File No. 260132 **Committee Item No.** 3
Board Item No. _____

COMMITTEE/BOARD OF SUPERVISORS

AGENDA PACKET CONTENTS LIST

Committee: Land Use and Transportation **Date:** April 13, 2026
Board of Supervisors Meeting: **Date:** _____

Cmte Board

Cmte	Board	
☐	☐	**Motion**
☐	☐	**Resolution**
☒	☐	**Ordinance**
☒	☐	**Legislative Digest**
☐	☐	**Budget and Legislative Analyst Report**
☐	☐	**Youth Commission Report**
☐	☐	**Introduction Form**
☐	☐	**Department/Agency Cover Letter and/or Report**
☐	☐	**MOU**
☐	☐	**Grant Information Form**
☐	☐	**Grant Budget**
☐	☐	**Subcontract Budget**
☐	☐	**Contract / DRAFT Mills Act Agreement**
☐	☐	**Form 126 – Ethics Commission**
☐	☐	**Award Letter**
☐	☐	**Application**
☒	☐	**Public Correspondence**

OTHER

☒	☐	Planning Commission Transmittal – March 23, 2026
☒	☐	Table of Permanent Exclusions
☒	☐	Table of Temporary Exemptions for Low Resource Parcels
☒	☐	Table Demonstrating Housing Capacity for Alternative Plan
☒	☐	Planning Memo – February 10, 2026
☒	☐	CEQA Determination – February 18, 2026
☒	☐	Mayor's Intro Memo – March 10, 2026
☐	☐	
☐	☐	

Prepared by: John Carroll **Date:** April 9, 2026
Prepared by: _____ **Date:** _____
Prepared by: _____ **Date:** _____

[Planning Code - Transit-Oriented Residential Development]

Ordinance 1) temporarily excluding certain sites from the provisions of California Senate Bill No. 79 (SB 79) that require local jurisdictions to allow residential uses at various densities, heights, and floor area ratios on sites within one-half mile of a transit-oriented development stop; 2) permanently excluding from those provisions of SB 79 sites located in industrial employment hubs, including certain sites zoned M (Industrial), SALI (Service/Arts/Light Industrial), PDR (Production, Distribution, Repair), WMUG (WSoMa Mixed Use-General), and P (Public), and sites with a walking path of more than one mile to the closest transit development stop; 3) amending the Planning Code to permit additional density and height for residential projects on certain parcels within one-half mile of a transit-oriented development stop; 4) adopting an Alternative Plan to SB 79, including making findings that the Alternative Plan provides equivalent development capacity; 5) making findings that these exemptions and the City's residential capacity meet the requirements of SB 79; and 6) directing the Clerk of the Board of Supervisors to transmit a copy of this Ordinance to the California Department of Housing and Community Development; affirming the Planning Department's determination under the California Environmental Quality Act; making findings of consistency with the General Plan, and the eight priority policies of Planning Code, Section 101.1; and making public necessity, convenience, and welfare findings under Planning Code, Section 302.

NOTE: **Unchanged Code text and uncodified text** are in plain Arial font.
Additions to Codes are in *single-underline italics Times New Roman font*.
Deletions to Codes are in ~~*strikethrough italics Times New Roman font*~~.
Board amendment additions are in double-underlined Arial font.
Board amendment deletions are in ~~strikethrough Arial font~~.
Asterisks (* * * *) indicate the omission of unchanged Code subsections or parts of tables.

Be it ordained by the People of the City and County of San Francisco:

Section 1. Environmental and Land Use Findings.

(a) On March 12, 2026, pursuant to California Government Code Section 65912.160(c)(2), the Planning Department determined that this ordinance is not a project for purposes of the California Environmental Quality Act (California Public Resources Code Sections 21000 et seq.). Said determination is on file with the Clerk of the Board of Supervisors in File No. 260132 and is incorporated herein by reference. The Board affirms this determination.

(b) On March 19, 2026, the Planning Commission, in Resolution No. 21901, adopted findings that the actions contemplated in this ordinance are consistent, on balance, with the City's General Plan and eight priority policies of Planning Code Section 101.1. The Board adopts these findings as its own. A copy of said Resolution is on file with the Clerk of the Board of Supervisors in File No. 260132, and is incorporated herein by reference.

(c) Pursuant to Planning Code Section 302, this Board finds that these Planning Code amendments will serve the public necessity, convenience, and welfare for the reasons set forth in Planning Commission Resolution No. 21901, and the Board adopts such reasons as its own. A copy of said resolution is on file with the Clerk of the Board of Supervisors in File No. 260132 and is incorporated herein by reference.

(d) In Planning Commission Resolution No. 21901, the Planning Commission also adopted findings regarding the City's implementation of and compliance with Senate Bill ("SB") 79, found in California Government Code Sections 65912.155 through 65912.162. The findings relate to parcels excluded from SB 79, and the City's alternative plan. The Board adopts these findings as its own, and incorporates the findings by reference.

Section 2. Additional Findings.

(a) On October 10, 2025, the Legislature enacted SB 79. SB 79 takes effect on July 1, 2026, and will require local governments to permit residential development on sites within one-half mile of defined transit-oriented development stops, up to specified density limits, floor area ratios, and height limits. The applicable standards vary according to the type of transit stop and the site's distance from the stop.

(b) A local government may declare that certain parcels in the ½ mile radius of a transit-oriented development stop (a "transit-oriented development zone") are permanently exempt from SB 79 if those sites meet specified criteria in California Government Code Section 65912.160(e). Section 3 of this ordinance exempts certain parcels from SB 79 pursuant to California Government Code Section 65912.160, and makes findings in support of the exemptions.

(c) A local government may also declare that certain parcels in transit-oriented development zones are temporarily exempt from SB 79, if those sites meet specified criteria in California Government Code Section 65912.161(b). The temporary exemption expires one year following the adoption of the next revision of the jurisdiction's housing element in its general plan. Section 4 of this ordinance temporarily exempts certain parcels from SB 79 pursuant to California Government Code Section 65912.161, and makes findings in support of the temporary exemptions.

(d) On December 12, 2025, the City enacted Ordinance Nos. 243-25, 244-25, and 245-25, also known as the "Family Zoning Plan." The Family Zoning Plan, through amendments to the Planning Code and Zoning Maps, created increased capacity for multi-family housing primarily in San Francisco's well-resourced and relatively less populated neighborhoods.

(e) Based on a preliminary analysis, the Planning Department estimates that SB 79 applies to more than 75% of the assessor's parcels in the City, covering approximately 65% of

the City on a land area basis. There is significant overlap between the transit-oriented development zones specified in SB 79 and the areas subject to the Family Zoning Plan. While the Family Zoning Plan significantly expanded the Residential Capacity for many sites that would be subject to SB 79, existing zoning in many places both inside and outside of the Family Zoning Plan area already substantially exceeds the zoning standards of SB 79.

(f) A local government may adopt a transit-oriented development alternative plan ("Alternative Plan") consistent with California Government Code Section 65912.161(a). The City's existing zoning is sufficient to meet most of the criteria for an Alternative Plan. But the zoning for some parcels in transit-oriented development zones does not meet the minimum density requirement, which requires that every parcel whose zoning permits housing in an Alternative Plan allow at least 50% of the permitted SB 79 density, as measured in permitted residential density per acre. This individual parcel density allowance is one of the requirements for an Alternative Plan. Section 5 of this ordinance adopts modest zoning changes on these parcels to satisfy the minimum SB 79 requirements.

(g) If a local government adopts an Alternative Plan, the state-mandated zoning provisions of SB 79, in California Government Code Section 65912.157, will not apply in that jurisdiction until its next Housing Element cycle. Section 6 of this ordinance adopts the City's Alternative Plan to SB 79 pursuant to California Government Code Sections 65912.160 and 65912.161.

(h) At least 14 days prior to the adoption of an ordinance pursuant to SB 79, local governments must submit a draft ordinance to the Department of Housing and Community Development ("HCD"). On February 10, 2026, the Planning Department transmitted a draft of this ordinance to HCD for review, in accordance with California Government Code Section 65912.160. A copy of this correspondence is on file with the Clerk of the Board in File No. 260132.

(i) Following enactment of this ordinance, the City must submit a copy of the ordinance to HCD within 60 days.

Section 3. Sites Permanently Exempt From SB 79.

Consistent with California Government Code Section 65912.160(e), a local government may declare that parcels in transit-oriented zones are permanently exempt from the state-mandated zoning provisions in Government Code Section 65912.157, if the local government makes findings supported by substantial evidence that: (1) there exists no walking path of less than one mile between that parcel and the transit-oriented development stop; or (2) the parcel is part of an industrial employment hub, as defined in Government Code Section 65912.160(e). The Planning Commission, in Resolution No. 21901, found that the parcels listed in "Table of Permanent Exclusions," on file with the Clerk of the Board of Supervisors in Board File No. 260132, are exempt from SB 79 because they satisfy one or both of these criteria. The Board affirms these findings, adopts them as its own, and permanently exempts the listed parcels from SB 79.

Section 4. Sites Temporarily Exempt From SB 79.

Consistent with California Government Code Section 65912.161(b), a local government may declare that parcels in transit-oriented zones are temporarily exempt from the state-mandated zoning provisions in Government Code Section 65912.157. The exemption expires one year following the adoption of the jurisdiction's seventh housing element revisions. Parcels eligible for this temporary exemption include parcels in an area designated as low resource on the most recently adopted version of the opportunity area maps published by the California Tax Credit Allocation Committee, within a jurisdiction that cumulatively allows for at least 50% of the Residential Capacity required by SB 79. The Planning Commission, in

Resolution No. 21901, found that the parcels listed in "Table of Temporary Exemptions-Low Resource Parcels," on file with the Clerk of the Board of Supervisors in Board File No. 260132, meet one or more of these criteria and are exempt from SB 79. The Board affirms these findings, adopts them as its own, and exempts the listed parcels from SB 79.

Section 5. Article 2 of the Planning Code is hereby amended by adding Section 207.11 to read as follows:

SEC. 207.11. TRANSIT-ORIENTED DEVELOPMENT – DENSITY AND HEIGHT EXCEPTION.

(a) ***Purpose.*** *This Section 207.11 implements the transit-oriented development policies in Senate Bill No. 79 (2025) ("SB79"), codified in California Government Code Sections 65912.155 et seq. That bill requires jurisdictions in certain urban transit counties to permit housing at specified densities and heights for development located near defined transit-oriented development stops, unless the jurisdiction makes findings that the sites are exempt, or adopts a transit-oriented development alternative plan ("Alternative Plan"). The density and height exception in this Section 207.11 facilitates the City's adoption of its Alternative Plan. In the ordinance enacting this Section 207.11, on file in Board of Supervisors File No. 260132, the Board adopted the Alternative Plan, and made findings that certain parcels listed in that Board File are exempt from SB 79.*

(b) ***Applicability.*** *This Section 207.11 applies to residential development projects on parcels meeting all of the following conditions:*

(1) Is partially or fully located within one-half mile of a "transit-oriented development stop," as defined in California Government Code Section 65912.156.

(2) Is located in a zoning district that principally permits residential Uses.

(3) Either limits residential density by Numeric Density, or has a height limit of less than 40 feet.

(4) Is located outside of the R-4 height and bulk district.

(5) Is not seeking a density bonus pursuant to Section 206.6.

(6) Is not a parcel permanently or temporarily exempted from SB79 pursuant to the ordinance enacting this Section 207.11, on file with the Clerk of the Board in File No. 260132.

(7) Is not a parcel with a Historic Building that is individually designated as a landmark under Article 10 of this Code, listed as a contributor to an historic district listed in Article 10, or listed as a Significant or Contributory Building under Article 11 with a Category I, II, III, or IV rating.

(8) The permitted density prior to applying the density and height exception in subsection (c) does not meet the minimum density required by California Government Code Section 65912.157.

(c) ***Density and Height Exception.*** *For a parcel meeting the criteria in subsection (b), the density and height exception in this subsection (c) shall apply.*

(1) ***Additional Density.*** *The applicable residential density limit for any housing development project located on a site meeting the criteria in subsection (b) shall be up to 50% of the density permitted on that parcel pursuant to the requirements in California Government Code Section 65912.157. For any parcel that is partially located in the Coastal Zone, the density exception shall apply to the entire parcel, however residential development shall be limited to the portions of the parcel located outside of the Coastal Zone.*

(2) ***Additional Height.*** *For any housing development project located on a site meeting the criteria in subsection (b) and with a height limit of less than 40 feet, the applicable height limit shall be 40 feet.*

Section 6. Adoption of Alternative Plan; Directing Planning Department to Post Online Maps.

(a) Pursuant to California Government Code Sections 65912.160 and 65912.161, local governments may adopt an Alternative Plan, which prevents the state-mandated zoning provisions of SB 79, in Government Code Section 65912.157, from taking effect in the City. The Alternative Plan must generally allow citywide, at least the same total net zoned residential capacity, as permitted under SB 79, across all transit-oriented development zones. Within any individual transit-oriented development zone, the Alternative Plan must allow no less than 50% of the net zoned residential capacity permitted under SB 79 in that transit-oriented development zone. For sites that permit more residential capacity than required by SB 79, an individual site's maximum capacity counted toward the Alternative Plan cannot exceed 200% of the residential capacity required by SB 79. An individual site's permitted residential capacity may not be reduced to less than 50% of the site's residential capacity under SB 79, unless the site meets the criteria specified in California Government Code Section 65912.161(a)(2).

(b) The Planning Commission, in Resolution No. 21901, found that the Residential Capacity for parcels listed in "Table Demonstrating Housing Capacity for Alternative Plan," on file with the Clerk of the Board of Supervisors in Board File No. 260132, satisfy the requirements of SB 79. Consistent with the requirements of California Government Code Section 65912.161(a), the aforementioned table lists the sites included in the Alternative Plan and includes data sufficient to demonstrate each individual site's compliance with the residential capacity requirements for an Alternative Plan, each transit-oriented development zone's compliance with the residential capacity requirements for an Alternative Plan, and the overall residential capacity requirements across all station areas. The residential capacity compliance findings include the capacity created by the Planning Code amendments in Section 5 of this ordinance. The Board finds that the existing zoned capacity for these sites,

as modified by the amendments in Section 5 of this ordinance, satisfies the requirements for an Alternative Plan.

(c) The Board of Supervisors directs the Planning Department to update online maps to reflect all exemptions from SB 79 per this ordinance in accordance with California Government Code Section 65912.161(b)(2).

Section 7. Transmittal to HCD.

The Board directs the Planning Department to transmit a final copy of this ordinance to HCD no later than 60 days after enactment.

Section 8. Scope of Ordinance. In enacting this ordinance, the Board of Supervisors intends to amend only those words, phrases, paragraphs, subsections, sections, articles, numbers, punctuation marks, charts, diagrams, or any other constituent parts of the Municipal Code that are explicitly shown in this ordinance as additions, deletions, Board amendment additions, and Board amendment deletions in accordance with the "Note" that appears under the official title of the ordinance.

Section 9. Effective Date. This ordinance shall become effective at 12:00 a.m. on the 31st day after enactment. Enactment occurs when the Mayor signs the ordinance, the Mayor returns the ordinance unsigned or does not sign the ordinance within ten days of receiving it, or the Board of Supervisors overrides the Mayor's veto of the ordinance.

APPROVED AS TO FORM:
DAVID CHIU, City Attorney

By: */s/ Austin Yang*
AUSTIN M. YANG
Deputy City Attorney

4898-5918-1454, v. 1

FILE NO. 260132

LEGISLATIVE DIGEST

[Planning Code - Transit Oriented Residential Development]

Ordinance 1) temporarily excluding certain sites from the provisions of California Senate Bill No. 79 (SB 79) that require local jurisdictions to allow residential uses at various densities, heights, and floor area ratios on sites within one-half mile of a transit-oriented development stop; 2) permanently excluding from those provisions of SB 79 sites located in industrial employment hubs, including certain sites zoned M (Industrial), SALI (Service/Arts/Light Industrial), PDR (Production, Distribution, Repair), WMUG (WSoMa Mixed Use-General), and P (Public), and sites with a walking path of more than one mile to the closest transit development stop; 3) amending the Planning Code to permit additional density and height for residential projects on certain parcels within one-half mile of a transit-oriented development stop; 4) adopting an Alternative Plan to SB 79, including making findings that the Alternative Plan provides equivalent development capacity; 5) making findings that these exemptions and the City's residential capacity meet the requirements of SB 79; and 6) directing the Clerk of the Board of Supervisors to transmit a copy of this Ordinance to the California Department of Housing and Community Development; and affirming the Planning Department's determination under the California Environmental Quality Act; making findings of consistency with the General Plan, and the eight priority policies of Planning Code, Section 101.1; and making public necessity, convenience, and welfare findings under Planning Code, Section 302.

Existing Law

Senate Bill No. 79 ("SB79"), effective July 1, 2026, requires local jurisdictions to allow residential uses at various densities, heights, and floor area ratios on sites within one-half mile of a "transit oriented development stop." Generally, transit oriented development ("TOD") stops are existing rail or bus rapid transit stations, ferry terminals, and intersections of major bus lines. The required minimum height, density, and FAR of a parcel within a TOD zone is based on the distance from the stop and the type of stop (bus stop, light rail, heavy rail), but ranges from 55 feet and 80 dwelling units per acre, to 95 feet and 160 dwelling units per acre. The minimum floor area ratio ranges from 2.5 to 4.5. Please see the table below in "Background Information."

Local jurisdictions may exempt parcels within a TOD zone if the parcels are located in areas zoned for industrial uses, or if the walking distance from the parcel to the closest entrance to the stop or station is greater than one mile.

Local jurisdictions may also temporarily (until one year after the jurisdiction adopts its next housing element) exempt additional parcels if the parcels allow at least 50% of the density allowed under SB 79, are designated on a local historic register as of January 1, 2025, or are located in low resource areas in jurisdictions that cumulatively allow at least 50% of total

capacity in all TOD zones. San Francisco's total cumulative capacity across all TOD zones is greater than 50% of SB 79's required capacity. San Francisco's next housing element is due January 31, 2031.

SB 79 also allows local jurisdictions to exempt the jurisdiction from the requirements of SB 79 altogether if the overall residential capacity of the jurisdiction meets or exceeds the residential capacity allowed under SB 79, and if each parcel within a TOD zone (i.e. within one-half mile of the TOD stop) allows at least 50% of the capacity as otherwise allowed on the parcel by SB 79. To qualify for this exemption, the jurisdiction must adopt by ordinance an "Alternative Plan," which must be approved by the State Department of Housing and Community Development.

The San Francisco Planning Code governs the heights and densities of parcels within San Francisco. Most, but not all, parcels within one-half mile of a TOD stop allow a minimum of at least 50% of the capacity required by SB 79.

Amendments to Current Law

This ordinance would permanently exclude certain sites within one-half mile of a TOD stop from the requirements of SB 79, including sites zoned M, SALI, PDR, WMUG, and P, as well as one site with a walking path of more than one mile from the closest transit development stop.

The ordinance would also temporarily exclude certain sites from the requirements of SB 79 until one year after the City adopts its next housing element. Temporarily excluded sites include sites within low resource areas (generally, sites within the Priority Equity Geography Special Use District).

This ordinance would amend the Planning Code to allow a density exception to increase the allowed minimum residential capacity on parcels within one-half mile of a TOD stop that do not otherwise meet at least 50% of the minimum capacity under SB 79. The density exception would allow up to 50% of the capacity required under SB 79. The density exception would not be available to projects on parcels subject to R-4 height and bulk zoning (adopted in the Family Zoning Plan in Ordinance No. 245-25), projects using the state density bonus, or projects on parcels with a historic resource designated prior to January 1, 2025. Projects on parcels with a height limit of less than 40 feet would be allowed at least 40 feet in height.

Finally, the ordinance would adopt an Alternative Plan, which, if approved by HCD would exempt the City from the requirements of SB 79 until the City adopts the next housing element.

Background Information

SB 79 (Weiner, 2025) requires local jurisdictions to allow minimum heights, densities and floor area ratios of housing development projects on parcels within one-half mile of TOD stops. The minimum heights, densities, and FAR required by SB 79 varies based on the type of transit and distance to the stop, as set forth in the table below.

Location	Permitted Development within ½ mile of **BART or Caltrain** (Tier 1 Stop)	Permitted development within ½ mile of **Muni Metro, ferry, Muni BRT** (Tier 2 Stop)
Adjacent to TOD stop (within 200 feet of a pedestrian access point)	Height: 95 feet Density: 160 du/ac FAR 4.5	Height: 85 feet Density: 140 du/ac FAR 4.0
Within ¼ mile of TOD stop	Height: 75 feet Density: 120 du/ac FAR 3.5	Height: 65 feet Density: 100 du/ac FAR 3.0
Between ¼ and ½ mile of TOD stop	Height: 65 feet Density: 100 du/ac FAR 3.0	Height: 55 feet Density: 80 du/ac FAR 2.5

4932-0417-4221, v. 1

San Francisco Planning

49 South Van Ness Avenue, Suite 1400
San Francisco, CA 94103
628.652.7600
www.sfplanning.org

March 20, 2026

Ms. Angela Calvillo, Clerk
Board of Supervisors
City and County of San Francisco
City Hall, Room 244
1 Dr. Carlton B. Goodlett Place
San Francisco, CA 94102

Re: **Transmittal of Planning Department Case Number:** 2026-001412PCA
Transit-Oriented Residential Development (SB 79 Implementation)
Board File No. 260132

Planning Commission Action: Adopted a Recommendation for Approval with Modifications

Dear Ms. Calvillo and Mayor Lurie,

On March 19, 2026, the Planning Commission conducted a duly noticed public hearing at a regularly scheduled meeting to consider the proposed Ordinance introduced by Mayor Lurie on February 10, 2026. The proposed Ordinance would amend the Planning Code by adding Section 207.11 and locally implement California Senate Bill 79 (SB 79), including temporarily excluding certain sites from the provisions of SB 79, permanently excluding certain sites from the provisions of SB 79, adopting an Alternative Plan to SB 79, making findings that the Alternative Plan meets the requirements of SB 79, and directing the Clerk of the Board of Supervisors to transmit a copy of this ordinance to the California Department of Housing and Community Development.

At the hearing, the Planning Commission adopted a recommendation for approval with modifications.

The Commissions recommended modifications include:

The correction of a clerical error in the Ordinance, changing the zoning district WSoMa Mixed-Use General (WMUG) to WSoMA Mixed-Use Office (WMUO).

Pursuant to Government Code Section 65912.160 (c)(2), a local ordinance implementing SB 79 is not a project subject to CEQA.

Mayor Lurie, please advise the City Attorney at your earliest convenience if you wish to incorporate the changes recommended by the Commission.

Please find attached documents relating to the actions of the Commission. If you have any questions or require further information please do not hesitate to contact me.

Sincerely,

Audrey Merlone
Acting Manager of Legislative Affairs

cc: Austin Yang, Chief City Attorney
Audrey Williams Pearson, Deputy City Attorney
Giulia Gualco-Nelson, Deputy City Attorney
Adam Thongsavat, Liaison to the Board of Supervisors
John Carroll, Office of the Clerk of the Board

ATTACHMENTS :

Planning Commission Resolution No. 21901

Planning Department Executive Summary

San Francisco Planning

49 South Van Ness Avenue, Suite 1400
San Francisco, CA 94103
628.652.7600
www.sfplanning.org

PLANNING COMMISSION RESOLUTION NO. 21901

HEARING DATE: March 19, 2026

Project Name: Transit-Oriented Residential Development (SB 79 Implementation)
Case Number: 2026-001412PCA [Board File No. 260132]
Initiated by: Mayor Daniel Lurie / Introduced February 10, 2026
Staff Contact: Sarah Richardson, Planner
sarah.richardson@sfgov.org, 628-652-7450
Reviewed by: Joshua Switzky, Deputy Director of Community Planning
joshua.switzky@sfgov.org, 628-652-7464

RESOLUTION ADOPTING A RECOMMENDATION FOR APPROVAL OF A PROPOSED ORDINANCE THAT 1) TEMPORARILY EXCLUDES CERTAIN SITES FROM THE PROVISIONS OF CALIFORNIA SENATE BILL NO. 79 (SB 79) THAT REQUIRE LOCAL JURISDICTIONS TO ALLOW RESIDENTIAL USES AT VARIOUS DENSITIES, HEIGHTS, AND FLOOR AREA RATIOS ON SITES WITHIN ONE-HALF MILE OF A TRANSIT-ORIENTED DEVELOPMENT STOP; 2) PERMANENTLY EXCLUDES FROM THOSE PROVISIONS OF SB 79 SITES LOCATED IN INDUSTRIAL EMPLOYMENT HUBS, INCLUDING CERTAIN SITES ZONED M (INDUSTRIAL), SALI (SERVICE/ARTS/LIGHT INDUSTRIAL), PDR (PRODUCTION, DISTRIBUTION, REPAIR), WMUG (WSOMA MIXED USE-GENERAL), AND P (PUBLIC), AND SITES WITH A WALKING PATH OF MORE THAN ONE MILE TO THE CLOSEST TRANSIT DEVELOPMENT STOP; 3) AMENDS THE PLANNING CODE TO PERMIT ADDITIONAL DENSITY AND HEIGHT FOR RESIDENTIAL PROJECTS ON CERTAIN PARCELS WITHIN ONE-HALF MILE OF A TRANSIT-ORIENTED DEVELOPMENT STOP; 4) ADOPTS AN ALTERNATIVE PLAN TO SB 79, INCLUDING MAKING FINDINGS THAT THE ALTERNATIVE PLAN PROVIDES EQUIVALENT DEVELOPMENT CAPACITY; 5) MAKES FINDINGS THAT THESE EXEMPTIONS AND THE CITY'S RESIDENTIAL CAPACITY MEET THE REQUIREMENTS OF SB 79; AND 6) DIRECTS THE CLERK OF THE BOARD OF SUPERVISORS TO TRANSMIT A COPY OF THIS ORDINANCE TO THE CALIFORNIA DEPARTMENT OF HOUSING AND COMMUNITY DEVELOPMENT; AFFIRMING THE PLANNING DEPARTMENT'S DETERMINATION UNDER THE CALIFORNIA ENVIRONMENTAL QUALITY ACT; MAKING FINDINGS OF CONSISTENCY WITH THE GENERAL PLAN, AND THE EIGHT PRIORITY POLICIES OF PLANNING CODE, SECTION 101.1; AND MAKING FINDINGS OF PUBLIC NECCESSITY, CONVENIENCE, AND WELFARE UNDER PLANNING CODE, SECTION 302.

WHEREAS, the California State Senate Bill 79 (SB 79), the Abundant and Affordable Homes Near Transit Act was signed into law by Governor Newsom on October 10, 2025, and take effect on July 1, 2026; and

WHEREAS, SB 79 sets zoning rules for minimum permitted height and density limits for housing within a ½ mile radius of major transit stops for all properties zoned for residential, mixed use, and commercial uses; and

WHEREAS, SB 79 allows for the ministerial approval of certain housing projects in transit station areas under the streamlining provisions of SB 423; and

WHEREAS, SB 79 allows local jurisdictions to adopt a local alternative plan (Alternative Plan) via ordinance, which prevents SB 79 from taking effect in that jurisdiction, provided that the Alternative Plan meets certain housing capacity requirements; and

WHEREAS, SB 79 allows local jurisdictions to permanently excludes certain parcels meeting specified criteria, and temporarily exempt certain parcels meeting specified criteria, via ordinance, from SB 79's provisions; and

WHEREAS, on February 10, 2026 Mayor Daniel Lurie introduced a proposed ordinance (Board File Number 260132), which would 1) temporarily exclude parcels within certain low resource census tracts from the provisions of SB 79; 2) permanently exclude certain parcels located in Industrial Employment Hubs from the provisions of SB 79; 3) amend Article 2 of the Planning Code to add Section 207.11 Transit- Oriented Development—Density and Height Exception to permit additional density and height for residential projects on certain parcels within one-half mile of a transit-oriented development stop; 4) adopt an Alternative Plan that meets the requirements of SB 79; and 5) make findings that the combination of exclusions, the Planning Code amendment, and the City's residential capacity meet the requirements of SB 79.

WHEREAS, the Planning Commission (hereinafter "Commission") conducted a duly noticed public hearing at a regularly scheduled meeting to consider the proposed ordinance on March 19, 2026; and,

WHEREAS, the proposed ordinance has been determined to not be a project subject to CEQA, pursuant to Government Code Section 65912.160 (c)(2); and

WHEREAS, the Commission has heard and considered the testimony presented to it at the public hearing and has further considered written materials and oral testimony presented on behalf of Department staff and other interested parties; and

WHEREAS, all pertinent documents may be found in the files of the Department, as the Custodian of Records, at 49 South Van Ness Avenue, Suite 1400, San Francisco; and

WHEREAS, the Commission has reviewed the proposed Ordinance; and

WHEREAS, the Commission finds from the facts presented that the public necessity, convenience, and general welfare require the proposed amendment; and

MOVED, that the Commission hereby adopts a **recommendation for approval with modifications** of the proposed ordinance.

MOVED, that the Commission recommends fixing the clerical error WMUG and changing it to WMUO.

Findings

Having reviewed the materials identified in the preamble above, and having heard all testimony and arguments, this Commission finds, concludes, and determines as follows:

The City recently adopted the Family Zoning Plan which increased housing capacity throughout a large swath of the city, with an emphasis on transit and commercial corridors. This paired with housing capacity created through the City's existing zoning, including past Area Plans, development agreements, redevelopment plans, and other legislation in recent years, such as that allowing for 4 and 6-plexes in residential areas, created significant capacity for homes near transit.

The industrial employment hub permanent exclusions included in the proposed ordinance help preserve specific land uses, the types of businesses and core city functions that operate there, and the jobs they support. The industrial employment hubs identified in the ordinance satisfy the requirements of SB 79.

The proposed ordinance identifies parcels within low resource census tract, which are eligible for the temporary exemptions in SB 79. Exempting these parcels allows for additional time to plan for increased housing capacity in these areas and to clarify the relationship of SB79 to certain redevelopment areas and potential future transit stops in these areas.

Amending the Planning Code to allow for additional density on a limited number of parcels throughout the city, combined with existing housing capacity near transit throughout the city, is anticipated to have modest but broadly positive racial and social equity implications. It has the potential to enable more multifamily housing options across the city that could benefit transit-dependent households, middle-income workers, and residents who face high housing cost burdens but lack access to homes near transit.

Using the methodology required by SB 79, the Alternative Plan has a net unit and net floor area capacity that is greater than what would be allowed by SB 79. The Alternative Plan allows the City to maintain its tailored approach to planning for housing that recognizes the specific geographic nuances of the city, while still meeting the transit-oriented development goals and housing capacity targets of Senate Bill 79.

General Plan Compliance

The proposed ordinance is consistent with the following Objectives and Policies of the General Plan:

HOUSING ELEMENT

OBJECTIVE 4.B
EXPAND SMALL AND MID-RISE MULTI-FAMILY HOUSING PRODUCTION TO SERVE OUR WORKFORCE, PRIORITIZING MIDDLE-INCOME HOUSEHOLDS

Policy 20
Increase mid-rise and small multi-family housing types by adopting zoning changes or density bonus programs in Well-resourced Neighborhoods and adjacent lower-density areas near transit, including along SFMTA Rapid Network and other transit.

Policy 28

Affirm compliance in State housing law, requirements, and intent by strengthening data collection, clarifying definitions, and further supporting implementation.

Policy 31

Facilitate small and mid-rise multi-family buildings that private development can deliver to serve middle-income households without deed restriction, including through adding units in lower density areas or by adding Accessory Dwelling Units (ADUs).

OBJECTIVE 4.C

EXPAND AND DIVERSIFY HOUSING TYPES FOR ALL

Policy 32

Promote and facilitate aging in place for seniors and multi-generational living that supports extended families and communal households.

Policy 33

Prevent the outmigration of families with children and support the needs of families to grow.

OBJECTIVE 5.A

CONNECT PEOPLE TO JOBS AND THEIR NEIGHBORHOOD WITH NUMEROUS, EQUITABLE, AND HEALTHY TRANSPORTATION AND MOBILITY OPTIONS

Policy 37

Facilitate neighborhoods where proximity to daily needs and high-quality community services and amenities promotes social connections, supports caregivers, reduces the need for private auto travel, and advances healthy activities.

Policy 38

Ensure transportation investments create equitable access to transit and are planned in parallel with increase in housing capacity to advance well-connected neighborhoods consistent with the City's Connect SF vision, and encourage sustainable trips in new housing.

The proposed ordinance recognizes and maintains the City's existing transit-oriented development while modestly increasing housing capacity near some major transit stations, primarily in residential areas in the southern and eastern parts of the city. These housing types could range from small to large housing types, but a large portion would facilitate additional density in small to medium sized housing developments. As such, the proposed ordinance promotes housing near transit, which supports objectives and policies related to growing the housing stock and specifically for the populations that may be impacted by the housing shortage or that could benefit from additional housing near transit. Furthermore, as this is a local implementing ordinance for State Senate Bill 79, the proposed ordinance affirms compliance with state law.

COMMERCE AND INDUSTRY ELEMENT

OBJECTIVE 1
MANAGE ECONOMIC GROWTH AND CHANGE TO ENSURE ENHANCEMENT OF THE TOTAL CITY LIVING AND WORKING ENVIRONMENT.

Policy 1.3
Locate commercial and industrial activities according to a generalized commercial and industrial land use plan.

OBJECTIVE 2
MAINTAIN AND ENHANCE A SOUND AND DIVERSE ECONOMIC BASE AND FISCAL STRUCTURE FOR THE CITY.

Policy 2.1
Seek to retain existing commercial and industrial activity and to attract new such activity to the city.

OBJECTIVE 4
IMPROVE THE VIABILITY OF EXISTING INDUSTRY IN THE CITY, THE EQUITABLE DISTRIBUTION OF INFRASTRUCTURE, AND THE ATTRACTIVENESS OF THE CITY AS A LOCATION FOR NEW INDUSTRY.

Policy 4.3
Carefully consider public actions that displace existing viable industrial firms.

Policy 4.5
Control encroachment of incompatible land uses on viable industrial activity.

MISSION AREA PLAN

OBJECTIVE 1.1
STRENGTHEN THE MISSION'S EXISTING MIXED USE CHARACTER, WHILE MAINTAINING THE NEIGHBORHOOD AS A PLACE TO LIVE AND WORK

Policy 1.1.1
Revise land use controls in some portions of the Northeast Mission Industrial Zone to stabilize and promote PDR activities, as well as the arts, by prohibiting construction of new housing and limiting the amount of office and retail uses that can be introduced. Also place limitations on heavier industrial activities which may not be appropriate for the Mission.

BAYVIEW HUNTERS POINT AREA PLAN

OBJECTIVE 8
STRENGTHEN THE ROLE OF BAYVIEW'S INDUSTRIAL SECTOR IN THE ECONOMY OF THE DISTRICT, THE CITY, AND THE REGION.

Policy 8.1

Maintain industrial zones for production, distribution, and repair activities in the Northern Gateway, South Basin, Oakinba, and India Basin Industrial Park subdistricts.

SHOWPLACE SQUARE/POTRERO AREA PLAN

OBJECTIVE 1.7

RETAIN THE ROLE OF SHOWPLACE SQUARE AS AN IMPORTANT LOCATION FOR PRODUCTION, DISTRIBUTION, AND REPAIR (PDR) ACTIVITIES, FOCUSING IN PARTICULAR ON DESIGN RELATED ACTIVITIES.

Policy 1.7.1

In areas designated for PDR, protect the stock of existing buildings used by, or appropriate for, PDR businesses by restricting conversions of industrial buildings to other building types and discouraging the demolition of sound PDR buildings.

CENTRAL WATERFRONT AREA PLAN

OBJECTIVE 1.1

ENCOURAGE THE TRANSITION OF PORTIONS OF THE CENTRAL WATERFRONT TO A MORE MIXED-USE CHARACTER, WHILE PROTECTING THE NEIGHBORHOOD'S CORE OF PDR USES AS WELL AS THE HISTORIC DOGPATCH NEIGHBORHOOD

Policy 1.1.1

In the core PDR area generally south of 23rd Street, protect and promote PDR activities, as well as the arts, by prohibiting construction of new housing and limiting the amount of new office and retail uses.

The proposed ordinance excludes from the provisions of SB 79 the parcels contained within three Industrial Employment Hubs, as permitted and defined by California Government Code §65912.155-162. By excluding these parcels, the land uses, types of businesses and core city functions that operate on them, and the employment opportunities they create are maintained. This fulfills the above objectives and policies which call for preserving industrial in nature businesses and production, distribution, and repair land uses within these specific areas of San Francisco.

Planning Code Section 101 Findings

The proposed amendments to the Planning Code are consistent with the eight Priority Policies set forth in Section 101.1(b) of the Planning Code in that:

1. That existing neighborhood-serving retail uses be preserved and enhanced and future opportunities for resident employment in and ownership of such businesses enhanced;

   The proposed ordinance would not have a negative effect on neighborhood serving retail uses and will not have a negative effect on opportunities for resident employment in and ownership of neighborhood-serving retail.

2. That existing housing and neighborhood character be conserved and protected in order to preserve the cultural and economic diversity of our neighborhoods;

   The proposed ordinance would not have a negative effect on housing or neighborhood character.

3. That the City's supply of affordable housing be preserved and enhanced;

   The proposed ordinance would not have an adverse effect on the City's supply of affordable housing. The proposed ordinance would maintain and increase the supply of housing.

4. That commuter traffic not impede MUNI transit service or overburden our streets or neighborhood parking;

   The proposed ordinance would not result in commuter traffic impeding MUNI transit service or overburdening the streets or neighborhood parking. The proposed ordinance reaffirms and enhances the City's planning for additional housing in transit-served areas.

5. That a diverse economic base be maintained by protecting our industrial and service sectors from displacement due to commercial office development, and that future opportunities for resident employment and ownership in these sectors be enhanced;

   The proposed ordinance maintains the City's areas zoned for industrial and service sectors. It would not cause displacement of the industrial or service sectors due to office development, and future opportunities for resident employment or ownership in these sectors would not be impaired.

6. That the City achieve the greatest possible preparedness to protect against injury and loss of life in an earthquake;

   The proposed ordinance would not have an adverse effect on City's preparedness against injury and loss of life in an earthquake.

7. That the landmarks and historic buildings be preserved;

   The proposed ordinance would not have an adverse effect on the City's Landmarks and historic buildings.

8. That our parks and open space and their access to sunlight and vistas be protected from development;

   The proposed ordinance would not have an adverse effect on the City's parks and open space and their access to sunlight and vistas.

Planning Code Section 302 Findings.

The Planning Commission finds from the facts presented that the public necessity, convenience and general welfare require the proposed amendments to the Planning Code as set forth in Section 302.

NOW THEREFORE BE IT RESOLVED that the Commission hereby ADOPTS A RECOMMENDATION FOR APPROVAL WITH MODIFICATIONS of the proposed ordinance as described in this Resolution.

I hereby certify that the foregoing Resolution was adopted by the Commission at its meeting on March 19, 2026.

Jonas P Ionin Digitally signed by Jonas P Ionin
Date: 2026.03.23 12:25:36 -07'00'

Jonas P. Ionin
Commission Secretary

AYES:	So, Braun, Imperial, Campbell
NOES:	Williams, Moore
ABSENT:	McGarry
ADOPTED:	March 19, 2026

San Francisco Planning

49 South Van Ness Avenue, Suite 1400
San Francisco, CA 94103
628.652.7600
www.sfplanning.org

EXECUTIVE SUMMARY
PLANNING CODE AMENDMENT AND CALIFORNIA SENATE BILL 79 IMPLEMENTATION

HEARING DATE: March 19, 2026

90-Day Deadline: May 11, 2026

Project Name:	Transit-Oriented Residential Development (SB 79 Implementation)
Case Number:	2026-001412PCA [Board File No. 260132]
Initiated by:	Mayor Daniel Lurie / Introduced February 10, 2026
Staff Contact:	Sarah Richardson, Planner sarah.richardson@sfgov.org, 628-652-7450
Reviewed by:	Joshua Switzky, Deputy Director of Community Planning joshua.switzky@sfgov.org, 628-652-7464
Environmental Review:	Not a Project Under CEQA

RECOMMENDATION: **Adopt a Recommendation for Approval with Modifications**

Summary

On March 19, 2026, the Planning Commission will consider approval of the proposed Transit-Oriented Residential Development Ordinance (proposed ordinance) as introduced by Mayor Daniel Lurie on February 10, 2026.

The proposed ordinance does the following:

- Permanently excludes three Industrial Employment Hubs from being subject to Senate Bill (SB) 79.
- Temporarily exempts low resource tracts south of 16th street and in Mission Bay.
- Amends the Planning Code to add a new density and height exception to Article 2. The exception would only apply to housing development projects that meet certain conditions and is necessary for the City and County of San Francisco (City) to qualify for an "Alternative Plan" pursuant to SB 79.
- Adopts an Alternative Plan under SB 79, including demonstrating that San Francisco's housing

capacity under existing zoning, when factoring in the permanent exclusions, temporary exemptions, and Planning Code Amendment, meets the Alternative Plan Requirements.

This staff report also discusses issues and considerations related to the proposed ordinance, describes the consistency with the General Plan and impact on racial and social equity, and provides a basis for recommendation.

Note that the Planning Code amendment is presented at the beginning of the Executive Summary as this is the convention, however, the entire ordinance is before the Commission for consideration and discussion. The Planning Code Amendment is discussed further in the body of the report in reference to how it functions within the proposed ordinance.

Planning Code Amendment

The Way It Is Now

Where residential uses are permitted, residential density is regulated by zoning district, applicable special use districts, or other provisions and exceptions in the Code, including but not limited to Section 207. SB 79 would take effect on July 1, 2026.

The Way It Would Be

The proposed ordinance adds Section 207.11 (Transit-Oriented Development—Density and Height Exception) to the Planning Code, to permit additional density and height for residential projects on certain parcels within one-half mile of a transit-oriented development stop, in accordance with SB 79's specifications.

The exception would apply to residential development projects on parcels that meet all of the following conditions:

1. Is all or partially located within one-half mile of a "transit-oriented development stop," as defined in California Government Code Section 65912.156
2. Is located in a zoning district that principally permits residential uses.
3. Either limits housing density by numeric density or has a height limit of less than 40 feet.
4. Is located outside of the R-4 height and bulk district.
5. Is not seeking a density bonus pursuant to Section 206.6.
6. Is not a parcel permanently or temporarily exempted from SB 79 pursuant to the ordinance enacting this Section 207.11.
7. Is not a parcel with a Historic Building that is individually designated as a landmark or listed as a contributor to a historic district under Article 10 of this Code, or listed as a Significant or Contributory Building under Article 11 with a Category I, II, III, or IV rating.
8. The permitted density prior to applying the density and height exception in subsection (c) does not meet the minimum density required by California Government Code Section 65912.157.

For parcels meeting the criteria above, the Density and Height Exception would be as follows:

- For any housing development project, the applicable residential density shall be up to 50% of the

density permitted on that parcel pursuant to the requirements in California Government Code Section 65912.157.

- For any parcel that is partially located in the Coastal Zone, the density exception shall apply to the entire parcel, however residential development shall be limited to the portions of the parcel located outside of the Coastal Zone.
- For any housing development project located on a parcel with a height limit of less than 40 feet, the applicable height limit shall be 40 feet.

Background on SB 79

SB 79, the Abundant and Affordable Homes Near Transit Act, was signed into law by Governor Newsom on October 10, 2025, and takes effect on July 1, 2026 (California Government Code §65912.155-162.) SB 79 sets zoning rules for minimum permitted height and density limits for housing near major transit stops. The law is applicable to all properties zoned for residential, mixed use, and commercial uses. The bill is aimed at increasing housing affordability and availability, strengthening transit systems, and decreasing carbon emissions. The law does the following:

1. Establishes statewide minimum zoning standards for allowed housing density and building height limits within ½-mile around qualifying transit stops such as for rail and bus rapid transit.

2. Allows for the ministerial approval of certain housing projects in transit station areas under the streamlining provisions of SB 423.

3. Provides local jurisdictions with the ability to establish a local alternative plan that does all of the following:
    - Provides equivalent or greater aggregate housing capacity compared to SB 79's default provisions across SB 79 station areas;
    - Maintains zoning that allows at least 50% of SB 79 densities on every parcel that allows housing; and,
    - Maintains zoning to accommodate at least 50% of the total unit capacity in each station area compared to SB 79.

4. Allows for parcels that meet certain criteria to be permanently excluded, and others to be temporarily exempted from SB 79's provisions.
    - Parcels that can be permanently excluded include:
        - Those that are within an Industrial Employment Hub that is at least 250 contiguous acres, and as of January 1, 2025, is both designated as an employment area in the General Plan and does not principally permit housing development; and
        - Those that are more than 1 mile walk from the entrance to a qualifying transit stop.
    - Parcels that meet any of the following conditions qualify for a temporary exemption that expires in 2032, (1 year after the next Housing Element is due):
        - The site's zoning allows at least 50% of the density permitted under SB 79;
        - It is in an area vulnerable to one-foot or more of sea level rise;
        - It is in a census tract identified as "low resource" by the state opportunity maps provided that the city cumulatively has housing capacity for at least 50% of what SB79 would

permit across all station areas; or,
- It was listed on a local historic register as of January 1, 2025.

4. Provides transit agencies with the authority to develop their own development standards for housing development and mixed-use projects on transit agency-owned land near transit stops.

Qualifying transit stations are divided into two tiers with different height and density requirements in the half mile surrounding each stop.

Tier 1: Heavy rail stations. In San Francisco, these stations are BART and Caltrain stations, including the Salesforce Transit Center, which is a planned Caltrain station.

Tier 2: Light rail stations and major bus stops. In San Francisco, light rail includes Muni Metro (but not cable cars). Major bus stops are defined as those served by buses operating in dedicated transit lanes, such as those along Van Ness Ave and Geary Blvd, and that have a headway of under 15 minutes during commute hours.

Around each Tier 1 and Tier 2 stop, there are three concentric radii of geography to which the varying zoning provisions apply. The radii include: (1) within 200 feet of a stop, (2) within ¼-mile of a stop, and (3) within ½-mile of a stop. Figure 1 lists the SB 79 maximum heights, densities (in units per acre), and floor area ratios (FAR) by tier and distance from each stop. Within these station areas, a housing development project would be principally permitted use on all properties zoned for residential, mixed use, and commercial uses up to the following limits, unless the local zoning is more permissive.

Figure 1: SB 79 Allowed Heights and Densities by Tier and Distance from Transit Stops

Transit Stop Tier	Radius	Max Height (ft)	Max Density (units/ac)	Max FAR
1 (BART, Caltrain)	**200'**	95	160	4.5
	1/4-mi	75	120	3.5
	1/2-mi	65	100	3
2 (light rail, major bus stops)	**200'**	85	140	4
	1/4-mi	65	100	3
	1/2-mi	55	80	2.5

Distances are measured in "*a straight line from the nearest edge of the parcel containing the proposed project to a pedestrian access point for the transit-oriented development stop*." This means that the relevant SB 79 rules, or the more intensive of such rules, would apply to the entirety of a parcel if any portion of the parcel is within one of these radii.

Figure 2 shows the eligible stops by tier as the Planning Department interprets eligibility as well as the applicable areas covered by each station area. The Metropolitan Planning Commission and the Association of Bay Area Governments (MTC/ABAG) have not yet published the authoritative map of qualifying transit

stations and their station area geographies under SB 79, which is the responsibility of each region's metropolitan planning organization.

Figure 2: Qualifying Tier 1 and Tier 2 Transit Stops and Qualifying Geographies at 200 ft., ¼ mi., and ½ mi. Radii

Figures 3 and 4 show how these height and density limits would apply to parcels in San Francisco's applicable transit station areas. More than three-quarters of properties in San Francisco (120,000 parcels) fall within areas subject to SB 79. Approximately 75% of the parcels, covering approximately 65% of the City's land area, would be subject to SB 79. Over 60% of the properties subject to SB 79 (75,000 parcels) are within the geography of the Family Zoning Plan.

Figure 3: Default SB 79 Height Limits for Parcels within Qualifying Transit Stop Geographies

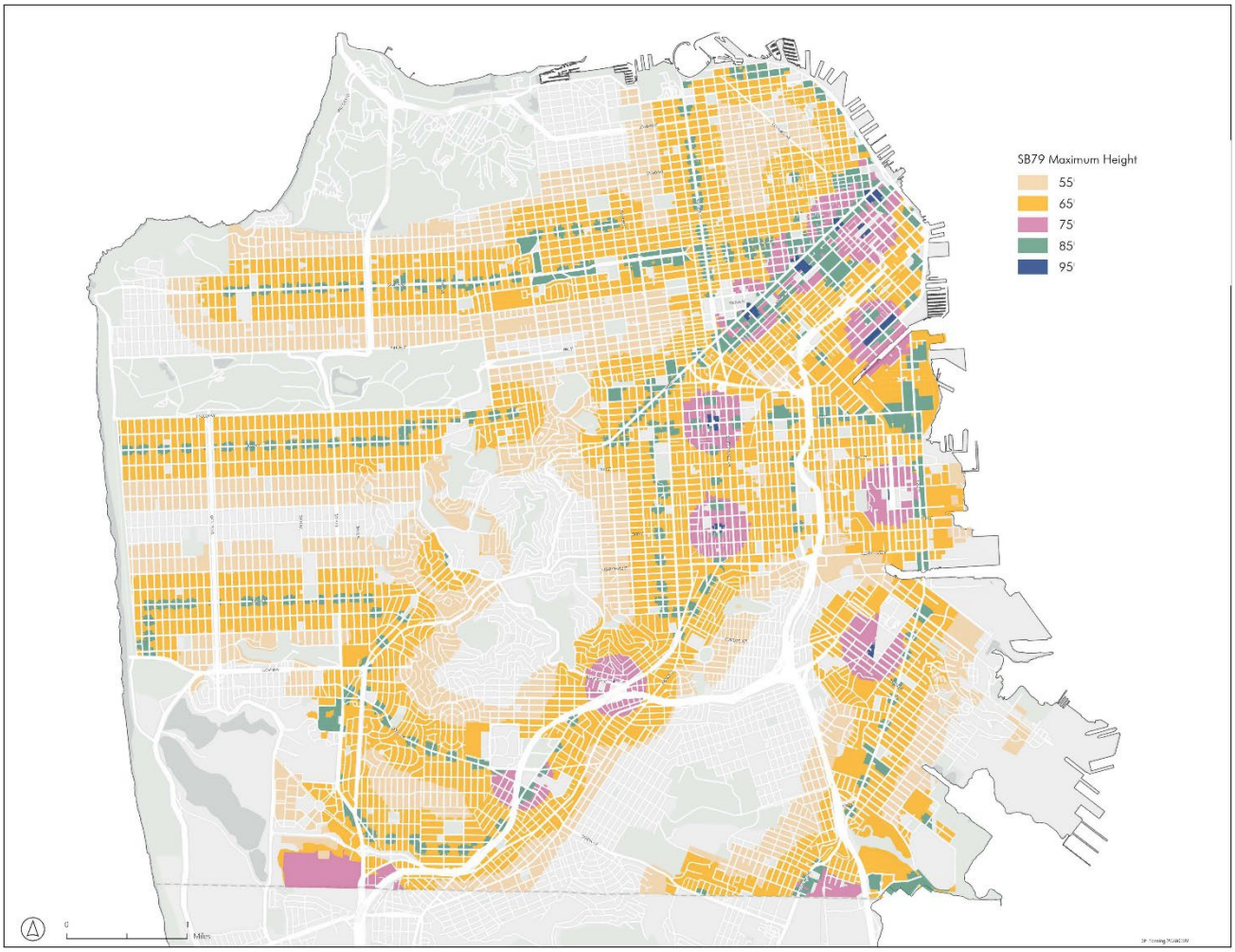

Note: The Hunters Point Shipyard and Candlestick Point Redevelopment areas are not subject to the San Francisco Planning Code and have been removed from this map.

Figure 4: Default SB 79 Density Limits for Parcels within Qualifying Transit Stop Geographies

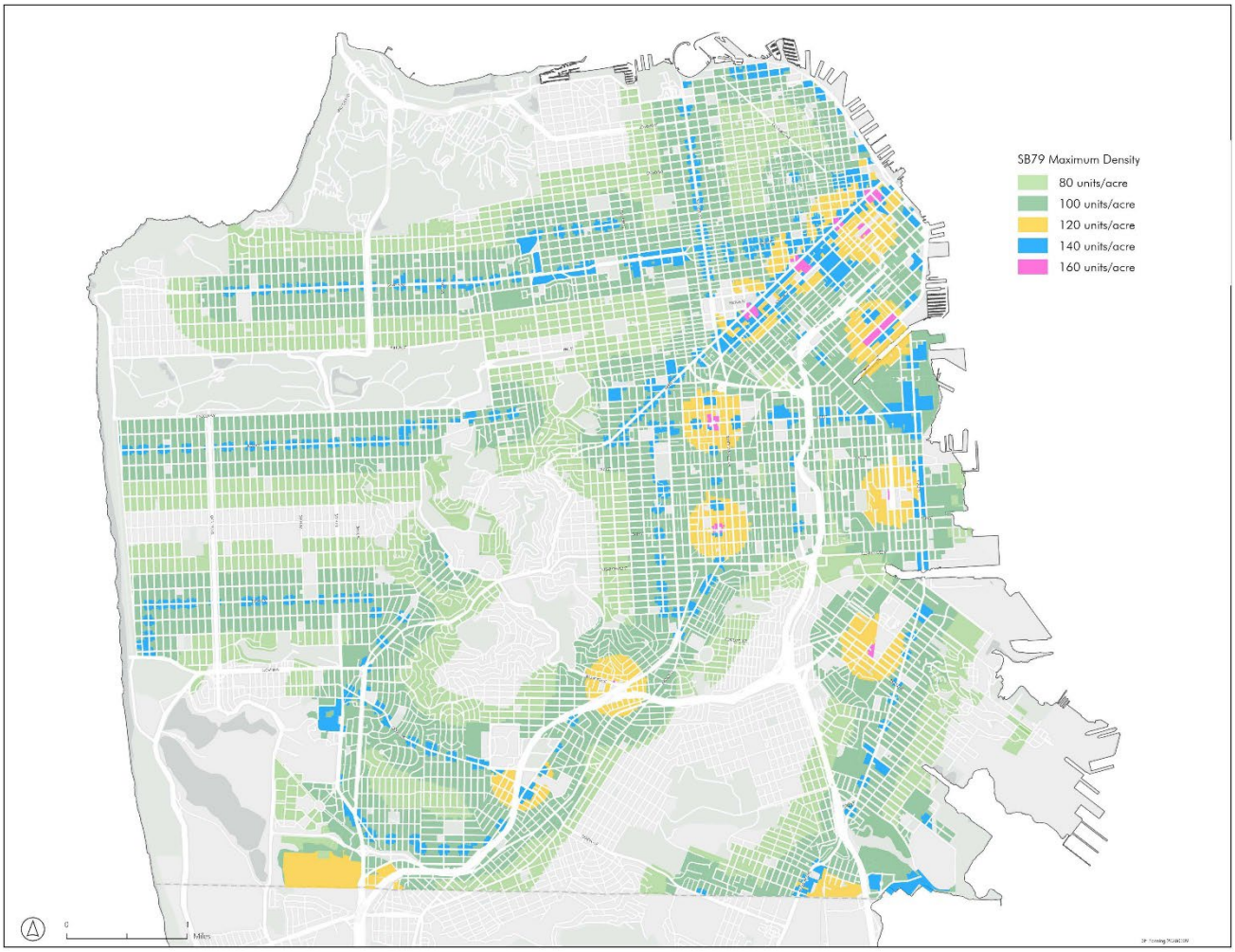

Note: The Hunters Point Shipyard and Candlestick Point Redevelopment Areas are not subject to the San Francisco Planning Code and have been removed from this map.

San Francisco's Local Implementation Ordinance for SB 79

The following map shows how San Francisco's existing height maximums compare with what would be allowed by SB 79. Generally, San Francisco allows for taller buildings downtown and along transit and commercial corridors, while SB 79 heights are more evenly distributed across the city and are taller than existing heights in residential areas. Figure 5 illustrates this difference between the SB 79 default height limits and San Francisco's existing height limits.[1]

[1] It is important to note that while SB79 may allow for taller buildings in certain areas, such as residential areas, it does not necessarily permit more *units* (i.e. more housing density) per parcel than existing zoning permits. SB79 uses numerical density limits that are lower than what would typically be yielded through form-based zoning at the height limits set by the law. In other words, SB79 caps densities at levels assuming significantly larger average unit sizes than

The proposed ordinance would permanently and temporarily exclude certain parcels, as described in the sections that follow, which will limit the parcels where SB 79 would be applicable. Even so, the existing zoning in most of San Francisco, particularly within the Family Zoning Plan area, as well as other dense areas of the city, already substantially exceeds the zoning standards of SB 79.

Figure 5. Default SB 79 Height Limits Compared to Existing Height Limits

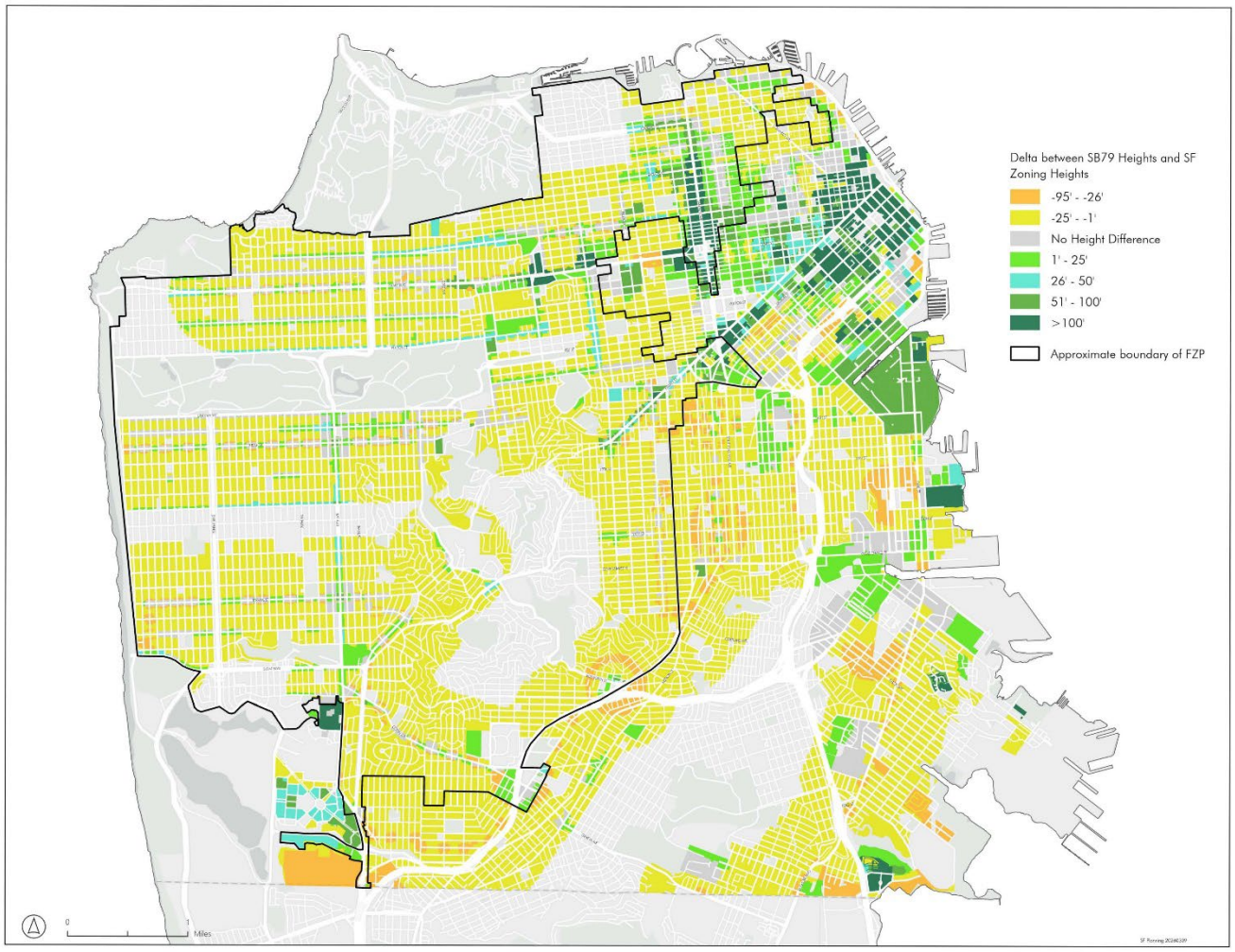

Note: Redevelopment areas such as Mission Bay, Candlestick, and Hunter's Point Shipyard, have height limits that are at or above the SB 79 default height limits. However, the city's parcel map has not been updated to reflect both recently developed and planned parcel and street layouts in those areas. Additionally, the applicable existing height limits for those areas are contained within those redevelopment plans based on those unmapped block and street patterns. For these reasons, generalized information is shown in this map for those redevelopment areas.

---

are typical in San Francisco multi-family buildings, and as such districts subject to form-based zoning typically would permit more units per parcel at lower height limits than are allowed under SB79 with taller height limits.

Permanent Exclusions

The ordinance permanently excludes three Industrial Employment Hubs in San Francisco from the provisions of SB 79. These permanent exclusions would help preserve specific land uses, the types of businesses and core city functions that operate there, and the jobs they support.

As shown in Figure 6, the Industrial Employment Hubs are located in the SoMa/Mission, Bayshore/Central Waterfront, and Bayview neighborhoods and are 359 acres, 1,150 acres, and 247 acres, respectively. They have each been identified in the General Plan's Commerce and Industry Element as designated industrial and employment areas. The 1,915 parcels excluded are zoned M (Industrial), SALI (Service/Arts/Light Industrial), PDR (Production, Distribution, Repair), WMUO (WSoMa Mixed Use-Office), and P (Public). The parcels are further detailed in the Table of Permanent Exclusions.[2] Note that there was a clerical error in the ordinance, it listed the zoning district WMUG when it should have been WMUO. This correction is recommended as a modification.

[2] It is important to note that further technical clarification on the law by HCD may result in several of these zoning districts not being subject to SB 79 regardless of inclusion in these "industrial employment hubs." As HCD has not issued any interpretation of what it means for a property to be zoned for "commercial" uses, San Francisco is conservatively including all parcels in its qualifying industrial employment hubs in these permanent exclusions.

Figure 6: Industrial Employment Hubs that Qualify as Permanent Exclusions

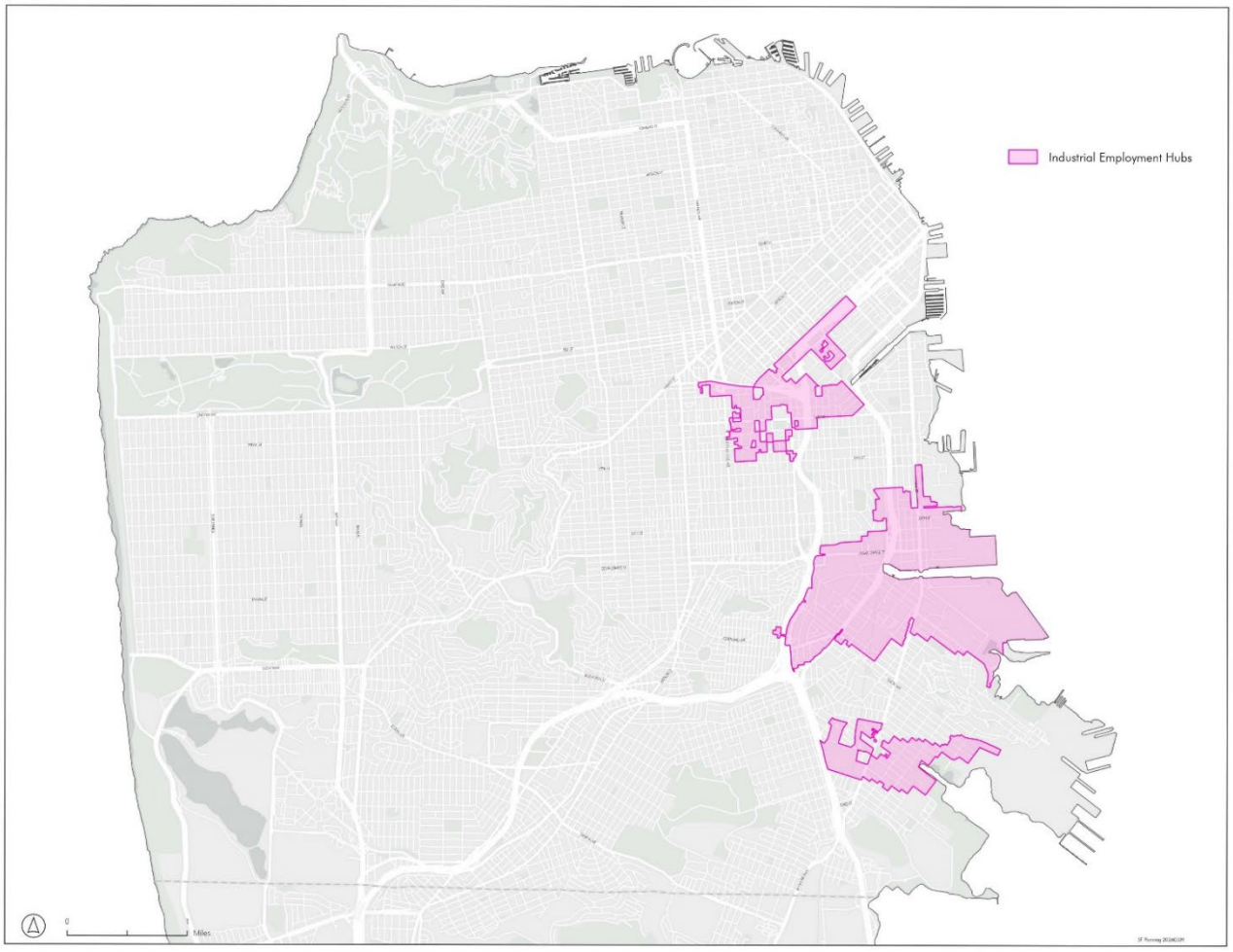

Temporary Exemptions

Parcels in certain areas that are located in low resource census tracts, as identified by the California Tax Credit Allocation Committee (TCAC), would be temporarily exempted from the provisions of SB 79. The exemption would expire in 2032, one year after the City's next Housing Element is due. The City would only apply this exemption to the low resource census tracts that are south of 16th street and in Mission Bay. By pursuing this exemption, it gives the City additional time to plan for increased housing capacity in these areas and to clarify the relationship of SB79 to certain redevelopment areas and potential future transit stops in these areas.

The ordinance would not exempt low resource tracts north of 16th Street and outside of Mission Bay because those areas already allow for more housing capacity than dictated by SB 79 and few parcels would be affected by the provisions of SB 79. There are approximately 32,150 parcels in low resource census tracts that would be temporarily exempted as seen in Figure 7 and detailed in the Table of Temporary Exemptions-Low Resource Parcels.

Figure 7: Temporarily Exempted Low Resource Tracts

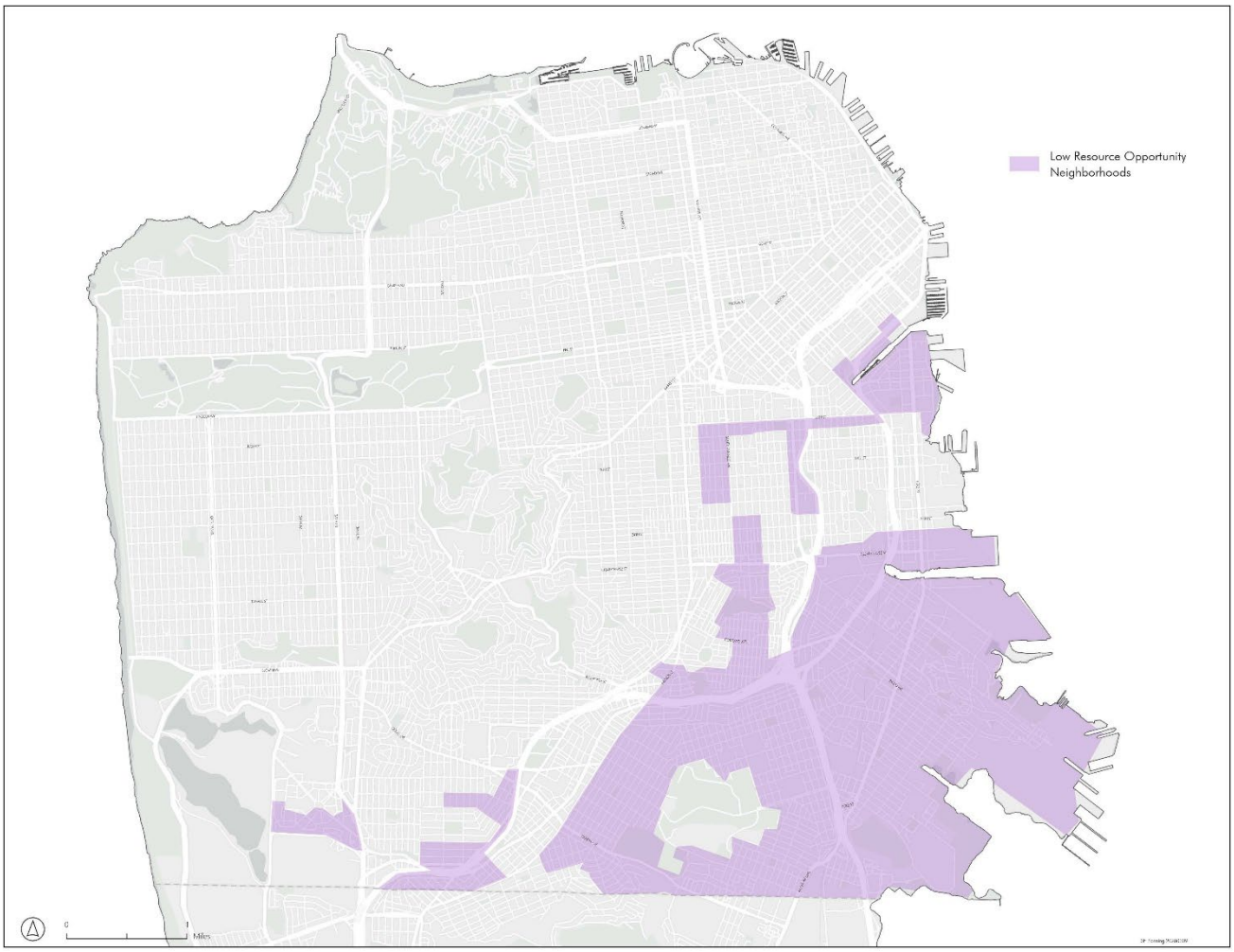

The Alternative Plan

San Francisco is well-positioned to pursue an Alternative Plan in compliance with SB 79 given the recent adoption of the Family Zoning Plan, which allowed for increased housing capacity along transit and commercial corridors in an expansive portion of the city. The Family Zoning Plan, paired with housing capacity created through the City's existing zoning, including past Area Plans, development agreements, redevelopment plans, and other legislation in recent years, such as allowing for 4 and 6-plexes in residential areas, created significant capacity for homes near transit. An Alternative Plan allows the City to maintain its tailored approach to planning for housing that recognizes the specific geographic nuances of the City, while still meeting the transit-oriented development goals and surpassing housing capacity targets of the state law.

To qualify for the Alternative Plan, San Francisco must calculate the existing housing capacity and show that that the housing capacity and density under our Alternative Plan is greater that what would be allowed under SB 79. San Francisco meets this requirement, but it narrowly misses the requirements that each

individual parcel within the SB 79 geographies, and each SB 79 station area, allow at least 50% of the density allowed by SB 79. To achieve this, the Department would allow additional density on parcels that do not meet the density requirement through a Planning Code amendment.

Planning Code Amendment

The proposed ordinance adds Section 207.11 (Transit-Oriented Development—Density and Height Exception) to the Planning Code, to permit additional density and height for residential projects on certain parcels within one-half mile of a transit-oriented development stop, in accordance with SB 79's specifications.
The exception would apply to residential development projects on parcels that meet all of the following conditions:

1. Is all or partially located within one-half mile of a "transit-oriented development stop," as defined in California Government Code Section 65912.156
2. Is located in a zoning district that principally permits residential uses.
3. Either limits housing density by numeric density or has a height limit of less than 40 feet.
4. Is located outside of the R-4 height and bulk district.
5. Is not seeking a density bonus pursuant to Section 206.6.
6. Is not a parcel permanently or temporarily exempted from SB 79 pursuant to the ordinance enacting this Section 207.11.
7. Is not a parcel with a Historic Building that is individually designated as a landmark or listed as a contributor to a historic district under Article 10 of this Code, or listed as a Significant or Contributory Building under Article 11 with a Category I, II, III, or IV rating.
8. The permitted density prior to applying the density and height exception in subsection (c) does not meet the minimum density required by California Government Code Section 65912.157.

For parcels meeting the criteria above, the Density and Height Exception would be as follows:

- For any housing development project, the applicable residential density shall be up to 50% of the density permitted on that parcel pursuant to the requirements in California Government Code Section 65912.157.
- For any parcel that is partially located in the Coastal Zone, the density exception shall apply to the entire parcel, however residential development shall be limited to the portions of the parcel located outside of the Coastal Zone.
- For any housing development project located on a parcel with a height limit of less than 40 feet, the applicable height limit shall be 40 feet.

Parcels Subject to the Height and Density Exception in the Planning Code Amendment

Prior to consideration of the temporary exemptions, there are approximately 2,080 parcels that permit housing and do not meet the 50% density requirement for an Alternative Plan and that otherwise would be eligible for additional density through the new density and height exception. The majority of parcels are within RH districts (1,817), 161 are in NC districts, 97 are in RM districts and 5 are in C districts. When factoring in the low resource tract temporary exemption, there are approximately 1,001 that would be eligible in the near-term, 930 of which are within RH districts. The median parcel would increase in density by 1 additional unit.

Additionally, this code provision would permit some owners of RH properties who are ineligible for the 4 and 6-plex density allowance in Sec. 207 due to that provision's ownership eligibility limitations, to be able to access the same density allowances for those parcels. (While the 4/6-plex provision typically allows at least 50% of SB 79 densities, due to the parcel ownership eligibility limitations in that code section, this proposed code amendment would ensure the allowed density for all parcels meets the Alternative Plan criteria.) Figure 8 shows the range of additional units that would be allowed in comparison with existing zoning and also shows the temporarily exempted low resource tracts to distinguish between near-term and long-term eligibility for the exception.

Figure 8: Parcels that are < 50% of the SB 79 Density Requirement, Color-coded by Number of Additional Allowed Units Needed and with Exempted Low Resource Tracts

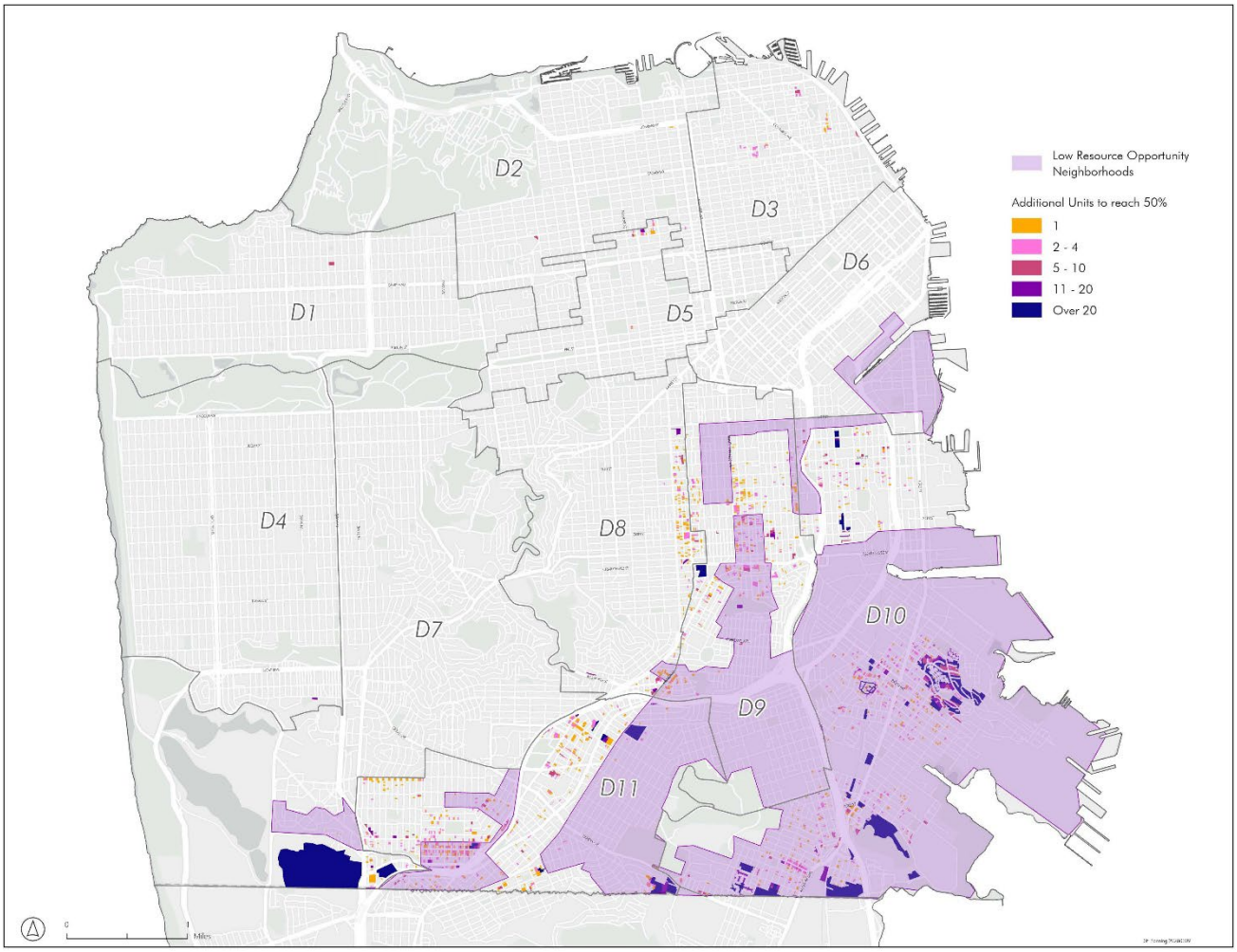

Demonstrating Capacity for the Alternative Plan

When factoring in the permanent exclusions, temporary exemptions, and the increased capacity created by the Planning Code amendment, the City would meet the three primary requirements of an Alternative Plan.

- The total housing capacity and density in San Francisco is greater than what would be allowed under SB 79. Using the methodology required by SB 79, the net Unit Capacity under SB 79 is about 644,500 units compared with the Alternative Plan's 768,000 units. Similarly, SB 79 has a net floor area capacity of about 758 million square feet in comparison with the Alternative Plan's 946 million square feet. SB 79 limits each individual parcel's contributing capacity to just 200% of what SB 79 would allow. For this reason, much of the housing capacity in San Francisco is not counted in these Alternative Plan totals.[3]
- Additionally, with the Planning Code amendment creating Section 207.11 described above,
    - Each individual parcel within the SB 79 geographies would allow at least 50% the density allowed by SB 79, and
    - Each station area, when aggregating the parcels within a half mile, would allow at least 50% of the total unit capacity allowed by SB 79.

For a detailed look and the housing capacity under the Alternative Plan, please see the Table Demonstrating Housing Capacity for the Alternative Plan.

Other Issues and Considerations

Transit-Agency Owned Land

SB 79 allows transit agencies (such as Bart or Caltrain) to set their own zoning standards on land that they own within the transit station areas, but the densities and FAR cannot be lower than what is allowed under SB 79. If they choose to do this, the standards must define minimum zoning requirements for height, density, FAR, and allowed uses, and the standards must align with California Government Code Sec. 65912.157 (i.e. SB 79). The transit agency may set *density* standards up to 200 percent of the densities in SB 79, however the local government is not required to approve any *height limit* greater than those in SB 79. The Alternative Plan does not affect a transit agency's ability to invoke this power under the law.

Pending Data and Interpretations

The Metropolitan Planning Commission and the Association of Bay Area Governments (MTC/ABAG) have not yet published the authoritative map of qualifying transit stations and their station area geographies under SB 79, which is the responsibility of each region's metropolitan planning organization. To date, the mapping analysis completed for this legislation uses the best available station area data, as was previously published by MTC/ABAG.

[3] For example, San Francisco's actual zoned capacity in SB79 areas is approximately 940,000 units, but about 170,000 of this capacity cannot be counted under the Alternative Plan because it is on parcels where our allowed densities exceed 200% of what SB 79 allows.

Subtle refinements are expected in the final mapping as geographically precise data on individual pedestrian access points to individual stations are published. There also remains some ambiguity as to the universe of qualifying Tier 2 bus stops; the Planning Department has taken a conservative approach to the mapping of stations and the Alternative Plan and included all potentially eligible stations, such that future refinement or interpretations of the Tier 2 definition may result in some stations being removed from the Department's maps. Removal of a Tier 2 station from the Department's map would not impact the text of the Planning Code amendment, or the Alternative Plan. The Planning Department has been and continues to be in close communication with MTC, HCD and the sponsors of SB79.

The California Department of Housing and Community Development (HCD) is more broadly charged in SB 79 with publishing guidelines and interpretations of the legislation. Pending those future determinations by MTC/ABAG and HCD, there may be changes to the analysis, particularly in response to the final list and map of eligible stations and the specific measured geographies. The Planning Department will update this analysis if new guidance is made available.

California Department of Housing and Community Development (HCD) Transmittal and Approval

SB 79 requires that local jurisdictions submit a draft of their implementing ordinance to HCD at least 14 days in advance of adoption. The Department has already sent HCD the ordinance. Additionally, after the ordinance is adopted, HCD has up to 120 days to review, make a finding as to whether the enacted ordinance complies with the law, and report that finding to the local government.

General Plan Compliance

The intent of SB 79 is to promote homes near transit, and San Francisco will continue to do that through its Alternative Plan. The Alternative Plan meets the transit-oriented goals and greatly surpasses the housing capacity of SB 79, primarily by maintaining the existing zoning, but also by augmenting density on some parcels to meet the Alternative Plan requirements. As such, the proposed ordinance is consistent with multiple 2022 Housing Element objectives and policies related to increasing housing capacity, expanding housing choice, and supporting equitable access to transit and community resources.

The proposed ordinance promotes Objective 4.B by enabling additional height and density near station-area parcels, directly supporting Policy 20 to increase mid-rise and small multifamily housing in transit-rich neighborhoods; Policy 28 to strengthen implementation of state housing law; and Policy 31 to facilitate small and mid-rise housing that can be feasibly produced for middle-income households without deed restrictions. It also furthers Objective 4.C by expanding and diversifying the housing types available citywide, supporting Policy 32 to promote aging in place and multigenerational living and Policy 33 to prevent the out-migration of families with children by creating more opportunities for diverse housing types near transit.

The proposed ordinance additionally advances Objective 5.A by strengthening connections between housing, jobs, and neighborhood resources through equitable and transit-supportive land-use decisions: it supports Policy 37 by facilitating neighborhoods where daily needs can be met without reliance on private vehicles and aligns with Policy 38 by ensuring transportation investments and new housing capacity are coordinated.

Furthermore, by permanently excluding the three industrial employment hubs, and therefore protecting certain types of businesses and core functions in the city as well as the jobs they support, the proposed ordinance is consistent with the Commerce and Industry Element of the General Plan. Protecting these industrial businesses and employment opportunities, as well as their separation from residential uses is also consistent with the Mission, Showplace Square/Potrero, Central Waterfront, and Bayview Hunters Point Area Plans.

Racial and Social Equity Analysis

The proposed ordinance is anticipated to have broadly positive racial and social equity implications because it increases housing capacity near transit. By amending the Planning Code to allow modest increases in density for certain parcels within designated station-area geographies, the ordinance expands housing opportunities for households.

The primary beneficiaries of the proposed ordinance include transit-dependent households, middle-income workers, and residents who face high housing cost burdens but lack access to homes near reliable transit service. By enabling more multifamily housing options across diverse parts of the city near transit, the ordinance supports improved access to jobs, services, and educational opportunities for communities historically excluded from these areas.

The temporary exemption for low-resource tracts helps prevent additional development pressure in neighborhoods with existing vulnerability to displacement, ensuring that these communities are not burdened by rapid changes before adequate planning and anti-displacement strategies are in place. However, it is important to note that the impact will be very minimal as the total number of parcels that will increase in permitted density though this action in the short term are around 1,000, and in the long-term just around 2,000. Still, this phased approach allows the City to engage in more extensive engagement in vulnerable communities while still complying with state housing requirements.

Implementation

The Department has determined that this ordinance will impact our current implementation procedures in the following ways:

- The Department would share information with the public regarding SB 79 geographies, both showing the station areas on the map and providing information at the parcel level using San Francisco's Property Information Map (PIM). This will include the relevant station areas, distances, and allowed densities for the purpose of the density and height exception contained in the proposed Planning Code amendment, as well as information about which parcels have temporary exemptions or permanent exclusions. To determine if a parcel is eligible for additional density as allowed by the density and height exception in new Planning Code section 207.11, Planning staff or a member of the

public would need to look up the parcel on PIM to access that information.

Recommendation

The Department recommends that the Commission **adopt a recommendation for approval with modifications** of the proposed ordinance and adopt the attached Draft Resolution to that effect.

The modification is to correct a clerical error. WMUG should be changed to WMUO.

Basis for Recommendation

SB 79 provides an option for jurisdictions to adopt an Alternative Plan, allowing them to fulfill the transit-oriented development goals in a more customized locally-tailored way that respects planning and zoning efforts undertaken by local jurisdictions. Just months ago, the City adopted a comprehensive plan to increase housing capacity throughout a large swath of the city, with an emphasis on transit and commercial corridors. This effort, combined with existing zoning elsewhere that have been put in place by numerous planning and legislative efforts over the past couple decades, makes San Francisco a strong candidate for an Alternative Plan. The proposed Planning Code amendment introducing a new density and height exception would make only modest changes to the housing capacity on a limited number of parcels, primarily in the southern and eastern parts of the City. This Planning Code amendment would ensure that the City would comply with the basic requirements of an Alternative Plan under SB 79.

Required Commission Action

The proposed Ordinance is before the Commission so that it may adopt a recommendation of approval, disapproval, or approval with modifications.

Environmental Review

Pursuant to Government Code Section 65912.160 (c)(2), a local ordinance implementing SB 79 is not a project subject to CEQA.

Public Comment

As of the date of this report, the Department has not received any written public comment regarding the proposed ordinance.

To share information about SB 79 Implementation, the Department has held two public webinars, and provided presentations to various neighborhood groups, supervisors, and planning commissioners.

ATTACHMENTS:

Exhibit A: Draft Planning Commission Resolution
Exhibit B: Draft Ordinance [Board File No. 260132]

Tables and other documents associated with Board File No. 260132 can be found here: City and County of San Francisco - File #: 260132

4. Table of Permanent Exclusions

Assessor's Block	Assessor's Lot	Zoning Use District	Industrial Employment Hub Area
4792	029	PDR-1-B	Bayview
4792	031	PDR-1-B	Bayview
4807	009	PDR-2	Bayview
4807	010	PDR-1-B	Bayview
4807	012	PDR-1-B	Bayview
4807	013	PDR-2	Bayview
4807	017	PDR-2	Bayview
4807	018	PDR-2	Bayview
4807	019	PDR-2	Bayview
4807	020	PDR-2	Bayview
4807	021	PDR-1-B	Bayview
4807	022	PDR-1-B	Bayview
4807	023	PDR-1-B	Bayview
4807	027	PDR-2	Bayview
4807	028	PDR-2	Bayview
4807	029	PDR-2	Bayview
4807	030	PDR-2	Bayview
4807	012A	PDR-1-B	Bayview
4808	006	PDR-1-B	Bayview
4808	021	PDR-1-B	Bayview
4808	026	PDR-1-B	Bayview
4808	027	PDR-1-B	Bayview
4811	003	PDR-1-B	Bayview
4811	004	PDR-1-B	Bayview
4811	005	PDR-2	Bayview
4811	006	PDR-2	Bayview
4811	007	PDR-2	Bayview
4811	008	PDR-2	Bayview
4811	009	PDR-2	Bayview
4811	011	PDR-2	Bayview
4811	012	PDR-2	Bayview
4811	013	PDR-2	Bayview
4811	014	PDR-2	Bayview
4811	015	PDR-2	Bayview
4811	016	PDR-2	Bayview
4812	016	PDR-2	Bayview
4812	018	PDR-2	Bayview
4812	025	PDR-2	Bayview
4812	026	PDR-2	Bayview
4812	027	PDR-2	Bayview
4812	037	PDR-2	Bayview
4812	038	PDR-2	Bayview

Assessor's Block	Assessor's Lot	Zoning Use District	Industrial Employment Hub Area
4812	039	PDR-2	Bayview
4812	040	PDR-2	Bayview
4812	041	PDR-2	Bayview
4827	001	PDR-2	Bayview
4827	002	PDR-2	Bayview
4827	003	PDR-2	Bayview
4827	004	PDR-2	Bayview
4827	015	PDR-2	Bayview
4827	017	PDR-2	Bayview
4827	019	PDR-2	Bayview
4827	020	PDR-2	Bayview
4827	021	PDR-2	Bayview
4827	022	PDR-2	Bayview
4827	023	PDR-2	Bayview
4828	003	PDR-2	Bayview
4828	021	PDR-2	Bayview
4828	022	PDR-2	Bayview
4828	024	PDR-2	Bayview
4828	025	PDR-2	Bayview
4828	027	PDR-2	Bayview
4828	028	PDR-2	Bayview
4828	029	PDR-2	Bayview
4828	030	PDR-2	Bayview
4828	031	PDR-2	Bayview
4828	032	PDR-2	Bayview
4828	034	PDR-2	Bayview
4828	036	PDR-2	Bayview
4828	039	PDR-2	Bayview
4828	040	PDR-2	Bayview
4828	041	PDR-2	Bayview
4829	001	PDR-1-B	Bayview
4829	002	PDR-2	Bayview
4829	003	PDR-2	Bayview
4829	004	PDR-2	Bayview
4829	008	PDR-1-B	Bayview
4829	009	PDR-1-B	Bayview
4829	018	PDR-1-B	Bayview
4829	019	PDR-1-B	Bayview
4829	020	PDR-1-B	Bayview
4829	025	PDR-2	Bayview
4829	027	PDR-1-B	Bayview
4829	028	PDR-1-B	Bayview

Assessor's Block	Assessor's Lot	Zoning Use District	Industrial Employment Hub Area
4829	020A	PDR-1-B	Bayview
4830	016	PDR-2	Bayview
4830	017	PDR-2	Bayview
4830	018	PDR-2	Bayview
4830	019	PDR-2	Bayview
4830	020	PDR-2	Bayview
4830	021	PDR-2	Bayview
4830	022	PDR-2	Bayview
4831	003	PDR-2	Bayview
4831	004	PDR-2	Bayview
4831	006	PDR-2	Bayview
4831	008	PDR-2	Bayview
4831	009	PDR-2	Bayview
4831	010	PDR-2	Bayview
4831	011	PDR-2	Bayview
4831	012	PDR-2	Bayview
4831	013	PDR-2	Bayview
4832	001	M-1	Bayview
4832	008	PDR-2	Bayview
4832	014	PDR-2	Bayview
4832	015	PDR-2	Bayview
4832	016	PDR-2	Bayview
4832	017	PDR-2	Bayview
4832	018	PDR-2	Bayview
4832	019	M-1	Bayview
4832	020	PDR-2	Bayview
4832	021	PDR-2	Bayview
4832	022	PDR-2	Bayview
4845	001	PDR-2	Bayview
4845	002	P	Bayview
4845	003	PDR-2	Bayview
4846	001	PDR-2	Bayview
4846	002	PDR-2	Bayview
4846	003	PDR-2	Bayview
4846	013	PDR-2	Bayview
4846	014	PDR-2	Bayview
4846	016	PDR-2	Bayview
4846	017	PDR-2	Bayview
4846	018	PDR-2	Bayview
4847	022	PDR-2	Bayview
4847	023	PDR-2	Bayview
4847	024	PDR-2	Bayview

Assessor's Block	Assessor's Lot	Zoning Use District	Industrial Employment Hub Area
4847	025	PDR-2	Bayview
4847	026	PDR-2	Bayview
4847	027	PDR-2	Bayview
4847	028	PDR-2	Bayview
4847	029	PDR-2	Bayview
4848	017	PDR-2	Bayview
4849	006	M-1	Bayview
4849	014	PDR-1-B	Bayview
4849	015	PDR-1-B	Bayview
4849	017	PDR-2	Bayview
4850	002	PDR-2	Bayview
4850	019	PDR-2	Bayview
4850	026	PDR-2	Bayview
4850	027	PDR-2	Bayview
4850	028	PDR-2	Bayview
4850	029	PDR-2	Bayview
4850	030	PDR-2	Bayview
4850	031	PDR-2	Bayview
4850	032	PDR-2	Bayview
4850	037	PDR-2	Bayview
4851	017	PDR-2	Bayview
4851	019	PDR-2	Bayview
4851	020	PDR-2	Bayview
4851	022	PDR-2	Bayview
4851	023	PDR-2	Bayview
4851	024	PDR-2	Bayview
4851	025	PDR-2	Bayview
4852	001	P	Bayview
4852	002	PDR-2	Bayview
4852	003	PDR-2	Bayview
4852	004	PDR-2	Bayview
4852	005	PDR-2	Bayview
4852	006	PDR-2	Bayview
4852	007	PDR-2	Bayview
4852	008	PDR-2	Bayview
4852	009	PDR-2	Bayview
4852	010	PDR-2	Bayview
4852	011	PDR-2	Bayview
4852	012	PDR-2	Bayview
4852	013	PDR-2	Bayview
4852	014	PDR-2	Bayview
4852	015	PDR-2	Bayview

Assessor's Block	Assessor's Lot	Zoning Use District	Industrial Employment Hub Area
4852	016	PDR-2	Bayview
4852	017	PDR-2	Bayview
4852	018	PDR-2	Bayview
4852	019	PDR-2	Bayview
4852	020	PDR-2	Bayview
4852	021	PDR-2	Bayview
4852	022	PDR-2	Bayview
4877	001	PDR-2	Bayview
4877	002	PDR-2	Bayview
4877	003	PDR-2	Bayview
4877	004	PDR-2	Bayview
4878	018	PDR-2	Bayview
4878	019	PDR-2	Bayview
4879	008	PDR-2	Bayview
4879	009	PDR-2	Bayview
4879	010	PDR-2	Bayview
4879	011	PDR-2	Bayview
4879	017	PDR-2	Bayview
4879	018	PDR-2	Bayview
4879	022	PDR-2	Bayview
4879	023	PDR-2	Bayview
4879	024	PDR-2	Bayview
4879	025	PDR-2	Bayview
4879	026	PDR-2	Bayview
4880	001	PDR-2	Bayview
4880	004	PDR-2	Bayview
4880	005	PDR-2	Bayview
4880	007	PDR-1-B	Bayview
4880	008	PDR-1-B	Bayview
4881	002	PDR-2	Bayview
4881	004	PDR-2	Bayview
4881	005	PDR-2	Bayview
4881	006	PDR-2	Bayview
4881	009	PDR-2	Bayview
4881	012	PDR-1-B	Bayview
4881	013	PDR-2	Bayview
4881	014	PDR-2	Bayview
4881	017	PDR-2	Bayview
4881	018	PDR-2	Bayview
4881	022	M-1	Bayview
4881	023	PDR-2	Bayview
4881	024	PDR-2	Bayview

Assessor's Block	Assessor's Lot	Zoning Use District	Industrial Employment Hub Area
4881	001A	PDR-2	Bayview
4881	009A	PDR-2	Bayview
4882	001	PDR-2	Bayview
4882	002	PDR-2	Bayview
4882	004	PDR-2	Bayview
4882	014	PDR-2	Bayview
4882	015	PDR-2	Bayview
4882	018	PDR-2	Bayview
4882	023	PDR-2	Bayview
4882	024	PDR-2	Bayview
4882	025	PDR-2	Bayview
4882	026	PDR-2	Bayview
4882	027	PDR-2	Bayview
4883	001	PDR-2	Bayview
4883	014	PDR-2	Bayview
4883	017	PDR-2	Bayview
4883	018	PDR-2	Bayview
4883	019	PDR-2	Bayview
4883	021	PDR-2	Bayview
4883	022	PDR-2	Bayview
4883	023	PDR-2	Bayview
4883	024	PDR-2	Bayview
4883	025	PDR-2	Bayview
4883	026	PDR-2	Bayview
4883	027	PDR-2	Bayview
4883	028	PDR-2	Bayview
4883	029	PDR-2	Bayview
4883	005B	PDR-2	Bayview
4909	017	PDR-2	Bayview
4909	023	PDR-1-B	Bayview
4909	024	PDR-1-B	Bayview
4909	025	PDR-1-B	Bayview
4909	026	PDR-1-B	Bayview
4909	029	PDR-2	Bayview
4909	030	PDR-2	Bayview
4909	031	PDR-1-B	Bayview
4909	032	PDR-1-B	Bayview
4909	033	PDR-1-B	Bayview
4909	034	PDR-2	Bayview
4910	001	PDR-2	Bayview
4910	002	PDR-1-B	Bayview
4910	003	PDR-2	Bayview

Assessor's Block	Assessor's Lot	Zoning Use District	Industrial Employment Hub Area
4910	004	PDR-2	Bayview
4910	005	PDR-2	Bayview
4910	010	PDR-2	Bayview
4910	016	PDR-2	Bayview
4910	018	PDR-2	Bayview
4910	019	PDR-2	Bayview
4910	020	PDR-2	Bayview
4910	021	PDR-2	Bayview
4910	022	PDR-2	Bayview
4910	023	PDR-2	Bayview
4910	024	PDR-2	Bayview
4910	026	PDR-2	Bayview
4910	027	PDR-2	Bayview
4910	028	PDR-2	Bayview
4910	029	PDR-2	Bayview
4912	006	PDR-2	Bayview
4912	017	PDR-1-B	Bayview
4912	019	PDR-1-B	Bayview
4912	020	PDR-1-B	Bayview
4912	021	PDR-1-B	Bayview
4912	022	PDR-1-B	Bayview
4912	023	PDR-1-B	Bayview
4912	024	PDR-2	Bayview
4912	025	PDR-2	Bayview
4912	026	PDR-2	Bayview
4912	027	PDR-2	Bayview
4913	003	PDR-1-B	Bayview
4913	004	PDR-1-B	Bayview
4913	006	PDR-1-B	Bayview
4913	015	PDR-2	Bayview
4913	016	PDR-2	Bayview
4913	017	PDR-2	Bayview
4913	018	PDR-1-B	Bayview
4913	019	PDR-1-B	Bayview
4913	017A	PDR-2	Bayview
4940	013	PDR-1-B	Bayview
4940	014	PDR-1-B	Bayview
4940	015	PDR-1-B	Bayview
4940	024	M-1	Bayview
4940	012A	M-1	Bayview
4940	012B	M-1	Bayview
5414	006	M-1	Bayview

Assessor's Block	Assessor's Lot	Zoning Use District	Industrial Employment Hub Area
5414	007	M-1	Bayview
5414	012	M-1	Bayview
5414	015	PDR-1-B	Bayview
5414	016	PDR-1-B	Bayview
5414	017	PDR-1-B	Bayview
5414	020	PDR-2	Bayview
5414	021	PDR-2	Bayview
5414	022	PDR-2	Bayview
5414	023	PDR-2	Bayview
5414	028	M-1	Bayview
5414	029	PDR-1-B	Bayview
5414	030	M-1	Bayview
5414	031	M-1	Bayview
5415	001	PDR-2	Bayview
5415	004	PDR-2	Bayview
5415	006	PDR-2	Bayview
5415	007	PDR-2	Bayview
5415	008	PDR-2	Bayview
5415	011	PDR-2	Bayview
5415	012	PDR-2	Bayview
5415	013	PDR-2	Bayview
5415	014	PDR-2	Bayview
5415	015	PDR-2	Bayview
5418	003	PDR-2	Bayview
5418	007	PDR-2	Bayview
5418	009	M-1	Bayview
5418	010	M-1	Bayview
5418	012	PDR-2	Bayview
5418	013	PDR-2	Bayview
5418	014	M-1	Bayview
5418	002D	PDR-2	Bayview
5418	003A	PDR-2	Bayview
5418	006B	PDR-2	Bayview
5418	006C	PDR-2	Bayview
5419	001	PDR-1-B	Bayview
5419	002	PDR-1-B	Bayview
5419	014	PDR-1-B	Bayview
5419	019	PDR-1-B	Bayview
5419	023	M-1	Bayview
5419	012A	PDR-1-B	Bayview
5419	012B	PDR-1-B	Bayview
5429	002	M-1	Bayview

Assessor's Block	Assessor's Lot	Zoning Use District	Industrial Employment Hub Area
5429	003	M-1	Bayview
5429	004	M-1	Bayview
5429	006	M-1	Bayview
5429	007	M-1	Bayview
5447	054	PDR-1-B	Bayview
5451	019	PDR-1-B	Bayview
5423A	004	PDR-2	Bayview
5423A	011	PDR-2	Bayview
5423A	012	PDR-2	Bayview
5423A	013	PDR-2	Bayview
5423A	021	PDR-2	Bayview
5423A	023	M-1	Bayview
5423A	024	M-1	Bayview
5423A	003A	PDR-2	Bayview
5431A	002	PDR-2	Bayview
5431A	004	PDR-2	Bayview
5431A	005	PDR-2	Bayview
5431A	006	PDR-2	Bayview
5431A	010	PDR-2	Bayview
5431A	012	PDR-2	Bayview
5431A	016	PDR-2	Bayview
5431A	017	P	Bayview
5431A	018	P	Bayview
5431A	019	PDR-2	Bayview
5431A	021	PDR-2	Bayview
5431A	022	PDR-2	Bayview
5431A	023	PDR-2	Bayview
5431A	026	PDR-2	Bayview
5431A	027	PDR-2	Bayview
5431A	028	PDR-2	Bayview
5431A	029	PDR-2	Bayview
5431A	031	PDR-2	Bayview
5431A	051	PDR-2	Bayview
5431A	001A	PDR-2	Bayview
5431A	001F	PDR-2	Bayview
5431A	001G	PDR-2	Bayview
5431A	001K	PDR-2	Bayview
5431A	001L	PDR-2	Bayview
5431A	001M	PDR-2	Bayview
5431A	001U	PDR-2	Bayview
5431A	001V	PDR-2	Bayview
5431A	001Z	PDR-2	Bayview

Assessor's Block	Assessor's Lot	Zoning Use District	Industrial Employment Hub Area
5434B	002	PDR-2	Bayview
5434B	003	PDR-2	Bayview
5434B	004	PDR-2	Bayview
5434B	005	PDR-2	Bayview
5434B	001B	PDR-2	Bayview
5434B	001C	PDR-2	Bayview
4109	001	PDR-1-G	Central Waterfront/Bayshore
4167	003	PDR-1-G	Central Waterfront/Bayshore
4167	007	PDR-1-G	Central Waterfront/Bayshore
4167	009	PDR-1-G	Central Waterfront/Bayshore
4167	010	P	Central Waterfront/Bayshore
4167	011	PDR-1-G	Central Waterfront/Bayshore
4167	012	PDR-1-G	Central Waterfront/Bayshore
4168	005	P	Central Waterfront/Bayshore
4168	006	P	Central Waterfront/Bayshore
4168	007	PDR-1-G	Central Waterfront/Bayshore
4168	011	P	Central Waterfront/Bayshore
4168	012	PDR-1-G	Central Waterfront/Bayshore
4168	013	PDR-1-G	Central Waterfront/Bayshore
4168	015	PDR-1-G	Central Waterfront/Bayshore
4169	002	P	Central Waterfront/Bayshore
4169	003	P	Central Waterfront/Bayshore
4170	001	P	Central Waterfront/Bayshore
4170	002	P	Central Waterfront/Bayshore
4170	003	P	Central Waterfront/Bayshore
4170	004	P	Central Waterfront/Bayshore
4170	006	P	Central Waterfront/Bayshore
4170	007	P	Central Waterfront/Bayshore
4170	009	PDR-1-G	Central Waterfront/Bayshore
4170	010	P	Central Waterfront/Bayshore
4170	011	P	Central Waterfront/Bayshore
4171	011	P	Central Waterfront/Bayshore
4171	020	PDR-1-G	Central Waterfront/Bayshore
4171	021	P	Central Waterfront/Bayshore
4171	022	P	Central Waterfront/Bayshore
4173	001	PDR-1-G	Central Waterfront/Bayshore
4175	499	M-2	Central Waterfront/Bayshore
4224	041	PDR-1-G	Central Waterfront/Bayshore
4224	045	PDR-1-G	Central Waterfront/Bayshore
4224	089	PDR-1-G	Central Waterfront/Bayshore
4224	090	PDR-1-G	Central Waterfront/Bayshore
4226	007	PDR-1-G	Central Waterfront/Bayshore

Assessor's Block	Assessor's Lot	Zoning Use District	Industrial Employment Hub Area
4226	008	PDR-1-G	Central Waterfront/Bayshore
4226	011	PDR-1-G	Central Waterfront/Bayshore
4226	012	PDR-1-G	Central Waterfront/Bayshore
4226	013	PDR-1-G	Central Waterfront/Bayshore
4226	014	PDR-1-G	Central Waterfront/Bayshore
4226	015	PDR-1-G	Central Waterfront/Bayshore
4226	016	PDR-1-G	Central Waterfront/Bayshore
4226	018	PDR-1-G	Central Waterfront/Bayshore
4226	021	PDR-1-G	Central Waterfront/Bayshore
4226	022	PDR-1-G	Central Waterfront/Bayshore
4226	025	PDR-1-G	Central Waterfront/Bayshore
4227	001	PDR-1-G	Central Waterfront/Bayshore
4227	005	PDR-1-G	Central Waterfront/Bayshore
4227	008	PDR-1-G	Central Waterfront/Bayshore
4227	009	PDR-1-G	Central Waterfront/Bayshore
4227	015	PDR-1-G	Central Waterfront/Bayshore
4227	016	PDR-1-G	Central Waterfront/Bayshore
4227	017	PDR-1-G	Central Waterfront/Bayshore
4227	018	PDR-1-G	Central Waterfront/Bayshore
4227	019	PDR-1-G	Central Waterfront/Bayshore
4227	020	PDR-1-G	Central Waterfront/Bayshore
4227	021	PDR-1-G	Central Waterfront/Bayshore
4227	026	PDR-1-G	Central Waterfront/Bayshore
4227	027	PDR-1-G	Central Waterfront/Bayshore
4227	028	PDR-1-G	Central Waterfront/Bayshore
4227	029	PDR-1-G	Central Waterfront/Bayshore
4227	030	PDR-1-G	Central Waterfront/Bayshore
4227	031	PDR-1-G	Central Waterfront/Bayshore
4227	032	PDR-1-G	Central Waterfront/Bayshore
4227	033	PDR-1-G	Central Waterfront/Bayshore
4227	034	PDR-1-G	Central Waterfront/Bayshore
4227	044	PDR-1-G	Central Waterfront/Bayshore
4227	045	PDR-1-G	Central Waterfront/Bayshore
4227	013B	PDR-1-G	Central Waterfront/Bayshore
4228	015	PDR-1-G	Central Waterfront/Bayshore
4228	017	PDR-1-G	Central Waterfront/Bayshore
4228	018	PDR-1-G	Central Waterfront/Bayshore
4228	038	PDR-1-G	Central Waterfront/Bayshore
4228	058	PDR-1-G	Central Waterfront/Bayshore
4228	080	PDR-1-G	Central Waterfront/Bayshore
4228	128	PDR-1-G	Central Waterfront/Bayshore
4228	160	PDR-1-G	Central Waterfront/Bayshore

Assessor's Block	Assessor's Lot	Zoning Use District	Industrial Employment Hub Area
4228	202	PDR-1-G	Central Waterfront/Bayshore
4229	002	PDR-1-G	Central Waterfront/Bayshore
4229	003	PDR-1-G	Central Waterfront/Bayshore
4229	004	PDR-1-G	Central Waterfront/Bayshore
4230	001	PDR-1-G	Central Waterfront/Bayshore
4231	002	PDR-1-G	Central Waterfront/Bayshore
4231	004	PDR-1-G	Central Waterfront/Bayshore
4231	005	PDR-1-G	Central Waterfront/Bayshore
4232	009	PDR-1-G	Central Waterfront/Bayshore
4232	010	PDR-1-G	Central Waterfront/Bayshore
4241	002	PDR-1-G	Central Waterfront/Bayshore
4241	003	PDR-1-G	Central Waterfront/Bayshore
4241	004	PDR-1-G	Central Waterfront/Bayshore
4244	005	PDR-1-G	Central Waterfront/Bayshore
4244	006	PDR-1-G	Central Waterfront/Bayshore
4244	007	PDR-1-G	Central Waterfront/Bayshore
4245	001	PDR-1-G	Central Waterfront/Bayshore
4245	002	PDR-1-G	Central Waterfront/Bayshore
4246	001	PDR-1-G	Central Waterfront/Bayshore
4246	003	PDR-1-G	Central Waterfront/Bayshore
4246	004	PDR-1-G	Central Waterfront/Bayshore
4247	002	PDR-1-G	Central Waterfront/Bayshore
4247	003	PDR-1-G	Central Waterfront/Bayshore
4247	004	PDR-1-G	Central Waterfront/Bayshore
4287	004	PDR-2	Central Waterfront/Bayshore
4287	005	PDR-2	Central Waterfront/Bayshore
4287	008	PDR-2	Central Waterfront/Bayshore
4287	010	PDR-2	Central Waterfront/Bayshore
4287	019	PDR-2	Central Waterfront/Bayshore
4287	020	PDR-2	Central Waterfront/Bayshore
4287	026	PDR-1-G	Central Waterfront/Bayshore
4287	033	PDR-2	Central Waterfront/Bayshore
4287	070	PDR-2	Central Waterfront/Bayshore
4287	072	PDR-2	Central Waterfront/Bayshore
4287	074	PDR-2	Central Waterfront/Bayshore
4287	001C	PDR-2	Central Waterfront/Bayshore
4288	003	PDR-2	Central Waterfront/Bayshore
4288	004	PDR-2	Central Waterfront/Bayshore
4288	005	PDR-2	Central Waterfront/Bayshore
4288	006	PDR-2	Central Waterfront/Bayshore
4290	008	PDR-2	Central Waterfront/Bayshore
4290	010	PDR-2	Central Waterfront/Bayshore

Assessor's Block	Assessor's Lot	Zoning Use District	Industrial Employment Hub Area
4290	011	PDR-2	Central Waterfront/Bayshore
4290	012	PDR-2	Central Waterfront/Bayshore
4290	014	PDR-2	Central Waterfront/Bayshore
4290	015	PDR-2	Central Waterfront/Bayshore
4290	016	PDR-2	Central Waterfront/Bayshore
4290	017	PDR-2	Central Waterfront/Bayshore
4290	018	PDR-2	Central Waterfront/Bayshore
4291	015	PDR-2	Central Waterfront/Bayshore
4291	017	PDR-2	Central Waterfront/Bayshore
4291	018	PDR-2	Central Waterfront/Bayshore
4292	008	PDR-1-G	Central Waterfront/Bayshore
4292	009	PDR-1-G	Central Waterfront/Bayshore
4292	012	PDR-1-G	Central Waterfront/Bayshore
4293	006	PDR-1-G	Central Waterfront/Bayshore
4293	012	PDR-1-G	Central Waterfront/Bayshore
4293	013	PDR-1-G	Central Waterfront/Bayshore
4293	014	PDR-1-G	Central Waterfront/Bayshore
4293	015	PDR-1-G	Central Waterfront/Bayshore
4293	016	PDR-1-G	Central Waterfront/Bayshore
4293	018	PDR-1-G	Central Waterfront/Bayshore
4293	019	PDR-1-G	Central Waterfront/Bayshore
4294	003	PDR-1-G	Central Waterfront/Bayshore
4294	012	PDR-1-G	Central Waterfront/Bayshore
4294	013	PDR-1-G	Central Waterfront/Bayshore
4294	014	PDR-1-G	Central Waterfront/Bayshore
4294	015	PDR-1-G	Central Waterfront/Bayshore
4294	016	PDR-1-G	Central Waterfront/Bayshore
4294	031	PDR-1-G	Central Waterfront/Bayshore
4295	003	PDR-1-G	Central Waterfront/Bayshore
4295	016	PDR-1-G	Central Waterfront/Bayshore
4296	005	PDR-1-G	Central Waterfront/Bayshore
4296	010	PDR-1-G	Central Waterfront/Bayshore
4296	015	PDR-1-G	Central Waterfront/Bayshore
4296	016	PDR-1-G	Central Waterfront/Bayshore
4296	017	PDR-1-G	Central Waterfront/Bayshore
4297	001	P	Central Waterfront/Bayshore
4298	001	M-2	Central Waterfront/Bayshore
4298	002	M-2	Central Waterfront/Bayshore
4298	006	PDR-2	Central Waterfront/Bayshore
4299	001	M-2	Central Waterfront/Bayshore
4300	001	M-2	Central Waterfront/Bayshore
4301	001	M-2	Central Waterfront/Bayshore

Assessor's Block	Assessor's Lot	Zoning Use District	Industrial Employment Hub Area
4302	001	M-2	Central Waterfront/Bayshore
4303	001	M-2	Central Waterfront/Bayshore
4304	002	M-2	Central Waterfront/Bayshore
4308	005	M-2	Central Waterfront/Bayshore
4308	006	M-2	Central Waterfront/Bayshore
4308	007	M-2	Central Waterfront/Bayshore
4310	003	PDR-2	Central Waterfront/Bayshore
4310	004	M-2	Central Waterfront/Bayshore
4313	001	P	Central Waterfront/Bayshore
4314	001	P	Central Waterfront/Bayshore
4314	001A	PDR-1-G	Central Waterfront/Bayshore
4315	008	PDR-1-G	Central Waterfront/Bayshore
4315	013	PDR-1-G	Central Waterfront/Bayshore
4316	001	PDR-1-G	Central Waterfront/Bayshore
4316	002	PDR-1-G	Central Waterfront/Bayshore
4317	012	PDR-1-G	Central Waterfront/Bayshore
4317	014	P	Central Waterfront/Bayshore
4317	015	PDR-1-G	Central Waterfront/Bayshore
4317	017	PDR-1-G	Central Waterfront/Bayshore
4317	018	PDR-1-G	Central Waterfront/Bayshore
4318	011	PDR-1-G	Central Waterfront/Bayshore
4318	012	PDR-1-G	Central Waterfront/Bayshore
4318	015	PDR-1-G	Central Waterfront/Bayshore
4318	017	P	Central Waterfront/Bayshore
4318	018	PDR-1-G	Central Waterfront/Bayshore
4318	022	PDR-1-G	Central Waterfront/Bayshore
4318	030	PDR-1-G	Central Waterfront/Bayshore
4318	042	PDR-1-G	Central Waterfront/Bayshore
4324	002	PDR-2	Central Waterfront/Bayshore
4324	003	PDR-2	Central Waterfront/Bayshore
4324	004	PDR-2	Central Waterfront/Bayshore
4329	008	PDR-2	Central Waterfront/Bayshore
4329	016	PDR-2	Central Waterfront/Bayshore
4329	019	PDR-2	Central Waterfront/Bayshore
4339	001	PDR-2	Central Waterfront/Bayshore
4339	002	PDR-2	Central Waterfront/Bayshore
4339	004	PDR-2	Central Waterfront/Bayshore
4339	006	PDR-2	Central Waterfront/Bayshore
4339	007	PDR-2	Central Waterfront/Bayshore
4339	008	PDR-2	Central Waterfront/Bayshore
4339	009	PDR-2	Central Waterfront/Bayshore
4339	002A	PDR-2	Central Waterfront/Bayshore

Assessor's Block	Assessor's Lot	Zoning Use District	Industrial Employment Hub Area
4339	002C	PDR-2	Central Waterfront/Bayshore
4341	001	PDR-2	Central Waterfront/Bayshore
4341	003	PDR-2	Central Waterfront/Bayshore
4342	001	PDR-2	Central Waterfront/Bayshore
4342	001A	PDR-2	Central Waterfront/Bayshore
4343	002	PDR-2	Central Waterfront/Bayshore
4343	006	PDR-2	Central Waterfront/Bayshore
4343	007	PDR-2	Central Waterfront/Bayshore
4343	021	PDR-2	Central Waterfront/Bayshore
4343	022	PDR-2	Central Waterfront/Bayshore
4343	023	PDR-2	Central Waterfront/Bayshore
4343	026	PDR-2	Central Waterfront/Bayshore
4343	028	PDR-2	Central Waterfront/Bayshore
4343	029	PDR-2	Central Waterfront/Bayshore
4343	030	PDR-2	Central Waterfront/Bayshore
4343	031	PDR-2	Central Waterfront/Bayshore
4343	001A	PDR-2	Central Waterfront/Bayshore
4343	001D	PDR-2	Central Waterfront/Bayshore
4343	001F	PDR-2	Central Waterfront/Bayshore
4343	001G	PDR-2	Central Waterfront/Bayshore
4343	001J	PDR-2	Central Waterfront/Bayshore
4346	001	PDR-2	Central Waterfront/Bayshore
4346	003	PDR-2	Central Waterfront/Bayshore
4346	001A	PDR-2	Central Waterfront/Bayshore
4347	001	PDR-2	Central Waterfront/Bayshore
4349	001	PDR-2	Central Waterfront/Bayshore
4349	002	PDR-2	Central Waterfront/Bayshore
4349	004	PDR-2	Central Waterfront/Bayshore
4349	011	PDR-2	Central Waterfront/Bayshore
4349	012	PDR-2	Central Waterfront/Bayshore
4349	013	PDR-2	Central Waterfront/Bayshore
4349	014	PDR-2	Central Waterfront/Bayshore
4349	015	PDR-2	Central Waterfront/Bayshore
4349	002A	PDR-2	Central Waterfront/Bayshore
4349	004A	PDR-2	Central Waterfront/Bayshore
4352	001	PDR-2	Central Waterfront/Bayshore
4352	006	PDR-2	Central Waterfront/Bayshore
4352	007	PDR-2	Central Waterfront/Bayshore
4353	001	PDR-2	Central Waterfront/Bayshore
4353	008	PDR-2	Central Waterfront/Bayshore
4353	010	PDR-2	Central Waterfront/Bayshore
4355	001	PDR-2	Central Waterfront/Bayshore

Assessor's Block	Assessor's Lot	Zoning Use District	Industrial Employment Hub Area
4355	006	PDR-2	Central Waterfront/Bayshore
4356	001	PDR-2	Central Waterfront/Bayshore
4356	001A	M-2	Central Waterfront/Bayshore
4357	003	PDR-2	Central Waterfront/Bayshore
4357	004	PDR-2	Central Waterfront/Bayshore
4357	005	PDR-2	Central Waterfront/Bayshore
4357	006	PDR-2	Central Waterfront/Bayshore
4358	007	PDR-2	Central Waterfront/Bayshore
4358	009	PDR-2	Central Waterfront/Bayshore
4358	022	PDR-2	Central Waterfront/Bayshore
4377	001	PDR-2	Central Waterfront/Bayshore
4378	006	PDR-2	Central Waterfront/Bayshore
4379	001	M-2	Central Waterfront/Bayshore
4380	010	M-2	Central Waterfront/Bayshore
4381	001	PDR-2	Central Waterfront/Bayshore
4382	003	PDR-2	Central Waterfront/Bayshore
4382	004	PDR-2	Central Waterfront/Bayshore
4382	005	PDR-2	Central Waterfront/Bayshore
4501	001	M-2	Central Waterfront/Bayshore
4501	003	M-2	Central Waterfront/Bayshore
4501	004	M-2	Central Waterfront/Bayshore
4501	005	M-2	Central Waterfront/Bayshore
4570	019	PDR-2	Central Waterfront/Bayshore
4570	020	PDR-2	Central Waterfront/Bayshore
4570	021	PDR-2	Central Waterfront/Bayshore
4570	024	PDR-2	Central Waterfront/Bayshore
4570	025	PDR-2	Central Waterfront/Bayshore
4570	026	PDR-2	Central Waterfront/Bayshore
5201	001	PDR-2	Central Waterfront/Bayshore
5203	035	PDR-2	Central Waterfront/Bayshore
5203	037	PDR-2	Central Waterfront/Bayshore
5203	038	PDR-2	Central Waterfront/Bayshore
5203	040	PDR-2	Central Waterfront/Bayshore
5203	041	PDR-2	Central Waterfront/Bayshore
5203	043	PDR-2	Central Waterfront/Bayshore
5203	044	PDR-2	Central Waterfront/Bayshore
5203	046	PDR-2	Central Waterfront/Bayshore
5203	058	PDR-2	Central Waterfront/Bayshore
5203	061	PDR-2	Central Waterfront/Bayshore
5203	066	PDR-2	Central Waterfront/Bayshore
5203	067	PDR-2	Central Waterfront/Bayshore
5203	083	PDR-2	Central Waterfront/Bayshore

Assessor's Block	Assessor's Lot	Zoning Use District	Industrial Employment Hub Area
5203	084	PDR-2	Central Waterfront/Bayshore
5203	085	PDR-2	Central Waterfront/Bayshore
5211	010	PDR-2	Central Waterfront/Bayshore
5211	011	PDR-2	Central Waterfront/Bayshore
5211	027	PDR-2	Central Waterfront/Bayshore
5211	028	PDR-2	Central Waterfront/Bayshore
5212	026	PDR-2	Central Waterfront/Bayshore
5212	027	PDR-2	Central Waterfront/Bayshore
5214	001	PDR-2	Central Waterfront/Bayshore
5214	004	PDR-2	Central Waterfront/Bayshore
5215	016	PDR-2	Central Waterfront/Bayshore
5215	017	PDR-2	Central Waterfront/Bayshore
5215	020	PDR-2	Central Waterfront/Bayshore
5215	021	PDR-2	Central Waterfront/Bayshore
5215	022	PDR-2	Central Waterfront/Bayshore
5216	002	PDR-2	Central Waterfront/Bayshore
5216	028	PDR-2	Central Waterfront/Bayshore
5216	029	PDR-2	Central Waterfront/Bayshore
5216	030	PDR-2	Central Waterfront/Bayshore
5217	001	PDR-2	Central Waterfront/Bayshore
5217	002	PDR-2	Central Waterfront/Bayshore
5217	003	PDR-2	Central Waterfront/Bayshore
5217	004	PDR-2	Central Waterfront/Bayshore
5225	010	PDR-2	Central Waterfront/Bayshore
5226	012	PDR-2	Central Waterfront/Bayshore
5226	020	PDR-2	Central Waterfront/Bayshore
5226	021	PDR-2	Central Waterfront/Bayshore
5226	022	PDR-2	Central Waterfront/Bayshore
5226	023	PDR-2	Central Waterfront/Bayshore
5226	024	PDR-2	Central Waterfront/Bayshore
5226	025	PDR-2	Central Waterfront/Bayshore
5226	026	PDR-2	Central Waterfront/Bayshore
5226	027	PDR-2	Central Waterfront/Bayshore
5226	028	PDR-2	Central Waterfront/Bayshore
5226	029	PDR-2	Central Waterfront/Bayshore
5226	030	PDR-2	Central Waterfront/Bayshore
5227	025	PDR-2	Central Waterfront/Bayshore
5227	026	PDR-2	Central Waterfront/Bayshore
5228	001	PDR-2	Central Waterfront/Bayshore
5228	011	PDR-2	Central Waterfront/Bayshore
5228	012	PDR-2	Central Waterfront/Bayshore
5230	002	PDR-2	Central Waterfront/Bayshore

Assessor's Block	Assessor's Lot	Zoning Use District	Industrial Employment Hub Area
5230	011	PDR-2	Central Waterfront/Bayshore
5230	018	PDR-2	Central Waterfront/Bayshore
5231	001	PDR-2	Central Waterfront/Bayshore
5231	004	PDR-2	Central Waterfront/Bayshore
5231	005	PDR-2	Central Waterfront/Bayshore
5231	006	PDR-2	Central Waterfront/Bayshore
5231	002B	PDR-2	Central Waterfront/Bayshore
5232	004	PDR-2	Central Waterfront/Bayshore
5232	005	PDR-2	Central Waterfront/Bayshore
5232	007	PDR-2	Central Waterfront/Bayshore
5232	008	PDR-2	Central Waterfront/Bayshore
5232	011	PDR-2	Central Waterfront/Bayshore
5232	012	PDR-2	Central Waterfront/Bayshore
5232	001A	PDR-2	Central Waterfront/Bayshore
5235	003	PDR-1-G	Central Waterfront/Bayshore
5235	011	PDR-2	Central Waterfront/Bayshore
5235	012	PDR-2	Central Waterfront/Bayshore
5235	015	PDR-2	Central Waterfront/Bayshore
5236	017	PDR-2	Central Waterfront/Bayshore
5236	018	PDR-2	Central Waterfront/Bayshore
5237	013	PDR-2	Central Waterfront/Bayshore
5237	014	PDR-2	Central Waterfront/Bayshore
5237	015	PDR-2	Central Waterfront/Bayshore
5237	033	PDR-2	Central Waterfront/Bayshore
5237	034	PDR-2	Central Waterfront/Bayshore
5237	036	PDR-2	Central Waterfront/Bayshore
5237	037	PDR-2	Central Waterfront/Bayshore
5237	038	PDR-2	Central Waterfront/Bayshore
5237	039	PDR-2	Central Waterfront/Bayshore
5237	040	PDR-2	Central Waterfront/Bayshore
5237	041	PDR-2	Central Waterfront/Bayshore
5237	015A	PDR-2	Central Waterfront/Bayshore
5239	024	PDR-1-B	Central Waterfront/Bayshore
5239	025	PDR-1-B	Central Waterfront/Bayshore
5240	033	PDR-1-B	Central Waterfront/Bayshore
5240	042	PDR-1-B	Central Waterfront/Bayshore
5240	043	PDR-1-B	Central Waterfront/Bayshore
5241	005	PDR-2	Central Waterfront/Bayshore
5241	006	PDR-2	Central Waterfront/Bayshore
5241	007	PDR-2	Central Waterfront/Bayshore
5241	009	PDR-2	Central Waterfront/Bayshore
5241	010	PDR-2	Central Waterfront/Bayshore

Assessor's Block	Assessor's Lot	Zoning Use District	Industrial Employment Hub Area
5241	012	PDR-2	Central Waterfront/Bayshore
5241	013	PDR-2	Central Waterfront/Bayshore
5241	017	PDR-2	Central Waterfront/Bayshore
5241	018	PDR-1-B	Central Waterfront/Bayshore
5242	001	PDR-2	Central Waterfront/Bayshore
5242	002	PDR-2	Central Waterfront/Bayshore
5242	007	PDR-2	Central Waterfront/Bayshore
5242	015	PDR-1-G	Central Waterfront/Bayshore
5242	016	PDR-1-G	Central Waterfront/Bayshore
5242	020	PDR-1-G	Central Waterfront/Bayshore
5242	031	PDR-2	Central Waterfront/Bayshore
5246	050	PDR-2	Central Waterfront/Bayshore
5246	052	PDR-2	Central Waterfront/Bayshore
5246	053	PDR-2	Central Waterfront/Bayshore
5249	001	PDR-2	Central Waterfront/Bayshore
5250	005	PDR-2	Central Waterfront/Bayshore
5250	010	PDR-2	Central Waterfront/Bayshore
5250	014	PDR-2	Central Waterfront/Bayshore
5250	018	PDR-2	Central Waterfront/Bayshore
5250	019	PDR-2	Central Waterfront/Bayshore
5250	020	PDR-2	Central Waterfront/Bayshore
5250	023	PDR-2	Central Waterfront/Bayshore
5250	024	PDR-2	Central Waterfront/Bayshore
5250	025	PDR-2	Central Waterfront/Bayshore
5250	026	PDR-2	Central Waterfront/Bayshore
5253	001	PDR-1-B	Central Waterfront/Bayshore
5253	003	PDR-1-B	Central Waterfront/Bayshore
5253	009	PDR-1-G	Central Waterfront/Bayshore
5253	013	PDR-1-G	Central Waterfront/Bayshore
5253	015	PDR-1-G	Central Waterfront/Bayshore
5253	016	PDR-1-G	Central Waterfront/Bayshore
5253	017	PDR-1-G	Central Waterfront/Bayshore
5253	018	PDR-1-G	Central Waterfront/Bayshore
5253	020	PDR-1-G	Central Waterfront/Bayshore
5253	028	PDR-1-G	Central Waterfront/Bayshore
5253	036	PDR-1-B	Central Waterfront/Bayshore
5253	039	PDR-1-G	Central Waterfront/Bayshore
5254	020	PDR-1-B	Central Waterfront/Bayshore
5254	021	PDR-1-B	Central Waterfront/Bayshore
5254	030	PDR-1-B	Central Waterfront/Bayshore
5254	032	PDR-1-B	Central Waterfront/Bayshore
5254	036	PDR-1-B	Central Waterfront/Bayshore

Assessor's Block	Assessor's Lot	Zoning Use District	Industrial Employment Hub Area
5254	037	PDR-1-B	Central Waterfront/Bayshore
5254	016B	PDR-1-B	Central Waterfront/Bayshore
5260	004	PDR-1-G	Central Waterfront/Bayshore
5260	010	PDR-1-G	Central Waterfront/Bayshore
5260	019	PDR-1-G	Central Waterfront/Bayshore
5260	030	PDR-1-G	Central Waterfront/Bayshore
5260	031	PDR-1-G	Central Waterfront/Bayshore
5260	037	PDR-1-G	Central Waterfront/Bayshore
5260	038	PDR-1-G	Central Waterfront/Bayshore
5262	002	PDR-2	Central Waterfront/Bayshore
5262	004	PDR-2	Central Waterfront/Bayshore
5262	009	P	Central Waterfront/Bayshore
5262	010	PDR-2	Central Waterfront/Bayshore
5262	011	PDR-2	Central Waterfront/Bayshore
5264	049	PDR-2	Central Waterfront/Bayshore
5268	007	PDR-2	Central Waterfront/Bayshore
5268	010	PDR-2	Central Waterfront/Bayshore
5268	011	PDR-2	Central Waterfront/Bayshore
5269	002	PDR-2	Central Waterfront/Bayshore
5269	007	PDR-2	Central Waterfront/Bayshore
5269	008	PDR-2	Central Waterfront/Bayshore
5269	009	PDR-2	Central Waterfront/Bayshore
5272	011	PDR-1-G	Central Waterfront/Bayshore
5272	014	PDR-1-G	Central Waterfront/Bayshore
5272	015	PDR-1-G	Central Waterfront/Bayshore
5272	016	PDR-1-G	Central Waterfront/Bayshore
5272	017	PDR-1-G	Central Waterfront/Bayshore
5272	018	PDR-1-G	Central Waterfront/Bayshore
5272	019	PDR-1-G	Central Waterfront/Bayshore
5272	020	PDR-1-G	Central Waterfront/Bayshore
5272	043	PDR-1-G	Central Waterfront/Bayshore
5272	044	PDR-1-G	Central Waterfront/Bayshore
5279	033	PDR-1-G	Central Waterfront/Bayshore
5279	034	PDR-1-G	Central Waterfront/Bayshore
5279	035	PDR-1-G	Central Waterfront/Bayshore
5279	036	PDR-1-G	Central Waterfront/Bayshore
5279	037	PDR-1-G	Central Waterfront/Bayshore
5279	039	PDR-1-G	Central Waterfront/Bayshore
5279	041	PDR-1-G	Central Waterfront/Bayshore
5279	042	PDR-1-G	Central Waterfront/Bayshore
5279	043	PDR-1-G	Central Waterfront/Bayshore
5279	048	PDR-1-G	Central Waterfront/Bayshore

Assessor's Block	Assessor's Lot	Zoning Use District	Industrial Employment Hub Area
5279	049	PDR-1-G	Central Waterfront/Bayshore
5279	051	PDR-1-G	Central Waterfront/Bayshore
5279	053	PDR-1-G	Central Waterfront/Bayshore
5279	054	PDR-1-G	Central Waterfront/Bayshore
5279	057	PDR-1-G	Central Waterfront/Bayshore
5280	001	P	Central Waterfront/Bayshore
5280	003	PDR-2	Central Waterfront/Bayshore
5280	004	PDR-2	Central Waterfront/Bayshore
5280	005	PDR-2	Central Waterfront/Bayshore
5281	001	P	Central Waterfront/Bayshore
5281	006	PDR-2	Central Waterfront/Bayshore
5281	007	PDR-2	Central Waterfront/Bayshore
5281	008	PDR-2	Central Waterfront/Bayshore
5281	009	PDR-2	Central Waterfront/Bayshore
5281	010	PDR-2	Central Waterfront/Bayshore
5281	011	PDR-2	Central Waterfront/Bayshore
5281	020	PDR-2	Central Waterfront/Bayshore
5281	ROWA	PDR-2	Central Waterfront/Bayshore
5282	030	PDR-2	Central Waterfront/Bayshore
5282	031	PDR-2	Central Waterfront/Bayshore
5282	033	PDR-2	Central Waterfront/Bayshore
5287	002	PDR-2	Central Waterfront/Bayshore
5302	051	PDR-2	Central Waterfront/Bayshore
5302	052	PDR-2	Central Waterfront/Bayshore
5302	056	PDR-2	Central Waterfront/Bayshore
5302	057	PDR-2	Central Waterfront/Bayshore
5302	058	PDR-2	Central Waterfront/Bayshore
5302	059	PDR-2	Central Waterfront/Bayshore
5303	004	PDR-2	Central Waterfront/Bayshore
5303	005	PDR-2	Central Waterfront/Bayshore
5304	001	P	Central Waterfront/Bayshore
5304	002	P	Central Waterfront/Bayshore
5304	003	P	Central Waterfront/Bayshore
5304	004	P	Central Waterfront/Bayshore
5304	005	P	Central Waterfront/Bayshore
5304	006	P	Central Waterfront/Bayshore
5304	007	P	Central Waterfront/Bayshore
5304	008	P	Central Waterfront/Bayshore
5304	013	P	Central Waterfront/Bayshore
5304	015	PDR-2	Central Waterfront/Bayshore
5304	016	P	Central Waterfront/Bayshore
5304	017	P	Central Waterfront/Bayshore

Assessor's Block	Assessor's Lot	Zoning Use District	Industrial Employment Hub Area
5304	023	P	Central Waterfront/Bayshore
5304	029	PDR-2	Central Waterfront/Bayshore
5304	030	PDR-2	Central Waterfront/Bayshore
5304	031	PDR-2	Central Waterfront/Bayshore
5304	032	PDR-2	Central Waterfront/Bayshore
5313	001	P	Central Waterfront/Bayshore
5313	002	P	Central Waterfront/Bayshore
5313	006	P	Central Waterfront/Bayshore
5313	007	P	Central Waterfront/Bayshore
5313	008	P	Central Waterfront/Bayshore
5313	010	P	Central Waterfront/Bayshore
5313	012	PDR-1-B	Central Waterfront/Bayshore
5313	013	PDR-1-B	Central Waterfront/Bayshore
5313	014	PDR-1-B	Central Waterfront/Bayshore
5313	015	PDR-1-B	Central Waterfront/Bayshore
5313	018	PDR-2	Central Waterfront/Bayshore
5313	021	P	Central Waterfront/Bayshore
5313	022	P	Central Waterfront/Bayshore
5313	024	P	Central Waterfront/Bayshore
5313	025	P	Central Waterfront/Bayshore
5313	026	PDR-1-B	Central Waterfront/Bayshore
5313	027	P	Central Waterfront/Bayshore
5313	031	PDR-2	Central Waterfront/Bayshore
5313	032	PDR-2	Central Waterfront/Bayshore
5313	033	PDR-2	Central Waterfront/Bayshore
5313	034	PDR-2	Central Waterfront/Bayshore
5313	001A	P	Central Waterfront/Bayshore
5314	001	PDR-1-B	Central Waterfront/Bayshore
5314	003	PDR-1-B	Central Waterfront/Bayshore
5314	049	PDR-1-B	Central Waterfront/Bayshore
5314	050	PDR-1-B	Central Waterfront/Bayshore
5315	008	PDR-1-B	Central Waterfront/Bayshore
5315	009	PDR-1-B	Central Waterfront/Bayshore
5315	010	PDR-1-B	Central Waterfront/Bayshore
5315	051	PDR-1-B	Central Waterfront/Bayshore
5315	056	PDR-2	Central Waterfront/Bayshore
5315	057	PDR-2	Central Waterfront/Bayshore
5315	058	PDR-2	Central Waterfront/Bayshore
5317	003	PDR-2	Central Waterfront/Bayshore
5318	032	PDR-1-B	Central Waterfront/Bayshore
5318	033	PDR-1-B	Central Waterfront/Bayshore
5318	044	PDR-2	Central Waterfront/Bayshore

Assessor's Block	Assessor's Lot	Zoning Use District	Industrial Employment Hub Area
5318	045	PDR-2	Central Waterfront/Bayshore
5318	046	PDR-2	Central Waterfront/Bayshore
5318	047	PDR-1-B	Central Waterfront/Bayshore
5319	049	PDR-1-B	Central Waterfront/Bayshore
5332	023	PDR-2	Central Waterfront/Bayshore
5332	025	PDR-2	Central Waterfront/Bayshore
5332	026	PDR-2	Central Waterfront/Bayshore
5333	009	PDR-2	Central Waterfront/Bayshore
5333	029	PDR-2	Central Waterfront/Bayshore
5333	030	PDR-2	Central Waterfront/Bayshore
5333	031	PDR-2	Central Waterfront/Bayshore
5333	032	PDR-2	Central Waterfront/Bayshore
5333	033	PDR-2	Central Waterfront/Bayshore
5333	035	PDR-2	Central Waterfront/Bayshore
5333	036	PDR-2	Central Waterfront/Bayshore
5333	038	PDR-2	Central Waterfront/Bayshore
5333	039	PDR-2	Central Waterfront/Bayshore
5333	041	PDR-2	Central Waterfront/Bayshore
5333	033A	PDR-2	Central Waterfront/Bayshore
5348	006	PDR-2	Central Waterfront/Bayshore
5348	010	PDR-2	Central Waterfront/Bayshore
5348	012	PDR-2	Central Waterfront/Bayshore
5348	014	PDR-2	Central Waterfront/Bayshore
5348	015	PDR-2	Central Waterfront/Bayshore
5348	016	PDR-2	Central Waterfront/Bayshore
5348	017	PDR-2	Central Waterfront/Bayshore
5348	018	PDR-2	Central Waterfront/Bayshore
5348	019	PDR-2	Central Waterfront/Bayshore
5348	015A	PDR-2	Central Waterfront/Bayshore
5348	016A	PDR-2	Central Waterfront/Bayshore
5348	016B	PDR-2	Central Waterfront/Bayshore
5348	017B	PDR-2	Central Waterfront/Bayshore
5350	011	PDR-2	Central Waterfront/Bayshore
5350	012	PDR-2	Central Waterfront/Bayshore
5350	013	PDR-2	Central Waterfront/Bayshore
5350	014	PDR-2	Central Waterfront/Bayshore
5350	015	PDR-2	Central Waterfront/Bayshore
5350	016	PDR-2	Central Waterfront/Bayshore
5350	017	PDR-2	Central Waterfront/Bayshore
5350	018	PDR-2	Central Waterfront/Bayshore
5350	019	PDR-2	Central Waterfront/Bayshore
5350	032	PDR-2	Central Waterfront/Bayshore

Assessor's Block	Assessor's Lot	Zoning Use District	Industrial Employment Hub Area
5350	037	PDR-2	Central Waterfront/Bayshore
5350	042	PDR-2	Central Waterfront/Bayshore
5350	048	PDR-2	Central Waterfront/Bayshore
5350	050	PDR-2	Central Waterfront/Bayshore
5350	051	PDR-2	Central Waterfront/Bayshore
5350	052	PDR-2	Central Waterfront/Bayshore
5350	054	PDR-2	Central Waterfront/Bayshore
5350	057	PDR-2	Central Waterfront/Bayshore
5350	059	PDR-2	Central Waterfront/Bayshore
5350	060	PDR-2	Central Waterfront/Bayshore
5368	027	PDR-2	Central Waterfront/Bayshore
5368	031	PDR-2	Central Waterfront/Bayshore
5368	034	PDR-2	Central Waterfront/Bayshore
5368	035	PDR-2	Central Waterfront/Bayshore
5368	037	PDR-2	Central Waterfront/Bayshore
5368	038	PDR-2	Central Waterfront/Bayshore
5559	002	PDR-2	Central Waterfront/Bayshore
5559	004	PDR-2	Central Waterfront/Bayshore
5559	005	PDR-2	Central Waterfront/Bayshore
5559	006	PDR-2	Central Waterfront/Bayshore
5559	018	PDR-2	Central Waterfront/Bayshore
5559	019	PDR-2	Central Waterfront/Bayshore
5584	001	PDR-2	Central Waterfront/Bayshore
5585	001	PDR-2	Central Waterfront/Bayshore
5585	003	PDR-2	Central Waterfront/Bayshore
5585	004	PDR-2	Central Waterfront/Bayshore
5586	001	PDR-2	Central Waterfront/Bayshore
5587	003	PDR-2	Central Waterfront/Bayshore
5587	004	PDR-2	Central Waterfront/Bayshore
5587	005	PDR-2	Central Waterfront/Bayshore
5587	006	PDR-2	Central Waterfront/Bayshore
4327A	007	PDR-2	Central Waterfront/Bayshore
4327A	020	PDR-2	Central Waterfront/Bayshore
4327A	026	PDR-2	Central Waterfront/Bayshore
4327A	032	PDR-2	Central Waterfront/Bayshore
4327A	038	PDR-2	Central Waterfront/Bayshore
4327A	044	PDR-2	Central Waterfront/Bayshore
4327A	050	PDR-2	Central Waterfront/Bayshore
4327A	056	PDR-2	Central Waterfront/Bayshore
4327A	064	PDR-2	Central Waterfront/Bayshore
4327A	070	PDR-2	Central Waterfront/Bayshore
4327A	001A	PDR-2	Central Waterfront/Bayshore

Assessor's Block	Assessor's Lot	Zoning Use District	Industrial Employment Hub Area
4328A	005	PDR-2	Central Waterfront/Bayshore
4328A	007	PDR-2	Central Waterfront/Bayshore
4347A	003	PDR-2	Central Waterfront/Bayshore
4347A	004	PDR-2	Central Waterfront/Bayshore
4347B	002	PDR-2	Central Waterfront/Bayshore
4347B	004	PDR-2	Central Waterfront/Bayshore
4347B	005	PDR-2	Central Waterfront/Bayshore
4347B	006	PDR-2	Central Waterfront/Bayshore
4347B	007	PDR-2	Central Waterfront/Bayshore
4502A	002	M-2	Central Waterfront/Bayshore
4602A	016	PDR-2	Central Waterfront/Bayshore
5284A	004	PDR-2	Central Waterfront/Bayshore
5284A	005	PDR-2	Central Waterfront/Bayshore
5284A	006	PDR-2	Central Waterfront/Bayshore
5284A	008	PDR-2	Central Waterfront/Bayshore
5285A	002	PDR-2	Central Waterfront/Bayshore
5285A	004	PDR-2	Central Waterfront/Bayshore
5285A	005	PDR-2	Central Waterfront/Bayshore
5285A	008	PDR-2	Central Waterfront/Bayshore
5285A	009	PDR-2	Central Waterfront/Bayshore
5285A	010	PDR-2	Central Waterfront/Bayshore
5285A	011	PDR-2	Central Waterfront/Bayshore
5285A	012	PDR-2	Central Waterfront/Bayshore
5286A	008	PDR-2	Central Waterfront/Bayshore
5588A	001	PDR-2	Central Waterfront/Bayshore
5588A	002	PDR-2	Central Waterfront/Bayshore
5588A	014	PDR-2	Central Waterfront/Bayshore
5589A	003	PDR-2	Central Waterfront/Bayshore
5590A	002	PDR-2	Central Waterfront/Bayshore
5590A	003	PDR-2	Central Waterfront/Bayshore
5590A	007	PDR-2	Central Waterfront/Bayshore
5590A	008	PDR-2	Central Waterfront/Bayshore
5590A	009	PDR-2	Central Waterfront/Bayshore
5590A	014	PDR-2	Central Waterfront/Bayshore
5590A	016	PDR-2	Central Waterfront/Bayshore
5590A	017	PDR-2	Central Waterfront/Bayshore
5597A	001	PDR-2	Central Waterfront/Bayshore
5597A	002	PDR-2	Central Waterfront/Bayshore
5597A	005	PDR-2	Central Waterfront/Bayshore
5597A	006	PDR-2	Central Waterfront/Bayshore
5597A	007	PDR-2	Central Waterfront/Bayshore
5597A	008	PDR-2	Central Waterfront/Bayshore

Assessor's Block	Assessor's Lot	Zoning Use District	Industrial Employment Hub Area
VACST	ART1	M-2	Central Waterfront/Bayshore
VACST	ART2	M-2	Central Waterfront/Bayshore
3523	001	SALI	SoMa/Mission
3523	005	SALI	SoMa/Mission
3523	008	SALI	SoMa/Mission
3523	012	SALI	SoMa/Mission
3523	013	SALI	SoMa/Mission
3524	066	SALI	SoMa/Mission
3525	001	SALI	SoMa/Mission
3525	002	SALI	SoMa/Mission
3525	006	SALI	SoMa/Mission
3525	008	SALI	SoMa/Mission
3525	010	SALI	SoMa/Mission
3525	012	SALI	SoMa/Mission
3525	020	SALI	SoMa/Mission
3525	021	SALI	SoMa/Mission
3525	027	SALI	SoMa/Mission
3525	043	SALI	SoMa/Mission
3525	046	SALI	SoMa/Mission
3525	047	SALI	SoMa/Mission
3525	054	SALI	SoMa/Mission
3525	055	SALI	SoMa/Mission
3525	056	SALI	SoMa/Mission
3525	057	SALI	SoMa/Mission
3525	060	SALI	SoMa/Mission
3525	063	SALI	SoMa/Mission
3525	065	SALI	SoMa/Mission
3525	067	SALI	SoMa/Mission
3525	068	SALI	SoMa/Mission
3525	069	SALI	SoMa/Mission
3525	078	SALI	SoMa/Mission
3525	079	SALI	SoMa/Mission
3525	080	SALI	SoMa/Mission
3525	081	SALI	SoMa/Mission
3525	082	SALI	SoMa/Mission
3525	085	SALI	SoMa/Mission
3525	086	SALI	SoMa/Mission
3525	087	SALI	SoMa/Mission
3525	088	SALI	SoMa/Mission
3525	093	SALI	SoMa/Mission
3526	011	PDR-1-G	SoMa/Mission
3526	013	PDR-1-G	SoMa/Mission

Assessor's Block	Assessor's Lot	Zoning Use District	Industrial Employment Hub Area
3526	016	PDR-1-G	SoMa/Mission
3526	017	P	SoMa/Mission
3526	018	PDR-1-G	SoMa/Mission
3526	020	PDR-1-G	SoMa/Mission
3526	021	PDR-1-G	SoMa/Mission
3526	019B	PDR-1-G	SoMa/Mission
3527	001	PDR-1-G	SoMa/Mission
3527	002	P	SoMa/Mission
3528	001	SALI	SoMa/Mission
3528	003	P	SoMa/Mission
3528	006	SALI	SoMa/Mission
3528	007	SALI	SoMa/Mission
3528	011	SALI	SoMa/Mission
3528	012	SALI	SoMa/Mission
3529	017	PDR-1-G	SoMa/Mission
3529	018	PDR-1-G	SoMa/Mission
3529	019	PDR-1-G	SoMa/Mission
3529	020	PDR-1-G	SoMa/Mission
3529	031	PDR-1-G	SoMa/Mission
3529	046	PDR-1-G	SoMa/Mission
3529	047	PDR-1-G	SoMa/Mission
3529	048	PDR-1-G	SoMa/Mission
3529	049	PDR-1-G	SoMa/Mission
3529	050	PDR-1-G	SoMa/Mission
3529	051	PDR-1-G	SoMa/Mission
3530	001	PDR-1-G	SoMa/Mission
3530	002	PDR-1-G	SoMa/Mission
3530	005	PDR-1-G	SoMa/Mission
3530	006	PDR-1-G	SoMa/Mission
3530	007	PDR-1-G	SoMa/Mission
3530	008	PDR-1-G	SoMa/Mission
3530	011	PDR-1-G	SoMa/Mission
3530	013	PDR-1-G	SoMa/Mission
3530	016	PDR-1-G	SoMa/Mission
3530	018	PDR-1-G	SoMa/Mission
3530	019	PDR-1-G	SoMa/Mission
3530	025	PDR-1-G	SoMa/Mission
3530	026	PDR-1-G	SoMa/Mission
3530	032	PDR-1-G	SoMa/Mission
3530	039	PDR-1-G	SoMa/Mission
3530	040	PDR-1-G	SoMa/Mission
3530	042	PDR-1-G	SoMa/Mission

Assessor's Block	Assessor's Lot	Zoning Use District	Industrial Employment Hub Area
3530	043	PDR-1-G	SoMa/Mission
3530	045	PDR-1-G	SoMa/Mission
3530	047	PDR-1-G	SoMa/Mission
3530	048	PDR-1-G	SoMa/Mission
3530	049	PDR-1-G	SoMa/Mission
3530	050	PDR-1-G	SoMa/Mission
3530	015A	PDR-1-G	SoMa/Mission
3531	005	P	SoMa/Mission
3531	011	PDR-1-G	SoMa/Mission
3531	013	PDR-1-G	SoMa/Mission
3531	014	PDR-1-G	SoMa/Mission
3531	015	PDR-1-G	SoMa/Mission
3531	016	PDR-1-G	SoMa/Mission
3531	019	PDR-1-G	SoMa/Mission
3531	020	PDR-1-G	SoMa/Mission
3531	022	PDR-1-G	SoMa/Mission
3531	023	PDR-1-G	SoMa/Mission
3531	024	PDR-1-G	SoMa/Mission
3531	025	PDR-1-G	SoMa/Mission
3531	026	PDR-1-G	SoMa/Mission
3531	027	PDR-1-G	SoMa/Mission
3531	028	PDR-1-G	SoMa/Mission
3531	043	P	SoMa/Mission
3531	045	P	SoMa/Mission
3531	046	PDR-1-G	SoMa/Mission
3531	049	PDR-1-G	SoMa/Mission
3531	050	PDR-1-G	SoMa/Mission
3532	001	PDR-1-G	SoMa/Mission
3532	002	PDR-1-G	SoMa/Mission
3532	021	PDR-1-G	SoMa/Mission
3532	025	PDR-1-G	SoMa/Mission
3532	030	PDR-1-G	SoMa/Mission
3532	031	PDR-1-G	SoMa/Mission
3532	032	PDR-1-G	SoMa/Mission
3532	039	PDR-1-G	SoMa/Mission
3532	040	PDR-1-G	SoMa/Mission
3532	041	PDR-1-G	SoMa/Mission
3532	067	PDR-1-G	SoMa/Mission
3532	068	PDR-1-G	SoMa/Mission
3532	069	PDR-1-G	SoMa/Mission
3549	016	PDR-1-G	SoMa/Mission
3549	017	PDR-1-G	SoMa/Mission

Assessor's Block	Assessor's Lot	Zoning Use District	Industrial Employment Hub Area
3549	018	PDR-1-G	SoMa/Mission
3549	019	PDR-1-G	SoMa/Mission
3549	020	PDR-1-G	SoMa/Mission
3549	065	PDR-1-G	SoMa/Mission
3549	083	PDR-1-G	SoMa/Mission
3549	087	PDR-1-G	SoMa/Mission
3550	001	PDR-1-G	SoMa/Mission
3550	004	PDR-1-G	SoMa/Mission
3550	006	PDR-1-G	SoMa/Mission
3550	008	PDR-1-G	SoMa/Mission
3550	009	PDR-1-G	SoMa/Mission
3550	010	PDR-1-G	SoMa/Mission
3550	012	PDR-1-G	SoMa/Mission
3550	016	PDR-1-G	SoMa/Mission
3550	019	PDR-1-G	SoMa/Mission
3550	020	PDR-1-G	SoMa/Mission
3550	021	PDR-1-G	SoMa/Mission
3550	022	P	SoMa/Mission
3550	024	P	SoMa/Mission
3550	001B	PDR-1-G	SoMa/Mission
3551	001	P	SoMa/Mission
3551	003	PDR-1-G	SoMa/Mission
3552	009	PDR-1-G	SoMa/Mission
3552	013	PDR-1-G	SoMa/Mission
3552	039	PDR-1-G	SoMa/Mission
3552	040	PDR-1-G	SoMa/Mission
3552	046	PDR-1-G	SoMa/Mission
3571	001	PDR-1-G	SoMa/Mission
3571	002	PDR-1-G	SoMa/Mission
3571	004	PDR-1-G	SoMa/Mission
3571	005	PDR-1-G	SoMa/Mission
3571	006	PDR-1-G	SoMa/Mission
3571	014	PDR-1-G	SoMa/Mission
3571	032	P	SoMa/Mission
3571	002A	PDR-1-G	SoMa/Mission
3571	004A	PDR-1-G	SoMa/Mission
3572	001	PDR-1-G	SoMa/Mission
3572	002	PDR-1-G	SoMa/Mission
3572	005	PDR-1-G	SoMa/Mission
3572	012	PDR-1-G	SoMa/Mission
3572	017	PDR-1-G	SoMa/Mission
3572	018	PDR-1-G	SoMa/Mission

Assessor's Block	Assessor's Lot	Zoning Use District	Industrial Employment Hub Area
3572	019	PDR-1-G	SoMa/Mission
3572	020	PDR-1-G	SoMa/Mission
3572	021	PDR-1-G	SoMa/Mission
3572	022	PDR-1-G	SoMa/Mission
3572	023	PDR-1-G	SoMa/Mission
3572	024	PDR-1-G	SoMa/Mission
3572	031	PDR-1-G	SoMa/Mission
3572	032	PDR-1-G	SoMa/Mission
3572	036	PDR-1-G	SoMa/Mission
3572	005A	PDR-1-G	SoMa/Mission
3572	017A	PDR-1-G	SoMa/Mission
3572	020B	PDR-1-G	SoMa/Mission
3572	020C	PDR-1-G	SoMa/Mission
3573	003	PDR-1-G	SoMa/Mission
3573	006	PDR-1-G	SoMa/Mission
3573	008	PDR-1-G	SoMa/Mission
3573	014	PDR-1-G	SoMa/Mission
3573	015	PDR-1-G	SoMa/Mission
3573	023	PDR-1-G	SoMa/Mission
3573	074	PDR-1-G	SoMa/Mission
3573	106	PDR-1-G	SoMa/Mission
3574	001	PDR-1-G	SoMa/Mission
3574	002	PDR-1-G	SoMa/Mission
3574	003	PDR-1-G	SoMa/Mission
3574	004	PDR-1-G	SoMa/Mission
3574	005	PDR-1-G	SoMa/Mission
3574	006	PDR-1-G	SoMa/Mission
3574	008	PDR-1-G	SoMa/Mission
3574	009	PDR-1-G	SoMa/Mission
3574	016	PDR-1-G	SoMa/Mission
3574	017	PDR-1-G	SoMa/Mission
3574	043	PDR-1-G	SoMa/Mission
3574	048	PDR-1-G	SoMa/Mission
3574	051	PDR-1-G	SoMa/Mission
3574	075	PDR-1-G	SoMa/Mission
3574	077	PDR-1-G	SoMa/Mission
3574	078	PDR-1-G	SoMa/Mission
3574	080	PDR-1-G	SoMa/Mission
3574	090	PDR-1-G	SoMa/Mission
3574	091	PDR-1-G	SoMa/Mission
3574	106	PDR-1-G	SoMa/Mission
3574	114	PDR-1-G	SoMa/Mission

Assessor's Block	Assessor's Lot	Zoning Use District	Industrial Employment Hub Area
3574	115	PDR-1-G	SoMa/Mission
3591	001	PDR-1-G	SoMa/Mission
3592	015	PDR-1-G	SoMa/Mission
3592	030	PDR-1-G	SoMa/Mission
3592	031	PDR-1-G	SoMa/Mission
3592	032	PDR-1-G	SoMa/Mission
3757	001	SALI	SoMa/Mission
3757	002	SALI	SoMa/Mission
3757	005	SALI	SoMa/Mission
3757	007	SALI	SoMa/Mission
3757	008	SALI	SoMa/Mission
3757	009	SALI	SoMa/Mission
3757	010	SALI	SoMa/Mission
3757	011	SALI	SoMa/Mission
3757	024	SALI	SoMa/Mission
3757	026	SALI	SoMa/Mission
3757	027	SALI	SoMa/Mission
3757	029	SALI	SoMa/Mission
3757	030	SALI	SoMa/Mission
3757	032	SALI	SoMa/Mission
3757	033	SALI	SoMa/Mission
3757	035	SALI	SoMa/Mission
3757	037	SALI	SoMa/Mission
3757	045	SALI	SoMa/Mission
3757	046	SALI	SoMa/Mission
3757	049	SALI	SoMa/Mission
3757	067	SALI	SoMa/Mission
3757	068	SALI	SoMa/Mission
3757	077	SALI	SoMa/Mission
3757	085	SALI	SoMa/Mission
3757	113	SALI	SoMa/Mission
3757	144	SALI	SoMa/Mission
3757	173	SALI	SoMa/Mission
3757	002A	SALI	SoMa/Mission
3757	002B	SALI	SoMa/Mission
3757	032A	SALI	SoMa/Mission
3757	034A	SALI	SoMa/Mission
3758	044	SALI	SoMa/Mission
3758	045	SALI	SoMa/Mission
3758	046	SALI	SoMa/Mission
3758	047	SALI	SoMa/Mission
3758	121	SALI	SoMa/Mission

Assessor's Block	Assessor's Lot	Zoning Use District	Industrial Employment Hub Area
3758	126	P	SoMa/Mission
3758	127	P	SoMa/Mission
3758	128	P	SoMa/Mission
3758	129	P	SoMa/Mission
3758	130	P	SoMa/Mission
3758	131	SALI	SoMa/Mission
3759	001	SALI	SoMa/Mission
3759	002	SALI	SoMa/Mission
3759	009	SALI	SoMa/Mission
3759	010	SALI	SoMa/Mission
3759	011	SALI	SoMa/Mission
3759	012	SALI	SoMa/Mission
3759	014	SALI	SoMa/Mission
3759	038	P	SoMa/Mission
3759	040	P	SoMa/Mission
3759	041	P	SoMa/Mission
3759	042	P	SoMa/Mission
3759	043	SALI	SoMa/Mission
3759	045	SALI	SoMa/Mission
3760	001	SALI	SoMa/Mission
3760	002	SALI	SoMa/Mission
3760	011	SALI	SoMa/Mission
3760	012	SALI	SoMa/Mission
3760	013	SALI	SoMa/Mission
3760	014	SALI	SoMa/Mission
3760	016	SALI	SoMa/Mission
3760	017	SALI	SoMa/Mission
3760	019	SALI	SoMa/Mission
3760	020	SALI	SoMa/Mission
3760	021	SALI	SoMa/Mission
3760	022	SALI	SoMa/Mission
3760	024	SALI	SoMa/Mission
3760	025	SALI	SoMa/Mission
3760	026	SALI	SoMa/Mission
3760	027	SALI	SoMa/Mission
3760	028	SALI	SoMa/Mission
3760	035	SALI	SoMa/Mission
3760	055	SALI	SoMa/Mission
3760	059	SALI	SoMa/Mission
3760	071	SALI	SoMa/Mission
3760	081	SALI	SoMa/Mission
3760	100	SALI	SoMa/Mission

Assessor's Block	Assessor's Lot	Zoning Use District	Industrial Employment Hub Area
3760	105	SALI	SoMa/Mission
3760	106	SALI	SoMa/Mission
3760	107	SALI	SoMa/Mission
3760	108	SALI	SoMa/Mission
3760	111	SALI	SoMa/Mission
3760	112	SALI	SoMa/Mission
3760	114	SALI	SoMa/Mission
3760	116	P	SoMa/Mission
3760	117	P	SoMa/Mission
3760	119	SALI	SoMa/Mission
3760	120	P	SoMa/Mission
3760	121	SALI	SoMa/Mission
3760	122	SALI	SoMa/Mission
3760	123	SALI	SoMa/Mission
3760	124	P	SoMa/Mission
3760	125	SALI	SoMa/Mission
3760	126	SALI	SoMa/Mission
3760	127	SALI	SoMa/Mission
3760	128	SALI	SoMa/Mission
3760	129	SALI	SoMa/Mission
3760	131	SALI	SoMa/Mission
3760	134	SALI	SoMa/Mission
3760	135	SALI	SoMa/Mission
3760	136	SALI	SoMa/Mission
3760	026A	SALI	SoMa/Mission
3761	002	SALI	SoMa/Mission
3761	006	SALI	SoMa/Mission
3761	007	SALI	SoMa/Mission
3761	062	P	SoMa/Mission
3761	063	P	SoMa/Mission
3761	064	SALI	SoMa/Mission
3761	005C	SALI	SoMa/Mission
3779	001	SALI	SoMa/Mission
3779	002	SALI	SoMa/Mission
3779	009	SALI	SoMa/Mission
3779	010	SALI	SoMa/Mission
3779	018	SALI	SoMa/Mission
3779	020	SALI	SoMa/Mission
3779	021	SALI	SoMa/Mission
3779	024	SALI	SoMa/Mission
3779	025	SALI	SoMa/Mission
3779	026	SALI	SoMa/Mission

Assessor's Block	Assessor's Lot	Zoning Use District	Industrial Employment Hub Area
3779	028	SALI	SoMa/Mission
3779	029	SALI	SoMa/Mission
3779	030	SALI	SoMa/Mission
3779	031	SALI	SoMa/Mission
3779	032	SALI	SoMa/Mission
3779	033	SALI	SoMa/Mission
3779	034	SALI	SoMa/Mission
3779	039	SALI	SoMa/Mission
3779	040	SALI	SoMa/Mission
3779	041	SALI	SoMa/Mission
3779	042	SALI	SoMa/Mission
3779	043	SALI	SoMa/Mission
3779	044	SALI	SoMa/Mission
3779	054	SALI	SoMa/Mission
3779	061	SALI	SoMa/Mission
3779	062	SALI	SoMa/Mission
3779	063	SALI	SoMa/Mission
3779	064	SALI	SoMa/Mission
3779	067	SALI	SoMa/Mission
3779	068	SALI	SoMa/Mission
3779	072	SALI	SoMa/Mission
3779	074	SALI	SoMa/Mission
3779	075	SALI	SoMa/Mission
3779	078	SALI	SoMa/Mission
3779	084	SALI	SoMa/Mission
3779	094	SALI	SoMa/Mission
3779	095	SALI	SoMa/Mission
3779	096	SALI	SoMa/Mission
3779	101	SALI	SoMa/Mission
3779	112	SALI	SoMa/Mission
3779	120	SALI	SoMa/Mission
3779	127	SALI	SoMa/Mission
3779	128	SALI	SoMa/Mission
3779	130	SALI	SoMa/Mission
3779	131	SALI	SoMa/Mission
3779	132	SALI	SoMa/Mission
3779	133	SALI	SoMa/Mission
3779	134	SALI	SoMa/Mission
3779	136	SALI	SoMa/Mission
3779	139	SALI	SoMa/Mission
3779	140	SALI	SoMa/Mission
3779	141	SALI	SoMa/Mission

Assessor's Block	Assessor's Lot	Zoning Use District	Industrial Employment Hub Area
3779	142	SALI	SoMa/Mission
3779	143	SALI	SoMa/Mission
3779	146	SALI	SoMa/Mission
3779	166	SALI	SoMa/Mission
3779	167	SALI	SoMa/Mission
3779	168	SALI	SoMa/Mission
3779	178	SALI	SoMa/Mission
3779	202	SALI	SoMa/Mission
3779	231	SALI	SoMa/Mission
3779	016A	SALI	SoMa/Mission
3782	001	PDR-1-G	SoMa/Mission
3782	002	P	SoMa/Mission
3782	003	PDR-1-G	SoMa/Mission
3782	004	P	SoMa/Mission
3782	006	PDR-1-G	SoMa/Mission
3782	009	PDR-1-G	SoMa/Mission
3782	011	PDR-1-G	SoMa/Mission
3782	001A	PDR-1-G	SoMa/Mission
3784	001	P	SoMa/Mission
3784	003	P	SoMa/Mission
3784	008	WMUO	SoMa/Mission
3784	010	SALI	SoMa/Mission
3784	013	SALI	SoMa/Mission
3784	015	SALI	SoMa/Mission
3784	017	SALI	SoMa/Mission
3784	024	SALI	SoMa/Mission
3784	025	SALI	SoMa/Mission
3784	032	SALI	SoMa/Mission
3784	035	SALI	SoMa/Mission
3784	050	SALI	SoMa/Mission
3784	052	SALI	SoMa/Mission
3784	054	SALI	SoMa/Mission
3784	071	SALI	SoMa/Mission
3784	072	P	SoMa/Mission
3784	075	P	SoMa/Mission
3784	076	SALI	SoMa/Mission
3784	077	SALI	SoMa/Mission
3784	078	P	SoMa/Mission
3784	079	P	SoMa/Mission
3784	081	P	SoMa/Mission
3784	082	SALI	SoMa/Mission
3784	085	WMUO	SoMa/Mission

Assessor's Block	Assessor's Lot	Zoning Use District	Industrial Employment Hub Area
3784	086	WMUO	SoMa/Mission
3784	087	WMUO	SoMa/Mission
3784	088	WMUO	SoMa/Mission
3784	089	SALI	SoMa/Mission
3784	182	WMUO	SoMa/Mission
3800	232	PDR-1-G	SoMa/Mission
3807	001	PDR-1-G	SoMa/Mission
3807	002	PDR-1-G	SoMa/Mission
3807	004	PDR-1-G	SoMa/Mission
3807	008	PDR-1-G	SoMa/Mission
3807	011	PDR-1-G	SoMa/Mission
3807	012	PDR-1-G	SoMa/Mission
3807	021	PDR-1-G	SoMa/Mission
3808	004	PDR-1-D	SoMa/Mission
3808	015	PDR-1-D	SoMa/Mission
3808	016	PDR-1-D	SoMa/Mission
3820	004	PDR-1-D	SoMa/Mission
3821	002	PDR-1-D	SoMa/Mission
3821	004	PDR-1-D	SoMa/Mission
3821	005	PDR-1-D	SoMa/Mission
3821	008	PDR-1-D	SoMa/Mission
3821	009	PDR-1-D	SoMa/Mission
3833	ROWA	PDR-1-D	SoMa/Mission
3902	006	PDR-1-G	SoMa/Mission
3902	007	PDR-1-G	SoMa/Mission
3903	002	PDR-1-G	SoMa/Mission
3903	004	PDR-1-G	SoMa/Mission
3904	001	PDR-1-G	SoMa/Mission
3904	002	P	SoMa/Mission
3905	001	PDR-1-G	SoMa/Mission
3905	011	PDR-1-G	SoMa/Mission
3905	012	PDR-1-G	SoMa/Mission
3905	002A	PDR-1-G	SoMa/Mission
3906	001	PDR-1-G	SoMa/Mission
3906	002	PDR-1-G	SoMa/Mission
3906	004	PDR-1-G	SoMa/Mission
3906	005	PDR-1-G	SoMa/Mission
3907	001	P	SoMa/Mission
3907	004	P	SoMa/Mission
3907	005	PDR-1-G	SoMa/Mission
3908	001	P	SoMa/Mission
3908	002	P	SoMa/Mission

Assessor's Block	Assessor's Lot	Zoning Use District	Industrial Employment Hub Area
3908	003	P	SoMa/Mission
3909	001	P	SoMa/Mission
3909	002	P	SoMa/Mission
3909	003	P	SoMa/Mission
3910	001	PDR-1-D	SoMa/Mission
3910	005	PDR-1-D	SoMa/Mission
3910	006	PDR-1-D	SoMa/Mission
3912	001	PDR-1-D	SoMa/Mission
3912	002	PDR-1-D	SoMa/Mission
3912	003	PDR-1-D	SoMa/Mission
3913	002	PDR-1-D	SoMa/Mission
3913	003	PDR-1-D	SoMa/Mission
3913	004	PDR-1-D	SoMa/Mission
3913	005	PDR-1-G	SoMa/Mission
3914	001	PDR-1-D	SoMa/Mission
3914	002	PDR-1-D	SoMa/Mission
3915	001	PDR-1-D	SoMa/Mission
3915	002	PDR-1-D	SoMa/Mission
3915	003	PDR-1-D	SoMa/Mission
3915	004	PDR-1-D	SoMa/Mission
3916	002	PDR-1-D	SoMa/Mission
3916	006	PDR-1-D	SoMa/Mission
3916	017	PDR-1-D	SoMa/Mission
3916	018	PDR-1-D	SoMa/Mission
3917	001	P	SoMa/Mission
3918	003	P	SoMa/Mission
3918	009	PDR-1-D	SoMa/Mission
3918	010	PDR-1-D	SoMa/Mission
3919	001	PDR-1-D	SoMa/Mission
3919	004	PDR-1-D	SoMa/Mission
3919	005	PDR-1-D	SoMa/Mission
3920	001	PDR-1-G	SoMa/Mission
3920	003	PDR-1-G	SoMa/Mission
3920	004	PDR-1-G	SoMa/Mission
3920	005	PDR-1-G	SoMa/Mission
3920	006	PDR-1-G	SoMa/Mission
3920	007	PDR-1-G	SoMa/Mission
3923	002	PDR-1-G	SoMa/Mission
3923	003	PDR-1-G	SoMa/Mission
3923	005	PDR-1-G	SoMa/Mission
3923	006	PDR-1-G	SoMa/Mission
3923	007	PDR-1-G	SoMa/Mission

Assessor's Block	Assessor's Lot	Zoning Use District	Industrial Employment Hub Area
3924	006	PDR-1-G	SoMa/Mission
3924	008	PDR-1-G	SoMa/Mission
3925	001	P	SoMa/Mission
3925	002	P	SoMa/Mission
3925	005	P	SoMa/Mission
3925	006	P	SoMa/Mission
3925	007	P	SoMa/Mission
3926	001	PDR-1-G	SoMa/Mission
3926	002	PDR-1-G	SoMa/Mission
3926	003	P	SoMa/Mission
3926	004	P	SoMa/Mission
3927	004	PDR-1-G	SoMa/Mission
3928	001	PDR-1-G	SoMa/Mission
3928	013	PDR-1-G	SoMa/Mission
3928	014	PDR-1-G	SoMa/Mission
3928	015	PDR-1-G	SoMa/Mission
3932	006	PDR-1-G	SoMa/Mission
3932	010	PDR-1-G	SoMa/Mission
3932	016	PDR-1-G	SoMa/Mission
3932	017	PDR-1-G	SoMa/Mission
3932	018	PDR-1-G	SoMa/Mission
3933	001	PDR-1-D	SoMa/Mission
3934	001	P	SoMa/Mission
3935	002	PDR-1-D	SoMa/Mission
3935	004	PDR-1-D	SoMa/Mission
3935	005	PDR-1-D	SoMa/Mission
3936	001	PDR-1-D	SoMa/Mission
3936	002	PDR-1-D	SoMa/Mission
3936	003	PDR-1-D	SoMa/Mission
3937	001	PDR-1-D	SoMa/Mission
3937	002A	PDR-1-D	SoMa/Mission
3938	001	PDR-1-D	SoMa/Mission
3939	001	PDR-1-D	SoMa/Mission
3958	006	PDR-1-D	SoMa/Mission
3958	007	PDR-1-D	SoMa/Mission
3958	008	PDR-1-D	SoMa/Mission
3958	001A	PDR-1-D	SoMa/Mission
3958	001B	PDR-1-D	SoMa/Mission
3958	001C	PDR-1-D	SoMa/Mission
3958	001F	PDR-1-D	SoMa/Mission
3958	001G	PDR-1-D	SoMa/Mission
3958	001H	PDR-1-D	SoMa/Mission

Assessor's Block	Assessor's Lot	Zoning Use District	Industrial Employment Hub Area
3959	001	P	SoMa/Mission
3960	001	PDR-1-G	SoMa/Mission
3961	001	PDR-1-G	SoMa/Mission
3961	010	PDR-1-G	SoMa/Mission
3961	015	PDR-1-G	SoMa/Mission
3961	016	PDR-1-G	SoMa/Mission
3961	018	PDR-1-G	SoMa/Mission
3961	019	PDR-1-G	SoMa/Mission
3961	020	PDR-1-G	SoMa/Mission
3961	021	PDR-1-G	SoMa/Mission
3961	022	PDR-1-G	SoMa/Mission
3966	001	PDR-1-G	SoMa/Mission
3966	002	PDR-1-G	SoMa/Mission
3968	001	PDR-1-G	SoMa/Mission
3968	003	PDR-1-G	SoMa/Mission
3968	004	PDR-1-G	SoMa/Mission
3968	005	PDR-1-G	SoMa/Mission
3970	003	PDR-1-G	SoMa/Mission
3970	004	PDR-1-G	SoMa/Mission
3970	006	PDR-1-G	SoMa/Mission
3973	001	PDR-1-G	SoMa/Mission
3973	002	PDR-1-G	SoMa/Mission
3973	004	PDR-1-G	SoMa/Mission
3973	005	PDR-1-G	SoMa/Mission
3973	002A	PDR-1-G	SoMa/Mission
3973	002B	PDR-1-G	SoMa/Mission
3973	002D	PDR-1-G	SoMa/Mission
4015	001	PDR-1-G	SoMa/Mission
4015	003	PDR-1-G	SoMa/Mission
4015	004	PDR-1-G	SoMa/Mission
4015	006	PDR-1-G	SoMa/Mission
4015	007	PDR-1-G	SoMa/Mission
4015	008	PDR-1-G	SoMa/Mission
4015	009	PDR-1-G	SoMa/Mission
4016	001	PDR-1-G	SoMa/Mission
4016	002	PDR-1-G	SoMa/Mission
4016	005	PDR-1-G	SoMa/Mission
4018	001	PDR-1-G	SoMa/Mission
4018	002	PDR-1-G	SoMa/Mission
4018	005	PDR-1-G	SoMa/Mission
4018	006	PDR-1-G	SoMa/Mission
4019	001	PDR-1-G	SoMa/Mission

Assessor's Block	Assessor's Lot	Zoning Use District	Industrial Employment Hub Area
4019	002	PDR-1-G	SoMa/Mission
4019	003	PDR-1-G	SoMa/Mission
4019	004	PDR-1-G	SoMa/Mission
4019	006	PDR-1-G	SoMa/Mission
4019	007	PDR-1-G	SoMa/Mission
4019	016	PDR-1-G	SoMa/Mission
4019	004A	PDR-1-G	SoMa/Mission
4025	001	PDR-1-G	SoMa/Mission
4025	002	PDR-1-G	SoMa/Mission
4025	003	PDR-1-G	SoMa/Mission
4025	014	PDR-1-G	SoMa/Mission
4025	003A	PDR-1-G	SoMa/Mission
4025	003B	PDR-1-G	SoMa/Mission
4026	015	PDR-1-G	SoMa/Mission
3921A	005	PDR-1-G	SoMa/Mission
3921A	006	PDR-1-G	SoMa/Mission
3922A	001	PDR-1-G	SoMa/Mission
3922A	002	PDR-1-G	SoMa/Mission
3922A	001A	PDR-1-G	SoMa/Mission
3931A	001	PDR-1-G	SoMa/Mission
3931A	002	PDR-1-G	SoMa/Mission
3939A	001	PDR-1-D	SoMa/Mission
		1660	

5. Table of Temporary Exemptions- Low Resource Parcels

Assessor's Block	Assessor's Lot
3569	001
3569	004
3569	005
3569	006
3569	007
3569	008
3569	009
3569	011
3569	012
3569	013
3569	014
3569	015
3569	016
3569	017
3569	018
3569	019
3569	020
3569	021
3569	022
3569	028
3569	038
3569	039
3569	040
3569	041
3569	042
3569	043
3569	044
3569	045
3569	046
3569	047
3569	048
3569	049
3569	050
3569	051
3569	052
3569	053
3569	054
3569	055
3569	057
3569	058
3569	059

Assessor's Block	Assessor's Lot
3569	060
3569	061
3569	062
3569	066
3569	068
3569	069
3569	075
3569	076
3569	077
3569	078
3569	081
3569	082
3569	085
3569	086
3569	087
3569	088
3569	093
3569	113
3569	134
3569	136
3569	157
3569	159
3569	016A
3569	017A
3569	017B
3569	017C
3569	017D
3570	001
3570	002
3570	004
3570	008
3570	009
3570	010
3570	011
3570	012
3570	014
3570	015
3570	016
3570	017
3570	018
3570	020

Assessor's Block	Assessor's Lot
3570	022
3570	023
3570	028
3570	030
3570	039
3570	042
3570	043
3570	045
3570	046
3570	047
3570	048
3570	049
3570	050
3570	086
3570	097
3570	131
3570	134
3570	137
3570	009A
3570	015A
3570	031A
3570	047A
3570	047B
3571	001
3571	002
3571	004
3571	005
3571	006
3571	007
3571	008
3571	014
3571	015
3571	017
3571	031
3571	032
3571	002A
3571	004A
3571	004C
3572	001
3572	002
3572	005

Assessor's Block	Assessor's Lot
3572	012
3572	017
3572	018
3572	019
3572	020
3572	021
3572	022
3572	023
3572	024
3572	031
3572	032
3572	036
3572	005A
3572	017A
3572	020B
3572	020C
3575	005
3575	006
3575	007
3575	008
3575	009
3575	010
3575	011
3575	012
3575	013
3575	016
3575	019
3575	022
3575	023
3575	027
3575	028
3575	029
3575	030
3575	035
3575	036
3575	037
3575	038
3575	044
3575	048
3575	049
3575	050

Assessor's Block	Assessor's Lot
3575	051
3575	057
3575	058
3575	059
3575	060
3575	064
3575	066
3575	068
3575	072
3575	073
3575	090
3575	091
3575	092
3575	093
3575	097
3575	099
3575	100
3575	101
3575	102
3575	104
3575	107
3575	116
3575	117
3575	120
3575	123
3575	139
3575	169
3576	002
3576	003
3576	004
3576	006
3576	007
3576	008
3576	009
3576	010
3576	011
3576	012
3576	014
3576	015
3576	019
3576	020

Assessor's Block	Assessor's Lot
3576	021
3576	022
3576	023
3576	025
3576	026
3576	027
3576	028
3576	029
3576	030
3576	031
3576	032
3576	034
3576	036
3576	037
3576	038
3576	039
3576	040
3576	041
3576	042
3576	043
3576	044
3576	046
3576	047
3576	048
3576	049
3576	050
3576	051
3576	052
3576	053
3576	054
3576	055
3576	061
3576	062
3576	063
3576	064
3576	065
3576	066
3576	067
3576	068
3576	069
3576	070

Assessor's Block	Assessor's Lot
3576	071
3576	072
3576	073
3576	074
3576	075
3576	076
3576	077
3576	078
3576	083
3576	084
3576	086
3576	087
3576	091
3576	092
3576	113
3576	114
3576	117
3576	128
3576	156
3576	160
3576	164
3576	166
3576	178
3576	195
3576	024A
3576	087A
3589	002
3589	004
3589	005
3589	006
3589	007
3589	008
3589	011
3589	012
3589	013
3589	014
3589	015
3589	016
3589	018
3589	019
3589	020

Assessor's Block	Assessor's Lot
3589	021
3589	022
3589	024
3589	025
3589	026
3589	027
3589	028
3589	029
3589	030
3589	031
3589	034
3589	035
3589	036
3589	037
3589	038
3589	039
3589	040
3589	041
3589	042
3589	043
3589	044
3589	045
3589	046
3589	050
3589	051
3589	052
3589	053
3589	054
3589	055
3589	057
3589	058
3589	061
3589	062
3589	063
3589	065
3589	067
3589	068
3589	069
3589	070
3589	071
3589	072

Assessor's Block	Assessor's Lot
3589	073
3589	074
3589	076
3589	077
3589	078
3589	079
3589	080
3589	081
3589	082
3589	083
3589	084
3589	085
3589	088
3589	092
3589	095
3589	096
3589	097
3589	098
3589	099
3589	101
3589	102
3589	104
3589	106
3589	107
3589	108
3589	109
3589	111
3589	112
3589	115
3589	118
3589	120
3589	145
3589	147
3589	149
3589	151
3589	154
3589	158
3589	162
3589	165
3589	168
3589	169

Assessor's Block	Assessor's Lot
3589	170
3589	048A
3589	048B
3590	002
3590	003
3590	004
3590	006
3590	011
3590	012
3590	013
3590	015
3590	016
3590	017
3590	018
3590	019
3590	020
3590	021
3590	022
3590	023
3590	024
3590	025
3590	026
3590	027
3590	028
3590	032
3590	033
3590	034
3590	035
3590	037
3590	038
3590	039
3590	040
3590	041
3590	044
3590	045
3590	047
3590	048
3590	049
3590	050
3590	051
3590	052

Assessor's Block	Assessor's Lot
3590	053
3590	055
3590	056
3590	057
3590	058
3590	059
3590	060
3590	061
3590	062
3590	063
3590	064
3590	065
3590	067
3590	072
3590	073
3590	074
3590	080
3590	084
3590	087
3590	094
3590	097
3590	099
3590	101
3590	113
3590	114
3590	115
3590	117
3590	007A
3590	009A
3590	020A
3590	054A
3590	055A
3595	001
3595	002
3595	004
3595	005
3595	006
3595	007
3595	008
3595	010
3595	013

Assessor's Block	Assessor's Lot
3595	016
3595	017
3595	018
3595	020
3595	021
3595	024
3595	025
3595	027
3595	028
3595	029
3595	030
3595	031
3595	032
3595	034
3595	035
3595	036
3595	037
3595	038
3595	040
3595	041
3595	043
3595	044
3595	045
3595	047
3595	048
3595	049
3595	069
3595	070
3595	071
3595	074
3595	076
3595	078
3595	080
3595	084
3595	087
3595	089
3595	091
3595	093
3595	005A
3595	007A
3595	008A

Assessor's Block	Assessor's Lot
3595	032A
3595	041A
3595	047A
3596	001
3596	002
3596	003
3596	004
3596	005
3596	006
3596	007
3596	008
3596	009
3596	010
3596	011
3596	012
3596	014
3596	015
3596	016
3596	019
3596	024
3596	025
3596	026
3596	027
3596	028
3596	029
3596	030
3596	031
3596	032
3596	033
3596	036
3596	037
3596	038
3596	039
3596	040
3596	041
3596	043
3596	044
3596	045
3596	046
3596	047
3596	048

Assessor's Block	Assessor's Lot
3596	049
3596	051
3596	052
3596	053
3596	054
3596	055
3596	056
3596	057
3596	059
3596	061
3596	062
3596	063
3596	065
3596	066
3596	067
3596	068
3596	069
3596	070
3596	072
3596	074
3596	078
3596	080
3596	081
3596	082
3596	083
3596	087
3596	088
3596	089
3596	090
3596	091
3596	092
3596	097
3596	098
3596	099
3596	100
3596	101
3596	103
3596	104
3596	109
3596	110
3596	111

Assessor's Block	Assessor's Lot
3596	112
3596	114
3596	119
3596	121
3596	123
3596	125
3596	127
3596	144
3596	146
3596	148
3596	150
3596	152
3596	155
3596	162
3596	183
3596	185
3596	187
3596	189
3596	087A
3609	001
3609	002
3609	003
3609	004
3609	005
3609	006
3609	007
3609	014
3609	015
3609	016
3609	017
3609	018
3609	022
3609	023
3609	025
3609	026
3609	027
3609	028
3609	029
3609	031
3609	032
3609	033

Assessor's Block	Assessor's Lot
3609	034
3609	035
3609	036
3609	037
3609	038
3609	039
3609	041
3609	042
3609	044
3609	045
3609	046
3609	048
3609	049
3609	050
3609	051
3609	052
3609	053
3609	054
3609	055
3609	056
3609	057
3609	058
3609	059
3609	060
3609	061
3609	063
3609	064
3609	065
3609	066
3609	067
3609	068
3609	069
3609	070
3609	071
3609	072
3609	073
3609	074
3609	075
3609	076
3609	077
3609	078

Assessor's Block	Assessor's Lot
3609	079
3609	080
3609	081
3609	082
3609	083
3609	084
3609	085
3609	086
3609	087
3609	088
3609	089
3609	090
3609	091
3609	092
3609	093
3609	094
3609	095
3609	096
3609	097
3609	105
3609	106
3609	107
3609	108
3609	109
3609	110
3609	111
3609	112
3609	113
3609	114
3609	115
3609	118
3609	119
3609	123
3609	126
3609	129
3609	132
3609	134
3609	138
3609	140
3609	006A
3610	001

Assessor's Block	Assessor's Lot
3610	002
3610	003
3610	006
3610	007
3610	008
3610	009
3610	012
3610	013
3610	014
3610	018
3610	019
3610	020
3610	021
3610	022
3610	023
3610	024
3610	025
3610	026
3610	027
3610	028
3610	029
3610	030
3610	031
3610	032
3610	034
3610	036
3610	037
3610	038
3610	041
3610	043
3610	044
3610	045
3610	046
3610	047
3610	048
3610	049
3610	050
3610	051
3610	054
3610	055
3610	056

Assessor's Block	Assessor's Lot
3610	060
3610	066
3610	072
3610	084
3610	086
3610	001A
3610	001C
3610	009A
3610	009B
3610	009C
3610	009D
3610	044A
3615	006
3615	007
3615	008
3615	009
3615	010
3615	012
3615	013
3615	015
3615	016
3615	018
3615	019
3615	020
3615	022
3615	023
3615	024
3615	025
3615	026
3615	027
3615	028
3615	033
3615	034
3615	035
3615	036
3615	037
3615	038
3615	044
3615	045
3615	046
3615	047

Assessor's Block	Assessor's Lot
3615	050
3615	051
3615	052
3615	053
3615	056
3615	061
3615	062
3615	066
3615	068
3615	070
3615	072
3615	077
3615	078
3615	079
3615	080
3615	081
3615	082
3615	083
3615	085
3615	087
3615	107
3615	001B
3615	001D
3615	001E
3615	001F
3615	006A
3615	009A
3615	031A
3615	031B
3615	031C
3615	049B
3616	001
3616	002
3616	003
3616	008
3616	009
3616	013
3616	014
3616	015
3616	016
3616	017

Assessor's Block	Assessor's Lot
3616	018
3616	019
3616	020
3616	022
3616	023
3616	024
3616	025
3616	027
3616	028
3616	048
3616	052
3616	055
3616	056
3616	057
3616	059
3616	061
3616	062
3616	064
3616	067
3616	070
3616	076
3616	080
3616	083
3616	086
3616	211
3616	212
3616	213
3640	002
3640	003
3640	004
3640	005
3640	006
3640	008
3640	009
3640	010
3640	011
3640	012
3640	013
3640	014
3640	017
3640	019

Assessor's Block	Assessor's Lot
3640	020
3640	021
3640	022
3640	023
3640	026
3640	028
3640	029
3640	031
3640	032
3640	033
3640	034
3640	035
3640	036
3640	039
3640	040
3640	042
3640	043
3640	044
3640	045
3640	046
3640	047
3640	048
3640	049
3640	050
3640	051
3640	052
3640	054
3640	056
3640	057
3640	058
3640	059
3640	060
3640	061
3640	062
3640	063
3640	064
3640	066
3640	067
3640	070
3640	071
3640	072

Assessor's Block	Assessor's Lot
3640	077
3640	078
3640	079
3640	080
3640	084
3640	089
3640	091
3640	093
3640	095
3640	097
3640	099
3640	102
3640	109
3640	003A
3640	009A
3640	009B
3640	016A
3640	027A
3640	043A
3640	043B
3641	002
3641	003
3641	004
3641	005
3641	006
3641	007
3641	009
3641	010
3641	014
3641	015
3641	016
3641	017
3641	018
3641	019
3641	020
3641	021
3641	022
3641	023
3641	024
3641	025
3641	026

Assessor's Block	Assessor's Lot
3641	032
3641	033
3641	034
3641	035
3641	036
3641	037
3641	038
3641	039
3641	040
3641	041
3641	046
3641	048
3641	049
3641	050
3641	051
3641	052
3641	053
3641	054
3641	055
3641	056
3641	057
3641	058
3641	059
3641	060
3641	061
3641	066
3641	068
3641	069
3641	070
3641	071
3641	073
3641	074
3641	077
3641	081
3641	083
3641	085
3641	087
3641	001A
3641	001B
3641	006A
3641	009A

Assessor's Block	Assessor's Lot
3641	010A
3641	010C
3948	002
3948	003
3948	004
3948	001A
3948	002B
3948	003B
3948	003C
3949	005
3950	007
3950	019
3950	039
3951	001
3951	003
3951	004
3951	005
3951	006
3952	001
3952	001A
3952	001B
3952	001C
3953	003
3953	004
3953	006
3953	002B
3954	005
3954	006
3954	009
3954	016
3954	017
3954	018
3955	001
3955	002
3956	003
3956	004
3956	005
3956	008
3956	011
3957	002
3958	006

Assessor's Block	Assessor's Lot
3958	007
3958	008
3958	001A
3958	001B
3958	001C
3958	001F
3958	001G
3958	001H
3959	001
3960	001
3961	001
3961	002
3961	003
3961	004
3961	010
3961	011
3961	015
3961	016
3961	018
3961	019
3961	020
3961	021
3961	022
3961	023
3961	041
3961	044
3961	001A
3961	001B
3961	001C
3961	006A
3962	007
3962	011
3962	014
3962	015
3963	001
3965	003
3965	004
3965	005
3965	006
3965	007
3965	008

Assessor's Block	Assessor's Lot
3965	009
3965	010
3965	011
3965	012
3965	022
3965	023
3965	024
3965	033
3965	052
3965	053
3965	003A
3966	001
3966	002
3967	005
3967	028
3967	049
3973	001
3973	002
3973	004
3973	005
3973	023
3973	002A
3973	002B
3973	002D
3974	001
3974	002
3974	006
3974	007
3974	008
3974	009
3974	010
3974	011
3974	012
3974	013
3974	014
3974	016
3974	018
3974	019
3974	020
3974	021
3974	022

Assessor's Block	Assessor's Lot
3974	023
3974	024
3974	025
3974	026
3974	029
3974	030
3974	041
3974	046
3974	048
3974	050
3975	001
3975	002
3975	003
3975	004
3975	005
3975	006
3975	007
3975	008
3975	009
3975	010
3975	011
3975	012
3975	013
3975	014
3975	015
3975	016
3975	001A
3975	001C
3975	001D
3975	001E
3975	001F
3975	001G
3975	001H
3975	001I
3975	001J
3975	001L
3975	001N
4012	023
4012	024
4012	025
4012	028

Assessor's Block	Assessor's Lot
4012	030
4012	031
4013	001
4013	002
4013	003
4013	004
4013	005
4013	006
4013	008
4013	009
4013	010
4013	011
4013	012
4013	013
4013	014
4013	015
4013	018
4013	019
4013	020
4013	021
4013	022
4013	023
4013	024
4013	025
4013	026
4013	027
4013	031
4013	032
4013	033
4013	015A
4013	017A
4013	024A
4013	024C
4014	001
4014	002
4014	002A
4025	001
4025	002
4025	003
4025	004
4025	005

Assessor's Block	Assessor's Lot
4025	006
4025	007
4025	008
4025	009
4025	010
4025	011
4025	013
4025	014
4025	015
4025	003A
4025	003B
4025	006A
4026	008
4026	009
4026	010
4026	011
4026	012
4026	013
4026	015
4026	017
4026	018
4077	001
4078	002
4078	003
4078	004
4078	005
4078	006
4078	007
4078	008
4078	009
4078	010
4078	011
4078	012
4078	013
4078	014
4078	015
4078	016
4078	017
4078	018
4078	019
4078	020

Assessor's Block	Assessor's Lot
4078	021
4078	031
4078	001A
4078	001B
4078	001C
4078	001D
4078	003A
4078	003B
4078	003C
4078	003D
4078	003E
4078	003F
4078	004A
4078	004B
4078	004C
4078	008A
4089	002
4089	003
4089	004
4089	005
4089	006
4089	007
4089	008
4089	009
4089	010
4089	011
4089	012
4089	013
4089	014
4089	016
4089	017
4089	018
4089	019
4089	020
4089	021
4089	022
4089	023
4089	024
4089	026
4089	027
4089	028

Assessor's Block	Assessor's Lot
4089	029
4089	030
4089	031
4089	032
4089	033
4089	034
4089	035
4089	037
4089	038
4089	039
4089	042
4089	043
4089	045
4089	047
4089	049
4089	053
4089	019A
4089	037A
4090	002
4090	003
4091	003
4139	009
4139	010
4139	011
4139	012
4139	013
4139	014
4139	012A
4139	013A
4139	014A
4139	015A
4139	015B
4140	001
4140	002
4142	001
4142	002
4142	003
4142	006
4142	007
4142	008
4142	009

Assessor's Block	Assessor's Lot
4142	010
4142	011
4142	015
4142	017
4142	018
4142	020
4142	021
4142	022
4142	023
4142	024
4142	025
4142	027
4142	028
4142	029
4142	030
4142	031
4142	032
4142	033
4142	034
4142	035
4142	036
4142	037
4142	038
4142	039
4142	040
4142	041
4142	042
4142	043
4142	044
4142	045
4142	047
4142	049
4142	051
4153	001
4153	003
4153	004
4153	006
4153	007
4153	008
4153	009
4153	010

Assessor's Block	Assessor's Lot
4153	011
4153	013
4153	014
4153	015
4153	016
4153	017
4153	018
4153	020
4153	021
4153	022
4153	023
4153	024
4153	025
4153	026
4153	027
4153	028
4153	029
4153	030
4153	031
4153	032
4153	033
4153	035
4153	036
4153	042
4153	044
4153	047
4153	049
4153	002A
4153	002B
4153	002C
4153	002E
4153	032A
4154	001
4154	002
4211	044
4287	004
4287	005
4287	008
4287	010
4287	019
4287	020

Assessor's Block	Assessor's Lot
4287	033
4287	070
4287	072
4287	074
4287	001C
4288	003
4288	004
4288	005
4288	006
4290	008
4290	010
4290	011
4290	012
4290	014
4290	015
4290	016
4290	017
4290	018
4291	015
4291	017
4291	018
4292	008
4292	009
4292	012
4293	006
4293	012
4293	013
4293	014
4293	015
4293	016
4293	018
4293	019
4294	003
4294	012
4294	013
4294	014
4294	015
4294	016
4294	031
4295	003
4295	016

Assessor's Block	Assessor's Lot
4296	005
4296	010
4296	015
4296	016
4296	017
4297	001
4298	001
4298	002
4298	006
4299	001
4300	001
4301	001
4302	001
4303	001
4304	002
4308	005
4308	006
4308	007
4310	003
4310	004
4313	001
4314	001
4314	001A
4315	008
4315	013
4316	001
4316	002
4317	012
4317	014
4317	015
4317	017
4317	018
4318	011
4318	012
4318	015
4318	017
4318	018
4318	022
4318	030
4318	042
4324	002

Assessor's Block	Assessor's Lot
4324	003
4324	004
4329	008
4329	012
4329	016
4329	019
4339	001
4339	002
4339	004
4339	006
4339	007
4339	008
4339	009
4339	002A
4339	002C
4341	001
4341	003
4342	001
4342	001A
4343	002
4343	006
4343	007
4343	021
4343	022
4343	023
4343	026
4343	028
4343	029
4343	030
4343	031
4343	001A
4343	001D
4343	001F
4343	001G
4343	001J
4346	001
4346	003
4346	001A
4347	001
4349	001
4349	002

Assessor's Block	Assessor's Lot
4349	004
4349	011
4349	012
4349	013
4349	014
4349	015
4349	002A
4349	003A
4349	003B
4349	004A
4352	001
4352	006
4352	007
4353	001
4353	008
4353	010
4355	001
4355	006
4356	001
4356	001A
4357	003
4357	004
4357	005
4357	006
4358	007
4358	009
4358	022
4377	001
4378	006
4379	001
4380	010
4381	001
4381	004
4382	003
4382	004
4382	005
4382	006
4501	001
4501	003
4501	004
4501	005

Assessor's Block	Assessor's Lot
4570	019
4570	020
4570	021
4570	024
4570	025
4570	026
4624	023
4624	024
4624	026
4624	027
4624	030
4624	033
4624	034
4624	036
4624	044
4624	054
4624	057
4624	438
4631	001
4644	001
4644	002
4700	055
4700	071
4700	120
4710	001
4710	002
4710	003
4710	005
4710	007
4710	014
4710	015
4710	047
4710	048
4710	049
4710	050
4710	051
4710	052
4710	056
4710	058
4710	060
4710	061

Assessor's Block	Assessor's Lot
4710	062
4710	063
4710	064
4710	065
4710	066
4710	067
4710	068
4710	069
4710	070
4710	071
4710	072
4710	073
4710	074
4710	075
4710	076
4710	077
4710	078
4710	079
4710	080
4710	081
4710	082
4710	083
4710	084
4710	096
4710	097
4710	098
4710	110
4710	111
4710	112
4710	113
4710	114
4710	115
4710	116
4710	117
4710	118
4710	119
4711	006
4711	009
4711	010
4711	011
4711	012

Assessor's Block	Assessor's Lot
4711	013
4711	018
4711	019
4711	020
4711	023
4711	024
4711	025
4711	026
4711	027
4711	028
4711	029
4711	030
4711	031
4711	032
4711	033
4711	034
4711	035
4711	039
4711	040
4711	041
4711	042
4711	043
4711	044
4711	045
4711	046
4711	047
4711	048
4711	049
4711	050
4711	052
4711	053
4711	054
4711	055
4711	056
4711	057
4711	059
4711	060
4711	061
4711	062
4711	063
4711	064

Assessor's Block	Assessor's Lot
4711	065
4711	066
4711	067
4711	069
4711	070
4711	071
4711	072
4711	073
4711	074
4711	075
4711	076
4711	077
4711	078
4711	079
4711	080
4711	081
4711	082
4711	083
4711	084
4711	085
4711	086
4711	087
4711	088
4711	091
4711	092
4711	093
4711	094
4711	095
4711	096
4711	097
4711	098
4711	101
4711	102
4711	103
4711	104
4711	105
4711	106
4711	110
4711	111
4711	112
4711	113

Assessor's Block	Assessor's Lot
4711	114
4711	115
4711	119
4711	120
4711	121
4711	122
4711	123
4711	124
4711	125
4711	126
4711	127
4711	128
4711	129
4711	130
4711	131
4711	132
4711	133
4711	134
4711	135
4711	136
4711	137
4711	138
4711	139
4711	140
4711	141
4711	142
4711	143
4711	144
4711	145
4711	146
4711	147
4711	148
4711	149
4711	150
4711	151
4711	152
4711	153
4711	154
4711	155
4711	156
4711	157

Assessor's Block	Assessor's Lot
4711	158
4711	159
4711	160
4711	161
4711	162
4711	163
4711	164
4711	165
4711	166
4711	167
4711	168
4711	169
4711	170
4711	171
4711	172
4711	173
4711	174
4711	175
4711	176
4711	177
4711	178
4711	179
4711	180
4711	181
4711	182
4711	183
4711	184
4711	185
4711	186
4711	187
4711	188
4711	189
4711	190
4711	191
4711	192
4711	193
4711	194
4711	195
4711	196
4711	197
4711	198

Assessor's Block	Assessor's Lot
4711	199
4711	200
4711	201
4711	202
4711	204
4711	205
4711	206
4711	207
4711	208
4711	209
4711	210
4711	211
4711	COM
4711	COMA
4711	COMB
4711	COMC
4711	COMD
4712	008
4713	005
4713	006
4713	013
4713	014
4713	015
4713	016
4713	017
4713	018
4713	019
4713	020
4713	021
4713	022
4713	035
4713	036
4713	037
4713	038
4713	039
4713	040
4713	041
4713	COMA
4713	COMB
4713	ROW
4714	001

Assessor's Block	Assessor's Lot
4715	001
4715	002
4715	003
4715	005
4715	006
4715	007
4715	008
4715	009
4715	010
4715	011
4715	012
4715	013
4715	014
4715	015
4720	005
4720	006
4720	007
4720	008
4720	009
4720	010
4720	011
4720	012
4720	014
4720	028
4720	029
4720	034
4720	036
4720	037
4720	038
4720	039
4720	040
4720	041
4720	054
4720	055
4720	056
4720	057
4720	058
4720	059
4720	060
4720	061
4720	062

Assessor's Block	Assessor's Lot
4720	063
4720	064
4720	065
4720	066
4720	067
4720	068
4720	069
4720	070
4720	071
4720	072
4720	073
4720	074
4720	075
4720	076
4720	077
4720	078
4720	079
4720	080
4720	081
4720	082
4720	083
4720	084
4720	085
4720	086
4720	087
4720	088
4720	089
4720	090
4720	091
4720	092
4720	093
4720	094
4720	095
4720	096
4720	097
4720	098
4720	099
4720	100
4720	101
4720	102
4720	103

Assessor's Block	Assessor's Lot
4720	104
4720	105
4720	106
4720	107
4720	108
4720	109
4720	110
4720	111
4720	112
4720	113
4720	114
4720	115
4720	116
4720	117
4720	118
4720	119
4720	120
4720	121
4720	122
4720	123
4720	124
4720	125
4720	COM
4730	014
4730	016
4730	017
4730	018
4730	019
4730	020
4730	011B
4731	003
4731	004
4731	006
4731	007
4731	008
4731	009
4731	010
4731	013
4731	014
4731	015
4731	021

Assessor's Block	Assessor's Lot
4731	022
4731	023
4731	024
4731	025
4731	026
4731	027
4731	002A
4731	002B
4731	003A
4731	003B
4731	008A
4731	009A
4731	009B
4731	014A
4731	014B
4731	015A
4732	001
4732	002
4732	003
4732	004
4732	005
4732	006
4732	007
4732	008
4732	009
4732	010
4732	019
4732	020
4732	021
4732	001A
4732	001B
4732	002A
4732	002B
4732	002C
4732	003A
4732	003B
4732	004A
4732	004B
4732	005A
4732	005B
4732	010A

Assessor's Block	Assessor's Lot
4733	009
4733	010
4733	008B
4733	009A
4733	009B
4733	010A
4757	011
4757	012
4757	013
4757	014
4757	045
4757	048
4757	049
4757	011A
4757	012A
4757	012B
4757	012C
4757	013A
4758	001
4758	002
4758	003
4758	005
4758	006
4758	007
4758	008
4758	009
4758	010
4758	011
4758	012
4758	013
4758	014
4758	015
4758	016
4758	017
4758	018
4758	019
4758	020
4758	021
4758	022
4758	023
4758	024

Assessor's Block	Assessor's Lot
4758	025
4758	026
4758	027
4758	028
4758	029
4758	030
4758	031
4758	035
4758	036
4758	037
4758	038
4758	039
4758	040
4758	041
4758	042
4758	001A
4758	002A
4758	002B
4758	003A
4758	003B
4758	004A
4758	035A
4759	001
4759	002
4759	003
4759	004
4759	005
4759	006
4759	007
4759	008
4759	009
4759	010
4759	011
4759	012
4759	013
4759	014
4759	015
4759	016
4759	017
4759	018
4759	019

Assessor's Block	Assessor's Lot
4759	020
4759	021
4759	022
4759	023
4759	024
4759	025
4759	026
4759	027
4759	028
4759	029
4759	030
4759	031
4759	032
4759	033
4759	034
4759	035
4759	036
4759	037
4759	002A
4759	002B
4759	009A
4759	009B
4759	019A
4759	021A
4759	029A
4760	001
4760	002
4760	003
4760	004
4760	005
4760	006
4760	007
4760	008
4760	009
4760	010
4760	011
4760	012
4760	013
4760	014
4760	015
4760	016

Assessor's Block	Assessor's Lot
4760	017
4760	018
4760	019
4760	020
4760	021
4760	022
4760	001A
4760	004A
4760	004B
4760	005A
4760	005B
4760	006A
4760	007A
4760	009A
4760	010A
4760	010B
4760	011A
4760	012A
4760	012B
4760	016A
4760	016B
4760	017A
4760	017B
4760	018A
4760	018B
4760	019A
4760	019B
4760	020A
4760	020B
4761	001
4761	002
4761	003
4761	007
4761	008
4761	009
4761	010
4761	011
4761	013
4761	014
4761	015
4761	016

Assessor's Block	Assessor's Lot
4761	017
4761	019
4761	021
4761	022
4761	023
4761	024
4761	025
4761	026
4761	027
4761	028
4761	029
4761	030
4761	032
4761	033
4761	034
4761	035
4761	036
4761	037
4761	038
4761	039
4761	001A
4761	001B
4761	001C
4761	002A
4761	002B
4761	010A
4761	011A
4761	011B
4761	018A
4761	018B
4762	008
4762	009
4762	010
4762	012
4762	015
4762	016
4762	017
4762	027
4762	029
4762	030
4762	031

Assessor's Block	Assessor's Lot
4762	032
4762	033
4762	034
4762	035
4762	008A
4762	008B
4762	009A
4762	010A
4762	010B
4762	010C
4762	015A
4787	008
4787	009
4787	010
4787	011
4787	012
4787	013
4787	014
4787	015
4787	016
4787	023
4787	007A
4787	008A
4787	008B
4787	008C
4787	009A
4787	009B
4787	010A
4787	010B
4787	011A
4787	011B
4787	012A
4787	012B
4787	012C
4787	013A
4787	013B
4787	013C
4787	014A
4787	014B
4787	015A
4787	015B

Assessor's Block	Assessor's Lot
4787	016A
4787	016B
4788	001
4788	002
4788	003
4788	004
4788	005
4788	006
4788	007
4788	008
4788	009
4788	010
4788	011
4788	012
4788	013
4788	014
4788	015
4788	016
4788	017
4788	018
4788	019
4788	020
4788	021
4788	022
4788	023
4788	001A
4788	002A
4788	003A
4788	003B
4788	006A
4788	007A
4788	008A
4788	008B
4788	014A
4788	015A
4788	015B
4788	019A
4788	019B
4788	020A
4788	021A
4788	022A

Assessor's Block	Assessor's Lot
4788	022B
4788	023A
4789	001
4789	002
4789	003
4789	004
4789	005
4789	006
4789	007
4789	008
4789	009
4789	010
4789	013
4789	014
4789	015
4789	016
4789	017
4789	020
4789	021
4789	022
4789	023
4789	026
4789	028
4789	029
4789	001A
4789	001B
4789	001C
4789	002A
4789	002B
4789	002C
4789	003A
4789	003B
4789	004A
4789	004B
4789	005A
4789	006A
4789	006B
4789	007A
4789	007B
4789	008A
4789	008B

Assessor's Block	Assessor's Lot
4789	009A
4789	009B
4789	010A
4789	010B
4789	012A
4789	019B
4789	020A
4790	001
4790	002
4790	003
4790	005
4790	006
4790	007
4790	008
4790	009
4790	010
4790	011
4790	012
4790	013
4790	014
4790	016
4790	017
4790	018
4790	019
4790	020
4790	021
4790	022
4790	023
4790	024
4790	025
4790	026
4790	029
4790	030
4790	031
4790	032
4790	033
4790	034
4790	036
4790	037
4790	038
4790	039

Assessor's Block	Assessor's Lot
4790	040
4790	041
4790	042
4790	043
4790	044
4790	045
4790	046
4790	047
4790	048
4790	049
4790	050
4790	051
4790	052
4790	030A
4791	001
4791	002
4791	003
4791	004
4791	005
4791	006
4791	008
4791	010
4791	011
4791	013
4791	016
4791	018
4791	019
4791	021
4791	022
4791	023
4791	024
4791	025
4791	026
4791	027
4791	028
4791	029
4791	030
4791	031
4791	032
4791	033
4791	034

Assessor's Block	Assessor's Lot
4791	036
4791	037
4791	001A
4791	002A
4791	002B
4791	002C
4791	002D
4791	004A
4791	006A
4791	006B
4791	008A
4791	008B
4791	011A
4791	015A
4791	017A
4791	018A
4791	019A
4791	019B
4791	020A
4792	014
4792	015
4792	016
4792	017
4792	018
4792	020
4792	021
4792	022
4792	023
4792	024
4792	025
4792	026
4792	029
4792	030
4792	031
4792	032
4792	033
4792	034
4792	016A
4792	017A
4792	017B
4792	017C

Assessor's Block	Assessor's Lot
4792	020A
4792	020B
4792	025A
4792	025B
4805	004
4805	005
4805	025
4807	009
4807	010
4807	012
4807	013
4807	017
4807	018
4807	019
4807	020
4807	021
4807	022
4807	023
4807	027
4807	028
4807	029
4807	030
4807	012A
4808	006
4808	009
4808	010
4808	012
4808	021
4808	022
4808	023
4808	025
4808	026
4808	027
4808	028
4808	030
4808	031
4808	032
4808	033
4808	034
4808	035
4808	036

Assessor's Block	Assessor's Lot
4808	037
4808	038
4808	008A
4808	008B
4808	008C
4808	008D
4808	010A
4808	010B
4808	010C
4808	011A
4808	011B
4808	012A
4809	001
4809	002
4809	003
4809	004
4809	005
4809	006
4809	007
4809	009
4809	010
4809	011
4809	012
4809	013
4809	014
4809	015
4809	016
4809	017
4809	018
4809	019
4809	021
4809	022
4809	023
4809	024
4809	025
4809	026
4809	027
4809	028
4809	029
4809	030
4809	031

Assessor's Block	Assessor's Lot
4809	032
4809	002A
4809	002B
4809	002C
4809	003A
4809	003B
4809	004A
4809	008A
4809	015A
4809	015B
4809	019A
4809	021A
4809	022A
4809	026A
4809	026B
4809	027A
4809	027B
4809	028A
4810	001
4810	002
4810	004
4810	005
4810	006
4810	008
4810	009
4810	010
4810	011
4810	012
4810	013
4810	014
4810	015
4810	016
4810	017
4810	018
4810	019
4810	020
4810	021
4810	022
4810	023
4810	026
4810	027

Assessor's Block	Assessor's Lot
4810	028
4810	029
4810	030
4810	031
4810	032
4810	036
4810	037
4810	038
4810	039
4810	002A
4810	002B
4810	002C
4810	004A
4810	006A
4810	016A
4810	025B
4810	026A
4810	026B
4810	027A
4810	028A
4810	028B
4810	028C
4811	003
4811	004
4811	005
4811	006
4811	007
4811	008
4811	009
4811	011
4811	012
4811	013
4811	014
4811	015
4811	016
4812	016
4812	018
4812	025
4812	026
4812	027
4812	037

Assessor's Block	Assessor's Lot
4812	038
4812	039
4812	040
4812	041
4813	022
4813	023
4813	025
4813	026
4813	027
4814	025
4825	004
4827	001
4827	002
4827	003
4827	004
4827	015
4827	017
4827	019
4827	020
4827	021
4827	022
4827	023
4828	003
4828	021
4828	022
4828	024
4828	025
4828	027
4828	028
4828	029
4828	030
4828	031
4828	032
4828	034
4828	036
4828	039
4828	040
4828	041
4829	001
4829	002
4829	003

Assessor's Block	Assessor's Lot
4829	004
4829	008
4829	009
4829	010
4829	011
4829	012
4829	015
4829	017
4829	018
4829	019
4829	020
4829	021
4829	022
4829	023
4829	024
4829	025
4829	027
4829	028
4829	011A
4829	020A
4830	016
4830	017
4830	018
4830	019
4830	020
4830	021
4830	022
4831	003
4831	004
4831	006
4831	008
4831	009
4831	010
4831	011
4831	012
4831	013
4832	001
4832	008
4832	014
4832	015
4832	016

Assessor's Block	Assessor's Lot
4832	017
4832	018
4832	019
4832	020
4832	021
4832	022
4844	022
4845	001
4845	002
4845	003
4845	004
4846	001
4846	002
4846	003
4846	013
4846	014
4846	016
4846	017
4846	018
4847	022
4847	023
4847	024
4847	025
4847	026
4847	027
4847	028
4847	029
4848	017
4849	006
4849	014
4849	015
4849	016
4849	017
4850	002
4850	019
4850	026
4850	027
4850	028
4850	029
4850	030
4850	031

Assessor's Block	Assessor's Lot
4850	032
4850	037
4851	017
4851	019
4851	020
4851	022
4851	023
4851	024
4851	025
4852	001
4852	002
4852	003
4852	004
4852	005
4852	006
4852	007
4852	008
4852	009
4852	010
4852	011
4852	012
4852	013
4852	014
4852	015
4852	016
4852	017
4852	018
4852	019
4852	020
4852	021
4852	022
4853	003
4876	001
4876	002
4876	003
4876	004
4876	010
4876	011
4876	017
4876	020
4876	021

Assessor's Block	Assessor's Lot
4877	001
4877	002
4877	003
4877	004
4878	018
4878	019
4879	008
4879	009
4879	010
4879	011
4879	017
4879	018
4879	022
4879	023
4879	024
4879	025
4879	026
4880	001
4880	004
4880	005
4880	007
4880	008
4881	002
4881	004
4881	005
4881	006
4881	009
4881	012
4881	013
4881	014
4881	017
4881	018
4881	022
4881	023
4881	024
4881	001A
4881	009A
4882	001
4882	002
4882	004
4882	014

Assessor's Block	Assessor's Lot
4882	015
4882	018
4882	023
4882	024
4882	025
4882	026
4882	027
4883	001
4883	014
4883	017
4883	018
4883	019
4883	021
4883	022
4883	023
4883	024
4883	025
4883	026
4883	027
4883	028
4883	029
4883	005B
4884	024
4884	028
4884	029
4884	030
4884	031
4884	032
4884	033
4884	034
4884	035
4884	036
4884	037
4884	038
4884	039
4884	039A
4886	009
4909	002
4909	004
4909	005
4909	006

Assessor's Block	Assessor's Lot
4909	007
4909	008
4909	009
4909	017
4909	023
4909	024
4909	025
4909	026
4909	029
4909	030
4909	031
4909	032
4909	033
4909	034
4909	044
4909	045
4909	009A
4910	001
4910	002
4910	003
4910	004
4910	005
4910	010
4910	016
4910	018
4910	019
4910	020
4910	021
4910	022
4910	023
4910	024
4910	026
4910	027
4910	028
4910	029
4912	006
4912	017
4912	019
4912	020
4912	021
4912	022

Assessor's Block	Assessor's Lot
4912	023
4912	024
4912	025
4912	026
4912	027
4913	002
4913	003
4913	004
4913	006
4913	008
4913	009
4913	010
4913	015
4913	016
4913	017
4913	018
4913	019
4913	020
4913	021
4913	022
4913	023
4913	024
4913	001A
4913	002A
4913	002B
4913	008A
4913	010A
4913	017A
4914	003
4914	004
4914	005
4914	006
4914	007
4914	008
4914	010
4914	011
4914	013
4914	017
4914	018
4914	019
4914	021

Assessor's Block	Assessor's Lot
4914	022
4914	023
4914	024
4914	026
4914	027
4914	028
4914	029
4914	030
4914	031
4914	032
4914	033
4914	034
4914	035
4914	036
4914	037
4914	038
4914	039
4914	042
4914	043
4914	044
4914	045
4914	046
4914	047
4914	003A
4914	007A
4914	007B
4914	013A
4914	013B
4914	014A
4914	017A
4914	018A
4914	018B
4914	019A
4917	001
4917	002
4917	003
4918	001
4918	002
4918	003
4918	004
4918	005

Assessor's Block	Assessor's Lot
4918	006
4918	007
4918	008
4918	021
4918	022
4918	023
4918	024
4918	025
4934	002
4934	003
4935	001
4935	002
4935	003
4936	014
4936	018
4936	020
4937	004
4937	006
4937	008
4937	009
4937	010
4937	012
4937	013
4937	014
4937	015
4937	017
4937	018
4937	019
4937	020
4937	021
4937	022
4937	004A
4937	006A
4937	009A
4937	010A
4937	010B
4938	001
4938	002
4938	003
4938	004
4938	005

Assessor's Block	Assessor's Lot
4938	006
4938	007
4938	008
4938	009
4938	010
4938	011
4938	012
4938	013
4938	014
4938	017
4938	018
4938	019
4938	020
4938	021
4938	022
4938	023
4938	024
4938	025
4938	026
4938	027
4938	028
4938	029
4938	030
4938	031
4938	032
4938	033
4938	034
4938	002A
4938	002B
4938	003A
4938	003B
4938	006A
4938	006B
4938	008A
4938	014A
4938	014B
4938	021A
4938	022A
4938	024A
4938	024B
4938	025A

Assessor's Block	Assessor's Lot
4938	025B
4938	026A
4939	001
4939	002
4939	003
4939	004
4939	008
4939	009
4939	010
4939	011
4939	012
4939	013
4939	014
4939	016
4939	019
4939	020
4939	021
4939	022
4939	024
4939	025
4939	026
4939	027
4939	028
4939	029
4939	001A
4939	001B
4939	001C
4939	002A
4939	002B
4939	002C
4939	009A
4939	009B
4939	010A
4939	011A
4939	011B
4939	012A
4939	012B
4939	013A
4939	013B
4939	014A
4939	014B

Assessor's Block	Assessor's Lot
4939	015A
4939	016A
4939	016B
4939	018A
4939	019A
4939	019B
4939	020A
4939	020B
4940	002
4940	003
4940	004
4940	005
4940	006
4940	007
4940	008
4940	010
4940	013
4940	014
4940	015
4940	018
4940	019
4940	020
4940	021
4940	022
4940	023
4940	024
4940	025
4940	026
4940	027
4940	028
4940	002A
4940	002B
4940	003A
4940	003B
4940	004A
4940	004B
4940	005A
4940	005B
4940	009A
4940	010A
4940	012A

Assessor's Block	Assessor's Lot
4940	012B
4940	018A
4940	018B
4940	019A
4940	019B
4940	020A
4940	020B
4941	001
4941	002
4941	003
4941	004
4941	010
4941	011
4941	012
4941	013
4941	014
4941	015
4941	016
4941	017
4941	018
4941	019
4941	020
4941	021
4941	022
4941	023
4941	024
4941	025
4941	027
4941	028
4941	029
4941	030
4941	031
4941	032
4941	033
4941	034
4941	035
4941	036
4941	037
4941	038
4941	039
4941	040

Assessor's Block	Assessor's Lot
4941	041
4941	042
4941	043
4941	044
4941	045
4941	046
4942	001
4942	002
4942	004
4942	005
4942	006
4942	007
4942	008
4942	009
4942	010
4942	011
4942	012
4942	013
4942	014
4942	015
4942	017
4942	018
4942	019
4942	020
4942	021
4942	022
4942	023
4942	024
4942	025
4942	026
4942	027
4942	028
4942	029
4942	030
4942	031
4942	032
4942	037
4942	038
4942	039
4942	040
4942	041

Assessor's Block	Assessor's Lot
4942	042
4942	043
4942	044
4942	045
4942	046
4942	047
4942	048
4942	049
4942	050
4943	001
4943	002
4943	003
4943	004
4943	005
4943	006
4943	007
4943	008
4943	009
4943	010
4943	011
4943	012
4943	013
4943	014
4943	015
4943	016
4943	017
4943	018
4943	019
4943	020
4943	021
4943	022
4943	023
4943	024
4943	025
4943	026
4943	027
4943	028
4943	029
4943	030
4943	031
4943	032

Assessor's Block	Assessor's Lot
4943	033
4943	034
4943	035
4943	036
4943	037
4943	038
4943	039
4943	040
4943	041
4943	042
4943	043
4943	044
4943	045
4943	046
4943	047
4943	048
4944	001
4944	002
4944	014
4944	015
4944	016
4944	017
4944	018
4944	020
4944	021
4944	022
4944	023
4944	024
4944	025
4944	026
4944	027
4944	030
4944	031
4944	032
4944	033
4944	034
4944	035
4944	036
4944	037
4944	038
4944	039

Assessor's Block	Assessor's Lot
4945	005
4945	006
4950	013
4950	014
4950	015
4950	016
4958	013
4958	014
4958	015
4958	016
4960	027
4963	003
4963	004
4964	001
4964	005
4964	014
4964	015
4964	016
4964	017
4964	018
4964	019
4964	020
4964	021
4964	022
4964	023
4964	024
4964	025
4964	026
4964	027
4964	028
4964	029
4964	030
4964	033
4964	034
4964	035
4964	036
4964	037
4964	048
4964	049
4964	024A
4965	006

Assessor's Block	Assessor's Lot
4965	007
4965	008
4965	009
4965	010
4965	011
4965	012
4965	013
4965	014
4965	015
4965	016
4965	017
4965	018
4965	019
4965	020
4965	023
4965	024
4965	025
4965	026
4965	027
4965	028
4965	029
4965	030
4965	034
4965	035
4965	036
4965	037
4965	038
4965	039
4965	040
4965	041
4965	042
4965	043
4965	044
4965	045
4965	046
4965	047
4965	048
4965	049
4965	050
4965	051
4965	052

Assessor's Block	Assessor's Lot
4965	053
4965	054
4965	055
4965	056
4966	001
4966	002
4966	003
4966	004
4966	005
4966	006
4966	007
4966	008
4966	009
4966	010
4966	011
4966	012
4966	013
4966	014
4966	015
4966	016
4966	017
4966	018
4966	019
4966	020
4966	021
4966	022
4966	023
4966	024
4966	025
4966	026
4966	027
4966	028
4966	029
4966	030
4966	031
4966	032
4966	033
4966	034
4966	036
4966	037
4966	040

Assessor's Block	Assessor's Lot
4966	041
4966	042
4966	043
4966	044
4966	045
4966	046
4966	047
4966	048
4966	005A
4967	001
4967	006
4967	007
4967	010
4967	011
4967	012
4967	013
4967	014
4967	016
4967	017
4967	020
4967	021
4967	022
4967	024
4967	025
4967	026
4967	027
4967	030
4967	032
4967	033
4967	034
4967	035
4967	036
4967	037
4967	038
4967	040
4967	041
4967	042
4967	043
4967	045
4967	046
4967	047

Assessor's Block	Assessor's Lot
4967	023A
4968	001
4968	002
4968	003
4968	004
4968	005
4968	006
4968	007
4968	008
4968	011
4968	012
4968	013
4968	014
4968	015
4968	016
4968	019
4968	021
4968	025
4968	026
4968	027
4968	028
4968	029
4968	030
4968	031
4968	032
4968	033
4968	034
4968	035
4968	037
4968	038
4969	001
4969	002
4969	003
4969	004
4969	005
4969	006
4969	007
4969	008
4969	009
4969	010
4969	011

Assessor's Block	Assessor's Lot
4969	012
4969	013
4969	014
4969	015
4969	017
4969	018
4969	019
4969	020
4969	021
4969	022
4969	023
4969	024
4969	027
4969	028
4969	029
4969	030
4969	031
4969	032
4969	033
4969	034
4969	035
4969	036
4969	039
4969	040
4969	041
4969	042
4969	043
4969	044
4969	045
4969	046
4969	047
4969	048
4969	052
4969	053
4969	054
4970	001
4970	002
4970	003
4970	004
4970	005
4970	009

Assessor's Block	Assessor's Lot
4970	010
4970	011
4970	012
4970	013
4970	014
4970	020
4970	021
4970	022
4970	023
4970	024
4970	025
4970	027
4970	037
4970	038
4970	040
4970	041
4971	001
4971	002
4971	003
4971	006
4971	007
4971	008
4971	009
4971	010
4971	011
4971	012
4971	013
4971	014
4971	015
4971	016
4971	017
4971	018
4971	019
4971	020
4971	021
4971	022
4972	007
4972	008
4972	009
4972	010
4972	011

Assessor's Block	Assessor's Lot
4972	012
4972	013
4972	014
4972	015
4972	016
4972	017
4972	018
4972	019
4972	020
4972	007A
4972	009A
4973	001
4973	002
4973	003
4973	004
4973	005
4973	007
4973	008
4973	011
4973	012
4973	013
4973	021
4973	022
4973	023
4973	024
4973	025
4973	026
4973	027
4973	033
4973	034
4973	035
4973	039
4973	040
4973	041
4973	042
4974	006
4974	007
4974	008
4974	012
4974	013
4974	014

Assessor's Block	Assessor's Lot
4974	015
4974	016
4974	017
4974	018
4974	022
4974	025
4974	026
4974	027
4974	028
4974	029
4974	030
4974	031
4974	032
4974	033
4975	010
4975	011
4975	012
4975	013
4975	014
4975	015
4975	016
4975	017
4976	007
4976	008
4976	009
4976	010
4976	016
4976	017
4976	018
4976	019
4976	020
4977	008
4991	007
4991	008
4991	009
4991	024
4991	025
4991	026
4991	027
4991	039
4991	043

Assessor's Block	Assessor's Lot
4991	051
4991	055
4991	056
4991	061
4991	065
4991	066
4991	067
4991	068
4991	074
4991	075
4991	078
4991	081
4991	085
4991	086
4991	098
4991	099
4991	100
4991	101
4991	102
4991	103
4991	104
4991	105
4991	106
4991	107
4991	108
4991	109
4991	110
4991	116
4991	117
4991	118
4991	119
4991	120
4991	122
4991	123
4991	124
4991	125
4991	126
4991	127
4991	128
4991	129
4991	130

Assessor's Block	Assessor's Lot
4991	131
4991	132
4991	133
4991	134
4991	165
4991	167
4991	169
4991	171
4991	173
4991	175
4991	177
4991	179
4991	181
4991	186
4991	188
4991	190
4991	192
4991	212
4991	214
4991	216
4991	218
4991	220
4991	222
4991	224
4991	226
4991	228
4991	230
4991	232
4991	243
4991	246
4991	247
4991	249
4991	251
4991	253
4991	259
4991	260
4991	261
4991	262
4991	263
4991	264
4991	265

Assessor's Block	Assessor's Lot
4991	266
4991	267
4991	268
4991	270
4991	272
4991	274
4991	276
4991	280
4991	282
4991	346
4991	410
4991	412
4991	414
4991	416
4991	419
4991	423
4991	475
4991	601
4991	609
4991	612
4991	624
4991	625
4991	629
4991	632
4991	633
4991	634
4991	640
4991	644
4991	650
4991	656
4991	662
4991	668
4991	675
4991	683
4991	691
4991	699
4991	703
4991	704
4991	707
4991	714
4991	719

Assessor's Block	Assessor's Lot
4991	725
4991	731
4991	737
4991	743
4991	953
4991	954
4991	955
4991	961
4991	963
4991	969
4991	973
4991	981
4991	988
4991	994
4991	001C
4991	005A
4991	005D
4991	COM
4991	OS1
4991	OS2
4991	OS7
4991	PCLA
4991	PCLB
4991	ROWA
4991	ROWB
4993	003
4993	004
4993	005
4993	006
4993	007
4993	008
4993	009
4993	010
4993	012
4993	013
4993	014
4993	015
4993	016
4993	017
4993	018
4993	019

Assessor's Block	Assessor's Lot
4993	020
4993	021
4993	022
4993	023
4993	024
4993	026
4993	027
4993	028
4993	029
4993	030
4993	031
4993	032
4993	033
4993	034
4993	035
4993	036
4993	037
4993	040
4993	041
4993	042
4993	043
4993	044
4993	045
4993	046
4994	002
4994	003
4995	001
4995	002
4995	003
4995	004
4995	005
4995	006
4995	007
4995	015
4995	016
4995	017
4995	018
4995	019
4995	020
4995	021
4995	022

Assessor's Block	Assessor's Lot
4995	023
4995	024
4995	025
4995	026
4995	027
4995	028
4995	001A
4996	001
4996	002
4996	003
4996	004
4996	005
4996	006
4996	007
4996	008
4996	009
4996	010
4996	011
4996	012
4996	013
4996	014
4996	015
4996	016
4996	017
4996	018
4996	019
4996	020
4996	021
4996	022
4996	023
5000	003
5000	004
5000	005
5000	007
5000	008
5000	009
5000	010
5000	011
5000	012
5000	013
5000	014

Assessor's Block	Assessor's Lot
5000	015
5000	016
5000	017
5000	018
5000	019
5000	020
5000	021
5000	022
5000	023
5000	024
5000	025
5000	026
5000	027
5000	028
5000	029
5000	030
5000	031
5000	032
5000	033
5000	034
5000	035
5000	036
5000	037
5000	038
5000	039
5000	040
5000	041
5000	043
5000	044
5000	045
5015	001
5015	005
5015	007
5015	008
5015	009
5015	010
5015	011
5015	014
5015	015
5015	016
5015	017

Assessor's Block	Assessor's Lot
5015	018
5015	019
5016	001
5016	002
5016	003
5016	004
5016	005
5016	006
5016	007
5016	008
5016	010
5016	011
5016	012
5016	013
5016	014
5016	015
5016	016
5016	017
5016	019
5016	021
5016	010A
5016	011A
5016	011B
5017	015
5017	018
5017	020
5017	021
5017	009A
5023	008
5023	010
5027	008
5027	015
5037	001
5037	025
5044	005
5044	006
5044	007
5044	008
5044	009
5044	010
5044	011

Assessor's Block	Assessor's Lot
5044	012
5044	013
5067	013
5067	014
5067	015
5067	016
5067	017
5067	018
5067	019
5067	020
5067	001A
5067	001C
5067	001D
5067	002A
5067	002B
5067	002C
5067	002D
5067	003A
5067	004A
5067	004B
5067	004C
5067	004D
5067	005A
5067	005B
5067	005C
5067	005D
5067	006A
5067	006B
5067	006C
5067	006D
5067	007A
5067	007B
5067	007C
5067	007D
5067	008A
5067	008B
5067	008C
5067	008D
5067	009A
5067	009B
5067	009C

Assessor's Block	Assessor's Lot
5067	009D
5067	010A
5067	010B
5067	010C
5067	010D
5067	011A
5067	011B
5067	012A
5067	012B
5067	012C
5068	001A
5068	001B
5068	001C
5068	001D
5068	002A
5068	002B
5068	002C
5068	002D
5068	003A
5068	003B
5068	003C
5068	003D
5068	004A
5068	004B
5068	004C
5068	004D
5068	005A
5068	005B
5068	005C
5068	005D
5068	005E
5068	006A
5068	006B
5068	006C
5068	006D
5068	006E
5068	007A
5068	007B
5068	007C
5068	007D
5068	008A

Assessor's Block	Assessor's Lot
5068	008B
5068	008C
5068	008D
5068	009A
5068	009B
5068	009C
5068	009D
5069	001
5069	002
5069	003
5069	004
5069	005
5069	006
5069	007
5069	008
5069	009
5069	010
5069	011
5069	012
5069	013
5069	014
5069	015
5069	016
5069	017
5069	018
5069	019
5069	020
5069	021
5069	022
5069	023
5069	024
5069	025
5069	026
5069	027
5069	028
5069	029
5069	030
5069	031
5069	032
5069	033
5069	034

Assessor's Block	Assessor's Lot
5069	001A
5069	001B
5069	018A
5069	018B
5070	001
5070	002
5070	003
5070	004
5070	005
5070	006
5070	007
5070	008
5070	009
5070	010
5070	011
5070	012
5070	013
5070	014
5070	015
5070	016
5070	017
5070	018
5070	019
5070	020
5070	021
5070	022
5070	023
5070	024
5070	025
5070	026
5070	029
5070	030
5070	031
5070	032
5070	001A
5070	001B
5070	002A
5070	005A
5071	003
5071	004
5071	005

Assessor's Block	Assessor's Lot
5071	006
5071	007
5071	008
5071	009
5071	010
5071	011
5071	012
5071	013
5071	014
5071	015
5071	019
5071	020
5071	021
5071	023
5071	024
5071	026
5071	027
5071	028
5071	029
5071	030
5071	031
5071	032
5071	033
5071	034
5071	035
5071	036
5071	030A
5072	003
5072	004
5072	005
5072	006
5072	007
5072	008
5072	010
5072	011
5072	012
5072	013
5072	014
5072	015
5072	016
5072	017

Assessor's Block	Assessor's Lot
5072	018
5072	019
5072	020
5072	021
5072	022
5072	023
5072	024
5072	025
5072	026
5072	027
5072	028
5072	029
5072	030
5072	031
5072	032
5072	034
5072	036
5072	037
5072	038
5072	039
5072	040
5072	042
5072	043
5072	044
5072	045
5072	046
5072	049
5072	050
5072	028A
5073	013
5073	014
5073	015
5073	016
5073	017
5073	018
5073	019
5073	020
5073	021
5073	022
5073	023
5073	024

Assessor's Block	Assessor's Lot
5073	025
5073	026
5073	027
5073	028
5073	029
5073	030
5073	031
5073	032
5073	033
5073	034
5073	035
5073	036
5073	038
5073	040
5073	041
5073	045
5073	046
5073	047
5073	048
5073	050
5073	052
5073	053
5073	026A
5076	012
5076	013
5079	001
5079	002
5079	003
5079	004
5079	005
5079	006
5079	007
5079	008
5079	009
5079	010
5079	011
5079	012
5079	013
5079	014
5079	015
5079	016

Assessor's Block	Assessor's Lot
5079	017
5079	018
5080	001
5080	002
5080	003
5080	006
5080	008
5080	010
5080	011
5080	012
5080	013
5080	014
5080	015
5080	016
5080	017
5080	018
5080	020
5080	021
5080	022
5080	023
5080	024
5080	025
5080	026
5080	027
5081	001
5081	002
5081	003
5081	004
5081	005
5081	006
5081	007
5081	008
5081	009
5081	010
5081	011
5081	012
5081	014
5081	015
5081	016
5081	017
5081	018

Assessor's Block	Assessor's Lot
5081	019
5081	020
5081	022
5081	024
5081	023A
5082	001
5082	002
5082	003
5082	004
5082	005
5082	006
5082	007
5082	010
5082	011
5082	012
5082	013
5082	014
5082	015
5082	016
5082	017
5082	018
5082	019
5082	020
5082	001A
5082	001B
5083	001
5083	002
5083	003
5083	004
5083	005
5083	006
5083	007
5083	008
5083	009
5083	010
5083	011
5083	012
5083	013
5083	014
5083	015
5083	016

Assessor's Block	Assessor's Lot
5083	017
5083	018
5083	019
5083	005A
5083	010A
5084	001
5084	002
5084	003
5084	004
5084	005
5084	006
5084	007
5084	008
5084	009
5084	010
5084	011
5084	012
5084	013
5084	014
5084	015
5084	016
5084	017
5084	020
5084	021
5084	001A
5084	001B
5087	003
5087	004
5087	005
5087	003A
5090	001
5090	018
5090	019
5090	020
5091	001
5091	002
5091	003
5091	004
5091	005
5091	006
5091	007

Assessor's Block	Assessor's Lot
5091	008
5091	010
5091	011
5091	014
5091	015
5091	016
5091	017
5091	018
5091	019
5091	020
5091	021
5091	022
5091	023
5091	024
5091	025
5091	001A
5091	001B
5092	001
5092	002
5092	003
5092	004
5092	005
5092	006
5092	007
5092	008
5092	009
5092	010
5092	011
5092	012
5092	013
5092	014
5092	015
5092	016
5092	017
5092	018
5092	019
5092	022
5092	023
5099	002
5099	014
5100	002

Assessor's Block	Assessor's Lot
5100	003
5100	007
5100	010
5101	006
5101	007
5102	009
5102	010
5104	001
5104	004
5104	005
5107	001
5107	003
5107	004
5107	005
5201	001
5203	035
5203	037
5203	038
5203	040
5203	041
5203	043
5203	044
5203	046
5203	058
5203	061
5203	066
5203	067
5203	083
5203	084
5203	085
5211	010
5211	011
5211	027
5211	028
5212	026
5212	027
5214	001
5214	004
5215	016
5215	017
5215	020

Assessor's Block	Assessor's Lot
5215	021
5215	022
5216	002
5216	028
5216	029
5216	030
5217	001
5217	002
5217	003
5217	004
5225	010
5226	012
5226	020
5226	021
5226	022
5226	023
5226	024
5226	025
5226	026
5226	027
5226	028
5226	029
5226	030
5227	025
5227	026
5228	001
5228	011
5228	012
5230	002
5230	011
5230	018
5231	001
5231	004
5231	005
5231	006
5231	002B
5232	004
5232	005
5232	007
5232	008
5232	011

Assessor's Block	Assessor's Lot
5232	012
5232	001A
5235	003
5235	011
5235	012
5235	015
5236	017
5236	018
5237	013
5237	014
5237	015
5237	033
5237	034
5237	036
5237	037
5237	038
5237	039
5237	040
5237	041
5237	015A
5239	024
5239	025
5240	033
5240	042
5240	043
5241	005
5241	006
5241	007
5241	009
5241	010
5241	012
5241	013
5241	017
5241	018
5242	001
5242	002
5242	007
5242	015
5242	016
5242	020
5242	021

Assessor's Block	Assessor's Lot
5242	022
5242	023
5242	024
5242	031
5242	042
5246	050
5246	052
5246	053
5249	001
5250	005
5250	010
5250	014
5250	018
5250	019
5250	020
5250	023
5250	024
5250	025
5250	026
5253	001
5253	003
5253	008
5253	009
5253	013
5253	015
5253	016
5253	017
5253	018
5253	020
5253	028
5253	029
5253	030
5253	031
5253	032
5253	033
5253	034
5253	036
5253	039
5254	002
5254	005
5254	006

Assessor's Block	Assessor's Lot
5254	007
5254	008
5254	009
5254	010
5254	011
5254	012
5254	013
5254	014
5254	015
5254	016
5254	020
5254	021
5254	030
5254	032
5254	033
5254	034
5254	035
5254	036
5254	037
5254	038
5254	006A
5254	014A
5254	016A
5254	016B
5255	003
5255	004
5255	005
5255	006
5255	007
5255	008
5255	009
5255	010
5255	011
5255	012
5255	013
5255	005A
5255	008A
5255	008B
5255	008C
5255	009A
5255	010A

Assessor's Block	Assessor's Lot
5255	010B
5255	011A
5255	011B
5255	011C
5258	001
5258	003
5258	015
5258	016
5258	017
5258	018
5258	019
5258	020
5258	021
5258	022
5258	023
5258	024
5258	025
5258	026
5258	027
5258	028
5258	031
5258	032
5258	033
5258	034
5258	039
5258	048
5258	049
5258	050
5258	051
5258	062
5258	063
5258	064
5258	065
5258	066
5258	067
5258	068
5258	069
5258	070
5258	071
5258	003A
5258	015A

Assessor's Block	Assessor's Lot
5258	015B
5258	016A
5258	016B
5258	016C
5259	003
5259	004
5259	005
5259	006
5259	007
5259	008
5259	009
5259	010
5259	011
5259	014
5259	015
5259	017
5259	018
5259	019
5259	020
5259	021
5259	022
5259	023
5259	024
5259	025
5259	026
5259	027
5259	028
5259	029
5259	030
5259	031
5259	032
5259	033
5259	034
5259	001A
5259	003A
5259	003B
5259	004A
5259	005A
5259	005B
5259	005C
5259	006A

Assessor's Block	Assessor's Lot
5259	006B
5259	008A
5259	008B
5259	008C
5259	009A
5259	009B
5259	009C
5259	009D
5259	014B
5259	015A
5259	015B
5260	001
5260	004
5260	010
5260	019
5260	030
5260	031
5260	032
5260	034
5260	035
5260	036
5260	037
5260	038
5260	041
5262	002
5262	004
5262	009
5262	010
5262	011
5264	049
5268	007
5268	010
5268	011
5269	002
5269	007
5269	008
5269	009
5272	011
5272	014
5272	015
5272	016

Assessor's Block	Assessor's Lot
5272	017
5272	018
5272	019
5272	020
5272	043
5272	044
5272	045
5272	048
5273	001
5273	003
5273	005
5273	006
5273	007
5273	008
5273	009
5273	010
5273	011
5273	012
5273	013
5273	014
5273	015
5273	016
5273	017
5273	018
5273	019
5273	020
5273	021
5273	022
5273	023
5273	024
5273	025
5273	026
5273	027
5273	028
5273	029
5273	030
5273	031
5273	032
5273	033
5273	001A
5273	003A

Assessor's Block	Assessor's Lot
5273	010A
5273	013A
5273	015A
5273	015B
5273	021A
5273	021B
5273	022A
5273	022B
5274	013
5274	015
5274	016
5274	019
5274	022
5274	024
5274	025
5274	026
5274	027
5274	031
5274	034
5274	035
5274	038
5274	042
5274	043
5274	044
5274	045
5274	046
5278	001
5278	003
5278	004
5278	005
5278	006
5278	007
5278	008
5278	009
5278	010
5278	012
5278	013
5278	015
5278	016
5278	018
5278	019

Assessor's Block	Assessor's Lot
5278	020
5278	021
5278	022
5278	023
5278	024
5278	025
5278	026
5278	027
5278	045
5278	001A
5278	001B
5278	001C
5278	012A
5278	013A
5278	020A
5279	001
5279	002
5279	003
5279	004
5279	007
5279	008
5279	009
5279	010
5279	015
5279	016
5279	017
5279	018
5279	019
5279	020
5279	021
5279	022
5279	023
5279	024
5279	025
5279	026
5279	027
5279	033
5279	034
5279	035
5279	036
5279	037

Assessor's Block	Assessor's Lot
5279	039
5279	041
5279	042
5279	043
5279	048
5279	049
5279	051
5279	052
5279	053
5279	054
5279	055
5279	056
5279	057
5280	001
5280	003
5280	004
5280	005
5281	001
5281	006
5281	007
5281	008
5281	009
5281	010
5281	011
5281	020
5281	ROWA
5282	030
5282	031
5282	033
5287	002
5290	002
5290	003
5290	004
5290	005
5290	006
5290	007
5290	008
5290	009
5290	010
5290	011
5290	013

Assessor's Block	Assessor's Lot
5290	014
5290	015
5290	016
5290	017
5290	018
5290	019
5290	020
5290	026
5290	028
5290	029
5290	030
5290	031
5290	032
5290	033
5290	034
5290	035
5290	036
5290	037
5290	038
5290	039
5290	040
5290	041
5290	042
5290	044
5290	045
5290	046
5290	047
5290	048
5290	049
5290	050
5290	051
5290	052
5290	053
5290	054
5290	055
5290	056
5290	057
5290	058
5291	001
5291	002
5291	003

Assessor's Block	Assessor's Lot
5291	005
5291	008
5291	018
5291	019
5291	020
5291	021
5291	022
5291	023
5291	025
5291	026
5291	027
5291	028
5291	031
5291	032
5291	033
5291	001A
5291	001B
5291	001C
5291	017B
5295	001
5295	002
5295	003
5295	004
5295	005
5295	006
5295	007
5295	008
5295	009
5295	010
5295	012
5295	013
5295	014
5295	015
5295	016
5295	017
5295	018
5295	019
5295	020
5295	022
5295	023
5295	024

Assessor's Block	Assessor's Lot
5295	025
5295	027
5295	028
5295	029
5295	030
5295	031
5295	032
5295	033
5295	034
5295	035
5295	005A
5295	005B
5295	006A
5295	006B
5295	008A
5295	009A
5295	015A
5295	015B
5295	015C
5295	015D
5295	016A
5295	016B
5295	016C
5295	018A
5295	019A
5295	027A
5295	027B
5296	001
5296	003
5296	007
5296	008
5296	009
5296	012
5296	013
5296	014
5296	015
5296	016
5296	017
5296	018
5296	019
5296	020

Assessor's Block	Assessor's Lot
5296	021
5296	024
5296	025
5296	027
5296	028
5296	029
5296	030
5296	031
5296	032
5296	033
5296	001A
5296	001B
5296	003A
5296	023A
5296	023B
5296	024A
5296	024B
5296	025A
5296	025B
5297	001
5297	002
5297	003
5297	004
5297	005
5297	008
5297	009
5297	010
5297	011
5297	012
5297	013
5297	014
5297	015
5297	016
5297	017
5297	018
5297	019
5297	020
5297	023
5297	024
5297	025
5297	026

Assessor's Block	Assessor's Lot
5297	027
5297	028
5297	029
5297	030
5297	031
5297	032
5297	033
5297	034
5297	035
5297	036
5297	037
5297	038
5297	039
5297	040
5297	041
5297	042
5297	043
5297	044
5297	045
5297	046
5297	047
5297	048
5297	050
5297	001A
5297	001B
5302	051
5302	052
5302	056
5302	057
5302	058
5302	059
5303	004
5303	005
5304	001
5304	002
5304	003
5304	004
5304	005
5304	006
5304	007
5304	008

Assessor's Block	Assessor's Lot
5304	013
5304	015
5304	016
5304	017
5304	023
5304	029
5304	030
5304	031
5304	032
5305	001
5305	002
5305	003
5305	004
5305	005
5305	006
5305	007
5305	008
5305	009
5305	010
5305	011
5305	012
5305	013
5305	014
5305	015
5305	016
5305	017
5305	018
5305	019
5305	020
5305	021
5305	022
5305	023
5305	024
5305	025
5305	028
5305	029
5305	030
5305	032
5305	034
5305	035
5305	036

Assessor's Block	Assessor's Lot
5305	037
5305	038
5305	039
5305	040
5305	041
5305	042
5305	043
5305	044
5305	045
5305	046
5305	001A
5305	037A
5306	002
5306	003
5306	004
5306	005
5306	006
5306	007
5306	008
5306	009
5306	010
5306	018
5306	019
5306	020
5306	021
5306	022
5306	023
5306	024
5306	025
5306	026
5306	027
5306	028
5306	029
5306	030
5306	032
5306	033
5306	034
5306	036
5306	037
5306	038
5306	001A

Assessor's Block	Assessor's Lot
5306	002A
5306	002B
5307	001
5307	002
5307	003
5307	004
5307	005
5307	006
5307	007
5307	008
5307	009
5307	010
5307	011
5307	012
5307	013
5307	014
5307	015
5307	016
5307	017
5307	018
5307	019
5307	020
5307	023
5307	024
5307	025
5307	026
5307	027
5307	028
5307	029
5307	030
5307	033
5307	034
5307	035
5307	008A
5307	010A
5307	011A
5307	011B
5307	012A
5307	017A
5307	017B
5307	017C

Assessor's Block	Assessor's Lot
5307	026A
5307	026B
5307	027A
5307	027B
5307	028A
5307	028B
5308	003
5308	004
5308	005
5308	006
5308	007
5308	008
5308	009
5308	010
5308	011
5308	012
5308	013
5308	014
5308	015
5308	016
5308	017
5308	018
5308	020
5308	021
5308	022
5308	008A
5308	008B
5308	009A
5308	009B
5308	010A
5308	010B
5308	011A
5308	013A
5308	013C
5308	016A
5308	017A
5308	017B
5308	018B
5309	002
5309	003
5309	004

Assessor's Block	Assessor's Lot
5309	007
5309	008
5309	009
5309	010
5309	011
5309	012
5309	013
5309	014
5309	015
5309	016
5309	017
5309	018
5309	019
5309	020
5309	021
5309	023
5309	024
5309	025
5309	026
5309	027
5309	028
5309	029
5309	030
5309	031
5309	032
5309	036
5309	037
5309	038
5309	039
5309	040
5309	041
5309	042
5309	002A
5309	002B
5309	003A
5309	003B
5309	011A
5309	011B
5309	013A
5309	020A
5309	022A

Assessor's Block	Assessor's Lot
5309	025A
5309	025B
5309	027A
5309	029A
5310	001
5311	003
5311	004
5311	006
5311	007
5311	008
5311	009
5311	010
5311	011
5311	012
5311	013
5311	014
5311	015
5311	016
5311	017
5311	018
5311	019
5311	020
5311	021
5311	022
5311	023
5311	024
5311	025
5311	030
5311	033
5311	034
5311	035
5311	036
5311	037
5311	038
5311	039
5311	016A
5312	001
5312	002
5312	003
5312	006
5312	007

Assessor's Block	Assessor's Lot
5312	008
5312	011
5312	012
5312	013
5312	014
5312	015
5312	017
5312	018
5312	019
5312	020
5312	021
5312	024
5312	025
5312	028
5312	029
5312	030
5312	031
5312	032
5312	035
5312	036
5312	037
5312	038
5312	039
5312	040
5312	041
5312	042
5312	043
5312	044
5312	045
5312	046
5312	047
5312	048
5312	049
5312	050
5312	051
5312	052
5313	001
5313	002
5313	006
5313	007
5313	008

Assessor's Block	Assessor's Lot
5313	010
5313	012
5313	013
5313	014
5313	015
5313	018
5313	021
5313	022
5313	024
5313	025
5313	026
5313	027
5313	031
5313	032
5313	033
5313	034
5313	001A
5314	001
5314	003
5314	049
5314	050
5315	008
5315	009
5315	010
5315	049
5315	051
5315	056
5315	057
5315	058
5317	002
5317	003
5318	002
5318	003
5318	004
5318	005
5318	006
5318	007
5318	008
5318	009
5318	010
5318	011

Assessor's Block	Assessor's Lot
5318	032
5318	033
5318	034
5318	035
5318	036
5318	037
5318	038
5318	039
5318	044
5318	045
5318	046
5318	047
5319	001
5319	002
5319	003
5319	004
5319	005
5319	006
5319	007
5319	008
5319	009
5319	010
5319	011
5319	014
5319	015
5319	016
5319	017
5319	018
5319	019
5319	020
5319	021
5319	022
5319	023
5319	024
5319	027
5319	028
5319	029
5319	030
5319	031
5319	032
5319	033

Assessor's Block	Assessor's Lot
5319	036
5319	038
5319	039
5319	040
5319	041
5319	042
5319	043
5319	044
5319	045
5319	046
5319	047
5319	048
5319	049
5319	050
5319	052
5319	054
5319	055
5319	056
5320	004
5320	006
5320	007
5320	008
5320	009
5320	014
5320	015
5320	016
5320	017
5320	018
5320	019
5320	022
5320	023
5320	025
5320	026
5320	027
5320	028
5320	029
5320	030
5320	031
5320	032
5320	034
5320	035

Assessor's Block	Assessor's Lot
5320	036
5320	037
5320	038
5320	039
5320	040
5320	001A
5320	018A
5320	019A
5321	009
5321	010
5321	011
5321	012
5321	013
5321	014
5321	015
5321	016
5321	017
5321	018
5321	021
5321	024
5321	025
5321	028
5321	029
5321	033
5321	034
5321	035
5321	036
5321	037
5321	038
5321	039
5321	040
5321	041
5321	044
5321	045
5321	048
5321	049
5321	050
5321	051
5321	052
5321	008A
5322	001

Assessor's Block	Assessor's Lot
5322	002
5322	003
5322	005
5322	008
5322	009
5322	010
5322	011
5322	012
5322	013
5322	014
5322	015
5322	016
5322	017
5322	018
5322	019
5322	020
5322	021
5322	022
5322	023
5322	024
5322	025
5322	026
5322	027
5322	028
5322	029
5322	030
5322	031
5322	033
5322	040
5322	041
5322	043
5322	046
5322	047
5322	048
5322	049
5322	050
5322	070
5323	001
5323	002
5323	003
5323	004

Assessor's Block	Assessor's Lot
5323	005
5323	006
5323	007
5323	008
5323	009
5323	010
5323	011
5323	012
5323	013
5323	014
5323	015
5323	016
5323	017
5323	018
5323	019
5323	020
5323	021
5323	022
5323	023
5323	024
5323	001A
5323	001B
5323	001C
5323	002A
5323	002B
5323	003A
5323	010A
5323	011A
5323	011B
5323	012A
5323	014A
5323	015A
5323	015B
5323	016A
5323	016B
5323	017A
5323	017B
5323	020A
5323	021A
5324	001
5324	002

Assessor's Block	Assessor's Lot
5324	003
5324	004
5324	005
5324	006
5324	007
5324	008
5324	009
5324	010
5324	011
5324	012
5324	013
5324	014
5324	015
5324	016
5324	017
5324	018
5324	020
5324	021
5324	022
5324	023
5324	024
5324	001A
5324	001B
5324	004A
5324	004B
5324	006A
5324	009A
5324	009B
5324	010A
5324	011A
5324	011B
5324	011C
5324	012A
5324	013A
5324	013B
5324	013C
5324	020A
5324	020B
5324	021A
5324	021B
5324	022A

Assessor's Block	Assessor's Lot
5324	022B
5325	001
5325	002
5325	003
5325	004
5325	005
5325	006
5325	007
5325	008
5325	009
5325	010
5325	011
5325	012
5325	013
5325	014
5325	015
5325	016
5325	017
5325	018
5325	019
5325	020
5325	021
5325	022
5325	023
5325	024
5325	025
5325	026
5325	027
5325	028
5325	029
5325	030
5325	031
5325	032
5325	007A
5325	007B
5325	013A
5325	013B
5325	014A
5325	015A
5325	015B
5325	015C

Assessor's Block	Assessor's Lot
5325	016A
5325	016B
5325	022A
5325	024A
5326	001
5326	002
5326	003
5326	004
5326	005
5326	006
5326	011
5326	012
5326	013
5326	014
5326	015
5326	016
5326	017
5326	018
5326	019
5326	020
5326	021
5326	022
5326	023
5326	024
5326	025
5326	026
5326	027
5326	028
5326	001A
5326	002A
5326	002B
5326	003A
5326	003B
5326	004A
5326	004B
5326	005A
5326	005B
5326	006A
5326	006B
5326	017A
5326	019A

Assessor's Block	Assessor's Lot
5327	001
5327	002
5327	003
5327	004
5327	005
5327	006
5327	007
5327	008
5327	009
5327	010
5327	014
5327	017
5327	018
5327	019
5327	021
5327	023
5327	024
5327	025
5327	026
5327	027
5327	028
5327	029
5327	030
5327	031
5327	032
5327	033
5327	034
5327	035
5327	036
5327	037
5327	038
5327	039
5327	040
5327	041
5327	042
5327	043
5327	044
5327	045
5327	046
5327	047
5327	048

Assessor's Block	Assessor's Lot
5327	049
5327	050
5327	051
5327	052
5327	053
5327	030A
5328	001
5328	002
5328	003
5328	004
5328	005
5328	006
5328	007
5328	008
5328	009
5328	017
5328	018
5328	019
5328	020
5328	021
5328	022
5328	023
5328	024
5328	025
5328	026
5328	027
5328	028
5328	029
5328	030
5328	031
5328	032
5328	033
5328	034
5328	035
5328	036
5328	037
5328	038
5328	039
5328	040
5328	043
5328	044

Assessor's Block	Assessor's Lot
5328	047
5328	048
5328	049
5328	050
5328	051
5328	052
5328	053
5328	054
5328	055
5328	056
5329	001
5329	003
5329	004
5329	005
5329	006
5329	007
5329	008
5329	009
5329	010
5329	011
5329	012
5329	013
5329	014
5329	015
5329	016
5329	017
5329	018
5329	022
5329	023
5329	024
5329	025
5329	026
5329	027
5329	028
5329	029
5329	030
5329	031
5329	032
5329	033
5329	034
5329	035

Assessor's Block	Assessor's Lot
5329	036
5329	037
5329	038
5329	039
5329	040
5329	041
5329	042
5330	002
5330	003
5330	004
5330	005
5330	006
5330	011
5330	012
5330	013
5330	014
5330	015
5330	016
5330	017
5330	018
5330	019
5330	020
5330	021
5330	022
5330	023
5330	024
5330	025
5330	026
5330	027
5330	028
5330	029
5330	030
5330	031
5330	032
5330	033
5330	036
5330	037
5330	038
5330	041
5330	042
5330	046

Assessor's Block	Assessor's Lot
5330	050
5330	051
5330	052
5330	053
5330	054
5330	055
5330	056
5330	057
5330	058
5331	001
5331	002
5331	003
5331	004
5331	005
5331	006
5331	007
5331	008
5331	009
5331	010
5331	011
5331	012
5331	013
5331	014
5331	015
5331	016
5331	017
5331	018
5331	019
5331	020
5331	021
5331	022
5331	023
5331	024
5331	025
5331	026
5331	027
5331	036
5331	037
5331	038
5331	039
5331	040

Assessor's Block	Assessor's Lot
5331	041
5331	042
5331	043
5331	044
5331	045
5331	046
5331	047
5331	048
5331	049
5331	050
5331	051
5331	052
5331	053
5331	054
5331	055
5331	056
5331	057
5332	023
5332	024
5332	025
5332	026
5333	009
5333	029
5333	030
5333	031
5333	032
5333	033
5333	035
5333	036
5333	037
5333	038
5333	039
5333	041
5333	033A
5334	001
5334	002
5334	003
5334	004
5334	005
5334	006
5334	007

Assessor's Block	Assessor's Lot
5334	008
5334	009
5334	010
5334	011
5334	014
5334	015
5334	018
5334	019
5334	020
5334	021
5334	022
5334	023
5334	028
5334	029
5334	030
5334	031
5334	032
5334	033
5334	034
5334	035
5334	036
5334	037
5334	038
5334	039
5334	040
5334	041
5334	042
5334	043
5334	044
5334	045
5334	046
5334	047
5334	050
5334	051
5334	052
5334	053
5334	054
5334	061
5334	062
5334	063
5334	064

Assessor's Block	Assessor's Lot
5335	014
5335	015
5335	016
5335	017
5335	018
5335	019
5335	020
5335	021
5335	022
5335	023
5335	024
5335	025
5335	026
5335	027
5335	028
5335	029
5335	030
5335	031
5335	032
5335	033
5335	034
5335	035
5335	040
5335	041
5335	042
5335	043
5336	001
5336	002
5336	003
5336	004
5336	005
5336	006
5336	007
5336	008
5336	009
5336	010
5336	011
5336	012
5336	013
5336	014
5336	015

Assessor's Block	Assessor's Lot
5336	016
5336	019
5336	020
5336	021
5336	022
5336	026
5336	027
5336	028
5336	029
5336	030
5336	031
5336	032
5336	033
5336	034
5336	035
5336	036
5336	037
5336	038
5336	039
5336	040
5336	041
5336	042
5336	043
5336	044
5336	047
5336	048
5336	049
5336	052
5336	053
5336	054
5336	055
5336	056
5336	057
5336	058
5336	059
5336	060
5336	061
5336	025A
5337	002
5337	003
5337	004

Assessor's Block	Assessor's Lot
5337	005
5337	007
5337	008
5337	009
5337	010
5337	011
5337	012
5337	013
5337	014
5337	015
5337	016
5337	017
5337	018
5337	019
5337	020
5337	021
5337	022
5337	023
5337	024
5337	025
5337	026
5337	027
5337	028
5337	029
5337	030
5337	031
5337	032
5337	033
5337	034
5337	035
5337	036
5337	037
5337	038
5337	039
5337	040
5337	042
5337	043
5337	044
5337	002A
5337	002B
5337	026A

Assessor's Block	Assessor's Lot
5337	026B
5337	026C
5337	027A
5337	027B
5337	027C
5338	001
5338	002
5338	005
5338	006
5338	007
5338	008
5338	009
5338	010
5338	011
5338	012
5338	013
5338	014
5338	015
5338	016
5338	017
5338	018
5338	019
5338	020
5338	021
5338	022
5338	023
5338	024
5338	025
5338	026
5338	028
5338	029
5338	030
5338	031
5338	032
5338	033
5338	035
5338	039
5338	040
5338	041
5338	042
5338	043

Assessor's Block	Assessor's Lot
5338	044
5338	045
5338	046
5338	047
5338	049
5338	050
5338	052
5338	053
5338	055
5338	056
5338	057
5338	058
5338	059
5338	061
5338	028A
5339	001
5339	002
5339	003
5339	004
5339	005
5339	006
5339	007
5339	008
5339	009
5339	010
5339	011
5339	012
5339	013
5339	014
5339	015
5339	002A
5339	003A
5339	003B
5339	004A
5339	004B
5339	005A
5339	005B
5339	006A
5339	006B
5339	007A
5339	012A

Assessor's Block	Assessor's Lot
5339	012B
5339	013A
5339	013B
5339	014A
5339	014B
5339	015A
5339	015B
5340	001
5340	002
5340	003
5340	004
5340	005
5340	006
5340	007
5340	008
5340	009
5340	014
5340	015
5340	016
5340	017
5340	018
5340	019
5340	020
5340	021
5340	022
5340	023
5340	024
5340	025
5340	001A
5340	002B
5340	003A
5340	004A
5340	004B
5340	005A
5340	007A
5340	014A
5340	015A
5340	016A
5340	017A
5340	020A
5341	001

Assessor's Block	Assessor's Lot
5341	003
5341	004
5341	005
5341	006
5341	007
5341	008
5341	009
5341	010
5341	013
5341	014
5341	015
5341	016
5341	017
5341	018
5341	019
5341	020
5341	021
5341	023
5341	024
5341	025
5341	026
5341	027
5341	028
5341	029
5341	031
5341	033
5341	034
5341	035
5341	036
5341	037
5341	038
5341	039
5341	001A
5341	001B
5341	003A
5341	004A
5341	004B
5341	008A
5341	008B
5341	009A
5341	009B

Assessor's Block	Assessor's Lot
5341	010A
5341	010B
5341	011B
5341	017A
5341	017B
5341	021A
5341	021B
5342	001
5342	002
5342	003
5342	005
5342	006
5342	007
5342	008
5342	010
5342	011
5342	012
5342	013
5342	015
5342	016
5342	017
5342	018
5342	019
5342	020
5342	021
5342	001A
5342	001B
5342	002A
5342	002B
5342	002C
5342	009A
5342	013A
5342	013B
5343	002
5343	003
5343	004
5343	005
5343	006
5343	007
5343	008
5343	009

Assessor's Block	Assessor's Lot
5343	010
5343	011
5343	012
5343	013
5343	015
5343	016
5343	017
5343	018
5343	019
5343	020
5343	021
5343	022
5343	023
5343	024
5343	025
5343	026
5343	027
5343	028
5343	029
5343	031
5343	032
5343	033
5343	034
5343	035
5343	036
5343	006A
5343	007A
5343	008A
5343	015A
5343	015B
5343	015C
5343	015D
5343	021A
5343	021B
5343	021C
5343	021D
5343	021E
5345	001
5345	002
5345	003
5345	004

Assessor's Block	Assessor's Lot
5345	005
5345	006
5345	007
5345	008
5345	009
5345	010
5345	011
5345	012
5345	013
5345	014
5345	015
5345	017
5345	018
5346	005
5346	010
5346	017
5347	001
5347	002
5347	008
5347	026
5347	027
5347	028
5347	029
5347	030
5347	031
5347	036
5347	037
5347	045
5347	046
5347	047
5347	048
5348	001
5348	006
5348	010
5348	012
5348	014
5348	015
5348	016
5348	017
5348	018
5348	019

Assessor's Block	Assessor's Lot
5348	015A
5348	016A
5348	016B
5348	017B
5350	011
5350	012
5350	013
5350	014
5350	015
5350	016
5350	017
5350	018
5350	019
5350	032
5350	037
5350	042
5350	048
5350	049
5350	050
5350	051
5350	052
5350	054
5350	057
5350	059
5350	060
5351	001
5351	002
5351	022
5351	029
5351	030
5351	031
5351	032
5351	033
5351	034
5351	035
5351	036
5351	037
5351	038
5351	039
5351	040
5353	001

Assessor's Block	Assessor's Lot
5353	002
5353	003
5353	004
5353	005
5353	006
5353	007
5353	008
5353	009
5353	001A
5353	001B
5353	001C
5353	001D
5353	001E
5353	001F
5353	002A
5353	002B
5353	002C
5353	003A
5353	003B
5353	004A
5353	004B
5353	004C
5353	004D
5353	004E
5353	005A
5353	005B
5353	005C
5353	005D
5353	006A
5353	006B
5353	006C
5353	006D
5353	007A
5353	007B
5353	007C
5353	008A
5353	008B
5353	008C
5353	008D
5353	009A
5353	009B

Assessor's Block	Assessor's Lot
5353	009C
5353	009D
5354	001
5354	002
5354	003
5354	004
5354	005
5354	006
5354	007
5354	008
5354	009
5354	010
5354	011
5354	012
5354	013
5354	014
5354	015
5354	016
5354	017
5354	018
5354	019
5354	020
5354	021
5354	022
5354	023
5354	024
5354	025
5354	026
5354	027
5354	028
5354	029
5354	030
5354	031
5354	032
5354	033
5354	034
5354	035
5354	036
5354	037
5354	038
5354	039

Assessor's Block	Assessor's Lot
5354	040
5354	041
5354	042
5354	043
5354	044
5354	045
5354	046
5354	047
5354	048
5355	001
5355	002
5355	003
5355	004
5355	005
5355	006
5355	007
5355	008
5355	009
5355	010
5355	011
5355	012
5355	013
5355	014
5355	015
5355	016
5355	017
5355	018
5355	019
5355	020
5355	021
5355	022
5355	023
5355	024
5355	025
5355	027
5355	028
5355	029
5355	030
5355	031
5355	032
5355	033

Assessor's Block	Assessor's Lot
5355	034
5355	035
5355	036
5355	037
5355	038
5355	039
5355	040
5355	041
5355	042
5355	043
5355	044
5355	045
5355	046
5355	047
5355	048
5355	049
5355	021A
5355	036A
5355	036B
5356	001
5356	022
5357	003
5357	004
5357	005
5357	006
5357	007
5357	008
5357	009
5357	011
5357	012
5357	013
5357	014
5357	017
5357	018
5357	019
5357	020
5357	021
5357	022
5357	023
5357	024
5357	025

Assessor's Block	Assessor's Lot
5357	026
5357	027
5357	028
5357	029
5357	030
5357	031
5357	032
5357	033
5357	036
5357	037
5357	040
5357	041
5357	042
5357	043
5357	044
5357	046
5357	047
5357	048
5357	049
5357	050
5357	051
5357	052
5357	021A
5357	022A
5357	044A
5358	003
5358	004
5358	005
5358	006
5358	008
5358	009
5358	010
5358	011
5358	012
5358	013
5358	014
5358	015
5358	016
5358	024
5358	025
5358	026

Assessor's Block	Assessor's Lot
5358	027
5358	029
5358	041
5358	005A
5358	008A
5358	009A
5358	011A
5358	012A
5358	013A
5358	014A
5359	001
5359	004
5359	005
5359	006
5359	007
5359	008
5359	009
5359	010
5359	011
5359	012
5359	013
5359	014
5359	015
5359	001A
5359	004A
5359	004B
5359	006A
5360	001
5360	002
5360	003
5360	004
5360	005
5360	006
5360	007
5360	008
5360	009
5360	010
5360	011
5360	012
5360	013
5360	014

Assessor's Block	Assessor's Lot
5360	015
5360	016
5360	017
5360	018
5360	019
5360	020
5360	021
5360	022
5360	023
5360	024
5360	025
5360	026
5360	028
5360	029
5360	001A
5360	001B
5360	001C
5360	002A
5360	002B
5360	002C
5360	006A
5360	006B
5360	011A
5360	012A
5360	013A
5360	015A
5360	015B
5360	020A
5360	020B
5360	024A
5360	024B
5360	025A
5360	025B
5361	002
5361	003
5361	004
5361	005
5361	006
5361	007
5361	008
5361	009

Assessor's Block	Assessor's Lot
5361	010
5361	011
5361	012
5361	013
5361	014
5361	015
5361	016
5361	017
5361	018
5361	019
5361	020
5361	021
5361	022
5361	023
5361	024
5361	025
5361	026
5361	027
5361	028
5361	029
5361	030
5361	031
5361	032
5361	033
5361	034
5361	035
5361	007A
5361	008A
5361	009A
5361	016A
5361	020A
5361	020B
5361	021A
5361	026A
5362	001
5362	002
5362	003
5362	004
5362	001A
5362	001B
5362	001C

Assessor's Block	Assessor's Lot
5362	002A
5362	002B
5362	002C
5368	011
5368	014
5368	015
5368	016
5368	017
5368	018
5368	027
5368	031
5368	033
5368	034
5368	035
5368	037
5368	038
5378	001
5378	002
5378	003
5378	004
5378	005
5378	010
5378	011
5378	012
5378	013
5378	014
5378	015
5378	016
5378	017
5378	018
5378	019
5378	020
5378	021
5378	022
5378	023
5378	045
5378	046
5378	047
5378	048
5378	049
5378	050

Assessor's Block	Assessor's Lot
5378	051
5378	052
5378	057
5378	058
5378	060
5378	061
5378	062
5378	063
5379	004
5379	005
5379	006
5379	007
5379	008
5379	009
5379	010
5379	011
5379	012
5379	015
5379	016
5379	017
5379	018
5379	019
5379	020
5379	021
5379	022
5379	023
5379	024
5379	025
5379	026
5379	027
5379	028
5379	029
5379	030
5379	031
5379	032
5379	033
5379	034
5379	035
5379	036
5379	053
5379	054

Assessor's Block	Assessor's Lot
5379	055
5379	056
5380	009
5380	010
5380	011
5380	012
5380	013
5380	014
5380	015
5380	016
5380	017
5380	018
5380	019
5380	020
5380	021
5380	024
5380	011A
5380	013A
5381	001
5381	002
5381	003
5381	004
5381	005
5381	006
5381	007
5381	008
5381	009
5381	010
5381	011
5381	012
5381	013
5381	014
5381	015
5381	016
5381	017
5381	018
5381	019
5381	020
5381	021
5381	022
5381	023

Assessor's Block	Assessor's Lot
5381	024
5381	025
5381	026
5381	027
5381	028
5381	029
5381	030
5381	031
5381	032
5381	033
5381	034
5381	035
5381	036
5381	037
5381	038
5381	039
5381	040
5381	041
5381	042
5381	043
5381	044
5381	045
5381	046
5381	047
5381	048
5381	049
5381	050
5381	051
5381	052
5381	001A
5381	030A
5382	001
5382	002
5382	003
5382	004
5382	005
5382	006
5382	007
5382	008
5382	009
5382	010

Assessor's Block	Assessor's Lot
5382	011
5382	012
5382	013
5382	014
5382	015
5382	016
5382	017
5382	018
5382	019
5382	020
5382	021
5382	022
5382	023
5382	024
5382	025
5382	026
5382	027
5382	028
5382	029
5382	030
5382	031
5382	032
5382	033
5382	034
5382	035
5382	036
5382	037
5382	038
5382	039
5382	040
5382	041
5382	042
5382	043
5382	044
5382	045
5382	046
5382	047
5382	048
5382	049
5382	050
5382	001A

Assessor's Block	Assessor's Lot
5382	030A
5383	001
5383	002
5383	003
5383	004
5383	005
5383	006
5383	007
5383	008
5383	009
5383	010
5383	011
5383	012
5383	013
5383	014
5383	015
5383	016
5383	017
5383	018
5383	019
5383	020
5383	021
5383	022
5383	023
5383	024
5383	025
5383	026
5383	027
5383	028
5383	029
5383	016A
5383	017A
5383	017B
5383	017C
5383	018A
5383	018B
5383	018C
5383	018D
5383	019A
5383	019B
5383	019C

Assessor's Block	Assessor's Lot
5383	019D
5383	019E
5383	020A
5383	020B
5383	020C
5383	020D
5383	021A
5383	021B
5383	021C
5383	022A
5383	022B
5383	023A
5383	023B
5383	023C
5383	024A
5383	024B
5383	024C
5383	025A
5383	025B
5383	025C
5384	001
5384	002
5384	003
5384	004
5384	005
5384	001A
5384	001B
5384	001C
5384	001D
5384	001E
5384	001F
5384	002A
5384	002B
5384	002C
5384	002D
5384	003A
5384	003B
5384	003C
5384	004A
5384	004B
5384	005A

Assessor's Block	Assessor's Lot
5384	005B
5384	005C
5385	001
5385	002
5385	003
5385	001A
5386	004
5386	005
5386	006
5386	007
5386	008
5386	009
5386	010
5386	011
5386	012
5386	014
5386	015
5386	017
5386	018
5386	019
5386	020
5386	021
5386	022
5386	023
5386	024
5386	025
5386	028
5386	029
5386	030
5386	031
5386	032
5386	033
5386	036
5386	037
5386	038
5386	039
5386	006A
5386	006B
5386	007A
5386	007B
5386	008A

Assessor's Block	Assessor's Lot
5386	008B
5386	012A
5386	012B
5386	013A
5386	015A
5386	016A
5386	020A
5386	021A
5386	021B
5386	022A
5386	022B
5386	023A
5386	023B
5387	001
5387	002
5387	003
5387	004
5387	005
5387	006
5387	007
5387	010
5387	014
5387	015
5387	016
5387	017
5387	018
5387	019
5387	020
5387	021
5387	022
5387	023
5387	026
5387	001A
5387	002A
5387	002B
5387	003A
5387	003B
5387	004A
5387	004B
5387	005A
5387	005B

Assessor's Block	Assessor's Lot
5387	006A
5387	006B
5387	007A
5387	007B
5387	014A
5387	014B
5387	015A
5387	015B
5387	016A
5387	016B
5387	017A
5387	017B
5387	018A
5395	001
5395	003
5395	004
5395	005
5395	006
5395	007
5395	008
5395	009
5395	010
5395	012
5395	013
5395	014
5395	015
5395	016
5395	017
5395	018
5395	019
5395	020
5395	021
5395	022
5395	023
5395	025
5395	026
5395	027
5395	028
5395	029
5395	061
5395	062

Assessor's Block	Assessor's Lot
5395	063
5397	001
5397	002
5397	003
5397	004
5397	005
5397	006
5397	007
5397	008
5397	009
5397	010
5397	011
5397	012
5397	013
5397	014
5397	015
5397	016
5397	017
5397	018
5397	019
5397	020
5397	021
5397	022
5397	023
5397	024
5397	025
5397	026
5397	027
5397	028
5397	029
5397	030
5397	031
5397	032
5397	033
5398	001
5398	002
5398	003
5398	004
5398	005
5398	006
5398	007

Assessor's Block	Assessor's Lot
5398	008
5398	009
5398	010
5398	011
5398	012
5398	013
5398	014
5398	015
5398	016
5398	017
5398	018
5398	019
5398	020
5398	021
5398	022
5398	023
5398	024
5399	017
5403	001
5403	002
5403	003
5403	004
5403	005
5403	006
5403	007
5403	008
5403	009
5403	012
5403	013
5403	014
5403	015
5403	016
5403	017
5403	018
5403	019
5403	020
5403	021
5403	022
5403	023
5403	024
5403	025

Assessor's Block	Assessor's Lot
5403	026
5403	027
5403	028
5403	029
5403	030
5403	031
5403	032
5403	033
5403	034
5403	035
5403	037
5403	038
5403	041
5403	043
5403	044
5403	045
5403	046
5403	047
5403	048
5403	049
5403	050
5403	051
5403	052
5403	053
5403	054
5403	055
5403	056
5403	057
5404	001
5404	002
5404	006
5404	010
5404	014
5404	015
5404	016
5404	018
5404	019
5404	024
5404	026
5404	027
5404	028

Assessor's Block	Assessor's Lot
5404	029
5404	030
5404	031
5404	032
5404	033
5404	034
5404	035
5404	036
5404	037
5404	038
5404	040
5404	041
5404	042
5404	043
5404	044
5404	045
5404	046
5404	047
5404	048
5404	049
5404	050
5404	051
5404	060
5404	061
5404	001A
5404	001B
5404	001C
5404	027A
5405	001
5405	002
5405	003
5405	004
5405	005
5405	006
5405	009
5405	010
5405	011
5405	012
5405	013
5405	014
5405	015

Assessor's Block	Assessor's Lot
5405	016
5405	020
5405	021
5405	022
5405	023
5405	024
5405	025
5405	026
5405	027
5405	028
5405	029
5405	030
5405	031
5405	032
5405	035
5405	036
5405	037
5405	038
5405	039
5405	040
5405	041
5405	042
5405	032A
5406	001
5406	002
5406	003
5406	004
5406	005
5406	006
5406	007
5406	008
5406	009
5406	010
5406	011
5406	014
5406	015
5406	016
5406	017
5406	018
5406	019
5406	020

Assessor's Block	Assessor's Lot
5406	021
5406	022
5406	023
5406	024
5406	025
5406	026
5406	027
5406	028
5406	029
5406	030
5406	031
5406	032
5406	033
5406	034
5406	035
5406	036
5406	037
5406	038
5406	030A
5407	003
5407	004
5407	005
5407	006
5407	007
5407	008
5407	009
5407	010
5407	011
5407	012
5407	019
5407	020
5407	021
5407	022
5407	023
5407	024
5407	025
5407	026
5407	027
5407	028
5407	029
5407	030

Assessor's Block	Assessor's Lot
5407	031
5407	032
5407	033
5407	034
5407	035
5407	036
5407	037
5407	038
5407	039
5407	040
5407	002A
5407	002B
5407	002C
5407	002D
5407	002E
5408	001
5408	002
5408	004
5408	005
5408	006
5408	007
5408	008
5408	016
5408	039
5408	040
5408	042
5408	043
5408	044
5408	008A
5408	008B
5408	008C
5408	008D
5408	008E
5408	008F
5408	008G
5409	001
5409	002
5409	003
5409	004
5409	005
5409	006

Assessor's Block	Assessor's Lot
5409	007
5409	008
5409	009
5409	010
5409	011
5409	012
5409	013
5409	014
5409	015
5409	016
5409	017
5409	018
5409	019
5409	020
5409	021
5409	022
5409	023
5409	026
5409	027
5409	028
5409	029
5409	030
5409	031
5409	032
5409	033
5409	034
5409	035
5409	036
5409	037
5410	001
5410	002
5410	003
5410	004
5410	005
5410	006
5410	007
5410	008
5410	009
5410	010
5410	011
5410	012

Assessor's Block	Assessor's Lot
5410	013
5410	014
5410	015
5410	016
5410	017
5410	018
5410	019
5410	020
5410	021
5410	022
5410	023
5410	024
5410	025
5410	026
5410	027
5410	028
5410	029
5410	030
5410	031
5410	032
5410	033
5410	034
5410	035
5410	036
5411	001
5411	002
5411	003
5411	004
5411	005
5411	006
5411	007
5411	008
5411	009
5411	010
5411	011
5411	014
5411	015
5411	016
5411	017
5411	018
5411	019

Assessor's Block	Assessor's Lot
5411	020
5411	021
5411	022
5411	023
5411	024
5411	025
5411	026
5411	027
5411	030
5411	031
5411	032
5411	033
5411	034
5411	035
5411	036
5411	038
5411	039
5411	040
5411	042
5413	001
5413	002
5413	006
5413	007
5413	008
5413	009
5413	010
5413	011
5413	012
5413	013
5413	014
5413	015
5413	016
5413	017
5413	032
5413	033
5413	034
5413	035
5413	036
5413	037
5413	038
5413	039

Assessor's Block	Assessor's Lot
5413	040
5413	041
5413	042
5413	002A
5413	002B
5413	002C
5414	005
5414	006
5414	007
5414	008
5414	009
5414	010
5414	011
5414	012
5414	013
5414	014
5414	015
5414	016
5414	017
5414	020
5414	021
5414	022
5414	023
5414	028
5414	029
5414	030
5414	031
5415	001
5415	002
5415	004
5415	006
5415	007
5415	008
5415	011
5415	012
5415	013
5415	014
5415	015
5417	007
5417	008
5417	010

Assessor's Block	Assessor's Lot
5417	011
5417	012
5417	013
5417	014
5417	015
5417	016
5417	017
5417	018
5417	019
5417	020
5417	021
5417	022
5417	023
5417	024
5417	025
5417	026
5417	027
5417	028
5417	029
5417	030
5417	031
5417	032
5417	033
5417	034
5417	035
5418	001
5418	003
5418	007
5418	008
5418	009
5418	010
5418	012
5418	013
5418	014
5418	015
5418	002D
5418	003A
5418	006B
5418	006C
5419	001
5419	002

Assessor's Block	Assessor's Lot
5419	005
5419	006
5419	009
5419	014
5419	015
5419	016
5419	017
5419	018
5419	019
5419	022
5419	023
5419	004A
5419	007B
5419	012A
5419	012B
5420	001
5421	004
5421	014
5421	138
5426	002
5426	003
5426	004
5426	005
5426	006
5426	007
5426	008
5426	009
5426	010
5426	011
5426	012
5426	013
5426	014
5426	015
5426	016
5426	017
5426	032
5426	033
5426	034
5426	035
5426	036
5426	037

Assessor's Block	Assessor's Lot
5426	038
5426	039
5426	040
5426	041
5426	042
5426	043
5426	044
5426	045
5426	046
5426	047
5426	049
5426	050
5426	051
5426	002A
5429	002
5429	003
5429	004
5429	006
5429	007
5435	001
5435	002
5435	003
5435	004
5435	030
5435	031
5435	032
5435	001A
5435	001B
5435	001C
5435	001D
5435	001E
5435	001F
5435	001G
5435	001H
5435	001I
5435	002A
5435	002B
5435	002C
5435	002D
5435	002E
5435	002F

Assessor's Block	Assessor's Lot
5435	002G
5435	002H
5435	002I
5439	001
5439	002
5439	015
5439	016
5439	017
5439	018
5439	022
5439	023
5439	026
5439	027
5439	028
5439	029
5439	001A
5439	001B
5439	002B
5439	014A
5439	014B
5447	006
5447	007
5447	008
5447	009
5447	023
5447	024
5447	025
5447	026
5447	027
5447	030
5447	031
5447	036
5447	037
5447	038
5447	041
5447	044
5447	045
5447	047
5447	048
5447	053
5447	054

Assessor's Block	Assessor's Lot
5447	055
5447	056
5448	006
5448	007
5450	001
5450	017
5450	018
5450	019
5450	020
5450	021
5450	025
5450	026
5450	027
5450	028
5450	033
5450	035
5451	019
5457	022
5457	023
5457	024
5457	027
5457	028
5457	029
5457	030
5457	031
5457	032
5457	035
5457	036
5457	037
5457	038
5458	010
5458	011
5458	015
5458	016
5458	017
5458	018
5458	019
5458	020
5458	025
5458	026
5458	027

Assessor's Block	Assessor's Lot
5458	028
5458	029
5458	030
5461	003
5461	004
5461	005
5461	006
5461	007
5461	008
5461	009
5461	014
5461	015
5461	016
5461	017
5461	018
5461	019
5461	020
5461	021
5461	022
5461	023
5461	024
5461	025
5461	027
5461	028
5461	029
5461	030
5461	031
5461	032
5461	033
5461	034
5461	035
5461	036
5461	037
5461	038
5461	039
5461	040
5461	041
5461	044
5461	045
5461	046
5461	050

Assessor's Block	Assessor's Lot
5461	051
5461	052
5461	053
5461	054
5462	001
5462	002
5462	003
5462	004
5462	005
5462	006
5462	007
5462	008
5462	009
5462	010
5462	011
5462	012
5462	013
5462	014
5462	015
5462	016
5462	017
5462	018
5462	019
5462	020
5462	021
5462	022
5462	023
5462	024
5462	026
5463	002
5463	003
5463	004
5463	005
5463	006
5463	007
5463	008
5463	009
5463	010
5463	013
5463	014
5463	015

Assessor's Block	Assessor's Lot
5463	016
5463	017
5463	018
5463	019
5463	020
5463	021
5463	022
5463	023
5463	026
5463	027
5463	028
5463	029
5463	030
5463	031
5463	032
5463	033
5463	034
5463	001A
5463	001B
5463	001G
5463	001H
5463	001I
5463	001J
5463	001K
5463	001L
5463	001M
5463	001N
5463	001O
5463	001P
5463	025A
5464	001
5464	003
5464	004
5464	005
5464	006
5464	007
5464	008
5464	009
5464	010
5464	011
5464	012

Assessor's Block	Assessor's Lot
5464	013
5464	014
5464	015
5464	016
5464	017
5464	018
5464	019
5464	020
5464	021
5464	022
5464	023
5464	024
5464	025
5464	026
5464	027
5464	028
5464	029
5464	030
5464	031
5464	032
5464	033
5464	034
5464	035
5464	036
5464	037
5464	038
5464	039
5464	040
5464	041
5464	042
5464	043
5464	044
5464	045
5464	046
5464	047
5464	048
5464	049
5464	050
5464	022A
5464	045A
5465	004

Assessor's Block	Assessor's Lot
5465	005
5465	006
5465	007
5465	008
5465	009
5465	010
5465	011
5465	012
5465	013
5465	014
5465	015
5465	016
5465	017
5465	018
5465	019
5465	020
5465	021
5465	026
5465	039
5465	040
5465	041
5465	042
5465	043
5465	044
5465	045
5465	046
5465	047
5465	049
5465	051
5465	052
5465	053
5465	054
5465	055
5465	056
5465	057
5466	001
5466	002
5466	003
5466	004
5466	029
5466	040

Assessor's Block	Assessor's Lot
5466	041
5466	042
5466	043
5467	007
5467	010
5467	011
5467	012
5467	014
5467	015
5467	016
5467	017
5467	018
5467	021
5467	022
5467	024
5467	029
5467	017C
5468	001
5468	002
5468	004
5468	001A
5469	001
5469	002
5470	001
5470	002
5470	007
5470	008
5471	001
5471	007
5471	008
5471	009
5471	010
5471	011
5471	012
5471	013
5471	014
5471	015
5471	016
5471	019
5471	020
5471	021

Assessor's Block	Assessor's Lot
5471	023
5471	024
5471	025
5471	026
5471	027
5471	028
5471	029
5471	001A
5471	001B
5471	001C
5471	013A
5471	013B
5472	001
5472	002
5473	014
5473	016
5473	017
5473	018
5473	019
5473	020
5474	010
5474	016
5474	017
5474	018
5474	022
5474	023
5474	028
5474	029
5474	030
5474	031
5474	032
5474	041
5474	042
5475	001
5475	002
5475	003
5475	004
5475	005
5475	006
5475	007
5475	008

Assessor's Block	Assessor's Lot
5475	011
5475	012
5475	013
5475	014
5475	015
5475	016
5475	017
5475	007A
5475	008A
5475	010A
5475	011A
5476	009
5476	011
5476	012
5476	013
5476	015
5476	018
5476	019
5476	024
5476	025
5476	034
5477	004
5477	006
5477	011
5477	012
5478	003
5478	004
5478	005
5478	006
5478	007
5478	008
5479	001
5479	010
5480	001
5481	010
5482	003
5483	003
5501	001
5501	002
5501	003
5501	004

Assessor's Block	Assessor's Lot
5501	005
5501	008
5501	009
5501	010
5501	011
5501	014
5501	016
5501	017
5501	018
5501	019
5501	020
5501	021
5501	022
5501	023
5501	024
5501	025
5501	026
5501	027
5501	028
5501	030
5501	032
5501	034
5501	035
5501	036
5501	037
5501	038
5501	039
5501	041
5501	042
5501	043
5501	044
5501	045
5501	046
5501	047
5501	048
5501	050
5501	051
5501	055
5501	056
5501	057
5501	060

Assessor's Block	Assessor's Lot
5501	061
5501	062
5501	063
5501	064
5501	065
5501	066
5501	067
5501	068
5501	069
5501	070
5501	071
5501	072
5501	073
5501	074
5501	075
5501	076
5501	079
5501	080
5501	082
5501	085
5501	087
5501	089
5501	091
5501	093
5501	095
5501	001A
5501	034A
5501	044A
5501	057A
5501	058A
5501	065A
5501	065B
5502	001
5502	002
5502	003
5502	008
5502	009
5503	001
5503	006
5503	007
5503	009

Assessor's Block	Assessor's Lot
5503	010
5503	011
5503	012
5503	015
5503	016
5503	017
5503	018
5503	022
5503	023
5503	024
5503	025
5503	026
5503	030
5503	034
5503	036
5503	038
5503	040
5503	041
5503	042
5503	051
5503	053
5503	055
5503	005A
5503	006A
5503	008A
5503	008C
5503	011A
5503	025A
5504	001
5504	003
5504	004
5504	005
5504	006
5504	007
5504	008
5504	009
5504	011
5504	012
5504	013
5504	014
5504	021

Assessor's Block	Assessor's Lot
5504	001A
5504	001B
5504	001C
5504	001D
5504	001E
5504	001I
5504	001K
5504	001L
5504	001M
5504	008A
5504	008B
5516	001
5517	001
5517	002
5517	003
5517	004
5517	005
5517	006
5517	007
5517	008
5517	009
5517	010
5517	011
5517	012
5517	014
5517	015
5517	016
5517	017
5517	019
5517	021
5517	023
5517	025
5517	026
5517	028
5517	029
5517	030
5517	031
5517	032
5517	033
5517	034
5517	035

Assessor's Block	Assessor's Lot
5517	036
5517	037
5517	038
5517	039
5517	040
5517	041
5517	042
5517	043
5517	044
5517	045
5517	046
5517	047
5517	049
5517	050
5517	051
5517	053
5517	054
5517	055
5517	056
5517	057
5517	058
5517	059
5517	060
5517	061
5517	062
5517	063
5517	064
5517	065
5517	067
5517	068
5517	069
5517	070
5517	071
5517	072
5517	073
5517	074
5517	075
5517	076
5517	077
5517	079
5517	080

Assessor's Block	Assessor's Lot
5517	081
5517	082
5517	083
5517	086
5517	087
5517	088
5517	089
5517	090
5517	091
5517	092
5517	093
5517	094
5517	095
5517	097
5517	099
5517	101
5517	102
5517	104
5517	107
5517	109
5517	111
5517	113
5517	115
5517	121
5517	140
5517	142
5517	021A
5517	021C
5517	021D
5517	021E
5517	021F
5517	021G
5517	030A
5517	062A
5517	075A
5518	001
5518	022
5518	025
5518	066
5519	001
5519	002

Assessor's Block	Assessor's Lot
5519	004
5519	005
5519	006
5519	007
5519	008
5519	009
5519	010
5519	011
5519	012
5519	013
5519	014
5519	015
5519	016
5519	017
5519	018
5519	019
5519	021
5519	022
5519	023
5519	025
5519	026
5519	027
5519	028
5519	029
5519	030
5519	031
5519	032
5519	033
5519	034
5519	035
5519	036
5519	037
5519	038
5519	039
5519	040
5519	041
5519	020A
5519	026A
5520	001
5520	002
5520	003

Assessor's Block	Assessor's Lot
5520	004
5520	007
5520	008
5520	009
5520	010
5520	011
5520	012
5520	013
5520	014
5520	015
5520	017
5520	018
5520	023
5520	025
5520	026
5520	027
5520	028
5520	029
5520	030
5520	031
5520	032
5520	033
5520	034
5520	035
5520	036
5520	037
5520	038
5520	040
5520	041
5520	042
5520	043
5520	044
5520	045
5520	047
5521	001
5521	009
5521	010
5521	011
5521	012
5521	013
5521	014

Assessor's Block	Assessor's Lot
5521	015
5521	016
5521	017
5521	018
5521	019
5521	023
5521	024
5521	025
5521	026
5521	027
5521	028
5521	041
5522	001
5522	002
5522	003
5522	004
5522	005
5522	007
5522	008
5522	010
5522	012
5522	014
5522	015
5522	016
5522	017
5522	018
5522	019
5522	020
5522	021
5522	022
5522	023
5522	024
5522	025
5522	026
5522	027
5522	028
5522	029
5522	030
5522	031
5522	032
5522	033

Assessor's Block	Assessor's Lot
5522	034
5522	035
5522	037
5522	040
5522	041
5522	042
5522	043
5522	044
5522	045
5522	047
5522	048
5522	049
5522	050
5522	051
5522	052
5522	054
5522	061
5522	063
5522	041A
5523	001
5523	002
5523	003
5523	004
5523	005
5523	006
5523	007
5523	008
5523	009
5523	010
5523	011
5523	012
5523	013
5523	014
5523	015
5523	016
5523	017
5523	018
5523	019
5523	020
5523	021
5523	022

Assessor's Block	Assessor's Lot
5523	023
5523	024
5523	025
5523	026
5523	027
5523	028
5523	029
5523	030
5523	033
5523	034
5523	035
5523	037
5523	038
5523	039
5523	040
5523	041
5523	044
5523	045
5523	046
5523	049
5523	050
5523	051
5523	053
5523	012A
5523	017A
5523	017B
5523	045A
5524	001
5524	002
5524	003
5524	004
5524	005
5524	007
5524	020
5524	021
5524	022
5524	023
5524	024
5524	025
5524	026
5524	027

Assessor's Block	Assessor's Lot
5524	029
5524	030
5524	031
5524	032
5524	033
5524	034
5524	035
5524	036
5524	037
5524	038
5524	039
5524	040
5524	041
5524	043
5524	045
5524	046
5524	047
5524	048
5524	049
5524	050
5524	051
5524	052
5524	056
5524	061
5524	062
5524	063
5524	064
5524	065
5524	066
5524	067
5524	068
5524	069
5524	070
5524	071
5524	072
5524	076
5524	077
5524	078
5524	079
5524	080
5524	081

Assessor's Block	Assessor's Lot
5524	088
5524	090
5524	092
5524	094
5524	105
5524	023A
5524	027A
5524	033A
5525	001
5525	002
5525	003
5525	004
5525	005
5525	006
5525	007
5525	008
5525	009
5525	011
5525	012
5525	014
5525	015
5525	016
5525	017
5525	019
5525	020
5525	021
5525	022
5525	023
5525	024
5525	025
5525	026
5525	029
5525	030
5525	031
5525	032
5525	033
5525	034
5525	035
5525	036
5525	037
5525	038

Assessor's Block	Assessor's Lot
5525	039
5525	040
5525	041
5525	042
5525	043
5525	044
5525	045
5525	051
5525	053
5525	055
5525	018A
5525	018B
5525	019A
5526	002
5526	003
5526	004
5526	005
5526	006
5526	007
5526	008
5526	009
5526	010
5526	011
5526	012
5526	013
5526	015
5526	016
5526	017
5526	022
5526	023
5526	024
5526	025
5526	027
5526	028
5526	029
5526	030
5526	031
5526	032
5526	033
5526	034
5526	035

Assessor's Block	Assessor's Lot
5526	036
5526	037
5526	038
5526	039
5526	040
5526	044
5526	045
5526	049
5526	050
5526	052
5526	053
5526	055
5526	058
5526	003A
5526	009A
5526	017A
5526	022A
5526	035A
5542	001
5542	002
5542	003
5542	015
5542	016
5542	017
5542	018
5542	019
5542	020
5542	021
5542	022
5542	023
5542	026
5542	027
5542	028
5542	029
5542	030
5542	031
5542	032
5542	033
5542	034
5542	036
5542	037

Assessor's Block	Assessor's Lot
5542	038
5542	039
5542	002A
5542	003A
5543	002
5543	003
5543	007
5543	008
5543	009
5543	010
5543	011
5543	012
5543	013
5543	014
5543	015
5543	016
5543	018
5543	019
5543	020
5543	025
5543	031
5543	051
5543	054
5543	055
5543	001A
5543	006A
5543	007A
5543	009A
5544	001
5544	002
5544	003
5544	005
5544	006
5544	007
5544	008
5544	009
5544	011
5544	012
5544	015
5544	016
5544	017

Assessor's Block	Assessor's Lot
5544	018
5544	020
5544	021
5544	022
5544	023
5544	024
5544	025
5544	026
5544	027
5544	029
5545	001
5545	002
5545	003
5545	004
5545	005
5545	006
5545	007
5545	008
5545	009
5545	010
5545	013
5545	014
5545	015
5545	016
5545	020
5545	021
5545	022
5545	023
5545	024
5545	025
5547	044
5547	046
5547	047
5548	002
5548	003
5548	004
5548	005
5548	006
5548	007
5548	008
5548	009

Assessor's Block	Assessor's Lot
5548	012
5548	013
5548	014
5548	015
5548	016
5548	017
5548	018
5549	002
5549	005
5549	041
5549	042
5549	058
5549	059
5549	060
5549	073
5549	077
5549	081
5549	082
5549	083
5549	088
5549	089
5549	090
5549	091
5549	092
5549	093
5549	094
5549	095
5549	098
5549	100
5549	102
5549	104
5549	106
5549	109
5549	112
5549	116
5549	042A
5559	002
5559	004
5559	005
5559	006
5559	018

Assessor's Block	Assessor's Lot
5559	019
5584	001
5585	001
5585	003
5585	004
5586	001
5587	003
5587	004
5587	005
5587	006
5613	004
5613	005
5613	006
5613	007
5613	008
5613	009
5613	010
5613	011
5613	012
5613	013
5613	014
5613	015
5613	016
5613	017
5613	018
5613	019
5613	020
5613	021
5613	031
5613	032
5613	033
5613	034
5613	035
5613	036
5613	037
5613	038
5613	039
5613	040
5613	041
5613	042
5613	043

Assessor's Block	Assessor's Lot
5613	044
5613	045
5613	046
5613	047
5613	048
5613	049
5613	051
5613	052
5613	053
5613	054
5613	055
5613	056
5613	057
5613	058
5613	059
5613	060
5613	063
5613	064
5613	071
5613	031A
5614	001
5614	002
5614	003
5614	004
5614	005
5614	047
5614	048
5614	049
5614	050
5614	051
5614	052
5614	053
5614	054
5619	012
5619	013
5619	014
5619	015
5619	016
5619	017
5619	018
5619	019

Assessor's Block	Assessor's Lot
5619	020
5619	021
5619	022
5619	023
5619	024
5619	025
5619	026
5619	027
5619	028
5619	029
5619	030
5619	031
5619	032
5619	033
5619	036
5619	037
5619	038
5619	039
5619	040
5619	041
5619	042
5619	043
5619	044
5619	045
5619	046
5619	047
5619	048
5619	049
5619	050
5619	051
5619	052
5619	053
5619	054
5619	055
5619	056
5619	057
5619	058
5619	059
5619	060
5619	061
5619	062

Assessor's Block	Assessor's Lot
5619	063
5619	064
5619	065
5619	066
5619	067
5619	035A
5620	012
5620	013
5620	014
5620	015
5620	016
5620	017
5620	018
5620	019
5620	020
5620	021
5620	022
5620	023
5620	024
5620	025
5620	026
5620	027
5620	028
5620	029
5620	030
5620	031
5620	032
5620	033
5620	034
5620	035
5620	036
5620	037
5620	038
5620	039
5620	040
5620	041
5620	042
5620	045
5620	012A
5620	013A
5620	019A

Assessor's Block	Assessor's Lot
5620	019B
5621	011
5621	012
5621	013
5621	014
5621	019
5621	013A
5622	013
5622	014
5622	015
5622	016
5622	019
5622	033
5622	034
5623	012
5623	013
5623	014
5623	015
5623	016
5623	017
5623	018
5623	019
5623	020
5623	021
5623	035
5624	010
5624	011
5624	012
5624	013
5624	014
5624	015
5624	016
5624	017
5624	018
5624	020
5624	021
5624	022
5624	023
5624	035
5624	036
5624	037

Assessor's Block	Assessor's Lot
5625	011
5625	013
5625	014
5625	015
5625	018
5625	019
5625	020
5625	021
5625	022
5625	023
5625	024
5625	025
5625	026
5625	027
5625	028
5625	029
5625	030
5625	039
5625	040
5626	013
5626	014
5626	015
5626	016
5626	018
5626	019
5626	020
5626	021
5626	022
5626	023
5626	024
5626	025
5626	026
5626	037
5626	038
5626	039
5626	041
5627	014
5627	015
5627	016
5627	017
5627	021

Assessor's Block	Assessor's Lot
5627	022
5627	023
5627	027
5627	028
5627	029
5627	042
5627	043
5627	044
5627	045
5627	047
5628	014
5628	015
5628	016
5628	017
5628	018
5628	020
5628	023
5628	024
5628	025
5628	027
5628	028
5628	045
5628	051
5628	052
5629	047
5645	001
5645	002
5645	003
5645	004
5645	005
5645	006
5645	007
5645	008
5645	009
5645	010
5645	011
5645	012
5645	013
5645	014
5645	015
5645	016

Assessor's Block	Assessor's Lot
5645	017
5645	018
5645	002A
5646	001
5646	002
5646	003
5646	004
5646	005
5646	006
5646	007
5646	008
5646	009
5646	010
5646	011
5646	012
5646	013
5646	014
5646	015
5646	016
5646	019
5646	020
5646	021
5646	022
5646	023
5646	024
5646	025
5646	026
5646	027
5646	028
5646	029
5646	030
5646	031
5646	032
5646	033
5646	034
5646	035
5647	001
5647	002
5647	003
5647	004
5647	006

Assessor's Block	Assessor's Lot
5647	007
5647	008
5647	009
5647	010
5647	011
5647	012
5647	013
5647	014
5647	015
5647	016
5647	017
5647	018
5647	019
5647	020
5647	021
5647	022
5647	023
5647	024
5647	025
5647	026
5647	027
5647	028
5647	029
5647	030
5647	032
5647	051
5648	001
5648	002
5648	003
5648	004
5648	005
5648	006
5648	007
5648	008
5648	009
5648	010
5648	011
5648	012
5648	013
5648	014
5648	015

Assessor's Block	Assessor's Lot
5648	016
5648	017
5648	018
5648	019
5648	020
5648	021
5648	022
5648	023
5648	024
5648	025
5648	026
5648	027
5648	028
5648	029
5648	030
5648	031
5648	032
5649	001
5649	002
5649	003
5649	004
5649	005
5649	006
5649	007
5649	008
5649	009
5649	010
5649	011
5649	012
5649	013
5649	014
5649	015
5649	016
5649	018
5649	019
5649	020
5649	021
5649	022
5649	023
5649	024
5649	025

Assessor's Block	Assessor's Lot
5649	026
5649	027
5649	028
5649	029
5649	030
5649	031
5649	032
5650	001
5650	002
5650	003
5650	004
5650	005
5650	006
5650	007
5650	008
5650	009
5650	010
5650	011
5650	012
5650	013
5650	014
5650	015
5650	016
5650	018
5650	019
5650	020
5650	021
5650	022
5650	023
5650	024
5650	025
5650	026
5650	027
5650	028
5650	029
5650	030
5650	031
5650	032
5650	033
5651	001
5651	002

Assessor's Block	Assessor's Lot
5651	003
5651	004
5651	005
5651	006
5651	007
5651	008
5651	009
5651	010
5651	011
5651	012
5651	013
5651	014
5651	015
5651	016
5651	017
5651	018
5651	019
5651	020
5651	021
5651	022
5651	023
5651	024
5651	025
5651	026
5651	027
5651	028
5651	029
5651	030
5651	031
5651	032
5652	001
5652	002
5652	003
5652	004
5652	005
5652	006
5652	007
5652	008
5652	009
5652	010
5652	017

Assessor's Block	Assessor's Lot
5652	018
5652	019
5652	020
5652	021
5652	022
5652	023
5652	024
5652	025
5652	026
5652	027
5652	028
5652	029
5652	030
5652	031
5652	032
5653	030
5653	031
5653	032
5659	031
5660	001
5660	002
5660	003
5660	004
5660	005
5660	006
5660	007
5660	008
5660	009
5660	010
5660	011
5660	012
5660	013
5660	014
5660	015
5660	019
5660	020
5660	022
5660	023
5660	024
5660	025
5660	026

Assessor's Block	Assessor's Lot
5660	027
5660	028
5660	029
5660	030
5660	031
5660	032
5660	033
5660	034
5660	035
5660	036
5660	037
5660	038
5661	001
5661	002
5661	003
5661	004
5661	005
5661	006
5661	007
5661	008
5661	009
5661	010
5661	011
5661	012
5661	014
5661	015
5661	016
5661	017
5661	018
5661	019
5661	020
5661	021
5661	022
5661	023
5661	024
5661	025
5661	026
5661	027
5661	028
5661	029
5661	030

Assessor's Block	Assessor's Lot
5661	031
5661	032
5661	033
5661	034
5661	035
5661	036
5661	037
5661	038
5661	051
5662	001
5662	002
5662	003
5662	004
5662	005
5662	006
5662	007
5662	008
5662	009
5662	010
5662	011
5662	012
5662	013
5662	014
5662	015
5662	016
5662	017
5662	018
5662	020
5662	021
5662	023
5662	024
5662	025
5662	026
5662	027
5662	028
5662	029
5662	030
5662	031
5662	032
5662	033
5662	034

Assessor's Block	Assessor's Lot
5662	035
5662	037
5662	017A
5662	017B
5663	002
5663	003
5663	004
5663	005
5663	006
5663	007
5663	008
5663	009
5663	010
5663	011
5663	012
5663	013
5663	014
5663	015
5663	017
5663	019
5663	020
5663	021
5663	022
5663	023
5663	024
5663	025
5663	026
5663	027
5663	028
5663	029
5663	030
5663	032
5663	033
5663	034
5663	035
5663	036
5663	037
5663	038
5663	039
5663	017A
5663	019A

Assessor's Block	Assessor's Lot
5664	001
5664	002
5664	003
5664	004
5664	005
5664	006
5664	007
5664	010
5664	011
5664	012
5664	013
5664	014
5664	015
5664	016
5664	017
5664	018
5664	019
5664	020
5664	021
5664	022
5664	023
5664	024
5664	025
5664	026
5664	027
5664	028
5664	029
5664	030
5664	031
5664	032
5664	033
5664	034
5665	001
5665	002
5665	003
5665	004
5665	005
5665	006
5665	007
5665	008
5665	009

Assessor's Block	Assessor's Lot
5665	010
5665	011
5665	012
5665	013
5665	014
5665	015
5665	016
5665	017
5665	018
5665	019
5665	020
5665	021
5665	022
5665	023
5665	024
5665	025
5665	026
5665	027
5665	029
5665	030
5665	031
5665	032
5665	033
5665	034
5665	035
5665	036
5665	037
5666	001
5666	002
5666	003
5666	004
5666	005
5666	006
5666	007
5666	008
5666	009
5666	010
5666	011
5666	012
5666	013
5666	014

Assessor's Block	Assessor's Lot
5666	016
5666	017
5666	018
5666	019
5666	020
5666	021
5666	022
5666	023
5666	024
5666	025
5666	026
5666	027
5666	028
5666	029
5666	030
5666	031
5666	032
5666	033
5666	034
5667	002
5667	003
5667	004
5667	005
5667	006
5667	007
5667	008
5667	009
5667	010
5667	011
5667	012
5667	013
5667	014
5667	015
5667	016
5667	017
5667	018
5667	020
5667	022
5667	023
5667	024
5667	027

Assessor's Block	Assessor's Lot
5680	001
5680	002
5680	003
5680	004
5680	005
5680	006
5680	007
5680	008
5680	009
5680	010
5680	006A
5681	001
5681	011
5682	001
5682	002
5682	004
5682	005
5682	006
5682	007
5682	008
5682	009
5682	011
5704	031
5704	032
5704	033
5705	001
5705	002
5705	003
5705	004
5705	005
5705	006
5705	007
5705	008
5705	009
5705	010
5705	020
5705	021
5705	022
5705	023
5705	024
5705	025

Assessor's Block	Assessor's Lot
5705	026
5705	027
5705	028
5705	029
5705	030
5705	031
5705	032
5706	001
5706	002
5706	003
5706	004
5706	005
5706	006
5706	007
5706	008
5706	009
5706	010
5706	011
5706	012
5706	013
5706	014
5706	015
5706	016
5706	017
5706	018
5706	019
5706	021
5706	022
5706	023
5706	024
5706	025
5706	026
5706	027
5706	028
5706	029
5706	033
5706	034
5706	041
5722	007
5722	008
5722	009

Assessor's Block	Assessor's Lot
5722	010
5722	011
5722	012
5722	013
5722	014
5722	015
5723	001
5723	022
5723	023
5723	024
5723	025
5723	026
5723	027
5723	028
5723	041
5723	042
5743	001
5743	025
5743	026
5743	027
5743	028
5743	029
5743	030
5744	001
5744	002
5744	003
5744	004
5744	005
5744	006
5744	007
5744	008
5744	009
5744	010
5744	011
5744	012
5744	013
5744	016
5744	017
5744	018
5744	020
5744	021

Assessor's Block	Assessor's Lot
5744	022
5744	023
5744	024
5744	025
5744	026
5744	027
5744	028
5744	029
5744	030
5744	031
5744	032
5744	033
5744	034
5744	035
5744	036
5744	037
5744	038
5744	039
5744	041
5744	042
5744	043
5744	044
5744	045
5744	046
5744	047
5744	048
5744	049
5744	050
5744	051
5744	052
5744	053
5744	054
5744	055
5744	056
5744	057
5744	058
5744	059
5744	060
5744	061
5744	062
5744	063

Assessor's Block	Assessor's Lot
5744	064
5744	065
5744	066
5744	067
5744	068
5744	069
5744	070
5744	071
5744	072
5744	073
5744	076
5744	079
5744	080
5744	081
5744	038A
5744	038B
5745	002
5745	003
5745	004
5745	005
5745	006
5745	007
5745	008
5745	009
5745	011
5745	012
5745	057
5745	058
5745	062
5745	064
5745	065
5746	002
5746	003
5746	004
5746	005
5746	006
5746	007
5746	008
5746	009
5746	010
5746	011

Assessor's Block	Assessor's Lot
5746	012
5746	013
5746	014
5746	015
5746	016
5746	017
5746	018
5746	019
5746	020
5746	021
5746	022
5746	025
5746	026
5746	027
5746	028
5746	029
5746	030
5746	031
5746	032
5746	040
5746	005A
5746	005B
5746	005C
5746	018A
5801	002
5802	002
5802	003
5802	004
5802	005
5802	006
5802	007
5802	008
5802	009
5802	010
5802	011
5802	012
5802	013
5802	014
5802	015
5802	016
5802	017

Assessor's Block	Assessor's Lot
5802	018
5802	019
5802	020
5802	023
5802	024
5802	025
5802	026
5802	027
5802	028
5802	029
5802	030
5802	031
5802	032
5802	033
5802	034
5802	035
5802	036
5802	037
5802	038
5802	039
5802	040
5802	041
5802	042
5802	044
5803	001
5803	002
5803	003
5803	004
5803	005
5803	006
5803	007
5803	008
5803	009
5803	010
5803	011
5803	012
5803	013
5803	014
5803	015
5803	016
5803	017

Assessor's Block	Assessor's Lot
5803	018
5803	019
5803	020
5803	021
5803	022
5803	023
5803	024
5803	025
5803	026
5803	027
5803	028
5803	001A
5803	002A
5804	016
5804	017
5804	018
5804	019
5804	020
5804	021
5804	022
5804	023
5804	024
5804	025
5804	027
5804	028
5804	029
5804	028A
5805	001
5805	002
5805	004
5805	005
5805	006
5805	007
5805	008
5805	009
5805	010
5805	011
5805	012
5805	013
5805	014
5806	001

Assessor's Block	Assessor's Lot
5806	002
5806	003
5806	005
5806	006
5806	008
5806	010
5806	011
5806	012
5806	013
5806	014
5806	015
5806	016
5806	017
5806	018
5806	019
5806	020
5806	021
5806	022
5806	023
5806	024
5806	026
5806	027
5806	028
5806	030
5807	001
5807	002
5807	003
5807	004
5807	005
5807	006
5807	007
5807	008
5807	009
5807	010
5807	011
5807	012
5807	013
5807	014
5807	015
5807	016
5807	017

Assessor's Block	Assessor's Lot
5807	018
5807	019
5807	020
5807	021
5807	022
5807	023
5807	024
5807	025
5807	007A
5808	001
5808	002
5808	003
5808	004
5808	014
5808	015
5808	016
5808	017
5808	018
5808	019
5808	020
5808	021
5808	022
5808	023
5808	020A
5827	023
5827	024
5828	004
5828	005
5828	014
5828	016
5828	018
5831	019
5831	020
5831	022
5831	023
5831	024
5832	001
5832	002
5832	003
5832	004
5832	005

Assessor's Block	Assessor's Lot
5832	006
5832	007
5832	008
5832	009
5832	010
5832	011
5832	012
5832	013
5832	014
5832	015
5832	016
5832	017
5833	001
5833	002
5833	003
5833	004
5833	005
5833	006
5833	007
5833	008
5833	009
5833	010
5833	011
5833	012
5833	013
5833	014
5833	015
5833	016
5833	017
5833	018
5834	001
5835	001
5835	002
5835	003
5835	004
5835	005
5835	006
5835	007
5835	008
5835	009
5835	010

Assessor's Block	Assessor's Lot
5835	011
5835	012
5835	013
5835	014
5835	015
5835	016
5835	017
5835	018
5835	019
5835	020
5835	021
5835	022
5835	023
5835	024
5835	040
5835	041
5835	042
5835	043
5835	044
5835	045
5835	046
5835	047
5835	048
5835	049
5835	050
5835	051
5835	052
5835	053
5835	054
5835	055
5835	056
5835	057
5835	059
5835	060
5835	062
5835	063
5835	064
5835	066
5835	070
5835	071
5835	072

Assessor's Block	Assessor's Lot
5835	076
5835	079
5835	082
5835	011A
5835	018A
5835	023A
5835	055A
5836	001
5836	002
5836	003
5836	004
5836	005
5836	006
5836	007
5836	008
5836	009
5836	010
5836	011
5836	012
5836	013
5836	014
5836	015
5836	016
5836	017
5836	018
5836	019
5836	020
5836	021
5837	001
5837	002
5837	003
5837	004
5837	005
5837	006
5837	007
5837	008
5837	009
5837	010
5837	011
5837	012
5837	013

Assessor's Block	Assessor's Lot
5837	014
5837	015
5837	016
5837	017
5837	018
5837	019
5837	020
5837	021
5838	001
5838	002
5838	003
5838	004
5838	006
5838	007
5838	008
5838	009
5838	010
5838	011
5838	012
5838	013
5838	016
5838	017
5838	018
5838	019
5838	020
5838	021
5838	022
5838	023
5838	024
5838	025
5838	026
5839	001
5839	002
5839	003
5839	004
5839	007
5839	008
5839	009
5839	010
5839	011
5839	012

Assessor's Block	Assessor's Lot
5839	013
5839	014
5839	015
5839	016
5839	017
5839	018
5839	019
5839	020
5839	021
5839	022
5839	023
5839	024
5839	025
5839	026
5839	027
5840	001
5840	002
5840	003
5840	004
5840	005
5840	006
5840	017
5840	018
5840	019
5840	020
5840	021
5840	022
5840	023
5840	024
5840	025
5840	029
5840	030
5840	031
5840	032
5840	033
5840	034
5840	035
5840	036
5840	037
5840	017A
5841	008

Assessor's Block	Assessor's Lot
5841	009
5841	010
5841	011
5841	012
5841	013
5841	014
5841	015
5841	016
5841	024
5841	025
5841	028
5841	029
5841	030
5841	008A
5841	012A
5842	015
5842	016
5842	017
5842	018
5842	019
5842	020
5842	021
5866	044
5866	045
5867	010
5867	012
5867	013
5867	014
5867	015
5867	016
5867	017
5867	018
5867	030
5867	031
5867	032
5867	033
5867	035
5867	036
5867	051
5867	010A
5867	010B

Assessor's Block	Assessor's Lot
5867	011B
5868	005
5868	008
5868	009
5869	004
5869	005
5869	008
5869	009
5869	013
5869	014
5869	004A
5869	004B
5869	005A
5869	008A
5870	001
5870	002
5870	003
5870	004
5870	005
5870	006
5870	007
5870	008
5870	009
5870	010
5870	011
5870	012
5870	013
5870	014
5870	015
5870	016
5870	017
5870	018
5870	019
5870	020
5870	021
5870	022
5870	023
5870	024
5870	025
5870	026
5870	027

Assessor's Block	Assessor's Lot
5870	028
5870	029
5870	030
5870	031
5870	032
5870	033
5870	034
5870	035
5870	036
5870	037
5870	038
5870	039
5870	001A
5870	007A
5870	019A
5870	024A
5870	025A
5870	030A
5870	031A
5870	032A
5870	033A
5870	036A
5870	036B
5871	007
5871	009
5871	010
5871	011
5871	012
5871	013
5871	014
5871	015
5871	016
5871	017
5871	018
5871	019
5871	020
5871	021
5871	022
5871	023
5871	024
5871	025

Assessor's Block	Assessor's Lot
5871	026
5871	027
5871	035
5871	036
5871	041
5871	042
5871	045
5871	046
5871	005A
5871	007A
5871	008A
5871	009A
5871	016A
5871	016B
5871	022A
5871	025A
5871	026A
5871	027B
5890	008
5890	009
5890	010
5890	011
5890	012
5890	013
5890	014
5890	015
5890	016
5890	017
5890	018
5890	019
5890	020
5890	021
5890	022
5890	023
5890	024
5890	025
5890	026
5890	032
5890	033
5890	012A
5890	013A

Assessor's Block	Assessor's Lot
5890	017A
5890	017B
5890	017C
5890	022A
5890	023A
5890	024A
5890	025A
5891	001
5891	002
5891	003
5891	004
5891	005
5891	006
5891	007
5891	008
5891	010
5891	011
5891	012
5891	013
5891	014
5891	015
5891	016
5891	017
5891	018
5891	019
5891	020
5891	021
5891	022
5891	023
5891	024
5891	025
5891	026
5891	027
5891	028
5891	029
5891	030
5891	031
5891	032
5891	034
5891	035
5891	036

Assessor's Block	Assessor's Lot
5891	037
5891	038
5891	039
5891	040
5891	041
5891	001A
5891	001B
5891	002A
5891	002B
5891	003A
5891	004A
5891	012A
5891	013A
5891	018A
5891	021A
5891	022A
5891	023A
5891	024A
5892	001
5892	002
5892	003
5892	004
5892	005
5892	006
5892	007
5892	008
5892	009
5892	010
5892	011
5892	012
5892	013
5892	014
5892	015
5892	016
5892	017
5892	018
5892	019
5892	020
5892	021
5892	022
5892	023

Assessor's Block	Assessor's Lot
5892	024
5892	025
5892	026
5892	027
5892	028
5892	029
5892	030
5892	031
5892	032
5892	033
5892	034
5892	008A
5892	013A
5892	014A
5892	015A
5892	016A
5892	017A
5892	021A
5892	021B
5892	021C
5892	021D
5893	001
5893	002
5893	003
5893	004
5893	005
5893	006
5893	007
5893	008
5893	012
5893	013
5893	014
5893	015
5893	017
5893	018
5893	019
5893	025
5893	026
5893	027
5893	028
5893	029

Assessor's Block	Assessor's Lot
5893	030
5893	031
5893	032
5893	033
5893	034
5893	035
5893	036
5893	037
5893	001A
5893	001B
5893	002A
5893	003A
5893	005A
5893	005B
5893	005C
5893	009A
5893	012A
5893	013A
5893	014A
5893	015A
5893	016A
5893	017A
5893	018A
5893	024A
5893	024B
5893	030A
5894	001
5894	002
5894	003
5894	004
5894	005
5894	006
5894	007
5894	008
5894	009
5894	010
5894	012
5894	013
5894	014
5894	015
5894	016

Assessor's Block	Assessor's Lot
5894	017
5894	018
5894	019
5894	020
5894	021
5894	023
5894	024
5894	025
5894	026
5894	027
5894	028
5894	029
5894	030
5894	031
5894	032
5894	034
5894	035
5894	036
5894	037
5894	038
5894	039
5894	040
5894	006A
5894	006B
5894	007A
5894	008A
5894	014A
5894	017A
5894	023A
5894	028A
5894	029A
5894	030A
5894	031A
5895	013
5895	014
5895	015
5895	016
5895	017
5895	018
5895	019
5895	020

Assessor's Block	Assessor's Lot
5895	022
5895	032
5895	033
5895	013A
5895	014A
5895	016A
5895	016B
5895	017A
5895	020A
5949	002
5949	003
5949	004
5949	005
5949	006
5949	007
5949	008
5949	009
5949	010
5949	011
5949	012
5949	018
5949	019
5949	020
5949	021
5949	022
5949	023
5949	001C
5949	001D
5949	011A
5949	018A
5949	018B
5949	018C
5949	018D
5949	019A
5949	020A
5949	020B
5949	020C
5949	020D
5949	020E
5949	021A
5949	021B

Assessor's Block	Assessor's Lot
5949	023A
5949	023B
5949	023C
5950	001
5950	002
5950	003
5950	004
5950	005
5950	006
5950	007
5950	008
5950	009
5950	010
5950	011
5950	012
5950	013
5950	014
5950	001A
5950	001B
5950	001C
5950	001D
5950	001E
5950	001F
5950	001G
5950	001H
5950	001I
5950	008A
5950	008B
5950	008C
5950	010A
5950	011A
5950	012A
5951	001
5951	002
5951	003
5951	004
5951	005
5951	006
5951	010
5951	011
5951	013

Assessor's Block	Assessor's Lot
5951	014
5951	015
5951	016
5951	001A
5951	001B
5951	006A
5952	003
5952	004
5955	001
5955	002
5955	003
5955	004
5955	005
5955	006
5955	007
5955	008
5955	009
5955	010
5955	011
5955	012
5955	013
5955	014
5955	015
5955	001A
5955	001B
5955	001C
5955	001D
5955	002A
5955	002B
5955	002C
5955	003A
5955	003B
5955	004A
5955	004B
5955	004C
5955	004D
5955	004E
5955	004F
5955	004G
5955	005A
5955	005B

Assessor's Block	Assessor's Lot
5955	005C
5955	005D
5955	005E
5955	006A
5955	007A
5955	007B
5955	007C
5955	009A
5955	009B
5955	010A
5955	011A
5955	011B
5955	011C
5955	011D
5955	011E
5956	001
5956	002
5956	003
5956	004
5956	005
5956	008
5956	009
5956	010
5956	011
5956	012
5956	013
5956	014
5956	015
5956	016
5956	017
5956	018
5956	019
5956	020
5956	022
5956	023
5956	024
5956	025
5956	026
5956	027
5956	028
5956	029

Assessor's Block	Assessor's Lot
5956	030
5956	031
5956	032
5956	033
5956	034
5956	035
5956	036
5956	037
5956	038
5956	039
5956	040
5956	041
5956	042
5956	043
5956	044
5956	045
5956	046
5956	047
5956	048
5956	022A
5956	025A
5956	027A
5957	041
5957	042
5957	043
5957	044
5957	045
5957	046
6009	050
6009	051
6010	002
6010	003
6010	004
6010	005
6010	006
6010	007
6010	008
6010	009
6010	010
6010	011
6010	012

Assessor's Block	Assessor's Lot
6010	013
6010	014
6010	015
6010	016
6010	017
6010	018
6010	019
6010	020
6010	021
6010	022
6010	023
6010	024
6011	001
6011	002
6011	003
6011	004
6011	005
6011	006
6011	007
6011	008
6011	009
6011	010
6011	011
6011	012
6011	013
6011	015
6011	016
6011	017
6011	018
6011	019
6011	020
6011	021
6011	022
6011	023
6011	024
6011	025
6011	026
6011	027
6011	028
6011	029
6011	030

Assessor's Block	Assessor's Lot
6011	031
6011	032
6011	033
6011	034
6011	035
6011	036
6011	037
6011	038
6011	039
6011	004A
6011	010A
6011	014A
6011	014B
6011	014C
6011	015A
6011	015B
6011	015C
6011	016A
6011	018A
6012	001
6012	002
6012	003
6012	004
6012	005
6012	008
6012	009
6012	010
6012	011
6012	012
6012	013
6012	014
6012	015
6012	016
6012	017
6012	018
6012	019
6012	001A
6012	010A
6012	010B
6012	011A
6013	001

Assessor's Block	Assessor's Lot
6013	002
6013	003
6013	005
6013	006
6013	007
6013	008
6013	009
6013	010
6013	011
6013	012
6013	013
6013	014
6013	016
6013	017
6013	018
6013	019
6013	021
6013	022
6013	023
6013	025
6013	026
6013	027
6013	029
6013	030
6013	031
6013	032
6013	033
6013	042
6013	043
6013	044
6013	049
6013	056
6013	002A
6013	005A
6013	005B
6013	006A
6013	028A
6013	028B
6014	001
6014	002
6014	003

Assessor's Block	Assessor's Lot
6014	004
6014	005
6014	006
6014	007
6014	008
6014	009
6014	010
6014	011
6014	012
6014	013
6014	014
6014	015
6014	016
6014	017
6014	018
6014	019
6014	020
6014	021
6014	022
6014	023
6014	024
6014	025
6014	026
6014	027
6014	028
6014	029
6014	030
6014	031
6014	032
6014	033
6014	034
6014	035
6014	036
6014	038
6014	039
6014	040
6014	041
6014	042
6014	043
6014	044
6014	045

Assessor's Block	Assessor's Lot
6014	046
6015	001
6015	002
6015	003
6015	004
6015	005
6015	006
6015	007
6015	008
6015	009
6015	010
6015	011
6015	012
6015	013
6015	014
6015	015
6015	016
6015	017
6015	018
6015	019
6015	020
6015	022
6015	023
6015	024
6015	025
6015	026
6015	027
6015	028
6015	029
6015	031
6015	032
6015	033
6015	034
6015	035
6015	036
6015	037
6015	038
6015	039
6015	040
6015	041
6015	043

Assessor's Block	Assessor's Lot
6015	044
6015	045
6015	001A
6015	002A
6015	034A
6015	034B
6015	034C
6015	034D
6016	036
6016	037
6048	011
6048	012
6048	013
6049	001
6049	002
6049	003
6049	004
6049	005
6049	006
6049	007
6049	008
6049	009
6049	010
6049	011
6049	012
6049	013
6049	014
6049	015
6049	016
6049	017
6049	018
6049	019
6049	020
6049	021
6049	022
6049	023
6049	024
6049	025
6049	026
6049	027
6049	030

Assessor's Block	Assessor's Lot
6049	031
6049	002A
6049	030A
6050	007
6050	008
6050	009
6050	010
6050	011
6050	012
6050	013
6050	014
6050	015
6082	001
6082	002
6082	003
6082	004
6082	005
6082	006
6082	007
6082	008
6082	009
6082	010
6082	011
6082	012
6082	013
6082	014
6082	015
6082	016
6082	017
6082	018
6082	019
6082	020
6082	022
6082	023
6082	024
6082	025
6082	026
6082	027
6082	028
6082	029
6082	033

Assessor's Block	Assessor's Lot
6082	034
6082	035
6082	036
6082	037
6082	038
6082	039
6082	040
6082	041
6082	042
6082	043
6082	044
6082	045
6082	046
6082	047
6082	048
6082	001A
6082	001B
6082	001C
6082	006A
6082	007A
6082	041A
6083	001
6083	002
6083	003
6083	004
6083	005
6083	006
6083	007
6083	008
6083	009
6083	010
6083	011
6083	012
6083	013
6083	014
6083	015
6083	016
6083	017
6083	020
6083	021
6083	022

Assessor's Block	Assessor's Lot
6083	023
6083	024
6083	027
6083	028
6083	029
6083	030
6083	032
6083	033
6083	036
6083	037
6083	038
6083	001A
6083	001B
6083	006A
6083	006B
6083	006C
6083	006D
6083	032A
6083	033A
6084	001
6084	002
6084	003
6084	004
6084	005
6084	006
6084	007
6084	008
6084	009
6084	010
6084	011
6084	012
6084	013
6084	014
6084	015
6084	016
6084	017
6084	018
6084	019
6084	020
6084	021
6084	023

Assessor's Block	Assessor's Lot
6084	024
6084	025
6084	026
6084	028
6084	030
6084	033
6084	017A
6084	018A
6084	023A
6084	023B
6084	024A
6084	024B
6084	024C
6085	001
6085	002
6085	003
6085	004
6085	005
6085	006
6085	007
6085	008
6085	009
6085	010
6085	011
6085	012
6085	013
6085	014
6085	015
6085	016
6085	019
6085	020
6085	021
6085	022
6085	023
6085	024
6085	025
6085	026
6085	027
6085	028
6085	029
6085	030

Assessor's Block	Assessor's Lot
6085	031
6085	032
6085	033
6085	034
6085	035
6085	036
6085	037
6085	038
6085	039
6085	040
6085	041
6085	042
6085	043
6085	044
6085	045
6085	046
6085	047
6085	014A
6085	027A
6085	027B
6119	003
6119	004
6119	005
6119	006
6119	007
6119	008
6119	009
6119	010
6119	026
6119	029
6119	004A
6119	008A
6119	008B
6119	009A
6119	009B
6120	001
6120	002
6120	003
6120	005
6120	006
6120	007

Assessor's Block	Assessor's Lot
6120	008
6120	009
6120	010
6120	011
6120	012
6120	013
6120	014
6120	015
6120	016
6120	017
6120	019
6120	020
6120	021
6120	022
6120	023
6120	024
6120	025
6120	003A
6120	011A
6120	012A
6120	012B
6120	019A
6120	019B
6120	019C
6120	019D
6120	020A
6120	020B
6120	020C
6120	020D
6120	020E
6121	002
6121	004
6121	005
6121	006
6121	007
6121	008
6121	009
6121	011
6121	012
6121	013
6121	014

Assessor's Block	Assessor's Lot
6121	015
6121	016
6121	017
6121	018
6121	021
6121	022
6121	023
6121	024
6121	025
6121	026
6121	027
6121	029
6121	034
6121	035
6121	001A
6121	009A
6121	010A
6121	014A
6121	025A
6122	001
6122	005
6122	006
6122	007
6122	008
6122	012
6122	013
6122	014
6122	015
6122	016
6122	017
6122	018
6122	019
6122	020
6122	021
6122	022
6122	023
6122	024
6122	011A
6122	013A
6122	013B
6122	013C

Assessor's Block	Assessor's Lot
6122	015A
6122	016A
6122	019A
6122	019B
6122	019C
6122	019D
6122	019E
6123	001
6123	002
6123	003
6123	004
6123	005
6123	006
6123	007
6123	008
6123	009
6123	010
6123	011
6123	012
6123	015
6123	016
6123	017
6123	018
6123	019
6123	020
6123	021
6123	022
6123	023
6123	024
6123	025
6123	028
6123	029
6123	030
6123	031
6123	032
6123	033
6123	001A
6123	012A
6123	012B
6123	014A
6123	024A

Assessor's Block	Assessor's Lot
6124	001
6124	002
6124	003
6124	004
6124	005
6124	006
6124	007
6124	008
6124	009
6124	010
6124	011
6124	012
6124	013
6124	014
6124	031
6124	034
6124	035
6124	036
6124	037
6124	038
6124	002A
6124	005A
6124	006A
6124	007A
6124	008A
6124	009A
6124	009B
6124	009C
6124	010A
6124	010B
6124	011A
6124	012A
6124	013A
6124	014A
6124	014B
6124	014C
6125	002
6125	003
6125	004
6125	005
6125	013

Assessor's Block	Assessor's Lot
6125	014
6125	015
6125	016
6125	001A
6125	002A
6125	002B
6125	002C
6125	003A
6125	004A
6125	005A
6126	016
6153	001
6153	002
6153	003
6153	004
6153	005
6153	006
6153	007
6153	008
6153	017
6153	001A
6153	002A
6153	002B
6153	004A
6153	005A
6153	006A
6153	007A
6153	008A
6153	008B
6154	001
6154	002
6154	003
6154	004
6154	005
6154	006
6154	007
6154	009
6154	010
6154	011
6154	013
6154	014

Assessor's Block	Assessor's Lot
6154	015
6154	016
6154	020
6154	021
6154	022
6154	023
6154	001A
6154	001B
6154	001C
6154	001D
6154	003A
6154	004A
6154	005A
6154	006A
6154	007A
6154	009A
6154	009B
6154	010A
6154	011A
6154	013A
6154	014A
6154	015A
6154	015B
6154	016A
6154	016B
6155	001
6155	002
6155	003
6155	004
6155	005
6155	006
6155	007
6155	008
6155	010
6155	011
6155	012
6155	013
6155	014
6155	015
6155	016
6155	017

Assessor's Block	Assessor's Lot
6155	018
6155	019
6155	020
6155	021
6155	022
6155	023
6155	024
6155	001A
6155	002A
6155	004A
6155	005A
6155	008A
6155	008B
6155	014A
6155	015A
6155	016A
6156	001
6156	002
6156	003
6156	004
6156	005
6156	007
6156	011
6156	013
6156	014
6156	015
6156	016
6156	017
6156	018
6156	019
6156	023
6156	024
6156	025
6156	026
6156	027
6156	028
6156	001A
6156	004A
6156	006A
6156	007A
6156	011A

Assessor's Block	Assessor's Lot
6156	013A
6156	014A
6156	015A
6156	016A
6156	017A
6157	004
6157	005
6157	006
6157	007
6157	008
6157	009
6157	011
6157	013
6157	014
6157	017
6157	019
6157	020
6157	021
6157	022
6157	023
6157	024
6157	027
6157	006A
6157	007A
6157	008A
6157	012A
6157	013A
6157	015B
6158	003
6158	004
6158	005
6158	006
6158	007
6158	011
6158	012
6158	015
6158	019
6158	020
6158	021
6158	022
6158	023

Assessor's Block	Assessor's Lot
6158	024
6158	025
6158	027
6158	028
6158	033
6158	034
6158	035
6158	036
6158	037
6158	003A
6158	004A
6158	005A
6158	006A
6159	003
6159	004
6159	008
6159	009
6159	010
6159	011
6159	012
6159	013
6159	014
6159	017
6159	018
6159	019
6159	020
6159	025
6159	003A
6159	004A
6159	008A
6159	008B
6159	009A
6159	009B
6159	010A
6159	010B
6159	010C
6159	010D
6159	010E
6159	010F
6159	011A
6159	011B

Assessor's Block	Assessor's Lot
6159	012A
6159	012B
6159	013A
6160	003
6160	004
6160	005
6160	006
6160	007
6160	008
6160	015
6160	016
6160	017
6160	018
6160	019
6160	020
6160	021
6160	022
6160	023
6160	025
6160	026
6160	027
6160	028
6160	029
6160	030
6160	002A
6160	003A
6160	007A
6160	007B
6160	008A
6160	008B
6160	008C
6160	008D
6160	008E
6160	009A
6160	009D
6160	009E
6161	013
6161	014
6161	015
6161	016
6161	017

Assessor's Block	Assessor's Lot
6161	018
6161	019
6161	020
6161	021
6161	022
6161	023
6161	024
6161	025
6161	029
6161	030
6161	031
6161	032
6161	033
6161	034
6161	035
6161	036
6161	037
6161	038
6161	039
6161	040
6161	041
6161	042
6161	043
6162	017
6162	018
6162	019
6162	020
6162	021
6162	022
6162	023
6162	024
6163	010
6163	040
6165	001
6165	002
6165	005
6165	006
6165	007
6165	008
6165	009
6165	010

Assessor's Block	Assessor's Lot
6165	011
6165	012
6165	013
6165	014
6165	015
6165	024
6165	025
6165	026
6165	027
6165	028
6165	031
6165	032
6165	033
6165	034
6165	035
6165	036
6165	037
6165	038
6165	039
6165	040
6165	041
6165	042
6165	047
6165	048
6165	049
6165	050
6165	051
6165	052
6165	053
6165	054
6166	001
6166	002
6166	003
6166	004
6166	005
6166	006
6166	007
6166	008
6166	009
6166	010
6166	011

Assessor's Block	Assessor's Lot
6166	012
6166	013
6166	014
6166	015
6166	016
6166	017
6166	019
6166	020
6166	021
6166	022
6166	023
6166	024
6166	026
6166	027
6166	028
6166	030
6166	031
6166	032
6166	033
6166	034
6166	035
6166	036
6166	037
6166	038
6166	039
6166	040
6166	041
6166	017A
6167	003
6167	004
6167	005
6167	006
6167	007
6167	008
6167	009
6167	010
6167	011
6167	012
6167	013
6167	020
6167	021

Assessor's Block	Assessor's Lot
6167	022
6167	023
6167	024
6167	025
6167	026
6167	027
6167	028
6167	029
6167	030
6167	031
6167	032
6167	033
6167	034
6167	035
6167	036
6167	037
6167	038
6167	039
6167	040
6167	041
6167	042
6167	043
6168	001
6168	002
6168	003
6168	004
6168	005
6168	006
6168	007
6168	008
6168	009
6168	010
6168	011
6168	012
6168	013
6168	014
6168	015
6168	016
6168	017
6168	018
6168	019

Assessor's Block	Assessor's Lot
6168	020
6168	021
6168	022
6168	023
6168	024
6169	001
6169	002
6169	003
6169	004
6169	005
6169	006
6169	007
6169	008
6169	009
6169	010
6169	011
6169	012
6169	013
6169	014
6169	015
6169	016
6169	017
6169	019
6169	020
6169	021
6169	022
6169	023
6169	024
6169	026
6169	027
6169	029
6169	030
6170	005
6170	006
6170	007
6170	008
6170	019
6170	020
6170	021
6170	022
6170	023

Assessor's Block	Assessor's Lot
6170	024
6170	025
6170	026
6170	027
6170	028
6170	029
6170	030
6170	031
6170	032
6170	033
6170	034
6170	035
6170	036
6170	038
6170	040
6170	041
6170	042
6170	043
6170	044
6170	045
6170	046
6170	047
6170	002A
6170	005A
6170	007A
6170	007B
6170	008A
6170	008B
6171	001
6171	002
6171	003
6171	004
6171	008
6171	009
6171	010
6171	011
6171	012
6171	015
6171	016
6171	021
6171	024

Assessor's Block	Assessor's Lot
6171	027
6171	029
6171	030
6171	031
6171	032
6171	033
6171	034
6171	035
6171	036
6171	037
6171	038
6171	039
6171	001A
6171	002A
6171	003A
6171	016A
6172	001
6172	011
6172	014
6172	015
6172	016
6172	017
6172	018
6172	019
6172	023
6172	024
6172	025
6172	027
6172	028
6172	036
6172	037
6172	038
6172	001A
6172	001B
6172	013A
6172	013B
6172	014A
6172	015A
6172	016A
6173	001
6173	004

Assessor's Block	Assessor's Lot
6173	005
6173	006
6173	007
6173	009
6173	010
6173	011
6173	013
6173	014
6173	015
6173	017
6173	018
6173	019
6173	020
6173	021
6173	022
6173	009A
6174	002
6174	003
6174	004
6174	005
6174	006
6174	007
6174	008
6174	009
6174	010
6174	011
6174	012
6174	013
6174	014
6174	015
6174	016
6174	017
6174	018
6174	019
6174	020
6174	021
6174	022
6174	024
6174	025
6174	026
6174	027

Assessor's Block	Assessor's Lot
6174	028
6174	029
6174	033
6174	034
6174	035
6174	036
6174	037
6174	012A
6174	012B
6174	013A
6174	013B
6174	013C
6174	024A
6175	003
6175	004
6175	005
6175	006
6175	007
6175	010
6175	015
6175	017
6175	018
6175	019
6175	020
6175	021
6175	024
6175	025
6175	026
6175	027
6175	028
6175	029
6175	030
6175	032
6175	033
6175	034
6175	035
6175	036
6175	037
6175	040
6175	041
6175	042

Assessor's Block	Assessor's Lot
6175	043
6175	021A
6175	027A
6176	001
6176	002
6176	003
6176	004
6176	005
6176	006
6176	007
6176	008
6176	010
6176	011
6176	012
6176	013
6176	014
6176	001A
6176	001B
6176	001C
6176	001D
6176	001E
6176	002A
6176	002B
6176	002C
6176	002D
6176	003A
6176	003B
6176	003C
6176	003D
6177	002
6177	003
6177	004
6177	005
6177	006
6177	008
6177	009
6177	010
6177	011
6177	012
6177	013
6177	014

Assessor's Block	Assessor's Lot
6177	015
6177	016
6177	017
6177	018
6177	019
6177	020
6177	021
6177	022
6177	023
6177	024
6177	026
6177	027
6177	028
6177	030
6177	033
6177	034
6177	035
6177	036
6177	037
6177	038
6177	039
6177	040
6177	041
6177	042
6177	043
6177	044
6177	045
6177	046
6177	049
6177	050
6177	051
6177	052
6177	053
6177	054
6177	055
6177	056
6177	057
6177	060
6177	061
6177	062
6177	063

Assessor's Block	Assessor's Lot
6177	067
6177	068
6177	069
6177	070
6177	073
6177	074
6177	075
6177	076
6177	077
6177	078
6177	003A
6177	038A
6178	001
6178	002
6178	003
6178	004
6178	005
6178	008
6178	009
6178	010
6178	011
6178	012
6178	013
6178	014
6178	015
6178	016
6178	017
6178	018
6178	019
6178	020
6178	021
6178	022
6178	023
6178	024
6178	025
6178	026
6178	031
6178	032
6178	033
6178	034
6178	035

Assessor's Block	Assessor's Lot
6178	036
6178	037
6178	038
6178	039
6178	042
6178	044
6178	045
6178	046
6178	048
6178	049
6178	050
6178	001A
6178	001B
6178	001C
6179	002
6189	027
6189	059
6189	060
6189	061
6189	062
6189	063
6190	001
6190	002
6190	003
6190	004
6190	005
6190	006
6190	007
6190	008
6190	009
6190	010
6190	011
6190	012
6190	013
6190	014
6190	015
6190	016
6190	022
6190	023
6190	024
6190	025

Assessor's Block	Assessor's Lot
6190	026
6190	027
6190	030
6190	031
6190	032
6190	034
6190	065
6190	066
6190	067
6190	068
6190	070
6190	071
6190	075
6190	076
6190	077
6190	078
6190	079
6190	080
6190	081
6190	082
6190	083
6190	084
6190	085
6190	086
6190	087
6190	088
6190	089
6190	090
6190	091
6190	030A
6191	001
6191	005
6191	006
6191	007
6191	008
6191	009
6191	010
6191	011
6191	012
6191	013
6191	014

Assessor's Block	Assessor's Lot
6191	015
6191	017
6191	018
6191	019
6191	020
6191	021
6191	022
6191	023
6191	024
6191	025
6191	029
6191	030
6191	031
6191	032
6191	033
6191	034
6191	035
6191	036
6191	037
6191	038
6191	039
6191	040
6191	041
6191	043
6191	044
6191	045
6191	046
6191	048
6191	052
6191	053
6191	054
6191	055
6191	060
6191	061
6191	062
6191	063
6191	001A
6192	005
6192	006
6192	007
6192	008

Assessor's Block	Assessor's Lot
6192	009
6192	010
6192	011
6192	012
6192	013
6192	014
6192	015
6192	016
6192	017
6192	019
6192	020
6192	021
6192	022
6192	023
6192	024
6192	025
6192	026
6192	027
6192	028
6192	030
6192	031
6192	032
6192	033
6192	034
6192	035
6192	036
6192	037
6192	038
6192	039
6192	040
6192	041
6192	042
6192	047
6192	048
6192	049
6192	050
6192	051
6192	052
6192	053
6192	054
6192	055

Assessor's Block	Assessor's Lot
6192	056
6192	057
6192	059
6192	060
6192	061
6192	062
6192	063
6192	064
6192	065
6192	066
6192	067
6192	068
6192	069
6192	070
6192	071
6192	072
6192	074
6192	075
6192	076
6192	077
6192	078
6193	001
6193	002
6193	004
6193	006
6193	007
6193	008
6193	009
6193	010
6193	011
6193	012
6193	013
6193	014
6193	015
6193	016
6193	017
6193	018
6193	019
6193	020
6193	021
6193	022

Assessor's Block	Assessor's Lot
6193	023
6193	024
6193	025
6193	026
6193	001A
6193	002A
6193	003A
6193	003B
6193	004A
6193	004B
6193	004C
6193	004D
6193	005A
6194	001
6194	002
6194	003
6194	004
6194	005
6194	006
6194	007
6194	009
6194	010
6194	011
6194	012
6194	013
6194	014
6194	015
6194	016
6194	017
6194	018
6194	019
6194	022
6194	023
6194	024
6194	025
6194	026
6194	027
6194	001A
6194	004A
6194	007A
6194	009A

Assessor's Block	Assessor's Lot
6194	013A
6194	015A
6194	016A
6194	017A
6194	021B
6195	002
6195	003
6195	004
6195	005
6195	006
6195	007
6195	008
6195	009
6195	010
6195	007A
6195	008A
6196	001
6197	001
6197	002
6197	005
6197	006
6197	007
6197	008
6197	009
6197	019
6197	021
6197	022
6197	027
6197	029
6197	030
6197	033
6197	034
6197	035
6197	036
6197	001A
6197	002B
6197	003A
6197	003B
6197	004A
6197	004B
6197	004C

Assessor's Block	Assessor's Lot
6197	004D
6197	004E
6197	004F
6197	004G
6197	004H
6197	004I
6197	004J
6197	004K
6197	004L
6197	005A
6197	005B
6197	005C
6197	005D
6197	005E
6197	006A
6197	009A
6197	021A
6197	021B
6198	001
6198	008
6198	009
6198	010
6198	012
6198	013
6198	014
6198	015
6198	016
6198	017
6198	018
6198	019
6198	020
6198	021
6198	022
6198	027
6198	028
6198	032
6198	036
6198	037
6198	039
6198	041
6198	044

Assessor's Block	Assessor's Lot
6198	045
6198	046
6198	047
6198	048
6198	049
6198	050
6198	051
6198	052
6198	010A
6198	015A
6198	016A
6198	027A
6199	005
6199	006
6199	007
6199	008
6199	009
6199	010
6199	011
6199	012
6199	014
6199	016
6199	017
6199	018
6199	019
6199	020
6199	021
6199	022
6199	023
6199	024
6199	027
6199	028
6199	029
6199	030
6199	031
6199	032
6199	033
6199	034
6199	035
6199	036
6199	037

Assessor's Block	Assessor's Lot
6199	038
6199	039
6199	040
6199	041
6199	042
6199	043
6199	044
6199	010A
6199	010B
6199	010C
6199	010D
6200	005
6200	006
6200	007
6200	008
6200	009
6200	010
6200	011
6200	012
6200	013
6200	014
6200	015
6200	016
6200	017
6200	018
6200	023
6200	024
6200	025
6200	026
6200	027
6200	028
6200	029
6200	030
6200	031
6200	032
6200	033
6200	034
6200	035
6200	036
6200	037
6200	038

Assessor's Block	Assessor's Lot
6200	039
6200	040
6200	041
6200	042
6200	043
6200	044
6200	045
6200	046
6200	047
6200	048
6200	049
6200	050
6200	051
6200	052
6200	053
6200	054
6200	055
6200	056
6200	057
6200	058
6200	059
6200	060
6200	061
6200	062
6200	063
6200	066
6200	070
6200	071
6200	072
6200	073
6200	074
6200	075
6200	076
6200	077
6200	078
6200	079
6200	091
6200	092
6200	032A
6200	037A
6201	001

Assessor's Block	Assessor's Lot
6201	002
6201	003
6201	004
6201	005
6201	006
6201	007
6201	008
6201	012
6201	014
6201	015
6201	016
6201	017
6201	018
6201	019
6201	020
6201	021
6201	022
6201	026
6201	027
6201	028
6201	029
6201	030
6201	031
6201	032
6201	033
6201	034
6201	035
6201	037
6201	041
6201	042
6201	043
6201	044
6201	045
6201	046
6201	047
6201	048
6201	049
6201	001A
6201	001B
6201	001C
6202	001

Assessor's Block	Assessor's Lot
6202	002
6202	003
6202	004
6202	005
6202	006
6202	007
6202	008
6202	009
6202	010
6202	011
6202	012
6202	013
6202	014
6202	015
6202	016
6202	017
6202	018
6202	019
6202	020
6202	021
6202	022
6202	023
6202	024
6202	025
6202	028
6202	029
6202	030
6202	031
6202	032
6202	033
6202	034
6202	035
6202	036
6202	037
6202	038
6202	039
6202	040
6202	041
6202	042
6202	043
6202	044

Assessor's Block	Assessor's Lot
6202	045
6202	046
6202	047
6202	048
6203	001
6203	002
6203	003
6203	004
6203	005
6203	006
6203	007
6203	008
6203	009
6203	010
6203	011
6203	012
6203	013
6203	014
6203	015
6203	016
6203	017
6203	018
6203	019
6203	020
6203	021
6203	022
6203	023
6203	025
6203	026
6203	027
6203	028
6203	029
6203	030
6203	031
6203	032
6203	033
6203	034
6203	035
6203	036
6203	037
6203	038

Assessor's Block	Assessor's Lot
6203	039
6203	040
6203	041
6203	042
6203	043
6203	044
6203	045
6203	046
6203	047
6203	048
6203	050
6203	051
6203	052
6203	053
6203	054
6203	055
6203	028A
6203	029A
6203	029B
6203	029C
6203	029D
6204	003
6204	004
6204	005
6204	006
6204	007
6204	009
6204	010
6204	011
6204	012
6204	013
6204	014
6204	015
6204	016
6204	017
6204	022
6204	023
6204	024
6204	025
6204	026
6204	027

Assessor's Block	Assessor's Lot
6204	028
6204	033
6204	035
6204	045
6204	046
6204	047
6204	048
6204	049
6204	051
6204	052
6204	053
6204	054
6204	055
6204	056
6204	057
6204	060
6204	061
6204	062
6204	063
6204	064
6204	067
6204	068
6204	069
6204	071
6204	072
6204	073
6204	074
6204	075
6204	076
6204	077
6204	003A
6204	003B
6204	003C
6204	003D
6204	003E
6204	003F
6204	006A
6204	034A
6205	003
6205	004
6205	005

Assessor's Block	Assessor's Lot
6205	008
6205	011
6205	012
6205	013
6205	014
6205	003B
6206	001
6206	002
6206	003
6206	004
6206	005
6206	006
6206	007
6206	008
6206	009
6206	010
6206	011
6206	012
6207	001
6207	002
6207	003
6207	004
6207	005
6207	006
6207	007
6207	008
6207	009
6207	010
6208	001
6208	004
6208	005
6208	006
6208	007
6208	008
6208	009
6208	010
6208	011
6208	012
6208	014
6208	015
6208	016

Assessor's Block	Assessor's Lot
6208	017
6208	018
6208	019
6208	020
6208	021
6208	022
6208	023
6208	024
6208	026
6208	027
6208	028
6208	029
6208	030
6208	031
6208	032
6208	033
6208	034
6208	035
6208	036
6208	037
6208	041
6208	042
6208	043
6208	044
6208	045
6208	046
6208	047
6208	048
6208	049
6208	050
6208	051
6208	053
6208	054
6208	055
6208	056
6208	057
6209	001
6209	004
6209	006
6209	007
6209	008

Assessor's Block	Assessor's Lot
6209	009
6209	011
6209	012
6209	013
6209	014
6209	015
6209	016
6209	017
6209	018
6209	019
6209	020
6209	021
6209	022
6209	023
6209	026
6209	027
6209	028
6209	029
6209	030
6209	031
6209	032
6209	033
6209	034
6209	035
6209	036
6209	037
6209	038
6209	039
6209	040
6209	041
6209	042
6209	043
6209	044
6209	045
6209	046
6209	047
6209	048
6209	049
6209	050
6209	051
6209	052

Assessor's Block	Assessor's Lot
6209	027A
6210	001
6210	002
6210	003
6210	004
6210	005
6210	006
6210	007
6210	008
6210	009
6210	010
6210	011
6210	012
6210	013
6210	014
6210	015
6210	016
6210	017
6210	018
6210	019
6210	020
6210	021
6210	022
6210	023
6210	031
6210	032
6210	033
6210	034
6210	035
6210	036
6210	040
6210	041
6210	042
6210	043
6210	044
6210	045
6210	046
6210	047
6210	048
6210	049
6210	050

Assessor's Block	Assessor's Lot
6210	051
6233	001
6233	002
6233	003
6233	004
6233	008
6233	009
6233	010
6233	011
6233	012
6233	013
6233	014
6233	021
6233	026
6233	027
6233	028
6233	029
6233	030
6233	031
6233	032
6233	033
6233	034
6233	035
6233	036
6233	037
6233	038
6233	039
6233	040
6233	041
6233	042
6233	043
6233	044
6233	045
6233	046
6233	047
6233	048
6233	049
6233	050
6233	051
6233	052
6233	053

Assessor's Block	Assessor's Lot
6233	054
6233	055
6233	056
6233	057
6233	058
6233	059
6234	002
6234	003
6234	004
6234	005
6234	006
6234	007
6234	008
6234	009
6234	010
6234	011
6234	012
6234	013
6234	014
6234	015
6234	016
6234	017
6234	018
6234	019
6234	020
6234	021
6234	022
6234	023
6234	024
6234	025
6234	026
6234	027
6234	028
6234	029
6234	030
6234	031
6234	032
6234	033
6234	034
6234	035
6234	036

Assessor's Block	Assessor's Lot
6234	037
6234	038
6234	039
6234	040
6234	041
6234	042
6234	043
6234	044
6234	045
6234	046
6234	047
6234	049
6234	050
6235	001
6235	002
6235	003
6235	004
6235	005
6235	006
6235	007
6235	008
6235	009
6235	010
6235	011
6235	012
6235	013
6235	014
6235	015
6235	016
6235	017
6235	018
6235	019
6235	020
6235	021
6235	022
6235	023
6235	024
6235	025
6235	026
6235	027
6235	028

Assessor's Block	Assessor's Lot
6235	029
6235	030
6235	031
6235	032
6235	033
6235	034
6235	035
6235	036
6235	037
6235	038
6235	039
6235	040
6235	041
6235	042
6235	001A
6235	001B
6235	001C
6235	022A
6235	023A
6236	004
6236	005
6236	006
6236	007
6236	008
6236	009
6236	010
6236	011
6236	013
6236	014
6236	015
6236	016
6236	017
6236	018
6236	019
6236	020
6236	021
6236	022
6236	023
6236	024
6236	025
6236	026

Assessor's Block	Assessor's Lot
6236	027
6236	028
6236	029
6236	030
6236	031
6236	032
6236	033
6236	034
6236	035
6236	036
6236	037
6236	038
6236	039
6236	040
6236	041
6236	042
6236	043
6236	044
6236	045
6236	046
6236	047
6236	048
6236	049
6236	050
6236	051
6236	052
6236	053
6236	054
6236	055
6236	058
6236	060
6236	061
6236	062
6236	029A
6236	031A
6237	004
6237	005
6237	006
6237	007
6237	008
6237	009

Assessor's Block	Assessor's Lot
6237	010
6237	011
6237	012
6237	013
6237	014
6237	015
6237	016
6237	017
6237	020
6237	021
6237	022
6237	023
6237	024
6237	028
6237	029
6237	030
6237	031
6237	033
6237	034
6237	035
6237	036
6237	037
6237	038
6237	039
6237	040
6237	041
6237	042
6237	043
6237	044
6237	045
6237	048
6237	050
6237	051
6237	052
6237	053
6237	054
6237	055
6238	001
6238	002
6238	003
6238	004

Assessor's Block	Assessor's Lot
6238	005
6238	006
6238	007
6238	008
6238	009
6238	010
6238	011
6238	012
6238	013
6238	014
6238	015
6238	016
6238	019
6238	020
6238	021
6238	022
6238	023
6238	024
6238	025
6238	026
6238	027
6238	028
6238	029
6238	030
6238	031
6238	032
6238	033
6238	034
6238	035
6238	036
6238	037
6238	038
6238	039
6238	040
6238	041
6238	042
6238	046
6238	047
6238	001A
6238	001B
6238	001C

Assessor's Block	Assessor's Lot
6239	001
6239	002
6239	003
6239	004
6239	005
6239	006
6239	007
6239	008
6239	009
6239	010
6239	011
6239	012
6239	013
6239	014
6239	015
6239	016
6239	017
6239	018
6239	019
6239	020
6239	021
6239	022
6239	023
6239	024
6239	025
6239	026
6239	027
6239	028
6239	029
6239	030
6239	031
6239	032
6239	033
6239	034
6239	035
6239	036
6239	037
6239	038
6239	041
6239	042
6239	043

Assessor's Block	Assessor's Lot
6239	044
6239	045
6239	046
6239	047
6239	048
6239	049
6239	050
6239	001A
6240	001
6240	002
6240	003
6240	004
6240	007
6240	008
6240	009
6240	010
6240	011
6240	012
6240	013
6240	014
6240	015
6240	016
6240	017
6240	018
6240	019
6240	020
6240	021
6240	022
6240	023
6240	024
6240	025
6240	026
6240	027
6240	028
6240	029
6240	030
6240	031
6240	032
6240	033
6240	034
6240	035

Assessor's Block	Assessor's Lot
6240	036
6240	037
6240	038
6240	039
6240	040
6240	041
6240	042
6240	043
6240	044
6240	045
6240	046
6240	047
6240	048
6240	049
6240	001A
6244	001
6244	005
6244	006
6244	050
6244	051
6244	052
6244	053
6244	054
6244	055
6244	056
6244	057
6245	004
6245	005
6245	008
6245	009
6245	010
6245	013
6245	014
6245	015
6245	016
6245	017
6245	018
6245	019
6245	020
6245	021
6245	022

Assessor's Block	Assessor's Lot
6245	023
6245	024
6245	025
6245	026
6245	027
6245	028
6245	029
6245	030
6245	031
6245	032
6245	033
6245	034
6245	035
6245	036
6245	037
6245	038
6245	039
6245	040
6245	041
6245	042
6245	043
6245	044
6245	045
6245	046
6245	048
6245	049
6245	050
6245	051
6245	052
6245	025A
6245	026A
6246	001
6246	004
6246	005
6246	008
6246	009
6246	010
6246	011
6246	012
6246	016
6246	017

Assessor's Block	Assessor's Lot
6246	018
6246	019
6246	020
6246	021
6246	022
6246	023
6246	024
6246	025
6246	026
6246	027
6246	028
6246	029
6246	030
6246	031
6246	032
6246	033
6246	034
6246	035
6246	036
6246	037
6246	040
6246	041
6246	042
6246	043
6246	044
6246	045
6246	048
6246	049
6246	051
6246	052
6246	053
6246	054
6246	055
6246	056
6246	057
6246	001A
6246	025A
6246	027A
6247	001
6247	002
6247	003

Assessor's Block	Assessor's Lot
6247	004
6247	005
6247	006
6247	007
6247	008
6247	009
6247	010
6247	011
6247	012
6247	013
6247	014
6247	015
6247	016
6247	017
6247	018
6247	019
6247	022
6247	023
6247	024
6247	025
6247	026
6247	027
6247	028
6247	029
6247	030
6247	031
6247	032
6247	033
6247	034
6247	040
6247	041
6247	042
6247	043
6247	044
6247	045
6247	022A
6248	002
6248	008
6248	009
6248	010
6248	011

Assessor's Block	Assessor's Lot
6248	012
6248	013
6248	014
6248	015
6248	016
6248	017
6248	019
6248	020
6248	021
6248	022
6248	024
6248	025
6248	027
6248	028
6248	029
6248	030
6248	031
6248	032
6248	033
6248	034
6248	035
6248	036
6248	037
6248	038
6248	039
6248	045
6249	001
6249	002
6249	005
6249	006
6249	007
6249	008
6249	009
6249	010
6249	011
6249	012
6249	013
6249	014
6249	015
6249	016
6249	017

Assessor's Block	Assessor's Lot
6249	018
6249	019
6249	020
6249	021
6249	022
6249	023
6249	024
6249	002A
6249	005B
6249	007A
6250	001
6250	002
6250	003
6250	004
6250	005
6250	006
6250	007
6250	008
6250	009
6250	010
6250	011
6250	012
6250	013
6250	014
6250	015
6250	016
6250	017
6250	018
6250	019
6250	020
6250	021
6250	022
6250	023
6250	024
6250	028
6250	029
6250	030
6250	031
6250	034
6250	035
6250	036

Assessor's Block	Assessor's Lot
6250	037
6250	003A
6250	005A
6250	007A
6250	007B
6250	008A
6250	008B
6250	008C
6250	008D
6250	008E
6250	008F
6250	008G
6250	009A
6250	009B
6250	009C
6250	009D
6250	009E
6250	009F
6250	013A
6251	001
6251	002
6251	003
6251	004
6251	005
6251	006
6251	007
6251	008
6251	009
6251	010
6251	011
6251	012
6251	013
6251	014
6251	015
6251	016
6251	018
6251	019
6251	020
6251	023
6251	031
6251	006A

Assessor's Block	Assessor's Lot
6251	008A
6251	009A
6251	012A
6251	013A
6251	015A
6252	004
6252	005
6252	006
6252	007
6252	008
6252	009
6252	010
6252	011
6252	017
6252	018
6252	026
6252	027
6252	028
6252	029
6252	030
6252	031
6252	032
6252	034
6252	035
6252	036
6252	037
6252	006A
6252	008A
6252	008B
6252	010A
6252	010B
6252	017A
6253	001
6254	001
6254	015
6254	016
6254	017
6254	023
6255	001
6255	002
6255	003

Assessor's Block	Assessor's Lot
6255	004
6255	005
6255	006
6255	007
6255	010
6255	011
6255	012
6255	013
6255	014
6255	015
6255	016
6255	017
6255	018
6255	019
6255	020
6255	021
6255	022
6255	023
6255	024
6255	025
6255	003A
6255	006A
6255	017A
6256	001
6256	002
6256	003
6256	004
6256	005
6256	006
6256	007
6256	008
6256	009
6256	010
6256	011
6256	012
6256	013
6256	014
6256	015
6256	016
6256	017
6256	018

Assessor's Block	Assessor's Lot
6256	019
6256	020
6256	021
6256	022
6256	003A
6256	009A
6256	009B
6256	010A
6256	012A
6256	014A
6256	016A
6256	017A
6257	001
6257	002
6257	003
6257	004
6257	005
6257	008
6257	009
6257	010
6257	011
6257	012
6257	013
6257	014
6257	015
6257	019
6257	020
6257	021
6257	023
6257	024
6257	026
6257	027
6257	028
6257	001A
6257	001B
6257	002A
6257	004A
6257	007A
6257	008A
6257	009A
6257	009B

Assessor's Block	Assessor's Lot
6257	012A
6257	015A
6258	001
6258	002
6258	003
6258	004
6258	005
6258	006
6258	007
6258	008
6258	009
6258	010
6258	011
6258	012
6258	013
6258	014
6258	015
6258	016
6258	017
6258	018
6258	019
6258	020
6258	021
6258	022
6258	001A
6258	006A
6258	008A
6258	009A
6258	010A
6258	011A
6258	011B
6258	012A
6258	015A
6258	016A
6258	020A
6258	020B
6258	021A
6259	005
6259	006
6259	007
6259	008

Assessor's Block	Assessor's Lot
6259	010
6259	011
6259	012
6259	013
6259	014
6259	015
6259	016
6259	017
6259	018
6259	025
6259	026
6259	027
6259	028
6259	029
6259	030
6259	031
6259	032
6259	033
6259	034
6259	035
6259	008A
6259	017A
6260	001
6260	002
6260	003
6260	016
6260	017
6260	018
6272	001
6272	003
6272	004
6272	005
6272	006
6272	008
6272	009
6272	010
6272	011
6272	012
6272	013
6272	014
6272	015

Assessor's Block	Assessor's Lot
6272	016
6272	018
6272	019
6272	020
6272	021
6272	022
6272	023
6272	025
6272	028
6272	030
6272	031
6272	033
6272	034
6272	039
6272	047
6272	051
6272	002B
6272	004A
6272	004B
6272	013A
6272	013B
6272	013C
6272	013D
6272	013E
6272	014A
6272	015A
6272	015B
6273	001
6273	002
6273	003
6273	004
6273	005
6273	006
6273	007
6273	008
6273	009
6273	010
6273	011
6273	012
6273	013
6273	014

Assessor's Block	Assessor's Lot
6273	015
6273	016
6273	017
6273	018
6273	019
6273	020
6273	021
6273	022
6273	023
6273	024
6273	025
6273	001A
6273	001B
6273	001C
6273	001D
6273	002A
6273	002B
6273	002C
6273	002D
6273	002E
6273	017A
6273	017B
6273	017C
6273	024A
6273	024B
6273	024C
6273	024D
6273	024E
6273	024F
6273	024G
6273	025A
6273	025B
6273	025C
6273	025D
6273	025E
6297	001
6297	002
6297	003
6297	004
6297	005
6297	006

Assessor's Block	Assessor's Lot
6297	007
6297	008
6297	009
6297	010
6297	011
6297	012
6297	013
6297	014
6297	015
6297	016
6297	017
6297	018
6297	019
6297	020
6297	021
6297	022
6297	027
6297	028
6297	029
6297	030
6297	031
6297	032
6297	033
6297	034
6297	035
6297	036
6297	037
6297	038
6297	039
6297	040
6297	041
6297	042
6297	043
6297	044
6297	045
6297	046
6297	047
6298	001
6298	002
6298	003
6298	004

Assessor's Block	Assessor's Lot
6298	005
6298	006
6298	007
6298	015
6298	016
6298	017
6298	018
6298	019
6298	020
6298	021
6298	022
6298	023
6298	024
6298	025
6298	026
6298	027
6298	028
6298	029
6298	030
6298	031
6298	032
6298	033
6298	034
6298	035
6298	036
6298	037
6298	038
6298	039
6298	040
6298	041
6298	042
6298	003A
6298	004A
6298	035A
6298	035B
6299	001
6299	002
6299	003
6299	004
6299	005
6299	006

Assessor's Block	Assessor's Lot
6299	007
6299	008
6299	009
6299	010
6299	011
6299	012
6299	013
6299	014
6299	015
6299	002A
6299	009A
6299	013A
6299	014A
6300	001
6300	002
6300	003
6300	004
6300	005
6300	006
6300	007
6300	008
6300	010
6300	011
6300	012
6300	013
6300	014
6300	015
6300	016
6300	017
6300	018
6300	019
6300	020
6300	021
6300	035
6300	036
6300	037
6300	038
6300	039
6300	040
6300	041
6300	042

Assessor's Block	Assessor's Lot
6300	043
6300	040A
6301	001
6301	002
6301	003
6301	004
6301	005
6301	006
6301	009
6301	010
6301	011
6301	012
6301	013
6301	014
6301	015
6301	016
6301	017
6301	018
6301	023
6301	024
6301	025
6301	026
6301	027
6301	028
6301	029
6301	030
6301	031
6301	032
6301	033
6301	034
6301	035
6301	036
6301	037
6301	038
6301	039
6301	040
6301	041
6301	042
6301	043
6301	044
6301	045

Assessor's Block	Assessor's Lot
6301	046
6301	048
6301	049
6301	050
6301	001A
6301	036A
6302	001
6302	002
6302	003
6302	004
6302	005
6302	006
6302	008
6302	009
6302	010
6302	011
6302	012
6302	013
6302	014
6302	015
6302	016
6302	017
6302	018
6302	019
6302	020
6302	021
6302	022
6302	023
6302	024
6302	025
6302	026
6302	027
6302	028
6302	029
6302	030
6302	031
6302	032
6302	033
6302	034
6302	035
6302	036

Assessor's Block	Assessor's Lot
6302	037
6302	001A
6302	002A
6302	017A
6302	018A
6302	020A
6302	033A
6303	001
6303	002
6303	003
6303	004
6303	005
6303	006
6303	007
6303	008
6303	009
6303	010
6303	011
6303	012
6303	013
6303	014
6303	015
6303	016
6303	017
6303	018
6303	019
6303	022
6303	023
6303	024
6303	025
6303	026
6303	027
6303	028
6303	029
6303	030
6303	031
6303	032
6303	033
6303	034
6303	037
6303	038

Assessor's Block	Assessor's Lot
6303	039
6303	040
6303	041
6303	042
6303	043
6303	044
6303	045
6303	046
6303	003A
6303	018A
6304	001
6304	002
6304	003
6304	004
6304	005
6304	006
6304	007
6304	008
6304	009
6304	010
6304	011
6304	012
6304	013
6304	014
6304	015
6304	016
6304	017
6304	018
6304	019
6304	020
6304	021
6304	022
6304	023
6304	024
6304	025
6304	026
6304	027
6304	028
6304	029
6304	030
6304	031

Assessor's Block	Assessor's Lot
6304	032
6304	033
6304	034
6304	035
6304	036
6304	037
6304	038
6304	039
6304	040
6304	003A
6304	005A
6304	019A
6304	021A
6305	003
6305	004
6305	005
6305	006
6305	007
6305	008
6305	009
6305	010
6305	011
6305	012
6305	013
6305	014
6305	015
6305	016
6305	017
6305	018
6305	019
6305	020
6305	021
6305	022
6305	025
6305	026
6305	027
6305	028
6305	029
6305	030
6305	033
6305	034

Assessor's Block	Assessor's Lot
6305	035
6305	036
6305	037
6305	039
6305	040
6305	041
6305	042
6305	043
6305	044
6305	045
6305	046
6305	047
6306	001
6306	002
6306	003
6306	004
6306	005
6306	006
6306	007
6306	008
6306	014
6306	015
6306	019
6306	020
6306	021
6306	022
6306	023
6306	024
6306	025
6306	026
6306	027
6306	028
6306	029
6306	030
6306	031
6306	032
6306	033
6306	034
6306	035
6306	036
6306	037

Assessor's Block	Assessor's Lot
6306	038
6306	039
6306	040
6306	041
6306	042
6306	045
6306	046
6306	047
6306	048
6306	001A
6306	024A
6306	034A
6307	001
6307	004
6307	005
6307	001B
6307	001C
6307	001D
6307	001E
6307	001F
6307	001G
6307	001H
6307	001I
6307	001L
6307	001M
6307	001N
6307	001P
6307	001Q
6307	001R
6307	001S
6307	001T
6307	001U
6307	001V
6307	001W
6307	001X
6307	002A
6307	002B
6307	002C
6307	002D
6307	002E
6307	002F

Assessor's Block	Assessor's Lot
6307	002G
6307	002H
6307	002I
6307	002J
6307	002K
6307	002L
6307	004A
6307	004B
6307	004C
6307	004D
6307	004E
6307	004F
6307	004G
6307	004H
6307	004I
6308	001
6308	002
6308	003
6308	001A
6308	001C
6308	001D
6308	002B
6308	004A
6308	004B
6308	004C
6308	004D
6308	004E
6308	004F
6308	004G
6308	004H
6308	004I
6308	005A
6308	005B
6308	005C
6308	005D
6308	005E
6308	005F
6308	005G
6308	005H
6309	006
6309	007

Assessor's Block	Assessor's Lot
6309	008
6309	014
6309	015
6309	016
6309	017
6309	018
6309	031
6309	032
6309	033
6309	034
6309	035
6309	036
6309	037
6309	048
6309	049
6309	053
6309	054
6309	055
6309	056
6309	057
6309	058
6309	059
6309	060
6309	061
6309	062
6309	063
6309	064
6309	065
6309	066
6309	067
6309	068
6309	069
6309	070
6309	071
6309	072
6309	073
6309	074
6309	075
6309	076
6309	077
6309	078

Assessor's Block	Assessor's Lot
6309	081
6309	084
6309	085
6309	086
6309	087
6309	088
6309	090
6309	093
6309	094
6309	095
6309	096
6309	097
6309	098
6309	099
6309	100
6309	101
6309	102
6309	103
6309	106
6309	107
6309	108
6309	109
6309	110
6309	111
6309	112
6309	113
6309	114
6309	115
6309	116
6309	117
6309	118
6309	119
6309	120
6309	121
6309	122
6309	123
6309	004A
6309	014A
6309	015A
6309	016A
6309	017A

Assessor's Block	Assessor's Lot
6309	028A
6309	028B
6309	031A
6309	031B
6309	031C
6309	031D
6310	003
6310	008
6310	009
6310	010
6310	011
6310	012
6311	002
6311	003
6311	004
6311	005
6311	006
6311	007
6311	008
6311	013
6311	014
6311	021
6311	022
6311	023
6311	024
6311	025
6311	026
6311	027
6312	002
6312	003
6312	004
6312	005
6312	007
6312	008
6312	010
6312	011
6313	002
6314	002
6314	003
6314	004
6315	001

Assessor's Block	Assessor's Lot
6316	002
6317	001
6317	016
6317	017
6317	018
6317	019
6317	020
6317	021
6317	022
6318	012
6318	013
6318	014
6318	015
6318	016
6318	017
6318	018
6318	019
6318	020
6318	024
6318	025
6318	026
6318	027
6318	028
6318	029
6319	001
6319	002
6319	003
6319	004
6319	005
6319	006
6319	007
6319	008
6319	009
6319	010
6319	011
6319	012
6319	013
6319	014
6319	015
6319	016
6319	017

Assessor's Block	Assessor's Lot
6319	018
6319	019
6319	020
6319	001A
6319	001B
6319	001C
6319	008A
6319	015A
6320	001
6320	002
6320	003
6320	004
6320	005
6320	006
6320	007
6320	008
6320	009
6320	010
6320	011
6320	012
6320	013
6320	014
6320	015
6320	016
6320	017
6320	018
6320	019
6320	020
6320	021
6320	001A
6320	001B
6320	001C
6320	008A
6320	008B
6320	008C
6320	008E
6320	008F
6320	008G
6320	008H
6320	008I
6321	001

Assessor's Block	Assessor's Lot
6321	002
6321	003
6321	004
6321	005
6321	006
6321	007
6321	008
6321	009
6321	010
6321	011
6321	012
6321	013
6321	014
6321	015
6321	016
6321	017
6321	018
6321	019
6321	020
6321	001A
6321	001B
6321	001C
6321	008A
6321	008B
6321	008C
6321	008D
6321	008E
6321	008F
6321	008G
6321	008H
6321	008I
6321	008J
6321	008K
6321	008L
6321	008M
6321	008N
6322	001
6322	002
6322	003
6322	004
6322	005

Assessor's Block	Assessor's Lot
6322	012
6322	013
6322	014
6322	015
6322	016
6322	017
6322	020
6322	021
6322	022
6322	024
6322	025
6322	026
6322	027
6322	028
6322	029
6322	008A
6322	008B
6322	008C
6322	008D
6322	008E
6322	008F
6322	008G
6322	008H
6322	008I
6322	008J
6322	008K
6322	008P
6322	008Q
6322	008R
6322	008S
6322	008T
6322	008U
6322	008V
6323	001
6323	002
6323	003
6323	004
6323	005
6323	006
6323	007
6323	008

Assessor's Block	Assessor's Lot
6323	009
6323	010
6323	011
6323	012
6323	013
6323	014
6323	015
6323	016
6323	017
6323	018
6323	019
6323	020
6323	001A
6323	001B
6323	008A
6323	008B
6323	008C
6323	008D
6323	008E
6323	008F
6323	008G
6323	008H
6323	008M
6323	008N
6323	008O
6323	008P
6323	008Q
6323	008R
6323	008S
6323	008T
6323	008U
6323	008V
6324	001
6324	002
6324	003
6324	004
6324	005
6324	006
6324	007
6324	008
6324	009

Assessor's Block	Assessor's Lot
6324	010
6324	011
6324	012
6324	013
6324	014
6324	015
6324	016
6324	017
6324	018
6324	019
6324	020
6324	021
6324	022
6324	023
6324	024
6324	025
6324	026
6324	027
6324	028
6324	029
6324	030
6324	031
6324	032
6324	033
6324	001A
6324	001B
6324	001C
6324	001D
6325	002
6325	003
6325	004
6325	005
6325	006
6325	007
6325	008
6325	009
6325	010
6325	011
6325	012
6325	013
6325	014

Assessor's Block	Assessor's Lot
6325	015
6325	016
6325	017
6325	018
6325	019
6325	020
6325	021
6325	022
6325	023
6325	024
6325	025
6325	026
6325	027
6325	028
6325	029
6325	030
6325	001A
6325	001B
6325	001C
6325	001D
6325	001E
6325	001F
6325	001G
6326	001
6326	002
6326	003
6326	004
6326	005
6326	006
6326	007
6326	008
6326	009
6326	010
6326	011
6326	012
6326	013
6326	014
6326	015
6326	016
6326	017
6326	018

Assessor's Block	Assessor's Lot
6326	019
6326	020
6326	021
6326	022
6326	023
6326	024
6326	025
6326	026
6326	001A
6326	001B
6326	001C
6326	001D
6326	001E
6326	001F
6327	001
6327	002
6327	003
6327	004
6327	005
6327	006
6327	007
6327	008
6327	009
6327	010
6327	011
6327	012
6327	013
6327	014
6327	015
6327	016
6327	017
6327	018
6327	019
6327	020
6327	021
6327	022
6327	023
6327	024
6327	025
6327	029
6327	030

Assessor's Block	Assessor's Lot
6327	031
6327	032
6327	033
6327	034
6327	035
6327	036
6327	037
6327	038
6327	025A
6328	003
6328	004
6328	005
6328	006
6328	007
6328	008
6328	009
6328	010
6328	011
6328	012
6328	013
6328	014
6328	015
6328	016
6328	017
6328	018
6328	019
6328	020
6328	021
6328	022
6328	023
6328	024
6328	025
6328	026
6328	027
6328	028
6328	029
6328	030
6328	031
6328	032
6328	033
6328	034

Assessor's Block	Assessor's Lot
6328	035
6328	036
6328	037
6328	038
6328	039
6328	040
6328	041
6328	042
6328	043
6328	044
6328	045
6328	046
6328	047
6328	048
6331	001
6331	002
6331	003
6331	004
6331	005
6331	006
6331	008
6331	009
6331	010
6331	011
6331	012
6331	013
6331	014
6331	015
6331	016
6331	017
6331	018
6331	022
6331	023
6331	024
6331	025
6331	026
6331	027
6332	013
6332	014
6332	015
6332	016

Assessor's Block	Assessor's Lot
6332	017
6332	018
6332	019
6332	020
6332	021
6332	022
6332	023
6332	024
6332	025
6332	026
6332	027
6345	001
6345	002
6345	003
6345	004
6345	005
6345	006
6345	007
6345	008
6345	009
6345	010
6345	011
6345	012
6345	013
6345	014
6345	015
6345	016
6345	017
6345	018
6345	019
6345	020
6345	021
6345	022
6345	024
6345	025
6345	026
6345	027
6345	028
6345	029
6345	030
6345	031

Assessor's Block	Assessor's Lot
6345	032
6345	033
6345	034
6345	035
6345	036
6345	037
6345	038
6345	039
6345	040
6345	041
6345	042
6345	043
6345	044
6345	045
6345	046
6345	047
6345	048
6345	049
6346	001
6346	002
6346	003
6346	004
6346	006
6346	008
6346	012
6346	013
6346	014
6346	015
6346	001A
6346	001B
6346	001C
6346	001D
6346	001E
6346	001G
6346	001H
6346	002A
6346	002B
6346	002C
6346	002D
6346	002E
6346	002F

Assessor's Block	Assessor's Lot
6346	002G
6346	003A
6346	003B
6346	003C
6346	003D
6346	003E
6346	004A
6346	004B
6346	004C
6346	004D
6346	004E
6346	004F
6346	005B
6346	005C
6346	005D
6346	005E
6346	006B
6346	006C
6346	006D
6346	006E
6346	007A
6346	007B
6347	001
6347	002
6347	003
6347	004
6347	005
6347	006
6347	007
6347	008
6347	009
6347	010
6347	011
6347	012
6347	013
6347	014
6347	015
6347	016
6347	017
6347	018
6347	019

Assessor's Block	Assessor's Lot
6347	020
6347	021
6347	001A
6347	001B
6347	014A
6347	017A
6347	017B
6348	001
6348	002
6348	003
6348	004
6348	005
6348	006
6348	007
6348	008
6348	009
6348	010
6348	011
6348	012
6348	013
6348	014
6348	015
6348	016
6348	017
6348	018
6348	019
6348	001A
6348	001B
6348	001C
6348	001D
6348	001E
6348	001F
6348	002A
6348	002B
6348	002C
6348	002D
6348	002E
6348	013A
6348	013B
6348	013C
6348	013D

Assessor's Block	Assessor's Lot
6348	013E
6356	002
6356	003
6356	004
6356	005
6356	006
6356	007
6356	008
6356	009
6356	010
6356	011
6356	012
6356	014
6356	015
6356	016
6356	017
6356	018
6356	019
6356	020
6356	021
6356	022
6356	023
6356	024
6356	025
6356	026
6356	027
6356	028
6356	029
6356	030
6356	031
6356	032
6356	033
6356	034
6356	035
6356	036
6356	037
6356	038
6356	039
6356	040
6356	041
6356	042

Assessor's Block	Assessor's Lot
6356	043
6356	044
6356	045
6356	046
6356	047
6356	048
6356	049
6356	050
6356	058
6356	059
6356	060
6356	069
6357	001
6357	002
6357	003
6357	004
6357	005
6357	006
6357	007
6357	008
6357	009
6357	010
6357	011
6357	012
6357	013
6357	014
6357	015
6357	016
6357	017
6357	018
6357	019
6357	020
6357	021
6357	022
6357	023
6357	024
6357	025
6357	026
6357	029
6357	030
6357	031

Assessor's Block	Assessor's Lot
6357	032
6357	033
6357	034
6357	035
6357	036
6357	037
6357	038
6357	039
6357	040
6357	041
6357	042
6357	043
6357	044
6357	045
6357	046
6357	047
6357	048
6357	049
6357	050
6357	051
6357	052
6357	053
6357	054
6358	001
6358	002
6358	003
6358	004
6358	005
6358	006
6358	007
6358	008
6358	009
6358	010
6358	011
6358	012
6358	013
6358	014
6358	015
6358	016
6358	017
6358	018

Assessor's Block	Assessor's Lot
6358	019
6358	020
6358	021
6358	022
6358	023
6358	024
6358	025
6358	026
6358	027
6358	028
6358	029
6358	030
6358	031
6358	032
6358	033
6358	034
6359	001
6359	002
6359	003
6359	004
6359	005
6359	006
6359	007
6359	008
6359	009
6359	010
6359	011
6359	012
6359	013
6359	014
6359	015
6359	016
6359	017
6359	018
6359	019
6359	020
6359	021
6359	022
6359	023
6359	024
6359	025

Assessor's Block	Assessor's Lot
6359	026
6359	027
6359	028
6359	029
6359	030
6359	031
6359	032
6359	033
6359	034
6359	035
6359	036
6359	037
6359	038
6359	039
6359	040
6359	041
6359	042
6360	001
6360	002
6360	003
6360	004
6360	005
6360	006
6360	007
6360	008
6360	009
6360	010
6360	011
6360	012
6360	013
6360	014
6360	015
6360	016
6360	017
6360	018
6360	019
6360	020
6360	021
6360	022
6360	023
6360	024

Assessor's Block	Assessor's Lot
6360	025
6360	026
6360	027
6360	028
6360	029
6360	030
6360	031
6360	032
6360	033
6360	034
6360	035
6360	036
6361	002
6361	003
6361	004
6361	005
6361	006
6361	007
6361	008
6361	009
6361	010
6361	011
6361	012
6361	013
6361	014
6361	015
6361	016
6361	017
6361	027
6361	028
6361	029
6361	030
6361	031
6361	032
6361	033
6361	034
6362	002
6362	003
6362	004
6362	005
6362	006

Assessor's Block	Assessor's Lot
6362	007
6362	008
6362	009
6362	010
6362	011
6362	012
6362	013
6362	014
6362	015
6362	016
6362	017
6362	018
6362	019
6362	020
6362	021
6362	022
6362	023
6362	024
6362	025
6362	026
6362	027
6362	028
6362	029
6362	030
6362	031
6362	032
6362	033
6362	034
6362	035
6362	036
6362	037
6362	038
6363	002
6363	003
6373	001
6373	002
6373	003
6373	004
6373	005
6373	006
6373	007

Assessor's Block	Assessor's Lot
6373	008
6373	009
6373	010
6373	011
6373	012
6373	013
6373	014
6373	015
6373	016
6373	017
6373	018
6373	019
6373	020
6373	021
6373	022
6373	023
6373	024
6373	025
6373	026
6373	027
6374	001
6374	002
6374	003
6374	004
6374	005
6374	006
6374	007
6374	008
6374	009
6374	010
6374	011
6374	012
6374	013
6374	014
6374	015
6374	016
6374	017
6374	018
6374	019
6374	020
6374	021

Assessor's Block	Assessor's Lot
6374	022
6374	024
6374	025
6374	026
6374	027
6374	028
6374	029
6374	030
6374	031
6374	032
6374	033
6374	034
6374	035
6374	036
6374	037
6394	001
6394	002
6394	003
6394	004
6394	005
6394	006
6394	007
6394	008
6394	009
6394	010
6394	011
6394	012
6394	013
6394	014
6394	015
6394	016
6394	017
6394	018
6394	019
6394	020
6394	021
6394	022
6394	023
6394	024
6395	004
6395	005

Assessor's Block	Assessor's Lot
6395	006
6395	007
6395	008
6395	009
6395	010
6395	011
6395	012
6395	013
6395	014
6395	003B
6395	003C
6396	003
6396	004
6396	040
6396	041
6396	042
6396	043
6396	044
6409	001
6409	002
6409	003
6409	004
6409	011
6409	012
6409	013
6409	014
6409	015
6409	016
6409	017
6409	018
6409	019
6409	020
6409	021
6409	028
6409	001A
6409	001B
6409	001C
6410	001
6410	002
6410	003
6410	004

Assessor's Block	Assessor's Lot
6410	005
6410	006
6410	007
6410	008
6410	010
6410	012
6410	013
6410	014
6410	015
6410	024
6410	001A
6410	001B
6411	001
6411	004
6411	005
6411	006
6411	007
6411	008
6411	009
6411	010
6411	011
6411	012
6411	013
6411	014
6411	015
6411	016
6411	020
6411	021
6411	022
6411	025
6411	026
6411	027
6411	028
6411	029
6411	031
6411	032
6411	033
6411	035
6411	036
6411	037
6411	039

Assessor's Block	Assessor's Lot
6420	001
6420	002
6420	003
6420	004
6420	038
6422	001
6422	002
6422	003
6422	004
6422	005
6422	006
6422	007
6422	008
6422	009
6422	010
6422	011
6422	024
6422	025
6422	026
6422	027
6422	028
6422	029
6422	030
6422	031
6422	041
6422	042
6422	043
6422	044
6422	045
6422	046
6422	030A
6423	010
6423	011
6423	012
6423	013
6423	014
6423	018
6423	046
6423	070
6423	094
6423	136

Assessor's Block	Assessor's Lot
6423	236
6428	008
6428	009
6428	010
6432	001
6432	002
6432	003
6432	004
6432	005
6432	006
6432	007
6432	008
6432	009
6432	010
6432	011
6432	012
6432	013
6432	014
6432	015
6432	016
6432	017
6433	001
6433	002
6433	003
6433	004
6433	005
6433	006
6433	007
6433	008
6433	009
6433	010
6433	011
6433	012
6433	013
6433	015
6433	016
6433	017
6433	018
6433	019
6433	020
6433	021

Assessor's Block	Assessor's Lot
6433	022
6433	023
6433	024
6461	002
6461	003
6461	004
6461	005
6461	011
6461	012
6461	013
6461	014
6461	015
6461	018
6461	020
6461	021
6461	022
6461	023
6461	024
6461	028
6461	029
6461	030
6461	031
6461	032
6461	035
6461	002A
6462	001
6462	002
6462	004
6462	005
6462	006
6462	007
6462	008
6462	009
6462	010
6462	011
6462	012
6462	013
6462	014
6462	015
6462	016
6462	017

Assessor's Block	Assessor's Lot
6462	018
6462	019
6462	020
6462	021
6462	025
6462	026
6462	003A
6462	004A
6462	013B
6462	014A
6462	014B
6462	015A
6462	016A
6462	017A
6462	018A
6462	019A
6462	019B
6462	021A
6463	001
6463	002
6463	003
6463	004
6463	005
6463	006
6463	049
6463	051
6463	052
6463	053
6463	054
6463	055
6463	056
6463	064
6463	065
6463	071
6463	072
6463	083
6463	051A
6463	051B
6463	052A
6463	052B
6463	053A

Assessor's Block	Assessor's Lot
6463	054A
6463	054B
6463	054C
6463	055A
6463	055B
6463	055C
6463	056A
6463	056B
6463	056C
6463	056D
6463	056E
6463	056F
6466	042
6466	043
6467	001
6467	002
6467	003
6467	004
6467	005
6467	006
6467	007
6467	015
6467	016
6467	017
6467	018
6467	019
6467	020
6467	021
6467	022
6467	023
6467	024
6467	005A
6467	006A
6467	007A
6467	015A
6467	016A
6467	017A
6467	018A
6467	022A
6467	023A
6467	023B

Assessor's Block	Assessor's Lot
6468	002
6468	003
6468	004
6468	005
6468	006
6468	007
6468	008
6468	009
6468	010
6468	011
6468	013
6468	014
6468	015
6468	016
6468	017
6468	018
6468	019
6468	020
6468	022
6468	023
6468	024
6468	001A
6468	002A
6468	002B
6468	003A
6468	004A
6468	004B
6468	005A
6468	006A
6468	007A
6468	008A
6468	009A
6468	010A
6468	011A
6468	013A
6468	014A
6468	015A
6468	015B
6468	016A
6468	017A
6468	017B

Assessor's Block	Assessor's Lot
6468	018A
6468	019A
6476	001
6476	002
6476	003
6476	004
6476	026
6476	027
6476	028
6476	029
6476	030
6477	026
6519	001
6519	002
6519	003
6519	004
6519	005
6519	006
6519	007
6519	008
6519	009
6519	010
6519	011
6519	012
6519	013
6519	014
6519	015
6519	016
6519	017
6519	018
6519	019
6519	020
6519	021
6519	026
6519	028
6519	029
6519	030
6519	031
6519	032
6519	033
6519	034

Assessor's Block	Assessor's Lot
6519	035
6519	036
6519	037
6519	038
6519	039
6519	040
6519	041
6519	043
6519	044
6519	045
6519	046
6519	048
6519	050
6520	001
6520	002
6520	003
6520	004
6520	005
6520	007
6520	008
6520	009
6520	010
6520	011
6520	012
6520	013
6520	014
6520	015
6520	016
6520	017
6520	018
6520	020
6520	021
6520	022
6520	023
6520	024
6520	025
6520	026
6520	027
6520	028
6520	029
6520	031

Assessor's Block	Assessor's Lot
6520	032
6520	033
6520	034
6520	035
6520	038
6520	039
6520	040
6520	041
6520	051
6520	053
6520	063
6520	010A
6520	028A
6521	001
6521	003
6521	005
6521	006
6521	007
6521	008
6521	012
6521	015
6521	016
6521	017
6521	018
6521	020
6521	022
6521	024
6521	026
6521	027
6521	028
6521	032
6521	033
6521	034
6521	035
6521	036
6521	037
6521	038
6521	039
6521	040
6521	041
6521	042

Assessor's Block	Assessor's Lot
6521	043
6521	044
6521	045
6521	046
6521	048
6521	050
6521	051
6521	052
6521	054
6521	056
6521	058
6521	062
6521	065
6521	067
6521	069
6521	005A
6521	006A
6521	007A
6521	008A
6521	034A
6521	035A
6521	036A
6521	037A
6521	038A
6522	006
6522	007
6522	008
6522	009
6522	010
6522	011
6522	012
6522	013
6522	014
6522	015
6522	017
6522	018
6522	019
6522	020
6522	022
6522	023
6522	024

Assessor's Block	Assessor's Lot
6522	025
6522	026
6522	027
6522	028
6522	029
6522	030
6522	032
6522	035
6522	036
6522	037
6522	038
6522	039
6522	040
6522	041
6522	043
6522	044
6522	045
6522	048
6522	050
6522	051
6522	052
6522	064
6522	065
6522	021A
6522	023A
6522	038A
6523	001
6523	002
6524	001
6524	002
6524	003
6524	005
6524	006
6524	007
6524	009
6524	010
6524	011
6524	012
6524	013
6524	014
6524	016

Assessor's Block	Assessor's Lot
6524	017
6524	018
6524	019
6524	023
6524	024
6524	025
6524	026
6524	027
6524	028
6524	029
6524	030
6524	031
6524	032
6524	033
6524	034
6524	035
6524	036
6524	037
6524	040
6524	041
6524	042
6524	043
6524	046
6524	049
6524	009A
6524	014A
6524	017A
6524	019A
6525	001
6525	002
6525	003
6525	004
6525	005
6525	006
6525	007
6525	009
6525	011
6525	013
6525	014
6525	015
6525	017

Assessor's Block	Assessor's Lot
6525	018
6525	019
6525	020
6525	021
6525	022
6525	023
6525	024
6525	025
6525	026
6525	027
6525	028
6525	029
6525	030
6525	031
6525	032
6525	033
6525	035
6525	036
6525	038
6525	044
6525	055
6525	001A
6525	014A
6526	001
6526	002
6526	003
6526	004
6526	005
6526	006
6526	008
6526	009
6526	010
6526	011
6526	012
6526	013
6526	014
6526	016
6526	017
6526	018
6526	021
6526	023

Assessor's Block	Assessor's Lot
6526	024
6526	025
6526	026
6526	027
6526	028
6526	029
6526	030
6526	031
6526	034
6526	036
6526	045
6526	046
6526	001A
6526	005A
6526	005B
6526	011A
6571	027
6571	051
6571	052
6571	053
6572	001
6573	001
6692	001
6692	002
6692	003
6692	004
6692	005
6692	006
6692	007
6692	008
6692	009
6692	010
6692	011
6692	012
6692	013
6692	014
6692	015
6692	016
6692	017
6692	018
6692	019

Assessor's Block	Assessor's Lot
6692	020
6692	021
6692	022
6692	024
6692	025
6692	026
6692	027
6692	039
6692	041
6692	042
6692	043
6692	049
6692	050
6692	051
6692	052
6692	053
6692	054
6692	055
6692	056
6692	057
6692	058
6692	059
6692	060
6692	061
6692	062
6692	065
6692	067
6692	068
6692	069
6692	071
6692	073
6720	003
6720	004
6720	006
6720	007
6720	008
6720	009
6720	010
6720	011
6720	012
6720	013

Assessor's Block	Assessor's Lot
6720	014
6720	015
6720	016
6720	017
6720	018
6720	019
6720	020
6720	021
6720	022
6720	023
6720	024
6720	025
6720	026
6720	027
6720	028
6720	029
6720	030
6720	031
6720	032
6720	033
6720	034
6720	035
6720	036
6720	037
6720	038
6720	039
6720	040
6720	041
6720	042
6720	043
6720	044
6720	045
6720	046
6720	047
6720	049
6720	050
6720	051
6720	052
6720	053
6720	054
6720	055

Assessor's Block	Assessor's Lot
6720	056
6720	057
6720	058
6720	059
6720	060
6720	061
6720	062
6720	063
6720	064
6720	065
6720	067
6720	068
6720	069
6720	070
6720	073
6720	077
6720	011A
6720	011B
6720	011C
6720	026A
6720	026B
6720	026C
6948	022
6948	023
6948	026
6948	027
6948	028
6948	012A
6948	012C
6948	012E
6948	012F
6973	019
6973	020
6973	021
6973	029
6973	031
6973	032
6973	037
6973	008H
6973	008I
6973	008J

Assessor's Block	Assessor's Lot
6974	001
6974	005
6974	006
6974	007
6974	008
6974	009
6974	010
6974	011
6974	012
6974	013
6974	014
6974	015
6974	016
6974	017
6974	018
6974	019
6974	021
6974	022
6974	023
6974	024
6974	025
6974	026
6974	001A
6974	001B
6974	001C
6974	004A
6974	005A
6974	006B
6974	008A
6974	010A
6974	010B
6974	010C
6974	011A
6974	011B
6974	011C
6974	014A
6974	016A
6974	017A
6974	018A
6975	001
6975	002

Assessor's Block	Assessor's Lot
6975	003
6975	004
6975	005
6975	006
6975	007
6975	008
6975	009
6975	010
6975	011
6975	012
6975	013
6975	014
6975	015
6975	017
6975	018
6975	019
6975	020
6975	021
6975	022
6975	023
6975	024
6975	001A
6975	002A
6975	013A
6975	013B
6975	013C
6975	013D
6975	013E
6975	013F
6975	013G
6975	014A
6975	024A
6975	024B
6978	023
6978	025
6978	026
6978	027
6978	061
6978	062
6978	063
6978	064

Assessor's Block	Assessor's Lot
7015	001
7015	002
7015	003
7015	004
7015	005
7015	006
7015	007
7015	008
7015	009
7015	010
7015	011
7015	012
7015	013
7015	014
7015	017
7015	018
7015	019
7015	020
7015	021
7015	022
7015	023
7015	024
7015	025
7015	026
7015	027
7015	028
7015	029
7015	030
7015	031
7015	032
7015	033
7015	034
7015	035
7015	036
7015	037
7015	038
7015	039
7015	040
7015	041
7015	042
7015	043

Assessor's Block	Assessor's Lot
7015	044
7015	045
7015	046
7015	048
7015	049
7015	001A
7015	020A
7015	026A
7015	041A
7016	001
7016	002
7016	003
7016	004
7016	005
7016	006
7016	007
7016	008
7016	009
7016	010
7016	011
7016	012
7016	013
7016	014
7016	015
7016	016
7016	017
7016	018
7016	019
7016	020
7016	021
7016	022
7016	023
7016	024
7016	025
7016	026
7016	027
7016	028
7016	029
7016	030
7016	031
7016	032

Assessor's Block	Assessor's Lot
7016	033
7016	034
7016	035
7016	036
7016	037
7016	038
7016	039
7016	040
7016	041
7016	042
7016	043
7016	044
7016	045
7016	046
7016	049
7016	050
7016	001A
7016	001B
7017	001
7017	002
7017	004
7017	005
7017	006
7017	007
7017	008
7017	009
7017	010
7017	011
7017	012
7017	013
7017	014
7017	015
7017	016
7017	017
7017	018
7017	019
7017	020
7017	021
7017	022
7017	023
7017	027

Assessor's Block	Assessor's Lot
7017	028
7017	029
7017	030
7017	031
7017	032
7017	033
7017	034
7017	035
7017	036
7017	037
7017	038
7017	039
7017	040
7017	041
7017	042
7017	043
7017	044
7017	045
7017	046
7017	047
7017	048
7017	049
7017	050
7017	051
7017	052
7017	053
7017	054
7018	001
7018	002
7018	003
7018	004
7018	005
7018	006
7018	007
7018	008
7018	009
7018	010
7018	011
7018	012
7018	013
7018	014

Assessor's Block	Assessor's Lot
7018	015
7018	016
7018	017
7018	018
7018	019
7018	020
7018	021
7018	022
7018	024
7018	025
7018	026
7018	027
7018	028
7018	029
7018	030
7018	031
7018	032
7018	033
7018	034
7018	035
7018	036
7018	037
7018	038
7018	039
7018	040
7018	041
7018	042
7018	043
7018	044
7018	045
7018	046
7018	047
7018	048
7018	049
7018	001A
7018	001B
7018	021A
7018	026A
7019	001
7019	002
7019	003

Assessor's Block	Assessor's Lot
7019	004
7019	005
7019	009
7019	010
7019	013
7019	015
7019	016
7019	017
7019	018
7019	019
7019	020
7019	021
7019	022
7019	023
7019	024
7019	025
7019	026
7019	027
7019	028
7019	029
7019	030
7019	031
7019	032
7019	033
7019	034
7019	035
7019	036
7019	037
7019	038
7019	039
7019	040
7019	041
7019	042
7019	043
7019	044
7019	045
7019	046
7019	047
7019	048
7019	049
7019	050

Assessor's Block	Assessor's Lot
7019	051
7019	052
7019	053
7019	054
7019	001A
7019	018A
7019	026A
7019	045A
7020	001
7020	002
7020	003
7020	004
7020	005
7020	006
7020	007
7020	008
7020	009
7020	010
7020	011
7020	012
7020	013
7020	014
7020	015
7020	016
7020	017
7020	018
7020	019
7020	020
7020	021
7020	023
7020	024
7020	025
7020	026
7020	027
7020	028
7020	029
7020	030
7020	031
7020	032
7020	033
7020	034

Assessor's Block	Assessor's Lot
7020	035
7020	036
7020	037
7020	038
7020	039
7020	041
7020	016A
7020	016B
7020	016C
7020	016D
7020	016E
7023	001
7023	002
7023	003
7023	004
7023	005
7023	006
7023	007
7023	008
7023	011
7023	012
7023	013
7023	014
7023	015
7023	016
7023	017
7023	018
7023	019
7023	020
7023	021
7023	022
7023	023
7023	002A
7023	004A
7023	006A
7023	012A
7023	013A
7023	014A
7023	015A
7023	018A
7024	001

Assessor's Block	Assessor's Lot
7024	002
7024	003
7024	004
7024	005
7024	009
7024	010
7024	011
7024	012
7024	013
7024	014
7024	015
7024	016
7024	017
7024	018
7024	019
7024	020
7024	021
7024	022
7024	023
7024	024
7024	025
7024	001A
7024	002A
7024	004A
7024	009A
7024	009B
7024	009C
7024	020A
7024	022A
7025	003
7025	004
7025	005
7025	007
7025	008
7025	009
7025	010
7025	012
7025	013
7025	014
7025	015
7025	016

Assessor's Block	Assessor's Lot
7025	017
7025	018
7025	019
7025	023
7025	024
7025	025
7025	026
7025	029
7025	030
7025	007A
7025	009A
7025	014A
7025	015A
7025	019A
7034	001
7034	003
7034	004
7034	005
7034	006
7034	007
7034	008
7034	009
7034	017
7034	018
7034	019
7034	020
7034	021
7034	022
7034	023
7034	024
7034	025
7034	026
7034	030
7034	031
7034	032
7034	033
7034	036
7034	038
7034	039
7034	041
7034	042

Assessor's Block	Assessor's Lot
7035	001
7035	002
7035	003
7035	004
7035	005
7035	006
7035	007
7035	008
7035	012
7035	013
7035	014
7035	015
7035	016
7035	017
7035	018
7035	019
7035	020
7035	021
7035	022
7035	025
7035	028
7035	029
7035	030
7035	001A
7035	001B
7035	001C
7036	002
7036	003
7036	004
7036	005
7036	006
7036	007
7036	008
7036	009
7036	010
7036	011
7036	012
7036	013
7036	014
7036	015
7036	016

Assessor's Block	Assessor's Lot
7036	017
7036	018
7036	019
7036	020
7036	022
7036	023
7036	024
7036	008A
7036	016A
7037	001
7037	002
7037	003
7037	005
7037	006
7037	007
7037	008
7037	009
7037	011
7037	013
7037	014
7037	015
7037	016
7037	017
7037	018
7037	019
7037	020
7037	021
7038	012
7038	021
7038	022
7038	026
7038	027
7038	030
7038	031
7038	032
7046	020
7046	021
7046	022
7046	023
7046	024
7046	026

Assessor's Block	Assessor's Lot
7046	027
7046	031
7047	014
7047	015
7047	016
7047	017
7047	018
7047	019
7047	020
7047	021
7047	022
7047	023
7047	024
7047	025
7047	026
7047	027
7047	028
7047	029
7047	030
7047	031
7047	032
7047	033
7047	034
7047	035
7047	036
7047	037
7047	038
7047	039
7047	040
7047	041
7047	042
7047	043
7047	044
7047	045
7047	046
7047	047
7047	048
7047	049
7047	050
7047	051
7047	052

Assessor's Block	Assessor's Lot
7047	053
7047	054
7047	056
7047	059
7047	062
7047	064
7047	065
7047	066
7047	067
7047	068
7048	001
7048	002
7048	003
7048	004
7048	005
7048	006
7048	007
7048	008
7048	009
7048	010
7048	011
7048	012
7048	013
7048	014
7048	015
7048	016
7048	017
7048	018
7048	019
7048	020
7048	021
7048	022
7048	023
7048	024
7048	025
7048	026
7048	027
7048	028
7048	029
7048	030
7048	031

Assessor's Block	Assessor's Lot
7048	032
7048	034
7048	035
7048	037
7048	038
7048	039
7048	040
7048	041
7048	042
7048	043
7048	044
7048	045
7048	048
7048	049
7049	001
7049	002
7049	003
7049	004
7049	005
7049	006
7049	007
7049	008
7049	009
7049	010
7049	011
7049	012
7049	013
7049	014
7049	015
7049	019
7049	020
7049	021
7049	022
7049	023
7049	024
7049	025
7049	026
7049	027
7049	028
7049	029
7049	030

Assessor's Block	Assessor's Lot
7049	031
7049	032
7049	033
7049	034
7049	036
7049	037
7049	038
7049	043
7049	044
7049	046
7049	047
7049	048
7049	049
7049	050
7049	026A
7049	026B
7050	001
7050	002
7050	003
7050	004
7050	005
7050	006
7050	007
7050	008
7050	009
7050	010
7050	011
7050	012
7050	013
7050	014
7050	015
7050	016
7050	017
7050	018
7050	019
7050	020
7050	021
7050	022
7050	023
7050	024
7050	025

Assessor's Block	Assessor's Lot
7050	028
7050	029
7050	030
7050	031
7050	032
7050	033
7050	034
7050	035
7050	036
7050	037
7051	014
7051	015
7051	016
7051	017
7051	031
7051	032
7051	033
7051	034
7051	035
7051	037
7051	038
7051	040
7051	041
7051	042
7051	050
7051	051
7051	052
7063	010
7063	012
7063	017
7063	018
7063	019
7063	021
7063	022
7063	023
7063	024
7063	025
7063	027
7063	028
7063	029
7063	030

Assessor's Block	Assessor's Lot
7063	031
7063	032
7063	033
7063	034
7063	035
7063	036
7063	037
7063	038
7063	039
7063	040
7063	041
7063	042
7063	010A
7063	010B
7063	012A
7095	023
7095	024
7095	025
7095	026
7095	033
7095	036
7095	037
7095	038
7095	039
7106	001
7106	002
7106	003
7106	004
7106	006
7106	007
7106	008
7106	009
7106	010
7106	011
7106	012
7106	013
7106	016
7106	018
7106	019
7106	020
7106	021

Assessor's Block	Assessor's Lot
7106	022
7106	023
7106	024
7106	025
7106	026
7106	027
7106	028
7106	029
7106	030
7106	031
7106	036
7106	039
7106	040
7106	041
7106	042
7106	043
7106	044
7106	045
7106	046
7106	048
7106	049
7106	050
7106	052
7106	053
7106	054
7106	055
7106	056
7106	057
7106	058
7106	059
7106	060
7106	061
7106	064
7106	065
7106	066
7106	004A
7106	005A
7106	005B
7106	005C
7106	005D
7106	035A

Assessor's Block	Assessor's Lot
7106	035B
7106	035C
7106	035D
7106	035E
7106	040A
7106	041A
7106	042A
7106	042B
7106	042C
7106	042D
7106	042E
7106	045A
7106	046A
7106	048A
7106	048B
7107	001
7107	002
7107	007
7107	009
7107	010
7107	011
7107	012
7107	013
7107	014
7107	015
7107	016
7107	017
7107	018
7107	020
7107	021
7107	022
7107	023
7107	025
7107	026
7107	027
7107	028
7107	029
7107	030
7107	031
7107	032
7107	033

Assessor's Block	Assessor's Lot
7107	034
7107	035
7107	036
7107	037
7107	039
7107	040
7107	041
7107	042
7107	043
7107	044
7107	045
7107	046
7107	047
7107	048
7107	049
7107	050
7107	051
7107	052
7107	053
7107	054
7107	055
7107	056
7107	057
7107	058
7107	059
7107	060
7107	061
7107	062
7107	063
7107	064
7107	015A
7107	017A
7107	018A
7107	020A
7107	023A
7108	001
7108	003
7108	004
7108	006
7108	007
7108	008

Assessor's Block	Assessor's Lot
7108	009
7108	010
7108	011
7108	012
7108	023
7108	024
7108	025
7108	030
7108	031
7108	032
7108	033
7108	034
7108	042
7108	043
7108	044
7108	045
7108	046
7108	047
7108	048
7108	049
7108	050
7108	051
7108	052
7108	053
7108	054
7108	055
7108	056
7108	057
7108	058
7108	006A
7108	031A
7108	031B
7108	031C
7108	031D
7108	031E
7108	031F
7108	032A
7108	032B
7108	032C
7109	002
7109	003

Assessor's Block	Assessor's Lot
7109	004
7109	006
7109	007
7109	008
7109	009
7109	010
7109	011
7109	012
7109	013
7109	014
7109	015
7109	016
7109	017
7109	018
7109	019
7109	020
7109	021
7109	022
7109	023
7109	024
7109	025
7109	026
7109	027
7109	028
7109	030
7109	031
7109	032
7109	033
7109	035
7109	036
7109	024A
7111	026
7111	027
7111	028
7112	006
7112	007
7112	008
7112	009
7112	010
7112	012
7112	013

Assessor's Block	Assessor's Lot
7112	014
7112	015
7112	016
7112	017
7112	018
7112	019
7112	020
7112	024
7112	026
7112	028
7112	029
7112	030
7112	031
7112	032
7112	033
7112	034
7112	035
7112	006A
7112	006B
7112	009A
7112	011C
7112	012A
7112	014A
7112	017A
7112	017B
7112	019A
7113	001
7113	003
7113	007
7113	008
7113	009
7113	010
7113	011
7113	012
7113	013
7113	014
7113	015
7113	016
7113	017
7113	018
7113	019

Assessor's Block	Assessor's Lot
7113	024
7113	025
7113	027
7113	028
7113	029
7113	030
7113	031
7113	032
7113	034
7113	035
7113	040
7113	041
7113	044
7113	045
7113	046
7113	047
7113	048
7113	049
7113	050
7113	051
7113	052
7113	053
7113	057
7113	059
7113	060
7113	063
7113	064
7113	065
7113	066
7113	067
7113	068
7113	008A
7113	010A
7113	012A
7113	013A
7113	013B
7113	014A
7113	014B
7113	019A
7113	019B
7113	019C

Assessor's Block	Assessor's Lot
7113	019D
7113	019E
7113	019F
7113	019G
7113	019H
7113	019I
7114	001
7114	002
7114	003
7114	004
7114	007
7114	008
7114	009
7114	010
7114	013
7114	014
7114	015
7114	016
7114	017
7114	018
7114	019
7114	020
7114	021
7114	022
7114	023
7114	024
7114	026
7114	027
7114	028
7114	029
7114	030
7114	031
7114	032
7114	033
7114	034
7114	036
7114	037
7114	040
7114	043
7114	044
7114	045

Assessor's Block	Assessor's Lot
7114	046
7114	047
7114	048
7114	049
7114	050
7114	051
7114	052
7114	053
7114	054
7114	055
7114	056
7114	057
7114	071
7114	072
7114	075
7114	076
7114	077
7114	002A
7114	002B
7114	002C
7114	002D
7114	004A
7114	004B
7114	004C
7114	027A
7114	031A
7114	032A
7114	032B
7114	032C
7114	032D
7114	032E
7114	032F
7114	032G
7114	032H
7114	033A
7114	033B
7114	033C
7114	033D
7114	036A
7114	036B
7114	037A

Assessor's Block	Assessor's Lot
7114	037B
7114	038A
7114	045A
7137	001
7137	002
7137	004
7137	005
7137	006
7137	007
7137	008
7137	009
7137	010
7137	011
7137	012
7137	013
7137	014
7137	015
7137	016
7137	017
7137	018
7137	019
7137	020
7137	021
7137	022
7137	023
7137	024
7137	025
7137	026
7137	029
7137	030
7137	031
7137	032
7137	033
7137	034
7137	035
7137	036
7137	037
7137	038
7137	039
7137	040
7137	041

Assessor's Block	Assessor's Lot
7137	045
7137	046
7137	047
7137	049
7137	051
7137	052
7137	053
7137	054
7137	055
7137	056
7137	057
7137	058
7137	059
7137	060
7137	061
7137	062
7137	063
7137	064
7137	069
7137	071
7137	072
7137	073
7137	001A
7137	002A
7137	002B
7137	018A
7137	018B
7137	018E
7137	022A
7137	022B
7137	023A
7137	024A
7137	036A
7137	036B
7138	004
7138	005
7138	006
7138	007
7138	008
7138	009
7138	011

Assessor's Block	Assessor's Lot
7138	012
7138	013
7138	014
7138	015
7138	016
7138	017
7138	019
7138	020
7138	021
7138	022
7138	023
7138	024
7138	025
7138	026
7138	027
7138	028
7138	029
7138	031
7138	034
7138	035
7138	036
7138	037
7138	038
7138	039
7138	040
7138	041
7138	042
7138	043
7138	044
7138	045
7138	046
7138	047
7138	048
7138	049
7138	051
7138	052
7138	053
7138	054
7138	055
7138	058
7138	059

Assessor's Block	Assessor's Lot
7138	060
7138	061
7138	062
7138	063
7138	064
7138	010A
7138	011A
7138	012A
7138	012B
7138	017A
7138	028A
7138	028B
7138	038A
7138	039A
7139	001
7139	003
7139	004
7139	005
7139	006
7139	007
7139	008
7139	009
7139	010
7139	011
7139	004A
7139	005A
7140	001
7140	038
7140	040
7140	041
7140	042
7140	043
7140	044
7140	049
7140	051
7140	053
7140	055
7140	057
7140	035A
7141	001
7141	002

Assessor's Block	Assessor's Lot
7141	003
7141	004
7141	005
7141	006
7141	007
7141	008
7141	009
7141	010
7141	011
7141	014
7141	015
7141	016
7141	017
7141	019
7141	020
7141	021
7141	022
7141	023
7141	024
7141	025
7141	026
7141	027
7141	028
7141	029
7141	030
7141	031
7141	032
7141	033
7141	035
7141	037
7141	038
7141	039
7141	017A
7141	017B
7141	019A
7141	036A
7142	001
7142	002
7142	003
7142	004
7142	005

Assessor's Block	Assessor's Lot
7142	006
7142	007
7142	010
7142	011
7142	012
7142	013
7142	014
7142	015
7142	016
7142	017
7142	018
7142	019
7142	020
7142	023
7142	024
7142	026
7142	027
7142	028
7142	029
7142	030
7142	031
7142	032
7142	033
7142	034
7142	035
7142	036
7142	037
7142	038
7142	039
7142	041
7142	042
7142	043
7143	003
7143	004
7143	005
7143	006
7143	007
7143	008
7143	009
7143	015
7143	016

Assessor's Block	Assessor's Lot
7143	017
7143	018
7143	019
7143	020
7143	021
7143	022
7143	023
7143	024
7143	025
7143	026
7143	027
7143	028
7143	029
7143	031
7143	032
7143	033
7143	034
7143	036
7143	003A
7144	001
7145	002
7145	003
7145	004
7145	005
7145	006
7145	007
7145	008
7145	009
7145	012
7145	013
7145	014
7145	018
7145	019
7145	020
7145	022
7145	023
7145	024
7145	025
7145	026
7145	027
7145	028

Assessor's Block	Assessor's Lot
7145	029
7145	030
7145	031
7145	032
7145	033
7145	034
7145	035
7145	036
7145	037
7145	038
7145	039
7145	040
7145	041
7145	042
7145	043
7145	044
7145	045
7145	046
7145	047
7145	048
7145	049
7145	050
7145	051
7145	052
7145	053
7145	054
7145	055
7145	056
7145	057
7145	058
7145	059
7145	060
7145	062
7145	063
7145	064
7145	065
7145	066
7145	069
7145	070
7145	071
7145	072

Assessor's Block	Assessor's Lot
7145	073
7145	074
7145	075
7145	076
7145	078
7145	080
7145	083
7145	084
7145	087
7145	088
7145	090
7145	095
7145	066A
7145	066B
7145	066C
7145	066D
7145	067A
7145	068A
7145	069A
7145	069B
7145	070A
7146	001
7146	002
7146	003
7146	004
7146	005
7146	006
7146	007
7146	008
7146	009
7146	010
7146	011
7146	012
7146	013
7146	014
7146	015
7146	016
7146	017
7146	018
7146	019
7146	020

Assessor's Block	Assessor's Lot
7146	021
7146	022
7146	023
7146	024
7146	034
7146	035
7146	002A
7146	002B
7146	002C
7146	002D
7146	002E
7146	003A
7146	004A
7146	004B
7146	005A
7146	005B
7146	006A
7146	006B
7146	007A
7147	004
7147	015
7147	016
7147	017
7147	019
7147	020
7147	021
7147	022
7147	024
7147	025
7147	026
7147	027
7147	028
7147	032
7147	033
7147	034
7147	035
7147	036
7147	037
7147	038
7147	039
7147	040

Assessor's Block	Assessor's Lot
7147	043
7147	044
7147	045
7147	046
7147	047
7147	048
7147	049
7147	050
7147	016A
7147	016B
7147	017A
7147	024A
7148	014
7148	015
7148	016
7148	017
7148	018
7148	019
7148	020
7148	021
7148	022
7148	023
7148	024
7148	025
7148	034
7148	035
7148	037
7148	038
7148	041
7148	050
7148	051
7148	052
7148	053
7148	054
7148	055
7148	056
7148	057
7148	058
7148	059
7148	060
7148	061

Assessor's Block	Assessor's Lot
7148	062
7148	063
7148	064
7148	065
7148	066
7148	067
7148	068
7148	069
7148	070
7148	071
7148	072
7148	073
7148	074
7148	075
7148	076
7148	077
7148	078
7148	079
7148	004C
7148	004D
7148	011A
7148	011B
7148	011C
7148	012D
7148	012E
7148	012F
7148	012G
7148	013A
7148	013B
7148	013C
7148	014A
7148	014B
7148	018A
7148	COMA
7153	003
7153	004
7153	009
7153	023
7153	024
7153	025
7153	026

Assessor's Block	Assessor's Lot
7153	027
7153	028
7153	039
7153	040
7153	041
7153	042
7153	044
7153	045
7153	046
7153	047
7153	048
7153	049
7153	050
7153	051
7153	052
7153	053
7153	054
7153	055
7154	001
7154	002
7154	003
7154	004
7154	005
7154	006
7154	007
7154	008
7154	009
7154	020
7154	021
7154	022
7154	024
7154	025
7154	026
7154	027
7154	028
7154	030
7154	031
7154	032
7154	033
7154	034
7154	035

Assessor's Block	Assessor's Lot
7154	036
7154	037
7154	038
7154	039
7154	040
7154	041
7154	042
7154	043
7154	044
7154	045
7154	046
7154	047
7154	048
7154	051
7154	052
7154	053
7154	054
7154	055
7154	039A
7155	002
7155	003
7155	004
7155	005
7155	006
7155	007
7155	008
7155	009
7155	010
7155	011
7155	012
7155	013
7155	014
7155	015
7155	016
7155	017
7155	018
7155	019
7155	020
7155	043
7155	045
7155	046

Assessor's Block	Assessor's Lot
7155	004A
7156	001
7156	023
7156	024
7156	025
7156	033
7156	034
7156	038
7156	039
7156	040
7156	041
7156	042
7156	043
7156	044
7156	045
7156	046
7156	047
7156	050
7156	053
7156	054
7156	055
7156	056
7156	057
7156	058
7156	059
7156	060
7156	061
7156	062
7156	063
7156	064
7156	065
7156	066
7156	067
7156	068
7156	069
7156	070
7156	071
7156	072
7156	074
7156	075
7156	076

Assessor's Block	Assessor's Lot
7156	077
7156	078
7156	079
7156	080
7156	001A
7156	001B
7156	001C
7157	008
7158	009
7159	001
7159	002
7159	003
7159	004
7159	005
7159	006
7159	007
7159	008
7159	009
7159	010
7159	011
7159	012
7159	013
7159	014
7159	015
7159	016
7159	017
7159	018
7159	019
7159	020
7159	021
7159	022
7159	024
7159	025
7159	026
7159	027
7159	028
7159	029
7159	030
7159	031
7159	032
7159	033

Assessor's Block	Assessor's Lot
7159	034
7159	035
7159	036
7159	037
7159	038
7159	039
7159	040
7159	041
7159	044
7159	045
7159	046
7159	049
7159	050
7159	051
7159	001A
7159	001B
7159	001C
7160	001
7160	002
7160	003
7160	005
7160	006
7160	007
7160	011
7160	012
7160	013
7160	014
7160	015
7160	016
7161	001
7161	002
7161	003
7161	004
7161	005
7161	006
7161	007
7161	008
7161	009
7161	010
7161	011
7161	012

Assessor's Block	Assessor's Lot
7161	013
7161	014
7161	015
7161	016
7161	017
7161	018
7161	019
7161	020
7161	021
7161	023
7161	024
7161	025
7161	026
7161	027
7161	028
7161	029
7161	030
7161	031
7161	032
7161	033
7161	034
7161	035
7161	036
7161	037
7161	038
7161	039
7161	040
7161	041
7161	043
7161	044
7161	045
7161	046
7161	047
7161	048
7161	049
7161	050
7161	051
7161	052
7161	053
7161	054
7161	055

Assessor's Block	Assessor's Lot
7161	056
7161	057
7161	058
7161	051A
7162	003
7162	004
7162	005
7162	006
7162	007
7162	008
7162	009
7162	010
7162	011
7162	012
7162	013
7162	014
7162	009A
7163	001
7163	002
7163	003
7163	004
7163	005
7163	006
7163	007
7163	008
7163	009
7163	010
7163	011
7163	012
7163	013
7163	014
7163	015
7163	016
7163	017
7163	018
7163	019
7163	020
7163	021
7163	022
7163	023
7163	024

Assessor's Block	Assessor's Lot
7163	028
7163	030
7163	031
7163	032
7163	033
7163	035
7163	036
7163	037
7163	038
7163	039
7163	040
7163	001A
7164	001
7164	007
7164	008
7164	009
7164	010
7164	011
7164	012
7164	013
7164	016
7164	017
7164	018
7164	019
7164	020
7164	021
7164	022
7164	023
7164	024
7164	025
7164	026
7164	027
7164	028
7164	030
7164	036
7164	037
7164	038
7164	039
7164	040
7164	041
7164	042

Assessor's Block	Assessor's Lot
7164	043
7164	047
7164	049
7164	050
7164	051
7164	052
7164	053
7164	054
7164	055
7164	001A
7164	001B
7164	012A
7165	001
7165	002
7165	003
7165	004
7165	005
7165	010
7165	011
7165	012
7166	003
7166	004
7166	005
7166	006
7166	007
7166	008
7166	009
7166	010
7166	011
7166	012
7166	013
7166	014
7166	015
7166	016
7166	017
7166	018
7166	019
7166	020
7166	021
7166	023
7166	024

Assessor's Block	Assessor's Lot
7166	025
7166	026
7166	027
7166	034
7166	035
7166	036
7166	037
7166	038
7166	039
7167	001
7167	002
7167	003
7167	005
7167	006
7167	007
7167	008
7167	011
7167	013
7167	014
7167	015
7167	016
7167	018
7167	019
7167	020
7167	021
7167	022
7167	023
7167	001A
7167	001B
7167	001C
7168	001
7168	002
7168	003
7169	001
7169	002
7169	003
7169	004
7169	005
7169	006
7169	007
7169	008

Assessor's Block	Assessor's Lot
7169	009
7169	010
7169	011
7169	012
7169	013
7169	014
7169	015
7169	016
7169	017
7169	018
7169	019
7169	020
7169	022
7169	023
7169	024
7169	025
7169	026
7169	027
7169	028
7169	029
7169	030
7169	031
7169	032
7169	033
7169	034
7169	035
7169	036
7169	037
7169	038
7169	039
7169	040
7169	041
7169	043
7169	044
7169	045
7169	046
7169	047
7169	048
7169	049
7169	050
7169	051

Assessor's Block	Assessor's Lot
7169	052
7169	053
7169	054
7170	002
7170	003
7170	004
7170	005
7170	006
7170	007
7170	008
7170	009
7170	010
7170	011
7170	012
7170	013
7170	014
7170	015
7170	016
7170	017
7170	018
7170	020
7170	021
7170	022
7170	023
7170	024
7170	025
7170	026
7170	027
7170	028
7170	029
7170	030
7172	003
7172	005
7172	006
7172	007
7172	008
7172	011
7172	015
7172	016
7172	017
7172	018

Assessor's Block	Assessor's Lot
7172	019
7172	020
7172	021
7172	022
7173	003
7173	004
7173	005
7173	006
7173	007
7173	008
7173	009
7173	010
7173	011
7173	012
7173	014
7173	015
7173	016
7173	017
7173	018
7173	019
7173	020
7173	021
7173	022
7173	023
7173	024
7173	025
7173	026
7173	027
7173	028
7173	029
7173	030
7173	033
7173	034
7173	035
7173	036
7173	037
7173	038
7173	039
7173	046
7173	047
7173	050

Assessor's Block	Assessor's Lot
7173	051
7173	052
7173	053
7173	054
7173	055
7173	056
7174	001
7174	002
7174	003
7174	011
7174	012
7174	013
7174	014
7174	015
7174	016
7174	017
7174	018
7174	021
7174	022
7174	023
7174	024
7174	032
7174	033
7174	034
7174	041
7174	044
7174	045
7174	046
7174	049
7174	050
7174	051
7174	053
7174	054
7174	056
7174	057
7174	058
7174	059
7174	060
7174	061
7174	062
7174	063

Assessor's Block	Assessor's Lot
7174	064
7174	065
7174	066
7174	067
7174	068
7174	041A
7176	001
7176	005
7176	006
7176	013
7176	023
7176	024
7176	026
7176	028
7176	029
7176	030
7176	031
7176	032
7176	005A
7177	001
7177	002
7177	003
7177	004
7177	005
7177	009
7177	010
7177	011
7177	012
7177	013
7177	014
7177	015
7177	020
7177	021
7177	022
7177	023
7177	024
7177	025
7177	028
7177	029
7177	030
7177	031

Assessor's Block	Assessor's Lot
7177	036
7177	037
7177	038
7177	039
7177	040
7177	041
7177	042
7177	043
7177	045
7177	046
7177	047
7177	048
7177	003A
7177	003B
7324	001
7325	001
7326	008
7326	009
7326	010
7326	011
7326	012
7326	013
7330	009
7330	010
7330	011
7330	012
7330	013
7330	014
7330	016
7330	017
7331	007
7331	008
7331	009
7331	010
7331	011
7331	012
7331	013
7331	014
7331	015
7331	016
7331	017

Assessor's Block	Assessor's Lot
7331	018
7331	054
7331	055
7331	056
7331	057
7331	058
7331	059
7331	060
7331	061
7331	062
7331	063
7331	064
7331	065
7331	067
7331	068
7331	069
7331	070
7331	071
7331	072
7331	073
7331	074
7331	075
7331	076
7331	077
7331	078
7331	079
7331	080
7331	081
7331	082
7331	083
7331	084
7331	085
7331	086
7331	087
7331	088
7331	089
7331	090
7331	091
7331	092
7331	094
7331	095

Assessor's Block	Assessor's Lot
7331	096
7331	097
7331	098
7331	121
7331	122
7331	123
7331	124
7331	125
7331	127
7331	129
7331	131
7331	133
7331	135
7331	137
7331	139
7331	141
7331	143
7331	145
7331	147
7331	149
7331	151
7331	153
7331	155
7331	157
7331	159
7331	161
7331	163
7331	165
7331	167
7331	169
7331	171
7331	173
7331	175
7331	177
7331	179
7331	181
7331	183
7331	185
7331	187
7331	189
7331	191

Assessor's Block	Assessor's Lot
7331	193
7331	195
7331	197
7331	199
7331	201
7331	203
7331	205
7331	207
7331	209
7331	211
7331	213
7331	215
7331	217
7331	219
7331	221
7331	223
7331	225
7331	227
7331	229
7331	231
7331	233
7331	235
7331	237
7331	239
7331	241
7331	243
7331	245
7331	247
7331	253
7331	CMA
7331	CMAA
7331	CMB
7331	CMBB
7331	CMC
7331	CMCC
7331	CMD
7331	CMDD
7331	CME
7331	CMF
7331	CMG
7331	CMH

Assessor's Block	Assessor's Lot
7331	CMI
7331	CMJ
7331	CMK
7331	CML
7331	CMM
7331	CMN
7331	CMO
7331	CMP
7331	CMQ
7331	CMR
7331	CMS
7331	CMT
7331	CMU
7331	CMV
7331	CMW
7331	CMX
7331	CMY
7331	CMZ
7332	004
7334	001
7336	001
7339	001
7340	001
7341	001
7342	001
7343	001
7344	001
7359	001
7360	001
7361	001
7362	001
7363	001
7364	001
7365	001
7366	002
7367	001
7370	002
8803	001
8804	001
8811	001
8812	001

Assessor's Block	Assessor's Lot
4327A	007
4327A	020
4327A	026
4327A	032
4327A	038
4327A	044
4327A	050
4327A	056
4327A	064
4327A	070
4327A	001A
4328A	005
4328A	007
4347A	003
4347A	004
4347B	002
4347B	004
4347B	005
4347B	006
4347B	007
4502A	002
4591A	009
4591A	013
4591A	080
4591A	083
4591A	084
4591A	085
4591A	087
4591A	088
4591A	089
4591A	090
4591A	011*
4591B	001
4591B	002
4591B	003
4591B	004
4591B	005
4591B	006
4591B	007
4591B	008
4591B	009

Assessor's Block	Assessor's Lot
4591B	010
4591B	011
4591B	012
4591B	013
4591B	014
4591B	015
4591B	016
4591B	017
4591B	018
4591B	019
4591B	020
4591B	021
4591B	022
4591B	023
4591B	024
4591B	025
4591B	026
4591B	027
4591B	028
4591B	029
4591B	030
4591B	031
4591B	032
4591B	033
4591B	034
4591B	035
4591B	036
4591B	037
4591B	038
4591B	039
4591B	040
4591B	041
4591B	042
4591B	043
4591B	044
4591B	045
4591B	046
4591B	047
4591B	048
4591B	049
4591B	050

Assessor's Block	Assessor's Lot
4591B	051
4591B	052
4591B	053
4591B	054
4591B	055
4591B	056
4591B	057
4591B	058
4591B	059
4591B	060
4591B	061
4591B	062
4591B	063
4591B	064
4591B	065
4591B	066
4591B	067
4591B	068
4591B	069
4591B	070
4591B	071
4591B	082
4591B	083
4591B	084
4591B	085
4591B	086
4591B	087
4591B	088
4591B	089
4591B	090
4591B	091
4591B	092
4591B	093
4591B	094
4591B	095
4591B	096
4591B	097
4591B	098
4591B	099
4591B	100
4591B	COMA

Assessor's Block	Assessor's Lot
4591B	COMB
4591B	COMC
4591C	003
4591C	004
4591C	005
4591C	006
4591C	007
4591C	008
4591C	011
4591C	012
4591C	013
4591C	014
4591C	015
4591C	016
4591C	017
4591C	018
4591C	019
4591C	020
4591C	021
4591C	022
4591C	023
4591C	024
4591C	025
4591C	026
4591C	027
4591C	028
4591C	029
4591C	030
4591C	031
4591C	032
4591C	033
4591C	034
4591C	035
4591C	036
4591C	037
4591C	038
4591C	039
4591C	040
4591C	041
4591C	074
4591C	075

Assessor's Block	Assessor's Lot
4591C	083
4591C	088
4591C	102
4591C	103
4591C	132
4591C	140
4591C	141
4591C	142
4591C	143
4591C	150
4591C	151
4591C	152
4591C	153
4591C	154
4591C	155
4591C	156
4591C	157
4591C	158
4591C	159
4591C	160
4591C	161
4591C	162
4591C	163
4591C	164
4591C	165
4591C	166
4591C	167
4591C	168
4591C	169
4591C	170
4591C	171
4591C	172
4591C	175
4591C	176
4591C	177
4591C	178
4591C	179
4591C	180
4591C	181
4591C	182
4591C	183

Assessor's Block	Assessor's Lot
4591C	184
4591C	185
4591C	186
4591C	187
4591C	188
4591C	189
4591C	190
4591C	191
4591C	192
4591C	193
4591C	194
4591C	195
4591C	196
4591C	197
4591C	198
4591C	199
4591C	200
4591C	201
4591C	202
4591C	203
4591C	204
4591C	205
4591C	206
4591C	207
4591C	208
4591C	209
4591C	210
4591C	211
4591C	212
4591C	217
4591C	222
4591C	224
4591C	229
4591C	238
4591C	265
4591C	290
4591C	353
4591C	401
4591C	410
4591C	419
4591C	428

Assessor's Block	Assessor's Lot
4591C	444
4591C	456
4591C	468
4591C	480
4591C	515
4591C	561
4591C	597
4591C	598
4591C	599
4591C	600
4591C	601
4591C	602
4591C	603
4591C	604
4591C	605
4591C	606
4591C	607
4591C	608
4591C	609
4591C	610
4591C	639
4591C	672
4591C	673
4591C	675
4591C	752
4591C	753
4591C	754
4602A	014
4602A	016
4991A	001
4991A	005
4991C	001
5054A	009
5054A	038
5054A	039
5054A	040
5054A	041
5054A	044
5054A	047
5054A	048
5054A	049

Assessor's Block	Assessor's Lot
5054A	050
5054A	051
5054A	052
5054A	053
5054A	054
5054A	055
5054A	056
5054A	057
5054A	058
5054A	059
5054A	060
5054A	061
5054A	062
5054A	063
5054A	064
5054A	065
5054A	066
5054A	067
5054A	068
5054A	069
5054A	070
5054A	071
5054A	072
5054A	073
5054A	074
5054A	075
5054A	076
5054A	077
5054A	078
5054A	079
5054A	080
5054A	081
5054A	082
5054A	083
5054A	084
5054A	085
5054A	086
5054A	087
5054A	088
5054A	089
5054A	092

Assessor's Block	Assessor's Lot
5054A	109
5054A	110
5054A	114
5054A	118
5054A	122
5054A	128
5054A	130
5054A	134
5054A	138
5054A	142
5054A	146
5054A	150
5054A	154
5054A	160
5054A	164
5054A	170
5054A	COMA
5054A	COMB
5054A	COMC
5054A	COMD
5054A	EASE
5054A	EASF
5054A	ROW
5065A	006
5065A	016
5065A	018
5065A	019
5065A	020
5065A	021
5065A	022
5065A	023
5066B	005
5066B	006
5066B	009
5066B	020
5066B	022
5066B	004A
5067A	001A
5067A	001B
5067A	001C
5067A	001D

Assessor's Block	Assessor's Lot
5067A	002A
5067A	002B
5067A	002C
5067A	002D
5067A	003A
5067A	003B
5067A	003C
5067A	003D
5067A	004A
5067A	004B
5067A	004C
5067A	004D
5067A	005A
5067A	005B
5067A	005C
5067A	005D
5067A	006A
5067A	006B
5067A	006C
5067A	006E
5284A	004
5284A	005
5284A	006
5284A	008
5285A	002
5285A	004
5285A	005
5285A	008
5285A	009
5285A	010
5285A	011
5285A	012
5286A	008
5335A	004
5335A	005
5335A	006
5335A	007
5335A	008
5335A	009
5335A	010
5335A	011

Assessor's Block	Assessor's Lot
5335A	012
5335A	013
5335A	014
5335A	015
5335A	016
5335A	017
5335A	018
5335A	019
5335A	020
5335A	021
5335A	022
5335A	023
5335A	024
5335A	025
5335A	026
5335A	027
5335A	028
5335A	029
5335A	030
5335A	031
5335A	032
5335A	033
5335A	034
5335A	035
5335A	036
5335A	037
5335A	038
5335A	039
5335A	040
5335A	041
5335A	042
5335A	043
5335A	044
5335A	045
5335A	046
5335A	047
5335A	048
5335A	049
5335A	050
5335A	051
5335A	052

Assessor's Block	Assessor's Lot
5335A	053
5335A	054
5335A	055
5335A	056
5335A	057
5335A	058
5335A	059
5335A	060
5335A	061
5335A	062
5335A	063
5335A	064
5335A	065
5335A	066
5335A	067
5335A	068
5335A	069
5335A	070
5335A	071
5335A	072
5335A	073
5335A	074
5335A	075
5335A	076
5335A	077
5335A	078
5335A	079
5335A	080
5335A	081
5335A	082
5335A	083
5335A	084
5335A	085
5335A	086
5335A	087
5335A	088
5335A	089
5335A	090
5335A	091
5335A	092
5335A	093

Assessor's Block	Assessor's Lot
5335A	094
5335A	095
5335A	096
5335A	097
5335A	098
5335A	099
5335A	100
5335A	101
5335A	102
5335A	103
5335A	104
5335A	105
5335A	106
5335A	107
5335A	108
5335A	109
5335A	110
5335A	111
5335A	112
5335A	113
5335A	114
5335A	115
5335A	116
5335A	117
5335A	118
5335A	119
5335A	120
5335A	121
5335A	122
5335A	123
5335A	124
5335A	125
5335A	126
5335A	127
5335A	128
5335A	129
5335A	130
5335A	131
5335A	132
5335A	133
5335A	134

Assessor's Block	Assessor's Lot
5335A	135
5335A	136
5335A	137
5335A	138
5335A	139
5335A	140
5335A	141
5335A	142
5335A	143
5335A	144
5335A	146
5335A	147
5335A	148
5335A	149
5335A	150
5335A	151
5335A	152
5335A	COM
5335A	COMA
5335A	COMB
5335A	COMC
5335A	COMD
5335A	COME
5335A	COMF
5335A	COMG
5335A	COMH
5335A	COMI
5335A	COMJ
5335A	COMK
5335A	COML
5335A	COMM
5335A	COMN
5335A	COMO
5335A	COMP
5335B	001
5335B	002
5335B	003
5335B	004
5335B	005
5335B	006
5335B	007

Assessor's Block	Assessor's Lot
5335B	008
5335B	009
5335B	010
5335B	011
5335B	012
5335B	001A
5335B	001B
5335B	001C
5335B	002A
5335B	002B
5335B	002C
5335C	001
5335C	002
5335C	003
5335C	004
5335C	005
5335C	006
5335C	007
5335C	008
5335C	001A
5335C	001B
5335C	001C
5335C	001D
5335C	001E
5335C	002A
5335C	002B
5335C	002C
5335C	002D
5335C	002E
5335C	003A
5335C	003B
5335C	003C
5335C	003D
5335C	004A
5335C	004B
5335C	004C
5335C	005A
5335C	005B
5335C	005C
5335C	005D
5335C	006A

Assessor's Block	Assessor's Lot
5335C	006B
5353A	001
5353A	002
5353A	003
5353A	004
5353A	005
5353A	006
5353A	007
5353A	008
5353A	009
5353A	010
5353A	011
5353A	012
5353A	013
5353A	002A
5353A	003A
5353A	003B
5353A	004A
5353A	004B
5353A	004C
5353A	004D
5353A	005A
5353A	005B
5353A	005C
5353A	005D
5353A	005E
5353A	006A
5353A	006B
5353A	006C
5353A	007A
5353A	007B
5353A	007C
5353A	007D
5353A	009A
5353A	009B
5353A	009C
5353A	009D
5353A	010A
5353A	010B
5353A	010C
5353A	011A

Assessor's Block	Assessor's Lot
5353A	011B
5353A	011C
5353A	011D
5353A	012A
5353A	012B
5353A	012C
5353A	013A
5353A	013B
5353A	013C
5353A	013D
5353B	001
5353B	002
5353B	003
5353B	004
5353B	005
5353B	006
5353B	007
5353B	009
5353B	010
5353B	011
5353B	012
5353B	013
5353B	014
5353B	015
5353B	016
5353B	017
5353B	001A
5353B	002A
5353B	002B
5353B	002C
5353B	002D
5353B	003A
5353B	003B
5353B	004A
5353B	004B
5353B	004C
5353B	005A
5353B	005B
5353B	005C
5353B	005D
5353B	006A

Assessor's Block	Assessor's Lot
5353B	006B
5353B	006C
5353B	007A
5353B	007B
5353B	007C
5353B	009A
5353B	009B
5353B	010A
5353B	010B
5353B	010C
5353B	010D
5353B	011A
5353B	011B
5353B	011C
5353B	012A
5353B	012B
5353B	012C
5353B	013A
5353B	013B
5353B	013C
5354A	001
5354A	002
5354A	003
5354A	004
5354A	005
5354A	006
5354A	007
5354A	008
5354A	009
5354A	010
5354A	011
5354A	012
5354A	013
5354A	014
5354A	015
5354A	016
5354A	017
5354A	018
5354A	019
5354A	020
5354A	021

Assessor's Block	Assessor's Lot
5354A	023
5354A	024
5354A	025
5354A	026
5354A	027
5354A	028
5354A	029
5354A	030
5354A	031
5354A	032
5354A	033
5354A	034
5354A	035
5354A	036
5354A	037
5354A	038
5354A	039
5354A	040
5354A	041
5354A	042
5354A	043
5384A	001
5384A	002
5384A	003
5384A	004
5384A	005
5384A	006
5384A	007
5384A	008
5384A	009
5384A	010
5384A	011
5384A	012
5384A	013
5384A	014
5384A	015
5384A	016
5384A	017
5384A	018
5384A	019
5384A	020

Assessor's Block	Assessor's Lot
5384A	021
5384A	022
5384A	023
5384A	024
5384A	025
5384A	026
5384A	027
5384A	028
5384A	029
5384A	030
5384A	031
5384A	032
5384A	033
5384A	034
5384A	035
5384A	036
5384A	037
5384A	038
5384A	039
5384B	001
5384B	002
5384B	003
5384B	004
5384B	005
5384B	006
5384B	007
5384B	008
5384B	009
5384B	010
5384B	011
5384B	012
5384B	015
5384B	016
5384B	017
5384B	018
5384B	019
5384B	020
5384C	001
5384C	003
5384C	004
5384C	005

Assessor's Block	Assessor's Lot
5384C	006
5384C	007
5384C	008
5384C	009
5384C	010
5384C	011
5384C	012
5384C	013
5384C	014
5384C	015
5384C	016
5384C	017
5384C	018
5384C	019
5384C	020
5384C	021
5384C	022
5384C	023
5384C	024
5384C	025
5384C	003A
5384C	003B
5384C	004A
5384C	004B
5384C	004C
5384C	005A
5384C	005B
5384C	005C
5384C	006A
5384C	006B
5384C	006C
5384C	007A
5384C	007B
5384C	008A
5384C	008B
5384C	008C
5384C	008D
5384C	009A
5384C	009B
5384C	010A
5384C	010B

Assessor's Block	Assessor's Lot
5384C	010C
5384C	011A
5384C	011B
5384C	011C
5384C	011D
5384C	012A
5384C	012B
5384C	012C
5384C	012D
5384C	013A
5384C	013B
5384C	013C
5384C	014A
5384C	014B
5384D	002
5384D	003
5384D	004
5384D	005
5384D	006
5384D	007
5384D	009
5384D	010
5384D	011
5384D	012
5384D	013
5384D	014
5384D	015
5384D	016
5384D	017
5384D	003A
5384D	003B
5384D	003C
5384D	003D
5384D	004A
5384D	004B
5384D	005A
5384D	005B
5384D	006A
5384D	006B
5384D	007A
5384D	007B

Assessor's Block	Assessor's Lot
5384D	007C
5423A	004
5423A	009
5423A	010
5423A	011
5423A	012
5423A	013
5423A	021
5423A	023
5423A	024
5423A	003A
5428B	001
5428B	002
5428B	003
5428B	004
5428B	005
5428B	006
5428B	007
5428B	008
5428B	009
5428C	001
5428C	002
5428C	003
5428C	004
5428C	005
5428C	006
5428C	007
5428C	008
5428C	009
5428C	010
5428C	011
5428C	012
5428C	013
5428C	014
5428C	015
5428C	016
5428C	017
5428C	018
5428C	019
5428C	020
5428C	021

Assessor's Block	Assessor's Lot
5428C	022
5428C	023
5428C	024
5428C	025
5428C	026
5428C	027
5428C	028
5428C	029
5428C	030
5428C	031
5428C	032
5428C	033
5428C	034
5428C	035
5428C	036
5428C	037
5428C	038
5428C	039
5428C	040
5428C	041
5428C	042
5428C	043
5428C	044
5428C	045
5428D	001
5428D	002
5428D	003
5428D	004
5428D	005
5428D	006
5428D	007
5428D	008
5428D	009
5428D	010
5428D	011
5428D	012
5428D	013
5428D	014
5428D	015
5428D	016
5428D	017

Assessor's Block	Assessor's Lot
5428D	018
5428D	019
5428D	020
5428D	021
5428D	022
5428D	023
5428D	024
5428D	025
5428D	026
5428D	027
5428D	028
5428D	029
5428D	030
5428D	031
5428D	032
5428D	033
5428D	034
5428D	035
5428D	036
5428D	037
5428D	038
5428D	039
5428D	040
5428D	041
5428D	042
5428D	043
5428D	044
5428D	045
5428D	046
5428D	047
5428D	048
5428D	049
5428D	050
5428D	051
5428D	052
5428D	053
5428D	054
5428D	055
5428D	056
5428D	057
5428D	058

Assessor's Block	Assessor's Lot
5428D	059
5428D	060
5428D	061
5428D	062
5428E	001
5428E	002
5428E	003
5428E	004
5428E	005
5428E	006
5428E	007
5428E	008
5428E	009
5428E	010
5428E	011
5428E	012
5428E	013
5428E	014
5428E	015
5428E	016
5428E	017
5428E	018
5428E	019
5428E	020
5428E	021
5428E	022
5428E	023
5428E	024
5428E	025
5428E	026
5428E	027
5428E	028
5428E	029
5428E	030
5428E	031
5428E	032
5428F	001
5428F	002
5428F	003
5428F	004
5428F	005

Assessor's Block	Assessor's Lot
5428F	006
5428F	007
5428F	008
5428F	009
5428F	010
5428F	011
5428F	012
5428F	013
5428F	014
5428F	015
5428F	016
5428F	017
5428F	018
5428F	019
5428F	020
5428F	021
5428F	022
5428F	023
5428F	024
5428F	025
5428F	026
5428F	027
5428F	028
5428F	029
5428F	030
5428F	031
5428F	032
5428F	033
5428F	034
5428F	035
5428F	036
5428F	037
5428F	038
5428F	039
5428F	040
5428F	041
5428F	042
5428F	043
5428F	044
5428F	045
5428F	046

Assessor's Block	Assessor's Lot
5428F	047
5428F	048
5428F	049
5428F	050
5428F	051
5428G	001
5428G	002
5428G	003
5428G	007
5428G	008
5428G	009
5428G	010
5428G	011
5428G	012
5428G	013
5428G	014
5428G	015
5428G	016
5431A	002
5431A	004
5431A	005
5431A	006
5431A	010
5431A	012
5431A	016
5431A	017
5431A	018
5431A	019
5431A	021
5431A	022
5431A	023
5431A	026
5431A	027
5431A	028
5431A	029
5431A	031
5431A	041
5431A	042
5431A	051
5431A	001A
5431A	001F

Assessor's Block	Assessor's Lot
5431A	001G
5431A	001K
5431A	001L
5431A	001M
5431A	001U
5431A	001V
5431A	001Z
5431B	001
5434A	003
5434A	004
5434A	005
5434A	006
5434A	007
5434A	008
5434A	009
5434A	013
5434A	017
5434A	018
5434A	019
5434A	020
5434A	021
5434A	023
5434A	024
5434A	025
5434A	026
5434A	009A
5434B	002
5434B	003
5434B	004
5434B	005
5434B	001B
5434B	001C
5440A	002
5440A	003
5440A	004
5440A	005
5440A	006
5440A	007
5440A	008
5440A	009
5440A	010

Assessor's Block	Assessor's Lot
5440A	011
5440A	012
5440A	013
5440A	014
5440A	017
5440A	018
5440A	019
5440A	020
5440A	021
5440A	022
5440A	023
5440A	024
5440A	025
5440A	026
5440A	027
5588A	001
5588A	002
5588A	014
5589A	003
5590A	002
5590A	003
5590A	007
5590A	008
5590A	009
5590A	014
5590A	016
5590A	017
5597A	001
5597A	002
5597A	005
5597A	006
5597A	007
5597A	008
6284A	001
6284A	002
6284A	003
6284A	004
6284A	005
6284A	006
6309B	001
6309B	002

Assessor's Block	Assessor's Lot
6309B	006
6309B	007
6309B	008
6309B	009
6309B	010
6309B	011
6309B	012
6309B	013
6309B	014
6309B	015
6309B	016
6309B	018
6309C	001
6309C	002
6309C	003
6309C	004
6309C	005
6309C	006
6309C	007
6309C	008
6309C	009
6309C	010
6309C	011
6309C	012
6309C	013
6309C	014
6309C	015
6309C	016
6309C	017
6309C	018
6309C	019
6309C	020
6309C	021
6309C	022
6309C	023
6309C	024
6309C	025
6309C	026
6309D	001
6309D	002
6309D	003

Assessor's Block	Assessor's Lot
6309D	004
6309D	005
6309D	006
6309D	007
6309D	008
6309D	009
6309D	010
6309D	011
6309D	012
6309D	013
6309D	015
6309D	016
6309D	017
6309D	018
6309D	019
6309D	020
6309D	021
6309D	022
6309D	023
6309D	024
6309D	025
6309D	026
6309D	027
6309D	028
6309D	029
6309D	030
6309D	031
6309D	032
6309D	033
6309D	034
6468A	001
6468A	002
6468A	003
6468A	004
6468A	005
6468A	006
6468A	007
6468A	008
6468A	009
6468A	010
6468A	011

Assessor's Block	Assessor's Lot
6468A	012
6468A	013
6468A	014
6468A	015
6468A	016
6468A	017
6468A	018
6468A	019
6468A	020
6468A	021
6468A	022
6468A	023
6468A	024
6468A	025
6468A	026
6468A	027
6468A	028
6468A	029
6468A	030
6468A	031
6468A	032
6468A	033
6468A	034
6468A	002A
7109A	001
7109A	002
7109A	003
7109A	004
7109A	005
7109A	006
7109A	007
7109A	008
7109A	009
7109A	010
7109A	011
7109A	012
7109A	013
7109A	016
7109A	017
7109A	018
7109A	019

Assessor's Block	Assessor's Lot
7109A	020
7109A	021
7109A	027
7109A	028
7109A	029
7109A	030
7109A	031
7109A	032
7109A	033
7109A	034
7109A	015A
7109A	020A
7110A	001
7110A	002
7110A	003
7110A	004
7110A	005
7110A	006
7110A	007
7110A	008
7110A	009
7110A	010
7110A	011
7110A	012
7110A	013
7110A	014
7110A	015
7110A	016
7110A	017
7110A	018
7110A	019
7110A	020
7110A	021
7110A	022
7110A	023
7110A	024
7110A	025
7110A	026
7110A	027
7110A	028
7110A	029

Assessor's Block	Assessor's Lot
7110A	030
7110A	031
7110A	032
7110A	033
7110A	034
7110B	001
7110B	002
7110B	003
7110B	004
7110B	005
7110B	006
7110B	007
7110B	008
7110B	009
7110B	010
7110B	011
7110B	012
7110B	013
7110B	014
7110B	015
7110B	016
7110B	017
7110B	018
7110B	019
7110B	020
7110B	021
7110B	022
7110B	023
7110B	024
7110B	025
7110B	026
7110B	027
7110B	028
7110B	029
7110B	030
7110B	031
7110B	032
7110B	033
7110B	034
7139A	001
7309A	002

Assessor's Block	Assessor's Lot
7309A	003
PARK	COSO
VACST	ART1
VACST	ART2
VACST	BER
VACST	HES1
VACST	HES2

6. Table Demonstrating Housing Capacity for Alternative Plan

block_num	lot_num	Lot Size Feet	Lot Size Acres	Existing Bldg Sqft	Existing Units	sb79_MaxHeight	sb79_MaxDensity	sb79_MaxFAR	SB79- Gross Unit Capacity	SB79- Net Unit Capacity	SB79- Gross GSF Capacity	SB79- Net GSF Capacity	Existing SF Zoning	Existing SF Height Limit	Density Limit?	Density Limit ratio	Corner Parcel?	In R4	Max Lot Coverage	SF Unit Capacity Gross	% Gross Unit- SF vs SB79	SF Zoning- Net Unit Capacity	SF Zoning - Net Unit Capacity Limited by 200% SB79	SF Zoning- Gross GSF Capacity	SF Zoning- Net GSF Capacity	SF Zoning - Net GSF Capacity Limited by 200% SB79	% Gross GSF- SF vs SB79
1145	003	813332	18.67	971099	0	55	80	2.5	1494	1494	2033330	1062231	RTO-C	80	form-based		true	true	0.55	3131	2.095716238	3131	2988	3578661	2607562	2607562	1.76
3734	091	459484	10.55	3075119	0	85	140	4	1477	1477	1837936	0	C-3-S	340	form-based		true		0.55	2687	1.819228172	2687	2687	2687013.5	0	0	1.461973
0695	007	104203	2.39	1015000	0	85	140	4	335	335	416812	0	RC-4	650	form-based		true	true	0.55	2435	7.268656731	2435	670	2435181.5	1420181.5	0	5.842398
1072	001	235286	5.4	203134	0	85	140	4	756	756	941144	738010	C-2	490	form-based		true	true	0.55	2364	3.126984119	2364	1512	2363851	2160717	1679154	2.511678
3723	115	329996	7.58	711978	0	85	140	4	1061	1061	1319984	608006	C-3-S	340	form-based		true		0.55	2188	2.062205553	2188	2122	2188484.5	1476506.5	1476506.5	1.657963
1094	001	298469	6.85	250843	0	85	140	4	959	959	1193876	943033	C-2	350	form-based		true	true	0.55	2103	2.192909241	2103	1918	2103105.75	1852262.75	1852262.75	1.761578
3705	050	188238	4.32	40985	0	95	160	4.5	691	691	847071	806086	C-3-R	400	form-based				0.55	1859	2.690303802	1859	1382	1858716.25	1817731.25	1653157	2.194286
3706	096	128263	2.94	3273696	5	85	140	4	412	407	513052	0	C-3-R	400	form-based		true		0.55	1628	3.951456308	1623	819	1627812.5	0	0	3.172802
3707	052	95105	2.18	591732	0	85	140	4	305	305	380420	0	C-3-O(SD)	600	form-based		true		0.55	1602	5.252459049	1602	610	1602154.25	1010422.25	169108	4.211541
7380	036	4775513	109.63	9031	0	75	120	3.5	13156	13156	16714296	16705265	RH-1(D)	40	density-lim	3000			0.55	1592	0.121009424	1592	1592	10506129	10497098	10497098	0.628571
4175	028	235706	5.41	0	0	65	100	3	541	541	707118	707118	PPS-MU	240	form-based				0.55	1465	2.707948208	1465	1082	1465468.125	1465468.125	1414236	2.072452
3930A	002	375837	8.63	231687	0	85	140	4	1208	1208	1503348	1271661	UMU	85	form-based		true		0.55	1447	1.197847724	1447	1447	1653682.875	1421995.875	1421995.875	1.1
7380	016	366772	8.42	141175	0	55	80	2.5	674	674	916930	775755	RTO-C	85	form-based			true	0.55	1412	2.094955444	1412	1348	1613796.875	1472621.875	1472621.875	1.76
3723	114	123554	2.84	2571972	0	85	140	4	398	398	494216	0	C-3-S	340	form-based		true		0.55	1394	3.502512455	1394	796	1393682.875	0	0	2.819987
3718	026	70072	1.61	547960	0	85	140	4	225	225	280288	0	C-3-O(SD)	550	form-based				0.55	1386	6.159999847	1386	450	1385777.25	837817.25	12616	4.944119
3539	001	309715	7.11	409895	0	85	140	4	995	995	1238860	828965	RTO-C	130	form-based		true	true	0.55	1354	1.360803962	1354	1354	1354402.75	944507.75	944507.75	1.093265
3507	040	131314	3.01	1320000	0	85	140	4	421	421	525256	0	C-3-G	320	form-based		true		0.55	1352	3.211401463	1352	842	1351558.875	31558.875	0	2.573143
3720	009	50285	1.15	1420430	0	75	120	3.5	138	138	175998	0	C-3-O(SD)	1000	form-based		true		0.55	1292	9.362318993	1292	276	1291597.25	0	0	7.338704
3722	367	74626	1.71	1498093	0	75	120	3.5	205	205	261191	0	C-3-O	500	form-based		true		0.55	1283	6.258536816	1283	410	1283310.125	0	0	4.913301
3712	025	131911	3.03	653000	0	95	160	4.5	485	485	593600	0	C-3-O(SD)	300	form-based		true		0.55	1282	2.643298864	1282	970	1281857.375	628857.375	534200	2.159463
0259	026	114514	2.63	1471929	0	75	120	3.5	316	316	400799	0	C-3-O	300	form-based		true		0.55	1215	3.844936609	1215	632	1214878.875	0	0	3.031142
2540	102	315451	7.24	191279	0	65	100	3	724	724	946353	755074	RTO-C	85	form-based		true	true	0.55	1214	1.676795602	1214	1214	1387984.375	1196705.375	1196705.375	1.466667
4175	500	170483	3.91	0	0	65	100	3	391	391	511449	511449	PPS-MU	240	form-based				0.55	1214	3.104859352	1214	782	1214359.5	1214359.5	1022898	2.374351
1107	008	796160	18.28	353634	155	65	100	3	1828	1673	2388480	2034846	RH-2	40	form-based		true	true	0.55	1314	0.718818367	1159	1159	1751552	1397918	1397918	0.733333
3180	212	367839	8.44	0	71	65	100	3	844	773	1103517	1103517	BR-MU	78	form-based				0.55	1214	1.438388586	1143	1143	1416180.125	1416180.125	1416180.125	1.283333
3711	019	82213	1.89	1584030	0	95	160	4.5	302	302	369958	0	C-3-O(SD)	400	form-based		true		0.55	1073	3.552980185	1073	604	1072520	0	0	2.899032
3746	669	75761	1.74	841062	0	65	100	3	174	174	227283	0	RH DTR	400	form-based		true		0.55	1048	6.022988319	1048	348	1047679.875	206617.875	0	4.609583
0263	011	75625	1.74	1300000	0	85	140	4	244	244	302500	0	C-3-O	400	form-based		true		0.55	1047	4.290983677	1047	488	1047156.25	0	0	3.461673
1354	001	271512	6.23	121967	0	55	80	2.5	498	498	678780	556813	RH-3	85	form-based			true	0.55	1045	2.098393679	1045	996	1194652.875	1072685.875	1072685.875	1.76
3708	055	18288	0.42	144000	0	75	120	3.5	50	50	64008	0	C-3-O(SD)	850	form-based		true		0.8	1014	20.28000069	1014	100	1014012	870012	0	15.84196
3506	012	110337	2.53	2413560	550	85	140	4	354	0	441348	0	C-3-G	400	form-based		true		0.55	1559	4.403954983	1009	158	1558797.5	0	0	3.531901
3716	021	150697	3.46	236161	0	75	120	3.5	415	415	527440	291279	C-3-O(SD)	200	form-based		true		0.55	994	2.395180702	994	830	994183.4375	758022.4375	758022.4375	1.884922
1077	027	113108	2.6	346570	0	65	100	3	260	260	339324	0	NC-3	240	form-based		true	true	0.55	993	3.819230795	993	520	993465.8125	646895.8125	332078	2.927779
3706	276	87525	2.01	1000163	292	85	140	4	281	0	350100	0	C-3-R	480	form-based		true		0.55	1285	4.572953701	993	270	1284971.25	284808.25	0	3.670298
0711	032	190593	4.38	99440	0	85	140	4	613	613	762372	662932	RM-4	240	density-lim	200	true		0.55	953	1.554649234	953	953	1291783	1192343	1192343	1.694426
0325	031	113567	2.61	1424230	0	75	120	3.5	313	313	397484	0	C-3-G	225	form-based		true		0.55	941	3.006389856	941	626	941232.9375	0	0	2.367977
1849	054	200280	4.6	232328	0	65	100	3	460	460	600840	368512	RTO-C	130	form-based		true	true	0.55	933	2.028260946	933	920	933078	700750	700750	1.552956
3744	002	151160	3.47	1474	67	85	140	4	486	419	604640	603166	RH DTR	200	form-based		true		0.55	996	2.049382687	929	905	995966	994492	994492	1.647205
3506	001	64297	1.48	656844	0	85	140	4	207	207	257188	0	C-3-G	650	form-based		true		0.55	926	4.473430157	926	414	925543.4375	268699.4375	0	3.598704
3737	030	75383	1.73	614740	0	75	120	3.5	208	208	263840	0	C-3-O(SD)	350	form-based		true		0.55	926	4.451922894	926	416	926224.5625	311484.5625	0	3.510554
3708	098	33208	0.76	368168	0	75	120	3.5	91	91	116228	0	C-3-O(SD)	700	form-based		true		0.8	912	10.02197838	912	182	912342	544174	0	7.849589
1191	041	194628	4.47	422544	0	55	80	2.5	358	358	486570	64026	RTO-C	130	form-based		true	true	0.55	911	2.544692755	911	716	911317.8125	488773.8125	488773.8125	1.872943
3719	018	32570	0.75	769254	0	75	120	3.5	90	90	113995	0	C-3-O(SD)	700	form-based		true		0.8	909	10.10000038	909	180	908992.5	139738.5	0	7.973968
0725	030	163942	3.76	47872	0	85	140	4	526	526	655768	607896	NCT-FILLM	160	form-based				0.55	901	1.712927699	901	901	901176.6875	853304.6875	853304.6875	1.374231
3721	136	18379	0.42	0	0	95	160	4.5	67	67	82706	82706	C-3-O(SD)	750	form-based				0.8	894	13.34328365	894	134	894489.75	894489.75	165412	10.81529
3803	005	226918	5.21	885581	0	75	120	3.5	625	625	794213	0	MUO	90	form-based		true		0.55	892	1.42719996	892	892	891634.3125	6053.3125	6053.3125	1.122664
0694	029	36149	0.83	246069	2	85	140	4	116	114	144596	0	RC-4	650	form-based		true	true	0.75	868	7.482758522	866	230	867782.25	621713.25	43123	6.001426
3786	037	115650	2.65	288570	0	75	120	3.5	318	318	404775	116205	CMUO	200	form-based		true		0.55	859	2.701257944	859	636	859252.5	570682.5	520980	2.12279
3713	007	112613	2.59	1534312	0	85	140	4	363	363	450452	0	C-3-O(SD)	200	form-based		true		0.55	848	2.336088181	848	726	847560.0625	0	0	1.881577
3710	017	18910	0.43	492980	0	75	120	3.5	52	52	66185	0	C-3-O(SD)	700	form-based		true		0.8	837	16.09615326	837	104	837277.5	344297.5	0	12.65056
0691	005	29508	0.68	116810	0	65	100	3	68	68	88524	0	RC-4	650	form-based		true	true	0.75	833	12.25	833	136	832917	716107	60238	9.40894
2094	006	496071	11.39	194477	0	55	80	2.5	911	911	1240178	1045701	RH-1	40	form-based		true	true	0.55	819	0.899012089	819	819	1091356.25	896879.25	896879.25	0.88
0231	023	75625	1.74	725000	0	85	140	4	244	244	302500	0	C-3-O	300	form-based		true		0.55	807	3.3073771	807	488	807156.25	82156.25	0	2.668285
0232	016	75625	1.74	950741	0	85	140	4	244	244	302500	0	C-3-O	300	form-based		true		0.55	807	3.3073771	807	488	807156.25	0	0	2.668285
0230	028	74952	1.72	914264	0	85	140	4	241	241	299808	0	C-3-O	300	form-based		true		0.55	805	3.340249062	805	482	804565.1875	0	0	2.683601
3536	001	120384	2.76	69452	0	85	140	4	386	386	481536	412084	NCT-3	180	form-based		true	true	0.55	805	2.085492134	805	772	805478.375	736026.375	736026.375	1.672727
3506	004	48998	1.12	448709	0	85	140	4	157	157	195992	0	C-3-G	590	form-based		true		0.55	795	5.063694477	795	314	794642.3125	345933.3125	0	4.054463
3709	019	59235	1.36	914037	0	75	120	3.5	163	163	207322	0	C-3-O(SD)	550	form-based		true		0.55	786	4.822085857	786	326	786054.75	0	0	3.791468
0714	017	17994	0.41	40470	0	65	100	3	41	41	53982	13512	NC-3	650	form-based		true	true	0.75	772	18.8292675	772	82	772468.5	731998.5	67494	14.30974
3708	095	39763	0.91	667782	0	75	120	3.5	109	109	139170	0	C-3-O(SD)	550	form-based		true		0.8	767	7.036697388	767	218	766755.75	98973.75	0	5.50949
3778	005	81664	1.87	55199	0	65	100	3	187	187	244992	189793	MUR	270	form-based		true		0.55	758	4.053475857	758	374	758406.375	703207.375	434785	3.095637
0714	015	14464	0.33	14166	0	65	100	3	33	33	43392	29226	NC-3	650	form-based		true	true	0.75	754	22.84848404	754	66	753936	739770	72618	17.375
3719	450	15313	0.35	1658	67	75	120	3.5	42	0	53596	51938	C-3-O(SD)	700	form-based				0.8	818	19.47619057	751	17	818393.25	816735.25	105534	15.26967
0694	011	12605	0.29	74825	0	85	140	4	41	41	50420	0	RC-4	650	form-based		true	true	0.75	744	18.14634132	744	82	744176.25	669351.25	26015	14.75954

block_num	lot_num	Lot Size Feet	Lot Size Acres	Existing Bldg Sqft	Existing Units	sb79_MaxHeight	sb79_MaxDensity	sb79_MaxFAR	SB79- Gross Unit Capacity	SB79- Net Unit Capacity	SB79- Gross GSF Capacity	SB79- Net GSF Capacity	Existing SF Zoning	Existing SF Height Limit	Density Limit?	Density Limit ratio	Corner Parcel?	In R4	Max Lot Coverage	SF Unit Capacity Gross	% Gross Unit- SF vs SB79	SF Zoning- Net Unit Capacity	SF Zoning - Net Unit Capacity Limited by 200% SB79	SF Zoning- Gross GSF Capacity	SF Zoning- Net GSF Capacity	SF Zoning - Net GSF Capacity Limited by 200% SB79	% Gross GSF- SF vs SB79
0714	028	12259	0.28	90513	0	85	140	4	39	39	49036	0	RC-4	650	form-based		true	true	0.75	742	19.02564049	742	78	742359.75	651846.75	7559	15.13908
3721	120	34418	0.79	690442	0	75	120	3.5	95	95	120463	0	C-3-O(SD)	550	form-based				0.8	739	7.778947353	739	190	738694.5	48252.5	0	6.132128
3709	014	44672	1.03	996760	0	85	140	4	144	144	178688	0	C-3-O(SD)	500	form-based		true		0.55	733	5.090277672	733	288	732528	0	0	4.099481
3708	056	44039	1.01	1086700	0	85	140	4	141	141	176156	0	C-3-O(SD)	500	form-based		true		0.55	729	5.170212746	729	282	729204.75	0	0	4.13954
1144	001	188311	4.32	3071	0	55	80	2.5	346	346	470778	467707	RH-2	80	form-based		true	true	0.55	725	2.095375776	725	692	828568.4375	825497.4375	825497.4375	1.759998
0835	004	38387	0.88	232211	0	85	140	4	123	123	153548	0	C-3-G	520	form-based		true		0.8	724	5.88617897	724	246	723531.75	491320.75	74885	4.712089
3778	004	69269	1.59	55206	0	65	100	3	159	159	207807	152601	CMUO	270	form-based				0.55	711	4.471698284	711	318	710685.625	655479.625	360408	3.419931
3718	027	28357	0.65	17607	0	85	140	4	91	91	113428	95821	C-3-O(SD)	550	form-based		true		0.8	707	7.769230843	707	182	706874.25	689267.25	209249	6.23192
3718	040	28260	0.65	764661	0	75	120	3.5	78	78	98910	0	TB DTR	550	form-based		true		0.8	706	9.051281929	706	156	706365	0	0	7.141492
3737	041	25959	0.6	602800	0	75	120	3.5	72	72	90856	0	C-3-O(SD)	550	form-based				0.8	694	9.638889313	694	144	694284.75	91484.75	0	7.641595
3749	062	137463	3.16	809986	0	75	120	3.5	379	379	481120	0	MUO	130	form-based		true		0.55	691	1.823218942	691	691	691232.5625	0	0	1.436715
3708	174	36410	0.84	333038	0	85	140	4	118	118	145640	0	C-3-O(SD)	500	form-based				0.8	689	5.838983059	689	236	689152.5	356114.5	0	4.73189
0726	021	112698	2.59	280158	22	65	100	3	259	237	338094	57936	NCT-FILLM	160	form-based		true		0.55	704	2.718146801	682	496	703887.3125	423729.3125	396030	2.081928
0290	011	46689	1.07	319234	0	85	140	4	150	150	186756	0	C-3-O	500	form-based		true		0.55	678	4.519999981	678	300	677752.625	358518.625	54278	3.629081
3710	020	44264	1.02	694334	0	85	140	4	143	143	177056	0	C-3-O(SD)	450	form-based		true		0.55	670	4.685314655	670	286	670386	0	0	3.786294
3180	002	396617	9.11	161437	0	65	100	3	911	911	1189851	1028414	RH-1(D)	40	form-based		true	true	0.55	654	0.717892408	654	654	872557.4375	711120.4375	711120.4375	0.733333
0696	024	29604	0.68	20355	0	65	100	3	68	68	88812	68457	NC-3	500	form-based		true	true	0.75	653	9.602941513	653	136	653421	633066	157269	7.35735
3721	122	16389	0.38	354000	0	95	160	4.5	61	61	73750	0	C-3-O(SD)	550	form-based		true		0.8	644	10.55737686	644	122	644042.25	290042.25	0	8.732777
0714	016	31528	0.72	89551	201	85	140	4	101	0	126112	36561	RC-4	650	form-based		true	true	0.75	844	8.356435776	643	1	843522	753971	162673	6.688673
3721	089	27572	0.63	394250	0	75	120	3.5	76	76	96502	0	C-3-O(SD)	500	form-based		true		0.8	643	8.460526466	643	152	642753	248503	0	6.660515
0690	016	26234	0.6	82250	0	65	100	3	60	60	78702	0	NC-3	500	form-based		true	true	0.75	636	10.60000038	636	120	635728.5	553478.5	75154	8.077666
3721	084	14881	0.34	14800	0	95	160	4.5	54	54	66964	52164	C-3-O(SD)	550	form-based				0.8	636	11.77777767	636	108	636125.25	621325.25	119128	9.499511
3709	008	14677	0.34	77369	0	75	120	3.5	41	41	51370	0	C-3-O(SD)	550	form-based		true		0.8	635	15.48780441	635	82	635054.25	557685.25	25371	12.36236
2540	104	163635	3.76	4810	0	65	100	3	376	376	490905	486095	RTO-C	85	form-based		true	true	0.55	630	1.675531864	630	630	719994	715184	715184	1.466667
3722	081	22400	0.51	291200	0	75	120	3.5	61	61	78400	0	C-3-S	500	form-based		true		0.8	616	10.09836102	616	122	615600	324400	0	7.852041
0261	017	44919	1.03	157565	0	75	120	3.5	124	124	157216	0	C-3-O	400	form-based				0.55	614	4.951612949	614	248	613824.75	456259.75	156867	3.90434
3739	010	45356	1.04	13354	0	75	120	3.5	125	125	158746	145392	TB DTR	450	form-based		true		0.55	613	4.903999805	613	250	612620.625	599266.625	304138	3.859125
0264	004	44502	1.02	570000	0	95	160	4.5	163	163	200259	0	C-3-O	400	form-based		true		0.55	612	3.75460124	612	326	611635.5	41635.5	0	3.054222
0719	001	21420	0.49	53545	0	85	140	4	69	69	85680	32135	RC-4	500	form-based		true	true	0.75	610	8.840579987	610	138	610455	556910	117815	7.124825
3725	128	32483	0.75	257374	0	75	120	3.5	90	90	113690	0	C-3-S	450	form-based				0.8	609	6.766666889	609	180	608535.75	351161.75	0	5.352588
3508	001	85833	1.97	741667	0	85	140	4	276	276	343332	0	C-3-G	200	form-based		true		0.55	606	2.195652246	606	552	606457.0625	0	0	1.766387
3708	028	20624	0.47	348000	0	75	120	3.5	56	56	72184	0	C-3-O(SD)	500	form-based				0.8	606	10.8214283	606	112	606276	258276	0	8.399035
0234	017	85441	1.96	863441	0	85	140	4	274	274	341764	0	C-3-O	200	form-based		true		0.55	605	2.20802927	605	548	604947.875	0	0	1.770075
3710	018	31507	0.72	730136	0	75	120	3.5	86	86	110274	0	C-3-O(SD)	450	form-based		true		0.8	603	7.011627674	603	172	603411.75	0	0	5.471931
3710	019	31517	0.72	692000	0	85	140	4	101	101	126068	0	C-3-O(SD)	450	form-based				0.8	603	5.97029686	603	202	603464.25	0	0	4.786816
0689	200	18884	0.43	10000	0	65	100	3	43	43	56652	46652	NC-3	500	form-based		true	true	0.75	597	13.88372135	597	86	597141	587141	103304	10.54051
0696	002	18928	0.43	20355	0	65	100	3	43	43	56784	36429	NC-3	500	form-based		true	true	0.75	597	13.88372135	597	86	597372	577017	93213	10.52008
3709	011	18866	0.43	459696	0	85	140	4	60	60	75464	0	C-3-O(SD)	500	form-based				0.8	597	9.949999809	597	120	597046.5	137350.5	0	7.911673
0713	035	44676	1.03	1500	137	85	140	4	144	7	178704	177204	RTO-C	500	form-based			true	0.55	733	5.090277672	596	151	732549	731049	355908	4.099231
3708	175	17841	0.41	505120	0	85	140	4	57	57	71364	0	C-3-O(SD)	500	form-based				0.8	592	10.38596535	592	114	591665.25	86545.25	0	8.290809
0715	009	17645	0.41	65417	0	85	140	4	57	57	70580	5163	RC-4	500	form-based		true	true	0.75	591	10.3684206	591	114	590636.25	525219.25	75743	8.368323
2540	009	174212	4	1240	84	65	100	3	400	316	522636	521396	RTO-C	85	form-based			true	0.55	671	1.67750001	587	587	766532.8125	765292.8125	765292.8125	1.466667
0289	001	28249	0.65	501686	0	85	140	4	91	91	112996	0	C-3-O	450	form-based		true		0.8	586	6.439560413	586	182	586307.25	84621.25	0	5.188744
3706	074	39594	0.91	490000	0	85	140	4	127	127	158376	0	C-3-R	400	form-based		true		0.8	586	4.614173412	586	254	585868.5	95868.5	0	3.699225
3738	012	53539	1.23	385558	0	75	120	3.5	148	148	187386	0	C-3-O(SD)	400	form-based		true		0.55	584	3.945945978	584	296	584125.125	198567.125	0	3.117229
1098	050	131525	3.02	384808	0	85	140	4	423	423	526100	141292	NC-3	105	form-based		true	true	0.55	578	1.366430283	578	578	578371.25	193563.25	193563.25	1.099356
3722	257	33056	0.76	1527	102	85	140	4	106	4	132224	130697	C-3-O	500	form-based		true		0.8	672	6.339622498	570	110	671544	670017	262921	5.078836
3787	028	36297	0.83	41125	0	75	120	3.5	100	100	127040	85915	CMUO	400	form-based		true		0.8	569	5.690000057	569	200	568559.25	527434.25	212955	4.475435
0244	001	113402	2.6	804136	0	65	100	3	260	260	340206	0	RM-4	320	density-lim	200	true		0.55	567	2.180769205	567	520	1282597.75	478461.75	0	3.770062
0246	001	113329	2.6	121679	0	55	80	2.5	208	208	283322	161643	RM-4	65	density-lim	200	true		0.55	567	2.725961447	567	416	373985.7188	252306.7188	252306.7188	1.320002
0718	021	13080	0.3	42040	0	85	140	4	42	42	52320	10280	RC-4	500	form-based		true	true	0.75	567	13.5	567	84	566670	524630	62600	10.83085
2468A	003	343872	7.89	86651	0	55	80	2.5	631	631	859680	773029	RH-1	40	form-based		true	true	0.55	567	0.898573697	567	567	756518.4375	669867.4375	669867.4375	0.88
3709	012	12605	0.29	459696	0	85	140	4	41	41	50420	0	C-3-O(SD)	500	form-based		true		0.8	564	13.75609779	564	82	564176.25	104480.25	0	11.18953
0233	044	73973	1.7	1084662	0	75	120	3.5	204	204	258906	0	C-3-O	200	form-based				0.55	561	2.75	561	408	560796.0625	0	0	2.166022
0696	025	25061	0.58	1296	72	85	140	4	81	9	100244	98948	NC-3	500	form-based		true	true	0.75	630	7.777777672	558	90	629570.25	628274.25	199192	6.280378
3777	045	97941	2.25	38200	0	75	120	3.5	270	270	342794	304594	CMUO	160	form-based		true		0.55	557	2.062963009	557	540	557072.875	518872.875	518872.875	1.625095
3725	129	40539	0.93	649376	0	75	120	3.5	112	112	141886	0	C-3-S	365	form-based		true		0.8	549	4.901785851	549	224	548829.75	0	0	3.868104
3736	123	43605	1	508334	0	75	120	3.5	120	120	152618	0	C-3-O(SD)	350	form-based		true		0.8	547	4.558333397	547	240	546926.25	38592.25	0	3.583629
3708	121	16205	0.37	944	102	75	120	3.5	44	0	56718	55774	C-3-O(SD)	550	form-based		true		0.8	643	14.61363602	541	0	643076.25	642132.25	112492	11.33813
0267	010	18932	0.43	224651	0	75	120	3.5	52	52	66262	0	C-3-O	450	form-based		true		0.8	537	10.32692337	537	104	537393	312742	0	8.110124
3724	018	91924	2.11	2762975	0	75	120	3.5	253	253	321734	0	C-3-S	160	form-based				0.55	534	2.110671997	534	506	533907.375	0	0	1.659468
3748	031	28860	0.66	484177	0	65	100	3	66	66	86580	0	RH DTR	400	form-based		true		0.8	530	8.030303001	530	132	529515	45338	0	6.115904
0267	004	17345	0.4	246458	0	75	120	3.5	48	48	60708	0	C-3-O	450	form-based		true		0.8	529	11.02083302	529	96	529061.25	282603.25	0	8.714852
0719	040	13200	0.3	640	39	65	100	3	30	0	39600	38960	RM-4	500	form-based		true	true	0.75	567	18.89999962	528	21	567300	566660	78560	14.32576

block_num	lot_num	Lot Size Feet	Lot Size Acres	Existing Bldg Sqft	Existing Units	sb79_MaxHeight	sb79_MaxDensity	sb79_MaxFAR	SB79- Gross Unit Capacity	SB79- Net Unit Capacity	SB79- Gross GSF Capacity	SB79- Net GSF Capacity	Existing SF Zoning	Existing SF Height Limit	Density Limit?	Density Limit ratio	Corner Parcel?	In R4	Max Lot Coverage	SF Unit Capacity Gross	% Gross Unit- SF vs SB79	SF Zoning- Net Unit Capacity	SF Zoning - Net Unit Capacity Limited by 200% SB79	SF Zoning- Gross GSF Capacity	SF Zoning- Net GSF Capacity	SF Zoning - Net GSF Capacity Limited by 200% SB79	% Gross GSF- SF vs SB79
0289	003	16878	0.39	33814	0	85	140	4	55	55	67512	33698	C-3-O	450	form-based		true		0.8	527	9.581818581	527	110	526609.5	492795.5	101210	7.800236
0289	004	16809	0.39	611000	0	85	140	4	55	55	67236	0	C-3-O	450	form-based				0.8	526	9.56363678	526	110	526247.25	0	0	7.826867
3762	152	89311	2.05	0	0	65	100	3	205	205	267933	267933	CMUO	160	form-based		true		0.55	524	2.556097507	524	410	523847.3438	523847.3438	523847.3438	1.955143
3783	011	188686	4.33	674317	0	65	100	3	433	433	566058	0	UMU	68	form-based		true		0.55	519	1.198614359	519	519	622663.8125	0	0	1.1
3724	070	54687	1.26	260523	0	85	140	4	176	176	218748	0	C-3-S	340	form-based		true		0.55	517	2.9375	517	352	516544.9375	256021.9375	176973	2.36137
0236	017	37799	0.87	266237	0	85	140	4	122	122	151196	0	C-3-O	350	form-based		true		0.8	516	4.2295084	516	244	516444.75	250207.75	36155	3.41573
3741	046	93509	2.15	544813	120	85	140	4	301	181	374036	0	C-3-O(SD)	200	form-based		true		0.55	636	2.112956762	516	482	636009.625	91196.625	91196.625	1.700397
3719	020	50667	1.16	1652	418	75	120	3.5	139	0	177334	175682	C-3-O(SD)	700	form-based		true		0.55	933	6.712230206	515	0	933067.9375	931415.9375	353016	5.261642
0646	016	36991	0.85	282783	0	65	100	3	85	85	110973	0	RC-4	350	form-based		true	true	0.75	512	6.02352953	512	170	512202.75	229419.75	0	4.615562
0691	021	21797	0.5	106602	107	85	140	4	70	0	87188	0	RC-4	500	form-based		true	true	0.75	612	8.742856979	505	33	612434.25	505832.25	67774	7.024295
0266	001	12634	0.29	206034	0	75	120	3.5	35	35	44219	0	C-3-O	450	form-based		true		0.8	504	14.39999962	504	70	504328.5	298294.5	0	11.40524
0266	007	12653	0.29	51233	0	75	120	3.5	35	35	44286	0	C-3-O	450	form-based				0.8	504	14.39999962	504	70	504428.25	453195.25	37339	11.39024
3710	014	12631	0.29	21925	0	75	120	3.5	35	35	44208	22283	C-3-O(SD)	450	form-based				0.8	504	14.39999962	504	70	504312.75	482387.75	66491	11.40773
0266	008	12401	0.28	65675	0	75	120	3.5	34	34	43404	0	C-3-O	450	form-based		true		0.8	503	14.79411793	503	68	503105.25	437430.25	21133	11.59122
3721	013	12267	0.28	0	0	95	160	4.5	45	45	55202	55202	C-3-O(SD)	450	form-based				0.8	502	11.15555573	502	90	502401.75	502401.75	110404	9.101151
3724	071	57180	1.31	358400	0	75	120	3.5	157	157	200130	0	C-3-S	320	form-based		true		0.55	502	3.197452307	502	314	502143	143743	41860	2.509084
7380	033	129156	2.97	21283	0	55	80	2.5	238	238	322890	301607	RTO-C	85	form-based			true	0.55	497	2.088235378	497	476	568286.4375	547003.4375	547003.4375	1.76
3735	060	40017	0.92	359820	0	85	140	4	129	129	160068	0	C-3-S	320	form-based		true		0.8	492	3.8139534	492	258	492089.25	132269.25	0	3.074251
0262	013	21446	0.49	176869	0	75	120	3.5	59	59	75061	0	C-3-O	400	form-based		true		0.8	491	8.322033882	491	118	490591.5	313722.5	0	6.535904
0204	020	44110	1.01	16775	0	85	140	4	141	141	176440	159665	C-3-O	300	form-based				0.55	490	3.475177288	490	282	489577.5	472802.5	336105	2.774754
0613	029	80442	1.85	123941	0	65	100	3	185	185	241326	117385	RM-2	160	form-based			true	0.55	490	2.648648739	490	370	489701.6875	365760.6875	358711	2.029212
3724	072	39242	0.9	564614	0	75	120	3.5	108	108	137347	0	C-3-S	320	form-based		true		0.8	488	4.518518448	488	216	488020.5	0	0	3.553194
0204	022	43566	1	0	0	85	140	4	140	140	174264	174264	C-3-O	300	form-based		true		0.8	487	3.478571415	487	280	486721.5	486721.5	348528	2.793012
3764	066	106342	2.44	47192	0	65	100	3	244	244	319026	271834	SB-DTR	105	form-based		true		0.55	481	1.97131145	481	481	481416.6875	434224.6875	434224.6875	1.50902
0239	026	30813	0.71	409013	0	65	100	3	71	71	92439	0	C-3-O	350	form-based		true		0.8	480	6.760563374	480	142	479768.25	70755.25	0	5.190106
3787	026	19249	0.44	17640	0	75	120	3.5	53	53	67372	49732	CMUO	400	form-based				0.8	479	9.037735939	479	106	479057.25	461417.25	117104	7.110628
3706	068	19040	0.44	29440	0	75	120	3.5	53	53	66640	37200	C-3-R	400	form-based				0.8	478	9.018867493	478	106	477960	448520	103840	7.172269
3735	013	37419	0.86	456131	0	85	140	4	120	120	149676	0	C-3-O(SD)	320	form-based		true		0.8	478	3.983333349	478	240	478449.75	22318.75	0	3.19657
3745	008	41921	0.96	190000	0	65	100	3	96	96	125763	0	RH DTR	300	form-based		true		0.8	478	4.979166508	478	192	478085.25	288085.25	61526	3.801478
0268	008	29838	0.68	251302	0	75	120	3.5	82	82	104433	0	C-3-O	350	form-based				0.8	475	5.792683125	475	164	474649.5	223347.5	0	4.545014
0269	001	40843	0.94	653245	0	75	120	3.5	113	113	142950	0	C-3-O	300	form-based		true		0.8	472	4.176990986	472	226	472425.75	0	0	3.304832
3738	011	17961	0.41	328501	0	75	120	3.5	49	49	62864	0	C-3-O(SD)	400	form-based		true		0.8	472	9.632653236	472	98	472295.25	143794.25	0	7.512969
0262	021	17669	0.41	262161	0	75	120	3.5	49	49	61842	0	C-3-O	400	form-based		true		0.8	471	9.612244606	471	98	470762.25	208601.25	0	7.612339
3706	127	60150	1.38	2576	139	85	140	4	193	54	240600	238024	C-3-R	400	form-based		true		0.55	610	3.160621643	471	247	609577.5	607001.5	478624	2.533572
0265	003	18081	0.42	1134	63	85	140	4	59	0	72324	71190	C-3-O	450	form-based		true		0.8	533	9.033898354	470	55	532925.25	531791.25	143514	7.368581
3764	055	17469	0.4	24000	0	65	100	3	40	40	52407	28407	RH DTR	400	form-based				0.8	470	11.75	470	80	469712.25	445712.25	80814	8.962777
1095	005	103135	2.37	267767	0	85	140	4	332	332	412540	144773	NC-3	105	form-based		true	true	0.55	469	1.412650585	469	469	469069.75	201302.75	201302.75	1.137029
0235	022	40056	0.92	663487	0	85	140	4	129	129	160224	0	C-3-O	300	form-based		true		0.8	468	3.627907038	468	258	468294	0	0	2.922746
3735	062	35036	0.8	360000	0	75	120	3.5	96	96	122626	0	C-3-O(SD)	320	form-based				0.8	466	4.854166508	466	192	465939	105939	0	3.799675
3735	059	34724	0.8	340000	0	65	100	3	80	80	104172	0	C-3-S	320	form-based		true		0.8	464	5.800000191	464	160	464301	124301	0	4.457061
6972	036	120353	2.76	129484	0	85	140	4	386	386	481412	351928	NCT-2	85	form-based		true	true	0.55	463	1.199481845	463	463	529553.1875	400069.1875	400069.1875	1.1
0628	014	73348	1.68	662281	0	65	100	3	168	168	220044	0	RM-2	160	form-based		true	true	0.55	462	2.75	462	336	462389.8125	0	0	2.101351
0671	001	27161	0.62	177704	0	85	140	4	87	87	108644	0	RC-4	350	form-based		true	true	0.75	461	5.298850536	461	174	460595.25	282891.25	39584	4.239491
3705	042	73057	1.68	1308682	0	95	160	4.5	269	269	328756	0	C-3-R	160	form-based		true		0.55	461	1.713754654	461	461	461269.4375	0	0	1.403075
0262	020	15623	0.36	365809	0	75	120	3.5	43	43	54680	0	C-3-O	400	form-based		true		0.8	460	10.69767475	460	86	460020.75	94211.75	0	8.412962
0238	002	15097	0.35	144382	0	85	140	4	49	49	60388	0	C-3-O	400	form-based		true		0.8	457	9.326530457	457	98	457259.25	312877.25	0	7.572022
0262	018	14735	0.34	96082	0	75	120	3.5	41	41	51572	0	C-3-O	400	form-based		true		0.8	455	11.09756088	455	82	455358.75	359276.75	7062	8.829574
3705Z	001	70590	1.62	103350	0	85	140	4	227	227	282360	179010	C-3-R	160	form-based		true		0.55	452	1.99118948	452	452	451771.5	348421.5	348421.5	1.599984
3722	368	25083	0.58	85410	0	75	120	3.5	70	70	87790	2380	C-3-O(SD)	350	form-based				0.8	450	6.428571224	450	140	449685.75	364275.75	90170	5.122289
3785	132	70059	1.61	73687	0	75	120	3.5	193	193	245206	171519	MUG	160	form-based		true		0.55	450	2.33160615	450	386	449727.1563	376040.1563	376040.1563	1.834079
0260	010	24485	0.56	211947	0	75	120	3.5	67	67	85698	0	C-3-O	350	form-based		true		0.8	447	6.671641827	447	134	446546.25	234599.25	0	5.210696
0594	001	24313	0.56	11160	0	85	140	4	78	78	97252	86092	RC-4	350	form-based		true	true	0.75	446	5.717948914	446	156	445643.25	434483.25	183344	4.582355
3711	013	12604	0.29	2089769	0	75	120	3.5	35	35	44114	0	C-3-O(SD)	400	form-based				0.8	444	12.68571472	444	70	444171	0	0	10.06871
3735	063	24008	0.55	475791	0	75	120	3.5	66	66	84028	0	C-3-O(SD)	350	form-based		true		0.8	444	6.727272511	444	132	444042	0	0	5.284453
0260	015	23748	0.55	265363	0	75	120	3.5	66	66	83118	0	C-3-O	350	form-based		true		0.8	443	6.71212101	443	132	442677	177314	0	5.325886
0836	013	12219	0.28	0	0	65	100	3	28	28	36657	36657	C-3-G	400	form-based		true		0.8	442	15.78571415	442	56	442149.75	442149.75	73314	12.06181
3511	093	63451	1.46	99880	0	65	100	3	146	146	190353	90473	C-3-G	250	form-based		true	true	0.55	442	3.027397156	442	292	442286.3438	342406.3438	280826	2.323506
0019	001	113791	2.61	11640	0	85	140	4	365	365	455164	443524	C-2	85	form-based		true	true	0.55	438	1.200000048	438	438	500680.4063	489040.4063	489040.4063	1.1
0020	001	113503	2.61	340000	0	85	140	4	365	365	454012	114012	C-2	85	form-based		true	true	0.55	437	1.197260261	437	437	499413.2188	159413.2188	159413.2188	1.1
0642	003	22698	0.52	84883	0	85	140	4	73	73	90792	5909	RC-4	350	form-based			true	0.75	437	5.986301422	437	146	437164.5	352281.5	96701	4.815011
3736	156	12103	0.28	113766	6	75	120	3.5	34	28	42360	0	TB DTR	400	form-based		true		0.8	442	13	436	62	441540.75	327774.75	0	10.42353
0291	012	22373	0.51	750491	0	95	160	4.5	82	82	100678	0	C-3-O	350	form-based		true		0.8	435	5.304878235	435	164	435458.25	0	0	4.325257
0021	001	112719	2.59	31656	0	85	140	4	363	363	450876	419220	C-2	85	form-based		true	true	0.55	434	1.195592284	434	434	495963.625	464307.625	464307.625	1.1
0314	018	84694	1.94	922758	0	85	140	4	272	272	338776	0	C-3-R	130	form-based				0.55	434	1.595588207	434	434	434071.9063	0	0	1.281295

block_num	lot_num	Lot Size Feet	Lot Size Acres	Existing Bldg Sqft	Existing Units	sb79_MaxHeight	sb79_MaxDensity	sb79_MaxFAR	SB79- Gross Unit Capacity	SB79- Net Unit Capacity	SB79- Gross GSF Capacity	SB79- Net GSF Capacity	Existing SF Zoning	Existing SF Height Limit	Density Limit?	Density Limit ratio	Corner Parcel?	In R4	Max Lot Coverage	SF Unit Capacity Gross	% Gross Unit- SF vs SB79	SF Zoning- Net Unit Capacity	SF Zoning - Net Unit Capacity Limited by 200% SB79	SF Zoning- Gross GSF Capacity	SF Zoning- Net GSF Capacity	SF Zoning - Net GSF Capacity Limited by 200% SB79	% Gross GSF- SF vs SB79
0743	203	21980	0.5	141369	0	65	100	3	50	50	65940	0	RC-4	350	form-based		true	true	0.75	433	8.659999847	433	100	433395	292026	0	6.572566
0690	017	46157	1.06	1149	245	65	100	3	106	0	138471	137322	NC-3	500	form-based		true	true	0.55	676	6.377358437	431	0	675704.4375	674555.4375	275793	4.879754
3504	029	43386	1	161575	0	85	140	4	140	140	173544	11969	NCT-3	250	form-based		true	true	0.75	426	3.04285717	426	280	425776.5	264201.5	185513	2.453421
0289	005	20321	0.47	428295	0	75	120	3.5	56	56	71124	0	C-3-O	350	form-based		true		0.8	425	7.589285851	425	112	424685.25	0	0	5.971054
3778	001B	52854	1.21	48800	0	65	100	3	121	121	158562	109762	CMUO	270	form-based				0.55	425	3.512396812	425	242	425487.9063	376687.9063	268324	2.683417
0671	002	20063	0.46	46800	0	85	140	4	64	64	80252	33452	RC-4	350	form-based		true	true	0.75	423	6.609375	423	128	423330.75	376530.75	113704	5.275018
1076	034	44576	1.02	70052	0	65	100	3	102	102	133728	63676	NC-3	240	form-based		true	true	0.55	420	4.117647171	420	204	420024	349972	197404	3.140883
3702	055	44559	1.02	815813	0	75	120	3.5	122	122	155956	0	C-3-G	240	form-based				0.55	420	3.4426229	420	244	419934.75	0	0	2.692649
0671	009	19200	0.44	216909	0	65	100	3	44	44	57600	0	NC-3	350	form-based		true	true	0.75	419	9.522727013	419	88	418800	201891	0	7.270833
0238	008	18966	0.44	286332	0	75	120	3.5	53	53	66381	0	C-3-O	350	form-based		true		0.8	418	7.88679266	418	106	417571.5	131239.5	0	6.290527
3786	014	30523	0.7	60976	0	75	120	3.5	84	84	106830	45854	CMUO	300	form-based				0.8	418	4.976190567	418	168	418245.75	357269.75	152684	3.915059
7304	001	347537	7.98	31463	16	55	80	2.5	638	622	868842	837379	RM-1	40	density-lim	800	true		0.55	434	0.680250764	418	418	764581.4375	733118.4375	733118.4375	0.880001
3722	079	18729	0.43	125000	0	75	120	3.5	52	52	65552	0	C-3-O(SD)	350	form-based				0.8	416	8	416	104	416327.25	291327.25	6104	6.351099
4117	002	43898	1.01	0	0	65	100	3	101	101	131694	131694	P70-MU	240	form-based				0.55	416	4.118812084	416	202	416464.5	416464.5	263388	3.162365
0289	009	18465	0.42	281527	0	75	120	3.5	50	50	64628	0	C-3-O	350	form-based				0.8	415	8.300000191	415	100	414941.25	133414.25	0	6.420456
3735	046	25416	0.58	135642	0	75	120	3.5	70	70	88956	0	C-3-O(SD)	320	form-based				0.8	415	5.928571224	415	140	415434	279792	42270	4.670106
3783	009	151011	3.47	717234	0	65	100	3	347	347	453033	0	UMU	68	form-based		true		0.55	415	1.195965409	415	415	498336.3125	0	0	1.1
0168	005	93129	2.14	1602	52	85	140	4	300	248	372516	370914	RC-4	275	density-lim	200	true		0.55	466	1.553333282	414	414	814546.625	812944.625	743430	2.186608
0257	012	79415	1.82	420654	0	65	100	3	182	182	238245	0	C-3-G	130	form-based		true		0.55	414	2.274725199	414	364	413747.75	0	0	1.736648
4175	025	58965	1.35	0	0	65	100	3	135	135	176895	176895	PPS-MU	240	form-based				0.55	413	3.059259176	413	270	413015.25	413015.25	353790	2.334805
0672	001	17812	0.41	51529	0	65	100	3	41	41	53436	1907	NC-3	350	form-based		true	true	0.75	412	10.04878044	412	82	411513	359984	55343	7.701044
4232	011	42960	0.99	0	0	65	100	3	99	99	128880	128880	PPS-MU	240	form-based				0.75	412	4.161616325	412	198	411540	411540	257760	3.193203
3738	018	29086	0.67	124347	0	75	120	3.5	80	80	101801	0	TB DTR	300	form-based				0.8	411	5.137499809	411	160	410701.5	286354.5	79255	4.034356
0687	036	131006	3.01	94355	245	65	100	3	301	56	393018	298663	RM-4	50	density-lim	200			0.55	655	2.17607975	410	357	360266.5	265911.5	265911.5	0.916667
0738	019	16500	0.38	116000	0	65	100	3	38	38	49500	0	RC-4	350	form-based			true	0.75	405	10.65789509	405	76	404625	288625	0	8.174242
0204	021	27841	0.64	615957	0	85	140	4	90	90	111364	0	C-3-O	300	form-based				0.8	404	4.488888741	404	180	404165.25	0	0	3.629227
4115	003	40843	0.94	0	0	65	100	3	94	94	122529	122529	P70-MU	240	form-based				0.75	400	4.255319118	400	188	400425.75	400425.75	245058	3.268008
3735	017	22205	0.51	161524	0	75	120	3.5	61	61	77718	0	C-3-O(SD)	320	form-based				0.8	399	6.540983677	399	122	398576.25	237052.25	0	5.128493
0236	019	15241	0.35	249759	0	75	120	3.5	42	42	53344	0	C-3-O	350	form-based		true		0.8	398	9.476190567	398	84	398015.25	148256.25	0	7.461294
0277	025	69117	1.59	400598	0	65	100	3	159	159	207351	0	RTO-C	140	form-based		true	true	0.55	398	2.503144741	398	318	398100.4375	0	0	1.919935
1071	001	55008	1.26	33802	0	65	100	3	126	126	165024	131222	NCD-GEAR	240	form-based			true	0.55	398	3.158730268	398	252	397780.8125	363978.8125	296246	2.410442
3763	001	15200	0.35	65150	0	65	100	3	35	35	45600	0	CMUO	350	form-based		true		0.8	398	11.37142849	398	70	397800	332650	26050	8.723684
0743	001	15000	0.34	45000	0	85	140	4	48	48	60000	15000	RC-4	350	form-based		true	true	0.75	397	8.270833015	397	96	396750	351750	75000	6.6125
7295	023	117067	2.69	52085	54	65	100	3	269	215	351201	299116	RTO-C	85	form-based			true	0.55	451	1.676579952	397	397	515094.8125	463009.8125	463009.8125	1.466667
0167	010	89586	2.06	1678	53	65	100	3	206	153	268758	267080	RC-4	275	density-lim	200	true		0.55	448	2.174757242	395	359	800906.125	799228.125	535838	2.980027
0647	004	14593	0.34	3703	0	65	100	3	34	34	43779	40076	RC-4	350	form-based		true	true	0.75	395	11.61764717	395	68	394613.25	390910.25	83855	9.013757
0670	013	14748	0.34	57425	0	85	140	4	48	48	58992	1567	RC-4	350	form-based		true	true	0.75	395	8.229166985	395	96	395427	338002	60559	6.703062
3735	055	21480	0.49	19912	0	75	120	3.5	59	59	75180	55268	C-3-O(SD)	320	form-based		true		0.8	395	6.694915295	395	118	394770	374858	130448	5.250998
4232	014	39896	0.92	0	0	65	100	3	92	92	119688	119688	PPS-MU	240	form-based				0.75	395	4.293478489	395	184	395454	395454	239376	3.30404
0260	016	14411	0.33	108925	0	75	120	3.5	40	40	50438	0	C-3-O	350	form-based		true		0.8	394	9.850000381	394	80	393657.75	284732.75	0	7.804785
0642	036	23432	0.54	6444	47	65	100	3	54	7	70296	63852	RC-4	350	form-based		true	true	0.75	441	8.166666985	394	61	441018	434574	134148	6.273728
3736	111	14500	0.33	75000	0	75	120	3.5	40	40	50750	0	C-3-O(SD)	350	form-based				0.8	394	9.850000381	394	80	394125	319125	26500	7.76601
0643	018	14219	0.33	45220	0	85	140	4	46	46	56876	11656	RC-4	350	form-based		true	true	0.75	393	8.543478012	393	92	392649.75	347429.75	68532	6.903611
3708	096	25771	0.59	379330	0	75	120	3.5	71	71	90198	0	C-3-O(SD)	300	form-based		true		0.8	393	5.535211086	393	142	393297.75	13967.75	0	4.360382
4116	001	98910	2.27	0	0	55	80	2.5	182	182	247275	247275	P70-MU	90	form-based				0.55	393	2.15934062	393	364	392803.5	392803.5	392803.5	1.588529
0646	012	14083	0.32	28154	0	65	100	3	32	32	42249	14095	RC-4	350	form-based		true	true	0.75	392	12.25	392	64	391935.75	363781.75	56344	9.276805
3717	022	25517	0.59	387598	0	85	140	4	83	83	102068	0	C-3-O(SD)	300	form-based		true		0.8	392	4.722891331	392	166	391964.25	4366.25	0	3.840227
0647	014	13907	0.32	51908	0	65	100	3	32	32	41721	0	NC-3	350	form-based			true	0.75	391	12.21875	391	64	391011.75	339103.75	31534	9.372061
7231	003	237201	5.45	81756	0	65	100	3	545	545	711603	629847	RH-1(D)	40	form-based			true	0.55	391	0.717431188	391	391	521842.2188	440086.2188	440086.2188	0.733333
0618	001	13694	0.31	63608	0	65	100	3	31	31	41082	0	RC-4	350	form-based		true	true	0.75	390	12.58064556	390	62	389893.5	326285.5	18556	9.490617
4232	019	38925	0.89	0	0	65	100	3	89	89	116775	116775	PPS-MU	240	form-based				0.75	390	4.382022381	390	178	390356.25	390356.25	233550	3.342807
0646	005	13544	0.31	40199	0	65	100	3	31	31	40632	433	NCD-POLK	350	form-based			true	0.75	389	12.54838753	389	62	389106	348907	41065	9.576344
4167	004	233209	5.35	110530	0	75	120	3.5	642	642	816232	705702	RM-2	65	density-lim	600	true		0.55	389	0.605919003	389	389	769589.6875	659059.6875	659059.6875	0.942857
0330	026	41998	0.96	696431	0	75	120	3.5	115	115	146993	0	C-3-G	225	form-based		true		0.8	388	3.37391305	388	230	388489.5	0	0	2.642912
0622	019	13338	0.31	23846	0	85	140	4	43	43	53352	29506	RC-4	350	form-based			true	0.75	388	9.023255348	388	86	388024.5	364178.5	82858	7.272914
0239	029	13020	0.3	295783	0	65	100	3	30	30	39060	0	C-3-O	350	form-based		true		0.8	386	12.86666679	386	60	386355	90572	0	9.891321
0595	006	12933	0.3	27948	0	85	140	4	42	42	51732	23784	RC-4	350	form-based			true	0.75	386	9.190476418	386	84	385898.25	357950.25	75516	7.459566
7380	025	100357	2.3	20961	0	55	80	2.5	184	184	250892	229931	RTO-C	85	form-based			true	0.55	386	2.097826004	386	368	441570.8125	420609.8125	420609.8125	1.760004
7380	026	100226	2.3	20924	1	55	80	2.5	184	183	250565	229641	RTO-C	85	form-based			true	0.55	386	2.097826004	385	367	440994.4063	420070.4063	420070.4063	1.76
0236	018	12612	0.29	95955	0	75	120	3.5	35	35	44142	0	C-3-O	350	form-based		true		0.8	384	10.97142887	384	70	384213	288258	0	8.704023
0239	030	24083	0.55	401691	0	85	140	4	77	77	96332	0	C-3-O	300	form-based		true		0.8	384	4.987012863	384	154	384435.75	0	0	3.990738
0240	020	35462	0.81	332672	0	65	100	3	81	81	106386	0	C-3-O	250	form-based		true		0.8	384	4.740740776	384	162	384175.5	51503.5	0	3.611147
0618	001B	12485	0.29	49950	0	65	100	3	29	29	37455	0	RC-4	350	form-based			true	0.75	384	13.24137974	384	58	383546.25	333596.25	24960	10.24019
0647	012	12552	0.29	22464	0	65	100	3	29	29	37656	15192	NC-3	350	form-based		true	true	0.75	384	13.24137974	384	58	383898	361434	52848	10.19487

block_num	lot_num	Lot Size Feet	Lot Size Acres	Existing Bldg Sqft	Existing Units	sb79_MaxHeight	sb79_MaxDensity	sb79_MaxFAR	SB79- Gross Unit Capacity	SB79- Net Unit Capacity	SB79- Gross GSF Capacity	SB79- Net GSF Capacity	Existing SF Zoning	Existing SF Height Limit	Density Limit?	Density Limit ratio	Corner Parcel?	In R4	Max Lot Coverage	SF Unit Capacity Gross	% Gross Unit- SF vs SB79	SF Zoning- Net Unit Capacity	SF Zoning - Net Unit Capacity Limited by 200% SB79	SF Zoning- Gross GSF Capacity	SF Zoning- Net GSF Capacity	SF Zoning - Net GSF Capacity Limited by 200% SB79	% Gross GSF- SF vs SB79
0598	012	12352	0.28	11929	0	65	100	3	28	28	37056	25127	NCD-POLK	350	form-based			true	0.75	383	13.6785717	383	56	382848	370919	62183	10.33161
4117	003	36917	0.85	0	0	55	80	2.5	68	68	92292	92292	P70-MU	240	form-based				0.75	380	5.588235378	380	136	379814.25	379814.25	184584	4.115354
0269	028	34541	0.79	385000	0	75	120	3.5	95	95	120894	0	C-3-O	250	form-based				0.8	379	3.989473581	379	190	379340.25	0	0	3.137792
4175	027	50102	1.15	505216	0	65	100	3	115	115	150306	0	PPS-MU	240	form-based				0.55	379	3.295652151	379	230	378892.6875	0	0	2.520809
0574	028	15611	0.36	809	24	65	100	3	36	12	46833	46024	NCD-POLK	350	form-based			true	0.75	400	11.11111069	376	48	399957.75	399148.75	92857	8.540084
4232	022	49302	1.13	0	0	55	80	2.5	90	90	123255	123255	PPS-MU	240	form-based				0.55	376	4.177777767	376	180	375812.6875	375812.6875	246510	3.049067
0770	027	224560	5.16	206860	0	65	100	3	516	516	673680	466820	RTO-1	50	density-lim	600	true		0.55	374	0.72480619	374	374	617540	410680	410680	0.916667
3735	010	17550	0.4	48200	0	75	120	3.5	48	48	61425	13225	C-3-O(SD)	320	form-based				0.8	374	7.791666508	374	96	374137.5	325937.5	74650	6.090965
0266	009	27633	0.63	605459	0	85	140	4	88	88	110532	0	C-3-O	275	form-based		true		0.8	373	4.238636494	373	176	373073.25	0	0	3.375251
0599	129	38432	0.88	745	149	85	140	4	123	0	153728	152983	RC-4	350	form-based		true	true	0.75	520	4.227642059	371	97	519768	519023	306711	3.381089
3735	012	16875	0.39	84375	0	75	120	3.5	47	47	59062	0	C-3-O(SD)	320	form-based		true		0.8	371	7.893617153	371	94	370593.75	286218.75	33749	6.274656
0622	020	19662	0.45	10000	51	85	140	4	63	12	78648	68648	RC-4	350	form-based		true	true	0.75	421	6.682539463	370	75	421225.5	411225.5	147296	5.355832
0171	018	83732	1.92	2251	50	65	100	3	192	142	251196	248945	RC-4	275	density-lim	200	true		0.55	419	2.182291746	369	334	778368.1875	776117.1875	500141	3.098649
4115	004	34840	0.8	28518	0	65	100	3	80	80	104520	76002	P70-MU	240	form-based				0.75	369	4.612500191	369	160	368910	340392	180522	3.529564
0316	002	38161	0.88	393285	0	75	120	3.5	106	106	133564	0	C-3-G	225	form-based		true		0.8	368	3.471698046	368	212	368345.25	0	0	2.757818
0773	029	91951	2.11	95915	92	55	80	2.5	169	77	229878	133963	RM-4	50	density-lim	200	true		0.55	460	2.721893549	368	246	252865.25	156950.25	156950.25	1.099998
3750	073	43863	1.01	218645	0	65	100	3	101	101	131589	0	CMUO	200	form-based		true		0.55	368	3.643564463	368	202	368280.75	149635.75	44533	2.79872
0241	027	31859	0.73	403629	0	65	100	3	73	73	95577	0	C-3-O	250	form-based		true		0.8	365	5	365	146	365259.75	0	0	3.821628
4175	026	46475	1.07	0	0	65	100	3	107	107	139425	139425	PPS-MU	240	form-based				0.55	365	3.411215067	365	214	364928.75	364928.75	278850	2.617384
0031	007	113330	2.6	1050	72	65	100	3	260	188	339990	338940	C-2	85	form-based		true	true	0.55	436	1.676923037	364	364	498652	497602	497602	1.466667
0595	162	16141	0.37	1228	39	85	140	4	52	13	64564	63336	NCD-POLK	350	form-based			true	0.75	403	7.75	364	65	402740.25	401512.25	127900	6.237845
3793	005	82157	1.89	61293	233	85	140	4	265	32	328628	267335	SB-DTR	200	form-based		true		0.55	592	2.233962297	359	297	592304.4375	531011.4375	531011.4375	1.802355
2636	001	268820	6.17	70120	86	55	80	2.5	494	408	672050	601930	RM-2	40	form-based			true	0.55	444	0.898785412	358	358	591404	521284	521284	0.88
3735	015	14400	0.33	26080	0	85	140	4	46	46	57600	31520	C-3-S	320	form-based		true		0.8	358	7.782608509	358	92	357600	331520	89120	6.208333
0240	003	18888	0.43	266464	0	65	100	3	43	43	56664	0	C-3-O	300	form-based		true		0.8	357	8.302325249	357	86	357162	90698	0	6.303155
3712	023	18923	0.43	157841	0	85	140	4	60	60	75692	0	C-3-O(SD)	300	form-based		true		0.8	357	5.949999809	357	120	357345.75	199504.75	0	4.72105
0738	045	13170	0.3	1577	32	85	140	4	42	10	52680	51103	RC-4	350	form-based		true	true	0.75	387	9.214285851	355	52	387142.5	385565.5	103783	7.348947
0207	032	55797	1.28	512395	0	65	100	3	128	128	167391	0	C-3-O	200	form-based		true		0.55	353	2.7578125	353	256	352818.4375	0	0	2.10775
0619	051	25662	0.59	702	101	85	140	4	83	0	102648	101946	RC-4	350	form-based		true	true	0.75	453	5.457831383	352	65	452725.5	452023.5	204594	4.410466
7380	038	90723	2.08	58423	0	55	80	2.5	166	166	226808	168385	RTO-C	85	form-based			true	0.55	349	2.102409601	349	332	399181.2188	340758.2188	340758.2188	1.759996
3701	053	44509	1.02	170465	0	85	140	4	143	143	178036	7571	C-3-G	180	form-based		true		0.55	348	2.433566332	348	286	347672.25	177207.25	177207.25	1.95282
3751	157	90432	2.08	428194	0	65	100	3	208	208	271296	0	CMUO	85	form-based		true		0.55	348	1.673076868	348	348	397900.8125	0	0	1.466667
0204	023	16528	0.38	16302	0	85	140	4	53	53	66112	49810	C-3-O	300	form-based				0.8	345	6.509433746	345	106	344772	328470	115922	5.214969
0292	015	27944	0.64	139070	0	75	120	3.5	77	77	97804	0	C-3-O	250	form-based				0.8	345	4.480519295	345	154	344706	205636	56538	3.524457
0766	013	16380	0.38	39166	0	65	100	3	38	38	49140	9974	RC-4	300	form-based		true	true	0.75	344	9.052631378	344	76	343995	304829	59114	7.000305
3508	039	39095	0.9	355120	0	75	120	3.5	108	108	136832	0	C-3-G	200	form-based		true		0.8	343	3.17592597	343	216	343248.75	0	0	2.508542
4232	021	29893	0.69	0	0	65	100	3	69	69	89679	89679	PPS-MU	240	form-based				0.75	343	4.9710145	343	138	342938.25	342938.25	179358	3.824064
3708	059	15500	0.36	476189	0	95	160	4.5	58	58	69750	0	C-3-O(SD)	300	form-based		true		0.8	339	5.844827652	339	116	339375	0	0	4.865592
3750	087	38031	0.87	513478	0	75	120	3.5	104	104	133108	0	C-3-S	200	form-based		true		0.8	338	3.25	338	208	337662.75	0	0	2.536758
0742	009	14817	0.34	24787	0	85	140	4	48	48	59268	34481	RC-4	300	form-based		true	true	0.75	336	7	336	96	335789.25	311002.25	93749	5.665608
4232	023	28492	0.65	0	0	55	80	2.5	52	52	71230	71230	PPS-MU	240	form-based				0.75	336	6.461538315	336	104	335583	335583	142460	4.711259
0241	025	26038	0.6	461138	0	65	100	3	60	60	78114	0	C-3-O	250	form-based				0.8	335	5.583333492	335	120	334699.5	0	0	4.284757
3786	322	26003	0.6	178347	0	85	140	4	84	84	104012	0	CMUO	250	form-based				0.8	335	3.988095284	335	168	334515.75	156168.75	29677	3.216126
3180	770	101089	2.32	0	0	65	100	3	232	232	303267	303267	BR-MU	78	form-based				0.55	334	1.439655185	334	334	389192.6563	389192.6563	389192.6563	1.283333
3741	032	37295	0.86	296075	0	65	100	3	86	86	111885	0	C-3-O(SD)	200	form-based		true		0.8	334	3.883720875	334	172	333798.75	37723.75	0	2.983409
3763	105	37362	0.86	148076	0	65	100	3	86	86	112086	0	CMUO	200	form-based		true		0.8	334	3.883720875	334	172	334150.5	186074.5	76096	2.981197
0258	041	13851	0.32	57747	0	75	120	3.5	38	38	48478	0	C-3-O	300	form-based		true		0.8	331	8.710526466	331	76	330717.75	272970.75	39209	6.822017
3713	006	36740	0.84	434396	0	75	120	3.5	101	101	128590	0	C-3-O(SD)	200	form-based		true		0.8	331	3.27722764	331	202	330885	0	0	2.573178
4232	013	27427	0.63	126008	0	55	80	2.5	50	50	68568	0	PPS-MU	240	form-based				0.75	330	6.599999905	330	100	329991.75	203983.75	11128	4.81262
3776	025	36295	0.83	6048	0	85	140	4	116	116	145180	139132	CMUO	200	form-based		true		0.8	329	2.836206913	329	232	328548.75	322500.75	284312	2.263044
0763	009	13080	0.3	10770	0	65	100	3	30	30	39240	28470	RC-4	300	form-based		true	true	0.75	327	10.89999962	327	60	326670	315900	67710	8.324924
0237	014	12897	0.3	252050	0	85	140	4	42	42	51588	0	C-3-O	300	form-based		true		0.8	326	7.761904716	326	84	325709.25	73659.25	0	6.313663
0595	017	14631	0.34	69929	69	85	140	4	48	0	58524	0	RC-4	350	form-based			true	0.75	395	8.229166985	326	27	394812.75	324883.75	47119	6.746168
3717	001	12798	0.29	215062	0	75	120	3.5	35	35	44793	0	C-3-O(SD)	300	form-based		true		0.8	325	9.285714149	325	70	325189.5	110127.5	0	7.259829
3717	012	12698	0.29	417295	0	75	120	3.5	35	35	44443	0	C-3-O(SD)	300	form-based				0.8	325	9.285714149	325	70	324664.5	0	0	7.305189
4220A	001	194228	4.46	81015	0	65	100	3	446	446	582684	501669	RM-2	65	density-lim	600	true		0.55	324	0.726457417	324	324	640952.4375	559937.4375	559937.4375	1.1
0208	024	34786	0.8	323435	0	65	100	3	80	80	104358	0	C-3-O	200	form-based		true		0.8	321	4.012499809	321	160	320626.5	0	0	3.072371
0288	032	32088	0.74	1668	45	75	120	3.5	89	44	112308	110640	C-3-O	250	form-based		true		0.8	366	4.112359524	321	133	366462	364794	222948	3.263009
3514	022	43894	1.01	228025	0	65	100	3	101	101	131682	0	NCT-3	160	form-based			true	0.55	320	3.168316841	320	202	320443.5	92418.5	35339	2.433465
3740	034	47400	1.09	434078	0	65	100	3	109	109	142200	0	C-3-O(SD)	200	form-based				0.55	320	2.93577981	320	218	320490	0	0	2.253798
4232	017	25588	0.59	0	0	55	80	2.5	47	47	63970	63970	PPS-MU	240	form-based				0.75	320	6.80851078	320	94	320337	320337	127940	5.007613
0311	015	22869	0.52	488882	0	85	140	4	73	73	91476	0	C-3-O	250	form-based		true		0.8	318	4.356164455	318	146	318062.25	0	0	3.477002
3778	047	59206	1.36	27088	0	75	120	3.5	163	163	207221	180133	CMUO	160	form-based		true		0.55	318	1.950920224	318	318	317943.0938	290855.0938	290855.0938	1.534319
3778	002B	18140	0.42	10500	0	65	100	3	42	42	54420	43920	CMUO	270	form-based				0.8	317	7.547618866	317	84	317235	306735	98340	5.829382

block_num	lot_num	Lot Size Feet	Lot Size Acres	Existing Bldg Sqft	Existing Units	sb79_MaxHeight	sb79_MaxDensity	sb79_MaxFAR	SB79- Gross Unit Capacity	SB79- Net Unit Capacity	SB79- Gross GSF Capacity	SB79- Net GSF Capacity	Existing SF Zoning	Existing SF Height Limit	Density Limit?	Density Limit ratio	Corner Parcel?	In R4	Max Lot Coverage	SF Unit Capacity Gross	% Gross Unit- SF vs SB79	SF Zoning- Net Unit Capacity	SF Zoning - Net Unit Capacity Limited by 200% SB79	SF Zoning- Gross GSF Capacity	SF Zoning- Net GSF Capacity	SF Zoning - Net GSF Capacity Limited by 200% SB79	% Gross GSF- SF vs SB79
0671	051	12319	0.28	1266	69	65	100	3	28	0	36957	35691	NC-3	350	form-based		true	true	0.75	383	13.6785717	314	0	382674.75	381408.75	72648	10.35459
3765	715	114351	2.63	0	0	65	100	3	263	263	343053	343053	SB-DTR	65	form-based				0.55	314	1.193916321	314	314	377358.3125	377358.3125	377358.3125	1.1
0014	002	112881	2.59	220932	0	85	140	4	363	363	451524	230592	C-2	65	form-based		true	true	0.55	310	0.853994489	310	310	372507.3125	151575.3125	151575.3125	0.825
0023	005	80120	1.84	249352	0	65	100	3	184	184	240360	0	C-2	85	form-based		true	true	0.55	308	1.673913002	308	308	352528	103176	103176	1.466667
0228	039	21001	0.48	483425	0	85	140	4	67	67	84004	0	C-3-O	250	form-based		true		0.8	308	4.597014904	308	134	308255.25	0	0	3.669531
0711	031	61106	1.4	99934	0	65	100	3	140	140	183318	83384	RM-4	240	density-lim	200			0.55	306	2.185714245	306	280	421258.0938	321324.0938	266702	2.297964
1078	032	22699	0.52	0	0	85	140	4	73	73	90796	90796	NC-3	240	form-based			true	0.75	305	4.178081989	305	146	305169.75	305169.75	181592	3.361048
0666	030	44871	1.03	524271	250	65	100	3	103	0	134613	0	RC-4	350	form-based		true	true	0.55	554	5.378640652	304	0	553572.75	29301.75	0	4.112328
3764	064	110331	2.53	0	0	65	100	3	253	253	330993	330993	SB-DTR	65	form-based		true		0.55	303	1.197628498	303	303	364092.3125	364092.3125	364092.3125	1.1
3740	033	31202	0.72	417226	0	65	100	3	72	72	93606	0	C-3-O(SD)	200	form-based		true		0.8	302	4.194444656	302	144	301810.5	0	0	3.224264
3750	079	31038	0.71	0	0	65	100	3	71	71	93114	93114	C-3-S	200	form-based		true		0.8	301	4.239436626	301	142	300949.5	300949.5	186228	3.232054
3786	263	16600	0.38	1472	45	75	120	3.5	46	1	58100	56628	CMUO	300	form-based				0.8	345	7.5	300	47	345150	343678	114728	5.940619
0575	013	21567	0.5	38522	0	65	100	3	50	50	64701	26179	RTO-C	240	form-based		true	true	0.75	299	5.980000019	299	100	299226.75	260704.75	90880	4.624763
0680	003	77466	1.78	16954	0	65	100	3	178	178	232398	215444	NC-2	85	form-based		true	true	0.55	298	1.674157262	298	298	340850.4063	323896.4063	323896.4063	1.466667
0240	016	18730	0.43	173259	0	65	100	3	43	43	56190	0	C-3-O	250	form-based		true		0.8	296	6.883720875	296	86	296332.5	123073.5	0	5.273759
3735	041	18633	0.43	29280	0	75	120	3.5	52	52	65216	35936	C-3-O(SD)	250	form-based				0.8	296	5.692307472	296	104	295823.25	266543.25	101152	4.536053
3749	058	18750	0.43	11402	180	65	100	3	43	0	56250	44848	RH DTR	400	form-based		true		0.8	476	11.069767	296	0	476437.5	465035.5	101098	8.47
0667	047	14554	0.33	1131	100	65	100	3	33	0	43662	42531	RC-4	350	form-based			true	0.75	394	11.939394	294	0	394408.5	393277.5	86193	9.033221
1539	003	76281	1.75	119316	0	85	140	4	245	245	305124	185808	NCD-GEAR	85	form-based		true	true	0.55	294	1.200000048	294	294	335636.4063	216320.4063	216320.4063	1.1
7380	037	75965	1.74	15197	0	65	100	3	174	174	227895	212698	RTO-C	85	form-based			true	0.55	292	1.678160906	292	292	334246	319049	319049	1.466667
3786	035	17723	0.41	14390	0	85	140	4	57	57	70892	56502	CMUO	250	form-based		true		0.8	291	5.105263233	291	114	291045.75	276655.75	127394	4.105481
0245	001	57951	1.33	111954	0	65	100	3	133	133	173853	61899	RM-4	65	density-lim	200	true		0.55	290	2.180451155	290	266	191238.2969	79284.29688	79284.29688	1.1
3702	392	19860	0.46	213553	0	85	140	4	64	64	79440	0	C-3-G	240	form-based		true		0.8	290	4.53125	290	128	290265	76712	0	3.65389
3733	171	31672	0.73	144256	182	85	140	4	102	0	126688	0	C-3-S	340	form-based		true		0.8	472	4.627450943	290	22	472278	328022	109120	3.727883
1078	034	19445	0.45	844	0	85	140	4	63	63	77780	76936	NC-3	240	form-based		true	true	0.75	288	4.571428776	288	126	288086.25	287242.25	154716	3.70386
3736	027	16953	0.39	320256	0	75	120	3.5	47	47	59336	0	C-3-O(SD)	250	form-based				0.8	287	6.106382847	287	94	287003.25	0	0	4.836916
0255	001	57241	1.31	250928	0	65	100	3	131	131	171723	0	RM-4	320	density-lim	200	true		0.55	286	2.183206081	286	262	502377.8438	251449.8438	92518	2.925513
3514	039	51009	1.17	21247	0	65	100	3	117	117	153027	131780	NCT-3	160	form-based		true	true	0.55	286	2.444444418	286	234	286384.6563	265137.6563	265137.6563	1.871465
1071	004	18944	0.43	91200	0	65	100	3	43	43	56832	0	NCD-GEAR	240	form-based		true	true	0.75	285	6.627906799	285	86	285456	194256	22464	5.022804
0255	002	56833	1.3	310000	0	65	100	3	130	130	170499	0	RM-4	320	density-lim	200	true		0.55	284	2.184615374	284	260	500807.0625	190807.0625	30998	2.937302
0642	006	18608	0.43	42324	0	65	100	3	43	43	55824	13500	RTO-C	240	form-based		true	true	0.75	284	6.604650974	284	86	283692	241368	69324	5.0819
0731	018	120192	2.76	260968	16	65	100	3	276	260	360576	99608	RM-3	160	density-lim	400	true		0.55	300	1.086956501	284	284	732739.1875	471771.1875	460184	2.032135
1079	024	18726	0.43	20659	0	85	140	4	60	60	74904	54245	NC-3	240	form-based		true	true	0.75	284	4.733333111	284	120	284311.5	263652.5	129149	3.795678
0059	005	94533	2.17	1238	190	85	140	4	304	114	378132	376894	RC-4	84	density-lim	200	true		0.55	473	1.555921078	283	283	415945.2188	414707.2188	414707.2188	1.1
0292	001	16281	0.37	286182	0	75	120	3.5	44	44	56984	0	C-3-O	250	form-based		true		0.8	283	6.431818008	283	88	283475.25	0	0	4.974647
0750	019	113437	2.6	277273	1	65	100	3	260	259	340311	63038	RM-3	130	density-lim	400	true		0.55	284	1.092307687	283	283	598732.4375	321459.4375	321459.4375	1.759368
7380	010	73394	1.68	58394	0	65	100	3	168	168	220182	161788	RTO-C	85	form-based			true	0.55	283	1.684523821	283	283	322933.5938	264539.5938	264539.5938	1.466667
0240	007	15937	0.37	357700	0	65	100	3	37	37	47811	0	C-3-O	250	form-based		true		0.8	282	7.621621609	282	74	281669.25	0	0	5.891306
0292	001A	16000	0.37	28903	0	75	120	3.5	44	44	56000	27097	C-3-O	250	form-based				0.8	282	6.409090996	282	88	282000	253097	83097	5.035714
2737	COM	170324	3.91	0	0	55	80	2.5	313	313	425810	425810	RH-1	40	form-based		true	true	0.55	281	0.89776355	281	281	374712.8125	374712.8125	374712.8125	0.88
0229	020	15541	0.36	281581	0	85	140	4	50	50	62164	0	C-3-O	250	form-based		true		0.8	280	5.599999905	280	100	279590.25	0	0	4.497623
3536	010	17868	0.41	0	0	85	140	4	57	57	71472	71472	NCT-3	240	form-based		true	true	0.75	280	4.91228056	280	114	279807	279807	142944	3.914918
3283	124	87122	2	1332	56	85	140	4	280	224	348488	347156	NCT-OCEA	85	form-based			true	0.55	335	1.196428537	279	279	383336.8125	382004.8125	382004.8125	1.1
1737	005	72167	1.66	36999	0	65	100	3	166	166	216501	179502	NCD-INNE	85	form-based		true	true	0.55	278	1.67469883	278	278	317534.8125	280535.8125	280535.8125	1.466667
3736	183	38025	0.87	307000	0	75	120	3.5	104	104	133088	0	C-3-O(SD)	150	form-based		true		0.8	278	2.673076868	278	208	277631.25	0	0	2.086073
1078	031	17252	0.4	3998	0	85	140	4	56	56	69008	65010	NC-3	240	form-based		true	true	0.75	277	4.946428776	277	112	276573	272575	134018	4.00784
0313	018	42264	0.97	331356	0	85	140	4	136	136	169056	0	C-3-R	130	form-based		true		0.8	276	2.029411793	276	272	275886	0	0	1.631921
0692	013	17068	0.39	32840	0	65	100	3	39	39	51204	18364	NCD-POLK	240	form-based		true	true	0.75	276	7.076922894	276	78	275607	242767	69568	5.382529
1111	003	54482	1.25	85941	0	65	100	3	125	125	163446	77505	RTO-C	140	form-based		true	true	0.55	276	2.207999945	276	250	275755.6875	189814.6875	189814.6875	1.687136
4175	020	17104	0.39	0	0	65	100	3	39	39	51312	51312	PPS-MU	240	form-based				0.75	276	7.076922894	276	78	275796	275796	102624	5.374883
0107	007	71541	1.64	360713	0	65	100	3	164	164	214623	0	C-2	84	form-base	800	true		0.55	275	1.676829219	275	275	314780.4063	0	0	1.466667
6950	004	44435	1.02	25603	0	85	140	4	143	143	177740	152137	NCT-2	120	form-based		true	true	0.55	275	1.923076868	275	275	275283.75	249680.75	249680.75	1.5488
1078	029	16804	0.39	20729	0	85	140	4	55	55	67216	46487	NC-3	240	form-based			true	0.75	274	4.981818199	274	110	274221	253492	113703	4.079698
3515	037	71107	1.63	382	0	65	100	3	163	163	213321	212939	WMUG	85	form-based			true	0.55	274	1.680981636	274	274	312870.8125	312488.8125	312488.8125	1.466667
3512	008	44006	1.01	216712	0	65	100	3	101	101	132018	0	C-3-G	120	form-based			true	0.55	273	2.702970266	273	202	273031.5	56319.5	47324	2.068138
3777	177	47598	1.09	22322	0	75	120	3.5	131	131	166593	144271	CMUO	160	form-based				0.8	273	2.083969355	273	262	273252.3125	250930.3125	250930.3125	1.640239
3701	065	59700	1.37	342727	0	85	140	4	192	192	238800	0	C-3-G	120	form-based		true		0.55	272	1.416666627	272	272	271845	0	0	1.138379
7380	034	817042	18.76	0	0	65	100	3	1876	1876	2451126	2451126	RH-1(D)	40	density-lim	3000			0.55	272	0.144989341	272	272	1797492.5	1797492.5	1797492.5	0.733333
0307	001	56250	1.29	508714	0	85	140	4	181	181	225000	0	C-3-R	130	form-based		true		0.55	271	1.497237563	271	271	270562.5	0	0	1.2025
0729	048	108548	2.49	61009	0	65	100	3	249	249	325644	264635	RM-3	65	density-lim	400	true		0.55	271	1.088353395	271	271	358208.4063	297199.4063	297199.4063	1.1
2819	051	70373	1.62	15939	0	65	100	3	162	162	211119	195180	RTO-C	85	form-based			true	0.55	271	1.672839522	271	271	309641.2188	293702.2188	293702.2188	1.466667
3717	019	25372	0.58	220000	0	75	120	3.5	70	70	88802	0	C-3-O(SD)	200	form-based		true		0.8	271	3.87142849	271	140	271203	51203	0	3.054019
3786	321	13582	0.31	8475	0	85	140	4	43	43	54328	45853	CMUO	250	form-based		true		0.8	269	6.255814075	269	86	269305.5	260830.5	100181	4.957029
0316	010	19126	0.44	86473	0	75	120	3.5	53	53	66941	0	C-3-G	225	form-based		true		0.8	268	5.056603909	268	106	268411.5	181938.5	47409	4.009673

block_num	lot_num	Lot Size Feet	Lot Size Acres	Existing Bldg Sqft	Existing Units	sb79_MaxHeight	sb79_MaxDensity	sb79_MaxFAR	SB79- Gross Unit Capacity	SB79- Net Unit Capacity	SB79- Gross GSF Capacity	SB79- Net GSF Capacity	Existing SF Zoning	Existing SF Height Limit	Density Limit?	Density Limit ratio	Corner Parcel?	In R4	Max Lot Coverage	SF Unit Capacity Gross	% Gross Unit- SF vs SB79	SF Zoning- Net Unit Capacity	SF Zoning - Net Unit Capacity Limited by 200% SB79	SF Zoning- Gross GSF Capacity	SF Zoning- Net GSF Capacity	SF Zoning - Net GSF Capacity Limited by 200% SB79	% Gross GSF- SF vs SB79
7380	040	69618	1.6	70958	0	65	100	3	160	160	208854	137896	RTO-C	85	form-based			true	0.55	268	1.674999952	268	268	306319.2188	235361.2188	235361.2188	1.466667
0311	005	13202	0.3	42104	0	85	140	4	42	42	52808	10704	C-3-O	250	form-based				0.8	267	6.357142925	267	84	267310.5	225206.5	63512	5.061932
0326	011	18906	0.43	574080	0	75	120	3.5	52	52	66171	0	C-3-G	225	form-based		true		0.8	267	5.134615421	267	104	267256.5	0	0	4.038877
3702A	005	15492	0.36	0	0	85	140	4	50	50	61968	61968	C-3-G	240	form-based		true		0.8	267	5.340000153	267	100	267333	267333	123936	4.314049
3750	003	24611	0.56	0	0	65	100	3	56	56	73833	73833	CMUO	200	form-based		true		0.8	267	4.767857075	267	112	267207.75	267207.75	147666	3.619083
3764	063	12998	0.3	16000	0	65	100	3	30	30	38994	22994	RH DTR	250	form-based				0.8	266	8.866666794	266	60	266239.5	250239.5	61988	6.827704
0629	041	33391	0.77	114441	0	65	100	3	77	77	100173	0	RM-1	160	form-based		true	true	0.7	265	3.441558361	265	154	265302.75	150861.75	85905	2.648446
3747	022	35461	0.81	1640	59	75	120	3.5	97	38	124114	122474	RH DTR	200	form-based		true		0.8	324	3.340206146	265	135	324170.25	322530.25	246588	2.611875
3702	307	14792	0.34	309000	0	85	140	4	48	48	59168	0	C-3-G	240	form-based				0.8	264	5.5	264	96	263658	0	0	4.456091
0278	020	37532	0.86	97276	0	65	100	3	86	86	112596	15320	RTO-C	140	form-based		true	true	0.75	263	3.058139563	263	172	263043	165767	127916	2.336166
2540	001	68341	1.57	32692	0	85	140	4	220	220	273364	240672	RTO-C	85	form-based			true	0.55	263	1.195454597	263	263	300700.4063	268008.4063	268008.4063	1.1
3733	079	54246	1.25	255000	0	65	100	3	125	125	162738	0	C-3-S	130	form-based		true		0.55	263	2.104000092	263	250	262847.0938	7847.09375	7847.09375	1.615155
3750	086	23528	0.54	0	0	65	100	3	54	54	70584	70584	MUR	200	form-based		true		0.75	262	4.85185194	262	108	261522	261522	141168	3.705117
0292	002	12000	0.28	30470	0	85	140	4	39	39	48000	17530	C-3-O	250	form-based		true		0.8	261	6.692307472	261	78	261000	230530	65530	5.4375
0738	018	13200	0.3	95303	126	85	140	4	42	0	52800	0	RC-4	350	form-based			true	0.75	387	9.214285851	261	0	387300	291997	10297	7.335227
0628	013	32213	0.74	127189	0	65	100	3	74	74	96639	0	RM-2	160	form-based		true	true	0.7	259	3.5	259	148	259118.25	131929.25	66089	2.681301
3735	065	12933	0.3	668	91	75	120	3.5	36	0	45266	44598	C-3-O(SD)	320	form-based				0.8	350	9.722222328	259	0	349898.25	349230.25	89864	7.729825
3789	518	82966	1.9	1103	336	65	100	3	190	0	248898	247795	SB-DTR	200	form-based		true		0.55	595	3.131578922	259	44	595419.125	594316.125	496693	2.392221
1076	035	13623	0.31	51000	0	65	100	3	31	31	40869	0	NC-3	240	form-based		true	true	0.75	258	8.322580338	258	62	257520.75	206520.75	30738	6.301127
3721	119	34013	0.78	232801	0	95	160	4.5	125	125	153058	0	C-3-O(SD)	150	form-based		true		0.8	257	2.055999994	257	250	256568.25	23767.25	23767.25	1.676281
4175	022	13331	0.31	0	0	65	100	3	31	31	39993	39993	PPS-MU	240	form-based				0.75	256	8.25806427	256	62	255987.75	255987.75	79986	6.400814
0669	011	13200	0.3	39668	0	65	100	3	30	30	39600	0	NCD-POLK	240	form-based		true	true	0.75	255	8.5	255	60	255300	215632	39532	6.44697
0772	022	102094	2.34	21914	0	55	80	2.5	187	187	255235	233321	RM-3	50	density-lim	400	true		0.55	255	1.363636374	255	255	280758.5	258844.5	258844.5	1.1
1099	031	102531	2.35	159580	140	85	140	4	329	189	410124	250544	RTO-C	85	form-based		true	true	0.55	395	1.200607896	255	255	451136.4063	291556.4063	291556.4063	1.1
4120	002	64584	1.48	0	0	65	100	3	148	148	193752	193752	P70-MU	90	form-based				0.55	255	1.722972989	255	255	254648.4063	254648.4063	254648.4063	1.314301
7295	001	35962	0.83	22601	0	85	140	4	116	116	143848	121247	RTO-C	140	form-based		true	true	0.75	255	2.198275805	255	232	254800.5	232199.5	232199.5	1.771318
4114	010	64300	1.48	331684	0	65	100	3	148	148	192900	0	P70-MU	90	form-based				0.55	254	1.716216207	254	254	253555	0	0	1.314438
0293	009	37913	0.87	241918	0	85	140	4	122	122	151652	0	C-3-R	130	form-based		true		0.8	253	2.073770523	253	244	253043.25	11125.25	11125.25	1.668578
1071	003	12839	0.29	3879	0	85	140	4	41	41	51356	47477	NCD-GEAR	240	form-based		true	true	0.75	253	6.170731544	253	82	253404.75	249525.75	98833	4.934278
3720	008	45250	1.04	370128	0	75	120	3.5	125	125	158375	0	C-3-O(SD)	150	form-based		true		0.55	252	2.016000032	252	250	252212.5	0	0	1.592502
3750	089	132271	3.04	419790	419	65	100	3	304	0	396813	0	C-3-O	130	form-based		true		0.55	671	2.207236767	252	189	671243.375	251453.375	251453.375	1.691586
1079	003	12468	0.29	30226	0	85	140	4	41	41	49872	19646	NC-3	240	form-based		true	true	0.75	251	6.121951103	251	82	251457	221231	69518	5.042048
1433	009	35284	0.81	71750	0	85	140	4	113	113	141136	69386	NCD-GEAR	140	form-based		true	true	0.75	251	2.221238852	251	226	251241	179491	179491	1.780134
4232	020	12392	0.28	0	0	65	100	3	28	28	37176	37176	PPS-MU	240	form-based				0.75	251	8.964285851	251	56	251058	251058	74352	6.753228
0253	020	50092	1.15	347204	0	55	80	2.5	92	92	125230	0	RM-4	65	density-lim	200	true		0.55	250	2.717391253	250	184	165303.6094	0	0	1.32
0570	007	12196	0.28	20541	0	65	100	3	28	28	36588	16047	RC-3	240	form-based		true	true	0.75	250	8.928571701	250	56	250029	229488	52635	6.833634
0697	039	95098	2.18	406047	225	85	140	4	305	80	380392	0	RM-4	240	density-lim	200	true		0.55	475	1.5573771	250	250	738127.3125	332080.3125	332080.3125	1.940439
2607	117	90869	2.09	1103	101	55	80	2.5	167	66	227172	226069	RH-3	80	form-based		true	true	0.55	350	2.095808268	249	233	399823.5938	398720.5938	398720.5938	1.760004
3781	003	151151	3.47	149402	0	65	100	3	347	347	453453	304051	UMU	48	form-based		true		0.55	249	0.717579246	249	249	332532.2188	183130.2188	183130.2188	0.733333
4223	001	149134	3.42	59024	0	75	120	3.5	410	410	521969	462945	RM-2	65	density-lim	600	true		0.55	249	0.60731709	249	249	492142.2188	433118.2188	433118.2188	0.942857
0029	007	64437	1.48	198544	0	65	100	3	148	148	193311	0	C-2	85	form-based		true	true	0.55	248	1.675675631	248	248	283522.8125	84978.8125	84978.8125	1.466667
1079	025	34344	0.79	420000	0	85	140	4	111	111	137376	0	NC-3	140	form-based		true	true	0.75	246	2.216216326	246	222	246306	0	0	1.792933
1105	026	63800	1.46	37671	0	65	100	3	146	146	191400	153729	RM-1	85	form-based		true	true	0.55	246	1.684931517	246	246	280720	243049	243049	1.466667
1190	001	63838	1.47	63579	0	55	80	2.5	118	118	159595	96016	RTO-C	85	form-based		true	true	0.55	246	2.084745646	246	236	280887.2188	217308.2188	217308.2188	1.76
3553	052	57615	1.32	36756	0	95	160	4.5	211	211	259268	222512	NCT-MISSI	105	form-based		true		0.55	246	1.165876746	246	246	245817.75	209061.75	209061.75	0.948122
7295	032	89411	2.05	9796	0	65	100	3	205	205	268233	258437	RTO-C	65	form-based			true	0.55	246	1.200000048	246	246	295056.3125	285260.3125	285260.3125	1.1
0647	026	35506	0.82	745	259	65	100	3	82	0	106518	105773	NC-3	350	form-based		true	true	0.75	504	6.146341324	245	0	504406.5	503661.5	212291	4.735411
3180	498	74230	1.7	0	0	65	100	3	170	170	222690	222690	BR-MU	78	form-based				0.55	245	1.441176414	245	245	285785.5	285785.5	285785.5	1.283333
3741	047	20415	0.47	146	0	65	100	3	47	47	61245	61099	C-3-O(SD)	200	form-based		true		0.8	245	5.212766171	245	94	245178.75	245032.75	122344	4.003245
1175	031	98108	2.25	707	134	55	80	2.5	180	46	245270	244563	NC-S	85	form-based		true	true	0.55	378	2.099999905	244	226	431675.2188	430968.2188	430968.2188	1.76
3704	045	29411	0.68	0	0	75	120	3.5	82	82	102938	102938	C-3-G	160	form-based				0.8	244	2.975609779	244	164	244407.75	244407.75	205876	2.37432
2540	004A	63134	1.45	86419	0	65	100	3	145	145	189402	102983	RTO-C	85	form-based		true	true	0.55	243	1.675862074	243	243	277789.5938	191370.5938	191370.5938	1.466667
0295	017	35894	0.82	610645	0	65	100	3	82	82	107682	0	C-3-R	130	form-based		true		0.8	242	2.951219559	242	164	242443.5	0	0	2.251477
4052	003	44752	1.03	0	0	55	80	2.5	82	82	111880	111880	P70-MU	90	form-based				0.55	241	2.939024448	241	164	240948	240948	223760	2.153629
3717	020	19098	0.44	205690	0	75	120	3.5	53	53	66843	0	C-3-O(SD)	200	form-based		true		0.8	238	4.490566254	238	106	238264.5	32574.5	0	3.564539
3717	021	19028	0.44	263039	0	75	120	3.5	53	53	66598	0	C-3-O(SD)	200	form-based				0.8	238	4.490566254	238	106	237897	0	0	3.572134
3725	133	18976	0.44	14	0	75	120	3.5	53	53	66416	66402	C-3-S	200	form-based		true		0.8	238	4.490566254	238	106	237624	237610	132818	3.577813
0028	016	42299	0.97	180570	0	65	100	3	97	97	126897	0	C-2	85	form-based		true	true	0.8	237	2.443299055	237	194	270713.5938	90143.59375	73224	2.133333
0207	033	18771	0.43	0	0	85	140	4	60	60	75084	75084	C-3-O	200	form-based				0.8	237	3.950000048	237	120	236547.75	236547.75	150168	3.150441
0713	034	47374	1.09	35869	0	65	100	3	109	109	142122	106253	RM-4	130	density-lim	200	true		0.55	237	2.174311876	237	218	236389.9063	200520.9063	200520.9063	1.663289
0795	025	107757	2.47	67875	0	55	80	2.5	198	198	269392	201517	RM-2	50	form-based		true	true	0.55	237	1.196969748	237	237	296331.75	228456.75	228456.75	1.100002
3740	001	18882	0.43	114556	0	65	100	3	43	43	56646	0	C-3-O(SD)	200	form-based		true		0.8	237	5.511627674	237	86	237130.5	122574.5	0	4.186182
3767	003	61502	1.41	32069	0	65	100	3	141	141	184506	152437	RH DTR	84	form-based				0.55	237	1.680851102	237	237	270608.8125	238539.8125	238539.8125	1.466667
0335	037	47289	1.09	73236	0	65	100	3	109	109	141867	68631	RC-4	80	density-lim	200	true		0.55	236	2.165137529	236	218	208071.6094	134835.6094	134835.6094	1.466667

block_num	lot_num	Lot Size Feet	Lot Size Acres	Existing Bldg Sqft	Existing Units	sb79_MaxHeight	sb79_MaxDensity	sb79_MaxFAR	SB79- Gross Unit Capacity	SB79- Net Unit Capacity	SB79- Gross GSF Capacity	SB79- Net GSF Capacity	Existing SF Zoning	Existing SF Height Limit	Density Limit?	Density Limit ratio	Corner Parcel?	In R4	Max Lot Coverage	SF Unit Capacity Gross	% Gross Unit- SF vs SB79	SF Zoning- Net Unit Capacity	SF Zoning - Net Unit Capacity Limited by 200% SB79	SF Zoning- Gross GSF Capacity	SF Zoning- Net GSF Capacity	SF Zoning - Net GSF Capacity Limited by 200% SB79	% Gross GSF- SF vs SB79
0329	005	34543	0.79	285570	0	95	160	4.5	126	126	155444	0	C-3-R	130	form-based		true		0.8	235	1.865079403	235	235	235350.75	0	0	1.514055
0697	037	80864	1.86	201318	169	85	140	4	260	91	323456	122138	RM-4	240	density-lim	200	true		0.55	404	1.553846121	235	235	683326.375	482008.375	445594	2.112579
0709	027	127539	2.93	1050	84	85	140	4	410	326	510156	509106	RM-3	50	density-lim	400	true		0.55	319	0.778048754	235	235	350732.25	349682.25	349682.25	0.6875
0725	029	27497	0.63	66500	0	65	100	3	63	63	82491	15991	NCT-FILLM	160	form-based				0.75	234	3.714285612	234	126	234359.25	167859.25	98482	2.841028
1392	037	141991	3.26	50180	0	55	80	2.5	261	261	354978	304798	RH-1(D)	40	form-based			true	0.55	234	0.896551728	234	234	312380.2188	262200.2188	262200.2188	0.879999
3513	080	27470	0.63	113900	0	65	100	3	63	63	82410	0	NCT-3	160	form-based			true	0.75	234	3.714285612	234	126	234217.5	120317.5	50920	2.8421
3725	093	43237	0.99	178720	0	85	140	4	139	139	172948	0	C-3-S	90	form-based		true		0.8	233	1.676259041	233	233	232994.25	54274.25	54274.25	1.347193
3785	004A	41606	0.96	73100	0	75	120	3.5	115	115	145621	72521	CMUO	85	form-based				0.8	233	2.026087046	233	230	266278.4063	193178.4063	193178.4063	1.828571
4052	012	43143	0.99	980	0	55	80	2.5	79	79	107858	106878	P70-MU	90	form-based				0.75	233	2.949367046	233	158	232500.75	231520.75	214736	2.155619
0171	069	46266	1.06	0	0	65	100	3	106	106	138798	138798	RC-4	84	density-lim	200			0.55	231	2.179245234	231	212	203570.4063	203570.4063	203570.4063	1.466667
3515	040	59890	1.37	39690	0	65	100	3	137	137	179670	139980	WMUG	85	form-based		true	true	0.55	231	1.686131358	231	231	263516	223826	223826	1.466667
0780	034	77613	1.78	78912	158	55	80	2.5	142	0	194032	115120	RM-4	50	density-lim	200	true		0.55	388	2.732394457	230	126	213435.75	134523.75	134523.75	1.100003
0201	012	45423	1.04	0	0	85	140	4	146	146	181692	181692	RC-4	84	density-lim	200	true		0.55	227	1.55479455	227	227	199861.2031	199861.2031	199861.2031	1.1
0204	019	17015	0.39	16775	0	85	140	4	55	55	68060	51285	C-3-O	200	form-based				0.8	227	4.127272606	227	110	227328.75	210553.75	119345	3.340123
0526	021	30692	0.7	54298	0	85	140	4	98	98	122768	68470	RTO-C	140	form-based		true	true	0.75	227	2.316326618	227	196	227133	172835	172835	1.850099
1016	002	59046	1.36	36851	0	55	80	2.5	109	109	147615	110764	RTO-C	85	form-based		true	true	0.55	227	2.082568884	227	218	259802.4063	222951.4063	222951.4063	1.76
4232	018	27735	0.64	0	105	65	100	3	64	0	83205	83205	PPS-MU	240	form-based				0.75	332	5.1875	227	23	331608.75	331608.75	166410	3.985443
0206	008	16775	0.39	159289	0	85	140	4	55	55	67100	0	C-3-O	200	form-based		true		0.8	226	4.109090805	226	110	226068.75	66779.75	0	3.369132
0227	048	16497	0.38	261839	0	65	100	3	38	38	49491	0	C-3-O	200	form-based		true		0.8	225	5.921052456	225	76	224609.25	0	0	4.538386
0707	043	27094	0.62	91300	7	65	100	3	62	55	81282	0	NCT-FILLM	160	form-based		true		0.75	232	3.741935492	225	117	232243.5	140943.5	71264	2.857256
0173	115	40014	0.92	80607	0	65	100	3	92	92	120042	39435	C-2	84	form-base	800	true		0.8	224	2.434782505	224	184	256089.6094	175482.6094	159477	2.133333
3787	031	81472	1.87	255000	0	85	140	4	262	262	325888	70888	CMUO	65	form-based				0.55	224	0.854961812	224	224	268857.5938	13857.59375	13857.59375	0.825
0570	045	13611	0.31	1553	34	65	100	3	31	0	40833	39280	RTO-C	240	form-based			true	0.75	257	8.290322304	223	28	257457.75	255904.75	80113	6.305139
3514	043	25241	0.58	4429	0	65	100	3	58	58	75723	71294	C-3-G	160	form-based		true	true	0.8	223	3.844827652	223	116	222515.25	218086.25	147017	2.938542
3794	025	37813	0.87	323983	0	65	100	3	87	87	113439	0	MUO	105	form-based				0.75	223	2.563218355	223	174	222518.25	0	0	1.961567
3969	001	80078	1.84	185042	0	65	100	3	184	184	240234	55192	UMU	68	form-based		true		0.55	220	1.195652127	220	220	264257.4063	79215.40625	79215.40625	1.1
4116	009	55548	1.28	0	0	55	80	2.5	102	102	138870	138870	P70-MU	90	form-based				0.55	220	2.156862736	220	204	219859.7969	219859.7969	219859.7969	1.583206
0313	017	31440	0.72	263640	0	85	140	4	101	101	125760	0	C-3-R	130	form-based		true		0.8	219	2.168316841	219	202	219060	0	0	1.741889
0328	001	31368	0.72	327339	0	85	140	4	101	101	125472	0	C-3-R	130	form-based		true		0.8	219	2.168316841	219	202	218682	0	0	1.742875
1107	009	204353	4.69	948	118	65	100	3	469	351	613059	612111	RH-2	40	form-based		true	true	0.55	337	0.718550086	219	219	449576.625	448628.625	448628.625	0.733333
3704	240	45758	1.05	368488	0	85	140	4	147	147	183032	0	C-3-G	120	form-based				0.55	218	1.482993245	218	218	218168.2969	0	0	1.191968
3750	600	38089	0.87	1054	120	65	100	3	87	0	114267	113213	C-3-S	200	form-based				0.8	338	3.885057449	218	54	337967.25	336913.25	227480	2.957698
0022	015	38680	0.89	164650	0	85	140	4	125	125	154720	0	C-2	85	form-based			true	0.8	217	1.735999942	217	217	247552	82902	82902	1.6
0208	026	14953	0.34	245733	0	65	100	3	34	34	44859	0	C-3-O	200	form-based		true		0.8	217	6.382352829	217	68	216503.25	0	0	4.826306
0682	010	56491	1.3	581	0	65	100	3	130	130	169473	168892	RTO-C	85	form-based		true	true	0.55	217	1.669230819	217	217	248560.4063	247979.4063	247979.4063	1.466667
0084	010	38631	0.89	145762	0	65	100	3	89	89	115893	0	C-2	84	form-base	800	true		0.8	216	2.42696619	216	178	247238.4063	101476.4063	86024	2.133333
1355	001	130221	2.99	9245	0	55	80	2.5	239	239	325552	316307	RH-1(D)	40	form-based			true	0.55	215	0.899581611	215	215	286486.2188	277241.2188	277241.2188	0.880001
3707	058	32979	0.76	442135	0	75	120	3.5	91	91	115426	0	C-3-O	120	form-based		true		0.8	215	2.362637281	215	182	215139.75	0	0	1.863876
7295	036	78191	1.8	54131	0	65	100	3	180	180	234573	180442	C-2	65	form-based			true	0.55	215	1.194444418	215	215	258030.3125	203899.3125	203899.3125	1.1
0594	008	13232	0.3	28451	41	85	140	4	42	1	52928	24477	RTO-C	240	form-based			true	0.75	255	6.071428776	214	43	255468	227017	77405	4.826708
0732	032	52937	1.22	1407	80	65	100	3	122	42	158811	157404	NCT-FILLM	160	form-based		true		0.55	294	2.409836054	214	164	293807.4375	292400.4375	292400.4375	1.850045
4111	009	53992	1.24	0	0	65	100	3	124	124	161976	161976	P70-MU	90	form-based				0.55	214	1.725806475	214	214	213869.2031	213869.2031	213869.2031	1.320376
1017	028	55322	1.27	114598	0	55	80	2.5	102	102	138305	23707	RTO-C	85	form-based		true	true	0.55	213	2.088235378	213	204	243416.8125	128818.8125	128818.8125	1.76
3785	005	37977	0.87	113436	0	65	100	3	87	87	113931	495	CMUO	85	form-based		true		0.8	213	2.448275805	213	174	243052.7969	129616.7969	114426	2.133333
0742	029	15582	0.36	779	130	85	140	4	50	0	62328	61549	RC-4	300	form-based			true	0.75	340	6.800000191	210	0	339805.5	339026.5	123877	5.451891
3516	019	54559	1.25	248550	0	65	100	3	125	125	163677	0	WMUG	85	form-based		true	true	0.55	210	1.679999948	210	210	240059.6094	0	0	1.466667
3736	006	13650	0.31	100800	0	75	120	3.5	37	37	47775	0	C-3-O(SD)	200	form-based		true		0.8	210	5.675675869	210	74	209662.5	108862.5	0	4.38854
3750	008	13670	0.31	59169	0	65	100	3	31	31	41010	0	CMUO	200	form-based		true		0.8	210	6.774193764	210	62	209767.5	150598.5	22851	5.115033
0206	025	13400	0.31	92985	0	85	140	4	43	43	53600	0	C-3-O	200	form-based		true		0.8	208	4.837209225	208	86	208350	115365	14215	3.887127
3739	015	21241	0.49	57413	0	75	120	3.5	59	59	74344	16931	TB DTR	165	form-based		true		0.8	208	3.525423765	208	118	207515.25	150102.25	91275	2.791284
3799	001	75804	1.74	287649	0	65	100	3	174	174	227412	0	UMU	68	form-based		true		0.55	208	1.195402265	208	208	250153.2031	0	0	1.1
0814	010	13080	0.3	22288	0	75	120	3.5	36	36	45780	23492	C-3-G	200	form-based				0.8	207	5.75	207	72	206670	184382	69272	4.514417
2662	020	125174	2.87	0	0	55	80	2.5	230	230	312935	312935	RH-1(D)	40	form-based		true	true	0.55	207	0.899999976	207	207	275382.8125	275382.8125	275382.8125	0.88
3513	008	22239	0.51	319653	0	65	100	3	51	51	66717	0	C-3-G	160	form-based			true	0.8	207	4.058823586	207	102	206754.75	0	0	3.098982
3701	021	13086	0.3	1192	0	85	140	4	42	42	52344	51152	C-3-G	200	form-based		true		0.8	207	4.928571224	207	84	206701.5	205509.5	103496	3.948905
0564	070	74790	1.72	117200	0	55	80	2.5	138	138	186975	69775	RTO-C	65	form-based		true	true	0.55	206	1.492753625	206	206	246807	129607	129607	1.32
1768	001	53610	1.23	24750	0	65	100	3	123	123	160830	136080	RTO-C	85	form-based		true	true	0.55	206	1.6747967	206	206	235884	211134	211134	1.466667
1768	008	39216	0.9	183158	0	85	140	4	126	126	156864	0	RTO-C	85	form-based		true	true	0.75	206	1.634920597	206	206	235296	52138	52138	1.5
0711	019	105570	2.42	111796	60	65	100	3	242	182	316710	204914	RM-3	80	density-lim	400	true		0.55	264	1.090909123	204	204	464508	352712	352712	1.466667
3745	009	34348	0.79	150000	0	65	100	3	79	79	103044	0	RH DTR	105	form-based		true		0.8	204	2.58227849	204	158	204327	54327	54327	1.98291
3737	042	49693	1.14	1121126	546	75	120	3.5	137	0	173926	0	TB DTR	550	form-based		true		0.55	749	5.467153072	203	0	749318.0625	0	0	4.308258
3514	029	21310	0.49	0	0	65	100	3	49	49	63930	63930	NCT-3	160	form-based		true	true	0.75	202	4.122448921	202	98	201877.5	201877.5	127860	3.15779
4052	008	51005	1.17	0	0	55	80	2.5	94	94	127512	127512	P70-MU	90	form-based				0.55	202	2.148936272	202	188	202369.25	202369.25	202369.25	1.58706
4116	008	50875	1.17	0	0	55	80	2.5	94	94	127188	127188	P70-MU	90	form-based				0.55	202	2.148936272	202	188	201868.75	201868.75	201868.75	1.587168

block_num	lot_num	Lot Size Feet	Lot Size Acres	Existing Bldg Sqft	Existing Units	sb79_MaxHeight	sb79_MaxDensity	sb79_MaxFAR	SB79- Gross Unit Capacity	SB79- Net Unit Capacity	SB79- Gross GSF Capacity	SB79- Net GSF Capacity	Existing SF Zoning	Existing SF Height Limit	Density Limit?	Density Limit ratio	Corner Parcel?	In R4	Max Lot Coverage	SF Unit Capacity Gross	% Gross Unit- SF vs SB79	SF Zoning- Net Unit Capacity	SF Zoning - Net Unit Capacity Limited by 200% SB79	SF Zoning- Gross GSF Capacity	SF Zoning- Net GSF Capacity	SF Zoning - Net GSF Capacity Limited by 200% SB79	% Gross GSF- SF vs SB79
1021	038	52286	1.2	182595	0	85	140	4	168	168	209144	26549	RM-1	85	form-based		true	true	0.55	201	1.196428537	201	201	230058.4063	47463.40625	47463.40625	1.1
1865	004	38344	0.88	84786	0	65	100	3	88	88	115032	30246	RTO-C	85	form-based			true	0.75	201	2.284090996	201	176	230064	145278	145278	2
2019	016	52171	1.2	34176	0	55	80	2.5	96	96	130428	96252	NCD-NORI	85	form-based		true	true	0.55	201	2.09375	201	192	229552.4063	195376.4063	195376.4063	1.759993
3722	080	23511	0.54	342574	0	75	120	3.5	65	65	82288	0	C-3-O(SD)	150	form-based		true		0.8	201	3.092307806	201	130	201432.75	0	0	2.447899
3768	015	35889	0.82	51460	0	65	100	3	82	82	107667	56207	RH DTR	84	form-based				0.8	201	2.451219559	201	164	229689.6094	178229.6094	163874	2.133333
3789	028	141815	3.26	433191	417	65	100	3	326	0	425445	0	SB-DTR	105	form-based		true		0.55	618	1.895705581	201	201	617987.75	184796.75	184796.75	1.452568
0250	001	30106	0.69	1	0	65	100	3	69	69	90318	90317	NCD-POLK	120	form-based		true	true	0.75	200	2.898550749	200	138	200056.5	200055.5	180635	2.215024
3504	033	25534	0.59	18600	0	65	100	3	59	59	76602	58002	NCT-3	140	form-based		true	true	0.75	200	3.389830589	200	118	200053.5	181453.5	134604	2.611596
3705	037	21038	0.48	136850	0	85	140	4	67	67	84152	0	C-3-R	160	form-based				0.8	200	2.98507452	200	134	200449.5	63599.5	31454	2.381993
7380	039	83077	1.91	100000	120	65	100	3	191	71	249231	149231	RTO-C	85	form-based		true	true	0.55	320	1.675392628	200	200	365538.8125	265538.8125	265538.8125	1.466667
0506	036	25422	0.58	16371	0	55	80	2.5	46	46	63555	47184	NC-3	140	form-based			true	0.75	199	4.326086998	199	92	199465.5	183094.5	110739	3.138471
0208	028	17722	0.41	242197	33	65	100	3	41	8	53166	0	C-3-O	200	form-based		true		0.8	231	5.634146214	198	49	231040.5	0	0	4.345644
3707	014	22694	0.52	124526	0	75	120	3.5	62	62	79429	0	C-3-O(SD)	150	form-based		true		0.8	197	3.177419424	197	124	197143.5	72617.5	34332	2.482009
1265A	001	112621	2.59	1472	114	85	140	4	363	249	450484	449012	RTO-C	65	form-based			true	0.55	310	0.853994489	196	196	371649.3125	370177.3125	370177.3125	0.825
1401	002	71434	1.64	34253	0	65	100	3	164	164	214302	180049	NC-S	65	form-based		true	true	0.55	196	1.195122004	196	196	235732.2031	201479.2031	201479.2031	1.1
0693	014	13146	0.3	41385	60	65	100	3	30	0	39438	0	RC-4	240	form-based		true	true	0.75	255	8.5	195	0	255016.5	213631.5	37491	6.466263
3714	019	34813	0.8	241634	0	85	140	4	112	112	139252	0	C-2	84	form-base	800	true		0.8	195	1.741071463	195	195	222803.2031	0	0	1.6
3748	390	31434	0.72	293140	348	75	120	3.5	86	0	110019	0	RH DTR	400	form-based				0.8	543	6.3139534	195	0	543028.5	249888.5	0	4.93577
3704	001	28734	0.66	217707	0	85	140	4	92	92	114936	0	C-3-R	120	form-based		true		0.8	193	2.097826004	193	184	192853.5	0	0	1.677921
3733	093	14929	0.34	184	0	85	140	4	48	48	59716	59532	MUR	180	form-based		true		0.75	192	4	192	96	192377.25	192193.25	119248	3.221536
7080	024	36501	0.84	37218	0	85	140	4	118	118	146004	108786	NC-1	85	form-based		true	true	0.75	192	1.627118587	192	192	219006	181788	181788	1.5
0673	012	38173	0.88	141397	0	65	100	3	88	88	114519	0	RM-4	50	density-lin	200			0.75	191	2.170454502	191	176	143148.75	1751.75	1751.75	1.25
0833	003	49539	1.14	159716	0	65	100	3	114	114	148617	0	NCT-HAYE	85	form-based		true		0.55	191	1.675438643	191	191	217971.6094	58255.60938	58255.60938	1.466667
3735	005	21450	0.49	95976	0	75	120	3.5	59	59	75075	0	C-3-O(SD)	150	form-based				0.8	191	3.237288237	191	118	190612.5	94636.5	54174	2.538961
0283	022	18970	0.44	101662	0	65	100	3	44	44	56910	0	C-3-G	160	form-based				0.8	190	4.318181992	190	88	189592.5	87930.5	12158	3.331445
0312	009	25819	0.59	151546	0	85	140	4	83	83	103276	0	C-3-R	130	form-based				0.8	190	2.289156675	190	166	189549.75	38003.75	38003.75	1.835371
1191	038	25864	0.59	52000	0	55	80	2.5	47	47	64660	12660	RTO-C	130	form-based		true	true	0.75	190	4.042553425	190	94	189786	137786	77320	2.935138
3547	001	68960	1.58	210935	0	85	140	4	221	221	275840	64905	UMU	68	form-based		true		0.55	190	0.859728515	190	190	227568	16633	16633	0.825
3722	022	21413	0.49	172178	0	75	120	3.5	59	59	74946	0	C-3-O(SD)	150	form-based		true		0.8	190	3.22033906	190	118	190418.25	18240.25	0	2.540739
0741	012	37812	0.87	21895	0	65	100	3	87	87	113436	91541	RC-4	80	density-lin	200	true		0.75	189	2.172413826	189	174	226872	204977	204977	2
0782	036	113438	2.6	95366	0	55	80	2.5	208	208	283595	188229	RM-2	50	density-lin	600	true		0.55	189	0.908653855	189	189	311954.5	216588.5	216588.5	1.1
3777	050	18880	0.43	46508	0	75	120	3.5	52	52	66080	19572	CMUO	160	form-based				0.8	189	3.634615421	189	104	189120	142612	85652	2.861985
1080	034	23179	0.53	24351	0	85	140	4	74	74	92716	68365	RTO-C	140	form-based			true	0.75	188	2.540540457	188	148	187689.75	163338.75	161081	2.024351
3708	019	20992	0.48	124245	0	75	120	3.5	58	58	73472	0	C-3-O(SD)	150	form-based		true		0.8	188	3.241379261	188	116	188208	63963	22699	2.561629
3747	332	13618	0.31	73296	82	75	120	3.5	37	0	47663	0	RH DTR	250	form-based				0.8	269	7.270270348	187	0	269494.5	196198.5	22030	5.654166
4110	012	67988	1.56	0	0	65	100	3	156	156	203964	203964	P70-MU	65	form-based				0.55	187	1.198717952	187	187	224360.4063	224360.4063	224360.4063	1.1
2892	004	35518	0.82	19744	0	55	80	2.5	66	66	88795	69051	RTO-C	85	form-based		true	true	0.75	186	2.818181753	186	132	213108	193364	157846	2.4
0270	037	25037	0.57	210299	0	75	120	3.5	68	68	87630	0	C-3-R	130	form-based				0.8	185	2.720588207	185	136	185444.25	0	0	2.116219
0498	029	22708	0.52	30412	0	65	100	3	52	52	68124	37712	NC-3	140	form-based			true	0.75	185	3.557692289	185	104	185217	154805	105836	2.718822
0629	064	47276	1.09	3175	87	65	100	3	109	22	141828	138653	RM-1	160	form-based		true	true	0.55	272	2.495412827	185	131	272012.5938	268837.5938	268837.5938	1.917905
0723	043	114725	2.63	850	102	65	100	3	263	161	344175	343325	RM-3	50	density-lin	400	true		0.55	287	1.091254711	185	185	315493.75	314643.75	314643.75	0.916667
1145	002	48125	1.1	83980	0	55	80	2.5	88	88	120312	36332	RTO-C	80	form-based		true	true	0.55	185	2.102272749	185	176	211750	127770	127770	1.760007
4116	003	34175	0.78	0	0	55	80	2.5	62	62	85438	85438	P70-MU	90	form-based				0.75	185	2.983870983	185	124	185418.75	185418.75	170876	2.170214
3767	004	32806	0.75	22311	0	65	100	3	75	75	98418	76107	RH DTR	84	form-based		true		0.8	184	2.453333378	184	150	209958.4063	187647.4063	174525	2.133333
3180	720	55383	1.27	0	0	65	100	3	127	127	166149	166149	BR-MU	78	form-based				0.55	183	1.44094491	183	183	213224.5469	213224.5469	213224.5469	1.283333
3515	019	34942	0.8	19407	0	65	100	3	80	80	104826	85419	WMUG	85	form-based			true	0.75	183	2.287499905	183	160	209652	190245	190245	2
3516	044	34871	0.8	68874	0	65	100	3	80	80	104613	35739	WMUG	85	form-based		true	true	0.75	183	2.287499905	183	160	209226	140352	140352	2
3773	291	110729	2.54	243570	0	85	140	4	356	356	442916	199346	SB-DTR	45	form-based		true		0.55	183	0.51404494	183	183	243603.8125	33.8125	33.8125	0.55
3785	009	34793	0.8	173125	0	65	100	3	80	80	104379	0	MUG	85	form-based				0.75	183	2.287499905	183	160	208758	35633	35633	2
6973	038	47525	1.09	1196	0	85	140	4	153	153	190100	188904	NCT-2	85	form-based				0.55	183	1.19607842	183	183	209110	207914	207914	1.1
0343	031	26606	0.61	182452	0	85	140	4	85	85	106424	0	C-3-G	120	form-based		true		0.8	182	2.141176462	182	170	181681.5	0	0	1.707148
3513	001	34741	0.8	215169	0	65	100	3	80	80	104223	0	NCT-3	85	form-based		true		0.75	182	2.275000095	182	160	208446	0	0	2
3701	060	35856	0.82	202661	120	85	140	4	115	0	143424	0	C-3-G	180	form-based				0.8	302	2.62608695	182	110	302244	99583	84187	2.107346
6901	001A	22085	0.51	31622	0	85	140	4	71	71	88340	56718	NC-1	140	form-based			true	0.75	182	2.563380241	182	142	181946.25	150324.25	145058	2.059613
0681	044	34459	0.79	195791	0	65	100	3	79	79	103377	0	NC-3	85	form-based		true	true	0.75	181	2.291139126	181	158	206754	10963	10963	2
0708	021	64217	1.47	64192	156	85	140	4	206	50	256868	192676	NCT-FILLM	160	form-based		true		0.55	337	1.635922313	181	181	337235.4375	273043.4375	273043.4375	1.312874
1091	032	21857	0.5	21000	0	85	140	4	70	70	87428	66428	NCD-GEAR	140	form-based			true	0.75	181	2.58571434	181	140	180749.25	159749.25	153856	2.067407
4052	011	33357	0.77	0	0	55	80	2.5	62	62	83392	83392	P70-MU	90	form-based				0.75	181	2.919354916	181	124	181124.25	181124.25	166784	2.171962
4110	008A	65712	1.51	2976	0	65	100	3	151	151	197136	194160	P70-MU	65	form-based		true		0.55	181	1.198675513	181	181	216849.6094	213873.6094	213873.6094	1.1
0599	028	14332	0.33	976	81	65	100	3	33	0	42996	42020	RTO-C	240	form-based		true	true	0.75	261	7.909090996	180	0	261243	260267	85016	6.075984
2735	COM	109150	2.51	0	0	55	80	2.5	201	201	272875	272875	RH-1	40	form-based			true	0.55	180	0.895522416	180	180	240130	240130	240130	0.88
0720	037	56408	1.29	113527	103	65	100	3	129	26	169224	55697	RM-4	240	density-lin	200	true		0.55	282	2.1860466	179	155	403170.8125	289643.8125	224921	2.382468
3706	047	16963	0.39	155871	0	85	140	4	55	55	67852	0	C-3-R	160	form-based		true		0.8	179	3.25454545	179	110	179055.75	23184.75	0	2.638916
3786	014B	23829	0.55	114000	0	75	120	3.5	66	66	83402	0	CMUO	130	form-based				0.8	179	2.712121248	179	132	179102.25	65102.25	52804	2.147458

block_num	lot_num	Lot Size Feet	Lot Size Acres	Existing Bldg Sqft	Existing Units	sb79_MaxHeight	sb79_MaxDensity	sb79_MaxFAR	SB79- Gross Unit Capacity	SB79- Net Unit Capacity	SB79- Gross GSF Capacity	SB79- Net GSF Capacity	Existing SF Zoning	Existing SF Height Limit	Density Limit?	Density Limit ratio	Corner Parcel?	In R4	Max Lot Coverage	SF Unit Capacity Gross	% Gross Unit- SF vs SB79	SF Zoning- Net Unit Capacity	SF Zoning - Net Unit Capacity Limited by 200% SB79	SF Zoning- Gross GSF Capacity	SF Zoning- Net GSF Capacity	SF Zoning - Net GSF Capacity Limited by 200% SB79	% Gross GSF- SF vs SB79
0285	006	23597	0.54	294416	0	85	140	4	76	76	94388	0	C-3-R	130	form-based				0.8	178	2.34210515	178	152	177884.25	0	0	1.884607
0658	002	33860	0.78	138210	0	65	100	3	78	78	101580	0	RTO-C	85	form-based		true	true	0.75	178	2.282051325	178	156	203160	64950	64950	2
2514	008	30389	0.7	6300	0	85	140	4	98	98	121556	115256	NC-2	100	form-based		true	true	0.75	178	1.816326499	178	178	177542.25	171242.25	171242.25	1.46058
0297	005	23523	0.54	141058	0	65	100	3	54	54	70569	0	C-3-G	130	form-based				0.8	177	3.277777672	177	108	177495.75	36437.75	80	2.515208
0307	013	23459	0.54	475679	0	75	120	3.5	65	65	82106	0	C-3-G	130	form-based				0.8	177	2.72307682	177	130	177159.75	0	0	2.157696
3778	048	16500	0.38	8014	0	65	100	3	38	38	49500	41486	CMUO	160	form-based				0.8	177	4.657894611	177	76	176625	168611	90986	3.568182
3283	195	52330	1.2	24707	26	85	140	4	168	142	209320	184613	NCT-OCEA	85	form-based		true	true	0.55	201	1.196428537	175	175	230252	205545	205545	1.1
7380	032	45500	1.04	21500	0	55	80	2.5	83	83	113750	92250	RTO-C	85	form-based			true	0.55	175	2.108433723	175	166	200200	178700	178700	1.76
6568	034	63350	1.45	73657	0	65	100	3	145	145	190050	116393	NCT-VALEI	65	form-based		true		0.55	174	1.200000048	174	174	209055	135398	135398	1.1
0043	008	88279	2.03	135952	48	65	100	3	203	155	264837	128885	RM-3	40	density-lim	400	true		0.55	221	1.088669896	173	173	194213.7969	58261.79688	58261.79688	0.733333
3180	194	62968	1.45	7733	0	85	140	4	203	203	251872	244139	NCT-OCEA	65	form-based		true		0.55	173	0.852216721	173	173	207794.4063	200061.4063	200061.4063	0.825
3769	002A	30880	0.71	161650	0	65	100	3	71	71	92640	0	RH DTR	84	form-based		true		0.8	173	2.436619759	173	142	197632	35982	23630	2.133333
0012	003A	43083	0.99	6100	0	85	140	4	139	139	172332	166232	C-2	65	form-based		true	true	0.8	172	1.237410069	172	172	206798.4063	200698.4063	200698.4063	1.2
0351	022	30758	0.71	117498	0	95	160	4.5	114	114	138411	20913	C-3-G	80	form-based		true		0.8	172	1.508771896	172	172	196851.2031	79353.20313	79353.20313	1.422222
3707	063	32256	0.74	482781	495	85	140	4	104	0	129024	0	C-3-O	500	form-based		true		0.8	667	6.413461685	172	0	667344	184563	0	5.172247
0295	007	22380	0.51	136000	0	65	100	3	51	51	67140	0	C-3-R	130	form-based		true		0.8	171	3.352941275	171	102	171495	35495	0	2.55429
1035	006	32553	0.75	15516	0	55	80	2.5	60	60	81382	65866	NC-S	85	form-based			true	0.75	171	2.849999905	171	120	195318	179802	147248	2.400015
3535	043	31285	0.72	23751	83	85	140	4	101	18	125140	101389	NCT-3	160	form-based		true	true	0.75	254	2.51485157	171	119	254246.25	230495.25	226529	2.031694
3704	039	15377	0.35	11450	0	75	120	3.5	42	42	53820	42370	C-3-G	160	form-based				0.8	171	4.071428776	171	84	170729.25	159279.25	96190	3.172227
1084	005	19816	0.45	11999	0	85	140	4	63	63	79264	67265	NCD-GEAR	140	form-based			true	0.75	170	2.698412657	170	126	170034	158035	146529	2.14516
3725	078	15183	0.35	19075	0	85	140	4	49	49	60732	41657	C-3-S	160	form-based				0.8	170	3.46938777	170	98	169710.75	150635.75	102389	2.79442
3776	115	31146	0.72	140375	4	65	100	3	72	68	93438	0	CMUO	85	form-based		true		0.8	174	2.416666746	170	140	199334.4063	58959.40625	46501	2.133333
0710	027	112718	2.59	850	113	85	140	4	363	250	450872	450022	RM-3	50	density-lim	400	true		0.55	282	0.776859522	169	169	309974.5	309124.5	309124.5	0.6875
3762	149	15052	0.35	31243	0	65	100	3	35	35	45156	13913	CMUO	160	form-based				0.8	169	4.82857132	169	70	169023	137780	59069	3.743091
0577	018	19428	0.45	15978	0	65	100	3	45	45	58284	42306	RTO-C	140	form-based		true	true	0.75	168	3.733333349	168	90	167997	152019	100590	2.882386
0315	022	21512	0.49	157075	0	85	140	4	69	69	86048	0	C-3-G	130	form-based				0.8	167	2.420289755	167	138	166938	9863	9863	1.940057
1275	059	21419	0.49	146036	0	65	100	3	49	49	64257	0	RH-3	130	form-based		true	true	0.7	166	3.387755156	166	98	166449.75	20413.75	0	2.590375
0737	001	33000	0.76	131130	0	65	100	3	76	76	99000	0	RM-4	80	density-lim	200	true		0.75	165	2.171052694	165	152	198000	66870	66870	2
0755	013	66000	1.52	18462	0	55	80	2.5	122	122	165000	146538	RM-3	65	density-lim	400	true		0.55	165	1.352459073	165	165	217800	199338	199338	1.32
3707	062	16562	0.38	244804	0	95	160	4.5	61	61	74529	0	C-3-O(SD)	150	form-based		true		0.8	165	2.704918146	165	122	164950.5	0	0	2.213239
7535	107	131324	3.01	93428	52	55	80	2.5	241	189	328310	234882	RM-1	40	form-based		true	true	0.55	217	0.900414944	165	165	288912.8125	195484.8125	195484.8125	0.88
3722	071	16337	0.38	135489	0	75	120	3.5	46	46	57180	0	C-3-O(SD)	150	form-based		true		0.8	164	3.565217495	164	92	163769.25	28280.25	0	2.8641
4167	013	99151	2.28	0	0	75	120	3.5	274	274	347028	347028	UMU	40	form-based				0.55	164	0.598540127	164	164	218132.2031	218132.2031	218132.2031	0.628572
3755	056	36133	0.83	72324	0	65	100	3	83	83	108399	36075	NCT-FOLS(	75	form-based		true		0.75	163	1.963855386	163	163	189698.25	117374.25	117374.25	1.75
3783	008	43361	1	215875	0	65	100	3	100	100	130083	0	UMU	68	form-based				0.75	163	1.629999995	163	163	195124.5	0	0	1.5
7546	102	145736	3.35	73548	77	65	100	3	335	258	437208	363660	RH-1	40	form-based		true	true	0.55	240	0.716417909	163	163	320619.2188	247071.2188	247071.2188	0.733333
0022	010	28877	0.66	73000	0	85	140	4	92	92	115508	42508	C-2	85	form-based		true	true	0.8	162	1.760869622	162	162	184812.7969	111812.7969	111812.7969	1.6
0270	039	20631	0.47	535294	0	75	120	3.5	56	56	72208	0	C-3-R	130	form-based		true		0.8	162	2.892857075	162	112	162312.75	0	0	2.24785
0748	032	91948	2.11	67563	68	65	100	3	211	143	275844	208281	RM-3	50	density-lim	400	true		0.55	230	1.090047359	162	162	252857	185294	185294	0.916667
1214	017	98061	2.25	33705	0	55	80	2.5	180	180	245152	211447	RM-2	40	form-based		true	true	0.55	162	0.899999976	162	162	215734.2031	182029.2031	182029.2031	0.880002
3541	010	13733	0.32	5160	0	85	140	4	45	45	54932	49772	NCT-UPPE(	160	form-based		true	true	0.75	162	3.599999905	162	90	162098.25	156938.25	104704	2.950889
3707	051	22800	0.52	219831	0	85	140	4	73	73	91200	0	C-3-O	120	form-based		true		0.8	162	2.2191782	162	146	161700	0	0	1.773026
3732	761	20359	0.47	61418	203	65	100	3	47	0	61077	0	MUR	300	form-based				0.75	365	7.765957355	162	0	364884.75	303466.75	60736	5.974176
3790	001	98045	2.25	236885	0	65	100	3	225	225	294135	57250	SB-DTR	45	form-based		true		0.55	162	0.720000029	162	162	215699	0	0	0.733333
4020	002	43284	0.99	172059	0	65	100	3	99	99	129852	0	UMU	68	form-based		true		0.75	162	1.636363626	162	162	194778	22719	22719	1.5
0571	005	52473	1.2	113305	227	85	140	4	168	0	209892	96587	RC-3	240	form-based		true	true	0.55	388	2.309523821	161	109	388021.0625	274716.0625	274716.0625	1.84867
3739	013	12347	0.28	0	0	75	120	3.5	34	34	43214	43214	TB DTR	165	form-based				0.8	161	4.735294342	161	68	160821.75	160821.75	86428	3.72152
0178	001	55499	1.27	98781	117	65	100	3	127	10	166497	67716	RM-4	85	density-lim	200	true		0.55	277	2.181102276	160	137	244195.6094	145414.6094	145414.6094	1.466667
3776	041	20239	0.46	55616	0	65	100	3	46	46	60717	5101	CMUO	130	form-based		true		0.8	160	3.478260756	160	92	160254.75	104638.75	65818	2.639372
3901	005	58025	1.33	46743	0	65	100	3	133	133	174075	127332	UMU	68	form-based		true		0.55	160	1.20300746	160	160	191482.5	144739.5	144739.5	1.1
0011	008	57997	1.33	198525	0	85	140	4	186	186	231988	33463	C-2	65	form-based		true	true	0.55	159	0.854838729	159	159	191390.1094	0	0	0.825
0567	125	21000	0.48	2000	17	55	80	2.5	38	21	52500	50500	RTO-C	140	form-based			true	0.75	176	4.631578922	159	59	176250	174250	103000	3.357143
1170	034	30370	0.7	71294	0	55	80	2.5	56	56	75925	4631	RTO-C	85	form-based		true	true	0.75	159	2.839285612	159	112	182220	110926	80556	2.4
3785	002	13181	0.3	60900	0	75	120	3.5	36	36	46134	0	CMUO	160	form-based		true		0.8	159	4.416666508	159	72	159200.25	98300.25	31368	3.450823
0229	003	32858	0.75	185851	0	85	140	4	105	105	131432	0	C-3-O	75	form-based		true		0.8	158	1.504761934	158	158	184004.7969	0	0	1.4
0268	001	15189	0.35	15004	0	75	120	3.5	42	42	53162	38158	C-3-O	150	form-based		true		0.8	158	3.761904716	158	84	157742.25	142738.25	91320	2.967199
3180	201	47841	1.1	0	0	65	100	3	110	110	143523	143523	BR-MU	78	form-based				0.55	158	1.436363578	158	158	184187.8594	184187.8594	184187.8594	1.283333
0297	028	19649	0.45	297170	0	65	100	3	45	45	58947	0	C-3-G	130	form-based		true		0.8	157	3.488888979	157	90	157157.25	0	0	2.666077
0451	004	57028	1.31	140158	0	85	140	4	183	183	228112	87954	C-2	65	form-based		true	true	0.55	157	0.857923508	157	157	188192.4063	48034.40625	48034.40625	0.825
0502	005G	17309	0.4	24824	0	65	100	3	40	40	51927	27103	RC-3	140	form-based		true	true	0.75	157	3.924999952	157	80	156872.25	132048.25	79030	3.021015
3751	105	29992	0.69	343341	0	85	140	4	97	97	119968	0	MUR	85	form-based		true		0.75	157	1.618556738	157	157	179952	0	0	1.5
0010	001	56259	1.29	133675	0	65	100	3	129	129	168777	35102	C-2	65	form-based		true	true	0.55	155	1.201550364	155	155	185654.7031	51979.70313	51979.70313	1.1
0011	007	56351	1.29	64000	0	65	100	3	129	129	169053	105053	C-2	65	form-based		true	true	0.55	155	1.201550364	155	155	185958.2969	121958.2969	121958.2969	1.1
3704	021	12344	0.28	60000	0	85	140	4	39	39	49376	0	C-3-G	160	form-based				0.8	155	3.974359035	155	78	154806	94806	38752	3.135248

block_num	lot_num	Lot Size Feet	Lot Size Acres	Existing Bldg Sqft	Existing Units	sb79_MaxHeight	sb79_MaxDensity	sb79_MaxFAR	SB79- Gross Unit Capacity	SB79- Net Unit Capacity	SB79- Gross GSF Capacity	SB79- Net GSF Capacity	Existing SF Zoning	Existing SF Height Limit	Density Limit?	Density Limit ratio	Corner Parcel?	In R4	Max Lot Coverage	SF Unit Capacity Gross	% Gross Unit- SF vs SB79	SF Zoning- Net Unit Capacity	SF Zoning - Net Unit Capacity Limited by 200% SB79	SF Zoning- Gross GSF Capacity	SF Zoning- Net GSF Capacity	SF Zoning - Net GSF Capacity Limited by 200% SB79	% Gross GSF- SF vs SB79
3705	039	12365	0.28	105905	0	75	120	3.5	34	34	43278	0	C-3-R	160	form-based		true		0.8	155	4.558823586	155	68	154916.25	49011.25	0	3.579561
3774	067	41256	0.95	248888	0	65	100	3	95	95	123768	0	MUO	65	form-based		true		0.75	155	1.631578922	155	155	185652	0	0	1.5
3786	019A	19243	0.44	12921	0	75	120	3.5	53	53	67350	54429	CMUO	130	form-based				0.8	155	2.92452836	155	106	155025.75	142104.75	121779	2.301793
0503	030	16830	0.39	62520	0	65	100	3	39	39	50490	0	RC-3	140	form-based		true	true	0.75	154	3.948717833	154	78	154357.5	91837.5	38460	3.057189
3750	515	18962	0.44	1162	84	65	100	3	44	0	56886	55724	CMUO	200	form-based				0.8	238	5.409090996	154	4	237550.5	236388.5	112610	4.175904
0285	020	18865	0.43	40010	0	65	100	3	43	43	56595	16585	C-3-R	130	form-based		true		0.8	153	3.558139563	153	86	153041.25	113031.25	73180	2.704148
0296	015	18906	0.43	626	0	65	100	3	43	43	56718	56092	C-3-G	130	form-based		true		0.8	153	3.558139563	153	86	153256.5	152630.5	112810	2.702079
0316	013	18810	0.43	271387	0	85	140	4	60	60	75240	0	C-3-G	130	form-based		true		0.8	153	2.549999952	153	120	152752.5	0	0	2.030203
0317	001	18888	0.43	108390	0	85	140	4	60	60	75552	0	C-3-G	130	form-based		true		0.8	153	2.549999952	153	120	153162	44772	42714	2.02724
3704	018	12047	0.28	23720	0	75	120	3.5	34	34	42164	18444	C-3-G	160	form-based				0.8	153	4.5	153	68	153246.75	129526.75	60608	3.63454
3774	026	40861	0.94	213000	0	65	100	3	94	94	122583	0	MUO	65	form-based				0.75	153	1.627659559	153	153	183874.5	0	0	1.5
0056	002	38058	0.87	61533	0	65	100	3	87	87	114174	52641	C-2	65	form-base	800	true		0.8	152	1.74712646	152	152	182678.4063	121145.4063	121145.4063	1.6
0297	007	18738	0.43	118969	0	65	100	3	43	43	56214	0	C-3-G	130	form-based		true		0.8	152	3.534883738	152	86	152374.5	33405.5	0	2.710615
0654	025	28967	0.66	11775	0	85	140	4	92	92	115868	104093	NCD-UPPE	85	form-based			true	0.75	152	1.652173877	152	152	173802	162027	162027	1.5
3777	051	18636	0.43	51319	0	75	120	3.5	52	52	65226	13907	CMUO	130	form-based				0.8	152	2.923076868	152	104	151839	100520	79133	2.327891
0018	001	37747	0.87	104424	0	85	140	4	122	122	150988	46564	C-2	65	form-based		true	true	0.8	151	1.237704873	151	151	181185.6094	76761.60938	76761.60938	1.2
0018	004	37707	0.87	43366	0	85	140	4	122	122	150828	107462	C-2	65	form-based		true	true	0.8	151	1.237704873	151	151	180993.6094	137627.6094	137627.6094	1.2
0018	005	37812	0.87	69204	0	65	100	3	87	87	113436	44232	C-2	65	form-based		true	true	0.8	151	1.735632181	151	151	181497.6094	112293.6094	112293.6094	1.6
0197	001	37756	0.87	221054	0	65	100	3	87	87	113268	0	C-2	65	form-base	800	true		0.8	151	1.735632181	151	151	181228.7969	0	0	1.6
3510	057	26969	0.62	83000	0	85	140	4	87	87	107876	24876	C-3-G	85	form-based				0.8	151	1.735632181	151	151	172601.6094	89601.60938	89601.60938	1.6
3787	052	42148	0.97	1899	85	85	140	4	136	51	168592	166693	CMUO	85	form-based		true		0.8	236	1.735294104	151	151	269747.2188	267848.2188	267848.2188	1.6
0856	003	30353	0.7	66965	0	65	100	3	70	70	91059	24094	RTO-1	85	form-based		true	true	0.7	149	2.12857151	149	140	169976.7969	103011.7969	103011.7969	1.866667
1650	036	54309	1.25	27725	0	55	80	2.5	100	100	135772	108047	NC-2	65	form-based		true	true	0.55	149	1.49000001	149	149	179219.7031	151494.7031	151494.7031	1.320005
6959	031	89236	2.05	36000	0	65	100	3	205	205	267708	231708	NCD-EXCE	40	density-lim	600			0.55	149	0.72682929	149	149	196319.2031	160319.2031	160319.2031	0.733333
0719	002	29670	0.68	87628	0	85	140	4	95	95	118680	31052	RC-4	130	density-lim	200	true		0.75	148	1.557894707	148	148	209767.5	122139.5	122139.5	1.767505
0700	035	128776	2.96	8091	175	85	140	4	414	239	515104	507013	NCD-JAPAI	50	density-lim	400			0.55	322	0.777777791	147	147	354134	346043	346043	0.6875
3731	094	28079	0.64	158689	0	65	100	3	64	64	84237	0	MUG	85	form-based		true		0.75	147	2.296875	147	128	168474	9785	9785	2
0349	012	19725	0.45	31480	0	75	120	3.5	54	54	69038	37558	C-3-G	120	form-based				0.8	146	2.703703642	146	108	145556.25	114076.25	106596	2.10835
0811	022	19800	0.45	138460	0	75	120	3.5	54	54	69300	0	C-3-G	120	form-based				0.8	146	2.703703642	146	108	145950	7490	140	2.106061
3593	001	38997	0.9	82097	0	65	100	3	90	90	116991	34894	UMU	68	form-based		true		0.75	146	1.622222185	146	146	175486.5	93389.5	93389.5	1.5
3788	042	36581	0.84	185602	0	65	100	3	84	84	109743	0	CMUO	65	form-based		true		0.8	146	1.738095284	146	146	175588.7969	0	0	1.6
0030	001	25854	0.59	135000	0	65	100	3	59	59	77562	0	C-2	85	form-based		true	true	0.8	145	2.457627058	145	118	165465.6094	30465.60938	20124	2.133333
0342	018	19676	0.45	123638	0	85	140	4	63	63	78704	0	C-3-G	120	form-based		true		0.8	145	2.301587343	145	126	145299	21661	21661	1.846145
0834	004	19684	0.45	225310	0	85	140	4	63	63	78736	0	C-3-G	120	form-based		true		0.8	145	2.301587343	145	126	145341	0	0	1.845928
1051	013	27500	0.63	55300	0	65	100	3	63	63	82500	27200	NC-3	85	form-based			true	0.75	144	2.285714388	144	126	165000	109700	109700	2
3722	007	12520	0.29	70079	0	75	120	3.5	35	35	43820	0	C-3-O(SD)	150	form-based		true		0.8	144	4.114285946	144	70	143730	73651	17561	3.280009
0057	001	86778	1.99	142968	0	85	140	4	279	279	347112	204144	C-2	40	form-base	800	true		0.55	143	0.512544811	143	143	190911.6094	47943.60938	47943.60938	0.55
2348	013	14580	0.33	4591	0	85	140	4	46	46	58320	53729	NCD-TARA	140	form-based		true	true	0.75	143	3.108695745	143	92	142545	137954	112049	2.444187
3707	035	12300	0.28	100004	0	75	120	3.5	34	34	43050	0	C-3-O(SD)	150	form-based		true		0.8	143	4.205882549	143	68	142575	42571	0	3.311847
3794	010	22745	0.52	136950	0	85	140	4	73	73	90980	0	MUO	105	form-based				0.75	143	1.958904147	143	143	143411.25	6461.25	6461.25	1.576294
1448	045	27070	0.62	96000	0	85	140	4	87	87	108280	12280	NCD-GEAR	85	form-based		true	true	0.75	142	1.632183909	142	142	162420	66420	66420	1.5
3780	072	37946	0.87	130995	0	65	100	3	87	87	113838	0	UMU	68	form-based				0.75	142	1.632183909	142	142	170757	39762	39762	1.5
0328	002	16607	0.38	74479	0	85	140	4	53	53	66428	0	C-3-R	130	form-based				0.8	141	2.660377264	141	106	141186.75	66707.75	58377	2.12541
0349	003	18906	0.43	41069	0	75	120	3.5	52	52	66171	25102	C-3-G	120	form-based		true		0.8	141	2.711538553	141	104	141256.5	100187.5	91273	2.134719
1455	018	26892	0.62	18177	0	65	100	3	62	62	80676	62499	NCD-GEAR	85	form-based		true	true	0.75	141	2.274193525	141	124	161352	143175	143175	2
0747	001	113438	2.6	132406	144	65	100	3	260	116	340314	207908	RM-3	50	density-lim	400	true		0.55	284	1.092307687	140	140	311954.5	179548.5	179548.5	0.916667
0749	019	16481	0.38	24599	1	65	100	3	38	37	49443	24844	NCT-FILLM	130	form-based		true		0.75	141	3.710526228	140	75	140525.25	115926.25	74287	2.842167
1061	018	14000	0.32	19200	0	85	140	4	45	45	56000	36800	NCD-GEAR	140	form-based		true	true	0.75	140	3.111111164	140	90	139500	120300	92800	2.491071
1144	001B	84826	1.95	74268	0	55	80	2.5	156	156	212065	137797	RH-2	40	form-based		true	true	0.55	140	0.897435904	140	140	186617.2031	112349.2031	112349.2031	0.88
3733	110	21547	0.49	1566	27	65	100	3	49	22	64641	63075	C-3-S	130	form-based		true		0.8	167	3.408163309	140	71	167121.75	165555.75	127716	2.585383
3786	015	16384	0.38	49920	0	75	120	3.5	46	46	57344	7424	CMUO	130	form-based				0.8	140	3.043478251	140	92	140016	90096	64768	2.441685
2515	004	33763	0.78	906	56	85	140	4	109	53	135052	134146	NC-2	100	form-based		true	true	0.75	195	1.788990855	139	139	195255.75	194349.75	194349.75	1.445782
3560	031	18462	0.42	20456	0	85	140	4	59	59	73848	53392	NCT-UPPE	120	form-based			true	0.75	139	2.355932236	139	118	138925.5	118469.5	118469.5	1.881236
3777	048	16166	0.37	32000	0	65	100	3	37	37	48498	16498	MUG	130	form-based				0.75	139	3.756756783	139	74	138871.5	106871.5	64996	2.863448
3901	004	50448	1.16	0	0	65	100	3	116	116	151344	151344	UMU	68	form-based				0.55	139	1.198275805	139	139	166478.4063	166478.4063	166478.4063	1.1
0288	027	16065	0.37	108432	0	75	120	3.5	44	44	56228	0	C-3-O	130	form-based				0.8	138	3.136363745	138	88	138341.25	29909.25	4024	2.460362
0295	008	15976	0.37	232984	0	65	100	3	37	37	47928	0	C-3-R	130	form-based		true		0.8	138	3.729729652	138	74	137874	0	0	2.87669
1052	025	13750	0.32	250000	0	65	100	3	32	32	41250	0	NC-3	140	form-based		true	true	0.75	138	4.3125	138	64	138187.5	0	0	3.35
3774	241	72899	1.67	1514	191	65	100	3	167	0	218697	217183	SB-DTR	105	form-based		true		0.55	329	1.970059872	138	138	328661.1563	327147.1563	327147.1563	1.502815
3774	025	36756	0.84	104000	0	65	100	3	84	84	110268	6268	MUO	65	form-based				0.75	138	1.642857194	138	138	165402	61402	61402	1.5
0223	008	38510	0.88	128820	56	65	100	3	88	32	115530	0	RM-4	65	density-lim	200	true		0.75	193	2.193181753	137	120	173295	44475	44475	1.5
0684	045	83435	1.92	79716	72	65	100	3	192	120	250305	170589	RM-3	50	density-lim	400	true		0.55	209	1.088541627	137	137	229446.25	149730.25	149730.25	0.916667
3517	013	36463	0.84	75169	0	65	100	3	84	84	109389	34220	RCD	65	form-based		true		0.75	137	1.630952358	137	137	164083.5	88914.5	88914.5	1.5
3728	089	36629	0.84	118400	0	85	140	4	118	118	146516	28116	MUO	65	form-based				0.75	137	1.161016941	137	137	164830.5	46430.5	46430.5	1.125

block_num	lot_num	Lot Size Feet	Lot Size Acres	Existing Bldg Sqft	Existing Units	sb79_MaxHeight	sb79_MaxDensity	sb79_MaxFAR	SB79-Gross Unit Capacity	SB79- Net Unit Capacity	SB79-Gross GSF Capacity	SB79- Net GSF Capacity	Existing SF Zoning	Existing SF Height Limit	Density Limit?	Density Limit ratio	Corner Parcel?	In R4	Max Lot Coverage	SF Unit Capacity Gross	% Gross Unit-SF vs SB79	SF Zoning-Net Unit Capacity	SF Zoning - Net Unit Capacity Limited by 200% SB79	SF Zoning-Gross GSF Capacity	SF Zoning- Net GSF Capacity	SF Zoning - Net GSF Capacity Limited by 200% SB79	% Gross GSF- SF vs SB79
3749	059	15000	0.34	471334	320	65	100	3	34	0	45000	0	RH DTR	400	form-based				0.8	457	13.44117641	137	0	456750	0	0	10.15
0855	010	13247	0.3	25108	0	65	100	3	30	30	39741	14633	NCT-3	140	form-based			true	0.75	136	4.533333302	136	60	135546.75	110438.75	54374	3.410753
4114	008	24692	0.57	0	0	65	100	3	57	57	74076	74076	P70-MU	90	form-based				0.75	136	2.38596487	136	114	135633	135633	135633	1.830998
6635	055	81685	1.88	32386	0	85	140	4	263	263	326740	294354	NCD-MISS	40	density-lim	600			0.55	136	0.517110288	136	136	179707	147321	147321	0.55
0215	001	32952	0.76	1840	128	55	80	2.5	61	0	82380	80540	RM-4	160	form-based		true	true	0.75	263	4.311475277	135	0	262998	261158	162920	3.192498
0287	009	15463	0.35	127289	0	85	140	4	49	49	61852	0	C-3-R	130	form-based		true		0.8	135	2.755102158	135	98	135180.75	7891.75	0	2.185552
0307	009	15455	0.35	39936	0	75	120	3.5	42	42	54092	14156	C-3-G	130	form-based		true		0.8	135	3.214285612	135	84	135138.75	95202.75	68248	2.498313
0315	011	15489	0.36	47585	0	75	120	3.5	43	43	54212	6627	C-3-G	130	form-based				0.8	135	3.13953495	135	86	135317.25	87732.25	60839	2.496076
1441	035	25667	0.59	82503	0	85	140	4	83	83	102668	20165	NCD-GEAR	85	form-based		true	true	0.75	135	1.626505971	135	135	154002	71499	71499	1.5
2643A	025	82091	1.88	0	0	55	80	2.5	150	150	205228	205228	RH-1	40	form-based			true	0.55	135	0.899999976	135	135	180600.2031	180600.2031	180600.2031	0.879998
4113	001	24536	0.56	0	0	65	100	3	56	56	73608	73608	P70-MU	90	form-based				0.75	135	2.410714388	135	112	134814	134814	134814	1.831513
4114	007	24552	0.56	0	0	65	100	3	56	56	73656	73656	P70-MU	90	form-based				0.75	135	2.410714388	135	112	134898	134898	134898	1.83146
7295	014	36056	0.83	20106	0	65	100	3	83	83	108168	88062	RTO-C	65	form-based			true	0.75	135	1.626505971	135	135	162252	142146	142146	1.5
0056	007	48590	1.12	225209	0	65	100	3	112	112	145770	0	C-2	65	form-base	800	true		0.55	134	1.196428537	134	134	160347	0	0	1.1
0197	002	33537	0.77	569314	0	65	100	3	77	77	100611	0	C-2	65	form-base	800	true		0.8	134	1.740259767	134	134	160977.6094	0	0	1.6
0296	006	15250	0.35	61807	0	65	100	3	35	35	45750	0	C-3-R	130	form-based		true		0.8	134	3.82857132	134	70	134062.5	72255.5	29693	2.930328
0637	011	25506	0.59	102285	0	65	100	3	59	59	76518	0	RTO-C	85	form-based		true	true	0.75	134	2.271186352	134	118	153036	50751	50751	2
0834	027	17580	0.4	73000	0	65	100	3	40	40	52740	0	C-3-G	120	form-based				0.8	134	3.349999905	134	80	134295	61295	32480	2.54636
3180	215	29794	0.68	0	0	65	100	3	68	68	89382	89382	BR-MU	78	form-based				0.75	134	1.970588207	134	134	156418.5	156418.5	156418.5	1.75
3517	041	48638	1.12	28650	0	65	100	3	112	112	145914	117264	RCD	65	form-based				0.55	134	1.196428537	134	134	160505.4063	131855.4063	131855.4063	1.1
3707	064	17865	0.41	1086	218	75	120	3.5	49	0	62528	61442	C-3-O(SD)	300	form-based		true		0.8	352	7.183673382	134	0	351791.25	350705.25	123970	5.62614
3777	049	15327	0.35	16490	0	65	100	3	35	35	45981	29491	MUG	130	form-based				0.75	134	3.82857132	134	70	134466.75	117976.75	75472	2.924398
3780	007A	35605	0.82	147826	0	65	100	3	82	82	106815	0	UMU	68	form-based		true		0.75	134	1.634146333	134	134	160222.5	12396.5	12396.5	1.5
0085	048	23664	0.54	66732	0	65	100	3	54	54	70992	4260	C-2	84	form-base	800	true		0.8	133	2.462962866	133	108	151449.6094	84717.60938	75252	2.133333
0282	022	26654	0.61	130934	0	65	100	3	61	61	79962	0	RC-4	80	density-lim	200			0.75	133	2.180327892	133	122	159924	28990	28990	2
0707	017	15125	0.35	9378	0	65	100	3	35	35	45375	35997	NCT-FILLM	130	form-based		true		0.75	133	3.799999952	133	70	133406.25	124028.25	81372	2.940083
3787	151	33298	0.76	36990	0	75	120	3.5	91	91	116543	79553	CMUO	65	form-based				0.8	133	1.461538434	133	133	159830.4063	122840.4063	122840.4063	1.371429
6745	072	15674	0.36	8493	15	75	120	3.5	43	28	54859	46366	NCT-GLEN	140	form-based		true	true	0.75	148	3.441860437	133	71	148288.5	139795.5	101225	2.703084
0278	019	12479	0.29	51587	0	65	100	3	29	29	37437	0	RTO-C	140	form-based			true	0.75	132	4.551723957	132	58	131514.75	79927.75	23287	3.512962
0855	053	12544	0.29	1001	0	65	100	3	29	29	37632	36631	NCT-HAYE	140	form-based			true	0.75	132	4.551723957	132	58	131856	130855	74263	3.503827
1605	001	35327	0.81	24003	0	55	80	2.5	65	65	88318	64315	RTO-C	65	form-based		true	true	0.75	132	2.030769348	132	130	158971.5	134968.5	134968.5	1.79999
1732	022	12500	0.29	1996	0	65	100	3	29	29	37500	35504	NCD-INNE	140	form-based		true	true	0.75	132	4.551723957	132	58	131625	129629	73004	3.51
3257	017	25190	0.58	14418	0	85	140	4	81	81	100760	86342	RTO-C	85	form-based		true	true	0.75	132	1.629629612	132	132	151140	136722	136722	1.5
3789	007	35088	0.81	171187	0	65	100	3	81	81	105264	0	MUO	65	form-based				0.75	132	1.629629612	132	132	157896	0	0	1.5
3979	001	79699	1.83	176000	0	65	100	3	183	183	239097	63097	UMU	48	form-based		true		0.55	132	0.72131145	132	132	175337.7969	0	0	0.733333
0293	006	14736	0.34	117435	0	85	140	4	48	48	58944	0	C-3-R	130	form-based		true		0.8	131	2.729166746	131	96	131364	13929	453	2.228624
0316	001A	14750	0.34	62776	0	75	120	3.5	41	41	51625	0	C-3-G	130	form-based				0.8	131	3.195122004	131	82	131437.5	68661.5	40474	2.546005
0278	008	16706	0.38	37812	0	65	100	3	38	38	50118	12306	NCD-POLK	120	form-based		true	true	0.75	130	3.421052694	130	76	129706.5	91894.5	62424	2.588022
0316	018A	14490	0.33	29641	0	75	120	3.5	40	40	50715	21074	C-3-G	130	form-based				0.8	130	3.25	130	80	130072.5	100431.5	71789	2.564774
0446	002	78906	1.81	40212	0	55	80	2.5	145	145	197265	157053	NC-S	40	form-based		true	true	0.55	130	0.896551728	130	130	173593.2031	133381.2031	133381.2031	0.88
0674	001	25967	0.6	31914	0	65	100	3	60	60	77901	45987	RM-4	50	density-lim	200	true		0.75	130	2.166666746	130	120	97376.25	65462.25	65462.25	1.25
3704	068	16692	0.38	97512	0	85	140	4	53	53	66768	0	C-3-G	120	form-based				0.8	130	2.452830076	130	106	129633	32121	32121	1.941544
0761	001	16500	0.38	60203	0	65	100	3	38	38	49500	0	NCT-3	120	form-based		true		0.75	129	3.394736767	129	76	128625	68422	38797	2.598485
1051	037	24549	0.56	115005	0	65	100	3	56	56	73647	0	NC-3	85	form-based			true	0.75	129	2.303571463	129	112	147294	32289	32289	2
1129	039	30997	0.71	1243	34	65	100	3	71	37	92991	91748	NCT-DIVIS	85	form-based		true	true	0.75	163	2.295774698	129	108	185982	184739	184739	2
6972	019	24496	0.56	20720	0	85	140	4	78	78	97984	77264	RTO-C	85	form-based		true	true	0.75	129	1.653846145	129	129	146976	126256	126256	1.5
4044	052	34167	0.78	40000	0	65	100	3	78	78	102501	62501	UMU	68	form-based		true		0.75	128	1.641025662	128	128	153751.5	113751.5	113751.5	1.5
0312	008	13931	0.32	132356	0	75	120	3.5	38	38	48758	0	C-3-R	130	form-based		true		0.8	127	3.34210515	127	76	127137.75	0	0	2.607526
3520	004	33854	0.78	33436	0	65	100	3	78	78	101562	68126	RCD	65	form-based				0.75	127	1.62820518	127	127	152343	118907	118907	1.5
6575	005	190554	4.37	248303	0	65	100	3	437	437	571662	323359	RH-2	145	density-lim	1500	true		0.55	127	0.290617853	127	127	949632.875	701329.875	701329.875	1.661179
0295	010	13721	0.31	81123	0	65	100	3	31	31	41163	0	C-3-R	130	form-based				0.8	126	4.064516068	126	62	126035.25	44912.25	1203	3.061858
3520	051	33535	0.77	55251	0	55	80	2.5	62	62	83838	28587	WMUG	65	form-based				0.75	126	2.032258034	126	124	150907.5	95656.5	95656.5	1.799989
3534	057	16091	0.37	10500	0	85	140	4	52	52	64364	53864	NCT-3	120	form-based		true	true	0.75	126	2.423076868	126	104	126477.75	115977.75	115977.75	1.965039
3768	016	22472	0.52	57131	0	65	100	3	52	52	67416	10285	RH DTR	84	form-based		true		0.8	126	2.423076868	126	104	143820.7969	86689.79688	77701	2.133333
3747	320	36931	0.85	370694	447	65	100	3	85	0	110793	0	RH DTR	400	form-based		true		0.8	572	6.729411602	125	0	571887.75	201193.75	0	5.161768
4022	029	45491	1.04	199678	0	65	100	3	104	104	136473	0	UMU	68	form-based		true		0.55	125	1.201923132	125	125	150120.2969	0	0	1.1
4285B	004	74776	1.72	0	0	65	100	3	172	172	224328	224328	RM-2	65	density-lim	600	true		0.55	125	0.726744175	125	125	246760.8125	246760.8125	246760.8125	1.1
0108	007	75298	1.73	215359	0	65	100	3	173	173	225894	10535	C-2	40	form-base	800	true		0.55	124	0.71676302	124	124	165655.6094	0	0	0.733333
0270	007	13365	0.31	42652	0	75	120	3.5	37	37	46778	4126	C-3-O	130	form-based		true		0.8	124	3.351351261	124	74	124166.25	81514.25	50904	2.654373
0317	002	13263	0.3	26524	0	85	140	4	42	42	53052	26528	C-3-G	130	form-based				0.8	124	2.952380896	124	84	123630.75	97106.75	79580	2.330369
2876	COM	75017	1.72	0	0	55	80	2.5	138	138	187542	187542	RH-1(D)	40	form-based			true	0.55	124	0.898550749	124	124	165037.4063	165037.4063	165037.4063	0.880002
3787	024	30925	0.71	96445	0	75	120	3.5	85	85	108238	11793	CMUO	65	form-based		true		0.8	124	1.458823562	124	124	148440	51995	51995	1.371422
4083	002	41497	0.95	56160	0	55	80	2.5	76	76	103742	47582	UMU	58	form-based		true		0.75	124	1.631578922	124	124	155613.75	99453.75	99453.75	1.500007
4112	002	22400	0.51	0	0	65	100	3	51	51	67200	67200	P70-MU	90	form-based				0.75	124	2.431372643	124	102	123600	123600	123600	1.839286

block_num	lot_num	Lot Size Feet	Lot Size Acres	Existing Bldg Sqft	Existing Units	sb79_MaxHeight	sb79_MaxDensity	sb79_MaxFAR	SB79- Gross Unit Capacity	SB79- Net Unit Capacity	SB79- Gross GSF Capacity	SB79- Net GSF Capacity	Existing SF Zoning	Existing SF Height Limit	Density Limit?	Density Limit ratio	Corner Parcel?	In R4	Max Lot Coverage	SF Unit Capacity Gross	% Gross Unit- SF vs SB79	SF Zoning- Net Unit Capacity	SF Zoning - Net Unit Capacity Limited by 200% SB79	SF Zoning- Gross GSF Capacity	SF Zoning- Net GSF Capacity	SF Zoning - Net GSF Capacity Limited by 200% SB79	% Gross GSF- SF vs SB79
0309	028	13209	0.3	90210	0	75	120	3.5	36	36	46232	0	C-3-R	130	form-based		true		0.8	123	3.416666746	123	72	123347.25	33137.25	2254	2.668006
0761	066	15366	0.35	0	0	65	100	3	35	35	46098	46098	NCT-3	120	form-based		true		0.75	123	3.514285803	123	70	122671.5	122671.5	92196	2.661103
3776	455	21920	0.5	0	0	75	120	3.5	60	60	76720	76720	CMUO	85	form-based		true		0.8	123	2.049999952	123	120	140288	140288	140288	1.828571
3559	002	21346	0.49	54945	32	85	140	4	69	37	85384	30439	NCT-UPPE	120	form-based			true	0.75	154	2.231884003	122	106	154066.5	99121.5	99121.5	1.804395
3754	067	23298	0.53	5399	0	65	100	3	53	53	69894	64495	MUG	85	form-based		true		0.75	122	2.301886797	122	106	139788	134389	134389	2
3777	042	12892	0.3	24000	0	75	120	3.5	36	36	45122	21122	MUG	130	form-based				0.75	122	3.388888836	122	72	121683	97683	66244	2.696755
3777	047	12956	0.3	38400	0	65	100	3	30	30	38868	468	MUG	130	form-based		true		0.75	122	4.066666603	122	60	122019	83619	39336	3.139318
3901	003	44214	1.02	0	0	65	100	3	102	102	132642	132642	UMU	68	form-based		true		0.55	122	1.19607842	122	122	145906.2031	145906.2031	145906.2031	1.1
0565	060	43940	1.01	85350	0	55	80	2.5	81	81	109850	24500	RTO-C	65	form-based			true	0.55	121	1.493827105	121	121	145002	59652	59652	1.32
3637	069	44114	1.01	90669	0	85	140	4	141	141	176456	85787	NCT-MISSI	65	form-based		true		0.55	121	0.858156025	121	121	145576.2031	54907.20313	54907.20313	0.825
3768	090	29797	0.68	1012	46	65	100	3	68	22	89391	88379	RH DTR	84	form-based		true		0.8	167	2.455882311	121	90	190700.7969	189688.7969	177770	2.133333
3783	007	32321	0.74	82862	0	65	100	3	74	74	96963	14101	UMU	68	form-based		true		0.75	121	1.635135174	121	121	145444.5	62582.5	62582.5	1.5
4285B	003	72412	1.66	0	0	65	100	3	166	166	217236	217236	RM-2	65	density-lim	600	true		0.55	121	0.728915691	121	121	238959.6094	238959.6094	238959.6094	1.1
7544	COM	73112	1.68	0	0	65	100	3	168	168	219336	219336	RM-1	40	form-based		true	true	0.55	121	0.72023809	121	121	160846.4063	160846.4063	160846.4063	0.733333
0296	009	12478	0.29	162214	0	65	100	3	29	29	37434	0	C-3-G	130	form-based				0.8	120	4.13793087	120	58	119509.5	0	0	3.192539
0298	033	12514	0.29	16395	0	65	100	3	29	29	37542	21147	C-3-G	130	form-based				0.8	120	4.13793087	120	58	119698.5	103303.5	58689	3.188389
0575	015	23960	0.55	20100	0	85	140	4	77	77	95840	75740	RC-4	80	density-lim	200	true		0.75	120	1.55844152	120	120	143760	123660	123660	1.5
0707	001	12492	0.29	48970	0	85	140	4	41	41	49968	998	NCT-FILLM	130	form-based		true		0.75	120	2.926829338	120	82	119583	70613	50966	2.393192
1149	046	45100	1.04	15673	4	55	80	2.5	83	79	112750	97077	RTO-C	65	form-based		true	true	0.55	124	1.493975878	120	120	148830	133157	133157	1.32
4052	009	21717	0.5	19756	0	55	80	2.5	40	40	54292	34536	P70-MU	90	form-based				0.75	120	3	120	80	120014.25	100258.25	88828	2.210533
0737	016	23700	0.54	79000	0	65	100	3	54	54	71100	0	RM-4	80	density-lim	200			0.75	119	2.203703642	119	108	142200	63200	63200	2
3510	049	21280	0.49	63852	0	85	140	4	69	69	85120	21268	C-3-G	85	form-based		true		0.8	119	1.724637628	119	119	136192	72340	72340	1.6
3702	820	14628	0.34	169109	0	85	140	4	48	48	58512	0	C-3-G	120	form-based				0.8	119	2.479166746	119	96	118797	0	0	2.030302
7533	COM	71890	1.65	0	0	65	100	3	165	165	215670	215670	RM-1	40	form-based		true	true	0.55	119	0.721212149	119	119	158158	158158	158158	0.733333
0294	009	12184	0.28	38475	0	65	100	3	28	28	36552	0	C-3-R	130	form-based				0.8	118	4.214285851	118	56	117966	79491	34629	3.227347
0310	021	12267	0.28	66964	0	85	140	4	39	39	49068	0	C-3-R	130	form-based				0.8	118	3.025640965	118	78	118401.75	51437.75	31172	2.413013
1517	037	22403	0.51	12360	0	85	140	4	71	71	89612	77252	NCD-GEAR	85	form-based		true	true	0.75	118	1.661971807	118	118	134418	122058	122058	1.5
3513	083	43359	1	904	110	65	100	3	100	0	130077	129173	NCT-3	85	form-based		true		0.75	228	2.279999971	118	90	260154	259250	259250	2
3706	062	14469	0.33	92951	0	85	140	4	46	46	57876	0	C-3-R	120	form-based				0.8	118	2.565217495	118	92	117962.25	25011.25	22801	2.038189
3780	006	31528	0.72	112470	0	65	100	3	72	72	94584	0	UMU	68	form-based				0.75	118	1.638888836	118	118	141876	29406	29406	1.5
3786	027	12161	0.28	33770	0	75	120	3.5	34	34	42564	8794	CMUO	130	form-based				0.8	118	3.470588207	118	68	117845.25	84075.25	51358	2.76866
3786	104	22427	0.51	912	54	75	120	3.5	61	7	78494	77582	CMUO	130	form-based		true		0.8	172	2.819672108	118	68	171741.75	170829.75	156076	2.18796
3997	004	39448	0.91	36600	0	65	100	3	91	91	118344	81744	UMU	58	form-based		true		0.75	118	1.296703339	118	118	147930	111330	111330	1.25
0283	004A	12768	0.29	51085	4	65	100	3	29	25	38304	0	C-3-G	130	form-based				0.8	121	4.172413826	117	54	121032	69947	25523	3.159775
0796	004	102094	2.34	128285	108	55	80	2.5	187	79	255235	126950	RH-3	50	form-based		true	true	0.55	225	1.203208566	117	117	280758.5	152473.5	152473.5	1.1
3707	057	14306	0.33	267965	0	85	140	4	46	46	57224	0	C-3-O	120	form-based		true		0.8	117	2.543478251	117	92	117106.5	0	0	2.046458
3768	021	32017	0.74	1073	62	65	100	3	74	12	96051	94978	RH DTR	84	form-based		true		0.8	179	2.418918848	117	86	204908.7969	203835.7969	191029	2.133333
0728	054	75086	1.72	875	72	65	100	3	172	100	225258	224383	RM-3	65	density-lim	400	true		0.55	188	1.0930233	116	116	247783.8125	246908.8125	246908.8125	1.1
0757	029	67281	1.54	177074	52	55	80	2.5	123	71	168202	0	RM-3	50	density-lim	400	true		0.55	168	1.365853667	116	116	185022.75	7948.75	7948.75	1.100003
1107	006	70309	1.61	50481	0	65	100	3	161	161	210927	160446	RH-2	40	form-based			true	0.55	116	0.720496893	116	116	154679.7969	104198.7969	104198.7969	0.733333
3560	013	14030	0.32	25213	0	85	140	4	45	45	56120	30907	NCT-UPPE	120	form-based			true	0.75	116	2.577777863	116	90	115657.5	90444.5	87027	2.060896
3785	016	22092	0.51	9600	0	75	120	3.5	61	61	77322	67722	MUG	85	form-based				0.75	116	1.901639342	116	116	132552	122952	122952	1.714286
4017	002	30904	0.71	54765	0	65	100	3	71	71	92712	37947	UMU	68	form-based		true		0.75	116	1.633802772	116	116	139068	84303	84303	1.5
3076	026	69670	1.6	2305	0	65	100	3	160	160	209010	206705	RH-1(D)	40	form-based		true	true	0.55	115	0.71875	115	115	153274	150969	150969	0.733333
0644	012	13642	0.31	18551	0	65	100	3	31	31	40926	22375	NCD-POLK	120	form-based			true	0.75	114	3.677419424	114	62	113620.5	95069.5	63301	2.776242
0644	013	13760	0.32	13330	0	65	100	3	32	32	41280	27950	NCD-POLK	120	form-based			true	0.75	114	3.5625	114	64	114240	100910	69230	2.767442
0645	007	13750	0.32	14938	0	65	100	3	32	32	41250	26312	NCD-POLK	120	form-based			true	0.75	114	3.5625	114	64	114187.5	99249.5	67562	2.768182
1015	054	21779	0.5	93904	0	55	80	2.5	40	40	54448	0	RTO-C	85	form-based			true	0.75	114	2.849999905	114	80	130674	36770	14992	2.399978
1092	050	13276	0.3	870	22	65	100	3	30	8	39828	38958	NCD-GEAR	140	form-based		true	true	0.75	136	4.533333302	114	38	135699	134829	78786	3.407126
0192	041	22516	0.52	146075	0	65	100	3	52	52	67548	0	CRNC	110	density-lim	200	true		0.75	113	2.173076868	113	104	148209	2134	0	2.194129
0335	027	22596	0.52	50099	0	65	100	3	52	52	67788	17689	RC-4	80	density-lim	200			0.75	113	2.173076868	113	104	135576	85477	85477	2
3512	001	13462	0.31	8600	0	65	100	3	31	31	40386	31786	C-3-G	120	form-based		true		0.8	113	3.64516139	113	62	112675.5	104075.5	72172	2.789964
6619	003	30136	0.69	46522	0	85	140	4	97	97	120544	74022	RTO-C	65	form-based		true	true	0.75	113	1.164948463	113	113	135612	89090	89090	1.125
0013	016	27976	0.64	80839	0	85	140	4	90	90	111904	31065	C-2	65	form-based			true	0.8	112	1.244444489	112	112	134284.7969	53445.79688	53445.79688	1.2
0546	069	16526	0.38	1124	41	85	140	4	53	12	66104	64980	RC-3	140	form-based		true	true	0.75	153	2.886792421	112	65	152761.5	151637.5	131084	2.310927
1438	029	29901	0.69	17980	0	65	100	3	69	69	89703	71723	NCD-INNE	65	form-based			true	0.75	112	1.623188376	112	112	134554.5	116574.5	116574.5	1.5
3512	005	13389	0.31	75321	0	65	100	3	31	31	40167	0	C-3-G	120	form-based			true	0.8	112	3.612903118	112	62	112292.25	36971.25	5013	2.795635
3577	074	37203	0.85	0	0	75	120	3.5	102	102	130210	130210	NCT-VALE	55	form-based				0.75	112	1.098039269	112	112	139511.25	139511.25	139511.25	1.071433
0855	051	17500	0.4	53900	47	65	100	3	40	0	52500	0	NCT-3	140	form-based		true	true	0.75	158	3.950000048	111	33	157875	103975	51100	3.007143
2441	052	67313	1.55	46750	0	65	100	3	155	155	201939	155189	RH-1	40	form-based		true	true	0.55	111	0.716129005	111	111	148088.6094	101338.6094	101338.6094	0.733333
3654	041	29618	0.68	25361	0	65	100	3	68	68	88854	63493	NCD-24TH	65	form-based			true	0.75	111	1.632352948	111	111	133281	107920	107920	1.5
3785	002A	19820	0.46	141940	0	75	120	3.5	55	55	69370	0	CMUO	85	form-based				0.8	111	2.018181801	111	110	126848	0	0	1.828571
4114	009	19937	0.46	124644	0	65	100	3	46	46	59811	0	P70-MU	90	form-based				0.75	111	2.413043499	111	92	110669.25	0	0	1.850316
1098	038	16437	0.38	0	0	85	140	4	53	53	65748	65748	NC-3	105	form-based		true	true	0.75	110	2.07547164	110	106	110294.25	110294.25	110294.25	1.67753

block_num	lot_num	Lot Size Feet	Lot Size Acres	Existing Bldg Sqft	Existing Units	sb79_MaxHeight	sb79_MaxDensity	sb79_MaxFAR	SB79- Gross Unit Capacity	SB79- Net Unit Capacity	SB79- Gross GSF Capacity	SB79- Net GSF Capacity	Existing SF Zoning	Existing SF Height Limit	Density Limit?	Density Limit ratio	Corner Parcel?	In R4	Max Lot Coverage	SF Unit Capacity Gross	% Gross Unit- SF vs SB79	SF Zoning- Net Unit Capacity	SF Zoning - Net Unit Capacity Limited by 200% SB79	SF Zoning- Gross GSF Capacity	SF Zoning- Net GSF Capacity	SF Zoning - Net GSF Capacity Limited by 200% SB79	% Gross GSF- SF vs SB79
3566	055	49885	1.15	40021	0	85	140	4	161	161	199540	159519	RH-3	50	form-based			true	0.55	110	0.683229804	110	110	137183.75	97162.75	97162.75	0.6875
3794	023	16386	0.38	46473	0	85	140	4	53	53	65544	19071	MUO	105	form-based				0.75	110	2.07547164	110	106	110026.5	63553.5	63553.5	1.678666
3514	004	12677	0.29	10285	0	65	100	3	29	29	38031	27746	NCT-3	120	form-based			true	0.75	109	3.758620739	109	58	108554.25	98269.25	65777	2.854362
7102	025	87281	2	23100	0	65	100	3	200	200	261843	238743	NC-S	40	density-lim	800	true		0.55	109	0.545000017	109	109	192018.2031	168918.2031	168918.2031	0.733333
7295	004	87452	2.01	377438	0	65	100	3	201	201	262356	0	C-2	65	density-lim	800			0.55	109	0.542288542	109	109	288591.5938	0	0	1.1
0297	001	11980	0.28	160062	0	65	100	3	28	28	35940	0	C-3-G	130	form-based		true		0.8	108	3.857142925	108	56	107820	0	0	3
0327	026	18882	0.43	45822	45	85	140	4	60	15	75528	29706	C-3-R	130	form-based		true		0.8	153	2.549999952	108	75	153130.5	107308.5	105234	2.027467
1440	011	65225	1.5	68065	0	85	140	4	210	210	260900	192835	RM-1	40	form-based			true	0.55	108	0.514285743	108	108	143495	75430	75430	0.55
3077	002	65415	1.5	0	0	55	80	2.5	120	120	163538	163538	RH-1(D)	40	form-based		true	true	0.55	108	0.899999976	108	108	143913	143913	143913	0.879997
3752	095	20515	0.47	38712	0	65	100	3	47	47	61545	22833	MUR	85	form-based		true		0.75	108	2.297872305	108	94	123090	84378	84378	2
4062	004	49152	1.13	0	0	75	120	3.5	136	136	172032	172032	UMU	58	form-based		true		0.55	108	0.79411763	108	108	135168	135168	135168	0.785714
0022	001	19100	0.44	9656	0	65	100	3	44	44	57300	47644	C-2	85	form-based		true	true	0.8	107	2.431818247	107	88	122240	112584	104944	2.133333
0056	003	26790	0.62	17263	0	65	100	3	62	62	80370	63107	C-2	65	form-base	800	true		0.8	107	1.725806475	107	107	128592	111329	111329	1.6
0166	008	19080	0.44	102343	0	65	100	3	44	44	57240	0	C-2	84	form-base	800	true		0.8	107	2.431818247	107	88	122112	19769	12137	2.133333
0292	009	11944	0.27	109673	0	85	140	4	38	38	47776	0	C-3-O	130	form-based		true		0.8	107	2.815789461	107	76	107496	0	0	2.25
0348	026	19044	0.44	38795	0	75	120	3.5	53	53	66654	27859	C-3-G	80	form-based		true		0.8	107	2.01886797	107	106	121881.6016	83086.60156	83086.60156	1.828571
0820	026	87122	2	132660	85	55	80	2.5	160	75	217805	85145	RM-2	50	form-based		true	true	0.55	192	1.200000048	107	107	239585.5	106925.5	106925.5	1.1
1128	020	20362	0.47	9540	0	65	100	3	47	47	61086	51546	NCT-DIVIS	85	form-based		true	true	0.75	107	2.276595831	107	94	122172	112632	112632	2
1215	016	20400	0.47	16575	0	55	80	2.5	38	38	51000	34425	NCT-DIVIS	85	form-based		true	true	0.75	107	2.815789461	107	76	122400	105825	85425	2.4
1434	046	11925	0.27	10675	0	65	100	3	27	27	35775	25100	NCD-GEAR	140	form-based		true	true	0.75	107	3.962962866	107	54	107325	96650	60875	3
2979A	019	20432	0.47	12884	0	65	100	3	47	47	61296	48412	NCD-WEST	85	form-based			true	0.75	107	2.276595831	107	94	122592	109708	109708	2
3702	047	12375	0.28	0	0	85	140	4	39	39	49500	49500	C-3-G	120	form-based				0.8	107	2.74358964	107	78	106968.75	106968.75	99000	2.160985
3705	007	11919	0.27	76975	0	85	140	4	38	38	47676	0	C-3-R	160	form-based				0.8	107	2.815789461	107	76	107271	30296	18377	2.25
3715	007	19112	0.44	54186	0	75	120	3.5	53	53	66892	12706	C-3-O	84	form-based				0.8	107	2.01886797	107	106	122316.8047	68130.80469	68130.80469	1.828572
3724	068	11897	0.27	38925	0	75	120	3.5	32	32	41640	2715	C-3-S	160	form-based				0.8	107	3.34375	107	64	107073	68148	44355	2.571398
3785	003	11926	0.27	13256	0	75	120	3.5	32	32	41741	28485	CMUO	160	form-based		true		0.8	107	3.34375	107	64	107334	94078	70226	2.571429
4111	006	19331	0.44	126932	0	65	100	3	44	44	57993	0	P70-MU	90	form-based				0.75	107	2.431818247	107	88	107487.75	0	0	1.853461
0030	013	18906	0.43	64159	0	65	100	3	43	43	56718	0	C-2	85	form-based			true	0.8	106	2.465116262	106	86	120998.3984	56839.39844	49277	2.133333
0059	003	18907	0.43	39796	0	65	100	3	43	43	56721	16925	C-2	84	form-base	800	true		0.8	106	2.465116262	106	86	121004.8047	81208.80469	73646	2.133333
0348	006	18921	0.43	258452	0	75	120	3.5	52	52	66224	0	C-3-G	80	form-based		true		0.8	106	2.038461447	106	104	121094.3984	0	0	1.828558
0707	019	11776	0.27	49499	0	85	140	4	38	38	47104	0	NCT-FILLM	130	form-based				0.75	106	2.789473772	106	76	105984	56485	44709	2.25
0854	002	11752	0.27	48177	0	65	100	3	27	27	35256	0	NCT-3	140	form-based		true	true	0.75	106	3.92592597	106	54	105768	57591	22335	3
1016	003	20257	0.47	97229	0	55	80	2.5	38	38	50642	0	RTO-C	85	form-based		true	true	0.75	106	2.789473772	106	76	121542	24313	4055	2.400024
1068	002	11796	0.27	10633	0	85	140	4	38	38	47184	36551	NCD-GEAR	140	form-based		true	true	0.75	106	2.789473772	106	76	106164	95531	83735	2.25
2607	099	21714	0.5	31192	0	55	80	2.5	40	40	54285	23093	RH-2	80	form-based			true	0.7	106	2.650000095	106	80	121598.3984	90406.39844	77378	2.24
3514	003	11805	0.27	9600	0	65	100	3	27	27	35415	25815	C-3-G	120	form-based		true	true	0.8	106	3.92592597	106	54	106245	96645	61230	3
3543	010	12178	0.28	24017	0	65	100	3	28	28	36534	12517	NCT-UPPE	120	form-based			true	0.75	106	3.785714388	106	56	105934.5	81917.5	49051	2.899614
3560	091	22762	0.52	714	56	65	100	3	52	0	68286	67572	NCT-UPPE	120	form-based			true	0.75	162	3.115384579	106	48	161500.5	160786.5	135858	2.36506
3702	058	43557	1	745	309	75	120	3.5	120	0	152450	151705	C-3-G	240	form-based				0.8	415	3.458333254	106	0	414674.25	413929.25	304155	2.720067
3703	088	12239	0.28	163530	0	85	140	4	39	39	48956	0	C-3-G	120	form-based				0.8	106	2.717948675	106	78	106254.75	0	0	2.170413
3736	029	11746	0.27	1800	0	75	120	3.5	32	32	41111	39311	C-3-O(SD)	250	form-based		true		0.8	106	3.3125	106	64	105714	103914	80422	2.571429
0288	010	11620	0.27	35243	0	75	120	3.5	32	32	40670	5427	C-3-O	130	form-based				0.8	105	3.28125	105	64	104580	69337	46097	2.571429
0294	011	11627	0.27	84172	0	65	100	3	27	27	34881	0	C-3-R	130	form-based		true		0.8	105	3.888888836	105	54	104643	20471	0	3
3501	015	12048	0.28	12418	0	85	140	4	39	39	48192	35774	NCT-3	120	form-based			true	0.75	105	2.692307711	105	78	105252	92834	83966	2.184014
3563	030	13921	0.32	13847	10	85	140	4	45	35	55684	41837	NCT-UPPE	120	form-based			true	0.75	115	2.555555582	105	80	115085.25	101238.25	97521	2.066756
4052	005	11686	0.27	0	0	55	80	2.5	22	22	29215	29215	P70-MU	90	form-based				0.75	105	4.772727489	105	44	105174	105174	58430	3.6
6943	054	20016	0.46	4279	0	65	100	3	46	46	60048	55769	NCT-OCEA	85	form-based		true	true	0.75	105	2.282608747	105	92	120096	115817	115817	2
7226	023	19959	0.46	29775	0	85	140	4	64	64	79836	50061	NCD-LAKE	85	form-based			true	0.75	105	1.640625	105	105	119754	89979	89979	1.5
0261	010A	11553	0.27	140000	0	75	120	3.5	32	32	40436	0	C-3-O	400	form-based		true		0.8	104	3.25	104	64	103977	0	0	2.571397
0715	015	20840	0.48	154056	0	65	100	3	48	48	62520	0	RC-4	130	density-lim	200	true		0.75	104	2.166666746	104	96	163410	9354	0	2.613724
1022	013	19889	0.46	14525	0	85	140	4	64	64	79556	65031	NC-2	85	form-based			true	0.75	104	1.625	104	104	119334	104809	104809	1.5
1069	013	11572	0.27	9320	0	85	140	4	38	38	46288	36968	NCD-GEAR	140	form-based		true	true	0.75	104	2.736842155	104	76	104148	94828	83256	2.25
1128	001	86654	1.99	80251	87	65	100	3	199	112	259962	179711	RM-3	50	form-based		true	true	0.55	191	0.959798992	104	104	238298.5	158047.5	158047.5	0.916667
2636	COMB	63027	1.45	3859	0	55	80	2.5	116	116	157568	153709	RM-1	40	form-based			true	0.55	104	0.896551728	104	104	138659.4063	134800.4063	134800.4063	0.879997
3532	091	47059	1.08	49669	0	75	120	3.5	130	130	164706	115037	NCT-3	50	form-based				0.55	104	0.800000012	104	104	129412.25	79743.25	79743.25	0.785717
3547	261	27618	0.63	2914	0	85	140	4	88	88	110472	107558	NCT-MISSI	65	form-based				0.75	104	1.181818128	104	104	124281	121367	121367	1.125
3708	006	11506	0.26	12467	0	75	120	3.5	31	31	40271	27804	C-3-O(SD)	850	form-based		true		0.8	104	3.35483861	104	62	103554	91087	68075	2.571429
3789	973	29305	0.67	1136	74	65	100	3	67	0	87915	86779	SB-DTR	105	form-based		true		0.8	178	2.656716347	104	60	177851.25	176715.25	174694	2.022991
3789A	001	29305	0.67	1136	74	65	100	3	67	0	87915	86779	SB-DTR	105	form-based		true		0.8	178	2.656716347	104	60	177851.25	176715.25	174694	2.022991
3794	022	11579	0.27	61000	0	65	100	3	27	27	34737	0	MUO	105	form-based				0.75	104	3.85185194	104	54	104211	43211	8474	3
4113	003	11520	0.26	0	0	65	100	3	26	26	34560	34560	P70-MU	90	form-based				0.75	104	4	104	52	103680	103680	69120	3
0207	037	11426	0.26	191142	0	85	140	4	36	36	45704	0	C-3-O	200	form-based		true		0.8	103	2.861111164	103	72	102834	0	0	2.25
0238	006	11458	0.26	120787	0	85	140	4	36	36	45832	0	C-3-O	350	form-based		true		0.8	103	2.861111164	103	72	103122	0	0	2.25
0238	007	11480	0.26	57265	0	85	140	4	36	36	45920	0	C-3-O	400	form-based				0.8	103	2.861111164	103	72	103320	46055	34575	2.25

block_num	lot_num	Lot Size Feet	Lot Size Acres	Existing Bldg Sqft	Existing Units	sb79_MaxHeight	sb79_MaxDensity	sb79_MaxFAR	SB79- Gross Unit Capacity	SB79- Net Unit Capacity	SB79- Gross GSF Capacity	SB79- Net GSF Capacity	Existing SF Zoning	Existing SF Height Limit	Density Limit?	Density Limit ratio	Corner Parcel?	In R4	Max Lot Coverage	SF Unit Capacity Gross	% Gross Unit- SF vs SB79	SF Zoning- Net Unit Capacity	SF Zoning - Net Unit Capacity Limited by 200% SB79	SF Zoning- Gross GSF Capacity	SF Zoning- Net GSF Capacity	SF Zoning - Net GSF Capacity Limited by 200% SB79	% Gross GSF- SF vs SB79
0567	028	16839	0.39	3576	9	55	80	2.5	31	22	42098	38522	RTO-C	105	form-based			true	0.75	112	3.612903118	103	53	112404.75	108828.75	80620	2.670074
0595	002	19614	0.45	54304	0	65	100	3	45	45	58842	4538	NCD-POLK	85	form-based		true	true	0.75	103	2.288888931	103	90	117684	63380	63380	2
0617	004	11462	0.26	8577	0	65	100	3	26	26	34386	25809	RTO-C	140	form-based		true	true	0.75	103	3.961538553	103	52	103158	94581	60195	3
1070	001A	33825	0.78	28773	75	65	100	3	78	3	101475	72702	NCD-GEAR	85	form-based		true	true	0.75	178	2.282051325	103	81	202950	174177	174177	2
2513	026	16250	0.37	21263	0	65	100	3	37	37	48750	27487	NC-2	100	form-based		true	true	0.75	103	2.783783674	103	74	103312.5	82049.5	76237	2.119231
2540	004B	19594	0.45	636	0	65	100	3	45	45	58782	58146	RTO-C	85	form-based			true	0.75	103	2.288888931	103	90	117564	116928	116928	2
3180	005	27372	0.63	83862	0	85	140	4	88	88	109488	25626	NCT-OCEA	65	form-based				0.75	103	1.170454502	103	103	123174	39312	39312	1.125
3702	035	11405	0.26	249	0	85	140	4	36	36	45620	45371	C-3-G	180	form-based				0.8	103	2.861111164	103	72	102645	102396	90991	2.25
3754	017	27432	0.63	42039	0	85	140	4	88	88	109728	67689	MUG	65	form-based		true		0.75	103	1.170454502	103	103	123444	81405	81405	1.125
3998	021	34499	0.79	157094	0	65	100	3	79	79	103497	0	UMU	58	form-based		true		0.75	103	1.303797483	103	103	129371.25	0	0	1.25
4167	004A	61591	1.41	23455	0	75	120	3.5	169	169	215568	192113	RM-2	65	density-lim	600	true		0.55	103	0.609467447	103	103	203250.2969	179795.2969	179795.2969	0.942859
0022	014	18155	0.42	19733	0	65	100	3	42	42	54465	34732	C-2	85	form-based		true	true	0.8	102	2.428571463	102	84	116192	96459	89197	2.133333
0293	010	11340	0.26	60445	0	85	140	4	36	36	45360	0	C-3-O	130	form-based				0.8	102	2.833333254	102	72	102060	41615	30275	2.25
0343	009	11350	0.26	22686	0	65	100	3	26	26	34050	11364	C-3-G	120	form-based				0.8	102	3.923076868	102	52	102150	79464	45414	3
0643	016	11375	0.26	0	0	65	100	3	26	26	34125	34125	NCD-POLK	120	form-based			true	0.75	102	3.923076868	102	52	102375	102375	68250	3
0645	036	18830	0.43	31174	39	65	100	3	43	4	56490	25316	NCD-POLK	120	form-based		true	true	0.75	141	3.279069662	102	47	140857.5	109683.5	81806	2.493495
0707	018	11344	0.26	0	0	65	100	3	26	26	34032	34032	NCT-FILLM	130	form-based				0.75	102	3.923076868	102	52	102096	102096	68064	3
0768	015	46433	1.07	64287	0	65	100	3	107	107	139299	75012	NCT-3	50	form-based				0.55	102	0.953271031	102	102	127690.75	63403.75	63403.75	0.916667
0238	001	11170	0.26	447372	0	85	140	4	36	36	44680	0	C-3-O	400	form-based		true		0.8	101	2.805555582	101	72	100530	0	0	2.25
0251	009	11265	0.26	46032	0	55	80	2.5	21	21	28162	0	RTO-C	140	form-based			true	0.75	101	4.809523582	101	42	101385	55353	10292	3.600064
0331	016	20281	0.47	56718	0	75	120	3.5	56	56	70984	14266	RC-4	130	density-lim	200			0.75	101	1.803571463	101	101	160475.25	103757.25	85250	2.260724
0667	011	11179	0.26	27160	0	65	100	3	26	26	33537	6377	RC-4	350	form-based		true	true	0.75	101	3.884615421	101	52	100611	73451	39914	3
1051	038	11224	0.26	4766	0	65	100	3	26	26	33672	28906	NC-3	140	form-based		true	true	0.75	101	3.884615421	101	52	101016	96250	62578	3
1724	038	19163	0.44	22851	0	65	100	3	44	44	57489	34638	NCD-IRVIN	85	form-based		true	true	0.75	101	2.295454502	101	88	114978	92127	92127	2
1732	059	19304	0.44	2441	0	65	100	3	44	44	57912	55471	RTO-C	85	form-based		true	true	0.75	101	2.295454502	101	88	115824	113383	113383	2
3722	073	11239	0.26	66000	0	75	120	3.5	31	31	39336	0	C-3-O(SD)	150	form-based		true		0.8	101	3.258064508	101	62	101151	35151	12672	2.571461
3748	001	11250	0.26	224522	0	75	120	3.5	31	31	39375	0	RH DTR	200	form-based		true		0.8	101	3.258064508	101	62	101250	0	0	2.571429
3776	034	11232	0.26	45044	0	75	120	3.5	31	31	39312	0	CMUO	130	form-based				0.8	101	3.258064508	101	62	101088	56044	33580	2.571429
3794	021	14707	0.34	62927	0	65	100	3	34	34	44121	0	MUO	105	form-based				0.75	101	2.970588207	101	68	101211.75	38284.75	25315	2.293959
0622	013	11104	0.25	30642	0	85	140	4	35	35	44416	13774	RC-4	350	form-based		true	true	0.75	100	2.857142925	100	70	99936	69294	58190	2.25
0645	014	11159	0.26	11746	0	65	100	3	26	26	33477	21731	NCD-POLK	120	form-based			true	0.75	100	3.846153736	100	52	100431	88685	55208	3
0779	091	41262	0.95	49284	106	55	80	2.5	76	0	103155	53871	RM-4	40	density-lim	200			0.75	206	2.710526228	100	46	123786	74502	74502	1.2
1068	001J	11111	0.26	12870	0	85	140	4	36	36	44444	31574	NCD-GEAR	140	form-based		true	true	0.75	100	2.777777672	100	72	99999	87129	76018	2.25
1455	013	19047	0.44	29756	0	85	140	4	62	62	76188	46432	NCD-GEAR	85	form-based		true	true	0.75	100	1.612903237	100	100	114282	84526	84526	1.5
1539	004	60673	1.39	91723	0	65	100	3	139	139	182019	90296	RM-1	40	form-based		true	true	0.55	100	0.719424486	100	100	133480.6094	41757.60938	41757.60938	0.733333
2819	052	19014	0.44	10286	0	65	100	3	44	44	57042	46756	RTO-C	85	form-based			true	0.75	100	2.272727251	100	88	114084	103798	103798	2
3543	025	18588	0.43	50461	88	85	140	4	60	0	74352	23891	NCT-UPPE	160	form-based		true	true	0.75	188	3.133333445	100	32	187587	137126	98243	2.522958
3702	034	11133	0.26	169402	0	85	140	4	36	36	44532	0	C-3-G	150	form-based				0.8	100	2.777777672	100	72	100197	0	0	2.25
3724	074	11114	0.26	0	0	75	120	3.5	31	31	38899	38899	C-3-S	160	form-based				0.8	100	3.225806475	100	62	100026	100026	77798	2.571429
3764	056	24994	0.57	0	0	65	100	3	57	57	74982	74982	SB-DTR	65	form-based				0.8	100	1.754385948	100	100	119971.2031	119971.2031	119971.2031	1.6
0350	004	11003	0.25	26880	0	85	140	4	35	35	44012	17132	C-3-G	120	form-based		true		0.8	99	2.82857132	99	70	99027	72147	61144	2.25
0522	019	12161	0.28	865	31	65	100	3	28	0	36483	35618	RC-3	140	form-based		true	true	0.75	130	4.642857075	99	25	129845.25	128980.25	72101	3.559062
0594	002	11024	0.25	27281	0	85	140	4	35	35	44096	16815	RC-4	350	form-based		true	true	0.75	99	2.82857132	99	70	99216	71935	60911	2.25
1084	003	11004	0.25	9055	0	65	100	3	25	25	33012	23957	NCD-GEAR	140	form-based			true	0.75	99	3.960000038	99	50	99036	89981	56969	3
3533	007	44954	1.03	71874	0	65	100	3	103	103	134862	62988	NCT-3	50	form-based		true		0.55	99	0.961165071	99	99	123623.5	51749.5	51749.5	0.916667
3702	032	11017	0.25	0	0	85	140	4	35	35	44068	44068	C-3-G	120	form-based				0.8	99	2.82857132	99	70	99153	99153	88136	2.25
3702	033	11006	0.25	0	0	85	140	4	35	35	44024	44024	C-3-G	150	form-based				0.8	99	2.82857132	99	70	99054	99054	88048	2.25
3704	078	10983	0.25	90552	0	85	140	4	35	35	43932	0	C-3-G	120	form-based		true		0.8	99	2.82857132	99	70	98847	8295	0	2.25
3732	762	10956	0.25	2917	0	65	100	3	25	25	32868	29951	MUR	300	form-based		true		0.75	99	3.960000038	99	50	98604	95687	62819	3
3750	054	10969	0.25	14250	0	65	100	3	25	25	32907	18657	MUR	130	form-based				0.75	99	3.960000038	99	50	98721	84471	51564	3
3786	018	11000	0.25	56845	0	75	120	3.5	30	30	38500	0	CMUO	130	form-based				0.8	99	3.299999952	99	60	99000	42155	20155	2.571429
4052	004	17715	0.41	980	0	55	80	2.5	33	33	44288	43308	P70-MU	90	form-based				0.75	99	3	99	66	99003.75	98023.75	87596	2.235453
4112	001	17724	0.41	0	0	65	100	3	41	41	53172	53172	P70-MU	90	form-based				0.75	99	2.414634228	99	82	99051	99051	99051	1.862841
4212	019	26507	0.61	10875	0	85	140	4	85	85	106028	95153	NCT-24TH-	65	form-based		true		0.75	99	1.164705873	99	99	119281.5	108406.5	108406.5	1.125
0084	008	24513	0.56	88225	0	65	100	3	56	56	73539	0	C-2	65	form-base	800	true		0.8	98	1.75	98	98	117662.3984	29437.39844	29437.39844	1.6
0166	001	17559	0.4	86171	0	65	100	3	40	40	52677	0	C-2	84	form-base	800	true		0.8	98	2.450000048	98	80	112377.6016	26206.60156	19183	2.133333
0239	003	10938	0.25	33028	0	75	120	3.5	30	30	38283	5255	C-3-O	350	form-based		true		0.8	98	3.266666651	98	60	98442	65414	43538	2.571429
0290	012	10932	0.25	6700	0	85	140	4	35	35	43728	37028	C-3-O	500	form-based		true		0.8	98	2.799999952	98	70	98388	91688	80756	2.25
0522	002A	10869	0.25	0	0	65	100	3	25	25	32607	32607	RC-3	140	form-based		true	true	0.75	98	3.920000076	98	50	97821	97821	65214	3
0568	012	14329	0.33	62268	43	65	100	3	33	0	42987	0	RTO-C	140	form-based		true	true	0.75	141	4.272727489	98	23	141227.25	78959.25	23706	3.285348
1050	010	18631	0.43	29522	0	65	100	3	43	43	55893	26371	RTO-C	85	form-based			true	0.75	98	2.279069662	98	86	111786	82264	82264	2
1249	016	26183	0.6	24209	0	65	100	3	60	60	78549	54340	NCD-HAIG	65	form-based			true	0.75	98	1.633333325	98	98	117823.5	93614.5	93614.5	1.5
3542	061	18115	0.42	70563	87	85	140	4	59	0	72460	1897	NCT-UPPE	160	form-based		true	true	0.75	185	3.135593176	98	31	185103.75	114540.75	74357	2.554564
3725	087	10915	0.25	72991	0	85	140	4	35	35	43660	0	C-3-S	160	form-based				0.8	98	2.799999952	98	70	98235	25244	14329	2.25

block_num	lot_num	Lot Size Feet	Lot Size Acres	Existing Bldg Sqft	Existing Units	sb79_MaxHeight	sb79_MaxDensity	sb79_MaxFAR	SB79- Gross Unit Capacity	SB79- Net Unit Capacity	SB79- Gross GSF Capacity	SB79- Net GSF Capacity	Existing SF Zoning	Existing SF Height Limit	Density Limit?	Density Limit ratio	Corner Parcel?	In R4	Max Lot Coverage	SF Unit Capacity Gross	% Gross Unit- SF vs SB79	SF Zoning- Net Unit Capacity	SF Zoning - Net Unit Capacity Limited by 200% SB79	SF Zoning- Gross GSF Capacity	SF Zoning- Net GSF Capacity	SF Zoning - Net GSF Capacity Limited by 200% SB79	% Gross GSF- SF vs SB79
3733	081	10931	0.25	32160	0	65	100	3	25	25	32793	633	C-3-S	130	form-based				0.8	98	3.920000076	98	50	98379	66219	33426	3
3735A	001	12409	0.28	2693	165	75	120	3.5	34	0	43432	40739	C-3-O(SD)	250	form-based		true		0.8	263	7.735294342	98	0	263147.25	260454.25	84171	6.058833
3788	041	24495	0.56	134445	0	75	120	3.5	67	67	85732	0	CMUO	65	form-based				0.8	98	1.462686539	98	98	117576	0	0	1.371437
6619	001	26079	0.6	62277	0	65	100	3	60	60	78237	15960	RTO-C	65	form-based		true	true	0.75	98	1.633333325	98	98	117355.5	55078.5	55078.5	1.5
7244	017	18698	0.43	440	0	65	100	3	43	43	56094	55654	NC-1	85	form-based			true	0.75	98	2.279069662	98	86	112188	111748	111748	2
0030	012	17253	0.4	14943	0	65	100	3	40	40	51759	36816	C-2	85	form-based		true	true	0.8	97	2.424999952	97	80	110419.2031	95476.20313	88575	2.133333
0600	009A	18119	0.42	73872	64	65	100	3	42	0	54357	0	RTO-C	140	form-based		true	true	0.75	161	3.833333254	97	20	161124.75	87252.75	34842	2.964195
0711	033	19509	0.45	16918	1	65	100	3	45	44	58527	41609	RM-4	240	density-lim	200	true		0.75	98	2.177777767	97	89	288422.25	271504.25	100136	4.92802
3515	022	18492	0.42	24795	0	65	100	3	42	42	55476	30681	WMUG	85	form-based			true	0.75	97	2.309523821	97	84	110952	86157	86157	2
3517	039	25861	0.59	23189	0	65	100	3	59	59	77583	54394	RCD	65	form-based		true		0.75	97	1.644067764	97	97	116374.5	93185.5	93185.5	1.5
3534	139	19819	0.45	924	0	85	140	4	63	63	79276	78352	RTO-1	85	form-based			true	0.7	97	1.539682508	97	97	110986.3984	110062.3984	110062.3984	1.4
3546	002	216073	4.96	295521	260	75	120	3.5	595	335	756256	460735	RTO-M	45	form-based		true		0.55	357	0.600000024	97	97	475360.625	179839.625	179839.625	0.628571
3563	044	10802	0.25	10800	0	85	140	4	35	35	43208	32408	NCT-UPPE	160	form-based			true	0.75	97	2.771428585	97	70	97218	86418	75616	2.25
3705	006	10786	0.25	143386	0	85	140	4	35	35	43144	0	C-3-R	400	form-based		true		0.8	97	2.771428585	97	70	97074	0	0	2.25
3706	114	10800	0.25	0	0	85	140	4	35	35	43200	43200	C-3-R	400	form-based				0.8	97	2.771428585	97	70	97200	97200	86400	2.25
3777	044	10764	0.25	15762	0	75	120	3.5	30	30	37674	21912	MUG	130	form-based				0.75	97	3.233333349	97	60	96876	81114	59586	2.571429
3786	016	10725	0.25	24066	0	75	120	3.5	30	30	37538	13472	CMUO	130	form-based				0.8	97	3.233333349	97	60	96525	72459	51010	2.571394
0229	018	10713	0.25	135000	0	85	140	4	35	35	42852	0	C-3-O	250	form-based		true		0.8	96	2.742857218	96	70	96417	0	0	2.25
0771	025	108090	2.48	103751	84	55	80	2.5	198	114	270225	166474	RM-2	50	density-lim	600	true		0.55	180	0.909090936	96	96	297247.5	193496.5	193496.5	1.1
1034	004	18245	0.42	9370	0	65	100	3	42	42	54735	45365	NC-S	85	form-based			true	0.75	96	2.285714388	96	84	109470	100100	100100	2
1540	050	18303	0.42	22846	0	65	100	3	42	42	54909	32063	NCD-GEAR	85	form-based		true	true	0.75	96	2.285714388	96	84	109818	86972	86972	2
3511	012	18276	0.42	29221	0	65	100	3	42	42	54828	25607	WMUG	85	form-based		true	true	0.75	96	2.285714388	96	84	109656	80435	80435	2
3733	106	10622	0.24	10673	0	65	100	3	24	24	31866	21193	C-3-S	130	form-based		true		0.8	96	4	96	48	95598	84925	53059	3
3750	009	10695	0.25	55780	0	65	100	3	25	25	32085	0	MUR	130	form-based		true		0.75	96	3.839999914	96	50	96255	40475	8390	3
3781	011	42725	0.98	67690	0	65	100	3	98	98	128175	60485	UMU	48	form-based				0.75	96	0.979591846	96	96	128175	60485	60485	1
3794	006	13750	0.32	103105	0	75	120	3.5	38	38	48125	0	MUO	105	form-based		true		0.75	96	2.526315689	96	76	96187.5	0	0	1.998701
4112	003	10722	0.25	0	0	65	100	3	25	25	32166	32166	P70-MU	90	form-based				0.75	96	3.839999914	96	50	96498	96498	64332	3
0254	024	18951	0.44	143673	0	55	80	2.5	35	35	47378	0	RM-4	65	density-lim	200	true		0.75	95	2.714285612	95	70	85279.5	0	0	1.799981
0312	031	10548	0.24	151830	0	85	140	4	34	34	42192	0	C-3-O	150	form-based		true		0.8	95	2.794117689	95	68	94932	0	0	2.25
0322	005	18906	0.43	0	0	65	100	3	43	43	56718	56718	RC-4	80	density-lim	200			0.75	95	2.209302425	95	86	113436	113436	113436	2
0336	020	19092	0.44	33156	0	65	100	3	44	44	57276	24120	RC-4	80	density-lim	200	true		0.75	95	2.159090996	95	88	114552	81396	81396	2
0744	119	18906	0.43	15781	0	65	100	3	43	43	56718	40937	RM-4	80	density-lim	200			0.75	95	2.209302425	95	86	113436	97655	97655	2
1440	014	18014	0.41	16766	0	85	140	4	57	57	72056	55290	NCD-GEAR	85	form-based		true	true	0.75	95	1.666666627	95	95	108084	91318	91318	1.5
2139	026	18000	0.41	50814	0	55	80	2.5	33	33	45000	0	RTO-C	85	form-based			true	0.75	95	2.878787994	95	66	108000	57186	39186	2.4
3504	044	10515	0.24	33000	0	85	140	4	34	34	42060	9060	NCT-3	140	form-based		true	true	0.75	95	2.794117689	95	68	94635	61635	51120	2.25
3706	064	10579	0.24	74366	0	85	140	4	34	34	42316	0	C-3-R	120	form-based				0.8	95	2.794117689	95	68	95211	20845	10266	2.25
3774	008	25443	0.58	117200	0	65	100	3	58	58	76329	0	MUO	65	form-based		true		0.75	95	1.637930989	95	95	114493.5	0	0	1.5
0010	002	57162	1.31	203840	0	65	100	3	131	131	171486	0	C-2	40	form-base	800	true		0.55	94	0.717557251	94	94	125756.4063	0	0	0.733333
0242	027	18793	0.43	51472	0	65	100	3	43	43	56379	4907	CRNC	65	density-lim	200			0.75	94	2.1860466	94	86	84568.5	33096.5	33096.5	1.5
0287	035	10448	0.24	71508	0	85	140	4	34	34	41792	0	C-3-R	130	form-based		true		0.8	94	2.764705896	94	68	94032	22524	12076	2.25
0288	031	10430	0.24	277895	0	75	120	3.5	29	29	36505	0	C-3-O	250	form-based				0.8	94	3.241379261	94	58	93870	0	0	2.571429
0306	003	10475	0.24	28184	0	65	100	3	24	24	31425	3241	C-3-G	130	form-based				0.8	94	3.916666746	94	48	94275	66091	34666	3
0344	005	18740	0.43	57171	0	75	120	3.5	52	52	65590	8419	RC-4	120	density-lim	200	true		0.75	94	1.807692289	94	94	140385	83214	74009	2.140342
0595	008	10402	0.24	12242	0	85	140	4	34	34	41608	29366	RC-4	350	form-based		true	true	0.75	94	2.764705896	94	68	93618	81376	70974	2.25
0666	006A	10484	0.24	20980	0	65	100	3	24	24	31452	10472	RC-4	350	form-based			true	0.75	94	3.916666746	94	48	94356	73376	41924	3
0667	009	10432	0.24	23190	0	85	140	4	34	34	41728	18538	RC-4	350	form-based		true	true	0.75	94	2.764705896	94	68	93888	70698	60266	2.25
0669	012	10497	0.24	53931	0	65	100	3	24	24	31491	0	NCD-POLK	240	form-based		true	true	0.75	94	3.916666746	94	48	94473	40542	9051	3
0713	033	18741	0.43	0	0	65	100	3	43	43	56223	56223	RM-4	240	density-lim	200	true		0.75	94	2.1860466	94	86	284390.25	284390.25	112446	5.058255
1029	098	17903	0.41	38353	0	65	100	3	41	41	53709	15356	RTO-C	85	form-based		true	true	0.75	94	2.292682886	94	82	107418	69065	69065	2
1079	014	10437	0.24	9908	0	65	100	3	24	24	31311	21403	RTO-C	240	form-based			true	0.75	94	3.916666746	94	48	93933	84025	52714	3
3702	001	10450	0.24	92383	0	85	140	4	34	34	41800	0	C-3-G	90	form-based		true		0.8	94	2.764705896	94	68	94050	1667	0	2.25
3748	029	10438	0.24	37927	0	75	120	3.5	29	29	36533	0	RH DTR	200	form-based		true		0.8	94	3.241379261	94	58	93942	56015	35139	2.571429
3780	078	24947	0.57	47101	0	65	100	3	57	57	74841	27740	UMU	68	form-based				0.75	94	1.649122834	94	94	112261.5	65160.5	65160.5	1.5
4105	005	31485	0.72	0	0	75	120	3.5	86	86	110198	110198	UMU	58	form-based		true		0.75	94	1.0930233	94	94	118068.75	118068.75	118068.75	1.071424
4115	002	10452	0.24	0	0	65	100	3	24	24	31356	31356	P70-MU	240	form-based				0.75	94	3.916666746	94	48	94068	94068	62712	3
4232	015	10464	0.24	0	0	55	80	2.5	19	19	26160	26160	PPS-MU	240	form-based				0.75	94	4.947368622	94	38	94176	94176	52320	3.6
7079	049	24964	0.57	0	0	65	100	3	57	57	74892	74892	RTO-C	65	form-based		true	true	0.75	94	1.649122834	94	94	112338	112338	112338	1.5
0233	045	10369	0.24	17429	0	75	120	3.5	29	29	36292	18863	C-3-O	200	form-based				0.8	93	3.206896544	93	58	93321	75892	55155	2.571393
0295	006	10313	0.24	110893	0	65	100	3	24	24	30939	0	C-3-R	130	form-based				0.8	93	3.875	93	48	92817	0	0	3
0496	007	10313	0.24	5270	0	65	100	3	24	24	30939	25669	NC-3	140	form-based			true	0.75	93	3.875	93	48	92817	87547	56608	3
0701	007	37148	0.85	70600	0	85	140	4	119	119	148592	77992	NCD-JAPAI	50	density-lim	400	true		0.75	93	0.781512618	93	93	139305	68705	68705	0.9375
0779	031	30937	0.71	15625	0	55	80	2.5	57	57	77342	61717	NCT-FILLM	50	form-based		true		0.75	93	1.631578922	93	93	116013.75	100388.75	100388.75	1.50001
0785	035	24815	0.57	74153	0	65	100	3	57	57	74445	292	NCT-3	65	form-based		true		0.75	93	1.631578922	93	93	111667.5	37514.5	37514.5	1.5
0872	002	10359	0.24	14800	0	85	140	4	34	34	41436	26636	NCT-3	120	form-based			true	0.75	93	2.735294104	93	68	93231	78431	68072	2.25

block_num	lot_num	Lot Size Feet	Lot Size Acres	Existing Bldg Sqft	Existing Units	sb79_MaxHeight	sb79_MaxDensity	sb79_MaxFAR	SB79- Gross Unit Capacity	SB79- Net Unit Capacity	SB79- Gross GSF Capacity	SB79- Net GSF Capacity	Existing SF Zoning	Existing SF Height Limit	Density Limit?	Density Limit ratio	Corner Parcel?	In R4	Max Lot Coverage	SF Unit Capacity Gross	% Gross Unit- SF vs SB79	SF Zoning- Net Unit Capacity	SF Zoning - Net Unit Capacity Limited by 200% SB79	SF Zoning- Gross GSF Capacity	SF Zoning- Net GSF Capacity	SF Zoning - Net GSF Capacity Limited by 200% SB79	% Gross GSF- SF vs SB79
1015	053	17635	0.4	69962	0	55	80	2.5	32	32	44088	0	RTO-C	85	form-based		true	true	0.75	93	2.90625	93	64	105810	35848	18214	2.399973
2647	036	11650	0.27	1288	12	85	140	4	38	26	46600	45312	RTO-C	160	form-based			true	0.75	105	2.763157845	93	64	104850	103562	91912	2.25
3511	031	10351	0.24	50024	0	65	100	3	24	24	31053	0	C-3-G	120	form-based				0.8	93	3.875	93	48	93159	43135	12082	3
3721	015	10350	0.24	43100	0	75	120	3.5	29	29	36225	0	C-3-O(SD)	450	form-based				0.8	93	3.206896544	93	58	93150	50050	29350	2.571429
3774	192	22441	0.52	1049	49	65	100	3	52	3	67323	66274	SB-DTR	105	form-based		true		0.8	142	2.730769157	93	55	141815.25	140766.25	133597	2.10649
3788	010	23211	0.53	45580	0	65	100	3	53	53	69633	24053	CMUO	65	form-based				0.8	93	1.754716992	93	93	111412.8047	65832.80469	65832.80469	1.6
3788	039	23343	0.54	110000	0	65	100	3	54	54	70029	0	CMUO	65	form-based				0.8	93	1.722222209	93	93	112046.3984	2046.398438	2046.398438	1.6
4052	002	16655	0.38	0	0	55	80	2.5	30	30	41638	41638	P70-MU	90	form-based				0.75	93	3.099999905	93	60	93438.75	93438.75	83276	2.244074
4062	007	30928	0.71	15068	0	75	120	3.5	85	85	108248	93180	UMU	58	form-based		true		0.75	93	1.094117641	93	93	115980	100912	100912	1.071429
4113	002	16589	0.38	0	0	65	100	3	38	38	49767	49767	P70-MU	90	form-based				0.75	93	2.447368383	93	76	93092.25	93092.25	93092.25	1.870562
0267	015	10213	0.23	149279	0	75	120	3.5	28	28	35746	0	C-3-O	450	form-based				0.8	92	3.285714388	92	56	91917	0	0	2.571393
0642	001	10269	0.24	41100	0	85	140	4	34	34	41076	0	RC-4	350	form-based		true	true	0.75	92	2.705882311	92	68	92421	51321	41052	2.25
0767	007	10200	0.23	0	0	65	100	3	23	23	30600	30600	C-2	130	form-base	800			0.8	92	4	92	46	91800	91800	61200	3
0767	009	10200	0.23	0	0	65	100	3	23	23	30600	30600	C-2	130	form-base	800	true		0.8	92	4	92	46	91800	91800	61200	3
1076	012	10232	0.23	10762	0	65	100	3	23	23	30696	19934	RTO-C	240	form-based			true	0.75	92	4	92	46	92088	81326	50630	3
1084	010	46034	1.06	230310	151	85	140	4	148	0	184136	0	NCD-GEAR	140	form-based			true	0.55	243	1.641891837	92	92	243230.9063	12920.90625	12920.90625	1.320931
2513	002	10263	0.24	13183	0	65	100	3	24	24	30789	17606	NC-2	100	form-based		true	true	0.75	92	3.833333254	92	48	92367	79184	48395	3
3733	008	10250	0.24	111128	0	85	140	4	34	34	41000	0	C-3-S	130	form-based		true		0.8	92	2.705882311	92	68	92250	0	0	2.25
3751	158	16359	0.38	83000	0	65	100	3	38	38	49077	0	CMUO	85	form-based		true		0.8	92	2.421052694	92	76	104697.6016	21697.60156	15154	2.133333
3755	130	24665	0.57	25131	0	65	100	3	57	57	73995	48864	WMUG	65	form-based				0.75	92	1.61403513	92	92	110992.5	85861.5	85861.5	1.5
4222A	001	390970	8.98	140171	560	65	100	3	898	338	1172910	1032739	RM-2	65	density-lim	600	true		0.55	652	0.726057887	92	92	1290201	1150030	1150030	1.1
6901	001	17512	0.4	14628	0	65	100	3	40	40	52536	37908	NC-1	85	form-based			true	0.75	92	2.299999952	92	80	105072	90444	90444	2
0081	002	37840	0.87	48029	0	65	100	3	87	87	113520	65491	C-2	40	form-base	800	true		0.8	91	1.045976996	91	91	121088	73059	73059	1.066667
0258	032	10089	0.23	291463	0	65	100	3	23	23	30267	0	C-3-O	250	form-based		true		0.8	91	3.956521749	91	46	90801	0	0	3
2030	010	10057	0.23	2384	0	55	80	2.5	18	18	25142	22758	NCD-NORI	140	form-based		true	true	0.75	91	5.055555344	91	36	90513	88129	47900	3.600072
0023	002	16120	0.37	21556	0	85	140	4	52	52	64480	42924	C-2	85	form-based		true	true	0.8	90	1.730769277	90	90	103168	81612	81612	1.6
0037	001	54582	1.25	130168	0	85	140	4	175	175	218328	88160	C-2	40	form-base	800	true		0.55	90	0.514285743	90	90	120080.4063	0	0	0.55
0267	016	10003	0.23	151326	0	75	120	3.5	28	28	35010	0	C-3-O	450	form-based		true		0.8	90	3.214285612	90	56	90027	0	0	2.571465
0297	011	10014	0.23	76647	0	65	100	3	23	23	30042	0	C-3-G	130	form-based				0.8	90	3.913043499	90	46	90126	13479	0	3
0623	002	9986	0.23	39721	0	85	140	4	32	32	39944	223	RC-4	350	form-based		true	true	0.75	90	2.8125	90	64	89874	50153	40167	2.25
0670	012	9960	0.23	40100	0	85	140	4	32	32	39840	0	RC-4	240	form-based			true	0.75	90	2.8125	90	64	89640	49540	39580	2.25
1111	002	10000	0.23	0	0	65	100	3	23	23	30000	30000	RTO-C	140	form-based		true	true	0.75	90	3.913043499	90	46	90000	90000	60000	3
1776	011B	12505	0.29	19695	0	65	100	3	29	29	37515	17820	NCD-IRVIN	105	form-based		true	true	0.75	90	3.103448391	90	58	89651.25	69956.25	55335	2.389744
3703	076	9980	0.23	77225	0	85	140	4	32	32	39920	0	C-3-G	120	form-based				0.8	90	2.8125	90	64	89820	12595	2615	2.25
3707	016	10041	0.23	132661	0	75	120	3.5	28	28	35144	0	C-3-O(SD)	300	form-based		true		0.8	90	3.214285612	90	56	90369	0	0	2.571392
3731	240	23887	0.55	130071	0	85	140	4	77	77	95548	0	RED	65	form-based				0.75	90	1.16883111	90	90	107491.5	0	0	1.125
3749	500	16096	0.37	23135	0	75	120	3.5	44	44	56336	33201	RH DTR	85	form-based				0.8	90	2.045454502	90	88	103014.3984	79879.39844	79879.39844	1.828571
3750	081	9945	0.23	17727	0	65	100	3	23	23	29835	12108	MUR	130	form-based				0.75	90	3.913043499	90	46	89505	71778	41943	3
3776	117	10014	0.23	12400	0	75	120	3.5	28	28	35049	22649	CMUO	130	form-based		true		0.8	90	3.214285612	90	56	90126	77726	57698	2.571429
6736	034	54456	1.25	44108	0	75	120	3.5	150	150	190596	146488	RH-1	40	form-based		true	true	0.55	90	0.600000024	90	90	119803.2031	75695.20313	75695.20313	0.628571
0239	009	9944	0.23	99510	0	65	100	3	23	23	29832	0	C-3-O	300	form-based		true		0.8	89	3.869565248	89	46	89496	0	0	3
0289	007	9898	0.23	0	0	75	120	3.5	28	28	34643	34643	C-3-O	350	form-based				0.8	89	3.178571463	89	56	89082	89082	69286	2.571429
0574	014	9854	0.23	12369	0	85	140	4	32	32	39416	27047	RC-4	350	form-based		true	true	0.75	89	2.78125	89	64	88686	76317	66463	2.25
0575	003	9915	0.23	27257	0	85	140	4	32	32	39660	12403	RC-4	350	form-based		true	true	0.75	89	2.78125	89	64	89235	61978	52063	2.25
0665	015	17700	0.41	56180	0	65	100	3	41	41	53100	0	RM-4	80	density-lim	200	true		0.75	89	2.170731783	89	82	106200	50020	50020	2
1834	037	9839	0.23	3	0	85	140	4	32	32	39356	39353	RTO-C	140	form-based		true	true	0.75	89	2.78125	89	64	88551	88548	78709	2.25
2331	019	17010	0.39	7888	0	65	100	3	39	39	51030	43142	RTO-C	85	form-based			true	0.75	89	2.282051325	89	78	102060	94172	94172	2
3747	094	40175	0.92	262900	260	65	100	3	92	0	120525	0	RH DTR	200	form-based		true		0.8	349	3.793478251	89	0	348918.75	86018.75	0	2.894991
3762	003	9875	0.23	10800	0	65	100	3	23	23	29625	18825	CMUO	130	form-based		true		0.8	89	3.869565248	89	46	88875	78075	48450	3
3788	008	22284	0.51	9600	0	65	100	3	51	51	66852	57252	CMUO	65	form-based		true		0.8	89	1.745097995	89	89	106963.2031	97363.20313	97363.20313	1.6
3794	024	9900	0.23	89778	0	65	100	3	23	23	29700	0	MUO	105	form-based				0.75	89	3.869565248	89	46	89100	0	0	3
0694	004	9900	0.23	37125	1	65	100	3	23	22	29700	0	RC-4	240	form-based		true	true	0.75	89	3.869565248	88	45	89100	51975	22275	3
1775	052	15648	0.36	46500	18	65	100	3	36	18	46944	444	NCD-IRVIN	105	form-based		true	true	0.75	106	2.944444418	88	54	106152	59652	47388	2.261247
2644	009A	42086	0.97	0	0	65	100	3	97	97	126258	126258	RH-1	40	form-based			true	0.7	88	0.907216489	88	88	117840.7969	117840.7969	117840.7969	0.933333
2915	001	41769	0.96	32720	0	55	80	2.5	77	77	104422	71702	RH-1(D)	40	form-based		true	true	0.7	88	1.142857194	88	88	116953.1953	84233.19531	84233.19531	1.120005
3536	012	9792	0.22	0	0	85	140	4	31	31	39168	39168	NCT-3	240	form-based		true	true	0.75	88	2.838709593	88	62	88128	88128	78336	2.25
3563	034	9806	0.23	17902	0	85	140	4	32	32	39224	21322	NCT-UPPE	160	form-based		true	true	0.75	88	2.75	88	64	88254	70352	60546	2.25
3566	054	23502	0.54	24434	0	85	140	4	76	76	94008	69574	RTO-C	65	form-based		true	true	0.75	88	1.157894731	88	88	105759	81325	81325	1.125
3729	086	23532	0.54	35020	0	65	100	3	54	54	70596	35576	WMUG	65	form-based				0.75	88	1.629629612	88	88	105894	70874	70874	1.5
3762	118	9788	0.22	14349	0	65	100	3	22	22	29364	15015	CMUO	130	form-based				0.8	88	4	88	44	88092	73743	44379	3
3765	023	56023	1.29	840	686	65	100	3	129	0	168069	167229	RH DTR	550	form-based		true		0.55	774	6	88	0	773688.5625	772848.5625	335298	4.603398
3774	073	23359	0.54	126250	0	65	100	3	54	54	70077	0	MUO	65	form-based				0.75	88	1.629629612	88	88	105115.5	0	0	1.5
3794	015	12268	0.28	33750	0	85	140	4	39	39	49072	15322	MUO	105	form-based		true		0.75	88	2.25641036	88	78	88407	54657	54657	1.801577
0235	025	9657	0.22	1754	0	85	140	4	31	31	38628	36874	C-3-O	300	form-based				0.8	87	2.806451559	87	62	86913	85159	75502	2.25

block_num	lot_num	Lot Size Feet	Lot Size Acres	Existing Bldg Sqft	Existing Units	sb79_MaxHeight	sb79_MaxDensity	sb79_MaxFAR	SB79- Gross Unit Capacity	SB79- Net Unit Capacity	SB79- Gross GSF Capacity	SB79- Net GSF Capacity	Existing SF Zoning	Existing SF Height Limit	Density Limit?	Density Limit ratio	Corner Parcel?	In R4	Max Lot Coverage	SF Unit Capacity Gross	% Gross Unit- SF vs SB79	SF Zoning- Net Unit Capacity	SF Zoning - Net Unit Capacity Limited by 200% SB79	SF Zoning- Gross GSF Capacity	SF Zoning- Net GSF Capacity	SF Zoning - Net GSF Capacity Limited by 200% SB79	% Gross GSF- SF vs SB79
0320	024	17308	0.4	33564	0	85	140	4	56	56	69232	35668	RC-4	80	density-lim	200	true		0.75	87	1.553571463	87	87	103848	70284	70284	1.5
0718	006	9630	0.22	19260	0	65	100	3	22	22	28890	9630	RC-4	500	form-based			true	0.75	87	3.954545498	87	44	86670	67410	38520	3
0761	029	16500	0.38	97774	0	65	100	3	38	38	49500	0	NCT-3	85	form-based		true		0.75	87	2.289473772	87	76	99000	1226	1226	2
0774	021	66924	1.54	216468	248	55	80	2.5	123	0	167310	0	RM-4	50	density-lim	200	true		0.55	335	2.723577261	87	0	184041	0	0	1.1
1446	054	23072	0.53	31636	0	65	100	3	53	53	69216	37580	RTO-C	65	form-based		true	true	0.75	87	1.641509414	87	87	103824	72188	72188	1.5
1541	040	16581	0.38	13232	0	85	140	4	53	53	66324	53092	NCD-GEAR	85	form-based			true	0.75	87	1.641509414	87	87	99486	86254	86254	1.5
2043	002	52908	1.21	0	0	55	80	2.5	97	97	132270	132270	RH-1(D)	40	form-based			true	0.55	87	0.89690721	87	87	116397.6016	116397.6016	116397.6016	0.88
3787	008	21734	0.5	88000	0	75	120	3.5	60	60	76069	0	CMUO	65	form-based				0.8	87	1.450000048	87	87	104323.2031	16323.20313	16323.20313	1.371429
6940	001	41622	0.96	58931	0	65	100	3	96	96	124866	65935	RH-1	40	form-based		true	true	0.7	87	0.90625	87	87	116541.6016	57610.60156	57610.60156	0.933333
6973	040	29031	0.67	144100	65	85	140	4	94	29	116124	0	NCT-2	85	form-based		true		0.75	152	1.617021322	87	87	174186	30086	30086	1.5
0040	017	15372	0.35	35590	0	65	100	3	35	35	46116	10526	C-2	85	form-based		true	true	0.8	86	2.45714283	86	70	98380.80469	62790.80469	56642	2.133333
0240	002	9605	0.22	94537	0	65	100	3	22	22	28815	0	C-3-O	250	form-based				0.8	86	3.909090996	86	44	86445	0	0	3
0307	008	9565	0.22	57825	0	75	120	3.5	26	26	33478	0	C-3-G	130	form-based				0.8	86	3.307692289	86	52	86085	28260	9131	2.57139
0648	026	27277	0.63	542	57	65	100	3	63	6	81831	81289	RTO-C	85	form-based			true	0.75	143	2.269841194	86	69	163662	163120	163120	2
0744	009	17121	0.39	9360	0	65	100	3	39	39	51363	42003	RM-4	80	density-lim	200	true		0.75	86	2.205128193	86	78	102726	93366	93366	2
0836	005	9510	0.22	48225	0	85	140	4	31	31	38040	0	C-3-G	450	form-based			true	0.8	86	2.774193525	86	62	85590	37365	27855	2.25
3717	010	9538	0.22	0	0	75	120	3.5	26	26	33383	33383	C-3-O(SD)	200	form-based				0.8	86	3.307692289	86	52	85842	85842	66766	2.571429
3717	011	9532	0.22	391050	0	75	120	3.5	26	26	33362	0	C-3-O(SD)	200	form-based				0.8	86	3.307692289	86	52	85788	0	0	2.571429
3725	127	15371	0.35	224	0	75	120	3.5	42	42	53798	53574	C-3-S	85	form-based				0.8	86	2.047619104	86	84	98374.39844	98150.39844	98150.39844	1.828588
3726	110	16296	0.37	32000	0	85	140	4	52	52	65184	33184	MUG	85	form-based				0.75	86	1.653846145	86	86	97776	65776	65776	1.5
3753	122	16392	0.38	3691	0	65	100	3	38	38	49176	45485	MUR	85	form-based		true		0.75	86	2.263157845	86	76	98352	94661	94661	2
3787	005	21523	0.49	41680	0	75	120	3.5	59	59	75330	33650	CMUO	65	form-based				0.8	86	1.457627177	86	86	103310.3984	61630.39844	61630.39844	1.371438
6976	016	52107	1.2	12801	0	75	120	3.5	144	144	182374	169573	RH-1	40	form-based			true	0.55	86	0.597222209	86	86	114635.4063	101834.4063	101834.4063	0.628573
7296	006	68586	1.57	176000	0	65	100	3	157	157	205758	29758	C-2	65	density-lim	800			0.55	86	0.547770679	86	86	226333.8125	50333.8125	50333.8125	1.1
7526	102	66517	1.53	22464	24	65	100	3	153	129	199551	177087	RH-1	40	form-based		true	true	0.55	110	0.718954265	86	86	146337.4063	123873.4063	123873.4063	0.733333
0268	007	9441	0.22	76734	0	75	120	3.5	26	26	33044	0	C-3-O	450	form-based				0.8	85	3.269230843	85	52	84969	8235	0	2.57139
0505	015	10824	0.25	11940	12	65	100	3	25	13	32472	20532	NC-3	140	form-based			true	0.75	97	3.880000114	85	38	97416	85476	53004	3
1092	036	9462	0.22	2960	0	65	100	3	22	22	28386	25426	NCD-GEAR	240	form-based			true	0.75	85	3.863636255	85	44	85158	82198	53812	3
2466A	001	40597	0.93	11439	0	55	80	2.5	74	74	101492	90053	RH-1	40	form-based		true	true	0.7	85	1.14864862	85	85	113671.6016	102232.6016	102232.6016	1.120005
2540	004G	16145	0.37	9211	0	65	100	3	37	37	48435	39224	RTO-C	85	form-based			true	0.75	85	2.297297239	85	74	96870	87659	87659	2
3512	009	9491	0.22	36753	0	65	100	3	22	22	28473	0	C-3-G	120	form-based			true	0.8	85	3.863636255	85	44	85419	48666	20193	3
3518	044	22710	0.52	15420	0	65	100	3	52	52	68130	52710	RCD	65	form-based		true		0.75	85	1.634615421	85	85	102195	86775	86775	1.5
3704	035	9448	0.22	14347	0	75	120	3.5	26	26	33068	18721	C-3-G	160	form-based				0.8	85	3.269230843	85	52	85032	70685	51789	2.571429
3721	005	9470	0.22	0	0	95	160	4.5	35	35	42615	42615	C-3-O(SD)	350	form-based		true		0.8	85	2.428571463	85	70	85230	85230	85230	2
3763	016	15106	0.35	17237	0	85	140	4	49	49	60424	43187	CMUO	85	form-based				0.8	85	1.734693885	85	85	96678.39844	79441.39844	79441.39844	1.6
4116	005	9396	0.22	0	0	55	80	2.5	18	18	23490	23490	P70-MU	90	form-based				0.75	85	4.722222328	85	36	84564	84564	46980	3.6
6574	069	50750	1.17	117920	0	65	100	3	117	117	152250	34330	NCD-MISS	50	density-lim	600			0.55	85	0.726495743	85	85	139562.5	21642.5	21642.5	0.916667
0024	025	20909	0.48	68312	0	65	100	3	48	48	62727	0	C-2	65	form-based		true	true	0.8	84	1.75	84	84	100363.2031	32051.20313	32051.20313	1.6
0235	009	9281	0.21	51137	0	75	120	3.5	25	25	32484	0	C-3-O	300	form-based				0.8	84	3.359999895	84	50	83529	32392	13831	2.571389
0268	002	9290	0.21	135805	0	75	120	3.5	25	25	32515	0	C-3-O	450	form-based		true		0.8	84	3.359999895	84	50	83610	0	0	2.571429
0284	009	9321	0.21	27064	0	65	100	3	21	21	27963	899	C-3-R	130	form-based				0.8	84	4	84	42	83889	56825	28862	3
0315	003	9577	0.22	0	2	85	140	4	31	29	38308	38308	C-3-R	130	form-based				0.8	86	2.774193525	84	60	86193	86193	76616	2.25
0333	012	18906	0.43	85634	11	65	100	3	43	32	56718	0	RC-4	80	density-lim	200	true		0.75	95	2.209302425	84	75	113436	27802	27802	2
0785	030	22313	0.51	0	0	65	100	3	51	51	66939	66939	NCT-3	65	form-based				0.75	84	1.647058845	84	84	100408.5	100408.5	100408.5	1.5
2411	021M	15986	0.37	9938	0	85	140	4	52	52	63944	54006	NCD-INNE	85	form-based		true	true	0.75	84	1.615384579	84	84	95916	85978	85978	1.5
3508	024	9350	0.21	37400	0	85	140	4	29	29	37400	0	C-3-G	200	form-based				0.8	84	2.896551609	84	58	84150	46750	37400	2.25
3708	012	9353	0.21	0	0	75	120	3.5	25	25	32736	32736	C-3-O(SD)	550	form-based		true		0.8	84	3.359999895	84	50	84177	84177	65472	2.571389
3722	020	9323	0.21	55200	0	75	120	3.5	25	25	32630	0	C-3-O(SD)	150	form-based				0.8	84	3.359999895	84	50	83907	28707	10060	2.571468
4017	005	22306	0.51	41500	0	65	100	3	51	51	66918	25418	UMU	68	form-based		true		0.75	84	1.647058845	84	84	100377	58877	58877	1.5
4060	001	37390	0.86	38520	0	65	100	3	86	86	112170	73650	UMU	45	form-based		true		0.75	84	0.976744175	84	84	112170	73650	73650	1
4232	012	9386	0.22	0	0	65	100	3	22	22	28158	28158	PPS-MU	240	form-based				0.75	84	3.818181753	84	44	84474	84474	56316	3
7544	045	66311	1.52	29539	25	65	100	3	152	127	198933	169394	RH-1	40	form-based		true	true	0.55	109	0.717105269	84	84	145884.2031	116345.2031	116345.2031	0.733333
0261	015	9222	0.21	81618	0	75	120	3.5	25	25	32277	0	C-3-O	400	form-based		true		0.8	83	3.319999933	83	50	82998	1380	0	2.571429
0574	026	9265	0.21	15937	0	65	100	3	21	21	27795	11858	NCD-POLK	350	form-based			true	0.75	83	3.952380896	83	42	83385	67448	39653	3
0619	161	9203	0.21	650	0	65	100	3	21	21	27609	26959	RC-4	350	form-based		true	true	0.75	83	3.952380896	83	42	82827	82177	54568	3
0646	001	9261	0.21	15450	0	65	100	3	21	21	27783	12333	NCD-POLK	240	form-based		true	true	0.75	83	3.952380896	83	42	83349	67899	40116	3
1078	072	9246	0.21	1538	0	85	140	4	29	29	36984	35446	NC-3	240	form-based		true	true	0.75	83	2.862068892	83	58	83214	81676	72430	2.25
2987	016	15833	0.36	3652	0	65	100	3	36	36	47499	43847	NCD-WEST	85	form-based		true	true	0.75	83	2.305555582	83	72	94998	91346	91346	2
3280	018	36938	0.85	30940	0	85	140	4	119	119	147752	116812	NCT-OCEA	45	form-based		true		0.75	83	0.69747901	83	83	110814	79874	79874	0.75
3510	011	22046	0.51	47730	0	65	100	3	51	51	66138	18408	RCD	65	form-based		true		0.75	83	1.627450943	83	83	99207	51477	51477	1.5
3642	032	15875	0.36	11183	0	75	120	3.5	43	43	55562	44379	NCT-MISSI	80	form-based		true		0.75	83	1.930232525	83	83	95250	84067	84067	1.714301
3706	061	9180	0.21	59300	0	85	140	4	29	29	36720	0	C-3-R	120	form-based		true		0.8	83	2.862068892	83	58	82620	23320	14140	2.25
3726	117	15783	0.36	172481	0	85	140	4	50	50	63132	0	MUG	85	form-based		true		0.75	83	1.659999967	83	83	94698	0	0	1.5
3762	121	9200	0.21	5654	0	65	100	3	21	21	27600	21946	CMUO	130	form-based		true		0.8	83	3.952380896	83	42	82800	77146	49546	3

block_num	lot_num	Lot Size Feet	Lot Size Acres	Existing Bldg Sqft	Existing Units	sb79_MaxHeight	sb79_MaxDensity	sb79_MaxFAR	SB79- Gross Unit Capacity	SB79- Net Unit Capacity	SB79- Gross GSF Capacity	SB79- Net GSF Capacity	Existing SF Zoning	Existing SF Height Limit	Density Limit?	Density Limit ratio	Corner Parcel?	In R4	Max Lot Coverage	SF Unit Capacity Gross	% Gross Unit- SF vs SB79	SF Zoning- Net Unit Capacity	SF Zoning - Net Unit Capacity Limited by 200% SB79	SF Zoning- Gross GSF Capacity	SF Zoning- Net GSF Capacity	SF Zoning - Net GSF Capacity Limited by 200% SB79	% Gross GSF- SF vs SB79
4041	003	27785	0.64	0	0	65	100	3	64	64	83355	83355	UMU	58	form-based				0.75	83	1.296875	83	83	104193.75	104193.75	104193.75	1.25
7307	001	119160	2.74	51839	66	55	80	2.5	219	153	297900	246061	RM-1	40	density-lim	800	true		0.55	149	0.680365324	83	83	262152	210313	210313	0.88
0206	017	9138	0.21	26490	0	65	100	3	21	21	27414	924	C-3-O	555	form-based		true		0.8	82	3.904761791	82	42	82242	55752	28338	3
0720	036	41274	0.95	95230	124	65	100	3	95	0	123822	28592	RM-4	240	density-lim	200	true		0.75	206	2.16842103	82	66	402688.5	307458.5	152414	3.252156
1853	028	21807	0.5	16253	0	65	100	3	50	50	65421	49168	RTO-C	65	form-based		true	true	0.75	82	1.639999986	82	82	98131.5	81878.5	81878.5	1.5
2623	006	9123	0.21	1	0	85	140	4	29	29	36492	36491	NCT-UPPE	160	form-based		true	true	0.75	82	2.827586174	82	58	82107	82106	72983	2.25
3049	032	39079	0.9	5760	0	55	80	2.5	72	72	97698	91938	RH-1(D)	40	form-based			true	0.7	82	1.138888836	82	82	109421.1953	103661.1953	103661.1953	1.119994
3780	079	49972	1.15	40410	0	65	100	3	115	115	149916	109506	UMU	48	form-based				0.55	82	0.713043451	82	82	109938.4063	69528.40625	69528.40625	0.733333
3785	004	14557	0.33	14666	0	75	120	3.5	40	40	50950	36284	CMUO	85	form-based				0.8	82	2.049999952	82	80	93164.80469	78498.80469	78498.80469	1.828554
3799	009	21942	0.5	73324	0	65	100	3	50	50	65826	0	UMU	68	form-based				0.75	82	1.639999986	82	82	98739	25415	25415	1.5
4052	006	9064	0.21	0	0	55	80	2.5	17	17	22660	22660	P70-MU	90	form-based				0.75	82	4.823529243	82	34	81576	81576	45320	3.6
7380	011	15643	0.36	1878	0	65	100	3	36	36	46929	45051	RTO-C	85	form-based		true	true	0.75	82	2.277777672	82	72	93858	91980	91980	2
0293	007	8948	0.21	39021	0	75	120	3.5	25	25	31318	0	C-3-R	130	form-based		true		0.8	81	3.24000001	81	50	80532	41511	23615	2.571429
0294	008	9032	0.21	32187	0	75	120	3.5	25	25	31612	0	C-3-R	130	form-based				0.8	81	3.24000001	81	50	81288	49101	31037	2.571429
0305	023	16199	0.37	48972	0	65	100	3	37	37	48597	0	RC-4	130	density-lim	200	true		0.75	81	2.189189196	81	74	139044.75	90072.75	48222	2.86118
0554	010	10229	0.23	3200	11	55	80	2.5	18	7	25572	22372	RTO-C	105	form-based			true	0.75	92	5.111111164	81	25	92061	88861	47944	3.60007
0621	022	9032	0.21	8330	0	65	100	3	21	21	27096	18766	NCD-POLK	120	form-based		true	true	0.75	81	3.857142925	81	42	81288	72958	45862	3
1052	002	9034	0.21	18024	0	65	100	3	21	21	27102	9078	NC-3	140	form-based			true	0.75	81	3.857142925	81	42	81306	63282	36180	3
1083	007	9033	0.21	1995	0	85	140	4	29	29	36132	34137	NCD-GEAR	140	form-based		true	true	0.75	81	2.793103456	81	58	81297	79302	70269	2.25
2418	004B	49209	1.13	43330	0	65	100	3	113	113	147627	104297	RH-1	40	form-based		true	true	0.55	81	0.71681416	81	81	108259.8047	64929.80469	64929.80469	0.733333
3505	049	9017	0.21	92534	0	65	100	3	21	21	27051	0	NCT-3	140	form-based		true	true	0.75	81	3.857142925	81	42	81153	0	0	3
3708	040	8958	0.21	137747	0	75	120	3.5	25	25	31353	0	C-3-O(SD)	500	form-based		true		0.8	81	3.24000001	81	50	80622	0	0	2.571429
0161	041	15971	0.37	810	0	65	100	3	37	37	47913	47103	CRNC	65	density-lim	200			0.75	80	2.162162066	80	74	71869.5	71059.5	71059.5	1.5
0287	010	8890	0.2	54292	0	85	140	4	28	28	35560	0	C-3-R	130	form-based				0.8	80	2.857142925	80	56	80010	25718	16828	2.25
0287	023	8938	0.21	42992	0	85	140	4	29	29	35752	0	C-3-O	130	form-based		true		0.8	80	2.758620739	80	58	80442	37450	28512	2.25
0294	006	8865	0.2	96870	0	75	120	3.5	24	24	31028	0	C-3-R	130	form-based		true		0.8	80	3.333333254	80	48	79785	0	0	2.571387
0689	025	8927	0.2	17789	0	65	100	3	20	20	26781	8992	NC-3	500	form-based			true	0.75	80	4	80	40	80343	62554	35773	3
0756	019	26708	0.61	626	0	55	80	2.5	49	49	66770	66144	NCT-FILLM	50	form-based				0.75	80	1.632653117	80	80	100155	99529	99529	1.5
1216	017	15222	0.35	4250	0	55	80	2.5	28	28	38055	33805	NCT-DIVIS	85	form-based		true	true	0.75	80	2.857142925	80	56	91332	87082	71860	2.4
1450	048	15313	0.35	13248	0	65	100	3	35	35	45939	32691	NCD-GEAR	85	form-based		true	true	0.75	80	2.285714388	80	70	91878	78630	78630	2
2025	003	15285	0.35	1618	0	55	80	2.5	28	28	38212	36594	NCD-NORI	85	form-based		true	true	0.75	80	2.857142925	80	56	91710	90092	74806	2.400031
3503	005	14541	0.33	46928	62	65	100	3	33	0	43623	0	NCT-3	140	form-based		true	true	0.75	142	4.303030491	80	4	142340.25	95412.25	40318	3.262963
3701	005	8912	0.2	0	0	75	120	3.5	24	24	31192	31192	C-3-G	180	form-based		true		0.8	80	3.333333254	80	48	80208	80208	62384	2.571429
3703	033	8898	0.2	17874	0	85	140	4	28	28	35592	17718	C-3-G	120	form-based				0.8	80	2.857142925	80	56	80082	62208	53310	2.25
3706	278	8900	0.2	51743	0	85	140	4	28	28	35600	0	C-3-R	120	form-based		true		0.8	80	2.857142925	80	56	80100	28357	19457	2.25
3748	010	8834	0.2	8605	0	65	100	3	20	20	26502	17897	RH DTR	400	form-based		true		0.8	80	4	80	40	79506	70901	44399	3
3762	032	8871	0.2	13200	0	65	100	3	20	20	26613	13413	CMUO	130	form-based		true		0.8	80	4	80	40	79839	66639	40026	3
7312	001	116594	2.68	48491	66	65	100	3	268	202	349782	301291	RM-1	40	density-lim	800	true		0.55	146	0.544776142	80	80	256506.8125	208015.8125	208015.8125	0.733333
0177	022	27106	0.62	32358	57	65	100	3	62	5	81318	48960	RM-4	65	density-lim	200	true		0.75	136	2.193548441	79	67	121977	89619	89619	1.5
0326	003	8743	0.2	27547	0	85	140	4	28	28	34972	7425	C-3-R	130	form-based				0.8	79	2.821428537	79	56	78687	51140	42397	2.25
0326	004	8742	0.2	29000	0	85	140	4	28	28	34968	5968	C-3-R	130	form-based				0.8	79	2.821428537	79	56	78678	49678	40936	2.25
0446	003	35061	0.8	0	0	55	80	2.5	64	64	87652	87652	NC-S	40	form-based		true	true	0.75	79	1.234375	79	79	105183	105183	105183	1.200007
0622	016	8736	0.2	8643	0	65	100	3	20	20	26208	17565	NCD-POLK	120	form-based			true	0.75	79	3.950000048	79	40	78624	69981	43773	3
0738	022	8780	0.2	3401	0	85	140	4	28	28	35120	31719	RC-4	350	form-based		true	true	0.75	79	2.821428537	79	56	79020	75619	66839	2.25
0742	015	8728	0.2	26306	0	65	100	3	20	20	26184	0	RC-4	300	form-based		true	true	0.75	79	3.950000048	79	40	78552	52246	26062	3
0767	014	8741	0.2	0	0	85	140	4	28	28	34964	34964	C-2	130	form-base	800			0.8	79	2.821428537	79	56	78669	78669	69928	2.25
1082	027	10639	0.24	23349	17	65	100	3	24	7	31917	8568	NC-3	240	form-based		true	true	0.75	96	4	79	31	95751	72402	40485	3
1182	032	18906	0.43	1453	20	55	80	2.5	34	14	47265	45812	NCT-DIVIS	85	form-based		true	true	0.75	99	2.911764622	79	48	113436	111983	93077	2.4
2636	025	47863	1.1	0	0	55	80	2.5	88	88	119658	119658	RM-1	40	form-based			true	0.55	79	0.897727251	79	79	105298.6016	105298.6016	105298.6016	0.879996
3502	070	9417	0.22	14283	6	65	100	3	22	16	28251	13968	NCT-3	120	form-based		true	true	0.75	85	3.863636255	79	38	84753	70470	42219	3
3505	009	15100	0.35	30000	0	65	100	3	35	35	45300	15300	NCT-3	85	form-based				0.75	79	2.257142782	79	70	90600	60600	60600	2
3725	086	8794	0.2	338	0	85	140	4	28	28	35176	34838	C-3-S	160	form-based				0.8	79	2.821428537	79	56	79146	78808	70014	2.25
3762	001	8800	0.2	0	0	65	100	3	20	20	26400	26400	CMUO	130	form-based		true		0.8	79	3.950000048	79	40	79200	79200	52800	3
3786	083	11007	0.25	976	20	75	120	3.5	30	10	38524	37548	CMUO	130	form-based		true		0.8	99	3.299999952	79	40	99063	98087	76072	2.571462
0044	001	19514	0.45	9203	0	65	100	3	45	45	58542	49339	C-2	65	form-based		true	true	0.8	78	1.733333349	78	78	93667.20313	84464.20313	84464.20313	1.6
0050	004	20815	0.48	20058	0	65	100	3	48	48	62445	42387	NCD-NORT	65	form-based		true	true	0.75	78	1.625	78	78	93667.5	73609.5	73609.5	1.5
0268	012	8719	0.2	67507	0	75	120	3.5	24	24	30516	0	C-3-O	150	form-based				0.8	78	3.25	78	48	78471	10964	0	2.571471
0284	004	8719	0.2	55414	0	65	100	3	20	20	26157	0	C-3-R	130	form-based		true		0.8	78	3.900000095	78	40	78471	23057	0	3
0291	006	8716	0.2	75482	0	95	160	4.5	32	32	39222	0	C-3-O	350	form-based				0.8	78	2.4375	78	64	78444	2962	2962	2
0347	004	13961	0.32	23262	0	75	120	3.5	38	38	48864	25602	C-3-G	80	form-based				0.8	78	2.052631617	78	76	89350.39844	66088.39844	66088.39844	1.828553
0636	033	14807	0.34	16548	0	65	100	3	34	34	44421	27873	RTO-C	85	form-based		true	true	0.75	78	2.294117689	78	68	88842	72294	72294	2
0692	030	31276	0.72	21672	0	65	100	3	72	72	93828	72156	NCD-POLK	130	density-lim	400			0.75	78	1.083333373	78	78	218199	196527	165984	2.325521
0732	026	8662	0.2	45663	0	65	100	3	20	20	25986	0	NCT-FILLM	130	form-based				0.75	78	3.900000095	78	40	77958	32295	6309	3
0751	001	113101	2.6	115095	111	65	100	3	260	149	339303	224208	RM-2	65	density-lim	600	true		0.55	189	0.726923048	78	78	373233.3125	258138.3125	258138.3125	1.1

block_num	lot_num	Lot Size Feet	Lot Size Acres	Existing Bldg Sqft	Existing Units	sb79_MaxHeight	sb79_MaxDensity	sb79_MaxFAR	SB79- Gross Unit Capacity	SB79- Net Unit Capacity	SB79- Gross GSF Capacity	SB79- Net GSF Capacity	Existing SF Zoning	Existing SF Height Limit	Density Limit?	Density Limit ratio	Corner Parcel?	In R4	Max Lot Coverage	SF Unit Capacity Gross	% Gross Unit- SF vs SB79	SF Zoning- Net Unit Capacity	SF Zoning - Net Unit Capacity Limited by 200% SB79	SF Zoning- Gross GSF Capacity	SF Zoning- Net GSF Capacity	SF Zoning - Net GSF Capacity Limited by 200% SB79	% Gross GSF- SF vs SB79
0762	026	105806	2.43	556	451	65	100	3	243	0	317418	316862	RC-4	130	density-lim	200	true		0.55	529	2.176954746	78	35	569353.125	568797.125	568797.125	1.793701
1730	050	8619	0.2	0	0	65	100	3	20	20	25857	25857	NCD-IRVIN	105	form-based			true	0.75	78	3.900000095	78	40	77571	77571	51714	3
1764	001	14803	0.34	13331	0	85	140	4	48	48	59212	45881	NCD-INNE	85	form-based		true	true	0.75	78	1.625	78	78	88818	75487	75487	1.5
3514	042	14878	0.34	49042	0	65	100	3	34	34	44634	0	NCT-3	85	form-based				0.75	78	2.294117689	78	68	89268	40226	40226	2
3556	068	46807	1.07	0	0	65	100	3	107	107	140421	140421	RTO-1	40	density-lim	600			0.55	78	0.728971958	78	78	102975.3984	102975.3984	102975.3984	0.733333
3733	105	15939	0.37	15600	120	85	140	4	52	0	63756	48156	MUR	180	form-based				0.75	198	3.807692289	78	0	197679.75	182079.75	111912	3.100567
3786	043	10856	0.25	1373	20	75	120	3.5	30	10	37996	36623	CMUO	130	form-based				0.8	98	3.266666651	78	40	97704	96331	74619	2.571429
4277	015	34864	0.8	24313	0	65	100	3	80	80	104592	80279	MUR	40	form-based				0.75	78	0.975000024	78	78	104592	80279	80279	1
0083	001	46616	1.07	0	0	85	140	4	150	150	186464	186464	C-2	40	form-base	800	true		0.55	77	0.513333321	77	77	102555.2031	102555.2031	102555.2031	0.55
0207	035	8573	0.2	59669	0	65	100	3	20	20	25719	0	C-3-O	200	form-based		true		0.8	77	3.849999905	77	40	77157	17488	0	3
0254	031	15419	0.35	71981	0	65	100	3	35	35	46257	0	RM-4	65	density-lim	200			0.75	77	2.200000048	77	70	69385.5	0	0	1.5
0306	016	8574	0.2	25580	0	85	140	4	28	28	34296	8716	C-3-G	130	form-based				0.8	77	2.75	77	56	77166	51586	43012	2.25
0341	009	8594	0.2	77750	0	85	140	4	28	28	34376	0	C-3-G	110	form-based		true		0.8	77	2.75	77	56	77346	0	0	2.25
0347	016	25586	0.59	135302	51	75	120	3.5	71	20	89551	0	RC-4	80	density-lim	200	true		0.75	128	1.802816868	77	77	153516	18214	18214	1.714286
0691	011	8505	0.2	17800	0	65	100	3	20	20	25515	7715	RC-4	240	form-based			true	0.75	77	3.849999905	77	40	76545	58745	33230	3
0767	013	8610	0.2	0	0	65	100	3	20	20	25830	25830	C-2	130	form-base	800			0.8	77	3.849999905	77	40	77490	77490	51660	3
0814	023	22431	0.51	251985	179	75	120	3.5	61	0	78508	0	C-3-G	200	form-based		true		0.8	256	4.196721077	77	0	255762.75	3777.75	0	3.257792
0835	003	8561	0.2	16994	0	65	100	3	20	20	25683	8689	C-3-G	320	form-based				0.8	77	3.849999905	77	40	77049	60055	34372	3
1019	011	14598	0.34	11030	0	65	100	3	34	34	43794	32764	NC-S	85	form-based			true	0.75	77	2.264705896	77	68	87588	76558	76558	2
1731	001	14620	0.34	10538	0	65	100	3	34	34	43860	33322	RTO-C	85	form-based		true	true	0.75	77	2.264705896	77	68	87720	77182	77182	2
3740	035	54884	1.26	567	392	65	100	3	126	0	164652	164085	TB DTR	300	form-based		true		0.55	469	3.722222328	77	0	469303.4063	468736.4063	328737	2.850275
3786	063	10824	0.25	963	20	75	120	3.5	30	10	37884	36921	CMUO	130	form-based		true		0.8	97	3.233333349	77	40	97416	96453	74805	2.571429
4116	002	8547	0.2	0	0	55	80	2.5	16	16	21368	21368	P70-MU	90	form-based				0.75	77	4.8125	77	32	76923	76923	42736	3.599916
7080	009	14744	0.34	29338	0	85	140	4	48	48	58976	29638	NC-1	85	form-based			true	0.75	77	1.604166627	77	77	88464	59126	59126	1.5
7548	033	55362	1.27	15864	14	75	120	3.5	152	138	193767	177903	RH-1	40	form-based			true	0.55	91	0.598684192	77	77	121796.4063	105932.4063	105932.4063	0.628571
0012	001	19094	0.44	24627	0	85	140	4	62	62	76376	51749	C-2	65	form-based		true	true	0.8	76	1.225806475	76	76	91651.20313	67024.20313	67024.20313	1.2
0013	004	18906	0.43	81488	0	85	140	4	60	60	75624	0	C-2	65	form-based			true	0.8	76	1.266666651	76	76	90748.80469	9260.804688	9260.804688	1.2
0013	005	18906	0.43	54068	0	85	140	4	60	60	75624	21556	C-2	65	form-based		true	true	0.8	76	1.266666651	76	76	90748.80469	36680.80469	36680.80469	1.2
0049	001	75581	1.74	91843	0	65	100	3	174	174	226743	134900	RH-3	40	density-lim	1000	true		0.55	76	0.436781615	76	76	166278.2031	74435.20313	74435.20313	0.733333
0292	004	8393	0.19	816735	0	75	120	3.5	23	23	29376	0	C-3-O	250	form-based				0.8	76	3.304347754	76	46	75537	0	0	2.571385
0327	011	8424	0.19	73794	0	75	120	3.5	23	23	29484	0	C-3-R	130	form-based				0.8	76	3.304347754	76	46	75816	2022	0	2.571429
0351	001	9324	0.21	64225	8	85	140	4	29	21	37296	0	C-3-G	120	form-based		true		0.8	84	2.896551609	76	50	83916	19691	10367	2.25
0570	031	17176	0.39	69915	80	65	100	3	39	0	51528	0	RTO-C	140	form-based		true	true	0.75	156	4	76	0	156174	86259	33141	3.030857
0576	047	10542	0.24	707	19	65	100	3	24	5	31626	30919	RTO-C	140	form-based			true	0.75	95	3.958333254	76	29	94878	94171	62545	3
0643	015	8419	0.19	29959	0	85	140	4	27	27	33676	3717	RC-4	350	form-based		true	true	0.75	76	2.814814806	76	54	75771	45812	37393	2.25
1086	025	14517	0.33	3786	0	85	140	4	46	46	58068	54282	NCD-GEAR	85	form-based		true	true	0.75	76	1.652173877	76	76	87102	83316	83316	1.5
1107	005	36083	0.83	45468	0	65	100	3	83	83	108249	62781	RH-2	40	form-based			true	0.7	76	0.915662646	76	76	101032.3984	55564.39844	55564.39844	0.933333
1215	015	14399	0.33	1930	0	55	80	2.5	26	26	35998	34068	NCT-DIVIS.	85	form-based		true	true	0.75	76	2.923076868	76	52	86394	84464	70066	2.399967
2989B	033	14489	0.33	3804	0	85	140	4	46	46	57956	54152	NCD-WEST	85	form-based			true	0.75	76	1.652173877	76	76	86934	83130	83130	1.5
3706	075	8481	0.19	93455	0	85	140	4	27	27	33924	0	C-3-R	160	form-based				0.8	76	2.814814806	76	54	76329	0	0	2.25
0297	012	8319	0.19	37716	0	65	100	3	19	19	24957	0	C-3-G	130	form-based				0.8	75	3.947368383	75	38	74871	37155	12198	3
0504	011	8321	0.19	13098	0	65	100	3	19	19	24963	11865	NC-3	140	form-based		true	true	0.75	75	3.947368383	75	38	74889	61791	36828	3
0601	002	9022	0.21	4339	6	65	100	3	21	15	27066	22727	RTO-C	140	form-based		true	true	0.75	81	3.857142925	75	36	81198	76859	49793	3
0647	013	8323	0.19	23823	0	65	100	3	19	19	24969	1146	NC-3	350	form-based			true	0.75	75	3.947368383	75	38	74907	51084	26115	3
0749	009	31131	0.71	110410	142	65	100	3	71	0	93393	0	NCT-FILLM	130	form-based		true		0.75	217	3.056338072	75	0	217437.75	107027.75	76376	2.328202
0752	001	113541	2.61	77875	209	65	100	3	261	52	340623	262748	RM-3	40	density-lim	400	true		0.55	284	1.088122606	75	75	249790.2031	171915.2031	171915.2031	0.733333
1355	011	45719	1.05	107588	0	55	80	2.5	84	84	114298	6710	RM-1	40	form-based		true	true	0.55	75	0.892857134	75	75	100581.8047	0	0	0.879996
1630	001	19918	0.46	10992	0	55	80	2.5	37	37	49795	38803	RTO-C	65	form-based		true	true	0.75	75	2.02702713	75	74	89631	78639	78639	1.8
3704	070	8333	0.19	26704	0	85	140	4	27	27	33332	6628	C-3-G	120	form-based				0.8	75	2.777777672	75	54	74997	48293	39960	2.25
3715	013	13469	0.31	92093	0	65	100	3	31	31	40407	0	C-3-O(SD)	84	form-based		true		0.8	75	2.419354916	75	62	86201.60156	0	0	2.133333
3733	084	8297	0.19	34963	0	65	100	3	19	19	24891	0	C-3-S	130	form-based				0.8	75	3.947368383	75	38	74673	39710	14819	3
3776	151	13308	0.31	25000	0	75	120	3.5	37	37	46578	21578	CMUO	85	form-based		true		0.8	75	2.02702713	75	74	85171.20313	60171.20313	60171.20313	1.828571
3788	009	18794	0.43	9980	0	65	100	3	43	43	56382	46402	CMUO	65	form-based				0.8	75	1.744186044	75	75	90211.20313	80231.20313	80231.20313	1.6
3986	001	45701	1.05	64966	0	65	100	3	105	105	137103	72137	UMU	48	form-based		true		0.55	75	0.714285731	75	75	100542.2031	35576.20313	35576.20313	0.733333
4023	003	19972	0.46	37818	0	65	100	3	46	46	59916	22098	UMU	68	form-based				0.75	75	1.630434752	75	75	89874	52056	52056	1.5
4052	010	13081	0.3	0	0	55	80	2.5	24	24	32702	32702	P70-MU	90	form-based				0.75	75	3.125	75	48	74675.25	74675.25	65404	2.283507
4111	005	8380	0.19	0	0	65	100	3	19	19	25140	25140	P70-MU	90	form-based				0.75	75	3.947368383	75	38	75420	75420	50280	3
0271	023	18420	0.42	45749	0	65	100	3	42	42	55260	9511	C-3-G	65	form-based				0.8	74	1.761904716	74	74	88416	42667	42667	1.6
0296	151	8270	0.19	29959	0	65	100	3	19	19	24810	0	C-3-R	130	form-based				0.8	74	3.894736767	74	38	74430	44471	19661	3
0351	050	13224	0.3	76500	0	85	140	4	42	42	52896	0	C-3-G	80	form-based				0.8	74	1.761904716	74	74	84633.60156	8133.601563	8133.601563	1.6
0497	010	8256	0.19	15145	0	65	100	3	19	19	24768	9623	NC-3	140	form-based			true	0.75	74	3.894736767	74	38	74304	59159	34391	3
0554	043	9323	0.21	2718	10	55	80	2.5	17	7	23308	20590	RTO-C	105	form-based			true	0.75	84	4.941176414	74	24	83907	81189	43898	3.599923
0590	002	9594	0.22	33049	12	55	80	2.5	18	6	23985	0	RTO-C	105	form-based		true	true	0.75	86	4.777777672	74	24	86346	53297	14921	3.6
0593	004	11547	0.27	1309	30	65	100	3	27	0	34641	33332	RTO-C	140	form-based		true	true	0.75	104	3.85185194	74	24	103923	102614	67973	3

block_num	lot_num	Lot Size Feet	Lot Size Acres	Existing Bldg Sqft	Existing Units	sb79_MaxHeight	sb79_MaxDensity	sb79_MaxFAR	SB79- Gross Unit Capacity	SB79- Net Unit Capacity	SB79- Gross GSF Capacity	SB79- Net GSF Capacity	Existing SF Zoning	Existing SF Height Limit	Density Limit?	Density Limit ratio	Corner Parcel?	In R4	Max Lot Coverage	SF Unit Capacity Gross	% Gross Unit- SF vs SB79	SF Zoning- Net Unit Capacity	SF Zoning - Net Unit Capacity Limited by 200% SB79	SF Zoning- Gross GSF Capacity	SF Zoning- Net GSF Capacity	SF Zoning - Net GSF Capacity Limited by 200% SB79	% Gross GSF- SF vs SB79
0595	005	8241	0.19	46183	0	85	140	4	27	27	32964	0	RC-4	350	form-based		true	true	0.75	74	2.740740776	74	54	74169	27986	19745	2.25
0643	001A	8217	0.19	22755	0	65	100	3	19	19	24651	1896	NCD-POLK	120	form-based			true	0.75	74	3.894736767	74	38	73953	51198	26547	3
0655	071	14187	0.33	4726	0	85	140	4	46	46	56748	52022	NCD-UPPE	85	form-based		true	true	0.75	74	1.608695626	74	74	85122	80396	80396	1.5
0691	003	8268	0.19	52010	0	65	100	3	19	19	24804	0	RC-4	240	form-based			true	0.75	74	3.894736767	74	38	74412	22402	0	3
0719	013	8250	0.19	24000	0	85	140	4	27	27	33000	9000	RC-4	500	form-based			true	0.75	74	2.740740776	74	54	74250	50250	42000	2.25
0854	011	25801	0.59	18747	127	85	140	4	83	0	103204	84457	NCT-3	140	form-based		true	true	0.75	201	2.421686649	74	39	201455.25	182708.25	182708.25	1.95201
0978	018	35002	0.8	54540	0	55	80	2.5	64	64	87505	32965	RH-2	40	form-based		true	true	0.7	74	1.15625	74	74	98005.60156	43465.60156	43465.60156	1.12
1458	078	14190	0.33	16586	0	65	100	3	33	33	42570	25984	NCD-GEAR	85	form-based			true	0.75	74	2.24242425	74	66	85140	68554	68554	2
3212	023	8270	0.19	12428	0	85	140	4	27	27	33080	20652	NCT-1	120	form-based			true	0.75	74	2.740740776	74	54	74430	62002	53732	2.25
3250	006	35055	0.8	40389	0	85	140	4	112	112	140220	99831	RH-1(D)	40	form-based		true	true	0.7	74	0.660714269	74	74	98154	57765	57765	0.7
3702	046	8238	0.19	21817	0	85	140	4	27	27	32952	11135	C-3-G	120	form-based				0.8	74	2.740740776	74	54	74142	52325	44087	2.25
3703	059	8256	0.19	59794	0	85	140	4	27	27	33024	0	C-3-G	90	form-based		true		0.8	74	2.740740776	74	54	74304	14510	6254	2.25
3703	060	8200	0.19	8000	0	85	140	4	27	27	32800	24800	C-3-G	90	form-based				0.8	74	2.740740776	74	54	73800	65800	57600	2.25
3703	061	8196	0.19	56583	0	85	140	4	27	27	32784	0	C-3-G	90	form-based				0.8	74	2.740740776	74	54	73764	17181	8985	2.25
3703	063	8186	0.19	28500	0	85	140	4	27	27	32744	4244	C-3-G	90	form-based				0.8	74	2.740740776	74	54	73674	45174	36988	2.25
3703	065	8180	0.19	58100	0	85	140	4	27	27	32720	0	C-3-G	90	form-based				0.8	74	2.740740776	74	54	73620	15520	7340	2.25
3703	066	8176	0.19	71141	0	85	140	4	27	27	32704	0	C-3-G	90	form-based				0.8	74	2.740740776	74	54	73584	2443	0	2.25
3703	067	8172	0.19	56800	0	85	140	4	27	27	32688	0	C-3-G	90	form-based				0.8	74	2.740740776	74	54	73548	16748	8576	2.25
3704	022	8175	0.19	47067	0	85	140	4	27	27	32700	0	C-3-G	160	form-based				0.8	74	2.740740776	74	54	73575	26508	18333	2.25
3704	024	8174	0.19	45060	0	85	140	4	27	27	32696	0	C-3-G	160	form-based				0.8	74	2.740740776	74	54	73566	28506	20332	2.25
3733	024	14169	0.33	12100	0	65	100	3	33	33	42507	30407	MUR	85	form-based				0.75	74	2.24242425	74	66	85014	72914	72914	2
3736	086	8250	0.19	24885	0	75	120	3.5	23	23	28875	3990	C-3-O(SD)	350	form-based				0.8	74	3.217391253	74	46	74250	49365	32865	2.571429
3736	099	8250	0.19	34500	0	75	120	3.5	23	23	28875	0	C-3-O(SD)	350	form-based				0.8	74	3.217391253	74	46	74250	39750	23250	2.571429
3752	394	28875	0.66	1013	78	85	140	4	92	14	115500	114487	MUR	85	form-based				0.75	152	1.652173877	74	74	173250	172237	172237	1.5
6956	023	44568	1.02	121666	0	65	100	3	102	102	133704	12038	NCD-EXCE	65	density-lim	600	true		0.55	74	0.725490212	74	74	147074.4063	25408.40625	25408.40625	1.1
0037	004	44129	1.01	152000	0	85	140	4	141	141	176516	24516	C-2	40	form-base	800	true		0.55	73	0.517730474	73	73	97083.80469	0	0	0.55
0179	021	26662	0.61	43886	60	65	100	3	61	1	79986	36100	RM-4	65	density-lim	200	true		0.75	133	2.180327892	73	62	119979	76093	76093	1.5
0294	013	8142	0.19	92000	0	65	100	3	19	19	24426	0	C-3-R	130	form-based		true		0.8	73	3.84210515	73	38	73278	0	0	3
0309	023	8100	0.19	64800	0	85	140	4	27	27	32400	0	C-3-R	130	form-based				0.8	73	2.703703642	73	54	72900	8100	0	2.25
0646	003	8118	0.19	8000	0	65	100	3	19	19	24354	16354	NCD-POLK	240	form-based			true	0.75	73	3.84210515	73	38	73062	65062	40708	3
0715	014	25240	0.58	49614	53	85	140	4	81	28	100960	51346	RC-4	130	density-lim	200	true		0.75	126	1.555555582	73	73	186510	136896	136896	1.847365
1157	008	25908	0.59	62336	0	55	80	2.5	47	47	64770	2434	RM-1	50	form-based			true	0.7	73	1.553191543	73	73	90678	28342	28342	1.4
1503	061	13887	0.32	8050	0	55	80	2.5	26	26	34718	26668	RTO-C	85	form-based		true	true	0.75	73	2.807692289	73	52	83322	75272	61386	2.399966
3763	101	8080	0.19	7000	0	65	100	3	19	19	24240	17240	CMUO	350	form-based				0.8	73	3.84210515	73	38	72720	65720	41480	3
3788	024	18231	0.42	15400	0	65	100	3	42	42	54693	39293	CMUO	65	form-based				0.8	73	1.738095284	73	73	87508.80469	72108.80469	72108.80469	1.6
3794	002B	8161	0.19	8904	0	85	140	4	27	27	32644	23740	MUO	105	form-based				0.75	73	2.703703642	73	54	73449	64545	56384	2.25
6933	040	13828	0.32	5148	0	85	140	4	45	45	55312	50164	NCT-OCEA	85	form-based		true	true	0.75	73	1.622222185	73	73	82968	77820	77820	1.5
0174	003	18005	0.41	97848	0	65	100	3	41	41	54015	0	C-2	65	form-base	800			0.8	72	1.756097555	72	72	86424	0	0	1.6
0315	001	8028	0.18	68333	0	85	140	4	25	25	32112	0	C-3-R	130	form-based		true		0.8	72	2.880000114	72	50	72252	3919	0	2.25
0571	004	13750	0.32	14055	0	65	100	3	32	32	41250	27195	NCD-POLK	85	form-based		true	true	0.75	72	2.25	72	64	82500	68445	68445	2
0643	001	8023	0.18	7233	0	65	100	3	18	18	24069	16836	NCD-POLK	120	form-based		true	true	0.75	72	4	72	36	72207	64974	40905	3
0643	013	7988	0.18	8663	0	85	140	4	25	25	31952	23289	RC-4	350	form-based			true	0.75	72	2.880000114	72	50	71892	63229	55241	2.25
0647	001	8044	0.18	36000	0	65	100	3	18	18	24132	0	RC-4	350	form-based		true	true	0.75	72	4	72	36	72396	36396	12264	3
0647	002	8043	0.18	0	0	65	100	3	18	18	24129	24129	RC-4	350	form-based			true	0.75	72	4	72	36	72387	72387	48258	3
0671	007	7949	0.18	15480	0	65	100	3	18	18	23847	8367	RC-4	350	form-based			true	0.75	72	4	72	36	71541	56061	32214	3
0768	073	13671	0.31	0	0	65	100	3	31	31	41013	41013	NCT-3	85	form-based		true		0.75	72	2.322580576	72	62	82026	82026	82026	2
1035	004	13765	0.32	7400	0	55	80	2.5	26	26	34412	27012	NC-S	85	form-based			true	0.75	72	2.769230843	72	52	82590	75190	61424	2.400035
1090	001	9456	0.22	18274	13	85	140	4	31	18	37824	19550	NCD-GEAR	140	form-based		true	true	0.75	85	2.741935492	72	49	85104	66830	57374	2.25
1127	039	13778	0.32	12328	0	65	100	3	32	32	41334	29006	NCT-DIVIS	85	form-based			true	0.75	72	2.25	72	64	82668	70340	70340	2
1444	041	19164	0.44	20884	0	65	100	3	44	44	57492	36608	NCD-INNE	65	form-based		true	true	0.75	72	1.636363626	72	72	86238	65354	65354	1.5
1780	045	13663	0.31	16138	0	65	100	3	31	31	40989	24851	NCD-IRVIN	85	form-based			true	0.75	72	2.322580576	72	62	81978	65840	65840	2
3508	055	8050	0.18	0	0	75	120	3.5	22	22	28175	28175	C-3-G	200	form-based				0.8	72	3.272727251	72	44	72450	72450	56350	2.571429
3534	058	7945	0.18	15406	0	85	140	4	25	25	31780	16374	NCT-3	120	form-based		true	true	0.75	72	2.880000114	72	50	71505	56099	48154	2.25
3574	087	24028	0.55	20003	0	75	120	3.5	66	66	84098	64095	UMU	58	form-based				0.75	72	1.090909123	72	72	90105	70102	70102	1.071429
3704	015	8019	0.18	88216	0	75	120	3.5	22	22	28066	0	C-3-G	160	form-based				0.8	72	3.272727251	72	44	72171	0	0	2.571474
3733	014	8000	0.18	8600	0	85	140	4	25	25	32000	23400	CMUO	180	form-based				0.8	72	2.880000114	72	50	72000	63400	55400	2.25
3735	014	8000	0.18	0	0	85	140	4	25	25	32000	32000	C-3-S	320	form-based				0.8	72	2.880000114	72	50	72000	72000	64000	2.25
3778	001	13701	0.31	33075	0	65	100	3	31	31	41103	8028	MUG	85	form-based		true		0.75	72	2.322580576	72	62	82206	49131	49131	2
3788	020	18046	0.41	14360	0	75	120	3.5	49	49	63161	48801	CMUO	65	form-based		true		0.8	72	1.46938777	72	72	86620.80469	72260.80469	72260.80469	1.371429
VACST	WIL	14437	0.33	0	0	65	100	3	33	33	43311	43311	RM-4	80	density-lim	200	true		0.75	72	2.181818247	72	66	86622	86622	86622	2
0161	039	14177	0.33	29503	0	65	100	3	33	33	42531	13028	CCB	65	density-lim	200			0.75	71	2.151515245	71	66	63796.5	34293.5	34293.5	1.5
0240	001	7908	0.18	18908	0	65	100	3	18	18	23724	4816	C-3-O	250	form-based		true		0.8	71	3.944444418	71	36	71172	52264	28540	3
0291	005	7880	0.18	64955	0	95	160	4.5	29	29	35460	0	C-3-O	300	form-based				0.8	71	2.448275805	71	58	70920	5965	5965	2
0296	001	7836	0.18	34173	0	65	100	3	18	18	23508	0	C-3-R	130	form-based		true		0.8	71	3.944444418	71	36	70524	36351	12843	3

block_num	lot_num	Lot Size Feet	Lot Size Acres	Existing Bldg Sqft	Existing Units	sb79_MaxHeight	sb79_MaxDensity	sb79_MaxFAR	SB79-Gross Unit Capacity	SB79- Net Unit Capacity	SB79-Gross GSF Capacity	SB79- Net GSF Capacity	Existing SF Zoning	Existing SF Height Limit	Density Limit?	Density Limit ratio	Corner Parcel?	In R4	Max Lot Coverage	SF Unit Capacity Gross	% Gross Unit-SF vs SB79	SF Zoning-Net Unit Capacity	SF Zoning - Net Unit Capacity Limited by 200% SB79	SF Zoning-Gross GSF Capacity	SF Zoning- Net GSF Capacity	SF Zoning - Net GSF Capacity Limited by 200% SB79	% Gross GSF- SF vs SB79
0309	001	7838	0.18	99223	0	75	120	3.5	22	22	27433	0	C-3-R	130	form-based		true		0.8	71	3.227272749	71	44	70542	0	0	2.571429
0326	018	8181	0.19	39212	3	85	140	4	27	24	32724	0	C-3-G	130	form-based		true		0.8	74	2.740740776	71	51	73629	34417	26236	2.25
0340	002	7927	0.18	0	0	75	120	3.5	22	22	27744	27744	C-3-G	120	form-based				0.8	71	3.227272749	71	44	71343	71343	55488	2.571475
0495	011	7838	0.18	4230	0	55	80	2.5	14	14	19595	15365	NC-3	140	form-based			true	0.75	71	5.071428776	71	28	70542	66312	34960	3.6
0527	052	10901	0.25	1662	27	65	100	3	25	0	32703	31041	RC-3	140	form-based		true	true	0.75	98	3.920000076	71	23	98109	96447	63744	3
0758	028	101174	2.32	98315	98	55	80	2.5	186	88	252935	154620	RM-2	50	density-lim	600	true		0.55	169	0.908602178	71	71	278228.5	179913.5	179913.5	1.1
1017	027	13570	0.31	0	0	55	80	2.5	25	25	33925	33925	RTO-C	85	form-based			true	0.75	71	2.839999914	71	50	81420	81420	67850	2.4
1061	048	7907	0.18	0	0	85	140	4	25	25	31628	31628	NCD-GEAR	140	form-based		true	true	0.75	71	2.839999914	71	50	71163	71163	63256	2.25
1082	026	10953	0.25	21505	28	65	100	3	25	0	32859	11354	NC-3	240	form-based			true	0.75	99	3.960000038	71	22	98577	77072	44213	3
1800	010D	13519	0.31	7954	0	85	140	4	43	43	54076	46122	NC-1	85	form-based		true	true	0.75	71	1.651162744	71	71	81114	73160	73160	1.5
2514	007	7895	0.18	1700	0	85	140	4	25	25	31580	29880	NC-2	100	form-based		true	true	0.75	71	2.839999914	71	50	71055	69355	61460	2.25
2901B	027	13452	0.31	18665	0	55	80	2.5	25	25	33630	14965	NC-1	85	form-based		true	true	0.75	71	2.839999914	71	50	80712	62047	48595	2.4
3155	039	33952	0.78	0	0	65	100	3	78	78	101856	101856	RH-1	40	form-based		true	true	0.7	71	0.910256386	71	71	95065.60156	95065.60156	95065.60156	0.933333
3715	025	12741	0.29	102708	0	75	120	3.5	35	35	44594	0	C-3-O	84	form-based				0.8	71	2.028571367	71	70	81542.39844	0	0	1.828551
3722	001	7908	0.18	49518	0	75	120	3.5	22	22	27678	0	C-3-O(SD)	150	form-based		true		0.8	71	3.227272749	71	44	71172	21654	5838	2.571429
3735	008	7907	0.18	28720	0	75	120	3.5	22	22	27674	0	C-3-O(SD)	320	form-based		true		0.8	71	3.227272749	71	44	71163	42443	26628	2.571475
3788	024A	17680	0.41	88526	0	65	100	3	41	41	53040	0	CMUO	65	form-based				0.8	71	1.731707335	71	71	84864	0	0	1.6
0293	004	7824	0.18	37160	0	75	120	3.5	22	22	27384	0	C-3-O	130	form-based		true		0.8	70	3.181818247	70	44	70416	33256	17608	2.571429
0527	092	10930	0.25	1193	28	85	140	4	35	7	43720	42527	RC-3	140	form-based			true	0.75	98	2.799999952	70	42	98370	97177	86247	2.25
0574	012	7759	0.18	15524	0	85	140	4	25	25	31036	15512	NCD-POLK	350	form-based			true	0.75	70	2.799999952	70	50	69831	54307	46548	2.25
0635	009	13269	0.3	100	0	85	140	4	42	42	53076	52976	NCD-UPPE	85	form-based			true	0.75	70	1.666666627	70	70	79614	79514	79514	1.5
0792	031	18734	0.43	62140	0	65	100	3	43	43	56202	0	NCT-3	65	form-based		true		0.75	70	1.627906919	70	70	84303	22163	22163	1.5
0837	067	23370	0.54	6240	0	65	100	3	54	54	70110	63870	NCT-HAYE	50	form-based				0.75	70	1.296296239	70	70	87637.5	81397.5	81397.5	1.25
1085	044	19644	0.45	806	33	85	140	4	63	30	78576	77770	NCD-GEAR	85	form-based		true	true	0.75	103	1.634920597	70	70	117864	117058	117058	1.5
1535	041	13415	0.31	17639	0	85	140	4	43	43	53660	36021	NCD-GEAR	85	form-based		true	true	0.75	70	1.627906919	70	70	80490	62851	62851	1.5
2198	033	13390	0.31	10800	0	55	80	2.5	25	25	33475	22675	RTO-C	85	form-based			true	0.75	70	2.799999952	70	50	80340	69540	56150	2.4
2346	014	13244	0.3	28057	0	65	100	3	30	30	39732	11675	NCD-INNE	85	form-based		true	true	0.75	70	2.333333254	70	60	79464	51407	51407	2
3511	075	12461	0.29	34842	0	85	140	4	41	41	49844	15002	C-3-G	85	form-based				0.8	70	1.707317114	70	70	79750.39844	44908.39844	44908.39844	1.6
3514	041	13289	0.31	6615	0	65	100	3	31	31	39867	33252	NCT-3	85	form-based				0.75	70	2.258064508	70	62	79734	73119	73119	2
3703	058	7748	0.18	48325	0	85	140	4	25	25	30992	0	C-3-G	120	form-based				0.8	70	2.799999952	70	50	69732	21407	13659	2.25
3708	044	7750	0.18	28042	0	95	160	4.5	29	29	34875	6833	C-3-O(SD)	300	form-based				0.8	70	2.413793087	70	58	69750	41708	41708	2
3708	097	7734	0.18	127215	0	75	120	3.5	22	22	27069	0	C-3-O(SD)	550	form-based		true		0.8	70	3.181818247	70	44	69606	0	0	2.571429
3721	087	7807	0.18	981523	0	95	160	4.5	29	29	35132	0	C-3-O(SD)	350	form-based				0.8	70	2.413793087	70	58	70263	0	0	1.999972
3731	095	13413	0.31	18387	0	65	100	3	31	31	40239	21852	MUG	85	form-based		true		0.75	70	2.258064508	70	62	80478	62091	62091	2
3751	411	41107	0.94	4539	160	65	100	3	94	0	123321	118782	CMUO	85	form-based		true		0.8	230	2.446808577	70	28	263084.8125	258545.8125	242103	2.133333
4111	010	7790	0.18	0	0	65	100	3	18	18	23370	23370	P70-MU	90	form-based				0.75	70	3.888888836	70	36	70110	70110	46740	3
4175	021	7764	0.18	0	0	65	100	3	18	18	23292	23292	PPS-MU	240	form-based				0.75	70	3.888888836	70	36	69876	69876	46584	3
0025	020	17188	0.39	15488	0	65	100	3	39	39	51564	36076	C-2	65	form-based			true	0.8	69	1.769230723	69	69	82502.39844	67014.39844	67014.39844	1.6
0239	014	7655	0.18	357134	0	65	100	3	18	18	22965	0	C-3-O	300	form-based				0.8	69	3.833333254	69	36	68895	0	0	3
0260	001	7656	0.18	206191	0	75	120	3.5	22	22	26796	0	C-3-O	350	form-based		true		0.8	69	3.136363745	69	44	68904	0	0	2.571429
0291	007	7632	0.18	20130	0	95	160	4.5	29	29	34344	14214	C-3-O	350	form-based		true		0.8	69	2.379310369	69	58	68688	48558	48558	2
0302	021	13750	0.32	21050	0	65	100	3	32	32	41250	20200	RC-4	80	density-lim	200			0.75	69	2.15625	69	64	82500	61450	61450	2
0314	015	7627	0.18	0	0	85	140	4	25	25	30508	30508	C-3-R	130	form-based				0.8	69	2.75999999	69	50	68643	68643	61016	2.25
0338	023	13703	0.31	28600	0	65	100	3	31	31	41109	12509	RC-4	80	density-lim	200	true		0.75	69	2.225806475	69	62	82218	53618	53618	2
0618	001A	7644	0.18	0	0	85	140	4	25	25	30576	30576	RC-4	350	form-based			true	0.75	69	2.75999999	69	50	68796	68796	61152	2.25
0648	004	7691	0.18	22680	0	65	100	3	18	18	23073	393	NC-3	350	form-based		true	true	0.75	69	3.833333254	69	36	69219	46539	23466	3
1536	048	13088	0.3	4183	0	85	140	4	42	42	52352	48169	NCD-GEAR	85	form-based		true	true	0.75	69	1.642857194	69	69	78528	74345	74345	1.5
1701	007	30468	0.7	8949	0	65	100	3	70	70	91404	82455	NC-2	40	form-based			true	0.75	69	0.985714257	69	69	91404	82455	82455	1
1774	042	7700	0.18	7724	0	65	100	3	18	18	23100	15376	NCD-IRVIN	105	form-based		true	true	0.75	69	3.833333254	69	36	69300	61576	38476	3
2623	083	12725	0.29	28615	40	65	100	3	29	0	38175	9560	RTO-C	120	form-based			true	0.75	109	3.758620739	69	18	108806.25	80191.25	47735	2.850196
3516	066	13171	0.3	9972	0	65	100	3	30	30	39513	29541	WMUG	85	form-based			true	0.75	69	2.299999952	69	60	79026	69054	69054	2
3704	013	8020	0.18	66135	3	75	120	3.5	22	19	28070	0	C-3-G	90	form-based				0.8	72	3.272727251	69	41	72180	6045	0	2.571429
4114	004	12012	0.28	331684	0	65	100	3	28	28	36036	0	P70-MU	90	form-based				0.75	69	2.464285612	69	56	69063	0	0	1.9165
4277	013	30448	0.7	62760	0	65	100	3	70	70	91344	28584	MUR	40	form-based		true		0.75	69	0.985714257	69	69	91344	28584	28584	1
7555	101	51719	1.19	19776	16	65	100	3	119	103	155157	135381	RH-1	40	form-based		true	true	0.55	85	0.714285731	69	69	113781.8047	94005.80469	94005.80469	0.733333
0069	027	50192	1.15	1450	42	65	100	3	115	73	150576	149126	RH-3	50	form-based			true	0.55	110	0.956521749	68	68	138028	136578	136578	0.916667
0165	022	16888	0.39	32667	0	65	100	3	39	39	50664	17997	C-2	65	form-base	800			0.8	68	1.743589759	68	68	81062.39844	48395.39844	48395.39844	1.6
0260	007	7599	0.17	61632	0	75	120	3.5	20	20	26596	0	C-3-O	150	form-based		true		0.8	68	3.400000095	68	40	68391	6759	0	2.571477
0310	020	7603	0.17	46314	0	75	120	3.5	20	20	26610	0	C-3-R	130	form-based				0.8	68	3.400000095	68	40	68427	22113	6906	2.571477
0598	010A	7523	0.17	25350	0	85	140	4	24	24	30092	4742	RC-4	350	form-based		true	true	0.75	68	2.833333254	68	48	67707	42357	34834	2.25
0601	002A	8861	0.2	5360	12	65	100	3	20	8	26583	21223	RTO-C	140	form-based			true	0.75	80	4	68	28	79749	74389	47806	3
0658	001	32399	0.74	18991	0	65	100	3	74	74	97197	78206	RH-3	40	form-based		true	true	0.7	68	0.918918908	68	68	90717.19531	71726.19531	71726.19531	0.933333
0701	001	27098	0.62	63000	0	85	140	4	87	87	108392	45392	NCD-JAPAI	65	density-lim	400	true		0.75	68	0.781609178	68	68	121941	58941	58941	1.125
0707	016	7562	0.17	7512	0	65	100	3	17	17	22686	15174	NCT-FILLM	130	form-based				0.75	68	4	68	34	68058	60546	37860	3

block_num	lot_num	Lot Size Feet	Lot Size Acres	Existing Bldg Sqft	Existing Units	sb79_MaxHeight	sb79_MaxDensity	sb79_MaxFAR	SB79- Gross Unit Capacity	SB79- Net Unit Capacity	SB79- Gross GSF Capacity	SB79- Net GSF Capacity	Existing SF Zoning	Existing SF Height Limit	Density Limit?	Density Limit ratio	Corner Parcel?	In R4	Max Lot Coverage	SF Unit Capacity Gross	% Gross Unit- SF vs SB79	SF Zoning- Net Unit Capacity	SF Zoning - Net Unit Capacity Limited by 200% SB79	SF Zoning- Gross GSF Capacity	SF Zoning- Net GSF Capacity	SF Zoning - Net GSF Capacity Limited by 200% SB79	% Gross GSF- SF vs SB79
0756	013	27178	0.62	8800	0	55	80	2.5	50	50	67945	59145	RM-3	50	density-lin	400	true		0.75	68	1.360000014	68	68	101917.5	93117.5	93117.5	1.5
0836	008	7509	0.17	0	0	65	100	3	17	17	22527	22527	C-3-G	400	form-based				0.8	68	4	68	34	67581	67581	45054	3
1213	014	18220	0.42	24755	0	55	80	2.5	34	34	45550	20795	RTO-C	65	form-based		true	true	0.75	68	2	68	68	81990	57235	57235	1.8
2198	034	13038	0.3	10800	0	55	80	2.5	24	24	32595	21795	RTO-C	85	form-based			true	0.75	68	2.833333254	68	48	78228	67428	54390	2.4
2457	049	18149	0.42	13354	0	55	80	2.5	34	34	45372	32018	NC-1	65	form-based		true	true	0.75	68	2	68	68	81670.5	68316.5	68316.5	1.80002
2623	014	8481	0.19	9489	8	65	100	3	19	11	25443	15954	RTO-C	120	form-based			true	0.75	76	4	68	30	76329	66840	41397	3
3536	007	7500	0.17	0	0	65	100	3	17	17	22500	22500	NCT-3	240	form-based			true	0.75	68	4	68	34	67500	67500	45000	3
3788	009A	17109	0.39	45000	0	65	100	3	39	39	51327	6327	CMUO	65	form-based				0.8	68	1.743589759	68	68	82123.20313	37123.20313	37123.20313	1.6
4083	001A	18194	0.42	54900	0	55	80	2.5	34	34	45485	0	UMU	68	form-based				0.75	68	2	68	68	81873	26973	26973	1.8
4105	011	22705	0.52	17600	0	75	120	3.5	62	62	79468	61868	UMU	58	form-based				0.75	68	1.09677422	68	68	85143.75	67543.75	67543.75	1.071422
0266	006	7440	0.17	66032	0	85	140	4	24	24	29760	0	C-3-O	450	form-based				0.8	67	2.791666746	67	48	66960	928	0	2.25
0285	005A	7454	0.17	12668	0	85	140	4	24	24	29816	17148	C-3-R	130	form-based				0.8	67	2.791666746	67	48	67086	54418	46964	2.25
0329	002	7461	0.17	41464	0	85	140	4	24	24	29844	0	C-3-R	130	form-based				0.8	67	2.791666746	67	48	67149	25685	18224	2.25
0348	015	11982	0.28	65416	0	75	120	3.5	34	34	41937	0	C-3-G	80	form-based				0.8	67	1.970588207	67	67	76684.80469	11268.80469	11268.80469	1.828572
0502	005H	7400	0.17	0	0	65	100	3	17	17	22200	22200	RC-3	140	form-based		true	true	0.75	67	3.941176414	67	34	66600	66600	44400	3
0503	028	7441	0.17	20340	0	65	100	3	17	17	22323	1983	NC-3	140	form-based		true	true	0.75	67	3.941176414	67	34	66969	46629	24306	3
0541	024	17781	0.41	84236	0	55	80	2.5	33	33	44452	0	NCD-UNIO	65	form-based		true	true	0.75	67	2.030303001	67	66	80014.5	0	0	1.80002
0579	003	9453	0.22	1874	18	55	80	2.5	18	0	23632	21758	RTO-C	105	form-based		true	true	0.75	85	4.722222328	67	18	85077	83203	45390	3.600076
0590	001	14379	0.33	48298	32	55	80	2.5	26	0	35948	0	RTO-C	105	form-based		true	true	0.75	99	3.807692289	67	20	99489.75	51191.75	23598	2.767602
0593	051	8384	0.19	1921	8	65	100	3	19	11	25152	23231	RTO-C	140	form-based			true	0.75	75	3.947368383	67	30	75456	73535	48383	3
0601	021	7719	0.18	5333	2	65	100	3	18	16	23157	17824	RTO-C	140	form-based		true	true	0.75	69	3.833333254	67	34	69471	64138	40981	3
1885	053	31765	0.73	27559	0	65	100	3	73	73	95295	67736	RH-1	40	form-based			true	0.7	67	0.917808235	67	67	88942	61383	61383	0.933333
2405	037	12717	0.29	12040	0	65	100	3	29	29	38151	26111	NCD-TARA	85	form-based		true	true	0.75	67	2.310344934	67	58	76302	64262	64262	2
3735	040	7397	0.17	12017	0	65	100	3	17	17	22191	10174	C-3-O(SD)	250	form-based				0.8	67	3.941176414	67	34	66573	54556	32365	3
3751	150	12000	0.28	13243	0	65	100	3	28	28	36000	22757	CMUO	85	form-based				0.8	67	2.392857075	67	56	76800	63557	58757	2.133333
3763	125	7436	0.17	0	0	65	100	3	17	17	22308	22308	CMUO	350	form-based				0.8	67	3.941176414	67	34	66924	66924	44616	3
3774	074	17894	0.41	99580	0	65	100	3	41	41	53682	0	MUO	65	form-based				0.75	67	1.634146333	67	67	80523	0	0	1.5
3774	133	9207	0.21	711	16	65	100	3	21	5	27621	26910	SB-DTR	105	form-based		true		0.8	83	3.952380896	67	26	82863	82152	54531	3
3780	004D	17979	0.41	41910	0	85	140	4	57	57	71916	30006	UMU	68	form-based		true		0.75	67	1.175438643	67	67	80905.5	38995.5	38995.5	1.125
4041	002	22222	0.51	0	0	65	100	3	51	51	66666	66666	UMU	58	form-based		true		0.75	67	1.313725471	67	67	83332.5	83332.5	83332.5	1.25
4082	010	17893	0.41	53581	0	65	100	3	41	41	53679	98	UMU	68	form-based		true		0.75	67	1.634146333	67	67	80518.5	26937.5	26937.5	1.5
7306	001	75199	1.73	36040	27	55	80	2.5	138	111	187998	151958	RM-1	40	density-lin	800	true		0.55	94	0.681159437	67	67	165437.7969	129397.7969	129397.7969	0.879998
0310	008	7365	0.17	59550	0	85	140	4	24	24	29460	0	C-3-R	130	form-based				0.8	66	2.75	66	48	66285	6735	0	2.25
0593	069	10104	0.23	1220	25	65	100	3	23	0	30312	29092	RTO-C	140	form-based			true	0.75	91	3.956521749	66	21	90936	89716	59404	3
0644	014	7319	0.17	12250	0	65	100	3	17	17	21957	9707	NCD-POLK	120	form-based		true	true	0.75	66	3.882352829	66	34	65871	53621	31664	3
0672	003	7320	0.17	12555	0	65	100	3	17	17	21960	9405	NC-3	350	form-based			true	0.75	66	3.882352829	66	34	65880	53325	31365	3
0680	001	12647	0.29	12600	0	65	100	3	29	29	37941	25341	RTO-C	85	form-based		true	true	0.75	66	2.275861979	66	58	75882	63282	63282	2
0732	011	7356	0.17	14231	0	65	100	3	17	17	22068	7837	NCT-FILLM	130	form-based				0.75	66	3.882352829	66	34	66204	51973	29905	3
1082	028	10150	0.23	29492	25	65	100	3	23	0	30450	958	NC-3	240	form-based			true	0.75	91	3.956521749	66	21	91350	61858	31408	3
1202	002B	12500	0.29	14500	0	55	80	2.5	23	23	31250	16750	NCT-DIVIS	85	form-based		true	true	0.75	66	2.869565248	66	46	75000	60500	48000	2.4
1438	038	17500	0.4	17366	0	65	100	3	40	40	52500	35134	NCD-INNE	65	form-based			true	0.75	66	1.649999976	66	66	78750	61384	61384	1.5
1924	004	99364	2.28	90539	0	55	80	2.5	182	182	248410	157871	RH-2	40	density-lin	1500	true		0.55	66	0.362637371	66	66	218600.8125	128061.8125	128061.8125	0.88
3507	043	66439	1.53	2379260	754	75	120	3.5	184	0	232536	0	C-3-G	320	form-based		true		0.55	820	4.456521511	66	0	819790.125	0	0	3.525433
3643	003	12556	0.29	28693	0	75	120	3.5	35	35	43946	15253	NCT-MISSI	80	form-based				0.75	66	1.885714293	66	66	75336	46643	46643	1.714286
3704	038	7338	0.17	763	0	75	120	3.5	20	20	25683	24920	C-3-G	160	form-based				0.8	66	3.299999952	66	40	66042	65279	50603	2.571429
3733	088	7374	0.17	15500	0	65	100	3	17	17	22122	6622	C-3-S	130	form-based				0.8	66	3.882352829	66	34	66366	50866	28744	3
3750	013	7300	0.17	7300	0	65	100	3	17	17	21900	14600	MUR	130	form-based				0.75	66	3.882352829	66	34	65700	58400	36500	3
3763	015A	11712	0.27	41762	0	65	100	3	27	27	35136	0	CMUO	85	form-based				0.8	66	2.444444418	66	54	74956.80469	33194.80469	28510	2.133333
3763	015C	11749	0.27	18423	0	65	100	3	27	27	35247	16824	CMUO	85	form-based				0.8	66	2.444444418	66	54	75193.60156	56770.60156	52071	2.133333
3785	017	12604	0.29	9100	0	75	120	3.5	35	35	44114	35014	MUG	85	form-based				0.75	66	1.885714293	66	66	75624	66524	66524	1.714286
3788	037	16608	0.38	80640	0	65	100	3	38	38	49824	0	CMUO	65	form-based		true		0.8	66	1.736842155	66	66	79718.39844	0	0	1.6
0271	027	16305	0.37	98210	0	65	100	3	37	37	48915	0	C-3-G	65	form-based		true		0.8	65	1.756756783	65	65	78264	0	0	1.6
0275	009	12994	0.3	36213	0	65	100	3	30	30	38982	2769	RM-4	65	density-lin	200			0.75	65	2.166666746	65	60	58473	22260	22260	1.5
0283	006	7188	0.17	0	0	65	100	3	17	17	21564	21564	C-3-G	160	form-based				0.8	65	3.823529482	65	34	64692	64692	43128	3
0315	016	7200	0.17	49060	0	75	120	3.5	20	20	25200	0	C-3-G	130	form-based		true		0.8	65	3.25	65	40	64800	15740	1340	2.571429
0328	004	7219	0.17	68472	0	85	140	4	24	24	28876	0	C-3-R	130	form-based		true		0.8	65	2.708333254	65	48	64971	0	0	2.25
0644	015	7260	0.17	21799	0	65	100	3	17	17	21780	0	NCD-POLK	120	form-based			true	0.75	65	3.823529482	65	34	65340	43541	21761	3
0645	024	8938	0.21	3897	15	65	100	3	21	6	26814	22917	NCD-POLK	120	form-based			true	0.75	80	3.809523821	65	27	80442	76545	49731	3
0674	033	13035	0.3	37556	0	65	100	3	30	30	39105	1549	RM-4	50	density-lin	200	true		0.75	65	2.166666746	65	60	48881.25	11325.25	11325.25	1.25
1215	018	49213	1.13	35100	70	55	80	2.5	90	20	123032	87932	NCT-DIVIS	65	form-based		true	true	0.55	135	1.5	65	65	162402.9063	127302.9063	127302.9063	1.320005
1265	040	17340	0.4	50712	0	85	140	4	56	56	69360	18648	RTO-C	65	form-based			true	0.75	65	1.160714269	65	65	78030	27318	27318	1.125
2023	021	12325	0.28	13917	0	55	80	2.5	22	22	30812	16895	NCD-NORI	85	form-based		true	true	0.75	65	2.954545498	65	44	73950	60033	47707	2.400039
2864	001G	12342	0.28	7100	0	85	140	4	39	39	49368	42268	NC-1	85	form-based			true	0.75	65	1.666666627	65	65	74052	66952	66952	1.5
3558	137	8182	0.19	20470	9	85	140	4	27	18	32728	12258	NCT-UPPE	160	form-based		true	true	0.75	74	2.740740776	65	45	73638	53168	44986	2.25

block_num	lot_num	Lot Size Feet	Lot Size Acres	Existing Bldg Sqft	Existing Units	sb79_MaxHeight	sb79_MaxDensity	sb79_MaxFAR	SB79- Gross Unit Capacity	SB79- Net Unit Capacity	SB79- Gross GSF Capacity	SB79- Net GSF Capacity	Existing SF Zoning	Existing SF Height Limit	Density Limit?	Density Limit ratio	Corner Parcel?	In R4	Max Lot Coverage	SF Unit Capacity Gross	% Gross Unit- SF vs SB79	SF Zoning- Net Unit Capacity	SF Zoning - Net Unit Capacity Limited by 200% SB79	SF Zoning- Gross GSF Capacity	SF Zoning- Net GSF Capacity	SF Zoning - Net GSF Capacity Limited by 200% SB79	% Gross GSF- SF vs SB79
3567	057	51893	1.19	22050	0	85	140	4	167	167	207572	185522	RM-1	40	density-lim	800			0.55	65	0.389221549	65	65	114164.6016	92114.60156	92114.60156	0.55
3702	044	7262	0.17	161810	0	85	140	4	24	24	29048	0	C-3-G	120	form-based				0.8	65	2.708333254	65	48	65358	0	0	2.25
3702	044A	7258	0.17	243889	0	85	140	4	24	24	29032	0	C-3-G	120	form-based				0.8	65	2.708333254	65	48	65322	0	0	2.25
3707	044	7229	0.17	36000	0	75	120	3.5	20	20	25302	0	C-3-O(SD)	150	form-based				0.8	65	3.25	65	40	65061	29061	14604	2.571378
3775	181	16754	0.38	831	2	65	100	3	38	36	50262	49431	CMUO	65	form-based		true		0.8	67	1.763157845	65	65	80419.20313	79588.20313	79588.20313	1.6
3789	008	17445	0.4	105186	0	65	100	3	40	40	52335	0	MUO	65	form-based		true		0.75	65	1.625	65	65	78502.5	0	0	1.5
4017	003	17316	0.4	95267	0	65	100	3	40	40	51948	0	UMU	68	form-based				0.75	65	1.625	65	65	77922	0	0	1.5
7313	001	100389	2.3	49536	60	65	100	3	230	170	301167	251631	RM-1	40	density-lim	800	true		0.55	125	0.543478251	65	65	220855.8125	171319.8125	171319.8125	0.733333
7543	100	42797	0.98	23958	25	65	100	3	98	73	128391	104433	RH-1	40	form-based			true	0.7	90	0.918367326	65	65	119831.6016	95873.60156	95873.60156	0.933333
0168	058	12868	0.3	0	0	85	140	4	42	42	51472	51472	RC-4	275	density-lim	200			0.75	64	1.523809552	64	64	295557	295557	102944	5.742093
0495	006	7109	0.16	2246	0	55	80	2.5	13	13	17772	15526	NC-3	140	form-based		true	true	0.75	64	4.923077106	64	26	63981	61735	33298	3.600101
0643	017	7152	0.16	15975	0	65	100	3	16	16	21456	5481	RC-4	350	form-based			true	0.75	64	4	64	32	64368	48393	26937	3
1064	060	12220	0.28	19913	0	65	100	3	28	28	36660	16747	NCD-GEAR	85	form-based			true	0.75	64	2.285714388	64	56	73320	53407	53407	2
1443	016	12124	0.28	10106	0	65	100	3	28	28	36372	26266	NCD-GEAR	85	form-based		true	true	0.75	64	2.285714388	64	56	72744	62638	62638	2
1729	019	7117	0.16	9711	0	65	100	3	16	16	21351	11640	NCD-IRVIN	105	form-based		true	true	0.75	64	4	64	32	64053	54342	32991	3
2876	021	30471	0.7	6153	0	55	80	2.5	56	56	76178	70025	RH-1(D)	40	form-based			true	0.7	64	1.142857194	64	64	85318.79688	79165.79688	79165.79688	1.119993
3544	065	8214	0.19	23184	10	85	140	4	27	17	32856	9672	NCT-UPPE	160	form-based		true	true	0.75	74	2.740740776	64	44	73926	50742	42528	2.25
3562	015	7114	0.16	14114	0	85	140	4	22	22	28456	14342	NCT-UPPE	160	form-based		true	true	0.75	64	2.909090996	64	44	64026	49912	42798	2.25
3707	021	7110	0.16	16310	0	75	120	3.5	19	19	24885	8575	C-3-O	300	form-based		true		0.8	64	3.368421078	64	38	63990	47680	33460	2.571429
3708	023	7164	0.16	50790	0	75	120	3.5	19	19	25074	0	C-3-O(SD)	500	form-based		true		0.8	64	3.368421078	64	38	64476	13686	0	2.571429
3764	061	16959	0.39	65547	0	65	100	3	39	39	50877	0	MUO	65	form-based		true		0.75	64	1.641025662	64	64	76315.5	10768.5	10768.5	1.5
3788	038	16102	0.37	49500	0	65	100	3	37	37	48306	0	CMUO	65	form-based				0.8	64	1.729729772	64	64	77289.60156	27789.60156	27789.60156	1.6
6472	002	38413	0.88	25288	0	55	80	2.5	70	70	96032	70744	NCD-EXCE	40	density-lim	600			0.75	64	0.914285719	64	64	115239	89951	89951	1.200006
0293	003	7015	0.16	24759	0	85	140	4	22	22	28060	3301	C-3-O	130	form-based				0.8	63	2.863636255	63	44	63135	38376	31361	2.25
0311	013	6960	0.16	59751	0	85	140	4	22	22	27840	0	C-3-O	250	form-based				0.8	63	2.863636255	63	44	62640	2889	0	2.25
0312	006	7045	0.16	44685	0	85	140	4	22	22	28180	0	C-3-R	130	form-based		true		0.8	63	2.863636255	63	44	63405	18720	11675	2.25
0313	008	7006	0.16	28515	0	85	140	4	22	22	28024	0	C-3-R	130	form-based		true		0.8	63	2.863636255	63	44	63054	34539	27533	2.25
0317	003	7656	0.18	107758	6	85	140	4	25	19	30624	0	C-3-G	130	form-based		true		0.8	69	2.75999999	63	44	68904	0	0	2.25
0618	002	7018	0.16	16890	0	85	140	4	22	22	28072	11182	RC-4	350	form-based		true	true	0.75	63	2.863636255	63	44	63162	46272	39254	2.25
0738	015	12600	0.29	22551	0	65	100	3	29	29	37800	15249	RM-4	130	density-lim	200	true		0.75	63	2.172413826	63	58	120150	97599	53049	3.178571
0850	012	105491	2.42	110130	111	65	100	3	242	131	316473	206343	RTO-1	40	form-based		true	true	0.55	174	0.719008267	63	63	232080.2031	121950.2031	121950.2031	0.733333
1182	023	12031	0.28	13781	0	55	80	2.5	22	22	30078	16297	NCT-DIVIS	85	form-based			true	0.75	63	2.863636255	63	44	72186	58405	46375	2.39996
1228	005	20848	0.48	23060	0	55	80	2.5	38	38	52120	29060	NCD-HAIG	50	form-based			true	0.75	63	1.657894731	63	63	78180	55120	55120	1.5
1763	044	11927	0.27	0	0	85	140	4	38	38	47708	47708	NCD-INNE	85	form-based			true	0.75	63	1.657894731	63	63	71562	71562	71562	1.5
1790	010G	11938	0.27	14780	0	85	140	4	38	38	47752	32972	RTO-C	85	form-based		true	true	0.75	63	1.657894731	63	63	71628	56848	56848	1.5
1835	043	6955	0.16	1180	0	85	140	4	22	22	27820	26640	RTO-C	140	form-based		true	true	0.75	63	2.863636255	63	44	62595	61415	54460	2.25
2397	035	12000	0.28	2	0	65	100	3	28	28	36000	35998	NCD-TARA	85	form-based		true	true	0.75	63	2.25	63	56	72000	71998	71998	2
3514	030	12083	0.28	91995	0	65	100	3	28	28	36249	0	NCT-3	85	form-based		true		0.75	63	2.25	63	56	72498	0	0	2
3515	021	12038	0.28	12198	0	65	100	3	28	28	36114	23916	WMUG	85	form-based		true	true	0.75	63	2.25	63	56	72228	60030	60030	2
3727	233	16874	0.39	30578	0	85	140	4	55	55	67496	36918	MUO	65	form-based		true		0.75	63	1.145454526	63	63	75933	45355	45355	1.125
3752	010	12000	0.28	6035	0	65	100	3	28	28	36000	29965	MUR	85	form-based		true		0.75	63	2.25	63	56	72000	65965	65965	2
3788	006	15786	0.36	90154	0	65	100	3	36	36	47358	0	CMUO	65	form-based		true		0.8	63	1.75	63	63	75772.80469	0	0	1.6
3789	009	16796	0.39	52182	0	65	100	3	39	39	50388	0	MUO	65	form-based		true		0.75	63	1.615384579	63	63	75582	23400	23400	1.5
3774	031	16878	0.39	30480	0	65	100	3	39	39	50634	20154	MUO	65	form-based		true		0.75	63	1.615384579	63	63	75951	45471	45471	1.5
3799	008	16733	0.38	55853	0	65	100	3	38	38	50199	0	UMU	68	form-based				0.75	63	1.657894731	63	63	75298.5	19445.5	19445.5	1.5
4115	001	6968	0.16	0	0	65	100	3	16	16	20904	20904	P70-MU	240	form-based				0.75	63	3.9375	63	32	62712	62712	41808	3
4117	001	6968	0.16	0	0	55	80	2.5	13	13	17420	17420	P70-MU	240	form-based				0.75	63	4.846153736	63	26	62712	62712	34840	3.6
6515	037	21059	0.48	18313	0	75	120	3.5	58	58	73706	55393	NCT-VALEI	55	form-based		true		0.75	63	1.086206913	63	63	78971.25	60658.25	60658.25	1.071436
6527	045	22404	0.51	132933	0	75	120	3.5	61	61	78414	0	RTO-M	55	form-based		true		0.7	63	1.032786846	63	63	78414	0	0	1
0260	006	6933	0.16	51522	0	75	120	3.5	19	19	24266	0	C-3-O	150	form-based				0.8	62	3.263157845	62	38	62397	10875	0	2.571376
0268	006	6868	0.16	147489	0	75	120	3.5	19	19	24038	0	C-3-O	450	form-based				0.8	62	3.263157845	62	38	61812	0	0	2.571429
0285	009	6875	0.16	30037	0	65	100	3	16	16	20625	0	C-3-R	130	form-based		true		0.8	62	3.875	62	32	61875	31838	11213	3
0291	013	6883	0.16	16195	0	95	160	4.5	26	26	30974	14779	C-3-O	300	form-based				0.8	62	2.384615421	62	52	61947	45752	45752	1.999968
0293	005	6875	0.16	40290	0	85	140	4	22	22	27500	0	C-3-R	130	form-based		true		0.8	62	2.818181753	62	44	61875	21585	14710	2.25
0309	024	6875	0.16	37088	0	65	100	3	16	16	20625	0	C-3-R	130	form-based				0.8	62	3.875	62	32	61875	24787	4162	3
0577	011	7954	0.18	8005	10	65	100	3	18	8	23862	15857	RTO-C	140	form-based			true	0.75	72	4	62	26	71586	63581	39719	3
0681	039	26031	0.6	97000	75	65	100	3	60	0	78093	0	RTO-C	85	form-based			true	0.75	137	2.283333302	62	45	156186	59186	59186	2
0690	001	6867	0.16	13954	0	85	140	4	22	22	27468	13514	RC-4	500	form-based		true	true	0.75	62	2.818181753	62	44	61803	47849	40982	2.25
0725	026	6875	0.16	0	0	65	100	3	16	16	20625	20625	NCT-FILLM	160	form-based				0.75	62	3.875	62	32	61875	61875	41250	3
0743	204	6870	0.16	14958	0	85	140	4	22	22	27480	12522	RC-4	350	form-based			true	0.75	62	2.818181753	62	44	61830	46872	40002	2.25
0816	003	16565	0.38	36522	0	65	100	3	38	38	49695	13173	NCT-HAYE	65	form-based		true		0.75	62	1.631578922	62	62	74542.5	38020.5	38020.5	1.5
1018	019	11776	0.27	7925	0	55	80	2.5	22	22	29440	21515	NC-S	85	form-based			true	0.75	62	2.818181753	62	44	70656	62731	50955	2.4
1101	027	11900	0.27	0	0	65	100	3	27	27	35700	35700	RM-3	85	form-based			true	0.75	62	2.296296358	62	54	71400	71400	71400	2
1216	011	11762	0.27	1360	0	55	80	2.5	22	22	29405	28045	NCT-DIVIS	85	form-based		true	true	0.75	62	2.818181753	62	44	70572	69212	57450	2.4

block_num	lot_num	Lot Size Feet	Lot Size Acres	Existing Bldg Sqft	Existing Units	sb79_MaxHeight	sb79_MaxDensity	sb79_MaxFAR	SB79- Gross Unit Capacity	SB79- Net Unit Capacity	SB79- Gross GSF Capacity	SB79- Net GSF Capacity	Existing SF Zoning	Existing SF Height Limit	Density Limit?	Density Limit ratio	Corner Parcel?	In R4	Max Lot Coverage	SF Unit Capacity Gross	% Gross Unit- SF vs SB79	SF Zoning- Net Unit Capacity	SF Zoning - Net Unit Capacity Limited by 200% SB79	SF Zoning- Gross GSF Capacity	SF Zoning- Net GSF Capacity	SF Zoning - Net GSF Capacity Limited by 200% SB79	% Gross GSF- SF vs SB79
1543	050	8281	0.19	1883	13	85	140	4	27	14	33124	31241	NCD-GEAR	140	form-based		true	true	0.75	75	2.777777672	62	41	74529	72646	64365	2.25
2018	003	11794	0.27	17183	0	55	80	2.5	22	22	29485	12302	NCD-NORI	85	form-based		true	true	0.75	62	2.818181753	62	44	70764	53581	41787	2.4
3279	012	11900	0.27	12015	0	85	140	4	38	38	47600	35585	NCT-OCEA	85	form-based			true	0.75	62	1.631578922	62	62	71400	59385	59385	1.5
3555	063	20510	0.47	35100	0	85	140	4	66	66	82040	46940	NCT-VALE	55	form-based				0.75	62	0.939393938	62	62	76912.5	41812.5	41812.5	0.9375
3559	013	6936	0.16	21138	0	85	140	4	22	22	27744	6606	NCT-UPPE	120	form-based			true	0.75	62	2.818181753	62	44	62424	41286	34350	2.25
3794	014	6854	0.16	18186	0	85	140	4	22	22	27416	9230	MUO	105	form-based				0.75	62	2.818181753	62	44	61686	43500	36646	2.25
0241	012	18987	0.44	34850	0	65	100	3	44	44	56961	22111	C-3-O	50	form-based				0.8	61	1.386363626	61	61	75948	41098	41098	1.333333
0292	016	6778	0.16	24202	0	75	120	3.5	19	19	23723	0	C-3-O	250	form-based				0.8	61	3.210526228	61	38	61002	36800	23244	2.571429
0317	007	12200	0.28	26904	0	85	140	4	39	39	48800	21896	RC-4	130	density-lim	200	true		0.75	61	1.56410253	61	61	118050	91146	70696	2.419057
0576	080	7686	0.18	7380	8	65	100	3	18	10	23058	15678	RTO-C	140	form-based			true	0.75	69	3.833333254	61	28	69174	61794	38736	3
0623	006	8805	0.2	24800	18	65	100	3	20	2	26415	1615	RTO-C	240	form-based		true	true	0.75	79	3.950000048	61	22	79245	54445	28030	3
0667	005	6795	0.16	6752	0	65	100	3	16	16	20385	13633	RC-4	350	form-based			true	0.75	61	3.8125	61	32	61155	54403	34018	3
0733	013	24433	0.56	17947	0	65	100	3	56	56	73299	55352	RM-3	50	density-lim	400			0.75	61	1.089285731	61	61	91623.75	73676.75	73676.75	1.25
0739	010	6768	0.16	13830	0	65	100	3	16	16	20304	6474	RC-4	300	form-based			true	0.75	61	3.8125	61	32	60912	47082	26778	3
1016	001	11623	0.27	2356	0	55	80	2.5	22	22	29058	26702	RTO-C	80	form-based		true	true	0.75	61	2.772727251	61	44	69738	67382	55760	2.399959
3501	008	6762	0.16	4436	0	85	140	4	22	22	27048	22612	NCT-3	120	form-based			true	0.75	61	2.772727251	61	44	60858	56422	49660	2.25
3557	064	26284	0.6	683	31	65	100	3	60	29	78852	78169	RTO-1	65	form-based			true	0.7	92	1.533333302	61	61	110392.7969	109709.7969	109709.7969	1.4
3702	029	6773	0.16	0	0	85	140	4	22	22	27092	27092	C-3-G	90	form-based				0.8	61	2.772727251	61	44	60957	60957	54184	2.25
3702	031	6800	0.16	0	0	85	140	4	22	22	27200	27200	C-3-G	90	form-based		true		0.8	61	2.772727251	61	44	61200	61200	54400	2.25
3735	009	6750	0.15	13000	0	75	120	3.5	18	18	23625	10625	C-3-O(SD)	320	form-based				0.8	61	3.388888836	61	36	60750	47750	34250	2.571429
3763	100	6745	0.15	6625	0	65	100	3	15	15	20235	13610	CMUO	350	form-based				0.8	61	4.066666603	61	30	60705	54080	33845	3
6985	029	62322	1.43	1306	42	65	100	3	143	101	186966	185660	RH-2	40	form-based		true	true	0.55	103	0.720279694	61	61	137108.4063	135802.4063	135802.4063	0.733333
0013	009	15096	0.35	15882	0	85	140	4	49	49	60384	44502	C-2	65	form-based		true	true	0.8	60	1.224489808	60	60	72460.80469	56578.80469	56578.80469	1.2
0206	002	6720	0.15	20154	0	65	100	3	15	15	20160	6	C-3-O	200	form-based		true		0.8	60	4	60	30	60480	40326	20166	3
0273	007	11961	0.27	48124	0	65	100	3	27	27	35883	0	RC-4	65	density-lim	200			0.75	60	2.222222328	60	54	53824.5	5700.5	5700.5	1.5
0297	014	6663	0.15	26322	0	65	100	3	15	15	19989	0	C-3-G	130	form-based				0.8	60	4	60	30	59967	33645	13656	3
0314	016	6672	0.15	41622	0	85	140	4	21	21	26688	0	C-3-R	130	form-based		true		0.8	60	2.857142925	60	42	60048	18426	11754	2.25
0346	003A	10706	0.25	7505	0	75	120	3.5	30	30	37471	29966	C-3-G	80	form-based		true		0.8	60	2	60	60	68518.39844	61013.39844	61013.39844	1.828571
0546	001B	16039	0.37	21270	0	65	100	3	37	37	48117	26847	NCD-UNIO	65	form-based			true	0.75	60	1.621621609	60	60	72175.5	50905.5	50905.5	1.5
0593	001A	7661	0.18	27671	9	65	100	3	18	9	22983	0	RTO-C	140	form-based			true	0.75	69	3.833333254	60	27	68949	41278	18295	3
0718	008	6690	0.15	6596	0	65	100	3	15	15	20070	13474	RC-4	500	form-based			true	0.75	60	4	60	30	60210	53614	33544	3
0855	019	8033	0.18	4441	12	85	140	4	25	13	32132	27691	NCT-3	140	form-based			true	0.75	72	2.880000114	60	38	72297	67856	59823	2.25
1035	001	11417	0.26	6358	0	55	80	2.5	21	21	28542	22184	NC-S	85	form-based		true	true	0.75	60	2.857142925	60	42	68502	62144	50726	2.400042
1051	036	11491	0.26	14436	0	65	100	3	26	26	34473	20037	NC-3	85	form-based			true	0.75	60	2.307692289	60	52	68946	54510	54510	2
3196	017	11432	0.26	6096	0	65	100	3	26	26	34296	28200	NCT-OCEA	85	form-based		true	true	0.75	60	2.307692289	60	52	68592	62496	62496	2
3750	050	6715	0.15	49770	0	65	100	3	15	15	20145	0	MUR	130	form-based		true		0.75	60	4	60	30	60435	10665	0	3
3752	162	17082	0.39	1284	30	65	100	3	39	9	51246	49962	MUR	85	form-based		true		0.75	90	2.307692289	60	48	102492	101208	101208	2
3752	590	11367	0.26	13598	0	65	100	3	26	26	34101	20503	MUR	85	form-based		true		0.75	60	2.307692289	60	52	68202	54604	54604	2
3788	088	19620	0.45	1308	18	75	120	3.5	54	36	68670	67362	CMUO	65	form-based				0.8	78	1.444444418	60	60	94176	92868	92868	1.371429
3794	005	6634	0.15	6634	0	75	120	3.5	18	18	23219	16585	MUO	105	form-based		true		0.75	60	3.333333254	60	36	59706	53072	39804	2.571429
4232	016	6615	0.15	0	0	55	80	2.5	12	12	16538	16538	PPS-MU	240	form-based				0.75	60	5	60	24	59535	59535	33076	3.599891
0064	014	20938	0.48	14829	0	55	80	2.5	38	38	52345	37516	RM-2	50	form-based		true	true	0.7	59	1.552631617	59	59	73283	58454	58454	1.4
0242	005	14792	0.34	81065	0	65	100	3	34	34	44376	0	C-3-G	65	form-based		true		0.8	59	1.735294104	59	59	71001.60156	0	0	1.6
0294	007	6596	0.15	38400	0	75	120	3.5	18	18	23086	0	C-3-R	130	form-based				0.8	59	3.277777672	59	36	59364	20964	7772	2.571429
0318	009	11808	0.27	36712	0	85	140	4	38	38	47232	10520	RC-4	130	density-lim	200			0.75	59	1.552631617	59	59	106272	69560	57752	2.25
0327	005	6525	0.15	18555	0	85	140	4	21	21	26100	7545	C-3-R	130	form-based				0.8	59	2.809523821	59	42	58725	40170	33645	2.25
0327	008	6523	0.15	21600	0	75	120	3.5	18	18	22830	1230	C-3-R	130	form-based				0.8	59	3.277777672	59	36	58707	37107	24060	2.571485
0494	012	16560	0.38	35900	28	55	80	2.5	30	2	41400	5500	NC-3	85	form-based		true	true	0.75	87	2.900000095	59	32	99360	63460	46900	2.4
0576	027	8537	0.2	2631	18	65	100	3	20	2	25611	22980	RTO-C	140	form-based		true	true	0.75	77	3.849999905	59	22	76833	74202	48591	3
0619	007	6500	0.15	2884	0	65	100	3	15	15	19500	16616	NCD-POLK	350	form-based			true	0.75	59	3.933333397	59	30	58500	55616	36116	3
0690	001A	6585	0.15	18710	0	85	140	4	21	21	26340	7630	RC-4	500	form-based		true	true	0.75	59	2.809523821	59	42	59265	40555	33970	2.25
0761	061	19800	0.45	36700	0	65	100	3	45	45	59400	22700	NCT-3	50	form-based		true		0.75	59	1.311111093	59	59	74250	37550	37550	1.25
0767	004	6585	0.15	0	0	85	140	4	21	21	26340	26340	C-2	96	form-base	800			0.8	59	2.809523821	59	42	59265	59265	52680	2.25
0767	005	6585	0.15	0	0	85	140	4	21	21	26340	26340	C-2	96	form-base	800	true		0.8	59	2.809523821	59	42	59265	59265	52680	2.25
0767	006	6600	0.15	0	0	85	140	4	21	21	26400	26400	C-2	96	form-base	800			0.8	59	2.809523821	59	42	59400	59400	52800	2.25
1019	044	14700	0.34	927	18	65	100	3	34	16	44100	43173	NC-S	85	form-based		true	true	0.75	77	2.264705896	59	50	88200	87273	87273	2
1022	026	11330	0.26	25448	0	85	140	4	36	36	45320	19872	NC-2	85	form-based		true	true	0.75	59	1.638888836	59	59	67980	42532	42532	1.5
1213	011A	15741	0.36	56730	0	55	80	2.5	29	29	39352	0	RTO-C	65	form-based			true	0.75	59	2.034482718	59	58	70834.5	14104.5	14104.5	1.800023
2540	103	28179	0.65	3697	0	65	100	3	65	65	84537	80840	RH-2	40	form-based			true	0.7	59	0.907692313	59	59	78901.19531	75204.19531	75204.19531	0.933333
2989B	034	11263	0.26	5350	0	65	100	3	26	26	33789	28439	NCD-WEST	85	form-based			true	0.75	59	2.269230843	59	52	67578	62228	62228	2
3505	047	6588	0.15	31999	0	65	100	3	15	15	19764	0	NCT-3	140	form-based			true	0.75	59	3.933333397	59	30	59292	27293	7529	3
3513	081	6591	0.15	4400	0	65	100	3	15	15	19773	15373	C-3-G	160	form-based			true	0.8	59	3.933333397	59	30	59319	54919	35146	3
3639	006	26195	0.6	22111	0	65	100	3	60	60	78585	56474	UMU	48	form-based				0.75	59	0.983333349	59	59	78585	56474	56474	1
3710	015	6503	0.15	0	0	75	120	3.5	18	18	22760	22760	C-3-O(SD)	450	form-based				0.8	59	3.277777672	59	36	58527	58527	45520	2.571485

block_num	lot_num	Lot Size Feet	Lot Size Acres	Existing Bldg Sqft	Existing Units	sb79_MaxHeight	sb79_MaxDensity	sb79_MaxFAR	SB79- Gross Unit Capacity	SB79- Net Unit Capacity	SB79- Gross GSF Capacity	SB79- Net GSF Capacity	Existing SF Zoning	Existing SF Height Limit	Density Limit?	Density Limit ratio	Corner Parcel?	In R4	Max Lot Coverage	SF Unit Capacity Gross	% Gross Unit- SF vs SB79	SF Zoning- Net Unit Capacity	SF Zoning - Net Unit Capacity Limited by 200% SB79	SF Zoning- Gross GSF Capacity	SF Zoning- Net GSF Capacity	SF Zoning - Net GSF Capacity Limited by 200% SB79	% Gross GSF- SF vs SB79
3774	444	15701	0.36	89074	0	65	100	3	36	36	47103	0	MUO	65	form-based				0.75	59	1.638888836	59	59	70654.5	0	0	1.5
3785	023	10472	0.24	17280	0	75	120	3.5	29	29	36652	19372	CMUO	85	form-based				0.8	59	2.034482718	59	58	67020.80469	49740.80469	49740.80469	1.828572
7380	005	177237	4.07	21231	0	55	80	2.5	326	326	443092	421861	RH-1(D)	40	density-lim	3000			0.55	59	0.180981591	59	59	389921.4063	368690.4063	368690.4063	0.880001
0177	001	13305	0.31	36700	9	65	100	3	31	22	39915	3215	CCB	65	density-lim	200	true		0.75	67	2.161290407	58	53	59872.5	23172.5	23172.5	1.5
0262	008	6448	0.15	29843	0	75	120	3.5	18	18	22568	0	C-3-O	400	form-based				0.8	58	3.222222328	58	36	58032	28189	15293	2.571429
0268	001A	6428	0.15	68974	0	75	120	3.5	18	18	22498	0	C-3-O	150	form-based				0.8	58	3.222222328	58	36	57852	0	0	2.571429
0299	005	11687	0.27	22240	0	65	100	3	27	27	35061	12821	RC-4	80	density-lim	200			0.75	58	2.14814806	58	54	70122	47882	47882	2
0307	007	6444	0.15	72079	0	75	120	3.5	18	18	22554	0	C-3-G	130	form-based		true		0.8	58	3.222222328	58	36	57996	0	0	2.571429
0310	019	6498	0.15	59786	0	75	120	3.5	18	18	22743	0	C-3-R	130	form-based				0.8	58	3.222222328	58	36	58482	0	0	2.571429
0326	020	6417	0.15	574080	0	75	120	3.5	18	18	22460	0	C-3-G	225	form-based		true		0.8	58	3.222222328	58	36	57753	0	0	2.571371
0547	025	17413	0.4	59141	33	65	100	3	40	7	52239	0	NCD-POLK	85	form-based			true	0.75	91	2.275000095	58	47	104478	45337	45337	2
0550	018	9113	0.21	20690	24	85	140	4	29	5	36452	15762	RC-3	240	form-based		true	true	0.75	82	2.827586174	58	34	82017	61327	52214	2.25
0622	002	6484	0.15	9327	0	65	100	3	15	15	19452	10125	NCD-POLK	120	form-based			true	0.75	58	3.866666555	58	30	58356	49029	29577	3
0646	017	10412	0.24	4922	36	65	100	3	24	0	31236	26314	NCD-POLK	350	form-based			true	0.75	94	3.916666746	58	12	93708	88786	57550	3
0658	002A	11310	0.26	15000	1	65	100	3	26	25	33930	18930	RTO-C	85	form-based		true	true	0.75	59	2.269230843	58	51	67860	52860	52860	2
0723	041	23003	0.53	16639	0	65	100	3	53	53	69009	52370	RM-3	50	density-lim	400			0.75	58	1.094339609	58	58	86261.25	69622.25	69622.25	1.25
1063	019	11000	0.25	17537	0	85	140	4	35	35	44000	26463	NCD-GEAR	85	form-based		true	true	0.75	58	1.657142878	58	58	66000	48463	48463	1.5
1098	009	6952	0.16	16952	5	85	140	4	22	17	27808	10856	NC-3	105	form-based		true	true	0.75	63	2.863636255	58	39	62568	45616	38664	2.25
1202	008	11073	0.25	13207	0	55	80	2.5	20	20	27682	14475	NCT-DIVIS.	85	form-based			true	0.75	58	2.900000095	58	40	66438	53231	42157	2.400043
1228	004	15352	0.35	7300	0	55	80	2.5	28	28	38380	31080	NCD-HAIG	65	form-based		true	true	0.75	58	2.071428537	58	56	69084	61784	61784	1.8
1798	059	11078	0.25	13239	0	85	140	4	35	35	44312	31073	RTO-C	85	form-based		true	true	0.75	58	1.657142878	58	58	66468	53229	53229	1.5
3515	005	11025	0.25	9144	0	65	100	3	25	25	33075	23931	WMUG	85	form-based			true	0.75	58	2.319999933	58	50	66150	57006	57006	2
3542	009	6417	0.15	0	0	85	140	4	21	21	25668	25668	NCT-UPPE	120	form-based			true	0.75	58	2.761904716	58	42	57753	57753	51336	2.25
3555	062	39074	0.9	71568	59	75	120	3.5	108	49	136759	65191	NCT-VALE	55	form-based				0.75	117	1.083333373	58	58	146527.5	74959.5	74959.5	1.071429
3556	025	27746	0.64	25000	0	85	140	4	90	90	110984	85984	RTO-1	40	form-based		true	true	0.7	58	0.644444466	58	58	77688.79688	52688.79688	52688.79688	0.7
3702	016	6400	0.15	0	0	75	120	3.5	18	18	22400	22400	C-3-G	90	form-based				0.8	58	3.222222328	58	36	57600	57600	44800	2.571429
3711	010	6463	0.15	0	0	85	140	4	21	21	25852	25852	C-3-O(SD)	400	form-based				0.8	58	2.761904716	58	42	58167	58167	51704	2.25
3722	006	6402	0.15	18840	0	75	120	3.5	18	18	22407	3567	C-3-O(SD)	150	form-based				0.8	58	3.222222328	58	36	57618	38778	25974	2.571429
3722	076	6480	0.15	44800	0	75	120	3.5	18	18	22680	0	C-3-O(SD)	150	form-based				0.8	58	3.222222328	58	36	58320	13520	560	2.571429
3732	074	11042	0.25	31954	0	65	100	3	25	25	33126	1172	NCT-SOMA	85	form-based				0.75	58	2.319999933	58	50	66252	34298	34298	2
3733	017	11116	0.26	53623	0	65	100	3	26	26	33348	0	MUR	85	form-based				0.75	58	2.230769157	58	52	66696	13073	13073	2
3751	170	36721	0.84	152585	189	65	100	3	84	0	110163	0	MUR	130	form-based		true		0.75	247	2.940476179	58	0	246785.25	94200.25	67741	2.240183
3763	015	10431	0.24	11850	0	65	100	3	24	24	31293	19443	CMUO	85	form-based				0.8	58	2.416666746	58	48	66758.39844	54908.39844	50736	2.133333
3785	272	15573	0.36	79459	0	65	100	3	36	36	46719	0	MUG	65	form-based		true		0.75	58	1.611111164	58	58	70078.5	0	0	1.5
0198	008	94531	2.17	487198	416	65	100	3	217	0	283593	0	RC-4	275	density-lim	200	true		0.55	473	2.179723501	57	18	819944.375	332746.375	79988	2.891272
0286	007	6326	0.15	46538	0	75	120	3.5	18	18	22141	0	C-3-R	130	form-based				0.8	57	3.166666746	57	36	56934	10396	0	2.571429
0297	013	6375	0.15	43860	0	65	100	3	15	15	19125	0	C-3-G	130	form-based				0.8	57	3.799999952	57	30	57375	13515	0	3
0310	004	6302	0.14	45354	0	85	140	4	20	20	25208	0	C-3-O	130	form-based		true		0.8	57	2.849999905	57	40	56718	11364	5062	2.25
0320	019	11335	0.26	34029	0	65	100	3	26	26	34005	0	RC-4	80	density-lim	200			0.75	57	2.192307711	57	52	68010	33981	33981	2
0547	011	8695	0.2	14865	21	85	140	4	28	7	34780	19915	RC-3	140	form-based			true	0.75	78	2.785714388	57	35	78255	63390	54695	2.25
0576	026	12058	0.28	79820	72	65	100	3	28	0	36174	0	RTO-C	140	form-based		true	true	0.75	129	4.607142925	57	0	129304.5	49484.5	0	3.574515
0619	008	6312	0.14	12442	0	65	100	3	14	14	18936	6494	NCD-POLK	350	form-based			true	0.75	57	4.071428776	57	28	56808	44366	25430	3
0696	022	10731	0.25	25660	40	65	100	3	25	0	32193	6533	NC-3	500	form-based		true	true	0.75	97	3.880000114	57	10	96579	70919	38726	3
0982	034	27204	0.62	48931	0	65	100	3	62	62	81612	32681	RH-3	40	form-based			true	0.7	57	0.919354856	57	57	76171.19531	27240.19531	27240.19531	0.933333
1179	029	14648	0.34	1020	20	55	80	2.5	27	7	36620	35600	NCT-DIVIS.	85	form-based		true	true	0.75	77	2.85185194	57	34	87888	86868	72220	2.4
1232	042	20353	0.47	47824	0	55	80	2.5	38	38	50882	3058	RM-1	50	form-based			true	0.7	57	1.5	57	57	71235.5	23411.5	23411.5	1.400014
1312	001	27800	0.64	3901	1	55	80	2.5	51	50	69500	65599	RH-1(D)	40	form-based			true	0.7	58	1.137254953	57	57	77840	73939	73939	1.12
1537	049	13459	0.31	3125	14	65	100	3	31	17	40377	37252	NCD-GEAR	85	form-based		true	true	0.75	71	2.290322542	57	48	80754	77629	77629	2
1542	042	10872	0.25	21500	0	85	140	4	35	35	43488	21988	NCD-GEAR	85	form-based		true	true	0.75	57	1.628571391	57	57	65232	43732	43732	1.5
1768	009	10793	0.25	14001	0	85	140	4	35	35	43172	29171	RTO-C	85	form-based		true	true	0.75	57	1.628571391	57	57	64758	50757	50757	1.5
2380	042	10781	0.25	8010	0	85	140	4	35	35	43124	35114	NC-1	85	form-based		true	true	0.75	57	1.628571391	57	57	64686	56676	56676	1.5
2385	046	10812	0.25	10750	0	85	140	4	35	35	43248	32498	NC-1	85	form-based		true	true	0.75	57	1.628571391	57	57	64872	54122	54122	1.5
3511	023	18973	0.44	58186	0	65	100	3	44	44	56919	0	NCT-3	50	form-based		true		0.75	57	1.295454502	57	57	71148.75	12962.75	12962.75	1.25
3591	018	19095	0.44	10013	0	65	100	3	44	44	57285	47272	UMU	58	form-based		true		0.75	57	1.295454502	57	57	71606.25	61593.25	61593.25	1.25
3703	056	6325	0.15	9000	0	85	140	4	21	21	25300	16300	C-3-G	120	form-based				0.8	57	2.714285612	57	42	56925	47925	41600	2.25
3705	053	6360	0.15	0	0	85	140	4	21	21	25440	25440	C-3-R	400	form-based				0.8	57	2.714285612	57	42	57240	57240	50880	2.25
3705	054	6373	0.15	0	0	85	140	4	21	21	25492	25492	C-3-R	400	form-based				0.8	57	2.714285612	57	42	57357	57357	50984	2.25
3711	005	6298	0.14	0	0	85	140	4	20	20	25192	25192	C-3-O(SD)	400	form-based				0.8	57	2.849999905	57	40	56682	56682	50384	2.25
3711	006	6307	0.14	0	0	85	140	4	20	20	25228	25228	C-3-O(SD)	400	form-based				0.8	57	2.849999905	57	40	56763	56763	50456	2.25
3711	007	6311	0.14	1097	0	85	140	4	20	20	25244	24147	C-3-O(SD)	400	form-based		true		0.8	57	2.849999905	57	40	56799	55702	49391	2.25
3711	008	6298	0.14	0	0	85	140	4	20	20	25192	25192	C-3-O(SD)	400	form-based				0.8	57	2.849999905	57	40	56682	56682	50384	2.25
3711	009	6298	0.14	0	0	85	140	4	20	20	25192	25192	C-3-O(SD)	400	form-based				0.8	57	2.849999905	57	40	56682	56682	50384	2.25
3711	014	6302	0.14	0	0	75	120	3.5	17	17	22057	22057	C-3-O(SD)	400	form-based				0.8	57	3.352941275	57	34	56718	56718	44114	2.571429
3717	005	6342	0.15	0	0	75	120	3.5	18	18	22197	22197	C-3-O(SD)	200	form-based				0.8	57	3.166666746	57	36	57078	57078	44394	2.571429

block_num	lot_num	Lot Size Feet	Lot Size Acres	Existing Bldg Sqft	Existing Units	sb79_MaxHeight	sb79_MaxDensity	sb79_MaxFAR	SB79- Gross Unit Capacity	SB79- Net Unit Capacity	SB79- Gross GSF Capacity	SB79- Net GSF Capacity	Existing SF Zoning	Existing SF Height Limit	Density Limit?	Density Limit ratio	Corner Parcel?	In R4	Max Lot Coverage	SF Unit Capacity Gross	% Gross Unit- SF vs SB79	SF Zoning- Net Unit Capacity	SF Zoning - Net Unit Capacity Limited by 200% SB79	SF Zoning- Gross GSF Capacity	SF Zoning- Net GSF Capacity	SF Zoning - Net GSF Capacity Limited by 200% SB79	% Gross GSF- SF vs SB79
3725	015	10918	0.25	22000	0	75	120	3.5	30	30	38213	16213	MUR	85	form-based				0.75	57	1.899999976	57	57	65508	43508	43508	1.714286
3739	017	21261	0.49	57413	151	65	100	3	49	0	63783	6370	TB DTR	165	form-based		true		0.8	208	4.244897842	57	0	207620.25	150207.25	70153	3.255103
3748	033	38571	0.89	709	343	75	120	3.5	107	0	134998	134289	RH DTR	250	form-based		true		0.8	400	3.738317728	57	0	400497.75	399788.75	269287	2.966694
3755	131	15287	0.35	4987	0	65	100	3	35	35	45861	40874	NCT-FOLSO	65	form-based		true		0.75	57	1.628571391	57	57	68791.5	63804.5	63804.5	1.5
3763	007	10161	0.23	39318	0	65	100	3	23	23	30483	0	CMUO	85	form-based		true		0.8	57	2.478260756	57	46	65030.40234	25712.40234	21648	2.133333
3764	065	14277	0.33	0	0	65	100	3	33	33	42831	42831	SB-DTR	65	form-based				0.8	57	1.727272749	57	57	68529.60156	68529.60156	68529.60156	1.6
3777	017	14318	0.33	28000	0	75	120	3.5	40	40	50113	22113	CMUO	65	form-based		true		0.8	57	1.424999952	57	57	68726.39844	40726.39844	40726.39844	1.371428
3984	001	25475	0.58	26100	0	65	100	3	58	58	76425	50325	UMU	48	form-based		true		0.75	57	0.982758641	57	57	76425	50325	50325	1
4043	016	25186	0.58	20396	0	65	100	3	58	58	75558	55162	UMU	45	form-based		true		0.75	57	0.982758641	57	57	75558	55162	55162	1
4045	007	15315	0.35	0	0	65	100	3	35	35	45945	45945	UMU	68	form-based		true		0.75	57	1.628571391	57	57	68917.5	68917.5	68917.5	1.5
0013	006	13941	0.32	40017	0	85	140	4	45	45	55764	15747	C-2	65	form-based		true	true	0.8	56	1.244444489	56	56	66916.80469	26899.80469	26899.80469	1.2
0030	011	9914	0.23	0	0	65	100	3	23	23	29742	29742	C-2	85	form-based			true	0.8	56	2.434782505	56	46	63449.60156	63449.60156	59484	2.133333
0030	012A	9923	0.23	1610	0	65	100	3	23	23	29769	28159	C-2	85	form-based		true	true	0.8	56	2.434782505	56	46	63507.19922	61897.19922	57928	2.133333
0207	036	6179	0.14	21651	0	65	100	3	14	14	18537	0	C-3-O	200	form-based				0.8	56	4	56	28	55611	33960	15423	3
0224	008	11132	0.26	22311	0	65	100	3	26	26	33396	11085	RM-4	65	density-lim	200	true		0.75	56	2.153846264	56	52	50094	27783	27783	1.5
0261	005	6269	0.14	46225	0	75	120	3.5	17	17	21942	0	C-3-O	400	form-based		true		0.8	56	3.294117689	56	34	56421	10196	0	2.57137
0280	031	11208	0.26	66090	0	65	100	3	26	26	33624	0	RC-4	80	density-lim	200	true		0.75	56	2.153846264	56	52	67248	1158	1158	2
0285	005	6254	0.14	21669	0	85	140	4	20	20	25016	3347	C-3-R	130	form-based		true		0.8	56	2.799999952	56	40	56286	34617	28363	2.25
0296	013A	6199	0.14	21214	0	65	100	3	14	14	18597	0	C-3-R	130	form-based				0.8	56	4	56	28	55791	34577	15980	3
0310	015	6184	0.14	49448	0	75	120	3.5	17	17	21644	0	C-3-R	130	form-based		true		0.8	56	3.294117689	56	34	55656	6208	0	2.571429
0315	026	6196	0.14	6187	0	85	140	4	20	20	24784	18597	C-3-G	130	form-based				0.8	56	2.799999952	56	40	55764	49577	43381	2.25
0497	030	7582	0.17	789	12	65	100	3	17	5	22746	21957	NC-3	140	form-based			true	0.75	68	4	56	22	68238	67449	44703	3
0523	015	8568	0.2	18687	21	65	100	3	20	0	25704	7017	RC-3	140	form-based			true	0.75	77	3.849999905	56	19	77112	58425	32721	3
0570	029	6332	0.15	7820	1	85	140	4	21	20	25328	17508	RC-3	240	form-based			true	0.75	57	2.714285612	56	41	56988	49168	42836	2.25
0575	016	8108	0.19	1500	17	65	100	3	19	2	24324	22824	RTO-C	350	form-based			true	0.75	73	3.84210515	56	21	72972	71472	47148	3
0593	034	7161	0.16	1750	8	65	100	3	16	8	21483	19733	RTO-C	140	form-based			true	0.75	64	4	56	24	64449	62699	41216	3
0598	001	13789	0.32	22105	16	65	100	3	32	16	41367	19262	NCD-POLK	85	form-based		true	true	0.75	72	2.25	56	48	82734	60629	60629	2
0599	018	7299	0.17	1985	10	65	100	3	17	7	21897	19912	RTO-C	240	form-based			true	0.75	66	3.882352829	56	24	65691	63706	41809	3
0670	020	6180	0.14	9000	0	85	140	4	20	20	24720	15720	RC-4	350	form-based			true	0.75	56	2.799999952	56	40	55620	46620	40440	2.25
0871	016	24262	0.56	140380	113	85	140	4	78	0	97048	0	NCT-3	120	form-based			true	0.75	169	2.166666746	56	43	169375.5	28995.5	28995.5	1.745275
1070	003	10750	0.25	17246	0	65	100	3	25	25	32250	15004	NCD-GEAR	85	form-based		true	true	0.75	56	2.24000001	56	50	64500	47254	47254	2
1084	003A	6178	0.14	7210	0	85	140	4	20	20	24712	17502	NCD-GEAR	140	form-based			true	0.75	56	2.799999952	56	40	55602	48392	42214	2.25
1444	023	10760	0.25	2022	0	85	140	4	35	35	43040	41018	NCD-GEAR	85	form-based		true	true	0.75	56	1.600000024	56	56	64560	62538	62538	1.5
1726	022	10757	0.25	46836	0	65	100	3	25	25	32271	0	NCD-IRVIN	85	form-based		true	true	0.75	56	2.24000001	56	50	64542	17706	17706	2
1924	COMA	26837	0.62	0	0	55	80	2.5	50	50	67092	67092	RH-2	40	form-based			true	0.7	56	1.120000005	56	56	75143.60156	75143.60156	75143.60156	1.120008
3520	031	18506	0.42	12330	0	65	100	3	42	42	55518	43188	WMUG	55	form-based		true		0.75	56	1.333333373	56	56	69397.5	57067.5	57067.5	1.25
3535	016	7532	0.17	5000	12	85	140	4	24	12	30128	25128	NCT-3	160	form-based			true	0.75	68	2.833333254	56	36	67788	62788	55256	2.25
3701	050	6258	0.14	10702	0	95	160	4.5	22	22	28161	17459	C-3-G	120	form-based		true		0.8	56	2.545454502	56	44	56322	45620	45620	2
3705	004	6277	0.14	42805	0	75	120	3.5	17	17	21970	0	C-3-R	160	form-based		true		0.8	56	3.294117689	56	34	56493	13688	1135	2.57137
3708	043	6200	0.14	476189	0	95	160	4.5	22	22	27900	0	C-3-O(SD)	300	form-based				0.8	56	2.545454502	56	44	55800	0	0	2
3710	002	6273	0.14	0	0	75	120	3.5	17	17	21956	21956	C-3-O(SD)	450	form-based				0.8	56	3.294117689	56	34	56457	56457	43912	2.57137
3711	011	6188	0.14	0	0	75	120	3.5	17	17	21658	21658	C-3-O(SD)	400	form-based				0.8	56	3.294117689	56	34	55692	55692	43316	2.571429
3711	012	6256	0.14	0	0	75	120	3.5	17	17	21896	21896	C-3-O(SD)	400	form-based		true		0.8	56	3.294117689	56	34	56304	56304	43792	2.571429
3722	019	6217	0.14	63818	0	75	120	3.5	17	17	21760	0	C-3-O(SD)	150	form-based		true		0.8	56	3.294117689	56	34	55953	0	0	2.571369
3722	069	6198	0.14	40274	0	75	120	3.5	17	17	21693	0	C-3-O(SD)	350	form-based				0.8	56	3.294117689	56	34	55782	15508	3112	2.571429
3724	069	6216	0.14	0	0	75	120	3.5	17	17	21756	21756	C-3-S	160	form-based				0.8	56	3.294117689	56	34	55944	55944	43512	2.571429
3725	104	8400	0.19	769	20	75	120	3.5	23	3	29400	28631	C-3-S	120	form-based				0.8	76	3.304347754	56	26	75600	74831	58031	2.571429
3748	012	6188	0.14	3926	0	65	100	3	14	14	18564	14638	RH DTR	400	form-based				0.8	56	4	56	28	55692	51766	33202	3
3762	037	6184	0.14	25069	0	65	100	3	14	14	18552	0	CMUO	130	form-based				0.8	56	4	56	28	55656	30587	12035	3
3998	009	18539	0.43	0	0	65	100	3	43	43	55617	55617	UMU	58	form-based				0.75	56	1.302325606	56	56	69521.25	69521.25	69521.25	1.25
4023	004	14958	0.34	21000	0	65	100	3	34	34	44874	23874	UMU	68	form-based		true		0.75	56	1.647058845	56	56	67311	46311	46311	1.5
4052	007	6272	0.14	34293	0	55	80	2.5	11	11	15680	0	P70-MU	90	form-based				0.75	56	5.090909004	56	22	56448	22155	0	3.6
7550	102	51331	1.18	27934	29	65	100	3	118	89	153993	126059	RH-1	40	form-based			true	0.55	85	0.720339	56	56	112928.2031	84994.20313	84994.20313	0.733333
0160	005	10921	0.25	19818	0	65	100	3	25	25	32763	12945	CRNC	85	density-lim	200	true		0.75	55	2.200000048	55	50	65526	45708	45708	2
0243	054	10973	0.25	2556	0	65	100	3	25	25	32919	30363	RM-4	65	density-lim	200			0.75	55	2.200000048	55	50	49378.5	46822.5	46822.5	1.5
0248	014	6188	0.14	23436	1	55	80	2.5	11	10	15470	0	NCD-POLK	120	form-based		true	true	0.75	56	5.090909004	55	21	55692	32256	7504	3.6
0295	013	6156	0.14	17097	0	65	100	3	14	14	18468	1371	C-3-R	130	form-based				0.8	55	3.928571463	55	28	55404	38307	19839	3
0296	013B	6092	0.14	20765	0	65	100	3	14	14	18276	0	C-3-R	130	form-based				0.8	55	3.928571463	55	28	54828	34063	15787	3
0296	013C	6089	0.14	22121	0	65	100	3	14	14	18267	0	C-3-R	130	form-based				0.8	55	3.928571463	55	28	54801	32680	14413	3
0310	013	6118	0.14	120334	0	75	120	3.5	17	17	21413	0	C-3-R	130	form-based				0.8	55	3.235294104	55	34	55062	0	0	2.571429
0330	003	6156	0.14	9554	0	75	120	3.5	17	17	21546	11992	C-3-R	130	form-based				0.8	55	3.235294104	55	34	55404	45850	33538	2.571429
0355	008	9902	0.23	24804	0	85	140	4	32	32	39608	14804	C-3-G	80	form-based				0.8	55	1.71875	55	55	63372.80078	38568.80078	38568.80078	1.6
0554	012	7115	0.16	2120	9	55	80	2.5	13	4	17788	15668	RTO-C	105	form-based			true	0.75	64	4.923077106	55	17	64035	61915	33456	3.599899
0578	016	9247	0.21	30080	28	55	80	2.5	17	0	23118	0	RTO-C	105	form-based			true	0.75	83	4.882352829	55	6	83223	53143	16156	3.599922

block_num	lot_num	Lot Size Feet	Lot Size Acres	Existing Bldg Sqft	Existing Units	sb79_MaxHeight	sb79_MaxDensity	sb79_MaxFAR	SB79- Gross Unit Capacity	SB79- Net Unit Capacity	SB79- Gross GSF Capacity	SB79- Net GSF Capacity	Existing SF Zoning	Existing SF Height Limit	Density Limit?	Density Limit ratio	Corner Parcel?	In R4	Max Lot Coverage	SF Unit Capacity Gross	% Gross Unit- SF vs SB79	SF Zoning- Net Unit Capacity	SF Zoning - Net Unit Capacity Limited by 200% SB79	SF Zoning- Gross GSF Capacity	SF Zoning- Net GSF Capacity	SF Zoning - Net GSF Capacity Limited by 200% SB79	% Gross GSF- SF vs SB79
0578	016A	9247	0.21	30080	28	55	80	2.5	17	0	23118	0	RTO-C	105	form-based			true	0.75	83	4.882352829	55	6	83223	53143	16156	3.599922
0597	029	14963	0.34	668	24	65	100	3	34	10	44889	44221	NCD-POLK	85	form-based		true	true	0.75	79	2.323529482	55	44	89778	89110	89110	2
0668	004	6059	0.14	12300	0	65	100	3	14	14	18177	5877	NCD-POLK	240	form-based			true	0.75	55	3.928571463	55	28	54531	42231	24054	3
0694	017	6087	0.14	18577	0	65	100	3	14	14	18261	0	RC-4	240	form-based			true	0.75	55	3.928571463	55	28	54783	36206	17945	3
0744	018	11000	0.25	3	0	65	100	3	25	25	33000	32997	RM-4	80	density-lim	200	true		0.75	55	2.200000048	55	50	66000	65997	65997	2
0754	028	64046	1.47	48525	52	55	80	2.5	118	66	160115	111590	RM-2	40	density-lim	600	true		0.55	107	0.906779647	55	55	140901.2031	92376.20313	92376.20313	0.88
1052	023	14609	0.34	89000	0	65	100	3	34	34	43827	0	NC-3	65	form-based			true	0.75	55	1.617647052	55	55	65740.5	0	0	1.5
1084	012	7603	0.17	1256	13	85	140	4	24	11	30412	29156	NCD-GEAR	140	form-based		true	true	0.75	68	2.833333254	55	35	68427	67171	59568	2.25
1107	004	26016	0.6	27572	0	65	100	3	60	60	78048	50476	RH-2	40	form-based		true	true	0.7	55	0.916666687	55	55	72844.79688	45272.79688	45272.79688	0.933333
1753	013	10522	0.24	8291	0	85	140	4	34	34	42088	33797	RTO-C	85	form-based		true	true	0.75	55	1.617647052	55	55	63132	54841	54841	1.5
2025	003B	10439	0.24	12502	0	55	80	2.5	19	19	26098	13596	NCD-NORI	85	form-based		true	true	0.75	55	2.894736767	55	38	62634	50132	39694	2.399954
2348	045	10389	0.24	7384	0	85	140	4	34	34	41556	34172	NCD-TARA	85	form-based			true	0.75	55	1.617647052	55	55	62334	54950	54950	1.5
3505	051	10489	0.24	0	0	65	100	3	24	24	31467	31467	NCT-3	85	form-based				0.75	55	2.291666746	55	48	62934	62934	62934	2
3560	053	8532	0.2	2925	22	85	140	4	28	6	34128	31203	NCT-UPPE	160	form-based		true	true	0.75	77	2.75	55	34	76788	73863	65331	2.25
3702	048	6153	0.14	10531	0	85	140	4	20	20	24612	14081	C-3-G	120	form-based				0.8	55	2.75	55	40	55377	44846	38693	2.25
3702	048A	6150	0.14	17000	0	85	140	4	20	20	24600	7600	C-3-G	120	form-based				0.8	55	2.75	55	40	55350	38350	32200	2.25
3717	013	6058	0.14	0	0	75	120	3.5	17	17	21203	21203	C-3-O(SD)	300	form-based				0.8	55	3.235294104	55	34	54522	54522	42406	2.571429
3730	038	18347	0.42	19432	0	65	100	3	42	42	55041	35609	WMUG	55	form-based		true		0.75	55	1.309523821	55	55	68801.25	49369.25	49369.25	1.25
3733	030	6127	0.14	18000	0	65	100	3	14	14	18381	381	MUR	130	form-based		true		0.75	55	3.928571463	55	28	55143	37143	18762	3
3767	306	9798	0.22	28359	0	65	100	3	22	22	29394	1035	RH DTR	84	form-based				0.8	55	2.5	55	44	62707.19922	34348.19922	30429	2.133333
3786	028	6166	0.14	17936	0	75	120	3.5	17	17	21581	3645	CMUO	130	form-based				0.8	55	3.235294104	55	34	55494	37558	25226	2.571429
3788	074	16815	0.39	2113	12	65	100	3	39	27	50445	48332	CMUO	65	form-based				0.8	67	1.717948675	55	55	80712	78599	78599	1.6
6507	013A	14794	0.34	7795	0	55	80	2.5	27	27	36985	29190	NCD-24TH	65	form-based		true	true	0.75	55	2.037037134	55	54	66573	58778	58778	1.8
7520	008	26304	0.6	15952	0	55	80	2.5	48	48	65760	49808	RM-1	40	form-based			true	0.7	55	1.145833373	55	55	73651.19531	57699.19531	57699.19531	1.12
0165	017	13381	0.31	60758	0	65	100	3	31	31	40143	0	C-2	65	form-base	800			0.8	54	1.741935492	54	54	64228.80078	3470.800781	3470.800781	1.6
0195	010	10805	0.25	45	0	65	100	3	25	25	32415	32370	CCB	65	density-lim	200	true		0.75	54	2.160000086	54	50	48622.5	48577.5	48577.5	1.5
0210	047	10873	0.25	44734	0	85	140	4	35	35	43492	0	CRNC	85	density-lim	200	true		0.75	54	1.54285717	54	54	65238	20504	20504	1.5
0284	007	6050	0.14	17160	0	65	100	3	14	14	18150	990	C-3-R	130	form-based				0.8	54	3.857142925	54	28	54450	37290	19140	3
0296	013D	6052	0.14	14778	0	65	100	3	14	14	18156	3378	C-3-R	130	form-based				0.8	54	3.857142925	54	28	54468	39690	21534	3
0327	003	6046	0.14	100715	0	75	120	3.5	17	17	21161	0	C-3-R	130	form-based				0.8	54	3.176470518	54	34	54414	0	0	2.571429
0345	005	9654	0.22	29482	0	75	120	3.5	26	26	33789	4307	C-3-G	80	form-based				0.8	54	2.076923132	54	52	61785.60156	32303.60156	32303.60156	1.828571
0574	027	6034	0.14	9903	0	65	100	3	14	14	18102	8199	NCD-POLK	350	form-based			true	0.75	54	3.857142925	54	28	54306	44403	26301	3
0602	035	26224	0.6	16506	1	55	80	2.5	48	47	65560	49054	RH-2	40	form-based			true	0.7	55	1.145833373	54	54	73427.19531	56921.19531	56921.19531	1.12
0666	004	6000	0.14	12000	0	85	140	4	20	20	24000	12000	RC-4	350	form-based		true	true	0.75	54	2.700000048	54	40	54000	42000	36000	2.25
0666	006	6012	0.14	15741	0	85	140	4	20	20	24048	8307	RC-4	350	form-based			true	0.75	54	2.700000048	54	40	54108	38367	32355	2.25
0708	013	6000	0.14	5645	0	85	140	4	20	20	24000	18355	NCT-FILLM	130	form-based				0.75	54	2.700000048	54	40	54000	48355	42355	2.25
0711	013	21505	0.49	26002	0	85	140	4	69	69	86020	60018	RM-3	160	density-lim	400			0.75	54	0.782608688	54	54	202901.25	176899.25	146038	2.358768
0756	014	18106	0.42	4200	0	55	80	2.5	34	34	45265	41065	NCT-FILLM	50	form-based		true		0.75	54	1.588235259	54	54	67897.5	63697.5	63697.5	1.5
0763	014	10800	0.25	0	0	65	100	3	25	25	32400	32400	RC-4	130	density-lim	200			0.75	54	2.160000086	54	50	97200	97200	64800	3
0767	010	6000	0.14	338676	0	65	100	3	14	14	18000	0	C-2	130	form-base	800			0.8	54	3.857142925	54	28	54000	0	0	3
1026	027	10313	0.24	7530	0	65	100	3	24	24	30939	23409	RTO-C	85	form-based			true	0.75	54	2.25	54	48	61878	54348	54348	2
1035	005	10308	0.24	5040	0	55	80	2.5	19	19	25770	20730	NC-S	85	form-based			true	0.75	54	2.84210515	54	38	61848	56808	46500	2.4
1083	004A	5948	0.14	4616	0	85	140	4	20	20	23792	19176	NCD-GEAR	140	form-based			true	0.75	54	2.700000048	54	40	53532	48916	42968	2.25
1083	006	5959	0.14	1861	0	85	140	4	20	20	23836	21975	NCD-GEAR	140	form-based			true	0.75	54	2.700000048	54	40	53631	51770	45811	2.25
2892	022	13176	0.3	21121	15	55	80	2.5	24	9	32940	11819	NC-1	85	form-based		true	true	0.75	69	2.875	54	33	79056	57935	44759	2.4
3078	021	26368	0.61	10863	1	55	80	2.5	49	48	65920	55057	RH-1(D)	40	form-based		true	true	0.7	55	1.122448921	54	54	73830.39844	62967.39844	62967.39844	1.12
3548	035	14376	0.33	14400	0	85	140	4	46	46	57504	43104	NCT-MISSI	65	form-based				0.75	54	1.173913002	54	54	64692	50292	50292	1.125
3593	033	14377	0.33	10404	0	65	100	3	33	33	43131	32727	UMU	68	form-based		true		0.75	54	1.636363626	54	54	64696.5	54292.5	54292.5	1.5
3704	017	6269	0.14	15224	2	75	120	3.5	17	15	21942	6718	C-3-G	160	form-based				0.8	56	3.294117689	54	32	56421	41197	28660	2.57137
3705	008	5961	0.14	28516	0	85	140	4	20	20	23844	0	C-3-R	160	form-based				0.8	54	2.700000048	54	40	53649	25133	19172	2.25
3717	002	5988	0.14	25208	0	75	120	3.5	17	17	20958	0	C-3-O(SD)	200	form-based				0.8	54	3.176470518	54	34	53892	28684	16708	2.571429
3721	022	6025	0.14	53496	0	75	120	3.5	17	17	21088	0	C-3-O(SD)	150	form-based		true		0.8	54	3.176470518	54	34	54225	729	0	2.571368
3721	082	5974	0.14	28465	0	75	120	3.5	17	17	20909	0	C-3-O(SD)	550	form-based		true		0.8	54	3.176470518	54	34	53766	25301	13353	2.571429
3722	003	6020	0.14	38000	0	75	120	3.5	17	17	21070	0	C-3-O(SD)	150	form-based		true		0.8	54	3.176470518	54	34	54180	16180	4140	2.571429
3725	019	10228	0.23	41715	0	65	100	3	23	23	30684	0	MUR	85	form-based				0.75	54	2.347826004	54	46	61368	19653	19653	2
3752	130	14872	0.34	1426	24	65	100	3	34	10	44616	43190	MUR	85	form-based		true		0.75	78	2.294117689	54	44	89232	87806	87806	2
0024	012	13750	0.32	28444	2	65	100	3	32	30	41250	12806	C-2	65	form-based			true	0.8	55	1.71875	53	53	66000	37556	37556	1.6
0300	009	10664	0.24	31968	0	65	100	3	24	24	31992	24	RC-4	130	density-lim	200	true		0.75	53	2.208333254	53	48	95976	64008	32016	3
0312	004	5926	0.14	55584	0	85	140	4	20	20	23704	0	C-3-R	130	form-based				0.8	53	2.650000095	53	40	53334	0	0	2.25
0339	015	10553	0.24	50830	0	75	120	3.5	29	29	36936	0	RC-4	80	density-lim	200			0.75	53	1.827586174	53	53	63318	12488	12488	1.714262
0340	016	10551	0.24	24780	0	75	120	3.5	29	29	36928	12148	RC-4	120	density-lim	200			0.75	53	1.827586174	53	53	94959	70179	49076	2.571463
0569	009	6875	0.16	5822	9	65	100	3	16	7	20625	14803	RTO-C	140	form-based			true	0.75	62	3.875	53	23	61875	56053	35428	3
0596	024	17847	0.41	77043	41	65	100	3	41	0	53541	0	NCD-POLK	85	form-based		true	true	0.75	94	2.292682886	53	41	107082	30039	30039	2
0804	013	18906	0.43	32352	0	55	80	2.5	34	34	47265	14913	RM-1	50	form-based		true	true	0.7	53	1.558823586	53	53	66171	33819	33819	1.4

block_num	lot_num	Lot Size Feet	Lot Size Acres	Existing Bldg Sqft	Existing Units	sb79_MaxHeight	sb79_MaxDensity	sb79_MaxFAR	SB79-Gross Unit Capacity	SB79- Net Unit Capacity	SB79-Gross GSF Capacity	SB79- Net GSF Capacity	Existing SF Zoning	Existing SF Height Limit	Density Limit?	Density Limit ratio	Corner Parcel?	In R4	Max Lot Coverage	SF Unit Capacity Gross	% Gross Unit-SF vs SB79	SF Zoning-Net Unit Capacity	SF Zoning - Net Unit Capacity Limited by 200% SB79	SF Zoning-Gross GSF Capacity	SF Zoning- Net GSF Capacity	SF Zoning - Net GSF Capacity Limited by 200% SB79	% Gross GSF- SF vs SB79
1051	034	10002	0.23	14436	0	65	100	3	23	23	30006	15570	NC-3	85	form-based			true	0.75	53	2.304347754	53	46	60012	45576	45576	2
1100	065	13500	0.31	15772	18	65	100	3	31	13	40500	24728	NCT-DIVIS	85	form-based		true	true	0.75	71	2.290322542	53	44	81000	65228	65228	2
1465	032	13250	0.3	1648	17	85	140	4	42	25	53000	51352	NC-1	85	form-based		true	true	0.75	70	1.666666627	53	53	79500	77852	77852	1.5
1731	028	6000	0.14	6200	1	65	100	3	14	13	18000	11800	NCD-IRVIN	105	form-based			true	0.75	54	3.857142925	53	27	54000	47800	29800	3
2369	011	10000	0.23	10231	0	85	140	4	32	32	40000	29769	NC-1	85	form-based			true	0.75	53	1.65625	53	53	60000	49769	49769	1.5
3196	011	10034	0.23	6165	0	65	100	3	23	23	30102	23937	NCT-OCEA	85	form-based			true	0.75	53	2.304347754	53	46	60204	54039	54039	2
3504	047	17722	0.41	34779	0	65	100	3	41	41	53166	18387	NCT-3	50	form-based		true		0.75	53	1.292682886	53	53	66457.5	31678.5	31678.5	1.25
3516	067	10132	0.23	0	0	65	100	3	23	23	30396	30396	WMUG	85	form-based			true	0.75	53	2.304347754	53	46	60792	60792	60792	2
3577	001	17555	0.4	0	0	75	120	3.5	48	48	61442	61442	NCT-VALEI	55	form-based		true		0.75	53	1.104166627	53	53	65831.25	65831.25	65831.25	1.071437
3721	138	5842	0.13	0	0	75	120	3.5	16	16	20447	20447	C-3-O(SD)	750	form-based				0.8	53	3.3125	53	32	52578	52578	40894	2.571429
3733	026	10084	0.23	4000	0	65	100	3	23	23	30252	26252	MUR	85	form-based				0.75	53	2.304347754	53	46	60504	56504	56504	2
4106	024	23488	0.54	20146	0	75	120	3.5	65	65	82208	62062	UMU	40	form-based				0.75	53	0.815384626	53	53	70464	50318	50318	0.857143
7226	019	10067	0.23	9672	0	85	140	4	32	32	40268	30596	NCD-LAKES	85	form-based			true	0.75	53	1.65625	53	53	60402	50730	50730	1.5
0237	020	5757	0.13	5112	0	75	120	3.5	16	16	20150	15038	C-3-O	300	form-based		true		0.8	52	3.25	52	32	51813	46701	35188	2.571365
0329	001	5825	0.13	50163	0	85	140	4	18	18	23300	0	C-3-R	130	form-based		true		0.8	52	2.888888836	52	36	52425	2262	0	2.25
0508	028	9870	0.23	31541	0	55	80	2.5	18	18	24675	0	NC-3	85	form-based		true	true	0.75	52	2.888888836	52	36	59220	27679	17809	2.4
0554	032	6875	0.16	3358	10	55	80	2.5	13	3	17188	13830	RTO-C	105	form-based			true	0.75	62	4.769230843	52	16	61875	58517	31018	3.599895
0569	006	9797	0.22	44082	36	65	100	3	22	0	29391	0	RTO-C	140	form-based			true	0.75	88	4	52	8	88173	44091	14700	3
0578	052	12215	0.28	916	36	55	80	2.5	22	0	30538	29622	RTO-C	105	form-based		true	true	0.75	88	4	52	8	88128.75	87212.75	60160	2.885872
0579	005	8778	0.2	39966	27	55	80	2.5	16	0	21945	0	RTO-C	105	form-based			true	0.75	79	4.9375	52	5	79002	39036	3924	3.6
0593	001B	7661	0.18	21992	17	65	100	3	18	1	22983	991	RTO-C	140	form-based			true	0.75	69	3.833333254	52	19	68949	46957	23974	3
0723	040	20981	0.48	13969	0	65	100	3	48	48	62943	48974	RM-3	50	density-lim	400	true		0.75	52	1.083333373	52	52	78678.75	64709.75	64709.75	1.25
0735	031	64195	1.47	69000	108	65	100	3	147	39	192585	123585	RM-3	80	density-lim	400	true		0.55	160	1.088435411	52	52	282458	213458	213458	1.466667
1064	032	9823	0.23	29794	0	85	140	4	32	32	39292	9498	NCD-GEAR	85	form-based		true	true	0.75	52	1.625	52	52	58938	29144	29144	1.5
1126	034	9881	0.23	4524	0	65	100	3	23	23	29643	25119	NCT-DIVIS	85	form-based		true	true	0.75	52	2.260869503	52	46	59286	54762	54762	2
1228	006	13823	0.32	98	0	55	80	2.5	26	26	34558	34460	NCD-HAIG	65	form-based		true	true	0.75	52	2	52	52	62203.5	62105.5	62105.5	1.799974
1312	022	25116	0.58	3734	1	55	80	2.5	46	45	62790	59056	RH-1(D)	40	form-based			true	0.7	53	1.152173877	52	52	70324.79688	66590.79688	66590.79688	1.12
1368	049	9948	0.23	6780	0	55	80	2.5	18	18	24870	18090	RTO-C	85	form-based			true	0.75	52	2.888888836	52	36	59688	52908	42960	2.4
2412	039	13804	0.32	17979	0	65	100	3	32	32	41412	23433	NCD-INNE	65	form-based		true	true	0.75	52	1.625	52	52	62118	44139	44139	1.5
2413	038	13788	0.32	0	0	65	100	3	32	32	41364	41364	NCD-INNE	65	form-based			true	0.75	52	1.625	52	52	62046	62046	62046	1.5
2540	006	9964	0.23	24795	0	65	100	3	23	23	29892	5097	RTO-C	85	form-based			true	0.75	52	2.260869503	52	46	59784	34989	34989	2
2988A	009	9978	0.23	16699	0	65	100	3	23	23	29934	13235	NCD-WEST	85	form-based			true	0.75	52	2.260869503	52	46	59868	43169	43169	2
3509	011	17186	0.39	98049	0	65	100	3	39	39	51558	0	RCD	55	form-based		true		0.75	52	1.333333373	52	52	64447.5	0	0	1.25
3537	001	9868	0.23	20000	0	85	140	4	32	32	39472	19472	NCT-UPPE	85	form-based		true	true	0.75	52	1.625	52	52	59208	39208	39208	1.5
3543	003A	5800	0.13	9600	0	85	140	4	18	18	23200	13600	NCT-UPPE	120	form-based			true	0.75	52	2.888888836	52	36	52200	42600	36800	2.25
3544	067	9863	0.23	29335	37	85	140	4	32	0	39452	10117	NCT-UPPE	160	form-based		true	true	0.75	89	2.78125	52	27	88767	59432	49569	2.25
3547	017	17435	0.4	54000	0	75	120	3.5	48	48	61022	7022	NCT-VALEI	55	form-based				0.75	52	1.083333373	52	52	65381.25	11381.25	11381.25	1.071437
3701	066	35597	0.82	241907	273	75	120	3.5	98	0	124590	0	C-3-G	200	form-based				0.8	325	3.316326618	52	0	324884.25	82977.25	7273	2.607627
3703	054	5824	0.13	11250	0	65	100	3	13	13	17472	6222	C-3-G	160	form-based				0.8	52	4	52	26	52416	41166	23694	3
3725	099	9313	0.21	10800	0	75	120	3.5	25	25	32596	21796	C-3-S	85	form-based				0.8	52	2.079999924	52	50	59603.19922	48803.19922	48803.19922	1.828543
3753	150	13918	0.32	15150	0	65	100	3	32	32	41754	26604	MUR	65	form-based				0.75	52	1.625	52	52	62631	47481	47481	1.5
3767	305	9309	0.21	7269	0	65	100	3	21	21	27927	20658	RH DTR	84	form-based				0.8	52	2.476190567	52	42	59577.60156	52308.60156	48585	2.133333
3794	077	42969	0.99	1092	198	75	120	3.5	119	0	150392	149300	MUO	105	form-based				0.75	250	2.10084033	52	40	249587.25	248495.25	248495.25	1.659578
6516	007	9859	0.23	30235	0	75	120	3.5	28	28	34506	4271	NCT-MISSI	80	form-based				0.75	52	1.857142806	52	52	59154	28919	28919	1.714311
7545	040	66364	1.52	32901	58	65	100	3	152	94	199092	166191	RH-1	40	form-based			true	0.55	110	0.723684192	52	52	146000.7969	113099.7969	113099.7969	0.733333
0084	009	12755	0.29	0	0	65	100	3	29	29	38265	38265	C-2	65	form-base	800	true		0.8	51	1.758620739	51	51	61224	61224	61224	1.6
0270	042	5658	0.13	28535	0	75	120	3.5	16	16	19803	0	C-3-R	130	form-based				0.8	51	3.1875	51	32	50922	22387	11071	2.571429
0294	017	5689	0.13	18500	0	65	100	3	13	13	17067	0	C-3-R	130	form-based				0.8	51	3.923076868	51	26	51201	32701	15634	3
0311	008	5680	0.13	260624	0	85	140	4	18	18	22720	0	C-3-O	250	form-based				0.8	51	2.833333254	51	36	51120	0	0	2.25
0330	027	12375	0.28	991	44	95	160	4.5	45	1	55688	54697	C-3-R	110	form-based		true		0.8	95	2.111111164	51	46	94968.75	93977.75	93977.75	1.705372
0341	006	5671	0.13	42822	0	85	140	4	18	18	22684	0	C-3-G	110	form-based		true		0.8	51	2.833333254	51	36	51039	8217	2546	2.25
0526	017	7015	0.16	15163	12	85	140	4	22	10	28060	12897	RC-3	140	form-based			true	0.75	63	2.863636255	51	32	63135	47972	40957	2.25
0551	020	6875	0.16	9940	11	65	100	3	16	5	20625	10685	RTO-C	240	form-based			true	0.75	62	3.875	51	21	61875	51935	31310	3
0572	017	9760	0.22	19456	0	65	100	3	22	22	29280	9824	NCD-POLK	85	form-based			true	0.75	51	2.318181753	51	44	58560	39104	39104	2
0598	009	5634	0.13	18159	0	65	100	3	13	13	16902	0	RC-4	350	form-based		true	true	0.75	51	3.923076868	51	26	50706	32547	15645	3
0598	009B	5625	0.13	5384	0	85	140	4	18	18	22500	17116	RC-4	350	form-based			true	0.75	51	2.833333254	51	36	50625	45241	39616	2.25
0691	002	8268	0.19	24600	23	65	100	3	19	0	24804	204	NCD-POLK	240	form-based		true	true	0.75	74	3.894736767	51	15	74412	49812	25008	3
0707	002	5700	0.13	5700	0	65	100	3	13	13	17100	11400	NCT-FILLM	160	form-based				0.75	51	3.923076868	51	26	51300	45600	28500	3
0744	002	10312	0.24	5170	1	65	100	3	24	23	30936	25766	RM-4	80	density-lim	200			0.75	52	2.166666746	51	47	61872	56702	56702	2
0767	011	5640	0.13	0	0	65	100	3	13	13	16920	16920	C-2	130	form-base	800			0.8	51	3.923076868	51	26	50760	50760	33840	3
1075	001	113182	2.6	77582	136	65	100	3	260	124	339546	261964	RM-1	40	form-based		true	true	0.55	187	0.719230771	51	51	249000.4063	171418.4063	171418.4063	0.733333
1227	010	24062	0.55	24884	0	55	80	2.5	44	44	60155	35271	RM-2	40	form-based			true	0.7	51	1.159090877	51	51	67373.60156	42489.60156	42489.60156	1.12
1440	040	17250	0.4	9902	14	65	100	3	40	26	51750	41848	NCD-INNE	65	form-based		true	true	0.75	65	1.625	51	51	77625	67723	67723	1.5
1580	003A	13726	0.32	11907	0	55	80	2.5	26	26	34315	22408	NCD-OUTE	65	form-based			true	0.75	51	1.961538434	51	51	61767	49860	49860	1.8

block_num	lot_num	Lot Size Feet	Lot Size Acres	Existing Bldg Sqft	Existing Units	sb79_MaxHeight	sb79_MaxDensity	sb79_MaxFAR	SB79- Gross Unit Capacity	SB79- Net Unit Capacity	SB79- Gross GSF Capacity	SB79- Net GSF Capacity	Existing SF Zoning	Existing SF Height Limit	Density Limit?	Density Limit ratio	Corner Parcel?	In R4	Max Lot Coverage	SF Unit Capacity Gross	% Gross Unit- SF vs SB79	SF Zoning- Net Unit Capacity	SF Zoning - Net Unit Capacity Limited by 200% SB79	SF Zoning- Gross GSF Capacity	SF Zoning- Net GSF Capacity	SF Zoning - Net GSF Capacity Limited by 200% SB79	% Gross GSF- SF vs SB79
1725	052	9784	0.22	0	0	65	100	3	22	22	29352	29352	NCD-IRVIN	85	form-based		true	true	0.75	51	2.318181753	51	44	58704	58704	58704	2
2346	010	9675	0.22	0	0	85	140	4	31	31	38700	38700	NCD-INNE	85	form-based		true	true	0.75	51	1.645161271	51	51	58050	58050	58050	1.5
3191	010	9724	0.22	5462	0	65	100	3	22	22	29172	23710	NCT-OCEA	85	form-based		true	true	0.75	51	2.318181753	51	44	58344	52882	52882	2
3212	023B	5718	0.13	1021	0	85	140	4	18	18	22872	21851	NCT-1	120	form-based		true	true	0.75	51	2.833333254	51	36	51462	50441	44723	2.25
3509	008A	16965	0.39	45000	0	75	120	3.5	47	47	59378	14378	RCD	55	form-based		true		0.75	51	1.085106373	51	51	63618.75	18618.75	18618.75	1.07142
3509	042	5710	0.13	0	0	75	120	3.5	16	16	19985	19985	C-3-G	160	form-based		true		0.8	51	3.1875	51	32	51390	51390	39970	2.571429
3519	001	13580	0.31	38033	0	65	100	3	31	31	40740	2707	NCT-FOLS(	65	form-based		true		0.75	51	1.645161271	51	51	61110	23077	23077	1.5
3562	035	5625	0.13	3826	0	65	100	3	13	13	16875	13049	NCT-UPPE	160	form-based			true	0.75	51	3.923076868	51	26	50625	46799	29924	3
3636	009	13631	0.31	45448	0	75	120	3.5	37	37	47708	2260	NCT-MISSI	65	form-based				0.75	51	1.378378391	51	51	61339.5	15891.5	15891.5	1.285728
3639	036	22833	0.52	0	0	65	100	3	52	52	68499	68499	UMU	48	form-based		true		0.75	51	0.980769217	51	51	68499	68499	68499	1
3702	045	9067	0.21	27225	31	85	140	4	29	0	36268	9043	C-3-G	120	form-based				0.8	82	2.827586174	51	27	81603	54378	45311	2.25
3703	007	5625	0.13	11250	0	65	100	3	13	13	16875	5625	C-3-G	160	form-based				0.8	51	3.923076868	51	26	50625	39375	22500	3
3725	066	5680	0.13	13305	0	65	100	3	13	13	17040	3735	C-3-S	120	form-based				0.8	51	3.923076868	51	26	51120	37815	20775	3
3732	110	9801	0.23	13050	0	65	100	3	23	23	29403	16353	MUR	85	form-based				0.75	51	2.217391253	51	46	58806	45756	45756	2
3732	119	9795	0.22	19250	0	65	100	3	22	22	29385	10135	MUR	85	form-based				0.75	51	2.318181753	51	44	58770	39520	39520	2
3735	050	5638	0.13	16846	0	75	120	3.5	16	16	19733	2887	C-3-O(SD)	150	form-based				0.8	51	3.1875	51	32	50742	33896	22620	2.571429
3747	087	5634	0.13	370	0	75	120	3.5	16	16	19719	19349	RH DTR	200	form-based				0.8	51	3.1875	51	32	50706	50336	39068	2.571429
3751	155	9652	0.22	244800	0	85	140	4	31	31	38608	0	MUR	85	form-based				0.75	51	1.645161271	51	51	57912	0	0	1.5
3787	162	5704	0.13	4139	0	75	120	3.5	16	16	19964	15825	CMUO	400	form-based				0.8	51	3.1875	51	32	51336	47197	35789	2.571429
4080	067	47099	1.08	736	79	65	100	3	108	29	141297	140561	UMU	68	form-based		true		0.55	130	1.203703761	51	51	155426.7031	154690.7031	154690.7031	1.1
6657	063	24329	0.56	41656	0	85	140	4	78	78	97316	55660	RH-2	40	form-based			true	0.7	51	0.653846145	51	51	68121.19531	26465.19531	26465.19531	0.7
6745	060	5695	0.13	6600	0	95	160	4.5	21	21	25628	19028	NCT-GLEN	140	form-based		true	true	0.75	51	2.428571463	51	42	51255	44655	44655	1.999961
7080	025	9720	0.22	4970	0	85	140	4	31	31	38880	33910	NC-1	85	form-based			true	0.75	51	1.645161271	51	51	58320	53350	53350	1.5
0022	012	8939	0.21	0	0	65	100	3	21	21	26817	26817	C-2	85	form-based		true	true	0.8	50	2.380952358	50	42	57209.60156	57209.60156	53634	2.133333
0174	010	12394	0.28	12590	0	65	100	3	28	28	37182	24592	C-2	65	form-base	800	true		0.8	50	1.785714269	50	50	59491.19922	46901.19922	46901.19922	1.6
0315	017	5617	0.13	43074	1	75	120	3.5	16	15	19660	0	C-3-G	130	form-based		true		0.8	51	3.1875	50	31	50553	7479	0	2.571363
0326	002	5882	0.14	45213	3	85	140	4	20	17	23528	0	C-3-R	130	form-based				0.8	53	2.650000095	50	37	52938	7725	1843	2.25
0342	015	5540	0.13	5480	0	85	140	4	18	18	22160	16680	C-3-G	120	form-based				0.8	50	2.777777672	50	36	49860	44380	38840	2.25
0578	011	8780	0.2	32754	29	55	80	2.5	16	0	21950	0	RTO-C	105	form-based			true	0.75	79	4.9375	50	3	79020	46266	11146	3.6
0636	038	23765	0.55	52317	0	65	100	3	55	55	71295	18978	RM-1	40	form-based			true	0.7	50	0.909090936	50	50	66542	14225	14225	0.933333
0645	038	8147	0.19	39312	23	65	100	3	19	0	24441	0	NCD-POLK	120	form-based			true	0.75	73	3.84210515	50	15	73323	34011	9570	3
0669	001	19989	0.46	69280	0	65	100	3	46	46	59967	0	NCD-POLK	130	density-lin	400	true		0.75	50	1.086956501	50	50	158942.25	89662.25	50654	2.650495
0689	001	5565	0.13	15900	0	65	100	3	13	13	16695	795	NC-3	500	form-based		true	true	0.75	50	3.846153736	50	26	50085	34185	17490	3
0763	015	9900	0.23	91318	0	65	100	3	23	23	29700	0	RC-4	130	density-lin	200			0.75	50	2.173913002	50	46	89100	0	0	3
0834	008	8850	0.2	0	0	65	100	3	20	20	26550	26550	C-3-G	85	form-based		true		0.8	50	2.5	50	40	56640	56640	53100	2.133333
1725	053	9500	0.22	3825	0	65	100	3	22	22	28500	24675	NCD-IRVIN	85	form-based		true	true	0.75	50	2.272727251	50	44	57000	53175	53175	2
2979A	027	9509	0.22	11030	0	85	140	4	31	31	38036	27006	NCD-WEST	85	form-based			true	0.75	50	1.612903237	50	50	57054	46024	46024	1.5
3504	030	27503	0.63	126849	160	85	140	4	88	0	110012	0	NCT-3	140	form-based			true	0.75	210	2.386363745	50	16	210390.75	83541.75	83541.75	1.912435
3751	165	8989	0.21	56696	0	65	100	3	21	21	26967	0	CMUO	85	form-based				0.8	50	2.380952358	50	42	57529.60156	833.6015625	0	2.133333
3776	080	8875	0.2	9800	0	75	120	3.5	24	24	31062	21262	CMUO	85	form-based				0.8	50	2.083333254	50	48	56800	47000	47000	1.828601
3786	020	5500	0.13	10800	0	75	120	3.5	16	16	19250	8450	CMUO	130	form-based				0.8	50	3.125	50	32	49500	38700	27700	2.571429
3787	050	5585	0.13	0	0	75	120	3.5	16	16	19548	19548	CMUO	400	form-based				0.8	50	3.125	50	32	50265	50265	39096	2.571363
0094	001	23156	0.53	2100	16	55	80	2.5	42	26	57890	55790	RM-1	50	form-based		true	true	0.7	65	1.547619104	49	49	81046	78946	78946	1.4
0227	007	5427	0.12	354054	0	65	100	3	12	12	16281	0	C-3-O	250	form-based		true		0.8	49	4.083333492	49	24	48843	0	0	3
0243	038	12703	0.29	2950	15	65	100	3	29	14	38109	35159	RM-4	65	density-lin	200			0.75	64	2.206896544	49	43	57163.5	54213.5	54213.5	1.5
0268	016	5487	0.13	23534	0	75	120	3.5	16	16	19204	0	C-3-O	150	form-based		true		0.8	49	3.0625	49	32	49383	25849	14874	2.571496
0294	021	5836	0.13	38237	4	75	120	3.5	16	12	20426	0	C-3-R	130	form-based				0.8	53	3.3125	49	28	52524	14287	2615	2.571429
0309	006	5474	0.13	56933	0	75	120	3.5	16	16	19159	0	C-3-R	130	form-based				0.8	49	3.0625	49	32	49266	0	0	2.571429
0309	011	5445	0.13	44500	0	85	140	4	18	18	21780	0	C-3-R	130	form-based		true		0.8	49	2.722222328	49	36	49005	4505	0	2.25
0531	006	13098	0.3	19927	0	55	80	2.5	24	24	32745	12818	NCD-UNIO	65	form-based			true	0.75	49	2.041666746	49	48	58941	39014	39014	1.8
0568	028	7740	0.18	550	21	65	100	3	18	0	23220	22670	RTO-C	140	form-based			true	0.75	70	3.888888836	49	15	69660	69110	45890	3
0578	018	6750	0.15	2200	12	55	80	2.5	12	0	16875	14675	RTO-C	105	form-based		true	true	0.75	61	5.083333492	49	12	60750	58550	31550	3.6
0594	004E	6021	0.14	4936	5	65	100	3	14	9	18063	13127	RTO-C	240	form-based			true	0.75	54	3.857142925	49	23	54189	49253	31190	3
0600	021	6524	0.15	865	10	65	100	3	15	5	19572	18707	RTO-C	140	form-based			true	0.75	59	3.933333397	49	20	58716	57851	38279	3
0642	023	6873	0.16	1456	13	65	100	3	16	3	20619	19163	RTO-C	240	form-based			true	0.75	62	3.875	49	19	61857	60401	39782	3
0659	066	29543	0.68	147286	0	65	100	3	68	68	88629	0	NCD-UPPE	40	density-lin	600	true		0.75	49	0.720588207	49	49	88629	0	0	1
0763	012	5450	0.13	5292	0	65	100	3	13	13	16350	11058	RC-4	300	form-based		true	true	0.75	49	3.769230843	49	26	49050	43758	27408	3
0809	050	16469	0.38	7609	0	65	100	3	38	38	49407	41798	NCT-HAYE	50	form-based		true		0.75	49	1.289473653	49	49	61758.75	54149.75	54149.75	1.25
0871	014	9239	0.21	37758	0	65	100	3	21	21	27717	0	NCT-3	85	form-based		true		0.75	49	2.333333254	49	42	55434	17676	17676	2
1038	010	23160	0.53	6922	0	65	100	3	53	53	69480	62558	RH-1(D)	40	form-based			true	0.7	49	0.924528301	49	49	64848	57926	57926	0.933333
1065	053	15240	0.35	34390	31	85	140	4	49	18	60960	26570	NCD-GEAR	85	form-based			true	0.75	80	1.632653117	49	49	91440	57050	57050	1.5
1254	011	23306	0.54	45042	0	65	100	3	54	54	69918	24876	RH-3	40	form-based			true	0.7	49	0.907407403	49	49	65256.80078	20214.80078	20214.80078	0.933333
1455	041	23385	0.54	1008	0	65	100	3	54	54	70155	69147	RM-1	40	form-based			true	0.7	49	0.907407403	49	49	65478	64470	64470	0.933333
1806	037	9357	0.21	8545	0	85	140	4	29	29	37428	28883	RTO-C	85	form-based		true	true	0.75	49	1.689655185	49	49	56142	47597	47597	1.5

block_num	lot_num	Lot Size Feet	Lot Size Acres	Existing Bldg Sqft	Existing Units	sb79_MaxHeight	sb79_MaxDensity	sb79_MaxFAR	SB79- Gross Unit Capacity	SB79- Net Unit Capacity	SB79- Gross GSF Capacity	SB79- Net GSF Capacity	Existing SF Zoning	Existing SF Height Limit	Density Limit?	Density Limit ratio	Corner Parcel?	In R4	Max Lot Coverage	SF Unit Capacity Gross	% Gross Unit- SF vs SB79	SF Zoning- Net Unit Capacity	SF Zoning - Net Unit Capacity Limited by 200% SB79	SF Zoning- Gross GSF Capacity	SF Zoning- Net GSF Capacity	SF Zoning - Net GSF Capacity Limited by 200% SB79	% Gross GSF- SF vs SB79
2418	004D	23400	0.54	88313	0	65	100	3	54	54	70200	0	RH-1	40	form-based		true	true	0.7	49	0.907407403	49	49	65520	0	0	0.933333
3514	004A	5421	0.12	5704	0	65	100	3	12	12	16263	10559	NCT-3	120	form-based		true	true	0.75	49	4.083333492	49	24	48789	43085	26822	3
3514	007	9348	0.21	5610	0	65	100	3	21	21	28044	22434	NCT-3	85	form-based				0.75	49	2.333333254	49	42	56088	50478	50478	2
3518	002	16204	0.37	24371	0	65	100	3	37	37	48612	24241	RCD	55	form-based				0.75	49	1.324324369	49	49	60765	36394	36394	1.25
3566	002	17655	0.41	0	0	85	140	4	57	57	70620	70620	RH-3	50	form-based		true	true	0.7	49	0.859649122	49	49	61792.5	61792.5	61792.5	0.875
3701	008	5472	0.13	5760	0	85	140	4	18	18	21888	16128	C-3-G	150	form-based		true		0.8	49	2.722222328	49	36	49248	43488	38016	2.25
3721	092	7845	0.18	1226	22	75	120	3.5	22	0	27458	26232	C-3-O(SD)	450	form-based				0.8	71	3.227272749	49	22	70605	69379	53690	2.571382
3762	021	8763	0.2	17387	0	65	100	3	20	20	26289	8902	CMUO	85	form-based				0.8	49	2.450000048	49	40	56083.19922	38696.19922	35191	2.133333
3775	008	12300	0.28	68884	0	65	100	3	28	28	36900	0	CMUO	65	form-based		true		0.8	49	1.75	49	49	59040	0	0	1.6
3780	004E	12991	0.3	12605	0	65	100	3	30	30	38973	26368	UMU	68	form-based				0.75	49	1.633333325	49	49	58459.5	45854.5	45854.5	1.5
3780	077	21765	0.5	13125	0	65	100	3	50	50	65295	52170	UMU	48	form-based		true		0.75	49	0.980000019	49	49	65295	52170	52170	1
3788	043	12228	0.28	59639	0	65	100	3	28	28	36684	0	CMUO	65	form-based				0.8	49	1.75	49	49	58694.40234	0	0	1.6
3999	015	21625	0.5	38258	0	65	100	3	50	50	64875	26617	UMU	40	form-based		true		0.75	49	0.980000019	49	49	64875	26617	26617	1
4058	009	13023	0.3	46230	0	65	100	3	30	30	39069	0	UMU	68	form-based		true		0.75	49	1.633333325	49	49	58603.5	12373.5	12373.5	1.5
6571	012	12948	0.3	13000	0	65	100	3	30	30	38844	25844	NCT-MISSI	65	form-based				0.75	49	1.633333325	49	49	58266	45266	45266	1.5
6935	026	9367	0.22	3825	0	65	100	3	22	22	28101	24276	NCT-OCEA	85	form-based			true	0.75	49	2.227272749	49	44	56202	52377	52377	2
6943	049	9387	0.22	0	0	65	100	3	22	22	28161	28161	NCT-OCEA	85	form-based		true	true	0.75	49	2.227272749	49	44	56322	56322	56322	2
7179	021	11145	0.26	4533	6	75	120	3.5	31	25	39008	34475	RH-1	85	form-based			true	0.7	55	1.774193525	49	49	62412	57879	57879	1.59998
0033	003	56715	1.3	131785	170	65	100	3	130	0	170145	38360	RTO-C	85	form-based		true	true	0.55	218	1.676923037	48	48	249546	117761	117761	1.466667
0188	006	9607	0.22	18906	0	55	80	2.5	18	18	24018	5112	RM-4	65	density-lim	200			0.75	48	2.666666746	48	36	43231.5	24325.5	24325.5	1.799963
0237	010	5328	0.12	39384	0	75	120	3.5	14	14	18648	0	C-3-O	300	form-based				0.8	48	3.428571463	48	28	47952	8568	0	2.571429
0249	009A	6944	0.16	10753	14	65	100	3	16	2	20832	10079	NCD-POLK	120	form-based			true	0.75	62	3.875	48	18	62496	51743	30911	3
0309	038	5378	0.12	95735	0	85	140	4	17	17	21512	0	C-3-R	130	form-based				0.8	48	2.823529482	48	34	48402	0	0	2.25
0318	005	9621	0.22	285584	0	85	140	4	31	31	38484	0	RC-4	130	density-lim	200			0.75	48	1.548387051	48	48	86589	0	0	2.25
0327	025	5280	0.12	15613	0	85	140	4	17	17	21120	5507	C-3-R	130	form-based				0.8	48	2.823529482	48	34	47520	31907	26627	2.25
0343	016	9629	0.22	67375	0	65	100	3	22	22	28887	0	RC-4	120	density-lim	200			0.75	48	2.181818247	48	44	86661	19286	0	3
0549	015	17320	0.4	48377	43	65	100	3	40	0	51960	3583	NCD-POLK	85	form-based		true	true	0.75	91	2.275000095	48	37	103920	55543	55543	2
0555	032	14575	0.33	135283	53	55	80	2.5	26	0	36438	0	RTO-C	105	form-based			true	0.75	101	3.884615421	48	0	100518.75	0	0	2.758624
0569	004	9376	0.22	46176	36	65	100	3	22	0	28128	0	RTO-C	140	form-based		true	true	0.75	84	3.818181753	48	8	84384	38208	10080	3
0593	002C	7088	0.16	21672	16	65	100	3	16	0	21264	0	RTO-C	140	form-based			true	0.75	64	4	48	16	63792	42120	20856	3
0600	017	9575	0.22	39827	38	65	100	3	22	0	28725	0	RTO-C	140	form-based		true	true	0.75	86	3.909090996	48	6	86175	46348	17623	3
0643	010	8869	0.2	21612	32	65	100	3	20	0	26607	4995	NCD-POLK	120	form-based			true	0.75	80	4	48	8	79821	58209	31602	3
0647	003	5322	0.12	15960	0	65	100	3	12	12	15966	6	RC-4	350	form-based			true	0.75	48	4	48	24	47898	31938	15972	3
0654	019A	9097	0.21	0	0	85	140	4	29	29	36388	36388	NCD-UPPE	85	form-based		true	true	0.75	48	1.655172467	48	48	54582	54582	54582	1.5
0685	050	19319	0.44	0	0	65	100	3	44	44	57957	57957	NCD-JAPAI	50	density-lim	400			0.75	48	1.090909123	48	48	72446.25	72446.25	72446.25	1.25
0720	028	9631	0.22	14600	0	65	100	3	22	22	28893	14293	RM-4	80	density-lim	200			0.75	48	2.181818247	48	44	57786	43186	43186	2
1742	061	12000	0.28	20118	15	85	140	4	39	24	48000	27882	NCD-INNE	85	form-based			true	0.75	63	1.615384579	48	48	72000	51882	51882	1.5
2028	014	9143	0.21	4800	0	55	80	2.5	17	17	22858	18058	NCD-NORI	85	form-based		true	true	0.75	48	2.823529482	48	34	54858	50058	40916	2.399947
2406	040	11656	0.27	886	13	85	140	4	38	25	46624	45738	NCD-TARA	85	form-based			true	0.75	61	1.605263114	48	48	69936	69050	69050	1.5
2463A	014	12677	0.29	6034	0	55	80	2.5	23	23	31692	25658	NC-1	65	form-based		true	true	0.75	48	2.086956501	48	46	57046.5	51012.5	51012.5	1.800028
2636	028	22898	0.53	3412	0	55	80	2.5	42	42	57245	53833	RM-1	40	form-based			true	0.7	48	1.142857194	48	48	64114.39844	60702.39844	60702.39844	1.12
2694	028	22625	0.52	19116	0	65	100	3	52	52	67875	48759	RH-3	40	form-based			true	0.7	48	0.923076928	48	48	63350	44234	44234	0.933333
3180	213	10567	0.24	0	0	65	100	3	24	24	31701	31701	BR-MU	78	form-based				0.75	48	2	48	48	55476.75	55476.75	55476.75	1.75
3516	009	9069	0.21	8223	0	65	100	3	21	21	27207	18984	WMUG	85	form-based		true	true	0.75	48	2.285714388	48	42	54414	46191	46191	2
3564	162	7316	0.17	5056	18	85	140	4	24	6	29264	24208	NCT-UPPE	120	form-based		true	true	0.75	66	2.75	48	30	65844	60788	53472	2.25
3582	103	9100	0.21	9524	0	65	100	3	21	21	27300	17776	NCD-CAST	85	form-based			true	0.75	48	2.285714388	48	42	54600	45076	45076	2
3702	015	5344	0.12	0	0	75	120	3.5	14	14	18704	18704	C-3-G	90	form-based		true		0.8	48	3.428571463	48	28	48096	48096	37408	2.571429
3702	036	5337	0.12	0	0	75	120	3.5	14	14	18680	18680	C-3-G	180	form-based				0.8	48	3.428571463	48	28	48033	48033	37360	2.57136
3722	004	5350	0.12	30701	0	75	120	3.5	14	14	18725	0	C-3-O(SD)	150	form-based				0.8	48	3.428571463	48	28	48150	17449	6749	2.571429
3725	071	5338	0.12	7510	0	75	120	3.5	14	14	18683	11173	C-3-S	160	form-based				0.8	48	3.428571463	48	28	48042	40532	29856	2.571429
3750	082	5298	0.12	5974	0	65	100	3	12	12	15894	9920	MUR	130	form-based				0.75	48	4	48	24	47682	41708	25814	3
3763	113	5344	0.12	0	0	65	100	3	12	12	16032	16032	CMUO	350	form-based				0.8	48	4	48	24	48096	48096	32064	3
3776	005	11896	0.27	19997	0	65	100	3	27	27	35688	15691	CMUO	65	form-based				0.8	48	1.777777791	48	48	57100.80078	37103.80078	37103.80078	1.6
4082	005	12741	0.29	14472	0	65	100	3	29	29	38223	23751	UMU	68	form-based				0.75	48	1.655172467	48	48	57334.5	42862.5	42862.5	1.5
4106	023	21296	0.49	20146	0	75	120	3.5	59	59	74536	54390	UMU	40	form-based		true		0.75	48	0.813559294	48	48	63888	43742	43742	0.857143
4265	026	39157	0.9	60404	50	85	140	4	126	76	156628	96224	RM-3	65	density-lim	400	true		0.75	98	0.777777791	48	48	176206.5	115802.5	115802.5	1.125
0028	014	16771	0.39	44040	20	65	100	3	39	19	50313	6273	C-2	65	form-based		true	true	0.8	67	1.717948675	47	47	80500.80469	36460.80469	36460.80469	1.6
0098	001	36209	0.83	2370	29	55	80	2.5	66	37	90522	88152	RM-2	40	form-based		true	true	0.7	76	1.151515126	47	47	101385.1953	99015.19531	99015.19531	1.120006
0134	001	37383	0.86	89010	0	65	100	3	86	86	112149	23139	C-2	84	density-lim	800	true		0.8	47	0.54651165	47	47	239251.2031	150241.2031	135288	2.133333
0142	001	37849	0.87	233609	0	65	100	3	87	87	113547	0	C-2	84	density-lim	800	true		0.8	47	0.540229857	47	47	242233.6094	8624.609375	0	2.133333
0146	006	9444	0.22	42500	0	65	100	3	22	22	28332	0	CCB	65	density-lim	200			0.75	47	2.136363745	47	44	42498	0	0	1.5
0147	029	18838	0.43	49068	0	65	100	3	43	43	56514	7446	NCD-NORT	40	density-lim	400	true		0.75	47	1.0930233	47	47	56514	7446	7446	1
0191	005	9497	0.22	4805	0	65	100	3	22	22	28491	23686	CRNC	65	density-lim	200			0.75	47	2.136363745	47	44	42736.5	37931.5	37931.5	1.5
0223	032	9491	0.22	0	0	65	100	3	22	22	28473	28473	RC-4	105	density-lim	200			0.75	47	2.136363745	47	44	85419	85419	56946	3

block_num	lot_num	Lot Size Feet	Lot Size Acres	Existing Bldg Sqft	Existing Units	sb79_MaxHeight	sb79_MaxDensity	sb79_MaxFAR	SB79- Gross Unit Capacity	SB79- Net Unit Capacity	SB79- Gross GSF Capacity	SB79- Net GSF Capacity	Existing SF Zoning	Existing SF Height Limit	Density Limit?	Density Limit ratio	Corner Parcel?	In R4	Max Lot Coverage	SF Unit Capacity Gross	% Gross Unit- SF vs SB79	SF Zoning- Net Unit Capacity	SF Zoning - Net Unit Capacity Limited by 200% SB79	SF Zoning- Gross GSF Capacity	SF Zoning- Net GSF Capacity	SF Zoning - Net GSF Capacity Limited by 200% SB79	% Gross GSF- SF vs SB79
0242	002	9399	0.22	18906	0	65	100	3	22	22	28197	9291	CVR	50	density-lim	200			0.75	47	2.136363745	47	44	35246.25	16340.25	16340.25	1.25
0281	004	9379	0.22	27636	0	65	100	3	22	22	28137	501	RC-4	80	density-lim	200			0.75	47	2.136363745	47	44	56274	28638	28638	2
0281	012	9453	0.22	18906	0	65	100	3	22	22	28359	9453	RC-4	80	density-lim	200			0.75	47	2.136363745	47	44	56718	37812	37812	2
0293	008	5267	0.12	32040	0	75	120	3.5	14	14	18434	0	C-3-R	130	form-based				0.8	47	3.357142925	47	28	47403	15363	4828	2.571498
0336	016	9455	0.22	27960	0	65	100	3	22	22	28365	405	RC-4	80	density-lim	200			0.75	47	2.136363745	47	44	56730	28770	28770	2
0344	003	9349	0.21	18975	0	75	120	3.5	25	25	32722	13747	RC-4	120	density-lim	200			0.75	47	1.879999995	47	47	84141	65166	46469	2.571389
0344	004	9330	0.21	41320	0	75	120	3.5	25	25	32655	0	RC-4	120	density-lim	200			0.75	47	1.879999995	47	47	83970	42650	23990	2.571429
0568	004	9236	0.21	42120	36	65	100	3	21	0	27708	0	RTO-C	140	form-based		true	true	0.75	83	3.952380896	47	6	83124	41004	13296	3
0593	002D	7228	0.17	14964	18	65	100	3	17	0	21684	6720	RTO-C	140	form-based			true	0.75	65	3.823529482	47	16	65052	50088	28404	3
0598	010	5178	0.12	5500	0	85	140	4	17	17	20712	15212	RC-4	350	form-based			true	0.75	47	2.764705896	47	34	46602	41102	35924	2.25
0618	011	7176	0.16	15868	18	65	100	3	16	0	21528	5660	RTO-C	240	form-based			true	0.75	65	4.0625	47	14	64584	48716	27188	3
0624	001	8535	0.2	34741	30	65	100	3	20	0	25605	0	RTO-C	140	form-based		true	true	0.75	77	3.849999905	47	10	76815	42074	16469	3
0658	004	22515	0.52	2870	0	65	100	3	52	52	67545	64675	RH-3	40	form-based		true	true	0.7	47	0.903846145	47	47	63042	60172	60172	0.933333
0677	072	27617	0.63	448	36	65	100	3	63	27	82851	82403	NCT-FILLM	50	form-based		true		0.75	83	1.317460299	47	47	103563.75	103115.75	103115.75	1.25
0735	020	18906	0.43	200	0	65	100	3	43	43	56718	56518	RM-3	80	density-lim	400	true		0.75	47	1.0930233	47	47	113436	113236	113236	2
0741	005	9453	0.22	18414	0	65	100	3	22	22	28359	9945	RC-4	80	density-lim	200			0.75	47	2.136363745	47	44	56718	38304	38304	2
0757	026	18906	0.43	0	0	55	80	2.5	34	34	47265	47265	RM-3	50	density-lim	400			0.75	47	1.382352948	47	47	70897.5	70897.5	70897.5	1.5
0767	002	5184	0.12	0	0	65	100	3	12	12	15552	15552	C-2	130	form-base	800			0.8	47	3.916666746	47	24	46656	46656	31104	3
0767	003	5184	0.12	0	0	85	140	4	17	17	20736	20736	C-2	130	form-base	800			0.8	47	2.764705896	47	34	46656	46656	41472	2.25
0772	023	18906	0.43	0	0	55	80	2.5	34	34	47265	47265	RM-3	50	density-lim	400			0.75	47	1.382352948	47	47	70897.5	70897.5	70897.5	1.5
0785	061	12510	0.29	371	0	65	100	3	29	29	37530	37159	NCT-3	65	form-based		true		0.75	47	1.620689631	47	47	56295	55924	55924	1.5
1062	027	9028	0.21	12450	0	65	100	3	21	21	27084	14634	NCD-GEAR	85	form-based		true	true	0.75	47	2.238095284	47	42	54168	41718	41718	2
1090	042	6267	0.14	17488	9	85	140	4	20	11	25068	7580	NCD-GEAR	140	form-based			true	0.75	56	2.799999952	47	31	56403	38915	32648	2.25
1101	013	15781	0.36	37497	0	65	100	3	36	36	47343	9846	RM-3	50	form-based		true	true	0.75	47	1.305555582	47	47	59178.75	21681.75	21681.75	1.25
1541	001	8910	0.2	400	0	85	140	4	28	28	35640	35240	NCD-GEAR	85	form-based		true	true	0.75	47	1.678571463	47	47	53460	53060	53060	1.5
1605	036	12604	0.29	17028	0	55	80	2.5	23	23	31510	14482	RTO-C	65	form-based		true	true	0.75	47	2.043478251	47	46	56718	39690	39690	1.8
1731	019	5273	0.12	3750	0	65	100	3	12	12	15819	12069	NCD-IRVIN	140	form-based		true	true	0.75	47	3.916666746	47	24	47457	43707	27888	3
1764	009A	9040	0.21	11631	0	85	140	4	29	29	36160	24529	NCD-INNE	85	form-based			true	0.75	47	1.620689631	47	47	54240	42609	42609	1.5
1768	017	9000	0.21	12688	0	65	100	3	21	21	27000	14312	RTO-C	85	form-based			true	0.75	47	2.238095284	47	42	54000	41312	41312	2
1768	027	9042	0.21	0	0	65	100	3	21	21	27126	27126	RTO-C	85	form-based			true	0.75	47	2.238095284	47	42	54252	54252	54252	2
1775	046	5255	0.12	4786	0	65	100	3	12	12	15765	10979	NCD-IRVIN	105	form-based		true	true	0.75	47	3.916666746	47	24	47295	42509	26744	3
2348	001	8935	0.21	440	0	65	100	3	21	21	26805	26365	RTO-C	85	form-based		true	true	0.75	47	2.238095284	47	42	53610	53170	53170	2
2864	051	13130	0.3	794	22	85	140	4	42	20	52520	51726	RTO-C	85	form-based		true	true	0.75	69	1.642857194	47	47	78780	77986	77986	1.5
2901A	050	11677	0.27	5353	14	55	80	2.5	22	8	29192	23839	NC-1	85	form-based			true	0.75	61	2.772727251	47	30	70062	64709	53031	2.400041
2988A	032	8975	0.21	7260	0	85	140	4	29	29	35900	28640	NCD-WEST	85	form-based		true	true	0.75	47	1.620689631	47	47	53850	46590	46590	1.5
3511	006	8997	0.21	9200	0	65	100	3	21	21	26991	17791	WMUG	85	form-based		true	true	0.75	47	2.238095284	47	42	53982	44782	44782	2
3532	013	15535	0.36	0	0	75	120	3.5	43	43	54372	54372	UMU	58	form-based		true		0.75	47	1.0930233	47	47	58256.25	58256.25	58256.25	1.071438
3554	056	12513	0.29	11980	0	75	120	3.5	35	35	43796	31816	NCT-VALEI	65	form-based		true		0.75	47	1.342857122	47	47	56308.5	44328.5	44328.5	1.2857
3706	001	5218	0.12	115260	0	85	140	4	17	17	20872	0	C-3-R	120	form-based		true		0.8	47	2.764705896	47	34	46962	0	0	2.25
3721	014	5199	0.12	25955	0	95	160	4.5	19	19	23396	0	C-3-O(SD)	450	form-based				0.8	47	2.473684311	47	38	46791	20836	20836	1.999957
3721	049	5245	0.12	37532	0	75	120	3.5	14	14	18358	0	C-3-O(SD)	150	form-based				0.8	47	3.357142925	47	28	47205	9673	0	2.571358
3725	101	11902	0.27	41331	60	65	100	3	27	0	35706	0	C-3-S	120	form-based				0.8	107	3.962962866	47	0	107118	65787	30081	3
3729	006	12460	0.29	12165	0	65	100	3	29	29	37380	25215	NCT-FOLSO	65	form-based		true		0.75	47	1.620689631	47	47	56070	43905	43905	1.5
3788	045	11701	0.27	45728	0	75	120	3.5	32	32	40954	0	CMUO	65	form-based				0.8	47	1.46875	47	47	56164.80078	10436.80078	10436.80078	1.371412
3994	045	21868	0.5	54919	35	65	100	3	50	15	65604	10685	UMU	68	form-based		true		0.75	82	1.639999986	47	47	98406	43487	43487	1.5
6569	036	12459	0.29	11859	0	65	100	3	29	29	37377	25518	NCT-VALEI	65	form-based				0.75	47	1.620689631	47	47	56065.5	44206.5	44206.5	1.5
7030	039	28754	0.66	9190	1	65	100	3	66	65	86262	77072	NCD-EXCE	65	density-lim	600			0.75	48	0.727272749	47	47	129393	120203	120203	1.5
7220	014	8966	0.21	3526	0	65	100	3	21	21	26898	23372	RTO-C	85	form-based		true	true	0.75	47	2.238095284	47	42	53796	50270	50270	2
0041	102	8250	0.19	11507	0	65	100	3	19	19	24750	13243	C-2	85	form-based		true	true	0.8	46	2.421052694	46	38	52800	41293	37993	2.133333
0085	005	8126	0.19	35466	0	65	100	3	19	19	24378	0	C-2	84	form-base	800	true		0.8	46	2.421052694	46	38	52006.40234	16540.40234	13290	2.133333
0161	015	9279	0.21	13271	0	65	100	3	21	21	27837	14566	CRNC	65	density-lim	200			0.75	46	2.190476179	46	42	41755.5	28484.5	28484.5	1.5
0173	005	8215	0.19	15132	0	65	100	3	19	19	24645	9513	C-2	84	form-base	800			0.8	46	2.421052694	46	38	52576	37444	34158	2.133333
0284	006	5156	0.12	37865	0	65	100	3	12	12	15468	0	C-3-R	130	form-based				0.8	46	3.833333254	46	24	46404	8539	0	3
0295	005	5156	0.12	19774	0	65	100	3	12	12	15468	0	C-3-R	130	form-based				0.8	46	3.833333254	46	24	46404	26630	11162	3
0302	034	9145	0.21	8875	0	65	100	3	21	21	27435	18560	RC-4	80	density-lim	200			0.75	46	2.190476179	46	42	54870	45995	45995	2
0340	007	9487	0.22	58718	1	75	120	3.5	26	25	33204	0	RC-4	120	density-lim	200			0.75	47	1.807692289	46	46	85383	26665	7690	2.571467
0349	011	5086	0.12	15630	0	75	120	3.5	14	14	17801	2171	C-3-G	120	form-based				0.8	46	3.285714388	46	28	45774	30144	19972	2.571429
0503	004	6809	0.16	14091	15	65	100	3	16	1	20427	6336	RC-3	140	form-based			true	0.75	61	3.8125	46	17	61281	47190	26763	3
0522	015	9052	0.21	19485	35	65	100	3	21	0	27156	7671	RTO-C	140	form-based			true	0.75	81	3.857142925	46	7	81468	61983	34827	3
0553	057	11047	0.25	1798	12	65	100	3	25	13	33141	31343	RTO-C	85	form-based			true	0.75	58	2.319999933	46	38	66282	64484	64484	2
0569	024	9712	0.22	34236	41	65	100	3	22	0	29136	0	RTO-C	140	form-based		true	true	0.75	87	3.954545498	46	3	87408	53172	24036	3
0572	062	13621	0.31	1037	21	65	100	3	31	10	40863	39826	RM-2	85	form-based			true	0.7	67	2.161290407	46	41	76277.60156	75240.60156	75240.60156	1.866667
0576	014	8192	0.19	36690	28	65	100	3	19	0	24576	0	RTO-C	140	form-based			true	0.75	74	3.894736767	46	10	73728	37038	12462	3
0593	001F	6459	0.15	13008	12	65	100	3	15	3	19377	6369	RTO-C	140	form-based			true	0.75	58	3.866666555	46	18	58131	45123	25746	3

block_num	lot_num	Lot Size Feet	Lot Size Acres	Existing Bldg Sqft	Existing Units	sb79_MaxHeight	sb79_MaxDensity	sb79_MaxFAR	SB79- Gross Unit Capacity	SB79- Net Unit Capacity	SB79- Gross GSF Capacity	SB79- Net GSF Capacity	Existing SF Zoning	Existing SF Height Limit	Density Limit?	Density Limit ratio	Corner Parcel?	In R4	Max Lot Coverage	SF Unit Capacity Gross	% Gross Unit- SF vs SB79	SF Zoning- Net Unit Capacity	SF Zoning - Net Unit Capacity Limited by 200% SB79	SF Zoning- Gross GSF Capacity	SF Zoning- Net GSF Capacity	SF Zoning - Net GSF Capacity Limited by 200% SB79	% Gross GSF- SF vs SB79
0599	109	7023	0.16	1257	17	65	100	3	16	0	21069	19812	RTO-C	240	form-based			true	0.75	63	3.9375	46	15	63207	61950	40881	3
0656	023	9414	0.22	4394	3	85	140	4	31	28	37656	33262	RTO-C	85	form-based			true	0.75	49	1.580645204	46	46	56484	52090	52090	1.5
0673	008	9348	0.21	28300	1	65	100	3	21	20	28044	0	RM-4	50	density-lim	200	true		0.75	47	2.238095284	46	41	35055	6755	6755	1.25
0717	019	9186	0.21	29841	0	85	140	4	29	29	36744	6903	RC-4	80	density-lim	200			0.75	46	1.586206913	46	46	55116	25275	25275	1.5
0724	033	18315	0.42	15204	0	65	100	3	42	42	54945	39741	RM-3	50	density-lim	400	true		0.75	46	1.09523809	46	46	68681.25	53477.25	53477.25	1.25
0980	082	21946	0.5	20861	0	65	100	3	50	50	65838	44977	RM-1	40	form-based			true	0.7	46	0.920000017	46	46	61448.80078	40587.80078	40587.80078	0.933333
1028	021	8832	0.2	18700	0	65	100	3	20	20	26496	7796	RTO-C	85	form-based		true	true	0.75	46	2.299999952	46	40	52992	34292	34292	2
1091	024	5149	0.12	600	0	85	140	4	17	17	20596	19996	NCD-GEAR	140	form-based		true	true	0.75	46	2.705882311	46	34	46341	45741	40592	2.25
1156	034	8725	0.2	1596	0	55	80	2.5	16	16	21812	20216	NCT-DIVIS	85	form-based		true	true	0.75	46	2.875	46	32	52350	50754	42028	2.400055
1182	030	8718	0.2	13500	0	55	80	2.5	16	16	21795	8295	NCT-DIVIS	85	form-based			true	0.75	46	2.875	46	32	52308	38808	30090	2.4
1254	076	21867	0.5	21805	0	65	100	3	50	50	65601	43796	RH-3	40	form-based			true	0.7	46	0.920000017	46	46	61227.59766	39422.59766	39422.59766	0.933333
1511	056	11622	0.27	471	15	85	140	4	38	23	46488	46017	NC-1	85	form-based		true	true	0.75	61	1.605263114	46	46	69732	69261	69261	1.5
1567	012	12235	0.28	21035	0	65	100	3	28	28	36705	15670	RTO-C	65	form-based		true	true	0.75	46	1.642857194	46	46	55057.5	34022.5	34022.5	1.5
1651	047	13267	0.3	6212	24	55	80	2.5	24	0	33168	26956	NC-1	85	form-based		true	true	0.75	70	2.916666746	46	24	79602	73390	60124	2.399964
2512	005	6114	0.14	6804	9	65	100	3	14	5	18342	11538	NC-2	100	form-based		true	true	0.75	55	3.928571463	46	19	55026	48222	29880	3
3514	045	43147	0.99	0	223	65	100	3	99	0	129441	129441	NCT-3	120	form-based				0.75	269	2.717171669	46	0	268521.75	268521.75	258882	2.074472
3563	023	5136	0.12	1547	0	85	140	4	17	17	20544	18997	NCT-UPPE	160	form-based		true	true	0.75	46	2.705882311	46	34	46224	44677	39541	2.25
3643	010A	8846	0.2	17179	0	95	160	4.5	32	32	39807	22628	NCT-MISSI	85	form-based		true		0.75	46	1.4375	46	46	53076	35897	35897	1.333333
3701	024	5111	0.12	9880	0	85	140	4	17	17	20444	10564	C-3-G	120	form-based				0.8	46	2.705882311	46	34	45999	36119	31008	2.25
3752	011A	8800	0.2	35487	0	65	100	3	20	20	26400	0	MUR	85	form-based		true		0.75	46	2.299999952	46	40	52800	17313	17313	2
3753	001	8821	0.2	2967	0	65	100	3	20	20	26463	23496	MUR	85	form-based		true		0.75	46	2.299999952	46	40	52926	49959	49959	2
3763	006	8150	0.19	24682	0	65	100	3	19	19	24450	0	CMUO	85	form-based		true		0.8	46	2.421052694	46	38	52160	27478	24218	2.133333
3780	056A	12312	0.28	21701	0	65	100	3	28	28	36936	15235	UMU	68	form-based				0.75	46	1.642857194	46	46	55404	33703	33703	1.5
0012	005	11207	0.26	4000	0	85	140	4	36	36	44828	40828	C-2	65	form-based		true	true	0.8	45	1.25	45	45	53793.60156	49793.60156	49793.60156	1.2
0023	004	7975	0.18	0	0	85	140	4	25	25	31900	31900	C-2	85	form-based			true	0.8	45	1.799999952	45	45	51040	51040	51040	1.6
0081	001	18840	0.43	97645	0	65	100	3	43	43	56520	0	C-2	40	form-base	800	true		0.8	45	1.04651165	45	45	60288	0	0	1.066667
0081	003	18837	0.43	51290	0	65	100	3	43	43	56511	5221	C-2	40	form-base	800	true		0.8	45	1.04651165	45	45	60278.40234	8988.402344	8988.402344	1.066667
0160	030	50175	1.15	131477	206	65	100	3	115	0	150525	19048	RM-4	65	density-lim	200	true		0.55	251	2.182608604	45	24	165577.5	34100.5	34100.5	1.1
0279	005	8937	0.21	78950	0	65	100	3	21	21	26811	0	RC-4	130	density-lim	200	true		0.75	45	2.142857075	45	42	80433	1483	0	3
0298	038	8955	0.21	0	0	65	100	3	21	21	26865	26865	RC-4	80	density-lim	200			0.75	45	2.142857075	45	42	53730	53730	53730	2
0301	017	9250	0.21	62088	1	65	100	3	21	20	27750	0	RC-4	130	density-lim	200			0.75	46	2.190476179	45	41	83250	21162	0	3
0331	018	13689	0.31	113386	81	75	120	3.5	37	0	47912	0	C-3-G	130	form-based				0.8	126	3.405405521	45	0	125867.25	12481.25	0	2.627051
0495	028	5844	0.13	564	8	55	80	2.5	10	2	14610	14046	NC-3	140	form-based			true	0.75	53	5.300000191	45	12	52596	52032	28656	3.6
0523	016	6350	0.15	11700	12	65	100	3	15	3	19050	7350	RM-3	140	form-based			true	0.75	57	3.799999952	45	18	57150	45450	26400	3
0568	005	5156	0.12	5316	1	65	100	3	12	11	15468	10152	RTO-C	140	form-based			true	0.75	46	3.833333254	45	23	46404	41088	25620	3
0579	004	9453	0.22	30632	40	55	80	2.5	18	0	23632	0	RTO-C	105	form-based			true	0.75	85	4.722222328	45	0	85077	54445	16632	3.600076
0599	014A	7300	0.17	15621	21	65	100	3	17	0	21900	6279	RTO-C	240	form-based			true	0.75	66	3.882352829	45	13	65700	50079	28179	3
0618	003A	7342	0.17	26650	21	85	140	4	24	3	29368	2718	RTO-C	240	form-based			true	0.75	66	2.75	45	27	66078	39428	32086	2.25
0783	023	27240	0.63	12135	0	65	100	3	63	63	81720	69585	RTO-1	50	density-lim	600	true		0.7	45	0.714285731	45	45	95340	83205	83205	1.166667
1034	001	8541	0.2	4150	0	65	100	3	20	20	25623	21473	NC-S	85	form-based		true	true	0.75	45	2.25	45	40	51246	47096	47096	2
1034	005	8618	0.2	4150	0	65	100	3	20	20	25854	21704	NC-S	85	form-based			true	0.75	45	2.25	45	40	51708	47558	47558	2
1034	006	8628	0.2	8300	0	65	100	3	20	20	25884	17584	NC-S	85	form-based			true	0.75	45	2.25	45	40	51768	43468	43468	2
1034	007	8636	0.2	4150	0	65	100	3	20	20	25908	21758	NC-S	85	form-based			true	0.75	45	2.25	45	40	51816	47666	47666	2
1034	008	8629	0.2	8400	0	55	80	2.5	16	16	21572	13172	NC-S	85	form-based		true	true	0.75	45	2.8125	45	32	51774	43374	34744	2.400056
1052	052	33520	0.77	974	81	65	100	3	77	0	100560	99586	NC-3	65	form-based		true	true	0.75	126	1.636363626	45	45	150840	149866	149866	1.5
1057	009	7786	0.18	16631	25	65	100	3	18	0	23358	6727	RTO-C	240	form-based			true	0.75	70	3.888888836	45	11	70074	53443	30085	3
1080	035	5031	0.12	7937	0	85	140	4	17	17	20124	12187	RTO-C	140	form-based		true	true	0.75	45	2.647058725	45	34	45279	37342	32311	2.25
1090	024	5008	0.11	5000	0	65	100	3	11	11	15024	10024	NCD-GEAR	140	form-based		true	true	0.75	45	4.090909004	45	22	45072	40072	25048	3
1307	007	21976	0.5	5245	1	55	80	2.5	40	39	54940	49695	RH-1(D)	40	form-based			true	0.7	46	1.149999976	45	45	61532.80078	56287.80078	56287.80078	1.12
1433	061	5000	0.11	4845	0	85	140	4	15	15	20000	15155	NCD-GEAR	140	form-based			true	0.75	45	3	45	30	45000	40155	35155	2.25
1434	017	5000	0.11	0	0	65	100	3	11	11	15000	15000	NCD-GEAR	140	form-based			true	0.75	45	4.090909004	45	22	45000	45000	30000	3
1438	002	12000	0.28	7492	0	65	100	3	28	28	36000	28508	NCD-INNE	65	form-based			true	0.75	45	1.607142806	45	45	54000	46508	46508	1.5
1729	027	5000	0.11	7500	0	65	100	3	11	11	15000	7500	NCD-IRVIN	105	form-based			true	0.75	45	4.090909004	45	22	45000	37500	22500	3
1730	022	4999	0.11	4500	0	65	100	3	11	11	14997	10497	NCD-IRVIN	105	form-based		true	true	0.75	45	4.090909004	45	22	44991	40491	25494	3
1731	023	5015	0.12	4074	0	65	100	3	12	12	15045	10971	NCD-IRVIN	105	form-based			true	0.75	45	3.75	45	24	45135	41061	26016	3
1762	001	8483	0.19	7874	0	65	100	3	19	19	25449	17575	NCD-INNE	85	form-based		true	true	0.75	45	2.368421078	45	38	50898	43024	43024	2
1777	037	8500	0.2	12122	0	65	100	3	20	20	25500	13378	NCD-IRVIN	85	form-based		true	true	0.75	45	2.25	45	40	51000	38878	38878	2
3180	209	10000	0.23	0	0	65	100	3	23	23	30000	30000	BR-MU	78	form-based				0.75	45	1.956521749	45	45	52500	52500	52500	1.75
3508	040	7525	0.17	943	23	85	140	4	24	1	30100	29157	C-3-G	120	form-based				0.8	68	2.833333254	45	25	67725	66782	59257	2.25
3509	041	5016	0.12	12864	0	75	120	3.5	14	14	17556	4692	C-3-G	160	form-based				0.8	45	3.214285612	45	28	45144	32280	22248	2.571429
3512	006	4997	0.11	6114	0	65	100	3	11	11	14991	8877	C-3-G	120	form-based			true	0.8	45	4.090909004	45	22	44973	38859	23868	3
3535	015	5000	0.11	7040	0	65	100	3	11	11	15000	7960	NCT-3	160	form-based			true	0.75	45	4.090909004	45	22	45000	37960	22960	3
3536	005	5000	0.11	0	0	65	100	3	11	11	15000	15000	NCT-3	240	form-based			true	0.75	45	4.090909004	45	22	45000	45000	30000	3
3591	022	14843	0.34	29686	0	65	100	3	34	34	44529	14843	UMU	58	form-based				0.75	45	1.323529363	45	45	55661.25	25975.25	25975.25	1.25

block_num	lot_num	Lot Size Feet	Lot Size Acres	Existing Bldg Sqft	Existing Units	sb79_MaxHeight	sb79_MaxDensity	sb79_MaxFAR	SB79-Gross Unit Capacity	SB79- Net Unit Capacity	SB79-Gross GSF Capacity	SB79- Net GSF Capacity	Existing SF Zoning	Existing SF Height Limit	Density Limit?	Density Limit ratio	Corner Parcel?	In R4	Max Lot Coverage	SF Unit Capacity Gross	% Gross Unit-SF vs SB79	SF Zoning-Net Unit Capacity	SF Zoning - Net Unit Capacity Limited by 200% SB79	SF Zoning-Gross GSF Capacity	SF Zoning- Net GSF Capacity	SF Zoning - Net GSF Capacity Limited by 200% SB79	% Gross GSF- SF vs SB79
3704	074	5041	0.12	53741	0	85	140	4	17	17	20164	0	C-3-R	120	form-based				0.8	45	2.647058725	45	34	45369	0	0	2.25
3706	065	4979	0.11	42121	0	85	140	4	15	15	19916	0	C-3-R	120	form-based				0.8	45	3	45	30	44811	2690	0	2.25
3721	023	4950	0.11	13840	0	75	120	3.5	13	13	17325	3485	C-3-O(SD)	150	form-based				0.8	45	3.461538553	45	26	44550	30710	20810	2.571429
3721	109	6126	0.14	2100	10	75	120	3.5	17	7	21441	19341	C-3-O(SD)	450	form-based				0.8	55	3.235294104	45	24	55134	53034	40782	2.571429
3727	091	11921	0.27	24000	0	85	140	4	38	38	47684	23684	MUO	65	form-based				0.75	45	1.184210539	45	45	53644.5	29644.5	29644.5	1.125
3727	103	11939	0.27	74000	0	85	140	4	38	38	47756	0	MUO	65	form-based		true		0.75	45	1.184210539	45	45	53725.5	0	0	1.125
3752	079	8580	0.2	9642	0	65	100	3	20	20	25740	16098	MUR	85	form-based				0.75	45	2.25	45	40	51480	41838	41838	2
3778	017	15160	0.35	15434	0	65	100	3	35	35	45480	30046	MUG	55	form-based				0.75	45	1.285714269	45	45	56850	41416	41416	1.25
3780	004	11867	0.27	18675	0	85	140	4	38	38	47468	28793	UMU	68	form-based				0.75	45	1.184210539	45	45	53401.5	34726.5	34726.5	1.125
4043	012A	15000	0.34	32850	0	65	100	3	34	34	45000	12150	UMU	50	form-based		true		0.75	45	1.323529363	45	45	56250	23400	23400	1.25
6657	067	24624	0.57	9200	7	65	100	3	57	50	73872	64672	RH-2	40	form-based			true	0.7	52	0.912280679	45	45	68947.19531	59747.19531	59747.19531	0.933333
7098	012	27164	0.62	20977	0	55	80	2.5	50	50	67910	46933	NCD-EXCE	40	density-lim	600			0.75	45	0.899999976	45	45	81492	60515	60515	1.2
0050	001	11758	0.27	10572	0	65	100	3	27	27	35274	24702	NCD-NORT	65	form-based		true	true	0.75	44	1.629629612	44	44	52911	42339	42339	1.5
0166	009	20241	0.46	874	69	65	100	3	46	0	60723	59849	C-2	84	form-base	800	true		0.8	113	2.456521749	44	23	129542.3984	128668.3984	120572	2.133333
0206	013	4838	0.11	17800	0	65	100	3	11	11	14514	0	C-3-O	555	form-based				0.8	44	4	44	22	43542	25742	11228	3
0256	018	8860	0.2	27433	0	65	100	3	20	20	26580	0	RM-4	65	density-lim	200	true		0.75	44	2.200000048	44	40	39870	12437	12437	1.5
0301	018	8925	0.2	26814	1	65	100	3	20	19	26775	0	RC-4	130	density-lim	200			0.75	45	2.25	44	39	80325	53511	26736	3
0315	002	4918	0.11	35873	0	85	140	4	15	15	19672	0	C-3-R	130	form-based				0.8	44	2.933333397	44	30	44262	8389	3471	2.25
0340	017	8851	0.2	262	0	75	120	3.5	24	24	30978	30716	RC-4	120	density-lim	200			0.75	44	1.833333373	44	44	79659	79397	61694	2.57147
0495	012	8036	0.18	16760	28	55	80	2.5	14	0	20090	3330	NC-3	140	form-based			true	0.75	72	5.142857075	44	0	72324	55564	23420	3.6
0505	001	6379	0.15	12915	13	65	100	3	15	2	19137	6222	NC-3	140	form-based		true	true	0.75	57	3.799999952	44	17	57411	44496	25359	3
0526	015	6875	0.16	12380	18	85	140	4	22	4	27500	15120	RTO-C	140	form-based			true	0.75	62	2.818181753	44	26	61875	49495	42620	2.25
0547	014B	6180	0.14	13110	12	85	140	4	20	8	24720	11610	NCD-POLK	140	form-based			true	0.75	56	2.799999952	44	28	55620	42510	36330	2.25
0570	030	6668	0.15	15525	16	85	140	4	21	5	26672	11147	RTO-C	240	form-based			true	0.75	60	2.857142925	44	26	60012	44487	37819	2.25
0575	053	6065	0.14	687	11	65	100	3	14	3	18195	17508	RTO-C	350	form-based			true	0.75	55	3.928571463	44	17	54585	53898	35703	3
0590	016	5733	0.13	1062	8	55	80	2.5	10	2	14332	13270	RTO-C	105	form-based			true	0.75	52	5.199999809	44	12	51597	50535	27602	3.600126
0598	009A	4933	0.11	6320	0	65	100	3	11	11	14799	8479	RC-4	350	form-based			true	0.75	44	4	44	22	44397	38077	23278	3
0618	005	6188	0.14	8046	12	65	100	3	14	2	18564	10518	RTO-C	240	form-based			true	0.75	56	4	44	16	55692	47646	29082	3
0618	006	6190	0.14	8046	12	65	100	3	14	2	18570	10524	RTO-C	240	form-based			true	0.75	56	4	44	16	55710	47664	29094	3
0624	003B	6894	0.16	19668	18	65	100	3	16	0	20682	1014	RTO-C	140	form-based			true	0.75	62	3.875	44	14	62046	42378	21696	3
0737	014	8760	0.2	20527	0	65	100	3	20	20	26280	5753	RM-4	80	density-lim	200			0.75	44	2.200000048	44	40	52560	32033	32033	2
0781	034	26469	0.61	0	0	55	80	2.5	49	49	66172	66172	RM-2	50	density-lim	600			0.7	44	0.897959173	44	44	92641.5	92641.5	92641.5	1.400011
1127	008	11750	0.27	41086	0	65	100	3	27	27	35250	0	RTO-C	65	form-based			true	0.75	44	1.629629612	44	44	52875	11789	11789	1.5
1202	007	8338	0.19	5365	0	55	80	2.5	15	15	20845	15480	NCT-DIVIS	85	form-based			true	0.75	44	2.933333397	44	30	50028	44663	36325	2.4
1456	016	8399	0.19	1995	0	85	140	4	27	27	33596	31601	NCD-GEAR	85	form-based		true	true	0.75	44	1.629629612	44	44	50394	48399	48399	1.5
1515	041	8376	0.19	8185	0	85	140	4	27	27	33504	25319	RTO-C	85	form-based		true	true	0.75	44	1.629629612	44	44	50256	42071	42071	1.5
1608	018	11764	0.27	15350	0	55	80	2.5	22	22	29410	14060	NCD-OUTE	65	form-based		true	true	0.75	44	2	44	44	52938	37588	37588	1.8
1773	018	8449	0.19	7324	0	85	140	4	27	27	33796	26472	RTO-C	85	form-based			true	0.75	44	1.629629612	44	44	50694	43370	43370	1.5
1885	052	20915	0.48	114175	0	65	100	3	48	48	62745	0	RH-1	40	form-based		true	true	0.7	44	0.916666687	44	44	58562	0	0	0.933333
2034A	004	21172	0.49	0	0	55	80	2.5	39	39	52930	52930	RH-1	40	form-based		true	true	0.7	44	1.12820518	44	44	59281.59766	59281.59766	59281.59766	1.12
2357	009	8297	0.19	7244	0	65	100	3	19	19	24891	17647	NCD-TARA	85	form-based		true	true	0.75	44	2.315789461	44	38	49782	42538	42538	2
2392	001	8396	0.19	4800	0	65	100	3	19	19	25188	20388	NCD-TARA	85	form-based		true	true	0.75	44	2.315789461	44	38	50376	45576	45576	2
2831	024	15775	0.36	34337	0	55	80	2.5	29	29	39438	5101	RH-2	50	form-based			true	0.7	44	1.517241359	44	44	55212.5	20875.5	20875.5	1.399982
2901C	001	8447	0.19	10656	0	55	80	2.5	15	15	21118	10462	NC-1	85	form-based		true	true	0.75	44	2.933333397	44	30	50682	40026	31580	2.399943
3105A	009	21547	0.49	7601	1	55	80	2.5	39	38	53868	46267	RH-1(D)	40	form-based		true	true	0.7	45	1.153846145	44	44	60331.59766	52730.59766	52730.59766	1.11999
3260	021	21214	0.49	5031	1	65	100	3	49	48	63642	58611	RH-1(D)	40	form-based			true	0.7	45	0.918367326	44	44	59399.19922	54368.19922	54368.19922	0.933333
3517	031	14749	0.34	29000	0	65	100	3	34	34	44247	15247	WMUG	55	form-based		true		0.75	44	1.294117689	44	44	55308.75	26308.75	26308.75	1.25
3636	011	11612	0.27	22962	0	75	120	3.5	32	32	40642	17680	NCT-MISSI	65	form-based		true		0.75	44	1.375	44	44	52254	29292	29292	1.285714
3707	061	4844	0.11	119962	0	85	140	4	15	15	19376	0	C-3-O(SD)	150	form-based		true		0.8	44	2.933333397	44	30	43596	0	0	2.25
3726	026	8439	0.19	16668	0	65	100	3	19	19	25317	8649	MUG	85	form-based				0.75	44	2.315789461	44	38	50634	33966	33966	2
3736	095	4896	0.11	22687	0	75	120	3.5	13	13	17136	0	C-3-O(SD)	350	form-based		true		0.8	44	3.384615421	44	26	44064	21377	11585	2.571429
3736	097	4896	0.11	0	0	75	120	3.5	13	13	17136	17136	C-3-O(SD)	350	form-based		true		0.8	44	3.384615421	44	26	44064	44064	34272	2.571429
3753	241	23929	0.55	1642	46	65	100	3	55	9	71787	70145	MUR	65	form-based				0.75	90	1.636363626	44	44	107680.5	106038.5	106038.5	1.5
3763	015B	7777	0.18	55359	0	65	100	3	18	18	23331	0	CMUO	85	form-based				0.8	44	2.444444418	44	36	49772.80078	0	0	2.133333
3787	161	5235	0.12	0	3	75	120	3.5	14	11	18322	18322	CMUO	400	form-based				0.8	47	3.357142925	44	25	47115	47115	36644	2.571499
3794	031	12272	0.28	150951	44	75	120	3.5	34	0	42952	0	MUO	105	form-based				0.75	88	2.588235378	44	24	88428	0	0	2.058763
4059	011	14611	0.34	6530	0	85	140	4	48	48	58444	51914	UMU	58	form-based		true		0.75	44	0.916666687	44	44	54791.25	48261.25	48261.25	0.9375
6529	051	11726	0.27	5161	0	75	120	3.5	32	32	41041	35880	NCT-MISSI	65	form-based				0.75	44	1.375	44	44	52767	47606	47606	1.285714
6571	011	11776	0.27	4528	0	65	100	3	27	27	35328	30800	NCT-MISSI	65	form-based		true		0.75	44	1.629629612	44	44	52992	48464	48464	1.5
6934	022	8341	0.19	1108	0	85	140	4	27	27	33364	32256	NCT-OCEA	85	form-based		true	true	0.75	44	1.629629612	44	44	50046	48938	48938	1.5
0209	005	8608	0.2	62370	0	65	100	3	20	20	25824	0	CVR	50	density-lim	200			0.75	43	2.150000095	43	40	32280	0	0	1.25
0287	018	4802	0.11	18750	0	75	120	3.5	13	13	16807	0	C-3-R	130	form-based				0.8	43	3.307692289	43	26	43218	24468	14864	2.571429
0287	026	4825	0.11	3657	0	85	140	4	15	15	19300	15643	C-3-R	130	form-based		true		0.8	43	2.866666555	43	30	43425	39768	34943	2.25
0288	007	4798	0.11	47665	0	75	120	3.5	13	13	16793	0	C-3-O	250	form-based		true		0.8	43	3.307692289	43	26	43182	0	0	2.571429

block_num	lot_num	Lot Size Feet	Lot Size Acres	Existing Bldg Sqft	Existing Units	sb79_MaxHeight	sb79_MaxDensity	sb79_MaxFAR	SB79- Gross Unit Capacity	SB79- Net Unit Capacity	SB79- Gross GSF Capacity	SB79- Net GSF Capacity	Existing SF Zoning	Existing SF Height Limit	Density Limit?	Density Limit ratio	Corner Parcel?	In R4	Max Lot Coverage	SF Unit Capacity Gross	% Gross Unit- SF vs SB79	SF Zoning- Net Unit Capacity	SF Zoning - Net Unit Capacity Limited by 200% SB79	SF Zoning- Gross GSF Capacity	SF Zoning- Net GSF Capacity	SF Zoning - Net GSF Capacity Limited by 200% SB79	% Gross GSF- SF vs SB79
0306	029	4755	0.11	20295	0	65	100	3	11	11	14265	0	C-3-G	130	form-based				0.8	43	3.909090996	43	22	42795	22500	8235	3
0310	024	4825	0.11	19327	0	85	140	4	15	15	19300	0	C-3-R	130	form-based				0.8	43	2.866666555	43	30	43425	24098	19273	2.25
0326	012	4745	0.11	574080	0	75	120	3.5	13	13	16608	0	C-3-G	225	form-based		true		0.8	43	3.307692289	43	26	42705	0	0	2.571351
0343	010	4730	0.11	11180	0	65	100	3	11	11	14190	3010	C-3-G	120	form-based		true		0.8	43	3.909090996	43	22	42570	31390	17200	3
0346	015	9194	0.21	30960	3	75	120	3.5	25	22	32179	1219	RC-4	80	density-lim	200			0.75	46	1.840000033	43	43	55164	24204	24204	1.714286
0495	037	5844	0.13	688	10	55	80	2.5	10	0	14610	13922	NC-3	140	form-based			true	0.75	53	5.300000191	43	10	52596	51908	28532	3.6
0503	031	11915	0.27	785	64	65	100	3	27	0	35745	34960	RC-3	140	form-based		true	true	0.75	107	3.962962866	43	0	107235	106450	70705	3
0568	027	7300	0.17	20958	23	65	100	3	17	0	21900	942	RTO-C	140	form-based			true	0.75	66	3.882352829	43	11	65700	44742	22842	3
0622	009	6874	0.16	15321	19	65	100	3	16	0	20622	5301	NCD-POLK	120	form-based			true	0.75	62	3.875	43	13	61866	46545	25923	3
0644	017	4829	0.11	14028	0	65	100	3	11	11	14487	459	NCD-POLK	120	form-based		true	true	0.75	43	3.909090996	43	22	43461	29433	14946	3
0648	001	8250	0.19	34827	31	65	100	3	19	0	24750	0	RTO-C	350	form-based		true	true	0.75	74	3.894736767	43	7	74250	39423	14673	3
0667	010	4730	0.11	19405	0	85	140	4	15	15	18920	0	RC-4	350	form-based		true	true	0.75	43	2.866666555	43	30	42570	23165	18435	2.25
0668	083	8692	0.2	35430	35	65	100	3	20	0	26076	0	NCD-POLK	240	form-based			true	0.75	78	3.900000095	43	5	78228	42798	16722	3
0691	012	4806	0.11	9294	0	65	100	3	11	11	14418	5124	RC-4	240	form-based			true	0.75	43	3.909090996	43	22	43254	33960	19542	3
0718	020	4800	0.11	9398	0	65	100	3	11	11	14400	5002	RC-4	500	form-based			true	0.75	43	3.909090996	43	22	43200	33802	19402	3
0761	063	14334	0.33	0	0	65	100	3	33	33	43002	43002	NCT-3	50	form-based				0.75	43	1.303030252	43	43	53752.5	53752.5	53752.5	1.25
0761	064	14334	0.33	0	0	65	100	3	33	33	43002	43002	NCT-3	50	form-based				0.75	43	1.303030252	43	43	53752.5	53752.5	53752.5	1.25
0761	065	14334	0.33	0	0	65	100	3	33	33	43002	43002	NCT-3	50	form-based				0.75	43	1.303030252	43	43	53752.5	53752.5	53752.5	1.25
1015	025	8244	0.19	2197	0	55	80	2.5	15	15	20610	18413	RTO-C	85	form-based		true	true	0.75	43	2.866666555	43	30	49464	47267	39023	2.4
1026	005	8250	0.19	5767	0	65	100	3	19	19	24750	18983	RTO-C	85	form-based			true	0.75	43	2.263157845	43	38	49500	43733	43733	2
1028	046	10580	0.24	1340	13	85	140	4	34	21	42320	40980	NC-2	85	form-based			true	0.75	56	1.647058845	43	43	63480	62140	62140	1.5
1236	027	11344	0.26	5964	0	55	80	2.5	21	21	28360	22396	RTO-C	65	form-based			true	0.75	43	2.047619104	43	42	51048	45084	45084	1.8
1312	021	21020	0.48	3588	1	55	80	2.5	38	37	52550	48962	RH-1(D)	40	form-based			true	0.7	44	1.157894731	43	43	58856	55268	55268	1.12
1430	047	15200	0.35	18500	14	65	100	3	35	21	45600	27100	NCD-INNE	65	form-based			true	0.75	57	1.628571391	43	43	68400	49900	49900	1.5
1520	043	8141	0.19	4208	0	85	140	4	27	27	32564	28356	NCD-GEAR	85	form-based		true	true	0.75	43	1.592592597	43	43	48846	44638	44638	1.5
1535	001	8173	0.19	3167	0	85	140	4	27	27	32692	29525	NCD-GEAR	85	form-based		true	true	0.75	43	1.592592597	43	43	49038	45871	45871	1.5
1540	051	8132	0.19	0	0	65	100	3	19	19	24396	24396	NCD-GEAR	85	form-based		true	true	0.75	43	2.263157845	43	38	48792	48792	48792	2
1743	050	11483	0.26	3328	0	65	100	3	26	26	34449	31121	RTO-C	65	form-based		true	true	0.75	43	1.653846145	43	43	51673.5	48345.5	48345.5	1.5
1774	021	4830	0.11	8317	0	85	140	4	15	15	19320	11003	RTO-C	140	form-based		true	true	0.75	43	2.866666555	43	30	43470	35153	30323	2.25
2349	014	8270	0.19	6800	0	65	100	3	19	19	24810	18010	NCD-TARA	85	form-based		true	true	0.75	43	2.263157845	43	38	49620	42820	42820	2
2360	019	8250	0.19	5300	0	85	140	4	27	27	33000	27700	NCD-TARA	85	form-based		true	true	0.75	43	1.592592597	43	43	49500	44200	44200	1.5
2369	014	8250	0.19	5277	0	85	140	4	27	27	33000	27723	NC-1	85	form-based		true	true	0.75	43	1.592592597	43	43	49500	44223	44223	1.5
3517	040	11375	0.26	9557	0	65	100	3	26	26	34125	24568	WMUG	65	form-based				0.75	43	1.653846145	43	43	51187.5	41630.5	41630.5	1.5
3526	006	18998	0.44	42346	0	55	80	2.5	35	35	47495	5149	UMU	48	form-based				0.75	43	1.228571415	43	43	56994	14648	14648	1.2
3567	007	25951	0.6	32907	0	65	100	3	60	60	77853	44946	RM-2	40	density-lim	600			0.7	43	0.716666639	43	43	72662.79688	39755.79688	39755.79688	0.933333
3582	087	8199	0.19	0	0	65	100	3	19	19	24597	24597	NCD-CAST	85	form-based			true	0.75	43	2.263157845	43	38	49194	49194	49194	2
3708	011	4776	0.11	23330	0	75	120	3.5	13	13	16716	0	C-3-O(SD)	550	form-based				0.8	43	3.307692289	43	26	42984	19654	10102	2.571429
3722	072	4760	0.11	30620	0	75	120	3.5	13	13	16660	0	C-3-O(SD)	150	form-based		true		0.8	43	3.307692289	43	26	42840	12220	2700	2.571429
3747	015	4805	0.11	12171	0	75	120	3.5	13	13	16818	4647	RH DTR	200	form-based		true		0.8	43	3.307692289	43	26	43245	31074	21465	2.571352
3748	004	4750	0.11	184765	0	75	120	3.5	13	13	16625	0	RH DTR	250	form-based				0.8	43	3.307692289	43	26	42750	0	0	2.571429
3752	076	8250	0.19	24953	0	65	100	3	19	19	24750	0	MUR	85	form-based				0.75	43	2.263157845	43	38	49500	24547	24547	2
3762	026	4800	0.11	14494	0	65	100	3	11	11	14400	0	CMUO	130	form-based				0.8	43	3.909090996	43	22	43200	28706	14306	3
3777	176	13298	0.31	22322	0	75	120	3.5	37	37	46543	24221	CMUO	50	form-based				0.8	43	1.162162185	43	43	53192	30870	30870	1.142857
3794	291	6329	0.15	350	14	85	140	4	21	7	25316	24966	MUO	105	form-based				0.75	57	2.714285612	43	28	56961	56611	50282	2.25
4108	003O	19213	0.44	22665	0	75	120	3.5	53	53	67246	44581	UMU	45	form-based				0.75	43	0.811320782	43	43	57639	34974	34974	0.857136
6946	061	8202	0.19	0	0	85	140	4	27	27	32808	32808	NCT-OCEA	85	form-based			true	0.75	43	1.592592597	43	43	49212	49212	49212	1.5
7083	010	34562	0.79	36358	0	85	140	4	111	111	138248	101890	NC-1	26	density-lim	800	true		0.75	43	0.387387395	43	43	51843	15485	15485	0.375
0012	007A	10542	0.24	15397	0	65	100	3	24	24	31626	16229	C-2	65	form-based			true	0.8	42	1.75	42	42	50601.60156	35204.60156	35204.60156	1.6
0177	006	8359	0.19	9168	0	65	100	3	19	19	25077	15909	CVR	50	density-lim	200			0.75	42	2.210526228	42	38	31346.25	22178.25	22178.25	1.25
0193	019	8367	0.19	29488	0	85	140	4	27	27	33468	3980	CRNC	85	density-lim	200	true		0.75	42	1.555555582	42	42	50202	20714	20714	1.5
0226	018	8475	0.19	32068	0	65	100	3	19	19	25425	0	CVR	50	density-lim	200	true		0.75	42	2.210526228	42	38	31781.25	0	0	1.25
0227	011	8410	0.19	32564	0	65	100	3	19	19	25230	0	CCB	50	density-lim	200			0.75	42	2.210526228	42	38	31537.5	0	0	1.25
0291	005B	4632	0.11	35162	0	95	160	4.5	18	18	20844	0	C-3-O	350	form-based				0.8	42	2.333333254	42	36	41688	6526	6526	2
0296	012B	4688	0.11	12270	0	65	100	3	11	11	14064	1794	C-3-R	130	form-based		true		0.8	42	3.818181753	42	22	42192	29922	15858	3
0306	002	4650	0.11	36720	0	75	120	3.5	13	13	16275	0	C-3-G	130	form-based		true		0.8	42	3.230769157	42	26	41850	5130	0	2.571429
0306	044	4709	0.11	20295	0	65	100	3	11	11	14127	0	C-3-G	130	form-based				0.8	42	3.818181753	42	22	42381	22086	7959	3
0346	002	7521	0.17	4950	0	75	120	3.5	20	20	26324	21374	C-3-G	80	form-based				0.8	42	2.099999905	42	40	48134.40234	43184.40234	43184.40234	1.828537
0349	010A	8411	0.19	8250	0	75	120	3.5	23	23	29438	21188	RC-4	120	density-lim	200	true		0.75	42	1.826086998	42	42	75699	67449	50626	2.571472
0496	013	4654	0.11	11268	0	55	80	2.5	9	9	11635	367	NC-3	140	form-based		true	true	0.75	42	4.666666508	42	18	41886	30618	12002	3.6
0499	009	11264	0.26	12059	0	85	140	4	36	36	45056	32997	RC-3	65	form-based		true	true	0.75	42	1.166666627	42	42	50688	38629	38629	1.125
0572	016	7916	0.18	448	0	65	100	3	18	18	23748	23300	NCD-POLK	85	form-based		true	true	0.75	42	2.333333254	42	36	47496	47048	47048	2
0594	007	4634	0.11	8750	0	65	100	3	11	11	13902	5152	RTO-C	240	form-based			true	0.75	42	3.818181753	42	22	41706	32956	19054	3
0596	033	7947	0.18	13611	0	65	100	3	18	18	23841	10230	NCD-PACIF	85	form-based			true	0.75	42	2.333333254	42	36	47682	34071	34071	2
0619	033	6484	0.15	908	16	65	100	3	15	0	19452	18544	NCD-POLK	350	form-based			true	0.75	58	3.866666555	42	14	58356	57448	37996	3

block_num	lot_num	Lot Size Feet	Lot Size Acres	Existing Bldg Sqft	Existing Units	sb79_MaxHeight	sb79_MaxDensity	sb79_MaxFAR	SB79- Gross Unit Capacity	SB79- Net Unit Capacity	SB79- Gross GSF Capacity	SB79- Net GSF Capacity	Existing SF Zoning	Existing SF Height Limit	Density Limit?	Density Limit ratio	Corner Parcel?	In R4	Max Lot Coverage	SF Unit Capacity Gross	% Gross Unit- SF vs SB79	SF Zoning- Net Unit Capacity	SF Zoning - Net Unit Capacity Limited by 200% SB79	SF Zoning- Gross GSF Capacity	SF Zoning- Net GSF Capacity	SF Zoning - Net GSF Capacity Limited by 200% SB79	% Gross GSF- SF vs SB79
0621	014	6875	0.16	16725	20	65	100	3	16	0	20625	3900	NCD-POLK	120	form-based			true	0.75	62	3.875	42	12	61875	45150	24525	3
0732	025	4641	0.11	3233	0	65	100	3	11	11	13923	10690	NCT-FILLM	130	form-based				0.75	42	3.818181753	42	22	41769	38536	24613	3
0768	072	8071	0.19	0	0	65	100	3	19	19	24213	24213	NCT-3	85	form-based		true		0.75	42	2.210526228	42	38	48426	48426	48426	2
0851	029	19908	0.46	24000	0	65	100	3	46	46	59724	35724	RTO-1	40	form-based			true	0.7	42	0.913043499	42	42	55742.39844	31742.39844	31742.39844	0.933333
1015	052	15001	0.34	16652	0	55	80	2.5	27	27	37502	20850	RH-2	50	form-based			true	0.7	42	1.555555582	42	42	52503.5	35851.5	35851.5	1.400019
1090	027	4698	0.11	7895	0	65	100	3	11	11	14094	6199	NCD-GEAR	140	form-based			true	0.75	42	3.818181753	42	22	42282	34387	20293	3
1118	005	19808	0.45	8608	0	65	100	3	45	45	59424	50816	RM-1	40	form-based		true	true	0.7	42	0.933333337	42	42	55462.39844	46854.39844	46854.39844	0.933333
1223	043	19855	0.46	13800	0	55	80	2.5	37	37	49638	35838	RM-1	40	form-based			true	0.7	42	1.135135174	42	42	55594	41794	41794	1.119989
1464	030	12084	0.28	1748	21	85	140	4	39	18	48336	46588	NC-1	85	form-based		true	true	0.75	63	1.615384579	42	42	72504	70756	70756	1.5
1472	024	11794	0.27	16001	20	55	80	2.5	22	2	29485	13484	RTO-C	85	form-based			true	0.75	62	2.818181753	42	24	70764	54763	42969	2.4
1523	049	7968	0.18	14023	0	85	140	4	25	25	31872	17849	NCD-GEAR	85	form-based		true	true	0.75	42	1.679999948	42	42	47808	33785	33785	1.5
1524	037	8031	0.18	6622	0	85	140	4	25	25	32124	25502	NCD-GEAR	85	form-based			true	0.75	42	1.679999948	42	42	48186	41564	41564	1.5
1537	001	7957	0.18	12733	0	65	100	3	18	18	23871	11138	NCD-GEAR	85	form-based		true	true	0.75	42	2.333333254	42	36	47742	35009	35009	2
2330	006A	7998	0.18	4949	0	65	100	3	18	18	23994	19045	RTO-C	85	form-based		true	true	0.75	42	2.333333254	42	36	47988	43039	43039	2
2364	050	7995	0.18	6843	0	85	140	4	25	25	31980	25137	NCD-TARA	85	form-based		true	true	0.75	42	1.679999948	42	42	47970	41127	41127	1.5
2623	168	45620	1.05	1868	33	65	100	3	105	72	136860	134992	RH-3	40	form-based			true	0.55	75	0.714285731	42	42	100364	98496	98496	0.733333
3180	210	9241	0.21	0	0	65	100	3	21	21	27723	27723	BR-MU	78	form-based				0.75	42	2	42	42	48515.25	48515.25	48515.25	1.75
3508	053	33607	0.77	183933	272	85	140	4	108	0	134428	0	C-3-G	200	form-based		true		0.8	314	2.907407522	42	0	314436.75	130503.75	84923	2.339072
3547	052	6615	0.15	3300	-7	75	120	3.5	18	25	23152	19852	NCT-VALEI	80	form-based				0.75	35	1.944444418	42	42	39690	36390	36390	1.714323
3554	008	7920	0.18	21713	0	95	160	4.5	29	29	35640	13927	NCT-MISSI	85	form-based				0.75	42	1.448275805	42	42	47520	25807	25807	1.333333
3563	036	4665	0.11	7765	0	85	140	4	15	15	18660	10895	NCT-UPPE	160	form-based			true	0.75	42	2.799999952	42	30	41985	34220	29555	2.25
3580	080	34821	0.8	650	55	65	100	3	80	25	104463	103813	RM-2	50	form-based		true	true	0.7	97	1.212499976	42	42	121873.5	121223.5	121223.5	1.166667
3708	031	4652	0.11	19974	0	75	120	3.5	13	13	16282	0	C-3-O(SD)	500	form-based				0.8	42	3.230769157	42	26	41868	21894	12590	2.571429
3722	002	4701	0.11	50771	0	75	120	3.5	13	13	16454	0	C-3-O(SD)	150	form-based		true		0.8	42	3.230769157	42	26	42309	0	0	2.57135
3722	005	4682	0.11	33787	0	75	120	3.5	13	13	16387	0	C-3-O(SD)	150	form-based		true		0.8	42	3.230769157	42	26	42138	8351	0	2.571429
3725	021	7976	0.18	0	0	65	100	3	18	18	23928	23928	MUR	85	form-based				0.75	42	2.333333254	42	36	47856	47856	47856	2
3732	023	7975	0.18	8000	0	65	100	3	18	18	23925	15925	MUR	85	form-based				0.75	42	2.333333254	42	36	47850	39850	39850	2
3753	132	8008	0.18	8210	0	65	100	3	18	18	24024	15814	MUR	85	form-based				0.75	42	2.333333254	42	36	48048	39838	39838	2
3755	136	14071	0.32	21000	0	65	100	3	32	32	42213	21213	WMUG	55	form-based		true		0.75	42	1.3125	42	42	52766.25	31766.25	31766.25	1.25
3785	024	10500	0.24	16275	0	65	100	3	24	24	31500	15225	CMUO	65	form-based				0.8	42	1.75	42	42	50400	34125	34125	1.6
3785	185	17137	0.39	67241	48	65	100	3	39	0	51411	0	MUG	85	form-based				0.75	90	2.307692289	42	30	102822	35581	35581	2
3787	013	10618	0.24	13836	0	75	120	3.5	29	29	37163	23327	CMUO	65	form-based		true		0.8	42	1.448275805	42	42	50966.40234	37130.40234	37130.40234	1.371429
6515	024A	13845	0.32	26212	0	75	120	3.5	38	38	48458	22246	NCT-VALEI	55	form-based				0.75	42	1.105263114	42	42	51918.75	25706.75	25706.75	1.071418
6935	027	8069	0.19	6180	0	65	100	3	19	19	24207	18027	NCT-OCEA	85	form-based		true	true	0.75	42	2.210526228	42	38	48414	42234	42234	2
7219	010	11383	0.26	3624	1	65	100	3	26	25	34149	30525	RTO-C	65	form-based		true	true	0.75	43	1.653846145	42	42	51223.5	47599.5	47599.5	1.5
7226	016	8091	0.19	0	0	85	140	4	27	27	32364	32364	NCD-LAKE	85	form-based		true	true	0.75	42	1.555555582	42	42	48546	48546	48546	1.5
7231	008	20278	0.47	4206	1	65	100	3	47	46	60834	56628	RH-1(D)	40	form-based			true	0.7	43	0.914893627	42	42	56778.39844	52572.39844	52572.39844	0.933333
0111	002	33000	0.76	101160	0	65	100	3	76	76	99000	0	C-2	65	density-lim	800	true		0.8	41	0.539473712	41	41	158400	57240	57240	1.6
0302	025	8238	0.19	6477	0	65	100	3	19	19	24714	18237	RC-4	80	density-lim	200			0.75	41	2.15789485	41	38	49428	42951	42951	2
0304	015	8250	0.19	57972	0	65	100	3	19	19	24750	0	RC-4	130	density-lim	200			0.75	41	2.15789485	41	38	74250	16278	0	3
0327	020	4546	0.1	100715	0	75	120	3.5	12	12	15911	0	C-3-R	130	form-based				0.8	41	3.416666746	41	24	40914	0	0	2.571429
0547	002B	7799	0.18	8770	0	65	100	3	18	18	23397	14627	NCD-POLK	85	form-based			true	0.75	41	2.277777672	41	36	46794	38024	38024	2
0645	007A	4538	0.1	3600	0	65	100	3	10	10	13614	10014	NCD-POLK	120	form-based			true	0.75	41	4.099999905	41	20	40842	37242	23628	3
0657	037	28604	0.66	44484	19	65	100	3	66	47	85812	41328	RH-2	40	form-based		true	true	0.7	60	0.909090936	41	41	80091.19531	35607.19531	35607.19531	0.933333
0668	009	4524	0.1	1932	0	65	100	3	10	10	13572	11640	NCD-POLK	240	form-based			true	0.75	41	4.099999905	41	20	40716	38784	25212	3
0689	029	4589	0.11	6150	0	65	100	3	11	11	13767	7617	NC-3	500	form-based			true	0.75	41	3.727272749	41	22	41301	35151	21384	3
0717	018	24300	0.56	22709	0	65	100	3	56	56	72900	50191	NCD-LOWI	130	density-lim	600	true		0.75	41	0.732142866	41	41	181575	158866	123091	2.490741
0737	009	8220	0.19	15170	0	65	100	3	19	19	24660	9490	RM-4	80	density-lim	200	true		0.75	41	2.15789485	41	38	49320	34150	34150	2
0738	021	8250	0.19	2970	0	65	100	3	19	19	24750	21780	RM-4	130	density-lim	200			0.75	41	2.15789485	41	38	74250	71280	46530	3
0785	028	10863	0.25	17290	0	65	100	3	25	25	32589	15299	NCT-3	65	form-based		true		0.75	41	1.639999986	41	41	48883.5	31593.5	31593.5	1.5
0836	004	4596	0.11	0	0	85	140	4	15	15	18384	18384	C-3-G	450	form-based			true	0.8	41	2.733333349	41	30	41364	41364	36768	2.25
0855	017	5634	0.13	1469	10	85	140	4	18	8	22536	21067	NCT-3	140	form-based			true	0.75	51	2.833333254	41	26	50706	49237	43603	2.25
1092	001	5174	0.12	9970	6	65	100	3	12	6	15522	5552	NCD-GEAR	240	form-based		true	true	0.75	47	3.916666746	41	18	46566	36596	21074	3
1729	028	4500	0.1	0	0	65	100	3	10	10	13500	13500	NCD-IRVIN	105	form-based		true	true	0.75	41	4.099999905	41	20	40500	40500	27000	3
2364	049	7755	0.18	11540	0	65	100	3	18	18	23265	11725	NCD-TARA	85	form-based			true	0.75	41	2.277777672	41	36	46530	34990	34990	2
2454	047	10921	0.25	11411	0	65	100	3	25	25	32763	21352	NC-1	65	form-based		true	true	0.75	41	1.639999986	41	41	49144.5	37733.5	37733.5	1.5
2623	010	6585	0.15	14111	18	85	140	4	21	3	26340	12229	RTO-C	120	form-based			true	0.75	59	2.809523821	41	24	59265	45154	38569	2.25
2623	016	4614	0.11	3038	1	65	100	3	11	10	13842	10804	RTO-C	120	form-based			true	0.75	42	3.818181753	41	21	41526	38488	24646	3
2647	033	9507	0.22	17423	9	65	100	3	22	13	28521	11098	NCD-CAST	85	form-based		true	true	0.75	50	2.272727251	41	35	57042	39619	39619	2
2647	035	4591	0.11	5622	0	85	140	4	15	15	18364	12742	NCD-CAST	160	form-based		true	true	0.75	41	2.733333349	41	30	41319	35697	31106	2.25
3121	037	19725	0.45	19492	0	55	80	2.5	36	36	49312	29820	RH-1	40	form-based			true	0.7	41	1.138888836	41	41	55230	35738	35738	1.120011
3279	012A	7833	0.18	7625	0	65	100	3	18	18	23499	15874	NCT-OCEA	85	form-based		true	true	0.75	41	2.277777672	41	36	46998	39373	39373	2
3501	001	7979	0.18	19567	31	85	140	4	25	0	31916	12349	NCT-3	120	form-based		true	true	0.75	72	2.880000114	41	19	71811	52244	44265	2.25
3639	004B	18272	0.42	26903	0	65	100	3	42	42	54816	27913	UMU	48	form-based		true		0.75	41	0.976190448	41	41	54816	27913	27913	1

block_num	lot_num	Lot Size Feet	Lot Size Acres	Existing Bldg Sqft	Existing Units	sb79_MaxHeight	sb79_MaxDensity	sb79_MaxFAR	SB79- Gross Unit Capacity	SB79- Net Unit Capacity	SB79- Gross GSF Capacity	SB79- Net GSF Capacity	Existing SF Zoning	Existing SF Height Limit	Density Limit?	Density Limit ratio	Corner Parcel?	In R4	Max Lot Coverage	SF Unit Capacity Gross	% Gross Unit- SF vs SB79	SF Zoning- Net Unit Capacity	SF Zoning - Net Unit Capacity Limited by 200% SB79	SF Zoning- Gross GSF Capacity	SF Zoning- Net GSF Capacity	SF Zoning - Net GSF Capacity Limited by 200% SB79	% Gross GSF- SF vs SB79
3703	070	4500	0.1	37000	0	85	140	4	14	14	18000	0	C-3-G	120	form-based				0.8	41	2.928571463	41	28	40500	3500	0	2.25
3725	051	4600	0.11	4600	0	75	120	3.5	13	13	16100	11500	C-3-S	160	form-based				0.8	41	3.153846264	41	26	41400	36800	27600	2.571429
3755	075	11019	0.25	11238	0	65	100	3	25	25	33057	21819	NCT-FOLSO	65	form-based				0.75	41	1.639999986	41	41	49585.5	38347.5	38347.5	1.5
3763	099	4600	0.11	7440	0	65	100	3	11	11	13800	6360	CMUO	350	form-based				0.8	41	3.727272749	41	22	41400	33960	20160	3
3776	094	10313	0.24	12435	0	65	100	3	24	24	30939	18504	CMUO	65	form-based		true		0.8	41	1.708333373	41	41	49502.40234	37067.40234	37067.40234	1.6
3776	113	7243	0.17	5454	0	75	120	3.5	20	20	25350	19896	CMUO	85	form-based				0.8	41	2.049999952	41	40	46355.19922	40901.19922	40901.19922	1.828607
4266	036	13511	0.31	14461	0	65	100	3	31	31	40533	26072	NCT-24TH-	55	form-based				0.75	41	1.322580695	41	41	50666.25	36205.25	36205.25	1.25
7203	014	7873	0.18	0	0	65	100	3	18	18	23619	23619	RTO-C	85	form-based		true	true	0.75	41	2.277777672	41	36	47238	47238	47238	2
0032	002	57073	1.31	134236	180	65	100	3	131	0	171219	36983	RTO-C	85	form-based		true	true	0.55	220	1.679389358	40	40	251121.2031	116885.2031	116885.2031	1.466667
0162	009	7975	0.18	15039	0	65	100	3	18	18	23925	8886	CRNC	65	density-lim	200			0.75	40	2.222222328	40	36	35887.5	20848.5	20848.5	1.5
0223	005	7986	0.18	15646	0	65	100	3	18	18	23958	8312	RM-4	105	density-lim	200			0.75	40	2.222222328	40	36	71874	56228	32270	3
0228	006	8321	0.19	32294	0	85	140	4	27	27	33284	990	C-3-O	75	form-based		true		0.8	40	1.481481433	40	40	46597.60156	14303.60156	14303.60156	1.4
0267	001	4468	0.1	26808	0	75	120	3.5	12	12	15638	0	C-3-O	450	form-based		true		0.8	40	3.333333254	40	24	40212	13404	4468	2.571429
0267	002	4468	0.1	16502	0	75	120	3.5	12	12	15638	0	C-3-O	450	form-based				0.8	40	3.333333254	40	24	40212	23710	14774	2.571429
0267	003	4468	0.1	12488	0	75	120	3.5	12	12	15638	3150	C-3-O	450	form-based				0.8	40	3.333333254	40	24	40212	27724	18788	2.571429
0284	011	4422	0.1	4388	0	65	100	3	10	10	13266	8878	C-3-R	130	form-based				0.8	40	4	40	20	39798	35410	22144	3
0294	019	4439	0.1	14750	0	65	100	3	10	10	13317	0	C-3-R	130	form-based				0.8	40	4	40	20	39951	25201	11884	3
0299	021	8563	0.2	51990	3	65	100	3	20	17	25689	0	RC-4	80	density-lim	200			0.75	43	2.150000095	40	37	51378	0	0	2
0304	018	8181	0.19	36780	1	85	140	4	27	26	32724	0	RC-4	130	density-lim	200			0.75	41	1.518518567	40	40	73629	36849	28668	2.25
0330	014	4469	0.1	34188	0	75	120	3.5	12	12	15642	0	C-3-G	225	form-based				0.8	40	3.333333254	40	24	40221	6033	0	2.571346
0334	011	7936	0.18	23427	0	65	100	3	18	18	23808	381	RC-4	80	density-lim	200			0.75	40	2.222222328	40	36	47616	24189	24189	2
0340	006	4469	0.1	0	0	75	120	3.5	12	12	15642	15642	C-3-G	120	form-based				0.8	40	3.333333254	40	24	40221	40221	31284	2.571346
0523	015A	6607	0.15	15684	19	65	100	3	15	0	19821	4137	RC-3	140	form-based			true	0.75	59	3.933333397	40	11	59463	43779	23958	3
0573	014	11174	0.26	1353	19	65	100	3	26	7	33522	32169	NCD-POLK	85	form-based			true	0.75	59	2.269230843	40	33	67044	65691	65691	2
0577	017	6950	0.16	18862	23	55	80	2.5	13	0	17375	0	RTO-C	140	form-based		true	true	0.75	63	4.846153736	40	3	62550	43688	15888	3.6
0599	011B	6499	0.15	19800	18	65	100	3	15	0	19497	0	RTO-C	240	form-based			true	0.75	58	3.866666555	40	12	58491	38691	19194	3
0621	015	4455	0.1	3604	0	65	100	3	10	10	13365	9761	NCD-POLK	120	form-based			true	0.75	40	4	40	20	40095	36491	23126	3
0621	023	6603	0.15	35890	19	65	100	3	15	0	19809	0	NCD-POLK	120	form-based		true	true	0.75	59	3.933333397	40	11	59427	23537	3728	3
0624	003A	6000	0.14	18480	14	65	100	3	14	0	18000	0	RTO-C	140	form-based			true	0.75	54	3.857142925	40	14	54000	35520	17520	3
0646	015	6942	0.16	15052	22	65	100	3	16	0	20826	5774	NCD-POLK	350	form-based			true	0.75	62	3.875	40	10	62478	47426	26600	3
0875	001	18871	0.43	11564	0	65	100	3	43	43	56613	45049	RTO-1	40	form-based		true	true	0.7	40	0.930232584	40	40	52838.80078	41274.80078	41274.80078	0.933333
1049	034	7527	0.17	40345	0	65	100	3	17	17	22581	0	NC-2	85	form-based		true	true	0.75	40	2.352941275	40	34	45162	4817	4817	2
1057	024	16404	0.38	25136	22	65	100	3	38	16	49212	24076	RTO-C	65	form-based		true	true	0.75	62	1.631578922	40	40	73818	48682	48682	1.5
1078	021	4469	0.1	5930	0	65	100	3	10	10	13407	7477	NC-3	240	form-based			true	0.75	40	4	40	20	40221	34291	20884	3
1090	026	4696	0.11	3000	2	65	100	3	11	9	14088	11088	NCD-GEAR	140	form-based			true	0.75	42	3.818181753	40	20	42264	39264	25176	3
1182	002	7562	0.17	7526	0	55	80	2.5	14	14	18905	11379	NCT-DIVIS	85	form-based			true	0.75	40	2.857142925	40	28	45372	37846	30284	2.4
2623	227	4787	0.11	743	3	65	100	3	11	8	14361	13618	RTO-C	120	form-based			true	0.75	43	3.909090996	40	19	43083	42340	27979	3
2636	027	18926	0.43	0	0	55	80	2.5	34	34	47315	47315	RM-1	40	form-based			true	0.7	40	1.176470637	40	40	52992.80078	52992.80078	52992.80078	1.12
2989A	036	19255	0.44	1565	0	65	100	3	44	44	57765	56200	RH-1(D)	40	form-based			true	0.7	40	0.909090936	40	40	53914	52349	52349	0.933333
3509	010	13450	0.31	13000	0	65	100	3	31	31	40350	27350	WMUG	55	form-based		true		0.75	40	1.290322542	40	40	50437.5	37437.5	37437.5	1.25
3511	001	7231	0.17	4806	0	85	140	4	24	24	28924	24118	C-3-G	85	form-based		true		0.8	40	1.666666627	40	40	46278.40234	41472.40234	41472.40234	1.6
3642	067	14208	0.33	8636	0	75	120	3.5	40	40	49728	41092	RTO-M	50	form-based				0.7	40	1	40	40	49728	41092	41092	1
3703	026	4453	0.1	0	0	85	140	4	14	14	17812	17812	C-3-G	160	form-based				0.8	40	2.857142925	40	28	40077	40077	35624	2.25
3722	024	4410	0.1	5750	0	75	120	3.5	12	12	15435	9685	C-3-O(SD)	350	form-based				0.8	40	3.333333254	40	24	39690	33940	25120	2.571429
3721	071	4440	0.1	36724	0	75	120	3.5	12	12	15540	0	C-3-O(SD)	150	form-based		true		0.8	40	3.333333254	40	24	39960	3236	0	2.571429
3721	135	4440	0.1	0	0	75	120	3.5	12	12	15540	15540	C-3-O(SD)	750	form-based				0.8	40	3.333333254	40	24	39960	39960	31080	2.571429
3730	032	13471	0.31	25800	0	65	100	3	31	31	40413	14613	WMUG	55	form-based		true		0.75	40	1.290322542	40	40	50516.25	24716.25	24716.25	1.25
3732	029	7662	0.18	22240	0	65	100	3	18	18	22986	746	MUR	85	form-based				0.75	40	2.222222328	40	36	45972	23732	23732	2
3733	148	5600	0.13	39175	10	65	100	3	13	3	16800	0	MUR	180	form-based				0.75	50	3.846153736	40	16	50400	11225	0	3
3748	003	4475	0.1	39258	0	75	120	3.5	12	12	15662	0	RH DTR	200	form-based				0.8	40	3.333333254	40	24	40275	1017	0	2.571511
3780	007	10780	0.25	10720	0	65	100	3	25	25	32340	21620	UMU	68	form-based				0.75	40	1.600000024	40	40	48510	37790	37790	1.5
3785	022	10000	0.23	17500	0	75	120	3.5	28	28	35000	17500	CMUO	65	form-based				0.8	40	1.428571463	40	40	48000	30500	30500	1.371429
3788	013	10000	0.23	41125	0	75	120	3.5	28	28	35000	0	CMUO	65	form-based		true		0.8	40	1.428571463	40	40	48000	6875	6875	1.371429
3791	002	16522	0.38	0	0	85	140	4	53	53	66088	66088	SB-DTR	45	form-based				0.8	40	0.754716992	40	40	52870.40234	52870.40234	52870.40234	0.8
4175	023	4481	0.1	0	0	65	100	3	10	10	13443	13443	PPS-MU	240	form-based				0.75	40	4	40	20	40329	40329	26886	3
6569	013	10625	0.24	10710	0	65	100	3	24	24	31875	21165	NCT-VALEI	65	form-based		true		0.75	40	1.666666627	40	40	47812.5	37102.5	37102.5	1.5
7219	001	7828	0.18	2779	1	65	100	3	18	17	23484	20705	RTO-C	85	form-based		true	true	0.75	41	2.277777672	40	35	46968	44189	44189	2
7225	013	7556	0.17	0	0	85	140	4	24	24	30224	30224	NCD-LAKES	85	form-based		true	true	0.75	40	1.666666627	40	40	45336	45336	45336	1.5
0012	006	9797	0.22	3500	0	85	140	4	31	31	39188	35688	C-2	65	form-based			true	0.8	39	1.258064508	39	39	47025.60156	43525.60156	43525.60156	1.2
0066	001	10370	0.24	20880	0	55	80	2.5	19	19	25925	5045	NCD-NORT	65	form-based		true	true	0.75	39	2.052631617	39	38	46665	25785	25785	1.8
0106	001	6987	0.16	44050	0	65	100	3	16	16	20961	0	C-2	84	form-base	800	true		0.8	39	2.4375	39	32	44716.80078	666.8007813	0	2.133333
0192	014	7830	0.18	23310	0	65	100	3	18	18	23490	180	CRNC	65	density-lim	200			0.75	39	2.166666746	39	36	35235	11925	11925	1.5
0235	008	4363	0.1	37586	0	85	140	4	14	14	17452	0	C-3-O	300	form-based		true		0.8	39	2.785714388	39	28	39267	1681	0	2.25
0254	035	16730	0.38	700	45	65	100	3	38	0	50190	49490	RM-4	65	density-lim	200	true		0.75	84	2.210526228	39	31	75285	74585	74585	1.5

block_num	lot_num	Lot Size Feet	Lot Size Acres	Existing Bldg Sqft	Existing Units	sb79_MaxHeight	sb79_MaxDensity	sb79_MaxFAR	SB79- Gross Unit Capacity	SB79- Net Unit Capacity	SB79- Gross GSF Capacity	SB79- Net GSF Capacity	Existing SF Zoning	Existing SF Height Limit	Density Limit?	Density Limit ratio	Corner Parcel?	In R4	Max Lot Coverage	SF Unit Capacity Gross	% Gross Unit- SF vs SB79	SF Zoning- Net Unit Capacity	SF Zoning - Net Unit Capacity Limited by 200% SB79	SF Zoning- Gross GSF Capacity	SF Zoning- Net GSF Capacity	SF Zoning - Net GSF Capacity Limited by 200% SB79	% Gross GSF- SF vs SB79
0260	002	4375	0.1	55928	0	75	120	3.5	12	12	15312	0	C-3-O	150	form-based				0.8	39	3.25	39	24	39375	0	0	2.571512
0275	008	7725	0.18	1875	0	65	100	3	18	18	23175	21300	RM-4	65	density-lim	200			0.75	39	2.166666746	39	36	34762.5	32887.5	32887.5	1.5
0288	029	4281	0.1	138600	0	75	120	3.5	12	12	14984	0	C-3-O	130	form-based		true		0.8	39	3.25	39	24	38529	0	0	2.571343
0310	001	4287	0.1	19875	0	75	120	3.5	12	12	15004	0	C-3-O	130	form-based		true		0.8	39	3.25	39	24	38583	18708	10133	2.571514
0504	001	4375	0.1	0	0	65	100	3	10	10	13125	13125	NC-3	140	form-based		true	true	0.75	39	3.900000095	39	20	39375	39375	26250	3
0507	001	7348	0.17	8060	0	55	80	2.5	14	14	18370	10310	NC-3	85	form-based		true	true	0.75	39	2.785714388	39	28	44088	36028	28680	2.4
0567	018	5750	0.13	13372	13	55	80	2.5	10	0	14375	1003	RTO-C	105	form-based			true	0.75	52	5.199999809	39	7	51750	38378	15378	3.6
0568	006	4538	0.1	3776	2	65	100	3	10	8	13614	9838	RTO-C	140	form-based			true	0.75	41	4.099999905	39	18	40842	37066	23452	3
0568	007	4469	0.1	5108	1	65	100	3	10	9	13407	8299	RTO-C	140	form-based			true	0.75	40	4	39	19	40221	35113	21706	3
0573	046	17466	0.4	2366	53	65	100	3	40	0	52398	50032	NCD-POLK	85	form-based		true	true	0.75	92	2.299999952	39	27	104796	102430	102430	2
0576	045	4537	0.1	2564	2	65	100	3	10	8	13611	11047	RTO-C	140	form-based			true	0.75	41	4.099999905	39	18	40833	38269	24658	3
0578	017	4389	0.1	2727	1	55	80	2.5	8	7	10972	8245	RTO-C	140	form-based			true	0.75	40	5	39	15	39501	36774	19217	3.600164
0612	019	10332	0.24	44000	0	65	100	3	24	24	30996	0	NCD-UPPE	65	form-based			true	0.75	39	1.625	39	39	46494	2494	2494	1.5
0642	010	5001	0.11	9335	6	65	100	3	11	5	15003	5668	RTO-C	240	form-based			true	0.75	45	4.090909004	39	16	45009	35674	20671	3
0645	014A	4279	0.1	4269	0	65	100	3	10	10	12837	8568	NCD-POLK	120	form-based		true	true	0.75	39	3.900000095	39	20	38511	34242	21405	3
0659	005	10286	0.24	10594	0	65	100	3	24	24	30858	20264	NCD-UPPE	65	form-based		true	true	0.75	39	1.625	39	39	46287	35693	35693	1.5
0833	015	13096	0.3	0	0	65	100	3	30	30	39288	39288	NCT-HAYE	50	form-based				0.75	39	1.299999952	39	39	49110	49110	49110	1.25
1086	001	7474	0.17	7075	0	65	100	3	17	17	22422	15347	NCD-GEAR	85	form-based		true	true	0.75	39	2.294117689	39	34	44844	37769	37769	2
1427	001	11946	0.27	24015	24	65	100	3	27	3	35838	11823	NC-1	85	form-based		true	true	0.75	63	2.333333254	39	30	71676	47661	47661	2
1443	042	7500	0.17	6183	0	65	100	3	17	17	22500	16317	NCD-GEAR	85	form-based			true	0.75	39	2.294117689	39	34	45000	38817	38817	2
1453	020	7384	0.17	0	0	85	140	4	24	24	29536	29536	NCD-GEAR	85	form-based			true	0.75	39	1.625	39	39	44304	44304	44304	1.5
1462	051	9968	0.23	471	13	85	140	4	32	19	39872	39401	RTO-C	85	form-based			true	0.75	52	1.625	39	39	59808	59337	59337	1.5
1518	033	7436	0.17	17760	0	65	100	3	17	17	22308	4548	NCD-GEAR	85	form-based			true	0.75	39	2.294117689	39	34	44616	26856	26856	2
1781	059	7500	0.17	0	0	65	100	3	17	17	22500	22500	NCD-IRVIN	85	form-based			true	0.75	39	2.294117689	39	34	45000	45000	45000	2
1794	017	7483	0.17	5250	0	85	140	4	24	24	29932	24682	NC-1	85	form-based			true	0.75	39	1.625	39	39	44898	39648	39648	1.5
1865	012	12521	0.29	23004	27	65	100	3	29	2	37563	14559	RTO-C	85	form-based		true	true	0.75	66	2.275861979	39	31	75126	52122	52122	2
1916	008	10495	0.24	3295	0	55	80	2.5	19	19	26238	22943	RTO-C	65	form-based		true	true	0.75	39	2.052631617	39	38	47227.5	43932.5	43932.5	1.799966
2017	021	7421	0.17	7699	0	55	80	2.5	14	14	18552	10853	NCD-NORI	85	form-based		true	true	0.75	39	2.785714388	39	28	44526	36827	29405	2.400065
2349	018	7500	0.17	6454	0	65	100	3	17	17	22500	16046	NCD-TARA	85	form-based			true	0.75	39	2.294117689	39	34	45000	38546	38546	2
2483	002	7358	0.17	4975	0	85	140	4	24	24	29432	24457	NCD-WEST	85	form-based		true	true	0.75	39	1.625	39	39	44148	39173	39173	1.5
2988A	001	7509	0.17	7154	0	65	100	3	17	17	22527	15373	NCD-WEST	85	form-based		true	true	0.75	39	2.294117689	39	34	45054	37900	37900	2
3502	068	4309	0.1	3840	0	65	100	3	10	10	12927	9087	NCT-3	120	form-based		true	true	0.75	39	3.900000095	39	20	38781	34941	22014	3
3511	003	7514	0.17	8800	0	85	140	4	24	24	30056	21256	WMUG	85	form-based		true	true	0.75	39	1.625	39	39	45084	36284	36284	1.5
3515	027	7345	0.17	3108	0	65	100	3	17	17	22035	18927	WMUG	85	form-based			true	0.75	39	2.294117689	39	34	44070	40962	40962	2
3515	038	7392	0.17	2562	0	65	100	3	17	17	22176	19614	WMUG	85	form-based			true	0.75	39	2.294117689	39	34	44352	41790	41790	2
3593	038	10471	0.24	10500	0	65	100	3	24	24	31413	20913	UMU	68	form-based				0.75	39	1.625	39	39	47119.5	36619.5	36619.5	1.5
3703	028	7949	0.18	33952	3	85	140	4	25	22	31796	0	NCT-SOMA	85	form-based				0.75	42	1.679999948	39	39	47694	13742	13742	1.5
3707	020	4335	0.1	23690	0	75	120	3.5	12	12	15172	0	C-3-O(SD)	300	form-based		true		0.8	39	3.25	39	24	39015	15325	6654	2.571513
3754	057	7519	0.17	16405	0	65	100	3	17	17	22557	6152	NCT-SOMA	85	form-based		true		0.75	39	2.294117689	39	34	45114	28709	28709	2
3754	058	23820	0.55	78110	50	65	100	3	55	5	71460	0	NCT-SOMA	65	form-based		true		0.75	89	1.618181825	39	39	107190	29080	29080	1.5
4175	024	4327	0.1	0	0	65	100	3	10	10	12981	12981	PPS-MU	240	form-based				0.75	39	3.900000095	39	20	38943	38943	25962	3
7203	006A	7604	0.17	3144	1	65	100	3	17	16	22812	19668	RTO-C	85	form-based		true	true	0.75	40	2.352941275	39	33	45624	42480	42480	2
0025	012	9453	0.22	14198	0	65	100	3	22	22	28359	14161	C-2	65	form-based		true	true	0.8	38	1.727272749	38	38	45374.40234	31176.40234	31176.40234	1.6
0025	014	9453	0.22	38247	0	65	100	3	22	22	28359	0	C-2	65	form-based			true	0.8	38	1.727272749	38	38	45374.40234	7127.402344	7127.402344	1.6
0165	006	9484	0.22	0	0	65	100	3	22	22	28452	28452	C-2	65	form-base	800			0.8	38	1.727272749	38	38	45523.19922	45523.19922	45523.19922	1.6
0165	007	9473	0.22	54700	0	65	100	3	22	22	28419	0	C-2	65	form-base	800	true		0.8	38	1.727272749	38	38	45470.40234	0	0	1.6
0174	004	9392	0.22	56718	0	65	100	3	22	22	28176	0	C-2	65	form-base	800	true		0.8	38	1.727272749	38	38	45081.60156	0	0	1.6
0190	016	24270	0.56	29475	23	65	100	3	56	33	72810	43335	RM-3	65	density-lim	400	true		0.75	61	1.089285731	38	38	109215	79740	79740	1.5
0224	004	7694	0.18	16716	0	65	100	3	18	18	23082	6366	CRNC	85	density-lim	200			0.75	38	2.111111164	38	36	46164	29448	29448	2
0235	018	4170	0.1	8310	0	85	140	4	14	14	16680	8370	C-3-O	300	form-based				0.8	38	2.714285612	38	28	37530	29220	25050	2.25
0267	011	4176	0.1	23087	0	75	120	3.5	12	12	14616	0	C-3-O	450	form-based				0.8	38	3.166666746	38	24	37584	14497	6145	2.571429
0288	011	4270	0.1	25643	0	85	140	4	14	14	17080	0	C-3-O	130	form-based		true		0.8	38	2.714285612	38	28	38430	12787	8517	2.25
0305	009	7661	0.18	94854	0	65	100	3	18	18	22983	0	RC-4	130	density-lim	200	true		0.75	38	2.111111164	38	36	68949	0	0	3
0309	020	4200	0.1	45260	0	85	140	4	14	14	16800	0	C-3-R	130	form-based		true		0.8	38	2.714285612	38	28	37800	0	0	2.25
0316	018	4320	0.1	22247	1	75	120	3.5	12	11	15120	0	C-3-G	130	form-based				0.8	39	3.25	38	23	38880	16633	7993	2.571429
0332	016	7505	0.17	20985	0	75	120	3.5	20	20	26268	5283	RC-4	80	density-lim	200			0.75	38	1.899999976	38	38	45030	24045	24045	1.714253
0334	027	7562	0.17	15306	0	65	100	3	17	17	22686	7380	RC-4	80	density-lim	200			0.75	38	2.235294104	38	34	45372	30066	30066	2
0337	021	7657	0.18	0	0	65	100	3	18	18	22971	22971	RC-4	80	density-lim	200	true		0.75	38	2.111111164	38	36	45942	45942	45942	2
0339	008	7563	0.17	22515	0	75	120	3.5	20	20	26470	3955	RC-4	120	density-lim	200			0.75	38	1.899999976	38	38	68067	45552	30425	2.571477
0523	036	4852	0.11	1915	6	65	100	3	11	5	14556	12641	RC-3	140	form-based		true	true	0.75	44	4	38	16	43668	41753	27197	3
0550	020	5293	0.12	8293	10	85	140	4	17	7	21172	12879	RC-3	240	form-based			true	0.75	48	2.823529482	38	24	47637	39344	34051	2.25
0575	014	4216	0.1	8151	0	65	100	3	10	10	12648	4497	RTO-C	350	form-based			true	0.75	38	3.799999952	38	20	37944	29793	17145	3
0579	019	4700	0.11	3765	4	55	80	2.5	9	5	11750	7985	RTO-C	105	form-based			true	0.75	42	4.666666508	38	14	42300	38535	19735	3.6
0594	004A	7505	0.17	38322	30	65	100	3	17	0	22515	0	RTO-C	240	form-based		true	true	0.75	68	4	38	4	67545	29223	6708	3

block_num	lot_num	Lot Size Feet	Lot Size Acres	Existing Bldg Sqft	Existing Units	sb79_MaxHeight	sb79_MaxDensity	sb79_MaxFAR	SB79- Gross Unit Capacity	SB79- Net Unit Capacity	SB79- Gross GSF Capacity	SB79- Net GSF Capacity	Existing SF Zoning	Existing SF Height Limit	Density Limit?	Density Limit ratio	Corner Parcel?	In R4	Max Lot Coverage	SF Unit Capacity Gross	% Gross Unit- SF vs SB79	SF Zoning- Net Unit Capacity	SF Zoning - Net Unit Capacity Limited by 200% SB79	SF Zoning- Gross GSF Capacity	SF Zoning- Net GSF Capacity	SF Zoning - Net GSF Capacity Limited by 200% SB79	% Gross GSF- SF vs SB79
0618	009	6678	0.15	13230	22	65	100	3	15	0	20034	6804	RTO-C	240	form-based		true	true	0.75	60	4	38	8	60102	46872	26838	3
0622	003	9208	0.21	30935	45	65	100	3	21	0	27624	0	NCD-POLK	120	form-based			true	0.75	83	3.952380896	38	0	82872	51937	24313	3
0667	014	5445	0.12	10015	11	65	100	3	12	1	16335	6320	RC-4	350	form-based			true	0.75	49	4.083333492	38	13	49005	38990	22655	3
0668	002	19226	0.44	92472	117	65	100	3	44	0	57678	0	NCD-POLK	130	form-based		true	true	0.75	155	3.522727251	38	0	154936.5	62464.5	22884	2.686232
0848	024	14883	0.34	1648	18	65	100	3	34	16	44649	43001	NCD-LOWI	65	form-based			true	0.75	56	1.647058845	38	38	66973.5	65325.5	65325.5	1.5
0872	025	21141	0.49	606	115	85	140	4	69	0	84564	83958	NCT-3	120	form-based		true	true	0.75	153	2.217391253	38	23	152990.25	152384.25	152384.25	1.809165
1015	017	10342	0.24	14188	16	55	80	2.5	19	3	25855	11667	RTO-C	85	form-based			true	0.75	54	2.84210515	38	22	62052	47864	37522	2.4
1080	036	5000	0.11	8474	7	65	100	3	11	4	15000	6526	RTO-C	140	form-based			true	0.75	45	4.090909004	38	15	45000	36526	21526	3
1218	032	8624	0.2	5881	7	55	80	2.5	16	9	21560	15679	NCT-DIVIS.	85	form-based			true	0.75	45	2.8125	38	25	51744	45863	37239	2.4
1227	020	10000	0.23	10000	0	55	80	2.5	18	18	25000	15000	NC-1	65	form-based			true	0.75	38	2.111111164	38	36	45000	35000	35000	1.8
1237	004	7313	0.17	8308	0	55	80	2.5	14	14	18282	9974	NCT-DIVIS.	85	form-based			true	0.75	38	2.714285612	38	28	43878	35570	28256	2.400066
1312	019	18435	0.42	2750	1	55	80	2.5	34	33	46088	43338	RH-1(D)	40	form-based			true	0.7	39	1.147058845	38	38	51618	48868	48868	1.119988
1312	020	18445	0.42	6444	1	55	80	2.5	34	33	46112	39668	RH-1(D)	40	form-based			true	0.7	39	1.147058845	38	38	51646	45202	45202	1.120012
1312	025	18692	0.43	6330	1	55	80	2.5	34	33	46730	40400	RH-1(D)	40	form-based			true	0.7	39	1.147058845	38	38	52337.59766	46007.59766	46007.59766	1.12
1507	034	7189	0.17	2820	0	55	80	2.5	14	14	17972	15152	RTO-C	85	form-based		true	true	0.75	38	2.714285612	38	28	43134	40314	33124	2.400067
1619	028	18004	0.41	11094	0	55	80	2.5	33	33	45010	33916	RH-2	40	form-based			true	0.7	38	1.151515126	38	38	50411.19922	39317.19922	39317.19922	1.12
1921	001	18235	0.42	18756	0	55	80	2.5	34	34	45588	26832	RH-1	40	form-based		true	true	0.7	38	1.117647052	38	38	51058	32302	32302	1.119988
2642	010	18422	0.42	2592	1	65	100	3	42	41	55266	52674	RH-1	40	form-based			true	0.7	39	0.928571403	38	38	51581.59766	48989.59766	48989.59766	0.933333
3514	010	7176	0.16	4500	0	65	100	3	16	16	21528	17028	NCT-3	85	form-based		true		0.75	38	2.375	38	32	43056	38556	38556	2
3516	064	7214	0.17	0	0	65	100	3	17	17	21642	21642	WMUG	85	form-based			true	0.75	38	2.235294104	38	34	43284	43284	43284	2
3519	067	12503	0.29	24439	0	65	100	3	29	29	37509	13070	RCD	55	form-based				0.75	38	1.310344815	38	38	46886.25	22447.25	22447.25	1.25
3559	014	4275	0.1	4507	0	85	140	4	14	14	17100	12593	NCT-UPPE	160	form-based		true	true	0.75	38	2.714285612	38	28	38475	33968	29693	2.25
3703	162	15129	0.35	101009	83	85	140	4	49	0	60516	0	C-3-G	120	form-based				0.8	121	2.46938777	38	15	121427.25	20418.25	20023	2.006531
3708	029	4178	0.1	0	0	75	120	3.5	12	12	14623	14623	C-3-O(SD)	500	form-based				0.8	38	3.166666746	38	24	37602	37602	29246	2.571429
3736	096	4233	0.1	15500	0	75	120	3.5	12	12	14816	0	C-3-O(SD)	350	form-based				0.8	38	3.166666746	38	24	38097	22597	14132	2.571342
3736	124	7777	0.18	683	32	75	120	3.5	22	0	27220	26537	TB DTR	400	form-based				0.8	70	3.181818247	38	12	69993	69310	53757	2.571381
3781	001A	16830	0.39	32953	0	65	100	3	39	39	50490	17537	UMU	48	form-based				0.75	38	0.974358976	38	38	50490	17537	17537	1
3787	033	9447	0.22	19500	0	75	120	3.5	26	26	33064	13564	CMUO	65	form-based		true		0.8	38	1.461538434	38	38	45345.60156	25845.60156	25845.60156	1.371449
4082	008	12776	0.29	14471	0	65	100	3	29	29	38328	23857	UMU	58	form-based		true		0.75	38	1.310344815	38	38	47910	33439	33439	1.25
4083	004	10085	0.23	8296	0	55	80	2.5	18	18	25212	16916	UMU	68	form-based		true		0.75	38	2.111111164	38	36	45382.5	37086.5	37086.5	1.800036
6632	063	26336	0.6	51229	36	85	140	4	84	48	105344	54115	RM-1	50	form-based			true	0.7	74	0.880952358	38	38	92176	40947	40947	0.875
6744	031	7168	0.16	0	0	75	120	3.5	19	19	25088	25088	NCT-GLEN	85	form-based		true	true	0.75	38	2	38	38	43008	43008	43008	1.714286
7079	023	7167	0.16	0	0	85	140	4	22	22	28668	28668	NC-1	85	form-based		true	true	0.75	38	1.727272749	38	38	43002	43002	43002	1.5
0030	010	6577	0.15	120370	0	65	100	3	15	15	19731	0	C-2	85	form-based			true	0.8	37	2.466666698	37	30	42092.80078	0	0	2.133333
0041	040	6693	0.15	20795	0	65	100	3	15	15	20079	0	C-2	85	form-based			true	0.8	37	2.466666698	37	30	42835.19922	22040.19922	19363	2.133333
0045	003	18202	0.42	7723	1	65	100	3	42	41	54606	46883	RH-1(D)	40	form-based			true	0.7	38	0.90476191	37	37	50965.59766	43242.59766	43242.59766	0.933333
0089	015	17844	0.41	124279	0	55	80	2.5	33	33	44610	0	RM-1	40	form-based			true	0.7	37	1.121212125	37	37	49963.19922	0	0	1.12
0131	026	14954	0.34	18856	0	55	80	2.5	27	27	37385	18529	NCD-NORT	40	density-lim	400	true		0.75	37	1.370370388	37	37	44862	26006	26006	1.2
0173	007	6554	0.15	30229	0	65	100	3	15	15	19662	0	C-2	84	form-base	800			0.8	37	2.466666698	37	30	41945.60156	11716.60156	9095	2.133333
0178	002	9474	0.22	16085	10	65	100	3	22	12	28422	12337	CRNC	50	density-lim	200			0.75	47	2.136363745	37	34	35527.5	19442.5	19442.5	1.25
0206	014	4136	0.09	12973	0	65	100	3	9	9	12408	0	C-3-O	555	form-based				0.8	37	4.111111164	37	18	37224	24251	11843	3
0237	008	7769	0.18	42550	0	75	120	3.5	22	22	27192	0	C-3-O	75	form-based				0.8	37	1.681818128	37	37	43506.40234	956.4023438	956.4023438	1.599971
0288	001	4154	0.1	67860	0	75	120	3.5	12	12	14539	0	C-3-O	250	form-based		true		0.8	37	3.083333254	37	24	37386	0	0	2.571429
0295	012	4142	0.1	13065	0	65	100	3	10	10	12426	0	C-3-R	130	form-based				0.8	37	3.700000048	37	20	37278	24213	11787	3
0302	019	7462	0.17	4380	0	65	100	3	17	17	22386	18006	RC-4	80	density-lim	200	true		0.75	37	2.176470518	37	34	44772	40392	40392	2
0303	021	7375	0.17	3594	0	85	140	4	24	24	29500	25906	RC-4	80	density-lim	200			0.75	37	1.541666627	37	37	44250	40656	40656	1.5
0306	004	4123	0.09	10580	0	75	120	3.5	11	11	14430	3850	C-3-G	130	form-based		true		0.8	37	3.363636255	37	22	37107	26527	18280	2.571518
0310	003	4133	0.09	28660	0	85	140	4	13	13	16532	0	C-3-O	130	form-based		true		0.8	37	2.846153736	37	26	37197	8537	4404	2.25
0313	010	4057	0.09	37760	0	85	140	4	13	13	16228	0	C-3-R	130	form-based		true		0.8	37	2.846153736	37	26	36513	0	0	2.25
0322	006	7493	0.17	22689	0	65	100	3	17	17	22479	0	RC-4	80	density-lim	200			0.75	37	2.176470518	37	34	44958	22269	22269	2
0326	022	4111	0.09	12475	0	75	120	3.5	11	11	14388	1913	C-3-G	225	form-based		true		0.8	37	3.363636255	37	22	36999	24524	16301	2.571518
0327	018	4123	0.09	27640	0	75	120	3.5	11	11	14430	0	C-3-R	130	form-based				0.8	37	3.363636255	37	22	37107	9467	1220	2.571518
0548	022	14932	0.34	17888	0	65	100	3	34	34	44796	26908	NCD-POLK	65	density-lim	400			0.75	37	1.088235259	37	37	67194	49306	49306	1.5
0576	021	4263	0.1	4864	1	65	100	3	10	9	12789	7925	RTO-C	140	form-based			true	0.75	38	3.799999952	37	19	38367	33503	20714	3
0599	011D	5872	0.13	19552	16	65	100	3	13	0	17616	0	RTO-C	240	form-based		true	true	0.75	53	4.076922894	37	10	52848	33296	15680	3
0599	281	7023	0.16	824	26	65	100	3	16	0	21069	20245	RC-4	350	form-based			true	0.75	63	3.9375	37	6	63207	62383	41314	3
0617	003	9226	0.21	42000	46	65	100	3	21	0	27678	0	RTO-C	140	form-based			true	0.75	83	3.952380896	37	0	83034	41034	13356	3
0622	006	5339	0.12	17658	11	65	100	3	12	1	16017	0	NCD-POLK	120	form-based			true	0.75	48	4	37	13	48051	30393	14376	3
0623	001B	6817	0.16	22416	24	85	140	4	22	0	27268	4852	RC-4	350	form-based			true	0.75	61	2.772727251	37	20	61353	38937	32120	2.25
0623	011	5270	0.12	6079	10	65	100	3	12	2	15810	9731	RTO-C	240	form-based			true	0.75	47	3.916666746	37	14	47430	41351	25541	3
0623	021	5029	0.12	1670	8	65	100	3	12	4	15087	13417	RTO-C	240	form-based			true	0.75	45	3.75	37	16	45261	43591	28504	3
0645	002	4069	0.09	4014	0	65	100	3	9	9	12207	8193	NCD-POLK	120	form-based			true	0.75	37	4.111111164	37	18	36621	32607	20400	3
0667	004	4065	0.09	4065	0	65	100	3	9	9	12195	8130	NCD-POLK	240	form-based			true	0.75	37	4.111111164	37	18	36585	32520	20325	3
0670	005	4125	0.09	4100	0	65	100	3	9	9	12375	8275	NCD-POLK	240	form-based		true	true	0.75	37	4.111111164	37	18	37125	33025	20650	3

block_num	lot_num	Lot Size Feet	Lot Size Acres	Existing Bldg Sqft	Existing Units	sb79_MaxHeight	sb79_MaxDensity	sb79_MaxFAR	SB79- Gross Unit Capacity	SB79- Net Unit Capacity	SB79- Gross GSF Capacity	SB79- Net GSF Capacity	Existing SF Zoning	Existing SF Height Limit	Density Limit?	Density Limit ratio	Corner Parcel?	In R4	Max Lot Coverage	SF Unit Capacity Gross	% Gross Unit- SF vs SB79	SF Zoning- Net Unit Capacity	SF Zoning - Net Unit Capacity Limited by 200% SB79	SF Zoning- Gross GSF Capacity	SF Zoning- Net GSF Capacity	SF Zoning - Net GSF Capacity Limited by 200% SB79	% Gross GSF- SF vs SB79
0673	004	12031	0.28	18862	23	65	100	3	28	5	36093	17231	RM-4	80	density-lim	200			0.75	60	2.142857075	37	33	72186	53324	53324	2
0676	072	17089	0.39	71780	6	65	100	3	39	33	51267	0	NCD-JAPAI	50	density-lim	400	true		0.75	43	1.102564096	37	37	64083.75	0	0	1.25
0710	014	14911	0.34	22558	0	65	100	3	34	34	44733	22175	RM-3	50	density-lim	400			0.75	37	1.088235259	37	37	55916.25	33358.25	33358.25	1.25
0714	001	4118	0.09	6000	0	85	140	4	13	13	16472	10472	RC-4	650	form-based		true	true	0.75	37	2.846153736	37	26	37062	31062	26944	2.25
1025	037	9243	0.21	1154	12	85	140	4	29	17	36972	35818	NC-2	85	form-based		true	true	0.75	49	1.689655185	37	37	55458	54304	54304	1.5
1067	023	6975	0.16	9500	0	65	100	3	16	16	20925	11425	NCD-GEAR	85	form-based		true	true	0.75	37	2.3125	37	32	41850	32350	32350	2
1078	020	4125	0.09	7500	0	65	100	3	9	9	12375	4875	NC-3	240	form-based			true	0.75	37	4.111111164	37	18	37125	29625	17250	3
1087	022	7134	0.16	17041	0	85	140	4	22	22	28536	11495	NCD-GEAR	85	form-based		true	true	0.75	37	1.681818128	37	37	42804	25763	25763	1.5
1246	029	9796	0.22	16893	0	65	100	3	22	22	29388	12495	NCD-HAIG	65	form-based		true	true	0.75	37	1.681818128	37	37	44082	27189	27189	1.5
1253	047	13146	0.3	18530	0	65	100	3	30	30	39438	20908	RH-3	50	form-based		true	true	0.7	37	1.233333349	37	37	46011	27481	27481	1.166667
1265	038	9824	0.23	30940	0	65	100	3	23	23	29472	0	RTO-C	65	form-based			true	0.75	37	1.608695626	37	37	44208	13268	13268	1.5
1276	021	9960	0.23	9627	0	65	100	3	23	23	29880	20253	NC-1	65	form-based		true	true	0.75	37	1.608695626	37	37	44820	35193	35193	1.5
1339	002	18123	0.42	4383	1	55	80	2.5	34	33	45308	40925	RH-1	40	form-based			true	0.7	38	1.117647052	37	37	50744.39844	46361.39844	46361.39844	1.119988
1450	019A	7087	0.16	10500	0	65	100	3	16	16	21261	10761	NCD-GEAR	85	form-based			true	0.75	37	2.3125	37	32	42522	32022	32022	2
2992	028	17916	0.41	3540	1	55	80	2.5	33	32	44790	41250	RH-1(D)	40	form-based			true	0.7	38	1.151515126	37	37	50164.80078	46624.80078	46624.80078	1.12
3197	021	9911	0.23	897	15	85	140	4	32	17	39644	38747	NCT-OCEA	85	form-based		true	true	0.75	52	1.625	37	37	59466	58569	58569	1.5
3532	012	9875	0.23	16353	0	75	120	3.5	28	28	34562	18209	UMU	68	form-based		true		0.75	37	1.321428537	37	37	44437.5	28084.5	28084.5	1.285733
3537	091	7038	0.16	4265	0	65	100	3	16	16	21114	16849	NCT-UPPE	85	form-based			true	0.75	37	2.3125	37	32	42228	37963	37963	2
3559	001	4163	0.1	3788	0	85	140	4	14	14	16652	12864	NCT-UPPE	160	form-based		true	true	0.75	37	2.642857075	37	28	37467	33679	29516	2.25
3566	053	9834	0.23	7854	0	85	140	4	32	32	39336	31482	RTO-C	65	form-based		true	true	0.75	37	1.15625	37	37	44253	36399	36399	1.125
3703	064	4092	0.09	8250	0	85	140	4	13	13	16368	8118	C-3-G	90	form-based				0.8	37	2.846153736	37	26	36828	28578	24486	2.25
3703	068	4085	0.09	25475	0	85	140	4	13	13	16340	0	C-3-G	120	form-based				0.8	37	2.846153736	37	26	36765	11290	7205	2.25
3705	023	4080	0.09	24000	0	85	140	4	13	13	16320	0	C-3-R	90	form-based		true		0.8	37	2.846153736	37	26	36720	12720	8640	2.25
3707	002	4133	0.09	28383	0	95	160	4.5	14	14	18598	0	C-3-O(SD)	150	form-based				0.8	37	2.642857075	37	28	37197	8814	8813	2.000054
3722	017	4060	0.09	0	0	75	120	3.5	11	11	14210	14210	C-3-O(SD)	150	form-based				0.8	37	3.363636255	37	22	36540	36540	28420	2.571429
3724	036	4164	0.1	0	0	75	120	3.5	12	12	14574	14574	C-3-S	160	form-based				0.8	37	3.083333254	37	24	37476	37476	29148	2.571429
3727	135	9970	0.23	20606	0	85	140	4	32	32	39880	19274	WMUG	65	form-based				0.75	37	1.15625	37	37	44865	24259	24259	1.125
3733	083	4129	0.09	15277	0	65	100	3	9	9	12387	0	C-3-S	130	form-based				0.8	37	4.111111164	37	18	37161	21884	9497	3
3735	039	4110	0.09	8000	0	65	100	3	9	9	12330	4330	C-3-O(SD)	250	form-based				0.8	37	4.111111164	37	18	36990	28990	16660	3
3736	107	4125	0.09	12375	0	75	120	3.5	11	11	14438	2063	C-3-O(SD)	350	form-based				0.8	37	3.363636255	37	22	37125	24750	16501	2.57134
3750	078	4105	0.09	8187	0	65	100	3	9	9	12315	4128	MUR	130	form-based				0.75	37	4.111111164	37	18	36945	28758	16443	3
3776	062	6600	0.15	7600	0	75	120	3.5	18	18	23100	15500	CMUO	85	form-based		true		0.8	37	2.055555582	37	36	42240	34640	34640	1.828571
3792	002	65870	1.51	277552	108	65	100	3	151	43	197610	0	SB-DTR	55	form-based		true		0.55	145	0.960264921	37	37	181142.5	0	0	0.916667
3996	015	12337	0.28	20710	0	65	100	3	28	28	37011	16301	UMU	58	form-based		true		0.75	37	1.321428537	37	37	46263.75	25553.75	25553.75	1.25
4023	002	9986	0.23	0	0	65	100	3	23	23	29958	29958	UMU	68	form-based				0.75	37	1.608695626	37	37	44937	44937	44937	1.5
4023	005	9920	0.23	10145	0	65	100	3	23	23	29760	19615	UMU	68	form-based		true		0.75	37	1.608695626	37	37	44640	34495	34495	1.5
6964	025	7040	0.16	1880	0	85	140	4	22	22	28160	26280	NCT-1	85	form-based		true	true	0.75	37	1.681818128	37	37	42240	40360	40360	1.5
7126A	012	325629	7.48	950	370	75	120	3.5	898	528	1139702	1138752	NC-S	40	density-lim	800	true		0.55	407	0.453229398	37	37	716383.8125	715433.8125	715433.8125	0.628571
7547	032	22500	0.52	12000	10	65	100	3	52	42	67500	55500	RH-1	40	form-based			true	0.7	47	0.903846145	37	37	63000	51000	51000	0.933333
0041	154	7162	0.16	7904	4	65	100	3	16	12	21486	13582	C-2	85	form-based		true	true	0.8	40	2.5	36	28	45836.80078	37932.80078	35068	2.133333
0043	007	6436	0.15	6300	0	65	100	3	15	15	19308	13008	C-2	85	form-based		true	true	0.8	36	2.400000095	36	30	41190.40234	34890.40234	32316	2.133333
0052	041	44663	1.03	1197	76	65	100	3	103	27	133989	132792	NCD-NORT	40	density-lim	400			0.55	112	1.087378621	36	36	98258.60156	97061.60156	97061.60156	0.733333
0130	043	14256	0.33	67855	0	55	80	2.5	26	26	35640	0	NCD-NORT	40	density-lim	400	true		0.75	36	1.384615421	36	36	42768	0	0	1.2
0195	004	7157	0.16	14190	0	65	100	3	16	16	21471	7281	CCB	40	density-lim	200	true		0.75	36	2.25	36	32	21471	7281	7281	1
0271	012	9015	0.21	14150	0	65	100	3	21	21	27045	12895	C-3-G	65	form-based		true		0.8	36	1.714285731	36	36	43272	29122	29122	1.6
0272	006	7313	0.17	46067	1	65	100	3	17	16	21939	0	RC-4	65	density-lim	200	true		0.75	37	2.176470518	36	33	32908.5	0	0	1.5
0355	004	6469	0.15	12846	0	85	140	4	21	21	25876	13030	C-3-G	80	form-based				0.8	36	1.714285731	36	36	41401.60156	28555.60156	28555.60156	1.6
0505	001A	5146	0.12	7996	10	65	100	3	12	2	15438	7442	RTO-C	140	form-based			true	0.75	46	3.833333254	36	14	46314	38318	22880	3
0571	003	6875	0.16	6810	0	65	100	3	16	16	20625	13815	NCD-POLK	85	form-based			true	0.75	36	2.25	36	32	41250	34440	34440	2
0593	044	4825	0.11	1700	7	65	100	3	11	4	14475	12775	RTO-C	140	form-based		true	true	0.75	43	3.909090996	36	15	43425	41725	27250	3
0593	094	7202	0.17	1167	29	65	100	3	17	0	21606	20439	RTO-C	140	form-based		true	true	0.75	65	3.823529482	36	5	64818	63651	42045	3
0598	006	5279	0.12	10962	12	65	100	3	12	0	15837	4875	NCD-POLK	350	form-based			true	0.75	48	4	36	12	47511	36549	20712	3
0639	003A	9800	0.22	29378	15	55	80	2.5	18	3	24500	0	RTO-C	85	form-based		true	true	0.75	51	2.833333254	36	21	58800	29422	19622	2.4
0670	022	4018	0.09	10000	0	65	100	3	9	9	12054	2054	RC-4	350	form-based			true	0.75	36	4	36	18	36162	26162	14108	3
0673	009	19162	0.44	32811	60	65	100	3	44	0	57486	24675	RM-4	50	density-lim	200	true		0.75	96	2.181818247	36	28	71857.5	39046.5	39046.5	1.25
0690	012	4037	0.09	15180	0	65	100	3	9	9	12111	0	NC-3	500	form-based			true	0.75	36	4	36	18	36333	21153	9042	3
0707	021	22344	0.51	1169	20	65	100	3	51	31	67032	65863	RM-3	130	density-lim	400	true		0.75	56	1.098039269	36	36	171306	170137	132895	2.555585
0741	006	7219	0.17	0	0	65	100	3	17	17	21657	21657	RC-4	80	density-lim	200			0.75	36	2.117647171	36	34	43314	43314	43314	2
1015	020	10342	0.24	14188	18	55	80	2.5	19	1	25855	11667	RTO-C	85	form-based			true	0.75	54	2.84210515	36	20	62052	47864	37522	2.4
1016	004	6791	0.16	41037	0	55	80	2.5	13	13	16978	0	RTO-C	80	form-based			true	0.75	36	2.769230843	36	26	40746	0	0	2.399929
1035	003	6836	0.16	8300	0	55	80	2.5	13	13	17090	8790	NC-S	85	form-based		true	true	0.75	36	2.769230843	36	26	41016	32716	25880	2.4
1050	013	7452	0.17	5916	3	65	100	3	17	14	22356	16440	NC-2	85	form-based			true	0.75	39	2.294117689	36	31	44712	38796	38796	2
1089	035	13000	0.3	25512	32	65	100	3	30	0	39000	13488	RTO-C	85	form-based		true	true	0.75	68	2.266666651	36	28	78000	52488	52488	2
1101	001	6901	0.16	16952	0	65	100	3	16	16	20703	3751	NCT-DIVIS	85	form-based		true	true	0.75	36	2.25	36	32	41406	24454	24454	2

block_num	lot_num	Lot Size Feet	Lot Size Acres	Existing Bldg Sqft	Existing Units	sb79_MaxHeight	sb79_MaxDensity	sb79_MaxFAR	SB79- Gross Unit Capacity	SB79- Net Unit Capacity	SB79- Gross GSF Capacity	SB79- Net GSF Capacity	Existing SF Zoning	Existing SF Height Limit	Density Limit?	Density Limit ratio	Corner Parcel?	In R4	Max Lot Coverage	SF Unit Capacity Gross	% Gross Unit- SF vs SB79	SF Zoning- Net Unit Capacity	SF Zoning - Net Unit Capacity Limited by 200% SB79	SF Zoning- Gross GSF Capacity	SF Zoning- Net GSF Capacity	SF Zoning - Net GSF Capacity Limited by 200% SB79	% Gross GSF- SF vs SB79
1168	007	6966	0.16	8160	1	55	80	2.5	13	12	17415	9255	RTO-C	85	form-based		true	true	0.75	37	2.846153736	36	25	41796	33636	26670	2.4
1215	012	6776	0.16	5132	0	55	80	2.5	13	13	16940	11808	NCT-DIVIS	85	form-based			true	0.75	36	2.769230843	36	26	40656	35524	28748	2.4
1215	014	6776	0.16	15553	0	55	80	2.5	13	13	16940	1387	NCT-DIVIS	85	form-based			true	0.75	36	2.769230843	36	26	40656	25103	18327	2.4
1216	019	12888	0.3	0	0	55	80	2.5	24	24	32220	32220	RH-3	50	form-based			true	0.7	36	1.5	36	36	45108	45108	45108	1.4
1271	024B	9699	0.22	9640	0	85	140	4	31	31	38796	29156	NCD-COLE	65	form-based			true	0.75	36	1.161290288	36	36	43645.5	34005.5	34005.5	1.125
1415	004	35936	0.82	36849	0	65	100	3	82	82	107808	70959	RH-3	40	density-lim	1000			0.7	36	0.439024389	36	36	100620.7969	63771.79688	63771.79688	0.933333
1730	021	4000	0.09	3760	0	65	100	3	9	9	12000	8240	NCD-IRVIN	105	form-based			true	0.75	36	4	36	18	36000	32240	20240	3
1762	053	8858	0.2	3332	11	65	100	3	20	9	26574	23242	NCD-INNE	85	form-based			true	0.75	47	2.349999905	36	29	53148	49816	49816	2
1763	039	6875	0.16	6875	0	85	140	4	22	22	27500	20625	NCD-INNE	85	form-based		true	true	0.75	36	1.636363626	36	36	41250	34375	34375	1.5
1823	055	10750	0.25	1276	20	85	140	4	35	15	43000	41724	NCD-JUDA	85	form-based		true	true	0.75	56	1.600000024	36	36	64500	63224	63224	1.5
1901	001	9587	0.22	1463	0	55	80	2.5	18	18	23968	22505	NC-1	65	form-based		true	true	0.75	36	2	36	36	43141.5	41678.5	41678.5	1.799962
2406	001	4009	0.09	7260	0	85	140	4	13	13	16036	8776	NCD-TARA	140	form-based		true	true	0.75	36	2.769230843	36	26	36081	28821	24812	2.25
2623	013	4129	0.09	2742	1	65	100	3	9	8	12387	9645	RTO-C	120	form-based			true	0.75	37	4.111111164	36	17	37161	34419	22032	3
2623	015	4323	0.1	3116	3	65	100	3	10	7	12969	9853	RTO-C	120	form-based			true	0.75	39	3.900000095	36	17	38907	35791	22822	3
2988A	006	6909	0.16	6387	0	65	100	3	16	16	20727	14340	NCD-WEST	85	form-based			true	0.75	36	2.25	36	32	41454	35067	35067	2
3049	008	17426	0.4	3570	1	55	80	2.5	32	31	43565	39995	RH-1(D)	40	form-based			true	0.7	37	1.15625	36	36	48792.80078	45222.80078	45222.80078	1.12
3515	032	6838	0.16	0	0	65	100	3	16	16	20514	20514	WMUG	85	form-based			true	0.75	36	2.25	36	32	41028	41028	41028	2
3521	086	6907	0.16	6692	0	65	100	3	16	16	20721	14029	WMUG	85	form-based			true	0.75	36	2.25	36	32	41442	34750	34750	2
3521	092	6771	0.16	13655	0	65	100	3	16	16	20313	6658	WMUG	85	form-based		true	true	0.75	36	2.25	36	32	40626	26971	26971	2
3542	013	4817	0.11	6719	7	65	100	3	11	4	14451	7732	NCT-UPPE	120	form-based			true	0.75	43	3.909090996	36	15	43353	36634	22183	3
3554	010	6865	0.16	10700	0	95	160	4.5	26	26	30892	20192	NCT-MISSI	85	form-based				0.75	36	1.384615421	36	36	41190	30490	30490	1.333355
3559	017	5500	0.13	13326	14	65	100	3	13	0	16500	3174	NCT-UPPE	120	form-based			true	0.75	50	3.846153736	36	12	49500	36174	19674	3
3703	081	4250	0.1	35215	2	85	140	4	14	12	17000	0	C-3-G	160	form-based				0.8	38	2.714285612	36	26	38250	3035	0	2.25
3703	085	3958	0.09	7500	0	65	100	3	9	9	11874	4374	C-3-G	120	form-based				0.8	36	4	36	18	35622	28122	16248	3
3704	012	4010	0.09	26958	0	75	120	3.5	11	11	14035	0	C-3-G	90	form-based		true		0.8	36	3.272727251	36	22	36090	9132	1112	2.571429
3704	020	4008	0.09	0	0	85	140	4	13	13	16032	16032	C-3-G	160	form-based				0.8	36	2.769230843	36	26	36072	36072	32064	2.25
3707	001	3977	0.09	58822	0	95	160	4.5	14	14	17896	0	C-3-O(SD)	150	form-based		true		0.8	36	2.571428537	36	28	35793	0	0	2.000056
3708	008	3948	0.09	19800	0	75	120	3.5	11	11	13818	0	C-3-O(SD)	550	form-based		true		0.8	36	3.272727251	36	22	35532	15732	7836	2.571429
3715	002	6371	0.15	23549	0	75	120	3.5	18	18	22298	0	C-3-O	84	form-based				0.8	36	2	36	36	40774.40234	17225.40234	17225.40234	1.828613
3715	003	6371	0.15	44107	0	75	120	3.5	18	18	22298	0	C-3-O	84	form-based				0.8	36	2	36	36	40774.40234	0	0	1.828613
3715	006	6371	0.15	31400	0	75	120	3.5	18	18	22298	0	C-3-O	84	form-based				0.8	36	2	36	36	40774.40234	9374.402344	9374.402344	1.828613
3721	050	4000	0.09	21932	0	75	120	3.5	11	11	14000	0	C-3-O(SD)	150	form-based				0.8	36	3.272727251	36	22	36000	14068	6068	2.571429
3725	049	4000	0.09	9100	0	75	120	3.5	11	11	14000	4900	C-3-S	160	form-based				0.8	36	3.272727251	36	22	36000	26900	18900	2.571429
3725	082	3971	0.09	7750	0	85	140	4	13	13	15884	8134	C-3-S	120	form-based				0.8	36	2.769230843	36	26	35739	27989	24018	2.25
3731	004	9563	0.22	11500	0	65	100	3	22	22	28689	17189	NCT-SOMA	65	form-based				0.75	36	1.636363626	36	36	43033.5	31533.5	31533.5	1.5
3733	080	4000	0.09	6884	0	65	100	3	9	9	12000	5116	C-3-S	130	form-based				0.8	36	4	36	18	36000	29116	17116	3
3736	025	4000	0.09	15460	0	75	120	3.5	11	11	14000	0	C-3-O(SD)	250	form-based				0.8	36	3.272727251	36	22	36000	20540	12540	2.571429
3749	505	6491	0.15	0	0	75	120	3.5	18	18	22718	22718	TB DTR	85	form-based				0.8	36	2	36	36	41542.40234	41542.40234	41542.40234	1.828612
3752	002	6946	0.16	8655	0	85	140	4	22	22	27784	19129	MUR	85	form-based				0.75	36	1.636363626	36	36	41676	33021	33021	1.5
3752	018	15956	0.37	28979	0	65	100	3	37	37	47868	18889	MUR	45	form-based				0.75	36	0.972972989	36	36	47868	18889	18889	1
3762	025	4000	0.09	3800	0	65	100	3	9	9	12000	8200	CMUO	130	form-based				0.8	36	4	36	18	36000	32200	20200	3
3774	075	21369	0.49	1045	44	65	100	3	49	5	64107	63062	MUO	65	form-based				0.75	80	1.632653117	36	36	96160.5	95115.5	95115.5	1.5
3776	004	9027	0.21	0	0	65	100	3	21	21	27081	27081	CMUO	65	form-based				0.8	36	1.714285731	36	36	43329.60156	43329.60156	43329.60156	1.6
3776	039	4052	0.09	1000	0	65	100	3	9	9	12156	11156	CMUO	130	form-based				0.8	36	4	36	18	36468	35468	23312	3
3789	444	61922	1.42	1497	66	65	100	3	142	76	185766	184269	SB-DTR	45	form-based				0.55	102	0.718309879	36	36	136228.4063	134731.4063	134731.4063	0.733333
4081	026	15616	0.36	1134	11	65	100	3	36	25	46848	45714	UMU	58	form-based		true		0.75	47	1.305555582	36	36	58560	57426	57426	1.25
4081	055	9498	0.22	1024	0	65	100	3	22	22	28494	27470	UMU	68	form-based				0.75	36	1.636363626	36	36	42741	41717	41717	1.5
7550	026	17190	0.39	7150	0	65	100	3	39	39	51570	44420	RH-1	40	form-based		true	true	0.7	36	0.923076928	36	36	48132	40982	40982	0.933333
0065	015	10035	0.23	21954	3	55	80	2.5	18	15	25088	3134	NCD-NORT	65	form-based		true	true	0.75	38	2.111111164	35	33	45157.5	23203.5	23203.5	1.799964
0173	006	6245	0.14	24888	0	65	100	3	14	14	18735	0	C-2	84	form-base	800	true		0.8	35	2.5	35	28	39968	15080	12582	2.133333
0250	005	7913	0.18	18750	36	65	100	3	18	0	23739	4989	RTO-C	140	form-based			true	0.75	71	3.944444418	35	0	71217	52467	28728	3
0251	013	6526	0.15	14565	24	55	80	2.5	12	0	16315	1750	RTO-C	140	form-based			true	0.75	59	4.916666508	35	0	58734	44169	18065	3.6
0261	007	3896	0.09	63272	0	75	120	3.5	11	11	13636	0	C-3-O	150	form-based		true		0.8	35	3.181818247	35	22	35064	0	0	2.571429
0274	010	7099	0.16	4700	0	65	100	3	16	16	21297	16597	RC-4	65	density-lim	200			0.75	35	2.1875	35	32	31945.5	27245.5	27245.5	1.5
0278	010	4254	0.1	9552	3	65	100	3	10	7	12762	3210	NCD-POLK	120	form-based			true	0.75	38	3.799999952	35	17	38286	28734	15972	3
0287	001	3860	0.09	31978	0	75	120	3.5	11	11	13510	0	C-3-O	130	form-based		true		0.8	35	3.181818247	35	22	34740	2762	0	2.571429
0299	007	7047	0.16	1400	0	65	100	3	16	16	21141	19741	RC-4	80	density-lim	200			0.75	35	2.1875	35	32	42282	40882	40882	2
0302	013	6953	0.16	3750	0	85	140	4	22	22	27812	24062	RC-4	80	density-lim	200			0.75	35	1.590909123	35	35	41718	37968	37968	1.5
0316	001	3843	0.09	7760	0	75	120	3.5	11	11	13450	5690	C-3-G	130	form-based		true		0.8	35	3.181818247	35	22	34587	26827	19140	2.571524
0318	020	7075	0.16	13260	0	85	140	4	22	22	28300	15040	RC-4	130	density-lim	200			0.75	35	1.590909123	35	35	63675	50415	43340	2.25
0338	009	6915	0.16	21125	0	65	100	3	16	16	20745	0	RC-4	120	density-lim	200			0.75	35	2.1875	35	32	62235	41110	20365	3
0346	016	6302	0.14	10065	0	75	120	3.5	17	17	22057	11992	C-3-G	80	form-based				0.8	35	2.058823586	35	34	40332.80078	30267.80078	30267.80078	1.828571
0493	007	6600	0.15	13700	0	55	80	2.5	12	12	16500	2800	NC-3	85	form-based			true	0.75	35	2.916666746	35	24	39600	25900	19300	2.4
0496	006	3844	0.09	2650	0	65	100	3	9	9	11532	8882	NC-3	140	form-based			true	0.75	35	3.888888836	35	18	34596	31946	20414	3

block_num	lot_num	Lot Size Feet	Lot Size Acres	Existing Bldg Sqft	Existing Units	sb79_MaxHeight	sb79_MaxDensity	sb79_MaxFAR	SB79- Gross Unit Capacity	SB79- Net Unit Capacity	SB79- Gross GSF Capacity	SB79- Net GSF Capacity	Existing SF Zoning	Existing SF Height Limit	Density Limit?	Density Limit ratio	Corner Parcel?	In R4	Max Lot Coverage	SF Unit Capacity Gross	% Gross Unit- SF vs SB79	SF Zoning- Net Unit Capacity	SF Zoning - Net Unit Capacity Limited by 200% SB79	SF Zoning- Gross GSF Capacity	SF Zoning- Net GSF Capacity	SF Zoning - Net GSF Capacity Limited by 200% SB79	% Gross GSF- SF vs SB79
0502	005	9879	0.23	0	0	65	100	3	23	23	29637	29637	RH-3	65	form-based			true	0.7	35	1.521739125	35	35	41491.80078	41491.80078	41491.80078	1.4
0532	010	9452	0.22	10841	0	55	80	2.5	18	18	23630	12789	NCD-UNIO	65	form-based			true	0.75	35	1.944444418	35	35	42534	31693	31693	1.8
0546	004	3871	0.09	5315	0	65	100	3	9	9	11613	6298	RC-3	140	form-based		true	true	0.75	35	3.888888836	35	18	34839	29524	17911	3
0551	010	4125	0.09	4143	2	65	100	3	9	7	12375	8232	RTO-C	240	form-based			true	0.75	37	4.111111164	35	16	37125	32982	20607	3
0566	011	9625	0.22	8230	1	55	80	2.5	18	17	24062	15832	RTO-C	65	form-based			true	0.75	36	2	35	35	43312.5	35082.5	35082.5	1.800037
0569	005	4125	0.09	3479	2	65	100	3	9	7	12375	8896	RTO-C	140	form-based			true	0.75	37	4.111111164	35	16	37125	33646	21271	3
0576	022	4247	0.1	4691	3	65	100	3	10	7	12741	8050	RTO-C	140	form-based			true	0.75	38	3.799999952	35	17	38223	33532	20791	3
0638	008	9004	0.21	10200	12	55	80	2.5	17	5	22510	12310	RTO-C	85	form-based			true	0.75	47	2.764705896	35	22	54024	43824	34820	2.4
0702	039	14177	0.33	36970	0	65	100	3	33	33	42531	5561	RM-3	50	density-lim	400	true		0.75	35	1.060606003	35	35	53163.75	16193.75	16193.75	1.25
0717	006	6900	0.16	7062	0	65	100	3	16	16	20700	13638	RC-4	80	density-lim	200			0.75	35	2.1875	35	32	41400	34338	34338	2
0835	002	3865	0.09	23260	0	65	100	3	9	9	11595	0	C-3-G	320	form-based				0.8	35	3.888888836	35	18	34785	11525	0	3
1010	028	10534	0.24	6755	5	65	100	3	24	19	31602	24847	NCD-SACR	65	form-based			true	0.75	40	1.666666627	35	35	47403	40648	40648	1.5
1081	004	4125	0.09	2870	2	85	140	4	13	11	16500	13630	RTO-C	140	form-based			true	0.75	37	2.846153736	35	24	37125	34255	30130	2.25
1218	005	6575	0.15	7340	0	55	80	2.5	12	12	16438	9098	NCT-DIVIS	85	form-based			true	0.75	35	2.916666746	35	24	39450	32110	25536	2.399927
1223	045	16808	0.39	54400	0	55	80	2.5	31	31	42020	0	RM-1	40	form-based			true	0.7	35	1.129032254	35	35	47062.39844	0	0	1.12
1241	015	9281	0.21	9405	0	55	80	2.5	17	17	23202	13797	RTO-C	65	form-based			true	0.75	35	2.058823586	35	34	41764.5	32359.5	32359.5	1.800039
1452	022	6587	0.15	13000	0	85	140	4	21	21	26348	13348	NCD-GEAR	85	form-based		true	true	0.75	35	1.666666627	35	35	39522	26522	26522	1.5
1460	026	11323	0.26	20385	24	85	140	4	36	12	45292	24907	RTO-C	85	form-based			true	0.75	59	1.638888836	35	35	67938	47553	47553	1.5
1534	038	6612	0.15	1399	0	65	100	3	15	15	19836	18437	NCD-GEAR	85	form-based		true	true	0.75	35	2.333333254	35	30	39672	38273	38273	2
1864	001O	6588	0.15	1125	0	65	100	3	15	15	19764	18639	RTO-C	85	form-based		true	true	0.75	35	2.333333254	35	30	39528	38403	38403	2
2198	037	6576	0.15	0	0	55	80	2.5	12	12	16440	16440	RTO-C	85	form-based			true	0.75	35	2.916666746	35	24	39456	39456	32880	2.4
2451	003	16800	0.39	7544	0	85	140	4	55	55	67200	59656	RH-1	40	form-based		true	true	0.7	35	0.636363626	35	35	47040	39496	39496	0.7
2979A	025	6608	0.15	11116	0	65	100	3	15	15	19824	8708	NCD-WEST	85	form-based			true	0.75	35	2.333333254	35	30	39648	28532	28532	2
3077	027	16970	0.39	2792	1	55	80	2.5	31	30	42425	39633	RH-1(D)	40	form-based			true	0.7	36	1.161290288	35	35	47516	44724	44724	1.12
3511	074	6161	0.14	12611	0	85	140	4	20	20	24644	12033	C-3-G	85	form-based				0.8	35	1.75	35	35	39430.40234	26819.40234	26819.40234	1.6
3516	068	15719	0.36	1775	0	65	100	3	36	36	47157	45382	RED-MX	40	form-based				0.75	35	0.972222209	35	35	47157	45382	45382	1
3542	011	4174	0.1	4750	3	65	100	3	10	7	12522	7772	NCT-UPPE	120	form-based			true	0.75	38	3.799999952	35	17	37566	32816	20294	3
3542	041	10566	0.24	4406	60	85	140	4	34	0	42264	37858	NCT-UPPE	160	form-based		true	true	0.75	95	2.794117689	35	8	95094	90688	80122	2.25
3543	001	6510	0.15	17241	24	85	140	4	21	0	26040	8799	NCT-UPPE	160	form-based		true	true	0.75	59	2.809523821	35	18	58590	41349	34839	2.25
3558	078	18656	0.43	44415	30	85	140	4	60	30	74624	30209	RTO-1	65	form-based			true	0.7	65	1.083333373	35	35	78355.19531	33940.19531	33940.19531	1.05
3561	015	3928	0.09	6032	0	85	140	4	13	13	15712	9680	NCT-UPPE	160	form-based		true	true	0.75	35	2.692307711	35	26	35352	29320	25392	2.25
3564	093	5169	0.12	8146	12	85	140	4	17	5	20676	12530	NCT-UPPE	120	form-based		true	true	0.75	47	2.764705896	35	22	46521	38375	33206	2.25
3642	025	6741	0.15	3966	0	95	160	4.5	24	24	30334	26368	NCT-MISSI	85	form-based				0.75	35	1.458333373	35	35	40446	36480	36480	1.333355
3643	005	6686	0.15	6250	0	75	120	3.5	18	18	23401	17151	NCT-MISSI	80	form-based				0.75	35	1.944444418	35	35	40116	33866	33866	1.714286
3644	005	11798	0.27	8332	0	75	120	3.5	32	32	41293	32961	NCT-VALE	55	form-based				0.75	35	1.09375	35	35	44242.5	35910.5	35910.5	1.071429
3715	011	6274	0.14	0	0	65	100	3	14	14	18822	18822	C-3-O(SD)	84	form-based		true		0.8	35	2.5	35	28	40153.60156	40153.60156	37644	2.133333
3728	007	11648	0.27	38500	0	75	120	3.5	32	32	40768	2268	WMUG	55	form-based		true		0.75	35	1.09375	35	35	43680	5180	5180	1.071429
3749	001	8643	0.2	85347	0	75	120	3.5	24	24	30250	0	RH DTR	65	form-based		true		0.8	35	1.458333373	35	35	41486.40234	0	0	1.371451
3762	124	6328	0.15	6928	0	65	100	3	15	15	18984	12056	CMUO	85	form-based				0.8	35	2.333333254	35	30	40499.19922	33571.19922	31040	2.133333
3774	070	9438	0.22	9898	0	65	100	3	22	22	28314	18416	MUO	65	form-based				0.75	35	1.590909123	35	35	42471	32573	32573	1.5
3775	025	8731	0.2	8964	0	65	100	3	20	20	26193	17229	CMUO	65	form-based		true		0.8	35	1.75	35	35	41908.80078	32944.80078	32944.80078	1.6
3778	001F	6709	0.15	18891	0	65	100	3	15	15	20127	1236	MUG	85	form-based				0.75	35	2.333333254	35	30	40254	21363	21363	2
3788	002	8849	0.2	23961	0	65	100	3	20	20	26547	2586	CMUO	65	form-based				0.8	35	1.75	35	35	42475.19922	18514.19922	18514.19922	1.6
6915	001	6733	0.15	11182	0	65	100	3	15	15	20199	9017	NCT-OCEA	85	form-based		true	true	0.75	35	2.333333254	35	30	40398	29216	29216	2
0080	011	113438	2.6	220000	403	65	100	3	260	0	340314	120314	C-2	84	form-base	800	true		0.55	437	1.680769205	34	34	499127.2188	279127.2188	279127.2188	1.466667
0125	021	12768	0.29	18717	11	55	80	2.5	23	12	31920	13203	RH-3	65	form-based			true	0.7	45	1.956521749	34	34	53625.59766	34908.59766	34908.59766	1.68
0141	002	26980	0.62	64923	0	65	100	3	62	62	80940	16017	C-2	65	density-lim	800			0.8	34	0.54838711	34	34	129504	64581	64581	1.6
0163	002	13570	0.31	21724	0	65	100	3	31	31	40710	18986	NCD-BROA	65	density-lim	400	true		0.75	34	1.09677422	34	34	61065	39341	39341	1.5
0195	005	6775	0.16	40627	0	65	100	3	16	16	20325	0	CCB	40	density-lim	200	true		0.75	34	2.125	34	32	20325	0	0	1
0237	009	3749	0.09	12519	0	75	120	3.5	11	11	13122	603	C-3-O	300	form-based				0.8	34	3.090909004	34	22	33741	21222	13725	2.571331
0250	020	3796	0.09	3781	0	65	100	3	9	9	11388	7607	NCD-POLK	120	form-based			true	0.75	34	3.777777672	34	18	34164	30383	18995	3
0256	086	15549	0.36	1825	44	65	100	3	36	0	46647	44822	RM-4	65	density-lim	200	true		0.75	78	2.166666746	34	28	69970.5	68145.5	68145.5	1.5
0257	001	6875	0.16	21505	0	65	100	3	16	16	20625	0	CCB	50	density-lim	200	true		0.75	34	2.125	34	32	25781.25	4276.25	4276.25	1.25
0270	041	3766	0.09	7562	0	75	120	3.5	11	11	13181	5619	C-3-R	130	form-based				0.8	34	3.090909004	34	22	33894	26332	18800	2.571429
0279	004	6871	0.16	16500	0	65	100	3	16	16	20613	4113	RC-4	130	density-lim	200			0.75	34	2.125	34	32	61839	45339	24726	3
0286	026	8101	0.19	11990	39	75	120	3.5	23	0	28354	16364	C-3-R	130	form-based		true		0.8	73	3.173913002	34	7	72909	60919	44718	2.571383
0292	014	3833	0.09	0	0	75	120	3.5	11	11	13416	13416	C-3-O	250	form-based				0.8	34	3.090909004	34	22	34497	34497	26832	2.571333
0297	015	3742	0.09	13200	0	65	100	3	9	9	11226	0	C-3-G	130	form-based				0.8	34	3.777777672	34	18	33678	20478	9252	3
0319	010	6875	0.16	20625	0	65	100	3	16	16	20625	0	RC-4	80	density-lim	200			0.75	34	2.125	34	32	41250	20625	20625	2
0324	027	6834	0.16	35738	0	85	140	4	22	22	27336	0	RC-4	130	density-lim	200			0.75	34	1.545454502	34	34	61506	25768	18934	2.25
0327	004	3779	0.09	11469	0	75	120	3.5	11	11	13226	1757	C-3-R	130	form-based				0.8	34	3.090909004	34	22	34011	22542	14983	2.571526
0333	005	6879	0.16	13740	0	65	100	3	16	16	20637	6897	RC-4	80	density-lim	200			0.75	34	2.125	34	32	41274	27534	27534	2
0334	009	7245	0.17	33580	2	65	100	3	17	15	21735	0	RC-4	80	density-lim	200			0.75	36	2.117647171	34	32	43470	9890	9890	2
0337	009	6875	0.16	48500	0	65	100	3	16	16	20625	0	RC-4	80	density-lim	200			0.75	34	2.125	34	32	41250	0	0	2

block_num	lot_num	Lot Size Feet	Lot Size Acres	Existing Bldg Sqft	Existing Units	sb79_MaxHeight	sb79_MaxDensity	sb79_MaxFAR	SB79- Gross Unit Capacity	SB79- Net Unit Capacity	SB79- Gross GSF Capacity	SB79- Net GSF Capacity	Existing SF Zoning	Existing SF Height Limit	Density Limit?	Density Limit ratio	Corner Parcel?	In R4	Max Lot Coverage	SF Unit Capacity Gross	% Gross Unit- SF vs SB79	SF Zoning- Net Unit Capacity	SF Zoning - Net Unit Capacity Limited by 200% SB79	SF Zoning- Gross GSF Capacity	SF Zoning- Net GSF Capacity	SF Zoning - Net GSF Capacity Limited by 200% SB79	% Gross GSF- SF vs SB79
0340	018	7478	0.17	39569	3	75	120	3.5	20	17	26173	0	RC-4	120	density-lim	200			0.75	37	1.850000024	34	34	67302	27733	12777	2.571429
0343	018	6875	0.16	15500	0	75	120	3.5	19	19	24062	8562	RC-4	120	density-lim	200			0.75	34	1.789473653	34	34	61875	46375	32624	2.571482
0494	005	6560	0.15	45000	0	55	80	2.5	12	12	16400	0	NC-3	85	form-based		true	true	0.75	34	2.833333254	34	24	39360	0	0	2.4
0522	003A	5156	0.12	11205	12	65	100	3	12	0	15468	4263	RTO-C	140	form-based			true	0.75	46	3.833333254	34	12	46404	35199	19731	3
0522	014	5108	0.12	9990	12	65	100	3	12	0	15324	5334	RTO-C	140	form-based			true	0.75	46	3.833333254	34	12	45972	35982	20658	3
0551	006	3770	0.09	4112	0	85	140	4	13	13	15080	10968	RTO-C	240	form-based			true	0.75	34	2.615384579	34	26	33930	29818	26048	2.25
0564	019	8979	0.21	4000	0	55	80	2.5	17	17	22448	18448	RTO-C	65	form-based		true	true	0.75	34	2	34	34	40405.5	36405.5	36405.5	1.79996
0569	007	4125	0.09	3375	3	65	100	3	9	6	12375	9000	RTO-C	140	form-based			true	0.75	37	4.111111164	34	15	37125	33750	21375	3
0570	036	3959	0.09	2150	2	65	100	3	9	7	11877	9727	RTO-C	240	form-based			true	0.75	36	4	34	16	35631	33481	21604	3
0576	004	4054	0.09	4258	2	65	100	3	9	7	12162	7904	RTO-C	140	form-based			true	0.75	36	4	34	16	36486	32228	20066	3
0576	024	4257	0.1	3590	4	65	100	3	10	6	12771	9181	RTO-C	140	form-based			true	0.75	38	3.799999952	34	16	38313	34723	21952	3
0577	010A	3844	0.09	4423	1	65	100	3	9	8	11532	7109	RTO-C	140	form-based			true	0.75	35	3.888888836	34	17	34596	30173	18641	3
0577	052	4024	0.09	1815	2	65	100	3	9	7	12072	10257	RTO-C	140	form-based			true	0.75	36	4	34	16	36216	34401	22329	3
0619	011	4800	0.11	12424	9	85	140	4	15	6	19200	6776	RC-4	350	form-based			true	0.75	43	2.866666555	34	21	43200	30776	25976	2.25
0622	004	3751	0.09	6936	0	65	100	3	9	9	11253	4317	NCD-POLK	120	form-based		true	true	0.75	34	3.777777672	34	18	33759	26823	15570	3
0668	006	3750	0.09	7500	0	65	100	3	9	9	11250	3750	NCD-POLK	240	form-based		true	true	0.75	34	3.777777672	34	18	33750	26250	15000	3
0672	019	9254	0.21	934	12	65	100	3	21	9	27762	26828	RM-4	80	density-lim	200			0.75	46	2.190476179	34	30	55524	54590	54590	2
0688	031	6875	0.16	9210	0	65	100	3	16	16	20625	11415	RM-4	50	density-lim	200			0.75	34	2.125	34	32	25781.25	16571.25	16571.25	1.25
0817	068	11486	0.26	0	0	65	100	3	26	26	34458	34458	NCT-HAYES	50	form-based		true		0.75	34	1.307692289	34	34	43072.5	43072.5	43072.5	1.25
0828	022A	13456	0.31	14734	0	55	80	2.5	25	25	33640	18906	RM-3	40	density-lim	400			0.75	34	1.360000014	34	34	40368	25634	25634	1.2
0872	004	3794	0.09	2364	0	85	140	4	13	13	15176	12812	NCT-3	120	form-based			true	0.75	34	2.615384579	34	26	34146	31782	27988	2.25
0874	003	21501	0.49	61414	79	85	140	4	69	0	86004	24590	RTO-C	85	form-based		true	true	0.75	113	1.637681127	34	34	129006	67592	67592	1.5
0875	022	11255	0.26	20850	25	65	100	3	26	1	33765	12915	RTO-C	85	form-based			true	0.75	59	2.269230843	34	27	67530	46680	46680	2
0964	001	16697	0.38	6848	1	55	80	2.5	30	29	41742	34894	RH-1(D)	40	form-based		true	true	0.7	35	1.166666627	34	34	46751.59766	39903.59766	39903.59766	1.120013
1018	005A	6542	0.15	0	0	55	80	2.5	12	12	16355	16355	NC-S	85	form-based		true	true	0.75	34	2.833333254	34	24	39252	39252	32710	2.4
1079	018	6250	0.14	15750	22	65	100	3	14	0	18750	3000	NC-3	240	form-based			true	0.75	56	4	34	6	56250	40500	21750	3
1081	016	3781	0.09	8000	0	65	100	3	9	9	11343	3343	RTO-C	140	form-based			true	0.75	34	3.777777672	34	18	34029	26029	14686	3
1081	057	4102	0.09	1032	3	85	140	4	13	10	16408	15376	RTO-C	140	form-based			true	0.75	37	2.846153736	34	23	36918	35886	31784	2.25
1186	009D	7622	0.17	6660	6	55	80	2.5	14	8	19055	12395	NC-1	85	form-based			true	0.75	40	2.857142925	34	22	45732	39072	31450	2.4
1203	037	6563	0.15	5450	0	55	80	2.5	12	12	16408	10958	NCT-DIVIS	85	form-based		true	true	0.75	34	2.833333254	34	24	39378	33928	27366	2.399927
1447	022	6706	0.15	1685	1	65	100	3	15	14	20118	18433	NCD-GEAR	85	form-based			true	0.75	35	2.333333254	34	29	40236	38551	38551	2
1449	020	7500	0.17	9430	5	85	140	4	24	19	30000	20570	NCD-GEAR	85	form-based			true	0.75	39	1.625	34	34	45000	35570	35570	1.5
1742	051	6500	0.15	6449	0	65	100	3	15	15	19500	13051	NCD-INNE	85	form-based		true	true	0.75	34	2.266666651	34	30	39000	32551	32551	2
1762	007	9045	0.21	14685	0	65	100	3	21	21	27135	12450	RTO-C	65	form-based			true	0.75	34	1.619047642	34	34	40702.5	26017.5	26017.5	1.5
2011	017	9010	0.21	18237	0	55	80	2.5	17	17	22525	4288	NC-1	65	form-based		true	true	0.75	34	2	34	34	40545	22308	22308	1.8
2012	020	8944	0.21	4634	0	55	80	2.5	17	17	22360	17726	RTO-C	65	form-based		true	true	0.75	34	2	34	34	40248	35614	35614	1.8
3212	023A	4095	0.09	4800	3	85	140	4	13	10	16380	11580	NCT-1	120	form-based			true	0.75	37	2.846153736	34	23	36855	32055	27960	2.25
3508	019	3800	0.09	5320	0	85	140	4	13	13	15200	9880	C-3-G	120	form-based				0.8	34	2.615384579	34	26	34200	28880	25080	2.25
3508	022	3775	0.09	10800	0	85	140	4	13	13	15100	4300	C-3-G	120	form-based				0.8	34	2.615384579	34	26	33975	23175	19400	2.25
3542	014	3782	0.09	9994	0	65	100	3	9	9	11346	1352	NCT-UPPE	120	form-based			true	0.75	34	3.777777672	34	18	34038	24044	12698	3
3542	063	4471	0.1	1232	6	65	100	3	10	4	13413	12181	NCT-UPPE	120	form-based			true	0.75	40	4	34	14	40239	39007	25594	3
3554	005	36433	0.84	12354	157	95	160	4.5	134	0	163948	151594	NCT-MISSI	85	form-based				0.75	191	1.425373077	34	34	218598	206244	206244	1.333337
3637	023	9187	0.21	25263	0	75	120	3.5	25	25	32154	6891	NCT-MISSI	65	form-based				0.75	34	1.360000014	34	34	41341.5	16078.5	16078.5	1.285734
3721	001	3750	0.09	460577	0	75	120	3.5	11	11	13125	0	C-3-O(SD)	350	form-based		true		0.8	34	3.090909004	34	22	33750	0	0	2.571429
3722	012	3790	0.09	20068	0	75	120	3.5	11	11	13265	0	C-3-O(SD)	350	form-based				0.8	34	3.090909004	34	22	34110	14042	6462	2.571429
3722	058	3740	0.09	8988	0	75	120	3.5	11	11	13090	4102	C-3-O(SD)	150	form-based				0.8	34	3.090909004	34	22	33660	24672	17192	2.571429
3731	072	6515	0.15	7765	0	65	100	3	15	15	19545	11780	MUG	85	form-based				0.75	34	2.266666651	34	30	39090	31325	31325	2
3733	029	4000	0.09	3291	2	65	100	3	9	7	12000	8709	MUR	130	form-based		true		0.75	36	4	34	16	36000	32709	20709	3
3733	082	3825	0.09	8325	0	65	100	3	9	9	11475	3150	C-3-S	130	form-based				0.8	34	3.777777672	34	18	34425	26100	14625	3
3749	067	16800	0.39	900	33	65	100	3	39	6	50400	49500	RH DTR	65	form-based				0.8	67	1.717948675	34	34	80640	79740	79740	1.6
3754	015	9165	0.21	27148	0	65	100	3	21	21	27495	347	MUG	65	form-based		true		0.75	34	1.619047642	34	34	41242.5	14094.5	14094.5	1.5
3787	018	8564	0.2	17718	0	75	120	3.5	24	24	29974	12256	CMUO	65	form-based		true		0.8	34	1.416666627	34	34	41107.19922	23389.19922	23389.19922	1.371428
3794	002	3795	0.09	0	0	85	140	4	13	13	15180	15180	MUO	105	form-based		true		0.75	34	2.615384579	34	26	34155	34155	30360	2.25
4005	007	14978	0.34	9816	0	65	100	3	34	34	44934	35118	UMU	40	form-based				0.75	34	1	34	34	44934	35118	35118	1
4017	004	9153	0.21	18400	0	65	100	3	21	21	27459	9059	UMU	68	form-based				0.75	34	1.619047642	34	34	41188.5	22788.5	22788.5	1.5
6569	052	30646	0.7	113373	58	85	140	4	98	40	122584	9211	NCT-MISSI	55	form-based		true		0.75	92	0.938775539	34	34	114922.5	1549.5	1549.5	0.9375
6946	030	6468	0.15	775	0	65	100	3	15	15	19404	18629	NCT-OCEA	85	form-based		true	true	0.75	34	2.266666651	34	30	38808	38033	38033	2
0166	081	11802	0.27	1825	33	65	100	3	27	0	35406	33581	C-2	84	form-base	800			0.8	66	2.444444418	33	21	75532.80469	73707.80469	68987	2.133333
0185	029	8779	0.2	12270	0	65	100	3	20	20	26337	14067	NCD-PACI	65	form-based			true	0.75	33	1.649999976	33	33	39505.5	27235.5	27235.5	1.5
0211	002	6531	0.15	18000	0	85	140	4	21	21	26124	8124	CRNC	85	density-lim	200			0.75	33	1.571428537	33	33	39186	21186	21186	1.5
0243	017	6508	0.15	26360	0	65	100	3	15	15	19524	0	RM-4	65	density-lim	200	true		0.75	33	2.200000048	33	30	29286	2926	2926	1.5
0251	023	3667	0.08	4441	0	55	80	2.5	6	6	9168	4727	NCD-POLK	120	form-based		true	true	0.75	33	5.5	33	12	33003	28562	13895	3.599804
0310	007	3641	0.08	7250	0	85	140	4	11	11	14564	7314	C-3-O	130	form-based				0.8	33	3	33	22	32769	25519	21878	2.25
0313	007	3694	0.08	22140	0	85	140	4	11	11	14776	0	C-3-R	130	form-based				0.8	33	3	33	22	33246	11106	7412	2.25

block_num	lot_num	Lot Size Feet	Lot Size Acres	Existing Bldg Sqft	Existing Units	sb79_MaxHeight	sb79_MaxDensity	sb79_MaxFAR	SB79- Gross Unit Capacity	SB79- Net Unit Capacity	SB79- Gross GSF Capacity	SB79- Net GSF Capacity	Existing SF Zoning	Existing SF Height Limit	Density Limit?	Density Limit ratio	Corner Parcel?	In R4	Max Lot Coverage	SF Unit Capacity Gross	% Gross Unit- SF vs SB79	SF Zoning- Net Unit Capacity	SF Zoning - Net Unit Capacity Limited by 200% SB79	SF Zoning- Gross GSF Capacity	SF Zoning- Net GSF Capacity	SF Zoning - Net GSF Capacity Limited by 200% SB79	% Gross GSF- SF vs SB79
0320	010	6635	0.15	13152	0	85	140	4	21	21	26540	13388	RC-4	80	density-lim	200			0.75	33	1.571428537	33	33	39810	26658	26658	1.5
0340	015	8215	0.19	25692	8	75	120	3.5	23	15	28752	3060	RC-4	120	density-lim	200	true		0.75	41	1.782608747	33	33	73935	48243	31812	2.571473
0355	005	5819	0.13	17650	0	75	120	3.5	16	16	20366	2716	C-3-G	80	form-based				0.8	33	2.0625	33	32	37241.60156	19591.60156	19591.60156	1.828616
0499	004	3815	0.09	4266	1	65	100	3	9	8	11445	7179	RC-3	140	form-based			true	0.75	34	3.777777672	33	17	34335	30069	18624	3
0503	113	5257	0.12	9950	14	65	100	3	12	0	15771	5821	NC-3	140	form-based			true	0.75	47	3.916666746	33	10	47313	37363	21592	3
0547	018	4375	0.1	1421	6	85	140	4	14	8	17500	16079	RC-3	140	form-based			true	0.75	39	2.785714388	33	22	39375	37954	33579	2.25
0574	015	6306	0.14	20708	24	85	140	4	20	0	25224	4516	RC-4	350	form-based			true	0.75	57	2.849999905	33	16	56754	36046	29740	2.25
0576	025	4257	0.1	4010	5	65	100	3	10	5	12771	8761	RTO-C	140	form-based			true	0.75	38	3.799999952	33	15	38313	34303	21532	3
0590	003	6384	0.15	29064	24	55	80	2.5	12	0	15960	0	RTO-C	105	form-based			true	0.75	57	4.75	33	0	57456	28392	2856	3.6
0593	043	4636	0.11	9782	9	65	100	3	11	2	13908	4126	RTO-C	140	form-based			true	0.75	42	3.818181753	33	13	41724	31942	18034	3
0617	002	3738	0.09	6957	1	65	100	3	9	8	11214	4257	RTO-C	140	form-based			true	0.75	34	3.777777672	33	17	33642	26685	15471	3
0634	003	6196	0.14	2265	0	85	140	4	20	20	24784	22519	NCD-UPPE	85	form-based		true	true	0.75	33	1.649999976	33	33	37176	34911	34911	1.5
0655	041	9489	0.22	27500	17	85	140	4	31	14	37956	10456	NCD-UPPE	85	form-based			true	0.75	50	1.612903237	33	33	56934	29434	29434	1.5
0670	003	3651	0.08	8692	0	65	100	3	8	8	10953	2261	NCD-POLK	240	form-based			true	0.75	33	4.125	33	16	32859	24167	13214	3
0691	012A	3709	0.09	4270	0	65	100	3	9	9	11127	6857	RC-4	240	form-based			true	0.75	33	3.666666746	33	18	33381	29111	17984	3
0708	012	3655	0.08	4000	0	65	100	3	8	8	10965	6965	NCT-FILLM	160	form-based				0.75	33	4.125	33	16	32895	28895	17930	3
0708	012A	3655	0.08	6980	0	65	100	3	8	8	10965	3985	NCT-FILLM	160	form-based				0.75	33	4.125	33	16	32895	25915	14950	3
0808	043	14709	0.34	12953	0	55	80	2.5	27	27	36772	23819	NCT-HAYE	40	form-based				0.75	33	1.222222209	33	33	44127	31174	31174	1.200016
0832	067	38318	0.88	102671	82	65	100	3	88	6	114954	12283	NCT-HAYE	50	form-based		true		0.75	115	1.306818128	33	33	143692.5	41021.5	41021.5	1.25
1073	055	22160	0.51	65700	50	65	100	3	51	1	66480	780	RTO-C	65	form-based		true	true	0.75	83	1.627450943	33	33	99720	34020	34020	1.5
1087	024	6210	0.14	7150	0	85	140	4	20	20	24840	17690	NCD-GEAR	85	form-based			true	0.75	33	1.649999976	33	33	37260	30110	30110	1.5
1128	021	6300	0.14	0	0	65	100	3	14	14	18900	18900	NCT-DIVIS	85	form-based		true	true	0.75	33	2.357142925	33	28	37800	37800	37800	2
1216	018	6240	0.14	4979	0	55	80	2.5	11	11	15600	10621	NCT-DIVIS	85	form-based			true	0.75	33	3	33	22	37440	32461	26221	2.4
1440	018A	6250	0.14	8880	0	85	140	4	20	20	25000	16120	NCD-GEAR	85	form-based			true	0.75	33	1.649999976	33	33	37500	28620	28620	1.5
1442	049	6250	0.14	13923	0	65	100	3	14	14	18750	4827	NCD-GEAR	85	form-based			true	0.75	33	2.357142925	33	28	37500	23577	23577	2
1722	001	8946	0.21	3300	1	65	100	3	21	20	26838	23538	RTO-C	65	form-based		true	true	0.75	34	1.619047642	33	33	40257	36957	36957	1.5
1775	048	3700	0.08	4440	0	65	100	3	8	8	11100	6660	NCD-IRVIN	105	form-based			true	0.75	33	4.125	33	16	33300	28860	17760	3
2012	049	15605	0.36	25506	0	55	80	2.5	29	29	39012	13506	RH-1	40	form-based		true	true	0.7	33	1.137930989	33	33	43694	18188	18188	1.120014
2139	012	6378	0.15	399	0	55	80	2.5	12	12	15945	15546	RTO-C	85	form-based		true	true	0.75	33	2.75	33	24	38268	37869	31491	2.4
2540	004H	6321	0.15	14808	0	65	100	3	15	15	18963	4155	RTO-C	85	form-based			true	0.75	33	2.200000048	33	30	37926	23118	23118	2
2990	028	16289	0.37	9731	1	55	80	2.5	30	29	40722	30991	RH-1(D)	40	form-based			true	0.7	34	1.133333325	33	33	45609.19922	35878.19922	35878.19922	1.120014
3260	019	16271	0.37	3843	1	65	100	3	37	36	48813	44970	RH-1(D)	40	form-based			true	0.7	34	0.918918908	33	33	45558.80078	41715.80078	41715.80078	0.933333
3281	035	10264	0.24	902	21	65	100	3	24	3	30792	29890	NCT-OCEA	85	form-based		true	true	0.75	54	2.25	33	27	61584	60682	60682	2
3501	009	3656	0.08	0	0	85	140	4	11	11	14624	14624	NCT-3	120	form-based			true	0.75	33	3	33	22	32904	32904	29248	2.25
3504	049	5053	0.12	689	12	65	100	3	12	0	15159	14470	NCT-3	140	form-based			true	0.75	45	3.75	33	12	45477	44788	29629	3
3519	006	11011	0.25	7528	0	65	100	3	25	25	33033	25505	RCD	55	form-based		true		0.75	33	1.320000052	33	33	41291.25	33763.25	33763.25	1.25
3537	013	6191	0.14	4265	0	65	100	3	14	14	18573	14308	NCT-UPPE	85	form-based			true	0.75	33	2.357142925	33	28	37146	32881	32881	2
3537	074	12500	0.29	18964	2	65	100	3	29	27	37500	18536	RTO-1	50	form-based			true	0.7	35	1.206896544	33	33	43750	24786	24786	1.166667
3543	003B	3700	0.08	11259	0	65	100	3	8	8	11100	0	NCT-UPPE	120	form-based			true	0.75	33	4.125	33	16	33300	22041	10941	3
3548	031	8779	0.2	24600	0	75	120	3.5	24	24	30726	6126	UMU	68	form-based		true		0.75	33	1.375	33	33	39505.5	14905.5	14905.5	1.285735
3554	059	9108	0.21	1434	15	75	120	3.5	25	10	31878	30444	NCT-MISSI	80	form-based				0.75	48	1.919999957	33	33	54648	53214	53214	1.714286
3566	001	33414	0.77	84521	0	85	140	4	108	108	133656	49135	RH-3	40	density-lim	1000	true		0.7	33	0.305555552	33	33	93559.19531	9038.195313	9038.195313	0.7
3582	077A	6753	0.16	19080	28	85	140	4	22	0	27012	7932	RTO-C	140	form-based		true	true	0.75	61	2.772727251	33	16	60777	41697	34944	2.25
3643	006	6311	0.14	5234	0	95	160	4.5	22	22	28400	23166	NCT-MISSI	85	form-based				0.75	33	1.5	33	33	37866	32632	32632	1.33331
3643	053	8534	0.2	21201	12	75	120	3.5	24	12	29869	8668	NCT-MISSI	80	form-based		true		0.75	45	1.875	33	33	51204	30003	30003	1.714286
3704	026	6212	0.14	12000	0	85	140	4	20	20	24848	12848	NCT-SOMA	85	form-based		true		0.75	33	1.649999976	33	33	37272	25272	25272	1.5
3715	001	5906	0.14	24908	0	75	120	3.5	17	17	20671	0	C-3-O	84	form-based		true		0.8	33	1.941176414	33	33	37798.40234	12890.40234	12890.40234	1.828572
3728	072	8926	0.2	13372	0	85	140	4	28	28	35704	22332	MUO	65	form-based		true		0.75	33	1.178571463	33	33	40167	26795	26795	1.125
3762	122	5849	0.13	7650	0	85	140	4	18	18	23396	15746	CMUO	85	form-based				0.8	33	1.833333373	33	33	37433.60156	29783.60156	29783.60156	1.6
3764	014	8710	0.2	48910	0	65	100	3	20	20	26130	0	MUO	65	form-based				0.75	33	1.649999976	33	33	39195	0	0	1.5
3788	044	8343	0.19	59639	0	65	100	3	19	19	25029	0	CMUO	65	form-based				0.8	33	1.736842155	33	33	40046.40234	0	0	1.6
3789	010	3649	0.08	9477	0	65	100	3	8	8	10947	1470	SB-DTR	105	form-based				0.8	33	4.125	33	16	32841	23364	12417	3
3791	001	13858	0.32	59221	0	85	140	4	45	45	55432	0	SB-DTR	45	form-based		true		0.8	33	0.733333349	33	33	44345.60156	0	0	0.8
4000	024	14732	0.34	25000	0	65	100	3	34	34	44196	19196	UMU	40	form-based		true		0.75	33	0.970588207	33	33	44196	19196	19196	1
4060	006	40243	0.92	737	58	65	100	3	92	34	120729	119992	UMU	45	form-based		true		0.75	91	0.989130437	33	33	120729	119992	119992	1
4081	010	11113	0.26	18739	0	65	100	3	26	26	33339	14600	UMU	58	form-based		true		0.75	33	1.269230723	33	33	41673.75	22934.75	22934.75	1.25
4280	025	14881	0.34	7108	0	65	100	3	34	34	44643	37535	UMU	40	form-based		true		0.75	33	0.970588207	33	33	44643	37535	37535	1
6574	022	19880	0.46	29169	0	65	100	3	46	46	59640	30471	NCD-MISS	50	density-lim	600			0.75	33	0.717391312	33	33	74550	45381	45381	1.25
6596	017	19824	0.46	6388	0	85	140	4	64	64	79296	72908	NCD-MISS	40	density-lim	600			0.75	33	0.515625	33	33	59472	53084	53084	0.75
6942	055	6254	0.14	5362	0	65	100	3	14	14	18762	13400	NCT-OCEA	85	form-based			true	0.75	33	2.357142925	33	28	37524	32162	32162	2
7543	031	23011	0.53	16368	15	65	100	3	53	38	69033	52665	RH-1	40	form-based			true	0.7	48	0.905660391	33	33	64430.80078	48062.80078	48062.80078	0.933333
7551	102	19990	0.46	11036	9	65	100	3	46	37	59970	48934	RH-1	40	form-based		true	true	0.7	42	0.913043499	33	33	55972	44936	44936	0.933333
0185	041	8627	0.2	8500	0	65	100	3	20	20	25881	17381	NCD-PACIF	65	form-based			true	0.75	32	1.600000024	32	32	38821.5	30321.5	30321.5	1.5
0192	005	6421	0.15	16768	0	85	140	4	21	21	25684	8916	CRNC	65	density-lim	200	true		0.75	32	1.523809552	32	32	28894.5	12126.5	12126.5	1.125

block_num	lot_num	Lot Size Feet	Lot Size Acres	Existing Bldg Sqft	Existing Units	sb79_MaxHeight	sb79_MaxDensity	sb79_MaxFAR	SB79- Gross Unit Capacity	SB79- Net Unit Capacity	SB79- Gross GSF Capacity	SB79- Net GSF Capacity	Existing SF Zoning	Existing SF Height Limit	Density Limit?	Density Limit ratio	Corner Parcel?	In R4	Max Lot Coverage	SF Unit Capacity Gross	% Gross Unit- SF vs SB79	SF Zoning- Net Unit Capacity	SF Zoning - Net Unit Capacity Limited by 200% SB79	SF Zoning- Gross GSF Capacity	SF Zoning- Net GSF Capacity	SF Zoning - Net GSF Capacity Limited by 200% SB79	% Gross GSF- SF vs SB79
0192	019	6473	0.15	15626	0	65	100	3	15	15	19419	3793	CRNC	65	density-lim	200	true		0.75	32	2.133333445	32	30	29128.5	13502.5	13502.5	1.5
0193	009	6469	0.15	21679	0	65	100	3	15	15	19407	0	CVR	50	density-lim	200			0.75	32	2.133333445	32	30	24258.75	2579.75	2579.75	1.25
0249	007	7658	0.18	31740	37	55	80	2.5	14	0	19145	0	NCD-POLK	120	form-based		true	true	0.75	69	4.928571224	32	0	68922	37182	6550	3.6
0260	003	3544	0.08	18963	0	75	120	3.5	10	10	12404	0	C-3-O	150	form-based				0.8	32	3.200000048	32	20	31896	12933	5845	2.571429
0284	008	3535	0.08	5429	0	65	100	3	8	8	10605	5176	C-3-R	130	form-based				0.8	32	4	32	16	31815	26386	15781	3
0292	008	3600	0.08	0	0	75	120	3.5	10	10	12600	12600	C-3-O	250	form-based		true		0.8	32	3.200000048	32	20	32400	32400	25200	2.571429
0293	001	3513	0.08	42819	0	85	140	4	11	11	14052	0	C-3-O	130	form-based		true		0.8	32	2.909090996	32	22	31617	0	0	2.25
0294	015	3528	0.08	34215	0	65	100	3	8	8	10584	0	C-3-R	130	form-based		true		0.8	32	4	32	16	31752	0	0	3
0305	008	6450	0.15	0	0	85	140	4	21	21	25800	25800	RC-4	130	density-lim	200	true		0.75	32	1.523809552	32	32	58050	58050	51600	2.25
0306	018	3566	0.08	11250	0	65	100	3	8	8	10698	0	C-3-G	130	form-based				0.8	32	4	32	16	32094	20844	10146	3
0309	027	3520	0.08	17335	0	75	120	3.5	10	10	12320	0	C-3-R	130	form-based				0.8	32	3.200000048	32	20	31680	14345	7305	2.571429
0310	018	3600	0.08	31477	0	75	120	3.5	10	10	12600	0	C-3-R	130	form-based		true		0.8	32	3.200000048	32	20	32400	923	0	2.571429
0317	009	6469	0.15	10005	0	85	140	4	21	21	25876	15871	RC-4	130	density-lim	200			0.75	32	1.523809552	32	32	58221	48216	41747	2.25
0330	001	3579	0.08	17358	0	75	120	3.5	10	10	12526	0	C-3-R	130	form-based		true		0.8	32	3.200000048	32	20	32211	14853	7694	2.571531
0337	014A	6766	0.16	20685	2	65	100	3	16	14	20298	0	RC-4	80	density-lim	200			0.75	34	2.125	32	30	40596	19911	19911	2
0355	011	5634	0.13	0	0	85	140	4	18	18	22536	22536	C-3-G	80	form-based				0.8	32	1.777777791	32	32	36057.60156	36057.60156	36057.60156	1.6
0499	003	3543	0.08	7700	0	65	100	3	8	8	10629	2929	RC-3	140	form-based		true	true	0.75	32	4	32	16	31887	24187	13558	3
0517	001	15235	0.35	16270	0	55	80	2.5	28	28	38088	21818	RM-2	40	form-based		true	true	0.7	32	1.142857194	32	32	42658	26388	26388	1.119985
0527	009	3596	0.08	9741	0	85	140	4	11	11	14384	4643	RC-3	140	form-based		true	true	0.75	32	2.909090996	32	22	32364	22623	19027	2.25
0541	021	8485	0.19	7330	0	55	80	2.5	15	15	21212	13882	NCD-UNIO	65	form-based			true	0.75	32	2.133333445	32	30	38182.5	30852.5	30852.5	1.800042
0574	016	3519	0.08	6435	0	85	140	4	11	11	14076	7641	RC-4	350	form-based			true	0.75	32	2.909090996	32	22	31671	25236	21717	2.25
0594	005	4940	0.11	10926	12	65	100	3	11	0	14820	3894	RTO-C	240	form-based			true	0.75	44	4	32	10	44460	33534	18714	3
0620	020	6086	0.14	6707	0	65	100	3	14	14	18258	11551	NCD-POLK	85	form-based		true	true	0.75	32	2.285714388	32	28	36516	29809	29809	2
0623	010	4243	0.1	9138	6	65	100	3	10	4	12729	3591	RTO-C	240	form-based			true	0.75	38	3.799999952	32	14	38187	29049	16320	3
0635	001	8447	0.19	8071	0	65	100	3	19	19	25341	17270	NCD-UPPE	65	form-based		true	true	0.75	32	1.684210539	32	32	38011.5	29940.5	29940.5	1.5
0646	004	3570	0.08	3578	0	65	100	3	8	8	10710	7132	NCD-POLK	240	form-based		true	true	0.75	32	4	32	16	32130	28552	17842	3
0667	023	6000	0.14	1328	22	85	140	4	20	0	24000	22672	RC-4	350	form-based			true	0.75	54	2.700000048	32	18	54000	52672	46672	2.25
0693	015	8497	0.2	37687	44	65	100	3	20	0	25491	0	RC-4	240	form-based		true	true	0.75	76	3.799999952	32	0	76473	38786	13295	3
0711A	001	17482	0.4	1268	12	65	100	3	40	28	52446	51178	RM-3	80	density-lim	400	true		0.75	44	1.100000024	32	32	104892	103624	103624	2
0718	017	3600	0.08	3665	0	85	140	4	11	11	14400	10735	RC-4	500	form-based			true	0.75	32	2.909090996	32	22	32400	28735	25135	2.25
0742	002	18906	0.43	83281	0	65	100	3	43	43	56718	0	NCD-LOWI	130	density-lim	600	true		0.75	32	0.744186044	32	32	153256.5	69975.5	30155	2.702079
0749	023	5326	0.12	1533	16	65	100	3	12	0	15978	14445	NCT-FILLM	130	form-based				0.75	48	4	32	8	47934	46401	30423	3
0781	035	18906	0.43	0	0	55	80	2.5	34	34	47265	47265	RM-2	50	density-lim	600			0.7	32	0.941176474	32	32	66171	66171	66171	1.4
0795	028	11550	0.27	0	0	55	80	2.5	22	22	28875	28875	RM-2	50	form-based			true	0.7	32	1.454545498	32	32	40425	40425	40425	1.4
0853	023	10500	0.24	21154	0	85	140	4	34	34	42000	20846	NCT-3	50	form-based				0.75	32	0.941176474	32	32	39375	18221	18221	0.9375
0957	031	15546	0.36	12730	1	55	80	2.5	29	28	38865	26135	RH-1(D)	40	form-based			true	0.7	33	1.137930989	32	32	43528.80078	30798.80078	30798.80078	1.12
1092	003	3615	0.08	1310	1	65	100	3	8	7	10845	9535	RTO-C	240	form-based			true	0.75	33	4.125	32	15	32535	31225	20380	3
1092	004	3615	0.08	1222	1	65	100	3	8	7	10845	9623	RTO-C	240	form-based			true	0.75	33	4.125	32	15	32535	31313	20468	3
1092	005	3615	0.08	1150	1	65	100	3	8	7	10845	9695	RTO-C	240	form-based			true	0.75	33	4.125	32	15	32535	31385	20540	3
1092	006	3615	0.08	1180	1	65	100	3	8	7	10845	9665	RTO-C	240	form-based			true	0.75	33	4.125	32	15	32535	31355	20510	3
1092	008	3615	0.08	2075	1	65	100	3	8	7	10845	8770	RTO-C	240	form-based			true	0.75	33	4.125	32	15	32535	30460	19615	3
1202	002C	11570	0.27	12200	0	55	80	2.5	22	22	28925	16725	RH-3	50	form-based			true	0.7	32	1.454545498	32	32	40495	28295	28295	1.4
1248	023	8404	0.19	4819	0	65	100	3	19	19	25212	20393	NCD-HAIG	65	form-based			true	0.75	32	1.684210539	32	32	37818	32999	32999	1.5
1439	023	6186	0.14	12469	0	65	100	3	14	14	18558	6089	NCD-GEAR	85	form-based		true	true	0.75	32	2.285714388	32	28	37116	24647	24647	2
1526	029	6043	0.14	9862	0	65	100	3	14	14	18129	8267	NCD-GEAR	85	form-based		true	true	0.75	32	2.285714388	32	28	36258	26396	26396	2
1644	012	6079	0.14	7313	0	55	80	2.5	11	11	15198	7885	RTO-C	85	form-based		true	true	0.75	32	2.909090996	32	22	36474	29161	23083	2.399921
1730	020	3587	0.08	3900	0	65	100	3	8	8	10761	6861	NCD-IRVIN	105	form-based			true	0.75	32	4	32	16	32283	28383	17622	3
1741	002	6026	0.14	11957	0	65	100	3	14	14	18078	6121	NCD-INNE	85	form-based			true	0.75	32	2.285714388	32	28	36156	24199	24199	2
1741	060	6026	0.14	6525	0	65	100	3	14	14	18078	11553	NCD-INNE	85	form-based			true	0.75	32	2.285714388	32	28	36156	29631	29631	2
1768	018	6000	0.14	8030	0	65	100	3	14	14	18000	9970	RTO-C	85	form-based			true	0.75	32	2.285714388	32	28	36000	27970	27970	2
1777	001	6000	0.14	7260	0	65	100	3	14	14	18000	10740	NCD-IRVIN	85	form-based		true	true	0.75	32	2.285714388	32	28	36000	28740	28740	2
1777	001A	6000	0.14	4532	0	65	100	3	14	14	18000	13468	NCD-IRVIN	85	form-based			true	0.75	32	2.285714388	32	28	36000	31468	31468	2
2018	004F	6045	0.14	6045	0	55	80	2.5	11	11	15112	9067	NCD-NORI	85	form-based		true	true	0.75	32	2.909090996	32	22	36270	30225	24179	2.400079
2198	031	6000	0.14	0	0	55	80	2.5	11	11	15000	15000	RTO-C	85	form-based			true	0.75	32	2.909090996	32	22	36000	36000	30000	2.4
2418	004	15235	0.35	16879	0	65	100	3	35	35	45705	28826	RH-1	40	form-based			true	0.7	32	0.914285719	32	32	42658	25779	25779	0.933333
2623	011	3612	0.08	1000	1	65	100	3	8	7	10836	9836	RTO-C	120	form-based			true	0.75	33	4.125	32	15	32508	31508	20672	3
2695	001	6034	0.14	12070	0	65	100	3	14	14	18102	6032	NCD-CAST	85	form-based		true	true	0.75	32	2.285714388	32	28	36204	24134	24134	2
2901B	028	6030	0.14	0	0	55	80	2.5	11	11	15075	15075	NC-1	85	form-based		true	true	0.75	32	2.909090996	32	22	36180	36180	30150	2.4
2936B	001	15466	0.36	15373	0	55	80	2.5	29	29	38665	23292	RH-1(D)	40	form-based		true	true	0.7	32	1.103448272	32	32	43304.80078	27931.80078	27931.80078	1.12
2988A	007	6168	0.14	0	0	65	100	3	14	14	18504	18504	NCD-WEST	85	form-based			true	0.75	32	2.285714388	32	28	37008	37008	37008	2
3196	010	6012	0.14	4384	0	65	100	3	14	14	18036	13652	NCT-OCEA	85	form-based			true	0.75	32	2.285714388	32	28	36072	31688	31688	2
3509	040	3554	0.08	10200	0	85	140	4	11	11	14216	4016	C-3-G	160	form-based		true		0.8	32	2.909090996	32	22	31986	21786	18232	2.25
3511	080	5684	0.13	22528	0	65	100	3	13	13	17052	0	C-3-G	85	form-based		true		0.8	32	2.461538553	32	26	36377.60156	13849.60156	11576	2.133333
3515	001	9030	0.21	14776	15	65	100	3	21	6	27090	12314	WMUG	85	form-based		true	true	0.75	47	2.238095284	32	27	54180	39404	39404	2

block_num	lot_num	Lot Size Feet	Lot Size Acres	Existing Bldg Sqft	Existing Units	sb79_MaxHeight	sb79_MaxDensity	sb79_MaxFAR	SB79- Gross Unit Capacity	SB79- Net Unit Capacity	SB79- Gross GSF Capacity	SB79- Net GSF Capacity	Existing SF Zoning	Existing SF Height Limit	Density Limit?	Density Limit ratio	Corner Parcel?	In R4	Max Lot Coverage	SF Unit Capacity Gross	% Gross Unit- SF vs SB79	SF Zoning- Net Unit Capacity	SF Zoning - Net Unit Capacity Limited by 200% SB79	SF Zoning- Gross GSF Capacity	SF Zoning- Net GSF Capacity	SF Zoning - Net GSF Capacity Limited by 200% SB79	% Gross GSF- SF vs SB79
3519	010	10640	0.24	8466	0	65	100	3	24	24	31920	23454	WMUG	55	form-based				0.75	32	1.333333373	32	32	39900	31434	31434	1.25
3537	090	23197	0.53	51269	90	65	100	3	53	0	69591	18322	RTO-C	85	form-based		true	true	0.75	122	2.301886797	32	16	139182	87913	87913	2
3542	006	5035	0.12	12490	13	85	140	4	17	4	20140	7650	NCT-UPPE	120	form-based			true	0.75	45	2.647058725	32	21	45315	32825	27790	2.25
3554	006	6025	0.14	11950	0	95	160	4.5	22	22	27112	15162	NCT-MISSI	85	form-based				0.75	32	1.454545498	32	32	36150	24200	24200	1.333358
3562	007	3873	0.09	2925	3	65	100	3	9	6	11619	8694	NCT-UPPE	120	form-based			true	0.75	35	3.888888836	32	15	34857	31932	20313	3
3593	039	8627	0.2	8740	0	65	100	3	20	20	25881	17141	UMU	68	form-based				0.75	32	1.600000024	32	32	38821.5	30081.5	30081.5	1.5
3643	010	6057	0.14	8090	0	95	160	4.5	22	22	27256	19166	NCT-MISSI	85	form-based				0.75	32	1.454545498	32	32	36342	28252	28252	1.333358
3704	034	3534	0.08	35660	0	75	120	3.5	10	10	12369	0	C-3-G	90	form-based		true		0.8	32	3.200000048	32	20	31806	0	0	2.571429
3704	043	3600	0.08	633	0	75	120	3.5	10	10	12600	11967	C-3-G	160	form-based				0.8	32	3.200000048	32	20	32400	31767	24567	2.571429
3707	011	3500	0.08	10542	0	75	120	3.5	10	10	12250	1708	C-3-O(SD)	150	form-based				0.8	32	3.200000048	32	20	31500	20958	13958	2.571429
3707	019	3574	0.08	11564	0	75	120	3.5	10	10	12509	945	C-3-O(SD)	300	form-based				0.8	32	3.200000048	32	20	32166	20602	13454	2.571429
3708	176	3575	0.08	0	0	75	120	3.5	10	10	12512	12512	C-3-O(SD)	850	form-based				0.8	32	3.200000048	32	20	32175	32175	25024	2.571531
3721	025	3525	0.08	25120	0	75	120	3.5	10	10	12338	0	C-3-O(SD)	150	form-based		true		0.8	32	3.200000048	32	20	31725	6605	0	2.571324
3726	006	6183	0.14	20545	0	65	100	3	14	14	18549	0	NCT-SOMA	85	form-based				0.75	32	2.285714388	32	28	37098	16553	16553	2
3732	045	6112	0.14	10300	0	65	100	3	14	14	18336	8036	MUR	85	form-based				0.75	32	2.285714388	32	28	36672	26372	26372	2
3733	137	3946	0.09	1403	4	65	100	3	9	5	11838	10435	C-3-S	130	form-based				0.8	36	4	32	14	35514	34111	22273	3
3753	022	8402	0.19	17315	0	65	100	3	19	19	25206	7891	MUR	65	form-based				0.75	32	1.684210539	32	32	37809	20494	20494	1.5
3763	078	3500	0.08	0	0	65	100	3	8	8	10500	10500	CMUO	350	form-based				0.8	32	4	32	16	31500	31500	21000	3
3763	096	3574	0.08	17912	0	65	100	3	8	8	10722	0	CMUO	130	form-based				0.8	32	4	32	16	32166	14254	3532	3
3776	011	5734	0.13	19548	0	75	120	3.5	16	16	20069	521	CMUO	85	form-based		true		0.8	32	2	32	32	36697.60156	17149.60156	17149.60156	1.828572
3777	011	7892	0.18	32375	0	75	120	3.5	22	22	27622	0	CMUO	65	form-based				0.8	32	1.454545498	32	32	37881.60156	5506.601563	5506.601563	1.371429
6933	012	15133	0.35	0	0	65	100	3	35	35	45399	45399	RH-1	40	form-based		true	true	0.7	32	0.914285719	32	32	42372.39844	42372.39844	42372.39844	0.933333
6933	032	6131	0.14	8800	0	85	140	4	20	20	24524	15724	NCT-OCEA	85	form-based		true	true	0.75	32	1.600000024	32	32	36786	27986	27986	1.5
7203	002	6201	0.14	3372	1	65	100	3	14	13	18603	15231	RTO-C	85	form-based			true	0.75	33	2.357142925	32	27	37206	33834	33834	2
7203	002A	6199	0.14	2742	1	65	100	3	14	13	18597	15855	RTO-C	85	form-based			true	0.75	33	2.357142925	32	27	37194	34452	34452	2
7203	003	6198	0.14	3483	1	65	100	3	14	13	18594	15111	RTO-C	85	form-based			true	0.75	33	2.357142925	32	27	37188	33705	33705	2
7203	003A	6197	0.14	2828	1	65	100	3	14	13	18591	15763	RTO-C	85	form-based			true	0.75	33	2.357142925	32	27	37182	34354	34354	2
7203	004	6195	0.14	2367	1	65	100	3	14	13	18585	16218	RTO-C	85	form-based			true	0.75	33	2.357142925	32	27	37170	34803	34803	2
7203	004A	6194	0.14	2407	1	65	100	3	14	13	18582	16175	RTO-C	85	form-based			true	0.75	33	2.357142925	32	27	37164	34757	34757	2
7203	005	6192	0.14	3573	1	65	100	3	14	13	18576	15003	RTO-C	85	form-based			true	0.75	33	2.357142925	32	27	37152	33579	33579	2
7203	005A	6191	0.14	2490	1	65	100	3	14	13	18573	16083	RTO-C	85	form-based			true	0.75	33	2.357142925	32	27	37146	34656	34656	2
7226	017	6074	0.14	6852	0	85	140	4	20	20	24296	17444	NCD-LAKE	85	form-based			true	0.75	32	1.600000024	32	32	36444	29592	29592	1.5
0028	003	7781	0.18	9047	0	65	100	3	18	18	23343	14296	C-2	65	form-based		true	true	0.8	31	1.722222209	31	31	37348.80078	28301.80078	28301.80078	1.6
0067	041	15811	0.36	9500	2	55	80	2.5	29	27	39528	30028	RH-1	40	form-based			true	0.7	33	1.137930989	31	31	44270.80078	34770.80078	34770.80078	1.119986
0095	049	10949	0.25	3045	0	65	100	3	25	25	32847	29802	RH-3	50	form-based			true	0.7	31	1.24000001	31	31	38321.5	35276.5	35276.5	1.166667
0166	007	5542	0.13	6500	0	65	100	3	13	13	16626	10126	C-2	84	form-base	800			0.8	31	2.384615421	31	26	35468.80078	28968.80078	26752	2.133333
0173	003	5500	0.13	10540	0	65	100	3	13	13	16500	5960	C-2	84	form-base	800			0.8	31	2.384615421	31	26	35200	24660	22460	2.133333
0241	018	6255	0.14	10728	0	65	100	3	14	14	18765	8037	CCB	50	density-lim	200			0.75	31	2.214285612	31	28	23456.25	12728.25	12728.25	1.25
0250	007	4750	0.11	11760	12	65	100	3	11	0	14250	2490	RTO-C	140	form-based			true	0.75	43	3.909090996	31	10	42750	30990	16740	3
0299	003	6252	0.14	5500	0	65	100	3	14	14	18756	13256	RC-4	80	density-lim	200	true		0.75	31	2.214285612	31	28	37512	32012	32012	2
0306	012	3450	0.08	27600	0	85	140	4	11	11	13800	0	C-3-G	130	form-based		true		0.8	31	2.818181753	31	22	31050	3450	0	2.25
0309	017	3438	0.08	24331	0	75	120	3.5	10	10	12033	0	C-3-R	130	form-based				0.8	31	3.099999905	31	20	30942	6611	0	2.571429
0310	022	3409	0.08	18130	0	85	140	4	11	11	13636	0	C-3-R	130	form-based				0.8	31	2.818181753	31	22	30681	12551	9142	2.25
0331	015	6125	0.14	7995	0	75	120	3.5	17	17	21438	13443	RC-4	130	density-lim	200			0.75	31	1.823529363	31	31	55125	47130	34881	2.571369
0332	005	6875	0.16	45775	3	75	120	3.5	19	16	24062	0	RC-4	80	density-lim	200			0.75	34	1.789473653	31	31	41250	0	0	1.714321
0333	021	6783	0.16	21076	3	65	100	3	16	13	20349	0	RC-4	80	density-lim	200			0.75	34	2.125	31	29	40698	19622	19622	2
0339	013	6181	0.14	16793	0	65	100	3	14	14	18543	1750	RC-4	120	density-lim	200			0.75	31	2.214285612	31	28	55629	38836	20293	3
0340	012	6261	0.14	23939	0	75	120	3.5	17	17	21914	0	RC-4	120	density-lim	200	true		0.75	31	1.823529363	31	31	56349	32410	19889	2.57137
0351	051	5600	0.13	41100	0	85	140	4	18	18	22400	0	C-3-G	80	form-based				0.8	31	1.722222209	31	31	35840	0	0	1.6
0498	012	3850	0.09	3680	4	65	100	3	9	5	11550	7870	RC-3	140	form-based			true	0.75	35	3.888888836	31	14	34650	30970	19420	3
0501	038	18170	0.42	900	33	65	100	3	42	9	54510	53610	RM-2	65	form-based		true	true	0.7	64	1.523809552	31	31	76314	75414	75414	1.4
0506	042	3409	0.08	3438	0	55	80	2.5	6	6	8522	5084	NC-3	140	form-based			true	0.75	31	5.166666508	31	12	30681	27243	13606	3.600211
0522	003	5156	0.12	11721	15	65	100	3	12	0	15468	3747	RTO-C	140	form-based			true	0.75	46	3.833333254	31	9	46404	34683	19215	3
0523	014D	3841	0.09	4000	4	65	100	3	9	5	11523	7523	RC-3	140	form-based			true	0.75	35	3.888888836	31	14	34569	30569	19046	3
0547	005	4428	0.1	13444	9	65	100	3	10	1	13284	0	NCD-POLK	140	form-based			true	0.75	40	4	31	11	39852	26408	13124	3
0547	014	4750	0.11	8340	12	85	140	4	15	3	19000	10660	RC-3	140	form-based		true	true	0.75	43	2.866666555	31	18	42750	34410	29660	2.25
0555	031	4159	0.1	8028	6	55	80	2.5	8	2	10398	2370	RTO-C	105	form-based			true	0.75	37	4.625	31	10	37431	29403	12768	3.599827
0569	008	3438	0.08	3728	0	65	100	3	8	8	10314	6586	RTO-C	140	form-based			true	0.75	31	3.875	31	16	30942	27214	16900	3
0570	005	3741	0.09	4688	3	85	140	4	13	10	14964	10276	RC-3	240	form-based			true	0.75	34	2.615384579	31	23	33669	28981	25240	2.25
0571	014	3438	0.08	0	0	85	140	4	11	11	13752	13752	RTO-C	240	form-based			true	0.75	31	2.818181753	31	22	30942	30942	27504	2.25
0577	001B	3520	0.08	3670	1	65	100	3	8	7	10560	6890	RTO-C	140	form-based			true	0.75	32	4	31	15	31680	28010	17450	3
0577	054	3832	0.09	2262	3	65	100	3	9	6	11496	9234	RTO-C	140	form-based			true	0.75	34	3.777777672	31	15	34488	32226	20730	3
0579	002	3518	0.08	4476	1	55	80	2.5	6	5	8795	4319	RTO-C	105	form-based			true	0.75	32	5.333333492	31	11	31662	27186	13114	3.6
0593	001G	5077	0.12	12375	15	65	100	3	12	0	15231	2856	RTO-C	140	form-based			true	0.75	46	3.833333254	31	9	45693	33318	18087	3

block_num	lot_num	Lot Size Feet	Lot Size Acres	Existing Bldg Sqft	Existing Units	sb79_MaxHeight	sb79_MaxDensity	sb79_MaxFAR	SB79- Gross Unit Capacity	SB79- Net Unit Capacity	SB79- Gross GSF Capacity	SB79- Net GSF Capacity	Existing SF Zoning	Existing SF Height Limit	Density Limit?	Density Limit ratio	Corner Parcel?	In R4	Max Lot Coverage	SF Unit Capacity Gross	% Gross Unit- SF vs SB79	SF Zoning- Net Unit Capacity	SF Zoning - Net Unit Capacity Limited by 200% SB79	SF Zoning- Gross GSF Capacity	SF Zoning- Net GSF Capacity	SF Zoning - Net GSF Capacity Limited by 200% SB79	% Gross GSF- SF vs SB79
0622	017	4479	0.1	9594	9	65	100	3	10	1	13437	3843	NCD-POLK	120	form-based			true	0.75	40	4	31	11	40311	30717	17280	3
0623	001D	5194	0.12	13760	16	85	140	4	17	1	20776	7016	RTO-C	240	form-based			true	0.75	47	2.764705896	31	18	46746	32986	27792	2.25
0638	004	9419	0.22	20022	18	55	80	2.5	18	0	23548	3526	RTO-C	85	form-based			true	0.75	49	2.722222328	31	18	56514	36492	27074	2.399949
0642	013	4514	0.1	981	10	65	100	3	10	0	13542	12561	RTO-C	240	form-based			true	0.75	41	4.099999905	31	10	40626	39645	26103	3
0666	013	3435	0.08	10090	0	65	100	3	8	8	10305	215	NC-3	350	form-based		true	true	0.75	31	3.875	31	16	30915	20825	10520	3
0670	023	3400	0.08	3712	0	65	100	3	8	8	10200	6488	RC-4	240	form-based			true	0.75	31	3.875	31	16	30600	26888	16688	3
0692	012	9515	0.22	33725	55	65	100	3	22	0	28545	0	NCD-POLK	240	form-based		true	true	0.75	86	3.909090996	31	0	85635	51910	23365	3
0711	012	12513	0.29	30692	0	85	140	4	41	41	50052	19360	RM-3	160	density-lim	400	true		0.75	31	0.756097555	31	31	155693.25	125001.25	69412	3.11063
0718	022	6540	0.15	798	28	65	100	3	15	0	19620	18822	RC-4	500	form-based		true	true	0.75	59	3.933333397	31	2	58860	58062	38442	3
0720	035	6191	0.14	0	0	65	100	3	14	14	18573	18573	RM-4	240	density-lim	200			0.75	31	2.214285612	31	28	55719	55719	37146	3
0738	007	7200	0.17	13976	34	65	100	3	17	0	21600	7624	RC-4	350	form-based			true	0.75	65	3.823529482	31	0	64800	50824	29224	3
0833	019	10420	0.24	11432	0	65	100	3	24	24	31260	19828	NCT-HAYE	50	form-based				0.75	31	1.291666627	31	31	39075	27643	27643	1.25
0848	004	12315	0.28	29410	15	65	100	3	28	13	36945	7535	NCD-LOWI	65	form-based		true	true	0.75	46	1.642857194	31	31	55417.5	26007.5	26007.5	1.5
1025	004	5830	0.13	11660	0	85	140	4	18	18	23320	11660	NC-2	85	form-based			true	0.75	31	1.722222209	31	31	34980	23320	23320	1.5
1036	049	13728	0.32	1235	0	55	80	2.5	26	26	34320	33085	NC-S	40	form-based			true	0.75	31	1.192307711	31	31	41184	39949	39949	1.2
1063	026	5835	0.13	12785	0	85	140	4	18	18	23340	10555	NCD-GEAR	85	form-based		true	true	0.75	31	1.722222209	31	31	35010	22225	22225	1.5
1089	026	5823	0.13	384	0	65	100	3	13	13	17469	17085	NCD-GEAR	85	form-based		true	true	0.75	31	2.384615421	31	26	34938	34554	34554	2
1235	041	12998	0.3	1337	18	55	80	2.5	24	6	32495	31158	RTO-C	65	form-based		true	true	0.75	49	2.041666746	31	30	58491	57154	57154	1.8
1307	002D	14589	0.33	0	0	55	80	2.5	26	26	36472	36472	RH-1(D)	40	form-based			true	0.7	31	1.192307711	31	31	40849.19922	40849.19922	40849.19922	1.120015
1307	004	15019	0.34	3712	1	55	80	2.5	27	26	37548	33836	RH-1(D)	40	form-based			true	0.7	32	1.185185194	31	31	42053.19922	38341.19922	38341.19922	1.119985
1355	010	15261	0.35	8180	1	55	80	2.5	28	27	38152	29972	RH-1(D)	40	form-based			true	0.7	32	1.142857194	31	31	42730.80078	34550.80078	34550.80078	1.120015
1408	001	8368	0.19	2184	0	65	100	3	19	19	25104	22920	NC-1	65	form-based		true	true	0.75	31	1.631578922	31	31	37656	35472	35472	1.5
1434	018	3437	0.08	0	0	85	140	4	11	11	13748	13748	NCD-GEAR	140	form-based			true	0.75	31	2.818181753	31	22	30933	30933	27496	2.25
1449	025	14874	0.34	5723	0	65	100	3	34	34	44622	38899	RH-2	40	form-based			true	0.7	31	0.911764681	31	31	41647.19922	35924.19922	35924.19922	0.933333
1451	020	5932	0.14	4460	0	85	140	4	20	20	23728	19268	NCD-GEAR	85	form-based			true	0.75	31	1.549999952	31	31	35592	31132	31132	1.5
1526	002	5925	0.14	0	0	65	100	3	14	14	17775	17775	NCD-GEAR	85	form-based			true	0.75	31	2.214285612	31	28	35550	35550	35550	2
1538	031	5875	0.13	5750	0	85	140	4	18	18	23500	17750	NCD-GEAR	85	form-based		true	true	0.75	31	1.722222209	31	31	35250	29500	29500	1.5
1741	051	5816	0.13	5801	0	65	100	3	13	13	17448	11647	NCD-INNE	85	form-based		true	true	0.75	31	2.384615421	31	26	34896	29095	29095	2
1778	001	5825	0.13	11500	0	65	100	3	13	13	17475	5975	NCD-IRVIN	85	form-based		true	true	0.75	31	2.384615421	31	26	34950	23450	23450	2
1865	007	5917	0.14	0	0	65	100	3	14	14	17751	17751	RTO-C	85	form-based			true	0.75	31	2.214285612	31	28	35502	35502	35502	2
2139	025	14587	0.33	13200	0	55	80	2.5	26	26	36468	23268	RH-1	40	form-based		true	true	0.7	31	1.192307711	31	31	40843.59766	27643.59766	27643.59766	1.119985
2198	001	5956	0.14	0	0	55	80	2.5	11	11	14890	14890	RTO-C	85	form-based		true	true	0.75	31	2.818181753	31	22	35736	35736	29780	2.4
2382	015	8115	0.19	6808	12	85	140	4	27	15	32460	25652	RTO-C	85	form-based			true	0.75	43	1.592592597	31	31	48690	41882	41882	1.5
2879	001	5844	0.13	5590	0	65	100	3	13	13	17532	11942	RTO-C	85	form-based		true	true	0.75	31	2.384615421	31	26	35064	29474	29474	2
2973A	043	15194	0.35	3390	1	55	80	2.5	28	27	37985	34595	RH-1(D)	40	form-based		true	true	0.7	32	1.142857194	31	31	42543.19922	39153.19922	39153.19922	1.12
3078	038	15340	0.35	1700	1	55	80	2.5	28	27	38350	36650	RH-1(D)	40	form-based			true	0.7	32	1.142857194	31	31	42952	41252	41252	1.12
3502	141	10916	0.25	58838	2	65	100	3	25	23	32748	0	NCT-3	50	form-based				0.75	33	1.320000052	31	31	40935	0	0	1.25
3518	001	10363	0.24	10328	0	65	100	3	24	24	31089	20761	RCD	55	form-based		true		0.75	31	1.291666627	31	31	38861.25	28533.25	28533.25	1.25
3521	027	5932	0.14	15323	0	65	100	3	14	14	17796	2473	WMUG	85	form-based		true	true	0.75	31	2.214285612	31	28	35592	20269	20269	2
3555	018	10409	0.24	20400	0	85	140	4	34	34	41636	21236	NCT-VALEI	55	form-based		true		0.75	31	0.911764681	31	31	39033.75	18633.75	18633.75	0.9375
3568	059	22011	0.51	47312	35	75	120	3.5	61	26	77038	29726	NCT-VALEI	55	form-based		true		0.75	66	1.081967235	31	31	82541.25	35229.25	35229.25	1.071436
3704	003	3750	0.09	17790	3	75	120	3.5	11	8	13125	0	C-3-G	90	form-based		true		0.8	34	3.090909004	31	19	33750	15960	8460	2.571429
3722	026	3401	0.08	22132	0	75	120	3.5	10	10	11904	0	C-3-O(SD)	350	form-based				0.8	31	3.099999905	31	20	30609	8477	1676	2.571321
3725	081	5903	0.14	11502	0	85	140	4	20	20	23612	12110	NCT-SOMA	85	form-based		true		0.75	31	1.549999952	31	31	35418	23916	23916	1.5
3732	025	5852	0.13	8375	0	65	100	3	13	13	17556	9181	MUR	85	form-based				0.75	31	2.384615421	31	26	35112	26737	26737	2
3732	103	5903	0.14	6269	0	65	100	3	14	14	17709	11440	MUR	85	form-based				0.75	31	2.214285612	31	28	35418	29149	29149	2
3753	007	5888	0.14	0	0	65	100	3	14	14	17664	17664	MUR	85	form-based		true		0.75	31	2.214285612	31	28	35328	35328	35328	2
3754	078	9595	0.22	65581	19	65	100	3	22	3	28785	0	MUG	85	form-based				0.75	50	2.272727251	31	25	57570	0	0	2
3756	041	8214	0.19	9250	0	65	100	3	19	19	24642	15392	NCT-FOLS	65	form-based				0.75	31	1.631578922	31	31	36963	27713	27713	1.5
3763	009	5600	0.13	12900	0	65	100	3	13	13	16800	3900	CMUO	85	form-based				0.8	31	2.384615421	31	26	35840	22940	20700	2.133333
3774	063	8187	0.19	0	0	65	100	3	19	19	24561	24561	MUO	65	form-based				0.75	31	1.631578922	31	31	36841.5	36841.5	36841.5	1.5
3776	019	5615	0.13	22595	0	75	120	3.5	16	16	19652	0	CMUO	85	form-based		true		0.8	31	1.9375	31	31	35936	13341	13341	1.828618
4218	050	92121	2.11	0	0	65	100	3	211	211	276363	276363	RH-1	40	density-lim	3000	true		0.55	31	0.146919429	31	31	202666.2031	202666.2031	202666.2031	0.733333
6517	030	6963	0.16	8002	6	85	140	4	22	16	27852	19850	NCT-MISSI	85	form-based				0.75	37	1.681818128	31	31	41778	33776	33776	1.5
6517	039	5893	0.14	4841	0	95	160	4.5	22	22	26518	21677	NCT-MISSI	85	form-based		true		0.75	31	1.409090877	31	31	35358	30517	30517	1.333359
6571	025	14856	0.34	37166	25	65	100	3	34	9	44568	7402	NCT-MISSI	65	form-based				0.75	56	1.647058845	31	31	66852	29686	29686	1.5
6759	037	24292	0.56	1289	20	75	120	3.5	67	47	85022	83733	RH-2	40	form-based		true	true	0.7	51	0.76119405	31	31	68017.60156	66728.60156	66728.60156	0.8
6914	002	8433	0.19	2514	1	85	140	4	27	26	33732	31218	RTO-C	65	form-based			true	0.75	32	1.185185194	31	31	37948.5	35434.5	35434.5	1.125
6934	025	5943	0.14	5250	0	85	140	4	20	20	23772	18522	NCT-OCEA	85	form-based			true	0.75	31	1.549999952	31	31	35658	30408	30408	1.5
7203	006	6189	0.14	2587	1	65	100	3	14	13	18567	15980	RTO-C	85	form-based			true	0.75	32	2.285714388	31	27	37134	34547	34547	2
7219	001A	6185	0.14	3086	1	65	100	3	14	13	18555	15469	RTO-C	85	form-based			true	0.75	32	2.285714388	31	27	37110	34024	34024	2
7219	001B	6184	0.14	2608	1	65	100	3	14	13	18552	15944	RTO-C	85	form-based			true	0.75	32	2.285714388	31	27	37104	34496	34496	2
7219	002	6182	0.14	2045	1	65	100	3	14	13	18546	16501	RTO-C	85	form-based			true	0.75	32	2.285714388	31	27	37092	35047	35047	2
7219	002A	6181	0.14	2868	1	65	100	3	14	13	18543	15675	RTO-C	85	form-based			true	0.75	32	2.285714388	31	27	37086	34218	34218	2

block_num	lot_num	Lot Size Feet	Lot Size Acres	Existing Bldg Sqft	Existing Units	sb79_MaxHeight	sb79_MaxDensity	sb79_MaxFAR	SB79- Gross Unit Capacity	SB79- Net Unit Capacity	SB79- Gross GSF Capacity	SB79- Net GSF Capacity	Existing SF Zoning	Existing SF Height Limit	Density Limit?	Density Limit ratio	Corner Parcel?	In R4	Max Lot Coverage	SF Unit Capacity Gross	% Gross Unit- SF vs SB79	SF Zoning- Net Unit Capacity	SF Zoning - Net Unit Capacity Limited by 200% SB79	SF Zoning- Gross GSF Capacity	SF Zoning- Net GSF Capacity	SF Zoning - Net GSF Capacity Limited by 200% SB79	% Gross GSF- SF vs SB79
7219	003	6179	0.14	2506	1	65	100	3	14	13	18537	16031	RTO-C	85	form-based			true	0.75	32	2.285714388	31	27	37074	34568	34568	2
7219	003A	6178	0.14	3671	1	65	100	3	14	13	18534	14863	RTO-C	85	form-based			true	0.75	32	2.285714388	31	27	37068	33397	33397	2
7219	004	6176	0.14	2581	1	65	100	3	14	13	18528	15947	RTO-C	85	form-based			true	0.75	32	2.285714388	31	27	37056	34475	34475	2
7225	014A	5823	0.13	7072	0	65	100	3	13	13	17469	10397	NCD-LAKES	85	form-based			true	0.75	31	2.384615421	31	26	34938	27866	27866	2
7541	006	15404	0.35	2708	1	65	100	3	35	34	46212	43504	RH-1	40	form-based			true	0.7	32	0.914285719	31	31	43131.19922	40423.19922	40423.19922	0.933333
7543	026	14562	0.33	0	0	65	100	3	33	33	43686	43686	RM-1	40	form-based			true	0.7	31	0.939393938	31	31	40773.59766	40773.59766	40773.59766	0.933333
0037	003	12586	0.29	7800	0	85	140	4	41	41	50344	42544	C-2	40	form-base	800			0.8	30	0.731707335	30	30	40275.19922	32475.19922	32475.19922	0.8
0178	010	6093	0.14	20018	0	65	100	3	14	14	18279	0	CRNC	50	density-lin	200			0.75	30	2.142857075	30	28	22848.75	2830.75	2830.75	1.25
0215	030	13212	0.3	1140	20	55	80	2.5	24	4	33030	31890	RM-3	65	form-based		true	true	0.75	50	2.083333254	30	28	59454	58314	58314	1.8
0236	008	6307	0.14	18422	0	75	120	3.5	17	17	22074	3652	C-3-O	75	form-based				0.8	30	1.764705896	30	30	35319.19922	16897.19922	16897.19922	1.600036
0249	035	4149	0.1	1326	7	65	100	3	10	3	12447	11121	NCD-POLK	120	form-based			true	0.75	37	3.700000048	30	13	37341	36015	23568	3
0250	008	6708	0.15	16365	30	65	100	3	15	0	20124	3759	RTO-C	140	form-based			true	0.75	60	4	30	0	60372	44007	23883	3
0250	014	3716	0.09	5700	3	65	100	3	9	6	11148	5448	NCD-POLK	120	form-based			true	0.75	33	3.666666746	30	15	33444	27744	16596	3
0254	030	9061	0.21	37518	15	55	80	2.5	17	2	22652	0	RM-4	65	density-lin	200			0.75	45	2.647058725	30	19	40774.5	3256.5	3256.5	1.80004
0260	008	3360	0.08	21420	0	75	120	3.5	10	10	11760	0	C-3-O	150	form-based		true		0.8	30	3	30	20	30240	8820	2100	2.571429
0270	002	3368	0.08	23177	0	75	120	3.5	10	10	11788	0	C-3-O	130	form-based				0.8	30	3	30	20	30312	7135	399	2.571429
0278	016	4673	0.11	8414	12	65	100	3	11	0	14019	5605	RTO-C	140	form-based			true	0.75	42	3.818181753	30	10	42057	33643	19624	3
0280	026	5921	0.14	10456	0	65	100	3	14	14	17763	7307	RC-4	65	density-lin	200			0.75	30	2.142857075	30	28	26644.5	16188.5	16188.5	1.5
0296	007	3352	0.08	19170	0	65	100	3	8	8	10056	0	C-3-G	130	form-based				0.8	30	3.75	30	16	30168	10998	942	3
0329	002A	3375	0.08	14966	0	85	140	4	11	11	13500	0	C-3-R	130	form-based				0.8	30	2.727272749	30	22	30375	15409	12034	2.25
0334	031	13540	0.31	49880	38	65	100	3	31	0	40620	0	RC-4	80	density-lin	200			0.75	68	2.193548441	30	24	81240	31360	31360	2
0341	007	3375	0.08	12375	0	75	120	3.5	10	10	11812	0	C-3-G	110	form-based				0.8	30	3	30	20	30375	18000	11249	2.571537
0459	032	13178	0.3	3688	0	55	80	2.5	24	24	32945	29257	NC-2	40	form-based			true	0.75	30	1.25	30	30	39534	35846	35846	1.2
0497	006C	3798	0.09	4100	4	65	100	3	9	5	11394	7294	NC-3	140	form-based			true	0.75	34	3.777777672	30	14	34182	30082	18688	3
0497	006D	3798	0.09	4100	4	65	100	3	9	5	11394	7294	NC-3	140	form-based			true	0.75	34	3.777777672	30	14	34182	30082	18688	3
0523	013	11422	0.26	51660	73	65	100	3	26	0	34266	0	RM-3	140	form-based			true	0.75	103	3.961538553	30	0	102798	51138	16872	3
0532	009	7949	0.18	11191	0	55	80	2.5	14	14	19872	8681	NCD-UNIO	65	form-based			true	0.75	30	2.142857075	30	28	35770.5	24579.5	24579.5	1.800045
0550	026	4076	0.09	7360	7	65	100	3	9	2	12228	4868	RC-3	240	form-based			true	0.75	37	4.111111164	30	11	36684	29324	17096	3
0551	035	5520	0.13	17701	20	85	140	4	18	0	22080	4379	RC-3	240	form-based			true	0.75	50	2.777777672	30	16	49680	31979	26459	2.25
0555	008	3450	0.08	4500	1	55	80	2.5	6	5	8625	4125	RTO-C	105	form-based			true	0.75	31	5.166666508	30	11	31050	26550	12750	3.6
0567	008	3500	0.08	2460	2	55	80	2.5	6	4	8750	6290	RTO-C	140	form-based			true	0.75	32	5.333333492	30	10	31500	29040	15040	3.6
0568	008	3713	0.09	4734	3	65	100	3	9	6	11139	6405	RTO-C	140	form-based			true	0.75	33	3.666666746	30	15	33417	28683	17544	3
0570	002	3366	0.08	5790	0	85	140	4	11	11	13464	7674	RC-3	240	form-based			true	0.75	30	2.727272749	30	22	30294	24504	21138	2.25
0570	004	3304	0.08	3474	0	85	140	4	11	11	13216	9742	RC-3	240	form-based			true	0.75	30	2.727272749	30	22	29736	26262	22958	2.25
0575	004	5969	0.14	14571	24	85	140	4	20	0	23876	9305	RTO-C	350	form-based			true	0.75	54	2.700000048	30	16	53721	39150	33181	2.25
0575	005	3831	0.09	2883	4	65	100	3	9	5	11493	8610	RTO-C	350	form-based			true	0.75	34	3.777777672	30	14	34479	31596	20103	3
0576	066	4209	0.1	1825	8	65	100	3	10	2	12627	10802	RTO-C	140	form-based		true	true	0.75	38	3.799999952	30	12	37881	36056	23429	3
0577	009	3485	0.08	2130	1	55	80	2.5	6	5	8712	6582	RTO-C	140	form-based			true	0.75	31	5.166666508	30	11	31365	29235	15294	3.600207
0598	010B	3326	0.08	3130	0	85	140	4	11	11	13304	10174	RC-4	350	form-based			true	0.75	30	2.727272749	30	22	29934	26804	23478	2.25
0611	001A	7969	0.18	18911	0	65	100	3	18	18	23907	4996	NCD-UPPE	65	form-based			true	0.75	30	1.666666627	30	30	35860.5	16949.5	16949.5	1.5
0623	001	8928	0.2	47390	50	85	140	4	28	0	35712	0	RC-4	350	form-based		true	true	0.75	80	2.857142925	30	6	80352	32962	24034	2.25
0623	001C	5112	0.12	13760	16	85	140	4	17	1	20448	6688	RTO-C	350	form-based			true	0.75	46	2.705882311	30	18	46008	32248	27136	2.25
0624	020	8300	0.19	1400	45	65	100	3	19	0	24900	23500	RTO-C	140	form-based			true	0.75	75	3.947368383	30	0	74700	73300	48400	3
0638	009	9859	0.23	13841	22	55	80	2.5	18	0	24648	10807	RTO-C	85	form-based		true	true	0.75	52	2.888888836	30	14	59154	45313	35455	2.399951
0639	046	6875	0.16	1595	6	55	80	2.5	13	7	17188	15593	RTO-C	85	form-based			true	0.75	36	2.769230843	30	20	41250	39655	32781	2.39993
0643	007	3281	0.08	4890	0	65	100	3	8	8	9843	4953	NCD-POLK	120	form-based			true	0.75	30	3.75	30	16	29529	24639	14796	3
0645	015	3380	0.08	0	0	65	100	3	8	8	10140	10140	NCD-POLK	120	form-based			true	0.75	30	3.75	30	16	30420	30420	20280	3
0657	036	14341	0.33	20000	0	65	100	3	33	33	43023	23023	RH-2	40	form-based			true	0.7	30	0.909090936	30	30	40154.80078	20154.80078	20154.80078	0.933333
0665	039	4163	0.1	580	7	65	100	3	10	3	12489	11909	NC-3	350	form-based		true	true	0.75	37	3.700000048	30	13	37467	36887	24398	3
0668	004A	3337	0.08	11904	0	65	100	3	8	8	10011	0	NCD-POLK	240	form-based		true	true	0.75	30	3.75	30	16	30033	18129	8118	3
0668	014	6909	0.16	32083	32	65	100	3	16	0	20727	0	NCD-POLK	240	form-based		true	true	0.75	62	3.875	30	0	62181	30098	9371	3
0670	004	3300	0.08	9000	0	65	100	3	8	8	9900	900	NCD-POLK	240	form-based		true	true	0.75	30	3.75	30	16	29700	20700	10800	3
0670	009	3285	0.08	6570	0	65	100	3	8	8	9855	3285	RC-4	240	form-based			true	0.75	30	3.75	30	16	29565	22995	13140	3
0670	016	3345	0.08	3360	0	85	140	4	11	11	13380	10020	RC-4	350	form-based			true	0.75	30	2.727272749	30	22	30105	26745	23400	2.25
0675	042	12094	0.28	14035	0	65	100	3	28	28	36282	22247	RM-3	50	density-lin	400	true		0.75	30	1.071428537	30	30	45352.5	31317.5	31317.5	1.25
0690	012A	3305	0.08	5580	0	85	140	4	11	11	13220	7640	NC-3	500	form-based			true	0.75	30	2.727272749	30	22	29745	24165	20860	2.25
0717	002	5950	0.14	6400	0	85	140	4	20	20	23800	17400	RC-4	80	density-lin	200	true		0.75	30	1.5	30	30	35700	29300	29300	1.5
0718	009	3300	0.08	3300	0	65	100	3	8	8	9900	6600	RC-4	500	form-based			true	0.75	30	3.75	30	16	29700	26400	16500	3
0718	018	3300	0.08	0	0	65	100	3	8	8	9900	9900	RC-4	500	form-based			true	0.75	30	3.75	30	16	29700	29700	19800	3
0732	001	3356	0.08	8800	0	65	100	3	8	8	10068	1268	NCT-FILLM	130	form-based				0.75	30	3.75	30	16	30204	21404	11336	3
0741	003	6016	0.14	0	0	65	100	3	14	14	18048	18048	RC-4	80	density-lin	200			0.75	30	2.142857075	30	28	36096	36096	36096	2
0742	010	4713	0.11	12283	12	85	140	4	15	3	18852	6569	RC-4	300	form-based			true	0.75	42	2.799999952	30	18	42417	30134	25421	2.25
0756	016	9925	0.23	0	0	55	80	2.5	18	18	24812	24812	NCT-FILLM	50	form-based				0.75	30	1.666666627	30	30	37218.75	37218.75	37218.75	1.50003
0778	013	23775	0.55	44834	0	55	80	2.5	44	44	59438	14604	RM-1	40	density-lin	800	true		0.7	30	0.681818187	30	30	66570	21736	21736	1.119991

block_num	lot_num	Lot Size Feet	Lot Size Acres	Existing Bldg Sqft	Existing Units	sb79_MaxHeight	sb79_MaxDensity	sb79_MaxFAR	SB79-Gross Unit Capacity	SB79- Net Unit Capacity	SB79-Gross GSF Capacity	SB79- Net GSF Capacity	Existing SF Zoning	Existing SF Height Limit	Density Limit?	Density Limit ratio	Corner Parcel?	In R4	Max Lot Coverage	SF Unit Capacity Gross	% Gross Unit-SF vs SB79	SF Zoning-Net Unit Capacity	SF Zoning - Net Unit Capacity Limited by 200% SB79	SF Zoning-Gross GSF Capacity	SF Zoning- Net GSF Capacity	SF Zoning - Net GSF Capacity Limited by 200% SB79	% Gross GSF- SF vs SB79
1018	020	7976	0.18	5040	0	55	80	2.5	14	14	19940	14900	NCD-SACR	65	form-based			true	0.75	30	2.142857075	30	28	35892	30852	30852	1.8
1028	006	7013	0.16	12374	7	65	100	3	16	9	21039	8665	NC-2	85	form-based		true	true	0.75	37	2.3125	30	25	42078	29704	29704	2
1051	016	3281	0.08	9186	0	65	100	3	8	8	9843	657	NC-3	140	form-based		true	true	0.75	30	3.75	30	16	29529	20343	10500	3
1067	052	6179	0.14	3723	2	65	100	3	14	12	18537	14814	NCD-GEAR	85	form-based			true	0.75	32	2.285714388	30	26	37074	33351	33351	2
1078	001	3292	0.08	12390	0	65	100	3	8	8	9876	0	NC-3	240	form-based		true	true	0.75	30	3.75	30	16	29628	17238	7362	3
1081	015	3781	0.09	5835	4	65	100	3	9	5	11343	5508	RTO-C	140	form-based			true	0.75	34	3.777777672	30	14	34029	28194	16851	3
1153	003	6250	0.14	5137	3	55	80	2.5	11	8	15625	10488	NCT-DIVIS	85	form-based			true	0.75	33	3	30	19	37500	32363	26113	2.4
1229	039	16497	0.38	859	32	55	80	2.5	30	0	41242	40383	NCD-HAIG	65	form-based			true	0.75	62	2.066666603	30	28	74236.5	73377.5	73377.5	1.800022
1232	004	8105	0.19	11160	0	55	80	2.5	15	15	20262	9102	NCD-HAIG	65	form-based		true	true	0.75	30	2	30	30	36472.5	25312.5	25312.5	1.800044
1307	001W	14804	0.34	6854	1	55	80	2.5	27	26	37010	30156	RH-1(D)	40	form-based			true	0.7	31	1.148148179	30	30	41451.19922	34597.19922	34597.19922	1.12
1338	022	14755	0.34	0	1	55	80	2.5	27	26	36888	36888	RH-1	40	form-based			true	0.7	31	1.148148179	30	30	41314	41314	41314	1.119985
1435	014	5950	0.14	7140	1	85	140	4	20	19	23800	16660	NCD-GEAR	85	form-based			true	0.75	31	1.549999952	30	30	35700	28560	28560	1.5
1437	046	5750	0.13	2824	0	85	140	4	18	18	23000	20176	NCD-GEAR	85	form-based		true	true	0.75	30	1.666666627	30	30	34500	31676	31676	1.5
1438	020	5760	0.13	215	0	85	140	4	18	18	23040	22825	NCD-GEAR	85	form-based		true	true	0.75	30	1.666666627	30	30	34560	34345	34345	1.5
1457	069	5744	0.13	5764	0	85	140	4	18	18	22976	17212	NCD-GEAR	85	form-based		true	true	0.75	30	1.666666627	30	30	34464	28700	28700	1.5
1458	036	7938	0.18	16000	0	65	100	3	18	18	23814	7814	NCD-OUTE	65	form-based			true	0.75	30	1.666666627	30	30	35721	19721	19721	1.5
1726	018	5750	0.13	7574	0	65	100	3	13	13	17250	9676	NCD-IRVIN	85	form-based		true	true	0.75	30	2.307692289	30	26	34500	26926	26926	2
1774	046	3750	0.09	5120	4	65	100	3	9	5	11250	6130	NCD-IRVIN	105	form-based			true	0.75	34	3.777777672	30	14	33750	28630	17380	3
1778	040	5760	0.13	5301	0	65	100	3	13	13	17280	11979	NCD-IRVIN	85	form-based		true	true	0.75	30	2.307692289	30	26	34560	29259	29259	2
1783	013	8088	0.19	14436	12	85	140	4	27	15	32352	17916	NC-1	85	form-based		true	true	0.75	42	1.555555582	30	30	48528	34092	34092	1.5
1844	001	5803	0.13	17250	0	85	140	4	18	18	23212	5962	NCD-INNE	85	form-based		true	true	0.75	30	1.666666627	30	30	34818	17568	17568	1.5
1845	042	5750	0.13	5250	0	85	140	4	18	18	23000	17750	NCD-INNE	85	form-based		true	true	0.75	30	1.666666627	30	30	34500	29250	29250	1.5
2028	013	5627	0.13	4200	0	55	80	2.5	10	10	14068	9868	NCD-NORI	85	form-based			true	0.75	30	3	30	20	33762	29562	23936	2.399915
2361	014	5789	0.13	0	0	85	140	4	18	18	23156	23156	NCD-TARA	85	form-based		true	true	0.75	30	1.666666627	30	30	34734	34734	34734	1.5
2403	001	5760	0.13	5750	0	85	140	4	18	18	23040	17290	NCD-TARA	85	form-based		true	true	0.75	30	1.666666627	30	30	34560	28810	28810	1.5
2647	012	5785	0.13	11506	0	65	100	3	13	13	17355	5849	NCD-CAST	85	form-based			true	0.75	30	2.307692289	30	26	34710	23204	23204	2
2841	004	5870	0.13	1645	1	65	100	3	13	12	17610	15965	RTO-C	85	form-based			true	0.75	31	2.384615421	30	25	35220	33575	33575	2
2988A	031	5701	0.13	5793	0	65	100	3	13	13	17103	11310	NCD-WEST	85	form-based			true	0.75	30	2.307692289	30	26	34206	28413	28413	2
2989B	017	5807	0.13	4982	0	85	140	4	18	18	23228	18246	NCD-WEST	85	form-based			true	0.75	30	1.666666627	30	30	34842	29860	29860	1.5
2989B	031	5666	0.13	3952	0	65	100	3	13	13	16998	13046	NCD-WEST	85	form-based			true	0.75	30	2.307692289	30	26	33996	30044	30044	2
3014	004	5901	0.14	3480	1	65	100	3	14	13	17703	14223	RTO-C	85	form-based			true	0.75	31	2.214285612	30	27	35406	31926	31926	2
3069	020	14821	0.34	3736	1	85	140	4	48	47	59284	55548	RH-1(D)	40	form-based			true	0.7	31	0.645833313	30	30	41498.80078	37762.80078	37762.80078	0.7
3078	037	14209	0.33	4930	0	55	80	2.5	26	26	35522	30592	RH-1(D)	40	form-based			true	0.7	30	1.153846145	30	30	39785.19922	34855.19922	34855.19922	1.120016
3509	019	3283	0.08	3288	0	85	140	4	11	11	13132	9844	C-3-G	160	form-based				0.8	30	2.727272749	30	22	29547	26259	22976	2.25
3516	001	5767	0.13	7905	0	65	100	3	13	13	17301	9396	WMUG	85	form-based		true	true	0.75	30	2.307692289	30	26	34602	26697	26697	2
3518	018	9915	0.23	20541	0	65	100	3	23	23	29745	9204	RCD	55	form-based				0.75	30	1.304347873	30	30	37181.25	16640.25	16640.25	1.25
3522	038	5668	0.13	5165	0	65	100	3	13	13	17004	11839	WMUG	85	form-based		true	true	0.75	30	2.307692289	30	26	34008	28843	28843	2
3555	057	9966	0.23	10470	0	75	120	3.5	28	28	34881	24411	NCT-VALEI	55	form-based				0.75	30	1.071428537	30	30	37372.5	26902.5	26902.5	1.071429
3617	085	10114	0.23	11004	0	65	100	3	23	23	30342	19338	NCT-VALEI	55	form-based		true		0.75	30	1.304347873	30	30	37927.5	26923.5	26923.5	1.25
3636	048	10051	0.23	8873	0	85	140	4	32	32	40204	31331	NCT-MISSI	55	form-based		true		0.75	30	0.9375	30	30	37691.25	28818.25	28818.25	0.9375
3703	002	3538	0.08	16812	2	85	140	4	11	9	14152	0	C-3-G	120	form-based				0.8	32	2.909090996	30	20	31842	15030	11492	2.25
3708	009	3300	0.08	19800	0	75	120	3.5	10	10	11550	0	C-3-O(SD)	550	form-based		true		0.8	30	3	30	20	29700	9900	3300	2.571429
3721	016	3352	0.08	0	0	75	120	3.5	10	10	11732	11732	C-3-O(SD)	750	form-based				0.8	30	3	30	20	30168	30168	23464	2.571429
3721	052	3360	0.08	13445	0	75	120	3.5	10	10	11760	0	C-3-O(SD)	500	form-based				0.8	30	3	30	20	30240	16795	10075	2.571429
3724	073	3316	0.08	0	0	75	120	3.5	10	10	11606	11606	C-3-S	320	form-based				0.8	30	3	30	20	29844	29844	23212	2.571429
3727	120	7962	0.18	32000	0	85	140	4	25	25	31848	0	MUO	65	form-based		true		0.75	30	1.200000048	30	30	35829	3829	3829	1.125
3728	001	8120	0.19	0	0	85	140	4	27	27	32480	32480	MUO	65	form-based		true		0.75	30	1.111111164	30	30	36540	36540	36540	1.125
3729	002	10162	0.23	12102	0	65	100	3	23	23	30486	18384	WMUG	55	form-based				0.75	30	1.304347873	30	30	38107.5	26005.5	26005.5	1.25
3731	031	8041	0.18	7200	0	65	100	3	18	18	24123	16923	MUG	65	form-based				0.75	30	1.666666627	30	30	36184.5	28984.5	28984.5	1.5
3732	111	5768	0.13	836	0	65	100	3	13	13	17304	16468	MUR	85	form-based				0.75	30	2.307692289	30	26	34608	33772	33772	2
3732	122	5621	0.13	14598	0	65	100	3	13	13	16863	2265	NCT-SOMA	85	form-based		true		0.75	30	2.307692289	30	26	33726	19128	19128	2
3735	042	3360	0.08	6720	0	75	120	3.5	10	10	11760	5040	C-3-O(SD)	250	form-based		true		0.8	30	3	30	20	30240	23520	16800	2.571429
3753	056	7940	0.18	10500	0	65	100	3	18	18	23820	13320	MUR	65	form-based				0.75	30	1.666666627	30	30	35730	25230	25230	1.5
3755	029	9946	0.23	21522	0	65	100	3	23	23	29838	8316	WMUG	55	form-based		true		0.75	30	1.304347873	30	30	37297.5	15775.5	15775.5	1.25
3756	010	9884	0.23	30000	0	65	100	3	23	23	29652	0	RCD	55	form-based				0.75	30	1.304347873	30	30	37065	7065	7065	1.25
3776	114	5320	0.12	21698	0	75	120	3.5	14	14	18620	0	CMUO	85	form-based		true		0.8	30	2.142857075	30	28	34048	12350	12350	1.828571
3780	004F	7897	0.18	12000	0	85	140	4	25	25	31588	19588	UMU	68	form-based				0.75	30	1.200000048	30	30	35536.5	23536.5	23536.5	1.125
3780	069	13277	0.3	8485	0	65	100	3	30	30	39831	31346	UMU	48	form-based				0.75	30	1	30	30	39831	31346	31346	1
3788	023	7546	0.17	7562	0	65	100	3	17	17	22638	15076	CMUO	65	form-based				0.8	30	1.764705896	30	30	36220.80078	28658.80078	28658.80078	1.6
3985	001	13416	0.31	0	0	65	100	3	31	31	40248	40248	UMU	48	form-based		true		0.75	30	0.967741907	30	30	40248	40248	40248	1
3996	012	9987	0.23	10000	0	65	100	3	23	23	29961	19961	UMU	50	form-based				0.75	30	1.304347873	30	30	37451.25	27451.25	27451.25	1.25
3996	014	9985	0.23	11840	0	65	100	3	23	23	29955	18115	UMU	58	form-based				0.75	30	1.304347873	30	30	37443.75	25603.75	25603.75	1.25
3996	017	10000	0.23	13300	0	65	100	3	23	23	30000	16700	UMU	50	form-based				0.75	30	1.304347873	30	30	37500	24200	24200	1.25
3996	018	10000	0.23	13300	0	65	100	3	23	23	30000	16700	UMU	50	form-based		true		0.75	30	1.304347873	30	30	37500	24200	24200	1.25

block_num	lot_num	Lot Size Feet	Lot Size Acres	Existing Bldg Sqft	Existing Units	sb79_MaxHeight	sb79_MaxDensity	sb79_MaxFAR	SB79-Gross Unit Capacity	SB79- Net Unit Capacity	SB79-Gross GSF Capacity	SB79- Net GSF Capacity	Existing SF Zoning	Existing SF Height Limit	Density Limit?	Density Limit ratio	Corner Parcel?	In R4	Max Lot Coverage	SF Unit Capacity Gross	% Gross Unit-SF vs SB79	SF Zoning-Net Unit Capacity	SF Zoning - Net Unit Capacity Limited by 200% SB79	SF Zoning-Gross GSF Capacity	SF Zoning- Net GSF Capacity	SF Zoning - Net GSF Capacity Limited by 200% SB79	% Gross GSF- SF vs SB79
4005	006	13309	0.31	50196	0	65	100	3	31	31	39927	0	UMU	40	form-based		true		0.75	30	0.967741907	30	30	39927	0	0	1
4059	001	8000	0.18	12983	0	65	100	3	18	18	24000	11017	UMU	68	form-based		true		0.75	30	1.666666627	30	30	36000	23017	23017	1.5
4059	001C	8000	0.18	5600	0	65	100	3	18	18	24000	18400	UMU	68	form-based				0.75	30	1.666666627	30	30	36000	30400	30400	1.5
5615	099	48024	1.1	16888	50	65	100	3	110	60	144072	127184	NCD-MISS	40	density-lim	600			0.55	80	0.727272749	30	30	105652.8047	88764.80469	88764.80469	0.733333
6517	025	5752	0.13	8200	0	75	120	3.5	16	16	20132	11932	NCT-MISSI	80	form-based				0.75	30	1.875	30	30	34512	26312	26312	1.714286
6596	001	18057	0.41	9095	0	85	140	4	57	57	72228	63133	NCD-MISS	40	density-lim	600			0.75	30	0.526315808	30	30	54171	45076	45076	0.75
6603	057	29462	0.68	30792	32	55	80	2.5	54	22	73655	42863	RM-1	40	form-based		true	true	0.7	62	1.148148179	30	30	82493.60156	51701.60156	51701.60156	1.12
6946	057	9092	0.21	11604	18	85	140	4	29	11	36368	24764	NCT-OCEA	85	form-based			true	0.75	48	1.655172467	30	30	54552	42948	42948	1.5
0030	011A	5156	0.12	0	0	65	100	3	12	12	15468	15468	C-2	85	form-based			true	0.8	29	2.416666746	29	24	32998.40234	32998.40234	30936	2.133333
0036	001	12242	0.28	7839	0	65	100	3	28	28	36726	28887	C-2	40	form-base	800			0.8	29	1.035714269	29	29	39174.40234	31335.40234	31335.40234	1.066667
0208	008	6498	0.15	27578	3	65	100	3	15	12	19494	0	CCB	65	density-lim	200			0.75	32	2.133333445	29	27	29241	1663	1663	1.5
0208	009	5845	0.13	11623	0	65	100	3	13	13	17535	5912	CCB	65	density-lim	200			0.75	29	2.230769157	29	26	26302.5	14679.5	14679.5	1.5
0228	024	6132	0.14	65966	0	65	100	3	14	14	18396	0	C-3-O	75	form-based		true		0.8	29	2.071428537	29	28	34339.19922	0	0	1.866667
0235	001	3264	0.07	7809	0	85	140	4	10	10	13056	5247	C-3-O	300	form-based		true		0.8	29	2.900000095	29	20	29376	21567	18303	2.25
0249	014	4605	0.11	12810	12	65	100	3	11	0	13815	1005	NCD-POLK	120	form-based			true	0.75	41	3.727272749	29	10	41445	28635	14820	3
0250	019	3851	0.09	8989	6	65	100	3	9	3	11553	2564	NCD-POLK	120	form-based			true	0.75	35	3.888888836	29	12	34659	25670	14117	3
0251	004	4892	0.11	11565	15	55	80	2.5	9	0	12230	665	RTO-C	120	form-based			true	0.75	44	4.888888836	29	3	44028	32463	12895	3.6
0251	026	3782	0.09	3200	5	55	80	2.5	7	2	9455	6255	RTO-C	120	form-based			true	0.75	34	4.857142925	29	9	34038	30838	15710	3.6
0251	046	3668	0.08	6301	4	55	80	2.5	6	2	9170	2869	NCD-POLK	120	form-based			true	0.75	33	5.5	29	8	33012	26711	12039	3.6
0268	019	3185	0.07	111778	0	75	120	3.5	8	8	11148	0	C-3-O	300	form-based		true		0.8	29	3.625	29	16	28665	0	0	2.571313
0283	018	5810	0.13	16210	0	65	100	3	13	13	17430	1220	RC-4	65	density-lim	200			0.75	29	2.230769157	29	26	26145	9935	9935	1.5
0284	001	5894	0.14	12092	0	65	100	3	14	14	17682	5590	RC-4	65	density-lim	200	true		0.75	29	2.071428537	29	28	26523	14431	14431	1.5
0294	016	3189	0.07	26620	0	65	100	3	7	7	9567	0	C-3-R	130	form-based				0.8	29	4.142857075	29	14	28701	2081	0	3
0296	008	3214	0.07	32647	0	65	100	3	7	7	9642	0	C-3-G	130	form-based				0.8	29	4.142857075	29	14	28926	0	0	3
0305	011	5768	0.13	5812	0	85	140	4	18	18	23072	17260	RC-4	130	density-lim	200			0.75	29	1.611111164	29	29	51912	46100	40332	2.25
0306	017	6725	0.15	36607	5	65	100	3	15	10	20175	0	RC-4	130	density-lim	200	true		0.75	34	2.266666651	29	25	60525	23918	3743	3
0315	004	3261	0.07	23217	0	85	140	4	10	10	13044	0	C-3-R	130	form-based				0.8	29	2.900000095	29	20	29349	6132	2871	2.25
0330	002	3430	0.08	24168	2	75	120	3.5	10	8	12005	0	C-3-R	130	form-based				0.8	31	3.099999905	29	18	30870	6702	0	2.571429
0496	008	3438	0.08	2460	2	65	100	3	8	6	10314	7854	NC-3	140	form-based			true	0.75	31	3.875	29	14	30942	28482	18168	3
0496	010	3438	0.08	2180	2	65	100	3	8	6	10314	8134	NC-3	140	form-based			true	0.75	31	3.875	29	14	30942	28762	18448	3
0526	019	4587	0.11	10275	12	85	140	4	15	3	18348	8073	RC-3	140	form-based			true	0.75	41	2.733333349	29	18	41283	31008	26421	2.25
0526	045	3438	0.08	1461	2	65	100	3	8	6	10314	8853	RTO-C	140	form-based			true	0.75	31	3.875	29	14	30942	29481	19167	3
0551	004A	3256	0.07	5565	0	85	140	4	10	10	13024	7459	RC-3	240	form-based			true	0.75	29	2.900000095	29	20	29304	23739	20483	2.25
0551	008	3437	0.08	2760	2	65	100	3	8	6	10311	7551	RTO-C	240	form-based			true	0.75	31	3.875	29	14	30933	28173	17862	3
0551	009	4125	0.09	9186	8	65	100	3	9	1	12375	3189	RTO-C	240	form-based			true	0.75	37	4.111111164	29	10	37125	27939	15564	3
0575	007	4214	0.1	7493	9	65	100	3	10	1	12642	5149	RTO-C	350	form-based			true	0.75	38	3.799999952	29	11	37926	30433	17791	3
0576	013	6546	0.15	26664	30	65	100	3	15	0	19638	0	RTO-C	140	form-based			true	0.75	59	3.933333397	29	0	58914	32250	12612	3
0576	074	3582	0.08	1463	3	65	100	3	8	5	10746	9283	RTO-C	140	form-based			true	0.75	32	4	29	13	32238	30775	20029	3
0580	014	7706	0.18	8992	0	55	80	2.5	14	14	19265	10273	RTO-C	65	form-based		true	true	0.75	29	2.071428537	29	28	34677	25685	25685	1.8
0593	003A	3228	0.07	2146	0	65	100	3	7	7	9684	7538	RTO-C	140	form-based			true	0.75	29	4.142857075	29	14	29052	26906	17222	3
0594	034	3499	0.08	1983	2	65	100	3	8	6	10497	8514	RTO-C	240	form-based			true	0.75	31	3.875	29	14	31491	29508	19011	3
0623	009	3891	0.09	8268	6	65	100	3	9	3	11673	3405	RTO-C	240	form-based			true	0.75	35	3.888888836	29	12	35019	26751	15078	3
0625	004	17557	0.4	57322	15	65	100	3	40	25	52671	0	RM-3	80	density-lim	400			0.75	44	1.100000024	29	29	105342	48020	48020	2
0635	009A	5548	0.13	0	0	85	140	4	18	18	22192	22192	NCD-UPPE	85	form-based			true	0.75	29	1.611111164	29	29	33288	33288	33288	1.5
0640	005	6384	0.15	10395	5	65	100	3	15	10	19152	8757	RTO-C	85	form-based			true	0.75	34	2.266666651	29	25	38304	27909	27909	2
0641	001B	4962	0.11	11184	16	65	100	3	11	0	14886	3702	RM-3	105	form-based			true	0.75	45	4.090909004	29	6	44658	33474	18588	3
0643	004	6897	0.16	23890	33	65	100	3	16	0	20691	0	NCD-POLK	120	form-based		true	true	0.75	62	3.875	29	0	62073	38183	17492	3
0645	016	3276	0.08	2736	0	65	100	3	8	8	9828	7092	NCD-POLK	120	form-based			true	0.75	29	3.625	29	16	29484	26748	16920	3
0694	012	3188	0.07	3705	0	65	100	3	7	7	9564	5859	RC-4	650	form-based			true	0.75	29	4.142857075	29	14	28692	24987	15423	3
0694	013	3188	0.07	7216	0	65	100	3	7	7	9564	2348	RC-4	650	form-based			true	0.75	29	4.142857075	29	14	28692	21476	11912	3
0694	015	3188	0.07	5160	0	65	100	3	7	7	9564	4404	RC-4	240	form-based			true	0.75	29	4.142857075	29	14	28692	23532	13968	3
0718	013	3270	0.08	3000	0	65	100	3	8	8	9810	6810	RC-4	500	form-based		true	true	0.75	29	3.625	29	16	29430	26430	16620	3
0732	031	3197	0.07	4912	0	65	100	3	7	7	9591	4679	NCT-FILLM	160	form-based				0.75	29	4.142857075	29	14	28773	23861	14270	3
0739	005	3270	0.08	8190	0	85	140	4	11	11	13080	4890	RC-4	300	form-based		true	true	0.75	29	2.636363745	29	22	29430	21240	17970	2.25
0768	013	16500	0.38	110393	100	65	100	3	38	0	49500	0	NCT-3	120	form-based		true		0.75	129	3.394736767	29	0	128625	18232	0	2.598485
0817	011	12900	0.3	19457	0	65	100	3	30	30	38700	19243	NCT-HAYE	40	form-based				0.75	29	0.966666639	29	29	38700	19243	19243	1
0963	001	14096	0.32	7574	1	55	80	2.5	26	25	35240	27666	RH-1(D)	40	form-based		true	true	0.7	30	1.153846145	29	29	39468.80078	31894.80078	31894.80078	1.12
0973	039	14084	0.32	15858	1	55	80	2.5	26	25	35210	19352	RH-1	40	form-based			true	0.7	30	1.153846145	29	29	39435.19922	23577.19922	23577.19922	1.12
1007	008	7702	0.18	15600	0	65	100	3	18	18	23106	7506	NCD-SACR	65	form-based			true	0.75	29	1.611111164	29	29	34659	19059	19059	1.5
1049	004	7500	0.17	10872	10	65	100	3	17	7	22500	11628	NC-2	85	form-based			true	0.75	39	2.294117689	29	24	45000	34128	34128	2
1051	039	5546	0.13	0	0	65	100	3	13	13	16638	16638	NC-3	85	form-based			true	0.75	29	2.230769157	29	26	33276	33276	33276	2
1066	060	5434	0.12	941	0	85	140	4	17	17	21736	20795	NCD-GEAR	85	form-based		true	true	0.75	29	1.705882311	29	29	32604	31663	31663	1.5
1076	011	3410	0.08	3190	2	65	100	3	8	6	10230	7040	NC-3	240	form-based			true	0.75	31	3.875	29	14	30690	27500	17270	3
1080	015	3781	0.09	4340	5	65	100	3	9	4	11343	7003	RTO-C	140	form-based			true	0.75	34	3.777777672	29	13	34029	29689	18346	3

block_num	lot_num	Lot Size Feet	Lot Size Acres	Existing Bldg Sqft	Existing Units	sb79_MaxHeight	sb79_MaxDensity	sb79_MaxFAR	SB79-Gross Unit Capacity	SB79- Net Unit Capacity	SB79-Gross GSF Capacity	SB79- Net GSF Capacity	Existing SF Zoning	Existing SF Height Limit	Density Limit?	Density Limit ratio	Corner Parcel?	In R4	Max Lot Coverage	SF Unit Capacity Gross	% Gross Unit-SF vs SB79	SF Zoning-Net Unit Capacity	SF Zoning - Net Unit Capacity Limited by 200% SB79	SF Zoning-Gross GSF Capacity	SF Zoning- Net GSF Capacity	SF Zoning - Net GSF Capacity Limited by 200% SB79	% Gross GSF- SF vs SB79
1081	017	3438	0.08	2445	2	65	100	3	8	6	10314	7869	RTO-C	140	form-based			true	0.75	31	3.875	29	14	30942	28497	18183	3
1087	001	5573	0.13	274	0	85	140	4	18	18	22292	22018	NCD-GEAR	85	form-based		true	true	0.75	29	1.611111164	29	29	33438	33164	33164	1.5
1092	009	3615	0.08	3500	4	65	100	3	8	4	10845	7345	RTO-C	240	form-based			true	0.75	33	4.125	29	12	32535	29035	18190	3
1153	004	6250	0.14	4185	4	55	80	2.5	11	7	15625	11440	NCT-DIVIS	85	form-based			true	0.75	33	3	29	18	37500	33315	27065	2.4
1156	013	10287	0.24	20624	0	55	80	2.5	19	19	25718	5094	RM-1	50	form-based			true	0.7	29	1.526315808	29	29	36004.5	15380.5	15380.5	1.399973
1236	018	7906	0.18	7275	1	55	80	2.5	14	13	19765	12490	RTO-C	65	form-based		true	true	0.75	30	2.142857075	29	27	35577	28302	28302	1.8
1237	037	13562	0.31	720	22	55	80	2.5	25	3	33905	33185	RTO-C	65	form-based			true	0.75	51	2.039999962	29	28	61029	60309	60309	1.8
1250	025	7800	0.18	21875	0	65	100	3	18	18	23400	1525	NCD-HAIG	65	form-based		true	true	0.75	29	1.611111164	29	29	35100	13225	13225	1.5
1294	043	19541	0.45	9532	12	55	80	2.5	36	24	48852	39320	RH-2	40	form-based			true	0.7	41	1.138888836	29	29	54714.80078	45182.80078	45182.80078	1.120011
1337	022	14198	0.33	5121	1	55	80	2.5	26	25	35495	30374	RH-1(D)	40	form-based			true	0.7	30	1.153846145	29	29	39754.39844	34633.39844	34633.39844	1.12
1442	020	5589	0.13	5750	0	65	100	3	13	13	16767	11017	NCD-GEAR	85	form-based		true	true	0.75	29	2.230769157	29	26	33534	27784	27784	2
1529	001	8492	0.19	17650	16	65	100	3	19	3	25476	7826	NCD-GEAR	85	form-based		true	true	0.75	45	2.368421078	29	22	50952	33302	33302	2
1532	042	8203	0.19	1392	14	65	100	3	19	5	24609	23217	NCD-GEAR	85	form-based		true	true	0.75	43	2.263157845	29	24	49218	47826	47826	2
1761	041	7125	0.16	17050	8	65	100	3	16	8	21375	4325	NCD-INNE	85	form-based		true	true	0.75	37	2.3125	29	24	42750	25700	25700	2
2359	014	8260	0.19	15000	14	85	140	4	27	13	33040	18040	NCD-TARA	85	form-based		true	true	0.75	43	1.592592597	29	29	49560	34560	34560	1.5
2410	031	7750	0.18	17600	12	85	140	4	25	13	31000	13400	NCD-INNE	85	form-based		true	true	0.75	41	1.639999986	29	29	46500	28900	28900	1.5
2540	004	5603	0.13	0	0	65	100	3	13	13	16809	16809	RTO-C	85	form-based			true	0.75	29	2.230769157	29	26	33618	33618	33618	2
2831	023	10388	0.24	33179	0	55	80	2.5	19	19	25970	0	RH-2	50	form-based		true	true	0.7	29	1.526315808	29	29	36358	3179	3179	1.4
2923	067	13918	0.32	0	0	55	80	2.5	26	26	34795	34795	RH-1(D)	40	form-based			true	0.7	29	1.115384579	29	29	38970.39844	38970.39844	38970.39844	1.12
2936B	025	13732	0.32	5624	0	55	80	2.5	26	26	34330	28706	RH-1(D)	40	form-based		true	true	0.7	29	1.115384579	29	29	38449.59766	32825.59766	32825.59766	1.12
2989B	032	5510	0.13	8170	0	65	100	3	13	13	16530	8360	NCD-WEST	85	form-based		true	true	0.75	29	2.230769157	29	26	33060	24890	24890	2
3071	021	14337	0.33	3409	1	65	100	3	33	32	43011	39602	RH-1(D)	40	form-based			true	0.7	30	0.909090936	29	29	40143.59766	36734.59766	36734.59766	0.933333
3504	039	3207	0.07	0	0	85	140	4	10	10	12828	12828	NCT-3	140	form-based			true	0.75	29	2.900000095	29	20	28863	28863	25656	2.25
3505	052	7750	0.18	0	0	65	100	3	18	18	23250	23250	NCT-3	68	form-based		true		0.75	29	1.611111164	29	29	34875	34875	34875	1.5
3509	036	3178	0.07	4296	0	85	140	4	10	10	12712	8416	C-3-G	160	form-based				0.8	29	2.900000095	29	20	28602	24306	21128	2.25
3536	002	3238	0.07	0	0	85	140	4	10	10	12952	12952	NCT-3	240	form-based		true	true	0.75	29	2.900000095	29	20	29142	29142	25904	2.25
3536	013	3228	0.07	0	0	65	100	3	7	7	9684	9684	NCT-3	240	form-based			true	0.75	29	4.142857075	29	14	29052	29052	19368	3
3560	010	4044	0.09	7932	7	65	100	3	9	2	12132	4200	NCT-UPPE	120	form-based			true	0.75	36	4	29	11	36396	28464	16332	3
3594	011	23232	0.53	46386	0	65	100	3	53	53	69696	23310	NC-2	45	density-lin	800	true		0.75	29	0.547169805	29	29	69696	23310	23310	1
3644	021	9552	0.22	3115	0	75	120	3.5	26	26	33432	30317	NCT-VALE	55	form-based		true		0.75	29	1.115384579	29	29	35820	32705	32705	1.071429
3708	003	3200	0.07	16000	0	75	120	3.5	8	8	11200	0	C-3-O(SD)	850	form-based		true		0.8	29	3.625	29	16	28800	12800	6400	2.571429
3722	013	3200	0.07	26911	0	75	120	3.5	8	8	11200	0	C-3-O(SD)	350	form-based				0.8	29	3.625	29	16	28800	1889	0	2.571429
3725	103	10125	0.23	35352	24	65	100	3	23	0	30375	0	MUR	85	form-based				0.75	53	2.304347754	29	22	60750	25398	25398	2
3729	004	9512	0.22	19520	0	65	100	3	22	22	28536	9016	WMUG	55	form-based		true		0.75	29	1.318181872	29	29	35670	16150	16150	1.25
3730	006	7710	0.18	8729	0	65	100	3	18	18	23130	14401	WMUG	65	form-based				0.75	29	1.611111164	29	29	34695	25966	25966	1.5
3730	007	7720	0.18	7837	0	65	100	3	18	18	23160	15323	WMUG	65	form-based				0.75	29	1.611111164	29	29	34740	26903	26903	1.5
3733	018	5558	0.13	29301	0	65	100	3	13	13	16674	0	MUR	85	form-based				0.75	29	2.230769157	29	26	33348	4047	4047	2
3733	019	5558	0.13	7553	0	65	100	3	13	13	16674	9121	MUR	85	form-based				0.75	29	2.230769157	29	26	33348	25795	25795	2
3733	020	5619	0.13	9931	0	65	100	3	13	13	16857	6926	MUR	85	form-based				0.75	29	2.230769157	29	26	33714	23783	23783	2
3733	020A	5497	0.13	10880	0	65	100	3	13	13	16491	5611	MUR	85	form-based				0.75	29	2.230769157	29	26	32982	22102	22102	2
3733	091	5616	0.13	10936	0	65	100	3	13	13	16848	5912	MUR	85	form-based				0.75	29	2.230769157	29	26	33696	22760	22760	2
3747	014	3220	0.07	0	0	75	120	3.5	8	8	11270	11270	RH DTR	250	form-based				0.8	29	3.625	29	16	28980	28980	22540	2.571429
3753	225	8332	0.19	1450	15	65	100	3	19	4	24996	23546	MUR	85	form-based				0.75	44	2.315789461	29	23	49992	48542	48542	2
3756	011	9606	0.22	23375	0	65	100	3	22	22	28818	5443	RCD	55	form-based		true		0.75	29	1.318181872	29	29	36022.5	12647.5	12647.5	1.25
3775	042	12738	0.29	24680	0	65	100	3	29	29	38214	13534	SPD	40	form-based				0.75	29	1	29	29	38214	13534	13534	1
3776	044	3220	0.07	9701	0	75	120	3.5	8	8	11270	1569	CMUO	130	form-based				0.8	29	3.625	29	16	28980	19279	12839	2.571429
3780	004C	7690	0.18	17738	0	65	100	3	18	18	23070	5332	UMU	68	form-based				0.75	29	1.611111164	29	29	34605	16867	16867	1.5
3774	005	7625	0.18	109898	0	65	100	3	18	18	22875	0	MUO	65	form-based				0.75	29	1.611111164	29	29	34312.5	0	0	1.5
3789	858	37623	0.86	581	112	65	100	3	86	0	112869	112288	MUO	65	form-based		true		0.75	141	1.639534831	29	29	169303.5	168722.5	168722.5	1.5
3980	057	12704	0.29	885	0	65	100	3	29	29	38112	37227	UMU	48	form-based		true		0.75	29	1	29	29	38112	37227	37227	1
6473	047	17586	0.4	11952	0	55	80	2.5	32	32	43965	32013	NCD-EXCE	40	density-lin	600			0.75	29	0.90625	29	29	52758	40806	40806	1.2
6903	001	5539	0.13	4245	0	65	100	3	13	13	16617	12372	NC-1	85	form-based		true	true	0.75	29	2.230769157	29	26	33234	28989	28989	2
6908	008	7927	0.18	2583	1	85	140	4	25	24	31708	29125	RTO-C	65	form-based			true	0.75	30	1.200000048	29	29	35671.5	33088.5	33088.5	1.125
6914	008	13686	0.31	0	0	65	100	3	31	31	41058	41058	RH-1(D)	40	form-based			true	0.7	29	0.935483873	29	29	38320.80078	38320.80078	38320.80078	0.933333
6914	023	7914	0.18	2240	1	65	100	3	18	17	23742	21502	RTO-C	65	form-based			true	0.75	30	1.666666627	29	29	35613	33373	33373	1.5
6942	058	5462	0.13	1050	0	65	100	3	13	13	16386	15336	NCT-OCEA	85	form-based		true	true	0.75	29	2.230769157	29	26	32772	31722	31722	2
6944	046	7642	0.18	1546	11	85	140	4	25	14	30568	29022	NCT-OCEA	85	form-based			true	0.75	40	1.600000024	29	29	45852	44306	44306	1.5
6964	008	5672	0.13	980	1	85	140	4	18	17	22688	21708	NCT-1	85	form-based			true	0.75	30	1.666666627	29	29	34032	33052	33052	1.5
7000	001	13690	0.31	1684	0	65	100	3	31	31	41070	39386	RH-1	40	form-based		true	true	0.7	29	0.935483873	29	29	38332	36648	36648	0.933333
7217	004	7972	0.18	2726	1	65	100	3	18	17	23916	21190	RTO-C	65	form-based		true	true	0.75	30	1.666666627	29	29	35874	33148	33148	1.5
7314	001	44673	1.03	300335	27	65	100	3	103	76	134019	0	RM-1	40	density-lin	800	true		0.55	56	0.543689311	29	29	98280.60156	0	0	0.733333
7543	027	13622	0.31	0	0	65	100	3	31	31	40866	40866	RM-1	40	form-based			true	0.7	29	0.935483873	29	29	38141.59766	38141.59766	38141.59766	0.933333
0012	007	6993	0.16	2500	0	65	100	3	16	16	20979	18479	C-2	65	form-based			true	0.8	28	1.75	28	28	33566.40234	31066.40234	31066.40234	1.6
0013	007	6970	0.16	8954	0	85	140	4	22	22	27880	18926	C-2	65	form-based			true	0.8	28	1.272727251	28	28	33456	24502	24502	1.2

block_num	lot_num	Lot Size Feet	Lot Size Acres	Existing Bldg Sqft	Existing Units	sb79_MaxHeight	sb79_MaxDensity	sb79_MaxFAR	SB79- Gross Unit Capacity	SB79- Net Unit Capacity	SB79- Gross GSF Capacity	SB79- Net GSF Capacity	Existing SF Zoning	Existing SF Height Limit	Density Limit?	Density Limit ratio	Corner Parcel?	In R4	Max Lot Coverage	SF Unit Capacity Gross	% Gross Unit- SF vs SB79	SF Zoning- Net Unit Capacity	SF Zoning - Net Unit Capacity Limited by 200% SB79	SF Zoning- Gross GSF Capacity	SF Zoning- Net GSF Capacity	SF Zoning - Net GSF Capacity Limited by 200% SB79	% Gross GSF- SF vs SB79
0101	031	11005	0.25	21552	0	55	80	2.5	20	20	27512	5960	NCD-NORT	40	density-lim	400			0.75	28	1.399999976	28	28	33015	11463	11463	1.200022
0173	002	4927	0.11	19322	0	65	100	3	11	11	14781	0	C-2	84	form-base	800			0.8	28	2.545454502	28	22	31532.80078	12210.80078	10240	2.133333
0193	018	7642	0.18	26905	10	85	140	4	25	15	30568	3663	CRNC	50	density-lim	200			0.75	38	1.519999981	28	28	28657.5	1752.5	1752.5	0.9375
0224	079	5579	0.13	10721	0	65	100	3	13	13	16737	6016	RM-4	65	density-lim	200	true		0.75	28	2.153846264	28	26	25105.5	14384.5	14384.5	1.5
0228	010	5797	0.13	28840	0	65	100	3	13	13	17391	0	C-3-O	75	form-based		true		0.8	28	2.153846264	28	26	32463.20117	3623.201172	3623.201172	1.866667
0251	025	3954	0.09	5736	8	55	80	2.5	7	0	9885	4149	RTO-C	120	form-based			true	0.75	36	5.142857075	28	6	35586	29850	14034	3.6
0251	037	3503	0.08	2097	4	55	80	2.5	6	2	8758	6661	RTO-C	120	form-based			true	0.75	32	5.333333492	28	8	31527	29430	15419	3.599794
0256	003	10145	0.23	16047	23	65	100	3	23	0	30435	14388	RM-4	65	density-lim	200			0.75	51	2.217391253	28	23	45652.5	29605.5	29605.5	1.5
0268	017	3150	0.07	115878	0	75	120	3.5	8	8	11025	0	C-3-O	300	form-based				0.8	28	3.5	28	16	28350	0	0	2.571429
0284	005	3094	0.07	9282	0	65	100	3	7	7	9282	0	C-3-R	130	form-based				0.8	28	4	28	14	27846	18564	9282	3
0307	006	3122	0.07	6120	0	75	120	3.5	8	8	10927	4807	C-3-G	130	form-based				0.8	28	3.5	28	16	28098	21978	15734	2.571429
0320	018A	5595	0.13	12160	0	85	140	4	18	18	22380	10220	RC-4	80	density-lim	200			0.75	28	1.555555582	28	28	33570	21410	21410	1.5
0324	026	5606	0.13	19662	0	75	120	3.5	16	16	19621	0	RC-4	130	density-lim	200	true		0.75	28	1.75	28	28	50454	30792	19580	2.571429
0329	003	3078	0.07	7365	0	85	140	4	10	10	12312	4947	C-3-R	130	form-based				0.8	28	2.799999952	28	20	27702	20337	17259	2.25
0341	004	3082	0.07	3170	0	85	140	4	10	10	12328	9158	C-3-G	110	form-based				0.8	28	2.799999952	28	20	27738	24568	21486	2.25
0341	008	6937	0.16	35610	7	75	120	3.5	19	12	24280	0	RC-4	120	density-lim	200	true		0.75	35	1.842105269	28	28	62433	26823	12950	2.571376
0351	047	3113	0.07	2500	0	85	140	4	10	10	12452	9952	C-3-G	120	form-based		true		0.8	28	2.799999952	28	20	28017	25517	22404	2.25
0355	007	5000	0.11	14000	0	75	120	3.5	13	13	17500	3500	C-3-G	80	form-based				0.8	28	2.153846264	28	26	32000	18000	18000	1.828571
0474	036	13099	0.3	1134	21	85	140	4	42	21	52396	51262	RTO-C	65	form-based		true	true	0.75	49	1.166666627	28	28	58945.5	57811.5	57811.5	1.125
0496	003	4469	0.1	8463	12	65	100	3	10	0	13407	4944	NC-3	140	form-based			true	0.75	40	4	28	8	40221	31758	18351	3
0496	005	3850	0.09	7929	7	65	100	3	9	2	11550	3621	NC-3	140	form-based			true	0.75	35	3.888888836	28	11	34650	26721	15171	3
0497	007	3440	0.08	3094	3	65	100	3	8	5	10320	7226	NC-3	140	form-based			true	0.75	31	3.875	28	13	30960	27866	17546	3
0504	012	8718	0.2	44000	50	65	100	3	20	0	26154	0	NC-3	140	form-based		true	true	0.75	78	3.900000095	28	0	78462	34462	8308	3
0523	016A	12127	0.28	36800	36	65	100	3	28	0	36381	0	RM-3	85	form-based			true	0.75	64	2.285714388	28	20	72762	35962	35962	2
0527	007	3560	0.08	6934	4	85	140	4	11	7	14240	7306	RC-3	140	form-based			true	0.75	32	2.909090996	28	18	32040	25106	21546	2.25
0547	013	3750	0.09	5644	6	85	140	4	13	7	15000	9356	RC-3	140	form-based			true	0.75	34	2.615384579	28	20	33750	28106	24356	2.25
0570	009	3781	0.09	7902	6	65	100	3	9	3	11343	3441	RTO-C	240	form-based			true	0.75	34	3.777777672	28	12	34029	26127	14784	3
0571	016	3438	0.08	3178	3	65	100	3	8	5	10314	7136	RTO-C	240	form-based			true	0.75	31	3.875	28	13	30942	27764	17450	3
0574	017	4500	0.1	9779	13	65	100	3	10	0	13500	3721	RC-4	350	form-based			true	0.75	41	4.099999905	28	7	40500	30721	17221	3
0575	011	3105	0.07	10320	0	65	100	3	7	7	9315	0	RTO-C	240	form-based			true	0.75	28	4	28	14	27945	17625	8310	3
0598	011	3250	0.07	2392	1	85	140	4	10	9	13000	10608	NCD-POLK	350	form-based			true	0.75	29	2.900000095	28	19	29250	26858	23608	2.25
0598	007	4399	0.1	8361	12	65	100	3	10	0	13197	4836	NCD-POLK	350	form-based			true	0.75	40	4	28	8	39591	31230	18033	3
0623	001A	7056	0.16	31812	36	85	140	4	22	0	28224	0	RC-4	350	form-based			true	0.75	64	2.909090996	28	8	63504	31692	24636	2.25
0623	003	3310	0.08	3728	2	65	100	3	8	6	9930	6202	RTO-C	240	form-based			true	0.75	30	3.75	28	14	29790	26062	16132	3
0670	019	3089	0.07	5000	0	85	140	4	10	10	12356	7356	RC-4	350	form-based			true	0.75	28	2.799999952	28	20	27801	22801	19712	2.25
0674	002	5529	0.13	0	0	65	100	3	13	13	16587	16587	RM-4	50	density-lim	200			0.75	28	2.153846264	28	26	20733.75	20733.75	20733.75	1.25
0733	010	11313	0.26	0	0	65	100	3	26	26	33939	33939	RM-3	50	density-lim	400	true		0.75	28	1.076923132	28	28	42423.75	42423.75	42423.75	1.25
0780	013	5500	0.13	14211	0	55	80	2.5	10	10	13750	0	RM-4	50	density-lim	200			0.75	28	2.799999952	28	20	20625	6414	6414	1.5
0795	027	10420	0.24	8126	1	55	80	2.5	19	18	26050	17924	RM-2	50	form-based			true	0.7	29	1.526315808	28	28	36470	28344	28344	1.4
0806	041	49687	1.14	32860	54	55	80	2.5	91	37	124218	91358	RTO-1	40	form-based		true	true	0.55	82	0.901098907	28	28	109311.4063	76451.40625	76451.40625	0.879996
0834	019	4917	0.11	4803	0	65	100	3	11	11	14751	9948	C-3-G	85	form-based				0.8	28	2.545454502	28	22	31468.80078	26665.80078	24699	2.133333
0969	007	13974	0.32	11637	1	55	80	2.5	26	25	34935	23298	RH-1	40	form-based			true	0.7	29	1.115384579	28	28	39127.19922	27490.19922	27490.19922	1.12
0988	016	13818	0.32	15623	1	55	80	2.5	26	25	34545	18922	RH-1	40	form-based		true	true	0.7	29	1.115384579	28	28	38690.39844	23067.39844	23067.39844	1.12
1066	021	5333	0.12	7690	0	85	140	4	17	17	21332	13642	NCD-GEAR	85	form-based		true	true	0.75	28	1.647058845	28	28	31998	24308	24308	1.5
1067	019	5400	0.12	5564	0	65	100	3	12	12	16200	10636	NCD-GEAR	85	form-based			true	0.75	28	2.333333254	28	24	32400	26836	26836	2
1079	015	3125	0.07	0	0	65	100	3	7	7	9375	9375	NC-3	240	form-based			true	0.75	28	4	28	14	28125	28125	18750	3
1079	016	3125	0.07	0	0	65	100	3	7	7	9375	9375	NC-3	240	form-based			true	0.75	28	4	28	14	28125	28125	18750	3
1079	017	3125	0.07	0	0	65	100	3	7	7	9375	9375	NC-3	240	form-based			true	0.75	28	4	28	14	28125	28125	18750	3
1080	014	3438	0.08	2958	3	65	100	3	8	5	10314	7356	RTO-C	140	form-based			true	0.75	31	3.875	28	13	30942	27984	17670	3
1081	063	3470	0.08	1423	3	65	100	3	8	5	10410	8987	RTO-C	140	form-based			true	0.75	31	3.875	28	13	31230	29807	19397	3
1081	072	3461	0.08	1820	3	85	140	4	11	8	13844	12024	RTO-C	140	form-based			true	0.75	31	2.818181753	28	19	31149	29329	25868	2.25
1086	027	5310	0.12	0	0	65	100	3	12	12	15930	15930	NCD-GEAR	85	form-based			true	0.75	28	2.333333254	28	24	31860	31860	31860	2
1180	015	5313	0.12	10600	0	55	80	2.5	10	10	13282	2682	NCT-DIVIS	85	form-based			true	0.75	28	2.799999952	28	20	31878	21278	15964	2.40009
1218	006	6181	0.14	8406	4	55	80	2.5	11	7	15452	7046	NCT-DIVIS	85	form-based			true	0.75	32	2.909090996	28	18	37086	28680	22498	2.400078
1272	003	7500	0.17	5544	0	85	140	4	24	24	30000	24456	NCD-COLE	65	form-based			true	0.75	28	1.166666627	28	28	33750	28206	28206	1.125
1363	059	5417	0.12	1654	0	55	80	2.5	10	10	13542	11888	RTO-C	85	form-based		true	true	0.75	28	2.799999952	28	20	32502	30848	25430	2.400089
1424	020	7500	0.17	4500	0	65	100	3	17	17	22500	18000	NCD-INNE	65	form-based			true	0.75	28	1.647058845	28	28	33750	29250	29250	1.5
1524	001	5243	0.12	3800	0	85	140	4	17	17	20972	17172	NCD-GEAR	85	form-based		true	true	0.75	28	1.647058845	28	28	31458	27658	27658	1.5
1524	036	5421	0.12	10660	0	85	140	4	17	17	21684	11024	NCD-GEAR	85	form-based		true	true	0.75	28	1.647058845	28	28	32526	21866	21866	1.5
1742	045	6000	0.14	6242	4	65	100	3	14	10	18000	11758	NCD-INNE	85	form-based			true	0.75	32	2.285714388	28	24	36000	29758	29758	2
1771	041	5357	0.12	6110	0	65	100	3	12	12	16071	9961	NCD-INNE	85	form-based		true	true	0.75	28	2.333333254	28	24	32142	26032	26032	2
1794	041	7463	0.17	1087	0	65	100	3	17	17	22389	21302	RTO-C	65	form-based		true	true	0.75	28	1.647058845	28	28	33583.5	32496.5	32496.5	1.5
1901	044	7476	0.17	7500	0	55	80	2.5	14	14	18690	11190	NC-1	65	form-based			true	0.75	28	2	28	28	33642	26142	26142	1.8
2138	029	5250	0.12	1967	0	55	80	2.5	10	10	13125	11158	RTO-C	85	form-based		true	true	0.75	28	2.799999952	28	20	31500	29533	24283	2.4

block_num	lot_num	Lot Size Feet	Lot Size Acres	Existing Bldg Sqft	Existing Units	sb79_MaxHeight	sb79_MaxDensity	sb79_MaxFAR	SB79- Gross Unit Capacity	SB79- Net Unit Capacity	SB79- Gross GSF Capacity	SB79- Net GSF Capacity	Existing SF Zoning	Existing SF Height Limit	Density Limit?	Density Limit ratio	Corner Parcel?	In R4	Max Lot Coverage	SF Unit Capacity Gross	% Gross Unit- SF vs SB79	SF Zoning- Net Unit Capacity	SF Zoning - Net Unit Capacity Limited by 200% SB79	SF Zoning- Gross GSF Capacity	SF Zoning- Net GSF Capacity	SF Zoning - Net GSF Capacity Limited by 200% SB79	% Gross GSF- SF vs SB79
2330	006	8551	0.2	15462	17	65	100	3	20	3	25653	10191	RTO-C	85	form-based			true	0.75	45	2.25	28	23	51306	35844	35844	2
2331	008	5376	0.12	2083	0	65	100	3	12	12	16128	14045	RTO-C	85	form-based		true	true	0.75	28	2.333333254	28	24	32256	30173	30173	2
2443	016	7500	0.17	4485	0	65	100	3	17	17	22500	18015	NC-1	65	form-based			true	0.75	28	1.647058845	28	28	33750	29265	29265	1.5
2633	004	7360	0.17	0	0	65	100	3	17	17	22080	22080	RTO-C	65	form-based			true	0.75	28	1.647058845	28	28	33120	33120	33120	1.5
2892	003	5412	0.12	486	0	55	80	2.5	10	10	13530	13044	NC-1	85	form-based			true	0.75	28	2.799999952	28	20	32472	31986	26574	2.4
2923	037	13799	0.32	2616	1	55	80	2.5	26	25	34498	31882	RH-1(D)	40	form-based			true	0.7	29	1.115384579	28	28	38637.19922	36021.19922	36021.19922	1.119984
2931	006	5247	0.12	3500	0	65	100	3	12	12	15741	12241	NCD-WEST	85	form-based			true	0.75	28	2.333333254	28	24	31482	27982	27982	2
2957A	044	12303	0.28	10236	0	55	80	2.5	22	22	30758	20522	NC-1	40	form-based		true	true	0.75	28	1.272727251	28	28	36909	26673	26673	1.19998
2979A	034	5352	0.12	0	0	85	140	4	17	17	21408	21408	NCD-WEST	85	form-based		true	true	0.75	28	1.647058845	28	28	32112	32112	32112	1.5
2992	024	13756	0.32	4202	1	55	80	2.5	26	25	34390	30188	RH-1(D)	40	form-based		true	true	0.7	29	1.115384579	28	28	38516.80078	34314.80078	34314.80078	1.12
3014	001	5479	0.13	2860	1	65	100	3	13	12	16437	13577	RTO-C	85	form-based		true	true	0.75	29	2.230769157	28	25	32874	30014	30014	2
3078	020	13883	0.32	6131	1	55	80	2.5	26	25	34708	28577	RH-1(D)	40	form-based			true	0.7	29	1.115384579	28	28	38872.39844	32741.39844	32741.39844	1.119984
3103	006	13425	0.31	0	0	55	80	2.5	25	25	33562	33562	RH-1(D)	40	form-based		true	true	0.7	28	1.120000005	28	28	37590	37590	37590	1.120017
3260	022	13663	0.31	4094	1	65	100	3	31	30	40989	36895	RH-1(D)	40	form-based			true	0.7	29	0.935483873	28	28	38256.39844	34162.39844	34162.39844	0.933333
3274	023	14194	0.33	3700	2	55	80	2.5	26	24	35485	31785	RH-1(D)	40	form-based			true	0.7	30	1.153846145	28	28	39743.19922	36043.19922	36043.19922	1.12
3502	114	3435	0.08	5780	3	85	140	4	11	8	13740	7960	NCT-3	120	form-based		true	true	0.75	31	2.818181753	28	19	30915	25135	21700	2.25
3508	052	3113	0.07	6428	0	85	140	4	10	10	12452	6024	C-3-G	120	form-based				0.8	28	2.799999952	28	20	28017	21589	18476	2.25
3514	031	5398	0.12	31662	0	65	100	3	12	12	16194	0	NCT-3	85	form-based				0.75	28	2.333333254	28	24	32388	726	726	2
3522	033	5284	0.12	4632	0	65	100	3	12	12	15852	11220	WMUG	85	form-based		true	true	0.75	28	2.333333254	28	24	31704	27072	27072	2
3522	054	5323	0.12	4824	0	65	100	3	12	12	15969	11145	WMUG	85	form-based		true	true	0.75	28	2.333333254	28	24	31938	27114	27114	2
3537	007	5867	0.13	6792	3	85	140	4	18	15	23468	16676	NCT-UPPE	85	form-based			true	0.75	31	1.722222209	28	28	35202	28410	28410	1.5
3543	003	5252	0.12	3470	0	85	140	4	17	17	21008	17538	NCT-UPPE	85	form-based			true	0.75	28	1.647058845	28	28	31512	28042	28042	1.5
3559	009	9187	0.21	9130	0	65	100	3	21	21	27561	18431	NCT-UPPE	50	form-based			true	0.75	28	1.333333373	28	28	34451.25	25321.25	25321.25	1.25
3560	011	4081	0.09	9768	9	85	140	4	13	4	16324	6556	NCT-UPPE	120	form-based			true	0.75	37	2.846153736	28	17	36729	26961	22880	2.25
3564	092	3102	0.07	2101	0	85	140	4	10	10	12408	10307	NCT-UPPE	120	form-based			true	0.75	28	2.799999952	28	20	27918	25817	22715	2.25
3577	060	9291	0.21	9500	0	75	120	3.5	25	25	32518	23018	NCT-VALE	55	form-based				0.75	28	1.120000005	28	28	34841.25	25341.25	25341.25	1.071445
3606	084	10658	0.24	15957	12	85	140	4	34	22	42632	26675	RTO-C	65	form-based		true	true	0.75	40	1.176470637	28	28	47961	32004	32004	1.125
3636	006	7573	0.17	7500	0	85	140	4	24	24	30292	22792	NCT-MISSI	65	form-based				0.75	28	1.166666627	28	28	34078.5	26578.5	26578.5	1.125
3656	022	8550	0.2	6040	4	55	80	2.5	16	12	21375	15335	NCD-24TH	65	form-based			true	0.75	32	2	28	28	38475	32435	32435	1.8
3701	020	3139	0.07	0	0	75	120	3.5	8	8	10986	10986	C-3-G	200	form-based				0.8	28	3.5	28	16	28251	28251	21972	2.571546
3707	018	3140	0.07	9120	0	75	120	3.5	8	8	10990	1870	C-3-O(SD)	300	form-based				0.8	28	3.5	28	16	28260	19140	12860	2.571429
3726	022	5400	0.12	15900	0	65	100	3	12	12	16200	300	MUG	85	form-based				0.75	28	2.333333254	28	24	32400	16500	16500	2
3726	114	5401	0.12	29270	0	65	100	3	12	12	16203	0	MUG	85	form-based		true		0.75	28	2.333333254	28	24	32406	3136	3136	2
3736	191	19290	0.44	278138	403	75	120	3.5	53	0	67515	0	C-3-O(SD)	360	form-based				0.8	431	8.13207531	28	0	431272.5	153134.5	0	6.387803
3747	088	3385	0.08	981	2	75	120	3.5	10	8	11848	10867	RH DTR	200	form-based		true		0.8	30	3	28	18	30465	29484	22715	2.57132
3775	004	6914	0.16	13475	0	65	100	3	16	16	20742	7267	CMUO	65	form-based		true		0.8	28	1.75	28	28	33187.19922	19712.19922	19712.19922	1.6
3778	001C	5389	0.12	5888	0	65	100	3	12	12	16167	10279	MUG	85	form-based				0.75	28	2.333333254	28	24	32334	26446	26446	2
3778	001D	5400	0.12	10000	0	65	100	3	12	12	16200	6200	MUG	85	form-based				0.75	28	2.333333254	28	24	32400	22400	22400	2
3778	001E	5379	0.12	5600	0	65	100	3	12	12	16137	10537	MUG	85	form-based				0.75	28	2.333333254	28	24	32274	26674	26674	2
3784	181	12320	0.28	12880	0	65	100	3	28	28	36960	24080	RED-MX	45	form-based		true		0.75	28	1	28	28	36960	24080	24080	1
3785	004B	4966	0.11	0	0	75	120	3.5	13	13	17381	17381	CMUO	85	form-based				0.8	28	2.153846264	28	26	31782.40039	31782.40039	31782.40039	1.828571
3788	022	7005	0.16	6875	0	65	100	3	16	16	21015	14140	CMUO	65	form-based				0.8	28	1.75	28	28	33624	26749	26749	1.6
3774	004	7420	0.17	0	0	65	100	3	17	17	22260	22260	MUO	65	form-based				0.75	28	1.647058845	28	28	33390	33390	33390	1.5
3986	014	12652	0.29	13679	0	65	100	3	29	29	37956	24277	UMU	40	form-based				0.75	28	0.965517223	28	28	37956	24277	24277	1
4102	043	12488	0.29	8021	0	75	120	3.5	35	35	43708	35687	MUR	40	form-based				0.75	28	0.800000012	28	28	37464	29443	29443	0.857143
4211	036	7459	0.17	2540	0	65	100	3	17	17	22377	19837	NCT-24TH-	65	form-based				0.75	28	1.647058845	28	28	33565.5	31025.5	31025.5	1.5
4269	028	41431	0.95	14932	0	65	100	3	95	95	124293	109361	RH-2	40	density-lim	1500	true		0.7	28	0.294736832	28	28	116006.7969	101074.7969	101074.7969	0.933333
5714	001	116515	2.67	79852	118	65	100	3	267	149	349545	269693	RM-1	40	density-lim	800	true		0.55	146	0.546816468	28	28	256333	176481	176481	0.733333
6516	028	7997	0.18	11944	14	85	140	4	25	11	31988	20044	NCT-MISSI	85	form-based				0.75	42	1.679999948	28	28	47982	36038	36038	1.5
6528	037	7477	0.17	19540	0	75	120	3.5	20	20	26170	6630	NCT-MISSI	65	form-based				0.75	28	1.399999976	28	28	33646.5	14106.5	14106.5	1.28569
6568	029	7540	0.17	14980	0	65	100	3	17	17	22620	7640	NCT-VALE	65	form-based				0.75	28	1.647058845	28	28	33930	18950	18950	1.5
6657	064	13214	0.3	0	0	65	100	3	30	30	39642	39642	RH-2	40	form-based			true	0.7	28	0.933333337	28	28	36999.19922	36999.19922	36999.19922	0.933333
6908	007	7850	0.18	1565	1	85	140	4	25	24	31400	29835	RTO-C	65	form-based			true	0.75	29	1.159999967	28	28	35325	33760	33760	1.125
6915	017	5644	0.13	1530	2	85	140	4	18	16	22576	21046	NCT-OCEA	85	form-based		true	true	0.75	30	1.666666627	28	28	33864	32334	32334	1.5
6964	009	5518	0.13	1430	1	85	140	4	18	17	22072	20642	NCT-1	85	form-based			true	0.75	29	1.611111164	28	28	33108	31678	31678	1.5
7044A	004	16747	0.38	1364	0	55	80	2.5	30	30	41868	40504	NCD-EXCE	40	density-lim	600			0.75	28	0.933333337	28	28	50241	48877	48877	1.199986
7553	043	16114	0.37	7200	6	65	100	3	37	31	48342	41142	RH-1	40	form-based			true	0.7	34	0.918918908	28	28	45119.19922	37919.19922	37919.19922	0.933333
0012	003	6765	0.16	6800	0	65	100	3	16	16	20295	13495	C-2	65	form-based			true	0.8	27	1.6875	27	27	32472	25672	25672	1.6
0041	104	8580	0.2	659	21	65	100	3	20	0	25740	25081	C-2	85	form-based			true	0.8	48	2.400000095	27	19	54912	54253	50821	2.133333
0050	021	7158	0.16	23354	0	65	100	3	16	16	21474	0	NCD-NORT	65	form-based		true	true	0.75	27	1.6875	27	27	32211	8857	8857	1.5
0065	027	11987	0.28	1915	18	55	80	2.5	22	4	29968	28053	NCD-NORT	65	form-based			true	0.75	45	2.045454502	27	26	53941.5	52026.5	52026.5	1.79997
0112	009	21835	0.5	160000	0	65	100	3	50	50	65505	0	C-2	84	density-lim	800	true		0.8	27	0.540000021	27	27	139744	0	0	2.133333
0131	021	10979	0.25	5055	0	55	80	2.5	20	20	27448	22393	NCD-NORT	40	density-lim	400			0.75	27	1.350000024	27	27	32937	27882	27882	1.199978
0145	013	10648	0.24	29590	0	65	100	3	24	24	31944	2354	NCD-BROA	65	density-lim	400	true		0.75	27	1.125	27	27	47916	18326	18326	1.5

block_num	lot_num	Lot Size Feet	Lot Size Acres	Existing Bldg Sqft	Existing Units	sb79_MaxHeight	sb79_MaxDensity	sb79_MaxFAR	SB79- Gross Unit Capacity	SB79- Net Unit Capacity	SB79- Gross GSF Capacity	SB79- Net GSF Capacity	Existing SF Zoning	Existing SF Height Limit	Density Limit?	Density Limit ratio	Corner Parcel?	In R4	Max Lot Coverage	SF Unit Capacity Gross	% Gross Unit- SF vs SB79	SF Zoning- Net Unit Capacity	SF Zoning - Net Unit Capacity Limited by 200% SB79	SF Zoning- Gross GSF Capacity	SF Zoning- Net GSF Capacity	SF Zoning - Net GSF Capacity Limited by 200% SB79	% Gross GSF- SF vs SB79
0193	020	6055	0.14	11658	3	65	100	3	14	11	18165	6507	CRNC	85	density-lim	200			0.75	30	2.142857075	27	25	36330	24672	24672	2
0209	002	5345	0.12	14158	0	65	100	3	12	12	16035	1877	CVR	50	density-lim	200	true		0.75	27	2.25	27	24	20043.75	5885.75	5885.75	1.25
0211	001	10122	0.23	26400	24	85	140	4	32	8	40488	14088	CRNC	85	density-lim	200	true		0.75	51	1.59375	27	27	60732	34332	34332	1.5
0222	048	14843	0.34	2121	29	65	100	3	34	5	44529	42408	RM-4	65	form-based		true	true	0.75	56	1.647058845	27	27	66793.5	64672.5	64672.5	1.5
0225	006	5395	0.12	22316	0	65	100	3	12	12	16185	0	CVR	50	density-lim	200	true		0.75	27	2.25	27	24	20231.25	0	0	1.25
0251	011	3318	0.08	6580	3	55	80	2.5	6	3	8295	1715	RTO-C	140	form-based			true	0.75	30	5	27	9	29862	23282	10010	3.6
0251	012	3305	0.08	5805	3	55	80	2.5	6	3	8262	2457	RTO-C	140	form-based			true	0.75	30	5	27	9	29745	23940	10719	3.600218
0257	002	9453	0.22	18232	20	65	100	3	22	2	28359	10127	CCB	50	density-lim	200			0.75	47	2.136363745	27	24	35448.75	17216.75	17216.75	1.25
0278	004	4727	0.11	11169	16	65	100	3	11	0	14181	3012	RTO-C	120	form-based			true	0.75	43	3.909090996	27	6	42543	31374	17193	3
0291	001	2975	0.07	37544	0	85	140	4	10	10	11900	0	C-3-O	300	form-based		true		0.8	27	2.700000048	27	20	26775	0	0	2.25
0309	014	3048	0.07	18425	0	85	140	4	10	10	12192	0	C-3-R	130	form-based		true		0.8	27	2.700000048	27	20	27432	9007	5959	2.25
0311	007	3045	0.07	260624	0	85	140	4	10	10	12180	0	C-3-O	250	form-based				0.8	27	2.700000048	27	20	27405	0	0	2.25
0324	022	5332	0.12	24042	0	85	140	4	17	17	21328	0	RC-4	130	density-lim	200			0.75	27	1.588235259	27	27	47988	23946	18614	2.25
0326	001	2957	0.07	12672	0	85	140	4	10	10	11828	0	C-3-R	130	form-based		true		0.8	27	2.700000048	27	20	26613	13941	10984	2.25
0355	012	4762	0.11	0	0	75	120	3.5	13	13	16667	16667	C-3-G	80	form-based				0.8	27	2.076923132	27	26	30476.80078	30476.80078	30476.80078	1.828571
0496	004	4469	0.1	8813	13	65	100	3	10	0	13407	4594	NC-3	140	form-based			true	0.75	40	4	27	7	40221	31408	18001	3
0496	019	3612	0.08	7800	6	65	100	3	8	2	10836	3036	NC-3	140	form-based		true	true	0.75	33	4.125	27	10	32508	24708	13872	3
0497	007B	4380	0.1	10800	12	65	100	3	10	0	13140	2340	NC-3	140	form-based		true	true	0.75	39	3.900000095	27	8	39420	28620	15480	3
0525	030	5553	0.13	9442	0	65	100	3	13	13	16659	7217	RH-2	85	form-based			true	0.7	27	2.076923132	27	26	31096.79883	21654.79883	21654.79883	1.866667
0526	023	3437	0.08	1170	4	65	100	3	8	4	10311	9141	RTO-C	140	form-based			true	0.75	31	3.875	27	12	30933	29763	19452	3
0542	038	7500	0.17	7044	1	55	80	2.5	14	13	18750	11706	NCD-UNIO	65	form-based			true	0.75	28	2	27	27	33750	26706	26706	1.8
0552	045	13843	0.32	2144	2	65	100	3	32	30	41529	39385	RH-2	40	form-based			true	0.7	29	0.90625	27	27	38760.39844	36616.39844	36616.39844	0.933333
0566	003	2960	0.07	4489	0	55	80	2.5	6	6	7400	2911	RTO-C	105	form-based			true	0.75	27	4.5	27	12	26640	22151	10311	3.6
0567	030	3765	0.09	2068	7	55	80	2.5	7	0	9412	7344	RTO-C	140	form-based		true	true	0.75	34	4.857142925	27	7	33885	31817	16756	3.600191
0573	042	5642	0.13	3560	3	65	100	3	13	10	16926	13366	NCD-PACIF	85	form-based			true	0.75	30	2.307692289	27	23	33852	30292	30292	2
0594	010	3277	0.08	2122	2	65	100	3	8	6	9831	7709	RTO-C	240	form-based			true	0.75	29	3.625	27	14	29493	27371	17540	3
0594	032	3255	0.07	1950	2	65	100	3	7	5	9765	7815	RTO-C	240	form-based			true	0.75	29	4.142857075	27	12	29295	27345	17580	3
0643	002	3006	0.07	4080	0	65	100	3	7	7	9018	4938	NCD-POLK	120	form-based			true	0.75	27	3.857142925	27	14	27054	22974	13956	3
0643	019	12956	0.3	61269	83	65	100	3	30	0	38868	0	NCD-POLK	120	form-based			true	0.75	110	3.666666746	27	0	110019	48750	16467	2.83058
0658	003	12963	0.3	0	0	65	100	3	30	30	38889	38889	RH-3	40	form-based			true	0.7	27	0.899999976	27	27	36296.39844	36296.39844	36296.39844	0.933333
0667	002	3042	0.07	4992	0	65	100	3	7	7	9126	4134	NCD-POLK	240	form-based		true	true	0.75	27	3.857142925	27	14	27378	22386	13260	3
0670	007	3000	0.07	6000	0	65	100	3	7	7	9000	3000	NCD-POLK	240	form-based		true	true	0.75	27	3.857142925	27	14	27000	21000	12000	3
0670	010	3315	0.08	5332	3	65	100	3	8	5	9945	4613	RC-4	240	form-based			true	0.75	30	3.75	27	13	29835	24503	14558	3
0686	001	10895	0.25	6926	0	65	100	3	25	25	32685	25759	RM-3	50	density-lim	400	true		0.75	27	1.080000043	27	27	40856.25	33930.25	33930.25	1.25
0719	007	3300	0.08	7223	3	65	100	3	8	5	9900	2677	RM-4	500	form-based			true	0.75	30	3.75	27	13	29700	22477	12577	3
0748	033	10656	0.24	0	0	65	100	3	24	24	31968	31968	RM-3	50	density-lim	400			0.75	27	1.125	27	27	39960	39960	39960	1.25
0763	008	3000	0.07	0	0	65	100	3	7	7	9000	9000	RC-4	300	form-based			true	0.75	27	3.857142925	27	14	27000	27000	18000	3
0793	041	21629	0.5	1506	22	65	100	3	50	28	64887	63381	NCT-HAYES	40	form-based				0.75	49	0.980000019	27	27	64887	63381	63381	1
0814	003	3034	0.07	6580	0	75	120	3.5	8	8	10619	4039	C-3-G	120	form-based				0.8	27	3.375	27	16	27306	20726	14658	2.571429
0840	002	12993	0.3	32636	0	65	100	3	30	30	38979	6343	RTO-1	40	form-based		true	true	0.7	27	0.899999976	27	27	36380.39844	3744.398438	3744.398438	0.933333
0854	006	6600	0.15	17940	32	85	140	4	21	0	26400	8460	NCT-3	140	form-based		true	true	0.75	59	2.809523821	27	10	59400	41460	34860	2.25
1006	029	14529	0.33	1397	14	65	100	3	33	19	43587	42190	RH-2	50	form-based		true	true	0.7	41	1.24242425	27	27	50851.5	49454.5	49454.5	1.166667
1023	008	5073	0.12	7308	0	85	140	4	17	17	20292	12984	RTO-C	85	form-based		true	true	0.75	27	1.588235259	27	27	30438	23130	23130	1.5
1024	012	5304	0.12	4905	1	85	140	4	17	16	21216	16311	RTO-C	85	form-based			true	0.75	28	1.647058845	27	27	31824	26919	26919	1.5
1025	018	5775	0.13	8900	3	65	100	3	13	10	17325	8425	NC-2	85	form-based			true	0.75	30	2.307692289	27	23	34650	25750	25750	2
1026	010	5248	0.12	3560	1	65	100	3	12	11	15744	12184	RTO-C	85	form-based			true	0.75	28	2.333333254	27	23	31488	27928	27928	2
1034	002B	5147	0.12	3930	0	65	100	3	12	12	15441	11511	NC-S	85	form-based			true	0.75	27	2.25	27	24	30882	26952	26952	2
1034	003	5151	0.12	3930	0	65	100	3	12	12	15453	11523	NC-S	85	form-based			true	0.75	27	2.25	27	24	30906	26976	26976	2
1054	035	13728	0.32	9609	2	65	100	3	32	30	41184	31575	RH-3	40	form-based			true	0.7	29	0.90625	27	27	38438.39844	28829.39844	28829.39844	0.933333
1079	004	4719	0.11	11361	15	85	140	4	15	0	18876	7515	NC-3	240	form-based			true	0.75	42	2.799999952	27	15	42471	31110	26391	2.25
1092	007	3615	0.08	7755	6	65	100	3	8	2	10845	3090	RTO-C	240	form-based			true	0.75	33	4.125	27	10	32535	24780	13935	3
1159	014	9471	0.22	18374	0	55	80	2.5	18	18	23678	5304	RM-1	50	form-based			true	0.7	27	1.5	27	27	33148.5	14774.5	14774.5	1.39997
1173	017	5350	0.12	2350	1	55	80	2.5	10	9	13375	11025	RTO-C	85	form-based			true	0.75	28	2.799999952	27	19	32100	29750	24400	2.4
1258	026	13194	0.3	9590	1	65	100	3	30	29	39582	29992	RH-3	40	form-based		true	true	0.7	28	0.933333337	27	27	36943.19922	27353.19922	27353.19922	0.933333
1275	032	3111	0.07	2710	1	65	100	3	7	6	9333	6623	RH-3	130	form-based		true	true	0.7	28	4	27	13	27999	25289	15956	3
1361	064	6705	0.15	1798	8	55	80	2.5	12	4	16762	14964	RTO-C	85	form-based		true	true	0.75	35	2.916666746	27	16	40230	38432	31726	2.400072
1438	028	12002	0.28	0	0	65	100	3	28	28	36006	36006	NCD-INNE	40	form-based			true	0.75	27	0.964285731	27	27	36006	36006	36006	1
1443	040	7125	0.16	13000	0	65	100	3	16	16	21375	8375	NCD-INNE	65	form-based			true	0.75	27	1.6875	27	27	32062.5	19062.5	19062.5	1.5
1455	017	5108	0.12	11875	0	85	140	4	17	17	20432	8557	NCD-GEAR	85	form-based			true	0.75	27	1.588235259	27	27	30648	18773	18773	1.5
1519	001	5232	0.12	4464	0	85	140	4	17	17	20928	16464	NCD-GEAR	85	form-based		true	true	0.75	27	1.588235259	27	27	31392	26928	26928	1.5
1548	027	7191	0.17	6584	0	65	100	3	17	17	21573	14989	NCD-INNE	65	form-based		true	true	0.75	27	1.588235259	27	27	32359.5	25775.5	25775.5	1.5
1741	022	5056	0.12	5000	0	65	100	3	12	12	15168	10168	NCD-INNE	85	form-based			true	0.75	27	2.25	27	24	30336	25336	25336	2
2367	012	5150	0.12	4312	0	65	100	3	12	12	15450	11138	RTO-C	85	form-based		true	true	0.75	27	2.25	27	24	30900	26588	26588	2
2367	034	7500	0.17	6192	12	65	100	3	17	5	22500	16308	RTO-C	85	form-based			true	0.75	39	2.294117689	27	22	45000	38808	38808	2

block_num	lot_num	Lot Size Feet	Lot Size Acres	Existing Bldg Sqft	Existing Units	sb79_MaxHeight	sb79_MaxDensity	sb79_MaxFAR	SB79- Gross Unit Capacity	SB79- Net Unit Capacity	SB79- Gross GSF Capacity	SB79- Net GSF Capacity	Existing SF Zoning	Existing SF Height Limit	Density Limit?	Density Limit ratio	Corner Parcel?	In R4	Max Lot Coverage	SF Unit Capacity Gross	% Gross Unit- SF vs SB79	SF Zoning- Net Unit Capacity	SF Zoning - Net Unit Capacity Limited by 200% SB79	SF Zoning- Gross GSF Capacity	SF Zoning- Net GSF Capacity	SF Zoning - Net GSF Capacity Limited by 200% SB79	% Gross GSF- SF vs SB79
2372	050	7500	0.17	6498	12	85	140	4	24	12	30000	23502	RTO-C	85	form-based			true	0.75	39	1.625	27	27	45000	38502	38502	1.5
2373	050	7500	0.17	6184	12	85	140	4	24	12	30000	23816	RTO-C	85	form-based			true	0.75	39	1.625	27	27	45000	38816	38816	1.5
2383	029	7500	0.17	6192	12	85	140	4	24	12	30000	23808	RTO-C	85	form-based			true	0.75	39	1.625	27	27	45000	38808	38808	1.5
2383	030	7500	0.17	6192	12	85	140	4	24	12	30000	23808	RTO-C	85	form-based			true	0.75	39	1.625	27	27	45000	38808	38808	1.5
2409	062	6875	0.16	12519	9	85	140	4	22	13	27500	14981	NCD-INNE	85	form-based			true	0.75	36	1.636363626	27	27	41250	28731	28731	1.5
2513	005	3000	0.07	0	0	65	100	3	7	7	9000	9000	NC-2	100	form-based			true	0.75	27	3.857142925	27	14	27000	27000	18000	3
2540	004E	5292	0.12	2457	1	65	100	3	12	11	15876	13419	RTO-C	85	form-based			true	0.75	28	2.333333254	27	23	31752	29295	29295	2
2648	007A	3083	0.07	1270	1	65	100	3	7	6	9249	7979	RTO-C	140	form-based			true	0.75	28	4	27	13	27747	26477	17228	3
2931	005	5207	0.12	3250	0	65	100	3	12	12	15621	12371	NCD-WEST	85	form-based			true	0.75	27	2.25	27	24	31242	27992	27992	2
2934	021	12659	0.29	0	0	55	80	2.5	23	23	31648	31648	RH-1(D)	40	form-based			true	0.7	27	1.173913002	27	27	35445.19922	35445.19922	35445.19922	1.119982
2979	052	5120	0.12	2376	0	85	140	4	17	17	20480	18104	NCD-WEST	85	form-based		true	true	0.75	27	1.588235259	27	27	30720	28344	28344	1.5
3012	019	5160	0.12	5510	0	65	100	3	12	12	15480	9970	NCD-WEST	85	form-based			true	0.75	27	2.25	27	24	30960	25450	25450	2
3014	002B	5251	0.12	2828	1	65	100	3	12	11	15753	12925	RTO-C	85	form-based			true	0.75	28	2.333333254	27	23	31506	28678	28678	2
3047	004	13219	0.3	4655	1	55	80	2.5	24	23	33048	28393	RH-1(D)	40	form-based			true	0.7	28	1.166666627	27	27	37013.19922	32358.19922	32358.19922	1.119983
3208A	005	16442	0.38	3916	0	55	80	2.5	30	30	41105	37189	NCD-EXCE	40	density-lim	600	true		0.75	27	0.899999976	27	27	49326	45410	45410	1.2
3502	040	3801	0.09	7450	7	85	140	4	13	6	15204	7754	NCT-3	120	form-based		true	true	0.75	34	2.615384579	27	19	34209	26759	22958	2.25
3504	040	5053	0.12	40413	0	85	140	4	17	17	20212	0	NCT-3	85	form-based		true		0.75	27	1.588235259	27	27	30318	0	0	1.5
3511	025	8872	0.2	9192	0	65	100	3	20	20	26616	17424	NCT-3	50	form-based				0.75	27	1.350000024	27	27	33270	24078	24078	1.25
3538	051	5155	0.12	13808	0	85	140	4	17	17	20620	6812	RTO-C	85	form-based		true	true	0.75	27	1.588235259	27	27	30930	17122	17122	1.5
3552	047	7178	0.16	4225	0	75	120	3.5	19	19	25123	20898	UMU	68	form-based		true		0.75	27	1.421052575	27	27	32301	28076	28076	1.285714
3560	012	3321	0.08	5256	3	85	140	4	11	8	13284	8028	NCT-UPPE	120	form-based			true	0.75	30	2.727272749	27	19	29889	24633	21312	2.25
3562	009	2991	0.07	1953	0	65	100	3	7	7	8973	7020	NCT-UPPE	120	form-based			true	0.75	27	3.857142925	27	14	26919	24966	15993	3
3606	035	10151	0.23	3980	1	85	140	4	32	31	40604	36624	RM-1	50	form-based			true	0.7	28	0.875	27	27	35528.5	31548.5	31548.5	0.875
3643	004	6316	0.14	9750	6	75	120	3.5	17	11	22106	12356	NCT-MISSI	80	form-based				0.75	33	1.941176414	27	27	37896	28146	28146	1.714286
3722	011	3041	0.07	5775	0	75	120	3.5	8	8	10644	4869	C-3-O(SD)	350	form-based				0.8	27	3.375	27	16	27369	21594	15513	2.571308
3724	038	3035	0.07	0	0	75	120	3.5	8	8	10622	10622	C-3-S	160	form-based				0.8	27	3.375	27	16	27315	27315	21244	2.57155
3726	152	10762	0.25	50697	30	85	140	4	35	5	43048	0	NCT-SOMA	85	form-based		true		0.75	57	1.628571391	27	27	64572	13875	13875	1.5
3732	151	5198	0.12	21347	0	65	100	3	12	12	15594	0	MUR	85	form-based				0.75	27	2.25	27	24	31188	9841	9841	2
3751	169	45324	1.04	248741	147	65	100	3	104	0	135972	0	MUR	85	form-based				0.55	174	1.673076868	27	27	199425.6094	0	0	1.466667
3754	018	7269	0.17	35629	0	65	100	3	17	17	21807	0	MUG	65	form-based		true		0.75	27	1.588235259	27	27	32710.5	0	0	1.5
3762	018	4800	0.11	5200	0	65	100	3	11	11	14400	9200	CMUO	85	form-based				0.8	27	2.454545498	27	22	30720	25520	23600	2.133333
3775	005	6738	0.15	61377	0	65	100	3	15	15	20214	0	CMUO	65	form-based		true		0.8	27	1.799999952	27	27	32342.40039	0	0	1.6
3776	021	4814	0.11	20667	0	75	120	3.5	13	13	16849	0	CMUO	85	form-based				0.8	27	2.076923132	27	26	30809.59961	10142.59961	10142.59961	1.828571
4105	010	9105	0.21	17600	0	75	120	3.5	25	25	31868	14268	UMU	58	form-based				0.75	27	1.080000043	27	27	34143.75	16543.75	16543.75	1.071412
6517	032	5075	0.12	9299	0	95	160	4.5	19	19	22838	13539	NCT-MISSI	85	form-based				0.75	27	1.421052575	27	27	30450	21151	21151	1.333304
6700	033	13402	0.31	1641	1	65	100	3	31	30	40206	38565	RH-1	40	form-based			true	0.7	28	0.90322578	27	27	37525.59766	35884.59766	35884.59766	0.933333
6934	001	5232	0.12	5095	0	85	140	4	17	17	20928	15833	NCT-OCEA	85	form-based		true	true	0.75	27	1.588235259	27	27	31392	26297	26297	1.5
6945	045	5138	0.12	6450	0	85	140	4	17	17	20552	14102	NCT-OCEA	85	form-based		true	true	0.75	27	1.588235259	27	27	30828	24378	24378	1.5
7081B	001	5172	0.12	1094	0	85	140	4	17	17	20688	19594	NC-1	85	form-based			true	0.75	27	1.588235259	27	27	31032	29938	29938	1.5
7203	013	5188	0.12	0	0	65	100	3	12	12	15564	15564	RTO-C	85	form-based			true	0.75	27	2.25	27	24	31128	31128	31128	2
7220	003	5227	0.12	5793	0	85	140	4	17	17	20908	15115	NCD-LAKE	85	form-based		true	true	0.75	27	1.588235259	27	27	31362	25569	25569	1.5
7226	019A	5061	0.12	4500	0	85	140	4	17	17	20244	15744	NCD-LAKE	85	form-based			true	0.75	27	1.588235259	27	27	30366	25866	25866	1.5
7226	020	5062	0.12	4750	0	85	140	4	17	17	20248	15498	NCD-LAKE	85	form-based			true	0.75	27	1.588235259	27	27	30372	25622	25622	1.5
0131	009	10294	0.24	17684	0	55	80	2.5	19	19	25735	8051	NCD-NORT	40	density-lim	400			0.75	26	1.368421078	26	26	30882	13198	13198	1.2
0147	003	11529	0.26	49932	3	65	100	3	26	23	34587	0	NCD-NORT	40	density-lim	400			0.75	29	1.115384579	26	26	34587	0	0	1
0192	004	5285	0.12	15180	0	85	140	4	17	17	21140	5960	CRNC	85	density-lim	200	true		0.75	26	1.529411793	26	26	31710	16530	16530	1.5
0194	012	5145	0.12	16616	0	65	100	3	12	12	15435	0	CVR	50	density-lim	200	true		0.75	26	2.166666746	26	24	19293.75	2677.75	2677.75	1.25
0208	065	6303	0.14	12348	6	65	100	3	14	8	18909	6561	CCB	65	density-lim	200	true		0.75	32	2.285714388	26	22	28363.5	16015.5	16015.5	1.5
0228	013	5400	0.12	10980	0	65	100	3	12	12	16200	5220	C-3-O	75	form-based		true		0.8	26	2.166666746	26	24	30240	19260	19260	1.866667
0249	012	3782	0.09	5512	8	65	100	3	9	1	11346	5834	NCD-POLK	120	form-based			true	0.75	34	3.777777672	26	10	34038	28526	17180	3
0250	015	3548	0.08	8949	6	65	100	3	8	2	10644	1695	NCD-POLK	120	form-based			true	0.75	32	4	26	10	31932	22983	12339	3
0251	036	3763	0.09	5430	8	55	80	2.5	7	0	9408	3978	RTO-C	120	form-based			true	0.75	34	4.857142925	26	6	33867	28437	13386	3.599809
0271	028	5212	0.12	29400	0	65	100	3	12	12	15636	0	CCB	50	density-lim	200			0.75	26	2.166666746	26	24	19545	0	0	1.25
0273	002	9601	0.22	24415	22	65	100	3	22	0	28803	4388	RM-4	65	density-lim	200			0.75	48	2.181818247	26	22	43204.5	18789.5	18789.5	1.5
0291	004	2929	0.07	11734	0	85	140	4	10	10	11716	0	C-3-O	300	form-based				0.8	26	2.599999905	26	20	26361	14627	11698	2.25
0294	020	2844	0.07	5387	0	75	120	3.5	8	8	9954	4567	C-3-R	130	form-based				0.8	26	3.25	26	16	25596	20209	14521	2.571429
0298	035	2884	0.07	2970	0	65	100	3	7	7	8652	5682	C-3-G	130	form-based				0.8	26	3.714285612	26	14	25956	22986	14334	3
0304	005	5617	0.13	39880	2	85	140	4	18	16	22468	0	RC-4	130	density-lim	200			0.75	28	1.555555582	26	26	50553	10673	5056	2.25
0314	009	2890	0.07	7507	0	85	140	4	10	10	11560	4053	C-3-R	130	form-based				0.8	26	2.599999905	26	20	26010	18503	15613	2.25
0324	005	5159	0.12	0	0	85	140	4	17	17	20636	20636	RC-4	130	density-lim	200			0.75	26	1.529411793	26	26	46431	46431	41272	2.25
0331	005	2887	0.07	2062	0	75	120	3.5	8	8	10104	8042	C-3-G	130	form-based				0.8	26	3.25	26	16	25983	23921	18146	2.571556
0331	006	3623	0.08	26310	7	75	120	3.5	10	3	12680	0	C-3-G	130	form-based		true		0.8	33	3.299999952	26	13	32607	6297	0	2.57153
0333	015	5264	0.12	11777	0	65	100	3	12	12	15792	4015	RC-4	80	density-lim	200	true		0.75	26	2.166666746	26	24	31584	19807	19807	2
0348	017	4700	0.11	6650	0	75	120	3.5	13	13	16450	9800	C-3-G	80	form-based		true		0.8	26	2	26	26	30080	23430	23430	1.828571

block_num	lot_num	Lot Size Feet	Lot Size Acres	Existing Bldg Sqft	Existing Units	sb79_MaxHeight	sb79_MaxDensity	sb79_MaxFAR	SB79- Gross Unit Capacity	SB79- Net Unit Capacity	SB79- Gross GSF Capacity	SB79- Net GSF Capacity	Existing SF Zoning	Existing SF Height Limit	Density Limit?	Density Limit ratio	Corner Parcel?	In R4	Max Lot Coverage	SF Unit Capacity Gross	% Gross Unit- SF vs SB79	SF Zoning- Net Unit Capacity	SF Zoning - Net Unit Capacity Limited by 200% SB79	SF Zoning- Gross GSF Capacity	SF Zoning- Net GSF Capacity	SF Zoning - Net GSF Capacity Limited by 200% SB79	% Gross GSF- SF vs SB79
0355	003	4619	0.11	17808	0	95	160	4.5	18	18	20786	2978	C-3-G	80	form-based				0.8	26	1.444444418	26	26	29561.59961	11753.59961	11753.59961	1.422188
0496	009	3437	0.08	6401	5	65	100	3	8	3	10311	3910	NC-3	140	form-based			true	0.75	31	3.875	26	11	30933	24532	14221	3
0498	011	3438	0.08	4285	5	65	100	3	8	3	10314	6029	RC-3	140	form-based			true	0.75	31	3.875	26	11	30942	26657	16343	3
0499	002D	27363	0.63	64980	77	65	100	3	63	0	82089	17109	RM-3	65	form-based			true	0.75	103	1.634920597	26	26	123133.5	58153.5	58153.5	1.5
0524	014	5531	0.13	2870	1	65	100	3	13	12	16593	13723	RH-2	85	form-based			true	0.7	27	2.076923132	26	25	30973.59961	28103.59961	28103.59961	1.866667
0527	013	6897	0.16	13750	0	65	100	3	16	16	20691	6941	NCD-UNIO	65	form-based			true	0.75	26	1.625	26	26	31036.5	17286.5	17286.5	1.5
0546	001A	6875	0.16	6955	0	85	140	4	22	22	27500	20545	NCD-UNIO	65	form-based			true	0.75	26	1.181818128	26	26	30937.5	23982.5	23982.5	1.125
0547	006	3162	0.07	2125	2	65	100	3	7	5	9486	7361	NCD-POLK	140	form-based			true	0.75	28	4	26	12	28458	26333	16847	3
0551	004	3255	0.07	6000	3	85	140	4	10	7	13020	7020	RC-3	240	form-based			true	0.75	29	2.900000095	26	17	29295	23295	20040	2.25
0551	007	3438	0.08	3801	5	85	140	4	11	6	13752	9951	RTO-C	240	form-based			true	0.75	31	2.818181753	26	17	30942	27141	23703	2.25
0561	011	12891	0.3	6076	1	55	80	2.5	24	23	32228	26152	RH-1	40	form-based			true	0.7	27	1.125	26	26	36094.80078	30018.80078	30018.80078	1.119983
0569	010	6875	0.16	28968	36	65	100	3	16	0	20625	0	RTO-C	140	form-based			true	0.75	62	3.875	26	0	61875	32907	12282	3
0571	010	3293	0.08	6600	4	85	140	4	11	7	13172	6572	RC-3	240	form-based			true	0.75	30	2.727272749	26	18	29637	23037	19744	2.25
0572	018A	5000	0.11	4920	0	65	100	3	11	11	15000	10080	NCD-POLK	85	form-based			true	0.75	26	2.363636255	26	22	30000	25080	25080	2
0572	019	5000	0.11	5085	0	65	100	3	11	11	15000	9915	NCD-POLK	85	form-based			true	0.75	26	2.363636255	26	22	30000	24915	24915	2
0577	001C	3493	0.08	5024	5	65	100	3	8	3	10479	5455	RTO-C	140	form-based			true	0.75	31	3.875	26	11	31437	26413	15934	3
0577	001D	3503	0.08	4700	6	65	100	3	8	2	10509	5809	RTO-C	140	form-based			true	0.75	32	4	26	10	31527	26827	16318	3
0578	015	2978	0.07	2418	1	55	80	2.5	6	5	7445	5027	RTO-C	105	form-based			true	0.75	27	4.5	26	11	26802	24384	12472	3.6
0578	088	3094	0.07	1978	2	55	80	2.5	6	4	7735	5757	RTO-C	105	form-based			true	0.75	28	4.666666508	26	10	27846	25868	13492	3.6
0592	003	4031	0.09	7707	10	65	100	3	9	0	12093	4386	RTO-C	140	form-based			true	0.75	36	4	26	8	36279	28572	16479	3
0593	003	3550	0.08	8394	6	65	100	3	8	2	10650	2256	RTO-C	140	form-based			true	0.75	32	4	26	10	31950	23556	12906	3
0618	003	5107	0.12	16587	20	65	100	3	12	0	15321	0	RTO-C	240	form-based			true	0.75	46	3.833333254	26	4	45963	29376	14055	3
0618	003B	5107	0.12	16590	20	65	100	3	12	0	15321	0	RTO-C	240	form-based			true	0.75	46	3.833333254	26	4	45963	29373	14052	3
0619	014A	3566	0.08	7660	6	65	100	3	8	2	10698	3038	NCD-POLK	350	form-based			true	0.75	32	4	26	10	32094	24434	13736	3
0645	018	3276	0.08	4380	3	65	100	3	8	5	9828	5448	NCD-POLK	120	form-based			true	0.75	29	3.625	26	13	29484	25104	15276	3
0667	020	2903	0.07	2	0	65	100	3	7	7	8709	8707	NCD-POLK	240	form-based			true	0.75	26	3.714285612	26	14	26127	26125	17416	3
0674	021	8735	0.2	15249	18	65	100	3	20	2	26205	10956	RM-4	50	density-lim	200			0.75	44	2.200000048	26	22	32756.25	17507.25	17507.25	1.25
0675	051	10333	0.24	13512	0	65	100	3	24	24	30999	17487	NCD-JAPAI	50	density-lim	400			0.75	26	1.083333373	26	26	38748.75	25236.75	25236.75	1.25
0714	020	3828	0.09	936	8	65	100	3	9	1	11484	10548	NC-3	650	form-based			true	0.75	34	3.777777672	26	10	34452	33516	22032	3
0849	019	7125	0.16	3215	1	65	100	3	16	15	21375	18160	NCD-LOWI	65	form-based			true	0.75	27	1.6875	26	26	32062.5	28847.5	28847.5	1.5
0854	003	2940	0.07	6286	0	85	140	4	10	10	11760	5474	NCT-3	140	form-based		true	true	0.75	26	2.599999905	26	20	26460	20174	17234	2.25
0856	020	9452	0.22	0	0	65	100	3	22	22	28356	28356	RTO-1	50	form-based			true	0.7	26	1.181818128	26	26	33082	33082	33082	1.166667
0859	038	6871	0.16	3800	0	65	100	3	16	16	20613	16813	NCD-LOWI	65	form-based			true	0.75	26	1.625	26	26	30919.5	27119.5	27119.5	1.5
0958	030	13037	0.3	19022	1	55	80	2.5	24	23	32592	13570	RH-1(D)	40	form-based			true	0.7	27	1.125	26	26	36503.59766	17481.59766	17481.59766	1.120017
0996	030	12630	0.29	5150	1	65	100	3	29	28	37890	32740	RH-1	40	form-based		true	true	0.7	27	0.931034505	26	26	35364	30214	30214	0.933333
1018	011	6978	0.16	8235	0	55	80	2.5	13	13	17445	9210	NCD-SACR	65	form-based			true	0.75	26	2	26	26	31401	23166	23166	1.8
1028	004	6050	0.14	8984	6	85	140	4	20	14	24200	15216	NC-2	85	form-based			true	0.75	32	1.600000024	26	26	36300	27316	27316	1.5
1049	005	5000	0.11	6169	0	65	100	3	11	11	15000	8831	NC-2	85	form-based			true	0.75	26	2.363636255	26	22	30000	23831	23831	2
1052	009	11584	0.27	37020	0	65	100	3	27	27	34752	0	NC-3	40	form-based			true	0.75	26	0.962962985	26	26	34752	0	0	1
1066	054	12481	0.29	3770	0	65	100	3	29	29	37443	33673	RM-2	40	form-based			true	0.7	26	0.896551728	26	26	34946.80078	31176.80078	31176.80078	0.933333
1088	053	4982	0.11	1065	0	85	140	4	15	15	19928	18863	NCD-GEAR	85	form-based			true	0.75	26	1.733333349	26	26	29892	28827	28827	1.5
1089	001	5003	0.11	3000	0	65	100	3	11	11	15009	12009	NCD-GEAR	85	form-based		true	true	0.75	26	2.363636255	26	22	30018	27018	27018	2
1091	025	3140	0.07	2400	2	85	140	4	10	8	12560	10160	NCD-GEAR	140	form-based			true	0.75	28	2.799999952	26	18	28260	25860	22720	2.25
1191	042	6676	0.15	1392	9	55	80	2.5	12	3	16690	15298	RTO-C	85	form-based			true	0.75	35	2.916666746	26	15	40056	38664	31988	2.4
1217	079	5197	0.12	1450	1	55	80	2.5	10	9	12992	11542	NCT-DIVIS.	85	form-based			true	0.75	27	2.700000048	26	19	31182	29732	24534	2.400092
1231	052	6880	0.16	8020	0	55	80	2.5	13	13	17200	9180	NCD-HAIG	65	form-based			true	0.75	26	2	26	26	30960	22940	22940	1.8
1232	001	9413	0.22	11015	0	55	80	2.5	18	18	23532	12517	RM-1	50	form-based		true	true	0.7	26	1.444444418	26	26	32945.5	21930.5	21930.5	1.40003
1232	007	6875	0.16	5319	0	55	80	2.5	13	13	17188	11869	NCD-HAIG	65	form-based			true	0.75	26	2	26	26	30937.5	25618.5	25618.5	1.799948
1245	033	6896	0.16	4989	0	55	80	2.5	13	13	17240	12251	NCD-HAIG	65	form-based			true	0.75	26	2	26	26	31032	26043	26043	1.8
1307	001Y	13068	0.3	7985	1	55	80	2.5	24	23	32670	24685	RH-1(D)	40	form-based			true	0.7	27	1.125	26	26	36590.39844	28605.39844	28605.39844	1.12
1312	026	12584	0.29	8269	0	55	80	2.5	23	23	31460	23191	RH-1(D)	40	form-based			true	0.7	26	1.130434752	26	26	35235.19922	26966.19922	26966.19922	1.12
1337	001	12865	0.3	5663	1	55	80	2.5	24	23	32162	26499	RH-1	40	form-based			true	0.7	27	1.125	26	26	36022	30359	30359	1.120017
1410	057	10000	0.23	1456	12	65	100	3	23	11	30000	28544	NCD-OUTE	65	form-based			true	0.75	38	1.652173877	26	26	45000	43544	43544	1.5
1434	020	6608	0.15	10716	9	85	140	4	21	12	26432	15716	NCD-GEAR	85	form-based		true	true	0.75	35	1.666666627	26	26	39648	28932	28932	1.5
1436	021	5000	0.11	636	0	65	100	3	11	11	15000	14364	NCD-GEAR	85	form-based			true	0.75	26	2.363636255	26	22	30000	29364	29364	2
1438	019	5000	0.11	5000	0	85	140	4	15	15	20000	15000	NCD-GEAR	85	form-based			true	0.75	26	1.733333349	26	26	30000	25000	25000	1.5
1440	039	5000	0.11	11294	0	85	140	4	15	15	20000	8706	NCD-GEAR	85	form-based			true	0.75	26	1.733333349	26	26	30000	18706	18706	1.5
1444	019	5000	0.11	6000	0	65	100	3	11	11	15000	9000	NCD-GEAR	85	form-based			true	0.75	26	2.363636255	26	22	30000	24000	24000	2
1446	024	4934	0.11	10009	0	85	140	4	15	15	19736	9727	NCD-GEAR	85	form-based		true	true	0.75	26	1.733333349	26	26	29604	19595	19595	1.5
1451	047	4969	0.11	8000	0	85	140	4	15	15	19876	11876	NCD-GEAR	85	form-based		true	true	0.75	26	1.733333349	26	26	29814	21814	21814	1.5
1452	019	5000	0.11	9164	0	85	140	4	15	15	20000	10836	NCD-GEAR	85	form-based			true	0.75	26	1.733333349	26	26	30000	20836	20836	1.5
1452	020	5000	0.11	5000	0	85	140	4	15	15	20000	15000	NCD-GEAR	85	form-based			true	0.75	26	1.733333349	26	26	30000	25000	25000	1.5
1452	045	5000	0.11	6175	0	85	140	4	15	15	20000	13825	NCD-GEAR	85	form-based		true	true	0.75	26	1.733333349	26	26	30000	23825	23825	1.5
1454	019	6500	0.15	11325	8	85	140	4	21	13	26000	14675	NCD-GEAR	85	form-based			true	0.75	34	1.619047642	26	26	39000	27675	27675	1.5

block_num	lot_num	Lot Size Feet	Lot Size Acres	Existing Bldg Sqft	Existing Units	sb79_MaxHeight	sb79_MaxDensity	sb79_MaxFAR	SB79- Gross Unit Capacity	SB79- Net Unit Capacity	SB79- Gross GSF Capacity	SB79- Net GSF Capacity	Existing SF Zoning	Existing SF Height Limit	Density Limit?	Density Limit ratio	Corner Parcel?	In R4	Max Lot Coverage	SF Unit Capacity Gross	% Gross Unit- SF vs SB79	SF Zoning- Net Unit Capacity	SF Zoning - Net Unit Capacity Limited by 200% SB79	SF Zoning- Gross GSF Capacity	SF Zoning- Net GSF Capacity	SF Zoning - Net GSF Capacity Limited by 200% SB79	% Gross GSF- SF vs SB79
1526	035	5020	0.12	4968	0	65	100	3	12	12	15060	10092	NCD-GEAR	85	form-based			true	0.75	26	2.166666746	26	24	30120	25152	25152	2
1527	037	5019	0.12	5193	0	65	100	3	12	12	15057	9864	NCD-GEAR	85	form-based			true	0.75	26	2.166666746	26	24	30114	24921	24921	2
1528	033	5023	0.12	7273	0	85	140	4	17	17	20092	12819	NCD-GEAR	85	form-based		true	true	0.75	26	1.529411793	26	26	30138	22865	22865	1.5
1528	036	5018	0.12	5152	0	85	140	4	17	17	20072	14920	NCD-GEAR	85	form-based			true	0.75	26	1.529411793	26	26	30108	24956	24956	1.5
1536	041	5008	0.11	5000	0	85	140	4	15	15	20032	15032	NCD-GEAR	85	form-based			true	0.75	26	1.733333349	26	26	30048	25048	25048	1.5
1736	039	10000	0.23	26055	27	65	100	3	23	0	30000	3945	NCD-INNE	85	form-based		true	true	0.75	53	2.304347754	26	19	60000	33945	33945	2
1778	042	5000	0.11	3800	0	65	100	3	11	11	15000	11200	NCD-IRVIN	85	form-based			true	0.75	26	2.363636255	26	22	30000	26200	26200	2
1778	045	5000	0.11	3000	0	65	100	3	11	11	15000	12000	NCD-IRVIN	85	form-based			true	0.75	26	2.363636255	26	22	30000	27000	27000	2
1779	040	5000	0.11	6079	0	65	100	3	11	11	15000	8921	NCD-IRVIN	85	form-based			true	0.75	26	2.363636255	26	22	30000	23921	23921	2
1785	032	4954	0.11	8800	0	85	140	4	15	15	19816	11016	NCD-JUDA	85	form-based			true	0.75	26	1.733333349	26	26	29724	20924	20924	1.5
1785	036	4953	0.11	5000	0	85	140	4	15	15	19812	14812	NCD-JUDA	85	form-based			true	0.75	26	1.733333349	26	26	29718	24718	24718	1.5
1799	018	5009	0.11	4625	0	65	100	3	11	11	15027	10402	NC-1	85	form-based			true	0.75	26	2.363636255	26	22	30054	25429	25429	2
1801	017	5000	0.11	4951	0	85	140	4	15	15	20000	15049	NC-1	85	form-based			true	0.75	26	1.733333349	26	26	30000	25049	25049	1.5
1809	029	5000	0.11	6436	0	65	100	3	11	11	15000	8564	NC-1	85	form-based			true	0.75	26	2.363636255	26	22	30000	23564	23564	2
2029	026	4928	0.11	6335	0	55	80	2.5	9	9	12320	5985	NCD-NORI	85	form-based		true	true	0.75	26	2.888888836	26	18	29568	23233	18305	2.4
2030	012	4939	0.11	4426	0	55	80	2.5	9	9	12348	7922	NCD-NORI	85	form-based			true	0.75	26	2.888888836	26	18	29634	25208	20270	2.399903
2350	020	5000	0.11	6350	0	85	140	4	15	15	20000	13650	NCD-TARA	85	form-based			true	0.75	26	1.733333349	26	26	30000	23650	23650	1.5
2353	011	5000	0.11	7900	0	65	100	3	11	11	15000	7100	NCD-TARA	85	form-based			true	0.75	26	2.363636255	26	22	30000	22100	22100	2
2354	037	5000	0.11	3677	0	85	140	4	15	15	20000	16323	NCD-TARA	85	form-based			true	0.75	26	1.733333349	26	26	30000	26323	26323	1.5
2355	035	5000	0.11	5000	0	85	140	4	15	15	20000	15000	NCD-TARA	85	form-based			true	0.75	26	1.733333349	26	26	30000	25000	25000	1.5
2357	014	5000	0.11	4906	0	65	100	3	11	11	15000	10094	NCD-TARA	85	form-based			true	0.75	26	2.363636255	26	22	30000	25094	25094	2
2360	014	5000	0.11	5000	0	85	140	4	15	15	20000	15000	NCD-TARA	85	form-based			true	0.75	26	1.733333349	26	26	30000	25000	25000	1.5
2361	015	5000	0.11	5000	0	85	140	4	15	15	20000	15000	NCD-TARA	85	form-based			true	0.75	26	1.733333349	26	26	30000	25000	25000	1.5
2411	001	6883	0.16	13666	0	65	100	3	16	16	20649	6983	NCD-INNE	65	form-based		true	true	0.75	26	1.625	26	26	30973.5	17307.5	17307.5	1.5
2423	021	6976	0.16	16570	0	65	100	3	16	16	20928	4358	NC-1	65	form-based		true	true	0.75	26	1.625	26	26	31392	14822	14822	1.5
2540	004D	5109	0.12	2235	1	65	100	3	12	11	15327	13092	RTO-C	85	form-based			true	0.75	27	2.25	26	23	30654	28419	28419	2
2635	047	20400	0.47	18285	20	55	80	2.5	38	18	51000	32715	RM-4	40	form-based			true	0.75	46	1.210526347	26	26	61200	42915	42915	1.2
2648	089	3083	0.07	1162	2	65	100	3	7	5	9249	8087	RTO-C	140	form-based			true	0.75	28	4	26	12	27747	26585	17336	3
2648	095	3083	0.07	1222	2	65	100	3	7	5	9249	8027	RTO-C	160	form-based			true	0.75	28	4	26	12	27747	26525	17276	3
2648	097	3083	0.07	1272	2	65	100	3	7	5	9249	7977	RTO-C	160	form-based			true	0.75	28	4	26	12	27747	26475	17226	3
2693	002	12333	0.28	31737	0	65	100	3	28	28	36999	5262	RH-3	40	form-based			true	0.7	26	0.928571403	26	26	34532.39844	2795.398438	2795.398438	0.933333
2789	038	13001	0.3	2669	1	55	80	2.5	24	23	32502	29833	RH-1(D)	40	form-based			true	0.7	27	1.125	26	26	36402.80078	33733.80078	33733.80078	1.120017
2879	028	5112	0.12	1905	1	65	100	3	12	11	15336	13431	RTO-C	85	form-based			true	0.75	27	2.25	26	23	30672	28767	28767	2
2879	029	5103	0.12	2162	1	65	100	3	12	11	15309	13147	RTO-C	85	form-based			true	0.75	27	2.25	26	23	30618	28456	28456	2
2888A	001	12340	0.28	1625	0	65	100	3	28	28	37020	35395	RH-1(D)	40	form-based		true	true	0.7	26	0.928571403	26	26	34552	32927	32927	0.933333
2901B	017	6503	0.15	15125	8	55	80	2.5	12	4	16258	1133	NC-1	85	form-based			true	0.75	34	2.833333254	26	16	39018	23893	17391	2.399926
2923	054	12425	0.29	0	0	55	80	2.5	23	23	31062	31062	RH-1(D)	40	form-based			true	0.7	26	1.130434752	26	26	34790	34790	34790	1.120018
2931	003	4891	0.11	5972	0	85	140	4	15	15	19564	13592	NCD-WEST	85	form-based			true	0.75	26	1.733333349	26	26	29346	23374	23374	1.5
2931	010	4958	0.11	16697	0	65	100	3	11	11	14874	0	NCD-WEST	85	form-based		true	true	0.75	26	2.363636255	26	22	29748	13051	13051	2
2935	007	12949	0.3	2390	1	55	80	2.5	24	23	32372	29982	RH-1(D)	40	form-based			true	0.7	27	1.125	26	26	36257.19922	33867.19922	33867.19922	1.120017
2935	017	12209	0.28	2546	0	55	80	2.5	22	22	30522	27976	RH-1(D)	40	form-based			true	0.7	26	1.181818128	26	26	34185.19922	31639.19922	31639.19922	1.120018
2979A	026	6518	0.15	11600	8	65	100	3	15	7	19554	7954	NCD-WEST	85	form-based			true	0.75	34	2.266666651	26	22	39108	27508	27508	2
2988A	003	4934	0.11	6050	0	65	100	3	11	11	14802	8752	NCD-WEST	85	form-based			true	0.75	26	2.363636255	26	22	29604	23554	23554	2
2988A	011	4938	0.11	4339	0	65	100	3	11	11	14814	10475	NCD-WEST	85	form-based			true	0.75	26	2.363636255	26	22	29628	25289	25289	2
2989B	021	4903	0.11	4470	0	65	100	3	11	11	14709	10239	NCD-WEST	85	form-based			true	0.75	26	2.363636255	26	22	29418	24948	24948	2
2989B	022	4970	0.11	3606	0	65	100	3	11	11	14910	11304	NCD-WEST	85	form-based			true	0.75	26	2.363636255	26	22	29820	26214	26214	2
2989B	026	4911	0.11	3479	0	65	100	3	11	11	14733	11254	NCD-WEST	85	form-based			true	0.75	26	2.363636255	26	22	29466	25987	25987	2
2991	035	12622	0.29	3883	1	55	80	2.5	23	22	31555	27672	RH-1(D)	40	form-based			true	0.7	27	1.173913002	26	26	35341.59766	31458.59766	31458.59766	1.12
2992	027	12638	0.29	3127	1	55	80	2.5	23	22	31595	28468	RH-1(D)	40	form-based			true	0.7	27	1.173913002	26	26	35386.39844	32259.39844	32259.39844	1.12
3012	017	4935	0.11	3744	0	65	100	3	11	11	14805	11061	NCD-WEST	85	form-based			true	0.75	26	2.363636255	26	22	29610	25866	25866	2
3012	023	4902	0.11	5593	0	85	140	4	15	15	19608	14015	NCD-WEST	85	form-based			true	0.75	26	1.733333349	26	26	29412	23819	23819	1.5
3196	003	5555	0.13	1999	1	85	140	4	18	17	22220	20221	RH-1(D)	85	form-based			true	0.7	27	1.5	26	26	31108	29109	29109	1.4
3502	113	4929	0.11	9546	0	65	100	3	11	11	14787	5241	NCT-3	85	form-based		true		0.75	26	2.363636255	26	22	29574	20028	20028	2
3508	018	3634	0.08	11670	7	85	140	4	11	4	14536	2866	C-3-G	120	form-based		true		0.8	33	3	26	15	32706	21036	17402	2.25
3509	004	8523	0.2	25250	0	85	140	4	28	28	34092	8842	RCD	55	form-based				0.75	26	0.928571403	26	26	31961.25	6711.25	6711.25	0.9375
3509	008	8528	0.2	34479	0	75	120	3.5	24	24	29848	0	RCD	55	form-based				0.75	26	1.083333373	26	26	31980	0	0	1.071429
3509	014	8766	0.2	9388	0	65	100	3	20	20	26298	16910	RCD	55	form-based				0.75	26	1.299999952	26	26	32872.5	23484.5	23484.5	1.25
3511	010	4957	0.11	6600	0	65	100	3	11	11	14871	8271	WMUG	85	form-based		true	true	0.75	26	2.363636255	26	22	29742	23142	23142	2
3515	003	4975	0.11	8856	0	65	100	3	11	11	14925	6069	WMUG	85	form-based			true	0.75	26	2.363636255	26	22	29850	20994	20994	2
3516	007	4995	0.11	4375	0	65	100	3	11	11	14985	10610	WMUG	85	form-based			true	0.75	26	2.363636255	26	22	29970	25595	25595	2
3518	016	8804	0.2	25766	0	65	100	3	20	20	26412	646	RCD	55	form-based				0.75	26	1.299999952	26	26	33015	7249	7249	1.25
3519	009	8596	0.2	9174	0	65	100	3	20	20	25788	16614	RCD	55	form-based		true		0.75	26	1.299999952	26	26	32235	23061	23061	1.25
3520	043	8580	0.2	9776	0	65	100	3	20	20	25740	15964	WMUG	55	form-based				0.75	26	1.299999952	26	26	32175	22399	22399	1.25
3535	012	2878	0.07	3850	0	65	100	3	7	7	8634	4784	NCT-3	160	form-based			true	0.75	26	3.714285612	26	14	25902	22052	13418	3

block_num	lot_num	Lot Size Feet	Lot Size Acres	Existing Bldg Sqft	Existing Units	sb79_MaxHeight	sb79_MaxDensity	sb79_MaxFAR	SB79- Gross Unit Capacity	SB79- Net Unit Capacity	SB79- Gross GSF Capacity	SB79- Net GSF Capacity	Existing SF Zoning	Existing SF Height Limit	Density Limit?	Density Limit ratio	Corner Parcel?	In R4	Max Lot Coverage	SF Unit Capacity Gross	% Gross Unit- SF vs SB79	SF Zoning- Net Unit Capacity	SF Zoning - Net Unit Capacity Limited by 200% SB79	SF Zoning- Gross GSF Capacity	SF Zoning- Net GSF Capacity	SF Zoning - Net GSF Capacity Limited by 200% SB79	% Gross GSF- SF vs SB79
3542	015	3265	0.07	10868	3	65	100	3	7	4	9795	0	NCT-UPPE	120	form-based			true	0.75	29	4.142857075	26	11	29385	18517	8722	3
3554	030	9352	0.21	7284	0	75	120	3.5	25	25	32732	25448	RTO-M	55	form-based		true		0.7	26	1.039999962	26	26	32732	25448	25448	1
3573	046	17315	0.4	925	26	65	100	3	40	14	51945	51020	UMU	58	form-based				0.75	52	1.299999952	26	26	64931.25	64006.25	64006.25	1.25
3642	030	4903	0.11	9416	0	75	120	3.5	13	13	17160	7744	NCT-MISSI	80	form-based				0.75	26	2	26	26	29418	20002	20002	1.714336
3707	005	2850	0.07	10275	0	75	120	3.5	8	8	9975	0	C-3-O(SD)	150	form-based				0.8	26	3.25	26	16	25650	15375	9675	2.571429
3708	032	2870	0.07	8556	0	75	120	3.5	8	8	10045	1489	C-3-O(SD)	500	form-based		true		0.8	26	3.25	26	16	25830	17274	11534	2.571429
3725	131	4686	0.11	1939	0	75	120	3.5	13	13	16401	14462	C-3-S	85	form-based				0.8	26	2	26	26	29990.40039	28051.40039	28051.40039	1.828571
3730	060	8660	0.2	15508	0	65	100	3	20	20	25980	10472	WMUG	55	form-based				0.75	26	1.299999952	26	26	32475	16967	16967	1.25
3732	030	5024	0.12	1870	0	65	100	3	12	12	15072	13202	MUR	85	form-based		true		0.75	26	2.166666746	26	24	30144	28274	28274	2
3732	112	4903	0.11	5805	0	65	100	3	11	11	14709	8904	MUR	85	form-based				0.75	26	2.363636255	26	22	29418	23613	23613	2
3756	001	6841	0.16	26450	0	65	100	3	16	16	20523	0	NCT-FOLS	65	form-based		true		0.75	26	1.625	26	26	30784.5	4334.5	4334.5	1.5
3777	003	6400	0.15	10000	0	75	120	3.5	18	18	22400	12400	CMUO	65	form-based		true		0.8	26	1.444444418	26	26	30720	20720	20720	1.371429
3777	175	6492	0.15	2395	0	85	140	4	21	21	25968	23573	CMUO	65	form-based				0.8	26	1.238095284	26	26	31161.59961	28766.59961	28766.59961	1.2
3987	024	11443	0.26	0	0	65	100	3	26	26	34329	34329	UMU	40	form-based				0.75	26	1	26	26	34329	34329	34329	1
3998	008	8726	0.2	0	0	65	100	3	20	20	26178	26178	UMU	58	form-based		true		0.75	26	1.299999952	26	26	32722.5	32722.5	32722.5	1.25
4080	061	6840	0.16	5948	0	65	100	3	16	16	20520	14572	UMU	68	form-based		true		0.75	26	1.625	26	26	30780	24832	24832	1.5
4107	022	11762	0.27	11300	0	75	120	3.5	32	32	41167	29867	UMU	40	form-based				0.75	26	0.8125	26	26	35286	23986	23986	0.857143
4277	006	11421	0.26	17362	0	65	100	3	26	26	34263	16901	MUR	40	form-based				0.75	26	1	26	26	34263	16901	16901	1
6512	029	25683	0.59	31827	0	65	100	3	59	59	77049	45222	RH-3	40	density-lim	1000			0.7	26	0.440677971	26	26	71912.39844	40085.39844	40085.39844	0.933333
6516	006	4881	0.11	4599	0	75	120	3.5	13	13	17084	12485	NCT-MISSI	80	form-based				0.75	26	2	26	26	29286	24687	24687	1.714236
6589	002Z	12260	0.28	0	0	55	80	2.5	22	22	30650	30650	RH-1	40	form-based			true	0.7	26	1.181818128	26	26	34328	34328	34328	1.12
6914	001	7262	0.17	3205	1	85	140	4	24	23	29048	25843	RTO-C	65	form-based		true	true	0.75	27	1.125	26	26	32679	29474	29474	1.125
6916	023	12678	0.29	1864	1	55	80	2.5	23	22	31695	29831	RH-1(D)	40	form-based			true	0.7	27	1.173913002	26	26	35498.39844	33634.39844	33634.39844	1.12
7223	004	4963	0.11	4565	0	85	140	4	15	15	19852	15287	NCD-LAKE	85	form-based		true	true	0.75	26	1.733333349	26	26	29778	25213	25213	1.5
7222	005	5202	0.12	2600	1	65	100	3	12	11	15606	13006	RTO-C	85	form-based			true	0.75	27	2.25	26	23	31212	28612	28612	2
7222	006	5102	0.12	2142	1	65	100	3	12	11	15306	13164	RTO-C	85	form-based		true	true	0.75	27	2.25	26	23	30612	28470	28470	2
7224	002	4861	0.11	4829	0	85	140	4	15	15	19444	14615	NCD-LAKE	85	form-based		true	true	0.75	26	1.733333349	26	26	29166	24337	24337	1.5
7537	060	12222	0.28	0	0	55	80	2.5	22	22	30555	30555	RH-1	40	form-based			true	0.7	26	1.181818128	26	26	34221.59766	34221.59766	34221.59766	1.12
0012	002	6228	0.14	6841	0	65	100	3	14	14	18684	11843	C-2	65	form-based		true	true	0.8	25	1.785714269	25	25	29894.40039	23053.40039	23053.40039	1.6
0040	033	4535	0.1	11531	0	65	100	3	10	10	13605	2074	C-2	85	form-based		true	true	0.8	25	2.5	25	20	29024	17493	15679	2.133333
0040	034	4390	0.1	0	0	65	100	3	10	10	13170	13170	C-2	85	form-based			true	0.8	25	2.5	25	20	28096	28096	26340	2.133333
0146	004	9848	0.23	9264	0	65	100	3	23	23	29544	20280	NCD-BROA	65	density-lim	400			0.75	25	1.086956501	25	25	44316	35052	35052	1.5
0160	031	11245	0.26	29097	31	65	100	3	26	0	33735	4638	RM-4	65	density-lim	200	true		0.75	56	2.153846264	25	21	50602.5	21505.5	21505.5	1.5
0173	004	4446	0.1	9993	0	65	100	3	10	10	13338	3345	C-2	84	form-base	800			0.8	25	2.5	25	20	28454.40039	18461.40039	16683	2.133333
0174	008	6302	0.14	21790	0	65	100	3	14	14	18906	0	C-2	65	form-base	800			0.8	25	1.785714269	25	25	30249.59961	8459.599609	8459.599609	1.6
0176	010	24185	0.56	32984	5	65	100	3	56	51	72555	39571	C-2	65	density-lim	800	true		0.8	30	0.535714269	25	25	116088	83104	83104	1.6
0176	011	5079	0.12	36068	0	65	100	3	12	12	15237	0	CCB	65	density-lim	200	true		0.75	25	2.083333254	25	24	22855.5	0	0	1.5
0194	006	4900	0.11	15507	0	65	100	3	11	11	14700	0	CCB	65	density-lim	200			0.75	25	2.272727251	25	22	22050	6543	6543	1.5
0206	006	2750	0.06	5257	0	85	140	4	8	8	11000	5743	C-3-O	200	form-based				0.8	25	3.125	25	16	24750	19493	16743	2.25
0206	018	2785	0.06	1510	0	65	100	3	6	6	8355	6845	C-3-O	200	form-based		true		0.8	25	4.166666508	25	12	25065	23555	15200	3
0224	002	5047	0.12	12264	0	65	100	3	12	12	15141	2877	CRNC	85	density-lim	200			0.75	25	2.083333254	25	24	30282	18018	18018	2
0224	081	5000	0.11	1748	0	65	100	3	11	11	15000	13252	CRNC	85	density-lim	200			0.75	25	2.272727251	25	22	30000	28252	28252	2
0225	003	4981	0.11	14700	0	65	100	3	11	11	14943	243	CVR	50	density-lim	200			0.75	25	2.272727251	25	22	18678.75	3978.75	3978.75	1.25
0227	042	5095	0.12	17870	0	65	100	3	12	12	15285	0	CCB	50	density-lim	200			0.75	25	2.083333254	25	24	19106.25	1236.25	1236.25	1.25
0239	013	2829	0.06	357134	0	65	100	3	6	6	8487	0	C-3-O	300	form-based				0.8	25	4.166666508	25	12	25461	0	0	3
0249	010	3415	0.08	6126	6	65	100	3	8	2	10245	4119	NCD-POLK	120	form-based			true	0.75	31	3.875	25	10	30735	24609	14364	3
0260	009	2738	0.06	18312	0	75	120	3.5	7	7	9583	0	C-3-O	150	form-based				0.8	25	3.571428537	25	14	24642	6330	854	2.571429
0268	014	2812	0.06	0	0	75	120	3.5	7	7	9842	9842	C-3-O	150	form-based				0.8	25	3.571428537	25	14	25308	25308	19684	2.571429
0278	004A	4727	0.11	12568	18	65	100	3	11	0	14181	1613	RTO-C	120	form-based			true	0.75	43	3.909090996	25	4	42543	29975	15794	3
0278	005	3151	0.07	3391	3	65	100	3	7	4	9453	6062	RTO-C	120	form-based			true	0.75	28	4	25	11	28359	24968	15515	3
0296	014	4056	0.09	15422	12	65	100	3	9	0	12168	0	C-3-R	130	form-based				0.8	37	4.111111164	25	6	36504	21082	8914	3
0309	007	2738	0.06	12400	0	75	120	3.5	7	7	9583	0	C-3-R	130	form-based				0.8	25	3.571428537	25	14	24642	12242	6766	2.571429
0309	008	2738	0.06	9250	0	75	120	3.5	7	7	9583	333	C-3-R	130	form-based				0.8	25	3.571428537	25	14	24642	15392	9916	2.571429
0309	009	2738	0.06	11025	0	85	140	4	8	8	10952	0	C-3-R	130	form-based				0.8	25	3.125	25	16	24642	13617	10879	2.25
0309	019	2750	0.06	7902	0	65	100	3	6	6	8250	348	C-3-R	130	form-based				0.8	25	4.166666508	25	12	24750	16848	8598	3
0315	019	2765	0.06	14761	0	75	120	3.5	7	7	9678	0	C-3-G	130	form-based		true		0.8	25	3.571428537	25	14	24885	10124	4595	2.571296
0336	003	4909	0.11	0	0	65	100	3	11	11	14727	14727	RC-4	80	density-lim	200	true		0.75	25	2.272727251	25	22	29454	29454	29454	2
0336	014A	5026	0.12	34202	0	65	100	3	12	12	15078	0	RC-4	80	density-lim	200	true		0.75	25	2.083333254	25	24	30156	0	0	2
0497	063	3440	0.08	714	6	65	100	3	8	2	10320	9606	NC-3	140	form-based			true	0.75	31	3.875	25	10	30960	30246	19926	3
0522	002	4075	0.09	9711	12	65	100	3	9	0	12225	2514	RC-3	140	form-based			true	0.75	37	4.111111164	25	6	36675	26964	14739	3
0524	035	7426	0.17	775	11	65	100	3	17	6	22278	21503	RM-2	85	form-based			true	0.7	36	2.117647171	25	23	41585.59766	40810.59766	40810.59766	1.866667
0563	001	12022	0.28	14423	0	55	80	2.5	22	22	30055	15632	RH-1	40	form-based		true	true	0.7	25	1.136363626	25	25	33661.59766	19238.59766	19238.59766	1.12
0566	023	3310	0.08	4198	5	55	80	2.5	6	1	8275	4077	RTO-C	105	form-based			true	0.75	30	5	25	7	29790	25592	12352	3.6
0568	001	5023	0.12	5269	1	65	100	3	12	11	15069	9800	RTO-C	85	form-based		true	true	0.75	26	2.166666746	25	23	30138	24869	24869	2

block_num	lot_num	Lot Size Feet	Lot Size Acres	Existing Bldg Sqft	Existing Units	sb79_MaxHeight	sb79_MaxDensity	sb79_MaxFAR	SB79- Gross Unit Capacity	SB79- Net Unit Capacity	SB79- Gross GSF Capacity	SB79- Net GSF Capacity	Existing SF Zoning	Existing SF Height Limit	Density Limit?	Density Limit ratio	Corner Parcel?	In R4	Max Lot Coverage	SF Unit Capacity Gross	% Gross Unit- SF vs SB79	SF Zoning- Net Unit Capacity	SF Zoning - Net Unit Capacity Limited by 200% SB79	SF Zoning- Gross GSF Capacity	SF Zoning- Net GSF Capacity	SF Zoning - Net GSF Capacity Limited by 200% SB79	% Gross GSF- SF vs SB79
0571	015	3437	0.08	5571	6	85	140	4	11	5	13748	8177	RTO-C	240	form-based			true	0.75	31	2.818181753	25	16	30933	25362	21925	2.25
0571	017	3437	0.08	5931	6	65	100	3	8	2	10311	4380	RTO-C	240	form-based			true	0.75	31	3.875	25	10	30933	25002	14691	3
0576	077	3094	0.07	2228	3	65	100	3	7	4	9282	7054	RTO-C	140	form-based			true	0.75	28	4	25	11	27846	25618	16336	3
0577	001A	3410	0.08	7380	6	65	100	3	8	2	10230	2850	RTO-C	140	form-based			true	0.75	31	3.875	25	10	30690	23310	13080	3
0578	035	3060	0.07	1930	3	55	80	2.5	6	3	7650	5720	RTO-C	105	form-based			true	0.75	28	4.666666508	25	9	27540	25610	13370	3.6
0579	043	3000	0.07	2960	2	55	80	2.5	6	4	7500	4540	RTO-C	105	form-based			true	0.75	27	4.5	25	10	27000	24040	12040	3.6
0593	059	3928	0.09	2300	10	65	100	3	9	0	11784	9484	RTO-C	140	form-based		true	true	0.75	35	3.888888836	25	8	35352	33052	21268	3
0622	005	3597	0.08	6172	7	65	100	3	8	1	10791	4619	NCD-POLK	120	form-based			true	0.75	32	4	25	9	32373	26201	15410	3
0645	001	2770	0.06	9800	0	65	100	3	6	6	8310	0	NCD-POLK	120	form-based		true	true	0.75	25	4.166666508	25	12	24930	15130	6820	3
0645	017	3276	0.08	4338	4	65	100	3	8	4	9828	5490	NCD-POLK	120	form-based			true	0.75	29	3.625	25	12	29484	25146	15318	3
0648	012	7236	0.17	19915	13	65	100	3	17	4	21708	1793	RTO-C	85	form-based		true	true	0.75	38	2.235294104	25	21	43416	23501	23501	2
0654	001F	4736	0.11	4700	0	65	100	3	11	11	14208	9508	NCD-UPPE	85	form-based			true	0.75	25	2.272727251	25	22	28416	23716	23716	2
0732	006	2750	0.06	0	0	65	100	3	6	6	8250	8250	NCT-FILLM	130	form-based				0.75	25	4.166666508	25	12	24750	24750	16500	3
0732	007	2750	0.06	28222	0	65	100	3	6	6	8250	0	NCT-FILLM	130	form-based				0.75	25	4.166666508	25	12	24750	0	0	3
0732	008	2750	0.06	1100	0	65	100	3	6	6	8250	7150	NCT-FILLM	130	form-based				0.75	25	4.166666508	25	12	24750	23650	15400	3
0732	009	2750	0.06	0	0	65	100	3	6	6	8250	8250	NCT-FILLM	130	form-based				0.75	25	4.166666508	25	12	24750	24750	16500	3
0735	022	10175	0.23	0	0	65	100	3	23	23	30525	30525	RM-3	80	density-lim	400			0.75	25	1.086956501	25	25	61050	61050	61050	2
0739	011	2787	0.06	5450	0	65	100	3	6	6	8361	2911	RC-4	300	form-based		true	true	0.75	25	4.166666508	25	12	25083	19633	11272	3
0763	011	5087	0.12	0	0	65	100	3	12	12	15261	15261	RC-4	130	density-lim	200			0.75	25	2.083333254	25	24	45783	45783	30522	3
0767	012	2760	0.06	0	0	65	100	3	6	6	8280	8280	C-2	130	form-base	800			0.8	25	4.166666508	25	12	24840	24840	16560	3
0834	032	13040	0.3	106367	48	65	100	3	30	0	39120	0	C-3-G	85	form-based		true		0.8	73	2.433333397	25	12	83456	0	0	2.133333
0875	024	6692	0.15	11000	10	65	100	3	15	5	20076	9076	RTO-C	85	form-based		true	true	0.75	35	2.333333254	25	20	40152	29152	29152	2
0963	013	12284	0.28	11500	1	55	80	2.5	22	21	30710	19210	RH-1(D)	40	form-based			true	0.7	26	1.181818128	25	25	34395.19922	22895.19922	22895.19922	1.12
0964	009	12283	0.28	7050	1	55	80	2.5	22	21	30708	23658	RH-1(D)	40	form-based			true	0.7	26	1.181818128	25	25	34392.39844	27342.39844	27342.39844	1.119982
1018	012	6646	0.15	12250	0	55	80	2.5	12	12	16615	4365	NCD-SACR	65	form-based			true	0.75	25	2.083333254	25	24	29907	17657	17657	1.8
1036	037	7665	0.18	16380	15	55	80	2.5	14	0	19162	2782	RTO-C	85	form-based		true	true	0.75	40	2.857142925	25	13	45990	29610	21944	2.400063
1036	044	4707	0.11	10000	0	55	80	2.5	9	9	11768	1768	NC-S	85	form-based		true	true	0.75	25	2.777777672	25	18	28242	18242	13536	2.399898
1081	012	3781	0.09	7992	9	85	140	4	13	4	15124	7132	RTO-C	140	form-based			true	0.75	34	2.615384579	25	17	34029	26037	22256	2.25
1081	043	3072	0.07	1676	3	65	100	3	7	4	9216	7540	RTO-C	140	form-based			true	0.75	28	4	25	11	27648	25972	16756	3
1091	001	3146	0.07	3192	3	85	140	4	10	7	12584	9392	NCD-GEAR	140	form-based		true	true	0.75	28	2.799999952	25	17	28314	25122	21976	2.25
1155	020	6250	0.14	14358	8	55	80	2.5	11	3	15625	1267	NCT-DIVIS	85	form-based			true	0.75	33	3	25	14	37500	23142	16892	2.4
1182	004	4667	0.11	0	0	55	80	2.5	9	9	11668	11668	NCT-DIVIS	85	form-based		true	true	0.75	25	2.777777672	25	18	28002	28002	23336	2.399897
1220	001	12101	0.28	9396	0	55	80	2.5	22	22	30252	20856	RH-3	40	form-based		true	true	0.7	25	1.136363626	25	25	33882.80078	24486.80078	24486.80078	1.120018
1245	031	6535	0.15	3250	0	55	80	2.5	12	12	16338	13088	NCD-HAIG	65	form-based			true	0.75	25	2.083333254	25	24	29407.5	26157.5	26157.5	1.799945
1271	024A	6541	0.15	4665	0	65	100	3	15	15	19623	14958	NCD-COLE	65	form-based			true	0.75	25	1.666666627	25	25	29434.5	24769.5	24769.5	1.5
1340	014	12585	0.29	4008	1	55	80	2.5	23	22	31462	27454	RH-1	40	form-based			true	0.7	26	1.130434752	25	25	35238	31230	31230	1.120018
1464	028	11834	0.27	14748	0	65	100	3	27	27	35502	20754	RH-2	40	form-based			true	0.7	25	0.92592591	25	25	33135.19922	18387.19922	18387.19922	0.933333
1526	031	4708	0.11	4963	0	65	100	3	11	11	14124	9161	NCD-GEAR	85	form-based			true	0.75	25	2.272727251	25	22	28248	23285	23285	2
1535	049	12043	0.28	18589	0	65	100	3	28	28	36129	17540	RM-1	40	form-based			true	0.7	25	0.892857134	25	25	33720.39844	15131.39844	15131.39844	0.933333
1543	003	3006	0.07	3714	2	85	140	4	10	8	12024	8310	NCD-GEAR	140	form-based			true	0.75	27	2.700000048	25	18	27054	23340	20334	2.25
1543	042	3318	0.08	6860	5	65	100	3	8	3	9954	3094	NCD-GEAR	140	form-based		true	true	0.75	30	3.75	25	11	29862	23002	13048	3
1646	014	4978	0.11	4506	1	55	80	2.5	9	8	12445	7939	RTO-C	85	form-based			true	0.75	26	2.888888836	25	17	29868	25362	20384	2.4
1671	007N	5000	0.11	2100	1	55	80	2.5	9	8	12500	10400	RTO-C	85	form-based			true	0.75	26	2.888888836	25	17	30000	27900	22900	2.4
1731	030	3000	0.07	1356	2	65	100	3	7	5	9000	7644	NCD-IRVIN	105	form-based			true	0.75	27	3.857142925	25	12	27000	25644	16644	3
1742	016	4700	0.11	4306	0	85	140	4	15	15	18800	14494	NCD-INNE	85	form-based			true	0.75	25	1.666666627	25	25	28200	23894	23894	1.5
1743	024	4750	0.11	4370	0	85	140	4	15	15	19000	14630	NCD-INNE	85	form-based		true	true	0.75	25	1.666666627	25	25	28500	24130	24130	1.5
1774	007	4863	0.11	2944	1	65	100	3	11	10	14589	11645	RTO-C	85	form-based			true	0.75	26	2.363636255	25	21	29178	26234	26234	2
1799	016	4773	0.11	5180	0	65	100	3	11	11	14319	9139	NC-1	85	form-based		true	true	0.75	25	2.272727251	25	22	28638	23458	23458	2
1809	028	4754	0.11	1573	0	65	100	3	11	11	14262	12689	NC-1	85	form-based		true	true	0.75	25	2.272727251	25	22	28524	26951	26951	2
2021	025	12000	0.28	9932	0	55	80	2.5	22	22	30000	20068	RH-1	40	form-based			true	0.7	25	1.136363626	25	25	33600	23668	23668	1.12
2031	015	2788	0.06	8685	0	55	80	2.5	5	5	6970	0	NCD-NORI	140	form-based		true	true	0.75	25	5	25	10	25092	16407	5255	3.6
2197	001	12104	0.28	9360	0	55	80	2.5	22	22	30260	20900	RH-1	40	form-based		true	true	0.7	25	1.136363626	25	25	33891.19922	24531.19922	24531.19922	1.12
2305	014	12019	0.28	0	0	65	100	3	28	28	36057	36057	RH-1	40	form-based			true	0.7	25	0.892857134	25	25	33653.19922	33653.19922	33653.19922	0.933333
2406	032	2766	0.06	2851	0	85	140	4	8	8	11064	8213	NCD-TARA	140	form-based			true	0.75	25	3.125	25	16	24894	22043	19277	2.25
2408	051	5000	0.11	10342	1	65	100	3	11	10	15000	4658	NCD-INNE	85	form-based			true	0.75	26	2.363636255	25	21	30000	19658	19658	2
2483	012	4855	0.11	7077	0	65	100	3	11	11	14565	7488	NCD-WEST	85	form-based			true	0.75	25	2.272727251	25	22	29130	22053	22053	2
2540	004C	5001	0.11	2098	1	65	100	3	11	10	15003	12905	RTO-C	85	form-based			true	0.75	26	2.363636255	25	21	30006	27908	27908	2
2540	004F	5001	0.11	1595	1	65	100	3	11	10	15003	13408	RTO-C	85	form-based			true	0.75	26	2.363636255	25	21	30006	28411	28411	2
2647	023	3111	0.07	4029	3	65	100	3	7	4	9333	5304	RTO-C	140	form-based			true	0.75	28	4	25	11	27999	23970	14637	3
2879	003	4959	0.11	3720	1	65	100	3	11	10	14877	11157	RTO-C	85	form-based			true	0.75	26	2.363636255	25	21	29754	26034	26034	2
2879	004	4950	0.11	3122	1	65	100	3	11	10	14850	11728	RTO-C	85	form-based			true	0.75	26	2.363636255	25	21	29700	26578	26578	2
2879	005	4942	0.11	1685	1	65	100	3	11	10	14826	13141	RTO-C	85	form-based			true	0.75	26	2.363636255	25	21	29652	27967	27967	2
2989B	023	4820	0.11	6847	0	65	100	3	11	11	14460	7613	NCD-WEST	85	form-based			true	0.75	25	2.272727251	25	22	28920	22073	22073	2
2989B	024	4718	0.11	3817	0	65	100	3	11	11	14154	10337	NCD-WEST	85	form-based			true	0.75	25	2.272727251	25	22	28308	24491	24491	2

block_num	lot_num	Lot Size Feet	Lot Size Acres	Existing Bldg Sqft	Existing Units	sb79_MaxHeight	sb79_MaxDensity	sb79_MaxFAR	SB79-Gross Unit Capacity	SB79- Net Unit Capacity	SB79-Gross GSF Capacity	SB79- Net GSF Capacity	Existing SF Zoning	Existing SF Height Limit	Density Limit?	Density Limit ratio	Corner Parcel?	In R4	Max Lot Coverage	SF Unit Capacity Gross	% Gross Unit-SF vs SB79	SF Zoning-Net Unit Capacity	SF Zoning - Net Unit Capacity Limited by 200% SB79	SF Zoning-Gross GSF Capacity	SF Zoning- Net GSF Capacity	SF Zoning - Net GSF Capacity Limited by 200% SB79	% Gross GSF- SF vs SB79
3012	024	4687	0.11	4465	0	85	140	4	15	15	18748	14283	NCD-WEST	85	form-based		true	true	0.75	25	1.666666627	25	25	28122	23657	23657	1.5
3012	016	4722	0.11	4594	0	65	100	3	11	11	14166	9572	NCD-WEST	85	form-based			true	0.75	25	2.272727251	25	22	28332	23738	23738	2
3012	018	4698	0.11	11113	0	65	100	3	11	11	14094	2981	NCD-WEST	85	form-based			true	0.75	25	2.272727251	25	22	28188	17075	17075	2
3047	017	12542	0.29	3083	1	55	80	2.5	23	22	31355	28272	RH-1(D)	40	form-based		true	true	0.7	26	1.130434752	25	25	35117.59766	32034.59766	32034.59766	1.12
3049	028	12190	0.28	4029	1	55	80	2.5	22	21	30475	26446	RH-1(D)	40	form-based			true	0.7	26	1.181818128	25	25	34132	30103	30103	1.12
3199	017	10914	0.25	13967	0	65	100	3	25	25	32742	18775	NCT-OCEA	45	form-based		true		0.75	25	1	25	25	32742	18775	18775	1
3502	013	8259	0.19	31392	0	65	100	3	19	19	24777	0	NCT-3	50	form-based				0.75	25	1.315789461	25	25	30971.25	0	0	1.25
3502	042	2783	0.06	3411	0	85	140	4	8	8	11132	7721	NCT-3	120	form-based			true	0.75	25	3.125	25	16	25047	21636	18853	2.25
3504	019	8362	0.19	22019	0	65	100	3	19	19	25086	3067	NCT-3	50	form-based		true		0.75	25	1.315789461	25	25	31357.5	9338.5	9338.5	1.25
3504	045	3113	0.07	3000	3	85	140	4	10	7	12452	9452	NCT-3	140	form-based			true	0.75	28	2.799999952	25	17	28017	25017	21904	2.25
3506	003A	2768	0.06	0	0	65	100	3	6	6	8304	8304	C-3-G	590	form-based		true		0.8	25	4.166666508	25	12	24912	24912	16608	3
3518	035	8200	0.19	8200	0	65	100	3	19	19	24600	16400	WMUG	55	form-based		true		0.75	25	1.315789461	25	25	30750	22550	22550	1.25
3537	009	5949	0.14	9800	6	85	140	4	20	14	23796	13996	NCT-UPPE	85	form-based			true	0.75	31	1.549999952	25	25	35694	25894	25894	1.5
3559	016	3497	0.08	5710	6	65	100	3	8	2	10491	4781	NCT-UPPE	120	form-based			true	0.75	31	3.875	25	10	31473	25763	15272	3
3559	019	3043	0.07	4399	2	65	100	3	7	5	9129	4730	NCT-UPPE	120	form-based			true	0.75	27	3.857142925	25	12	27387	22988	13859	3
3563	014	5200	0.12	3898	2	85	140	4	17	15	20800	16902	RTO-C	85	form-based			true	0.75	27	1.588235259	25	25	31200	27302	27302	1.5
3582	085	15150	0.35	22243	0	85	140	4	49	49	60600	38357	NCD-CAST	65	density-lim	600			0.75	25	0.510204077	25	25	68175	45932	45932	1.125
3588	082	8756	0.2	28252	0	65	100	3	20	20	26268	0	RTO-M	55	form-based		true		0.7	25	1.25	25	25	30646	2394	2394	1.166667
3642	029	5270	0.12	14620	3	75	120	3.5	14	11	18445	3825	NCT-MISSI	80	form-based				0.75	28	2	25	25	31620	17000	17000	1.714286
3650	019	9832	0.23	23237	4	85	140	4	32	28	39328	16091	NCD-24TH	50	form-based			true	0.75	29	0.90625	25	25	36870	13633	13633	0.9375
3707	008	2825	0.06	28057	0	75	120	3.5	7	7	9888	0	C-3-O(SD)	150	form-based		true		0.8	25	3.571428537	25	14	25425	0	0	2.571299
3707	013	2732	0.06	27708	0	75	120	3.5	7	7	9562	0	C-3-O(SD)	150	form-based				0.8	25	3.571428537	25	14	24588	0	0	2.571429
3727	168	6748	0.15	8500	0	75	120	3.5	18	18	23618	15118	MUO	65	form-based				0.75	25	1.388888836	25	25	30366	21866	21866	1.285714
3730	011	6660	0.15	13600	0	65	100	3	15	15	19980	6380	NCT-FOLS	65	form-based		true		0.75	25	1.666666627	25	25	29970	16370	16370	1.5
3731	043	4829	0.11	25365	0	85	140	4	15	15	19316	0	MUG	85	form-based		true		0.75	25	1.666666627	25	25	28974	3609	3609	1.5
3732	114	4904	0.11	4280	1	65	100	3	11	10	14712	10432	MUR	85	form-based				0.75	26	2.363636255	25	21	29424	25144	25144	2
3742	007	6302	0.14	0	0	65	100	3	14	14	18906	18906	C-3-S	65	form-based				0.8	25	1.785714269	25	25	30249.59961	30249.59961	30249.59961	1.6
3742	008	6302	0.14	0	0	65	100	3	14	14	18906	18906	C-3-S	65	form-based				0.8	25	1.785714269	25	25	30249.59961	30249.59961	30249.59961	1.6
3742	008A	6302	0.14	0	0	85	140	4	20	20	25208	25208	C-3-S	65	form-based				0.8	25	1.25	25	25	30249.59961	30249.59961	30249.59961	1.2
3742	009	6302	0.14	0	0	85	140	4	20	20	25208	25208	C-3-S	65	form-based				0.8	25	1.25	25	25	30249.59961	30249.59961	30249.59961	1.2
3776	032	2800	0.06	1782	0	65	100	3	6	6	8400	6618	CMUO	130	form-based		true		0.8	25	4.166666508	25	12	25200	23418	15018	3
3777	055	6213	0.14	13000	0	65	100	3	14	14	18639	5639	CMUO	65	form-based				0.8	25	1.785714269	25	25	29822.40039	16822.40039	16822.40039	1.6
3787	012	6200	0.14	4400	0	75	120	3.5	17	17	21700	17300	CMUO	65	form-based		true		0.8	25	1.470588207	25	25	29760	25360	25360	1.371429
3787	022	6173	0.14	16421	0	75	120	3.5	17	17	21606	5185	CMUO	65	form-based				0.8	25	1.470588207	25	25	29630.40039	13209.40039	13209.40039	1.371397
6530	026	8225	0.19	8225	0	75	120	3.5	23	23	28788	20563	NCT-VALE	55	form-based				0.75	25	1.086956501	25	25	30843.75	22618.75	22618.75	1.07141
6665	061	12389	0.28	3998	1	65	100	3	28	27	37167	33169	RH-1	40	form-based			true	0.7	26	0.928571403	25	25	34689.19922	30691.19922	30691.19922	0.933333
6908	002	6988	0.16	2350	1	85	140	4	22	21	27952	25602	RTO-C	65	form-based			true	0.75	26	1.181818128	25	25	31446	29096	29096	1.125
6910	010	12264	0.28	4400	1	65	100	3	28	27	36792	32392	RH-1(D)	40	form-based			true	0.7	26	0.928571403	25	25	34339.19922	29939.19922	29939.19922	0.933333
6915	020	4721	0.11	3000	0	85	140	4	15	15	18884	15884	NCT-OCEA	85	form-based			true	0.75	25	1.666666627	25	25	28326	25326	25326	1.5
6945	043	4851	0.11	626	0	85	140	4	15	15	19404	18778	NCT-OCEA	85	form-based		true	true	0.75	25	1.666666627	25	25	29106	28480	28480	1.5
6954	036	15000	0.34	6080	0	65	100	3	34	34	45000	38920	NCD-EXCE	40	density-lim	600	true		0.75	25	0.735294104	25	25	45000	38920	38920	1
6955	033	14708	0.34	9952	0	55	80	2.5	27	27	36770	26818	NCD-EXCE	65	density-lim	600	true		0.75	25	0.92592591	25	25	66186	56234	56234	1.8
7221	001A	4940	0.11	2315	1	65	100	3	11	10	14820	12505	RTO-C	85	form-based			true	0.75	26	2.363636255	25	21	29640	27325	27325	2
7542	038	12354	0.28	2100	1	65	100	3	28	27	37062	34962	RH-1	40	form-based			true	0.7	26	0.928571403	25	25	34591.19922	32491.19922	32491.19922	0.933333
0023	003	4325	0.1	15706	0	85	140	4	14	14	17300	1594	C-2	85	form-based			true	0.8	24	1.714285731	24	24	27680	11974	11974	1.6
0095	005	19111	0.44	858	30	55	80	2.5	35	5	47778	46920	RM-2	50	form-based		true	true	0.7	54	1.54285717	24	24	66888.5	66030.5	66030.5	1.399985
0135	003	18955	0.44	92465	0	65	100	3	44	44	56865	0	C-2	65	density-lim	800	true		0.8	24	0.545454562	24	24	90984	0	0	1.6
0140	001	19129	0.44	25194	0	65	100	3	44	44	57387	32193	C-2	65	density-lim	800			0.8	24	0.545454562	24	24	91819.20313	66625.20313	66625.20313	1.6
0143	001	18875	0.43	52180	0	65	100	3	43	43	56625	4445	C-2	84	density-lim	800	true		0.8	24	0.558139563	24	24	120800	68620	61070	2.133333
0143	002	19009	0.44	43530	0	65	100	3	44	44	57027	13497	C-2	84	density-lim	800	true		0.8	24	0.545454562	24	24	121657.6016	78127.60156	70524	2.133333
0144	033	9557	0.22	8753	0	55	80	2.5	18	18	23892	15139	NCD-BROA	65	density-lim	400			0.75	24	1.333333373	24	24	43006.5	34253.5	34253.5	1.800038
0147	011	5469	0.13	14375	3	65	100	3	13	10	16407	2032	CCB	65	density-lim	200	true		0.75	27	2.076923132	24	23	24610.5	10235.5	10235.5	1.5
0163	005	18903	0.43	110000	0	65	100	3	43	43	56709	0	C-2	65	density-lim	800	true		0.8	24	0.558139563	24	24	90734.39844	0	0	1.6
0178	009	4730	0.11	13306	0	65	100	3	11	11	14190	884	CRNC	50	density-lim	200			0.75	24	2.181818247	24	22	17737.5	4431.5	4431.5	1.25
0180	005	4839	0.11	8086	0	65	100	3	11	11	14517	6431	CRNC	65	density-lim	200			0.75	24	2.181818247	24	22	21775.5	13689.5	13689.5	1.5
0196	027	18987	0.44	60484	0	65	100	3	44	44	56961	0	C-2	65	density-lim	800			0.8	24	0.545454562	24	24	91137.60156	30653.60156	30653.60156	1.6
0214	022	22394	0.51	575	60	55	80	2.5	41	0	55985	55410	RM-3	65	form-based			true	0.75	84	2.048780441	24	22	100773	100198	100198	1.8
0225	004	4884	0.11	16131	0	65	100	3	11	11	14652	0	CVR	50	density-lim	200			0.75	24	2.181818247	24	22	18315	2184	2184	1.25
0226	010	4846	0.11	17000	0	65	100	3	11	11	14538	0	CCB	50	density-lim	200			0.75	24	2.181818247	24	22	18172.5	1172.5	1172.5	1.25
0228	002	4950	0.11	6187	0	85	140	4	15	15	19800	13613	C-3-O	75	form-based		true		0.8	24	1.600000024	24	24	27720	21533	21533	1.4
0237	013	2674	0.06	5096	0	75	120	3.5	7	7	9359	4263	C-3-O	300	form-based		true		0.8	24	3.428571463	24	14	24066	18970	13622	2.571429
0237	047	4994	0.11	10129	0	75	120	3.5	13	13	17479	7350	C-3-O	75	form-based		true		0.8	24	1.846153855	24	24	27966.40039	17837.40039	17837.40039	1.6
0242	007	4840	0.11	0	0	65	100	3	11	11	14520	14520	CRNC	65	density-lim	200			0.75	24	2.181818247	24	22	21780	21780	21780	1.5
0242	055	4843	0.11	19108	0	65	100	3	11	11	14529	0	CVR	50	density-lim	200			0.75	24	2.181818247	24	22	18161.25	0	0	1.25

block_num	lot_num	Lot Size Feet	Lot Size Acres	Existing Bldg Sqft	Existing Units	sb79_MaxHeight	sb79_MaxDensity	sb79_MaxFAR	SB79- Gross Unit Capacity	SB79- Net Unit Capacity	SB79- Gross GSF Capacity	SB79- Net GSF Capacity	Existing SF Zoning	Existing SF Height Limit	Density Limit?	Density Limit ratio	Corner Parcel?	In R4	Max Lot Coverage	SF Unit Capacity Gross	% Gross Unit- SF vs SB79	SF Zoning- Net Unit Capacity	SF Zoning - Net Unit Capacity Limited by 200% SB79	SF Zoning- Gross GSF Capacity	SF Zoning- Net GSF Capacity	SF Zoning - Net GSF Capacity Limited by 200% SB79	% Gross GSF- SF vs SB79
0260	004	2713	0.06	10588	0	75	120	3.5	7	7	9496	0	C-3-O	150	form-based				0.8	24	3.428571463	24	14	24417	13829	8404	2.571293
0298	001	2656	0.06	19250	0	65	100	3	6	6	7968	0	C-3-G	130	form-based		true		0.8	24	4	24	12	23904	4654	0	3
0303	015	4735	0.11	4658	0	65	100	3	11	11	14205	9547	RC-4	80	density-lim	200			0.75	24	2.181818247	24	22	28410	23752	23752	2
0321	014	4727	0.11	4726	0	65	100	3	11	11	14181	9455	RC-4	80	density-lim	200			0.75	24	2.181818247	24	22	28362	23636	23636	2
0335	023	7200	0.17	11808	12	65	100	3	17	5	21600	9792	RC-4	80	density-lim	200			0.75	36	2.117647171	24	22	43200	31392	31392	2
0340	013	4876	0.11	0	0	75	120	3.5	13	13	17066	17066	RC-4	120	density-lim	200			0.75	24	1.846153855	24	24	43884	43884	34132	2.571429
0498	007	4000	0.09	10008	12	65	100	3	9	0	12000	1992	RC-3	140	form-based			true	0.75	36	4	24	6	36000	25992	13992	3
0498	009	4000	0.09	10008	12	65	100	3	9	0	12000	1992	RC-3	140	form-based			true	0.75	36	4	24	6	36000	25992	13992	3
0499	005	2725	0.06	2300	1	65	100	3	6	5	8175	5875	RC-3	140	form-based			true	0.75	25	4.166666508	24	11	24525	22225	14050	3
0503	104	2627	0.06	4930	0	65	100	3	6	6	7881	2951	NC-3	140	form-based			true	0.75	24	4	24	12	23643	18713	10832	3
0504	004	3150	0.07	3550	4	65	100	3	7	3	9450	5900	RTO-C	140	form-based			true	0.75	28	4	24	10	28350	24800	15350	3
0527	008	2961	0.07	5400	3	85	140	4	10	7	11844	6444	RC-3	140	form-based			true	0.75	27	2.700000048	24	17	26649	21249	18288	2.25
0547	010	3125	0.07	3900	4	85	140	4	10	6	12500	8600	RC-3	140	form-based			true	0.75	28	2.799999952	24	16	28125	24225	21100	2.25
0550	015	3063	0.07	4895	4	65	100	3	7	3	9189	4294	RTO-C	240	form-based			true	0.75	28	4	24	10	27567	22672	13483	3
0550	016	3062	0.07	3946	4	85	140	4	10	6	12248	8302	RTO-C	240	form-based			true	0.75	28	2.799999952	24	16	27558	23612	20550	2.25
0551	018	8305	0.19	15306	20	65	100	3	19	0	24915	9609	RTO-C	85	form-based			true	0.75	44	2.315789461	24	18	49830	34524	34524	2
0565	008	6531	0.15	10135	0	55	80	2.5	12	12	16328	6193	RTO-C	65	form-based			true	0.75	24	2	24	24	29389.5	19254.5	19254.5	1.799945
0566	001	2988	0.07	4200	3	55	80	2.5	6	3	7470	3270	RTO-C	105	form-based		true	true	0.75	27	4.5	24	9	26892	22692	10740	3.6
0566	030	9447	0.22	2215	11	55	80	2.5	18	7	23618	21403	RTO-C	65	form-based			true	0.75	35	1.944444418	24	24	42511.5	40296.5	40296.5	1.799962
0567	009	2750	0.06	3343	1	55	80	2.5	5	4	6875	3532	RTO-C	140	form-based			true	0.75	25	5	24	9	24750	21407	10407	3.6
0568	049	5451	0.13	1557	5	65	100	3	13	8	16353	14796	RTO-C	85	form-based			true	0.75	29	2.230769157	24	21	32706	31149	31149	2
0568	071	3000	0.07	4308	3	65	100	3	7	4	9000	4692	RTO-C	140	form-based			true	0.75	27	3.857142925	24	11	27000	22692	13692	3
0571	018	2847	0.07	1685	2	85	140	4	10	8	11388	9703	RC-3	240	form-based		true	true	0.75	26	2.599999905	24	18	25623	23938	21091	2.25
0573	010	4570	0.1	4678	0	65	100	3	10	10	13710	9032	NCD-PACIF	85	form-based			true	0.75	24	2.400000095	24	20	27420	22742	22742	2
0578	001	2825	0.06	4410	1	55	80	2.5	5	4	7062	2652	RTO-C	140	form-based		true	true	0.75	25	5	24	9	25425	21015	9714	3.600255
0618	010	4492	0.1	12312	16	65	100	3	10	0	13476	1164	RTO-C	240	form-based			true	0.75	40	4	24	4	40428	28116	14640	3
0655	006	6411	0.15	24778	0	65	100	3	15	15	19233	0	NCD-UPPE	65	form-based		true	true	0.75	24	1.600000024	24	24	28849.5	4071.5	4071.5	1.5
0665	007	2665	0.06	5521	0	65	100	3	6	6	7995	2474	NC-3	350	form-based		true	true	0.75	24	4	24	12	23985	18464	10469	3
0668	010	2899	0.07	1857	2	65	100	3	7	5	8697	6840	NCD-POLK	240	form-based			true	0.75	26	3.714285612	24	12	26091	24234	15537	3
0668	011	2898	0.07	5600	2	65	100	3	7	5	8694	3094	NCD-POLK	240	form-based			true	0.75	26	3.714285612	24	12	26082	20482	11788	3
0670	026	2700	0.06	11960	0	65	100	3	6	6	8100	0	NCD-POLK	240	form-based		true	true	0.75	24	4	24	12	24300	12340	4240	3
0679	018	5156	0.12	4490	3	65	100	3	12	9	15468	10978	RTO-C	85	form-based			true	0.75	27	2.25	24	21	30936	26446	26446	2
0688	206	10328	0.24	620	28	65	100	3	24	0	30984	30364	RM-4	50	density-lim	200			0.75	52	2.166666746	24	20	38730	38110	38110	1.25
0693	003	4750	0.11	5575	0	85	140	4	15	15	19000	13425	RC-4	80	density-lim	200	true		0.75	24	1.600000024	24	24	28500	22925	22925	1.5
0693	006	4800	0.11	13875	0	85	140	4	15	15	19200	5325	RC-4	80	density-lim	200	true		0.75	24	1.600000024	24	24	28800	14925	14925	1.5
0702	038	18774	0.43	17448	32	65	100	3	43	11	56322	38874	NCT-FILLM	50	form-based		true		0.75	56	1.302325606	24	24	70402.5	52954.5	52954.5	1.25
0720	038	4759	0.11	0	0	65	100	3	11	11	14277	14277	RM-4	240	density-lim	200			0.75	24	2.181818247	24	22	42831	42831	28554	3
0743	015	4800	0.11	3512	0	65	100	3	11	11	14400	10888	RC-4	130	density-lim	200			0.75	24	2.181818247	24	22	43200	39688	25288	3
0755	003	7906	0.18	19969	0	55	80	2.5	14	14	19765	0	NCT-FILLM	50	form-based				0.75	24	1.714285731	24	24	29647.5	9678.5	9678.5	1.5
0755	005	9453	0.22	10303	0	55	80	2.5	18	18	23632	13329	RM-3	65	density-lim	400			0.75	24	1.333333373	24	24	42538.5	32235.5	32235.5	1.800038
0836	009	2666	0.06	0	0	65	100	3	6	6	7998	7998	C-3-G	400	form-based		true		0.8	24	4	24	12	23994	23994	15996	3
0957	019	11681	0.27	7320	1	55	80	2.5	22	21	29202	21882	RH-1(D)	40	form-based			true	0.7	25	1.136363626	24	24	32706.79883	25386.79883	25386.79883	1.120019
0963	039	11878	0.27	13278	1	55	80	2.5	22	21	29695	16417	RH-1(D)	40	form-based			true	0.7	25	1.136363626	24	24	33258.39844	19980.39844	19980.39844	1.12
0993	022	11992	0.28	11287	1	55	80	2.5	22	21	29980	18693	RH-1	40	form-based		true	true	0.7	25	1.136363626	24	24	33577.59766	22290.59766	22290.59766	1.12
1003	023	11395	0.26	30090	0	65	100	3	26	26	34185	4095	RH-3	40	form-based		true	true	0.7	24	0.923076928	24	24	31906	1816	1816	0.933333
1011	010	6384	0.15	4400	0	55	80	2.5	12	12	15960	11560	NCD-SACR	65	form-based			true	0.75	24	2	24	24	28728	24328	24328	1.8
1018	003	6120	0.14	7400	8	55	80	2.5	11	3	15300	7900	NCD-SACR	85	form-based			true	0.75	32	2.909090996	24	14	36720	29320	23200	2.4
1018	004A	5370	0.12	3700	4	55	80	2.5	10	6	13425	9725	NC-S	85	form-based			true	0.75	28	2.799999952	24	16	32220	28520	23150	2.4
1084	003B	2715	0.06	3450	0	65	100	3	6	6	8145	4695	NCD-GEAR	140	form-based			true	0.75	24	4	24	12	24435	20985	12840	3
1092	032	3152	0.07	3180	4	65	100	3	7	3	9456	6276	NCD-GEAR	240	form-based			true	0.75	28	4	24	10	28368	25188	15732	3
1186	009I	4479	0.1	4437	0	55	80	2.5	8	8	11198	6761	NC-1	85	form-based			true	0.75	24	3	24	16	26874	22437	17959	2.399893
1229	036	6905	0.16	6905	2	55	80	2.5	13	11	17262	10357	NCD-HAIG	65	form-based			true	0.75	26	2	24	24	31072.5	24167.5	24167.5	1.800052
1244	001	6279	0.14	5500	0	55	80	2.5	11	11	15698	10198	NCD-HAIG	65	form-based		true	true	0.75	24	2.181818247	24	22	28255.5	22755.5	22755.5	1.799943
1254	007	11487	0.26	68	0	65	100	3	26	26	34461	34393	RH-2	40	form-based			true	0.7	24	0.923076928	24	24	32163.59961	32095.59961	32095.59961	0.933333
1263	007	7968	0.18	9666	0	65	100	3	18	18	23904	14238	NC-1	50	form-based			true	0.75	24	1.333333373	24	24	29880	20214	20214	1.25
1271	025	6380	0.15	5413	0	85	140	4	21	21	25520	20107	NCD-COLE	65	form-based		true	true	0.75	24	1.142857194	24	24	28710	23297	23297	1.125
1355	032	11673	0.27	5728	1	55	80	2.5	22	21	29182	23454	RH-1(D)	40	form-based			true	0.7	25	1.136363626	24	24	32684.40039	26956.40039	26956.40039	1.120019
1417	015	6396	0.15	6081	0	65	100	3	15	15	19188	13107	RTO-C	65	form-based		true	true	0.75	24	1.600000024	24	24	28782	22701	22701	1.5
1441	018	4495	0.1	7870	0	85	140	4	14	14	17980	10110	NCD-GEAR	85	form-based		true	true	0.75	24	1.714285731	24	24	26970	19100	19100	1.5
1451	024	4518	0.1	4730	0	85	140	4	14	14	18072	13342	NCD-GEAR	85	form-based		true	true	0.75	24	1.714285731	24	24	27108	22378	22378	1.5
1458	018	4521	0.1	4100	0	65	100	3	10	10	13563	9463	NCD-GEAR	85	form-based		true	true	0.75	24	2.400000095	24	20	27126	23026	23026	2
1471	023B	5892	0.14	5708	7	55	80	2.5	11	4	14730	9022	RTO-C	85	form-based			true	0.75	31	2.818181753	24	15	35352	29644	23752	2.4
1518	027A	5634	0.13	11550	6	65	100	3	13	7	16902	5352	NCD-GEAR	85	form-based		true	true	0.75	30	2.307692289	24	20	33804	22254	22254	2
1579	020	9735	0.22	1281	13	55	80	2.5	18	5	24338	23057	NCD-OUTE	65	form-based		true	true	0.75	37	2.055555582	24	23	43807.5	42526.5	42526.5	1.799963

block_num	lot_num	Lot Size Feet	Lot Size Acres	Existing Bldg Sqft	Existing Units	sb79_MaxHeight	sb79_MaxDensity	sb79_MaxFAR	SB79- Gross Unit Capacity	SB79- Net Unit Capacity	SB79- Gross GSF Capacity	SB79- Net GSF Capacity	Existing SF Zoning	Existing SF Height Limit	Density Limit?	Density Limit ratio	Corner Parcel?	In R4	Max Lot Coverage	SF Unit Capacity Gross	% Gross Unit- SF vs SB79	SF Zoning- Net Unit Capacity	SF Zoning - Net Unit Capacity Limited by 200% SB79	SF Zoning- Gross GSF Capacity	SF Zoning- Net GSF Capacity	SF Zoning - Net GSF Capacity Limited by 200% SB79	% Gross GSF- SF vs SB79
1728	021	4530	0.1	4200	0	65	100	3	10	10	13590	9390	NCD-IRVIN	85	form-based		true	true	0.75	24	2.400000095	24	20	27180	22980	22980	2
1737	014	12741	0.29	18858	24	65	100	3	29	5	38223	19365	RTO-C	65	form-based			true	0.75	48	1.655172467	24	24	57334.5	38476.5	38476.5	1.5
1742	015A	4630	0.11	4750	0	85	140	4	15	15	18520	13770	NCD-INNE	85	form-based		true	true	0.75	24	1.600000024	24	24	27780	23030	23030	1.5
1763	045	6000	0.14	1377	8	85	140	4	20	12	24000	22623	NCD-INNE	85	form-based			true	0.75	32	1.600000024	24	24	36000	34623	34623	1.5
1765	047	7500	0.17	17057	15	65	100	3	17	2	22500	5443	NCD-INNE	85	form-based			true	0.75	39	2.294117689	24	19	45000	27943	27943	2
1936	COM	11546	0.27	0	0	55	80	2.5	22	22	28865	28865	RH-1	40	form-based			true	0.7	24	1.090909123	24	24	32328.79883	32328.79883	32328.79883	1.12
2018	004	4650	0.11	3785	0	55	80	2.5	9	9	11625	7840	NCD-NORI	85	form-based			true	0.75	24	2.666666746	24	18	27900	24115	19465	2.4
2025	003A	4596	0.11	3000	0	55	80	2.5	9	9	11490	8490	NCD-NORI	85	form-based			true	0.75	24	2.666666746	24	18	27576	24576	19980	2.4
2027	015	4710	0.11	11760	1	55	80	2.5	9	8	11775	15	NCD-NORI	85	form-based			true	0.75	25	2.777777672	24	17	28260	16500	11790	2.4
2029	022	4547	0.1	4500	0	55	80	2.5	8	8	11368	6868	NCD-NORI	85	form-based		true	true	0.75	24	3	24	16	27282	22782	18236	2.399894
2381	048	5805	0.13	17707	6	85	140	4	18	12	23220	5513	RTO-C	85	form-based		true	true	0.75	30	1.666666627	24	24	34830	17123	17123	1.5
2410	027	4588	0.11	4302	0	65	100	3	11	11	13764	9462	NCD-INNE	85	form-based		true	true	0.75	24	2.181818247	24	22	27528	23226	23226	2
2483	004	4508	0.1	4050	0	85	140	4	14	14	18032	13982	NCD-WEST	85	form-based			true	0.75	24	1.714285731	24	24	27048	22998	22998	1.5
2483	005	4506	0.1	4258	0	85	140	4	14	14	18024	13766	NCD-WEST	85	form-based			true	0.75	24	1.714285731	24	24	27036	22778	22778	1.5
2483	007	4519	0.1	3649	0	65	100	3	10	10	13557	9908	NCD-WEST	85	form-based			true	0.75	24	2.400000095	24	20	27114	23465	23465	2
2483	008	4626	0.11	3663	0	65	100	3	11	11	13878	10215	NCD-WEST	85	form-based			true	0.75	24	2.181818247	24	22	27756	24093	24093	2
2483	009	4549	0.1	6542	0	65	100	3	10	10	13647	7105	NCD-WEST	85	form-based			true	0.75	24	2.400000095	24	20	27294	20752	20752	2
2483	010	4492	0.1	3972	0	65	100	3	10	10	13476	9504	NCD-WEST	85	form-based			true	0.75	24	2.400000095	24	20	26952	22980	22980	2
2634	073	11586	0.27	0	0	55	80	2.5	22	22	28965	28965	RH-1(D)	40	form-based			true	0.7	24	1.090909123	24	24	32440.79883	32440.79883	32440.79883	1.12
2641	033	13033	0.3	3905	3	55	80	2.5	24	21	32582	28677	RH-1(D)	40	form-based			true	0.7	27	1.125	24	24	36492.39844	32587.39844	32587.39844	1.120017
2642	036	12065	0.28	2900	1	55	80	2.5	22	21	30162	27262	RH-1(D)	40	form-based			true	0.7	25	1.136363626	24	24	33782	30882	30882	1.120019
2648	041	2950	0.07	2336	3	65	100	3	7	4	8850	6514	RTO-C	160	form-based			true	0.75	27	3.857142925	24	11	26550	24214	15364	3
2863	035	11719	0.27	3899	1	65	100	3	27	26	35157	31258	RH-1(D)	40	form-based		true	true	0.7	25	0.92592591	24	24	32813.19922	28914.19922	28914.19922	0.933333
2864	001J	4773	0.11	1975	1	65	100	3	11	10	14319	12344	RTO-C	85	form-based			true	0.75	25	2.272727251	24	21	28638	26663	26663	2
2931	002	4610	0.11	2600	0	85	140	4	15	15	18440	15840	NCD-WEST	85	form-based			true	0.75	24	1.600000024	24	24	27660	25060	25060	1.5
2931	007	4544	0.1	4138	0	65	100	3	10	10	13632	9494	NCD-WEST	85	form-based			true	0.75	24	2.400000095	24	20	27264	23126	23126	2
2974	013	11798	0.27	3295	1	55	80	2.5	22	21	29495	26200	RH-1(D)	40	form-based		true	true	0.7	25	1.136363626	24	24	33034.39844	29739.39844	29739.39844	1.12
2974	015	11672	0.27	3971	1	55	80	2.5	22	21	29180	25209	RH-1(D)	40	form-based			true	0.7	25	1.136363626	24	24	32681.59961	28710.59961	28710.59961	1.12
2990	014	11807	0.27	2461	1	55	80	2.5	22	21	29518	27057	RH-1(D)	40	form-based			true	0.7	25	1.136363626	24	24	33059.59766	30598.59766	30598.59766	1.119981
2990	015	12112	0.28	3169	1	55	80	2.5	22	21	30280	27111	RH-1(D)	40	form-based			true	0.7	25	1.136363626	24	24	33913.59766	30744.59766	30744.59766	1.12
2990	017	11832	0.27	3264	1	55	80	2.5	22	21	29580	26316	RH-1(D)	40	form-based		true	true	0.7	25	1.136363626	24	24	33129.59766	29865.59766	29865.59766	1.12
2990	018	11745	0.27	2032	1	55	80	2.5	22	21	29362	27330	RH-1(D)	40	form-based			true	0.7	25	1.136363626	24	24	32886	30854	30854	1.120019
2992	021	11702	0.27	2908	1	55	80	2.5	22	21	29255	26347	RH-1(D)	40	form-based			true	0.7	25	1.136363626	24	24	32765.59961	29857.59961	29857.59961	1.12
3012	015	4531	0.1	2777	0	65	100	3	10	10	13593	10816	NCD-WEST	85	form-based			true	0.75	24	2.400000095	24	20	27186	24409	24409	2
3046	033	11754	0.27	3121	1	55	80	2.5	22	21	29385	26264	RH-1(D)	40	form-based			true	0.7	25	1.136363626	24	24	32911.19922	29790.19922	29790.19922	1.12
3049	004	12058	0.28	6160	1	55	80	2.5	22	21	30145	23985	RH-1(D)	40	form-based			true	0.7	25	1.136363626	24	24	33762.39844	27602.39844	27602.39844	1.12
3069	006	11718	0.27	3536	1	65	100	3	27	26	35154	31618	RH-1(D)	40	form-based		true	true	0.7	25	0.92592591	24	24	32810.39844	29274.39844	29274.39844	0.933333
3070	020	12115	0.28	3712	1	65	100	3	28	27	36345	32633	RH-1(D)	40	form-based		true	true	0.7	25	0.892857134	24	24	33922	30210	30210	0.933333
3180	211	5253	0.12	0	0	65	100	3	12	12	15759	15759	BR-MU	78	form-based				0.75	24	2	24	24	27578.25	27578.25	27578.25	1.75
3260	020	12029	0.28	3230	1	65	100	3	28	27	36087	32857	RH-1(D)	40	form-based			true	0.7	25	0.892857134	24	24	33681.19922	30451.19922	30451.19922	0.933333
3281	020E	4509	0.1	3505	0	65	100	3	10	10	13527	10022	NCT-OCEA	85	form-based			true	0.75	24	2.400000095	24	20	27054	23549	23549	2
3501	003	4500	0.1	1200	0	85	140	4	14	14	18000	16800	NCT-3	85	form-based		true	true	0.75	24	1.714285731	24	24	27000	25800	25800	1.5
3502	043	3172	0.07	6503	5	85	140	4	10	5	12688	6185	NCT-3	120	form-based		true	true	0.75	29	2.900000095	24	15	28548	22045	18873	2.25
3502	044	2654	0.06	8100	0	85	140	4	8	8	10616	2516	NCT-3	120	form-based			true	0.75	24	3	24	16	23886	15786	13132	2.25
3508	025	2628	0.06	9861	0	85	140	4	8	8	10512	651	C-3-G	150	form-based				0.8	24	3	24	16	23652	13791	11163	2.25
3510	006	8084	0.19	9659	0	65	100	3	19	19	24252	14593	RCD	55	form-based		true		0.75	24	1.263157845	24	24	30315	20656	20656	1.25
3536	003	2618	0.06	0	0	65	100	3	6	6	7854	7854	NCT-3	240	form-based			true	0.75	24	4	24	12	23562	23562	15708	3
3562	010	2711	0.06	4625	0	65	100	3	6	6	8133	3508	NCT-UPPE	120	form-based			true	0.75	24	4	24	12	24399	19774	11641	3
3563	026	2703	0.06	2800	0	65	100	3	6	6	8109	5309	NCT-UPPE	120	form-based			true	0.75	24	4	24	12	24327	21527	13418	3
3564	090	3028	0.07	6228	3	85	140	4	10	7	12112	5884	NCT-UPPE	120	form-based			true	0.75	27	2.700000048	24	17	27252	21024	17996	2.25
3567	001	10783	0.25	1800	0	65	100	3	25	25	32349	30549	NCT-VALE	40	form-based		true		0.75	24	0.959999979	24	24	32349	30549	30549	1
3620	102	11680	0.27	4733	1	65	100	3	27	26	35040	30307	RH-1	40	form-based		true	true	0.7	25	0.92592591	24	24	32704	27971	27971	0.933333
3628	014	7867	0.18	7864	6	65	100	3	18	12	23601	15737	RTO-C	65	form-based		true	true	0.75	30	1.666666627	24	24	35401.5	27537.5	27537.5	1.5
3654	042	11456	0.26	728	19	65	100	3	26	7	34368	33640	NCD-24TH	65	form-based			true	0.75	43	1.653846145	24	24	51552	50824	50824	1.5
3707	002A	2649	0.06	16485	0	95	160	4.5	10	10	11920	0	C-3-O(SD)	150	form-based				0.8	24	2.400000095	24	20	23841	7356	7355	2.000084
3708	007	2700	0.06	16200	0	75	120	3.5	7	7	9450	0	C-3-O(SD)	550	form-based		true		0.8	24	3.428571463	24	14	24300	8100	2700	2.571429
3725	074	2674	0.06	2700	0	75	120	3.5	7	7	9359	6659	C-3-S	160	form-based				0.8	24	3.428571463	24	14	24066	21366	16018	2.571429
3728	002	6400	0.15	23290	0	85	140	4	21	21	25600	2310	WMUG	65	form-based		true		0.75	24	1.142857194	24	24	28800	5510	5510	1.125
3728	076	6399	0.15	28570	0	85	140	4	21	21	25596	0	MUO	65	form-based				0.75	24	1.142857194	24	24	28795.5	225.5	225.5	1.125
3729	097	14956	0.34	1970	21	65	100	3	34	13	44868	42898	WMUG	55	form-based				0.75	45	1.323529363	24	24	56085	54115	54115	1.25
3731	030	6400	0.15	4800	0	65	100	3	15	15	19200	14400	NCT-SOMA	65	form-based		true		0.75	24	1.600000024	24	24	28800	24000	24000	1.5
3736	016	2673	0.06	6458	0	75	120	3.5	7	7	9356	2898	TB DTR	400	form-based		true		0.8	24	3.428571463	24	14	24057	17599	12254	2.571291
3736	189	2700	0.06	443300	0	75	120	3.5	7	7	9450	0	C-3-O(SD)	360	form-based				0.8	24	3.428571463	24	14	24300	0	0	2.571429
3742	010	5903	0.14	0	0	85	140	4	20	20	23612	23612	C-3-S	65	form-based				0.8	24	1.200000048	24	24	28334.40039	28334.40039	28334.40039	1.2

block_num	lot_num	Lot Size Feet	Lot Size Acres	Existing Bldg Sqft	Existing Units	sb79_MaxHeight	sb79_MaxDensity	sb79_MaxFAR	SB79- Gross Unit Capacity	SB79- Net Unit Capacity	SB79- Gross GSF Capacity	SB79- Net GSF Capacity	Existing SF Zoning	Existing SF Height Limit	Density Limit?	Density Limit ratio	Corner Parcel?	In R4	Max Lot Coverage	SF Unit Capacity Gross	% Gross Unit- SF vs SB79	SF Zoning- Net Unit Capacity	SF Zoning - Net Unit Capacity Limited by 200% SB79	SF Zoning- Gross GSF Capacity	SF Zoning- Net GSF Capacity	SF Zoning - Net GSF Capacity Limited by 200% SB79	% Gross GSF- SF vs SB79
3753	145	4615	0.11	16800	0	65	100	3	11	11	13845	0	MUR	85	form-based				0.75	24	2.181818247	24	22	27690	10890	10890	2
3754	001	4593	0.11	4500	0	65	100	3	11	11	13779	9279	NCT-SOMA	85	form-based		true		0.75	24	2.181818247	24	22	27558	23058	23058	2
3754	007	4505	0.1	18000	0	65	100	3	10	10	13515	0	MUG	85	form-based				0.75	24	2.400000095	24	20	27030	9030	9030	2
3756	036	6276	0.14	8000	0	65	100	3	14	14	18828	10828	NCT-FOLS	65	form-based				0.75	24	1.714285731	24	24	28242	20242	20242	1.5
3756	037	6282	0.14	5526	0	65	100	3	14	14	18846	13320	NCT-FOLS	65	form-based				0.75	24	1.714285731	24	24	28269	22743	22743	1.5
3775	073	6100	0.14	18300	0	85	140	4	20	20	24400	6100	CMUO	65	form-based		true		0.8	24	1.200000048	24	24	29280	10980	10980	1.2
3788	014	6103	0.14	6252	0	75	120	3.5	17	17	21360	15108	CMUO	65	form-based		true		0.8	24	1.411764741	24	24	29294.40039	23042.40039	23042.40039	1.371461
3774	007	6486	0.15	0	0	65	100	3	15	15	19458	19458	MUO	65	form-based		true		0.75	24	1.600000024	24	24	29187	29187	29187	1.5
3995	125	16637	0.38	776	38	85	140	4	53	15	66548	65772	UMU	68	form-based		true		0.75	62	1.169811368	24	24	74866.5	74090.5	74090.5	1.125
3998	017	7906	0.18	5000	0	65	100	3	18	18	23718	18718	UMU	58	form-based				0.75	24	1.333333373	24	24	29647.5	24647.5	24647.5	1.25
4224	048	10700	0.25	9983	0	75	120	3.5	30	30	37450	27467	UMU	40	form-based				0.75	24	0.800000012	24	24	32100	22117	22117	0.857143
4277	016	10766	0.25	17362	0	65	100	3	25	25	32298	14936	MUR	40	form-based				0.75	24	0.959999979	24	24	32298	14936	14936	1
6517	027	4601	0.11	4730	0	75	120	3.5	13	13	16104	11374	NCT-MISSI	80	form-based				0.75	24	1.846153855	24	24	27606	22876	22876	1.714232
6910	008	11894	0.27	4950	1	65	100	3	27	26	35682	30732	RH-1(D)	40	form-based			true	0.7	25	0.92592591	24	24	33303.19922	28353.19922	28353.19922	0.933333
6913	001	6716	0.15	2663	1	65	100	3	15	14	20148	17485	RTO-C	65	form-based		true	true	0.75	25	1.666666627	24	24	30222	27559	27559	1.5
6914	020	6667	0.15	1565	1	65	100	3	15	14	20001	18436	RTO-C	65	form-based			true	0.75	25	1.666666627	24	24	30001.5	28436.5	28436.5	1.5
6915	022	4634	0.11	4950	0	65	100	3	11	11	13902	8952	NCT-OCEA	85	form-based			true	0.75	24	2.181818247	24	22	27804	22854	22854	2
6915	027	4650	0.11	3450	0	65	100	3	11	11	13950	10500	NCT-OCEA	85	form-based			true	0.75	24	2.181818247	24	22	27900	24450	24450	2
6915	032	4558	0.1	3600	0	65	100	3	10	10	13674	10074	NCT-OCEA	85	form-based			true	0.75	24	2.400000095	24	20	27348	23748	23748	2
7220	001F	4733	0.11	2445	1	65	100	3	11	10	14199	11754	RTO-C	85	form-based			true	0.75	25	2.272727251	24	21	28398	25953	25953	2
7220	005	4716	0.11	2389	1	65	100	3	11	10	14148	11759	RTO-C	85	form-based			true	0.75	25	2.272727251	24	21	28296	25907	25907	2
7220	009	4716	0.11	2549	1	65	100	3	11	10	14148	11599	RTO-C	85	form-based			true	0.75	25	2.272727251	24	21	28296	25747	25747	2
7220	010	4716	0.11	1813	1	65	100	3	11	10	14148	12335	RTO-C	85	form-based			true	0.75	25	2.272727251	24	21	28296	26483	26483	2
7220	011	4716	0.11	1774	1	65	100	3	11	10	14148	12374	RTO-C	85	form-based			true	0.75	25	2.272727251	24	21	28296	26522	26522	2
7220	012	4716	0.11	2946	1	65	100	3	11	10	14148	11202	RTO-C	85	form-based			true	0.75	25	2.272727251	24	21	28296	25350	25350	2
7224	002A	4504	0.1	4073	0	85	140	4	14	14	18016	13943	NCD-LAKES	85	form-based			true	0.75	24	1.714285731	24	24	27024	22951	22951	1.5
7231	009	11914	0.27	3849	1	65	100	3	27	26	35742	31893	RH-1(D)	40	form-based			true	0.7	25	0.92592591	24	24	33359.19922	29510.19922	29510.19922	0.933333
0030	008	4180	0.1	0	0	65	100	3	10	10	12540	12540	C-2	85	form-based			true	0.8	23	2.299999952	23	20	26752	26752	25080	2.133333
0147	005	4685	0.11	13782	0	65	100	3	11	11	14055	273	CCB	65	density-lim	200	true		0.75	23	2.090909004	23	22	21082.5	7300.5	7300.5	1.5
0177	003	4543	0.1	8401	0	65	100	3	10	10	13629	5228	CRNC	50	density-lim	200			0.75	23	2.299999952	23	20	17036.25	8635.25	8635.25	1.25
0179	037	4574	0.11	6369	0	65	100	3	11	11	13722	7353	CRNC	65	density-lim	200	true		0.75	23	2.090909004	23	22	20583	14214	14214	1.5
0193	013	4691	0.11	13950	0	65	100	3	11	11	14073	123	CVR	50	density-lim	200			0.75	23	2.090909004	23	22	17591.25	3641.25	3641.25	1.25
0194	003	5334	0.12	12380	4	65	100	3	12	8	16002	3622	CCB	65	density-lim	200			0.75	27	2.25	23	20	24003	11623	11623	1.5
0194	007A	4631	0.11	0	0	65	100	3	11	11	13893	13893	CVR	50	density-lim	200			0.75	23	2.090909004	23	22	17366.25	17366.25	17366.25	1.25
0196	023	18631	0.43	115568	0	65	100	3	43	43	55893	0	C-2	65	density-lim	800	true		0.8	23	0.534883738	23	23	89428.80469	0	0	1.6
0225	014	4630	0.11	4606	0	65	100	3	11	11	13890	9284	CRNC	65	density-lim	200			0.75	23	2.090909004	23	22	20835	16229	16229	1.5
0227	006	2503	0.06	0	0	65	100	3	6	6	7509	7509	C-3-O	250	form-based				0.8	23	3.833333254	23	12	22527	22527	15018	3
0227	009	2508	0.06	0	0	65	100	3	6	6	7524	7524	C-3-O	250	form-based				0.8	23	3.833333254	23	12	22572	22572	15048	3
0237	016	2600	0.06	0	0	85	140	4	8	8	10400	10400	C-3-O	300	form-based				0.8	23	2.875	23	16	23400	23400	20800	2.25
0242	056	4592	0.11	19108	0	65	100	3	11	11	13776	0	CVR	50	density-lim	200	true		0.75	23	2.090909004	23	22	17220	0	0	1.25
0251	027	3782	0.09	8475	11	55	80	2.5	7	0	9455	980	RTO-C	120	form-based			true	0.75	34	4.857142925	23	3	34038	25563	10435	3.6
0270	011	4650	0.11	21720	0	75	120	3.5	13	13	16275	0	CCB	50	density-lim	200	true		0.75	23	1.769230723	23	23	17437.5	0	0	1.071429
0270	016	4575	0.11	1649	0	65	100	3	11	11	13725	12076	CCB	50	density-lim	200	true		0.75	23	2.090909004	23	22	17156.25	15507.25	15507.25	1.25
0271	005	4624	0.11	29425	0	65	100	3	11	11	13872	0	CCB	50	density-lim	200	true		0.75	23	2.090909004	23	22	17340	0	0	1.25
0277	026	2920	0.07	1575	3	65	100	3	7	4	8760	7185	RTO-C	120	form-based			true	0.75	26	3.714285612	23	11	26280	24705	15945	3
0285	012	4658	0.11	67913	0	65	100	3	11	11	13974	0	RC-4	130	density-lim	200			0.75	23	2.090909004	23	22	41922	0	0	3
0289	006	2596	0.06	18646	0	75	120	3.5	7	7	9086	0	C-3-O	300	form-based				0.8	23	3.285714388	23	14	23364	4718	0	2.571429
0310	017	2550	0.06	8420	0	75	120	3.5	7	7	8925	505	C-3-R	130	form-based				0.8	23	3.285714388	23	14	22950	14530	9430	2.571429
0315	021	2610	0.06	2575	0	75	120	3.5	7	7	9135	6560	C-3-G	130	form-based				0.8	23	3.285714388	23	14	23490	20915	15695	2.571429
0320	015	4575	0.11	7075	0	85	140	4	15	15	18300	11225	RC-4	80	density-lim	200			0.75	23	1.533333302	23	23	27450	20375	20375	1.5
0335	016	4696	0.11	24544	0	65	100	3	11	11	14088	0	RC-4	80	density-lim	200			0.75	23	2.090909004	23	22	28176	3632	3632	2
0336	006	4667	0.11	8730	0	65	100	3	11	11	14001	5271	RC-4	80	density-lim	200			0.75	23	2.090909004	23	22	28002	19272	19272	2
0346	003	4180	0.1	7170	0	75	120	3.5	12	12	14630	7460	C-3-G	80	form-based				0.8	23	1.916666627	23	23	26752	19582	19582	1.828571
0346	003B	4139	0.1	7200	0	75	120	3.5	12	12	14486	7286	C-3-G	80	form-based				0.8	23	1.916666627	23	23	26489.59961	19289.59961	19289.59961	1.828635
0478	021	18398	0.42	1075	16	85	140	4	59	43	73592	72517	RM-1	40	form-based			true	0.7	39	0.661016941	23	23	51514.39844	50439.39844	50439.39844	0.7
0479	013	18906	0.43	23050	17	85	140	4	60	43	75624	52574	RM-1	40	form-based			true	0.7	40	0.666666687	23	23	52936.80078	29886.80078	29886.80078	0.7
0495	005B	2812	0.06	3700	2	55	80	2.5	5	3	7030	3330	NC-3	140	form-based			true	0.75	25	5	23	8	25308	21608	10360	3.6
0496	011	2750	0.06	2474	2	65	100	3	6	4	8250	5776	NC-3	140	form-based			true	0.75	25	4.166666508	23	10	24750	22276	14026	3
0496	017	10901	0.25	21600	18	65	100	3	25	7	32703	11103	RTO-C	65	form-based			true	0.75	41	1.639999986	23	23	49054.5	27454.5	27454.5	1.5
0523	014B	3401	0.08	4000	8	65	100	3	8	0	10203	6203	RC-3	140	form-based			true	0.75	31	3.875	23	8	30609	26609	16406	3
0529	021	24060	0.55	1018	28	65	100	3	55	27	72180	71162	RH-3	40	form-based			true	0.7	51	0.927272737	23	23	67368	66350	66350	0.933333
0530	031	6211	0.14	8000	0	55	80	2.5	11	11	15528	7528	NCD-UNIO	65	form-based			true	0.75	23	2.090909004	23	22	27949.5	19949.5	19949.5	1.799942
0547	003	5461	0.13	5350	6	65	100	3	13	7	16383	11033	NCD-POLK	85	form-based			true	0.75	29	2.230769157	23	20	32766	27416	27416	2
0550	017	3685	0.08	7683	10	85	140	4	11	1	14740	7057	RC-3	240	form-based			true	0.75	33	3	23	12	33165	25482	21797	2.25

block_num	lot_num	Lot Size Feet	Lot Size Acres	Existing Bldg Sqft	Existing Units	sb79_MaxHeight	sb79_MaxDensity	sb79_MaxFAR	SB79- Gross Unit Capacity	SB79- Net Unit Capacity	SB79- Gross GSF Capacity	SB79- Net GSF Capacity	Existing SF Zoning	Existing SF Height Limit	Density Limit?	Density Limit ratio	Corner Parcel?	In R4	Max Lot Coverage	SF Unit Capacity Gross	% Gross Unit- SF vs SB79	SF Zoning- Net Unit Capacity	SF Zoning - Net Unit Capacity Limited by 200% SB79	SF Zoning- Gross GSF Capacity	SF Zoning- Net GSF Capacity	SF Zoning - Net GSF Capacity Limited by 200% SB79	% Gross GSF- SF vs SB79
0550	025	5107	0.12	14982	23	65	100	3	12	0	15321	339	RC-3	240	form-based		true	true	0.75	46	3.833333254	23	1	45963	30981	15660	3
0554	014	2500	0.06	0	0	55	80	2.5	5	5	6250	6250	RTO-C	105	form-based			true	0.75	23	4.599999905	23	10	22500	22500	12500	3.6
0569	023A	4533	0.1	3070	1	65	100	3	10	9	13599	10529	RTO-C	85	form-based			true	0.75	24	2.400000095	23	19	27198	24128	24128	2
0570	003	3366	0.08	4940	7	85	140	4	11	4	13464	8524	RC-3	240	form-based			true	0.75	30	2.727272749	23	15	30294	25354	21988	2.25
0570	021	2985	0.07	3675	4	65	100	3	7	3	8955	5280	RTO-C	240	form-based			true	0.75	27	3.857142925	23	10	26865	23190	14235	3
0570	022	2986	0.07	3707	4	65	100	3	7	3	8958	5251	RTO-C	240	form-based			true	0.75	27	3.857142925	23	10	26874	23167	14209	3
0570	025	2659	0.06	3110	1	65	100	3	6	5	7977	4867	RTO-C	240	form-based			true	0.75	24	4	23	11	23931	20821	12844	3
0573	009	4389	0.1	2810	0	65	100	3	10	10	13167	10357	NCD-PACIF	85	form-based			true	0.75	23	2.299999952	23	20	26334	23524	23524	2
0574	019	4074	0.09	8355	14	65	100	3	9	0	12222	3867	NCD-POLK	350	form-based			true	0.75	37	4.111111164	23	4	36666	28311	16089	3
0595	145	7361	0.17	759	16	65	100	3	17	1	22083	21324	NCD-POLK	85	form-based		true	true	0.75	39	2.294117689	23	18	44166	43407	43407	2
0612	034	6017	0.14	5868	0	65	100	3	14	14	18051	12183	NCD-UPPE	65	form-based			true	0.75	23	1.642857194	23	23	27076.5	21208.5	21208.5	1.5
0619	014B	3242	0.07	5793	6	65	100	3	7	1	9726	3933	NCD-POLK	350	form-based			true	0.75	29	4.142857075	23	8	29178	23385	13659	3
0622	001	2530	0.06	7520	0	65	100	3	6	6	7590	70	NCD-POLK	120	form-based		true	true	0.75	23	3.833333254	23	12	22770	15250	7660	3
0622	008	3917	0.09	9192	12	65	100	3	9	0	11751	2559	NCD-POLK	120	form-based			true	0.75	35	3.888888836	23	6	35253	26061	14310	3
0636	018A	4370	0.1	6506	0	65	100	3	10	10	13110	6604	NCD-UPPE	85	form-based		true	true	0.75	23	2.299999952	23	20	26220	19714	19714	2
0639	005	4555	0.1	4236	1	55	80	2.5	8	7	11388	7152	RTO-C	85	form-based			true	0.75	24	3	23	15	27330	23094	18540	2.399895
0639	006	4555	0.1	3166	1	55	80	2.5	8	7	11388	8222	RTO-C	85	form-based			true	0.75	24	3	23	15	27330	24164	19610	2.399895
0639	007	4555	0.1	8078	1	55	80	2.5	8	7	11388	3310	RTO-C	85	form-based			true	0.75	24	3	23	15	27330	19252	14698	2.399895
0639	008	4555	0.1	3316	1	55	80	2.5	8	7	11388	8072	RTO-C	85	form-based			true	0.75	24	3	23	15	27330	24014	19460	2.399895
0666	005	6000	0.14	34744	31	85	140	4	20	0	24000	0	RC-4	350	form-based		true	true	0.75	54	2.700000048	23	9	54000	19256	13256	2.25
0674	022	7563	0.17	14460	15	65	100	3	17	2	22689	8229	RM-4	50	density-lim	200			0.75	38	2.235294104	23	19	28361.25	13901.25	13901.25	1.25
0676	071	9230	0.21	14275	0	65	100	3	21	21	27690	13415	RM-3	40	density-lim	400			0.75	23	1.09523809	23	23	27690	13415	13415	1
0678	029	10387	0.24	8500	0	65	100	3	24	24	31161	22661	NCT-FILLM	40	form-based				0.75	23	0.958333313	23	23	31161	22661	22661	1
0686	038	9072	0.21	0	0	65	100	3	21	21	27216	27216	NCD-JAPAI	50	density-lim	400			0.75	23	1.09523809	23	23	34020	34020	34020	1.25
0691	136	8526	0.2	509	54	65	100	3	20	0	25578	25069	NCD-POLK	240	form-based		true	true	0.75	77	3.849999905	23	0	76734	76225	50647	3
0702	001	6077	0.14	6001	0	85	140	4	20	20	24308	18307	NCT-FILLM	65	form-based		true		0.75	23	1.149999976	23	23	27346.5	21345.5	21345.5	1.125
0716	010	4659	0.11	4800	0	85	140	4	15	15	18636	13836	RC-4	80	density-lim	200			0.75	23	1.533333302	23	23	27954	23154	23154	1.5
0767	001	2592	0.06	0	0	65	100	3	6	6	7776	7776	C-2	130	form-base	800	true		0.8	23	3.833333254	23	12	23328	23328	15552	3
0793	028	10287	0.24	17544	0	65	100	3	24	24	30861	13317	NCT-HAYE	40	form-based				0.75	23	0.958333313	23	23	30861	13317	13317	1
0832	091	7604	0.17	0	0	65	100	3	17	17	22812	22812	NCT-HAYE	50	form-based		true		0.75	23	1.352941155	23	23	28515	28515	28515	1.25
0832	093	7654	0.18	0	0	65	100	3	18	18	22962	22962	NCT-HAYE	50	form-based		true		0.75	23	1.277777791	23	23	28702.5	28702.5	28702.5	1.25
0837	002	6608	0.15	9780	12	65	100	3	15	3	19824	10044	NCT-3	85	form-based		true		0.75	35	2.333333254	23	18	39648	29868	29868	2
0838	093	7579	0.17	0	0	65	100	3	17	17	22737	22737	NCT-HAYE	50	form-based		true		0.75	23	1.352941155	23	23	28421.25	28421.25	28421.25	1.25
0838	095	7666	0.18	0	0	65	100	3	18	18	22998	22998	NCT-HAYE	50	form-based		true		0.75	23	1.277777791	23	23	28747.5	28747.5	28747.5	1.25
0853	031	7619	0.17	0	0	65	100	3	17	17	22857	22857	NCT-HAYE	50	form-based		true	true	0.75	23	1.352941155	23	23	28571.25	28571.25	28571.25	1.25
0853	033	7651	0.18	0	0	65	100	3	18	18	22953	22953	NCT-HAYE	50	form-based		true		0.75	23	1.277777791	23	23	28691.25	28691.25	28691.25	1.25
0854	141	5242	0.12	802	24	65	100	3	12	0	15726	14924	NCT-3	140	form-based		true	true	0.75	47	3.916666746	23	0	47178	46376	30650	3
0955	010	11344	0.26	10591	1	55	80	2.5	21	20	28360	17769	RH-1(D)	40	form-based			true	0.7	24	1.142857194	23	23	31763.19922	21172.19922	21172.19922	1.12
0969	009	11475	0.26	12332	1	55	80	2.5	21	20	28688	16356	RH-1	40	form-based		true	true	0.7	24	1.142857194	23	23	32130	19798	19798	1.11998
0988	015	11197	0.26	10351	1	55	80	2.5	21	20	27992	17641	RH-1	40	form-based			true	0.7	24	1.142857194	23	23	31351.59961	21000.59961	21000.59961	1.12002
0992	034	11182	0.26	6596	0	55	80	2.5	21	21	27955	21359	RH-1	40	form-based			true	0.7	23	1.09523809	23	23	31309.59961	24713.59961	24713.59961	1.12
1011	011	7981	0.18	14422	7	55	80	2.5	14	7	19952	5530	NCD-SACR	65	form-based			true	0.75	30	2.142857075	23	21	35914.5	21492.5	21492.5	1.800045
1036	039	4406	0.1	3189	0	55	80	2.5	8	8	11015	7826	NC-S	85	form-based			true	0.75	23	2.875	23	16	26436	23247	18841	2.4
1037	001	4440	0.1	2752	0	55	80	2.5	8	8	11100	8348	RTO-C	85	form-based		true	true	0.75	23	2.875	23	16	26640	23888	19448	2.4
1063	023	7000	0.16	12755	14	85	140	4	22	8	28000	15245	NCD-GEAR	85	form-based			true	0.75	37	1.681818128	23	23	42000	29245	29245	1.5
1069	045	4328	0.1	14240	16	85	140	4	14	0	17312	3072	NCD-GEAR	140	form-based		true	true	0.75	39	2.785714388	23	12	38952	24712	20384	2.25
1076	001A	2970	0.07	4932	4	65	100	3	7	3	8910	3978	NC-3	140	form-based			true	0.75	27	3.857142925	23	10	26730	21798	12888	3
1082	007	2500	0.06	328	0	65	100	3	6	6	7500	7172	NC-3	140	form-based		true	true	0.75	23	3.833333254	23	12	22500	22172	14672	3
1092	031	3152	0.07	4023	5	65	100	3	7	2	9456	5433	NCD-GEAR	240	form-based			true	0.75	28	4	23	9	28368	24345	14889	3
1168	017	6892	0.16	16873	13	55	80	2.5	13	0	17230	357	RTO-C	85	form-based			true	0.75	36	2.769230843	23	13	41352	24479	17587	2.4
1170	035	6615	0.15	13162	12	55	80	2.5	12	0	16538	3376	RTO-C	85	form-based			true	0.75	35	2.916666746	23	12	39690	26528	19914	2.399927
1173	018	4637	0.11	2340	1	55	80	2.5	9	8	11592	9252	RTO-C	85	form-based			true	0.75	24	2.666666746	23	17	27822	25482	20844	2.400104
1244	030	7327	0.17	8904	4	55	80	2.5	14	10	18318	9414	NCD-HAIG	65	form-based			true	0.75	27	1.928571463	23	23	32971.5	24067.5	24067.5	1.799951
1256	078	11394	0.26	10520	1	55	80	2.5	21	20	28485	17965	RH-3	40	form-based			true	0.7	24	1.142857194	23	23	31903.19922	21383.19922	21383.19922	1.12
1257	001	10915	0.25	28744	0	55	80	2.5	20	20	27288	0	RH-3	40	form-based		true	true	0.7	23	1.149999976	23	23	30562	1818	1818	1.11998
1289	032	11477	0.26	2814	1	55	80	2.5	21	20	28692	25878	RH-1(D)	40	form-based			true	0.7	24	1.142857194	23	23	32135.59961	29321.59961	29321.59961	1.12002
1307	002A	11330	0.26	4080	1	55	80	2.5	21	20	28325	24245	RH-1(D)	40	form-based			true	0.7	24	1.142857194	23	23	31724	27644	27644	1.12
1307	002C	11102	0.25	4381	0	55	80	2.5	20	20	27755	23374	RH-1(D)	40	form-based			true	0.7	23	1.149999976	23	23	31085.59961	26704.59961	26704.59961	1.12
1433	065	2500	0.06	995	0	85	140	4	8	8	10000	9005	NCD-GEAR	140	form-based			true	0.75	23	2.875	23	16	22500	21505	19005	2.25
1438	006	6000	0.14	0	0	65	100	3	14	14	18000	18000	NCD-INNE	65	form-based			true	0.75	23	1.642857194	23	23	27000	27000	27000	1.5
1449	021A	4345	0.1	6640	0	65	100	3	10	10	13035	6395	NCD-GEAR	85	form-based		true	true	0.75	23	2.299999952	23	20	26070	19430	19430	2
1462	023	8381	0.19	19728	21	85	140	4	27	6	33524	13796	RTO-C	85	form-based		true	true	0.75	44	1.629629612	23	23	50286	30558	30558	1.5
1464	052	6250	0.14	1093	10	85	140	4	20	10	25000	23907	RTO-C	85	form-based			true	0.75	33	1.649999976	23	23	37500	36407	36407	1.5
1505	039	7756	0.18	17802	18	55	80	2.5	14	0	19390	1588	RTO-C	85	form-based		true	true	0.75	41	2.928571463	23	10	46536	28734	20978	2.4

block_num	lot_num	Lot Size Feet	Lot Size Acres	Existing Bldg Sqft	Existing Units	sb79_MaxHeight	sb79_MaxDensity	sb79_MaxFAR	SB79- Gross Unit Capacity	SB79- Net Unit Capacity	SB79- Gross GSF Capacity	SB79- Net GSF Capacity	Existing SF Zoning	Existing SF Height Limit	Density Limit?	Density Limit ratio	Corner Parcel?	In R4	Max Lot Coverage	SF Unit Capacity Gross	% Gross Unit- SF vs SB79	SF Zoning- Net Unit Capacity	SF Zoning - Net Unit Capacity Limited by 200% SB79	SF Zoning- Gross GSF Capacity	SF Zoning- Net GSF Capacity	SF Zoning - Net GSF Capacity Limited by 200% SB79	% Gross GSF- SF vs SB79
1541	042	4603	0.11	5101	1	85	140	4	15	14	18412	13311	NCD-GEAR	85	form-based		true	true	0.75	24	1.600000024	23	23	27618	22517	22517	1.5
1542	001	3086	0.07	6168	5	65	100	3	7	2	9258	3090	NCD-GEAR	140	form-based		true	true	0.75	28	4	23	9	27774	21606	12348	3
1605	037	6379	0.15	7276	1	55	80	2.5	12	11	15948	8672	RTO-C	65	form-based			true	0.75	24	2	23	23	28705.5	21429.5	21429.5	1.799944
1606	001	6008	0.14	7000	0	55	80	2.5	11	11	15020	8020	NCD-OUTE	65	form-based		true	true	0.75	23	2.090909004	23	22	27036	20036	20036	1.8
1676	008	4500	0.1	1088	1	55	80	2.5	8	7	11250	10162	RTO-C	85	form-based			true	0.75	24	3	23	15	27000	25912	21412	2.4
1729	022	2500	0.06	1930	0	65	100	3	6	6	7500	5570	NCD-IRVIN	105	form-based			true	0.75	23	3.833333254	23	12	22500	20570	13070	3
1730	014	3030	0.07	2177	4	65	100	3	7	3	9090	6913	NCD-IRVIN	105	form-based			true	0.75	27	3.857142925	23	10	27270	25093	16003	3
1774	045	2550	0.06	2550	0	65	100	3	6	6	7650	5100	NCD-IRVIN	105	form-based			true	0.75	23	3.833333254	23	12	22950	20400	12750	3
1775	049	2500	0.06	2500	0	65	100	3	6	6	7500	5000	NCD-IRVIN	105	form-based			true	0.75	23	3.833333254	23	12	22500	20000	12500	3
1776	012	2500	0.06	1564	0	65	100	3	6	6	7500	5936	NCD-IRVIN	105	form-based			true	0.75	23	3.833333254	23	12	22500	20936	13436	3
1810	044	4312	0.1	4275	0	85	140	4	14	14	17248	12973	NC-1	85	form-based		true	true	0.75	23	1.642857194	23	23	25872	21597	21597	1.5
1835	026	4701	0.11	4400	2	65	100	3	11	9	14103	9703	RTO-C	85	form-based			true	0.75	25	2.272727251	23	20	28206	23806	23806	2
1865	011A	4611	0.11	1565	1	65	100	3	11	10	13833	12268	RTO-C	85	form-based			true	0.75	24	2.181818247	23	21	27666	26101	26101	2
1885	010A	11010	0.25	7210	0	65	100	3	25	25	33030	25820	RH-1	40	form-based		true	true	0.7	23	0.920000017	23	23	30828	23618	23618	0.933333
1935	049	11410	0.26	3147	1	55	80	2.5	21	20	28525	25378	RH-1	40	form-based		true	true	0.7	24	1.142857194	23	23	31948	28801	28801	1.12
2011	016	11792	0.27	21560	21	55	80	2.5	22	1	29480	7920	NC-1	65	form-based		true	true	0.75	44	2	23	23	53064	31504	31504	1.8
2138	035	4461	0.1	2922	0	55	80	2.5	8	8	11152	8230	RTO-C	85	form-based			true	0.75	23	2.875	23	16	26766	23844	19382	2.400108
2198	011	5777	0.13	8280	7	55	80	2.5	10	3	14442	6162	RTO-C	85	form-based		true	true	0.75	30	3	23	13	34662	26382	20604	2.400083
2347	028	2545	0.06	4125	0	85	140	4	8	8	10180	6055	NCD-INNE	140	form-based			true	0.75	23	2.875	23	16	22905	18780	16235	2.25
2347	029	2545	0.06	4125	0	85	140	4	8	8	10180	6055	NCD-INNE	140	form-based			true	0.75	23	2.875	23	16	22905	18780	16235	2.25
2347	030	2545	0.06	4125	0	85	140	4	8	8	10180	6055	NCD-INNE	140	form-based			true	0.75	23	2.875	23	16	22905	18780	16235	2.25
2347	031	2545	0.06	4125	0	85	140	4	8	8	10180	6055	NCD-INNE	140	form-based		true	true	0.75	23	2.875	23	16	22905	18780	16235	2.25
2356	010	5000	0.11	2996	3	65	100	3	11	8	15000	12004	NCD-TARA	85	form-based			true	0.75	26	2.363636255	23	19	30000	27004	27004	2
2400	075	5750	0.13	2010	7	85	140	4	18	11	23000	20990	NCD-TARA	85	form-based		true	true	0.75	30	1.666666627	23	23	34500	32490	32490	1.5
2406	032A	2766	0.06	2822	2	85	140	4	8	6	11064	8242	NCD-TARA	140	form-based			true	0.75	25	3.125	23	14	24894	22072	19306	2.25
2407	028A	2517	0.06	4000	0	85	140	4	8	8	10068	6068	NCD-INNE	140	form-based			true	0.75	23	2.875	23	16	22653	18653	16136	2.25
2407	029	2509	0.06	2227	0	85	140	4	8	8	10036	7809	NCD-INNE	140	form-based		true	true	0.75	23	2.875	23	16	22581	20354	17845	2.25
2412	034	6042	0.14	18000	0	65	100	3	14	14	18126	126	NCD-INNE	65	form-based		true	true	0.75	23	1.642857194	23	23	27189	9189	9189	1.5
2434	001	10818	0.25	6007	0	65	100	3	25	25	32454	26447	RH-1	40	form-based		true	true	0.7	23	0.920000017	23	23	30290.40039	24283.40039	24283.40039	0.933333
2441	006	11115	0.26	17967	0	65	100	3	26	26	33345	15378	RH-1	40	form-based			true	0.7	23	0.884615362	23	23	31122	13155	13155	0.933333
2622	087	4690	0.11	2451	2	65	100	3	11	9	14070	11619	RTO-C	85	form-based			true	0.75	25	2.272727251	23	20	28140	25689	25689	2
2648	003	2778	0.06	2242	2	65	100	3	6	4	8334	6092	RTO-C	160	form-based		true	true	0.75	25	4.166666508	23	10	25002	22760	14426	3
2716	049	11164	0.26	0	0	55	80	2.5	21	21	27910	27910	RH-1(S)	40	form-based			true	0.7	23	1.09523809	23	23	31259.19922	31259.19922	31259.19922	1.12
2789	039	11450	0.26	1200	1	55	80	2.5	21	20	28625	27425	RH-1(D)	40	form-based			true	0.7	24	1.142857194	23	23	32060	30860	30860	1.12
2820	013	11601	0.27	937	1	55	80	2.5	22	21	29002	28065	RH-1(D)	40	form-based			true	0.7	24	1.090909123	23	23	32482.79883	31545.79883	31545.79883	1.120019
2841	003	4556	0.1	1273	1	65	100	3	10	9	13668	12395	RTO-C	85	form-based			true	0.75	24	2.400000095	23	19	27336	26063	26063	2
2857	024	11270	0.26	2902	1	65	100	3	26	25	33810	30908	RH-1(D)	40	form-based			true	0.7	24	0.923076928	23	23	31556	28654	28654	0.933333
2931	008	4351	0.1	6434	0	65	100	3	10	10	13053	6619	NCD-WEST	85	form-based			true	0.75	23	2.299999952	23	20	26106	19672	19672	2
2979A	024A	4472	0.1	3650	0	65	100	3	10	10	13416	9766	NCD-WEST	85	form-based			true	0.75	23	2.299999952	23	20	26832	23182	23182	2
2990	013	11332	0.26	1700	1	55	80	2.5	21	20	28330	26630	RH-1(D)	40	form-based			true	0.7	24	1.142857194	23	23	31729.59961	30029.59961	30029.59961	1.12
2990	019	11222	0.26	2653	1	55	80	2.5	21	20	28055	25402	RH-1(D)	40	form-based			true	0.7	24	1.142857194	23	23	31421.59961	28768.59961	28768.59961	1.12
2992	020	11303	0.26	5000	1	55	80	2.5	21	20	28258	23258	RH-1(D)	40	form-based			true	0.7	24	1.142857194	23	23	31648.40039	26648.40039	26648.40039	1.11998
3077	006	11407	0.26	3900	1	55	80	2.5	21	20	28518	24618	RH-1(D)	40	form-based			true	0.7	24	1.142857194	23	23	31939.59961	28039.59961	28039.59961	1.11998
3098	020	11223	0.26	2663	1	85	140	4	36	35	44892	42229	RH-1(D)	40	form-based			true	0.7	24	0.666666687	23	23	31424.40039	28761.40039	28761.40039	0.7
3105	012	11323	0.26	3990	1	55	80	2.5	21	20	28308	24318	RH-1(D)	40	form-based			true	0.7	24	1.142857194	23	23	31704.40039	27714.40039	27714.40039	1.11998
3259	024	6351	0.15	3190	1	65	100	3	15	14	19053	15863	RTO-C	65	form-based		true	true	0.75	24	1.600000024	23	23	28579.5	25389.5	25389.5	1.5
3503	004	4453	0.1	0	0	65	100	3	10	10	13359	13359	NCT-3	85	form-based				0.75	23	2.299999952	23	20	26718	26718	26718	2
3509	009	7736	0.18	13027	0	65	100	3	18	18	23208	10181	WMUG	55	form-based		true		0.75	23	1.277777791	23	23	29010	15983	15983	1.25
3509	018	2550	0.06	2550	0	85	140	4	8	8	10200	7650	C-3-G	160	form-based		true		0.8	23	2.875	23	16	22950	20400	17850	2.25
3510	003	2506	0.06	7549	0	85	140	4	8	8	10024	2475	C-3-G	130	form-based		true		0.8	23	2.875	23	16	22554	15005	12499	2.25
3511	082	4031	0.09	0	0	65	100	3	9	9	12093	12093	C-3-G	85	form-based				0.8	23	2.555555582	23	18	25798.40039	25798.40039	24186	2.133333
3519	046	7666	0.18	10125	0	65	100	3	18	18	22998	12873	RCD	55	form-based		true		0.75	23	1.277777791	23	23	28747.5	18622.5	18622.5	1.25
3536	004	2500	0.06	0	0	65	100	3	6	6	7500	7500	NCT-3	240	form-based			true	0.75	23	3.833333254	23	12	22500	22500	15000	3
3542	004	2578	0.06	6082	0	85	140	4	8	8	10312	4230	NCT-UPPE	120	form-based			true	0.75	23	2.875	23	16	23202	17120	14542	2.25
3544	060	6224	0.14	10452	10	85	140	4	20	10	24896	14444	NCT-UPPE	85	form-based			true	0.75	33	1.649999976	23	23	37344	26892	26892	1.5
3547	051	13405	0.31	17000	7	75	120	3.5	37	30	46918	29918	NCT-VALE	45	form-based				0.75	30	0.810810804	23	23	40215	23215	23215	0.857134
3548	235	7650	0.18	1200	0	75	120	3.5	22	22	26775	25575	UMU	58	form-based		true		0.75	23	1.045454502	23	23	28687.5	27487.5	27487.5	1.071429
3583	071	4402	0.1	6092	0	65	100	3	10	10	13206	7114	NCD-CAST	85	form-based			true	0.75	23	2.299999952	23	20	26412	20320	20320	2
3583	093	8899	0.2	4672	4	65	100	3	20	16	26697	22025	NCD-CAST	50	form-based			true	0.75	27	1.350000024	23	23	33371.25	28699.25	28699.25	1.25
3588	006	7519	0.17	7500	0	65	100	3	17	17	22557	15057	NCT-VALE	55	form-based				0.75	23	1.352941155	23	23	28196.25	20696.25	20696.25	1.25
3600	131	6355	0.15	5089	1	65	100	3	15	14	19065	13976	RTO-C	65	form-based		true	true	0.75	24	1.600000024	23	23	28597.5	23508.5	23508.5	1.5
3639	004A	13625	0.31	19430	8	65	100	3	31	23	40875	21445	UMU	48	form-based				0.75	31	1	23	23	40875	21445	21445	1
3642	031	4290	0.1	3600	0	75	120	3.5	12	12	15015	11415	NCT-MISSI	80	form-based				0.75	23	1.916666627	23	23	25740	22140	22140	1.714286
3644	003	7786	0.18	14934	0	75	120	3.5	22	22	27251	12317	NCT-VALE	55	form-based				0.75	23	1.045454502	23	23	29197.5	14263.5	14263.5	1.071429

block_num	lot_num	Lot Size Feet	Lot Size Acres	Existing Bldg Sqft	Existing Units	sb79_MaxHeight	sb79_MaxDensity	sb79_MaxFAR	SB79- Gross Unit Capacity	SB79- Net Unit Capacity	SB79- Gross GSF Capacity	SB79- Net GSF Capacity	Existing SF Zoning	Existing SF Height Limit	Density Limit?	Density Limit ratio	Corner Parcel?	In R4	Max Lot Coverage	SF Unit Capacity Gross	% Gross Unit- SF vs SB79	SF Zoning- Net Unit Capacity	SF Zoning - Net Unit Capacity Limited by 200% SB79	SF Zoning- Gross GSF Capacity	SF Zoning- Net GSF Capacity	SF Zoning - Net GSF Capacity Limited by 200% SB79	% Gross GSF- SF vs SB79
3652	044	7339	0.17	2464	5	65	100	3	17	12	22017	19553	NCD-24TH	65	form-based		true	true	0.75	28	1.647058845	23	23	33025.5	30561.5	30561.5	1.5
3704	062	2536	0.06	41436	0	85	140	4	8	8	10144	0	C-3-R	120	form-based				0.8	23	2.875	23	16	22824	0	0	2.25
3704	075	2500	0.06	23826	0	85	140	4	8	8	10000	0	C-3-R	120	form-based				0.8	23	2.875	23	16	22500	0	0	2.25
3704	076	2500	0.06	5322	0	85	140	4	8	8	10000	4678	C-3-R	120	form-based				0.8	23	2.875	23	16	22500	17178	14678	2.25
3704	077	2500	0.06	28589	0	85	140	4	8	8	10000	0	C-3-R	120	form-based				0.8	23	2.875	23	16	22500	0	0	2.25
3719	009	2500	0.06	2500	0	75	120	3.5	7	7	8750	6250	C-3-O(SD)	700	form-based				0.8	23	3.285714388	23	14	22500	20000	15000	2.571429
3725	026	5559	0.13	26125	6	65	100	3	13	7	16677	0	NCT-SOMA	85	form-based		true		0.75	29	2.230769157	23	20	33354	7229	7229	2
3726	020	4362	0.1	16787	0	65	100	3	10	10	13086	0	MUG	85	form-based		true		0.75	23	2.299999952	23	20	26172	9385	9385	2
3727	002	7803	0.18	26000	0	75	120	3.5	22	22	27310	1310	WMUG	55	form-based		true		0.75	23	1.045454502	23	23	29261.25	3261.25	3261.25	1.071448
3727	096	6076	0.14	0	0	85	140	4	20	20	24304	24304	MUO	65	form-based				0.75	23	1.149999976	23	23	27342	27342	27342	1.125
3729	005	7516	0.17	10500	0	65	100	3	17	17	22548	12048	WMUG	55	form-based		true		0.75	23	1.352941155	23	23	28185	17685	17685	1.25
3729	024	7580	0.17	22549	0	65	100	3	17	17	22740	191	RCD	55	form-based		true		0.75	23	1.352941155	23	23	28425	5876	5876	1.25
3730	028	6000	0.14	7890	0	65	100	3	14	14	18000	10110	NCT-FOLSO	65	form-based		true		0.75	23	1.642857194	23	23	27000	19110	19110	1.5
3730	029	6081	0.14	18000	0	65	100	3	14	14	18243	243	WMUG	65	form-based		true		0.75	23	1.642857194	23	23	27364.5	9364.5	9364.5	1.5
3730	119	6105	0.14	10285	0	65	100	3	14	14	18315	8030	WMUG	65	form-based				0.75	23	1.642857194	23	23	27472.5	17187.5	17187.5	1.5
3730	290	6148	0.14	5641	0	65	100	3	14	14	18444	12803	WMUG	65	form-based				0.75	23	1.642857194	23	23	27666	22025	22025	1.5
3731	128	11898	0.27	1056	22	85	140	4	38	16	47592	46536	MUG	65	form-based		true		0.75	45	1.184210539	23	23	53541	52485	52485	1.125
3732	033	4475	0.1	4475	0	65	100	3	10	10	13425	8950	NCT-SOMA	85	form-based		true		0.75	23	2.299999952	23	20	26850	22375	22375	2
3736	098	2550	0.06	15600	0	75	120	3.5	7	7	8925	0	C-3-O(SD)	350	form-based		true		0.8	23	3.285714388	23	14	22950	7350	2250	2.571429
3754	046	10260	0.24	11080	0	65	100	3	24	24	30780	19700	MUG	45	form-based				0.75	23	0.958333313	23	23	30780	19700	19700	1
3754	049	10249	0.24	10966	0	65	100	3	24	24	30747	19781	MUG	45	form-based				0.75	23	0.958333313	23	23	30747	19781	19781	1
3756	002	7580	0.17	22480	0	65	100	3	17	17	22740	260	WMUG	55	form-based		true		0.75	23	1.352941155	23	23	28425	5945	5945	1.25
3762	127	6201	0.14	1288	12	85	140	4	20	8	24804	23516	CMUO	85	form-based		true		0.8	35	1.75	23	23	39686.40234	38398.40234	38398.40234	1.6
3763	012	4027	0.09	26373	0	65	100	3	9	9	12081	0	CMUO	85	form-based				0.8	23	2.555555582	23	18	25772.80078	0	0	2.133333
3774	150	6883	0.16	1306	39	65	100	3	16	0	20649	19343	SB-DTR	105	form-based		true		0.8	62	3.875	23	0	61947	60641	39992	3
3777	002	5657	0.13	10400	0	65	100	3	13	13	16971	6571	CMUO	65	form-based				0.8	23	1.769230723	23	23	27153.59961	16753.59961	16753.59961	1.6
3784	014	10000	0.23	10000	0	65	100	3	23	23	30000	20000	RED-MX	45	form-based				0.75	23	1	23	23	30000	20000	20000	1
3787	040	5811	0.13	16800	0	75	120	3.5	16	16	20338	3538	CMUO	65	form-based				0.8	23	1.4375	23	23	27892.80078	11092.80078	11092.80078	1.371462
3996	016	7500	0.17	8235	0	65	100	3	17	17	22500	14265	UMU	58	form-based				0.75	23	1.352941155	23	23	28125	19890	19890	1.25
4020	001	6193	0.14	12400	0	65	100	3	14	14	18579	6179	UMU	68	form-based		true		0.75	23	1.642857194	23	23	27868.5	15468.5	15468.5	1.5
6474	034	14046	0.32	11511	0	55	80	2.5	26	26	35115	23604	NCD-EXCE	40	density-lim	600	true		0.75	23	0.884615362	23	23	42138	30627	30627	1.2
6530	015	7637	0.18	14137	0	75	120	3.5	22	22	26730	12593	NCT-VALEI	55	form-based				0.75	23	1.045454502	23	23	28638.75	14501.75	14501.75	1.071409
6908	003	6471	0.15	2700	1	85	140	4	21	20	25884	23184	RTO-C	65	form-based			true	0.75	24	1.142857194	23	23	29119.5	26419.5	26419.5	1.125
6909	001	6426	0.15	2040	1	65	100	3	15	14	19278	17238	RTO-C	65	form-based		true	true	0.75	24	1.600000024	23	23	28917	26877	26877	1.5
6912	013	11262	0.26	5757	1	55	80	2.5	21	20	28155	22398	RH-1(D)	40	form-based			true	0.7	24	1.142857194	23	23	31533.59961	25776.59961	25776.59961	1.12
6913	002	6370	0.15	2679	1	65	100	3	15	14	19110	16431	RTO-C	65	form-based			true	0.75	24	1.600000024	23	23	28665	25986	25986	1.5
6914	015	11643	0.27	1609	1	65	100	3	27	26	34929	33320	RH-1(D)	40	form-based			true	0.7	24	0.888888896	23	23	32600.40039	30991.40039	30991.40039	0.933333
6914	022	6505	0.15	1528	1	65	100	3	15	14	19515	17987	RTO-C	65	form-based			true	0.75	24	1.600000024	23	23	29272.5	27744.5	27744.5	1.5
6914	024	6290	0.14	1484	1	65	100	3	14	13	18870	17386	RTO-C	65	form-based			true	0.75	24	1.714285731	23	23	28305	26821	26821	1.5
6914	025	6409	0.15	1394	1	65	100	3	15	14	19227	17833	RTO-C	65	form-based			true	0.75	24	1.600000024	23	23	28840.5	27446.5	27446.5	1.5
6914	027	6363	0.15	1740	1	85	140	4	21	20	25452	23712	RTO-C	65	form-based			true	0.75	24	1.142857194	23	23	28633.5	26893.5	26893.5	1.125
6914	028	6327	0.15	2060	1	85	140	4	21	20	25308	23248	RTO-C	65	form-based			true	0.75	24	1.142857194	23	23	28471.5	26411.5	26411.5	1.125
6940	040	11152	0.26	30028	0	65	100	3	26	26	33456	3428	RH-1	40	form-based		true	true	0.7	23	0.884615362	23	23	31225.59961	1197.599609	1197.599609	0.933333
6942	050	10421	0.24	17600	0	65	100	3	24	24	31263	13663	NCT-OCEA	45	form-based		true		0.75	23	0.958333313	23	23	31263	13663	13663	1
7219	004A	4660	0.11	2541	1	65	100	3	11	10	13980	11439	RTO-C	85	form-based		true	true	0.75	24	2.181818247	23	21	27960	25419	25419	2
7220	001	4528	0.1	2490	1	65	100	3	10	9	13584	11094	RTO-C	85	form-based		true	true	0.75	24	2.400000095	23	19	27168	24678	24678	2
7220	003A	4434	0.1	2930	0	65	100	3	10	10	13302	10372	NCD-LAKES	85	form-based			true	0.75	23	2.299999952	23	20	26604	23674	23674	2
7220	004A	4515	0.1	2557	1	65	100	3	10	9	13545	10988	RTO-C	85	form-based			true	0.75	24	2.400000095	23	19	27090	24533	24533	2
7225	014C	4289	0.1	7260	0	65	100	3	10	10	12867	5607	NCD-LAKES	85	form-based		true	true	0.75	23	2.299999952	23	20	25734	18474	18474	2
7226	021	4299	0.1	12194	0	65	100	3	10	10	12897	703	NCD-LAKES	85	form-based			true	0.75	23	2.299999952	23	20	25794	13600	13600	2
0048	020	11000	0.25	9699	1	55	80	2.5	20	19	27500	17801	RH-1(D)	40	form-based			true	0.7	23	1.149999976	22	22	30800	21101	21101	1.12
0095	002	7998	0.18	9720	0	55	80	2.5	14	14	19995	10275	RM-2	50	form-based			true	0.7	22	1.571428537	22	22	27993	18273	18273	1.4
0131	019	8921	0.2	9204	0	55	80	2.5	16	16	22302	13098	NCD-NORT	40	density-lim	400			0.75	22	1.375	22	22	26763	17559	17559	1.200027
0136	004	17953	0.41	71772	0	65	100	3	41	41	53859	0	C-2	65	density-lim	800	true		0.8	22	0.536585391	22	22	86174.39844	14402.39844	14402.39844	1.6
0146	005	4730	0.11	8724	2	65	100	3	11	9	14190	5466	CCB	65	density-lim	200			0.75	24	2.181818247	22	20	21285	12561	12561	1.5
0146	007	4713	0.11	8792	2	65	100	3	11	9	14139	5347	CCB	65	density-lim	200			0.75	24	2.181818247	22	20	21208.5	12416.5	12416.5	1.5
0228	011	4496	0.1	19800	0	65	100	3	10	10	13488	0	C-3-O	75	form-based				0.8	22	2.200000048	22	20	25177.59961	5377.599609	5377.599609	1.866667
0237	006	4542	0.1	22330	0	75	120	3.5	12	12	15897	0	C-3-O	75	form-based		true		0.8	22	1.833333373	22	22	25435.20117	3105.201172	3105.201172	1.6
0242	010	4305	0.1	0	0	65	100	3	10	10	12915	12915	CRNC	65	density-lim	200	true		0.75	22	2.200000048	22	20	19372.5	19372.5	19372.5	1.5
0248	036	14172	0.33	791	31	55	80	2.5	26	0	35430	34639	RM-3	65	form-based			true	0.75	53	2.038461447	22	21	63774	62983	62983	1.8
0249	013	5072	0.12	13595	24	65	100	3	12	0	15216	1621	NCD-POLK	120	form-based			true	0.75	46	3.833333254	22	0	45648	32053	16837	3
0250	006	5576	0.13	17864	28	65	100	3	13	0	16728	0	RTO-C	140	form-based			true	0.75	50	3.846153736	22	0	50184	32320	15592	3
0251	035	3782	0.09	9060	12	55	80	2.5	7	0	9455	395	RTO-C	120	form-based			true	0.75	34	4.857142925	22	2	34038	24978	9850	3.6
0276	029	16963	0.39	46982	63	65	100	3	39	0	50889	3907	RM-4	65	density-lim	200			0.75	85	2.179487228	22	15	76333.5	29351.5	29351.5	1.5

block_num	lot_num	Lot Size Feet	Lot Size Acres	Existing Bldg Sqft	Existing Units	sb79_MaxHeight	sb79_MaxDensity	sb79_MaxFAR	SB79- Gross Unit Capacity	SB79- Net Unit Capacity	SB79- Gross GSF Capacity	SB79- Net GSF Capacity	Existing SF Zoning	Existing SF Height Limit	Density Limit?	Density Limit ratio	Corner Parcel?	In R4	Max Lot Coverage	SF Unit Capacity Gross	% Gross Unit- SF vs SB79	SF Zoning- Net Unit Capacity	SF Zoning - Net Unit Capacity Limited by 200% SB79	SF Zoning- Gross GSF Capacity	SF Zoning- Net GSF Capacity	SF Zoning - Net GSF Capacity Limited by 200% SB79	% Gross GSF- SF vs SB79
0277	021	3781	0.09	9981	12	65	100	3	9	0	11343	1362	RTO-C	140	form-based			true	0.75	34	3.777777672	22	6	34029	24048	12705	3
0277	022	3781	0.09	9981	12	65	100	3	9	0	11343	1362	RTO-C	140	form-based			true	0.75	34	3.777777672	22	6	34029	24048	12705	3
0278	007	3151	0.07	4167	6	65	100	3	7	1	9453	5286	RTO-C	120	form-based			true	0.75	28	4	22	8	28359	24192	14739	3
0280	014	4375	0.1	4350	0	65	100	3	10	10	13125	8775	RC-4	80	density-lim	200			0.75	22	2.200000048	22	20	26250	21900	21900	2
0292	006	2400	0.06	0	0	75	120	3.5	7	7	8400	8400	C-3-O	250	form-based				0.8	22	3.142857075	22	14	21600	21600	16800	2.571429
0294	023	2475	0.06	5610	0	75	120	3.5	7	7	8662	3052	C-3-R	130	form-based				0.8	22	3.142857075	22	14	22275	16665	11714	2.571577
0301	019	4432	0.1	7300	0	65	100	3	10	10	13296	5996	RC-4	130	density-lim	200			0.75	22	2.200000048	22	20	39888	32588	19292	3
0309	003	2443	0.06	10000	0	75	120	3.5	7	7	8550	0	C-3-R	130	form-based		true		0.8	22	3.142857075	22	14	21987	11987	7100	2.571579
0310	014	2410	0.06	18160	0	75	120	3.5	7	7	8435	0	C-3-R	130	form-based				0.8	22	3.142857075	22	14	21690	3530	0	2.571429
0323	010	4440	0.1	8140	0	65	100	3	10	10	13320	5180	RC-4	80	density-lim	200			0.75	22	2.200000048	22	20	26640	18500	18500	2
0324	011	4375	0.1	4000	0	65	100	3	10	10	13125	9125	RC-4	80	density-lim	200			0.75	22	2.200000048	22	20	26250	22250	22250	2
0329	004	2470	0.06	9171	0	95	160	4.5	10	10	11115	1944	C-3-R	130	form-based				0.8	22	2.200000048	22	20	22230	13059	13059	2
0338	012	4408	0.1	12455	0	65	100	3	10	10	13224	769	RC-4	120	density-lim	200			0.75	22	2.200000048	22	20	39672	27217	13993	3
0340	009	4727	0.11	23856	2	75	120	3.5	13	11	16544	0	RC-4	120	density-lim	200			0.75	24	1.846153855	22	22	42543	18687	9232	2.571506
0345	009	4392	0.1	12105	0	75	120	3.5	12	12	15372	3267	RC-4	80	density-lim	200	true		0.75	22	1.833333373	22	22	26352	14247	14247	1.714286
0345	015	4375	0.1	12859	0	65	100	3	10	10	13125	266	RC-4	80	density-lim	200			0.75	22	2.200000048	22	20	26250	13391	13391	2
0502	005F	6527	0.15	3560	2	65	100	3	15	13	19581	16021	RM-3	65	form-based			true	0.75	24	1.600000024	22	22	29371.5	25811.5	25811.5	1.5
0503	015	2744	0.06	4351	3	65	100	3	6	3	8232	3881	NC-3	140	form-based			true	0.75	25	4.166666508	22	9	24696	20345	12113	3
0504	018	3483	0.08	8143	9	65	100	3	8	0	10449	2306	NC-3	140	form-based			true	0.75	31	3.875	22	7	31347	23204	12755	3
0505	012	2500	0.06	3473	1	55	80	2.5	5	4	6250	2777	RTO-C	140	form-based			true	0.75	23	4.599999905	22	9	22500	19027	9027	3.6
0506	053	2656	0.06	1520	2	55	80	2.5	5	3	6640	5120	RTO-C	140	form-based			true	0.75	24	4.800000191	22	8	23904	22384	11760	3.6
0522	006	4583	0.11	4600	2	65	100	3	11	9	13749	9149	RTO-C	85	form-based			true	0.75	24	2.181818247	22	20	27498	22898	22898	2
0525	052	7832	0.18	914	16	65	100	3	18	2	23496	22582	RM-2	85	form-based			true	0.7	38	2.111111164	22	20	43859.19922	42945.19922	42945.19922	1.866667
0531	006A	5801	0.13	11006	0	55	80	2.5	10	10	14502	3496	NCD-UNIO	65	form-based		true	true	0.75	22	2.200000048	22	20	26104.5	15098.5	15098.5	1.800062
0531	013	5844	0.13	8860	0	55	80	2.5	10	10	14610	5750	NCD-UNIO	65	form-based			true	0.75	22	2.200000048	22	20	26298	17438	17438	1.8
0547	008	3750	0.09	11592	12	65	100	3	9	0	11250	0	RC-3	140	form-based			true	0.75	34	3.777777672	22	6	33750	22158	10908	3
0550	020A	3394	0.08	6401	9	85	140	4	11	2	13576	7175	RC-3	240	form-based			true	0.75	31	2.818181753	22	13	30546	24145	20751	2.25
0555	007	4817	0.11	13864	21	55	80	2.5	9	0	12042	0	RTO-C	105	form-based		true	true	0.75	43	4.777777672	22	0	43353	29489	10220	3.600149
0565	006	6188	0.14	8900	1	55	80	2.5	11	10	15470	6570	RTO-C	65	form-based		true	true	0.75	23	2.090909004	22	21	27846	18946	18946	1.8
0566	002	2960	0.07	5267	5	55	80	2.5	6	1	7400	2133	RTO-C	105	form-based			true	0.75	27	4.5	22	7	26640	21373	9533	3.6
0566	004	2960	0.07	3488	5	55	80	2.5	6	1	7400	3912	RTO-C	105	form-based			true	0.75	27	4.5	22	7	26640	23152	11312	3.6
0567	019	2500	0.06	2720	1	55	80	2.5	5	4	6250	3530	RTO-C	105	form-based			true	0.75	23	4.599999905	22	9	22500	19780	9780	3.6
0567	038	15195	0.35	1390	82	55	80	2.5	28	0	37988	36598	RTO-C	105	form-based		true	true	0.75	104	3.714285612	22	0	103773.75	102383.75	74586	2.731751
0569	031	4531	0.1	2370	2	65	100	3	10	8	13593	11223	RTO-C	85	form-based			true	0.75	24	2.400000095	22	18	27186	24816	24816	2
0569	033	4534	0.1	930	2	65	100	3	10	8	13602	12672	RTO-C	85	form-based			true	0.75	24	2.400000095	22	18	27204	26274	26274	2
0570	023	2986	0.07	3635	5	65	100	3	7	2	8958	5323	RTO-C	240	form-based			true	0.75	27	3.857142925	22	9	26874	23239	14281	3
0573	035	5300	0.12	3560	6	65	100	3	12	6	15900	12340	NCD-PACIF	85	form-based			true	0.75	28	2.333333254	22	18	31800	28240	28240	2
0576	008	6522	0.15	25818	37	65	100	3	15	0	19566	0	RTO-C	140	form-based			true	0.75	59	3.933333397	22	0	58698	32880	13314	3
0583	009	10892	0.25	11320	1	55	80	2.5	20	19	27230	15910	RH-1	40	form-based			true	0.7	23	1.149999976	22	22	30497.59961	19177.59961	19177.59961	1.12
0587	027	33658	0.77	77641	0	65	100	3	77	77	100974	23333	RH-2	40	density-lim	1500	true		0.7	22	0.285714298	22	22	94242.39844	16601.39844	16601.39844	0.933333
0613	028	2638	0.06	5535	2	65	100	3	6	4	7914	2379	RM-2	160	form-based			true	0.7	24	4	22	10	23742	18207	10293	3
0633	004	5285	0.12	3400	6	85	140	4	17	11	21140	17740	RTO-C	85	form-based			true	0.75	28	1.647058845	22	22	31710	28310	28310	1.5
0648	015A	5546	0.13	10590	7	65	100	3	13	6	16638	6048	RTO-C	85	form-based			true	0.75	29	2.230769157	22	19	33276	22686	22686	2
0648	083	5545	0.13	660	7	65	100	3	13	6	16635	15975	RTO-C	85	form-based			true	0.75	29	2.230769157	22	19	33270	32610	32610	2
0666	007	2784	0.06	4638	3	65	100	3	6	3	8352	3714	RC-4	350	form-based			true	0.75	25	4.166666508	22	9	25056	20418	12066	3
0667	003	10500	0.24	42025	73	65	100	3	24	0	31500	0	NCD-POLK	240	form-based		true	true	0.75	95	3.958333254	22	0	94500	52475	20975	3
0674	017	5242	0.12	8313	4	65	100	3	12	8	15726	7413	RM-4	50	density-lim	200			0.75	26	2.166666746	22	20	19657.5	11344.5	11344.5	1.25
0674	019	7927	0.18	13878	18	65	100	3	18	0	23781	9903	RM-4	50	density-lim	200			0.75	40	2.222222328	22	18	29726.25	15848.25	15848.25	1.25
0678	001	9805	0.23	7424	0	65	100	3	23	23	29415	21991	NCT-FILLM	40	form-based		true		0.75	22	0.956521749	22	22	29415	21991	21991	1
0679	037	4125	0.09	0	0	65	100	3	9	9	12375	12375	RTO-C	85	form-based			true	0.75	22	2.444444418	22	18	24750	24750	24750	2
0683	035	50023	1.15	59191	103	65	100	3	115	12	150069	90878	RM-3	50	density-lim	400	true		0.55	125	1.086956501	22	22	137563.25	78372.25	78372.25	0.916667
0719	083	3330	0.08	997	8	65	100	3	8	0	9990	8993	RM-4	500	form-based			true	0.75	30	3.75	22	8	29970	28973	18983	3
0735	021	8731	0.2	0	0	65	100	3	20	20	26193	26193	RM-3	80	density-lim	400			0.75	22	1.100000024	22	22	52386	52386	52386	2
0737	008	4440	0.1	2525	0	65	100	3	10	10	13320	10795	RM-4	80	density-lim	200			0.75	22	2.200000048	22	20	26640	24115	24115	2
0740	001	4343	0.1	8224	0	65	100	3	10	10	13029	4805	RC-4	80	density-lim	200	true		0.75	22	2.200000048	22	20	26058	17834	17834	2
0740	018	13200	0.3	49600	0	65	100	3	30	30	39600	0	NCD-LOWI	130	density-lim	600	true		0.75	22	0.733333349	22	22	123300	73700	29600	3.113636
0761	032	9600	0.22	1183	28	65	100	3	22	0	28800	27617	NCT-3	85	form-based				0.75	50	2.272727251	22	16	57600	56417	56417	2
0783	025	13075	0.3	6966	0	55	80	2.5	24	24	32688	25722	RTO-1	40	density-lim	600	true		0.7	22	0.916666687	22	22	36610	29644	29644	1.119983
0811	020	4675	0.11	9450	0	75	120	3.5	13	13	16362	6912	C-3-G	70	form-based		true		0.8	22	1.692307711	22	22	26180	16730	16730	1.600049
0855	013	3102	0.07	5025	6	65	100	3	7	1	9306	4281	NCT-3	140	form-based			true	0.75	28	4	22	8	27918	22893	13587	3
0871	004	2400	0.06	3	0	85	140	4	8	8	9600	9597	NCT-3	120	form-based			true	0.75	22	2.75	22	16	21600	21597	19197	2.25
0961	021	10614	0.24	0	0	55	80	2.5	19	19	26535	26535	RH-1(D)	40	form-based			true	0.7	22	1.157894731	22	22	29719.19922	29719.19922	29719.19922	1.12
0985	037	11096	0.25	8026	1	65	100	3	25	24	33288	25262	RH-1	40	form-based		true	true	0.7	23	0.920000017	22	22	31068.79883	23042.79883	23042.79883	0.933333
1038	043	6496	0.15	1170	12	55	80	2.5	12	0	16240	15070	RTO-C	85	form-based		true	true	0.75	34	2.833333254	22	12	38976	37806	31310	2.4

block_num	lot_num	Lot Size Feet	Lot Size Acres	Existing Bldg Sqft	Existing Units	sb79_MaxHeight	sb79_MaxDensity	sb79_MaxFAR	SB79- Gross Unit Capacity	SB79- Net Unit Capacity	SB79- Gross GSF Capacity	SB79- Net GSF Capacity	Existing SF Zoning	Existing SF Height Limit	Density Limit?	Density Limit ratio	Corner Parcel?	In R4	Max Lot Coverage	SF Unit Capacity Gross	% Gross Unit- SF vs SB79	SF Zoning- Net Unit Capacity	SF Zoning - Net Unit Capacity Limited by 200% SB79	SF Zoning- Gross GSF Capacity	SF Zoning- Net GSF Capacity	SF Zoning - Net GSF Capacity Limited by 200% SB79	% Gross GSF- SF vs SB79
1046	013	11375	0.26	3770	2	65	100	3	26	24	34125	30355	RH-2	40	form-based			true	0.7	24	0.923076928	22	22	31850	28080	28080	0.933333
1069	017B	2770	0.06	3220	3	85	140	4	8	5	11080	7860	NCD-GEAR	140	form-based			true	0.75	25	3.125	22	13	24930	21710	18940	2.25
1080	008	2500	0.06	1345	1	65	100	3	6	5	7500	6155	RTO-C	140	form-based			true	0.75	23	3.833333254	22	11	22500	21155	13655	3
1092	015	2500	0.06	1200	1	65	100	3	6	5	7500	6300	RTO-C	240	form-based			true	0.75	23	3.833333254	22	11	22500	21300	13800	3
1092	016	2500	0.06	1352	1	65	100	3	6	5	7500	6148	RTO-C	240	form-based			true	0.75	23	3.833333254	22	11	22500	21148	13648	3
1100	097	8432	0.19	1335	10	65	100	3	19	9	25296	23961	RTO-C	65	form-based		true	true	0.75	32	1.684210539	22	22	37944	36609	36609	1.5
1144	020	5702	0.13	8496	6	55	80	2.5	10	4	14255	5759	RH-2	80	form-based		true	true	0.7	28	2.799999952	22	14	31931.19922	23435.19922	20014	2.24
1203	036	4616	0.11	3200	2	55	80	2.5	9	7	11540	8340	NCT-DIVIS	85	form-based			true	0.75	24	2.666666746	22	16	27696	24496	19880	2.4
1215	008	4250	0.1	6272	0	55	80	2.5	8	8	10625	4353	NCT-DIVIS	85	form-based			true	0.75	22	2.75	22	16	25500	19228	14978	2.4
1244	029	7327	0.17	5600	5	55	80	2.5	14	9	18318	12718	NCD-HAIG	65	form-based			true	0.75	27	1.928571463	22	22	32971.5	27371.5	27371.5	1.799951
1309	004	10606	0.24	5196	0	55	80	2.5	19	19	26515	21319	RH-1(D)	40	form-based			true	0.7	22	1.157894731	22	22	29696.79883	24500.79883	24500.79883	1.12
1309	008	11069	0.25	3674	1	55	80	2.5	20	19	27672	23998	RH-1(D)	40	form-based			true	0.7	23	1.149999976	22	22	30993.19922	27319.19922	27319.19922	1.12002
1327	007	11051	0.25	4543	1	55	80	2.5	20	19	27628	23085	RH-1(D)	40	form-based			true	0.7	23	1.149999976	22	22	30942.79883	26399.79883	26399.79883	1.11998
1336	011	10860	0.25	5730	1	55	80	2.5	20	19	27150	21420	RH-1(D)	40	form-based			true	0.7	23	1.149999976	22	22	30408	24678	24678	1.12
1364	045	4122	0.09	8280	0	55	80	2.5	7	7	10305	2025	NC-1	85	form-based		true	true	0.75	22	3.142857075	22	14	24732	16452	12330	2.4
1402	024	5955	0.14	1352	0	65	100	3	14	14	17865	16513	NC-1	65	form-based		true	true	0.75	22	1.571428537	22	22	26797.5	25445.5	25445.5	1.5
1419	042	6810	0.16	5736	4	65	100	3	16	12	20430	14694	RTO-C	65	form-based			true	0.75	26	1.625	22	22	30645	24909	24909	1.5
1419	051	6940	0.16	1140	4	65	100	3	16	12	20820	19680	RTO-C	65	form-based			true	0.75	26	1.625	22	22	31230	30090	30090	1.5
1427	018	5772	0.13	5666	0	65	100	3	13	13	17316	11650	NCD-INNE	65	form-based			true	0.75	22	1.692307711	22	22	25974	20308	20308	1.5
1428	018	5821	0.13	11695	0	65	100	3	13	13	17463	5768	NCD-INNE	65	form-based		true	true	0.75	22	1.692307711	22	22	26194.5	14499.5	14499.5	1.5
1433	014	3158	0.07	4386	6	65	100	3	7	1	9474	5088	NCD-GEAR	140	form-based		true	true	0.75	28	4	22	8	28422	24036	14562	3
1447	023C	4200	0.1	5725	0	65	100	3	10	10	12600	6875	NCD-GEAR	85	form-based		true	true	0.75	22	2.200000048	22	20	25200	19475	19475	2
1542	047	2493	0.06	1740	0	65	100	3	6	6	7479	5739	NCD-GEAR	140	form-based			true	0.75	22	3.666666746	22	12	22437	20697	13218	3
1542	048	2492	0.06	4000	0	65	100	3	6	6	7476	3476	NCD-GEAR	140	form-based			true	0.75	22	3.666666746	22	12	22428	18428	10952	3
1630	007	10361	0.24	20300	0	55	80	2.5	19	19	25902	5602	RM-1	40	form-based			true	0.7	22	1.157894731	22	22	29010.79883	8710.798828	8710.798828	1.120022
1649	034	7411	0.17	1020	17	55	80	2.5	14	0	18528	17508	RTO-C	85	form-based		true	true	0.75	39	2.785714388	22	11	44466	43446	36036	2.399935
1650	042	7975	0.18	1123	20	55	80	2.5	14	0	19938	18815	NC-1	85	form-based		true	true	0.75	42	3	22	8	47850	46727	38753	2.39994
1727	025	4320	0.1	4394	1	65	100	3	10	9	12960	8566	NCD-IRVIN	85	form-based		true	true	0.75	23	2.299999952	22	19	25920	21526	21526	2
1730	015	3030	0.07	3143	5	65	100	3	7	2	9090	5947	NCD-IRVIN	105	form-based			true	0.75	27	3.857142925	22	9	27270	24127	15037	3
1736	018A	4271	0.1	3750	0	65	100	3	10	10	12813	9063	NCD-INNE	85	form-based			true	0.75	22	2.200000048	22	20	25626	21876	21876	2
1742	052	4250	0.1	0	0	65	100	3	10	10	12750	12750	NCD-INNE	85	form-based			true	0.75	22	2.200000048	22	20	25500	25500	25500	2
1763	043	4265	0.1	4339	0	85	140	4	14	14	17060	12721	NCD-INNE	85	form-based			true	0.75	22	1.571428537	22	22	25590	21251	21251	1.5
1842	041C	4171	0.1	2228	0	85	140	4	14	14	16684	14456	RTO-C	85	form-based		true	true	0.75	22	1.571428537	22	22	25026	22798	22798	1.5
2028	030	4152	0.1	5960	0	55	80	2.5	8	8	10380	4420	NCD-NORI	85	form-based		true	true	0.75	22	2.75	22	16	24912	18952	14800	2.4
2031	014	2543	0.06	2017	1	55	80	2.5	5	4	6358	4341	RTO-C	140	form-based			true	0.75	23	4.599999905	22	9	22887	20870	10699	3.599717
2031	029	2543	0.06	1275	1	55	80	2.5	5	4	6358	5083	RTO-C	140	form-based			true	0.75	23	4.599999905	22	9	22887	21612	11441	3.599717
2136	003	11065	0.25	6350	1	55	80	2.5	20	19	27662	21312	RH-1(D)	40	form-based			true	0.7	23	1.149999976	22	22	30982	24632	24632	1.12002
2346	009	4170	0.1	0	0	85	140	4	14	14	16680	16680	NCD-INNE	85	form-based			true	0.75	22	1.571428537	22	22	25020	25020	25020	1.5
2372	048	5828	0.13	6316	9	85	140	4	18	9	23312	16996	RTO-C	85	form-based		true	true	0.75	31	1.722222209	22	22	34968	28652	28652	1.5
2404	002	4414	0.1	2650	1	85	140	4	14	13	17656	15006	NCD-TARA	85	form-based			true	0.75	23	1.642857194	22	22	26484	23834	23834	1.5
2406	024	6000	0.14	2110	1	65	100	3	14	13	18000	15890	RTO-C	65	form-based			true	0.75	23	1.642857194	22	22	27000	24890	24890	1.5
2406	025	6024	0.14	5740	1	65	100	3	14	13	18072	12332	RTO-C	65	form-based			true	0.75	23	1.642857194	22	22	27108	21368	21368	1.5
2407	027	2534	0.06	1355	1	85	140	4	8	7	10136	8781	NCD-INNE	140	form-based			true	0.75	23	2.875	22	15	22806	21451	18917	2.25
2407	028	2526	0.06	1165	1	85	140	4	8	7	10104	8939	NCD-INNE	140	form-based			true	0.75	23	2.875	22	15	22734	21569	19043	2.25
2457	048	5940	0.14	5940	0	55	80	2.5	11	11	14850	8910	NC-1	65	form-based		true	true	0.75	22	2	22	22	26730	20790	20790	1.8
2541	005	4193	0.1	2830	0	65	100	3	10	10	12579	9749	RTO-C	85	form-based			true	0.75	22	2.200000048	22	20	25158	22328	22328	2
2642	043	11160	0.26	4676	1	65	100	3	26	25	33480	28804	RH-1(D)	40	form-based			true	0.7	23	0.884615362	22	22	31248	26572	26572	0.933333
2647	024	2500	0.06	2025	1	65	100	3	6	5	7500	5475	RTO-C	140	form-based			true	0.75	23	3.833333254	22	11	22500	20475	12975	3
2816	010	11047	0.25	4414	1	55	80	2.5	20	19	27618	23204	RH-1(D)	40	form-based		true	true	0.7	23	1.149999976	22	22	30931.59961	26517.59961	26517.59961	1.11998
2836	024	11074	0.25	1771	1	65	100	3	25	24	33222	31451	RH-1(D)	40	form-based			true	0.7	23	0.920000017	22	22	31007.19922	29236.19922	29236.19922	0.933333
2837	032	10586	0.24	4319	0	65	100	3	24	24	31758	27439	RH-1(D)	40	form-based		true	true	0.7	22	0.916666687	22	22	29640.79883	25321.79883	25321.79883	0.933333
2841	001	4405	0.1	2880	1	65	100	3	10	9	13215	10335	RTO-C	85	form-based		true	true	0.75	23	2.299999952	22	19	26430	23550	23550	2
2931	001	4260	0.1	8000	0	85	140	4	14	14	17040	9040	NCD-WEST	85	form-based		true	true	0.75	22	1.571428537	22	22	25560	17560	17560	1.5
2973A	051	10443	0.24	0	0	55	80	2.5	19	19	26108	26108	RH-1(D)	40	form-based			true	0.7	22	1.157894731	22	22	29240.40039	29240.40039	29240.40039	1.119979
2986	010	4203	0.1	3305	0	65	100	3	10	10	12609	9304	NCD-WEST	85	form-based		true	true	0.75	22	2.200000048	22	20	25218	21913	21913	2
2991	011	10808	0.25	2881	1	55	80	2.5	20	19	27020	24139	RH-1(D)	40	form-based			true	0.7	23	1.149999976	22	22	30262.40039	27381.40039	27381.40039	1.12
2991	012	11176	0.26	3409	1	55	80	2.5	21	20	27940	24531	RH-1(D)	40	form-based			true	0.7	23	1.09523809	22	22	31292.79883	27883.79883	27883.79883	1.12
2992	022	10977	0.25	3740	1	55	80	2.5	20	19	27442	23702	RH-1(D)	40	form-based			true	0.7	23	1.149999976	22	22	30735.59961	26995.59961	26995.59961	1.12002
2992	026	10970	0.25	2830	1	55	80	2.5	20	19	27425	24595	RH-1(D)	40	form-based			true	0.7	23	1.149999976	22	22	30716	27886	27886	1.12
3011	039	10751	0.25	3900	1	55	80	2.5	20	19	26878	22978	RH-1(D)	40	form-based		true	true	0.7	23	1.149999976	22	22	30102.79883	26202.79883	26202.79883	1.119979
3044	010	10741	0.25	2430	1	55	80	2.5	20	19	26852	24422	RH-1(D)	40	form-based			true	0.7	23	1.149999976	22	22	30074.79883	27644.79883	27644.79883	1.120021
3047	006	11027	0.25	1840	1	55	80	2.5	20	19	27568	25728	RH-1(D)	40	form-based			true	0.7	23	1.149999976	22	22	30875.59961	29035.59961	29035.59961	1.11998
3049	006	10763	0.25	2455	1	55	80	2.5	20	19	26908	24453	RH-1(D)	40	form-based			true	0.7	23	1.149999976	22	22	30136.40039	27681.40039	27681.40039	1.119979
3049	011	10921	0.25	2054	1	55	80	2.5	20	19	27302	25248	RH-1(D)	40	form-based			true	0.7	23	1.149999976	22	22	30578.79883	28524.79883	28524.79883	1.120021

block_num	lot_num	Lot Size Feet	Lot Size Acres	Existing Bldg Sqft	Existing Units	sb79_MaxHeight	sb79_MaxDensity	sb79_MaxFAR	SB79- Gross Unit Capacity	SB79- Net Unit Capacity	SB79- Gross GSF Capacity	SB79- Net GSF Capacity	Existing SF Zoning	Existing SF Height Limit	Density Limit?	Density Limit ratio	Corner Parcel?	In R4	Max Lot Coverage	SF Unit Capacity Gross	% Gross Unit- SF vs SB79	SF Zoning- Net Unit Capacity	SF Zoning - Net Unit Capacity Limited by 200% SB79	SF Zoning- Gross GSF Capacity	SF Zoning- Net GSF Capacity	SF Zoning - Net GSF Capacity Limited by 200% SB79	% Gross GSF- SF vs SB79
3076	020	10929	0.25	7271	1	65	100	3	25	24	32787	25516	RH-1(D)	40	form-based			true	0.7	23	0.920000017	22	22	30601.19922	23330.19922	23330.19922	0.933333
3078	019	11163	0.26	2079	1	55	80	2.5	21	20	27908	25829	RH-1(D)	40	form-based			true	0.7	23	1.09523809	22	22	31256.40039	29177.40039	29177.40039	1.11998
3104	030	10957	0.25	5592	1	55	80	2.5	20	19	27392	21800	RH-1(D)	40	form-based		true	true	0.7	23	1.149999976	22	22	30679.59961	25087.59961	25087.59961	1.12002
3121	001	10340	0.24	19319	0	55	80	2.5	19	19	25850	6531	RH-1	40	form-based		true	true	0.7	22	1.157894731	22	22	28952	9633	9633	1.12
3196	029	4177	0.1	3420	0	85	140	4	14	14	16708	13288	NCT-OCEA	85	form-based			true	0.75	22	1.571428537	22	22	25062	21642	21642	1.5
3197	008	4136	0.09	2625	0	85	140	4	13	13	16544	13919	NCT-OCEA	85	form-based			true	0.75	22	1.692307711	22	22	24816	22191	22191	1.5
3250	016	10344	0.24	0	0	85	140	4	34	34	41376	41376	RH-1(D)	40	form-based		true	true	0.7	22	0.647058845	22	22	28963.19922	28963.19922	28963.19922	0.7
3260	023	10753	0.25	2392	1	65	100	3	25	24	32259	29867	RH-1(D)	40	form-based			true	0.7	23	0.920000017	22	22	30108.40039	27716.40039	27716.40039	0.933333
3510	059	3780	0.09	6708	12	85	140	4	13	1	15120	8412	C-3-G	130	form-based				0.8	34	2.615384579	22	14	34020	27312	23532	2.25
3511	033	8683	0.2	18276	27	65	100	3	20	0	26049	7773	C-3-G	85	form-based		true		0.8	49	2.450000048	22	13	55571.19922	37295.19922	33822	2.133333
3516	054	4164	0.1	4373	0	65	100	3	10	10	12492	8119	WMUG	85	form-based			true	0.75	22	2.200000048	22	20	24984	20611	20611	2
3519	017	7600	0.17	2112	1	65	100	3	17	16	22800	20688	RCD	55	form-based		true		0.75	23	1.352941155	22	22	28500	26388	26388	1.25
3522	064	9746	0.22	12610	0	65	100	3	22	22	29238	16628	RED	40	form-based				0.75	22	1	22	22	29238	16628	16628	1
3534	059	4551	0.1	0	0	85	140	4	14	14	18204	18204	RTO-1	85	form-based			true	0.7	22	1.571428537	22	22	25485.59961	25485.59961	25485.59961	1.4
3542	016	2407	0.06	2400	0	85	140	4	8	8	9628	7228	NCT-UPPE	120	form-based			true	0.75	22	2.75	22	16	21663	19263	16856	2.25
3552	020	7326	0.17	8350	0	75	120	3.5	20	20	25641	17291	UMU	58	form-based				0.75	22	1.100000024	22	22	27472.5	19122.5	19122.5	1.071429
3552	022	7452	0.17	0	0	75	120	3.5	20	20	26082	26082	UMU	58	form-based				0.75	22	1.100000024	22	22	27945	27945	27945	1.071429
3553	063	8670	0.2	26615	24	75	120	3.5	24	0	30345	3730	NCT-MISSI	80	form-based		true		0.75	46	1.916666627	22	22	52020	25405	25405	1.714286
3559	018	2750	0.06	4566	3	65	100	3	6	3	8250	3684	NCT-UPPE	120	form-based			true	0.75	25	4.166666508	22	9	24750	20184	11934	3
3562	031	4877	0.11	4890	4	65	100	3	11	7	14631	9741	RTO-C	85	form-based			true	0.75	26	2.363636255	22	18	29262	24372	24372	2
3591	019	7386	0.17	7350	0	65	100	3	17	17	22158	14808	UMU	58	form-based				0.75	22	1.294117689	22	22	27697.5	20347.5	20347.5	1.25
3591	021	7350	0.17	7350	0	65	100	3	17	17	22050	14700	UMU	58	form-based				0.75	22	1.294117689	22	22	27562.5	20212.5	20212.5	1.25
3643	008	4520	0.1	12267	2	95	160	4.5	16	14	20340	8073	NCT-MISSI	85	form-based				0.75	24	1.5	22	22	27120	14853	14853	1.333333
3651	014	5794	0.13	4189	0	85	140	4	18	18	23176	18987	NCD-24TH	65	form-based		true	true	0.75	22	1.222222209	22	22	26073	21884	21884	1.125
3705	005	2404	0.06	6240	0	85	140	4	8	8	9616	3376	C-3-R	400	form-based		true		0.8	22	2.75	22	16	21636	15396	12992	2.25
3706	014	2400	0.06	9380	0	75	120	3.5	7	7	8400	0	C-3-R	400	form-based				0.8	22	3.142857075	22	14	21600	12220	7420	2.571429
3706	063	2490	0.06	6650	0	85	140	4	8	8	9960	3310	C-3-R	120	form-based				0.8	22	2.75	22	16	22410	15760	13270	2.25
3721	051	2400	0.06	17463	0	75	120	3.5	7	7	8400	0	C-3-O(SD)	150	form-based		true		0.8	22	3.142857075	22	14	21600	4137	0	2.571429
3722	016	2400	0.06	9600	0	75	120	3.5	7	7	8400	0	C-3-O(SD)	150	form-based		true		0.8	22	3.142857075	22	14	21600	12000	7200	2.571429
3725	100	3901	0.09	2490	0	75	120	3.5	11	11	13654	11164	C-3-S	85	form-based				0.8	22	2	22	22	24966.40039	22476.40039	22476.40039	1.828504
3728	048	7497	0.17	27729	0	75	120	3.5	20	20	26240	0	RCD	55	form-based		true		0.75	22	1.100000024	22	22	28113.75	384.75	384.75	1.071408
3732	024	4250	0.1	8992	0	65	100	3	10	10	12750	3758	MUR	85	form-based				0.75	22	2.200000048	22	20	25500	16508	16508	2
3735	016	2400	0.06	0	0	85	140	4	8	8	9600	9600	C-3-S	320	form-based		true		0.8	22	2.75	22	16	21600	21600	19200	2.25
3736	094	2400	0.06	13653	0	75	120	3.5	7	7	8400	0	C-3-O(SD)	350	form-based		true		0.8	22	3.142857075	22	14	21600	7947	3147	2.571429
3748	005	2425	0.06	0	0	75	120	3.5	7	7	8488	8488	RH DTR	250	form-based				0.8	22	3.142857075	22	14	21825	21825	16976	2.571277
3752	009	4146	0.1	2900	0	65	100	3	10	10	12438	9538	MUR	85	form-based		true		0.75	22	2.200000048	22	20	24876	21976	21976	2
3752	081	4245	0.1	5890	0	65	100	3	10	10	12735	6845	MUR	85	form-based		true		0.75	22	2.200000048	22	20	25470	19580	19580	2
3753	120	4133	0.09	2467	0	65	100	3	9	9	12399	9932	MUR	85	form-based				0.75	22	2.444444418	22	18	24798	22331	22331	2
3753	121	4241	0.1	10908	0	65	100	3	10	10	12723	1815	MUR	85	form-based				0.75	22	2.200000048	22	20	25446	14538	14538	2
3762	007	3956	0.09	16401	0	85	140	4	13	13	15824	0	CMUO	85	form-based		true		0.8	22	1.692307711	22	22	25318.40039	8917.400391	8917.400391	1.6
3762	014	3840	0.09	5000	0	65	100	3	9	9	11520	6520	CMUO	85	form-based				0.8	22	2.444444418	22	18	24576	19576	18040	2.133333
3762	024	4017	0.09	4000	0	65	100	3	9	9	12051	8051	CMUO	85	form-based				0.8	22	2.444444418	22	18	25708.80078	21708.80078	20102	2.133333
3776	020	3986	0.09	15580	0	75	120	3.5	11	11	13951	0	CMUO	85	form-based				0.8	22	2	22	22	25510.40039	9930.400391	9930.400391	1.828571
3776	049	2400	0.06	4800	0	75	120	3.5	7	7	8400	3600	CMUO	130	form-based				0.8	22	3.142857075	22	14	21600	16800	12000	2.571429
3776	118	2412	0.06	2850	0	65	100	3	6	6	7236	4386	CMUO	130	form-based				0.8	22	3.666666746	22	12	21708	18858	11622	3
3785	030	30938	0.71	906	102	65	100	3	71	0	92814	91908	CMUO	65	form-based		true		0.8	124	1.746478915	22	22	148502.4063	147596.4063	147596.4063	1.6
3788	021	5404	0.12	5156	0	65	100	3	12	12	16212	11056	CMUO	65	form-based				0.8	22	1.833333373	22	22	25939.20117	20783.20117	20783.20117	1.6
3774	013	5790	0.13	27122	0	65	100	3	13	13	17370	0	MUO	65	form-based				0.75	22	1.692307711	22	22	26055	0	0	1.5
3996	013	7354	0.17	7500	0	65	100	3	17	17	22062	14562	UMU	58	form-based		true		0.75	22	1.294117689	22	22	27577.5	20077.5	20077.5	1.25
4211	035	8454	0.19	11300	10	85	140	4	27	17	33816	22516	NCT-24TH-	65	form-based		true		0.75	32	1.185185194	22	22	38043	26743	26743	1.125
6508	034	5805	0.13	5490	0	65	100	3	13	13	17415	11925	NCD-24TH	65	form-based			true	0.75	22	1.692307711	22	22	26122.5	20632.5	20632.5	1.5
6517	031	4125	0.09	3681	0	85	140	4	13	13	16500	12819	NCT-MISSI	85	form-based				0.75	22	1.692307711	22	22	24750	21069	21069	1.5
6528	029	5752	0.13	5703	0	75	120	3.5	16	16	20132	14429	NCT-MISSI	65	form-based				0.75	22	1.375	22	22	25884	20181	20181	1.285714
6909	002	6013	0.14	1753	1	65	100	3	14	13	18039	16286	RTO-C	65	form-based		true	true	0.75	23	1.642857194	22	22	27058.5	25305.5	25305.5	1.5
6914	021	6098	0.14	2802	1	65	100	3	14	13	18294	15492	RTO-C	65	form-based			true	0.75	23	1.642857194	22	22	27441	24639	24639	1.5
6914	026	6261	0.14	1582	1	65	100	3	14	13	18783	17201	RTO-C	65	form-based			true	0.75	23	1.642857194	22	22	28174.5	26592.5	26592.5	1.5
6915	025	4198	0.1	2470	0	65	100	3	10	10	12594	10124	NCT-OCEA	85	form-based		true	true	0.75	22	2.200000048	22	20	25188	22718	22718	2
6915	035	4320	0.1	4553	1	65	100	3	10	9	12960	8407	NCT-OCEA	85	form-based			true	0.75	23	2.299999952	22	19	25920	21367	21367	2
6916	030	11075	0.25	2370	1	55	80	2.5	20	19	27688	25318	RH-1(D)	40	form-based			true	0.7	23	1.149999976	22	22	31010	28640	28640	1.11998
6956	028	13385	0.31	20000	0	55	80	2.5	25	25	33462	13462	NCD-EXCE	65	density-lim	600			0.75	22	0.879999995	22	22	60232.5	40232.5	40232.5	1.800027
6964	007	5826	0.13	6330	9	85	140	4	18	9	23304	16974	NCT-1	85	form-based			true	0.75	31	1.722222209	22	22	34956	28626	28626	1.5
7220	006	4306	0.1	2445	1	65	100	3	10	9	12918	10473	RTO-C	85	form-based			true	0.75	23	2.299999952	22	19	25836	23391	23391	2
7220	007	4306	0.1	2543	1	65	100	3	10	9	12918	10375	RTO-C	85	form-based			true	0.75	23	2.299999952	22	19	25836	23293	23293	2
7220	008	4306	0.1	2512	1	65	100	3	10	9	12918	10406	RTO-C	85	form-based			true	0.75	23	2.299999952	22	19	25836	23324	23324	2

block_num	lot_num	Lot Size Feet	Lot Size Acres	Existing Bldg Sqft	Existing Units	sb79_MaxHeight	sb79_MaxDensity	sb79_MaxFAR	SB79- Gross Unit Capacity	SB79- Net Unit Capacity	SB79- Gross GSF Capacity	SB79- Net GSF Capacity	Existing SF Zoning	Existing SF Height Limit	Density Limit?	Density Limit ratio	Corner Parcel?	In R4	Max Lot Coverage	SF Unit Capacity Gross	% Gross Unit- SF vs SB79	SF Zoning- Net Unit Capacity	SF Zoning - Net Unit Capacity Limited by 200% SB79	SF Zoning- Gross GSF Capacity	SF Zoning- Net GSF Capacity	SF Zoning - Net GSF Capacity Limited by 200% SB79	% Gross GSF- SF vs SB79
7220	013	4409	0.1	1899	1	65	100	3	10	9	13227	11328	RTO-C	85	form-based			true	0.75	23	2.299999952	22	19	26454	24555	24555	2
7221	001	4416	0.1	2166	1	65	100	3	10	9	13248	11082	RTO-C	85	form-based		true	true	0.75	23	2.299999952	22	19	26496	24330	24330	2
7221	016	4401	0.1	1836	1	65	100	3	10	9	13203	11367	RTO-C	85	form-based			true	0.75	23	2.299999952	22	19	26406	24570	24570	2
7221	017	4415	0.1	1897	1	65	100	3	10	9	13245	11348	RTO-C	85	form-based		true	true	0.75	23	2.299999952	22	19	26490	24593	24593	2
7543	028	10663	0.24	0	0	65	100	3	24	24	31989	31989	RM-1	40	form-based			true	0.7	22	0.916666687	22	22	29856.40039	29856.40039	29856.40039	0.933333
0013	006A	5228	0.12	6776	0	85	140	4	17	17	20912	14136	C-2	65	form-based			true	0.8	21	1.235294104	21	21	25094.40039	18318.40039	18318.40039	1.2
0025	021	5294	0.12	10450	0	65	100	3	12	12	15882	5432	C-2	65	form-based			true	0.8	21	1.75	21	21	25411.20117	14961.20117	14961.20117	1.6
0067	015	10244	0.24	2562	1	55	80	2.5	19	18	25610	23048	RH-1	40	form-based			true	0.7	22	1.157894731	21	21	28683.19922	26121.19922	26121.19922	1.12
0067	016	10313	0.24	5359	1	55	80	2.5	19	18	25782	20423	RH-1	40	form-based			true	0.7	22	1.157894731	21	21	28876.40039	23517.40039	23517.40039	1.120022
0069	080	9231	0.21	2348	5	65	100	3	21	16	27693	25345	RH-3	50	form-based			true	0.7	26	1.238095284	21	21	32308.5	29960.5	29960.5	1.166667
0089	051	10157	0.23	22481	0	55	80	2.5	18	18	25392	2911	RM-1	40	form-based		true	true	0.7	21	1.166666627	21	21	28439.59961	5958.599609	5958.599609	1.120022
0135	007	16532	0.38	41226	0	65	100	3	38	38	49596	8370	C-2	65	density-lim	800	true		0.8	21	0.552631557	21	21	79353.60156	38127.60156	38127.60156	1.6
0162	002	8286	0.19	23378	0	65	100	3	19	19	24858	1480	NCD-BROA	65	density-lim	400	true		0.75	21	1.105263114	21	21	37287	13909	13909	1.5
0179	042	4514	0.1	12996	2	65	100	3	10	8	13542	546	CRNC	85	density-lim	200			0.75	23	2.299999952	21	18	27084	14088	14088	2
0194	014	5220	0.12	20880	5	65	100	3	12	7	15660	0	CVR	50	density-lim	200			0.75	26	2.166666746	21	19	19575	0	0	1.25
0194	035	4230	0.1	15660	0	65	100	3	10	10	12690	0	CVR	50	density-lim	200			0.75	21	2.099999905	21	20	15862.5	202.5	202.5	1.25
0227	014	4238	0.1	14231	0	65	100	3	10	10	12714	0	CCB	50	density-lim	200			0.75	21	2.099999905	21	20	15892.5	1661.5	1661.5	1.25
0237	046	4362	0.1	8250	0	75	120	3.5	12	12	15267	7017	C-3-O	75	form-based				0.8	21	1.75	21	21	24427.20117	16177.20117	16177.20117	1.6
0243	027	6013	0.14	985	9	65	100	3	14	5	18039	17054	RM-4	65	density-lim	200	true		0.75	30	2.142857075	21	19	27058.5	26073.5	26073.5	1.5
0249	016	3617	0.08	7770	12	65	100	3	8	0	10851	3081	NCD-POLK	120	form-based			true	0.75	33	4.125	21	4	32553	24783	13932	3
0269	021	2300	0.05	12760	0	75	120	3.5	6	6	8050	0	C-3-O	250	form-based				0.8	21	3.5	21	12	20700	7940	3340	2.571429
0274	008	4103	0.09	2490	0	65	100	3	9	9	12309	9819	RC-4	65	density-lim	200			0.75	21	2.333333254	21	18	18463.5	15973.5	15973.5	1.5
0277	006	2863	0.07	5243	5	65	100	3	7	2	8589	3346	RTO-C	120	form-based			true	0.75	26	3.714285612	21	9	25767	20524	11935	3
0281	017	7391	0.17	20354	16	65	100	3	17	1	22173	1819	RC-4	65	density-lim	200			0.75	37	2.176470518	21	18	33259.5	12905.5	12905.5	1.5
0285	001	2370	0.05	7285	0	85	140	4	7	7	9480	2195	C-3-R	130	form-based		true		0.8	21	3	21	14	21330	14045	11675	2.25
0300	008	4132	0.09	3750	0	65	100	3	9	9	12396	8646	RC-4	130	density-lim	200			0.75	21	2.333333254	21	18	37188	33438	21042	3
0302	014	4842	0.11	6473	3	85	140	4	15	12	19368	12895	RC-4	80	density-lim	200			0.75	24	1.600000024	21	21	29052	22579	22579	1.5
0302	017	4289	0.1	9770	0	85	140	4	14	14	17156	7386	RC-4	80	density-lim	200			0.75	21	1.5	21	21	25734	15964	15964	1.5
0309	021	2350	0.05	20986	0	65	100	3	5	5	7050	0	C-3-R	130	form-based				0.8	21	4.199999809	21	10	21150	164	0	3
0310	005	2321	0.05	19260	0	85	140	4	7	7	9284	0	C-3-O	130	form-based				0.8	21	3	21	14	20889	1629	0	2.25
0313	001	2360	0.05	12540	0	75	120	3.5	6	6	8260	0	C-3-R	130	form-based		true		0.8	21	3.5	21	12	21240	8700	3980	2.571429
0313	004	2280	0.05	6840	0	75	120	3.5	6	6	7980	1140	C-3-R	130	form-based				0.8	21	3.5	21	12	20520	13680	9120	2.571429
0327	001	2287	0.05	100715	0	75	120	3.5	6	6	8004	0	C-3-R	130	form-based		true		0.8	21	3.5	21	12	20583	0	0	2.571589
0339	010	4205	0.1	0	0	65	100	3	10	10	12615	12615	RC-4	120	density-lim	200			0.75	21	2.099999905	21	20	37845	37845	25230	3
0340	010	4359	0.1	15168	1	75	120	3.5	12	11	15256	88	RC-4	120	density-lim	200			0.75	22	1.833333373	21	21	39231	24063	15344	2.571513
0343	011	2363	0.05	2357	0	65	100	3	5	5	7089	4732	C-3-G	120	form-based				0.8	21	4.199999809	21	10	21267	18910	11821	3
0344	006	4125	0.09	12143	0	65	100	3	9	9	12375	232	RC-4	120	density-lim	200			0.75	21	2.333333254	21	18	37125	24982	12607	3
0345	007	15253	0.35	49406	64	75	120	3.5	42	0	53386	3980	C-3-G	80	form-based				0.8	85	2.023809433	21	20	97619.20313	48213.20313	48213.20313	1.828554
0496	031	2750	0.06	819	4	55	80	2.5	5	1	6875	6056	NC-3	140	form-based			true	0.75	25	5	21	6	24750	23931	12931	3.6
0497	004B	2500	0.06	2744	2	65	100	3	6	4	7500	4756	NC-3	140	form-based			true	0.75	23	3.833333254	21	10	22500	19756	12256	3
0506	021	2658	0.06	3196	3	55	80	2.5	5	2	6645	3449	RTO-C	140	form-based			true	0.75	24	4.800000191	21	7	23922	20726	10094	3.6
0506	027	2651	0.06	3338	3	55	80	2.5	5	2	6628	3290	NC-3	140	form-based			true	0.75	24	4.800000191	21	7	23859	20521	9918	3.599728
0542	041	5500	0.13	5761	0	55	80	2.5	10	10	13750	7989	NCD-UNIO	65	form-based		true	true	0.75	21	2.099999905	21	20	24750	18989	18989	1.8
0543	033	5493	0.13	9425	0	55	80	2.5	10	10	13732	4307	NCD-UNIO	65	form-based			true	0.75	21	2.099999905	21	20	24718.5	15293.5	15293.5	1.800066
0544	001B	5500	0.13	11200	0	65	100	3	13	13	16500	5300	NCD-UNIO	65	form-based			true	0.75	21	1.615384579	21	21	24750	13550	13550	1.5
0549	026	8084	0.19	14364	19	65	100	3	19	0	24252	9888	RM-2	85	form-based			true	0.7	40	2.105263233	21	19	45270.39844	30906.39844	30906.39844	1.866667
0551	001	4663	0.11	17210	21	65	100	3	11	0	13989	0	RC-3	240	form-based		true	true	0.75	42	3.818181753	21	1	41967	24757	10768	3
0551	015	7481	0.17	14433	18	65	100	3	17	0	22443	8010	RTO-C	85	form-based			true	0.75	39	2.294117689	21	16	44886	30453	30453	2
0551	037	3179	0.07	900	8	85	140	4	10	2	12716	11816	RC-3	240	form-based			true	0.75	29	2.900000095	21	12	28611	27711	24532	2.25
0553	012	4128	0.09	3900	1	65	100	3	9	8	12384	8484	RTO-C	85	form-based			true	0.75	22	2.444444418	21	17	24768	20868	20868	2
0561	034	10357	0.24	8521	1	55	80	2.5	19	18	25892	17371	RH-1	40	form-based			true	0.7	22	1.157894731	21	21	28999.59961	20478.59961	20478.59961	1.120022
0565	007	6187	0.14	9735	2	55	80	2.5	11	9	15468	5733	RTO-C	65	form-based			true	0.75	23	2.090909004	21	20	27841.5	18106.5	18106.5	1.799942
0567	022	2430	0.06	2815	1	55	80	2.5	5	4	6075	3260	RTO-C	105	form-based			true	0.75	22	4.400000095	21	9	21870	19055	9335	3.6
0567	023	2443	0.06	3504	1	55	80	2.5	5	4	6108	2604	RTO-C	105	form-based			true	0.75	22	4.400000095	21	9	21987	18483	8712	3.599705
0569	022	6342	0.15	13036	12	65	100	3	15	3	19026	5990	RTO-C	85	form-based			true	0.75	33	2.200000048	21	18	38052	25016	25016	2
0572	012	5969	0.14	5508	8	65	100	3	14	6	17907	12399	RM-2	85	form-based			true	0.7	29	2.071428537	21	20	33426.39844	27918.39844	27918.39844	1.866667
0574	006	5000	0.11	9506	5	65	100	3	11	6	15000	5494	NCD-POLK	85	form-based		true	true	0.75	26	2.363636255	21	17	30000	20494	20494	2
0583	007	10706	0.25	8499	1	55	80	2.5	20	19	26765	18266	RH-1	40	form-based			true	0.7	22	1.100000024	21	21	29976.79883	21477.79883	21477.79883	1.12
0592	002	2421	0.06	4044	1	65	100	3	6	5	7263	3219	RTO-C	140	form-based			true	0.75	22	3.666666746	21	11	21789	17745	10482	3
0598	002	6269	0.14	10080	12	65	100	3	14	2	18807	8727	NCD-POLK	85	form-based			true	0.75	33	2.357142925	21	16	37614	27534	27534	2
0619	003	3923	0.09	3348	0	65	100	3	9	9	11769	8421	NCD-POLK	85	form-based			true	0.75	21	2.333333254	21	18	23538	20190	20190	2
0619	014	3566	0.08	7656	11	65	100	3	8	0	10698	3042	NCD-POLK	350	form-based			true	0.75	32	4	21	5	32094	24438	13740	3
0623	007C	3209	0.07	9777	8	65	100	3	7	0	9627	0	RTO-C	240	form-based		true	true	0.75	29	4.142857075	21	6	28881	19104	9477	3
0624	003	7660	0.18	26972	48	65	100	3	18	0	22980	0	RTO-C	140	form-based		true	true	0.75	69	3.833333254	21	0	68940	41968	18988	3

block_num	lot_num	Lot Size Feet	Lot Size Acres	Existing Bldg Sqft	Existing Units	sb79_MaxHeight	sb79_MaxDensity	sb79_MaxFAR	SB79- Gross Unit Capacity	SB79- Net Unit Capacity	SB79- Gross GSF Capacity	SB79- Net GSF Capacity	Existing SF Zoning	Existing SF Height Limit	Density Limit?	Density Limit ratio	Corner Parcel?	In R4	Max Lot Coverage	SF Unit Capacity Gross	% Gross Unit- SF vs SB79	SF Zoning- Net Unit Capacity	SF Zoning - Net Unit Capacity Limited by 200% SB79	SF Zoning- Gross GSF Capacity	SF Zoning- Net GSF Capacity	SF Zoning - Net GSF Capacity Limited by 200% SB79	% Gross GSF- SF vs SB79
0633	005	4624	0.11	7225	3	65	100	3	11	8	13872	6647	RTO-C	85	form-based			true	0.75	24	2.181818247	21	19	27744	20519	20519	2
0638	005	7368	0.17	15132	18	55	80	2.5	14	0	18420	3288	RTO-C	85	form-based			true	0.75	39	2.785714388	21	10	44208	29076	21708	2.4
0638	077	4707	0.11	1230	4	55	80	2.5	9	5	11768	10538	RTO-C	85	form-based			true	0.75	25	2.777777672	21	14	28242	27012	22306	2.399898
0639	030	6233	0.14	920	12	55	80	2.5	11	0	15582	14662	RTO-C	85	form-based			true	0.75	33	3	21	10	37398	36478	30244	2.400077
0655	029	4140	0.1	3480	1	85	140	4	14	13	16560	13080	RTO-C	85	form-based			true	0.75	22	1.571428537	21	21	24840	21360	21360	1.5
0655	030	4744	0.11	4640	4	85	140	4	15	11	18976	14336	RTO-C	85	form-based			true	0.75	25	1.666666627	21	21	28464	23824	23824	1.5
0670	066	6802	0.16	13120	40	65	100	3	16	0	20406	7286	RC-4	240	form-based			true	0.75	61	3.8125	21	0	61218	48098	27692	3
0671	003	6900	0.16	29450	41	65	100	3	16	0	20700	0	NC-3	350	form-based			true	0.75	62	3.875	21	0	62100	32650	11950	3
0673	002	5378	0.12	4312	6	65	100	3	12	6	16134	11822	RM-4	80	density-lim	200			0.75	27	2.25	21	18	32268	27956	27956	2
0675	037	8336	0.19	9443	0	65	100	3	19	19	25008	15565	RM-3	40	density-lim	400	true		0.75	21	1.105263114	21	21	25008	15565	15565	1
0676	027	8545	0.2	16335	0	65	100	3	20	20	25635	9300	RM-3	40	density-lim	400			0.75	21	1.049999952	21	21	25635	9300	9300	1
0678	031	6950	0.16	0	0	65	100	3	16	16	20850	20850	NCT-FILLM	50	form-based				0.75	21	1.3125	21	21	26062.5	26062.5	26062.5	1.25
0678	037	35698	0.82	1231	68	65	100	3	82	14	107094	105863	RM-3	50	density-lim	400	true		0.75	89	1.085365891	21	21	133867.5	132636.5	132636.5	1.25
0681	030A	4757	0.11	5000	4	65	100	3	11	7	14271	9271	RTO-C	85	form-based			true	0.75	25	2.272727251	21	18	28542	23542	23542	2
0719	081	4920	0.11	13600	23	65	100	3	11	0	14760	1160	RM-4	500	form-based		true	true	0.75	44	4	21	0	44280	30680	15920	3
0744	012	9453	0.22	32418	26	65	100	3	22	0	28359	0	RM-4	80	density-lim	200			0.75	47	2.136363745	21	18	56718	24300	24300	2
0744	019	9000	0.21	20546	24	65	100	3	21	0	27000	6454	RM-4	80	density-lim	200			0.75	45	2.142857075	21	18	54000	33454	33454	2
0754	029	11243	0.26	2174	7	55	80	2.5	21	14	28108	25934	RM-3	40	density-lim	400	true		0.75	28	1.333333373	21	21	33729	31555	31555	1.199979
0853	006	6912	0.16	11209	0	65	100	3	16	16	20736	9527	NCT-3	50	form-based				0.75	21	1.3125	21	21	25920	14711	14711	1.25
0871	007	2650	0.06	6685	3	85	140	4	8	5	10600	3915	NCT-3	120	form-based			true	0.75	24	3	21	13	23850	17165	14515	2.25
0963	041	10696	0.25	11156	1	55	80	2.5	20	19	26740	15584	RH-1(D)	40	form-based			true	0.7	22	1.100000024	21	21	29948.79883	18792.79883	18792.79883	1.12
0974	001	10279	0.24	9552	1	55	80	2.5	19	18	25698	16146	RH-1	40	form-based		true	true	0.7	22	1.157894731	21	21	28781.19922	19229.19922	19229.19922	1.119978
0994	003	10682	0.25	6650	1	55	80	2.5	20	19	26705	20055	RH-1	40	form-based			true	0.7	22	1.100000024	21	21	29909.59961	23259.59961	23259.59961	1.12
1010	014	9582	0.22	17031	15	65	100	3	22	7	28746	11715	NCD-SACR	65	form-based			true	0.75	36	1.636363626	21	21	43119	26088	26088	1.5
1020	069	7982	0.18	1974	9	65	100	3	18	9	23946	21972	NCD-SACR	65	form-based			true	0.75	30	1.666666627	21	21	35919	33945	33945	1.5
1069	017C	2469	0.06	2934	1	85	140	4	8	7	9876	6942	NCD-GEAR	140	form-based			true	0.75	22	2.75	21	15	22221	19287	16818	2.25
1082	005	2500	0.06	2365	2	65	100	3	6	4	7500	5135	RTO-C	140	form-based			true	0.75	23	3.833333254	21	10	22500	20135	12635	3
1092	012	2500	0.06	3756	2	65	100	3	6	4	7500	3744	RTO-C	240	form-based			true	0.75	23	3.833333254	21	10	22500	18744	11244	3
1092	013	2500	0.06	3756	2	65	100	3	6	4	7500	3744	RTO-C	240	form-based			true	0.75	23	3.833333254	21	10	22500	18744	11244	3
1092	014	2500	0.06	3756	2	65	100	3	6	4	7500	3744	RTO-C	240	form-based			true	0.75	23	3.833333254	21	10	22500	18744	11244	3
1101	063	8090	0.19	761	21	65	100	3	19	0	24270	23509	NCT-DIVIS.	85	form-based		true	true	0.75	42	2.210526228	21	17	48540	47779	47779	2
1184	009	9919	0.23	4274	0	55	80	2.5	18	18	24798	20524	RM-1	40	form-based		true	true	0.7	21	1.166666627	21	21	27773.19922	23499.19922	23499.19922	1.119977
1232	009	6875	0.16	6740	5	55	80	2.5	13	8	17188	10448	NCD-HAIG	65	form-based			true	0.75	26	2	21	21	30937.5	24197.5	24197.5	1.799948
1249	025	5657	0.13	3330	0	65	100	3	13	13	16971	13641	NCD-HAIG	65	form-based		true	true	0.75	21	1.615384579	21	21	25456.5	22126.5	22126.5	1.5
1337	021	10412	0.24	7465	1	55	80	2.5	19	18	26030	18565	RH-1(D)	40	form-based			true	0.7	22	1.157894731	21	21	29153.59961	21688.59961	21688.59961	1.12
1355	025	10499	0.24	8223	1	55	80	2.5	19	18	26248	18025	RH-1(D)	40	form-based			true	0.7	22	1.157894731	21	21	29397.19922	21174.19922	21174.19922	1.119979
1355	026	10448	0.24	3848	1	55	80	2.5	19	18	26120	22272	RH-1(D)	40	form-based			true	0.7	22	1.157894731	21	21	29254.40039	25406.40039	25406.40039	1.12
1355	052	10340	0.24	5850	1	55	80	2.5	19	18	25850	20000	RH-1(D)	40	form-based			true	0.7	22	1.157894731	21	21	28952	23102	23102	1.12
1385	019	6562	0.15	4780	4	55	80	2.5	12	8	16405	11625	RTO-C	65	form-based			true	0.75	25	2.083333254	21	20	29529	24749	24749	1.8
1433	013	2500	0.06	3400	2	65	100	3	6	4	7500	4100	NCD-GEAR	140	form-based			true	0.75	23	3.833333254	21	10	22500	19100	11600	3
1465	023	5750	0.13	1344	9	65	100	3	13	4	17250	15906	NC-1	85	form-based		true	true	0.75	30	2.307692289	21	17	34500	33156	33156	2
1543	002	3006	0.07	4524	6	85	140	4	10	4	12024	7500	NCD-GEAR	140	form-based			true	0.75	27	2.700000048	21	14	27054	22530	19524	2.25
1543	002A	3006	0.07	4524	6	85	140	4	10	4	12024	7500	NCD-GEAR	140	form-based			true	0.75	27	2.700000048	21	14	27054	22530	19524	2.25
1543	044	2502	0.06	3477	2	65	100	3	6	4	7506	4029	NCD-GEAR	140	form-based			true	0.75	23	3.833333254	21	10	22518	19041	11535	3
1543	045	2502	0.06	3050	2	85	140	4	8	6	10008	6958	NCD-GEAR	140	form-based			true	0.75	23	2.875	21	14	22518	19468	16966	2.25
1543	047	2502	0.06	3705	2	85	140	4	8	6	10008	6303	NCD-GEAR	140	form-based			true	0.75	23	2.875	21	14	22518	18813	16311	2.25
1723	048	6112	0.14	4036	2	65	100	3	14	12	18336	14300	RTO-C	65	form-based		true	true	0.75	23	1.642857194	21	21	27504	23468	23468	1.5
1729	023	2500	0.06	3175	2	65	100	3	6	4	7500	4325	NCD-IRVIN	105	form-based			true	0.75	23	3.833333254	21	10	22500	19325	11825	3
1730	024	2489	0.06	1750	1	65	100	3	6	5	7467	5717	NCD-IRVIN	105	form-based			true	0.75	22	3.666666746	21	11	22401	20651	13184	3
1731	027	3000	0.07	7614	6	65	100	3	7	1	9000	1386	NCD-IRVIN	105	form-based			true	0.75	27	3.857142925	21	8	27000	19386	10386	3
1733	021	3954	0.09	1442	0	65	100	3	9	9	11862	10420	NCD-INNE	85	form-based			true	0.75	21	2.333333254	21	18	23724	22282	22282	2
1737	012	11899	0.27	18858	24	65	100	3	27	3	35697	16839	RTO-C	65	form-based			true	0.75	45	1.666666627	21	21	53545.5	34687.5	34687.5	1.5
1737	013	11947	0.27	18858	24	65	100	3	27	3	35841	16983	RTO-C	65	form-based			true	0.75	45	1.666666627	21	21	53761.5	34903.5	34903.5	1.5
1767	043	5000	0.11	9631	5	65	100	3	11	6	15000	5369	NCD-INNE	85	form-based			true	0.75	26	2.363636255	21	17	30000	20369	20369	2
1768	019	4042	0.09	15876	0	65	100	3	9	9	12126	0	RTO-C	85	form-based		true	true	0.75	21	2.333333254	21	18	24252	8376	8376	2
1773	012	2540	0.06	2300	2	85	140	4	8	6	10160	7860	RTO-C	140	form-based			true	0.75	23	2.875	21	14	22860	20560	18020	2.25
1774	020	2457	0.06	1245	1	85	140	4	8	7	9828	8583	RTO-C	140	form-based			true	0.75	22	2.75	21	15	22113	20868	18411	2.25
1776	001	2375	0.05	2310	0	65	100	3	5	5	7125	4815	NCD-IRVIN	105	form-based		true	true	0.75	21	4.199999809	21	10	21375	19065	11940	3
1783	017A	3957	0.09	1920	0	85	140	4	13	13	15828	13908	NC-1	85	form-based			true	0.75	21	1.615384579	21	21	23742	21822	21822	1.5
1835	045	2500	0.06	1924	2	85	140	4	8	6	10000	8076	RTO-C	140	form-based			true	0.75	23	2.875	21	14	22500	20576	18076	2.25
1935	COM	10110	0.23	0	0	55	80	2.5	18	18	25275	25275	RH-1	40	form-based			true	0.7	21	1.166666627	21	21	28308	28308	28308	1.12
2031	014A	2543	0.06	1600	2	55	80	2.5	5	3	6358	4758	RTO-C	140	form-based			true	0.75	23	4.599999905	21	8	22887	21287	11116	3.599717
2206	096	10493	0.24	3308	1	55	80	2.5	19	18	26232	22924	RH-1	40	form-based			true	0.7	22	1.157894731	21	21	29380.40039	26072.40039	26072.40039	1.120021
2369	010	4069	0.09	3450	0	85	140	4	13	13	16276	12826	NC-1	85	form-based		true	true	0.75	21	1.615384579	21	21	24414	20964	20964	1.5

block_num	lot_num	Lot Size Feet	Lot Size Acres	Existing Bldg Sqft	Existing Units	sb79_MaxHeight	sb79_MaxDensity	sb79_MaxFAR	SB79- Gross Unit Capacity	SB79- Net Unit Capacity	SB79- Gross GSF Capacity	SB79- Net GSF Capacity	Existing SF Zoning	Existing SF Height Limit	Density Limit?	Density Limit ratio	Corner Parcel?	In R4	Max Lot Coverage	SF Unit Capacity Gross	% Gross Unit- SF vs SB79	SF Zoning- Net Unit Capacity	SF Zoning - Net Unit Capacity Limited by 200% SB79	SF Zoning- Gross GSF Capacity	SF Zoning- Net GSF Capacity	SF Zoning - Net GSF Capacity Limited by 200% SB79	% Gross GSF- SF vs SB79
2387	042	5632	0.13	6316	9	65	100	3	13	4	16896	10580	RTO-C	85	form-based		true	true	0.75	30	2.307692289	21	17	33792	27476	27476	2
2404	001	4008	0.09	4102	0	85	140	4	13	13	16032	11930	NCD-TARA	85	form-based		true	true	0.75	21	1.615384579	21	21	24048	19946	19946	1.5
2404	035	3981	0.09	5413	0	85	140	4	13	13	15924	10511	NCD-TARA	85	form-based		true	true	0.75	21	1.615384579	21	21	23886	18473	18473	1.5
2405	035	4000	0.09	4047	0	65	100	3	9	9	12000	7953	NCD-TARA	85	form-based		true	true	0.75	21	2.333333254	21	18	24000	19953	19953	2
2406	004	3908	0.09	243	0	85	140	4	13	13	15632	15389	NCD-TARA	85	form-based			true	0.75	21	1.615384579	21	21	23448	23205	23205	1.5
2418	004C	10237	0.23	40051	0	65	100	3	23	23	30711	0	RH-1	40	form-based			true	0.7	21	0.913043499	21	21	28663.59961	0	0	0.933333
2463A	016	8564	0.2	15194	11	55	80	2.5	16	5	21410	6216	NC-1	65	form-based		true	true	0.75	32	2	21	21	38538	23344	23344	1.8
2540	004I	4094	0.09	0	0	65	100	3	9	9	12282	12282	RTO-C	85	form-based			true	0.75	21	2.333333254	21	18	24564	24564	24564	2
2541	004	4103	0.09	2175	1	65	100	3	9	8	12309	10134	RTO-C	85	form-based			true	0.75	22	2.444444418	21	17	24618	22443	22443	2
2541	006	4225	0.1	2250	1	65	100	3	10	9	12675	10425	RTO-C	85	form-based			true	0.75	22	2.200000048	21	19	25350	23100	23100	2
2541	007	4203	0.1	2200	1	65	100	3	10	9	12609	10409	RTO-C	85	form-based			true	0.75	22	2.200000048	21	19	25218	23018	23018	2
2541	008	4124	0.09	2238	1	85	140	4	13	12	16496	14258	RTO-C	85	form-based			true	0.75	22	1.692307711	21	21	24744	22506	22506	1.5
2648	001	2374	0.05	3392	0	65	100	3	5	5	7122	3730	RTO-C	160	form-based		true	true	0.75	21	4.199999809	21	10	21366	17974	10852	3
2694	001	9423	0.22	2764	0	65	100	3	22	22	28269	25505	NCD-CAST	40	form-based		true	true	0.75	21	0.954545438	21	21	28269	25505	25505	1
2857	030	10316	0.24	4799	1	65	100	3	24	23	30948	26149	RH-1(D)	40	form-based		true	true	0.7	22	0.916666687	21	21	28884.79883	24085.79883	24085.79883	0.933333
2864	047	4246	0.1	1400	1	85	140	4	14	13	16984	15584	RTO-C	85	form-based			true	0.75	22	1.571428537	21	21	25476	24076	24076	1.5
2879	002	4120	0.09	2134	1	65	100	3	9	8	12360	10226	RTO-C	85	form-based		true	true	0.75	22	2.444444418	21	17	24720	22586	22586	2
2880	009	10511	0.24	3200	1	55	80	2.5	19	18	26278	23078	RH-1(D)	40	form-based		true	true	0.7	22	1.157894731	21	21	29430.79883	26230.79883	26230.79883	1.119979
2882	036	10256	0.24	2303	1	55	80	2.5	19	18	25640	23337	RH-1(D)	40	form-based			true	0.7	22	1.157894731	21	21	28716.79883	26413.79883	26413.79883	1.12
2931	025	5594	0.13	2626	0	85	140	4	18	18	22376	19750	RTO-C	65	form-based		true	true	0.75	21	1.166666627	21	21	25173	22547	22547	1.125
2973A	052	10048	0.23	4008	0	55	80	2.5	18	18	25120	21112	RH-1(D)	40	form-based			true	0.7	21	1.166666627	21	21	28134.40039	24126.40039	24126.40039	1.12
2988A	013	3958	0.09	2955	0	85	140	4	13	13	15832	12877	NCD-WEST	85	form-based			true	0.75	21	1.615384579	21	21	23748	20793	20793	1.5
2990	016	10678	0.25	3851	1	55	80	2.5	20	19	26695	22844	RH-1(D)	40	form-based			true	0.7	22	1.100000024	21	21	29898.40039	26047.40039	26047.40039	1.12
3011	045	10245	0.24	5113	1	55	80	2.5	19	18	25612	20499	RH-1(D)	40	form-based			true	0.7	22	1.157894731	21	21	28686	23573	23573	1.120022
3011	073	10589	0.24	3163	1	55	80	2.5	19	18	26472	23309	RH-1(D)	40	form-based			true	0.7	22	1.157894731	21	21	29649.19922	26486.19922	26486.19922	1.120021
3076	001	10286	0.24	3482	1	55	80	2.5	19	18	25715	22233	RH-1(D)	40	form-based		true	true	0.7	22	1.157894731	21	21	28800.79883	25318.79883	25318.79883	1.12
3103	024	10438	0.24	4916	1	55	80	2.5	19	18	26095	21179	RH-1(D)	40	form-based			true	0.7	22	1.157894731	21	21	29226.40039	24310.40039	24310.40039	1.12
3105A	019	10546	0.24	3082	1	55	80	2.5	19	18	26365	23283	RH-1(D)	40	form-based			true	0.7	22	1.157894731	21	21	29528.79883	26446.79883	26446.79883	1.12
3267	018	5935	0.14	3867	1	85	140	4	20	19	23740	19873	RTO-C	65	form-based		true	true	0.75	22	1.100000024	21	21	26707.5	22840.5	22840.5	1.125
3281	020C	4083	0.09	4450	0	85	140	4	13	13	16332	11882	NCT-OCEA	85	form-based		true	true	0.75	21	1.615384579	21	21	24498	20048	20048	1.5
3509	015B	6920	0.16	17776	0	75	120	3.5	19	19	24220	6444	RCD	55	form-based				0.75	21	1.105263114	21	21	25950	8174	8174	1.071429
3515	039	3959	0.09	3200	0	65	100	3	9	9	11877	8677	WMUG	85	form-based			true	0.75	21	2.333333254	21	18	23754	20554	20554	2
3516	055	4089	0.09	5250	0	65	100	3	9	9	12267	7017	WMUG	85	form-based			true	0.75	21	2.333333254	21	18	24534	19284	19284	2
3516	056	4020	0.09	0	0	65	100	3	9	9	12060	12060	WMUG	85	form-based			true	0.75	21	2.333333254	21	18	24120	24120	24120	2
3520	044	7020	0.16	7245	0	65	100	3	16	16	21060	13815	WMUG	55	form-based		true		0.75	21	1.3125	21	21	26325	19080	19080	1.25
3522	017	3974	0.09	6254	0	65	100	3	9	9	11922	5668	WMUG	85	form-based		true	true	0.75	21	2.333333254	21	18	23844	17590	17590	2
3534	026A	5622	0.13	9081	7	65	100	3	13	6	16866	7785	RTO-1	85	form-based			true	0.7	28	2.153846264	21	19	31483.19922	22402.19922	22402.19922	1.866667
3535	013	7256	0.17	23260	44	85	140	4	24	0	29024	5764	NCT-3	160	form-based		true	true	0.75	65	2.708333254	21	4	65304	42044	34788	2.25
3542	007	2652	0.06	4725	3	85	140	4	8	5	10608	5883	NCT-UPPE	120	form-based			true	0.75	24	3	21	13	23868	19143	16491	2.25
3542	008	2356	0.05	2375	0	85	140	4	7	7	9424	7049	NCT-UPPE	120	form-based			true	0.75	21	3	21	14	21204	18829	16473	2.25
3544	056	6229	0.14	8920	12	65	100	3	14	2	18687	9767	NCT-UPPE	85	form-based			true	0.75	33	2.357142925	21	16	37374	28454	28454	2
3547	013	7159	0.16	14170	0	75	120	3.5	19	19	25056	10886	NCT-VALE	55	form-based				0.75	21	1.105263114	21	21	26846.25	12676.25	12676.25	1.07145
3552	025	7066	0.16	0	0	75	120	3.5	19	19	24731	24731	UMU	58	form-based		true		0.75	21	1.105263114	21	21	26497.5	26497.5	26497.5	1.071429
3553	055	6930	0.16	10130	0	75	120	3.5	19	19	24255	14125	UMU	58	form-based				0.75	21	1.105263114	21	21	25987.5	15857.5	15857.5	1.071429
3555	002	7005	0.16	6775	0	75	120	3.5	19	19	24518	17743	NCT-VALE	55	form-based				0.75	21	1.105263114	21	21	26268.75	19493.75	19493.75	1.071407
3563	027	2937	0.07	5755	5	65	100	3	7	2	8811	3056	NCT-UPPE	120	form-based			true	0.75	26	3.714285612	21	9	26433	20678	11867	3
3564	087	2524	0.06	3574	2	85	140	4	8	6	10096	6522	NCT-UPPE	120	form-based			true	0.75	23	2.875	21	14	22716	19142	16618	2.25
3591	014	12381	0.28	29967	0	65	100	3	28	28	37143	7176	RM-2	55	density-lim	600	true		0.7	21	0.75	21	21	43333.5	13366.5	13366.5	1.166667
3628	010	5755	0.13	3100	1	65	100	3	13	12	17265	14165	RTO-C	65	form-based			true	0.75	22	1.692307711	21	21	25897.5	22797.5	22797.5	1.5
3635	031	6854	0.16	0	0	75	120	3.5	19	19	23989	23989	NCT-VALE	55	form-based				0.75	21	1.105263114	21	21	25702.5	25702.5	25702.5	1.071429
3642	024	3922	0.09	2700	0	95	160	4.5	14	14	17649	14949	NCT-MISSI	85	form-based				0.75	21	1.5	21	21	23532	20832	20832	1.333333
3642	035	7431	0.17	36012	0	75	120	3.5	20	20	26008	0	RTO-M	55	form-based		true		0.7	21	1.049999952	21	21	26008.5	0	0	1.000019
3642	068	4045	0.09	2475	0	95	160	4.5	14	14	18202	15727	NCT-MISSI	85	form-based				0.75	21	1.5	21	21	24270	21795	21795	1.33337
3642	069	3922	0.09	2976	0	95	160	4.5	14	14	17649	14673	NCT-MISSI	85	form-based				0.75	21	1.5	21	21	23532	20556	20556	1.333333
3652	033	7585	0.17	18940	0	65	100	3	17	17	22755	3815	RH-3	50	form-based			true	0.7	21	1.235294104	21	21	26547.5	7607.5	7607.5	1.166667
3656	012	5700	0.13	4824	0	55	80	2.5	10	10	14250	9426	NCD-24TH	65	form-based			true	0.75	21	2.099999905	21	20	25650	20826	20826	1.8
3656	015	5700	0.13	11400	0	55	80	2.5	10	10	14250	2850	NCD-24TH	65	form-based			true	0.75	21	2.099999905	21	20	25650	14250	14250	1.8
3703	025	2326	0.05	14366	0	85	140	4	7	7	9304	0	C-3-G	160	form-based				0.8	21	3	21	14	20934	6568	4242	2.25
3707	004	2375	0.05	15150	0	75	120	3.5	6	6	8312	0	C-3-O(SD)	150	form-based		true		0.8	21	3.5	21	12	21375	6225	1474	2.571583
3707	006	2375	0.05	12240	0	75	120	3.5	6	6	8312	0	C-3-O(SD)	150	form-based				0.8	21	3.5	21	12	21375	9135	4384	2.571583
3725	068	2286	0.05	0	0	75	120	3.5	6	6	8001	8001	C-3-S	120	form-based				0.8	21	3.5	21	12	20574	20574	16002	2.571429
3726	111	4080	0.09	12000	0	85	140	4	13	13	16320	4320	MUG	85	form-based				0.75	21	1.615384579	21	21	24480	12480	12480	1.5
3728	049	6894	0.16	21600	0	75	120	3.5	19	19	24129	2529	RCD	55	form-based		true		0.75	21	1.105263114	21	21	25852.5	4252.5	4252.5	1.071429
3733	025	4000	0.09	4000	0	65	100	3	9	9	12000	8000	MUR	85	form-based				0.75	21	2.333333254	21	18	24000	20000	20000	2

block_num	lot_num	Lot Size Feet	Lot Size Acres	Existing Bldg Sqft	Existing Units	sb79_MaxHeight	sb79_MaxDensity	sb79_MaxFAR	SB79- Gross Unit Capacity	SB79- Net Unit Capacity	SB79- Gross GSF Capacity	SB79- Net GSF Capacity	Existing SF Zoning	Existing SF Height Limit	Density Limit?	Density Limit ratio	Corner Parcel?	In R4	Max Lot Coverage	SF Unit Capacity Gross	% Gross Unit- SF vs SB79	SF Zoning- Net Unit Capacity	SF Zoning - Net Unit Capacity Limited by 200% SB79	SF Zoning- Gross GSF Capacity	SF Zoning- Net GSF Capacity	SF Zoning - Net GSF Capacity Limited by 200% SB79	% Gross GSF- SF vs SB79
3752	011	4041	0.09	5098	0	65	100	3	9	9	12123	7025	MUR	85	form-based		true		0.75	21	2.333333254	21	18	24246	19148	19148	2
3753	114	4028	0.09	2125	0	65	100	3	9	9	12084	9959	MUR	85	form-based				0.75	21	2.333333254	21	18	24168	22043	22043	2
3753	147	3948	0.09	0	0	65	100	3	9	9	11844	11844	MUR	85	form-based				0.75	21	2.333333254	21	18	23688	23688	23688	2
3755	044	6911	0.16	26162	0	65	100	3	16	16	20733	0	WMUG	55	form-based				0.75	21	1.3125	21	21	25916.25	0	0	1.25
3775	015	8549	0.2	41880	0	65	100	3	20	20	25647	0	CMUO	45	form-based		true		0.8	21	1.049999952	21	21	27356.80078	0	0	1.066667
3987	007	9271	0.21	28454	0	65	100	3	21	21	27813	0	UMU	40	form-based				0.75	21	1	21	21	27813	0	0	1
3987	051	9411	0.22	1032	0	65	100	3	22	22	28233	27201	UMU	48	form-based		true		0.75	21	0.954545438	21	21	28233	27201	27201	1
3994	002	5616	0.13	4482	0	65	100	3	13	13	16848	12366	UMU	68	form-based		true		0.75	21	1.615384579	21	21	25272	20790	20790	1.5
4058	002	5499	0.13	9200	0	85	140	4	18	18	21996	12796	UMU	68	form-based		true		0.75	21	1.166666627	21	21	24745.5	15545.5	15545.5	1.125
4107	026	18947	0.43	800	22	75	120	3.5	52	30	66314	65514	UMU	40	form-based		true		0.75	43	0.826923072	21	21	56841	56041	56041	0.857149
4108	003C	9550	0.22	9550	0	75	120	3.5	26	26	33425	23875	UMU	40	form-based				0.75	21	0.807692289	21	21	28650	19100	19100	0.857143
4267	030	9846	0.23	12060	9	65	100	3	23	14	29538	17478	NCT-24TH-	55	form-based		true		0.75	30	1.304347873	21	21	36922.5	24862.5	24862.5	1.25
6507	023	5700	0.13	0	0	55	80	2.5	10	10	14250	14250	NCD-24TH	65	form-based			true	0.75	21	2.099999905	21	20	25650	25650	25650	1.8
6507	035	5681	0.13	5774	0	55	80	2.5	10	10	14202	8428	NCD-24TH	65	form-based			true	0.75	21	2.099999905	21	20	25564.5	19790.5	19790.5	1.800063
6515	025	7159	0.16	6345	0	75	120	3.5	19	19	25056	18711	NCT-VALEI	55	form-based		true		0.75	21	1.105263114	21	21	26846.25	20501.25	20501.25	1.07145
6633	026	8618	0.2	5962	3	85	140	4	28	25	34472	28510	RH-2	50	form-based			true	0.7	24	0.857142866	21	21	30163	24201	24201	0.875
6660	058	12736	0.29	2234	0	85	140	4	41	41	50944	48710	NCD-MISS	40	density-lim	600	true		0.75	21	0.51219511	21	21	38208	35974	35974	0.75
6660	060	12741	0.29	1530	0	85	140	4	41	41	50964	49434	NCD-MISS	40	density-lim	600	true		0.75	21	0.51219511	21	21	38223	36693	36693	0.75
6739	032	6251	0.14	3254	2	75	120	3.5	17	15	21878	18624	RTO-C	65	form-based			true	0.75	23	1.352941155	21	21	28129.5	24875.5	24875.5	1.285744
6745	030	2464	0.06	1558	1	75	120	3.5	7	6	8624	7066	RTO-C	140	form-based			true	0.75	22	3.142857075	21	13	22176	20618	15690	2.571429
6745	032	2446	0.06	1644	1	75	120	3.5	7	6	8561	6917	RTO-C	140	form-based			true	0.75	22	3.142857075	21	13	22014	20370	15478	2.571429
6745	033	2438	0.06	1125	1	75	120	3.5	7	6	8533	7408	RTO-C	140	form-based			true	0.75	22	3.142857075	21	13	21942	20817	15941	2.571429
6908	004	5781	0.13	1995	1	85	140	4	18	17	23124	21129	RTO-C	65	form-based			true	0.75	22	1.222222209	21	21	26014.5	24019.5	24019.5	1.125
6908	009	5941	0.14	2324	1	85	140	4	20	19	23764	21440	RTO-C	65	form-based			true	0.75	22	1.100000024	21	21	26734.5	24410.5	24410.5	1.125
6908	030	5927	0.14	2282	1	85	140	4	20	19	23708	21426	RTO-C	65	form-based			true	0.75	22	1.100000024	21	21	26671.5	24389.5	24389.5	1.125
6916	024	10435	0.24	2130	1	55	80	2.5	19	18	26088	23958	RH-1(D)	40	form-based		true	true	0.7	22	1.157894731	21	21	29218	27088	27088	1.119979
6944	065	9109	0.21	20790	27	85	140	4	29	2	36436	15646	NCT-OCEA	85	form-based		true	true	0.75	48	1.655172467	21	21	54654	33864	33864	1.5
6962	001A	4160	0.1	2759	1	75	120	3.5	12	11	14560	11801	RTO-C	85	form-based			true	0.75	22	1.833333373	21	21	24960	22201	22201	1.714286
7012	053	10242	0.24	2265	1	55	80	2.5	19	18	25605	23340	RH-1	40	form-based		true	true	0.7	22	1.157894731	21	21	28677.59961	26412.59961	26412.59961	1.12
7027B	017	4103	0.09	2487	1	75	120	3.5	11	10	14360	11873	RTO-C	85	form-based		true	true	0.75	22	2	21	21	24618	22131	22131	1.714345
7205	012B	5984	0.14	2981	1	55	80	2.5	11	10	14960	11979	RTO-C	65	form-based		true	true	0.75	22	2	21	21	26928	23947	23947	1.8
7220	013A	4255	0.1	1568	1	65	100	3	10	9	12765	11197	RTO-C	85	form-based			true	0.75	22	2.200000048	21	19	25530	23962	23962	2
7220	013B	4255	0.1	1538	1	65	100	3	10	9	12765	11227	RTO-C	85	form-based			true	0.75	22	2.200000048	21	19	25530	23992	23992	2
7226	001	4307	0.1	3828	2	65	100	3	10	8	12921	9093	RTO-C	85	form-based			true	0.75	23	2.299999952	21	18	25842	22014	22014	2
7226	021B	4033	0.09	9500	0	65	100	3	9	9	12099	2599	NCD-LAKES	85	form-based			true	0.75	21	2.333333254	21	18	24198	14698	14698	2
7228	001	4225	0.1	1272	1	85	140	4	14	13	16900	15628	RTO-C	85	form-based		true	true	0.75	22	1.571428537	21	21	25350	24078	24078	1.5
7537	032	10406	0.24	1940	1	55	80	2.5	19	18	26015	24075	RH-1	40	form-based			true	0.7	22	1.157894731	21	21	29136.79883	27196.79883	27196.79883	1.12
7539	018	10293	0.24	3214	1	55	80	2.5	19	18	25732	22518	RH-1	40	form-based			true	0.7	22	1.157894731	21	21	28820.40039	25606.40039	25606.40039	1.120022
7539	019	10639	0.24	3380	1	55	80	2.5	19	18	26598	23218	RH-1	40	form-based			true	0.7	22	1.157894731	21	21	29789.19922	26409.19922	26409.19922	1.119979
VACST	MIN	2365	0.05	0	0	85	140	4	7	7	9460	9460	C-3-S	340	form-based				0.8	21	3	21	14	21285	21285	18920	2.25
0048	013	9769	0.22	5187	1	65	100	3	22	21	29307	24120	RH-1(D)	40	form-based			true	0.7	21	0.954545438	20	20	27353.19922	22166.19922	22166.19922	0.933333
0051	117	15089	0.35	1266	37	65	100	3	35	0	45267	44001	NCD-NORT	65	form-based		true	true	0.75	57	1.628571391	20	20	67900.5	66634.5	66634.5	1.5
0106	042	3573	0.08	0	0	65	100	3	8	8	10719	10719	C-2	84	form-base	800	true		0.8	20	2.5	20	16	22867.20117	22867.20117	21438	2.133333
0116	020B	7890	0.18	46470	0	55	80	2.5	14	14	19725	0	NCD-NORT	40	density-lim	400			0.75	20	1.428571463	20	20	23670	0	0	1.2
0118	005	7832	0.18	8518	0	55	80	2.5	14	14	19580	11062	NCD-NORT	40	density-lim	400			0.75	20	1.428571463	20	20	23496	14978	14978	1.2
0125	090	5901	0.14	562	1	55	80	2.5	11	10	14752	14190	RH-3	65	form-based			true	0.7	21	1.909090877	20	20	24784.19922	24222.19922	24222.19922	1.680057
0130	039	7972	0.18	19319	0	55	80	2.5	14	14	19930	611	NCD-NORT	40	density-lim	400			0.75	20	1.428571463	20	20	23916	4597	4597	1.2
0130	040	7901	0.18	0	0	55	80	2.5	14	14	19752	19752	NCD-NORT	40	density-lim	400			0.75	20	1.428571463	20	20	23703	23703	23703	1.20003
0160	002	4000	0.09	4000	0	65	100	3	9	9	12000	8000	CCB	85	density-lim	200			0.75	20	2.222222328	20	18	24000	20000	20000	2
0161	035	4730	0.11	12751	4	65	100	3	11	7	14190	1439	CCB	65	density-lim	200			0.75	24	2.181818247	20	18	21285	8534	8534	1.5
0177	007	6389	0.15	12300	12	65	100	3	15	3	19167	6867	CVR	50	density-lim	200			0.75	32	2.133333445	20	18	23958.75	11658.75	11658.75	1.25
0178	003	4733	0.11	20685	4	65	100	3	11	7	14199	0	CVR	50	density-lim	200	true		0.75	24	2.181818247	20	18	17748.75	0	0	1.25
0195	023	8330	0.19	31732	22	65	100	3	19	0	24990	0	CRNC	40	density-lim	200	true		0.75	42	2.210526228	20	16	24990	0	0	1
0210	004	4044	0.09	16960	0	65	100	3	9	9	12132	0	CVR	50	density-lim	200			0.75	20	2.222222328	20	18	15165	0	0	1.25
0222	009	14574	0.33	76783	35	65	100	3	33	0	43722	0	RM-4	65	form-based		true	true	0.75	55	1.666666627	20	20	65583	0	0	1.5
0237	007	4160	0.1	9236	0	75	120	3.5	12	12	14560	5324	C-3-O	75	form-based				0.8	20	1.666666627	20	20	23296	14060	14060	1.6
0249	008	2583	0.06	3920	3	55	80	2.5	5	2	6458	2538	NCD-POLK	120	form-based			true	0.75	23	4.599999905	20	7	23247	19327	8996	3.599721
0271	001	4343	0.1	27701	2	65	100	3	10	8	13029	0	CCB	50	density-lim	200	true		0.75	22	2.200000048	20	18	16286.25	0	0	1.25
0271	001B	4950	0.11	12756	0	65	100	3	11	11	14850	2094	C-3-G	65	form-based				0.8	20	1.818181872	20	20	23760	11004	11004	1.6
0277	005	5029	0.12	12292	25	65	100	3	12	0	15087	2795	RTO-C	120	form-based			true	0.75	45	3.75	20	0	45261	32969	17882	3
0287	002	2207	0.05	7735	0	85	140	4	7	7	8828	1093	C-3-O	130	form-based				0.8	20	2.857142925	20	14	19863	12128	9921	2.25
0287	003	2177	0.05	6122	0	85	140	4	7	7	8708	2586	C-3-O	130	form-based				0.8	20	2.857142925	20	14	19593	13471	11294	2.25
0287	008	2207	0.05	13400	0	85	140	4	7	7	8828	0	C-3-O	130	form-based		true		0.8	20	2.857142925	20	14	19863	6463	4256	2.25
0306	009	2400	0.06	18720	2	85	140	4	8	6	9600	0	C-3-G	130	form-based				0.8	22	2.75	20	14	21600	2880	480	2.25

block_num	lot_num	Lot Size Feet	Lot Size Acres	Existing Bldg Sqft	Existing Units	sb79_MaxHeight	sb79_MaxDensity	sb79_MaxFAR	SB79- Gross Unit Capacity	SB79- Net Unit Capacity	SB79- Gross GSF Capacity	SB79- Net GSF Capacity	Existing SF Zoning	Existing SF Height Limit	Density Limit?	Density Limit ratio	Corner Parcel?	In R4	Max Lot Coverage	SF Unit Capacity Gross	% Gross Unit- SF vs SB79	SF Zoning- Net Unit Capacity	SF Zoning - Net Unit Capacity Limited by 200% SB79	SF Zoning- Gross GSF Capacity	SF Zoning- Net GSF Capacity	SF Zoning - Net GSF Capacity Limited by 200% SB79	% Gross GSF- SF vs SB79
0313	002	2200	0.05	9001	0	75	120	3.5	6	6	7700	0	C-3-R	130	form-based				0.8	20	3.333333254	20	12	19800	10799	6399	2.571429
0313	003	2200	0.05	12843	0	75	120	3.5	6	6	7700	0	C-3-R	130	form-based				0.8	20	3.333333254	20	12	19800	6957	2557	2.571429
0315	018	2190	0.05	4374	0	75	120	3.5	6	6	7665	3291	C-3-G	130	form-based				0.8	20	3.333333254	20	12	19710	15336	10956	2.571429
0327	002	2266	0.05	100715	0	75	120	3.5	6	6	7931	0	C-3-R	130	form-based				0.8	20	3.333333254	20	12	20394	0	0	2.571429
0328	003	2250	0.05	68472	0	85	140	4	7	7	9000	0	C-3-R	130	form-based				0.8	20	2.857142925	20	14	20250	0	0	2.25
0331	001A	4538	0.1	17340	3	75	120	3.5	12	9	15883	0	RC-4	130	density-lim	200			0.75	23	1.916666627	20	20	40842	23502	14426	2.571429
0497	003	2700	0.06	3840	4	65	100	3	6	2	8100	4260	NC-3	140	form-based		true	true	0.75	24	4	20	8	24300	20460	12360	3
0504	003I	2495	0.06	2700	2	65	100	3	6	4	7485	4785	NC-3	140	form-based			true	0.75	22	3.666666746	20	10	22455	19755	12270	3
0504	026	2494	0.06	2039	2	65	100	3	6	4	7482	5443	NC-3	140	form-based			true	0.75	22	3.666666746	20	10	22446	20407	12925	3
0541	018	12237	0.28	8929	0	55	80	2.5	22	22	30592	21663	NCD-UNIO	40	density-lim	600			0.75	20	0.909090936	20	20	36711	27782	27782	1.20002
0551	016	9994	0.23	23670	32	65	100	3	23	0	29982	6312	RTO-C	85	form-based		true	true	0.75	52	2.260869503	20	14	59964	36294	36294	2
0552	010	6612	0.15	9570	15	65	100	3	15	0	19836	10266	RTO-C	85	form-based			true	0.75	35	2.333333254	20	15	39672	30102	30102	2
0567	020	2445	0.06	3198	2	55	80	2.5	5	3	6112	2914	RTO-C	105	form-based			true	0.75	22	4.400000095	20	8	22005	18807	9026	3.600295
0568	016	5344	0.12	7257	8	65	100	3	12	4	16032	8775	RTO-C	85	form-based			true	0.75	28	2.333333254	20	16	32064	24807	24807	2
0569	013	2319	0.05	3020	1	65	100	3	5	4	6957	3937	RTO-C	140	form-based			true	0.75	21	4.199999809	20	9	20871	17851	10894	3
0570	001	3079	0.07	9570	8	85	140	4	10	2	12316	2746	RC-3	240	form-based		true	true	0.75	28	2.799999952	20	12	27711	18141	15062	2.25
0570	018A	2554	0.06	5886	3	65	100	3	6	3	7662	1776	RTO-C	140	form-based			true	0.75	23	3.833333254	20	9	22986	17100	9438	3
0570	019	2554	0.06	3163	3	65	100	3	6	3	7662	4499	RTO-C	140	form-based			true	0.75	23	3.833333254	20	9	22986	19823	12161	3
0570	042	2554	0.06	1807	3	65	100	3	6	3	7662	5855	RTO-C	140	form-based			true	0.75	23	3.833333254	20	9	22986	21179	13517	3
0571	002	3875	0.09	3364	0	65	100	3	9	9	11625	8261	NCD-POLK	85	form-based			true	0.75	20	2.222222328	20	18	23250	19886	19886	2
0576	015	2292	0.05	3968	1	65	100	3	5	4	6876	2908	RTO-C	140	form-based			true	0.75	21	4.199999809	20	9	20628	16660	9784	3
0580	017	7105	0.16	2781	7	55	80	2.5	13	6	17762	14981	RTO-C	65	form-based			true	0.75	27	2.076923132	20	19	31972.5	29191.5	29191.5	1.800051
0582	009	10168	0.23	6180	1	55	80	2.5	18	17	25420	19240	RH-1	40	form-based			true	0.7	21	1.166666627	20	20	28470.40039	22290.40039	22290.40039	1.12
0586	009	9785	0.22	8205	1	55	80	2.5	18	17	24462	16257	RH-1	40	form-based		true	true	0.7	21	1.166666627	20	20	27398	19193	19193	1.120023
0594	004G	2643	0.06	4136	4	65	100	3	6	2	7929	3793	RTO-C	240	form-based		true	true	0.75	24	4	20	8	23787	19651	11722	3
0637	018	9720	0.22	16489	0	65	100	3	22	22	29160	12671	RM-1	40	form-based			true	0.7	20	0.909090936	20	20	27216	10727	10727	0.933333
0640	011	9569	0.22	11544	0	65	100	3	22	22	28707	17163	RH-2	40	form-based			true	0.7	20	0.909090936	20	20	26793.19922	15249.19922	15249.19922	0.933333
0648	002	3781	0.09	8793	14	65	100	3	9	0	11343	2550	RTO-C	350	form-based			true	0.75	34	3.777777672	20	4	34029	25236	13893	3
0656	019	3934	0.09	4311	1	65	100	3	9	8	11802	7491	RTO-C	85	form-based			true	0.75	21	2.333333254	20	17	23604	19293	19293	2
0667	007	3510	0.08	12430	12	65	100	3	8	0	10530	0	RC-4	350	form-based			true	0.75	32	4	20	4	31590	19160	8630	3
0670	002	2400	0.06	4078	2	65	100	3	6	4	7200	3122	NCD-POLK	240	form-based			true	0.75	22	3.666666746	20	10	21600	17522	10322	3
0680	009	4453	0.1	1900	3	65	100	3	10	7	13359	11459	RTO-C	85	form-based			true	0.75	23	2.299999952	20	17	26718	24818	24818	2
0685	043	8100	0.19	19500	0	65	100	3	19	19	24300	4800	NCD-JAPAI	50	density-lim	400	true		0.75	20	1.052631617	20	20	30375	10875	10875	1.25
0688	002	4705	0.11	6900	4	65	100	3	11	7	14115	7215	RM-4	50	density-lim	200			0.75	24	2.181818247	20	18	17643.75	10743.75	10743.75	1.25
0688	036	4723	0.11	6960	4	65	100	3	11	7	14169	7209	RM-4	50	density-lim	200			0.75	24	2.181818247	20	18	17711.25	10751.25	10751.25	1.25
0694	003	2200	0.05	4664	0	65	100	3	5	5	6600	1936	RC-4	240	form-based		true	true	0.75	20	4	20	10	19800	15136	8536	3
0701	002	8107	0.19	24000	0	85	140	4	27	27	32428	8428	NCD-JAPAI	50	density-lim	400			0.75	20	0.740740716	20	20	30401.25	6401.25	6401.25	0.9375
0732	002	2237	0.05	4053	0	65	100	3	5	5	6711	2658	NCT-FILLM	130	form-based				0.75	20	4	20	10	20133	16080	9369	3
0732	003	2238	0.05	0	0	65	100	3	5	5	6714	6714	NCT-FILLM	130	form-based				0.75	20	4	20	10	20142	20142	13428	3
0732	004	2238	0.05	0	0	65	100	3	5	5	6714	6714	NCT-FILLM	130	form-based				0.75	20	4	20	10	20142	20142	13428	3
0732	005	2237	0.05	26400	0	65	100	3	5	5	6711	0	NCT-FILLM	130	form-based				0.75	20	4	20	10	20133	0	0	3
0775	020A	20425	0.47	21632	0	55	80	2.5	38	38	51062	29430	RH-3	40	density-lim	1000			0.7	20	0.526315808	20	20	57190	35558	35558	1.120011
0816	005	6600	0.15	14458	0	65	100	3	15	15	19800	5342	NCT-HAYE	50	form-based				0.75	20	1.333333373	20	20	24750	10292	10292	1.25
0817	025	9047	0.21	9051	0	65	100	3	21	21	27141	18090	NCT-HAYE	40	form-based				0.75	20	0.952380955	20	20	27141	18090	18090	1
0818	031	6731	0.15	5745	0	55	80	2.5	12	12	16828	11083	NCT-HAYE	50	form-based				0.75	20	1.666666627	20	20	25241.25	19496.25	19496.25	1.499955
0837	006	6540	0.15	36186	0	65	100	3	15	15	19620	0	NCT-3	50	form-based				0.75	20	1.333333373	20	20	24525	0	0	1.25
0837	008	6600	0.15	13200	0	65	100	3	15	15	19800	6600	NCT-3	50	form-based				0.75	20	1.333333373	20	20	24750	11550	11550	1.25
0837	011	6600	0.15	1	0	65	100	3	15	15	19800	19799	NCT-3	50	form-based				0.75	20	1.333333373	20	20	24750	24749	24749	1.25
0954	001E	9350	0.21	9288	0	55	80	2.5	17	17	23375	14087	RH-1(D)	40	form-based		true	true	0.7	20	1.176470637	20	20	26180	16892	16892	1.12
0961	024	10013	0.23	9406	1	55	80	2.5	18	17	25032	15626	RH-1(D)	40	form-based		true	true	0.7	21	1.166666627	20	20	28036.40039	18630.40039	18630.40039	1.120022
0969	005	10040	0.23	9758	1	55	80	2.5	18	17	25100	15342	RH-1	40	form-based			true	0.7	21	1.166666627	20	20	28112	18354	18354	1.12
0969	008	9922	0.23	13905	1	55	80	2.5	18	17	24805	10900	RH-1	40	form-based			true	0.7	21	1.166666627	20	20	27781.59961	13876.59961	13876.59961	1.12
0987	013	9896	0.23	12319	1	55	80	2.5	18	17	24740	12421	RH-1	40	form-based		true	true	0.7	21	1.166666627	20	20	27708.79883	15389.79883	15389.79883	1.12
1015	028	3929	0.09	2308	1	55	80	2.5	7	6	9822	7514	RTO-C	85	form-based			true	0.75	21	3	20	13	23574	21266	17336	2.400122
1032	002	16310	0.37	24627	0	85	140	4	52	52	65240	40613	NC-2	40	density-lim	800	true		0.75	20	0.384615391	20	20	48930	24303	24303	0.75
1038	003	4080	0.09	4067	1	55	80	2.5	7	6	10200	6133	RTO-C	85	form-based			true	0.75	21	3	20	13	24480	20413	16333	2.4
1070	002	5653	0.13	0	0	65	100	3	13	13	16959	16959	RH-2	65	form-based			true	0.7	20	1.538461566	20	20	23742.59961	23742.59961	23742.59961	1.4
1078	025	2188	0.05	2427	0	65	100	3	5	5	6564	4137	NC-3	240	form-based			true	0.75	20	4	20	10	19692	17265	10701	3
1080	013	2500	0.06	2890	3	65	100	3	6	3	7500	4610	RTO-C	140	form-based			true	0.75	23	3.833333254	20	9	22500	19610	12110	3
1080	020B	2188	0.05	3200	0	85	140	4	7	7	8752	5552	RTO-C	140	form-based			true	0.75	20	2.857142925	20	14	19692	16492	14304	2.25
1080	033	9375	0.22	12417	0	65	100	3	22	22	28125	15708	RH-3	40	form-based			true	0.7	20	0.909090936	20	20	26250	13833	13833	0.933333
1178	010	9609	0.22	5840	0	55	80	2.5	18	18	24022	18182	RM-1	40	form-based			true	0.7	20	1.111111164	20	20	26905.19922	21065.19922	21065.19922	1.120023
1186	018A	3800	0.09	8560	0	55	80	2.5	7	7	9500	940	NC-1	85	form-based			true	0.75	20	2.857142925	20	14	22800	14240	10440	2.4
1213	039	5244	0.12	1166	0	55	80	2.5	10	10	13110	11944	RTO-C	65	form-based			true	0.75	20	2	20	20	23598	22432	22432	1.8

block_num	lot_num	Lot Size Feet	Lot Size Acres	Existing Bldg Sqft	Existing Units	sb79_MaxHeight	sb79_MaxDensity	sb79_MaxFAR	SB79- Gross Unit Capacity	SB79- Net Unit Capacity	SB79- Gross GSF Capacity	SB79- Net GSF Capacity	Existing SF Zoning	Existing SF Height Limit	Density Limit?	Density Limit ratio	Corner Parcel?	In R4	Max Lot Coverage	SF Unit Capacity Gross	% Gross Unit- SF vs SB79	SF Zoning- Net Unit Capacity	SF Zoning - Net Unit Capacity Limited by 200% SB79	SF Zoning- Gross GSF Capacity	SF Zoning- Net GSF Capacity	SF Zoning - Net GSF Capacity Limited by 200% SB79	% Gross GSF- SF vs SB79
1248	016	6731	0.15	6725	0	65	100	3	15	15	20193	13468	NCD-HAIG	50	form-based			true	0.75	20	1.333333373	20	20	25241.25	18516.25	18516.25	1.25
1307	002B	10153	0.23	3728	1	55	80	2.5	18	17	25382	21654	RH-1(D)	40	form-based			true	0.7	21	1.166666627	20	20	28428.40039	24700.40039	24700.40039	1.120022
1309	008A	10039	0.23	5500	1	55	80	2.5	18	17	25098	19598	RH-1(D)	40	form-based			true	0.7	21	1.166666627	20	20	28109.19922	22609.19922	22609.19922	1.119978
1326	013	9784	0.22	8297	1	55	80	2.5	18	17	24460	16163	RH-1(D)	40	form-based		true	true	0.7	21	1.166666627	20	20	27395.19922	19098.19922	19098.19922	1.12
1329	016	10004	0.23	6574	1	55	80	2.5	18	17	25010	18436	RH-1(D)	40	form-based			true	0.7	21	1.166666627	20	20	28011.19922	21437.19922	21437.19922	1.12
1339	001	9644	0.22	0	0	55	80	2.5	18	18	24110	24110	RH-1	40	form-based			true	0.7	20	1.111111164	20	20	27003.19922	27003.19922	27003.19922	1.12
1340	015	9829	0.23	5025	1	55	80	2.5	18	17	24572	19547	RH-1	40	form-based			true	0.7	21	1.166666627	20	20	27521.19922	22496.19922	22496.19922	1.120023
1432	003	11748	0.27	4020	0	65	100	3	27	27	35244	31224	RM-2	40	density-lim	600			0.7	20	0.740740716	20	20	32894.39844	28874.39844	28874.39844	0.933333
1439	050	5292	0.12	7770	0	65	100	3	12	12	15876	8106	NCD-INNE	65	form-based		true	true	0.75	20	1.666666627	20	20	23814	16044	16044	1.5
1440	036	5200	0.12	5200	0	65	100	3	12	12	15600	10400	NCD-INNE	65	form-based			true	0.75	20	1.666666627	20	20	23400	18200	18200	1.5
1442	021	3750	0.09	2812	0	65	100	3	9	9	11250	8438	NCD-GEAR	85	form-based			true	0.75	20	2.222222328	20	18	22500	19688	19688	2
1465	022	5000	0.11	4160	6	85	140	4	15	9	20000	15840	NC-1	85	form-based			true	0.75	26	1.733333349	20	20	30000	25840	25840	1.5
1505	001	3795	0.09	2118	0	55	80	2.5	7	7	9488	7370	RTO-C	85	form-based		true	true	0.75	20	2.857142925	20	14	22770	20652	16858	2.399873
1522	034D	3770	0.09	6500	0	85	140	4	13	13	15080	8580	NCD-GEAR	85	form-based			true	0.75	20	1.538461566	20	20	22620	16120	16120	1.5
1528	039	3767	0.09	3494	0	85	140	4	13	13	15068	11574	NCD-GEAR	85	form-based			true	0.75	20	1.538461566	20	20	22602	19108	19108	1.5
1530	029	3716	0.09	3180	0	65	100	3	9	9	11148	7968	NCD-GEAR	85	form-based			true	0.75	20	2.222222328	20	18	22296	19116	19116	2
1540	001A	3750	0.09	0	0	65	100	3	9	9	11250	11250	NCD-GEAR	85	form-based			true	0.75	20	2.222222328	20	18	22500	22500	22500	2
1542	046	2493	0.06	3688	2	85	140	4	8	6	9972	6284	NCD-GEAR	140	form-based			true	0.75	22	2.75	20	14	22437	18749	16256	2.25
1543	043	2502	0.06	3980	3	65	100	3	6	3	7506	3526	NCD-GEAR	140	form-based			true	0.75	23	3.833333254	20	9	22518	18538	11032	3
1557	014	5587	0.13	6726	1	65	100	3	13	12	16761	10035	RTO-C	65	form-based		true	true	0.75	21	1.615384579	20	20	25141.5	18415.5	18415.5	1.5
1561	018	7379	0.17	9854	8	65	100	3	17	9	22137	12283	RTO-C	65	form-based			true	0.75	28	1.647058845	20	20	33205.5	23351.5	23351.5	1.5
1610	040	5290	0.12	2977	0	55	80	2.5	10	10	13225	10248	NCD-OUTE	65	form-based			true	0.75	20	2	20	20	23805	20828	20828	1.8
1676	006	5400	0.12	6706	8	55	80	2.5	10	2	13500	6794	RTO-C	85	form-based			true	0.75	28	2.799999952	20	12	32400	25694	20294	2.4
1704	017	5393	0.12	3753	0	65	100	3	12	12	16179	12426	NC-1	65	form-based			true	0.75	20	1.666666627	20	20	24268.5	20515.5	20515.5	1.5
1722	038	5625	0.13	3002	1	65	100	3	13	12	16875	13873	RTO-C	65	form-based		true	true	0.75	21	1.615384579	20	20	25312.5	22310.5	22310.5	1.5
1731	022	2508	0.06	4250	3	65	100	3	6	3	7524	3274	NCD-IRVIN	105	form-based			true	0.75	23	3.833333254	20	9	22572	18322	10798	3
1732	034	6000	0.14	8158	12	65	100	3	14	2	18000	9842	RTO-C	85	form-based			true	0.75	32	2.285714388	20	16	36000	27842	27842	2
1732	051	6000	0.14	8504	12	65	100	3	14	2	18000	9496	RTO-C	85	form-based			true	0.75	32	2.285714388	20	16	36000	27496	27496	2
1736	018B	3798	0.09	3718	0	65	100	3	9	9	11394	7676	NCD-INNE	85	form-based		true	true	0.75	20	2.222222328	20	18	22788	19070	19070	2
1737	010	11719	0.27	18858	24	65	100	3	27	3	35157	16299	RTO-C	65	form-based			true	0.75	44	1.629629612	20	20	52735.5	33877.5	33877.5	1.5
1773	011	2463	0.06	2650	2	85	140	4	8	6	9852	7202	RTO-C	140	form-based			true	0.75	22	2.75	20	14	22167	19517	17054	2.25
1774	019	2447	0.06	2500	2	85	140	4	8	6	9788	7288	RTO-C	140	form-based			true	0.75	22	2.75	20	14	22023	19523	17076	2.25
1776	003	2375	0.05	1380	1	65	100	3	5	4	7125	5745	RH-2	105	form-based			true	0.7	21	4.199999809	20	9	21375	19995	12870	3
1776	004	2375	0.05	1416	1	65	100	3	5	4	7125	5709	RH-2	105	form-based			true	0.7	21	4.199999809	20	9	21375	19959	12834	3
1784	021	6439	0.15	11954	14	65	100	3	15	1	19317	7363	NCD-JUDA	85	form-based		true	true	0.75	34	2.266666651	20	16	38634	26680	26680	2
1801	050	5000	0.11	4156	6	85	140	4	15	9	20000	15844	RTO-C	85	form-based			true	0.75	26	1.733333349	20	20	30000	25844	25844	1.5
1865	009	4035	0.09	1686	1	65	100	3	9	8	12105	10419	RTO-C	85	form-based			true	0.75	21	2.333333254	20	17	24210	22524	22524	2
1865	011	4035	0.09	1881	1	65	100	3	9	8	12105	10224	RTO-C	85	form-based			true	0.75	21	2.333333254	20	17	24210	22329	22329	2
2136	002A	9866	0.23	5080	1	55	80	2.5	18	17	24665	19585	RH-1(D)	40	form-based			true	0.7	21	1.166666627	20	20	27624.79883	22544.79883	22544.79883	1.12
2203	056	9876	0.23	3498	1	55	80	2.5	18	17	24690	21192	RH-1(D)	40	form-based			true	0.7	21	1.166666627	20	20	27652.79883	24154.79883	24154.79883	1.12
2370	050	5000	0.11	4138	6	85	140	4	15	9	20000	15862	RTO-C	85	form-based			true	0.75	26	1.733333349	20	20	30000	25862	25862	1.5
2370	051	5000	0.11	4064	6	85	140	4	15	9	20000	15936	RTO-C	85	form-based			true	0.75	26	1.733333349	20	20	30000	25936	25936	1.5
2374	020	5000	0.11	4064	6	85	140	4	15	9	20000	15936	NC-1	85	form-based			true	0.75	26	1.733333349	20	20	30000	25936	25936	1.5
2386	049	5000	0.11	4139	6	85	140	4	15	9	20000	15861	RTO-C	85	form-based			true	0.75	26	1.733333349	20	20	30000	25861	25861	1.5
2393	048	5750	0.13	18099	10	85	140	4	18	8	23000	4901	NCD-TARA	85	form-based		true	true	0.75	30	1.666666627	20	20	34500	16401	16401	1.5
2404	033	4008	0.09	1067	1	85	140	4	13	12	16032	14965	NCD-TARA	85	form-based			true	0.75	21	1.615384579	20	20	24048	22981	22981	1.5
2404	034	4008	0.09	2482	1	85	140	4	13	12	16032	13550	NCD-TARA	85	form-based			true	0.75	21	1.615384579	20	20	24048	21566	21566	1.5
2405	004	4018	0.09	1650	1	65	100	3	9	8	12054	10404	RTO-C	85	form-based			true	0.75	21	2.333333254	20	17	24108	22458	22458	2
2405	033	4000	0.09	985	1	65	100	3	9	8	12000	11015	RTO-C	85	form-based			true	0.75	21	2.333333254	20	17	24000	23015	23015	2
2406	005	3893	0.09	0	0	85	140	4	13	13	15572	15572	RTO-C	85	form-based			true	0.75	20	1.538461566	20	20	23358	23358	23358	1.5
2406	006	3877	0.09	429	0	85	140	4	13	13	15508	15079	RTO-C	85	form-based			true	0.75	20	1.538461566	20	20	23262	22833	22833	1.5
2406	015	4073	0.09	1625	1	65	100	3	9	8	12219	10594	RTO-C	85	form-based			true	0.75	21	2.333333254	20	17	24438	22813	22813	2
2407	040	5000	0.11	2843	6	85	140	4	15	9	20000	17157	NCD-INNE	85	form-based			true	0.75	26	1.733333349	20	20	30000	27157	27157	1.5
2441	051	9538	0.22	9360	0	65	100	3	22	22	28614	19254	RH-1	40	form-based			true	0.7	20	0.909090936	20	20	26706.40039	17346.40039	17346.40039	0.933333
2516	004	2424	0.06	4515	2	65	100	3	6	4	7272	2757	NC-2	100	form-based			true	0.75	22	3.666666746	20	10	21816	17301	10029	3
2541	022	3788	0.09	2785	0	65	100	3	9	9	11364	8579	RTO-C	85	form-based			true	0.75	20	2.222222328	20	18	22728	19943	19943	2
2541	023	4013	0.09	1966	1	65	100	3	9	8	12039	10073	RTO-C	85	form-based			true	0.75	21	2.333333254	20	17	24078	22112	22112	2
2647	027	2500	0.06	2400	3	65	100	3	6	3	7500	5100	RTO-C	160	form-based			true	0.75	23	3.833333254	20	9	22500	20100	12600	3
2647	034	3848	0.09	0	0	65	100	3	9	9	11544	11544	NCD-CAST	85	form-based			true	0.75	20	2.222222328	20	18	23088	23088	23088	2
2647	053	2500	0.06	1576	3	65	100	3	6	3	7500	5924	RTO-C	140	form-based			true	0.75	23	3.833333254	20	9	22500	20924	13424	3
2647	070	2500	0.06	1515	3	65	100	3	6	3	7500	5985	RTO-C	140	form-based			true	0.75	23	3.833333254	20	9	22500	20985	13485	3
2695	042	3853	0.09	3750	0	65	100	3	9	9	11559	7809	NCD-CAST	85	form-based			true	0.75	20	2.222222328	20	18	23118	19368	19368	2
2789	040	9797	0.22	1200	1	55	80	2.5	18	17	24492	23292	RH-1(D)	40	form-based			true	0.7	21	1.166666627	20	20	27431.59961	26231.59961	26231.59961	1.120023
2819	022	10034	0.23	2010	1	65	100	3	23	22	30102	28092	RH-1(D)	40	form-based			true	0.7	21	0.913043499	20	20	28095.19922	26085.19922	26085.19922	0.933333

block_num	lot_num	Lot Size Feet	Lot Size Acres	Existing Bldg Sqft	Existing Units	sb79_MaxHeight	sb79_MaxDensity	sb79_MaxFAR	SB79- Gross Unit Capacity	SB79- Net Unit Capacity	SB79- Gross GSF Capacity	SB79- Net GSF Capacity	Existing SF Zoning	Existing SF Height Limit	Density Limit?	Density Limit ratio	Corner Parcel?	In R4	Max Lot Coverage	SF Unit Capacity Gross	% Gross Unit- SF vs SB79	SF Zoning- Net Unit Capacity	SF Zoning - Net Unit Capacity Limited by 200% SB79	SF Zoning- Gross GSF Capacity	SF Zoning- Net GSF Capacity	SF Zoning - Net GSF Capacity Limited by 200% SB79	% Gross GSF- SF vs SB79
2819	027	10167	0.23	2806	1	65	100	3	23	22	30501	27695	RH-1(D)	40	form-based			true	0.7	21	0.913043499	20	20	28467.59961	25661.59961	25661.59961	0.933333
2838	009	10207	0.23	2238	1	55	80	2.5	18	17	25518	23280	RH-1(D)	40	form-based			true	0.7	21	1.166666627	20	20	28579.59961	26341.59961	26341.59961	1.119978
2864	046	4065	0.09	3000	1	85	140	4	13	12	16260	13260	RTO-C	85	form-based			true	0.75	21	1.615384579	20	20	24390	21390	21390	1.5
2879	027	3993	0.09	3373	1	65	100	3	9	8	11979	8606	RTO-C	85	form-based			true	0.75	21	2.333333254	20	17	23958	20585	20585	2
2920	019	5664	0.13	2640	1	65	100	3	13	12	16992	14352	RTO-C	65	form-based		true	true	0.75	21	1.615384579	20	20	25488	22848	22848	1.5
2925	021	9898	0.23	4030	1	65	100	3	23	22	29694	25664	RH-1(D)	40	form-based		true	true	0.7	21	0.913043499	20	20	27714.40039	23684.40039	23684.40039	0.933333
2934	012	9513	0.22	0	0	55	80	2.5	18	18	23782	23782	RH-1(D)	40	form-based			true	0.7	20	1.111111164	20	20	26636.40039	26636.40039	26636.40039	1.120024
2936B	007	9568	0.22	8609	0	55	80	2.5	18	18	23920	15311	RH-1(D)	40	form-based			true	0.7	20	1.111111164	20	20	26790.40039	18181.40039	18181.40039	1.12
2988A	008	3830	0.09	3150	0	65	100	3	9	9	11490	8340	NCD-WEST	85	form-based			true	0.75	20	2.222222328	20	18	22980	19830	19830	2
2991	033	10101	0.23	2602	1	55	80	2.5	18	17	25252	22650	RH-1(D)	40	form-based			true	0.7	21	1.166666627	20	20	28282.79883	25680.79883	25680.79883	1.120022
3011	068	10044	0.23	3052	1	55	80	2.5	18	17	25110	22058	RH-1(D)	40	form-based			true	0.7	21	1.166666627	20	20	28123.19922	25071.19922	25071.19922	1.12
3013A	030	9880	0.23	3508	1	65	100	3	23	22	29640	26132	RH-1(D)	40	form-based		true	true	0.7	21	0.913043499	20	20	27664	24156	24156	0.933333
3047	043	9966	0.23	2720	1	55	80	2.5	18	17	24915	22195	RH-1(D)	40	form-based			true	0.7	21	1.166666627	20	20	27904.79883	25184.79883	25184.79883	1.12
3049	002	9793	0.22	2620	1	55	80	2.5	18	17	24482	21862	RH-1(D)	40	form-based			true	0.7	21	1.166666627	20	20	27420.40039	24800.40039	24800.40039	1.120023
3071	014	9941	0.23	3544	1	65	100	3	23	22	29823	26279	RH-1(D)	40	form-based		true	true	0.7	21	0.913043499	20	20	27834.79883	24290.79883	24290.79883	0.933333
3075	005	9885	0.23	4937	1	55	80	2.5	18	17	24712	19775	RH-1(D)	40	form-based		true	true	0.7	21	1.166666627	20	20	27678	22741	22741	1.120023
3078	036	9318	0.21	6000	0	55	80	2.5	17	17	23295	17295	RH-1(D)	40	form-based			true	0.7	20	1.176470637	20	20	26090.40039	20090.40039	20090.40039	1.12
3101	009	9995	0.23	5454	1	65	100	3	23	22	29985	24531	RH-1(D)	40	form-based		true	true	0.7	21	0.913043499	20	20	27986	22532	22532	0.933333
3103	009	10132	0.23	4040	1	55	80	2.5	18	17	25330	21290	RH-1(D)	40	form-based			true	0.7	21	1.166666627	20	20	28369.59961	24329.59961	24329.59961	1.12
3103	015	10030	0.23	4792	1	55	80	2.5	18	17	25075	20283	RH-1(D)	40	form-based			true	0.7	21	1.166666627	20	20	28084	23292	23292	1.12
3104	001	10208	0.23	9071	1	55	80	2.5	18	17	25520	16449	RH-1(D)	40	form-based		true	true	0.7	21	1.166666627	20	20	28582.40039	19511.40039	19511.40039	1.12
3104	008	9839	0.23	3804	1	55	80	2.5	18	17	24598	20794	RH-1(D)	40	form-based			true	0.7	21	1.166666627	20	20	27549.19922	23745.19922	23745.19922	1.119977
3267	019	5532	0.13	2272	1	85	140	4	18	17	22128	19856	RTO-C	65	form-based			true	0.75	21	1.166666627	20	20	24894	22622	22622	1.125
3282	028	6150	0.14	803	12	65	100	3	14	2	18450	17647	NCT-OCEA	85	form-based		true	true	0.75	32	2.285714388	20	16	36900	36097	36097	2
3502	041	2230	0.05	1644	0	85	140	4	7	7	8920	7276	NCT-3	120	form-based			true	0.75	20	2.857142925	20	14	20070	18426	16196	2.25
3505	004	3796	0.09	7600	0	65	100	3	9	9	11388	3788	NCT-3	85	form-based		true		0.75	20	2.222222328	20	18	22776	15176	15176	2
3505	005	3796	0.09	3800	0	65	100	3	9	9	11388	7588	NCT-3	85	form-based				0.75	20	2.222222328	20	18	22776	18976	18976	2
3510	020	6620	0.15	6953	0	65	100	3	15	15	19860	12907	WMUG	55	form-based		true		0.75	20	1.333333373	20	20	24825	17872	17872	1.25
3514	005	5963	0.14	20173	11	65	100	3	14	3	17889	0	NCT-3	85	form-based				0.75	31	2.214285612	20	17	35778	15605	15605	2
3515	030	3790	0.09	0	0	65	100	3	9	9	11370	11370	WMUG	85	form-based			true	0.75	20	2.222222328	20	18	22740	22740	22740	2
3516	004	3810	0.09	3990	0	65	100	3	9	9	11430	7440	WMUG	85	form-based			true	0.75	20	2.222222328	20	18	22860	18870	18870	2
3521	096	3839	0.09	0	0	65	100	3	9	9	11517	11517	WMUG	85	form-based			true	0.75	20	2.222222328	20	18	23034	23034	23034	2
3535	008	2500	0.06	2550	3	65	100	3	6	3	7500	4950	NCT-3	160	form-based			true	0.75	23	3.833333254	20	9	22500	19950	12450	3
3537	064	9407	0.22	6822	0	65	100	3	22	22	28221	21399	RTO-1	40	form-based			true	0.7	20	0.909090936	20	20	26339.59961	19517.59961	19517.59961	0.933333
3537	136	4948	0.11	7695	6	85	140	4	15	9	19792	12097	RTO-C	85	form-based			true	0.75	26	1.733333349	20	20	29688	21993	21993	1.5
3554	002	4354	0.1	8803	3	75	120	3.5	12	9	15239	6436	NCT-MISSI	80	form-based				0.75	23	1.916666627	20	20	26124	17321	17321	1.714286
3559	013A	2476	0.06	4470	2	85	140	4	8	6	9904	5434	NCT-UPPE	120	form-based			true	0.75	22	2.75	20	14	22284	17814	15338	2.25
3563	022	2187	0.05	1438	0	85	140	4	7	7	8748	7310	NCT-UPPE	160	form-based			true	0.75	20	2.857142925	20	14	19683	18245	16058	2.25
3564	088	2523	0.06	1986	3	85	140	4	8	5	10092	8106	NCT-UPPE	120	form-based			true	0.75	23	2.875	20	13	22707	20721	18198	2.25
3568	067	6616	0.15	6510	0	85	140	4	21	21	26464	19954	NCT-VALE	55	form-based				0.75	20	0.952380955	20	20	24810	18300	18300	0.9375
3580	041	5672	0.13	1690	1	85	140	4	18	17	22688	20998	RTO-C	65	form-based			true	0.75	21	1.166666627	20	20	25524	23834	23834	1.125
3582	073	2470	0.06	4000	2	85	140	4	8	6	9880	5880	NCD-CAST	160	form-based			true	0.75	22	2.75	20	14	22230	18230	15760	2.25
3582	104	3840	0.09	1590	0	65	100	3	9	9	11520	9930	NCD-CAST	85	form-based			true	0.75	20	2.222222328	20	18	23040	21450	21450	2
3644	009	6509	0.15	5616	0	75	120	3.5	18	18	22782	17166	NCT-VALE	55	form-based				0.75	20	1.111111164	20	20	24408.75	18792.75	18792.75	1.071405
3703	003	2250	0.05	5448	0	85	140	4	7	7	9000	3552	C-3-G	120	form-based		true		0.8	20	2.857142925	20	14	20250	14802	12552	2.25
3703	075	2250	0.05	6750	0	85	140	4	7	7	9000	2250	C-3-G	120	form-based				0.8	20	2.857142925	20	14	20250	13500	11250	2.25
3704	067	2250	0.05	25012	0	85	140	4	7	7	9000	0	C-3-G	120	form-based				0.8	20	2.857142925	20	14	20250	0	0	2.25
3704	019	2258	0.05	6150	0	85	140	4	7	7	9032	2882	C-3-G	160	form-based				0.8	20	2.857142925	20	14	20322	14172	11914	2.25
3722	023	2250	0.05	0	0	75	120	3.5	6	6	7875	7875	C-3-O(SD)	150	form-based				0.8	20	3.333333254	20	12	20250	20250	15750	2.571429
3724	035	2182	0.05	0	0	75	120	3.5	6	6	7637	7637	C-3-S	160	form-based				0.8	20	3.333333254	20	12	19638	19638	15274	2.571429
3726	108	3876	0.09	5218	0	85	140	4	13	13	15504	10286	MUG	85	form-based				0.75	20	1.538461566	20	20	23256	18038	18038	1.5
3731	071	3750	0.09	13808	0	65	100	3	9	9	11250	0	MUG	85	form-based		true		0.75	20	2.222222328	20	18	22500	8692	8692	2
3732	026	3716	0.09	5400	0	65	100	3	9	9	11148	5748	MUR	85	form-based				0.75	20	2.222222328	20	18	22296	16896	16896	2
3732	140	3890	0.09	4000	0	65	100	3	9	9	11670	7670	MUR	85	form-based				0.75	20	2.222222328	20	18	23340	19340	19340	2
3748	028	2188	0.05	14993	0	75	120	3.5	6	6	7658	0	RH DTR	200	form-based				0.8	20	3.333333254	20	12	19692	4699	323	2.571429
3762	012	3600	0.08	9450	0	65	100	3	8	8	10800	1350	CMUO	85	form-based				0.8	20	2.5	20	16	23040	13590	12150	2.133333
3763	032	3621	0.08	4912	0	65	100	3	8	8	10863	5951	CMUO	85	form-based				0.8	20	2.5	20	16	23174.40039	18262.40039	16814	2.133333
3776	144	7714	0.18	2647	5	65	100	3	18	13	23142	20495	CMUO	55	form-based				0.8	25	1.388888836	20	20	30856	28209	28209	1.333333
3778	018	6700	0.15	11450	0	65	100	3	15	15	20100	8650	MUG	55	form-based				0.75	20	1.333333373	20	20	25125	13675	13675	1.25
3780	008	9063	0.21	12250	0	65	100	3	21	21	27189	14939	UMU	48	form-based				0.75	20	0.952380955	20	20	27189	14939	14939	1
4080	015	21729	0.5	1038	45	65	100	3	50	5	65187	64149	UMU	58	form-based		true		0.75	65	1.299999952	20	20	81483.75	80445.75	80445.75	1.25
4265	027	16659	0.38	40591	22	65	100	3	38	16	49977	9386	RM-3	55	density-lin	400			0.75	42	1.105263114	20	20	62471.25	21880.25	21880.25	1.25
6516	009	7619	0.17	15270	20	75	120	3.5	20	0	26666	11396	NCT-MISSI	80	form-based		true		0.75	40	2	20	20	45714	30444	30444	1.714318
6529	001	5239	0.12	4991	0	75	120	3.5	14	14	18336	13345	NCT-MISSI	65	form-based		true		0.75	20	1.428571463	20	20	23575.5	18584.5	18584.5	1.285749

block_num	lot_num	Lot Size Feet	Lot Size Acres	Existing Bldg Sqft	Existing Units	sb79_MaxHeight	sb79_MaxDensity	sb79_MaxFAR	SB79- Gross Unit Capacity	SB79- Net Unit Capacity	SB79- Gross GSF Capacity	SB79- Net GSF Capacity	Existing SF Zoning	Existing SF Height Limit	Density Limit?	Density Limit ratio	Corner Parcel?	In R4	Max Lot Coverage	SF Unit Capacity Gross	% Gross Unit- SF vs SB79	SF Zoning- Net Unit Capacity	SF Zoning - Net Unit Capacity Limited by 200% SB79	SF Zoning- Gross GSF Capacity	SF Zoning- Net GSF Capacity	SF Zoning - Net GSF Capacity Limited by 200% SB79	% Gross GSF- SF vs SB79
6732	066	9790	0.22	1959	1	75	120	3.5	26	25	34265	32306	RH-1	40	form-based			true	0.7	21	0.807692289	20	20	27412	25453	25453	0.8
6744	026	4364	0.1	4364	3	75	120	3.5	12	9	15274	10910	NCT-GLEN	85	form-based			true	0.75	23	1.916666627	20	20	26184	21820	21820	1.714286
6745	106	2250	0.05	2673	0	75	120	3.5	6	6	7875	5202	RTO-C	140	form-based			true	0.75	20	3.333333254	20	12	20250	17577	13077	2.571429
6804	024	11750	0.27	0	0	65	100	3	27	27	35250	35250	NCD-EXCE	40	density-lim	600			0.75	20	0.740740716	20	20	35250	35250	35250	1
6908	001	6187	0.14	2555	3	85	140	4	20	17	24748	22193	RTO-C	65	form-based		true	true	0.75	23	1.149999976	20	20	27841.5	25286.5	25286.5	1.125
6908	005	5524	0.13	1620	1	85	140	4	18	17	22096	20476	RTO-C	65	form-based			true	0.75	21	1.166666627	20	20	24858	23238	23238	1.125
6908	006	5683	0.13	1680	1	85	140	4	18	17	22732	21052	RTO-C	65	form-based			true	0.75	21	1.166666627	20	20	25573.5	23893.5	23893.5	1.125
6908	010	10187	0.23	2753	1	65	100	3	23	22	30561	27808	RH-1(D)	40	form-based			true	0.7	21	0.913043499	20	20	28523.59961	25770.59961	25770.59961	0.933333
6908	031	10160	0.23	2154	1	65	100	3	23	22	30480	28326	RH-1(D)	40	form-based			true	0.7	21	0.913043499	20	20	28448	26294	26294	0.933333
6908	032	10127	0.23	3360	1	65	100	3	23	22	30381	27021	RH-1(D)	40	form-based			true	0.7	21	0.913043499	20	20	28355.59961	24995.59961	24995.59961	0.933333
6912	021	10193	0.23	2582	1	65	100	3	23	22	30579	27997	RH-1(D)	40	form-based			true	0.7	21	0.913043499	20	20	28540.40039	25958.40039	25958.40039	0.933333
6914	019	5583	0.13	3331	1	65	100	3	13	12	16749	13418	RTO-C	65	form-based			true	0.75	21	1.615384579	20	20	25123.5	21792.5	21792.5	1.5
6915	011	9869	0.23	5406	1	65	100	3	23	22	29607	24201	RH-1(D)	40	form-based		true	true	0.7	21	0.913043499	20	20	27633.19922	22227.19922	22227.19922	0.933333
6931	022	9880	0.23	1566	1	65	100	3	23	22	29640	28074	RH-1(D)	40	form-based		true	true	0.7	21	0.913043499	20	20	27664	26098	26098	0.933333
6934	001A	3788	0.09	3750	0	65	100	3	9	9	11364	7614	NCT-OCEA	85	form-based			true	0.75	20	2.222222328	20	18	22728	18978	18978	2
6945	041	5687	0.13	7492	10	85	140	4	18	8	22748	15256	NCT-OCEA	85	form-based			true	0.75	30	1.666666627	20	20	34122	26630	26630	1.5
7027A	009	4046	0.09	1366	1	85	140	4	13	12	16184	14818	RTO-C	85	form-based		true	true	0.75	21	1.615384579	20	20	24276	22910	22910	1.5
7027A	010	4077	0.09	1575	1	85	140	4	13	12	16308	14733	RTO-C	85	form-based		true	true	0.75	21	1.615384579	20	20	24462	22887	22887	1.5
7220	004	3947	0.09	1384	1	65	100	3	9	8	11841	10457	RTO-C	85	form-based			true	0.75	21	2.333333254	20	17	23682	22298	22298	2
7220	013C	3947	0.09	1595	1	65	100	3	9	8	11841	10246	RTO-C	85	form-based			true	0.75	21	2.333333254	20	17	23682	22087	22087	2
7226	006	3939	0.09	2103	1	85	140	4	13	12	15756	13653	RTO-C	85	form-based			true	0.75	21	1.615384579	20	20	23634	21531	21531	1.5
7226	007	3862	0.09	0	0	85	140	4	13	13	15448	15448	RTO-C	85	form-based			true	0.75	20	1.538461566	20	20	23172	23172	23172	1.5
7226	022	3715	0.09	7114	0	85	140	4	13	13	14860	7746	NCD-LAKES	85	form-based		true	true	0.75	20	1.538461566	20	20	22290	15176	15176	1.5
7231	006	10076	0.23	4204	1	65	100	3	23	22	30228	26024	RH-1(D)	40	form-based			true	0.7	21	0.913043499	20	20	28212.79883	24008.79883	24008.79883	0.933333
7231	006A	9770	0.22	4084	1	65	100	3	22	21	29310	25226	RH-1(D)	40	form-based			true	0.7	21	0.954545438	20	20	27356	23272	23272	0.933333
7554	004	9834	0.23	2481	1	65	100	3	23	22	29502	27021	RH-1	40	form-based			true	0.7	21	0.913043499	20	20	27535.19922	25054.19922	25054.19922	0.933333
0024	011	5000	0.11	3750	0	65	100	3	11	11	15000	11250	NC-1	65	form-based			true	0.75	19	1.727272749	19	19	22500	18750	18750	1.5
0048	008	9453	0.22	4732	1	55	80	2.5	18	17	23632	18900	RH-1(D)	40	form-based			true	0.7	20	1.111111164	19	19	26468.40039	21736.40039	21736.40039	1.120024
0111	001	15044	0.35	30000	0	65	100	3	35	35	45132	15132	C-2	40	density-lim	800	true		0.8	19	0.54285717	19	19	48140.80078	18140.80078	18140.80078	1.066667
0135	009	15297	0.35	63288	0	65	100	3	35	35	45891	0	C-2	65	density-lim	800	true		0.8	19	0.54285717	19	19	73425.60156	10137.60156	10137.60156	1.6
0146	015	9460	0.22	23039	5	65	100	3	22	17	28380	5341	NCD-NORT	40	density-lim	400			0.75	24	1.090909123	19	19	28380	5341	5341	1
0146	016	9446	0.22	26261	5	65	100	3	22	17	28338	2077	NCD-NORT	40	density-lim	400	true		0.75	24	1.090909123	19	19	28338	2077	2077	1
0149	009	11616	0.27	15012	0	55	80	2.5	22	22	29040	14028	RM-2	40	density-lim	600			0.7	19	0.863636374	19	19	32524.79883	17512.79883	17512.79883	1.12
0159	038	3883	0.09	6850	0	65	100	3	9	9	11649	4799	CCB	65	density-lim	200			0.75	19	2.111111164	19	18	17473.5	10623.5	10623.5	1.5
0159	046	11250	0.26	55701	0	65	100	3	26	26	33750	0	RM-2	40	density-lim	600			0.7	19	0.730769217	19	19	31500	0	0	0.933333
0174	001	4761	0.11	14568	0	65	100	3	11	11	14283	0	C-2	65	form-base	800	true		0.8	19	1.727272749	19	19	22852.80078	8284.800781	8284.800781	1.6
0177	012	3743	0.09	11385	0	65	100	3	9	9	11229	0	CVR	50	density-lim	200	true		0.75	19	2.111111164	19	18	14036.25	2651.25	2651.25	1.25
0194	005	3727	0.09	8428	0	65	100	3	9	9	11181	2753	CCB	65	density-lim	200			0.75	19	2.111111164	19	18	16771.5	8343.5	8343.5	1.5
0194	009	3761	0.09	10229	0	65	100	3	9	9	11283	1054	CVR	50	density-lim	200			0.75	19	2.111111164	19	18	14103.75	3874.75	3874.75	1.25
0225	022	3731	0.09	13083	0	65	100	3	9	9	11193	0	CRNC	50	density-lim	200	true		0.75	19	2.111111164	19	18	13991.25	908.25	908.25	1.25
0228	003	3917	0.09	17854	0	85	140	4	13	13	15668	0	C-3-O	75	form-based				0.8	19	1.461538434	19	19	21935.20117	4081.201172	4081.201172	1.4
0235	007	2125	0.05	5820	0	75	120	3.5	6	6	7438	1618	C-3-O	300	form-based				0.8	19	3.166666746	19	12	19125	13305	9056	2.571256
0237	015	2103	0.05	0	0	85	140	4	7	7	8412	8412	C-3-O	300	form-based		true		0.8	19	2.714285612	19	14	18927	18927	16824	2.25
0241	014	3798	0.09	13884	0	65	100	3	9	9	11394	0	CVR	50	density-lim	200			0.75	19	2.111111164	19	18	14242.5	358.5	358.5	1.25
0250	003A	2928	0.07	5250	7	55	80	2.5	6	0	7320	2070	RTO-C	120	form-based			true	0.75	26	4.333333492	19	5	26352	21102	9390	3.6
0250	018	2763	0.06	5025	6	65	100	3	6	0	8289	3264	NCD-POLK	120	form-based			true	0.75	25	4.166666508	19	6	24867	19842	11553	3
0250	034	2418	0.06	1306	3	65	100	3	6	3	7254	5948	NCD-POLK	120	form-based			true	0.75	22	3.666666746	19	9	21762	20456	13202	3
0251	006	2404	0.06	5568	3	55	80	2.5	5	2	6010	442	RTO-C	120	form-based			true	0.75	22	4.400000095	19	7	21636	16068	6452	3.6
0251	010	3331	0.08	7950	11	55	80	2.5	6	0	8328	378	RTO-C	140	form-based			true	0.75	30	5	19	1	29979	22029	8706	3.599784
0270	006	2056	0.05	6168	0	75	120	3.5	6	6	7196	1028	C-3-O	130	form-based		true		0.8	19	3.166666746	19	12	18504	12336	8224	2.571429
0271	001C	4744	0.11	0	0	65	100	3	11	11	14232	14232	C-3-G	65	form-based				0.8	19	1.727272749	19	19	22771.20117	22771.20117	22771.20117	1.6
0278	006	3151	0.07	4673	9	65	100	3	7	0	9453	4780	RTO-C	120	form-based			true	0.75	28	4	19	5	28359	23686	14233	3
0279	016	7586	0.17	15436	0	65	100	3	17	17	22758	7322	NCD-POLK	80	density-lim	400			0.75	19	1.117647052	19	19	45516	30080	30080	2
0280	027	3830	0.09	5630	0	65	100	3	9	9	11490	5860	RC-4	65	density-lim	200			0.75	19	2.111111164	19	18	17235	11605	11605	1.5
0284	022	3780	0.09	3795	0	65	100	3	9	9	11340	7545	RC-4	65	density-lim	200			0.75	19	2.111111164	19	18	17010	13215	13215	1.5
0287	019	2068	0.05	4080	0	75	120	3.5	6	6	7238	3158	C-3-R	130	form-based				0.8	19	3.166666746	19	12	18612	14532	10396	2.571429
0296	002	2125	0.05	3958	0	65	100	3	5	5	6375	2417	C-3-R	130	form-based				0.8	19	3.799999952	19	10	19125	15167	8792	3
0306	014	2100	0.05	6300	0	85	140	4	7	7	8400	2100	C-3-G	130	form-based				0.8	19	2.714285612	19	14	18900	12600	10500	2.25
0309	025	2063	0.05	5985	0	75	120	3.5	6	6	7220	1235	C-3-R	130	form-based				0.8	19	3.166666746	19	12	18567	12582	8455	2.571607
0311	011	2165	0.05	260624	0	75	120	3.5	6	6	7578	0	C-3-O	250	form-based				0.8	19	3.166666746	19	12	19485	0	0	2.571259
0313	005	2120	0.05	9505	0	75	120	3.5	6	6	7420	0	C-3-R	130	form-based				0.8	19	3.166666746	19	12	19080	9575	5335	2.571429
0314	007	2150	0.05	8243	0	85	140	4	7	7	8600	357	C-3-R	130	form-based		true		0.8	19	2.714285612	19	14	19350	11107	8957	2.25
0314	008	2064	0.05	6089	0	85	140	4	7	7	8256	2167	C-3-R	130	form-based				0.8	19	2.714285612	19	14	18576	12487	10423	2.25
0315	020	2081	0.05	14761	0	75	120	3.5	6	6	7284	0	C-3-G	130	form-based				0.8	19	3.166666746	19	12	18729	3968	0	2.571252

block_num	lot_num	Lot Size Feet	Lot Size Acres	Existing Bldg Sqft	Existing Units	sb79_MaxHeight	sb79_MaxDensity	sb79_MaxFAR	SB79- Gross Unit Capacity	SB79- Net Unit Capacity	SB79- Gross GSF Capacity	SB79- Net GSF Capacity	Existing SF Zoning	Existing SF Height Limit	Density Limit?	Density Limit ratio	Corner Parcel?	In R4	Max Lot Coverage	SF Unit Capacity Gross	% Gross Unit- SF vs SB79	SF Zoning- Net Unit Capacity	SF Zoning - Net Unit Capacity Limited by 200% SB79	SF Zoning- Gross GSF Capacity	SF Zoning- Net GSF Capacity	SF Zoning - Net GSF Capacity Limited by 200% SB79	% Gross GSF- SF vs SB79
0315	020A	2085	0.05	4160	0	75	120	3.5	6	6	7298	3138	C-3-G	130	form-based				0.8	19	3.166666746	19	12	18765	14605	10436	2.571252
0318	018	3750	0.09	1890	0	85	140	4	13	13	15000	13110	RC-4	130	density-lim	200			0.75	19	1.461538434	19	19	33750	31860	28110	2.25
0326	013	2155	0.05	574080	0	75	120	3.5	6	6	7542	0	C-3-G	225	form-based				0.8	19	3.166666746	19	12	19395	0	0	2.571599
0332	010	4125	0.09	21065	2	65	100	3	9	7	12375	0	RC-4	80	density-lim	200			0.75	21	2.333333254	19	16	24750	3685	3685	2
0332	012	4753	0.11	25482	5	65	100	3	11	6	14259	0	RC-4	80	density-lim	200	true		0.75	24	2.181818247	19	17	28518	3036	3036	2
0332	015	3752	0.09	6655	0	65	100	3	9	9	11256	4601	RC-4	80	density-lim	200			0.75	19	2.111111164	19	18	22512	15857	15857	2
0334	007	4002	0.09	13408	1	65	100	3	9	8	12006	0	RC-4	80	density-lim	200			0.75	20	2.222222328	19	17	24012	10604	10604	2
0334	028	3781	0.09	0	0	65	100	3	9	9	11343	11343	RC-4	80	density-lim	200			0.75	19	2.111111164	19	18	22686	22686	22686	2
0339	006	3781	0.09	11045	0	75	120	3.5	11	11	13234	2189	RC-4	120	density-lim	200			0.75	19	1.727272749	19	19	34029	22984	15423	2.571332
0339	007	3781	0.09	10740	0	75	120	3.5	11	11	13234	2494	RC-4	120	density-lim	200			0.75	19	1.727272749	19	19	34029	23289	15728	2.571332
0493	002	3600	0.08	7017	0	55	80	2.5	6	6	9000	1983	NC-3	85	form-based		true	true	0.75	19	3.166666746	19	12	21600	14583	10983	2.4
0495	002A	2578	0.06	4300	4	55	80	2.5	5	1	6445	2145	NC-3	140	form-based		true	true	0.75	23	4.599999905	19	6	23202	18902	8590	3.6
0497	004	2760	0.06	5124	6	65	100	3	6	0	8280	3156	NC-3	140	form-based			true	0.75	25	4.166666508	19	6	24840	19716	11436	3
0497	007D	2190	0.05	2070	1	65	100	3	5	4	6570	4500	RTO-C	140	form-based			true	0.75	20	4	19	9	19710	17640	11070	3
0499	007	5450	0.13	5479	1	65	100	3	13	12	16350	10871	RC-3	65	form-based			true	0.75	20	1.538461566	19	19	24525	19046	19046	1.5
0503	105	2626	0.06	3004	5	65	100	3	6	1	7878	4874	NC-3	140	form-based			true	0.75	24	4	19	7	23634	20630	12752	3
0505	011	2500	0.06	5184	4	55	80	2.5	5	1	6250	1066	RTO-C	140	form-based			true	0.75	23	4.599999905	19	6	22500	17316	7316	3.6
0506	022	2152	0.05	2148	0	55	80	2.5	4	4	5380	3232	NC-3	140	form-based		true	true	0.75	19	4.75	19	8	19368	17220	8612	3.6
0508	014A	4933	0.11	6476	7	55	80	2.5	9	2	12332	5856	NC-3	85	form-based			true	0.75	26	2.888888836	19	11	29598	23122	18188	2.400097
0521	010	3922	0.09	2584	2	65	100	3	9	7	11766	9182	RTO-C	85	form-based			true	0.75	21	2.333333254	19	16	23532	20948	20948	2
0528	019	7012	0.16	13635	18	65	100	3	16	0	21036	7401	RTO-C	85	form-based			true	0.75	37	2.3125	19	14	42072	28437	28437	2
0542	037	5000	0.11	2350	0	55	80	2.5	9	9	12500	10150	NCD-UNIO	65	form-based			true	0.75	19	2.111111164	19	18	22500	20150	20150	1.8
0546	013B	3720	0.09	1795	1	65	100	3	9	8	11160	9365	RTO-C	85	form-based			true	0.75	20	2.222222328	19	17	22320	20525	20525	2
0549	025	6300	0.14	12520	12	65	100	3	14	2	18900	6380	RM-2	85	form-based			true	0.7	31	2.214285612	19	16	35280	22760	22760	1.866667
0552	027	3972	0.09	1518	2	65	100	3	9	7	11916	10398	RTO-C	85	form-based			true	0.75	21	2.333333254	19	16	23832	22314	22314	2
0552	055	4219	0.1	2200	3	65	100	3	10	7	12657	10457	RTO-C	85	form-based		true	true	0.75	22	2.200000048	19	17	25314	23114	23114	2
0553	011	4816	0.11	7898	6	65	100	3	11	5	14448	6550	RTO-C	85	form-based			true	0.75	25	2.272727251	19	16	28896	20998	20998	2
0567	021	2431	0.06	3471	3	55	80	2.5	5	2	6078	2607	RTO-C	105	form-based			true	0.75	22	4.400000095	19	7	21879	18408	8685	3.599704
0567	120	2449	0.06	2225	3	55	80	2.5	5	2	6122	3897	RTO-C	105	form-based		true	true	0.75	22	4.400000095	19	7	22041	19816	10019	3.600294
0568	023	3738	0.09	4124	1	65	100	3	9	8	11214	7090	RTO-C	85	form-based			true	0.75	20	2.222222328	19	17	22428	18304	18304	2
0568	024	3882	0.09	4204	1	65	100	3	9	8	11646	7442	RTO-C	85	form-based			true	0.75	20	2.222222328	19	17	23292	19088	19088	2
0571	011	2792	0.06	5862	6	85	140	4	8	2	11168	5306	RC-3	240	form-based			true	0.75	25	3.125	19	10	25128	19266	16474	2.25
0572	014	5069	0.12	6930	6	65	100	3	12	6	15207	8277	RM-2	85	form-based			true	0.7	25	2.083333254	19	18	28386.40039	21456.40039	21456.40039	1.866667
0575	006	3831	0.09	9045	15	65	100	3	9	0	11493	2448	RTO-C	350	form-based			true	0.75	34	3.777777672	19	3	34479	25434	13941	3
0576	017	2349	0.05	3647	2	65	100	3	5	3	7047	3400	RTO-C	140	form-based			true	0.75	21	4.199999809	19	8	21141	17494	10447	3
0579	017	6206	0.14	3588	4	55	80	2.5	11	7	15515	11927	RTO-C	65	form-based			true	0.75	23	2.090909004	19	18	27927	24339	24339	1.8
0581	015A	5500	0.13	5845	2	55	80	2.5	10	8	13750	7905	RTO-C	65	form-based			true	0.75	21	2.099999905	19	18	24750	18905	18905	1.8
0582	022	9535	0.22	7542	1	55	80	2.5	18	17	23838	16296	RH-1	40	form-based			true	0.7	20	1.111111164	19	19	26698	19156	19156	1.119977
0583	011	9393	0.22	9654	1	55	80	2.5	18	17	23482	13828	RH-1	40	form-based			true	0.7	20	1.111111164	19	19	26300.40039	16646.40039	16646.40039	1.120024
0597	054	5904	0.14	3052	12	65	100	3	14	2	17712	14660	NCD-POLK	85	form-based			true	0.75	31	2.214285612	19	16	35424	32372	32372	2
0598	008	2450	0.06	5139	3	65	100	3	6	3	7350	2211	NCD-POLK	350	form-based			true	0.75	22	3.666666746	19	9	22050	16911	9561	3
0621	008	6384	0.15	19212	15	65	100	3	15	0	19152	0	RM-3	85	form-based			true	0.75	34	2.266666651	19	15	38304	19092	19092	2
0637	020	4668	0.11	1700	6	55	80	2.5	9	3	11670	9970	RTO-C	85	form-based		true	true	0.75	25	2.777777672	19	12	28008	26308	21640	2.4
0645	022	2535	0.06	3880	4	65	100	3	6	2	7605	3725	NCD-POLK	120	form-based			true	0.75	23	3.833333254	19	8	22815	18935	11330	3
0648	003	3781	0.09	7700	15	65	100	3	9	0	11343	3643	RTO-C	350	form-based			true	0.75	34	3.777777672	19	3	34029	26329	14986	3
0655	035	5133	0.12	0	0	65	100	3	12	12	15399	15399	NCD-UPPE	65	form-based			true	0.75	19	1.583333373	19	19	23098.5	23098.5	23098.5	1.5
0669	012A	7709	0.18	20839	0	65	100	3	18	18	23127	2288	NCD-POLK	65	density-lim	400			0.75	19	1.055555582	19	19	34690.5	13851.5	13851.5	1.5
0673	003	7912	0.18	17886	21	65	100	3	18	0	23736	5850	RM-4	80	density-lim	200			0.75	40	2.222222328	19	15	47472	29586	29586	2
0674	020	6187	0.14	10233	12	65	100	3	14	2	18561	8328	RM-4	50	density-lim	200			0.75	31	2.214285612	19	16	23201.25	12968.25	12968.25	1.25
0679	006	5370	0.12	9780	9	65	100	3	12	3	16110	6330	NC-2	85	form-based		true	true	0.75	28	2.333333254	19	15	32220	22440	22440	2
0683	038	22729	0.52	1084	38	65	100	3	52	14	68187	67103	RM-3	50	density-lim	400	true		0.75	57	1.096153855	19	19	85233.75	84149.75	84149.75	1.25
0693	018	3719	0.09	10697	0	65	100	3	9	9	11157	460	RC-4	80	density-lim	200			0.75	19	2.111111164	19	18	22314	11617	11617	2
0708	013A	7753	0.18	31426	51	85	140	4	25	0	31012	0	NCT-FILLM	130	form-based		true		0.75	70	2.799999952	19	0	69777	38351	30598	2.25
0735	105	22029	0.51	1197	9	65	100	3	51	42	66087	64890	NC-S	80	density-lim	800			0.75	28	0.549019635	19	19	132174	130977	130977	2
0737	015	7740	0.18	188	0	65	100	3	18	18	23220	23032	RM-3	80	density-lim	400	true		0.75	19	1.055555582	19	19	46440	46252	46252	2
0739	012	3300	0.08	6600	11	65	100	3	8	0	9900	3300	RC-4	300	form-based			true	0.75	30	3.75	19	5	29700	23100	13200	3
0756	015	6335	0.15	6335	0	55	80	2.5	12	12	15838	9503	NCT-FILLM	50	form-based		true		0.75	19	1.583333373	19	19	23756.25	17421.25	17421.25	1.499953
0781	010	11344	0.26	34430	0	55	80	2.5	21	21	28360	0	RM-2	50	density-lim	600			0.7	19	0.90476191	19	19	39704	5274	5274	1.4
0807	017	9151	0.21	3935	0	55	80	2.5	17	17	22878	18943	RTO-1	40	form-based			true	0.7	19	1.117647052	19	19	25622.79883	21687.79883	21687.79883	1.119975
0816	070	13254	0.3	1195	31	65	100	3	30	0	39762	38567	NCT-HAYE	65	form-based		true		0.75	50	1.666666627	19	19	59643	58448	58448	1.5
0828	022	15321	0.35	20046	0	55	80	2.5	28	28	38302	18256	RM-1	40	density-lim	800	true		0.7	19	0.678571403	19	19	42898.80078	22852.80078	22852.80078	1.120015
0836	006	2111	0.05	6034	0	65	100	3	5	5	6333	299	C-3-G	120	form-based				0.8	19	3.799999952	19	10	18999	12965	6632	3
0847	033	6871	0.16	9750	0	65	100	3	16	16	20613	10863	RH-3	50	form-based			true	0.7	19	1.1875	19	19	24048.5	14298.5	14298.5	1.166667
0861	046	10332	0.24	821	20	65	100	3	24	4	30996	30175	NC-1	65	form-based			true	0.75	39	1.625	19	19	46494	45673	45673	1.5

block_num	lot_num	Lot Size Feet	Lot Size Acres	Existing Bldg Sqft	Existing Units	sb79_MaxHeight	sb79_MaxDensity	sb79_MaxFAR	SB79- Gross Unit Capacity	SB79- Net Unit Capacity	SB79- Gross GSF Capacity	SB79- Net GSF Capacity	Existing SF Zoning	Existing SF Height Limit	Density Limit?	Density Limit ratio	Corner Parcel?	In R4	Max Lot Coverage	SF Unit Capacity Gross	% Gross Unit- SF vs SB79	SF Zoning- Net Unit Capacity	SF Zoning - Net Unit Capacity Limited by 200% SB79	SF Zoning- Gross GSF Capacity	SF Zoning- Net GSF Capacity	SF Zoning - Net GSF Capacity Limited by 200% SB79	% Gross GSF- SF vs SB79
0871	008	3003	0.07	8000	8	85	140	4	10	2	12012	4012	NCT-3	120	form-based			true	0.75	27	2.700000048	19	12	27027	19027	16024	2.25
0871	017	4689	0.11	516	4	85	140	4	15	11	18756	18240	RTO-1	85	form-based			true	0.7	23	1.533333302	19	19	26258.40039	25742.40039	25742.40039	1.4
0953	005	9453	0.22	5040	1	55	80	2.5	18	17	23632	18592	RH-1(D)	40	form-based		true	true	0.7	20	1.111111164	19	19	26468.40039	21428.40039	21428.40039	1.120024
0956	008	9625	0.22	6100	1	55	80	2.5	18	17	24062	17962	RH-1(D)	40	form-based			true	0.7	20	1.111111164	19	19	26950	20850	20850	1.120023
0962	007	9525	0.22	7360	1	55	80	2.5	18	17	23812	16452	RH-1(D)	40	form-based			true	0.7	20	1.111111164	19	19	26670	19310	19310	1.120023
0983	004	8861	0.2	4568	0	65	100	3	20	20	26583	22015	RH-2	40	form-based		true	true	0.7	19	0.949999988	19	19	24810.79883	20242.79883	20242.79883	0.933333
0985	011	9577	0.22	9504	1	65	100	3	22	21	28731	19227	RH-1	40	form-based			true	0.7	20	0.909090936	19	19	26815.59961	17311.59961	17311.59961	0.933333
1027	025	5156	0.12	818	6	65	100	3	12	6	15468	14650	RH-2	85	form-based			true	0.7	25	2.083333254	19	18	28873.59961	28055.59961	28055.59961	1.866667
1028	024	3778	0.09	8134	1	85	140	4	13	12	15112	6978	NC-2	85	form-based			true	0.75	20	1.538461566	19	19	22668	14534	14534	1.5
1029	032	3780	0.09	1355	1	85	140	4	13	12	15120	13765	RTO-C	85	form-based			true	0.75	20	1.538461566	19	19	22680	21325	21325	1.5
1036	066	5424	0.12	3270	9	55	80	2.5	10	1	13560	10290	NC-S	85	form-based			true	0.75	28	2.799999952	19	11	32544	29274	23850	2.4
1038	040	5370	0.12	9702	9	55	80	2.5	10	1	13425	3723	RTO-C	85	form-based			true	0.75	28	2.799999952	19	11	32220	22518	17148	2.4
1081	011	2464	0.06	3740	3	85	140	4	8	5	9856	6116	RTO-C	140	form-based			true	0.75	22	2.75	19	13	22176	18436	15972	2.25
1081	019	2080	0.05	1444	0	65	100	3	5	5	6240	4796	RTO-C	140	form-based			true	0.75	19	3.799999952	19	10	18720	17276	11036	3
1081	038	2464	0.06	736	3	85	140	4	8	5	9856	9120	RTO-C	140	form-based			true	0.75	22	2.75	19	13	22176	21440	18976	2.25
1081	066	2292	0.05	1400	2	85	140	4	7	5	9168	7768	RTO-C	140	form-based			true	0.75	21	3	19	12	20628	19228	16936	2.25
1086	035	6200	0.14	11426	14	65	100	3	14	0	18600	7174	RTO-C	85	form-based			true	0.75	33	2.357142925	19	14	37200	25774	25774	2
1086	036	6250	0.14	11426	14	65	100	3	14	0	18750	7324	RTO-C	85	form-based			true	0.75	33	2.357142925	19	14	37500	26074	26074	2
1092	002	2400	0.06	2256	3	65	100	3	6	3	7200	4944	NCD-GEAR	240	form-based			true	0.75	22	3.666666746	19	9	21600	19344	12144	3
1127	007A	7689	0.18	15984	0	65	100	3	18	18	23067	7083	RM-3	65	density-lin	400			0.75	19	1.055555582	19	19	34600.5	18616.5	18616.5	1.5
1129	034	8050	0.18	1900	5	65	100	3	18	13	24150	22250	RM-3	50	form-based		true	true	0.75	24	1.333333373	19	19	30187.5	28287.5	28287.5	1.25
1175	018	7500	0.17	1024	9	55	80	2.5	14	5	18750	17726	NC-S	65	form-based		true	true	0.75	28	2	19	19	33750	32726	32726	1.8
1179	027	4751	0.11	5142	6	55	80	2.5	9	3	11878	6736	NCT-DIVIS	85	form-based			true	0.75	25	2.777777672	19	12	28506	23364	18614	2.399899
1182	073	5000	0.11	906	7	55	80	2.5	9	2	12500	11594	NCT-DIVIS	85	form-based			true	0.75	26	2.888888836	19	11	30000	29094	24094	2.4
1189	021	4063	0.09	3250	2	55	80	2.5	7	5	10158	6908	RTO-C	85	form-based			true	0.75	21	3	19	12	24378	21128	17066	2.399882
1201	002	5720	0.13	14068	11	55	80	2.5	10	0	14300	232	NCT-DIVIS	85	form-based			true	0.75	30	3	19	9	34320	20252	14532	2.4
1223	008	8938	0.21	12025	0	55	80	2.5	17	17	22345	10320	RM-1	40	form-based			true	0.7	19	1.117647052	19	19	25026.40039	13001.40039	13001.40039	1.12
1229	011	5031	0.12	3405	0	55	80	2.5	10	10	12578	9173	NCD-HAIG	65	form-based			true	0.75	19	1.899999976	19	19	22639.5	19234.5	19234.5	1.799928
1230	013	4984	0.11	4871	0	55	80	2.5	9	9	12460	7589	NCD-HAIG	65	form-based			true	0.75	19	2.111111164	19	18	22428	17557	17557	1.8
1244	011	6772	0.16	11306	0	55	80	2.5	13	13	16930	5624	RH-3	50	form-based			true	0.7	19	1.461538434	19	19	23702	12396	12396	1.4
1244	025	5021	0.12	4000	0	55	80	2.5	10	10	12552	8552	NCD-HAIG	65	form-based			true	0.75	19	1.899999976	19	19	22594.5	18594.5	18594.5	1.800072
1245	029	4965	0.11	3600	0	55	80	2.5	9	9	12412	8812	NCD-HAIG	65	form-based			true	0.75	19	2.111111164	19	18	22342.5	18742.5	18742.5	1.800073
1256	063	9118	0.21	4711	0	55	80	2.5	17	17	22795	18084	RH-3	40	form-based			true	0.7	19	1.117647052	19	19	25530.40039	20819.40039	20819.40039	1.12
1272	004	5000	0.11	2500	0	85	140	4	15	15	20000	17500	NCD-COLE	65	form-based			true	0.75	19	1.266666651	19	19	22500	20000	20000	1.125
1274	038	6875	0.16	1126	7	85	140	4	22	15	27500	26374	RTO-C	65	form-based			true	0.75	26	1.181818128	19	19	30937.5	29811.5	29811.5	1.125
1307	001Q	9413	0.22	6161	1	55	80	2.5	18	17	23532	17371	RH-1(D)	40	form-based			true	0.7	20	1.111111164	19	19	26356.40039	20195.40039	20195.40039	1.120024
1334	003	9000	0.21	4855	0	55	80	2.5	17	17	22500	17645	RH-1(D)	40	form-based			true	0.7	19	1.117647052	19	19	25200	20345	20345	1.12
1334	042	10200	0.23	2834	2	55	80	2.5	18	16	25500	22666	RH-1(D)	40	form-based			true	0.7	21	1.166666627	19	19	28560	25726	25726	1.12
1336	039	9272	0.21	8113	0	55	80	2.5	17	17	23180	15067	RH-1(D)	40	form-based		true	true	0.7	19	1.117647052	19	19	25961.59961	17848.59961	17848.59961	1.12
1338	020	9551	0.22	6449	1	55	80	2.5	18	17	23878	17429	RH-1	40	form-based			true	0.7	20	1.111111164	19	19	26742.79883	20293.79883	20293.79883	1.119977
1355	033	9632	0.22	10120	1	55	80	2.5	18	17	24080	13960	RH-1(D)	40	form-based			true	0.7	20	1.111111164	19	19	26969.59961	16849.59961	16849.59961	1.12
1364	075	4855	0.11	801	6	55	80	2.5	9	3	12138	11337	NC-1	85	form-based		true	true	0.75	25	2.777777672	19	12	29130	28329	23475	2.399901
1408	042	5000	0.11	3009	0	65	100	3	11	11	15000	11991	NCD-OUTE	65	form-based			true	0.75	19	1.727272749	19	19	22500	19491	19491	1.5
1409	051	5000	0.11	4250	0	65	100	3	11	11	15000	10750	NCD-OUTE	65	form-based			true	0.75	19	1.727272749	19	19	22500	18250	18250	1.5
1413	021	5059	0.12	10000	0	65	100	3	12	12	15177	5177	NCD-OUTE	65	form-based			true	0.75	19	1.583333373	19	19	22765.5	12765.5	12765.5	1.5
1414	047	5000	0.11	2860	0	65	100	3	11	11	15000	12140	NCD-OUTE	65	form-based			true	0.75	19	1.727272749	19	19	22500	19640	19640	1.5
1424	019	5000	0.11	4600	0	65	100	3	11	11	15000	10400	NCD-INNE	65	form-based			true	0.75	19	1.727272749	19	19	22500	17900	17900	1.5
1431	050	5000	0.11	4250	0	65	100	3	11	11	15000	10750	NCD-INNE	65	form-based			true	0.75	19	1.727272749	19	19	22500	18250	18250	1.5
1433	037	5040	0.12	12872	0	65	100	3	12	12	15120	2248	NCD-INNE	65	form-based		true	true	0.75	19	1.583333373	19	19	22680	9808	9808	1.5
1437	039	5000	0.11	8351	0	65	100	3	11	11	15000	6649	NCD-INNE	65	form-based			true	0.75	19	1.727272749	19	19	22500	14149	14149	1.5
1440	038	5150	0.12	10300	0	65	100	3	12	12	15450	5150	NCD-INNE	65	form-based			true	0.75	19	1.583333373	19	19	23175	12875	12875	1.5
1441	030	5175	0.12	4590	0	65	100	3	12	12	15525	10935	NCD-INNE	65	form-based		true	true	0.75	19	1.583333373	19	19	23287.5	18697.5	18697.5	1.5
1449	021B	3555	0.08	8550	0	65	100	3	8	8	10665	2115	NCD-GEAR	85	form-based			true	0.75	19	2.375	19	16	21330	12780	12780	2
1452	041	4985	0.11	300	0	65	100	3	11	11	14955	14655	NCD-OUTE	65	form-based			true	0.75	19	1.727272749	19	19	22432.5	22132.5	22132.5	1.5
1455	034	5010	0.12	4000	0	65	100	3	12	12	15030	11030	NCD-OUTE	65	form-based			true	0.75	19	1.583333373	19	19	22545	18545	18545	1.5
1469	001	9475	0.22	5236	1	65	100	3	22	21	28425	23189	RH-1(D)	40	form-based		true	true	0.7	20	0.909090936	19	19	26530	21294	21294	0.933333
1518	029	3689	0.08	4185	0	65	100	3	8	8	11067	6882	NCD-GEAR	85	form-based			true	0.75	19	2.375	19	16	22134	17949	17949	2
1525	001	3614	0.08	2905	0	65	100	3	8	8	10842	7937	NCD-GEAR	85	form-based		true	true	0.75	19	2.375	19	16	21684	18779	18779	2
1535	016	8852	0.2	4953	0	65	100	3	20	20	26556	21603	RM-1	40	form-based		true	true	0.7	19	0.949999988	19	19	24785.59961	19832.59961	19832.59961	0.933333
1542	045	2493	0.06	3220	3	85	140	4	8	5	9972	6752	NCD-GEAR	140	form-based			true	0.75	22	2.75	19	13	22437	19217	16724	2.25
1546	048	6485	0.15	2500	5	65	100	3	15	10	19455	16955	NCD-INNE	65	form-based			true	0.75	24	1.600000024	19	19	29182.5	26682.5	26682.5	1.5
1578	014D	4934	0.11	2093	0	55	80	2.5	9	9	12335	10242	NCD-OUTE	65	form-based			true	0.75	19	2.111111164	19	18	22203	20110	20110	1.8
1606	044	5046	0.12	3000	0	55	80	2.5	10	10	12615	9615	NCD-OUTE	65	form-based			true	0.75	19	1.899999976	19	19	22707	19707	19707	1.8
1606	045	5045	0.12	4000	0	55	80	2.5	10	10	12612	8612	NCD-OUTE	65	form-based			true	0.75	19	1.899999976	19	19	22702.5	18702.5	18702.5	1.800071

block_num	lot_num	Lot Size Feet	Lot Size Acres	Existing Bldg Sqft	Existing Units	sb79_MaxHeight	sb79_MaxDensity	sb79_MaxFAR	SB79- Gross Unit Capacity	SB79- Net Unit Capacity	SB79- Gross GSF Capacity	SB79- Net GSF Capacity	Existing SF Zoning	Existing SF Height Limit	Density Limit?	Density Limit ratio	Corner Parcel?	In R4	Max Lot Coverage	SF Unit Capacity Gross	% Gross Unit- SF vs SB79	SF Zoning- Net Unit Capacity	SF Zoning - Net Unit Capacity Limited by 200% SB79	SF Zoning- Gross GSF Capacity	SF Zoning- Net GSF Capacity	SF Zoning - Net GSF Capacity Limited by 200% SB79	% Gross GSF- SF vs SB79
1609	023	5041	0.12	3000	0	55	80	2.5	10	10	12602	9602	NCD-OUTE	65	form-based			true	0.75	19	1.899999976	19	19	22684.5	19684.5	19684.5	1.800071
1611	001C	5039	0.12	4400	0	55	80	2.5	10	10	12598	8198	NCD-OUTE	65	form-based			true	0.75	19	1.899999976	19	19	22675.5	18275.5	18275.5	1.799929
1611	001E	5039	0.12	4400	0	55	80	2.5	10	10	12598	8198	NCD-OUTE	65	form-based			true	0.75	19	1.899999976	19	19	22675.5	18275.5	18275.5	1.799929
1702	019	8243	0.19	2677	0	65	100	3	19	19	24729	22052	NC-2	40	form-based		true	true	0.75	19	1	19	19	24729	22052	22052	1
1730	019A	2127	0.05	2660	0	65	100	3	5	5	6381	3721	NCD-IRVIN	105	form-based			true	0.75	19	3.799999952	19	10	19143	16483	10102	3
1735	020	3572	0.08	5019	0	65	100	3	8	8	10716	5697	NCD-INNE	85	form-based			true	0.75	19	2.375	19	16	21432	16413	16413	2
1742	018	5000	0.11	7640	7	85	140	4	15	8	20000	12360	NCD-INNE	85	form-based		true	true	0.75	26	1.733333349	19	19	30000	22360	22360	1.5
1764	047	4684	0.11	889	6	85	140	4	15	9	18736	17847	NCD-INNE	85	form-based		true	true	0.75	25	1.666666627	19	19	28104	27215	27215	1.5
1776	002	2375	0.05	2640	2	65	100	3	5	3	7125	4485	RH-2	105	form-based			true	0.7	21	4.199999809	19	8	21375	18735	11610	3
1777	039	3533	0.08	3500	0	65	100	3	8	8	10599	7099	NCD-IRVIN	85	form-based			true	0.75	19	2.375	19	16	21198	17698	17698	2
1780	023	3738	0.09	1145	1	85	140	4	13	12	14952	13807	RTO-C	85	form-based			true	0.75	20	1.538461566	19	19	22428	21283	21283	1.5
1823	053	5000	0.11	8744	7	85	140	4	15	8	20000	11256	NCD-JUDA	85	form-based			true	0.75	26	1.733333349	19	19	30000	21256	21256	1.5
1823	054	5000	0.11	8744	7	85	140	4	15	8	20000	11256	NCD-JUDA	85	form-based			true	0.75	26	1.733333349	19	19	30000	21256	21256	1.5
1860A	018	9718	0.22	2777	1	65	100	3	22	21	29154	26377	RH-1(D)	40	form-based		true	true	0.7	20	0.909090936	19	19	27210.40039	24433.40039	24433.40039	0.933333
1871	014B	5005	0.11	2900	0	65	100	3	11	11	15015	12115	NC-1	65	form-based			true	0.75	19	1.727272749	19	19	22522.5	19622.5	19622.5	1.5
1871	023	5006	0.11	3800	0	65	100	3	11	11	15018	11218	NC-1	65	form-based			true	0.75	19	1.727272749	19	19	22527	18727	18727	1.5
1884	057	8865	0.2	5990	0	65	100	3	20	20	26595	20605	RH-1	40	form-based		true	true	0.7	19	0.949999988	19	19	24822	18832	18832	0.933333
1885	051	8939	0.21	15982	0	65	100	3	21	21	26817	10835	RH-1	40	form-based			true	0.7	19	0.90476191	19	19	25029.19922	9047.199219	9047.199219	0.933333
2129	014	9760	0.22	3131	1	55	80	2.5	18	17	24400	21269	RH-1	40	form-based			true	0.7	20	1.111111164	19	19	27328	24197	24197	1.12
2301	006	16639	0.38	13361	16	65	100	3	38	22	49917	36556	RH-2	40	form-based		true	true	0.7	35	0.921052635	19	19	46589.19922	33228.19922	33228.19922	0.933333
2355	008A	6199	0.14	14480	14	85	140	4	20	6	24796	10316	NCD-TARA	85	form-based		true	true	0.75	33	1.649999976	19	19	37194	22714	22714	1.5
2367	038	3824	0.09	3705	1	65	100	3	9	8	11472	7767	RTO-C	85	form-based		true	true	0.75	20	2.222222328	19	17	22944	19239	19239	2
2406	007	3862	0.09	1398	1	65	100	3	9	8	11586	10188	RTO-C	85	form-based			true	0.75	20	2.222222328	19	17	23172	21774	21774	2
2406	008	3846	0.09	1575	1	65	100	3	9	8	11538	9963	RTO-C	85	form-based			true	0.75	20	2.222222328	19	17	23076	21501	21501	2
2406	011	3799	0.09	1478	1	65	100	3	9	8	11397	9919	RTO-C	85	form-based			true	0.75	20	2.222222328	19	17	22794	21316	21316	2
2406	013	3768	0.09	1733	1	65	100	3	9	8	11304	9571	RTO-C	85	form-based			true	0.75	20	2.222222328	19	17	22608	20875	20875	2
2406	038	3838	0.09	3839	1	65	100	3	9	8	11514	7675	RTO-C	85	form-based			true	0.75	20	2.222222328	19	17	23028	19189	19189	2
2414	001	5383	0.12	1970	1	85	140	4	17	16	21532	19562	RTO-C	65	form-based			true	0.75	20	1.176470637	19	19	24223.5	22253.5	22253.5	1.125
2418	004A	9270	0.21	16094	0	65	100	3	21	21	27810	11716	RH-1	40	form-based			true	0.7	19	0.90476191	19	19	25956	9862	9862	0.933333
2509	011	9571	0.22	1947	1	55	80	2.5	18	17	23928	21981	RH-1	40	form-based			true	0.7	20	1.111111164	19	19	26798.79883	24851.79883	24851.79883	1.119977
2541	003	3851	0.09	1963	1	65	100	3	9	8	11553	9590	RTO-C	85	form-based			true	0.75	20	2.222222328	19	17	23106	21143	21143	2
2541	024	3875	0.09	1853	1	65	100	3	9	8	11625	9772	RTO-C	85	form-based			true	0.75	20	2.222222328	19	17	23250	21397	21397	2
2617A	009	9516	0.22	1950	1	55	80	2.5	18	17	23790	21840	RH-1(D)	40	form-based			true	0.7	20	1.111111164	19	19	26644.79883	24694.79883	24694.79883	1.12
2644	011	8933	0.21	0	0	65	100	3	21	21	26799	26799	RH-1	40	form-based			true	0.7	19	0.90476191	19	19	25012.40039	25012.40039	25012.40039	0.933333
2686	001	9523	0.22	3070	1	55	80	2.5	18	17	23808	20738	RH-1(D)	40	form-based		true	true	0.7	20	1.111111164	19	19	26664.40039	23594.40039	23594.40039	1.119977
2751	041	9294	0.21	5216	1	55	80	2.5	17	16	23235	18019	RH-2	40	form-based			true	0.7	20	1.176470637	19	19	26023.19922	20807.19922	20807.19922	1.12
2818	003	9036	0.21	4722	0	55	80	2.5	17	17	22590	17868	RH-1(D)	40	form-based			true	0.7	19	1.117647052	19	19	25300.79883	20578.79883	20578.79883	1.12
2841	002	3785	0.09	3000	1	65	100	3	9	8	11355	8355	RTO-C	85	form-based		true	true	0.75	20	2.222222328	19	17	22710	19710	19710	2
2857	027	9753	0.22	3793	1	65	100	3	22	21	29259	25466	RH-1(D)	40	form-based		true	true	0.7	20	0.909090936	19	19	27308.40039	23515.40039	23515.40039	0.933333
2858	012	9409	0.22	3620	1	65	100	3	22	21	28227	24607	RH-1(D)	40	form-based		true	true	0.7	20	0.909090936	19	19	26345.19922	22725.19922	22725.19922	0.933333
2859	033	9526	0.22	2633	1	55	80	2.5	18	17	23815	21182	RH-1(D)	40	form-based		true	true	0.7	20	1.111111164	19	19	26672.79883	24039.79883	24039.79883	1.12
2862	014	9377	0.22	3907	1	65	100	3	22	21	28131	24224	RH-1(D)	40	form-based		true	true	0.7	20	0.909090936	19	19	26255.59961	22348.59961	22348.59961	0.933333
2864	003	3729	0.09	1853	1	65	100	3	9	8	11187	9334	RTO-C	85	form-based			true	0.75	20	2.222222328	19	17	22374	20521	20521	2
2864	004	3750	0.09	1780	1	65	100	3	9	8	11250	9470	RTO-C	85	form-based			true	0.75	20	2.222222328	19	17	22500	20720	20720	2
2864	006	3731	0.09	1781	1	65	100	3	9	8	11193	9412	RTO-C	85	form-based			true	0.75	20	2.222222328	19	17	22386	20605	20605	2
2864	082	9049	0.21	4265	0	65	100	3	21	21	27147	22882	RH-1(D)	40	form-based			true	0.7	19	0.90476191	19	19	25337.19922	21072.19922	21072.19922	0.933333
2902	050	8951	0.21	0	0	55	80	2.5	17	17	22378	22378	RH-1(D)	40	form-based		true	true	0.7	19	1.117647052	19	19	25062.79883	25062.79883	25062.79883	1.119975
2934	013	9038	0.21	0	0	55	80	2.5	17	17	22595	22595	RH-1(D)	40	form-based			true	0.7	19	1.117647052	19	19	25306.40039	25306.40039	25306.40039	1.12
2982	010	9408	0.22	2620	1	55	80	2.5	18	17	23520	20900	RH-1(D)	40	form-based			true	0.7	20	1.111111164	19	19	26342.40039	23722.40039	23722.40039	1.12
2991	021	9316	0.21	2113	1	55	80	2.5	17	16	23290	21177	RH-1(D)	40	form-based		true	true	0.7	20	1.176470637	19	19	26084.79883	23971.79883	23971.79883	1.12
2992	059	9617	0.22	7120	1	55	80	2.5	18	17	24042	16922	RH-1(D)	40	form-based			true	0.7	20	1.111111164	19	19	26927.59961	19807.59961	19807.59961	1.120023
3011	078	9489	0.22	5174	1	55	80	2.5	18	17	23722	18548	RH-1(D)	40	form-based			true	0.7	20	1.111111164	19	19	26569.19922	21395.19922	21395.19922	1.120024
3011A	015	9739	0.22	2102	1	55	80	2.5	18	17	24348	22246	RH-1(D)	40	form-based			true	0.7	20	1.111111164	19	19	27269.19922	25167.19922	25167.19922	1.119977
3042	045	9357	0.21	4222	1	55	80	2.5	17	16	23392	19170	RH-1(D)	40	form-based		true	true	0.7	20	1.176470637	19	19	26199.59961	21977.59961	21977.59961	1.120024
3042	046	9999	0.23	5627	2	55	80	2.5	18	16	24998	19371	RH-1(D)	40	form-based			true	0.7	21	1.166666627	19	19	27997.19922	22370.19922	22370.19922	1.119978
3073	001	9399	0.22	3513	1	65	100	3	22	21	28197	24684	RH-1(D)	40	form-based			true	0.7	20	0.909090936	19	19	26317.19922	22804.19922	22804.19922	0.933333
3091	077	18700	0.43	807	20	55	80	2.5	34	14	46750	45943	RM-1	40	form-based			true	0.7	39	1.147058845	19	19	52360	51553	51553	1.12
3198	012	3536	0.08	2648	0	65	100	3	8	8	10608	7960	NCT-OCEA	85	form-based			true	0.75	19	2.375	19	16	21216	18568	18568	2
3259	026	5213	0.12	3840	1	65	100	3	12	11	15639	11799	RTO-C	65	form-based			true	0.75	20	1.666666627	19	19	23458.5	19618.5	19618.5	1.5
3509	015C	6344	0.15	14050	0	75	120	3.5	18	18	22204	8154	RCD	55	form-based				0.75	19	1.055555582	19	19	23790	9740	9740	1.071429
3515	034	3685	0.08	0	0	65	100	3	8	8	11055	11055	WMUG	85	form-based			true	0.75	19	2.375	19	16	22110	22110	22110	2
3516	003	3633	0.08	3996	0	65	100	3	8	8	10899	6903	WMUG	85	form-based			true	0.75	19	2.375	19	16	21798	17802	17802	2
3517	016	6475	0.15	19425	0	65	100	3	15	15	19425	0	WMUG	55	form-based		true		0.75	19	1.266666651	19	19	24281.25	4856.25	4856.25	1.25
3532	005	5000	0.11	4659	0	65	100	3	11	11	15000	10341	UMU	68	form-based				0.75	19	1.727272749	19	19	22500	17841	17841	1.5

block_num	lot_num	Lot Size Feet	Lot Size Acres	Existing Bldg Sqft	Existing Units	sb79_MaxHeight	sb79_MaxDensity	sb79_MaxFAR	SB79- Gross Unit Capacity	SB79- Net Unit Capacity	SB79- Gross GSF Capacity	SB79- Net GSF Capacity	Existing SF Zoning	Existing SF Height Limit	Density Limit?	Density Limit ratio	Corner Parcel?	In R4	Max Lot Coverage	SF Unit Capacity Gross	% Gross Unit- SF vs SB79	SF Zoning- Net Unit Capacity	SF Zoning - Net Unit Capacity Limited by 200% SB79	SF Zoning- Gross GSF Capacity	SF Zoning- Net GSF Capacity	SF Zoning - Net GSF Capacity Limited by 200% SB79	% Gross GSF- SF vs SB79
3548	001	6271	0.14	13560	0	75	120	3.5	17	17	21948	8388	UMU	58	form-based		true		0.75	19	1.117647052	19	19	23516.25	9956.25	9956.25	1.071453
3548	095	8526	0.2	6246	0	75	120	3.5	24	24	29841	23595	UMU	48	form-based				0.75	19	0.791666687	19	19	25578	19332	19332	0.857143
3554	007	3600	0.08	17572	0	95	160	4.5	13	13	16200	0	NCT-MISSI	85	form-based		true		0.75	19	1.461538434	19	19	21600	4028	4028	1.333333
3555	022	6305	0.14	6000	0	75	120	3.5	17	17	22068	16068	NCT-VALEI	55	form-based				0.75	19	1.117647052	19	19	23643.75	17643.75	17643.75	1.071404
3562	008	2473	0.06	3340	3	65	100	3	6	3	7419	4079	NCT-UPPEI	120	form-based			true	0.75	22	3.666666746	19	9	22257	18917	11498	3
3563	029	3556	0.08	8280	13	65	100	3	8	0	10668	2388	NCT-UPPEI	120	form-based			true	0.75	32	4	19	3	32004	23724	13056	3
3564	111	2524	0.06	720	4	85	140	4	8	4	10096	9376	NCT-UPPEI	120	form-based			true	0.75	23	2.875	19	12	22716	21996	19472	2.25
3580	003	5250	0.12	4095	1	85	140	4	17	16	21000	16905	RTO-C	65	form-based			true	0.75	20	1.176470637	19	19	23625	19530	19530	1.125
3582	072	2470	0.06	6934	3	85	140	4	8	5	9880	2946	NCD-CAST	160	form-based			true	0.75	22	2.75	19	13	22230	15296	12826	2.25
3617	008B	6375	0.15	11135	0	65	100	3	15	15	19125	7990	NCT-VALEI	55	form-based				0.75	19	1.266666651	19	19	23906.25	12771.25	12771.25	1.25
3629	021	5405	0.12	3150	1	65	100	3	12	11	16215	13065	RTO-C	65	form-based		true	true	0.75	20	1.666666627	19	19	24322.5	21172.5	21172.5	1.5
3636	001	5101	0.12	10392	0	85	140	4	17	17	20404	10012	NCT-MISSI	65	form-based		true		0.75	19	1.117647052	19	19	22954.5	12562.5	12562.5	1.125
3636	002	5049	0.12	12487	0	85	140	4	17	17	20196	7709	NCT-MISSI	65	form-based				0.75	19	1.117647052	19	19	22720.5	10233.5	10233.5	1.125
3636	003	5049	0.12	5000	0	85	140	4	17	17	20196	15196	NCT-MISSI	65	form-based				0.75	19	1.117647052	19	19	22720.5	17720.5	17720.5	1.125
3636	004	5049	0.12	7315	0	85	140	4	17	17	20196	12881	NCT-MISSI	65	form-based				0.75	19	1.117647052	19	19	22720.5	15405.5	15405.5	1.125
3636	005	5049	0.12	15560	0	85	140	4	17	17	20196	4636	NCT-MISSI	65	form-based				0.75	19	1.117647052	19	19	22720.5	7160.5	7160.5	1.125
3639	025	8569	0.2	8539	0	65	100	3	20	20	25707	17168	UMU	48	form-based				0.75	19	0.949999988	19	19	25707	17168	17168	1
3654	017	8722	0.2	13086	14	65	100	3	20	6	26166	13080	NCD-24TH	65	form-based			true	0.75	33	1.649999976	19	19	39249	26163	26163	1.5
3703	078	2125	0.05	4250	0	85	140	4	7	7	8500	4250	C-3-G	120	form-based				0.8	19	2.714285612	19	14	19125	14875	12750	2.25
3704	059	2135	0.05	3374	0	75	120	3.5	6	6	7472	4098	C-3-G	160	form-based				0.8	19	3.166666746	19	12	19215	15841	11570	2.571601
3722	070	2074	0.05	5220	0	75	120	3.5	6	6	7259	2039	C-3-O(SD)	150	form-based				0.8	19	3.166666746	19	12	18666	13446	9298	2.571429
3725	014	3666	0.08	10998	0	65	100	3	8	8	10998	0	MUR	85	form-based		true		0.75	19	2.375	19	16	21996	10998	10998	2
3727	014	8295	0.19	21194	0	75	120	3.5	23	23	29032	7838	RED	40	form-based				0.75	19	0.826086938	19	19	24885	3691	3691	0.857158
3730	082	8400	0.19	10275	0	65	100	3	19	19	25200	14925	RED	40	form-based				0.75	19	1	19	19	25200	14925	14925	1
3736	100	2125	0.05	15946	0	75	120	3.5	6	6	7438	0	C-3-O(SD)	350	form-based				0.8	19	3.166666746	19	12	19125	3179	0	2.571256
3736	101	2125	0.05	2125	0	75	120	3.5	6	6	7438	5313	C-3-O(SD)	350	form-based				0.8	19	3.166666746	19	12	19125	17000	12751	2.571256
3736	102	2125	0.05	2625	0	75	120	3.5	6	6	7438	4813	C-3-O(SD)	350	form-based				0.8	19	3.166666746	19	12	19125	16500	12251	2.571256
3736	110	2125	0.05	6375	0	75	120	3.5	6	6	7438	1063	C-3-O(SD)	350	form-based				0.8	19	3.166666746	19	12	19125	12750	8501	2.571256
3736	112	2125	0.05	8050	0	75	120	3.5	6	6	7438	0	C-3-O(SD)	350	form-based				0.8	19	3.166666746	19	12	19125	11075	6826	2.571256
3736	596	2125	0.05	10500	0	75	120	3.5	6	6	7438	0	C-3-O(SD)	350	form-based				0.8	19	3.166666746	19	12	19125	8625	4376	2.571256
3752	001	3625	0.08	18000	0	85	140	4	11	11	14500	0	MUR	85	form-based		true		0.75	19	1.727272749	19	19	21750	3750	3750	1.5
3752	008	8229	0.19	6700	0	65	100	3	19	19	24687	17987	MUR	45	form-based				0.75	19	1	19	19	24687	17987	17987	1
3752	080	3675	0.08	7513	0	65	100	3	8	8	11025	3512	MUR	85	form-based		true		0.75	19	2.375	19	16	22050	14537	14537	2
3763	034	3363	0.08	5800	0	65	100	3	8	8	10089	4289	CMUO	85	form-based				0.8	19	2.375	19	16	21523.20117	15723.20117	14378	2.133333
3994	009	4981	0.11	4956	0	85	140	4	15	15	19924	14968	UMU	68	form-based		true		0.75	19	1.266666651	19	19	22414.5	17458.5	17458.5	1.125
3994	011	5162	0.12	4956	0	85	140	4	17	17	20648	15692	UMU	68	form-based		true		0.75	19	1.117647052	19	19	23229	18273	18273	1.125
3994	042	4968	0.11	2371	0	85	140	4	15	15	19872	17501	UMU	68	form-based				0.75	19	1.266666651	19	19	22356	19985	19985	1.125
3995	007	5099	0.12	3440	0	65	100	3	12	12	15297	11857	UMU	68	form-based		true		0.75	19	1.583333373	19	19	22945.5	19505.5	19505.5	1.5
3995	020	8300	0.19	7489	0	65	100	3	19	19	24900	17411	UMU	45	form-based		true		0.75	19	1	19	19	24900	17411	17411	1
3998	018	6301	0.14	5000	0	65	100	3	14	14	18903	13903	UMU	58	form-based				0.75	19	1.357142806	19	19	23628.75	18628.75	18628.75	1.25
4044	031	14761	0.34	1514	36	65	100	3	34	0	44283	42769	UMU	68	form-based		true		0.75	55	1.617647052	19	19	66424.5	64910.5	64910.5	1.5
4080	066	5134	0.12	6320	0	65	100	3	12	12	15402	9082	UMU	68	form-based				0.75	19	1.583333373	19	19	23103	16783	16783	1.5
6553	001	9176	0.21	9806	0	65	100	3	21	21	27528	17722	RH-2	40	form-based		true	true	0.7	19	0.90476191	19	19	25692.79883	15886.79883	15886.79883	0.933333
6618	040	10638	0.24	1429	13	65	100	3	24	11	31914	30485	NC-1	50	form-based		true	true	0.75	32	1.333333373	19	19	39892.5	38463.5	38463.5	1.25
6802	023	11345	0.26	1461	0	65	100	3	26	26	34035	32574	NCD-EXCE	40	density-lim	600	true		0.75	19	0.730769217	19	19	34035	32574	32574	1
6902	011	3546	0.08	2281	0	65	100	3	8	8	10638	8357	NC-1	85	form-based			true	0.75	19	2.375	19	16	21276	18995	18995	2
6903	017	3588	0.08	2922	0	85	140	4	11	11	14352	11430	NC-1	85	form-based			true	0.75	19	1.727272749	19	19	21528	18606	18606	1.5
6905	020	9373	0.22	3635	1	65	100	3	22	21	28119	24484	RH-1(D)	40	form-based		true	true	0.7	20	0.909090936	19	19	26244.40039	22609.40039	22609.40039	0.933333
6907	001	9322	0.21	3759	1	65	100	3	21	20	27966	24207	RH-1(D)	40	form-based		true	true	0.7	20	0.952380955	19	19	26101.59961	22342.59961	22342.59961	0.933333
6907	022	9442	0.22	4024	1	65	100	3	22	21	28326	24302	RH-1(D)	40	form-based		true	true	0.7	20	0.909090936	19	19	26437.59961	22413.59961	22413.59961	0.933333
6908	021	9451	0.22	3005	1	85	140	4	31	30	37804	34799	RH-1(D)	40	form-based			true	0.7	20	0.645161271	19	19	26462.79883	23457.79883	23457.79883	0.7
6909	020	5300	0.12	1724	1	65	100	3	12	11	15900	14176	RTO-C	65	form-based			true	0.75	20	1.666666627	19	19	23850	22126	22126	1.5
6909	021	9441	0.22	4038	1	65	100	3	22	21	28323	24285	RH-1(D)	40	form-based		true	true	0.7	20	0.909090936	19	19	26434.79883	22396.79883	22396.79883	0.933333
6911	001	9286	0.21	5883	1	65	100	3	21	20	27858	21975	RH-1(D)	40	form-based		true	true	0.7	20	0.952380955	19	19	26000.79883	20117.79883	20117.79883	0.933333
6913	005	9422	0.22	3027	1	65	100	3	22	21	28266	25239	RH-1(D)	40	form-based			true	0.7	20	0.909090936	19	19	26381.59961	23354.59961	23354.59961	0.933333
6913	006	9354	0.21	2092	1	65	100	3	21	20	28062	25970	RH-1(D)	40	form-based			true	0.7	20	0.952380955	19	19	26191.19922	24099.19922	24099.19922	0.933333
6913	025	9513	0.22	3928	1	65	100	3	22	21	28539	24611	RH-1(D)	40	form-based			true	0.7	20	0.909090936	19	19	26636.40039	22708.40039	22708.40039	0.933333
6923	009	9731	0.22	1021	1	65	100	3	22	21	29193	28172	RH-1(D)	40	form-based			true	0.7	20	0.909090936	19	19	27246.79883	26225.79883	26225.79883	0.933333
6944	043	4086	0.09	2808	2	85	140	4	13	11	16344	13536	NCT-OCEA	85	form-based			true	0.75	21	1.615384579	19	19	24516	21708	21708	1.5
6962	007	3805	0.09	1296	1	75	120	3.5	11	10	13318	12022	NCT-1	85	form-based			true	0.75	20	1.818181872	19	19	22830	21534	21534	1.714221
6964	009A	3847	0.09	1550	1	85	140	4	13	12	15388	13838	NCT-1	85	form-based			true	0.75	20	1.538461566	19	19	23082	21532	21532	1.5
6964	010	3769	0.09	1056	1	85	140	4	13	12	15076	14020	NCT-1	85	form-based			true	0.75	20	1.538461566	19	19	22614	21558	21558	1.5
7204	001	5250	0.12	3030	1	65	100	3	12	11	15750	12720	RTO-C	65	form-based		true	true	0.75	20	1.666666627	19	19	23625	20595	20595	1.5
7204	012B	5214	0.12	2046	1	65	100	3	12	11	15642	13596	RTO-C	65	form-based		true	true	0.75	20	1.666666627	19	19	23463	21417	21417	1.5

block_num	lot_num	Lot Size Feet	Lot Size Acres	Existing Bldg Sqft	Existing Units	sb79_MaxHeight	sb79_MaxDensity	sb79_MaxFAR	SB79- Gross Unit Capacity	SB79- Net Unit Capacity	SB79- Gross GSF Capacity	SB79- Net GSF Capacity	Existing SF Zoning	Existing SF Height Limit	Density Limit?	Density Limit ratio	Corner Parcel?	In R4	Max Lot Coverage	SF Unit Capacity Gross	% Gross Unit- SF vs SB79	SF Zoning- Net Unit Capacity	SF Zoning - Net Unit Capacity Limited by 200% SB79	SF Zoning- Gross GSF Capacity	SF Zoning- Net GSF Capacity	SF Zoning - Net GSF Capacity Limited by 200% SB79	% Gross GSF- SF vs SB79
7220	013D	3742	0.09	1503	1	65	100	3	9	8	11226	9723	RTO-C	85	form-based		true	true	0.75	20	2.222222328	19	17	22452	20949	20949	2
7226	013	3715	0.09	1941	1	85	140	4	13	12	14860	12919	RTO-C	85	form-based			true	0.75	20	1.538461566	19	19	22290	20349	20349	1.5
7542	040	9494	0.22	5699	1	65	100	3	22	21	28482	22783	RH-1	40	form-based			true	0.7	20	0.909090936	19	19	26583.19922	20884.19922	20884.19922	0.933333
0030	003	3285	0.08	2981	0	65	100	3	8	8	9855	6874	C-2	85	form-based		true	true	0.8	18	2.25	18	16	21024	18043	16729	2.133333
0030	009	3295	0.08	0	0	65	100	3	8	8	9885	9885	C-2	85	form-based			true	0.8	18	2.25	18	16	21088	21088	19770	2.133333
0041	005	3381	0.08	4264	0	65	100	3	8	8	10143	5879	NCD-NORT	85	form-based		true	true	0.75	18	2.25	18	16	20286	16022	16022	2
0067	014	8547	0.2	278	0	55	80	2.5	16	16	21368	21090	RH-1	40	form-based			true	0.7	18	1.125	18	18	23931.59961	23653.59961	23653.59961	1.119974
0069	020	6767	0.16	4637	1	65	100	3	16	15	20301	15664	RH-3	50	form-based		true	true	0.7	19	1.1875	18	18	23684.5	19047.5	19047.5	1.166667
0097	012	6322	0.15	5945	4	55	80	2.5	12	8	15805	9860	RH-3	65	form-based			true	0.7	22	1.833333373	18	18	26552.40039	20607.40039	20607.40039	1.68
0097	020	5128	0.12	5887	0	55	80	2.5	10	10	12820	6933	RH-3	65	form-based			true	0.7	18	1.799999952	18	18	21537.59961	15650.59961	15650.59961	1.68
0097	035	5891	0.14	5730	3	55	80	2.5	11	8	14728	8998	RH-3	65	form-based			true	0.7	21	1.909090877	18	18	24742.19922	19012.19922	19012.19922	1.679943
0123	093	6750	0.15	780	7	65	100	3	15	8	20250	19470	NC-1	65	form-based		true	true	0.75	25	1.666666627	18	18	30375	29595	29595	1.5
0134	032	8513	0.2	0	0	65	100	3	20	20	25539	25539	RH-3	40	form-based			true	0.7	18	0.899999976	18	18	23836.40039	23836.40039	23836.40039	0.933333
0154	022	6056	0.14	3800	3	65	100	3	14	11	18168	14368	RH-3	65	form-based			true	0.7	21	1.5	18	18	25435.19922	21635.19922	21635.19922	1.4
0161	023	3602	0.08	7214	0	65	100	3	8	8	10806	3592	CRNC	85	density-lim	200			0.75	18	2.25	18	16	21612	14398	14398	2
0163	026	8321	0.19	15333	3	55	80	2.5	15	12	20802	5469	NCD-BROA	65	density-lim	400	true		0.75	21	1.399999976	18	18	37444.5	22111.5	22111.5	1.800043
0193	021A	4536	0.1	10593	5	65	100	3	10	5	13608	3015	CRNC	50	density-lim	200			0.75	23	2.299999952	18	15	17010	6417	6417	1.25
0211	024	3523	0.08	11142	0	65	100	3	8	8	10569	0	RC-4	65	density-lim	200			0.75	18	2.25	18	16	15853.5	4711.5	4711.5	1.5
0220	013	4795	0.11	11188	0	55	80	2.5	9	9	11988	800	RM-3	65	form-based			true	0.75	18	2	18	18	21577.5	10389.5	10389.5	1.799925
0226	029	3624	0.08	6801	0	65	100	3	8	8	10872	4071	CCB	50	density-lim	200			0.75	18	2.25	18	16	13590	6789	6789	1.25
0227	043	4116	0.09	19977	3	65	100	3	9	6	12348	0	CCB	50	density-lim	200			0.75	21	2.333333254	18	15	15435	0	0	1.25
0228	038	2025	0.05	0	0	85	140	4	7	7	8100	8100	C-3-O	250	form-based		true		0.8	18	2.571428537	18	14	18225	18225	16200	2.25
0236	006	3806	0.09	23979	0	75	120	3.5	11	11	13321	0	C-3-O	75	form-based				0.8	18	1.636363626	18	18	21313.59961	0	0	1.6
0241	015	4202	0.1	16294	3	65	100	3	10	7	12606	0	CVR	50	density-lim	200	true		0.75	21	2.099999905	18	17	15757.5	0	0	1.25
0270	001	1998	0.05	9729	0	75	120	3.5	6	6	6993	0	C-3-O	130	form-based		true		0.8	18	3	18	12	17982	8253	4257	2.571429
0273	001E	7288	0.17	20265	18	65	100	3	17	0	21864	1599	RM-4	65	density-lim	200			0.75	36	2.117647171	18	16	32796	12531	12531	1.5
0278	001B	3750	0.09	11200	16	65	100	3	9	0	11250	50	RTO-C	120	form-based			true	0.75	34	3.777777672	18	2	33750	22550	11300	3
0283	012	3594	0.08	8913	0	65	100	3	8	8	10782	1869	RC-4	65	density-lim	200			0.75	18	2.25	18	16	16173	7260	7260	1.5
0286	006	2050	0.05	8150	0	75	120	3.5	6	6	7175	0	C-3-R	130	form-based				0.8	18	3	18	12	18450	10300	6200	2.571429
0288	006	1975	0.05	33830	0	75	120	3.5	6	6	6912	0	C-3-O	250	form-based		true		0.8	18	3	18	12	17775	0	0	2.571615
0302	029	3528	0.08	2800	0	65	100	3	8	8	10584	7784	RC-4	80	density-lim	200			0.75	18	2.25	18	16	21168	18368	18368	2
0317	010A	4500	0.1	36264	5	65	100	3	10	5	13500	0	RC-4	130	density-lim	200	true		0.75	23	2.299999952	18	15	40500	4236	0	3
0317	020	3584	0.08	7000	0	65	100	3	8	8	10752	3752	RC-4	130	density-lim	200	true		0.75	18	2.25	18	16	32256	25256	14504	3
0331	007	4347	0.1	15900	4	75	120	3.5	12	8	15214	0	RC-4	130	density-lim	200			0.75	22	1.833333373	18	18	39123	23223	14528	2.571513
0334	008	3588	0.08	0	0	65	100	3	8	8	10764	10764	RC-4	80	density-lim	200			0.75	18	2.25	18	16	21528	21528	21528	2
0343	012	2366	0.05	6692	3	65	100	3	5	2	7098	406	C-3-G	120	form-based				0.8	21	4.199999809	18	7	21294	14602	7504	3
0345	010	3692	0.08	6914	0	75	120	3.5	10	10	12922	6008	RC-4	80	density-lim	200			0.75	18	1.799999952	18	18	22152	15238	15238	1.714286
0349	013	2024	0.05	10194	0	75	120	3.5	6	6	7084	0	C-3-G	120	form-based				0.8	18	3	18	12	18216	8022	3974	2.571429
0481	007	5000	0.11	4026	1	65	100	3	11	10	15000	10974	RTO-C	65	form-based			true	0.75	19	1.727272749	18	18	22500	18474	18474	1.5
0497	004A	2500	0.06	5464	5	65	100	3	6	1	7500	2036	NC-3	140	form-based			true	0.75	23	3.833333254	18	7	22500	17036	9536	3
0498	017	3238	0.07	8561	11	65	100	3	7	0	9714	1153	NC-3	140	form-based		true	true	0.75	29	4.142857075	18	3	29142	20581	10867	3
0498	018	2231	0.05	2560	2	65	100	3	5	3	6693	4133	RTO-C	140	form-based			true	0.75	20	4	18	8	20079	17519	10826	3
0498	019	2187	0.05	3528	2	65	100	3	5	3	6561	3033	RTO-C	140	form-based			true	0.75	20	4	18	8	19683	16155	9594	3
0498	034	2188	0.05	1766	2	65	100	3	5	3	6564	4798	RTO-C	140	form-based			true	0.75	20	4	18	8	19692	17926	11362	3
0505	013	2500	0.06	4338	5	55	80	2.5	5	0	6250	1912	NC-3	140	form-based		true	true	0.75	23	4.599999905	18	5	22500	18162	8162	3.6
0521	031	4117	0.09	3342	4	65	100	3	9	5	12351	9009	RTO-C	85	form-based			true	0.75	22	2.444444418	18	14	24702	21360	21360	2
0528	009B	4807	0.11	12093	0	65	100	3	11	11	14421	2328	NCD-UNIO	65	form-based		true	true	0.75	18	1.636363626	18	18	21631.5	9538.5	9538.5	1.5
0528	017	3903	0.09	2880	2	65	100	3	9	7	11709	8829	RTO-C	85	form-based			true	0.75	20	2.222222328	18	16	23418	20538	20538	2
0529	005	4740	0.11	5430	0	65	100	3	11	11	14220	8790	NCD-UNIO	65	form-based			true	0.75	18	1.636363626	18	18	21330	15900	15900	1.5
0544	011	6502	0.15	8100	6	65	100	3	15	9	19506	11406	NCD-UNIO	65	form-based			true	0.75	24	1.600000024	18	18	29259	21159	21159	1.5
0546	009	3815	0.09	3410	2	65	100	3	9	7	11445	8035	RTO-C	85	form-based			true	0.75	20	2.222222328	18	16	22890	19480	19480	2
0547	007	5806	0.13	20700	34	65	100	3	13	0	17418	0	RC-3	140	form-based		true	true	0.75	52	4	18	0	52254	31554	14136	3
0550	027	2124	0.05	1375	1	65	100	3	5	4	6372	4997	RTO-C	240	form-based			true	0.75	19	3.799999952	18	9	19116	17741	11369	3
0552	011	11014	0.25	48250	40	65	100	3	25	0	33042	0	RTO-C	85	form-based			true	0.75	58	2.319999933	18	10	66084	17834	17834	2
0553	028	4003	0.09	6180	3	55	80	2.5	7	4	10008	3828	RTO-C	85	form-based		true	true	0.75	21	3	18	11	24018	17838	13836	2.39988
0553	041	4127	0.09	828	4	55	80	2.5	7	3	10318	9490	RTO-C	85	form-based			true	0.75	22	3.142857075	18	10	24762	23934	19808	2.399884
0574	003	3433	0.08	4609	0	65	100	3	8	8	10299	5690	NCD-POLK	85	form-based			true	0.75	18	2.25	18	16	20598	15989	15989	2
0574	004	3500	0.08	2859	0	65	100	3	8	8	10500	7641	NCD-POLK	85	form-based			true	0.75	18	2.25	18	16	21000	18141	18141	2
0576	011	4355	0.1	11988	21	65	100	3	10	0	13065	1077	RTO-C	140	form-based			true	0.75	39	3.900000095	18	0	39195	27207	14142	3
0576	016	2349	0.05	4794	3	65	100	3	5	2	7047	2253	RTO-C	140	form-based		true	true	0.75	21	4.199999809	18	7	21141	16347	9300	3
0577	001	3320	0.08	17070	12	65	100	3	8	0	9960	0	RTO-C	140	form-based		true	true	0.75	30	3.75	18	4	29880	12810	2850	3
0577	016	3289	0.08	7557	12	55	80	2.5	6	0	8222	665	RTO-C	140	form-based			true	0.75	30	5	18	0	29601	22044	8887	3.600219
0578	005	2591	0.06	5399	5	55	80	2.5	5	0	6478	1079	RTO-C	140	form-based			true	0.75	23	4.599999905	18	5	23319	17920	7557	3.599722
0581	020	11332	0.26	19800	24	55	80	2.5	21	0	28330	8530	RTO-C	65	form-based			true	0.75	42	2	18	18	50994	31194	31194	1.8

block_num	lot_num	Lot Size Feet	Lot Size Acres	Existing Bldg Sqft	Existing Units	sb79_MaxHeight	sb79_MaxDensity	sb79_MaxFAR	SB79- Gross Unit Capacity	SB79- Net Unit Capacity	SB79- Gross GSF Capacity	SB79- Net GSF Capacity	Existing SF Zoning	Existing SF Height Limit	Density Limit?	Density Limit ratio	Corner Parcel?	In R4	Max Lot Coverage	SF Unit Capacity Gross	% Gross Unit- SF vs SB79	SF Zoning- Net Unit Capacity	SF Zoning - Net Unit Capacity Limited by 200% SB79	SF Zoning- Gross GSF Capacity	SF Zoning- Net GSF Capacity	SF Zoning - Net GSF Capacity Limited by 200% SB79	% Gross GSF- SF vs SB79
0582	013	9018	0.21	12027	1	55	80	2.5	17	16	22545	10518	RH-1	40	form-based		true	true	0.7	19	1.117647052	18	18	25250.40039	13223.40039	13223.40039	1.12
0586	007	8946	0.21	5862	1	65	100	3	21	20	26838	20976	RH-1	40	form-based			true	0.7	19	0.90476191	18	18	25048.79883	19186.79883	19186.79883	0.933333
0592	006	8806	0.2	13418	0	65	100	3	20	20	26418	13000	RH-2	40	form-based			true	0.7	18	0.899999976	18	18	24656.79883	11238.79883	11238.79883	0.933333
0595	129	6466	0.15	838	16	65	100	3	15	0	19398	18560	NCD-POLK	85	form-based			true	0.75	34	2.266666651	18	14	38796	37958	37958	2
0620	024	5115	0.12	9780	7	65	100	3	12	5	15345	5565	RM-2	85	form-based			true	0.7	25	2.083333254	18	17	28644	18864	18864	1.866667
0623	007	2765	0.06	6348	7	65	100	3	6	0	8295	1947	RTO-C	240	form-based			true	0.75	25	4.166666508	18	5	24885	18537	10242	3
0636	017	3381	0.08	2839	0	65	100	3	8	8	10143	7304	RTO-C	85	form-based			true	0.75	18	2.25	18	16	20286	17447	17447	2
0636	022	7819	0.18	10800	11	65	100	3	18	7	23457	12657	NCD-UPPE	65	form-based			true	0.75	29	1.611111164	18	18	35185.5	24385.5	24385.5	1.5
0637	035	3809	0.09	2125	2	55	80	2.5	7	5	9522	7397	RTO-C	85	form-based			true	0.75	20	2.857142925	18	12	22854	20729	16919	2.400126
0640	009	4727	0.11	7170	7	65	100	3	11	4	14181	7011	RTO-C	85	form-based			true	0.75	25	2.272727251	18	15	28362	21192	21192	2
0641	006B	4700	0.11	3455	7	65	100	3	11	4	14100	10645	RM-3	80	form-based		true	true	0.75	25	2.272727251	18	15	28200	24745	24745	2
0642	009	2786	0.06	6633	7	65	100	3	6	0	8358	1725	RTO-C	240	form-based			true	0.75	25	4.166666508	18	5	25074	18441	10083	3
0644	023	6490	0.15	13564	16	65	100	3	15	0	19470	5906	RM-3	85	form-based			true	0.75	34	2.266666651	18	14	38940	25376	25376	2
0648	131	3904	0.09	2665	2	65	100	3	9	7	11712	9047	RTO-C	85	form-based			true	0.75	20	2.222222328	18	16	23424	20759	20759	2
0654	001D	3470	0.08	4700	0	65	100	3	8	8	10410	5710	NCD-UPPE	85	form-based			true	0.75	18	2.25	18	16	20820	16120	16120	2
0657	034	3781	0.09	1446	2	65	100	3	9	7	11343	9897	RTO-C	85	form-based			true	0.75	20	2.222222328	18	16	22686	21240	21240	2
0669	005	7034	0.16	31995	0	65	100	3	16	16	21102	0	NCD-POLK	130	density-lim	400	true		0.75	18	1.125	18	18	63306	31311	10209	3
0670	017	2024	0.05	10003	0	85	140	4	7	7	8096	0	RC-4	350	form-based		true	true	0.75	18	2.571428537	18	14	18216	8213	6189	2.25
0674	004	8319	0.19	17853	24	65	100	3	19	0	24957	7104	RM-4	50	density-lim	200			0.75	42	2.210526228	18	14	31196.25	13343.25	13343.25	1.25
0679	050	3781	0.09	2523	2	65	100	3	9	7	11343	8820	NC-2	85	form-based			true	0.75	20	2.222222328	18	16	22686	20163	20163	2
0688	030	4035	0.09	6936	2	65	100	3	9	7	12105	5169	RM-4	50	density-lim	200			0.75	20	2.222222328	18	16	15131.25	8195.25	8195.25	1.25
0702	003	4726	0.11	7795	0	85	140	4	15	15	18904	11109	NCT-FILLM	65	form-based				0.75	18	1.200000048	18	18	21267	13472	13472	1.125
0702	004	4726	0.11	5525	0	85	140	4	15	15	18904	13379	NCT-FILLM	65	form-based				0.75	18	1.200000048	18	18	21267	15742	15742	1.125
0717	008	3600	0.08	7200	0	65	100	3	8	8	10800	3600	RC-4	80	density-lim	200			0.75	18	2.25	18	16	21600	14400	14400	2
0718	014	6300	0.14	19800	39	65	100	3	14	0	18900	0	RC-4	500	form-based			true	0.75	57	4.071428776	18	0	56700	36900	18000	3
0733	011	7189	0.17	0	0	65	100	3	17	17	21567	21567	RM-3	50	density-lim	400			0.75	18	1.058823586	18	18	26958.75	26958.75	26958.75	1.25
0737	007	3840	0.09	4710	1	65	100	3	9	8	11520	6810	RM-4	80	density-lim	200			0.75	19	2.111111164	18	17	23040	18330	18330	2
0749	007	16986	0.39	29794	24	65	100	3	39	15	50958	21164	RM-3	130	density-lim	400			0.75	42	1.076923132	18	18	143176.5	113382.5	72122	2.809696
0770	026	10500	0.24	10008	0	55	80	2.5	19	19	26250	16242	RTO-1	40	density-lim	600	true		0.7	18	0.947368443	18	18	29400	19392	19392	1.12
0776	034	17875	0.41	33332	0	55	80	2.5	33	33	44688	11356	RH-3	40	density-lim	1000			0.7	18	0.545454562	18	18	50050	16718	16718	1.119987
0779	015	3798	0.09	2500	1	55	80	2.5	7	6	9495	6995	RM-4	40	density-lim	200			0.75	19	2.714285612	18	13	11394	8894	8894	1.2
0785	033	5961	0.14	0	0	65	100	3	14	14	17883	17883	NCT-3	50	form-based				0.75	18	1.285714269	18	18	22353.75	22353.75	22353.75	1.25
0781	033	64281	1.48	62128	89	55	80	2.5	118	29	160702	98574	RM-2	50	density-lim	600	true		0.55	107	0.906779647	18	18	176772.75	114644.75	114644.75	1.100003
0809	011	6000	0.14	10175	0	65	100	3	14	14	18000	7825	NCT-HAYES	50	form-based				0.75	18	1.285714269	18	18	22500	12325	12325	1.25
0817	078	5976	0.14	0	0	65	100	3	14	14	17928	17928	NCT-HAYES	50	form-based		true		0.75	18	1.285714269	18	18	22410	22410	22410	1.25
0834	014	3277	0.08	2194	0	65	100	3	8	8	9831	7637	C-3-G	85	form-based				0.8	18	2.25	18	16	20972.80078	18778.80078	17468	2.133333
0834	015	3277	0.08	5415	0	65	100	3	8	8	9831	4416	C-3-G	85	form-based				0.8	18	2.25	18	16	20972.80078	15557.80078	14247	2.133333
0834	016	3277	0.08	3142	0	65	100	3	8	8	9831	6689	C-3-G	85	form-based				0.8	18	2.25	18	16	20972.80078	17830.80078	16520	2.133333
0834	017	3277	0.08	4300	0	65	100	3	8	8	9831	5531	C-3-G	85	form-based				0.8	18	2.25	18	16	20972.80078	16672.80078	15362	2.133333
0837	001	3366	0.08	10098	0	65	100	3	8	8	10098	0	NCT-3	85	form-based		true		0.75	18	2.25	18	16	20196	10098	10098	2
0855	012	2684	0.06	5025	6	65	100	3	6	0	8052	3027	NCT-3	140	form-based			true	0.75	24	4	18	6	24156	19131	11079	3
0862	021	4881	0.11	4899	0	65	100	3	11	11	14643	9744	NC-1	65	form-based		true	true	0.75	18	1.636363626	18	18	21964.5	17065.5	17065.5	1.5
0961	022	9187	0.21	13347	1	55	80	2.5	17	16	22968	9621	RH-1(D)	40	form-based			true	0.7	19	1.117647052	18	18	25723.59961	12376.59961	12376.59961	1.119976
0962	001	9201	0.21	14910	1	55	80	2.5	17	16	23002	8092	RH-1(D)	40	form-based		true	true	0.7	19	1.117647052	18	18	25762.79883	10852.79883	10852.79883	1.120024
0962	003	9133	0.21	8400	1	55	80	2.5	17	16	22832	14432	RH-1(D)	40	form-based			true	0.7	19	1.117647052	18	18	25572.40039	17172.40039	17172.40039	1.120025
0962	004	9130	0.21	8120	1	55	80	2.5	17	16	22825	14705	RH-1(D)	40	form-based		true	true	0.7	19	1.117647052	18	18	25564	17444	17444	1.12
0964	008	9011	0.21	8700	1	55	80	2.5	17	16	22528	13828	RH-1(D)	40	form-based			true	0.7	19	1.117647052	18	18	25230.79883	16530.79883	16530.79883	1.119975
0969	006	8920	0.2	11253	1	55	80	2.5	16	15	22300	11047	RH-1	40	form-based			true	0.7	19	1.1875	18	18	24976	13723	13723	1.12
0977	015	8962	0.21	7300	1	55	80	2.5	17	16	22405	15105	RH-1(D)	40	form-based		true	true	0.7	19	1.117647052	18	18	25093.59961	17793.59961	17793.59961	1.12
0988	019	9181	0.21	7680	1	55	80	2.5	17	16	22952	15272	RH-1	40	form-based			true	0.7	19	1.117647052	18	18	25706.79883	18026.79883	18026.79883	1.120024
0993	018	8870	0.2	10396	1	55	80	2.5	16	15	22175	11779	RH-1	40	form-based			true	0.7	19	1.1875	18	18	24836	14440	14440	1.12
0995	011	8856	0.2	6958	1	55	80	2.5	16	15	22140	15182	RH-1	40	form-based		true	true	0.7	19	1.1875	18	18	24796.79883	17838.79883	17838.79883	1.12
1024	011	5635	0.13	13137	12	85	140	4	18	6	22540	9403	RTO-C	85	form-based			true	0.75	30	1.666666627	18	18	33810	20673	20673	1.5
1026	004	3807	0.09	5926	2	65	100	3	9	7	11421	5495	RTO-C	85	form-based			true	0.75	20	2.222222328	18	16	22842	16916	16916	2
1026	017	5630	0.13	11400	12	65	100	3	13	1	16890	5490	NC-2	85	form-based			true	0.75	30	2.307692289	18	14	33780	22380	22380	2
1027	040	4119	0.09	1850	4	65	100	3	9	5	12357	10507	RTO-C	85	form-based			true	0.75	22	2.444444418	18	14	24714	22864	22864	2
1028	027	3778	0.09	3574	2	85	140	4	13	11	15112	11538	NC-2	85	form-based			true	0.75	20	1.538461566	18	18	22668	19094	19094	1.5
1034	002	3428	0.08	2260	0	65	100	3	8	8	10284	8024	NC-S	85	form-based			true	0.75	18	2.25	18	16	20568	18308	18308	2
1034	002A	3430	0.08	1660	0	65	100	3	8	8	10290	8630	NC-S	85	form-based			true	0.75	18	2.25	18	16	20580	18920	18920	2
1036	036	5779	0.13	13050	12	55	80	2.5	10	0	14448	1398	RTO-C	85	form-based			true	0.75	30	3	18	8	34674	21624	15846	2.399917
1040	063	3795	0.09	685	2	55	80	2.5	7	5	9488	8803	RTO-C	85	form-based			true	0.75	20	2.857142925	18	12	22770	22085	18291	2.399873
1050	009	3726	0.09	5141	2	65	100	3	9	7	11178	6037	RTO-C	85	form-based			true	0.75	20	2.222222328	18	16	22356	17215	17215	2
1051	017	2187	0.05	3515	2	65	100	3	5	3	6561	3046	NC-3	140	form-based			true	0.75	20	4	18	8	19683	16168	9607	3
1051	018	2188	0.05	2415	2	65	100	3	5	3	6564	4149	NC-3	140	form-based			true	0.75	20	4	18	8	19692	17277	10713	3

block_num	lot_num	Lot Size Feet	Lot Size Acres	Existing Bldg Sqft	Existing Units	sb79_MaxHeight	sb79_MaxDensity	sb79_MaxFAR	SB79- Gross Unit Capacity	SB79- Net Unit Capacity	SB79- Gross GSF Capacity	SB79- Net GSF Capacity	Existing SF Zoning	Existing SF Height Limit	Density Limit?	Density Limit ratio	Corner Parcel?	In R4	Max Lot Coverage	SF Unit Capacity Gross	% Gross Unit- SF vs SB79	SF Zoning- Net Unit Capacity	SF Zoning - Net Unit Capacity Limited by 200% SB79	SF Zoning- Gross GSF Capacity	SF Zoning- Net GSF Capacity	SF Zoning - Net GSF Capacity Limited by 200% SB79	% Gross GSF- SF vs SB79
1051	020	2187	0.05	3238	2	65	100	3	5	3	6561	3323	NC-3	140	form-based			true	0.75	20	4	18	8	19683	16445	9884	3
1061	023	2000	0.05	0	0	85	140	4	7	7	8000	8000	NCD-GEAR	140	form-based			true	0.75	18	2.571428537	18	14	18000	18000	16000	2.25
1079	032	2380	0.05	1341	3	65	100	3	5	2	7140	5799	RTO-C	240	form-based			true	0.75	21	4.199999809	18	7	21420	20079	12939	3
1081	007	2234	0.05	1590	2	85	140	4	7	5	8936	7346	RTO-C	140	form-based			true	0.75	20	2.857142925	18	12	20106	18516	16282	2.25
1082	006	2500	0.06	3150	5	65	100	3	6	1	7500	4350	RTO-C	140	form-based			true	0.75	23	3.833333254	18	7	22500	19350	11850	3
1085	040	5561	0.13	7836	11	65	100	3	13	2	16683	8847	RTO-C	85	form-based			true	0.75	29	2.230769157	18	15	33366	25530	25530	2
1092	023	3645	0.08	1016	1	65	100	3	8	7	10935	9919	RTO-C	85	form-based			true	0.75	19	2.375	18	15	21870	20854	20854	2
1129	014A	6370	0.15	4048	1	65	100	3	15	14	19110	15062	RM-3	50	form-based			true	0.75	19	1.266666651	18	18	23887.5	19839.5	19839.5	1.25
1174	002B	4600	0.11	5619	6	55	80	2.5	9	3	11500	5881	RTO-C	85	form-based			true	0.75	24	2.666666746	18	12	27600	21981	17381	2.4
1180	017	6641	0.15	18133	17	55	80	2.5	12	0	16602	0	NCT-DIVIS	85	form-based		true	true	0.75	35	2.916666746	18	7	39846	21713	15071	2.400072
1181	015	3463	0.08	1439	0	55	80	2.5	6	6	8658	7219	NCT-DIVIS	85	form-based			true	0.75	18	3	18	12	20778	19339	15877	2.399861
1186	009J	3439	0.08	2369	0	55	80	2.5	6	6	8598	6229	NC-1	85	form-based			true	0.75	18	3	18	12	20634	18265	14827	2.39986
1186	028	3839	0.09	1542	2	55	80	2.5	7	5	9598	8056	RTO-C	85	form-based			true	0.75	20	2.857142925	18	12	23034	21492	17654	2.399875
1187	003H	8565	0.2	0	0	55	80	2.5	16	16	21412	21412	RH-2	40	form-based			true	0.7	18	1.125	18	18	23982	23982	23982	1.120026
1230	009	6875	0.16	9900	8	55	80	2.5	13	5	17188	7288	NCD-HAIG	65	form-based			true	0.75	26	2	18	18	30937.5	21037.5	21037.5	1.799948
1251	028	6356	0.15	4325	0	65	100	3	15	15	19068	14743	RH-3	50	form-based			true	0.7	18	1.200000048	18	18	22246	17921	17921	1.166667
1273	036	4750	0.11	6350	0	85	140	4	15	15	19000	12650	RTO-C	65	form-based			true	0.75	18	1.200000048	18	18	21375	15025	15025	1.125
1335	001	9258	0.21	5112	1	55	80	2.5	17	16	23145	18033	RH-1(D)	40	form-based		true	true	0.7	19	1.117647052	18	18	25922.40039	20810.40039	20810.40039	1.12
1351	041	8610	0.2	3915	0	55	80	2.5	16	16	21525	17610	RH-2	40	form-based			true	0.7	18	1.125	18	18	24108	20193	20193	1.12
1355	031	9116	0.21	7214	1	55	80	2.5	17	16	22790	15576	RH-1(D)	40	form-based			true	0.7	19	1.117647052	18	18	25524.79883	18310.79883	18310.79883	1.12
1372	023	6314	0.14	16545	15	55	80	2.5	11	0	15785	0	RTO-C	85	form-based		true	true	0.75	33	3	18	7	37884	21339	15025	2.4
1427	012	7791	0.18	6550	0	65	100	3	18	18	23373	16823	NCD-INNE	40	form-based			true	0.75	18	1	18	18	23373	16823	16823	1
1432	017	4842	0.11	8096	0	65	100	3	11	11	14526	6430	NCD-INNE	65	form-based		true	true	0.75	18	1.636363626	18	18	21789	13693	13693	1.5
1442	001	4920	0.11	4500	0	65	100	3	11	11	14760	10260	NCD-INNE	65	form-based		true	true	0.75	18	1.636363626	18	18	22140	17640	17640	1.5
1447	050	3375	0.08	1424	0	65	100	3	8	8	10125	8701	NCD-GEAR	85	form-based			true	0.75	18	2.25	18	16	20250	18826	18826	2
1449	019A	3504	0.08	8604	0	85	140	4	11	11	14016	5412	NCD-GEAR	85	form-based		true	true	0.75	18	1.636363626	18	18	21024	12420	12420	1.5
1451	041	7033	0.16	10150	8	65	100	3	16	8	21099	10949	NCD-OUTE	65	form-based		true	true	0.75	26	1.625	18	18	31648.5	21498.5	21498.5	1.5
1453	018	3500	0.08	4625	0	65	100	3	8	8	10500	5875	NCD-GEAR	85	form-based			true	0.75	18	2.25	18	16	21000	16375	16375	2
1463	001	4731	0.11	11370	0	65	100	3	11	11	14193	2823	NC-1	65	form-based		true	true	0.75	18	1.636363626	18	18	21289.5	9919.5	9919.5	1.5
1464	011	5750	0.13	20400	12	85	140	4	18	6	23000	2600	RTO-C	85	form-based		true	true	0.75	30	1.666666627	18	18	34500	14100	14100	1.5
1512	046	5326	0.12	5632	10	85	140	4	17	7	21304	15672	RTO-C	85	form-based			true	0.75	28	1.647058845	18	18	31956	26324	26324	1.5
1515	043	5016	0.12	576	8	85	140	4	17	9	20064	19488	RTO-C	85	form-based			true	0.75	26	1.529411793	18	18	30096	29520	29520	1.5
1516	046	4913	0.11	5746	8	85	140	4	15	7	19652	13906	RTO-C	85	form-based			true	0.75	26	1.733333349	18	18	29478	23732	23732	1.5
1543	046	2502	0.06	4000	5	85	140	4	8	3	10008	6008	NCD-GEAR	140	form-based			true	0.75	23	2.875	18	11	22518	18518	16016	2.25
1548	023	4794	0.11	3325	0	65	100	3	11	11	14382	11057	NCD-INNE	65	form-based		true	true	0.75	18	1.636363626	18	18	21573	18248	18248	1.5
1553	019	5035	0.12	3650	1	65	100	3	12	11	15105	11455	RTO-C	65	form-based			true	0.75	19	1.583333373	18	18	22657.5	19007.5	19007.5	1.5
1572	013A	5038	0.12	2225	1	65	100	3	12	11	15114	12889	RTO-C	65	form-based			true	0.75	19	1.583333373	18	18	22671	20446	20446	1.5
1579	017	4764	0.11	3410	0	55	80	2.5	9	9	11910	8500	NCD-OUTE	65	form-based			true	0.75	18	2	18	18	21438	18028	18028	1.8
1583	024	4702	0.11	10772	0	55	80	2.5	9	9	11755	983	RTO-C	65	form-based		true	true	0.75	18	2	18	18	21159	10387	10387	1.8
1607	001	4879	0.11	5085	0	55	80	2.5	9	9	12198	7113	NCD-OUTE	65	form-based		true	true	0.75	18	2	18	18	21955.5	16870.5	16870.5	1.799926
1639	046	4767	0.11	4275	0	55	80	2.5	9	9	11918	7643	NCD-INNE	65	form-based		true	true	0.75	18	2	18	18	21451.5	17176.5	17176.5	1.799924
1668	018	9050	0.21	20775	30	55	80	2.5	17	0	22625	1850	RTO-C	85	form-based		true	true	0.75	48	2.823529482	18	4	54300	33525	24475	2.4
1676	005	3600	0.08	1400	1	55	80	2.5	6	5	9000	7600	RTO-C	85	form-based		true	true	0.75	19	3.166666746	18	11	21600	20200	16600	2.4
1728	018	3475	0.08	2400	0	65	100	3	8	8	10425	8025	NCD-IRVIN	85	form-based			true	0.75	18	2.25	18	16	20850	18450	18450	2
1731	047	5000	0.11	6678	8	65	100	3	11	3	15000	8322	RTO-C	85	form-based			true	0.75	26	2.363636255	18	14	30000	23322	23322	2
1733	019	5000	0.11	9114	8	65	100	3	11	3	15000	5886	NCD-INNE	85	form-based		true	true	0.75	26	2.363636255	18	14	30000	20886	20886	2
1737	009	12056	0.28	18858	27	65	100	3	28	1	36168	17310	RTO-C	65	form-based		true	true	0.75	45	1.607142806	18	18	54252	35394	35394	1.5
1741	026	3339	0.08	3250	0	65	100	3	8	8	10017	6767	NCD-INNE	85	form-based		true	true	0.75	18	2.25	18	16	20034	16784	16784	2
1754	010	3391	0.08	3325	0	85	140	4	11	11	13564	10239	NCD-INNE	85	form-based		true	true	0.75	18	1.636363626	18	18	20346	17021	17021	1.5
1768	015B	3600	0.08	2653	1	65	100	3	8	7	10800	8147	RTO-C	85	form-based			true	0.75	19	2.375	18	15	21600	18947	18947	2
1774	002	1977	0.05	1810	0	65	100	3	5	5	5931	4121	NCD-IRVIN	140	form-based			true	0.75	18	3.599999905	18	10	17793	15983	10052	3
1783	017	3462	0.08	3900	0	85	140	4	11	11	13848	9948	NC-1	85	form-based			true	0.75	18	1.636363626	18	18	20772	16872	16872	1.5
1792	019	4981	0.11	7140	8	65	100	3	11	3	14943	7803	RTO-C	85	form-based			true	0.75	26	2.363636255	18	14	29886	22746	22746	2
1802	050	5000	0.11	6344	8	85	140	4	15	7	20000	13656	RTO-C	85	form-based			true	0.75	26	1.733333349	18	18	30000	23656	23656	1.5
1824	048	5000	0.11	7174	8	65	100	3	11	3	15000	7826	NCD-JUDA	85	form-based			true	0.75	26	2.363636255	18	14	30000	22826	22826	2
1824	051	5000	0.11	7174	8	65	100	3	11	3	15000	7826	NCD-JUDA	85	form-based			true	0.75	26	2.363636255	18	14	30000	22826	22826	2
1844	047	3500	0.08	20	0	85	140	4	11	11	14000	13980	NCD-INNE	85	form-based			true	0.75	18	1.636363626	18	18	21000	20980	20980	1.5
1860A	016	9237	0.21	1200	1	65	100	3	21	20	27711	26511	RH-1(D)	40	form-based			true	0.7	19	0.90476191	18	18	25863.59961	24663.59961	24663.59961	0.933333
1918	048	4868	0.11	6350	0	55	80	2.5	9	9	12170	5820	NC-1	65	form-based			true	0.75	18	2	18	18	21906	15556	15556	1.8
2027	018	5426	0.12	10880	10	55	80	2.5	10	0	13565	2685	NCD-NORI	85	form-based		true	true	0.75	28	2.799999952	18	10	32556	21676	16250	2.4
2030	011	2023	0.05	1320	0	55	80	2.5	4	4	5058	3738	NCD-NORI	140	form-based			true	0.75	18	4.5	18	8	18207	16887	8796	3.599644
2348	023	3500	0.08	6560	0	65	100	3	8	8	10500	3940	NCD-TARA	85	form-based		true	true	0.75	18	2.25	18	16	21000	14440	14440	2
2353	008	5777	0.13	17986	12	65	100	3	13	1	17331	0	NCD-TARA	85	form-based		true	true	0.75	30	2.307692289	18	14	34662	16676	16676	2
2358	034	5000	0.11	6288	8	85	140	4	15	7	20000	13712	NCD-TARA	85	form-based			true	0.75	26	1.733333349	18	18	30000	23712	23712	1.5

block_num	lot_num	Lot Size Feet	Lot Size Acres	Existing Bldg Sqft	Existing Units	sb79_MaxHeight	sb79_MaxDensity	sb79_MaxFAR	SB79- Gross Unit Capacity	SB79- Net Unit Capacity	SB79- Gross GSF Capacity	SB79- Net GSF Capacity	Existing SF Zoning	Existing SF Height Limit	Density Limit?	Density Limit ratio	Corner Parcel?	In R4	Max Lot Coverage	SF Unit Capacity Gross	% Gross Unit- SF vs SB79	SF Zoning- Net Unit Capacity	SF Zoning - Net Unit Capacity Limited by 200% SB79	SF Zoning- Gross GSF Capacity	SF Zoning- Net GSF Capacity	SF Zoning - Net GSF Capacity Limited by 200% SB79	% Gross GSF- SF vs SB79
2371	015A	5000	0.11	6632	8	85	140	4	15	7	20000	13368	RTO-C	85	form-based			true	0.75	26	1.733333349	18	18	30000	23368	23368	1.5
2375	050	4375	0.1	3445	5	65	100	3	10	5	13125	9680	NC-1	85	form-based			true	0.75	23	2.299999952	18	15	26250	22805	22805	2
2390	048	5000	0.11	6244	8	65	100	3	11	3	15000	8756	NCD-TARA	85	form-based			true	0.75	26	2.363636255	18	14	30000	23756	23756	2
2404	003	3611	0.08	2025	1	85	140	4	11	10	14444	12419	NCD-TARA	85	form-based			true	0.75	19	1.727272749	18	18	21666	19641	19641	1.5
2406	012	3784	0.09	3055	2	65	100	3	9	7	11352	8297	RTO-C	85	form-based			true	0.75	20	2.222222328	18	16	22704	19649	19649	2
2406	014	3416	0.08	2702	0	65	100	3	8	8	10248	7546	RTO-C	85	form-based			true	0.75	18	2.25	18	16	20496	17794	17794	2
2406	016	3714	0.09	1634	1	65	100	3	9	8	11142	9508	RTO-C	85	form-based			true	0.75	19	2.111111164	18	17	22284	20650	20650	2
2406	017	3695	0.08	2666	1	65	100	3	8	7	11085	8419	RTO-C	85	form-based			true	0.75	19	2.375	18	15	22170	19504	19504	2
2406	018	3528	0.08	2044	1	65	100	3	8	7	10584	8540	RTO-C	85	form-based		true	true	0.75	19	2.375	18	15	21168	19124	19124	2
2406	037	3792	0.09	3028	2	65	100	3	9	7	11376	8348	RTO-C	85	form-based			true	0.75	20	2.222222328	18	16	22752	19724	19724	2
2441	010	8732	0.2	11341	0	65	100	3	20	20	26196	14855	RH-1	40	form-based			true	0.7	18	0.899999976	18	18	24449.59961	13108.59961	13108.59961	0.933333
2454	057	7662	0.18	20369	11	65	100	3	18	7	22986	2617	NC-1	65	form-based		true	true	0.75	29	1.611111164	18	18	34479	14110	14110	1.5
2513	022	2709	0.06	4300	6	65	100	3	6	0	8127	3827	RM-2	100	form-based		true	true	0.7	24	4	18	6	24381	20081	11954	3
2513	023	2709	0.06	4000	6	65	100	3	6	0	8127	4127	RM-2	100	form-based			true	0.7	24	4	18	6	24381	20381	12254	3
2513	024	2709	0.06	4000	6	65	100	3	6	0	8127	4127	RM-2	100	form-based			true	0.7	24	4	18	6	24381	20381	12254	3
2513	025	2709	0.06	4000	6	65	100	3	6	0	8127	4127	RM-2	100	form-based			true	0.7	24	4	18	6	24381	20381	12254	3
2541	001	3567	0.08	1800	1	65	100	3	8	7	10701	8901	RTO-C	85	form-based			true	0.75	19	2.375	18	15	21402	19602	19602	2
2647	028	2281	0.05	4145	3	65	100	3	5	2	6843	2698	RTO-C	160	form-based			true	0.75	21	4.199999809	18	7	20529	16384	9541	3
2695	021	9137	0.21	8760	8	65	100	3	21	13	27411	18651	RH-3	50	form-based			true	0.7	26	1.238095284	18	18	31979.5	23219.5	23219.5	1.166667
2819	010	9283	0.21	5181	1	65	100	3	21	20	27849	22668	RH-1(D)	40	form-based			true	0.7	19	0.90476191	18	18	25992.40039	20811.40039	20811.40039	0.933333
2859	016	9002	0.21	2755	1	55	80	2.5	17	16	22505	19750	RH-1(D)	40	form-based		true	true	0.7	19	1.117647052	18	18	25205.59961	22450.59961	22450.59961	1.12
2861	041	9277	0.21	2223	1	55	80	2.5	17	16	23192	20969	RH-1(D)	40	form-based			true	0.7	19	1.117647052	18	18	25975.59961	23752.59961	23752.59961	1.120024
2864	005	3638	0.08	1620	1	65	100	3	8	7	10914	9294	RTO-C	85	form-based			true	0.75	19	2.375	18	15	21828	20208	20208	2
2877	009	9272	0.21	4100	1	65	100	3	21	20	27816	23716	RH-1(D)	40	form-based		true	true	0.7	19	0.90476191	18	18	25961.59961	21861.59961	21861.59961	0.933333
2923	077	8359	0.19	6300	0	55	80	2.5	15	15	20898	14598	RH-1(D)	40	form-based			true	0.7	18	1.200000048	18	18	23405.19922	17105.19922	17105.19922	1.119973
2935	005	9073	0.21	2878	1	55	80	2.5	17	16	22682	19804	RH-1(D)	40	form-based			true	0.7	19	1.117647052	18	18	25404.40039	22526.40039	22526.40039	1.120025
2973A	050	8866	0.2	2078	1	55	80	2.5	16	15	22165	20087	RH-1(D)	40	form-based			true	0.7	19	1.1875	18	18	24824.79883	22746.79883	22746.79883	1.12
2979	009	3348	0.08	1778	0	85	140	4	11	11	13392	11614	NCD-WEST	85	form-based			true	0.75	18	1.636363626	18	18	20088	18310	18310	1.5
2979A	002	3353	0.08	0	0	65	100	3	8	8	10059	10059	NCD-WEST	85	form-based			true	0.75	18	2.25	18	16	20118	20118	20118	2
2988A	005	3502	0.08	4525	0	65	100	3	8	8	10506	5981	NCD-WEST	85	form-based			true	0.75	18	2.25	18	16	21012	16487	16487	2
2988A	012	3452	0.08	2416	0	65	100	3	8	8	10356	7940	NCD-WEST	85	form-based			true	0.75	18	2.25	18	16	20712	18296	18296	2
2991	034	8868	0.2	4144	1	55	80	2.5	16	15	22170	18026	RH-1(D)	40	form-based			true	0.7	19	1.1875	18	18	24830.40039	20686.40039	20686.40039	1.12
3011	053	9095	0.21	6762	1	55	80	2.5	17	16	22738	15976	RH-1(D)	40	form-based			true	0.7	19	1.117647052	18	18	25466	18704	18704	1.119975
3013B	001	8339	0.19	0	0	65	100	3	19	19	25017	25017	RH-1(D)	40	form-based		true	true	0.7	18	0.947368443	18	18	23349.19922	23349.19922	23349.19922	0.933333
3044	014	9265	0.21	6004	1	55	80	2.5	17	16	23162	17158	RH-1(D)	40	form-based			true	0.7	19	1.117647052	18	18	25942	19938	19938	1.120024
3046	034	9235	0.21	4094	1	55	80	2.5	17	16	23088	18994	RH-1(D)	40	form-based			true	0.7	19	1.117647052	18	18	25858	21764	21764	1.119976
3069	008	8891	0.2	4655	1	65	100	3	20	19	26673	22018	RH-1(D)	40	form-based			true	0.7	19	0.949999988	18	18	24894.79883	20239.79883	20239.79883	0.933333
3073	006	8642	0.2	0	0	65	100	3	20	20	25926	25926	RH-1(D)	40	form-based		true	true	0.7	18	0.899999976	18	18	24197.59961	24197.59961	24197.59961	0.933333
3076	063	9157	0.21	3238	1	65	100	3	21	20	27471	24233	RH-1(D)	40	form-based			true	0.7	19	0.90476191	18	18	25639.59961	22401.59961	22401.59961	0.933333
3076A	010	9175	0.21	2976	1	65	100	3	21	20	27525	24549	RH-1(D)	40	form-based			true	0.7	19	0.90476191	18	18	25690	22714	22714	0.933333
3077	016	9213	0.21	3325	1	55	80	2.5	17	16	23032	19707	RH-1(D)	40	form-based			true	0.7	19	1.117647052	18	18	25796.40039	22471.40039	22471.40039	1.120024
3105	006	9196	0.21	4116	1	55	80	2.5	17	16	22990	18874	RH-1(D)	40	form-based		true	true	0.7	19	1.117647052	18	18	25748.79883	21632.79883	21632.79883	1.12
3105	011	9161	0.21	4716	1	55	80	2.5	17	16	22902	18186	RH-1(D)	40	form-based		true	true	0.7	19	1.117647052	18	18	25650.79883	20934.79883	20934.79883	1.120024
3105A	001	9127	0.21	3706	1	55	80	2.5	17	16	22818	19112	RH-1(D)	40	form-based		true	true	0.7	19	1.117647052	18	18	25555.59961	21849.59961	21849.59961	1.119975
3105A	005	8941	0.21	5405	1	55	80	2.5	17	16	22352	16947	RH-1(D)	40	form-based			true	0.7	19	1.117647052	18	18	25034.79883	19629.79883	19629.79883	1.120025
3105A	007	9025	0.21	2704	1	55	80	2.5	17	16	22562	19858	RH-1(D)	40	form-based			true	0.7	19	1.117647052	18	18	25270	22566	22566	1.120025
3207	005	10941	0.25	16644	0	55	80	2.5	20	20	27352	10708	NCD-EXCE	65	density-lim	600			0.75	18	0.899999976	18	18	49234.5	32590.5	32590.5	1.800033
3212	023E	2137	0.05	2086	1	85	140	4	7	6	8548	6462	NCT-1	120	form-based			true	0.75	19	2.714285612	18	13	19233	17147	15010	2.25
3259	023	5149	0.12	3469	1	65	100	3	12	11	15447	11978	RTO-C	65	form-based		true	true	0.75	19	1.583333373	18	18	23170.5	19701.5	19701.5	1.5
3509	037	2053	0.05	4513	0	85	140	4	7	7	8212	3699	C-3-G	160	form-based		true		0.8	18	2.571428537	18	14	18477	13964	11911	2.25
3514	008	3385	0.08	6435	0	65	100	3	8	8	10155	3720	NCT-3	85	form-based				0.75	18	2.25	18	16	20310	13875	13875	2
3515	035	3460	0.08	3300	0	65	100	3	8	8	10380	7080	WMUG	85	form-based			true	0.75	18	2.25	18	16	20760	17460	17460	2
3516	053	3343	0.08	6562	0	65	100	3	8	8	10029	3467	WMUG	85	form-based		true	true	0.75	18	2.25	18	16	20058	13496	13496	2
3519	005	6003	0.14	21500	0	65	100	3	14	14	18009	0	RCD	55	form-based		true		0.75	18	1.285714269	18	18	22511.25	1011.25	1011.25	1.25
3520	001	6160	0.14	0	0	65	100	3	14	14	18480	18480	RCD	55	form-based		true		0.75	18	1.285714269	18	18	23100	23100	23100	1.25
3520	028	6020	0.14	0	0	65	100	3	14	14	18060	18060	WMUG	55	form-based				0.75	18	1.285714269	18	18	22575	22575	22575	1.25
3532	011	4900	0.11	4900	0	75	120	3.5	13	13	17150	12250	UMU	68	form-based				0.75	18	1.384615421	18	18	22050	17150	17150	1.285714
3532	035	6001	0.14	17080	0	65	100	3	14	14	18003	923	NCT-3	50	form-based		true		0.75	18	1.285714269	18	18	22503.75	5423.75	5423.75	1.25
3542	005	2516	0.06	4956	5	85	140	4	8	3	10064	5108	NCT-UPPE	120	form-based			true	0.75	23	2.875	18	11	22644	17688	15172	2.25
3553	023	6125	0.14	12250	14	75	120	3.5	17	3	21438	9188	NCT-MISSI	80	form-based				0.75	32	1.882352948	18	18	36750	24500	24500	1.714246
3554	025	5955	0.14	1434	0	75	120	3.5	17	17	20842	19408	NCT-VALE	55	form-based				0.75	18	1.058823586	18	18	22331.25	20897.25	20897.25	1.071454
3555	017	6044	0.14	5100	0	85	140	4	20	20	24176	19076	NCT-VALE	55	form-based				0.75	18	0.899999976	18	18	22665	17565	17565	0.9375
3555	056	6146	0.14	19500	0	75	120	3.5	17	17	21511	2011	NCT-VALE	55	form-based		true		0.75	18	1.058823586	18	18	23047.5	3547.5	3547.5	1.071429
3558	114	9334	0.21	523	15	65	100	3	21	6	28002	27479	RTO-1	65	form-based			true	0.7	33	1.571428537	18	18	39202.80078	38679.80078	38679.80078	1.4

block_num	lot_num	Lot Size Feet	Lot Size Acres	Existing Bldg Sqft	Existing Units	sb79_MaxHeight	sb79_MaxDensity	sb79_MaxFAR	SB79- Gross Unit Capacity	SB79- Net Unit Capacity	SB79- Gross GSF Capacity	SB79- Net GSF Capacity	Existing SF Zoning	Existing SF Height Limit	Density Limit?	Density Limit ratio	Corner Parcel?	In R4	Max Lot Coverage	SF Unit Capacity Gross	% Gross Unit- SF vs SB79	SF Zoning- Net Unit Capacity	SF Zoning - Net Unit Capacity Limited by 200% SB79	SF Zoning- Gross GSF Capacity	SF Zoning- Net GSF Capacity	SF Zoning - Net GSF Capacity Limited by 200% SB79	% Gross GSF- SF vs SB79
3560	015	2033	0.05	954	0	85	140	4	7	7	8132	7178	NCT-UPPE	160	form-based		true	true	0.75	18	2.571428537	18	14	18297	17343	15310	2.25
3562	006	2035	0.05	3809	0	65	100	3	5	5	6105	2296	NCT-UPPE	120	form-based			true	0.75	18	3.599999905	18	10	18315	14506	8401	3
3562	029	3813	0.09	1785	2	65	100	3	9	7	11439	9654	RTO-C	85	form-based			true	0.75	20	2.222222328	18	16	22878	21093	21093	2
3573	037	6094	0.14	899	0	65	100	3	14	14	18282	17383	UMU	58	form-based				0.75	18	1.285714269	18	18	22852.5	21953.5	21953.5	1.25
3574	085	18098	0.42	14570	0	75	120	3.5	50	50	63343	48773	RH-3	55	density-lim	1000	true		0.7	18	0.360000014	18	18	63343	48773	48773	1
3582	075	2470	0.06	3020	4	85	140	4	8	4	9880	6860	NCD-CAST	140	form-based			true	0.75	22	2.75	18	12	22230	19210	16740	2.25
3629	033	4971	0.11	2535	1	85	140	4	15	14	19884	17349	RTO-C	65	form-based			true	0.75	19	1.266666651	18	18	22369.5	19834.5	19834.5	1.125
3656	044	4895	0.11	7344	0	55	80	2.5	9	9	12238	4894	NCD-24TH	65	form-based		true	true	0.75	18	2	18	18	22027.5	14683.5	14683.5	1.799926
3704	079	7776	0.18	1240	52	75	120	3.5	22	0	27216	25976	C-3-G	90	form-based		true		0.8	70	3.181818247	18	0	69984	68744	53192	2.571429
3725	042	3200	0.07	8939	0	75	120	3.5	8	8	11200	2261	C-3-S	85	form-based				0.8	18	2.25	18	16	20480	11541	11541	1.828571
3725	064	3782	0.09	15000	2	65	100	3	9	7	11346	0	NCT-SOMA	85	form-based				0.75	20	2.222222328	18	16	22692	7692	7692	2
3726	012	3376	0.08	6424	0	65	100	3	8	8	10128	3704	MUG	85	form-based				0.75	18	2.25	18	16	20256	13832	13832	2
3729	074	5947	0.14	7889	0	65	100	3	14	14	17841	9952	WMUG	55	form-based				0.75	18	1.285714269	18	18	22301.25	14412.25	14412.25	1.25
3731	077	4919	0.11	8700	0	65	100	3	11	11	14757	6057	RED	65	form-based				0.75	18	1.636363626	18	18	22135.5	13435.5	13435.5	1.5
3732	180	5770	0.13	926	12	65	100	3	13	1	17310	16384	MUR	85	form-based				0.75	30	2.307692289	18	14	34620	33694	33694	2
3733	028	2000	0.05	2500	0	65	100	3	5	5	6000	3500	MUR	130	form-based				0.75	18	3.599999905	18	10	18000	15500	9500	3
3733	059	1973	0.05	2000	0	65	100	3	5	5	5919	3919	C-3-S	130	form-based				0.8	18	3.599999905	18	10	17757	15757	9838	3
3736	023	2000	0.05	2925	0	75	120	3.5	6	6	7000	4075	C-3-O(SD)	250	form-based				0.8	18	3	18	12	18000	15075	11075	2.571429
3736	083A	2000	0.05	0	0	75	120	3.5	6	6	7000	7000	C-3-O(SD)	350	form-based				0.8	18	3	18	12	18000	18000	14000	2.571429
3736	084	2000	0.05	0	0	75	120	3.5	6	6	7000	7000	C-3-O(SD)	350	form-based				0.8	18	3	18	12	18000	18000	14000	2.571429
3736	085	2000	0.05	0	0	75	120	3.5	6	6	7000	7000	C-3-O(SD)	350	form-based				0.8	18	3	18	12	18000	18000	14000	2.571429
3736	088	2000	0.05	4000	0	75	120	3.5	6	6	7000	3000	C-3-O(SD)	350	form-based				0.8	18	3	18	12	18000	14000	10000	2.571429
3736	091	2000	0.05	3625	0	75	120	3.5	6	6	7000	3375	C-3-O(SD)	350	form-based				0.8	18	3	18	12	18000	14375	10375	2.571429
3736	092	2000	0.05	4000	0	75	120	3.5	6	6	7000	3000	C-3-O(SD)	350	form-based				0.8	18	3	18	12	18000	14000	10000	2.571429
3736	093	2000	0.05	6218	0	75	120	3.5	6	6	7000	782	C-3-O(SD)	350	form-based				0.8	18	3	18	12	18000	11782	7782	2.571429
3736	597	2000	0.05	0	0	75	120	3.5	6	6	7000	7000	C-3-O(SD)	350	form-based				0.8	18	3	18	12	18000	18000	14000	2.571429
3752	015	7991	0.18	8000	0	65	100	3	18	18	23973	15973	MUR	45	form-based				0.75	18	1	18	18	23973	15973	15973	1
3762	119	3200	0.07	3648	0	85	140	4	10	10	12800	9152	CMUO	85	form-based				0.8	18	1.799999952	18	18	20480	16832	16832	1.6
3762	123	3200	0.07	6400	0	85	140	4	10	10	12800	6400	CMUO	85	form-based				0.8	18	1.799999952	18	18	20480	14080	14080	1.6
3763	093	2000	0.05	3020	0	65	100	3	5	5	6000	2980	CMUO	130	form-based				0.8	18	3.599999905	18	10	18000	14980	8980	3
3763	094	2000	0.05	2375	0	65	100	3	5	5	6000	3625	CMUO	130	form-based				0.8	18	3.599999905	18	10	18000	15625	9625	3
3763	095	2000	0.05	10464	0	65	100	3	5	5	6000	0	CMUO	130	form-based				0.8	18	3.599999905	18	10	18000	7536	1536	3
3775	102	8112	0.19	16420	0	65	100	3	19	19	24336	7916	SPD	40	form-based				0.75	18	0.947368443	18	18	24336	7916	7916	1
3775	140	10406	0.24	2074	24	65	100	3	24	0	31218	29144	CMUO	65	form-based		true		0.8	42	1.75	18	18	49948.80078	47874.80078	47874.80078	1.6
3776	038	2022	0.05	3243	0	65	100	3	5	5	6066	2823	CMUO	130	form-based				0.8	18	3.599999905	18	10	18198	14955	8889	3
3787	019	4420	0.1	27471	0	75	120	3.5	12	12	15470	0	CMUO	65	form-based				0.8	18	1.5	18	18	21216	0	0	1.371429
3788	049	10238	0.24	1565	23	65	100	3	24	1	30714	29149	CMUO	65	form-based				0.8	41	1.708333373	18	18	49142.40234	47577.40234	47577.40234	1.6
3987	008	7814	0.18	15770	0	65	100	3	18	18	23442	7672	UMU	48	form-based		true		0.75	18	1	18	18	23442	7672	7672	1
3987	009B	8039	0.18	9254	0	65	100	3	18	18	24117	14863	UMU	40	form-based		true		0.75	18	1	18	18	24117	14863	14863	1
6512	027	18074	0.41	52974	0	65	100	3	41	41	54222	1248	RH-3	40	density-lim	1000	true		0.7	18	0.439024389	18	18	50607.19922	0	0	0.933333
6514	005	5858	0.13	0	0	75	120	3.5	16	16	20503	20503	NCT-VALE	55	form-based				0.75	18	1.125	18	18	21967.5	21967.5	21967.5	1.071429
6516	005B	3516	0.08	2893	0	75	120	3.5	10	10	12306	9413	NCT-MISSI	80	form-based				0.75	18	1.799999952	18	18	21096	18203	18203	1.714286
6516	027	3387	0.08	1890	0	85	140	4	11	11	13548	11658	NCT-MISSI	85	form-based				0.75	18	1.636363626	18	18	20322	18432	18432	1.5
6528	052	4745	0.11	4647	0	75	120	3.5	13	13	16608	11961	NCT-MISSI	65	form-based		true		0.75	18	1.384615421	18	18	21352.5	16705.5	16705.5	1.285676
6574	001B	10896	0.25	10258	0	65	100	3	25	25	32688	22430	NCD-MISS	50	density-lim	600			0.75	18	0.720000029	18	18	40860	30602	30602	1.25
6619	002	4747	0.11	15395	0	65	100	3	11	11	14241	0	RTO-C	65	form-based			true	0.75	18	1.636363626	18	18	21361.5	5966.5	5966.5	1.5
6745	001	2059	0.05	1365	1	75	120	3.5	6	5	7206	5841	RTO-C	140	form-based		true	true	0.75	19	3.166666746	18	11	18531	17166	13047	2.571607
6745	101	2455	0.06	645	4	75	120	3.5	7	3	8592	7947	RTO-C	140	form-based			true	0.75	22	3.142857075	18	10	22095	21450	16539	2.571578
6756	011	4802	0.11	8706	7	75	120	3.5	13	6	16807	8101	NCT-GLEN	85	form-based		true	true	0.75	25	1.923076868	18	18	28812	20106	20106	1.714286
6903	015	3489	0.08	2960	0	85	140	4	11	11	13956	10996	NC-1	85	form-based			true	0.75	18	1.636363626	18	18	20934	17974	17974	1.5
6905	009	8380	0.19	0	0	65	100	3	19	19	25140	25140	RH-1(D)	40	form-based			true	0.7	18	0.947368443	18	18	23464	23464	23464	0.933333
6908	019	9011	0.21	3703	1	65	100	3	21	20	27033	23330	RH-1(D)	40	form-based			true	0.7	19	0.90476191	18	18	25230.79883	21527.79883	21527.79883	0.933333
6909	003	5035	0.12	2835	1	65	100	3	12	11	15105	12270	RTO-C	65	form-based			true	0.75	19	1.583333373	18	18	22657.5	19822.5	19822.5	1.5
6912	032	9221	0.21	3535	1	65	100	3	21	20	27663	24128	RH-1(D)	40	form-based			true	0.7	19	0.90476191	18	18	25818.79883	22283.79883	22283.79883	0.933333
6914	017	9055	0.21	1515	1	65	100	3	21	20	27165	25650	RH-1(D)	40	form-based		true	true	0.7	19	0.90476191	18	18	25354	23839	23839	0.933333
6923	030	9236	0.21	1760	1	65	100	3	21	20	27708	25948	RH-1(D)	40	form-based			true	0.7	19	0.90476191	18	18	25860.79883	24100.79883	24100.79883	0.933333
6934	027	3337	0.08	3300	0	85	140	4	11	11	13348	10048	NCT-OCEA	85	form-based			true	0.75	18	1.636363626	18	18	20022	16722	16722	1.5
6935	021	3449	0.08	1880	0	65	100	3	8	8	10347	8467	NCT-OCEA	85	form-based			true	0.75	18	2.25	18	16	20694	18814	18814	2
6941	063	3381	0.08	5285	0	85	140	4	11	11	13524	8239	NCT-OCEA	85	form-based			true	0.75	18	1.636363626	18	18	20286	15001	15001	1.5
6964	011	3691	0.08	1056	1	85	140	4	11	10	14764	13708	NCT-1	85	form-based			true	0.75	19	1.727272749	18	18	22146	21090	21090	1.5
7179	012	3750	0.09	0	0	75	120	3.5	11	11	13125	13125	RH-1	85	form-based			true	0.7	18	1.636363626	18	18	21000	21000	21000	1.6
7204	001A	4979	0.11	3773	1	65	100	3	11	10	14937	11164	RTO-C	65	form-based			true	0.75	19	1.727272749	18	18	22405.5	18632.5	18632.5	1.5
7207	001	5054	0.12	2012	1	55	80	2.5	10	9	12635	10623	RTO-C	65	form-based		true	true	0.75	19	1.899999976	18	18	22743	20731	20731	1.8
7209	001	5116	0.12	1805	1	55	80	2.5	10	9	12790	10985	RTO-C	65	form-based		true	true	0.75	19	1.899999976	18	18	23022	21217	21217	1.8

block_num	lot_num	Lot Size Feet	Lot Size Acres	Existing Bldg Sqft	Existing Units	sb79_MaxHeight	sb79_MaxDensity	sb79_MaxFAR	SB79- Gross Unit Capacity	SB79- Net Unit Capacity	SB79- Gross GSF Capacity	SB79- Net GSF Capacity	Existing SF Zoning	Existing SF Height Limit	Density Limit?	Density Limit ratio	Corner Parcel?	In R4	Max Lot Coverage	SF Unit Capacity Gross	% Gross Unit- SF vs SB79	SF Zoning- Net Unit Capacity	SF Zoning - Net Unit Capacity Limited by 200% SB79	SF Zoning- Gross GSF Capacity	SF Zoning- Net GSF Capacity	SF Zoning - Net GSF Capacity Limited by 200% SB79	% Gross GSF- SF vs SB79
7209	012B	5133	0.12	1942	1	55	80	2.5	10	9	12832	10890	RTO-C	65	form-based		true	true	0.75	19	1.899999976	18	18	23098.5	21156.5	21156.5	1.80007
7210	001	5085	0.12	3341	1	55	80	2.5	10	9	12712	9371	RTO-C	65	form-based		true	true	0.75	19	1.899999976	18	18	22882.5	19541.5	19541.5	1.800071
7224	002B	3423	0.08	6715	0	85	140	4	11	11	13692	6977	NCD-LAKES	85	form-based			true	0.75	18	1.636363626	18	18	20538	13823	13823	1.5
7225	001	8833	0.2	3459	1	65	100	3	20	19	26499	23040	RH-1(D)	40	form-based		true	true	0.7	19	0.949999988	18	18	24732.40039	21273.40039	21273.40039	0.933333
7226	014	3644	0.08	1711	1	85	140	4	11	10	14576	12865	RTO-C	85	form-based			true	0.75	19	1.727272749	18	18	21864	20153	20153	1.5
7226	010	3694	0.08	1711	1	85	140	4	11	10	14776	13065	RTO-C	85	form-based			true	0.75	19	1.727272749	18	18	22164	20453	20453	1.5
7226	011	3701	0.08	1711	1	85	140	4	11	10	14804	13093	RTO-C	85	form-based			true	0.75	19	1.727272749	18	18	22206	20495	20495	1.5
7226	012	3708	0.09	1574	1	85	140	4	13	12	14832	13258	RTO-C	85	form-based			true	0.75	19	1.461538434	18	18	22248	20674	20674	1.5
7238	008	9075	0.21	1691	1	65	100	3	21	20	27225	25534	RH-1(D)	40	form-based			true	0.7	19	0.90476191	18	18	25410	23719	23719	0.933333
7238	009	9221	0.21	2276	1	65	100	3	21	20	27663	25387	RH-1(D)	40	form-based			true	0.7	19	0.90476191	18	18	25818.79883	23542.79883	23542.79883	0.933333
7535	108	33124	0.76	0	52	55	80	2.5	61	9	82810	82810	RM-1	40	form-based		true	true	0.7	70	1.147540927	18	18	92747.19531	92747.19531	92747.19531	1.12
7543	025	8343	0.19	0	0	65	100	3	19	19	25029	25029	RM-1	40	form-based			true	0.7	18	0.947368443	18	18	23360.40039	23360.40039	23360.40039	0.933333
0051	037	20291	0.47	1399	44	65	100	3	47	3	60873	59474	NCD-NORT	50	form-based		true	true	0.75	61	1.297872305	17	17	76091.25	74692.25	74692.25	1.25
0051	081	17644	0.41	940	36	65	100	3	41	5	52932	51992	NCD-NORT	50	form-based			true	0.75	53	1.292682886	17	17	66165	65225	65225	1.25
0069	005	6657	0.15	7930	2	55	80	2.5	12	10	16642	8712	RH-3	50	form-based		true	true	0.7	19	1.583333373	17	17	23299.5	15369.5	15369.5	1.400042
0088	020	6870	0.16	11196	0	55	80	2.5	13	13	17175	5979	NCD-NORT	40	density-lim	400			0.75	17	1.307692289	17	17	20610	9414	9414	1.2
0125	118	6021	0.14	1603	4	55	80	2.5	11	7	15052	13449	RH-3	65	form-based			true	0.7	21	1.909090877	17	17	25288.19922	23685.19922	23685.19922	1.680056
0132	028	12546	0.29	15800	14	55	80	2.5	23	9	31365	15565	NCD-NORT	40	density-lim	400	true		0.75	31	1.347826123	17	17	37638	21838	21838	1.2
0160	014A	3483	0.08	5600	0	65	100	3	8	8	10449	4849	CRNC	65	density-lim	200	true		0.75	17	2.125	17	16	15673.5	10073.5	10073.5	1.5
0174	009	4215	0.1	8760	0	65	100	3	10	10	12645	3885	C-2	65	form-based	800			0.8	17	1.700000048	17	17	20232	11472	11472	1.6
0176	016	13800	0.32	76431	0	65	100	3	32	32	41400	0	C-2	65	density-lim	800	true		0.8	17	0.53125	17	17	66240	0	0	1.6
0178	011	3324	0.08	10923	0	65	100	3	8	8	9972	0	CRNC	85	density-lim	200	true		0.75	17	2.125	17	16	19944	9021	9021	2
0178	012	3421	0.08	6547	0	65	100	3	8	8	10263	3716	CRNC	85	density-lim	200			0.75	17	2.125	17	16	20526	13979	13979	2
0179	001	3850	0.09	7202	2	65	100	3	9	7	11550	4348	CRNC	85	density-lim	200	true		0.75	19	2.111111164	17	16	23100	15898	15898	2
0179	041	4982	0.11	8604	8	65	100	3	11	3	14946	6342	CRNC	85	density-lim	200			0.75	25	2.272727251	17	14	29892	21288	21288	2
0187	036	8365	0.19	14070	14	55	80	2.5	15	1	20912	6842	RM-3	65	form-based			true	0.75	31	2.066666603	17	16	37642.5	23572.5	23572.5	1.800043
0193	017	9688	0.22	34288	31	85	140	4	31	0	38752	4464	CRNC	50	density-lim	200	true		0.75	48	1.548387051	17	17	36330	2042	2042	0.9375
0214	014	8490	0.19	8477	15	55	80	2.5	15	0	21225	12748	RM-4	65	form-based			true	0.75	32	2.133333445	17	15	38205	29728	29728	1.8
0224	027	3360	0.08	0	0	65	100	3	8	8	10080	10080	RM-4	65	density-lim	200			0.75	17	2.125	17	16	15120	15120	15120	1.5
0225	019	3930	0.09	16028	3	65	100	3	9	6	11790	0	CRNC	65	density-lim	200			0.75	20	2.222222328	17	15	17685	1657	1657	1.5
0227	033	4630	0.11	18483	6	65	100	3	11	5	13890	0	CCB	50	density-lim	200			0.75	23	2.090909004	17	16	17362.5	0	0	1.25
0237	001	3626	0.08	19516	0	75	120	3.5	10	10	12691	0	C-3-O	75	form-based		true		0.8	17	1.700000048	17	17	20305.59961	789.5996094	789.5996094	1.6
0239	012	1891	0.04	0	0	65	100	3	4	4	5673	5673	C-3-O	300	form-based				0.8	17	4.25	17	8	17019	17019	11346	3
0249	009	3438	0.08	9160	14	65	100	3	8	0	10314	1154	NCD-POLK	120	form-based			true	0.75	31	3.875	17	2	30942	21782	11468	3
0250	012	2190	0.05	4518	3	65	100	3	5	2	6570	2052	NCD-POLK	120	form-based			true	0.75	20	4	17	7	19710	15192	8622	3
0250	031	2190	0.05	1373	3	65	100	3	5	2	6570	5197	NCD-POLK	120	form-based			true	0.75	20	4	17	7	19710	18337	11767	3
0252	012	3438	0.08	3055	0	55	80	2.5	6	6	8595	5540	RM-4	65	density-lim	200			0.75	17	2.833333254	17	12	15471	12416	12416	1.8
0268	013	1929	0.04	0	0	75	120	3.5	5	5	6752	6752	C-3-O	150	form-based				0.8	17	3.400000095	17	10	17361	17361	13504	2.571238
0277	003	2814	0.06	5955	8	65	100	3	6	0	8442	2487	RTO-C	120	form-based			true	0.75	25	4.166666508	17	4	25326	19371	10929	3
0283	017	3472	0.08	3900	0	65	100	3	8	8	10416	6516	RC-4	65	density-lim	200			0.75	17	2.125	17	16	15624	11724	11724	1.5
0298	029A	3422	0.08	3018	0	65	100	3	8	8	10266	7248	RC-4	80	density-lim	200			0.75	17	2.125	17	16	20532	17514	17514	2
0298	039	6944	0.16	1784	18	65	100	3	16	0	20832	19048	RC-4	80	density-lim	200	true		0.75	35	2.1875	17	14	41664	39880	39880	2
0299	018	3475	0.08	5195	0	65	100	3	8	8	10425	5230	RC-4	80	density-lim	200			0.75	17	2.125	17	16	20850	15655	15655	2
0301	013	9481	0.22	22310	30	65	100	3	22	0	28443	6133	RC-4	130	density-lim	200			0.75	47	2.136363745	17	14	85329	63019	34576	3
0309	022	1850	0.04	13081	0	65	100	3	4	4	5550	0	C-3-R	130	form-based		true		0.8	17	4.25	17	8	16650	3569	0	3
0311	010	1935	0.04	260624	0	75	120	3.5	5	5	6772	0	C-3-O	250	form-based		true		0.8	17	3.400000095	17	10	17415	0	0	2.571618
0317	011	3448	0.08	4110	0	65	100	3	8	8	10344	6234	RC-4	130	density-lim	200			0.75	17	2.125	17	16	31032	26922	16578	3
0321	036	3421	0.08	1446	0	85	140	4	11	11	13684	12238	RC-4	80	density-lim	200			0.75	17	1.545454502	17	17	20526	19080	19080	1.5
0329	006	1854	0.04	2130	0	85	140	4	6	6	7416	5286	C-3-R	130	form-based				0.8	17	2.833333254	17	12	16686	14556	12702	2.25
0333	008	3437	0.08	0	0	65	100	3	8	8	10311	10311	RC-4	80	density-lim	200			0.75	17	2.125	17	16	20622	20622	20622	2
0334	006	3748	0.09	13800	2	65	100	3	9	7	11244	0	RC-4	80	density-lim	200			0.75	19	2.111111164	17	16	22488	8688	8688	2
0334	013	3451	0.08	3474	0	65	100	3	8	8	10353	6879	RC-4	80	density-lim	200			0.75	17	2.125	17	16	20706	17232	17232	2
0334	044	3438	0.08	0	0	65	100	3	8	8	10314	10314	RC-4	80	density-lim	200			0.75	17	2.125	17	16	20628	20628	20628	2
0338	013	3303	0.08	10218	0	65	100	3	8	8	9909	0	RC-4	120	density-lim	200	true		0.75	17	2.125	17	16	29727	19509	9600	3
0340	005	1875	0.04	0	0	75	120	3.5	5	5	6562	6562	C-3-G	120	form-based				0.8	17	3.400000095	17	10	16875	16875	13124	2.571625
0340	011	3375	0.08	6300	0	75	120	3.5	10	10	11812	5512	RC-4	120	density-lim	200			0.75	17	1.700000048	17	17	30375	24075	17324	2.571537
0445A	004	7500	0.17	23736	0	55	80	2.5	14	14	18750	0	NC-2	40	form-based			true	0.75	17	1.214285731	17	17	22500	0	0	1.2
0495	002B	2063	0.05	3040	2	55	80	2.5	4	2	5158	2118	NC-3	140	form-based			true	0.75	19	4.75	17	6	18567	15527	7276	3.599651
0495	002C	2063	0.05	4125	2	55	80	2.5	4	2	5158	1033	NC-3	140	form-based			true	0.75	19	4.75	17	6	18567	14442	6191	3.599651
0495	002D	2063	0.05	2860	2	55	80	2.5	4	2	5158	2298	NC-3	140	form-based			true	0.75	19	4.75	17	6	18567	15707	7456	3.599651
0521	011	3921	0.09	3896	4	65	100	3	9	5	11763	7867	RTO-C	85	form-based			true	0.75	21	2.333333254	17	14	23526	19630	19630	2
0521	045	3875	0.09	2888	3	65	100	3	9	6	11625	8737	RTO-C	85	form-based			true	0.75	20	2.222222328	17	15	23250	20362	20362	2
0522	007A	4000	0.09	5626	4	65	100	3	9	5	12000	6374	RTO-C	85	form-based			true	0.75	21	2.333333254	17	14	24000	18374	18374	2
0525	021	3750	0.09	2590	3	65	100	3	9	6	11250	8660	NCD-POLK	85	form-based			true	0.75	20	2.222222328	17	15	22500	19910	19910	2

block_num	lot_num	Lot Size Feet	Lot Size Acres	Existing Bldg Sqft	Existing Units	sb79_MaxHeight	sb79_MaxDensity	sb79_MaxFAR	SB79- Gross Unit Capacity	SB79- Net Unit Capacity	SB79- Gross GSF Capacity	SB79- Net GSF Capacity	Existing SF Zoning	Existing SF Height Limit	Density Limit?	Density Limit ratio	Corner Parcel?	In R4	Max Lot Coverage	SF Unit Capacity Gross	% Gross Unit- SF vs SB79	SF Zoning- Net Unit Capacity	SF Zoning - Net Unit Capacity Limited by 200% SB79	SF Zoning- Gross GSF Capacity	SF Zoning- Net GSF Capacity	SF Zoning - Net GSF Capacity Limited by 200% SB79	% Gross GSF- SF vs SB79
0526	016	3238	0.07	8280	12	85	140	4	10	0	12952	4672	RC-3	140	form-based		true	true	0.75	29	2.900000095	17	8	29142	20862	17624	2.25
0527	021	3915	0.09	3940	4	65	100	3	9	5	11745	7805	RTO-C	85	form-based			true	0.75	21	2.333333254	17	14	23490	19550	19550	2
0530	032	4538	0.1	2000	0	55	80	2.5	8	8	11345	9345	NCD-UNIO	65	form-based			true	0.75	17	2.125	17	16	20421	18421	18421	1.8
0546	007	3816	0.09	4650	3	65	100	3	9	6	11448	6798	RTO-C	85	form-based			true	0.75	20	2.222222328	17	15	22896	18246	18246	2
0546	062	3543	0.08	1489	2	65	100	3	8	6	10629	9140	RTO-C	85	form-based			true	0.75	19	2.375	17	14	21258	19769	19769	2
0547	003A	5391	0.12	13500	11	65	100	3	12	1	16173	2673	NCD-POLK	85	form-based		true	true	0.75	28	2.333333254	17	13	32346	18846	18846	2
0548	010	3589	0.08	2175	1	65	100	3	8	7	10767	8592	RM-2	85	form-based			true	0.7	18	2.25	17	15	20098.40039	17923.40039	17923.40039	1.866667
0553	010	3600	0.08	4020	2	65	100	3	8	6	10800	6780	RTO-C	85	form-based			true	0.75	19	2.375	17	14	21600	17580	17580	2
0553	032	4867	0.11	758	9	65	100	3	11	2	14601	13843	RTO-C	85	form-based			true	0.75	26	2.363636255	17	13	29202	28444	28444	2
0570	017	2554	0.06	5909	6	65	100	3	6	0	7662	1753	RTO-C	140	form-based			true	0.75	23	3.833333254	17	6	22986	17077	9415	3
0571	012	3298	0.08	6744	13	85	140	4	11	0	13192	6448	RC-3	240	form-based			true	0.75	30	2.727272749	17	9	29682	22938	19640	2.25
0572	089	5082	0.12	1083	8	65	100	3	12	4	15246	14163	RM-2	85	form-based			true	0.7	25	2.083333254	17	16	28459.19922	27376.19922	27376.19922	1.866667
0578	002	2591	0.06	4592	6	55	80	2.5	5	0	6478	1886	RTO-C	140	form-based			true	0.75	23	4.599999905	17	4	23319	18727	8364	3.599722
0585	015	8607	0.2	3205	1	55	80	2.5	16	15	21518	18313	RH-1	40	form-based			true	0.7	18	1.125	17	17	24099.59961	20894.59961	20894.59961	1.119974
0592	005	8119	0.19	11414	0	65	100	3	19	19	24357	12943	RH-2	40	form-based			true	0.7	17	0.894736826	17	17	22733.19922	11319.19922	11319.19922	0.933333
0594	004B	2133	0.05	3206	2	65	100	3	5	3	6399	3193	RTO-C	240	form-based			true	0.75	19	3.799999952	17	8	19197	15991	9592	3
0594	004C	2085	0.05	3206	2	65	100	3	5	3	6255	3049	RTO-C	240	form-based			true	0.75	19	3.799999952	17	8	18765	15559	9304	3
0598	014	6300	0.14	1419	16	65	100	3	14	0	18900	17481	NCD-POLK	85	form-based		true	true	0.75	33	2.357142925	17	12	37800	36381	36381	2
0619	017	6105	0.14	15750	15	65	100	3	14	0	18315	2565	NCD-POLK	85	form-based		true	true	0.75	32	2.285714388	17	13	36630	20880	20880	2
0621	042	4788	0.11	1054	8	65	100	3	11	3	14364	13310	RM-3	85	form-based			true	0.75	25	2.272727251	17	14	28728	27674	27674	2
0627	006	8619	0.2	7505	1	55	80	2.5	16	15	21548	14043	RH-2	40	form-based			true	0.7	18	1.125	17	17	24133.19922	16628.19922	16628.19922	1.119974
0629	021A	4525	0.1	9000	0	65	100	3	10	10	13575	4575	NCD-UPPE	65	form-based			true	0.75	17	1.700000048	17	17	20362.5	11362.5	11362.5	1.5
0633	001G	3461	0.08	3100	1	85	140	4	11	10	13844	10744	RTO-C	85	form-based			true	0.75	18	1.636363626	17	17	20766	17666	17666	1.5
0633	001H	3473	0.08	3350	1	85	140	4	11	10	13892	10542	RTO-C	85	form-based			true	0.75	18	1.636363626	17	17	20838	17488	17488	1.5
0633	001N	3515	0.08	3921	1	85	140	4	11	10	14060	10139	RTO-C	85	form-based			true	0.75	18	1.636363626	17	17	21090	17169	17169	1.5
0634	009	3540	0.08	5454	2	85	140	4	11	9	14160	8706	NCD-UPPE	85	form-based			true	0.75	19	1.727272749	17	17	21240	15786	15786	1.5
0635	006	3317	0.08	5075	0	65	100	3	8	8	9951	4876	NCD-UPPE	85	form-based			true	0.75	17	2.125	17	16	19902	14827	14827	2
0635	008A	3848	0.09	7500	3	65	100	3	9	6	11544	4044	NCD-UPPE	85	form-based			true	0.75	20	2.222222328	17	15	23088	15588	15588	2
0636	012	3381	0.08	3090	1	65	100	3	8	7	10143	7053	RTO-C	85	form-based			true	0.75	18	2.25	17	15	20286	17196	17196	2
0636	013	3381	0.08	2267	1	65	100	3	8	7	10143	7876	RTO-C	85	form-based			true	0.75	18	2.25	17	15	20286	18019	18019	2
0636	016	3381	0.08	2145	1	65	100	3	8	7	10143	7998	RTO-C	85	form-based			true	0.75	18	2.25	17	15	20286	18141	18141	2
0637	038	3644	0.08	2657	2	65	100	3	8	6	10932	8275	RTO-C	85	form-based			true	0.75	19	2.375	17	14	21864	19207	19207	2
0641	001A	3780	0.09	15445	17	65	100	3	9	0	11340	0	RTO-C	140	form-based			true	0.75	34	3.777777672	17	1	34020	18575	7235	3
0641	006C	4363	0.1	9900	6	65	100	3	10	4	13089	3189	RM-3	80	form-based			true	0.75	23	2.299999952	17	14	26178	16278	16278	2
0642	008	3415	0.08	10128	14	65	100	3	8	0	10245	117	RTO-C	240	form-based		true	true	0.75	31	3.875	17	2	30735	20607	10362	3
0644	007	2643	0.06	9249	7	65	100	3	6	0	7929	0	NCD-POLK	120	form-based		true	true	0.75	24	4	17	5	23787	14538	6609	3
0644	019	3540	0.08	8576	2	65	100	3	8	6	10620	2044	RM-3	85	form-based			true	0.75	19	2.375	17	14	21240	12664	12664	2
0648	019	4505	0.1	1350	7	65	100	3	10	3	13515	12165	RTO-C	85	form-based			true	0.75	24	2.400000095	17	13	27030	25680	25680	2
0654	001B	4653	0.11	4649	0	65	100	3	11	11	13959	9310	NCD-UPPE	65	form-based			true	0.75	17	1.545454502	17	17	20938.5	16289.5	16289.5	1.5
0655	028	3410	0.08	1980	1	85	140	4	11	10	13640	11660	RTO-C	85	form-based			true	0.75	18	1.636363626	17	17	20460	18480	18480	1.5
0655	031	4744	0.11	11472	8	85	140	4	15	7	18976	7504	RTO-C	85	form-based			true	0.75	25	1.666666627	17	17	28464	16992	16992	1.5
0657	027	3781	0.09	1496	3	65	100	3	9	6	11343	9847	RTO-C	85	form-based			true	0.75	20	2.222222328	17	15	22686	21190	21190	2
0657	041	3781	0.09	1431	3	65	100	3	9	6	11343	9912	RTO-C	85	form-based			true	0.75	20	2.222222328	17	15	22686	21255	21255	2
0665	002	2250	0.05	5100	3	65	100	3	5	2	6750	1650	NC-3	350	form-based			true	0.75	20	4	17	7	20250	15150	8400	3
0665	003	2250	0.05	5103	3	65	100	3	5	2	6750	1647	NC-3	350	form-based			true	0.75	20	4	17	7	20250	15147	8397	3
0668	007	1875	0.04	1932	0	65	100	3	4	4	5625	3693	NCD-POLK	240	form-based			true	0.75	17	4.25	17	8	16875	14943	9318	3
0678	105	10687	0.25	20452	15	65	100	3	25	10	32061	11609	NCT-FILLM	50	form-based		true		0.75	32	1.279999971	17	17	40076.25	19624.25	19624.25	1.25
0679	010	3801	0.09	4274	3	65	100	3	9	6	11403	7129	NC-2	85	form-based			true	0.75	20	2.222222328	17	15	22806	18532	18532	2
0679	012	3781	0.09	3960	3	65	100	3	9	6	11343	7383	NC-2	85	form-based			true	0.75	20	2.222222328	17	15	22686	18726	18726	2
0679	042	3781	0.09	1872	3	65	100	3	9	6	11343	9471	NC-2	85	form-based			true	0.75	20	2.222222328	17	15	22686	20814	20814	2
0679	055	3761	0.09	770	3	65	100	3	9	6	11283	10513	NC-2	85	form-based			true	0.75	20	2.222222328	17	15	22566	21796	21796	2
0679	061	3650	0.08	935	2	65	100	3	8	6	10950	10015	NC-2	85	form-based			true	0.75	19	2.375	17	14	21900	20965	20965	2
0681	032	3742	0.09	3758	3	65	100	3	9	6	11226	7468	RTO-C	85	form-based			true	0.75	20	2.222222328	17	15	22452	18694	18694	2
0681	061	3740	0.09	1592	3	65	100	3	9	6	11220	9628	RTO-C	85	form-based			true	0.75	20	2.222222328	17	15	22440	20848	20848	2
0688	028	3438	0.08	3467	0	65	100	3	8	8	10314	6847	RM-4	50	density-lim	200			0.75	17	2.125	17	16	12892.5	9425.5	9425.5	1.25
0693	004	3300	0.08	8871	0	85	140	4	11	11	13200	4329	RC-4	80	density-lim	200	true		0.75	17	1.545454502	17	17	19800	10929	10929	1.5
0693	011	3300	0.08	3900	0	85	140	4	11	11	13200	9300	RC-4	80	density-lim	200			0.75	17	1.545454502	17	17	19800	15900	15900	1.5
0702	033	4484	0.1	4860	0	85	140	4	14	14	17936	13076	NCT-FILLM	65	form-based		true		0.75	17	1.214285731	17	17	20178	15318	15318	1.125
0718	005	10080	0.23	10080	0	65	100	3	23	23	30240	20160	NCD-LOWI	130	density-lim	600	true		0.75	17	0.739130437	17	17	90720	80640	50400	3
0728	032	12375	0.28	705	14	65	100	3	28	14	37125	36420	RM-3	65	density-lim	400			0.75	31	1.107142806	17	17	55687.5	54982.5	54982.5	1.5
0739	002	10200	0.23	18620	0	65	100	3	23	23	30600	11980	NCD-LOWI	130	density-lim	600	true		0.75	17	0.739130437	17	17	91800	73180	42580	3
0740	007	3432	0.08	2892	0	65	100	3	8	8	10296	7404	RC-4	80	density-lim	200			0.75	17	2.125	17	16	20592	17700	17700	2
0740	020	3300	0.08	3268	0	65	100	3	8	8	9900	6632	RC-4	80	density-lim	200			0.75	17	2.125	17	16	19800	16532	16532	2
0740	021	3300	0.08	3363	0	65	100	3	8	8	9900	6537	RC-4	80	density-lim	200			0.75	17	2.125	17	16	19800	16437	16437	2

block_num	lot_num	Lot Size Feet	Lot Size Acres	Existing Bldg Sqft	Existing Units	sb79_MaxHeight	sb79_MaxDensity	sb79_MaxFAR	SB79- Gross Unit Capacity	SB79- Net Unit Capacity	SB79- Gross GSF Capacity	SB79- Net GSF Capacity	Existing SF Zoning	Existing SF Height Limit	Density Limit?	Density Limit ratio	Corner Parcel?	In R4	Max Lot Coverage	SF Unit Capacity Gross	% Gross Unit- SF vs SB79	SF Zoning- Net Unit Capacity	SF Zoning - Net Unit Capacity Limited by 200% SB79	SF Zoning- Gross GSF Capacity	SF Zoning- Net GSF Capacity	SF Zoning - Net GSF Capacity Limited by 200% SB79	% Gross GSF- SF vs SB79
0741	004	3437	0.08	0	0	65	100	3	8	8	10311	10311	RC-4	80	density-lim	200			0.75	17	2.125	17	16	20622	20622	20622	2
0763	002	9900	0.23	43391	0	65	100	3	23	23	29700	0	NCD-LOWI	130	density-lim	600	true		0.75	17	0.739130437	17	17	89100	45709	16009	3
0763	013	3300	0.08	0	0	65	100	3	8	8	9900	9900	RC-4	130	density-lim	200			0.75	17	2.125	17	16	29700	29700	19800	3
0779	021	5250	0.12	11100	9	55	80	2.5	10	1	13125	2025	RM-4	40	density-lim	200			0.75	26	2.599999905	17	11	15750	4650	4650	1.2
0805	003	5949	0.14	8773	0	55	80	2.5	11	11	14872	6099	RH-3	50	form-based		true	true	0.7	17	1.545454502	17	17	20821.5	12048.5	12048.5	1.400047
0816	033	16500	0.38	747	33	65	100	3	38	5	49500	48753	NCT-HAYE	50	form-based		true		0.75	50	1.315789461	17	17	61875	61128	61128	1.25
0833	022	7168	0.16	446	21	65	100	3	16	0	21504	21058	NCT-HAYE	85	form-based		true		0.75	38	2.375	17	11	43008	42562	42562	2
0846	016	4727	0.11	2600	1	65	100	3	11	10	14181	11581	RTO-C	65	form-based			true	0.75	18	1.636363626	17	17	21271.5	18671.5	18671.5	1.5
0871	006	2364	0.05	3150	4	85	140	4	7	3	9456	6306	NCT-3	120	form-based		true	true	0.75	21	3	17	10	21276	18126	15762	2.25
0953	006	8680	0.2	8614	1	55	80	2.5	16	15	21700	13086	RH-1(D)	40	form-based			true	0.7	18	1.125	17	17	24304	15690	15690	1.12
0959	007	8800	0.2	10841	1	55	80	2.5	16	15	22000	11159	RH-1(D)	40	form-based			true	0.7	18	1.125	17	17	24640	13799	13799	1.12
0993	001	8559	0.2	8531	1	55	80	2.5	16	15	21398	12867	RH-1	40	form-based		true	true	0.7	18	1.125	17	17	23965.19922	15434.19922	15434.19922	1.119974
0993	021	8559	0.2	12370	1	55	80	2.5	16	15	21398	9028	RH-1	40	form-based			true	0.7	18	1.125	17	17	23965.19922	11595.19922	11595.19922	1.119974
1015	016	3610	0.08	4821	2	55	80	2.5	6	4	9025	4204	RTO-C	85	form-based			true	0.75	19	3.166666746	17	10	21660	16839	13229	2.4
1018	029	3570	0.08	1050	2	55	80	2.5	6	4	8925	7875	NC-S	85	form-based			true	0.75	19	3.166666746	17	10	21420	20370	16800	2.4
1021	026	6405	0.15	10200	7	65	100	3	15	8	19215	9015	NCD-SACR	65	form-based			true	0.75	24	1.600000024	17	17	28822.5	18622.5	18622.5	1.5
1026	007	3437	0.08	2332	1	65	100	3	8	7	10311	7979	RTO-C	85	form-based			true	0.75	18	2.25	17	15	20622	18290	18290	2
1026	008	3438	0.08	3544	1	65	100	3	8	7	10314	6770	RTO-C	85	form-based			true	0.75	18	2.25	17	15	20628	17084	17084	2
1028	002A	3163	0.07	7179	0	85	140	4	10	10	12652	5473	NC-2	85	form-based			true	0.75	17	1.700000048	17	17	18978	11799	11799	1.5
1028	002B	3162	0.07	7179	0	85	140	4	10	10	12648	5469	NC-2	85	form-based			true	0.75	17	1.700000048	17	17	18972	11793	11793	1.5
1028	039	3778	0.09	3468	3	65	100	3	9	6	11334	7866	NC-2	85	form-based			true	0.75	20	2.222222328	17	15	22668	19200	19200	2
1036	002	7659	0.18	4418	0	55	80	2.5	14	14	19148	14730	NC-S	40	form-based			true	0.75	17	1.214285731	17	17	22977	18559	18559	1.199969
1051	019	2187	0.05	2800	3	65	100	3	5	2	6561	3761	NC-3	140	form-based			true	0.75	20	4	17	7	19683	16883	10322	3
1051	021	2188	0.05	4275	3	65	100	3	5	2	6564	2289	NC-3	140	form-based			true	0.75	20	4	17	7	19692	15417	8853	3
1065	026A	4675	0.11	6815	8	65	100	3	11	3	14025	7210	NCD-GEAR	85	form-based		true	true	0.75	25	2.272727251	17	14	28050	21235	21235	2
1073	033	5712	0.13	4540	3	65	100	3	13	10	17136	12596	RM-1	65	form-based			true	0.7	20	1.538461566	17	17	23990.40039	19450.40039	19450.40039	1.4
1079	035	2210	0.05	1174	3	65	100	3	5	2	6630	5456	RTO-C	240	form-based		true	true	0.75	20	4	17	7	19890	18716	12086	3
1086	031	4725	0.11	7764	8	65	100	3	11	3	14175	6411	RTO-C	85	form-based			true	0.75	25	2.272727251	17	14	28350	20586	20586	2
1092	021	3645	0.08	2500	2	65	100	3	8	6	10935	8435	RTO-C	85	form-based			true	0.75	19	2.375	17	14	21870	19370	19370	2
1101	009B	6467	0.15	2950	2	65	100	3	15	13	19401	16451	RM-3	50	form-based			true	0.75	19	1.266666651	17	17	24251.25	21301.25	21301.25	1.25
1126	013	6226	0.14	2424	2	65	100	3	14	12	18678	16254	RM-3	50	form-based			true	0.75	19	1.357142806	17	17	23347.5	20923.5	20923.5	1.25
1126	027	6188	0.14	2155	2	65	100	3	14	12	18564	16409	RM-3	50	form-based			true	0.75	19	1.357142806	17	17	23205	21050	21050	1.25
1153	057	6188	0.14	1230	0	55	80	2.5	11	11	15470	14240	RM-1	50	form-based			true	0.7	17	1.545454502	17	17	21658	20428	20428	1.4
1179	001C	4728	0.11	5900	8	55	80	2.5	9	1	11820	5920	NCT-DIVIS	85	form-based			true	0.75	25	2.777777672	17	10	28368	22468	17740	2.4
1188	013F	3437	0.08	1305	1	55	80	2.5	6	5	8592	7287	RTO-C	85	form-based			true	0.75	18	3	17	11	20622	19317	15879	2.40014
1189	022	3438	0.08	1125	1	55	80	2.5	6	5	8595	7470	RTO-C	85	form-based			true	0.75	18	3	17	11	20628	19503	16065	2.4
1189	022A	3437	0.08	1875	1	55	80	2.5	6	5	8592	6717	RTO-C	85	form-based			true	0.75	18	3	17	11	20622	18747	15309	2.40014
1239	028	4692	0.11	2180	1	65	100	3	11	10	14076	11896	RTO-C	65	form-based			true	0.75	18	1.636363626	17	17	21114	18934	18934	1.5
1271	060	5450	0.13	1762	3	65	100	3	13	10	16350	14588	RTO-C	65	form-based			true	0.75	20	1.538461566	17	17	24525	22763	22763	1.5
1275	050	4945	0.11	2800	2	65	100	3	11	9	14835	12035	RTO-C	65	form-based			true	0.75	19	1.727272749	17	17	22252.5	19452.5	19452.5	1.5
1289	073	8688	0.2	2633	1	55	80	2.5	16	15	21720	19087	RH-2	40	form-based			true	0.7	18	1.125	17	17	24326.40039	21693.40039	21693.40039	1.12
1307	002	8740	0.2	4044	1	55	80	2.5	16	15	21850	17806	RH-1(D)	40	form-based			true	0.7	18	1.125	17	17	24472	20428	20428	1.12
1327	008	8788	0.2	4160	1	55	80	2.5	16	15	21970	17810	RH-1(D)	40	form-based			true	0.7	18	1.125	17	17	24606.40039	20446.40039	20446.40039	1.12
1327	018	8563	0.2	4581	1	55	80	2.5	16	15	21408	16827	RH-1(D)	40	form-based			true	0.7	18	1.125	17	17	23976.40039	19395.40039	19395.40039	1.119974
1336	037	8194	0.19	4306	0	55	80	2.5	15	15	20485	16179	RH-1(D)	40	form-based			true	0.7	17	1.133333325	17	17	22943.19922	18637.19922	18637.19922	1.12
1355	068	8521	0.2	9205	1	55	80	2.5	16	15	21302	12097	RH-1(D)	40	form-based			true	0.7	18	1.125	17	17	23858.79883	14653.79883	14653.79883	1.120026
1362	027	4034	0.09	5100	4	55	80	2.5	7	3	10085	4985	RTO-C	85	form-based	true	true	true	0.75	21	3	17	10	24204	19104	15070	2.4
1421	038	4659	0.11	4255	0	65	100	3	11	11	13977	9722	NCD-INNE	65	form-based	true	true	true	0.75	17	1.545454502	17	17	20965.5	16710.5	16710.5	1.5
1429	025	5746	0.13	10295	5	65	100	3	13	8	17238	6943	NCD-INNE	65	form-based	true	true	true	0.75	22	1.692307711	17	17	25857	15562	15562	1.5
1436	048	3326	0.08	11390	0	65	100	3	8	8	9978	0	NCD-GEAR	85	form-based	true	true	true	0.75	17	2.125	17	16	19956	8566	8566	2
1439	043	4500	0.1	3900	0	65	100	3	10	10	13500	9600	NCD-INNE	65	form-based			true	0.75	17	1.700000048	17	17	20250	16350	16350	1.5
1441	038	4411	0.1	8624	0	65	100	3	10	10	13233	4609	NCD-INNE	65	form-based	true	true	true	0.75	17	1.700000048	17	17	19849.5	11225.5	11225.5	1.5
1442	048	4500	0.1	9000	0	65	100	3	10	10	13500	4500	NCD-INNE	65	form-based			true	0.75	17	1.700000048	17	17	20250	11250	11250	1.5
1447	019	3200	0.07	1800	0	65	100	3	7	7	9600	7800	NCD-GEAR	85	form-based	true	true	true	0.75	17	2.428571463	17	14	19200	17400	17400	2
1468	001	4825	0.11	3228	1	65	100	3	11	10	14475	11247	RTO-C	65	form-based	true	true	true	0.75	18	1.636363626	17	17	21712.5	18484.5	18484.5	1.5
1494	001	4604	0.11	7645	0	55	80	2.5	9	9	11510	3865	RTO-C	65	form-based	true	true	true	0.75	17	1.888888836	17	17	20718	13073	13073	1.8
1519	043	4744	0.11	855	8	85	140	4	15	7	18976	18121	NCD-GEAR	85	form-based			true	0.75	25	1.666666627	17	17	28464	27609	27609	1.5
1520	035	3158	0.07	3110	0	85	140	4	10	10	12632	9522	NCD-GEAR	85	form-based	true	true	true	0.75	17	1.700000048	17	17	18948	15838	15838	1.5
1607	022C	4554	0.1	3900	0	55	80	2.5	8	8	11385	7485	NCD-OUTE	65	form-based			true	0.75	17	2.125	17	16	20493	16593	16593	1.8
1651	001	8333	0.19	5828	0	55	80	2.5	15	15	20832	15004	RH-2	40	form-based	true	true	true	0.7	17	1.133333325	17	17	23332.40039	17504.40039	17504.40039	1.120027
1669	025	3949	0.09	3548	4	55	80	2.5	7	3	9872	6324	RTO-C	85	form-based			true	0.75	21	3	17	10	23694	20146	16196	2.400121
1704	018	5863	0.13	5661	5	65	100	3	13	8	17589	11928	NC-1	65	form-based	true	true	true	0.75	22	1.692307711	17	17	26383.5	20722.5	20722.5	1.5
1721	001	4875	0.11	2408	1	65	100	3	11	10	14625	12217	RTO-C	65	form-based	true	true	true	0.75	18	1.636363626	17	17	21937.5	19529.5	19529.5	1.5
1727	018	3325	0.08	3363	0	65	100	3	8	8	9975	6612	NCD-IRVIN	85	form-based	true	true	true	0.75	17	2.125	17	16	19950	16587	16587	2

block_num	lot_num	Lot Size Feet	Lot Size Acres	Existing Bldg Sqft	Existing Units	sb79_MaxHeight	sb79_MaxDensity	sb79_MaxFAR	SB79- Gross Unit Capacity	SB79- Net Unit Capacity	SB79- Gross GSF Capacity	SB79- Net GSF Capacity	Existing SF Zoning	Existing SF Height Limit	Density Limit?	Density Limit ratio	Corner Parcel?	In R4	Max Lot Coverage	SF Unit Capacity Gross	% Gross Unit- SF vs SB79	SF Zoning- Net Unit Capacity	SF Zoning - Net Unit Capacity Limited by 200% SB79	SF Zoning- Gross GSF Capacity	SF Zoning- Net GSF Capacity	SF Zoning - Net GSF Capacity Limited by 200% SB79	% Gross GSF- SF vs SB79
1727	022	3200	0.07	1366	0	65	100	3	7	7	9600	8234	NCD-IRVIN	85	form-based			true	0.75	17	2.428571463	17	14	19200	17834	17834	2
1730	019	1875	0.04	1781	0	65	100	3	4	4	5625	3844	NCD-IRVIN	105	form-based		true	true	0.75	17	4.25	17	8	16875	15094	9469	3
1731	043	3250	0.07	3250	0	65	100	3	7	7	9750	6500	RTO-C	85	form-based		true	true	0.75	17	2.428571463	17	14	19500	16250	16250	2
1732	020	5000	0.11	6088	9	65	100	3	11	2	15000	8912	NCD-INNE	85	form-based			true	0.75	26	2.363636255	17	13	30000	23912	23912	2
1741	001	3250	0.07	6450	0	65	100	3	7	7	9750	3300	NCD-INNE	85	form-based		true	true	0.75	17	2.428571463	17	14	19500	13050	13050	2
1762	045	5000	0.11	7388	9	85	140	4	15	6	20000	12612	NCD-INNE	85	form-based			true	0.75	26	1.733333349	17	17	30000	22612	22612	1.5
1764	042	3325	0.08	2945	0	65	100	3	8	8	9975	7030	NCD-INNE	85	form-based		true	true	0.75	17	2.125	17	16	19950	17005	17005	2
1779	001	3257	0.07	3250	0	65	100	3	7	7	9771	6521	NCD-IRVIN	85	form-based		true	true	0.75	17	2.428571463	17	14	19542	16292	16292	2
1780	018	3305	0.08	2275	0	85	140	4	11	11	13220	10945	RTO-C	85	form-based		true	true	0.75	17	1.545454502	17	17	19830	17555	17555	1.5
1786	016	3639	0.08	3648	2	65	100	3	8	6	10917	7269	NCD-JUDA	85	form-based		true	true	0.75	19	2.375	17	14	21834	18186	18186	2
1801	016	3250	0.07	3250	0	85	140	4	10	10	13000	9750	NC-1	85	form-based		true	true	0.75	17	1.700000048	17	17	19500	16250	16250	1.5
1802	019	3250	0.07	3500	0	85	140	4	10	10	13000	9500	RTO-C	85	form-based		true	true	0.75	17	1.700000048	17	17	19500	16000	16000	1.5
1806	042	5000	0.11	6350	9	85	140	4	15	6	20000	13650	RTO-C	85	form-based			true	0.75	26	1.733333349	17	17	30000	23650	23650	1.5
1807	001	3261	0.07	6200	0	85	140	4	10	10	13044	6844	NC-1	85	form-based		true	true	0.75	17	1.700000048	17	17	19566	13366	13366	1.5
1812	045	4000	0.09	2128	4	65	100	3	9	5	12000	9872	RTO-C	85	form-based			true	0.75	21	2.333333254	17	14	24000	21872	21872	2
1836	009A	4759	0.11	3350	1	65	100	3	11	10	14277	10927	RTO-C	65	form-based		true	true	0.75	18	1.636363626	17	17	21415.5	18065.5	18065.5	1.5
2168	042	8661	0.2	3484	1	55	80	2.5	16	15	21652	18168	RH-2	40	form-based			true	0.7	18	1.125	17	17	24250.79883	20766.79883	20766.79883	1.120026
2350	017	3185	0.07	4740	0	85	140	4	10	10	12740	8000	NCD-TARA	85	form-based		true	true	0.75	17	1.700000048	17	17	19110	14370	14370	1.5
2350	024	3260	0.07	1518	0	85	140	4	10	10	13040	11522	NCD-TARA	85	form-based		true	true	0.75	17	1.700000048	17	17	19560	18042	18042	1.5
2360	013	3322	0.08	3078	0	65	100	3	8	8	9966	6888	NCD-TARA	85	form-based		true	true	0.75	17	2.125	17	16	19932	16854	16854	2
2363	022	3260	0.07	6900	0	65	100	3	7	7	9780	2880	NCD-TARA	85	form-based		true	true	0.75	17	2.428571463	17	14	19560	12660	12660	2
2394	040	3315	0.08	3250	0	85	140	4	11	11	13260	10010	NCD-TARA	85	form-based		true	true	0.75	17	1.545454502	17	17	19890	16640	16640	1.5
2395	037	3260	0.07	576	0	85	140	4	10	10	13040	12464	NCD-TARA	85	form-based		true	true	0.75	17	1.700000048	17	17	19560	18984	18984	1.5
2397	038	3816	0.09	3388	3	65	100	3	9	6	11448	8060	NCD-TARA	85	form-based			true	0.75	20	2.222222328	17	15	22896	19508	19508	2
2399	041	5000	0.11	7990	9	85	140	4	15	6	20000	12010	NCD-TARA	85	form-based			true	0.75	26	1.733333349	17	17	30000	22010	22010	1.5
2401	036	3263	0.07	3164	0	65	100	3	7	7	9789	6625	NCD-TARA	85	form-based		true	true	0.75	17	2.428571463	17	14	19578	16414	16414	2
2409	001	3260	0.07	6206	0	85	140	4	10	10	13040	6834	NCD-INNE	85	form-based		true	true	0.75	17	1.700000048	17	17	19560	13354	13354	1.5
2541	002	3502	0.08	1820	1	65	100	3	8	7	10506	8686	RTO-C	85	form-based			true	0.75	18	2.25	17	15	21012	19192	19192	2
2541	021	3476	0.08	2125	1	65	100	3	8	7	10428	8303	RTO-C	85	form-based			true	0.75	18	2.25	17	15	20856	18731	18731	2
2647	002B	3322	0.08	2940	0	85	140	4	11	11	13288	10348	NCD-CAST	85	form-based			true	0.75	17	1.545454502	17	17	19932	16992	16992	1.5
2647	016	5547	0.13	7500	0	65	100	3	13	13	16641	9141	NCD-CAST	50	form-based		true	true	0.75	17	1.307692289	17	17	20801.25	13301.25	13301.25	1.25
2655	042	25079	0.58	24210	36	55	80	2.5	46	10	62698	38488	RM-1	40	form-based		true	true	0.7	53	1.152173877	17	17	70221.19531	46011.19531	46011.19531	1.119991
2662	015	8577	0.2	3724	1	55	80	2.5	16	15	21442	17718	RH-1(D)	40	form-based			true	0.7	18	1.125	17	17	24015.59961	20291.59961	20291.59961	1.120026
2817	015	8441	0.19	2903	1	65	100	3	19	18	25323	22420	RH-1(D)	40	form-based		true	true	0.7	18	0.947368443	17	17	23634.79883	20731.79883	20731.79883	0.933333
2819	033	8058	0.18	0	0	65	100	3	18	18	24174	24174	RH-1(D)	40	form-based			true	0.7	17	0.944444418	17	17	22562.40039	22562.40039	22562.40039	0.933333
2864	001D	5558	0.13	12222	12	85	140	4	18	6	22232	10010	RTO-C	85	form-based			true	0.75	29	1.611111164	17	17	33348	21126	21126	1.5
2881	025	8592	0.2	3510	1	55	80	2.5	16	15	21480	17970	RH-1(D)	40	form-based			true	0.7	18	1.125	17	17	24057.59961	20547.59961	20547.59961	1.12
2882	008	8561	0.2	2200	1	55	80	2.5	16	15	21402	19202	RH-1(D)	40	form-based		true	true	0.7	18	1.125	17	17	23970.79883	21770.79883	21770.79883	1.120026
2886	003	8682	0.2	3877	1	65	100	3	20	19	26046	22169	RH-1(D)	40	form-based		true	true	0.7	18	0.899999976	17	17	24309.59961	20432.59961	20432.59961	0.933333
2901C	010	3286	0.08	2833	0	55	80	2.5	6	6	8215	5382	NC-1	85	form-based		true	true	0.75	17	2.833333254	17	12	19716	16883	13597	2.4
2901B	016	6529	0.15	15125	17	55	80	2.5	12	0	16322	1197	NC-1	85	form-based			true	0.75	34	2.833333254	17	7	39174	24049	17519	2.400074
2923	017	8311	0.19	0	0	55	80	2.5	15	15	20778	20778	RH-1(D)	40	form-based			true	0.7	17	1.133333325	17	17	23270.79883	23270.79883	23270.79883	1.119973
2936A	002	8641	0.2	3890	1	55	80	2.5	16	15	21602	17712	RH-1(D)	40	form-based			true	0.7	18	1.125	17	17	24194.79883	20304.79883	20304.79883	1.120026
2973	012	8584	0.2	2877	1	55	80	2.5	16	15	21460	18583	RH-1(D)	40	form-based			true	0.7	18	1.125	17	17	24035.19922	21158.19922	21158.19922	1.12
2979A	029	3151	0.07	4449	0	85	140	4	10	10	12604	8155	NCD-WEST	85	form-based			true	0.75	17	1.700000048	17	17	18906	14457	14457	1.5
3011	042	8563	0.2	3800	1	55	80	2.5	16	15	21408	17608	RH-1(D)	40	form-based		true	true	0.7	18	1.125	17	17	23976.40039	20176.40039	20176.40039	1.119974
3011	051	8622	0.2	3520	1	55	80	2.5	16	15	21555	18035	RH-1(D)	40	form-based			true	0.7	18	1.125	17	17	24141.59961	20621.59961	20621.59961	1.12
3011	072	8441	0.19	2780	1	55	80	2.5	15	14	21102	18322	RH-1(D)	40	form-based			true	0.7	18	1.200000048	17	17	23634.79883	20854.79883	20854.79883	1.120026
3012	011	8620	0.2	4482	1	65	100	3	20	19	25860	21378	RH-1(D)	40	form-based		true	true	0.7	18	0.899999976	17	17	24136	19654	19654	0.933333
3046	013	8789	0.2	4059	1	55	80	2.5	16	15	21972	17913	RH-1(D)	40	form-based			true	0.7	18	1.125	17	17	24609.19922	20550.19922	20550.19922	1.120025
3046	032	8423	0.19	1812	1	55	80	2.5	15	14	21058	19246	RH-1(D)	40	form-based			true	0.7	18	1.200000048	17	17	23584.40039	21772.40039	21772.40039	1.119973
3046	039	8637	0.2	5130	1	55	80	2.5	16	15	21592	16462	RH-1(D)	40	form-based			true	0.7	18	1.125	17	17	24183.59961	19053.59961	19053.59961	1.120026
3047	031	8617	0.2	3465	1	55	80	2.5	16	15	21542	18077	RH-1(D)	40	form-based			true	0.7	18	1.125	17	17	24127.59961	20662.59961	20662.59961	1.120026
3074	005	8434	0.19	4225	1	65	100	3	19	18	25302	21077	RH-1(D)	40	form-based			true	0.7	18	0.947368443	17	17	23615.19922	19390.19922	19390.19922	0.933333
3074	008	8713	0.2	5272	1	65	100	3	20	19	26139	20867	RH-1(D)	40	form-based		true	true	0.7	18	0.899999976	17	17	24396.40039	19124.40039	19124.40039	0.933333
3076	045	8396	0.19	2818	1	55	80	2.5	15	14	20990	18172	RH-1(D)	40	form-based			true	0.7	18	1.200000048	17	17	23508.79883	20690.79883	20690.79883	1.12
3077	009	8438	0.19	3124	1	55	80	2.5	15	14	21095	17971	RH-1(D)	40	form-based			true	0.7	18	1.200000048	17	17	23626.40039	20502.40039	20502.40039	1.12
3104	018	8604	0.2	5281	1	55	80	2.5	16	15	21510	16229	RH-1(D)	40	form-based			true	0.7	18	1.125	17	17	24091.19922	18810.19922	18810.19922	1.12
3148	001	9981	0.23	14507	0	55	80	2.5	18	18	24952	10445	NCD-EXCE	56	density-lin	600	true		0.75	17	0.944444418	17	17	37428.75	22921.75	22921.75	1.50003
3175	029	8589	0.2	2095	1	65	100	3	20	19	25767	23672	RH-1(D)	40	form-based		true	true	0.7	18	0.899999976	17	17	24049.19922	21954.19922	21954.19922	0.933333
3197	007	3181	0.07	2550	0	85	140	4	10	10	12724	10174	NCT-OCEA	85	form-based			true	0.75	17	1.700000048	17	17	19086	16536	16536	1.5
3198	011	3168	0.07	2659	0	65	100	3	7	7	9504	6845	NCT-OCEA	85	form-based		true	true	0.75	17	2.428571463	17	14	19008	16349	16349	2
3260	018	8424	0.19	3222	1	65	100	3	19	18	25272	22050	RH-1(D)	40	form-based		true	true	0.7	18	0.947368443	17	17	23587.19922	20365.19922	20365.19922	0.933333
3267	020	4775	0.11	3662	1	65	100	3	11	10	14325	10663	RTO-C	65	form-based			true	0.75	18	1.636363626	17	17	21487.5	17825.5	17825.5	1.5

block_num	lot_num	Lot Size Feet	Lot Size Acres	Existing Bldg Sqft	Existing Units	sb79_MaxHeight	sb79_MaxDensity	sb79_MaxFAR	SB79- Gross Unit Capacity	SB79- Net Unit Capacity	SB79- Gross GSF Capacity	SB79- Net GSF Capacity	Existing SF Zoning	Existing SF Height Limit	Density Limit?	Density Limit ratio	Corner Parcel?	In R4	Max Lot Coverage	SF Unit Capacity Gross	% Gross Unit- SF vs SB79	SF Zoning- Net Unit Capacity	SF Zoning - Net Unit Capacity Limited by 200% SB79	SF Zoning- Gross GSF Capacity	SF Zoning- Net GSF Capacity	SF Zoning - Net GSF Capacity Limited by 200% SB79	% Gross GSF- SF vs SB79
3273	037	8808	0.2	3917	1	55	80	2.5	16	15	22020	18103	RH-1(D)	40	form-based		true	true	0.7	18	1.125	17	17	24662.40039	20745.40039	20745.40039	1.12
3510	021	5631	0.13	22251	0	65	100	3	13	13	16893	0	WMUG	55	form-based		true		0.75	17	1.307692289	17	17	21116.25	0	0	1.25
3510	055	5625	0.13	5350	0	65	100	3	13	13	16875	11525	WMUG	55	form-based				0.75	17	1.307692289	17	17	21093.75	15743.75	15743.75	1.25
3515	029	3253	0.07	20	0	65	100	3	7	7	9759	9739	WMUG	85	form-based			true	0.75	17	2.428571463	17	14	19518	19498	19498	2
3515	031	3215	0.07	42	0	65	100	3	7	7	9645	9603	WMUG	85	form-based			true	0.75	17	2.428571463	17	14	19290	19248	19248	2
3520	087	15831	0.36	1287	30	65	100	3	36	6	47493	46206	RCD	55	form-based		true		0.75	47	1.305555582	17	17	59366.25	58079.25	58079.25	1.25
3522	019	3314	0.08	4169	0	65	100	3	8	8	9942	5773	WMUG	85	form-based		true	true	0.75	17	2.125	17	16	19884	15715	15715	2
3725	070	1875	0.04	0	0	75	120	3.5	5	5	6562	6562	C-3-S	120	form-based				0.8	17	3.400000095	17	10	16875	16875	13124	2.571625
3547	016	5712	0.13	10788	0	75	120	3.5	16	16	19992	9204	NCT-VALEI	55	form-based				0.75	17	1.0625	17	17	21420	10632	10632	1.071429
3562	004	2765	0.06	7586	8	85	140	4	8	0	11060	3474	NCT-UPPE	120	form-based			true	0.75	25	3.125	17	8	24885	17299	14534	2.25
3562	022	3450	0.08	1000	1	65	100	3	8	7	10350	9350	RTO-C	85	form-based			true	0.75	18	2.25	17	15	20700	19700	19700	2
3563	028	3022	0.07	8424	10	65	100	3	7	0	9066	642	NCT-UPPE	120	form-based			true	0.75	27	3.857142925	17	4	27198	18774	9708	3
3574	088	5702	0.13	7360	0	75	120	3.5	16	16	19957	12597	UMU	58	form-based				0.75	17	1.0625	17	17	21382.5	14022.5	14022.5	1.071429
3577	001A	5500	0.13	10928	0	75	120	3.5	16	16	19250	8322	NCT-VALEI	55	form-based				0.75	17	1.0625	17	17	20625	9697	9697	1.071429
3582	076	2272	0.05	1824	3	85	140	4	7	4	9088	7264	NCD-CAST	140	form-based			true	0.75	20	2.857142925	17	11	20448	18624	16352	2.25
3597	001	12486	0.29	25010	20	65	100	3	29	9	37458	12448	NCT-VALEI	55	form-based		true		0.75	37	1.275862098	17	17	46822.5	21812.5	21812.5	1.25
3604	019	8550	0.2	3915	1	65	100	3	20	19	25650	21735	RH-1	40	form-based			true	0.7	18	0.899999976	17	17	23940	20025	20025	0.933333
3629	032	4973	0.11	5415	2	85	140	4	15	13	19892	14477	RTO-C	65	form-based			true	0.75	19	1.266666651	17	17	22378.5	16963.5	16963.5	1.125
3637	021	5512	0.13	2480	4	75	120	3.5	16	12	19292	16812	NCT-MISSI	65	form-based				0.75	21	1.3125	17	17	24804	22324	22324	1.285714
3637	022	5513	0.13	12276	4	75	120	3.5	16	12	19296	7020	NCT-MISSI	65	form-based				0.75	21	1.3125	17	17	24808.5	12532.5	12532.5	1.285681
3643	002	3155	0.07	3025	0	75	120	3.5	8	8	11042	8017	NCT-MISSI	80	form-based				0.75	17	2.125	17	16	18930	15905	15905	1.714363
3643	007	3155	0.07	5450	0	95	160	4.5	11	11	14198	8748	NCT-MISSI	85	form-based				0.75	17	1.545454502	17	17	18930	13480	13480	1.333286
3701	012	1834	0.04	0	0	75	120	3.5	5	5	6419	6419	C-3-G	150	form-based				0.8	17	3.400000095	17	10	16506	16506	12838	2.571429
3705	034	1875	0.04	5875	0	75	120	3.5	5	5	6562	687	C-3-R	160	form-based				0.8	17	3.400000095	17	10	16875	11000	7249	2.571625
3702	002	1875	0.04	5625	0	85	140	4	6	6	7500	1875	C-3-G	90	form-based		true		0.8	17	2.833333254	17	12	16875	11250	9375	2.25
3703	010	1875	0.04	3200	0	65	100	3	4	4	5625	2425	C-3-G	160	form-based				0.8	17	4.25	17	8	16875	13675	8050	3
3703	011	1875	0.04	3750	0	65	100	3	4	4	5625	1875	C-3-G	160	form-based				0.8	17	4.25	17	8	16875	13125	7500	3
3703	050	1937	0.04	18948	0	65	100	3	4	4	5811	0	C-3-G	120	form-based				0.8	17	4.25	17	8	17433	0	0	3
3703	053	1939	0.04	1875	0	65	100	3	4	4	5817	3942	C-3-G	120	form-based				0.8	17	4.25	17	8	17451	15576	9759	3
3704	029	1890	0.04	6000	0	75	120	3.5	5	5	6615	615	C-3-G	160	form-based				0.8	17	3.400000095	17	10	17010	11010	7230	2.571429
3704	042	1840	0.04	326	0	75	120	3.5	5	5	6440	6114	C-3-G	160	form-based				0.8	17	3.400000095	17	10	16560	16234	12554	2.571429
3708	038	1920	0.04	0	0	75	120	3.5	5	5	6720	6720	C-3-O(SD)	500	form-based				0.8	17	3.400000095	17	10	17280	17280	13440	2.571429
3708	039	1920	0.04	0	0	75	120	3.5	5	5	6720	6720	C-3-O(SD)	500	form-based				0.8	17	3.400000095	17	10	17280	17280	13440	2.571429
3721	048	1880	0.04	7500	0	75	120	3.5	5	5	6580	0	C-3-O(SD)	150	form-based		true		0.8	17	3.400000095	17	10	16920	9420	5660	2.571429
3722	014	1875	0.04	13589	0	75	120	3.5	5	5	6562	0	C-3-O(SD)	350	form-based				0.8	17	3.400000095	17	10	16875	3286	0	2.571625
3725	048	1853	0.04	1840	0	75	120	3.5	5	5	6486	4646	C-3-S	160	form-based				0.8	17	3.400000095	17	10	16677	14837	11132	2.57123
3725	063	3873	0.09	15000	3	65	100	3	9	6	11619	0	NCT-SOMA	85	form-based				0.75	20	2.222222328	17	15	23238	8238	8238	2
3725	076	2954	0.07	24622	0	75	120	3.5	8	8	10339	0	C-3-S	85	form-based				0.8	17	2.125	17	16	18905.59961	0	0	1.828571
3726	019	3241	0.07	3226	0	65	100	3	7	7	9723	6497	MUG	85	form-based		true		0.75	17	2.428571463	17	14	19446	16220	16220	2
3727	136	7598	0.17	0	0	75	120	3.5	20	20	26593	26593	RED	40	form-based				0.75	17	0.850000024	17	17	22794	22794	22794	0.857143
3729	020	4500	0.1	5829	0	65	100	3	10	10	13500	7671	NCT-FOLS	65	form-based				0.75	17	1.700000048	17	17	20250	14421	14421	1.5
3729	014	4500	0.1	7716	0	65	100	3	10	10	13500	5784	NCT-FOLS	65	form-based				0.75	17	1.700000048	17	17	20250	12534	12534	1.5
3729	017	4500	0.1	4500	0	65	100	3	10	10	13500	9000	NCT-FOLS	65	form-based				0.75	17	1.700000048	17	17	20250	15750	15750	1.5
3729	018	4500	0.1	5500	0	65	100	3	10	10	13500	8000	NCT-FOLS	65	form-based				0.75	17	1.700000048	17	17	20250	14750	14750	1.5
3729	023	4408	0.1	10248	0	65	100	3	10	10	13224	2976	NCT-FOLS	65	form-based		true		0.75	17	1.700000048	17	17	19836	9588	9588	1.5
3730	059	5727	0.13	16865	0	65	100	3	13	13	17181	316	WMUG	55	form-based		true		0.75	17	1.307692289	17	17	21476.25	4611.25	4611.25	1.25
3730	142	8400	0.19	1413	15	65	100	3	19	4	25200	23787	NCT-FOLS	65	form-based		true		0.75	32	1.684210539	17	17	37800	36387	36387	1.5
3731	024	4540	0.1	12000	0	65	100	3	10	10	13620	1620	NCT-SOMA	65	form-based				0.75	17	1.700000048	17	17	20430	8430	8430	1.5
3731	087	4558	0.1	0	0	65	100	3	10	10	13674	13674	RED	65	form-based				0.75	17	1.700000048	17	17	20511	20511	20511	1.5
3736	184	1875	0.04	952	0	75	120	3.5	5	5	6562	5610	C-3-O(SD)	200	form-based				0.8	17	3.400000095	17	10	16875	15923	12172	2.571625
3753	070	7686	0.18	8500	0	65	100	3	18	18	23058	14558	MUR	45	form-based				0.75	17	0.944444418	17	17	23058	14558	14558	1
3754	040	4583	0.11	9900	0	65	100	3	11	11	13749	3849	NCT-SOMA	65	form-based				0.75	17	1.545454502	17	17	20623.5	10723.5	10723.5	1.5
3754	065	4555	0.1	5130	0	65	100	3	10	10	13665	8535	NCT-SOMA	65	form-based				0.75	17	1.700000048	17	17	20497.5	15367.5	15367.5	1.5
3754	097	6025	0.14	1171	15	65	100	3	14	0	18075	16904	MUG	85	form-based				0.75	32	2.285714388	17	13	36150	34979	34979	2
3756	032	5579	0.13	16875	0	65	100	3	13	13	16737	0	RCD	55	form-based		true		0.75	17	1.307692289	17	17	20921.25	4046.25	4046.25	1.25
3762	041	3112	0.07	4800	0	65	100	3	7	7	9336	4536	CMUO	85	form-based				0.8	17	2.428571463	17	14	19916.80078	15116.80078	13872	2.133333
3763	079	1875	0.04	0	0	65	100	3	4	4	5625	5625	CMUO	350	form-based				0.8	17	4.25	17	8	16875	16875	11250	3
3777	054	4142	0.1	30485	0	65	100	3	10	10	12426	0	CMUO	65	form-based				0.8	17	1.700000048	17	17	19881.59961	0	0	1.6
3778	032	5625	0.13	17073	0	65	100	3	13	13	16875	0	MUG	55	form-based				0.75	17	1.307692289	17	17	21093.75	4020.75	4020.75	1.25
3785	018	4642	0.11	0	0	65	100	3	11	11	13926	13926	MUG	65	form-based		true		0.75	17	1.545454502	17	17	20889	20889	20889	1.5
3986	008	7575	0.17	12500	0	65	100	3	17	17	22725	10225	UMU	40	form-based		true		0.75	17	1	17	17	22725	10225	10225	1
3987	012	7729	0.18	9932	0	65	100	3	18	18	23187	13255	UMU	40	form-based				0.75	17	0.944444418	17	17	23187	13255	13255	1
4008	001	7431	0.17	2404	0	65	100	3	17	17	22293	19889	UMU	40	form-based		true		0.75	17	1	17	17	22293	19889	19889	1
4008	001A	7544	0.17	6360	0	65	100	3	17	17	22632	16272	UMU	40	form-based				0.75	17	1	17	17	22632	16272	16272	1

block_num	lot_num	Lot Size Feet	Lot Size Acres	Existing Bldg Sqft	Existing Units	sb79_MaxHeight	sb79_MaxDensity	sb79_MaxFAR	SB79- Gross Unit Capacity	SB79- Net Unit Capacity	SB79- Gross GSF Capacity	SB79- Net GSF Capacity	Existing SF Zoning	Existing SF Height Limit	Density Limit?	Density Limit ratio	Corner Parcel?	In R4	Max Lot Coverage	SF Unit Capacity Gross	% Gross Unit- SF vs SB79	SF Zoning- Net Unit Capacity	SF Zoning - Net Unit Capacity Limited by 200% SB79	SF Zoning- Gross GSF Capacity	SF Zoning- Net GSF Capacity	SF Zoning - Net GSF Capacity Limited by 200% SB79	% Gross GSF- SF vs SB79
4279	029	7378	0.17	278	0	65	100	3	17	17	22134	21856	MUR	40	form-based				0.75	17	1	17	17	22134	21856	21856	1
6516	001B	3322	0.08	3314	0	85	140	4	11	11	13288	9974	NCT-MISSI	85	form-based				0.75	17	1.545454502	17	17	19932	16618	16618	1.5
6516	025	5688	0.13	4110	0	95	160	4.5	21	21	25596	21486	NCT-MISSI	55	form-based		true		0.75	17	0.809523821	17	17	21330	17220	17220	0.833333
6528	032	4601	0.11	2800	0	75	120	3.5	13	13	16104	13304	NCT-MISSI	65	form-based				0.75	17	1.307692289	17	17	20704.5	17904.5	17904.5	1.285674
6732	006	6505	0.15	1687	1	75	120	3.5	18	17	22768	21081	RH-1	50	form-based		true	true	0.7	18	1	17	17	22767.5	21080.5	21080.5	0.999978
6744	017	3296	0.08	0	0	75	120	3.5	10	10	11536	11536	RTO-C	85	form-based			true	0.75	17	1.700000048	17	17	19776	19776	19776	1.714286
6744	025	4696	0.11	10573	8	75	120	3.5	13	5	16436	5863	NCT-GLEN	85	form-based		true	true	0.75	25	1.923076868	17	17	28176	17603	17603	1.714286
6745	001B	2018	0.05	1400	1	75	120	3.5	6	5	7063	5663	RTO-C	140	form-based			true	0.75	18	3	17	11	18162	16762	12726	2.571429
6902	012	3326	0.08	1840	0	65	100	3	8	8	9978	8138	NC-1	85	form-based			true	0.75	17	2.125	17	16	19956	18116	18116	2
6902	013	3155	0.07	1720	0	65	100	3	7	7	9465	7745	NC-1	85	form-based			true	0.75	17	2.428571463	17	14	18930	17210	17210	2
6903	016	3327	0.08	2344	0	85	140	4	11	11	13308	10964	NC-1	85	form-based			true	0.75	17	1.545454502	17	17	19962	17618	17618	1.5
6905	016	8432	0.19	3995	1	65	100	3	19	18	25296	21301	RH-1(D)	40	form-based		true	true	0.7	18	0.947368443	17	17	23609.59961	19614.59961	19614.59961	0.933333
6908	034	8698	0.2	2487	1	65	100	3	20	19	26094	23607	RH-1(D)	40	form-based			true	0.7	18	0.899999976	17	17	24354.40039	21867.40039	21867.40039	0.933333
6911	021	8523	0.2	3583	1	65	100	3	20	19	25569	21986	RH-1(D)	40	form-based			true	0.7	18	0.899999976	17	17	23864.40039	20281.40039	20281.40039	0.933333
6912	025A	8523	0.2	1928	1	65	100	3	20	19	25569	23641	RH-1(D)	40	form-based			true	0.7	18	0.899999976	17	17	23864.40039	21936.40039	21936.40039	0.933333
6915	010	8378	0.19	1350	1	65	100	3	19	18	25134	23784	RH-1(D)	40	form-based		true	true	0.7	18	0.947368443	17	17	23458.40039	22108.40039	22108.40039	0.933333
6914	007	8411	0.19	5241	1	65	100	3	19	18	25233	19992	RH-1(D)	40	form-based			true	0.7	18	0.947368443	17	17	23550.79883	18309.79883	18309.79883	0.933333
6914	016	8750	0.2	3230	1	65	100	3	20	19	26250	23020	RH-1(D)	40	form-based			true	0.7	18	0.899999976	17	17	24500	21270	21270	0.933333
6914	018	4925	0.11	2090	1	65	100	3	11	10	14775	12685	RTO-C	65	form-based		true	true	0.75	18	1.636363626	17	17	22162.5	20072.5	20072.5	1.5
6916	004	8336	0.19	2210	1	55	80	2.5	15	14	20840	18630	RH-1(D)	40	form-based			true	0.7	18	1.200000048	17	17	23340.79883	21130.79883	21130.79883	1.12
6916	022	8399	0.19	1439	1	55	80	2.5	15	14	20998	19559	RH-1(D)	40	form-based			true	0.7	18	1.200000048	17	17	23517.19922	22078.19922	22078.19922	1.119973
6932	025	8729	0.2	1620	1	65	100	3	20	19	26187	24567	RH-1(D)	40	form-based			true	0.7	18	0.899999976	17	17	24441.19922	22821.19922	22821.19922	0.933333
6936	015	3174	0.07	1595	0	85	140	4	10	10	12696	11101	NCT-OCEA	85	form-based			true	0.75	17	1.700000048	17	17	19044	17449	17449	1.5
6941	064	3215	0.07	0	0	85	140	4	10	10	12860	12860	NCT-OCEA	85	form-based			true	0.75	17	1.700000048	17	17	19290	19290	19290	1.5
6955	044	10486	0.24	1299	0	55	80	2.5	19	19	26215	24916	NCD-EXCE	65	density-lin	600	true		0.75	17	0.894736826	17	17	47187	45888	45888	1.8
6962	006H	3380	0.08	1762	1	85	140	4	11	10	13520	11758	RTO-C	85	form-based			true	0.75	18	1.636363626	17	17	20280	18518	18518	1.5
6962	006I	3380	0.08	1650	1	85	140	4	11	10	13520	11870	RTO-C	85	form-based			true	0.75	18	1.636363626	17	17	20280	18630	18630	1.5
6964	003H	3393	0.08	2602	1	85	140	4	11	10	13572	10970	RTO-C	85	form-based			true	0.75	18	1.636363626	17	17	20358	17756	17756	1.5
6964	004H	3466	0.08	1325	1	75	120	3.5	10	9	12131	10806	RTO-C	85	form-based			true	0.75	18	1.799999952	17	17	20796	19471	19471	1.714286
7030	030	9924	0.23	0	0	65	100	3	23	23	29772	29772	NCD-EXCE	40	density-lin	600	true		0.75	17	0.739130437	17	17	29772	29772	29772	1
7203	012B	4812	0.11	4038	1	65	100	3	11	10	14436	10398	RTO-C	65	form-based		true	true	0.75	18	1.636363626	17	17	21654	17616	17616	1.5
7205	001	4931	0.11	1951	1	65	100	3	11	10	14793	12842	RTO-C	65	form-based		true	true	0.75	18	1.636363626	17	17	22189.5	20238.5	20238.5	1.5
7207	012B	4745	0.11	2488	1	55	80	2.5	9	8	11862	9374	RTO-C	65	form-based		true	true	0.75	18	2	17	17	21352.5	18864.5	18864.5	1.800076
7208	001	4778	0.11	2250	1	55	80	2.5	9	8	11945	9695	RTO-C	65	form-based		true	true	0.75	18	2	17	17	21501	19251	19251	1.8
7208	012B	4835	0.11	2410	1	55	80	2.5	9	8	12088	9678	RTO-C	65	form-based		true	true	0.75	18	2	17	17	21757.5	19347.5	19347.5	1.799926
7226	015	3411	0.08	1583	1	85	140	4	11	10	13644	12061	RTO-C	85	form-based			true	0.75	18	1.636363626	17	17	20466	18883	18883	1.5
7226	009	3440	0.08	1711	1	85	140	4	11	10	13760	12049	RTO-C	85	form-based		true	true	0.75	18	1.636363626	17	17	20640	18929	18929	1.5
7231	002H	8372	0.19	2449	1	65	100	3	19	18	25116	22667	RH-1(D)	40	form-based		true	true	0.7	18	0.947368443	17	17	23441.59961	20992.59961	20992.59961	0.933333
7238A	016	8145	0.19	2186	0	85	140	4	27	27	32580	30394	RH-1(D)	40	form-based		true	true	0.7	17	0.629629612	17	17	22806	20620	20620	0.7
7346	001	13687	0.31	0	0	55	80	2.5	25	25	34218	34218	RM-1	40	density-lin	800			0.7	17	0.680000007	17	17	38323.59766	38323.59766	38323.59766	1.119984
7536	038	8550	0.2	462	1	55	80	2.5	16	15	21375	20913	RH-1	40	form-based			true	0.7	18	1.125	17	17	23940	23478	23478	1.12
7549	026	8053	0.18	0	0	65	100	3	18	18	24159	24159	RH-1	40	form-based			true	0.7	17	0.944444418	17	17	22548.40039	22548.40039	22548.40039	0.933333
0030	004	4380	0.1	4374	9	65	100	3	10	1	13140	8766	C-2	85	form-based			true	0.8	25	2.5	16	11	28032	23658	21906	2.133333
0060	010	7690	0.18	0	0	65	100	3	18	18	23070	23070	RM-2	40	form-based		true	true	0.7	16	0.888888896	16	16	21532	21532	21532	0.933333
0065	048	4319	0.1	16900	0	55	80	2.5	8	8	10798	0	NCD-NORT	65	form-based		true	true	0.75	16	2	16	16	19435.5	2535.5	2535.5	1.799917
0068	034	7820	0.18	1474	6	55	80	2.5	14	8	19550	18076	RH-3	50	form-based			true	0.7	22	1.571428537	16	16	27370	25896	25896	1.4
0071	067	6492	0.15	1760	2	55	80	2.5	12	10	16230	14470	RH-3	50	form-based			true	0.7	18	1.5	16	16	22722	20962	20962	1.4
0101	045	6469	0.15	3270	0	55	80	2.5	12	12	16172	12902	NCD-NORT	40	density-lin	400	true		0.75	16	1.333333373	16	16	19407	16137	16137	1.200037
0103	014	6258	0.14	17075	0	55	80	2.5	11	11	15645	0	NCD-NORT	40	density-lin	400	true		0.75	16	1.454545498	16	16	18774	1699	1699	1.2
0107	008	2769	0.06	6000	0	65	100	3	6	6	8307	2307	C-2	84	form-base	800	true		0.8	16	2.666666746	16	12	17721.59961	11721.59961	10614	2.133333
0112	001	12547	0.29	60000	0	65	100	3	29	29	37641	0	C-2	84	density-lin	800	true		0.8	16	0.551724136	16	16	80300.80469	20300.80469	15282	2.133333
0120	007C	8100	0.19	3075	1	55	80	2.5	15	14	20250	17175	RH-2	40	form-based			true	0.7	17	1.133333325	16	16	22680	19605	19605	1.12
0125	115	5316	0.12	2088	3	55	80	2.5	10	7	13290	11202	RH-3	65	form-based			true	0.7	19	1.899999976	16	16	22327.19922	20239.19922	20239.19922	1.68
0135	001	12861	0.3	59052	0	65	100	3	30	30	38583	0	C-2	65	density-lin	800	true		0.8	16	0.533333361	16	16	61732.80078	2680.800781	2680.800781	1.6
0136	002	12467	0.29	20010	0	65	100	3	29	29	37401	17391	C-2	65	density-lin	800			0.8	16	0.551724136	16	16	59841.60156	39831.60156	39831.60156	1.6
0136	003	12728	0.29	20280	0	65	100	3	29	29	38184	17904	C-2	65	density-lin	800	true		0.8	16	0.551724136	16	16	61094.40234	40814.40234	40814.40234	1.6
0145	010	7971	0.18	18878	4	65	100	3	18	14	23913	5035	NCD-BROA	65	density-lin	400	true		0.75	20	1.111111164	16	16	35869.5	16991.5	16991.5	1.5
0146	009	3146	0.07	5910	0	65	100	3	7	7	9438	3528	CCB	65	density-lin	200			0.75	16	2.285714388	16	14	14157	8247	8247	1.5
0147	012	4470	0.1	7796	6	65	100	3	10	4	13410	5614	CCB	65	density-lin	200	true		0.75	22	2.200000048	16	14	20115	12319	12319	1.5
0159	002	4391	0.1	7269	6	65	100	3	10	4	13173	5904	CCB	65	density-lin	200			0.75	22	2.200000048	16	14	19759.5	12490.5	12490.5	1.5
0162	008	4000	0.09	8535	4	65	100	3	9	5	12000	3465	CRNC	65	density-lin	200			0.75	20	2.222222328	16	14	18000	9465	9465	1.5
0164	003	12843	0.29	38550	0	65	100	3	29	29	38529	0	C-2	65	density-lin	800			0.8	16	0.551724136	16	16	61646.40234	23096.40234	23096.40234	1.6
0174	011	4041	0.09	10047	0	65	100	3	9	9	12123	2076	C-2	65	form-base	800			0.8	16	1.777777791	16	16	19396.80078	9349.800781	9349.800781	1.6
0174	012	6302	0.14	2368	9	65	100	3	14	5	18906	16538	C-2	65	form-base	800	true		0.8	25	1.785714269	16	16	30249.59961	27881.59961	27881.59961	1.6

block_num	lot_num	Lot Size Feet	Lot Size Acres	Existing Bldg Sqft	Existing Units	sb79_MaxHeight	sb79_MaxDensity	sb79_MaxFAR	SB79- Gross Unit Capacity	SB79- Net Unit Capacity	SB79- Gross GSF Capacity	SB79- Net GSF Capacity	Existing SF Zoning	Existing SF Height Limit	Density Limit?	Density Limit ratio	Corner Parcel?	In R4	Max Lot Coverage	SF Unit Capacity Gross	% Gross Unit- SF vs SB79	SF Zoning- Net Unit Capacity	SF Zoning - Net Unit Capacity Limited by 200% SB79	SF Zoning- Gross GSF Capacity	SF Zoning- Net GSF Capacity	SF Zoning - Net GSF Capacity Limited by 200% SB79	% Gross GSF- SF vs SB79
0177	002	5124	0.12	22706	10	65	100	3	12	2	15372	0	CCB	65	density-lim	200	true		0.75	26	2.166666746	16	14	23058	352	352	1.5
0177	018	3225	0.07	12648	0	65	100	3	7	7	9675	0	CRNC	50	density-lim	200	true		0.75	16	2.285714388	16	14	12093.75	0	0	1.25
0193	026	3214	0.07	13692	0	65	100	3	7	7	9642	0	CRNC	50	density-lim	200	true		0.75	16	2.285714388	16	14	12052.5	0	0	1.25
0210	003	3270	0.08	9760	0	65	100	3	8	8	9810	50	CVR	50	density-lim	200			0.75	16	2	16	16	12262.5	2502.5	2502.5	1.25
0214	021	5360	0.12	5900	4	55	80	2.5	10	6	13400	7500	RM-3	65	form-based			true	0.75	20	2	16	16	24120	18220	18220	1.8
0218	001	4323	0.1	5640	0	55	80	2.5	8	8	10808	5168	RM-3	65	form-based		true	true	0.75	16	2	16	16	19453.5	13813.5	13813.5	1.799917
0224	001	3227	0.07	13136	0	65	100	3	7	7	9681	0	CRNC	85	density-lim	200	true		0.75	16	2.285714388	16	14	19362	6226	6226	2
0228	031	3274	0.08	17030	0	65	100	3	8	8	9822	0	C-3-O	75	form-based				0.8	16	2	16	16	18334.40039	1304.400391	1304.400391	1.866667
0241	019	3162	0.07	7732	0	65	100	3	7	7	9486	1754	CCB	50	density-lim	200			0.75	16	2.285714388	16	14	11857.5	4125.5	4125.5	1.25
0250	009	3066	0.07	7735	12	65	100	3	7	0	9198	1463	NCD-POLK	140	form-based		true	true	0.75	28	4	16	2	27594	19859	10661	3
0250	013	1991	0.05	3270	2	65	100	3	5	3	5973	2703	NCD-POLK	120	form-based			true	0.75	18	3.599999905	16	8	17919	14649	8676	3
0251	002	2401	0.06	6765	6	55	80	2.5	5	0	6002	0	RTO-C	120	form-based			true	0.75	22	4.400000095	16	4	21609	14844	5239	3.6003
0251	005	2405	0.06	5565	6	55	80	2.5	5	0	6012	447	RTO-C	120	form-based			true	0.75	22	4.400000095	16	4	21645	16080	6459	3.600299
0251	024	3954	0.09	8898	20	55	80	2.5	7	0	9885	987	RTO-C	120	form-based			true	0.75	36	5.142857075	16	0	35586	26688	10872	3.6
0251	030	2698	0.06	7600	8	55	80	2.5	5	0	6745	0	RTO-C	120	form-based			true	0.75	24	4.800000191	16	2	24282	16682	5890	3.6
0252	007	3982	0.09	5763	4	55	80	2.5	7	3	9955	4192	RM-4	65	density-lim	200			0.75	20	2.857142925	16	10	17919	12156	12156	1.8
0252	026	9462	0.22	620	31	55	80	2.5	18	0	23655	23035	RM-4	65	density-lim	200			0.75	47	2.611111164	16	5	42579	41959	41959	1.8
0268	018	1750	0.04	111778	0	75	120	3.5	5	5	6125	0	C-3-O	300	form-based				0.8	16	3.200000048	16	10	15750	0	0	2.571429
0273	001F	6875	0.16	18456	18	65	100	3	16	0	20625	2169	RM-4	65	density-lim	200			0.75	34	2.125	16	14	30937.5	12481.5	12481.5	1.5
0277	023	3795	0.09	9711	18	65	100	3	9	0	11385	1674	RTO-C	140	form-based			true	0.75	34	3.777777672	16	0	34155	24444	13059	3
0278	001	4000	0.09	12570	20	55	80	2.5	7	0	10000	0	RTO-C	140	form-based		true	true	0.75	36	5.142857075	16	0	36000	23430	7430	3.6
0278	001A	3000	0.07	6645	11	65	100	3	7	0	9000	2355	RTO-C	120	form-based			true	0.75	27	3.857142925	16	3	27000	20355	11355	3
0278	001D	3000	0.07	6675	11	65	100	3	7	0	9000	2325	RTO-C	120	form-based			true	0.75	27	3.857142925	16	3	27000	20325	11325	3
0280	012	3438	0.08	11731	1	65	100	3	8	7	10314	0	RC-4	80	density-lim	200			0.75	17	2.125	16	15	20628	8897	8897	2
0281	002B	6330	0.15	14280	16	65	100	3	15	0	18990	4710	RC-4	80	density-lim	200			0.75	32	2.133333445	16	14	37980	23700	23700	2
0282	004A	8411	0.19	34589	60	65	100	3	19	0	25233	0	C-3-G	130	form-based		true		0.8	76	4	16	0	75699	41110	15877	3
0284	024	3370	0.08	18720	1	65	100	3	8	7	10110	0	RC-4	65	density-lim	200			0.75	17	2.125	16	15	15165	0	0	1.5
0286	003	2105	0.05	23100	3	75	120	3.5	6	3	7368	0	C-3-R	130	form-based		true		0.8	19	3.166666746	16	9	18945	0	0	2.571254
0287	011	1800	0.04	14850	0	85	140	4	6	6	7200	0	C-3-R	130	form-based				0.8	16	2.666666746	16	12	16200	1350	0	2.25
0287	012	1800	0.04	8280	0	85	140	4	6	6	7200	0	C-3-R	130	form-based				0.8	16	2.666666746	16	12	16200	7920	6120	2.25
0291	003	1813	0.04	5898	0	85	140	4	6	6	7252	1354	C-3-O	300	form-based				0.8	16	2.666666746	16	12	16317	10419	8606	2.25
0294	004	1765	0.04	10650	0	75	120	3.5	5	5	6178	0	C-3-R	130	form-based		true		0.8	16	3.200000048	16	10	15885	5235	1706	2.57122
0299	004	3151	0.07	7162	0	65	100	3	7	7	9453	2291	RC-4	80	density-lim	200			0.75	16	2.285714388	16	14	18906	11744	11744	2
0300	015	3420	0.08	4767	1	65	100	3	8	7	10260	5493	RC-4	80	density-lim	200			0.75	17	2.125	16	15	20520	15753	15753	2
0313	006	1821	0.04	6232	0	75	120	3.5	5	5	6374	142	C-3-R	130	form-based				0.8	16	3.200000048	16	10	16389	10157	6516	2.571227
0333	004	3282	0.08	3500	0	65	100	3	8	8	9846	6346	RC-4	80	density-lim	200			0.75	16	2	16	16	19692	16192	16192	2
0500	002	6094	0.14	4086	1	65	100	3	14	13	18282	14196	RH-2	50	form-based			true	0.7	17	1.214285731	16	16	21329	17243	17243	1.166667
0506	001	2128	0.05	2700	3	55	80	2.5	4	1	5320	2620	NC-3	140	form-based		true	true	0.75	19	4.75	16	5	19152	16452	7940	3.6
0521	006	4133	0.09	5564	6	65	100	3	9	3	12399	6835	RTO-C	85	form-based			true	0.75	22	2.444444418	16	12	24798	19234	19234	2
0521	018	3469	0.08	2896	2	65	100	3	8	6	10407	7511	RTO-C	85	form-based			true	0.75	18	2.25	16	14	20814	17918	17918	2
0522	004	5317	0.12	11265	12	65	100	3	12	0	15951	4686	RTO-C	85	form-based			true	0.75	28	2.333333254	16	12	31902	20637	20637	2
0522	009	5300	0.12	12720	12	65	100	3	12	0	15900	3180	RTO-C	85	form-based			true	0.75	28	2.333333254	16	12	31800	19080	19080	2
0525	020	3125	0.07	2500	0	65	100	3	7	7	9375	6875	NCD-POLK	85	form-based			true	0.75	16	2.285714388	16	14	18750	16250	16250	2
0527	011	5837	0.13	10500	6	85	140	4	18	12	23348	12848	NCD-UNIO	65	form-based			true	0.75	22	1.222222209	16	16	26266.5	15766.5	15766.5	1.125
0527	021A	3890	0.09	5910	4	65	100	3	9	5	11670	5760	RTO-C	85	form-based			true	0.75	20	2.222222328	16	14	23340	17430	17430	2
0528	013	5858	0.13	14679	15	65	100	3	13	0	17574	2895	RTO-C	85	form-based		true	true	0.75	31	2.384615421	16	11	35148	20469	20469	2
0528	016	3438	0.08	2450	2	65	100	3	8	6	10314	7864	RTO-C	85	form-based			true	0.75	18	2.25	16	14	20628	18178	18178	2
0528	021	3438	0.08	3994	2	65	100	3	8	6	10314	6320	RTO-C	85	form-based			true	0.75	18	2.25	16	14	20628	16634	16634	2
0528	022	4060	0.09	2455	5	65	100	3	9	4	12180	9725	RTO-C	85	form-based			true	0.75	21	2.333333254	16	13	24360	21905	21905	2
0532	030	4352	0.1	6806	0	55	80	2.5	8	8	10880	4074	NCD-UNIO	65	form-based		true	true	0.75	16	2	16	16	19584	12778	12778	1.8
0543	030	6173	0.14	6707	7	55	80	2.5	11	4	15432	8725	NCD-UNIO	65	form-based			true	0.75	23	2.090909004	16	15	27778.5	21071.5	21071.5	1.800058
0549	009	3813	0.09	5700	3	65	100	3	9	6	11439	5739	RH-3	85	form-based			true	0.7	19	2.111111164	16	15	21352.79883	15652.79883	15652.79883	1.866667
0549	014	4494	0.1	9750	8	65	100	3	10	2	13482	3732	NCD-POLK	85	form-based			true	0.75	24	2.400000095	16	12	26964	17214	17214	2
0549	020	3897	0.09	4034	3	65	100	3	9	6	11691	7657	RM-2	85	form-based			true	0.7	19	2.111111164	16	15	21823.19922	17789.19922	17789.19922	1.866667
0549	024	6054	0.14	13077	14	65	100	3	14	0	18162	5085	RM-2	85	form-based			true	0.7	30	2.142857075	16	14	33902.39844	20825.39844	20825.39844	1.866667
0565	027	10136	0.23	2327	22	55	80	2.5	18	0	25340	23013	RTO-C	65	form-based		true	true	0.75	38	2.111111164	16	14	45612	43285	43285	1.8
0566	043	5500	0.13	1601	5	55	80	2.5	10	5	13750	12149	RTO-C	65	form-based			true	0.75	21	2.099999905	16	15	24750	23149	23149	1.8
0568	002	3029	0.07	5380	0	65	100	3	7	7	9087	3707	RTO-C	85	form-based			true	0.75	16	2.285714388	16	14	18174	12794	12794	2
0569	002	3584	0.08	4300	3	65	100	3	8	5	10752	6452	RTO-C	85	form-based			true	0.75	19	2.375	16	13	21504	17204	17204	2
0571	001	3030	0.07	3330	0	65	100	3	7	7	9090	5760	NCD-POLK	85	form-based		true	true	0.75	16	2.285714388	16	14	18180	14850	14850	2
0572	034	12448	0.29	625	28	65	100	3	29	1	37344	36719	RM-2	65	form-based			true	0.7	44	1.517241359	16	16	52281.59766	51656.59766	51656.59766	1.4
0578	003	2591	0.06	5950	7	55	80	2.5	5	0	6478	528	RTO-C	140	form-based			true	0.75	23	4.599999905	16	3	23319	17369	7006	3.599722
0584	010	8220	0.19	10734	1	55	80	2.5	15	14	20550	9816	RH-1	40	form-based		true	true	0.7	17	1.133333325	16	16	23016	12282	12282	1.12
0594	004H	1992	0.05	2762	2	65	100	3	5	3	5976	3214	RTO-C	240	form-based			true	0.75	18	3.599999905	16	8	17928	15166	9190	3

block_num	lot_num	Lot Size Feet	Lot Size Acres	Existing Bldg Sqft	Existing Units	sb79_MaxHeight	sb79_MaxDensity	sb79_MaxFAR	SB79- Gross Unit Capacity	SB79- Net Unit Capacity	SB79- Gross GSF Capacity	SB79- Net GSF Capacity	Existing SF Zoning	Existing SF Height Limit	Density Limit?	Density Limit ratio	Corner Parcel?	In R4	Max Lot Coverage	SF Unit Capacity Gross	% Gross Unit-SF vs SB79	SF Zoning- Net Unit Capacity	SF Zoning - Net Unit Capacity Limited by 200% SB79	SF Zoning- Gross GSF Capacity	SF Zoning- Net GSF Capacity	SF Zoning - Net GSF Capacity Limited by 200% SB79	% Gross GSF- SF vs SB79
0594	006	4344	0.1	19746	23	65	100	3	10	0	13032	0	RTO-C	240	form-based			true	0.75	39	3.900000095	16	0	39096	19350	6318	3
0597	009	5761	0.13	10989	12	65	100	3	13	1	17283	6294	RM-2	85	form-based			true	0.7	28	2.153846264	16	14	32261.59961	21272.59961	21272.59961	1.866667
0598	004	4148	0.1	9402	6	65	100	3	10	4	12444	3042	NCD-POLK	85	form-based			true	0.75	22	2.200000048	16	14	24888	15486	15486	2
0620	051	11369	0.26	29700	27	65	100	3	26	0	34107	4407	RM-3	65	form-based		true	true	0.75	43	1.653846145	16	16	51160.5	21460.5	21460.5	1.5
0623	007A	2547	0.06	6348	7	65	100	3	6	0	7641	1293	RTO-C	240	form-based			true	0.75	23	3.833333254	16	5	22923	16575	8934	3
0623	007B	2547	0.06	6348	7	65	100	3	6	0	7641	1293	RTO-C	240	form-based			true	0.75	23	3.833333254	16	5	22923	16575	8934	3
0633	002	3303	0.08	3750	1	85	140	4	11	10	13212	9462	RTO-C	85	form-based			true	0.75	17	1.545454502	16	16	19818	16068	16068	1.5
0633	003	3303	0.08	4125	1	85	140	4	11	10	13212	9087	RTO-C	85	form-based			true	0.75	17	1.545454502	16	16	19818	15693	15693	1.5
0633	041	6786	0.16	1216	3	65	100	3	16	13	20358	19142	RH-2	50	form-based			true	0.7	19	1.1875	16	16	23751	22535	22535	1.166667
0634	004	3040	0.07	1240	0	85	140	4	10	10	12160	10920	NCD-UPPE	85	form-based			true	0.75	16	1.600000024	16	16	18240	17000	17000	1.5
0636	023	4242	0.1	4232	0	65	100	3	10	10	12726	8494	NCD-UPPE	65	form-based		true	true	0.75	16	1.600000024	16	16	19089	14857	14857	1.5
0636	035	3381	0.08	1925	2	65	100	3	8	6	10143	8218	RTO-C	85	form-based			true	0.75	18	2.25	16	14	20286	18361	18361	2
0636	037	4342	0.1	0	0	65	100	3	10	10	13026	13026	NCD-UPPE	65	form-based			true	0.75	16	1.600000024	16	16	19539	19539	19539	1.5
0640	006	3352	0.08	3442	2	65	100	3	8	6	10056	6614	RTO-C	85	form-based			true	0.75	18	2.25	16	14	20112	16670	16670	2
0640	006A	3352	0.08	2682	2	65	100	3	8	6	10056	7374	RTO-C	85	form-based			true	0.75	18	2.25	16	14	20112	17430	17430	2
0640	006B	3352	0.08	2897	2	65	100	3	8	6	10056	7159	RTO-C	85	form-based			true	0.75	18	2.25	16	14	20112	17215	17215	2
0640	006C	3352	0.08	5187	2	65	100	3	8	6	10056	4869	RTO-C	85	form-based			true	0.75	18	2.25	16	14	20112	14925	14925	2
0640	007	5746	0.13	10274	14	65	100	3	13	0	17238	6964	RTO-C	85	form-based			true	0.75	30	2.307692289	16	12	34476	24202	24202	2
0644	010	2067	0.05	3125	3	65	100	3	5	2	6201	3076	NCD-POLK	120	form-based			true	0.75	19	3.799999952	16	7	18603	15478	9277	3
0644	022	3540	0.08	6386	3	65	100	3	8	5	10620	4234	RM-3	85	form-based			true	0.75	19	2.375	16	13	21240	14854	14854	2
0646	002	3062	0.07	6753	12	65	100	3	7	0	9186	2433	NCD-POLK	240	form-based			true	0.75	28	4	16	2	27558	20805	11619	3
0650	005	9350	0.21	12705	0	55	80	2.5	17	17	23375	10670	RM-2	40	density-lim	600	true		0.7	16	0.941176474	16	16	26180	13475	13475	1.12
0653	022	4984	0.11	11407	3	65	100	3	11	8	14952	3545	NCD-UPPE	65	form-based			true	0.75	19	1.727272749	16	16	22428	11021	11021	1.5
0657	008	3781	0.09	4000	4	65	100	3	9	5	11343	7343	RTO-C	85	form-based			true	0.75	20	2.222222328	16	14	22686	18686	18686	2
0661	030	24472	0.56	22500	0	65	100	3	56	56	73416	50916	RH-2	40	density-lim	1500			0.7	16	0.285714298	16	16	68521.60156	46021.60156	46021.60156	0.933333
0675	038	11156	0.26	11000	12	65	100	3	26	14	33468	22468	RM-3	40	density-lim	400			0.75	28	1.076923132	16	16	33468	22468	22468	1
0679	026	3591	0.08	5160	3	65	100	3	8	5	10773	5613	RTO-C	85	form-based			true	0.75	19	2.375	16	13	21546	16386	16386	2
0679	027	3454	0.08	4815	2	65	100	3	8	6	10362	5547	RTO-C	85	form-based			true	0.75	18	2.25	16	14	20724	15909	15909	2
0679	045	3451	0.08	1500	2	65	100	3	8	6	10353	8853	RTO-C	85	form-based			true	0.75	18	2.25	16	14	20706	19206	19206	2
0679	065	3454	0.08	1549	2	65	100	3	8	6	10362	8813	RTO-C	85	form-based			true	0.75	18	2.25	16	14	20724	19175	19175	2
0680	006	2967	0.07	7709	0	65	100	3	7	7	8901	1192	NC-3	85	form-based		true	true	0.75	16	2.285714388	16	14	17802	10093	10093	2
0681	067	3625	0.08	674	3	65	100	3	8	5	10875	10201	RTO-C	85	form-based			true	0.75	19	2.375	16	13	21750	21076	21076	2
0686	052	6309	0.14	23263	0	65	100	3	14	14	18927	0	NCD-JAPAI	50	density-lim	400	true		0.75	16	1.142857194	16	16	23658.75	395.75	395.75	1.25
0693	008	3285	0.08	3240	0	85	140	4	11	11	13140	9900	RC-4	80	density-lim	200			0.75	16	1.454545498	16	16	19710	16470	16470	1.5
0717	013	9408	0.22	12920	0	65	100	3	22	22	28224	15304	NCD-LOWI	130	density-lim	600	true		0.75	16	0.727272749	16	16	84672	71752	43528	3
0724	045	8779	0.2	1660	6	65	100	3	20	14	26337	24677	RM-3	50	density-lim	400	true		0.75	22	1.100000024	16	16	32921.25	31261.25	31261.25	1.25
0743	201	1792	0.04	0	0	65	100	3	4	4	5376	5376	C-2	130	form-base	800			0.8	16	4	16	8	16128	16128	10752	3
0766	014	7920	0.18	1378	55	65	100	3	18	0	23760	22382	RC-4	300	form-based			true	0.75	71	3.944444418	16	0	71280	69902	46142	3
0774	022	6270	0.14	1212	15	55	80	2.5	11	0	15675	14463	RM-4	40	density-lim	200	true		0.75	31	2.818181753	16	7	18810	17598	17598	1.2
0785	036	5287	0.12	0	0	65	100	3	12	12	15861	15861	NCT-3	50	form-based				0.75	16	1.333333373	16	16	19826.25	19826.25	19826.25	1.25
0794	001	5250	0.12	3658	0	55	80	2.5	10	10	13125	9467	NCT-HAYE	50	form-based		true	true	0.75	16	1.600000024	16	16	19687.5	16029.5	16029.5	1.5
0814	019	5273	0.12	15600	31	75	120	3.5	14	0	18456	2856	C-3-G	120	form-based				0.8	47	3.357142925	16	0	47457	31857	21312	2.571359
0826	006	7661	0.18	0	0	55	80	2.5	14	14	19152	19152	RM-1	40	form-based			true	0.7	16	1.142857194	16	16	21450.79883	21450.79883	21450.79883	1.120029
0836	003	1775	0.04	0	0	85	140	4	6	6	7100	7100	C-3-G	450	form-based			true	0.8	16	2.666666746	16	12	15975	15975	14200	2.25
0859	033	7404	0.17	1520	5	65	100	3	17	12	22212	20692	RH-3	50	form-based			true	0.7	21	1.235294104	16	16	25914	24394	24394	1.166667
0954	031	8250	0.19	6654	1	55	80	2.5	15	14	20625	13971	RH-1(D)	40	form-based			true	0.7	17	1.133333325	16	16	23100	16446	16446	1.12
0956	010	7956	0.18	8614	1	55	80	2.5	14	13	19890	11276	RH-1(D)	40	form-based			true	0.7	17	1.214285731	16	16	22276.79883	13662.79883	13662.79883	1.12
0956	030	8142	0.19	7887	1	55	80	2.5	15	14	20355	12468	RH-1(D)	40	form-based		true	true	0.7	17	1.133333325	16	16	22797.59961	14910.59961	14910.59961	1.12
0957	003	7872	0.18	11455	1	55	80	2.5	14	13	19680	8225	RH-1(D)	40	form-based			true	0.7	17	1.214285731	16	16	22041.59961	10586.59961	10586.59961	1.12
0957	007	7929	0.18	15499	1	55	80	2.5	14	13	19822	4323	RH-1(D)	40	form-based			true	0.7	17	1.214285731	16	16	22201.19922	6702.199219	6702.199219	1.120028
0958	003	8252	0.19	8861	1	55	80	2.5	15	14	20630	11769	RH-1(D)	40	form-based			true	0.7	17	1.133333325	16	16	23105.59961	14244.59961	14244.59961	1.12
0959	014	8188	0.19	12150	1	55	80	2.5	15	14	20470	8320	RH-1(D)	40	form-based		true	true	0.7	17	1.133333325	16	16	22926.40039	10776.40039	10776.40039	1.12
0962	006	7978	0.18	9500	1	55	80	2.5	14	13	19945	10445	RH-1(D)	40	form-based			true	0.7	17	1.214285731	16	16	22338.40039	12838.40039	12838.40039	1.12
0973	010	8140	0.19	7000	1	55	80	2.5	15	14	20350	13350	RH-1	40	form-based			true	0.7	17	1.133333325	16	16	22792	15792	15792	1.12
0985	004	7734	0.18	8718	0	65	100	3	18	18	23202	14484	RH-1	40	form-based		true	true	0.7	16	0.888888896	16	16	21655.19922	12937.19922	12937.19922	0.933333
0988	005	8086	0.19	4080	1	55	80	2.5	15	14	20215	16135	RH-1	40	form-based		true	true	0.7	17	1.133333325	16	16	22640.79883	18560.79883	18560.79883	1.12
0988	012	7993	0.18	6740	1	55	80	2.5	14	13	19982	13242	RH-1	40	form-based			true	0.7	17	1.214285731	16	16	22380.40039	15640.40039	15640.40039	1.120028
0988	017	7513	0.17	0	0	55	80	2.5	14	14	18782	18782	RH-1	40	form-based		true	true	0.7	16	1.142857194	16	16	21036.40039	21036.40039	21036.40039	1.12003
0988	027	8234	0.19	4998	1	55	80	2.5	15	14	20585	15587	RH-1	40	form-based			true	0.7	17	1.133333325	16	16	23055.19922	18057.19922	18057.19922	1.12
1018	002	4482	0.1	1795	1	55	80	2.5	8	7	11205	9410	NCD-SACR	65	form-based			true	0.75	17	2.125	16	15	20169	18374	18374	1.8
1020	035	5837	0.13	11713	6	65	100	3	13	7	17511	5798	NCD-SACR	65	form-based			true	0.75	22	1.692307711	16	16	26266.5	14553.5	14553.5	1.5
1022	033	4000	0.09	2155	5	65	100	3	9	4	12000	9845	NC-2	85	form-based			true	0.75	21	2.333333254	16	13	24000	21845	21845	2
1023	013	3192	0.07	4235	1	65	100	3	7	6	9576	5341	RTO-C	85	form-based			true	0.75	17	2.428571463	16	13	19152	14917	14917	2
1024	059	3646	0.08	2070	3	85	140	4	11	8	14584	12514	RTO-C	85	form-based			true	0.75	19	1.727272749	16	16	21876	19806	19806	1.5

block_num	lot_num	Lot Size Feet	Lot Size Acres	Existing Bldg Sqft	Existing Units	sb79_MaxHeight	sb79_MaxDensity	sb79_MaxFAR	SB79- Gross Unit Capacity	SB79- Net Unit Capacity	SB79- Gross GSF Capacity	SB79- Net GSF Capacity	Existing SF Zoning	Existing SF Height Limit	Density Limit?	Density Limit ratio	Corner Parcel?	In R4	Max Lot Coverage	SF Unit Capacity Gross	% Gross Unit- SF vs SB79	SF Zoning- Net Unit Capacity	SF Zoning - Net Unit Capacity Limited by 200% SB79	SF Zoning- Gross GSF Capacity	SF Zoning- Net GSF Capacity	SF Zoning - Net GSF Capacity Limited by 200% SB79	% Gross GSF- SF vs SB79
1025	011	3646	0.08	4150	3	85	140	4	11	8	14584	10434	NC-2	85	form-based			true	0.75	19	1.727272749	16	16	21876	17726	17726	1.5
1025	012	3628	0.08	5541	3	85	140	4	11	8	14512	8971	NC-2	85	form-based			true	0.75	19	1.727272749	16	16	21768	16227	16227	1.5
1025	013	3664	0.08	4890	3	85	140	4	11	8	14656	9766	NC-2	85	form-based			true	0.75	19	1.727272749	16	16	21984	17094	17094	1.5
1026	003A	3246	0.07	3319	1	65	100	3	7	6	9738	6419	RTO-C	85	form-based		true	true	0.75	17	2.428571463	16	13	19476	16157	16157	2
1029	027	3781	0.09	4643	4	85	140	4	13	9	15124	10481	RTO-C	85	form-based			true	0.75	20	1.538461566	16	16	22686	18043	18043	1.5
1029	083	3781	0.09	1519	4	85	140	4	13	9	15124	13605	RTO-C	85	form-based			true	0.75	20	1.538461566	16	16	22686	21167	21167	1.5
1030	053	3439	0.08	2169	2	65	100	3	8	6	10317	8148	RTO-C	85	form-based			true	0.75	18	2.25	16	14	20634	18465	18465	2
1030	030	3440	0.08	4464	2	65	100	3	8	6	10320	5856	RTO-C	85	form-based			true	0.75	18	2.25	16	14	20640	16176	16176	2
1030	042	3439	0.08	1782	2	85	140	4	11	9	13756	11974	RTO-C	85	form-based			true	0.75	18	1.636363626	16	16	20634	18852	18852	1.5
1030	083	3440	0.08	1360	2	65	100	3	8	6	10320	8960	RTO-C	85	form-based			true	0.75	18	2.25	16	14	20640	19280	19280	2
1031	028	5370	0.12	9921	12	65	100	3	12	0	16110	6189	RTO-C	85	form-based			true	0.75	28	2.333333254	16	12	32220	22299	22299	2
1037	038	3727	0.09	4690	4	55	80	2.5	7	3	9318	4628	RTO-C	85	form-based			true	0.75	20	2.857142925	16	10	22362	17672	13946	2.399871
1038	037	3183	0.07	3140	1	55	80	2.5	6	5	7958	4818	RTO-C	85	form-based			true	0.75	17	2.833333254	16	11	19098	15958	12776	2.399849
1050	020	4287	0.1	6879	7	65	100	3	10	3	12861	5982	NC-2	85	form-based		true	true	0.75	23	2.299999952	16	13	25722	18843	18843	2
1050	036	3726	0.09	475	4	65	100	3	9	5	11178	10703	RTO-C	85	form-based			true	0.75	20	2.222222328	16	14	22356	21881	21881	2
1062	022	3000	0.07	8910	0	85	140	4	10	10	12000	3090	NCD-GEAR	85	form-based		true	true	0.75	16	1.600000024	16	16	18000	9090	9090	1.5
1062	023	3000	0.07	3660	0	85	140	4	10	10	12000	8340	NCD-GEAR	85	form-based			true	0.75	16	1.600000024	16	16	18000	14340	14340	1.5
1062	024	3000	0.07	4850	0	85	140	4	10	10	12000	7150	NCD-GEAR	85	form-based			true	0.75	16	1.600000024	16	16	18000	13150	13150	1.5
1062	025	3000	0.07	3524	0	65	100	3	7	7	9000	5476	NCD-GEAR	85	form-based			true	0.75	16	2.285714388	16	14	18000	14476	14476	2
1062	026	3000	0.07	0	0	65	100	3	7	7	9000	9000	NCD-GEAR	85	form-based			true	0.75	16	2.285714388	16	14	18000	18000	18000	2
1064	040	8138	0.19	4200	1	65	100	3	19	18	24414	20214	RH-1(D)	40	form-based			true	0.7	17	0.894736826	16	16	22786.40039	18586.40039	18586.40039	0.933333
1069	015	2457	0.06	3020	6	85	140	4	8	2	9828	6808	NCD-GEAR	140	form-based			true	0.75	22	2.75	16	10	22113	19093	16636	2.25
1070	011	8115	0.19	1100	1	65	100	3	19	18	24345	23245	RH-2	40	form-based			true	0.7	17	0.894736826	16	16	22722	21622	21622	0.933333
1079	029	2161	0.05	1179	3	65	100	3	5	2	6483	5304	RTO-C	240	form-based		true	true	0.75	19	3.799999952	16	7	19449	18270	11787	3
1081	018	1960	0.04	1924	2	65	100	3	4	2	5880	3956	RTO-C	140	form-based			true	0.75	18	4.5	16	6	17640	15716	9836	3
1086	002	3025	0.07	0	0	65	100	3	7	7	9075	9075	NCD-GEAR	85	form-based			true	0.75	16	2.285714388	16	14	18150	18150	18150	2
1086	033	4000	0.09	4800	5	65	100	3	9	4	12000	7200	RTO-C	85	form-based		true	true	0.75	21	2.333333254	16	13	24000	19200	19200	2
1087	026	3106	0.07	908	0	85	140	4	10	10	12424	11516	NCD-GEAR	85	form-based			true	0.75	16	1.600000024	16	16	18636	17728	17728	1.5
1089	028	3122	0.07	0	0	65	100	3	7	7	9366	9366	NCD-GEAR	85	form-based			true	0.75	16	2.285714388	16	14	18732	18732	18732	2
1089	029	3123	0.07	0	0	65	100	3	7	7	9369	9369	NCD-GEAR	85	form-based			true	0.75	16	2.285714388	16	14	18738	18738	18738	2
1089	030	3124	0.07	1508	0	65	100	3	7	7	9372	7864	NCD-GEAR	85	form-based			true	0.75	16	2.285714388	16	14	18744	17236	17236	2
1089	031	3125	0.07	4700	0	65	100	3	7	7	9375	4675	NCD-GEAR	85	form-based			true	0.75	16	2.285714388	16	14	18750	14050	14050	2
1090	016	4040	0.09	5790	5	65	100	3	9	4	12120	6330	RTO-C	85	form-based		true	true	0.75	21	2.333333254	16	13	24240	18450	18450	2
1092	040	2100	0.05	718	3	65	100	3	5	2	6300	5582	RTO-C	240	form-based			true	0.75	19	3.799999952	16	7	18900	18182	11882	3
1092	043	2100	0.05	772	3	65	100	3	5	2	6300	5528	RTO-C	240	form-based			true	0.75	19	3.799999952	16	7	18900	18128	11828	3
1092	046	3645	0.08	1600	3	65	100	3	8	5	10935	9335	RTO-C	85	form-based			true	0.75	19	2.375	16	13	21870	20270	20270	2
1156	005	3087	0.07	2025	0	55	80	2.5	6	6	7718	5693	NCT-DIVIS.	85	form-based			true	0.75	16	2.666666746	16	12	18522	16497	13411	2.399844
1170	020A	3125	0.07	3300	0	55	80	2.5	6	6	7812	4512	RTO-C	85	form-based		true	true	0.75	16	2.666666746	16	12	18750	15450	12324	2.400154
1182	022	3438	0.08	4600	2	55	80	2.5	6	4	8595	3995	NCT-DIVIS.	85	form-based			true	0.75	18	3	16	10	20628	16028	12590	2.4
1184	035	7500	0.17	18202	0	55	80	2.5	14	14	18750	548	RM-1	40	form-based			true	0.7	16	1.142857194	16	16	21000	2798	2798	1.12
1186	009K	3449	0.08	3050	2	55	80	2.5	6	4	8622	5572	RTO-C	85	form-based			true	0.75	18	3	16	10	20694	17644	14194	2.400139
1188	013G	3438	0.08	3188	2	55	80	2.5	6	4	8595	5407	RTO-C	85	form-based			true	0.75	18	3	16	10	20628	17440	14002	2.4
1188	014	3438	0.08	2530	2	55	80	2.5	6	4	8595	6065	RTO-C	85	form-based			true	0.75	18	3	16	10	20628	18098	14660	2.4
1188	014A	3438	0.08	2530	2	55	80	2.5	6	4	8595	6065	RTO-C	85	form-based			true	0.75	18	3	16	10	20628	18098	14660	2.4
1188	014B	3437	0.08	2800	2	55	80	2.5	6	4	8592	5792	RTO-C	85	form-based			true	0.75	18	3	16	10	20622	17822	14384	2.40014
1188	014C	3438	0.08	2530	2	55	80	2.5	6	4	8595	6065	RTO-C	85	form-based			true	0.75	18	3	16	10	20628	18098	14660	2.4
1189	001A	3438	0.08	2810	2	55	80	2.5	6	4	8595	5785	RTO-C	85	form-based			true	0.75	18	3	16	10	20628	17818	14380	2.4
1189	001G	3438	0.08	3410	2	55	80	2.5	6	4	8595	5185	RTO-C	85	form-based			true	0.75	18	3	16	10	20628	17218	13780	2.4
1189	023	3438	0.08	3360	2	55	80	2.5	6	4	8595	5235	RTO-C	85	form-based			true	0.75	18	3	16	10	20628	17268	13830	2.4
1189	024	3438	0.08	3500	2	55	80	2.5	6	4	8595	5095	RTO-C	85	form-based			true	0.75	18	3	16	10	20628	17128	13690	2.4
1191	029	5321	0.12	10560	12	55	80	2.5	10	0	13302	2742	RTO-C	85	form-based			true	0.75	28	2.799999952	16	8	31926	21366	16044	2.40009
1191	060	3603	0.08	2058	3	55	80	2.5	6	3	9008	6950	RTO-C	85	form-based			true	0.75	19	3.166666746	16	9	21618	19560	15958	2.399867
1201	004	3437	0.08	3870	2	55	80	2.5	6	4	8592	4722	NCT-DIVIS.	85	form-based			true	0.75	18	3	16	10	20622	16752	13314	2.40014
1218	029	6899	0.16	7200	0	55	80	2.5	13	13	17248	10048	NCT-DIVIS.	40	form-based				0.75	16	1.230769277	16	16	20697	13497	13497	1.199965
1218	050	6899	0.16	3483	0	55	80	2.5	13	13	17248	13765	NCT-DIVIS.	40	form-based				0.75	16	1.230769277	16	16	20697	17214	17214	1.199965
1229	034	4428	0.1	36894	1	55	80	2.5	8	7	11070	0	NCD-HAIG	65	form-based			true	0.75	17	2.125	16	15	19926	0	0	1.8
1230	015	4375	0.1	4250	0	55	80	2.5	8	8	10938	6688	NCD-HAIG	65	form-based			true	0.75	16	2	16	16	19687.5	15437.5	15437.5	1.799918
1235	061	5016	0.12	1906	3	55	80	2.5	10	7	12540	10634	RTO-C	65	form-based			true	0.75	19	1.899999976	16	16	22572	20666	20666	1.8
1245	026	4138	0.09	1852	0	55	80	2.5	7	7	10345	8493	NCD-HAIG	65	form-based			true	0.75	16	2.285714388	16	14	18621	16769	16769	1.8
1247	001	4211	0.1	6770	0	65	100	3	10	10	12633	5863	NCD-HAIG	65	form-based		true	true	0.75	16	1.600000024	16	16	18949.5	12179.5	12179.5	1.5
1249	017	7586	0.17	6015	12	65	100	3	17	5	22758	16743	NCD-HAIG	65	form-based			true	0.75	28	1.647058845	16	16	34137	28122	28122	1.5
1307	001V	8310	0.19	7363	1	55	80	2.5	15	14	20775	13412	RH-1(D)	40	form-based			true	0.7	17	1.133333325	16	16	23268	15905	15905	1.12
1327	001	8020	0.18	5007	1	55	80	2.5	14	13	20050	15043	RH-1(D)	40	form-based		true	true	0.7	17	1.214285731	16	16	22456	17449	17449	1.12
1335	012	8210	0.19	5290	1	55	80	2.5	15	14	20525	15235	RH-1(D)	40	form-based			true	0.7	17	1.133333325	16	16	22988	17698	17698	1.12

block_num	lot_num	Lot Size Feet	Lot Size Acres	Existing Bldg Sqft	Existing Units	sb79_MaxHeight	sb79_MaxDensity	sb79_MaxFAR	SB79- Gross Unit Capacity	SB79- Net Unit Capacity	SB79- Gross GSF Capacity	SB79- Net GSF Capacity	Existing SF Zoning	Existing SF Height Limit	Density Limit?	Density Limit ratio	Corner Parcel?	In R4	Max Lot Coverage	SF Unit Capacity Gross	% Gross Unit-SF vs SB79	SF Zoning- Net Unit Capacity	SF Zoning - Net Unit Capacity Limited by 200% SB79	SF Zoning- Gross GSF Capacity	SF Zoning- Net GSF Capacity	SF Zoning - Net GSF Capacity Limited by 200% SB79	% Gross GSF- SF vs SB79
1338	021	7765	0.18	0	0	55	80	2.5	14	14	19412	19412	RH-1	40	form-based			true	0.7	16	1.142857194	16	16	21742	21742	21742	1.120029
1355	009	7882	0.18	7320	1	55	80	2.5	14	13	19705	12385	RH-1(D)	40	form-based			true	0.7	17	1.214285731	16	16	22069.59961	14749.59961	14749.59961	1.12
1355	054	7933	0.18	5342	1	55	80	2.5	14	13	19832	14490	RH-1(D)	40	form-based			true	0.7	17	1.214285731	16	16	22212.40039	16870.40039	16870.40039	1.120028
1355	050	7933	0.18	9245	1	55	80	2.5	14	13	19832	10587	RH-1(D)	40	form-based			true	0.7	17	1.214285731	16	16	22212.40039	12967.40039	12967.40039	1.120028
1365	016	4972	0.11	8030	10	55	80	2.5	9	0	12430	4400	NC-1	85	form-based			true	0.75	26	2.888888836	16	8	29832	21802	16830	2.4
1369	018	4407	0.1	6906	7	55	80	2.5	8	1	11018	4112	RTO-C	85	form-based		true	true	0.75	23	2.875	16	9	26442	19536	15130	2.399891
1372	018	5847	0.13	14574	15	55	80	2.5	10	0	14618	44	RTO-C	85	form-based		true	true	0.75	31	3.099999905	16	5	35082	20508	14662	2.399918
1411	013	4298	0.1	5994	0	65	100	3	10	10	12894	6900	NCD-OUTE	65	form-based		true	true	0.75	16	1.600000024	16	16	19341	13347	13347	1.5
1423	045	3823	0.09	4080	4	65	100	3	9	5	11469	7389	RTO-C	85	form-based			true	0.75	20	2.222222328	16	14	22938	18858	18858	2
1423	046	3821	0.09	4080	4	65	100	3	9	5	11463	7383	RTO-C	85	form-based			true	0.75	20	2.222222328	16	14	22926	18846	18846	2
1435	013B	3109	0.07	7680	0	85	140	4	10	10	12436	4756	NCD-GEAR	85	form-based		true	true	0.75	16	1.600000024	16	16	18654	10974	10974	1.5
1435	016	3050	0.07	5035	0	85	140	4	10	10	12200	7165	NCD-GEAR	85	form-based			true	0.75	16	1.600000024	16	16	18300	13265	13265	1.5
1439	022	3012	0.07	247	0	65	100	3	7	7	9036	8789	NCD-GEAR	85	form-based			true	0.75	16	2.285714388	16	14	18072	17825	17825	2
1449	021	4000	0.09	4800	5	85	140	4	13	8	16000	11200	NCD-GEAR	85	form-based			true	0.75	21	1.615384579	16	16	24000	19200	19200	1.5
1453	024	2968	0.07	5060	0	85	140	4	10	10	11872	6812	NCD-GEAR	85	form-based		true	true	0.75	16	1.600000024	16	16	17808	12748	12748	1.5
1466	024	3241	0.07	2679	1	65	100	3	7	6	9723	7044	RTO-C	85	form-based		true	true	0.75	17	2.428571463	16	13	19446	16767	16767	2
1467	045	4431	0.1	3968	1	65	100	3	10	9	13293	9325	RTO-C	65	form-based			true	0.75	17	1.700000048	16	16	19939.5	15971.5	15971.5	1.5
1525	042	3016	0.07	5305	0	85	140	4	10	10	12064	6759	NCD-GEAR	85	form-based			true	0.75	16	1.600000024	16	16	18096	12791	12791	1.5
1526	028	2989	0.07	1790	0	65	100	3	7	7	8967	7177	NCD-GEAR	85	form-based			true	0.75	16	2.285714388	16	14	17934	16144	16144	2
1526	028A	2989	0.07	1110	0	65	100	3	7	7	8967	7857	NCD-GEAR	85	form-based			true	0.75	16	2.285714388	16	14	17934	16824	16824	2
1528	001	3014	0.07	2880	0	85	140	4	10	10	12056	9176	NCD-GEAR	85	form-based		true	true	0.75	16	1.600000024	16	16	18084	15204	15204	1.5
1529	048	5099	0.12	10282	11	65	100	3	12	1	15297	5015	NCD-GEAR	85	form-based			true	0.75	27	2.25	16	13	30594	20312	20312	2
1530	001	3139	0.07	5986	0	85	140	4	10	10	12556	6570	NCD-GEAR	85	form-based		true	true	0.75	16	1.600000024	16	16	18834	12848	12848	1.5
1530	031	5019	0.12	9600	10	85	140	4	17	7	20076	10476	NCD-GEAR	85	form-based			true	0.75	26	1.529411793	16	16	30114	20514	20514	1.5
1541	002	2977	0.07	0	0	85	140	4	10	10	11908	11908	NCD-GEAR	85	form-based			true	0.75	16	1.600000024	16	16	17862	17862	17862	1.5
1541	045	3001	0.07	0	0	85	140	4	10	10	12004	12004	NCD-GEAR	85	form-based			true	0.75	16	1.600000024	16	16	18006	18006	18006	1.5
1570	030	4942	0.11	1176	3	65	100	3	11	8	14826	13650	RTO-C	65	form-based			true	0.75	19	1.727272749	16	16	22239	21063	21063	1.5
1575	018	8219	0.19	14214	15	65	100	3	19	4	24657	10443	NCD-OUTE	65	form-based		true	true	0.75	31	1.631578922	16	16	36985.5	22771.5	22771.5	1.5
1619	026	4866	0.11	2226	2	55	80	2.5	9	7	12165	9939	RTO-C	65	form-based			true	0.75	18	2	16	16	21897	19671	19671	1.8
1645	019	3319	0.08	6165	1	55	80	2.5	6	5	8298	2133	RTO-C	85	form-based		true	true	0.75	17	2.833333254	16	11	19914	13749	10431	2.399855
1647	020	3231	0.07	1990	1	55	80	2.5	6	5	8078	6088	RTO-C	85	form-based		true	true	0.75	17	2.833333254	16	11	19386	17396	14166	2.399852
1652	014	3192	0.07	1600	1	55	80	2.5	6	5	7980	6380	RTO-C	85	form-based		true	true	0.75	17	2.833333254	16	11	19152	17552	14360	2.4
1655	033	8222	0.19	3415	1	55	80	2.5	15	14	20555	17140	RH-1	40	form-based			true	0.7	17	1.133333325	16	16	23021.59961	19606.59961	19606.59961	1.12
1663	022A	3746	0.09	4456	4	55	80	2.5	7	3	9365	4909	RTO-C	85	form-based			true	0.75	20	2.857142925	16	10	22476	18020	14274	2.4
1676	003I	3145	0.07	2882	1	55	80	2.5	6	5	7862	4980	RTO-C	85	form-based			true	0.75	17	2.833333254	16	11	18870	15988	12842	2.400153
1722	036	7920	0.18	5688	1	65	100	3	18	17	23760	18072	RH-1(D)	40	form-based			true	0.7	17	0.944444418	16	16	22176	16488	16488	0.933333
1730	036	4483	0.1	1484	1	65	100	3	10	9	13449	11965	RTO-C	65	form-based			true	0.75	17	1.700000048	16	16	20173.5	18689.5	18689.5	1.5
1731	025	6432	0.15	39228	42	65	100	3	15	0	19296	0	NCD-IRVIN	105	form-based		true	true	0.75	58	3.866666555	16	0	57888	18660	0	3
1732	019	3088	0.07	1659	0	65	100	3	7	7	9264	7605	NCD-INNE	85	form-based			true	0.75	16	2.285714388	16	14	18528	16869	16869	2
1733	051	3750	0.09	1371	4	65	100	3	9	5	11250	9879	RTO-C	85	form-based			true	0.75	20	2.222222328	16	14	22500	21129	21129	2
1741	004	3013	0.07	3000	0	65	100	3	7	7	9039	6039	NCD-INNE	85	form-based			true	0.75	16	2.285714388	16	14	18078	15078	15078	2
1741	008	3013	0.07	5000	0	65	100	3	7	7	9039	4039	NCD-INNE	85	form-based			true	0.75	16	2.285714388	16	14	18078	13078	13078	2
1742	029	3000	0.07	3070	0	65	100	3	7	7	9000	5930	NCD-INNE	85	form-based			true	0.75	16	2.285714388	16	14	18000	14930	14930	2
1742	032	3000	0.07	2983	0	65	100	3	7	7	9000	6017	NCD-INNE	85	form-based			true	0.75	16	2.285714388	16	14	18000	15017	15017	2
1755	010	3366	0.08	4400	2	85	140	4	11	9	13464	9064	NCD-INNE	85	form-based		true	true	0.75	18	1.636363626	16	16	20196	15796	15796	1.5
1763	025	3000	0.07	684	0	85	140	4	10	10	12000	11316	NCD-INNE	85	form-based			true	0.75	16	1.600000024	16	16	18000	17316	17316	1.5
1763	036A	3000	0.07	2875	0	85	140	4	10	10	12000	9125	NCD-INNE	85	form-based			true	0.75	16	1.600000024	16	16	18000	15125	15125	1.5
1764	009	3013	0.07	0	0	85	140	4	10	10	12052	12052	NCD-INNE	85	form-based			true	0.75	16	1.600000024	16	16	18078	18078	18078	1.5
1768	026	3014	0.07	0	0	65	100	3	7	7	9042	9042	RTO-C	85	form-based			true	0.75	16	2.285714388	16	14	18084	18084	18084	2
1772	004	4782	0.11	5040	2	65	100	3	11	9	14346	9306	RTO-C	65	form-based			true	0.75	18	1.636363626	16	16	21519	16479	16479	1.5
1785	035	5793	0.13	13401	14	85	140	4	18	4	23172	9771	NCD-JUDA	85	form-based		true	true	0.75	30	1.666666627	16	16	34758	21357	21357	1.5
1801	053	8186	0.19	1498	15	65	100	3	19	4	24558	23060	NC-1	65	form-based		true	true	0.75	31	1.631578922	16	16	36837	35339	35339	1.5
1803	037	7500	0.17	9404	0	85	140	4	24	24	30000	20596	RM-1	40	form-based			true	0.7	16	0.666666687	16	16	21000	11596	11596	0.7
1815	010	3000	0.07	1740	0	65	100	3	7	7	9000	7260	NC-1	85	form-based			true	0.75	16	2.285714388	16	14	18000	16260	16260	2
1822	034	5000	0.11	6144	10	85	140	4	15	5	20000	13856	NCD-JUDA	85	form-based			true	0.75	26	1.733333349	16	16	30000	23856	23856	1.5
1827	037	3293	0.08	875	1	65	100	3	8	7	9879	9004	RTO-C	85	form-based		true	true	0.75	17	2.125	16	15	19758	18883	18883	2
1845	001	5642	0.13	13158	14	65	100	3	13	0	16926	3768	NCD-INNE	85	form-based		true	true	0.75	30	2.307692289	16	12	33852	20694	20694	2
1865	009A	4035	0.09	3002	5	65	100	3	9	4	12105	9103	RTO-C	85	form-based			true	0.75	21	2.333333254	16	13	24210	21208	21208	2
1865	010	4035	0.09	2678	5	65	100	3	9	4	12105	9427	RTO-C	85	form-based			true	0.75	21	2.333333254	16	13	24210	21532	21532	2
1888	003	7467	0.17	24421	12	65	100	3	17	5	22401	0	NC-1	65	form-based			true	0.75	28	1.647058845	16	16	33601.5	9180.5	9180.5	1.5
2029	023	3025	0.07	2512	0	55	80	2.5	6	6	7562	5050	NCD-NORI	85	form-based			true	0.75	16	2.666666746	16	12	18150	15638	12612	2.400159
2030	012B	3092	0.07	2660	0	55	80	2.5	6	6	7730	5070	NCD-NORI	85	form-based		true	true	0.75	16	2.666666746	16	12	18552	15892	12800	2.4
2127	014	8089	0.19	1660	1	55	80	2.5	15	14	20222	18562	RH-1(D)	40	form-based			true	0.7	17	1.133333325	16	16	22649.19922	20989.19922	20989.19922	1.120028
2206	084	8229	0.19	5553	1	55	80	2.5	15	14	20572	15019	RH-1	40	form-based			true	0.7	17	1.133333325	16	16	23041.19922	17488.19922	17488.19922	1.120027

block_num	lot_num	Lot Size Feet	Lot Size Acres	Existing Bldg Sqft	Existing Units	sb79_MaxHeight	sb79_MaxDensity	sb79_MaxFAR	SB79- Gross Unit Capacity	SB79- Net Unit Capacity	SB79- Gross GSF Capacity	SB79- Net GSF Capacity	Existing SF Zoning	Existing SF Height Limit	Density Limit?	Density Limit ratio	Corner Parcel?	In R4	Max Lot Coverage	SF Unit Capacity Gross	% Gross Unit- SF vs SB79	SF Zoning- Net Unit Capacity	SF Zoning - Net Unit Capacity Limited by 200% SB79	SF Zoning- Gross GSF Capacity	SF Zoning- Net GSF Capacity	SF Zoning - Net GSF Capacity Limited by 200% SB79	% Gross GSF- SF vs SB79
2346	019	3093	0.07	0	0	65	100	3	7	7	9279	9279	RTO-C	85	form-based			true	0.75	16	2.285714388	16	14	18558	18558	18558	2
2362	045	5000	0.11	9712	10	65	100	3	11	1	15000	5288	NCD-TARA	85	form-based		true	true	0.75	26	2.363636255	16	12	30000	20288	20288	2
2368	045	5000	0.11	6120	10	85	140	4	15	5	20000	13880	RTO-C	85	form-based			true	0.75	26	1.733333349	16	16	30000	23880	23880	1.5
2372	024A	3250	0.07	2766	1	85	140	4	10	9	13000	10234	RTO-C	85	form-based		true	true	0.75	17	1.700000048	16	16	19500	16734	16734	1.5
2391	001	3217	0.07	1325	1	65	100	3	7	6	9651	8326	NCD-TARA	85	form-based		true	true	0.75	17	2.428571463	16	13	19302	17977	17977	2
2406	031D	2280	0.05	6693	5	85	140	4	7	2	9120	2427	NCD-TARA	140	form-based			true	0.75	21	3	16	9	20520	13827	11547	2.25
2413	040	4543	0.1	2365	1	65	100	3	10	9	13629	11264	RTO-C	65	form-based			true	0.75	17	1.700000048	16	16	20443.5	18078.5	18078.5	1.5
2414	014	4486	0.1	2990	1	65	100	3	10	9	13458	10468	RTO-C	65	form-based		true	true	0.75	17	1.700000048	16	16	20187	17197	17197	1.5
2484	006	3208	0.07	2280	1	65	100	3	7	6	9624	7344	RTO-C	85	form-based			true	0.75	17	2.428571463	16	13	19248	16968	16968	2
2499A	010	8001	0.18	2525	1	55	80	2.5	14	13	20002	17477	RH-1(D)	40	form-based			true	0.7	17	1.214285731	16	16	22402.79883	19877.79883	19877.79883	1.120028
2499A	033	8038	0.18	1260	1	55	80	2.5	14	13	20095	18835	RH-1(D)	40	form-based			true	0.7	17	1.214285731	16	16	22506.40039	21246.40039	21246.40039	1.12
2541	009	3243	0.07	1680	1	85	140	4	10	9	12972	11292	RTO-C	85	form-based			true	0.75	17	1.700000048	16	16	19458	17778	17778	1.5
2541	020	3263	0.07	2050	1	65	100	3	7	6	9789	7739	RTO-C	85	form-based			true	0.75	17	2.428571463	16	13	19578	17528	17528	2
2623	008B	1984	0.05	2430	2	85	140	4	7	5	7936	5506	RTO-C	120	form-based			true	0.75	18	2.571428537	16	12	17856	15426	13442	2.25
2623	116	19533	0.45	564	39	65	100	3	45	6	58599	58035	RH-3	50	form-based			true	0.7	55	1.222222209	16	16	68365.5	67801.5	67801.5	1.166667
2642	041	8272	0.19	4713	1	65	100	3	19	18	24816	20103	RH-1(D)	40	form-based			true	0.7	17	0.894736826	16	16	23161.59961	18448.59961	18448.59961	0.933333
2647	006	3101	0.07	6000	0	65	100	3	7	7	9303	3303	NCD-CAST	85	form-based			true	0.75	16	2.285714388	16	14	18606	12606	12606	2
2789	041	8125	0.19	1410	1	55	80	2.5	15	14	20312	18902	RH-1(D)	40	form-based			true	0.7	17	1.133333325	16	16	22750	21340	21340	1.120028
2819	024	8176	0.19	2361	1	65	100	3	19	18	24528	22167	RH-1(D)	40	form-based			true	0.7	17	0.894736826	16	16	22892.79883	20531.79883	20531.79883	0.933333
2819	026	8213	0.19	3118	1	65	100	3	19	18	24639	21521	RH-1(D)	40	form-based			true	0.7	17	0.894736826	16	16	22996.40039	19878.40039	19878.40039	0.933333
2861	032	8089	0.19	2482	1	55	80	2.5	15	14	20222	17740	RH-1(D)	40	form-based			true	0.7	17	1.133333325	16	16	22649.19922	20167.19922	20167.19922	1.120028
2861	037	7972	0.18	3882	1	55	80	2.5	14	13	19930	16048	RH-1(D)	40	form-based		true	true	0.7	17	1.214285731	16	16	22321.59961	18439.59961	18439.59961	1.12
2861	042	7928	0.18	3202	1	55	80	2.5	14	13	19820	16618	RH-1(D)	40	form-based		true	true	0.7	17	1.214285731	16	16	22198.40039	18996.40039	18996.40039	1.12
2862	003	8197	0.19	2943	1	65	100	3	19	18	24591	21648	RH-1(D)	40	form-based			true	0.7	17	0.894736826	16	16	22951.59961	20008.59961	20008.59961	0.933333
2863	019	7983	0.18	2725	1	65	100	3	18	17	23949	21224	RH-1(D)	40	form-based			true	0.7	17	0.944444418	16	16	22352.40039	19627.40039	19627.40039	0.933333
2864	002	3323	0.08	1669	1	65	100	3	8	7	9969	8300	RTO-C	85	form-based			true	0.75	17	2.125	16	15	19938	18269	18269	2
2878	002	8130	0.19	2670	1	65	100	3	19	18	24390	21720	RH-1(D)	40	form-based		true	true	0.7	17	0.894736826	16	16	22764	20094	20094	0.933333
2880	019	8179	0.19	3398	1	65	100	3	19	18	24537	21139	RH-1(D)	40	form-based		true	true	0.7	17	0.894736826	16	16	22901.19922	19503.19922	19503.19922	0.933333
2883	002	7863	0.18	2432	1	55	80	2.5	14	13	19658	17226	RH-1(D)	40	form-based			true	0.7	17	1.214285731	16	16	22016.40039	19584.40039	19584.40039	1.119972
2901B	026	5040	0.12	7535	10	55	80	2.5	10	0	12600	5065	NC-1	85	form-based		true	true	0.75	26	2.599999905	16	10	30240	22705	17665	2.4
2926	005	7973	0.18	3921	1	65	100	3	18	17	23919	19998	RH-1(D)	40	form-based		true	true	0.7	17	0.944444418	16	16	22324.40039	18403.40039	18403.40039	0.933333
2930	020	4400	0.1	2055	1	65	100	3	10	9	13200	11145	RTO-C	65	form-based		true	true	0.75	17	1.700000048	16	16	19800	17745	17745	1.5
2936B	016	8019	0.18	2880	1	55	80	2.5	14	13	20048	17168	RH-1(D)	40	form-based			true	0.7	17	1.214285731	16	16	22453.19922	19573.19922	19573.19922	1.119972
2973	035	7972	0.18	3284	1	55	80	2.5	14	13	19930	16646	RH-1(D)	40	form-based		true	true	0.7	17	1.214285731	16	16	22321.59961	19037.59961	19037.59961	1.12
2973	032	8306	0.19	3768	1	55	80	2.5	15	14	20765	16997	RH-1(D)	40	form-based			true	0.7	17	1.133333325	16	16	23256.79883	19488.79883	19488.79883	1.12
2979	013	3033	0.07	1920	0	85	140	4	10	10	12132	10212	NCD-WEST	85	form-based			true	0.75	16	1.600000024	16	16	18198	16278	16278	1.5
2979A	021A	3113	0.07	5598	0	65	100	3	7	7	9339	3741	NCD-WEST	85	form-based		true	true	0.75	16	2.285714388	16	14	18678	13080	13080	2
2979A	035	2974	0.07	3450	0	85	140	4	10	10	11896	8446	NCD-WEST	85	form-based		true	true	0.75	16	1.600000024	16	16	17844	14394	14394	1.5
2989B	028	3114	0.07	4922	0	65	100	3	7	7	9342	4420	NCD-WEST	85	form-based			true	0.75	16	2.285714388	16	14	18684	13762	13762	2
2991	019	8131	0.19	3099	1	55	80	2.5	15	14	20328	17229	RH-1(D)	40	form-based		true	true	0.7	17	1.133333325	16	16	22766.79883	19667.79883	19667.79883	1.119972
3012	029	3012	0.07	4000	0	65	100	3	7	7	9036	5036	NCD-WEST	85	form-based			true	0.75	16	2.285714388	16	14	18072	14072	14072	2
3013A	012	8056	0.18	4767	1	65	100	3	18	17	24168	19401	RH-1(D)	40	form-based			true	0.7	17	0.944444418	16	16	22556.79883	17789.79883	17789.79883	0.933333
3014	002C	3302	0.08	2520	1	65	100	3	8	7	9906	7386	RTO-C	85	form-based			true	0.75	17	2.125	16	15	19812	17292	17292	2
3044	012	7989	0.18	2500	1	55	80	2.5	14	13	19972	17472	RH-1(D)	40	form-based		true	true	0.7	17	1.214285731	16	16	22369.19922	19869.19922	19869.19922	1.120028
3046	014	8032	0.18	1800	1	55	80	2.5	14	13	20080	18280	RH-1(D)	40	form-based			true	0.7	17	1.214285731	16	16	22489.59961	20689.59961	20689.59961	1.12
3046	036	8251	0.19	2852	1	55	80	2.5	15	14	20628	17776	RH-1(D)	40	form-based			true	0.7	17	1.133333325	16	16	23102.79883	20250.79883	20250.79883	1.119973
3069	002	8162	0.19	4415	1	65	100	3	19	18	24486	20071	RH-1(D)	40	form-based			true	0.7	17	0.894736826	16	16	22853.59961	18438.59961	18438.59961	0.933333
3076	017	7960	0.18	2944	1	55	80	2.5	14	13	19900	16956	RH-1(D)	40	form-based			true	0.7	17	1.214285731	16	16	22288	19344	19344	1.12
3070	017	8022	0.18	4477	1	65	100	3	18	17	24066	19589	RH-1(D)	40	form-based			true	0.7	17	0.944444418	16	16	22461.59961	17984.59961	17984.59961	0.933333
3071	032	8278	0.19	2390	1	65	100	3	19	18	24834	22444	RH-1(D)	40	form-based		true	true	0.7	17	0.894736826	16	16	23178.40039	20788.40039	20788.40039	0.933333
3072	001	8051	0.18	2778	1	65	100	3	18	17	24153	21375	RH-1(D)	40	form-based			true	0.7	17	0.944444418	16	16	22542.79883	19764.79883	19764.79883	0.933333
3075	006	8194	0.19	2246	1	55	80	2.5	15	14	20485	18239	RH-1(D)	40	form-based		true	true	0.7	17	1.133333325	16	16	22943.19922	20697.19922	20697.19922	1.12
3076A	004	7901	0.18	3585	1	55	80	2.5	14	13	19752	16167	RH-1(D)	40	form-based		true	true	0.7	17	1.214285731	16	16	22122.79883	18537.79883	18537.79883	1.120028
3077	013	8022	0.18	2616	1	55	80	2.5	14	13	20055	17439	RH-1(D)	40	form-based			true	0.7	17	1.214285731	16	16	22461.59961	19845.59961	19845.59961	1.12
3077	015	8315	0.19	3054	1	55	80	2.5	15	14	20788	17734	RH-1(D)	40	form-based			true	0.7	17	1.133333325	16	16	23282	20228	20228	1.119973
3098	010	7998	0.18	3340	1	65	100	3	18	17	23994	20654	RH-1(D)	40	form-based		true	true	0.7	17	0.944444418	16	16	22394.40039	19054.40039	19054.40039	0.933333
3098	014	8098	0.19	2229	1	65	100	3	19	18	24294	22065	RH-1(D)	40	form-based			true	0.7	17	0.894736826	16	16	22674.40039	20445.40039	20445.40039	0.933333
3104	006	8234	0.19	3465	1	55	80	2.5	15	14	20585	17120	RH-1(D)	40	form-based			true	0.7	17	1.133333325	16	16	23055.19922	19590.19922	19590.19922	1.12
3105	003	7863	0.18	3110	1	55	80	2.5	14	13	19658	16548	RH-1(D)	40	form-based			true	0.7	17	1.214285731	16	16	22016.40039	18906.40039	18906.40039	1.119972
3105A	003	8246	0.19	4605	1	55	80	2.5	15	14	20615	16010	RH-1(D)	40	form-based			true	0.7	17	1.133333325	16	16	23088.79883	18483.79883	18483.79883	1.12
3105A	008	8077	0.19	3926	1	55	80	2.5	15	14	20192	16266	RH-1(D)	40	form-based			true	0.7	17	1.133333325	16	16	22615.59961	18689.59961	18689.59961	1.120028
3135	016	8136	0.19	2925	1	55	80	2.5	15	14	20340	17415	RH-1(D)	40	form-based		true	true	0.7	17	1.133333325	16	16	22780.79883	19855.79883	19855.79883	1.12
3198	015	3066	0.07	1320	0	65	100	3	7	7	9198	7878	NCT-OCEA	85	form-based			true	0.75	16	2.285714388	16	14	18396	17076	17076	2
3252	018	8108	0.19	3139	1	65	100	3	19	18	24324	21185	RH-1(D)	40	form-based		true	true	0.7	17	0.894736826	16	16	22702.40039	19563.40039	19563.40039	0.933333

block_num	lot_num	Lot Size Feet	Lot Size Acres	Existing Bldg Sqft	Existing Units	sb79_MaxHeight	sb79_MaxDensity	sb79_MaxFAR	SB79- Gross Unit Capacity	SB79- Net Unit Capacity	SB79- Gross GSF Capacity	SB79- Net GSF Capacity	Existing SF Zoning	Existing SF Height Limit	Density Limit?	Density Limit ratio	Corner Parcel?	In R4	Max Lot Coverage	SF Unit Capacity Gross	% Gross Unit- SF vs SB79	SF Zoning- Net Unit Capacity	SF Zoning - Net Unit Capacity Limited by 200% SB79	SF Zoning- Gross GSF Capacity	SF Zoning- Net GSF Capacity	SF Zoning - Net GSF Capacity Limited by 200% SB79	% Gross GSF- SF vs SB79
3267	017A	4628	0.11	2404	1	85	140	4	15	14	18512	16108	RTO-C	65	form-based		true	true	0.75	17	1.133333325	16	16	20826	18422	18422	1.125
3504	038	3376	0.08	35997	2	85	140	4	11	9	13504	0	NCT-3	85	form-based				0.75	18	1.636363626	16	16	20256	0	0	1.5
3509	015	5190	0.12	10200	0	65	100	3	12	12	15570	5370	RCD	55	form-based				0.75	16	1.333333373	16	16	19462.5	9262.5	9262.5	1.25
3514	006	5204	0.12	12100	11	65	100	3	12	1	15612	3512	NCT-3	85	form-based				0.75	27	2.25	16	13	31224	19124	19124	2
3521	030	3046	0.07	9600	0	65	100	3	7	7	9138	0	WMUG	85	form-based			true	0.75	16	2.285714388	16	14	18276	8676	8676	2
3521	093	2957	0.07	11000	0	55	80	2.5	6	6	7392	0	WMUG	85	form-based			true	0.75	16	2.666666746	16	12	17742	6742	3784	2.400162
3534	022	7298	0.17	4168	4	65	100	3	17	13	21894	17726	RTO-1	50	form-based			true	0.7	20	1.176470637	16	16	25543	21375	21375	1.166667
3535	014	2038	0.05	2394	2	65	100	3	5	3	6114	3720	NCT-3	160	form-based			true	0.75	18	3.599999905	16	8	18342	15948	9834	3
3537	010	7208	0.17	12348	0	65	100	3	17	17	21624	9276	NCT-UPPE	40	form-based				0.75	16	0.941176474	16	16	21624	9276	9276	1
3537	014	3095	0.07	3274	0	65	100	3	7	7	9285	6011	NCT-UPPE	85	form-based			true	0.75	16	2.285714388	16	14	18570	15296	15296	2
3542	062	5246	0.12	15229	0	85	140	4	17	17	20984	5755	NCT-UPPE	50	form-based				0.75	16	0.941176474	16	16	19672.5	4443.5	4443.5	0.9375
3544	059	3113	0.07	2917	0	85	140	4	10	10	12452	9535	NCT-UPPE	85	form-based			true	0.75	16	1.600000024	16	16	18678	15761	15761	1.5
3544	062	3111	0.07	2780	0	85	140	4	10	10	12444	9664	NCT-UPPE	85	form-based			true	0.75	16	1.600000024	16	16	18666	15886	15886	1.5
3552	023	7452	0.17	10568	6	75	120	3.5	20	14	26082	15514	UMU	58	form-based				0.75	22	1.100000024	16	16	27945	17377	17377	1.071429
3555	040	5281	0.12	5000	0	75	120	3.5	14	14	18484	13484	NCT-VALE	55	form-based		true		0.75	16	1.142857194	16	16	19803.75	14803.75	14803.75	1.0714
3558	036	2516	0.06	6495	7	85	140	4	8	1	10064	3569	NCT-UPPE	160	form-based		true	true	0.75	23	2.875	16	9	22644	16149	13633	2.25
3559	015	1738	0.04	2400	0	65	100	3	4	4	5214	2814	NCT-UPPE	120	form-based			true	0.75	16	4	16	8	15642	13242	8028	3
3561	012	2045	0.05	2152	2	85	140	4	7	5	8180	6028	NCT-UPPE	120	form-based			true	0.75	18	2.571428537	16	12	18405	16253	14208	2.25
3561	013	1963	0.05	2760	2	85	140	4	7	5	7852	5092	NCT-UPPE	120	form-based			true	0.75	18	2.571428537	16	12	17667	14907	12944	2.25
3562	001	5834	0.13	24372	37	85	140	4	18	0	23336	0	NCT-UPPE	120	form-based		true	true	0.75	53	2.944444418	16	0	52506	28134	22300	2.25
3566	002A	5870	0.13	12062	0	65	100	3	13	13	17610	5548	RH-3	50	form-based			true	0.7	16	1.230769277	16	16	20545	8483	8483	1.166667
3567	037	7084	0.16	13650	0	65	100	3	16	16	21252	7602	NCT-VALE	40	form-based				0.75	16	1	16	16	21252	7602	7602	1
3568	008	5396	0.12	3634	0	75	120	3.5	14	14	18886	15252	NCT-VALE	55	form-based				0.75	16	1.142857194	16	16	20235	16601	16601	1.071429
3568	009	5292	0.12	4984	0	75	120	3.5	14	14	18522	13538	NCT-VALE	55	form-based				0.75	16	1.142857194	16	16	19845	14861	14861	1.071429
3568	011	5344	0.12	5040	0	75	120	3.5	14	14	18704	13664	NCT-VALE	55	form-based				0.75	16	1.142857194	16	16	20040	15000	15000	1.071429
3568	015	5400	0.12	11200	0	75	120	3.5	14	14	18900	7700	NCT-VALE	55	form-based		true		0.75	16	1.142857194	16	16	20250	9050	9050	1.071429
3583	072	3000	0.07	5350	0	65	100	3	7	7	9000	3650	NCD-CAST	85	form-based		true	true	0.75	16	2.285714388	16	14	18000	12650	12650	2
3628	008	4848	0.11	2835	2	85	140	4	15	13	19392	16557	RTO-C	65	form-based			true	0.75	18	1.200000048	16	16	21816	18981	18981	1.125
3628	027	6337	0.15	2596	2	85	140	4	21	19	25348	22752	RH-2	50	form-based			true	0.7	18	0.857142866	16	16	22179.5	19583.5	19583.5	0.875
3650	011	7734	0.18	4632	6	65	100	3	18	12	23202	18570	RH-2	50	form-based			true	0.7	22	1.222222209	16	16	27069	22437	22437	1.166667
3704	028	1750	0.04	4650	0	75	120	3.5	5	5	6125	1475	C-3-G	160	form-based				0.8	16	3.200000048	16	10	15750	11100	7600	2.571429
3707	009	1750	0.04	7640	0	75	120	3.5	5	5	6125	0	C-3-O(SD)	150	form-based		true		0.8	16	3.200000048	16	10	15750	8110	4610	2.571429
3707	010	1750	0.04	5628	0	75	120	3.5	5	5	6125	497	C-3-O(SD)	150	form-based				0.8	16	3.200000048	16	10	15750	10122	6622	2.571429
3709	006A	1813	0.04	0	0	75	120	3.5	5	5	6346	6346	C-3-O(SD)	550	form-based				0.8	16	3.200000048	16	10	16317	16317	12692	2.571226
3726	008	3575	0.08	7185	3	65	100	3	8	5	10725	3540	NCT-SOMA	85	form-based		true		0.75	19	2.375	16	13	21450	14265	14265	2
3726	107	3009	0.07	8400	0	85	140	4	10	10	12036	3636	MUG	85	form-based				0.75	16	1.600000024	16	16	18054	9654	9654	1.5
3729	011	4375	0.1	8700	0	65	100	3	10	10	13125	4425	NCT-FOLS	65	form-based				0.75	16	1.600000024	16	16	19687.5	10987.5	10987.5	1.5
3730	008	4137	0.09	4250	0	65	100	3	9	9	12411	8161	WMUG	65	form-based				0.75	16	1.777777791	16	16	18616.5	14366.5	14366.5	1.5
3730	026	4250	0.1	4251	0	65	100	3	10	10	12750	8499	NCT-FOLS	65	form-based				0.75	16	1.600000024	16	16	19125	14874	14874	1.5
3733	141	1973	0.05	1487	2	65	100	3	5	3	5919	4432	C-3-S	130	form-based		true		0.8	18	3.599999905	16	8	17757	16270	10351	3
3754	002	3033	0.07	3000	0	65	100	3	7	7	9099	6099	MUG	85	form-based				0.75	16	2.285714388	16	14	18198	15198	15198	2
3754	041	4388	0.1	9710	0	65	100	3	10	10	13164	3454	NCT-SOMA	65	form-based		true		0.75	16	1.600000024	16	16	19746	10036	10036	1.5
3755	076	4261	0.1	4125	0	65	100	3	10	10	12783	8658	NCT-FOLS	65	form-based				0.75	16	1.600000024	16	16	19174.5	15049.5	15049.5	1.5
3755	079	4299	0.1	11905	0	65	100	3	10	10	12897	992	NCT-FOLS	65	form-based		true		0.75	16	1.600000024	16	16	19345.5	7440.5	7440.5	1.5
3756	033	4379	0.1	7920	0	65	100	3	10	10	13137	5217	NCT-FOLS	65	form-based		true		0.75	16	1.600000024	16	16	19705.5	11785.5	11785.5	1.5
3762	049	2913	0.07	5891	0	65	100	3	7	7	8739	2848	CMUO	85	form-based				0.8	16	2.285714388	16	14	18643.20117	12752.20117	11587	2.133333
3762	054	2920	0.07	882	0	65	100	3	7	7	8760	7878	CMUO	85	form-based				0.8	16	2.285714388	16	14	18688	17806	16638	2.133333
3762	055	2905	0.07	4070	0	65	100	3	7	7	8715	4645	CMUO	85	form-based				0.8	16	2.285714388	16	14	18592	14522	13360	2.133333
3763	019	2795	0.06	0	0	85	140	4	8	8	11180	11180	CMUO	85	form-based		true		0.8	16	2	16	16	17888	17888	17888	1.6
3776	099	4023	0.09	5802	0	65	100	3	9	9	12069	6267	CMUO	65	form-based		true		0.8	16	1.777777791	16	16	19310.40039	13508.40039	13508.40039	1.6
3777	019	4000	0.09	5000	0	75	120	3.5	11	11	14000	9000	CMUO	65	form-based				0.8	16	1.454545498	16	16	19200	14200	14200	1.371429
3777	031	4000	0.09	11975	0	85	140	4	13	13	16000	4025	CMUO	65	form-based				0.8	16	1.230769277	16	16	19200	7225	7225	1.2
3778	046B	5410	0.12	19540	0	65	100	3	12	12	16230	0	MUG	55	form-based				0.75	16	1.333333373	16	16	20287.5	747.5	747.5	1.25
3778	046C	5436	0.12	5800	0	65	100	3	12	12	16308	10508	MUG	55	form-based				0.75	16	1.333333373	16	16	20385	14585	14585	1.25
3778	046D	5473	0.13	0	0	65	100	3	13	13	16419	16419	MUG	55	form-based				0.75	16	1.230769277	16	16	20523.75	20523.75	20523.75	1.25
3778	046F	5455	0.13	5800	0	65	100	3	13	13	16365	10565	MUG	55	form-based				0.75	16	1.230769277	16	16	20456.25	14656.25	14656.25	1.25
3785	137	17126	0.39	52800	48	65	100	3	39	0	51378	0	MUG	65	form-based				0.75	64	1.641025662	16	16	77067	24267	24267	1.5
3787	003	3918	0.09	863	0	75	120	3.5	11	11	13713	12850	CMUO	65	form-based				0.8	16	1.454545498	16	16	18806.40039	17943.40039	17943.40039	1.371429
3787	007	3924	0.09	0	0	75	120	3.5	11	11	13734	13734	CMUO	65	form-based				0.8	16	1.454545498	16	16	18835.20117	18835.20117	18835.20117	1.371429
3787	048	3994	0.09	7650	0	75	120	3.5	11	11	13979	6329	CMUO	65	form-based		true		0.8	16	1.454545498	16	16	19171.20117	11521.20117	11521.20117	1.371429
3788	015	4069	0.09	20878	0	75	120	3.5	11	11	14242	0	CMUO	65	form-based				0.8	16	1.454545498	16	16	19531.20117	0	0	1.37138
3775	104	6791	0.16	9600	0	65	100	3	16	16	20373	10773	CMUO	45	form-based				0.8	16	1	16	16	21731.20117	12131.20117	12131.20117	1.066667
4068	021	24024	0.55	10712	0	65	100	3	55	55	72072	61360	RH-2	40	density-lim	1500			0.7	16	0.290909082	16	16	67267.19531	56555.19531	56555.19531	0.933333
4108	018	7275	0.17	14050	0	85	140	4	24	24	29100	15050	UMU	40	form-based				0.75	16	0.666666687	16	16	21825	7775	7775	0.75

block_num	lot_num	Lot Size Feet	Lot Size Acres	Existing Bldg Sqft	Existing Units	sb79_MaxHeight	sb79_MaxDensity	sb79_MaxFAR	SB79- Gross Unit Capacity	SB79- Net Unit Capacity	SB79- Gross GSF Capacity	SB79- Net GSF Capacity	Existing SF Zoning	Existing SF Height Limit	Density Limit?	Density Limit ratio	Corner Parcel?	In R4	Max Lot Coverage	SF Unit Capacity Gross	% Gross Unit- SF vs SB79	SF Zoning- Net Unit Capacity	SF Zoning - Net Unit Capacity Limited by 200% SB79	SF Zoning- Gross GSF Capacity	SF Zoning- Net GSF Capacity	SF Zoning - Net GSF Capacity Limited by 200% SB79	% Gross GSF- SF vs SB79
4279	028	7189	0.17	6076	0	65	100	3	17	17	21567	15491	MUR	40	form-based				0.75	16	0.941176474	16	16	21567	15491	15491	1
5512	028	12602	0.29	1575	0	55	80	2.5	23	23	31505	29930	NC-1	40	density-lim	800	true		0.75	16	0.695652187	16	16	37806	36231	36231	1.2
6528	038	7477	0.17	1654	12	75	120	3.5	20	8	26170	24516	NCT-MISSI	65	form-based				0.75	28	1.399999976	16	16	33646.5	31992.5	31992.5	1.28569
6552	014	5646	0.13	4701	0	65	100	3	13	13	16938	12237	RH-2	50	form-based			true	0.7	16	1.230769277	16	16	19761	15060	15060	1.166667
6569	009B	4329	0.1	288	0	65	100	3	10	10	12987	12699	NCT-VALEI	65	form-based		true		0.75	16	1.600000024	16	16	19480.5	19192.5	19192.5	1.5
6570	007	5209	0.12	117	0	85	140	4	17	17	20836	20719	NCT-MISSI	55	form-based				0.75	16	0.941176474	16	16	19533.75	19416.75	19416.75	0.9375
6613	049	11103	0.25	1484	7	65	100	3	25	18	33309	31825	RH-2	40	form-based		true	true	0.7	23	0.920000017	16	16	31088.40039	29604.40039	29604.40039	0.933333
6700	034	8224	0.19	1210	1	65	100	3	19	18	24672	23462	RH-1	40	form-based			true	0.7	17	0.894736826	16	16	23027.19922	21817.19922	21817.19922	0.933333
6742	004	3177	0.07	1778	1	75	120	3.5	8	7	11120	9342	NCT-GLEN	85	form-based			true	0.75	17	2.125	16	15	19062	17284	17284	1.714209
6742	029	2974	0.07	2236	0	75	120	3.5	8	8	10409	8173	NCT-GLEN	85	form-based			true	0.75	16	2	16	16	17844	15608	15608	1.714286
6748	061	23254	0.53	32273	0	65	100	3	53	53	69762	37489	RH-2	40	density-lim	1500			0.7	16	0.301886797	16	16	65111.19922	32838.19922	32838.19922	0.933333
6902	014	2993	0.07	1698	0	85	140	4	10	10	11972	10274	NC-1	85	form-based			true	0.75	16	1.600000024	16	16	17958	16260	16260	1.5
6903	014	2996	0.07	1179	0	85	140	4	10	10	11984	10805	NC-1	85	form-based			true	0.75	16	1.600000024	16	16	17976	16797	16797	1.5
6904	012	7867	0.18	2106	1	65	100	3	18	17	23601	21495	RH-1(D)	40	form-based		true	true	0.7	17	0.944444418	16	16	22027.59961	19921.59961	19921.59961	0.933333
6904	013	8119	0.19	2868	1	65	100	3	19	18	24357	21489	RH-1(D)	40	form-based			true	0.7	17	0.894736826	16	16	22733.19922	19865.19922	19865.19922	0.933333
6904	014	8110	0.19	1920	1	65	100	3	19	18	24330	22410	RH-1(D)	40	form-based			true	0.7	17	0.894736826	16	16	22708	20788	20788	0.933333
6904	015	8005	0.18	2396	1	65	100	3	18	17	24015	21619	RH-1(D)	40	form-based		true	true	0.7	17	0.944444418	16	16	22414	20018	20018	0.933333
6904	017	8124	0.19	2590	1	65	100	3	19	18	24372	21782	RH-1(D)	40	form-based			true	0.7	17	0.894736826	16	16	22747.19922	20157.19922	20157.19922	0.933333
6905	007	8131	0.19	2620	1	65	100	3	19	18	24393	21773	RH-1(D)	40	form-based			true	0.7	17	0.894736826	16	16	22766.79883	20146.79883	20146.79883	0.933333
6905	008	7901	0.18	3330	1	65	100	3	18	17	23703	20373	RH-1(D)	40	form-based			true	0.7	17	0.944444418	16	16	22122.79883	18792.79883	18792.79883	0.933333
6908	024	7969	0.18	2275	1	85	140	4	25	24	31876	29601	RH-1(D)	40	form-based			true	0.7	17	0.680000007	16	16	22313.19922	20038.19922	20038.19922	0.7
6905	017	8268	0.19	2188	1	65	100	3	19	18	24804	22616	RH-1(D)	40	form-based			true	0.7	17	0.894736826	16	16	23150.40039	20962.40039	20962.40039	0.933333
6905	018	8266	0.19	2452	1	65	100	3	19	18	24798	22346	RH-1(D)	40	form-based			true	0.7	17	0.894736826	16	16	23144.79883	20692.79883	20692.79883	0.933333
6905	019	8263	0.19	2188	1	65	100	3	19	18	24789	22601	RH-1(D)	40	form-based			true	0.7	17	0.894736826	16	16	23136.40039	20948.40039	20948.40039	0.933333
6907	021	7942	0.18	3236	1	65	100	3	18	17	23826	20590	RH-1(D)	40	form-based			true	0.7	17	0.944444418	16	16	22237.59961	19001.59961	19001.59961	0.933333
6907	003	8072	0.19	2928	1	65	100	3	19	18	24216	21288	RH-1(D)	40	form-based			true	0.7	17	0.894736826	16	16	22601.59961	19673.59961	19673.59961	0.933333
6907	004	8152	0.19	4840	1	65	100	3	19	18	24456	19616	RH-1(D)	40	form-based			true	0.7	17	0.894736826	16	16	22825.59961	17985.59961	17985.59961	0.933333
6908	020	8106	0.19	2850	1	65	100	3	19	18	24318	21468	RH-1(D)	40	form-based			true	0.7	17	0.894736826	16	16	22696.79883	19846.79883	19846.79883	0.933333
6909	015	8025	0.18	3368	1	65	100	3	18	17	24075	20707	RH-1(D)	40	form-based			true	0.7	17	0.944444418	16	16	22470	19102	19102	0.933333
6912	014	8080	0.19	3978	1	65	100	3	19	18	24240	20262	RH-1(D)	40	form-based			true	0.7	17	0.894736826	16	16	22624	18646	18646	0.933333
6912	022	7937	0.18	3261	1	65	100	3	18	17	23811	20550	RH-1(D)	40	form-based			true	0.7	17	0.944444418	16	16	22223.59961	18962.59961	18962.59961	0.933333
6912	031	8148	0.19	2879	1	65	100	3	19	18	24444	21565	RH-1(D)	40	form-based			true	0.7	17	0.894736826	16	16	22814.40039	19935.40039	19935.40039	0.933333
6912	035	8077	0.19	1888	1	65	100	3	19	18	24231	22343	RH-1(D)	40	form-based			true	0.7	17	0.894736826	16	16	22615.59961	20727.59961	20727.59961	0.933333
6914	014	8187	0.19	1336	1	65	100	3	19	18	24561	23225	RH-1(D)	40	form-based			true	0.7	17	0.894736826	16	16	22923.59961	21587.59961	21587.59961	0.933333
6916	025	7966	0.18	1855	1	55	80	2.5	14	13	19915	18060	RH-1(D)	40	form-based			true	0.7	17	1.214285731	16	16	22304.79883	20449.79883	20449.79883	1.12
6916	027	8168	0.19	2500	1	55	80	2.5	15	14	20420	17920	RH-1(D)	40	form-based			true	0.7	17	1.133333325	16	16	22870.40039	20370.40039	20370.40039	1.12
6916	028	8106	0.19	1250	1	55	80	2.5	15	14	20265	19015	RH-1(D)	40	form-based			true	0.7	17	1.133333325	16	16	22696.79883	21446.79883	21446.79883	1.12
6916	029	8261	0.19	1840	1	55	80	2.5	15	14	20652	18812	RH-1(D)	40	form-based			true	0.7	17	1.133333325	16	16	23130.79883	21290.79883	21290.79883	1.120027
6918	008	8144	0.19	2760	1	65	100	3	19	18	24432	21672	RH-1(D)	40	form-based			true	0.7	17	0.894736826	16	16	22803.19922	20043.19922	20043.19922	0.933333
6918	009	8206	0.19	2026	1	65	100	3	19	18	24618	22592	RH-1(D)	40	form-based			true	0.7	17	0.894736826	16	16	22976.79883	20950.79883	20950.79883	0.933333
6923	006	7883	0.18	3206	1	65	100	3	18	17	23649	20443	RH-1(D)	40	form-based			true	0.7	17	0.944444418	16	16	22072.40039	18866.40039	18866.40039	0.933333
6940	033	7521	0.17	9168	0	65	100	3	17	17	22563	13395	RH-1	40	form-based			true	0.7	16	0.941176474	16	16	21058.79883	11890.79883	11890.79883	0.933333
6941	062	3547	0.08	3880	3	85	140	4	11	8	14188	10308	NCT-OCEA	85	form-based			true	0.75	19	1.727272749	16	16	21282	17402	17402	1.5
6945	036	3093	0.07	3500	0	85	140	4	10	10	12372	8872	NCT-OCEA	85	form-based			true	0.75	16	1.600000024	16	16	18558	15058	15058	1.5
6962	006B	3205	0.07	1430	1	75	120	3.5	8	7	11218	9788	NCT-1	85	form-based			true	0.75	17	2.125	16	15	19230	17800	17800	1.714209
6969	016	9795	0.22	1369	0	65	100	3	22	22	29385	28016	NCD-EXCE	65	density-lim	600	true		0.75	16	0.727272749	16	16	44077.5	42708.5	42708.5	1.5
7013	002	7935	0.18	3873	1	55	80	2.5	14	13	19838	15965	RH-1	40	form-based			true	0.7	17	1.214285731	16	16	22218	18345	18345	1.119972
7066	007	9404	0.22	9324	0	55	80	2.5	18	18	23510	14186	NCD-EXCE	40	density-lim	600			0.75	16	0.888888896	16	16	28212	18888	18888	1.2
7082	001	12446	0.29	7840	0	85	140	4	41	41	49784	41944	NC-1	26	density-lim	800	true		0.75	16	0.390243888	16	16	18669	10829	10829	0.375
7207	012A	4591	0.11	2340	1	55	80	2.5	9	8	11478	9138	RTO-C	65	form-based			true	0.75	17	1.888888836	16	16	20659.5	18319.5	18319.5	1.799922
7209	012A	4400	0.1	2876	1	55	80	2.5	8	7	11000	8124	RTO-C	65	form-based			true	0.75	17	2.125	16	15	19800	16924	16924	1.8
7211	004	4553	0.1	1628	1	55	80	2.5	8	7	11382	9754	RTO-C	65	form-based			true	0.75	17	2.125	16	15	20488.5	18860.5	18860.5	1.800079
7213	005	4569	0.1	2060	1	55	80	2.5	8	7	11422	9362	RTO-C	65	form-based		true	true	0.75	17	2.125	16	15	20560.5	18500.5	18500.5	1.800079
7214	009	8000	0.18	3120	1	55	80	2.5	14	13	20000	16880	RH-1(D)	40	form-based			true	0.7	17	1.214285731	16	16	22400	19280	19280	1.12
7217	007A	8327	0.19	5057	1	65	100	3	19	18	24981	19924	RH-1(D)	40	form-based		true	true	0.7	17	0.894736826	16	16	23315.59961	18258.59961	18258.59961	0.933333
7231	001C	7984	0.18	2199	1	65	100	3	18	17	23952	21753	RH-1(D)	40	form-based		true	true	0.7	17	0.944444418	16	16	22355.19922	20156.19922	20156.19922	0.933333
7231	007A	8296	0.19	3642	1	65	100	3	19	18	24888	21246	RH-1(D)	40	form-based			true	0.7	17	0.894736826	16	16	23228.79883	19586.79883	19586.79883	0.933333
7539	013	10280	0.24	6743	6	55	80	2.5	19	13	25700	18957	RM-1	40	form-based		true	true	0.7	22	1.157894731	16	16	28784	22041	22041	1.12
7539	017	8189	0.19	3246	1	55	80	2.5	15	14	20472	17226	RH-1	40	form-based			true	0.7	17	1.133333325	16	16	22929.19922	19683.19922	19683.19922	1.120027
7540	003	8217	0.19	4486	1	65	100	3	19	18	24651	20165	RH-1	40	form-based			true	0.7	17	0.894736826	16	16	23007.59961	18521.59961	18521.59961	0.933333
0013	010	3750	0.09	82	0	85	140	4	13	13	15000	14918	C-2	65	form-based			true	0.8	15	1.153846145	15	15	18000	17918	17918	1.2
0024	001	3765	0.09	0	0	65	100	3	9	9	11295	11295	C-2	65	form-based		true	true	0.8	15	1.666666627	15	15	18072	18072	18072	1.6
0025	004D	6888	0.16	13280	0	65	100	3	16	16	20664	7384	NC-1	40	form-based			true	0.75	15	0.9375	15	15	20664	7384	7384	1
0041	039	2750	0.06	2332	0	65	100	3	6	6	8250	5918	C-2	85	form-based			true	0.8	15	2.5	15	12	17600	15268	14168	2.133333

block_num	lot_num	Lot Size Feet	Lot Size Acres	Existing Bldg Sqft	Existing Units	sb79_MaxHeight	sb79_MaxDensity	sb79_MaxFAR	SB79- Gross Unit Capacity	SB79- Net Unit Capacity	SB79- Gross GSF Capacity	SB79- Net GSF Capacity	Existing SF Zoning	Existing SF Height Limit	Density Limit?	Density Limit ratio	Corner Parcel?	In R4	Max Lot Coverage	SF Unit Capacity Gross	% Gross Unit- SF vs SB79	SF Zoning- Net Unit Capacity	SF Zoning - Net Unit Capacity Limited by 200% SB79	SF Zoning- Gross GSF Capacity	SF Zoning- Net GSF Capacity	SF Zoning - Net GSF Capacity Limited by 200% SB79	% Gross GSF- SF vs SB79
0045	017	7545	0.17	2628	1	65	100	3	17	16	22635	20007	RH-3	40	form-based			true	0.7	16	0.941176474	15	15	21126	18498	18498	0.933333
0066	024	5328	0.12	4761	0	55	80	2.5	10	10	13320	8559	RM-1	50	form-based			true	0.7	15	1.5	15	15	18648	13887	13887	1.4
0103	015	6188	0.14	7886	0	55	80	2.5	11	11	15470	7584	NCD-NORT	40	density-lim	400			0.75	15	1.363636374	15	15	18564	10678	10678	1.2
0106	002	2667	0.06	0	0	65	100	3	6	6	8001	8001	C-2	84	form-base	800	true		0.8	15	2.5	15	12	17068.80078	17068.80078	16002	2.133333
0112	008	11754	0.27	29772	0	65	100	3	27	27	35262	5490	C-2	65	density-lim	800	true		0.8	15	0.555555582	15	15	56419.19922	26647.19922	26647.19922	1.6
0117	010	5964	0.14	16380	0	55	80	2.5	11	11	14910	0	NCD-NORT	40	density-lim	400			0.75	15	1.363636374	15	15	17892	1512	1512	1.2
0122	010	5604	0.13	6897	5	55	80	2.5	10	5	14010	7113	RH-3	65	form-based			true	0.7	20	2	15	15	23536.79883	16639.79883	16639.79883	1.68
0124	049	4391	0.1	0	0	65	100	3	10	10	13173	13173	RM-1	65	form-based			true	0.7	15	1.5	15	15	18442.19922	18442.19922	18442.19922	1.4
0130	001	5872	0.13	12606	0	55	80	2.5	10	10	14680	2074	NCD-NORT	40	density-lim	400	true		0.75	15	1.5	15	15	17616	5010	5010	1.2
0138	003	12186	0.28	0	0	85	140	4	39	39	48744	48744	C-2	40	density-lim	800	true		0.8	15	0.384615391	15	15	38995.19922	38995.19922	38995.19922	0.8
0144	082	6007	0.14	10560	0	55	80	2.5	11	11	15018	4458	NCD-BROA	65	density-lim	400	true		0.75	15	1.363636374	15	15	27031.5	16471.5	16471.5	1.79994
0147	008B	3698	0.08	14992	3	65	100	3	8	5	11094	0	CCB	65	density-lim	200			0.75	18	2.25	15	13	16641	1649	1649	1.5
0147	013	3492	0.08	7531	2	65	100	3	8	6	10476	2945	CCB	65	density-lim	200			0.75	17	2.125	15	14	15714	8183	8183	1.5
0147	015	6107	0.14	30997	0	65	100	3	14	14	18321	0	NCD-NORT	40	density-lim	400			0.75	15	1.071428537	15	15	18321	0	0	1
0161	011	3034	0.07	0	0	65	100	3	7	7	9102	9102	CRNC	65	density-lim	200			0.75	15	2.142857075	15	14	13653	13653	13653	1.5
0162	012	2912	0.07	2638	0	65	100	3	7	7	8736	6098	CRNC	50	density-lim	200			0.75	15	2.142857075	15	14	10920	8282	8282	1.25
0162	016	3000	0.07	10640	0	65	100	3	7	7	9000	0	CCB	65	density-lim	200	true		0.75	15	2.142857075	15	14	13500	2860	2860	1.5
0163	028	6149	0.14	12222	0	55	80	2.5	11	11	15372	3150	NCD-BROA	65	density-lim	400	true		0.75	15	1.363636374	15	15	27670.5	15448.5	15448.5	1.800059
0177	005	3010	0.07	6601	0	65	100	3	7	7	9030	2429	CRNC	50	density-lim	200			0.75	15	2.142857075	15	14	11287.5	4686.5	4686.5	1.25
0179	039	2969	0.07	8424	0	65	100	3	7	7	8907	483	CRNC	65	density-lim	200			0.75	15	2.142857075	15	14	13360.5	4936.5	4936.5	1.5
0184	025	6170	0.14	4380	8	55	80	2.5	11	3	15425	11045	NCD-PACIF	65	form-based			true	0.75	23	2.090909004	15	14	27765	23385	23385	1.8
0187	028	4733	0.11	4560	3	55	80	2.5	9	6	11832	7272	RM-3	65	form-based			true	0.75	18	2	15	15	21298.5	16738.5	16738.5	1.800076
0193	011	3036	0.07	8015	0	65	100	3	7	7	9108	1093	CVR	50	density-lim	200	true		0.75	15	2.142857075	15	14	11385	3370	3370	1.25
0193	033	2964	0.07	9655	0	65	100	3	7	7	8892	0	CRNC	50	density-lim	200			0.75	15	2.142857075	15	14	11115	1460	1460	1.25
0194	004	3184	0.07	4020	1	65	100	3	7	6	9552	5532	CCB	65	density-lim	200			0.75	16	2.285714388	15	13	14328	10308	10308	1.5
0194	028	3074	0.07	10410	0	65	100	3	7	7	9222	0	CVR	50	density-lim	200	true		0.75	15	2.142857075	15	14	11527.5	1117.5	1117.5	1.25
0215	008	5503	0.13	4427	6	55	80	2.5	10	4	13758	9331	RM-3	65	form-based			true	0.75	21	2.099999905	15	14	24763.5	20336.5	20336.5	1.799935
0217	015	4675	0.11	6210	3	65	100	3	11	8	14025	7815	RM-3	65	form-based			true	0.75	18	1.636363626	15	15	21037.5	14827.5	14827.5	1.5
0217	025	27158	0.62	99126	87	65	100	3	62	0	81474	0	RM-3	65	form-based		true	true	0.75	102	1.645161271	15	15	122211	23085	23085	1.5
0218	010	4200	0.1	2860	1	65	100	3	10	9	12600	9740	RM-3	65	form-based			true	0.75	16	1.600000024	15	15	18900	16040	16040	1.5
0222	084	8279	0.19	565	16	65	100	3	19	3	24837	24272	RM-3	65	form-based		true	true	0.75	31	1.631578922	15	15	37255.5	36690.5	36690.5	1.5
0224	030	2970	0.07	0	0	65	100	3	7	7	8910	8910	RM-4	85	density-lim	200			0.75	15	2.142857075	15	14	17820	17820	17820	2
0225	025	3087	0.07	11088	0	65	100	3	7	7	9261	0	CRNC	50	density-lim	200			0.75	15	2.142857075	15	14	11576.25	488.25	488.25	1.25
0226	001	2916	0.07	29700	0	65	100	3	7	7	8748	0	CCB	50	density-lim	200	true		0.75	15	2.142857075	15	14	10935	0	0	1.25
0226	025	5027	0.12	8386	10	65	100	3	12	2	15081	6695	CCB	50	density-lim	200			0.75	25	2.083333254	15	14	18851.25	10465.25	10465.25	1.25
0235	003	1649	0.04	3572	0	75	120	3.5	5	5	5772	2200	C-3-O	300	form-based				0.8	15	3	15	10	14841	11269	7972	2.571206
0243	059	11027	0.25	2778	40	65	100	3	25	0	33081	30303	RM-4	65	density-lim	200	true		0.75	55	2.200000048	15	10	49621.5	46843.5	46843.5	1.5
0251	022	1834	0.04	3375	2	55	80	2.5	3	1	4585	1210	NCD-POLK	120	form-based			true	0.75	17	5.666666508	15	4	16506	13131	5795	3.6
0251	041	1950	0.04	1200	3	55	80	2.5	3	0	4875	3675	RTO-C	120	form-based			true	0.75	18	6	15	3	17550	16350	8550	3.6
0256	011	4118	0.09	8085	6	65	100	3	9	3	12354	4269	RM-4	65	density-lim	200			0.75	21	2.333333254	15	12	18531	10446	10446	1.5
0269	004	4602	0.11	9445	0	75	120	3.5	13	13	16107	6662	C-3-O	50	form-based		true		0.8	15	1.153846145	15	15	18408	8963	8963	1.142857
0269	027	4543	0.1	14867	0	75	120	3.5	12	12	15900	1033	C-3-O	50	form-based		true		0.8	15	1.25	15	15	18172	3305	3305	1.142893
0274	025	6472	0.15	14256	17	65	100	3	15	0	19416	5160	RM-4	65	density-lim	200			0.75	32	2.133333445	15	13	29124	14868	14868	1.5
0277	002A	2811	0.06	5685	10	65	100	3	6	0	8433	2748	RTO-C	120	form-based			true	0.75	25	4.166666508	15	2	25299	19614	11181	3
0279	009	4813	0.11	8325	9	65	100	3	11	2	14439	6114	RC-4	130	density-lim	200			0.75	24	2.181818247	15	13	43317	34992	20553	3
0288	017	1616	0.04	15682	0	75	120	3.5	5	5	5656	0	C-3-O	130	form-based		true		0.8	15	3	15	10	14544	0	0	2.571429
0294	022	1672	0.04	10120	0	75	120	3.5	5	5	5852	0	C-3-R	130	form-based				0.8	15	3	15	10	15048	4928	1584	2.571429
0304	014	18906	0.43	87240	80	85	140	4	60	0	75624	0	RC-4	80	density-lim	200	true		0.75	95	1.583333373	15	15	113436	26196	26196	1.5
0315	006	1854	0.04	0	2	85	140	4	6	4	7416	7416	C-3-R	130	form-based		true		0.8	17	2.833333254	15	10	16686	16686	14832	2.25
0320	008	3094	0.07	2750	0	65	100	3	7	7	9282	6532	RC-4	80	density-lim	200			0.75	15	2.142857075	15	14	18564	15814	15814	2
0323	009	3000	0.07	11500	0	65	100	3	7	7	9000	0	RC-4	80	density-lim	200			0.75	15	2.142857075	15	14	18000	6500	6500	2
0339	012	2956	0.07	5812	0	65	100	3	7	7	8868	3056	RC-4	120	density-lim	200			0.75	15	2.142857075	15	14	26604	20792	11924	3
0349	010	3094	0.07	0	0	75	120	3.5	8	8	10829	10829	RC-4	120	density-lim	200			0.75	15	1.875	15	15	27846	27846	21658	2.571429
0355	015	2762	0.06	6070	0	95	160	4.5	10	10	12429	6359	C-3-G	80	form-based		true		0.8	15	1.5	15	15	17676.80078	11606.80078	11606.80078	1.422222
0494	007	3341	0.08	5307	3	55	80	2.5	6	3	8352	3045	NC-3	85	form-based			true	0.75	18	3	15	9	20046	14739	11397	2.400144
0494	008	3339	0.08	3574	3	55	80	2.5	6	3	8348	4774	NC-3	85	form-based			true	0.75	18	3	15	9	20034	16460	13122	2.399856
0495	013	6856	0.16	640	11	55	80	2.5	13	2	17140	16500	RTO-C	65	form-based			true	0.75	26	2	15	15	30852	30212	30212	1.8
0506	026	1722	0.04	1712	0	55	80	2.5	3	3	4305	2593	NC-3	140	form-based			true	0.75	15	5	15	6	15498	13786	6898	3.6
0521	003	3250	0.07	2396	2	65	100	3	7	5	9750	7354	RTO-C	85	form-based			true	0.75	17	2.428571463	15	12	19500	17104	17104	2
0521	004	3375	0.08	3742	3	65	100	3	8	5	10125	6383	RTO-C	85	form-based			true	0.75	18	2.25	15	13	20250	16508	16508	2
0521	012	3232	0.07	3000	2	65	100	3	7	5	9696	6696	RTO-C	85	form-based			true	0.75	17	2.428571463	15	12	19392	16392	16392	2
0522	004A	5108	0.12	9990	12	65	100	3	12	0	15324	5334	RTO-C	85	form-based			true	0.75	27	2.25	15	12	30648	20658	20658	2
0524	050	3457	0.08	1800	2	65	100	3	8	6	10371	8571	RH-2	85	form-based			true	0.7	17	2.125	15	14	19359.19922	17559.19922	17559.19922	1.866667
0525	049	5267	0.12	1992	3	65	100	3	12	9	15801	13809	RH-2	65	form-based			true	0.7	18	1.5	15	15	22121.40039	20129.40039	20129.40039	1.4

block_num	lot_num	Lot Size Feet	Lot Size Acres	Existing Bldg Sqft	Existing Units	sb79_MaxHeight	sb79_MaxDensity	sb79_MaxFAR	SB79- Gross Unit Capacity	SB79- Net Unit Capacity	SB79- Gross GSF Capacity	SB79- Net GSF Capacity	Existing SF Zoning	Existing SF Height Limit	Density Limit?	Density Limit ratio	Corner Parcel?	In R4	Max Lot Coverage	SF Unit Capacity Gross	% Gross Unit- SF vs SB79	SF Zoning- Net Unit Capacity	SF Zoning - Net Unit Capacity Limited by 200% SB79	SF Zoning- Gross GSF Capacity	SF Zoning- Net GSF Capacity	SF Zoning - Net GSF Capacity Limited by 200% SB79	% Gross GSF- SF vs SB79
0528	040	3445	0.08	1023	3	65	100	3	8	5	10335	9312	RTO-C	85	form-based			true	0.75	18	2.25	15	13	20670	19647	19647	2
0543	023	3897	0.09	7400	0	55	80	2.5	7	7	9742	2342	NCD-UNIO	65	form-based		true	true	0.75	15	2.142857075	15	14	17536.5	10136.5	10136.5	1.800092
0546	005	1650	0.04	3820	0	65	100	3	4	4	4950	1130	RC-3	140	form-based			true	0.75	15	3.75	15	8	14850	11030	6080	3
0549	031	3509	0.08	1329	2	65	100	3	8	6	10527	9198	RM-2	85	form-based			true	0.7	17	2.125	15	14	19650.40039	18321.40039	18321.40039	1.866667
0550	028	1909	0.04	2200	2	65	100	3	4	2	5727	3527	RTO-C	240	form-based			true	0.75	17	4.25	15	6	17181	14981	9254	3
0551	017	5180	0.12	10542	12	65	100	3	12	0	15540	4998	RTO-C	85	form-based			true	0.75	27	2.25	15	12	31080	20538	20538	2
0552	031	3000	0.07	2200	1	65	100	3	7	6	9000	6800	RTO-C	85	form-based		true	true	0.75	16	2.285714388	15	13	18000	15800	15800	2
0553	006	3013	0.07	3780	1	65	100	3	7	6	9039	5259	RTO-C	85	form-based			true	0.75	16	2.285714388	15	13	18078	14298	14298	2
0558	004	7703	0.18	5400	1	55	80	2.5	14	13	19258	13858	RH-2	40	form-based			true	0.7	16	1.142857194	15	15	21568.40039	16168.40039	16168.40039	1.119971
0560	007	7473	0.17	6828	1	55	80	2.5	14	13	18682	11854	RH-1	40	form-based		true	true	0.7	16	1.142857194	15	15	20924.40039	14096.40039	14096.40039	1.12003
0561	010	7563	0.17	3971	1	55	80	2.5	14	13	18908	14937	RH-1	40	form-based			true	0.7	16	1.142857194	15	15	21176.40039	17205.40039	17205.40039	1.11997
0563	012	7906	0.18	6820	2	55	80	2.5	14	12	19765	12945	RH-1	40	form-based		true	true	0.7	17	1.214285731	15	15	22136.79883	15316.79883	15316.79883	1.12
0563	024	7554	0.17	5444	1	55	80	2.5	14	13	18885	13441	RH-1	40	form-based			true	0.7	16	1.142857194	15	15	21151.19922	15707.19922	15707.19922	1.12
0568	019	3029	0.07	2480	1	65	100	3	7	6	9087	6607	RTO-C	85	form-based			true	0.75	16	2.285714388	15	13	18174	15694	15694	2
0572	018	3383	0.08	5187	3	65	100	3	8	5	10149	4962	NCD-POLK	85	form-based			true	0.75	18	2.25	15	13	20298	15111	15111	2
0572	026	4371	0.1	1678	6	65	100	3	10	4	13113	11435	RM-2	85	form-based			true	0.7	21	2.099999905	15	14	24477.59961	22799.59961	22799.59961	1.866667
0578	004	2591	0.06	5094	8	55	80	2.5	5	0	6478	1384	RTO-C	140	form-based			true	0.75	23	4.599999905	15	2	23319	18225	7862	3.599722
0579	001	5009	0.11	14577	30	55	80	2.5	9	0	12522	0	RTO-C	105	form-based		true	true	0.75	45	5	15	0	45081	30504	10467	3.600144
0581	001	4110	0.09	9230	0	55	80	2.5	7	7	10275	1045	RTO-C	65	form-based		true	true	0.75	15	2.142857075	15	14	18495	9265	9265	1.8
0581	003	4307	0.1	6957	1	55	80	2.5	8	7	10768	3811	RTO-C	65	form-based			true	0.75	16	2	15	15	19381.5	12424.5	12424.5	1.799916
0583	012	7402	0.17	14598	1	55	80	2.5	14	13	18505	3907	RH-1	40	form-based			true	0.7	16	1.142857194	15	15	20725.59961	6127.599609	6127.599609	1.12
0584	003	7661	0.18	10204	1	55	80	2.5	14	13	19152	8948	RH-1	40	form-based		true	true	0.7	16	1.142857194	15	15	21450.79883	11246.79883	11246.79883	1.120029
0584	009	7680	0.18	7864	1	55	80	2.5	14	13	19200	11336	RH-1	40	form-based			true	0.7	16	1.142857194	15	15	21504	13640	13640	1.12
0586	005	7668	0.18	13030	1	65	100	3	18	17	23004	9974	RH-1	40	form-based			true	0.7	16	0.888888896	15	15	21470.40039	8440.400391	8440.400391	0.933333
0592	001	2555	0.06	5772	8	65	100	3	6	0	7665	1893	RTO-C	140	form-based		true	true	0.75	23	3.833333254	15	4	22995	17223	9558	3
0592	003A	2168	0.05	3489	5	65	100	3	5	0	6504	3015	RTO-C	140	form-based			true	0.75	20	4	15	5	19512	16023	9519	3
0592	004	2168	0.05	3489	5	65	100	3	5	0	6504	3015	RTO-C	140	form-based			true	0.75	20	4	15	5	19512	16023	9519	3
0592	004A	2697	0.06	7152	9	65	100	3	6	0	8091	939	RTO-C	140	form-based		true	true	0.75	24	4	15	3	24273	17121	9030	3
0594	036	1875	0.04	1202	2	65	100	3	4	2	5625	4423	RTO-C	240	form-based			true	0.75	17	4.25	15	6	16875	15673	10048	3
0595	003	2926	0.07	2927	0	65	100	3	7	7	8778	5851	NCD-POLK	85	form-based			true	0.75	15	2.142857075	15	14	17556	14629	14629	2
0598	013	4552	0.1	9720	9	65	100	3	10	1	13656	3936	NCD-POLK	85	form-based			true	0.75	24	2.400000095	15	11	27312	17592	17592	2
0614	004	7661	0.18	9259	1	55	80	2.5	14	13	19152	9893	RH-2	40	form-based			true	0.7	16	1.142857194	15	15	21450.79883	12191.79883	12191.79883	1.120029
0614	005	7680	0.18	5352	1	55	80	2.5	14	13	19200	13848	RH-2	40	form-based			true	0.7	16	1.142857194	15	15	21504	16152	16152	1.12
0617	103	8137	0.19	6277	2	65	100	3	19	17	24411	18134	RH-2	40	form-based			true	0.7	17	0.894736826	15	15	22783.59961	16506.59961	16506.59961	0.933333
0620	012	3195	0.07	3400	2	65	100	3	7	5	9585	6185	RM-3	85	form-based			true	0.75	17	2.428571463	15	12	19170	15770	15770	2
0620	027	3839	0.09	4500	4	65	100	3	9	5	11517	7017	RM-2	85	form-based			true	0.7	19	2.111111164	15	14	21498.40039	16998.40039	16998.40039	1.866667
0621	017A	5112	0.12	8751	12	65	100	3	12	0	15336	6585	RM-3	85	form-based			true	0.75	27	2.25	15	12	30672	21921	21921	2
0624	008	10370	0.24	48578	39	65	100	3	24	0	31110	0	RM-3	80	form-based		true	true	0.75	54	2.25	15	9	62220	13642	13642	2
0630	058	3958	0.09	3958	0	65	100	3	9	9	11874	7916	NCD-UPPE	65	form-based			true	0.75	15	1.666666627	15	15	17811	13853	13853	1.5
0637	016	11665	0.27	23200	0	65	100	3	27	27	34995	11795	RM-1	40	density-lim	800	true		0.7	15	0.555555582	15	15	32662	9462	9462	0.933333
0637	061	3644	0.08	744	4	65	100	3	8	4	10932	10188	RTO-C	85	form-based			true	0.75	19	2.375	15	12	21864	21120	21120	2
0637	065	3137	0.07	10377	0	65	100	3	7	7	9411	0	RM-1	85	form-based			true	0.7	15	2.142857075	15	14	17567.19922	7190.199219	7190.199219	1.866667
0639	004	4555	0.1	5269	9	55	80	2.5	8	0	11388	6119	RTO-C	85	form-based			true	0.75	24	3	15	7	27330	22061	17507	2.399895
0645	019	2270	0.05	5814	5	65	100	3	5	0	6810	996	NCD-POLK	120	form-based			true	0.75	20	4	15	5	20430	14616	7806	3
0655	027	3404	0.08	2858	3	85	140	4	11	8	13616	10758	RTO-C	85	form-based			true	0.75	18	1.636363626	15	15	20424	17566	17566	1.5
0656	022A	5942	0.14	18980	16	85	140	4	20	4	23768	4788	RTO-C	85	form-based			true	0.75	31	1.549999952	15	15	35652	16672	16672	1.5
0656	036	3605	0.08	1386	4	65	100	3	8	4	10815	9429	RTO-C	85	form-based			true	0.75	19	2.375	15	12	21630	20244	20244	2
0656	042	3448	0.08	2040	3	65	100	3	8	5	10344	8304	RTO-C	85	form-based			true	0.75	18	2.25	15	13	20688	18648	18648	2
0657	006	3000	0.07	1718	1	65	100	3	7	6	9000	7282	RTO-C	85	form-based			true	0.75	16	2.285714388	15	13	18000	16282	16282	2
0660	022	4062	0.09	3854	0	65	100	3	9	9	12186	8332	NCD-UPPE	65	form-based			true	0.75	15	1.666666627	15	15	18279	14425	14425	1.5
0660	023	3979	0.09	5200	0	65	100	3	9	9	11937	6737	NCD-UPPE	65	form-based		true	true	0.75	15	1.666666627	15	15	17905.5	12705.5	12705.5	1.5
0666	016	1852	0.04	3404	2	65	100	3	4	2	5556	2152	NC-3	350	form-based		true	true	0.75	17	4.25	15	6	16668	13264	7708	3
0668	004B	1641	0.04	11904	0	65	100	3	4	4	4923	0	NCD-POLK	240	form-based			true	0.75	15	3.75	15	8	14769	2865	0	3
0669	013	6072	0.14	16560	0	65	100	3	14	14	18216	1656	NCD-POLK	65	density-lim	400			0.75	15	1.071428537	15	15	27324	10764	10764	1.5
0669	014	6074	0.14	11975	0	65	100	3	14	14	18222	6247	NCD-POLK	65	density-lim	400			0.75	15	1.071428537	15	15	27333	15358	15358	1.5
0678	004	5000	0.11	14355	0	65	100	3	11	11	15000	645	NCT-FILLM	50	form-based				0.75	15	1.363636374	15	15	18750	4395	4395	1.25
0679	011	3781	0.09	5674	5	65	100	3	9	4	11343	5669	NC-2	85	form-based			true	0.75	20	2.222222328	15	13	22686	17012	17012	2
0679	029	2769	0.06	4000	0	65	100	3	6	6	8307	4307	RTO-C	85	form-based			true	0.75	15	2.5	15	12	16614	12614	12614	2
0679	047	3452	0.08	1465	3	65	100	3	8	5	10356	8891	RTO-C	85	form-based			true	0.75	18	2.25	15	13	20712	19247	19247	2
0680	027	3630	0.08	1289	4	65	100	3	8	4	10890	9601	NC-2	85	form-based			true	0.75	19	2.375	15	12	21780	20491	20491	2
0684	018	5115	0.12	5665	0	65	100	3	12	12	15345	9680	NCT-FILLM	50	form-based		true		0.75	15	1.25	15	15	19181.25	13516.25	13516.25	1.25
0686	034	6094	0.14	17300	0	65	100	3	14	14	18282	982	NCD-JAPAI	50	density-lim	400	true		0.75	15	1.071428537	15	15	22852.5	5552.5	5552.5	1.25
0688	019	5159	0.12	9525	11	65	100	3	12	1	15477	5952	RM-4	50	density-lim	200			0.75	26	2.166666746	15	13	19346.25	9821.25	9821.25	1.25
0693	021	3048	0.07	3925	0	65	100	3	7	7	9144	5219	RC-4	80	density-lim	200			0.75	15	2.142857075	15	14	18288	14363	14363	2

block_num	lot_num	Lot Size Feet	Lot Size Acres	Existing Bldg Sqft	Existing Units	sb79_MaxHeight	sb79_MaxDensity	sb79_MaxFAR	SB79- Gross Unit Capacity	SB79- Net Unit Capacity	SB79- Gross GSF Capacity	SB79- Net GSF Capacity	Existing SF Zoning	Existing SF Height Limit	Density Limit?	Density Limit ratio	Corner Parcel?	In R4	Max Lot Coverage	SF Unit Capacity Gross	% Gross Unit- SF vs SB79	SF Zoning- Net Unit Capacity	SF Zoning - Net Unit Capacity Limited by 200% SB79	SF Zoning- Gross GSF Capacity	SF Zoning- Net GSF Capacity	SF Zoning - Net GSF Capacity Limited by 200% SB79	% Gross GSF- SF vs SB79
0693	025	3048	0.07	3700	0	65	100	3	7	7	9144	5444	RC-4	80	density-lin	200			0.75	15	2.142857075	15	14	18288	14588	14588	2
0702	028	3975	0.09	3975	0	65	100	3	9	9	11925	7950	NCT-FILLM	65	form-based		true		0.75	15	1.666666627	15	15	17887.5	13912.5	13912.5	1.5
0717	005	3000	0.07	2	0	65	100	3	7	7	9000	8998	RC-4	80	density-lin	200			0.75	15	2.142857075	15	14	18000	17998	17998	2
0733	006A	6050	0.14	0	0	65	100	3	14	14	18150	18150	RM-3	50	density-lin	400			0.75	15	1.071428537	15	15	22687.5	22687.5	22687.5	1.25
0741	010	3094	0.07	1296	0	65	100	3	7	7	9282	7986	RC-4	80	density-lin	200	true		0.75	15	2.142857075	15	14	18564	17268	17268	2
0763	001	9000	0.21	19582	0	65	100	3	21	21	27000	7418	NCD-LOWI	130	density-lin	600	true		0.75	15	0.714285731	15	15	81000	61418	34418	3
0768	035	17050	0.39	1032	36	65	100	3	39	3	51150	50118	NCT-3	50	form-based		true		0.75	51	1.307692289	15	15	63937.5	62905.5	62905.5	1.25
0792	003	3953	0.09	3953	0	65	100	3	9	9	11859	7906	NCT-3	65	form-based		true		0.75	15	1.666666627	15	15	17788.5	13835.5	13835.5	1.5
0809	001	5115	0.12	6876	0	65	100	3	12	12	15345	8469	NCT-3	50	form-based		true		0.75	15	1.25	15	15	19181.25	12305.25	12305.25	1.25
0809	002	5146	0.12	8071	0	65	100	3	12	12	15438	7367	NCT-3	50	form-based				0.75	15	1.25	15	15	19297.5	11226.5	11226.5	1.25
0826	004	7165	0.16	11647	0	55	80	2.5	13	13	17912	6265	RM-1	40	form-based		true	true	0.7	15	1.153846145	15	15	20062	8415	8415	1.120031
0843	004	7016	0.16	13298	0	55	80	2.5	13	13	17540	4242	RM-1	40	form-based			true	0.7	15	1.153846145	15	15	19644.79883	6346.798828	6346.798828	1.12
0853	019	6595	0.15	11105	0	65	100	3	15	15	19785	8680	NCT-3	40	form-based				0.75	15	1	15	15	19785	8680	8680	1
0855	003	1677	0.04	2075	0	65	100	3	4	4	5031	2956	NCT-3	140	form-based			true	0.75	15	3.75	15	8	15093	13018	7987	3
0855	004	1994	0.05	3720	3	65	100	3	5	2	5982	2262	NCT-3	140	form-based			true	0.75	18	3.599999905	15	7	17946	14226	8244	3
0859	010	6875	0.16	3640	4	65	100	3	16	12	20625	16985	RH-3	50	form-based			true	0.7	19	1.1875	15	15	24062.5	20422.5	20422.5	1.166667
0872	013	5579	0.13	877	12	85	140	4	18	6	22316	21439	RTO-1	85	form-based			true	0.7	27	1.5	15	15	31242.40039	30365.40039	30365.40039	1.4
0953	027	7678	0.18	6802	1	55	80	2.5	14	13	19195	12393	RH-1(D)	40	form-based			true	0.7	16	1.142857194	15	15	21498.40039	14696.40039	14696.40039	1.12
0956	007	7562	0.17	7795	1	55	80	2.5	14	13	18905	11110	RH-1(D)	40	form-based			true	0.7	16	1.142857194	15	15	21173.59961	13378.59961	13378.59961	1.12
0957	009	7794	0.18	8358	1	55	80	2.5	14	13	19485	11127	RH-1(D)	40	form-based		true	true	0.7	16	1.142857194	15	15	21823.19922	13465.19922	13465.19922	1.12
0957	018	7818	0.18	4000	1	55	80	2.5	14	13	19545	15545	RH-1(D)	40	form-based			true	0.7	16	1.142857194	15	15	21890.40039	17890.40039	17890.40039	1.12
0958	004	7565	0.17	17286	1	55	80	2.5	14	13	18912	1626	RH-1(D)	40	form-based			true	0.7	16	1.142857194	15	15	21182	3896	3896	1.12003
0958	005	7427	0.17	10742	1	55	80	2.5	14	13	18568	7826	RH-1(D)	40	form-based			true	0.7	16	1.142857194	15	15	20795.59961	10053.59961	10053.59961	1.11997
0961	013B	7470	0.17	8316	1	55	80	2.5	14	13	18675	10359	RH-1(D)	40	form-based			true	0.7	16	1.142857194	15	15	20916	12600	12600	1.12
0972	014	7683	0.18	9081	1	55	80	2.5	14	13	19208	10127	RH-1	40	form-based			true	0.7	16	1.142857194	15	15	21512.40039	12431.40039	12431.40039	1.119971
0975	001	7744	0.18	13643	1	55	80	2.5	14	13	19360	5717	RH-1(D)	40	form-based		true	true	0.7	16	1.142857194	15	15	21683.19922	8040.199219	8040.199219	1.12
0976	001	7526	0.17	28000	1	55	80	2.5	14	13	18815	0	RM-2	40	form-based		true	true	0.7	16	1.142857194	15	15	21072.79883	0	0	1.12
0985	010	7661	0.18	9074	1	65	100	3	18	17	22983	13909	RH-1	40	form-based			true	0.7	16	0.888888896	15	15	21450.79883	12376.79883	12376.79883	0.933333
0987	009	7661	0.18	5600	1	55	80	2.5	14	13	19152	13552	RH-1	40	form-based			true	0.7	16	1.142857194	15	15	21450.79883	15850.79883	15850.79883	1.120029
0987	011	7661	0.18	6780	1	55	80	2.5	14	13	19152	12372	RH-1	40	form-based			true	0.7	16	1.142857194	15	15	21450.79883	14670.79883	14670.79883	1.120029
0999	026	7289	0.17	22500	0	65	100	3	17	17	21867	0	RH-3	40	form-based			true	0.7	15	0.882352948	15	15	20409.19922	0	0	0.933333
1004	006	5665	0.13	2750	1	65	100	3	13	12	16995	14245	RH-2	50	form-based			true	0.7	16	1.230769277	15	15	19827.5	17077.5	17077.5	1.166667
1007	016	3940	0.09	3455	0	65	100	3	9	9	11820	8365	NCD-SACR	65	form-based			true	0.75	15	1.666666627	15	15	17730	14275	14275	1.5
1018	004B	3315	0.08	2480	2	55	80	2.5	6	4	8288	5808	NC-S	85	form-based			true	0.75	17	2.833333254	15	10	19890	17410	14096	2.399855
1018	004D	4575	0.11	9588	9	55	80	2.5	9	0	11438	1850	NC-S	85	form-based			true	0.75	24	2.666666746	15	9	27450	17862	13288	2.399895
1018	031	3315	0.08	1195	2	55	80	2.5	6	4	8288	7093	NC-S	85	form-based			true	0.75	17	2.833333254	15	10	19890	18695	15381	2.399855
1019	007	2866	0.07	5825	0	65	100	3	7	7	8598	2773	RTO-C	85	form-based		true	true	0.75	15	2.142857075	15	14	17196	11371	11371	2
1019	010	3663	0.08	3200	4	65	100	3	8	4	10989	7789	RTO-C	85	form-based			true	0.75	19	2.375	15	12	21978	18778	18778	2
1020	057	3646	0.08	1180	4	65	100	3	8	4	10938	9758	RTO-C	85	form-based			true	0.75	19	2.375	15	12	21876	20696	20696	2
1020	061	3646	0.08	1257	4	65	100	3	8	4	10938	9681	RTO-C	85	form-based			true	0.75	19	2.375	15	12	21876	20619	20619	2
1020	065	3646	0.08	1180	4	65	100	3	8	4	10938	9758	RTO-C	85	form-based			true	0.75	19	2.375	15	12	21876	20696	20696	2
1020	079	3646	0.08	855	4	65	100	3	8	4	10938	10083	RTO-C	85	form-based			true	0.75	19	2.375	15	12	21876	21021	21021	2
1023	012	3192	0.07	4211	2	85	140	4	10	8	12768	8557	RTO-C	85	form-based			true	0.75	17	1.700000048	15	15	19152	14941	14941	1.5
1023	017	3192	0.07	3518	2	65	100	3	7	5	9576	6058	RTO-C	85	form-based			true	0.75	17	2.428571463	15	12	19152	15634	15634	2
1023	018	3192	0.07	3518	2	65	100	3	7	5	9576	6058	RTO-C	85	form-based			true	0.75	17	2.428571463	15	12	19152	15634	15634	2
1023	100	6905	0.16	8796	4	65	100	3	16	12	20715	11919	RH-2	50	form-based			true	0.7	19	1.1875	15	15	24167.5	15371.5	15371.5	1.166667
1024	006B	5223	0.12	10893	12	65	100	3	12	0	15669	4776	RTO-C	85	form-based			true	0.75	27	2.25	15	12	31338	20445	20445	2
1026	011	3000	0.07	2960	1	65	100	3	7	6	9000	6040	RTO-C	85	form-based			true	0.75	16	2.285714388	15	13	18000	15040	15040	2
1027	011	2956	0.07	1641	1	85	140	4	10	9	11824	10183	NC-2	85	form-based			true	0.75	16	1.600000024	15	15	17736	16095	16095	1.5
1027	014	3020	0.07	1660	1	85	140	4	10	9	12080	10420	RTO-C	85	form-based			true	0.75	16	1.600000024	15	15	18120	16460	16460	1.5
1028	022	3297	0.08	3840	2	65	100	3	8	6	9891	6051	NC-2	85	form-based			true	0.75	17	2.125	15	14	19782	15942	15942	2
1029	033A	3265	0.07	3324	2	65	100	3	7	5	9795	6471	RTO-C	85	form-based			true	0.75	17	2.428571463	15	12	19590	16266	16266	2
1030	044	3439	0.08	1700	3	65	100	3	8	5	10317	8617	RTO-C	85	form-based			true	0.75	18	2.25	15	13	20634	18934	18934	2
1039	039	3180	0.07	3384	2	55	80	2.5	6	4	7950	4566	RTO-C	85	form-based			true	0.75	17	2.833333254	15	10	19080	15696	12516	2.4
1040	003	3795	0.09	6440	5	55	80	2.5	7	2	9488	3048	RTO-C	85	form-based			true	0.75	20	2.857142925	15	9	22770	16330	12536	2.399873
1050	018	3664	0.08	6768	4	65	100	3	8	4	10992	4224	NC-2	85	form-based			true	0.75	19	2.375	15	12	21984	15216	15216	2
1057	005	4177	0.1	4531	1	65	100	3	10	9	12531	8000	RTO-C	65	form-based			true	0.75	16	1.600000024	15	15	18796.5	14265.5	14265.5	1.5
1057	006	4193	0.1	2946	1	65	100	3	10	9	12579	9633	RTO-C	65	form-based			true	0.75	16	1.600000024	15	15	18868.5	15922.5	15922.5	1.5
1064	023	3384	0.08	5830	3	65	100	3	8	5	10152	4322	NCD-GEAR	85	form-based		true	true	0.75	18	2.25	15	13	20304	14474	14474	2
1065	023	2765	0.06	4584	0	85	140	4	8	8	11060	6476	NCD-GEAR	85	form-based		true	true	0.75	15	1.875	15	15	16590	12006	12006	1.5
1066	057	4000	0.09	6576	6	85	140	4	13	7	16000	9424	NCD-GEAR	85	form-based			true	0.75	21	1.615384579	15	15	24000	17424	17424	1.5
1069	016	2473	0.06	6469	7	85	140	4	8	1	9892	3423	NCD-GEAR	140	form-based			true	0.75	22	2.75	15	9	22257	15788	13315	2.25
1081	041	1705	0.04	889	0	65	100	3	4	4	5115	4226	RTO-C	140	form-based			true	0.75	15	3.75	15	8	15345	14456	9341	3
1084	002	45331	1.04	21205	0	85	140	4	146	146	181324	160119	RH-1	40	density-lin	3000			0.55	15	0.102739729	15	15	99728.20313	78523.20313	78523.20313	0.55

block_num	lot_num	Lot Size Feet	Lot Size Acres	Existing Bldg Sqft	Existing Units	sb79_MaxHeight	sb79_MaxDensity	sb79_MaxFAR	SB79- Gross Unit Capacity	SB79- Net Unit Capacity	SB79- Gross GSF Capacity	SB79- Net GSF Capacity	Existing SF Zoning	Existing SF Height Limit	Density Limit?	Density Limit ratio	Corner Parcel?	In R4	Max Lot Coverage	SF Unit Capacity Gross	% Gross Unit- SF vs SB79	SF Zoning- Net Unit Capacity	SF Zoning - Net Unit Capacity Limited by 200% SB79	SF Zoning- Gross GSF Capacity	SF Zoning- Net GSF Capacity	SF Zoning - Net GSF Capacity Limited by 200% SB79	% Gross GSF- SF vs SB79
1085	007	2813	0.06	2086	0	65	100	3	6	6	8439	6353	RTO-C	85	form-based			true	0.75	15	2.5	15	12	16878	14792	14792	2
1086	007	3125	0.07	2397	1	65	100	3	7	6	9375	6978	RTO-C	85	form-based			true	0.75	16	2.285714388	15	13	18750	16353	16353	2
1086	018	3103	0.07	3165	1	65	100	3	7	6	9309	6144	RTO-C	85	form-based			true	0.75	16	2.285714388	15	13	18618	15453	15453	2
1086	021	3106	0.07	1159	1	65	100	3	7	6	9318	8159	RTO-C	85	form-based			true	0.75	16	2.285714388	15	13	18636	17477	17477	2
1088	020	3008	0.07	851	1	65	100	3	7	6	9024	8173	RTO-C	85	form-based			true	0.75	16	2.285714388	15	13	18048	17197	17197	2
1089	002	3000	0.07	2640	1	65	100	3	7	6	9000	6360	RTO-C	85	form-based			true	0.75	16	2.285714388	15	13	18000	15360	15360	2
1089	019	3000	0.07	1380	1	65	100	3	7	6	9000	7620	RTO-C	85	form-based			true	0.75	16	2.285714388	15	13	18000	16620	16620	2
1090	007	3000	0.07	1230	1	65	100	3	7	6	9000	7770	RTO-C	85	form-based			true	0.75	16	2.285714388	15	13	18000	16770	16770	2
1091	006	3000	0.07	1046	1	65	100	3	7	6	9000	7954	RTO-C	85	form-based			true	0.75	16	2.285714388	15	13	18000	16954	16954	2
1091	021	3020	0.07	1829	1	85	140	4	10	9	12080	10251	RTO-C	85	form-based			true	0.75	16	1.600000024	15	15	18120	16291	16291	1.5
1100	064	4568	0.1	3150	2	65	100	3	10	8	13704	10554	RTO-C	65	form-based			true	0.75	17	1.700000048	15	15	20556	17406	17406	1.5
1100	120	4916	0.11	1585	3	65	100	3	11	8	14748	13163	RTO-C	65	form-based			true	0.75	18	1.636363626	15	15	22122	20537	20537	1.5
1126	004	3236	0.07	2861	2	65	100	3	7	5	9708	6847	NCT-DIVIS.	85	form-based			true	0.75	17	2.428571463	15	12	19416	16555	16555	2
1127	040	4615	0.11	2247	2	65	100	3	11	9	13845	11598	RTO-C	65	form-based			true	0.75	17	1.545454502	15	15	20767.5	18520.5	18520.5	1.5
1156	008	4920	0.11	13328	11	55	80	2.5	9	0	12300	0	NCT-DIVIS.	85	form-based		true	true	0.75	26	2.888888836	15	7	29520	16192	11272	2.4
1160	018	4983	0.11	4920	4	55	80	2.5	9	5	12458	7538	RTO-C	65	form-based			true	0.75	19	2.111111164	15	14	22423.5	17503.5	17503.5	1.799928
1168	011	3428	0.08	4100	3	55	80	2.5	6	3	8570	4470	RTO-C	85	form-based			true	0.75	18	3	15	9	20568	16468	13040	2.4
1168	012	3430	0.08	5445	3	55	80	2.5	6	3	8575	3130	RTO-C	85	form-based			true	0.75	18	3	15	9	20580	15135	11705	2.4
1168	013	3433	0.08	4275	3	55	80	2.5	6	3	8582	4307	RTO-C	85	form-based			true	0.75	18	3	15	9	20598	16323	12889	2.40014
1168	016	3442	0.08	3400	3	55	80	2.5	6	3	8605	5205	RTO-C	85	form-based			true	0.75	18	3	15	9	20652	17252	13810	2.4
1168	022	3458	0.08	3450	3	55	80	2.5	6	3	8645	5195	RTO-C	85	form-based			true	0.75	18	3	15	9	20748	17298	13840	2.4
1168	049	4399	0.1	4532	8	55	80	2.5	8	0	10998	6466	RTO-C	85	form-based			true	0.75	23	2.875	15	8	26394	21862	17464	2.399891
1170	018	3082	0.07	3000	1	55	80	2.5	6	5	7705	4705	RTO-C	85	form-based			true	0.75	16	2.666666746	15	11	18492	15492	12410	2.4
1174	006	3547	0.08	4542	4	55	80	2.5	6	2	8868	4326	RTO-C	85	form-based		true	true	0.75	19	3.166666746	15	8	21282	16740	13194	2.399865
1179	001	2820	0.06	4435	0	55	80	2.5	5	5	7050	2615	NCT-DIVIS.	85	form-based		true	true	0.75	15	3	15	10	16920	12485	9665	2.4
1187	001	4862	0.11	9170	11	55	80	2.5	9	0	12155	2985	NC-1	85	form-based		true	true	0.75	26	2.888888836	15	7	29172	20002	15140	2.4
1188	013D	3438	0.08	2900	3	55	80	2.5	6	3	8595	5695	RTO-C	85	form-based			true	0.75	18	3	15	9	20628	17728	14290	2.4
1191	027	3438	0.08	4380	3	55	80	2.5	6	3	8595	4215	RTO-C	85	form-based			true	0.75	18	3	15	9	20628	16248	12810	2.4
1191	053	3438	0.08	4724	3	55	80	2.5	6	3	8595	3871	RTO-C	85	form-based			true	0.75	18	3	15	9	20628	15904	12466	2.4
1215	009	3400	0.08	5065	3	55	80	2.5	6	3	8500	3435	NCT-DIVIS.	85	form-based			true	0.75	18	3	15	9	20400	15335	11935	2.4
1215	013	3388	0.08	6350	3	55	80	2.5	6	3	8470	2120	NCT-DIVIS.	85	form-based			true	0.75	18	3	15	9	20328	13978	10590	2.4
1217	020	5293	0.12	14650	13	55	80	2.5	10	0	13232	0	NCT-DIVIS.	85	form-based		true	true	0.75	28	2.799999952	15	7	31758	17108	11814	2.400091
1228	001	5593	0.13	3918	1	55	80	2.5	10	9	13982	10064	RM-2	50	form-based		true	true	0.7	16	1.600000024	15	15	19575.5	15657.5	15657.5	1.40005
1233	032	5644	0.13	4938	1	55	80	2.5	10	9	14110	9172	RH-3	50	form-based			true	0.7	16	1.600000024	15	15	19754	14816	14816	1.4
1237	013	4125	0.09	3215	0	55	80	2.5	7	7	10312	7097	RTO-C	65	form-based			true	0.75	15	2.142857075	15	14	18562.5	15347.5	15347.5	1.800087
1245	030	5070	0.12	4620	4	55	80	2.5	10	6	12675	8055	NCD-HAIG	65	form-based			true	0.75	19	1.899999976	15	15	22815	18195	18195	1.8
1250	022	6562	0.15	12900	10	65	100	3	15	5	19686	6786	NCD-HAIG	65	form-based			true	0.75	25	1.666666627	15	15	29529	16629	16629	1.5
1273	034	3902	0.09	2866	0	85	140	4	13	13	15608	12742	RTO-C	65	form-based		true	true	0.75	15	1.153846145	15	15	17559	14693	14693	1.125
1275	058	5617	0.13	4260	6	65	100	3	13	7	16851	12591	RTO-C	65	form-based			true	0.75	21	1.615384579	15	15	25276.5	21016.5	21016.5	1.5
1289	031	7462	0.17	2715	1	55	80	2.5	14	13	18655	15940	RH-1(D)	40	form-based			true	0.7	16	1.142857194	15	15	20893.59961	18178.59961	18178.59961	1.12
1307	001U	7484	0.17	5860	1	55	80	2.5	14	13	18710	12850	RH-1(D)	40	form-based			true	0.7	16	1.142857194	15	15	20955.19922	15095.19922	15095.19922	1.12
1326	015	7709	0.18	4733	1	55	80	2.5	14	13	19272	14539	RH-1(D)	40	form-based			true	0.7	16	1.142857194	15	15	21585.19922	16852.19922	16852.19922	1.120029
1337	020	7196	0.17	6962	0	55	80	2.5	14	14	17990	11028	RH-1	40	form-based			true	0.7	15	1.071428537	15	15	20148.79883	13186.79883	13186.79883	1.12
1355	008	7526	0.17	4966	1	55	80	2.5	14	13	18815	13849	RH-1(D)	40	form-based			true	0.7	16	1.142857194	15	15	21072.79883	16106.79883	16106.79883	1.12
1355	030	7729	0.18	4473	1	55	80	2.5	14	13	19322	14849	RH-1(D)	40	form-based			true	0.7	16	1.142857194	15	15	21641.19922	17168.19922	17168.19922	1.120029
1368	026	3194	0.07	3686	2	55	80	2.5	6	4	7985	4299	RTO-C	85	form-based		true	true	0.75	17	2.833333254	15	10	19164	15478	12284	2.4
1408	039	4993	0.11	2870	4	65	100	3	11	7	14979	12109	RTO-C	65	form-based			true	0.75	19	1.727272749	15	15	22468.5	19598.5	19598.5	1.5
1408	041	4988	0.11	4140	4	65	100	3	11	7	14964	10824	RTO-C	65	form-based			true	0.75	19	1.727272749	15	15	22446	18306	18306	1.5
1423	022	3928	0.09	6200	0	65	100	3	9	9	11784	5584	NCD-INNE	65	form-based		true	true	0.75	15	1.666666627	15	15	17676	11476	11476	1.5
1427	033	2976	0.07	2414	1	65	100	3	7	6	8928	6514	RTO-C	85	form-based			true	0.75	16	2.285714388	15	13	17856	15442	15442	2
1428	051	5000	0.11	6000	4	65	100	3	11	7	15000	9000	NCD-INNE	65	form-based			true	0.75	19	1.727272749	15	15	22500	16500	16500	1.5
1435	018	2800	0.06	5600	0	85	140	4	8	8	11200	5600	NCD-GEAR	85	form-based			true	0.75	15	1.875	15	15	16800	11200	11200	1.5
1435	020	3900	0.09	6510	5	85	140	4	13	8	15600	9090	NCD-GEAR	85	form-based		true	true	0.75	20	1.538461566	15	15	23400	16890	16890	1.5
1436	047	5750	0.13	10375	7	65	100	3	13	6	17250	6875	NCD-INNE	65	form-based		true	true	0.75	22	1.692307711	15	15	25875	15500	15500	1.5
1447	021	2875	0.07	2800	0	65	100	3	7	7	8625	5825	NCD-GEAR	85	form-based			true	0.75	15	2.142857075	15	14	17250	14450	14450	2
1453	019	2808	0.06	3000	0	65	100	3	6	6	8424	5424	NCD-GEAR	85	form-based		true	true	0.75	15	2.5	15	12	16848	13848	13848	2
1454	018	2881	0.07	3910	0	85	140	4	10	10	11524	7614	NCD-GEAR	85	form-based		true	true	0.75	15	1.5	15	15	17286	13376	13376	1.5
1454	022	2844	0.07	3210	0	85	140	4	10	10	11376	8166	NCD-GEAR	85	form-based			true	0.75	15	1.5	15	15	17064	13854	13854	1.5
1471	023	3142	0.07	1400	1	55	80	2.5	6	5	7855	6455	RTO-C	85	form-based			true	0.75	16	2.666666746	15	11	18852	17452	14310	2.4
1508	024	3613	0.08	3824	4	65	100	3	8	4	10839	7015	RTO-C	85	form-based			true	0.75	19	2.375	15	12	21678	17854	17854	2
1522	034B	4383	0.1	7416	8	85	140	4	14	6	17532	10116	NCD-GEAR	85	form-based		true	true	0.75	23	1.642857194	15	15	26298	18882	18882	1.5
1525	043	2813	0.06	2800	0	85	140	4	8	8	11252	8452	NCD-GEAR	85	form-based			true	0.75	15	1.875	15	15	16878	14078	14078	1.5
1562	019	3993	0.09	3850	0	65	100	3	9	9	11979	8129	NC-1	65	form-based		true	true	0.75	15	1.666666627	15	15	17968.5	14118.5	14118.5	1.5
1579	017G	6769	0.16	10566	10	55	80	2.5	13	3	16922	6356	NCD-OUTE	65	form-based		true	true	0.75	25	1.923076868	15	15	30460.5	19894.5	19894.5	1.800053

block_num	lot_num	Lot Size Feet	Lot Size Acres	Existing Bldg Sqft	Existing Units	sb79_MaxHeight	sb79_MaxDensity	sb79_MaxFAR	SB79- Gross Unit Capacity	SB79- Net Unit Capacity	SB79- Gross GSF Capacity	SB79- Net GSF Capacity	Existing SF Zoning	Existing SF Height Limit	Density Limit?	Density Limit ratio	Corner Parcel?	In R4	Max Lot Coverage	SF Unit Capacity Gross	% Gross Unit- SF vs SB79	SF Zoning- Net Unit Capacity	SF Zoning - Net Unit Capacity Limited by 200% SB79	SF Zoning- Gross GSF Capacity	SF Zoning- Net GSF Capacity	SF Zoning - Net GSF Capacity Limited by 200% SB79	% Gross GSF- SF vs SB79
1619	025A	5602	0.13	8390	6	55	80	2.5	10	4	14005	5615	RTO-C	65	form-based		true	true	0.75	21	2.099999905	15	14	25209	16819	16819	1.8
1620	023	3896	0.09	3173	0	55	80	2.5	7	7	9740	6567	RTO-C	65	form-based		true	true	0.75	15	2.142857075	15	14	17532	14359	14359	1.8
1646	012	2973	0.07	3880	1	55	80	2.5	6	5	7432	3552	RTO-C	85	form-based		true	true	0.75	16	2.666666746	15	11	17838	13958	10984	2.400162
1646	015	3051	0.07	3065	1	55	80	2.5	6	5	7628	4563	RTO-C	85	form-based			true	0.75	16	2.666666746	15	11	18306	15241	12191	2.399843
1646	019	3009	0.07	2850	1	55	80	2.5	6	5	7522	4672	RTO-C	85	form-based		true	true	0.75	16	2.666666746	15	11	18054	15204	12194	2.40016
1647	013	3076	0.07	1750	1	55	80	2.5	6	5	7690	5940	RTO-C	85	form-based		true	true	0.75	16	2.666666746	15	11	18456	16706	13630	2.4
1653	025	3308	0.08	2700	2	55	80	2.5	6	4	8270	5570	RTO-C	85	form-based			true	0.75	17	2.833333254	15	10	19848	17148	13840	2.4
1663	021	5000	0.11	4835	11	55	80	2.5	9	0	12500	7665	RTO-C	85	form-based			true	0.75	26	2.888888836	15	7	30000	25165	20165	2.4
1666	051	3250	0.07	3700	2	55	80	2.5	6	4	8125	4425	RTO-C	85	form-based		true	true	0.75	17	2.833333254	15	10	19500	15800	12550	2.4
1673	021	5651	0.13	14615	15	55	80	2.5	10	0	14128	0	RTO-C	85	form-based		true	true	0.75	30	3	15	5	33906	19291	13641	2.399915
1677	012	3000	0.07	2230	1	55	80	2.5	6	5	7500	5270	RTO-C	85	form-based			true	0.75	16	2.666666746	15	11	18000	15770	12770	2.4
1727	024	3200	0.07	2071	2	65	100	3	7	5	9600	7529	NCD-IRVIN	85	form-based			true	0.75	17	2.428571463	15	12	19200	17129	17129	2
1731	018	1750	0.04	870	1	65	100	3	4	3	5250	4380	NCD-IRVIN	140	form-based			true	0.75	16	4	15	7	15750	14880	9630	3
1732	028	3000	0.07	1533	1	65	100	3	7	6	9000	7467	RTO-C	85	form-based			true	0.75	16	2.285714388	15	13	18000	16467	16467	2
1732	029	3000	0.07	1458	1	65	100	3	7	6	9000	7542	RTO-C	85	form-based			true	0.75	16	2.285714388	15	13	18000	16542	16542	2
1732	030	3000	0.07	1430	1	65	100	3	7	6	9000	7570	RTO-C	85	form-based			true	0.75	16	2.285714388	15	13	18000	16570	16570	2
1732	031	3000	0.07	1250	1	65	100	3	7	6	9000	7750	RTO-C	85	form-based			true	0.75	16	2.285714388	15	13	18000	16750	16750	2
1733	026	4500	0.1	4150	2	65	100	3	10	8	13500	9350	RTO-C	65	form-based			true	0.75	17	1.700000048	15	15	20250	16100	16100	1.5
1736	040	5758	0.13	12516	15	65	100	3	13	0	17274	4758	NCD-INNE	85	form-based			true	0.75	30	2.307692289	15	11	34548	22032	22032	2
1742	015C	2800	0.06	2783	0	85	140	4	8	8	11200	8417	NCD-INNE	85	form-based			true	0.75	15	1.875	15	15	16800	14017	14017	1.5
1742	034	3204	0.07	3107	2	65	100	3	7	5	9612	6505	NCD-INNE	85	form-based			true	0.75	17	2.428571463	15	12	19224	16117	16117	2
1764	044	4124	0.09	7425	7	85	140	4	13	6	16496	9071	NCD-INNE	85	form-based		true	true	0.75	22	1.692307711	15	15	24744	17319	17319	1.5
1767	021B	3066	0.07	2129	1	85	140	4	10	9	12264	10135	RTO-C	85	form-based			true	0.75	16	1.600000024	15	15	18396	16267	16267	1.5
1768	015A	3000	0.07	1375	1	65	100	3	7	6	9000	7625	RTO-C	85	form-based			true	0.75	16	2.285714388	15	13	18000	16625	16625	2
1768	016	3000	0.07	1932	1	65	100	3	7	6	9000	7068	RTO-C	85	form-based			true	0.75	16	2.285714388	15	13	18000	16068	16068	2
1770	023	2994	0.07	1588	1	85	140	4	10	9	11976	10388	RTO-C	85	form-based			true	0.75	16	1.600000024	15	15	17964	16376	16376	1.5
1772	005E	3091	0.07	1350	1	65	100	3	7	6	9273	7923	RTO-C	85	form-based			true	0.75	16	2.285714388	15	13	18546	17196	17196	2
1776	009Z	2997	0.07	1654	1	85	140	4	10	9	11988	10334	RTO-C	85	form-based			true	0.75	16	1.600000024	15	15	17982	16328	16328	1.5
1785	018	3412	0.08	4148	3	85	140	4	11	8	13648	9500	NCD-JUDA	85	form-based			true	0.75	18	1.636363626	15	15	20472	16324	16324	1.5
1814	048	3000	0.07	1860	1	85	140	4	10	9	12000	10140	RTO-C	85	form-based			true	0.75	16	1.600000024	15	15	18000	16140	16140	1.5
1814	049	3000	0.07	1825	1	85	140	4	10	9	12000	10175	RTO-C	85	form-based			true	0.75	16	1.600000024	15	15	18000	16175	16175	1.5
1815	002	3004	0.07	1790	1	65	100	3	7	6	9012	7222	NC-1	85	form-based			true	0.75	16	2.285714388	15	13	18024	16234	16234	2
1815	019	3000	0.07	1375	1	65	100	3	7	6	9000	7625	NC-1	85	form-based			true	0.75	16	2.285714388	15	13	18000	16625	16625	2
1820	001	3235	0.07	5525	2	65	100	3	7	5	9705	4180	RTO-C	85	form-based		true	true	0.75	17	2.428571463	15	12	19410	13885	13885	2
1826	036	2860	0.07	2800	0	85	140	4	10	10	11440	8640	NC-1	85	form-based		true	true	0.75	15	1.5	15	15	17160	14360	14360	1.5
1846	043	5632	0.13	12000	15	65	100	3	13	0	16896	4896	NCD-INNE	85	form-based		true	true	0.75	30	2.307692289	15	11	33792	21792	21792	2
1852	011	4178	0.1	1868	1	65	100	3	10	9	12534	10666	RTO-C	65	form-based			true	0.75	16	1.600000024	15	15	18801	16933	16933	1.5
1901	048	3916	0.09	3894	0	55	80	2.5	7	7	9790	5896	NC-1	65	form-based			true	0.75	15	2.142857075	15	14	17622	13728	13728	1.8
2015	015	3023	0.07	2592	1	55	80	2.5	6	5	7558	4966	RTO-C	85	form-based		true	true	0.75	16	2.666666746	15	11	18138	15546	12524	2.399841
2029	027A	3000	0.07	2628	1	55	80	2.5	6	5	7500	4872	NCD-NORI	85	form-based			true	0.75	16	2.666666746	15	11	18000	15372	12372	2.4
2030	002	2985	0.07	1780	1	55	80	2.5	6	5	7462	5682	RTO-C	85	form-based			true	0.75	16	2.666666746	15	11	17910	16130	13144	2.400161
2030	003	2985	0.07	1250	1	55	80	2.5	6	5	7462	6212	RTO-C	85	form-based			true	0.75	16	2.666666746	15	11	17910	16660	13674	2.400161
2030	004	2985	0.07	1250	1	55	80	2.5	6	5	7462	6212	RTO-C	85	form-based			true	0.75	16	2.666666746	15	11	17910	16660	13674	2.400161
2030	005	2985	0.07	2475	1	55	80	2.5	6	5	7462	4987	RTO-C	85	form-based			true	0.75	16	2.666666746	15	11	17910	15435	12449	2.400161
2030	006	2985	0.07	1150	1	55	80	2.5	6	5	7462	6312	RTO-C	85	form-based			true	0.75	16	2.666666746	15	11	17910	16760	13774	2.400161
2030	007	2985	0.07	1318	1	55	80	2.5	6	5	7462	6144	RTO-C	85	form-based			true	0.75	16	2.666666746	15	11	17910	16592	13606	2.400161
2030	008	2985	0.07	1150	1	55	80	2.5	6	5	7462	6312	RTO-C	85	form-based			true	0.75	16	2.666666746	15	11	17910	16760	13774	2.400161
2030	009	2985	0.07	1150	1	55	80	2.5	6	5	7462	6312	RTO-C	85	form-based			true	0.75	16	2.666666746	15	11	17910	16760	13774	2.400161
2031	027	4429	0.1	6744	8	55	80	2.5	8	0	11072	4328	RTO-C	85	form-based		true	true	0.75	23	2.875	15	8	26574	19830	15400	2.400108
2032	013	3300	0.08	4240	2	55	80	2.5	6	4	8250	4010	RTO-C	85	form-based		true	true	0.75	17	2.833333254	15	10	19800	15560	12260	2.4
2050A	015	7512	0.17	1968	1	55	80	2.5	14	13	18780	16812	RH-1	40	form-based			true	0.7	16	1.142857194	15	15	21033.59961	19065.59961	19065.59961	1.12
2126	003	7537	0.17	4007	1	55	80	2.5	14	13	18842	14835	RH-1(D)	40	form-based			true	0.7	16	1.142857194	15	15	21103.59961	17096.59961	17096.59961	1.12003
2138	008	3000	0.07	1506	1	55	80	2.5	6	5	7500	5994	RTO-C	85	form-based			true	0.75	16	2.666666746	15	11	18000	16494	13494	2.4
2139	002	3000	0.07	1250	1	55	80	2.5	6	5	7500	6250	RTO-C	85	form-based			true	0.75	16	2.666666746	15	11	18000	16750	13750	2.4
2139	002A	3000	0.07	1250	1	55	80	2.5	6	5	7500	6250	RTO-C	85	form-based			true	0.75	16	2.666666746	15	11	18000	16750	13750	2.4
2139	003	3000	0.07	1786	1	55	80	2.5	6	5	7500	5714	RTO-C	85	form-based			true	0.75	16	2.666666746	15	11	18000	16214	13214	2.4
2139	007A	3000	0.07	1525	1	55	80	2.5	6	5	7500	5975	RTO-C	85	form-based			true	0.75	16	2.666666746	15	11	18000	16475	13475	2.4
2139	007B	3000	0.07	1901	1	55	80	2.5	6	5	7500	5599	RTO-C	85	form-based			true	0.75	16	2.666666746	15	11	18000	16099	13099	2.4
2139	008	3000	0.07	1015	1	55	80	2.5	6	5	7500	6485	RTO-C	85	form-based			true	0.75	16	2.666666746	15	11	18000	16985	13985	2.4
2139	008A	3000	0.07	1170	1	55	80	2.5	6	5	7500	6330	RTO-C	85	form-based			true	0.75	16	2.666666746	15	11	18000	16830	13830	2.4
2139	009	3000	0.07	1050	1	55	80	2.5	6	5	7500	6450	RTO-C	85	form-based			true	0.75	16	2.666666746	15	11	18000	16950	13950	2.4
2139	010	3000	0.07	1400	1	55	80	2.5	6	5	7500	6100	RTO-C	85	form-based			true	0.75	16	2.666666746	15	11	18000	16600	13600	2.4
2198	008	2993	0.07	3331	1	55	80	2.5	6	5	7482	4151	RTO-C	85	form-based			true	0.75	16	2.666666746	15	11	17958	14627	11633	2.40016
2198	009	2993	0.07	1350	1	55	80	2.5	6	5	7482	6132	RTO-C	85	form-based			true	0.75	16	2.666666746	15	11	17958	16608	13614	2.40016

block_num	lot_num	Lot Size Feet	Lot Size Acres	Existing Bldg Sqft	Existing Units	sb79_MaxHeight	sb79_MaxDensity	sb79_MaxFAR	SB79- Gross Unit Capacity	SB79- Net Unit Capacity	SB79- Gross GSF Capacity	SB79- Net GSF Capacity	Existing SF Zoning	Existing SF Height Limit	Density Limit?	Density Limit ratio	Corner Parcel?	In R4	Max Lot Coverage	SF Unit Capacity Gross	% Gross Unit- SF vs SB79	SF Zoning- Net Unit Capacity	SF Zoning - Net Unit Capacity Limited by 200% SB79	SF Zoning- Gross GSF Capacity	SF Zoning- Net GSF Capacity	SF Zoning - Net GSF Capacity Limited by 200% SB79	% Gross GSF- SF vs SB79
2198	009A	2993	0.07	1350	1	55	80	2.5	6	5	7482	6132	RTO-C	85	form-based			true	0.75	16	2.666666746	15	11	17958	16608	13614	2.40016
2330	002	2779	0.06	2485	0	65	100	3	6	6	8337	5852	RTO-C	85	form-based			true	0.75	15	2.5	15	12	16674	14189	14189	2
2330	005A	3029	0.07	1970	1	65	100	3	7	6	9087	7117	RTO-C	85	form-based			true	0.75	16	2.285714388	15	13	18174	16204	16204	2
2330	005B	3029	0.07	2017	1	65	100	3	7	6	9087	7070	RTO-C	85	form-based			true	0.75	16	2.285714388	15	13	18174	16157	16157	2
2330	005D	3029	0.07	2102	1	65	100	3	7	6	9087	6985	RTO-C	85	form-based			true	0.75	16	2.285714388	15	13	18174	16072	16072	2
2330	005E	3029	0.07	1194	1	65	100	3	7	6	9087	7893	RTO-C	85	form-based			true	0.75	16	2.285714388	15	13	18174	16980	16980	2
2330	005F	3029	0.07	1330	1	65	100	3	7	6	9087	7757	RTO-C	85	form-based			true	0.75	16	2.285714388	15	13	18174	16844	16844	2
2330	005G	3029	0.07	1169	1	65	100	3	7	6	9087	7918	RTO-C	85	form-based			true	0.75	16	2.285714388	15	13	18174	17005	17005	2
2330	005H	3029	0.07	1435	1	65	100	3	7	6	9087	7652	RTO-C	85	form-based			true	0.75	16	2.285714388	15	13	18174	16739	16739	2
2330	005I	3029	0.07	1150	1	65	100	3	7	6	9087	7937	RTO-C	85	form-based			true	0.75	16	2.285714388	15	13	18174	17024	17024	2
2330	005J	3029	0.07	1235	1	65	100	3	7	6	9087	7852	RTO-C	85	form-based			true	0.75	16	2.285714388	15	13	18174	16939	16939	2
2330	005K	3029	0.07	1407	1	65	100	3	7	6	9087	7680	RTO-C	85	form-based			true	0.75	16	2.285714388	15	13	18174	16767	16767	2
2330	005L	3006	0.07	1755	1	65	100	3	7	6	9018	7263	RTO-C	85	form-based			true	0.75	16	2.285714388	15	13	18036	16281	16281	2
2347	009A	2772	0.06	3640	0	85	140	4	8	8	11088	7448	NCD-INNE	85	form-based		true	true	0.75	15	1.875	15	15	16632	12992	12992	1.5
2348	002	3000	0.07	2311	1	65	100	3	7	6	9000	6689	RTO-C	85	form-based			true	0.75	16	2.285714388	15	13	18000	15689	15689	2
2348	002A	3000	0.07	1705	1	65	100	3	7	6	9000	7295	RTO-C	85	form-based			true	0.75	16	2.285714388	15	13	18000	16295	16295	2
2348	003	3000	0.07	2681	1	65	100	3	7	6	9000	6319	RTO-C	85	form-based			true	0.75	16	2.285714388	15	13	18000	15319	15319	2
2348	005	3000	0.07	1000	1	65	100	3	7	6	9000	8000	RTO-C	85	form-based			true	0.75	16	2.285714388	15	13	18000	17000	17000	2
2348	008	3000	0.07	2077	1	65	100	3	7	6	9000	6923	RTO-C	85	form-based			true	0.75	16	2.285714388	15	13	18000	15923	15923	2
2348	009	3000	0.07	1750	1	65	100	3	7	6	9000	7250	RTO-C	85	form-based			true	0.75	16	2.285714388	15	13	18000	16250	16250	2
2348	010	3000	0.07	1300	1	65	100	3	7	6	9000	7700	RTO-C	85	form-based			true	0.75	16	2.285714388	15	13	18000	16700	16700	2
2362	019	3750	0.09	6233	5	65	100	3	9	4	11250	5017	NCD-TARA	85	form-based			true	0.75	20	2.222222328	15	13	22500	16267	16267	2
2391	044	2875	0.07	2415	0	65	100	3	7	7	8625	6210	NCD-TARA	85	form-based		true	true	0.75	15	2.142857075	15	14	17250	14835	14835	2
2391	046	3125	0.07	1310	1	65	100	3	7	6	9375	8065	NCD-TARA	85	form-based			true	0.75	16	2.285714388	15	13	18750	17440	17440	2
2391	047	3125	0.07	1975	1	65	100	3	7	6	9375	7400	NCD-TARA	85	form-based			true	0.75	16	2.285714388	15	13	18750	16775	16775	2
2391	048	3125	0.07	2302	1	65	100	3	7	6	9375	7073	NCD-TARA	85	form-based			true	0.75	16	2.285714388	15	13	18750	16448	16448	2
2391	049	3125	0.07	1175	1	65	100	3	7	6	9375	8200	NCD-TARA	85	form-based			true	0.75	16	2.285714388	15	13	18750	17575	17575	2
2395	039A	3000	0.07	985	1	85	140	4	10	9	12000	11015	NCD-TARA	85	form-based			true	0.75	16	1.600000024	15	15	18000	17015	17015	1.5
2395	039B	3000	0.07	1891	1	85	140	4	10	9	12000	10109	NCD-TARA	85	form-based			true	0.75	16	1.600000024	15	15	18000	16109	16109	1.5
2405	036A	2833	0.07	2830	0	65	100	3	7	7	8499	5669	NCD-TARA	85	form-based			true	0.75	15	2.142857075	15	14	16998	14168	14168	2
2406	031C	2796	0.06	2760	0	85	140	4	8	8	11184	8424	NCD-TARA	85	form-based			true	0.75	15	1.875	15	15	16776	14016	14016	1.5
2407	002	3000	0.07	1735	1	85	140	4	10	9	12000	10265	RTO-C	85	form-based			true	0.75	16	1.600000024	15	15	18000	16265	16265	1.5
2408	002	3001	0.07	1287	1	85	140	4	10	9	12004	10717	RTO-C	85	form-based			true	0.75	16	1.600000024	15	15	18006	16719	16719	1.5
2408	040A	3000	0.07	2658	1	65	100	3	7	6	9000	6342	RTO-C	85	form-based			true	0.75	16	2.285714388	15	13	18000	15342	15342	2
2412	033	4200	0.1	1591	1	65	100	3	10	9	12600	11009	RTO-C	65	form-based			true	0.75	16	1.600000024	15	15	18900	17309	17309	1.5
2413	037	4292	0.1	750	1	65	100	3	10	9	12876	12126	RTO-C	65	form-based		true	true	0.75	16	1.600000024	15	15	19314	18564	18564	1.5
2419	003B	2964	0.07	1700	1	65	100	3	7	6	8892	7192	RTO-C	85	form-based			true	0.75	16	2.285714388	15	13	17784	16084	16084	2
2435	037	4087	0.09	3270	0	55	80	2.5	7	7	10218	6948	NC-1	65	form-based			true	0.75	15	2.142857075	15	14	18391.5	15121.5	15121.5	1.799912
2453	020	6050	0.14	8906	8	65	100	3	14	6	18150	9244	RTO-C	65	form-based		true	true	0.75	23	1.642857194	15	15	27225	18319	18319	1.5
2499A	011	7657	0.18	3194	1	55	80	2.5	14	13	19142	15948	RH-1(D)	40	form-based			true	0.7	16	1.142857194	15	15	21439.59961	18245.59961	18245.59961	1.120029
2499A	012	7588	0.17	2836	1	55	80	2.5	14	13	18970	16134	RH-1(D)	40	form-based			true	0.7	16	1.142857194	15	15	21246.40039	18410.40039	18410.40039	1.12
2499A	032	7720	0.18	1260	1	55	80	2.5	14	13	19300	18040	RH-1(D)	40	form-based			true	0.7	16	1.142857194	15	15	21616	20356	20356	1.12
2513	004A	1676	0.04	1125	0	65	100	3	4	4	5028	3903	NC-2	100	form-based			true	0.75	15	3.75	15	8	15084	13959	8931	3
2518	016	4283	0.1	1531	1	55	80	2.5	8	7	10708	9177	RTO-C	65	form-based		true	true	0.75	16	2	15	15	19273.5	17742.5	17742.5	1.799916
2527A	004	4212	0.1	3150	1	55	80	2.5	8	7	10530	7380	RTO-C	65	form-based			true	0.75	16	2	15	15	18954	15804	15804	1.8
2527A	007	4200	0.1	1900	1	55	80	2.5	8	7	10500	8600	RTO-C	65	form-based			true	0.75	16	2	15	15	18900	17000	17000	1.8
2527B	003	4327	0.1	2000	1	55	80	2.5	8	7	10818	8818	RTO-C	65	form-based			true	0.75	16	2	15	15	19471.5	17471.5	17471.5	1.799917
2541	018	2980	0.07	2000	1	65	100	3	7	6	8940	6940	RTO-C	85	form-based			true	0.75	16	2.285714388	15	13	17880	15880	15880	2
2541	019	3098	0.07	2110	1	65	100	3	7	6	9294	7184	RTO-C	85	form-based			true	0.75	16	2.285714388	15	13	18588	16478	16478	2
2607	067	12394	0.28	8000	11	55	80	2.5	22	11	30985	22985	RH-3	40	form-based			true	0.7	26	1.181818128	15	15	34703.19922	26703.19922	26703.19922	1.12
2622	084	5297	0.12	2836	0	65	100	3	12	12	15891	13055	RH-2	50	form-based			true	0.7	15	1.25	15	15	18539.5	15703.5	15703.5	1.166667
2623	029	7918	0.18	1674	2	65	100	3	18	16	23754	22080	RH-3	40	form-based			true	0.7	17	0.944444418	15	15	22170.40039	20496.40039	20496.40039	0.933333
2623	091	2317	0.05	2650	6	85	140	4	7	1	9268	6618	NCT-UPPE	120	form-based			true	0.75	21	3	15	8	20853	18203	15886	2.25
2623	092	10404	0.24	1124	7	65	100	3	24	17	31212	30088	RH-2	40	form-based			true	0.7	22	0.916666687	15	15	29131.19922	28007.19922	28007.19922	0.933333
2635	043	12636	0.29	8926	12	55	80	2.5	23	11	31590	22664	RM-2	40	form-based		true	true	0.7	27	1.173913002	15	15	35380.80078	26454.80078	26454.80078	1.12
2648	087	1789	0.04	1911	1	65	100	3	4	3	5367	3456	RTO-C	160	form-based			true	0.75	16	4	15	7	16101	14190	8823	3
2679	018	7472	0.17	1979	1	55	80	2.5	14	13	18680	16701	RH-1(D)	40	form-based			true	0.7	16	1.142857194	15	15	20921.59961	18942.59961	18942.59961	1.12
2695	002	6399	0.15	10423	4	65	100	3	15	11	19197	8774	NCD-CAST	50	form-based			true	0.75	19	1.266666651	15	15	23996.25	13573.25	13573.25	1.25
2706	027	7538	0.17	2480	1	55	80	2.5	14	13	18845	16365	RH-1(D)	40	form-based			true	0.7	16	1.142857194	15	15	21106.40039	18626.40039	18626.40039	1.12
2706	059	7432	0.17	3823	1	55	80	2.5	14	13	18580	14757	RH-1(D)	40	form-based			true	0.7	16	1.142857194	15	15	20809.59961	16986.59961	16986.59961	1.12
2706	061	7572	0.17	3614	1	55	80	2.5	14	13	18930	15316	RH-1(D)	40	form-based			true	0.7	16	1.142857194	15	15	21201.59961	17587.59961	17587.59961	1.12
2770	010	7495	0.17	2536	1	55	80	2.5	14	13	18738	16202	RH-2	40	form-based			true	0.7	16	1.142857194	15	15	20986	18450	18450	1.11997
2790	023	7664	0.18	1310	1	55	80	2.5	14	13	19160	17850	RH-1(D)	40	form-based			true	0.7	16	1.142857194	15	15	21459.19922	20149.19922	20149.19922	1.12
2816	001	7514	0.17	4282	1	55	80	2.5	14	13	18785	14503	RH-1(D)	40	form-based			true	0.7	16	1.142857194	15	15	21039.19922	16757.19922	16757.19922	1.12

block_num	lot_num	Lot Size Feet	Lot Size Acres	Existing Bldg Sqft	Existing Units	sb79_MaxHeight	sb79_MaxDensity	sb79_MaxFAR	SB79- Gross Unit Capacity	SB79- Net Unit Capacity	SB79- Gross GSF Capacity	SB79- Net GSF Capacity	Existing SF Zoning	Existing SF Height Limit	Density Limit?	Density Limit ratio	Corner Parcel?	In R4	Max Lot Coverage	SF Unit Capacity Gross	% Gross Unit-SF vs SB79	SF Zoning- Net Unit Capacity	SF Zoning - Net Unit Capacity Limited by 200% SB79	SF Zoning- Gross GSF Capacity	SF Zoning- Net GSF Capacity	SF Zoning - Net GSF Capacity Limited by 200% SB79	% Gross GSF- SF vs SB79
2820	012	7790	0.18	1124	1	55	80	2.5	14	13	19475	18351	RH-1(D)	40	form-based			true	0.7	16	1.142857194	15	15	21812	20688	20688	1.12
2819	009	7718	0.18	1100	1	65	100	3	18	17	23154	22054	RH-1(D)	40	form-based			true	0.7	16	0.888888896	15	15	21610.40039	20510.40039	20510.40039	0.933333
2831	009	4522	0.1	3065	2	55	80	2.5	8	6	11305	8240	NCD-24TH	65	form-based			true	0.75	17	2.125	15	14	20349	17284	17284	1.8
2840	018	7575	0.17	3171	1	65	100	3	17	16	22725	19554	RH-1(D)	40	form-based		true	true	0.7	16	0.941176474	15	15	21210	18039	18039	0.933333
2840	037	7443	0.17	2080	1	65	100	3	17	16	22329	20249	RH-1(D)	40	form-based		true	true	0.7	16	0.941176474	15	15	20840.40039	18760.40039	18760.40039	0.933333
2859	010	7571	0.17	2414	1	55	80	2.5	14	13	18928	16514	RH-1(D)	40	form-based			true	0.7	16	1.142857194	15	15	21198.79883	18784.79883	18784.79883	1.11997
2859	014	7804	0.18	5300	1	55	80	2.5	14	13	19510	14210	RH-1(D)	40	form-based		true	true	0.7	16	1.142857194	15	15	21851.19922	16551.19922	16551.19922	1.12
2861	008	7728	0.18	3050	1	55	80	2.5	14	13	19320	16270	RH-1(D)	40	form-based			true	0.7	16	1.142857194	15	15	21638.40039	18588.40039	18588.40039	1.12
2863	032	7459	0.17	3740	1	65	100	3	17	16	22377	18637	RH-1(D)	40	form-based		true	true	0.7	16	0.941176474	15	15	20885.19922	17145.19922	17145.19922	0.933333
2877	008	7560	0.17	2768	1	65	100	3	17	16	22680	19912	RH-1(D)	40	form-based		true	true	0.7	16	0.941176474	15	15	21168	18400	18400	0.933333
2882	044	7672	0.18	3396	1	55	80	2.5	14	13	19180	15784	RH-1(D)	40	form-based			true	0.7	16	1.142857194	15	15	21481.59961	18085.59961	18085.59961	1.12
2925	001	7686	0.18	2485	1	65	100	3	18	17	23058	20573	RH-1(D)	40	form-based		true	true	0.7	16	0.888888896	15	15	21520.79883	19035.79883	19035.79883	0.933333
2933	012	7770	0.18	4360	1	55	80	2.5	14	13	19425	15065	RH-1(D)	40	form-based		true	true	0.7	16	1.142857194	15	15	21756	17396	17396	1.12
2934	010	7005	0.16	0	0	55	80	2.5	13	13	17512	17512	RH-1(D)	40	form-based			true	0.7	15	1.153846145	15	15	19614	19614	19614	1.120032
2934	011	7152	0.16	0	0	55	80	2.5	13	13	17880	17880	RH-1(D)	40	form-based			true	0.7	15	1.153846145	15	15	20025.59961	20025.59961	20025.59961	1.12
2935	015	7056	0.16	0	0	55	80	2.5	13	13	17640	17640	RH-1(D)	40	form-based			true	0.7	15	1.153846145	15	15	19756.79883	19756.79883	19756.79883	1.12
2973A	049	7754	0.18	3963	1	55	80	2.5	14	13	19385	15422	RH-1(D)	40	form-based			true	0.7	16	1.142857194	15	15	21711.19922	17748.19922	17748.19922	1.12
2973A	032A	7542	0.17	3336	1	55	80	2.5	14	13	18855	15519	RH-1(D)	40	form-based			true	0.7	16	1.142857194	15	15	21117.59961	17781.59961	17781.59961	1.12
2973A	053	7712	0.18	5148	1	55	80	2.5	14	13	19280	14132	RH-1(D)	40	form-based		true	true	0.7	16	1.142857194	15	15	21593.59961	16445.59961	16445.59961	1.12
2979	012	2919	0.07	2100	0	85	140	4	10	10	11676	9576	NCD-WEST	85	form-based			true	0.75	15	1.5	15	15	17514	15414	15414	1.5
2988A	014	4751	0.11	10821	10	85	140	4	15	5	19004	8183	NCD-WEST	85	form-based			true	0.75	25	1.666666627	15	15	28506	17685	17685	1.5
2991	020	7809	0.18	4738	1	55	80	2.5	14	13	19522	14784	RH-1(D)	40	form-based			true	0.7	16	1.142857194	15	15	21865.19922	17127.19922	17127.19922	1.120029
2992	025	7778	0.18	2485	1	55	80	2.5	14	13	19445	16960	RH-1(D)	40	form-based			true	0.7	16	1.142857194	15	15	21778.40039	19293.40039	19293.40039	1.12
3011	067	7450	0.17	3115	1	55	80	2.5	14	13	18625	15510	RH-1(D)	40	form-based			true	0.7	16	1.142857194	15	15	20860	17745	17745	1.12
3011	070	7851	0.18	1935	1	55	80	2.5	14	13	19628	17693	RH-1(D)	40	form-based			true	0.7	16	1.142857194	15	15	21982.79883	20047.79883	20047.79883	1.119971
3011A	012	7729	0.18	5000	1	55	80	2.5	14	13	19322	14322	RH-1(D)	40	form-based		true	true	0.7	16	1.142857194	15	15	21641.19922	16641.19922	16641.19922	1.120029
3012	028	2819	0.06	3942	0	65	100	3	6	6	8457	4515	NCD-WEST	85	form-based			true	0.75	15	2.5	15	12	16914	12972	12972	2
3013	016	7389	0.17	2581	1	65	100	3	17	16	22167	19586	RH-1(D)	40	form-based			true	0.7	16	0.941176474	15	15	20689.19922	18108.19922	18108.19922	0.933333
3042	020	7564	0.17	2346	1	55	80	2.5	14	13	18910	16564	RH-1(D)	40	form-based			true	0.7	16	1.142857194	15	15	21179.19922	18833.19922	18833.19922	1.12
3048	015	7453	0.17	4625	1	55	80	2.5	14	13	18632	14007	RH-1(D)	40	form-based			true	0.7	16	1.142857194	15	15	20868.40039	16243.40039	16243.40039	1.12003
3069	004	7500	0.17	2822	1	65	100	3	17	16	22500	19678	RH-1(D)	40	form-based			true	0.7	16	0.941176474	15	15	21000	18178	18178	0.933333
3069	005	7091	0.16	0	0	65	100	3	16	16	21273	21273	RH-1(D)	40	form-based			true	0.7	15	0.9375	15	15	19854.79883	19854.79883	19854.79883	0.933333
3071	016	7843	0.18	3624	1	65	100	3	18	17	23529	19905	RH-1(D)	40	form-based			true	0.7	16	0.888888896	15	15	21960.40039	18336.40039	18336.40039	0.933333
3072	024	7755	0.18	3264	1	65	100	3	18	17	23265	20001	RH-1(D)	40	form-based			true	0.7	16	0.888888896	15	15	21714	18450	18450	0.933333
3076	022	7771	0.18	2815	1	65	100	3	18	17	23313	20498	RH-1(D)	40	form-based			true	0.7	16	0.888888896	15	15	21758.79883	18943.79883	18943.79883	0.933333
3073	010	7468	0.17	2742	1	65	100	3	17	16	22404	19662	RH-1(D)	40	form-based			true	0.7	16	0.941176474	15	15	20910.40039	18168.40039	18168.40039	0.933333
3073	012	7437	0.17	3622	1	65	100	3	17	16	22311	18689	RH-1(D)	40	form-based			true	0.7	16	0.941176474	15	15	20823.59961	17201.59961	17201.59961	0.933333
3074	001	7817	0.18	2954	1	65	100	3	18	17	23451	20497	RH-1(D)	40	form-based		true	true	0.7	16	0.888888896	15	15	21887.59961	18933.59961	18933.59961	0.933333
3076	027	7459	0.17	5082	1	65	100	3	17	16	22377	17295	RH-1(D)	40	form-based		true	true	0.7	16	0.941176474	15	15	20885.19922	15803.19922	15803.19922	0.933333
3076	030	7766	0.18	3700	1	65	100	3	18	17	23298	19598	RH-1(D)	40	form-based			true	0.7	16	0.888888896	15	15	21744.79883	18044.79883	18044.79883	0.933333
3077	014	7820	0.18	2932	1	55	80	2.5	14	13	19550	16618	RH-1(D)	40	form-based			true	0.7	16	1.142857194	15	15	21896	18964	18964	1.12
3077	008	7660	0.18	3253	1	55	80	2.5	14	13	19150	15897	RH-1(D)	40	form-based			true	0.7	16	1.142857194	15	15	21448	18195	18195	1.12
3077	024	7544	0.17	3900	1	55	80	2.5	14	13	18860	14960	RH-1(D)	40	form-based			true	0.7	16	1.142857194	15	15	21123.19922	17223.19922	17223.19922	1.12
3077	047	7516	0.17	3719	1	55	80	2.5	14	13	18790	15071	RH-1(D)	40	form-based			true	0.7	16	1.142857194	15	15	21044.79883	17325.79883	17325.79883	1.12
3080	011	7516	0.17	3760	1	55	80	2.5	14	13	18790	15030	RH-1(D)	40	form-based			true	0.7	16	1.142857194	15	15	21044.79883	17284.79883	17284.79883	1.12
3100	011	7477	0.17	3878	1	65	100	3	17	16	22431	18553	RH-1(D)	40	form-based		true	true	0.7	16	0.941176474	15	15	20935.59961	17057.59961	17057.59961	0.933333
3101	001	7617	0.17	3112	1	65	100	3	17	16	22851	19739	RH-1(D)	40	form-based		true	true	0.7	16	0.941176474	15	15	21327.59961	18215.59961	18215.59961	0.933333
3104	004	7715	0.18	4889	1	55	80	2.5	14	13	19288	14399	RH-1(D)	40	form-based			true	0.7	16	1.142857194	15	15	21602	16713	16713	1.119971
3104	010	7472	0.17	3024	1	55	80	2.5	14	13	18680	15656	RH-1(D)	40	form-based		true	true	0.7	16	1.142857194	15	15	20921.59961	17897.59961	17897.59961	1.12
3105	001	7586	0.17	4697	1	55	80	2.5	14	13	18965	14268	RH-1(D)	40	form-based		true	true	0.7	16	1.142857194	15	15	21240.79883	16543.79883	16543.79883	1.12
3133	005	7395	0.17	3264	1	55	80	2.5	14	13	18488	15224	RH-1(D)	40	form-based			true	0.7	16	1.142857194	15	15	20706	17442	17442	1.11997
3134	003	7424	0.17	1725	1	55	80	2.5	14	13	18560	16835	RH-1(D)	40	form-based			true	0.7	16	1.142857194	15	15	20787.19922	19062.19922	19062.19922	1.12
3180	208	3399	0.08	0	0	65	100	3	8	8	10197	10197	BR-MU	78	form-based				0.75	15	1.875	15	15	17844.75	17844.75	17844.75	1.75
3198	013	2856	0.07	2286	0	65	100	3	7	7	8568	6282	NCT-OCEA	85	form-based			true	0.75	15	2.142857075	15	14	17136	14850	14850	2
3198	014	2930	0.07	1320	0	65	100	3	7	7	8790	7470	NCT-OCEA	85	form-based			true	0.75	15	2.142857075	15	14	17580	16260	16260	2
3258	021	4291	0.1	3150	1	85	140	4	14	13	17164	14014	RTO-C	65	form-based			true	0.75	16	1.142857194	15	15	19309.5	16159.5	16159.5	1.125
3259	022	4163	0.1	1800	1	65	100	3	10	9	12489	10689	RTO-C	65	form-based			true	0.75	16	1.600000024	15	15	18733.5	16933.5	16933.5	1.5
3260	024	7848	0.18	3427	1	55	80	2.5	14	13	19620	16193	RH-1(D)	40	form-based			true	0.7	16	1.142857194	15	15	21974.40039	18547.40039	18547.40039	1.12
3260	026	7529	0.17	2138	1	55	80	2.5	14	13	18822	16684	RH-1(D)	40	form-based			true	0.7	16	1.142857194	15	15	21081.19922	18943.19922	18943.19922	1.12003
3275	023	7632	0.18	2801	1	65	100	3	18	17	22896	20095	RH-1(D)	40	form-based		true	true	0.7	16	0.888888896	15	15	21369.59961	18568.59961	18568.59961	0.933333
3502	067	2160	0.05	4786	4	65	100	3	5	1	6480	1694	RTO-1	120	form-based			true	0.7	19	3.799999952	15	6	19440	14654	8174	3
3510	056	4957	0.11	5244	0	65	100	3	11	11	14871	9627	WMUG	55	form-based				0.75	15	1.363636374	15	15	18588.75	13344.75	13344.75	1.25
3514	009	2912	0.07	2960	0	65	100	3	7	7	8736	5776	NCT-3	85	form-based				0.75	15	2.142857075	15	14	17472	14512	14512	2
3516	071	2777	0.06	1689	0	65	100	3	6	6	8331	6642	WMUG	85	form-based			true	0.75	15	2.5	15	12	16662	14973	14973	2

block_num	lot_num	Lot Size Feet	Lot Size Acres	Existing Bldg Sqft	Existing Units	sb79_MaxHeight	sb79_MaxDensity	sb79_MaxFAR	SB79- Gross Unit Capacity	SB79- Net Unit Capacity	SB79- Gross GSF Capacity	SB79- Net GSF Capacity	Existing SF Zoning	Existing SF Height Limit	Density Limit?	Density Limit ratio	Corner Parcel?	In R4	Max Lot Coverage	SF Unit Capacity Gross	% Gross Unit- SF vs SB79	SF Zoning- Net Unit Capacity	SF Zoning - Net Unit Capacity Limited by 200% SB79	SF Zoning- Gross GSF Capacity	SF Zoning- Net GSF Capacity	SF Zoning - Net GSF Capacity Limited by 200% SB79	% Gross GSF- SF vs SB79
3519	012	5000	0.11	0	0	65	100	3	11	11	15000	15000	WMUG	55	form-based				0.75	15	1.363636374	15	15	18750	18750	18750	1.25
3543	012	5000	0.11	8635	0	85	140	4	15	15	20000	11365	NCT-UPPE	50	form-based				0.75	15	1	15	15	18750	10115	10115	0.9375
3544	105	5541	0.13	705	14	85	140	4	18	4	22164	21459	NCT-UPPE	85	form-based		true	true	0.75	29	1.611111164	15	15	33246	32541	32541	1.5
3548	093	5072	0.12	4958	0	75	120	3.5	14	14	17752	12794	UMU	58	form-based				0.75	15	1.071428537	15	15	19020	14062	14062	1.071429
3549	040	4968	0.11	1000	0	75	120	3.5	13	13	17388	16388	UMU	58	form-based				0.75	15	1.153846145	15	15	18630	17630	17630	1.071429
3549	047	5018	0.12	5000	0	75	120	3.5	14	14	17563	12563	UMU	58	form-based				0.75	15	1.071428537	15	15	18817.5	13817.5	13817.5	1.071429
3552	048	29018	0.67	91378	143	85	140	4	94	0	116072	24694	UMU	90	form-based		true		0.75	158	1.680851102	15	15	158344.5	66966.5	66966.5	1.364192
3553	025	3062	0.07	2556	1	75	120	3.5	8	7	10717	8161	NCT-MISSI	80	form-based				0.75	16	2	15	15	18372	15816	15816	1.714286
3554	018	4962	0.11	14400	0	85	140	4	15	15	19848	5448	NCT-VALE	55	form-based				0.75	15	1	15	15	18607.5	4207.5	4207.5	0.9375
3554	019	4962	0.11	5000	0	75	120	3.5	13	13	17367	12367	NCT-VALE	55	form-based				0.75	15	1.153846145	15	15	18607.5	13607.5	13607.5	1.071429
3554	020	5051	0.12	7185	0	75	120	3.5	14	14	17678	10493	NCT-VALE	55	form-based		true		0.75	15	1.071428537	15	15	18941.25	11756.25	11756.25	1.071459
3555	001	5199	0.12	8024	1	75	120	3.5	14	13	18196	10172	NCT-VALE	55	form-based		true		0.75	16	1.142857194	15	15	19496.25	11472.25	11472.25	1.071458
3558	113	9474	0.22	20181	18	85	140	4	31	13	37896	17715	RTO-1	65	form-based		true	true	0.7	33	1.064516187	15	15	39790.80078	19609.80078	19609.80078	1.05
3561	014	1963	0.05	3220	3	85	140	4	7	4	7852	4632	NCT-UPPE	120	form-based			true	0.75	18	2.571428537	15	11	17667	14447	12484	2.25
3563	017	4000	0.09	6996	6	65	100	3	9	3	12000	5004	RTO-C	85	form-based			true	0.75	21	2.333333254	15	12	24000	17004	17004	2
3563	040	3250	0.07	1235	2	85	140	4	10	8	13000	11765	RTO-C	85	form-based			true	0.75	17	1.700000048	15	15	19500	18265	18265	1.5
3588	009	5013	0.12	9500	0	65	100	3	12	12	15039	5539	NCT-VALE	55	form-based				0.75	15	1.25	15	15	18798.75	9298.75	9298.75	1.25
3588	010	5013	0.12	6503	0	65	100	3	12	12	15039	8536	NCT-VALE	55	form-based				0.75	15	1.25	15	15	18798.75	12295.75	12295.75	1.25
3600	001A	4650	0.11	2750	2	65	100	3	11	9	13950	11200	RTO-C	65	form-based			true	0.75	17	1.545454502	15	15	20925	18175	18175	1.5
3600	068	11594	0.27	14283	17	65	100	3	27	10	34782	20499	RH-2	50	form-based			true	0.7	32	1.185185194	15	15	40579	26296	26296	1.166667
3605	073	11968	0.27	22624	30	65	100	3	27	0	35904	13280	RTO-C	65	form-based		true	true	0.75	45	1.666666627	15	15	53856	31232	31232	1.5
3606	010	5250	0.12	5156	0	85	140	4	17	17	21000	15844	RH-3	50	form-based			true	0.7	15	0.882352948	15	15	18375	13219	13219	0.875
3606	024	5700	0.13	3000	1	85	140	4	18	17	22800	19800	RM-1	50	form-based			true	0.7	16	0.888888896	15	15	19950	16950	16950	0.875
3606	074	5655	0.13	3280	1	85	140	4	18	17	22620	19340	RH-3	50	form-based			true	0.7	16	0.888888896	15	15	19792.5	16512.5	16512.5	0.875
3628	009	4241	0.1	1975	1	85	140	4	14	13	16964	14989	RTO-C	65	form-based			true	0.75	16	1.142857194	15	15	19084.5	17109.5	17109.5	1.125
3629	013	8071	0.19	7249	8	65	100	3	19	11	24213	16964	RH-2	50	form-based			true	0.7	23	1.210526347	15	15	28248.5	20999.5	20999.5	1.166667
3637	020	4900	0.11	10190	3	75	120	3.5	13	10	17150	6960	NCT-MISSI	65	form-based		true		0.75	18	1.384615421	15	15	22050	11860	11860	1.285714
3649	042	5924	0.14	5494	2	65	100	3	14	12	17772	12278	RM-1	50	form-based			true	0.7	17	1.214285731	15	15	20734	15240	15240	1.166667
3704	010	1705	0.04	3750	0	75	120	3.5	5	5	5968	2218	C-3-G	90	form-based				0.8	15	3	15	10	15345	11595	8186	2.571213
3721	002	1650	0.04	0	0	75	120	3.5	5	5	5775	5775	C-3-O(SD)	350	form-based				0.8	15	3	15	10	14850	14850	11550	2.571429
3721	003	1650	0.04	0	0	95	160	4.5	6	6	7425	7425	C-3-O(SD)	350	form-based				0.8	15	2.5	15	12	14850	14850	14850	2
3726	017	2801	0.06	4305	0	65	100	3	6	6	8403	4098	MUG	85	form-based				0.75	15	2.5	15	12	16806	12501	12501	2
3727	094	3975	0.09	7892	0	85	140	4	13	13	15900	8008	MUO	65	form-based				0.75	15	1.153846145	15	15	17887.5	9995.5	9995.5	1.125
3727	097	3976	0.09	4776	0	75	120	3.5	11	11	13916	9140	MUO	65	form-based				0.75	15	1.363636374	15	15	17892	13116	13116	1.285714
3727	101	3978	0.09	8000	0	75	120	3.5	11	11	13923	5923	MUO	65	form-based				0.75	15	1.363636374	15	15	17901	9901	9901	1.285714
3727	102	3979	0.09	15678	0	75	120	3.5	11	11	13926	0	MUO	65	form-based				0.75	15	1.363636374	15	15	17905.5	2227.5	2227.5	1.28576
3730	014	4000	0.09	8000	0	65	100	3	9	9	12000	4000	NCT-FOLS	65	form-based		true		0.75	15	1.666666627	15	15	18000	10000	10000	1.5
3730	025	4024	0.09	6698	0	65	100	3	9	9	12072	5374	NCT-FOLS	65	form-based				0.75	15	1.666666627	15	15	18108	11410	11410	1.5
3731	021	4973	0.11	21874	4	65	100	3	11	7	14919	0	NCT-SOMA	65	form-based		true		0.75	19	1.727272749	15	15	22378.5	504.5	504.5	1.5
3732	076	2818	0.06	4250	0	65	100	3	6	6	8454	4204	NCT-SOMA	85	form-based		true		0.75	15	2.5	15	12	16908	12658	12658	2
3732	124	4047	0.09	29136	6	65	100	3	9	3	12141	0	MUR	85	form-based		true		0.75	21	2.333333254	15	12	24282	0	0	2
3736	035	1626	0.04	0	0	75	120	3.5	5	5	5691	5691	C-3-O(SD)	250	form-based				0.8	15	3	15	10	14634	14634	11382	2.571429
3749	003	3760	0.09	3750	0	75	120	3.5	11	11	13160	9410	RH DTR	65	form-based		true		0.8	15	1.363636374	15	15	18048	14298	14298	1.371429
3751	162	2720	0.06	0	0	65	100	3	6	6	8160	8160	CMUO	85	form-based				0.8	15	2.5	15	12	17408	17408	16320	2.133333
3753	375	24744	0.57	188382	115	65	100	3	57	0	74232	0	MUR	85	form-based				0.75	130	2.280701637	15	0	148464	0	0	2
3756	008	4964	0.11	5000	0	65	100	3	11	11	14892	9892	RCD	55	form-based				0.75	15	1.363636374	15	15	18615	13615	13615	1.25
3756	024	4105	0.09	7950	0	65	100	3	9	9	12315	4365	NCT-FOLS	65	form-based				0.75	15	1.666666627	15	15	18472.5	10522.5	10522.5	1.5
3762	023	2683	0.06	3350	0	65	100	3	6	6	8049	4699	CMUO	85	form-based				0.8	15	2.5	15	12	17171.20117	13821.20117	12748	2.133333
3762	126	2916	0.07	5625	1	65	100	3	7	6	8748	3123	CMUO	85	form-based				0.8	16	2.285714388	15	13	18662.40039	13037.40039	11871	2.133333
3763	013	2707	0.06	8024	0	65	100	3	6	6	8121	97	CMUO	85	form-based				0.8	15	2.5	15	12	17324.80078	9300.800781	8218	2.133333
3763	081	1632	0.04	0	0	65	100	3	4	4	4896	4896	CMUO	350	form-based				0.8	15	3.75	15	8	14688	14688	9792	3
3763	119	3694	0.08	1026	6	65	100	3	8	2	11082	10056	CMUO	85	form-based				0.8	21	2.625	15	10	23641.59961	22615.59961	21138	2.133333
3774	191	4125	0.09	24989	0	65	100	3	9	9	12375	0	MUO	65	form-based				0.75	15	1.666666627	15	15	18562.5	0	0	1.5
3775	016	6235	0.14	18055	0	65	100	3	14	14	18705	650	CMUO	45	form-based		true		0.8	15	1.071428537	15	15	19952	1897	1897	1.066667
3775	125	6840	0.16	1385	12	65	100	3	16	4	20520	19135	CMUO	65	form-based		true		0.8	27	1.6875	15	15	32832	31447	31447	1.6
3776	008	21287	0.49	58530	104	75	120	3.5	59	0	74504	15974	CMUO	85	form-based				0.8	119	2.016949177	15	14	136236.7969	77706.79688	77706.79688	1.828584
3777	028	4000	0.09	1808	0	85	140	4	13	13	16000	14192	MUG	65	form-based				0.75	15	1.153846145	15	15	18000	16192	16192	1.125
3777	036	4058	0.09	4000	0	85	140	4	13	13	16232	12232	MUG	65	form-based				0.75	15	1.153846145	15	15	18261	14261	14261	1.125
3777	037	4029	0.09	4154	0	85	140	4	13	13	16116	11962	MUG	65	form-based				0.75	15	1.153846145	15	15	18130.5	13976.5	13976.5	1.125
3780	083	6783	0.16	6720	0	65	100	3	16	16	20349	13629	UMU	48	form-based				0.75	15	0.9375	15	15	20349	13629	13629	1
3787	002	3708	0.09	2140	0	75	120	3.5	11	11	12978	10838	CMUO	65	form-based				0.8	15	1.363636374	15	15	17798.40039	15658.40039	15658.40039	1.371429
3787	036	3767	0.09	7320	0	75	120	3.5	11	11	13184	5864	CMUO	65	form-based				0.8	15	1.363636374	15	15	18081.59961	10761.59961	10761.59961	1.371481
3787	037	3760	0.09	0	0	75	120	3.5	11	11	13160	13160	CMUO	65	form-based				0.8	15	1.363636374	15	15	18048	18048	18048	1.371429
4043	013	5000	0.11	9990	0	65	100	3	11	11	15000	5010	UMU	58	form-based				0.75	15	1.363636374	15	15	18750	8760	8760	1.25

block_num	lot_num	Lot Size Feet	Lot Size Acres	Existing Bldg Sqft	Existing Units	sb79_MaxHeight	sb79_MaxDensity	sb79_MaxFAR	SB79- Gross Unit Capacity	SB79- Net Unit Capacity	SB79- Gross GSF Capacity	SB79- Net GSF Capacity	Existing SF Zoning	Existing SF Height Limit	Density Limit?	Density Limit ratio	Corner Parcel?	In R4	Max Lot Coverage	SF Unit Capacity Gross	% Gross Unit- SF vs SB79	SF Zoning- Net Unit Capacity	SF Zoning - Net Unit Capacity Limited by 200% SB79	SF Zoning- Gross GSF Capacity	SF Zoning- Net GSF Capacity	SF Zoning - Net GSF Capacity Limited by 200% SB79	% Gross GSF- SF vs SB79
4208	017	5138	0.12	6118	0	65	100	3	12	12	15414	9296	NCT-24TH-	55	form-based		true		0.75	15	1.25	15	15	19267.5	13149.5	13149.5	1.25
6514	031	4849	0.11	17159	0	75	120	3.5	13	13	16972	0	NCT-VALEI	55	form-based		true		0.75	15	1.153846145	15	15	18183.75	1024.75	1024.75	1.071397
6517	024	2876	0.07	5720	0	75	120	3.5	8	8	10066	4346	NCT-MISSI	80	form-based				0.75	15	1.875	15	15	17256	11536	11536	1.714286
6517	028	4026	0.09	4824	6	85	140	4	13	7	16104	11280	NCT-MISSI	85	form-based				0.75	21	1.615384579	15	15	24156	19332	19332	1.5
6518	006	5737	0.13	4129	1	75	120	3.5	16	15	20080	15951	RTO-M	50	form-based				0.7	16	1	15	15	20079.5	15950.5	15950.5	0.999975
6567	018B	22177	0.51	12440	0	65	100	3	51	51	66531	54091	RH-2	40	density-lim	1500			0.7	15	0.294117659	15	15	62095.59766	49655.59766	49655.59766	0.933333
6574	023	9016	0.21	8858	0	85	140	4	29	29	36064	27206	NCD-MISSI	50	density-lim	600			0.75	15	0.517241359	15	15	33810	24952	24952	0.9375
6590	095	8666	0.2	6075	3	55	80	2.5	16	13	21665	15590	RH-2	40	form-based			true	0.7	18	1.125	15	15	24264.79883	18189.79883	18189.79883	1.12
6619	031	5857	0.13	8140	1	65	100	3	13	12	17571	9431	RM-1	50	form-based			true	0.7	16	1.230769277	15	15	20499.5	12359.5	12359.5	1.166667
6665	067	7381	0.17	2770	1	65	100	3	17	16	22143	19373	RH-1	40	form-based			true	0.7	16	0.941176474	15	15	20666.79883	17896.79883	17896.79883	0.933333
6665	107	8975	0.21	772	4	65	100	3	21	17	26925	26153	RH-1	40	form-based			true	0.7	19	0.90476191	15	15	25130	24358	24358	0.933333
6706	063	6989	0.16	1960	0	65	100	3	16	16	20967	19007	RH-1	40	form-based			true	0.7	15	0.9375	15	15	19569.19922	17609.19922	17609.19922	0.933333
6744	034	2932	0.07	1648	0	75	120	3.5	8	8	10262	8614	RTO-C	85	form-based			true	0.75	15	1.875	15	15	17592	15944	15944	1.714286
6745	001C	1796	0.04	957	1	75	120	3.5	5	4	6286	5329	RTO-C	140	form-based			true	0.75	16	3.200000048	15	9	16164	15207	11615	2.571429
6746	027	3986	0.09	5400	0	75	120	3.5	11	11	13951	8551	NCT-GLEN	65	form-based			true	0.75	15	1.363636374	15	15	17937	12537	12537	1.285714
6763	001	7508	0.17	1803	1	65	100	3	17	16	22524	20721	RH-1	40	form-based		true	true	0.7	16	0.941176474	15	15	21022.40039	19219.40039	19219.40039	0.933333
6796	052	43644	1	17872	0	65	100	3	100	100	130932	113060	RH-1	40	density-lim	3000	true		0.7	15	0.150000006	15	15	122203.1953	104331.1953	104331.1953	0.933333
6902	015	2900	0.07	1817	0	85	140	4	10	10	11600	9783	NC-1	85	form-based			true	0.75	15	1.5	15	15	17400	15583	15583	1.5
6902	016	2892	0.07	4476	0	85	140	4	10	10	11568	7092	NC-1	85	form-based			true	0.75	15	1.5	15	15	17352	12876	12876	1.5
6902	017	2882	0.07	2000	0	85	140	4	10	10	11528	9528	NC-1	85	form-based			true	0.75	15	1.5	15	15	17292	15292	15292	1.5
6903	010	2943	0.07	2004	0	85	140	4	10	10	11772	9768	NC-1	85	form-based			true	0.75	15	1.5	15	15	17658	15654	15654	1.5
6903	011	2887	0.07	3198	0	85	140	4	10	10	11548	8350	NC-1	85	form-based			true	0.75	15	1.5	15	15	17322	14124	14124	1.5
6903	012	2811	0.06	4560	0	85	140	4	8	8	11244	6684	NC-1	85	form-based			true	0.75	15	1.875	15	15	16866	12306	12306	1.5
6903	013	2910	0.07	5440	0	85	140	4	10	10	11640	6200	NC-1	85	form-based			true	0.75	15	1.5	15	15	17460	12020	12020	1.5
6904	010	7821	0.18	2144	1	65	100	3	18	17	23463	21319	RH-1(D)	40	form-based			true	0.7	16	0.888888896	15	15	21898.79883	19754.79883	19754.79883	0.933333
6904	011	7452	0.17	2295	1	65	100	3	17	16	22356	20061	RH-1(D)	40	form-based			true	0.7	16	0.941176474	15	15	20865.59961	18570.59961	18570.59961	0.933333
6904	016	7827	0.18	3286	1	65	100	3	18	17	23481	20195	RH-1(D)	40	form-based			true	0.7	16	0.888888896	15	15	21915.59961	18629.59961	18629.59961	0.933333
6905	004	7615	0.17	2468	1	65	100	3	17	16	22845	20377	RH-1(D)	40	form-based			true	0.7	16	0.941176474	15	15	21322	18854	18854	0.933333
6905	015	7807	0.18	1956	1	65	100	3	18	17	23421	21465	RH-1(D)	40	form-based			true	0.7	16	0.888888896	15	15	21859.59961	19903.59961	19903.59961	0.933333
6908	025	7830	0.18	2008	1	85	140	4	25	24	31320	29312	RH-1(D)	40	form-based			true	0.7	16	0.639999986	15	15	21924	19916	19916	0.7
6907	002	7657	0.18	2541	1	65	100	3	18	17	22971	20430	RH-1(D)	40	form-based			true	0.7	16	0.888888896	15	15	21439.59961	18898.59961	18898.59961	0.933333
6907	005	7513	0.17	1811	1	65	100	3	17	16	22539	20728	RH-1(D)	40	form-based			true	0.7	16	0.941176474	15	15	21036.40039	19225.40039	19225.40039	0.933333
6907	006	7676	0.18	3294	1	65	100	3	18	17	23028	19734	RH-1(D)	40	form-based			true	0.7	16	0.888888896	15	15	21492.79883	18198.79883	18198.79883	0.933333
6907	007	7668	0.18	3540	1	65	100	3	18	17	23004	19464	RH-1(D)	40	form-based			true	0.7	16	0.888888896	15	15	21470.40039	17930.40039	17930.40039	0.933333
6907	016	7655	0.18	3813	1	65	100	3	18	17	22965	19152	RH-1(D)	40	form-based			true	0.7	16	0.888888896	15	15	21434	17621	17621	0.933333
6907	017	7702	0.18	2655	1	65	100	3	18	17	23106	20451	RH-1(D)	40	form-based			true	0.7	16	0.888888896	15	15	21565.59961	18910.59961	18910.59961	0.933333
6907	018	7545	0.17	4935	1	65	100	3	17	16	22635	17700	RH-1(D)	40	form-based			true	0.7	16	0.941176474	15	15	21126	16191	16191	0.933333
6908	026	7561	0.17	2455	1	65	100	3	17	16	22683	20228	RH-1(D)	40	form-based		true	true	0.7	16	0.941176474	15	15	21170.79883	18715.79883	18715.79883	0.933333
6909	014	7796	0.18	3294	1	65	100	3	18	17	23388	20094	RH-1(D)	40	form-based		true	true	0.7	16	0.888888896	15	15	21828.79883	18534.79883	18534.79883	0.933333
6910	004	7659	0.18	2835	1	65	100	3	18	17	22977	20142	RH-1(D)	40	form-based		true	true	0.7	16	0.888888896	15	15	21445.19922	18610.19922	18610.19922	0.933333
6912	011	7660	0.18	1896	1	55	80	2.5	14	13	19150	17254	RH-1(D)	40	form-based			true	0.7	16	1.142857194	15	15	21448	19552	19552	1.12
6912	012	7492	0.17	2040	1	55	80	2.5	14	13	18730	16690	RH-1(D)	40	form-based			true	0.7	16	1.142857194	15	15	20977.59961	18937.59961	18937.59961	1.12
6912	015	7656	0.18	2588	1	65	100	3	18	17	22968	20380	RH-1(D)	40	form-based			true	0.7	16	0.888888896	15	15	21436.79883	18848.79883	18848.79883	0.933333
6912	020	7589	0.17	2887	1	65	100	3	17	16	22767	19880	RH-1(D)	40	form-based			true	0.7	16	0.941176474	15	15	21249.19922	18362.19922	18362.19922	0.933333
6912	036	7624	0.18	2331	1	65	100	3	18	17	22872	20541	RH-1(D)	40	form-based		true	true	0.7	16	0.888888896	15	15	21347.19922	19016.19922	19016.19922	0.933333
6913	024	7410	0.17	1820	1	65	100	3	17	16	22230	20410	RH-1(D)	40	form-based			true	0.7	16	0.941176474	15	15	20748	18928	18928	0.933333
6913	026	7529	0.17	1800	1	65	100	3	17	16	22587	20787	RH-1(D)	40	form-based			true	0.7	16	0.941176474	15	15	21081.19922	19281.19922	19281.19922	0.933333
6914	004	7558	0.17	2420	1	65	100	3	17	16	22674	20254	RH-1(D)	40	form-based		true	true	0.7	16	0.941176474	15	15	21162.40039	18742.40039	18742.40039	0.933333
6914	006	7602	0.17	1205	1	65	100	3	17	16	22806	21601	RH-1(D)	40	form-based			true	0.7	16	0.941176474	15	15	21285.59961	20080.59961	20080.59961	0.933333
6920	023	7486	0.17	4197	1	65	100	3	17	16	22458	18261	RH-1(D)	40	form-based			true	0.7	16	0.941176474	15	15	20960.79883	16763.79883	16763.79883	0.933333
6916	003	7460	0.17	2704	1	55	80	2.5	14	13	18650	15946	RH-1(D)	40	form-based			true	0.7	16	1.142857194	15	15	20888	18184	18184	1.12
6916	021	7725	0.18	1882	1	55	80	2.5	14	13	19312	17430	RH-1(D)	40	form-based			true	0.7	16	1.142857194	15	15	21630	19748	19748	1.120029
6916	026	7561	0.17	3135	1	55	80	2.5	14	13	18902	15767	RH-1(D)	40	form-based			true	0.7	16	1.142857194	15	15	21170.79883	18035.79883	18035.79883	1.12003
6917	010	7553	0.17	2812	1	65	100	3	17	16	22659	19847	RH-1(D)	40	form-based			true	0.7	16	0.941176474	15	15	21148.40039	18336.40039	18336.40039	0.933333
6917	011	7415	0.17	1460	1	65	100	3	17	16	22245	20785	RH-1(D)	40	form-based			true	0.7	16	0.941176474	15	15	20762	19302	19302	0.933333
6917A	019	7525	0.17	1495	1	55	80	2.5	14	13	18812	17317	RH-1(D)	40	form-based			true	0.7	16	1.142857194	15	15	21070	19575	19575	1.12003
6917A	020	7426	0.17	2662	1	55	80	2.5	14	13	18565	15903	RH-1(D)	40	form-based			true	0.7	16	1.142857194	15	15	20792.79883	18130.79883	18130.79883	1.12
6917A	021	7573	0.17	2560	1	55	80	2.5	14	13	18932	16372	RH-1(D)	40	form-based			true	0.7	16	1.142857194	15	15	21204.40039	18644.40039	18644.40039	1.12003
6918	006	7404	0.17	1680	1	65	100	3	17	16	22212	20532	RH-1(D)	40	form-based		true	true	0.7	16	0.941176474	15	15	20731.19922	19051.19922	19051.19922	0.933333
6919	022	7797	0.18	2221	1	65	100	3	18	17	23391	21170	RH-1(D)	40	form-based			true	0.7	16	0.888888896	15	15	21831.59961	19610.59961	19610.59961	0.933333
6919	023	7720	0.18	2466	1	65	100	3	18	17	23160	20694	RH-1(D)	40	form-based			true	0.7	16	0.888888896	15	15	21616	19150	19150	0.933333
6921	025	7789	0.18	2340	1	65	100	3	18	17	23367	21027	RH-1(D)	40	form-based			true	0.7	16	0.888888896	15	15	21809.19922	19469.19922	19469.19922	0.933333
6921	026	7755	0.18	2115	1	65	100	3	18	17	23265	21150	RH-1(D)	40	form-based			true	0.7	16	0.888888896	15	15	21714	19599	19599	0.933333
6923	031	7577	0.17	2324	1	65	100	3	17	16	22731	20407	RH-1(D)	40	form-based		true	true	0.7	16	0.941176474	15	15	21215.59961	18891.59961	18891.59961	0.933333

block_num	lot_num	Lot Size Feet	Lot Size Acres	Existing Bldg Sqft	Existing Units	sb79_MaxHeight	sb79_MaxDensity	sb79_MaxFAR	SB79- Gross Unit Capacity	SB79- Net Unit Capacity	SB79- Gross GSF Capacity	SB79- Net GSF Capacity	Existing SF Zoning	Existing SF Height Limit	Density Limit?	Density Limit ratio	Corner Parcel?	In R4	Max Lot Coverage	SF Unit Capacity Gross	% Gross Unit- SF vs SB79	SF Zoning- Net Unit Capacity	SF Zoning - Net Unit Capacity Limited by 200% SB79	SF Zoning- Gross GSF Capacity	SF Zoning- Net GSF Capacity	SF Zoning - Net GSF Capacity Limited by 200% SB79	% Gross GSF- SF vs SB79
6931	016	7655	0.18	1935	1	65	100	3	18	17	22965	21030	RH-1(D)	40	form-based		true	true	0.7	16	0.888888896	15	15	21434	19499	19499	0.933333
6931	023	7395	0.17	2645	1	65	100	3	17	16	22185	19540	RH-1(D)	40	form-based		true	true	0.7	16	0.941176474	15	15	20706	18061	18061	0.933333
6932	009	7567	0.17	1820	1	65	100	3	17	16	22701	20881	RH-1(D)	40	form-based			true	0.7	16	0.941176474	15	15	21187.59961	19367.59961	19367.59961	0.933333
6935	001	2807	0.06	3900	0	65	100	3	6	6	8421	4521	NCT-OCEA	85	form-based		true	true	0.75	15	2.5	15	12	16842	12942	12942	2
6936	011	3213	0.07	1700	2	85	140	4	10	8	12852	11152	NCT-OCEA	85	form-based			true	0.75	17	1.700000048	15	15	19278	17578	17578	1.5
6936	013	2881	0.07	2129	0	85	140	4	10	10	11524	9395	NCT-OCEA	85	form-based			true	0.75	15	1.5	15	15	17286	15157	15157	1.5
6941	059	2795	0.06	7062	0	85	140	4	8	8	11180	4118	NCT-OCEA	85	form-based			true	0.75	15	1.875	15	15	16770	9708	9708	1.5
6941	068	4338	0.1	6252	8	65	100	3	10	2	13014	6762	NCT-OCEA	85	form-based		true	true	0.75	23	2.299999952	15	12	26028	19776	19776	2
6942	054	3452	0.08	1530	3	65	100	3	8	5	10356	8826	NCT-OCEA	85	form-based			true	0.75	18	2.25	15	13	20712	19182	19182	2
6946	001	3016	0.07	1016	1	85	140	4	10	9	12064	11048	NCT-OCEA	85	form-based			true	0.75	16	1.600000024	15	15	18096	17080	17080	1.5
6947	001B	2942	0.07	1722	0	85	140	4	10	10	11768	10046	NCT-OCEA	85	form-based			true	0.75	15	1.5	15	15	17652	15930	15930	1.5
6947	002E	3054	0.07	2297	1	85	140	4	10	9	12216	9919	NCT-OCEA	85	form-based			true	0.75	16	1.600000024	15	15	18324	16027	16027	1.5
6969	012	9287	0.21	7221	0	65	100	3	21	21	27861	20640	NCD-EXCE	65	density-lim	600			0.75	15	0.714285731	15	15	41791.5	34570.5	34570.5	1.5
6972	034	2960	0.07	840	1	75	120	3.5	8	7	10360	9520	RTO-C	85	form-based			true	0.75	16	2	15	15	17760	16920	16920	1.714286
7044A	001A	9230	0.21	1200	0	55	80	2.5	17	17	23075	21875	NCD-EXCE	40	density-lim	600			0.75	15	0.882352948	15	15	27690	26490	26490	1.2
7205	012A	4225	0.1	1292	1	55	80	2.5	8	7	10562	9270	RTO-C	65	form-based			true	0.75	16	2	15	15	19012.5	17720.5	17720.5	1.800085
7210	001A	4360	0.1	1600	1	55	80	2.5	8	7	10900	9300	RTO-C	65	form-based			true	0.75	16	2	15	15	19620	18020	18020	1.8
7211	004A	4336	0.1	3273	1	55	80	2.5	8	7	10840	7567	RTO-C	65	form-based		true	true	0.75	16	2	15	15	19512	16239	16239	1.8
7215	005	4167	0.1	3350	1	65	100	3	10	9	12501	9151	RTO-C	65	form-based		true	true	0.75	16	1.600000024	15	15	18751.5	15401.5	15401.5	1.5
7218	006	4377	0.1	2518	1	65	100	3	10	9	13131	10613	RTO-C	65	form-based		true	true	0.75	16	1.600000024	15	15	19696.5	17178.5	17178.5	1.5
7225	014	2860	0.07	4665	0	65	100	3	7	7	8580	3915	NCD-LAKES	85	form-based			true	0.75	15	2.142857075	15	14	17160	12495	12495	2
7226	001A	3106	0.07	1225	1	85	140	4	10	9	12424	11199	RTO-C	85	form-based			true	0.75	16	1.600000024	15	15	18636	17411	17411	1.5
7231	002E	7493	0.17	2995	1	65	100	3	17	16	22479	19484	RH-1(D)	40	form-based			true	0.7	16	0.941176474	15	15	20980.40039	17985.40039	17985.40039	0.933333
7231	005	7713	0.18	3654	1	65	100	3	18	17	23139	19485	RH-1(D)	40	form-based			true	0.7	16	0.888888896	15	15	21596.40039	17942.40039	17942.40039	0.933333
7538	037	7714	0.18	2756	1	55	80	2.5	14	13	19285	16529	RH-1	40	form-based			true	0.7	16	1.142857194	15	15	21599.19922	18843.19922	18843.19922	1.12
7539	016	7704	0.18	3246	1	55	80	2.5	14	13	19260	16014	RH-1	40	form-based			true	0.7	16	1.142857194	15	15	21571.19922	18325.19922	18325.19922	1.12
7542	006	7667	0.18	2771	1	65	100	3	18	17	23001	20230	RH-1	40	form-based			true	0.7	16	0.888888896	15	15	21467.59961	18696.59961	18696.59961	0.933333
0025	064	5650	0.13	9203	0	65	100	3	13	13	16950	7747	C-2	40	form-based		true	true	0.8	14	1.076923132	14	14	18080	8877	8877	1.066667
0041	035	7023	0.16	19535	25	65	100	3	16	0	21069	1534	C-2	85	form-based			true	0.8	39	2.4375	14	7	44947.19922	25412.19922	22603	2.133333
0045	006	7168	0.16	5673	1	65	100	3	16	15	21504	15831	RH-1(D)	40	form-based			true	0.7	15	0.9375	14	14	20070.40039	14397.40039	14397.40039	0.933333
0055	019	28283	0.65	2955	14	65	100	3	65	51	84849	81894	RH-3	40	density-lim	1000	true		0.7	28	0.430769235	14	14	79192.39844	76237.39844	76237.39844	0.933333
0061	025	8051	0.18	5000	3	65	100	3	18	15	24153	19153	RH-3	40	form-based			true	0.7	17	0.944444418	14	14	22542.79883	17542.79883	17542.79883	0.933333
0068	007	5500	0.13	5360	1	55	80	2.5	10	9	13750	8390	RH-3	50	form-based			true	0.7	15	1.5	14	14	19250	13890	13890	1.4
0068	018	5185	0.12	4680	1	55	80	2.5	10	9	12962	8282	RH-1	50	form-based			true	0.7	15	1.5	14	14	18147.5	13467.5	13467.5	1.400054
0069	009	5214	0.12	3692	1	65	100	3	12	11	15642	11950	RH-3	50	form-based		true	true	0.7	15	1.25	14	14	18249	14557	14557	1.166667
0069	010	5513	0.13	3616	1	65	100	3	13	12	16539	12923	RH-3	50	form-based			true	0.7	15	1.153846145	14	14	19295.5	15679.5	15679.5	1.166667
0089	050	6462	0.15	22481	0	55	80	2.5	12	12	16155	0	RM-1	40	form-based			true	0.7	14	1.166666627	14	14	18093.59961	0	0	1.12
0094	008	6410	0.15	5087	4	55	80	2.5	12	8	16025	10938	RH-3	50	form-based			true	0.7	18	1.5	14	14	22435	17348	17348	1.4
0095	025	10128	0.23	31100	14	65	100	3	23	9	30384	0	RM-2	50	form-based			true	0.7	28	1.217391253	14	14	35448	4348	4348	1.166667
0095	028	7933	0.18	8248	8	65	100	3	18	10	23799	15551	RM-2	50	form-based			true	0.7	22	1.222222209	14	14	27765.5	19517.5	19517.5	1.166667
0103	014A	5597	0.13	11223	0	55	80	2.5	10	10	13992	2769	NCD-NORT	40	density-lim	400			0.75	14	1.399999976	14	14	16791	5568	5568	1.200043
0125	010	5298	0.12	7531	5	55	80	2.5	10	5	13245	5714	RH-3	65	form-based			true	0.7	19	1.899999976	14	14	22251.59961	14720.59961	14720.59961	1.68
0127	148	11928	0.27	2945	6	55	80	2.5	22	16	29820	26875	RM-2	40	density-lim	600			0.7	20	0.909090936	14	14	33398.39844	30453.39844	30453.39844	1.12
0142	003	11544	0.27	28863	0	65	100	3	27	27	34632	5769	C-2	84	density-lim	800	true		0.8	14	0.518518507	14	14	73881.60156	45018.60156	40401	2.133333
0145	009	5591	0.13	0	0	55	80	2.5	10	10	13978	13978	NCD-BROA	65	density-lim	400			0.75	14	1.399999976	14	14	25159.5	25159.5	25159.5	1.799936
0152	009	4516	0.1	3988	2	55	80	2.5	8	6	11290	7302	RH-3	65	form-based		true	true	0.7	16	2	14	14	18967.19922	14979.19922	14979.19922	1.68
0158	042	2739	0.06	77000	0	55	80	2.5	5	5	6848	0	RM-4	40	density-lim	200	true		0.75	14	2.799999952	14	10	8217	0	0	1.199912
0161	037	2875	0.07	5700	0	65	100	3	7	7	8625	2925	CRNC	65	density-lim	200			0.75	14	2	14	14	12937.5	7237.5	7237.5	1.5
0162	011	2738	0.06	5452	0	65	100	3	6	6	8214	2762	CRNC	50	density-lim	200			0.75	14	2.333333254	14	12	10267.5	4815.5	4815.5	1.25
0162	026	5435	0.12	22750	0	65	100	3	12	12	16305	0	NCD-BROA	65	density-lim	400	true		0.75	14	1.166666627	14	14	24457.5	1707.5	1707.5	1.5
0174	002	3834	0.09	14880	1	65	100	3	9	8	11502	0	C-2	65	form-base	800			0.8	15	1.666666627	14	14	18403.20117	3523.201172	3523.201172	1.6
0180	001	2705	0.06	1452	0	65	100	3	6	6	8115	6663	CRNC	65	density-lim	200	true		0.75	14	2.333333254	14	12	12172.5	10720.5	10720.5	1.5
0192	003	3125	0.07	7986	2	85	140	4	10	8	12500	4514	CRNC	85	density-lim	200			0.75	16	1.600000024	14	14	18750	10764	10764	1.5
0193	007	3246	0.07	16350	2	65	100	3	7	5	9738	0	CVR	50	density-lim	200			0.75	16	2.285714388	14	12	12172.5	0	0	1.25
0194	008	3202	0.07	8768	2	65	100	3	7	5	9606	838	CVR	50	density-lim	200			0.75	16	2.285714388	14	12	12007.5	3239.5	3239.5	1.25
0217	004	5628	0.13	10693	7	65	100	3	13	6	16884	6191	RM-3	65	form-based			true	0.75	21	1.615384579	14	14	25326	14633	14633	1.5
0219	020	7288	0.17	9231	13	55	80	2.5	14	1	18220	8989	RM-3	65	form-based			true	0.75	27	1.928571463	14	14	32796	23565	23565	1.8
0220	023	7569	0.17	15961	14	55	80	2.5	14	0	18922	2961	RM-3	65	form-based		true	true	0.75	28	2	14	14	34060.5	18099.5	18099.5	1.800048
0224	080	2800	0.06	0	0	65	100	3	6	6	8400	8400	RM-4	65	density-lim	200			0.75	14	2.333333254	14	12	12600	12600	12600	1.5
0225	023	3350	0.08	11460	3	65	100	3	8	5	10050	0	CRNC	50	density-lim	200			0.75	17	2.125	14	13	12562.5	1102.5	1102.5	1.25
0226	041	3822	0.09	9895	5	65	100	3	9	4	11466	1571	CCB	50	density-lim	200			0.75	19	2.111111164	14	13	14332.5	4437.5	4437.5	1.25
0228	004	2919	0.07	11740	0	85	140	4	10	10	11676	0	C-3-O	75	form-based		true		0.8	14	1.399999976	14	14	16346.40039	4606.400391	4606.400391	1.4
0235	002	1609	0.04	3894	0	85	140	4	6	6	6436	2542	C-3-O	300	form-based				0.8	14	2.333333254	14	12	14481	10587	8978	2.25
0240	014	1588	0.04	6700	0	65	100	3	4	4	4764	0	C-3-O	250	form-based				0.8	14	3.5	14	8	14292	7592	2828	3

block_num	lot_num	Lot Size Feet	Lot Size Acres	Existing Bldg Sqft	Existing Units	sb79_MaxHeight	sb79_MaxDensity	sb79_MaxFAR	SB79- Gross Unit Capacity	SB79- Net Unit Capacity	SB79- Gross GSF Capacity	SB79- Net GSF Capacity	Existing SF Zoning	Existing SF Height Limit	Density Limit?	Density Limit ratio	Corner Parcel?	In R4	Max Lot Coverage	SF Unit Capacity Gross	% Gross Unit- SF vs SB79	SF Zoning- Net Unit Capacity	SF Zoning - Net Unit Capacity Limited by 200% SB79	SF Zoning- Gross GSF Capacity	SF Zoning- Net GSF Capacity	SF Zoning - Net GSF Capacity Limited by 200% SB79	% Gross GSF- SF vs SB79
0242	003	2704	0.06	4719	0	65	100	3	6	6	8112	3393	CVR	50	density-lim	200			0.75	14	2.333333254	14	12	10140	5421	5421	1.25
0247	009	6855	0.16	14760	12	55	80	2.5	13	1	17138	2378	RM-3	65	form-based			true	0.75	26	2	14	14	30847.5	16087.5	16087.5	1.799948
0250	003B	2303	0.05	5353	7	55	80	2.5	4	0	5758	405	RTO-C	120	form-based			true	0.75	21	5.25	14	1	20727	15374	6163	3.599687
0250	003C	2302	0.05	5025	7	55	80	2.5	4	0	5755	730	RTO-C	120	form-based			true	0.75	21	5.25	14	1	20718	15693	6485	3.6
0250	003E	2190	0.05	4500	6	55	80	2.5	4	0	5475	975	RTO-C	140	form-based			true	0.75	20	5	14	2	19710	15210	6450	3.6
0250	017	2763	0.06	5765	11	65	100	3	6	0	8289	2524	NCD-POLK	120	form-based			true	0.75	25	4.166666508	14	1	24867	19102	10813	3
0251	016	2390	0.05	5260	8	55	80	2.5	4	0	5975	715	RTO-C	120	form-based			true	0.75	22	5.5	14	0	21510	16250	6690	3.6
0252	011A	5156	0.12	8174	12	55	80	2.5	10	0	12890	4716	RM-4	65	density-lim	200			0.75	26	2.599999905	14	8	23202	15028	15028	1.8
0252	023	3438	0.08	2095	3	55	80	2.5	6	3	8595	6500	RM-4	65	density-lim	200			0.75	17	2.833333254	14	9	15471	13376	13376	1.8
0267	009	1600	0.04	14692	0	75	120	3.5	5	5	5600	0	C-3-O	450	form-based				0.8	14	2.799999952	14	10	14400	0	0	2.571429
0281	014	5051	0.12	6542	11	65	100	3	12	1	15153	8611	RC-4	65	density-lim	200			0.75	25	2.083333254	14	13	22729.5	16187.5	16187.5	1.5
0283	008	1938	0.04	3350	3	65	100	3	4	1	5814	2464	C-3-G	160	form-based				0.8	17	4.25	14	5	17442	14092	8278	3
0287	004	1542	0.04	4727	0	85	140	4	6	6	6168	1441	C-3-O	130	form-based				0.8	14	2.333333254	14	12	13878	9151	7609	2.25
0287	005	1572	0.04	7533	0	85	140	4	6	6	6288	0	C-3-O	130	form-based				0.8	14	2.333333254	14	12	14148	6615	5043	2.25
0287	006	1512	0.03	4536	0	85	140	4	4	4	6048	1512	C-3-O	130	form-based				0.8	14	3.5	14	8	13608	9072	7560	2.25
0287	007	1512	0.03	6205	0	85	140	4	4	4	6048	0	C-3-O	130	form-based				0.8	14	3.5	14	8	13608	7403	5891	2.25
0288	014	1520	0.03	16630	0	75	120	3.5	4	4	5320	0	C-3-O	130	form-based		true		0.8	14	3.5	14	8	13680	0	0	2.571429
0288	016	1581	0.04	7546	0	75	120	3.5	5	5	5534	0	C-3-O	130	form-based				0.8	14	2.799999952	14	10	14229	6683	3522	2.571196
0294	005	1505	0.03	11440	0	75	120	3.5	4	4	5268	0	C-3-R	130	form-based		true		0.8	14	3.5	14	8	13545	2105	0	2.571184
0303	017	7631	0.18	21244	24	65	100	3	18	0	22893	1649	RC-4	80	density-lim	200			0.75	38	2.111111164	14	12	45786	24542	24542	2
0309	016	1600	0.04	4737	0	75	120	3.5	5	5	5600	863	C-3-R	130	form-based				0.8	14	2.799999952	14	10	14400	9663	6463	2.571429
0318	002	3048	0.07	13800	1	85	140	4	10	9	12192	0	RC-4	130	density-lim	200			0.75	15	1.5	14	14	27432	13632	10584	2.25
0321	015	4727	0.11	7174	10	65	100	3	11	1	14181	7007	RC-4	80	density-lim	200			0.75	24	2.181818247	14	12	28362	21188	21188	2
0323	002	3343	0.08	19914	3	65	100	3	8	5	10029	0	RC-4	80	density-lim	200	true		0.75	17	2.125	14	13	20058	144	144	2
0331	014	3094	0.07	5436	1	75	120	3.5	8	7	10829	5393	RC-4	130	density-lim	200			0.75	15	1.875	14	14	27846	22410	16222	2.571429
0337	006	3281	0.08	23150	2	65	100	3	8	6	9843	0	RC-4	80	density-lim	200	true		0.75	16	2	14	14	19686	0	0	2
0337	007	6875	0.16	7552	20	65	100	3	16	0	20625	13073	RC-4	80	density-lim	200			0.75	34	2.125	14	12	41250	33698	33698	2
0338	020	3438	0.08	4482	3	65	100	3	8	5	10314	5832	RC-4	80	density-lim	200			0.75	17	2.125	14	13	20628	16146	16146	2
0344	010	37798	0.87	215636	175	65	100	3	87	0	113394	0	RC-4	120	density-lim	200	true		0.75	189	2.172413826	14	0	240439.5	24803.5	11152	2.12039
0345	008	3356	0.08	13678	3	75	120	3.5	10	7	11746	0	RC-4	80	density-lim	200			0.75	17	1.700000048	14	14	20136	6458	6458	1.714286
0355	006	2500	0.06	10780	0	75	120	3.5	7	7	8750	0	C-3-G	80	form-based				0.8	14	2	14	14	16000	5220	5220	1.828571
0493	009	3300	0.08	3460	3	55	80	2.5	6	3	8250	4790	NC-3	85	form-based			true	0.75	17	2.833333254	14	9	19800	16340	13040	2.4
0494	004	3283	0.08	2664	3	55	80	2.5	6	3	8208	5544	NC-3	85	form-based			true	0.75	17	2.833333254	14	9	19698	17034	13752	2.399854
0501	016	5194	0.12	3175	1	65	100	3	12	11	15582	12407	RH-2	50	form-based			true	0.7	15	1.25	14	14	18179	15004	15004	1.166667
0502	005A	6579	0.15	15635	11	65	100	3	15	4	19737	4102	RM-3	65	form-based			true	0.75	25	1.666666627	14	14	29605.5	13970.5	13970.5	1.5
0505	018	1519	0.03	1325	0	65	100	3	3	3	4557	3232	NC-3	140	form-based			true	0.75	14	4.666666508	14	6	13671	12346	7789	3
0506	024	1721	0.04	1932	1	55	80	2.5	3	2	4302	2370	NC-3	140	form-based			true	0.75	15	5	14	5	15489	13557	6672	3.600418
0507	030	2672	0.06	3610	0	55	80	2.5	5	5	6680	3070	NC-3	85	form-based			true	0.75	14	2.799999952	14	10	16032	12422	9750	2.4
0522	005	3850	0.09	8094	6	65	100	3	9	3	11550	3456	RTO-C	85	form-based			true	0.75	20	2.222222328	14	12	23100	15006	15006	2
0523	024	5027	0.12	929	12	65	100	3	12	0	15081	14152	RM-3	85	form-based			true	0.75	26	2.166666746	14	12	30162	29233	29233	2
0525	029	3350	0.08	2125	2	65	100	3	8	6	10050	7925	RH-2	85	form-based			true	0.7	16	2	14	14	18760	16635	16635	1.866667
0527	021B	3432	0.08	3940	4	65	100	3	8	4	10296	6356	RTO-C	85	form-based			true	0.75	18	2.25	14	12	20592	16652	16652	2
0528	023	3781	0.09	1159	0	65	100	3	9	9	11343	10184	NCD-UNIO	65	form-based			true	0.75	14	1.555555582	14	14	17014.5	15855.5	15855.5	1.5
0528	043	4236	0.1	2219	2	65	100	3	10	8	12708	10489	NCD-UNIO	65	form-based			true	0.75	16	1.600000024	14	14	19062	16843	16843	1.5
0529	007	3675	0.08	7845	0	65	100	3	8	8	11025	3180	NCD-UNIO	65	form-based			true	0.75	14	1.75	14	14	16537.5	8692.5	8692.5	1.5
0544	012	4262	0.1	2760	2	65	100	3	10	8	12786	10026	NCD-UNIO	65	form-based			true	0.75	16	1.600000024	14	14	19179	16419	16419	1.5
0546	008	3885	0.09	5088	6	65	100	3	9	3	11655	6567	RTO-C	85	form-based			true	0.75	20	2.222222328	14	12	23310	18222	18222	2
0548	008A	4169	0.1	6177	6	65	100	3	10	4	12507	6330	RM-2	85	form-based			true	0.7	20	2	14	14	23346.40039	17169.40039	17169.40039	1.866667
0548	009	3625	0.08	3540	4	65	100	3	8	4	10875	7335	RM-2	85	form-based			true	0.7	18	2.25	14	12	20300	16760	16760	1.866667
0549	023	4429	0.1	5546	8	65	100	3	10	2	13287	7741	RM-2	85	form-based			true	0.7	22	2.200000048	14	12	24802.40039	19256.40039	19256.40039	1.866667
0549	027	3262	0.07	1560	2	65	100	3	7	5	9786	8226	RM-2	85	form-based			true	0.7	16	2.285714388	14	12	18267.19922	16707.19922	16707.19922	1.866667
0550	009	2746	0.06	4150	0	65	100	3	6	6	8238	4088	NCD-POLK	85	form-based		true	true	0.75	14	2.333333254	14	12	16476	12326	12326	2
0550	036	2902	0.07	2894	1	65	100	3	7	6	8706	5812	RTO-C	85	form-based			true	0.75	15	2.142857075	14	13	17412	14518	14518	2
0550	049	1669	0.04	881	1	65	100	3	4	3	5007	4126	RTO-C	240	form-based			true	0.75	15	3.75	14	7	15021	14140	9133	3
0551	001A	2483	0.06	4800	8	65	100	3	6	0	7449	2649	RC-3	240	form-based			true	0.75	22	3.666666746	14	4	22347	17547	10098	3
0551	005	2831	0.07	7590	11	85	140	4	10	0	11324	3734	RC-3	240	form-based		true	true	0.75	25	2.5	14	9	25479	17889	15058	2.25
0551	025	3500	0.08	1380	4	65	100	3	8	4	10500	9120	RTO-C	85	form-based			true	0.75	18	2.25	14	12	21000	19620	19620	2
0552	060	3034	0.07	2732	2	65	100	3	7	5	9102	6370	RTO-C	85	form-based			true	0.75	16	2.285714388	14	12	18204	15472	15472	2
0560	025	6926	0.16	2694	1	55	80	2.5	13	12	17315	14621	RH-1	40	form-based			true	0.7	15	1.153846145	14	14	19392.79883	16698.79883	16698.79883	1.12
0562	004	7219	0.17	11392	1	55	80	2.5	14	13	18048	6656	RH-1	40	form-based			true	0.7	15	1.071428537	14	14	20213.19922	8821.199219	8821.199219	1.119969
0568	003	3030	0.07	3290	2	65	100	3	7	5	9090	5800	RTO-C	85	form-based			true	0.75	16	2.285714388	14	12	18180	14890	14890	2
0568	015	2812	0.06	3401	1	65	100	3	6	5	8436	5035	RTO-C	85	form-based			true	0.75	15	2.5	14	11	16872	13471	13471	2
0568	017	2813	0.06	2840	1	65	100	3	6	5	8439	5599	RTO-C	85	form-based			true	0.75	15	2.5	14	11	16878	14038	14038	2
0568	021	4422	0.1	10528	9	65	100	3	10	1	13266	2738	RTO-C	85	form-based			true	0.75	23	2.299999952	14	11	26532	16004	16004	2

block_num	lot_num	Lot Size Feet	Lot Size Acres	Existing Bldg Sqft	Existing Units	sb79_MaxHeight	sb79_MaxDensity	sb79_MaxFAR	SB79- Gross Unit Capacity	SB79- Net Unit Capacity	SB79- Gross GSF Capacity	SB79- Net GSF Capacity	Existing SF Zoning	Existing SF Height Limit	Density Limit?	Density Limit ratio	Corner Parcel?	In R4	Max Lot Coverage	SF Unit Capacity Gross	% Gross Unit- SF vs SB79	SF Zoning- Net Unit Capacity	SF Zoning - Net Unit Capacity Limited by 200% SB79	SF Zoning- Gross GSF Capacity	SF Zoning- Net GSF Capacity	SF Zoning - Net GSF Capacity Limited by 200% SB79	% Gross GSF- SF vs SB79
0579	014	4125	0.09	3808	1	55	80	2.5	7	6	10312	6504	RTO-C	65	form-based			true	0.75	15	2.142857075	14	13	18562.5	14754.5	14754.5	1.800087
0580	015	3975	0.09	6600	1	55	80	2.5	7	6	9938	3338	RTO-C	65	form-based			true	0.75	15	2.142857075	14	13	17887.5	11287.5	11287.5	1.799909
0581	002	3875	0.09	8335	1	55	80	2.5	7	6	9688	1353	RTO-C	65	form-based			true	0.75	15	2.142857075	14	13	17437.5	9102.5	9102.5	1.799907
0584	011	6969	0.16	8950	1	55	80	2.5	13	12	17422	8472	RH-1	40	form-based			true	0.7	15	1.153846145	14	14	19513.19922	10563.19922	10563.19922	1.120032
0585	032	7300	0.17	6510	1	55	80	2.5	14	13	18250	11740	RH-1	40	form-based			true	0.7	15	1.071428537	14	14	20440	13930	13930	1.12
0585	033	8612	0.2	2879	4	55	80	2.5	16	12	21530	18651	RH-1	40	form-based			true	0.7	18	1.125	14	14	24113.59961	21234.59961	21234.59961	1.12
0586	013	6906	0.16	7256	1	55	80	2.5	13	12	17265	10009	RH-1	40	form-based			true	0.7	15	1.153846145	14	14	19336.79883	12080.79883	12080.79883	1.12
0591	019	6959	0.16	10900	1	55	80	2.5	13	12	17398	6498	RH-1	40	form-based			true	0.7	15	1.153846145	14	14	19485.19922	8585.199219	8585.199219	1.119968
0596	027	3245	0.07	4898	3	65	100	3	7	4	9735	4837	NCD-PACIF	85	form-based			true	0.75	17	2.428571463	14	11	19470	14572	14572	2
0596	034	3564	0.08	715	5	65	100	3	8	3	10692	9977	NCD-PACIF	85	form-based			true	0.75	19	2.375	14	11	21384	20669	20669	2
0596	061	3563	0.08	3340	5	65	100	3	8	3	10689	7349	NCD-PACIF	85	form-based			true	0.75	19	2.375	14	11	21378	18038	18038	2
0597	010	5761	0.13	11421	14	65	100	3	13	0	17283	5862	RM-2	85	form-based			true	0.7	28	2.153846264	14	12	32261.59961	20840.59961	20840.59961	1.866667
0597	020	3156	0.07	2526	1	65	100	3	7	6	9468	6942	RM-2	85	form-based			true	0.7	15	2.142857075	14	13	17673.59961	15147.59961	15147.59961	1.866667
0597	021	3973	0.09	3992	5	65	100	3	9	4	11919	7927	RM-2	85	form-based			true	0.7	19	2.111111164	14	13	22248.79883	18256.79883	18256.79883	1.866667
0600	009	6480	0.15	12789	0	65	100	3	15	15	19440	6651	RH-2	40	form-based			true	0.7	14	0.933333337	14	14	18144	5355	5355	0.933333
0601	005	45178	1.04	14966	1	65	100	3	104	103	135534	120568	RH-1	40	density-lim	3000	true		0.55	15	0.144230768	14	14	99391.60156	84425.60156	84425.60156	0.733333
0602	003	7071	0.16	7782	1	55	80	2.5	13	12	17678	9896	RH-2	40	form-based			true	0.7	15	1.153846145	14	14	19798.79883	12016.79883	12016.79883	1.119968
0604	035	7165	0.16	2873	1	55	80	2.5	13	12	17912	15039	RH-2	40	form-based			true	0.7	15	1.153846145	14	14	20062	17189	17189	1.120031
0606	026	7022	0.16	8985	1	65	100	3	16	15	21066	12081	RH-2	40	form-based			true	0.7	15	0.9375	14	14	19661.59961	10676.59961	10676.59961	0.933333
0612	023	3765	0.09	4124	0	65	100	3	9	9	11295	7171	NCD-UPPE	65	form-based			true	0.75	14	1.555555582	14	14	16942.5	12818.5	12818.5	1.5
0619	002	5133	0.12	15434	13	65	100	3	12	0	15399	0	NCD-POLK	85	form-based			true	0.75	27	2.25	14	11	30798	15364	15364	2
0621	010	3831	0.09	6210	6	65	100	3	9	3	11493	5283	RM-3	85	form-based			true	0.75	20	2.222222328	14	12	22986	16776	16776	2
0621	017	5094	0.12	8893	13	65	100	3	12	0	15282	6389	RM-3	85	form-based			true	0.75	27	2.25	14	11	30564	21671	21671	2
0627	015	8769	0.2	1686	4	55	80	2.5	16	12	21922	20236	RM-2	40	form-based		true	true	0.7	18	1.125	14	14	24553.19922	22867.19922	22867.19922	1.120026
0630	059	3734	0.09	5177	0	65	100	3	9	9	11202	6025	NCD-UPPE	65	form-based			true	0.75	14	1.555555582	14	14	16803	11626	11626	1.5
0634	014	3100	0.07	3699	2	85	140	4	10	8	12400	8701	RTO-C	85	form-based			true	0.75	16	1.600000024	14	14	18600	14901	14901	1.5
0634	035	3100	0.07	1141	2	85	140	4	10	8	12400	11259	NCD-UPPE	85	form-based			true	0.75	16	1.600000024	14	14	18600	17459	17459	1.5
0636	015	3381	0.08	3704	4	65	100	3	8	4	10143	6439	RTO-C	85	form-based			true	0.75	18	2.25	14	12	20286	16582	16582	2
0642	008A	3404	0.08	9728	17	65	100	3	8	0	10212	484	RTO-C	240	form-based			true	0.75	31	3.875	14	0	30636	20908	10696	3
0644	008	2281	0.05	5208	7	65	100	3	5	0	6843	1635	NCD-POLK	120	form-based			true	0.75	21	4.199999809	14	3	20529	15321	8478	3
0645	011	1988	0.05	5538	4	65	100	3	5	1	5964	426	NCD-POLK	120	form-based			true	0.75	18	3.599999905	14	6	17892	12354	6390	3
0645	020	7280	0.17	12482	52	65	100	3	17	0	21840	9358	NCD-POLK	120	form-based			true	0.75	66	3.882352829	14	0	65520	53038	31198	3
0645	021	1852	0.04	4275	3	65	100	3	4	1	5556	1281	NCD-POLK	120	form-based			true	0.75	17	4.25	14	5	16668	12393	6837	3
0653	026	3174	0.07	2048	3	65	100	3	7	4	9522	7474	RTO-C	85	form-based			true	0.75	17	2.428571463	14	11	19044	16996	16996	2
0656	021	3448	0.08	3752	4	65	100	3	8	4	10344	6592	RTO-C	85	form-based			true	0.75	18	2.25	14	12	20688	16936	16936	2
0657	013	3781	0.09	5155	6	65	100	3	9	3	11343	6188	RTO-C	85	form-based			true	0.75	20	2.222222328	14	12	22686	17531	17531	2
0657	052	3781	0.09	428	6	65	100	3	9	3	11343	10915	RTO-C	85	form-based			true	0.75	20	2.222222328	14	12	22686	22258	22258	2
0665	001	2014	0.05	8400	4	65	100	3	5	1	6042	0	NC-3	350	form-based		true	true	0.75	18	3.599999905	14	6	18126	9726	3684	3
0666	010	1510	0.03	0	0	65	100	3	3	3	4530	4530	RC-4	350	form-based			true	0.75	14	4.666666508	14	6	13590	13590	9060	3
0667	013	2907	0.07	7650	12	65	100	3	7	0	8721	1071	RC-4	350	form-based			true	0.75	26	3.714285612	14	2	26163	18513	9792	3
0667	022	1624	0.04	3038	1	65	100	3	4	3	4872	1834	NCD-POLK	240	form-based			true	0.75	15	3.75	14	7	14616	11578	6706	3
0669	009	5550	0.13	15350	0	65	100	3	13	13	16650	1300	NCD-POLK	65	density-lim	400			0.75	14	1.076923132	14	14	24975	9625	9625	1.5
0670	002A	1560	0.04	2720	0	65	100	3	4	4	4680	1960	NCD-POLK	240	form-based			true	0.75	14	3.5	14	8	14040	11320	6640	3
0673	001	5991	0.14	20800	16	65	100	3	14	0	17973	0	RM-4	80	density-lim	200	true		0.75	30	2.142857075	14	12	35946	15146	15146	2
0674	014	3144	0.07	4656	2	65	100	3	7	5	9432	4776	RM-4	50	density-lim	200			0.75	16	2.285714388	14	12	11790	7134	7134	1.25
0675	039	5575	0.13	10645	0	65	100	3	13	13	16725	6080	NCD-JAPAI	50	density-lim	400	true		0.75	14	1.076923132	14	14	20906.25	10261.25	10261.25	1.25
0676	011	5706	0.13	26000	0	65	100	3	13	13	17118	0	RM-3	40	density-lim	400			0.75	14	1.076923132	14	14	17118	0	0	1
0679	007	2750	0.06	2365	0	65	100	3	6	6	8250	5885	NC-2	85	form-based			true	0.75	14	2.333333254	14	12	16500	14135	14135	2
0679	017	2750	0.06	6022	0	65	100	3	6	6	8250	2228	NC-2	85	form-based		true	true	0.75	14	2.333333254	14	12	16500	10478	10478	2
0679	023	4142	0.1	4905	8	65	100	3	10	2	12426	7521	RTO-C	85	form-based			true	0.75	22	2.200000048	14	12	24852	19947	19947	2
0679	025	5041	0.12	8952	12	65	100	3	12	0	15123	6171	RTO-C	85	form-based			true	0.75	26	2.166666746	14	12	30246	21294	21294	2
0685	012	5569	0.13	20968	0	65	100	3	13	13	16707	0	NCD-JAPAI	50	density-lim	400			0.75	14	1.076923132	14	14	20883.75	0	0	1.25
0693	017	2865	0.07	8280	0	65	100	3	7	7	8595	315	RC-4	80	density-lim	200			0.75	14	2	14	14	17190	8910	8910	2
0693	024	3048	0.07	3000	1	65	100	3	7	6	9144	6144	RC-4	80	density-lim	200			0.75	15	2.142857075	14	13	18288	15288	15288	2
0740	026	4724	0.11	734	10	65	100	3	11	1	14172	13438	RC-4	80	density-lim	200	true		0.75	24	2.181818247	14	12	28344	27610	27610	2
0776	010	13638	0.31	0	0	55	80	2.5	25	25	34095	34095	RH-3	40	density-lim	1000			0.7	14	0.560000002	14	14	38186.39844	38186.39844	38186.39844	1.12
0779	023	3187	0.07	2650	2	55	80	2.5	6	4	7968	5318	RM-4	40	density-lim	200			0.75	16	2.666666746	14	10	9561	6911	6911	1.199925
0792	022	3781	0.09	0	0	65	100	3	9	9	11343	11343	NCT-3	65	form-based				0.75	14	1.555555582	14	14	17014.5	17014.5	17014.5	1.5
0805	013	6000	0.14	4638	3	55	80	2.5	11	8	15000	10362	RH-3	50	form-based			true	0.7	17	1.545454502	14	14	21000	16362	16362	1.4
0806	002	6236	0.14	10300	0	55	80	2.5	11	11	15590	5290	NCT-HAYE	40	form-based		true		0.75	14	1.272727251	14	14	18708	8408	8408	1.2
0807	006	6000	0.14	6554	0	55	80	2.5	11	11	15000	8446	NCT-HAYE	40	form-based				0.75	14	1.272727251	14	14	18000	11446	11446	1.2
0809	021	9527	0.22	20655	15	65	100	3	22	7	28581	7926	NCT-HAYE	50	form-based		true		0.75	29	1.318181872	14	14	35726.25	15071.25	15071.25	1.25
0821	045	6875	0.16	1854	5	55	80	2.5	13	8	17188	15334	RM-1	50	form-based			true	0.7	19	1.461538434	14	14	24062.5	22208.5	22208.5	1.399959
0827	029	6799	0.16	0	0	55	80	2.5	13	13	16998	16998	RM-1	40	form-based			true	0.7	14	1.076923132	14	14	19037.19922	19037.19922	19037.19922	1.119967

block_num	lot_num	Lot Size Feet	Lot Size Acres	Existing Bldg Sqft	Existing Units	sb79_MaxHeight	sb79_MaxDensity	sb79_MaxFAR	SB79- Gross Unit Capacity	SB79- Net Unit Capacity	SB79- Gross GSF Capacity	SB79- Net GSF Capacity	Existing SF Zoning	Existing SF Height Limit	Density Limit?	Density Limit ratio	Corner Parcel?	In R4	Max Lot Coverage	SF Unit Capacity Gross	% Gross Unit- SF vs SB79	SF Zoning- Net Unit Capacity	SF Zoning - Net Unit Capacity Limited by 200% SB79	SF Zoning- Gross GSF Capacity	SF Zoning- Net GSF Capacity	SF Zoning - Net GSF Capacity Limited by 200% SB79	% Gross GSF- SF vs SB79
0828	021	5578	0.13	13811	0	55	80	2.5	10	10	13945	134	RM-3	40	density-lim	400			0.75	14	1.399999976	14	14	16734	2923	2923	1.2
0846	011	7968	0.18	11046	16	65	100	3	18	2	23904	12858	RTO-C	65	form-based			true	0.75	30	1.666666627	14	14	35856	24810	24810	1.5
0853	002A	4602	0.11	4492	0	85	140	4	15	15	18408	13916	NCT-3	50	form-based		true		0.75	14	0.933333337	14	14	17257.5	12765.5	12765.5	0.9375
0871	024	3427	0.08	1810	3	85	140	4	11	8	13708	11898	RTO-1	85	form-based			true	0.7	17	1.545454502	14	14	19191.19922	17381.19922	17381.19922	1.4
0955	031	6930	0.16	3353	1	55	80	2.5	13	12	17325	13972	RH-1	40	form-based			true	0.7	15	1.153846145	14	14	19404	16051	16051	1.12
0957	010	7094	0.16	9504	1	55	80	2.5	13	12	17735	8231	RH-1(D)	40	form-based		true	true	0.7	15	1.153846145	14	14	19863.19922	10359.19922	10359.19922	1.12
0957	011	6942	0.16	3130	1	55	80	2.5	13	12	17355	14225	RH-1(D)	40	form-based			true	0.7	15	1.153846145	14	14	19437.59961	16307.59961	16307.59961	1.12
0962	005	7328	0.17	9520	1	55	80	2.5	14	13	18320	8800	RH-1(D)	40	form-based			true	0.7	15	1.071428537	14	14	20518.40039	10998.40039	10998.40039	1.12
0963	012	6922	0.16	7234	1	55	80	2.5	13	12	17305	10071	RH-1(D)	40	form-based		true	true	0.7	15	1.153846145	14	14	19381.59961	12147.59961	12147.59961	1.12
0970	031	7170	0.16	6662	1	55	80	2.5	13	12	17925	11263	RH-1	40	form-based			true	0.7	15	1.153846145	14	14	20076	13414	13414	1.12
0974	001A	7268	0.17	9912	1	55	80	2.5	14	13	18170	8258	RH-1	40	form-based			true	0.7	15	1.071428537	14	14	20350.40039	10438.40039	10438.40039	1.12
0977	018	6914	0.16	7628	1	55	80	2.5	13	12	17285	9657	RH-1(D)	40	form-based			true	0.7	15	1.153846145	14	14	19359.19922	11731.19922	11731.19922	1.12
0986	007	7023	0.16	7217	1	55	80	2.5	13	12	17558	10341	RH-1	40	form-based			true	0.7	15	1.153846145	14	14	19664.40039	12447.40039	12447.40039	1.119968
0987	025	6963	0.16	9695	1	55	80	2.5	13	12	17408	7713	RH-1	40	form-based			true	0.7	15	1.153846145	14	14	19496.40039	9801.400391	9801.400391	1.119968
0988	026	7219	0.17	9150	1	55	80	2.5	14	13	18048	8898	RH-1	40	form-based			true	0.7	15	1.071428537	14	14	20213.19922	11063.19922	11063.19922	1.119969
0994	005	7023	0.16	8125	1	55	80	2.5	13	12	17558	9433	RH-1	40	form-based			true	0.7	15	1.153846145	14	14	19664.40039	11539.40039	11539.40039	1.119968
1007	015	4518	0.1	6390	3	65	100	3	10	7	13554	7164	NCD-SACR	65	form-based			true	0.75	17	1.700000048	14	14	20331	13941	13941	1.5
1012	007	3851	0.09	6446	0	55	80	2.5	7	7	9628	3182	NCD-SACR	65	form-based		true	true	0.75	14	2	14	14	17329.5	10883.5	10883.5	1.799906
1013	026	7103	0.16	3030	1	55	80	2.5	13	12	17758	14728	RH-1	40	form-based			true	0.7	15	1.153846145	14	14	19888.40039	16858.40039	16858.40039	1.119969
1015	084	3447	0.08	900	4	55	80	2.5	6	2	8618	7718	RTO-C	85	form-based			true	0.75	18	3	14	8	20682	19782	16336	2.399861
1019	002	4130	0.09	5048	1	65	100	3	9	8	12390	7342	RTO-C	65	form-based			true	0.75	15	1.666666627	14	14	18585	13537	13537	1.5
1019	003	2815	0.06	1250	1	65	100	3	6	5	8445	7195	RTO-C	85	form-based			true	0.75	15	2.5	14	11	16890	15640	15640	2
1019	040	3496	0.08	1073	4	65	100	3	8	4	10488	9415	NCD-SACR	85	form-based			true	0.75	18	2.25	14	12	20976	19903	19903	2
1020	016	3469	0.08	5212	4	65	100	3	8	4	10407	5195	RTO-C	85	form-based			true	0.75	18	2.25	14	12	20814	15602	15602	2
1020	040	3087	0.07	907	2	65	100	3	7	5	9261	8354	RTO-C	85	form-based			true	0.75	16	2.285714388	14	12	18522	17615	17615	2
1023	014	3192	0.07	2950	3	65	100	3	7	4	9576	6626	RTO-C	85	form-based			true	0.75	17	2.428571463	14	11	19152	16202	16202	2
1023	019	3192	0.07	3518	3	65	100	3	7	4	9576	6058	RTO-C	85	form-based			true	0.75	17	2.428571463	14	11	19152	15634	15634	2
1024	008	3646	0.08	3522	5	85	140	4	11	6	14584	11062	RTO-C	85	form-based			true	0.75	19	1.727272749	14	14	21876	18354	18354	1.5
1025	001	3005	0.07	5375	2	65	100	3	7	5	9015	3640	NC-2	85	form-based		true	true	0.75	16	2.285714388	14	12	18030	12655	12655	2
1025	006	3071	0.07	2445	2	85	140	4	10	8	12284	9839	NC-2	85	form-based			true	0.75	16	1.600000024	14	14	18426	15981	15981	1.5
1025	017	5304	0.12	13950	14	85	140	4	17	3	21216	7266	NC-2	85	form-based			true	0.75	28	1.647058845	14	14	31824	17874	17874	1.5
1026	014	3076	0.07	3300	2	85	140	4	10	8	12304	9004	NC-2	85	form-based		true	true	0.75	16	1.600000024	14	14	18456	15156	15156	1.5
1026	050	3117	0.07	2128	2	65	100	3	7	5	9351	7223	NC-2	85	form-based			true	0.75	16	2.285714388	14	12	18702	16574	16574	2
1027	015	3019	0.07	4346	2	65	100	3	7	5	9057	4711	RTO-C	85	form-based			true	0.75	16	2.285714388	14	12	18114	13768	13768	2
1029	075	3781	0.09	483	6	85	140	4	13	7	15124	14641	RTO-C	85	form-based			true	0.75	20	1.538461566	14	14	22686	22203	22203	1.5
1030	031	3439	0.08	3790	4	65	100	3	8	4	10317	6527	RTO-C	85	form-based			true	0.75	18	2.25	14	12	20634	16844	16844	2
1030	034	3439	0.08	3852	4	65	100	3	8	4	10317	6465	RTO-C	85	form-based			true	0.75	18	2.25	14	12	20634	16782	16782	2
1031	023	3269	0.08	6750	3	85	140	4	11	8	13076	6326	NC-2	85	form-based		true	true	0.75	17	1.545454502	14	14	19614	12864	12864	1.5
1037	027	7017	0.16	4356	1	65	100	3	16	15	21051	16695	RH-1(D)	40	form-based			true	0.7	15	0.9375	14	14	19647.59961	15291.59961	15291.59961	0.933333
1038	004	2800	0.06	3480	1	55	80	2.5	5	4	7000	3520	RTO-C	85	form-based			true	0.75	15	3	14	9	16800	13320	10520	2.4
1039	002	2846	0.07	2854	1	55	80	2.5	6	5	7115	4261	RTO-C	85	form-based			true	0.75	15	2.5	14	11	17076	14222	11376	2.4
1039	003	2951	0.07	2950	1	55	80	2.5	6	5	7378	4428	RTO-C	85	form-based			true	0.75	15	2.5	14	11	17706	14756	11806	2.399837
1039	004	2846	0.07	2160	1	55	80	2.5	6	5	7115	4955	RTO-C	85	form-based			true	0.75	15	2.5	14	11	17076	14916	12070	2.4
1039	016	7167	0.16	3815	1	65	100	3	16	15	21501	17686	RH-1(D)	40	form-based			true	0.7	15	0.9375	14	14	20067.59961	16252.59961	16252.59961	0.933333
1039	041	3356	0.08	4842	4	55	80	2.5	6	2	8390	3548	RTO-C	85	form-based		true	true	0.75	18	3	14	8	20136	15294	11938	2.4
1039	043	2785	0.06	2124	1	55	80	2.5	5	4	6962	4838	RTO-C	85	form-based			true	0.75	15	3	14	9	16710	14586	11800	2.400172
1040	001	3479	0.08	4242	4	55	80	2.5	6	2	8698	4456	RTO-C	85	form-based		true	true	0.75	18	3	14	8	20874	16632	13154	2.399862
1046	049	6060	0.14	2780	7	65	100	3	14	7	18180	15400	RM-1	65	form-based			true	0.7	21	1.5	14	14	25452	22672	22672	1.4
1050	017	2956	0.07	6000	2	65	100	3	7	5	8868	2868	NC-2	85	form-based			true	0.75	16	2.285714388	14	12	17736	11736	11736	2
1055	021	7233	0.17	2836	1	65	100	3	17	16	21699	18863	RH-3	40	form-based			true	0.7	15	0.882352948	14	14	20252.40039	17416.40039	17416.40039	0.933333
1057	002	4142	0.1	4765	2	65	100	3	10	8	12426	7661	RTO-C	65	form-based			true	0.75	16	1.600000024	14	14	18639	13874	13874	1.5
1064	047	7041	0.16	6016	1	65	100	3	16	15	21123	15107	RH-1(D)	40	form-based			true	0.7	15	0.9375	14	14	19714.79883	13698.79883	13698.79883	0.933333
1064	048	6998	0.16	7245	1	65	100	3	16	15	20994	13749	RH-1(D)	40	form-based			true	0.7	15	0.9375	14	14	19594.40039	12349.40039	12349.40039	0.933333
1067	021	3000	0.07	1810	2	65	100	3	7	5	9000	7190	NCD-GEAR	85	form-based			true	0.75	16	2.285714388	14	12	18000	16190	16190	2
1074	015	6875	0.16	3500	0	65	100	3	16	16	20625	17125	RH-3	40	form-based			true	0.7	14	0.875	14	14	19250	15750	15750	0.933333
1081	042	1776	0.04	2657	2	65	100	3	4	2	5328	2671	RTO-C	140	form-based		true	true	0.75	16	4	14	6	15984	13327	7999	3
1085	004	2813	0.06	1046	1	65	100	3	6	5	8439	7393	RTO-C	85	form-based			true	0.75	15	2.5	14	11	16878	15832	15832	2
1085	010	2813	0.06	1860	1	65	100	3	6	5	8439	6579	RTO-C	85	form-based			true	0.75	15	2.5	14	11	16878	15018	15018	2
1086	005	3125	0.07	2000	2	65	100	3	7	5	9375	7375	RTO-C	85	form-based			true	0.75	16	2.285714388	14	12	18750	16750	16750	2
1086	008	3125	0.07	2136	2	65	100	3	7	5	9375	7239	RTO-C	85	form-based			true	0.75	16	2.285714388	14	12	18750	16614	16614	2
1086	023	3107	0.07	4280	2	65	100	3	7	5	9321	5041	RTO-C	85	form-based			true	0.75	16	2.285714388	14	12	18642	14362	14362	2
1086	037	3104	0.07	2080	2	65	100	3	7	5	9312	7232	RTO-C	85	form-based			true	0.75	16	2.285714388	14	12	18624	16544	16544	2
1086	039	3102	0.07	1673	2	65	100	3	7	5	9306	7633	RTO-C	85	form-based			true	0.75	16	2.285714388	14	12	18612	16939	16939	2
1088	005	3000	0.07	2532	2	65	100	3	7	5	9000	6468	RTO-C	85	form-based			true	0.75	16	2.285714388	14	12	18000	15468	15468	2

block_num	lot_num	Lot Size Feet	Lot Size Acres	Existing Bldg Sqft	Existing Units	sb79_MaxHeight	sb79_MaxDensity	sb79_MaxFAR	SB79- Gross Unit Capacity	SB79- Net Unit Capacity	SB79- Gross GSF Capacity	SB79- Net GSF Capacity	Existing SF Zoning	Existing SF Height Limit	Density Limit?	Density Limit ratio	Corner Parcel?	In R4	Max Lot Coverage	SF Unit Capacity Gross	% Gross Unit- SF vs SB79	SF Zoning- Net Unit Capacity	SF Zoning - Net Unit Capacity Limited by 200% SB79	SF Zoning- Gross GSF Capacity	SF Zoning- Net GSF Capacity	SF Zoning - Net GSF Capacity Limited by 200% SB79	% Gross GSF- SF vs SB79
1088	008	3000	0.07	2804	2	65	100	3	7	5	9000	6196	RTO-C	85	form-based			true	0.75	16	2.285714388	14	12	18000	15196	15196	2
1088	025	3006	0.07	3040	2	85	140	4	10	8	12024	8984	RTO-C	85	form-based			true	0.75	16	1.600000024	14	14	18036	14996	14996	1.5
1088	027	3006	0.07	4110	2	85	140	4	10	8	12024	7914	RTO-C	85	form-based			true	0.75	16	1.600000024	14	14	18036	13926	13926	1.5
1088	073	3007	0.07	5220	2	65	100	3	7	5	9021	3801	RTO-C	85	form-based			true	0.75	16	2.285714388	14	12	18042	12822	12822	2
1088	078	3000	0.07	1954	2	65	100	3	7	5	9000	7046	RTO-C	85	form-based			true	0.75	16	2.285714388	14	12	18000	16046	16046	2
1089	007	3000	0.07	2922	2	65	100	3	7	5	9000	6078	RTO-C	85	form-based			true	0.75	16	2.285714388	14	12	18000	15078	15078	2
1089	020	3000	0.07	2376	2	65	100	3	7	5	9000	6624	RTO-C	85	form-based			true	0.75	16	2.285714388	14	12	18000	15624	15624	2
1089	024	3000	0.07	2480	2	65	100	3	7	5	9000	6520	RTO-C	85	form-based			true	0.75	16	2.285714388	14	12	18000	15520	15520	2
1090	006	3000	0.07	2688	2	65	100	3	7	5	9000	6312	RTO-C	85	form-based			true	0.75	16	2.285714388	14	12	18000	15312	15312	2
1090	008	3000	0.07	5456	2	65	100	3	7	5	9000	3544	RTO-C	85	form-based			true	0.75	16	2.285714388	14	12	18000	12544	12544	2
1090	022	3010	0.07	2508	2	65	100	3	7	5	9030	6522	RTO-C	85	form-based			true	0.75	16	2.285714388	14	12	18060	15552	15552	2
1090	023	3010	0.07	2244	2	65	100	3	7	5	9030	6786	RTO-C	85	form-based			true	0.75	16	2.285714388	14	12	18060	15816	15816	2
1091	017	3016	0.07	1940	2	65	100	3	7	5	9048	7108	RTO-C	85	form-based			true	0.75	16	2.285714388	14	12	18096	16156	16156	2
1091	018	3017	0.07	2120	2	65	100	3	7	5	9051	6931	RTO-C	85	form-based			true	0.75	16	2.285714388	14	12	18102	15982	15982	2
1091	020	3019	0.07	2500	2	65	100	3	7	5	9057	6557	RTO-C	85	form-based			true	0.75	16	2.285714388	14	12	18114	15614	15614	2
1092	022	3645	0.08	4870	5	65	100	3	8	3	10935	6065	RTO-C	85	form-based			true	0.75	19	2.375	14	11	21870	17000	17000	2
1092	039	1800	0.04	2640	2	65	100	3	4	2	5400	2760	RTO-C	240	form-based		true	true	0.75	16	4	14	6	16200	13560	8160	3
1100	089	5385	0.12	1700	6	65	100	3	12	6	16155	14455	RTO-C	65	form-based		true	true	0.75	20	1.666666627	14	14	24232.5	22532.5	22532.5	1.5
1101	022	11750	0.27	17858	21	65	100	3	27	6	35250	17392	RM-3	50	form-based			true	0.75	35	1.296296239	14	14	44062.5	26204.5	26204.5	1.25
1126	005	3129	0.07	2650	2	65	100	3	7	5	9387	6737	NCT-DIVIS	85	form-based			true	0.75	16	2.285714388	14	12	18774	16124	16124	2
1126	044	9647	0.22	851	15	65	100	3	22	7	28941	28090	RM-3	50	form-based			true	0.75	29	1.318181872	14	14	36176.25	35325.25	35325.25	1.25
1127	054	5844	0.13	920	8	65	100	3	13	5	17532	16612	RTO-C	65	form-based			true	0.75	22	1.692307711	14	14	26298	25378	25378	1.5
1153	002	3125	0.07	3790	2	55	80	2.5	6	4	7812	4022	NCT-DIVIS	85	form-based			true	0.75	16	2.666666746	14	10	18750	14960	11834	2.400154
1153	007	5365	0.12	2763	1	55	80	2.5	10	9	13412	10649	RM-1	50	form-based			true	0.7	15	1.5	14	14	18777.5	16014.5	16014.5	1.400052
1153	021	3303	0.08	3350	3	55	80	2.5	6	3	8258	4908	NCT-DIVIS	85	form-based			true	0.75	17	2.833333254	14	9	19818	16468	13166	2.399855
1153	022	2979	0.07	2656	2	55	80	2.5	6	4	7448	4792	NCT-DIVIS	85	form-based			true	0.75	16	2.666666746	14	10	17874	15218	12240	2.399839
1168	014	3436	0.08	3680	4	55	80	2.5	6	2	8590	4910	RTO-C	85	form-based			true	0.75	18	3	14	8	20616	16936	13500	2.4
1168	053	3461	0.08	729	4	55	80	2.5	6	2	8652	7923	RTO-C	85	form-based			true	0.75	18	3	14	8	20766	20037	16575	2.400139
1170	012	2985	0.07	2750	2	55	80	2.5	6	4	7462	4712	RTO-C	85	form-based			true	0.75	16	2.666666746	14	10	17910	15160	12174	2.400161
1170	014	3017	0.07	6606	2	55	80	2.5	6	4	7542	936	RTO-C	85	form-based			true	0.75	16	2.666666746	14	10	18102	11496	8478	2.400159
1170	015	3033	0.07	3290	2	55	80	2.5	6	4	7582	4292	RTO-C	85	form-based			true	0.75	16	2.666666746	14	10	18198	14908	11874	2.400158
1170	016	3050	0.07	3840	2	55	80	2.5	6	4	7625	3785	RTO-C	85	form-based			true	0.75	16	2.666666746	14	10	18300	14460	11410	2.4
1170	037	5218	0.12	754	12	55	80	2.5	10	0	13045	12291	RH-2	80	form-based		true	true	0.7	26	2.599999905	14	8	29220.79883	28466.79883	25336	2.24
1170	049	3066	0.07	1942	2	55	80	2.5	6	4	7665	5723	RTO-C	85	form-based			true	0.75	16	2.666666746	14	10	18396	16454	13388	2.4
1180	016	2656	0.06	4500	0	55	80	2.5	5	5	6640	2140	NCT-DIVIS	85	form-based			true	0.75	14	2.799999952	14	10	15936	11436	8780	2.4
1182	003	2700	0.06	883	0	55	80	2.5	5	5	6750	5867	NCT-DIVIS	85	form-based			true	0.75	14	2.799999952	14	10	16200	15317	12617	2.4
1186	018B	3358	0.08	4211	4	55	80	2.5	6	2	8395	4184	NC-1	85	form-based			true	0.75	18	3	14	8	20148	15937	12579	2.4
1187	009D	3438	0.08	3410	4	55	80	2.5	6	2	8595	5185	RTO-C	85	form-based			true	0.75	18	3	14	8	20628	17218	13780	2.4
1188	013E	3438	0.08	3860	4	55	80	2.5	6	2	8595	4735	RTO-C	85	form-based			true	0.75	18	3	14	8	20628	16768	13330	2.4
1204	007	2656	0.06	2128	0	55	80	2.5	5	5	6640	4512	NCT-DIVIS	85	form-based			true	0.75	14	2.799999952	14	10	15936	13808	11152	2.4
1217	021	2647	0.06	2000	0	55	80	2.5	5	5	6618	4618	NCT-DIVIS	85	form-based			true	0.75	14	2.799999952	14	10	15882	13882	11236	2.399819
1217	022	2648	0.06	3025	0	55	80	2.5	5	5	6620	3595	NCT-DIVIS	85	form-based			true	0.75	14	2.799999952	14	10	15888	12863	10215	2.4
1227	018	5000	0.11	7320	5	55	80	2.5	9	4	12500	5180	NC-1	65	form-based			true	0.75	19	2.111111164	14	13	22500	15180	15180	1.8
1230	011	3781	0.09	3781	0	55	80	2.5	7	7	9452	5671	NCD-HAIG	65	form-based			true	0.75	14	2	14	14	17014.5	13233.5	13233.5	1.800095
1231	013	3660	0.08	3268	0	55	80	2.5	6	6	9150	5882	NCD-HAIG	65	form-based			true	0.75	14	2.333333254	14	12	16470	13202	13202	1.8
1231	015	3798	0.09	3781	0	55	80	2.5	7	7	9495	5714	NCD-HAIG	65	form-based			true	0.75	14	2	14	14	17091	13310	13310	1.8
1231	017	3798	0.09	3000	0	55	80	2.5	7	7	9495	6495	NCD-HAIG	65	form-based			true	0.75	14	2	14	14	17091	14091	14091	1.8
1235	033	4134	0.09	3178	2	55	80	2.5	7	5	10335	7157	RTO-C	65	form-based			true	0.75	16	2.285714388	14	12	18603	15425	15425	1.8
1238	023	6875	0.16	4590	1	65	100	3	16	15	20625	16035	NCT-DIVIS	40	form-based				0.75	15	0.9375	14	14	20625	16035	16035	1
1239	031	4068	0.09	4414	1	65	100	3	9	8	12204	7790	RTO-C	65	form-based			true	0.75	15	1.666666627	14	14	18306	13892	13892	1.5
1256	010	7304	0.17	3557	1	55	80	2.5	14	13	18260	14703	RH-3	40	form-based			true	0.7	15	1.071428537	14	14	20451.19922	16894.19922	16894.19922	1.12
1265	002	4206	0.1	2550	2	65	100	3	10	8	12618	10068	RTO-C	65	form-based			true	0.75	16	1.600000024	14	14	18927	16377	16377	1.5
1267	071	6875	0.16	9600	12	65	100	3	16	4	20625	11025	RTO-C	65	form-based			true	0.75	26	1.625	14	14	30937.5	21337.5	21337.5	1.5
1271	024	3683	0.08	3600	0	65	100	3	8	8	11049	7449	NCD-COLE	65	form-based		true	true	0.75	14	1.75	14	14	16573.5	12973.5	12973.5	1.5
1272	026	6875	0.16	11901	12	85	140	4	22	10	27500	15599	RTO-C	65	form-based			true	0.75	26	1.181818128	14	14	30937.5	19036.5	19036.5	1.125
1273	014	6953	0.16	13260	12	65	100	3	16	4	20859	7599	RTO-C	65	form-based		true	true	0.75	26	1.625	14	14	31288.5	18028.5	18028.5	1.5
1274	001	5780	0.13	2850	8	85	140	4	18	10	23120	20270	RTO-C	65	form-based		true	true	0.75	22	1.222222209	14	14	26010	23160	23160	1.125
1275	047	3970	0.09	2112	1	65	100	3	9	8	11910	9798	RTO-C	65	form-based			true	0.75	15	1.666666627	14	14	17865	15753	15753	1.5
1289	088	7357	0.17	1650	1	55	80	2.5	14	13	18392	16742	RH-1(D)	40	form-based			true	0.7	15	1.071428537	14	14	20599.59961	18949.59961	18949.59961	1.12003
1294	011	7299	0.17	1652	1	55	80	2.5	14	13	18248	16596	RH-1(D)	40	form-based			true	0.7	15	1.071428537	14	14	20437.19922	18785.19922	18785.19922	1.119969
1294	034	7162	0.16	1714	1	55	80	2.5	13	12	17905	16191	RH-2	40	form-based			true	0.7	15	1.153846145	14	14	20053.59961	18339.59961	18339.59961	1.12
1294	037	7287	0.17	3682	1	55	80	2.5	14	13	18218	14536	RH-1(D)	40	form-based			true	0.7	15	1.071428537	14	14	20403.59961	16721.59961	16721.59961	1.119969
1326	011	7072	0.16	3204	1	55	80	2.5	13	12	17680	14476	RH-1(D)	40	form-based			true	0.7	15	1.153846145	14	14	19801.59961	16597.59961	16597.59961	1.12
1327	009E	6957	0.16	3930	1	55	80	2.5	13	12	17392	13462	RH-1(D)	40	form-based			true	0.7	15	1.153846145	14	14	19479.59961	15549.59961	15549.59961	1.120032

block_num	lot_num	Lot Size Feet	Lot Size Acres	Existing Bldg Sqft	Existing Units	sb79_MaxHeight	sb79_MaxDensity	sb79_MaxFAR	SB79- Gross Unit Capacity	SB79- Net Unit Capacity	SB79- Gross GSF Capacity	SB79- Net GSF Capacity	Existing SF Zoning	Existing SF Height Limit	Density Limit?	Density Limit ratio	Corner Parcel?	In R4	Max Lot Coverage	SF Unit Capacity Gross	% Gross Unit- SF vs SB79	SF Zoning- Net Unit Capacity	SF Zoning - Net Unit Capacity Limited by 200% SB79	SF Zoning- Gross GSF Capacity	SF Zoning- Net GSF Capacity	SF Zoning - Net GSF Capacity Limited by 200% SB79	% Gross GSF- SF vs SB79
1327	012	7253	0.17	3463	1	55	80	2.5	14	13	18132	14669	RH-1(D)	40	form-based			true	0.7	15	1.071428537	14	14	20308.40039	16845.40039	16845.40039	1.120031
1328	010	6843	0.16	5049	0	55	80	2.5	13	13	17108	12059	RH-1(D)	40	form-based			true	0.7	14	1.076923132	14	14	19160.40039	14111.40039	14111.40039	1.119967
1334	019	7158	0.16	3150	1	55	80	2.5	13	12	17895	14745	RH-1	40	form-based			true	0.7	15	1.153846145	14	14	20042.40039	16892.40039	16892.40039	1.12
1355	023	7131	0.16	5194	1	55	80	2.5	13	12	17828	12634	RH-1(D)	40	form-based			true	0.7	15	1.153846145	14	14	19966.79883	14772.79883	14772.79883	1.119969
1355	024	7011	0.16	6131	1	55	80	2.5	13	12	17528	11397	RH-1(D)	40	form-based			true	0.7	15	1.153846145	14	14	19630.79883	13499.79883	13499.79883	1.119968
1355	027	7253	0.17	6836	1	55	80	2.5	14	13	18132	11296	RH-1(D)	40	form-based			true	0.7	15	1.071428537	14	14	20308.40039	13472.40039	13472.40039	1.120031
1355	028	7338	0.17	8875	1	55	80	2.5	14	13	18345	9470	RH-1(D)	40	form-based			true	0.7	15	1.071428537	14	14	20546.40039	11671.40039	11671.40039	1.12
1355	034	7504	0.17	8753	2	55	80	2.5	14	12	18760	10007	RH-1(D)	40	form-based			true	0.7	16	1.142857194	14	14	21011.19922	12258.19922	12258.19922	1.12
1361	001	11461	0.26	17266	0	55	80	2.5	21	21	28652	11386	RM-1	40	density-lim	800	true		0.7	14	0.666666687	14	14	32090.79883	14824.79883	14824.79883	1.12002
1371	018	3288	0.08	4696	3	55	80	2.5	6	3	8220	3524	RTO-C	85	form-based		true	true	0.75	17	2.833333254	14	9	19728	15032	11744	2.4
1385	016	3631	0.08	3103	0	55	80	2.5	6	6	9078	5975	NC-1	65	form-based		true	true	0.75	14	2.333333254	14	12	16339.5	13236.5	13236.5	1.799901
1421	028	3000	0.07	3550	2	65	100	3	7	5	9000	5450	RTO-C	85	form-based			true	0.75	16	2.285714388	14	12	18000	14450	14450	2
1421	051	3000	0.07	1730	2	65	100	3	7	5	9000	7270	RTO-C	85	form-based			true	0.75	16	2.285714388	14	12	18000	16270	16270	2
1422	021	6328	0.15	11100	10	65	100	3	15	5	18984	7884	NCD-INNE	65	form-based		true	true	0.75	24	1.600000024	14	14	28476	17376	17376	1.5
1432	071	4227	0.1	2300	2	65	100	3	10	8	12681	10381	RTO-C	65	form-based			true	0.75	16	1.600000024	14	14	19021.5	16721.5	16721.5	1.5
1435	002	6520	0.15	3525	0	65	100	3	15	15	19560	16035	RM-1	40	form-based			true	0.7	14	0.933333337	14	14	18256	14731	14731	0.933333
1446	026	2692	0.06	1530	0	85	140	4	8	8	10768	9238	NCD-GEAR	85	form-based			true	0.75	14	1.75	14	14	16152	14622	14622	1.5
1449	045	6498	0.15	8800	10	65	100	3	15	5	19494	10694	RTO-C	65	form-based		true	true	0.75	24	1.600000024	14	14	29241	20441	20441	1.5
1456	052	3342	0.08	2344	4	85	140	4	11	7	13368	11024	NCD-GEAR	85	form-based		true	true	0.75	18	1.636363626	14	14	20052	17708	17708	1.5
1457	024	3406	0.08	4950	4	65	100	3	8	4	10218	5268	NCD-GEAR	85	form-based		true	true	0.75	18	2.25	14	12	20436	15486	15486	2
1466	016	3260	0.07	4128	3	65	100	3	7	4	9780	5652	NC-1	85	form-based		true	true	0.75	17	2.428571463	14	11	19560	15432	15432	2
1467	047	3935	0.09	3100	1	65	100	3	9	8	11805	8705	RTO-C	65	form-based		true	true	0.75	15	1.666666627	14	14	17707.5	14607.5	14607.5	1.5
1468	024	4007	0.09	4382	1	55	80	2.5	7	6	10018	5636	RTO-C	65	form-based			true	0.75	15	2.142857075	14	13	18031.5	13649.5	13649.5	1.79991
1471	026	6940	0.16	1350	1	55	80	2.5	13	12	17350	16000	RH-1(D)	40	form-based			true	0.7	15	1.153846145	14	14	19432	18082	18082	1.12
1471	036	4115	0.09	3036	1	55	80	2.5	7	6	10288	7252	RTO-C	65	form-based		true	true	0.75	15	2.142857075	14	13	18517.5	15481.5	15481.5	1.799913
1508	026	4123	0.09	6134	8	65	100	3	9	1	12369	6235	RTO-C	85	form-based		true	true	0.75	22	2.444444418	14	10	24738	18604	18604	2
1510	001	3158	0.07	3260	3	65	100	3	7	4	9474	6214	NC-1	85	form-based		true	true	0.75	17	2.428571463	14	11	18948	15688	15688	2
1522	035	2677	0.06	2679	0	85	140	4	8	8	10708	8029	NCD-GEAR	85	form-based			true	0.75	14	1.75	14	14	16062	13383	13383	1.5
1522	036	2677	0.06	5045	0	85	140	4	8	8	10708	5663	NCD-GEAR	85	form-based			true	0.75	14	1.75	14	14	16062	11017	11017	1.5
1522	038	2677	0.06	1467	0	85	140	4	8	8	10708	9241	NCD-GEAR	85	form-based			true	0.75	14	1.75	14	14	16062	14595	14595	1.5
1523	046	2724	0.06	2988	0	85	140	4	8	8	10896	7908	NCD-GEAR	85	form-based			true	0.75	14	1.75	14	14	16344	13356	13356	1.5
1523	046B	2608	0.06	2534	0	65	100	3	6	6	7824	5290	NCD-GEAR	85	form-based			true	0.75	14	2.333333254	14	12	15648	13114	13114	2
1524	039	2690	0.06	2667	0	85	140	4	8	8	10760	8093	NCD-GEAR	85	form-based			true	0.75	14	1.75	14	14	16140	13473	13473	1.5
1524	040	2690	0.06	2534	0	85	140	4	8	8	10760	8226	NCD-GEAR	85	form-based			true	0.75	14	1.75	14	14	16140	13606	13606	1.5
1529	044	2758	0.06	6774	0	65	100	3	6	6	8274	1500	NCD-GEAR	85	form-based		true	true	0.75	14	2.333333254	14	12	16548	9774	9774	2
1539	002	6735	0.15	261000	0	65	100	3	15	15	20205	0	RM-1	40	form-based		true	true	0.7	14	0.933333337	14	14	18858	0	0	0.933333
1555	038	7200	0.17	3914	1	65	100	3	17	16	21600	17686	RH-2	40	form-based			true	0.7	15	0.882352948	14	14	20160	16246	16246	0.933333
1577	013F	6078	0.14	9351	9	65	100	3	14	5	18234	8883	NCD-OUTE	65	form-based		true	true	0.75	23	1.642857194	14	14	27351	18000	18000	1.5
1606	047	5550	0.13	810	7	55	80	2.5	10	3	13875	13065	NCD-OUTE	65	form-based		true	true	0.75	21	2.099999905	14	13	24975	24165	24165	1.8
1617	033B	6851	0.16	0	0	55	80	2.5	13	13	17128	17128	RH-2	40	form-based			true	0.7	14	1.076923132	14	14	19182.79883	19182.79883	19182.79883	1.119967
1618	020	9261	0.21	20592	21	55	80	2.5	17	0	23152	2560	RTO-C	65	form-based			true	0.75	35	2.058823586	14	13	41674.5	21082.5	21082.5	1.800039
1645	013	2781	0.06	3195	1	55	80	2.5	5	4	6952	3757	RTO-C	85	form-based			true	0.75	15	3	14	9	16686	13491	10709	2.400173
1645	014	2781	0.06	2650	1	55	80	2.5	5	4	6952	4302	RTO-C	85	form-based			true	0.75	15	3	14	9	16686	14036	11254	2.400173
1645	015	2781	0.06	3685	1	55	80	2.5	5	4	6952	3267	RTO-C	85	form-based			true	0.75	15	3	14	9	16686	13001	10219	2.400173
1645	016	2782	0.06	2036	1	55	80	2.5	5	4	6955	4919	RTO-C	85	form-based			true	0.75	15	3	14	9	16692	14656	11874	2.4
1645	018	2782	0.06	2791	1	55	80	2.5	5	4	6955	4164	RTO-C	85	form-based			true	0.75	15	3	14	9	16692	13901	11119	2.4
1645	018A	2782	0.06	2728	1	55	80	2.5	5	4	6955	4227	RTO-C	85	form-based			true	0.75	15	3	14	9	16692	13964	11182	2.4
1646	017	2780	0.06	3657	1	55	80	2.5	5	4	6950	3293	RTO-C	85	form-based			true	0.75	15	3	14	9	16680	13023	10243	2.4
1646	018	2884	0.07	3270	1	55	80	2.5	6	5	7210	3940	RTO-C	85	form-based			true	0.75	15	2.5	14	11	17304	14034	11150	2.4
1646	018A	2886	0.07	3172	1	55	80	2.5	6	5	7215	4043	RTO-C	85	form-based			true	0.75	15	2.5	14	11	17316	14144	11258	2.4
1648	019	3420	0.08	4160	4	55	80	2.5	6	2	8550	4390	NC-1	85	form-based			true	0.75	18	3	14	8	20520	16360	12940	2.4
1655	027	2847	0.07	2492	1	55	80	2.5	6	5	7118	4626	RTO-C	85	form-based			true	0.75	15	2.5	14	11	17082	14590	11744	2.399831
1655	028	2847	0.07	1906	1	55	80	2.5	6	5	7118	5212	RTO-C	85	form-based			true	0.75	15	2.5	14	11	17082	15176	12330	2.399831
1661	040	3490	0.08	1628	4	55	80	2.5	6	2	8725	7097	RTO-C	85	form-based		true	true	0.75	18	3	14	8	20940	19312	15822	2.4
1663	022B	3746	0.09	4456	4	55	80	2.5	7	3	9365	4909	RM-2	85	form-based			true	0.7	18	2.571428537	14	10	20977.59961	16521.59961	14274	2.24
1663	039	3000	0.07	2391	2	55	80	2.5	6	4	7500	5109	RTO-C	85	form-based			true	0.75	16	2.666666746	14	10	18000	15609	12609	2.4
1673	027	4202	0.1	7440	8	55	80	2.5	8	0	10505	3065	RTO-C	85	form-based		true	true	0.75	22	2.75	14	8	25212	17772	13570	2.4
1675	002H	2779	0.06	1154	1	55	80	2.5	5	4	6948	5794	RTO-C	85	form-based			true	0.75	15	3	14	9	16674	15520	12742	2.399827
1675	002J	2875	0.07	1635	1	55	80	2.5	6	5	7188	5553	RTO-C	85	form-based			true	0.75	15	2.5	14	11	17250	15615	12741	2.399833
1676	003F	2880	0.07	1827	1	55	80	2.5	6	5	7200	5373	RTO-C	85	form-based			true	0.75	15	2.5	14	11	17280	15453	12573	2.4
1676	003G	2880	0.07	1475	1	55	80	2.5	6	5	7200	5725	RTO-C	85	form-based			true	0.75	15	2.5	14	11	17280	15805	12925	2.4
1703	051	4313	0.1	2362	2	65	100	3	10	8	12939	10577	RTO-C	65	form-based		true	true	0.75	16	1.600000024	14	14	19408.5	17046.5	17046.5	1.5
1727	021	3200	0.07	2955	3	65	100	3	7	4	9600	6645	NCD-IRVIN	85	form-based			true	0.75	17	2.428571463	14	11	19200	16245	16245	2
1732	027	3000	0.07	3756	2	65	100	3	7	5	9000	5244	RTO-C	85	form-based			true	0.75	16	2.285714388	14	12	18000	14244	14244	2

block_num	lot_num	Lot Size Feet	Lot Size Acres	Existing Bldg Sqft	Existing Units	sb79_MaxHeight	sb79_MaxDensity	sb79_MaxFAR	SB79- Gross Unit Capacity	SB79- Net Unit Capacity	SB79- Gross GSF Capacity	SB79- Net GSF Capacity	Existing SF Zoning	Existing SF Height Limit	Density Limit?	Density Limit ratio	Corner Parcel?	In R4	Max Lot Coverage	SF Unit Capacity Gross	% Gross Unit- SF vs SB79	SF Zoning- Net Unit Capacity	SF Zoning - Net Unit Capacity Limited by 200% SB79	SF Zoning- Gross GSF Capacity	SF Zoning- Net GSF Capacity	SF Zoning - Net GSF Capacity Limited by 200% SB79	% Gross GSF- SF vs SB79
1732	032	3000	0.07	3480	2	65	100	3	7	5	9000	5520	RTO-C	85	form-based			true	0.75	16	2.285714388	14	12	18000	14520	14520	2
1732	033	3000	0.07	2367	2	65	100	3	7	5	9000	6633	RTO-C	85	form-based			true	0.75	16	2.285714388	14	12	18000	15633	15633	2
1741	005	3013	0.07	3780	2	65	100	3	7	5	9039	5259	NCD-INNE	85	form-based			true	0.75	16	2.285714388	14	12	18078	14298	14298	2
1741	006	3013	0.07	3972	2	65	100	3	7	5	9039	5067	NCD-INNE	85	form-based			true	0.75	16	2.285714388	14	12	18078	14106	14106	2
1741	009	3013	0.07	1830	2	65	100	3	7	5	9039	7209	NCD-INNE	85	form-based			true	0.75	16	2.285714388	14	12	18078	16248	16248	2
1741	014	3013	0.07	5966	2	65	100	3	7	5	9039	3073	NCD-INNE	85	form-based			true	0.75	16	2.285714388	14	12	18078	12112	12112	2
1741	017	3013	0.07	3250	2	65	100	3	7	5	9039	5789	NCD-INNE	85	form-based			true	0.75	16	2.285714388	14	12	18078	14828	14828	2
1742	024	3000	0.07	2720	2	65	100	3	7	5	9000	6280	NCD-INNE	85	form-based			true	0.75	16	2.285714388	14	12	18000	15280	15280	2
1742	025	3000	0.07	2872	2	65	100	3	7	5	9000	6128	NCD-INNE	85	form-based			true	0.75	16	2.285714388	14	12	18000	15128	15128	2
1742	028	3000	0.07	2828	2	65	100	3	7	5	9000	6172	NCD-INNE	85	form-based			true	0.75	16	2.285714388	14	12	18000	15172	15172	2
1742	033	3000	0.07	3050	2	65	100	3	7	5	9000	5950	NCD-INNE	85	form-based			true	0.75	16	2.285714388	14	12	18000	14950	14950	2
1750	011	2784	0.06	1860	1	85	140	4	8	7	11136	9276	RTO-C	85	form-based			true	0.75	15	1.875	14	14	16704	14844	14844	1.5
1750	012	2784	0.06	1550	1	85	140	4	8	7	11136	9586	RTO-C	85	form-based			true	0.75	15	1.875	14	14	16704	15154	15154	1.5
1750	031	3013	0.07	2462	2	85	140	4	10	8	12052	9590	RTO-C	85	form-based			true	0.75	16	1.600000024	14	14	18078	15616	15616	1.5
1750	042	3013	0.07	1675	2	85	140	4	10	8	12052	10377	RTO-C	85	form-based			true	0.75	16	1.600000024	14	14	18078	16403	16403	1.5
1751	013	3441	0.08	5930	4	65	100	3	8	4	10323	4393	RTO-C	85	form-based		true	true	0.75	18	2.25	14	12	20646	14716	14716	2
1752	012	2774	0.06	2935	1	65	100	3	6	5	8322	5387	RTO-C	85	form-based			true	0.75	15	2.5	14	11	16644	13709	13709	2
1755	011	2761	0.06	2000	0	85	140	4	8	8	11044	9044	NCD-INNE	85	form-based			true	0.75	14	1.75	14	14	16566	14566	14566	1.5
1758	040	4981	0.11	9168	12	65	100	3	11	0	14943	5775	RTO-C	85	form-based			true	0.75	26	2.363636255	14	10	29886	20718	20718	2
1762	043	2750	0.06	3950	0	85	140	4	8	8	11000	7050	NCD-INNE	85	form-based		true	true	0.75	14	1.75	14	14	16500	12550	12550	1.5
1763	001	2625	0.06	5390	0	85	140	4	8	8	10500	5110	NCD-INNE	85	form-based		true	true	0.75	14	1.75	14	14	15750	10360	10360	1.5
1763	024	3000	0.07	3450	2	85	140	4	10	8	12000	8550	NCD-INNE	85	form-based			true	0.75	16	1.600000024	14	14	18000	14550	14550	1.5
1763	026	3000	0.07	3035	2	65	100	3	7	5	9000	5965	NCD-INNE	85	form-based			true	0.75	16	2.285714388	14	12	18000	14965	14965	2
1763	027	3000	0.07	4126	2	85	140	4	10	8	12000	7874	NCD-INNE	85	form-based			true	0.75	16	1.600000024	14	14	18000	13874	13874	1.5
1763	031	3000	0.07	2200	2	85	140	4	10	8	12000	9800	NCD-INNE	85	form-based			true	0.75	16	1.600000024	14	14	18000	15800	15800	1.5
1763	032	3000	0.07	3910	2	85	140	4	10	8	12000	8090	NCD-INNE	85	form-based			true	0.75	16	1.600000024	14	14	18000	14090	14090	1.5
1763	033	3000	0.07	1900	2	85	140	4	10	8	12000	10100	NCD-INNE	85	form-based			true	0.75	16	1.600000024	14	14	18000	16100	16100	1.5
1763	034	3000	0.07	3300	2	85	140	4	10	8	12000	8700	NCD-INNE	85	form-based			true	0.75	16	1.600000024	14	14	18000	14700	14700	1.5
1763	035	3000	0.07	2380	2	85	140	4	10	8	12000	9620	NCD-INNE	85	form-based			true	0.75	16	1.600000024	14	14	18000	15620	15620	1.5
1763	036	3000	0.07	3340	2	85	140	4	10	8	12000	8660	NCD-INNE	85	form-based			true	0.75	16	1.600000024	14	14	18000	14660	14660	1.5
1764	007	3013	0.07	3966	2	85	140	4	10	8	12052	8086	NCD-INNE	85	form-based			true	0.75	16	1.600000024	14	14	18078	14112	14112	1.5
1764	008	3013	0.07	3000	2	85	140	4	10	8	12052	9052	NCD-INNE	85	form-based			true	0.75	16	1.600000024	14	14	18078	15078	15078	1.5
1764	014	3013	0.07	2253	2	85	140	4	10	8	12052	9799	NCD-INNE	85	form-based			true	0.75	16	1.600000024	14	14	18078	15825	15825	1.5
1764	015	3013	0.07	3630	2	85	140	4	10	8	12052	8422	NCD-INNE	85	form-based			true	0.75	16	1.600000024	14	14	18078	14448	14448	1.5
1767	021A	2998	0.07	3038	2	85	140	4	10	8	11992	8954	RTO-C	85	form-based			true	0.75	16	1.600000024	14	14	17988	14950	14950	1.5
1769	047	2920	0.07	1236	1	65	100	3	7	6	8760	7524	NCD-INNE	85	form-based			true	0.75	15	2.142857075	14	13	17520	16284	16284	2
1771	023	3441	0.08	4032	4	65	100	3	8	4	10323	6291	RTO-C	85	form-based			true	0.75	18	2.25	14	12	20646	16614	16614	2
1771	024	3441	0.08	4032	4	65	100	3	8	4	10323	6291	RTO-C	85	form-based			true	0.75	18	2.25	14	12	20646	16614	16614	2
1771	025	3441	0.08	4032	4	65	100	3	8	4	10323	6291	RTO-C	85	form-based			true	0.75	18	2.25	14	12	20646	16614	16614	2
1773	008	4993	0.11	10005	12	85	140	4	15	3	19972	9967	RTO-C	85	form-based			true	0.75	26	1.733333349	14	14	29958	19953	19953	1.5
1773	010	1524	0.03	2610	0	85	140	4	4	4	6096	3486	RTO-C	140	form-based		true	true	0.75	14	3.5	14	8	13716	11106	9582	2.25
1773	017	2838	0.07	1215	1	65	100	3	7	6	8514	7299	RTO-C	85	form-based			true	0.75	15	2.142857075	14	13	17028	15813	15813	2
1774	001	1500	0.03	2700	0	65	100	3	3	3	4500	1800	NCD-IRVIN	140	form-based		true	true	0.75	14	4.666666508	14	6	13500	10800	6300	3
1774	003	1754	0.04	2150	2	65	100	3	4	2	5262	3112	RTO-C	140	form-based			true	0.75	16	4	14	6	15786	13636	8374	3
1774	004	1765	0.04	1750	2	65	100	3	4	2	5295	3545	RTO-C	140	form-based			true	0.75	16	4	14	6	15885	14135	8840	3
1779	057	2625	0.06	5149	0	65	100	3	6	6	7875	2726	NCD-IRVIN	85	form-based			true	0.75	14	2.333333254	14	12	15750	10601	10601	2
1780	001	2654	0.06	5066	0	65	100	3	6	6	7962	2896	NCD-IRVIN	85	form-based		true	true	0.75	14	2.333333254	14	12	15924	10858	10858	2
1781	018	3251	0.07	2960	3	65	100	3	7	4	9753	6793	RTO-C	85	form-based		true	true	0.75	17	2.428571463	14	11	19506	16546	16546	2
1785	017	2630	0.06	2420	0	85	140	4	8	8	10520	8100	NCD-JUDA	85	form-based		true	true	0.75	14	1.75	14	14	15780	13360	13360	1.5
1787	014	4962	0.11	7650	12	65	100	3	11	0	14886	7236	RTO-C	85	form-based			true	0.75	26	2.363636255	14	10	29772	22122	22122	2
1802	048	5000	0.11	10869	12	65	100	3	11	0	15000	4131	RTO-C	85	form-based			true	0.75	26	2.363636255	14	10	30000	19131	19131	2
1802	049	5000	0.11	10869	12	85	140	4	15	3	20000	9131	RTO-C	85	form-based			true	0.75	26	1.733333349	14	14	30000	19131	19131	1.5
1822	035	3820	0.09	6195	6	65	100	3	9	3	11460	5265	NCD-JUDA	85	form-based		true	true	0.75	20	2.222222328	14	12	22920	16725	16725	2
1825	044	3075	0.07	2630	2	85	140	4	10	8	12300	9670	RTO-C	85	form-based			true	0.75	16	1.600000024	14	14	18450	15820	15820	1.5
1834	001O	3027	0.07	3000	2	85	140	4	10	8	12108	9108	RTO-C	85	form-based			true	0.75	16	1.600000024	14	14	18162	15162	15162	1.5
1834	005	2770	0.06	1524	1	65	100	3	6	5	8310	6786	RTO-C	85	form-based			true	0.75	15	2.5	14	11	16620	15096	15096	2
1834	007	2808	0.06	1005	1	65	100	3	6	5	8424	7419	RTO-C	85	form-based			true	0.75	15	2.5	14	11	16848	15843	15843	2
1834	010	2820	0.06	1465	1	65	100	3	6	5	8460	6995	RTO-C	85	form-based			true	0.75	15	2.5	14	11	16920	15455	15455	2
1839	001J	3000	0.07	2950	2	85	140	4	10	8	12000	9050	RTO-C	85	form-based			true	0.75	16	1.600000024	14	14	18000	15050	15050	1.5
1839	025	3096	0.07	1350	2	85	140	4	10	8	12384	11034	RTO-C	85	form-based			true	0.75	16	1.600000024	14	14	18576	17226	17226	1.5
1839	035	3001	0.07	2950	2	85	140	4	10	8	12004	9054	RTO-C	85	form-based			true	0.75	16	1.600000024	14	14	18006	15056	15056	1.5
1844	053	6532	0.15	2123	0	65	100	3	15	15	19596	17473	RH-2	40	form-based			true	0.7	14	0.933333337	14	14	18289.59961	16166.59961	16166.59961	0.933333
1845	044	5000	0.11	7104	12	85	140	4	15	3	20000	12896	NCD-INNE	85	form-based			true	0.75	26	1.733333349	14	14	30000	22896	22896	1.5
1861B	001	7523	0.17	2218	2	65	100	3	17	15	22569	20351	RH-1(D)	40	form-based			true	0.7	16	0.941176474	14	14	21064.40039	18846.40039	18846.40039	0.933333

block_num	lot_num	Lot Size Feet	Lot Size Acres	Existing Bldg Sqft	Existing Units	sb79_MaxHeight	sb79_MaxDensity	sb79_MaxFAR	SB79- Gross Unit Capacity	SB79- Net Unit Capacity	SB79- Gross GSF Capacity	SB79- Net GSF Capacity	Existing SF Zoning	Existing SF Height Limit	Density Limit?	Density Limit ratio	Corner Parcel?	In R4	Max Lot Coverage	SF Unit Capacity Gross	% Gross Unit- SF vs SB79	SF Zoning- Net Unit Capacity	SF Zoning - Net Unit Capacity Limited by 200% SB79	SF Zoning- Gross GSF Capacity	SF Zoning- Net GSF Capacity	SF Zoning - Net GSF Capacity Limited by 200% SB79	% Gross GSF- SF vs SB79
1864	002F	2772	0.06	1427	1	65	100	3	6	5	8316	6889	RTO-C	85	form-based			true	0.75	15	2.5	14	11	16632	15205	15205	2
1864	002G	2772	0.06	1515	1	65	100	3	6	5	8316	6801	RTO-C	85	form-based			true	0.75	15	2.5	14	11	16632	15117	15117	2
1864	002H	2772	0.06	1200	1	65	100	3	6	5	8316	7116	RTO-C	85	form-based			true	0.75	15	2.5	14	11	16632	15432	15432	2
1864	002I	2772	0.06	1729	1	65	100	3	6	5	8316	6587	RTO-C	85	form-based			true	0.75	15	2.5	14	11	16632	14903	14903	2
1864	002J	2772	0.06	1399	1	65	100	3	6	5	8316	6917	RTO-C	85	form-based			true	0.75	15	2.5	14	11	16632	15233	15233	2
1864	002K	2772	0.06	1175	1	65	100	3	6	5	8316	7141	RTO-C	85	form-based			true	0.75	15	2.5	14	11	16632	15457	15457	2
1865	008A	2958	0.07	2810	2	65	100	3	7	5	8874	6064	RTO-C	85	form-based			true	0.75	16	2.285714388	14	12	17748	14938	14938	2
1925	010D	2898	0.07	1782	1	55	80	2.5	6	5	7245	5463	RTO-C	85	form-based			true	0.75	15	2.5	14	11	17388	15606	12708	2.4
1935	011	7142	0.16	5532	1	55	80	2.5	13	12	17855	12323	RH-1	40	form-based			true	0.7	15	1.153846145	14	14	19997.59961	14465.59961	14465.59961	1.12
2004	025	3720	0.09	2520	0	55	80	2.5	7	7	9300	6780	NC-1	65	form-based			true	0.75	14	2	14	14	16740	14220	14220	1.8
2020	012D	2812	0.06	1425	1	55	80	2.5	5	4	7030	5605	RTO-C	85	form-based			true	0.75	15	3	14	9	16872	15447	12635	2.4
2026	021	2702	0.06	3000	0	55	80	2.5	5	5	6755	3755	NCD-NORI	85	form-based		true	true	0.75	14	2.799999952	14	10	16212	13212	10510	2.4
2035A	027	6994	0.16	3937	1	55	80	2.5	13	12	17485	13548	RH-1	40	form-based			true	0.7	15	1.153846145	14	14	19583.19922	15646.19922	15646.19922	1.12
2124A	012	7227	0.17	1453	1	55	80	2.5	14	13	18068	16615	RH-1	40	form-based			true	0.7	15	1.071428537	14	14	20235.59961	18782.59961	18782.59961	1.119969
2138	005A	6848	0.16	0	0	55	80	2.5	13	13	17120	17120	RH-1	40	form-based			true	0.7	14	1.076923132	14	14	19174.40039	19174.40039	19174.40039	1.12
2139	001A	3000	0.07	1292	2	55	80	2.5	6	4	7500	6208	RTO-C	85	form-based			true	0.75	16	2.666666746	14	10	18000	16708	13708	2.4
2139	004	3000	0.07	3920	2	55	80	2.5	6	4	7500	3580	RTO-C	85	form-based			true	0.75	16	2.666666746	14	10	18000	14080	11080	2.4
2139	011	3000	0.07	2444	2	55	80	2.5	6	4	7500	5056	RTO-C	85	form-based			true	0.75	16	2.666666746	14	10	18000	15556	12556	2.4
2331	005	2880	0.07	2045	1	65	100	3	7	6	8640	6595	RTO-C	85	form-based			true	0.75	15	2.142857075	14	13	17280	15235	15235	2
2331	005A	2880	0.07	2456	1	65	100	3	7	6	8640	6184	RTO-C	85	form-based			true	0.75	15	2.142857075	14	13	17280	14824	14824	2
2342	037	7237	0.17	3586	1	65	100	3	17	16	21711	18125	RH-1(D)	40	form-based			true	0.7	15	0.882352948	14	14	20263.59961	16677.59961	16677.59961	0.933333
2343	021	3182	0.07	4960	3	85	140	4	10	7	12728	7768	NCD-INNE	85	form-based		true	true	0.75	17	1.700000048	14	14	19092	14132	14132	1.5
2345A	019	2932	0.07	2040	1	85	140	4	10	9	11728	9688	NCD-INNE	85	form-based			true	0.75	15	1.5	14	14	17592	15552	15552	1.5
2345A	021	2940	0.07	2253	1	85	140	4	10	9	11760	9507	NCD-INNE	85	form-based			true	0.75	15	1.5	14	14	17640	15387	15387	1.5
2347	008	3000	0.07	3147	2	85	140	4	10	8	12000	8853	RTO-C	85	form-based			true	0.75	16	1.600000024	14	14	18000	14853	14853	1.5
2348	004A	3000	0.07	2622	2	65	100	3	7	5	9000	6378	RTO-C	85	form-based			true	0.75	16	2.285714388	14	12	18000	15378	15378	2
2348	006	3000	0.07	2175	2	65	100	3	7	5	9000	6825	RTO-C	85	form-based			true	0.75	16	2.285714388	14	12	18000	15825	15825	2
2362	018	2750	0.06	1662	0	65	100	3	6	6	8250	6588	NCD-TARA	85	form-based			true	0.75	14	2.333333254	14	12	16500	14838	14838	2
2371	015	5000	0.11	6732	12	85	140	4	15	3	20000	13268	RTO-C	85	form-based			true	0.75	26	1.733333349	14	14	30000	23268	23268	1.5
2380	046	3750	0.09	3092	6	85	140	4	13	7	15000	11908	RTO-C	85	form-based			true	0.75	20	1.538461566	14	14	22500	19408	19408	1.5
2380	047	3750	0.09	3092	6	85	140	4	13	7	15000	11908	RTO-C	85	form-based			true	0.75	20	1.538461566	14	14	22500	19408	19408	1.5
2390	001	3237	0.07	4996	3	65	100	3	7	4	9711	4715	NCD-TARA	85	form-based		true	true	0.75	17	2.428571463	14	11	19422	14426	14426	2
2393	001	3289	0.08	5216	3	85	140	4	11	8	13156	7940	NCD-TARA	85	form-based		true	true	0.75	17	1.545454502	14	14	19734	14518	14518	1.5
2395	038	3000	0.07	1912	2	85	140	4	10	8	12000	10088	NCD-TARA	85	form-based			true	0.75	16	1.600000024	14	14	18000	16088	16088	1.5
2395	040	3000	0.07	2933	2	85	140	4	10	8	12000	9067	NCD-TARA	85	form-based			true	0.75	16	1.600000024	14	14	18000	15067	15067	1.5
2400	051	5000	0.11	13480	12	85	140	4	15	3	20000	6520	NCD-TARA	85	form-based			true	0.75	26	1.733333349	14	14	30000	16520	16520	1.5
2400	063	5000	0.11	13480	12	85	140	4	15	3	20000	6520	NCD-TARA	85	form-based			true	0.75	26	1.733333349	14	14	30000	16520	16520	1.5
2402	031	3250	0.07	4502	3	85	140	4	10	7	13000	8498	NCD-TARA	85	form-based			true	0.75	17	1.700000048	14	14	19500	14998	14998	1.5
2405	005	4018	0.09	1650	1	65	100	3	9	8	12054	10404	RTO-C	65	form-based			true	0.75	15	1.666666627	14	14	18081	16431	16431	1.5
2405	006	4019	0.09	1512	1	65	100	3	9	8	12057	10545	RTO-C	65	form-based			true	0.75	15	1.666666627	14	14	18085.5	16573.5	16573.5	1.5
2405	007	4019	0.09	2350	1	65	100	3	9	8	12057	9707	RTO-C	65	form-based			true	0.75	15	1.666666627	14	14	18085.5	15735.5	15735.5	1.5
2405	008	4020	0.09	2222	1	65	100	3	9	8	12060	9838	RTO-C	65	form-based			true	0.75	15	1.666666627	14	14	18090	15868	15868	1.5
2405	009	4021	0.09	1293	1	65	100	3	9	8	12063	10770	RTO-C	65	form-based			true	0.75	15	1.666666627	14	14	18094.5	16801.5	16801.5	1.5
2405	010	4021	0.09	2410	1	65	100	3	9	8	12063	9653	RTO-C	65	form-based			true	0.75	15	1.666666627	14	14	18094.5	15684.5	15684.5	1.5
2405	011	4022	0.09	2306	1	65	100	3	9	8	12066	9760	RTO-C	65	form-based			true	0.75	15	1.666666627	14	14	18099	15793	15793	1.5
2405	012	4022	0.09	2583	1	65	100	3	9	8	12066	9483	RTO-C	65	form-based			true	0.75	15	1.666666627	14	14	18099	15516	15516	1.5
2405	013	4023	0.09	2311	1	65	100	3	9	8	12069	9758	RTO-C	65	form-based			true	0.75	15	1.666666627	14	14	18103.5	15792.5	15792.5	1.5
2405	014	4024	0.09	1672	1	65	100	3	9	8	12072	10400	RTO-C	65	form-based			true	0.75	15	1.666666627	14	14	18108	16436	16436	1.5
2405	015	4024	0.09	1344	1	65	100	3	9	8	12072	10728	RTO-C	65	form-based			true	0.75	15	1.666666627	14	14	18108	16764	16764	1.5
2405	016	4025	0.09	1356	1	65	100	3	9	8	12075	10719	RTO-C	65	form-based			true	0.75	15	1.666666627	14	14	18112.5	16756.5	16756.5	1.5
2405	017	4025	0.09	1708	1	65	100	3	9	8	12075	10367	RTO-C	65	form-based			true	0.75	15	1.666666627	14	14	18112.5	16404.5	16404.5	1.5
2405	018	3976	0.09	1352	1	65	100	3	9	8	11928	10576	RTO-C	65	form-based		true	true	0.75	15	1.666666627	14	14	17892	16540	16540	1.5
2405	019	3952	0.09	1816	1	65	100	3	9	8	11856	10040	RTO-C	65	form-based		true	true	0.75	15	1.666666627	14	14	17784	15968	15968	1.5
2405	020	4000	0.09	1748	1	65	100	3	9	8	12000	10252	RTO-C	65	form-based			true	0.75	15	1.666666627	14	14	18000	16252	16252	1.5
2405	021	4000	0.09	2300	1	65	100	3	9	8	12000	9700	RTO-C	65	form-based			true	0.75	15	1.666666627	14	14	18000	15700	15700	1.5
2405	022	4000	0.09	2115	1	65	100	3	9	8	12000	9885	RTO-C	65	form-based			true	0.75	15	1.666666627	14	14	18000	15885	15885	1.5
2405	023	4000	0.09	1430	1	65	100	3	9	8	12000	10570	RTO-C	65	form-based			true	0.75	15	1.666666627	14	14	18000	16570	16570	1.5
2405	024	4000	0.09	1200	1	65	100	3	9	8	12000	10800	RTO-C	65	form-based			true	0.75	15	1.666666627	14	14	18000	16800	16800	1.5
2405	025	4000	0.09	1330	1	65	100	3	9	8	12000	10670	RTO-C	65	form-based			true	0.75	15	1.666666627	14	14	18000	16670	16670	1.5
2405	026	4000	0.09	2050	1	65	100	3	9	8	12000	9950	RTO-C	65	form-based			true	0.75	15	1.666666627	14	14	18000	15950	15950	1.5
2405	027	4000	0.09	1756	1	65	100	3	9	8	12000	10244	RTO-C	65	form-based			true	0.75	15	1.666666627	14	14	18000	16244	16244	1.5
2405	028	4000	0.09	3020	1	65	100	3	9	8	12000	8980	RTO-C	65	form-based			true	0.75	15	1.666666627	14	14	18000	14980	14980	1.5
2405	029	4000	0.09	2404	1	65	100	3	9	8	12000	9596	RTO-C	65	form-based			true	0.75	15	1.666666627	14	14	18000	15596	15596	1.5
2405	030	4000	0.09	2587	1	65	100	3	9	8	12000	9413	RTO-C	65	form-based			true	0.75	15	1.666666627	14	14	18000	15413	15413	1.5

block_num	lot_num	Lot Size Feet	Lot Size Acres	Existing Bldg Sqft	Existing Units	sb79_MaxHeight	sb79_MaxDensity	sb79_MaxFAR	SB79- Gross Unit Capacity	SB79- Net Unit Capacity	SB79- Gross GSF Capacity	SB79- Net GSF Capacity	Existing SF Zoning	Existing SF Height Limit	Density Limit?	Density Limit ratio	Corner Parcel?	In R4	Max Lot Coverage	SF Unit Capacity Gross	% Gross Unit- SF vs SB79	SF Zoning- Net Unit Capacity	SF Zoning - Net Unit Capacity Limited by 200% SB79	SF Zoning- Gross GSF Capacity	SF Zoning- Net GSF Capacity	SF Zoning - Net GSF Capacity Limited by 200% SB79	% Gross GSF- SF vs SB79
2405	031	4000	0.09	1453	1	65	100	3	9	8	12000	10547	RTO-C	65	form-based			true	0.75	15	1.666666627	14	14	18000	16547	16547	1.5
2405	032	4000	0.09	1499	1	65	100	3	9	8	12000	10501	RTO-C	65	form-based			true	0.75	15	1.666666627	14	14	18000	16501	16501	1.5
2405	034	2833	0.07	1932	1	65	100	3	7	6	8499	6567	NCD-TARA	85	form-based			true	0.75	15	2.142857075	14	13	16998	15066	15066	2
2406	020	3992	0.09	1446	1	65	100	3	9	8	11976	10530	RTO-C	65	form-based			true	0.75	15	1.666666627	14	14	17964	16518	16518	1.5
2406	021	4001	0.09	1534	1	65	100	3	9	8	12003	10469	RTO-C	65	form-based			true	0.75	15	1.666666627	14	14	18004.5	16470.5	16470.5	1.5
2406	022	4008	0.09	1898	1	65	100	3	9	8	12024	10126	RTO-C	65	form-based			true	0.75	15	1.666666627	14	14	18036	16138	16138	1.5
2406	024A	4008	0.09	2349	1	65	100	3	9	8	12024	9675	RTO-C	65	form-based			true	0.75	15	1.666666627	14	14	18036	15687	15687	1.5
2406	026	3984	0.09	1415	1	65	100	3	9	8	11952	10537	RTO-C	65	form-based			true	0.75	15	1.666666627	14	14	17928	16513	16513	1.5
2406	027	4016	0.09	1834	1	65	100	3	9	8	12048	10214	RTO-C	65	form-based			true	0.75	15	1.666666627	14	14	18072	16238	16238	1.5
2406	028	4008	0.09	1830	1	65	100	3	9	8	12024	10194	RTO-C	65	form-based			true	0.75	15	1.666666627	14	14	18036	16206	16206	1.5
2406	029	4008	0.09	1594	1	65	100	3	9	8	12024	10430	RTO-C	65	form-based			true	0.75	15	1.666666627	14	14	18036	16442	16442	1.5
2406	030	4008	0.09	3012	1	65	100	3	9	8	12024	9012	RTO-C	65	form-based			true	0.75	15	1.666666627	14	14	18036	15024	15024	1.5
2406	031	4008	0.09	2095	1	85	140	4	13	12	16032	13937	RTO-C	65	form-based			true	0.75	15	1.153846145	14	14	18036	15941	15941	1.125
2408	041	3250	0.07	4469	3	65	100	3	7	4	9750	5281	NCD-INNE	85	form-based	true		true	0.75	17	2.428571463	14	11	19500	15031	15031	2
2408	059	3251	0.07	10851	3	85	140	4	10	7	13004	2153	NCD-INNE	85	form-based	true		true	0.75	17	1.700000048	14	14	19506	8655	8655	1.5
2411	002	4044	0.09	2518	1	85	140	4	13	12	16176	13658	RTO-C	65	form-based			true	0.75	15	1.153846145	14	14	18198	15680	15680	1.125
2411	020	4022	0.09	2064	1	65	100	3	9	8	12066	10002	RTO-C	65	form-based			true	0.75	15	1.666666627	14	14	18099	16035	16035	1.5
2414	015	3926	0.09	2937	1	65	100	3	9	8	11778	8841	RTO-C	65	form-based			true	0.75	15	1.666666627	14	14	17667	14730	14730	1.5
2454	055	7062	0.16	23577	12	65	100	3	16	4	21186	0	NC-1	65	form-based			true	0.75	26	1.625	14	14	31779	8202	8202	1.5
2454	056	7060	0.16	20369	12	65	100	3	16	4	21180	811	NC-1	65	form-based			true	0.75	26	1.625	14	14	31770	11401	11401	1.5
2463A	005	7085	0.16	2870	1	55	80	2.5	13	12	17712	14842	RH-1(D)	40	form-based	true		true	0.7	15	1.153846145	14	14	19838	16968	16968	1.120032
2463A	007	7120	0.16	2723	1	55	80	2.5	13	12	17800	15077	RH-1(D)	40	form-based	true		true	0.7	15	1.153846145	14	14	19936	17213	17213	1.12
2474	043	3912	0.09	1905	1	55	80	2.5	7	6	9780	7875	RTO-C	65	form-based			true	0.75	15	2.142857075	14	13	17604	15699	15699	1.8
2478	014	2902	0.07	2500	1	55	80	2.5	6	5	7255	4755	RTO-C	85	form-based	true		true	0.75	15	2.5	14	11	17412	14912	12010	2.4
2482	025	6975	0.16	3186	1	65	100	3	16	15	20925	17739	RH-1(D)	40	form-based	true		true	0.7	15	0.9375	14	14	19530	16344	16344	0.933333
2484	003	2951	0.07	2752	1	65	100	3	7	6	8853	6101	RTO-C	85	form-based			true	0.75	15	2.142857075	14	13	17706	14954	14954	2
2484	004	2811	0.06	2633	1	65	100	3	6	5	8433	5800	RTO-C	85	form-based			true	0.75	15	2.5	14	11	16866	14233	14233	2
2499A	009	7005	0.16	1884	1	55	80	2.5	13	12	17512	15628	RH-1(D)	40	form-based			true	0.7	15	1.153846145	14	14	19614	17730	17730	1.120032
2527A	005	4017	0.09	2153	1	55	80	2.5	7	6	10042	7889	RTO-C	65	form-based	true		true	0.75	15	2.142857075	14	13	18076.5	15923.5	15923.5	1.80009
2527A	006	4010	0.09	2945	1	55	80	2.5	7	6	10025	7080	RTO-C	65	form-based	true		true	0.75	15	2.142857075	14	13	18045	15100	15100	1.8
2527B	005	4075	0.09	1565	1	55	80	2.5	7	6	10188	8623	RTO-C	65	form-based	true		true	0.75	15	2.142857075	14	13	18337.5	16772.5	16772.5	1.799912
2527B	006	4095	0.09	1890	1	55	80	2.5	7	6	10238	8348	RTO-C	65	form-based			true	0.75	15	2.142857075	14	13	18427.5	16537.5	16537.5	1.799912
2541	014	2787	0.06	2256	1	65	100	3	6	5	8361	6105	RTO-C	85	form-based	true		true	0.75	15	2.5	14	11	16722	14466	14466	2
2541	017	2913	0.07	1950	1	65	100	3	7	6	8739	6789	RTO-C	85	form-based			true	0.75	15	2.142857075	14	13	17478	15528	15528	2
2618A	045	7236	0.17	3400	1	55	80	2.5	14	13	18090	14690	RH-1(D)	40	form-based			true	0.7	15	1.071428537	14	14	20260.79883	16860.79883	16860.79883	1.12
2633	001	9258	0.21	15342	21	65	100	3	21	0	27774	12432	RTO-C	65	form-based	true		true	0.75	35	1.666666627	14	14	41661	26319	26319	1.5
2636	042	7663	0.18	1088	2	55	80	2.5	14	12	19158	18070	RM-1	40	form-based			true	0.7	16	1.142857194	14	14	21456.40039	20368.40039	20368.40039	1.119971
2647	009	3152	0.07	4776	3	65	100	3	7	4	9456	4680	NCD-CAST	85	form-based			true	0.75	17	2.428571463	14	11	18912	14136	14136	2
2647	010	3197	0.07	5441	3	65	100	3	7	4	9591	4150	NCD-CAST	85	form-based			true	0.75	17	2.428571463	14	11	19182	13741	13741	2
2647	011	3173	0.07	5826	3	65	100	3	7	4	9519	3693	NCD-CAST	85	form-based			true	0.75	17	2.428571463	14	11	19038	13212	13212	2
2647	017	4591	0.11	0	0	65	100	3	11	11	13773	13773	NCD-CAST	50	form-based			true	0.75	14	1.272727251	14	14	17216.25	17216.25	17216.25	1.25
2648	099	1831	0.04	2233	2	65	100	3	4	2	5493	3260	RTO-C	160	form-based			true	0.75	16	4	14	6	16479	14246	8753	3
2675	013	7236	0.17	2208	1	55	80	2.5	14	13	18090	15882	RH-1(D)	40	form-based			true	0.7	15	1.071428537	14	14	20260.79883	18052.79883	18052.79883	1.12
2678	001	7085	0.16	1494	1	55	80	2.5	13	12	17712	16218	RH-1(D)	40	form-based	true		true	0.7	15	1.153846145	14	14	19838	18344	18344	1.120032
2678	012	6963	0.16	1539	1	55	80	2.5	13	12	17408	15869	RH-1(D)	40	form-based			true	0.7	15	1.153846145	14	14	19496.40039	17957.40039	17957.40039	1.119968
2679	017	7087	0.16	2509	1	55	80	2.5	13	12	17718	15209	RH-1(D)	40	form-based			true	0.7	15	1.153846145	14	14	19843.59961	17334.59961	17334.59961	1.119968
2688	072	7409	0.17	5288	2	55	80	2.5	14	12	18522	13234	RH-1(D)	40	form-based			true	0.7	16	1.142857194	14	14	20745.19922	15457.19922	15457.19922	1.12003
2688	075	7380	0.17	3253	1	55	80	2.5	14	13	18450	15197	RH-1(D)	40	form-based			true	0.7	15	1.071428537	14	14	20664	17411	17411	1.12
2695	011	4717	0.11	2220	0	65	100	3	11	11	14151	11931	NCD-CAST	50	form-based			true	0.75	14	1.272727251	14	14	17688.75	15468.75	15468.75	1.25
2706	051	6913	0.16	2480	1	55	80	2.5	13	12	17282	14802	RH-1(D)	40	form-based	true		true	0.7	15	1.153846145	14	14	19356.40039	16876.40039	16876.40039	1.120032
2716	050	6718	0.15	0	0	55	80	2.5	12	12	16795	16795	RH-1(S)	40	form-based			true	0.7	14	1.166666627	14	14	18810.40039	18810.40039	18810.40039	1.12
2751	006E	7120	0.16	850	1	55	80	2.5	13	12	17800	16950	RH-2	40	form-based			true	0.7	15	1.153846145	14	14	19936	19086	19086	1.12
2789	042	7304	0.17	1788	1	55	80	2.5	14	13	18260	16472	RH-1(D)	40	form-based			true	0.7	15	1.071428537	14	14	20451.19922	18663.19922	18663.19922	1.12
2816	008	7082	0.16	2193	1	55	80	2.5	13	12	17705	15512	RH-1(D)	40	form-based			true	0.7	15	1.153846145	14	14	19829.59961	17636.59961	17636.59961	1.12
2816	012	6932	0.16	1620	1	55	80	2.5	13	12	17330	15710	RH-1(D)	40	form-based			true	0.7	15	1.153846145	14	14	19409.59961	17789.59961	17789.59961	1.12
2817	039	7227	0.17	3673	1	55	80	2.5	14	13	18068	14395	RH-1(D)	40	form-based			true	0.7	15	1.071428537	14	14	20235.59961	16562.59961	16562.59961	1.119969
2819	023	6927	0.16	2326	1	65	100	3	16	15	20781	18455	RH-1(D)	40	form-based			true	0.7	15	0.9375	14	14	19395.59961	17069.59961	17069.59961	0.933333
2820	014	7040	0.16	937	1	55	80	2.5	13	12	17600	16663	RH-1(D)	40	form-based			true	0.7	15	1.153846145	14	14	19712	18775	18775	1.12
2836	025	7106	0.16	937	1	55	80	2.5	13	12	17765	16828	RH-1(D)	40	form-based			true	0.7	15	1.153846145	14	14	19896.79883	18959.79883	18959.79883	1.12
2861	030	7129	0.16	2387	1	55	80	2.5	13	12	17822	15435	RH-1(D)	40	form-based	true		true	0.7	15	1.153846145	14	14	19961.19922	17574.19922	17574.19922	1.120031
2861	039	7103	0.16	1625	1	55	80	2.5	13	12	17758	16133	RH-1(D)	40	form-based			true	0.7	15	1.153846145	14	14	19888.40039	18263.40039	18263.40039	1.119969
2879	015	7357	0.17	2848	1	65	100	3	17	16	22071	19223	RH-1(D)	40	form-based	true		true	0.7	15	0.882352948	14	14	20599.59961	17751.59961	17751.59961	0.933333
2881	017	7307	0.17	4102	1	55	80	2.5	14	13	18268	14166	RH-1(D)	40	form-based			true	0.7	15	1.071428537	14	14	20459.59961	16357.59961	16357.59961	1.119969
2882	022	7254	0.17	2450	1	55	80	2.5	14	13	18135	15685	RH-1(D)	40	form-based			true	0.7	15	1.071428537	14	14	20311.19922	17861.19922	17861.19922	1.12

block_num	lot_num	Lot Size Feet	Lot Size Acres	Existing Bldg Sqft	Existing Units	sb79_MaxHeight	sb79_MaxDensity	sb79_MaxFAR	SB79- Gross Unit Capacity	SB79- Net Unit Capacity	SB79- Gross GSF Capacity	SB79- Net GSF Capacity	Existing SF Zoning	Existing SF Height Limit	Density Limit?	Density Limit ratio	Corner Parcel?	In R4	Max Lot Coverage	SF Unit Capacity Gross	% Gross Unit- SF vs SB79	SF Zoning- Net Unit Capacity	SF Zoning - Net Unit Capacity Limited by 200% SB79	SF Zoning- Gross GSF Capacity	SF Zoning- Net GSF Capacity	SF Zoning - Net GSF Capacity Limited by 200% SB79	% Gross GSF- SF vs SB79
2884	001	7058	0.16	3212	1	65	100	3	16	15	21174	17962	RH-1(D)	40	form-based		true	true	0.7	15	0.9375	14	14	19762.40039	16550.40039	16550.40039	0.933333
2919	033	3925	0.09	2300	1	85	140	4	13	12	15700	13400	RTO-C	65	form-based		true	true	0.75	15	1.153846145	14	14	17662.5	15362.5	15362.5	1.125
2919A	021	4025	0.09	2046	1	65	100	3	9	8	12075	10029	RTO-C	65	form-based			true	0.75	15	1.666666627	14	14	18112.5	16066.5	16066.5	1.5
2923	012	7341	0.17	3343	1	55	80	2.5	14	13	18352	15009	RH-1(D)	40	form-based			true	0.7	15	1.071428537	14	14	20554.79883	17211.79883	17211.79883	1.12003
2924	008	7115	0.16	3173	1	65	100	3	16	15	21345	18172	RH-1(D)	40	form-based			true	0.7	15	0.9375	14	14	19922	16749	16749	0.933333
2926	001	7176	0.16	3075	1	55	80	2.5	13	12	17940	14865	RH-1(D)	40	form-based		true	true	0.7	15	1.153846145	14	14	20092.79883	17017.79883	17017.79883	1.12
2927	002	7042	0.16	2820	1	65	100	3	16	15	21126	18306	RH-1(D)	40	form-based		true	true	0.7	15	0.9375	14	14	19717.59961	16897.59961	16897.59961	0.933333
2927	015	7119	0.16	2405	1	65	100	3	16	15	21357	18952	RH-1(D)	40	form-based			true	0.7	15	0.9375	14	14	19933.19922	17528.19922	17528.19922	0.933333
2930	011	7048	0.16	2900	1	65	100	3	16	15	21144	18244	RH-1(D)	40	form-based		true	true	0.7	15	0.9375	14	14	19734.40039	16834.40039	16834.40039	0.933333
2931	009	2727	0.06	12704	0	65	100	3	6	6	8181	0	NCD-WEST	85	form-based			true	0.75	14	2.333333254	14	12	16362	3658	3658	2
2973A	048	6993	0.16	3226	1	55	80	2.5	13	12	17482	14256	RH-1(D)	40	form-based			true	0.7	15	1.153846145	14	14	19580.40039	16354.40039	16354.40039	1.120032
2970	016	7321	0.17	1493	1	55	80	2.5	14	13	18302	16809	RH-1(D)	40	form-based			true	0.7	15	1.071428537	14	14	20498.79883	19005.79883	19005.79883	1.120031
2973A	027	7295	0.17	1822	1	55	80	2.5	14	13	18238	16416	RH-1(D)	40	form-based		true	true	0.7	15	1.071428537	14	14	20426	18604	18604	1.119969
2973A	035	7096	0.16	3679	1	55	80	2.5	13	12	17740	14061	RH-1(D)	40	form-based			true	0.7	15	1.153846145	14	14	19868.79883	16189.79883	16189.79883	1.12
2973A	054	7344	0.17	2119	1	55	80	2.5	14	13	18360	16241	RH-1(D)	40	form-based			true	0.7	15	1.071428537	14	14	20563.19922	18444.19922	18444.19922	1.12
2990	010	7366	0.17	2746	1	55	80	2.5	14	13	18415	15669	RH-1(D)	40	form-based			true	0.7	15	1.071428537	14	14	20624.79883	17878.79883	17878.79883	1.12
2991	014	7326	0.17	2611	1	55	80	2.5	14	13	18315	15704	RH-1(D)	40	form-based			true	0.7	15	1.071428537	14	14	20512.79883	17901.79883	17901.79883	1.12
2991	018	6965	0.16	4477	1	55	80	2.5	13	12	17412	12935	RH-1(D)	40	form-based			true	0.7	15	1.153846145	14	14	19502	15025	15025	1.120032
3011	061	6915	0.16	4100	1	55	80	2.5	13	12	17288	13188	RH-1(D)	40	form-based			true	0.7	15	1.153846145	14	14	19362	15262	15262	1.119968
3011	071	7110	0.16	2290	1	55	80	2.5	13	12	17775	15485	RH-1(D)	40	form-based			true	0.7	15	1.153846145	14	14	19908	17618	17618	1.12
3011	074	7045	0.16	3152	1	55	80	2.5	13	12	17612	14460	RH-1(D)	40	form-based			true	0.7	15	1.153846145	14	14	19726	16574	16574	1.120032
3013	006	6915	0.16	2106	1	65	100	3	16	15	20745	18639	RH-1(D)	40	form-based			true	0.7	15	0.9375	14	14	19362	17256	17256	0.933333
3013	017	6996	0.16	2983	1	65	100	3	16	15	20988	18005	RH-1(D)	40	form-based			true	0.7	15	0.9375	14	14	19588.79883	16605.79883	16605.79883	0.933333
3013	030	7166	0.16	1597	1	65	100	3	16	15	21498	19901	RH-1(D)	40	form-based		true	true	0.7	15	0.9375	14	14	20064.79883	18467.79883	18467.79883	0.933333
3013A	031	6978	0.16	3965	1	65	100	3	16	15	20934	16969	RH-1(D)	40	form-based			true	0.7	15	0.9375	14	14	19538.40039	15573.40039	15573.40039	0.933333
3013A	032	6949	0.16	4245	1	65	100	3	16	15	20847	16602	RH-1(D)	40	form-based			true	0.7	15	0.9375	14	14	19457.19922	15212.19922	15212.19922	0.933333
3014	002D	2839	0.07	2235	1	65	100	3	7	6	8517	6282	RTO-C	85	form-based			true	0.75	15	2.142857075	14	13	17034	14799	14799	2
3042	022	6925	0.16	2999	1	55	80	2.5	13	12	17312	14313	RH-1(D)	40	form-based			true	0.7	15	1.153846145	14	14	19390	16391	16391	1.120032
3042	030	7373	0.17	4206	1	55	80	2.5	14	13	18432	14226	RH-1(D)	40	form-based		true	true	0.7	15	1.071428537	14	14	20644.40039	16438.40039	16438.40039	1.12003
3044	013	7171	0.16	3564	1	55	80	2.5	13	12	17928	14364	RH-1(D)	40	form-based			true	0.7	15	1.153846145	14	14	20078.79883	16514.79883	16514.79883	1.119969
3044	018	7057	0.16	2172	1	55	80	2.5	13	12	17642	15470	RH-1(D)	40	form-based			true	0.7	15	1.153846145	14	14	19759.59961	17587.59961	17587.59961	1.120032
3046	020	7040	0.16	3665	1	55	80	2.5	13	12	17600	13935	RH-1(D)	40	form-based			true	0.7	15	1.153846145	14	14	19712	16047	16047	1.12
3047	042	6911	0.16	2132	1	55	80	2.5	13	12	17278	15146	RH-1(D)	40	form-based			true	0.7	15	1.153846145	14	14	19350.79883	17218.79883	17218.79883	1.119968
3047	044	7360	0.17	2700	1	55	80	2.5	14	13	18400	15700	RH-1(D)	40	form-based			true	0.7	15	1.071428537	14	14	20608	17908	17908	1.12
3049	013	6908	0.16	2065	1	55	80	2.5	13	12	17270	15205	RH-1(D)	40	form-based			true	0.7	15	1.153846145	14	14	19342.40039	17277.40039	17277.40039	1.12
3049	024	7001	0.16	2505	1	55	80	2.5	13	12	17502	14997	RH-1(D)	40	form-based			true	0.7	15	1.153846145	14	14	19602.79883	17097.79883	17097.79883	1.120032
3049	030	7206	0.17	2040	1	55	80	2.5	14	13	18015	15975	RH-1(D)	40	form-based			true	0.7	15	1.071428537	14	14	20176.79883	18136.79883	18136.79883	1.12
3070	012	6931	0.16	3323	1	65	100	3	16	15	20793	17470	RH-1(D)	40	form-based		true	true	0.7	15	0.9375	14	14	19406.79883	16083.79883	16083.79883	0.933333
3071	013	6980	0.16	4810	1	65	100	3	16	15	20940	16130	RH-1(D)	40	form-based		true	true	0.7	15	0.9375	14	14	19544	14734	14734	0.933333
3072	027	7328	0.17	3566	1	65	100	3	17	16	21984	18418	RH-1(D)	40	form-based		true	true	0.7	15	0.882352948	14	14	20518.40039	16952.40039	16952.40039	0.933333
3073	004	7215	0.17	3992	1	65	100	3	17	16	21645	17653	RH-1(D)	40	form-based			true	0.7	15	0.882352948	14	14	20202	16210	16210	0.933333
3074	003	7088	0.16	5276	1	65	100	3	16	15	21264	15988	RH-1(D)	40	form-based			true	0.7	15	0.9375	14	14	19846.40039	14570.40039	14570.40039	0.933333
3075	001	7176	0.16	4037	1	65	100	3	16	15	21528	17491	RH-1(D)	40	form-based		true	true	0.7	15	0.9375	14	14	20092.79883	16055.79883	16055.79883	0.933333
3076	043	7311	0.17	2423	1	55	80	2.5	14	13	18278	15855	RH-1(D)	40	form-based			true	0.7	15	1.071428537	14	14	20470.79883	18047.79883	18047.79883	1.119969
3076	014	7191	0.17	2810	1	55	80	2.5	14	13	17978	15168	RH-1(D)	40	form-based			true	0.7	15	1.071428537	14	14	20134.79883	17324.79883	17324.79883	1.119969
3077	017	7104	0.16	2910	1	55	80	2.5	13	12	17760	14850	RH-1(D)	40	form-based			true	0.7	15	1.153846145	14	14	19891.19922	16981.19922	16981.19922	1.12
3077	022	7334	0.17	3100	1	55	80	2.5	14	13	18335	15235	RH-1(D)	40	form-based			true	0.7	15	1.071428537	14	14	20535.19922	17435.19922	17435.19922	1.12
3077	031	7367	0.17	2241	1	55	80	2.5	14	13	18418	16177	RH-1(D)	40	form-based			true	0.7	15	1.071428537	14	14	20627.59961	18386.59961	18386.59961	1.11997
3078	022	7031	0.16	2554	1	55	80	2.5	13	12	17578	15024	RH-1(D)	40	form-based			true	0.7	15	1.153846145	14	14	19686.79883	17132.79883	17132.79883	1.119968
3080	010	7118	0.16	1940	1	55	80	2.5	13	12	17795	15855	RH-1(D)	40	form-based		true	true	0.7	15	1.153846145	14	14	19930.40039	17990.40039	17990.40039	1.12
3098	012	7166	0.16	2738	1	65	100	3	16	15	21498	18760	RH-1(D)	40	form-based			true	0.7	15	0.9375	14	14	20064.79883	17326.79883	17326.79883	0.933333
3104	005	7156	0.16	2810	1	55	80	2.5	13	12	17890	15080	RH-1(D)	40	form-based			true	0.7	15	1.153846145	14	14	20036.79883	17226.79883	17226.79883	1.12
3105A	017	7019	0.16	3122	1	55	80	2.5	13	12	17548	14426	RH-1(D)	40	form-based			true	0.7	15	1.153846145	14	14	19653.19922	16531.19922	16531.19922	1.119968
3106	001	7090	0.16	2370	1	55	80	2.5	13	12	17725	15355	RH-1(D)	40	form-based			true	0.7	15	1.153846145	14	14	19852	17482	17482	1.12
3106	009	7254	0.17	2654	1	55	80	2.5	14	13	18135	15481	RH-1(D)	40	form-based			true	0.7	15	1.071428537	14	14	20311.19922	17657.19922	17657.19922	1.12
3134	005	7125	0.16	2171	1	55	80	2.5	13	12	17812	15641	RH-1(D)	40	form-based		true	true	0.7	15	1.153846145	14	14	19950	17779	17779	1.120031
3196	006	2594	0.06	2000	0	85	140	4	8	8	10376	8376	NCT-OCEA	85	form-based			true	0.75	14	1.75	14	14	15564	13564	13564	1.5
3197	006	3026	0.07	2259	2	85	140	4	10	8	12104	9845	NCT-OCEA	85	form-based		true	true	0.75	16	1.600000024	14	14	18156	15897	15897	1.5
3258	020	3923	0.09	2314	1	85	140	4	13	12	15692	13378	RTO-C	65	form-based		true	true	0.75	15	1.153846145	14	14	17653.5	15339.5	15339.5	1.125
3260	012	7362	0.17	2144	1	65	100	3	17	16	22086	19942	RH-1(D)	40	form-based			true	0.7	15	0.882352948	14	14	20613.59961	18469.59961	18469.59961	0.933333
3502	014	4509	0.1	24787	0	65	100	3	10	10	13527	0	NCT-3	50	form-based				0.75	14	1.399999976	14	14	16908.75	0	0	1.25
3505	021	4634	0.11	9250	0	65	100	3	11	11	13902	4652	NCT-3	50	form-based		true		0.75	14	1.272727251	14	14	17377.5	8127.5	8127.5	1.25
3509	015A	4614	0.11	9040	0	65	100	3	11	11	13842	4802	RCD	55	form-based				0.75	14	1.272727251	14	14	17302.5	8262.5	8262.5	1.25
3513	069	4685	0.11	4650	0	65	100	3	11	11	14055	9405	NCT-3	50	form-based		true		0.75	14	1.272727251	14	14	17568.75	12918.75	12918.75	1.25

block_num	lot_num	Lot Size Feet	Lot Size Acres	Existing Bldg Sqft	Existing Units	sb79_MaxHeight	sb79_MaxDensity	sb79_MaxFAR	SB79- Gross Unit Capacity	SB79- Net Unit Capacity	SB79- Gross GSF Capacity	SB79- Net GSF Capacity	Existing SF Zoning	Existing SF Height Limit	Density Limit?	Density Limit ratio	Corner Parcel?	In R4	Max Lot Coverage	SF Unit Capacity Gross	% Gross Unit- SF vs SB79	SF Zoning- Net Unit Capacity	SF Zoning - Net Unit Capacity Limited by 200% SB79	SF Zoning- Gross GSF Capacity	SF Zoning- Net GSF Capacity	SF Zoning - Net GSF Capacity Limited by 200% SB79	% Gross GSF- SF vs SB79
3515	020	2642	0.06	0	0	65	100	3	6	6	7926	7926	WMUG	85	form-based			true	0.75	14	2.333333254	14	12	15852	15852	15852	2
3518	040	6375	0.15	4250	0	65	100	3	15	15	19125	14875	RED-MX	45	form-based				0.75	14	0.933333337	14	14	19125	14875	14875	1
3519	015	4750	0.11	8900	0	65	100	3	11	11	14250	5350	WMUG	55	form-based				0.75	14	1.272727251	14	14	17812.5	8912.5	8912.5	1.25
3519	020	4801	0.11	4800	0	65	100	3	11	11	14403	9603	RCD	55	form-based		true		0.75	14	1.272727251	14	14	18003.75	13203.75	13203.75	1.25
3521	053A	2684	0.06	2900	0	55	80	2.5	5	5	6710	3810	WMUG	85	form-based			true	0.75	14	2.799999952	14	10	16104	13204	10520	2.4
3522	014	4579	0.11	4330	0	65	100	3	11	11	13737	9407	WMUG	55	form-based		true		0.75	14	1.272727251	14	14	17171.25	12841.25	12841.25	1.25
3525	083	6330	0.15	7973	0	55	80	2.5	12	12	15825	7852	RED	40	form-based				0.75	14	1.166666627	14	14	18990	11017	11017	1.2
3545	059	8489	0.19	3260	4	65	100	3	19	15	25467	22207	RTO-1	40	form-based			true	0.7	18	0.947368443	14	14	23769.19922	20509.19922	20509.19922	0.933333
3547	005	4768	0.11	5083	0	75	120	3.5	13	13	16688	11605	NCT-VALEI	55	form-based		true		0.75	14	1.076923132	14	14	17880	12797	12797	1.071429
3554	003A	2657	0.06	1568	0	75	120	3.5	7	7	9300	7732	NCT-MISSI	80	form-based				0.75	14	2	14	14	15942	14374	14374	1.714194
3557	003A	8255	0.19	3208	0	65	100	3	19	19	24765	21557	RTO-1	40	density-lim	600	true		0.7	14	0.736842096	14	14	23114	19906	19906	0.933333
3557	009B	7075	0.16	7672	6	65	100	3	16	10	21225	13553	RTO-1	50	form-based			true	0.7	20	1.25	14	14	24762.5	17090.5	17090.5	1.166667
3562	011	3838	0.09	3375	0	65	100	3	9	9	11514	8139	NCT-UPPEI	65	form-based				0.75	14	1.555555582	14	14	17271	13896	13896	1.5
3562	020	3090	0.07	1850	2	65	100	3	7	5	9270	7420	RTO-C	85	form-based			true	0.75	16	2.285714388	14	12	18540	16690	16690	2
3562	021	3090	0.07	2256	2	65	100	3	7	5	9270	7014	RTO-C	85	form-based			true	0.75	16	2.285714388	14	12	18540	16284	16284	2
3562	027	3250	0.07	1992	3	65	100	3	7	4	9750	7758	RTO-C	85	form-based			true	0.75	17	2.428571463	14	11	19500	17508	17508	2
3577	056	4936	0.11	7950	0	75	120	3.5	13	13	17276	9326	RTO-M	55	form-based		true		0.7	14	1.076923132	14	14	17276	9326	9326	1
3580	003A	6218	0.14	2800	3	85	140	4	20	17	24872	22072	RM-1	50	form-based			true	0.7	17	0.850000024	14	14	21763	18963	18963	0.875
3582	074	2470	0.06	5776	8	85	140	4	8	0	9880	4104	NCD-CAST	140	form-based			true	0.75	22	2.75	14	8	22230	16454	13984	2.25
3583	063	4625	0.11	5920	0	65	100	3	11	11	13875	7955	NCD-CAST	50	form-based			true	0.75	14	1.272727251	14	14	17343.75	11423.75	11423.75	1.25
3600	001B	4650	0.11	4196	3	65	100	3	11	8	13950	9754	RTO-C	65	form-based			true	0.75	17	1.545454502	14	14	20925	16729	16729	1.5
3600	112	4207	0.1	1763	2	65	100	3	10	8	12621	10858	RTO-C	65	form-based			true	0.75	16	1.600000024	14	14	18931.5	17168.5	17168.5	1.5
3606	004	5250	0.12	5920	1	65	100	3	12	11	15750	9830	RH-3	50	form-based			true	0.7	15	1.25	14	14	18375	12455	12455	1.166667
3608	072	6538	0.15	11215	6	65	100	3	15	9	19614	8399	NCT-VALEI	50	form-based		true		0.75	20	1.333333373	14	14	24517.5	13302.5	13302.5	1.25
3619	048	4074	0.09	4070	1	85	140	4	13	12	16296	12226	RTO-C	65	form-based			true	0.75	15	1.153846145	14	14	18333	14263	14263	1.125
3620	054	7107	0.16	1071	1	65	100	3	16	15	21321	20250	RH-1	40	form-based			true	0.7	15	0.9375	14	14	19899.59961	18828.59961	18828.59961	0.933333
3627	049	5885	0.14	3320	2	65	100	3	14	12	17655	14335	RH-2	50	form-based		true	true	0.7	16	1.142857194	14	14	20597.5	17277.5	17277.5	1.166667
3628	050	4243	0.1	962	2	85	140	4	14	12	16972	16010	RTO-C	65	form-based			true	0.75	16	1.142857194	14	14	19093.5	18131.5	18131.5	1.125
3631	014	14221	0.33	31340	0	65	100	3	33	33	42663	11323	RH-3	40	density-lim	1000	true		0.7	14	0.424242437	14	14	39818.80078	8478.800781	8478.800781	0.933333
3636	008	3786	0.09	3793	0	85	140	4	13	13	15144	11351	NCT-MISSI	65	form-based				0.75	14	1.076923132	14	14	17037	13244	13244	1.125
3636	008A	3786	0.09	5250	0	75	120	3.5	11	11	13251	8001	NCT-MISSI	65	form-based				0.75	14	1.272727251	14	14	17037	11787	11787	1.285714
3637	017	4900	0.11	4750	0	75	120	3.5	13	13	17150	12400	RTO-M	55	form-based		true		0.7	14	1.076923132	14	14	17150	12400	12400	1
3650	049	5633	0.13	6768	7	85	140	4	18	11	22532	15764	RTO-C	65	form-based			true	0.75	21	1.166666627	14	14	25348.5	18580.5	18580.5	1.125
3707	012	1518	0.03	9289	0	75	120	3.5	4	4	5313	0	C-3-O(SD)	150	form-based		true		0.8	14	3.5	14	8	13662	4373	1337	2.571429
3721	004	1575	0.04	0	0	95	160	4.5	6	6	7088	7088	C-3-O(SD)	350	form-based				0.8	14	2.333333254	14	12	14175	14175	14175	1.999859
3721	047	1537	0.04	1537	0	75	120	3.5	5	5	5380	3843	C-3-O(SD)	500	form-based				0.8	14	2.799999952	14	10	13833	12296	9223	2.57119
3724	037	1603	0.04	0	0	75	120	3.5	5	5	5610	5610	C-3-S	160	form-based				0.8	14	2.799999952	14	10	14427	14427	11220	2.571658
3726	007	3784	0.09	0	6	65	100	3	9	3	11352	11352	NCT-SOMA	85	form-based				0.75	20	2.222222328	14	12	22704	22704	22704	2
3727	010	4500	0.1	8500	0	65	100	3	10	10	13500	5000	WMUG	55	form-based				0.75	14	1.399999976	14	14	16875	8375	8375	1.25
3727	012	4500	0.1	13911	0	65	100	3	10	10	13500	0	WMUG	55	form-based				0.75	14	1.399999976	14	14	16875	2964	2964	1.25
3727	016	4500	0.1	9000	0	75	120	3.5	12	12	15750	6750	WMUG	55	form-based				0.75	14	1.166666627	14	14	16875	7875	7875	1.071429
3727	019	4500	0.1	7784	0	75	120	3.5	12	12	15750	7966	WMUG	55	form-based				0.75	14	1.166666627	14	14	16875	9091	9091	1.071429
3727	022	4500	0.1	9000	0	75	120	3.5	12	12	15750	6750	WMUG	55	form-based				0.75	14	1.166666627	14	14	16875	7875	7875	1.071429
3727	024	4500	0.1	6530	0	75	120	3.5	12	12	15750	9220	WMUG	55	form-based				0.75	14	1.166666627	14	14	16875	10345	10345	1.071429
3727	089	3750	0.09	4510	0	85	140	4	13	13	15000	10490	MUO	65	form-based				0.75	14	1.076923132	14	14	16875	12365	12365	1.125
3728	008	4500	0.1	7543	0	75	120	3.5	12	12	15750	8207	WMUG	55	form-based		true		0.75	14	1.166666627	14	14	16875	9332	9332	1.071429
3728	009	4500	0.1	4638	0	75	120	3.5	12	12	15750	11112	WMUG	55	form-based				0.75	14	1.166666627	14	14	16875	12237	12237	1.071429
3728	011	4500	0.1	5500	0	75	120	3.5	12	12	15750	10250	WMUG	55	form-based				0.75	14	1.166666627	14	14	16875	11375	11375	1.071429
3730	019	3795	0.09	3757	0	65	100	3	9	9	11385	7628	NCT-FOLSO	65	form-based				0.75	14	1.555555582	14	14	17077.5	13320.5	13320.5	1.5
3731	084	4982	0.11	7985	5	65	100	3	11	6	14946	6961	RED	65	form-based				0.75	19	1.727272749	14	14	22419	14434	14434	1.5
3736	159	3594	0.08	995	18	75	120	3.5	10	0	12579	11584	C-3-O(SD)	250	form-based				0.8	32	3.200000048	14	2	32346	31351	24163	2.571429
3747	012	1604	0.04	3080	0	75	120	3.5	5	5	5614	2534	RH DTR	250	form-based				0.8	14	2.799999952	14	10	14436	11356	8148	2.571429
3747	013	1610	0.04	0	0	75	120	3.5	5	5	5635	5635	RH DTR	250	form-based				0.8	14	2.799999952	14	10	14490	14490	11270	2.571429
3749	005	3571	0.08	22724	0	75	120	3.5	10	10	12498	0	RH DTR	65	form-based				0.8	14	1.399999976	14	14	17140.80078	0	0	1.371483
3752	192	55687	1.28	838	200	65	100	3	128	0	167061	166223	MUR	85	form-based				0.55	214	1.671875	14	14	245022.8125	244184.8125	244184.8125	1.466667
3754	031	3750	0.09	7600	0	65	100	3	9	9	11250	3650	MUG	65	form-based		true		0.75	14	1.555555582	14	14	16875	9275	9275	1.5
3754	068	4510	0.1	685	10	65	100	3	10	0	13530	12845	MUG	85	form-based				0.75	24	2.400000095	14	10	27060	26375	26375	2
3755	027	4502	0.1	8400	0	65	100	3	10	10	13506	5106	WMUG	55	form-based		true		0.75	14	1.399999976	14	14	16882.5	8482.5	8482.5	1.25
3756	006	4775	0.11	5628	0	65	100	3	11	11	14325	8697	RCD	55	form-based				0.75	14	1.272727251	14	14	17906.25	12278.25	12278.25	1.25
3762	016	2560	0.06	5495	0	65	100	3	6	6	7680	2185	CMUO	85	form-based				0.8	14	2.333333254	14	12	16384	10889	9865	2.133333
3762	036	1545	0.04	3200	0	65	100	3	4	4	4635	1435	CMUO	130	form-based				0.8	14	3.5	14	8	13905	10705	6070	3
3763	080	1529	0.04	0	0	65	100	3	4	4	4587	4587	CMUO	350	form-based				0.8	14	3.5	14	8	13761	13761	9174	3
3763	080A	1531	0.04	0	0	65	100	3	4	4	4593	4593	CMUO	350	form-based				0.8	14	3.5	14	8	13779	13779	9186	3
3775	001	3600	0.08	10800	0	65	100	3	8	8	10800	0	CMUO	65	form-based		true		0.8	14	1.75	14	14	17280	6480	6480	1.6

block_num	lot_num	Lot Size Feet	Lot Size Acres	Existing Bldg Sqft	Existing Units	sb79_MaxHeight	sb79_MaxDensity	sb79_MaxFAR	SB79- Gross Unit Capacity	SB79- Net Unit Capacity	SB79- Gross GSF Capacity	SB79- Net GSF Capacity	Existing SF Zoning	Existing SF Height Limit	Density Limit?	Density Limit ratio	Corner Parcel?	In R4	Max Lot Coverage	SF Unit Capacity Gross	% Gross Unit- SF vs SB79	SF Zoning- Net Unit Capacity	SF Zoning - Net Unit Capacity Limited by 200% SB79	SF Zoning- Gross GSF Capacity	SF Zoning- Net GSF Capacity	SF Zoning - Net GSF Capacity Limited by 200% SB79	% Gross GSF- SF vs SB79
3775	002	3600	0.08	44299	0	65	100	3	8	8	10800	0	CMUO	65	form-based		true		0.8	14	1.75	14	14	17280	0	0	1.6
3775	018	5676	0.13	26789	0	65	100	3	13	13	17028	0	CMUO	45	form-based				0.8	14	1.076923132	14	14	18163.20117	0	0	1.066667
3775	022	5676	0.13	32635	0	65	100	3	13	13	17028	0	CMUO	45	form-based				0.8	14	1.076923132	14	14	18163.20117	0	0	1.066667
3776	042	1600	0.04	468	0	75	120	3.5	5	5	5600	5132	CMUO	130	form-based				0.8	14	2.799999952	14	10	14400	13932	10732	2.571429
3776	043	1600	0.04	1899	0	75	120	3.5	5	5	5600	3701	CMUO	130	form-based				0.8	14	2.799999952	14	10	14400	12501	9301	2.571429
3780	084	3689	0.08	0	0	65	100	3	8	8	11067	11067	UMU	68	form-based				0.75	14	1.75	14	14	16600.5	16600.5	16600.5	1.5
3787	044	3591	0.08	2760	0	75	120	3.5	10	10	12568	9808	CMUO	65	form-based				0.8	14	1.399999976	14	14	17236.80078	14476.80078	14476.80078	1.371483
3774	044	3758	0.09	25491	0	65	100	3	9	9	11274	0	MUO	65	form-based		true		0.75	14	1.555555582	14	14	16911	0	0	1.5
3987	009A	6443	0.15	6000	0	65	100	3	15	15	19329	13329	UMU	40	form-based				0.75	14	0.933333337	14	14	19329	13329	13329	1
4045	008	9081	0.21	1680	20	65	100	3	21	1	27243	25563	UMU	68	form-based		true		0.75	34	1.619047642	14	14	40864.5	39184.5	39184.5	1.5
4058	005	6026	0.14	10950	9	85	140	4	20	11	24104	13154	UMU	68	form-based		true		0.75	23	1.149999976	14	14	27117	16167	16167	1.125
4059	010	4750	0.11	2940	0	65	100	3	11	11	14250	11310	UMU	58	form-based				0.75	14	1.272727251	14	14	17812.5	14872.5	14872.5	1.25
4082	016	10000	0.23	1184	24	65	100	3	23	0	30000	28816	UMU	68	form-based				0.75	38	1.652173877	14	14	45000	43816	43816	1.5
4108	003J	6412	0.15	6840	0	75	120	3.5	18	18	22442	15602	UMU	45	form-based				0.75	14	0.777777791	14	14	19236	12396	12396	0.857143
4172	096	6090	0.14	844	0	75	120	3.5	17	17	21315	20471	NCT-2	40	form-based				0.75	14	0.823529422	14	14	18270	17426	17426	0.857143
4224	047	6000	0.14	5989	0	75	120	3.5	17	17	21000	15011	UMU	40	form-based				0.75	14	0.823529422	14	14	18000	12011	12011	0.857143
6530	014	4700	0.11	0	0	75	120	3.5	13	13	16450	16450	NCT-VALEI	55	form-based				0.75	14	1.076923132	14	14	17625	17625	17625	1.071429
6532	011	11611	0.27	3022	5	65	100	3	27	22	34833	31811	RM-2	40	density-lin	600			0.7	19	0.703703701	14	14	32510.79883	29488.79883	29488.79883	0.933333
6563	040	11609	0.27	7480	10	55	80	2.5	22	12	29022	21542	RH-2	40	form-based			true	0.7	24	1.090909123	14	14	32505.19922	25025.19922	25025.19922	1.120019
6592	005	4987	0.11	0	0	65	100	3	11	11	14961	14961	RH-2	50	form-based			true	0.7	14	1.272727251	14	14	17454.5	17454.5	17454.5	1.166667
6592	029	5130	0.12	0	0	65	100	3	12	12	15390	15390	RH-2	50	form-based			true	0.7	14	1.166666627	14	14	17955	17955	17955	1.166667
6603	041	8611	0.2	4537	4	55	80	2.5	16	12	21528	16991	RH-2	40	form-based			true	0.7	18	1.125	14	14	24110.79883	19573.79883	19573.79883	1.119974
6665	032	6965	0.16	2478	1	65	100	3	16	15	20895	18417	RH-1	40	form-based			true	0.7	15	0.9375	14	14	19502	17024	17024	0.933333
6665	034	7094	0.16	1948	1	65	100	3	16	15	21282	19334	RH-1	40	form-based			true	0.7	15	0.9375	14	14	19863.19922	17915.19922	17915.19922	0.933333
6732	010	5437	0.12	1221	1	75	120	3.5	14	13	19030	17809	RH-1	50	form-based			true	0.7	15	1.071428537	14	14	19029.5	17808.5	17808.5	0.999974
6732	011	5262	0.12	1184	1	75	120	3.5	14	13	18417	17233	RH-1	50	form-based			true	0.7	15	1.071428537	14	14	18417	17233	17233	1
6742	030	2770	0.06	808	1	75	120	3.5	7	6	9695	8887	NCT-GLEN	85	form-based			true	0.75	15	2.142857075	14	13	16620	15812	15812	1.714286
6744	013	2932	0.07	1648	1	75	120	3.5	8	7	10262	8614	RTO-C	85	form-based			true	0.75	15	1.875	14	14	17592	15944	15944	1.714286
6745	001A	1635	0.04	1793	1	75	120	3.5	5	4	5722	3929	RTO-C	140	form-based			true	0.75	15	3	14	9	14715	12922	9651	2.571653
6745	046	1650	0.04	1649	1	95	160	4.5	6	5	7425	5776	NCT-GLEN	140	form-based			true	0.75	15	2.5	14	11	14850	13201	13201	2
6763	019	6994	0.16	3335	1	65	100	3	16	15	20982	17647	RH-1	40	form-based			true	0.7	15	0.9375	14	14	19583.19922	16248.19922	16248.19922	0.933333
6763	043	7061	0.16	945	1	65	100	3	16	15	21183	20238	RH-1	40	form-based			true	0.7	15	0.9375	14	14	19770.79883	18825.79883	18825.79883	0.933333
6768	001	2708	0.06	6140	0	75	120	3.5	7	7	9478	3338	NCT-GLEN	85	form-based		true	true	0.75	14	2	14	14	16248	10108	10108	1.714286
6769	050	15076	0.35	8876	18	65	100	3	35	17	45228	36352	RM-1	40	form-based			true	0.7	32	0.914285719	14	14	42212.80078	33336.80078	33336.80078	0.933333
6902	004	7161	0.16	1752	1	65	100	3	16	15	21483	19731	RH-1(D)	40	form-based			true	0.7	15	0.9375	14	14	20050.79883	18298.79883	18298.79883	0.933333
6902	005	7276	0.17	1699	1	65	100	3	17	16	21828	20129	RH-1(D)	40	form-based			true	0.7	15	0.882352948	14	14	20372.79883	18673.79883	18673.79883	0.933333
6902	010	2659	0.06	1380	0	65	100	3	6	6	7977	6597	NC-1	85	form-based			true	0.75	14	2.333333254	14	12	15954	14574	14574	2
6904	019	7147	0.16	4043	1	65	100	3	16	15	21441	17398	RH-1(D)	40	form-based			true	0.7	15	0.9375	14	14	20011.59961	15968.59961	15968.59961	0.933333
6903	005	7139	0.16	2788	1	65	100	3	16	15	21417	18629	RH-1(D)	40	form-based		true	true	0.7	15	0.9375	14	14	19989.19922	17201.19922	17201.19922	0.933333
6904	020	7169	0.16	1377	1	65	100	3	16	15	21507	20130	RH-1(D)	40	form-based			true	0.7	15	0.9375	14	14	20073.19922	18696.19922	18696.19922	0.933333
6905	010	7336	0.17	2954	1	65	100	3	17	16	22008	19054	RH-1(D)	40	form-based			true	0.7	15	0.882352948	14	14	20540.79883	17586.79883	17586.79883	0.933333
6904	006	7217	0.17	1380	1	65	100	3	17	16	21651	20271	RH-1(D)	40	form-based			true	0.7	15	0.882352948	14	14	20207.59961	18827.59961	18827.59961	0.933333
6904	007	7269	0.17	1899	1	65	100	3	17	16	21807	19908	RH-1(D)	40	form-based			true	0.7	15	0.882352948	14	14	20353.19922	18454.19922	18454.19922	0.933333
6904	008	7039	0.16	2794	1	65	100	3	16	15	21117	18323	RH-1(D)	40	form-based			true	0.7	15	0.9375	14	14	19709.19922	16915.19922	16915.19922	0.933333
6905	006	6973	0.16	2871	1	65	100	3	16	15	20919	18048	RH-1(D)	40	form-based			true	0.7	15	0.9375	14	14	19524.40039	16653.40039	16653.40039	0.933333
6905	014	7231	0.17	3380	1	65	100	3	17	16	21693	18313	RH-1(D)	40	form-based			true	0.7	15	0.882352948	14	14	20246.79883	16866.79883	16866.79883	0.933333
6907	008	7085	0.16	2644	1	65	100	3	16	15	21255	18611	RH-1(D)	40	form-based			true	0.7	15	0.9375	14	14	19838	17194	17194	0.933333
6907	013	6921	0.16	3015	1	65	100	3	16	15	20763	17748	RH-1(D)	40	form-based			true	0.7	15	0.9375	14	14	19378.79883	16363.79883	16363.79883	0.933333
6907	014	7340	0.17	2828	1	65	100	3	17	16	22020	19192	RH-1(D)	40	form-based			true	0.7	15	0.882352948	14	14	20552	17724	17724	0.933333
6908	022	7038	0.16	2586	1	85	140	4	22	21	28152	25566	RH-1(D)	40	form-based			true	0.7	15	0.681818187	14	14	19706.40039	17120.40039	17120.40039	0.7
6908	023	7009	0.16	3664	1	85	140	4	22	21	28036	24372	RH-1(D)	40	form-based			true	0.7	15	0.681818187	14	14	19625.19922	15961.19922	15961.19922	0.7
6908	017	7283	0.17	3475	1	65	100	3	17	16	21849	18374	RH-1(D)	40	form-based			true	0.7	15	0.882352948	14	14	20392.40039	16917.40039	16917.40039	0.933333
6910	001	7257	0.17	3093	1	65	100	3	17	16	21771	18678	RH-1(D)	40	form-based		true	true	0.7	15	0.882352948	14	14	20319.59961	17226.59961	17226.59961	0.933333
6912	006	7021	0.16	3092	1	65	100	3	16	15	21063	17971	RH-1(D)	40	form-based			true	0.7	15	0.9375	14	14	19658.79883	16566.79883	16566.79883	0.933333
6912	008	6924	0.16	1745	1	65	100	3	16	15	20772	19027	RH-1(D)	40	form-based			true	0.7	15	0.9375	14	14	19387.19922	17642.19922	17642.19922	0.933333
6913	018	7371	0.17	3692	1	65	100	3	17	16	22113	18421	RH-1(D)	40	form-based		true	true	0.7	15	0.882352948	14	14	20638.79883	16946.79883	16946.79883	0.933333
6912	026	7202	0.17	1822	1	65	100	3	17	16	21606	19784	RH-1(D)	40	form-based			true	0.7	15	0.882352948	14	14	20165.59961	18343.59961	18343.59961	0.933333
6912	033	7253	0.17	2907	1	65	100	3	17	16	21759	18852	RH-1(D)	40	form-based			true	0.7	15	0.882352948	14	14	20308.40039	17401.40039	17401.40039	0.933333
6913	003	7101	0.16	2166	1	65	100	3	16	15	21303	19137	RH-1(D)	40	form-based			true	0.7	15	0.9375	14	14	19882.79883	17716.79883	17716.79883	0.933333
6913	004	7075	0.16	1610	1	65	100	3	16	15	21225	19615	RH-1(D)	40	form-based		true	true	0.7	15	0.9375	14	14	19810	18200	18200	0.933333
6913	019	7285	0.17	3294	1	65	100	3	17	16	21855	18561	RH-1(D)	40	form-based		true	true	0.7	15	0.882352948	14	14	20398	17104	17104	0.933333
6914	005	7008	0.16	1833	1	85	140	4	22	21	28032	26199	RH-1(D)	40	form-based			true	0.7	15	0.681818187	14	14	19622.40039	17789.40039	17789.40039	0.7
6914	009	7109	0.16	1240	1	65	100	3	16	15	21327	20087	RH-1(D)	40	form-based			true	0.7	15	0.9375	14	14	19905.19922	18665.19922	18665.19922	0.933333
6914	010	7045	0.16	920	1	65	100	3	16	15	21135	20215	RH-1(D)	40	form-based			true	0.7	15	0.9375	14	14	19726	18806	18806	0.933333

block_num	lot_num	Lot Size Feet	Lot Size Acres	Existing Bldg Sqft	Existing Units	sb79_MaxHeight	sb79_MaxDensity	sb79_MaxFAR	SB79- Gross Unit Capacity	SB79- Net Unit Capacity	SB79- Gross GSF Capacity	SB79- Net GSF Capacity	Existing SF Zoning	Existing SF Height Limit	Density Limit?	Density Limit ratio	Corner Parcel?	In R4	Max Lot Coverage	SF Unit Capacity Gross	% Gross Unit- SF vs SB79	SF Zoning- Net Unit Capacity	SF Zoning - Net Unit Capacity Limited by 200% SB79	SF Zoning- Gross GSF Capacity	SF Zoning- Net GSF Capacity	SF Zoning - Net GSF Capacity Limited by 200% SB79	% Gross GSF- SF vs SB79
6914	011	6941	0.16	1490	1	65	100	3	16	15	20823	19333	RH-1(D)	40	form-based			true	0.7	15	0.9375	14	14	19434.79883	17944.79883	17944.79883	0.933333
6916	002	6928	0.16	2300	1	55	80	2.5	13	12	17320	15020	RH-1(D)	40	form-based			true	0.7	15	1.153846145	14	14	19398.40039	17098.40039	17098.40039	1.12
6916	012	7276	0.17	1813	1	55	80	2.5	14	13	18190	16377	RH-1(D)	40	form-based		true	true	0.7	15	1.071428537	14	14	20372.79883	18559.79883	18559.79883	1.12
6916	020	6930	0.16	1544	1	55	80	2.5	13	12	17325	15781	RH-1(D)	40	form-based			true	0.7	15	1.153846145	14	14	19404	17860	17860	1.12
6917	008	6989	0.16	3580	1	65	100	3	16	15	20967	17387	RH-1(D)	40	form-based			true	0.7	15	0.9375	14	14	19569.19922	15989.19922	15989.19922	0.933333
6917	009	7326	0.17	1530	1	65	100	3	17	16	21978	20448	RH-1(D)	40	form-based			true	0.7	15	0.882352948	14	14	20512.79883	18982.79883	18982.79883	0.933333
6917A	018	7288	0.17	1833	1	55	80	2.5	14	13	18220	16387	RH-1(D)	40	form-based			true	0.7	15	1.071428537	14	14	20406.40039	18573.40039	18573.40039	1.12
6918	001	7142	0.16	2850	1	65	100	3	16	15	21426	18576	RH-1(D)	40	form-based		true	true	0.7	15	0.9375	14	14	19997.59961	17147.59961	17147.59961	0.933333
6920	024	7220	0.17	2700	1	65	100	3	17	16	21660	18960	RH-1(D)	40	form-based			true	0.7	15	0.882352948	14	14	20216	17516	17516	0.933333
6920	025	6950	0.16	2859	1	65	100	3	16	15	20850	17991	RH-1(D)	40	form-based			true	0.7	15	0.9375	14	14	19460	16601	16601	0.933333
6920	026	7073	0.16	2400	1	65	100	3	16	15	21219	18819	RH-1(D)	40	form-based			true	0.7	15	0.9375	14	14	19804.40039	17404.40039	17404.40039	0.933333
6921	024	7098	0.16	2552	1	65	100	3	16	15	21294	18742	RH-1(D)	40	form-based			true	0.7	15	0.9375	14	14	19874.40039	17322.40039	17322.40039	0.933333
6921	027	7082	0.16	1529	1	65	100	3	16	15	21246	19717	RH-1(D)	40	form-based		true	true	0.7	15	0.9375	14	14	19829.59961	18300.59961	18300.59961	0.933333
6922	001	7114	0.16	2190	1	65	100	3	16	15	21342	19152	RH-1(D)	40	form-based		true	true	0.7	15	0.9375	14	14	19919.19922	17729.19922	17729.19922	0.933333
6923	007	7069	0.16	1320	1	65	100	3	16	15	21207	19887	RH-1(D)	40	form-based			true	0.7	15	0.9375	14	14	19793.19922	18473.19922	18473.19922	0.933333
6923	022	7259	0.17	1275	1	65	100	3	17	16	21777	20502	RH-1(D)	40	form-based			true	0.7	15	0.882352948	14	14	20325.19922	19050.19922	19050.19922	0.933333
6924	008	7258	0.17	1882	1	65	100	3	17	16	21774	19892	RH-1(D)	40	form-based			true	0.7	15	0.882352948	14	14	20322.40039	18440.40039	18440.40039	0.933333
6924	010	7031	0.16	2030	1	65	100	3	16	15	21093	19063	RH-1(D)	40	form-based			true	0.7	15	0.9375	14	14	19686.79883	17656.79883	17656.79883	0.933333
6931	007	7025	0.16	1650	1	55	80	2.5	13	12	17562	15912	RH-1(D)	40	form-based		true	true	0.7	15	1.153846145	14	14	19670	18020	18020	1.120032
6932	010	7255	0.17	1753	1	65	100	3	17	16	21765	20012	RH-1(D)	40	form-based			true	0.7	15	0.882352948	14	14	20314	18561	18561	0.933333
6932	024	6995	0.16	1334	1	65	100	3	16	15	20985	19651	RH-1(D)	40	form-based			true	0.7	15	0.9375	14	14	19586	18252	18252	0.933333
6936	012	3047	0.07	2650	2	85	140	4	10	8	12188	9538	NCT-OCEA	85	form-based			true	0.75	16	1.600000024	14	14	18282	15632	15632	1.5
6936	018	2715	0.06	8308	0	85	140	4	8	8	10860	2552	NCT-OCEA	85	form-based			true	0.75	14	1.75	14	14	16290	7982	7982	1.5
6940	038	6704	0.15	5537	0	65	100	3	15	15	20112	14575	RH-1	40	form-based			true	0.7	14	0.933333337	14	14	18771.19922	13234.19922	13234.19922	0.933333
6941	060	2629	0.06	3640	0	85	140	4	8	8	10516	6876	NCT-OCEA	85	form-based			true	0.75	14	1.75	14	14	15774	12134	12134	1.5
6944	040	2723	0.06	0	0	85	140	4	8	8	10892	10892	NCT-OCEA	85	form-based			true	0.75	14	1.75	14	14	16338	16338	16338	1.5
6946	033	2805	0.06	850	1	65	100	3	6	5	8415	7565	NCT-OCEA	85	form-based			true	0.75	15	2.5	14	11	16830	15980	15980	2
6946	035	2801	0.06	1165	1	65	100	3	6	5	8403	7238	NCT-OCEA	85	form-based			true	0.75	15	2.5	14	11	16806	15641	15641	2
6946	037	2797	0.06	1069	1	65	100	3	6	5	8391	7322	NCT-OCEA	85	form-based			true	0.75	15	2.5	14	11	16782	15713	15713	2
6947	001C	2787	0.06	1345	1	85	140	4	8	7	11148	9803	NCT-OCEA	85	form-based			true	0.75	15	1.875	14	14	16722	15377	15377	1.5
6959	028	8192	0.19	14228	0	55	80	2.5	15	15	20480	6252	NCD-EXCE	40	density-lin	600	true		0.75	14	0.933333337	14	14	24576	10348	10348	1.2
6964	012	2784	0.06	900	1	85	140	4	8	7	11136	10236	NCT-1	85	form-based			true	0.75	15	1.875	14	14	16704	15804	15804	1.5
7029A	025	8348	0.19	1596	0	65	100	3	19	19	25044	23448	NCD-EXCE	40	density-lin	600	true		0.75	14	0.736842096	14	14	25044	23448	23448	1
7203	012A	4001	0.09	2781	1	65	100	3	9	8	12003	9222	RTO-C	65	form-based			true	0.75	15	1.666666627	14	14	18004.5	15223.5	15223.5	1.5
7204	012A	4000	0.09	2975	1	65	100	3	9	8	12000	9025	RTO-C	65	form-based			true	0.75	15	1.666666627	14	14	18000	15025	15025	1.5
7205	001A	4018	0.09	2612	1	65	100	3	9	8	12054	9442	RTO-C	65	form-based			true	0.75	15	1.666666627	14	14	18081	15469	15469	1.5
7207	001A	4008	0.09	2224	1	55	80	2.5	7	6	10020	7796	RTO-C	65	form-based			true	0.75	15	2.142857075	14	13	18036	15812	15812	1.8
7208	001A	4036	0.09	2176	1	55	80	2.5	7	6	10090	7914	RTO-C	65	form-based			true	0.75	15	2.142857075	14	13	18162	15986	15986	1.8
7208	012A	4000	0.09	2695	1	55	80	2.5	7	6	10000	7305	RTO-C	65	form-based			true	0.75	15	2.142857075	14	13	18000	15305	15305	1.8
7209	001A	3986	0.09	2102	1	55	80	2.5	7	6	9965	7863	RTO-C	65	form-based			true	0.75	15	2.142857075	14	13	17937	15835	15835	1.8
7212	005A	4000	0.09	1890	1	55	80	2.5	7	6	10000	8110	RTO-C	65	form-based			true	0.75	15	2.142857075	14	13	18000	16110	16110	1.8
7214	004A	3991	0.09	2024	1	55	80	2.5	7	6	9978	7954	RTO-C	65	form-based			true	0.75	15	2.142857075	14	13	17959.5	15935.5	15935.5	1.79991
7214	005	4130	0.09	2505	1	55	80	2.5	7	6	10325	7820	RTO-C	65	form-based		true	true	0.75	15	2.142857075	14	13	18585	16080	16080	1.8
7215	004A	4019	0.09	1890	1	65	100	3	9	8	12057	10167	RTO-C	65	form-based			true	0.75	15	1.666666627	14	14	18085.5	16195.5	16195.5	1.5
7215	005A	4000	0.09	2376	1	65	100	3	9	8	12000	9624	RTO-C	65	form-based			true	0.75	15	1.666666627	14	14	18000	15624	15624	1.5
7218	006A	4000	0.09	2103	1	65	100	3	9	8	12000	9897	RTO-C	65	form-based			true	0.75	15	1.666666627	14	14	18000	15897	15897	1.5
7218	006B	4000	0.09	2445	1	65	100	3	9	8	12000	9555	RTO-C	65	form-based			true	0.75	15	1.666666627	14	14	18000	15555	15555	1.5
7219	004B	3310	0.08	2068	3	65	100	3	8	5	9930	7862	RTO-C	85	form-based			true	0.75	17	2.125	14	13	19860	17792	17792	2
7223	003	2579	0.06	2081	0	85	140	4	8	8	10316	8235	NCD-LAKES	85	form-based			true	0.75	14	1.75	14	14	15474	13393	13393	1.5
7226	003	2822	0.06	1721	1	85	140	4	8	7	11288	9567	RTO-C	85	form-based			true	0.75	15	1.875	14	14	16932	15211	15211	1.5
7226	004	2813	0.06	1550	1	85	140	4	8	7	11252	9702	RTO-C	85	form-based			true	0.75	15	1.875	14	14	16878	15328	15328	1.5
7226	005	2805	0.06	1146	1	85	140	4	8	7	11220	10074	RTO-C	85	form-based			true	0.75	15	1.875	14	14	16830	15684	15684	1.5
7231	001	7101	0.16	1918	1	65	100	3	16	15	21303	19385	RH-1(D)	40	form-based			true	0.7	15	0.9375	14	14	19882.79883	17964.79883	17964.79883	0.933333
7232	001	7356	0.17	2755	1	65	100	3	17	16	22068	19313	RH-1(D)	40	form-based		true	true	0.7	15	0.882352948	14	14	20596.79883	17841.79883	17841.79883	0.933333
7233	002H	6948	0.16	2254	1	65	100	3	16	15	20844	18590	RH-1(D)	40	form-based			true	0.7	15	0.9375	14	14	19454.40039	17200.40039	17200.40039	0.933333
7538	004	6957	0.16	1670	1	55	80	2.5	13	12	17392	15722	RH-1	40	form-based			true	0.7	15	1.153846145	14	14	19479.59961	17809.59961	17809.59961	1.120032
7548	032	7129	0.16	1227	1	75	120	3.5	19	18	24952	23725	RH-1	40	form-based			true	0.7	15	0.789473712	14	14	19961.19922	18734.19922	18734.19922	0.799984
0013	001	3275	0.08	3281	0	65	100	3	8	8	9825	6544	C-2	65	form-based		true	true	0.8	13	1.625	13	13	15720	12439	12439	1.6
0025	017	3644	0.08	2200	2	65	100	3	8	6	10932	8732	C-2	65	form-based			true	0.8	15	1.875	13	13	17491.20117	15291.20117	15291.20117	1.6
0041	002	2750	0.06	4288	2	65	100	3	6	4	8250	3962	C-2	85	form-based			true	0.8	15	2.5	13	10	17600	13312	12212	2.133333
0043	005	3276	0.08	8847	0	65	100	3	8	8	9828	981	C-2	65	form-based		true	true	0.8	13	1.625	13	13	15724.7998	6877.799805	6877.799805	1.6
0045	005	6001	0.14	3721	0	65	100	3	14	14	18003	14282	RH-1(D)	40	form-based			true	0.7	13	0.928571403	13	13	16802.79883	13081.79883	13081.79883	0.933333
0045	042	6614	0.15	4132	1	65	100	3	15	14	19842	15710	RH-1(D)	40	form-based			true	0.7	14	0.933333337	13	13	18519.19922	14387.19922	14387.19922	0.933333
0045	091	9192	0.21	1362	6	65	100	3	21	15	27576	26214	RH-3	40	form-based			true	0.7	19	0.90476191	13	13	25737.59961	24375.59961	24375.59961	0.933333

block_num	lot_num	Lot Size Feet	Lot Size Acres	Existing Bldg Sqft	Existing Units	sb79_MaxHeight	sb79_MaxDensity	sb79_MaxFAR	SB79- Gross Unit Capacity	SB79- Net Unit Capacity	SB79- Gross GSF Capacity	SB79- Net GSF Capacity	Existing SF Zoning	Existing SF Height Limit	Density Limit?	Density Limit ratio	Corner Parcel?	In R4	Max Lot Coverage	SF Unit Capacity Gross	% Gross Unit- SF vs SB79	SF Zoning- Net Unit Capacity	SF Zoning - Net Unit Capacity Limited by 200% SB79	SF Zoning- Gross GSF Capacity	SF Zoning- Net GSF Capacity	SF Zoning - Net GSF Capacity Limited by 200% SB79	% Gross GSF- SF vs SB79
0048	011	6228	0.14	7140	0	55	80	2.5	11	11	15570	8430	RH-1(D)	40	form-based		true	true	0.7	13	1.181818128	13	13	17438.40039	10298.40039	10298.40039	1.12
0051	002	5002	0.11	15783	2	65	100	3	11	9	15006	0	NCD-NORT	50	form-based		true	true	0.75	15	1.363636374	13	13	18757.5	2974.5	2974.5	1.25
0052	023	5487	0.13	5900	1	65	100	3	13	12	16461	10561	NCD-NORT	40	density-lim	400			0.75	14	1.076923132	13	13	16461	10561	10561	1
0068	025	5695	0.13	3746	3	55	80	2.5	10	7	14238	10492	RH-3	50	form-based		true	true	0.7	16	1.600000024	13	13	19932.5	16186.5	16186.5	1.399951
0068	040	5936	0.14	1446	4	55	80	2.5	11	7	14840	13394	RH-3	50	form-based		true	true	0.7	17	1.545454502	13	13	20776	19330	19330	1.4
0089	048	6306	0.14	14410	0	55	80	2.5	11	11	15765	1355	RM-1	40	form-based			true	0.7	13	1.181818128	13	13	17656.79883	3246.798828	3246.798828	1.12
0105	088	7630	0.18	752	3	55	80	2.5	14	11	19075	18323	RH-3	40	form-based		true	true	0.7	16	1.142857194	13	13	21364	20612	20612	1.12
0113	040	12595	0.29	0	0	65	100	3	29	29	37785	37785	RH-3	84	density-lim	1000			0.7	13	0.448275864	13	13	70532	70532	70532	1.866667
0115	020	9451	0.22	16327	11	55	80	2.5	18	7	23628	7301	NCD-NORT	40	density-lim	400			0.75	24	1.333333373	13	13	28353	12026	12026	1.199975
0122	025	5415	0.12	9123	6	55	80	2.5	10	4	13538	4415	RH-3	65	form-based			true	0.7	19	1.899999976	13	13	22743	13620	13620	1.679938
0130	025	5111	0.12	2924	0	55	80	2.5	10	10	12778	9854	NCD-NORT	40	density-lim	400			0.75	13	1.299999952	13	13	15333	12409	12409	1.199953
0147	002	6054	0.14	16774	2	65	100	3	14	12	18162	1388	NCD-NORT	40	density-lim	400			0.75	15	1.071428537	13	13	18162	1388	1388	1
0162	005	8193	0.19	17988	7	65	100	3	19	12	24579	6591	NCD-BROA	65	density-lim	400			0.75	20	1.052631617	13	13	36868.5	18880.5	18880.5	1.5
0164	031	10284	0.24	31500	0	65	100	3	24	24	30852	0	C-2	65	density-lim	800	true		0.8	13	0.541666687	13	13	49363.19922	17863.19922	17863.19922	1.6
0174	006	3151	0.07	11220	0	65	100	3	7	7	9453	0	C-2	65	form-base	800			0.8	13	1.857142806	13	13	15124.7998	3904.799805	3904.799805	1.6
0174	007	3151	0.07	9000	0	65	100	3	7	7	9453	453	C-2	65	form-base	800			0.8	13	1.857142806	13	13	15124.7998	6124.799805	6124.799805	1.6
0183	004	5603	0.13	1472	1	55	80	2.5	10	9	14008	12536	RM-3	65	density-lim	400			0.75	14	1.399999976	13	13	25213.5	23741.5	23741.5	1.799936
0187	013	3416	0.08	0	0	55	80	2.5	6	6	8540	8540	RM-3	65	form-based			true	0.75	13	2.166666746	13	12	15372	15372	15372	1.8
0194	016	4407	0.1	7599	9	65	100	3	10	1	13221	5622	CVR	50	density-lim	200			0.75	22	2.200000048	13	11	16526.25	8927.25	8927.25	1.25
0196	024	10590	0.24	30318	0	65	100	3	24	24	31770	1452	C-2	65	density-lim	800	true		0.8	13	0.541666687	13	13	50832	20514	20514	1.6
0209	011	2506	0.06	7392	0	65	100	3	6	6	7518	126	CVR	50	density-lim	200			0.75	13	2.166666746	13	12	9397.5	2005.5	2005.5	1.25
0210	002	2675	0.06	3270	0	65	100	3	6	6	8025	4755	CVR	50	density-lim	200			0.75	13	2.166666746	13	12	10031.25	6761.25	6761.25	1.25
0213	014	4263	0.1	5662	3	65	100	3	10	7	12789	7127	RM-3	65	form-based			true	0.75	16	1.600000024	13	13	19183.5	13521.5	13521.5	1.5
0218	027	5034	0.12	1600	6	65	100	3	12	6	15102	13502	RM-3	65	form-based			true	0.75	19	1.583333373	13	13	22653	21053	21053	1.5
0219	004	7701	0.18	22828	16	55	80	2.5	14	0	19252	0	RM-3	65	form-based		true	true	0.75	29	2.071428537	13	12	34654.5	11826.5	11826.5	1.800047
0219	006A	4651	0.11	4880	4	55	80	2.5	9	5	11628	6748	RM-3	65	form-based		true	true	0.75	17	1.888888836	13	13	20929.5	16049.5	16049.5	1.799923
0223	066	3203	0.07	5046	3	65	100	3	7	4	9609	4563	RM-4	105	density-lim	200			0.75	16	2.285714388	13	11	28827	23781	14172	3
0225	008	2671	0.06	9723	0	65	100	3	6	6	8013	0	CRNC	50	density-lim	200	true		0.75	13	2.166666746	13	12	10016.25	293.25	293.25	1.25
0225	001	2529	0.06	7578	0	65	100	3	6	6	7587	9	CVR	50	density-lim	200	true		0.75	13	2.166666746	13	12	9483.75	1905.75	1905.75	1.25
0225	031	2529	0.06	11490	0	65	100	3	6	6	7587	0	CVR	50	density-lim	200			0.75	13	2.166666746	13	12	9483.75	0	0	1.25
0226	002	2676	0.06	7896	0	65	100	3	6	6	8028	132	CCB	50	density-lim	200	true		0.75	13	2.166666746	13	12	10035	2139	2139	1.25
0227	013	2678	0.06	9900	0	65	100	3	6	6	8034	0	CCB	50	density-lim	200			0.75	13	2.166666746	13	12	10042.5	142.5	142.5	1.25
0227	017	2628	0.06	5192	0	65	100	3	6	6	7884	2692	CCB	50	density-lim	200			0.75	13	2.166666746	13	12	9855	4663	4663	1.25
0227	022	2540	0.06	2350	0	65	100	3	6	6	7620	5270	CCB	50	density-lim	200	true		0.75	13	2.166666746	13	12	9525	7175	7175	1.25
0227	027	2526	0.06	7057	0	65	100	3	6	6	7578	521	CCB	50	density-lim	200			0.75	13	2.166666746	13	12	9472.5	2415.5	2415.5	1.25
0228	028	2767	0.06	24250	0	65	100	3	6	6	8301	0	C-3-O	75	form-based		true		0.8	13	2.166666746	13	12	15495.2002	0	0	1.866667
0247	036	3448	0.08	0	0	55	80	2.5	6	6	8620	8620	RM-4	65	form-based			true	0.75	13	2.166666746	13	12	15516	15516	15516	1.8
0249	003	4575	0.11	6400	4	55	80	2.5	9	5	11438	5038	RM-3	65	form-based			true	0.75	17	1.888888836	13	13	20587.5	14187.5	14187.5	1.799921
0251	019	1834	0.04	4076	4	55	80	2.5	3	0	4585	509	NCD-POLK	120	form-based			true	0.75	17	5.666666508	13	2	16506	12430	5094	3.6
0270	003	1408	0.03	4287	0	75	120	3.5	4	4	4928	641	C-3-O	130	form-based				0.8	13	3.25	13	8	12672	8385	5569	2.571429
0288	008	1431	0.03	5175	0	75	120	3.5	4	4	5008	0	C-3-O	250	form-based				0.8	13	3.25	13	8	12879	7704	4841	2.571685
0291	002	1498	0.03	5604	0	85	140	4	4	4	5992	388	C-3-O	300	form-based				0.8	13	3.25	13	8	13482	7878	6380	2.25
0292	005	1420	0.03	0	0	75	120	3.5	4	4	4970	4970	C-3-O	250	form-based		true		0.8	13	3.25	13	8	12780	12780	9940	2.571429
0294	010	1412	0.03	7413	0	65	100	3	3	3	4236	0	C-3-R	130	form-based				0.8	13	4.333333492	13	6	12708	5295	1059	3
0300	212	3358	0.08	1104	4	65	100	3	8	4	10074	8970	RC-4	80	density-lim	200			0.75	17	2.125	13	12	20148	19044	19044	2
0300	231	3281	0.08	10624	3	65	100	3	8	5	9843	0	RC-4	80	density-lim	200	true		0.75	16	2	13	13	19686	9062	9062	2
0305	002	2673	0.06	9609	0	85	140	4	8	8	10692	1083	RC-4	130	density-lim	200			0.75	13	1.625	13	13	24057	14448	11775	2.25
0315	007	1488	0.03	0	0	85	140	4	4	4	5952	5952	C-3-G	130	form-based				0.8	13	3.25	13	8	13392	13392	11904	2.25
0339	004	3104	0.07	9038	3	75	120	3.5	8	5	10864	1826	RC-4	120	density-lim	200			0.75	16	2	13	13	27936	18898	12690	2.571429
0348	024	2300	0.05	6180	0	75	120	3.5	6	6	8050	1870	C-3-G	80	form-based				0.8	13	2.166666746	13	12	14720	8540	8540	1.828571
0351	033	2382	0.05	4800	0	85	140	4	7	7	9528	4728	C-3-G	80	form-based		true		0.8	13	1.857142806	13	13	15244.7998	10444.7998	10444.7998	1.6
0494	016	3844	0.09	3607	1	55	80	2.5	7	6	9610	6003	RTO-C	65	form-based			true	0.75	14	2	13	13	17298	13691	13691	1.8
0497	009B	6808	0.16	12865	13	65	100	3	16	3	20424	7559	RTO-C	65	form-based			true	0.75	26	1.625	13	13	30636	17771	17771	1.5
0498	010	3000	0.07	9263	14	65	100	3	7	0	9000	0	RC-3	140	form-based		true	true	0.75	27	3.857142925	13	0	27000	17737	8737	3
0502	007	4750	0.11	4048	4	65	100	3	11	7	14250	10202	RH-3	65	form-based			true	0.7	17	1.545454502	13	13	19950	15902	15902	1.4
0503	097	1400	0.03	0	0	65	100	3	3	3	4200	4200	RC-3	140	form-based			true	0.75	13	4.333333492	13	6	12600	12600	8400	3
0505	017	1519	0.03	3628	1	65	100	3	3	2	4557	929	NC-3	140	form-based			true	0.75	14	4.666666508	13	5	13671	10043	5486	3
0506	033	1706	0.04	2500	2	55	80	2.5	3	1	4265	1765	NC-3	140	form-based			true	0.75	15	5	13	4	15354	12854	6030	3.6
0507	031	2671	0.06	1010	1	55	80	2.5	5	4	6678	5668	NC-3	85	form-based			true	0.75	14	2.799999952	13	9	16026	15016	12346	2.39982
0521	002	3170	0.07	4534	4	65	100	3	7	3	9510	4976	RTO-C	85	form-based			true	0.75	17	2.428571463	13	10	19020	14486	14486	2
0521	008	3875	0.09	7325	7	65	100	3	9	2	11625	4300	RTO-C	85	form-based			true	0.75	20	2.222222328	13	11	23250	15925	15925	2
0523	014A	5122	0.12	22450	33	65	100	3	12	0	15366	0	RC-3	140	form-based		true	true	0.75	46	3.833333254	13	0	46098	23648	8282	3
0523	065	3693	0.08	1143	6	65	100	3	8	2	11079	9936	RM-3	85	form-based			true	0.75	19	2.375	13	10	22158	21015	21015	2
0524	009	3993	0.09	10600	7	65	100	3	9	2	11979	1379	RH-3	85	form-based		true	true	0.7	20	2.222222328	13	11	22360.79883	11760.79883	11760.79883	1.866667

block_num	lot_num	Lot Size Feet	Lot Size Acres	Existing Bldg Sqft	Existing Units	sb79_MaxHeight	sb79_MaxDensity	sb79_MaxFAR	SB79- Gross Unit Capacity	SB79- Net Unit Capacity	SB79- Gross GSF Capacity	SB79- Net GSF Capacity	Existing SF Zoning	Existing SF Height Limit	Density Limit?	Density Limit ratio	Corner Parcel?	In R4	Max Lot Coverage	SF Unit Capacity Gross	% Gross Unit- SF vs SB79	SF Zoning- Net Unit Capacity	SF Zoning - Net Unit Capacity Limited by 200% SB79	SF Zoning- Gross GSF Capacity	SF Zoning- Net GSF Capacity	SF Zoning - Net GSF Capacity Limited by 200% SB79	% Gross GSF- SF vs SB79
0524	046	3457	0.08	1407	4	65	100	3	8	4	10371	8964	RH-2	85	form-based			true	0.7	17	2.125	13	12	19359.19922	17952.19922	17952.19922	1.866667
0525	068	3125	0.07	2589	2	65	100	3	7	5	9375	6786	RH-2	85	form-based			true	0.7	15	2.142857075	13	12	17500	14911	14911	1.866667
0526	004	2516	0.06	2700	0	65	100	3	6	6	7548	4848	NCD-POLK	85	form-based			true	0.75	13	2.166666746	13	12	15096	12396	12396	2
0527	020	2766	0.06	3667	2	65	100	3	6	4	8298	4631	RTO-C	85	form-based			true	0.75	15	2.5	13	10	16596	12929	12929	2
0527	021C	3414	0.08	4390	5	65	100	3	8	3	10242	5852	RTO-C	85	form-based			true	0.75	18	2.25	13	11	20484	16094	16094	2
0527	023	3451	0.08	5710	5	65	100	3	8	3	10353	4643	RTO-C	85	form-based			true	0.75	18	2.25	13	11	20706	14996	14996	2
0527	024	5870	0.13	1436	9	65	100	3	13	4	17610	16174	NCD-UNIO	65	form-based			true	0.75	22	1.692307711	13	13	26415	24979	24979	1.5
0528	005	4399	0.1	4970	3	65	100	3	10	7	13197	8227	NCD-UNIO	65	form-based			true	0.75	16	1.600000024	13	13	19795.5	14825.5	14825.5	1.5
0528	012	2677	0.06	1928	1	65	100	3	6	5	8031	6103	RTO-C	85	form-based			true	0.75	14	2.333333254	13	11	16062	14134	14134	2
0528	018	3713	0.09	5736	6	65	100	3	9	3	11139	5403	RTO-C	85	form-based			true	0.75	19	2.111111164	13	12	22278	16542	16542	2
0528	036	3292	0.08	837	4	65	100	3	8	4	9876	9039	RTO-C	85	form-based			true	0.75	17	2.125	13	12	19752	18915	18915	2
0529	004	3437	0.08	8446	0	65	100	3	8	8	10311	1865	NCD-UNIO	65	form-based			true	0.75	13	1.625	13	13	15466.5	7020.5	7020.5	1.5
0530	012	4125	0.09	4696	2	55	80	2.5	7	5	10312	5616	NCD-UNIO	65	form-based			true	0.75	15	2.142857075	13	12	18562.5	13866.5	13866.5	1.800087
0531	007	3431	0.08	3862	0	55	80	2.5	6	6	8578	4716	NCD-UNIO	65	form-based			true	0.75	13	2.166666746	13	12	15439.5	11577.5	11577.5	1.799895
0531	008	3431	0.08	4442	0	55	80	2.5	6	6	8578	4136	NCD-UNIO	65	form-based			true	0.75	13	2.166666746	13	12	15439.5	10997.5	10997.5	1.799895
0531	010	3431	0.08	6463	0	55	80	2.5	6	6	8578	2115	NCD-UNIO	65	form-based			true	0.75	13	2.166666746	13	12	15439.5	8976.5	8976.5	1.799895
0543	026	3447	0.08	3184	0	55	80	2.5	6	6	8618	5434	NCD-UNIO	65	form-based			true	0.75	13	2.166666746	13	12	15511.5	12327.5	12327.5	1.799896
0543	028	3448	0.08	2500	0	55	80	2.5	6	6	8620	6120	NCD-UNIO	65	form-based			true	0.75	13	2.166666746	13	12	15516	13016	13016	1.8
0544	015	3355	0.08	5500	0	65	100	3	8	8	10065	4565	NCD-UNIO	65	form-based			true	0.75	13	1.625	13	13	15097.5	9597.5	9597.5	1.5
0546	011	3814	0.09	7944	7	65	100	3	9	2	11442	3498	RTO-C	85	form-based			true	0.75	20	2.222222328	13	11	22884	14940	14940	2
0546	012B	2952	0.07	3850	2	65	100	3	7	5	8856	5006	RTO-C	85	form-based			true	0.75	15	2.142857075	13	12	17712	13862	13862	2
0546	055	3815	0.09	589	7	65	100	3	9	2	11445	10856	RTO-C	85	form-based			true	0.75	20	2.222222328	13	11	22890	22301	22301	2
0547	002A	4045	0.09	12100	8	65	100	3	9	1	12135	35	NCD-POLK	85	form-based			true	0.75	21	2.333333254	13	10	24270	12170	12170	2
0549	008	3000	0.07	4740	2	65	100	3	7	5	9000	4260	RH-3	85	form-based			true	0.7	15	2.142857075	13	12	16800	12060	12060	1.866667
0549	029	2738	0.06	2100	0	65	100	3	6	6	8214	6114	RH-3	85	form-based			true	0.7	13	2.166666746	13	12	15332.7998	13232.7998	13232.7998	1.866667
0550	006	2535	0.06	2040	0	65	100	3	6	6	7605	5565	NCD-POLK	85	form-based		true	true	0.75	13	2.166666746	13	12	15210	13170	13170	2
0550	007	2535	0.06	1970	0	65	100	3	6	6	7605	5635	NCD-POLK	85	form-based			true	0.75	13	2.166666746	13	12	15210	13240	13240	2
0550	008	2535	0.06	2340	0	65	100	3	6	6	7605	5265	NCD-POLK	85	form-based			true	0.75	13	2.166666746	13	12	15210	12870	12870	2
0550	035	2899	0.07	1702	2	65	100	3	7	5	8697	6995	RTO-C	85	form-based			true	0.75	15	2.142857075	13	12	17394	15692	15692	2
0551	021	3275	0.08	830	4	65	100	3	8	4	9825	8995	RTO-C	85	form-based			true	0.75	17	2.125	13	12	19650	18820	18820	2
0552	046	3034	0.07	2053	3	65	100	3	7	4	9102	7049	RTO-C	85	form-based			true	0.75	16	2.285714388	13	11	18204	16151	16151	2
0553	014B	3485	0.08	4877	5	65	100	3	8	3	10455	5578	RTO-C	85	form-based			true	0.75	18	2.25	13	11	20910	16033	16033	2
0553	015	3577	0.08	6681	6	65	100	3	8	2	10731	4050	RTO-C	85	form-based			true	0.75	19	2.375	13	10	21462	14781	14781	2
0554	016	2325	0.05	1921	8	55	80	2.5	4	0	5812	3891	RTO-C	105	form-based		true	true	0.75	21	5.25	13	0	20925	19004	9703	3.60031
0555	016A	6875	0.16	10519	1	55	80	2.5	13	12	17188	6669	RH-2	40	form-based		true	true	0.7	14	1.076923132	13	13	19250	8731	8731	1.119967
0557	024	8270	0.19	2400	4	55	80	2.5	15	11	20675	18275	RH-2	40	form-based			true	0.7	17	1.133333325	13	13	23156	20756	20756	1.12
0561	005	6862	0.16	5725	1	55	80	2.5	13	12	17155	11430	RH-1	40	form-based			true	0.7	14	1.076923132	13	13	19213.59961	13488.59961	13488.59961	1.12
0564	023	8442	0.19	8734	5	55	80	2.5	15	10	21105	12371	RH-2	40	form-based			true	0.7	18	1.200000048	13	13	23637.59961	14903.59961	14903.59961	1.12
0566	010	4469	0.1	5997	4	55	80	2.5	8	4	11172	5175	RTO-C	65	form-based			true	0.75	17	2.125	13	12	20110.5	14113.5	14113.5	1.800081
0569	003	3584	0.08	6444	6	65	100	3	8	2	10752	4308	RTO-C	85	form-based			true	0.75	19	2.375	13	10	21504	15060	15060	2
0569	014	2587	0.06	2729	1	65	100	3	6	5	7761	5032	RTO-C	85	form-based			true	0.75	14	2.333333254	13	11	15522	12793	12793	2
0569	015	2588	0.06	3609	1	65	100	3	6	5	7764	4155	RTO-C	85	form-based			true	0.75	14	2.333333254	13	11	15528	11919	11919	2
0580	016	7089	0.16	2745	14	55	80	2.5	13	0	17722	14977	RTO-C	65	form-based			true	0.75	27	2.076923132	13	12	31900.5	29155.5	29155.5	1.800051
0580	019	3710	0.09	4758	1	55	80	2.5	7	6	9275	4517	RTO-C	65	form-based			true	0.75	14	2	13	13	16695	11937	11937	1.8
0582	020	6942	0.16	7425	2	55	80	2.5	13	11	17355	9930	RH-1	40	form-based			true	0.7	15	1.153846145	13	13	19437.59961	12012.59961	12012.59961	1.12
0582	025	6770	0.16	10467	1	55	80	2.5	13	12	16925	6458	RH-1	40	form-based			true	0.7	14	1.076923132	13	13	18956	8489	8489	1.12
0583	017	6512	0.15	5924	1	55	80	2.5	12	11	16280	10356	RH-1	40	form-based			true	0.7	14	1.166666627	13	13	18233.59961	12309.59961	12309.59961	1.12
0596	016	3192	0.07	3525	3	65	100	3	7	4	9576	6051	RM-1	85	form-based			true	0.7	16	2.285714388	13	11	17875.19922	14350.19922	14350.19922	1.866667
0599	011A	2902	0.07	7338	13	65	100	3	7	0	8706	1368	RTO-C	240	form-based			true	0.75	26	3.714285612	13	1	26118	18780	10074	3
0604	018	6390	0.15	7163	0	55	80	2.5	12	12	15975	8812	RH-2	40	form-based			true	0.7	13	1.083333373	13	13	17892	10729	10729	1.12
0604	030	6458	0.15	4132	1	55	80	2.5	12	11	16145	12013	RH-2	40	form-based			true	0.7	14	1.166666627	13	13	18082.40039	13950.40039	13950.40039	1.12
0617	001	1755	0.04	4554	3	65	100	3	4	1	5265	711	RTO-C	140	form-based		true	true	0.75	16	4	13	5	15795	11241	5976	3
0620	016	2520	0.06	1298	0	65	100	3	6	6	7560	6262	NCD-POLK	85	form-based			true	0.75	13	2.166666746	13	12	15120	13822	13822	2
0620	021	3870	0.09	7347	6	65	100	3	9	3	11610	4263	RM-2	85	form-based			true	0.7	19	2.111111164	13	12	21672	14325	14325	1.866667
0621	018	3540	0.08	5370	6	65	100	3	8	2	10620	5250	RM-3	85	form-based			true	0.75	19	2.375	13	10	21240	15870	15870	2
0621	020	4920	0.11	10215	13	65	100	3	11	0	14760	4545	RM-3	85	form-based			true	0.75	26	2.363636255	13	9	29520	19305	19305	2
0623	004	5623	0.13	25284	38	65	100	3	13	0	16869	0	RTO-C	240	form-based			true	0.75	51	3.923076868	13	0	50607	25323	8454	3
0629	020	4671	0.11	7375	5	65	100	3	11	6	14013	6638	NCD-UPPE	65	form-based			true	0.75	18	1.636363626	13	13	21019.5	13644.5	13644.5	1.5
0630	001	3444	0.08	3565	0	65	100	3	8	8	10332	6767	NCD-UPPE	65	form-based		true	true	0.75	13	1.625	13	13	15498	11933	11933	1.5
0630	032	3762	0.09	4605	1	65	100	3	9	8	11286	6681	NCD-UPPE	65	form-based			true	0.75	14	1.555555582	13	13	16929	12324	12324	1.5
0632	022	8777	0.2	1220	12	65	100	3	20	8	26331	25111	RM-2	50	form-based			true	0.7	25	1.25	13	13	30719.5	29499.5	29499.5	1.166667
0633	001E	3490	0.08	2450	5	85	140	4	11	6	13960	11510	RTO-C	85	form-based			true	0.75	18	1.636363626	13	13	20940	18490	18490	1.5
0633	001F	3507	0.08	2884	5	85	140	4	11	6	14028	11144	RTO-C	85	form-based			true	0.75	18	1.636363626	13	13	21042	18158	18158	1.5
0634	007	3100	0.07	2425	3	85	140	4	10	7	12400	9975	NCD-UPPE	85	form-based			true	0.75	16	1.600000024	13	13	18600	16175	16175	1.5

block_num	lot_num	Lot Size Feet	Lot Size Acres	Existing Bldg Sqft	Existing Units	sb79_MaxHeight	sb79_MaxDensity	sb79_MaxFAR	SB79- Gross Unit Capacity	SB79- Net Unit Capacity	SB79- Gross GSF Capacity	SB79- Net GSF Capacity	Existing SF Zoning	Existing SF Height Limit	Density Limit?	Density Limit ratio	Corner Parcel?	In R4	Max Lot Coverage	SF Unit Capacity Gross	% Gross Unit- SF vs SB79	SF Zoning- Net Unit Capacity	SF Zoning - Net Unit Capacity Limited by 200% SB79	SF Zoning- Gross GSF Capacity	SF Zoning- Net GSF Capacity	SF Zoning - Net GSF Capacity Limited by 200% SB79	% Gross GSF- SF vs SB79
0634	011A	3100	0.07	4050	3	85	140	4	10	7	12400	8350	NCD-UPPE	85	form-based			true	0.75	16	1.600000024	13	13	18600	14550	14550	1.5
0634	012	3320	0.08	3722	4	85	140	4	11	7	13280	9558	RTO-C	85	form-based			true	0.75	17	1.545454502	13	13	19920	16198	16198	1.5
0634	039	2880	0.07	1578	2	85	140	4	10	8	11520	9942	RTO-C	85	form-based			true	0.75	15	1.5	13	13	17280	15702	15702	1.5
0635	008	2919	0.07	1510	2	65	100	3	7	5	8757	7247	NCD-UPPE	85	form-based			true	0.75	15	2.142857075	13	12	17514	16004	16004	2
0637	009	3644	0.08	6100	6	65	100	3	8	2	10932	4832	RTO-C	85	form-based			true	0.75	19	2.375	13	10	21864	15764	15764	2
0638	002	4706	0.11	10953	12	55	80	2.5	9	0	11765	812	RTO-C	85	form-based		true	true	0.75	25	2.777777672	13	6	28236	17283	12577	2.4
0641	013	7272	0.17	3214	2	65	100	3	17	15	21816	18602	RH-2	40	form-based			true	0.7	15	0.882352948	13	13	20361.59961	17147.59961	17147.59961	0.933333
0654	002	6250	0.14	12074	10	65	100	3	14	4	18750	6676	NCD-UPPE	65	form-based			true	0.75	23	1.642857194	13	13	28125	16051	16051	1.5
0655	008	5878	0.13	0	0	65	100	3	13	13	17634	17634	NCD-UPPE	40	form-based			true	0.75	13	1	13	13	17634	17634	17634	1
0656	027	2402	0.06	4013	0	85	140	4	8	8	9608	5595	RTO-C	85	form-based			true	0.75	13	1.625	13	13	14412	10399	10399	1.5
0657	005	2650	0.06	2368	1	65	100	3	6	5	7950	5582	RTO-C	85	form-based			true	0.75	14	2.333333254	13	11	15900	13532	13532	2
0665	035	10450	0.24	28046	39	65	100	3	24	0	31350	3304	RM-4	80	density-lim	200			0.75	52	2.166666746	13	9	62700	34654	34654	2
0666	009	1490	0.03	1487	0	65	100	3	3	3	4470	2983	RC-4	350	form-based			true	0.75	13	4.333333492	13	6	13410	11923	7453	3
0666	011	1750	0.04	4521	3	65	100	3	4	1	5250	729	NC-3	350	form-based			true	0.75	16	4	13	5	15750	11229	5979	3
0666	012	1750	0.04	4350	3	65	100	3	4	1	5250	900	NC-3	350	form-based			true	0.75	16	4	13	5	15750	11400	6150	3
0666	015	1852	0.04	4242	4	65	100	3	4	0	5556	1314	NC-3	350	form-based			true	0.75	17	4.25	13	4	16668	12426	6870	3
0670	008	1400	0.03	2416	0	65	100	3	3	3	4200	1784	NCD-POLK	240	form-based			true	0.75	13	4.333333492	13	6	12600	10184	5984	3
0672	011	6758	0.16	11340	21	65	100	3	16	0	20274	8934	RM-4	80	density-lim	200			0.75	34	2.125	13	11	40548	29208	29208	2
0672	013	2950	0.07	2520	2	65	100	3	7	5	8850	6330	RM-4	80	density-lim	200			0.75	15	2.142857075	13	12	17700	15180	15180	2
0672	031	3195	0.07	2022	3	65	100	3	7	4	9585	7563	RM-4	80	density-lim	200			0.75	16	2.285714388	13	11	19170	17148	17148	2
0676	010	5156	0.12	0	0	65	100	3	12	12	15468	15468	RM-3	40	density-lim	400			0.75	13	1.083333373	13	13	15468	15468	15468	1
0688	007	2836	0.07	2750	1	65	100	3	7	6	8508	5758	RM-4	50	density-lim	200			0.75	14	2	13	13	10635	7885	7885	1.25
0694	016	3188	0.07	9300	16	65	100	3	7	0	9564	264	RC-4	240	form-based			true	0.75	29	4.142857075	13	0	28692	19392	9828	3
0701	005	5060	0.12	4554	0	85	140	4	17	17	20240	15686	NCD-JAPAI	50	density-lim	400			0.75	13	0.764705896	13	13	18975	14421	14421	0.9375
0712	001	65376	1.5	1099	150	85	140	4	210	60	261504	260405	RM-3	160	density-lim	400	true		0.55	163	0.77619046	13	13	431697.5938	430598.5938	430598.5938	1.650826
0732	027	1444	0.03	0	0	65	100	3	3	3	4332	4332	NCT-FILLM	130	form-based				0.75	13	4.333333492	13	6	12996	12996	8664	3
0742	003	11974	0.27	29925	47	65	100	3	27	0	35922	5997	RC-4	80	density-lim	200			0.75	60	2.222222328	13	7	71844	41919	41919	2
0763	010	2543	0.06	0	0	65	100	3	6	6	7629	7629	RC-4	130	density-lim	200	true		0.75	13	2.166666746	13	12	22887	22887	15258	3
0774	013	3781	0.09	5994	6	55	80	2.5	7	1	9452	3458	RM-4	40	density-lim	200			0.75	19	2.714285612	13	8	11343	5349	5349	1.200063
0780	001	3019	0.07	3562	2	55	80	2.5	6	4	7548	3986	RM-4	50	density-lim	200	true		0.75	15	2.5	13	10	11321.25	7759.25	7759.25	1.499901
0811	205	2725	0.06	16707	0	75	120	3.5	7	7	9538	0	C-3-G	70	form-based				0.8	13	1.857142806	13	13	15260	0	0	1.599916
0816	015	4328	0.1	8140	0	65	100	3	10	10	12984	4844	NCT-HAYE	50	form-based				0.75	13	1.299999952	13	13	16230	8090	8090	1.25
0822	012	6860	0.16	6720	1	55	80	2.5	13	12	17150	10430	RM-1	40	form-based			true	0.7	14	1.076923132	13	13	19208	12488	12488	1.12
0823	005	10588	0.24	12686	0	55	80	2.5	19	19	26470	13784	RM-1	40	density-lim	800	true		0.7	13	0.684210539	13	13	29646.40039	16960.40039	16960.40039	1.12
0833	002	2412	0.06	9580	0	65	100	3	6	6	7236	0	NCT-HAYE	85	form-based		true		0.75	13	2.166666746	13	12	14472	4892	4892	2
0836	002	1426	0.03	0	0	85	140	4	4	4	5704	5704	C-3-G	450	form-based			true	0.8	13	3.25	13	8	12834	12834	11408	2.25
0860	061	7808	0.18	14200	16	65	100	3	18	2	23424	9224	NCD-LOWI	65	form-based		true	true	0.75	29	1.611111164	13	13	35136	20936	20936	1.5
0875	011	3042	0.07	5640	3	65	100	3	7	4	9126	3486	RTO-C	85	form-based			true	0.75	16	2.285714388	13	11	18252	12612	12612	2
0955	012	6875	0.16	6870	1	55	80	2.5	13	12	17188	10318	RH-1(D)	40	form-based			true	0.7	14	1.076923132	13	13	19250	12380	12380	1.119967
0958	018	6830	0.16	3350	1	55	80	2.5	13	12	17075	13725	RH-1(D)	40	form-based			true	0.7	14	1.076923132	13	13	19124	15774	15774	1.12
0958	020	6831	0.16	7388	1	55	80	2.5	13	12	17078	9690	RH-1(D)	40	form-based			true	0.7	14	1.076923132	13	13	19126.79883	11738.79883	11738.79883	1.119967
0959	011	6875	0.16	7608	1	55	80	2.5	13	12	17188	9580	RH-1(D)	40	form-based			true	0.7	14	1.076923132	13	13	19250	11642	11642	1.119967
0959	017	6633	0.15	7315	1	55	80	2.5	12	11	16582	9267	RH-1(D)	40	form-based			true	0.7	14	1.166666627	13	13	18572.40039	11257.40039	11257.40039	1.120034
0961	002	6000	0.14	4299	0	55	80	2.5	11	11	15000	10701	RH-1(D)	40	form-based			true	0.7	13	1.181818128	13	13	16800	12501	12501	1.12
0961	023	6607	0.15	1440	1	55	80	2.5	12	11	16518	15078	RH-1(D)	40	form-based			true	0.7	14	1.166666627	13	13	18499.59961	17059.59961	17059.59961	1.119966
0963	014	6777	0.16	4652	1	55	80	2.5	13	12	16942	12290	RH-1(D)	40	form-based			true	0.7	14	1.076923132	13	13	18975.59961	14323.59961	14323.59961	1.120033
0964	009A	6680	0.15	4770	1	55	80	2.5	12	11	16700	11930	RH-1(D)	40	form-based			true	0.7	14	1.166666627	13	13	18704	13934	13934	1.12
0971	019	6448	0.15	3070	1	55	80	2.5	12	11	16120	13050	RH-1	40	form-based			true	0.7	14	1.166666627	13	13	18054.40039	14984.40039	14984.40039	1.12
0987	039	6671	0.15	5650	1	55	80	2.5	12	11	16678	11028	RH-1	40	form-based			true	0.7	14	1.166666627	13	13	18678.79883	13028.79883	13028.79883	1.119966
0994	006	6704	0.15	5115	1	55	80	2.5	12	11	16760	11645	RH-1	40	form-based			true	0.7	14	1.166666627	13	13	18771.19922	13656.19922	13656.19922	1.12
0994	011	6436	0.15	3638	1	55	80	2.5	12	11	16090	12452	RH-1	40	form-based			true	0.7	14	1.166666627	13	13	18020.79883	14382.79883	14382.79883	1.12
0994	017	6536	0.15	6068	1	55	80	2.5	12	11	16340	10272	RH-1	40	form-based			true	0.7	14	1.166666627	13	13	18300.79883	12232.79883	12232.79883	1.12
0995	004	6704	0.15	7704	1	65	100	3	15	14	20112	12408	RH-1	40	form-based			true	0.7	14	0.933333337	13	13	18771.19922	11067.19922	11067.19922	0.933333
0995	005	6704	0.15	5582	1	65	100	3	15	14	20112	14530	RH-1	40	form-based			true	0.7	14	0.933333337	13	13	18771.19922	13189.19922	13189.19922	0.933333
0998	002	6188	0.14	6424	0	65	100	3	14	14	18564	12140	RM-1	40	form-based			true	0.7	13	0.928571403	13	13	17326.40039	10902.40039	10902.40039	0.933333
1008	006	4562	0.1	5650	4	65	100	3	10	6	13686	8036	NCD-SACR	65	form-based			true	0.75	17	1.700000048	13	13	20529	14879	14879	1.5
1008	010	3511	0.08	4570	0	65	100	3	8	8	10533	5963	NCD-SACR	65	form-based			true	0.75	13	1.625	13	13	15799.5	11229.5	11229.5	1.5
1008	055	5561	0.13	1472	3	65	100	3	13	10	16683	15211	RM-1	50	form-based			true	0.7	16	1.230769277	13	13	19463.5	17991.5	17991.5	1.166667
1010	013	3511	0.08	1788	0	65	100	3	8	8	10533	8745	NCD-SACR	65	form-based			true	0.75	13	1.625	13	13	15799.5	14011.5	14011.5	1.5
1011	001	6507	0.15	3187	1	55	80	2.5	12	11	16268	13081	RH-1	40	form-based		true	true	0.7	14	1.166666627	13	13	18219.59961	15032.59961	15032.59961	1.119966
1011	016	5853	0.13	12705	9	55	80	2.5	10	1	14632	1927	NCD-SACR	65	form-based		true	true	0.75	22	2.200000048	13	11	26338.5	13633.5	13633.5	1.800061
1011	025A	6778	0.16	5278	1	55	80	2.5	13	12	16945	11667	RH-1	40	form-based			true	0.7	14	1.076923132	13	13	18978.40039	13700.40039	13700.40039	1.12
1016	005	2546	0.06	0	0	55	80	2.5	5	5	6365	6365	RTO-C	80	form-based		true	true	0.75	13	2.599999905	13	10	15276	15276	12730	2.4
1016	009	2481	0.06	0	0	55	80	2.5	5	5	6202	6202	RTO-C	80	form-based			true	0.75	13	2.599999905	13	10	14886	14886	12404	2.400193

block_num	lot_num	Lot Size Feet	Lot Size Acres	Existing Bldg Sqft	Existing Units	sb79_MaxHeight	sb79_MaxDensity	sb79_MaxFAR	SB79- Gross Unit Capacity	SB79- Net Unit Capacity	SB79- Gross GSF Capacity	SB79- Net GSF Capacity	Existing SF Zoning	Existing SF Height Limit	Density Limit?	Density Limit ratio	Corner Parcel?	In R4	Max Lot Coverage	SF Unit Capacity Gross	% Gross Unit- SF vs SB79	SF Zoning- Net Unit Capacity	SF Zoning - Net Unit Capacity Limited by 200% SB79	SF Zoning- Gross GSF Capacity	SF Zoning- Net GSF Capacity	SF Zoning - Net GSF Capacity Limited by 200% SB79	% Gross GSF- SF vs SB79
1017	004	3150	0.07	3656	4	55	80	2.5	6	2	7875	4219	RTO-C	85	form-based			true	0.75	17	2.833333254	13	8	18900	15244	12094	2.4
1019	070	3318	0.08	1225	4	65	100	3	8	4	9954	8729	RTO-C	85	form-based			true	0.75	17	2.125	13	12	19908	18683	18683	2
1020	002	3819	0.09	3910	1	65	100	3	9	8	11457	7547	RTO-C	65	form-based			true	0.75	14	1.555555582	13	13	17185.5	13275.5	13275.5	1.5
1022	023	4205	0.1	4006	3	65	100	3	10	7	12615	8609	NCD-SACR	65	form-based			true	0.75	16	1.600000024	13	13	18922.5	14916.5	14916.5	1.5
1025	014	3978	0.09	5952	8	85	140	4	13	5	15912	9960	NC-2	85	form-based			true	0.75	21	1.615384579	13	13	23868	17916	17916	1.5
1025	015	5304	0.12	13950	15	85	140	4	17	2	21216	7266	NC-2	85	form-based			true	0.75	28	1.647058845	13	13	31824	17874	17874	1.5
1027	008	2750	0.06	1840	1	65	100	3	6	5	8250	6410	NC-2	85	form-based			true	0.75	14	2.333333254	13	11	16500	14660	14660	2
1029	029	2750	0.06	2250	1	85	140	4	8	7	11000	8750	RTO-C	85	form-based			true	0.75	14	1.75	13	13	16500	14250	14250	1.5
1029	031	3780	0.09	3905	7	85	140	4	13	6	15120	11215	RTO-C	85	form-based			true	0.75	20	1.538461566	13	13	22680	18775	18775	1.5
1030	032	3439	0.08	7125	5	65	100	3	8	3	10317	3192	RTO-C	85	form-based			true	0.75	18	2.25	13	11	20634	13509	13509	2
1030	047	3013	0.07	3344	3	65	100	3	7	4	9039	5695	RTO-C	85	form-based			true	0.75	16	2.285714388	13	11	18078	14734	14734	2
1031	027	5912	0.14	12015	18	65	100	3	14	0	17736	5721	RTO-C	85	form-based			true	0.75	31	2.214285612	13	10	35472	23457	23457	2
1036	040	2500	0.06	2123	0	55	80	2.5	5	5	6250	4127	NC-S	85	form-based			true	0.75	13	2.599999905	13	10	15000	12877	10377	2.4
1036	041	2500	0.06	2321	0	55	80	2.5	5	5	6250	3929	NC-S	85	form-based			true	0.75	13	2.599999905	13	10	15000	12679	10179	2.4
1036	042	2500	0.06	3170	0	55	80	2.5	5	5	6250	3080	NC-S	85	form-based			true	0.75	13	2.599999905	13	10	15000	11830	9330	2.4
1036	043	2500	0.06	3720	0	55	80	2.5	5	5	6250	2530	NC-S	85	form-based			true	0.75	13	2.599999905	13	10	15000	11280	8780	2.4
1037	025	6431	0.15	5370	1	65	100	3	15	14	19293	13923	RH-1(D)	40	form-based			true	0.7	14	0.933333337	13	13	18006.79883	12636.79883	12636.79883	0.933333
1037	026	6433	0.15	6390	1	65	100	3	15	14	19299	12909	RH-1(D)	40	form-based			true	0.7	14	0.933333337	13	13	18012.40039	11622.40039	11622.40039	0.933333
1039	040	3181	0.07	2890	4	55	80	2.5	6	2	7952	5062	RTO-C	85	form-based			true	0.75	17	2.833333254	13	8	19086	16196	13014	2.400151
1039	042	2719	0.06	3386	1	55	80	2.5	5	4	6798	3412	RTO-C	85	form-based			true	0.75	14	2.799999952	13	9	16314	12928	10210	2.399823
1040	037	2773	0.06	2706	2	55	80	2.5	5	3	6932	4226	RTO-C	85	form-based			true	0.75	15	3	13	8	16638	13932	11158	2.400173
1050	019	3871	0.09	6078	7	65	100	3	9	2	11613	5535	NC-2	85	form-based			true	0.75	20	2.222222328	13	11	23226	17148	17148	2
1051	032	2500	0.06	2430	0	65	100	3	6	6	7500	5070	NC-3	85	form-based			true	0.75	13	2.166666746	13	12	15000	12570	12570	2
1063	008	6600	0.15	3210	1	65	100	3	15	14	19800	16590	RH-1(D)	40	form-based			true	0.7	14	0.933333337	13	13	18480	15270	15270	0.933333
1064	024	2497	0.06	6895	0	65	100	3	6	6	7491	596	NCD-GEAR	85	form-based			true	0.75	13	2.166666746	13	12	14982	8087	8087	2
1064	037	6703	0.15	2730	1	85	140	4	21	20	26812	24082	RH-1(D)	40	form-based			true	0.7	14	0.666666687	13	13	18768.40039	16038.40039	16038.40039	0.7
1064	038	6873	0.16	4370	1	65	100	3	16	15	20619	16249	RH-1(D)	40	form-based			true	0.7	14	0.875	13	13	19244.40039	14874.40039	14874.40039	0.933333
1064	046	6556	0.15	6578	1	65	100	3	15	14	19668	13090	RH-1(D)	40	form-based			true	0.7	14	0.933333337	13	13	18356.79883	11778.79883	11778.79883	0.933333
1064	053	6696	0.15	2980	1	65	100	3	15	14	20088	17108	RH-1(D)	40	form-based			true	0.7	14	0.933333337	13	13	18748.79883	15768.79883	15768.79883	0.933333
1081	009	1891	0.04	3844	4	85	140	4	6	2	7564	3720	RTO-C	140	form-based			true	0.75	17	2.833333254	13	8	17019	13175	11284	2.25
1082	014	9131	0.21	12270	19	65	100	3	21	2	27393	15123	RM-1	65	form-based	true	true	0.7	32	1.523809552	13	13	38350.19922	26080.19922	26080.19922	1.4
1085	005	2813	0.06	3300	2	65	100	3	6	4	8439	5139	RTO-C	85	form-based			true	0.75	15	2.5	13	10	16878	13578	13578	2
1085	006	2813	0.06	1160	2	65	100	3	6	4	8439	7279	RTO-C	85	form-based			true	0.75	15	2.5	13	10	16878	15718	15718	2
1085	009	2813	0.06	3158	2	65	100	3	6	4	8439	5281	RTO-C	85	form-based			true	0.75	15	2.5	13	10	16878	13720	13720	2
1085	016	2770	0.06	3100	2	65	100	3	6	4	8310	5210	RTO-C	85	form-based			true	0.75	15	2.5	13	10	16620	13520	13520	2
1085	017	2773	0.06	3300	2	65	100	3	6	4	8319	5019	RTO-C	85	form-based			true	0.75	15	2.5	13	10	16638	13338	13338	2
1085	018	2775	0.06	3300	2	65	100	3	6	4	8325	5025	RTO-C	85	form-based			true	0.75	15	2.5	13	10	16650	13350	13350	2
1085	019	2777	0.06	3300	2	65	100	3	6	4	8331	5031	RTO-C	85	form-based			true	0.75	15	2.5	13	10	16662	13362	13362	2
1085	043	2812	0.06	3375	2	65	100	3	6	4	8436	5061	NCD-GEAR	85	form-based			true	0.75	15	2.5	13	10	16872	13497	13497	2
1085	085	2768	0.06	1388	2	65	100	3	6	4	8304	6916	RTO-C	85	form-based			true	0.75	15	2.5	13	10	16608	15220	15220	2
1086	022	3106	0.07	4912	3	65	100	3	7	4	9318	4406	RTO-C	85	form-based			true	0.75	16	2.285714388	13	11	18636	13724	13724	2
1086	032	3957	0.09	7474	8	65	100	3	9	1	11871	4397	RTO-C	85	form-based	true	true	0.75	21	2.333333254	13	10	23742	16268	16268	2
1087	004	2575	0.06	1150	1	85	140	4	8	7	10300	9150	RTO-C	85	form-based			true	0.75	14	1.75	13	13	15450	14300	14300	1.5
1087	021	2611	0.06	2655	1	85	140	4	8	7	10444	7789	RTO-C	85	form-based			true	0.75	14	1.75	13	13	15666	13011	13011	1.5
1087	039	2611	0.06	1632	1	85	140	4	8	7	10444	8812	RTO-C	85	form-based			true	0.75	14	1.75	13	13	15666	14034	14034	1.5
1088	001	3240	0.07	5005	4	65	100	3	7	3	9720	4715	NCD-GEAR	85	form-based	true	true	0.75	17	2.428571463	13	10	19440	14435	14435	2
1088	007	3000	0.07	3044	3	65	100	3	7	4	9000	5956	RTO-C	85	form-based			true	0.75	16	2.285714388	13	11	18000	14956	14956	2
1088	021	3008	0.07	3630	3	65	100	3	7	4	9024	5394	RTO-C	85	form-based			true	0.75	16	2.285714388	13	11	18048	14418	14418	2
1088	024	3007	0.07	4350	3	65	100	3	7	4	9021	4671	RTO-C	85	form-based			true	0.75	16	2.285714388	13	11	18042	13692	13692	2
1088	026	3006	0.07	3080	3	85	140	4	10	7	12024	8944	RTO-C	85	form-based			true	0.75	16	1.600000024	13	13	18036	14956	14956	1.5
1088	031	2488	0.06	3025	0	85	140	4	8	8	9952	6927	NCD-GEAR	85	form-based			true	0.75	13	1.625	13	13	14928	11903	11903	1.5
1088	036	4500	0.1	9180	11	65	100	3	10	0	13500	4320	RTO-C	85	form-based			true	0.75	24	2.400000095	13	9	27000	17820	17820	2
1088	040	3000	0.07	1909	3	65	100	3	7	4	9000	7091	RTO-C	85	form-based			true	0.75	16	2.285714388	13	11	18000	16091	16091	2
1088	050	3000	0.07	1283	3	65	100	3	7	4	9000	7717	RTO-C	85	form-based			true	0.75	16	2.285714388	13	11	18000	16717	16717	2
1088	075	3000	0.07	1587	3	65	100	3	7	4	9000	7413	RTO-C	85	form-based			true	0.75	16	2.285714388	13	11	18000	16413	16413	2
1089	003	3000	0.07	2890	3	65	100	3	7	4	9000	6110	RTO-C	85	form-based			true	0.75	16	2.285714388	13	11	18000	15110	15110	2
1089	018	3000	0.07	4050	3	65	100	3	7	4	9000	4950	RTO-C	85	form-based			true	0.75	16	2.285714388	13	11	18000	13950	13950	2
1089	021	3000	0.07	3500	3	65	100	3	7	4	9000	5500	RTO-C	85	form-based			true	0.75	16	2.285714388	13	11	18000	14500	14500	2
1089	032	3125	0.07	2046	3	65	100	3	7	4	9375	7329	NCD-GEAR	85	form-based			true	0.75	16	2.285714388	13	11	18750	16704	16704	2
1089	036	3000	0.07	1566	3	65	100	3	7	4	9000	7434	RTO-C	85	form-based			true	0.75	16	2.285714388	13	11	18000	16434	16434	2
1090	002	3000	0.07	4766	3	85	140	4	10	7	12000	7234	RTO-C	85	form-based			true	0.75	16	1.600000024	13	13	18000	13234	13234	1.5
1090	003	3000	0.07	3696	3	85	140	4	10	7	12000	8304	RTO-C	85	form-based			true	0.75	16	1.600000024	13	13	18000	14304	14304	1.5
1090	033	3010	0.07	2050	3	65	100	3	7	4	9030	6980	RTO-C	85	form-based			true	0.75	16	2.285714388	13	11	18060	16010	16010	2
1090	036	3010	0.07	826	3	65	100	3	7	4	9030	8204	RTO-C	85	form-based			true	0.75	16	2.285714388	13	11	18060	17234	17234	2

block_num	lot_num	Lot Size Feet	Lot Size Acres	Existing Bldg Sqft	Existing Units	sb79_MaxHeight	sb79_MaxDensity	sb79_MaxFAR	SB79- Gross Unit Capacity	SB79- Net Unit Capacity	SB79- Gross GSF Capacity	SB79- Net GSF Capacity	Existing SF Zoning	Existing SF Height Limit	Density Limit?	Density Limit ratio	Corner Parcel?	In R4	Max Lot Coverage	SF Unit Capacity Gross	% Gross Unit- SF vs SB79	SF Zoning- Net Unit Capacity	SF Zoning - Net Unit Capacity Limited by 200% SB79	SF Zoning- Gross GSF Capacity	SF Zoning- Net GSF Capacity	SF Zoning - Net GSF Capacity Limited by 200% SB79	% Gross GSF- SF vs SB79
1090	048	3010	0.07	1393	3	65	100	3	7	4	9030	7637	RTO-C	85	form-based			true	0.75	16	2.285714388	13	11	18060	16667	16667	2
1091	003	3000	0.07	5010	3	85	140	4	10	7	12000	6990	RTO-C	85	form-based			true	0.75	16	1.600000024	13	13	18000	12990	12990	1.5
1091	005	3000	0.07	3407	3	65	100	3	7	4	9000	5593	RTO-C	85	form-based			true	0.75	16	2.285714388	13	11	18000	14593	14593	2
1091	008	3000	0.07	4700	3	65	100	3	7	4	9000	4300	RTO-C	85	form-based			true	0.75	16	2.285714388	13	11	18000	13300	13300	2
1091	039	3000	0.07	1360	3	65	100	3	7	4	9000	7640	RTO-C	85	form-based			true	0.75	16	2.285714388	13	11	18000	16640	16640	2
1092	025	3645	0.08	7080	6	65	100	3	8	2	10935	3855	RTO-C	85	form-based			true	0.75	19	2.375	13	10	21870	14790	14790	2
1100	107	9000	0.21	960	21	65	100	3	21	0	27000	26040	RTO-C	65	form-based			true	0.75	34	1.619047642	13	13	40500	39540	39540	1.5
1115	017	7304	0.17	4293	2	65	100	3	17	15	21912	17619	RH-1	40	form-based		true	true	0.7	15	0.882352948	13	13	20451.19922	16158.19922	16158.19922	0.933333
1116	014	6779	0.16	2902	1	65	100	3	16	15	20337	17435	RH-1	40	form-based			true	0.7	14	0.875	13	13	18981.19922	16079.19922	16079.19922	0.933333
1154	014	3150	0.07	3720	4	55	80	2.5	6	2	7875	4155	NCT-DIVIS	85	form-based			true	0.75	17	2.833333254	13	8	18900	15180	12030	2.4
1155	067	3125	0.07	1026	3	55	80	2.5	6	3	7812	6786	NCT-DIVIS	85	form-based			true	0.75	16	2.666666746	13	9	18750	17724	14598	2.400154
1156	004	3087	0.07	5205	3	55	80	2.5	6	3	7718	2513	NCT-DIVIS	85	form-based			true	0.75	16	2.666666746	13	9	18522	13317	10231	2.399844
1168	015	3439	0.08	3810	5	55	80	2.5	6	1	8598	4788	RTO-C	85	form-based			true	0.75	18	3	13	7	20634	16824	13386	2.39986
1187	009B	2500	0.06	3610	0	55	80	2.5	5	5	6250	2640	RTO-C	85	form-based			true	0.75	13	2.599999905	13	10	15000	11390	8890	2.4
1213	011	3391	0.08	0	0	55	80	2.5	6	6	8478	8478	RTO-C	65	form-based			true	0.75	13	2.166666746	13	12	15259.5	15259.5	15259.5	1.799894
1215	010	3400	0.08	9515	0	55	80	2.5	6	6	8500	0	NCT-DIVIS	65	form-based				0.75	13	2.166666746	13	12	15300	5785	5785	1.8
1224	031	6783	0.16	2573	1	55	80	2.5	13	12	16958	14385	RH-3	40	form-based			true	0.7	14	1.076923132	13	13	18992.40039	16419.40039	16419.40039	1.119967
1235	030	3436	0.08	965	0	55	80	2.5	6	6	8590	7625	RTO-C	65	form-based			true	0.75	13	2.166666746	13	12	15462	14497	14497	1.8
1236	013	3781	0.09	1325	1	55	80	2.5	7	6	9452	8127	RTO-C	65	form-based			true	0.75	14	2	13	13	17014.5	15689.5	15689.5	1.800095
1238	025	2500	0.06	3020	0	65	100	3	6	6	7500	4480	NCT-DIVIS	85	form-based			true	0.75	13	2.166666746	13	12	15000	11980	11980	2
1240	012	5156	0.12	2750	1	65	100	3	12	11	15468	12718	RH-3	50	form-based			true	0.7	14	1.166666627	13	13	18046	15296	15296	1.166667
1265	041	4062	0.09	1584	2	65	100	3	9	7	12186	10602	RTO-C	65	form-based			true	0.75	15	1.666666627	13	13	18279	16695	16695	1.5
1271	050	3879	0.09	1703	2	65	100	3	9	7	11637	9934	RTO-C	65	form-based			true	0.75	15	1.666666627	13	13	17455.5	15752.5	15752.5	1.5
1274	045	3451	0.08	1868	0	85	140	4	11	11	13804	11936	RTO-C	65	form-based			true	0.75	13	1.181818128	13	13	15529.5	13661.5	13661.5	1.125
1275	088	3674	0.08	1175	1	65	100	3	8	7	11022	9847	RTO-C	65	form-based			true	0.75	14	1.75	13	13	16533	15358	15358	1.5
1278	003	3666	0.08	2497	1	65	100	3	8	7	10998	8501	RTO-C	65	form-based			true	0.75	14	1.75	13	13	16497	14000	14000	1.5
1289	013	6784	0.16	2321	1	55	80	2.5	13	12	16960	14639	RH-2	40	form-based			true	0.7	14	1.076923132	13	13	18995.19922	16674.19922	16674.19922	1.12
1289	087	6785	0.16	1445	1	55	80	2.5	13	12	16962	15517	RH-1(D)	40	form-based			true	0.7	14	1.076923132	13	13	18998	17553	17553	1.120033
1307	001P	6870	0.16	4565	1	55	80	2.5	13	12	17175	12610	RH-1(D)	40	form-based			true	0.7	14	1.076923132	13	13	19236	14671	14671	1.12
1312	024	6873	0.16	8131	1	55	80	2.5	13	12	17182	9051	RH-1(D)	40	form-based			true	0.7	14	1.076923132	13	13	19244.40039	11113.40039	11113.40039	1.120033
1327	009A	6495	0.15	4177	1	55	80	2.5	12	11	16238	12061	RH-1(D)	40	form-based		true	true	0.7	14	1.166666627	13	13	18186	14009	14009	1.119966
1326	006	6698	0.15	3010	1	55	80	2.5	12	11	16745	13735	RH-1(D)	40	form-based			true	0.7	14	1.166666627	13	13	18754.40039	15744.40039	15744.40039	1.12
1326	007	6786	0.16	4544	1	55	80	2.5	13	12	16965	12421	RH-1(D)	40	form-based		true	true	0.7	14	1.076923132	13	13	19000.79883	14456.79883	14456.79883	1.12
1326	012	6844	0.16	6008	1	55	80	2.5	13	12	17110	11102	RH-1(D)	40	form-based			true	0.7	14	1.076923132	13	13	19163.19922	13155.19922	13155.19922	1.12
1327	009G	6633	0.15	3654	1	55	80	2.5	12	11	16582	12928	RH-1(D)	40	form-based			true	0.7	14	1.166666627	13	13	18572.40039	14918.40039	14918.40039	1.120034
1327	015	6831	0.16	4213	1	55	80	2.5	13	12	17078	12865	RH-1(D)	40	form-based			true	0.7	14	1.076923132	13	13	19126.79883	14913.79883	14913.79883	1.119967
1331	040	10787	0.25	906	10	55	80	2.5	20	10	26968	26062	RM-1	40	form-based		true	true	0.7	23	1.149999976	13	13	30203.59961	29297.59961	29297.59961	1.119979
1335	008	6866	0.16	3528	1	55	80	2.5	13	12	17165	13637	RH-1(D)	40	form-based			true	0.7	14	1.076923132	13	13	19224.79883	15696.79883	15696.79883	1.12
1336	028	6583	0.15	5402	1	55	80	2.5	12	11	16458	11056	RH-1(D)	40	form-based			true	0.7	14	1.166666627	13	13	18432.40039	13030.40039	13030.40039	1.119966
1339	015	6738	0.15	4421	1	55	80	2.5	12	11	16845	12424	RH-1	40	form-based			true	0.7	14	1.166666627	13	13	18866.40039	14445.40039	14445.40039	1.12
1353	030	6567	0.15	3174	1	55	80	2.5	12	11	16418	13244	RH-1	40	form-based			true	0.7	14	1.166666627	13	13	18387.59961	15213.59961	15213.59961	1.119966
1355	029	6499	0.15	4520	1	55	80	2.5	12	11	16248	11728	RH-1(D)	40	form-based			true	0.7	14	1.166666627	13	13	18197.19922	13677.19922	13677.19922	1.119965
1355	038	6547	0.15	6460	1	55	80	2.5	12	11	16368	9908	RH-1(D)	40	form-based			true	0.7	14	1.166666627	13	13	18331.59961	11871.59961	11871.59961	1.119966
1362	017	2457	0.06	4611	0	55	80	2.5	5	5	6142	1531	RTO-C	85	form-based			true	0.75	13	2.599999905	13	10	14742	10131	7673	2.400195
1362	021	2639	0.06	1290	1	55	80	2.5	5	4	6598	5308	RTO-C	85	form-based			true	0.75	14	2.799999952	13	9	15834	14544	11906	2.399818
1365	019	2507	0.06	1450	0	55	80	2.5	5	5	6268	4818	NC-1	85	form-based			true	0.75	13	2.599999905	13	10	15042	13592	11086	2.399809
1370	021	3056	0.07	4179	3	55	80	2.5	6	3	7640	3461	RTO-C	85	form-based		true	true	0.75	16	2.666666746	13	9	18336	14157	11101	2.4
1411	001	3552	0.08	4200	0	65	100	3	8	8	10656	6456	NC-1	65	form-based		true	true	0.75	13	1.625	13	13	15984	11784	11784	1.5
1422	061	3209	0.07	969	4	65	100	3	7	3	9627	8658	RTO-C	85	form-based		true	true	0.75	17	2.428571463	13	10	19254	18285	18285	2
1435	019	2500	0.06	4367	0	85	140	4	8	8	10000	5633	NCD-GEAR	85	form-based			true	0.75	13	1.625	13	13	15000	10633	10633	1.5
1436	009	6000	0.14	3250	0	65	100	3	14	14	18000	14750	RM-1	40	form-based			true	0.7	13	0.928571403	13	13	16800	13550	13550	0.933333
1436	018	2509	0.06	4483	0	65	100	3	6	6	7527	3044	NCD-GEAR	85	form-based			true	0.75	13	2.166666746	13	12	15054	10571	10571	2
1436	019	2441	0.06	0	0	65	100	3	6	6	7323	7323	NCD-GEAR	85	form-based			true	0.75	13	2.166666746	13	12	14646	14646	14646	2
1436	020	2500	0.06	0	0	65	100	3	6	6	7500	7500	NCD-GEAR	85	form-based			true	0.75	13	2.166666746	13	12	15000	15000	15000	2
1437	018	2500	0.06	1250	0	85	140	4	8	8	10000	8750	NCD-GEAR	85	form-based			true	0.75	13	1.625	13	13	15000	13750	13750	1.5
1437	020	2500	0.06	3445	0	85	140	4	8	8	10000	6555	NCD-GEAR	85	form-based			true	0.75	13	1.625	13	13	15000	11555	11555	1.5
1438	018	2500	0.06	0	0	85	140	4	8	8	10000	10000	NCD-GEAR	85	form-based			true	0.75	13	1.625	13	13	15000	15000	15000	1.5
1439	019	2500	0.06	2250	0	65	100	3	6	6	7500	5250	NCD-GEAR	85	form-based			true	0.75	13	2.166666746	13	12	15000	12750	12750	2
1443	020	2500	0.06	4750	0	65	100	3	6	6	7500	2750	NCD-GEAR	85	form-based			true	0.75	13	2.166666746	13	12	15000	10250	10250	2
1443	024	3226	0.07	4867	4	65	100	3	7	3	9678	4811	NCD-GEAR	85	form-based		true	true	0.75	17	2.428571463	13	10	19356	14489	14489	2
1446	027	2447	0.06	3429	0	65	100	3	6	6	7341	3912	NCD-GEAR	85	form-based			true	0.75	13	2.166666746	13	12	14682	11253	11253	2
1449	022	5940	0.14	12000	0	65	100	3	14	14	17820	5820	NCD-GEAR	40	form-based			true	0.75	13	0.928571403	13	13	17820	5820	5820	1
1451	019	2484	0.06	1740	0	85	140	4	8	8	9936	8196	NCD-GEAR	85	form-based			true	0.75	13	1.625	13	13	14904	13164	13164	1.5
1452	021	2500	0.06	3550	0	85	140	4	8	8	10000	6450	NCD-GEAR	85	form-based			true	0.75	13	1.625	13	13	15000	11450	11450	1.5

block_num	lot_num	Lot Size Feet	Lot Size Acres	Existing Bldg Sqft	Existing Units	sb79_MaxHeight	sb79_MaxDensity	sb79_MaxFAR	SB79- Gross Unit Capacity	SB79- Net Unit Capacity	SB79- Gross GSF Capacity	SB79- Net GSF Capacity	Existing SF Zoning	Existing SF Height Limit	Density Limit?	Density Limit ratio	Corner Parcel?	In R4	Max Lot Coverage	SF Unit Capacity Gross	% Gross Unit- SF vs SB79	SF Zoning- Net Unit Capacity	SF Zoning - Net Unit Capacity Limited by 200% SB79	SF Zoning- Gross GSF Capacity	SF Zoning- Net GSF Capacity	SF Zoning - Net GSF Capacity Limited by 200% SB79	% Gross GSF- SF vs SB79
1452	024	6043	0.14	8736	0	85	140	4	20	20	24172	15436	RM-1	40	form-based			true	0.7	13	0.649999976	13	13	16920.40039	8184.400391	8184.400391	0.7
1456	019	2545	0.06	3666	0	85	140	4	8	8	10180	6514	NCD-GEAR	85	form-based			true	0.75	13	1.625	13	13	15270	11604	11604	1.5
1456	020	2545	0.06	0	0	85	140	4	8	8	10180	10180	NCD-GEAR	85	form-based			true	0.75	13	1.625	13	13	15270	15270	15270	1.5
1456	021	2545	0.06	0	0	85	140	4	8	8	10180	10180	NCD-GEAR	85	form-based			true	0.75	13	1.625	13	13	15270	15270	15270	1.5
1457	019	2568	0.06	2100	0	85	140	4	8	8	10272	8172	NCD-GEAR	85	form-based			true	0.75	13	1.625	13	13	15408	13308	13308	1.5
1457	021	2567	0.06	1800	0	85	140	4	8	8	10268	8468	NCD-GEAR	85	form-based			true	0.75	13	1.625	13	13	15402	13602	13602	1.5
1457	022A	2567	0.06	1125	0	65	100	3	6	6	7701	6576	NCD-GEAR	85	form-based			true	0.75	13	2.166666746	13	12	15402	14277	14277	2
1457	023	2567	0.06	1375	0	65	100	3	6	6	7701	6326	NCD-GEAR	85	form-based			true	0.75	13	2.166666746	13	12	15402	14027	14027	2
1458	042	4955	0.11	1068	6	65	100	3	11	5	14865	13797	NCD-OUTE	65	form-based		true	true	0.75	19	1.727272749	13	13	22297.5	21229.5	21229.5	1.5
1459	010	3282	0.08	5260	4	85	140	4	11	7	13128	7868	NCD-GEAR	85	form-based		true	true	0.75	17	1.545454502	13	13	19692	14432	14432	1.5
1459	033	5123	0.12	11487	14	85	140	4	17	3	20492	9005	NCD-GEAR	85	form-based			true	0.75	27	1.588235259	13	13	30738	19251	19251	1.5
1466	041	3853	0.09	1000	1	65	100	3	9	8	11559	10559	RTO-C	65	form-based		true	true	0.75	14	1.555555582	13	13	17338.5	16338.5	16338.5	1.5
1466	042	4409	0.1	2620	4	65	100	3	10	6	13227	10607	RTO-C	65	form-based			true	0.75	17	1.700000048	13	13	19840.5	17220.5	17220.5	1.5
1467	023	2485	0.06	625	0	65	100	3	6	6	7455	6830	RTO-C	85	form-based			true	0.75	13	2.166666746	13	12	14910	14285	14285	2
1467	028	3186	0.07	2800	4	65	100	3	7	3	9558	6758	RTO-C	85	form-based		true	true	0.75	17	2.428571463	13	10	19116	16316	16316	2
1468	020	3683	0.08	2480	1	55	80	2.5	6	5	9208	6728	RTO-C	65	form-based			true	0.75	14	2.333333254	13	11	16573.5	14093.5	14093.5	1.799902
1468	021	3682	0.08	2792	1	55	80	2.5	6	5	9205	6413	RTO-C	65	form-based			true	0.75	14	2.333333254	13	11	16569	13777	13777	1.8
1468	022	3681	0.08	1991	1	55	80	2.5	6	5	9202	7211	RTO-C	65	form-based			true	0.75	14	2.333333254	13	11	16564.5	14573.5	14573.5	1.800098
1468	023	3680	0.08	2400	1	55	80	2.5	6	5	9200	6800	RTO-C	65	form-based			true	0.75	14	2.333333254	13	11	16560	14160	14160	1.8
1468	026	3862	0.09	4282	1	55	80	2.5	7	6	9655	5373	RTO-C	65	form-based			true	0.75	14	2	13	13	17379	13097	13097	1.8
1468	027	3677	0.08	2960	1	65	100	3	8	7	11031	8071	RTO-C	65	form-based			true	0.75	14	1.75	13	13	16546.5	13586.5	13586.5	1.5
1468	028	3676	0.08	4503	1	65	100	3	8	7	11028	6525	RTO-C	65	form-based			true	0.75	14	1.75	13	13	16542	12039	12039	1.5
1468	029	3675	0.08	3389	1	65	100	3	8	7	11025	7636	RTO-C	65	form-based			true	0.75	14	1.75	13	13	16537.5	13148.5	13148.5	1.5
1468	030	3675	0.08	1460	1	65	100	3	8	7	11025	9565	RTO-C	65	form-based			true	0.75	14	1.75	13	13	16537.5	15077.5	15077.5	1.5
1468	031	3674	0.08	2146	1	65	100	3	8	7	11022	8876	RTO-C	65	form-based			true	0.75	14	1.75	13	13	16533	14387	14387	1.5
1468	032	3777	0.09	2160	1	65	100	3	9	8	11331	9171	RTO-C	65	form-based			true	0.75	14	1.555555582	13	13	16996.5	14836.5	14836.5	1.5
1469	005	2757	0.06	2556	1	65	100	3	6	5	8271	5715	RTO-C	85	form-based			true	0.75	14	2.333333254	13	11	16542	13986	13986	2
1469	006	2747	0.06	1800	1	65	100	3	6	5	8241	6441	RTO-C	85	form-based		true	true	0.75	14	2.333333254	13	11	16482	14682	14682	2
1469	007	2698	0.06	3671	1	65	100	3	6	5	8094	4423	RTO-C	85	form-based			true	0.75	14	2.333333254	13	11	16188	12517	12517	2
1469	008	2698	0.06	3370	1	65	100	3	6	5	8094	4724	RTO-C	85	form-based			true	0.75	14	2.333333254	13	11	16188	12818	12818	2
1469	009	2691	0.06	2700	1	65	100	3	6	5	8073	5373	RTO-C	85	form-based		true	true	0.75	14	2.333333254	13	11	16146	13446	13446	2
1469	010	2693	0.06	2466	1	65	100	3	6	5	8079	5613	RTO-C	85	form-based			true	0.75	14	2.333333254	13	11	16158	13692	13692	2
1469A	005	2700	0.06	2450	1	65	100	3	6	5	8100	5650	RTO-C	85	form-based			true	0.75	14	2.333333254	13	11	16200	13750	13750	2
1469A	006	2700	0.06	2636	1	65	100	3	6	5	8100	5464	RTO-C	85	form-based		true	true	0.75	14	2.333333254	13	11	16200	13564	13564	2
1469A	007	2700	0.06	2480	1	55	80	2.5	5	4	6750	4270	RTO-C	85	form-based			true	0.75	14	2.799999952	13	9	16200	13720	11020	2.4
1469A	008	2700	0.06	2530	1	55	80	2.5	5	4	6750	4220	RTO-C	85	form-based			true	0.75	14	2.799999952	13	9	16200	13670	10970	2.4
1469A	009	2648	0.06	3630	1	55	80	2.5	5	4	6620	2990	RTO-C	85	form-based		true	true	0.75	14	2.799999952	13	9	15888	12258	9610	2.4
1469A	010	2648	0.06	2175	1	55	80	2.5	5	4	6620	4445	RTO-C	85	form-based			true	0.75	14	2.799999952	13	9	15888	13713	11065	2.4
1470	015	2701	0.06	2005	1	55	80	2.5	5	4	6752	4747	RTO-C	85	form-based			true	0.75	14	2.799999952	13	9	16206	14201	11499	2.400178
1470	017	2632	0.06	1425	1	55	80	2.5	5	4	6580	5155	RTO-C	85	form-based			true	0.75	14	2.799999952	13	9	15792	14367	11735	2.4
1470	017A	2598	0.06	2118	1	55	80	2.5	5	4	6495	4377	RTO-C	85	form-based			true	0.75	14	2.799999952	13	9	15588	13470	10872	2.4
1504	023	3943	0.09	5544	8	55	80	2.5	7	0	9858	4314	RTO-C	85	form-based		true	true	0.75	21	3	13	6	23658	18114	14172	2.399878
1511	045	2906	0.07	2450	2	85	140	4	10	8	11624	9174	NC-1	85	form-based			true	0.75	15	1.5	13	13	17436	14986	14986	1.5
1512	057	4842	0.11	7200	12	85	140	4	15	3	19368	12168	RTO-C	85	form-based			true	0.75	25	1.666666627	13	13	29052	21852	21852	1.5
1515	001	3196	0.07	4870	4	65	100	3	7	3	9588	4718	RTO-C	85	form-based		true	true	0.75	17	2.428571463	13	10	19176	14306	14306	2
1518	028	3690	0.08	4924	6	65	100	3	8	2	11070	6146	NCD-GEAR	85	form-based			true	0.75	19	2.375	13	10	22140	17216	17216	2
1519	036	2381	0.05	7200	0	65	100	3	5	5	7143	0	NCD-GEAR	85	form-based			true	0.75	13	2.599999905	13	10	14286	7086	7086	2
1520	036	2467	0.06	0	0	85	140	4	8	8	9868	9868	NCD-GEAR	85	form-based			true	0.75	13	1.625	13	13	14802	14802	14802	1.5
1520	038	2467	0.06	2287	0	85	140	4	8	8	9868	7581	NCD-GEAR	85	form-based			true	0.75	13	1.625	13	13	14802	12515	12515	1.5
1520	039	2467	0.06	2580	0	85	140	4	8	8	9868	7288	NCD-GEAR	85	form-based			true	0.75	13	1.625	13	13	14802	12222	12222	1.5
1520	040	2467	0.06	0	0	85	140	4	8	8	9868	9868	NCD-GEAR	85	form-based			true	0.75	13	1.625	13	13	14802	14802	14802	1.5
1521	036	2487	0.06	1750	0	85	140	4	8	8	9948	8198	NCD-GEAR	85	form-based			true	0.75	13	1.625	13	13	14922	13172	13172	1.5
1525	040C	3019	0.07	3428	3	85	140	4	10	7	12076	8648	NCD-GEAR	85	form-based			true	0.75	16	1.600000024	13	13	18114	14686	14686	1.5
1528	035	2509	0.06	2624	0	85	140	4	8	8	10036	7412	NCD-GEAR	85	form-based			true	0.75	13	1.625	13	13	15054	12430	12430	1.5
1528	038	2509	0.06	2123	0	85	140	4	8	8	10036	7913	NCD-GEAR	85	form-based			true	0.75	13	1.625	13	13	15054	12931	12931	1.5
1532	018	6061	0.14	3002	0	65	100	3	14	14	18183	15181	RH-2	40	form-based		true	true	0.7	13	0.928571403	13	13	16970.79883	13968.79883	13968.79883	0.933333
1532	032E	2506	0.06	4665	0	85	140	4	8	8	10024	5359	NCD-GEAR	85	form-based			true	0.75	13	1.625	13	13	15036	10371	10371	1.5
1532	032F	2506	0.06	2500	0	85	140	4	8	8	10024	7524	NCD-GEAR	85	form-based			true	0.75	13	1.625	13	13	15036	12536	12536	1.5
1533	042	2506	0.06	2450	0	65	100	3	6	6	7518	5068	NCD-GEAR	85	form-based			true	0.75	13	2.166666746	13	12	15036	12586	12586	2
1533	042A	2506	0.06	2375	0	65	100	3	6	6	7518	5143	NCD-GEAR	85	form-based			true	0.75	13	2.166666746	13	12	15036	12661	12661	2
1533	043	2506	0.06	0	0	65	100	3	6	6	7518	7518	NCD-GEAR	85	form-based			true	0.75	13	2.166666746	13	12	15036	15036	15036	2
1534	039	2505	0.06	2944	0	65	100	3	6	6	7515	4571	NCD-GEAR	85	form-based			true	0.75	13	2.166666746	13	12	15030	12086	12086	2
1534	042	2505	0.06	1350	0	65	100	3	6	6	7515	6165	NCD-GEAR	85	form-based			true	0.75	13	2.166666746	13	12	15030	13680	13680	2
1535	046	2505	0.06	0	0	85	140	4	8	8	10020	10020	NCD-GEAR	85	form-based			true	0.75	13	1.625	13	13	15030	15030	15030	1.5

block_num	lot_num	Lot Size Feet	Lot Size Acres	Existing Bldg Sqft	Existing Units	sb79_MaxHeight	sb79_MaxDensity	sb79_MaxFAR	SB79- Gross Unit Capacity	SB79- Net Unit Capacity	SB79- Gross GSF Capacity	SB79- Net GSF Capacity	Existing SF Zoning	Existing SF Height Limit	Density Limit?	Density Limit ratio	Corner Parcel?	In R4	Max Lot Coverage	SF Unit Capacity Gross	% Gross Unit- SF vs SB79	SF Zoning- Net Unit Capacity	SF Zoning - Net Unit Capacity Limited by 200% SB79	SF Zoning- Gross GSF Capacity	SF Zoning- Net GSF Capacity	SF Zoning - Net GSF Capacity Limited by 200% SB79	% Gross GSF- SF vs SB79
1536	004	6000	0.14	6804	0	65	100	3	14	14	18000	11196	RM-1	40	form-based			true	0.7	13	0.928571403	13	13	16800	9996	9996	0.933333
1537	044	2605	0.06	1968	1	65	100	3	6	5	7815	5847	NCD-GEAR	85	form-based			true	0.75	14	2.333333254	13	11	15630	13662	13662	2
1582	041	5625	0.13	5542	8	55	80	2.5	10	2	14062	8520	RTO-C	65	form-based			true	0.75	21	2.099999905	13	12	25312.5	19770.5	19770.5	1.800064
1608	038	6157	0.14	12030	0	55	80	2.5	11	11	15392	3362	RH-3	40	form-based			true	0.7	13	1.181818128	13	13	17239.59961	5209.599609	5209.599609	1.120036
1609	025	5094	0.12	0	6	55	80	2.5	10	4	12735	12735	NCD-OUTE	65	form-based		true	true	0.75	19	1.899999976	13	13	22923	22923	22923	1.8
1610	001	3411	0.08	12190	0	55	80	2.5	6	6	8528	0	NCD-OUTE	65	form-based		true	true	0.75	13	2.166666746	13	12	15349.5	3159.5	3159.5	1.799894
1616	001	3342	0.08	3123	0	55	80	2.5	6	6	8355	5232	NC-1	65	form-based		true	true	0.75	13	2.166666746	13	12	15039	11916	11916	1.8
1627	025	4596	0.11	6955	4	55	80	2.5	9	5	11490	4535	NC-1	65	form-based		true	true	0.75	17	1.888888836	13	13	20682	13727	13727	1.8
1644	014A	2862	0.07	3366	2	55	80	2.5	6	4	7155	3789	RTO-C	85	form-based			true	0.75	15	2.5	13	10	17172	13806	10944	2.4
1646	013	2598	0.06	2610	1	55	80	2.5	5	4	6495	3885	RTO-C	85	form-based			true	0.75	14	2.799999952	13	9	15588	12978	10380	2.4
1648	020	2787	0.06	3514	2	55	80	2.5	5	3	6968	3454	RTO-C	85	form-based			true	0.75	15	3	13	8	16722	13208	10422	2.399828
1648	020A	2852	0.07	3514	2	55	80	2.5	6	4	7130	3616	RTO-C	85	form-based			true	0.75	15	2.5	13	10	17112	13598	10746	2.4
1648	053	3208	0.07	1389	4	55	80	2.5	6	2	8020	6631	NC-1	85	form-based		true	true	0.75	17	2.833333254	13	8	19248	17859	14651	2.4
1650	015	2842	0.07	2420	2	55	80	2.5	6	4	7105	4685	RTO-C	85	form-based			true	0.75	15	2.5	13	10	17052	14632	11790	2.4
1655	024	2734	0.06	1834	1	55	80	2.5	5	4	6835	5001	RTO-C	85	form-based			true	0.75	14	2.799999952	13	9	16404	14570	11836	2.4
1655	025	2734	0.06	1834	1	55	80	2.5	5	4	6835	5001	RTO-C	85	form-based			true	0.75	14	2.799999952	13	9	16404	14570	11836	2.4
1655	030	6732	0.15	6850	1	55	80	2.5	12	11	16830	9980	RH-1	40	form-based			true	0.7	14	1.166666627	13	13	18849.59961	11999.59961	11999.59961	1.12
1655	041	6732	0.15	5470	1	55	80	2.5	12	11	16830	11360	RH-1	40	form-based			true	0.7	14	1.166666627	13	13	18849.59961	13379.59961	13379.59961	1.12
1666	022	2683	0.06	2335	1	55	80	2.5	5	4	6708	4373	RTO-C	85	form-based			true	0.75	14	2.799999952	13	9	16098	13763	11081	2.399821
1670	011	3953	0.09	6320	8	55	80	2.5	7	0	9882	3562	RTO-C	85	form-based			true	0.75	21	3	13	6	23718	17398	13444	2.400121
1675	002G	2779	0.06	1554	2	55	80	2.5	5	3	6948	5394	RTO-C	85	form-based			true	0.75	15	3	13	8	16674	15120	12342	2.399827
1723	001	3750	0.09	1650	1	65	100	3	9	8	11250	9600	RTO-C	65	form-based		true	true	0.75	14	1.555555582	13	13	16875	15225	15225	1.5
1726	020	2500	0.06	1500	0	65	100	3	6	6	7500	6000	NCD-IRVIN	85	form-based			true	0.75	13	2.166666746	13	12	15000	13500	13500	2
1728	023	2500	0.06	4210	0	65	100	3	6	6	7500	3290	NCD-IRVIN	85	form-based			true	0.75	13	2.166666746	13	12	15000	10790	10790	2
1731	048	4457	0.1	5000	10	65	100	3	10	0	13371	8371	RTO-C	85	form-based			true	0.75	23	2.299999952	13	10	26742	21742	21742	2
1732	007	4803	0.11	4490	5	65	100	3	11	6	14409	9919	RTO-C	65	form-based			true	0.75	18	1.636363626	13	13	21613.5	17123.5	17123.5	1.5
1732	036	3000	0.07	3409	3	65	100	3	7	4	9000	5591	RTO-C	85	form-based			true	0.75	16	2.285714388	13	11	18000	14591	14591	2
1732	056	3000	0.07	1917	3	65	100	3	7	4	9000	7083	RTO-C	85	form-based			true	0.75	16	2.285714388	13	11	18000	16083	16083	2
1733	046	4500	0.1	5042	4	65	100	3	10	6	13500	8458	RTO-C	65	form-based			true	0.75	17	1.700000048	13	13	20250	15208	15208	1.5
1735	021	3125	0.07	3880	3	65	100	3	7	4	9375	5495	NCD-INNE	85	form-based			true	0.75	16	2.285714388	13	11	18750	14870	14870	2
1738	023	2500	0.06	1838	0	65	100	3	6	6	7500	5662	NCD-INNE	85	form-based			true	0.75	13	2.166666746	13	12	15000	13162	13162	2
1741	007	3013	0.07	5886	3	65	100	3	7	4	9039	3153	NCD-INNE	85	form-based			true	0.75	16	2.285714388	13	11	18078	12192	12192	2
1741	010	3013	0.07	3000	3	65	100	3	7	4	9039	6039	NCD-INNE	85	form-based			true	0.75	16	2.285714388	13	11	18078	15078	15078	2
1741	024	2528	0.06	1772	0	65	100	3	6	6	7584	5812	NCD-INNE	85	form-based			true	0.75	13	2.166666746	13	12	15168	13396	13396	2
1741	052	6000	0.14	14365	0	65	100	3	14	14	18000	3635	RH-2	40	form-based			true	0.7	13	0.928571403	13	13	16800	2435	2435	0.933333
1742	027	3000	0.07	4788	3	65	100	3	7	4	9000	4212	NCD-INNE	85	form-based			true	0.75	16	2.285714388	13	11	18000	13212	13212	2
1743	023	2500	0.06	2500	0	85	140	4	8	8	10000	7500	NCD-INNE	85	form-based			true	0.75	13	1.625	13	13	15000	12500	12500	1.5
1751	011	2780	0.06	3500	2	85	140	4	8	6	11120	7620	RTO-C	85	form-based			true	0.75	15	1.875	13	13	16680	13180	13180	1.5
1753	011	2770	0.06	2900	2	85	140	4	8	6	11080	8180	RTO-C	85	form-based			true	0.75	15	1.875	13	13	16620	13720	13720	1.5
1761	033	3000	0.07	6172	3	65	100	3	7	4	9000	2828	NCD-INNE	85	form-based			true	0.75	16	2.285714388	13	11	18000	11828	11828	2
1762	044	2500	0.06	2230	0	85	140	4	8	8	10000	7770	NCD-INNE	85	form-based			true	0.75	13	1.625	13	13	15000	12770	12770	1.5
1763	030	3000	0.07	5500	3	85	140	4	10	7	12000	6500	NCD-INNE	85	form-based			true	0.75	16	1.600000024	13	13	18000	12500	12500	1.5
1763	040	2500	0.06	1650	0	85	140	4	8	8	10000	8350	NCD-INNE	85	form-based			true	0.75	13	1.625	13	13	15000	13350	13350	1.5
1764	004	3013	0.07	2856	3	85	140	4	10	7	12052	9196	NCD-INNE	85	form-based			true	0.75	16	1.600000024	13	13	18078	15222	15222	1.5
1764	005	3013	0.07	5808	3	85	140	4	10	7	12052	6244	NCD-INNE	85	form-based			true	0.75	16	1.600000024	13	13	18078	12270	12270	1.5
1764	022	3000	0.07	3622	3	85	140	4	10	7	12000	8378	NCD-INNE	85	form-based			true	0.75	16	1.600000024	13	13	18000	14378	14378	1.5
1766	047	2500	0.06	1632	0	65	100	3	6	6	7500	5868	NCD-INNE	85	form-based			true	0.75	13	2.166666746	13	12	15000	13368	13368	2
1769	020	2728	0.06	1390	1	65	100	3	6	5	8184	6794	RTO-C	85	form-based			true	0.75	14	2.333333254	13	11	16368	14978	14978	2
1769	021	2748	0.06	1340	1	85	140	4	8	7	10992	9652	RTO-C	85	form-based			true	0.75	14	1.75	13	13	16488	15148	15148	1.5
1769	048	5606	0.13	10000	16	65	100	3	13	0	16818	6818	NCD-INNE	85	form-based		true	true	0.75	29	2.230769157	13	10	33636	23636	23636	2
1770	022	2719	0.06	1751	1	85	140	4	8	7	10876	9125	RTO-C	85	form-based			true	0.75	14	1.75	13	13	16314	14563	14563	1.5
1771	046	2523	0.06	1950	0	65	100	3	6	6	7569	5619	NCD-INNE	85	form-based			true	0.75	13	2.166666746	13	12	15138	13188	13188	2
1771	048	2524	0.06	2080	0	65	100	3	6	6	7572	5492	NCD-INNE	85	form-based			true	0.75	13	2.166666746	13	12	15144	13064	13064	2
1772	005F	2676	0.06	2183	1	65	100	3	6	5	8028	5845	RTO-C	85	form-based			true	0.75	14	2.333333254	13	11	16056	13873	13873	2
1772	005H	2871	0.07	1895	2	65	100	3	7	5	8613	6718	RTO-C	85	form-based			true	0.75	15	2.142857075	13	12	17226	15331	15331	2
1772	005J	2726	0.06	1539	1	65	100	3	6	5	8178	6639	RTO-C	85	form-based			true	0.75	14	2.333333254	13	11	16356	14817	14817	2
1772	005K	2726	0.06	1050	1	65	100	3	6	5	8178	7128	RTO-C	85	form-based			true	0.75	14	2.333333254	13	11	16356	15306	15306	2
1772	009	2500	0.06	1627	0	65	100	3	6	6	7500	5873	NCD-INNE	85	form-based			true	0.75	13	2.166666746	13	12	15000	13373	13373	2
1772	010	2500	0.06	1768	0	65	100	3	6	6	7500	5732	NCD-INNE	85	form-based			true	0.75	13	2.166666746	13	12	15000	13232	13232	2
1772	011	2500	0.06	2367	0	65	100	3	6	6	7500	5133	NCD-INNE	85	form-based			true	0.75	13	2.166666746	13	12	15000	12633	12633	2
1772	012	2500	0.06	4700	0	65	100	3	6	6	7500	2800	NCD-INNE	85	form-based			true	0.75	13	2.166666746	13	12	15000	10300	10300	2
1773	009	1696	0.04	2385	2	85	140	4	6	4	6784	4399	RTO-C	140	form-based			true	0.75	15	2.5	13	10	15264	12879	11183	2.25
1773	010A	1589	0.04	1150	1	85	140	4	6	5	6356	5206	RTO-C	140	form-based			true	0.75	14	2.333333254	13	11	14301	13151	11562	2.25
1773	013	2795	0.06	1840	2	85	140	4	8	6	11180	9340	RTO-C	85	form-based			true	0.75	15	1.875	13	13	16770	14930	14930	1.5

block_num	lot_num	Lot Size Feet	Lot Size Acres	Existing Bldg Sqft	Existing Units	sb79_MaxHeight	sb79_MaxDensity	sb79_MaxFAR	SB79- Gross Unit Capacity	SB79- Net Unit Capacity	SB79- Gross GSF Capacity	SB79- Net GSF Capacity	Existing SF Zoning	Existing SF Height Limit	Density Limit?	Density Limit ratio	Corner Parcel?	In R4	Max Lot Coverage	SF Unit Capacity Gross	% Gross Unit- SF vs SB79	SF Zoning- Net Unit Capacity	SF Zoning - Net Unit Capacity Limited by 200% SB79	SF Zoning- Gross GSF Capacity	SF Zoning- Net GSF Capacity	SF Zoning - Net GSF Capacity Limited by 200% SB79	% Gross GSF- SF vs SB79
1774	022	2496	0.06	4646	0	85	140	4	8	8	9984	5338	RTO-C	85	form-based			true	0.75	13	1.625	13	13	14976	10330	10330	1.5
1776	009Q	2787	0.06	3000	2	85	140	4	8	6	11148	8148	RTO-C	85	form-based			true	0.75	15	1.875	13	13	16722	13722	13722	1.5
1778	044	2500	0.06	1809	0	65	100	3	6	6	7500	5691	NCD-IRVIN	85	form-based			true	0.75	13	2.166666746	13	12	15000	13191	13191	2
1779	035	2500	0.06	3600	0	65	100	3	6	6	7500	3900	NCD-IRVIN	85	form-based			true	0.75	13	2.166666746	13	12	15000	11400	11400	2
1779	038	2500	0.06	2065	0	65	100	3	6	6	7500	5435	NCD-IRVIN	85	form-based			true	0.75	13	2.166666746	13	12	15000	12935	12935	2
1779	039	2500	0.06	2800	0	65	100	3	6	6	7500	4700	NCD-IRVIN	85	form-based			true	0.75	13	2.166666746	13	12	15000	12200	12200	2
1779	056	2625	0.06	5075	1	65	100	3	6	5	7875	2800	NCD-IRVIN	85	form-based			true	0.75	14	2.333333254	13	11	15750	10675	10675	2
1781	001	3293	0.08	7230	4	65	100	3	8	4	9879	2649	NCD-IRVIN	85	form-based		true	true	0.75	17	2.125	13	12	19758	12528	12528	2
1781	026	3210	0.07	5500	4	65	100	3	7	3	9630	4130	RTO-C	85	form-based		true	true	0.75	17	2.428571463	13	10	19260	13760	13760	2
1781	043	3250	0.07	5326	4	65	100	3	7	3	9750	4424	NCD-IRVIN	85	form-based		true	true	0.75	17	2.428571463	13	10	19500	14174	14174	2
1781	046	2500	0.06	6010	0	65	100	3	6	6	7500	1490	NCD-IRVIN	85	form-based			true	0.75	13	2.166666746	13	12	15000	8990	8990	2
1783	016	2473	0.06	2410	0	85	140	4	8	8	9892	7482	NC-1	85	form-based			true	0.75	13	1.625	13	13	14838	12428	12428	1.5
1787	012	2480	0.06	1683	0	65	100	3	6	6	7440	5757	RTO-C	85	form-based			true	0.75	13	2.166666746	13	12	14880	13197	13197	2
1794	016	3283	0.08	4100	4	85	140	4	11	7	13132	9032	NC-1	85	form-based		true	true	0.75	17	1.545454502	13	13	19698	15598	15598	1.5
1797	014	2500	0.06	750	0	85	140	4	8	8	10000	9250	RTO-C	85	form-based			true	0.75	13	1.625	13	13	15000	14250	14250	1.5
1799	020	2394	0.05	2075	0	65	100	3	5	5	7182	5107	NC-1	85	form-based		true	true	0.75	13	2.599999905	13	10	14364	12289	12289	2
1801	020	2500	0.06	2493	0	85	140	4	8	8	10000	7507	RTO-C	85	form-based			true	0.75	13	1.625	13	13	15000	12507	12507	1.5
1807	039	2500	0.06	3800	0	85	140	4	8	8	10000	6200	NC-1	85	form-based			true	0.75	13	1.625	13	13	15000	11200	11200	1.5
1808	001	2431	0.06	2437	0	65	100	3	6	6	7293	4856	NC-1	85	form-based		true	true	0.75	13	2.166666746	13	12	14586	12149	12149	2
1808	050	2500	0.06	2306	0	85	140	4	8	8	10000	7694	NC-1	85	form-based			true	0.75	13	1.625	13	13	15000	12694	12694	1.5
1818	001C	2625	0.06	1500	1	65	100	3	6	5	7875	6375	RTO-C	85	form-based		true	true	0.75	14	2.333333254	13	11	15750	14250	14250	2
1819	042	2500	0.06	0	0	85	140	4	8	8	10000	10000	RTO-C	85	form-based			true	0.75	13	1.625	13	13	15000	15000	15000	1.5
1826	042	2500	0.06	2788	0	85	140	4	8	8	10000	7212	NC-1	85	form-based			true	0.75	13	1.625	13	13	15000	12212	12212	1.5
1830	002	2702	0.06	1300	1	85	140	4	8	7	10808	9508	RTO-C	85	form-based			true	0.75	14	1.75	13	13	16212	14912	14912	1.5
1830	003	2702	0.06	1475	1	85	140	4	8	7	10808	9333	RTO-C	85	form-based			true	0.75	14	1.75	13	13	16212	14737	14737	1.5
1830	033L	2948	0.07	3584	2	85	140	4	10	8	11792	8208	RTO-C	85	form-based			true	0.75	15	1.5	13	13	17688	14104	14104	1.5
1834	001C	2616	0.06	2550	1	85	140	4	8	7	10464	7914	RTO-C	85	form-based			true	0.75	14	1.75	13	13	15696	13146	13146	1.5
1834	003	2731	0.06	1150	1	65	100	3	6	5	8193	7043	RTO-C	85	form-based			true	0.75	14	2.333333254	13	11	16386	15236	15236	2
1834	004	2750	0.06	1370	1	65	100	3	6	5	8250	6880	RTO-C	85	form-based			true	0.75	14	2.333333254	13	11	16500	15130	15130	2
1834	006	2789	0.06	1000	2	65	100	3	6	4	8367	7367	RTO-C	85	form-based			true	0.75	15	2.5	13	10	16734	15734	15734	2
1834	009	2846	0.07	2981	2	65	100	3	7	5	8538	5557	RTO-C	85	form-based			true	0.75	15	2.142857075	13	12	17076	14095	14095	2
1835	023	2576	0.06	1825	1	65	100	3	6	5	7728	5903	RTO-C	85	form-based		true	true	0.75	14	2.333333254	13	11	15456	13631	13631	2
1835	023A	2596	0.06	1450	1	65	100	3	6	5	7788	6338	RTO-C	85	form-based			true	0.75	14	2.333333254	13	11	15576	14126	14126	2
1835	024	2615	0.06	2275	1	65	100	3	6	5	7845	5570	RTO-C	85	form-based			true	0.75	14	2.333333254	13	11	15690	13415	13415	2
1835	024A	2634	0.06	1175	1	65	100	3	6	5	7902	6727	RTO-C	85	form-based			true	0.75	14	2.333333254	13	11	15804	14629	14629	2
1835	039	2590	0.06	1450	1	65	100	3	6	5	7770	6320	RTO-C	85	form-based			true	0.75	14	2.333333254	13	11	15540	14090	14090	2
1835	041	2585	0.06	1812	1	85	140	4	8	7	10340	8528	RTO-C	85	form-based			true	0.75	14	1.75	13	13	15510	13698	13698	1.5
1839	007	6648	0.15	4212	1	65	100	3	15	14	19944	15732	RH-2	40	form-based		true	true	0.7	14	0.933333337	13	13	18614.40039	14402.40039	14402.40039	0.933333
1840	001	3260	0.07	5684	4	85	140	4	10	6	13040	7356	RTO-C	85	form-based		true	true	0.75	17	1.700000048	13	13	19560	13876	13876	1.5
1844	044	2500	0.06	2470	0	85	140	4	8	8	10000	7530	NCD-INNE	85	form-based			true	0.75	13	1.625	13	13	15000	12530	12530	1.5
1844	048	2500	0.06	1685	0	85	140	4	8	8	10000	8315	NCD-INNE	85	form-based			true	0.75	13	1.625	13	13	15000	13315	13315	1.5
1859A	012A	7490	0.17	5800	3	65	100	3	17	14	22470	16670	RH-2	40	form-based		true	true	0.7	16	0.941176474	13	13	20972	15172	15172	0.933333
1861B	001A	6429	0.15	1529	1	65	100	3	15	14	19287	17758	RH-1(D)	40	form-based			true	0.7	14	0.933333337	13	13	18001.19922	16472.19922	16472.19922	0.933333
1862A	002A	6670	0.15	2700	1	65	100	3	15	14	20010	17310	RH-1(D)	40	form-based			true	0.7	14	0.933333337	13	13	18676	15976	15976	0.933333
1895	023	6914	0.16	2385	2	55	80	2.5	13	11	17285	14900	RH-2	40	form-based		true	true	0.7	15	1.153846145	13	13	19359.19922	16974.19922	16974.19922	1.12
1898	048	6000	0.14	2982	0	55	80	2.5	11	11	15000	12018	RH-1	40	form-based			true	0.7	13	1.181818128	13	13	16800	13818	13818	1.12
1924	089	2912	0.07	1780	2	55	80	2.5	6	4	7280	5500	RTO-C	85	form-based			true	0.75	15	2.5	13	10	17472	15692	12780	2.4
1925	013	2655	0.06	2018	1	55	80	2.5	5	4	6638	4620	RTO-C	85	form-based			true	0.75	14	2.799999952	13	9	15930	13912	11258	2.399819
1935	045	6568	0.15	3911	1	55	80	2.5	12	11	16420	12509	RH-1	40	form-based			true	0.7	14	1.166666627	13	13	18390.40039	14479.40039	14479.40039	1.12
2015	019C	2688	0.06	1325	1	55	80	2.5	5	4	6720	5395	RTO-C	85	form-based			true	0.75	14	2.799999952	13	9	16128	14803	12115	2.4
2017	045	2511	0.06	4052	0	55	80	2.5	5	5	6278	2226	NCD-NORI	85	form-based			true	0.75	13	2.599999905	13	10	15066	11014	8504	2.399809
2017	046	2511	0.06	4072	0	55	80	2.5	5	5	6278	2206	NCD-NORI	85	form-based			true	0.75	13	2.599999905	13	10	15066	10994	8484	2.399809
2017	047	2511	0.06	4072	0	55	80	2.5	5	5	6278	2206	NCD-NORI	85	form-based			true	0.75	13	2.599999905	13	10	15066	10994	8484	2.399809
2020	010	2687	0.06	1163	1	55	80	2.5	5	4	6718	5555	RTO-C	85	form-based			true	0.75	14	2.799999952	13	9	16122	14959	12273	2.399821
2022	018	2745	0.06	2007	1	55	80	2.5	5	4	6862	4855	RTO-C	85	form-based			true	0.75	14	2.799999952	13	9	16470	14463	11717	2.400175
2026	029	2814	0.06	2668	2	55	80	2.5	5	3	7035	4367	NCD-NORI	85	form-based		true	true	0.75	15	3	13	8	16884	14216	11402	2.4
2027	013	3072	0.07	10863	3	55	80	2.5	6	3	7680	0	NCD-NORI	85	form-based		true	true	0.75	16	2.666666746	13	9	18432	7569	4497	2.4
2031	004F	2748	0.06	1646	1	55	80	2.5	5	4	6870	5224	RTO-C	85	form-based			true	0.75	14	2.799999952	13	9	16488	14842	12094	2.4
2031	004G	2748	0.06	1250	1	55	80	2.5	5	4	6870	5620	RTO-C	85	form-based			true	0.75	14	2.799999952	13	9	16488	15238	12490	2.4
2031	004H	2748	0.06	1868	1	55	80	2.5	5	4	6870	5002	RTO-C	85	form-based			true	0.75	14	2.799999952	13	9	16488	14620	11872	2.4
2031	004I	2748	0.06	1250	1	55	80	2.5	5	4	6870	5620	RTO-C	85	form-based			true	0.75	14	2.799999952	13	9	16488	15238	12490	2.4
2031	004J	2748	0.06	2223	1	55	80	2.5	5	4	6870	4647	RTO-C	85	form-based			true	0.75	14	2.799999952	13	9	16488	14265	11517	2.4
2031	004K	2748	0.06	1250	1	55	80	2.5	5	4	6870	5620	RTO-C	85	form-based			true	0.75	14	2.799999952	13	9	16488	15238	12490	2.4
2031	026	4562	0.1	9067	11	55	80	2.5	8	0	11405	2338	RTO-C	85	form-based			true	0.75	24	3	13	5	27372	18305	13743	2.4

block_num	lot_num	Lot Size Feet	Lot Size Acres	Existing Bldg Sqft	Existing Units	sb79_MaxHeight	sb79_MaxDensity	sb79_MaxFAR	SB79- Gross Unit Capacity	SB79- Net Unit Capacity	SB79- Gross GSF Capacity	SB79- Net GSF Capacity	Existing SF Zoning	Existing SF Height Limit	Density Limit?	Density Limit ratio	Corner Parcel?	In R4	Max Lot Coverage	SF Unit Capacity Gross	% Gross Unit- SF vs SB79	SF Zoning- Net Unit Capacity	SF Zoning - Net Unit Capacity Limited by 200% SB79	SF Zoning- Gross GSF Capacity	SF Zoning- Net GSF Capacity	SF Zoning - Net GSF Capacity Limited by 200% SB79	% Gross GSF- SF vs SB79
2037A	001	6660	0.15	3640	1	55	80	2.5	12	11	16650	13010	RH-2	40	form-based		true	true	0.7	14	1.166666627	13	13	18648	15008	15008	1.12
2198	010	2742	0.06	1207	1	55	80	2.5	5	4	6855	5648	RTO-C	85	form-based			true	0.75	14	2.799999952	13	9	16452	15245	12503	2.4
2199	003	5958	0.14	7842	0	55	80	2.5	11	11	14895	7053	RH-1	40	form-based			true	0.7	13	1.181818128	13	13	16682.40039	8840.400391	8840.400391	1.12
2200	005	6578	0.15	2952	1	55	80	2.5	12	11	16445	13493	RH-1	40	form-based			true	0.7	14	1.166666627	13	13	18418.40039	15466.40039	15466.40039	1.12
2206	082	6643	0.15	4389	1	55	80	2.5	12	11	16608	12219	RH-1	40	form-based			true	0.7	14	1.166666627	13	13	18600.40039	14211.40039	14211.40039	1.119966
2330	004	2887	0.07	3107	2	65	100	3	7	5	8661	5554	RTO-C	85	form-based			true	0.75	15	2.142857075	13	12	17322	14215	14215	2
2330	005	3029	0.07	2822	3	65	100	3	7	4	9087	6265	RTO-C	85	form-based			true	0.75	16	2.285714388	13	11	18174	15352	15352	2
2330	005C	3029	0.07	2510	3	65	100	3	7	4	9087	6577	RTO-C	85	form-based			true	0.75	16	2.285714388	13	11	18174	15664	15664	2
2331	004I	2603	0.06	2123	1	65	100	3	6	5	7809	5686	RTO-C	85	form-based			true	0.75	14	2.333333254	13	11	15618	13495	13495	2
2347	023	2689	0.06	2019	1	65	100	3	6	5	8067	6048	RTO-C	85	form-based			true	0.75	14	2.333333254	13	11	16134	14115	14115	2
2347	024	2689	0.06	2713	1	65	100	3	6	5	8067	5354	RTO-C	85	form-based			true	0.75	14	2.333333254	13	11	16134	13421	13421	2
2347	027	2620	0.06	1185	1	65	100	3	6	5	7860	6675	RTO-C	85	form-based			true	0.75	14	2.333333254	13	11	15720	14535	14535	2
2348	004	3000	0.07	3322	3	65	100	3	7	4	9000	5678	RTO-C	85	form-based			true	0.75	16	2.285714388	13	11	18000	14678	14678	2
2348	007	3000	0.07	4200	3	65	100	3	7	4	9000	4800	RTO-C	85	form-based			true	0.75	16	2.285714388	13	11	18000	13800	13800	2
2348	012A	2500	0.06	0	0	65	100	3	6	6	7500	7500	RTO-C	85	form-based			true	0.75	13	2.166666746	13	12	15000	15000	15000	2
2348	036	3663	0.08	2042	1	65	100	3	8	7	10989	8947	RTO-C	65	form-based			true	0.75	14	1.75	13	13	16483.5	14441.5	14441.5	1.5
2349	021	2500	0.06	1550	0	65	100	3	6	6	7500	5950	NCD-TARA	85	form-based			true	0.75	13	2.166666746	13	12	15000	13450	13450	2
2350	019	2500	0.06	2366	0	85	140	4	8	8	10000	7634	NCD-TARA	85	form-based			true	0.75	13	1.625	13	13	15000	12634	12634	1.5
2350	023	2500	0.06	153	0	85	140	4	8	8	10000	9847	NCD-TARA	85	form-based			true	0.75	13	1.625	13	13	15000	14847	14847	1.5
2354	010	2500	0.06	1750	0	85	140	4	8	8	10000	8250	NCD-TARA	85	form-based			true	0.75	13	1.625	13	13	15000	13250	13250	1.5
2354	011	2500	0.06	1500	0	85	140	4	8	8	10000	8500	NCD-TARA	85	form-based			true	0.75	13	1.625	13	13	15000	13500	13500	1.5
2355	010	2500	0.06	4025	0	85	140	4	8	8	10000	5975	NCD-TARA	85	form-based			true	0.75	13	1.625	13	13	15000	10975	10975	1.5
2356	012	2500	0.06	2037	0	65	100	3	6	6	7500	5463	NCD-TARA	85	form-based			true	0.75	13	2.166666746	13	12	15000	12963	12963	2
2358	018	2500	0.06	2250	0	85	140	4	8	8	10000	7750	NCD-TARA	85	form-based			true	0.75	13	1.625	13	13	15000	12750	12750	1.5
2360	017	2500	0.06	2900	0	85	140	4	8	8	10000	7100	NCD-TARA	85	form-based			true	0.75	13	1.625	13	13	15000	12100	12100	1.5
2360	018	2500	0.06	2305	0	85	140	4	8	8	10000	7695	NCD-TARA	85	form-based			true	0.75	13	1.625	13	13	15000	12695	12695	1.5
2361	020	2500	0.06	2075	0	85	140	4	8	8	10000	7925	NCD-TARA	85	form-based			true	0.75	13	1.625	13	13	15000	12925	12925	1.5
2361	034	2500	0.06	4290	0	85	140	4	8	8	10000	5710	NCD-TARA	85	form-based			true	0.75	13	1.625	13	13	15000	10710	10710	1.5
2361	035	2499	0.06	4290	0	85	140	4	8	8	9996	5706	NCD-TARA	85	form-based			true	0.75	13	1.625	13	13	14994	10704	10704	1.5
2361	036	2500	0.06	2910	0	85	140	4	8	8	10000	7090	NCD-TARA	85	form-based			true	0.75	13	1.625	13	13	15000	12090	12090	1.5
2363	020	2500	0.06	3885	0	65	100	3	6	6	7500	3615	NCD-TARA	85	form-based			true	0.75	13	2.166666746	13	12	15000	11115	11115	2
2374	021	3284	0.08	4550	4	85	140	4	11	7	13136	8586	NC-1	85	form-based	true	true	0.75	17	1.545454502	13	13	19704	15154	15154	1.5
2375	018	2500	0.06	2500	0	85	140	4	8	8	10000	7500	NC-1	85	form-based	true	true	0.75	13	1.625	13	13	15000	12500	12500	1.5
2375	019	3250	0.07	4193	4	85	140	4	10	6	13000	8807	NC-1	85	form-based		true	0.75	17	1.700000048	13	13	19500	15307	15307	1.5
2379	040	2500	0.06	1875	0	85	140	4	8	8	10000	8125	NC-1	85	form-based		true	0.75	13	1.625	13	13	15000	13125	13125	1.5
2379	041	2500	0.06	1467	0	85	140	4	8	8	10000	8533	NC-1	85	form-based		true	0.75	13	1.625	13	13	15000	13533	13533	1.5
2381	045A	2500	0.06	2250	0	85	140	4	8	8	10000	7750	RTO-C	85	form-based		true	0.75	13	1.625	13	13	15000	12750	12750	1.5
2384	027	2500	0.06	900	0	85	140	4	8	8	10000	9100	RTO-C	85	form-based		true	0.75	13	1.625	13	13	15000	14100	14100	1.5
2385	043A	2500	0.06	2298	0	85	140	4	8	8	10000	7702	NC-1	85	form-based		true	0.75	13	1.625	13	13	15000	12702	12702	1.5
2390	044	2500	0.06	36	0	65	100	3	6	6	7500	7464	NCD-TARA	85	form-based		true	0.75	13	2.166666746	13	12	15000	14964	14964	2
2392	040	2500	0.06	1804	0	65	100	3	6	6	7500	5696	NCD-TARA	85	form-based		true	0.75	13	2.166666746	13	12	15000	13196	13196	2
2393	045	2500	0.06	2752	0	85	140	4	8	8	10000	7248	NCD-TARA	85	form-based		true	0.75	13	1.625	13	13	15000	12248	12248	1.5
2393	046	2500	0.06	0	0	85	140	4	8	8	10000	10000	NCD-TARA	85	form-based		true	0.75	13	1.625	13	13	15000	15000	15000	1.5
2393	047	2500	0.06	0	0	85	140	4	8	8	10000	10000	NCD-TARA	85	form-based		true	0.75	13	1.625	13	13	15000	15000	15000	1.5
2394	001	3260	0.07	3607	4	65	100	3	7	3	9780	6173	NCD-TARA	85	form-based	true	true	0.75	17	2.428571463	13	10	19560	15953	15953	2
2394	041	2500	0.06	2100	0	85	140	4	8	8	10000	7900	NCD-TARA	85	form-based		true	0.75	13	1.625	13	13	15000	12900	12900	1.5
2394	043	2500	0.06	2000	0	85	140	4	8	8	10000	8000	NCD-TARA	85	form-based		true	0.75	13	1.625	13	13	15000	13000	13000	1.5
2394	044	2500	0.06	1650	0	85	140	4	8	8	10000	8350	NCD-TARA	85	form-based		true	0.75	13	1.625	13	13	15000	13350	13350	1.5
2394	045	2500	0.06	1869	0	85	140	4	8	8	10000	8131	NCD-TARA	85	form-based		true	0.75	13	1.625	13	13	15000	13131	13131	1.5
2394	047	2500	0.06	2436	0	85	140	4	8	8	10000	7564	NCD-TARA	85	form-based		true	0.75	13	1.625	13	13	15000	12564	12564	1.5
2398	043	2500	0.06	2435	0	65	100	3	6	6	7500	5065	NCD-TARA	85	form-based		true	0.75	13	2.166666746	13	12	15000	12565	12565	2
2398	045	2400	0.06	1600	0	65	100	3	6	6	7200	5600	NCD-TARA	85	form-based		true	0.75	13	2.166666746	13	12	14400	12800	12800	2
2399	039	2500	0.06	4375	0	85	140	4	8	8	10000	5625	NCD-TARA	85	form-based		true	0.75	13	1.625	13	13	15000	10625	10625	1.5
2399	040	2500	0.06	2360	0	85	140	4	8	8	10000	7640	NCD-TARA	85	form-based		true	0.75	13	1.625	13	13	15000	12640	12640	1.5
2399	042	2500	0.06	2711	0	85	140	4	8	8	10000	7289	NCD-TARA	85	form-based		true	0.75	13	1.625	13	13	15000	12289	12289	1.5
2400	001	3289	0.08	5414	4	65	100	3	8	4	9867	4453	NCD-TARA	85	form-based	true	true	0.75	17	2.125	13	12	19734	14320	14320	2
2400	039	2500	0.06	2450	0	85	140	4	8	8	10000	7550	NCD-TARA	85	form-based		true	0.75	13	1.625	13	13	15000	12550	12550	1.5
2401	038	2500	0.06	2246	0	65	100	3	6	6	7500	5254	NCD-TARA	85	form-based		true	0.75	13	2.166666746	13	12	15000	12754	12754	2
2401	039	2500	0.06	2562	0	65	100	3	6	6	7500	4938	NCD-TARA	85	form-based		true	0.75	13	2.166666746	13	12	15000	12438	12438	2
2402	028	2467	0.06	1409	0	85	140	4	8	8	9868	8459	NCD-TARA	85	form-based		true	0.75	13	1.625	13	13	14802	13393	13393	1.5
2402	030	2500	0.06	3735	0	85	140	4	8	8	10000	6265	NCD-TARA	85	form-based		true	0.75	13	1.625	13	13	15000	11265	11265	1.5
2403	033	5811	0.13	14367	18	85	140	4	18	0	23244	8877	NCD-TARA	85	form-based	true	true	0.75	31	1.722222209	13	13	34866	20499	20499	1.5
2403	036	2500	0.06	4650	0	65	100	3	6	6	7500	2850	NCD-TARA	85	form-based		true	0.75	13	2.166666746	13	12	15000	10350	10350	2
2406	019	3835	0.09	3780	1	65	100	3	9	8	11505	7725	RTO-C	65	form-based	true	true	0.75	14	1.555555582	13	13	17257.5	13477.5	13477.5	1.5

block_num	lot_num	Lot Size Feet	Lot Size Acres	Existing Bldg Sqft	Existing Units	sb79_MaxHeight	sb79_MaxDensity	sb79_MaxFAR	SB79- Gross Unit Capacity	SB79- Net Unit Capacity	SB79- Gross GSF Capacity	SB79- Net GSF Capacity	Existing SF Zoning	Existing SF Height Limit	Density Limit?	Density Limit ratio	Corner Parcel?	In R4	Max Lot Coverage	SF Unit Capacity Gross	% Gross Unit- SF vs SB79	SF Zoning- Net Unit Capacity	SF Zoning - Net Unit Capacity Limited by 200% SB79	SF Zoning- Gross GSF Capacity	SF Zoning- Net GSF Capacity	SF Zoning - Net GSF Capacity Limited by 200% SB79	% Gross GSF- SF vs SB79
2408	044	2500	0.06	4718	0	65	100	3	6	6	7500	2782	NCD-INNE	85	form-based			true	0.75	13	2.166666746	13	12	15000	10282	10282	2
2408	052	5000	0.11	1493	13	85	140	4	15	2	20000	18507	NCD-INNE	85	form-based			true	0.75	26	1.733333349	13	13	30000	28507	28507	1.5
2409	037	2500	0.06	4635	0	85	140	4	8	8	10000	5365	NCD-INNE	85	form-based			true	0.75	13	1.625	13	13	15000	10365	10365	1.5
2410	009A	3608	0.08	1540	1	65	100	3	8	7	10824	9284	RTO-C	65	form-based			true	0.75	14	1.75	13	13	16236	14696	14696	1.5
2419	003C	2733	0.06	1680	1	65	100	3	6	5	8199	6519	RTO-C	85	form-based			true	0.75	14	2.333333254	13	11	16398	14718	14718	2
2419	016	2723	0.06	2824	1	65	100	3	6	5	8169	5345	RTO-C	85	form-based	true	true	true	0.75	14	2.333333254	13	11	16338	13514	13514	2
2419	017	2446	0.06	4680	0	65	100	3	6	6	7338	2658	RTO-C	85	form-based			true	0.75	13	2.166666746	13	12	14676	9996	9996	2
2424	050	7319	0.17	18658	14	65	100	3	17	3	21957	3299	NC-1	65	form-based	true	true	true	0.75	27	1.588235259	13	13	32935.5	14277.5	14277.5	1.5
2442	014	10000	0.23	22293	25	65	100	3	23	0	30000	7707	RTO-C	65	form-based	true	true	true	0.75	38	1.652173877	13	13	45000	22707	22707	1.5
2443	034	9133	0.21	19014	21	65	100	3	21	0	27399	8385	RTO-C	65	form-based	true	true	true	0.75	34	1.619047642	13	13	41098.5	22084.5	22084.5	1.5
2444	009B	5000	0.11	3092	6	65	100	3	11	5	15000	11908	RTO-C	65	form-based			true	0.75	19	1.727272749	13	13	22500	19408	19408	1.5
2474	001	3344	0.08	4395	0	55	80	2.5	6	6	8360	3965	NC-1	65	form-based	true	true	true	0.75	13	2.166666746	13	12	15048	10653	10653	1.8
2482	004	6594	0.15	3060	1	65	100	3	15	14	19782	16722	RH-1	40	form-based			true	0.7	14	0.933333337	13	13	18463.19922	15403.19922	15403.19922	0.933333
2484	008	2412	0.06	0	0	65	100	3	6	6	7236	7236	RTO-C	85	form-based			true	0.75	13	2.166666746	13	12	14472	14472	14472	2
2483	011	4722	0.11	10670	12	65	100	3	11	0	14166	3496	NCD-WEST	85	form-based			true	0.75	25	2.272727251	13	10	28332	17662	17662	2
2499A	013	6846	0.16	1742	1	55	80	2.5	13	12	17115	15373	RH-1(D)	40	form-based			true	0.7	14	1.076923132	13	13	19168.79883	17426.79883	17426.79883	1.12
2499A	014	6841	0.16	3054	1	55	80	2.5	13	12	17102	14048	RH-1(D)	40	form-based			true	0.7	14	1.076923132	13	13	19154.79883	16100.79883	16100.79883	1.120033
2499A	023	6690	0.15	1260	1	55	80	2.5	12	11	16725	15465	RH-1(D)	40	form-based			true	0.7	14	1.166666627	13	13	18732	17472	17472	1.12
2499A	024	6612	0.15	1260	1	55	80	2.5	12	11	16530	15270	RH-1(D)	40	form-based			true	0.7	14	1.166666627	13	13	18513.59961	17253.59961	17253.59961	1.12
2499A	025	6614	0.15	1260	1	55	80	2.5	12	11	16535	15275	RH-1(D)	40	form-based			true	0.7	14	1.166666627	13	13	18519.19922	17259.19922	17259.19922	1.12
2499A	027	6446	0.15	1260	1	55	80	2.5	12	11	16115	14855	RH-1(D)	40	form-based			true	0.7	14	1.166666627	13	13	18048.79883	16788.79883	16788.79883	1.12
2499A	030	6524	0.15	1980	1	55	80	2.5	12	11	16310	14330	RH-1(D)	40	form-based			true	0.7	14	1.166666627	13	13	18267.19922	16287.19922	16287.19922	1.12
2499A	031	6860	0.16	1260	1	55	80	2.5	13	12	17150	15890	RH-1(D)	40	form-based			true	0.7	14	1.076923132	13	13	19208	17948	17948	1.12
2501A	024	6604	0.15	2189	1	55	80	2.5	12	11	16510	14321	RH-1(D)	40	form-based			true	0.7	14	1.166666627	13	13	18491.19922	16302.19922	16302.19922	1.12
2527B	001	3716	0.09	2451	1	55	80	2.5	7	6	9290	6839	RTO-C	65	form-based	true	true	true	0.75	14	2	13	13	16722	14271	14271	1.8
2541	015	2698	0.06	1680	1	65	100	3	6	5	8094	6414	RTO-C	85	form-based			true	0.75	14	2.333333254	13	11	16188	14508	14508	2
2541	016	2698	0.06	1804	1	65	100	3	6	5	8094	6290	RTO-C	85	form-based			true	0.75	14	2.333333254	13	11	16188	14384	14384	2
2616	045	6463	0.15	1770	1	55	80	2.5	12	11	16158	14388	RH-3	40	form-based			true	0.7	14	1.166666627	13	13	18096.40039	16326.40039	16326.40039	1.119965
2622	083	4777	0.11	0	0	65	100	3	11	11	14331	14331	RH-2	50	form-based			true	0.7	13	1.181818128	13	13	16719.5	16719.5	16719.5	1.166667
2623	009	2803	0.06	6582	12	85	140	4	8	0	11212	4630	RTO-C	120	form-based			true	0.75	25	3.125	13	4	25227	18645	15842	2.25
2641	010	6554	0.15	2445	1	65	100	3	15	14	19662	17217	RH-1(D)	40	form-based			true	0.7	14	0.933333337	13	13	18351.19922	15906.19922	15906.19922	0.933333
2647	008	3219	0.07	5450	4	65	100	3	7	3	9657	4207	NCD-CAST	85	form-based			true	0.75	17	2.428571463	13	10	19314	13864	13864	2
2674	013	6590	0.15	2095	1	55	80	2.5	12	11	16475	14380	RH-1(D)	40	form-based			true	0.7	14	1.166666627	13	13	18452	16357	16357	1.12
2675	011	6442	0.15	1240	1	55	80	2.5	12	11	16105	14865	RH-1(D)	40	form-based	true	true	true	0.7	14	1.166666627	13	13	18037.59961	16797.59961	16797.59961	1.12
2675	012	6896	0.16	1540	1	55	80	2.5	13	12	17240	15700	RH-1(D)	40	form-based			true	0.7	14	1.076923132	13	13	19308.79883	17768.79883	17768.79883	1.12
2678	013	6552	0.15	1924	1	55	80	2.5	12	11	16380	14456	RH-1(D)	40	form-based			true	0.7	14	1.166666627	13	13	18345.59961	16421.59961	16421.59961	1.12
2679	015	6668	0.15	1625	1	55	80	2.5	12	11	16670	15045	RH-1(D)	40	form-based			true	0.7	14	1.166666627	13	13	18670.40039	17045.40039	17045.40039	1.12
2679	016	6812	0.16	1738	1	55	80	2.5	13	12	17030	15292	RH-1(D)	40	form-based			true	0.7	14	1.076923132	13	13	19073.59961	17335.59961	17335.59961	1.12
2679	019	6854	0.16	1639	1	55	80	2.5	13	12	17135	15496	RH-1(D)	40	form-based	true	true	true	0.7	14	1.076923132	13	13	19191.19922	17552.19922	17552.19922	1.12
2688	006	6627	0.15	3463	1	55	80	2.5	12	11	16568	13105	RH-1(D)	40	form-based			true	0.7	14	1.166666627	13	13	18555.59961	15092.59961	15092.59961	1.119966
2688	025	6568	0.15	2114	1	55	80	2.5	12	11	16420	14306	RH-1(D)	40	form-based			true	0.7	14	1.166666627	13	13	18390.40039	16276.40039	16276.40039	1.12
2706	011	6436	0.15	2275	1	55	80	2.5	12	11	16090	13815	RH-1(D)	40	form-based			true	0.7	14	1.166666627	13	13	18020.79883	15745.79883	15745.79883	1.12
2706	030	6514	0.15	1770	1	55	80	2.5	12	11	16285	14515	RH-1(D)	40	form-based			true	0.7	14	1.166666627	13	13	18239.19922	16469.19922	16469.19922	1.12
2817	001	6802	0.16	3328	1	55	80	2.5	13	12	17005	13677	RH-1(D)	40	form-based	true	true	true	0.7	14	1.076923132	13	13	19045.59961	15717.59961	15717.59961	1.12
2817	016	6684	0.15	4512	1	65	100	3	15	14	20052	15540	RH-1(D)	40	form-based			true	0.7	14	0.933333337	13	13	18715.19922	14203.19922	14203.19922	0.933333
2818	026	6546	0.15	3687	1	55	80	2.5	12	11	16365	12678	RH-1(D)	40	form-based	true	true	true	0.7	14	1.166666627	13	13	18328.79883	14641.79883	14641.79883	1.12
2818	028	6430	0.15	3331	1	55	80	2.5	12	11	16075	12744	RH-1(D)	40	form-based			true	0.7	14	1.166666627	13	13	18004	14673	14673	1.12
2822A	011	6457	0.15	1153	1	55	80	2.5	12	11	16142	14989	RH-1(D)	40	form-based			true	0.7	14	1.166666627	13	13	18079.59961	16926.59961	16926.59961	1.120035
2823B	018	6538	0.15	1056	1	55	80	2.5	12	11	16345	15289	RH-1(D)	40	form-based			true	0.7	14	1.166666627	13	13	18306.40039	17250.40039	17250.40039	1.12
2831	010	4943	0.11	5038	6	55	80	2.5	9	3	12358	7320	NCD-24TH	65	form-based			true	0.75	19	2.111111164	13	12	22243.5	17205.5	17205.5	1.799927
2831	018A	3400	0.08	0	0	55	80	2.5	6	6	8500	8500	NCD-24TH	65	form-based			true	0.75	13	2.166666746	13	12	15300	15300	15300	1.8
2837	034	6067	0.14	4588	0	65	100	3	14	14	18201	13613	RH-1(D)	40	form-based			true	0.7	13	0.928571403	13	13	16987.59961	12399.59961	12399.59961	0.933333
2838	015	6459	0.15	3646	1	55	80	2.5	12	11	16148	12502	RH-1(D)	40	form-based			true	0.7	14	1.166666627	13	13	18085.19922	14439.19922	14439.19922	1.119965
2840	016	6518	0.15	3268	1	65	100	3	15	14	19554	16286	RH-1(D)	40	form-based			true	0.7	14	0.933333337	13	13	18250.40039	14982.40039	14982.40039	0.933333
2841	005	6901	0.16	2814	1	65	100	3	16	15	20703	17889	RH-1(D)	40	form-based			true	0.7	14	0.875	13	13	19322.79883	16508.79883	16508.79883	0.933333
2856	009	6640	0.15	2893	1	65	100	3	15	14	19920	17027	RH-1(D)	40	form-based	true	true	true	0.7	14	0.933333337	13	13	18592	15699	15699	0.933333
2858	026	6730	0.15	3050	1	65	100	3	15	14	20190	17140	RH-1(D)	40	form-based	true	true	true	0.7	14	0.933333337	13	13	18844	15794	15794	0.933333
2861	025	6531	0.15	2687	1	55	80	2.5	12	11	16328	13641	RH-1(D)	40	form-based			true	0.7	14	1.166666627	13	13	18286.79883	15599.79883	15599.79883	1.119966
2861	027	6631	0.15	2970	1	55	80	2.5	12	11	16578	13608	RH-1(D)	40	form-based			true	0.7	14	1.166666627	13	13	18566.79883	15596.79883	15596.79883	1.119966
2861	034	6818	0.16	3378	1	55	80	2.5	13	12	17045	13667	RH-1(D)	40	form-based			true	0.7	14	1.076923132	13	13	19090.40039	15712.40039	15712.40039	1.12
2862	020	6828	0.16	2917	1	65	100	3	16	15	20484	17567	RH-1(D)	40	form-based	true	true	true	0.7	14	0.875	13	13	19118.40039	16201.40039	16201.40039	0.933333
2878	001	6790	0.16	1888	1	65	100	3	16	15	20370	18482	RH-1(D)	40	form-based	true	true	true	0.7	14	0.875	13	13	19012	17124	17124	0.933333
2881	001	6676	0.15	2640	1	55	80	2.5	12	11	16690	14050	RH-1(D)	40	form-based	true	true	true	0.7	14	1.166666627	13	13	18692.79883	16052.79883	16052.79883	1.12
2881	002	6653	0.15	2344	1	55	80	2.5	12	11	16632	14288	RH-1(D)	40	form-based	true	true	true	0.7	14	1.166666627	13	13	18628.40039	16284.40039	16284.40039	1.120034

block_num	lot_num	Lot Size Feet	Lot Size Acres	Existing Bldg Sqft	Existing Units	sb79_MaxHeight	sb79_MaxDensity	sb79_MaxFAR	SB79- Gross Unit Capacity	SB79- Net Unit Capacity	SB79- Gross GSF Capacity	SB79- Net GSF Capacity	Existing SF Zoning	Existing SF Height Limit	Density Limit?	Density Limit ratio	Corner Parcel?	In R4	Max Lot Coverage	SF Unit Capacity Gross	% Gross Unit- SF vs SB79	SF Zoning- Net Unit Capacity	SF Zoning - Net Unit Capacity Limited by 200% SB79	SF Zoning- Gross GSF Capacity	SF Zoning- Net GSF Capacity	SF Zoning - Net GSF Capacity Limited by 200% SB79	% Gross GSF- SF vs SB79
2881	022	6537	0.15	2314	1	55	80	2.5	12	11	16342	14028	RH-1(D)	40	form-based			true	0.7	14	1.166666627	13	13	18303.59961	15989.59961	15989.59961	1.120034
2882	001	6589	0.15	2224	1	55	80	2.5	12	11	16472	14248	RH-1(D)	40	form-based		true	true	0.7	14	1.166666627	13	13	18449.19922	16225.19922	16225.19922	1.120034
2882	021	6453	0.15	2645	1	55	80	2.5	12	11	16132	13487	RH-1(D)	40	form-based			true	0.7	14	1.166666627	13	13	18068.40039	15423.40039	15423.40039	1.120035
2882	034	6777	0.16	2022	1	55	80	2.5	13	12	16942	14920	RH-1(D)	40	form-based			true	0.7	14	1.076923132	13	13	18975.59961	16953.59961	16953.59961	1.120033
2885	012J	6589	0.15	3700	1	65	100	3	15	14	19767	16067	RH-1(D)	40	form-based		true	true	0.7	14	0.933333337	13	13	18449.19922	14749.19922	14749.19922	0.933333
2885	013	6871	0.16	4512	1	65	100	3	16	15	20613	16101	RH-1(D)	40	form-based		true	true	0.7	14	0.875	13	13	19238.79883	14726.79883	14726.79883	0.933333
2886	017	6497	0.15	2925	1	65	100	3	15	14	19491	16566	RH-1(D)	40	form-based		true	true	0.7	14	0.933333337	13	13	18191.59961	15266.59961	15266.59961	0.933333
2919A	025	3692	0.08	1976	1	65	100	3	8	7	11076	9100	RTO-C	65	form-based		true	true	0.75	14	1.75	13	13	16614	14638	14638	1.5
2920	020	3608	0.08	2462	1	65	100	3	8	7	10824	8362	RTO-C	65	form-based		true	true	0.75	14	1.75	13	13	16236	13774	13774	1.5
2923	011	6973	0.16	2555	2	55	80	2.5	13	11	17432	14877	RH-1(D)	40	form-based			true	0.7	15	1.153846145	13	13	19524.40039	16969.40039	16969.40039	1.120032
2925	004	6612	0.15	2680	1	65	100	3	15	14	19836	17156	RH-1(D)	40	form-based			true	0.7	14	0.933333337	13	13	18513.59961	15833.59961	15833.59961	0.933333
2926	016	6720	0.15	3334	1	65	100	3	15	14	20160	16826	RH-1(D)	40	form-based		true	true	0.7	14	0.933333337	13	13	18816	15482	15482	0.933333
2927	001	6898	0.16	4060	1	65	100	3	16	15	20694	16634	RH-1(D)	40	form-based		true	true	0.7	14	0.875	13	13	19314.40039	15254.40039	15254.40039	0.933333
2928	001	6828	0.16	4077	1	65	100	3	16	15	20484	16407	RH-1(D)	40	form-based		true	true	0.7	14	0.875	13	13	19118.40039	15041.40039	15041.40039	0.933333
2928	002	6733	0.15	2916	1	65	100	3	15	14	20199	17283	RH-1(D)	40	form-based		true	true	0.7	14	0.933333337	13	13	18852.40039	15936.40039	15936.40039	0.933333
2929	001	3617	0.08	2494	1	65	100	3	8	7	10851	8357	RTO-C	65	form-based		true	true	0.75	14	1.75	13	13	16276.5	13782.5	13782.5	1.5
2929	031	3789	0.09	2526	1	65	100	3	9	8	11367	8841	RTO-C	65	form-based		true	true	0.75	14	1.555555582	13	13	17050.5	14524.5	14524.5	1.5
2930	001	3740	0.09	2701	1	85	140	4	13	12	14960	12259	RTO-C	65	form-based		true	true	0.75	14	1.076923132	13	13	16830	14129	14129	1.125
2931	004	2525	0.06	2517	0	85	140	4	8	8	10100	7583	NCD-WEST	85	form-based			true	0.75	13	1.625	13	13	15150	12633	12633	1.5
2931	004A	2565	0.06	1950	0	85	140	4	8	8	10260	8310	NCD-WEST	85	form-based			true	0.75	13	1.625	13	13	15390	13440	13440	1.5
2935	001	6672	0.15	2360	1	55	80	2.5	12	11	16680	14320	RH-1(D)	40	form-based			true	0.7	14	1.166666627	13	13	18681.59961	16321.59961	16321.59961	1.12
2936A	007	6684	0.15	1696	1	55	80	2.5	12	11	16710	15014	RH-1(D)	40	form-based			true	0.7	14	1.166666627	13	13	18715.19922	17019.19922	17019.19922	1.12
2936B	021	6474	0.15	2292	1	55	80	2.5	12	11	16185	13893	RH-1(D)	40	form-based			true	0.7	14	1.166666627	13	13	18127.19922	15835.19922	15835.19922	1.12
2973	028	6518	0.15	2817	1	55	80	2.5	12	11	16295	13478	RH-1(D)	40	form-based			true	0.7	14	1.166666627	13	13	18250.40039	15433.40039	15433.40039	1.12
2973A	028	6525	0.15	3969	1	55	80	2.5	12	11	16312	12343	RH-1(D)	40	form-based			true	0.7	14	1.166666627	13	13	18270	14301	14301	1.120034
2973A	034	6603	0.15	4743	1	55	80	2.5	12	11	16508	11765	RH-1(D)	40	form-based			true	0.7	14	1.166666627	13	13	18488.40039	13745.40039	13745.40039	1.119966
2973A	036	6735	0.15	3350	1	55	80	2.5	12	11	16838	13488	RH-1(D)	40	form-based			true	0.7	14	1.166666627	13	13	18858	15508	15508	1.119967
2973A	055	6884	0.16	3204	1	55	80	2.5	13	12	17210	14006	RH-1(D)	40	form-based			true	0.7	14	1.076923132	13	13	19275.19922	16071.19922	16071.19922	1.12
2979	008	3088	0.07	3640	3	85	140	4	10	7	12352	8712	NCD-WEST	85	form-based			true	0.75	16	1.600000024	13	13	18528	14888	14888	1.5
2979A	031	3933	0.09	7427	8	85	140	4	13	5	15732	8305	NCD-WEST	85	form-based			true	0.75	21	1.615384579	13	13	23598	16171	16171	1.5
2982	009	6529	0.15	2925	1	55	80	2.5	12	11	16322	13397	RH-1(D)	40	form-based			true	0.7	14	1.166666627	13	13	18281.19922	15356.19922	15356.19922	1.120034
2982	011	6576	0.15	1981	1	55	80	2.5	12	11	16440	14459	RH-1(D)	40	form-based			true	0.7	14	1.166666627	13	13	18412.79883	16431.79883	16431.79883	1.12
2984	018	6825	0.16	1585	1	65	100	3	16	15	20475	18890	RH-1(D)	40	form-based		true	true	0.7	14	0.875	13	13	19110	17525	17525	0.933333
2986	028	6484	0.15	1942	1	65	100	3	15	14	19452	17510	RH-1(D)	40	form-based			true	0.7	14	0.933333337	13	13	18155.19922	16213.19922	16213.19922	0.933333
2987A	034	6643	0.15	3307	1	65	100	3	15	14	19929	16622	RH-1(D)	40	form-based		true	true	0.7	14	0.933333337	13	13	18600.40039	15293.40039	15293.40039	0.933333
2987A	031	6438	0.15	2170	1	65	100	3	15	14	19314	17144	RH-1(D)	40	form-based			true	0.7	14	0.933333337	13	13	18026.40039	15856.40039	15856.40039	0.933333
2987A	032	6550	0.15	3234	1	65	100	3	15	14	19650	16416	RH-1(D)	40	form-based		true	true	0.7	14	0.933333337	13	13	18340	15106	15106	0.933333
2988A	013A	2388	0.05	1673	0	85	140	4	7	7	9552	7879	NCD-WEST	85	form-based			true	0.75	13	1.857142806	13	13	14328	12655	12655	1.5
2990	009	6435	0.15	3019	1	55	80	2.5	12	11	16088	13069	RH-1(D)	40	form-based			true	0.7	14	1.166666627	13	13	18018	14999	14999	1.119965
2989B	027	2434	0.06	1453	0	65	100	3	6	6	7302	5849	NCD-WEST	85	form-based			true	0.75	13	2.166666746	13	12	14604	13151	13151	2
2989B	027A	2386	0.05	1920	0	65	100	3	5	5	7158	5238	NCD-WEST	85	form-based			true	0.75	13	2.599999905	13	10	14316	12396	12396	2
3011	066	6643	0.15	3064	1	55	80	2.5	12	11	16608	13544	RH-1(D)	40	form-based			true	0.7	14	1.166666627	13	13	18600.40039	15536.40039	15536.40039	1.119966
3011	069	7362	0.17	2698	2	55	80	2.5	14	12	18405	15707	RH-1(D)	40	form-based			true	0.7	15	1.071428537	13	13	20613.59961	17915.59961	17915.59961	1.12
3011	082	6439	0.15	2598	1	55	80	2.5	12	11	16098	13500	RH-1(D)	40	form-based			true	0.7	14	1.166666627	13	13	18029.19922	15431.19922	15431.19922	1.119965
3012	027	2540	0.06	3572	0	65	100	3	6	6	7620	4048	NCD-WEST	85	form-based		true	true	0.75	13	2.166666746	13	12	15240	11668	11668	2
3012	020A	2409	0.06	5145	0	65	100	3	6	6	7227	2082	NCD-WEST	85	form-based			true	0.75	13	2.166666746	13	12	14454	9309	9309	2
3013	004	6444	0.15	1712	1	65	100	3	15	14	19332	17620	RH-1(D)	40	form-based			true	0.7	14	0.933333337	13	13	18043.19922	16331.19922	16331.19922	0.933333
3039	038	6689	0.15	4660	1	55	80	2.5	12	11	16722	12062	RH-1(D)	40	form-based		true	true	0.7	14	1.166666627	13	13	18729.19922	14069.19922	14069.19922	1.120033
3042	019	6682	0.15	2414	1	55	80	2.5	12	11	16705	14291	RH-1(D)	40	form-based		true	true	0.7	14	1.166666627	13	13	18709.59961	16295.59961	16295.59961	1.12
3042	029	6747	0.15	1873	1	55	80	2.5	12	11	16868	14995	RH-1(D)	40	form-based		true	true	0.7	14	1.166666627	13	13	18891.59961	17018.59961	17018.59961	1.119967
3045	008	6683	0.15	2793	1	55	80	2.5	12	11	16708	13915	RH-1(D)	40	form-based			true	0.7	14	1.166666627	13	13	18712.40039	15919.40039	15919.40039	1.119967
3046	037	6759	0.16	3123	1	55	80	2.5	13	12	16898	13775	RH-1(D)	40	form-based			true	0.7	14	1.076923132	13	13	18925.19922	15802.19922	15802.19922	1.119967
3046	012	6636	0.15	3426	1	55	80	2.5	12	11	16590	13164	RH-1(D)	40	form-based			true	0.7	14	1.166666627	13	13	18580.79883	15154.79883	15154.79883	1.12
3046	015	6904	0.16	1840	1	55	80	2.5	13	12	17260	15420	RH-1(D)	40	form-based			true	0.7	14	1.076923132	13	13	19331.19922	17491.19922	17491.19922	1.12
3046	038	6554	0.15	3405	1	55	80	2.5	12	11	16385	12980	RH-1(D)	40	form-based		true	true	0.7	14	1.166666627	13	13	18351.19922	14946.19922	14946.19922	1.12
3047	046	6510	0.15	3012	1	55	80	2.5	12	11	16275	13263	RH-1(D)	40	form-based		true	true	0.7	14	1.166666627	13	13	18228	15216	15216	1.12
3048	006	6755	0.16	2910	1	55	80	2.5	13	12	16888	13978	RH-1(D)	40	form-based			true	0.7	14	1.076923132	13	13	18914	16004	16004	1.119967
3048	014	6636	0.15	2562	1	55	80	2.5	12	11	16590	14028	RH-1(D)	40	form-based		true	true	0.7	14	1.166666627	13	13	18580.79883	16018.79883	16018.79883	1.12
3069	001	6798	0.16	2608	1	65	100	3	16	15	20394	17786	RH-1(D)	40	form-based		true	true	0.7	14	0.875	13	13	19034.40039	16426.40039	16426.40039	0.933333
3071	024	6679	0.15	2020	1	65	100	3	15	14	20037	18017	RH-1(D)	40	form-based			true	0.7	14	0.933333337	13	13	18701.19922	16681.19922	16681.19922	0.933333
3076	019	6448	0.15	4460	1	65	100	3	15	14	19344	14884	RH-1(D)	40	form-based			true	0.7	14	0.933333337	13	13	18054.40039	13594.40039	13594.40039	0.933333
3071	019	6458	0.15	2658	1	65	100	3	15	14	19374	16716	RH-1(D)	40	form-based			true	0.7	14	0.933333337	13	13	18082.40039	15424.40039	15424.40039	0.933333
3074	004	6794	0.16	3446	1	65	100	3	16	15	20382	16936	RH-1(D)	40	form-based			true	0.7	14	0.875	13	13	19023.19922	15577.19922	15577.19922	0.933333
3074	010	6696	0.15	4169	1	65	100	3	15	14	20088	15919	RH-1(D)	40	form-based		true	true	0.7	14	0.933333337	13	13	18748.79883	14579.79883	14579.79883	0.933333

block_num	lot_num	Lot Size Feet	Lot Size Acres	Existing Bldg Sqft	Existing Units	sb79_MaxHeight	sb79_MaxDensity	sb79_MaxFAR	SB79- Gross Unit Capacity	SB79- Net Unit Capacity	SB79- Gross GSF Capacity	SB79- Net GSF Capacity	Existing SF Zoning	Existing SF Height Limit	Density Limit?	Density Limit ratio	Corner Parcel?	In R4	Max Lot Coverage	SF Unit Capacity Gross	% Gross Unit- SF vs SB79	SF Zoning- Net Unit Capacity	SF Zoning - Net Unit Capacity Limited by 200% SB79	SF Zoning- Gross GSF Capacity	SF Zoning- Net GSF Capacity	SF Zoning - Net GSF Capacity Limited by 200% SB79	% Gross GSF- SF vs SB79
3075	003	6816	0.16	3936	1	55	80	2.5	13	12	17040	13104	RH-1(D)	40	form-based			true	0.7	14	1.076923132	13	13	19084.79883	15148.79883	15148.79883	1.12
3075	009	6838	0.16	3566	1	65	100	3	16	15	20514	16948	RH-1(D)	40	form-based			true	0.7	14	0.875	13	13	19146.40039	15580.40039	15580.40039	0.933333
3076	011	6640	0.15	2600	1	55	80	2.5	12	11	16600	14000	RH-1(D)	40	form-based			true	0.7	14	1.166666627	13	13	18592	15992	15992	1.12
3076A	008	6663	0.15	3070	1	65	100	3	15	14	19989	16919	RH-1(D)	40	form-based			true	0.7	14	0.933333337	13	13	18656.40039	15586.40039	15586.40039	0.933333
3077	012	6636	0.15	2502	1	55	80	2.5	12	11	16590	14088	RH-1(D)	40	form-based			true	0.7	14	1.166666627	13	13	18580.79883	16078.79883	16078.79883	1.12
3077	018	6614	0.15	4048	1	55	80	2.5	12	11	16535	12487	RH-1(D)	40	form-based		true	true	0.7	14	1.166666627	13	13	18519.19922	14471.19922	14471.19922	1.12
3077	005	6504	0.15	2900	1	55	80	2.5	12	11	16260	13360	RH-1(D)	40	form-based			true	0.7	14	1.166666627	13	13	18211.19922	15311.19922	15311.19922	1.12
3077	030	6534	0.15	2719	1	55	80	2.5	12	11	16335	13616	RH-1(D)	40	form-based			true	0.7	14	1.166666627	13	13	18295.19922	15576.19922	15576.19922	1.12
3078	031	6727	0.15	3276	1	55	80	2.5	12	11	16818	13542	RH-1(D)	40	form-based			true	0.7	14	1.166666627	13	13	18835.59961	15559.59961	15559.59961	1.119967
3089	079	6700	0.15	2592	1	55	80	2.5	12	11	16750	14158	RH-1	40	form-based			true	0.7	14	1.166666627	13	13	18760	16168	16168	1.12
3091	057	15700	0.36	598	20	55	80	2.5	29	9	39250	38652	RM-1	40	form-based		true	true	0.7	33	1.137930989	13	13	43960	43362	43362	1.12
3100	001	6444	0.15	4210	1	65	100	3	15	14	19332	15122	RH-1(D)	40	form-based		true	true	0.7	14	0.933333337	13	13	18043.19922	13833.19922	13833.19922	0.933333
3100	020	6478	0.15	3835	1	65	100	3	15	14	19434	15599	RH-1(D)	40	form-based		true	true	0.7	14	0.933333337	13	13	18138.40039	14303.40039	14303.40039	0.933333
3102	021	6599	0.15	3657	1	65	100	3	15	14	19797	16140	RH-1(D)	40	form-based		true	true	0.7	14	0.933333337	13	13	18477.19922	14820.19922	14820.19922	0.933333
3105	008	6718	0.15	3594	1	55	80	2.5	12	11	16795	13201	RH-1(D)	40	form-based			true	0.7	14	1.166666627	13	13	18810.40039	15216.40039	15216.40039	1.12
3105A	014	6642	0.15	3260	1	55	80	2.5	12	11	16605	13345	RH-1(D)	40	form-based		true	true	0.7	14	1.166666627	13	13	18597.59961	15337.59961	15337.59961	1.12
3133	004	6824	0.16	2649	1	55	80	2.5	13	12	17060	14411	RH-1(D)	40	form-based		true	true	0.7	14	1.076923132	13	13	19107.19922	16458.19922	16458.19922	1.12
3134	001	6532	0.15	2375	1	55	80	2.5	12	11	16330	13955	RH-1(D)	40	form-based		true	true	0.7	14	1.166666627	13	13	18289.59961	15914.59961	15914.59961	1.12
3189	015	6797	0.16	1900	1	65	100	3	16	15	20391	18491	RH-1(D)	40	form-based		true	true	0.7	14	0.875	13	13	19031.59961	17131.59961	17131.59961	0.933333
3190	007	6476	0.15	3560	1	65	100	3	15	14	19428	15868	RH-1(D)	40	form-based		true	true	0.7	14	0.933333337	13	13	18132.79883	14572.79883	14572.79883	0.933333
3196	004	2470	0.06	3500	0	85	140	4	8	8	9880	6380	NCT-OCEA	85	form-based		true	true	0.75	13	1.625	13	13	14820	11320	11320	1.5
3257	015	3795	0.09	2158	1	85	140	4	13	12	15180	13022	RTO-C	65	form-based			true	0.75	14	1.076923132	13	13	17077.5	14919.5	14919.5	1.125
3258	017	3715	0.09	3337	1	85	140	4	13	12	14860	11523	RTO-C	65	form-based			true	0.75	14	1.076923132	13	13	16717.5	13380.5	13380.5	1.125
3258	019	3698	0.08	2149	1	85	140	4	11	10	14792	12643	RTO-C	65	form-based		true	true	0.75	14	1.272727251	13	13	16641	14492	14492	1.125
3259	021	3808	0.09	1740	1	65	100	3	9	8	11424	9684	RTO-C	65	form-based			true	0.75	14	1.555555582	13	13	17136	15396	15396	1.5
3260	017	6536	0.15	3236	1	65	100	3	15	14	19608	16372	RH-1(D)	40	form-based			true	0.7	14	0.933333337	13	13	18300.79883	15064.79883	15064.79883	0.933333
3263	006	6754	0.16	3225	1	55	80	2.5	13	12	16885	13660	RH-1(D)	40	form-based		true	true	0.7	14	1.076923132	13	13	18911.19922	15686.19922	15686.19922	1.12
3273	041	6674	0.15	2520	1	65	100	3	15	14	20022	17502	RH-1(D)	40	form-based			true	0.7	14	0.933333337	13	13	18687.19922	16167.19922	16167.19922	0.933333
3504	046	3113	0.07	33807	3	85	140	4	10	7	12452	0	NCT-3	85	form-based				0.75	16	1.600000024	13	13	18678	0	0	1.5
3509	005	7814	0.18	12331	10	75	120	3.5	22	12	27349	15018	RCD	55	form-based				0.75	23	1.045454502	13	13	29302.5	16971.5	16971.5	1.071429
3510	012	4413	0.1	13703	0	65	100	3	10	10	13239	0	WMUG	55	form-based				0.75	13	1.299999952	13	13	16548.75	2845.75	2845.75	1.25
3510	060	4413	0.1	9000	0	65	100	3	10	10	13239	4239	WMUG	55	form-based				0.75	13	1.299999952	13	13	16548.75	7548.75	7548.75	1.25
3515	002	2525	0.06	1982	0	65	100	3	6	6	7575	5593	WMUG	85	form-based			true	0.75	13	2.166666746	13	12	15150	13168	13168	2
3520	002	4330	0.1	5061	0	65	100	3	10	10	12990	7929	RCD	55	form-based				0.75	13	1.299999952	13	13	16237.5	11176.5	11176.5	1.25
3520	050	4468	0.1	4500	0	55	80	2.5	8	8	11170	6670	WMUG	55	form-based				0.75	13	1.625	13	13	16755	12255	12255	1.5
3725	069	1478	0.03	0	0	75	120	3.5	4	4	5173	5173	C-3-S	120	form-based				0.8	13	3.25	13	8	13302	13302	10346	2.571429
3525	084	6376	0.15	6928	1	55	80	2.5	12	11	15940	9012	RED	40	form-based				0.75	14	1.166666627	13	13	19128	12200	12200	1.2
3537	006	2976	0.07	2900	3	85	140	4	10	7	11904	9004	NCT-UPPE	85	form-based			true	0.75	16	1.600000024	13	13	17856	14956	14956	1.5
3537	057	2701	0.06	1338	1	65	100	3	6	5	8103	6765	RTO-C	85	form-based			true	0.75	14	2.333333254	13	11	16206	14868	14868	2
3538	050	2499	0.06	0	0	85	140	4	8	8	9996	9996	RTO-C	85	form-based			true	0.75	13	1.625	13	13	14994	14994	14994	1.5
3543	005	5000	0.11	11135	13	65	100	3	11	0	15000	3865	NCT-UPPE	85	form-based		true	true	0.75	26	2.363636255	13	9	30000	18865	18865	2
3544	058	3113	0.07	5935	3	85	140	4	10	7	12452	6517	NCT-UPPE	85	form-based			true	0.75	16	1.600000024	13	13	18678	12743	12743	1.5
3544	063	3111	0.07	4816	3	85	140	4	10	7	12444	7628	NCT-UPPE	85	form-based			true	0.75	16	1.600000024	13	13	18666	13850	13850	1.5
3544	064	3110	0.07	5285	3	85	140	4	10	7	12440	7155	NCT-UPPE	85	form-based			true	0.75	16	1.600000024	13	13	18660	13375	13375	1.5
3552	035	4200	0.1	0	0	75	120	3.5	12	12	14700	14700	UMU	58	form-based				0.75	13	1.083333373	13	13	15750	15750	15750	1.071429
3553	021	3062	0.07	5060	3	75	120	3.5	8	5	10717	5657	NCT-MISSI	80	form-based				0.75	16	2	13	13	18372	13312	13312	1.714286
3554	055	8268	0.19	11500	16	75	120	3.5	23	7	28938	17438	RTO-M	65	form-based		true		0.7	29	1.260869622	13	13	34725.59766	23225.59766	23225.59766	1.2
3554	058	4168	0.1	3788	0	75	120	3.5	12	12	14588	10800	NCT-VALE	55	form-based				0.75	13	1.083333373	13	13	15630	11842	11842	1.071429
3556	032	8968	0.21	9192	6	65	100	3	21	15	26904	17712	RTO-1	40	form-based			true	0.7	19	0.90476191	13	13	25110.40039	15918.40039	15918.40039	0.933333
3557	057	10924	0.25	15545	18	65	100	3	25	7	32772	17227	RTO-1	50	form-based			true	0.7	31	1.24000001	13	13	38234	22689	22689	1.166667
3567	033	6170	0.14	0	0	85	140	4	20	20	24680	24680	RM-1	40	form-based		true	true	0.7	13	0.649999976	13	13	17276	17276	17276	0.7
3582	057	7250	0.17	22936	25	65	100	3	17	0	21750	0	NCD-CAST	85	form-based		true	true	0.75	38	2.235294104	13	9	43500	20564	20564	2
3582	061	3125	0.07	3584	3	65	100	3	7	4	9375	5791	NCD-CAST	85	form-based			true	0.75	16	2.285714388	13	11	18750	15166	15166	2
3582	077	2431	0.06	5400	9	85	140	4	8	0	9724	4324	RTO-C	140	form-based			true	0.75	22	2.75	13	7	21879	16479	14048	2.25
3588	125	10026	0.23	1263	17	65	100	3	23	6	30078	28815	NCT-VALE	55	form-based		true		0.75	30	1.304347873	13	13	37597.5	36334.5	36334.5	1.25
3606	026	5130	0.12	3777	1	85	140	4	17	16	20520	16743	RM-1	50	form-based			true	0.7	14	0.823529422	13	13	17955	14178	14178	0.875
3608	009	4179	0.1	5460	0	65	100	3	10	10	12537	7077	NCT-VALE	50	form-based				0.75	13	1.299999952	13	13	15671.25	10211.25	10211.25	1.25
3620	089	7317	0.17	2775	2	65	100	3	17	15	21951	19176	RH-1	40	form-based			true	0.7	15	0.882352948	13	13	20487.59961	17712.59961	17712.59961	0.933333
3627	078	5870	0.13	2713	3	65	100	3	13	10	17610	14897	RH-2	50	form-based			true	0.7	16	1.230769277	13	13	20545	17832	17832	1.166667
3629	011	4924	0.11	3156	1	65	100	3	11	10	14772	11616	RH-2	50	form-based			true	0.7	14	1.272727251	13	13	17234	14078	14078	1.166667
3629	030	4423	0.1	3520	4	85	140	4	14	10	17692	14172	RTO-C	65	form-based			true	0.75	17	1.214285731	13	13	19903.5	16383.5	16383.5	1.125
3632	013	10665	0.24	33725	0	65	100	3	24	24	31995	0	RM-1	40	density-lin	800	true		0.7	13	0.541666687	13	13	29862	0	0	0.933333
3637	027	7963	0.18	16834	17	85	140	4	25	8	31852	15018	NCT-MISSI	65	form-based				0.75	30	1.200000048	13	13	35833.5	18999.5	18999.5	1.125
3642	027	3064	0.07	7500	3	75	120	3.5	8	5	10724	3224	NCT-MISSI	80	form-based				0.75	16	2	13	13	18384	10884	10884	1.714286

block_num	lot_num	Lot Size Feet	Lot Size Acres	Existing Bldg Sqft	Existing Units	sb79_MaxHeight	sb79_MaxDensity	sb79_MaxFAR	SB79- Gross Unit Capacity	SB79- Net Unit Capacity	SB79- Gross GSF Capacity	SB79- Net GSF Capacity	Existing SF Zoning	Existing SF Height Limit	Density Limit?	Density Limit ratio	Corner Parcel?	In R4	Max Lot Coverage	SF Unit Capacity Gross	% Gross Unit- SF vs SB79	SF Zoning- Net Unit Capacity	SF Zoning - Net Unit Capacity Limited by 200% SB79	SF Zoning- Gross GSF Capacity	SF Zoning- Net GSF Capacity	SF Zoning - Net GSF Capacity Limited by 200% SB79	% Gross GSF- SF vs SB79
3642	096	4256	0.1	0	0	75	120	3.5	12	12	14896	14896	NCT-24TH-	55	form-based				0.75	13	1.083333373	13	13	15960	15960	15960	1.071429
3643	009	2479	0.06	1920	0	95	160	4.5	10	10	11156	9236	NCT-MISSI	85	form-based				0.75	13	1.299999952	13	13	14874	12954	12954	1.333274
3649	001	6861	0.16	10640	6	65	100	3	16	10	20583	9943	RM-1	50	form-based		true	true	0.7	19	1.1875	13	13	24013.5	13373.5	13373.5	1.166667
3649	012	4665	0.11	2388	0	65	100	3	11	11	13995	11607	RM-1	50	form-based		true	true	0.7	13	1.181818128	13	13	16327.5	13939.5	13939.5	1.166667
3649	036	12124	0.28	15126	21	65	100	3	28	7	36372	21246	RM-1	50	form-based			true	0.7	34	1.214285731	13	13	42434	27308	27308	1.166667
3650	053	4018	0.09	2639	2	65	100	3	9	7	12054	9415	RTO-C	65	form-based			true	0.75	15	1.666666627	13	13	18081	15442	15442	1.5
3707	032	1471	0.03	6500	0	75	120	3.5	4	4	5148	0	C-3-O	500	form-based		true		0.8	13	3.25	13	8	13239	6739	3796	2.571678
3708	010	1392	0.03	0	0	75	120	3.5	4	4	4872	4872	C-3-O(SD)	550	form-based				0.8	13	3.25	13	8	12528	12528	9744	2.571429
3725	020	2500	0.06	5790	0	65	100	3	6	6	7500	1710	MUR	85	form-based				0.75	13	2.166666746	13	12	15000	9210	9210	2
3730	048	5696	0.13	0	0	65	100	3	13	13	17088	17088	RED	40	form-based		true		0.75	13	1	13	13	17088	17088	17088	1
3731	160	3987	0.09	2056	2	65	100	3	9	7	11961	9905	RED	65	form-based				0.75	15	1.666666627	13	13	17941.5	15885.5	15885.5	1.5
3731	162	4979	0.11	1352	6	65	100	3	11	5	14937	13585	RED	65	form-based				0.75	19	1.727272749	13	13	22405.5	21053.5	21053.5	1.5
3732	028	2548	0.06	2560	0	65	100	3	6	6	7644	5084	MUR	85	form-based				0.75	13	2.166666746	13	12	15288	12728	12728	2
3732	152	2561	0.06	2574	0	65	100	3	6	6	7683	5109	MUR	85	form-based				0.75	13	2.166666746	13	12	15366	12792	12792	2
3749	047	4717	0.11	9198	6	75	120	3.5	13	7	16510	7312	RH DTR	65	form-based		true		0.8	19	1.461538434	13	13	22641.59961	13443.59961	13443.59961	1.371387
3751	033	2400	0.06	3090	0	65	100	3	6	6	7200	4110	CMUO	85	form-based				0.8	13	2.166666746	13	12	15360	12270	11310	2.133333
3753	207	5591	0.13	1174	0	65	100	3	13	13	16773	15599	MUR	45	form-based				0.75	13	1	13	13	16773	15599	15599	1
3754	030	3750	0.09	7500	1	65	100	3	9	8	11250	3750	MUG	65	form-based		true		0.75	14	1.555555582	13	13	16875	9375	9375	1.5
3754	038	3424	0.08	1360	0	65	100	3	8	8	10272	8912	NCT-SOMA	65	form-based				0.75	13	1.625	13	13	15408	14048	14048	1.5
3754	039	3351	0.08	13671	0	65	100	3	8	8	10053	0	NCT-SOMA	65	form-based				0.75	13	1.625	13	13	15079.5	1408.5	1408.5	1.5
3755	010	4250	0.1	12126	0	85	140	4	14	14	17000	4874	WMUG	55	form-based				0.75	13	0.928571403	13	13	15937.5	3811.5	3811.5	0.9375
3755	021	4400	0.1	4578	0	65	100	3	10	10	13200	8622	WMUG	55	form-based		true		0.75	13	1.299999952	13	13	16500	11922	11922	1.25
3763	017	2367	0.05	5605	0	85	140	4	7	7	9468	3863	CMUO	85	form-based				0.8	13	1.857142806	13	13	15148.7998	9543.799805	9543.799805	1.6
3763	018	2372	0.05	6900	0	85	140	4	7	7	9488	2588	CMUO	85	form-based				0.8	13	1.857142806	13	13	15180.7998	8280.799805	8280.799805	1.6
3775	033	5826	0.13	25000	0	65	100	3	13	13	17478	0	SPD	40	form-based				0.75	13	1	13	13	17478	0	0	1
3775	101	5600	0.13	46862	0	65	100	3	13	13	16800	0	CMUO	45	form-based				0.8	13	1	13	13	17920	0	0	1.066667
3778	019	4467	0.1	13631	0	65	100	3	10	10	13401	0	MUG	55	form-based				0.75	13	1.299999952	13	13	16751.25	3120.25	3120.25	1.25
3778	023	4467	0.1	6750	0	65	100	3	10	10	13401	6651	MUG	55	form-based		true		0.75	13	1.299999952	13	13	16751.25	10001.25	10001.25	1.25
3778	051	4467	0.1	17600	0	65	100	3	10	10	13401	0	MUG	55	form-based				0.75	13	1.299999952	13	13	16751.25	0	0	1.25
3785	233	13895	0.32	394649	39	65	100	3	32	0	41685	0	MUG	65	form-based				0.75	52	1.625	13	13	62527.5	0	0	1.5
3983	013	12554	0.29	21648	0	65	100	3	29	29	37662	16014	RH-3	40	density-lin	1000	true		0.7	13	0.448275864	13	13	35151.19922	13503.19922	13503.19922	0.933333
3995	089	7762	0.18	1010	16	65	100	3	18	2	23286	22276	UMU	68	form-based				0.75	29	1.611111164	13	13	34929	33919	33919	1.5
4023	006	9875	0.23	741	24	65	100	3	23	0	29625	28884	UMU	68	form-based		true		0.75	37	1.608695626	13	13	44437.5	43696.5	43696.5	1.5
4034	071	19027	0.44	981	30	65	100	3	44	14	57081	56100	UMU	40	form-based				0.75	43	0.977272749	13	13	57081	56100	56100	1
4101	065	48750	1.12	1856	67	75	120	3.5	134	67	170625	168769	MUR	40	form-based		true		0.55	80	0.597014904	13	13	107250	105394	105394	0.628571
4146	034	10061	0.23	21250	0	65	100	3	23	23	30183	8933	RM-1	40	density-lin	800	true		0.7	13	0.565217376	13	13	28170.79883	6920.798828	6920.798828	0.933333
4172	016	5600	0.13	6995	0	75	120	3.5	16	16	19600	12605	NCT-2	45	form-based				0.75	13	0.8125	13	13	16800	9805	9805	0.857143
4172	018	7704	0.18	10880	4	75	120	3.5	22	18	26964	16084	NCT-2	45	form-based				0.75	17	0.772727251	13	13	23112	12232	12232	0.857143
4224	051	10306	0.24	1478	10	65	100	3	24	14	30918	29440	UMU	40	form-based		true		0.75	23	0.958333313	13	13	30918	29440	29440	1
6506	002	3521	0.08	2300	0	55	80	2.5	6	6	8802	6502	NCD-24TH	65	form-based			true	0.75	13	2.166666746	13	12	15844.5	13544.5	13544.5	1.800102
6507	018	3420	0.08	2768	0	55	80	2.5	6	6	8550	5782	NCD-24TH	65	form-based			true	0.75	13	2.166666746	13	12	15390	12622	12622	1.8
6508	039	5805	0.13	6860	9	65	100	3	13	4	17415	10555	NCD-24TH	65	form-based			true	0.75	22	1.692307711	13	13	26122.5	19262.5	19262.5	1.5
6528	022	3451	0.08	2200	0	75	120	3.5	10	10	12078	9878	NCT-MISSI	65	form-based				0.75	13	1.299999952	13	13	15529.5	13329.5	13329.5	1.285768
6570	013	15233	0.35	35583	33	85	140	4	49	16	60932	25349	NCT-MISSI	55	form-based		true		0.75	46	0.938775539	13	13	57123.75	21540.75	21540.75	0.9375
6596	011	8000	0.18	8309	0	65	100	3	18	18	24000	15691	NCD-MISSI	40	density-lin	600			0.75	13	0.722222209	13	13	24000	15691	15691	1
6665	016	6463	0.15	1680	1	65	100	3	15	14	19389	17709	RH-1	40	form-based			true	0.7	14	0.933333337	13	13	18096.40039	16416.40039	16416.40039	0.933333
6665	066	6134	0.14	0	0	65	100	3	14	14	18402	18402	RH-1	40	form-based			true	0.7	13	0.928571403	13	13	17175.19922	17175.19922	17175.19922	0.933333
6745	105	1460	0.03	0	0	75	120	3.5	4	4	5110	5110	RTO-C	140	form-based			true	0.75	13	3.25	13	8	13140	13140	10220	2.571429
6745	044	1650	0.04	4218	2	95	160	4.5	6	4	7425	3207	NCT-GLEN	140	form-based			true	0.75	15	2.5	13	10	14850	10632	10632	2
6748	060	18829	0.43	6833	0	65	100	3	43	43	56487	49654	RH-2	40	density-lin	1500			0.7	13	0.302325577	13	13	52721.19922	45888.19922	45888.19922	0.933333
6756	010	2444	0.06	0	0	75	120	3.5	7	7	8554	8554	NCT-GLEN	85	form-based		true	true	0.75	13	1.857142806	13	13	14664	14664	14664	1.714286
6756	016	2609	0.06	1250	1	75	120	3.5	7	6	9132	7882	RTO-C	85	form-based			true	0.75	14	2	13	13	15654	14404	14404	1.714192
6756	017	2431	0.06	1522	0	75	120	3.5	7	7	8508	6986	RTO-C	85	form-based			true	0.75	13	1.857142806	13	13	14586	13064	13064	1.714386
6763	044	6585	0.15	1475	1	65	100	3	15	14	19755	18280	RH-1	40	form-based			true	0.7	14	0.933333337	13	13	18438	16963	16963	0.933333
6797	047	7546	0.17	9000	0	65	100	3	17	17	22638	13638	NCD-EXCE	40	density-lin	600	true		0.75	13	0.764705896	13	13	22638	13638	13638	1
6902	001	2789	0.06	1180	2	85	140	4	8	6	11156	9976	NC-1	85	form-based			true	0.75	15	1.875	13	13	16734	15554	15554	1.5
6902	006	6434	0.15	2431	1	65	100	3	15	14	19302	16871	RH-1(D)	40	form-based			true	0.7	14	0.933333337	13	13	18015.19922	15584.19922	15584.19922	0.933333
6902	009	6475	0.15	1800	1	65	100	3	15	14	19425	17625	RH-1(D)	40	form-based			true	0.7	14	0.933333337	13	13	18130	16330	16330	0.933333
6904	018	6763	0.16	1716	1	65	100	3	16	15	20289	18573	RH-1(D)	40	form-based			true	0.7	14	0.875	13	13	18936.40039	17220.40039	17220.40039	0.933333
6903	006	6625	0.15	1912	1	85	140	4	21	20	26500	24588	RH-1(D)	40	form-based			true	0.7	14	0.666666687	13	13	18550	16638	16638	0.7
6904	021	6777	0.16	2809	1	65	100	3	16	15	20331	17522	RH-1(D)	40	form-based			true	0.7	14	0.875	13	13	18975.59961	16166.59961	16166.59961	0.933333
6904	022	6629	0.15	1468	1	85	140	4	21	20	26516	25048	RH-1(D)	40	form-based			true	0.7	14	0.666666687	13	13	18561.19922	17093.19922	17093.19922	0.7
6904	004	6442	0.15	3500	1	65	100	3	15	14	19326	15826	RH-1(D)	40	form-based		true	true	0.7	14	0.933333337	13	13	18037.59961	14537.59961	14537.59961	0.933333
6904	005	6561	0.15	2935	1	65	100	3	15	14	19683	16748	RH-1(D)	40	form-based			true	0.7	14	0.933333337	13	13	18370.79883	15435.79883	15435.79883	0.933333

block_num	lot_num	Lot Size Feet	Lot Size Acres	Existing Bldg Sqft	Existing Units	sb79_MaxHeight	sb79_MaxDensity	sb79_MaxFAR	SB79- Gross Unit Capacity	SB79- Net Unit Capacity	SB79- Gross GSF Capacity	SB79- Net GSF Capacity	Existing SF Zoning	Existing SF Height Limit	Density Limit?	Density Limit ratio	Corner Parcel?	In R4	Max Lot Coverage	SF Unit Capacity Gross	% Gross Unit- SF vs SB79	SF Zoning- Net Unit Capacity	SF Zoning - Net Unit Capacity Limited by 200% SB79	SF Zoning- Gross GSF Capacity	SF Zoning- Net GSF Capacity	SF Zoning - Net GSF Capacity Limited by 200% SB79	% Gross GSF- SF vs SB79
6904	009	6812	0.16	3250	1	65	100	3	16	15	20436	17186	RH-1(D)	40	form-based			true	0.7	14	0.875	13	13	19073.59961	15823.59961	15823.59961	0.933333
6905	011	6023	0.14	755	0	65	100	3	14	14	18069	17314	RH-1(D)	40	form-based			true	0.7	13	0.928571403	13	13	16864.40039	16109.40039	16109.40039	0.933333
6907	011	6759	0.16	3013	1	65	100	3	16	15	20277	17264	RH-1(D)	40	form-based		true	true	0.7	14	0.875	13	13	18925.19922	15912.19922	15912.19922	0.933333
6907	009	6619	0.15	2780	1	65	100	3	15	14	19857	17077	RH-1(D)	40	form-based			true	0.7	14	0.933333337	13	13	18533.19922	15753.19922	15753.19922	0.933333
6907	010	6434	0.15	3480	1	65	100	3	15	14	19302	15822	RH-1(D)	40	form-based		true	true	0.7	14	0.933333337	13	13	18015.19922	14535.19922	14535.19922	0.933333
6907	015	6758	0.16	3029	1	65	100	3	16	15	20274	17245	RH-1(D)	40	form-based			true	0.7	14	0.875	13	13	18922.40039	15893.40039	15893.40039	0.933333
6909	005	6527	0.15	2640	1	65	100	3	15	14	19581	16941	RH-1(D)	40	form-based			true	0.7	14	0.933333337	13	13	18275.59961	15635.59961	15635.59961	0.933333
6908	016A	6756	0.16	3255	1	65	100	3	16	15	20268	17013	RH-1(D)	40	form-based			true	0.7	14	0.875	13	13	18916.79883	15661.79883	15661.79883	0.933333
6908	018	6530	0.15	2286	1	65	100	3	15	14	19590	17304	RH-1(D)	40	form-based			true	0.7	14	0.933333337	13	13	18284	15998	15998	0.933333
6908	033	6550	0.15	2490	1	65	100	3	15	14	19650	17160	RH-1(D)	40	form-based			true	0.7	14	0.933333337	13	13	18340	15850	15850	0.933333
6909	011	6618	0.15	2880	1	65	100	3	15	14	19854	16974	RH-1(D)	40	form-based			true	0.7	14	0.933333337	13	13	18530.40039	15650.40039	15650.40039	0.933333
6909	012	6815	0.16	2126	1	65	100	3	16	15	20445	18319	RH-1(D)	40	form-based			true	0.7	14	0.875	13	13	19082	16956	16956	0.933333
6910	003	6568	0.15	2648	1	65	100	3	15	14	19704	17056	RH-1(D)	40	form-based			true	0.7	14	0.933333337	13	13	18390.40039	15742.40039	15742.40039	0.933333
6910	007	6826	0.16	2174	1	65	100	3	16	15	20478	18304	RH-1(D)	40	form-based			true	0.7	14	0.875	13	13	19112.79883	16938.79883	16938.79883	0.933333
6914	003	6783	0.16	1815	1	85	140	4	22	21	27132	25317	RH-1(D)	40	form-based			true	0.7	14	0.636363626	13	13	18992.40039	17177.40039	17177.40039	0.7
6912	004	6456	0.15	2904	1	65	100	3	15	14	19368	16464	RH-1(D)	40	form-based			true	0.7	14	0.933333337	13	13	18076.79883	15172.79883	15172.79883	0.933333
6912	005	6627	0.15	2604	1	65	100	3	15	14	19881	17277	RH-1(D)	40	form-based			true	0.7	14	0.933333337	13	13	18555.59961	15951.59961	15951.59961	0.933333
6912	007	6479	0.15	2100	1	65	100	3	15	14	19437	17337	RH-1(D)	40	form-based			true	0.7	14	0.933333337	13	13	18141.19922	16041.19922	16041.19922	0.933333
6912	009	6609	0.15	1447	1	65	100	3	15	14	19827	18380	RH-1(D)	40	form-based			true	0.7	14	0.933333337	13	13	18505.19922	17058.19922	17058.19922	0.933333
6912	010	6898	0.16	2199	1	55	80	2.5	13	12	17245	15046	RH-1(D)	40	form-based			true	0.7	14	1.076923132	13	13	19314.40039	17115.40039	17115.40039	1.12
6912	018	6521	0.15	1574	1	65	100	3	15	14	19563	17989	RH-1(D)	40	form-based		true	true	0.7	14	0.933333337	13	13	18258.79883	16684.79883	16684.79883	0.933333
6912	030	6747	0.15	1650	1	65	100	3	15	14	20241	18591	RH-1(D)	40	form-based			true	0.7	14	0.933333337	13	13	18891.59961	17241.59961	17241.59961	0.933333
6913	029	6463	0.15	2663	1	65	100	3	15	14	19389	16726	RH-1(D)	40	form-based			true	0.7	14	0.933333337	13	13	18096.40039	15433.40039	15433.40039	0.933333
6915	034	2517	0.06	2250	0	65	100	3	6	6	7551	5301	NCT-OCEA	85	form-based			true	0.75	13	2.166666746	13	12	15102	12852	12852	2
6916	007	6472	0.15	3647	1	55	80	2.5	12	11	16180	12533	RH-1(D)	40	form-based			true	0.7	14	1.166666627	13	13	18121.59961	14474.59961	14474.59961	1.12
6916	008	6646	0.15	2650	1	55	80	2.5	12	11	16615	13965	RH-1(D)	40	form-based			true	0.7	14	1.166666627	13	13	18608.79883	15958.79883	15958.79883	1.12
6916	009	6618	0.15	1220	1	55	80	2.5	12	11	16545	15325	RH-1(D)	40	form-based			true	0.7	14	1.166666627	13	13	18530.40039	17310.40039	17310.40039	1.12
6916	010	6636	0.15	4819	1	55	80	2.5	12	11	16590	11771	RH-1(D)	40	form-based			true	0.7	14	1.166666627	13	13	18580.79883	13761.79883	13761.79883	1.12
6916	011	6903	0.16	2545	1	55	80	2.5	13	12	17258	14713	RH-1(D)	40	form-based			true	0.7	14	1.076923132	13	13	19328.40039	16783.40039	16783.40039	1.119968
6917	007	6639	0.15	4722	1	65	100	3	15	14	19917	15195	RH-1(D)	40	form-based			true	0.7	14	0.933333337	13	13	18589.19922	13867.19922	13867.19922	0.933333
6917A	001	6600	0.15	2410	1	65	100	3	15	14	19800	17390	RH-1(D)	40	form-based		true	true	0.7	14	0.933333337	13	13	18480	16070	16070	0.933333
6917A	022	6899	0.16	1666	1	55	80	2.5	13	12	17248	15582	RH-1(D)	40	form-based			true	0.7	14	1.076923132	13	13	19317.19922	17651.19922	17651.19922	1.119967
6917A	023	6670	0.15	1920	1	55	80	2.5	12	11	16675	14755	RH-1(D)	40	form-based			true	0.7	14	1.166666627	13	13	18676	16756	16756	1.12
6919	024	6448	0.15	2608	1	65	100	3	15	14	19344	16736	RH-1(D)	40	form-based			true	0.7	14	0.933333337	13	13	18054.40039	15446.40039	15446.40039	0.933333
6919	025	6517	0.15	1642	1	65	100	3	15	14	19551	17909	RH-1(D)	40	form-based			true	0.7	14	0.933333337	13	13	18247.59961	16605.59961	16605.59961	0.933333
6919	026	6585	0.15	2964	1	65	100	3	15	14	19755	16791	RH-1(D)	40	form-based			true	0.7	14	0.933333337	13	13	18438	15474	15474	0.933333
6919	029	6661	0.15	2400	1	65	100	3	15	14	19983	17583	RH-1(D)	40	form-based			true	0.7	14	0.933333337	13	13	18650.79883	16250.79883	16250.79883	0.933333
6921	008	6433	0.15	3121	1	65	100	3	15	14	19299	16178	RH-1(D)	40	form-based			true	0.7	14	0.933333337	13	13	18012.40039	14891.40039	14891.40039	0.933333
6923	019	6531	0.15	1220	1	65	100	3	15	14	19593	18373	RH-1(D)	40	form-based			true	0.7	14	0.933333337	13	13	18286.79883	17066.79883	17066.79883	0.933333
6923	020	6437	0.15	1540	1	65	100	3	15	14	19311	17771	RH-1(D)	40	form-based			true	0.7	14	0.933333337	13	13	18023.59961	16483.59961	16483.59961	0.933333
6923	005	6884	0.16	1200	1	65	100	3	16	15	20652	19452	RH-1(D)	40	form-based			true	0.7	14	0.875	13	13	19275.19922	18075.19922	18075.19922	0.933333
6923	021	6581	0.15	1600	1	65	100	3	15	14	19743	18143	RH-1(D)	40	form-based			true	0.7	14	0.933333337	13	13	18426.79883	16826.79883	16826.79883	0.933333
6923	024	6488	0.15	1215	1	65	100	3	15	14	19464	18249	RH-1(D)	40	form-based			true	0.7	14	0.933333337	13	13	18166.40039	16951.40039	16951.40039	0.933333
6923	026	6597	0.15	2237	1	65	100	3	15	14	19791	17554	RH-1(D)	40	form-based			true	0.7	14	0.933333337	13	13	18471.59961	16234.59961	16234.59961	0.933333
6924	002	6557	0.15	2525	1	65	100	3	15	14	19671	17146	RH-1(D)	40	form-based		true	true	0.7	14	0.933333337	13	13	18359.59961	15834.59961	15834.59961	0.933333
6924	004	6683	0.15	2400	1	65	100	3	15	14	20049	17649	RH-1(D)	40	form-based			true	0.7	14	0.933333337	13	13	18712.40039	16312.40039	16312.40039	0.933333
6924	006	6831	0.16	2184	1	65	100	3	16	15	20493	18309	RH-1(D)	40	form-based			true	0.7	14	0.875	13	13	19126.79883	16942.79883	16942.79883	0.933333
6925	022	6850	0.16	3625	1	65	100	3	16	15	20550	16925	RH-1(D)	40	form-based			true	0.7	14	0.875	13	13	19180	15555	15555	0.933333
6928	001	6798	0.16	2050	1	65	100	3	16	15	20394	18344	RH-1(D)	40	form-based		true	true	0.7	14	0.875	13	13	19034.40039	16984.40039	16984.40039	0.933333
6928	009	6561	0.15	1829	1	55	80	2.5	12	11	16402	14573	RH-1(D)	40	form-based			true	0.7	14	1.166666627	13	13	18370.79883	16541.79883	16541.79883	1.120034
6930	022	6845	0.16	2782	1	65	100	3	16	15	20535	17753	RH-1(D)	40	form-based		true	true	0.7	14	0.875	13	13	19166	16384	16384	0.933333
6931	003	6496	0.15	1800	1	65	100	3	15	14	19488	17688	RH-1(D)	40	form-based			true	0.7	14	0.933333337	13	13	18188.79883	16388.79883	16388.79883	0.933333
6931	004	6590	0.15	2755	1	65	100	3	15	14	19770	17015	RH-1(D)	40	form-based			true	0.7	14	0.933333337	13	13	18452	15697	15697	0.933333
6931	005	6490	0.15	2344	1	55	80	2.5	12	11	16225	13881	RH-1(D)	40	form-based			true	0.7	14	1.166666627	13	13	18172	15828	15828	1.12
6931	006	6542	0.15	1425	1	55	80	2.5	12	11	16355	14930	RH-1(D)	40	form-based			true	0.7	14	1.166666627	13	13	18317.59961	16892.59961	16892.59961	1.12
6931	008	6799	0.16	1350	1	55	80	2.5	13	12	16998	15648	RH-1(D)	40	form-based		true	true	0.7	14	1.076923132	13	13	19037.19922	17687.19922	17687.19922	1.119967
6931	015	6769	0.16	2600	1	65	100	3	16	15	20307	17707	RH-1(D)	40	form-based			true	0.7	14	0.875	13	13	18953.19922	16353.19922	16353.19922	0.933333
6932	011	6711	0.15	1860	1	65	100	3	15	14	20133	18273	RH-1(D)	40	form-based			true	0.7	14	0.933333337	13	13	18790.79883	16930.79883	16930.79883	0.933333
6936	017	2842	0.07	2050	2	85	140	4	10	8	11368	9318	NCT-OCEA	85	form-based			true	0.75	15	1.5	13	13	17052	15002	15002	1.5
6947	001D	2699	0.06	1345	1	85	140	4	8	7	10796	9451	NCT-OCEA	85	form-based			true	0.75	14	1.75	13	13	16194	14849	14849	1.5
6954	020	7510	0.17	1118	0	55	80	2.5	14	14	18775	17657	NCD-EXCE	40	density-lim	600	true		0.75	13	0.928571403	13	13	22530	21412	21412	1.2
6956	024	9394	0.22	10569	3	55	80	2.5	18	15	23485	12916	NCD-EXCE	65	density-lim	600			0.75	16	0.888888896	13	13	42273	31704	31704	1.8
6962	006G	2704	0.06	2563	1	85	140	4	8	7	10816	8253	RTO-C	85	form-based			true	0.75	14	1.75	13	13	16224	13661	13661	1.5
6964	013	2703	0.06	1600	1	85	140	4	8	7	10812	9212	NCT-1	85	form-based			true	0.75	14	1.75	13	13	16218	14618	14618	1.5

block_num	lot_num	Lot Size Feet	Lot Size Acres	Existing Bldg Sqft	Existing Units	sb79_MaxHeight	sb79_MaxDensity	sb79_MaxFAR	SB79- Gross Unit Capacity	SB79- Net Unit Capacity	SB79- Gross GSF Capacity	SB79- Net GSF Capacity	Existing SF Zoning	Existing SF Height Limit	Density Limit?	Density Limit ratio	Corner Parcel?	In R4	Max Lot Coverage	SF Unit Capacity Gross	% Gross Unit-SF vs SB79	SF Zoning- Net Unit Capacity	SF Zoning - Net Unit Capacity Limited by 200% SB79	SF Zoning- Gross GSF Capacity	SF Zoning- Net GSF Capacity	SF Zoning - Net GSF Capacity Limited by 200% SB79	% Gross GSF- SF vs SB79
6964	013A	2622	0.06	1587	1	85	140	4	8	7	10488	8901	NCT-1	85	form-based			true	0.75	14	1.75	13	13	15732	14145	14145	1.5
6976	013	6108	0.14	380	0	75	120	3.5	17	17	21378	20998	RH-1	40	form-based			true	0.7	13	0.764705896	13	13	17102.40039	16722.40039	16722.40039	0.8
6984	008	7055	0.16	1728	2	65	100	3	16	14	21165	19437	RH-1	40	form-based			true	0.7	15	0.9375	13	13	19754	18026	18026	0.933333
7044A	001	7581	0.17	1274	0	55	80	2.5	14	14	18952	17678	NCD-EXCE	40	density-lim	600	true		0.75	13	0.928571403	13	13	22743	21469	21469	1.200032
7102	026	10373	0.24	0	0	65	100	3	24	24	31119	31119	NC-S	40	density-lim	800			0.75	13	0.541666687	13	13	31119	31119	31119	1
7212	005	3613	0.08	2250	1	55	80	2.5	6	5	9032	6782	RTO-C	65	form-based		true	true	0.75	14	2.333333254	13	11	16258.5	14008.5	14008.5	1.8001
7213	004A	3609	0.08	2400	1	55	80	2.5	6	5	9022	6622	RTO-C	65	form-based			true	0.75	14	2.333333254	13	11	16240.5	13840.5	13840.5	1.8001
7213	005A	3700	0.08	1407	1	55	80	2.5	6	5	9250	7843	RTO-C	65	form-based			true	0.75	14	2.333333254	13	11	16650	15243	15243	1.8
7214	004B	3796	0.09	3365	1	55	80	2.5	7	6	9490	6125	RTO-C	65	form-based		true	true	0.75	14	2	13	13	17082	13717	13717	1.8
7214	005A	3800	0.09	2174	1	55	80	2.5	7	6	9500	7326	RTO-C	65	form-based			true	0.75	14	2	13	13	17100	14926	14926	1.8
7215	004B	3651	0.08	2064	1	65	100	3	8	7	10953	8889	RTO-C	65	form-based		true	true	0.75	14	1.75	13	13	16429.5	14365.5	14365.5	1.5
7216	009	3664	0.08	1376	1	65	100	3	8	7	10992	9616	RTO-C	65	form-based			true	0.75	14	1.75	13	13	16488	15112	15112	1.5
7216	010	3805	0.09	2400	1	65	100	3	9	8	11415	9015	RTO-C	65	form-based		true	true	0.75	14	1.555555582	13	13	17122.5	14722.5	14722.5	1.5
7216	012	3747	0.09	1599	1	65	100	3	9	8	11241	9642	RTO-C	65	form-based		true	true	0.75	14	1.555555582	13	13	16861.5	15262.5	15262.5	1.5
7218	005	3630	0.08	2505	1	65	100	3	8	7	10890	8385	RTO-C	65	form-based			true	0.75	14	1.75	13	13	16335	13830	13830	1.5
7218	005A	3629	0.08	2103	1	65	100	3	8	7	10887	8784	RTO-C	65	form-based			true	0.75	14	1.75	13	13	16330.5	14227.5	14227.5	1.5
7226	002	2740	0.06	1971	1	85	140	4	8	7	10960	8989	RTO-C	85	form-based			true	0.75	14	1.75	13	13	16440	14469	14469	1.5
7226	021A	2400	0.06	2620	0	65	100	3	6	6	7200	4580	NCD-LAKES	85	form-based			true	0.75	13	2.166666746	13	12	14400	11780	11780	2
7231	007	6612	0.15	4367	1	65	100	3	15	14	19836	15469	RH-1(D)	40	form-based			true	0.7	14	0.933333337	13	13	18513.59961	14146.59961	14146.59961	0.933333
7231	011	6742	0.15	2285	1	65	100	3	15	14	20226	17941	RH-1(D)	40	form-based			true	0.7	14	0.933333337	13	13	18877.59961	16592.59961	16592.59961	0.933333
7233	002J	6617	0.15	2447	1	65	100	3	15	14	19851	17404	RH-1(D)	40	form-based		true	true	0.7	14	0.933333337	13	13	18527.59961	16080.59961	16080.59961	0.933333
7237	028	6561	0.15	2195	1	65	100	3	15	14	19683	17488	RH-1(D)	40	form-based			true	0.7	14	0.933333337	13	13	18370.79883	16175.79883	16175.79883	0.933333
7244	001	6827	0.16	2054	1	65	100	3	16	15	20481	18427	RH-1(D)	40	form-based		true	true	0.7	14	0.875	13	13	19115.59961	17061.59961	17061.59961	0.933333
7538	036	6528	0.15	2295	1	55	80	2.5	12	11	16320	14025	RH-1	40	form-based			true	0.7	14	1.166666627	13	13	18278.40039	15983.40039	15983.40039	1.12
7540	004	6693	0.15	3592	1	65	100	3	15	14	20079	16487	RH-1	40	form-based			true	0.7	14	0.933333337	13	13	18740.40039	15148.40039	15148.40039	0.933333
7542	011	6627	0.15	6472	1	65	100	3	15	14	19881	13409	RH-1	40	form-based			true	0.7	14	0.933333337	13	13	18555.59961	12083.59961	12083.59961	0.933333
7549	021	7510	0.17	3600	3	65	100	3	17	14	22530	18930	RH-1	40	form-based			true	0.7	16	0.941176474	13	13	21028	17428	17428	0.933333
0024	010	6302	0.14	9801	12	65	100	3	14	2	18906	9105	RTO-C	65	form-based			true	0.75	24	1.714285731	12	12	28359	18558	18558	1.5
0025	019	4701	0.11	8619	7	65	100	3	11	4	14103	5484	C-2	65	form-based		true	true	0.8	19	1.727272749	12	12	22564.80078	13945.80078	13945.80078	1.6
0030	007	2190	0.05	3087	0	65	100	3	5	5	6570	3483	C-2	85	form-based			true	0.8	12	2.400000095	12	10	14016	10929	10053	2.133333
0060	009	5726	0.13	6437	0	65	100	3	13	13	17178	10741	RM-2	40	form-based			true	0.7	12	0.923076928	12	12	16032.7998	9595.799805	9595.799805	0.933333
0066	005	5780	0.13	9732	4	55	80	2.5	10	6	14450	4718	RM-1	50	form-based			true	0.7	16	1.600000024	12	12	20230	10498	10498	1.4
0066	043	5571	0.13	860	4	55	80	2.5	10	6	13928	13068	RM-1	50	form-based			true	0.7	16	1.600000024	12	12	19498.5	18638.5	18638.5	1.39995
0068	006	5500	0.13	4720	3	55	80	2.5	10	7	13750	9030	RH-3	50	form-based		true	true	0.7	15	1.5	12	12	19250	14530	14530	1.4
0068	010	4727	0.11	3680	1	55	80	2.5	9	8	11818	8138	RH-3	50	form-based			true	0.7	13	1.444444418	12	12	16544.5	12864.5	12864.5	1.399941
0068	011	4826	0.11	5424	2	55	80	2.5	9	7	12065	6641	RH-3	50	form-based		true	true	0.7	14	1.555555582	12	12	16891	11467	11467	1.4
0074	023	3311	0.08	3291	0	55	80	2.5	6	6	8278	4987	NCD-NORT	65	form-based			true	0.75	12	2	12	12	14899.5	11608.5	11608.5	1.799891
0074	047	4841	0.11	3340	6	55	80	2.5	9	3	12102	8762	NCD-NORT	65	form-based			true	0.75	18	2	12	12	21784.5	18444.5	18444.5	1.800074
0094	022	4677	0.11	3743	1	55	80	2.5	9	8	11692	7949	RH-3	50	form-based			true	0.7	13	1.444444418	12	12	16369.5	12626.5	12626.5	1.40006
0094	023	4669	0.11	5691	1	55	80	2.5	9	8	11672	5981	RH-3	50	form-based			true	0.7	13	1.444444418	12	12	16341.5	10650.5	10650.5	1.40006
0097	039	5885	0.14	10261	9	55	80	2.5	11	2	14712	4451	RH-3	65	form-based			true	0.7	21	1.909090877	12	12	24717	14456	14456	1.680057
0101	005	4646	0.11	9156	0	55	80	2.5	9	9	11615	2459	NCD-NORT	40	density-lim	400			0.75	12	1.333333373	12	12	13938	4782	4782	1.2
0103	001	4830	0.11	13335	0	55	80	2.5	9	9	12075	0	NCD-NORT	40	density-lim	400	true		0.75	12	1.333333373	12	12	14490	1155	1155	1.2
0103	007	4999	0.11	9360	0	55	80	2.5	9	9	12498	3138	NCD-NORT	40	density-lim	400	true		0.75	12	1.333333373	12	12	14997	5637	5637	1.199952
0103	009	4812	0.11	8557	0	55	80	2.5	9	9	12030	3473	NCD-NORT	40	density-lim	400	true		0.75	12	1.333333373	12	12	14436	5879	5879	1.2
0103	042	5831	0.13	2551	3	55	80	2.5	10	7	14578	12027	NCD-NORT	40	density-lim	400			0.75	15	1.5	12	12	17493	14942	14942	1.199959
0116	020	4627	0.11	8850	0	55	80	2.5	9	9	11568	2718	NCD-NORT	40	density-lim	400			0.75	12	1.333333373	12	12	13881	5031	5031	1.199948
0117	002	4911	0.11	16000	0	55	80	2.5	9	9	12278	0	NCD-NORT	40	density-lim	400			0.75	12	1.333333373	12	12	14733	0	0	1.199951
0117	016	19082	0.44	22060	36	55	80	2.5	35	0	47705	25645	NCD-NORT	40	density-lim	400	true		0.75	48	1.371428609	12	12	57246	35186	35186	1.2
0122	002	4004	0.09	4453	2	55	80	2.5	7	5	10010	5557	RH-3	65	form-based			true	0.7	14	2	12	12	16816.79883	12363.79883	12363.79883	1.68
0122	026	4536	0.1	3123	4	55	80	2.5	8	4	11340	8217	RH-3	65	form-based		true	true	0.7	16	2	12	12	19051.19922	15928.19922	15928.19922	1.68
0122	036	7900	0.18	11315	16	55	80	2.5	14	0	19750	8435	RH-3	65	form-based			true	0.7	28	2	12	12	33180	21865	21865	1.68
0125	006A	4344	0.1	3011	3	55	80	2.5	8	5	10860	7849	RH-3	65	form-based			true	0.7	15	1.875	12	12	18244.79883	15233.79883	15233.79883	1.68
0130	002	4792	0.11	9530	0	55	80	2.5	9	9	11980	2450	NCD-NORT	40	density-lim	400	true		0.75	12	1.333333373	12	12	14376	4846	4846	1.2
0131	015	4967	0.11	13223	0	55	80	2.5	9	9	12418	0	NCD-NORT	40	density-lim	400			0.75	12	1.333333373	12	12	14901	1678	1678	1.199952
0144	011	6325	0.15	10400	4	55	80	2.5	12	8	15812	5412	NCD-BROA	65	density-lim	400			0.75	16	1.333333373	12	12	28462.5	18062.5	18062.5	1.800057
0144	015	4650	0.11	0	0	55	80	2.5	9	9	11625	11625	NCD-BROA	65	density-lim	400			0.75	12	1.333333373	12	12	20925	20925	20925	1.8
0145	008	4799	0.11	13265	0	55	80	2.5	9	9	11998	0	NCD-BROA	65	density-lim	400	true		0.75	12	1.333333373	12	12	21595.5	8330.5	8330.5	1.799925
0162	013	2880	0.07	8010	2	65	100	3	7	5	8640	630	CRNC	50	density-lim	200	true		0.75	14	2	12	12	10800	2790	2790	1.25
0164	011	9765	0.22	19230	0	65	100	3	22	22	29295	10065	C-2	65	density-lim	800	true		0.8	12	0.545454562	12	12	46872	27642	27642	1.6
0175	018	9573	0.22	6875	0	65	100	3	22	22	28719	21844	C-2	65	density-lim	800			0.8	12	0.545454562	12	12	45950.40234	39075.40234	39075.40234	1.6
0175	028	9489	0.22	33652	0	65	100	3	22	22	28467	0	C-2	65	density-lim	800			0.8	12	0.545454562	12	12	45547.19922	11895.19922	11895.19922	1.6
0175	029	9574	0.22	57057	0	65	100	3	22	22	28722	0	C-2	65	density-lim	800	true		0.8	12	0.545454562	12	12	45955.19922	0	0	1.6
0175	030	9454	0.22	39196	0	65	100	3	22	22	28362	0	C-2	65	density-lim	800			0.8	12	0.545454562	12	12	45379.19922	6183.199219	6183.199219	1.6

block_num	lot_num	Lot Size Feet	Lot Size Acres	Existing Bldg Sqft	Existing Units	sb79_MaxHeight	sb79_MaxDensity	sb79_MaxFAR	SB79- Gross Unit Capacity	SB79- Net Unit Capacity	SB79- Gross GSF Capacity	SB79- Net GSF Capacity	Existing SF Zoning	Existing SF Height Limit	Density Limit?	Density Limit ratio	Corner Parcel?	In R4	Max Lot Coverage	SF Unit Capacity Gross	% Gross Unit- SF vs SB79	SF Zoning- Net Unit Capacity	SF Zoning - Net Unit Capacity Limited by 200% SB79	SF Zoning- Gross GSF Capacity	SF Zoning- Net GSF Capacity	SF Zoning - Net GSF Capacity Limited by 200% SB79	% Gross GSF- SF vs SB79
0178	001A	2459	0.06	7925	0	65	100	3	6	6	7377	0	CRNC	50	density-lim	200	true		0.75	12	2	12	12	9221.25	1296.25	1296.25	1.25
0178	004	2363	0.05	6308	0	65	100	3	5	5	7089	781	CRNC	50	density-lim	200			0.75	12	2.400000095	12	10	8861.25	2553.25	2553.25	1.25
0180	004	2394	0.05	0	0	65	100	3	5	5	7182	7182	CRNC	65	density-lim	200	true		0.75	12	2.400000095	12	10	10773	10773	10773	1.5
0184	042	9410	0.22	1122	23	55	80	2.5	18	0	23525	22403	NCD-PACIF	65	form-based			true	0.75	35	1.944444418	12	12	42345	41223	41223	1.8
0186	049	3437	0.08	0	0	65	100	3	8	8	10311	10311	RM-2	65	form-based			true	0.7	12	1.5	12	12	14435.39941	14435.39941	14435.39941	1.4
0187	012	3129	0.07	3400	0	55	80	2.5	6	6	7822	4422	RM-3	65	form-based			true	0.75	12	2	12	12	14080.5	10680.5	10680.5	1.800115
0192	002	9125	0.21	20194	34	85	140	4	29	0	36500	16306	CRNC	85	density-lim	200			0.75	46	1.586206913	12	12	54750	34556	34556	1.5
0192	042	2633	0.06	8424	1	65	100	3	6	5	7899	0	CRNC	65	density-lim	200			0.75	13	2.166666746	12	11	11848.5	3424.5	3424.5	1.5
0193	015	2437	0.06	9653	0	65	100	3	6	6	7311	0	CRNC	50	density-lim	200			0.75	12	2	12	12	9138.75	0	0	1.25
0194	010	2428	0.06	7090	0	65	100	3	6	6	7284	194	CVR	50	density-lim	200	true		0.75	12	2	12	12	9105	2015	2015	1.25
0194	026	2400	0.06	6660	0	65	100	3	6	6	7200	540	CVR	50	density-lim	200	true		0.75	12	2	12	12	9000	2340	2340	1.25
0209	014	2415	0.06	8270	0	65	100	3	6	6	7245	0	CVR	50	density-lim	200			0.75	12	2	12	12	9056.25	786.25	786.25	1.25
0210	012	3839	0.09	13800	7	65	100	3	9	2	11517	0	CRNC	50	density-lim	200			0.75	19	2.111111164	12	11	14396.25	596.25	596.25	1.25
0210	036	2430	0.06	9880	0	65	100	3	6	6	7290	0	CRNC	50	density-lim	200			0.75	12	2	12	12	9112.5	0	0	1.25
0213	023	3580	0.08	3309	1	65	100	3	8	7	10740	7431	RM-3	65	form-based			true	0.75	13	1.625	12	12	16110	12801	12801	1.5
0213	025	3582	0.08	2327	1	65	100	3	8	7	10746	8419	RM-3	65	form-based			true	0.75	13	1.625	12	12	16119	13792	13792	1.5
0214	019	3717	0.09	4449	2	55	80	2.5	7	5	9292	4843	RM-3	65	form-based			true	0.75	14	2	12	12	16726.5	12277.5	12277.5	1.800097
0214	020	4681	0.11	7830	6	55	80	2.5	9	3	11702	3872	RM-3	65	form-based			true	0.75	18	2	12	12	21064.5	13234.5	13234.5	1.800077
0216	015	4740	0.11	8694	6	55	80	2.5	9	3	11850	3156	RM-3	65	form-based			true	0.75	18	2	12	12	21330	12636	12636	1.8
0219	001	3073	0.07	3142	0	55	80	2.5	6	6	7682	4540	RM-3	65	form-based		true	true	0.75	12	2	12	12	13828.5	10686.5	10686.5	1.800117
0219	009	4724	0.11	5874	6	55	80	2.5	9	3	11810	5936	RM-3	65	form-based			true	0.75	18	2	12	12	21258	15384	15384	1.8
0220	004	3326	0.08	1293	0	55	80	2.5	6	6	8315	7022	RM-4	65	form-based			true	0.75	12	2	12	12	14967	13674	13674	1.8
0221	005	3438	0.08	1510	1	55	80	2.5	6	5	8595	7085	RM-3	65	form-based			true	0.75	13	2.166666746	12	11	15471	13961	13961	1.8
0223	006	3203	0.07	5046	4	65	100	3	7	3	9609	4563	RM-4	105	density-lim	200			0.75	16	2.285714388	12	10	28827	23781	14172	3
0225	002	2480	0.06	8301	0	65	100	3	6	6	7440	0	CVR	50	density-lim	200			0.75	12	2	12	12	9300	999	999	1.25
0226	014	7308	0.17	23721	25	65	100	3	17	0	21924	0	CCB	50	density-lim	200			0.75	37	2.176470518	12	9	27405	3684	3684	1.25
0227	008	1285	0.03	0	0	65	100	3	3	3	3855	3855	C-3-O	250	form-based				0.8	12	4	12	6	11565	11565	7710	3
0228	018	2400	0.06	10880	0	85	140	4	8	8	9600	0	C-3-O	75	form-based				0.8	12	1.5	12	12	13440	2560	2560	1.4
0242	001	2363	0.05	10114	0	65	100	3	5	5	7089	0	CVR	50	density-lim	200	true		0.75	12	2.400000095	12	10	8861.25	0	0	1.25
0249	018	3578	0.08	1300	1	65	100	3	8	7	10734	9434	RM-3	65	form-based			true	0.75	13	1.625	12	12	16101	14801	14801	1.5
0250	003	2044	0.05	4539	6	55	80	2.5	4	0	5110	571	RTO-C	120	form-based			true	0.75	18	4.5	12	2	18396	13857	5681	3.6
0269	015	3701	0.08	3468	0	75	120	3.5	10	10	12954	9486	C-3-O	50	form-based				0.8	12	1.200000048	12	12	14804	11336	11336	1.142813
0270	012	2400	0.06	6120	0	75	120	3.5	7	7	8400	2280	CCB	50	density-lim	200			0.75	12	1.714285731	12	12	9000	2880	2880	1.071429
0270	013	2356	0.05	3595	0	75	120	3.5	6	6	8246	4651	CCB	50	density-lim	200			0.75	12	2	12	12	8835	5240	5240	1.071429
0270	014	2477	0.06	4565	0	65	100	3	6	6	7431	2866	CCB	50	density-lim	200			0.75	12	2	12	12	9288.75	4723.75	4723.75	1.25
0272	035	4030	0.09	1144	8	65	100	3	9	1	12090	10946	RM-4	65	density-lim	200			0.75	20	2.222222328	12	10	18135	16991	16991	1.5
0277	007	5008	0.11	19500	33	65	100	3	11	0	15024	0	RTO-C	120	form-based			true	0.75	45	4.090909004	12	0	45072	25572	10548	3
0300	003C	2428	0.06	2400	0	65	100	3	6	6	7284	4884	RC-4	80	density-lim	200			0.75	12	2	12	12	14568	12168	12168	2
0309	012	1339	0.03	4050	0	85	140	4	4	4	5356	1306	C-3-R	130	form-based				0.8	12	3	12	8	12051	8001	6662	2.25
0309	018	1375	0.03	3985	0	75	120	3.5	4	4	4812	827	C-3-R	130	form-based				0.8	12	3	12	8	12375	8390	5639	2.571696
0311	009	1320	0.03	260624	0	75	120	3.5	4	4	4620	0	C-3-O	250	form-based				0.8	12	3	12	8	11880	0	0	2.571429
0315	008	1516	0.03	0	2	85	140	4	4	2	6064	6064	C-3-G	130	form-based				0.8	14	3.5	12	6	13644	13644	12128	2.25
0319	025A	6649	0.15	23850	21	85	140	4	21	0	26596	2746	RC-4	80	density-lim	200			0.75	33	1.571428537	12	12	39894	16044	16044	1.5
0332	013	2377	0.05	2258	0	65	100	3	5	5	7131	4873	RC-4	80	density-lim	200			0.75	12	2.400000095	12	10	14262	12004	12004	2
0337	015	3196	0.07	15520	4	65	100	3	7	3	9588	0	RC-4	80	density-lim	200	true		0.75	16	2.285714388	12	10	19176	3656	3656	2
0340	014	2400	0.06	9700	0	75	120	3.5	7	7	8400	0	RC-4	120	density-lim	200			0.75	12	1.714285731	12	12	21600	11900	7100	2.571429
0350	001	7836	0.18	28900	59	85	140	4	25	0	31344	2444	C-3-G	120	form-based		true		0.8	71	2.839999914	12	0	70524	41624	33788	2.25
0478	011B	3488	0.08	3071	1	85	140	4	11	10	13952	10881	RTO-C	65	form-based			true	0.75	13	1.181818128	12	12	15696	12625	12625	1.125
0479	008	3781	0.09	3282	2	65	100	3	9	7	11343	8061	RTO-C	65	form-based			true	0.75	14	1.555555582	12	12	17014.5	13732.5	13732.5	1.5
0480	003A	3438	0.08	2114	1	65	100	3	8	7	10314	8200	RTO-C	65	form-based			true	0.75	13	1.625	12	12	15471	13357	13357	1.5
0493	003	3000	0.07	5285	4	55	80	2.5	6	2	7500	2215	NC-3	85	form-based			true	0.75	16	2.666666746	12	8	18000	12715	9715	2.4
0493	006	3300	0.08	6907	5	55	80	2.5	6	1	8250	1343	NC-3	85	form-based			true	0.75	17	2.833333254	12	7	19800	12893	9593	2.4
0494	010A	3259	0.07	5374	5	55	80	2.5	6	1	8148	2774	NC-3	85	form-based			true	0.75	17	2.833333254	12	7	19554	14180	10922	2.399853
0496	015	3938	0.09	4210	3	65	100	3	9	6	11814	7604	RTO-C	65	form-based			true	0.75	15	1.666666627	12	12	17721	13511	13511	1.5
0498	025	4500	0.1	8692	5	85	140	4	14	9	18000	9308	RC-3	65	form-based			true	0.75	17	1.214285731	12	12	20250	11558	11558	1.125
0499	006	3270	0.08	7743	0	65	100	3	8	8	9810	2067	RC-3	65	form-based			true	0.75	12	1.5	12	12	14715	6972	6972	1.5
0501	034	5146	0.12	1615	2	65	100	3	12	10	15438	13823	RH-2	50	form-based			true	0.7	14	1.166666627	12	12	18011	16396	16396	1.166667
0505	017A	1519	0.03	1585	2	65	100	3	3	1	4557	2972	NC-3	140	form-based			true	0.75	14	4.666666508	12	4	13671	12086	7529	3
0505	020	1549	0.04	4350	2	65	100	3	4	2	4647	297	NC-3	140	form-based			true	0.75	14	3.5	12	6	13941	9591	4944	3
0506	025	1719	0.04	1520	3	55	80	2.5	3	0	4298	2778	NC-3	140	form-based			true	0.75	15	5	12	3	15471	13951	7076	3.599581
0507	028	2675	0.06	2340	2	55	80	2.5	5	3	6688	4348	NC-3	85	form-based			true	0.75	14	2.799999952	12	8	16050	13710	11036	2.399821
0507	029	2674	0.06	2142	2	55	80	2.5	5	3	6685	4543	NC-3	85	form-based			true	0.75	14	2.799999952	12	8	16044	13902	11228	2.4
0508	015	2468	0.06	5028	1	55	80	2.5	5	4	6170	1142	NC-3	85	form-based			true	0.75	13	2.599999905	12	9	14808	9780	7312	2.4
0521	001A	2412	0.06	2585	1	65	100	3	6	5	7236	4651	RTO-C	85	form-based			true	0.75	13	2.166666746	12	11	14472	11887	11887	2

block_num	lot_num	Lot Size Feet	Lot Size Acres	Existing Bldg Sqft	Existing Units	sb79_MaxHeight	sb79_MaxDensity	sb79_MaxFAR	SB79- Gross Unit Capacity	SB79- Net Unit Capacity	SB79- Gross GSF Capacity	SB79- Net GSF Capacity	Existing SF Zoning	Existing SF Height Limit	Density Limit?	Density Limit ratio	Corner Parcel?	In R4	Max Lot Coverage	SF Unit Capacity Gross	% Gross Unit- SF vs SB79	SF Zoning- Net Unit Capacity	SF Zoning - Net Unit Capacity Limited by 200% SB79	SF Zoning- Gross GSF Capacity	SF Zoning- Net GSF Capacity	SF Zoning - Net GSF Capacity Limited by 200% SB79	% Gross GSF- SF vs SB79
0521	001B	2416	0.06	2170	1	65	100	3	6	5	7248	5078	RTO-C	85	form-based			true	0.75	13	2.166666746	12	11	14496	12326	12326	2
0521	001C	2462	0.06	2292	1	65	100	3	6	5	7386	5094	RTO-C	85	form-based			true	0.75	13	2.166666746	12	11	14772	12480	12480	2
0521	019A	2590	0.06	3842	2	65	100	3	6	4	7770	3928	RTO-C	85	form-based			true	0.75	14	2.333333254	12	10	15540	11698	11698	2
0522	008A	2800	0.06	3364	3	65	100	3	6	3	8400	5036	RTO-C	85	form-based			true	0.75	15	2.5	12	9	16800	13436	13436	2
0523	005	4125	0.09	7875	8	65	100	3	9	1	12375	4500	RM-2	85	form-based			true	0.7	20	2.222222328	12	10	23100	15225	15225	1.866667
0524	013	3457	0.08	4696	5	65	100	3	8	3	10371	5675	RH-2	85	form-based			true	0.7	17	2.125	12	11	19359.19922	14663.19922	14663.19922	1.866667
0525	070	4106	0.09	2037	2	65	100	3	9	7	12318	10281	RM-2	65	form-based			true	0.7	14	1.555555582	12	12	17245.19922	15208.19922	15208.19922	1.4
0526	041	3119	0.07	1165	4	65	100	3	7	3	9357	8192	NCD-POLK	85	form-based			true	0.75	16	2.285714388	12	10	18714	17549	17549	2
0528	002B	3269	0.08	4690	0	65	100	3	8	8	9807	5117	NCD-UNIO	65	form-based			true	0.75	12	1.5	12	12	14710.5	10020.5	10020.5	1.5
0528	004	3772	0.09	3423	2	65	100	3	9	7	11316	7893	NCD-UNIO	65	form-based			true	0.75	14	1.555555582	12	12	16974	13551	13551	1.5
0528	010	2677	0.06	2766	2	65	100	3	6	4	8031	5265	RTO-C	85	form-based			true	0.75	14	2.333333254	12	10	16062	13296	13296	2
0530	010	4754	0.11	7558	6	55	80	2.5	9	3	11885	4327	NCD-UNIO	65	form-based			true	0.75	18	2	12	12	21393	13835	13835	1.8
0531	011	3842	0.09	3716	2	55	80	2.5	7	5	9605	5889	NCD-UNIO	65	form-based			true	0.75	14	2	12	12	17289	13573	13573	1.8
0546	006	3816	0.09	9088	8	65	100	3	9	1	11448	2360	RTO-C	85	form-based			true	0.75	20	2.222222328	12	10	22896	13808	13808	2
0546	012A	3089	0.07	4688	4	65	100	3	7	3	9267	4579	RTO-C	85	form-based			true	0.75	16	2.285714388	12	10	18534	13846	13846	2
0548	008	4169	0.1	6177	8	65	100	3	10	2	12507	6330	RM-2	85	form-based			true	0.7	20	2	12	12	23346.40039	17169.40039	17169.40039	1.866667
0548	028	3876	0.09	1639	2	65	100	3	9	7	11628	9989	RM-2	65	form-based			true	0.7	14	1.555555582	12	12	16279.2002	14640.2002	14640.2002	1.4
0549	010A	3470	0.08	5589	5	65	100	3	8	3	10410	4821	RH-3	85	form-based			true	0.7	17	2.125	12	11	19432	13843	13843	1.866667
0549	021	2601	0.06	677	1	65	100	3	6	5	7803	7126	RM-2	85	form-based			true	0.7	13	2.166666746	12	11	14565.59961	13888.59961	13888.59961	1.866667
0550	012	3063	0.07	4430	4	65	100	3	7	3	9189	4759	RTO-C	85	form-based			true	0.75	16	2.285714388	12	10	18378	13948	13948	2
0550	039	2903	0.07	1705	3	65	100	3	7	4	8709	7004	RTO-C	85	form-based			true	0.75	15	2.142857075	12	11	17418	15713	15713	2
0552	062	3034	0.07	979	4	65	100	3	7	3	9102	8123	RTO-C	85	form-based			true	0.75	16	2.285714388	12	10	18204	17225	17225	2
0552	068	6669	0.15	2702	2	65	100	3	15	13	20007	17305	RH-2	40	form-based			true	0.7	14	0.933333337	12	12	18673.19922	15971.19922	15971.19922	0.933333
0553	007	2826	0.06	4380	3	65	100	3	6	3	8478	4098	RTO-C	85	form-based			true	0.75	15	2.5	12	9	16956	12576	12576	2
0553	008	2826	0.06	4247	3	65	100	3	6	3	8478	4231	RTO-C	85	form-based			true	0.75	15	2.5	12	9	16956	12709	12709	2
0556	017	6500	0.15	7104	2	55	80	2.5	12	10	16250	9146	RH-2	40	form-based		true	true	0.7	14	1.166666627	12	12	18200	11096	11096	1.12
0559	055	6271	0.14	10350	1	55	80	2.5	11	10	15678	5328	RH-2	40	form-based			true	0.7	13	1.181818128	12	12	17558.79883	7208.798828	7208.798828	1.119964
0563	037	6531	0.15	5913	2	55	80	2.5	12	10	16328	10415	RH-1	40	form-based			true	0.7	14	1.166666627	12	12	18286.79883	12373.79883	12373.79883	1.119966
0569	021	4087	0.09	6870	9	65	100	3	9	0	12261	5391	RTO-C	85	form-based			true	0.75	21	2.333333254	12	9	24522	17652	17652	2
0574	005	3419	0.08	4806	6	65	100	3	8	2	10257	5451	NCD-POLK	85	form-based			true	0.75	18	2.25	12	10	20514	15708	15708	2
0574	018	3239	0.07	12066	17	65	100	3	7	0	9717	0	RC-4	350	form-based		true	true	0.75	29	4.142857075	12	0	29151	17085	7368	3
0579	011	3504	0.08	5960	1	55	80	2.5	6	5	8760	2800	RTO-C	65	form-based			true	0.75	13	2.166666746	12	11	15768	9808	9808	1.8
0579	012	3504	0.08	4160	1	55	80	2.5	6	5	8760	4600	RTO-C	65	form-based			true	0.75	13	2.166666746	12	11	15768	11608	11608	1.8
0579	013	3504	0.08	7060	1	55	80	2.5	6	5	8760	1700	RTO-C	65	form-based		true	true	0.75	13	2.166666746	12	11	15768	8708	8708	1.8
0580	104	3694	0.08	2633	2	55	80	2.5	6	4	9235	6602	RTO-C	65	form-based			true	0.75	14	2.333333254	12	10	16623	13990	13990	1.8
0583	016	6038	0.14	2440	1	55	80	2.5	11	10	15095	12655	RH-1	40	form-based			true	0.7	13	1.181818128	12	12	16906.40039	14466.40039	14466.40039	1.12
0584	008	6003	0.14	4130	1	55	80	2.5	11	10	15008	10878	RH-1	40	form-based			true	0.7	13	1.181818128	12	12	16808.40039	12678.40039	12678.40039	1.119963
0584	008A	6061	0.14	8870	1	55	80	2.5	11	10	15152	6282	RH-1	40	form-based			true	0.7	13	1.181818128	12	12	16970.79883	8100.798828	8100.798828	1.120037
0585	011	5827	0.13	7772	0	55	80	2.5	10	10	14568	6796	RH-2	40	form-based			true	0.7	12	1.200000048	12	12	16315.59961	8543.599609	8543.599609	1.119962
0586	008	6390	0.15	9159	1	55	80	2.5	12	11	15975	6816	RH-1	40	form-based			true	0.7	13	1.083333373	12	12	17892	8733	8733	1.12
0586	010	6271	0.14	5834	1	55	80	2.5	11	10	15678	9844	RH-1	40	form-based		true	true	0.7	13	1.181818128	12	12	17558.79883	11724.79883	11724.79883	1.119964
0586	012	5961	0.14	7485	1	55	80	2.5	11	10	14902	7417	RH-1	40	form-based			true	0.7	13	1.181818128	12	12	16690.79883	9205.798828	9205.798828	1.120038
0591	018	6129	0.14	4798	1	55	80	2.5	11	10	15322	10524	RH-1	40	form-based			true	0.7	13	1.181818128	12	12	17161.19922	12363.19922	12363.19922	1.120036
0591	023	6224	0.14	7560	1	55	80	2.5	11	10	15560	8000	RH-2	40	form-based		true	true	0.7	13	1.181818128	12	12	17427.19922	9867.199219	9867.199219	1.12
0594	004F	1552	0.04	2480	2	65	100	3	4	2	4656	2176	RTO-C	240	form-based			true	0.75	14	3.5	12	6	13968	11488	6832	3
0596	017	3192	0.07	5345	4	65	100	3	7	3	9576	4231	RM-1	85	form-based			true	0.7	16	2.285714388	12	10	17875.19922	12530.19922	12530.19922	1.866667
0596	020	5746	0.13	17600	16	65	100	3	13	0	17238	0	RM-1	85	form-based			true	0.7	28	2.153846264	12	10	32177.59961	14577.59961	14577.59961	1.866667
0596	026	2924	0.07	4744	3	65	100	3	7	4	8772	4028	NCD-PACIF	85	form-based			true	0.75	15	2.142857075	12	11	17544	12800	12800	2
0597	004	5156	0.12	7188	6	65	100	3	12	6	15468	8280	RM-2	65	form-based			true	0.7	18	1.5	12	12	21655.19922	14467.19922	14467.19922	1.4
0597	023	3012	0.07	4470	3	65	100	3	7	4	9036	4566	RM-2	85	form-based			true	0.7	15	2.142857075	12	11	16867.19922	12397.19922	12397.19922	1.866667
0603	005	6419	0.15	5811	1	55	80	2.5	12	11	16048	10237	RH-2	40	form-based			true	0.7	13	1.083333373	12	12	17973.19922	12162.19922	12162.19922	1.119965
0617	008	6120	0.14	4415	1	65	100	3	14	13	18360	13945	RH-2	40	form-based		true	true	0.7	13	0.928571403	12	12	17136	12721	12721	0.933333
0620	011	3195	0.07	5736	5	65	100	3	7	2	9585	3849	RM-3	85	form-based			true	0.75	17	2.428571463	12	9	19170	13434	13434	2
0621	009	3511	0.08	6727	6	65	100	3	8	2	10533	3806	RM-3	85	form-based			true	0.75	18	2.25	12	10	21066	14339	14339	2
0624	009	2192	0.05	1100	0	65	100	3	5	5	6576	5476	RM-3	80	form-based			true	0.75	12	2.400000095	12	10	13152	12052	12052	2
0634	008	2880	0.07	3800	3	85	140	4	10	7	11520	7720	NCD-UPPE	85	form-based			true	0.75	15	1.5	12	12	17280	13480	13480	1.5
0635	005	2687	0.06	3336	2	65	100	3	6	4	8061	4725	NCD-UPPE	85	form-based			true	0.75	14	2.333333254	12	10	16122	12786	12786	2
0635	007	3317	0.08	6290	5	65	100	3	8	3	9951	3661	NCD-UPPE	85	form-based			true	0.75	17	2.125	12	11	19902	13612	13612	2
0636	014	3381	0.08	4084	6	65	100	3	8	2	10143	6059	RTO-C	85	form-based			true	0.75	18	2.25	12	10	20286	16202	16202	2
0637	005	5300	0.12	4690	16	55	80	2.5	10	0	13250	8560	RTO-C	85	form-based			true	0.75	28	2.799999952	12	4	31800	27110	21810	2.4
0639	010	2682	0.06	3120	2	55	80	2.5	5	3	6705	3585	RTO-C	85	form-based			true	0.75	14	2.799999952	12	8	16092	12972	10290	2.4
0639	010A	2682	0.06	3308	2	55	80	2.5	5	3	6705	3397	RTO-C	85	form-based			true	0.75	14	2.799999952	12	8	16092	12784	10102	2.4
0641	001	4743	0.11	21350	31	65	100	3	11	0	14229	0	RTO-C	140	form-based		true	true	0.75	43	3.909090996	12	0	42687	21337	7108	3
0641	005	18934	0.43	8745	1	65	100	3	43	42	56802	48057	RH-2	40	density-lin	1500			0.7	13	0.302325577	12	12	53015.19922	44270.19922	44270.19922	0.933333

block_num	lot_num	Lot Size Feet	Lot Size Acres	Existing Bldg Sqft	Existing Units	sb79_MaxHeight	sb79_MaxDensity	sb79_MaxFAR	SB79- Gross Unit Capacity	SB79- Net Unit Capacity	SB79- Gross GSF Capacity	SB79- Net GSF Capacity	Existing SF Zoning	Existing SF Height Limit	Density Limit?	Density Limit ratio	Corner Parcel?	In R4	Max Lot Coverage	SF Unit Capacity Gross	% Gross Unit- SF vs SB79	SF Zoning- Net Unit Capacity	SF Zoning - Net Unit Capacity Limited by 200% SB79	SF Zoning- Gross GSF Capacity	SF Zoning- Net GSF Capacity	SF Zoning - Net GSF Capacity Limited by 200% SB79	% Gross GSF- SF vs SB79
0641	006A	4509	0.1	7992	12	65	100	3	10	0	13527	5535	RM-3	80	form-based			true	0.75	24	2.400000095	12	8	27054	19062	19062	2
0653	025	2380	0.05	2200	0	65	100	3	5	5	7140	4940	NCD-UPPE	85	form-based			true	0.75	12	2.400000095	12	10	14280	12080	12080	2
0654	005	3281	0.08	6927	0	65	100	3	8	8	9843	2916	NCD-UPPE	65	form-based		true	true	0.75	12	1.5	12	12	14764.5	7837.5	7837.5	1.5
0656	001	2798	0.06	4150	3	85	140	4	8	5	11192	7042	RTO-C	85	form-based		true	true	0.75	15	1.875	12	12	16788	12638	12638	1.5
0656	028	2402	0.06	3643	1	85	140	4	8	7	9608	5965	RTO-C	85	form-based			true	0.75	13	1.625	12	12	14412	10769	10769	1.5
0656	054	2393	0.05	4013	1	85	140	4	7	6	9572	5559	RTO-C	85	form-based			true	0.75	13	1.857142806	12	12	14358	10345	10345	1.5
0656	055	2402	0.06	4013	1	85	140	4	8	7	9608	5595	RTO-C	85	form-based			true	0.75	13	1.625	12	12	14412	10399	10399	1.5
0657	051	2677	0.06	1204	2	65	100	3	6	4	8031	6827	RTO-C	85	form-based			true	0.75	14	2.333333254	12	10	16062	14858	14858	2
0663	054	22989	0.53	53408	3	65	100	3	53	50	68967	15559	RH-2	40	density-lim	1500	true		0.7	15	0.283018857	12	12	64369.19922	10961.19922	10961.19922	0.933333
0667	001	1305	0.03	2628	0	65	100	3	3	3	3915	1287	NCD-POLK	240	form-based		true	true	0.75	12	4	12	6	11745	9117	5202	3
0670	015	1329	0.03	3882	0	85	140	4	4	4	5316	1434	RC-4	350	form-based			true	0.75	12	3	12	8	11961	8079	6750	2.25
0679	003	2721	0.06	3124	2	65	100	3	6	4	8163	5039	RTO-C	85	form-based			true	0.75	14	2.333333254	12	10	16326	13202	13202	2
0679	059	2720	0.06	1057	2	65	100	3	6	4	8160	7103	RTO-C	85	form-based			true	0.75	14	2.333333254	12	10	16320	15263	15263	2
0681	001	4530	0.1	12732	12	65	100	3	10	0	13590	858	RTO-C	85	form-based		true	true	0.75	24	2.400000095	12	8	27180	14448	14448	2
0681	043	4333	0.1	6213	11	65	100	3	10	0	12999	6786	RTO-C	85	form-based			true	0.75	23	2.299999952	12	9	25998	19785	19785	2
0686	033	4875	0.11	10850	0	65	100	3	11	11	14625	3775	NCD-JAPAI	50	density-lim	400			0.75	12	1.090909123	12	12	18281.25	7431.25	7431.25	1.25
0686	045	4659	0.11	5500	0	65	100	3	11	11	13977	8477	NCD-JAPAI	50	density-lim	400			0.75	12	1.090909123	12	12	17471.25	11971.25	11971.25	1.25
0693	005	2400	0.06	0	0	85	140	4	8	8	9600	9600	RC-4	80	density-lim	200			0.75	12	1.5	12	12	14400	14400	14400	1.5
0693	016	2390	0.05	9120	0	65	100	3	5	5	7170	0	RC-4	80	density-lim	200			0.75	12	2.400000095	12	10	14340	5220	5220	2
0719	012A	2700	0.06	6075	12	65	100	3	6	0	8100	2025	RM-4	500	form-based			true	0.75	24	4	12	0	24300	18225	10125	3
0739	015	7200	0.17	28800	0	65	100	3	17	17	21600	0	NCD-LOWI	130	density-lim	600			0.75	12	0.70588237	12	12	64800	36000	14400	3
0740	005	2355	0.05	6708	0	65	100	3	5	5	7065	357	RC-4	80	density-lim	200	true		0.75	12	2.400000095	12	10	14130	7422	7422	2
0743	202	19800	0.45	73954	87	65	100	3	45	0	59400	0	RM-4	130	density-lim	200	true		0.75	99	2.200000048	12	3	157950	83996	44846	2.659091
0749	003C	4606	0.11	0	0	65	100	3	11	11	13818	13818	RM-3	130	density-lim	400			0.75	12	1.090909123	12	12	41454	41454	27636	3
0763	005	7200	0.17	16920	0	65	100	3	17	17	21600	4680	NCD-LOWI	130	density-lim	600			0.75	12	0.70588237	12	12	64800	47880	26280	3
0779	016	2712	0.06	3390	2	55	80	2.5	5	3	6780	3390	RM-4	40	density-lim	200			0.75	14	2.799999952	12	8	8136	4746	4746	1.2
0779	087	2925	0.07	1800	3	55	80	2.5	6	3	7312	5512	RM-4	40	density-lim	200			0.75	15	2.5	12	9	8775	6975	6975	1.200082
0779	208	2888	0.07	1098	2	55	80	2.5	6	4	7220	6122	RM-4	40	density-lim	200	true		0.75	14	2.333333254	12	10	8664	7566	7566	1.2
0820	004	6600	0.15	4664	6	55	80	2.5	12	6	16500	11836	RH-3	50	form-based			true	0.7	18	1.5	12	12	23100	18436	18436	1.4
0821	052	7131	0.16	989	8	55	80	2.5	13	5	17828	16839	RM-1	50	form-based			true	0.7	20	1.538461566	12	12	24958.5	23969.5	23969.5	1.399961
0832	031	3874	0.09	6931	0	65	100	3	9	9	11622	4691	NCT-HAYE	50	form-based				0.75	12	1.333333373	12	12	14527.5	7596.5	7596.5	1.25
0846	021	5419	0.12	12673	8	65	100	3	12	4	16257	3584	NC-1	65	form-based		true	true	0.75	20	1.666666627	12	12	24385.5	11712.5	11712.5	1.5
0859	027	4404	0.1	3954	5	65	100	3	10	5	13212	9258	NCD-LOWI	65	form-based			true	0.75	17	1.700000048	12	12	19818	15864	15864	1.5
0860	041	3260	0.07	2900	0	65	100	3	7	7	9780	6880	NCD-LOWI	65	form-based			true	0.75	12	1.714285731	12	12	14670	11770	11770	1.5
0861	099	4069	0.09	3240	3	65	100	3	9	6	12207	8967	NC-1	65	form-based			true	0.75	15	1.666666627	12	12	18310.5	15070.5	15070.5	1.5
0875	006	2905	0.07	3900	3	65	100	3	7	4	8715	4815	RTO-C	85	form-based			true	0.75	15	2.142857075	12	11	17430	13530	13530	2
0875	007	2856	0.07	3900	3	65	100	3	7	4	8568	4668	RTO-C	85	form-based			true	0.75	15	2.142857075	12	11	17136	13236	13236	2
0875	036	2911	0.07	1337	3	65	100	3	7	4	8733	7396	RTO-C	85	form-based			true	0.75	15	2.142857075	12	11	17466	16129	16129	2
0954	008	6070	0.14	5180	1	55	80	2.5	11	10	15175	9995	RH-1(D)	40	form-based			true	0.7	13	1.181818128	12	12	16996	11816	11816	1.12
0954	010	6428	0.15	8121	1	55	80	2.5	12	11	16070	7949	RH-1(D)	40	form-based		true	true	0.7	13	1.083333373	12	12	17998.40039	9877.400391	9877.400391	1.12
0956	011	6094	0.14	5178	1	55	80	2.5	11	10	15235	10057	RH-1(D)	40	form-based			true	0.7	13	1.181818128	12	12	17063.19922	11885.19922	11885.19922	1.12
0956	019	6305	0.14	4021	1	55	80	2.5	11	10	15762	11741	RH-1	40	form-based			true	0.7	13	1.181818128	12	12	17654	13633	13633	1.120036
0956	031	5978	0.14	4858	1	55	80	2.5	11	10	14945	10087	RH-1(D)	40	form-based			true	0.7	13	1.181818128	12	12	16738.40039	11880.40039	11880.40039	1.12
0957	006	6142	0.14	13403	1	55	80	2.5	11	10	15355	1952	RH-1(D)	40	form-based			true	0.7	13	1.181818128	12	12	17197.59961	3794.599609	3794.599609	1.12
0957	015	6000	0.14	6111	1	55	80	2.5	11	10	15000	8889	RH-1(D)	40	form-based			true	0.7	13	1.181818128	12	12	16800	10689	10689	1.12
0958	009	6027	0.14	9110	1	55	80	2.5	11	10	15068	5958	RH-1(D)	40	form-based		true	true	0.7	13	1.181818128	12	12	16875.59961	7765.599609	7765.599609	1.119963
0959	008	6187	0.14	4761	1	55	80	2.5	11	10	15468	10707	RH-1(D)	40	form-based			true	0.7	13	1.181818128	12	12	17323.59961	12562.59961	12562.59961	1.119964
0961	005	6120	0.14	5574	1	55	80	2.5	11	10	15300	9726	RH-1(D)	40	form-based			true	0.7	13	1.181818128	12	12	17136	11562	11562	1.12
0963	042	6412	0.15	4823	1	55	80	2.5	12	11	16030	11207	RH-1	40	form-based			true	0.7	13	1.083333373	12	12	17953.59961	13130.59961	13130.59961	1.12
0964	008A	6144	0.14	4930	1	55	80	2.5	11	10	15360	10430	RH-1(D)	40	form-based			true	0.7	13	1.181818128	12	12	17203.19922	12273.19922	12273.19922	1.12
0974	011	6100	0.14	5960	1	55	80	2.5	11	10	15250	9290	RH-1	40	form-based			true	0.7	13	1.181818128	12	12	17080	11120	11120	1.12
0985	008	6384	0.15	7016	1	65	100	3	15	14	19152	12136	RH-1	40	form-based			true	0.7	13	0.866666675	12	12	17875.19922	10859.19922	10859.19922	0.933333
0986	010	6384	0.15	5330	1	55	80	2.5	12	11	15960	10630	RH-1	40	form-based			true	0.7	13	1.083333373	12	12	17875.19922	12545.19922	12545.19922	1.12
0987	006	6036	0.14	5906	1	55	80	2.5	11	10	15090	9184	RH-1	40	form-based		true	true	0.7	13	1.181818128	12	12	16900.79883	10994.79883	10994.79883	1.12
0987	035	5968	0.14	6423	1	55	80	2.5	11	10	14920	8497	RH-1	40	form-based		true	true	0.7	13	1.181818128	12	12	16710.40039	10287.40039	10287.40039	1.12
0988	020	6428	0.15	4270	1	55	80	2.5	12	11	16070	11800	RH-1	40	form-based			true	0.7	13	1.083333373	12	12	17998.40039	13728.40039	13728.40039	1.12
0992	002	5819	0.13	8563	0	55	80	2.5	10	10	14548	5985	RH-1	40	form-based			true	0.7	12	1.200000048	12	12	16293.2002	7730.200195	7730.200195	1.119962
0994	014	6028	0.14	8545	1	55	80	2.5	11	10	15070	6525	RH-1	40	form-based		true	true	0.7	13	1.181818128	12	12	16878.40039	8333.400391	8333.400391	1.12
1007	011	3192	0.07	2900	0	65	100	3	7	7	9576	6676	NCD-SACR	65	form-based			true	0.75	12	1.714285731	12	12	14364	11464	11464	1.5
1007	017	3176	0.07	3480	0	65	100	3	7	7	9528	6048	NCD-SACR	65	form-based		true	true	0.75	12	1.714285731	12	12	14292	10812	10812	1.5
1008	004	4750	0.11	6260	6	65	100	3	11	5	14250	7990	NCD-SACR	65	form-based			true	0.75	18	1.636363626	12	12	21375	15115	15115	1.5
1011	008	3192	0.07	4045	0	55	80	2.5	6	6	7980	3935	NCD-SACR	65	form-based			true	0.75	12	2	12	12	14364	10319	10319	1.8
1013	009	7023	0.16	6875	8	55	80	2.5	13	5	17558	10683	RM-1	50	form-based			true	0.7	20	1.538461566	12	12	24580.5	17705.5	17705.5	1.39996
1014	036	6311	0.14	4291	1	55	80	2.5	11	10	15778	11487	RH-1	40	form-based			true	0.7	13	1.181818128	12	12	17670.79883	13379.79883	13379.79883	1.119964

block_num	lot_num	Lot Size Feet	Lot Size Acres	Existing Bldg Sqft	Existing Units	sb79_MaxHeight	sb79_MaxDensity	sb79_MaxFAR	SB79- Gross Unit Capacity	SB79- Net Unit Capacity	SB79- Gross GSF Capacity	SB79- Net GSF Capacity	Existing SF Zoning	Existing SF Height Limit	Density Limit?	Density Limit ratio	Corner Parcel?	In R4	Max Lot Coverage	SF Unit Capacity Gross	% Gross Unit- SF vs SB79	SF Zoning- Net Unit Capacity	SF Zoning - Net Unit Capacity Limited by 200% SB79	SF Zoning- Gross GSF Capacity	SF Zoning- Net GSF Capacity	SF Zoning - Net GSF Capacity Limited by 200% SB79	% Gross GSF- SF vs SB79
1015	024	2691	0.06	3500	2	55	80	2.5	5	3	6728	3228	RTO-C	85	form-based			true	0.75	14	2.799999952	12	8	16146	12646	9956	2.399822
1019	018	4485	0.1	5024	5	65	100	3	10	5	13455	8431	NCD-SACR	65	form-based			true	0.75	17	1.700000048	12	12	20182.5	15158.5	15158.5	1.5
1019	025	3667	0.08	5058	2	65	100	3	8	6	11001	5943	NCD-SACR	65	form-based			true	0.75	14	1.75	12	12	16501.5	11443.5	11443.5	1.5
1019	027	3667	0.08	3243	2	65	100	3	8	6	11001	7758	NCD-SACR	65	form-based			true	0.75	14	1.75	12	12	16501.5	13258.5	13258.5	1.5
1019	035	2693	0.06	1795	2	65	100	3	6	4	8079	6284	RTO-C	85	form-based			true	0.75	14	2.333333254	12	10	16158	14363	14363	2
1020	003	3000	0.07	3910	4	65	100	3	7	3	9000	5090	RTO-C	85	form-based			true	0.75	16	2.285714388	12	10	18000	14090	14090	2
1020	004	3000	0.07	3556	4	65	100	3	7	3	9000	5444	RTO-C	85	form-based			true	0.75	16	2.285714388	12	10	18000	14444	14444	2
1020	005	3438	0.08	3390	6	65	100	3	8	2	10314	6924	RTO-C	85	form-based			true	0.75	18	2.25	12	10	20628	17238	17238	2
1020	007	3087	0.07	4392	4	65	100	3	7	3	9261	4869	RTO-C	85	form-based			true	0.75	16	2.285714388	12	10	18522	14130	14130	2
1020	011	2690	0.06	3443	2	65	100	3	6	4	8070	4627	RTO-C	85	form-based			true	0.75	14	2.333333254	12	10	16140	12697	12697	2
1022	022	3595	0.08	1386	1	65	100	3	8	7	10785	9399	NCD-SACR	65	form-based			true	0.75	13	1.625	12	12	16177.5	14791.5	14791.5	1.5
1023	010	2255	0.05	3506	0	85	140	4	7	7	9020	5514	RTO-C	85	form-based			true	0.75	12	1.714285731	12	12	13530	10024	10024	1.5
1023	016	3192	0.07	4518	5	65	100	3	7	2	9576	5058	RTO-C	85	form-based			true	0.75	17	2.428571463	12	9	19152	14634	14634	2
1023	020	4509	0.1	9378	12	65	100	3	10	0	13527	4149	RTO-C	85	form-based			true	0.75	24	2.400000095	12	8	27054	17676	17676	2
1024	013	2522	0.06	4648	1	85	140	4	8	7	10088	5440	RTO-C	85	form-based			true	0.75	13	1.625	12	12	15132	10484	10484	1.5
1024	030	3315	0.08	4166	5	65	100	3	8	3	9945	5779	RTO-C	85	form-based			true	0.75	17	2.125	12	11	19890	15724	15724	2
1025	003	3008	0.07	4551	4	65	100	3	7	3	9024	4473	NC-2	85	form-based			true	0.75	16	2.285714388	12	10	18048	13497	13497	2
1026	012	2500	0.06	1180	1	85	140	4	8	7	10000	8820	RTO-C	85	form-based			true	0.75	13	1.625	12	12	15000	13820	13820	1.5
1026	013	2683	0.06	3500	2	85	140	4	8	6	10732	7232	NC-2	85	form-based			true	0.75	14	1.75	12	12	16098	12598	12598	1.5
1026	044	2815	0.06	1669	3	65	100	3	6	3	8445	6776	NC-2	85	form-based			true	0.75	15	2.5	12	9	16890	15221	15221	2
1026	063	2900	0.07	4860	3	65	100	3	7	4	8700	3840	NC-2	85	form-based		true	true	0.75	15	2.142857075	12	11	17400	12540	12540	2
1027	003	18906	0.43	4640	1	65	100	3	43	42	56718	52078	RH-2	40	density-lin	1500	true		0.7	13	0.302325577	12	12	52936.80078	48296.80078	48296.80078	0.933333
1027	013	3020	0.07	5464	4	85	140	4	10	6	12080	6616	NC-2	85	form-based			true	0.75	16	1.600000024	12	12	18120	12656	12656	1.5
1029	030	2406	0.06	3427	1	85	140	4	8	7	9624	6197	RTO-C	85	form-based			true	0.75	13	1.625	12	12	14436	11009	11009	1.5
1029	030A	2406	0.06	3030	1	85	140	4	8	7	9624	6594	RTO-C	85	form-based			true	0.75	13	1.625	12	12	14436	11406	11406	1.5
1030	037	2501	0.06	1125	1	85	140	4	8	7	10004	8879	RTO-C	85	form-based			true	0.75	13	1.625	12	12	15006	13881	13881	1.5
1030	064	2747	0.06	1732	2	65	100	3	6	4	8241	6509	RTO-C	85	form-based		true	true	0.75	14	2.333333254	12	10	16482	14750	14750	2
1031	026	5912	0.14	12015	19	85	140	4	20	1	23648	11633	RTO-C	85	form-based			true	0.75	31	1.549999952	12	12	35472	23457	23457	1.5
1038	001	3986	0.09	9540	9	55	80	2.5	7	0	9965	425	RTO-C	85	form-based		true	true	0.75	21	3	12	5	23916	14376	10390	2.4
1038	016	6000	0.14	2582	1	65	100	3	14	13	18000	15418	RH-1(D)	40	form-based			true	0.7	13	0.928571403	12	12	16800	14218	14218	0.933333
1038	017	6000	0.14	5134	1	65	100	3	14	13	18000	12866	RH-1(D)	40	form-based			true	0.7	13	0.928571403	12	12	16800	11666	11666	0.933333
1044	011	6050	0.14	4035	1	65	100	3	14	13	18150	14115	RH-2	40	form-based		true	true	0.7	13	0.928571403	12	12	16940	12905	12905	0.933333
1051	005	2207	0.05	4087	0	65	100	3	5	5	6621	2534	NC-3	85	form-based			true	0.75	12	2.400000095	12	10	13242	9155	9155	2
1055	013	4203	0.1	3090	3	65	100	3	10	7	12609	9519	RM-2	65	form-based			true	0.7	15	1.5	12	12	17652.59961	14562.59961	14562.59961	1.4
1057	007	4169	0.1	4710	4	65	100	3	10	6	12507	7797	RTO-C	65	form-based			true	0.75	16	1.600000024	12	12	18760.5	14050.5	14050.5	1.5
1062	004	6000	0.14	3312	1	65	100	3	14	13	18000	14688	RH-1(D)	40	form-based			true	0.7	13	0.928571403	12	12	16800	13488	13488	0.933333
1063	007	6000	0.14	3142	1	65	100	3	14	13	18000	14858	RH-1(D)	40	form-based			true	0.7	13	0.928571403	12	12	16800	13658	13658	0.933333
1063	009	6000	0.14	5176	1	65	100	3	14	13	18000	12824	RH-1(D)	40	form-based			true	0.7	13	0.928571403	12	12	16800	11624	11624	0.933333
1064	031	2578	0.06	3738	2	85	140	4	8	6	10312	6574	NCD-GEAR	85	form-based			true	0.75	14	1.75	12	12	15468	11730	11730	1.5
1064	041	6318	0.15	2808	1	65	100	3	15	14	18954	16146	RH-1(D)	40	form-based			true	0.7	13	0.866666675	12	12	17690.40039	14882.40039	14882.40039	0.933333
1064	042	6352	0.15	2850	1	65	100	3	15	14	19056	16206	RH-1(D)	40	form-based			true	0.7	13	0.866666675	12	12	17785.59961	14935.59961	14935.59961	0.933333
1064	044	6178	0.14	3480	1	65	100	3	14	13	18534	15054	RH-1(D)	40	form-based			true	0.7	13	0.928571403	12	12	17298.40039	13818.40039	13818.40039	0.933333
1064	045	6005	0.14	3840	1	65	100	3	14	13	18015	14175	RH-1(D)	40	form-based			true	0.7	13	0.928571403	12	12	16814	12974	12974	0.933333
1066	023	2667	0.06	3014	2	85	140	4	8	6	10668	7654	NCD-GEAR	85	form-based			true	0.75	14	1.75	12	12	16002	12988	12988	1.5
1067	020	2500	0.06	1968	1	65	100	3	6	5	7500	5532	NCD-GEAR	85	form-based			true	0.75	13	2.166666746	12	11	15000	13032	13032	2
1081	068	1582	0.04	1247	2	65	100	3	4	2	4746	3499	RTO-C	140	form-based			true	0.75	14	3.5	12	6	14238	12991	8245	3
1082	003	16364	0.38	17012	22	65	100	3	38	16	49092	32080	RH-3	40	form-based			true	0.7	34	0.894736826	12	12	45819.19922	28807.19922	28807.19922	0.933333
1085	083	2813	0.06	2170	3	65	100	3	6	3	8439	6269	RTO-C	85	form-based			true	0.75	15	2.5	12	9	16878	14708	14708	2
1086	020	3105	0.07	2420	4	65	100	3	7	3	9315	6895	RTO-C	85	form-based			true	0.75	16	2.285714388	12	10	18630	16210	16210	2
1086	023A	2846	0.07	4556	3	65	100	3	7	4	8538	3982	RTO-C	85	form-based			true	0.75	15	2.142857075	12	11	17076	12520	12520	2
1086	024	2584	0.06	1842	2	65	100	3	6	4	7752	5910	NCD-GEAR	85	form-based			true	0.75	14	2.333333254	12	10	15504	13662	13662	2
1086	051	3125	0.07	4296	4	65	100	3	7	3	9375	5079	RTO-C	85	form-based			true	0.75	16	2.285714388	12	10	18750	14454	14454	2
1087	007	2575	0.06	1856	2	65	100	3	6	4	7725	5869	RTO-C	85	form-based			true	0.75	14	2.333333254	12	10	15450	13594	13594	2
1087	008	2575	0.06	3452	2	65	100	3	6	4	7725	4273	RTO-C	85	form-based			true	0.75	14	2.333333254	12	10	15450	11998	11998	2
1087	015	2609	0.06	2708	2	65	100	3	6	4	7827	5119	RTO-C	85	form-based			true	0.75	14	2.333333254	12	10	15654	12946	12946	2
1087	018	2610	0.06	2640	2	65	100	3	6	4	7830	5190	RTO-C	85	form-based			true	0.75	14	2.333333254	12	10	15660	13020	13020	2
1087	019	2611	0.06	2696	2	65	100	3	6	4	7833	5137	RTO-C	85	form-based			true	0.75	14	2.333333254	12	10	15666	12970	12970	2
1087	037	2575	0.06	1594	2	65	100	3	6	4	7725	6131	RTO-C	85	form-based			true	0.75	14	2.333333254	12	10	15450	13856	13856	2
1088	023	3007	0.07	3034	4	65	100	3	7	3	9021	5987	RTO-C	85	form-based			true	0.75	16	2.285714388	12	10	18042	15008	15008	2
1089	005	3000	0.07	4046	4	65	100	3	7	3	9000	4954	RTO-C	85	form-based			true	0.75	16	2.285714388	12	10	18000	13954	13954	2
1089	006	3000	0.07	4046	4	65	100	3	7	3	9000	4954	RTO-C	85	form-based			true	0.75	16	2.285714388	12	10	18000	13954	13954	2
1089	025	2291	0.05	0	0	65	100	3	5	5	6873	6873	NCD-GEAR	85	form-based			true	0.75	12	2.400000095	12	10	13746	13746	13746	2
1089	039	3000	0.07	1060	4	65	100	3	7	3	9000	7940	RTO-C	85	form-based			true	0.75	16	2.285714388	12	10	18000	16940	16940	2
1090	005	3000	0.07	3904	4	65	100	3	7	3	9000	5096	RTO-C	85	form-based			true	0.75	16	2.285714388	12	10	18000	14096	14096	2

block_num	lot_num	Lot Size Feet	Lot Size Acres	Existing Bldg Sqft	Existing Units	sb79_MaxHeight	sb79_MaxDensity	sb79_MaxFAR	SB79- Gross Unit Capacity	SB79- Net Unit Capacity	SB79- Gross GSF Capacity	SB79- Net GSF Capacity	Existing SF Zoning	Existing SF Height Limit	Density Limit?	Density Limit ratio	Corner Parcel?	In R4	Max Lot Coverage	SF Unit Capacity Gross	% Gross Unit- SF vs SB79	SF Zoning- Net Unit Capacity	SF Zoning - Net Unit Capacity Limited by 200% SB79	SF Zoning- Gross GSF Capacity	SF Zoning- Net GSF Capacity	SF Zoning - Net GSF Capacity Limited by 200% SB79	% Gross GSF- SF vs SB79
1090	011	2500	0.06	1050	1	65	100	3	6	5	7500	6450	RTO-C	85	form-based			true	0.75	13	2.166666746	12	11	15000	13950	13950	2
1090	015	2500	0.06	1372	1	65	100	3	6	5	7500	6128	RTO-C	85	form-based			true	0.75	13	2.166666746	12	11	15000	13628	13628	2
1090	017	3010	0.07	4046	4	65	100	3	7	3	9030	4984	RTO-C	85	form-based			true	0.75	16	2.285714388	12	10	18060	14014	14014	2
1090	018	3010	0.07	3802	4	65	100	3	7	3	9030	5228	RTO-C	85	form-based			true	0.75	16	2.285714388	12	10	18060	14258	14258	2
1091	014	2500	0.06	2250	1	65	100	3	6	5	7500	5250	RTO-C	85	form-based			true	0.75	13	2.166666746	12	11	15000	12750	12750	2
1091	019	3018	0.07	4024	4	65	100	3	7	3	9054	5030	RTO-C	85	form-based			true	0.75	16	2.285714388	12	10	18108	14084	14084	2
1091	023	3022	0.07	3436	4	85	140	4	10	6	12088	8652	RTO-C	85	form-based			true	0.75	16	1.600000024	12	12	18132	14696	14696	1.5
1092	018	2500	0.06	910	1	65	100	3	6	5	7500	6590	RTO-C	85	form-based			true	0.75	13	2.166666746	12	11	15000	14090	14090	2
1092	020	3645	0.08	4680	7	65	100	3	8	1	10935	6255	RTO-C	85	form-based			true	0.75	19	2.375	12	9	21870	17190	17190	2
1101	005	2421	0.06	2050	1	65	100	3	6	5	7263	5213	NCT-DIVIS	85	form-based			true	0.75	13	2.166666746	12	11	14526	12476	12476	2
1126	006	2653	0.06	2226	2	65	100	3	6	4	7959	5733	NCT-DIVIS	85	form-based			true	0.75	14	2.333333254	12	10	15918	13692	13692	2
1126	007	6256	0.14	16183	21	65	100	3	14	0	18768	2585	NCT-DIVIS	85	form-based	true		true	0.75	33	2.357142925	12	7	37536	21353	21353	2
1127	069	3805	0.09	1630	2	65	100	3	9	7	11415	9785	RTO-C	65	form-based			true	0.75	14	1.555555582	12	12	17122.5	15492.5	15492.5	1.5
1129	032	8893	0.2	7422	15	65	100	3	20	5	26679	19257	RM-3	50	form-based			true	0.75	27	1.350000024	12	12	33348.75	25926.75	25926.75	1.25
1129	118	5274	0.12	1276	4	65	100	3	12	8	15822	14546	RM-3	50	form-based			true	0.75	16	1.333333373	12	12	19777.5	18501.5	18501.5	1.25
1137	006	6504	0.15	5150	2	65	100	3	15	13	19512	14362	RH-2	40	form-based			true	0.7	14	0.933333337	12	12	18211.19922	13061.19922	13061.19922	0.933333
1153	001	6250	0.14	16500	21	55	80	2.5	11	0	15625	0	NCT-DIVIS	85	form-based	true		true	0.75	33	3	12	1	37500	21000	14750	2.4
1153	009	5098	0.12	2600	2	55	80	2.5	10	8	12745	10145	RM-1	50	form-based			true	0.7	14	1.399999976	12	12	17843	15243	15243	1.4
1154	035	2965	0.07	751	4	55	80	2.5	6	2	7412	6661	NCT-DIVIS	85	form-based	true		true	0.75	16	2.666666746	12	8	17790	17039	14073	2.400162
1155	017	2500	0.06	3930	1	55	80	2.5	5	4	6250	2320	NCT-DIVIS	85	form-based			true	0.75	13	2.599999905	12	9	15000	11070	8570	2.4
1155	019	2500	0.06	2930	1	55	80	2.5	5	4	6250	3320	NCT-DIVIS	85	form-based			true	0.75	13	2.599999905	12	9	15000	12070	9570	2.4
1156	022	5844	0.13	7917	4	55	80	2.5	10	6	14610	6693	RM-1	50	form-based			true	0.7	16	1.600000024	12	12	20454	12537	12537	1.4
1168	024	2527	0.06	2928	1	55	80	2.5	5	4	6318	3390	RTO-C	85	form-based			true	0.75	13	2.599999905	12	9	15162	12234	9708	2.39981
1168	025	3069	0.07	4340	4	55	80	2.5	6	2	7672	3332	RTO-C	85	form-based			true	0.75	16	2.666666746	12	8	18414	14074	11004	2.400156
1169	002A	2832	0.07	5475	3	55	80	2.5	6	3	7080	1605	RTO-C	85	form-based			true	0.75	15	2.5	12	9	16992	11517	8685	2.4
1180	012A	2795	0.06	6030	3	55	80	2.5	5	2	6988	958	NCT-DIVIS	85	form-based			true	0.75	15	3	12	7	16770	10740	7946	2.399828
1180	013	5727	0.13	14070	18	55	80	2.5	10	0	14318	248	NCT-DIVIS	85	form-based	true		true	0.75	30	3	12	2	34362	20292	14566	2.399916
1180	013A	2782	0.06	5760	3	55	80	2.5	5	2	6955	1195	NCT-DIVIS	85	form-based			true	0.75	15	3	12	7	16692	10932	8150	2.4
1180	051	2783	0.06	1282	3	55	80	2.5	5	2	6958	5676	NCT-DIVIS	85	form-based			true	0.75	15	3	12	7	16698	15416	12634	2.399827
1181	014C	4157	0.1	7320	10	55	80	2.5	8	0	10392	3072	NCT-DIVIS	85	form-based			true	0.75	22	2.75	12	6	24942	17622	13464	2.400115
1187	009E	3438	0.08	7086	6	55	80	2.5	6	0	8595	1509	RTO-C	85	form-based			true	0.75	18	3	12	6	20628	13542	10104	2.4
1187	009F	3437	0.08	4210	6	55	80	2.5	6	0	8592	4382	RTO-C	85	form-based			true	0.75	18	3	12	6	20622	16412	12974	2.40014
1188	013A	2656	0.06	3130	2	55	80	2.5	5	3	6640	3510	RTO-C	85	form-based			true	0.75	14	2.799999952	12	8	15936	12806	10150	2.4
1188	037	2656	0.06	1513	2	55	80	2.5	5	3	6640	5127	RTO-C	85	form-based			true	0.75	14	2.799999952	12	8	15936	14423	11767	2.4
1189	001B	2656	0.06	3300	2	55	80	2.5	5	3	6640	3340	RTO-C	85	form-based			true	0.75	14	2.799999952	12	8	15936	12636	9980	2.4
1189	001C	2656	0.06	3300	2	55	80	2.5	5	3	6640	3340	RTO-C	85	form-based			true	0.75	14	2.799999952	12	8	15936	12636	9980	2.4
1191	021	2486	0.06	4270	1	55	80	2.5	5	4	6215	1945	RTO-C	85	form-based			true	0.75	13	2.599999905	12	9	14916	10646	8160	2.4
1191	051	2483	0.06	2249	1	55	80	2.5	5	4	6208	3959	RTO-C	85	form-based			true	0.75	13	2.599999905	12	9	14898	12649	10167	2.399807
1201	003	2860	0.07	5220	3	55	80	2.5	6	3	7150	1930	NCT-DIVIS	85	form-based			true	0.75	15	2.5	12	9	17160	11940	9080	2.4
1201	057	3155	0.07	1892	5	55	80	2.5	6	1	7888	5996	NCT-DIVIS	85	form-based			true	0.75	17	2.833333254	12	7	18930	17038	13884	2.399848
1203	018	2780	0.06	5844	3	55	80	2.5	5	2	6950	1106	NCT-DIVIS	85	form-based			true	0.75	15	3	12	7	16680	10836	8056	2.4
1203	021	2917	0.07	4290	3	55	80	2.5	6	3	7292	3002	NCT-DIVIS	85	form-based			true	0.75	15	2.5	12	9	17502	13212	10294	2.400165
1203	024	2790	0.06	4530	3	55	80	2.5	5	2	6975	2445	NCT-DIVIS	85	form-based			true	0.75	15	3	12	7	16740	12210	9420	2.4
1204	010	2656	0.06	3050	2	55	80	2.5	5	3	6640	3590	NCT-DIVIS	85	form-based			true	0.75	14	2.799999952	12	8	15936	12886	10230	2.4
1217	023	2649	0.06	6000	2	55	80	2.5	5	3	6622	622	NCT-DIVIS	85	form-based			true	0.75	14	2.799999952	12	8	15894	9894	7244	2.400181
1217	025	2685	0.06	3250	2	55	80	2.5	5	3	6712	3462	NCT-DIVIS	85	form-based			true	0.75	14	2.799999952	12	8	16110	12860	10174	2.400179
1217	026	2615	0.06	3500	2	55	80	2.5	5	3	6538	3038	NCT-DIVIS	85	form-based			true	0.75	14	2.799999952	12	8	15690	12190	9576	2.399817
1217	027	2651	0.06	4255	2	55	80	2.5	5	3	6628	2373	NCT-DIVIS	85	form-based			true	0.75	14	2.799999952	12	8	15906	11651	9001	2.399819
1231	014	3578	0.08	6580	1	55	80	2.5	6	5	8945	2365	NCD-HAIG	65	form-based			true	0.75	13	2.166666746	12	11	16101	9521	9521	1.8
1231	019	3300	0.08	2970	0	55	80	2.5	6	6	8250	5280	RTO-C	65	form-based			true	0.75	12	2	12	12	14850	11880	11880	1.8
1234	048	13744	0.32	25000	40	55	80	2.5	26	0	34360	9360	RTO-C	65	form-based			true	0.75	52	2	12	12	61848	36848	36848	1.8
1235	011	3710	0.09	3280	2	55	80	2.5	7	5	9275	5995	RTO-C	65	form-based			true	0.75	14	2	12	12	16695	13415	13415	1.8
1236	039	3947	0.09	1254	3	55	80	2.5	7	4	9868	8614	RTO-C	65	form-based			true	0.75	15	2.142857075	12	11	17761.5	16507.5	16507.5	1.799909
1237	005	2812	0.06	4575	3	55	80	2.5	5	2	7030	2455	NCT-DIVIS	85	form-based			true	0.75	15	3	12	7	16872	12297	9485	2.4
1237	012	3437	0.08	1330	1	55	80	2.5	6	5	8592	7262	RTO-C	65	form-based			true	0.75	13	2.166666746	12	11	15466.5	14136.5	14136.5	1.800105
1237	016	3781	0.09	4012	2	55	80	2.5	7	5	9452	5440	RTO-C	65	form-based			true	0.75	14	2	12	12	17014.5	13002.5	13002.5	1.800095
1240	029	3438	0.08	2650	1	65	100	3	8	7	10314	7664	RTO-C	65	form-based			true	0.75	13	1.625	12	12	15471	12821	12821	1.5
1241	001	7200	0.17	16500	15	55	80	2.5	14	0	18000	1500	RTO-C	65	form-based	true		true	0.75	27	1.928571463	12	12	32400	15900	15900	1.8
1250	023	3281	0.08	2400	0	65	100	3	8	8	9843	7443	NCD-HAIG	65	form-based			true	0.75	12	1.5	12	12	14764.5	12364.5	12364.5	1.5
1256	057	8361	0.19	8823	6	55	80	2.5	15	9	20902	12079	RH-3	40	form-based			true	0.7	18	1.200000048	12	12	23410.79883	14587.79883	14587.79883	1.120027
1265	028	3802	0.09	3000	2	65	100	3	9	7	11406	8406	RTO-C	65	form-based			true	0.75	14	1.555555582	12	12	17109	14109	14109	1.5
1266	041	6914	0.16	10942	14	65	100	3	16	2	20742	9800	RTO-C	65	form-based			true	0.75	26	1.625	12	12	31113	20171	20171	1.5
1267	017	3438	0.08	2314	1	65	100	3	8	7	10314	8000	RTO-C	65	form-based			true	0.75	13	1.625	12	12	15471	13157	13157	1.5
1267	018	3438	0.08	1920	1	65	100	3	8	7	10314	8394	RTO-C	65	form-based			true	0.75	13	1.625	12	12	15471	13551	13551	1.5

block_num	lot_num	Lot Size Feet	Lot Size Acres	Existing Bldg Sqft	Existing Units	sb79_MaxHeight	sb79_MaxDensity	sb79_MaxFAR	SB79- Gross Unit Capacity	SB79- Net Unit Capacity	SB79- Gross GSF Capacity	SB79- Net GSF Capacity	Existing SF Zoning	Existing SF Height Limit	Density Limit?	Density Limit ratio	Corner Parcel?	In R4	Max Lot Coverage	SF Unit Capacity Gross	% Gross Unit- SF vs SB79	SF Zoning- Net Unit Capacity	SF Zoning - Net Unit Capacity Limited by 200% SB79	SF Zoning- Gross GSF Capacity	SF Zoning- Net GSF Capacity	SF Zoning - Net GSF Capacity Limited by 200% SB79	% Gross GSF- SF vs SB79
1267	022	3438	0.08	2250	1	65	100	3	8	7	10314	8064	RTO-C	65	form-based			true	0.75	13	1.625	12	12	15471	13221	13221	1.5
1267	024	3437	0.08	1960	1	65	100	3	8	7	10311	8351	RTO-C	65	form-based			true	0.75	13	1.625	12	12	15466.5	13506.5	13506.5	1.5
1267	030	3137	0.07	6750	0	85	140	4	10	10	12548	5798	RTO-C	65	form-based		true	true	0.75	12	1.200000048	12	12	14116.5	7366.5	7366.5	1.125
1268	026	4731	0.11	8741	6	85	140	4	15	9	18924	10183	NCD-COLE	65	form-based		true	true	0.75	18	1.200000048	12	12	21289.5	12548.5	12548.5	1.125
1271	013	3438	0.08	2264	1	65	100	3	8	7	10314	8050	RTO-C	65	form-based			true	0.75	13	1.625	12	12	15471	13207	13207	1.5
1271	014	3437	0.08	2356	1	65	100	3	8	7	10311	7955	RTO-C	65	form-based			true	0.75	13	1.625	12	12	15466.5	13110.5	13110.5	1.5
1271	019	3875	0.09	4470	3	65	100	3	9	6	11625	7155	RTO-C	65	form-based			true	0.75	15	1.666666627	12	12	17437.5	12967.5	12967.5	1.5
1271	020	3858	0.09	3160	2	65	100	3	9	7	11574	8414	RTO-C	65	form-based			true	0.75	14	1.555555582	12	12	17361	14201	14201	1.5
1272	014	3349	0.08	2180	1	65	100	3	8	7	10047	7867	RTO-C	65	form-based			true	0.75	13	1.625	12	12	15070.5	12890.5	12890.5	1.5
1273	019	3450	0.08	2080	1	85	140	4	11	10	13800	11720	RTO-C	65	form-based			true	0.75	13	1.181818128	12	12	15525	13445	13445	1.125
1273	020	3450	0.08	2655	1	85	140	4	11	10	13800	11145	RTO-C	65	form-based			true	0.75	13	1.181818128	12	12	15525	12870	12870	1.125
1273	021	3450	0.08	3135	1	85	140	4	11	10	13800	10665	RTO-C	65	form-based			true	0.75	13	1.181818128	12	12	15525	12390	12390	1.125
1273	022	3450	0.08	2376	1	85	140	4	11	10	13800	11424	RTO-C	65	form-based			true	0.75	13	1.181818128	12	12	15525	13149	13149	1.125
1273	026	4049	0.09	4025	3	85	140	4	13	10	16196	12171	RTO-C	65	form-based			true	0.75	15	1.153846145	12	12	18220.5	14195.5	14195.5	1.125
1273	030	3758	0.09	1729	2	65	100	3	9	7	11274	9545	RTO-C	65	form-based			true	0.75	14	1.555555582	12	12	16911	15182	15182	1.5
1279	094	8397	0.19	1409	6	65	100	3	19	13	25191	23782	RH-2	40	form-based			true	0.7	18	0.947368443	12	12	23511.59961	22102.59961	22102.59961	0.933333
1289	029	6035	0.14	2311	1	55	80	2.5	11	10	15088	12777	RH-1(D)	40	form-based			true	0.7	13	1.181818128	12	12	16898	14587	14587	1.119963
1294	020	6425	0.15	3310	1	55	80	2.5	12	11	16062	12752	RH-1(D)	40	form-based			true	0.7	13	1.083333373	12	12	17990	14680	14680	1.120035
1307	001T	5954	0.14	5632	1	55	80	2.5	11	10	14885	9253	RH-1(D)	40	form-based			true	0.7	13	1.181818128	12	12	16671.19922	11039.19922	11039.19922	1.12
1309	007	6172	0.14	3461	1	55	80	2.5	11	10	15430	11969	RH-1(D)	40	form-based			true	0.7	13	1.181818128	12	12	17281.59961	13820.59961	13820.59961	1.12
1327	009	6414	0.15	4038	1	55	80	2.5	12	11	16035	11997	RH-1(D)	40	form-based			true	0.7	13	1.083333373	12	12	17959.19922	13921.19922	13921.19922	1.12
1328	001	6309	0.14	5456	1	55	80	2.5	11	10	15772	10316	RH-1(D)	40	form-based		true	true	0.7	13	1.181818128	12	12	17665.19922	12209.19922	12209.19922	1.120035
1328	006	6058	0.14	4500	1	55	80	2.5	11	10	15145	10645	RH-1(D)	40	form-based		true	true	0.7	13	1.181818128	12	12	16962.40039	12462.40039	12462.40039	1.12
1329	014	6016	0.14	6134	1	55	80	2.5	11	10	15040	8906	RH-1(D)	40	form-based		true	true	0.7	13	1.181818128	12	12	16844.79883	10710.79883	10710.79883	1.12
1332	012	6126	0.14	2856	1	55	80	2.5	11	10	15315	12459	RH-1	40	form-based			true	0.7	13	1.181818128	12	12	17152.79883	14296.79883	14296.79883	1.12
1333	011	6391	0.15	2936	1	55	80	2.5	12	11	15978	13042	RH-1	40	form-based			true	0.7	13	1.083333373	12	12	17894.79883	14958.79883	14958.79883	1.119965
1334	004	6000	0.14	5211	1	55	80	2.5	11	10	15000	9789	RH-1(D)	40	form-based			true	0.7	13	1.181818128	12	12	16800	11589	11589	1.12
1335	010	6428	0.15	5160	1	55	80	2.5	12	11	16070	10910	RH-1(D)	40	form-based			true	0.7	13	1.083333373	12	12	17998.40039	12838.40039	12838.40039	1.12
1336	005	6172	0.14	4173	1	55	80	2.5	11	10	15430	11257	RH-1(D)	40	form-based		true	true	0.7	13	1.181818128	12	12	17281.59961	13108.59961	13108.59961	1.12
1354	012	6004	0.14	4493	1	55	80	2.5	11	10	15010	10517	RH-1	40	form-based			true	0.7	13	1.181818128	12	12	16811.19922	12318.19922	12318.19922	1.12
1355	035	6097	0.14	3444	1	55	80	2.5	11	10	15242	11798	RH-1(D)	40	form-based			true	0.7	13	1.181818128	12	12	17071.59961	13627.59961	13627.59961	1.120037
1355	036	5977	0.14	4376	1	55	80	2.5	11	10	14942	10566	RH-1(D)	40	form-based			true	0.7	13	1.181818128	12	12	16735.59961	12359.59961	12359.59961	1.120037
1355	049	5983	0.14	6114	1	55	80	2.5	11	10	14958	8844	RH-1(D)	40	form-based			true	0.7	13	1.181818128	12	12	16752.40039	10638.40039	10638.40039	1.119963
1355	051	5978	0.14	5266	1	55	80	2.5	11	10	14945	9679	RH-1(D)	40	form-based			true	0.7	13	1.181818128	12	12	16738.40039	11472.40039	11472.40039	1.12
1355	055	6148	0.14	5984	1	55	80	2.5	11	10	15370	9386	RH-1(D)	40	form-based			true	0.7	13	1.181818128	12	12	17214.40039	11230.40039	11230.40039	1.12
1362	022	2703	0.06	2630	2	55	80	2.5	5	3	6758	4128	RTO-C	85	form-based			true	0.75	14	2.799999952	12	8	16218	13588	10886	2.399822
1362	023	2679	0.06	2550	2	55	80	2.5	5	3	6698	4148	RTO-C	85	form-based			true	0.75	14	2.799999952	12	8	16074	13524	10846	2.399821
1363	026	4572	0.1	12693	12	55	80	2.5	8	0	11430	0	RTO-C	85	form-based		true	true	0.75	24	3	12	4	27432	14739	10167	2.4
1365	013	2637	0.06	2746	2	55	80	2.5	5	3	6592	3846	NC-1	85	form-based			true	0.75	14	2.799999952	12	8	15822	13076	10438	2.400182
1365	020	3423	0.08	6480	6	55	80	2.5	6	0	8558	2078	NC-1	85	form-based		true	true	0.75	18	3	12	6	20538	14058	10636	2.39986
1367	024	2538	0.06	2625	1	55	80	2.5	5	4	6345	3720	RTO-C	85	form-based			true	0.75	13	2.599999905	12	9	15228	12603	10065	2.4
1367	025	4644	0.11	10380	12	55	80	2.5	9	0	11610	1230	RTO-C	85	form-based			true	0.75	24	2.666666746	12	6	27864	17484	12840	2.4
1369	011	4552	0.1	11700	12	55	80	2.5	8	0	11380	0	RTO-C	85	form-based		true	true	0.75	24	3	12	4	27312	15612	11060	2.4
1369	016	2450	0.06	3900	1	55	80	2.5	5	4	6125	2225	RTO-C	85	form-based			true	0.75	13	2.599999905	12	9	14700	10800	8350	2.4
1370	024	2452	0.06	3076	1	55	80	2.5	5	4	6130	3054	RTO-C	85	form-based			true	0.75	13	2.599999905	12	9	14712	11636	9184	2.4
1371	022	2434	0.06	2841	1	55	80	2.5	5	4	6085	3244	RTO-C	85	form-based			true	0.75	13	2.599999905	12	9	14604	11763	9329	2.4
1371	023	2433	0.06	2050	1	55	80	2.5	5	4	6082	4032	RTO-C	85	form-based			true	0.75	13	2.599999905	12	9	14598	12548	10114	2.400197
1385	019A	4159	0.1	5832	4	55	80	2.5	8	4	10398	4566	RTO-C	65	form-based		true	true	0.75	16	2	12	12	18715.5	12883.5	12883.5	1.799913
1389	001B	6173	0.14	5094	1	55	80	2.5	11	10	15432	10338	RH-1(D)	40	form-based		true	true	0.7	13	1.181818128	12	12	17284.40039	12190.40039	12190.40039	1.120036
1410	017	3234	0.07	3640	0	65	100	3	7	7	9702	6062	NCD-OUTE	65	form-based		true	true	0.75	12	1.714285731	12	12	14553	10913	10913	1.5
1412	019	3145	0.07	3553	0	65	100	3	7	7	9435	5882	NCD-OUTE	65	form-based			true	0.75	12	1.714285731	12	12	14152.5	10599.5	10599.5	1.5
1418	024	5212	0.12	5976	8	65	100	3	12	4	15636	9660	RTO-C	65	form-based			true	0.75	20	1.666666627	12	12	23454	17478	17478	1.5
1421	025	3000	0.07	3245	4	65	100	3	7	3	9000	5755	RTO-C	85	form-based			true	0.75	16	2.285714388	12	10	18000	14755	14755	2
1421	026	3000	0.07	3850	4	65	100	3	7	3	9000	5150	RTO-C	85	form-based			true	0.75	16	2.285714388	12	10	18000	14150	14150	2
1422	040	2500	0.06	1265	1	65	100	3	6	5	7500	6235	RTO-C	85	form-based			true	0.75	13	2.166666746	12	11	15000	13735	13735	2
1424	036	2750	0.06	2500	2	65	100	3	6	4	8250	5750	RTO-C	85	form-based			true	0.75	14	2.333333254	12	10	16500	14000	14000	2
1426	018	3295	0.08	4085	0	65	100	3	8	8	9885	5800	NCD-INNE	65	form-based		true	true	0.75	12	1.5	12	12	14827.5	10742.5	10742.5	1.5
1427	020	3219	0.07	4176	0	65	100	3	7	7	9657	5481	NCD-INNE	65	form-based		true	true	0.75	12	1.714285731	12	12	14485.5	10309.5	10309.5	1.5
1428	026	3241	0.07	3220	0	65	100	3	7	7	9723	6503	NCD-INNE	65	form-based		true	true	0.75	12	1.714285731	12	12	14584.5	11364.5	11364.5	1.5
1428	046	2500	0.06	1255	1	65	100	3	6	5	7500	6245	RTO-C	85	form-based			true	0.75	13	2.166666746	12	11	15000	13745	13745	2
1428	049	2500	0.06	2584	1	65	100	3	6	5	7500	4916	RTO-C	85	form-based			true	0.75	13	2.166666746	12	11	15000	12416	12416	2
1438	037	3260	0.07	3250	0	65	100	3	7	7	9780	6530	NCD-INNE	65	form-based		true	true	0.75	12	1.714285731	12	12	14670	11420	11420	1.5
1439	035	3326	0.08	0	0	65	100	3	8	8	9978	9978	NCD-INNE	65	form-based			true	0.75	12	1.5	12	12	14967	14967	14967	1.5
1439	056	2252	0.05	6824	0	65	100	3	5	5	6756	0	NCD-GEAR	85	form-based		true	true	0.75	12	2.400000095	12	10	13512	6688	6688	2

block_num	lot_num	Lot Size Feet	Lot Size Acres	Existing Bldg Sqft	Existing Units	sb79_MaxHeight	sb79_MaxDensity	sb79_MaxFAR	SB79- Gross Unit Capacity	SB79- Net Unit Capacity	SB79- Gross GSF Capacity	SB79- Net GSF Capacity	Existing SF Zoning	Existing SF Height Limit	Density Limit?	Density Limit ratio	Corner Parcel?	In R4	Max Lot Coverage	SF Unit Capacity Gross	% Gross Unit- SF vs SB79	SF Zoning- Net Unit Capacity	SF Zoning - Net Unit Capacity Limited by 200% SB79	SF Zoning- Gross GSF Capacity	SF Zoning- Net GSF Capacity	SF Zoning - Net GSF Capacity Limited by 200% SB79	% Gross GSF- SF vs SB79
1439	072	3415	0.08	9668	6	65	100	3	8	2	10245	577	NCD-GEAR	85	form-based			true	0.75	18	2.25	12	10	20490	10822	10822	2
1446	021	2570	0.06	2300	1	85	140	4	8	7	10280	7980	NCD-GEAR	85	form-based			true	0.75	13	1.625	12	12	15420	13120	13120	1.5
1446	022	2570	0.06	2450	1	85	140	4	8	7	10280	7830	NCD-GEAR	85	form-based			true	0.75	13	1.625	12	12	15420	12970	12970	1.5
1447	020A	2250	0.05	1950	0	65	100	3	5	5	6750	4800	NCD-GEAR	85	form-based			true	0.75	12	2.400000095	12	10	13500	11550	11550	2
1451	022	2983	0.07	4472	4	85	140	4	10	6	11932	7460	NCD-GEAR	85	form-based			true	0.75	16	1.600000024	12	12	17898	13426	13426	1.5
1451	023	2982	0.07	4675	4	85	140	4	10	6	11928	7253	NCD-GEAR	85	form-based			true	0.75	16	1.600000024	12	12	17892	13217	13217	1.5
1453	017A	2378	0.05	5601	0	65	100	3	5	5	7134	1533	NCD-GEAR	85	form-based			true	0.75	12	2.400000095	12	10	14268	8667	8667	2
1462	001	3071	0.07	6502	0	65	100	3	7	7	9213	2711	RTO-C	65	form-based		true	true	0.75	12	1.714285731	12	12	13819.5	7317.5	7317.5	1.5
1463	024	2400	0.06	2500	1	85	140	4	8	7	9600	7100	RTO-C	85	form-based			true	0.75	13	1.625	12	12	14400	11900	11900	1.5
1466	018	2500	0.06	1365	1	65	100	3	6	5	7500	6135	RTO-C	85	form-based			true	0.75	13	2.166666746	12	11	15000	13635	13635	2
1466	022	2500	0.06	2300	1	65	100	3	6	5	7500	5200	RTO-C	85	form-based			true	0.75	13	2.166666746	12	11	15000	12700	12700	2
1467	027	2485	0.06	1462	1	65	100	3	6	5	7455	5993	RTO-C	85	form-based			true	0.75	13	2.166666746	12	11	14910	13448	13448	2
1467	033	5977	0.14	3136	1	65	100	3	14	13	17931	14795	RH-1	40	form-based			true	0.7	13	0.928571403	12	12	16735.59961	13599.59961	13599.59961	0.933333
1468	025	3536	0.08	2036	1	55	80	2.5	6	5	8840	6804	RTO-C	65	form-based			true	0.75	13	2.166666746	12	11	15912	13876	13876	1.8
1470	010	5977	0.14	3530	1	55	80	2.5	11	10	14942	11412	RH-1(D)	40	form-based			true	0.7	13	1.181818128	12	12	16735.59961	13205.59961	13205.59961	1.120037
1470	016	2666	0.06	2600	2	55	80	2.5	5	3	6665	4065	RTO-C	85	form-based			true	0.75	14	2.799999952	12	8	15996	13396	10730	2.4
1504	021D	2500	0.06	2633	1	55	80	2.5	5	4	6250	3617	RTO-C	85	form-based			true	0.75	13	2.599999905	12	9	15000	12367	9867	2.4
1504	022	4000	0.09	7725	9	55	80	2.5	7	0	10000	2275	RTO-C	85	form-based			true	0.75	21	3	12	5	24000	16275	12275	2.4
1505	005	6098	0.14	2354	1	55	80	2.5	11	10	15245	12891	RH-2	40	form-based			true	0.7	13	1.181818128	12	12	17074.40039	14720.40039	14720.40039	1.12
1505	034	2500	0.06	1025	1	55	80	2.5	5	4	6250	5225	RTO-C	85	form-based			true	0.75	13	2.599999905	12	9	15000	13975	11475	2.4
1505	037	2500	0.06	1000	1	55	80	2.5	5	4	6250	5250	RTO-C	85	form-based			true	0.75	13	2.599999905	12	9	15000	14000	11500	2.4
1505	038	2500	0.06	1611	1	55	80	2.5	5	4	6250	4639	RTO-C	85	form-based			true	0.75	13	2.599999905	12	9	15000	13389	10889	2.4
1506	001	5694	0.13	15150	18	55	80	2.5	10	0	14235	0	RTO-C	85	form-based		true	true	0.75	30	3	12	2	34164	19014	13320	2.4
1506	046	2387	0.05	1566	1	55	80	2.5	4	3	5968	4402	RTO-C	85	form-based			true	0.75	13	3.25	12	7	14322	12756	10370	2.399799
1506	047	2387	0.05	1596	1	55	80	2.5	4	3	5968	4372	RTO-C	85	form-based		true	true	0.75	13	3.25	12	7	14322	12726	10340	2.399799
1508	019	2471	0.06	2313	1	65	100	3	6	5	7413	5100	RTO-C	85	form-based			true	0.75	13	2.166666746	12	11	14826	12513	12513	2
1509	045	2415	0.06	2060	1	65	100	3	6	5	7245	5185	RTO-C	85	form-based			true	0.75	13	2.166666746	12	11	14490	12430	12430	2
1510	045	2422	0.06	1682	1	65	100	3	6	5	7266	5584	RTO-C	85	form-based			true	0.75	13	2.166666746	12	11	14532	12850	12850	2
1510	047	2422	0.06	2903	1	65	100	3	6	5	7266	4363	RTO-C	85	form-based			true	0.75	13	2.166666746	12	11	14532	11629	11629	2
1510	048	2422	0.06	2179	1	65	100	3	6	5	7266	5087	RTO-C	85	form-based			true	0.75	13	2.166666746	12	11	14532	12353	12353	2
1510	050	2422	0.06	2785	1	65	100	3	6	5	7266	4481	RTO-C	85	form-based			true	0.75	13	2.166666746	12	11	14532	11747	11747	2
1511	044	2906	0.07	2950	3	85	140	4	10	7	11624	8674	NC-1	85	form-based			true	0.75	15	1.5	12	12	17436	14486	14486	1.5
1516	040	2456	0.06	1070	1	85	140	4	8	7	9824	8754	RTO-C	85	form-based			true	0.75	13	1.625	12	12	14736	13666	13666	1.5
1516	041	2456	0.06	2239	1	85	140	4	8	7	9824	7585	RTO-C	85	form-based			true	0.75	13	1.625	12	12	14736	12497	12497	1.5
1516	048	4910	0.11	11832	14	85	140	4	15	1	19640	7808	RTO-C	85	form-based		true	true	0.75	26	1.733333349	12	12	29460	17628	17628	1.5
1519	037	2380	0.05	2880	0	65	100	3	5	5	7140	4260	NCD-GEAR	85	form-based			true	0.75	12	2.400000095	12	10	14280	11400	11400	2
1519	039	2380	0.05	1760	0	85	140	4	7	7	9520	7760	NCD-GEAR	85	form-based			true	0.75	12	1.714285731	12	12	14280	12520	12520	1.5
1521	034B	2487	0.06	2458	1	65	100	3	6	5	7461	5003	NCD-GEAR	85	form-based			true	0.75	13	2.166666746	12	11	14922	12464	12464	2
1523	048	2716	0.06	2400	2	65	100	3	6	4	8148	5748	NCD-GEAR	85	form-based			true	0.75	14	2.333333254	12	10	16296	13896	13896	2
1530	035	2589	0.06	1148	2	85	140	4	8	6	10356	9208	NCD-GEAR	85	form-based			true	0.75	14	1.75	12	12	15534	14386	14386	1.5
1533	001	3174	0.07	7092	5	65	100	3	7	2	9522	2430	NCD-GEAR	85	form-based		true	true	0.75	17	2.428571463	12	9	19044	11952	11952	2
1536	001	3255	0.07	5850	5	85	140	4	10	5	13020	7170	NCD-GEAR	85	form-based		true	true	0.75	17	1.700000048	12	12	19530	13680	13680	1.5
1538	035	2503	0.06	1893	1	85	140	4	8	7	10012	8119	NCD-GEAR	85	form-based			true	0.75	13	1.625	12	12	15018	13125	13125	1.5
1538	037	2503	0.06	3203	1	85	140	4	8	7	10012	6809	NCD-GEAR	85	form-based			true	0.75	13	1.625	12	12	15018	11815	11815	1.5
1552	036	6067	0.14	5483	1	65	100	3	14	13	18201	12718	RH-1(D)	40	form-based			true	0.7	13	0.928571403	12	12	16987.59961	11504.59961	11504.59961	0.933333
1557	029	6181	0.14	2125	1	65	100	3	14	13	18543	16418	RH-2	40	form-based			true	0.7	13	0.928571403	12	12	17306.79883	15181.79883	15181.79883	0.933333
1577	013	3206	0.07	2047	0	65	100	3	7	7	9618	7571	NCD-OUTE	65	form-based		true	true	0.75	12	1.714285731	12	12	14427	12380	12380	1.5
1584	001A	5993	0.14	3400	1	55	80	2.5	11	10	14982	11582	RH-1	40	form-based			true	0.7	13	1.181818128	12	12	16780.40039	13380.40039	13380.40039	1.120037
1611	001	3274	0.08	3250	0	55	80	2.5	6	6	8185	4935	NCD-OUTE	65	form-based		true	true	0.75	12	2	12	12	14733	11483	11483	1.8
1611	001A	3275	0.08	2887	0	55	80	2.5	6	6	8188	5301	NCD-OUTE	65	form-based		true	true	0.75	12	2	12	12	14737.5	11850.5	11850.5	1.79989
1626	001	4690	0.11	7220	6	55	80	2.5	9	3	11725	4505	NC-1	65	form-based		true	true	0.75	18	2	12	12	21105	13885	13885	1.8
1644	014	2743	0.06	2860	2	55	80	2.5	5	3	6858	3998	RTO-C	85	form-based			true	0.75	14	2.799999952	12	8	16458	13598	10856	2.399825
1645	012	3066	0.07	3850	4	55	80	2.5	6	2	7665	3815	RTO-C	85	form-based		true	true	0.75	16	2.666666746	12	8	18396	14546	11480	2.4
1647	014	2472	0.06	1580	1	55	80	2.5	5	4	6180	4600	RTO-C	85	form-based			true	0.75	13	2.599999905	12	9	14832	13252	10780	2.4
1647	015	2474	0.06	2497	1	55	80	2.5	5	4	6185	3688	RTO-C	85	form-based			true	0.75	13	2.599999905	12	9	14844	12347	9873	2.4
1647	016	2475	0.06	1190	1	55	80	2.5	5	4	6188	4998	RTO-C	85	form-based			true	0.75	13	2.599999905	12	9	14850	13660	11186	2.399806
1647	016A	2477	0.06	1647	1	55	80	2.5	5	4	6192	4545	RTO-C	85	form-based			true	0.75	13	2.599999905	12	9	14862	13215	10737	2.400194
1647	017	2479	0.06	1200	1	55	80	2.5	5	4	6198	4998	RTO-C	85	form-based			true	0.75	13	2.599999905	12	9	14874	13674	11196	2.399806
1647	018	2481	0.06	1359	1	55	80	2.5	5	4	6202	4843	RTO-C	85	form-based			true	0.75	13	2.599999905	12	9	14886	13527	11045	2.400193
1647	019	2483	0.06	2113	1	55	80	2.5	5	4	6208	4095	RTO-C	85	form-based			true	0.75	13	2.599999905	12	9	14898	12785	10303	2.399807
1648	022	4618	0.11	11019	12	55	80	2.5	9	0	11545	526	RTO-C	85	form-based		true	true	0.75	24	2.666666746	12	6	27708	16689	12071	2.4
1649	010	8955	0.21	13389	7	55	80	2.5	17	10	22388	8999	RH-3	40	form-based			true	0.7	19	1.117647052	12	12	25074	11685	11685	1.119975
1649	013	3005	0.07	3260	4	55	80	2.5	6	2	7512	4252	RTO-C	85	form-based			true	0.75	16	2.666666746	12	8	18030	14770	11764	2.40016
1653	021	2499	0.06	2012	1	55	80	2.5	5	4	6248	4236	RTO-C	85	form-based			true	0.75	13	2.599999905	12	9	14994	12982	10484	2.399808

block_num	lot_num	Lot Size Feet	Lot Size Acres	Existing Bldg Sqft	Existing Units	sb79_MaxHeight	sb79_MaxDensity	sb79_MaxFAR	SB79- Gross Unit Capacity	SB79- Net Unit Capacity	SB79- Gross GSF Capacity	SB79- Net GSF Capacity	Existing SF Zoning	Existing SF Height Limit	Density Limit?	Density Limit ratio	Corner Parcel?	In R4	Max Lot Coverage	SF Unit Capacity Gross	% Gross Unit- SF vs SB79	SF Zoning- Net Unit Capacity	SF Zoning - Net Unit Capacity Limited by 200% SB79	SF Zoning- Gross GSF Capacity	SF Zoning- Net GSF Capacity	SF Zoning - Net GSF Capacity Limited by 200% SB79	% Gross GSF- SF vs SB79
1653	024	2433	0.06	1764	1	55	80	2.5	5	4	6082	4318	RTO-C	85	form-based			true	0.75	13	2.599999905	12	9	14598	12834	10400	2.400197
1653	029	2609	0.06	2350	2	55	80	2.5	5	3	6522	4172	RTO-C	85	form-based			true	0.75	14	2.799999952	12	8	15654	13304	10694	2.400184
1655	039	6365	0.15	5190	1	55	80	2.5	12	11	15912	10722	RH-1	40	form-based			true	0.7	13	1.083333373	12	12	17822	12632	12632	1.120035
1658	019A	2565	0.06	2300	1	55	80	2.5	5	4	6412	4112	RTO-C	85	form-based			true	0.75	13	2.599999905	12	9	15390	13090	10524	2.400187
1659	017	3087	0.07	4600	4	55	80	2.5	6	2	7718	3118	RTO-C	85	form-based		true	true	0.75	16	2.666666746	12	8	18522	13922	10836	2.399844
1659	021	2481	0.06	2220	1	55	80	2.5	5	4	6202	3982	RTO-C	85	form-based			true	0.75	13	2.599999905	12	9	14886	12666	10184	2.400193
1659	024	2704	0.06	2950	2	55	80	2.5	5	3	6760	3810	RTO-C	85	form-based			true	0.75	14	2.799999952	12	8	16224	13274	10570	2.4
1659	025	2704	0.06	2950	2	55	80	2.5	5	3	6760	3810	RTO-C	85	form-based			true	0.75	14	2.799999952	12	8	16224	13274	10570	2.4
1660	021	2480	0.06	1474	1	55	80	2.5	5	4	6200	4726	RTO-C	85	form-based			true	0.75	13	2.599999905	12	9	14880	13406	10926	2.4
1660	025A	2702	0.06	2277	2	55	80	2.5	5	3	6755	4478	RTO-C	85	form-based			true	0.75	14	2.799999952	12	8	16212	13935	11233	2.4
1661	044	3063	0.07	1150	4	55	80	2.5	6	2	7658	6508	RTO-C	85	form-based		true	true	0.75	16	2.666666746	12	8	18378	17228	14166	2.399843
1662	018	3042	0.07	5204	4	55	80	2.5	6	2	7605	2401	RTO-C	85	form-based		true	true	0.75	16	2.666666746	12	8	18252	13048	10006	2.4
1663	018	2811	0.06	4831	3	55	80	2.5	5	2	7028	2197	RTO-C	85	form-based		true	true	0.75	15	3	12	7	16866	12035	9225	2.399829
1664	017	3108	0.07	4860	4	55	80	2.5	6	2	7770	2910	RTO-C	85	form-based		true	true	0.75	16	2.666666746	12	8	18648	13788	10680	2.4
1664	019	2500	0.06	2570	1	55	80	2.5	5	4	6250	3680	RTO-C	85	form-based			true	0.75	13	2.599999905	12	9	15000	12430	9930	2.4
1665	025	2476	0.06	1820	1	55	80	2.5	5	4	6190	4370	RTO-C	85	form-based			true	0.75	13	2.599999905	12	9	14856	13036	10560	2.4
1665	027	2475	0.06	1820	1	55	80	2.5	5	4	6188	4368	RTO-C	85	form-based			true	0.75	13	2.599999905	12	9	14850	13030	10556	2.399806
1666	025	2500	0.06	2300	1	55	80	2.5	5	4	6250	3950	RTO-C	85	form-based			true	0.75	13	2.599999905	12	9	15000	12700	10200	2.4
1666	026	2500	0.06	2527	1	55	80	2.5	5	4	6250	3723	RTO-C	85	form-based			true	0.75	13	2.599999905	12	9	15000	12473	9973	2.4
1666	027	2500	0.06	2300	1	55	80	2.5	5	4	6250	3950	RTO-C	85	form-based			true	0.75	13	2.599999905	12	9	15000	12700	10200	2.4
1667	024	2474	0.06	2470	1	55	80	2.5	5	4	6185	3715	RTO-C	85	form-based			true	0.75	13	2.599999905	12	9	14844	12374	9900	2.4
1667	025	2461	0.06	2490	1	55	80	2.5	5	4	6152	3662	RTO-C	85	form-based			true	0.75	13	2.599999905	12	9	14766	12276	9814	2.400195
1667	026	2449	0.06	2500	1	55	80	2.5	5	4	6122	3622	RTO-C	85	form-based			true	0.75	13	2.599999905	12	9	14694	12194	9744	2.400196
1668	018D	5195	0.12	10950	15	55	80	2.5	10	0	12988	2038	RTO-C	85	form-based			true	0.75	27	2.700000048	12	5	31170	20220	15026	2.399908
1669	021	2473	0.06	1921	1	55	80	2.5	5	4	6182	4261	RTO-C	85	form-based			true	0.75	13	2.599999905	12	9	14838	12917	10443	2.400194
1669	025D	2521	0.06	1852	1	55	80	2.5	5	4	6302	4450	RTO-C	85	form-based			true	0.75	13	2.599999905	12	9	15126	13274	10752	2.40019
1670	010E	2453	0.06	2430	1	55	80	2.5	5	4	6132	3702	RTO-C	85	form-based			true	0.75	13	2.599999905	12	9	14718	12288	9834	2.400196
1670	010F	2453	0.06	1770	1	55	80	2.5	5	4	6132	4362	RTO-C	85	form-based			true	0.75	13	2.599999905	12	9	14718	12948	10494	2.400196
1670	010G	2453	0.06	1525	1	55	80	2.5	5	4	6132	4607	RTO-C	85	form-based			true	0.75	13	2.599999905	12	9	14718	13193	10739	2.400196
1670	012A	2500	0.06	2465	1	55	80	2.5	5	4	6250	3785	RTO-C	85	form-based			true	0.75	13	2.599999905	12	9	15000	12535	10035	2.4
1670	012B	2500	0.06	2771	1	55	80	2.5	5	4	6250	3479	RTO-C	85	form-based			true	0.75	13	2.599999905	12	9	15000	12229	9729	2.4
1670	012C	2500	0.06	3275	1	55	80	2.5	5	4	6250	2975	RTO-C	85	form-based			true	0.75	13	2.599999905	12	9	15000	11725	9225	2.4
1671	008A	2399	0.06	1163	1	55	80	2.5	5	4	5998	4835	RTO-C	85	form-based			true	0.75	13	2.599999905	12	9	14394	13231	10833	2.3998
1671	008C	2399	0.06	1756	1	55	80	2.5	5	4	5998	4242	RTO-C	85	form-based			true	0.75	13	2.599999905	12	9	14394	12638	10240	2.3998
1671	008D	2399	0.06	1681	1	55	80	2.5	5	4	5998	4317	RTO-C	85	form-based			true	0.75	13	2.599999905	12	9	14394	12713	10315	2.3998
1672	010	2500	0.06	1135	1	55	80	2.5	5	4	6250	5115	RTO-C	85	form-based			true	0.75	13	2.599999905	12	9	15000	13865	11365	2.4
1672	011	2500	0.06	1623	1	55	80	2.5	5	4	6250	4627	RTO-C	85	form-based			true	0.75	13	2.599999905	12	9	15000	13377	10877	2.4
1672	012	2500	0.06	1173	1	55	80	2.5	5	4	6250	5077	RTO-C	85	form-based			true	0.75	13	2.599999905	12	9	15000	13827	11327	2.4
1672	013	2500	0.06	1400	1	55	80	2.5	5	4	6250	4850	RTO-C	85	form-based			true	0.75	13	2.599999905	12	9	15000	13600	11100	2.4
1673	062	2726	0.06	1724	2	55	80	2.5	5	3	6815	5091	RTO-C	85	form-based			true	0.75	14	2.799999952	12	8	16356	14632	11906	2.4
1675	002I	2683	0.06	3611	2	55	80	2.5	5	3	6708	3097	RTO-C	85	form-based		true	true	0.75	14	2.799999952	12	8	16098	12487	9805	2.399821
1675	003	2500	0.06	2015	1	55	80	2.5	5	4	6250	4235	RTO-C	85	form-based			true	0.75	13	2.599999905	12	9	15000	12985	10485	2.4
1676	003H	2465	0.06	1657	1	55	80	2.5	5	4	6162	4505	RTO-C	85	form-based		true	true	0.75	13	2.599999905	12	9	14790	13133	10667	2.400195
1677	011D	2500	0.06	2516	1	55	80	2.5	5	4	6250	3734	RTO-C	85	form-based			true	0.75	13	2.599999905	12	9	15000	12484	9984	2.4
1703	050	3750	0.09	2362	2	65	100	3	9	7	11250	8888	RTO-C	65	form-based			true	0.75	14	1.555555582	12	12	16875	14513	14513	1.5
1713	033	6000	0.14	3370	1	65	100	3	14	13	18000	14630	RH-1	40	form-based			true	0.7	13	0.928571403	12	12	16800	13430	13430	0.933333
1715	025	3360	0.08	1440	1	65	100	3	8	7	10080	8640	RTO-C	65	form-based			true	0.75	13	1.625	12	12	15120	13680	13680	1.5
1715	026	3360	0.08	1064	1	65	100	3	8	7	10080	9016	RTO-C	65	form-based			true	0.75	13	1.625	12	12	15120	14056	14056	1.5
1721	037	3400	0.08	2668	1	65	100	3	8	7	10200	7532	RTO-C	65	form-based		true	true	0.75	13	1.625	12	12	15300	12632	12632	1.5
1722	038A	3375	0.08	2175	1	65	100	3	8	7	10125	7950	RTO-C	65	form-based			true	0.75	13	1.625	12	12	15187.5	13012.5	13012.5	1.5
1727	002	6043	0.14	2772	1	65	100	3	14	13	18129	15357	RH-2	40	form-based			true	0.7	13	0.928571403	12	12	16920.40039	14148.40039	14148.40039	0.933333
1727	020	2900	0.07	2575	3	65	100	3	7	4	8700	6125	NCD-IRVIN	85	form-based			true	0.75	15	2.142857075	12	11	17400	14825	14825	2
1730	001A	2530	0.06	1250	1	65	100	3	6	5	7590	6340	RTO-C	85	form-based			true	0.75	13	2.166666746	12	11	15180	13930	13930	2
1733	024	2500	0.06	1666	1	65	100	3	6	5	7500	5834	RTO-C	85	form-based			true	0.75	13	2.166666746	12	11	15000	13334	13334	2
1733	044	2500	0.06	1170	1	65	100	3	6	5	7500	6330	RTO-C	85	form-based			true	0.75	13	2.166666746	12	11	15000	13830	13830	2
1733	045	2500	0.06	1599	1	65	100	3	6	5	7500	5901	RTO-C	85	form-based			true	0.75	13	2.166666746	12	11	15000	13401	13401	2
1734	020	2500	0.06	2472	1	65	100	3	6	5	7500	5028	NCD-INNE	85	form-based			true	0.75	13	2.166666746	12	11	15000	12528	12528	2
1735	019	2375	0.05	2000	0	65	100	3	5	5	7125	5125	NCD-INNE	85	form-based			true	0.75	12	2.400000095	12	10	14250	12250	12250	2
1735	023	2625	0.06	3677	2	65	100	3	6	4	7875	4198	NCD-INNE	85	form-based			true	0.75	14	2.333333254	12	10	15750	12073	12073	2
1735	027	2500	0.06	1862	1	65	100	3	6	5	7500	5638	NCD-INNE	85	form-based			true	0.75	13	2.166666746	12	11	15000	13138	13138	2
1738	025	2500	0.06	1904	1	65	100	3	6	5	7500	5596	NCD-INNE	85	form-based			true	0.75	13	2.166666746	12	11	15000	13096	13096	2
1740	018	3166	0.07	5580	5	65	100	3	7	2	9498	3918	NCD-INNE	85	form-based		true	true	0.75	17	2.428571463	12	9	18996	13416	13416	2
1740	021	2500	0.06	1962	1	65	100	3	6	5	7500	5538	NCD-INNE	85	form-based			true	0.75	13	2.166666746	12	11	15000	13038	13038	2
1743	019	2390	0.05	2250	1	65	100	3	5	4	7170	4920	RTO-C	85	form-based			true	0.75	13	2.599999905	12	9	14340	12090	12090	2

block_num	lot_num	Lot Size Feet	Lot Size Acres	Existing Bldg Sqft	Existing Units	sb79_MaxHeight	sb79_MaxDensity	sb79_MaxFAR	SB79- Gross Unit Capacity	SB79- Net Unit Capacity	SB79- Gross GSF Capacity	SB79- Net GSF Capacity	Existing SF Zoning	Existing SF Height Limit	Density Limit?	Density Limit ratio	Corner Parcel?	In R4	Max Lot Coverage	SF Unit Capacity Gross	% Gross Unit- SF vs SB79	SF Zoning- Net Unit Capacity	SF Zoning - Net Unit Capacity Limited by 200% SB79	SF Zoning- Gross GSF Capacity	SF Zoning- Net GSF Capacity	SF Zoning - Net GSF Capacity Limited by 200% SB79	% Gross GSF- SF vs SB79
1743	022	2650	0.06	3242	2	65	100	3	6	4	7950	4708	NCD-INNE	85	form-based			true	0.75	14	2.333333254	12	10	15900	12658	12658	2
1750	003	2388	0.05	2100	1	65	100	3	5	4	7164	5064	RTO-C	85	form-based			true	0.75	13	2.599999905	12	9	14328	12228	12228	2
1750	004	2388	0.05	2160	1	65	100	3	5	4	7164	5004	RTO-C	85	form-based			true	0.75	13	2.599999905	12	9	14328	12168	12168	2
1750	007	2388	0.05	2425	1	85	140	4	7	6	9552	7127	RTO-C	85	form-based			true	0.75	13	1.857142806	12	12	14328	11903	11903	1.5
1750	009	2388	0.05	1650	1	85	140	4	7	6	9552	7902	RTO-C	85	form-based			true	0.75	13	1.857142806	12	12	14328	12678	12678	1.5
1750	013	3450	0.08	9157	6	85	140	4	11	5	13800	4643	RTO-C	85	form-based		true	true	0.75	18	1.636363626	12	12	20700	11543	11543	1.5
1751	012	2779	0.06	3444	3	65	100	3	6	3	8337	4893	RTO-C	85	form-based			true	0.75	15	2.5	12	9	16674	13230	13230	2
1754	011	2766	0.06	3100	3	85	140	4	8	5	11064	7964	NCD-INNE	85	form-based			true	0.75	15	1.875	12	12	16596	13496	13496	1.5
1754	012	2765	0.06	4350	3	85	140	4	8	5	11060	6710	NCD-INNE	85	form-based			true	0.75	15	1.875	12	12	16590	12240	12240	1.5
1759	003	2390	0.05	1850	1	65	100	3	5	4	7170	5320	RTO-C	85	form-based			true	0.75	13	2.599999905	12	9	14340	12490	12490	2
1759	048	2500	0.06	1820	1	85	140	4	8	7	10000	8180	RTO-C	85	form-based			true	0.75	13	1.625	12	12	15000	13180	13180	1.5
1762	047	2938	0.07	4800	3	85	140	4	10	7	11752	6952	NCD-INNE	85	form-based			true	0.75	15	1.5	12	12	17628	12828	12828	1.5
1763	021	2500	0.06	4835	1	85	140	4	8	7	10000	5165	NCD-INNE	85	form-based			true	0.75	13	1.625	12	12	15000	10165	10165	1.5
1764	006	3013	0.07	2775	4	85	140	4	10	6	12052	9277	NCD-INNE	85	form-based			true	0.75	16	1.600000024	12	12	18078	15303	15303	1.5
1764	016	3013	0.07	4881	4	85	140	4	10	6	12052	7171	NCD-INNE	85	form-based			true	0.75	16	1.600000024	12	12	18078	13197	13197	1.5
1765	001	3166	0.07	4179	5	65	100	3	7	2	9498	5319	NCD-INNE	85	form-based		true	true	0.75	17	2.428571463	12	9	18996	14817	14817	2
1765	017	2483	0.06	1846	1	65	100	3	6	5	7449	5603	RTO-C	85	form-based			true	0.75	13	2.166666746	12	11	14898	13052	13052	2
1765	019	2484	0.06	2274	1	65	100	3	6	5	7452	5178	RTO-C	85	form-based			true	0.75	13	2.166666746	12	11	14904	12630	12630	2
1765	020	2484	0.06	4088	1	65	100	3	6	5	7452	3364	RTO-C	85	form-based			true	0.75	13	2.166666746	12	11	14904	10816	10816	2
1765	038	3250	0.07	4156	5	65	100	3	7	2	9750	5594	NCD-INNE	85	form-based		true	true	0.75	17	2.428571463	12	9	19500	15344	15344	2
1766	020	2463	0.06	1050	1	85	140	4	8	7	9852	8802	RTO-C	85	form-based			true	0.75	13	1.625	12	12	14778	13728	13728	1.5
1766	021	2464	0.06	2213	1	85	140	4	8	7	9856	7643	RTO-C	85	form-based			true	0.75	13	1.625	12	12	14784	12571	12571	1.5
1766	022	2464	0.06	1453	1	85	140	4	8	7	9856	8403	RTO-C	85	form-based			true	0.75	13	1.625	12	12	14784	13331	13331	1.5
1766	023	2464	0.06	1546	1	85	140	4	8	7	9856	8310	RTO-C	85	form-based			true	0.75	13	1.625	12	12	14784	13238	13238	1.5
1767	022	2431	0.06	3100	1	85	140	4	8	7	9724	6624	RTO-C	85	form-based			true	0.75	13	1.625	12	12	14586	11486	11486	1.5
1769	017A	2500	0.06	2311	1	65	100	3	6	5	7500	5189	RTO-C	85	form-based			true	0.75	13	2.166666746	12	11	15000	12689	12689	2
1769	018	2500	0.06	1926	1	65	100	3	6	5	7500	5574	RTO-C	85	form-based			true	0.75	13	2.166666746	12	11	15000	13074	13074	2
1769	019	2500	0.06	1976	1	65	100	3	6	5	7500	5524	RTO-C	85	form-based			true	0.75	13	2.166666746	12	11	15000	13024	13024	2
1769	022	2491	0.06	1382	1	85	140	4	8	7	9964	8582	RTO-C	85	form-based		true	true	0.75	13	1.625	12	12	14946	13564	13564	1.5
1769	023	2500	0.06	1214	1	85	140	4	8	7	10000	8786	RTO-C	85	form-based			true	0.75	13	1.625	12	12	15000	13786	13786	1.5
1769	024	2500	0.06	1054	1	85	140	4	8	7	10000	8946	RTO-C	85	form-based			true	0.75	13	1.625	12	12	15000	13946	13946	1.5
1769	025	2500	0.06	1054	1	85	140	4	8	7	10000	8946	RTO-C	85	form-based			true	0.75	13	1.625	12	12	15000	13946	13946	1.5
1769	042	2500	0.06	1350	1	65	100	3	6	5	7500	6150	NCD-INNE	85	form-based			true	0.75	13	2.166666746	12	11	15000	13650	13650	2
1770	018	2506	0.06	1515	1	85	140	4	8	7	10024	8509	RTO-C	85	form-based			true	0.75	13	1.625	12	12	15036	13521	13521	1.5
1770	020	4896	0.11	10454	14	85	140	4	15	1	19584	9130	RTO-C	85	form-based		true	true	0.75	26	1.733333349	12	12	29376	18922	18922	1.5
1770	025	2500	0.06	1222	1	85	140	4	8	7	10000	8778	RTO-C	85	form-based			true	0.75	13	1.625	12	12	15000	13778	13778	1.5
1770	026	2500	0.06	1914	1	85	140	4	8	7	10000	8086	RTO-C	85	form-based			true	0.75	13	1.625	12	12	15000	13086	13086	1.5
1770	051	2497	0.06	464	1	65	100	3	6	5	7491	7027	NCD-INNE	85	form-based		true	true	0.75	13	2.166666746	12	11	14982	14518	14518	2
1771	019	2473	0.06	1400	1	85	140	4	8	7	9892	8492	RTO-C	85	form-based			true	0.75	13	1.625	12	12	14838	13438	13438	1.5
1771	021	2474	0.06	1200	1	85	140	4	8	7	9896	8696	RTO-C	85	form-based			true	0.75	13	1.625	12	12	14844	13644	13644	1.5
1774	017	2415	0.06	1674	1	85	140	4	8	7	9660	7986	RTO-C	85	form-based			true	0.75	13	1.625	12	12	14490	12816	12816	1.5
1774	035	3600	0.08	2914	2	65	100	3	8	6	10800	7886	RTO-C	65	form-based			true	0.75	14	1.75	12	12	16200	13286	13286	1.5
1776	009U	2484	0.06	1225	1	85	140	4	8	7	9936	8711	RTO-C	85	form-based			true	0.75	13	1.625	12	12	14904	13679	13679	1.5
1777	019	2383	0.05	2100	1	85	140	4	7	6	9532	7432	RTO-C	85	form-based			true	0.75	13	1.857142806	12	12	14298	12198	12198	1.5
1778	018	2487	0.06	1568	1	85	140	4	8	7	9948	8380	RTO-C	85	form-based			true	0.75	13	1.625	12	12	14922	13354	13354	1.5
1778	020	2488	0.06	1350	1	85	140	4	8	7	9952	8602	RTO-C	85	form-based			true	0.75	13	1.625	12	12	14928	13578	13578	1.5
1779	014	2489	0.06	950	1	85	140	4	8	7	9956	9006	RTO-C	85	form-based			true	0.75	13	1.625	12	12	14934	13984	13984	1.5
1779	016	2490	0.06	800	1	85	140	4	8	7	9960	9160	RTO-C	85	form-based			true	0.75	13	1.625	12	12	14940	14140	14140	1.5
1779	017	2490	0.06	800	1	85	140	4	8	7	9960	9160	RTO-C	85	form-based			true	0.75	13	1.625	12	12	14940	14140	14140	1.5
1779	018	2490	0.06	1575	1	85	140	4	8	7	9960	8385	RTO-C	85	form-based			true	0.75	13	1.625	12	12	14940	13365	13365	1.5
1779	055	3000	0.07	5860	4	65	100	3	7	3	9000	3140	NCD-IRVIN	85	form-based		true	true	0.75	16	2.285714388	12	10	18000	12140	12140	2
1781	019	2468	0.06	2141	1	65	100	3	6	5	7404	5263	RTO-C	85	form-based			true	0.75	13	2.166666746	12	11	14808	12667	12667	2
1781	036	6000	0.14	2682	1	65	100	3	14	13	18000	15318	RH-2	40	form-based			true	0.7	13	0.928571403	12	12	16800	14118	14118	0.933333
1790	010E	2568	0.06	2037	1	65	100	3	6	5	7704	5667	RTO-C	85	form-based			true	0.75	13	2.166666746	12	11	15408	13371	13371	2
1792	011	2491	0.06	1500	1	65	100	3	6	5	7473	5973	RTO-C	85	form-based			true	0.75	13	2.166666746	12	11	14946	13446	13446	2
1794	020	2495	0.06	1225	1	85	140	4	8	7	9980	8755	RTO-C	85	form-based			true	0.75	13	1.625	12	12	14970	13745	13745	1.5
1794	021	2495	0.06	1225	1	85	140	4	8	7	9980	8755	RTO-C	85	form-based			true	0.75	13	1.625	12	12	14970	13745	13745	1.5
1795	016	2498	0.06	1180	1	65	100	3	6	5	7494	6314	RTO-C	85	form-based			true	0.75	13	2.166666746	12	11	14988	13808	13808	2
1796	017B	2498	0.06	1225	1	65	100	3	6	5	7494	6269	RTO-C	85	form-based			true	0.75	13	2.166666746	12	11	14988	13763	13763	2
1796	018	2499	0.06	1526	1	65	100	3	6	5	7497	5971	RTO-C	85	form-based			true	0.75	13	2.166666746	12	11	14994	13468	13468	2
1796	037	3125	0.07	955	0	65	100	3	7	7	9375	8420	RTO-C	65	form-based			true	0.75	12	1.714285731	12	12	14062.5	13107.5	13107.5	1.5
1796	038	3125	0.07	2460	0	65	100	3	7	7	9375	6915	RTO-C	65	form-based			true	0.75	12	1.714285731	12	12	14062.5	11602.5	11602.5	1.5
1797	015	2500	0.06	1440	1	85	140	4	8	7	10000	8560	RTO-C	85	form-based			true	0.75	13	1.625	12	12	15000	13560	13560	1.5
1797	016	2500	0.06	1407	1	85	140	4	8	7	10000	8593	RTO-C	85	form-based			true	0.75	13	1.625	12	12	15000	13593	13593	1.5

block_num	lot_num	Lot Size Feet	Lot Size Acres	Existing Bldg Sqft	Existing Units	sb79_MaxHeight	sb79_MaxDensity	sb79_MaxFAR	SB79- Gross Unit Capacity	SB79- Net Unit Capacity	SB79- Gross GSF Capacity	SB79- Net GSF Capacity	Existing SF Zoning	Existing SF Height Limit	Density Limit?	Density Limit ratio	Corner Parcel?	In R4	Max Lot Coverage	SF Unit Capacity Gross	% Gross Unit- SF vs SB79	SF Zoning- Net Unit Capacity	SF Zoning - Net Unit Capacity Limited by 200% SB79	SF Zoning- Gross GSF Capacity	SF Zoning- Net GSF Capacity	SF Zoning - Net GSF Capacity Limited by 200% SB79	% Gross GSF- SF vs SB79
1797	017	2501	0.06	1660	1	85	140	4	8	7	10004	8344	RTO-C	85	form-based			true	0.75	13	1.625	12	12	15006	13346	13346	1.5
1802	010A	5966	0.14	1750	1	65	100	3	14	13	17898	16148	RH-2	40	form-based			true	0.7	13	0.928571403	12	12	16704.79883	14954.79883	14954.79883	0.933333
1807	022	6000	0.14	2335	1	65	100	3	14	13	18000	15665	RH-2	40	form-based			true	0.7	13	0.928571403	12	12	16800	14465	14465	0.933333
1807	035	2500	0.06	1490	1	85	140	4	8	7	10000	8510	RTO-C	85	form-based			true	0.75	13	1.625	12	12	15000	13510	13510	1.5
1807	036	2500	0.06	1550	1	85	140	4	8	7	10000	8450	RTO-C	85	form-based			true	0.75	13	1.625	12	12	15000	13450	13450	1.5
1809	010	5955	0.14	2420	1	65	100	3	14	13	17865	15445	RH-1	40	form-based			true	0.7	13	0.928571403	12	12	16674	14254	14254	0.933333
1810	033A	6000	0.14	1952	1	65	100	3	14	13	18000	16048	RH-1	40	form-based			true	0.7	13	0.928571403	12	12	16800	14848	14848	0.933333
1811	046	2500	0.06	2460	1	85	140	4	8	7	10000	7540	RTO-C	85	form-based			true	0.75	13	1.625	12	12	15000	12540	12540	1.5
1811	047	2500	0.06	2138	1	85	140	4	8	7	10000	7862	RTO-C	85	form-based			true	0.75	13	1.625	12	12	15000	12862	12862	1.5
1812	041C	2500	0.06	1225	1	65	100	3	6	5	7500	6275	RTO-C	85	form-based			true	0.75	13	2.166666746	12	11	15000	13775	13775	2
1815	011	3000	0.07	4349	4	65	100	3	7	3	9000	4651	NC-1	85	form-based			true	0.75	16	2.285714388	12	10	18000	13651	13651	2
1819	043	2500	0.06	1248	1	85	140	4	8	7	10000	8752	RTO-C	85	form-based			true	0.75	13	1.625	12	12	15000	13752	13752	1.5
1819	043A	2500	0.06	800	1	85	140	4	8	7	10000	9200	RTO-C	85	form-based			true	0.75	13	1.625	12	12	15000	14200	14200	1.5
1828	012	2500	0.06	1794	1	85	140	4	8	7	10000	8206	RTO-C	85	form-based			true	0.75	13	1.625	12	12	15000	13206	13206	1.5
1829	046	2500	0.06	1959	1	85	140	4	8	7	10000	8041	RTO-C	85	form-based			true	0.75	13	1.625	12	12	15000	13041	13041	1.5
1829	047	2500	0.06	1000	1	85	140	4	8	7	10000	9000	RTO-C	85	form-based			true	0.75	13	1.625	12	12	15000	14000	14000	1.5
1829	048	2500	0.06	1190	1	85	140	4	8	7	10000	8810	RTO-C	85	form-based			true	0.75	13	1.625	12	12	15000	13810	13810	1.5
1829	049	2500	0.06	2315	1	85	140	4	8	7	10000	7685	RTO-C	85	form-based			true	0.75	13	1.625	12	12	15000	12685	12685	1.5
1830	033I	2500	0.06	1280	1	65	100	3	6	5	7500	6220	RTO-C	85	form-based			true	0.75	13	2.166666746	12	11	15000	13720	13720	2
1830	033J	2500	0.06	2113	1	65	100	3	6	5	7500	5387	RTO-C	85	form-based			true	0.75	13	2.166666746	12	11	15000	12887	12887	2
1831	047	2500	0.06	1290	1	85	140	4	8	7	10000	8710	RTO-C	85	form-based			true	0.75	13	1.625	12	12	15000	13710	13710	1.5
1831	048	2500	0.06	1741	1	85	140	4	8	7	10000	8259	RTO-C	85	form-based			true	0.75	13	1.625	12	12	15000	13259	13259	1.5
1831	049	2500	0.06	2204	1	85	140	4	8	7	10000	7796	RTO-C	85	form-based			true	0.75	13	1.625	12	12	15000	12796	12796	1.5
1831	050	2500	0.06	840	1	85	140	4	8	7	10000	9160	RTO-C	85	form-based			true	0.75	13	1.625	12	12	15000	14160	14160	1.5
1832	045	2500	0.06	1700	1	85	140	4	8	7	10000	8300	RTO-C	85	form-based			true	0.75	13	1.625	12	12	15000	13300	13300	1.5
1832	046	2500	0.06	1598	1	85	140	4	8	7	10000	8402	RTO-C	85	form-based			true	0.75	13	1.625	12	12	15000	13402	13402	1.5
1833	013	4153	0.1	2357	4	65	100	3	10	6	12459	10102	RTO-C	65	form-based			true	0.75	16	1.600000024	12	12	18688.5	16331.5	16331.5	1.5
1834	001A	2578	0.06	2926	2	85	140	4	8	6	10312	7386	RTO-C	85	form-based			true	0.75	14	1.75	12	12	15468	12542	12542	1.5
1834	001D	2674	0.06	2000	2	65	100	3	6	4	8022	6022	RTO-C	85	form-based			true	0.75	14	2.333333254	12	10	16044	14044	14044	2
1834	001E	2693	0.06	2000	2	65	100	3	6	4	8079	6079	RTO-C	85	form-based			true	0.75	14	2.333333254	12	10	16158	14158	14158	2
1834	001Q	2654	0.06	2000	2	65	100	3	6	4	7962	5962	RTO-C	85	form-based			true	0.75	14	2.333333254	12	10	15924	13924	13924	2
1834	002	2712	0.06	2250	2	65	100	3	6	4	8136	5886	RTO-C	85	form-based			true	0.75	14	2.333333254	12	10	16272	14022	14022	2
1834	013	2297	0.05	1536	0	65	100	3	5	5	6891	5355	RTO-C	85	form-based			true	0.75	12	2.400000095	12	10	13782	12246	12246	2
1835	016	3551	0.08	1175	1	65	100	3	8	7	10653	9478	RTO-C	65	form-based			true	0.75	13	1.625	12	12	15979.5	14804.5	14804.5	1.5
1835	028	2379	0.05	0	0	65	100	3	5	5	7137	7137	RTO-C	85	form-based			true	0.75	12	2.400000095	12	10	14274	14274	14274	2
1835	029	2398	0.06	1375	1	65	100	3	6	5	7194	5819	RTO-C	85	form-based			true	0.75	13	2.166666746	12	11	14388	13013	13013	2
1835	030	2417	0.06	1900	1	65	100	3	6	5	7251	5351	RTO-C	85	form-based			true	0.75	13	2.166666746	12	11	14502	12602	12602	2
1835	037	2552	0.06	1375	1	65	100	3	6	5	7656	6281	RTO-C	85	form-based			true	0.75	13	2.166666746	12	11	15312	13937	13937	2
1835	040	2609	0.06	3600	2	85	140	4	8	6	10436	6836	RTO-C	85	form-based			true	0.75	14	1.75	12	12	15654	12054	12054	1.5
1836	022	2500	0.06	1550	1	65	100	3	6	5	7500	5950	RTO-C	85	form-based			true	0.75	13	2.166666746	12	11	15000	13450	13450	2
1836	023	2500	0.06	1550	1	65	100	3	6	5	7500	5950	RTO-C	85	form-based			true	0.75	13	2.166666746	12	11	15000	13450	13450	2
1837	044	2500	0.06	1000	1	65	100	3	6	5	7500	6500	RTO-C	85	form-based			true	0.75	13	2.166666746	12	11	15000	14000	14000	2
1838	001K	2500	0.06	1250	1	85	140	4	8	7	10000	8750	RTO-C	85	form-based			true	0.75	13	1.625	12	12	15000	13750	13750	1.5
1838	029	6086	0.14	2350	1	65	100	3	14	13	18258	15908	RH-2	40	form-based			true	0.7	13	0.928571403	12	12	17040.79883	14690.79883	14690.79883	0.933333
1840	038	2500	0.06	1450	1	85	140	4	8	7	10000	8550	RTO-C	85	form-based			true	0.75	13	1.625	12	12	15000	13550	13550	1.5
1840	039	2500	0.06	935	1	85	140	4	8	7	10000	9065	RTO-C	85	form-based			true	0.75	13	1.625	12	12	15000	14065	14065	1.5
1840	040	2500	0.06	1660	1	85	140	4	8	7	10000	8340	RTO-C	85	form-based			true	0.75	13	1.625	12	12	15000	13340	13340	1.5
1840	041	2500	0.06	1625	1	85	140	4	8	7	10000	8375	RTO-C	85	form-based			true	0.75	13	1.625	12	12	15000	13375	13375	1.5
1842	043	2500	0.06	1125	1	85	140	4	8	7	10000	8875	RTO-C	85	form-based			true	0.75	13	1.625	12	12	15000	13875	13875	1.5
1842	043A	2500	0.06	1605	1	85	140	4	8	7	10000	8395	RTO-C	85	form-based			true	0.75	13	1.625	12	12	15000	13395	13395	1.5
1842	043B	2500	0.06	1375	1	85	140	4	8	7	10000	8625	RTO-C	85	form-based			true	0.75	13	1.625	12	12	15000	13625	13625	1.5
1843	049	5775	0.13	15600	18	65	100	3	13	0	17325	1725	RTO-C	85	form-based	true	true	0.75	30	2.307692289	12	8	34650	19050	19050	2
1844	027	5964	0.14	1762	1	65	100	3	14	13	17892	16130	RH-2	40	form-based		true	0.7	13	0.928571403	12	12	16699.19922	14937.19922	14937.19922	0.933333
1861A	003	6362	0.15	1400	1	65	100	3	15	14	19086	17686	RH-1(D)	40	form-based	true	true	0.7	13	0.866666675	12	12	17813.59961	16413.59961	16413.59961	0.933333
1864	001L	2451	0.06	1740	1	65	100	3	6	5	7353	5613	RTO-C	85	form-based		true	0.75	13	2.166666746	12	11	14706	12966	12966	2
1864	001S	2500	0.06	1605	1	65	100	3	6	5	7500	5895	RTO-C	85	form-based		true	0.75	13	2.166666746	12	11	15000	13395	13395	2
1865	001	3070	0.07	3770	4	65	100	3	7	3	9210	5440	RTO-C	85	form-based	true	true	0.75	16	2.285714388	12	10	18420	14650	14650	2
1865	008	2958	0.07	3600	4	65	100	3	7	3	8874	5274	RTO-C	85	form-based		true	0.75	16	2.285714388	12	10	17748	14148	14148	2
1871	012	3311	0.08	3250	0	65	100	3	8	8	9933	6683	NC-1	65	form-based	true	true	0.75	12	1.5	12	12	14899.5	11649.5	11649.5	1.5
1895	043	5900	0.14	2466	0	55	80	2.5	11	11	14750	12284	RH-2	40	form-based	true	true	0.7	12	1.090909123	12	12	16520	14054	14054	1.12
1906	018	5814	0.13	2750	0	55	80	2.5	10	10	14535	11785	RH-1	40	form-based	true	true	0.7	12	1.200000048	12	12	16279.2002	13529.2002	13529.2002	1.12
1918	046	3252	0.07	3720	0	55	80	2.5	6	6	8130	4410	NC-1	65	form-based	true	true	0.75	12	2	12	12	14634	10914	10914	1.8
1924	047	2705	0.06	1780	2	55	80	2.5	5	3	6762	4982	RTO-C	85	form-based		true	0.75	14	2.799999952	12	8	16230	14450	11744	2.400177
1928	041	6055	0.14	2915	1	55	80	2.5	11	10	15138	12223	RH-1	40	form-based	true	true	0.7	13	1.181818128	12	12	16954	14039	14039	1.119963

block_num	lot_num	Lot Size Feet	Lot Size Acres	Existing Bldg Sqft	Existing Units	sb79_MaxHeight	sb79_MaxDensity	sb79_MaxFAR	SB79- Gross Unit Capacity	SB79- Net Unit Capacity	SB79- Gross GSF Capacity	SB79- Net GSF Capacity	Existing SF Zoning	Existing SF Height Limit	Density Limit?	Density Limit ratio	Corner Parcel?	In R4	Max Lot Coverage	SF Unit Capacity Gross	% Gross Unit- SF vs SB79	SF Zoning- Net Unit Capacity	SF Zoning - Net Unit Capacity Limited by 200% SB79	SF Zoning- Gross GSF Capacity	SF Zoning- Net GSF Capacity	SF Zoning - Net GSF Capacity Limited by 200% SB79	% Gross GSF- SF vs SB79
1932	005	5977	0.14	1994	1	55	80	2.5	11	10	14942	12948	RH-2	40	form-based			true	0.7	13	1.181818128	12	12	16735.59961	14741.59961	14741.59961	1.120037
2005	021	3340	0.08	1985	1	55	80	2.5	6	5	8350	6365	RTO-C	65	form-based			true	0.75	13	2.166666746	12	11	15030	13045	13045	1.8
2005	022	3340	0.08	2017	1	55	80	2.5	6	5	8350	6333	RTO-C	65	form-based			true	0.75	13	2.166666746	12	11	15030	13013	13013	1.8
2015	036	2325	0.05	2232	0	55	80	2.5	4	4	5812	3580	RTO-C	85	form-based			true	0.75	12	3	12	8	13950	11718	9392	2.400207
2017	021A	2325	0.05	3100	0	55	80	2.5	4	4	5812	2712	NCD-NORI	85	form-based			true	0.75	12	3	12	8	13950	10850	8524	2.400207
2021	015	2507	0.06	1570	1	55	80	2.5	5	4	6268	4698	RTO-C	85	form-based			true	0.75	13	2.599999905	12	9	15042	13472	10966	2.399809
2021	015A	2507	0.06	1225	1	55	80	2.5	5	4	6268	5043	RTO-C	85	form-based			true	0.75	13	2.599999905	12	9	15042	13817	11311	2.399809
2021	015B	2507	0.06	1884	1	55	80	2.5	5	4	6268	4384	RTO-C	85	form-based		true	true	0.75	13	2.599999905	12	9	15042	13158	10652	2.399809
2022	018I	2399	0.06	1366	1	55	80	2.5	5	4	5998	4632	RTO-C	85	form-based			true	0.75	13	2.599999905	12	9	14394	13028	10630	2.3998
2023	027	2325	0.05	0	0	55	80	2.5	4	4	5812	5812	NCD-NORI	85	form-based			true	0.75	12	3	12	8	13950	13950	11624	2.400207
2024	023	2514	0.06	2180	1	55	80	2.5	5	4	6285	4105	NCD-NORI	85	form-based			true	0.75	13	2.599999905	12	9	15084	12904	10390	2.4
2024	026	2514	0.06	2298	1	55	80	2.5	5	4	6285	3987	NCD-NORI	85	form-based			true	0.75	13	2.599999905	12	9	15084	12786	10272	2.4
2026	022	2441	0.06	1450	1	55	80	2.5	5	4	6102	4652	NCD-NORI	85	form-based			true	0.75	13	2.599999905	12	9	14646	13196	10754	2.400197
2026	023	2441	0.06	3893	1	55	80	2.5	5	4	6102	2209	NCD-NORI	85	form-based			true	0.75	13	2.599999905	12	9	14646	10753	8311	2.400197
2026	025	2441	0.06	2420	1	55	80	2.5	5	4	6102	3682	NCD-NORI	85	form-based			true	0.75	13	2.599999905	12	9	14646	12226	9784	2.400197
2027	017	2355	0.05	4135	0	55	80	2.5	4	4	5888	1753	NCD-NORI	85	form-based			true	0.75	12	3	12	8	14130	9995	7641	2.399796
2027	017A	2355	0.05	4550	0	55	80	2.5	4	4	5888	1338	NCD-NORI	85	form-based			true	0.75	12	3	12	8	14130	9580	7226	2.399796
2029	024	2275	0.05	2700	0	55	80	2.5	4	4	5688	2988	NCD-NORI	85	form-based			true	0.75	12	3	12	8	13650	10950	8676	2.399789
2031	011	2494	0.06	1946	1	55	80	2.5	5	4	6235	4289	RTO-C	85	form-based		true	true	0.75	13	2.599999905	12	9	14964	13018	10524	2.4
2031	012	2543	0.06	1121	1	55	80	2.5	5	4	6358	5237	RTO-C	85	form-based			true	0.75	13	2.599999905	12	9	15258	14137	11595	2.399811
2031	028	2543	0.06	1275	1	55	80	2.5	5	4	6358	5083	RTO-C	85	form-based			true	0.75	13	2.599999905	12	9	15258	13983	11441	2.399811
2032	010A	2523	0.06	1450	1	55	80	2.5	5	4	6308	4858	RTO-C	85	form-based			true	0.75	13	2.599999905	12	9	15138	13688	11166	2.39981
2032	011	2523	0.06	2029	1	55	80	2.5	5	4	6308	4279	RTO-C	85	form-based			true	0.75	13	2.599999905	12	9	15138	13109	10587	2.39981
2032	011A	2523	0.06	2075	1	55	80	2.5	5	4	6308	4233	RTO-C	85	form-based			true	0.75	13	2.599999905	12	9	15138	13063	10541	2.39981
2032	011B	2523	0.06	2015	1	55	80	2.5	5	4	6308	4293	RTO-C	85	form-based			true	0.75	13	2.599999905	12	9	15138	13123	10601	2.39981
2032	012	2523	0.06	1458	1	55	80	2.5	5	4	6308	4850	RTO-C	85	form-based			true	0.75	13	2.599999905	12	9	15138	13680	11158	2.39981
2033A	022	2450	0.06	1970	1	55	80	2.5	5	4	6125	4155	RTO-C	85	form-based			true	0.75	13	2.599999905	12	9	14700	12730	10280	2.4
2033A	023	2450	0.06	1698	1	55	80	2.5	5	4	6125	4427	RTO-C	85	form-based			true	0.75	13	2.599999905	12	9	14700	13002	10552	2.4
2034A	001	5789	0.13	0	0	55	80	2.5	10	10	14472	14472	RH-1	40	form-based		true	true	0.7	12	1.200000048	12	12	16209.2002	16209.2002	16209.2002	1.120039
2034A	001A	5484	0.13	0	0	55	80	2.5	10	10	13710	13710	RH-1	40	form-based			true	0.7	12	1.200000048	12	12	15355.2002	15355.2002	15355.2002	1.12
2138	009	2500	0.06	1250	1	55	80	2.5	5	4	6250	5000	RTO-C	85	form-based			true	0.75	13	2.599999905	12	9	15000	13750	11250	2.4
2138	031	2500	0.06	1468	1	55	80	2.5	5	4	6250	4782	RTO-C	85	form-based			true	0.75	13	2.599999905	12	9	15000	13532	11032	2.4
2139	001B	3000	0.07	3056	4	55	80	2.5	6	2	7500	4444	RTO-C	85	form-based			true	0.75	16	2.666666746	12	8	18000	14944	11944	2.4
2191	008B	6019	0.14	2887	1	55	80	2.5	11	10	15048	12161	RH-1	40	form-based			true	0.7	13	1.181818128	12	12	16853.19922	13966.19922	13966.19922	1.119963
2198	007	2993	0.07	3510	4	55	80	2.5	6	2	7482	3972	RTO-C	85	form-based			true	0.75	16	2.666666746	12	8	17958	14448	11454	2.40016
2198	013	2531	0.06	3235	1	55	80	2.5	5	4	6328	3093	RTO-C	85	form-based			true	0.75	13	2.599999905	12	9	15186	11951	9421	2.39981
2199	003E	2750	0.06	2500	2	55	80	2.5	5	3	6875	4375	RTO-C	85	form-based			true	0.75	14	2.799999952	12	8	16500	14000	11250	2.4
2199	003F	2750	0.06	2500	2	55	80	2.5	5	3	6875	4375	RTO-C	85	form-based			true	0.75	14	2.799999952	12	8	16500	14000	11250	2.4
2199	003G	2750	0.06	2500	2	55	80	2.5	5	3	6875	4375	RTO-C	85	form-based			true	0.75	14	2.799999952	12	8	16500	14000	11250	2.4
2199	003H	2750	0.06	2500	2	55	80	2.5	5	3	6875	4375	RTO-C	85	form-based			true	0.75	14	2.799999952	12	8	16500	14000	11250	2.4
2199	009	2559	0.06	1415	1	55	80	2.5	5	4	6398	4983	RTO-C	85	form-based			true	0.75	13	2.599999905	12	9	15354	13939	11381	2.399812
2199	010	2417	0.06	1924	1	55	80	2.5	5	4	6042	4118	RTO-C	85	form-based			true	0.75	13	2.599999905	12	9	14502	12578	10160	2.400199
2199	014B	2453	0.06	2459	1	55	80	2.5	5	4	6132	3673	RTO-C	85	form-based			true	0.75	13	2.599999905	12	9	14718	12259	9805	2.400196
2199	014C	2453	0.06	2139	1	55	80	2.5	5	4	6132	3993	RTO-C	85	form-based			true	0.75	13	2.599999905	12	9	14718	12579	10125	2.400196
2203	018	6285	0.14	1645	1	55	80	2.5	11	10	15712	14067	RH-1(D)	40	form-based			true	0.7	13	1.181818128	12	12	17598	15953	15953	1.120036
2203	019	6285	0.14	1538	1	55	80	2.5	11	10	15712	14174	RH-1(D)	40	form-based			true	0.7	13	1.181818128	12	12	17598	16060	16060	1.120036
2203	020	6285	0.14	1824	1	55	80	2.5	11	10	15712	13888	RH-1(D)	40	form-based			true	0.7	13	1.181818128	12	12	17598	15774	15774	1.120036
2203	021	6285	0.14	1564	1	55	80	2.5	11	10	15712	14148	RH-1(D)	40	form-based			true	0.7	13	1.181818128	12	12	17598	16034	16034	1.120036
2203	022	6285	0.14	1321	1	55	80	2.5	11	10	15712	14391	RH-1(D)	40	form-based			true	0.7	13	1.181818128	12	12	17598	16277	16277	1.120036
2203	023	6285	0.14	1321	1	55	80	2.5	11	10	15712	14391	RH-1(D)	40	form-based		true	true	0.7	13	1.181818128	12	12	17598	16277	16277	1.120036
2206	079	5988	0.14	2819	1	55	80	2.5	11	10	14970	12151	RH-1	40	form-based			true	0.7	13	1.181818128	12	12	16766.40039	13947.40039	13947.40039	1.12
2206	080	6036	0.14	2651	1	55	80	2.5	11	10	15090	12439	RH-1	40	form-based			true	0.7	13	1.181818128	12	12	16900.79883	14249.79883	14249.79883	1.12
2206	081	6201	0.14	2694	1	55	80	2.5	11	10	15502	12808	RH-1	40	form-based			true	0.7	13	1.181818128	12	12	17362.79883	14668.79883	14668.79883	1.120036
2206	094	6309	0.14	2668	1	55	80	2.5	11	10	15772	13104	RH-1	40	form-based			true	0.7	13	1.181818128	12	12	17665.19922	14997.19922	14997.19922	1.120035
2207	041	6363	0.15	2501	1	55	80	2.5	12	11	15908	13407	RH-1	40	form-based			true	0.7	13	1.083333373	12	12	17816.40039	15315.40039	15315.40039	1.119965
2305	053	6000	0.14	1520	1	65	100	3	14	13	18000	16480	RH-1	40	form-based			true	0.7	13	0.928571403	12	12	16800	15280	15280	0.933333
2331	020	2700	0.06	4340	2	65	100	3	6	4	8100	3760	RTO-C	85	form-based			true	0.75	14	2.333333254	12	10	16200	11860	11860	2
2331	021	2700	0.06	4005	2	65	100	3	6	4	8100	4095	RTO-C	85	form-based			true	0.75	14	2.333333254	12	10	16200	12195	12195	2
2331	022	2700	0.06	4005	2	65	100	3	6	4	8100	4095	RTO-C	85	form-based			true	0.75	14	2.333333254	12	10	16200	12195	12195	2
2337	018	6360	0.15	1100	1	55	80	2.5	12	11	15900	14800	RH-1	40	form-based			true	0.7	13	1.083333373	12	12	17808	16708	16708	1.12
2341	014	4500	0.1	5580	5	65	100	3	10	5	13500	7920	NCD-INNE	65	form-based			true	0.75	17	1.700000048	12	12	20250	14670	14670	1.5
2343	020	2969	0.07	4084	4	85	140	4	10	6	11876	7792	NCD-INNE	85	form-based			true	0.75	16	1.600000024	12	12	17814	13730	13730	1.5
2345A	020	2820	0.06	3880	3	85	140	4	8	5	11280	7400	NCD-INNE	85	form-based			true	0.75	15	1.875	12	12	16920	13040	13040	1.5
2345A	023	2400	0.06	2286	1	85	140	4	8	7	9600	7314	NCD-INNE	85	form-based			true	0.75	13	1.625	12	12	14400	12114	12114	1.5

block_num	lot_num	Lot Size Feet	Lot Size Acres	Existing Bldg Sqft	Existing Units	sb79_MaxHeight	sb79_MaxDensity	sb79_MaxFAR	SB79- Gross Unit Capacity	SB79- Net Unit Capacity	SB79- Gross GSF Capacity	SB79- Net GSF Capacity	Existing SF Zoning	Existing SF Height Limit	Density Limit?	Density Limit ratio	Corner Parcel?	In R4	Max Lot Coverage	SF Unit Capacity Gross	% Gross Unit- SF vs SB79	SF Zoning- Net Unit Capacity	SF Zoning - Net Unit Capacity Limited by 200% SB79	SF Zoning- Gross GSF Capacity	SF Zoning- Net GSF Capacity	SF Zoning - Net GSF Capacity Limited by 200% SB79	% Gross GSF- SF vs SB79
2345A	025	2400	0.06	1425	1	85	140	4	8	7	9600	8175	NCD-INNE	85	form-based			true	0.75	13	1.625	12	12	14400	12975	12975	1.5
2345A	026	2600	0.06	3558	2	85	140	4	8	6	10400	6842	NCD-INNE	85	form-based		true	true	0.75	14	1.75	12	12	15600	12042	12042	1.5
2347	020	2276	0.05	1359	0	65	100	3	5	5	6828	5469	RTO-C	85	form-based			true	0.75	12	2.400000095	12	10	13656	12297	12297	2
2347	022	2690	0.06	2600	2	65	100	3	6	4	8070	5470	RTO-C	85	form-based			true	0.75	14	2.333333254	12	10	16140	13540	13540	2
2347	026B	3257	0.07	4550	5	65	100	3	7	2	9771	5221	RTO-C	85	form-based		true	true	0.75	17	2.428571463	12	9	19542	14992	14992	2
2347	037	2597	0.06	5139	2	65	100	3	6	4	7791	2652	RTO-C	85	form-based			true	0.75	14	2.333333254	12	10	15582	10443	10443	2
2348	011	3000	0.07	4200	4	65	100	3	7	3	9000	4800	RTO-C	85	form-based			true	0.75	16	2.285714388	12	10	18000	13800	13800	2
2348	012	2500	0.06	1550	1	65	100	3	6	5	7500	5950	RTO-C	85	form-based			true	0.75	13	2.166666746	12	11	15000	13450	13450	2
2348	041	2500	0.06	1382	1	65	100	3	6	5	7500	6118	RTO-C	85	form-based			true	0.75	13	2.166666746	12	11	15000	13618	13618	2
2353	010	2500	0.06	1683	1	65	100	3	6	5	7500	5817	NCD-TARA	85	form-based			true	0.75	13	2.166666746	12	11	15000	13317	13317	2
2353	013	2500	0.06	4297	1	65	100	3	6	5	7500	3203	NCD-TARA	85	form-based			true	0.75	13	2.166666746	12	11	15000	10703	10703	2
2361	021	3250	0.07	5185	5	65	100	3	7	2	9750	4565	NCD-TARA	85	form-based		true	true	0.75	17	2.428571463	12	9	19500	14315	14315	2
2362	046	3000	0.07	5134	4	65	100	3	7	3	9000	3866	NCD-TARA	85	form-based			true	0.75	16	2.285714388	12	10	18000	12866	12866	2
2363	015	2500	0.06	1780	1	65	100	3	6	5	7500	5720	NCD-TARA	85	form-based			true	0.75	13	2.166666746	12	11	15000	13220	13220	2
2363	018	2500	0.06	1871	1	65	100	3	6	5	7500	5629	NCD-TARA	85	form-based			true	0.75	13	2.166666746	12	11	15000	13129	13129	2
2363	019	2500	0.06	1510	1	65	100	3	6	5	7500	5990	NCD-TARA	85	form-based			true	0.75	13	2.166666746	12	11	15000	13490	13490	2
2363	021	2500	0.06	1510	1	65	100	3	6	5	7500	5990	NCD-TARA	85	form-based			true	0.75	13	2.166666746	12	11	15000	13490	13490	2
2373	023	2500	0.06	1400	1	85	140	4	8	7	10000	8600	RTO-C	85	form-based			true	0.75	13	1.625	12	12	15000	13600	13600	1.5
2379	037A	2393	0.05	1024	1	65	100	3	5	4	7179	6155	NC-1	85	form-based			true	0.75	13	2.599999905	12	9	14358	13334	13334	2
2381	044	2500	0.06	1392	1	85	140	4	8	7	10000	8608	RTO-C	85	form-based			true	0.75	13	1.625	12	12	15000	13608	13608	1.5
2381	045	2500	0.06	1394	1	85	140	4	8	7	10000	8606	RTO-C	85	form-based			true	0.75	13	1.625	12	12	15000	13606	13606	1.5
2387	037	2500	0.06	850	1	65	100	3	6	5	7500	6650	RTO-C	85	form-based			true	0.75	13	2.166666746	12	11	15000	14150	14150	2
2387	038	2500	0.06	1320	1	65	100	3	6	5	7500	6180	RTO-C	85	form-based			true	0.75	13	2.166666746	12	11	15000	13680	13680	2
2388	035	2500	0.06	1200	1	65	100	3	6	5	7500	6300	RTO-C	85	form-based			true	0.75	13	2.166666746	12	11	15000	13800	13800	2
2391	045	2500	0.06	2256	1	65	100	3	6	5	7500	5244	NCD-TARA	85	form-based			true	0.75	13	2.166666746	12	11	15000	12744	12744	2
2394	042	2500	0.06	1925	1	85	140	4	8	7	10000	8075	NCD-TARA	85	form-based			true	0.75	13	1.625	12	12	15000	13075	13075	1.5
2398	041	3210	0.07	4296	5	65	100	3	7	2	9630	5334	NCD-TARA	85	form-based		true	true	0.75	17	2.428571463	12	9	19260	14964	14964	2
2398	042	2500	0.06	2450	1	65	100	3	6	5	7500	5050	NCD-TARA	85	form-based			true	0.75	13	2.166666746	12	11	15000	12550	12550	2
2399	038	3267	0.07	5418	5	85	140	4	10	5	13068	7650	NCD-TARA	85	form-based		true	true	0.75	17	1.700000048	12	12	19602	14184	14184	1.5
2400	025	6000	0.14	1470	1	65	100	3	14	13	18000	16530	RH-1	40	form-based			true	0.7	13	0.928571403	12	12	16800	15330	15330	0.933333
2401	043	2500	0.06	1400	1	65	100	3	6	5	7500	6100	NCD-TARA	85	form-based			true	0.75	13	2.166666746	12	11	15000	13600	13600	2
2402	032	3768	0.09	6240	8	85	140	4	13	5	15072	8832	NCD-TARA	85	form-based		true	true	0.75	20	1.538461566	12	12	22608	16368	16368	1.5
2402	033	3766	0.09	6240	8	85	140	4	13	5	15064	8824	NCD-TARA	85	form-based			true	0.75	20	1.538461566	12	12	22596	16356	16356	1.5
2403	002	6157	0.14	2813	1	65	100	3	14	13	18471	15658	RH-1	40	form-based			true	0.7	13	0.928571403	12	12	17239.59961	14426.59961	14426.59961	0.933333
2407	001	3500	0.08	4098	6	85	140	4	11	5	14000	9902	NCD-INNE	85	form-based		true	true	0.75	18	1.636363626	12	12	21000	16902	16902	1.5
2407	008	3488	0.08	2329	1	65	100	3	8	7	10464	8135	RTO-C	65	form-based		true	true	0.75	13	1.625	12	12	15696	13367	13367	1.5
2407	013	2449	0.06	1624	1	65	100	3	6	5	7347	5723	RTO-C	85	form-based		true	true	0.75	13	2.166666746	12	11	14694	13070	13070	2
2407	014	2420	0.06	1251	1	65	100	3	6	5	7260	6009	RTO-C	85	form-based			true	0.75	13	2.166666746	12	11	14520	13269	13269	2
2407	015	2411	0.06	1375	1	65	100	3	6	5	7233	5858	RTO-C	85	form-based			true	0.75	13	2.166666746	12	11	14466	13091	13091	2
2407	015B	2403	0.06	1375	1	65	100	3	6	5	7209	5834	RTO-C	85	form-based			true	0.75	13	2.166666746	12	11	14418	13043	13043	2
2407	016	2394	0.05	1375	1	65	100	3	5	4	7182	5807	RTO-C	85	form-based			true	0.75	13	2.599999905	12	9	14364	12989	12989	2
2407	017	2386	0.05	2000	1	65	100	3	5	4	7158	5158	RTO-C	85	form-based			true	0.75	13	2.599999905	12	9	14316	12316	12316	2
2410	005A	3411	0.08	2518	1	65	100	3	8	7	10233	7715	RTO-C	65	form-based			true	0.75	13	1.625	12	12	15349.5	12831.5	12831.5	1.5
2410	005B	3411	0.08	1575	1	65	100	3	8	7	10233	8658	RTO-C	65	form-based			true	0.75	13	1.625	12	12	15349.5	13774.5	13774.5	1.5
2410	005C	3411	0.08	2300	1	65	100	3	8	7	10233	7933	RTO-C	65	form-based			true	0.75	13	1.625	12	12	15349.5	13049.5	13049.5	1.5
2410	009	3593	0.08	1600	1	65	100	3	8	7	10779	9179	RTO-C	65	form-based			true	0.75	13	1.625	12	12	16168.5	14568.5	14568.5	1.5
2410	011B	3512	0.08	3304	1	65	100	3	8	7	10536	7232	RTO-C	65	form-based		true	true	0.75	13	1.625	12	12	15804	12500	12500	1.5
2410	033	3411	0.08	1990	1	85	140	4	11	10	13644	11654	RTO-C	65	form-based			true	0.75	13	1.181818128	12	12	15349.5	13359.5	13359.5	1.125
2410	034	3411	0.08	1940	1	65	100	3	8	7	10233	8293	RTO-C	65	form-based			true	0.75	13	1.625	12	12	15349.5	13409.5	13409.5	1.5
2410	035	3411	0.08	2070	1	65	100	3	8	7	10233	8163	RTO-C	65	form-based			true	0.75	13	1.625	12	12	15349.5	13279.5	13279.5	1.5
2410	036	3410	0.08	2070	1	65	100	3	8	7	10230	8160	RTO-C	65	form-based			true	0.75	13	1.625	12	12	15345	13275	13275	1.5
2410	037	3410	0.08	2240	1	65	100	3	8	7	10230	7990	RTO-C	65	form-based			true	0.75	13	1.625	12	12	15345	13105	13105	1.5
2410	038	3411	0.08	2408	1	65	100	3	8	7	10233	7825	RTO-C	65	form-based			true	0.75	13	1.625	12	12	15349.5	12941.5	12941.5	1.5
2410	039	3411	0.08	2085	1	65	100	3	8	7	10233	8148	RTO-C	65	form-based			true	0.75	13	1.625	12	12	15349.5	13264.5	13264.5	1.5
2414	016	3504	0.08	1584	1	65	100	3	8	7	10512	8928	RTO-C	65	form-based			true	0.75	13	1.625	12	12	15768	14184	14184	1.5
2415	036	3539	0.08	2165	1	85	140	4	11	10	14156	11991	RTO-C	65	form-based			true	0.75	13	1.181818128	12	12	15925.5	13760.5	13760.5	1.125
2419	004F	2560	0.06	1325	1	65	100	3	6	5	7680	6355	RTO-C	85	form-based			true	0.75	13	2.166666746	12	11	15360	14035	14035	2
2419	004G	2559	0.06	1856	1	65	100	3	6	5	7677	5821	RTO-C	85	form-based			true	0.75	13	2.166666746	12	11	15354	13498	13498	2
2419	004H	2558	0.06	1325	1	65	100	3	6	5	7674	6349	RTO-C	85	form-based			true	0.75	13	2.166666746	12	11	15348	14023	14023	2
2419	004I	2556	0.06	1662	1	65	100	3	6	5	7668	6006	RTO-C	85	form-based			true	0.75	13	2.166666746	12	11	15336	13674	13674	2
2419	004J	2555	0.06	1770	1	65	100	3	6	5	7665	5895	RTO-C	85	form-based			true	0.75	13	2.166666746	12	11	15330	13560	13560	2
2419	004K	2554	0.06	1425	1	65	100	3	6	5	7662	6237	RTO-C	85	form-based			true	0.75	13	2.166666746	12	11	15324	13899	13899	2
2419	005K	2460	0.06	2160	1	65	100	3	6	5	7380	5220	RTO-C	85	form-based		true	true	0.75	13	2.166666746	12	11	14760	12600	12600	2
2419	005L	2460	0.06	1450	1	65	100	3	6	5	7380	5930	RTO-C	85	form-based			true	0.75	13	2.166666746	12	11	14760	13310	13310	2

block_num	lot_num	Lot Size Feet	Lot Size Acres	Existing Bldg Sqft	Existing Units	sb79_MaxHeight	sb79_MaxDensity	sb79_MaxFAR	SB79- Gross Unit Capacity	SB79- Net Unit Capacity	SB79- Gross GSF Capacity	SB79- Net GSF Capacity	Existing SF Zoning	Existing SF Height Limit	Density Limit?	Density Limit ratio	Corner Parcel?	In R4	Max Lot Coverage	SF Unit Capacity Gross	% Gross Unit- SF vs SB79	SF Zoning- Net Unit Capacity	SF Zoning - Net Unit Capacity Limited by 200% SB79	SF Zoning- Gross GSF Capacity	SF Zoning- Net GSF Capacity	SF Zoning - Net GSF Capacity Limited by 200% SB79	% Gross GSF- SF vs SB79
2419	005M	2460	0.06	2406	1	65	100	3	6	5	7380	4974	RTO-C	85	form-based			true	0.75	13	2.166666746	12	11	14760	12354	12354	2
2419	005N	2460	0.06	1656	1	65	100	3	6	5	7380	5724	RTO-C	85	form-based			true	0.75	13	2.166666746	12	11	14760	13104	13104	2
2419	005O	2460	0.06	1400	1	65	100	3	6	5	7380	5980	RTO-C	85	form-based			true	0.75	13	2.166666746	12	11	14760	13360	13360	2
2419	005P	2460	0.06	1840	1	65	100	3	6	5	7380	5540	RTO-C	85	form-based			true	0.75	13	2.166666746	12	11	14760	12920	12920	2
2419	005Q	2460	0.06	1996	1	65	100	3	6	5	7380	5384	RTO-C	85	form-based			true	0.75	13	2.166666746	12	11	14760	12764	12764	2
2419	005R	2460	0.06	1830	1	65	100	3	6	5	7380	5550	RTO-C	85	form-based			true	0.75	13	2.166666746	12	11	14760	12930	12930	2
2419	005S	2460	0.06	2653	1	65	100	3	6	5	7380	4727	RTO-C	85	form-based			true	0.75	13	2.166666746	12	11	14760	12107	12107	2
2419	007	2519	0.06	2410	1	65	100	3	6	5	7557	5147	RTO-C	85	form-based			true	0.75	13	2.166666746	12	11	15114	12704	12704	2
2419	014	2485	0.06	2055	1	65	100	3	6	5	7455	5400	RTO-C	85	form-based			true	0.75	13	2.166666746	12	11	14910	12855	12855	2
2419	015	2433	0.06	1950	1	65	100	3	6	5	7299	5349	RTO-C	85	form-based			true	0.75	13	2.166666746	12	11	14598	12648	12648	2
2423	020	3318	0.08	9484	0	65	100	3	8	8	9954	470	NC-1	65	form-based		true	true	0.75	12	1.5	12	12	14931	5447	5447	1.5
2433	021	6074	0.14	1620	1	65	100	3	14	13	18222	16602	RH-1	40	form-based			true	0.7	13	0.928571403	12	12	17007.19922	15387.19922	15387.19922	0.933333
2471	031	6006	0.14	1330	1	55	80	2.5	11	10	15015	13685	RH-1	40	form-based			true	0.7	13	1.181818128	12	12	16816.79883	15486.79883	15486.79883	1.12
2471	061	6141	0.14	3435	1	55	80	2.5	11	10	15352	11917	RH-1	40	form-based			true	0.7	13	1.181818128	12	12	17194.79883	13759.79883	13759.79883	1.120036
2478	033	2389	0.05	2375	1	55	80	2.5	4	3	5972	3597	RTO-C	85	form-based			true	0.75	13	3.25	12	7	14334	11959	9569	2.400201
2478	034	2394	0.05	2527	1	55	80	2.5	4	3	5985	3458	RTO-C	85	form-based			true	0.75	13	3.25	12	7	14364	11837	9443	2.4
2478	035	2400	0.06	2219	1	55	80	2.5	5	4	6000	3781	RTO-C	85	form-based			true	0.75	13	2.599999905	12	9	14400	12181	9781	2.4
2478	036	2406	0.06	1500	1	55	80	2.5	5	4	6015	4515	RTO-C	85	form-based			true	0.75	13	2.599999905	12	9	14436	12936	10530	2.4
2478	037	2411	0.06	1780	1	55	80	2.5	5	4	6028	4248	RTO-C	85	form-based			true	0.75	13	2.599999905	12	9	14466	12686	10276	2.399801
2478	038	2417	0.06	3035	1	55	80	2.5	5	4	6042	3007	RTO-C	85	form-based		true	true	0.75	13	2.599999905	12	9	14502	11467	9049	2.400199
2484	007	2382	0.05	1400	1	65	100	3	5	4	7146	5746	RTO-C	85	form-based			true	0.75	13	2.599999905	12	9	14292	12892	12892	2
2483	006	4611	0.11	12750	12	85	140	4	15	3	18444	5694	NCD-WEST	85	form-based			true	0.75	24	1.600000024	12	12	27666	14916	14916	1.5
2484	005	2485	0.06	1800	1	65	100	3	6	5	7455	5655	RTO-C	85	form-based			true	0.75	13	2.166666746	12	11	14910	13110	13110	2
2499A	002	6029	0.14	1769	1	55	80	2.5	11	10	15072	13303	RH-1(D)	40	form-based			true	0.7	13	1.181818128	12	12	16881.19922	15112.19922	15112.19922	1.120037
2499A	007	6037	0.14	1708	1	55	80	2.5	11	10	15092	13384	RH-1(D)	40	form-based			true	0.7	13	1.181818128	12	12	16903.59961	15195.59961	15195.59961	1.120037
2499A	008	6208	0.14	3959	1	55	80	2.5	11	10	15520	11561	RH-1(D)	40	form-based			true	0.7	13	1.181818128	12	12	17382.40039	13423.40039	13423.40039	1.12
2499A	016	6188	0.14	1925	1	55	80	2.5	11	10	15470	13545	RH-1(D)	40	form-based			true	0.7	13	1.181818128	12	12	17326.40039	15401.40039	15401.40039	1.12
2499A	017	6205	0.14	1914	1	55	80	2.5	11	10	15512	13598	RH-1(D)	40	form-based			true	0.7	13	1.181818128	12	12	17374	15460	15460	1.120036
2499A	018	6019	0.14	1260	1	55	80	2.5	11	10	15048	13788	RH-1(D)	40	form-based			true	0.7	13	1.181818128	12	12	16853.19922	15593.19922	15593.19922	1.119963
2499A	019	6200	0.14	1260	1	55	80	2.5	11	10	15500	14240	RH-1(D)	40	form-based			true	0.7	13	1.181818128	12	12	17360	16100	16100	1.12
2499A	020	6192	0.14	2359	1	55	80	2.5	11	10	15480	13121	RH-1(D)	40	form-based			true	0.7	13	1.181818128	12	12	17337.59961	14978.59961	14978.59961	1.12
2499A	021	6192	0.14	1418	1	55	80	2.5	11	10	15480	14062	RH-1(D)	40	form-based			true	0.7	13	1.181818128	12	12	17337.59961	15919.59961	15919.59961	1.12
2499A	022	6366	0.15	1260	1	55	80	2.5	12	11	15915	14655	RH-1(D)	40	form-based			true	0.7	13	1.083333373	12	12	17824.79883	16564.79883	16564.79883	1.12
2499A	026	6321	0.15	1695	1	55	80	2.5	12	11	15802	14107	RH-1(D)	40	form-based			true	0.7	13	1.083333373	12	12	17698.79883	16003.79883	16003.79883	1.120035
2499A	028	6289	0.14	1260	1	55	80	2.5	11	10	15722	14462	RH-1(D)	40	form-based			true	0.7	13	1.181818128	12	12	17609.19922	16349.19922	16349.19922	1.120036
2499A	029	6122	0.14	1865	1	55	80	2.5	11	10	15305	13440	RH-1(D)	40	form-based			true	0.7	13	1.181818128	12	12	17141.59961	15276.59961	15276.59961	1.12
2501A	023	6122	0.14	2582	1	55	80	2.5	11	10	15305	12723	RH-1(D)	40	form-based		true	true	0.7	13	1.181818128	12	12	17141.59961	14559.59961	14559.59961	1.12
2510	026	3437	0.08	1389	1	55	80	2.5	6	5	8592	7203	RTO-C	65	form-based		true	true	0.75	13	2.166666746	12	11	15466.5	14077.5	14077.5	1.800105
2516	006	1442	0.03	2393	1	65	100	3	3	2	4326	1933	NC-2	100	form-based			true	0.75	13	4.333333492	12	5	12978	10585	6259	3
2516	009	1526	0.04	2790	2	65	100	3	4	2	4578	1788	NC-2	100	form-based			true	0.75	14	3.5	12	6	13734	10944	6366	3
2516	010	1554	0.04	2790	2	65	100	3	4	2	4662	1872	NC-2	100	form-based		true	true	0.75	14	3.5	12	6	13986	11196	6534	3
2527B	002	3391	0.08	2564	1	55	80	2.5	6	5	8478	5914	RTO-C	65	form-based			true	0.75	13	2.166666746	12	11	15259.5	12695.5	12695.5	1.799894
2528	002A	3558	0.08	1644	1	55	80	2.5	6	5	8895	7251	RTO-C	65	form-based			true	0.75	13	2.166666746	12	11	16011	14367	14367	1.8
2528	005	3401	0.08	1296	1	55	80	2.5	6	5	8502	7206	RTO-C	65	form-based			true	0.75	13	2.166666746	12	11	15304.5	14008.5	14008.5	1.800106
2541	011	2526	0.06	2004	1	65	100	3	6	5	7578	5574	RTO-C	85	form-based			true	0.75	13	2.166666746	12	11	15156	13152	13152	2
2541	012	2388	0.05	1680	1	65	100	3	5	4	7164	5484	RTO-C	85	form-based		true	true	0.75	13	2.599999905	12	9	14328	12648	12648	2
2603	003	5969	0.14	6000	1	55	80	2.5	11	10	14922	8922	RH-3	40	form-based			true	0.7	13	1.181818128	12	12	16713.19922	10713.19922	10713.19922	1.120037
2607	106	6199	0.14	2584	1	55	80	2.5	11	10	15498	12914	RH-3	40	form-based			true	0.7	13	1.181818128	12	12	17357.19922	14773.19922	14773.19922	1.119964
2617	044	6200	0.14	4606	1	55	80	2.5	11	10	15500	10894	RH-1(D)	40	form-based			true	0.7	13	1.181818128	12	12	17360	12754	12754	1.12
2617	056	5967	0.14	2195	1	65	100	3	14	13	17901	15706	RH-2	40	form-based			true	0.7	13	0.928571403	12	12	16707.59961	14512.59961	14512.59961	0.933333
2617	061	6542	0.15	2718	2	65	100	3	15	13	19626	16908	RH-2	40	form-based			true	0.7	14	0.933333337	12	12	18317.59961	15599.59961	15599.59961	0.933333
2617A	026	6250	0.14	1990	1	55	80	2.5	11	10	15625	13635	RH-1(D)	40	form-based			true	0.7	13	1.181818128	12	12	17500	15510	15510	1.12
2622	004	2497	0.06	1095	1	65	100	3	6	5	7491	6396	RTO-C	85	form-based			true	0.75	13	2.166666746	12	11	14982	13887	13887	2
2622	040	2500	0.06	2645	1	65	100	3	6	5	7500	4855	RTO-C	85	form-based			true	0.75	13	2.166666746	12	11	15000	12355	12355	2
2628	032	6245	0.14	1000	1	55	80	2.5	11	10	15612	14612	RH-2	40	form-based			true	0.7	13	1.181818128	12	12	17486	16486	16486	1.120036
2634	065	11341	0.26	10588	12	55	80	2.5	21	9	28352	17764	RM-2	40	form-based			true	0.7	24	1.142857194	12	12	31754.79883	21166.79883	21166.79883	1.12002
2635	042	11448	0.26	8926	12	55	80	2.5	21	9	28620	19694	RM-2	40	form-based			true	0.7	24	1.142857194	12	12	32054.40039	23128.40039	23128.40039	1.12
2641	037	5982	0.14	3664	1	65	100	3	14	13	17946	14282	RH-1(D)	40	form-based			true	0.7	13	0.928571403	12	12	16749.59961	13085.59961	13085.59961	0.933333
2641	038	4977	0.11	2625	2	65	100	3	11	9	14931	12306	RH-1(D)	50	form-based		true	true	0.7	14	1.272727251	12	12	17419.5	14794.5	14794.5	1.166667
2646	054	8750	0.2	5691	6	55	80	2.5	16	10	21875	16184	RH-2	40	form-based			true	0.7	18	1.125	12	12	24500	18809	18809	1.12
2661	001	6422	0.15	3002	1	55	80	2.5	12	11	16055	13053	RH-1	40	form-based		true	true	0.7	13	1.083333373	12	12	17981.59961	14979.59961	14979.59961	1.12
2674	012	6196	0.14	1408	1	55	80	2.5	11	10	15490	14082	RH-1(D)	40	form-based			true	0.7	13	1.181818128	12	12	17348.79883	15940.79883	15940.79883	1.12
2674	014	6362	0.15	1245	1	55	80	2.5	12	11	15905	14660	RH-1(D)	40	form-based			true	0.7	13	1.083333373	12	12	17813.59961	16568.59961	16568.59961	1.12
2674	015	6209	0.14	1714	1	55	80	2.5	11	10	15522	13808	RH-1(D)	40	form-based		true	true	0.7	13	1.181818128	12	12	17385.19922	15671.19922	15671.19922	1.120036

block_num	lot_num	Lot Size Feet	Lot Size Acres	Existing Bldg Sqft	Existing Units	sb79_MaxHeight	sb79_MaxDensity	sb79_MaxFAR	SB79- Gross Unit Capacity	SB79- Net Unit Capacity	SB79- Gross GSF Capacity	SB79- Net GSF Capacity	Existing SF Zoning	Existing SF Height Limit	Density Limit?	Density Limit ratio	Corner Parcel?	In R4	Max Lot Coverage	SF Unit Capacity Gross	% Gross Unit- SF vs SB79	SF Zoning- Net Unit Capacity	SF Zoning - Net Unit Capacity Limited by 200% SB79	SF Zoning- Gross GSF Capacity	SF Zoning- Net GSF Capacity	SF Zoning - Net GSF Capacity Limited by 200% SB79	% Gross GSF- SF vs SB79
2674	016	6175	0.14	1757	1	55	80	2.5	11	10	15438	13681	RH-1(D)	40	form-based		true	true	0.7	13	1.181818128	12	12	17290	15533	15533	1.119964
2676	030	6418	0.15	3002	1	55	80	2.5	12	11	16045	13043	RH-1(D)	40	form-based			true	0.7	13	1.083333373	12	12	17970.40039	14968.40039	14968.40039	1.12
2676	031	6099	0.14	1992	1	55	80	2.5	11	10	15248	13256	RH-1(D)	40	form-based		true	true	0.7	13	1.181818128	12	12	17077.19922	15085.19922	15085.19922	1.119963
2687	028	6084	0.14	4054	1	55	80	2.5	11	10	15210	11156	RH-1(D)	40	form-based			true	0.7	13	1.181818128	12	12	17035.19922	12981.19922	12981.19922	1.12
2688	027	6159	0.14	2448	1	55	80	2.5	11	10	15398	12950	RH-1(D)	40	form-based			true	0.7	13	1.181818128	12	12	17245.19922	14797.19922	14797.19922	1.119964
2688	069	6020	0.14	1920	1	55	80	2.5	11	10	15050	13130	RH-1(D)	40	form-based			true	0.7	13	1.181818128	12	12	16856	14936	14936	1.12
2695	036	3845	0.09	6732	0	65	100	3	9	9	11535	4803	NCD-CAST	50	form-based			true	0.75	12	1.333333373	12	12	14418.75	7686.75	7686.75	1.25
2748	027	13673	0.31	1136	17	55	80	2.5	25	8	34182	33046	RH-2	40	form-based			true	0.7	29	1.159999967	12	12	38284.39844	37148.39844	37148.39844	1.120016
2752	033	6571	0.15	4065	2	55	80	2.5	12	10	16428	12363	RH-2	40	form-based			true	0.7	14	1.166666627	12	12	18398.79883	14333.79883	14333.79883	1.119966
2770	040	7494	0.17	2195	4	55	80	2.5	14	10	18735	16540	RH-2	40	form-based			true	0.7	16	1.142857194	12	12	20983.19922	18788.19922	18788.19922	1.12
2788	014	6082	0.14	1487	1	55	80	2.5	11	10	15205	13718	RH-1(D)	40	form-based			true	0.7	13	1.181818128	12	12	17029.59961	15542.59961	15542.59961	1.12
2788	015	6357	0.15	1725	1	55	80	2.5	12	11	15892	14167	RH-1(D)	40	form-based			true	0.7	13	1.083333373	12	12	17799.59961	16074.59961	16074.59961	1.120035
2790	024	6422	0.15	1683	1	55	80	2.5	12	11	16055	14372	RH-1(D)	40	form-based			true	0.7	13	1.083333373	12	12	17981.59961	16298.59961	16298.59961	1.12
2790	025	5954	0.14	1755	1	55	80	2.5	11	10	14885	13130	RH-1(D)	40	form-based			true	0.7	13	1.181818128	12	12	16671.19922	14916.19922	14916.19922	1.12
2790	026	6366	0.15	1071	1	55	80	2.5	12	11	15915	14844	RH-1(D)	40	form-based			true	0.7	13	1.083333373	12	12	17824.79883	16753.79883	16753.79883	1.12
2790	027	5957	0.14	1071	1	55	80	2.5	11	10	14892	13821	RH-1(D)	40	form-based			true	0.7	13	1.181818128	12	12	16679.59961	15608.59961	15608.59961	1.120038
2817	004	6077	0.14	2750	1	55	80	2.5	11	10	15192	12442	RH-1(D)	40	form-based		true	true	0.7	13	1.181818128	12	12	17015.59961	14265.59961	14265.59961	1.120037
2819	025	6234	0.14	2326	1	65	100	3	14	13	18702	16376	RH-1(D)	40	form-based			true	0.7	13	0.928571403	12	12	17455.19922	15129.19922	15129.19922	0.933333
2839	041	6269	0.14	2611	1	55	80	2.5	11	10	15672	13061	RH-1(D)	40	form-based			true	0.7	13	1.181818128	12	12	17553.19922	14942.19922	14942.19922	1.120036
2841	016	6372	0.15	1530	1	65	100	3	15	14	19116	17586	RH-1(D)	40	form-based			true	0.7	13	0.866666675	12	12	17841.59961	16311.59961	16311.59961	0.933333
2857	010	6088	0.14	2780	1	65	100	3	14	13	18264	15484	RH-1(D)	40	form-based			true	0.7	13	0.928571403	12	12	17046.40039	14266.40039	14266.40039	0.933333
2857	031	5682	0.13	3140	0	65	100	3	13	13	17046	13906	RH-1(D)	40	form-based		true	true	0.7	12	0.923076928	12	12	15909.59961	12769.59961	12769.59961	0.933333
2858	010	5497	0.13	0	0	65	100	3	13	13	16491	16491	RH-1(D)	40	form-based			true	0.7	12	0.923076928	12	12	15391.59961	15391.59961	15391.59961	0.933333
2859	008	6405	0.15	2148	1	65	100	3	15	14	19215	17067	RH-1(D)	40	form-based			true	0.7	13	0.866666675	12	12	17934	15786	15786	0.933333
2860	001	6280	0.14	2727	1	55	80	2.5	11	10	15700	12973	RH-1(D)	40	form-based		true	true	0.7	13	1.181818128	12	12	17584	14857	14857	1.12
2861	001	6230	0.14	2034	1	55	80	2.5	11	10	15575	13541	RH-1(D)	40	form-based		true	true	0.7	13	1.181818128	12	12	17444	15410	15410	1.12
2861	022	6281	0.14	2945	1	55	80	2.5	11	10	15702	12757	RH-1(D)	40	form-based			true	0.7	13	1.181818128	12	12	17586.79883	14641.79883	14641.79883	1.120036
2861	040	6349	0.15	2753	1	55	80	2.5	12	11	15872	13119	RH-1(D)	40	form-based			true	0.7	13	1.083333373	12	12	17777.19922	15024.19922	15024.19922	1.120035
2862	015	6417	0.15	1467	1	65	100	3	15	14	19251	17784	RH-1(D)	40	form-based			true	0.7	13	0.866666675	12	12	17967.59961	16500.59961	16500.59961	0.933333
2863	001	6310	0.14	2379	1	65	100	3	14	13	18930	16551	RH-1(D)	40	form-based		true	true	0.7	13	0.928571403	12	12	17668	15289	15289	0.933333
2875	024	6209	0.14	1807	1	55	80	2.5	11	10	15522	13715	RH-1(D)	40	form-based			true	0.7	13	1.181818128	12	12	17385.19922	15578.19922	15578.19922	1.120036
2876	001B	5853	0.13	0	0	55	80	2.5	10	10	14632	14632	RH-1(D)	40	form-based			true	0.7	12	1.200000048	12	12	16388.40039	16388.40039	16388.40039	1.120038
2877	002	6402	0.15	2276	1	65	100	3	15	14	19206	16930	RH-1(D)	40	form-based		true	true	0.7	13	0.866666675	12	12	17925.59961	15649.59961	15649.59961	0.933333
2879	016	6326	0.15	2653	1	65	100	3	15	14	18978	16325	RH-1(D)	40	form-based		true	true	0.7	13	0.866666675	12	12	17712.79883	15059.79883	15059.79883	0.933333
2880	002	6222	0.14	2640	1	65	100	3	14	13	18666	16026	RH-1(D)	40	form-based		true	true	0.7	13	0.928571403	12	12	17421.59961	14781.59961	14781.59961	0.933333
2881	027	6113	0.14	2664	1	55	80	2.5	11	10	15282	12618	RH-1(D)	40	form-based			true	0.7	13	1.181818128	12	12	17116.40039	14452.40039	14452.40039	1.120037
2883	010	6201	0.14	2236	1	55	80	2.5	11	10	15502	13266	RH-1(D)	40	form-based			true	0.7	13	1.181818128	12	12	17362.79883	15126.79883	15126.79883	1.120036
2884	015	6199	0.14	3108	1	55	80	2.5	11	10	15498	12390	RH-1(D)	40	form-based		true	true	0.7	13	1.181818128	12	12	17357.19922	14249.19922	14249.19922	1.119964
2885	001	6046	0.14	2461	1	65	100	3	14	13	18138	15677	RH-1(D)	40	form-based		true	true	0.7	13	0.928571403	12	12	16928.79883	14467.79883	14467.79883	0.933333
2885	016	6246	0.14	3514	1	55	80	2.5	11	10	15615	12101	RH-1(D)	40	form-based			true	0.7	13	1.181818128	12	12	17488.79883	13974.79883	13974.79883	1.12
2886	002	5972	0.14	1510	1	65	100	3	14	13	17916	16406	RH-1(D)	40	form-based			true	0.7	13	0.928571403	12	12	16721.59961	15211.59961	15211.59961	0.933333
2886	031	6116	0.14	3454	1	55	80	2.5	11	10	15290	11836	RH-1(D)	40	form-based			true	0.7	13	1.181818128	12	12	17124.79883	13670.79883	13670.79883	1.12
2888A	004	3390	0.08	2174	1	65	100	3	8	7	10170	7996	RTO-C	65	form-based			true	0.75	13	1.625	12	12	15255	13081	13081	1.5
2891	019	6048	0.14	1720	1	55	80	2.5	11	10	15120	13400	RH-1(D)	40	form-based		true	true	0.7	13	1.181818128	12	12	16934.40039	15214.40039	15214.40039	1.12
2901C	011	2359	0.05	2100	0	55	80	2.5	4	4	5898	3798	NC-1	85	form-based			true	0.75	12	3	12	8	14154	12054	9696	2.399796
2919	004	6352	0.15	1546	1	65	100	3	15	14	19056	17510	RH-1(D)	40	form-based		true	true	0.7	13	0.866666675	12	12	17785.59961	16239.59961	16239.59961	0.933333
2919	034	3349	0.08	2437	1	85	140	4	11	10	13396	10959	RTO-C	65	form-based			true	0.75	13	1.181818128	12	12	15070.5	12633.5	12633.5	1.125
2919A	024	3417	0.08	3157	1	65	100	3	8	7	10251	7094	RTO-C	65	form-based			true	0.75	13	1.625	12	12	15376.5	12219.5	12219.5	1.5
2920	017	3500	0.08	1612	1	65	100	3	8	7	10500	8888	RTO-C	65	form-based			true	0.75	13	1.625	12	12	15750	14138	14138	1.5
2923	048	5755	0.13	0	0	55	80	2.5	10	10	14388	14388	RH-1(D)	40	form-based			true	0.7	12	1.200000048	12	12	16114	16114	16114	1.119961
2925	001A	6099	0.14	3038	1	65	100	3	14	13	18297	15259	RH-1(D)	40	form-based		true	true	0.7	13	0.928571403	12	12	17077.19922	14039.19922	14039.19922	0.933333
2929	002	3365	0.08	2312	1	65	100	3	8	7	10095	7783	RTO-C	65	form-based			true	0.75	13	1.625	12	12	15142.5	12830.5	12830.5	1.5
2930	018	3581	0.08	1780	1	65	100	3	8	7	10743	8963	RTO-C	65	form-based			true	0.75	13	1.625	12	12	16114.5	14334.5	14334.5	1.5
2930	002	3550	0.08	1575	1	65	100	3	8	7	10650	9075	RTO-C	65	form-based			true	0.75	13	1.625	12	12	15975	14400	14400	1.5
2969	004	5987	0.14	1113	1	55	80	2.5	11	10	14968	13855	RH-1(D)	40	form-based			true	0.7	13	1.181818128	12	12	16763.59961	15650.59961	15650.59961	1.119963
2970	001	6053	0.14	2178	1	55	80	2.5	11	10	15132	12954	RH-1(D)	40	form-based		true	true	0.7	13	1.181818128	12	12	16948.40039	14770.40039	14770.40039	1.120037
2972	013	6041	0.14	1927	1	55	80	2.5	11	10	15102	13175	RH-1(D)	40	form-based			true	0.7	13	1.181818128	12	12	16914.79883	14987.79883	14987.79883	1.120037
2973A	030	6295	0.14	3677	1	55	80	2.5	11	10	15738	12061	RH-1(D)	40	form-based			true	0.7	13	1.181818128	12	12	17626	13949	13949	1.119964
2973A	033	6314	0.14	3078	1	55	80	2.5	11	10	15785	12707	RH-1(D)	40	form-based			true	0.7	13	1.181818128	12	12	17679.19922	14601.19922	14601.19922	1.12
2973A	039	6402	0.15	1451	1	55	80	2.5	12	11	16005	14554	RH-1(D)	40	form-based		true	true	0.7	13	1.083333373	12	12	17925.59961	16474.59961	16474.59961	1.12
2973A	045A	6004	0.14	2998	1	55	80	2.5	11	10	15010	12012	RH-1(D)	40	form-based			true	0.7	13	1.181818128	12	12	16811.19922	13813.19922	13813.19922	1.12
2974	018	6291	0.14	2701	1	55	80	2.5	11	10	15728	13027	RH-1(D)	40	form-based			true	0.7	13	1.181818128	12	12	17614.79883	14913.79883	14913.79883	1.119964
2974	023	6138	0.14	3042	1	55	80	2.5	11	10	15345	12303	RH-1(D)	40	form-based			true	0.7	13	1.181818128	12	12	17186.40039	14144.40039	14144.40039	1.12
2979A	003	5237	0.12	6896	8	65	100	3	12	4	15711	8815	NCD-WEST	65	form-based			true	0.75	20	1.666666627	12	12	23566.5	16670.5	16670.5	1.5

block_num	lot_num	Lot Size Feet	Lot Size Acres	Existing Bldg Sqft	Existing Units	sb79_MaxHeight	sb79_MaxDensity	sb79_MaxFAR	SB79- Gross Unit Capacity	SB79- Net Unit Capacity	SB79- Gross GSF Capacity	SB79- Net GSF Capacity	Existing SF Zoning	Existing SF Height Limit	Density Limit?	Density Limit ratio	Corner Parcel?	In R4	Max Lot Coverage	SF Unit Capacity Gross	% Gross Unit- SF vs SB79	SF Zoning- Net Unit Capacity	SF Zoning - Net Unit Capacity Limited by 200% SB79	SF Zoning- Gross GSF Capacity	SF Zoning- Net GSF Capacity	SF Zoning - Net GSF Capacity Limited by 200% SB79	% Gross GSF- SF vs SB79
2982	012	6234	0.14	2658	1	55	80	2.5	11	10	15585	12927	RH-1(D)	40	form-based			true	0.7	13	1.181818128	12	12	17455.19922	14797.19922	14797.19922	1.12
2986	027	6373	0.15	2549	1	65	100	3	15	14	19119	16570	RH-1(D)	40	form-based			true	0.7	13	0.866666675	12	12	17844.40039	15295.40039	15295.40039	0.933333
2989A	010	6282	0.14	3086	1	65	100	3	14	13	18846	15760	RH-1(D)	40	form-based		true	true	0.7	13	0.928571403	12	12	17589.59961	14503.59961	14503.59961	0.933333
2989A	027	6214	0.14	2524	1	65	100	3	14	13	18642	16118	RH-1(D)	40	form-based			true	0.7	13	0.928571403	12	12	17399.19922	14875.19922	14875.19922	0.933333
2989B	025	4844	0.11	11880	13	65	100	3	11	0	14532	2652	NCD-WEST	85	form-based			true	0.75	25	2.272727251	12	9	29064	17184	17184	2
2991	032	6324	0.15	1904	1	55	80	2.5	12	11	15810	13906	RH-1(D)	40	form-based			true	0.7	13	1.083333373	12	12	17707.19922	15803.19922	15803.19922	1.12
3011	062	6266	0.14	6221	1	65	100	3	14	13	18798	12577	RH-1(D)	40	form-based			true	0.7	13	0.928571403	12	12	17544.79883	11323.79883	11323.79883	0.933333
3011	063	6354	0.15	2984	1	65	100	3	15	14	19062	16078	RH-1(D)	40	form-based			true	0.7	13	0.866666675	12	12	17791.19922	14807.19922	14807.19922	0.933333
3011	064	6128	0.14	2661	1	65	100	3	14	13	18384	15723	RH-1(D)	40	form-based			true	0.7	13	0.928571403	12	12	17158.40039	14497.40039	14497.40039	0.933333
3011	065	6378	0.15	3010	1	65	100	3	15	14	19134	16124	RH-1(D)	40	form-based			true	0.7	13	0.866666675	12	12	17858.40039	14848.40039	14848.40039	0.933333
3013	031	6358	0.15	2716	1	65	100	3	15	14	19074	16358	RH-1(D)	40	form-based			true	0.7	13	0.866666675	12	12	17802.40039	15086.40039	15086.40039	0.933333
3013A	026	6284	0.14	2745	1	65	100	3	14	13	18852	16107	RH-1(D)	40	form-based		true	true	0.7	13	0.928571403	12	12	17595.19922	14850.19922	14850.19922	0.933333
3014	002	2456	0.06	2370	1	65	100	3	6	5	7368	4998	RTO-C	85	form-based		true	true	0.75	13	2.166666746	12	11	14736	12366	12366	2
3040	009	6225	0.14	2120	1	55	80	2.5	11	10	15562	13442	RH-1(D)	40	form-based			true	0.7	13	1.181818128	12	12	17430	15310	15310	1.120036
3042	013	6331	0.15	5289	1	55	80	2.5	12	11	15828	10539	RH-1(D)	40	form-based			true	0.7	13	1.083333373	12	12	17726.79883	12437.79883	12437.79883	1.119965
3040	022	6289	0.14	2391	1	55	80	2.5	11	10	15722	13331	RH-1(D)	40	form-based			true	0.7	13	1.181818128	12	12	17609.19922	15218.19922	15218.19922	1.120036
3042	038	6265	0.14	2257	1	55	80	2.5	11	10	15662	13405	RH-1(D)	40	form-based			true	0.7	13	1.181818128	12	12	17542	15285	15285	1.120036
3044	017	6165	0.14	4320	1	55	80	2.5	11	10	15412	11092	RH-1(D)	40	form-based		true	true	0.7	13	1.181818128	12	12	17262	12942	12942	1.120036
3044	019	6029	0.14	1611	1	55	80	2.5	11	10	15072	13461	RH-1(D)	40	form-based			true	0.7	13	1.181818128	12	12	16881.19922	15270.19922	15270.19922	1.120037
3045	009	6195	0.14	4250	1	55	80	2.5	11	10	15488	11238	RH-1(D)	40	form-based		true	true	0.7	13	1.181818128	12	12	17346	13096	13096	1.119964
3045	011	6320	0.15	3050	1	55	80	2.5	12	11	15800	12750	RH-1(D)	40	form-based		true	true	0.7	13	1.083333373	12	12	17696	14646	14646	1.12
3046	009	6127	0.14	2628	1	55	80	2.5	11	10	15318	12690	RH-1(D)	40	form-based			true	0.7	13	1.181818128	12	12	17155.59961	14527.59961	14527.59961	1.119963
3046	010	6040	0.14	4446	1	55	80	2.5	11	10	15100	10654	RH-1(D)	40	form-based			true	0.7	13	1.181818128	12	12	16912	12466	12466	1.12
3047	011	6189	0.14	2589	1	55	80	2.5	11	10	15472	12883	RH-1(D)	40	form-based			true	0.7	13	1.181818128	12	12	17329.19922	14740.19922	14740.19922	1.120036
3047	016	6285	0.14	2006	1	55	80	2.5	11	10	15712	13706	RH-1(D)	40	form-based			true	0.7	13	1.181818128	12	12	17598	15592	15592	1.120036
3047	018	6232	0.14	2561	1	55	80	2.5	11	10	15580	13019	RH-1(D)	40	form-based			true	0.7	13	1.181818128	12	12	17449.59961	14888.59961	14888.59961	1.12
3047	051	6294	0.14	1954	1	55	80	2.5	11	10	15735	13781	RH-1(D)	40	form-based		true	true	0.7	13	1.181818128	12	12	17623.19922	15669.19922	15669.19922	1.12
3048	001	6129	0.14	1859	1	55	80	2.5	11	10	15322	13463	RH-1(D)	40	form-based		true	true	0.7	13	1.181818128	12	12	17161.19922	15302.19922	15302.19922	1.120036
3048	005	6362	0.15	2100	1	55	80	2.5	12	11	15905	13805	RH-1(D)	40	form-based			true	0.7	13	1.083333373	12	12	17813.59961	15713.59961	15713.59961	1.12
3048	009	6149	0.14	3462	1	55	80	2.5	11	10	15372	11910	RH-1(D)	40	form-based			true	0.7	13	1.181818128	12	12	17217.19922	13755.19922	13755.19922	1.120036
3049	017	5994	0.14	3812	1	55	80	2.5	11	10	14985	11173	RH-1(D)	40	form-based		true	true	0.7	13	1.181818128	12	12	16783.19922	12971.19922	12971.19922	1.12
3071	020	6081	0.14	2538	1	65	100	3	14	13	18243	15705	RH-1(D)	40	form-based			true	0.7	13	0.928571403	12	12	17026.79883	14488.79883	14488.79883	0.933333
3070	011	6177	0.14	4508	1	65	100	3	14	13	18531	14023	RH-1(D)	40	form-based		true	true	0.7	13	0.928571403	12	12	17295.59961	12787.59961	12787.59961	0.933333
3071	023	6319	0.15	2466	1	65	100	3	15	14	18957	16491	RH-1(D)	40	form-based			true	0.7	13	0.866666675	12	12	17693.19922	15227.19922	15227.19922	0.933333
3071	004	6426	0.15	4550	1	65	100	3	15	14	19278	14728	RH-1(D)	40	form-based			true	0.7	13	0.866666675	12	12	17992.79883	13442.79883	13442.79883	0.933333
3071	018	6157	0.14	3287	1	65	100	3	14	13	18471	15184	RH-1(D)	40	form-based			true	0.7	13	0.928571403	12	12	17239.59961	13952.59961	13952.59961	0.933333
3072	006	6027	0.14	2789	1	65	100	3	14	13	18081	15292	RH-1(D)	40	form-based			true	0.7	13	0.928571403	12	12	16875.59961	14086.59961	14086.59961	0.933333
3072	016	6245	0.14	3630	1	65	100	3	14	13	18735	15105	RH-1(D)	40	form-based		true	true	0.7	13	0.928571403	12	12	17486	13856	13856	0.933333
3073	008	6012	0.14	2530	1	65	100	3	14	13	18036	15506	RH-1(D)	40	form-based			true	0.7	13	0.928571403	12	12	16833.59961	14303.59961	14303.59961	0.933333
3073	013	6399	0.15	4560	1	65	100	3	15	14	19197	14637	RH-1(D)	40	form-based		true	true	0.7	13	0.866666675	12	12	17917.19922	13357.19922	13357.19922	0.933333
3073	014	6107	0.14	3123	1	65	100	3	14	13	18321	15198	RH-1(D)	40	form-based			true	0.7	13	0.928571403	12	12	17099.59961	13976.59961	13976.59961	0.933333
3073	027	6047	0.14	3530	1	65	100	3	14	13	18141	14611	RH-1(D)	40	form-based			true	0.7	13	0.928571403	12	12	16931.59961	13401.59961	13401.59961	0.933333
3076	016	6369	0.15	3400	1	55	80	2.5	12	11	15922	12522	RH-1(D)	40	form-based			true	0.7	13	1.083333373	12	12	17833.19922	14433.19922	14433.19922	1.120035
3075	002	6317	0.15	3712	1	55	80	2.5	12	11	15792	12080	RH-1(D)	40	form-based			true	0.7	13	1.083333373	12	12	17687.59961	13975.59961	13975.59961	1.120035
3076	007	6030	0.14	1962	1	55	80	2.5	11	10	15075	13113	RH-1(D)	40	form-based			true	0.7	13	1.181818128	12	12	16884	14922	14922	1.12
3076	034	6312	0.14	2280	1	65	100	3	14	13	18936	16656	RH-1(D)	40	form-based			true	0.7	13	0.928571403	12	12	17673.59961	15393.59961	15393.59961	0.933333
3076	035	6014	0.14	2791	1	65	100	3	14	13	18042	15251	RH-1(D)	40	form-based			true	0.7	13	0.928571403	12	12	16839.19922	14048.19922	14048.19922	0.933333
3076	047	5585	0.13	0	0	55	80	2.5	10	10	13962	13962	RH-1(D)	40	form-based			true	0.7	12	1.200000048	12	12	15638	15638	15638	1.12004
3076	055	6319	0.15	3035	1	55	80	2.5	12	11	15798	12763	RH-1(D)	40	form-based			true	0.7	13	1.083333373	12	12	17693.19922	14658.19922	14658.19922	1.119964
3076A	006	6405	0.15	2639	1	65	100	3	15	14	19215	16576	RH-1(D)	40	form-based			true	0.7	13	0.866666675	12	12	17934	15295	15295	0.933333
3076A	013	6050	0.14	2768	1	65	100	3	14	13	18150	15382	RH-1(D)	40	form-based			true	0.7	13	0.928571403	12	12	16940	14172	14172	0.933333
3076A	015	6196	0.14	3427	1	65	100	3	14	13	18588	15161	RH-1(D)	40	form-based			true	0.7	13	0.928571403	12	12	17348.79883	13921.79883	13921.79883	0.933333
3076A	029	6076	0.14	1678	1	65	100	3	14	13	18228	16550	RH-1(D)	40	form-based			true	0.7	13	0.928571403	12	12	17012.79883	15334.79883	15334.79883	0.933333
3077	019	6286	0.14	2166	1	55	80	2.5	11	10	15715	13549	RH-1(D)	40	form-based			true	0.7	13	1.181818128	12	12	17600.79883	15434.79883	15434.79883	1.12
3077	032	6157	0.14	2048	1	55	80	2.5	11	10	15392	13344	RH-1(D)	40	form-based			true	0.7	13	1.181818128	12	12	17239.59961	15191.59961	15191.59961	1.120036
3077	037	5986	0.14	3311	1	55	80	2.5	11	10	14965	11654	RH-1(D)	40	form-based			true	0.7	13	1.181818128	12	12	16760.79883	13449.79883	13449.79883	1.12
3077	045	6173	0.14	3506	1	55	80	2.5	11	10	15432	11926	RH-1(D)	40	form-based			true	0.7	13	1.181818128	12	12	17284.40039	13778.40039	13778.40039	1.120036
3077	048	6225	0.14	3671	1	55	80	2.5	11	10	15562	11891	RH-1(D)	40	form-based			true	0.7	13	1.181818128	12	12	17430	13759	13759	1.120036
3078	016	5996	0.14	2276	1	55	80	2.5	11	10	14990	12714	RH-1(D)	40	form-based			true	0.7	13	1.181818128	12	12	16788.79883	14512.79883	14512.79883	1.12
3080	012	5963	0.14	3224	1	55	80	2.5	11	10	14908	11684	RH-1(D)	40	form-based			true	0.7	13	1.181818128	12	12	16696.40039	13472.40039	13472.40039	1.119962
3078	033	6259	0.14	3300	1	55	80	2.5	11	10	15648	12348	RH-1(D)	40	form-based		true	true	0.7	13	1.181818128	12	12	17525.19922	14225.19922	14225.19922	1.119964
3080	009	5982	0.14	1768	1	55	80	2.5	11	10	14955	13187	RH-1(D)	40	form-based			true	0.7	13	1.181818128	12	12	16749.59961	14981.59961	14981.59961	1.12
3081	011	6065	0.14	1879	1	55	80	2.5	11	10	15162	13283	RH-1(D)	40	form-based			true	0.7	13	1.181818128	12	12	16982	15103	15103	1.120037
3098	001	6320	0.15	4304	1	85	140	4	21	20	25280	20976	RH-1(D)	40	form-based		true	true	0.7	13	0.619047642	12	12	17696	13392	13392	0.7

block_num	lot_num	Lot Size Feet	Lot Size Acres	Existing Bldg Sqft	Existing Units	sb79_MaxHeight	sb79_MaxDensity	sb79_MaxFAR	SB79- Gross Unit Capacity	SB79- Net Unit Capacity	SB79- Gross GSF Capacity	SB79- Net GSF Capacity	Existing SF Zoning	Existing SF Height Limit	Density Limit?	Density Limit ratio	Corner Parcel?	In R4	Max Lot Coverage	SF Unit Capacity Gross	% Gross Unit- SF vs SB79	SF Zoning- Net Unit Capacity	SF Zoning - Net Unit Capacity Limited by 200% SB79	SF Zoning- Gross GSF Capacity	SF Zoning- Net GSF Capacity	SF Zoning - Net GSF Capacity Limited by 200% SB79	% Gross GSF- SF vs SB79
3099	001	6100	0.14	3769	1	65	100	3	14	13	18300	14531	RH-1(D)	40	form-based		true	true	0.7	13	0.928571403	12	12	17080	13311	13311	0.933333
3099	010	6348	0.15	5252	1	65	100	3	15	14	19044	13792	RH-1(D)	40	form-based		true	true	0.7	13	0.866666675	12	12	17774.40039	12522.40039	12522.40039	0.933333
3103	008	6038	0.14	3315	1	55	80	2.5	11	10	15095	11780	RH-1(D)	40	form-based			true	0.7	13	1.181818128	12	12	16906.40039	13591.40039	13591.40039	1.12
3105A	013	6097	0.14	2829	1	55	80	2.5	11	10	15242	12413	RH-1(D)	40	form-based			true	0.7	13	1.181818128	12	12	17071.59961	14242.59961	14242.59961	1.120037
3105A	020	6187	0.14	2922	1	55	80	2.5	11	10	15468	12546	RH-1(D)	40	form-based			true	0.7	13	1.181818128	12	12	17323.59961	14401.59961	14401.59961	1.119964
3105A	021	6110	0.14	3226	1	55	80	2.5	11	10	15275	12049	RH-1(D)	40	form-based			true	0.7	13	1.181818128	12	12	17108	13882	13882	1.12
3109	022	6255	0.14	2080	1	55	80	2.5	11	10	15638	13558	RH-1(D)	40	form-based			true	0.7	13	1.181818128	12	12	17514	15434	15434	1.119964
3162	001	6427	0.15	2843	1	55	80	2.5	12	11	16068	13225	RH-1(D)	40	form-based		true	true	0.7	13	1.083333373	12	12	17995.59961	15152.59961	15152.59961	1.119965
3164	015	6232	0.14	4170	1	65	100	3	14	13	18696	14526	RH-1(D)	40	form-based		true	true	0.7	13	0.928571403	12	12	17449.59961	13279.59961	13279.59961	0.933333
3176	011	6251	0.14	1699	1	65	100	3	14	13	18753	17054	RH-1(D)	40	form-based			true	0.7	13	0.928571403	12	12	17502.79883	15803.79883	15803.79883	0.933333
3177	033	6247	0.14	2281	1	65	100	3	14	13	18741	16460	RH-1(D)	40	form-based		true	true	0.7	13	0.928571403	12	12	17491.59961	15210.59961	15210.59961	0.933333
3190	010	6312	0.14	2080	1	65	100	3	14	13	18936	16856	RH-1(D)	40	form-based		true	true	0.7	13	0.928571403	12	12	17673.59961	15593.59961	15593.59961	0.933333
3196	005	2363	0.05	2074	0	85	140	4	7	7	9452	7378	NCT-OCEA	85	form-based			true	0.75	12	1.714285731	12	12	14178	12104	12104	1.5
3250	014	6274	0.14	5142	1	65	100	3	14	13	18822	13680	RH-1(D)	40	form-based			true	0.7	13	0.928571403	12	12	17567.19922	12425.19922	12425.19922	0.933333
3258	018	3563	0.08	3486	1	85	140	4	11	10	14252	10766	RTO-C	65	form-based			true	0.75	13	1.181818128	12	12	16033.5	12547.5	12547.5	1.125
3259	030	6255	0.14	2242	1	65	100	3	14	13	18765	16523	RH-1(D)	40	form-based			true	0.7	13	0.928571403	12	12	17514	15272	15272	0.933333
3260	025	6376	0.15	5321	1	55	80	2.5	12	11	15940	10619	RH-1(D)	40	form-based			true	0.7	13	1.083333373	12	12	17852.79883	12531.79883	12531.79883	1.12
3261	001	6266	0.14	3565	1	65	100	3	14	13	18798	15233	RH-1(D)	40	form-based		true	true	0.7	13	0.928571403	12	12	17544.79883	13979.79883	13979.79883	0.933333
3261	021	6425	0.15	2718	1	65	100	3	15	14	19275	16557	RH-1(D)	40	form-based		true	true	0.7	13	0.866666675	12	12	17990	15272	15272	0.933333
3262	024	6212	0.14	2889	1	65	100	3	14	13	18636	15747	RH-1(D)	40	form-based			true	0.7	13	0.928571403	12	12	17393.59961	14504.59961	14504.59961	0.933333
3263	004	6025	0.14	2834	1	55	80	2.5	11	10	15062	12228	RH-1(D)	40	form-based			true	0.7	13	1.181818128	12	12	16870	14036	14036	1.120037
3267	016A	3532	0.08	2004	1	85	140	4	11	10	14128	12124	RTO-C	65	form-based			true	0.75	13	1.181818128	12	12	15894	13890	13890	1.125
3267	017	3583	0.08	2160	1	85	140	4	11	10	14332	12172	RTO-C	65	form-based			true	0.75	13	1.181818128	12	12	16123.5	13963.5	13963.5	1.125
3273	036	6178	0.14	3883	1	55	80	2.5	11	10	15445	11562	RH-1(D)	40	form-based			true	0.7	13	1.181818128	12	12	17298.40039	13415.40039	13415.40039	1.12
3273	039	6284	0.14	1851	1	55	80	2.5	11	10	15710	13859	RH-1(D)	40	form-based			true	0.7	13	1.181818128	12	12	17595.19922	15744.19922	15744.19922	1.12
3281	019	6088	0.14	2804	1	65	100	3	14	13	18264	15460	RH-1(D)	40	form-based			true	0.7	13	0.928571403	12	12	17046.40039	14242.40039	14242.40039	0.933333
3281	020D	2212	0.05	1524	0	85	140	4	7	7	8848	7324	NCT-OCEA	85	form-based			true	0.75	12	1.714285731	12	12	13272	11748	11748	1.5
3282	027B	2724	0.06	2555	2	65	100	3	6	4	8172	5617	NCT-OCEA	85	form-based			true	0.75	14	2.333333254	12	10	16344	13789	13789	2
3504	017	4147	0.1	7827	0	65	100	3	10	10	12441	4614	NCT-3	50	form-based		true		0.75	12	1.200000048	12	12	15551.25	7724.25	7724.25	1.25
3509	007	5684	0.13	20927	5	75	120	3.5	16	11	19894	0	RCD	55	form-based				0.75	17	1.0625	12	12	21315	388	388	1.071429
3511	009	2253	0.05	2250	0	65	100	3	5	5	6759	4509	WMUG	85	form-based			true	0.75	12	2.400000095	12	10	13518	11268	11268	2
3511	021	2241	0.05	2750	0	65	100	3	5	5	6723	3973	WMUG	85	form-based			true	0.75	12	2.400000095	12	10	13446	10696	10696	2
3513	054	2338	0.05	3024	0	65	100	3	5	5	7014	3990	NCT-3	85	form-based		true		0.75	12	2.400000095	12	10	14028	11004	11004	2
3513	077	3823	0.09	4220	8	65	100	3	9	1	11469	7249	NCT-3	85	form-based				0.75	20	2.222222328	12	10	22938	18718	18718	2
3516	037	6253	0.14	5214	2	65	100	3	14	12	18759	13545	RED	40	form-based				0.75	14	1	12	12	18759	13545	13545	1
3516	058	2292	0.05	3000	0	65	100	3	5	5	6876	3876	WMUG	85	form-based			true	0.75	12	2.400000095	12	10	13752	10752	10752	2
3517	033	4065	0.09	8474	0	65	100	3	9	9	12195	3721	WMUG	55	form-based				0.75	12	1.333333373	12	12	15243.75	6769.75	6769.75	1.25
3518	004	5003	0.11	10585	3	65	100	3	11	8	15009	4424	RCD	55	form-based				0.75	15	1.363636374	12	12	18761.25	8176.25	8176.25	1.25
3518	023	4133	0.09	4133	0	65	100	3	9	9	12399	8266	WMUG	55	form-based		true		0.75	12	1.333333373	12	12	15498.75	11365.75	11365.75	1.25
3519	038	4000	0.09	8000	0	65	100	3	9	9	12000	4000	RCD	55	form-based		true		0.75	12	1.333333373	12	12	15000	7000	7000	1.25
3520	030C	4007	0.09	4144	0	65	100	3	9	9	12021	7877	WMUG	55	form-based				0.75	12	1.333333373	12	12	15026.25	10882.25	10882.25	1.25
3532	074	6327	0.15	927	12	65	100	3	15	3	18981	18054	UMU	68	form-based				0.75	24	1.600000024	12	12	28471.5	27544.5	27544.5	1.5
3533	026	5300	0.12	5193	0	65	100	3	12	12	15900	10707	NC-1	40	form-based		true	true	0.75	12	1	12	12	15900	10707	10707	1
3533	175	7284	0.17	1514	0	65	100	3	17	17	21852	20338	RTO-1	40	density-lim	600			0.7	12	0.70588237	12	12	20395.19922	18881.19922	18881.19922	0.933333
3534	085	10345	0.24	800	10	65	100	3	24	14	31035	30235	RTO-1	40	form-based			true	0.7	22	0.916666687	12	12	28966	28166	28166	0.933333
3537	016	2372	0.05	1557	0	85	140	4	7	7	9488	7931	NCT-UPPE	85	form-based		true	true	0.75	12	1.714285731	12	12	14232	12675	12675	1.5
3537	056	2697	0.06	2664	2	65	100	3	6	4	8091	5427	RTO-C	85	form-based			true	0.75	14	2.333333254	12	10	16182	13518	13518	2
3538	055	2439	0.06	1983	1	85	140	4	8	7	9756	7773	RTO-C	85	form-based			true	0.75	13	1.625	12	12	14634	12651	12651	1.5
3538	056	2347	0.05	2442	0	65	100	3	5	5	7041	4599	RTO-C	85	form-based			true	0.75	12	2.400000095	12	10	14082	11640	11640	2
3538	057	2450	0.06	1983	1	65	100	3	6	5	7350	5367	RTO-C	85	form-based			true	0.75	13	2.166666746	12	11	14700	12717	12717	2
3544	057	3114	0.07	4500	4	65	100	3	7	3	9342	4842	NCT-UPPE	85	form-based			true	0.75	16	2.285714388	12	10	18684	14184	14184	2
3544	071	2771	0.06	2815	3	85	140	4	8	5	11084	8269	NCT-UPPE	85	form-based			true	0.75	15	1.875	12	12	16626	13811	13811	1.5
3549	041	4085	0.09	4086	0	75	120	3.5	11	11	14298	10212	UMU	58	form-based				0.75	12	1.090909123	12	12	15318.75	11232.75	11232.75	1.071391
3554	031	5506	0.13	1000	0	75	120	3.5	16	16	19271	18271	RTO-M	45	form-based				0.7	12	0.75	12	12	15416.7998	14416.7998	14416.7998	0.8
3554	057	6206	0.14	16956	7	75	120	3.5	17	10	21721	4765	NCT-VALE	55	form-based		true		0.75	19	1.117647052	12	12	23272.5	6316.5	6316.5	1.071429
3557	010	4231	0.1	8432	0	85	140	4	14	14	16924	8492	RTO-1	50	form-based		true	true	0.7	12	0.857142866	12	12	14808.5	6376.5	6376.5	0.875
3557	119	3875	0.09	1600	2	65	100	3	9	7	11625	10025	RTO-1	65	form-based			true	0.7	14	1.555555582	12	12	16275	14675	14675	1.4
3562	026	2750	0.06	2506	2	65	100	3	6	4	8250	5744	RTO-C	85	form-based			true	0.75	14	2.333333254	12	10	16500	13994	13994	2
3563	015B	2667	0.06	1819	2	65	100	3	6	4	8001	6182	RTO-C	85	form-based			true	0.75	14	2.333333254	12	10	16002	14183	14183	2
3567	056	62358	1.43	52150	66	85	140	4	200	134	249432	197282	RM-1	40	density-lim	800			0.55	78	0.389999986	12	12	137187.6094	85037.60938	85037.60938	0.55
3573	029	6554	0.15	990	8	65	100	3	15	7	19662	18672	UMU	58	form-based				0.75	20	1.333333373	12	12	24577.5	23587.5	23587.5	1.25
3583	062	4625	0.11	2975	2	65	100	3	11	9	13875	10900	NCD-CAST	50	form-based			true	0.75	14	1.272727251	12	12	17343.75	14368.75	14368.75	1.25
3591	009	7395	0.17	18613	0	65	100	3	17	17	22185	3572	RM-2	50	density-lim	600			0.7	12	0.70588237	12	12	25882.5	7269.5	7269.5	1.166667
3591	011	7395	0.17	22000	0	65	100	3	17	17	22185	185	RM-2	50	density-lim	600			0.7	12	0.70588237	12	12	25882.5	3882.5	3882.5	1.166667

block_num	lot_num	Lot Size Feet	Lot Size Acres	Existing Bldg Sqft	Existing Units	sb79_MaxHeight	sb79_MaxDensity	sb79_MaxFAR	SB79- Gross Unit Capacity	SB79- Net Unit Capacity	SB79- Gross GSF Capacity	SB79- Net GSF Capacity	Existing SF Zoning	Existing SF Height Limit	Density Limit?	Density Limit ratio	Corner Parcel?	In R4	Max Lot Coverage	SF Unit Capacity Gross	% Gross Unit- SF vs SB79	SF Zoning- Net Unit Capacity	SF Zoning - Net Unit Capacity Limited by 200% SB79	SF Zoning- Gross GSF Capacity	SF Zoning- Net GSF Capacity	SF Zoning - Net GSF Capacity Limited by 200% SB79	% Gross GSF- SF vs SB79
3600	104	5700	0.13	2336	4	65	100	3	13	9	17100	14764	RH-2	50	form-based			true	0.7	16	1.230769277	12	12	19950	17614	17614	1.166667
3628	006	3638	0.08	4362	2	85	140	4	11	9	14552	10190	RTO-C	65	form-based			true	0.75	14	1.272727251	12	12	16371	12009	12009	1.125
3635	004	4131	0.09	0	0	75	120	3.5	11	11	14458	14458	NCT-VALEI	55	form-based				0.75	12	1.090909123	12	12	15491.25	15491.25	15491.25	1.071466
3638	034	11500	0.26	7995	0	75	120	3.5	31	31	40250	32255	RH-3	50	density-lim	1000			0.7	12	0.387096763	12	12	40250	32255	32255	1
3651	008	4789	0.11	6486	6	65	100	3	11	5	14367	7881	RTO-C	65	form-based		true	true	0.75	18	1.636363626	12	12	21550.5	15064.5	15064.5	1.5
3654	019	3107	0.07	7568	0	65	100	3	7	7	9321	1753	NCD-24TH	65	form-based		true	true	0.75	12	1.714285731	12	12	13981.5	6413.5	6413.5	1.5
3654	028	3870	0.09	25361	0	65	100	3	9	9	11610	0	NCD-24TH	50	form-based			true	0.75	12	1.333333373	12	12	14512.5	0	0	1.25
3707	007	1323	0.03	5656	0	75	120	3.5	4	4	4630	0	C-3-O(SD)	150	form-based				0.8	12	3	12	8	11907	6251	3604	2.571706
3708	177	1285	0.03	0	0	75	120	3.5	4	4	4498	4498	C-3-O(SD)	850	form-based				0.8	12	3	12	8	11565	11565	8996	2.571143
3725	017	2250	0.05	4100	0	65	100	3	5	5	6750	2650	MUR	85	form-based				0.75	12	2.400000095	12	10	13500	9400	9400	2
3725	018	2250	0.05	11246	0	65	100	3	5	5	6750	0	MUR	85	form-based				0.75	12	2.400000095	12	10	13500	2254	2254	2
3725	060	2250	0.05	6750	0	65	100	3	5	5	6750	0	NCT-SOMA	85	form-based		true		0.75	12	2.400000095	12	10	13500	6750	6750	2
3725	075	1481	0.03	1968	1	75	120	3.5	4	3	5184	3216	C-3-S	160	form-based				0.8	13	3.25	12	7	13329	11361	8400	2.571181
3726	024	2250	0.05	3600	0	65	100	3	5	5	6750	3150	MUG	85	form-based				0.75	12	2.400000095	12	10	13500	9900	9900	2
3726	030	2250	0.05	9432	0	85	140	4	7	7	9000	0	MUG	85	form-based				0.75	12	1.714285731	12	12	13500	4068	4068	1.5
3726	031	2250	0.05	304	0	85	140	4	7	7	9000	8696	MUG	85	form-based				0.75	12	1.714285731	12	12	13500	13196	13196	1.5
3727	004	3974	0.09	7500	0	75	120	3.5	11	11	13909	6409	WMUG	55	form-based				0.75	12	1.090909123	12	12	14902.5	7402.5	7402.5	1.071429
3727	199	26842	0.62	92890	48	75	120	3.5	74	26	93947	1057	RED-MX	45	form-based		true		0.75	60	0.810810804	12	12	80526	0	0	0.857143
3730	027	4026	0.09	7600	3	65	100	3	9	6	12078	4478	NCT-FOLSO	65	form-based				0.75	15	1.666666627	12	12	18117	10517	10517	1.5
3736	024	2000	0.05	4400	6	75	120	3.5	6	0	7000	2600	C-3-O(SD)	250	form-based				0.8	18	3	12	6	18000	13600	9600	2.571429
3749	137	10063	0.23	1020	28	75	120	3.5	28	0	35220	34200	RH DTR	65	form-based		true		0.8	40	1.428571463	12	12	48302.40234	47282.40234	47282.40234	1.371448
3751	034	2200	0.05	2689	0	65	100	3	5	5	6600	3911	CMUO	85	form-based				0.8	12	2.400000095	12	10	14080	11391	10511	2.133333
3751	161	2200	0.05	214	0	65	100	3	5	5	6600	6386	CMUO	85	form-based				0.8	12	2.400000095	12	10	14080	13866	12986	2.133333
3751	168	2279	0.05	0	0	65	100	3	5	5	6837	6837	MUR	85	form-based		true		0.75	12	2.400000095	12	10	13674	13674	13674	2
3752	083	2250	0.05	4370	0	65	100	3	5	5	6750	2380	MUR	85	form-based				0.75	12	2.400000095	12	10	13500	9130	9130	2
3753	006A	2231	0.05	0	0	65	100	3	5	5	6693	6693	MUR	85	form-based				0.75	12	2.400000095	12	10	13386	13386	13386	2
3753	010	2250	0.05	12702	0	65	100	3	5	5	6750	0	MUR	85	form-based		true		0.75	12	2.400000095	12	10	13500	798	798	2
3753	129	2261	0.05	5983	0	65	100	3	5	5	6783	800	MUR	85	form-based				0.75	12	2.400000095	12	10	13566	7583	7583	2
3753	130	2263	0.05	4930	0	65	100	3	5	5	6789	1859	MUR	85	form-based				0.75	12	2.400000095	12	10	13578	8648	8648	2
3753	131	2265	0.05	2989	0	65	100	3	5	5	6795	3806	MUR	85	form-based				0.75	12	2.400000095	12	10	13590	10601	10601	2
3753	146	2311	0.05	5202	0	65	100	3	5	5	6933	1731	MUR	85	form-based				0.75	12	2.400000095	12	10	13866	8664	8664	2
3753	177	6998	0.16	1518	14	65	100	3	16	2	20994	19476	MUR	65	form-based				0.75	26	1.625	12	12	31491	29973	29973	1.5
3753	191	6908	0.16	1518	14	65	100	3	16	2	20724	19206	MUR	65	form-based				0.75	26	1.625	12	12	31086	29568	29568	1.5
3755	014	3988	0.09	2125	0	85	140	4	13	13	15952	13827	WMUG	55	form-based				0.75	12	0.923076928	12	12	14955	12830	12830	0.9375
3755	019	4000	0.09	5364	0	85	140	4	13	13	16000	10636	WMUG	55	form-based		true		0.75	12	0.923076928	12	12	15000	9636	9636	0.9375
3755	050	3917	0.09	4077	0	65	100	3	9	9	11751	7674	WMUG	55	form-based		true		0.75	12	1.333333373	12	12	14688.75	10611.75	10611.75	1.25
3755	073	3314	0.08	9750	0	65	100	3	8	8	9942	192	NCT-FOLSO	65	form-based		true		0.75	12	1.5	12	12	14913	5163	5163	1.5
3762	058	2110	0.05	0	0	85	140	4	7	7	8440	8440	CMUO	85	form-based				0.8	12	1.714285731	12	12	13504	13504	13504	1.6
3763	022	2125	0.05	4940	0	85	140	4	7	7	8500	3560	CMUO	85	form-based				0.8	12	1.714285731	12	12	13600	8660	8660	1.6
3763	023	2125	0.05	8587	0	85	140	4	7	7	8500	0	CMUO	85	form-based				0.8	12	1.714285731	12	12	13600	5013	5013	1.6
3778	016	3267	0.08	8564	0	65	100	3	8	8	9801	1237	MUG	65	form-based				0.75	12	1.5	12	12	14701.5	6137.5	6137.5	1.5
3778	046A	4065	0.09	7200	0	65	100	3	9	9	12195	4995	MUG	55	form-based				0.75	12	1.333333373	12	12	15243.75	8043.75	8043.75	1.25
3778	046E	4070	0.09	4350	0	65	100	3	9	9	12210	7860	MUG	55	form-based				0.75	12	1.333333373	12	12	15262.5	10912.5	10912.5	1.25
3778	046G	4098	0.09	4350	0	65	100	3	9	9	12294	7944	MUG	55	form-based				0.75	12	1.333333373	12	12	15367.5	11017.5	11017.5	1.25
3778	046H	4084	0.09	3660	0	65	100	3	9	9	12252	8592	MUG	55	form-based				0.75	12	1.333333373	12	12	15315	11655	11655	1.25
3779	165	5525	0.13	0	0	65	100	3	13	13	16575	16575	RED-MX	45	form-based				0.75	12	0.923076928	12	12	16575	16575	16575	1
3787	166	15768	0.36	3500	51	75	120	3.5	43	0	55188	51688	CMUO	65	form-based		true		0.8	63	1.465116262	12	12	75686.39844	72186.39844	72186.39844	1.371428
4084	029	5195	0.12	10400	0	55	80	2.5	10	10	12988	2588	UMU	48	form-based				0.75	12	1.200000048	12	12	15585	5185	5185	1.199954
4084	044	5226	0.12	5914	0	55	80	2.5	10	10	13065	7151	UMU	48	form-based				0.75	12	1.200000048	12	12	15678	9764	9764	1.2
4108	003R	5318	0.12	9522	0	65	100	3	12	12	15954	6432	UMU	45	form-based				0.75	12	1	12	12	15954	6432	6432	1
4147	001	5500	0.13	16500	0	65	100	3	13	13	16500	0	UMU	48	form-based		true		0.75	12	0.923076928	12	12	16500	0	0	1
4207	038	5200	0.12	1749	0	65	100	3	12	12	15600	13851	NCT-24TH-	45	form-based				0.75	12	1	12	12	15600	13851	13851	1
4209	014	4056	0.09	4628	0	65	100	3	9	9	12168	7540	NCT-24TH-	55	form-based		true		0.75	12	1.333333373	12	12	15210	10582	10582	1.25
4224	063	5321	0.12	56100	0	65	100	3	12	12	15963	0	UMU	40	form-based		true		0.75	12	1	12	12	15963	0	0	1
4224	125	16227	0.37	1102	25	65	100	3	37	12	48681	47579	UMU	40	form-based				0.75	37	1	12	12	48681	47579	47579	1
4269	026	17439	0.4	10150	0	65	100	3	40	40	52317	42167	RH-2	45	density-lim	1500			0.7	12	0.300000012	12	12	48829.19922	38679.19922	38679.19922	0.933333
4270	038	18324	0.42	0	0	65	100	3	42	42	54972	54972	RH-2	40	density-lim	1500			0.7	12	0.285714298	12	12	51307.19922	51307.19922	51307.19922	0.933333
6472	021	7025	0.16	1553	0	55	80	2.5	13	13	17562	16009	NCD-EXCE	40	density-lim	600	true		0.75	12	0.923076928	12	12	21075	19522	19522	1.200034
6475	055	36579	0.84	0	0	55	80	2.5	67	67	91448	91448	RH-1	40	density-lim	3000			0.7	12	0.179104477	12	12	102421.1953	102421.1953	102421.1953	1.119994
6517	023	2876	0.07	4620	3	75	120	3.5	8	5	10066	5446	NCT-MISSI	80	form-based				0.75	15	1.875	12	12	17256	12636	12636	1.714286
6517	026	2876	0.07	3500	3	75	120	3.5	8	5	10066	6566	NCT-MISSI	80	form-based				0.75	15	1.875	12	12	17256	13756	13756	1.714286
6527	011	4590	0.11	2292	1	75	120	3.5	13	12	16065	13773	RTO-M	50	form-based				0.7	13	1	12	12	16065	13773	13773	1
6528	025	3681	0.08	2900	2	75	120	3.5	10	8	12884	9984	NCT-MISSI	65	form-based				0.75	14	1.399999976	12	12	16564.5	13664.5	13664.5	1.285664
6529	007A	3248	0.07	3490	0	75	120	3.5	8	8	11368	7878	NCT-MISSI	65	form-based				0.75	12	1.5	12	12	14616	11126	11126	1.285714

block_num	lot_num	Lot Size Feet	Lot Size Acres	Existing Bldg Sqft	Existing Units	sb79_MaxHeight	sb79_MaxDensity	sb79_MaxFAR	SB79- Gross Unit Capacity	SB79- Net Unit Capacity	SB79- Gross GSF Capacity	SB79- Net GSF Capacity	Existing SF Zoning	Existing SF Height Limit	Density Limit?	Density Limit ratio	Corner Parcel?	In R4	Max Lot Coverage	SF Unit Capacity Gross	% Gross Unit- SF vs SB79	SF Zoning- Net Unit Capacity	SF Zoning - Net Unit Capacity Limited by 200% SB79	SF Zoning- Gross GSF Capacity	SF Zoning- Net GSF Capacity	SF Zoning - Net GSF Capacity Limited by 200% SB79	% Gross GSF- SF vs SB79
6530	022	3869	0.09	4603	0	75	120	3.5	11	11	13542	8939	NCT-VALEI	55	form-based				0.75	12	1.090909123	12	12	14508.75	9905.75	9905.75	1.071389
6530	043	4700	0.11	1066	2	75	120	3.5	13	11	16450	15384	NCT-VALEI	55	form-based				0.75	14	1.076923132	12	12	17625	16559	16559	1.071429
6570	003	4275	0.1	3440	1	75	120	3.5	12	11	14962	11522	NCT-MISSI	55	form-based				0.75	13	1.083333373	12	12	16031.25	12591.25	12591.25	1.071464
6571	018	3224	0.07	0	0	85	140	4	10	10	12896	12896	NCT-MISSI	65	form-based		true		0.75	12	1.200000048	12	12	14508	14508	14508	1.125
6581	061	6578	0.15	2272	2	55	80	2.5	12	10	16445	14173	RH-2	40	form-based			true	0.7	14	1.166666627	12	12	18418.40039	16146.40039	16146.40039	1.12
6581	080	5550	0.13	0	0	55	80	2.5	10	10	13875	13875	RM-1	40	form-based			true	0.7	12	1.200000048	12	12	15540	15540	15540	1.12
6601	057	4931	0.11	1454	6	85	140	4	15	9	19724	18270	NC-1	65	form-based		true	true	0.75	18	1.200000048	12	12	22189.5	20735.5	20735.5	1.125
6638	002	3570	0.08	2640	1	85	140	4	11	10	14280	11640	NC-1	65	form-based			true	0.75	13	1.181818128	12	12	16065	13425	13425	1.125
6665	059	6001	0.14	804	1	65	100	3	14	13	18003	17199	RH-1	40	form-based			true	0.7	13	0.928571403	12	12	16802.79883	15998.79883	15998.79883	0.933333
6665	064	6068	0.14	1311	1	65	100	3	14	13	18204	16893	RH-1	40	form-based			true	0.7	13	0.928571403	12	12	16990.40039	15679.40039	15679.40039	0.933333
6665	069	6512	0.15	2848	2	65	100	3	15	13	19536	16688	RH-1	40	form-based			true	0.7	14	0.933333337	12	12	18233.59961	15385.59961	15385.59961	0.933333
6688	045	9487	0.22	13488	0	65	100	3	22	22	28461	14973	NC-2	40	density-lim	800			0.75	12	0.545454562	12	12	28461	14973	14973	1
6690	005B	5955	0.14	1550	1	65	100	3	14	13	17865	16315	RH-2	40	form-based			true	0.7	13	0.928571403	12	12	16674	15124	15124	0.933333
6710	032	6294	0.14	3828	1	65	100	3	14	13	18882	15054	RH-1	40	form-based			true	0.7	13	0.928571403	12	12	17623.19922	13795.19922	13795.19922	0.933333
6727	045	4941	0.11	2000	2	75	120	3.5	13	11	17294	15294	RH-1	50	form-based			true	0.7	14	1.076923132	12	12	17293.5	15293.5	15293.5	0.999971
6732	052	6181	0.14	1164	1	75	120	3.5	17	16	21634	20470	RH-1	40	form-based			true	0.7	13	0.764705896	12	12	17306.79883	16142.79883	16142.79883	0.799981
6742	014	3184	0.07	2863	0	75	120	3.5	8	8	11144	8281	NCT-GLEN	65	form-based		true	true	0.75	12	1.5	12	12	14328	11465	11465	1.285714
6746	029	3778	0.09	2693	2	75	120	3.5	11	9	13223	10530	NCT-GLEN	65	form-based		true	true	0.75	14	1.272727251	12	12	17001	14308	14308	1.285714
6756	015	2500	0.06	1953	1	75	120	3.5	7	6	8750	6797	RTO-C	85	form-based			true	0.75	13	1.857142806	12	12	15000	13047	13047	1.714286
6756	018	2460	0.06	2200	1	75	120	3.5	7	6	8610	6410	RTO-C	85	form-based			true	0.75	13	1.857142806	12	12	14760	12560	12560	1.714286
6756	019	2500	0.06	950	1	75	120	3.5	7	6	8750	7800	RTO-C	85	form-based			true	0.75	13	1.857142806	12	12	15000	14050	14050	1.714286
6756	020	2500	0.06	1225	1	75	120	3.5	7	6	8750	7525	RTO-C	85	form-based			true	0.75	13	1.857142806	12	12	15000	13775	13775	1.714286
6756	021	2500	0.06	1000	1	75	120	3.5	7	6	8750	7750	RTO-C	85	form-based			true	0.75	13	1.857142806	12	12	15000	14000	14000	1.714286
6756	022	2500	0.06	1998	1	75	120	3.5	7	6	8750	6752	RTO-C	85	form-based			true	0.75	13	1.857142806	12	12	15000	13002	13002	1.714286
6756	023	2500	0.06	1771	1	75	120	3.5	7	6	8750	6979	RTO-C	85	form-based			true	0.75	13	1.857142806	12	12	15000	13229	13229	1.714286
6756	024	2500	0.06	900	1	75	120	3.5	7	6	8750	7850	RTO-C	85	form-based			true	0.75	13	1.857142806	12	12	15000	14100	14100	1.714286
6756	025	2500	0.06	1103	1	75	120	3.5	7	6	8750	7647	RTO-C	85	form-based			true	0.75	13	1.857142806	12	12	15000	13897	13897	1.714286
6756	029	2500	0.06	1658	1	75	120	3.5	7	6	8750	7092	RTO-C	85	form-based			true	0.75	13	1.857142806	12	12	15000	13342	13342	1.714286
6756	030	2500	0.06	1600	1	75	120	3.5	7	6	8750	7150	NCT-GLEN	85	form-based			true	0.75	13	1.857142806	12	12	15000	13400	13400	1.714286
6756	032	2500	0.06	910	1	75	120	3.5	7	6	8750	7840	NCT-GLEN	85	form-based			true	0.75	13	1.857142806	12	12	15000	14090	14090	1.714286
6758	033	5000	0.11	2506	2	75	120	3.5	13	11	17500	14994	RH-1	50	form-based			true	0.7	14	1.076923132	12	12	17500	14994	14994	1
6768	036	2500	0.06	1175	1	75	120	3.5	7	6	8750	7575	RTO-C	85	form-based			true	0.75	13	1.857142806	12	12	15000	13825	13825	1.714286
6799	042	7463	0.17	600	0	65	100	3	17	17	22389	21789	NCD-EXCE	40	density-lim	600	true		0.75	12	0.70588237	12	12	22389	21789	21789	1
6902	007	6083	0.14	1481	1	65	100	3	14	13	18249	16768	RH-1(D)	40	form-based			true	0.7	13	0.928571403	12	12	17032.40039	15551.40039	15551.40039	0.933333
6902	008	5970	0.14	1670	1	65	100	3	14	13	17910	16240	RH-1(D)	40	form-based			true	0.7	13	0.928571403	12	12	16716	15046	15046	0.933333
6905	001	6348	0.15	2465	1	65	100	3	15	14	19044	16579	RH-1(D)	40	form-based			true	0.7	13	0.866666675	12	12	17774.40039	15309.40039	15309.40039	0.933333
6905	003	6372	0.15	2700	1	65	100	3	15	14	19116	16416	RH-1(D)	40	form-based			true	0.7	13	0.866666675	12	12	17841.59961	15141.59961	15141.59961	0.933333
6905	005	6180	0.14	2944	1	65	100	3	14	13	18540	15596	RH-1(D)	40	form-based			true	0.7	13	0.928571403	12	12	17304	14360	14360	0.933333
6905	013	6175	0.14	2130	1	65	100	3	14	13	18525	16395	RH-1(D)	40	form-based			true	0.7	13	0.928571403	12	12	17290	15160	15160	0.933333
6907	012	6207	0.14	3500	1	65	100	3	14	13	18621	15121	RH-1(D)	40	form-based			true	0.7	13	0.928571403	12	12	17379.59961	13879.59961	13879.59961	0.933333
6908	029	5991	0.14	1584	1	85	140	4	20	19	23964	22380	RH-1(D)	40	form-based			true	0.7	13	0.649999976	12	12	16774.79883	15190.79883	15190.79883	0.7
6909	010	6348	0.15	2240	1	65	100	3	15	14	19044	16804	RH-1(D)	40	form-based			true	0.7	13	0.866666675	12	12	17774.40039	15534.40039	15534.40039	0.933333
6910	002	6318	0.15	3056	1	65	100	3	15	14	18954	15898	RH-1(D)	40	form-based			true	0.7	13	0.866666675	12	12	17690.40039	14634.40039	14634.40039	0.933333
6910	005	5979	0.14	1816	1	65	100	3	14	13	17937	16121	RH-1(D)	40	form-based			true	0.7	13	0.928571403	12	12	16741.19922	14925.19922	14925.19922	0.933333
6911	013	6153	0.14	2205	1	65	100	3	14	13	18459	16254	RH-1(D)	40	form-based			true	0.7	13	0.928571403	12	12	17228.40039	15023.40039	15023.40039	0.933333
6911	014	6327	0.15	4673	1	65	100	3	15	14	18981	14308	RH-1(D)	40	form-based			true	0.7	13	0.866666675	12	12	17715.59961	13042.59961	13042.59961	0.933333
6912	001	6422	0.15	4477	1	65	100	3	15	14	19266	14789	RH-1(D)	40	form-based		true	true	0.7	13	0.866666675	12	12	17981.59961	13504.59961	13504.59961	0.933333
6912	002	6103	0.14	4136	1	65	100	3	14	13	18309	14173	RH-1(D)	40	form-based			true	0.7	13	0.928571403	12	12	17088.40039	12952.40039	12952.40039	0.933333
6913	017	6070	0.14	2051	1	65	100	3	14	13	18210	16159	RH-1(D)	40	form-based			true	0.7	13	0.928571403	12	12	16996	14945	14945	0.933333
6912	003	6255	0.14	3116	1	65	100	3	14	13	18765	15649	RH-1(D)	40	form-based		true	true	0.7	13	0.928571403	12	12	17514	14398	14398	0.933333
6912	023	6186	0.14	2730	1	65	100	3	14	13	18558	15828	RH-1(D)	40	form-based			true	0.7	13	0.928571403	12	12	17320.79883	14590.79883	14590.79883	0.933333
6912	027	6246	0.14	2348	1	65	100	3	14	13	18738	16390	RH-1(D)	40	form-based			true	0.7	13	0.928571403	12	12	17488.79883	15140.79883	15140.79883	0.933333
6912	029	5982	0.14	3820	1	65	100	3	14	13	17946	14126	RH-1(D)	40	form-based			true	0.7	13	0.928571403	12	12	16749.59961	12929.59961	12929.59961	0.933333
6912	034	6374	0.15	2548	1	65	100	3	15	14	19122	16574	RH-1(D)	40	form-based			true	0.7	13	0.866666675	12	12	17847.19922	15299.19922	15299.19922	0.933333
6913	016	6023	0.14	1495	1	65	100	3	14	13	18069	16574	RH-1(D)	40	form-based			true	0.7	13	0.928571403	12	12	16864.40039	15369.40039	15369.40039	0.933333
6913	011	6290	0.14	1848	1	65	100	3	14	13	18870	17022	RH-1(D)	40	form-based			true	0.7	13	0.928571403	12	12	17612	15764	15764	0.933333
6913	012	6241	0.14	3168	1	65	100	3	14	13	18723	15555	RH-1(D)	40	form-based			true	0.7	13	0.928571403	12	12	17474.79883	14306.79883	14306.79883	0.933333
6913	013	6055	0.14	3906	1	65	100	3	14	13	18165	14259	RH-1(D)	40	form-based			true	0.7	13	0.928571403	12	12	16954	13048	13048	0.933333
6913	014	6259	0.14	2824	1	65	100	3	14	13	18777	15953	RH-1(D)	40	form-based			true	0.7	13	0.928571403	12	12	17525.19922	14701.19922	14701.19922	0.933333
6913	015	6074	0.14	1785	1	65	100	3	14	13	18222	16437	RH-1(D)	40	form-based			true	0.7	13	0.928571403	12	12	17007.19922	15222.19922	15222.19922	0.933333
6913	021	6127	0.14	2598	1	65	100	3	14	13	18381	15783	RH-1(D)	40	form-based			true	0.7	13	0.928571403	12	12	17155.59961	14557.59961	14557.59961	0.933333
6913	023	6192	0.14	2420	1	65	100	3	14	13	18576	16156	RH-1(D)	40	form-based			true	0.7	13	0.928571403	12	12	17337.59961	14917.59961	14917.59961	0.933333
6914	013	6410	0.15	1328	1	65	100	3	15	14	19230	17902	RH-1(D)	40	form-based			true	0.7	13	0.866666675	12	12	17948	16620	16620	0.933333
6915	013	6337	0.15	1714	1	85	140	4	21	20	25348	23634	RH-1(D)	40	form-based			true	0.7	13	0.619047642	12	12	17743.59961	16029.59961	16029.59961	0.7

block_num	lot_num	Lot Size Feet	Lot Size Acres	Existing Bldg Sqft	Existing Units	sb79_MaxHeight	sb79_MaxDensity	sb79_MaxFAR	SB79- Gross Unit Capacity	SB79- Net Unit Capacity	SB79- Gross GSF Capacity	SB79- Net GSF Capacity	Existing SF Zoning	Existing SF Height Limit	Density Limit?	Density Limit ratio	Corner Parcel?	In R4	Max Lot Coverage	SF Unit Capacity Gross	% Gross Unit- SF vs SB79	SF Zoning- Net Unit Capacity	SF Zoning - Net Unit Capacity Limited by 200% SB79	SF Zoning- Gross GSF Capacity	SF Zoning- Net GSF Capacity	SF Zoning - Net GSF Capacity Limited by 200% SB79	% Gross GSF- SF vs SB79
6915	018	2333	0.05	2550	0	85	140	4	7	7	9332	6782	NCT-OCEA	85	form-based			true	0.75	12	1.714285731	12	12	13998	11448	11448	1.5
6915	019	2267	0.05	420	0	85	140	4	7	7	9068	8648	NCT-OCEA	85	form-based			true	0.75	12	1.714285731	12	12	13602	13182	13182	1.5
6915	029	2263	0.05	1193	0	65	100	3	5	5	6789	5596	NCT-OCEA	85	form-based			true	0.75	12	2.400000095	12	10	13578	12385	12385	2
6916	001	6100	0.14	4039	1	55	80	2.5	11	10	15250	11211	RH-1(D)	40	form-based			true	0.7	13	1.181818128	12	12	17080	13041	13041	1.12
6916	005	6411	0.15	2240	1	55	80	2.5	12	11	16028	13788	RH-1(D)	40	form-based			true	0.7	13	1.083333373	12	12	17950.79883	15710.79883	15710.79883	1.119965
6916	006	6273	0.14	1985	1	55	80	2.5	11	10	15682	13697	RH-1(D)	40	form-based			true	0.7	13	1.181818128	12	12	17564.40039	15579.40039	15579.40039	1.120036
6916	018	6402	0.15	1400	1	55	80	2.5	12	11	16005	14605	RH-1(D)	40	form-based			true	0.7	13	1.083333373	12	12	17925.59961	16525.59961	16525.59961	1.12
6916	019	6418	0.15	1400	1	55	80	2.5	12	11	16045	14645	RH-1(D)	40	form-based			true	0.7	13	1.083333373	12	12	17970.40039	16570.40039	16570.40039	1.12
6919	011	6081	0.14	1355	1	65	100	3	14	13	18243	16888	RH-1(D)	40	form-based			true	0.7	13	0.928571403	12	12	17026.79883	15671.79883	15671.79883	0.933333
6917	001	6253	0.14	2940	1	65	100	3	14	13	18759	15819	RH-1(D)	40	form-based		true	true	0.7	13	0.928571403	12	12	17508.40039	14568.40039	14568.40039	0.933333
6917	002	5989	0.14	3330	1	65	100	3	14	13	17967	14637	RH-1(D)	40	form-based		true	true	0.7	13	0.928571403	12	12	16769.19922	13439.19922	13439.19922	0.933333
6919	012	6107	0.14	1376	1	65	100	3	14	13	18321	16945	RH-1(D)	40	form-based			true	0.7	13	0.928571403	12	12	17099.59961	15723.59961	15723.59961	0.933333
6917	023	5999	0.14	2934	1	65	100	3	14	13	17997	15063	RH-1(D)	40	form-based			true	0.7	13	0.928571403	12	12	16797.19922	13863.19922	13863.19922	0.933333
6918	002	6260	0.14	1970	1	65	100	3	14	13	18780	16810	RH-1(D)	40	form-based			true	0.7	13	0.928571403	12	12	17528	15558	15558	0.933333
6917A	002	6210	0.14	3397	1	65	100	3	14	13	18630	15233	RH-1(D)	40	form-based		true	true	0.7	13	0.928571403	12	12	17388	13991	13991	0.933333
6917A	005	5981	0.14	2050	1	55	80	2.5	11	10	14952	12902	RH-1(D)	40	form-based			true	0.7	13	1.181818128	12	12	16746.79883	14696.79883	14696.79883	1.120037
6917A	006	6310	0.14	2925	1	55	80	2.5	11	10	15775	12850	RH-1(D)	40	form-based			true	0.7	13	1.181818128	12	12	17668	14743	14743	1.12
6917A	007	6018	0.14	1712	1	55	80	2.5	11	10	15045	13333	RH-1(D)	40	form-based			true	0.7	13	1.181818128	12	12	16850.40039	15138.40039	15138.40039	1.12
6921	020	6219	0.14	2091	1	65	100	3	14	13	18657	16566	RH-1(D)	40	form-based			true	0.7	13	0.928571403	12	12	17413.19922	15322.19922	15322.19922	0.933333
6921	021	6358	0.15	1800	1	65	100	3	15	14	19074	17274	RH-1(D)	40	form-based			true	0.7	13	0.866666675	12	12	17802.40039	16002.40039	16002.40039	0.933333
6918	007	6246	0.14	1350	1	65	100	3	14	13	18738	17388	RH-1(D)	40	form-based			true	0.7	13	0.928571403	12	12	17488.79883	16138.79883	16138.79883	0.933333
6918	010	6118	0.14	1175	1	65	100	3	14	13	18354	17179	RH-1(D)	40	form-based			true	0.7	13	0.928571403	12	12	17130.40039	15955.40039	15955.40039	0.933333
6919	003	6065	0.14	1500	1	65	100	3	14	13	18195	16695	RH-1(D)	40	form-based			true	0.7	13	0.928571403	12	12	16982	15482	15482	0.933333
6919	004	6069	0.14	1694	1	65	100	3	14	13	18207	16513	RH-1(D)	40	form-based			true	0.7	13	0.928571403	12	12	16993.19922	15299.19922	15299.19922	0.933333
6919	007	6088	0.14	2065	1	65	100	3	14	13	18264	16199	RH-1(D)	40	form-based			true	0.7	13	0.928571403	12	12	17046.40039	14981.40039	14981.40039	0.933333
6919	008	5986	0.14	4823	1	65	100	3	14	13	17958	13135	RH-1(D)	40	form-based			true	0.7	13	0.928571403	12	12	16760.79883	11937.79883	11937.79883	0.933333
6919	009	6042	0.14	2285	1	65	100	3	14	13	18126	15841	RH-1(D)	40	form-based			true	0.7	13	0.928571403	12	12	16917.59961	14632.59961	14632.59961	0.933333
6919	010	6161	0.14	2175	1	65	100	3	14	13	18483	16308	RH-1(D)	40	form-based			true	0.7	13	0.928571403	12	12	17250.79883	15075.79883	15075.79883	0.933333
6919	016	5969	0.14	1770	1	65	100	3	14	13	17907	16137	RH-1(D)	40	form-based			true	0.7	13	0.928571403	12	12	16713.19922	14943.19922	14943.19922	0.933333
6919	017	6099	0.14	1450	1	65	100	3	14	13	18297	16847	RH-1(D)	40	form-based			true	0.7	13	0.928571403	12	12	17077.19922	15627.19922	15627.19922	0.933333
6919	021	5962	0.14	1270	1	65	100	3	14	13	17886	16616	RH-1(D)	40	form-based			true	0.7	13	0.928571403	12	12	16693.59961	15423.59961	15423.59961	0.933333
6919	027	6114	0.14	2775	1	65	100	3	14	13	18342	15567	RH-1(D)	40	form-based		true	true	0.7	13	0.928571403	12	12	17119.19922	14344.19922	14344.19922	0.933333
6920	001	6043	0.14	1650	1	65	100	3	14	13	18129	16479	RH-1(D)	40	form-based		true	true	0.7	13	0.928571403	12	12	16920.40039	15270.40039	15270.40039	0.933333
6920	002	6218	0.14	2740	1	65	100	3	14	13	18654	15914	RH-1(D)	40	form-based			true	0.7	13	0.928571403	12	12	17410.40039	14670.40039	14670.40039	0.933333
6920	003	6105	0.14	1944	1	65	100	3	14	13	18315	16371	RH-1(D)	40	form-based			true	0.7	13	0.928571403	12	12	17094	15150	15150	0.933333
6920	007	6216	0.14	2143	1	65	100	3	14	13	18648	16505	RH-1(D)	40	form-based			true	0.7	13	0.928571403	12	12	17404.79883	15261.79883	15261.79883	0.933333
6920	010	6198	0.14	4077	1	65	100	3	14	13	18594	14517	RH-1(D)	40	form-based			true	0.7	13	0.928571403	12	12	17354.40039	13277.40039	13277.40039	0.933333
6920	015	6043	0.14	2682	1	65	100	3	14	13	18129	15447	RH-1(D)	40	form-based		true	true	0.7	13	0.928571403	12	12	16920.40039	14238.40039	14238.40039	0.933333
6920	016	5998	0.14	1735	1	65	100	3	14	13	17994	16259	RH-1(D)	40	form-based			true	0.7	13	0.928571403	12	12	16794.40039	15059.40039	15059.40039	0.933333
6920	018	6152	0.14	1891	1	65	100	3	14	13	18456	16565	RH-1(D)	40	form-based			true	0.7	13	0.928571403	12	12	17225.59961	15334.59961	15334.59961	0.933333
6920	019	6321	0.15	2303	1	65	100	3	15	14	18963	16660	RH-1(D)	40	form-based			true	0.7	13	0.866666675	12	12	17698.79883	15395.79883	15395.79883	0.933333
6920	020	6186	0.14	2250	1	65	100	3	14	13	18558	16308	RH-1(D)	40	form-based			true	0.7	13	0.928571403	12	12	17320.79883	15070.79883	15070.79883	0.933333
6920	022	6297	0.14	1520	1	65	100	3	14	13	18891	17371	RH-1(D)	40	form-based			true	0.7	13	0.928571403	12	12	17631.59961	16111.59961	16111.59961	0.933333
6920	027	6069	0.14	3527	1	65	100	3	14	13	18207	14680	RH-1(D)	40	form-based		true	true	0.7	13	0.928571403	12	12	16993.19922	13466.19922	13466.19922	0.933333
6921	016	5974	0.14	1314	1	65	100	3	14	13	17922	16608	RH-1(D)	40	form-based			true	0.7	13	0.928571403	12	12	16727.19922	15413.19922	15413.19922	0.933333
6921	019	5972	0.14	1904	1	65	100	3	14	13	17916	16012	RH-1(D)	40	form-based			true	0.7	13	0.928571403	12	12	16721.59961	14817.59961	14817.59961	0.933333
6921	002	6124	0.14	2793	1	65	100	3	14	13	18372	15579	RH-1(D)	40	form-based			true	0.7	13	0.928571403	12	12	17147.19922	14354.19922	14354.19922	0.933333
6921	005	6120	0.14	1500	1	65	100	3	14	13	18360	16860	RH-1(D)	40	form-based			true	0.7	13	0.928571403	12	12	17136	15636	15636	0.933333
6921	007	6004	0.14	3924	1	65	100	3	14	13	18012	14088	RH-1(D)	40	form-based			true	0.7	13	0.928571403	12	12	16811.19922	12887.19922	12887.19922	0.933333
6921	010	6115	0.14	1234	1	65	100	3	14	13	18345	17111	RH-1(D)	40	form-based			true	0.7	13	0.928571403	12	12	17122	15888	15888	0.933333
6921	011	6111	0.14	2275	1	65	100	3	14	13	18333	16058	RH-1(D)	40	form-based			true	0.7	13	0.928571403	12	12	17110.79883	14835.79883	14835.79883	0.933333
6921	012	5963	0.14	2473	1	65	100	3	14	13	17889	15416	RH-1(D)	40	form-based			true	0.7	13	0.928571403	12	12	16696.40039	14223.40039	14223.40039	0.933333
6921	013	6005	0.14	1300	1	65	100	3	14	13	18015	16715	RH-1(D)	40	form-based			true	0.7	13	0.928571403	12	12	16814	15514	15514	0.933333
6921	022	6046	0.14	2640	1	65	100	3	14	13	18138	15498	RH-1(D)	40	form-based			true	0.7	13	0.928571403	12	12	16928.79883	14288.79883	14288.79883	0.933333
6922	002	6307	0.14	2114	1	65	100	3	14	13	18921	16807	RH-1(D)	40	form-based			true	0.7	13	0.928571403	12	12	17659.59961	15545.59961	15545.59961	0.933333
6922	007	6211	0.14	1535	1	65	100	3	14	13	18633	17098	RH-1(D)	40	form-based			true	0.7	13	0.928571403	12	12	17390.79883	15855.79883	15855.79883	0.933333
6922	012	6264	0.14	2075	1	65	100	3	14	13	18792	16717	RH-1(D)	40	form-based		true	true	0.7	13	0.928571403	12	12	17539.19922	15464.19922	15464.19922	0.933333
6922	017	6063	0.14	1975	1	65	100	3	14	13	18189	16214	RH-1(D)	40	form-based			true	0.7	13	0.928571403	12	12	16976.40039	15001.40039	15001.40039	0.933333
6923	008	6404	0.15	1375	1	65	100	3	15	14	19212	17837	RH-1(D)	40	form-based		true	true	0.7	13	0.866666675	12	12	17931.19922	16556.19922	16556.19922	0.933333
6923	012	5985	0.14	1350	1	65	100	3	14	13	17955	16605	RH-1(D)	40	form-based			true	0.7	13	0.928571403	12	12	16758	15408	15408	0.933333
6923	013	6082	0.14	1150	1	65	100	3	14	13	18246	17096	RH-1(D)	40	form-based			true	0.7	13	0.928571403	12	12	17029.59961	15879.59961	15879.59961	0.933333
6923	016	6092	0.14	1300	1	65	100	3	14	13	18276	16976	RH-1(D)	40	form-based			true	0.7	13	0.928571403	12	12	17057.59961	15757.59961	15757.59961	0.933333
6923	023	6313	0.14	1216	1	65	100	3	14	13	18939	17723	RH-1(D)	40	form-based			true	0.7	13	0.928571403	12	12	17676.40039	16460.40039	16460.40039	0.933333
6923	025	5970	0.14	1390	1	65	100	3	14	13	17910	16520	RH-1(D)	40	form-based			true	0.7	13	0.928571403	12	12	16716	15326	15326	0.933333

block_num	lot_num	Lot Size Feet	Lot Size Acres	Existing Bldg Sqft	Existing Units	sb79_MaxHeight	sb79_MaxDensity	sb79_MaxFAR	SB79- Gross Unit Capacity	SB79- Net Unit Capacity	SB79- Gross GSF Capacity	SB79- Net GSF Capacity	Existing SF Zoning	Existing SF Height Limit	Density Limit?	Density Limit ratio	Corner Parcel?	In R4	Max Lot Coverage	SF Unit Capacity Gross	% Gross Unit- SF vs SB79	SF Zoning- Net Unit Capacity	SF Zoning - Net Unit Capacity Limited by 200% SB79	SF Zoning- Gross GSF Capacity	SF Zoning- Net GSF Capacity	SF Zoning - Net GSF Capacity Limited by 200% SB79	% Gross GSF- SF vs SB79
6923	027	6260	0.14	2080	1	65	100	3	14	13	18780	16700	RH-1(D)	40	form-based			true	0.7	13	0.928571403	12	12	17528	15448	15448	0.933333
6925	011	6070	0.14	1820	1	65	100	3	14	13	18210	16390	RH-1(D)	40	form-based			true	0.7	13	0.928571403	12	12	16996	15176	15176	0.933333
6925	027	6386	0.15	2196	1	55	80	2.5	12	11	15965	13769	RH-1(D)	40	form-based			true	0.7	13	1.083333373	12	12	17880.79883	15684.79883	15684.79883	1.12
6925	021	6184	0.14	1600	1	65	100	3	14	13	18552	16952	RH-1(D)	40	form-based			true	0.7	13	0.928571403	12	12	17315.19922	15715.19922	15715.19922	0.933333
6926	002	6158	0.14	1450	1	55	80	2.5	11	10	15395	13945	RH-1(D)	40	form-based			true	0.7	13	1.181818128	12	12	17242.40039	15792.40039	15792.40039	1.12
6926	003	5953	0.14	3499	1	55	80	2.5	11	10	14882	11383	RH-1(D)	40	form-based			true	0.7	13	1.181818128	12	12	16668.40039	13169.40039	13169.40039	1.120038
6926	004	6177	0.14	2650	1	55	80	2.5	11	10	15442	12792	RH-1(D)	40	form-based			true	0.7	13	1.181818128	12	12	17295.59961	14645.59961	14645.59961	1.120036
6926	005	6332	0.15	1866	1	55	80	2.5	12	11	15830	13964	RH-1(D)	40	form-based			true	0.7	13	1.083333373	12	12	17729.59961	15863.59961	15863.59961	1.12
6926	006	6004	0.14	1702	1	55	80	2.5	11	10	15010	13308	RH-1(D)	40	form-based			true	0.7	13	1.181818128	12	12	16811.19922	15109.19922	15109.19922	1.12
6927	005	6009	0.14	1719	1	55	80	2.5	11	10	15022	13303	RH-1(D)	40	form-based			true	0.7	13	1.181818128	12	12	16825.19922	15106.19922	15106.19922	1.120037
6927	006	5985	0.14	2490	1	55	80	2.5	11	10	14962	12472	RH-1(D)	40	form-based			true	0.7	13	1.181818128	12	12	16758	14268	14268	1.120037
6927	007	5989	0.14	1350	1	55	80	2.5	11	10	14972	13622	RH-1(D)	40	form-based			true	0.7	13	1.181818128	12	12	16769.19922	15419.19922	15419.19922	1.120037
6927	011	6206	0.14	1372	1	55	80	2.5	11	10	15515	14143	RH-1(D)	40	form-based			true	0.7	13	1.181818128	12	12	17376.79883	16004.79883	16004.79883	1.12
6927	012	6414	0.15	1500	1	55	80	2.5	12	11	16035	14535	RH-1(D)	40	form-based			true	0.7	13	1.083333373	12	12	17959.19922	16459.19922	16459.19922	1.12
6927	013	6314	0.14	2538	1	55	80	2.5	11	10	15785	13247	RH-1(D)	40	form-based		true	true	0.7	13	1.181818128	12	12	17679.19922	15141.19922	15141.19922	1.12
6927	014	6369	0.15	3423	1	55	80	2.5	12	11	15922	12499	RH-1(D)	40	form-based		true	true	0.7	13	1.083333373	12	12	17833.19922	14410.19922	14410.19922	1.120035
6927	015	6090	0.14	2240	1	55	80	2.5	11	10	15225	12985	RH-1(D)	40	form-based			true	0.7	13	1.181818128	12	12	17052	14812	14812	1.12
6927	017	6116	0.14	3040	1	55	80	2.5	11	10	15290	12250	RH-1(D)	40	form-based			true	0.7	13	1.181818128	12	12	17124.79883	14084.79883	14084.79883	1.12
6927	027	6233	0.14	3492	1	55	80	2.5	11	10	15582	12090	RH-1(D)	40	form-based		true	true	0.7	13	1.181818128	12	12	17452.40039	13960.40039	13960.40039	1.120036
6928	011	6315	0.14	2944	1	55	80	2.5	11	10	15788	12844	RH-1(D)	40	form-based			true	0.7	13	1.181818128	12	12	17682	14738	14738	1.119964
6928	025	6316	0.14	3760	1	65	100	3	14	13	18948	15188	RH-1(D)	40	form-based		true	true	0.7	13	0.928571403	12	12	17684.79883	13924.79883	13924.79883	0.933333
6929	001	6154	0.14	1600	1	65	100	3	14	13	18462	16862	RH-1(D)	40	form-based		true	true	0.7	13	0.928571403	12	12	17231.19922	15631.19922	15631.19922	0.933333
6929	012	5983	0.14	1670	1	55	80	2.5	11	10	14958	13288	RH-1(D)	40	form-based		true	true	0.7	13	1.181818128	12	12	16752.40039	15082.40039	15082.40039	1.119963
6929	016	6040	0.14	1326	1	55	80	2.5	11	10	15100	13774	RH-1(D)	40	form-based			true	0.7	13	1.181818128	12	12	16912	15586	15586	1.12
6932	002	6027	0.14	3891	1	65	100	3	14	13	18081	14190	RH-1(D)	40	form-based			true	0.7	13	0.928571403	12	12	16875.59961	12984.59961	12984.59961	0.933333
6932	012	6167	0.14	1400	1	65	100	3	14	13	18501	17101	RH-1(D)	40	form-based			true	0.7	13	0.928571403	12	12	17267.59961	15867.59961	15867.59961	0.933333
6932	023	6101	0.14	2104	1	65	100	3	14	13	18303	16199	RH-1(D)	40	form-based			true	0.7	13	0.928571403	12	12	17082.79883	14978.79883	14978.79883	0.933333
6933	035	2581	0.06	3545	2	85	140	4	8	6	10324	6779	NCT-OCEA	85	form-based			true	0.75	14	1.75	12	12	15486	11941	11941	1.5
6935	020	2363	0.05	3700	0	65	100	3	5	5	7089	3389	NCT-OCEA	85	form-based			true	0.75	12	2.400000095	12	10	14178	10478	10478	2
6942	031	5630	0.13	12700	0	65	100	3	13	13	16890	4190	RH-2	40	form-based			true	0.7	12	0.923076928	12	12	15764	3064	3064	0.933333
6945	034	2801	0.06	2600	3	85	140	4	8	5	11204	8604	NCT-OCEA	85	form-based			true	0.75	15	1.875	12	12	16806	14206	14206	1.5
6946	036	2799	0.06	4000	3	65	100	3	6	3	8397	4397	NCT-OCEA	85	form-based			true	0.75	15	2.5	12	9	16794	12794	12794	2
6947	001A	2631	0.06	2990	2	85	140	4	8	6	10524	7534	NCT-OCEA	85	form-based			true	0.75	14	1.75	12	12	15786	12796	12796	1.5
6947	002	2547	0.06	1362	1	85	140	4	8	7	10188	8826	NCT-OCEA	85	form-based			true	0.75	13	1.625	12	12	15282	13920	13920	1.5
6962	006C	2444	0.06	1843	1	85	140	4	8	7	9776	7933	NCT-1	85	form-based			true	0.75	13	1.625	12	12	14664	12821	12821	1.5
6964	014	2541	0.06	1486	1	85	140	4	8	7	10164	8678	NCT-1	85	form-based		true	true	0.75	13	1.625	12	12	15246	13760	13760	1.5
6964	016	2500	0.06	966	1	85	140	4	8	7	10000	9034	RTO-C	85	form-based			true	0.75	13	1.625	12	12	15000	14034	14034	1.5
6972	022	2427	0.06	1395	1	75	120	3.5	7	6	8494	7099	RTO-C	85	form-based		true	true	0.75	13	1.857142806	12	12	14562	13167	13167	1.714387
6987	043	6248	0.14	1250	1	65	100	3	14	13	18744	17494	RH-2	40	form-based			true	0.7	13	0.928571403	12	12	17494.40039	16244.40039	16244.40039	0.933333
7081A	033	6391	0.15	4257	1	85	140	4	21	20	25564	21307	RH-2	40	form-based		true	true	0.7	13	0.619047642	12	12	17894.79883	13637.79883	13637.79883	0.7
7210	027	3532	0.08	1890	1	55	80	2.5	6	5	8830	6940	RTO-C	65	form-based		true	true	0.75	13	2.166666746	12	11	15894	14004	14004	1.8
7212	004A	3792	0.09	2432	2	55	80	2.5	7	5	9480	7048	RTO-C	65	form-based			true	0.75	14	2	12	12	17064	14632	14632	1.8
7212	004B	3428	0.08	2334	1	55	80	2.5	6	5	8570	6236	RTO-C	65	form-based		true	true	0.75	13	2.166666746	12	11	15426	13092	13092	1.8
7213	004B	3475	0.08	3135	1	55	80	2.5	6	5	8688	5553	RTO-C	65	form-based		true	true	0.75	13	2.166666746	12	11	15637.5	12502.5	12502.5	1.799896
7216	008	3545	0.08	1890	1	65	100	3	8	7	10635	8745	RTO-C	65	form-based			true	0.75	13	1.625	12	12	15952.5	14062.5	14062.5	1.5
7216	011	3444	0.08	1331	1	65	100	3	8	7	10332	9001	RTO-C	65	form-based			true	0.75	13	1.625	12	12	15498	14167	14167	1.5
7216	013	3568	0.08	1890	1	65	100	3	8	7	10704	8814	RTO-C	65	form-based			true	0.75	13	1.625	12	12	16056	14166	14166	1.5
7216	014	3569	0.08	2205	1	65	100	3	8	7	10707	8502	RTO-C	65	form-based			true	0.75	13	1.625	12	12	16060.5	13855.5	13855.5	1.5
7218	005B	3482	0.08	1902	1	65	100	3	8	7	10446	8544	RTO-C	65	form-based		true	true	0.75	13	1.625	12	12	15669	13767	13767	1.5
7220	002G	6034	0.14	2009	1	85	140	4	20	19	24136	22127	RH-1(D)	40	form-based			true	0.7	13	0.649999976	12	12	16895.19922	14886.19922	14886.19922	0.7
7223	002I	6020	0.14	1926	1	65	100	3	14	13	18060	16134	RH-1(D)	40	form-based			true	0.7	13	0.928571403	12	12	16856	14930	14930	0.933333
7223	003A	2253	0.05	4033	0	85	140	4	7	7	9012	4979	NCD-LAKES	85	form-based			true	0.75	12	1.714285731	12	12	13518	9485	9485	1.5
7223	002E	5955	0.14	1996	1	65	100	3	14	13	17865	15869	RH-1(D)	40	form-based			true	0.7	13	0.928571403	12	12	16674	14678	14678	0.933333
7223	002G	5987	0.14	2555	1	65	100	3	14	13	17961	15406	RH-1(D)	40	form-based			true	0.7	13	0.928571403	12	12	16763.59961	14208.59961	14208.59961	0.933333
7225	003	6075	0.14	2235	1	65	100	3	14	13	18225	15990	RH-1(D)	40	form-based			true	0.7	13	0.928571403	12	12	17010	14775	14775	0.933333
7225	004	6087	0.14	3197	1	65	100	3	14	13	18261	15064	RH-1(D)	40	form-based			true	0.7	13	0.928571403	12	12	17043.59961	13846.59961	13846.59961	0.933333
7225	005	6099	0.14	3221	1	65	100	3	14	13	18297	15076	RH-1(D)	40	form-based			true	0.7	13	0.928571403	12	12	17077.19922	13856.19922	13856.19922	0.933333
7225	006	6111	0.14	2430	1	65	100	3	14	13	18333	15903	RH-1(D)	40	form-based			true	0.7	13	0.928571403	12	12	17110.79883	14680.79883	14680.79883	0.933333
7225	007	6124	0.14	3178	1	65	100	3	14	13	18372	15194	RH-1(D)	40	form-based			true	0.7	13	0.928571403	12	12	17147.19922	13969.19922	13969.19922	0.933333
7225	023	6099	0.14	2166	1	65	100	3	14	13	18297	16131	RH-1(D)	40	form-based			true	0.7	13	0.928571403	12	12	17077.19922	14911.19922	14911.19922	0.933333
7231	002A	6054	0.14	2408	1	65	100	3	14	13	18162	15754	RH-1(D)	40	form-based			true	0.7	13	0.928571403	12	12	16951.19922	14543.19922	14543.19922	0.933333
7231	010	6363	0.15	2600	1	65	100	3	15	14	19089	16489	RH-1(D)	40	form-based			true	0.7	13	0.866666675	12	12	17816.40039	15216.40039	15216.40039	0.933333
7231	012	6293	0.14	3403	1	65	100	3	14	13	18879	15476	RH-1(D)	40	form-based			true	0.7	13	0.928571403	12	12	17620.40039	14217.40039	14217.40039	0.933333
7232	001A	6339	0.15	3196	1	65	100	3	15	14	19017	15821	RH-1(D)	40	form-based			true	0.7	13	0.866666675	12	12	17749.19922	14553.19922	14553.19922	0.933333

block_num	lot_num	Lot Size Feet	Lot Size Acres	Existing Bldg Sqft	Existing Units	sb79_MaxHeight	sb79_MaxDensity	sb79_MaxFAR	SB79- Gross Unit Capacity	SB79- Net Unit Capacity	SB79- Gross GSF Capacity	SB79- Net GSF Capacity	Existing SF Zoning	Existing SF Height Limit	Density Limit?	Density Limit ratio	Corner Parcel?	In R4	Max Lot Coverage	SF Unit Capacity Gross	% Gross Unit- SF vs SB79	SF Zoning- Net Unit Capacity	SF Zoning - Net Unit Capacity Limited by 200% SB79	SF Zoning- Gross GSF Capacity	SF Zoning- Net GSF Capacity	SF Zoning - Net GSF Capacity Limited by 200% SB79	% Gross GSF- SF vs SB79
7232	002A	6265	0.14	2441	1	65	100	3	14	13	18795	16354	RH-1(D)	40	form-based			true	0.7	13	0.928571403	12	12	17542	15101	15101	0.933333
7233	001H	6064	0.14	2723	1	65	100	3	14	13	18192	15469	RH-1(D)	40	form-based			true	0.7	13	0.928571403	12	12	16979.19922	14256.19922	14256.19922	0.933333
7233	001L	6257	0.14	1967	1	65	100	3	14	13	18771	16804	RH-1(D)	40	form-based		true	true	0.7	13	0.928571403	12	12	17519.59961	15552.59961	15552.59961	0.933333
7233	002	6295	0.14	3658	1	65	100	3	14	13	18885	15227	RH-1(D)	40	form-based		true	true	0.7	13	0.928571403	12	12	17626	13968	13968	0.933333
7233	002G	6120	0.14	2974	1	65	100	3	14	13	18360	15386	RH-1(D)	40	form-based			true	0.7	13	0.928571403	12	12	17136	14162	14162	0.933333
7233	002I	6338	0.15	2444	1	65	100	3	15	14	19014	16570	RH-1(D)	40	form-based			true	0.7	13	0.866666675	12	12	17746.40039	15302.40039	15302.40039	0.933333
7234	001	6200	0.14	2156	1	65	100	3	14	13	18600	16444	RH-1(D)	40	form-based		true	true	0.7	13	0.928571403	12	12	17360	15204	15204	0.933333
7237	027	6231	0.14	1924	1	65	100	3	14	13	18693	16769	RH-1(D)	40	form-based			true	0.7	13	0.928571403	12	12	17446.79883	15522.79883	15522.79883	0.933333
7273	018	6101	0.14	3243	1	55	80	2.5	11	10	15252	12009	RH-1(D)	40	form-based		true	true	0.7	13	1.181818128	12	12	17082.79883	13839.79883	13839.79883	1.120037
7352	001	9270	0.21	0	0	55	80	2.5	17	17	23175	23175	RM-1	40	density-lim	800			0.7	12	0.70588237	12	12	25956	25956	25956	1.12
7537	078	6658	0.15	5438	2	55	80	2.5	12	10	16645	11207	RH-1	40	form-based		true	true	0.7	14	1.166666627	12	12	18642.40039	13204.40039	13204.40039	1.12
7538	035	6405	0.15	2054	1	55	80	2.5	12	11	16012	13958	RH-1	40	form-based			true	0.7	13	1.083333373	12	12	17934	15880	15880	1.120035
7541	022	6287	0.14	2612	1	65	100	3	14	13	18861	16249	RH-1	40	form-based			true	0.7	13	0.928571403	12	12	17603.59961	14991.59961	14991.59961	0.933333
7540	007	6150	0.14	1234	1	65	100	3	14	13	18450	17216	RH-1	40	form-based			true	0.7	13	0.928571403	12	12	17220	15986	15986	0.933333
7543	029	6217	0.14	2015	1	65	100	3	14	13	18651	16636	RH-1	40	form-based			true	0.7	13	0.928571403	12	12	17407.59961	15392.59961	15392.59961	0.933333
7552	030	6244	0.14	2969	1	65	100	3	14	13	18732	15763	RH-1	40	form-based			true	0.7	13	0.928571403	12	12	17483.19922	14514.19922	14514.19922	0.933333
0027	039	9453	0.22	1780	9	65	100	3	22	13	28359	26579	RH-3	40	form-based			true	0.7	20	0.909090936	11	11	26468.40039	24688.40039	24688.40039	0.933333
0045	076	5643	0.13	6305	1	65	100	3	13	12	16929	10624	RH-1(D)	40	form-based		true	true	0.7	12	0.923076928	11	11	15800.39941	9495.399414	9495.399414	0.933333
0052	001	4328	0.1	8450	0	65	100	3	10	10	12984	4534	NCD-NORT	40	density-lim	400	true		0.75	11	1.100000024	11	11	12984	4534	4534	1
0061	039	5010	0.12	2240	0	65	100	3	12	12	15030	12790	RH-3	40	form-based			true	0.7	11	0.916666687	11	11	14028	11788	11788	0.933333
0065	013	2862	0.07	2500	0	55	80	2.5	6	6	7155	4655	NCD-NORT	65	form-based		true	true	0.75	11	1.833333373	11	11	12879	10379	10379	1.8
0066	006	4161	0.1	990	1	55	80	2.5	8	7	10402	9412	RM-1	50	form-based			true	0.7	12	1.5	11	11	14563.5	13573.5	13573.5	1.400067
0066	006A	4163	0.1	1579	1	55	80	2.5	8	7	10408	8829	RM-1	50	form-based			true	0.7	12	1.5	11	11	14570.5	12991.5	12991.5	1.399933
0068	044	4727	0.11	2725	2	55	80	2.5	9	7	11818	9093	RH-3	50	form-based			true	0.7	13	1.444444418	11	11	16544.5	13819.5	13819.5	1.399941
0068	047	4319	0.1	3418	1	55	80	2.5	8	7	10798	7380	RH-3	50	form-based			true	0.7	12	1.5	11	11	15116.5	11698.5	11698.5	1.399935
0069	082	4913	0.11	3588	3	65	100	3	11	8	14739	11151	RH-3	50	form-based			true	0.7	14	1.272727251	11	11	17195.5	13607.5	13607.5	1.166667
0071	004	4281	0.1	2566	1	55	80	2.5	8	7	10702	8136	RH-3	50	form-based		true	true	0.7	12	1.5	11	11	14983.5	12417.5	12417.5	1.400065
0094	013	4733	0.11	9293	2	55	80	2.5	9	7	11832	2539	RH-3	50	form-based			true	0.7	13	1.444444418	11	11	16565.5	7272.5	7272.5	1.400059
0097	008	8937	0.21	101907	20	55	80	2.5	17	0	22342	0	RH-3	65	form-based		true	true	0.7	31	1.823529363	11	11	37535.39844	0	0	1.680037
0097	010	6669	0.15	15060	12	55	80	2.5	12	0	16672	1612	RH-3	65	form-based			true	0.7	23	1.916666627	11	11	28009.79883	12949.79883	12949.79883	1.68005
0101	005A	7424	0.17	11984	8	55	80	2.5	14	6	18560	6576	NCD-NORT	40	density-lim	400	true		0.75	19	1.357142806	11	11	22272	10288	10288	1.2
0101	051	11700	0.27	4513	18	55	80	2.5	22	4	29250	24737	NCD-NORT	40	density-lim	400	true		0.75	29	1.318181872	11	11	35100	30587	30587	1.2
0105	028	5500	0.13	1484	1	55	80	2.5	10	9	13750	12266	RH-3	40	form-based			true	0.7	12	1.200000048	11	11	15400	13916	13916	1.12
0111	003	9034	0.21	29304	0	65	100	3	21	21	27102	0	C-2	65	density-lim	800	true		0.8	11	0.523809552	11	11	43363.19922	14059.19922	14059.19922	1.6
0111	004	9031	0.21	45000	0	65	100	3	21	21	27093	0	C-2	65	density-lim	800			0.8	11	0.523809552	11	11	43348.80078	0	0	1.6
0113	006	8402	0.19	18572	0	65	100	3	19	19	25206	6634	C-2	84	density-lim	800	true		0.8	11	0.578947365	11	11	53772.80078	35200.80078	31840	2.133333
0115	021	6282	0.14	7556	5	55	80	2.5	11	6	15705	8149	NCD-NORT	40	density-lim	400	true		0.75	16	1.454545498	11	11	18846	11290	11290	1.2
0122	028	3874	0.09	3164	3	55	80	2.5	7	4	9685	6521	RH-3	65	form-based			true	0.7	14	2	11	11	16270.7998	13106.7998	13106.7998	1.68
0122	072	3678	0.08	1452	2	55	80	2.5	6	4	9195	7743	RH-3	65	form-based			true	0.7	13	2.166666746	11	10	15447.59961	13995.59961	13995.59961	1.68
0129	028	7678	0.18	3455	2	55	80	2.5	14	12	19195	15740	RM-2	40	density-lim	600	true		0.7	13	0.928571403	11	11	21498.40039	18043.40039	18043.40039	1.12
0136	001	8972	0.21	51025	0	65	100	3	21	21	26916	0	C-2	65	density-lim	800	true		0.8	11	0.523809552	11	11	43065.60156	0	0	1.6
0147	009	3290	0.08	6042	5	65	100	3	8	3	9870	3828	CCB	65	density-lim	200			0.75	16	2	11	11	14805	8763	8763	1.5
0154	005	3437	0.08	1214	1	65	100	3	8	7	10311	9097	RM-1	65	form-based			true	0.7	12	1.5	11	11	14435.39941	13221.39941	13221.39941	1.4
0154	023A	3587	0.08	2750	2	65	100	3	8	6	10761	8011	RH-3	65	form-based			true	0.7	13	1.625	11	11	15065.39941	12315.39941	12315.39941	1.4
0160	001	3200	0.07	12930	5	65	100	3	7	2	9600	0	CCB	85	density-lim	200	true		0.75	16	2.285714388	11	9	19200	6270	6270	2
0162	010	2234	0.05	4840	0	65	100	3	5	5	6702	1862	CRNC	50	density-lim	200	true		0.75	11	2.200000048	11	10	8377.5	3537.5	3537.5	1.25
0163	008A	8762	0.2	15240	0	65	100	3	20	20	26286	11046	C-2	65	density-lim	800			0.8	11	0.550000012	11	11	42057.60156	26817.60156	26817.60156	1.6
0165	008	2636	0.06	14154	0	65	100	3	6	6	7908	0	C-2	65	form-base	800			0.8	11	1.833333373	11	11	12652.7998	0	0	1.6
0176	017	9188	0.21	26501	0	65	100	3	21	21	27564	1063	C-2	65	density-lim	800			0.8	11	0.523809552	11	11	44102.40234	17601.40234	17601.40234	1.6
0177	004	2160	0.05	5829	0	65	100	3	5	5	6480	651	CRNC	50	density-lim	200			0.75	11	2.200000048	11	10	8100	2271	2271	1.25
0177	008	3458	0.08	10518	6	65	100	3	8	2	10374	0	CRNC	50	density-lim	200			0.75	17	2.125	11	10	12967.5	2449.5	2449.5	1.25
0177	015	2200	0.05	15195	0	65	100	3	5	5	6600	0	CRNC	50	density-lim	200			0.75	11	2.200000048	11	10	8250	0	0	1.25
0179	016	2147	0.05	7122	0	65	100	3	5	5	6441	0	CRNC	65	density-lim	200	true		0.75	11	2.200000048	11	10	9661.5	2539.5	2539.5	1.5
0184	029	2941	0.07	3831	0	55	80	2.5	6	6	7352	3521	NCD-PACIF	65	form-based			true	0.75	11	1.833333373	11	11	13234.5	9403.5	9403.5	1.800122
0185	015	3781	0.09	3950	2	65	100	3	9	7	11343	7393	RM-1	65	form-based			true	0.7	13	1.444444418	11	11	15880.2002	11930.2002	11930.2002	1.4
0187	010	9403	0.22	20929	24	55	80	2.5	18	0	23508	2579	RM-3	65	form-based			true	0.75	35	1.944444418	11	11	42313.5	21384.5	21384.5	1.799962
0187	031	3261	0.07	2269	1	55	80	2.5	6	5	8152	5883	RM-3	65	form-based			true	0.75	12	2	11	11	14674.5	12405.5	12405.5	1.80011
0187	033	3303	0.08	5300	1	55	80	2.5	6	5	8258	2958	RM-3	65	form-based			true	0.75	12	2	11	11	14863.5	9563.5	9563.5	1.799891
0188	005	9453	0.22	21910	36	55	80	2.5	18	0	23632	1722	RM-4	65	density-lim	200	true		0.75	47	2.611111164	11	0	42538.5	20628.5	20628.5	1.800038
0192	001	12506	0.29	22305	52	65	100	3	29	0	37518	15213	CRNC	85	density-lim	200	true		0.75	63	2.172413826	11	6	75036	52731	52731	2
0193	027	4189	0.1	11445	10	65	100	3	10	0	12567	1122	CRNC	50	density-lim	200			0.75	21	2.099999905	11	10	15708.75	4263.75	4263.75	1.25
0194	001	2226	0.05	10963	0	65	100	3	5	5	6678	0	CCB	65	density-lim	200	true		0.75	11	2.200000048	11	10	10017	0	0	1.5
0200	014	94121	2.16	511955	460	75	120	3.5	259	0	329424	0	RC-4	275	density-lim	200	true		0.55	471	1.818532825	11	11	818365.875	306410.875	146893	2.484233
0210	010	2714	0.06	7720	3	65	100	3	6	3	8142	422	CRNC	50	density-lim	200	true		0.75	14	2.333333254	11	9	10177.5	2457.5	2457.5	1.25

block_num	lot_num	Lot Size Feet	Lot Size Acres	Existing Bldg Sqft	Existing Units	sb79_MaxHeight	sb79_MaxDensity	sb79_MaxFAR	SB79- Gross Unit Capacity	SB79- Net Unit Capacity	SB79- Gross GSF Capacity	SB79- Net GSF Capacity	Existing SF Zoning	Existing SF Height Limit	Density Limit?	Density Limit ratio	Corner Parcel?	In R4	Max Lot Coverage	SF Unit Capacity Gross	% Gross Unit- SF vs SB79	SF Zoning- Net Unit Capacity	SF Zoning - Net Unit Capacity Limited by 200% SB79	SF Zoning- Gross GSF Capacity	SF Zoning- Net GSF Capacity	SF Zoning - Net GSF Capacity Limited by 200% SB79	% Gross GSF- SF vs SB79
0213	009	4488	0.1	4260	6	65	100	3	10	4	13464	9204	RM-3	65	form-based			true	0.75	17	1.700000048	11	11	20196	15936	15936	1.5
0214	002	3781	0.09	6302	3	55	80	2.5	7	4	9452	3150	RM-3	65	form-based			true	0.75	14	2	11	11	17014.5	10712.5	10712.5	1.800095
0214	003	3781	0.09	4819	3	55	80	2.5	7	4	9452	4633	RM-3	65	form-based			true	0.75	14	2	11	11	17014.5	12195.5	12195.5	1.800095
0216	003	2994	0.07	8924	0	55	80	2.5	6	6	7485	0	RM-3	65	form-based			true	0.75	11	1.833333373	11	11	13473	4549	4549	1.8
0216	027	6041	0.14	14037	12	55	80	2.5	11	0	15102	1065	RM-3	65	form-based			true	0.75	23	2.090909004	11	10	27184.5	13147.5	13147.5	1.80006
0217	002	4528	0.1	8925	6	65	100	3	10	4	13584	4659	RM-3	65	form-based			true	0.75	17	1.700000048	11	11	20376	11451	11451	1.5
0218	012	3680	0.08	4716	3	65	100	3	8	5	11040	6324	RM-3	65	form-based			true	0.75	14	1.75	11	11	16560	11844	11844	1.5
0218	013	3720	0.09	4716	3	65	100	3	9	6	11160	6444	RM-3	65	form-based			true	0.75	14	1.555555582	11	11	16740	12024	12024	1.5
0218	017	4534	0.1	8820	6	65	100	3	10	4	13602	4782	RM-3	65	form-based			true	0.75	17	1.700000048	11	11	20403	11583	11583	1.5
0220	022	5196	0.12	5626	8	55	80	2.5	10	2	12990	7364	RM-3	65	form-based			true	0.75	19	1.899999976	11	11	23382	17756	17756	1.8
0221	004	3300	0.08	4600	1	55	80	2.5	6	5	8250	3650	RM-3	65	form-based			true	0.75	12	2	11	11	14850	10250	10250	1.8
0226	028	2133	0.05	6470	0	65	100	3	5	5	6399	0	CCB	50	density-lim	200			0.75	11	2.200000048	11	10	7998.75	1528.75	1528.75	1.25
0227	010	1208	0.03	0	0	65	100	3	3	3	3624	3624	C-3-O	250	form-based				0.8	11	3.666666746	11	6	10872	10872	7248	3
0227	028	1266	0.03	0	0	65	100	3	3	3	3798	3798	C-3-O	250	form-based				0.8	11	3.666666746	11	6	11394	11394	7596	3
0227	030	2124	0.05	6819	0	65	100	3	5	5	6372	0	CCB	50	density-lim	200			0.75	11	2.200000048	11	10	7965	1146	1146	1.25
0228	009	2390	0.05	11500	0	65	100	3	5	5	7170	0	C-3-O	75	form-based		true		0.8	11	2.200000048	11	10	13384	1884	1884	1.866667
0228	030	2194	0.05	6695	0	65	100	3	5	5	6582	0	C-3-O	75	form-based				0.8	11	2.200000048	11	10	12286.40039	5591.400391	5591.400391	1.866667
0237	018	2292	0.05	6550	0	75	120	3.5	6	6	8022	1472	C-3-O	75	form-based				0.8	11	1.833333373	11	11	12835.2002	6285.200195	6285.200195	1.6
0237	019	2292	0.05	4584	0	75	120	3.5	6	6	8022	3438	C-3-O	75	form-based				0.8	11	1.833333373	11	11	12835.2002	8251.200195	8251.200195	1.6
0242	029	2243	0.05	5880	0	65	100	3	5	5	6729	849	CVR	50	density-lim	200			0.75	11	2.200000048	11	10	8411.25	2531.25	2531.25	1.25
0248	024	4727	0.11	8370	7	55	80	2.5	9	2	11818	3448	RM-3	65	form-based			true	0.75	18	2	11	11	21271.5	12901.5	12901.5	1.799924
0249	015	2480	0.06	7920	11	65	100	3	6	0	7440	0	NCD-POLK	120	form-based		true	true	0.75	22	3.666666746	11	1	22320	14400	6960	3
0249	042	3880	0.09	1760	4	65	100	3	9	5	11640	9880	RM-3	65	form-based			true	0.75	15	1.666666627	11	11	17460	15700	15700	1.5
0249	046	3866	0.09	1520	3	65	100	3	9	6	11598	10078	RM-3	65	form-based			true	0.75	14	1.555555582	11	11	17397	15877	15877	1.5
0250	004	2585	0.06	6625	12	55	80	2.5	5	0	6462	0	RTO-C	140	form-based			true	0.75	23	4.599999905	11	0	23265	16640	6299	3.600279
0251	008	2546	0.06	6426	12	55	80	2.5	5	0	6365	0	RTO-C	140	form-based			true	0.75	23	4.599999905	11	0	22914	16488	6304	3.6
0251	044	1477	0.03	2300	2	55	80	2.5	2	0	3692	1392	RTO-C	120	form-based			true	0.75	13	6.5	11	2	13293	10993	5084	3.600487
0252	011	5156	0.12	12261	15	55	80	2.5	10	0	12890	629	RM-4	65	density-lim	200			0.75	26	2.599999905	11	5	23202	10941	10941	1.8
0257	003	2156	0.05	5000	0	65	100	3	5	5	6468	1468	CCB	50	density-lim	200			0.75	11	2.200000048	11	10	8085	3085	3085	1.25
0257	005	2297	0.05	6900	0	65	100	3	5	5	6891	0	CCB	50	density-lim	200	true		0.75	11	2.200000048	11	10	8613.75	1713.75	1713.75	1.25
0269	006	3450	0.08	8220	0	75	120	3.5	10	10	12075	3855	C-3-O	50	form-based				0.8	11	1.100000024	11	11	13800	5580	5580	1.142857
0270	004	1235	0.03	5371	0	75	120	3.5	4	4	4322	0	C-3-O	130	form-based				0.8	11	2.75	11	8	11115	5744	3273	2.571726
0274	005	2276	0.05	3760	0	65	100	3	5	5	6828	3068	RC-4	65	density-lim	200			0.75	11	2.200000048	11	10	10242	6482	6482	1.5
0276	094	5169	0.12	642	15	65	100	3	12	0	15507	14865	RM-4	65	density-lim	200			0.75	26	2.166666746	11	9	23260.5	22618.5	22618.5	1.5
0277	006A	5906	0.14	31450	42	65	100	3	14	0	17718	0	RTO-C	120	form-based		true	true	0.75	53	3.785714388	11	0	53154	21704	3986	3
0277	029	2807	0.06	1855	14	65	100	3	6	0	8421	6566	RTO-C	120	form-based			true	0.75	25	4.166666508	11	0	25263	23408	14987	3
0280	028	3829	0.09	8356	8	65	100	3	9	1	11487	3131	RC-4	65	density-lim	200			0.75	19	2.111111164	11	10	17230.5	8874.5	8874.5	1.5
0284	018	2200	0.05	2192	0	65	100	3	5	5	6600	4408	RC-4	65	density-lim	200			0.75	11	2.200000048	11	10	9900	7708	7708	1.5
0286	004	1260	0.03	5040	0	75	120	3.5	4	4	4410	0	C-3-R	130	form-based				0.8	11	2.75	11	8	11340	6300	3780	2.571429
0286	005	1200	0.03	9350	0	75	120	3.5	4	4	4200	0	C-3-R	130	form-based		true		0.8	11	2.75	11	8	10800	1450	0	2.571429
0292	007	1200	0.03	0	0	75	120	3.5	4	4	4200	4200	C-3-O	250	form-based				0.8	11	2.75	11	8	10800	10800	8400	2.571429
0294	012	1250	0.03	1550	0	65	100	3	3	3	3750	2200	C-3-R	130	form-based				0.8	11	3.666666746	11	6	11250	9700	5950	3
0298	030	7083	0.16	17680	24	65	100	3	16	0	21249	3569	RC-4	80	density-lim	200			0.75	35	2.1875	11	8	42498	24818	24818	2
0299	016	2229	0.05	1975	0	65	100	3	5	5	6687	4712	RC-4	80	density-lim	200			0.75	11	2.200000048	11	10	13374	11399	11399	2
0300	010	2188	0.05	0	0	65	100	3	5	5	6564	6564	RC-4	80	density-lim	200			0.75	11	2.200000048	11	10	13128	13128	13128	2
0300	233	2188	0.05	1239	0	65	100	3	5	5	6564	5325	RC-4	80	density-lim	200			0.75	11	2.200000048	11	10	13128	11889	11889	2
0306	008	1200	0.03	3600	0	85	140	4	4	4	4800	1200	C-3-G	130	form-based				0.8	11	2.75	11	8	10800	7200	6000	2.25
0306	011	1200	0.03	9600	0	85	140	4	4	4	4800	0	C-3-G	130	form-based				0.8	11	2.75	11	8	10800	1200	0	2.25
0309	013	1225	0.03	4878	0	85	140	4	4	4	4900	22	C-3-R	130	form-based				0.8	11	2.75	11	8	11025	6147	4922	2.25
0310	011	1252	0.03	3290	0	75	120	3.5	4	4	4382	1092	C-3-R	130	form-based				0.8	11	2.75	11	8	11268	7978	5474	2.571429
0310	016	1205	0.03	4275	0	75	120	3.5	4	4	4218	0	C-3-R	130	form-based		true		0.8	11	2.75	11	8	10845	6570	4161	2.571124
0315	009	1447	0.03	0	2	85	140	4	4	2	5788	5788	C-3-G	130	form-based				0.8	13	3.25	11	6	13023	13023	11576	2.25
0315	013	1200	0.03	3753	0	75	120	3.5	4	4	4200	447	C-3-G	130	form-based				0.8	11	2.75	11	8	10800	7047	4647	2.571429
0315	014	1200	0.03	4800	0	75	120	3.5	4	4	4200	0	C-3-G	130	form-based				0.8	11	2.75	11	8	10800	6000	3600	2.571429
0318	017	2294	0.05	2632	0	85	140	4	7	7	9176	6544	RC-4	130	density-lim	200			0.75	11	1.571428537	11	11	20646	18014	15720	2.25
0319	025	6661	0.15	19220	22	85	140	4	21	0	26644	7424	RC-4	80	density-lim	200			0.75	33	1.571428537	11	11	39966	20746	20746	1.5
0321	001	2180	0.05	2175	0	65	100	3	5	5	6540	4365	RC-4	80	density-lim	200	true		0.75	11	2.200000048	11	10	13080	10905	10905	2
0323	027	2664	0.06	6676	2	85	140	4	8	6	10656	3980	RC-4	80	density-lim	200			0.75	13	1.625	11	11	15984	9308	9308	1.5
0334	001	3085	0.07	11767	4	65	100	3	7	3	9255	0	RC-4	80	density-lim	200	true		0.75	15	2.142857075	11	10	18510	6743	6743	2
0337	013	2188	0.05	4374	0	65	100	3	5	5	6564	2190	RC-4	80	density-lim	200			0.75	11	2.200000048	11	10	13128	8754	8754	2
0338	016	2158	0.05	1480	0	65	100	3	5	5	6474	4994	RC-4	80	density-lim	200			0.75	11	2.200000048	11	10	12948	11468	11468	2
0348	022	1950	0.04	0	0	75	120	3.5	5	5	6825	6825	C-3-G	80	form-based				0.8	11	2.200000048	11	10	12480	12480	12480	1.828571
0445A	005A	5000	0.11	8100	0	55	80	2.5	9	9	12500	4400	NC-2	40	form-based		true	true	0.75	11	1.222222209	11	11	15000	6900	6900	1.2
0459	062	8898	0.2	0	0	55	80	2.5	16	16	22245	22245	NC-2	40	density-lim	800	true		0.75	11	0.6875	11	11	26694	26694	26694	1.2

block_num	lot_num	Lot Size Feet	Lot Size Acres	Existing Bldg Sqft	Existing Units	sb79_MaxHeight	sb79_MaxDensity	sb79_MaxFAR	SB79- Gross Unit Capacity	SB79- Net Unit Capacity	SB79- Gross GSF Capacity	SB79- Net GSF Capacity	Existing SF Zoning	Existing SF Height Limit	Density Limit?	Density Limit ratio	Corner Parcel?	In R4	Max Lot Coverage	SF Unit Capacity Gross	% Gross Unit- SF vs SB79	SF Zoning- Net Unit Capacity	SF Zoning - Net Unit Capacity Limited by 200% SB79	SF Zoning- Gross GSF Capacity	SF Zoning- Net GSF Capacity	SF Zoning - Net GSF Capacity Limited by 200% SB79	% Gross GSF- SF vs SB79
0478	015	2940	0.07	3346	0	85	140	4	10	10	11760	8414	RTO-C	65	form-based			true	0.75	11	1.100000024	11	11	13230	9884	9884	1.125
0479	006	3781	0.09	3782	3	85	140	4	13	10	15124	11342	RTO-C	65	form-based			true	0.75	14	1.076923132	11	11	17014.5	13232.5	13232.5	1.125
0479	009C	3080	0.07	2432	1	65	100	3	7	6	9240	6808	RTO-C	65	form-based			true	0.75	12	1.714285731	11	11	13860	11428	11428	1.5
0479	022	3781	0.09	1644	3	85	140	4	13	10	15124	13480	RTO-C	65	form-based			true	0.75	14	1.076923132	11	11	17014.5	15370.5	15370.5	1.125
0479	025	3781	0.09	1907	3	65	100	3	9	6	11343	9436	RTO-C	65	form-based			true	0.75	14	1.555555582	11	11	17014.5	15107.5	15107.5	1.5
0479	030	3764	0.09	1420	3	85	140	4	13	10	15056	13636	RTO-C	65	form-based			true	0.75	14	1.076923132	11	11	16938	15518	15518	1.125
0480	004	3437	0.08	3503	2	65	100	3	8	6	10311	6808	RTO-C	65	form-based			true	0.75	13	1.625	11	11	15466.5	11963.5	11963.5	1.5
0480	021	3437	0.08	1296	2	65	100	3	8	6	10311	9015	RTO-C	65	form-based			true	0.75	13	1.625	11	11	15466.5	14170.5	14170.5	1.5
0480	026	3438	0.08	1947	2	65	100	3	8	6	10314	8367	RTO-C	65	form-based			true	0.75	13	1.625	11	11	15471	13524	13524	1.5
0481	013	3437	0.08	3198	2	65	100	3	8	6	10311	7113	RTO-C	65	form-based			true	0.75	13	1.625	11	11	15466.5	12268.5	12268.5	1.5
0481	014	3438	0.08	3280	2	65	100	3	8	6	10314	7034	RTO-C	65	form-based			true	0.75	13	1.625	11	11	15471	12191	12191	1.5
0481	015	3438	0.08	2500	2	65	100	3	8	6	10314	7814	RTO-C	65	form-based			true	0.75	13	1.625	11	11	15471	12971	12971	1.5
0481	016	3438	0.08	2826	2	65	100	3	8	6	10314	7488	RTO-C	65	form-based			true	0.75	13	1.625	11	11	15471	12645	12645	1.5
0481	017	3437	0.08	2500	2	65	100	3	8	6	10311	7811	RTO-C	65	form-based			true	0.75	13	1.625	11	11	15466.5	12966.5	12966.5	1.5
0481	018	3438	0.08	2668	2	65	100	3	8	6	10314	7646	RTO-C	65	form-based			true	0.75	13	1.625	11	11	15471	12803	12803	1.5
0481	047	3438	0.08	1175	2	65	100	3	8	6	10314	9139	RTO-C	65	form-based			true	0.75	13	1.625	11	11	15471	14296	14296	1.5
0482	011	3440	0.08	2250	2	55	80	2.5	6	4	8600	6350	RTO-C	65	form-based			true	0.75	13	2.166666746	11	10	15480	13230	13230	1.8
0482	012	3440	0.08	2200	2	55	80	2.5	6	4	8600	6400	RTO-C	65	form-based			true	0.75	13	2.166666746	11	10	15480	13280	13280	1.8
0482	015	3440	0.08	2820	2	55	80	2.5	6	4	8600	5780	RTO-C	65	form-based			true	0.75	13	2.166666746	11	10	15480	12660	12660	1.8
0493	004	3300	0.08	4650	6	55	80	2.5	6	0	8250	3600	NC-3	85	form-based			true	0.75	17	2.833333254	11	6	19800	15150	11850	2.4
0497	001E	3431	0.08	3570	2	65	100	3	8	6	10293	6723	RTO-C	65	form-based			true	0.75	13	1.625	11	11	15439.5	11869.5	11869.5	1.5
0497	009A	3423	0.08	3544	2	65	100	3	8	6	10269	6725	RTO-C	65	form-based			true	0.75	13	1.625	11	11	15403.5	11859.5	11859.5	1.5
0497	009C	3430	0.08	3250	2	65	100	3	8	6	10290	7040	RTO-C	65	form-based			true	0.75	13	1.625	11	11	15435	12185	12185	1.5
0497	028	3422	0.08	2046	2	65	100	3	8	6	10266	8220	RTO-C	65	form-based			true	0.75	13	1.625	11	11	15399	13353	13353	1.5
0502	014	9273	0.21	668	24	65	100	3	21	0	27819	27151	RM-3	65	form-based			true	0.75	35	1.666666627	11	11	41728.5	41060.5	41060.5	1.5
0502	051	3402	0.08	2005	1	65	100	3	8	7	10206	8201	RH-3	65	form-based			true	0.7	12	1.5	11	11	14288.39941	12283.39941	12283.39941	1.4
0505	016	1519	0.03	2900	3	65	100	3	3	0	4557	1657	NC-3	140	form-based			true	0.75	14	4.666666508	11	3	13671	10771	6214	3
0505	023	1488	0.03	1193	2	65	100	3	3	1	4464	3271	NC-3	140	form-based			true	0.75	13	4.333333492	11	4	13392	12199	7735	3
0507	032	2670	0.06	3600	3	55	80	2.5	5	2	6675	3075	NC-3	85	form-based			true	0.75	14	2.799999952	11	7	16020	12420	9750	2.4
0507	047	2678	0.06	1452	3	55	80	2.5	5	2	6695	5243	NC-3	85	form-based			true	0.75	14	2.799999952	11	7	16068	14616	11938	2.4
0507	050	2676	0.06	1263	3	55	80	2.5	5	2	6690	5427	NC-3	85	form-based			true	0.75	14	2.799999952	11	7	16056	14793	12117	2.4
0521	001	4448	0.1	11037	12	65	100	3	10	0	13344	2307	RTO-C	85	form-based	true		true	0.75	23	2.299999952	11	8	26688	15651	15651	2
0521	009	3875	0.09	7920	9	65	100	3	9	0	11625	3705	RTO-C	85	form-based			true	0.75	20	2.222222328	11	9	23250	15330	15330	2
0521	015	3848	0.09	8841	9	65	100	3	9	0	11544	2703	RTO-C	85	form-based			true	0.75	20	2.222222328	11	9	23088	14247	14247	2
0521	019	2633	0.06	3500	3	65	100	3	6	3	7899	4399	RTO-C	85	form-based			true	0.75	14	2.333333254	11	9	15798	12298	12298	2
0521	051	2500	0.06	2310	2	65	100	3	6	4	7500	5190	RTO-C	85	form-based			true	0.75	13	2.166666746	11	10	15000	12690	12690	2
0522	007	5000	0.11	12690	15	65	100	3	11	0	15000	2310	RTO-C	85	form-based	true		true	0.75	26	2.363636255	11	7	30000	17310	17310	2
0522	008	2500	0.06	2574	2	65	100	3	6	4	7500	4926	RTO-C	85	form-based			true	0.75	13	2.166666746	11	10	15000	12426	12426	2
0524	054	2626	0.06	1260	2	65	100	3	6	4	7878	6618	RH-3	85	form-based			true	0.7	13	2.166666746	11	10	14705.59961	13445.59961	13445.59961	1.866667
0526	001	4660	0.11	12120	13	65	100	3	11	0	13980	1860	NCD-POLK	85	form-based	true		true	0.75	24	2.181818247	11	9	27960	15840	15840	2
0526	006	2542	0.06	4680	2	65	100	3	6	4	7626	2946	NCD-POLK	85	form-based			true	0.75	13	2.166666746	11	10	15252	10572	10572	2
0527	086	3283	0.08	1167	6	65	100	3	8	2	9849	8682	RTO-C	85	form-based			true	0.75	17	2.125	11	10	19698	18531	18531	2
0528	009D	2812	0.06	3020	0	65	100	3	6	6	8436	5416	NCD-UNIO	65	form-based			true	0.75	11	1.833333373	11	11	12654	9634	9634	1.5
0528	027	3850	0.09	1685	3	65	100	3	9	6	11550	9865	NCD-UNIO	65	form-based			true	0.75	14	1.555555582	11	11	17325	15640	15640	1.5
0528	033	2676	0.06	1887	3	65	100	3	6	3	8028	6141	RTO-C	85	form-based			true	0.75	14	2.333333254	11	9	16056	14169	14169	2
0529	002B	6595	0.15	13891	14	65	100	3	15	1	19785	5894	NCD-UNIO	65	form-based			true	0.75	25	1.666666627	11	11	29677.5	15786.5	15786.5	1.5
0529	008	3712	0.09	3322	3	65	100	3	9	6	11136	7814	NCD-UNIO	65	form-based			true	0.75	14	1.555555582	11	11	16704	13382	13382	1.5
0530	011	3000	0.07	3000	0	55	80	2.5	6	6	7500	4500	NCD-UNIO	65	form-based			true	0.75	11	1.833333373	11	11	13500	10500	10500	1.8
0530	013	3437	0.08	3535	2	55	80	2.5	6	4	8592	5057	NCD-UNIO	65	form-based			true	0.75	13	2.166666746	11	10	15466.5	11931.5	11931.5	1.800105
0531	012	3431	0.08	3270	2	55	80	2.5	6	4	8578	5308	NCD-UNIO	65	form-based			true	0.75	13	2.166666746	11	10	15439.5	12169.5	12169.5	1.799895
0532	011	4726	0.11	6819	7	55	80	2.5	9	2	11815	4996	NCD-UNIO	65	form-based			true	0.75	18	2	11	11	21267	14448	14448	1.8
0543	029	2856	0.07	3250	0	55	80	2.5	6	6	7140	3890	NCD-UNIO	65	form-based			true	0.75	11	1.833333373	11	11	12852	9602	9602	1.8
0544	001	2969	0.07	0	0	65	100	3	7	7	8907	8907	NCD-UNIO	65	form-based	true		true	0.75	11	1.571428537	11	11	13360.5	13360.5	13360.5	1.5
0544	029	7460	0.17	12450	5	65	100	3	17	12	22380	9930	RH-2	40	form-based			true	0.7	16	0.941176474	11	11	20888	8438	8438	0.933333
0545	014	3438	0.08	2470	2	65	100	3	8	6	10314	7844	RTO-C	65	form-based			true	0.75	13	1.625	11	11	15471	13001	13001	1.5
0545	015	3437	0.08	2470	2	65	100	3	8	6	10311	7841	RTO-C	65	form-based			true	0.75	13	1.625	11	11	15466.5	12996.5	12996.5	1.5
0548	015	2000	0.05	2600	0	65	100	3	5	5	6000	3400	NCD-POLK	85	form-based	true		true	0.75	11	2.200000048	11	10	12000	9400	9400	2
0548	024	6623	0.15	11976	12	65	100	3	15	3	19869	7893	RM-2	65	form-based			true	0.7	23	1.533333302	11	11	27816.59961	15840.59961	15840.59961	1.4
0548	025A	6591	0.15	11976	12	65	100	3	15	3	19773	7797	RM-2	65	form-based			true	0.7	23	1.533333302	11	11	27682.19922	15706.19922	15706.19922	1.4
0549	015A	4666	0.11	10254	12	65	100	3	11	0	13998	3744	RM-2	85	form-based			true	0.7	23	2.090909004	11	10	26129.59961	15875.59961	15875.59961	1.866667
0550	011	3063	0.07	6172	5	65	100	3	7	2	9189	3017	RTO-C	85	form-based			true	0.75	16	2.285714388	11	9	18378	12206	12206	2
0550	034	2901	0.07	4060	4	65	100	3	7	3	8703	4643	RTO-C	85	form-based			true	0.75	15	2.142857075	11	10	17406	13346	13346	2
0553	005	2503	0.06	4488	2	65	100	3	6	4	7509	3021	RTO-C	85	form-based			true	0.75	13	2.166666746	11	10	15018	10530	10530	2
0557	009	6206	0.14	9172	2	55	80	2.5	11	9	15515	6343	RH-2	40	form-based			true	0.7	13	1.181818128	11	11	17376.79883	8204.798828	8204.798828	1.12

block_num	lot_num	Lot Size Feet	Lot Size Acres	Existing Bldg Sqft	Existing Units	sb79_MaxHeight	sb79_MaxDensity	sb79_MaxFAR	SB79- Gross Unit Capacity	SB79- Net Unit Capacity	SB79- Gross GSF Capacity	SB79- Net GSF Capacity	Existing SF Zoning	Existing SF Height Limit	Density Limit?	Density Limit ratio	Corner Parcel?	In R4	Max Lot Coverage	SF Unit Capacity Gross	% Gross Unit- SF vs SB79	SF Zoning- Net Unit Capacity	SF Zoning - Net Unit Capacity Limited by 200% SB79	SF Zoning- Gross GSF Capacity	SF Zoning- Net GSF Capacity	SF Zoning - Net GSF Capacity Limited by 200% SB79	% Gross GSF- SF vs SB79
0557	062	5084	0.12	6057	0	55	80	2.5	10	10	12710	6653	RH-2	40	form-based			true	0.7	11	1.100000024	11	11	14235.2002	8178.200195	8178.200195	1.12
0561	017	5625	0.13	7873	1	55	80	2.5	10	9	14062	6189	RH-1	40	form-based			true	0.7	12	1.200000048	11	11	15750	7877	7877	1.12004
0561	018	5840	0.13	6865	1	55	80	2.5	10	9	14600	7735	RH-1	40	form-based		true	true	0.7	12	1.200000048	11	11	16352	9487	9487	1.12
0562	005	5500	0.13	5825	1	55	80	2.5	10	9	13750	7925	RH-1	40	form-based			true	0.7	12	1.200000048	11	11	15400	9575	9575	1.12
0563	007	5500	0.13	9079	1	55	80	2.5	10	9	13750	4671	RH-1	40	form-based			true	0.7	12	1.200000048	11	11	15400	6321	6321	1.12
0569	020	2263	0.05	3407	1	65	100	3	5	4	6789	3382	RTO-C	85	form-based			true	0.75	12	2.400000095	11	9	13578	10171	10171	2
0569	025	3285	0.08	1306	6	65	100	3	8	2	9855	8549	RTO-C	85	form-based			true	0.75	17	2.125	11	10	19710	18404	18404	2
0574	007	2500	0.06	3534	2	65	100	3	6	4	7500	3966	NCD-POLK	85	form-based			true	0.75	13	2.166666746	11	10	15000	11466	11466	2
0576	005	1300	0.03	3268	1	65	100	3	3	2	3900	632	RTO-C	140	form-based			true	0.75	12	4	11	5	11700	8432	4532	3
0579	016	3438	0.08	3485	2	55	80	2.5	6	4	8595	5110	RTO-C	65	form-based			true	0.75	13	2.166666746	11	10	15471	11986	11986	1.8
0579	034	3438	0.08	1468	2	55	80	2.5	6	4	8595	7127	RTO-C	65	form-based			true	0.75	13	2.166666746	11	10	15471	14003	14003	1.8
0579	045	3438	0.08	2025	2	55	80	2.5	6	4	8595	6570	RTO-C	65	form-based			true	0.75	13	2.166666746	11	10	15471	13446	13446	1.8
0579	050	3869	0.09	2576	4	55	80	2.5	7	3	9672	7096	RTO-C	65	form-based			true	0.75	15	2.142857075	11	10	17410.5	14834.5	14834.5	1.800093
0582	008	5629	0.13	7989	1	55	80	2.5	10	9	14072	6083	RH-1	40	form-based			true	0.7	12	1.200000048	11	11	15761.2002	7772.200195	7772.200195	1.12004
0582	021	5551	0.13	6565	1	55	80	2.5	10	9	13878	7313	RH-1	40	form-based			true	0.7	12	1.200000048	11	11	15542.7998	8977.799805	8977.799805	1.11996
0584	007	5586	0.13	5206	1	55	80	2.5	10	9	13965	8759	RH-1	40	form-based			true	0.7	12	1.200000048	11	11	15640.7998	10434.7998	10434.7998	1.12
0584	019	5599	0.13	5395	1	55	80	2.5	10	9	13998	8603	RH-1	40	form-based			true	0.7	12	1.200000048	11	11	15677.2002	10282.2002	10282.2002	1.11996
0589	051	6388	0.15	4549	2	55	80	2.5	12	10	15970	11421	RH-2	40	form-based			true	0.7	13	1.083333373	11	11	17886.40039	13337.40039	13337.40039	1.12
0590	008	5777	0.13	9103	1	55	80	2.5	10	9	14442	5339	RH-2	40	form-based			true	0.7	12	1.200000048	11	11	16175.59961	7072.599609	7072.599609	1.120039
0596	018	2873	0.07	3820	3	65	100	3	7	4	8619	4799	RM-1	85	form-based			true	0.7	14	2	11	11	16088.7998	12268.7998	12268.7998	1.866667
0599	011	2562	0.06	5940	12	65	100	3	6	0	7686	1746	RTO-C	240	form-based			true	0.75	23	3.833333254	11	0	23058	17118	9432	3
0602	002	5843	0.13	7885	1	55	80	2.5	10	9	14608	6723	RH-2	40	form-based		true	true	0.7	12	1.200000048	11	11	16360.39941	8475.399414	8475.399414	1.119962
0606	013	5759	0.13	3900	1	65	100	3	13	12	17277	13377	RH-2	40	form-based			true	0.7	12	0.923076928	11	11	16125.2002	12225.2002	12225.2002	0.933333
0611	001	2942	0.07	2942	0	65	100	3	7	7	8826	5884	NCD-UPPE	65	form-based		true	true	0.75	11	1.571428537	11	11	13239	10297	10297	1.5
0612	035	4479	0.1	9150	6	65	100	3	10	4	13437	4287	NCD-UPPE	65	form-based			true	0.75	17	1.700000048	11	11	20155.5	11005.5	11005.5	1.5
0613	002	5248	0.12	0	0	55	80	2.5	10	10	13120	13120	RM-1	40	form-based			true	0.7	11	1.100000024	11	11	14694.39941	14694.39941	14694.39941	1.12
0613	021	6383	0.15	6556	2	55	80	2.5	12	10	15958	9402	RH-2	40	form-based			true	0.7	13	1.083333373	11	11	17872.40039	11316.40039	11316.40039	1.119965
0617	012	5844	0.13	5650	1	65	100	3	13	12	17532	11882	RH-2	40	form-based			true	0.7	12	0.923076928	11	11	16363.2002	10713.2002	10713.2002	0.933333
0620	025	4680	0.11	8760	12	65	100	3	11	0	14040	5280	RM-2	85	form-based			true	0.7	23	2.090909004	11	10	26208	17448	17448	1.866667
0620	026	4602	0.11	10870	12	65	100	3	11	0	13806	2936	RM-2	85	form-based			true	0.7	23	2.090909004	11	10	25771.19922	14901.19922	14901.19922	1.866667
0620	028	4473	0.1	9975	12	65	100	3	10	0	13419	3444	RM-3	85	form-based			true	0.75	23	2.299999952	11	8	26838	16863	16863	2
0632	002	4451	0.1	4027	1	65	100	3	10	9	13353	9326	RH-3	50	form-based			true	0.7	12	1.200000048	11	11	15578.5	11551.5	11551.5	1.166667
0632	017	5595	0.13	4510	1	65	100	3	13	12	16785	12275	RH-3	40	form-based			true	0.7	12	0.923076928	11	11	15666	11156	11156	0.933333
0639	003B	2231	0.05	2750	1	55	80	2.5	4	3	5578	2828	RTO-C	85	form-based			true	0.75	12	3	11	7	13386	10636	8406	2.399785
0639	009	2770	0.06	3992	4	55	80	2.5	5	1	6925	2933	RTO-C	85	form-based		true	true	0.75	15	3	11	6	16620	12628	9858	2.4
0639	009A	2769	0.06	4588	4	55	80	2.5	5	1	6922	2334	RTO-C	85	form-based			true	0.75	15	3	11	6	16614	12026	9256	2.400173
0639	009B	2769	0.06	3992	4	55	80	2.5	5	1	6922	2930	RTO-C	85	form-based			true	0.75	15	3	11	6	16614	12622	9852	2.400173
0640	008	4727	0.11	9783	14	65	100	3	11	0	14181	4398	RTO-C	85	form-based			true	0.75	25	2.272727251	11	8	28362	18579	18579	2
0641	006	5174	0.12	0	0	65	100	3	12	12	15522	15522	RH-2	40	form-based			true	0.7	11	0.916666687	11	11	14487.2002	14487.2002	14487.2002	0.933333
0641	010	5648	0.13	4582	1	65	100	3	13	12	16944	12362	RH-2	40	form-based			true	0.7	12	0.923076928	11	11	15814.39941	11232.39941	11232.39941	0.933333
0645	012	1789	0.04	4559	5	65	100	3	4	0	5367	808	NCD-POLK	120	form-based			true	0.75	16	4	11	3	16101	11542	6175	3
0644	011	2068	0.05	6231	8	65	100	3	5	0	6204	0	NCD-POLK	120	form-based			true	0.75	19	3.799999952	11	2	18612	12381	6177	3
0644	020	3540	0.08	5010	8	65	100	3	8	0	10620	5610	RM-3	85	form-based			true	0.75	19	2.375	11	8	21240	16230	16230	2
0644	024	3257	0.07	4791	6	65	100	3	7	1	9771	4980	RM-3	85	form-based			true	0.75	17	2.428571463	11	8	19542	14751	14751	2
0645	008	2725	0.06	6870	14	65	100	3	6	0	8175	1305	NCD-POLK	120	form-based			true	0.75	25	4.166666508	11	0	24525	17655	9480	3
0645	009	1250	0.03	1170	0	65	100	3	3	3	3750	2580	NCD-POLK	120	form-based		true	true	0.75	11	3.666666746	11	6	11250	10080	6330	3
0645	013	3180	0.07	13280	18	65	100	3	7	0	9540	0	NCD-POLK	120	form-based			true	0.75	29	4.142857075	11	0	28620	15340	5800	3
0648	017	6875	0.16	25100	25	65	100	3	16	0	20625	0	RTO-C	85	form-based			true	0.75	36	2.25	11	7	41250	16150	16150	2
0649	001	8661	0.2	727	11	65	100	3	20	9	25983	25256	RM-3	40	density-lim	400	true		0.75	22	1.100000024	11	11	25983	25256	25256	1
0653	037	2205	0.05	2701	1	65	100	3	5	4	6615	3914	RTO-C	85	form-based		true	true	0.75	12	2.400000095	11	9	13230	10529	10529	2
0654	001A	2083	0.05	1793	0	65	100	3	5	5	6249	4456	NCD-UPPE	85	form-based			true	0.75	11	2.200000048	11	10	12498	10705	10705	2
0656	008	5775	0.13	5070	1	65	100	3	13	12	17325	12255	RH-2	40	form-based			true	0.7	12	0.923076928	11	11	16170	11100	11100	0.933333
0657	004	2600	0.06	2424	3	65	100	3	6	3	7800	5376	RTO-C	85	form-based			true	0.75	14	2.333333254	11	9	15600	13176	13176	2
0657	007	2500	0.06	2960	2	65	100	3	6	4	7500	4540	RTO-C	85	form-based			true	0.75	13	2.166666746	11	10	15000	12040	12040	2
0674	002A	6653	0.15	18089	22	65	100	3	15	0	19959	1870	RM-4	50	density-lim	200	true		0.75	33	2.200000048	11	8	24948.75	6859.75	6859.75	1.25
0675	044	13750	0.32	21002	23	65	100	3	32	9	41250	20248	RM-3	50	density-lim	400			0.75	34	1.0625	11	11	51562.5	30560.5	30560.5	1.25
0677	127	12031	0.28	1081	19	65	100	3	28	9	36093	35012	RM-3	40	density-lim	400			0.75	30	1.071428537	11	11	36093	35012	35012	1
0679	008	2750	0.06	5826	3	65	100	3	6	3	8250	2424	NC-2	85	form-based			true	0.75	14	2.333333254	11	9	16500	10674	10674	2
0679	014	2750	0.06	6108	3	65	100	3	6	3	8250	2142	NC-2	85	form-based			true	0.75	14	2.333333254	11	9	16500	10392	10392	2
0680	005	2502	0.06	3635	2	65	100	3	6	4	7506	3871	RTO-C	85	form-based			true	0.75	13	2.166666746	11	10	15012	11377	11377	2
0681	005	5469	0.13	14330	18	65	100	3	13	0	16407	2077	RTO-C	85	form-based		true	true	0.75	29	2.230769157	11	8	32814	18484	18484	2
0681	023	2167	0.05	1980	0	65	100	3	5	5	6501	4521	RTO-C	85	form-based			true	0.75	11	2.200000048	11	10	13002	11022	11022	2
0688	004	2399	0.06	5118	1	65	100	3	6	5	7197	2079	RM-4	50	density-lim	200	true		0.75	12	2	11	11	8996.25	3878.25	3878.25	1.25
0693	019	2212	0.05	4050	0	65	100	3	5	5	6636	2586	RC-4	80	density-lim	200			0.75	11	2.200000048	11	10	13272	9222	9222	2

block_num	lot_num	Lot Size Feet	Lot Size Acres	Existing Bldg Sqft	Existing Units	sb79_MaxHeight	sb79_MaxDensity	sb79_MaxFAR	SB79- Gross Unit Capacity	SB79- Net Unit Capacity	SB79- Gross GSF Capacity	SB79- Net GSF Capacity	Existing SF Zoning	Existing SF Height Limit	Density Limit?	Density Limit ratio	Corner Parcel?	In R4	Max Lot Coverage	SF Unit Capacity Gross	% Gross Unit- SF vs SB79	SF Zoning- Net Unit Capacity	SF Zoning - Net Unit Capacity Limited by 200% SB79	SF Zoning- Gross GSF Capacity	SF Zoning- Net GSF Capacity	SF Zoning - Net GSF Capacity Limited by 200% SB79	% Gross GSF- SF vs SB79
0715	011	6732	0.15	38706	0	65	100	3	15	15	20196	0	NCD-LOWI	130	density-lim	600			0.75	11	0.733333349	11	11	60588	21882	1686	3
0717	014	6762	0.16	14475	0	65	100	3	16	16	20286	5811	NCD-LOWI	130	density-lim	600			0.75	11	0.6875	11	11	60858	46383	26097	3
0717	015	6468	0.15	10321	0	65	100	3	15	15	19404	9083	NCD-LOWI	130	density-lim	600			0.75	11	0.733333349	11	11	58212	47891	28487	3
0724	041	5382	0.12	1913	2	65	100	3	12	10	16146	14233	RM-3	50	density-lim	400			0.75	13	1.083333373	11	11	20182.5	18269.5	18269.5	1.25
0740	003	2126	0.05	3768	0	65	100	3	5	5	6378	2610	RC-4	80	density-lim	200			0.75	11	2.200000048	11	10	12756	8988	8988	2
0741	008	2269	0.05	2617	0	65	100	3	5	5	6807	4190	RC-4	80	density-lim	200			0.75	11	2.200000048	11	10	13614	10997	10997	2
0741	009	2269	0.05	2135	0	65	100	3	5	5	6807	4672	RC-4	80	density-lim	200			0.75	11	2.200000048	11	10	13614	11479	11479	2
0744	013	9453	0.22	16788	36	65	100	3	22	0	28359	11571	RM-4	80	density-lim	200			0.75	47	2.136363745	11	8	56718	39930	39930	2
0744	020	7500	0.17	17334	27	65	100	3	17	0	22500	5166	RM-4	80	density-lim	200	true		0.75	38	2.235294104	11	7	45000	27666	27666	2
0778	006	10561	0.24	12180	0	55	80	2.5	19	19	26402	14222	RH-3	40	density-lim	1000	true		0.7	11	0.578947365	11	11	29570.79883	17390.79883	17390.79883	1.120021
0779	018	2870	0.07	3850	3	55	80	2.5	6	3	7175	3325	RM-4	40	density-lim	200			0.75	14	2.333333254	11	9	8610	4760	4760	1.2
0779	019	2325	0.05	3125	1	55	80	2.5	4	3	5812	2687	RM-4	40	density-lim	200			0.75	12	3	11	7	6975	3850	3850	1.200103
0780	035	6531	0.15	0	0	55	80	2.5	12	12	16328	16328	RTO-1	50	density-lim	600			0.7	11	0.916666687	11	11	22858.5	22858.5	22858.5	1.399957
0793	001	3600	0.08	7200	0	65	100	3	8	8	10800	3600	NCT-3	50	form-based		true		0.75	11	1.375	11	11	13500	6300	6300	1.25
0804	011	3781	0.09	10251	0	55	80	2.5	7	7	9452	0	RM-1	50	form-based			true	0.7	11	1.571428537	11	11	13233.5	2982.5	2982.5	1.400074
0804	012	3781	0.09	5803	0	55	80	2.5	7	7	9452	3649	RM-1	50	form-based			true	0.7	11	1.571428537	11	11	13233.5	7430.5	7430.5	1.400074
0805	001	4025	0.09	0	0	55	80	2.5	7	7	10062	10062	RH-3	50	form-based		true	true	0.7	11	1.571428537	11	11	14087.5	14087.5	14087.5	1.40007
0846	014	3438	0.08	4400	2	65	100	3	8	6	10314	5914	RTO-C	65	form-based			true	0.75	13	1.625	11	11	15471	11071	11071	1.5
0846	017	3506	0.08	2980	2	65	100	3	8	6	10518	7538	RTO-C	65	form-based			true	0.75	13	1.625	11	11	15777	12797	12797	1.5
0846	085	2916	0.07	4044	0	65	100	3	7	7	8748	4704	NC-1	65	form-based			true	0.75	11	1.571428537	11	11	13122	9078	9078	1.5
0847	054	3438	0.08	1638	2	65	100	3	8	6	10314	8676	RTO-C	65	form-based			true	0.75	13	1.625	11	11	15471	13833	13833	1.5
0847	060	3438	0.08	2431	2	65	100	3	8	6	10314	7883	RTO-C	65	form-based			true	0.75	13	1.625	11	11	15471	13040	13040	1.5
0848	006B	2938	0.07	5526	0	65	100	3	7	7	8814	3288	NCD-LOWI	65	form-based			true	0.75	11	1.571428537	11	11	13221	7695	7695	1.5
0859	039	3454	0.08	2750	2	65	100	3	8	6	10362	7612	NCD-LOWI	65	form-based			true	0.75	13	1.625	11	11	15543	12793	12793	1.5
0861	094	5313	0.12	1354	4	65	100	3	12	8	15939	14585	RH-3	50	form-based			true	0.7	15	1.25	11	11	18595.5	17241.5	17241.5	1.166667
0875	008	2942	0.07	4793	4	65	100	3	7	3	8826	4033	RTO-C	85	form-based			true	0.75	15	2.142857075	11	10	17652	12859	12859	2
0953	008	5500	0.13	8081	1	55	80	2.5	10	9	13750	5669	RH-1(D)	40	form-based			true	0.7	12	1.200000048	11	11	15400	7319	7319	1.12
0953	012	5672	0.13	5950	1	55	80	2.5	10	9	14180	8230	RH-1(D)	40	form-based			true	0.7	12	1.200000048	11	11	15881.59961	9931.599609	9931.599609	1.12
0954	006	5844	0.13	7790	1	55	80	2.5	10	9	14610	6820	RH-1(D)	40	form-based			true	0.7	12	1.200000048	11	11	16363.2002	8573.200195	8573.200195	1.12
0954	007	5500	0.13	8722	1	55	80	2.5	10	9	13750	5028	RH-1(D)	40	form-based			true	0.7	12	1.200000048	11	11	15400	6678	6678	1.12
0955	017	5688	0.13	9500	1	55	80	2.5	10	9	14220	4720	RH-1(D)	40	form-based		true	true	0.7	12	1.200000048	11	11	15926.39941	6426.399414	6426.399414	1.12
0957	002	5500	0.13	8525	1	55	80	2.5	10	9	13750	5225	RH-1(D)	40	form-based		true	true	0.7	12	1.200000048	11	11	15400	6875	6875	1.12
0957	014	5809	0.13	3386	1	55	80	2.5	10	9	14522	11136	RH-1(D)	40	form-based			true	0.7	12	1.200000048	11	11	16265.2002	12879.2002	12879.2002	1.120039
0958	006	5639	0.13	5294	1	55	80	2.5	10	9	14098	8804	RH-1(D)	40	form-based			true	0.7	12	1.200000048	11	11	15789.2002	10495.2002	10495.2002	1.11996
0960	006	5845	0.13	4099	1	55	80	2.5	10	9	14612	10513	RH-1	40	form-based		true	true	0.7	12	1.200000048	11	11	16366	12267	12267	1.120038
0963	040	5894	0.14	4643	1	55	80	2.5	11	10	14735	10092	RH-1	40	form-based			true	0.7	12	1.090909123	11	11	16503.19922	11860.19922	11860.19922	1.12
0964	006	5834	0.13	3738	1	55	80	2.5	10	9	14585	10847	RH-1(D)	40	form-based			true	0.7	12	1.200000048	11	11	16335.2002	12597.2002	12597.2002	1.12
0964	007A	5842	0.13	7092	1	55	80	2.5	10	9	14605	7513	RH-1(D)	40	form-based			true	0.7	12	1.200000048	11	11	16357.59961	9265.599609	9265.599609	1.12
0970	003	5767	0.13	8065	1	55	80	2.5	10	9	14418	6353	RH-1	40	form-based			true	0.7	12	1.200000048	11	11	16147.59961	8082.599609	8082.599609	1.119961
0970	011	5945	0.14	10288	1	55	80	2.5	11	10	14862	4574	RH-1	40	form-based		true	true	0.7	12	1.090909123	11	11	16646	6358	6358	1.120038
0972	006	5586	0.13	4160	1	55	80	2.5	10	9	13965	9805	RH-1	40	form-based			true	0.7	12	1.200000048	11	11	15640.7998	11480.7998	11480.7998	1.12
0972	007	5586	0.13	5500	1	55	80	2.5	10	9	13965	8465	RH-1	40	form-based			true	0.7	12	1.200000048	11	11	15640.7998	10140.7998	10140.7998	1.12
0975	015	5577	0.13	6250	1	55	80	2.5	10	9	13942	7692	RH-1(D)	40	form-based			true	0.7	12	1.200000048	11	11	15615.59961	9365.599609	9365.599609	1.12004
0975	017	5633	0.13	5442	1	55	80	2.5	10	9	14082	8640	RH-1(D)	40	form-based			true	0.7	12	1.200000048	11	11	15772.39941	10330.39941	10330.39941	1.12004
0977	021	5761	0.13	7076	1	55	80	2.5	10	9	14402	7326	RH-1(D)	40	form-based			true	0.7	12	1.200000048	11	11	16130.7998	9054.799805	9054.799805	1.120039
0977	022	5762	0.13	6860	1	55	80	2.5	10	9	14405	7545	RH-1(D)	40	form-based			true	0.7	12	1.200000048	11	11	16133.59961	9273.599609	9273.599609	1.12
0978	025	8472	0.19	1736	7	55	80	2.5	15	8	21180	19444	RH-2	40	form-based			true	0.7	18	1.200000048	11	11	23721.59961	21985.59961	21985.59961	1.12
0978	037	5425	0.12	9992	0	55	80	2.5	10	10	13562	3570	RH-1	40	form-based			true	0.7	11	1.100000024	11	11	15190	5198	5198	1.120041
0979	048	7023	0.16	1496	4	65	100	3	16	12	21069	19573	RH-2	40	form-based			true	0.7	15	0.9375	11	11	19664.40039	18168.40039	18168.40039	0.933333
0987	023	5803	0.13	3300	1	55	80	2.5	10	9	14508	11208	RH-1	40	form-based			true	0.7	12	1.200000048	11	11	16248.39941	12948.39941	12948.39941	1.119961
0993	010	5108	0.12	0	0	55	80	2.5	10	10	12770	12770	RH-1	40	form-based			true	0.7	11	1.100000024	11	11	14302.39941	14302.39941	14302.39941	1.12
0993	025	5746	0.13	5960	1	55	80	2.5	10	9	14365	8405	RH-1	40	form-based			true	0.7	12	1.200000048	11	11	16088.7998	10128.7998	10128.7998	1.12
0997	008	5693	0.13	7246	1	65	100	3	13	12	17079	9833	RH-1	40	form-based			true	0.7	12	0.923076928	11	11	15940.39941	8694.399414	8694.399414	0.933333
1005	019	5480	0.13	4318	1	65	100	3	13	12	16440	12122	RH-2	40	form-based			true	0.7	12	0.923076928	11	11	15344	11026	11026	0.933333
1008	008	3511	0.08	3830	2	65	100	3	8	6	10533	6703	NCD-SACR	65	form-based			true	0.75	13	1.625	11	11	15799.5	11969.5	11969.5	1.5
1008	009	3511	0.08	3060	2	65	100	3	8	6	10533	7473	NCD-SACR	65	form-based			true	0.75	13	1.625	11	11	15799.5	12739.5	12739.5	1.5
1010	024A	5616	0.13	4133	1	65	100	3	13	12	16848	12715	RH-1	40	form-based			true	0.7	12	0.923076928	11	11	15724.7998	11591.7998	11591.7998	0.933333
1013	025	5652	0.13	4395	1	55	80	2.5	10	9	14130	9735	RH-1	40	form-based			true	0.7	12	1.200000048	11	11	15825.59961	11430.59961	11430.59961	1.12
1015	027	2729	0.06	5199	3	55	80	2.5	5	2	6822	1623	RTO-C	85	form-based			true	0.75	14	2.799999952	11	7	16374	11175	8445	2.400176
1016	006	2067	0.05	0	0	55	80	2.5	4	4	5168	5168	RTO-C	80	form-based			true	0.75	11	2.75	11	8	12402	12402	10336	2.399768
1016	007	2068	0.05	0	0	55	80	2.5	4	4	5170	5170	RTO-C	80	form-based			true	0.75	11	2.75	11	8	12408	12408	10340	2.4
1016	008	2068	0.05	0	0	55	80	2.5	4	4	5170	5170	RTO-C	80	form-based			true	0.75	11	2.75	11	8	12408	12408	10340	2.4
1019	026	3667	0.08	3410	3	65	100	3	8	5	11001	7591	NCD-SACR	65	form-based			true	0.75	14	1.75	11	11	16501.5	13091.5	13091.5	1.5
1020	088	2690	0.06	1855	3	65	100	3	6	3	8070	6215	RTO-C	85	form-based			true	0.75	14	2.333333254	11	9	16140	14285	14285	2

block_num	lot_num	Lot Size Feet	Lot Size Acres	Existing Bldg Sqft	Existing Units	sb79_MaxHeight	sb79_MaxDensity	sb79_MaxFAR	SB79- Gross Unit Capacity	SB79- Net Unit Capacity	SB79- Gross GSF Capacity	SB79- Net GSF Capacity	Existing SF Zoning	Existing SF Height Limit	Density Limit?	Density Limit ratio	Corner Parcel?	In R4	Max Lot Coverage	SF Unit Capacity Gross	% Gross Unit- SF vs SB79	SF Zoning- Net Unit Capacity	SF Zoning - Net Unit Capacity Limited by 200% SB79	SF Zoning- Gross GSF Capacity	SF Zoning- Net GSF Capacity	SF Zoning - Net GSF Capacity Limited by 200% SB79	% Gross GSF- SF vs SB79
1022	018	4156	0.1	4100	5	65	100	3	10	5	12468	8368	NCD-SACR	65	form-based		true	true	0.75	16	1.600000024	11	11	18702	14602	14602	1.5
1023	011	2255	0.05	2191	1	85	140	4	7	6	9020	6829	RTO-C	85	form-based			true	0.75	12	1.714285731	11	11	13530	11339	11339	1.5
1023	021	5189	0.12	9856	16	65	100	3	12	0	15567	5711	RTO-C	85	form-based		true	true	0.75	27	2.25	11	8	31134	21278	21278	2
1024	006	4466	0.1	11685	12	65	100	3	10	0	13398	1713	RTO-C	85	form-based		true	true	0.75	23	2.299999952	11	8	26796	15111	15111	2
1024	010	3646	0.08	8700	8	85	140	4	11	3	14584	5884	RTO-C	85	form-based			true	0.75	19	1.727272749	11	11	21876	13176	13176	1.5
1024	031	3978	0.09	5357	10	85	140	4	13	3	15912	10555	RTO-C	85	form-based			true	0.75	21	1.615384579	11	11	23868	18511	18511	1.5
1027	009	2263	0.05	3360	1	65	100	3	5	4	6789	3429	NC-2	85	form-based			true	0.75	12	2.400000095	11	9	13578	10218	10218	2
1028	001	5758	0.13	15644	19	85	140	4	18	0	23032	7388	NC-2	85	form-based		true	true	0.75	30	1.666666627	11	11	34548	18904	18904	1.5
1030	027	2502	0.06	4123	2	65	100	3	6	4	7506	3383	RTO-C	85	form-based			true	0.75	13	2.166666746	11	10	15012	10889	10889	2
1030	039	2501	0.06	3210	2	85	140	4	8	6	10004	6794	RTO-C	85	form-based			true	0.75	13	1.625	11	11	15006	11796	11796	1.5
1031	041	3256	0.07	1048	6	85	140	4	10	4	13024	11976	RTO-C	85	form-based			true	0.75	17	1.700000048	11	11	19536	18488	18488	1.5
1031	055	3256	0.07	1073	6	85	140	4	10	4	13024	11951	RTO-C	85	form-based			true	0.75	17	1.700000048	11	11	19536	18463	18463	1.5
1037	022	5641	0.13	3680	1	65	100	3	13	12	16923	13243	RH-1(D)	40	form-based			true	0.7	12	0.923076928	11	11	15794.7998	12114.7998	12114.7998	0.933333
1037	028	5847	0.13	6513	1	65	100	3	13	12	17541	11028	RH-1(D)	40	form-based			true	0.7	12	0.923076928	11	11	16371.59961	9858.599609	9858.599609	0.933333
1037	029	5847	0.13	3400	1	65	100	3	13	12	17541	14141	RH-1(D)	40	form-based			true	0.7	12	0.923076928	11	11	16371.59961	12971.59961	12971.59961	0.933333
1037	031	5847	0.13	4352	1	65	100	3	13	12	17541	13189	RH-1(D)	40	form-based			true	0.7	12	0.923076928	11	11	16371.59961	12019.59961	12019.59961	0.933333
1050	015	2664	0.06	6165	3	65	100	3	6	3	7992	1827	NC-2	85	form-based			true	0.75	14	2.333333254	11	9	15984	9819	9819	2
1057	003	4188	0.1	5647	5	65	100	3	10	5	12564	6917	RTO-C	65	form-based			true	0.75	16	1.600000024	11	11	18846	13199	13199	1.5
1057	004	4112	0.09	4800	4	65	100	3	9	5	12336	7536	RTO-C	65	form-based			true	0.75	15	1.666666627	11	11	18504	13704	13704	1.5
1062	066	6000	0.14	3330	2	65	100	3	14	12	18000	14670	RH-1(D)	40	form-based			true	0.7	13	0.928571403	11	11	16800	13470	13470	0.933333
1063	017	5838	0.13	3140	1	85	140	4	18	17	23352	20212	RH-1(D)	40	form-based			true	0.7	12	0.666666687	11	11	16346.39941	13206.39941	13206.39941	0.7
1063	033	5913	0.14	4701	1	65	100	3	14	13	17739	13038	RH-1(D)	40	form-based			true	0.7	12	0.857142866	11	11	16556.40039	11855.40039	11855.40039	0.933333
1063	034	5913	0.14	4057	1	65	100	3	14	13	17739	13682	RH-1(D)	40	form-based			true	0.7	12	0.857142866	11	11	16556.40039	12499.40039	12499.40039	0.933333
1064	051	6215	0.14	2813	2	65	100	3	14	12	18645	15832	RH-1(D)	40	form-based			true	0.7	13	0.928571403	11	11	17402	14589	14589	0.933333
1064	052	5769	0.13	4565	1	65	100	3	13	12	17307	12742	RH-1(D)	40	form-based			true	0.7	12	0.923076928	11	11	16153.2002	11588.2002	11588.2002	0.933333
1065	035	5368	0.12	2736	0	65	100	3	12	12	16104	13368	RH-2	40	form-based			true	0.7	11	0.916666687	11	11	15030.39941	12294.39941	12294.39941	0.933333
1066	022	2667	0.06	4594	3	85	140	4	8	5	10668	6074	NCD-GEAR	85	form-based			true	0.75	14	1.75	11	11	16002	11408	11408	1.5
1074	034	5295	0.12	6090	0	65	100	3	12	12	15885	9795	RH-3	40	form-based		true	true	0.7	11	0.916666687	11	11	14826	8736	8736	0.933333
1081	006	1375	0.03	708	1	85	140	4	4	3	5500	4792	RTO-C	140	form-based			true	0.75	12	3	11	7	12375	11667	10292	2.25
1081	008	2062	0.05	7050	8	85	140	4	7	0	8248	1198	RTO-C	140	form-based		true	true	0.75	19	2.714285612	11	6	18558	11508	9446	2.25
1083	009	4958	0.11	9383	0	65	100	3	11	11	14874	5491	NCD-GEAR	40	form-based			true	0.75	11	1	11	11	14874	5491	5491	1
1085	031	2521	0.06	2237	2	85	140	4	8	6	10084	7847	NCD-GEAR	85	form-based			true	0.75	13	1.625	11	11	15126	12889	12889	1.5
1085	042	2500	0.06	3665	2	65	100	3	6	4	7500	3835	NCD-GEAR	85	form-based			true	0.75	13	2.166666746	11	10	15000	11335	11335	2
1087	002	2575	0.06	3174	3	85	140	4	8	5	10300	7126	RTO-C	85	form-based			true	0.75	14	1.75	11	11	15450	12276	12276	1.5
1087	003	2575	0.06	3500	3	85	140	4	8	5	10300	6800	RTO-C	85	form-based			true	0.75	14	1.75	11	11	15450	11950	11950	1.5
1087	017	2610	0.06	2964	3	65	100	3	6	3	7830	4866	RTO-C	85	form-based			true	0.75	14	2.333333254	11	9	15660	12696	12696	2
1087	032	2575	0.06	1250	3	65	100	3	6	3	7725	6475	RTO-C	85	form-based			true	0.75	14	2.333333254	11	9	15450	14200	14200	2
1088	011	2375	0.05	880	1	65	100	3	5	4	7125	6245	RTO-C	85	form-based			true	0.75	12	2.400000095	11	9	14250	13370	13370	2
1088	016	2509	0.06	1840	2	65	100	3	6	4	7527	5687	RTO-C	85	form-based		true	true	0.75	13	2.166666746	11	10	15054	13214	13214	2
1088	017	2509	0.06	2060	2	65	100	3	6	4	7527	5467	RTO-C	85	form-based			true	0.75	13	2.166666746	11	10	15054	12994	12994	2
1088	028	3251	0.07	6244	6	85	140	4	10	4	13004	6760	NCD-GEAR	85	form-based		true	true	0.75	17	1.700000048	11	11	19506	13262	13262	1.5
1088	029	2487	0.06	2516	2	85	140	4	8	6	9948	7432	NCD-GEAR	85	form-based			true	0.75	13	1.625	11	11	14922	12406	12406	1.5
1088	033	2490	0.06	3000	2	85	140	4	8	6	9960	6960	NCD-GEAR	85	form-based			true	0.75	13	1.625	11	11	14940	11940	11940	1.5
1088	038	2508	0.06	2500	2	65	100	3	6	4	7524	5024	RTO-C	85	form-based			true	0.75	13	2.166666746	11	10	15048	12548	12548	2
1089	012	2500	0.06	3800	2	65	100	3	6	4	7500	3700	RTO-C	85	form-based			true	0.75	13	2.166666746	11	10	15000	11200	11200	2
1089	013	2500	0.06	2250	2	65	100	3	6	4	7500	5250	RTO-C	85	form-based			true	0.75	13	2.166666746	11	10	15000	12750	12750	2
1089	015	2250	0.05	2155	1	65	100	3	5	4	6750	4595	RTO-C	85	form-based			true	0.75	12	2.400000095	11	9	13500	11345	11345	2
1090	010	2500	0.06	1194	2	65	100	3	6	4	7500	6306	RTO-C	85	form-based			true	0.75	13	2.166666746	11	10	15000	13806	13806	2
1090	043	2500	0.06	2375	2	65	100	3	6	4	7500	5125	RTO-C	85	form-based			true	0.75	13	2.166666746	11	10	15000	12625	12625	2
1091	010	2500	0.06	1905	2	65	100	3	6	4	7500	5595	RTO-C	85	form-based			true	0.75	13	2.166666746	11	10	15000	13095	13095	2
1091	012	2500	0.06	2250	2	65	100	3	6	4	7500	5250	RTO-C	85	form-based			true	0.75	13	2.166666746	11	10	15000	12750	12750	2
1091	013	2500	0.06	1600	2	65	100	3	6	4	7500	5900	RTO-C	85	form-based			true	0.75	13	2.166666746	11	10	15000	13400	13400	2
1091	035	4053	0.09	9198	10	65	100	3	9	0	12159	2961	RTO-C	85	form-based		true	true	0.75	21	2.333333254	11	8	24318	15120	15120	2
1091	044	2500	0.06	916	2	65	100	3	6	4	7500	6584	RTO-C	85	form-based			true	0.75	13	2.166666746	11	10	15000	14084	14084	2
1092	024	3645	0.08	6525	8	65	100	3	8	0	10935	4410	RTO-C	85	form-based			true	0.75	19	2.375	11	8	21870	15345	15345	2
1100	040	2970	0.07	0	0	65	100	3	7	7	8910	8910	RTO-C	65	form-based			true	0.75	11	1.571428537	11	11	13365	13365	13365	1.5
1100	095	3510	0.08	989	2	65	100	3	8	6	10530	9541	RTO-C	65	form-based			true	0.75	13	1.625	11	11	15795	14806	14806	1.5
1101	009A	4004	0.09	1250	1	65	100	3	9	8	12012	10762	RM-3	50	form-based			true	0.75	12	1.333333373	11	11	15015	13765	13765	1.25
1126	028	4812	0.11	4557	3	65	100	3	11	8	14436	9879	RM-3	50	form-based			true	0.75	14	1.272727251	11	11	18045	13488	13488	1.25
1127	046	5156	0.12	769	8	65	100	3	12	4	15468	14699	RTO-C	65	form-based			true	0.75	19	1.583333373	11	11	23202	22433	22433	1.5
1127	026	3187	0.07	2610	1	65	100	3	7	6	9561	6951	RTO-C	65	form-based			true	0.75	12	1.714285731	11	11	14341.5	11731.5	11731.5	1.5
1127	029	3438	0.08	3436	2	65	100	3	8	6	10314	6878	RTO-C	65	form-based			true	0.75	13	1.625	11	11	15471	12035	12035	1.5
1129	089	4881	0.11	1048	4	65	100	3	11	7	14643	13595	RM-3	50	form-based			true	0.75	15	1.363636374	11	11	18303.75	17255.75	17255.75	1.25
1144	004	2473	0.06	1620	1	55	80	2.5	5	4	6182	4562	RH-2	80	form-based			true	0.7	12	2.400000095	11	9	13848.7998	12228.7998	10744	2.240181

block_num	lot_num	Lot Size Feet	Lot Size Acres	Existing Bldg Sqft	Existing Units	sb79_MaxHeight	sb79_MaxDensity	sb79_MaxFAR	SB79- Gross Unit Capacity	SB79- Net Unit Capacity	SB79- Gross GSF Capacity	SB79- Net GSF Capacity	Existing SF Zoning	Existing SF Height Limit	Density Limit?	Density Limit ratio	Corner Parcel?	In R4	Max Lot Coverage	SF Unit Capacity Gross	% Gross Unit- SF vs SB79	SF Zoning- Net Unit Capacity	SF Zoning - Net Unit Capacity Limited by 200% SB79	SF Zoning- Gross GSF Capacity	SF Zoning- Net GSF Capacity	SF Zoning - Net GSF Capacity Limited by 200% SB79	% Gross GSF- SF vs SB79
1144	005	2442	0.06	1480	1	55	80	2.5	5	4	6105	4625	RH-2	80	form-based			true	0.7	12	2.400000095	11	9	13675.2002	12195.2002	10730	2.24
1144	006	2412	0.06	1082	1	55	80	2.5	5	4	6030	4948	RH-2	80	form-based			true	0.7	12	2.400000095	11	9	13507.2002	12425.2002	10978	2.24
1144	007	2381	0.05	1580	1	55	80	2.5	4	3	5952	4372	RH-2	80	form-based			true	0.7	12	3	11	7	13333.59961	11753.59961	10324	2.240188
1144	008	2351	0.05	1080	1	55	80	2.5	4	3	5878	4798	RH-2	80	form-based			true	0.7	12	3	11	7	13165.59961	12085.59961	10676	2.239809
1151	025	5106	0.12	14951	0	55	80	2.5	10	10	12765	0	RH-3	40	form-based		true	true	0.7	11	1.100000024	11	11	14296.7998	0	0	1.12
1154	016	2250	0.05	1900	1	55	80	2.5	4	3	5625	3725	NCT-DIVIS	85	form-based			true	0.75	12	3	11	7	13500	11600	9350	2.4
1155	023	2500	0.06	2280	2	55	80	2.5	5	3	6250	3970	NCT-DIVIS	85	form-based			true	0.75	13	2.599999905	11	8	15000	12720	10220	2.4
1155	048	2500	0.06	2159	2	55	80	2.5	5	3	6250	4091	NCT-DIVIS	85	form-based			true	0.75	13	2.599999905	11	8	15000	12841	10341	2.4
1156	040	2461	0.06	1956	2	55	80	2.5	5	3	6152	4196	NCT-DIVIS	85	form-based			true	0.75	13	2.599999905	11	8	14766	12810	10348	2.400195
1156	045	2461	0.06	2101	2	55	80	2.5	5	3	6152	4051	NCT-DIVIS	85	form-based			true	0.75	13	2.599999905	11	8	14766	12665	10203	2.400195
1167	021	4917	0.11	5755	0	55	80	2.5	9	9	12292	6537	NC-1	40	form-based			true	0.75	11	1.222222209	11	11	14751	8996	8996	1.200049
1169	005	3327	0.08	7935	6	55	80	2.5	6	0	8318	383	RTO-C	85	form-based		true	true	0.75	17	2.833333254	11	6	19962	12027	8701	2.399856
1169	006	2557	0.06	3300	2	55	80	2.5	5	3	6392	3092	RTO-C	85	form-based			true	0.75	13	2.599999905	11	8	15342	12042	9484	2.400188
1169	051	2555	0.06	2061	2	55	80	2.5	5	3	6388	4327	RTO-C	85	form-based			true	0.75	13	2.599999905	11	8	15330	13269	10715	2.399812
1169	055	2553	0.06	3800	2	55	80	2.5	5	3	6382	2582	RTO-C	85	form-based			true	0.75	13	2.599999905	11	8	15318	11518	8964	2.400188
1170	026	2350	0.05	1905	1	55	80	2.5	4	3	5875	3970	RH-2	80	form-based			true	0.7	12	3	11	7	13160	11255	9845	2.24
1170	028	2378	0.05	1977	1	55	80	2.5	4	3	5945	3968	RH-2	80	form-based			true	0.7	12	3	11	7	13316.7998	11339.7998	9913	2.24
1176	035	4469	0.1	5845	2	55	80	2.5	8	6	11172	5327	RM-1	50	form-based			true	0.7	13	1.625	11	11	15641.5	9796.5	9796.5	1.400063
1178	011	5591	0.13	1870	1	55	80	2.5	10	9	13978	12108	RM-1	40	form-based			true	0.7	12	1.200000048	11	11	15654.7998	13784.7998	13784.7998	1.11996
1178	017	4612	0.11	2225	2	55	80	2.5	9	7	11530	9305	RH-3	50	form-based			true	0.7	13	1.444444418	11	11	16142	13917	13917	1.4
1179	074	3844	0.09	4285	0	55	80	2.5	7	7	9610	5325	RM-1	50	form-based			true	0.7	11	1.571428537	11	11	13454	9169	9169	1.4
1181	027	5225	0.12	1603	4	55	80	2.5	10	6	13062	11459	RM-2	50	form-based			true	0.7	15	1.5	11	11	18287.5	16684.5	16684.5	1.400054
1187	010	2500	0.06	2840	2	55	80	2.5	5	3	6250	3410	RTO-C	85	form-based			true	0.75	13	2.599999905	11	8	15000	12160	9660	2.4
1187	011	2500	0.06	2828	2	55	80	2.5	5	3	6250	3422	RTO-C	85	form-based			true	0.75	13	2.599999905	11	8	15000	12172	9672	2.4
1187	012	2500	0.06	2464	2	55	80	2.5	5	3	6250	3786	RTO-C	85	form-based			true	0.75	13	2.599999905	11	8	15000	12536	10036	2.4
1187	031	2500	0.06	1710	2	55	80	2.5	5	3	6250	4540	RTO-C	85	form-based			true	0.75	13	2.599999905	11	8	15000	13290	10790	2.4
1189	020	2812	0.06	3500	4	55	80	2.5	5	1	7030	3530	RTO-C	85	form-based			true	0.75	15	3	11	6	16872	13372	10560	2.4
1201	039	4777	0.11	2355	14	55	80	2.5	9	0	11942	9587	NCT-DIVIS	85	form-based			true	0.75	25	2.777777672	11	4	28662	26307	21529	2.4001
1201	056	5015	0.12	3882	3	55	80	2.5	10	7	12538	8656	RM-1	50	form-based			true	0.7	14	1.399999976	11	11	17552.5	13670.5	13670.5	1.399944
1203	022	2812	0.06	5175	4	55	80	2.5	5	1	7030	1855	NCT-DIVIS	85	form-based			true	0.75	15	3	11	6	16872	11697	8885	2.4
1204	001	2031	0.05	2000	0	55	80	2.5	4	4	5078	3078	NCT-DIVIS	85	form-based		true	true	0.75	11	2.75	11	8	12186	10186	8156	2.399764
1204	004	2656	0.06	5277	3	55	80	2.5	5	2	6640	1363	NCT-DIVIS	85	form-based			true	0.75	14	2.799999952	11	7	15936	10659	8003	2.4
1204	008	2656	0.06	3750	3	55	80	2.5	5	2	6640	2890	NCT-DIVIS	85	form-based			true	0.75	14	2.799999952	11	7	15936	12186	9530	2.4
1204	064	2656	0.06	1386	3	55	80	2.5	5	2	6640	5254	NCT-DIVIS	85	form-based			true	0.75	14	2.799999952	11	7	15936	14550	11894	2.4
1229	010	3453	0.08	2125	2	55	80	2.5	6	4	8632	6507	NCD-HAIG	65	form-based			true	0.75	13	2.166666746	11	10	15538.5	13413.5	13413.5	1.800104
1230	012	3781	0.09	5865	3	55	80	2.5	7	4	9452	3587	NCD-HAIG	65	form-based			true	0.75	14	2	11	11	17014.5	11149.5	11149.5	1.800095
1231	010	3798	0.09	7940	3	55	80	2.5	7	4	9495	1555	NCD-HAIG	65	form-based			true	0.75	14	2	11	11	17091	9151	9151	1.8
1236	015	3781	0.09	3320	3	55	80	2.5	7	4	9452	6132	RTO-C	65	form-based			true	0.75	14	2	11	11	17014.5	13694.5	13694.5	1.800095
1237	014	3781	0.09	6069	3	55	80	2.5	7	4	9452	3383	RTO-C	65	form-based			true	0.75	14	2	11	11	17014.5	10945.5	10945.5	1.800095
1237	027	4125	0.09	3480	1	55	80	2.5	7	6	10312	6832	RM-1	50	form-based			true	0.7	12	1.714285731	11	11	14437.5	10957.5	10957.5	1.400068
1238	011	3482	0.08	1920	2	65	100	3	8	6	10446	8526	RTO-C	65	form-based			true	0.75	13	1.625	11	11	15669	13749	13749	1.5
1238	012	3482	0.08	4920	2	65	100	3	8	6	10446	5526	RTO-C	65	form-based			true	0.75	13	1.625	11	11	15669	10749	10749	1.5
1238	024	2500	0.06	3440	2	65	100	3	6	4	7500	4060	NCT-DIVIS	85	form-based			true	0.75	13	2.166666746	11	10	15000	11560	11560	2
1238	038	3482	0.08	1334	2	65	100	3	8	6	10446	9112	RTO-C	65	form-based			true	0.75	13	1.625	11	11	15669	14335	14335	1.5
1239	033	3390	0.08	1910	2	65	100	3	8	6	10170	8260	RTO-C	65	form-based			true	0.75	13	1.625	11	11	15255	13345	13345	1.5
1239	061	3390	0.08	2345	2	65	100	3	8	6	10170	7825	RTO-C	65	form-based			true	0.75	13	1.625	11	11	15255	12910	12910	1.5
1240	032	3437	0.08	2200	2	65	100	3	8	6	10311	8111	RTO-C	65	form-based			true	0.75	13	1.625	11	11	15466.5	13266.5	13266.5	1.5
1245	025	2804	0.06	2885	0	55	80	2.5	5	5	7010	4125	NCD-HAIG	65	form-based			true	0.75	11	2.200000048	11	10	12618	9733	9733	1.8
1245	061	3944	0.09	1392	4	55	80	2.5	7	3	9860	8468	NCD-HAIG	65	form-based		true	true	0.75	15	2.142857075	11	10	17748	16356	16356	1.8
1256	034	5672	0.13	2150	1	55	80	2.5	10	9	14180	12030	RH-3	40	form-based			true	0.7	12	1.200000048	11	11	15881.59961	13731.59961	13731.59961	1.12
1259	036	9517	0.22	3173	9	65	100	3	22	13	28551	25378	RH-3	40	form-based			true	0.7	20	0.909090936	11	11	26647.59961	23474.59961	23474.59961	0.933333
1265	008A	3437	0.08	2700	2	65	100	3	8	6	10311	7611	RTO-C	65	form-based			true	0.75	13	1.625	11	11	15466.5	12766.5	12766.5	1.5
1265	043	3438	0.08	1245	2	65	100	3	8	6	10314	9069	RTO-C	65	form-based			true	0.75	13	1.625	11	11	15471	14226	14226	1.5
1265	051	3850	0.09	880	3	65	100	3	9	6	11550	10670	RTO-C	65	form-based			true	0.75	14	1.555555582	11	11	17325	16445	16445	1.5
1266	012	3438	0.08	7234	2	85	140	4	11	9	13752	6518	RTO-C	65	form-based			true	0.75	13	1.181818128	11	11	15471	8237	8237	1.125
1266	028	3457	0.08	2710	2	65	100	3	8	6	10371	7661	RTO-C	65	form-based			true	0.75	13	1.625	11	11	15556.5	12846.5	12846.5	1.5
1266	055	3457	0.08	1457	2	65	100	3	8	6	10371	8914	RTO-C	65	form-based			true	0.75	13	1.625	11	11	15556.5	14099.5	14099.5	1.5
1266	059	3438	0.08	1800	2	85	140	4	11	9	13752	11952	RTO-C	65	form-based			true	0.75	13	1.181818128	11	11	15471	13671	13671	1.125
1267	026	3438	0.08	3670	2	65	100	3	8	6	10314	6644	RTO-C	65	form-based			true	0.75	13	1.625	11	11	15471	11801	11801	1.5
1267	062	3438	0.08	4369	2	85	140	4	11	9	13752	9383	RTO-C	65	form-based			true	0.75	13	1.181818128	11	11	15471	11102	11102	1.125
1267	095	3437	0.08	1884	2	85	140	4	11	9	13748	11864	RTO-C	65	form-based			true	0.75	13	1.181818128	11	11	15466.5	13582.5	13582.5	1.125
1270	072	5512	0.13	4976	1	55	80	2.5	10	9	13780	8804	RH-3	40	form-based		true	true	0.7	12	1.200000048	11	11	15433.59961	10457.59961	10457.59961	1.12
1271	015	3438	0.08	3500	2	65	100	3	8	6	10314	6814	RTO-C	65	form-based			true	0.75	13	1.625	11	11	15471	11971	11971	1.5
1271	016	3438	0.08	3000	2	65	100	3	8	6	10314	7314	RTO-C	65	form-based			true	0.75	13	1.625	11	11	15471	12471	12471	1.5

block_num	lot_num	Lot Size Feet	Lot Size Acres	Existing Bldg Sqft	Existing Units	sb79_MaxHeight	sb79_MaxDensity	sb79_MaxFAR	SB79- Gross Unit Capacity	SB79- Net Unit Capacity	SB79- Gross GSF Capacity	SB79- Net GSF Capacity	Existing SF Zoning	Existing SF Height Limit	Density Limit?	Density Limit ratio	Corner Parcel?	In R4	Max Lot Coverage	SF Unit Capacity Gross	% Gross Unit- SF vs SB79	SF Zoning- Net Unit Capacity	SF Zoning - Net Unit Capacity Limited by 200% SB79	SF Zoning- Gross GSF Capacity	SF Zoning- Net GSF Capacity	SF Zoning - Net GSF Capacity Limited by 200% SB79	% Gross GSF- SF vs SB79
1271	017	3481	0.08	2850	2	65	100	3	8	6	10443	7593	RTO-C	65	form-based			true	0.75	13	1.625	11	11	15664.5	12814.5	12814.5	1.5
1271	048	3481	0.08	2073	2	65	100	3	8	6	10443	8370	RTO-C	65	form-based			true	0.75	13	1.625	11	11	15664.5	13591.5	13591.5	1.5
1271	052	3438	0.08	2040	2	65	100	3	8	6	10314	8274	RTO-C	65	form-based			true	0.75	13	1.625	11	11	15471	13431	13431	1.5
1272	015	3253	0.07	1950	1	65	100	3	7	6	9759	7809	RTO-C	65	form-based			true	0.75	12	1.714285731	11	11	14638.5	12688.5	12688.5	1.5
1272	022	3450	0.08	2750	2	85	140	4	11	9	13800	11050	RTO-C	65	form-based			true	0.75	13	1.181818128	11	11	15525	12775	12775	1.125
1272	038	3438	0.08	1400	2	65	100	3	8	6	10314	8914	RTO-C	65	form-based			true	0.75	13	1.625	11	11	15471	14071	14071	1.5
1273	037	3900	0.09	6678	4	85	140	4	13	9	15600	8922	RTO-C	65	form-based			true	0.75	15	1.153846145	11	11	17550	10872	10872	1.125
1274	025	3450	0.08	2000	2	65	100	3	8	6	10350	8350	RTO-C	65	form-based			true	0.75	13	1.625	11	11	15525	13525	13525	1.5
1274	031	3450	0.08	2710	2	85	140	4	11	9	13800	11090	RTO-C	65	form-based			true	0.75	13	1.181818128	11	11	15525	12815	12815	1.125
1274	047	3450	0.08	1391	2	65	100	3	8	6	10350	8959	RTO-C	65	form-based			true	0.75	13	1.625	11	11	15525	14134	14134	1.5
1274	049	3450	0.08	1300	2	85	140	4	11	9	13800	12500	RTO-C	65	form-based			true	0.75	13	1.181818128	11	11	15525	14225	14225	1.125
1274	054	3438	0.08	1770	2	65	100	3	8	6	10314	8544	RTO-C	65	form-based			true	0.75	13	1.625	11	11	15471	13701	13701	1.5
1274	056	3438	0.08	945	2	65	100	3	8	6	10314	9369	RTO-C	65	form-based			true	0.75	13	1.625	11	11	15471	14526	14526	1.5
1274	063	3437	0.08	1000	2	65	100	3	8	6	10311	9311	RTO-C	65	form-based			true	0.75	13	1.625	11	11	15466.5	14466.5	14466.5	1.5
1275	010	3396	0.08	2750	2	65	100	3	8	6	10188	7438	RTO-C	65	form-based			true	0.75	13	1.625	11	11	15282	12532	12532	1.5
1275	011	3602	0.08	4500	3	65	100	3	8	5	10806	6306	RTO-C	65	form-based			true	0.75	14	1.75	11	11	16209	11709	11709	1.5
1275	022	3163	0.07	2092	1	85	140	4	10	9	12652	10560	RTO-C	65	form-based			true	0.75	12	1.200000048	11	11	14233.5	12141.5	12141.5	1.125
1275	050A	3391	0.08	2800	2	65	100	3	8	6	10173	7373	RTO-C	65	form-based			true	0.75	13	1.625	11	11	15259.5	12459.5	12459.5	1.5
1275	050B	3483	0.08	2800	2	65	100	3	8	6	10449	7649	RTO-C	65	form-based			true	0.75	13	1.625	11	11	15673.5	12873.5	12873.5	1.5
1278	001	3209	0.07	2710	1	65	100	3	7	6	9627	6917	RTO-C	65	form-based		true	true	0.75	12	1.714285731	11	11	14440.5	11730.5	11730.5	1.5
1278	025	3071	0.07	2095	1	65	100	3	7	6	9213	7118	RTO-C	65	form-based			true	0.75	12	1.714285731	11	11	13819.5	11724.5	11724.5	1.5
1278	026	3331	0.08	2280	1	65	100	3	8	7	9993	7713	RTO-C	65	form-based			true	0.75	12	1.5	11	11	14989.5	12709.5	12709.5	1.5
1279	085	3200	0.07	1790	1	65	100	3	7	6	9600	7810	RTO-C	65	form-based			true	0.75	12	1.714285731	11	11	14400	12610	12610	1.5
1327	009B	5819	0.13	3772	1	55	80	2.5	10	9	14548	10776	RH-1(D)	40	form-based			true	0.7	12	1.200000048	11	11	16293.2002	12521.2002	12521.2002	1.119962
1326	008	5781	0.13	3440	1	55	80	2.5	10	9	14452	11012	RH-1(D)	40	form-based			true	0.7	12	1.200000048	11	11	16186.7998	12746.7998	12746.7998	1.120039
1326	009	5744	0.13	3268	1	55	80	2.5	10	9	14360	11092	RH-1(D)	40	form-based			true	0.7	12	1.200000048	11	11	16083.2002	12815.2002	12815.2002	1.12
1326	010	5747	0.13	5924	1	55	80	2.5	10	9	14368	8444	RH-1(D)	40	form-based			true	0.7	12	1.200000048	11	11	16091.59961	10167.59961	10167.59961	1.119961
1327	004	5513	0.13	6395	1	55	80	2.5	10	9	13782	7387	RH-1(D)	40	form-based			true	0.7	12	1.200000048	11	11	15436.39941	9041.399414	9041.399414	1.120041
1326	016	5678	0.13	3640	1	55	80	2.5	10	9	14195	10555	RH-1(D)	40	form-based			true	0.7	12	1.200000048	11	11	15898.39941	12258.39941	12258.39941	1.12
1327	011	5507	0.13	4540	1	55	80	2.5	10	9	13768	9228	RH-1(D)	40	form-based			true	0.7	12	1.200000048	11	11	15419.59961	10879.59961	10879.59961	1.119959
1328	011	5942	0.14	3524	1	55	80	2.5	11	10	14855	11331	RH-1(D)	40	form-based			true	0.7	12	1.090909123	11	11	16637.59961	13113.59961	13113.59961	1.12
1328	012	5587	0.13	4329	1	55	80	2.5	10	9	13968	9639	RH-1(D)	40	form-based			true	0.7	12	1.200000048	11	11	15643.59961	11314.59961	11314.59961	1.11996
1329	001	5639	0.13	2534	1	55	80	2.5	10	9	14098	11564	RH-1(D)	40	form-based		true	true	0.7	12	1.200000048	11	11	15789.2002	13255.2002	13255.2002	1.11996
1329	015	5542	0.13	2904	1	55	80	2.5	10	9	13855	10951	RH-1(D)	40	form-based		true	true	0.7	12	1.200000048	11	11	15517.59961	12613.59961	12613.59961	1.12
1330	001A	5619	0.13	3809	1	55	80	2.5	10	9	14048	10239	RH-1(D)	40	form-based			true	0.7	12	1.200000048	11	11	15733.2002	11924.2002	11924.2002	1.11996
1330	001B	5626	0.13	3317	1	55	80	2.5	10	9	14065	10748	RH-1(D)	40	form-based			true	0.7	12	1.200000048	11	11	15752.7998	12435.7998	12435.7998	1.12
1330	001C	5526	0.13	4518	1	55	80	2.5	10	9	13815	9297	RH-1(D)	40	form-based		true	true	0.7	12	1.200000048	11	11	15472.7998	10954.7998	10954.7998	1.12
1330	002	5661	0.13	3683	1	55	80	2.5	10	9	14152	10469	RH-1(D)	40	form-based			true	0.7	12	1.200000048	11	11	15850.7998	12167.7998	12167.7998	1.12004
1330	003	5767	0.13	2920	1	55	80	2.5	10	9	14418	11498	RH-1(D)	40	form-based			true	0.7	12	1.200000048	11	11	16147.59961	13227.59961	13227.59961	1.119961
1330	008B	5478	0.13	3502	1	55	80	2.5	10	9	13695	10193	RH-1(D)	40	form-based			true	0.7	12	1.200000048	11	11	15338.39941	11836.39941	11836.39941	1.12
1334	002	5754	0.13	3240	1	55	80	2.5	10	9	14385	11145	RH-1(D)	40	form-based			true	0.7	12	1.200000048	11	11	16111.2002	12871.2002	12871.2002	1.12
1334	039	5339	0.12	0	0	55	80	2.5	10	10	13348	13348	RH-1(D)	40	form-based			true	0.7	11	1.100000024	11	11	14949.2002	14949.2002	14949.2002	1.119958
1335	011	5575	0.13	3580	1	55	80	2.5	10	9	13938	10358	RH-1(D)	40	form-based			true	0.7	12	1.200000048	11	11	15610	12030	12030	1.11996
1337	017	5543	0.13	4224	1	55	80	2.5	10	9	13858	9634	RH-1	40	form-based		true	true	0.7	12	1.200000048	11	11	15520.39941	11296.39941	11296.39941	1.11996
1341	024	5451	0.13	0	0	55	80	2.5	10	10	13628	13628	RH-1	40	form-based			true	0.7	11	1.100000024	11	11	15262.7998	15262.7998	15262.7998	1.119959
1342	001	5252	0.12	6345	0	55	80	2.5	10	10	13130	6785	RH-1	40	form-based			true	0.7	11	1.100000024	11	11	14705.59961	8360.599609	8360.599609	1.12
1352	004	5915	0.14	4915	1	55	80	2.5	11	10	14788	9873	RH-1	40	form-based			true	0.7	12	1.090909123	11	11	16562	11647	11647	1.119962
1361	027	2229	0.05	1609	1	55	80	2.5	4	3	5572	3963	RTO-C	85	form-based			true	0.75	12	3	11	7	13374	11765	9535	2.400215
1355	053	5776	0.13	5602	1	55	80	2.5	10	9	14440	8838	RH-1(D)	40	form-based			true	0.7	12	1.200000048	11	11	16172.7998	10570.7998	10570.7998	1.12
1361	029	2357	0.05	1840	1	55	80	2.5	4	3	5892	4052	RTO-C	85	form-based			true	0.75	12	3	11	7	14142	12302	9944	2.400204
1361	030	2913	0.07	4815	4	55	80	2.5	6	2	7282	2467	RTO-C	85	form-based		true	true	0.75	15	2.5	11	8	17478	12663	9749	2.400165
1362	020	2574	0.06	3771	3	55	80	2.5	5	2	6435	2664	RTO-C	85	form-based			true	0.75	14	2.799999952	11	7	15444	11673	9099	2.4
1362	025	2530	0.06	1942	2	55	80	2.5	5	3	6325	4383	RTO-C	85	form-based			true	0.75	13	2.599999905	11	8	15180	13238	10708	2.4
1362	026	2594	0.06	3885	3	55	80	2.5	5	2	6485	2600	RTO-C	85	form-based			true	0.75	14	2.799999952	11	7	15564	11679	9085	2.4
1363	015	2796	0.06	4691	4	55	80	2.5	5	1	6990	2299	RTO-C	85	form-based		true	true	0.75	15	3	11	6	16776	12085	9289	2.4
1363	016	2569	0.06	4984	2	55	80	2.5	5	3	6422	1438	RTO-C	85	form-based		true	true	0.75	13	2.599999905	11	8	15414	10430	7860	2.400187
1363	021	2481	0.06	1370	2	55	80	2.5	5	3	6202	4832	RTO-C	85	form-based			true	0.75	13	2.599999905	11	8	14886	13516	11034	2.400193
1363	022A	2428	0.06	2411	2	55	80	2.5	5	3	6070	3659	RTO-C	85	form-based			true	0.75	13	2.599999905	11	8	14568	12157	9729	2.4
1363	023	2510	0.06	2642	2	55	80	2.5	5	3	6275	3633	RTO-C	85	form-based			true	0.75	13	2.599999905	11	8	15060	12418	9908	2.4
1363	025	2619	0.06	3715	3	55	80	2.5	5	2	6548	2833	RTO-C	85	form-based			true	0.75	14	2.799999952	11	7	15714	11999	9381	2.399817
1363	053	2570	0.06	1147	2	55	80	2.5	5	3	6425	5278	RTO-C	85	form-based			true	0.75	13	2.599999905	11	8	15420	14273	11703	2.4
1364	019	2034	0.05	5421	0	55	80	2.5	4	4	5085	0	NC-1	85	form-based			true	0.75	11	2.75	11	8	12204	6783	4749	2.4
1364	020	2098	0.05	2068	0	55	80	2.5	4	4	5245	3177	NC-1	85	form-based			true	0.75	11	2.75	11	8	12588	10520	8422	2.4
1364	021	2162	0.05	4400	0	55	80	2.5	4	4	5405	1005	NC-1	85	form-based			true	0.75	11	2.75	11	8	12972	8572	6410	2.4

block_num	lot_num	Lot Size Feet	Lot Size Acres	Existing Bldg Sqft	Existing Units	sb79_MaxHeight	sb79_MaxDensity	sb79_MaxFAR	SB79- Gross Unit Capacity	SB79- Net Unit Capacity	SB79- Gross GSF Capacity	SB79- Net GSF Capacity	Existing SF Zoning	Existing SF Height Limit	Density Limit?	Density Limit ratio	Corner Parcel?	In R4	Max Lot Coverage	SF Unit Capacity Gross	% Gross Unit- SF vs SB79	SF Zoning- Net Unit Capacity	SF Zoning - Net Unit Capacity Limited by 200% SB79	SF Zoning- Gross GSF Capacity	SF Zoning- Net GSF Capacity	SF Zoning - Net GSF Capacity Limited by 200% SB79	% Gross GSF- SF vs SB79
1365	014	2701	0.06	4472	3	55	80	2.5	5	2	6752	2280	NC-1	85	form-based			true	0.75	14	2.799999952	11	7	16206	11734	9032	2.400178
1366	027	3432	0.08	9863	7	55	80	2.5	6	0	8580	0	NC-1	85	form-based		true	true	0.75	18	3	11	5	20592	10729	7297	2.4
1367	022	2410	0.06	2976	2	55	80	2.5	5	3	6025	3049	RTO-C	85	form-based			true	0.75	13	2.599999905	11	8	14460	11484	9074	2.4
1367	023	2474	0.06	2630	2	55	80	2.5	5	3	6185	3555	RTO-C	85	form-based			true	0.75	13	2.599999905	11	8	14844	12214	9740	2.4
1368	019	2462	0.06	2850	2	55	80	2.5	5	3	6155	3305	RTO-C	85	form-based			true	0.75	13	2.599999905	11	8	14772	11922	9460	2.4
1368	024	2458	0.06	2878	2	55	80	2.5	5	3	6145	3267	RTO-C	85	form-based			true	0.75	13	2.599999905	11	8	14748	11870	9412	2.4
1369	013	2453	0.06	3360	2	55	80	2.5	5	3	6132	2772	RTO-C	85	form-based			true	0.75	13	2.599999905	11	8	14718	11358	8904	2.400196
1369	014	2452	0.06	3250	2	55	80	2.5	5	3	6130	2880	RTO-C	85	form-based			true	0.75	13	2.599999905	11	8	14712	11462	9010	2.4
1369	014A	2451	0.06	3250	2	55	80	2.5	5	3	6128	2878	RTO-C	85	form-based			true	0.75	13	2.599999905	11	8	14706	11456	9006	2.399804
1369	017	2449	0.06	1940	2	55	80	2.5	5	3	6122	4182	RTO-C	85	form-based			true	0.75	13	2.599999905	11	8	14694	12754	10304	2.400196
1370	022	2456	0.06	2880	2	55	80	2.5	5	3	6140	3260	RTO-C	85	form-based			true	0.75	13	2.599999905	11	8	14736	11856	9400	2.4
1370	023	2455	0.06	3083	2	55	80	2.5	5	3	6138	3055	RTO-C	85	form-based			true	0.75	13	2.599999905	11	8	14730	11647	9193	2.399805
1370	023A	2454	0.06	3280	2	55	80	2.5	5	3	6135	2855	RTO-C	85	form-based			true	0.75	13	2.599999905	11	8	14724	11444	8990	2.4
1370	023B	2454	0.06	3690	2	55	80	2.5	5	3	6135	2445	RTO-C	85	form-based			true	0.75	13	2.599999905	11	8	14724	11034	8580	2.4
1370	023C	2453	0.06	3390	2	55	80	2.5	5	3	6132	2742	RTO-C	85	form-based			true	0.75	13	2.599999905	11	8	14718	11328	8874	2.400196
1370	025	2452	0.06	2938	2	55	80	2.5	5	3	6130	3192	RTO-C	85	form-based			true	0.75	13	2.599999905	11	8	14712	11774	9322	2.4
1382	018	3377	0.08	2178	2	55	80	2.5	6	4	8442	6264	RTO-C	65	form-based			true	0.75	13	2.166666746	11	10	15196.5	13018.5	13018.5	1.800107
1383	020	5004	0.11	7210	8	55	80	2.5	9	1	12510	5300	RTO-C	65	form-based			true	0.75	19	2.111111164	11	10	22518	15308	15308	1.8
1389	001A	5550	0.13	5962	1	55	80	2.5	10	9	13875	7913	RH-1(D)	40	form-based			true	0.7	12	1.200000048	11	11	15540	9578	9578	1.12
1391	001B	5739	0.13	2500	1	55	80	2.5	10	9	14348	11848	RH-1(D)	40	form-based		true	true	0.7	12	1.200000048	11	11	16069.2002	13569.2002	13569.2002	1.119961
1392	036	5597	0.13	4263	1	55	80	2.5	10	9	13992	9729	RH-1(D)	40	form-based		true	true	0.7	12	1.200000048	11	11	15671.59961	11408.59961	11408.59961	1.12004
1402	060	5173	0.12	848	8	65	100	3	12	4	15519	14671	NC-1	65	form-based			true	0.75	19	1.583333373	11	11	23278.5	22430.5	22430.5	1.5
1404	048	5000	0.11	7775	8	65	100	3	11	3	15000	7225	RTO-C	65	form-based			true	0.75	19	1.727272749	11	11	22500	14725	14725	1.5
1409	023	3438	0.08	4390	2	65	100	3	8	6	10314	5924	NCD-OUTE	65	form-based			true	0.75	13	1.625	11	11	15471	11081	11081	1.5
1417	014	3000	0.07	3300	0	65	100	3	7	7	9000	5700	RTO-C	65	form-based			true	0.75	11	1.571428537	11	11	13500	10200	10200	1.5
1421	001	3250	0.07	9576	6	65	100	3	7	1	9750	174	RTO-C	85	form-based		true	true	0.75	17	2.428571463	11	8	19500	9924	9924	2
1421	030	2500	0.06	2239	2	65	100	3	6	4	7500	5261	RTO-C	85	form-based			true	0.75	13	2.166666746	11	10	15000	12761	12761	2
1421	032	2500	0.06	2714	2	65	100	3	6	4	7500	4786	RTO-C	85	form-based			true	0.75	13	2.166666746	11	10	15000	12286	12286	2
1421	041	2500	0.06	914	2	65	100	3	6	4	7500	6586	RTO-C	85	form-based			true	0.75	13	2.166666746	11	10	15000	14086	14086	2
1422	042	2500	0.06	2598	2	55	80	2.5	5	3	6250	3652	RTO-C	85	form-based			true	0.75	13	2.599999905	11	8	15000	12402	9902	2.4
1424	037A	2750	0.06	4136	3	65	100	3	6	3	8250	4114	RTO-C	85	form-based			true	0.75	14	2.333333254	11	9	16500	12364	12364	2
1424	039	2750	0.06	4200	3	65	100	3	6	3	8250	4050	RTO-C	85	form-based			true	0.75	14	2.333333254	11	9	16500	12300	12300	2
1424	040	2750	0.06	3370	3	65	100	3	6	3	8250	4880	RTO-C	85	form-based			true	0.75	14	2.333333254	11	9	16500	13130	13130	2
1424	041	2750	0.06	5250	3	65	100	3	6	3	8250	3000	RTO-C	85	form-based			true	0.75	14	2.333333254	11	9	16500	11250	11250	2
1425	002	2428	0.06	4377	2	65	100	3	6	4	7284	2907	RTO-C	85	form-based			true	0.75	13	2.166666746	11	10	14568	10191	10191	2
1425	024	2808	0.06	1690	0	65	100	3	6	6	8424	6734	NCD-INNE	65	form-based			true	0.75	11	1.833333373	11	11	12636	10946	10946	1.5
1425	046A	2500	0.06	3400	2	65	100	3	6	4	7500	4100	RTO-C	85	form-based			true	0.75	13	2.166666746	11	10	15000	11600	11600	2
1425	057	2500	0.06	1468	2	65	100	3	6	4	7500	6032	RTO-C	85	form-based			true	0.75	13	2.166666746	11	10	15000	13532	13532	2
1426	020	2990	0.07	2288	0	65	100	3	7	7	8970	6682	NCD-INNE	65	form-based			true	0.75	11	1.571428537	11	11	13455	11167	11167	1.5
1426	024	2990	0.07	2080	0	65	100	3	7	7	8970	6890	NCD-INNE	65	form-based			true	0.75	11	1.571428537	11	11	13455	11375	11375	1.5
1426	043	2500	0.06	3340	2	65	100	3	6	4	7500	4160	RTO-C	85	form-based			true	0.75	13	2.166666746	11	10	15000	11660	11660	2
1426	044	2500	0.06	3040	2	65	100	3	6	4	7500	4460	RTO-C	85	form-based			true	0.75	13	2.166666746	11	10	15000	11960	11960	2
1426	047	2600	0.06	3040	3	65	100	3	6	3	7800	4760	RTO-C	85	form-based			true	0.75	14	2.333333254	11	9	15600	12560	12560	2
1426	065	2500	0.06	3857	2	65	100	3	6	4	7500	3643	RTO-C	85	form-based			true	0.75	13	2.166666746	11	10	15000	11143	11143	2
1427	029	2259	0.05	1453	1	65	100	3	5	4	6777	5324	RTO-C	85	form-based			true	0.75	12	2.400000095	11	9	13554	12101	12101	2
1427	030	2250	0.05	1918	1	65	100	3	5	4	6750	4832	RTO-C	85	form-based			true	0.75	12	2.400000095	11	9	13500	11582	11582	2
1428	043	3073	0.07	6222	5	65	100	3	7	2	9219	2997	NC-1	85	form-based		true	true	0.75	16	2.285714388	11	9	18438	12216	12216	2
1428	047	2500	0.06	3360	2	65	100	3	6	4	7500	4140	RTO-C	85	form-based			true	0.75	13	2.166666746	11	10	15000	11640	11640	2
1435	038	2800	0.06	4390	0	65	100	3	6	6	8400	4010	NCD-INNE	65	form-based			true	0.75	11	1.833333373	11	11	12600	8210	8210	1.5
1435	043	4000	0.09	4745	4	65	100	3	9	5	12000	7255	NCD-INNE	65	form-based			true	0.75	15	1.666666627	11	11	18000	13255	13255	1.5
1437	017	2500	0.06	4250	2	85	140	4	8	6	10000	5750	NCD-GEAR	85	form-based			true	0.75	13	1.625	11	11	15000	10750	10750	1.5
1439	036	3024	0.07	0	0	65	100	3	7	7	9072	9072	NCD-INNE	65	form-based			true	0.75	11	1.571428537	11	11	13608	13608	13608	1.5
1439	049	2989	0.07	0	0	65	100	3	7	7	8967	8967	NCD-INNE	65	form-based			true	0.75	11	1.571428537	11	11	13450.5	13450.5	13450.5	1.5
1439	055	2132	0.05	5307	0	65	100	3	5	5	6396	1089	NCD-GEAR	85	form-based			true	0.75	11	2.200000048	11	10	12792	7485	7485	2
1439	059	2701	0.06	2283	3	65	100	3	6	3	8103	5820	NCD-GEAR	85	form-based			true	0.75	14	2.333333254	11	9	16206	13923	13923	2
1440	028	3000	0.07	0	0	65	100	3	7	7	9000	9000	NCD-INNE	65	form-based			true	0.75	11	1.571428537	11	11	13500	13500	13500	1.5
1440	029	3020	0.07	0	0	65	100	3	7	7	9060	9060	NCD-INNE	65	form-based			true	0.75	11	1.571428537	11	11	13590	13590	13590	1.5
1440	030	2980	0.07	0	0	65	100	3	7	7	8940	8940	NCD-INNE	65	form-based			true	0.75	11	1.571428537	11	11	13410	13410	13410	1.5
1442	024	2500	0.06	4245	2	65	100	3	6	4	7500	3255	NCD-GEAR	85	form-based			true	0.75	13	2.166666746	11	10	15000	10755	10755	2
1443	019	2500	0.06	3750	2	65	100	3	6	4	7500	3750	NCD-GEAR	85	form-based			true	0.75	13	2.166666746	11	10	15000	11250	11250	2
1444	021	2500	0.06	2925	2	85	140	4	8	6	10000	7075	NCD-GEAR	85	form-based			true	0.75	13	1.625	11	11	15000	12075	12075	1.5
1449	019	2800	0.06	4735	4	85	140	4	8	4	11200	6465	NCD-GEAR	85	form-based			true	0.75	15	1.875	11	11	16800	12065	12065	1.5
1453	022	2002	0.05	880	0	85	140	4	7	7	8008	7128	NCD-GEAR	85	form-based			true	0.75	11	1.571428537	11	11	12012	11132	11132	1.5
1454	022E	2094	0.05	1980	0	85	140	4	7	7	8376	6396	NCD-GEAR	85	form-based			true	0.75	11	1.571428537	11	11	12564	10584	10584	1.5

block_num	lot_num	Lot Size Feet	Lot Size Acres	Existing Bldg Sqft	Existing Units	sb79_MaxHeight	sb79_MaxDensity	sb79_MaxFAR	SB79- Gross Unit Capacity	SB79- Net Unit Capacity	SB79- Gross GSF Capacity	SB79- Net GSF Capacity	Existing SF Zoning	Existing SF Height Limit	Density Limit?	Density Limit ratio	Corner Parcel?	In R4	Max Lot Coverage	SF Unit Capacity Gross	% Gross Unit- SF vs SB79	SF Zoning- Net Unit Capacity	SF Zoning - Net Unit Capacity Limited by 200% SB79	SF Zoning- Gross GSF Capacity	SF Zoning- Net GSF Capacity	SF Zoning - Net GSF Capacity Limited by 200% SB79	% Gross GSF- SF vs SB79
1456	022	2545	0.06	3340	2	85	140	4	8	6	10180	6840	NCD-GEAR	85	form-based			true	0.75	13	1.625	11	11	15270	11930	11930	1.5
1457	001	2990	0.07	4320	0	65	100	3	7	7	8970	4650	NCD-OUTE	65	form-based		true	true	0.75	11	1.571428537	11	11	13455	9135	9135	1.5
1459	008	2561	0.06	2000	2	85	140	4	8	6	10244	8244	NCD-GEAR	85	form-based			true	0.75	13	1.625	11	11	15366	13366	13366	1.5
1460	027	2887	0.07	764	4	85	140	4	10	6	11548	10784	RTO-C	85	form-based			true	0.75	15	1.5	11	11	17322	16558	16558	1.5
1462	017	3027	0.07	7387	5	85	140	4	10	5	12108	4721	RTO-C	85	form-based			true	0.75	16	1.600000024	11	11	18162	10775	10775	1.5
1466	017	2500	0.06	2750	2	65	100	3	6	4	7500	4750	RTO-C	85	form-based			true	0.75	13	2.166666746	11	10	15000	12250	12250	2
1466	019	2500	0.06	2600	2	65	100	3	6	4	7500	4900	RTO-C	85	form-based			true	0.75	13	2.166666746	11	10	15000	12400	12400	2
1466	020	2500	0.06	2852	2	65	100	3	6	4	7500	4648	RTO-C	85	form-based			true	0.75	13	2.166666746	11	10	15000	12148	12148	2
1467	057	2485	0.06	4090	2	65	100	3	6	4	7455	3365	RTO-C	85	form-based			true	0.75	13	2.166666746	11	10	14910	10820	10820	2
1467	059	2485	0.06	1700	2	65	100	3	6	4	7455	5755	RTO-C	85	form-based			true	0.75	13	2.166666746	11	10	14910	13210	13210	2
1470	063	2563	0.06	949	2	55	80	2.5	5	3	6408	5459	RTO-C	85	form-based			true	0.75	13	2.599999905	11	8	15378	14429	11867	2.399813
1471	001B	3000	0.07	2052	0	55	80	2.5	6	6	7500	5448	RTO-C	65	form-based			true	0.75	11	1.833333373	11	11	13500	11448	11448	1.8
1472	001	3140	0.07	3228	1	55	80	2.5	6	5	7850	4622	RTO-C	65	form-based		true	true	0.75	12	2	11	11	14130	10902	10902	1.8
1504	001P	2500	0.06	2950	2	55	80	2.5	5	3	6250	3300	RTO-C	85	form-based			true	0.75	13	2.599999905	11	8	15000	12050	9550	2.4
1506	045	2387	0.05	2169	1	55	80	2.5	4	3	5968	3799	RH-2	85	form-based			true	0.7	12	3	11	7	13367.2002	11198.2002	9767	2.239812
1507	001	3145	0.07	4748	6	65	100	3	7	1	9435	4687	RTO-C	85	form-based		true	true	0.75	17	2.428571463	11	8	18870	14122	14122	2
1507	041	2484	0.06	2806	2	65	100	3	6	4	7452	4646	RTO-C	85	form-based			true	0.75	13	2.166666746	11	10	14904	12098	12098	2
1510	046	2422	0.06	2646	2	65	100	3	6	4	7266	4620	RTO-C	85	form-based			true	0.75	13	2.166666746	11	10	14532	11886	11886	2
1510	049	2422	0.06	3090	2	65	100	3	6	4	7266	4176	RTO-C	85	form-based			true	0.75	13	2.166666746	11	10	14532	11442	11442	2
1510	051	2422	0.06	3350	2	65	100	3	6	4	7266	3916	RTO-C	85	form-based			true	0.75	13	2.166666746	11	10	14532	11182	11182	2
1515	037	2459	0.06	3151	2	85	140	4	8	6	9836	6685	RTO-C	85	form-based			true	0.75	13	1.625	11	11	14754	11603	11603	1.5
1516	042	2456	0.06	2696	2	85	140	4	8	6	9824	7128	RTO-C	85	form-based			true	0.75	13	1.625	11	11	14736	12040	12040	1.5
1521	001	4120	0.09	10825	11	85	140	4	13	2	16480	5655	NCD-GEAR	85	form-based		true	true	0.75	22	1.692307711	11	11	24720	13895	13895	1.5
1521	034A	2487	0.06	1871	2	65	100	3	6	4	7461	5590	NCD-GEAR	85	form-based			true	0.75	13	2.166666746	11	10	14922	13051	13051	2
1521	035	2487	0.06	2590	2	85	140	4	8	6	9948	7358	NCD-GEAR	85	form-based			true	0.75	13	1.625	11	11	14922	12332	12332	1.5
1522	001	2593	0.06	4179	3	85	140	4	8	5	10372	6193	NCD-GEAR	85	form-based		true	true	0.75	14	1.75	11	11	15558	11379	11379	1.5
1523	046A	2608	0.06	2534	3	65	100	3	6	3	7824	5290	NCD-GEAR	85	form-based			true	0.75	14	2.333333254	11	9	15648	13114	13114	2
1523	047	2716	0.06	4185	3	65	100	3	6	3	8148	3963	NCD-GEAR	85	form-based			true	0.75	14	2.333333254	11	9	16296	12111	12111	2
1526	033	2510	0.06	2910	2	65	100	3	6	4	7530	4620	NCD-GEAR	85	form-based			true	0.75	13	2.166666746	11	10	15060	12150	12150	2
1526	034	2510	0.06	2730	2	65	100	3	6	4	7530	4800	NCD-GEAR	85	form-based			true	0.75	13	2.166666746	11	10	15060	12330	12330	2
1527	038	2509	0.06	4435	2	85	140	4	8	6	10036	5601	NCD-GEAR	85	form-based			true	0.75	13	1.625	11	11	15054	10619	10619	1.5
1530	027	2463	0.06	3647	2	65	100	3	6	4	7389	3742	NCD-GEAR	85	form-based			true	0.75	13	2.166666746	11	10	14778	11131	11131	2
1534	040	2505	0.06	4000	2	65	100	3	6	4	7515	3515	NCD-GEAR	85	form-based			true	0.75	13	2.166666746	11	10	15030	11030	11030	2
1536	043	2504	0.06	3400	2	85	140	4	8	6	10016	6616	NCD-GEAR	85	form-based			true	0.75	13	1.625	11	11	15024	11624	11624	1.5
1538	033	2503	0.06	4452	2	85	140	4	8	6	10012	5560	NCD-GEAR	85	form-based			true	0.75	13	1.625	11	11	15018	10566	10566	1.5
1538	034	2503	0.06	3122	2	85	140	4	8	6	10012	6890	NCD-GEAR	85	form-based			true	0.75	13	1.625	11	11	15018	11896	11896	1.5
1538	036	2503	0.06	3501	2	85	140	4	8	6	10012	6511	NCD-GEAR	85	form-based			true	0.75	13	1.625	11	11	15018	11517	11517	1.5
1552	027	3272	0.08	4563	1	65	100	3	8	7	9816	5253	RTO-C	65	form-based		true	true	0.75	12	1.5	11	11	14724	10161	10161	1.5
1552	028	3218	0.07	4036	1	65	100	3	7	6	9654	5618	RTO-C	65	form-based			true	0.75	12	1.714285731	11	11	14481	10445	10445	1.5
1553	016	3173	0.07	2650	1	65	100	3	7	6	9519	6869	RTO-C	65	form-based			true	0.75	12	1.714285731	11	11	14278.5	11628.5	11628.5	1.5
1553	017	3173	0.07	2500	1	65	100	3	7	6	9519	7019	RTO-C	65	form-based			true	0.75	12	1.714285731	11	11	14278.5	11778.5	11778.5	1.5
1553	018	3219	0.07	3675	1	55	80	2.5	6	5	8048	4373	RTO-C	65	form-based		true	true	0.75	12	2	11	11	14485.5	10810.5	10810.5	1.799888
1555	025	3084	0.07	2410	1	65	100	3	7	6	9252	6842	RTO-C	65	form-based			true	0.75	12	1.714285731	11	11	13878	11468	11468	1.5
1555	026	3241	0.07	2850	1	65	100	3	7	6	9723	6873	RTO-C	65	form-based		true	true	0.75	12	1.714285731	11	11	14584.5	11734.5	11734.5	1.5
1557	020	3163	0.07	3740	1	65	100	3	7	6	9489	5749	RTO-C	65	form-based		true	true	0.75	12	1.714285731	11	11	14233.5	10493.5	10493.5	1.5
1566	025	3087	0.07	1110	1	65	100	3	7	6	9261	8151	RTO-C	65	form-based			true	0.75	12	1.714285731	11	11	13891.5	12781.5	12781.5	1.5
1568	012	3713	0.09	2557	3	65	100	3	9	6	11139	8582	RTO-C	65	form-based			true	0.75	14	1.555555582	11	11	16708.5	14151.5	14151.5	1.5
1572	028	3515	0.08	2148	2	65	100	3	8	6	10545	8397	RTO-C	65	form-based			true	0.75	13	1.625	11	11	15817.5	13669.5	13669.5	1.5
1619	001D	3120	0.07	1760	1	55	80	2.5	6	5	7800	6040	RTO-C	65	form-based			true	0.75	12	2	11	11	14040	12280	12280	1.8
1619	001E	3120	0.07	1530	1	55	80	2.5	6	5	7800	6270	RTO-C	65	form-based			true	0.75	12	2	11	11	14040	12510	12510	1.8
1630	005A	5266	0.12	27754	0	55	80	2.5	10	10	13165	0	RM-1	40	form-based			true	0.7	11	1.100000024	11	11	14744.7998	0	0	1.12
1638	032	3117	0.07	3250	1	55	80	2.5	6	5	7792	4542	NCD-INNE	65	form-based			true	0.75	12	2	11	11	14026.5	10776.5	10776.5	1.800115
1648	021	2524	0.06	3514	2	55	80	2.5	5	3	6310	2796	RTO-C	85	form-based			true	0.75	13	2.599999905	11	8	15144	11630	9106	2.4
1649	011E	4664	0.11	10557	13	55	80	2.5	9	0	11660	1103	RTO-C	85	form-based		true	true	0.75	24	2.666666746	11	5	27984	17427	12763	2.4
1651	018	2487	0.06	3300	2	55	80	2.5	5	3	6218	2918	RTO-C	85	form-based			true	0.75	13	2.599999905	11	8	14922	11622	9136	2.399807
1652	040	2486	0.06	1444	2	55	80	2.5	5	3	6215	4771	RTO-C	85	form-based			true	0.75	13	2.599999905	11	8	14916	13472	10986	2.4
1655	021	2298	0.05	2180	1	55	80	2.5	4	3	5745	3565	RTO-C	85	form-based			true	0.75	12	3	11	7	13788	11608	9310	2.4
1655	022	2298	0.05	1624	1	55	80	2.5	4	3	5745	4121	RTO-C	85	form-based			true	0.75	12	3	11	7	13788	12164	9866	2.4
1657	015	2484	0.06	4037	2	55	80	2.5	5	3	6210	2173	RTO-C	85	form-based			true	0.75	13	2.599999905	11	8	14904	10867	8383	2.4
1657	015A	2484	0.06	3350	2	55	80	2.5	5	3	6210	2860	RTO-C	85	form-based			true	0.75	13	2.599999905	11	8	14904	11554	9070	2.4
1657	016	2484	0.06	3490	2	55	80	2.5	5	3	6210	2720	RTO-C	85	form-based			true	0.75	13	2.599999905	11	8	14904	11414	8930	2.4
1657	017	2483	0.06	3490	2	55	80	2.5	5	3	6208	2718	RTO-C	85	form-based			true	0.75	13	2.599999905	11	8	14898	11408	8926	2.399807
1657	018	2483	0.06	3490	2	55	80	2.5	5	3	6208	2718	RTO-C	85	form-based			true	0.75	13	2.599999905	11	8	14898	11408	8926	2.399807
1657	051	2870	0.07	949	4	55	80	2.5	6	2	7175	6226	RTO-C	85	form-based	true		true	0.75	15	2.5	11	8	17220	16271	13401	2.4

block_num	lot_num	Lot Size Feet	Lot Size Acres	Existing Bldg Sqft	Existing Units	sb79_MaxHeight	sb79_MaxDensity	sb79_MaxFAR	SB79- Gross Unit Capacity	SB79- Net Unit Capacity	SB79- Gross GSF Capacity	SB79- Net GSF Capacity	Existing SF Zoning	Existing SF Height Limit	Density Limit?	Density Limit ratio	Corner Parcel?	In R4	Max Lot Coverage	SF Unit Capacity Gross	% Gross Unit- SF vs SB79	SF Zoning- Net Unit Capacity	SF Zoning - Net Unit Capacity Limited by 200% SB79	SF Zoning- Gross GSF Capacity	SF Zoning- Net GSF Capacity	SF Zoning - Net GSF Capacity Limited by 200% SB79	% Gross GSF- SF vs SB79
1658	015B	2478	0.06	3300	2	55	80	2.5	5	3	6195	2895	RTO-C	85	form-based			true	0.75	13	2.599999905	11	8	14868	11568	9090	2.4
1658	016	2477	0.06	3050	2	55	80	2.5	5	3	6192	3142	RTO-C	85	form-based			true	0.75	13	2.599999905	11	8	14862	11812	9334	2.400194
1659	019	2482	0.06	3446	2	55	80	2.5	5	3	6205	2759	RTO-C	85	form-based			true	0.75	13	2.599999905	11	8	14892	11446	8964	2.4
1660	022	2480	0.06	3220	2	55	80	2.5	5	3	6200	2980	RTO-C	85	form-based			true	0.75	13	2.599999905	11	8	14880	11660	9180	2.4
1660	023	2480	0.06	3847	2	55	80	2.5	5	3	6200	2353	RTO-C	85	form-based			true	0.75	13	2.599999905	11	8	14880	11033	8553	2.4
1661	011	2500	0.06	2320	2	55	80	2.5	5	3	6250	3930	RTO-C	85	form-based			true	0.75	13	2.599999905	11	8	15000	12680	10180	2.4
1661	012	2500	0.06	2040	2	55	80	2.5	5	3	6250	4210	RTO-C	85	form-based			true	0.75	13	2.599999905	11	8	15000	12960	10460	2.4
1661	013	2500	0.06	3270	2	55	80	2.5	5	3	6250	2980	RTO-C	85	form-based			true	0.75	13	2.599999905	11	8	15000	11730	9230	2.4
1661	013A	2500	0.06	3450	2	55	80	2.5	5	3	6250	2800	RTO-C	85	form-based			true	0.75	13	2.599999905	11	8	15000	11550	9050	2.4
1661	014	2500	0.06	2332	2	55	80	2.5	5	3	6250	3918	RTO-C	85	form-based			true	0.75	13	2.599999905	11	8	15000	12668	10168	2.4
1662	020	2500	0.06	3258	2	55	80	2.5	5	3	6250	2992	RTO-C	85	form-based			true	0.75	13	2.599999905	11	8	15000	11742	9242	2.4
1662	020A	2500	0.06	3636	2	55	80	2.5	5	3	6250	2614	RTO-C	85	form-based			true	0.75	13	2.599999905	11	8	15000	11364	8864	2.4
1662	023	2500	0.06	1841	2	55	80	2.5	5	3	6250	4409	RTO-C	85	form-based			true	0.75	13	2.599999905	11	8	15000	13159	10659	2.4
1662	024	2500	0.06	3040	2	55	80	2.5	5	3	6250	3210	RTO-C	85	form-based			true	0.75	13	2.599999905	11	8	15000	11960	9460	2.4
1664	018	2500	0.06	3100	2	55	80	2.5	5	3	6250	3150	RTO-C	85	form-based			true	0.75	13	2.599999905	11	8	15000	11900	9400	2.4
1664	020	2500	0.06	3402	2	55	80	2.5	5	3	6250	2848	RTO-C	85	form-based			true	0.75	13	2.599999905	11	8	15000	11598	9098	2.4
1664	022	2500	0.06	3244	2	55	80	2.5	5	3	6250	3006	RTO-C	85	form-based			true	0.75	13	2.599999905	11	8	15000	11756	9256	2.4
1664	023	2500	0.06	3244	2	55	80	2.5	5	3	6250	3006	RTO-C	85	form-based			true	0.75	13	2.599999905	11	8	15000	11756	9256	2.4
1664	049	2500	0.06	1525	2	55	80	2.5	5	3	6250	4725	RTO-C	85	form-based			true	0.75	13	2.599999905	11	8	15000	13475	10975	2.4
1665	021	2059	0.05	1780	0	55	80	2.5	4	4	5148	3368	RTO-C	85	form-based			true	0.75	11	2.75	11	8	12354	10574	8516	2.399767
1665	026	2476	0.06	1820	2	55	80	2.5	5	3	6190	4370	RTO-C	85	form-based			true	0.75	13	2.599999905	11	8	14856	13036	10560	2.4
1667	022	2474	0.06	3600	2	55	80	2.5	5	3	6185	2585	RTO-C	85	form-based			true	0.75	13	2.599999905	11	8	14844	11244	8770	2.4
1667	023	2474	0.06	3320	2	55	80	2.5	5	3	6185	2865	RTO-C	85	form-based			true	0.75	13	2.599999905	11	8	14844	11524	9050	2.4
1669	025C	2536	0.06	2626	2	55	80	2.5	5	3	6340	3714	RTO-C	85	form-based			true	0.75	13	2.599999905	11	8	15216	12590	10054	2.4
1671	007J	2367	0.05	1888	1	55	80	2.5	4	3	5918	4030	RTO-C	85	form-based			true	0.75	12	3	11	7	14202	12314	9948	2.399797
1671	007K	2367	0.05	1888	1	55	80	2.5	4	3	5918	4030	RTO-C	85	form-based			true	0.75	12	3	11	7	14202	12314	9948	2.399797
1672	014	2375	0.05	2610	1	55	80	2.5	4	3	5938	3328	RTO-C	85	form-based		true	true	0.75	12	3	11	7	14250	11640	9266	2.399798
1672	015	2375	0.05	1350	1	55	80	2.5	4	3	5938	4588	RTO-C	85	form-based			true	0.75	12	3	11	7	14250	12900	10526	2.399798
1672	016	2375	0.05	1990	1	55	80	2.5	4	3	5938	3948	RTO-C	85	form-based			true	0.75	12	3	11	7	14250	12260	9886	2.399798
1672	016A	2375	0.05	2415	1	55	80	2.5	4	3	5938	3523	RTO-C	85	form-based			true	0.75	12	3	11	7	14250	11835	9461	2.399798
1673	023	2500	0.06	2860	2	55	80	2.5	5	3	6250	3390	RTO-C	85	form-based			true	0.75	13	2.599999905	11	8	15000	12140	9640	2.4
1673	025	2500	0.06	2300	2	55	80	2.5	5	3	6250	3950	RTO-C	85	form-based			true	0.75	13	2.599999905	11	8	15000	12700	10200	2.4
1673	060	2500	0.06	2162	2	55	80	2.5	5	3	6250	4088	RTO-C	85	form-based			true	0.75	13	2.599999905	11	8	15000	12838	10338	2.4
1674	006A	2500	0.06	3130	2	55	80	2.5	5	3	6250	3120	RTO-C	85	form-based			true	0.75	13	2.599999905	11	8	15000	11870	9370	2.4
1674	007	2500	0.06	3130	2	55	80	2.5	5	3	6250	3120	RTO-C	85	form-based			true	0.75	13	2.599999905	11	8	15000	11870	9370	2.4
1674	007A	2500	0.06	3140	2	55	80	2.5	5	3	6250	3110	RTO-C	85	form-based			true	0.75	13	2.599999905	11	8	15000	11860	9360	2.4
1674	007C	2500	0.06	3140	2	55	80	2.5	5	3	6250	3110	RTO-C	85	form-based			true	0.75	13	2.599999905	11	8	15000	11860	9360	2.4
1674	007D	2500	0.06	3955	2	55	80	2.5	5	3	6250	2295	RTO-C	85	form-based			true	0.75	13	2.599999905	11	8	15000	11045	8545	2.4
1674	007E	2500	0.06	3570	2	55	80	2.5	5	3	6250	2680	RTO-C	85	form-based			true	0.75	13	2.599999905	11	8	15000	11430	8930	2.4
1674	022	2500	0.06	1556	2	55	80	2.5	5	3	6250	4694	RTO-C	85	form-based			true	0.75	13	2.599999905	11	8	15000	13444	10944	2.4
1677	011	2400	0.06	3450	2	55	80	2.5	5	3	6000	2550	RTO-C	85	form-based			true	0.75	13	2.599999905	11	8	14400	10950	8550	2.4
1677	011A	2400	0.06	3450	2	55	80	2.5	5	3	6000	2550	RTO-C	85	form-based			true	0.75	13	2.599999905	11	8	14400	10950	8550	2.4
1677	012B	2250	0.05	2380	1	55	80	2.5	4	3	5625	3245	RTO-C	85	form-based			true	0.75	12	3	11	7	13500	11120	8870	2.4
1677	012C	2250	0.05	2380	1	55	80	2.5	4	3	5625	3245	RTO-C	85	form-based			true	0.75	12	3	11	7	13500	11120	8870	2.4
1678	015	2195	0.05	2713	1	55	80	2.5	4	3	5488	2775	RTO-C	85	form-based			true	0.75	12	3	11	7	13170	10457	8263	2.399781
1708	042	3316	0.08	1624	1	65	100	3	8	7	9948	8324	RTO-C	65	form-based		true	true	0.75	12	1.5	11	11	14922	13298	13298	1.5
1708	045	3200	0.07	1364	1	65	100	3	7	6	9600	8236	RTO-C	65	form-based			true	0.75	12	1.714285731	11	11	14400	13036	13036	1.5
1709	024	6011	0.14	2350	2	65	100	3	14	12	18033	15683	RH-2	40	form-based			true	0.7	13	0.928571403	11	11	16830.79883	14480.79883	14480.79883	0.933333
1718	001	3084	0.07	2240	1	55	80	2.5	6	5	7710	5470	RTO-C	65	form-based		true	true	0.75	12	2	11	11	13878	11638	11638	1.8
1726	021	2500	0.06	1794	2	65	100	3	6	4	7500	5706	NCD-IRVIN	85	form-based			true	0.75	13	2.166666746	11	10	15000	13206	13206	2
1726	041A	3303	0.08	2220	1	65	100	3	8	7	9909	7689	RTO-C	65	form-based		true	true	0.75	12	1.5	11	11	14863.5	12643.5	12643.5	1.5
1728	020	3730	0.09	7452	9	65	100	3	9	0	11190	3738	NCD-IRVIN	85	form-based			true	0.75	20	2.222222328	11	9	22380	14928	14928	2
1730	001B	2530	0.06	3654	2	65	100	3	6	4	7590	3936	RTO-C	85	form-based			true	0.75	13	2.166666746	11	10	15180	11526	11526	2
1730	044	2500	0.06	2600	2	65	100	3	6	4	7500	4900	RTO-C	85	form-based			true	0.75	13	2.166666746	11	10	15000	12400	12400	2
1730	045	2500	0.06	2600	2	65	100	3	6	4	7500	4900	RTO-C	85	form-based			true	0.75	13	2.166666746	11	10	15000	12400	12400	2
1731	006	2228	0.05	1018	1	65	100	3	5	4	6684	5666	RTO-C	85	form-based			true	0.75	12	2.400000095	11	9	13368	12350	12350	2
1731	046	2500	0.06	2980	2	65	100	3	6	4	7500	4520	RTO-C	85	form-based			true	0.75	13	2.166666746	11	10	15000	12020	12020	2
1732	018	3095	0.07	4485	5	65	100	3	7	2	9285	4800	NCD-INNE	85	form-based		true	true	0.75	16	2.285714388	11	9	18570	14085	14085	2
1732	049	2500	0.06	2680	2	65	100	3	6	4	7500	4820	RTO-C	85	form-based			true	0.75	13	2.166666746	11	10	15000	12320	12320	2
1733	042	2500	0.06	3162	2	65	100	3	6	4	7500	4338	RTO-C	85	form-based			true	0.75	13	2.166666746	11	10	15000	11838	11838	2
1733	043	2500	0.06	3162	2	65	100	3	6	4	7500	4338	RTO-C	85	form-based			true	0.75	13	2.166666746	11	10	15000	11838	11838	2
1734	017	2500	0.06	2140	2	65	100	3	6	4	7500	5360	NCD-INNE	85	form-based			true	0.75	13	2.166666746	11	10	15000	12860	12860	2
1734	021	3168	0.07	5024	6	65	100	3	7	1	9504	4480	NCD-INNE	85	form-based		true	true	0.75	17	2.428571463	11	8	19008	13984	13984	2
1738	018	2267	0.05	2413	1	65	100	3	5	4	6801	4388	NCD-INNE	85	form-based			true	0.75	12	2.400000095	11	9	13602	11189	11189	2

block_num	lot_num	Lot Size Feet	Lot Size Acres	Existing Bldg Sqft	Existing Units	sb79_MaxHeight	sb79_MaxDensity	sb79_MaxFAR	SB79- Gross Unit Capacity	SB79- Net Unit Capacity	SB79- Gross GSF Capacity	SB79- Net GSF Capacity	Existing SF Zoning	Existing SF Height Limit	Density Limit?	Density Limit ratio	Corner Parcel?	In R4	Max Lot Coverage	SF Unit Capacity Gross	% Gross Unit- SF vs SB79	SF Zoning- Net Unit Capacity	SF Zoning - Net Unit Capacity Limited by 200% SB79	SF Zoning- Gross GSF Capacity	SF Zoning- Net GSF Capacity	SF Zoning - Net GSF Capacity Limited by 200% SB79	% Gross GSF- SF vs SB79
1738	024	2500	0.06	1838	2	65	100	3	6	4	7500	5662	NCD-INNE	85	form-based			true	0.75	13	2.166666746	11	10	15000	13162	13162	2
1739	018	2375	0.05	1802	1	65	100	3	5	4	7125	5323	NCD-INNE	85	form-based			true	0.75	12	2.400000095	11	9	14250	12448	12448	2
1739	024	2500	0.06	1803	2	65	100	3	6	4	7500	5697	NCD-INNE	85	form-based			true	0.75	13	2.166666746	11	10	15000	13197	13197	2
1739	047	3500	0.08	2500	2	65	100	3	8	6	10500	8000	RTO-C	65	form-based			true	0.75	13	1.625	11	11	15750	13250	13250	1.5
1740	024	2500	0.06	4253	2	65	100	3	6	4	7500	3247	NCD-INNE	85	form-based			true	0.75	13	2.166666746	11	10	15000	10747	10747	2
1741	011	3013	0.07	3240	5	65	100	3	7	2	9039	5799	NCD-INNE	85	form-based			true	0.75	16	2.285714388	11	9	18078	14838	14838	2
1741	020	2529	0.06	3116	2	65	100	3	6	4	7587	4471	NCD-INNE	85	form-based			true	0.75	13	2.166666746	11	10	15174	12058	12058	2
1741	021	2528	0.06	3596	2	65	100	3	6	4	7584	3988	NCD-INNE	85	form-based			true	0.75	13	2.166666746	11	10	15168	11572	11572	2
1741	050	2500	0.06	3300	2	65	100	3	6	4	7500	4200	NCD-INNE	85	form-based			true	0.75	13	2.166666746	11	10	15000	11700	11700	2
1742	017	2000	0.05	2125	0	85	140	4	7	7	8000	5875	NCD-INNE	85	form-based			true	0.75	11	1.571428537	11	11	12000	9875	9875	1.5
1742	039	2500	0.06	3352	2	65	100	3	6	4	7500	4148	NCD-INNE	85	form-based			true	0.75	13	2.166666746	11	10	15000	11648	11648	2
1742	040	2500	0.06	1504	2	65	100	3	6	4	7500	5996	NCD-INNE	85	form-based			true	0.75	13	2.166666746	11	10	15000	13496	13496	2
1743	021	2000	0.05	1826	0	65	100	3	5	5	6000	4174	NCD-INNE	85	form-based			true	0.75	11	2.200000048	11	10	12000	10174	10174	2
1746	017	3039	0.07	2407	0	65	100	3	7	7	9117	6710	RTO-C	65	form-based	true		true	0.75	11	1.571428537	11	11	13675.5	11268.5	11268.5	1.5
1752	011	2775	0.06	3250	4	65	100	3	6	2	8325	5075	RTO-C	85	form-based			true	0.75	15	2.5	11	8	16650	13400	13400	2
1753	009	2390	0.05	2800	2	65	100	3	5	3	7170	4370	RTO-C	85	form-based			true	0.75	13	2.599999905	11	8	14340	11540	11540	2
1754	009	2377	0.05	2481	1	85	140	4	7	6	9508	7027	RTO-C	85	form-based			true	0.75	12	1.714285731	11	11	14262	11781	11781	1.5
1754	014	2377	0.05	1300	1	85	140	4	7	6	9508	8208	RTO-C	85	form-based			true	0.75	12	1.714285731	11	11	14262	12962	12962	1.5
1755	009	2372	0.05	2250	1	85	140	4	7	6	9488	7238	RTO-C	85	form-based			true	0.75	12	1.714285731	11	11	14232	11982	11982	1.5
1755	012	2761	0.06	3600	3	85	140	4	8	5	11044	7444	NCD-INNE	85	form-based			true	0.75	14	1.75	11	11	16566	12966	12966	1.5
1759	002	2390	0.05	3200	2	65	100	3	5	3	7170	3970	RTO-C	85	form-based			true	0.75	13	2.599999905	11	8	14340	11140	11140	2
1759	046	2375	0.05	3323	1	85	140	4	7	6	9500	6177	RTO-C	85	form-based	true		true	0.75	12	1.714285731	11	11	14250	10927	10927	1.5
1759	047	2500	0.06	3000	2	85	140	4	8	6	10000	7000	RTO-C	85	form-based			true	0.75	13	1.625	11	11	15000	12000	12000	1.5
1760	052	2500	0.06	2900	2	85	140	4	8	6	10000	7100	NCD-INNE	85	form-based			true	0.75	13	1.625	11	11	15000	12100	12100	1.5
1760	070	2500	0.06	1607	2	85	140	4	8	6	10000	8393	NCD-INNE	85	form-based			true	0.75	13	1.625	11	11	15000	13393	13393	1.5
1763	002	2338	0.05	1800	1	85	140	4	7	6	9352	7552	NCD-INNE	85	form-based			true	0.75	12	1.714285731	11	11	14028	12228	12228	1.5
1764	012	3013	0.07	3952	5	85	140	4	10	5	12052	8100	NCD-INNE	85	form-based			true	0.75	16	1.600000024	11	11	18078	14126	14126	1.5
1764	020	2552	0.06	2800	2	85	140	4	8	6	10208	7408	NCD-INNE	85	form-based			true	0.75	13	1.625	11	11	15312	12512	12512	1.5
1764	021A	2513	0.06	2805	2	85	140	4	8	6	10052	7247	NCD-INNE	85	form-based			true	0.75	13	1.625	11	11	15078	12273	12273	1.5
1764	040	2375	0.05	3622	1	65	100	3	5	4	7125	3503	NCD-INNE	85	form-based			true	0.75	12	2.400000095	11	9	14250	10628	10628	2
1764	041	2375	0.05	2505	1	65	100	3	5	4	7125	4620	NCD-INNE	85	form-based			true	0.75	12	2.400000095	11	9	14250	11745	11745	2
1765	039	2500	0.06	2808	2	65	100	3	6	4	7500	4692	NCD-INNE	85	form-based			true	0.75	13	2.166666746	11	10	15000	12192	12192	2
1766	044	2500	0.06	2250	2	65	100	3	6	4	7500	5250	NCD-INNE	85	form-based			true	0.75	13	2.166666746	11	10	15000	12750	12750	2
1766	045	2500	0.06	2826	2	65	100	3	6	4	7500	4674	NCD-INNE	85	form-based			true	0.75	13	2.166666746	11	10	15000	12174	12174	2
1766	049	2500	0.06	3440	2	65	100	3	6	4	7500	4060	NCD-INNE	85	form-based			true	0.75	13	2.166666746	11	10	15000	11560	11560	2
1766	059	2464	0.06	871	2	85	140	4	8	6	9856	8985	RTO-C	85	form-based			true	0.75	13	1.625	11	11	14784	13913	13913	1.5
1767	024	3316	0.08	5550	6	85	140	4	11	5	13264	7714	RTO-C	85	form-based	true		true	0.75	17	1.545454502	11	11	19896	14346	14346	1.5
1769	043	2500	0.06	3772	2	65	100	3	6	4	7500	3728	NCD-INNE	85	form-based			true	0.75	13	2.166666746	11	10	15000	11228	11228	2
1769	046	2750	0.06	3008	3	65	100	3	6	3	8250	5242	NCD-INNE	85	form-based			true	0.75	14	2.333333254	11	9	16500	13492	13492	2
1770	019	2506	0.06	3004	2	85	140	4	8	6	10024	7020	RTO-C	85	form-based			true	0.75	13	1.625	11	11	15036	12032	12032	1.5
1770	027	2500	0.06	1700	2	85	140	4	8	6	10000	8300	RTO-C	85	form-based			true	0.75	13	1.625	11	11	15000	13300	13300	1.5
1770	037	2500	0.06	1998	2	65	100	3	6	4	7500	5502	NCD-INNE	85	form-based			true	0.75	13	2.166666746	11	10	15000	13002	13002	2
1770	042	2500	0.06	2522	2	65	100	3	6	4	7500	4978	NCD-INNE	85	form-based			true	0.75	13	2.166666746	11	10	15000	12478	12478	2
1770	052	2291	0.05	0	1	65	100	3	5	4	6873	6873	NCD-INNE	85	form-based			true	0.75	12	2.400000095	11	9	13746	13746	13746	2
1772	005B	2269	0.05	1450	1	65	100	3	5	4	6807	5357	RTO-C	85	form-based			true	0.75	12	2.400000095	11	9	13614	12164	12164	2
1772	005M	2269	0.05	1450	1	65	100	3	5	4	6807	5357	RTO-C	85	form-based			true	0.75	12	2.400000095	11	9	13614	12164	12164	2
1772	005N	2269	0.05	1900	1	65	100	3	5	4	6807	4907	RTO-C	85	form-based			true	0.75	12	2.400000095	11	9	13614	11714	11714	2
1772	005O	3099	0.07	1450	1	65	100	3	7	6	9297	7847	RTO-C	65	form-based			true	0.75	12	1.714285731	11	11	13945.5	12495.5	12495.5	1.5
1772	006	3567	0.08	2500	2	65	100	3	8	6	10701	8201	RTO-C	65	form-based			true	0.75	13	1.625	11	11	16051.5	13551.5	13551.5	1.5
1772	007	3900	0.09	3116	4	65	100	3	9	5	11700	8584	RTO-C	65	form-based			true	0.75	15	1.666666627	11	11	17550	14434	14434	1.5
1772	015	2500	0.06	2250	2	65	100	3	6	4	7500	5250	NCD-INNE	85	form-based			true	0.75	13	2.166666746	11	10	15000	12750	12750	2
1773	007	2497	0.06	2700	2	85	140	4	8	6	9988	7288	RTO-C	85	form-based			true	0.75	13	1.625	11	11	14982	12282	12282	1.5
1774	005	2276	0.05	870	1	65	100	3	5	4	6828	5958	RTO-C	85	form-based			true	0.75	12	2.400000095	11	9	13656	12786	12786	2
1774	006	2286	0.05	1538	1	65	100	3	5	4	6858	5320	RTO-C	85	form-based			true	0.75	12	2.400000095	11	9	13716	12178	12178	2
1774	010	2322	0.05	1932	1	65	100	3	5	4	6966	5034	RTO-C	85	form-based			true	0.75	12	2.400000095	11	9	13932	12000	12000	2
1774	015	2382	0.05	2600	2	65	100	3	5	3	7146	4546	RTO-C	85	form-based			true	0.75	13	2.599999905	11	8	14292	11692	11692	2
1774	016	2394	0.05	2500	2	65	100	3	5	3	7182	4682	RTO-C	85	form-based			true	0.75	13	2.599999905	11	8	14364	11864	11864	2
1774	016A	2405	0.06	2250	2	65	100	3	6	4	7215	4965	RTO-C	85	form-based			true	0.75	13	2.166666746	11	10	14430	12180	12180	2
1774	018	2426	0.06	2656	2	85	140	4	8	6	9704	7048	RTO-C	85	form-based			true	0.75	13	1.625	11	11	14556	11900	11900	1.5
1774	018A	2436	0.06	2560	2	85	140	4	8	6	9744	7184	RTO-C	85	form-based			true	0.75	13	1.625	11	11	14616	12056	12056	1.5
1774	024	2375	0.05	1632	1	85	140	4	7	6	9500	7868	RTO-C	85	form-based			true	0.75	12	1.714285731	11	11	14250	12618	12618	1.5
1774	025	2375	0.05	1840	1	85	140	4	7	6	9500	7660	RTO-C	85	form-based			true	0.75	12	1.714285731	11	11	14250	12410	12410	1.5
1774	026	2375	0.05	1045	1	85	140	4	7	6	9500	8455	RTO-C	85	form-based			true	0.75	12	1.714285731	11	11	14250	13205	13205	1.5
1775	025	2489	0.06	2046	2	65	100	3	6	4	7467	5421	RTO-C	85	form-based			true	0.75	13	2.166666746	11	10	14934	12888	12888	2

block_num	lot_num	Lot Size Feet	Lot Size Acres	Existing Bldg Sqft	Existing Units	sb79_MaxHeight	sb79_MaxDensity	sb79_MaxFAR	SB79- Gross Unit Capacity	SB79- Net Unit Capacity	SB79- Gross GSF Capacity	SB79- Net GSF Capacity	Existing SF Zoning	Existing SF Height Limit	Density Limit?	Density Limit ratio	Corner Parcel?	In R4	Max Lot Coverage	SF Unit Capacity Gross	% Gross Unit- SF vs SB79	SF Zoning- Net Unit Capacity	SF Zoning - Net Unit Capacity Limited by 200% SB79	SF Zoning- Gross GSF Capacity	SF Zoning- Net GSF Capacity	SF Zoning - Net GSF Capacity Limited by 200% SB79	% Gross GSF- SF vs SB79
1775	026	2496	0.06	2750	2	65	100	3	6	4	7488	4738	RTO-C	85	form-based			true	0.75	13	2.166666746	11	10	14976	12226	12226	2
1775	027	2348	0.05	1375	1	65	100	3	5	4	7044	5669	RTO-C	85	form-based		true	true	0.75	12	2.400000095	11	9	14088	12713	12713	2
1775	028	2364	0.05	1450	1	65	100	3	5	4	7092	5642	RTO-C	85	form-based			true	0.75	12	2.400000095	11	9	14184	12734	12734	2
1775	029	2364	0.05	1450	1	65	100	3	5	4	7092	5642	RTO-C	85	form-based			true	0.75	12	2.400000095	11	9	14184	12734	12734	2
1775	029A	2364	0.05	1550	1	65	100	3	5	4	7092	5542	RTO-C	85	form-based			true	0.75	12	2.400000095	11	9	14184	12634	12634	2
1776	009X	2375	0.05	1400	1	85	140	4	7	6	9500	8100	RTO-C	85	form-based			true	0.75	12	1.714285731	11	11	14250	12850	12850	1.5
1776	009Y	2375	0.05	1400	1	85	140	4	7	6	9500	8100	RTO-C	85	form-based			true	0.75	12	1.714285731	11	11	14250	12850	12850	1.5
1777	014A	2375	0.05	2238	1	85	140	4	7	6	9500	7262	RTO-C	85	form-based			true	0.75	12	1.714285731	11	11	14250	12012	12012	1.5
1777	015	2375	0.05	1600	1	85	140	4	7	6	9500	7900	RTO-C	85	form-based			true	0.75	12	1.714285731	11	11	14250	12650	12650	1.5
1777	017	2486	0.06	1900	2	85	140	4	8	6	9944	8044	RTO-C	85	form-based			true	0.75	13	1.625	11	11	14916	13016	13016	1.5
1777	018	2486	0.06	1900	2	85	140	4	8	6	9944	8044	RTO-C	85	form-based			true	0.75	13	1.625	11	11	14916	13016	13016	1.5
1777	018B	2383	0.05	2552	2	85	140	4	7	5	9532	6980	RTO-C	85	form-based			true	0.75	13	1.857142806	11	11	14298	11746	11746	1.5
1778	019	2488	0.06	2500	2	85	140	4	8	6	9952	7452	RTO-C	85	form-based			true	0.75	13	1.625	11	11	14928	12428	12428	1.5
1778	022	2488	0.06	1850	2	65	100	3	6	4	7464	5614	RTO-C	85	form-based			true	0.75	13	2.166666746	11	10	14928	13078	13078	2
1779	015	2489	0.06	2900	2	85	140	4	8	6	9956	7056	RTO-C	85	form-based			true	0.75	13	1.625	11	11	14934	12034	12034	1.5
1779	019	2490	0.06	2400	2	85	140	4	8	6	9960	7560	RTO-C	85	form-based			true	0.75	13	1.625	11	11	14940	12540	12540	1.5
1780	019	2491	0.06	3562	2	85	140	4	8	6	9964	6402	RTO-C	85	form-based			true	0.75	13	1.625	11	11	14946	11384	11384	1.5
1780	022	2492	0.06	1875	2	85	140	4	8	6	9968	8093	RTO-C	85	form-based			true	0.75	13	1.625	11	11	14952	13077	13077	1.5
1780	025	2091	0.05	2020	0	65	100	3	5	5	6273	4253	RTO-C	85	form-based		true	true	0.75	11	2.200000048	11	10	12546	10526	10526	2
1780	050	2000	0.05	2051	0	65	100	3	5	5	6000	3949	NCD-IRVIN	85	form-based			true	0.75	11	2.200000048	11	10	12000	9949	9949	2
1781	020	2469	0.06	2250	2	65	100	3	6	4	7407	5157	RTO-C	85	form-based			true	0.75	13	2.166666746	11	10	14814	12564	12564	2
1781	021	2469	0.06	2500	2	65	100	3	6	4	7407	4907	RTO-C	85	form-based			true	0.75	13	2.166666746	11	10	14814	12314	12314	2
1781	022	2469	0.06	3105	2	65	100	3	6	4	7407	4302	RTO-C	85	form-based			true	0.75	13	2.166666746	11	10	14814	11709	11709	2
1781	023	2469	0.06	2500	2	65	100	3	6	4	7407	4907	RTO-C	85	form-based			true	0.75	13	2.166666746	11	10	14814	12314	12314	2
1781	024	2469	0.06	2500	2	65	100	3	6	4	7407	4907	RTO-C	85	form-based			true	0.75	13	2.166666746	11	10	14814	12314	12314	2
1781	045	2500	0.06	3400	2	65	100	3	6	4	7500	4100	NCD-IRVIN	85	form-based			true	0.75	13	2.166666746	11	10	15000	11600	11600	2
1781	050	2500	0.06	2677	2	65	100	3	6	4	7500	4823	NCD-IRVIN	85	form-based			true	0.75	13	2.166666746	11	10	15000	12323	12323	2
1782	015	2471	0.06	2450	2	85	140	4	8	6	9884	7434	NC-1	85	form-based			true	0.75	13	1.625	11	11	14826	12376	12376	1.5
1782	016	2471	0.06	2074	2	85	140	4	8	6	9884	7810	NC-1	85	form-based			true	0.75	13	1.625	11	11	14826	12752	12752	1.5
1784	001X	2481	0.06	1750	2	65	100	3	6	4	7443	5693	NCD-JUDA	85	form-based			true	0.75	13	2.166666746	11	10	14886	13136	13136	2
1786	013A	2479	0.06	3462	2	85	140	4	8	6	9916	6454	NCD-JUDA	85	form-based			true	0.75	13	1.625	11	11	14874	11412	11412	1.5
1787	013A	2481	0.06	3224	2	65	100	3	6	4	7443	4219	RTO-C	85	form-based			true	0.75	13	2.166666746	11	10	14886	11662	11662	2
1788	015	2482	0.06	2074	2	85	140	4	8	6	9928	7854	RTO-C	85	form-based			true	0.75	13	1.625	11	11	14892	12818	12818	1.5
1788	015A	2483	0.06	2074	2	85	140	4	8	6	9932	7858	RTO-C	85	form-based			true	0.75	13	1.625	11	11	14898	12824	12824	1.5
1788	016	2483	0.06	2760	2	85	140	4	8	6	9932	7172	RTO-C	85	form-based			true	0.75	13	1.625	11	11	14898	12138	12138	1.5
1788	017	2483	0.06	2400	2	85	140	4	8	6	9932	7532	RTO-C	85	form-based			true	0.75	13	1.625	11	11	14898	12498	12498	1.5
1790	010A	2375	0.05	1724	1	65	100	3	5	4	7125	5401	RTO-C	85	form-based			true	0.75	12	2.400000095	11	9	14250	12526	12526	2
1790	010B	2375	0.05	1475	1	65	100	3	5	4	7125	5650	RTO-C	85	form-based			true	0.75	12	2.400000095	11	9	14250	12775	12775	2
1790	010C	2375	0.05	1643	1	65	100	3	5	4	7125	5482	RTO-C	85	form-based			true	0.75	12	2.400000095	11	9	14250	12607	12607	2
1790	010D	2323	0.05	1660	1	65	100	3	5	4	6969	5309	RTO-C	85	form-based		true	true	0.75	12	2.400000095	11	9	13938	12278	12278	2
1792	011A	2491	0.06	1850	2	65	100	3	6	4	7473	5623	NC-1	85	form-based			true	0.75	13	2.166666746	11	10	14946	13096	13096	2
1793	022	2493	0.06	2525	2	65	100	3	6	4	7479	4954	NC-1	85	form-based			true	0.75	13	2.166666746	11	10	14958	12433	12433	2
1793	023	2493	0.06	2525	2	65	100	3	6	4	7479	4954	NC-1	85	form-based			true	0.75	13	2.166666746	11	10	14958	12433	12433	2
1793	024	2493	0.06	2525	2	65	100	3	6	4	7479	4954	NC-1	85	form-based			true	0.75	13	2.166666746	11	10	14958	12433	12433	2
1795	017A	2375	0.05	2780	1	65	100	3	5	4	7125	4345	RTO-C	85	form-based			true	0.75	12	2.400000095	11	9	14250	11470	11470	2
1795	018	2375	0.05	1123	1	65	100	3	5	4	7125	6002	RTO-C	85	form-based			true	0.75	12	2.400000095	11	9	14250	13127	13127	2
1796	017C	2499	0.06	1225	2	65	100	3	6	4	7497	6272	RTO-C	85	form-based			true	0.75	13	2.166666746	11	10	14994	13769	13769	2
1796	017D	2499	0.06	2890	2	65	100	3	6	4	7497	4607	RTO-C	85	form-based			true	0.75	13	2.166666746	11	10	14994	12104	12104	2
1796	035	3125	0.07	973	1	65	100	3	7	6	9375	8402	RTO-C	65	form-based			true	0.75	12	1.714285731	11	11	14062.5	13089.5	13089.5	1.5
1797	018	2501	0.06	2250	2	85	140	4	8	6	10004	7754	RTO-C	85	form-based			true	0.75	13	1.625	11	11	15006	12756	12756	1.5
1797	019	2501	0.06	2553	2	85	140	4	8	6	10004	7451	RTO-C	85	form-based			true	0.75	13	1.625	11	11	15006	12453	12453	1.5
1798	028	2375	0.05	1567	1	85	140	4	7	6	9500	7933	NC-1	85	form-based			true	0.75	12	1.714285731	11	11	14250	12683	12683	1.5
1798	029	2375	0.05	1400	1	85	140	4	7	6	9500	8100	NC-1	85	form-based			true	0.75	12	1.714285731	11	11	14250	12850	12850	1.5
1799	039	2375	0.05	1911	1	65	100	3	5	4	7125	5214	NC-1	85	form-based			true	0.75	12	2.400000095	11	9	14250	12339	12339	2
1800	032	2360	0.05	1334	1	85	140	4	7	6	9440	8106	NC-1	85	form-based			true	0.75	12	1.714285731	11	11	14160	12826	12826	1.5
1801	022	2568	0.06	2723	2	85	140	4	8	6	10272	7549	RTO-C	85	form-based		true	true	0.75	13	1.625	11	11	15408	12685	12685	1.5
1807	018	5625	0.13	1970	1	65	100	3	13	12	16875	14905	RH-1	40	form-based			true	0.7	12	0.923076928	11	11	15750	13780	13780	0.933333
1807	038	2500	0.06	3865	2	85	140	4	8	6	10000	6135	NC-1	85	form-based			true	0.75	13	1.625	11	11	15000	11135	11135	1.5
1807	043	2500	0.06	3662	2	85	140	4	8	6	10000	6338	RTO-C	85	form-based			true	0.75	13	1.625	11	11	15000	11338	11338	1.5
1808	047	2432	0.06	2387	2	85	140	4	8	6	9728	7341	NC-1	85	form-based		true	true	0.75	13	1.625	11	11	14592	12205	12205	1.5
1809	027A	2377	0.05	1584	1	65	100	3	5	4	7131	5547	NC-1	85	form-based			true	0.75	12	2.400000095	11	9	14262	12678	12678	2
1810	039	2500	0.06	2074	2	85	140	4	8	6	10000	7926	RTO-C	85	form-based			true	0.75	13	1.625	11	11	15000	12926	12926	1.5
1810	040	2500	0.06	2074	2	85	140	4	8	6	10000	7926	RTO-C	85	form-based			true	0.75	13	1.625	11	11	15000	12926	12926	1.5
1810	041	2500	0.06	2499	2	85	140	4	8	6	10000	7501	RTO-C	85	form-based			true	0.75	13	1.625	11	11	15000	12501	12501	1.5

block_num	lot_num	Lot Size Feet	Lot Size Acres	Existing Bldg Sqft	Existing Units	sb79_MaxHeight	sb79_MaxDensity	sb79_MaxFAR	SB79- Gross Unit Capacity	SB79- Net Unit Capacity	SB79- Gross GSF Capacity	SB79- Net GSF Capacity	Existing SF Zoning	Existing SF Height Limit	Density Limit?	Density Limit ratio	Corner Parcel?	In R4	Max Lot Coverage	SF Unit Capacity Gross	% Gross Unit- SF vs SB79	SF Zoning- Net Unit Capacity	SF Zoning - Net Unit Capacity Limited by 200% SB79	SF Zoning- Gross GSF Capacity	SF Zoning- Net GSF Capacity	SF Zoning - Net GSF Capacity Limited by 200% SB79	% Gross GSF- SF vs SB79
1810	042	2500	0.06	2417	2	85	140	4	8	6	10000	7583	RTO-C	85	form-based			true	0.75	13	1.625	11	11	15000	12583	12583	1.5
1811	044	2500	0.06	1750	2	85	140	4	8	6	10000	8250	RTO-C	85	form-based			true	0.75	13	1.625	11	11	15000	13250	13250	1.5
1811	045	2500	0.06	1750	2	85	140	4	8	6	10000	8250	RTO-C	85	form-based			true	0.75	13	1.625	11	11	15000	13250	13250	1.5
1812	044	2500	0.06	2307	2	65	100	3	6	4	7500	5193	RTO-C	85	form-based			true	0.75	13	2.166666746	11	10	15000	12693	12693	2
1813	044	2500	0.06	2424	2	65	100	3	6	4	7500	5076	RTO-C	85	form-based			true	0.75	13	2.166666746	11	10	15000	12576	12576	2
1813	045	2500	0.06	2424	2	65	100	3	6	4	7500	5076	RTO-C	85	form-based			true	0.75	13	2.166666746	11	10	15000	12576	12576	2
1813	046	2500	0.06	2424	2	65	100	3	6	4	7500	5076	RTO-C	85	form-based			true	0.75	13	2.166666746	11	10	15000	12576	12576	2
1813	047	2500	0.06	2450	2	85	140	4	8	6	10000	7550	RTO-C	85	form-based			true	0.75	13	1.625	11	11	15000	12550	12550	1.5
1813	048	2500	0.06	2450	2	85	140	4	8	6	10000	7550	RTO-C	85	form-based			true	0.75	13	1.625	11	11	15000	12550	12550	1.5
1814	001A	2260	0.05	1775	1	85	140	4	7	6	9040	7265	NC-1	85	form-based			true	0.75	12	1.714285731	11	11	13560	11785	11785	1.5
1814	001B	2260	0.05	2285	1	85	140	4	7	6	9040	6755	NC-1	85	form-based			true	0.75	12	1.714285731	11	11	13560	11275	11275	1.5
1814	045	2250	0.05	1490	1	85	140	4	7	6	9000	7510	RTO-C	85	form-based			true	0.75	12	1.714285731	11	11	13500	12010	12010	1.5
1814	046	2250	0.05	2400	1	85	140	4	7	6	9000	6600	RTO-C	85	form-based			true	0.75	12	1.714285731	11	11	13500	11100	11100	1.5
1814	047	2250	0.05	1350	1	85	140	4	7	6	9000	7650	RTO-C	85	form-based	true	true	true	0.75	12	1.714285731	11	11	13500	12150	12150	1.5
1816	048	2500	0.06	2907	2	65	100	3	6	4	7500	4593	RTO-C	85	form-based			true	0.75	13	2.166666746	11	10	15000	12093	12093	2
1816	049	2500	0.06	2420	2	65	100	3	6	4	7500	5080	RTO-C	85	form-based			true	0.75	13	2.166666746	11	10	15000	12580	12580	2
1818	043	2490	0.06	1519	2	65	100	3	6	4	7470	5951	RTO-C	85	form-based	true	true	true	0.75	13	2.166666746	11	10	14940	13421	13421	2
1819	040	2500	0.06	1750	2	85	140	4	8	6	10000	8250	RTO-C	85	form-based			true	0.75	13	1.625	11	11	15000	13250	13250	1.5
1819	041	2500	0.06	1750	2	85	140	4	8	6	10000	8250	RTO-C	85	form-based			true	0.75	13	1.625	11	11	15000	13250	13250	1.5
1820	046	2500	0.06	2074	2	85	140	4	8	6	10000	7926	RTO-C	85	form-based			true	0.75	13	1.625	11	11	15000	12926	12926	1.5
1820	047	2500	0.06	2000	2	85	140	4	8	6	10000	8000	RTO-C	85	form-based			true	0.75	13	1.625	11	11	15000	13000	13000	1.5
1820	048	2500	0.06	2000	2	85	140	4	8	6	10000	8000	RTO-C	85	form-based			true	0.75	13	1.625	11	11	15000	13000	13000	1.5
1820	049	2500	0.06	1750	2	85	140	4	8	6	10000	8250	RTO-C	85	form-based			true	0.75	13	1.625	11	11	15000	13250	13250	1.5
1820	050	2500	0.06	1750	2	85	140	4	8	6	10000	8250	RTO-C	85	form-based			true	0.75	13	1.625	11	11	15000	13250	13250	1.5
1821	035	2500	0.06	1746	2	65	100	3	6	4	7500	5754	NCD-JUDA	85	form-based			true	0.75	13	2.166666746	11	10	15000	13254	13254	2
1821	035A	2500	0.06	1720	2	65	100	3	6	4	7500	5780	NCD-JUDA	85	form-based			true	0.75	13	2.166666746	11	10	15000	13280	13280	2
1821	036	2500	0.06	2002	2	65	100	3	6	4	7500	5498	NCD-JUDA	85	form-based			true	0.75	13	2.166666746	11	10	15000	12998	12998	2
1822	001	3217	0.07	5375	6	85	140	4	10	4	12868	7493	NCD-JUDA	85	form-based	true	true	0.75	17	1.700000048	11	11	19302	13927	13927	1.5
1823	001	3349	0.08	6639	7	85	140	4	11	4	13396	6757	NCD-JUDA	85	form-based	true	true	0.75	18	1.636363626	11	11	20094	13455	13455	1.5
1825	040	2500	0.06	2383	2	85	140	4	8	6	10000	7617	RTO-C	85	form-based			true	0.75	13	1.625	11	11	15000	12617	12617	1.5
1825	040A	2500	0.06	2250	2	85	140	4	8	6	10000	7750	RTO-C	85	form-based			true	0.75	13	1.625	11	11	15000	12750	12750	1.5
1826	038	2511	0.06	2260	2	85	140	4	8	6	10044	7784	NC-1	85	form-based			true	0.75	13	1.625	11	11	15066	12806	12806	1.5
1826	040	2500	0.06	4125	2	85	140	4	8	6	10000	5875	NC-1	85	form-based			true	0.75	13	1.625	11	11	15000	10875	10875	1.5
1827	038	2500	0.06	2768	2	65	100	3	6	4	7500	4732	RTO-C	85	form-based			true	0.75	13	2.166666746	11	10	15000	12232	12232	2
1827	038A	2500	0.06	2472	2	65	100	3	6	4	7500	5028	RTO-C	85	form-based			true	0.75	13	2.166666746	11	10	15000	12528	12528	2
1827	039	2500	0.06	2734	2	65	100	3	6	4	7500	4766	RTO-C	85	form-based			true	0.75	13	2.166666746	11	10	15000	12266	12266	2
1828	001B	2500	0.06	2749	2	85	140	4	8	6	10000	7251	RTO-C	85	form-based			true	0.75	13	1.625	11	11	15000	12251	12251	1.5
1828	001C	2500	0.06	2250	2	85	140	4	8	6	10000	7750	RTO-C	85	form-based			true	0.75	13	1.625	11	11	15000	12750	12750	1.5
1828	011A	2500	0.06	2860	2	85	140	4	8	6	10000	7140	RTO-C	85	form-based			true	0.75	13	1.625	11	11	15000	12140	12140	1.5
1828	011B	2500	0.06	2500	2	85	140	4	8	6	10000	7500	RTO-C	85	form-based			true	0.75	13	1.625	11	11	15000	12500	12500	1.5
1828	011C	2500	0.06	2500	2	85	140	4	8	6	10000	7500	RTO-C	85	form-based			true	0.75	13	1.625	11	11	15000	12500	12500	1.5
1829	045	2500	0.06	1750	2	85	140	4	8	6	10000	8250	RTO-C	85	form-based			true	0.75	13	1.625	11	11	15000	13250	13250	1.5
1830	001	3642	0.08	5304	8	85	140	4	11	3	14568	9264	RTO-C	85	form-based	true	true	0.75	19	1.727272749	11	11	21852	16548	16548	1.5
1831	045	2500	0.06	4426	2	85	140	4	8	6	10000	5574	RTO-C	85	form-based			true	0.75	13	1.625	11	11	15000	10574	10574	1.5
1832	041	2375	0.05	1600	1	85	140	4	7	6	9500	7900	RTO-C	85	form-based			true	0.75	12	1.714285731	11	11	14250	12650	12650	1.5
1832	042	2375	0.05	2399	1	85	140	4	7	6	9500	7101	RTO-C	85	form-based			true	0.75	12	1.714285731	11	11	14250	11851	11851	1.5
1832	043	2375	0.05	1760	1	85	140	4	7	6	9500	7740	RTO-C	85	form-based			true	0.75	12	1.714285731	11	11	14250	12490	12490	1.5
1833	034	2500	0.06	2848	2	65	100	3	6	4	7500	4652	RTO-C	85	form-based			true	0.75	13	2.166666746	11	10	15000	12152	12152	2
1833	035	2500	0.06	2000	2	65	100	3	6	4	7500	5500	RTO-C	85	form-based			true	0.75	13	2.166666746	11	10	15000	13000	13000	2
1833	036	2500	0.06	2000	2	65	100	3	6	4	7500	5500	RTO-C	85	form-based			true	0.75	13	2.166666746	11	10	15000	13000	13000	2
1833	037	2500	0.06	2194	2	65	100	3	6	4	7500	5306	RTO-C	85	form-based			true	0.75	13	2.166666746	11	10	15000	12806	12806	2
1833	038	2500	0.06	2000	2	65	100	3	6	4	7500	5500	RTO-C	85	form-based			true	0.75	13	2.166666746	11	10	15000	13000	13000	2
1833	039	3716	0.09	3620	3	65	100	3	9	6	11148	7528	RTO-C	65	form-based			true	0.75	14	1.555555582	11	11	16722	13102	13102	1.5
1834	001B	2597	0.06	3224	3	85	140	4	8	5	10388	7164	RTO-C	85	form-based			true	0.75	14	1.75	11	11	15582	12358	12358	1.5
1834	008	2827	0.06	3160	4	65	100	3	6	2	8481	5321	RTO-C	85	form-based			true	0.75	15	2.5	11	8	16962	13802	13802	2
1834	012	2278	0.05	1225	1	65	100	3	5	4	6834	5609	RTO-C	85	form-based			true	0.75	12	2.400000095	11	9	13668	12443	12443	2
1835	031	2437	0.06	3250	2	65	100	3	6	4	7311	4061	RTO-C	85	form-based			true	0.75	13	2.166666746	11	10	14622	11372	11372	2
1835	032	2456	0.06	5865	2	65	100	3	6	4	7368	1503	RTO-C	85	form-based			true	0.75	13	2.166666746	11	10	14736	8871	8871	2
1835	034	2494	0.06	4895	2	65	100	3	6	4	7482	2587	RTO-C	85	form-based			true	0.75	13	2.166666746	11	10	14964	10069	10069	2
1835	035	2513	0.06	2546	2	65	100	3	6	4	7539	4993	RTO-C	85	form-based			true	0.75	13	2.166666746	11	10	15078	12532	12532	2
1835	036	2533	0.06	2546	2	65	100	3	6	4	7599	5053	RTO-C	85	form-based			true	0.75	13	2.166666746	11	10	15198	12652	12652	2
1835	038	2571	0.06	2023	2	65	100	3	6	4	7713	5690	RTO-C	85	form-based			true	0.75	13	2.166666746	11	10	15426	13403	13403	2
1835	046	2500	0.06	1924	2	85	140	4	8	6	10000	8076	RTO-C	85	form-based			true	0.75	13	1.625	11	11	15000	13076	13076	1.5
1835	047	2500	0.06	2692	2	85	140	4	8	6	10000	7308	RTO-C	85	form-based			true	0.75	13	1.625	11	11	15000	12308	12308	1.5

block_num	lot_num	Lot Size Feet	Lot Size Acres	Existing Bldg Sqft	Existing Units	sb79_MaxHeight	sb79_MaxDensity	sb79_MaxFAR	SB79- Gross Unit Capacity	SB79- Net Unit Capacity	SB79- Gross GSF Capacity	SB79- Net GSF Capacity	Existing SF Zoning	Existing SF Height Limit	Density Limit?	Density Limit ratio	Corner Parcel?	In R4	Max Lot Coverage	SF Unit Capacity Gross	% Gross Unit- SF vs SB79	SF Zoning- Net Unit Capacity	SF Zoning - Net Unit Capacity Limited by 200% SB79	SF Zoning- Gross GSF Capacity	SF Zoning- Net GSF Capacity	SF Zoning - Net GSF Capacity Limited by 200% SB79	% Gross GSF- SF vs SB79
1835	048	2500	0.06	3600	2	85	140	4	8	6	10000	6400	RTO-C	85	form-based			true	0.75	13	1.625	11	11	15000	11400	11400	1.5
1835	056	2475	0.06	2169	2	65	100	3	6	4	7425	5256	RTO-C	85	form-based			true	0.75	13	2.166666746	11	10	14850	12681	12681	2
1836	001	2363	0.05	1730	1	65	100	3	5	4	7089	5359	RTO-C	85	form-based		true	true	0.75	12	2.400000095	11	9	14178	12448	12448	2
1836	001B	2363	0.05	1550	1	65	100	3	5	4	7089	5539	RTO-C	85	form-based			true	0.75	12	2.400000095	11	9	14178	12628	12628	2
1836	001C	2363	0.05	1785	1	65	100	3	5	4	7089	5304	RTO-C	85	form-based			true	0.75	12	2.400000095	11	9	14178	12393	12393	2
1836	021	2399	0.06	3050	2	65	100	3	6	4	7197	4147	RTO-C	85	form-based			true	0.75	13	2.166666746	11	10	14394	11344	11344	2
1836	024	2399	0.06	1393	2	65	100	3	6	4	7197	5804	RTO-C	85	form-based			true	0.75	13	2.166666746	11	10	14394	13001	13001	2
1836	030	2399	0.06	936	2	65	100	3	6	4	7197	6261	RTO-C	85	form-based			true	0.75	13	2.166666746	11	10	14394	13458	13458	2
1837	045	2500	0.06	2472	2	65	100	3	6	4	7500	5028	RTO-C	85	form-based			true	0.75	13	2.166666746	11	10	15000	12528	12528	2
1837	046	2500	0.06	2550	2	65	100	3	6	4	7500	4950	RTO-C	85	form-based			true	0.75	13	2.166666746	11	10	15000	12450	12450	2
1837	047	2500	0.06	2850	2	85	140	4	8	6	10000	7150	RTO-C	85	form-based			true	0.75	13	1.625	11	11	15000	12150	12150	1.5
1837	061	2500	0.06	2030	2	85	140	4	8	6	10000	7970	RTO-C	85	form-based			true	0.75	13	1.625	11	11	15000	12970	12970	1.5
1838	001G	2500	0.06	2050	2	85	140	4	8	6	10000	7950	RTO-C	85	form-based			true	0.75	13	1.625	11	11	15000	12950	12950	1.5
1838	001H	2500	0.06	3100	2	85	140	4	8	6	10000	6900	RTO-C	85	form-based			true	0.75	13	1.625	11	11	15000	11900	11900	1.5
1838	001I	2500	0.06	2250	2	85	140	4	8	6	10000	7750	RTO-C	85	form-based			true	0.75	13	1.625	11	11	15000	12750	12750	1.5
1838	001J	2500	0.06	2400	2	85	140	4	8	6	10000	7600	RTO-C	85	form-based			true	0.75	13	1.625	11	11	15000	12600	12600	1.5
1839	001	2250	0.05	1825	1	65	100	3	5	4	6750	4925	RTO-C	85	form-based		true	true	0.75	12	2.400000095	11	9	13500	11675	11675	2
1839	001A	2250	0.05	2723	1	65	100	3	5	4	6750	4027	RTO-C	85	form-based			true	0.75	12	2.400000095	11	9	13500	10777	10777	2
1839	001B	2250	0.05	1270	1	65	100	3	5	4	6750	5480	RTO-C	85	form-based			true	0.75	12	2.400000095	11	9	13500	12230	12230	2
1839	001L	2375	0.05	1313	1	65	100	3	5	4	7125	5812	RTO-C	85	form-based			true	0.75	12	2.400000095	11	9	14250	12937	12937	2
1839	022F	2340	0.05	1100	1	85	140	4	7	6	9360	8260	RTO-C	85	form-based			true	0.75	12	1.714285731	11	11	14040	12940	12940	1.5
1840	042	2500	0.06	4410	2	85	140	4	8	6	10000	5590	RTO-C	85	form-based			true	0.75	13	1.625	11	11	15000	10590	10590	1.5
1841	035	2500	0.06	2189	2	85	140	4	8	6	10000	7811	RTO-C	85	form-based			true	0.75	13	1.625	11	11	15000	12811	12811	1.5
1841	036	2500	0.06	2500	2	85	140	4	8	6	10000	7500	RTO-C	85	form-based			true	0.75	13	1.625	11	11	15000	12500	12500	1.5
1842	042	2500	0.06	2250	2	85	140	4	8	6	10000	7750	RTO-C	85	form-based			true	0.75	13	1.625	11	11	15000	12750	12750	1.5
1842	043C	2500	0.06	3950	2	85	140	4	8	6	10000	6050	RTO-C	85	form-based			true	0.75	13	1.625	11	11	15000	11050	11050	1.5
1843	043	2250	0.05	1600	1	65	100	3	5	4	6750	5150	RTO-C	85	form-based			true	0.75	12	2.400000095	11	9	13500	11900	11900	2
1843	045	2250	0.05	1415	1	65	100	3	5	4	6750	5335	RTO-C	85	form-based			true	0.75	12	2.400000095	11	9	13500	12085	12085	2
1843	046	2250	0.05	1650	1	65	100	3	5	4	6750	5100	RTO-C	85	form-based			true	0.75	12	2.400000095	11	9	13500	11850	11850	2
1844	052	5026	0.12	6265	0	65	100	3	12	12	15078	8813	RH-2	40	form-based		true	true	0.7	11	0.916666687	11	11	14072.7998	7807.799805	7807.799805	0.933333
1847	042	3000	0.07	3657	0	65	100	3	7	7	9000	5343	RTO-C	65	form-based			true	0.75	11	1.571428537	11	11	13500	9843	9843	1.5
1851	022	5738	0.13	1350	1	55	80	2.5	10	9	14345	12995	RH-2	40	form-based			true	0.7	12	1.200000048	11	11	16066.39941	14716.39941	14716.39941	1.12
1860A	004	5521	0.13	1318	1	65	100	3	13	12	16563	15245	RH-1	40	form-based			true	0.7	12	0.923076928	11	11	15458.7998	14140.7998	14140.7998	0.933333
1860A	015	5772	0.13	4904	1	65	100	3	13	12	17316	12412	RH-1(D)	40	form-based			true	0.7	12	0.923076928	11	11	16161.59961	11257.59961	11257.59961	0.933333
1861A	005	5620	0.13	2100	1	65	100	3	13	12	16860	14760	RH-1(D)	40	form-based			true	0.7	12	0.923076928	11	11	15736	13636	13636	0.933333
1861B	002	5777	0.13	1200	1	65	100	3	13	12	17331	16131	RH-1(D)	40	form-based			true	0.7	12	0.923076928	11	11	16175.59961	14975.59961	14975.59961	0.933333
1862A	003	5768	0.13	1400	1	65	100	3	13	12	17304	15904	RH-1(D)	40	form-based			true	0.7	12	0.923076928	11	11	16150.39941	14750.39941	14750.39941	0.933333
1864	001B	2272	0.05	1490	1	65	100	3	5	4	6816	5326	RTO-C	85	form-based			true	0.75	12	2.400000095	11	9	13632	12142	12142	2
1864	001M	2272	0.05	2315	1	65	100	3	5	4	6816	4501	RTO-C	85	form-based			true	0.75	12	2.400000095	11	9	13632	11317	11317	2
1865	002	2361	0.05	1855	1	65	100	3	5	4	7083	5228	RTO-C	85	form-based			true	0.75	12	2.400000095	11	9	14166	12311	12311	2
1865	003	2361	0.05	1855	1	65	100	3	5	4	7083	5228	RTO-C	85	form-based			true	0.75	12	2.400000095	11	9	14166	12311	12311	2
1865	014	5269	0.12	7560	0	65	100	3	12	12	15807	8247	RH-2	40	form-based		true	true	0.7	11	0.916666687	11	11	14753.2002	7193.200195	7193.200195	0.933333
1895	031	5334	0.12	4790	0	55	80	2.5	10	10	13335	8545	RH-2	40	form-based			true	0.7	11	1.100000024	11	11	14935.2002	10145.2002	10145.2002	1.12
1898	047	5065	0.12	3460	0	55	80	2.5	10	10	12662	9202	RH-1	40	form-based			true	0.7	11	1.100000024	11	11	14182	10722	10722	1.120044
1924	049	2425	0.06	1780	2	55	80	2.5	5	3	6062	4282	RTO-C	85	form-based			true	0.75	13	2.599999905	11	8	14550	12770	10344	2.400198
1924	051	2425	0.06	1920	2	55	80	2.5	5	3	6062	4142	RTO-C	85	form-based			true	0.75	13	2.599999905	11	8	14550	12630	10204	2.400198
1924	055	2425	0.06	1780	2	55	80	2.5	5	3	6062	4282	RTO-C	85	form-based			true	0.75	13	2.599999905	11	8	14550	12770	10344	2.400198
1924	057	2425	0.06	1920	2	55	80	2.5	5	3	6062	4142	RTO-C	85	form-based			true	0.75	13	2.599999905	11	8	14550	12630	10204	2.400198
1924	059	2425	0.06	1920	2	55	80	2.5	5	3	6062	4142	RTO-C	85	form-based			true	0.75	13	2.599999905	11	8	14550	12630	10204	2.400198
1924	061	2425	0.06	1780	2	55	80	2.5	5	3	6062	4282	RTO-C	85	form-based			true	0.75	13	2.599999905	11	8	14550	12770	10344	2.400198
1924	063	2425	0.06	1920	2	55	80	2.5	5	3	6062	4142	RTO-C	85	form-based			true	0.75	13	2.599999905	11	8	14550	12630	10204	2.400198
1924	065	2425	0.06	1780	2	55	80	2.5	5	3	6062	4282	RTO-C	85	form-based			true	0.75	13	2.599999905	11	8	14550	12770	10344	2.400198
1924	067	2425	0.06	1780	2	55	80	2.5	5	3	6062	4282	RTO-C	85	form-based			true	0.75	13	2.599999905	11	8	14550	12770	10344	2.400198
1924	069	2425	0.06	1920	2	55	80	2.5	5	3	6062	4142	RTO-C	85	form-based			true	0.75	13	2.599999905	11	8	14550	12630	10204	2.400198
1924	071	2425	0.06	1920	2	55	80	2.5	5	3	6062	4142	RTO-C	85	form-based			true	0.75	13	2.599999905	11	8	14550	12630	10204	2.400198
1924	073	2425	0.06	1920	2	55	80	2.5	5	3	6062	4142	RTO-C	85	form-based			true	0.75	13	2.599999905	11	8	14550	12630	10204	2.400198
1924	075	2425	0.06	1780	2	55	80	2.5	5	3	6062	4282	RTO-C	85	form-based			true	0.75	13	2.599999905	11	8	14550	12770	10344	2.400198
1924	077	2425	0.06	1920	2	55	80	2.5	5	3	6062	4142	RTO-C	85	form-based			true	0.75	13	2.599999905	11	8	14550	12630	10204	2.400198
1924	079	2425	0.06	1920	2	55	80	2.5	5	3	6062	4142	RTO-C	85	form-based			true	0.75	13	2.599999905	11	8	14550	12630	10204	2.400198
1924	081	2425	0.06	1780	2	55	80	2.5	5	3	6062	4282	RTO-C	85	form-based			true	0.75	13	2.599999905	11	8	14550	12770	10344	2.400198
1924	083	2425	0.06	1920	2	55	80	2.5	5	3	6062	4142	RTO-C	85	form-based			true	0.75	13	2.599999905	11	8	14550	12630	10204	2.400198
1924	085	2425	0.06	1780	2	55	80	2.5	5	3	6062	4282	RTO-C	85	form-based			true	0.75	13	2.599999905	11	8	14550	12770	10344	2.400198
1924	087	2425	0.06	1920	2	55	80	2.5	5	3	6062	4142	RTO-C	85	form-based			true	0.75	13	2.599999905	11	8	14550	12630	10204	2.400198
1924	COMB	5150	0.12	0	0	55	80	2.5	10	10	12875	12875	RH-2	40	form-based			true	0.7	11	1.100000024	11	11	14420	14420	14420	1.12

block_num	lot_num	Lot Size Feet	Lot Size Acres	Existing Bldg Sqft	Existing Units	sb79_MaxHeight	sb79_MaxDensity	sb79_MaxFAR	SB79-Gross Unit Capacity	SB79- Net Unit Capacity	SB79-Gross GSF Capacity	SB79- Net GSF Capacity	Existing SF Zoning	Existing SF Height Limit	Density Limit?	Density Limit ratio	Corner Parcel?	In R4	Max Lot Coverage	SF Unit Capacity Gross	% Gross Unit-SF vs SB79	SF Zoning-Net Unit Capacity	SF Zoning - Net Unit Capacity Limited by 200% SB79	SF Zoning-Gross GSF Capacity	SF Zoning- Net GSF Capacity	SF Zoning - Net GSF Capacity Limited by 200% SB79	% Gross GSF- SF vs SB79
1925	004A	2321	0.05	1576	1	55	80	2.5	4	3	5802	4226	RTO-C	85	form-based			true	0.75	12	3	11	7	13926	12350	10028	2.400207
1925	004B	2321	0.05	2296	1	55	80	2.5	4	3	5802	3506	RTO-C	85	form-based			true	0.75	12	3	11	7	13926	11630	9308	2.400207
1925	004C	2321	0.05	1226	1	55	80	2.5	4	3	5802	4576	RTO-C	85	form-based			true	0.75	12	3	11	7	13926	12700	10378	2.400207
1925	004D	2321	0.05	1423	1	55	80	2.5	4	3	5802	4379	RTO-C	85	form-based			true	0.75	12	3	11	7	13926	12503	10181	2.400207
1925	011	2214	0.05	1200	1	55	80	2.5	4	3	5535	4335	RTO-C	85	form-based			true	0.75	12	3	11	7	13284	12084	9870	2.4
1925	011A	2213	0.05	1200	1	55	80	2.5	4	3	5532	4332	RTO-C	85	form-based			true	0.75	12	3	11	7	13278	12078	9864	2.400217
1925	011B	2213	0.05	2072	1	55	80	2.5	4	3	5532	3460	RTO-C	85	form-based			true	0.75	12	3	11	7	13278	11206	8992	2.400217
1925	011C	2213	0.05	1200	1	55	80	2.5	4	3	5532	4332	RTO-C	85	form-based			true	0.75	12	3	11	7	13278	12078	9864	2.400217
1925	012	2213	0.05	1200	1	55	80	2.5	4	3	5532	4332	RTO-C	85	form-based			true	0.75	12	3	11	7	13278	12078	9864	2.400217
1925	015	2212	0.05	1564	1	55	80	2.5	4	3	5530	3966	RTO-C	85	form-based			true	0.75	12	3	11	7	13272	11708	9496	2.4
1925	015B	2212	0.05	1680	1	55	80	2.5	4	3	5530	3850	RTO-C	85	form-based			true	0.75	12	3	11	7	13272	11592	9380	2.4
1925	015C	2211	0.05	1630	1	55	80	2.5	4	3	5528	3898	RTO-C	85	form-based			true	0.75	12	3	11	7	13266	11636	9426	2.399783
1925	015D	2211	0.05	1600	1	55	80	2.5	4	3	5528	3928	RTO-C	85	form-based			true	0.75	12	3	11	7	13266	11666	9456	2.399783
1925	019	2223	0.05	900	1	55	80	2.5	4	3	5558	4658	RTO-C	85	form-based			true	0.75	12	3	11	7	13338	12438	10216	2.399784
1928B	035	5479	0.13	3339	1	55	80	2.5	10	9	13698	10359	RH-1	40	form-based		true	true	0.7	12	1.200000048	11	11	15341.2002	12002.2002	12002.2002	1.119959
1928B	050	5162	0.12	0	0	55	80	2.5	10	10	12905	12905	RH-1	40	form-based		true	true	0.7	11	1.100000024	11	11	14453.59961	14453.59961	14453.59961	1.12
2009	004I	3075	0.07	2877	1	55	80	2.5	6	5	7688	4811	RTO-C	65	form-based		true	true	0.75	12	2	11	11	13837.5	10960.5	10960.5	1.799883
2014	003H	2325	0.05	1400	1	55	80	2.5	4	3	5812	4412	RTO-C	85	form-based			true	0.75	12	3	11	7	13950	12550	10224	2.400207
2014	003I	2325	0.05	1025	1	55	80	2.5	4	3	5812	4787	RTO-C	85	form-based			true	0.75	12	3	11	7	13950	12925	10599	2.400207
2014	003J	2325	0.05	1025	1	55	80	2.5	4	3	5812	4787	RTO-C	85	form-based			true	0.75	12	3	11	7	13950	12925	10599	2.400207
2014	004	2325	0.05	1300	1	55	80	2.5	4	3	5812	4512	RTO-C	85	form-based			true	0.75	12	3	11	7	13950	12650	10324	2.400207
2015	035	2325	0.05	2052	1	55	80	2.5	4	3	5812	3760	RTO-C	85	form-based			true	0.75	12	3	11	7	13950	11898	9572	2.400207
2015	037	2325	0.05	1654	1	55	80	2.5	4	3	5812	4158	RTO-C	85	form-based			true	0.75	12	3	11	7	13950	12296	9970	2.400207
2015	038	2325	0.05	1654	1	55	80	2.5	4	3	5812	4158	RTO-C	85	form-based			true	0.75	12	3	11	7	13950	12296	9970	2.400207
2017	049	2728	0.06	1600	3	55	80	2.5	5	2	6820	5220	NCD-NORI	85	form-based			true	0.75	14	2.799999952	11	7	16368	14768	12040	2.4
2021	016	2325	0.05	1539	1	55	80	2.5	4	3	5812	4273	RTO-C	85	form-based			true	0.75	12	3	11	7	13950	12411	10085	2.400207
2021	016A	2325	0.05	1918	1	55	80	2.5	4	3	5812	3894	RTO-C	85	form-based			true	0.75	12	3	11	7	13950	12032	9706	2.400207
2021	017	2325	0.05	1808	1	55	80	2.5	4	3	5812	4004	RTO-C	85	form-based			true	0.75	12	3	11	7	13950	12142	9816	2.400207
2021	018	2325	0.05	2258	1	55	80	2.5	4	3	5812	3554	RTO-C	85	form-based			true	0.75	12	3	11	7	13950	11692	9366	2.400207
2022	018A	2325	0.05	1850	1	55	80	2.5	4	3	5812	3962	RTO-C	85	form-based			true	0.75	12	3	11	7	13950	12100	9774	2.400207
2022	018J	2251	0.05	1566	1	55	80	2.5	4	3	5628	4062	RTO-C	85	form-based			true	0.75	12	3	11	7	13506	11940	9690	2.399787
2024	021	2514	0.06	2974	2	55	80	2.5	5	3	6285	3311	NCD-NORI	85	form-based		true	true	0.75	13	2.599999905	11	8	15084	12110	9596	2.4
2024	022	2514	0.06	2700	2	55	80	2.5	5	3	6285	3585	NCD-NORI	85	form-based			true	0.75	13	2.599999905	11	8	15084	12384	9870	2.4
2024	024	2514	0.06	1880	2	55	80	2.5	5	3	6285	4405	NCD-NORI	85	form-based			true	0.75	13	2.599999905	11	8	15084	13204	10690	2.4
2024	025	2514	0.06	2911	2	55	80	2.5	5	3	6285	3374	NCD-NORI	85	form-based			true	0.75	13	2.599999905	11	8	15084	12173	9659	2.4
2024	027	2514	0.06	2690	2	55	80	2.5	5	3	6285	3595	NCD-NORI	85	form-based			true	0.75	13	2.599999905	11	8	15084	12394	9880	2.4
2024	028	2514	0.06	3334	2	55	80	2.5	5	3	6285	2951	NCD-NORI	85	form-based			true	0.75	13	2.599999905	11	8	15084	11750	9236	2.4
2024	029	2510	0.06	2683	2	55	80	2.5	5	3	6275	3592	NCD-NORI	85	form-based		true	true	0.75	13	2.599999905	11	8	15060	12377	9867	2.4
2026	024	2441	0.06	2145	2	55	80	2.5	5	3	6102	3957	NCD-NORI	85	form-based			true	0.75	13	2.599999905	11	8	14646	12501	10059	2.400197
2026	026	2441	0.06	2401	2	55	80	2.5	5	3	6102	3701	NCD-NORI	85	form-based			true	0.75	13	2.599999905	11	8	14646	12245	9803	2.400197
2026	027	2441	0.06	3013	2	55	80	2.5	5	3	6102	3089	NCD-NORI	85	form-based			true	0.75	13	2.599999905	11	8	14646	11633	9191	2.400197
2026	028	2441	0.06	1575	2	55	80	2.5	5	3	6102	4527	NCD-NORI	85	form-based			true	0.75	13	2.599999905	11	8	14646	13071	10629	2.400197
2028	031	3610	0.08	5563	8	55	80	2.5	6	0	9025	3462	NCD-NORI	85	form-based			true	0.75	19	3.166666746	11	4	21660	16097	12487	2.4
2029	020	2237	0.05	1045	1	55	80	2.5	4	3	5592	4547	NCD-NORI	85	form-based			true	0.75	12	3	11	7	13422	12377	10139	2.400215
2029	021	2237	0.05	1045	1	55	80	2.5	4	3	5592	4547	NCD-NORI	85	form-based			true	0.75	12	3	11	7	13422	12377	10139	2.400215
2030	013	2265	0.05	1324	1	55	80	2.5	4	3	5662	4338	NCD-NORI	85	form-based			true	0.75	12	3	11	7	13590	12266	10000	2.400212
2031	017	2248	0.05	1430	1	55	80	2.5	4	3	5620	4190	RTO-C	85	form-based			true	0.75	12	3	11	7	13488	12058	9810	2.4
2031	018	2248	0.05	1100	1	55	80	2.5	4	3	5620	4520	RTO-C	85	form-based			true	0.75	12	3	11	7	13488	12388	10140	2.4
2031	019	2248	0.05	1100	1	55	80	2.5	4	3	5620	4520	RTO-C	85	form-based			true	0.75	12	3	11	7	13488	12388	10140	2.4
2031	020	2248	0.05	1785	1	55	80	2.5	4	3	5620	3835	RTO-C	85	form-based			true	0.75	12	3	11	7	13488	11703	9455	2.4
2031	021	2248	0.05	1340	1	55	80	2.5	4	3	5620	4280	RTO-C	85	form-based			true	0.75	12	3	11	7	13488	12148	9900	2.4
2031	023	2248	0.05	1695	1	55	80	2.5	4	3	5620	3925	RTO-C	85	form-based			true	0.75	12	3	11	7	13488	11793	9545	2.4
2031	024	2248	0.05	1648	1	55	80	2.5	4	3	5620	3972	RTO-C	85	form-based			true	0.75	12	3	11	7	13488	11840	9592	2.4
2031	025	2248	0.05	1250	1	55	80	2.5	4	3	5620	4370	RTO-C	85	form-based			true	0.75	12	3	11	7	13488	12238	9990	2.4
2042	025	7000	0.16	2920	4	55	80	2.5	13	9	17500	14580	RH-2	40	form-based			true	0.7	15	1.153846145	11	11	19600	16680	16680	1.12
2042	026	7000	0.16	2840	4	55	80	2.5	13	9	17500	14660	RH-2	40	form-based			true	0.7	15	1.153846145	11	11	19600	16760	16760	1.12
2042	027	7000	0.16	2800	4	55	80	2.5	13	9	17500	14700	RH-2	40	form-based			true	0.7	15	1.153846145	11	11	19600	16800	16800	1.12
2042	028	6959	0.16	2868	4	55	80	2.5	13	9	17398	14530	RH-2	40	form-based			true	0.7	15	1.153846145	11	11	19485.19922	16617.19922	16617.19922	1.119968
2126	009A	5558	0.13	2466	1	55	80	2.5	10	9	13895	11429	RH-1(D)	40	form-based		true	true	0.7	12	1.200000048	11	11	15562.39941	13096.39941	13096.39941	1.12
2126	023	5799	0.13	5373	1	55	80	2.5	10	9	14498	9125	RH-1(D)	40	form-based		true	true	0.7	12	1.200000048	11	11	16237.2002	10864.2002	10864.2002	1.119961
2134B	008	5766	0.13	1584	1	55	80	2.5	10	9	14415	12831	RH-1(D)	40	form-based			true	0.7	12	1.200000048	11	11	16144.7998	14560.7998	14560.7998	1.12
2134B	010	5524	0.13	1288	1	55	80	2.5	10	9	13810	12522	RH-1(D)	40	form-based			true	0.7	12	1.200000048	11	11	15467.2002	14179.2002	14179.2002	1.12
2138	013	2229	0.05	3995	1	55	80	2.5	4	3	5572	1577	RTO-C	85	form-based			true	0.75	12	3	11	7	13374	9379	7149	2.400215
2138	014	2229	0.05	1350	1	55	80	2.5	4	3	5572	4222	RTO-C	85	form-based			true	0.75	12	3	11	7	13374	12024	9794	2.400215

block_num	lot_num	Lot Size Feet	Lot Size Acres	Existing Bldg Sqft	Existing Units	sb79_MaxHeight	sb79_MaxDensity	sb79_MaxFAR	SB79- Gross Unit Capacity	SB79- Net Unit Capacity	SB79- Gross GSF Capacity	SB79- Net GSF Capacity	Existing SF Zoning	Existing SF Height Limit	Density Limit?	Density Limit ratio	Corner Parcel?	In R4	Max Lot Coverage	SF Unit Capacity Gross	% Gross Unit- SF vs SB79	SF Zoning- Net Unit Capacity	SF Zoning - Net Unit Capacity Limited by 200% SB79	SF Zoning- Gross GSF Capacity	SF Zoning- Net GSF Capacity	SF Zoning - Net GSF Capacity Limited by 200% SB79	% Gross GSF- SF vs SB79
2138	015	2229	0.05	1245	1	55	80	2.5	4	3	5572	4327	RTO-C	85	form-based			true	0.75	12	3	11	7	13374	12129	9899	2.400215
2138	019	2229	0.05	1675	1	55	80	2.5	4	3	5572	3897	RTO-C	85	form-based			true	0.75	12	3	11	7	13374	11699	9469	2.400215
2138	020	2229	0.05	2028	1	55	80	2.5	4	3	5572	3544	RTO-C	85	form-based			true	0.75	12	3	11	7	13374	11346	9116	2.400215
2138	024	2229	0.05	1183	1	55	80	2.5	4	3	5572	4389	RTO-C	85	form-based			true	0.75	12	3	11	7	13374	12191	9961	2.400215
2138	027	2229	0.05	3352	1	55	80	2.5	4	3	5572	2220	RTO-C	85	form-based			true	0.75	12	3	11	7	13374	10022	7792	2.400215
2138	028	2229	0.05	2711	1	55	80	2.5	4	3	5572	2861	RTO-C	85	form-based			true	0.75	12	3	11	7	13374	10663	8433	2.400215
2141	008	5375	0.12	7523	0	55	80	2.5	10	10	13438	5915	RH-1	40	form-based			true	0.7	11	1.100000024	11	11	15050	7527	7527	1.119958
2141	008A	5375	0.12	8980	0	55	80	2.5	10	10	13438	4458	RH-1	40	form-based		true	true	0.7	11	1.100000024	11	11	15050	6070	6070	1.119958
2199	008A	2228	0.05	1412	1	55	80	2.5	4	3	5570	4158	RTO-C	85	form-based			true	0.75	12	3	11	7	13368	11956	9728	2.4
2199	008B	2275	0.05	1150	1	55	80	2.5	4	3	5688	4538	RTO-C	85	form-based			true	0.75	12	3	11	7	13650	12500	10226	2.399789
2199	012B	2397	0.06	2500	2	55	80	2.5	5	3	5992	3492	RTO-C	85	form-based			true	0.75	13	2.599999905	11	8	14382	11882	9484	2.4002
2206	076	5570	0.13	2464	1	55	80	2.5	10	9	13925	11461	RH-1	40	form-based			true	0.7	12	1.200000048	11	11	15596	13132	13132	1.12
2206	077	5829	0.13	2640	1	55	80	2.5	10	9	14572	11932	RH-1	40	form-based			true	0.7	12	1.200000048	11	11	16321.2002	13681.2002	13681.2002	1.120038
2206	078	5901	0.14	3049	1	55	80	2.5	11	10	14752	11703	RH-1	40	form-based			true	0.7	12	1.090909123	11	11	16522.79883	13473.79883	13473.79883	1.120038
2206	091	5508	0.13	3324	1	55	80	2.5	10	9	13770	10446	RH-1	40	form-based			true	0.7	12	1.200000048	11	11	15422.39941	12098.39941	12098.39941	1.12
2331	003E	2250	0.05	1290	1	65	100	3	5	4	6750	5460	RTO-C	85	form-based			true	0.75	12	2.400000095	11	9	13500	12210	12210	2
2331	003I	2250	0.05	1290	1	65	100	3	5	4	6750	5460	RTO-C	85	form-based			true	0.75	12	2.400000095	11	9	13500	12210	12210	2
2331	013	2406	0.06	4898	2	65	100	3	6	4	7218	2320	RTO-C	85	form-based			true	0.75	13	2.166666746	11	10	14436	9538	9538	2
2341	015	4500	0.1	4348	6	65	100	3	10	4	13500	9152	NCD-INNE	65	form-based			true	0.75	17	1.700000048	11	11	20250	15902	15902	1.5
2342	020	3000	0.07	1633	0	65	100	3	7	7	9000	7367	NCD-INNE	65	form-based			true	0.75	11	1.571428537	11	11	13500	11867	11867	1.5
2345A	018	2802	0.06	3800	4	85	140	4	8	4	11208	7408	NCD-INNE	85	form-based		true	true	0.75	15	1.875	11	11	16812	13012	13012	1.5
2345A	024	2400	0.06	1758	2	85	140	4	8	6	9600	7842	NCD-INNE	85	form-based			true	0.75	13	1.625	11	11	14400	12642	12642	1.5
2346	008B	3000	0.07	0	0	65	100	3	7	7	9000	9000	RTO-C	65	form-based			true	0.75	11	1.571428537	11	11	13500	13500	13500	1.5
2347	004F	2500	0.06	3171	2	65	100	3	6	4	7500	4329	RTO-C	85	form-based			true	0.75	13	2.166666746	11	10	15000	11829	11829	2
2347	010	2545	0.06	6387	2	85	140	4	8	6	10180	3793	NCD-INNE	85	form-based			true	0.75	13	1.625	11	11	15270	8883	8883	1.5
2347	018	2276	0.05	950	1	85	140	4	7	6	9104	8154	RTO-C	85	form-based			true	0.75	12	1.714285731	11	11	13656	12706	12706	1.5
2347	019	2276	0.05	2094	1	85	140	4	7	6	9104	7010	RTO-C	85	form-based			true	0.75	12	1.714285731	11	11	13656	11562	11562	1.5
2347	026A	2272	0.05	2176	1	65	100	3	5	4	6816	4640	RTO-C	85	form-based			true	0.75	12	2.400000095	11	9	13632	11456	11456	2
2347	039	2500	0.06	2085	2	65	100	3	6	4	7500	5415	RTO-C	85	form-based			true	0.75	13	2.166666746	11	10	15000	12915	12915	2
2347	041	2500	0.06	2085	2	65	100	3	6	4	7500	5415	RTO-C	85	form-based			true	0.75	13	2.166666746	11	10	15000	12915	12915	2
2347	043	2500	0.06	2085	2	65	100	3	6	4	7500	5415	RTO-C	85	form-based			true	0.75	13	2.166666746	11	10	15000	12915	12915	2
2347	045	2403	0.06	2085	2	65	100	3	6	4	7209	5124	RTO-C	85	form-based			true	0.75	13	2.166666746	11	10	14418	12333	12333	2
2348	037	3238	0.07	1265	1	65	100	3	7	6	9714	8449	RTO-C	65	form-based			true	0.75	12	1.714285731	11	11	14571	13306	13306	1.5
2349	022	3260	0.07	5152	6	65	100	3	7	1	9780	4628	NCD-TARA	85	form-based		true	true	0.75	17	2.428571463	11	8	19560	14408	14408	2
2349	036	3000	0.07	1092	0	65	100	3	7	7	9000	7908	RTO-C	65	form-based			true	0.75	11	1.571428537	11	11	13500	12408	12408	1.5
2353	014	3260	0.07	5633	6	65	100	3	7	1	9780	4147	NCD-TARA	85	form-based		true	true	0.75	17	2.428571463	11	8	19560	13927	13927	2
2354	038	2850	0.07	5514	4	85	140	4	10	6	11400	5886	NCD-TARA	85	form-based		true	true	0.75	15	1.5	11	11	17100	11586	11586	1.5
2354	039	2900	0.07	5510	4	85	140	4	10	6	11600	6090	NCD-TARA	85	form-based			true	0.75	15	1.5	11	11	17400	11890	11890	1.5
2355	012	2500	0.06	1380	2	85	140	4	8	6	10000	8620	NCD-TARA	85	form-based			true	0.75	13	1.625	11	11	15000	13620	13620	1.5
2357	012	2500	0.06	2250	2	65	100	3	6	4	7500	5250	NCD-TARA	85	form-based			true	0.75	13	2.166666746	11	10	15000	12750	12750	2
2357	013	2500	0.06	3635	2	65	100	3	6	4	7500	3865	NCD-TARA	85	form-based			true	0.75	13	2.166666746	11	10	15000	11365	11365	2
2358	013	2500	0.06	1780	2	85	140	4	8	6	10000	8220	NCD-TARA	85	form-based			true	0.75	13	1.625	11	11	15000	13220	13220	1.5
2359	010	2500	0.06	2011	2	85	140	4	8	6	10000	7989	NCD-TARA	85	form-based			true	0.75	13	1.625	11	11	15000	12989	12989	1.5
2359	011	2500	0.06	2011	2	85	140	4	8	6	10000	7989	NCD-TARA	85	form-based			true	0.75	13	1.625	11	11	15000	12989	12989	1.5
2363	003	5493	0.13	1353	1	65	100	3	13	12	16479	15126	RH-1	40	form-based			true	0.7	12	0.923076928	11	11	15380.39941	14027.39941	14027.39941	0.933333
2363	016	2500	0.06	3274	2	65	100	3	6	4	7500	4226	NCD-TARA	85	form-based			true	0.75	13	2.166666746	11	10	15000	11726	11726	2
2364	020	2500	0.06	2811	2	65	100	3	6	4	7500	4689	NCD-TARA	85	form-based			true	0.75	13	2.166666746	11	10	15000	12189	12189	2
2366	021D	2500	0.06	3057	2	65	100	3	6	4	7500	4443	RTO-C	85	form-based			true	0.75	13	2.166666746	11	10	15000	11943	11943	2
2366	022	2500	0.06	3070	2	65	100	3	6	4	7500	4430	RTO-C	85	form-based			true	0.75	13	2.166666746	11	10	15000	11930	11930	2
2366	023	2500	0.06	2904	2	65	100	3	6	4	7500	4596	RTO-C	85	form-based			true	0.75	13	2.166666746	11	10	15000	12096	12096	2
2368	039	2500	0.06	2150	2	85	140	4	8	6	10000	7850	RTO-C	85	form-based			true	0.75	13	1.625	11	11	15000	12850	12850	1.5
2368	040	2500	0.06	2174	2	85	140	4	8	6	10000	7826	RTO-C	85	form-based			true	0.75	13	1.625	11	11	15000	12826	12826	1.5
2371	014	2500	0.06	2572	2	85	140	4	8	6	10000	7428	RTO-C	85	form-based			true	0.75	13	1.625	11	11	15000	12428	12428	1.5
2372	024	2500	0.06	2552	2	85	140	4	8	6	10000	7448	RTO-C	85	form-based			true	0.75	13	1.625	11	11	15000	12448	12448	1.5
2372	024B	2500	0.06	2552	2	85	140	4	8	6	10000	7448	RTO-C	85	form-based			true	0.75	13	1.625	11	11	15000	12448	12448	1.5
2374	018A	2500	0.06	3116	2	85	140	4	8	6	10000	6884	RTO-C	85	form-based			true	0.75	13	1.625	11	11	15000	11884	11884	1.5
2375	020	2500	0.06	1500	2	85	140	4	8	6	10000	8500	NC-1	85	form-based			true	0.75	13	1.625	11	11	15000	13500	13500	1.5
2375	021	2500	0.06	1853	2	85	140	4	8	6	10000	8147	NC-1	85	form-based			true	0.75	13	1.625	11	11	15000	13147	13147	1.5
2379	042	2500	0.06	1887	2	85	140	4	8	6	10000	8113	NC-1	85	form-based			true	0.75	13	1.625	11	11	15000	13113	13113	1.5
2379	047	2500	0.06	1428	2	85	140	4	8	6	10000	8572	NC-1	85	form-based			true	0.75	13	1.625	11	11	15000	13572	13572	1.5
2381	046	2500	0.06	2388	2	85	140	4	8	6	10000	7612	RTO-C	85	form-based			true	0.75	13	1.625	11	11	15000	12612	12612	1.5
2381	047	2500	0.06	2388	2	85	140	4	8	6	10000	7612	RTO-C	85	form-based			true	0.75	13	1.625	11	11	15000	12612	12612	1.5
2383	001	3274	0.08	3096	6	85	140	4	11	5	13096	10000	RTO-C	85	form-based		true	true	0.75	17	1.545454502	11	11	19644	16548	16548	1.5
2386	044	2500	0.06	2356	2	85	140	4	8	6	10000	7644	RTO-C	85	form-based			true	0.75	13	1.625	11	11	15000	12644	12644	1.5

block_num	lot_num	Lot Size Feet	Lot Size Acres	Existing Bldg Sqft	Existing Units	sb79_MaxHeight	sb79_MaxDensity	sb79_MaxFAR	SB79- Gross Unit Capacity	SB79- Net Unit Capacity	SB79- Gross GSF Capacity	SB79- Net GSF Capacity	Existing SF Zoning	Existing SF Height Limit	Density Limit?	Density Limit ratio	Corner Parcel?	In R4	Max Lot Coverage	SF Unit Capacity Gross	% Gross Unit- SF vs SB79	SF Zoning- Net Unit Capacity	SF Zoning - Net Unit Capacity Limited by 200% SB79	SF Zoning- Gross GSF Capacity	SF Zoning- Net GSF Capacity	SF Zoning - Net GSF Capacity Limited by 200% SB79	% Gross GSF- SF vs SB79
2387	035	2500	0.06	2450	2	65	100	3	6	4	7500	5050	RTO-C	85	form-based			true	0.75	13	2.166666746	11	10	15000	12550	12550	2
2387	036	2500	0.06	2862	2	65	100	3	6	4	7500	4638	RTO-C	85	form-based			true	0.75	13	2.166666746	11	10	15000	12138	12138	2
2388	033	2500	0.06	2000	2	65	100	3	6	4	7500	5500	RTO-C	85	form-based			true	0.75	13	2.166666746	11	10	15000	13000	13000	2
2388	034	2500	0.06	2000	2	65	100	3	6	4	7500	5500	RTO-C	85	form-based			true	0.75	13	2.166666746	11	10	15000	13000	13000	2
2390	042A	2063	0.05	1590	0	85	140	4	7	7	8252	6662	NCD-TARA	85	form-based		true	true	0.75	11	1.571428537	11	11	12378	10788	10788	1.5
2392	038	2500	0.06	3400	2	65	100	3	6	4	7500	4100	NCD-TARA	85	form-based			true	0.75	13	2.166666746	11	10	15000	11600	11600	2
2393	042	2500	0.06	5646	2	85	140	4	8	6	10000	4354	NCD-TARA	85	form-based			true	0.75	13	1.625	11	11	15000	9354	9354	1.5
2393	043	2500	0.06	2704	2	85	140	4	8	6	10000	7296	NCD-TARA	85	form-based			true	0.75	13	1.625	11	11	15000	12296	12296	1.5
2394	046	2500	0.06	2052	2	85	140	4	8	6	10000	7948	NCD-TARA	85	form-based			true	0.75	13	1.625	11	11	15000	12948	12948	1.5
2395	039	3000	0.07	5109	5	85	140	4	10	5	12000	6891	NCD-TARA	85	form-based			true	0.75	16	1.600000024	11	11	18000	12891	12891	1.5
2396	038	2500	0.06	1975	2	85	140	4	8	6	10000	8025	NCD-TARA	85	form-based			true	0.75	13	1.625	11	11	15000	13025	13025	1.5
2399	043	2500	0.06	2537	2	85	140	4	8	6	10000	7463	NCD-TARA	85	form-based			true	0.75	13	1.625	11	11	15000	12463	12463	1.5
2401	040	2500	0.06	3500	2	65	100	3	6	4	7500	4000	NCD-TARA	85	form-based			true	0.75	13	2.166666746	11	10	15000	11500	11500	2
2402	026	3317	0.08	7349	6	85	140	4	11	5	13268	5919	NCD-TARA	85	form-based		true	true	0.75	17	1.545454502	11	11	19902	12553	12553	1.5
2402	029	2467	0.06	1550	2	85	140	4	8	6	9868	8318	NCD-TARA	85	form-based			true	0.75	13	1.625	11	11	14802	13252	13252	1.5
2403	035	2500	0.06	3770	2	65	100	3	6	4	7500	3730	NCD-TARA	85	form-based			true	0.75	13	2.166666746	11	10	15000	11230	11230	2
2403	037	2500	0.06	4000	2	65	100	3	6	4	7500	3500	NCD-TARA	85	form-based			true	0.75	13	2.166666746	11	10	15000	11000	11000	2
2407	018	2377	0.05	2080	1	65	100	3	5	4	7131	5051	RTO-C	85	form-based			true	0.75	12	2.400000095	11	9	14262	12182	12182	2
2407	019	2369	0.05	1425	1	65	100	3	5	4	7107	5682	RTO-C	85	form-based			true	0.75	12	2.400000095	11	9	14214	12789	12789	2
2407	020	2361	0.05	1140	1	65	100	3	5	4	7083	5943	RTO-C	85	form-based			true	0.75	12	2.400000095	11	9	14166	13026	13026	2
2407	021A	2344	0.05	1630	1	65	100	3	5	4	7032	5402	RTO-C	85	form-based			true	0.75	12	2.400000095	11	9	14064	12434	12434	2
2407	022	2335	0.05	1280	1	65	100	3	5	4	7005	5725	RTO-C	85	form-based			true	0.75	12	2.400000095	11	9	14010	12730	12730	2
2407	024	2310	0.05	1776	1	85	140	4	7	6	9240	7464	RTO-C	85	form-based			true	0.75	12	1.714285731	11	11	13860	12084	12084	1.5
2407	025	2301	0.05	2260	1	85	140	4	7	6	9204	6944	RTO-C	85	form-based			true	0.75	12	1.714285731	11	11	13806	11546	11546	1.5
2407	026	2293	0.05	2364	1	85	140	4	7	6	9172	6808	RTO-C	85	form-based			true	0.75	12	1.714285731	11	11	13758	11394	11394	1.5
2407	034	2327	0.05	1776	1	65	100	3	5	4	6981	5205	RTO-C	85	form-based			true	0.75	12	2.400000095	11	9	13962	12186	12186	2
2407	035	2318	0.05	1776	1	65	100	3	5	4	6954	5178	RTO-C	85	form-based			true	0.75	12	2.400000095	11	9	13908	12132	12132	2
2408	017	3104	0.07	1830	1	65	100	3	7	6	9312	7482	RTO-C	65	form-based			true	0.75	12	1.714285731	11	11	13968	12138	12138	1.5
2408	018	3217	0.07	2410	1	65	100	3	7	6	9651	7241	RTO-C	65	form-based		true	true	0.75	12	1.714285731	11	11	14476.5	12066.5	12066.5	1.5
2408	026	3239	0.07	1760	1	65	100	3	7	6	9717	7957	RTO-C	65	form-based		true	true	0.75	12	1.714285731	11	11	14575.5	12815.5	12815.5	1.5
2408	027	3101	0.07	2025	1	65	100	3	7	6	9303	7278	RTO-C	65	form-based			true	0.75	12	1.714285731	11	11	13954.5	11929.5	11929.5	1.5
2408	048	2500	0.06	2500	2	85	140	4	8	6	10000	7500	NCD-INNE	85	form-based			true	0.75	13	1.625	11	11	15000	12500	12500	1.5
2410	003	3138	0.07	1115	1	85	140	4	10	9	12552	11437	RTO-C	65	form-based			true	0.75	12	1.200000048	11	11	14121	13006	13006	1.125
2410	029A	2500	0.06	2250	2	85	140	4	8	6	10000	7750	NCD-INNE	85	form-based			true	0.75	13	1.625	11	11	15000	12750	12750	1.5
2410	029B	2500	0.06	2250	2	85	140	4	8	6	10000	7750	NCD-INNE	85	form-based			true	0.75	13	1.625	11	11	15000	12750	12750	1.5
2410	041	2125	0.05	1779	0	65	100	3	5	5	6375	4596	NCD-INNE	85	form-based			true	0.75	11	2.200000048	11	10	12750	10971	10971	2
2411	013	3222	0.07	2080	1	85	140	4	10	9	12888	10808	RTO-C	65	form-based		true	true	0.75	12	1.200000048	11	11	14499	12419	12419	1.125
2411	014	3094	0.07	1400	1	85	140	4	10	9	12376	10976	RTO-C	65	form-based			true	0.75	12	1.200000048	11	11	13923	12523	12523	1.125
2411	015	3094	0.07	1900	1	85	140	4	10	9	12376	10476	RTO-C	65	form-based			true	0.75	12	1.200000048	11	11	13923	12023	12023	1.125
2411	016	3094	0.07	1500	1	85	140	4	10	9	12376	10876	RTO-C	65	form-based			true	0.75	12	1.200000048	11	11	13923	12423	12423	1.125
2411	023	3358	0.08	5342	2	85	140	4	11	9	13432	8090	NCD-INNE	65	form-based			true	0.75	13	1.181818128	11	11	15111	9769	9769	1.125
2415	001	3229	0.07	1441	1	85	140	4	10	9	12916	11475	RTO-C	65	form-based		true	true	0.75	12	1.200000048	11	11	14530.5	13089.5	13089.5	1.125
2415	033	3287	0.08	2150	1	65	100	3	8	7	9861	7711	RTO-C	65	form-based		true	true	0.75	12	1.5	11	11	14791.5	12641.5	12641.5	1.5
2468	025	5751	0.13	2300	1	55	80	2.5	10	9	14378	12078	RH-1	40	form-based			true	0.7	12	1.200000048	11	11	16102.7998	13802.7998	13802.7998	1.119961
2473	049	2810	0.06	7580	0	55	80	2.5	5	5	7025	0	NC-1	65	form-based			true	0.75	11	2.200000048	11	10	12645	5065	5065	1.8
2478	015	2288	0.05	1250	1	55	80	2.5	4	3	5720	4470	RTO-C	85	form-based			true	0.75	12	3	11	7	13728	12478	10190	2.4
2478	016	2294	0.05	1490	1	55	80	2.5	4	3	5735	4245	RTO-C	85	form-based			true	0.75	12	3	11	7	13764	12274	9980	2.4
2478	017	2299	0.05	1250	1	55	80	2.5	4	3	5748	4498	RTO-C	85	form-based			true	0.75	12	3	11	7	13794	12544	10246	2.399791
2478	018	2305	0.05	1910	1	55	80	2.5	4	3	5762	3852	RTO-C	85	form-based			true	0.75	12	3	11	7	13830	11920	9614	2.400208
2478	019	2311	0.05	1250	1	55	80	2.5	4	3	5778	4528	RTO-C	85	form-based			true	0.75	12	3	11	7	13866	12616	10306	2.399792
2478	020	2316	0.05	1250	1	55	80	2.5	4	3	5790	4540	RTO-C	85	form-based			true	0.75	12	3	11	7	13896	12646	10330	2.4
2478	021	2322	0.05	1250	1	55	80	2.5	4	3	5805	4555	RTO-C	85	form-based			true	0.75	12	3	11	7	13932	12682	10360	2.4
2478	022	2327	0.05	1476	1	55	80	2.5	4	3	5818	4342	RTO-C	85	form-based			true	0.75	12	3	11	7	13962	12486	10160	2.399794
2478	023	2333	0.05	1250	1	55	80	2.5	4	3	5832	4582	RTO-C	85	form-based			true	0.75	12	3	11	7	13998	12748	10414	2.400206
2478	024	2339	0.05	1466	1	55	80	2.5	4	3	5848	4382	RTO-C	85	form-based			true	0.75	12	3	11	7	14034	12568	10230	2.399795
2478	025	2344	0.05	1250	1	55	80	2.5	4	3	5860	4610	RTO-C	85	form-based			true	0.75	12	3	11	7	14064	12814	10470	2.4
2478	026	2350	0.05	1250	1	55	80	2.5	4	3	5875	4625	RTO-C	85	form-based			true	0.75	12	3	11	7	14100	12850	10500	2.4
2478	027	2355	0.05	1250	1	55	80	2.5	4	3	5888	4638	RTO-C	85	form-based			true	0.75	12	3	11	7	14130	12880	10526	2.399796
2478	028	2361	0.05	1250	1	55	80	2.5	4	3	5902	4652	RTO-C	85	form-based			true	0.75	12	3	11	7	14166	12916	10554	2.400203
2478	029	2367	0.05	1250	1	55	80	2.5	4	3	5918	4668	RTO-C	85	form-based			true	0.75	12	3	11	7	14202	12952	10586	2.399797
2478	030	2372	0.05	1430	1	55	80	2.5	4	3	5930	4500	RTO-C	85	form-based			true	0.75	12	3	11	7	14232	12802	10430	2.4
2478	031	2378	0.05	1500	1	55	80	2.5	4	3	5945	4445	RTO-C	85	form-based			true	0.75	12	3	11	7	14268	12768	10390	2.4
2478	032	2383	0.05	1539	2	55	80	2.5	4	2	5958	4419	RTO-C	85	form-based			true	0.75	13	3.25	11	6	14298	12759	10377	2.399799
2483	013	7057	0.16	21970	26	65	100	3	16	0	21171	0	NCD-WEST	85	form-based		true	true	0.75	37	2.3125	11	6	42342	20372	20372	2

block_num	lot_num	Lot Size Feet	Lot Size Acres	Existing Bldg Sqft	Existing Units	sb79_MaxHeight	sb79_MaxDensity	sb79_MaxFAR	SB79- Gross Unit Capacity	SB79- Net Unit Capacity	SB79- Gross GSF Capacity	SB79- Net GSF Capacity	Existing SF Zoning	Existing SF Height Limit	Density Limit?	Density Limit ratio	Corner Parcel?	In R4	Max Lot Coverage	SF Unit Capacity Gross	% Gross Unit- SF vs SB79	SF Zoning- Net Unit Capacity	SF Zoning - Net Unit Capacity Limited by 200% SB79	SF Zoning- Gross GSF Capacity	SF Zoning- Net GSF Capacity	SF Zoning - Net GSF Capacity Limited by 200% SB79	% Gross GSF- SF vs SB79
2494A	025	5600	0.13	1119	1	55	80	2.5	10	9	14000	12881	RH-1(D)	40	form-based			true	0.7	12	1.200000048	11	11	15680	14561	14561	1.12
2499A	004	5728	0.13	1271	1	55	80	2.5	10	9	14320	13049	RH-1(D)	40	form-based			true	0.7	12	1.200000048	11	11	16038.39941	14767.39941	14767.39941	1.12
2499A	005	5829	0.13	1641	1	55	80	2.5	10	9	14572	12931	RH-1(D)	40	form-based			true	0.7	12	1.200000048	11	11	16321.2002	14680.2002	14680.2002	1.120038
2499A	006	5765	0.13	1706	1	55	80	2.5	10	9	14412	12706	RH-1(D)	40	form-based			true	0.7	12	1.200000048	11	11	16142	14436	14436	1.120039
2499A	015	6423	0.15	1260	2	55	80	2.5	12	10	16058	14798	RH-1(D)	40	form-based			true	0.7	13	1.083333373	11	11	17984.40039	16724.40039	16724.40039	1.119965
2501A	022	5518	0.13	3015	1	55	80	2.5	10	9	13795	10780	RH-1(D)	40	form-based			true	0.7	12	1.200000048	11	11	15450.39941	12435.39941	12435.39941	1.12
2502A	020	5512	0.13	2181	1	55	80	2.5	10	9	13780	11599	RH-1(D)	40	form-based			true	0.7	12	1.200000048	11	11	15433.59961	13252.59961	13252.59961	1.12
2503A	016	5838	0.13	1586	1	55	80	2.5	10	9	14595	13009	RH-1(D)	40	form-based		true	true	0.7	12	1.200000048	11	11	16346.39941	14760.39941	14760.39941	1.12
2512	010	3327	0.08	1561	1	65	100	3	8	7	9981	8420	RTO-C	65	form-based		true	true	0.75	12	1.5	11	11	14971.5	13410.5	13410.5	1.5
2516	005	1373	0.03	2393	1	65	100	3	3	2	4119	1726	NC-2	100	form-based			true	0.75	12	4	11	5	12357	9964	5845	3
2516	007	1472	0.03	2790	2	65	100	3	3	1	4416	1626	NC-2	100	form-based			true	0.75	13	4.333333492	11	4	13248	10458	6042	3
2516	008	1499	0.03	2790	2	65	100	3	3	1	4497	1707	NC-2	100	form-based			true	0.75	13	4.333333492	11	4	13491	10701	6204	3
2518	020	3083	0.07	1950	1	55	80	2.5	6	5	7708	5758	RTO-C	65	form-based			true	0.75	12	2	11	11	13873.5	11923.5	11923.5	1.799883
2528	001	3143	0.07	1900	1	55	80	2.5	6	5	7858	5958	RTO-C	65	form-based			true	0.75	12	2	11	11	14143.5	12243.5	12243.5	1.799886
2540	005	2044	0.05	0	0	65	100	3	5	5	6132	6132	RTO-C	85	form-based			true	0.75	11	2.200000048	11	10	12264	12264	12264	2
2541	010	2564	0.06	2108	2	85	140	4	8	6	10256	8148	RTO-C	85	form-based			true	0.75	13	1.625	11	11	15384	13276	13276	1.5
2607	109	6234	0.14	1831	2	55	80	2.5	11	9	15585	13754	RH-2	40	form-based			true	0.7	13	1.181818128	11	11	17455.19922	15624.19922	15624.19922	1.12
2608	038	5620	0.13	2411	1	55	80	2.5	10	9	14050	11639	RH-2	40	form-based			true	0.7	12	1.200000048	11	11	15736	13325	13325	1.12
2608	039	5721	0.13	3074	1	55	80	2.5	10	9	14302	11228	RH-2	40	form-based			true	0.7	12	1.200000048	11	11	16018.7998	12944.7998	12944.7998	1.120039
2608	064	5964	0.14	1202	2	55	80	2.5	11	9	14910	13708	RH-2	40	form-based			true	0.7	13	1.181818128	11	11	16699.19922	15497.19922	15497.19922	1.12
2617A	027	5556	0.13	3676	1	55	80	2.5	10	9	13890	10214	RH-1(D)	40	form-based			true	0.7	12	1.200000048	11	11	15556.7998	11880.7998	11880.7998	1.12
2618A	032	5156	0.12	0	0	55	80	2.5	10	10	12890	12890	RH-1(D)	40	form-based			true	0.7	11	1.100000024	11	11	14436.7998	14436.7998	14436.7998	1.12
2620	082	7084	0.16	457	4	55	80	2.5	13	9	17710	17253	RH-2	40	form-based			true	0.7	15	1.153846145	11	11	19835.19922	19378.19922	19378.19922	1.12
2622	003	2497	0.06	2485	2	65	100	3	6	4	7491	5006	RTO-C	85	form-based			true	0.75	13	2.166666746	11	10	14982	12497	12497	2
2622	005	2497	0.06	2225	2	65	100	3	6	4	7491	5266	RTO-C	85	form-based			true	0.75	13	2.166666746	11	10	14982	12757	12757	2
2623	213	2496	0.06	1025	2	65	100	3	6	4	7488	6463	RTO-C	85	form-based			true	0.75	13	2.166666746	11	10	14976	13951	13951	2
2628	035	5711	0.13	1841	1	55	80	2.5	10	9	14278	12437	RH-2	40	form-based			true	0.7	12	1.200000048	11	11	15990.7998	14149.7998	14149.7998	1.119961
2633	002	3226	0.07	3720	1	65	100	3	7	6	9678	5958	RTO-C	65	form-based		true	true	0.75	12	1.714285731	11	11	14517	10797	10797	1.5
2635	041	10975	0.25	8960	12	55	80	2.5	20	8	27438	18478	RM-2	40	form-based			true	0.7	23	1.149999976	11	11	30730	21770	21770	1.11998
2635	045	11087	0.25	8926	12	55	80	2.5	20	8	27718	18792	RM-2	40	form-based			true	0.7	23	1.149999976	11	11	31043.59961	22117.59961	22117.59961	1.11998
2641	008	6257	0.14	2359	2	65	100	3	14	12	18771	16412	RH-1(D)	40	form-based			true	0.7	13	0.928571403	11	11	17519.59961	15160.59961	15160.59961	0.933333
2641	009	6257	0.14	2359	2	65	100	3	14	12	18771	16412	RH-1(D)	40	form-based			true	0.7	13	0.928571403	11	11	17519.59961	15160.59961	15160.59961	0.933333
2641	044	5872	0.13	2390	1	65	100	3	13	12	17616	15226	RH-1(D)	40	form-based			true	0.7	12	0.923076928	11	11	16441.59961	14051.59961	14051.59961	0.933333
2642	037	5709	0.13	3321	1	65	100	3	13	12	17127	13806	RH-1(D)	40	form-based			true	0.7	12	0.923076928	11	11	15985.2002	12664.2002	12664.2002	0.933333
2642	038	5543	0.13	3712	1	65	100	3	13	12	16629	12917	RH-1(D)	40	form-based			true	0.7	12	0.923076928	11	11	15520.39941	11808.39941	11808.39941	0.933333
2647	005	2587	0.06	5264	3	65	100	3	6	3	7761	2497	NCD-CAST	85	form-based			true	0.75	14	2.333333254	11	9	15522	10258	10258	2
2655	045	11412	0.26	635	13	55	80	2.5	21	8	28530	27895	RM-1	40	form-based		true	true	0.7	24	1.142857194	11	11	31953.59961	31318.59961	31318.59961	1.12
2674	011	5890	0.14	1770	1	55	80	2.5	11	10	14725	12955	RH-1(D)	40	form-based			true	0.7	12	1.090909123	11	11	16492	14722	14722	1.12
2675	009	5583	0.13	1680	1	55	80	2.5	10	9	13958	12278	RH-1(D)	40	form-based			true	0.7	12	1.200000048	11	11	15632.39941	13952.39941	13952.39941	1.11996
2675	014	5590	0.13	1225	1	55	80	2.5	10	9	13975	12750	RH-1(D)	40	form-based			true	0.7	12	1.200000048	11	11	15652	14427	14427	1.12
2679	014	5788	0.13	1948	1	55	80	2.5	10	9	14470	12522	RH-1(D)	40	form-based			true	0.7	12	1.200000048	11	11	16206.39941	14258.39941	14258.39941	1.12
2684	009	5484	0.13	1791	1	55	80	2.5	10	9	13710	11919	RH-1(D)	40	form-based			true	0.7	12	1.200000048	11	11	15355.2002	13564.2002	13564.2002	1.12
2687	027	5837	0.13	3857	1	55	80	2.5	10	9	14592	10735	RH-1(D)	40	form-based			true	0.7	12	1.200000048	11	11	16343.59961	12486.59961	12486.59961	1.120038
2687	023	5680	0.13	2875	1	55	80	2.5	10	9	14200	11325	RH-1(D)	40	form-based			true	0.7	12	1.200000048	11	11	15904	13029	13029	1.12
2687	029	5699	0.13	3100	1	55	80	2.5	10	9	14248	11148	RH-1(D)	40	form-based			true	0.7	12	1.200000048	11	11	15957.2002	12857.2002	12857.2002	1.119961
2688	021	5536	0.13	3027	1	55	80	2.5	10	9	13840	10813	RH-1(D)	40	form-based			true	0.7	12	1.200000048	11	11	15500.7998	12473.7998	12473.7998	1.12
2688	071	5828	0.13	1965	1	55	80	2.5	10	9	14570	12605	RH-1(D)	40	form-based			true	0.7	12	1.200000048	11	11	16318.39941	14353.39941	14353.39941	1.12
2692	020	6294	0.14	3650	2	55	80	2.5	11	9	15735	12085	RH-2	40	form-based			true	0.7	13	1.181818128	11	11	17623.19922	13973.19922	13973.19922	1.12
2706	001	5708	0.13	4025	1	55	80	2.5	10	9	14270	10245	RH-1(D)	40	form-based		true	true	0.7	12	1.200000048	11	11	15982.39941	11957.39941	11957.39941	1.12
2768	013	5770	0.13	900	1	55	80	2.5	10	9	14425	13525	RH-2	40	form-based			true	0.7	12	1.200000048	11	11	16156	15256	15256	1.12
2770	036	5498	0.13	1260	1	55	80	2.5	10	9	13745	12485	RH-2	40	form-based			true	0.7	12	1.200000048	11	11	15394.39941	14134.39941	14134.39941	1.12
2771	060	5698	0.13	1852	1	55	80	2.5	10	9	14245	12393	RH-2	40	form-based			true	0.7	12	1.200000048	11	11	15954.39941	14102.39941	14102.39941	1.12
2780	009	5498	0.13	1360	1	55	80	2.5	10	9	13745	12385	RH-1(D)	40	form-based			true	0.7	12	1.200000048	11	11	15394.39941	14034.39941	14034.39941	1.12
2789	006	5549	0.13	1244	1	55	80	2.5	10	9	13872	12628	RH-1(D)	40	form-based			true	0.7	12	1.200000048	11	11	15537.2002	14293.2002	14293.2002	1.12004
2789	028	5725	0.13	1127	1	55	80	2.5	10	9	14312	13185	RH-1(D)	40	form-based			true	0.7	12	1.200000048	11	11	16030	14903	14903	1.120039
2804	002	6274	0.14	3472	2	55	80	2.5	11	9	15685	12213	RH-2	40	form-based			true	0.7	13	1.181818128	11	11	17567.19922	14095.19922	14095.19922	1.12
2818	002	5498	0.13	2440	1	55	80	2.5	10	9	13745	11305	RH-1(D)	40	form-based		true	true	0.7	12	1.200000048	11	11	15394.39941	12954.39941	12954.39941	1.12
2819	037	5280	0.12	7089	0	65	100	3	12	12	15840	8751	RH-1(D)	40	form-based			true	0.7	11	0.916666687	11	11	14784	7695	7695	0.933333
2822A	003	5516	0.13	1903	1	55	80	2.5	10	9	13790	11887	RH-1(D)	40	form-based			true	0.7	12	1.200000048	11	11	15444.7998	13541.7998	13541.7998	1.12
2823A	012	5646	0.13	1478	1	55	80	2.5	10	9	14115	12637	RH-1(D)	40	form-based			true	0.7	12	1.200000048	11	11	15808.7998	14330.7998	14330.7998	1.12
2831	006	2824	0.06	2715	0	55	80	2.5	5	5	7060	4345	NCD-24TH	65	form-based			true	0.75	11	2.200000048	11	10	12708	9993	9993	1.8
2831	017	2832	0.07	6286	0	55	80	2.5	6	6	7080	794	NCD-24TH	65	form-based			true	0.75	11	1.833333373	11	11	12744	6458	6458	1.8
2831	018	2833	0.07	5091	0	55	80	2.5	6	6	7082	1991	NCD-24TH	65	form-based			true	0.75	11	1.833333373	11	11	12748.5	7657.5	7657.5	1.800127
2831	019	2834	0.07	1272	0	55	80	2.5	6	6	7085	5813	NCD-24TH	65	form-based			true	0.75	11	1.833333373	11	11	12753	11481	11481	1.8

block_num	lot_num	Lot Size Feet	Lot Size Acres	Existing Bldg Sqft	Existing Units	sb79_MaxHeight	sb79_MaxDensity	sb79_MaxFAR	SB79- Gross Unit Capacity	SB79- Net Unit Capacity	SB79- Gross GSF Capacity	SB79- Net GSF Capacity	Existing SF Zoning	Existing SF Height Limit	Density Limit?	Density Limit ratio	Corner Parcel?	In R4	Max Lot Coverage	SF Unit Capacity Gross	% Gross Unit- SF vs SB79	SF Zoning- Net Unit Capacity	SF Zoning - Net Unit Capacity Limited by 200% SB79	SF Zoning- Gross GSF Capacity	SF Zoning- Net GSF Capacity	SF Zoning - Net GSF Capacity Limited by 200% SB79	% Gross GSF- SF vs SB79
2831	022	4047	0.09	0	0	55	80	2.5	7	7	10118	10118	RH-2	50	form-based			true	0.7	11	1.571428537	11	11	14164.5	14164.5	14164.5	1.399931
2837	029	5935	0.14	3628	1	65	100	3	14	13	17805	14177	RH-1(D)	40	form-based			true	0.7	12	0.857142866	11	11	16618	12990	12990	0.933333
2837	033	5030	0.12	0	0	65	100	3	12	12	15090	15090	RH-1(D)	40	form-based		true	true	0.7	11	0.916666687	11	11	14084	14084	14084	0.933333
2838	001	5624	0.13	2609	1	55	80	2.5	10	9	14060	11451	RH-1(D)	40	form-based			true	0.7	12	1.200000048	11	11	15747.2002	13138.2002	13138.2002	1.12
2839	025	5941	0.14	2059	1	55	80	2.5	11	10	14852	12793	RH-1(D)	40	form-based			true	0.7	12	1.090909123	11	11	16634.79883	14575.79883	14575.79883	1.120038
2858	001	5944	0.14	2367	1	65	100	3	14	13	17832	15465	RH-1(D)	40	form-based		true	true	0.7	12	0.857142866	11	11	16643.19922	14276.19922	14276.19922	0.933333
2858	024	5493	0.13	3016	1	65	100	3	13	12	16479	13463	RH-1(D)	40	form-based			true	0.7	12	0.923076928	11	11	15380.39941	12364.39941	12364.39941	0.933333
2860	013	5682	0.13	2580	1	55	80	2.5	10	9	14205	11625	RH-1(D)	40	form-based			true	0.7	12	1.200000048	11	11	15909.59961	13329.59961	13329.59961	1.12
2861	021	5769	0.13	2224	1	55	80	2.5	10	9	14422	12198	RH-1(D)	40	form-based			true	0.7	12	1.200000048	11	11	16153.2002	13929.2002	13929.2002	1.120039
2861	023	5797	0.13	2700	1	55	80	2.5	10	9	14492	11792	RH-1(D)	40	form-based			true	0.7	12	1.200000048	11	11	16231.59961	13531.59961	13531.59961	1.120039
2861	026	5745	0.13	4816	1	55	80	2.5	10	9	14362	9546	RH-1(D)	40	form-based			true	0.7	12	1.200000048	11	11	16086	11270	11270	1.120039
2861	035	5622	0.13	2057	1	55	80	2.5	10	9	14055	11998	RH-1(D)	40	form-based			true	0.7	12	1.200000048	11	11	15741.59961	13684.59961	13684.59961	1.12
2862	012	5559	0.13	2264	1	65	100	3	13	12	16677	14413	RH-1(D)	40	form-based		true	true	0.7	12	0.923076928	11	11	15565.2002	13301.2002	13301.2002	0.933333
2862	013	5708	0.13	2786	1	65	100	3	13	12	17124	14338	RH-1(D)	40	form-based		true	true	0.7	12	0.923076928	11	11	15982.39941	13196.39941	13196.39941	0.933333
2863	021	5879	0.13	2030	1	65	100	3	13	12	17637	15607	RH-1(D)	40	form-based			true	0.7	12	0.923076928	11	11	16461.19922	14431.19922	14431.19922	0.933333
2875	001	5646	0.13	1700	1	55	80	2.5	10	9	14115	12415	RH-1(D)	40	form-based			true	0.7	12	1.200000048	11	11	15808.7998	14108.7998	14108.7998	1.12
2875	021	5705	0.13	1580	1	55	80	2.5	10	9	14262	12682	RH-1(D)	40	form-based			true	0.7	12	1.200000048	11	11	15974	14394	14394	1.120039
2875	022	5766	0.13	1580	1	55	80	2.5	10	9	14415	12835	RH-1(D)	40	form-based			true	0.7	12	1.200000048	11	11	16144.7998	14564.7998	14564.7998	1.12
2875	023	5783	0.13	1585	1	55	80	2.5	10	9	14458	12873	RH-1(D)	40	form-based			true	0.7	12	1.200000048	11	11	16192.39941	14607.39941	14607.39941	1.119961
2876	005	5871	0.13	1320	1	55	80	2.5	10	9	14678	13358	RH-1(D)	40	form-based			true	0.7	12	1.200000048	11	11	16438.79883	15118.79883	15118.79883	1.119962
2879	014	5836	0.13	2100	1	65	100	3	13	12	17508	15408	RH-1(D)	40	form-based			true	0.7	12	0.923076928	11	11	16340.7998	14240.7998	14240.7998	0.933333
2880	018	5647	0.13	2916	1	65	100	3	13	12	16941	14025	RH-1(D)	40	form-based			true	0.7	12	0.923076928	11	11	15811.59961	12895.59961	12895.59961	0.933333
2881	024	5756	0.13	3184	1	55	80	2.5	10	9	14390	11206	RH-1(D)	40	form-based			true	0.7	12	1.200000048	11	11	16116.7998	12932.7998	12932.7998	1.12
2881	028	5914	0.14	4957	1	55	80	2.5	11	10	14785	9828	RH-1(D)	40	form-based			true	0.7	12	1.090909123	11	11	16559.19922	11602.19922	11602.19922	1.12
2882	004	5923	0.14	2720	1	55	80	2.5	11	10	14808	12088	RH-1(D)	40	form-based			true	0.7	12	1.090909123	11	11	16584.40039	13864.40039	13864.40039	1.119962
2882	005	5582	0.13	1559	1	55	80	2.5	10	9	13955	12396	RH-1(D)	40	form-based			true	0.7	12	1.200000048	11	11	15629.59961	14070.59961	14070.59961	1.12
2882	037A	5864	0.13	1838	1	55	80	2.5	10	9	14660	12822	RH-1(D)	40	form-based			true	0.7	12	1.200000048	11	11	16419.19922	14581.19922	14581.19922	1.12
2882	023	5731	0.13	2450	1	55	80	2.5	10	9	14328	11878	RH-1(D)	40	form-based			true	0.7	12	1.200000048	11	11	16046.7998	13596.7998	13596.7998	1.119961
2882	024	5612	0.13	2450	1	55	80	2.5	10	9	14030	11580	RH-1(D)	40	form-based			true	0.7	12	1.200000048	11	11	15713.59961	13263.59961	13263.59961	1.12
2882	025	5604	0.13	2450	1	55	80	2.5	10	9	14010	11560	RH-1(D)	40	form-based			true	0.7	12	1.200000048	11	11	15691.2002	13241.2002	13241.2002	1.12
2882	033	5730	0.13	2176	1	55	80	2.5	10	9	14325	12149	RH-1(D)	40	form-based		true	true	0.7	12	1.200000048	11	11	16044	13868	13868	1.12
2882	043	5670	0.13	2003	1	55	80	2.5	10	9	14175	12172	RH-1(D)	40	form-based			true	0.7	12	1.200000048	11	11	15876	13873	13873	1.12
2883	036	5559	0.13	2780	1	65	100	3	13	12	16677	13897	RH-1(D)	40	form-based			true	0.7	12	0.923076928	11	11	15565.2002	12785.2002	12785.2002	0.933333
2884	017	5572	0.13	2572	1	55	80	2.5	10	9	13930	11358	RH-1(D)	40	form-based		true	true	0.7	12	1.200000048	11	11	15601.59961	13029.59961	13029.59961	1.12
2886	024	5095	0.12	3531	0	55	80	2.5	10	10	12738	9207	RH-1(D)	40	form-based			true	0.7	11	1.100000024	11	11	14266	10735	10735	1.119956
2886	030	5091	0.12	2047	0	65	100	3	12	12	15273	13226	RH-1(D)	40	form-based			true	0.7	11	0.916666687	11	11	14254.7998	12207.7998	12207.7998	0.933333
2887	001	5719	0.13	2367	1	65	100	3	13	12	17157	14790	RH-1(D)	40	form-based		true	true	0.7	12	0.923076928	11	11	16013.2002	13646.2002	13646.2002	0.933333
2887	004	5813	0.13	2360	1	65	100	3	13	12	17439	15079	RH-1(D)	40	form-based			true	0.7	12	0.923076928	11	11	16276.39941	13916.39941	13916.39941	0.933333
2888A	005	3198	0.07	1462	1	65	100	3	7	6	9594	8132	RTO-C	65	form-based		true	true	0.75	12	1.714285731	11	11	14391	12929	12929	1.5
2889	019	5643	0.13	4901	1	65	100	3	13	12	16929	12028	RH-1(D)	40	form-based			true	0.7	12	0.923076928	11	11	15800.39941	10899.39941	10899.39941	0.933333
2891	022	5478	0.13	1733	1	55	80	2.5	10	9	13695	11962	RH-1(D)	40	form-based		true	true	0.7	12	1.200000048	11	11	15338.39941	13605.39941	13605.39941	1.12
2892	014	5872	0.13	1075	1	55	80	2.5	10	9	14680	13605	RH-1(D)	40	form-based			true	0.7	12	1.200000048	11	11	16441.59961	15366.59961	15366.59961	1.12
2901C	009	2771	0.06	3033	4	55	80	2.5	5	1	6928	3895	NC-1	85	form-based		true	true	0.75	15	3	11	6	16626	13593	10823	2.399827
2901C	012	2566	0.06	4960	2	55	80	2.5	5	3	6415	1455	NC-1	85	form-based			true	0.75	13	2.599999905	11	8	15396	10436	7870	2.4
2901C	013	2178	0.05	2000	0	55	80	2.5	4	4	5445	3445	NC-1	85	form-based			true	0.75	11	2.75	11	8	13068	11068	8890	2.4
2901C	014	2155	0.05	2000	0	55	80	2.5	4	4	5388	3388	NC-1	85	form-based			true	0.75	11	2.75	11	8	12930	10930	8776	2.399777
2901D	002	5655	0.13	1390	1	55	80	2.5	10	9	14138	12748	RH-1	40	form-based			true	0.7	12	1.200000048	11	11	15834	14444	14444	1.11996
2901D	007	5747	0.13	1800	1	55	80	2.5	10	9	14368	12568	RH-1	40	form-based			true	0.7	12	1.200000048	11	11	16091.59961	14291.59961	14291.59961	1.119961
2919A	022	3150	0.07	2280	1	65	100	3	7	6	9450	7170	RTO-C	65	form-based		true	true	0.75	12	1.714285731	11	11	14175	11895	11895	1.5
2919A	023	3220	0.07	2098	1	65	100	3	7	6	9660	7562	RTO-C	65	form-based			true	0.75	12	1.714285731	11	11	14490	12392	12392	1.5
2920	021	3084	0.07	1840	1	65	100	3	7	6	9252	7412	RTO-C	65	form-based			true	0.75	12	1.714285731	11	11	13878	12038	12038	1.5
2920	022	3327	0.08	1110	1	65	100	3	8	7	9981	8871	RTO-C	65	form-based			true	0.75	12	1.5	11	11	14971.5	13861.5	13861.5	1.5
2921	002	5912	0.14	3340	1	65	100	3	14	13	17736	14396	RH-1(D)	40	form-based			true	0.7	12	0.857142866	11	11	16553.59961	13213.59961	13213.59961	0.933333
2923	031	5889	0.14	1222	1	55	80	2.5	11	10	14722	13500	RH-1(D)	40	form-based			true	0.7	12	1.090909123	11	11	16489.19922	15267.19922	15267.19922	1.120038
2923	047	5393	0.12	0	0	55	80	2.5	10	10	13482	13482	RH-1(D)	40	form-based			true	0.7	11	1.100000024	11	11	15100.39941	15100.39941	15100.39941	1.120041
2923	072	5284	0.12	0	0	55	80	2.5	10	10	13210	13210	RH-1(D)	40	form-based			true	0.7	11	1.100000024	11	11	14795.2002	14795.2002	14795.2002	1.12
2924	002	5526	0.13	2639	1	55	80	2.5	10	9	13815	11176	RH-1(D)	40	form-based		true	true	0.7	12	1.200000048	11	11	15472.7998	12833.7998	12833.7998	1.12
2924	001	5588	0.13	3676	1	55	80	2.5	10	9	13970	10294	RH-1(D)	40	form-based		true	true	0.7	12	1.200000048	11	11	15646.39941	11970.39941	11970.39941	1.12
2924	009	5517	0.13	2351	1	65	100	3	13	12	16551	14200	RH-1(D)	40	form-based		true	true	0.7	12	0.923076928	11	11	15447.59961	13096.59961	13096.59961	0.933333
2929	030	3126	0.07	1884	1	65	100	3	7	6	9378	7494	RTO-C	65	form-based			true	0.75	12	1.714285731	11	11	14067	12183	12183	1.5
2929	003	3333	0.08	2073	1	65	100	3	8	7	9999	7926	RTO-C	65	form-based			true	0.75	12	1.5	11	11	14998.5	12925.5	12925.5	1.5
2929	014	5699	0.13	1490	1	65	100	3	13	12	17097	15607	RH-1(D)	40	form-based			true	0.7	12	0.923076928	11	11	15957.2002	14467.2002	14467.2002	0.933333
2930	003	3200	0.07	2936	1	65	100	3	7	6	9600	6664	RTO-C	65	form-based			true	0.75	12	1.714285731	11	11	14400	11464	11464	1.5
2930	019	3266	0.07	2012	1	65	100	3	7	6	9798	7786	RTO-C	65	form-based			true	0.75	12	1.714285731	11	11	14697	12685	12685	1.5

block_num	lot_num	Lot Size Feet	Lot Size Acres	Existing Bldg Sqft	Existing Units	sb79_MaxHeight	sb79_MaxDensity	sb79_MaxFAR	SB79- Gross Unit Capacity	SB79- Net Unit Capacity	SB79- Gross GSF Capacity	SB79- Net GSF Capacity	Existing SF Zoning	Existing SF Height Limit	Density Limit?	Density Limit ratio	Corner Parcel?	In R4	Max Lot Coverage	SF Unit Capacity Gross	% Gross Unit- SF vs SB79	SF Zoning- Net Unit Capacity	SF Zoning - Net Unit Capacity Limited by 200% SB79	SF Zoning- Gross GSF Capacity	SF Zoning- Net GSF Capacity	SF Zoning - Net GSF Capacity Limited by 200% SB79	% Gross GSF- SF vs SB79
2933	002	5538	0.13	1759	1	55	80	2.5	10	9	13845	12086	RH-1(D)	40	form-based			true	0.7	12	1.200000048	11	11	15506.39941	13747.39941	13747.39941	1.12
2934	016	5919	0.14	3453	1	55	80	2.5	11	10	14798	11345	RH-1(D)	40	form-based			true	0.7	12	1.090909123	11	11	16573.19922	13120.19922	13120.19922	1.119962
2934	018	5884	0.14	1600	1	55	80	2.5	11	10	14710	13110	RH-1(D)	40	form-based			true	0.7	12	1.090909123	11	11	16475.19922	14875.19922	14875.19922	1.12
2935	004	5943	0.14	2407	1	55	80	2.5	11	10	14858	12451	RH-1(D)	40	form-based			true	0.7	12	1.090909123	11	11	16640.40039	14233.40039	14233.40039	1.119962
2936A	034	5872	0.13	1736	1	55	80	2.5	10	9	14680	12944	RH-1(D)	40	form-based			true	0.7	12	1.200000048	11	11	16441.59961	14705.59961	14705.59961	1.12
2936A	054	5668	0.13	2595	1	55	80	2.5	10	9	14170	11575	RH-1(D)	40	form-based		true	true	0.7	12	1.200000048	11	11	15870.39941	13275.39941	13275.39941	1.12
2936A	060	5736	0.13	1949	1	55	80	2.5	10	9	14340	12391	RH-1(D)	40	form-based			true	0.7	12	1.200000048	11	11	16060.7998	14111.7998	14111.7998	1.12
2969	032	5562	0.13	1077	1	55	80	2.5	10	9	13905	12828	RH-1(D)	40	form-based			true	0.7	12	1.200000048	11	11	15573.59961	14496.59961	14496.59961	1.12
2970	006	5696	0.13	1978	1	55	80	2.5	10	9	14240	12262	RH-1(D)	40	form-based			true	0.7	12	1.200000048	11	11	15948.7998	13970.7998	13970.7998	1.12
2973	024	5844	0.13	2827	1	55	80	2.5	10	9	14610	11783	RH-1(D)	40	form-based			true	0.7	12	1.200000048	11	11	16363.2002	13536.2002	13536.2002	1.12
2973	027	5621	0.13	4535	1	55	80	2.5	10	9	14052	9517	RH-1(D)	40	form-based			true	0.7	12	1.200000048	11	11	15738.7998	11203.7998	11203.7998	1.12004
2973	033	5871	0.13	3090	1	55	80	2.5	10	9	14678	11588	RH-1(D)	40	form-based			true	0.7	12	1.200000048	11	11	16438.79883	13348.79883	13348.79883	1.119962
2973A	025	5687	0.13	4209	1	55	80	2.5	10	9	14218	10009	RH-1(D)	40	form-based		true	true	0.7	12	1.200000048	11	11	15923.59961	11714.59961	11714.59961	1.119961
2973A	026	5838	0.13	2129	1	55	80	2.5	10	9	14595	12466	RH-1(D)	40	form-based			true	0.7	12	1.200000048	11	11	16346.39941	14217.39941	14217.39941	1.12
2973A	029	5808	0.13	2446	1	55	80	2.5	10	9	14520	12074	RH-1(D)	40	form-based			true	0.7	12	1.200000048	11	11	16262.39941	13816.39941	13816.39941	1.12
2973A	031	5952	0.14	3449	1	55	80	2.5	11	10	14880	11431	RH-1(D)	40	form-based			true	0.7	12	1.090909123	11	11	16665.59961	13216.59961	13216.59961	1.12
2973A	037	5754	0.13	3300	1	55	80	2.5	10	9	14385	11085	RH-1(D)	40	form-based			true	0.7	12	1.200000048	11	11	16111.2002	12811.2002	12811.2002	1.12
2973A	042	5731	0.13	3386	1	55	80	2.5	10	9	14328	10942	RH-1(D)	40	form-based			true	0.7	12	1.200000048	11	11	16046.7998	12660.7998	12660.7998	1.119961
2973A	045	5500	0.13	3266	1	55	80	2.5	10	9	13750	10484	RH-1(D)	40	form-based			true	0.7	12	1.200000048	11	11	15400	12134	12134	1.12
2974	020	5877	0.13	2048	1	55	80	2.5	10	9	14692	12644	RH-1(D)	40	form-based		true	true	0.7	12	1.200000048	11	11	16455.59961	14407.59961	14407.59961	1.120038
2979A	018	5899	0.14	1437	1	65	100	3	14	13	17697	16260	RH-1(D)	40	form-based		true	true	0.7	12	0.857142866	11	11	16517.19922	15080.19922	15080.19922	0.933333
2989A	005	5769	0.13	3722	1	65	100	3	13	12	17307	13585	RH-1(D)	40	form-based			true	0.7	12	0.923076928	11	11	16153.2002	12431.2002	12431.2002	0.933333
2989B	008	5501	0.13	3391	1	65	100	3	13	12	16503	13112	RH-1(D)	40	form-based			true	0.7	12	0.923076928	11	11	15402.7998	12011.7998	12011.7998	0.933333
2989B	009	5578	0.13	3748	1	65	100	3	13	12	16734	12986	RH-1(D)	40	form-based			true	0.7	12	0.923076928	11	11	15618.39941	11870.39941	11870.39941	0.933333
2989B	010	5700	0.13	3361	1	65	100	3	13	12	17100	13739	RH-1(D)	40	form-based			true	0.7	12	0.923076928	11	11	15960	12599	12599	0.933333
2989B	011	5764	0.13	2735	1	65	100	3	13	12	17292	14557	RH-1(D)	40	form-based			true	0.7	12	0.923076928	11	11	16139.2002	13404.2002	13404.2002	0.933333
2989B	012	5598	0.13	2144	1	65	100	3	13	12	16794	14650	RH-1(D)	40	form-based			true	0.7	12	0.923076928	11	11	15674.39941	13530.39941	13530.39941	0.933333
2990	027	5573	0.13	3342	1	55	80	2.5	10	9	13932	10590	RH-1(D)	40	form-based			true	0.7	12	1.200000048	11	11	15604.39941	12262.39941	12262.39941	1.12004
3011	023	5518	0.13	2289	1	55	80	2.5	10	9	13795	11506	RH-1(D)	40	form-based			true	0.7	12	1.200000048	11	11	15450.39941	13161.39941	13161.39941	1.12
3011	024	5769	0.13	2933	1	55	80	2.5	10	9	14422	11489	RH-1(D)	40	form-based			true	0.7	12	1.200000048	11	11	16153.2002	13220.2002	13220.2002	1.120039
3011	025	5840	0.13	2850	1	55	80	2.5	10	9	14600	11750	RH-1(D)	40	form-based			true	0.7	12	1.200000048	11	11	16352	13502	13502	1.12
3011	054	5037	0.12	0	0	55	80	2.5	10	10	12592	12592	RH-1(D)	40	form-based			true	0.7	11	1.100000024	11	11	14103.59961	14103.59961	14103.59961	1.120044
3011	057	5612	0.13	3016	1	55	80	2.5	10	9	14030	11014	RH-1(D)	40	form-based			true	0.7	12	1.200000048	11	11	15713.59961	12697.59961	12697.59961	1.12
3011	058	5585	0.13	4865	1	55	80	2.5	10	9	13962	9097	RH-1(D)	40	form-based			true	0.7	12	1.200000048	11	11	15638	10773	10773	1.12004
3011	060	5931	0.14	2905	1	55	80	2.5	11	10	14828	11923	RH-1(D)	40	form-based			true	0.7	12	1.090909123	11	11	16606.79883	13701.79883	13701.79883	1.119962
3011A	002	5535	0.13	3691	1	65	100	3	13	12	16605	12914	RH-1(D)	40	form-based			true	0.7	12	0.923076928	11	11	15498	11807	11807	0.933333
3011A	020	5496	0.13	2184	1	55	80	2.5	10	9	13740	11556	RH-1(D)	40	form-based			true	0.7	12	1.200000048	11	11	15388.7998	13204.7998	13204.7998	1.12
3012	020	2506	0.06	3450	2	85	140	4	8	6	10024	6574	NCD-WEST	85	form-based			true	0.75	13	1.625	11	11	15036	11586	11586	1.5
3012	021A	2615	0.06	5145	3	85	140	4	8	5	10460	5315	NCD-WEST	85	form-based			true	0.75	14	1.75	11	11	15690	10545	10545	1.5
3012	022A	2593	0.06	5145	3	85	140	4	8	5	10372	5227	NCD-WEST	85	form-based			true	0.75	14	1.75	11	11	15558	10413	10413	1.5
3013A	013	5608	0.13	1925	1	65	100	3	13	12	16824	14899	RH-1(D)	40	form-based			true	0.7	12	0.923076928	11	11	15702.39941	13777.39941	13777.39941	0.933333
3033	014	5560	0.13	1984	1	55	80	2.5	10	9	13900	11916	RH-1	40	form-based			true	0.7	12	1.200000048	11	11	15568	13584	13584	1.12
3040	011	5654	0.13	4675	1	55	80	2.5	10	9	14135	9460	RH-1(D)	40	form-based			true	0.7	12	1.200000048	11	11	15831.2002	11156.2002	11156.2002	1.12
3041	013	5667	0.13	3560	1	55	80	2.5	10	9	14168	10608	RH-1(D)	40	form-based			true	0.7	12	1.200000048	11	11	15867.59961	12307.59961	12307.59961	1.11996
3041	027	5515	0.13	3014	1	55	80	2.5	10	9	13788	10774	RH-1(D)	40	form-based		true	true	0.7	12	1.200000048	11	11	15442	12428	12428	1.119959
3042	023	5952	0.14	3325	1	55	80	2.5	11	10	14880	11555	RH-1(D)	40	form-based			true	0.7	12	1.090909123	11	11	16665.59961	13340.59961	13340.59961	1.12
3042	032	5646	0.13	2962	1	55	80	2.5	10	9	14115	11153	RH-1(D)	40	form-based			true	0.7	12	1.200000048	11	11	15808.7998	12846.7998	12846.7998	1.12
3042	035	5587	0.13	2291	1	55	80	2.5	10	9	13968	11677	RH-1(D)	40	form-based			true	0.7	12	1.200000048	11	11	15643.59961	13352.59961	13352.59961	1.11996
3042	047	5600	0.13	3102	1	55	80	2.5	10	9	14000	10898	RH-1(D)	40	form-based			true	0.7	12	1.200000048	11	11	15680	12578	12578	1.12
3046	021	5644	0.13	2827	1	55	80	2.5	10	9	14110	11283	RH-1(D)	40	form-based		true	true	0.7	12	1.200000048	11	11	15803.2002	12976.2002	12976.2002	1.12
3046	027	5630	0.13	3855	1	55	80	2.5	10	9	14075	10220	RH-1(D)	40	form-based			true	0.7	12	1.200000048	11	11	15764	11909	11909	1.12
3046	028	5878	0.13	3070	1	55	80	2.5	10	9	14695	11625	RH-1(D)	40	form-based			true	0.7	12	1.200000048	11	11	16458.40039	13388.40039	13388.40039	1.12
3046	029	5570	0.13	3404	1	55	80	2.5	10	9	13925	10521	RH-1(D)	40	form-based			true	0.7	12	1.200000048	11	11	15596	12192	12192	1.12
3048	002	5496	0.13	2630	1	55	80	2.5	10	9	13740	11110	RH-1(D)	40	form-based			true	0.7	12	1.200000048	11	11	15388.7998	12758.7998	12758.7998	1.12
3048	003	5544	0.13	2395	1	55	80	2.5	10	9	13860	11465	RH-1(D)	40	form-based			true	0.7	12	1.200000048	11	11	15523.2002	13128.2002	13128.2002	1.12
3048	007	5900	0.14	2898	1	55	80	2.5	11	10	14750	11852	RH-1(D)	40	form-based			true	0.7	12	1.090909123	11	11	16520	13622	13622	1.12
3049	023	5563	0.13	3319	1	55	80	2.5	10	9	13908	10589	RH-1(D)	40	form-based			true	0.7	12	1.200000048	11	11	15576.39941	12257.39941	12257.39941	1.11996
3071	035	5602	0.13	2374	1	65	100	3	13	12	16806	14432	RH-1(D)	40	form-based			true	0.7	12	0.923076928	11	11	15685.59961	13311.59961	13311.59961	0.933333
3072	008	5865	0.13	2320	1	65	100	3	13	12	17595	15275	RH-1(D)	40	form-based			true	0.7	12	0.923076928	11	11	16422	14102	14102	0.933333
3072	018	5663	0.13	2168	1	65	100	3	13	12	16989	14821	RH-1(D)	40	form-based			true	0.7	12	0.923076928	11	11	15856.39941	13688.39941	13688.39941	0.933333
3072	020	5698	0.13	2682	1	65	100	3	13	12	17094	14412	RH-1(D)	40	form-based			true	0.7	12	0.923076928	11	11	15954.39941	13272.39941	13272.39941	0.933333
3072	022	5778	0.13	1903	1	65	100	3	13	12	17334	15431	RH-1(D)	40	form-based			true	0.7	12	0.923076928	11	11	16178.39941	14275.39941	14275.39941	0.933333
3072A	004	5517	0.13	3064	1	65	100	3	13	12	16551	13487	RH-1(D)	40	form-based		true	true	0.7	12	0.923076928	11	11	15447.59961	12383.59961	12383.59961	0.933333
3072A	005	5563	0.13	2915	1	65	100	3	13	12	16689	13774	RH-1(D)	40	form-based			true	0.7	12	0.923076928	11	11	15576.39941	12661.39941	12661.39941	0.933333

block_num	lot_num	Lot Size Feet	Lot Size Acres	Existing Bldg Sqft	Existing Units	sb79_MaxHeight	sb79_MaxDensity	sb79_MaxFAR	SB79- Gross Unit Capacity	SB79- Net Unit Capacity	SB79- Gross GSF Capacity	SB79- Net GSF Capacity	Existing SF Zoning	Existing SF Height Limit	Density Limit?	Density Limit ratio	Corner Parcel?	In R4	Max Lot Coverage	SF Unit Capacity Gross	% Gross Unit- SF vs SB79	SF Zoning- Net Unit Capacity	SF Zoning - Net Unit Capacity Limited by 200% SB79	SF Zoning- Gross GSF Capacity	SF Zoning- Net GSF Capacity	SF Zoning - Net GSF Capacity Limited by 200% SB79	% Gross GSF- SF vs SB79
3072A	006	5513	0.13	2398	1	65	100	3	13	12	16539	14141	RH-1(D)	40	form-based			true	0.7	12	0.923076928	11	11	15436.39941	13038.39941	13038.39941	0.933333
3076	004	5594	0.13	3187	1	55	80	2.5	10	9	13985	10798	RH-1(D)	40	form-based			true	0.7	12	1.200000048	11	11	15663.2002	12476.2002	12476.2002	1.12
3074	018	5716	0.13	3767	1	65	100	3	13	12	17148	13381	RH-1(D)	40	form-based		true	true	0.7	12	0.923076928	11	11	16004.7998	12237.7998	12237.7998	0.933333
3075	007	5880	0.13	2800	1	55	80	2.5	10	9	14700	11900	RH-1(D)	40	form-based			true	0.7	12	1.200000048	11	11	16464	13664	13664	1.12
3076	006	5816	0.13	3297	1	55	80	2.5	10	9	14540	11243	RH-1(D)	40	form-based			true	0.7	12	1.200000048	11	11	16284.7998	12987.7998	12987.7998	1.12
3076	028	5682	0.13	3236	1	65	100	3	13	12	17046	13810	RH-1(D)	40	form-based			true	0.7	12	0.923076928	11	11	15909.59961	12673.59961	12673.59961	0.933333
3076	038	5853	0.13	2625	1	65	100	3	13	12	17559	14934	RH-1(D)	40	form-based			true	0.7	12	0.923076928	11	11	16388.40039	13763.40039	13763.40039	0.933333
3076	041	5853	0.13	2566	1	55	80	2.5	10	9	14632	12066	RH-1(D)	40	form-based			true	0.7	12	1.200000048	11	11	16388.40039	13822.40039	13822.40039	1.120038
3076	065	5721	0.13	3642	1	65	100	3	13	12	17163	13521	RH-1(D)	40	form-based		true	true	0.7	12	0.923076928	11	11	16018.7998	12376.7998	12376.7998	0.933333
3076	048	5589	0.13	2938	1	55	80	2.5	10	9	13972	11034	RH-1(D)	40	form-based			true	0.7	12	1.200000048	11	11	15649.2002	12711.2002	12711.2002	1.12004
3076	051	5882	0.14	2844	1	55	80	2.5	11	10	14705	11861	RH-1(D)	40	form-based			true	0.7	12	1.090909123	11	11	16469.59961	13625.59961	13625.59961	1.12
3076	052	5495	0.13	1784	1	55	80	2.5	10	9	13738	11954	RH-1(D)	40	form-based			true	0.7	12	1.200000048	11	11	15386	13602	13602	1.119959
3076	056	5552	0.13	3442	1	65	100	3	13	12	16656	13214	RH-1(D)	40	form-based			true	0.7	12	0.923076928	11	11	15545.59961	12103.59961	12103.59961	0.933333
3076	062	5549	0.13	3694	1	65	100	3	13	12	16647	12953	RH-1(D)	40	form-based			true	0.7	12	0.923076928	11	11	15537.2002	11843.2002	11843.2002	0.933333
3076A	001	5499	0.13	3819	1	65	100	3	13	12	16497	12678	RH-1(D)	40	form-based		true	true	0.7	12	0.923076928	11	11	15397.2002	11578.2002	11578.2002	0.933333
3076A	007	5846	0.13	3391	1	65	100	3	13	12	17538	14147	RH-1(D)	40	form-based			true	0.7	12	0.923076928	11	11	16368.7998	12977.7998	12977.7998	0.933333
3076A	014	5691	0.13	2497	1	65	100	3	13	12	17073	14576	RH-1(D)	40	form-based			true	0.7	12	0.923076928	11	11	15934.7998	13437.7998	13437.7998	0.933333
3076A	016	5542	0.13	2675	1	65	100	3	13	12	16626	13951	RH-1(D)	40	form-based			true	0.7	12	0.923076928	11	11	15517.59961	12842.59961	12842.59961	0.933333
3076A	017	5916	0.14	2391	1	65	100	3	14	13	17748	15357	RH-1(D)	40	form-based		true	true	0.7	12	0.857142866	11	11	16564.79883	14173.79883	14173.79883	0.933333
3078	032	5823	0.13	2113	1	55	80	2.5	10	9	14558	12445	RH-1(D)	40	form-based			true	0.7	12	1.200000048	11	11	16304.39941	14191.39941	14191.39941	1.119962
3078	015	5867	0.13	2248	1	55	80	2.5	10	9	14668	12420	RH-1(D)	40	form-based			true	0.7	12	1.200000048	11	11	16427.59961	14179.59961	14179.59961	1.119962
3080	007	5547	0.13	2092	1	55	80	2.5	10	9	13868	11776	RH-1(D)	40	form-based			true	0.7	12	1.200000048	11	11	15531.59961	13439.59961	13439.59961	1.11996
3080	008	5772	0.13	1833	1	55	80	2.5	10	9	14430	12597	RH-1(D)	40	form-based			true	0.7	12	1.200000048	11	11	16161.59961	14328.59961	14328.59961	1.12
3080	015	5899	0.14	2075	1	55	80	2.5	11	10	14748	12673	RH-1(D)	40	form-based			true	0.7	12	1.090909123	11	11	16517.19922	14442.19922	14442.19922	1.119962
3098	013	5704	0.13	2618	1	65	100	3	13	12	17112	14494	RH-1(D)	40	form-based			true	0.7	12	0.923076928	11	11	15971.2002	13353.2002	13353.2002	0.933333
3099	002	5500	0.13	3132	1	65	100	3	13	12	16500	13368	RH-1(D)	40	form-based			true	0.7	12	0.923076928	11	11	15400	12268	12268	0.933333
3100	013	5500	0.13	3280	1	65	100	3	13	12	16500	13220	RH-1(D)	40	form-based			true	0.7	12	0.923076928	11	11	15400	12120	12120	0.933333
3100	016	5500	0.13	2798	1	65	100	3	13	12	16500	13702	RH-1(D)	40	form-based			true	0.7	12	0.923076928	11	11	15400	12602	12602	0.933333
3100	019	5500	0.13	3035	1	65	100	3	13	12	16500	13465	RH-1(D)	40	form-based			true	0.7	12	0.923076928	11	11	15400	12365	12365	0.933333
3101	013	5500	0.13	2518	1	65	100	3	13	12	16500	13982	RH-1(D)	40	form-based			true	0.7	12	0.923076928	11	11	15400	12882	12882	0.933333
3101	015	5500	0.13	2262	1	65	100	3	13	12	16500	14238	RH-1(D)	40	form-based			true	0.7	12	0.923076928	11	11	15400	13138	13138	0.933333
3102	019	5537	0.13	2900	1	65	100	3	13	12	16611	13711	RH-1(D)	40	form-based			true	0.7	12	0.923076928	11	11	15503.59961	12603.59961	12603.59961	0.933333
3103	001	5832	0.13	4440	1	65	100	3	13	12	17496	13056	RH-1(D)	40	form-based		true	true	0.7	12	0.923076928	11	11	16329.59961	11889.59961	11889.59961	0.933333
3103	007	5507	0.13	3242	1	55	80	2.5	10	9	13768	10526	RH-1(D)	40	form-based			true	0.7	12	1.200000048	11	11	15419.59961	12177.59961	12177.59961	1.119959
3103	012	5801	0.13	3486	1	55	80	2.5	10	9	14502	11016	RH-1(D)	40	form-based			true	0.7	12	1.200000048	11	11	16242.7998	12756.7998	12756.7998	1.120039
3103	023	5693	0.13	3601	1	65	100	3	13	12	17079	13478	RH-1(D)	40	form-based		true	true	0.7	12	0.923076928	11	11	15940.39941	12339.39941	12339.39941	0.933333
3104	020	5625	0.13	4092	1	55	80	2.5	10	9	14062	9970	RH-1(D)	40	form-based		true	true	0.7	12	1.200000048	11	11	15750	11658	11658	1.12004
3105	004	5892	0.14	3746	1	55	80	2.5	11	10	14730	10984	RH-1(D)	40	form-based			true	0.7	12	1.090909123	11	11	16497.59961	12751.59961	12751.59961	1.12
3107	012	5540	0.13	1504	1	55	80	2.5	10	9	13850	12346	RH-1(D)	40	form-based		true	true	0.7	12	1.200000048	11	11	15512	14008	14008	1.12
3108	001	5765	0.13	2672	1	55	80	2.5	10	9	14412	11740	RH-1(D)	40	form-based		true	true	0.7	12	1.200000048	11	11	16142	13470	13470	1.120039
3108	008	5500	0.13	2256	1	55	80	2.5	10	9	13750	11494	RH-1(D)	40	form-based		true	true	0.7	12	1.200000048	11	11	15400	13144	13144	1.12
3108	009	5739	0.13	1932	1	55	80	2.5	10	9	14348	12416	RH-1(D)	40	form-based		true	true	0.7	12	1.200000048	11	11	16069.2002	14137.2002	14137.2002	1.119961
3135	010	5763	0.13	1833	1	55	80	2.5	10	9	14408	12575	RH-1(D)	40	form-based		true	true	0.7	12	1.200000048	11	11	16136.39941	14303.39941	14303.39941	1.119961
3142	036	5502	0.13	1214	1	55	80	2.5	10	9	13755	12541	RH-1	40	form-based			true	0.7	12	1.200000048	11	11	15405.59961	14191.59961	14191.59961	1.12
3145	045	8732	0.2	8750	0	85	140	4	28	28	34928	26178	NC-1	40	density-lim	800			0.75	11	0.392857134	11	11	26196	17446	17446	0.75
3164	018	5700	0.13	3226	1	65	100	3	13	12	17100	13874	RH-1(D)	40	form-based			true	0.7	12	0.923076928	11	11	15960	12734	12734	0.933333
3167	016	5574	0.13	2039	1	65	100	3	13	12	16722	14683	RH-1(D)	40	form-based			true	0.7	12	0.923076928	11	11	15607.2002	13568.2002	13568.2002	0.933333
3180	006	83811	1.92	160983	173	85	140	4	269	96	335244	174261	NCT-OCEA	55	form-based				0.55	184	0.684014857	11	11	230480.25	69497.25	69497.25	0.6875
3178	014	5592	0.13	3165	1	65	100	3	13	12	16776	13611	RH-1(D)	40	form-based			true	0.7	12	0.923076928	11	11	15657.59961	12492.59961	12492.59961	0.933333
3180	192	5009	0.11	0	0	65	100	3	11	11	15027	15027	NCT-OCEA	40	form-based				0.75	11	1	11	11	15027	15027	15027	1
3182	041	5703	0.13	2540	1	65	100	3	13	12	17109	14569	RH-1	40	form-based			true	0.7	12	0.923076928	11	11	15968.39941	13428.39941	13428.39941	0.933333
3196	028	2004	0.05	1679	0	85	140	4	7	7	8016	6337	NCT-OCEA	85	form-based			true	0.75	11	1.571428537	11	11	12024	10345	10345	1.5
3251	005	5160	0.12	0	0	65	100	3	12	12	15480	15480	RH-1(D)	40	form-based			true	0.7	11	0.916666687	11	11	14448	14448	14448	0.933333
3252	005	5239	0.12	0	0	65	100	3	12	12	15717	15717	RH-1(D)	40	form-based			true	0.7	11	0.916666687	11	11	14669.2002	14669.2002	14669.2002	0.933333
3253	005	5191	0.12	0	0	65	100	3	12	12	15573	15573	RH-1(D)	40	form-based			true	0.7	11	0.916666687	11	11	14534.7998	14534.7998	14534.7998	0.933333
3259	034	5905	0.14	3000	1	65	100	3	14	13	17715	14715	RH-1(D)	40	form-based			true	0.7	12	0.857142866	11	11	16534	13534	13534	0.933333
3259	037	5561	0.13	3199	1	65	100	3	13	12	16683	13484	RH-1(D)	40	form-based			true	0.7	12	0.923076928	11	11	15570.7998	12371.7998	12371.7998	0.933333
3259	041	5553	0.13	3017	1	65	100	3	13	12	16659	13642	RH-1(D)	40	form-based			true	0.7	12	0.923076928	11	11	15548.39941	12531.39941	12531.39941	0.933333
3261	015	5484	0.13	2944	1	65	100	3	13	12	16452	13508	RH-1(D)	40	form-based			true	0.7	12	0.923076928	11	11	15355.2002	12411.2002	12411.2002	0.933333
3262	015	5725	0.13	1266	1	65	100	3	13	12	17175	15909	RH-1(D)	40	form-based		true	true	0.7	12	0.923076928	11	11	16030	14764	14764	0.933333
3262	030	5797	0.13	3392	1	65	100	3	13	12	17391	13999	RH-1(D)	40	form-based		true	true	0.7	12	0.923076928	11	11	16231.59961	12839.59961	12839.59961	0.933333
3263	001	5510	0.13	4171	1	55	80	2.5	10	9	13775	9604	RH-1(D)	40	form-based		true	true	0.7	12	1.200000048	11	11	15428	11257	11257	1.12
3273	010	5556	0.13	3812	1	55	80	2.5	10	9	13890	10078	RH-1(D)	40	form-based			true	0.7	12	1.200000048	11	11	15556.7998	11744.7998	11744.7998	1.12
3273	002	5575	0.13	2102	1	55	80	2.5	10	9	13938	11836	RH-1(D)	40	form-based			true	0.7	12	1.200000048	11	11	15610	13508	13508	1.11996

block_num	lot_num	Lot Size Feet	Lot Size Acres	Existing Bldg Sqft	Existing Units	sb79_MaxHeight	sb79_MaxDensity	sb79_MaxFAR	SB79- Gross Unit Capacity	SB79- Net Unit Capacity	SB79- Gross GSF Capacity	SB79- Net GSF Capacity	Existing SF Zoning	Existing SF Height Limit	Density Limit?	Density Limit ratio	Corner Parcel?	In R4	Max Lot Coverage	SF Unit Capacity Gross	% Gross Unit- SF vs SB79	SF Zoning- Net Unit Capacity	SF Zoning - Net Unit Capacity Limited by 200% SB79	SF Zoning- Gross GSF Capacity	SF Zoning- Net GSF Capacity	SF Zoning - Net GSF Capacity Limited by 200% SB79	% Gross GSF- SF vs SB79
3273	003	5578	0.13	1869	1	55	80	2.5	10	9	13945	12076	RH-1(D)	40	form-based			true	0.7	12	1.200000048	11	11	15618.39941	13749.39941	13749.39941	1.12
3273	004	5587	0.13	2550	1	55	80	2.5	10	9	13968	11418	RH-1(D)	40	form-based			true	0.7	12	1.200000048	11	11	15643.59961	13093.59961	13093.59961	1.11996
3273	005	5598	0.13	2668	1	55	80	2.5	10	9	13995	11327	RH-1(D)	40	form-based			true	0.7	12	1.200000048	11	11	15674.39941	13006.39941	13006.39941	1.12
3274	014	5714	0.13	2350	1	55	80	2.5	10	9	14285	11935	RH-1(D)	40	form-based			true	0.7	12	1.200000048	11	11	15999.2002	13649.2002	13649.2002	1.12
3276	023	5504	0.13	2155	1	65	100	3	13	12	16512	14357	RH-1(D)	40	form-based			true	0.7	12	0.923076928	11	11	15411.2002	13256.2002	13256.2002	0.933333
3504	013	5032	0.12	35289	0	65	100	3	12	12	15096	0	NCT-3	40	form-based				0.75	11	0.916666687	11	11	15096	0	0	1
3511	014	2004	0.05	1970	0	65	100	3	5	5	6012	4042	WMUG	85	form-based			true	0.75	11	2.200000048	11	10	12024	10054	10054	2
3513	058	4374	0.1	10256	12	65	100	3	10	0	13122	2866	NCT-3	85	form-based		true		0.75	23	2.299999952	11	8	26244	15988	15988	2
3513	082	1215	0.03	0	0	65	100	3	3	3	3645	3645	C-3-G	160	form-based			true	0.8	11	3.666666746	11	6	10935	10935	7290	3
3515	012	2000	0.05	0	0	65	100	3	5	5	6000	6000	WMUG	85	form-based			true	0.75	11	2.200000048	11	10	12000	12000	12000	2
3515	013	2012	0.05	4376	0	65	100	3	5	5	6036	1660	WMUG	85	form-based			true	0.75	11	2.200000048	11	10	12072	7696	7696	2
3516	017	2116	0.05	2922	0	65	100	3	5	5	6348	3426	WMUG	85	form-based			true	0.75	11	2.200000048	11	10	12696	9774	9774	2
3516	063	2190	0.05	2922	0	65	100	3	5	5	6570	3648	WMUG	85	form-based			true	0.75	11	2.200000048	11	10	13140	10218	10218	2
3516	065	2520	0.06	2170	2	65	100	3	6	4	7560	5390	WMUG	85	form-based			true	0.75	13	2.166666746	11	10	15120	12950	12950	2
3518	003	3752	0.09	5062	0	65	100	3	9	9	11256	6194	RCD	55	form-based				0.75	11	1.222222209	11	11	14070	9008	9008	1.25
3519	026	4750	0.11	4083	0	65	100	3	11	11	14250	10167	RED	40	form-based				0.75	11	1	11	11	14250	10167	10167	1
3519	069	4700	0.11	7027	0	65	100	3	11	11	14100	7073	RED	40	form-based				0.75	11	1	11	11	14100	7073	7073	1
3521	057	2180	0.05	3850	0	65	100	3	5	5	6540	2690	WMUG	85	form-based			true	0.75	11	2.200000048	11	10	13080	9230	9230	2
3525	072	5000	0.11	5925	0	55	80	2.5	9	9	12500	6575	RED-MX	45	form-based				0.75	11	1.222222209	11	11	15000	9075	9075	1.2
3532	004A	2800	0.06	3540	0	65	100	3	6	6	8400	4860	UMU	68	form-based				0.75	11	1.833333373	11	11	12600	9060	9060	1.5
3537	015	3094	0.07	5502	5	85	140	4	10	5	12376	6874	NCT-UPPE	85	form-based			true	0.75	16	1.600000024	11	11	18564	13062	13062	1.5
3537	018	2500	0.06	7108	2	85	140	4	8	6	10000	2892	NCT-UPPE	85	form-based			true	0.75	13	1.625	11	11	15000	7892	7892	1.5
3537	053	2642	0.06	4428	3	65	100	3	6	3	7926	3498	RTO-C	85	form-based			true	0.75	14	2.333333254	11	9	15852	11424	11424	2
3537	129	2482	0.06	1192	2	85	140	4	8	6	9928	8736	RTO-C	85	form-based			true	0.75	13	1.625	11	11	14892	13700	13700	1.5
3537	180	3286	0.08	1066	6	65	100	3	8	2	9858	8792	RTO-C	85	form-based			true	0.75	17	2.125	11	10	19716	18650	18650	2
3543	004	3064	0.07	6178	5	65	100	3	7	2	9192	3014	NCT-UPPE	85	form-based			true	0.75	16	2.285714388	11	9	18384	12206	12206	2
3546	026	5200	0.12	7225	0	65	100	3	12	12	15600	8375	RTO-M	45	form-based				0.7	11	0.916666687	11	11	14560	7335	7335	0.933333
3548	026	3780	0.09	4628	0	75	120	3.5	11	11	13230	8602	UMU	58	form-based				0.75	11	1	11	11	14175	9547	9547	1.071429
3549	033	3726	0.09	3750	0	75	120	3.5	11	11	13041	9291	UMU	58	form-based				0.75	11	1	11	11	13972.5	10222.5	10222.5	1.071429
3549	035	3726	0.09	2850	0	75	120	3.5	11	11	13041	10191	UMU	58	form-based				0.75	11	1	11	11	13972.5	11122.5	11122.5	1.071429
3549	037	3726	0.09	5190	0	75	120	3.5	11	11	13041	7851	UMU	58	form-based				0.75	11	1	11	11	13972.5	8782.5	8782.5	1.071429
3549	038	3726	0.09	4223	0	75	120	3.5	11	11	13041	8818	UMU	58	form-based				0.75	11	1	11	11	13972.5	9749.5	9749.5	1.071429
3549	039	3726	0.09	4860	0	75	120	3.5	11	11	13041	8181	UMU	58	form-based				0.75	11	1	11	11	13972.5	9112.5	9112.5	1.071429
3549	084	3610	0.08	4900	0	65	100	3	8	8	10830	5930	UMU	58	form-based		true		0.75	11	1.375	11	11	13537.5	8637.5	8637.5	1.25
3552	033	3600	0.08	0	0	75	120	3.5	10	10	12600	12600	UMU	58	form-based				0.75	11	1.100000024	11	11	13500	13500	13500	1.071429
3552	017	3726	0.09	11588	0	75	120	3.5	11	11	13041	1453	UMU	58	form-based				0.75	11	1	11	11	13972.5	2384.5	2384.5	1.071429
3552	021A	3726	0.09	0	0	75	120	3.5	11	11	13041	13041	UMU	58	form-based				0.75	11	1	11	11	13972.5	13972.5	13972.5	1.071429
3552	032	3600	0.08	2856	0	75	120	3.5	10	10	12600	9744	UMU	58	form-based				0.75	11	1.100000024	11	11	13500	10644	10644	1.071429
3554	001	2066	0.05	1690	0	75	120	3.5	6	6	7231	5541	NCT-MISSI	80	form-based		true		0.75	11	1.833333373	11	11	12396	10706	10706	1.714286
3557	035	3125	0.07	3040	0	85	140	4	10	10	12500	9460	RTO-1	65	form-based			true	0.7	11	1.100000024	11	11	13125	10085	10085	1.05
3558	074	3200	0.07	5415	0	65	100	3	7	7	9600	4185	RTO-1	65	form-based			true	0.7	11	1.571428537	11	11	13440	8025	8025	1.4
3562	028	6760	0.16	13040	24	65	100	3	16	0	20280	7240	RTO-C	85	form-based			true	0.75	35	2.1875	11	8	40560	27520	27520	2
3562	030	2750	0.06	3023	3	65	100	3	6	3	8250	5227	RTO-C	85	form-based			true	0.75	14	2.333333254	11	9	16500	13477	13477	2
3563	016	2600	0.06	2116	3	65	100	3	6	3	7800	5684	RTO-C	85	form-based			true	0.75	14	2.333333254	11	9	15600	13484	13484	2
3580	049	8163	0.19	9093	12	65	100	3	19	7	24489	15396	RM-1	50	form-based			true	0.7	23	1.210526347	11	11	28570.5	19477.5	19477.5	1.166667
3580	136	14922	0.34	15250	31	65	100	3	34	3	44766	29516	RM-1	50	form-based			true	0.7	42	1.235294104	11	11	52227	36977	36977	1.166667
3581	036	5693	0.13	2400	1	65	100	3	13	12	17079	14679	RH-2	40	form-based			true	0.7	12	0.923076928	11	11	15940.39941	13540.39941	13540.39941	0.933333
3582	058	2400	0.06	3350	2	65	100	3	6	4	7200	3850	NCD-CAST	85	form-based			true	0.75	13	2.166666746	11	10	14400	11050	11050	2
3582	062	3125	0.07	5696	5	65	100	3	7	2	9375	3679	NCD-CAST	85	form-based			true	0.75	16	2.285714388	11	9	18750	13054	13054	2
3582	066	2180	0.05	2160	0	65	100	3	5	5	6540	4380	NCD-CAST	85	form-based			true	0.75	11	2.200000048	11	10	13080	10920	10920	2
3585	002	5000	0.11	7916	8	85	140	4	15	7	20000	12084	RTO-C	65	form-based			true	0.75	19	1.266666651	11	11	22500	14584	14584	1.125
3585	024	5700	0.13	3432	5	65	100	3	13	8	17100	13668	RH-2	50	form-based			true	0.7	16	1.230769277	11	11	19950	16518	16518	1.166667
3591	020	3675	0.08	3675	0	65	100	3	8	8	11025	7350	UMU	58	form-based				0.75	11	1.375	11	11	13781.25	10106.25	10106.25	1.25
3597	063	5319	0.12	12666	4	65	100	3	12	8	15957	3291	RTO-M	55	form-based				0.7	15	1.25	11	11	18616.5	5950.5	5950.5	1.166667
3598	172	14891	0.34	5493	4	65	100	3	34	30	44673	39180	RH-3	40	density-lin	1000	true		0.7	15	0.441176474	11	11	41694.80078	36201.80078	36201.80078	0.933333
3600	059	4433	0.1	2625	1	65	100	3	10	9	13299	10674	RH-2	50	form-based			true	0.7	12	1.200000048	11	11	15515.5	12890.5	12890.5	1.166667
3601	038	5761	0.13	3189	1	65	100	3	13	12	17283	14094	RH-1	40	form-based			true	0.7	12	0.923076928	11	11	16130.7998	12941.7998	12941.7998	0.933333
3601	045	5700	0.13	2066	1	65	100	3	13	12	17100	15034	RH-1	40	form-based			true	0.7	12	0.923076928	11	11	15960	13894	13894	0.933333
3601	111	5759	0.13	6917	1	65	100	3	13	12	17277	10360	RH-1	40	form-based			true	0.7	12	0.923076928	11	11	16125.2002	9208.200195	9208.200195	0.933333
3604	036	5596	0.13	3120	1	65	100	3	13	12	16788	13668	RH-1	40	form-based			true	0.7	12	0.923076928	11	11	15668.7998	12548.7998	12548.7998	0.933333
3604	037	5596	0.13	2361	1	65	100	3	13	12	16788	14427	RH-1	40	form-based			true	0.7	12	0.923076928	11	11	15668.7998	13307.7998	13307.7998	0.933333
3604	051	5700	0.13	2199	1	65	100	3	13	12	17100	14901	RH-1	40	form-based			true	0.7	12	0.923076928	11	11	15960	13761	13761	0.933333
3604	077	5704	0.13	2026	1	65	100	3	13	12	17112	15086	RH-1	40	form-based			true	0.7	12	0.923076928	11	11	15971.2002	13945.2002	13945.2002	0.933333
3604	078	5572	0.13	2026	1	65	100	3	13	12	16716	14690	RH-1	40	form-based			true	0.7	12	0.923076928	11	11	15601.59961	13575.59961	13575.59961	0.933333

block_num	lot_num	Lot Size Feet	Lot Size Acres	Existing Bldg Sqft	Existing Units	sb79_MaxHeight	sb79_MaxDensity	sb79_MaxFAR	SB79- Gross Unit Capacity	SB79- Net Unit Capacity	SB79- Gross GSF Capacity	SB79- Net GSF Capacity	Existing SF Zoning	Existing SF Height Limit	Density Limit?	Density Limit ratio	Corner Parcel?	In R4	Max Lot Coverage	SF Unit Capacity Gross	% Gross Unit- SF vs SB79	SF Zoning- Net Unit Capacity	SF Zoning - Net Unit Capacity Limited by 200% SB79	SF Zoning- Gross GSF Capacity	SF Zoning- Net GSF Capacity	SF Zoning - Net GSF Capacity Limited by 200% SB79	% Gross GSF- SF vs SB79
3604	086	5716	0.13	2188	1	65	100	3	13	12	17148	14960	RH-1	40	form-based			true	0.7	12	0.923076928	11	11	16004.7998	13816.7998	13816.7998	0.933333
3605	019	5644	0.13	4731	1	65	100	3	13	12	16932	12201	RH-1	40	form-based			true	0.7	12	0.923076928	11	11	15803.2002	11072.2002	11072.2002	0.933333
3605	020	5642	0.13	2880	1	65	100	3	13	12	16926	14046	RH-1	40	form-based			true	0.7	12	0.923076928	11	11	15797.59961	12917.59961	12917.59961	0.933333
3605	022	5855	0.13	4624	1	65	100	3	13	12	17565	12941	RH-1	40	form-based		true	true	0.7	12	0.923076928	11	11	16394	11770	11770	0.933333
3605	023	5985	0.14	2742	2	65	100	3	14	12	17955	15213	RH-1	40	form-based			true	0.7	13	0.928571403	11	11	16758	14016	14016	0.933333
3605	048	5814	0.13	1633	1	65	100	3	13	12	17442	15809	RH-1	40	form-based			true	0.7	12	0.923076928	11	11	16279.2002	14646.2002	14646.2002	0.933333
3605	049	5534	0.13	2403	1	65	100	3	13	12	16602	14199	RH-1	40	form-based			true	0.7	12	0.923076928	11	11	15495.2002	13092.2002	13092.2002	0.933333
3605	146	5625	0.13	4762	1	65	100	3	13	12	16875	12113	RH-1	40	form-based			true	0.7	12	0.923076928	11	11	15750	10988	10988	0.933333
3606	008	8362	0.19	10518	12	85	140	4	27	15	33448	22930	RH-3	50	form-based			true	0.7	23	0.851851881	11	11	29267	18749	18749	0.875
3613	051	11025	0.25	5442	0	65	100	3	25	25	33075	27633	RH-3	40	density-lim	1000			0.7	11	0.439999998	11	11	30870	25428	25428	0.933333
3620	011	5805	0.13	2624	1	65	100	3	13	12	17415	14791	RH-2	40	form-based			true	0.7	12	0.923076928	11	11	16254	13630	13630	0.933333
3621	079	5779	0.13	2363	1	65	100	3	13	12	17337	14974	RH-1	40	form-based			true	0.7	12	0.923076928	11	11	16181.2002	13818.2002	13818.2002	0.933333
3621	102	5779	0.13	3800	1	65	100	3	13	12	17337	13537	RH-1	40	form-based			true	0.7	12	0.923076928	11	11	16181.2002	12381.2002	12381.2002	0.933333
3621	115	5985	0.14	6057	2	65	100	3	14	12	17955	11898	RH-1	40	form-based		true	true	0.7	13	0.928571403	11	11	16758	10701	10701	0.933333
3625	017	5690	0.13	2097	1	65	100	3	13	12	17070	14973	RH-3	40	form-based			true	0.7	12	0.923076928	11	11	15932	13835	13835	0.933333
3629	031	3316	0.08	3231	1	85	140	4	11	10	13264	10033	RTO-C	65	form-based			true	0.75	12	1.090909123	11	11	14922	11691	11691	1.125
3629	031A	3316	0.08	3268	1	85	140	4	11	10	13264	9996	RTO-C	65	form-based			true	0.75	12	1.090909123	11	11	14922	11654	11654	1.125
3629	035	3313	0.08	3196	1	85	140	4	11	10	13252	10056	RTO-C	65	form-based			true	0.75	12	1.090909123	11	11	14908.5	11712.5	11712.5	1.125
3637	025	3062	0.07	3134	0	75	120	3.5	8	8	10717	7583	NCT-MISSI	65	form-based				0.75	11	1.375	11	11	13779	10645	10645	1.285714
3650	022	4110	0.09	4566	4	85	140	4	13	9	16440	11874	NCD-24TH	65	form-based			true	0.75	15	1.153846145	11	11	18495	13929	13929	1.125
3651	074	3853	0.09	1636	3	65	100	3	9	6	11559	9923	RTO-C	65	form-based			true	0.75	14	1.555555582	11	11	17338.5	15702.5	15702.5	1.5
3656	017	2850	0.07	1250	0	55	80	2.5	6	6	7125	5875	NCD-24TH	65	form-based			true	0.75	11	1.833333373	11	11	12825	11575	11575	1.8
3656	020	2850	0.07	1000	0	55	80	2.5	6	6	7125	6125	NCD-24TH	65	form-based			true	0.75	11	1.833333373	11	11	12825	11825	11825	1.8
3704	053	2034	0.05	5850	0	75	120	3.5	6	6	7119	1269	NCT-SOMA	85	form-based		true		0.75	11	1.833333373	11	11	12204	6354	6354	1.714286
3704	064	1269	0.03	6390	0	85	140	4	4	4	5076	0	C-3-R	120	form-based				0.8	11	2.75	11	8	11421	5031	3762	2.25
3718	038	1226	0.03	0	0	75	120	3.5	4	4	4291	4291	TB DTR	550	form-based				0.8	11	2.75	11	8	11034	11034	8582	2.571429
3725	007	2137	0.05	10195	0	75	120	3.5	6	6	7480	0	MUR	85	form-based		true		0.75	11	1.833333373	11	11	12822	2627	2627	1.714171
3726	028	2090	0.05	3998	0	85	140	4	7	7	8360	4362	MUG	85	form-based				0.75	11	1.571428537	11	11	12540	8542	8542	1.5
3726	106	2146	0.05	4125	0	85	140	4	7	7	8584	4459	MUG	85	form-based				0.75	11	1.571428537	11	11	12876	8751	8751	1.5
3726	112	2125	0.05	2125	0	85	140	4	7	7	8500	6375	MUG	85	form-based				0.75	11	1.571428537	11	11	12750	10625	10625	1.5
3727	005	3825	0.09	7500	0	75	120	3.5	11	11	13388	5888	WMUG	55	form-based				0.75	11	1	11	11	14343.75	6843.75	6843.75	1.071389
3728	075	2994	0.07	8745	0	85	140	4	10	10	11976	3231	MUO	65	form-based				0.75	11	1.100000024	11	11	13473	4728	4728	1.125
3728	105	4873	0.11	1077	0	85	140	4	15	15	19492	18415	RED-MX	45	form-based				0.75	11	0.733333349	11	11	14619	13542	13542	0.75
3729	056	3727	0.09	11238	0	65	100	3	9	9	11181	0	RCD	55	form-based		true		0.75	11	1.222222209	11	11	13976.25	2738.25	2738.25	1.25
3729	058	3790	0.09	8000	0	65	100	3	9	9	11370	3370	RCD	55	form-based				0.75	11	1.222222209	11	11	14212.5	6212.5	6212.5	1.25
3730	034	3730	0.09	7800	0	65	100	3	9	9	11190	3390	WMUG	55	form-based				0.75	11	1.222222209	11	11	13987.5	6187.5	6187.5	1.25
3730	122	2800	0.06	3920	0	65	100	3	6	6	8400	4480	NCT-FOLSO	65	form-based				0.75	11	1.833333373	11	11	12600	8680	8680	1.5
3730	293	32801	0.75	431	112	65	100	3	75	0	98403	97972	RED	65	form-based		true		0.75	123	1.639999986	11	11	147604.5	147173.5	147173.5	1.5
3731	003	3933	0.09	11000	4	65	100	3	9	5	11799	799	NCT-SOMA	65	form-based				0.75	15	1.666666627	11	11	17698.5	6698.5	6698.5	1.5
3732	125	2036	0.05	2013	0	65	100	3	5	5	6108	4095	MUR	85	form-based				0.75	11	2.200000048	11	10	12216	10203	10203	2
3732	127	2049	0.05	5319	0	65	100	3	5	5	6147	828	MUR	85	form-based				0.75	11	2.200000048	11	10	12294	6975	6975	2
3732	129	2021	0.05	3675	0	65	100	3	5	5	6063	2388	MUR	85	form-based				0.75	11	2.200000048	11	10	12126	8451	8451	2
3732	137	2016	0.05	8198	0	65	100	3	5	5	6048	0	MUR	85	form-based				0.75	11	2.200000048	11	10	12096	3898	3898	2
3732	138	2015	0.05	3000	0	65	100	3	5	5	6045	3045	MUR	85	form-based				0.75	11	2.200000048	11	10	12090	9090	9090	2
3732	763	2016	0.05	14450	0	65	100	3	5	5	6048	0	MUR	85	form-based				0.75	11	2.200000048	11	10	12096	0	0	2
3733	031	2042	0.05	6759	0	65	100	3	5	5	6126	0	MUR	85	form-based				0.75	11	2.200000048	11	10	12252	5493	5493	2
3749	100	9938	0.23	1220	29	75	120	3.5	28	0	34783	33563	RH DTR	65	form-based		true		0.8	40	1.428571463	11	11	47702.40234	46482.40234	46482.40234	1.371429
3751	028	2000	0.05	6180	0	65	100	3	5	5	6000	0	CMUO	85	form-based		true		0.8	11	2.200000048	11	10	12800	6620	5820	2.133333
3753	009	4462	0.1	9810	12	65	100	3	10	0	13386	3576	MUR	85	form-based				0.75	23	2.299999952	11	8	26772	16962	16962	2
3753	060	4954	0.11	15271	0	65	100	3	11	11	14862	0	MUR	45	form-based				0.75	11	1	11	11	14862	0	0	1
3753	138	2155	0.05	2800	0	65	100	3	5	5	6465	3665	MUR	85	form-based				0.75	11	2.200000048	11	10	12930	10130	10130	2
3754	048	4922	0.11	15098	0	65	100	3	11	11	14766	0	MUG	45	form-based				0.75	11	1	11	11	14766	0	0	1
3754	059	4841	0.11	4598	0	65	100	3	11	11	14523	9925	MUG	45	form-based				0.75	11	1	11	11	14523	9925	9925	1
3755	053	3600	0.08	3600	0	65	100	3	8	8	10800	7200	WMUG	55	form-based				0.75	11	1.375	11	11	13500	9900	9900	1.25
3755	074	3000	0.07	1590	0	65	100	3	7	7	9000	7410	NCT-FOLSO	65	form-based				0.75	11	1.571428537	11	11	13500	11910	11910	1.5
3762	017	2000	0.05	2000	0	65	100	3	5	5	6000	4000	CMUO	85	form-based				0.8	11	2.200000048	11	10	12800	10800	10000	2.133333
3762	019	2000	0.05	4000	0	65	100	3	5	5	6000	2000	CMUO	85	form-based				0.8	11	2.200000048	11	10	12800	8800	8000	2.133333
3762	046	2133	0.05	1020	1	65	100	3	5	4	6399	5379	CMUO	85	form-based				0.8	12	2.400000095	11	9	13651.2002	12631.2002	11778	2.133333
3762	053	1945	0.04	4000	0	65	100	3	4	4	5835	1835	CMUO	85	form-based				0.8	11	2.75	11	8	12448	8448	7670	2.133333
3763	011	2027	0.05	13472	0	65	100	3	5	5	6081	0	CMUO	85	form-based				0.8	11	2.200000048	11	10	12972.7998	0	0	2.133333
3763	014	2000	0.05	13202	0	65	100	3	5	5	6000	0	CMUO	85	form-based				0.8	11	2.200000048	11	10	12800	0	0	2.133333
3774	433	5262	0.12	1578	9	65	100	3	12	3	15786	14208	MUO	65	form-based				0.75	20	1.666666627	11	11	23679	22101	22101	1.5
3776	015	1875	0.04	2375	0	75	120	3.5	5	5	6562	4187	CMUO	85	form-based				0.8	11	2.200000048	11	10	12000	9625	9625	1.828711
3776	024	2000	0.05	2244	0	75	120	3.5	6	6	7000	4756	CMUO	85	form-based				0.8	11	1.833333373	11	11	12800	10556	10556	1.828571

block_num	lot_num	Lot Size Feet	Lot Size Acres	Existing Bldg Sqft	Existing Units	sb79_MaxHeight	sb79_MaxDensity	sb79_MaxFAR	SB79- Gross Unit Capacity	SB79- Net Unit Capacity	SB79- Gross GSF Capacity	SB79- Net GSF Capacity	Existing SF Zoning	Existing SF Height Limit	Density Limit?	Density Limit ratio	Corner Parcel?	In R4	Max Lot Coverage	SF Unit Capacity Gross	% Gross Unit- SF vs SB79	SF Zoning- Net Unit Capacity	SF Zoning - Net Unit Capacity Limited by 200% SB79	SF Zoning- Gross GSF Capacity	SF Zoning- Net GSF Capacity	SF Zoning - Net GSF Capacity Limited by 200% SB79	% Gross GSF- SF vs SB79
3776	077	2027	0.05	2000	0	75	120	3.5	6	6	7094	5094	CMUO	85	form-based				0.8	11	1.833333373	11	11	12972.7998	10972.7998	10972.7998	1.8287
3776	476	3539	0.08	10461	0	65	100	3	8	8	10617	156	CMUO	55	form-based				0.8	11	1.375	11	11	14156	3695	3695	1.333333
3777	068	6000	0.14	2174	3	75	120	3.5	17	14	21000	18826	CMUO	45	form-based				0.8	14	0.823529422	11	11	19200	17026	17026	0.914286
3778	025	3750	0.09	4350	0	65	100	3	9	9	11250	6900	MUG	55	form-based				0.75	11	1.222222209	11	11	14062.5	9712.5	9712.5	1.25
3977	020	5000	0.11	2500	0	65	100	3	11	11	15000	12500	MUR	45	form-based		true		0.75	11	1	11	11	15000	12500	12500	1
3983	023	4976	0.11	4968	0	65	100	3	11	11	14928	9960	UMU	48	form-based		true		0.75	11	1	11	11	14928	9960	9960	1
3999	007	5000	0.11	0	0	65	100	3	11	11	15000	15000	UMU	40	form-based				0.75	11	1	11	11	15000	15000	15000	1
4001	023	4921	0.11	5648	0	65	100	3	11	11	14763	9115	UMU	40	form-based				0.75	11	1	11	11	14763	9115	9115	1
4001	024	4921	0.11	5129	0	65	100	3	11	11	14763	9634	UMU	40	form-based				0.75	11	1	11	11	14763	9634	9634	1
4034	006	45942	1.05	996	65	65	100	3	105	40	137826	136830	UMU	40	form-based		true		0.55	76	0.72380954	11	11	101072.3984	100076.3984	100076.3984	0.733333
4041	010	3754	0.09	5000	0	65	100	3	9	9	11262	6262	UMU	58	form-based				0.75	11	1.222222209	11	11	14077.5	9077.5	9077.5	1.25
4043	011B	5101	0.12	4500	0	65	100	3	12	12	15303	10803	UMU	45	form-based		true		0.75	11	0.916666687	11	11	15303	10803	10803	1
4043	014	5000	0.11	5218	0	65	100	3	11	11	15000	9782	UMU	45	form-based				0.75	11	1	11	11	15000	9782	9782	1
4043	015	5000	0.11	5104	0	65	100	3	11	11	15000	9896	UMU	45	form-based				0.75	11	1	11	11	15000	9896	9896	1
4044	018	7500	0.17	1361	12	65	100	3	17	5	22500	21139	UMU	58	form-based				0.75	23	1.352941155	11	11	28125	26764	26764	1.25
4070	007	79531	1.83	1150	88	65	100	3	183	95	238593	237443	RM-1	40	density-lim	800	true		0.55	99	0.540983617	11	11	174968.2031	173818.2031	173818.2031	0.733333
4082	014	3000	0.07	3840	0	65	100	3	7	7	9000	5160	UMU	68	form-based				0.75	11	1.571428537	11	11	13500	9660	9660	1.5
4082	015	3000	0.07	3840	0	65	100	3	7	7	9000	5160	UMU	68	form-based				0.75	11	1.571428537	11	11	13500	9660	9660	1.5
4103	029	5030	0.12	5000	0	75	120	3.5	14	14	17605	12605	MUR	40	form-based				0.75	11	0.785714269	11	11	15090	10090	10090	0.857143
4108	021	5055	0.12	6800	0	75	120	3.5	14	14	17692	10892	NCT-2	45	form-based		true		0.75	11	0.785714269	11	11	15165	8365	8365	0.857167
4108	036	5009	0.11	6446	0	85	140	4	15	15	20036	13590	UMU	45	form-based				0.75	11	0.733333349	11	11	15027	8581	8581	0.75
4171	015	7125	0.16	10050	5	75	120	3.5	19	14	24938	14888	NCT-2	45	form-based		true		0.75	16	0.842105269	11	11	21375	11325	11325	0.857126
4206	015	4680	0.11	3234	0	65	100	3	11	11	14040	10806	NCT-24TH-	45	form-based				0.75	11	1	11	11	14040	10806	10806	1
4263	021	4972	0.11	6200	0	65	100	3	11	11	14916	8716	NCT-24TH-	40	form-based				0.75	11	1	11	11	14916	8716	8716	1
5615	073	6369	0.15	0	0	65	100	3	15	15	19107	19107	NCD-MISS	40	density-lim	600			0.75	11	0.733333349	11	11	19107	19107	19107	1
6471	001	6562	0.15	0	0	55	80	2.5	12	12	16405	16405	NCD-EXCE	40	density-lim	600			0.75	11	0.916666687	11	11	19686	19686	19686	1.2
6508	029	2955	0.07	1350	0	65	100	3	7	7	8865	7515	NCD-24TH	65	form-based			true	0.75	11	1.571428537	11	11	13297.5	11947.5	11947.5	1.5
6508	033	2902	0.07	3950	0	65	100	3	7	7	8706	4756	NCD-24TH	65	form-based			true	0.75	11	1.571428537	11	11	13059	9109	9109	1.5
6510	016	2850	0.07	3843	0	85	140	4	10	10	11400	7557	RTO-C	65	form-based			true	0.75	11	1.100000024	11	11	12825	8982	8982	1.125
6515	003	5866	0.13	2100	1	75	120	3.5	16	15	20531	18431	RTO-M	45	form-based				0.7	12	0.75	11	11	16424.79883	14324.79883	14324.79883	0.8
6518	003	5140	0.12	4236	3	75	120	3.5	14	11	17990	13754	RTO-M	50	form-based				0.7	14	1	11	11	17990	13754	13754	1
6528	023A	2876	0.07	3449	0	75	120	3.5	8	8	10066	6617	NCT-MISSI	65	form-based				0.75	11	1.375	11	11	12942	9493	9493	1.285714
6528	026	2876	0.07	3500	0	75	120	3.5	8	8	10066	6566	NCT-MISSI	65	form-based				0.75	11	1.375	11	11	12942	9442	9442	1.285714
6529	006	2953	0.07	1250	0	75	120	3.5	8	8	10336	9086	NCT-MISSI	65	form-based				0.75	11	1.375	11	11	13288.5	12038.5	12038.5	1.285652
6529	007	4429	0.1	9046	6	75	120	3.5	12	6	15502	6456	NCT-MISSI	65	form-based				0.75	17	1.416666627	11	11	19930.5	10884.5	10884.5	1.285673
6529	010	2920	0.07	4400	0	75	120	3.5	8	8	10220	5820	NCT-MISSI	65	form-based		true		0.75	11	1.375	11	11	13140	8740	8740	1.285714
6529	040	3970	0.09	261	0	75	120	3.5	11	11	13895	13634	RTO-M	55	form-based				0.7	11	1	11	11	13895	13634	13634	1
6531	004	3601	0.08	3374	0	75	120	3.5	10	10	12604	9230	NCT-VALEI	55	form-based				0.75	11	1.100000024	11	11	13503.75	10129.75	10129.75	1.071386
6549	057	4029	0.09	1260	4	65	100	3	9	5	12087	10827	RTO-C	65	form-based			true	0.75	15	1.666666627	11	11	18130.5	16870.5	16870.5	1.5
6550	043	4537	0.1	3708	2	65	100	3	10	8	13611	9903	RH-3	50	form-based		true	true	0.7	13	1.299999952	11	11	15879.5	12171.5	12171.5	1.166667
6562	027	5700	0.13	1748	1	55	80	2.5	10	9	14250	12502	RH-1	40	form-based			true	0.7	12	1.200000048	11	11	15960	14212	14212	1.12
6582	037	5556	0.13	3129	1	55	80	2.5	10	9	13890	10761	RH-1	40	form-based			true	0.7	12	1.200000048	11	11	15556.7998	12427.7998	12427.7998	1.12
6590	090	7498	0.17	1403	5	55	80	2.5	14	9	18745	17342	RH-2	40	form-based			true	0.7	16	1.142857194	11	11	20994.40039	19591.40039	19591.40039	1.12
6604	048	5610	0.13	2266	1	55	80	2.5	10	9	14025	11759	RH-2	40	form-based			true	0.7	12	1.200000048	11	11	15708	13442	13442	1.12
6611	044	5700	0.13	3050	1	55	80	2.5	10	9	14250	11200	RH-1	40	form-based			true	0.7	12	1.200000048	11	11	15960	12910	12910	1.12
6614	015	4237	0.1	1400	1	65	100	3	10	9	12711	11311	RH-2	50	form-based			true	0.7	12	1.200000048	11	11	14829.5	13429.5	13429.5	1.166667
6618	013	4284	0.1	1330	1	65	100	3	10	9	12852	11522	RH-2	50	form-based			true	0.7	12	1.200000048	11	11	14994	13664	13664	1.166667
6635	018	6611	0.15	6250	0	85	140	4	21	21	26444	20194	NCD-MISS	40	density-lim	600	true		0.75	11	0.523809552	11	11	19833	13583	13583	0.75
6637	027B	4246	0.1	800	1	65	100	3	10	9	12738	11938	RH-2	50	form-based			true	0.7	12	1.200000048	11	11	14861	14061	14061	1.166667
6640	002A	5561	0.13	1288	1	55	80	2.5	10	9	13902	12614	RH-1	40	form-based			true	0.7	12	1.200000048	11	11	15570.7998	14282.7998	14282.7998	1.12004
6657	065	7515	0.17	5232	5	65	100	3	17	12	22545	17313	RH-2	40	form-based			true	0.7	16	0.941176474	11	11	21042	15810	15810	0.933333
6665	031	5603	0.13	1523	1	65	100	3	13	12	16809	15286	RH-1	40	form-based			true	0.7	12	0.923076928	11	11	15688.39941	14165.39941	14165.39941	0.933333
6665	068	5785	0.13	1769	1	65	100	3	13	12	17355	15586	RH-1	40	form-based		true	true	0.7	12	0.923076928	11	11	16198	14429	14429	0.933333
6706	045	5426	0.12	0	0	65	100	3	12	12	16278	16278	RH-1	40	form-based			true	0.7	11	0.916666687	11	11	15192.7998	15192.7998	15192.7998	0.933333
6706	053	5599	0.13	3231	1	65	100	3	13	12	16797	13566	RH-1	40	form-based			true	0.7	12	0.923076928	11	11	15677.2002	12446.2002	12446.2002	0.933333
6706	062	5015	0.12	3192	0	65	100	3	12	12	15045	11853	RH-1	40	form-based			true	0.7	11	0.916666687	11	11	14042	10850	10850	0.933333
6710	034	5718	0.13	1470	1	65	100	3	13	12	17154	15684	RH-1	40	form-based			true	0.7	12	0.923076928	11	11	16010.39941	14540.39941	14540.39941	0.933333
6739	006	3100	0.07	2497	1	75	120	3.5	8	7	10850	8353	NCT-GLEN	65	form-based		true	true	0.75	12	1.5	11	11	13950	11453	11453	1.285714
6739	013	3126	0.07	1055	1	75	120	3.5	8	7	10941	9886	RTO-C	65	form-based			true	0.75	12	1.5	11	11	14067	13012	13012	1.285714
6743	026	4303	0.1	1456	1	75	120	3.5	12	11	15060	13604	RH-1	50	form-based			true	0.7	12	1	11	11	15060.5	13604.5	13604.5	1.000033
6744	016	2783	0.06	4727	4	75	120	3.5	7	3	9740	5013	RTO-C	85	form-based			true	0.75	15	2.142857075	11	10	16698	11971	11971	1.714374
6744	033	2059	0.05	417	0	75	120	3.5	6	6	7206	6789	RTO-C	85	form-based		true	true	0.75	11	1.833333373	11	11	12354	11937	11937	1.714405
6745	002	1345	0.03	1650	1	75	120	3.5	4	3	4708	3058	RTO-C	140	form-based			true	0.75	12	3	11	7	12105	10455	7766	2.571156
6746	004	3145	0.07	1248	1	75	120	3.5	8	7	11008	9760	RTO-C	65	form-based			true	0.75	12	1.5	11	11	14152.5	12904.5	12904.5	1.285656

block_num	lot_num	Lot Size Feet	Lot Size Acres	Existing Bldg Sqft	Existing Units	sb79_MaxHeight	sb79_MaxDensity	sb79_MaxFAR	SB79- Gross Unit Capacity	SB79- Net Unit Capacity	SB79- Gross GSF Capacity	SB79- Net GSF Capacity	Existing SF Zoning	Existing SF Height Limit	Density Limit?	Density Limit ratio	Corner Parcel?	In R4	Max Lot Coverage	SF Unit Capacity Gross	% Gross Unit- SF vs SB79	SF Zoning- Net Unit Capacity	SF Zoning - Net Unit Capacity Limited by 200% SB79	SF Zoning- Gross GSF Capacity	SF Zoning- Net GSF Capacity	SF Zoning - Net GSF Capacity Limited by 200% SB79	% Gross GSF- SF vs SB79
6756	002	2552	0.06	2700	2	75	120	3.5	7	5	8932	6232	NCT-GLEN	85	form-based			true	0.75	13	1.857142806	11	11	15312	12612	12612	1.714286
6756	004	2582	0.06	3002	3	75	120	3.5	7	4	9037	6035	NCT-GLEN	85	form-based			true	0.75	14	2	11	11	15492	12490	12490	1.714286
6756	005	2597	0.06	2500	3	75	120	3.5	7	4	9090	6590	NCT-GLEN	85	form-based			true	0.75	14	2	11	11	15582	13082	13082	1.714191
6756	006	2613	0.06	3002	3	75	120	3.5	7	4	9146	6144	NCT-GLEN	85	form-based			true	0.75	14	2	11	11	15678	12676	12676	1.714192
6756	007	2628	0.06	3002	3	75	120	3.5	7	4	9198	6196	NCT-GLEN	85	form-based			true	0.75	14	2	11	11	15768	12766	12766	1.714286
6756	008	2643	0.06	3002	3	75	120	3.5	7	4	9250	6248	NCT-GLEN	85	form-based			true	0.75	14	2	11	11	15858	12856	12856	1.714378
6756	031	2500	0.06	2172	2	75	120	3.5	7	5	8750	6578	NCT-GLEN	85	form-based			true	0.75	13	1.857142806	11	11	15000	12828	12828	1.714286
6756	036	2866	0.07	1545	4	75	120	3.5	8	4	10031	8486	NCT-GLEN	85	form-based		true	true	0.75	15	1.875	11	11	17196	15651	15651	1.714286
6768	044	2033	0.05	1900	0	75	120	3.5	6	6	7116	5216	NCT-GLEN	85	form-based			true	0.75	11	1.833333373	11	11	12198	10298	10298	1.714165
6902	003	5751	0.13	2739	1	85	140	4	18	17	23004	20265	RH-1(D)	40	form-based			true	0.7	12	0.666666687	11	11	16102.7998	13363.7998	13363.7998	0.7
6911	009	5682	0.13	2520	1	65	100	3	13	12	17046	14526	RH-1(D)	40	form-based			true	0.7	12	0.923076928	11	11	15909.59961	13389.59961	13389.59961	0.933333
6911	010	5674	0.13	1786	1	65	100	3	13	12	17022	15236	RH-1(D)	40	form-based			true	0.7	12	0.923076928	11	11	15887.2002	14101.2002	14101.2002	0.933333
6904	003	5830	0.13	2674	1	65	100	3	13	12	17490	14816	RH-1(D)	40	form-based			true	0.7	12	0.923076928	11	11	16324	13650	13650	0.933333
6905	002	5904	0.14	2617	1	65	100	3	14	13	17712	15095	RH-1(D)	40	form-based			true	0.7	12	0.857142866	11	11	16531.19922	13914.19922	13914.19922	0.933333
6911	006	5687	0.13	2370	1	65	100	3	13	12	17061	14691	RH-1(D)	40	form-based			true	0.7	12	0.923076928	11	11	15923.59961	13553.59961	13553.59961	0.933333
6908	027	5921	0.14	3272	1	65	100	3	14	13	17763	14491	RH-1(D)	40	form-based			true	0.7	12	0.857142866	11	11	16578.79883	13306.79883	13306.79883	0.933333
6908	028	5869	0.13	2040	1	65	100	3	13	12	17607	15567	RH-1(D)	40	form-based			true	0.7	12	0.923076928	11	11	16433.19922	14393.19922	14393.19922	0.933333
6911	007	5688	0.13	2628	1	65	100	3	13	12	17064	14436	RH-1(D)	40	form-based			true	0.7	12	0.923076928	11	11	15926.39941	13298.39941	13298.39941	0.933333
6909	006	5712	0.13	2112	1	65	100	3	13	12	17136	15024	RH-1(D)	40	form-based			true	0.7	12	0.923076928	11	11	15993.59961	13881.59961	13881.59961	0.933333
6909	007	5707	0.13	2058	1	65	100	3	13	12	17121	15063	RH-1(D)	40	form-based			true	0.7	12	0.923076928	11	11	15979.59961	13921.59961	13921.59961	0.933333
6909	008	5910	0.14	2432	1	65	100	3	14	13	17730	15298	RH-1(D)	40	form-based			true	0.7	12	0.857142866	11	11	16548	14116	14116	0.933333
6909	009	5770	0.13	2644	1	65	100	3	13	12	17310	14666	RH-1(D)	40	form-based			true	0.7	12	0.923076928	11	11	16156	13512	13512	0.933333
6910	006	5940	0.14	2322	1	65	100	3	14	13	17820	15498	RH-1(D)	40	form-based			true	0.7	12	0.857142866	11	11	16632	14310	14310	0.933333
6911	008	5688	0.13	3640	1	65	100	3	13	12	17064	13424	RH-1(D)	40	form-based			true	0.7	12	0.923076928	11	11	15926.39941	12286.39941	12286.39941	0.933333
6911	002A	5657	0.13	3136	1	65	100	3	13	12	16971	13835	RH-1(D)	40	form-based			true	0.7	12	0.923076928	11	11	15839.59961	12703.59961	12703.59961	0.933333
6911	003	5669	0.13	2336	1	65	100	3	13	12	17007	14671	RH-1(D)	40	form-based			true	0.7	12	0.923076928	11	11	15873.2002	13537.2002	13537.2002	0.933333
6911	011	5666	0.13	1955	1	65	100	3	13	12	16998	15043	RH-1(D)	40	form-based			true	0.7	12	0.923076928	11	11	15864.7998	13909.7998	13909.7998	0.933333
6911	012	5666	0.13	2050	1	65	100	3	13	12	16998	14948	RH-1(D)	40	form-based			true	0.7	12	0.923076928	11	11	15864.7998	13814.7998	13814.7998	0.933333
6911	015	5674	0.13	1942	1	65	100	3	13	12	17022	15080	RH-1(D)	40	form-based			true	0.7	12	0.923076928	11	11	15887.2002	13945.2002	13945.2002	0.933333
6911	016	5672	0.13	2213	1	65	100	3	13	12	17016	14803	RH-1(D)	40	form-based			true	0.7	12	0.923076928	11	11	15881.59961	13668.59961	13668.59961	0.933333
6911	017	5668	0.13	2213	1	55	80	2.5	10	9	14170	11957	RH-1(D)	40	form-based			true	0.7	12	1.200000048	11	11	15870.39941	13657.39941	13657.39941	1.12
6911	018	5679	0.13	981	1	55	80	2.5	10	9	14198	13217	RH-1(D)	40	form-based			true	0.7	12	1.200000048	11	11	15901.2002	14920.2002	14920.2002	1.119961
6911	019	5679	0.13	2348	1	55	80	2.5	10	9	14198	11850	RH-1(D)	40	form-based			true	0.7	12	1.200000048	11	11	15901.2002	13553.2002	13553.2002	1.119961
6912	028	5829	0.13	2966	1	65	100	3	13	12	17487	14521	RH-1(D)	40	form-based			true	0.7	12	0.923076928	11	11	16321.2002	13355.2002	13355.2002	0.933333
6913	008	5893	0.14	1924	1	65	100	3	14	13	17679	15755	RH-1(D)	40	form-based		true	true	0.7	12	0.857142866	11	11	16500.40039	14576.40039	14576.40039	0.933333
6913	009	5854	0.13	2565	1	65	100	3	13	12	17562	14997	RH-1(D)	40	form-based			true	0.7	12	0.923076928	11	11	16391.19922	13826.19922	13826.19922	0.933333
6913	010	5949	0.14	3529	1	65	100	3	14	13	17847	14318	RH-1(D)	40	form-based			true	0.7	12	0.857142866	11	11	16657.19922	13128.19922	13128.19922	0.933333
6913	022	5906	0.14	2160	1	65	100	3	14	13	17718	15558	RH-1(D)	40	form-based			true	0.7	12	0.857142866	11	11	16536.79883	14376.79883	14376.79883	0.933333
6913	027	5694	0.13	3000	1	65	100	3	13	12	17082	14082	RH-1(D)	40	form-based			true	0.7	12	0.923076928	11	11	15943.2002	12943.2002	12943.2002	0.933333
6914	012	5820	0.13	2125	1	65	100	3	13	12	17460	15335	RH-1(D)	40	form-based		true	true	0.7	12	0.923076928	11	11	16296	14171	14171	0.933333
6915	007	5548	0.13	1500	1	65	100	3	13	12	16644	15144	RH-1(D)	40	form-based			true	0.7	12	0.923076928	11	11	15534.39941	14034.39941	14034.39941	0.933333
6915	008	5790	0.13	1600	1	65	100	3	13	12	17370	15770	RH-1(D)	40	form-based			true	0.7	12	0.923076928	11	11	16212	14612	14612	0.933333
6915	012	5947	0.14	1350	1	65	100	3	14	13	17841	16491	RH-1(D)	40	form-based		true	true	0.7	12	0.857142866	11	11	16651.59961	15301.59961	15301.59961	0.933333
6915	024	2108	0.05	1640	0	65	100	3	5	5	6324	4684	NCT-OCEA	85	form-based		true	true	0.75	11	2.200000048	11	10	12648	11008	11008	2
6916	014	5550	0.13	1680	1	55	80	2.5	10	9	13875	12195	RH-1(D)	40	form-based			true	0.7	12	1.200000048	11	11	15540	13860	13860	1.12
6916	015	5696	0.13	2400	1	55	80	2.5	10	9	14240	11840	RH-1(D)	40	form-based		true	true	0.7	12	1.200000048	11	11	15948.7998	13548.7998	13548.7998	1.12
6916	016	5621	0.13	1450	1	55	80	2.5	10	9	14052	12602	RH-1(D)	40	form-based			true	0.7	12	1.200000048	11	11	15738.7998	14288.7998	14288.7998	1.12004
6916	017	5665	0.13	1280	1	55	80	2.5	10	9	14162	12882	RH-1(D)	40	form-based			true	0.7	12	1.200000048	11	11	15862	14582	14582	1.12004
6917	006	5732	0.13	1730	1	65	100	3	13	12	17196	15466	RH-1(D)	40	form-based			true	0.7	12	0.923076928	11	11	16049.59961	14319.59961	14319.59961	0.933333
6917	022	5628	0.13	1790	1	65	100	3	13	12	16884	15094	RH-1(D)	40	form-based			true	0.7	12	0.923076928	11	11	15758.39941	13968.39941	13968.39941	0.933333
6917	024	5907	0.14	2912	1	65	100	3	14	13	17721	14809	RH-1(D)	40	form-based			true	0.7	12	0.857142866	11	11	16539.59961	13627.59961	13627.59961	0.933333
6917A	024	5858	0.13	2790	1	55	80	2.5	10	9	14645	11855	RH-1(D)	40	form-based			true	0.7	12	1.200000048	11	11	16402.40039	13612.40039	13612.40039	1.12
6917A	025	5886	0.14	2895	1	65	100	3	14	13	17658	14763	RH-1(D)	40	form-based			true	0.7	12	0.857142866	11	11	16480.79883	13585.79883	13585.79883	0.933333
6918	005	5893	0.14	1550	1	65	100	3	14	13	17679	16129	RH-1(D)	40	form-based			true	0.7	12	0.857142866	11	11	16500.40039	14950.40039	14950.40039	0.933333
6919	013	5917	0.14	3560	1	65	100	3	14	13	17751	14191	RH-1(D)	40	form-based			true	0.7	12	0.857142866	11	11	16567.59961	13007.59961	13007.59961	0.933333
6921	023	5940	0.14	1400	1	65	100	3	14	13	17820	16420	RH-1(D)	40	form-based			true	0.7	12	0.857142866	11	11	16632	15232	15232	0.933333
6919	005	5930	0.14	1500	1	65	100	3	14	13	17790	16290	RH-1(D)	40	form-based			true	0.7	12	0.857142866	11	11	16604	15104	15104	0.933333
6919	006	5921	0.14	2209	1	65	100	3	14	13	17763	15554	RH-1(D)	40	form-based			true	0.7	12	0.857142866	11	11	16578.79883	14369.79883	14369.79883	0.933333
6919	014	5933	0.14	2375	1	65	100	3	14	13	17799	15424	RH-1(D)	40	form-based		true	true	0.7	12	0.857142866	11	11	16612.40039	14237.40039	14237.40039	0.933333
6919	015	5722	0.13	3472	1	65	100	3	13	12	17166	13694	RH-1(D)	40	form-based		true	true	0.7	12	0.923076928	11	11	16021.59961	12549.59961	12549.59961	0.933333
6919	018	5749	0.13	1550	1	65	100	3	13	12	17247	15697	RH-1(D)	40	form-based			true	0.7	12	0.923076928	11	11	16097.2002	14547.2002	14547.2002	0.933333
6919	020	5880	0.13	2144	1	65	100	3	13	12	17640	15496	RH-1(D)	40	form-based			true	0.7	12	0.923076928	11	11	16464	14320	14320	0.933333
6920	013	5755	0.13	3362	1	65	100	3	13	12	17265	13903	RH-1(D)	40	form-based			true	0.7	12	0.923076928	11	11	16114	12752	12752	0.933333
6920	014	5931	0.14	1745	1	65	100	3	14	13	17793	16048	RH-1(D)	40	form-based		true	true	0.7	12	0.857142866	11	11	16606.79883	14861.79883	14861.79883	0.933333

block_num	lot_num	Lot Size Feet	Lot Size Acres	Existing Bldg Sqft	Existing Units	sb79_MaxHeight	sb79_MaxDensity	sb79_MaxFAR	SB79- Gross Unit Capacity	SB79- Net Unit Capacity	SB79- Gross GSF Capacity	SB79- Net GSF Capacity	Existing SF Zoning	Existing SF Height Limit	Density Limit?	Density Limit ratio	Corner Parcel?	In R4	Max Lot Coverage	SF Unit Capacity Gross	% Gross Unit- SF vs SB79	SF Zoning- Net Unit Capacity	SF Zoning - Net Unit Capacity Limited by 200% SB79	SF Zoning- Gross GSF Capacity	SF Zoning- Net GSF Capacity	SF Zoning - Net GSF Capacity Limited by 200% SB79	% Gross GSF- SF vs SB79
6919	028	5577	0.13	3200	1	65	100	3	13	12	16731	13531	RH-1(D)	40	form-based		true	true	0.7	12	0.923076928	11	11	15615.59961	12415.59961	12415.59961	0.933333
6920	004	5518	0.13	2180	1	65	100	3	13	12	16554	14374	RH-1(D)	40	form-based			true	0.7	12	0.923076928	11	11	15450.39941	13270.39941	13270.39941	0.933333
6920	005	5687	0.13	1345	1	65	100	3	13	12	17061	15716	RH-1(D)	40	form-based			true	0.7	12	0.923076928	11	11	15923.59961	14578.59961	14578.59961	0.933333
6920	006	5922	0.14	1350	1	65	100	3	14	13	17766	16416	RH-1(D)	40	form-based			true	0.7	12	0.857142866	11	11	16581.59961	15231.59961	15231.59961	0.933333
6920	008	5835	0.13	1510	1	65	100	3	13	12	17505	15995	RH-1(D)	40	form-based			true	0.7	12	0.923076928	11	11	16338	14828	14828	0.933333
6920	009	5886	0.14	1625	1	65	100	3	14	13	17658	16033	RH-1(D)	40	form-based			true	0.7	12	0.857142866	11	11	16480.79883	14855.79883	14855.79883	0.933333
6920	011	5914	0.14	1744	1	65	100	3	14	13	17742	15998	RH-1(D)	40	form-based			true	0.7	12	0.857142866	11	11	16559.19922	14815.19922	14815.19922	0.933333
6920	012	5698	0.13	2103	1	65	100	3	13	12	17094	14991	RH-1(D)	40	form-based			true	0.7	12	0.923076928	11	11	15954.39941	13851.39941	13851.39941	0.933333
6920	017	5931	0.14	2361	1	65	100	3	14	13	17793	15432	RH-1(D)	40	form-based			true	0.7	12	0.857142866	11	11	16606.79883	14245.79883	14245.79883	0.933333
6920	021	5746	0.13	1600	1	65	100	3	13	12	17238	15638	RH-1(D)	40	form-based			true	0.7	12	0.923076928	11	11	16088.7998	14488.7998	14488.7998	0.933333
6921	017	5838	0.13	2470	1	65	100	3	13	12	17514	15044	RH-1(D)	40	form-based			true	0.7	12	0.923076928	11	11	16346.39941	13876.39941	13876.39941	0.933333
6921	018	5893	0.14	1950	1	65	100	3	14	13	17679	15729	RH-1(D)	40	form-based			true	0.7	12	0.857142866	11	11	16500.40039	14550.40039	14550.40039	0.933333
6921	001	6468	0.15	2450	3	65	100	3	15	12	19404	16954	RH-1(D)	40	form-based		true	true	0.7	14	0.933333337	11	11	18110.40039	15660.40039	15660.40039	0.933333
6921	004	5505	0.13	1525	1	65	100	3	13	12	16515	14990	RH-1(D)	40	form-based			true	0.7	12	0.923076928	11	11	15414	13889	13889	0.933333
6921	006	5914	0.14	1825	1	65	100	3	14	13	17742	15917	RH-1(D)	40	form-based			true	0.7	12	0.857142866	11	11	16559.19922	14734.19922	14734.19922	0.933333
6921	014	5916	0.14	1825	1	65	100	3	14	13	17748	15923	RH-1(D)	40	form-based		true	true	0.7	12	0.857142866	11	11	16564.79883	14739.79883	14739.79883	0.933333
6921	015	5654	0.13	1700	1	65	100	3	13	12	16962	15262	RH-1(D)	40	form-based		true	true	0.7	12	0.923076928	11	11	15831.2002	14131.2002	14131.2002	0.933333
6922	004	5763	0.13	1400	1	65	100	3	13	12	17289	15889	RH-1(D)	40	form-based			true	0.7	12	0.923076928	11	11	16136.39941	14736.39941	14736.39941	0.933333
6922	005	5874	0.13	2262	1	65	100	3	13	12	17622	15360	RH-1(D)	40	form-based			true	0.7	12	0.923076928	11	11	16447.19922	14185.19922	14185.19922	0.933333
6922	008	5863	0.13	1410	1	65	100	3	13	12	17589	16179	RH-1(D)	40	form-based			true	0.7	12	0.923076928	11	11	16416.40039	15006.40039	15006.40039	0.933333
6922	009	5724	0.13	1910	1	65	100	3	13	12	17172	15262	RH-1(D)	40	form-based			true	0.7	12	0.923076928	11	11	16027.2002	14117.2002	14117.2002	0.933333
6922	010	5681	0.13	1475	1	65	100	3	13	12	17043	15568	RH-1(D)	40	form-based			true	0.7	12	0.923076928	11	11	15906.7998	14431.7998	14431.7998	0.933333
6922	011	5512	0.13	1710	1	65	100	3	13	12	16536	14826	RH-1(D)	40	form-based			true	0.7	12	0.923076928	11	11	15433.59961	13723.59961	13723.59961	0.933333
6922	013	5168	0.12	3637	0	65	100	3	12	12	15504	11867	RH-1(D)	40	form-based			true	0.7	11	0.916666687	11	11	14470.39941	10833.39941	10833.39941	0.933333
6922	016	5591	0.13	1676	1	65	100	3	13	12	16773	15097	RH-1(D)	40	form-based			true	0.7	12	0.923076928	11	11	15654.7998	13978.7998	13978.7998	0.933333
6922	018	5603	0.13	3393	1	65	100	3	13	12	16809	13416	RH-1(D)	40	form-based			true	0.7	12	0.923076928	11	11	15688.39941	12295.39941	12295.39941	0.933333
6922	019	5701	0.13	4142	1	65	100	3	13	12	17103	12961	RH-1(D)	40	form-based			true	0.7	12	0.923076928	11	11	15962.7998	11820.7998	11820.7998	0.933333
6922	020	5624	0.13	3458	1	65	100	3	13	12	16872	13414	RH-1(D)	40	form-based			true	0.7	12	0.923076928	11	11	15747.2002	12289.2002	12289.2002	0.933333
6923	004	5801	0.13	1452	1	65	100	3	13	12	17403	15951	RH-1(D)	40	form-based			true	0.7	12	0.923076928	11	11	16242.7998	14790.7998	14790.7998	0.933333
6923	010	5910	0.14	1472	1	65	100	3	14	13	17730	16258	RH-1(D)	40	form-based			true	0.7	12	0.857142866	11	11	16548	15076	15076	0.933333
6923	014	5866	0.13	2480	1	65	100	3	13	12	17598	15118	RH-1(D)	40	form-based			true	0.7	12	0.923076928	11	11	16424.79883	13944.79883	13944.79883	0.933333
6923	015	5744	0.13	3121	1	65	100	3	13	12	17232	14111	RH-1(D)	40	form-based			true	0.7	12	0.923076928	11	11	16083.2002	12962.2002	12962.2002	0.933333
6923	028	5795	0.13	1560	1	65	100	3	13	12	17385	15825	RH-1(D)	40	form-based			true	0.7	12	0.923076928	11	11	16226	14666	14666	0.933333
6924	012	5808	0.13	2862	1	65	100	3	13	12	17424	14562	RH-1(D)	40	form-based		true	true	0.7	12	0.923076928	11	11	16262.39941	13400.39941	13400.39941	0.933333
6925	001	5766	0.13	2075	1	55	80	2.5	10	9	14415	12340	RH-1(D)	40	form-based		true	true	0.7	12	1.200000048	11	11	16144.7998	14069.7998	14069.7998	1.12
6929	009	5784	0.13	2500	1	55	80	2.5	10	9	14460	11960	RH-1(D)	40	form-based			true	0.7	12	1.200000048	11	11	16195.2002	13695.2002	13695.2002	1.12
6925	020	5748	0.13	1600	1	65	100	3	13	12	17244	15644	RH-1(D)	40	form-based			true	0.7	12	0.923076928	11	11	16094.39941	14494.39941	14494.39941	0.933333
6926	001	5725	0.13	3513	1	55	80	2.5	10	9	14312	10799	RH-1(D)	40	form-based		true	true	0.7	12	1.200000048	11	11	16030	12517	12517	1.120039
6926	009	5554	0.13	1400	1	55	80	2.5	10	9	13885	12485	RH-1(D)	40	form-based		true	true	0.7	12	1.200000048	11	11	15551.2002	14151.2002	14151.2002	1.12
6926	010	5502	0.13	2986	1	55	80	2.5	10	9	13755	10769	RH-1(D)	40	form-based			true	0.7	12	1.200000048	11	11	15405.59961	12419.59961	12419.59961	1.12
6926	012	5604	0.13	1550	1	55	80	2.5	10	9	14010	12460	RH-1(D)	40	form-based			true	0.7	12	1.200000048	11	11	15691.2002	14141.2002	14141.2002	1.12
6926	018	5739	0.13	2666	1	55	80	2.5	10	9	14348	11682	RH-1(D)	40	form-based		true	true	0.7	12	1.200000048	11	11	16069.2002	13403.2002	13403.2002	1.119961
6927	002	5746	0.13	1620	1	55	80	2.5	10	9	14365	12745	RH-1(D)	40	form-based			true	0.7	12	1.200000048	11	11	16088.7998	14468.7998	14468.7998	1.12
6927	003	5845	0.13	1376	1	55	80	2.5	10	9	14612	13236	RH-1(D)	40	form-based			true	0.7	12	1.200000048	11	11	16366	14990	14990	1.120038
6927	004	5659	0.13	1510	1	55	80	2.5	10	9	14148	12638	RH-1(D)	40	form-based			true	0.7	12	1.200000048	11	11	15845.2002	14335.2002	14335.2002	1.11996
6927	008	5787	0.13	1500	1	55	80	2.5	10	9	14468	12968	RH-1(D)	40	form-based			true	0.7	12	1.200000048	11	11	16203.59961	14703.59961	14703.59961	1.119961
6927	009	5856	0.13	1500	1	55	80	2.5	10	9	14640	13140	RH-1(D)	40	form-based			true	0.7	12	1.200000048	11	11	16396.79883	14896.79883	14896.79883	1.12
6927	010	5880	0.13	2687	1	55	80	2.5	10	9	14700	12013	RH-1(D)	40	form-based			true	0.7	12	1.200000048	11	11	16464	13777	13777	1.12
6929	010	5759	0.13	1334	1	55	80	2.5	10	9	14398	13064	RH-1(D)	40	form-based			true	0.7	12	1.200000048	11	11	16125.2002	14791.2002	14791.2002	1.119961
6929	011	5554	0.13	3774	1	55	80	2.5	10	9	13885	10111	RH-1(D)	40	form-based			true	0.7	12	1.200000048	11	11	15551.2002	11777.2002	11777.2002	1.12
6927	016	5904	0.14	1567	1	55	80	2.5	11	10	14760	13193	RH-1(D)	40	form-based			true	0.7	12	1.090909123	11	11	16531.19922	14964.19922	14964.19922	1.12
6927	018	5704	0.13	1385	1	55	80	2.5	10	9	14260	12875	RH-1(D)	40	form-based			true	0.7	12	1.200000048	11	11	15971.2002	14586.2002	14586.2002	1.12
6927	019	5631	0.13	1652	1	55	80	2.5	10	9	14078	12426	RH-1(D)	40	form-based			true	0.7	12	1.200000048	11	11	15766.7998	14114.7998	14114.7998	1.11996
6927	020	5665	0.13	1711	1	55	80	2.5	10	9	14162	12451	RH-1(D)	40	form-based			true	0.7	12	1.200000048	11	11	15862	14151	14151	1.12004
6927	021	5867	0.13	2462	1	55	80	2.5	10	9	14668	12206	RH-1(D)	40	form-based			true	0.7	12	1.200000048	11	11	16427.59961	13965.59961	13965.59961	1.119962
6927	023	5543	0.13	1240	1	55	80	2.5	10	9	13858	12618	RH-1(D)	40	form-based			true	0.7	12	1.200000048	11	11	15520.39941	14280.39941	14280.39941	1.11996
6927	024	5592	0.13	1940	1	55	80	2.5	10	9	13980	12040	RH-1(D)	40	form-based			true	0.7	12	1.200000048	11	11	15657.59961	13717.59961	13717.59961	1.12
6928	002	5854	0.13	1955	1	65	100	3	13	12	17562	15607	RH-1(D)	40	form-based			true	0.7	12	0.923076928	11	11	16391.19922	14436.19922	14436.19922	0.933333
6928	003	5652	0.13	2749	1	55	80	2.5	10	9	14130	11381	RH-1(D)	40	form-based			true	0.7	12	1.200000048	11	11	15825.59961	13076.59961	13076.59961	1.12
6928	004	5485	0.13	1440	1	55	80	2.5	10	9	13712	12272	RH-1(D)	40	form-based			true	0.7	12	1.200000048	11	11	15358	13918	13918	1.120041
6928	005	5603	0.13	1950	1	55	80	2.5	10	9	14008	12058	RH-1(D)	40	form-based			true	0.7	12	1.200000048	11	11	15688.39941	13738.39941	13738.39941	1.11996
6928	006	5837	0.13	2187	1	55	80	2.5	10	9	14592	12405	RH-1(D)	40	form-based			true	0.7	12	1.200000048	11	11	16343.59961	14156.59961	14156.59961	1.120038
6928	007	5612	0.13	1400	1	55	80	2.5	10	9	14030	12630	RH-1(D)	40	form-based			true	0.7	12	1.200000048	11	11	15713.59961	14313.59961	14313.59961	1.12
6928	008	5788	0.13	1400	1	55	80	2.5	10	9	14470	13070	RH-1(D)	40	form-based			true	0.7	12	1.200000048	11	11	16206.39941	14806.39941	14806.39941	1.12

block_num	lot_num	Lot Size Feet	Lot Size Acres	Existing Bldg Sqft	Existing Units	sb79_MaxHeight	sb79_MaxDensity	sb79_MaxFAR	SB79- Gross Unit Capacity	SB79- Net Unit Capacity	SB79- Gross GSF Capacity	SB79- Net GSF Capacity	Existing SF Zoning	Existing SF Height Limit	Density Limit?	Density Limit ratio	Corner Parcel?	In R4	Max Lot Coverage	SF Unit Capacity Gross	% Gross Unit- SF vs SB79	SF Zoning- Net Unit Capacity	SF Zoning - Net Unit Capacity Limited by 200% SB79	SF Zoning- Gross GSF Capacity	SF Zoning- Net GSF Capacity	SF Zoning - Net GSF Capacity Limited by 200% SB79	% Gross GSF- SF vs SB79
6928	010	6209	0.14	2837	2	55	80	2.5	11	9	15522	12685	RH-1(D)	40	form-based			true	0.7	13	1.181818128	11	11	17385.19922	14548.19922	14548.19922	1.120036
6928	012	5857	0.13	3042	1	55	80	2.5	10	9	14642	11600	RH-1(D)	40	form-based		true	true	0.7	12	1.200000048	11	11	16399.59961	13357.59961	13357.59961	1.120038
6928	013	5791	0.13	1950	1	55	80	2.5	10	9	14478	12528	RH-1(D)	40	form-based		true	true	0.7	12	1.200000048	11	11	16214.7998	14264.7998	14264.7998	1.119961
6928	014	5612	0.13	1360	1	55	80	2.5	10	9	14030	12670	RH-1(D)	40	form-based			true	0.7	12	1.200000048	11	11	15713.59961	14353.59961	14353.59961	1.12
6928	015	5542	0.13	2255	1	55	80	2.5	10	9	13855	11600	RH-1(D)	40	form-based			true	0.7	12	1.200000048	11	11	15517.59961	13262.59961	13262.59961	1.12
6928	016	5624	0.13	1300	1	55	80	2.5	10	9	14060	12760	RH-1(D)	40	form-based			true	0.7	12	1.200000048	11	11	15747.2002	14447.2002	14447.2002	1.12
6928	017	5675	0.13	1388	1	55	80	2.5	10	9	14188	12800	RH-1(D)	40	form-based			true	0.7	12	1.200000048	11	11	15890	14502	14502	1.119961
6928	018	5758	0.13	1591	1	55	80	2.5	10	9	14395	12804	RH-1(D)	40	form-based			true	0.7	12	1.200000048	11	11	16122.39941	14531.39941	14531.39941	1.12
6928	019	5777	0.13	2410	1	55	80	2.5	10	9	14442	12032	RH-1(D)	40	form-based			true	0.7	12	1.200000048	11	11	16175.59961	13765.59961	13765.59961	1.120039
6928	020	5630	0.13	1740	1	55	80	2.5	10	9	14075	12335	RH-1(D)	40	form-based			true	0.7	12	1.200000048	11	11	15764	14024	14024	1.12
6929	013	5720	0.13	1582	1	55	80	2.5	10	9	14300	12718	RH-1(D)	40	form-based		true	true	0.7	12	1.200000048	11	11	16016	14434	14434	1.12
6929	014	5556	0.13	1344	1	55	80	2.5	10	9	13890	12546	RH-1(D)	40	form-based			true	0.7	12	1.200000048	11	11	15556.7998	14212.7998	14212.7998	1.12
6929	015	5936	0.14	2695	1	55	80	2.5	11	10	14840	12145	RH-1(D)	40	form-based			true	0.7	12	1.090909123	11	11	16620.79883	13925.79883	13925.79883	1.12
6929	018	5742	0.13	1430	1	55	80	2.5	10	9	14355	12925	RH-1(D)	40	form-based			true	0.7	12	1.200000048	11	11	16077.59961	14647.59961	14647.59961	1.12
6929	022	5531	0.13	2341	1	65	100	3	13	12	16593	14252	RH-1(D)	40	form-based			true	0.7	12	0.923076928	11	11	15486.7998	13145.7998	13145.7998	0.933333
6929	023	5753	0.13	2152	1	65	100	3	13	12	17259	15107	RH-1(D)	40	form-based			true	0.7	12	0.923076928	11	11	16108.39941	13956.39941	13956.39941	0.933333
6929	024	5777	0.13	2315	1	65	100	3	13	12	17331	15016	RH-1(D)	40	form-based			true	0.7	12	0.923076928	11	11	16175.59961	13860.59961	13860.59961	0.933333
6930	001	5925	0.14	1185	1	65	100	3	14	13	17775	16590	RH-1(D)	40	form-based		true	true	0.7	12	0.857142866	11	11	16590	15405	15405	0.933333
6930	008	5520	0.13	1525	1	55	80	2.5	10	9	13800	12275	RH-1(D)	40	form-based			true	0.7	12	1.200000048	11	11	15456	13931	13931	1.12
6930	009	5529	0.13	1600	1	55	80	2.5	10	9	13822	12222	RH-1(D)	40	form-based			true	0.7	12	1.200000048	11	11	15481.2002	13881.2002	13881.2002	1.120041
6930	010	5621	0.13	3861	1	55	80	2.5	10	9	14052	10191	RH-1(D)	40	form-based			true	0.7	12	1.200000048	11	11	15738.7998	11877.7998	11877.7998	1.12004
6930	011	5583	0.13	1260	1	55	80	2.5	10	9	13958	12698	RH-1(D)	40	form-based		true	true	0.7	12	1.200000048	11	11	15632.39941	14372.39941	14372.39941	1.11996
6930	012	5790	0.13	2700	1	55	80	2.5	10	9	14475	11775	RH-1(D)	40	form-based		true	true	0.7	12	1.200000048	11	11	16212	13512	13512	1.12
6930	013	5544	0.13	3478	1	55	80	2.5	10	9	13860	10382	RH-1(D)	40	form-based			true	0.7	12	1.200000048	11	11	15523.2002	12045.2002	12045.2002	1.12
6930	014	5672	0.13	2823	1	55	80	2.5	10	9	14180	11357	RH-1(D)	40	form-based			true	0.7	12	1.200000048	11	11	15881.59961	13058.59961	13058.59961	1.12
6930	015	5592	0.13	2159	1	55	80	2.5	10	9	13980	11821	RH-1(D)	40	form-based			true	0.7	12	1.200000048	11	11	15657.59961	13498.59961	13498.59961	1.12
6930	021	5578	0.13	2150	1	65	100	3	13	12	16734	14584	RH-1(D)	40	form-based			true	0.7	12	0.923076928	11	11	15618.39941	13468.39941	13468.39941	0.933333
6931	009	5903	0.14	1640	1	55	80	2.5	11	10	14758	13118	RH-1(D)	40	form-based			true	0.7	12	1.090909123	11	11	16528.40039	14888.40039	14888.40039	1.119962
6931	010	5939	0.14	3327	1	55	80	2.5	11	10	14848	11521	RH-1(D)	40	form-based			true	0.7	12	1.090909123	11	11	16629.19922	13302.19922	13302.19922	1.119962
6931	011	5675	0.13	1500	1	55	80	2.5	10	9	14188	12688	RH-1(D)	40	form-based			true	0.7	12	1.200000048	11	11	15890	14390	14390	1.119961
6931	012	5767	0.13	2620	1	55	80	2.5	10	9	14418	11798	RH-1(D)	40	form-based			true	0.7	12	1.200000048	11	11	16147.59961	13527.59961	13527.59961	1.119961
6931	013	5668	0.13	1756	1	65	100	3	13	12	17004	15248	RH-1(D)	40	form-based			true	0.7	12	0.923076928	11	11	15870.39941	14114.39941	14114.39941	0.933333
6931	014	5561	0.13	1496	1	65	100	3	13	12	16683	15187	RH-1(D)	40	form-based			true	0.7	12	0.923076928	11	11	15570.7998	14074.7998	14074.7998	0.933333
6932	003	5750	0.13	1645	1	65	100	3	13	12	17250	15605	RH-1(D)	40	form-based			true	0.7	12	0.923076928	11	11	16100	14455	14455	0.933333
6932	004	5750	0.13	1400	1	65	100	3	13	12	17250	15850	RH-1(D)	40	form-based			true	0.7	12	0.923076928	11	11	16100	14700	14700	0.933333
6932	005	5750	0.13	2052	1	65	100	3	13	12	17250	15198	RH-1(D)	40	form-based			true	0.7	12	0.923076928	11	11	16100	14048	14048	0.933333
6932	006	5750	0.13	2085	1	65	100	3	13	12	17250	15165	RH-1(D)	40	form-based			true	0.7	12	0.923076928	11	11	16100	14015	14015	0.933333
6932	007	5750	0.13	1450	1	65	100	3	13	12	17250	15800	RH-1(D)	40	form-based			true	0.7	12	0.923076928	11	11	16100	14650	14650	0.933333
6932	008	5763	0.13	1400	1	65	100	3	13	12	17289	15889	RH-1(D)	40	form-based		true	true	0.7	12	0.923076928	11	11	16136.39941	14736.39941	14736.39941	0.933333
6932	013	5624	0.13	1617	1	65	100	3	13	12	16872	15255	RH-1(D)	40	form-based			true	0.7	12	0.923076928	11	11	15747.2002	14130.2002	14130.2002	0.933333
6933	034	2891	0.07	3718	4	85	140	4	10	6	11564	7846	NCT-OCEA	85	form-based			true	0.75	15	1.5	11	11	17346	13628	13628	1.5
6936	001	2736	0.06	3150	3	85	140	4	8	5	10944	7794	NCT-OCEA	85	form-based		true	true	0.75	14	1.75	11	11	16416	13266	13266	1.5
6936	016	3008	0.07	5449	5	85	140	4	10	5	12032	6583	NCT-OCEA	85	form-based			true	0.75	16	1.600000024	11	11	18048	12599	12599	1.5
6943	052	5590	0.13	3000	1	65	100	3	13	12	16770	13770	RH-2	40	form-based			true	0.7	12	0.923076928	11	11	15652	12652	12652	0.933333
6945	044	5674	0.13	1020	1	65	100	3	13	12	17022	16002	RH-1	40	form-based			true	0.7	12	0.923076928	11	11	15887.2002	14867.2002	14867.2002	0.933333
6946	032	2807	0.06	3400	4	65	100	3	6	2	8421	5021	NCT-OCEA	85	form-based			true	0.75	15	2.5	11	8	16842	13442	13442	2
6946	034	2803	0.06	3400	4	65	100	3	6	2	8409	5009	NCT-OCEA	85	form-based			true	0.75	15	2.5	11	8	16818	13418	13418	2
6947	002D	2218	0.05	1250	1	85	140	4	7	6	8872	7622	NCT-OCEA	85	form-based			true	0.75	12	1.714285731	11	11	13308	12058	12058	1.5
6955	036	6720	0.15	1000	0	55	80	2.5	12	12	16800	15800	NCD-EXCE	40	density-lin	600	true		0.75	11	0.916666687	11	11	20160	19160	19160	1.2
6962	006D	2359	0.05	1410	1	85	140	4	7	6	9436	8026	NCT-1	85	form-based			true	0.75	12	1.714285731	11	11	14154	12744	12744	1.5
6962	006F	2274	0.05	1250	1	85	140	4	7	6	9096	7846	NCT-1	85	form-based		true	true	0.75	12	1.714285731	11	11	13644	12394	12394	1.5
6981	033	5630	0.13	1050	1	65	100	3	13	12	16890	15840	RH-1	40	form-based			true	0.7	12	0.923076928	11	11	15764	14714	14714	0.933333
7012	052	5498	0.13	1662	1	55	80	2.5	10	9	13745	12083	RH-1	40	form-based			true	0.7	12	1.200000048	11	11	15394.39941	13732.39941	13732.39941	1.12
7027A	011	2202	0.05	1621	1	85	140	4	7	6	8808	7187	RTO-C	85	form-based			true	0.75	12	1.714285731	11	11	13212	11591	11591	1.5
7027A	012	2202	0.05	1909	1	85	140	4	7	6	8808	6899	RTO-C	85	form-based			true	0.75	12	1.714285731	11	11	13212	11303	11303	1.5
7027A	013	2202	0.05	1792	1	85	140	4	7	6	8808	7016	RTO-C	85	form-based			true	0.75	12	1.714285731	11	11	13212	11420	11420	1.5
7027A	014	2202	0.05	1610	1	75	120	3.5	6	5	7707	6097	RTO-C	85	form-based			true	0.75	12	2	11	11	13212	11602	11602	1.714286
7027A	015	2202	0.05	1150	1	75	120	3.5	6	5	7707	6557	RTO-C	85	form-based			true	0.75	12	2	11	11	13212	12062	12062	1.714286
7027A	016	2202	0.05	1150	1	75	120	3.5	6	5	7707	6557	RTO-C	85	form-based			true	0.75	12	2	11	11	13212	12062	12062	1.714286
7027A	017	2202	0.05	1883	1	75	120	3.5	6	5	7707	5824	RTO-C	85	form-based			true	0.75	12	2	11	11	13212	11329	11329	1.714286
7027A	018	2202	0.05	1198	1	75	120	3.5	6	5	7707	6509	RTO-C	85	form-based			true	0.75	12	2	11	11	13212	12014	12014	1.714286
7027A	019	2202	0.05	1198	1	75	120	3.5	6	5	7707	6509	RTO-C	85	form-based			true	0.75	12	2	11	11	13212	12014	12014	1.714286
7027A	021	2202	0.05	1265	1	75	120	3.5	6	5	7707	6442	RTO-C	85	form-based			true	0.75	12	2	11	11	13212	11947	11947	1.714286
7027A	022	2202	0.05	1265	1	75	120	3.5	6	5	7707	6442	RTO-C	85	form-based			true	0.75	12	2	11	11	13212	11947	11947	1.714286

block_num	lot_num	Lot Size Feet	Lot Size Acres	Existing Bldg Sqft	Existing Units	sb79_MaxHeight	sb79_MaxDensity	sb79_MaxFAR	SB79- Gross Unit Capacity	SB79- Net Unit Capacity	SB79- Gross GSF Capacity	SB79- Net GSF Capacity	Existing SF Zoning	Existing SF Height Limit	Density Limit?	Density Limit ratio	Corner Parcel?	In R4	Max Lot Coverage	SF Unit Capacity Gross	% Gross Unit- SF vs SB79	SF Zoning- Net Unit Capacity	SF Zoning - Net Unit Capacity Limited by 200% SB79	SF Zoning- Gross GSF Capacity	SF Zoning- Net GSF Capacity	SF Zoning - Net GSF Capacity Limited by 200% SB79	% Gross GSF- SF vs SB79
7027A	023	2202	0.05	1265	1	75	120	3.5	6	5	7707	6442	RTO-C	85	form-based			true	0.75	12	2	11	11	13212	11947	11947	1.714286
7027A	024	2202	0.05	1265	1	75	120	3.5	6	5	7707	6442	RTO-C	85	form-based			true	0.75	12	2	11	11	13212	11947	11947	1.714286
7027A	025	2202	0.05	1265	1	75	120	3.5	6	5	7707	6442	RTO-C	85	form-based			true	0.75	12	2	11	11	13212	11947	11947	1.714286
7027B	008	2207	0.05	1230	1	75	120	3.5	6	5	7724	6494	RTO-C	85	form-based			true	0.75	12	2	11	11	13242	12012	12012	1.714397
7027B	019	2202	0.05	1210	1	75	120	3.5	6	5	7707	6497	RTO-C	85	form-based			true	0.75	12	2	11	11	13212	12002	12002	1.714286
7027B	020	2202	0.05	1876	1	75	120	3.5	6	5	7707	5831	RTO-C	85	form-based			true	0.75	12	2	11	11	13212	11336	11336	1.714286
7027B	021	2202	0.05	1160	1	75	120	3.5	6	5	7707	6547	RTO-C	85	form-based			true	0.75	12	2	11	11	13212	12052	12052	1.714286
7027B	022	2202	0.05	1160	1	75	120	3.5	6	5	7707	6547	RTO-C	85	form-based			true	0.75	12	2	11	11	13212	12052	12052	1.714286
7027B	023	2202	0.05	1310	1	75	120	3.5	6	5	7707	6397	RTO-C	85	form-based			true	0.75	12	2	11	11	13212	11902	11902	1.714286
7027B	024	2202	0.05	1310	1	75	120	3.5	6	5	7707	6397	RTO-C	85	form-based			true	0.75	12	2	11	11	13212	11902	11902	1.714286
7027B	025	2202	0.05	1310	1	75	120	3.5	6	5	7707	6397	RTO-C	85	form-based			true	0.75	12	2	11	11	13212	11902	11902	1.714286
7027B	026	2202	0.05	1335	1	75	120	3.5	6	5	7707	6372	RTO-C	85	form-based			true	0.75	12	2	11	11	13212	11877	11877	1.714286
7027B	027	2223	0.05	1915	1	75	120	3.5	6	5	7780	5865	RTO-C	85	form-based			true	0.75	12	2	11	11	13338	11423	11423	1.714396
7027B	028	2191	0.05	1335	1	75	120	3.5	6	5	7668	6333	RTO-C	85	form-based			true	0.75	12	2	11	11	13146	11811	11811	1.714398
7027B	029	2199	0.05	1335	1	75	120	3.5	6	5	7696	6361	RTO-C	85	form-based			true	0.75	12	2	11	11	13194	11859	11859	1.714397
7027B	030	2202	0.05	1834	1	75	120	3.5	6	5	7707	5873	RTO-C	85	form-based			true	0.75	12	2	11	11	13212	11378	11378	1.714286
7027B	031	2202	0.05	1489	1	65	100	3	5	4	6606	5117	RTO-C	85	form-based			true	0.75	12	2.400000095	11	9	13212	11723	11723	2
7027B	032	2202	0.05	1990	1	65	100	3	5	4	6606	4616	RTO-C	85	form-based			true	0.75	12	2.400000095	11	9	13212	11222	11222	2
7027B	033	2202	0.05	1170	1	65	100	3	5	4	6606	5436	RTO-C	85	form-based			true	0.75	12	2.400000095	11	9	13212	12042	12042	2
7099	011	6530	0.15	0	0	55	80	2.5	12	12	16325	16325	NCD-EXCE	40	density-lin	600	true		0.75	11	0.916666687	11	11	19590	19590	19590	1.2
7216	001	5797	0.13	1903	1	65	100	3	13	12	17391	15488	RH-1(D)	40	form-based		true	true	0.7	12	0.923076928	11	11	16231.59961	14328.59961	14328.59961	0.933333
7217	007	5593	0.13	2250	1	65	100	3	13	12	16779	14529	RH-1(D)	40	form-based			true	0.7	12	0.923076928	11	11	15660.39941	13410.39941	13410.39941	0.933333
7221	006	5862	0.13	2358	1	65	100	3	13	12	17586	15228	RH-1(D)	40	form-based		true	true	0.7	12	0.923076928	11	11	16413.59961	14055.59961	14055.59961	0.933333
7222	001C	5753	0.13	2194	1	65	100	3	13	12	17259	15065	RH-1(D)	40	form-based			true	0.7	12	0.923076928	11	11	16108.39941	13914.39941	13914.39941	0.933333
7223	001	5619	0.13	2530	1	65	100	3	13	12	16857	14327	RH-1(D)	40	form-based			true	0.7	12	0.923076928	11	11	15733.2002	13203.2002	13203.2002	0.933333
7223	002	5701	0.13	2329	1	65	100	3	13	12	17103	14774	RH-1(D)	40	form-based			true	0.7	12	0.923076928	11	11	15962.7998	13633.7998	13633.7998	0.933333
7224	001B	5519	0.13	3142	1	85	140	4	18	17	22076	18934	RH-1(D)	40	form-based			true	0.7	12	0.666666687	11	11	15453.2002	12311.2002	12311.2002	0.7
7224	001C	5790	0.13	2223	1	85	140	4	18	17	23160	20937	RH-1(D)	40	form-based			true	0.7	12	0.666666687	11	11	16212	13989	13989	0.7
7225	002	5867	0.13	2436	1	65	100	3	13	12	17601	15165	RH-1(D)	40	form-based			true	0.7	12	0.923076928	11	11	16427.59961	13991.59961	13991.59961	0.933333
7225	015	5505	0.13	2428	1	65	100	3	13	12	16515	14087	RH-1(D)	40	form-based			true	0.7	12	0.923076928	11	11	15414	12986	12986	0.933333
7231	001A	5626	0.13	2984	1	85	140	4	18	17	22504	19520	RH-1(D)	40	form-based			true	0.7	12	0.666666687	11	11	15752.7998	12768.7998	12768.7998	0.7
7231	002K	5785	0.13	2425	1	65	100	3	13	12	17355	14930	RH-1(D)	40	form-based			true	0.7	12	0.923076928	11	11	16198	13773	13773	0.933333
7232	001B	5699	0.13	2276	1	65	100	3	13	12	17097	14821	RH-1(D)	40	form-based			true	0.7	12	0.923076928	11	11	15957.2002	13681.2002	13681.2002	0.933333
7232	001C	5719	0.13	3227	1	65	100	3	13	12	17157	13930	RH-1(D)	40	form-based			true	0.7	12	0.923076928	11	11	16013.2002	12786.2002	12786.2002	0.933333
7233	001	5851	0.13	2852	1	65	100	3	13	12	17553	14701	RH-1(D)	40	form-based			true	0.7	12	0.923076928	11	11	16382.7998	13530.7998	13530.7998	0.933333
7233	001B	5775	0.13	2473	1	65	100	3	13	12	17325	14852	RH-1(D)	40	form-based			true	0.7	12	0.923076928	11	11	16170	13697	13697	0.933333
7233	001D	5775	0.13	2266	1	65	100	3	13	12	17325	15059	RH-1(D)	40	form-based			true	0.7	12	0.923076928	11	11	16170	13904	13904	0.933333
7233	001E	5936	0.14	2491	1	65	100	3	14	13	17808	15317	RH-1(D)	40	form-based			true	0.7	12	0.857142866	11	11	16620.79883	14129.79883	14129.79883	0.933333
7233	001F	5880	0.13	3712	1	65	100	3	13	12	17640	13928	RH-1(D)	40	form-based			true	0.7	12	0.923076928	11	11	16464	12752	12752	0.933333
7233	001G	5880	0.13	2983	1	65	100	3	13	12	17640	14657	RH-1(D)	40	form-based			true	0.7	12	0.923076928	11	11	16464	13481	13481	0.933333
7233	001J	5775	0.13	2226	1	65	100	3	13	12	17325	15099	RH-1(D)	40	form-based			true	0.7	12	0.923076928	11	11	16170	13944	13944	0.933333
7233	002A	5921	0.14	2689	1	65	100	3	14	13	17763	15074	RH-1(D)	40	form-based			true	0.7	12	0.857142866	11	11	16578.79883	13889.79883	13889.79883	0.933333
7233	002B	5861	0.13	2382	1	65	100	3	13	12	17583	15201	RH-1(D)	40	form-based			true	0.7	12	0.923076928	11	11	16410.79883	14028.79883	14028.79883	0.933333
7233	002C	5801	0.13	2675	1	65	100	3	13	12	17403	14728	RH-1(D)	40	form-based			true	0.7	12	0.923076928	11	11	16242.7998	13567.7998	13567.7998	0.933333
7233	002D	5791	0.13	2719	1	65	100	3	13	12	17373	14654	RH-1(D)	40	form-based			true	0.7	12	0.923076928	11	11	16214.7998	13495.7998	13495.7998	0.933333
7233	002E	5822	0.13	2558	1	65	100	3	13	12	17466	14908	RH-1(D)	40	form-based			true	0.7	12	0.923076928	11	11	16301.59961	13743.59961	13743.59961	0.933333
7233	002F	5573	0.13	2114	1	65	100	3	13	12	16719	14605	RH-1(D)	40	form-based			true	0.7	12	0.923076928	11	11	15604.39941	13490.39941	13490.39941	0.933333
7234	002I	5736	0.13	1988	1	65	100	3	13	12	17208	15220	RH-1(D)	40	form-based		true	true	0.7	12	0.923076928	11	11	16060.7998	14072.7998	14072.7998	0.933333
7237	001	5912	0.14	2451	1	65	100	3	14	13	17736	15285	RH-1(D)	40	form-based		true	true	0.7	12	0.857142866	11	11	16553.59961	14102.59961	14102.59961	0.933333
7245	015	3278	0.08	1667	1	55	80	2.5	6	5	8195	6528	RTO-C	65	form-based		true	true	0.75	12	2	11	11	14751	13084	13084	1.8
7245	016	3150	0.07	1634	1	55	80	2.5	6	5	7875	6241	RTO-C	65	form-based		true	true	0.75	12	2	11	11	14175	12541	12541	1.8
7538	026	5609	0.13	4502	1	65	100	3	13	12	16827	12325	RH-1	40	form-based			true	0.7	12	0.923076928	11	11	15705.2002	11203.2002	11203.2002	0.933333
7538	027	5631	0.13	3408	1	65	100	3	13	12	16893	13485	RH-1	40	form-based			true	0.7	12	0.923076928	11	11	15766.7998	12358.7998	12358.7998	0.933333
7538	028	5653	0.13	8032	1	65	100	3	13	12	16959	8927	RH-1	40	form-based			true	0.7	12	0.923076928	11	11	15828.39941	7796.399414	7796.399414	0.933333
7538	029	5661	0.13	2195	1	65	100	3	13	12	16983	14788	RH-1	40	form-based			true	0.7	12	0.923076928	11	11	15850.7998	13655.7998	13655.7998	0.933333
7538	030	5661	0.13	4881	1	65	100	3	13	12	16983	12102	RH-1	40	form-based			true	0.7	12	0.923076928	11	11	15850.7998	10969.7998	10969.7998	0.933333
7538	031	5671	0.13	3680	1	65	100	3	13	12	17013	13333	RH-1	40	form-based			true	0.7	12	0.923076928	11	11	15878.7998	12198.7998	12198.7998	0.933333
7540	016	5685	0.13	2209	1	65	100	3	13	12	17055	14846	RH-1	40	form-based			true	0.7	12	0.923076928	11	11	15918	13709	13709	0.933333
7540	017	5709	0.13	2298	1	65	100	3	13	12	17127	14829	RH-1	40	form-based			true	0.7	12	0.923076928	11	11	15985.2002	13687.2002	13687.2002	0.933333
7542	025	5599	0.13	2426	1	65	100	3	13	12	16797	14371	RH-1	40	form-based			true	0.7	12	0.923076928	11	11	15677.2002	13251.2002	13251.2002	0.933333
7542	033	5049	0.12	0	0	65	100	3	12	12	15147	15147	RH-1	40	form-based			true	0.7	11	0.916666687	11	11	14137.2002	14137.2002	14137.2002	0.933333
7542	034	5812	0.13	1574	1	65	100	3	13	12	17436	15862	RH-1	40	form-based			true	0.7	12	0.923076928	11	11	16273.59961	14699.59961	14699.59961	0.933333
7542	053	5942	0.14	7573	1	65	100	3	14	13	17826	10253	RH-1	40	form-based		true	true	0.7	12	0.857142866	11	11	16637.59961	9064.599609	9064.599609	0.933333
7543	032	5216	0.12	0	0	65	100	3	12	12	15648	15648	RM-1	40	form-based			true	0.7	11	0.916666687	11	11	14604.7998	14604.7998	14604.7998	0.933333

block_num	lot_num	Lot Size Feet	Lot Size Acres	Existing Bldg Sqft	Existing Units	sb79_MaxHeight	sb79_MaxDensity	sb79_MaxFAR	SB79- Gross Unit Capacity	SB79- Net Unit Capacity	SB79- Gross GSF Capacity	SB79- Net GSF Capacity	Existing SF Zoning	Existing SF Height Limit	Density Limit?	Density Limit ratio	Corner Parcel?	In R4	Max Lot Coverage	SF Unit Capacity Gross	% Gross Unit- SF vs SB79	SF Zoning- Net Unit Capacity	SF Zoning - Net Unit Capacity Limited by 200% SB79	SF Zoning- Gross GSF Capacity	SF Zoning- Net GSF Capacity	SF Zoning - Net GSF Capacity Limited by 200% SB79	% Gross GSF- SF vs SB79
7546	007	5907	0.14	2116	1	65	100	3	14	13	17721	15605	RH-1	40	form-based			true	0.7	12	0.857142866	11	11	16539.59961	14423.59961	14423.59961	0.933333
7551	103	5485	0.13	1585	1	65	100	3	13	12	16455	14870	RH-1	40	form-based			true	0.7	12	0.923076928	11	11	15358	13773	13773	0.933333
0024	018	2391	0.05	7823	0	65	100	3	5	5	7173	0	C-2	65	form-based			true	0.8	10	2	10	10	11476.7998	3653.799805	3653.799805	1.6
0027	009	5509	0.13	3026	2	65	100	3	13	11	16527	13501	RH-3	40	form-based			true	0.7	12	0.923076928	10	10	15425.2002	12399.2002	12399.2002	0.933333
0041	038	4144	0.1	11758	0	65	100	3	10	10	12432	674	NCD-NORT	40	density-lim	400	true		0.75	10	1	10	10	12432	674	674	1
0041	127	2750	0.06	1109	5	65	100	3	6	1	8250	7141	C-2	85	form-based			true	0.8	15	2.5	10	7	17600	16491	15391	2.133333
0048	006	5156	0.12	4137	1	55	80	2.5	10	9	12890	8753	RH-1(D)	40	form-based			true	0.7	11	1.100000024	10	10	14436.7998	10299.7998	10299.7998	1.12
0048	014A	5321	0.12	5296	1	65	100	3	12	11	15963	10667	RH-1(D)	40	form-based			true	0.7	11	0.916666687	10	10	14898.7998	9602.799805	9602.799805	0.933333
0052	012	5844	0.13	5200	5	65	100	3	13	8	17532	12332	NCD-NORT	40	density-lim	400			0.75	15	1.153846145	10	10	17532	12332	12332	1
0061	040	6302	0.14	4709	3	65	100	3	14	11	18906	14197	RH-3	40	form-based			true	0.7	13	0.928571403	10	10	17645.59961	12936.59961	12936.59961	0.933333
0066	007	6941	0.16	8130	9	55	80	2.5	13	4	17352	9222	RM-1	50	form-based			true	0.7	19	1.461538434	10	10	24293.5	16163.5	16163.5	1.40004
0067	011	4775	0.11	0	0	55	80	2.5	9	9	11938	11938	RH-1	40	form-based			true	0.7	10	1.111111164	10	10	13370	13370	13370	1.119953
0067	012	4774	0.11	1389	0	55	80	2.5	9	9	11935	10546	RH-1	40	form-based			true	0.7	10	1.111111164	10	10	13367.2002	11978.2002	11978.2002	1.12
0068	005	3781	0.09	4506	1	55	80	2.5	7	6	9452	4946	RH-1	50	form-based			true	0.7	11	1.571428537	10	10	13233.5	8727.5	8727.5	1.400074
0068	008	4727	0.11	5064	3	55	80	2.5	9	6	11818	6754	RH-3	50	form-based			true	0.7	13	1.444444418	10	10	16544.5	11480.5	11480.5	1.399941
0068	018B	3927	0.09	5118	1	55	80	2.5	7	6	9818	4700	RH-1	50	form-based		true	true	0.7	11	1.571428537	10	10	13744.5	8626.5	8626.5	1.399929
0089	011	4806	0.11	2662	0	55	80	2.5	9	9	12015	9353	RM-1	40	form-based			true	0.7	10	1.111111164	10	10	13456.7998	10794.7998	10794.7998	1.12
0090	026	4078	0.09	1020	0	55	80	2.5	7	7	10195	9175	NCD-NORT	40	density-lim	400			0.75	10	1.428571463	10	10	12234	11214	11214	1.2
0090	030	4156	0.1	10600	0	55	80	2.5	8	8	10390	0	NCD-NORT	40	density-lim	400	true		0.75	10	1.25	10	10	12468	1868	1868	1.2
0094	009	3440	0.08	2472	0	55	80	2.5	6	6	8600	6128	RH-3	50	form-based			true	0.7	10	1.666666627	10	10	12040	9568	9568	1.4
0095	014	2592	0.06	4607	3	65	100	3	6	3	7776	3169	RH-3	85	form-based		true	true	0.7	13	2.166666746	10	9	14515.2002	9908.200195	9908.200195	1.866667
0095	015	2288	0.05	2378	1	65	100	3	5	4	6864	4486	RH-3	85	form-based			true	0.7	11	2.200000048	10	9	12812.7998	10434.7998	10434.7998	1.866667
0095	031	7219	0.17	8454	10	55	80	2.5	14	4	18048	9594	RM-2	50	form-based			true	0.7	20	1.428571463	10	10	25266.5	16812.5	16812.5	1.399961
0095	034	9042	0.21	1025	15	65	100	3	21	6	27126	26101	RM-2	50	form-based			true	0.7	25	1.190476179	10	10	31647	30622	30622	1.166667
0096	001A	4002	0.09	4976	4	65	100	3	9	5	12006	7030	RH-3	65	form-based			true	0.7	14	1.555555582	10	10	16808.40039	11832.40039	11832.40039	1.4
0101	030	3976	0.09	11340	0	55	80	2.5	7	7	9940	0	NCD-NORT	40	density-lim	400			0.75	10	1.428571463	10	10	11928	588	588	1.2
0113	041	7996	0.18	0	0	65	100	3	18	18	23988	23988	C-2	84	density-lim	800	true		0.8	10	0.555555582	10	10	51174.40234	51174.40234	47976	2.133333
0120	007A	5400	0.12	5201	1	55	80	2.5	10	9	13500	8299	RH-2	40	form-based			true	0.7	11	1.100000024	10	10	15120	9919	9919	1.12
0120	051	9807	0.23	1687	11	55	80	2.5	18	7	24518	22831	RH-2	40	form-based		true	true	0.7	21	1.166666627	10	10	27459.59961	25772.59961	25772.59961	1.119977
0121	004A	5677	0.13	2550	2	55	80	2.5	10	8	14192	11642	RM-2	40	form-based			true	0.7	12	1.200000048	10	10	15895.59961	13345.59961	13345.59961	1.120039
0122	005	3070	0.07	3795	1	55	80	2.5	6	5	7675	3880	RH-3	65	form-based			true	0.7	11	1.833333373	10	10	12894	9099	9099	1.68
0123	074	2720	0.06	2438	0	65	100	3	6	6	8160	5722	RH-3	65	form-based			true	0.7	10	1.666666627	10	10	11424	8986	8986	1.4
0125	009	3781	0.09	2954	3	55	80	2.5	7	4	9452	6498	RH-3	65	form-based			true	0.7	13	1.857142806	10	10	15880.2002	12926.2002	12926.2002	1.680089
0125	019	4501	0.1	6120	6	55	80	2.5	8	2	11252	5132	RH-3	65	form-based			true	0.7	16	2	10	10	18904.19922	12784.19922	12784.19922	1.680075
0125	022	2795	0.06	2090	0	55	80	2.5	5	5	6988	4898	RM-1	65	form-based			true	0.7	10	2	10	10	11739	9649	9649	1.67988
0125	131	4498	0.1	811	6	55	80	2.5	8	2	11245	10434	RH-3	65	form-based			true	0.7	16	2	10	10	18891.59961	18080.59961	18080.59961	1.68
0130	030	4093	0.09	0	0	55	80	2.5	7	7	10232	10232	NCD-NORT	40	density-lim	400			0.75	10	1.428571463	10	10	12279	12279	12279	1.200059
0130	033	4062	0.09	0	0	55	80	2.5	7	7	10155	10155	NCD-NORT	40	density-lim	400			0.75	10	1.428571463	10	10	12186	12186	12186	1.2
0130	034	3932	0.09	6498	0	55	80	2.5	7	7	9830	3332	NCD-NORT	40	density-lim	400			0.75	10	1.428571463	10	10	11796	5298	5298	1.2
0133	051	6479	0.15	443	4	55	80	2.5	12	8	16198	15755	RH-3	40	form-based			true	0.7	14	1.166666627	10	10	18141.19922	17698.19922	17698.19922	1.119965
0140	005	8037	0.18	13194	0	65	100	3	18	18	24111	10917	C-2	65	density-lim	800	true		0.8	10	0.555555582	10	10	38577.60156	25383.60156	25383.60156	1.6
0142	002	7603	0.17	12775	0	65	100	3	17	17	22809	10034	C-2	84	density-lim	800			0.8	10	0.588235319	10	10	48659.19922	35884.19922	32843	2.133333
0146	010	2926	0.07	4753	5	65	100	3	7	2	8778	4025	CCB	65	density-lim	200			0.75	15	2.142857075	10	9	13167	8414	8414	1.5
0147	012A	2034	0.05	0	0	65	100	3	5	5	6102	6102	CCB	65	density-lim	200	true		0.75	10	2	10	10	9153	9153	9153	1.5
0148	007	3390	0.08	7745	7	65	100	3	8	1	10170	2425	CCB	65	density-lim	200	true		0.75	17	2.125	10	9	15255	7510	7510	1.5
0152	022	5762	0.13	7020	6	55	80	2.5	10	4	14405	7385	RM-1	50	form-based			true	0.7	16	1.600000024	10	10	20167	13147	13147	1.4
0153	014	6263	0.14	9111	12	65	100	3	14	2	18789	9678	RM-1	65	form-based			true	0.7	22	1.571428537	10	10	26304.59961	17193.59961	17193.59961	1.4
0161	014	1934	0.04	3582	0	65	100	3	4	4	5802	2220	CRNC	65	density-lim	200			0.75	10	2.5	10	8	8703	5121	5121	1.5
0161	022	1981	0.05	6576	0	65	100	3	5	5	5943	0	CRNC	85	density-lim	200			0.75	10	2	10	10	11886	5310	5310	2
0161	036	2000	0.05	1720	0	65	100	3	5	5	6000	4280	CCB	65	density-lim	200			0.75	10	2	10	10	9000	7280	7280	1.5
0176	024	8070	0.19	5387	0	65	100	3	19	19	24210	18823	C-2	65	density-lim	800	true		0.8	10	0.526315808	10	10	38736	33349	33349	1.6
0179	012	6039	0.14	11100	20	65	100	3	14	0	18117	7017	CRNC	65	density-lim	200	true		0.75	30	2.142857075	10	8	27175.5	16075.5	16075.5	1.5
0184	013	3615	0.08	5338	4	55	80	2.5	6	2	9038	3700	RM-3	65	form-based			true	0.75	14	2.333333254	10	8	16267.5	10929.5	10929.5	1.7999
0184	026	3792	0.09	6924	4	55	80	2.5	7	3	9480	2556	NCD-PACIF	65	form-based			true	0.75	14	2	10	10	17064	10140	10140	1.8
0185	014	3781	0.09	7213	3	65	100	3	9	6	11343	4130	RM-1	65	form-based			true	0.7	13	1.444444418	10	10	15880.2002	8667.200195	8667.200195	1.4
0185	023	4469	0.1	8580	6	65	100	3	10	4	13407	4827	RM-1	65	form-based			true	0.7	16	1.600000024	10	10	18769.79883	10189.79883	10189.79883	1.4
0187	011	3130	0.07	3060	2	55	80	2.5	6	4	7825	4765	RM-3	65	form-based			true	0.75	12	2	10	10	14085	11025	11025	1.8
0187	014	3416	0.08	5325	3	55	80	2.5	6	3	8540	3215	RM-3	65	form-based			true	0.75	13	2.166666746	10	9	15372	10047	10047	1.8
0187	039	3130	0.07	1439	2	55	80	2.5	6	4	7825	6386	RM-3	65	form-based			true	0.75	12	2	10	10	14085	12646	12646	1.8
0193	021	5280	0.12	15264	16	65	100	3	12	0	15840	576	CRNC	85	density-lim	200			0.75	26	2.166666746	10	8	31680	16416	16416	2
0194	005A	2553	0.06	4100	3	65	100	3	6	3	7659	3559	CCB	65	density-lim	200	true		0.75	13	2.166666746	10	9	11488.5	7388.5	7388.5	1.5
0194	018	1920	0.04	7599	0	65	100	3	4	4	5760	0	CVR	50	density-lim	200			0.75	10	2.5	10	8	7200	0	0	1.25
0195	001	7781	0.18	35970	0	65	100	3	18	18	23343	0	C-2	65	density-lim	800	true		0.8	10	0.555555582	10	10	37348.80078	1378.800781	1378.800781	1.6
0208	012	2652	0.06	11639	3	65	100	3	6	3	7956	0	CCB	65	density-lim	200	true		0.75	13	2.166666746	10	9	11934	295	295	1.5

block_num	lot_num	Lot Size Feet	Lot Size Acres	Existing Bldg Sqft	Existing Units	sb79_MaxHeight	sb79_MaxDensity	sb79_MaxFAR	SB79- Gross Unit Capacity	SB79- Net Unit Capacity	SB79- Gross GSF Capacity	SB79- Net GSF Capacity	Existing SF Zoning	Existing SF Height Limit	Density Limit?	Density Limit ratio	Corner Parcel?	In R4	Max Lot Coverage	SF Unit Capacity Gross	% Gross Unit- SF vs SB79	SF Zoning- Net Unit Capacity	SF Zoning - Net Unit Capacity Limited by 200% SB79	SF Zoning- Gross GSF Capacity	SF Zoning- Net GSF Capacity	SF Zoning - Net GSF Capacity Limited by 200% SB79	% Gross GSF- SF vs SB79
0209	010	1948	0.04	7298	0	65	100	3	4	4	5844	0	CVR	50	density-lim	200			0.75	10	2.5	10	8	7305	7	7	1.25
0210	041	1960	0.04	6355	0	65	100	3	4	4	5880	0	CVR	50	density-lim	200	true		0.75	10	2.5	10	8	7350	995	995	1.25
0216	016	4740	0.11	8694	8	55	80	2.5	9	1	11850	3156	RM-3	65	form-based			true	0.75	18	2	10	10	21330	12636	12636	1.8
0216	024	4128	0.09	4345	5	55	80	2.5	7	2	10320	5975	RM-3	65	form-based			true	0.75	15	2.142857075	10	9	18576	14231	14231	1.8
0217	006B	2644	0.06	1360	0	65	100	3	6	6	7932	6572	RM-3	65	form-based			true	0.75	10	1.666666627	10	10	11898	10538	10538	1.5
0217	038	4157	0.1	775	6	65	100	3	10	4	12471	11696	RM-3	65	form-based			true	0.75	16	1.600000024	10	10	18706.5	17931.5	17931.5	1.5
0218	021	3524	0.08	4115	3	65	100	3	8	5	10572	6457	RM-3	65	form-based			true	0.75	13	1.625	10	10	15858	11743	11743	1.5
0219	005	3034	0.07	1360	1	55	80	2.5	6	5	7585	6225	RM-3	65	form-based			true	0.75	11	1.833333373	10	10	13653	12293	12293	1.8
0219	014	5760	0.13	9855	12	55	80	2.5	10	0	14400	4545	RM-3	65	form-based			true	0.75	22	2.200000048	10	8	25920	16065	16065	1.8
0219	021A	6945	0.16	18930	16	55	80	2.5	13	0	17362	0	RM-3	65	form-based			true	0.75	26	2	10	10	31252.5	12322.5	12322.5	1.800052
0220	002	3241	0.07	3970	2	55	80	2.5	6	4	8102	4132	RM-4	65	form-based			true	0.75	12	2	10	10	14584.5	10614.5	10614.5	1.800111
0220	033	3160	0.07	4896	2	55	80	2.5	6	4	7900	3004	RM-3	65	form-based			true	0.75	12	2	10	10	14220	9324	9324	1.8
0221	132	5610	0.13	1175	11	55	80	2.5	10	0	14025	12850	RM-3	65	form-based		true	true	0.75	21	2.099999905	10	9	25245	24070	24070	1.8
0223	033	4758	0.11	642	14	65	100	3	11	0	14274	13632	RM-4	40	density-lim	200	true		0.75	24	2.181818247	10	8	14274	13632	13632	1
0224	005	2659	0.06	6414	3	65	100	3	6	3	7977	1563	CRNC	85	density-lim	200			0.75	13	2.166666746	10	9	15954	9540	9540	2
0226	037	2081	0.05	6535	0	65	100	3	5	5	6243	0	CCB	50	density-lim	200			0.75	10	2	10	10	7803.75	1268.75	1268.75	1.25
0227	006A	1114	0.03	0	0	65	100	3	3	3	3342	3342	C-3-O	250	form-based				0.8	10	3.333333254	10	6	10026	10026	6684	3
0227	031	1999	0.05	0	0	65	100	3	5	5	5997	5997	CCB	50	density-lim	200			0.75	10	2	10	10	7496.25	7496.25	7496.25	1.25
0227	044	1993	0.05	7112	0	65	100	3	5	5	5979	0	CCB	50	density-lim	200			0.75	10	2	10	10	7473.75	361.75	361.75	1.25
0227	045	2093	0.05	5718	0	65	100	3	5	5	6279	561	CCB	50	density-lim	200			0.75	10	2	10	10	7848.75	2130.75	2130.75	1.25
0248	027A	3041	0.07	3285	1	55	80	2.5	6	5	7602	4317	RM-3	65	form-based			true	0.75	11	1.833333373	10	10	13684.5	10399.5	10399.5	1.800118
0251	001	3451	0.08	11150	21	55	80	2.5	6	0	8628	0	RTO-C	120	form-based		true	true	0.75	31	5.166666508	10	0	31059	19909	6106	3.599791
0251	003	2401	0.06	7200	12	55	80	2.5	5	0	6002	0	RTO-C	120	form-based			true	0.75	22	4.400000095	10	0	21609	14409	4804	3.6003
0251	007	3351	0.08	10145	20	55	80	2.5	6	0	8378	0	RTO-C	140	form-based		true	true	0.75	30	5	10	0	30159	20014	6611	3.599785
0251	015	3837	0.09	14973	25	55	80	2.5	7	0	9592	0	RTO-C	140	form-based		true	true	0.75	35	5	10	0	34533	19560	4211	3.600188
0251	033	1154	0.03	1650	0	55	80	2.5	2	2	2885	1235	RTO-C	120	form-based		true	true	0.75	10	5	10	4	10386	8736	4120	3.6
0252	010	6875	0.16	16700	24	55	80	2.5	13	0	17188	488	RM-4	65	density-lim	200			0.75	34	2.615384579	10	2	30937.5	14237.5	14237.5	1.799948
0252	015	2120	0.05	2766	1	55	80	2.5	4	3	5300	2534	RM-4	65	density-lim	200			0.75	11	2.75	10	7	9540	6774	6774	1.8
0253	012	5156	0.12	11185	16	55	80	2.5	10	0	12890	1705	RM-4	65	density-lim	200			0.75	26	2.599999905	10	4	23202	12017	12017	1.8
0253	038	3438	0.08	758	7	55	80	2.5	6	0	8595	7837	RM-4	65	density-lim	200			0.75	17	2.833333254	10	5	15471	14713	14713	1.8
0254	023	2925	0.07	5150	5	55	80	2.5	6	1	7312	2162	RM-4	65	density-lim	200			0.75	15	2.5	10	7	13162.5	8012.5	8012.5	1.800123
0256	007	2479	0.06	3437	2	65	100	3	6	4	7437	4000	RM-4	65	density-lim	200			0.75	12	2	10	10	11155.5	7718.5	7718.5	1.5
0258	016	2000	0.05	6000	0	65	100	3	5	5	6000	0	CCB	50	density-lim	200			0.75	10	2	10	10	7500	1500	1500	1.25
0270	005	1088	0.02	3242	0	75	120	3.5	2	2	3808	566	C-3-O	130	form-based				0.8	10	5	10	4	9792	6550	4374	2.571429
0271	002	1997	0.05	3674	0	65	100	3	5	5	5991	2317	CCB	50	density-lim	200			0.75	10	2	10	10	7488.75	3814.75	3814.75	1.25
0271	024	2561	0.06	4642	0	65	100	3	6	6	7683	3041	C-3-G	65	form-based				0.8	10	1.666666627	10	10	12292.7998	7650.799805	7650.799805	1.6
0274	014	4278	0.1	7928	11	65	100	3	10	0	12834	4906	RM-4	65	density-lim	200	true		0.75	21	2.099999905	10	9	19251	11323	11323	1.5
0274	022A	4727	0.11	10640	14	65	100	3	11	0	14181	3541	RM-4	65	density-lim	200			0.75	24	2.181818247	10	8	21271.5	10631.5	10631.5	1.5
0275	037	3281	0.08	1675	6	65	100	3	8	2	9843	8168	RM-4	65	density-lim	200	true		0.75	16	2	10	10	14764.5	13089.5	13089.5	1.5
0284	002	2063	0.05	5400	0	65	100	3	5	5	6189	789	RC-4	65	density-lim	200			0.75	10	2	10	10	9283.5	3883.5	3883.5	1.5
0284	003	1938	0.04	1875	0	65	100	3	4	4	5814	3939	RC-4	65	density-lim	200			0.75	10	2.5	10	8	8721	6846	6846	1.5
0301	012	8765	0.2	31124	34	65	100	3	20	0	26295	0	RC-4	130	density-lim	200			0.75	44	2.200000048	10	6	78885	47761	21466	3
0303	005	7563	0.17	17700	28	85	140	4	24	0	30252	12552	RC-4	80	density-lim	200			0.75	38	1.583333373	10	10	45378	27678	27678	1.5
0304	002	2176	0.05	7612	1	85	140	4	7	6	8704	1092	RC-4	130	density-lim	200			0.75	11	1.571428537	10	10	19584	11972	9796	2.25
0304	003	2188	0.05	1900	1	85	140	4	7	6	8752	6852	RC-4	130	density-lim	200			0.75	11	1.571428537	10	10	19692	17792	15604	2.25
0306	013	1200	0.03	3420	1	65	100	3	3	2	3600	180	C-3-G	130	form-based				0.8	11	3.666666746	10	5	10800	7380	3780	3
0310	002	1163	0.03	8630	0	75	120	3.5	4	4	4070	0	C-3-O	130	form-based				0.8	10	2.5	10	8	10467	1837	0	2.571744
0317	024	1987	0.05	0	0	65	100	3	5	5	5961	5961	RC-4	130	density-lim	200			0.75	10	2	10	10	17883	17883	11922	3
0320	002	5129	0.12	11748	16	65	100	3	12	0	15387	3639	RC-4	80	density-lim	200			0.75	26	2.166666746	10	8	30774	19026	19026	2
0320	004	5131	0.12	11748	16	65	100	3	12	0	15393	3645	RC-4	80	density-lim	200			0.75	26	2.166666746	10	8	30786	19038	19038	2
0321	011	2188	0.05	1635	1	65	100	3	5	4	6564	4929	RC-4	80	density-lim	200			0.75	11	2.200000048	10	9	13128	11493	11493	2
0321	027	2003	0.05	6075	0	85	140	4	7	7	8012	1937	RC-4	80	density-lim	200	true		0.75	10	1.428571463	10	10	12018	5943	5943	1.5
0321	031	3143	0.07	7348	6	85	140	4	10	4	12572	5224	RC-4	80	density-lim	200			0.75	16	1.600000024	10	10	18858	11510	11510	1.5
0323	028	2065	0.05	5310	0	85	140	4	7	7	8260	2950	RC-4	80	density-lim	200			0.75	10	1.428571463	10	10	12390	7080	7080	1.5
0335	001A	3217	0.07	4280	6	65	100	3	7	1	9651	5371	RC-4	80	density-lim	200			0.75	16	2.285714388	10	8	19302	15022	15022	2
0345	001	3064	0.07	10236	5	65	100	3	7	2	9192	0	RC-4	80	density-lim	200	true		0.75	15	2.142857075	10	9	18384	8148	8148	2
0460A	030	9990	0.23	1053	12	55	80	2.5	18	6	24975	23922	NC-2	40	form-based		true	true	0.75	22	1.222222209	10	10	29970	28917	28917	1.2
0473	012A	5156	0.12	2500	1	65	100	3	12	11	15468	12968	RH-3	40	form-based			true	0.7	11	0.916666687	10	10	14436.7998	11936.7998	11936.7998	0.933333
0474	063	3075	0.07	1688	2	65	100	3	7	5	9225	7537	RTO-C	65	form-based			true	0.75	12	1.714285731	10	10	13837.5	12149.5	12149.5	1.5
0480	023	3438	0.08	1670	3	65	100	3	8	5	10314	8644	RTO-C	65	form-based			true	0.75	13	1.625	10	10	15471	13801	13801	1.5
0482	013	3440	0.08	6672	3	55	80	2.5	6	3	8600	1928	RTO-C	65	form-based			true	0.75	13	2.166666746	10	9	15480	8808	8808	1.8
0482	017	3440	0.08	4175	3	55	80	2.5	6	3	8600	4425	RTO-C	65	form-based			true	0.75	13	2.166666746	10	9	15480	11305	11305	1.8
0493	017A	3250	0.07	4656	2	55	80	2.5	6	4	8125	3469	RTO-C	65	form-based			true	0.75	12	2	10	10	14625	9969	9969	1.8
0494	010	3454	0.08	5614	8	55	80	2.5	6	0	8635	3021	NC-3	85	form-based			true	0.75	18	3	10	4	20724	15110	11656	2.4

block_num	lot_num	Lot Size Feet	Lot Size Acres	Existing Bldg Sqft	Existing Units	sb79_MaxHeight	sb79_MaxDensity	sb79_MaxFAR	SB79- Gross Unit Capacity	SB79- Net Unit Capacity	SB79- Gross GSF Capacity	SB79- Net GSF Capacity	Existing SF Zoning	Existing SF Height Limit	Density Limit?	Density Limit ratio	Corner Parcel?	In R4	Max Lot Coverage	SF Unit Capacity Gross	% Gross Unit- SF vs SB79	SF Zoning- Net Unit Capacity	SF Zoning - Net Unit Capacity Limited by 200% SB79	SF Zoning- Gross GSF Capacity	SF Zoning- Net GSF Capacity	SF Zoning - Net GSF Capacity Limited by 200% SB79	% Gross GSF- SF vs SB79
0495	005D	2656	0.06	2293	0	55	80	2.5	5	5	6640	4347	NC-3	65	form-based			true	0.75	10	2	10	10	11952	9659	9659	1.8
0495	009	3144	0.07	2320	2	55	80	2.5	6	4	7860	5540	RTO-C	65	form-based			true	0.75	12	2	10	10	14148	11828	11828	1.8
0495	046	3146	0.07	1682	2	55	80	2.5	6	4	7865	6183	RTO-C	65	form-based			true	0.75	12	2	10	10	14157	12475	12475	1.8
0501	001	3870	0.09	6582	1	65	100	3	9	8	11610	5028	RH-3	50	form-based		true	true	0.7	11	1.222222209	10	10	13545	6963	6963	1.166667
0501	017	3474	0.08	0	0	65	100	3	8	8	10422	10422	RH-2	50	form-based			true	0.7	10	1.25	10	10	12159	12159	12159	1.166667
0502	012	5202	0.12	6277	8	65	100	3	12	4	15606	9329	RH-3	65	form-based			true	0.7	18	1.5	10	10	21848.40039	15571.40039	15571.40039	1.4
0507	020	2664	0.06	3920	4	55	80	2.5	5	1	6660	2740	RTO-C	85	form-based			true	0.75	14	2.799999952	10	6	15984	12064	9400	2.4
0507	038	2656	0.06	3546	4	55	80	2.5	5	1	6640	3094	RTO-C	85	form-based			true	0.75	14	2.799999952	10	6	15936	12390	9734	2.4
0508	002A	2469	0.06	1774	3	55	80	2.5	5	2	6172	4398	NC-3	85	form-based			true	0.75	13	2.599999905	10	7	14814	13040	10570	2.400194
0508	016	2469	0.06	4723	3	55	80	2.5	5	2	6172	1449	NC-3	85	form-based			true	0.75	13	2.599999905	10	7	14814	10091	7621	2.400194
0518	031	6880	0.16	6870	4	55	80	2.5	13	9	17200	10330	RH-2	40	form-based			true	0.7	14	1.076923132	10	10	19264	12394	12394	1.12
0518	031A	6881	0.16	6870	4	55	80	2.5	13	9	17202	10332	RH-2	40	form-based			true	0.7	14	1.076923132	10	10	19266.79883	12396.79883	12396.79883	1.120032
0520	032	4539	0.1	11422	0	55	80	2.5	8	8	11348	0	RH-3	40	form-based			true	0.7	10	1.25	10	10	12709.2002	1287.200195	1287.200195	1.119951
0521	017A	2750	0.06	4266	4	65	100	3	6	2	8250	3984	RTO-C	85	form-based			true	0.75	14	2.333333254	10	8	16500	12234	12234	2
0521	027	2058	0.05	1602	1	65	100	3	5	4	6174	4572	RTO-C	85	form-based			true	0.75	11	2.200000048	10	9	12348	10746	10746	2
0521	029	2101	0.05	1620	1	65	100	3	5	4	6303	4683	RTO-C	85	form-based			true	0.75	11	2.200000048	10	9	12606	10986	10986	2
0523	007	3281	0.08	7275	6	65	100	3	8	2	9843	2568	RM-2	85	form-based			true	0.7	16	2	10	10	18373.59961	11098.59961	11098.59961	1.866667
0523	044	3281	0.08	1017	6	65	100	3	8	2	9843	8826	RM-2	85	form-based			true	0.7	16	2	10	10	18373.59961	17356.59961	17356.59961	1.866667
0525	011	3559	0.08	3380	2	65	100	3	8	6	10677	7297	RH-2	65	form-based			true	0.7	12	1.5	10	10	14947.7998	11567.7998	11567.7998	1.4
0525	022	2500	0.06	3840	3	65	100	3	6	3	7500	3660	NCD-POLK	85	form-based			true	0.75	13	2.166666746	10	9	15000	11160	11160	2
0525	023	2500	0.06	4565	3	65	100	3	6	3	7500	2935	NCD-POLK	85	form-based			true	0.75	13	2.166666746	10	9	15000	10435	10435	2
0525	076	3558	0.08	1904	2	65	100	3	8	6	10674	8770	RH-2	65	form-based			true	0.7	12	1.5	10	10	14943.59961	13039.59961	13039.59961	1.4
0526	011	3438	0.08	5316	3	65	100	3	8	5	10314	4998	RTO-C	65	form-based			true	0.75	13	1.625	10	10	15471	10155	10155	1.5
0527	019	2766	0.06	3624	5	65	100	3	6	1	8298	4674	RTO-C	85	form-based			true	0.75	15	2.5	10	7	16596	12972	12972	2
0528	001B	2992	0.07	6825	6	65	100	3	7	1	8976	2151	RTO-C	85	form-based			true	0.75	16	2.285714388	10	8	17952	11127	11127	2
0528	001C	2991	0.07	7050	6	65	100	3	7	1	8973	1923	RTO-C	85	form-based			true	0.75	16	2.285714388	10	8	17946	10896	10896	2
0528	001D	2991	0.07	7050	6	65	100	3	7	1	8973	1923	RTO-C	85	form-based			true	0.75	16	2.285714388	10	8	17946	10896	10896	2
0528	002A	2786	0.06	4690	0	65	100	3	6	6	8358	3668	NCD-UNIO	65	form-based		true	true	0.75	10	1.666666627	10	10	12537	7847	7847	1.5
0530	008	2669	0.06	7059	0	55	80	2.5	5	5	6672	0	NCD-UNIO	65	form-based			true	0.75	10	2	10	10	12010.5	4951.5	4951.5	1.800135
0530	018	2706	0.06	6580	0	55	80	2.5	5	5	6765	185	NCD-UNIO	65	form-based		true	true	0.75	10	2	10	10	12177	5597	5597	1.8
0531	010A	3431	0.08	3230	3	55	80	2.5	6	3	8578	5348	NCD-UNIO	65	form-based			true	0.75	13	2.166666746	10	9	15439.5	12209.5	12209.5	1.799895
0543	027	3448	0.08	6000	3	55	80	2.5	6	3	8620	2620	NCD-UNIO	65	form-based			true	0.75	13	2.166666746	10	9	15516	9516	9516	1.8
0544	013	3375	0.08	3600	3	65	100	3	8	5	10125	6525	NCD-UNIO	65	form-based			true	0.75	13	1.625	10	10	15187.5	11587.5	11587.5	1.5
0546	012	2217	0.05	2950	2	65	100	3	5	3	6651	3701	RTO-C	85	form-based			true	0.75	12	2.400000095	10	8	13302	10352	10352	2
0546	064	2217	0.05	1357	2	65	100	3	5	3	6651	5294	RTO-C	85	form-based			true	0.75	12	2.400000095	10	8	13302	11945	11945	2
0548	030	2690	0.06	1378	3	65	100	3	6	3	8070	6692	RM-2	85	form-based			true	0.7	13	2.166666746	10	9	15064	13686	13686	1.866667
0550	024	2611	0.06	6670	13	85	140	4	8	0	10444	3774	RC-3	240	form-based			true	0.75	23	2.875	10	3	23499	16829	14218	2.25
0551	019	2621	0.06	4232	4	65	100	3	6	2	7863	3631	RTO-C	85	form-based			true	0.75	14	2.333333254	10	8	15726	11494	11494	2
0552	032	4987	0.11	2339	16	65	100	3	11	0	14961	12622	RTO-C	85	form-based		true	true	0.75	26	2.363636255	10	6	29922	27583	27583	2
0553	009	2826	0.06	5958	5	65	100	3	6	1	8478	2520	RTO-C	85	form-based		true	true	0.75	15	2.5	10	7	16956	10998	10998	2
0556	056	5156	0.12	6007	1	55	80	2.5	10	9	12890	6883	RH-2	40	form-based		true	true	0.7	11	1.100000024	10	10	14436.7998	8429.799805	8429.799805	1.12
0558	019	4721	0.11	12379	0	55	80	2.5	9	9	11802	0	RH-2	40	form-based		true	true	0.7	10	1.111111164	10	10	13218.7998	839.7998047	839.7998047	1.120047
0559	020	5198	0.12	7000	1	55	80	2.5	10	9	12995	5995	RH-1	40	form-based		true	true	0.7	11	1.100000024	10	10	14554.39941	7554.399414	7554.399414	1.12
0560	030	5049	0.12	1900	1	55	80	2.5	10	9	12622	10722	RH-1	40	form-based			true	0.7	11	1.100000024	10	10	14137.2002	12237.2002	12237.2002	1.120044
0562	007	6119	0.14	7586	3	55	80	2.5	11	8	15298	7712	RH-1	40	form-based			true	0.7	13	1.181818128	10	10	17133.19922	9547.199219	9547.199219	1.119963
0562	011	4813	0.11	9578	0	55	80	2.5	9	9	12032	2454	RH-1	40	form-based			true	0.7	10	1.111111164	10	10	13476.39941	3898.399414	3898.399414	1.120046
0563	005	5156	0.12	6965	1	55	80	2.5	10	9	12890	5925	RH-1	40	form-based			true	0.7	11	1.100000024	10	10	14436.7998	7471.799805	7471.799805	1.12
0569	016	2025	0.05	2580	1	65	100	3	5	4	6075	3495	RTO-C	85	form-based			true	0.75	11	2.200000048	10	9	12150	9570	9570	2
0569	017	2025	0.05	2250	1	65	100	3	5	4	6075	3825	RTO-C	85	form-based			true	0.75	11	2.200000048	10	9	12150	9900	9900	2
0569	018	2025	0.05	2790	1	65	100	3	5	4	6075	3285	RTO-C	85	form-based			true	0.75	11	2.200000048	10	9	12150	9360	9360	2
0572	022	3630	0.08	7290	8	65	100	3	8	0	10890	3600	RM-2	85	form-based			true	0.7	18	2.25	10	8	20328	13038	13038	1.866667
0574	008	2500	0.06	5038	3	65	100	3	6	3	7500	2462	NCD-POLK	85	form-based			true	0.75	13	2.166666746	10	9	15000	9962	9962	2
0574	011	3831	0.09	7750	0	65	100	3	9	9	11493	3743	NCD-POLK	65	density-lim	400			0.75	10	1.111111164	10	10	17239.5	9489.5	9489.5	1.5
0577	003A	5402	0.12	3942	1	65	100	3	12	11	16206	12264	RH-2	40	form-based			true	0.7	11	0.916666687	10	10	15125.59961	11183.59961	11183.59961	0.933333
0579	016A	3455	0.08	3675	3	55	80	2.5	6	3	8638	4963	RTO-C	65	form-based			true	0.75	13	2.166666746	10	9	15547.5	11872.5	11872.5	1.799896
0581	022	5500	0.13	1512	11	55	80	2.5	10	0	13750	12238	RTO-C	65	form-based			true	0.75	21	2.099999905	10	9	24750	23238	23238	1.8
0583	008	5177	0.12	5508	1	55	80	2.5	10	9	12942	7434	RH-1	40	form-based			true	0.7	11	1.100000024	10	10	14495.59961	8987.599609	8987.599609	1.120043
0584	006	5427	0.12	6750	1	55	80	2.5	10	9	13568	6818	RH-1	40	form-based			true	0.7	11	1.100000024	10	10	15195.59961	8445.599609	8445.599609	1.119959
0584	024	5500	0.13	3264	2	55	80	2.5	10	8	13750	10486	RH-1	40	form-based			true	0.7	12	1.200000048	10	10	15400	12136	12136	1.12
0585	001	5175	0.12	6845	1	55	80	2.5	10	9	12938	6093	RH-1	40	form-based		true	true	0.7	11	1.100000024	10	10	14490	7645	7645	1.119957
0586	004	5112	0.12	7414	1	65	100	3	12	11	15336	7922	RH-1	40	form-based			true	0.7	11	0.916666687	10	10	14313.59961	6899.599609	6899.599609	0.933333
0586	006	5112	0.12	8050	1	65	100	3	12	11	15336	7286	RH-1	40	form-based			true	0.7	11	0.916666687	10	10	14313.59961	6263.599609	6263.599609	0.933333
0586	011	5018	0.12	8520	1	55	80	2.5	10	9	12545	4025	RH-1	40	form-based			true	0.7	11	1.100000024	10	10	14050.39941	5530.399414	5530.399414	1.12
0588	001	5924	0.14	7261	2	55	80	2.5	11	9	14810	7549	RH-2	40	form-based		true	true	0.7	12	1.090909123	10	10	16587.19922	9326.199219	9326.199219	1.12

block_num	lot_num	Lot Size Feet	Lot Size Acres	Existing Bldg Sqft	Existing Units	sb79_MaxHeight	sb79_MaxDensity	sb79_MaxFAR	SB79- Gross Unit Capacity	SB79- Net Unit Capacity	SB79- Gross GSF Capacity	SB79- Net GSF Capacity	Existing SF Zoning	Existing SF Height Limit	Density Limit?	Density Limit ratio	Corner Parcel?	In R4	Max Lot Coverage	SF Unit Capacity Gross	% Gross Unit- SF vs SB79	SF Zoning- Net Unit Capacity	SF Zoning - Net Unit Capacity Limited by 200% SB79	SF Zoning- Gross GSF Capacity	SF Zoning- Net GSF Capacity	SF Zoning - Net GSF Capacity Limited by 200% SB79	% Gross GSF- SF vs SB79
0591	016	5213	0.12	4812	1	55	80	2.5	10	9	13032	8220	RH-2	40	form-based			true	0.7	11	1.100000024	10	10	14596.39941	9784.399414	9784.399414	1.120043
0592	007A	5334	0.12	3926	1	65	100	3	12	11	16002	12076	RH-1	40	form-based			true	0.7	11	0.916666687	10	10	14935.2002	11009.2002	11009.2002	0.933333
0592	011	5301	0.12	2430	1	65	100	3	12	11	15903	13473	RH-1	40	form-based			true	0.7	11	0.916666687	10	10	14842.7998	12412.7998	12412.7998	0.933333
0596	022	1876	0.04	3768	0	65	100	3	4	4	5628	1860	NCD-POLK	85	form-based			true	0.75	10	2.5	10	8	11256	7488	7488	2
0596	012	3192	0.07	4962	6	65	100	3	7	1	9576	4614	RM-1	85	form-based			true	0.7	16	2.285714388	10	8	17875.19922	12913.19922	12913.19922	1.866667
0596	013	3192	0.07	5205	6	65	100	3	7	1	9576	4371	RM-1	85	form-based			true	0.7	16	2.285714388	10	8	17875.19922	12670.19922	12670.19922	1.866667
0596	015	3192	0.07	4425	6	65	100	3	7	1	9576	5151	RM-1	85	form-based			true	0.7	16	2.285714388	10	8	17875.19922	13450.19922	13450.19922	1.866667
0596	044	3192	0.07	633	6	65	100	3	7	1	9576	8943	RM-1	85	form-based			true	0.7	16	2.285714388	10	8	17875.19922	17242.19922	17242.19922	1.866667
0597	018	3255	0.07	5358	6	65	100	3	7	1	9765	4407	RM-2	85	form-based			true	0.7	16	2.285714388	10	8	18228	12870	12870	1.866667
0597	027	3185	0.07	6651	6	65	100	3	7	1	9555	2904	RM-2	85	form-based			true	0.7	16	2.285714388	10	8	17836	11185	11185	1.866667
0605	019	3800	0.09	3060	4	65	100	3	9	5	11400	8340	RTO-C	65	form-based		true	true	0.75	14	1.555555582	10	10	17100	14040	14040	1.5
0606	004	2625	0.06	2420	0	65	100	3	6	6	7875	5455	NCD-UPPE	65	form-based			true	0.75	10	1.666666627	10	10	11812.5	9392.5	9392.5	1.5
0611	025	5100	0.12	5469	1	65	100	3	12	11	15300	9831	RH-2	40	form-based			true	0.7	11	0.916666687	10	10	14280	8811	8811	0.933333
0617	018	1430	0.03	3312	3	65	100	3	3	0	4290	978	RTO-C	140	form-based			true	0.75	13	4.333333492	10	3	12870	9558	5268	3
0619	005	5479	0.13	15750	19	65	100	3	13	0	16437	687	NCD-POLK	85	form-based		true	true	0.75	29	2.230769157	10	7	32874	17124	17124	2
0620	009	4166	0.1	8325	12	65	100	3	10	0	12498	4173	RM-3	85	form-based			true	0.75	22	2.200000048	10	8	24996	16671	16671	2
0620	017	2260	0.05	4210	2	65	100	3	5	3	6780	2570	NCD-POLK	85	form-based			true	0.75	12	2.400000095	10	8	13560	9350	9350	2
0620	019	4210	0.1	10040	12	65	100	3	10	0	12630	2590	NCD-POLK	85	form-based			true	0.75	22	2.200000048	10	8	25260	15220	15220	2
0621	019	4640	0.11	7110	14	65	100	3	11	0	13920	6810	RM-3	85	form-based			true	0.75	24	2.181818247	10	8	27840	20730	20730	2
0630	010	3616	0.08	3700	4	65	100	3	8	4	10848	7148	NCD-UPPE	65	form-based			true	0.75	14	1.75	10	10	16272	12572	12572	1.5
0633	012	3396	0.08	1500	0	65	100	3	8	8	10188	8688	RH-2	50	form-based			true	0.7	10	1.25	10	10	11886	10386	10386	1.166667
0636	021	2606	0.06	3543	0	65	100	3	6	6	7818	4275	NCD-UPPE	65	form-based			true	0.75	10	1.666666627	10	10	11727	8184	8184	1.5
0638A	001	8778	0.2	750	8	55	80	2.5	16	8	21945	21195	RM-1	40	form-based			true	0.7	18	1.125	10	10	24578.40039	23828.40039	23828.40039	1.12
0653	017	7066	0.16	15869	16	65	100	3	16	0	21198	5329	NCD-UPPE	65	form-based		true	true	0.75	26	1.625	10	10	31797	15928	15928	1.5
0656	022	3540	0.08	6195	9	85	140	4	11	2	14160	7965	RTO-C	85	form-based			true	0.75	19	1.727272749	10	10	21240	15045	15045	1.5
0656	024	2501	0.06	3012	3	85	140	4	8	5	10004	6992	RTO-C	85	form-based			true	0.75	13	1.625	10	10	15006	11994	11994	1.5
0657	003	3000	0.07	7350	6	65	100	3	7	1	9000	1650	RTO-C	85	form-based		true	true	0.75	16	2.285714388	10	8	18000	10650	10650	2
0674	026	3176	0.07	596	6	65	100	3	7	1	9528	8932	RM-4	50	density-lim	200	true		0.75	16	2.285714388	10	8	11910	11314	11314	1.25
0677	012	4121	0.09	0	0	65	100	3	9	9	12363	12363	RM-3	40	density-lim	400			0.75	10	1.111111164	10	10	12363	12363	12363	1
0677	014	4125	0.09	2980	0	65	100	3	9	9	12375	9395	RM-3	40	density-lim	400			0.75	10	1.111111164	10	10	12375	9395	9395	1
0679	015	2750	0.06	4865	4	65	100	3	6	2	8250	3385	NC-2	85	form-based			true	0.75	14	2.333333254	10	8	16500	11635	11635	2
0679	031	2227	0.05	3420	2	65	100	3	5	3	6681	3261	RTO-C	85	form-based			true	0.75	12	2.400000095	10	8	13362	9942	9942	2
0680	034	2503	0.06	1256	3	65	100	3	6	3	7509	6253	RTO-C	85	form-based			true	0.75	13	2.166666746	10	9	15018	13762	13762	2
0681	030	2378	0.05	2500	2	65	100	3	5	3	7134	4634	RTO-C	85	form-based			true	0.75	12	2.400000095	10	8	14268	11768	11768	2
0687	016	2415	0.06	6988	2	65	100	3	6	4	7245	257	RM-4	50	density-lim	200	true		0.75	12	2	10	10	9056.25	2068.25	2068.25	1.25
0694	002	1100	0.03	2240	0	65	100	3	3	3	3300	1060	RC-4	240	form-based			true	0.75	10	3.333333254	10	6	9900	7660	4360	3
0694	019	3478	0.08	13010	21	65	100	3	8	0	10434	0	RC-4	240	form-based			true	0.75	31	3.875	10	0	31302	18292	7858	3
0715	001	5867	0.13	1446	0	65	100	3	13	13	17601	16155	NCD-LOWI	130	density-lim	600	true		0.75	10	0.769230783	10	10	52803	51357	33756	3
0715	010	5927	0.14	11363	0	65	100	3	14	14	17781	6418	NCD-LOWI	130	density-lim	600			0.75	10	0.714285731	10	10	53343	41980	24199	3
0748	034	7146	0.16	1810	8	65	100	3	16	8	21438	19628	RM-3	50	density-lim	400			0.75	18	1.125	10	10	26797.5	24987.5	24987.5	1.25
0755	009	4125	0.09	3885	0	55	80	2.5	7	7	10312	6427	RM-3	65	density-lim	400			0.75	10	1.428571463	10	10	18562.5	14677.5	14677.5	1.800087
0763	016	6000	0.14	10050	0	65	100	3	14	14	18000	7950	NCD-LOWI	130	density-lim	600			0.75	10	0.714285731	10	10	54000	43950	25950	3
0780	002	2112	0.05	1880	1	55	80	2.5	4	3	5280	3400	RM-4	50	density-lim	200			0.75	11	2.75	10	7	7920	6040	6040	1.5
0780	014	2062	0.05	4714	0	55	80	2.5	4	4	5155	441	RM-4	50	density-lim	200			0.75	10	2.5	10	8	7732.5	3018.5	3018.5	1.5
0785	038	3300	0.08	4208	0	65	100	3	8	8	9900	5692	NCT-3	50	form-based				0.75	10	1.25	10	10	12375	8167	8167	1.25
0804	003	4446	0.1	2448	2	55	80	2.5	8	6	11115	8667	RH-3	50	form-based			true	0.7	12	1.5	10	10	15561	13113	13113	1.4
0804	010	7819	0.18	10887	12	55	80	2.5	14	2	19548	8661	RM-1	50	form-based			true	0.7	22	1.571428537	10	10	27366.5	16479.5	16479.5	1.399964
0816	012	3319	0.08	4750	0	65	100	3	8	8	9957	5207	NCT-HAYE	50	form-based				0.75	10	1.25	10	10	12446.25	7696.25	7696.25	1.25
0816	013	3319	0.08	7225	0	65	100	3	8	8	9957	2732	NCT-HAYE	50	form-based				0.75	10	1.25	10	10	12446.25	5221.25	5221.25	1.25
0816	027	4465	0.1	2298	3	65	100	3	10	7	13395	11097	NCT-HAYE	50	form-based				0.75	13	1.299999952	10	10	16743.75	14445.75	14445.75	1.25
0817	004	3300	0.08	6600	0	65	100	3	8	8	9900	3300	NCT-HAYE	50	form-based				0.75	10	1.25	10	10	12375	5775	5775	1.25
0821	060	6577	0.15	860	8	55	80	2.5	12	4	16442	15582	RM-1	50	form-based		true	true	0.7	18	1.5	10	10	23019.5	22159.5	22159.5	1.400043
0826	026	7892	0.18	13784	7	55	80	2.5	14	7	19730	5946	RM-1	40	form-based			true	0.7	17	1.214285731	10	10	22097.59961	8313.599609	8313.599609	1.12
0826	028	7647	0.18	15429	6	55	80	2.5	14	8	19118	3689	RM-1	40	form-based			true	0.7	16	1.142857194	10	10	21411.59961	5982.599609	5982.599609	1.119971
0833	020	3275	0.08	0	0	65	100	3	8	8	9825	9825	NCT-HAYE	50	form-based				0.75	10	1.25	10	10	12281.25	12281.25	12281.25	1.25
0836	001	1095	0.03	2750	0	85	140	4	4	4	4380	1630	C-3-G	450	form-based		true	true	0.8	10	2.5	10	8	9855	7105	6010	2.25
0837	005	3300	0.08	6480	0	65	100	3	8	8	9900	3420	NCT-3	50	form-based				0.75	10	1.25	10	10	12375	5895	5895	1.25
0837	014	3375	0.08	6600	0	65	100	3	8	8	10125	3525	NCT-HAYE	50	form-based		true		0.75	10	1.25	10	10	12656.25	6056.25	6056.25	1.25
0839	023	5334	0.12	3702	1	65	100	3	12	11	16002	12300	RTO-1	40	form-based			true	0.7	11	0.916666687	10	10	14935.2002	11233.2002	11233.2002	0.933333
0842	064	5580	0.13	1584	2	55	80	2.5	10	8	13950	12366	RM-1	40	form-based			true	0.7	12	1.200000048	10	10	15624	14040	14040	1.12
0843	010	4954	0.11	2400	0	55	80	2.5	9	9	12385	9985	RH-3	40	form-based			true	0.7	10	1.111111164	10	10	13871.2002	11471.2002	11471.2002	1.12
0846	031	3436	0.08	3267	0	65	100	3	8	8	10308	7041	RH-3	50	form-based			true	0.7	10	1.25	10	10	12026	8759	8759	1.166667
0846	080	4125	0.09	714	5	65	100	3	9	4	12375	11661	RTO-C	65	form-based			true	0.75	15	1.666666627	10	10	18562.5	17848.5	17848.5	1.5
0847	013	3437	0.08	4140	3	65	100	3	8	5	10311	6171	RTO-C	65	form-based			true	0.75	13	1.625	10	10	15466.5	11326.5	11326.5	1.5

block_num	lot_num	Lot Size Feet	Lot Size Acres	Existing Bldg Sqft	Existing Units	sb79_MaxHeight	sb79_MaxDensity	sb79_MaxFAR	SB79- Gross Unit Capacity	SB79- Net Unit Capacity	SB79- Gross GSF Capacity	SB79- Net GSF Capacity	Existing SF Zoning	Existing SF Height Limit	Density Limit?	Density Limit ratio	Corner Parcel?	In R4	Max Lot Coverage	SF Unit Capacity Gross	% Gross Unit- SF vs SB79	SF Zoning- Net Unit Capacity	SF Zoning - Net Unit Capacity Limited by 200% SB79	SF Zoning- Gross GSF Capacity	SF Zoning- Net GSF Capacity	SF Zoning - Net GSF Capacity Limited by 200% SB79	% Gross GSF- SF vs SB79
0847	015	3437	0.08	4600	3	65	100	3	8	5	10311	5711	RTO-C	65	form-based			true	0.75	13	1.625	10	10	15466.5	10866.5	10866.5	1.5
0847	016	3438	0.08	3300	3	65	100	3	8	5	10314	7014	RTO-C	65	form-based			true	0.75	13	1.625	10	10	15471	12171	12171	1.5
0847	039	6500	0.15	5066	8	65	100	3	15	7	19500	14434	RH-3	50	form-based			true	0.7	18	1.200000048	10	10	22750	17684	17684	1.166667
0847	044	3089	0.07	2627	2	65	100	3	7	5	9267	6640	RTO-C	65	form-based			true	0.75	12	1.714285731	10	10	13900.5	11273.5	11273.5	1.5
0849	012	3438	0.08	4725	3	65	100	3	8	5	10314	5589	NCD-LOWI	65	form-based			true	0.75	13	1.625	10	10	15471	10746	10746	1.5
0849	013	3346	0.08	4550	3	65	100	3	8	5	10038	5488	NCD-LOWI	65	form-based			true	0.75	13	1.625	10	10	15057	10507	10507	1.5
0852	027	5211	0.12	963	6	65	100	3	12	6	15633	14670	NCT-HAYE	50	form-based		true		0.75	16	1.333333373	10	10	19541.25	18578.25	18578.25	1.25
0853	007	3312	0.08	3100	0	65	100	3	8	8	9936	6836	NCT-3	50	form-based				0.75	10	1.25	10	10	12420	9320	9320	1.25
0861	075	2819	0.06	1118	1	65	100	3	6	5	8457	7339	NC-1	65	form-based			true	0.75	11	1.833333373	10	10	12685.5	11567.5	11567.5	1.5
0875	002A	3561	0.08	9399	9	85	140	4	11	2	14244	4845	RTO-C	85	form-based		true	true	0.75	19	1.727272749	10	10	21366	11967	11967	1.5
0954	018	4851	0.11	8786	0	55	80	2.5	9	9	12128	3342	RH-1	40	form-based			true	0.7	10	1.111111164	10	10	13582.7998	4796.799805	4796.799805	1.119954
0955	032	5080	0.12	3648	1	55	80	2.5	10	9	12700	9052	RH-1	40	form-based			true	0.7	11	1.100000024	10	10	14224	10576	10576	1.12
0957	001	5463	0.13	2924	1	55	80	2.5	10	9	13658	10734	RH-1(D)	40	form-based		true	true	0.7	11	1.100000024	10	10	15296.39941	12372.39941	12372.39941	1.119959
0958	001	5125	0.12	7150	1	55	80	2.5	10	9	12812	5662	RH-1(D)	40	form-based		true	true	0.7	11	1.100000024	10	10	14350	7200	7200	1.120044
0958	028	5424	0.12	11363	1	55	80	2.5	10	9	13560	2197	RH-1(D)	40	form-based			true	0.7	11	1.100000024	10	10	15187.2002	3824.200195	3824.200195	1.12
0959	006A	5325	0.12	9119	1	55	80	2.5	10	9	13312	4193	RH-1(D)	40	form-based		true	true	0.7	11	1.100000024	10	10	14910	5791	5791	1.120042
0959	017A	5402	0.12	4300	1	55	80	2.5	10	9	13505	9205	RH-1(D)	40	form-based			true	0.7	11	1.100000024	10	10	15125.59961	10825.59961	10825.59961	1.12
0961	006	5400	0.12	3735	1	55	80	2.5	10	9	13500	9765	RH-1(D)	40	form-based		true	true	0.7	11	1.100000024	10	10	15120	11385	11385	1.12
0961	017	5437	0.12	5278	1	55	80	2.5	10	9	13592	8314	RH-1(D)	40	form-based			true	0.7	11	1.100000024	10	10	15223.59961	9945.599609	9945.599609	1.120041
0962	008D	5016	0.12	11558	1	55	80	2.5	10	9	12540	982	RH-1(D)	40	form-based		true	true	0.7	11	1.100000024	10	10	14044.7998	2486.799805	2486.799805	1.12
0963	011	5108	0.12	5886	1	55	80	2.5	10	9	12770	6884	RH-1	40	form-based		true	true	0.7	11	1.100000024	10	10	14302.39941	8416.399414	8416.399414	1.12
0964	004	5304	0.12	6540	1	55	80	2.5	10	9	13260	6720	RH-1(D)	40	form-based			true	0.7	11	1.100000024	10	10	14851.2002	8311.200195	8311.200195	1.12
0964	005	5304	0.12	5340	1	55	80	2.5	10	9	13260	7920	RH-1(D)	40	form-based			true	0.7	11	1.100000024	10	10	14851.2002	9511.200195	9511.200195	1.12
0964	013	5304	0.12	6018	1	55	80	2.5	10	9	13260	7242	RH-1(D)	40	form-based		true	true	0.7	11	1.100000024	10	10	14851.2002	8833.200195	8833.200195	1.12
0970	004	5108	0.12	5156	1	55	80	2.5	10	9	12770	7614	RH-1	40	form-based			true	0.7	11	1.100000024	10	10	14302.39941	9146.399414	9146.399414	1.12
0970	009	5201	0.12	4294	1	55	80	2.5	10	9	13002	8708	RH-1	40	form-based			true	0.7	11	1.100000024	10	10	14562.7998	10268.7998	10268.7998	1.120043
0970	010	5124	0.12	5580	1	55	80	2.5	10	9	12810	7230	RH-1	40	form-based			true	0.7	11	1.100000024	10	10	14347.2002	8767.200195	8767.200195	1.12
0970	012	5145	0.12	5220	1	55	80	2.5	10	9	12862	7642	RH-1	40	form-based			true	0.7	11	1.100000024	10	10	14406	9186	9186	1.120044
0971	008	5108	0.12	6450	1	55	80	2.5	10	9	12770	6320	RH-1	40	form-based			true	0.7	11	1.100000024	10	10	14302.39941	7852.399414	7852.399414	1.12
0972	004	5107	0.12	5918	1	55	80	2.5	10	9	12768	6850	RH-1	40	form-based			true	0.7	11	1.100000024	10	10	14299.59961	8381.599609	8381.599609	1.119956
0972	010	5107	0.12	10100	1	55	80	2.5	10	9	12768	2668	RH-1	40	form-based		true	true	0.7	11	1.100000024	10	10	14299.59961	4199.599609	4199.599609	1.119956
0972	012	5122	0.12	7619	1	55	80	2.5	10	9	12805	5186	RH-1	40	form-based			true	0.7	11	1.100000024	10	10	14341.59961	6722.599609	6722.599609	1.12
0972	013	5122	0.12	5570	1	55	80	2.5	10	9	12805	7235	RH-1	40	form-based			true	0.7	11	1.100000024	10	10	14341.59961	8771.599609	8771.599609	1.12
0972	016	5442	0.12	4813	1	55	80	2.5	10	9	13605	8792	RH-1	40	form-based			true	0.7	11	1.100000024	10	10	15237.59961	10424.59961	10424.59961	1.12
0972	019	5018	0.12	5497	1	55	80	2.5	10	9	12545	7048	RH-1	40	form-based			true	0.7	11	1.100000024	10	10	14050.39941	8553.399414	8553.399414	1.12
0973	022	5441	0.12	7227	1	55	80	2.5	10	9	13602	6375	RH-1	40	form-based			true	0.7	11	1.100000024	10	10	15234.7998	8007.799805	8007.799805	1.120041
0973	051	5746	0.13	2690	2	55	80	2.5	10	8	14365	11675	RH-1	40	form-based			true	0.7	12	1.200000048	10	10	16088.7998	13398.7998	13398.7998	1.12
0974	009	5108	0.12	3029	1	55	80	2.5	10	9	12770	9741	RH-1	40	form-based			true	0.7	11	1.100000024	10	10	14302.39941	11273.39941	11273.39941	1.12
0975	016A	5006	0.11	4520	1	55	80	2.5	9	8	12515	7995	RH-1(D)	40	form-based			true	0.7	11	1.222222209	10	10	14016.7998	9496.799805	9496.799805	1.12
0975	018	5415	0.12	7640	1	55	80	2.5	10	9	13538	5898	RH-1(D)	40	form-based			true	0.7	11	1.100000024	10	10	15162	7522	7522	1.119959
0977	019	5121	0.12	8215	1	55	80	2.5	10	9	12802	4587	RH-1(D)	40	form-based			true	0.7	11	1.100000024	10	10	14338.7998	6123.799805	6123.799805	1.120044
0983	012	4563	0.1	4350	0	65	100	3	10	10	13689	9339	RH-2	40	form-based		true	true	0.7	10	1	10	10	12776.39941	8426.399414	8426.399414	0.933333
0984	036	6428	0.15	3356	3	65	100	3	15	12	19284	15928	RH-1	40	form-based			true	0.7	13	0.866666675	10	10	17998.40039	14642.40039	14642.40039	0.933333
0990	014	4580	0.11	10000	0	55	80	2.5	9	9	11450	1450	RH-1	40	form-based		true	true	0.7	10	1.111111164	10	10	12824	2824	2824	1.12
0992	007A	5360	0.12	5471	1	55	80	2.5	10	9	13400	7929	RH-1	40	form-based			true	0.7	11	1.100000024	10	10	15008	9537	9537	1.12
0992	009	5050	0.12	3815	1	55	80	2.5	10	9	12625	8810	RH-1	40	form-based			true	0.7	11	1.100000024	10	10	14140	10325	10325	1.12
0993	011	5027	0.12	9343	1	55	80	2.5	10	9	12568	3225	RH-1	40	form-based			true	0.7	11	1.100000024	10	10	14075.59961	4732.599609	4732.599609	1.119955
0993	020	5135	0.12	4930	1	55	80	2.5	10	9	12838	7908	RH-1	40	form-based			true	0.7	11	1.100000024	10	10	14378	9448	9448	1.119956
0996	027	5291	0.12	4562	1	65	100	3	12	11	15873	11311	RH-1	40	form-based			true	0.7	11	0.916666687	10	10	14814.7998	10252.7998	10252.7998	0.933333
0997	022	5353	0.12	4550	1	65	100	3	12	11	16059	11509	RH-1	40	form-based			true	0.7	11	0.916666687	10	10	14988.39941	10438.39941	10438.39941	0.933333
0998	046	6791	0.16	1723	4	65	100	3	16	12	20373	18650	RM-1	40	form-based			true	0.7	14	0.875	10	10	19014.79883	17291.79883	17291.79883	0.933333
0999	024	5151	0.12	5920	1	65	100	3	12	11	15453	9533	RH-3	40	form-based			true	0.7	11	0.916666687	10	10	14422.7998	8502.799805	8502.799805	0.933333
1004	008	3511	0.08	331	0	65	100	3	8	8	10533	10202	RH-2	50	form-based			true	0.7	10	1.25	10	10	12288.5	11957.5	11957.5	1.166667
1007	014	3809	0.09	3279	4	65	100	3	9	5	11427	8148	NCD-SACR	65	form-based			true	0.75	14	1.555555582	10	10	17140.5	13861.5	13861.5	1.5
1007	033	3660	0.08	2091	4	65	100	3	8	4	10980	8889	NCD-SACR	65	form-based			true	0.75	14	1.75	10	10	16470	14379	14379	1.5
1008	011	3511	0.08	5490	3	65	100	3	8	5	10533	5043	NCD-SACR	65	form-based			true	0.75	13	1.625	10	10	15799.5	10309.5	10309.5	1.5
1008	018	3814	0.09	5312	1	65	100	3	9	8	11442	6130	RH-2	50	form-based			true	0.7	11	1.222222209	10	10	13349	8037	8037	1.166667
1009	009	3192	0.07	2130	2	65	100	3	7	5	9576	7446	NCD-SACR	65	form-based			true	0.75	12	1.714285731	10	10	14364	12234	12234	1.5
1010	008	3192	0.07	3360	2	65	100	3	7	5	9576	6216	NCD-SACR	65	form-based			true	0.75	12	1.714285731	10	10	14364	11004	11004	1.5
1010	021	5323	0.12	4258	1	55	80	2.5	10	9	13308	9050	RH-1	40	form-based			true	0.7	11	1.100000024	10	10	14904.39941	10646.39941	10646.39941	1.119958
1010	024	5035	0.12	3860	1	65	100	3	12	11	15105	11245	RH-1	40	form-based			true	0.7	11	0.916666687	10	10	14098	10238	10238	0.933333
1010	025	5002	0.11	3671	1	65	100	3	11	10	15006	11335	RH-1	40	form-based			true	0.7	11	1	10	10	14005.59961	10334.59961	10334.59961	0.933333
1011	028	5447	0.13	4800	1	55	80	2.5	10	9	13618	8818	RH-1	40	form-based			true	0.7	11	1.100000024	10	10	15251.59961	10451.59961	10451.59961	1.119959
1017	001	2681	0.06	6042	0	55	80	2.5	5	5	6702	660	NCD-SACR	65	form-based		true	true	0.75	10	2	10	10	12064.5	6022.5	6022.5	1.800134

block_num	lot_num	Lot Size Feet	Lot Size Acres	Existing Bldg Sqft	Existing Units	sb79_MaxHeight	sb79_MaxDensity	sb79_MaxFAR	SB79- Gross Unit Capacity	SB79- Net Unit Capacity	SB79- Gross GSF Capacity	SB79- Net GSF Capacity	Existing SF Zoning	Existing SF Height Limit	Density Limit?	Density Limit ratio	Corner Parcel?	In R4	Max Lot Coverage	SF Unit Capacity Gross	% Gross Unit- SF vs SB79	SF Zoning- Net Unit Capacity	SF Zoning - Net Unit Capacity Limited by 200% SB79	SF Zoning- Gross GSF Capacity	SF Zoning- Net GSF Capacity	SF Zoning - Net GSF Capacity Limited by 200% SB79	% Gross GSF- SF vs SB79
1017	005	2363	0.05	2488	2	55	80	2.5	4	2	5908	3420	RTO-C	85	form-based			true	0.75	12	3	10	6	14178	11690	9328	2.399797
1017	006	2362	0.05	3680	2	55	80	2.5	4	2	5905	2225	RTO-C	85	form-based			true	0.75	12	3	10	6	14172	10492	8130	2.4
1017	009	2610	0.06	3943	4	55	80	2.5	5	1	6525	2582	RTO-C	85	form-based			true	0.75	14	2.799999952	10	6	15660	11717	9107	2.4
1019	004	2190	0.05	1250	1	65	100	3	5	4	6570	5320	RTO-C	85	form-based			true	0.75	11	2.200000048	10	9	13140	11890	11890	2
1019	005	2190	0.05	1743	1	65	100	3	5	4	6570	4827	RTO-C	85	form-based			true	0.75	11	2.200000048	10	9	13140	11397	11397	2
1019	066	3614	0.08	1276	4	65	100	3	8	4	10842	9566	NCD-SACR	65	form-based			true	0.75	14	1.75	10	10	16263	14987	14987	1.5
1020	020	3151	0.07	1880	2	65	100	3	7	5	9453	7573	NCD-SACR	65	form-based			true	0.75	12	1.714285731	10	10	14179.5	12299.5	12299.5	1.5
1020	022	5820	0.13	8580	12	65	100	3	13	1	17460	8880	NCD-SACR	65	form-based			true	0.75	22	1.692307711	10	10	26190	17610	17610	1.5
1020	024	3326	0.08	2600	2	65	100	3	8	6	9978	7378	NCD-SACR	65	form-based			true	0.75	12	1.5	10	10	14967	12367	12367	1.5
1020	025	3326	0.08	2920	2	65	100	3	8	6	9978	7058	NCD-SACR	65	form-based			true	0.75	12	1.5	10	10	14967	12047	12047	1.5
1020	053	3646	0.08	1030	9	65	100	3	8	0	10938	9908	RTO-C	85	form-based			true	0.75	19	2.375	10	7	21876	20846	20846	2
1020	086	2219	0.05	1265	2	65	100	3	5	3	6657	5392	RTO-C	85	form-based			true	0.75	12	2.400000095	10	8	13314	12049	12049	2
1025	002	2823	0.06	7000	5	65	100	3	6	1	8469	1469	NC-2	85	form-based			true	0.75	15	2.5	10	7	16938	9938	9938	2
1025	010	2271	0.05	1816	2	85	140	4	7	5	9084	7268	NC-2	85	form-based			true	0.75	12	1.714285731	10	10	13626	11810	11810	1.5
1030	061	2502	0.06	1540	3	65	100	3	6	3	7506	5966	RTO-C	85	form-based			true	0.75	13	2.166666746	10	9	15012	13472	13472	2
1031	003	2210	0.05	3248	2	65	100	3	5	3	6630	3382	RTO-C	85	form-based			true	0.75	12	2.400000095	10	8	13260	10012	10012	2
1031	029	2504	0.06	2884	3	65	100	3	6	3	7512	4628	RTO-C	85	form-based			true	0.75	13	2.166666746	10	9	15024	12140	12140	2
1031	047	2210	0.05	1397	2	65	100	3	5	3	6630	5233	RTO-C	85	form-based			true	0.75	12	2.400000095	10	8	13260	11863	11863	2
1037	005	5143	0.12	2190	1	55	80	2.5	10	9	12858	10668	RH-1(D)	40	form-based			true	0.7	11	1.100000024	10	10	14400.39941	12210.39941	12210.39941	1.119956
1037	006	5143	0.12	4202	1	55	80	2.5	10	9	12858	8656	RH-1(D)	40	form-based			true	0.7	11	1.100000024	10	10	14400.39941	10198.39941	10198.39941	1.119956
1037	007A	5060	0.12	3800	1	65	100	3	12	11	15180	11380	RH-1(D)	40	form-based			true	0.7	11	0.916666687	10	10	14168	10368	10368	0.933333
1037	021	5225	0.12	2965	1	65	100	3	12	11	15675	12710	RH-1(D)	40	form-based		true	true	0.7	11	0.916666687	10	10	14630	11665	11665	0.933333
1038	018	5250	0.12	4346	1	65	100	3	12	11	15750	11404	RH-1(D)	40	form-based			true	0.7	11	0.916666687	10	10	14700	10354	10354	0.933333
1038	019	5399	0.12	5625	1	65	100	3	12	11	16197	10572	RH-1(D)	40	form-based		true	true	0.7	11	0.916666687	10	10	15117.2002	9492.200195	9492.200195	0.933333
1039	020	5237	0.12	5201	1	65	100	3	12	11	15711	10510	RH-1(D)	40	form-based			true	0.7	11	0.916666687	10	10	14663.59961	9462.599609	9462.599609	0.933333
1040	020	9543	0.22	12340	10	65	100	3	22	12	28629	16289	RM-2	40	form-based		true	true	0.7	20	0.909090936	10	10	26720.40039	14380.40039	14380.40039	0.933333
1045	009	5184	0.12	2337	1	65	100	3	12	11	15552	13215	RH-2	40	form-based			true	0.7	11	0.916666687	10	10	14515.2002	12178.2002	12178.2002	0.933333
1049	058	2500	0.06	4508	3	65	100	3	6	3	7500	2992	NC-2	85	form-based			true	0.75	13	2.166666746	10	9	15000	10492	10492	2
1050	014	3331	0.08	11000	7	65	100	3	8	1	9993	0	NC-2	85	form-based		true	true	0.75	17	2.125	10	9	19986	8986	8986	2
1051	001	2207	0.05	3850	2	65	100	3	5	3	6621	2771	NC-3	85	form-based		true	true	0.75	12	2.400000095	10	8	13242	9392	9392	2
1052	017	4837	0.11	2803	0	65	100	3	11	11	14511	11708	RH-3	40	form-based		true	true	0.7	10	0.909090936	10	10	13543.59961	10740.59961	10740.59961	0.933333
1055	012	3407	0.08	2170	2	65	100	3	8	6	10221	8051	RM-2	65	form-based			true	0.7	12	1.5	10	10	14309.39941	12139.39941	12139.39941	1.4
1057	008	4130	0.09	4686	5	65	100	3	9	4	12390	7704	RTO-C	65	form-based			true	0.75	15	1.666666627	10	10	18585	13899	13899	1.5
1062	052	5068	0.12	4555	1	65	100	3	12	11	15204	10649	RH-1(D)	40	form-based			true	0.7	11	0.916666687	10	10	14190.39941	9635.399414	9635.399414	0.933333
1063	048	5453	0.13	2850	1	65	100	3	13	12	16359	13509	RH-1(D)	40	form-based			true	0.7	11	0.846153855	10	10	15268.39941	12418.39941	12418.39941	0.933333
1064	049	5267	0.12	3974	1	65	100	3	12	11	15801	11827	RH-1(D)	40	form-based			true	0.7	11	0.916666687	10	10	14747.59961	10773.59961	10773.59961	0.933333
1064	056	5152	0.12	3539	1	65	100	3	12	11	15456	11917	RH-1(D)	40	form-based		true	true	0.7	11	0.916666687	10	10	14425.59961	10886.59961	10886.59961	0.933333
1065	001	5427	0.12	4194	1	65	100	3	12	11	16281	12087	RH-2	40	form-based			true	0.7	11	0.916666687	10	10	15195.59961	11001.59961	11001.59961	0.933333
1067	056	2533	0.06	1187	3	65	100	3	6	3	7599	6412	NCD-GEAR	85	form-based		true	true	0.75	13	2.166666746	10	9	15198	14011	14011	2
1076	001	1513	0.03	4800	4	65	100	3	3	0	4539	0	NC-3	140	form-based		true	true	0.75	14	4.666666508	10	2	13617	8817	4278	3
1080	011	1750	0.04	6460	6	65	100	3	4	0	5250	0	RTO-C	140	form-based		true	true	0.75	16	4	10	2	15750	9290	4040	3
1085	001	2520	0.06	3116	3	85	140	4	8	5	10080	6964	NCD-GEAR	85	form-based		true	true	0.75	13	1.625	10	10	15120	12004	12004	1.5
1085	030	2536	0.06	4388	3	85	140	4	8	5	10144	5756	NCD-GEAR	85	form-based			true	0.75	13	1.625	10	10	15216	10828	10828	1.5
1085	037	2188	0.05	1010	1	65	100	3	5	4	6564	5554	RTO-C	85	form-based			true	0.75	11	2.200000048	10	9	13128	12118	12118	2
1085	038	4893	0.11	10032	16	65	100	3	11	0	14679	4647	RTO-C	85	form-based			true	0.75	26	2.363636255	10	6	29358	19326	19326	2
1085	039	3600	0.08	7725	9	65	100	3	8	0	10800	3075	RTO-C	85	form-based		true	true	0.75	19	2.375	10	7	21600	13875	13875	2
1086	011	2500	0.06	4650	3	65	100	3	6	3	7500	2850	RTO-C	85	form-based			true	0.75	13	2.166666746	10	9	15000	10350	10350	2
1087	011	2500	0.06	3848	3	65	100	3	6	3	7500	3652	RTO-C	85	form-based			true	0.75	13	2.166666746	10	9	15000	11152	11152	2
1087	012	2500	0.06	3498	3	65	100	3	6	3	7500	4002	RTO-C	85	form-based			true	0.75	13	2.166666746	10	9	15000	11502	11502	2
1087	016	2610	0.06	3564	4	65	100	3	6	2	7830	4266	RTO-C	85	form-based			true	0.75	14	2.333333254	10	8	15660	12096	12096	2
1087	027	2500	0.06	3290	3	65	100	3	6	3	7500	4210	RTO-C	85	form-based			true	0.75	13	2.166666746	10	9	15000	11710	11710	2
1087	030	2265	0.05	2570	2	65	100	3	5	3	6795	4225	RTO-C	85	form-based			true	0.75	12	2.400000095	10	8	13590	11020	11020	2
1088	002	3000	0.07	3972	6	65	100	3	7	1	9000	5028	RTO-C	85	form-based			true	0.75	16	2.285714388	10	8	18000	14028	14028	2
1088	010	2375	0.05	2724	2	65	100	3	5	3	7125	4401	RTO-C	85	form-based			true	0.75	12	2.400000095	10	8	14250	11526	11526	2
1088	012	2375	0.05	2142	2	65	100	3	5	3	7125	4983	RTO-C	85	form-based			true	0.75	12	2.400000095	10	8	14250	12108	12108	2
1088	030	2488	0.06	2260	3	85	140	4	8	5	9952	7692	NCD-GEAR	85	form-based			true	0.75	13	1.625	10	10	14928	12668	12668	1.5
1088	043	2509	0.06	1151	3	65	100	3	6	3	7527	6376	RTO-C	85	form-based			true	0.75	13	2.166666746	10	9	15054	13903	13903	2
1088	046	2489	0.06	318	3	85	140	4	8	5	9956	9638	NCD-GEAR	85	form-based			true	0.75	13	1.625	10	10	14934	14616	14616	1.5
1089	016	2250	0.05	1332	2	65	100	3	5	3	6750	5418	RTO-C	85	form-based			true	0.75	12	2.400000095	10	8	13500	12168	12168	2
1089	017	2250	0.05	2040	2	65	100	3	5	3	6750	4710	RTO-C	85	form-based			true	0.75	12	2.400000095	10	8	13500	11460	11460	2
1089	023	3000	0.07	4410	6	65	100	3	7	1	9000	4590	RTO-C	85	form-based			true	0.75	16	2.285714388	10	8	18000	13590	13590	2
1090	004	3000	0.07	2950	6	65	100	3	7	1	9000	6050	RTO-C	85	form-based			true	0.75	16	2.285714388	10	8	18000	15050	15050	2
1090	014	2500	0.06	3206	3	65	100	3	6	3	7500	4294	RTO-C	85	form-based			true	0.75	13	2.166666746	10	9	15000	11794	11794	2
1090	045	2500	0.06	1257	3	65	100	3	6	3	7500	6243	RTO-C	85	form-based			true	0.75	13	2.166666746	10	9	15000	13743	13743	2

block_num	lot_num	Lot Size Feet	Lot Size Acres	Existing Bldg Sqft	Existing Units	sb79_MaxHeight	sb79_MaxDensity	sb79_MaxFAR	SB79- Gross Unit Capacity	SB79- Net Unit Capacity	SB79- Gross GSF Capacity	SB79- Net GSF Capacity	Existing SF Zoning	Existing SF Height Limit	Density Limit?	Density Limit ratio	Corner Parcel?	In R4	Max Lot Coverage	SF Unit Capacity Gross	% Gross Unit- SF vs SB79	SF Zoning- Net Unit Capacity	SF Zoning - Net Unit Capacity Limited by 200% SB79	SF Zoning- Gross GSF Capacity	SF Zoning- Net GSF Capacity	SF Zoning - Net GSF Capacity Limited by 200% SB79	% Gross GSF- SF vs SB79
1091	004	3000	0.07	4260	6	65	100	3	7	1	9000	4740	RTO-C	85	form-based			true	0.75	16	2.285714388	10	8	18000	13740	13740	2
1091	015	2500	0.06	3608	3	65	100	3	6	3	7500	3892	RTO-C	85	form-based			true	0.75	13	2.166666746	10	9	15000	11392	11392	2
1091	022	3021	0.07	4400	6	85	140	4	10	4	12084	7684	RTO-C	85	form-based			true	0.75	16	1.600000024	10	10	18126	13726	13726	1.5
1092	017	2500	0.06	2476	3	65	100	3	6	3	7500	5024	RTO-C	85	form-based			true	0.75	13	2.166666746	10	9	15000	12524	12524	2
1100	053	2680	0.06	0	0	65	100	3	6	6	8040	8040	RTO-C	65	form-based			true	0.75	10	1.666666627	10	10	12060	12060	12060	1.5
1100	021	2250	0.05	1504	2	65	100	3	5	3	6750	5246	NCT-DIVIS/	85	form-based			true	0.75	12	2.400000095	10	8	13500	11996	11996	2
1100	029	2580	0.06	0	0	65	100	3	6	6	7740	7740	RTO-C	65	form-based		true	true	0.75	10	1.666666627	10	10	11610	11610	11610	1.5
1100	118	3240	0.07	1076	2	65	100	3	7	5	9720	8644	RTO-C	65	form-based			true	0.75	12	1.714285731	10	10	14580	13504	13504	1.5
1115	018	5112	0.12	1935	1	65	100	3	12	11	15336	13401	RH-1	40	form-based			true	0.7	11	0.916666687	10	10	14313.59961	12378.59961	12378.59961	0.933333
1115	019	5057	0.12	1935	1	65	100	3	12	11	15171	13236	RH-1	40	form-based			true	0.7	11	0.916666687	10	10	14159.59961	12224.59961	12224.59961	0.933333
1115	020	5162	0.12	4194	1	65	100	3	12	11	15486	11292	RH-1	40	form-based			true	0.7	11	0.916666687	10	10	14453.59961	10259.59961	10259.59961	0.933333
1126	003	2525	0.06	3750	3	65	100	3	6	3	7575	3825	NCT-DIVIS/	85	form-based			true	0.75	13	2.166666746	10	9	15150	11400	11400	2
1109	013D	5166	0.12	3200	1	65	100	3	12	11	15498	12298	RH-1	40	form-based		true	true	0.7	11	0.916666687	10	10	14464.7998	11264.7998	11264.7998	0.933333
1114	015	5212	0.12	2515	1	65	100	3	12	11	15636	13121	RH-1	40	form-based		true	true	0.7	11	0.916666687	10	10	14593.59961	12078.59961	12078.59961	0.933333
1117	024	7796	0.18	980	6	65	100	3	18	12	23388	22408	RM-2	40	form-based		true	true	0.7	16	0.888888896	10	10	21828.79883	20848.79883	20848.79883	0.933333
1127	005	4092	0.09	3516	5	65	100	3	9	4	12276	8760	RTO-C	65	form-based		true	true	0.75	15	1.666666627	10	10	18414	14898	14898	1.5
1127	015	2150	0.05	2880	1	65	100	3	5	4	6450	3570	NCT-DIVIS/	85	form-based		true	true	0.75	11	2.200000048	10	9	12900	10020	10020	2
1127	025	3187	0.07	4237	2	65	100	3	7	5	9561	5324	RTO-C	65	form-based			true	0.75	12	1.714285731	10	10	14341.5	10104.5	10104.5	1.5
1127	025A	3188	0.07	4080	2	65	100	3	7	5	9564	5484	RTO-C	65	form-based			true	0.75	12	1.714285731	10	10	14346	10266	10266	1.5
1127	028	3187	0.07	3510	2	65	100	3	7	5	9561	6051	RTO-C	65	form-based			true	0.75	12	1.714285731	10	10	14341.5	10831.5	10831.5	1.5
1127	035	3088	0.07	5385	2	65	100	3	7	5	9264	3879	RTO-C	65	form-based		true	true	0.75	12	1.714285731	10	10	13896	8511	8511	1.5
1142	060	10462	0.24	1647	12	55	80	2.5	19	7	26155	24508	RM-1	40	form-based			true	0.7	22	1.157894731	10	10	29293.59961	27646.59961	27646.59961	1.12
1144	010	2289	0.05	1080	1	55	80	2.5	4	3	5722	4642	RH-2	80	form-based			true	0.7	11	2.75	10	7	12818.39941	11738.39941	10364	2.240196
1144	013	2198	0.05	1080	1	55	80	2.5	4	3	5495	4415	RH-2	80	form-based			true	0.7	11	2.75	10	7	12308.7998	11228.7998	9910	2.24
1144	014	2167	0.05	1080	1	55	80	2.5	4	3	5418	4338	RH-2	80	form-based			true	0.7	11	2.75	10	7	12135.2002	11055.2002	9756	2.239793
1150	047	5048	0.12	1945	1	55	80	2.5	10	9	12620	10675	RH-3	40	form-based			true	0.7	11	1.100000024	10	10	14134.39941	12189.39941	12189.39941	1.12
1153	035	6857	0.16	7425	9	55	80	2.5	13	4	17142	9717	RM-1	50	form-based			true	0.7	19	1.461538434	10	10	23999.5	16574.5	16574.5	1.400041
1153	051	4321	0.1	2848	2	55	80	2.5	8	6	10802	7954	RH-3	50	form-based			true	0.7	12	1.5	10	10	15123.5	12275.5	12275.5	1.400065
1154	003	4521	0.1	2771	3	55	80	2.5	8	5	11302	8531	RH-3	50	form-based			true	0.7	13	1.625	10	10	15823.5	13052.5	13052.5	1.400062
1155	036	2500	0.06	1553	3	55	80	2.5	5	2	6250	4697	NCT-DIVIS/	85	form-based			true	0.75	13	2.599999905	10	7	15000	13447	10947	2.4
1156	012	3429	0.08	5082	0	55	80	2.5	6	6	8572	3490	RM-1	50	form-based			true	0.7	10	1.666666627	10	10	12001.5	6919.5	6919.5	1.400082
1158	013	3429	0.08	2846	0	55	80	2.5	6	6	8572	5726	RH-3	50	form-based			true	0.7	10	1.666666627	10	10	12001.5	9155.5	9155.5	1.400082
1168	010	2487	0.06	4275	3	55	80	2.5	5	2	6218	1943	RTO-C	85	form-based			true	0.75	13	2.599999905	10	7	14922	10647	8161	2.399807
1168	019	3450	0.08	6920	8	55	80	2.5	6	0	8625	1705	RTO-C	85	form-based			true	0.75	18	3	10	4	20700	13780	10330	2.4
1168	048	2509	0.06	4500	3	55	80	2.5	5	2	6272	1772	RTO-C	85	form-based			true	0.75	13	2.599999905	10	7	15054	10554	8044	2.400191
1169	003	2659	0.06	4568	4	55	80	2.5	5	1	6648	2080	RTO-C	85	form-based			true	0.75	14	2.799999952	10	6	15954	11386	8728	2.39982
1169	009	2551	0.06	3434	3	55	80	2.5	5	2	6378	2944	RTO-C	85	form-based			true	0.75	13	2.599999905	10	7	15306	11872	9322	2.399812
1169	010	2549	0.06	4500	3	55	80	2.5	5	2	6372	1872	RTO-C	85	form-based			true	0.75	13	2.599999905	10	7	15294	10794	8244	2.400188
1170	013	3001	0.07	4650	6	55	80	2.5	6	0	7502	2852	RTO-C	85	form-based			true	0.75	16	2.666666746	10	6	18006	13356	10354	2.40016
1170	022	2295	0.05	2367	1	55	80	2.5	4	3	5738	3371	RH-2	80	form-based			true	0.7	11	2.75	10	7	12852	10485	9109	2.239805
1170	023	2309	0.05	1480	1	55	80	2.5	4	3	5772	4292	RH-2	80	form-based			true	0.7	11	2.75	10	7	12930.39941	11450.39941	10064	2.240194
1170	024	2323	0.05	1745	1	55	80	2.5	4	3	5808	4063	RH-2	80	form-based			true	0.7	11	2.75	10	7	13008.7998	11263.7998	9871	2.239807
1170	025	2337	0.05	2218	1	55	80	2.5	4	3	5842	3624	RH-2	80	form-based			true	0.7	11	2.75	10	7	13087.2002	10869.2002	9466	2.240192
1170	027	2364	0.05	2880	2	55	80	2.5	4	2	5910	3030	RH-2	80	form-based			true	0.7	12	3	10	6	13238.39941	10358.39941	8940	2.24
1170	029	2392	0.05	2160	2	55	80	2.5	4	2	5980	3820	RH-2	80	form-based			true	0.7	12	3	10	6	13395.2002	11235.2002	9800	2.24
1170	030	2406	0.06	2902	2	55	80	2.5	5	3	6015	3113	RH-2	80	form-based			true	0.7	12	2.400000095	10	8	13473.59961	10571.59961	9128	2.24
1173	001P	3341	0.08	5008	8	55	80	2.5	6	0	8352	3344	RTO-C	85	form-based		true	true	0.75	18	3	10	4	20046	15038	11696	2.400144
1173	016	3348	0.08	5008	8	55	80	2.5	6	0	8370	3362	RTO-C	85	form-based		true	true	0.75	18	3	10	4	20088	15080	11732	2.4
1174	001	3614	0.08	3438	4	55	80	2.5	6	2	9035	5597	RTO-C	65	form-based			true	0.75	14	2.333333254	10	8	16263	12825	12825	1.8
1174	005	4141	0.1	9168	12	55	80	2.5	8	0	10352	1184	RTO-C	85	form-based		true	true	0.75	22	2.75	10	4	24846	15678	11536	2.400116
1174	023	2291	0.05	1322	2	55	80	2.5	4	2	5728	4406	RTO-C	85	form-based			true	0.75	12	3	10	6	13746	12424	10134	2.399791
1174	037	2291	0.05	1480	2	55	80	2.5	4	2	5728	4248	RTO-C	85	form-based			true	0.75	12	3	10	6	13746	12266	9976	2.399791
1180	022	3781	0.09	3575	1	55	80	2.5	7	6	9452	5877	RH-3	50	form-based			true	0.7	11	1.571428537	10	10	13233.5	9658.5	9658.5	1.400074
1180	025	3937	0.09	875	1	55	80	2.5	7	6	9842	8967	RH-3	50	form-based			true	0.7	11	1.571428537	10	10	13779.5	12904.5	12904.5	1.400071
1181	014	4149	0.1	9090	12	55	80	2.5	8	0	10372	1282	NCT-DIVIS/	85	form-based			true	0.75	22	2.75	10	4	24894	15804	11654	2.400116
1181	017	2475	0.06	4575	3	55	80	2.5	5	2	6188	1613	NCT-DIVIS/	85	form-based			true	0.75	13	2.599999905	10	7	14850	10275	7801	2.399806
1181	018	2475	0.06	4125	3	55	80	2.5	5	2	6188	2063	NCT-DIVIS/	85	form-based			true	0.75	13	2.599999905	10	7	14850	10725	8251	2.399806
1182	005	1944	0.04	900	0	55	80	2.5	3	3	4860	3960	NCT-DIVIS/	85	form-based			true	0.75	10	3.333333254	10	6	11664	10764	8820	2.4
1186	025	2550	0.06	4154	3	55	80	2.5	5	2	6375	2221	RTO-C	85	form-based		true	true	0.75	13	2.599999905	10	7	15300	11146	8596	2.4
1189	001	2656	0.06	4410	4	55	80	2.5	5	1	6640	2230	RTO-C	85	form-based		true	true	0.75	14	2.799999952	10	6	15936	11526	8870	2.4
1189	019	2500	0.06	4200	3	55	80	2.5	5	2	6250	2050	RTO-C	85	form-based			true	0.75	13	2.599999905	10	7	15000	10800	8300	2.4
1201	014	3460	0.08	3484	0	55	80	2.5	6	6	8650	5166	RM-1	50	form-based			true	0.7	10	1.666666627	10	10	12110	8626	8626	1.4
1203	019	2812	0.06	3600	5	55	80	2.5	5	0	7030	3430	NCT-DIVIS/	85	form-based			true	0.75	15	3	10	5	16872	13272	10460	2.4
1204	006	2656	0.06	6225	4	55	80	2.5	5	1	6640	415	NCT-DIVIS/	85	form-based			true	0.75	14	2.799999952	10	6	15936	9711	7055	2.4

block_num	lot_num	Lot Size Feet	Lot Size Acres	Existing Bldg Sqft	Existing Units	sb79_MaxHeight	sb79_MaxDensity	sb79_MaxFAR	SB79- Gross Unit Capacity	SB79- Net Unit Capacity	SB79- Gross GSF Capacity	SB79- Net GSF Capacity	Existing SF Zoning	Existing SF Height Limit	Density Limit?	Density Limit ratio	Corner Parcel?	In R4	Max Lot Coverage	SF Unit Capacity Gross	% Gross Unit- SF vs SB79	SF Zoning- Net Unit Capacity	SF Zoning - Net Unit Capacity Limited by 200% SB79	SF Zoning- Gross GSF Capacity	SF Zoning- Net GSF Capacity	SF Zoning - Net GSF Capacity Limited by 200% SB79	% Gross GSF- SF vs SB79
1204	009	2656	0.06	3440	4	55	80	2.5	5	1	6640	3200	NCT-DIVIS	85	form-based			true	0.75	14	2.799999952	10	6	15936	12496	9840	2.4
1204	011	2211	0.05	4525	2	55	80	2.5	4	2	5528	1003	NCT-DIVIS	85	form-based		true	true	0.75	12	3	10	6	13266	8741	6531	2.399783
1213	006	3025	0.07	1580	1	55	80	2.5	6	5	7562	5982	RTO-C	65	form-based			true	0.75	11	1.833333373	10	10	13612.5	12032.5	12032.5	1.800119
1216	005	4171	0.1	2730	3	55	80	2.5	8	5	10428	7698	NCT-DIVIS	50	form-based			true	0.75	13	1.625	10	10	15641.25	12911.25	12911.25	1.499928
1218	028	3450	0.08	2996	0	55	80	2.5	6	6	8625	5629	RM-2	50	form-based			true	0.7	10	1.666666627	10	10	12075	9079	9079	1.4
1223	044	4648	0.11	9680	0	55	80	2.5	9	9	11620	1940	RM-1	40	form-based			true	0.7	10	1.111111164	10	10	13014.39941	3334.399414	3334.399414	1.12
1229	014	3673	0.08	7278	4	55	80	2.5	6	2	9182	1904	NCD-HAIG	65	form-based		true	true	0.75	14	2.333333254	10	8	16528.5	9250.5	9250.5	1.800098
1231	016	3798	0.09	7066	4	55	80	2.5	7	3	9495	2429	NCD-HAIG	65	form-based			true	0.75	14	2	10	10	17091	10025	10025	1.8
1232	011	3437	0.08	5025	3	55	80	2.5	6	3	8592	3567	NCD-HAIG	65	form-based			true	0.75	13	2.166666746	10	9	15466.5	10441.5	10441.5	1.800105
1233	013	3438	0.08	4940	3	55	80	2.5	6	3	8595	3655	NCD-HAIG	65	form-based			true	0.75	13	2.166666746	10	9	15471	10531	10531	1.8
1233	014	3438	0.08	4575	3	55	80	2.5	6	3	8595	4020	NCD-HAIG	65	form-based			true	0.75	13	2.166666746	10	9	15471	10896	10896	1.8
1233	017	3437	0.08	4743	3	55	80	2.5	6	3	8592	3849	NCD-HAIG	65	form-based			true	0.75	13	2.166666746	10	9	15466.5	10723.5	10723.5	1.800105
1233	018	3438	0.08	4575	3	55	80	2.5	6	3	8595	4020	NCD-HAIG	65	form-based			true	0.75	13	2.166666746	10	9	15471	10896	10896	1.8
1234	009	3435	0.08	4800	3	55	80	2.5	6	3	8588	3788	RTO-C	65	form-based			true	0.75	13	2.166666746	10	9	15457.5	10657.5	10657.5	1.799895
1234	016	3437	0.08	4060	3	55	80	2.5	6	3	8592	4532	RTO-C	65	form-based			true	0.75	13	2.166666746	10	9	15466.5	11406.5	11406.5	1.800105
1235	015	7410	0.17	12690	18	55	80	2.5	14	0	18525	5835	RTO-C	65	form-based		true	true	0.75	28	2	10	10	33345	20655	20655	1.8
1236	010	3025	0.07	2248	1	55	80	2.5	6	5	7562	5314	RTO-C	65	form-based			true	0.75	11	1.833333373	10	10	13612.5	11364.5	11364.5	1.800119
1237	001	3200	0.07	6144	7	55	80	2.5	6	0	8000	1856	NCT-DIVIS	85	form-based		true	true	0.75	17	2.833333254	10	5	19200	13056	9856	2.4
1237	015	3781	0.09	5670	4	55	80	2.5	7	3	9452	3782	RTO-C	65	form-based			true	0.75	14	2	10	10	17014.5	11344.5	11344.5	1.800095
1238	013	3482	0.08	3885	3	65	100	3	8	5	10446	6561	RTO-C	65	form-based			true	0.75	13	1.625	10	10	15669	11784	11784	1.5
1238	015	3482	0.08	4110	3	65	100	3	8	5	10446	6336	RTO-C	65	form-based			true	0.75	13	1.625	10	10	15669	11559	11559	1.5
1238	026	2500	0.06	3720	3	55	80	2.5	5	2	6250	2530	NCT-DIVIS	85	form-based			true	0.75	13	2.599999905	10	7	15000	11280	8780	2.4
1238	048	3482	0.08	1370	3	65	100	3	8	5	10446	9076	RTO-C	65	form-based			true	0.75	13	1.625	10	10	15669	14299	14299	1.5
1239	054	4068	0.09	839	5	65	100	3	9	4	12204	11365	RTO-C	65	form-based			true	0.75	15	1.666666627	10	10	18306	17467	17467	1.5
1240	027	5156	0.12	3294	9	55	80	2.5	10	1	12890	9596	RTO-C	65	form-based			true	0.75	19	1.899999976	10	10	23202	19908	19908	1.8
1240	030	3437	0.08	3040	3	65	100	3	8	5	10311	7271	RTO-C	65	form-based			true	0.75	13	1.625	10	10	15466.5	12426.5	12426.5	1.5
1240	048	5156	0.12	10129	4	65	100	3	12	8	15468	5339	RH-3	50	form-based			true	0.7	14	1.166666627	10	10	18046	7917	7917	1.166667
1243	031	3438	0.08	2275	3	55	80	2.5	6	3	8595	6320	NCD-HAIG	65	form-based			true	0.75	13	2.166666746	10	9	15471	13196	13196	1.8
1248	001	8511	0.2	23325	22	65	100	3	20	0	25533	2208	NCD-HAIG	65	form-based		true	true	0.75	32	1.600000024	10	10	38299.5	14974.5	14974.5	1.5
1250	015	3438	0.08	3587	0	65	100	3	8	8	10314	6727	RH-3	50	form-based			true	0.7	10	1.25	10	10	12033	8446	8446	1.166667
1250	021	2656	0.06	2500	0	65	100	3	6	6	7968	5468	NCD-HAIG	65	form-based			true	0.75	10	1.666666627	10	10	11952	9452	9452	1.5
1250	029	3398	0.08	6350	0	65	100	3	8	8	10194	3844	NCD-HAIG	50	form-based			true	0.75	10	1.25	10	10	12742.5	6392.5	6392.5	1.25
1250	030	3398	0.08	1884	0	65	100	3	8	8	10194	8310	NCD-HAIG	50	form-based			true	0.75	10	1.25	10	10	12742.5	10858.5	10858.5	1.25
1255	028	5313	0.12	2980	1	65	100	3	12	11	15939	12959	RH-3	40	form-based			true	0.7	11	0.916666687	10	10	14876.39941	11896.39941	11896.39941	0.933333
1256	006	5814	0.13	2600	2	55	80	2.5	10	8	14535	11935	RH-3	40	form-based			true	0.7	12	1.200000048	10	10	16279.2002	13679.2002	13679.2002	1.12
1258	022	5089	0.12	4150	1	55	80	2.5	10	9	12722	8572	RH-3	40	form-based		true	true	0.7	11	1.100000024	10	10	14249.2002	10099.2002	10099.2002	1.120044
1265	008	3437	0.08	2700	3	65	100	3	8	5	10311	7611	RTO-C	65	form-based			true	0.75	13	1.625	10	10	15466.5	12766.5	12766.5	1.5
1265	019	3439	0.08	2179	3	85	140	4	11	8	13756	11577	RTO-C	65	form-based			true	0.75	13	1.181818128	10	10	15475.5	13296.5	13296.5	1.125
1265	021	3307	0.08	3519	2	65	100	3	8	6	9921	6402	RTO-C	65	form-based			true	0.75	12	1.5	10	10	14881.5	11362.5	11362.5	1.5
1266	011	3438	0.08	3080	3	85	140	4	11	8	13752	10672	RTO-C	65	form-based			true	0.75	13	1.181818128	10	10	15471	12391	12391	1.125
1266	013	3437	0.08	4650	3	65	100	3	8	5	10311	5661	RTO-C	65	form-based			true	0.75	13	1.625	10	10	15466.5	10816.5	10816.5	1.5
1266	035	3457	0.08	4200	3	65	100	3	8	5	10371	6171	RTO-C	65	form-based			true	0.75	13	1.625	10	10	15556.5	11356.5	11356.5	1.5
1267	010	3437	0.08	4800	3	85	140	4	11	8	13748	8948	RTO-C	65	form-based			true	0.75	13	1.181818128	10	10	15466.5	10666.5	10666.5	1.125
1267	023	3438	0.08	4875	3	65	100	3	8	5	10314	5439	RTO-C	65	form-based			true	0.75	13	1.625	10	10	15471	10596	10596	1.5
1267	025	3437	0.08	4170	3	65	100	3	8	5	10311	6141	RTO-C	65	form-based			true	0.75	13	1.625	10	10	15466.5	11296.5	11296.5	1.5
1267	033	3138	0.07	3500	2	85	140	4	10	8	12552	9052	RTO-C	65	form-based			true	0.75	12	1.200000048	10	10	14121	10621	10621	1.125
1267	068	3438	0.08	1256	3	85	140	4	11	8	13752	12496	RTO-C	65	form-based			true	0.75	13	1.181818128	10	10	15471	14215	14215	1.125
1267	078	3137	0.07	1645	2	85	140	4	10	8	12548	10903	RTO-C	65	form-based			true	0.75	12	1.200000048	10	10	14116.5	12471.5	12471.5	1.125
1267	084	3138	0.07	1925	2	85	140	4	10	8	12552	10627	RTO-C	65	form-based			true	0.75	12	1.200000048	10	10	14121	12196	12196	1.125
1270	002	5300	0.12	2180	1	55	80	2.5	10	9	13250	11070	RH-2	40	form-based			true	0.7	11	1.100000024	10	10	14840	12660	12660	1.12
1270	057	5189	0.12	2945	1	55	80	2.5	10	9	12972	10027	RH-2	40	form-based			true	0.7	11	1.100000024	10	10	14529.2002	11584.2002	11584.2002	1.120043
1271	026	5831	0.13	9390	12	85	140	4	18	6	23324	13934	NCD-COLE	65	form-based			true	0.75	22	1.222222209	10	10	26239.5	16849.5	16849.5	1.125
1271	033	4450	0.1	2900	2	65	100	3	10	8	13350	10450	RH-3	50	form-based			true	0.7	12	1.200000048	10	10	15575	12675	12675	1.166667
1272	001	5052	0.12	12450	9	85	140	4	17	8	20208	7758	NCD-COLE	65	form-based		true	true	0.75	19	1.117647052	10	10	22734	10284	10284	1.125
1272	008	3438	0.08	4350	3	65	100	3	8	5	10314	5964	RTO-C	65	form-based			true	0.75	13	1.625	10	10	15471	11121	11121	1.5
1272	016	2941	0.07	2834	1	65	100	3	7	6	8823	5989	RTO-C	65	form-based			true	0.75	11	1.571428537	10	10	13234.5	10400.5	10400.5	1.5
1272	021	3500	0.08	3900	3	85	140	4	11	8	14000	10100	RTO-C	65	form-based			true	0.75	13	1.181818128	10	10	15750	11850	11850	1.125
1273	001	2835	0.07	3618	1	65	100	3	7	6	8505	4887	RTO-C	65	form-based		true	true	0.75	11	1.571428537	10	10	12757.5	9139.5	9139.5	1.5
1273	013	3375	0.08	6144	3	65	100	3	8	5	10125	3981	RTO-C	65	form-based			true	0.75	13	1.625	10	10	15187.5	9043.5	9043.5	1.5
1273	015	2828	0.06	2400	1	85	140	4	8	7	11312	8912	RTO-C	65	form-based			true	0.75	11	1.375	10	10	12726	10326	10326	1.125
1273	027	3437	0.08	510	3	65	100	3	8	5	10311	9801	RTO-C	65	form-based			true	0.75	13	1.625	10	10	15466.5	14956.5	14956.5	1.5
1274	029	3450	0.08	3800	3	85	140	4	11	8	13800	10000	RTO-C	65	form-based			true	0.75	13	1.181818128	10	10	15525	11725	11725	1.125
1274	051	3451	0.08	1275	3	85	140	4	11	8	13804	12529	RTO-C	65	form-based			true	0.75	13	1.181818128	10	10	15529.5	14254.5	14254.5	1.125
1275	021	3077	0.07	2270	2	65	100	3	7	5	9231	6961	RTO-C	65	form-based			true	0.75	12	1.714285731	10	10	13846.5	11576.5	11576.5	1.5

block_num	lot_num	Lot Size Feet	Lot Size Acres	Existing Bldg Sqft	Existing Units	sb79_MaxHeight	sb79_MaxDensity	sb79_MaxFAR	SB79- Gross Unit Capacity	SB79- Net Unit Capacity	SB79- Gross GSF Capacity	SB79- Net GSF Capacity	Existing SF Zoning	Existing SF Height Limit	Density Limit?	Density Limit ratio	Corner Parcel?	In R4	Max Lot Coverage	SF Unit Capacity Gross	% Gross Unit- SF vs SB79	SF Zoning- Net Unit Capacity	SF Zoning - Net Unit Capacity Limited by 200% SB79	SF Zoning- Gross GSF Capacity	SF Zoning- Net GSF Capacity	SF Zoning - Net GSF Capacity Limited by 200% SB79	% Gross GSF- SF vs SB79
1275	023	3022	0.07	2078	1	85	140	4	10	9	12088	10010	RTO-C	65	form-based			true	0.75	11	1.100000024	10	10	13599	11521	11521	1.125
1275	024	2972	0.07	2700	1	85	140	4	10	9	11888	9188	RTO-C	65	form-based			true	0.75	11	1.100000024	10	10	13374	10674	10674	1.125
1275	051	3205	0.07	2800	2	65	100	3	7	5	9615	6815	RTO-C	65	form-based			true	0.75	12	1.714285731	10	10	14422.5	11622.5	11622.5	1.5
1275	060	3211	0.07	1512	2	65	100	3	7	5	9633	8121	RTO-C	65	form-based			true	0.75	12	1.714285731	10	10	14449.5	12937.5	12937.5	1.5
1275	068	3193	0.07	1250	2	65	100	3	7	5	9579	8329	RTO-C	65	form-based			true	0.75	12	1.714285731	10	10	14368.5	13118.5	13118.5	1.5
1275	086	3251	0.07	950	2	65	100	3	7	5	9753	8803	RTO-C	65	form-based			true	0.75	12	1.714285731	10	10	14629.5	13679.5	13679.5	1.5
1277	001C	3134	0.07	2530	2	65	100	3	7	5	9402	6872	RTO-C	65	form-based			true	0.75	12	1.714285731	10	10	14103	11573	11573	1.5
1277	001D	3134	0.07	2530	2	65	100	3	7	5	9402	6872	RTO-C	65	form-based			true	0.75	12	1.714285731	10	10	14103	11573	11573	1.5
1277	001E	3134	0.07	2530	2	65	100	3	7	5	9402	6872	RTO-C	65	form-based			true	0.75	12	1.714285731	10	10	14103	11573	11573	1.5
1277	022	3134	0.07	1208	2	65	100	3	7	5	9402	8194	RTO-C	65	form-based			true	0.75	12	1.714285731	10	10	14103	12895	12895	1.5
1277	026	3134	0.07	1192	2	65	100	3	7	5	9402	8210	RTO-C	65	form-based			true	0.75	12	1.714285731	10	10	14103	12911	12911	1.5
1277	028	3133	0.07	1253	2	65	100	3	7	5	9399	8146	RTO-C	65	form-based			true	0.75	12	1.714285731	10	10	14098.5	12845.5	12845.5	1.5
1278	023	3071	0.07	2900	2	65	100	3	7	5	9213	6313	RTO-C	65	form-based			true	0.75	12	1.714285731	10	10	13819.5	10919.5	10919.5	1.5
1278	024	3071	0.07	2900	2	65	100	3	7	5	9213	6313	RTO-C	65	form-based			true	0.75	12	1.714285731	10	10	13819.5	10919.5	10919.5	1.5
1278	027	2811	0.06	1650	1	65	100	3	6	5	8433	6783	RTO-C	65	form-based			true	0.75	11	1.833333373	10	10	12649.5	10999.5	10999.5	1.5
1279	001	3064	0.07	4242	1	65	100	3	7	6	9192	4950	RTO-C	65	form-based		true	true	0.75	11	1.571428537	10	10	13788	9546	9546	1.5
1279	083	2902	0.07	3740	1	65	100	3	7	6	8706	4966	RTO-C	65	form-based		true	true	0.75	11	1.571428537	10	10	13059	9319	9319	1.5
1279	084	2800	0.06	1840	1	65	100	3	6	5	8400	6560	RTO-C	65	form-based			true	0.75	11	1.833333373	10	10	12600	10760	10760	1.5
1280	029	5938	0.14	3192	2	65	100	3	14	12	17814	14622	RH-2	40	form-based			true	0.7	12	0.857142866	10	10	16626.40039	13434.40039	13434.40039	0.933333
1293	015	5179	0.12	1350	1	55	80	2.5	10	9	12948	11598	RH-2	40	form-based			true	0.7	11	1.100000024	10	10	14501.2002	13151.2002	13151.2002	1.119957
1294	014	5096	0.12	2542	1	55	80	2.5	10	9	12740	10198	RH-1(D)	40	form-based			true	0.7	11	1.100000024	10	10	14268.7998	11726.7998	11726.7998	1.12
1307	001X	5327	0.12	5772	1	55	80	2.5	10	9	13318	7546	RH-1(D)	40	form-based			true	0.7	11	1.100000024	10	10	14915.59961	9143.599609	9143.599609	1.119958
1309	012	5272	0.12	3993	1	55	80	2.5	10	9	13180	9187	RH-1(D)	40	form-based			true	0.7	11	1.100000024	10	10	14761.59961	10768.59961	10768.59961	1.12
1327	009C	5472	0.13	3928	1	55	80	2.5	10	9	13680	9752	RH-1(D)	40	form-based			true	0.7	11	1.100000024	10	10	15321.59961	11393.59961	11393.59961	1.12
1327	002	5175	0.12	4272	1	55	80	2.5	10	9	12938	8666	RH-1(D)	40	form-based			true	0.7	11	1.100000024	10	10	14490	10218	10218	1.119957
1327	003	5222	0.12	4346	1	55	80	2.5	10	9	13055	8709	RH-1(D)	40	form-based			true	0.7	11	1.100000024	10	10	14621.59961	10275.59961	10275.59961	1.12
1327	005	5331	0.12	5421	1	55	80	2.5	10	9	13328	7907	RH-1(D)	40	form-based			true	0.7	11	1.100000024	10	10	14926.7998	9505.799805	9505.799805	1.119958
1326	017	5377	0.12	4410	1	55	80	2.5	10	9	13442	9032	RH-1(D)	40	form-based			true	0.7	11	1.100000024	10	10	15055.59961	10645.59961	10645.59961	1.120042
1327	001A	5192	0.12	2751	1	55	80	2.5	10	9	12980	10229	RH-1(D)	40	form-based			true	0.7	11	1.100000024	10	10	14537.59961	11786.59961	11786.59961	1.12
1327	001B	5183	0.12	2742	1	55	80	2.5	10	9	12958	10216	RH-1(D)	40	form-based			true	0.7	11	1.100000024	10	10	14512.39941	11770.39941	11770.39941	1.119957
1327	001D	5188	0.12	4161	1	55	80	2.5	10	9	12970	8809	RH-1(D)	40	form-based			true	0.7	11	1.100000024	10	10	14526.39941	10365.39941	10365.39941	1.12
1327	013	5223	0.12	5278	1	55	80	2.5	10	9	13058	7780	RH-1(D)	40	form-based			true	0.7	11	1.100000024	10	10	14624.39941	9346.399414	9346.399414	1.119957
1327	014	5331	0.12	3724	1	55	80	2.5	10	9	13328	9604	RH-1(D)	40	form-based			true	0.7	11	1.100000024	10	10	14926.7998	11202.7998	11202.7998	1.119958
1327	015B	5210	0.12	2632	1	55	80	2.5	10	9	13025	10393	RH-1(D)	40	form-based			true	0.7	11	1.100000024	10	10	14588	11956	11956	1.12
1327	016	5204	0.12	2340	1	55	80	2.5	10	9	13010	10670	RH-1(D)	40	form-based			true	0.7	11	1.100000024	10	10	14571.2002	12231.2002	12231.2002	1.12
1328	007	5425	0.12	5157	1	55	80	2.5	10	9	13562	8405	RH-1(D)	40	form-based			true	0.7	11	1.100000024	10	10	15190	10033	10033	1.120041
1328	013	5286	0.12	4485	1	55	80	2.5	10	9	13215	8730	RH-1(D)	40	form-based		true	true	0.7	11	1.100000024	10	10	14800.7998	10315.7998	10315.7998	1.12
1328	014	5239	0.12	4102	1	55	80	2.5	10	9	13098	8996	RH-1(D)	40	form-based			true	0.7	11	1.100000024	10	10	14669.2002	10567.2002	10567.2002	1.119957
1329	001A	5031	0.12	2963	1	55	80	2.5	10	9	12578	9615	RH-1(D)	40	form-based			true	0.7	11	1.100000024	10	10	14086.7998	11123.7998	11123.7998	1.119955
1329	008	5243	0.12	2860	1	55	80	2.5	10	9	13108	10248	RH-1(D)	40	form-based			true	0.7	11	1.100000024	10	10	14680.39941	11820.39941	11820.39941	1.119957
1330	001	5387	0.12	6844	1	55	80	2.5	10	9	13468	6624	RH-1(D)	40	form-based			true	0.7	11	1.100000024	10	10	15083.59961	8239.599609	8239.599609	1.119958
1330	004	5062	0.12	4269	1	55	80	2.5	10	9	12655	8386	RH-1(D)	40	form-based			true	0.7	11	1.100000024	10	10	14173.59961	9904.599609	9904.599609	1.12
1330	008A	5077	0.12	2934	1	55	80	2.5	10	9	12692	9758	RH-1(D)	40	form-based			true	0.7	11	1.100000024	10	10	14215.59961	11281.59961	11281.59961	1.120044
1330	008C	5206	0.12	2686	1	55	80	2.5	10	9	13015	10329	RH-1(D)	40	form-based			true	0.7	11	1.100000024	10	10	14576.7998	11890.7998	11890.7998	1.12
1330	008F	5238	0.12	5177	1	55	80	2.5	10	9	13095	7918	RH-1(D)	40	form-based		true	true	0.7	11	1.100000024	10	10	14666.39941	9489.399414	9489.399414	1.12
1330	008G	5002	0.11	2690	1	55	80	2.5	9	8	12505	9815	RH-1(D)	40	form-based			true	0.7	11	1.222222209	10	10	14005.59961	11315.59961	11315.59961	1.12
1333	036	5000	0.11	4316	0	55	80	2.5	9	9	12500	8184	RH-1	40	form-based			true	0.7	10	1.111111164	10	10	14000	9684	9684	1.12
1335	007	5065	0.12	3934	1	55	80	2.5	10	9	12662	8728	RH-1(D)	40	form-based			true	0.7	11	1.100000024	10	10	14182	10248	10248	1.120044
1335	009A	5260	0.12	4590	1	55	80	2.5	10	9	13150	8560	RH-1(D)	40	form-based			true	0.7	11	1.100000024	10	10	14728	10138	10138	1.12
1335	014	5002	0.11	5386	1	55	80	2.5	9	8	12505	7119	RH-1(D)	40	form-based		true	true	0.7	11	1.222222209	10	10	14005.59961	8619.599609	8619.599609	1.12
1336	007	5390	0.12	2860	1	55	80	2.5	10	9	13475	10615	RH-1(D)	40	form-based			true	0.7	11	1.100000024	10	10	15092	12232	12232	1.12
1336	009	5444	0.12	3828	1	55	80	2.5	10	9	13610	9782	RH-1(D)	40	form-based			true	0.7	11	1.100000024	10	10	15243.2002	11415.2002	11415.2002	1.12
1336	018	5123	0.12	3784	1	55	80	2.5	10	9	12808	9024	RH-1(D)	40	form-based			true	0.7	11	1.100000024	10	10	14344.39941	10560.39941	10560.39941	1.119956
1336	025	5209	0.12	6055	1	55	80	2.5	10	9	13022	6967	RH-1(D)	40	form-based		true	true	0.7	11	1.100000024	10	10	14585.2002	8530.200195	8530.200195	1.120043
1336	030	5359	0.12	4306	1	55	80	2.5	10	9	13398	9092	RH-1(D)	40	form-based			true	0.7	11	1.100000024	10	10	15005.2002	10699.2002	10699.2002	1.119958
1337	002	5210	0.12	2423	1	55	80	2.5	10	9	13025	10602	RH-1	40	form-based			true	0.7	11	1.100000024	10	10	14588	12165	12165	1.12
1337	023	5715	0.13	2094	2	55	80	2.5	10	8	14288	12194	RH-1	40	form-based			true	0.7	12	1.200000048	10	10	16002	13908	13908	1.119961
1340	001	5781	0.13	5083	2	55	80	2.5	10	8	14452	9369	RH-1	40	form-based			true	0.7	12	1.200000048	10	10	16186.7998	11103.7998	11103.7998	1.120039
1343	001	5291	0.12	2870	1	55	80	2.5	10	9	13228	10358	RH-1	40	form-based			true	0.7	11	1.100000024	10	10	14814.7998	11944.7998	11944.7998	1.119958
1341	023	4639	0.11	0	0	55	80	2.5	9	9	11598	11598	RH-1	40	form-based			true	0.7	10	1.111111164	10	10	12989.2002	12989.2002	12989.2002	1.119952
1351	029	5740	0.13	1764	2	55	80	2.5	10	8	14350	12586	RH-2	40	form-based			true	0.7	12	1.200000048	10	10	16072	14308	14308	1.12
1353	011	5460	0.13	3840	1	55	80	2.5	10	9	13650	9810	RH-1	40	form-based			true	0.7	11	1.100000024	10	10	15288	11448	11448	1.12
1354	008	5404	0.12	3404	1	55	80	2.5	10	9	13510	10106	RH-1	40	form-based			true	0.7	11	1.100000024	10	10	15131.2002	11727.2002	11727.2002	1.12
1361	028	2293	0.05	2490	2	55	80	2.5	4	2	5732	3242	RTO-C	85	form-based			true	0.75	12	3	10	6	13758	11268	8974	2.400209

block_num	lot_num	Lot Size Feet	Lot Size Acres	Existing Bldg Sqft	Existing Units	sb79_MaxHeight	sb79_MaxDensity	sb79_MaxFAR	SB79- Gross Unit Capacity	SB79- Net Unit Capacity	SB79- Gross GSF Capacity	SB79- Net GSF Capacity	Existing SF Zoning	Existing SF Height Limit	Density Limit?	Density Limit ratio	Corner Parcel?	In R4	Max Lot Coverage	SF Unit Capacity Gross	% Gross Unit- SF vs SB79	SF Zoning- Net Unit Capacity	SF Zoning - Net Unit Capacity Limited by 200% SB79	SF Zoning- Gross GSF Capacity	SF Zoning- Net GSF Capacity	SF Zoning - Net GSF Capacity Limited by 200% SB79	% Gross GSF- SF vs SB79
1362	015	4392	0.1	12372	13	55	80	2.5	8	0	10980	0	RTO-C	85	form-based		true	true	0.75	23	2.875	10	3	26352	13980	9588	2.4
1362	024	2466	0.06	3750	3	55	80	2.5	5	2	6165	2415	RTO-C	85	form-based			true	0.75	13	2.599999905	10	7	14796	11046	8580	2.4
1362	049	2505	0.06	4890	3	55	80	2.5	5	2	6262	1372	RTO-C	85	form-based			true	0.75	13	2.599999905	10	7	15030	10140	7634	2.400192
1363	022	2364	0.05	1420	2	55	80	2.5	4	2	5910	4490	RTO-C	85	form-based			true	0.75	12	3	10	6	14184	12764	10400	2.4
1364	049	3035	0.07	6370	6	55	80	2.5	6	0	7588	1218	NC-1	85	form-based		true	true	0.75	16	2.666666746	10	6	18210	11840	8806	2.399842
1365	003	5100	0.12	5075	1	55	80	2.5	10	9	12750	7675	RH-2	40	form-based			true	0.7	11	1.100000024	10	10	14280	9205	9205	1.12
1366	020	2397	0.06	2884	3	55	80	2.5	5	2	5992	3108	NC-1	85	form-based			true	0.75	13	2.599999905	10	7	14382	11498	9100	2.4002
1367	021	2346	0.05	2950	2	55	80	2.5	4	2	5865	2915	RTO-C	85	form-based			true	0.75	12	3	10	6	14076	11126	8780	2.4
1368	018	3044	0.07	9271	6	55	80	2.5	6	0	7610	0	RTO-C	85	form-based		true	true	0.75	16	2.666666746	10	6	18264	8993	5949	2.4
1368	025	2458	0.06	3150	3	55	80	2.5	5	2	6145	2995	RTO-C	85	form-based			true	0.75	13	2.599999905	10	7	14748	11598	9140	2.4
1369	015	2451	0.06	4486	3	55	80	2.5	5	2	6128	1642	RTO-C	85	form-based			true	0.75	13	2.599999905	10	7	14706	10220	7770	2.399804
1371	019	2436	0.06	3428	3	55	80	2.5	5	2	6090	2662	RTO-C	85	form-based			true	0.75	13	2.599999905	10	7	14616	11188	8752	2.4
1380	001	4609	0.11	7679	0	55	80	2.5	9	9	11522	3843	RH-2	40	form-based		true	true	0.7	10	1.111111164	10	10	12905.2002	5226.200195	5226.200195	1.120049
1380	028	6041	0.14	4600	3	55	80	2.5	11	8	15102	10502	RH-2	40	form-based			true	0.7	13	1.181818128	10	10	16914.79883	12314.79883	12314.79883	1.120037
1383	017	3239	0.07	2600	2	55	80	2.5	6	4	8098	5498	NC-1	65	form-based		true	true	0.75	12	2	10	10	14575.5	11975.5	11975.5	1.799889
1389	001	5233	0.12	4870	1	55	80	2.5	10	9	13082	8212	RH-1(D)	40	form-based		true	true	0.7	11	1.100000024	10	10	14652.39941	9782.399414	9782.399414	1.120043
1402	020	2558	0.06	1750	0	65	100	3	6	6	7674	5924	NC-1	65	form-based			true	0.75	10	1.666666627	10	10	11511	9761	9761	1.5
1405	053	5984	0.14	5046	3	65	100	3	14	11	17952	12906	RH-2	40	form-based			true	0.7	13	0.928571403	10	10	16755.19922	11709.19922	11709.19922	0.933333
1411	009	2553	0.06	2024	0	65	100	3	6	6	7659	5635	NCD-OUTE	65	form-based			true	0.75	10	1.666666627	10	10	11488.5	9464.5	9464.5	1.5
1416	018A	2975	0.07	2412	1	65	100	3	7	6	8925	6513	RTO-C	65	form-based			true	0.75	11	1.571428537	10	10	13387.5	10975.5	10975.5	1.5
1418	001	2733	0.06	2436	0	65	100	3	6	6	8199	5763	RTO-C	65	form-based		true	true	0.75	10	1.666666627	10	10	12298.5	9862.5	9862.5	1.5
1418	021	2606	0.06	1494	0	65	100	3	6	6	7818	6324	NC-1	65	form-based			true	0.75	10	1.666666627	10	10	11727	10233	10233	1.5
1421	013	2989	0.07	2145	1	65	100	3	7	6	8967	6822	NCD-INNE	65	form-based			true	0.75	11	1.571428537	10	10	13450.5	11305.5	11305.5	1.5
1421	016	2586	0.06	1890	0	65	100	3	6	6	7758	5868	NCD-INNE	65	form-based			true	0.75	10	1.666666627	10	10	11637	9747	9747	1.5
1421	017	2587	0.06	1879	0	65	100	3	6	6	7761	5882	NCD-INNE	65	form-based			true	0.75	10	1.666666627	10	10	11641.5	9762.5	9762.5	1.5
1421	034	2500	0.06	4100	3	65	100	3	6	3	7500	3400	RTO-C	85	form-based			true	0.75	13	2.166666746	10	9	15000	10900	10900	2
1422	001	4217	0.1	10746	12	55	80	2.5	8	0	10542	0	RTO-C	85	form-based		true	true	0.75	22	2.75	10	4	25302	14556	10338	2.400114
1423	003	2027	0.05	2100	1	65	100	3	5	4	6081	3981	RTO-C	85	form-based			true	0.75	11	2.200000048	10	9	12162	10062	10062	2
1423	004	2027	0.05	2373	1	65	100	3	5	4	6081	3708	RTO-C	85	form-based			true	0.75	11	2.200000048	10	9	12162	9789	9789	2
1423	041	2062	0.05	1520	1	65	100	3	5	4	6186	4666	RTO-C	85	form-based			true	0.75	11	2.200000048	10	9	12372	10852	10852	2
1423	042	2063	0.05	2000	1	65	100	3	5	4	6189	4189	RTO-C	85	form-based			true	0.75	11	2.200000048	10	9	12378	10378	10378	2
1423	043	2063	0.05	2700	1	55	80	2.5	4	3	5158	2458	RTO-C	85	form-based			true	0.75	11	2.75	10	7	12378	9678	7616	2.399767
1424	037	2750	0.06	4345	4	65	100	3	6	2	8250	3905	RTO-C	85	form-based			true	0.75	14	2.333333254	10	8	16500	12155	12155	2
1424	038	2750	0.06	4200	4	65	100	3	6	2	8250	4050	RTO-C	85	form-based			true	0.75	14	2.333333254	10	8	16500	12300	12300	2
1425	026	2700	0.06	1625	0	65	100	3	6	6	8100	6475	NCD-INNE	65	form-based			true	0.75	10	1.666666627	10	10	12150	10525	10525	1.5
1425	043	2063	0.05	2320	1	65	100	3	5	4	6189	3869	RTO-C	85	form-based		true	true	0.75	11	2.200000048	10	9	12378	10058	10058	2
1425	044	2063	0.05	2256	1	65	100	3	5	4	6189	3933	RTO-C	85	form-based			true	0.75	11	2.200000048	10	9	12378	10122	10122	2
1425	045	2062	0.05	2303	1	65	100	3	5	4	6186	3883	RTO-C	85	form-based			true	0.75	11	2.200000048	10	9	12372	10069	10069	2
1426	023	3220	0.07	5020	2	65	100	3	7	5	9660	4640	NCD-INNE	65	form-based			true	0.75	12	1.714285731	10	10	14490	9470	9470	1.5
1426	041A	2275	0.05	3700	2	65	100	3	5	3	6825	3125	RTO-C	85	form-based		true	true	0.75	12	2.400000095	10	8	13650	9950	9950	2
1426	042	2500	0.06	3340	3	65	100	3	6	3	7500	4160	RTO-C	85	form-based			true	0.75	13	2.166666746	10	9	15000	11660	11660	2
1427	016	2787	0.06	4534	0	65	100	3	6	6	8361	3827	NCD-INNE	65	form-based			true	0.75	10	1.666666627	10	10	12541.5	8007.5	8007.5	1.5
1428	050	2500	0.06	2410	3	65	100	3	6	3	7500	5090	RTO-C	85	form-based			true	0.75	13	2.166666746	10	9	15000	12590	12590	2
1428	059	2500	0.06	1569	3	65	100	3	6	3	7500	5931	NC-1	85	form-based			true	0.75	13	2.166666746	10	9	15000	13431	13431	2
1432	048	3261	0.07	4043	2	65	100	3	7	5	9783	5740	RTO-C	65	form-based			true	0.75	12	1.714285731	10	10	14674.5	10631.5	10631.5	1.5
1435	017	2800	0.06	2988	5	85	140	4	8	3	11200	8212	NCD-GEAR	85	form-based			true	0.75	15	1.875	10	10	16800	13812	13812	1.5
1436	017	2500	0.06	5610	3	65	100	3	6	3	7500	1890	NCD-GEAR	85	form-based			true	0.75	13	2.166666746	10	9	15000	9390	9390	2
1437	019	2500	0.06	4500	3	85	140	4	8	5	10000	5500	NCD-GEAR	85	form-based			true	0.75	13	1.625	10	10	15000	10500	10500	1.5
1437	021	2500	0.06	3400	3	85	140	4	8	5	10000	6600	NCD-GEAR	85	form-based			true	0.75	13	1.625	10	10	15000	11600	11600	1.5
1439	047	2600	0.06	1411	0	65	100	3	6	6	7800	6389	NCD-INNE	65	form-based			true	0.75	10	1.666666627	10	10	11700	10289	10289	1.5
1439	057	1876	0.04	5247	0	65	100	3	4	4	5628	381	NCD-GEAR	85	form-based			true	0.75	10	2.5	10	8	11256	6009	6009	2
1444	022	2500	0.06	4575	3	85	140	4	8	5	10000	5425	NCD-GEAR	85	form-based			true	0.75	13	1.625	10	10	15000	10425	10425	1.5
1446	025	2693	0.06	4521	4	85	140	4	8	4	10772	6251	NCD-GEAR	85	form-based			true	0.75	14	1.75	10	10	16158	11637	11637	1.5
1447	035	7261	0.17	4944	5	65	100	3	17	12	21783	16839	RH-2	40	form-based			true	0.7	15	0.882352948	10	10	20330.79883	15386.79883	15386.79883	0.933333
1450	035A	2700	0.06	2575	0	65	100	3	6	6	8100	5525	NCD-OUTE	65	form-based		true	true	0.75	10	1.666666627	10	10	12150	9575	9575	1.5
1454	022A	1926	0.04	1875	0	85	140	4	6	6	7704	5829	NCD-GEAR	85	form-based			true	0.75	10	1.666666627	10	10	11556	9681	9681	1.5
1456	023	2545	0.06	7763	3	85	140	4	8	5	10180	2417	NCD-GEAR	85	form-based			true	0.75	13	1.625	10	10	15270	7507	7507	1.5
1457	020	2567	0.06	4315	3	85	140	4	8	5	10268	5953	NCD-GEAR	85	form-based			true	0.75	13	1.625	10	10	15402	11087	11087	1.5
1459	005	5673	0.13	13630	20	85	140	4	18	0	22692	9062	NCD-GEAR	85	form-based		true	true	0.75	30	1.666666627	10	10	34038	20408	20408	1.5
1459	006	2562	0.06	4062	3	85	140	4	8	5	10248	6186	NCD-GEAR	85	form-based			true	0.75	13	1.625	10	10	15372	11310	11310	1.5
1460	001R	2603	0.06	4150	4	85	140	4	8	4	10412	6262	RTO-C	85	form-based		true	true	0.75	14	1.75	10	10	15618	11468	11468	1.5
1464	022	2539	0.06	1710	0	65	100	3	6	6	7617	5907	NC-1	65	form-based		true	true	0.75	10	1.666666627	10	10	11425.5	9715.5	9715.5	1.5
1466	021	2500	0.06	3288	3	65	100	3	6	3	7500	4212	RTO-C	85	form-based			true	0.75	13	2.166666746	10	9	15000	11712	11712	2
1466	054	2500	0.06	3973	3	65	100	3	6	3	7500	3527	RTO-C	85	form-based			true	0.75	13	2.166666746	10	9	15000	11027	11027	2

block_num	lot_num	Lot Size Feet	Lot Size Acres	Existing Bldg Sqft	Existing Units	sb79_MaxHeight	sb79_MaxDensity	sb79_MaxFAR	SB79- Gross Unit Capacity	SB79- Net Unit Capacity	SB79- Gross GSF Capacity	SB79- Net GSF Capacity	Existing SF Zoning	Existing SF Height Limit	Density Limit?	Density Limit ratio	Corner Parcel?	In R4	Max Lot Coverage	SF Unit Capacity Gross	% Gross Unit- SF vs SB79	SF Zoning- Net Unit Capacity	SF Zoning - Net Unit Capacity Limited by 200% SB79	SF Zoning- Gross GSF Capacity	SF Zoning- Net GSF Capacity	SF Zoning - Net GSF Capacity Limited by 200% SB79	% Gross GSF- SF vs SB79
1467	056	2485	0.06	4090	3	65	100	3	6	3	7455	3365	RTO-C	85	form-based			true	0.75	13	2.166666746	10	9	14910	10820	10820	2
1468	018A	2874	0.07	2335	1	55	80	2.5	6	5	7185	4850	RTO-C	65	form-based		true	true	0.75	11	1.833333373	10	10	12933	10598	10598	1.8
1470	002	2989	0.07	1400	1	55	80	2.5	6	5	7472	6072	RTO-C	65	form-based			true	0.75	11	1.833333373	10	10	13450.5	12050.5	12050.5	1.80012
1470	019A	2012	0.05	1502	1	55	80	2.5	4	3	5030	3528	RTO-C	85	form-based			true	0.75	11	2.75	10	7	12072	10570	8558	2.4
1471	001	3009	0.07	2125	1	55	80	2.5	6	5	7522	5397	RTO-C	65	form-based		true	true	0.75	11	1.833333373	10	10	13540.5	11415.5	11415.5	1.80012
1471	001A	3000	0.07	2751	1	55	80	2.5	6	5	7500	4749	RTO-C	65	form-based			true	0.75	11	1.833333373	10	10	13500	10749	10749	1.8
1471	021A	2171	0.05	1250	1	55	80	2.5	4	3	5428	4178	RTO-C	85	form-based			true	0.75	11	2.75	10	7	13026	11776	9606	2.399779
1471	022	2145	0.05	1250	1	55	80	2.5	4	3	5362	4112	RTO-C	85	form-based		true	true	0.75	11	2.75	10	7	12870	11620	9474	2.400224
1471	023A	3539	0.08	5502	9	55	80	2.5	6	0	8848	3346	RTO-C	85	form-based		true	true	0.75	19	3.166666746	10	3	21234	15732	12194	2.399864
1471	040	3004	0.07	1830	1	55	80	2.5	6	5	7510	5680	RTO-C	65	form-based			true	0.75	11	1.833333373	10	10	13518	11688	11688	1.8
1472	004	2092	0.05	1641	1	55	80	2.5	4	3	5230	3589	RTO-C	85	form-based		true	true	0.75	11	2.75	10	7	12552	10911	8819	2.4
1472	023	2817	0.06	1165	1	55	80	2.5	5	4	7042	5877	RTO-C	65	form-based			true	0.75	11	2.200000048	10	9	12676.5	11511.5	11511.5	1.800128
1473	003C	2930	0.07	1571	1	55	80	2.5	6	5	7325	5754	RTO-C	65	form-based			true	0.75	11	1.833333373	10	10	13185	11614	11614	1.8
1473	003D	3043	0.07	1770	1	55	80	2.5	6	5	7608	5838	RTO-C	65	form-based			true	0.75	11	1.833333373	10	10	13693.5	11923.5	11923.5	1.799882
1473	003E	2936	0.07	1981	1	55	80	2.5	6	5	7340	5359	RTO-C	65	form-based			true	0.75	11	1.833333373	10	10	13212	11231	11231	1.8
1503	055	2500	0.06	3750	3	55	80	2.5	5	2	6250	2500	RTO-C	85	form-based			true	0.75	13	2.599999905	10	7	15000	11250	8750	2.4
1503	058	2500	0.06	3778	3	55	80	2.5	5	2	6250	2472	RTO-C	85	form-based			true	0.75	13	2.599999905	10	7	15000	11222	8722	2.4
1503	059	2500	0.06	3778	3	55	80	2.5	5	2	6250	2472	RTO-C	85	form-based			true	0.75	13	2.599999905	10	7	15000	11222	8722	2.4
1504	021A	2125	0.05	1235	1	55	80	2.5	4	3	5312	4077	RTO-C	85	form-based			true	0.75	11	2.75	10	7	12750	11515	9389	2.400226
1504	021B	2125	0.05	1235	1	55	80	2.5	4	3	5312	4077	RTO-C	85	form-based			true	0.75	11	2.75	10	7	12750	11515	9389	2.400226
1504	021E	2500	0.06	3650	3	55	80	2.5	5	2	6250	2600	RTO-C	85	form-based			true	0.75	13	2.599999905	10	7	15000	11350	8850	2.4
1505	035	2500	0.06	3286	3	55	80	2.5	5	2	6250	2964	RTO-C	85	form-based			true	0.75	13	2.599999905	10	7	15000	11714	9214	2.4
1505	036	2500	0.06	3431	3	55	80	2.5	5	2	6250	2819	RTO-C	85	form-based			true	0.75	13	2.599999905	10	7	15000	11569	9069	2.4
1507	038	2484	0.06	5134	3	55	80	2.5	5	2	6210	1076	RTO-C	85	form-based			true	0.75	13	2.599999905	10	7	14904	9770	7286	2.4
1507	039	2484	0.06	4433	3	55	80	2.5	5	2	6210	1777	RTO-C	85	form-based			true	0.75	13	2.599999905	10	7	14904	10471	7987	2.4
1508	039	2459	0.06	4337	3	65	100	3	6	3	7377	3040	RTO-C	85	form-based			true	0.75	13	2.166666746	10	9	14754	10417	10417	2
1508	040	2459	0.06	4337	3	65	100	3	6	3	7377	3040	RTO-C	85	form-based			true	0.75	13	2.166666746	10	9	14754	10417	10417	2
1508	041	2459	0.06	4337	3	65	100	3	6	3	7377	3040	RTO-C	85	form-based			true	0.75	13	2.166666746	10	9	14754	10417	10417	2
1509	044	2415	0.06	3268	3	65	100	3	6	3	7245	3977	RTO-C	85	form-based			true	0.75	13	2.166666746	10	9	14490	11222	11222	2
1509	047	2415	0.06	4233	3	65	100	3	6	3	7245	3012	RTO-C	85	form-based			true	0.75	13	2.166666746	10	9	14490	10257	10257	2
1509	048	2415	0.06	4233	3	65	100	3	6	3	7245	3012	RTO-C	85	form-based			true	0.75	13	2.166666746	10	9	14490	10257	10257	2
1512	045	2744	0.06	2757	4	85	140	4	8	4	10976	8219	RTO-C	85	form-based		true	true	0.75	14	1.75	10	10	16464	13707	13707	1.5
1520	037	2467	0.06	3877	3	85	140	4	8	5	9868	5991	NCD-GEAR	85	form-based			true	0.75	13	1.625	10	10	14802	10925	10925	1.5
1521	001A	2083	0.05	1596	1	85	140	4	7	6	8332	6736	NCD-GEAR	85	form-based			true	0.75	11	1.571428537	10	10	12498	10902	10902	1.5
1522	037	2677	0.06	2945	4	85	140	4	8	4	10708	7763	NCD-GEAR	85	form-based			true	0.75	14	1.75	10	10	16062	13117	13117	1.5
1525	040A	2287	0.05	1990	2	85	140	4	7	5	9148	7158	NCD-GEAR	85	form-based			true	0.75	12	1.714285731	10	10	13722	11732	11732	1.5
1526	001	3112	0.07	6900	6	65	100	3	7	1	9336	2436	NCD-GEAR	85	form-based		true	true	0.75	16	2.285714388	10	8	18672	11772	11772	2
1527	002	2062	0.05	2240	1	85	140	4	7	6	8248	6008	NCD-GEAR	85	form-based			true	0.75	11	1.571428537	10	10	12372	10132	10132	1.5
1527	003	2063	0.05	2240	1	85	140	4	7	6	8252	6012	NCD-GEAR	85	form-based			true	0.75	11	1.571428537	10	10	12378	10138	10138	1.5
1527	034	2075	0.05	1908	1	65	100	3	5	4	6225	4317	NCD-GEAR	85	form-based			true	0.75	11	2.200000048	10	9	12450	10542	10542	2
1527	035	2075	0.05	1888	1	65	100	3	5	4	6225	4337	NCD-GEAR	85	form-based			true	0.75	11	2.200000048	10	9	12450	10562	10562	2
1528	040	2250	0.05	1270	2	85	140	4	7	5	9000	7730	NCD-GEAR	85	form-based			true	0.75	12	1.714285731	10	10	13500	12230	12230	1.5
1529	009	5444	0.12	2904	1	65	100	3	12	11	16332	13428	RM-1	40	form-based			true	0.7	11	0.916666687	10	10	15243.2002	12339.2002	12339.2002	0.933333
1529	011	5345	0.12	1400	1	65	100	3	12	11	16035	14635	RH-2	40	form-based			true	0.7	11	0.916666687	10	10	14966	13566	13566	0.933333
1529	045	1888	0.04	3566	0	65	100	3	4	4	5664	2098	NCD-GEAR	85	form-based			true	0.75	10	2.5	10	8	11328	7762	7762	2
1530	002	2589	0.06	4050	4	85	140	4	8	4	10356	6306	NCD-GEAR	85	form-based			true	0.75	14	1.75	10	10	15534	11484	11484	1.5
1530	018	5452	0.13	1980	1	65	100	3	13	12	16356	14376	RH-2	40	form-based			true	0.7	11	0.846153855	10	10	15265.59961	13285.59961	13285.59961	0.933333
1532	032D	2506	0.06	4665	3	85	140	4	8	5	10024	5359	NCD-GEAR	85	form-based			true	0.75	13	1.625	10	10	15036	10371	10371	1.5
1533	040	3414	0.08	8396	8	65	100	3	8	0	10242	1846	NCD-GEAR	85	form-based		true	true	0.75	18	2.25	10	8	20484	12088	12088	2
1533	041	2506	0.06	5770	3	65	100	3	6	3	7518	1748	NCD-GEAR	85	form-based			true	0.75	13	2.166666746	10	9	15036	9266	9266	2
1555	022	3327	0.08	4240	2	65	100	3	8	6	9981	5741	RTO-C	65	form-based			true	0.75	12	1.5	10	10	14971.5	10731.5	10731.5	1.5
1568	014A	2991	0.07	1657	1	65	100	3	7	6	8973	7316	RTO-C	65	form-based			true	0.75	11	1.571428537	10	10	13459.5	11802.5	11802.5	1.5
1572	022	5025	0.12	4224	1	65	100	3	12	11	15075	10851	RH-2	40	form-based			true	0.7	11	0.916666687	10	10	14070	9846	9846	0.933333
1580	005	2701	0.06	2437	0	55	80	2.5	5	5	6752	4315	NCD-OUTE	65	form-based		true	true	0.75	10	2	10	10	12154.5	9717.5	9717.5	1.800133
1583	026	2923	0.07	1326	1	55	80	2.5	6	5	7308	5982	RTO-C	65	form-based			true	0.75	11	1.833333373	10	10	13153.5	11827.5	11827.5	1.799877
1607	022B	4281	0.1	7425	6	55	80	2.5	8	2	10702	3277	NCD-OUTE	65	form-based		true	true	0.75	16	2	10	10	19264.5	11839.5	11839.5	1.800084
1637	001C	3061	0.07	1890	1	55	80	2.5	6	5	7652	5762	RTO-C	65	form-based			true	0.75	11	1.833333373	10	10	13774.5	11884.5	11884.5	1.800118
1637	033C	3061	0.07	1890	1	55	80	2.5	6	5	7652	5762	RTO-C	65	form-based			true	0.75	11	1.833333373	10	10	13774.5	11884.5	11884.5	1.800118
1641	050	2749	0.06	3040	0	55	80	2.5	5	5	6872	3832	NCD-INNE	65	form-based			true	0.75	10	2	10	10	12370.5	9330.5	9330.5	1.800131
1644	016	4389	0.1	10338	13	55	80	2.5	8	0	10972	634	RTO-C	85	form-based		true	true	0.75	23	2.875	10	3	26334	15996	11606	2.400109
1644	047	2250	0.05	1271	2	55	80	2.5	4	2	5625	4354	RTO-C	85	form-based			true	0.75	12	3	10	6	13500	12229	9979	2.4
1650	012	5569	0.13	14235	19	55	80	2.5	10	0	13922	0	RTO-C	85	form-based		true	true	0.75	29	2.900000095	10	1	33414	19179	13609	2.400086
1650	014	2778	0.06	6258	5	55	80	2.5	5	0	6945	687	RTO-C	85	form-based			true	0.75	15	3	10	5	16668	10410	7632	2.4
1650	054	2906	0.07	2282	5	55	80	2.5	6	1	7265	4983	RTO-C	85	form-based			true	0.75	15	2.5	10	7	17436	15154	12248	2.4

block_num	lot_num	Lot Size Feet	Lot Size Acres	Existing Bldg Sqft	Existing Units	sb79_MaxHeight	sb79_MaxDensity	sb79_MaxFAR	SB79- Gross Unit Capacity	SB79- Net Unit Capacity	SB79- Gross GSF Capacity	SB79- Net GSF Capacity	Existing SF Zoning	Existing SF Height Limit	Density Limit?	Density Limit ratio	Corner Parcel?	In R4	Max Lot Coverage	SF Unit Capacity Gross	% Gross Unit- SF vs SB79	SF Zoning- Net Unit Capacity	SF Zoning - Net Unit Capacity Limited by 200% SB79	SF Zoning- Gross GSF Capacity	SF Zoning- Net GSF Capacity	SF Zoning - Net GSF Capacity Limited by 200% SB79	% Gross GSF- SF vs SB79
1652	011	2361	0.05	2850	2	55	80	2.5	4	2	5902	3052	RTO-C	85	form-based			true	0.75	12	3	10	6	14166	11316	8954	2.400203
1652	038	2361	0.05	1549	2	55	80	2.5	4	2	5902	4353	RTO-C	85	form-based			true	0.75	12	3	10	6	14166	12617	10255	2.400203
1652	048	2360	0.05	1227	2	55	80	2.5	4	2	5900	4673	RTO-C	85	form-based			true	0.75	12	3	10	6	14160	12933	10573	2.4
1652	050	2360	0.05	3059	2	55	80	2.5	4	2	5900	2841	RTO-C	85	form-based			true	0.75	12	3	10	6	14160	11101	8741	2.4
1657	014	2484	0.06	3728	3	55	80	2.5	5	2	6210	2482	RTO-C	85	form-based			true	0.75	13	2.599999905	10	7	14904	11176	8692	2.4
1657	019	2483	0.06	3490	3	55	80	2.5	5	2	6208	2718	RTO-C	85	form-based			true	0.75	13	2.599999905	10	7	14898	11408	8926	2.399807
1658	014	4584	0.11	11275	14	55	80	2.5	9	0	11460	185	RTO-C	85	form-based			true	0.75	24	2.666666746	10	4	27504	16229	11645	2.4
1659	018	2561	0.06	3772	3	55	80	2.5	5	2	6402	2630	RTO-C	85	form-based			true	0.75	13	2.599999905	10	7	15366	11594	9032	2.400187
1659	020	2482	0.06	3640	3	55	80	2.5	5	2	6205	2565	RTO-C	85	form-based			true	0.75	13	2.599999905	10	7	14892	11252	8770	2.4
1661	014A	2500	0.06	3840	3	55	80	2.5	5	2	6250	2410	RTO-C	85	form-based			true	0.75	13	2.599999905	10	7	15000	11160	8660	2.4
1662	021	2500	0.06	3850	3	55	80	2.5	5	2	6250	2400	RTO-C	85	form-based			true	0.75	13	2.599999905	10	7	15000	11150	8650	2.4
1663	019	3000	0.07	4056	6	55	80	2.5	6	0	7500	3444	RTO-C	85	form-based			true	0.75	16	2.666666746	10	6	18000	13944	10944	2.4
1664	021	2500	0.06	3350	3	55	80	2.5	5	2	6250	2900	RTO-C	85	form-based			true	0.75	13	2.599999905	10	7	15000	11650	9150	2.4
1665	022	2059	0.05	1680	1	55	80	2.5	4	3	5148	3468	RTO-C	85	form-based			true	0.75	11	2.75	10	7	12354	10674	8616	2.399767
1665	030	2063	0.05	2050	1	55	80	2.5	4	3	5158	3108	RTO-C	85	form-based			true	0.75	11	2.75	10	7	12378	10328	8266	2.399767
1665	031	2063	0.05	2050	1	55	80	2.5	4	3	5158	3108	RTO-C	85	form-based			true	0.75	11	2.75	10	7	12378	10328	8266	2.399767
1666	050	2500	0.06	3650	3	55	80	2.5	5	2	6250	2600	RTO-C	85	form-based			true	0.75	13	2.599999905	10	7	15000	11350	8850	2.4
1667	028A	2065	0.05	2320	1	55	80	2.5	4	3	5162	2842	RTO-C	85	form-based			true	0.75	11	2.75	10	7	12390	10070	8004	2.400233
1667	029	2057	0.05	2216	1	55	80	2.5	4	3	5142	2926	RTO-C	85	form-based			true	0.75	11	2.75	10	7	12342	10126	8068	2.400233
1675	004A	2375	0.05	2411	2	55	80	2.5	4	2	5938	3527	RTO-C	85	form-based			true	0.75	12	3	10	6	14250	11839	9465	2.399798
1675	005	2375	0.05	2240	2	55	80	2.5	4	2	5938	3698	RTO-C	85	form-based			true	0.75	12	3	10	6	14250	12010	9636	2.399798
1675	006	2375	0.05	2371	2	55	80	2.5	4	2	5938	3567	RTO-C	85	form-based			true	0.75	12	3	10	6	14250	11879	9505	2.399798
1677	011B	2350	0.05	3450	2	55	80	2.5	4	2	5875	2425	RTO-C	85	form-based			true	0.75	12	3	10	6	14100	10650	8300	2.4
1708	044	2900	0.07	1848	1	65	100	3	7	6	8700	6852	RTO-C	65	form-based			true	0.75	11	1.571428537	10	10	13050	11202	11202	1.5
1708	046	2900	0.07	1186	1	65	100	3	7	6	8700	7514	RTO-C	65	form-based			true	0.75	11	1.571428537	10	10	13050	11864	11864	1.5
1716	048	3000	0.07	1790	1	65	100	3	7	6	9000	7210	RTO-C	65	form-based			true	0.75	11	1.571428537	10	10	13500	11710	11710	1.5
1717	047	3000	0.07	3131	1	65	100	3	7	6	9000	5869	RTO-C	65	form-based			true	0.75	11	1.571428537	10	10	13500	10369	10369	1.5
1717	048	3000	0.07	1080	1	65	100	3	7	6	9000	7920	RTO-C	65	form-based			true	0.75	11	1.571428537	10	10	13500	12420	12420	1.5
1718	045	3000	0.07	1850	1	65	100	3	7	6	9000	7150	RTO-C	65	form-based			true	0.75	11	1.571428537	10	10	13500	11650	11650	1.5
1726	019	2500	0.06	5400	3	65	100	3	6	3	7500	2100	NCD-IRVIN	85	form-based			true	0.75	13	2.166666746	10	9	15000	9600	9600	2
1727	019	2500	0.06	4750	3	65	100	3	6	3	7500	2750	NCD-IRVIN	85	form-based			true	0.75	13	2.166666746	10	9	15000	10250	10250	2
1728	051	2370	0.05	959	2	65	100	3	5	3	7110	6151	NCD-IRVIN	85	form-based			true	0.75	12	2.400000095	10	8	14220	13261	13261	2
1728	056	2375	0.05	910	2	65	100	3	5	3	7125	6215	NCD-IRVIN	85	form-based			true	0.75	12	2.400000095	10	8	14250	13340	13340	2
1730	002	3030	0.07	4836	1	65	100	3	7	6	9090	4254	RTO-C	65	form-based			true	0.75	11	1.571428537	10	10	13635	8799	8799	1.5
1730	040	2989	0.07	2495	1	65	100	3	7	6	8967	6472	RTO-C	65	form-based			true	0.75	11	1.571428537	10	10	13450.5	10955.5	10955.5	1.5
1730	041A	2239	0.05	2550	2	65	100	3	5	3	6717	4167	RTO-C	85	form-based			true	0.75	12	2.400000095	10	8	13434	10884	10884	2
1730	042	2239	0.05	2550	2	65	100	3	5	3	6717	4167	RTO-C	85	form-based			true	0.75	12	2.400000095	10	8	13434	10884	10884	2
1730	042A	2239	0.05	3400	2	55	80	2.5	4	2	5598	2198	RTO-C	85	form-based	true	true	0.75	12	3	10	6	13434	10034	7796	2.399786
1730	051	3239	0.07	3120	2	65	100	3	7	5	9717	6597	RTO-C	65	form-based			true	0.75	12	1.714285731	10	10	14575.5	11455.5	11455.5	1.5
1730	056	2530	0.06	1431	3	65	100	3	6	3	7590	6159	RTO-C	85	form-based			true	0.75	13	2.166666746	10	9	15180	13749	13749	2
1731	007	2228	0.05	2717	2	65	100	3	5	3	6684	3967	RTO-C	85	form-based			true	0.75	12	2.400000095	10	8	13368	10651	10651	2
1731	008	2228	0.05	2836	2	65	100	3	5	3	6684	3848	RTO-C	85	form-based			true	0.75	12	2.400000095	10	8	13368	10532	10532	2
1731	009	2228	0.05	2836	2	65	100	3	5	3	6684	3848	RTO-C	85	form-based			true	0.75	12	2.400000095	10	8	13368	10532	10532	2
1731	011	2228	0.05	3450	2	65	100	3	5	3	6684	3234	RTO-C	85	form-based			true	0.75	12	2.400000095	10	8	13368	9918	9918	2
1731	013	2228	0.05	2448	2	65	100	3	5	3	6684	4236	RTO-C	85	form-based			true	0.75	12	2.400000095	10	8	13368	10920	10920	2
1731	014	2228	0.05	3511	2	65	100	3	5	3	6684	3173	RTO-C	85	form-based			true	0.75	12	2.400000095	10	8	13368	9857	9857	2
1731	017	2228	0.05	2794	2	65	100	3	5	3	6684	3890	RTO-C	85	form-based			true	0.75	12	2.400000095	10	8	13368	10574	10574	2
1732	003	3002	0.07	2000	1	65	100	3	7	6	9006	7006	RTO-C	65	form-based			true	0.75	11	1.571428537	10	10	13509	11509	11509	1.5
1732	012	3002	0.07	2236	1	65	100	3	7	6	9006	6770	RTO-C	65	form-based			true	0.75	11	1.571428537	10	10	13509	11273	11273	1.5
1732	015	3002	0.07	1050	1	65	100	3	7	6	9006	7956	RTO-C	65	form-based			true	0.75	11	1.571428537	10	10	13509	12459	12459	1.5
1732	016	3002	0.07	1300	1	65	100	3	7	6	9006	7706	RTO-C	65	form-based			true	0.75	11	1.571428537	10	10	13509	12209	12209	1.5
1732	048	2500	0.06	2780	3	65	100	3	6	3	7500	4720	RTO-C	85	form-based			true	0.75	13	2.166666746	10	9	15000	12220	12220	2
1732	052	3602	0.08	4176	4	65	100	3	8	4	10806	6630	RTO-C	65	form-based			true	0.75	14	1.75	10	10	16209	12033	12033	1.5
1733	003	2988	0.07	1578	1	65	100	3	7	6	8964	7386	RTO-C	65	form-based			true	0.75	11	1.571428537	10	10	13446	11868	11868	1.5
1733	005	2988	0.07	1750	1	65	100	3	7	6	8964	7214	RTO-C	65	form-based			true	0.75	11	1.571428537	10	10	13446	11696	11696	1.5
1733	009	2988	0.07	1719	1	65	100	3	7	6	8964	7245	RTO-C	65	form-based			true	0.75	11	1.571428537	10	10	13446	11727	11727	1.5
1733	014	4483	0.1	6000	7	65	100	3	10	3	13449	7449	RTO-C	65	form-based			true	0.75	17	1.700000048	10	10	20173.5	14173.5	14173.5	1.5
1733	017	2500	0.06	2808	3	65	100	3	6	3	7500	4692	RTO-C	85	form-based			true	0.75	13	2.166666746	10	9	15000	12192	12192	2
1733	028	3000	0.07	1556	1	65	100	3	7	6	9000	7444	RTO-C	65	form-based			true	0.75	11	1.571428537	10	10	13500	11944	11944	1.5
1733	029	3000	0.07	1744	1	65	100	3	7	6	9000	7256	RTO-C	65	form-based			true	0.75	11	1.571428537	10	10	13500	11756	11756	1.5
1733	034	3000	0.07	1380	1	65	100	3	7	6	9000	7620	RTO-C	65	form-based			true	0.75	11	1.571428537	10	10	13500	12120	12120	1.5
1733	038	3000	0.07	1656	1	65	100	3	7	6	9000	7344	RTO-C	65	form-based			true	0.75	11	1.571428537	10	10	13500	11844	11844	1.5
1733	058	2500	0.06	1369	3	65	100	3	6	3	7500	6131	RTO-C	85	form-based			true	0.75	13	2.166666746	10	9	15000	13631	13631	2
1734	017A	2500	0.06	2900	3	65	100	3	6	3	7500	4600	NCD-INNE	85	form-based			true	0.75	13	2.166666746	10	9	15000	12100	12100	2

block_num	lot_num	Lot Size Feet	Lot Size Acres	Existing Bldg Sqft	Existing Units	sb79_MaxHeight	sb79_MaxDensity	sb79_MaxFAR	SB79- Gross Unit Capacity	SB79- Net Unit Capacity	SB79- Gross GSF Capacity	SB79- Net GSF Capacity	Existing SF Zoning	Existing SF Height Limit	Density Limit?	Density Limit ratio	Corner Parcel?	In R4	Max Lot Coverage	SF Unit Capacity Gross	% Gross Unit- SF vs SB79	SF Zoning- Net Unit Capacity	SF Zoning - Net Unit Capacity Limited by 200% SB79	SF Zoning- Gross GSF Capacity	SF Zoning- Net GSF Capacity	SF Zoning - Net GSF Capacity Limited by 200% SB79	% Gross GSF- SF vs SB79
1734	021A	2592	0.06	3584	4	65	100	3	6	2	7776	4192	NCD-INNE	85	form-based			true	0.75	14	2.333333254	10	8	15552	11968	11968	2
1734	046	2500	0.06	750	3	65	100	3	6	3	7500	6750	NCD-INNE	85	form-based			true	0.75	13	2.166666746	10	9	15000	14250	14250	2
1738	017	2267	0.05	2292	2	65	100	3	5	3	6801	4509	NCD-INNE	85	form-based			true	0.75	12	2.400000095	10	8	13602	11310	11310	2
1738	021	2500	0.06	1838	3	65	100	3	6	3	7500	5662	NCD-INNE	85	form-based			true	0.75	13	2.166666746	10	9	15000	13162	13162	2
1739	019	2375	0.05	2144	2	65	100	3	5	3	7125	4981	NCD-INNE	85	form-based			true	0.75	12	2.400000095	10	8	14250	12106	12106	2
1739	022	2502	0.06	3822	3	65	100	3	6	3	7506	3684	NCD-INNE	85	form-based			true	0.75	13	2.166666746	10	9	15012	11190	11190	2
1740	019	2500	0.06	3684	3	65	100	3	6	3	7500	3816	NCD-INNE	85	form-based			true	0.75	13	2.166666746	10	9	15000	11316	11316	2
1740	020	2500	0.06	1830	3	65	100	3	6	3	7500	5670	NCD-INNE	85	form-based			true	0.75	13	2.166666746	10	9	15000	13170	13170	2
1740	023	2500	0.06	3904	3	65	100	3	6	3	7500	3596	NCD-INNE	85	form-based			true	0.75	13	2.166666746	10	9	15000	11096	11096	2
1740	025	1875	0.04	2200	0	65	100	3	4	4	5625	3425	NCD-INNE	85	form-based			true	0.75	10	2.5	10	8	11250	9050	9050	2
1740	026	2438	0.06	4184	3	65	100	3	6	3	7314	3130	NCD-INNE	85	form-based		true	true	0.75	13	2.166666746	10	9	14628	10444	10444	2
1741	015	3013	0.07	4560	6	65	100	3	7	1	9039	4479	NCD-INNE	85	form-based			true	0.75	16	2.285714388	10	8	18078	13518	13518	2
1741	016	3013	0.07	4260	6	65	100	3	7	1	9039	4779	NCD-INNE	85	form-based			true	0.75	16	2.285714388	10	8	18078	13818	13818	2
1741	054	8178	0.19	12882	21	65	100	3	19	0	24534	11652	RTO-C	65	form-based			true	0.75	31	1.631578922	10	10	36801	23919	23919	1.5
1741	055	4125	0.09	1450	5	65	100	3	9	4	12375	10925	RTO-C	65	form-based		true	true	0.75	15	1.666666627	10	10	18562.5	17112.5	17112.5	1.5
1742	023	3000	0.07	4482	6	65	100	3	7	1	9000	4518	NCD-INNE	85	form-based			true	0.75	16	2.285714388	10	8	18000	13518	13518	2
1743	026	2375	0.05	3052	2	85	140	4	7	5	9500	6448	NCD-INNE	85	form-based			true	0.75	12	1.714285731	10	10	14250	11198	11198	1.5
1750	008	2388	0.05	2529	3	85	140	4	7	4	9552	7023	RTO-C	85	form-based			true	0.75	13	1.857142806	10	10	14328	11799	11799	1.5
1752	009	2373	0.05	3416	2	65	100	3	5	3	7119	3703	RTO-C	85	form-based			true	0.75	12	2.400000095	10	8	14238	10822	10822	2
1753	012	2770	0.06	3180	5	85	140	4	8	3	11080	7900	RTO-C	85	form-based			true	0.75	15	1.875	10	10	16620	13440	13440	1.5
1758	002	2375	0.05	2800	2	65	100	3	5	3	7125	4325	RTO-C	85	form-based			true	0.75	12	2.400000095	10	8	14250	11450	11450	2
1758	003	2375	0.05	3000	2	65	100	3	5	3	7125	4125	RTO-C	85	form-based			true	0.75	12	2.400000095	10	8	14250	11250	11250	2
1758	019	3015	0.07	3482	1	65	100	3	7	6	9045	5563	RTO-C	65	form-based			true	0.75	11	1.571428537	10	10	13567.5	10085.5	10085.5	1.5
1758	046	2375	0.05	1440	2	65	100	3	5	3	7125	5685	RTO-C	85	form-based			true	0.75	12	2.400000095	10	8	14250	12810	12810	2
1760	003	2380	0.05	2150	2	85	140	4	7	5	9520	7370	RTO-C	85	form-based			true	0.75	12	1.714285731	10	10	14280	12130	12130	1.5
1760	048	2375	0.05	2900	2	85	140	4	7	5	9500	6600	RTO-C	85	form-based			true	0.75	12	1.714285731	10	10	14250	11350	11350	1.5
1760	059	2375	0.05	1419	2	85	140	4	7	5	9500	8081	RTO-C	85	form-based			true	0.75	12	1.714285731	10	10	14250	12831	12831	1.5
1760	063	2380	0.05	1238	2	85	140	4	7	5	9520	8282	RTO-C	85	form-based			true	0.75	12	1.714285731	10	10	14280	13042	13042	1.5
1761	003	2369	0.05	4234	2	85	140	4	7	5	9476	5242	RTO-C	85	form-based			true	0.75	12	1.714285731	10	10	14214	9980	9980	1.5
1761	026	3000	0.07	2090	1	65	100	3	7	6	9000	6910	RTO-C	65	form-based			true	0.75	11	1.571428537	10	10	13500	11410	11410	1.5
1761	027	3000	0.07	2088	1	65	100	3	7	6	9000	6912	RTO-C	65	form-based			true	0.75	11	1.571428537	10	10	13500	11412	11412	1.5
1761	028	3000	0.07	2000	1	65	100	3	7	6	9000	7000	RTO-C	65	form-based			true	0.75	11	1.571428537	10	10	13500	11500	11500	1.5
1761	029	3000	0.07	3404	1	65	100	3	7	6	9000	5596	RTO-C	65	form-based			true	0.75	11	1.571428537	10	10	13500	10096	10096	1.5
1761	030	3000	0.07	3854	1	65	100	3	7	6	9000	5146	RTO-C	65	form-based			true	0.75	11	1.571428537	10	10	13500	9646	9646	1.5
1761	053	2375	0.05	1342	2	65	100	3	5	3	7125	5783	NCD-INNE	85	form-based			true	0.75	12	2.400000095	10	8	14250	12908	12908	2
1762	049	10569	0.24	18560	30	65	100	3	24	0	31707	13147	RTO-C	65	form-based			true	0.75	40	1.666666627	10	10	47560.5	29000.5	29000.5	1.5
1763	039B	2625	0.06	3150	4	85	140	4	8	4	10500	7350	NCD-INNE	85	form-based			true	0.75	14	1.75	10	10	15750	12600	12600	1.5
1763	042A	2625	0.06	3150	4	85	140	4	8	4	10500	7350	NCD-INNE	85	form-based			true	0.75	14	1.75	10	10	15750	12600	12600	1.5
1764	057	3013	0.07	697	6	85	140	4	10	4	12052	11355	NCD-INNE	85	form-based			true	0.75	16	1.600000024	10	10	18078	17381	17381	1.5
1764	011	3013	0.07	4328	6	85	140	4	10	4	12052	7724	NCD-INNE	85	form-based			true	0.75	16	1.600000024	10	10	18078	13750	13750	1.5
1764	013	3013	0.07	4376	6	85	140	4	10	4	12052	7676	NCD-INNE	85	form-based			true	0.75	16	1.600000024	10	10	18078	13702	13702	1.5
1764	045	2999	0.07	3984	6	85	140	4	10	4	11996	8012	NCD-INNE	85	form-based			true	0.75	16	1.600000024	10	10	17994	14010	14010	1.5
1765	044	2526	0.06	4430	3	65	100	3	6	3	7578	3148	NCD-INNE	85	form-based			true	0.75	13	2.166666746	10	9	15156	10726	10726	2
1765	045	2483	0.06	3250	3	65	100	3	6	3	7449	4199	RTO-C	85	form-based			true	0.75	13	2.166666746	10	9	14898	11648	11648	2
1765	046	2483	0.06	3250	3	65	100	3	6	3	7449	4199	RTO-C	85	form-based			true	0.75	13	2.166666746	10	9	14898	11648	11648	2
1766	019	2463	0.06	3750	3	85	140	4	8	5	9852	6102	RTO-C	85	form-based			true	0.75	13	1.625	10	10	14778	11028	11028	1.5
1766	025	2464	0.06	4200	3	85	140	4	8	5	9856	5656	RTO-C	85	form-based			true	0.75	13	1.625	10	10	14784	10584	10584	1.5
1766	046	2500	0.06	4661	3	65	100	3	6	3	7500	2839	NCD-INNE	85	form-based			true	0.75	13	2.166666746	10	9	15000	10339	10339	2
1767	002	2079	0.05	1970	1	65	100	3	5	4	6237	4267	NCD-INNE	85	form-based			true	0.75	11	2.200000048	10	9	12474	10504	10504	2
1767	003	2079	0.05	2000	1	65	100	3	5	4	6237	4237	NCD-INNE	85	form-based			true	0.75	11	2.200000048	10	9	12474	10474	10474	2
1767	023	2082	0.05	1170	1	85	140	4	7	6	8328	7158	RTO-C	85	form-based			true	0.75	11	1.571428537	10	10	12492	11322	11322	1.5
1767	023A	2082	0.05	1170	1	85	140	4	7	6	8328	7158	RTO-C	85	form-based			true	0.75	11	1.571428537	10	10	12492	11322	11322	1.5
1769	049	2500	0.06	3693	3	65	100	3	6	3	7500	3807	NCD-INNE	85	form-based		true	true	0.75	13	2.166666746	10	9	15000	11307	11307	2
1769	050	2500	0.06	2800	3	65	100	3	6	3	7500	4700	NCD-INNE	85	form-based			true	0.75	13	2.166666746	10	9	15000	12200	12200	2
1770	001	2750	0.06	5145	4	65	100	3	6	2	8250	3105	NCD-INNE	85	form-based		true	true	0.75	14	2.333333254	10	8	16500	11355	11355	2
1770	036	2500	0.06	2462	3	65	100	3	6	3	7500	5038	NCD-INNE	85	form-based			true	0.75	13	2.166666746	10	9	15000	12538	12538	2
1770	040	2500	0.06	2625	3	65	100	3	6	3	7500	4875	NCD-INNE	85	form-based			true	0.75	13	2.166666746	10	9	15000	12375	12375	2
1770	041	2500	0.06	4538	3	65	100	3	6	3	7500	2962	NCD-INNE	85	form-based			true	0.75	13	2.166666746	10	9	15000	10462	10462	2
1771	001	3281	0.08	6866	7	65	100	3	8	1	9843	2977	NCD-INNE	85	form-based		true	true	0.75	17	2.125	10	9	19686	12820	12820	2
1771	020	2474	0.06	3889	3	85	140	4	8	5	9896	6007	RTO-C	85	form-based			true	0.75	13	1.625	10	10	14844	10955	10955	1.5
1771	043	2314	0.05	2448	2	65	100	3	5	3	6942	4494	NCD-INNE	85	form-based			true	0.75	12	2.400000095	10	8	13884	11436	11436	2
1772	004M	2988	0.07	1800	1	65	100	3	7	6	8964	7164	RTO-C	65	form-based			true	0.75	11	1.571428537	10	10	13446	11646	11646	1.5
1771	061	2524	0.06	1601	3	65	100	3	6	3	7572	5971	NCD-INNE	85	form-based			true	0.75	13	2.166666746	10	9	15144	13543	13543	2
1772	004A	3000	0.07	1325	1	65	100	3	7	6	9000	7675	RTO-C	65	form-based			true	0.75	11	1.571428537	10	10	13500	12175	12175	1.5

block_num	lot_num	Lot Size Feet	Lot Size Acres	Existing Bldg Sqft	Existing Units	sb79_MaxHeight	sb79_MaxDensity	sb79_MaxFAR	SB79- Gross Unit Capacity	SB79- Net Unit Capacity	SB79- Gross GSF Capacity	SB79- Net GSF Capacity	Existing SF Zoning	Existing SF Height Limit	Density Limit?	Density Limit ratio	Corner Parcel?	In R4	Max Lot Coverage	SF Unit Capacity Gross	% Gross Unit- SF vs SB79	SF Zoning- Net Unit Capacity	SF Zoning - Net Unit Capacity Limited by 200% SB79	SF Zoning- Gross GSF Capacity	SF Zoning- Net GSF Capacity	SF Zoning - Net GSF Capacity Limited by 200% SB79	% Gross GSF- SF vs SB79
1772	004D	3000	0.07	1872	1	65	100	3	7	6	9000	7128	RTO-C	65	form-based			true	0.75	11	1.571428537	10	10	13500	11628	11628	1.5
1772	004E	3000	0.07	1575	1	65	100	3	7	6	9000	7425	RTO-C	65	form-based			true	0.75	11	1.571428537	10	10	13500	11925	11925	1.5
1772	004F	3000	0.07	2050	1	65	100	3	7	6	9000	6950	RTO-C	65	form-based			true	0.75	11	1.571428537	10	10	13500	11450	11450	1.5
1772	004G	3000	0.07	2499	1	65	100	3	7	6	9000	6501	RTO-C	65	form-based			true	0.75	11	1.571428537	10	10	13500	11001	11001	1.5
1772	004J	2988	0.07	1800	1	65	100	3	7	6	8964	7164	RTO-C	65	form-based			true	0.75	11	1.571428537	10	10	13446	11646	11646	1.5
1772	004L	2988	0.07	1800	1	65	100	3	7	6	8964	7164	RTO-C	65	form-based			true	0.75	11	1.571428537	10	10	13446	11646	11646	1.5
1772	004N	2988	0.07	2325	1	65	100	3	7	6	8964	6639	RTO-C	65	form-based			true	0.75	11	1.571428537	10	10	13446	11121	11121	1.5
1772	004O	2988	0.07	1800	1	65	100	3	7	6	8964	7164	RTO-C	65	form-based			true	0.75	11	1.571428537	10	10	13446	11646	11646	1.5
1772	004Q	3333	0.08	3300	2	65	100	3	8	6	9999	6699	RTO-C	65	form-based			true	0.75	12	1.5	10	10	14998.5	11698.5	11698.5	1.5
1772	005	2988	0.07	1485	1	65	100	3	7	6	8964	7479	RTO-C	65	form-based			true	0.75	11	1.571428537	10	10	13446	11961	11961	1.5
1772	005C	2988	0.07	1475	1	65	100	3	7	6	8964	7489	RTO-C	65	form-based			true	0.75	11	1.571428537	10	10	13446	11971	11971	1.5
1772	005G	2051	0.05	1350	1	65	100	3	5	4	6153	4803	RTO-C	85	form-based			true	0.75	11	2.200000048	10	9	12306	10956	10956	2
1772	005I	2101	0.05	1710	1	65	100	3	5	4	6303	4593	RTO-C	85	form-based			true	0.75	11	2.200000048	10	9	12606	10896	10896	2
1772	005P	3000	0.07	1955	1	65	100	3	7	6	9000	7045	RTO-C	65	form-based			true	0.75	11	1.571428537	10	10	13500	11545	11545	1.5
1772	016	2540	0.06	799	3	65	100	3	6	3	7620	6821	NCD-INNE	85	form-based			true	0.75	13	2.166666746	10	9	15240	14441	14441	2
1773	004A	3000	0.07	1255	1	65	100	3	7	6	9000	7745	RTO-C	65	form-based			true	0.75	11	1.571428537	10	10	13500	12245	12245	1.5
1773	004B	3000	0.07	1240	1	65	100	3	7	6	9000	7760	RTO-C	65	form-based			true	0.75	11	1.571428537	10	10	13500	12260	12260	1.5
1774	013	2197	0.05	2500	2	65	100	3	5	3	6591	4091	RTO-C	85	form-based			true	0.75	12	2.400000095	10	8	13182	10682	10682	2
1774	032	3000	0.07	1385	1	65	100	3	7	6	9000	7615	RTO-C	65	form-based			true	0.75	11	1.571428537	10	10	13500	12115	12115	1.5
1774	038	3640	0.08	3090	4	65	100	3	8	4	10920	7830	RTO-C	65	form-based			true	0.75	14	1.75	10	10	16380	13290	13290	1.5
1775	007	3030	0.07	2350	1	65	100	3	7	6	9090	6740	RTO-C	65	form-based			true	0.75	11	1.571428537	10	10	13635	11285	11285	1.5
1775	014	3030	0.07	1709	1	65	100	3	7	6	9090	7381	RTO-C	65	form-based			true	0.75	11	1.571428537	10	10	13635	11926	11926	1.5
1775	015	3030	0.07	1975	1	65	100	3	7	6	9090	7115	RTO-C	65	form-based			true	0.75	11	1.571428537	10	10	13635	11660	11660	1.5
1775	016	3030	0.07	2402	1	65	100	3	7	6	9090	6688	RTO-C	65	form-based			true	0.75	11	1.571428537	10	10	13635	11233	11233	1.5
1775	017	3030	0.07	1975	1	65	100	3	7	6	9090	7115	RTO-C	65	form-based			true	0.75	11	1.571428537	10	10	13635	11660	11660	1.5
1775	018	3030	0.07	1975	1	65	100	3	7	6	9090	7115	RTO-C	65	form-based			true	0.75	11	1.571428537	10	10	13635	11660	11660	1.5
1775	019	3030	0.07	1975	1	65	100	3	7	6	9090	7115	RTO-C	65	form-based			true	0.75	11	1.571428537	10	10	13635	11660	11660	1.5
1775	030	2989	0.07	1575	1	65	100	3	7	6	8967	7392	RTO-C	65	form-based			true	0.75	11	1.571428537	10	10	13450.5	11875.5	11875.5	1.5
1775	033	2989	0.07	1450	1	65	100	3	7	6	8967	7517	RTO-C	65	form-based			true	0.75	11	1.571428537	10	10	13450.5	12000.5	12000.5	1.5
1775	034	2989	0.07	1275	1	65	100	3	7	6	8967	7692	RTO-C	65	form-based			true	0.75	11	1.571428537	10	10	13450.5	12175.5	12175.5	1.5
1775	035	2989	0.07	1275	1	65	100	3	7	6	8967	7692	RTO-C	65	form-based			true	0.75	11	1.571428537	10	10	13450.5	12175.5	12175.5	1.5
1775	036	2989	0.07	1823	1	65	100	3	7	6	8967	7144	RTO-C	65	form-based			true	0.75	11	1.571428537	10	10	13450.5	11627.5	11627.5	1.5
1775	037	2989	0.07	1300	1	65	100	3	7	6	8967	7667	RTO-C	65	form-based			true	0.75	11	1.571428537	10	10	13450.5	12150.5	12150.5	1.5
1775	038	2989	0.07	3075	1	65	100	3	7	6	8967	5892	RTO-C	65	form-based			true	0.75	11	1.571428537	10	10	13450.5	10375.5	10375.5	1.5
1775	039	2989	0.07	1715	1	65	100	3	7	6	8967	7252	RTO-C	65	form-based			true	0.75	11	1.571428537	10	10	13450.5	11735.5	11735.5	1.5
1775	040	2989	0.07	2396	1	65	100	3	7	6	8967	6571	RTO-C	65	form-based			true	0.75	11	1.571428537	10	10	13450.5	11054.5	11054.5	1.5
1775	042	2989	0.07	1645	1	65	100	3	7	6	8967	7322	RTO-C	65	form-based			true	0.75	11	1.571428537	10	10	13450.5	11805.5	11805.5	1.5
1775	043	2989	0.07	1310	1	65	100	3	7	6	8967	7657	RTO-C	65	form-based			true	0.75	11	1.571428537	10	10	13450.5	12140.5	12140.5	1.5
1775	044	2989	0.07	2667	1	65	100	3	7	6	8967	6300	RTO-C	65	form-based			true	0.75	11	1.571428537	10	10	13450.5	10783.5	10783.5	1.5
1775	045	2989	0.07	1250	1	65	100	3	7	6	8967	7717	RTO-C	65	form-based			true	0.75	11	1.571428537	10	10	13450.5	12200.5	12200.5	1.5
1776	009V	2110	0.05	1225	1	85	140	4	7	6	8440	7215	RTO-C	85	form-based			true	0.75	11	1.571428537	10	10	12660	11435	11435	1.5
1777	018A	2330	0.05	2400	2	85	140	4	7	5	9320	6920	RTO-C	85	form-based	true		true	0.75	12	1.714285731	10	10	13980	11580	11580	1.5
1780	020	2491	0.06	2027	3	85	140	4	8	5	9964	7937	RTO-C	85	form-based			true	0.75	13	1.625	10	10	14946	12919	12919	1.5
1780	021	2491	0.06	1400	3	85	140	4	8	5	9964	8564	RTO-C	85	form-based			true	0.75	13	1.625	10	10	14946	13546	13546	1.5
1781	025	2469	0.06	3338	3	65	100	3	6	3	7407	4069	RTO-C	85	form-based			true	0.75	13	2.166666746	10	9	14814	11476	11476	2
1781	044	2500	0.06	3934	3	65	100	3	6	3	7500	3566	NCD-IRVIN	85	form-based			true	0.75	13	2.166666746	10	9	15000	11066	11066	2
1782	016A	2471	0.06	2374	3	85	140	4	8	5	9884	7510	NC-1	85	form-based			true	0.75	13	1.625	10	10	14826	12452	12452	1.5
1784	031	2481	0.06	1625	3	65	100	3	6	3	7443	5818	NCD-JUDA	85	form-based			true	0.75	13	2.166666746	10	9	14886	13261	13261	2
1786	013	2426	0.06	3016	3	85	140	4	8	5	9704	6688	NCD-JUDA	85	form-based			true	0.75	13	1.625	10	10	14556	11540	11540	1.5
1786	015A	2479	0.06	2444	3	65	100	3	6	3	7437	4993	NCD-JUDA	85	form-based			true	0.75	13	2.166666746	10	9	14874	12430	12430	2
1787	015	2481	0.06	2960	3	65	100	3	6	3	7443	4483	RTO-C	85	form-based			true	0.75	13	2.166666746	10	9	14886	11926	11926	2
1789	018	2194	0.05	2974	2	85	140	4	7	5	8776	5802	RTO-C	85	form-based	true		true	0.75	12	1.714285731	10	10	13164	10190	10190	1.5
1789	018A	2172	0.05	1985	1	85	140	4	7	6	8688	6703	RTO-C	85	form-based			true	0.75	11	1.571428537	10	10	13032	11047	11047	1.5
1789	018B	2172	0.05	2047	1	85	140	4	7	6	8688	6641	RTO-C	85	form-based			true	0.75	11	1.571428537	10	10	13032	10985	10985	1.5
1789	018C	2172	0.05	1463	1	85	140	4	7	6	8688	7225	RTO-C	85	form-based			true	0.75	11	1.571428537	10	10	13032	11569	11569	1.5
1789	018D	2172	0.05	1463	1	85	140	4	7	6	8688	7225	RTO-C	85	form-based			true	0.75	11	1.571428537	10	10	13032	11569	11569	1.5
1789	018E	2172	0.05	1463	1	85	140	4	7	6	8688	7225	RTO-C	85	form-based			true	0.75	11	1.571428537	10	10	13032	11569	11569	1.5
1789	018F	2172	0.05	1805	1	85	140	4	7	6	8688	6883	RTO-C	85	form-based			true	0.75	11	1.571428537	10	10	13032	11227	11227	1.5
1789	018G	2173	0.05	1463	1	85	140	4	7	6	8692	7229	RTO-C	85	form-based			true	0.75	11	1.571428537	10	10	13038	11575	11575	1.5
1793	056	2492	0.06	3435	3	65	100	3	6	3	7476	4041	NC-1	85	form-based			true	0.75	13	2.166666746	10	9	14952	11517	11517	2
1794	022	2046	0.05	1511	1	85	140	4	7	6	8184	6673	RTO-C	85	form-based	true		true	0.75	11	1.571428537	10	10	12276	10765	10765	1.5
1794	023	2062	0.05	1969	1	85	140	4	7	6	8248	6279	RTO-C	85	form-based			true	0.75	11	1.571428537	10	10	12372	10403	10403	1.5
1794	024	2062	0.05	1974	1	85	140	4	7	6	8248	6274	RTO-C	85	form-based			true	0.75	11	1.571428537	10	10	12372	10398	10398	1.5
1795	007	5160	0.12	2492	1	65	100	3	12	11	15480	12988	RH-1	40	form-based			true	0.7	11	0.916666687	10	10	14448	11956	11956	0.933333

block_num	lot_num	Lot Size Feet	Lot Size Acres	Existing Bldg Sqft	Existing Units	sb79_MaxHeight	sb79_MaxDensity	sb79_MaxFAR	SB79- Gross Unit Capacity	SB79- Net Unit Capacity	SB79- Gross GSF Capacity	SB79- Net GSF Capacity	Existing SF Zoning	Existing SF Height Limit	Density Limit?	Density Limit ratio	Corner Parcel?	In R4	Max Lot Coverage	SF Unit Capacity Gross	% Gross Unit- SF vs SB79	SF Zoning- Net Unit Capacity	SF Zoning - Net Unit Capacity Limited by 200% SB79	SF Zoning- Gross GSF Capacity	SF Zoning- Net GSF Capacity	SF Zoning - Net GSF Capacity Limited by 200% SB79	% Gross GSF- SF vs SB79
1796	016A	2074	0.05	1724	1	65	100	3	5	4	6222	4498	RTO-C	85	form-based			true	0.75	11	2.200000048	10	9	12444	10720	10720	2
1796	017	2074	0.05	1225	1	65	100	3	5	4	6222	4997	RTO-C	85	form-based			true	0.75	11	2.200000048	10	9	12444	11219	11219	2
1796	017A	2068	0.05	1470	1	65	100	3	5	4	6204	4734	RTO-C	85	form-based		true	true	0.75	11	2.200000048	10	9	12408	10938	10938	2
1796	034	3796	0.09	4271	4	65	100	3	9	5	11388	7117	RTO-C	65	form-based		true	true	0.75	14	1.555555582	10	10	17082	12811	12811	1.5
1796	042	2873	0.07	4807	5	65	100	3	7	2	8619	3812	RTO-C	85	form-based		true	true	0.75	15	2.142857075	10	9	17238	12431	12431	2
1798	027	2386	0.05	2645	3	85	140	4	7	4	9544	6899	NC-1	85	form-based		true	true	0.75	13	1.857142806	10	10	14316	11671	11671	1.5
1799	015	2379	0.05	1829	2	65	100	3	5	3	7137	5308	NC-1	85	form-based			true	0.75	12	2.400000095	10	8	14274	12445	12445	2
1799	021	2375	0.05	2716	2	65	100	3	5	3	7125	4409	NC-1	85	form-based			true	0.75	12	2.400000095	10	8	14250	11534	11534	2
1802	018	2500	0.06	4950	3	85	140	4	8	5	10000	5050	RTO-C	85	form-based			true	0.75	13	1.625	10	10	15000	10050	10050	1.5
1807	034	3250	0.07	5965	7	65	100	3	7	0	9750	3785	RTO-C	85	form-based		true	true	0.75	17	2.428571463	10	7	19500	13535	13535	2
1807	040	2500	0.06	3612	3	85	140	4	8	5	10000	6388	NC-1	85	form-based			true	0.75	13	1.625	10	10	15000	11388	11388	1.5
1808	049	1865	0.04	1500	0	85	140	4	6	6	7460	5960	NC-1	85	form-based			true	0.75	10	1.666666627	10	10	11190	9690	9690	1.5
1808	053	1865	0.04	1618	0	85	140	4	6	6	7460	5842	NC-1	85	form-based			true	0.75	10	1.666666627	10	10	11190	9572	9572	1.5
1808	054	1865	0.04	1470	0	85	140	4	6	6	7460	5990	NC-1	85	form-based			true	0.75	10	1.666666627	10	10	11190	9720	9720	1.5
1811	001	2103	0.05	1225	1	85	140	4	7	6	8412	7187	RTO-C	85	form-based		true	true	0.75	11	1.571428537	10	10	12618	11393	11393	1.5
1811	001B	2103	0.05	1350	1	85	140	4	7	6	8412	7062	RTO-C	85	form-based			true	0.75	11	1.571428537	10	10	12618	11268	11268	1.5
1811	001C	2103	0.05	1350	1	85	140	4	7	6	8412	7062	RTO-C	85	form-based			true	0.75	11	1.571428537	10	10	12618	11268	11268	1.5
1816	001C	2366	0.05	2420	2	65	100	3	5	3	7098	4678	RTO-C	85	form-based			true	0.75	12	2.400000095	10	8	14196	11776	11776	2
1816	043	2375	0.05	2864	2	65	100	3	5	3	7125	4261	RTO-C	85	form-based			true	0.75	12	2.400000095	10	8	14250	11386	11386	2
1818	001A	2108	0.05	1500	1	65	100	3	5	4	6324	4824	RTO-C	85	form-based			true	0.75	11	2.200000048	10	9	12648	11148	11148	2
1818	001B	2108	0.05	1940	1	65	100	3	5	4	6324	4384	RTO-C	85	form-based			true	0.75	11	2.200000048	10	9	12648	10708	10708	2
1821	001	2462	0.06	3300	3	65	100	3	6	3	7386	4086	NCD-JUDA	85	form-based		true	true	0.75	13	2.166666746	10	9	14772	11472	11472	2
1821	033	2500	0.06	5062	3	65	100	3	6	3	7500	2438	RTO-C	85	form-based			true	0.75	13	2.166666746	10	9	15000	9938	9938	2
1821	037	2500	0.06	5430	3	65	100	3	6	3	7500	2070	NCD-JUDA	85	form-based			true	0.75	13	2.166666746	10	9	15000	9570	9570	2
1822	030	2500	0.06	3232	3	65	100	3	6	3	7500	4268	NCD-JUDA	85	form-based			true	0.75	13	2.166666746	10	9	15000	11768	11768	2
1822	039	2500	0.06	1663	3	85	140	4	8	5	10000	8337	NCD-JUDA	85	form-based			true	0.75	13	1.625	10	10	15000	13337	13337	1.5
1822	042	2500	0.06	1663	3	85	140	4	8	5	10000	8337	NCD-JUDA	85	form-based			true	0.75	13	1.625	10	10	15000	13337	13337	1.5
1826	039	2489	0.06	3000	3	85	140	4	8	5	9956	6956	NC-1	85	form-based			true	0.75	13	1.625	10	10	14934	11934	11934	1.5
1827	037A	2500	0.06	4190	3	65	100	3	6	3	7500	3310	RTO-C	85	form-based			true	0.75	13	2.166666746	10	9	15000	10810	10810	2
1827	040A	2500	0.06	3104	3	65	100	3	6	3	7500	4396	RTO-C	85	form-based			true	0.75	13	2.166666746	10	9	15000	11896	11896	2
1831	046	2500	0.06	2240	3	85	140	4	8	5	10000	7760	RTO-C	85	form-based			true	0.75	13	1.625	10	10	15000	12760	12760	1.5
1831	055	2243	0.05	3323	2	85	140	4	7	5	8972	5649	RTO-C	85	form-based		true	true	0.75	12	1.714285731	10	10	13458	10135	10135	1.5
1832	001A	2370	0.05	3445	2	85	140	4	7	5	9480	6035	RTO-C	85	form-based			true	0.75	12	1.714285731	10	10	14220	10775	10775	1.5
1832	001B	2370	0.05	3309	2	85	140	4	7	5	9480	6171	RTO-C	85	form-based			true	0.75	12	1.714285731	10	10	14220	10911	10911	1.5
1832	001C	2370	0.05	3050	2	85	140	4	7	5	9480	6430	RTO-C	85	form-based			true	0.75	12	1.714285731	10	10	14220	11170	11170	1.5
1832	044	2375	0.05	2161	2	85	140	4	7	5	9500	7339	RTO-C	85	form-based		true	true	0.75	12	1.714285731	10	10	14250	12089	12089	1.5
1833	001	3116	0.07	5942	6	65	100	3	7	1	9348	3406	RTO-C	85	form-based		true	true	0.75	16	2.285714388	10	8	18696	12754	12754	2
1833	006	2966	0.07	2404	1	65	100	3	7	6	8898	6494	RTO-C	65	form-based			true	0.75	11	1.571428537	10	10	13347	10943	10943	1.5
1833	007	2966	0.07	1425	1	65	100	3	7	6	8898	7473	RTO-C	65	form-based			true	0.75	11	1.571428537	10	10	13347	11922	11922	1.5
1833	009	2966	0.07	3752	1	65	100	3	7	6	8898	5146	RTO-C	65	form-based			true	0.75	11	1.571428537	10	10	13347	9595	9595	1.5
1833	016	2978	0.07	1475	1	65	100	3	7	6	8934	7459	RTO-C	65	form-based			true	0.75	11	1.571428537	10	10	13401	11926	11926	1.5
1833	020	3027	0.07	1380	1	65	100	3	7	6	9081	7701	RTO-C	65	form-based			true	0.75	11	1.571428537	10	10	13621.5	12241.5	12241.5	1.5
1833	021	3027	0.07	1580	1	65	100	3	7	6	9081	7501	RTO-C	65	form-based			true	0.75	11	1.571428537	10	10	13621.5	12041.5	12041.5	1.5
1833	022	3027	0.07	1825	1	65	100	3	7	6	9081	7256	RTO-C	65	form-based			true	0.75	11	1.571428537	10	10	13621.5	11796.5	11796.5	1.5
1833	023	3027	0.07	1115	1	65	100	3	7	6	9081	7966	RTO-C	65	form-based			true	0.75	11	1.571428537	10	10	13621.5	12506.5	12506.5	1.5
1833	024	3027	0.07	1300	1	65	100	3	7	6	9081	7781	RTO-C	65	form-based			true	0.75	11	1.571428537	10	10	13621.5	12321.5	12321.5	1.5
1833	024A	3027	0.07	2305	1	65	100	3	7	6	9081	6776	RTO-C	65	form-based			true	0.75	11	1.571428537	10	10	13621.5	11316.5	11316.5	1.5
1833	025	3027	0.07	1425	1	65	100	3	7	6	9081	7656	RTO-C	65	form-based			true	0.75	11	1.571428537	10	10	13621.5	12196.5	12196.5	1.5
1833	030	3027	0.07	946	1	65	100	3	7	6	9081	8135	RTO-C	65	form-based			true	0.75	11	1.571428537	10	10	13621.5	12675.5	12675.5	1.5
1833	040	3716	0.09	4500	4	65	100	3	9	5	11148	6648	RTO-C	65	form-based			true	0.75	14	1.555555582	10	10	16722	12222	12222	1.5
1834	001F	3027	0.07	1979	1	65	100	3	7	6	9081	7102	RTO-C	65	form-based			true	0.75	11	1.571428537	10	10	13621.5	11642.5	11642.5	1.5
1834	001H	3027	0.07	1325	1	65	100	3	7	6	9081	7756	RTO-C	65	form-based			true	0.75	11	1.571428537	10	10	13621.5	12296.5	12296.5	1.5
1834	001J	3027	0.07	1325	1	65	100	3	7	6	9081	7756	RTO-C	65	form-based			true	0.75	11	1.571428537	10	10	13621.5	12296.5	12296.5	1.5
1834	001N	3027	0.07	1380	1	85	140	4	10	9	12108	10728	RTO-C	65	form-based			true	0.75	11	1.100000024	10	10	13621.5	12241.5	12241.5	1.125
1834	001P	2635	0.06	3510	4	65	100	3	6	2	7905	4395	RTO-C	85	form-based			true	0.75	14	2.333333254	10	8	15810	12300	12300	2
1834	011	2168	0.05	1530	1	65	100	3	5	4	6504	4974	RTO-C	85	form-based			true	0.75	11	2.200000048	10	9	13008	11478	11478	2
1834	021	3027	0.07	1429	1	65	100	3	7	6	9081	7652	RTO-C	65	form-based			true	0.75	11	1.571428537	10	10	13621.5	12192.5	12192.5	1.5
1834	022	3015	0.07	1594	1	65	100	3	7	6	9045	7451	RTO-C	65	form-based			true	0.75	11	1.571428537	10	10	13567.5	11973.5	11973.5	1.5
1834	023	3015	0.07	1373	1	65	100	3	7	6	9045	7672	RTO-C	65	form-based			true	0.75	11	1.571428537	10	10	13567.5	12194.5	12194.5	1.5
1834	025	3015	0.07	1050	1	65	100	3	7	6	9045	7995	RTO-C	65	form-based			true	0.75	11	1.571428537	10	10	13567.5	12517.5	12517.5	1.5
1834	026A	3027	0.07	2510	1	65	100	3	7	6	9081	6571	RTO-C	65	form-based			true	0.75	11	1.571428537	10	10	13621.5	11111.5	11111.5	1.5
1834	027	3027	0.07	1855	1	65	100	3	7	6	9081	7226	RTO-C	65	form-based			true	0.75	11	1.571428537	10	10	13621.5	11766.5	11766.5	1.5
1834	035	2280	0.05	2600	2	85	140	4	7	5	9120	6520	RTO-C	85	form-based			true	0.75	12	1.714285731	10	10	13680	11080	11080	1.5
1835	005	3000	0.07	1610	1	65	100	3	7	6	9000	7390	RTO-C	65	form-based			true	0.75	11	1.571428537	10	10	13500	11890	11890	1.5

block_num	lot_num	Lot Size Feet	Lot Size Acres	Existing Bldg Sqft	Existing Units	sb79_MaxHeight	sb79_MaxDensity	sb79_MaxFAR	SB79- Gross Unit Capacity	SB79- Net Unit Capacity	SB79- Gross GSF Capacity	SB79- Net GSF Capacity	Existing SF Zoning	Existing SF Height Limit	Density Limit?	Density Limit ratio	Corner Parcel?	In R4	Max Lot Coverage	SF Unit Capacity Gross	% Gross Unit- SF vs SB79	SF Zoning- Net Unit Capacity	SF Zoning - Net Unit Capacity Limited by 200% SB79	SF Zoning- Gross GSF Capacity	SF Zoning- Net GSF Capacity	SF Zoning - Net GSF Capacity Limited by 200% SB79	% Gross GSF- SF vs SB79
1835	007	3000	0.07	1205	1	65	100	3	7	6	9000	7795	RTO-C	65	form-based			true	0.75	11	1.571428537	10	10	13500	12295	12295	1.5
1835	008	3000	0.07	1205	1	65	100	3	7	6	9000	7795	RTO-C	65	form-based			true	0.75	11	1.571428537	10	10	13500	12295	12295	1.5
1835	009	3000	0.07	2475	1	65	100	3	7	6	9000	6525	RTO-C	65	form-based			true	0.75	11	1.571428537	10	10	13500	11025	11025	1.5
1835	011A	3000	0.07	1955	1	65	100	3	7	6	9000	7045	RTO-C	65	form-based			true	0.75	11	1.571428537	10	10	13500	11545	11545	1.5
1835	012	3000	0.07	1350	1	65	100	3	7	6	9000	7650	RTO-C	65	form-based			true	0.75	11	1.571428537	10	10	13500	12150	12150	1.5
1835	013	3000	0.07	985	1	65	100	3	7	6	9000	8015	RTO-C	65	form-based			true	0.75	11	1.571428537	10	10	13500	12515	12515	1.5
1835	014	3000	0.07	1630	1	65	100	3	7	6	9000	7370	RTO-C	65	form-based			true	0.75	11	1.571428537	10	10	13500	11870	11870	1.5
1835	051	2013	0.05	995	1	65	100	3	5	4	6039	5044	RTO-C	85	form-based			true	0.75	11	2.200000048	10	9	12078	11083	11083	2
1836	001A	2363	0.05	2583	2	65	100	3	5	3	7089	4506	RTO-C	85	form-based			true	0.75	12	2.400000095	10	8	14178	11595	11595	2
1838	001	2181	0.05	3765	1	85	140	4	7	6	8724	4959	RTO-C	85	form-based		true	true	0.75	11	1.571428537	10	10	13086	9321	9321	1.5
1838	001L	2181	0.05	1187	1	85	140	4	7	6	8724	7537	RTO-C	85	form-based			true	0.75	11	1.571428537	10	10	13086	11899	11899	1.5
1838	001Q	2181	0.05	1275	1	85	140	4	7	6	8724	7449	RTO-C	85	form-based			true	0.75	11	1.571428537	10	10	13086	11811	11811	1.5
1838	001R	2181	0.05	1425	1	85	140	4	7	6	8724	7299	RTO-C	85	form-based			true	0.75	11	1.571428537	10	10	13086	11661	11661	1.5
1839	022H	2621	0.06	4200	4	85	140	4	8	4	10484	6284	RTO-C	85	form-based		true	true	0.75	14	1.75	10	10	15726	11526	11526	1.5
1840	037	2074	0.05	1200	1	85	140	4	7	6	8296	7096	RTO-C	85	form-based			true	0.75	11	1.571428537	10	10	12444	11244	11244	1.5
1840	037A	2074	0.05	1200	1	85	140	4	7	6	8296	7096	RTO-C	85	form-based			true	0.75	11	1.571428537	10	10	12444	11244	11244	1.5
1840	037B	2074	0.05	1200	1	85	140	4	7	6	8296	7096	RTO-C	85	form-based			true	0.75	11	1.571428537	10	10	12444	11244	11244	1.5
1840	037C	2074	0.05	1200	1	85	140	4	7	6	8296	7096	RTO-C	85	form-based		true	true	0.75	11	1.571428537	10	10	12444	11244	11244	1.5
1841	001C	2369	0.05	2500	2	85	140	4	7	5	9476	6976	RTO-C	85	form-based			true	0.75	12	1.714285731	10	10	14214	11714	11714	1.5
1841	032	2375	0.05	2750	2	85	140	4	7	5	9500	6750	RTO-C	85	form-based			true	0.75	12	1.714285731	10	10	14250	11500	11500	1.5
1841	033	2375	0.05	2720	2	85	140	4	7	5	9500	6780	RTO-C	85	form-based			true	0.75	12	1.714285731	10	10	14250	11530	11530	1.5
1842	041	2086	0.05	1875	1	85	140	4	7	6	8344	6469	RTO-C	85	form-based			true	0.75	11	1.571428537	10	10	12516	10641	10641	1.5
1843	044	2250	0.05	2000	2	65	100	3	5	3	6750	4750	RTO-C	85	form-based		true	true	0.75	12	2.400000095	10	8	13500	11500	11500	2
1845	043	2500	0.06	3225	3	85	140	4	8	5	10000	6775	NCD-INNE	85	form-based			true	0.75	13	1.625	10	10	15000	11775	11775	1.5
1846	007	3015	0.07	2125	1	65	100	3	7	6	9045	6920	RTO-C	65	form-based			true	0.75	11	1.571428537	10	10	13567.5	11442.5	11442.5	1.5
1846	014A	3015	0.07	2050	1	65	100	3	7	6	9045	6995	RTO-C	65	form-based			true	0.75	11	1.571428537	10	10	13567.5	11517.5	11517.5	1.5
1847	031	3000	0.07	1500	1	65	100	3	7	6	9000	7500	RTO-C	65	form-based			true	0.75	11	1.571428537	10	10	13500	12000	12000	1.5
1847	032	3000	0.07	2152	1	65	100	3	7	6	9000	6848	RTO-C	65	form-based			true	0.75	11	1.571428537	10	10	13500	11348	11348	1.5
1847	033	3000	0.07	1950	1	65	100	3	7	6	9000	7050	RTO-C	65	form-based			true	0.75	11	1.571428537	10	10	13500	11550	11550	1.5
1847	037	3000	0.07	1012	1	65	100	3	7	6	9000	7988	RTO-C	65	form-based			true	0.75	11	1.571428537	10	10	13500	12488	12488	1.5
1847	041	3000	0.07	2425	1	65	100	3	7	6	9000	6575	RTO-C	65	form-based			true	0.75	11	1.571428537	10	10	13500	11075	11075	1.5
1847	043	3000	0.07	1125	1	65	100	3	7	6	9000	7875	RTO-C	65	form-based			true	0.75	11	1.571428537	10	10	13500	12375	12375	1.5
1847	045	3000	0.07	1566	1	65	100	3	7	6	9000	7434	RTO-C	65	form-based			true	0.75	11	1.571428537	10	10	13500	11934	11934	1.5
1847	046	2951	0.07	2040	1	65	100	3	7	6	8853	6813	RTO-C	65	form-based			true	0.75	11	1.571428537	10	10	13279.5	11239.5	11239.5	1.5
1852	012	3000	0.07	1598	1	65	100	3	7	6	9000	7402	RTO-C	65	form-based			true	0.75	11	1.571428537	10	10	13500	11902	11902	1.5
1852	013	3000	0.07	1564	1	65	100	3	7	6	9000	7436	RTO-C	65	form-based			true	0.75	11	1.571428537	10	10	13500	11936	11936	1.5
1852	014	3000	0.07	1564	1	65	100	3	7	6	9000	7436	RTO-C	65	form-based			true	0.75	11	1.571428537	10	10	13500	11936	11936	1.5
1852	015	3000	0.07	1564	1	65	100	3	7	6	9000	7436	RTO-C	65	form-based			true	0.75	11	1.571428537	10	10	13500	11936	11936	1.5
1852	016	3000	0.07	1564	1	65	100	3	7	6	9000	7436	RTO-C	65	form-based			true	0.75	11	1.571428537	10	10	13500	11936	11936	1.5
1852	017	3000	0.07	1564	1	65	100	3	7	6	9000	7436	RTO-C	65	form-based			true	0.75	11	1.571428537	10	10	13500	11936	11936	1.5
1853	003A	3015	0.07	2280	1	65	100	3	7	6	9045	6765	RTO-C	65	form-based			true	0.75	11	1.571428537	10	10	13567.5	11287.5	11287.5	1.5
1853	003B	3015	0.07	1460	1	65	100	3	7	6	9045	7585	RTO-C	65	form-based			true	0.75	11	1.571428537	10	10	13567.5	12107.5	12107.5	1.5
1853	003C	3015	0.07	1488	1	65	100	3	7	6	9045	7557	RTO-C	65	form-based			true	0.75	11	1.571428537	10	10	13567.5	12079.5	12079.5	1.5
1853	004	3015	0.07	1775	1	65	100	3	7	6	9045	7270	RTO-C	65	form-based			true	0.75	11	1.571428537	10	10	13567.5	11792.5	11792.5	1.5
1853	004A	3015	0.07	1500	1	65	100	3	7	6	9045	7545	RTO-C	65	form-based			true	0.75	11	1.571428537	10	10	13567.5	12067.5	12067.5	1.5
1853	004B	3015	0.07	1500	1	65	100	3	7	6	9045	7545	RTO-C	65	form-based			true	0.75	11	1.571428537	10	10	13567.5	12067.5	12067.5	1.5
1853	004C	3015	0.07	1500	1	65	100	3	7	6	9045	7545	RTO-C	65	form-based			true	0.75	11	1.571428537	10	10	13567.5	12067.5	12067.5	1.5
1861B	003	5044	0.12	1200	1	65	100	3	12	11	15132	13932	RH-1(D)	40	form-based			true	0.7	11	0.916666687	10	10	14123.2002	12923.2002	12923.2002	0.933333
1862A	003A	5352	0.12	1400	1	65	100	3	12	11	16056	14656	RH-1(D)	40	form-based			true	0.7	11	0.916666687	10	10	14985.59961	13585.59961	13585.59961	0.933333
1864	001A	2093	0.05	1533	1	65	100	3	5	4	6279	4746	RTO-C	85	form-based			true	0.75	11	2.200000048	10	9	12558	11025	11025	2
1864	001N	2272	0.05	3272	2	65	100	3	5	3	6816	3544	RTO-C	85	form-based			true	0.75	12	2.400000095	10	8	13632	10360	10360	2
1864	031	2272	0.05	1750	2	65	100	3	5	3	6816	5066	RTO-C	85	form-based			true	0.75	12	2.400000095	10	8	13632	11882	11882	2
1864	032	2272	0.05	1750	2	65	100	3	5	3	6816	5066	RTO-C	85	form-based			true	0.75	12	2.400000095	10	8	13632	11882	11882	2
1864	033	2272	0.05	1750	2	65	100	3	5	3	6816	5066	RTO-C	85	form-based			true	0.75	12	2.400000095	10	8	13632	11882	11882	2
1864	034	2272	0.05	1750	2	65	100	3	5	3	6816	5066	RTO-C	85	form-based			true	0.75	12	2.400000095	10	8	13632	11882	11882	2
1864	035	2272	0.05	1750	2	65	100	3	5	3	6816	5066	RTO-C	85	form-based			true	0.75	12	2.400000095	10	8	13632	11882	11882	2
1891	012	5220	0.12	1740	1	65	100	3	12	11	15660	13920	RH-1	40	form-based			true	0.7	11	0.916666687	10	10	14616	12876	12876	0.933333
1924	053	2425	0.06	1546	3	55	80	2.5	5	2	6062	4516	RTO-C	85	form-based			true	0.75	13	2.599999905	10	7	14550	13004	10578	2.400198
1925	015A	2654	0.06	3400	4	55	80	2.5	5	1	6635	3235	RTO-C	85	form-based			true	0.75	14	2.799999952	10	6	15924	12524	9870	2.4
1928	030	5406	0.12	3974	1	55	80	2.5	10	9	13515	9541	RH-1	40	form-based		true	true	0.7	11	1.100000024	10	10	15136.7998	11162.7998	11162.7998	1.12
1931	032	5129	0.12	2361	1	55	80	2.5	10	9	12822	10461	RH-2	40	form-based			true	0.7	11	1.100000024	10	10	14361.2002	12000.2002	12000.2002	1.120044
1934	004	6000	0.14	5114	3	55	80	2.5	11	8	15000	9886	RH-2	40	form-based			true	0.7	13	1.181818128	10	10	16800	11686	11686	1.12
2001	051	4993	0.11	2166	0	55	80	2.5	9	9	12482	10316	RH-2	40	form-based			true	0.7	10	1.111111164	10	10	13980.39941	11814.39941	11814.39941	1.120045
2014	004I	2063	0.05	1350	1	55	80	2.5	4	3	5158	3808	RTO-C	85	form-based			true	0.75	11	2.75	10	7	12378	11028	8966	2.399767

block_num	lot_num	Lot Size Feet	Lot Size Acres	Existing Bldg Sqft	Existing Units	sb79_MaxHeight	sb79_MaxDensity	sb79_MaxFAR	SB79- Gross Unit Capacity	SB79- Net Unit Capacity	SB79- Gross GSF Capacity	SB79- Net GSF Capacity	Existing SF Zoning	Existing SF Height Limit	Density Limit?	Density Limit ratio	Corner Parcel?	In R4	Max Lot Coverage	SF Unit Capacity Gross	% Gross Unit- SF vs SB79	SF Zoning- Net Unit Capacity	SF Zoning - Net Unit Capacity Limited by 200% SB79	SF Zoning- Gross GSF Capacity	SF Zoning- Net GSF Capacity	SF Zoning - Net GSF Capacity Limited by 200% SB79	% Gross GSF- SF vs SB79
2014	004J	2145	0.05	1729	1	55	80	2.5	4	3	5362	3633	RTO-C	85	form-based			true	0.75	11	2.75	10	7	12870	11141	8995	2.400224
2015	019B	2063	0.05	1250	1	55	80	2.5	4	3	5158	3908	RTO-C	85	form-based			true	0.75	11	2.75	10	7	12378	11128	9066	2.399767
2016	022	2188	0.05	1466	1	55	80	2.5	4	3	5470	4004	RTO-C	85	form-based			true	0.75	11	2.75	10	7	13128	11662	9474	2.4
2016	023	2058	0.05	1355	1	55	80	2.5	4	3	5145	3790	RTO-C	85	form-based			true	0.75	11	2.75	10	7	12348	10993	8935	2.4
2016	029	2048	0.05	1700	1	55	80	2.5	4	3	5120	3420	RTO-C	85	form-based			true	0.75	11	2.75	10	7	12288	10588	8540	2.4
2016	030	2177	0.05	1025	1	55	80	2.5	4	3	5442	4417	RTO-C	85	form-based			true	0.75	11	2.75	10	7	13062	12037	9859	2.40022
2017	048	2418	0.06	5756	3	55	80	2.5	5	2	6045	289	NCD-NORI	85	form-based		true	true	0.75	13	2.599999905	10	7	14508	8752	6334	2.4
2020	012C	2167	0.05	1788	1	55	80	2.5	4	3	5418	3630	RTO-C	85	form-based		true	true	0.75	11	2.75	10	7	13002	11214	9048	2.399779
2022	018F	2170	0.05	1491	1	55	80	2.5	4	3	5425	3934	RTO-C	85	form-based			true	0.75	11	2.75	10	7	13020	11529	9359	2.4
2022	018G	2170	0.05	2245	1	55	80	2.5	4	3	5425	3180	RTO-C	85	form-based		true	true	0.75	11	2.75	10	7	13020	10775	8605	2.4
2023	030	2062	0.05	1520	1	55	80	2.5	4	3	5155	3635	NCD-NORI	85	form-based			true	0.75	11	2.75	10	7	12372	10852	8790	2.4
2023	031	2063	0.05	2270	1	55	80	2.5	4	3	5158	2888	NCD-NORI	85	form-based			true	0.75	11	2.75	10	7	12378	10108	8046	2.399767
2027	016	2355	0.05	5770	2	55	80	2.5	4	2	5888	118	NCD-NORI	85	form-based			true	0.75	12	3	10	6	14130	8360	6006	2.399796
2029	025	1896	0.04	0	0	55	80	2.5	3	3	4740	4740	NCD-NORI	85	form-based			true	0.75	10	3.333333254	10	6	11376	11376	9480	2.4
2030	012A	1904	0.04	1662	0	55	80	2.5	3	3	4760	3098	NCD-NORI	85	form-based			true	0.75	10	3.333333254	10	6	11424	9762	7858	2.4
2031	022	2248	0.05	2750	2	55	80	2.5	4	2	5620	2870	RTO-C	85	form-based			true	0.75	12	3	10	6	13488	10738	8490	2.4
2031	023A	2248	0.05	2250	2	55	80	2.5	4	2	5620	3370	RTO-C	85	form-based			true	0.75	12	3	10	6	13488	11238	8990	2.4
2032	008	2063	0.05	1450	1	55	80	2.5	4	3	5158	3708	RTO-C	85	form-based			true	0.75	11	2.75	10	7	12378	10928	8866	2.399767
2034A	001E	4589	0.11	0	0	55	80	2.5	9	9	11472	11472	RH-1	40	form-based			true	0.7	10	1.111111164	10	10	12849.2002	12849.2002	12849.2002	1.120049
2040	009	5155	0.12	2290	1	55	80	2.5	10	9	12888	10598	RH-2	40	form-based			true	0.7	11	1.100000024	10	10	14434	12144	12144	1.119956
2040	034	5100	0.12	1640	1	55	80	2.5	10	9	12750	11110	RH-1	40	form-based			true	0.7	11	1.100000024	10	10	14280	12640	12640	1.12
2042	029	6724	0.15	2834	4	55	80	2.5	12	8	16810	13976	RH-2	40	form-based			true	0.7	14	1.166666627	10	10	18827.19922	15993.19922	15993.19922	1.12
2128	001	5273	0.12	3306	1	55	80	2.5	10	9	13182	9876	RH-1(D)	40	form-based			true	0.7	11	1.100000024	10	10	14764.39941	11458.39941	11458.39941	1.120042
2130A	012	5365	0.12	3291	1	55	80	2.5	10	9	13412	10121	RH-1	40	form-based			true	0.7	11	1.100000024	10	10	15022	11731	11731	1.120042
2131A	012	5408	0.12	2256	1	55	80	2.5	10	9	13520	11264	RH-1	40	form-based			true	0.7	11	1.100000024	10	10	15142.39941	12886.39941	12886.39941	1.12
2133A	013	5083	0.12	1395	1	55	80	2.5	10	9	12708	11313	RH-1	40	form-based			true	0.7	11	1.100000024	10	10	14232.39941	12837.39941	12837.39941	1.119956
2136	003C	5364	0.12	2570	1	55	80	2.5	10	9	13410	10840	RH-1(D)	40	form-based			true	0.7	11	1.100000024	10	10	15019.2002	12449.2002	12449.2002	1.12
2138	010	3915	0.09	10752	11	55	80	2.5	7	0	9788	0	RTO-C	85	form-based		true	true	0.75	21	3	10	3	23490	12738	8824	2.399877
2138	016	2229	0.05	2912	2	55	80	2.5	4	2	5572	2660	RTO-C	85	form-based			true	0.75	12	3	10	6	13374	10462	8232	2.400215
2138	021	2229	0.05	3959	2	55	80	2.5	4	2	5572	1613	RTO-C	85	form-based			true	0.75	12	3	10	6	13374	9415	7185	2.400215
2138	022	2229	0.05	3959	2	55	80	2.5	4	2	5572	1613	RTO-C	85	form-based			true	0.75	12	3	10	6	13374	9415	7185	2.400215
2138	023	2229	0.05	1975	2	55	80	2.5	4	2	5572	3597	RTO-C	85	form-based			true	0.75	12	3	10	6	13374	11399	9169	2.400215
2175	031	4971	0.11	1889	0	55	80	2.5	9	9	12428	10539	RH-1	40	form-based			true	0.7	10	1.111111164	10	10	13918.7998	12029.7998	12029.7998	1.119955
2199	003I	2250	0.05	2500	2	55	80	2.5	4	2	5625	3125	RTO-C	85	form-based			true	0.75	12	3	10	6	13500	11000	8750	2.4
2199	003J	2250	0.05	2500	2	55	80	2.5	4	2	5625	3125	RTO-C	85	form-based			true	0.75	12	3	10	6	13500	11000	8750	2.4
2199	008C	2134	0.05	905	1	55	80	2.5	4	3	5335	4430	RTO-C	85	form-based			true	0.75	11	2.75	10	7	12804	11899	9765	2.4
2199	011A	2051	0.05	2144	1	55	80	2.5	4	3	5128	2984	RTO-C	85	form-based			true	0.75	11	2.75	10	7	12306	10162	8112	2.399766
2199	011B	2084	0.05	1300	1	55	80	2.5	4	3	5210	3910	RTO-C	85	form-based			true	0.75	11	2.75	10	7	12504	11204	9120	2.4
2199	012	2328	0.05	2500	2	55	80	2.5	4	2	5820	3320	RTO-C	85	form-based			true	0.75	12	3	10	6	13968	11468	9140	2.4
2199	012A	2362	0.05	2500	2	55	80	2.5	4	2	5905	3405	RTO-C	85	form-based			true	0.75	12	3	10	6	14172	11672	9310	2.4
2199	013	2293	0.05	2500	2	55	80	2.5	4	2	5732	3232	RTO-C	85	form-based			true	0.75	12	3	10	6	13758	11258	8964	2.400209
2208	011	5296	0.12	4011	1	55	80	2.5	10	9	13240	9229	RH-1(D)	40	form-based		true	true	0.7	11	1.100000024	10	10	14828.7998	10817.7998	10817.7998	1.12
2329	004A	5000	0.11	6326	0	65	100	3	11	11	15000	8674	RH-2	40	form-based			true	0.7	10	0.909090936	10	10	14000	7674	7674	0.933333
2330	001	2173	0.05	2125	1	65	100	3	5	4	6519	4394	RTO-C	85	form-based		true	true	0.75	11	2.200000048	10	9	13038	10913	10913	2
2330	001B	2065	0.05	1300	1	65	100	3	5	4	6195	4895	RTO-C	85	form-based			true	0.75	11	2.200000048	10	9	12390	11090	11090	2
2330	001C	2065	0.05	1300	1	65	100	3	5	4	6195	4895	RTO-C	85	form-based			true	0.75	11	2.200000048	10	9	12390	11090	11090	2
2331	002B	2068	0.05	1250	1	65	100	3	5	4	6204	4954	RTO-C	85	form-based			true	0.75	11	2.200000048	10	9	12408	11158	11158	2
2331	014	2344	0.05	5006	2	65	100	3	5	3	7032	2026	RTO-C	85	form-based		true	true	0.75	12	2.400000095	10	8	14064	9058	9058	2
2338	002	5387	0.12	2240	1	55	80	2.5	10	9	13468	11228	RH-1	40	form-based			true	0.7	11	1.100000024	10	10	15083.59961	12843.59961	12843.59961	1.119958
2341	017	3000	0.07	1815	1	65	100	3	7	6	9000	7185	NCD-INNE	65	form-based			true	0.75	11	1.571428537	10	10	13500	11685	11685	1.5
2343	019A	2500	0.06	5262	3	85	140	4	8	5	10000	4738	NCD-INNE	85	form-based			true	0.75	13	1.625	10	10	15000	9738	9738	1.5
2345A	022	2280	0.05	1488	2	85	140	4	7	5	9120	7632	NCD-INNE	85	form-based			true	0.75	12	1.714285731	10	10	13680	12192	12192	1.5
2346	001B	3000	0.07	1450	1	65	100	3	7	6	9000	7550	RTO-C	65	form-based			true	0.75	11	1.571428537	10	10	13500	12050	12050	1.5
2346	002	3000	0.07	2150	1	65	100	3	7	6	9000	6850	RTO-C	65	form-based			true	0.75	11	1.571428537	10	10	13500	11350	11350	1.5
2346	004	3000	0.07	1425	1	65	100	3	7	6	9000	7575	RTO-C	65	form-based			true	0.75	11	1.571428537	10	10	13500	12075	12075	1.5
2346	005	3000	0.07	2268	1	65	100	3	7	6	9000	6732	RTO-C	65	form-based			true	0.75	11	1.571428537	10	10	13500	11232	11232	1.5
2346	005A	3000	0.07	1495	1	65	100	3	7	6	9000	7505	RTO-C	65	form-based			true	0.75	11	1.571428537	10	10	13500	12005	12005	1.5
2346	006	3000	0.07	1495	1	65	100	3	7	6	9000	7505	RTO-C	65	form-based			true	0.75	11	1.571428537	10	10	13500	12005	12005	1.5
2346	007	3000	0.07	1711	1	65	100	3	7	6	9000	7289	RTO-C	65	form-based			true	0.75	11	1.571428537	10	10	13500	11789	11789	1.5
2346	007A	3000	0.07	1446	1	65	100	3	7	6	9000	7554	RTO-C	65	form-based			true	0.75	11	1.571428537	10	10	13500	12054	12054	1.5
2346	007B	3000	0.07	2281	1	65	100	3	7	6	9000	6719	RTO-C	65	form-based			true	0.75	11	1.571428537	10	10	13500	11219	11219	1.5
2346	007C	3000	0.07	1460	1	65	100	3	7	6	9000	7540	RTO-C	65	form-based			true	0.75	11	1.571428537	10	10	13500	12040	12040	1.5
2346	008	3000	0.07	2150	1	65	100	3	7	6	9000	6850	RTO-C	65	form-based			true	0.75	11	1.571428537	10	10	13500	11350	11350	1.5
2346	008A	3000	0.07	2715	1	65	100	3	7	6	9000	6285	RTO-C	65	form-based			true	0.75	11	1.571428537	10	10	13500	10785	10785	1.5

block_num	lot_num	Lot Size Feet	Lot Size Acres	Existing Bldg Sqft	Existing Units	sb79_MaxHeight	sb79_MaxDensity	sb79_MaxFAR	SB79- Gross Unit Capacity	SB79- Net Unit Capacity	SB79- Gross GSF Capacity	SB79- Net GSF Capacity	Existing SF Zoning	Existing SF Height Limit	Density Limit?	Density Limit ratio	Corner Parcel?	In R4	Max Lot Coverage	SF Unit Capacity Gross	% Gross Unit- SF vs SB79	SF Zoning- Net Unit Capacity	SF Zoning - Net Unit Capacity Limited by 200% SB79	SF Zoning- Gross GSF Capacity	SF Zoning- Net GSF Capacity	SF Zoning - Net GSF Capacity Limited by 200% SB79	% Gross GSF- SF vs SB79
2346	020	2998	0.07	2284	1	65	100	3	7	6	8994	6710	RTO-C	65	form-based			true	0.75	11	1.571428537	10	10	13491	11207	11207	1.5
2346	021	2997	0.07	1874	1	65	100	3	7	6	8991	7117	RTO-C	65	form-based			true	0.75	11	1.571428537	10	10	13486.5	11612.5	11612.5	1.5
2346	022	2997	0.07	1730	1	65	100	3	7	6	8991	7261	RTO-C	65	form-based			true	0.75	11	1.571428537	10	10	13486.5	11756.5	11756.5	1.5
2346	023A	2996	0.07	1450	1	65	100	3	7	6	8988	7538	RTO-C	65	form-based			true	0.75	11	1.571428537	10	10	13482	12032	12032	1.5
2346	025	2996	0.07	1350	1	65	100	3	7	6	8988	7638	RTO-C	65	form-based			true	0.75	11	1.571428537	10	10	13482	12132	12132	1.5
2346	025A	2996	0.07	1750	1	65	100	3	7	6	8988	7238	RTO-C	65	form-based			true	0.75	11	1.571428537	10	10	13482	11732	11732	1.5
2346	030	2994	0.07	2100	1	65	100	3	7	6	8982	6882	RTO-C	65	form-based			true	0.75	11	1.571428537	10	10	13473	11373	11373	1.5
2346	031	2994	0.07	1953	1	65	100	3	7	6	8982	7029	RTO-C	65	form-based			true	0.75	11	1.571428537	10	10	13473	11520	11520	1.5
2347	002	3000	0.07	1595	1	65	100	3	7	6	9000	7405	RTO-C	65	form-based			true	0.75	11	1.571428537	10	10	13500	11905	11905	1.5
2347	002A	3000	0.07	1375	1	65	100	3	7	6	9000	7625	RTO-C	65	form-based			true	0.75	11	1.571428537	10	10	13500	12125	12125	1.5
2347	002B	3000	0.07	1775	1	65	100	3	7	6	9000	7225	RTO-C	65	form-based			true	0.75	11	1.571428537	10	10	13500	11725	11725	1.5
2347	003	3000	0.07	1225	1	65	100	3	7	6	9000	7775	RTO-C	65	form-based			true	0.75	11	1.571428537	10	10	13500	12275	12275	1.5
2347	003A	2880	0.07	1600	1	65	100	3	7	6	8640	7040	RTO-C	65	form-based			true	0.75	11	1.571428537	10	10	12960	11360	11360	1.5
2347	004	2884	0.07	1350	1	65	100	3	7	6	8652	7302	RTO-C	65	form-based			true	0.75	11	1.571428537	10	10	12978	11628	11628	1.5
2347	005	3000	0.07	2267	1	65	100	3	7	6	9000	6733	RTO-C	65	form-based			true	0.75	11	1.571428537	10	10	13500	11233	11233	1.5
2347	007A	3000	0.07	1025	1	85	140	4	10	9	12000	10975	RTO-C	65	form-based			true	0.75	11	1.100000024	10	10	13500	12475	12475	1.125
2347	017	2276	0.05	3045	2	85	140	4	7	5	9104	6059	RTO-C	85	form-based			true	0.75	12	1.714285731	10	10	13656	10611	10611	1.5
2347	026C	2035	0.05	1993	1	65	100	3	5	4	6105	4112	RTO-C	85	form-based			true	0.75	11	2.200000048	10	9	12210	10217	10217	2
2347	026D	2104	0.05	1665	1	65	100	3	5	4	6312	4647	RTO-C	85	form-based			true	0.75	11	2.200000048	10	9	12624	10959	10959	2
2348	013C	2024	0.05	4591	0	85	140	4	7	7	8096	3505	RH-2	85	form-based		true	true	0.7	10	1.428571463	10	10	11334.39941	6743.399414	6743.399414	1.4
2348	027	2975	0.07	2205	1	65	100	3	7	6	8925	6720	RTO-C	65	form-based			true	0.75	11	1.571428537	10	10	13387.5	11182.5	11182.5	1.5
2348	031	2978	0.07	2030	1	65	100	3	7	6	8934	6904	RTO-C	65	form-based			true	0.75	11	1.571428537	10	10	13401	11371	11371	1.5
2348	031A	2979	0.07	1971	1	65	100	3	7	6	8937	6966	RTO-C	65	form-based			true	0.75	11	1.571428537	10	10	13405.5	11434.5	11434.5	1.5
2348	035	3066	0.07	1150	1	65	100	3	7	6	9198	8048	RTO-C	65	form-based			true	0.75	11	1.571428537	10	10	13797	12647	12647	1.5
2348	038	3000	0.07	1575	1	65	100	3	7	6	9000	7425	RTO-C	65	form-based			true	0.75	11	1.571428537	10	10	13500	11925	11925	1.5
2348	042	3061	0.07	1250	1	65	100	3	7	6	9183	7933	RTO-C	65	form-based			true	0.75	11	1.571428537	10	10	13774.5	12524.5	12524.5	1.5
2349	003	3003	0.07	1800	1	65	100	3	7	6	9009	7209	RTO-C	65	form-based			true	0.75	11	1.571428537	10	10	13513.5	11713.5	11713.5	1.5
2349	003A	3003	0.07	890	1	65	100	3	7	6	9009	8119	RTO-C	65	form-based			true	0.75	11	1.571428537	10	10	13513.5	12623.5	12623.5	1.5
2349	004	3003	0.07	1759	1	65	100	3	7	6	9009	7250	RTO-C	65	form-based			true	0.75	11	1.571428537	10	10	13513.5	11754.5	11754.5	1.5
2349	005	3004	0.07	1425	1	65	100	3	7	6	9012	7587	RTO-C	65	form-based			true	0.75	11	1.571428537	10	10	13518	12093	12093	1.5
2349	005A	3004	0.07	1023	1	65	100	3	7	6	9012	7989	RTO-C	65	form-based			true	0.75	11	1.571428537	10	10	13518	12495	12495	1.5
2349	006	3004	0.07	1516	1	65	100	3	7	6	9012	7496	RTO-C	65	form-based			true	0.75	11	1.571428537	10	10	13518	12002	12002	1.5
2349	007	3004	0.07	1358	1	65	100	3	7	6	9012	7654	RTO-C	65	form-based			true	0.75	11	1.571428537	10	10	13518	12160	12160	1.5
2349	008	3005	0.07	1348	1	65	100	3	7	6	9015	7667	RTO-C	65	form-based			true	0.75	11	1.571428537	10	10	13522.5	12174.5	12174.5	1.5
2349	010	3005	0.07	2115	1	65	100	3	7	6	9015	6900	RTO-C	65	form-based			true	0.75	11	1.571428537	10	10	13522.5	11407.5	11407.5	1.5
2349	023	3000	0.07	2297	1	65	100	3	7	6	9000	6703	RTO-C	65	form-based			true	0.75	11	1.571428537	10	10	13500	11203	11203	1.5
2349	026	3000	0.07	1128	1	65	100	3	7	6	9000	7872	RTO-C	65	form-based			true	0.75	11	1.571428537	10	10	13500	12372	12372	1.5
2349	027	3000	0.07	2285	1	65	100	3	7	6	9000	6715	RTO-C	65	form-based			true	0.75	11	1.571428537	10	10	13500	11215	11215	1.5
2349	033	3000	0.07	1820	1	65	100	3	7	6	9000	7180	RTO-C	65	form-based			true	0.75	11	1.571428537	10	10	13500	11680	11680	1.5
2349	034	3000	0.07	2700	1	65	100	3	7	6	9000	6300	RTO-C	65	form-based			true	0.75	11	1.571428537	10	10	13500	10800	10800	1.5
2349	035	3000	0.07	2145	1	65	100	3	7	6	9000	6855	RTO-C	65	form-based			true	0.75	11	1.571428537	10	10	13500	11355	11355	1.5
2349	037	3064	0.07	1750	1	65	100	3	7	6	9192	7442	RTO-C	65	form-based			true	0.75	11	1.571428537	10	10	13788	12038	12038	1.5
2350	018	2500	0.06	3875	3	85	140	4	8	5	10000	6125	NCD-TARA	85	form-based			true	0.75	13	1.625	10	10	15000	11125	11125	1.5
2350	021	2500	0.06	2497	3	85	140	4	8	5	10000	7503	NCD-TARA	85	form-based			true	0.75	13	1.625	10	10	15000	12503	12503	1.5
2354	002	5220	0.12	2284	1	65	100	3	12	11	15660	13376	RH-1	40	form-based			true	0.7	11	0.916666687	10	10	14616	12332	12332	0.933333
2354	009	2500	0.06	3507	3	85	140	4	8	5	10000	6493	NCD-TARA	85	form-based			true	0.75	13	1.625	10	10	15000	11493	11493	1.5
2356	009	1875	0.04	3600	0	65	100	3	4	4	5625	2025	NCD-TARA	85	form-based			true	0.75	10	2.5	10	8	11250	7650	7650	2
2358	014	2500	0.06	1330	3	85	140	4	8	5	10000	8670	NCD-TARA	85	form-based			true	0.75	13	1.625	10	10	15000	13670	13670	1.5
2359	013	2500	0.06	4160	3	85	140	4	8	5	10000	5840	NCD-TARA	85	form-based			true	0.75	13	1.625	10	10	15000	10840	10840	1.5
2360	031	2500	0.06	1512	3	85	140	4	8	5	10000	8488	NCD-TARA	85	form-based			true	0.75	13	1.625	10	10	15000	13488	13488	1.5
2362	036	5183	0.12	1425	1	65	100	3	12	11	15549	14124	RH-1	40	form-based			true	0.7	11	0.916666687	10	10	14512.39941	13087.39941	13087.39941	0.933333
2362	044	5092	0.12	2700	1	65	100	3	12	11	15276	12576	RH-1	40	form-based			true	0.7	11	0.916666687	10	10	14257.59961	11557.59961	11557.59961	0.933333
2364	021	2500	0.06	2124	3	65	100	3	6	3	7500	5376	NCD-TARA	85	form-based			true	0.75	13	2.166666746	10	9	15000	12876	12876	2
2366	021	2059	0.05	2240	1	65	100	3	5	4	6177	3937	RTO-C	85	form-based			true	0.75	11	2.200000048	10	9	12354	10114	10114	2
2366	021A	2059	0.05	2015	1	65	100	3	5	4	6177	4162	RTO-C	85	form-based			true	0.75	11	2.200000048	10	9	12354	10339	10339	2
2366	021B	2058	0.05	1415	1	85	140	4	7	6	8232	6817	RTO-C	85	form-based			true	0.75	11	1.571428537	10	10	12348	10933	10933	1.5
2367	036	2500	0.06	3202	3	65	100	3	6	3	7500	4298	RTO-C	85	form-based			true	0.75	13	2.166666746	10	9	15000	11798	11798	2
2367	037	2500	0.06	3202	3	65	100	3	6	3	7500	4298	RTO-C	85	form-based			true	0.75	13	2.166666746	10	9	15000	11798	11798	2
2372	023	2500	0.06	3163	3	85	140	4	8	5	10000	6837	RTO-C	85	form-based			true	0.75	13	1.625	10	10	15000	11837	11837	1.5
2373	025B	2076	0.05	1200	1	85	140	4	7	6	8304	7104	RTO-C	85	form-based			true	0.75	11	1.571428537	10	10	12456	11256	11256	1.5
2379	043	2500	0.06	2556	3	85	140	4	8	5	10000	7444	NC-1	85	form-based			true	0.75	13	1.625	10	10	15000	12444	12444	1.5
2384	026A	2062	0.05	1605	1	85	140	4	7	6	8248	6643	RTO-C	85	form-based			true	0.75	11	1.571428537	10	10	12372	10767	10767	1.5
2384	026B	2063	0.05	974	1	85	140	4	7	6	8252	7278	RTO-C	85	form-based			true	0.75	11	1.571428537	10	10	12378	11404	11404	1.5
2384	026C	2062	0.05	1503	1	85	140	4	7	6	8248	6745	RTO-C	85	form-based	true	true	0.75	11	1.571428537	10	10	12372	10869	10869	1.5

block_num	lot_num	Lot Size Feet	Lot Size Acres	Existing Bldg Sqft	Existing Units	sb79_MaxHeight	sb79_MaxDensity	sb79_MaxFAR	SB79- Gross Unit Capacity	SB79- Net Unit Capacity	SB79- Gross GSF Capacity	SB79- Net GSF Capacity	Existing SF Zoning	Existing SF Height Limit	Density Limit?	Density Limit ratio	Corner Parcel?	In R4	Max Lot Coverage	SF Unit Capacity Gross	% Gross Unit- SF vs SB79	SF Zoning- Net Unit Capacity	SF Zoning - Net Unit Capacity Limited by 200% SB79	SF Zoning- Gross GSF Capacity	SF Zoning- Net GSF Capacity	SF Zoning - Net GSF Capacity Limited by 200% SB79	% Gross GSF- SF vs SB79
2385	043	2500	0.06	3278	3	85	140	4	8	5	10000	6722	NC-1	85	form-based			true	0.75	13	1.625	10	10	15000	11722	11722	1.5
2386	071	1824	0.04	2642	0	65	100	3	4	4	5472	2830	RTO-C	85	form-based			true	0.75	10	2.5	10	8	10944	8302	8302	2
2387	039	2063	0.05	1204	1	65	100	3	5	4	6189	4985	RTO-C	85	form-based			true	0.75	11	2.200000048	10	9	12378	11174	11174	2
2387	040	2062	0.05	900	1	65	100	3	5	4	6186	5286	RTO-C	85	form-based			true	0.75	11	2.200000048	10	9	12372	11472	11472	2
2388	001	2058	0.05	1200	1	85	140	4	7	6	8232	7032	RTO-C	85	form-based		true	true	0.75	11	1.571428537	10	10	12348	11148	11148	1.5
2388	001A	2057	0.05	1200	1	85	140	4	7	6	8228	7028	RTO-C	85	form-based			true	0.75	11	1.571428537	10	10	12342	11142	11142	1.5
2388	001B	2057	0.05	1400	1	85	140	4	7	6	8228	6828	RTO-C	85	form-based			true	0.75	11	1.571428537	10	10	12342	10942	10942	1.5
2388	001C	2057	0.05	1200	1	65	100	3	5	4	6171	4971	RTO-C	85	form-based			true	0.75	11	2.200000048	10	9	12342	11142	11142	2
2390	040	2063	0.05	1275	1	65	100	3	5	4	6189	4914	NCD-TARA	85	form-based			true	0.75	11	2.200000048	10	9	12378	11103	11103	2
2390	041	2063	0.05	1275	1	85	140	4	7	6	8252	6977	NCD-TARA	85	form-based			true	0.75	11	1.571428537	10	10	12378	11103	11103	1.5
2390	042	2062	0.05	2325	1	85	140	4	7	6	8248	5923	NCD-TARA	85	form-based			true	0.75	11	1.571428537	10	10	12372	10047	10047	1.5
2390	045	2500	0.06	3290	3	65	100	3	6	3	7500	4210	NCD-TARA	85	form-based			true	0.75	13	2.166666746	10	9	15000	11710	11710	2
2391	031	4670	0.11	2393	0	65	100	3	11	11	14010	11617	RH-1	40	form-based			true	0.7	10	0.909090936	10	10	13076	10683	10683	0.933333
2392	039	2500	0.06	3950	3	65	100	3	6	3	7500	3550	NCD-TARA	85	form-based			true	0.75	13	2.166666746	10	9	15000	11050	11050	2
2396	001C	2010	0.05	2434	1	85	140	4	7	6	8040	5606	NCD-TARA	85	form-based			true	0.75	11	1.571428537	10	10	12060	9626	9626	1.5
2397	039	2002	0.05	2356	1	65	100	3	5	4	6006	3650	NCD-TARA	85	form-based			true	0.75	11	2.200000048	10	9	12012	9656	9656	2
2398	001	2445	0.06	4354	3	65	100	3	6	3	7335	2981	NCD-TARA	85	form-based		true	true	0.75	13	2.166666746	10	9	14670	10316	10316	2
2398	001A	2165	0.05	1600	1	65	100	3	5	4	6495	4895	NCD-TARA	85	form-based			true	0.75	11	2.200000048	10	9	12990	11390	11390	2
2398	041A	2500	0.06	2415	3	65	100	3	6	3	7500	5085	NCD-TARA	85	form-based			true	0.75	13	2.166666746	10	9	15000	12585	12585	2
2401	037	2500	0.06	2269	3	65	100	3	6	3	7500	5231	NCD-TARA	85	form-based			true	0.75	13	2.166666746	10	9	15000	12731	12731	2
2401	042	2500	0.06	3208	3	65	100	3	6	3	7500	4292	NCD-TARA	85	form-based			true	0.75	13	2.166666746	10	9	15000	11792	11792	2
2403	038	2500	0.06	3044	3	65	100	3	6	3	7500	4456	NCD-TARA	85	form-based			true	0.75	13	2.166666746	10	9	15000	11956	11956	2
2403	039	2500	0.06	2976	3	65	100	3	6	3	7500	4524	NCD-TARA	85	form-based			true	0.75	13	2.166666746	10	9	15000	12024	12024	2
2404	031A	5016	0.12	3187	1	85	140	4	17	16	20064	16877	RH-1(D)	40	form-based			true	0.7	11	0.647058845	10	10	14044.7998	10857.7998	10857.7998	0.7
2407	003	3000	0.07	1125	1	85	140	4	10	9	12000	10875	RTO-C	65	form-based			true	0.75	11	1.100000024	10	10	13500	12375	12375	1.125
2407	003A	3000	0.07	1125	1	65	100	3	7	6	9000	7875	RTO-C	65	form-based			true	0.75	11	1.571428537	10	10	13500	12375	12375	1.5
2407	003B	3000	0.07	1446	1	65	100	3	7	6	9000	7554	RTO-C	65	form-based			true	0.75	11	1.571428537	10	10	13500	12054	12054	1.5
2407	003C	3000	0.07	1065	1	65	100	3	7	6	9000	7935	RTO-C	65	form-based			true	0.75	11	1.571428537	10	10	13500	12435	12435	1.5
2407	003D	3000	0.07	1065	1	65	100	3	7	6	9000	7935	RTO-C	65	form-based			true	0.75	11	1.571428537	10	10	13500	12435	12435	1.5
2407	003E	3000	0.07	1065	1	65	100	3	7	6	9000	7935	RTO-C	65	form-based			true	0.75	11	1.571428537	10	10	13500	12435	12435	1.5
2407	003F	3000	0.07	1065	1	65	100	3	7	6	9000	7935	RTO-C	65	form-based			true	0.75	11	1.571428537	10	10	13500	12435	12435	1.5
2407	003G	3000	0.07	1281	1	65	100	3	7	6	9000	7719	RTO-C	65	form-based			true	0.75	11	1.571428537	10	10	13500	12219	12219	1.5
2407	003H	3000	0.07	2500	1	65	100	3	7	6	9000	6500	RTO-C	65	form-based			true	0.75	11	1.571428537	10	10	13500	11000	11000	1.5
2407	004	3000	0.07	1100	1	65	100	3	7	6	9000	7900	RTO-C	65	form-based			true	0.75	11	1.571428537	10	10	13500	12400	12400	1.5
2407	005	3000	0.07	1065	1	65	100	3	7	6	9000	7935	RTO-C	65	form-based			true	0.75	11	1.571428537	10	10	13500	12435	12435	1.5
2407	006	3000	0.07	1315	1	65	100	3	7	6	9000	7685	RTO-C	65	form-based			true	0.75	11	1.571428537	10	10	13500	12185	12185	1.5
2407	006A	3000	0.07	1655	1	65	100	3	7	6	9000	7345	RTO-C	65	form-based			true	0.75	11	1.571428537	10	10	13500	11845	11845	1.5
2407	007	3000	0.07	1255	1	65	100	3	7	6	9000	7745	RTO-C	65	form-based			true	0.75	11	1.571428537	10	10	13500	12245	12245	1.5
2407	007A	3000	0.07	1325	1	65	100	3	7	6	9000	7675	RTO-C	65	form-based			true	0.75	11	1.571428537	10	10	13500	12175	12175	1.5
2407	013A	2053	0.05	1890	1	65	100	3	5	4	6159	4269	RTO-C	85	form-based			true	0.75	11	2.200000048	10	9	12318	10428	10428	2
2407	021	2352	0.05	2484	2	65	100	3	5	3	7056	4572	RTO-C	85	form-based			true	0.75	12	2.400000095	10	8	14112	11628	11628	2
2407	033	2500	0.06	4115	3	85	140	4	8	5	10000	5885	NCD-INNE	85	form-based			true	0.75	13	1.625	10	10	15000	10885	10885	1.5
2408	003	3001	0.07	1325	1	85	140	4	10	9	12004	10679	RTO-C	65	form-based			true	0.75	11	1.100000024	10	10	13504.5	12179.5	12179.5	1.125
2408	004	3001	0.07	1350	1	65	100	3	7	6	9003	7653	RTO-C	65	form-based			true	0.75	11	1.571428537	10	10	13504.5	12154.5	12154.5	1.5
2408	005	3002	0.07	1383	1	65	100	3	7	6	9006	7623	RTO-C	65	form-based			true	0.75	11	1.571428537	10	10	13509	12126	12126	1.5
2408	006	3002	0.07	1530	1	65	100	3	7	6	9006	7476	RTO-C	65	form-based			true	0.75	11	1.571428537	10	10	13509	11979	11979	1.5
2408	007	3002	0.07	2417	1	65	100	3	7	6	9006	6589	RTO-C	65	form-based			true	0.75	11	1.571428537	10	10	13509	11092	11092	1.5
2408	008	3003	0.07	2600	1	65	100	3	7	6	9009	6409	RTO-C	65	form-based			true	0.75	11	1.571428537	10	10	13513.5	10913.5	10913.5	1.5
2408	009	3003	0.07	1455	1	65	100	3	7	6	9009	7554	RTO-C	65	form-based			true	0.75	11	1.571428537	10	10	13513.5	12058.5	12058.5	1.5
2408	010	3003	0.07	1732	1	65	100	3	7	6	9009	7277	RTO-C	65	form-based			true	0.75	11	1.571428537	10	10	13513.5	11781.5	11781.5	1.5
2408	011	3003	0.07	1880	1	65	100	3	7	6	9009	7129	RTO-C	65	form-based			true	0.75	11	1.571428537	10	10	13513.5	11633.5	11633.5	1.5
2408	012	3004	0.07	1806	1	65	100	3	7	6	9012	7206	RTO-C	65	form-based			true	0.75	11	1.571428537	10	10	13518	11712	11712	1.5
2408	013	3004	0.07	2794	1	65	100	3	7	6	9012	6218	RTO-C	65	form-based			true	0.75	11	1.571428537	10	10	13518	10724	10724	1.5
2408	014	3004	0.07	2203	1	65	100	3	7	6	9012	6809	RTO-C	65	form-based			true	0.75	11	1.571428537	10	10	13518	11315	11315	1.5
2408	015	3004	0.07	1950	1	65	100	3	7	6	9012	7062	RTO-C	65	form-based			true	0.75	11	1.571428537	10	10	13518	11568	11568	1.5
2408	016	3005	0.07	2327	1	65	100	3	7	6	9015	6688	RTO-C	65	form-based			true	0.75	11	1.571428537	10	10	13522.5	11195.5	11195.5	1.5
2408	028	3000	0.07	1830	1	65	100	3	7	6	9000	7170	RTO-C	65	form-based			true	0.75	11	1.571428537	10	10	13500	11670	11670	1.5
2408	029	3000	0.07	1327	1	65	100	3	7	6	9000	7673	RTO-C	65	form-based			true	0.75	11	1.571428537	10	10	13500	12173	12173	1.5
2408	030	3000	0.07	1150	1	65	100	3	7	6	9000	7850	RTO-C	65	form-based			true	0.75	11	1.571428537	10	10	13500	12350	12350	1.5
2408	031	3000	0.07	3137	1	65	100	3	7	6	9000	5863	RTO-C	65	form-based			true	0.75	11	1.571428537	10	10	13500	10363	10363	1.5
2408	032	3000	0.07	1175	1	65	100	3	7	6	9000	7825	RTO-C	65	form-based			true	0.75	11	1.571428537	10	10	13500	12325	12325	1.5
2408	032A	3000	0.07	2160	1	65	100	3	7	6	9000	6840	RTO-C	65	form-based			true	0.75	11	1.571428537	10	10	13500	11340	11340	1.5
2408	033	3000	0.07	1230	1	65	100	3	7	6	9000	7770	RTO-C	65	form-based			true	0.75	11	1.571428537	10	10	13500	12270	12270	1.5
2408	034	3000	0.07	1630	1	65	100	3	7	6	9000	7370	RTO-C	65	form-based			true	0.75	11	1.571428537	10	10	13500	11870	11870	1.5

block_num	lot_num	Lot Size Feet	Lot Size Acres	Existing Bldg Sqft	Existing Units	sb79_MaxHeight	sb79_MaxDensity	sb79_MaxFAR	SB79- Gross Unit Capacity	SB79- Net Unit Capacity	SB79- Gross GSF Capacity	SB79- Net GSF Capacity	Existing SF Zoning	Existing SF Height Limit	Density Limit?	Density Limit ratio	Corner Parcel?	In R4	Max Lot Coverage	SF Unit Capacity Gross	% Gross Unit- SF vs SB79	SF Zoning- Net Unit Capacity	SF Zoning - Net Unit Capacity Limited by 200% SB79	SF Zoning- Gross GSF Capacity	SF Zoning- Net GSF Capacity	SF Zoning - Net GSF Capacity Limited by 200% SB79	% Gross GSF- SF vs SB79
2408	035	3000	0.07	1495	1	65	100	3	7	6	9000	7505	RTO-C	65	form-based			true	0.75	11	1.571428537	10	10	13500	12005	12005	1.5
2408	036	3000	0.07	1475	1	65	100	3	7	6	9000	7525	RTO-C	65	form-based			true	0.75	11	1.571428537	10	10	13500	12025	12025	1.5
2408	037	3000	0.07	1555	1	65	100	3	7	6	9000	7445	RTO-C	65	form-based			true	0.75	11	1.571428537	10	10	13500	11945	11945	1.5
2408	038	3000	0.07	1100	1	65	100	3	7	6	9000	7900	RTO-C	65	form-based			true	0.75	11	1.571428537	10	10	13500	12400	12400	1.5
2408	039	3000	0.07	1360	1	65	100	3	7	6	9000	7640	RTO-C	65	form-based			true	0.75	11	1.571428537	10	10	13500	12140	12140	1.5
2408	040	3000	0.07	1932	1	65	100	3	7	6	9000	7068	RTO-C	65	form-based			true	0.75	11	1.571428537	10	10	13500	11568	11568	1.5
2408	047	2500	0.06	3225	3	85	140	4	8	5	10000	6775	NCD-INNE	85	form-based			true	0.75	13	1.625	10	10	15000	11775	11775	1.5
2410	002	2935	0.07	2131	1	85	140	4	10	9	11740	9609	RTO-C	65	form-based			true	0.75	11	1.100000024	10	10	13207.5	11076.5	11076.5	1.125
2410	003A	3037	0.07	1615	1	85	140	4	10	9	12148	10533	RTO-C	65	form-based			true	0.75	11	1.100000024	10	10	13666.5	12051.5	12051.5	1.125
2410	010	2867	0.07	1736	1	65	100	3	7	6	8601	6865	RTO-C	65	form-based			true	0.75	11	1.571428537	10	10	12901.5	11165.5	11165.5	1.5
2410	029	2500	0.06	2985	3	65	100	3	6	3	7500	4515	NCD-INNE	85	form-based			true	0.75	13	2.166666746	10	9	15000	12015	12015	2
2411	013A	2966	0.07	2971	1	85	140	4	10	9	11864	8893	RTO-C	65	form-based			true	0.75	11	1.100000024	10	10	13347	10376	10376	1.125
2411	017	2856	0.07	2171	1	85	140	4	10	9	11424	9253	RTO-C	65	form-based			true	0.75	11	1.100000024	10	10	12852	10681	10681	1.125
2411	021	3000	0.07	2332	1	65	100	3	7	6	9000	6668	RTO-C	65	form-based			true	0.75	11	1.571428537	10	10	13500	11168	11168	1.5
2411	021A	3000	0.07	2169	1	65	100	3	7	6	9000	6831	RTO-C	65	form-based			true	0.75	11	1.571428537	10	10	13500	11331	11331	1.5
2411	021B	3000	0.07	1300	1	65	100	3	7	6	9000	7700	RTO-C	65	form-based			true	0.75	11	1.571428537	10	10	13500	12200	12200	1.5
2411	021C	3000	0.07	1375	1	65	100	3	7	6	9000	7625	RTO-C	65	form-based			true	0.75	11	1.571428537	10	10	13500	12125	12125	1.5
2411	021D	3000	0.07	1475	1	65	100	3	7	6	9000	7525	RTO-C	65	form-based			true	0.75	11	1.571428537	10	10	13500	12025	12025	1.5
2411	021E	3000	0.07	1625	1	65	100	3	7	6	9000	7375	RTO-C	65	form-based			true	0.75	11	1.571428537	10	10	13500	11875	11875	1.5
2411	021F	3000	0.07	1675	1	65	100	3	7	6	9000	7325	RTO-C	65	form-based			true	0.75	11	1.571428537	10	10	13500	11825	11825	1.5
2411	021G	3000	0.07	1675	1	65	100	3	7	6	9000	7325	RTO-C	65	form-based			true	0.75	11	1.571428537	10	10	13500	11825	11825	1.5
2411	021H	3000	0.07	1275	1	65	100	3	7	6	9000	7725	RTO-C	65	form-based			true	0.75	11	1.571428537	10	10	13500	12225	12225	1.5
2411	021I	3000	0.07	1938	1	65	100	3	7	6	9000	7062	RTO-C	65	form-based			true	0.75	11	1.571428537	10	10	13500	11562	11562	1.5
2411	021J	3000	0.07	1510	1	85	140	4	10	9	12000	10490	RTO-C	65	form-based			true	0.75	11	1.100000024	10	10	13500	11990	11990	1.125
2411	021K	3000	0.07	1675	1	85	140	4	10	9	12000	10325	RTO-C	65	form-based			true	0.75	11	1.100000024	10	10	13500	11825	11825	1.125
2411	021L	3000	0.07	1786	1	85	140	4	10	9	12000	10214	RTO-C	65	form-based			true	0.75	11	1.100000024	10	10	13500	11714	11714	1.125
2411	022	3341	0.08	3302	3	85	140	4	11	8	13364	10062	NCD-INNE	65	form-based			true	0.75	13	1.181818128	10	10	15034.5	11732.5	11732.5	1.125
2412	015	3041	0.07	2390	1	65	100	3	7	6	9123	6733	RTO-C	65	form-based		true	true	0.75	11	1.571428537	10	10	13684.5	11294.5	11294.5	1.5
2412	016	3000	0.07	2160	1	85	140	4	10	9	12000	9840	RTO-C	65	form-based			true	0.75	11	1.100000024	10	10	13500	11340	11340	1.125
2412	017	3000	0.07	2198	1	85	140	4	10	9	12000	9802	RTO-C	65	form-based			true	0.75	11	1.100000024	10	10	13500	11302	11302	1.125
2412	017A	3000	0.07	1265	1	85	140	4	10	9	12000	10735	RTO-C	65	form-based			true	0.75	11	1.100000024	10	10	13500	12235	12235	1.125
2412	018	3000	0.07	1415	1	85	140	4	10	9	12000	10585	RTO-C	65	form-based			true	0.75	11	1.100000024	10	10	13500	12085	12085	1.125
2412	019	3000	0.07	1300	1	85	140	4	10	9	12000	10700	RTO-C	65	form-based			true	0.75	11	1.100000024	10	10	13500	12200	12200	1.125
2412	020	3000	0.07	2000	1	85	140	4	10	9	12000	10000	RTO-C	65	form-based			true	0.75	11	1.100000024	10	10	13500	11500	11500	1.125
2412	020A	3000	0.07	2409	1	85	140	4	10	9	12000	9591	RTO-C	65	form-based		true	true	0.75	11	1.100000024	10	10	13500	11091	11091	1.125
2412	038	2550	0.06	6761	0	65	100	3	6	6	7650	889	NCD-INNE	65	form-based			true	0.75	10	1.666666627	10	10	11475	4714	4714	1.5
2413	002	5330	0.12	3227	1	65	100	3	12	11	15990	12763	RH-1(D)	40	form-based			true	0.7	11	0.916666687	10	10	14924	11697	11697	0.933333
2414	034	5108	0.12	1400	1	85	140	4	17	16	20432	19032	RH-1	40	form-based			true	0.7	11	0.647058845	10	10	14302.39941	12902.39941	12902.39941	0.7
2415	036A	3034	0.07	1508	1	85	140	4	10	9	12136	10628	RTO-C	65	form-based			true	0.75	11	1.100000024	10	10	13653	12145	12145	1.125
2446	021	3004	0.07	1300	1	85	140	4	10	9	12016	10716	RTO-C	65	form-based			true	0.75	11	1.100000024	10	10	13518	12218	12218	1.125
2468	024	5133	0.12	2686	1	55	80	2.5	10	9	12832	10146	RH-1	40	form-based		true	true	0.7	11	1.100000024	10	10	14372.39941	11686.39941	11686.39941	1.120044
2474	045A	2760	0.06	1268	0	55	80	2.5	5	5	6900	5632	NC-1	65	form-based			true	0.75	10	2	10	10	12420	11152	11152	1.8
2482	007	5115	0.12	1515	1	65	100	3	12	11	15345	13830	RH-1	40	form-based			true	0.7	11	0.916666687	10	10	14322	12807	12807	0.933333
2482	028	5213	0.12	3900	1	65	100	3	12	11	15639	11739	RH-1(D)	40	form-based			true	0.7	11	0.916666687	10	10	14596.39941	10696.39941	10696.39941	0.933333
2494A	021	5054	0.12	2619	1	55	80	2.5	10	9	12635	10016	RH-1(D)	40	form-based			true	0.7	11	1.100000024	10	10	14151.2002	11532.2002	11532.2002	1.12
2494A	024	5434	0.12	1119	1	55	80	2.5	10	9	13585	12466	RH-1(D)	40	form-based			true	0.7	11	1.100000024	10	10	15215.2002	14096.2002	14096.2002	1.12
2499A	003	5470	0.13	1681	1	55	80	2.5	10	9	13675	11994	RH-1(D)	40	form-based			true	0.7	11	1.100000024	10	10	15316	13635	13635	1.12
2502A	011	5452	0.13	2446	1	55	80	2.5	10	9	13630	11184	RH-1(D)	40	form-based		true	true	0.7	11	1.100000024	10	10	15265.59961	12819.59961	12819.59961	1.12
2510	023	2890	0.07	1350	1	55	80	2.5	6	5	7225	5875	RTO-C	65	form-based			true	0.75	11	1.833333373	10	10	13005	11655	11655	1.8
2510	024	2977	0.07	1780	1	55	80	2.5	6	5	7442	5662	RTO-C	65	form-based			true	0.75	11	1.833333373	10	10	13396.5	11616.5	11616.5	1.800121
2510	025	2873	0.07	2023	1	55	80	2.5	6	5	7182	5159	RTO-C	65	form-based			true	0.75	11	1.833333373	10	10	12928.5	10905.5	10905.5	1.800125
2511	012	2838	0.07	1129	1	65	100	3	7	6	8514	7385	RTO-C	65	form-based		true	true	0.75	11	1.571428537	10	10	12771	11642	11642	1.5
2511	018	2904	0.07	1396	1	65	100	3	7	6	8712	7316	RTO-C	65	form-based		true	true	0.75	11	1.571428537	10	10	13068	11672	11672	1.5
2511	020	3040	0.07	1214	1	65	100	3	7	6	9120	7906	RTO-C	65	form-based			true	0.75	11	1.571428537	10	10	13680	12466	12466	1.5
2512	004	3023	0.07	1037	1	65	100	3	7	6	9069	8032	RTO-C	65	form-based			true	0.75	11	1.571428537	10	10	13603.5	12566.5	12566.5	1.5
2512	006	3000	0.07	1210	1	65	100	3	7	6	9000	7790	RTO-C	65	form-based			true	0.75	11	1.571428537	10	10	13500	12290	12290	1.5
2516	011	1339	0.03	2790	2	65	100	3	3	1	4017	1227	NC-2	100	form-based		true	true	0.75	12	4	10	4	12051	9261	5244	3
2516	015	1339	0.03	2375	2	65	100	3	3	1	4017	1642	NC-2	100	form-based			true	0.75	12	4	10	4	12051	9676	5659	3
2516	017	1195	0.03	2393	1	65	100	3	3	2	3585	1192	NC-2	100	form-based		true	true	0.75	11	3.666666746	10	5	10755	8362	4777	3
2516	018	1177	0.03	1938	1	65	100	3	3	2	3531	1593	NC-2	100	form-based			true	0.75	11	3.666666746	10	5	10593	8655	5124	3
2516	019	1339	0.03	925	2	65	100	3	3	1	4017	3092	NC-2	100	form-based			true	0.75	12	4	10	4	12051	11126	7109	3
2516	021	1339	0.03	931	2	65	100	3	3	1	4017	3086	NC-2	100	form-based			true	0.75	12	4	10	4	12051	11120	7103	3
2516	023	1339	0.03	925	2	65	100	3	3	1	4017	3092	NC-2	100	form-based			true	0.75	12	4	10	4	12051	11126	7109	3
2516	025	1339	0.03	1065	2	65	100	3	3	1	4017	2952	NC-2	100	form-based			true	0.75	12	4	10	4	12051	10986	6969	3

block_num	lot_num	Lot Size Feet	Lot Size Acres	Existing Bldg Sqft	Existing Units	sb79_MaxHeight	sb79_MaxDensity	sb79_MaxFAR	SB79- Gross Unit Capacity	SB79- Net Unit Capacity	SB79- Gross GSF Capacity	SB79- Net GSF Capacity	Existing SF Zoning	Existing SF Height Limit	Density Limit?	Density Limit ratio	Corner Parcel?	In R4	Max Lot Coverage	SF Unit Capacity Gross	% Gross Unit- SF vs SB79	SF Zoning- Net Unit Capacity	SF Zoning - Net Unit Capacity Limited by 200% SB79	SF Zoning- Gross GSF Capacity	SF Zoning- Net GSF Capacity	SF Zoning - Net GSF Capacity Limited by 200% SB79	% Gross GSF- SF vs SB79
2518	021	2955	0.07	1579	1	55	80	2.5	6	5	7388	5809	RTO-C	65	form-based			true	0.75	11	1.833333373	10	10	13297.5	11718.5	11718.5	1.799878
2528	004	3040	0.07	1912	1	55	80	2.5	6	5	7600	5688	RTO-C	65	form-based			true	0.75	11	1.833333373	10	10	13680	11768	11768	1.8
2540	094	4560	0.1	0	0	65	100	3	10	10	13680	13680	RH-1(D)	40	form-based			true	0.7	10	1	10	10	12768	12768	12768	0.933333
2609	065	5000	0.11	7138	0	65	100	3	11	11	15000	7862	RH-2	40	form-based			true	0.7	10	0.909090936	10	10	14000	6862	6862	0.933333
2612	014	6664	0.15	13685	4	65	100	3	15	11	19992	6307	RH-2	40	form-based			true	0.7	14	0.933333337	10	10	18659.19922	4974.199219	4974.199219	0.933333
2613	COM	4815	0.11	0	0	65	100	3	11	11	14445	14445	RH-2	40	form-based			true	0.7	10	0.909090936	10	10	13482	13482	13482	0.933333
2616	039	6300	0.14	2162	3	55	80	2.5	11	8	15750	13588	RH-2	40	form-based			true	0.7	13	1.181818128	10	10	17640	15478	15478	1.12
2623	243	5239	0.12	5836	1	65	100	3	12	11	15717	9881	RH-2	40	form-based			true	0.7	11	0.916666687	10	10	14669.2002	8833.200195	8833.200195	0.933333
2627	001	5958	0.14	2367	3	55	80	2.5	11	8	14895	12528	RH-2	40	form-based			true	0.7	13	1.181818128	10	10	16682.40039	14315.40039	14315.40039	1.12
2629	047	7616	0.17	7900	6	55	80	2.5	14	8	19040	11140	RH-2	40	form-based			true	0.7	16	1.142857194	10	10	21324.79883	13424.79883	13424.79883	1.12
2629A	025	4754	0.11	2747	0	55	80	2.5	9	9	11885	9138	RH-3	40	form-based			true	0.7	10	1.111111164	10	10	13311.2002	10564.2002	10564.2002	1.12
2631	058	3974	0.09	1220	1	65	100	3	9	8	11922	10702	RH-3	50	form-based			true	0.7	11	1.222222209	10	10	13909	12689	12689	1.166667
2633	004B	2634	0.06	0	0	65	100	3	6	6	7902	7902	RTO-C	65	form-based			true	0.75	10	1.666666627	10	10	11853	11853	11853	1.5
2633	005	3059	0.07	1520	1	65	100	3	7	6	9177	7657	RTO-C	65	form-based			true	0.75	11	1.571428537	10	10	13765.5	12245.5	12245.5	1.5
2635	032	5187	0.12	1065	1	55	80	2.5	10	9	12968	11903	RH-1(D)	40	form-based		true	true	0.7	11	1.100000024	10	10	14523.59961	13458.59961	13458.59961	1.119957
2636	036	5602	0.13	3412	2	55	80	2.5	10	8	14005	10593	RM-1	40	form-based			true	0.7	12	1.200000048	10	10	15685.59961	12273.59961	12273.59961	1.12
2641	025	5409	0.12	3031	1	65	100	3	12	11	16227	13196	RH-1(D)	40	form-based			true	0.7	11	0.916666687	10	10	15145.2002	12114.2002	12114.2002	0.933333
2647	007	3221	0.07	5750	7	65	100	3	7	0	9663	3913	NCD-CAST	85	form-based			true	0.75	17	2.428571463	10	7	19326	13576	13576	2
2658	059	4841	0.11	0	0	55	80	2.5	9	9	12102	12102	RH-2	40	form-based		true	true	0.7	10	1.111111164	10	10	13554.7998	13554.7998	13554.7998	1.120046
2660	043	12579	0.29	10233	16	55	80	2.5	23	7	31448	21215	RH-2	40	form-based			true	0.7	26	1.130434752	10	10	35221.19922	24988.19922	24988.19922	1.119982
2661	020	5172	0.12	1641	1	55	80	2.5	10	9	12930	11289	RH-1	40	form-based			true	0.7	11	1.100000024	10	10	14481.59961	12840.59961	12840.59961	1.12
2662	012	5035	0.12	1190	1	55	80	2.5	10	9	12588	11398	RH-1(D)	40	form-based			true	0.7	11	1.100000024	10	10	14098	12908	12908	1.119956
2662	013	5360	0.12	1436	1	55	80	2.5	10	9	13400	11964	RH-1(D)	40	form-based			true	0.7	11	1.100000024	10	10	15008	13572	13572	1.12
2662	022	5162	0.12	1699	1	55	80	2.5	10	9	12905	11206	RH-1(D)	40	form-based		true	true	0.7	11	1.100000024	10	10	14453.59961	12754.59961	12754.59961	1.12
2674	005	5218	0.12	1570	1	55	80	2.5	10	9	13045	11475	RH-1(D)	40	form-based			true	0.7	11	1.100000024	10	10	14610.39941	13040.39941	13040.39941	1.12
2674	006	5463	0.13	1545	1	55	80	2.5	10	9	13658	12113	RH-1(D)	40	form-based			true	0.7	11	1.100000024	10	10	15296.39941	13751.39941	13751.39941	1.119959
2674	007	5108	0.12	1545	1	55	80	2.5	10	9	12770	11225	RH-1(D)	40	form-based			true	0.7	11	1.100000024	10	10	14302.39941	12757.39941	12757.39941	1.12
2674	008	5010	0.12	1551	1	55	80	2.5	10	9	12525	10974	RH-1(D)	40	form-based			true	0.7	11	1.100000024	10	10	14028	12477	12477	1.12
2674	010	5163	0.12	1720	1	55	80	2.5	10	9	12908	11188	RH-1(D)	40	form-based			true	0.7	11	1.100000024	10	10	14456.39941	12736.39941	12736.39941	1.119957
2674	022	5060	0.12	1386	1	55	80	2.5	10	9	12650	11264	RH-1(D)	40	form-based			true	0.7	11	1.100000024	10	10	14168	12782	12782	1.12
2675	008	5336	0.12	1245	1	55	80	2.5	10	9	13340	12095	RH-1(D)	40	form-based			true	0.7	11	1.100000024	10	10	14940.7998	13695.7998	13695.7998	1.12
2675	010	5418	0.12	1788	1	55	80	2.5	10	9	13545	11757	RH-1(D)	40	form-based		true	true	0.7	11	1.100000024	10	10	15170.39941	13382.39941	13382.39941	1.12
2675	020	5035	0.12	1644	1	55	80	2.5	10	9	12588	10944	RH-1(D)	40	form-based			true	0.7	11	1.100000024	10	10	14098	12454	12454	1.119956
2675	021	5113	0.12	1404	1	55	80	2.5	10	9	12782	11378	RH-1(D)	40	form-based			true	0.7	11	1.100000024	10	10	14316.39941	12912.39941	12912.39941	1.120044
2678	002	5032	0.12	1545	1	55	80	2.5	10	9	12580	11035	RH-1(D)	40	form-based		true	true	0.7	11	1.100000024	10	10	14089.59961	12544.59961	12544.59961	1.12
2678	003	5250	0.12	1603	1	55	80	2.5	10	9	13125	11522	RH-1(D)	40	form-based			true	0.7	11	1.100000024	10	10	14700	13097	13097	1.12
2678	005	5119	0.12	1239	1	55	80	2.5	10	9	12798	11559	RH-1(D)	40	form-based			true	0.7	11	1.100000024	10	10	14333.2002	13094.2002	13094.2002	1.119956
2678	006	5011	0.12	1868	1	55	80	2.5	10	9	12528	10660	RH-1(D)	40	form-based			true	0.7	11	1.100000024	10	10	14030.7998	12162.7998	12162.7998	1.119955
2678	009	5023	0.12	1239	1	55	80	2.5	10	9	12558	11319	RH-1(D)	40	form-based			true	0.7	11	1.100000024	10	10	14064.39941	12825.39941	12825.39941	1.119955
2682	022	5035	0.12	2857	1	55	80	2.5	10	9	12588	9731	RH-1(D)	40	form-based			true	0.7	11	1.100000024	10	10	14098	11241	11241	1.119956
2687	024	5446	0.13	3810	1	55	80	2.5	10	9	13615	9805	RH-1(D)	40	form-based		true	true	0.7	11	1.100000024	10	10	15248.7998	11438.7998	11438.7998	1.12
2687	030	5089	0.12	4312	1	55	80	2.5	10	9	12722	8410	RH-1(D)	40	form-based			true	0.7	11	1.100000024	10	10	14249.2002	9937.200195	9937.200195	1.120044
2688	017	5109	0.12	1953	1	55	80	2.5	10	9	12772	10819	RH-1(D)	40	form-based			true	0.7	11	1.100000024	10	10	14305.2002	12352.2002	12352.2002	1.120044
2688	042	5274	0.12	1819	1	55	80	2.5	10	9	13185	11366	RH-1(D)	40	form-based			true	0.7	11	1.100000024	10	10	14767.2002	12948.2002	12948.2002	1.12
2688	048	5260	0.12	2685	1	55	80	2.5	10	9	13150	10465	RH-1(D)	40	form-based			true	0.7	11	1.100000024	10	10	14728	12043	12043	1.12
2688	068	5215	0.12	2895	1	55	80	2.5	10	9	13038	10143	RH-1(D)	40	form-based		true	true	0.7	11	1.100000024	10	10	14602	11707	11707	1.119957
2688	070	5367	0.12	3825	1	55	80	2.5	10	9	13418	9593	RH-1(D)	40	form-based			true	0.7	11	1.100000024	10	10	15027.59961	11202.59961	11202.59961	1.119958
2693	037	6683	0.15	5650	4	65	100	3	15	11	20049	14399	RH-2	40	form-based			true	0.7	14	0.933333337	10	10	18712.40039	13062.40039	13062.40039	0.933333
2706	023	5213	0.12	3582	1	55	80	2.5	10	9	13032	9450	RH-1(D)	40	form-based			true	0.7	11	1.100000024	10	10	14596.39941	11014.39941	11014.39941	1.120043
2706	062	5143	0.12	3695	1	55	80	2.5	10	9	12858	9163	RH-1(D)	40	form-based			true	0.7	11	1.100000024	10	10	14400.39941	10705.39941	10705.39941	1.119956
2769	065	5665	0.13	3692	2	55	80	2.5	10	8	14162	10470	RH-3	40	form-based			true	0.7	12	1.200000048	10	10	15862	12170	12170	1.12004
2770	035	5623	0.13	4033	2	55	80	2.5	10	8	14058	10025	RH-2	40	form-based			true	0.7	12	1.200000048	10	10	15744.39941	11711.39941	11711.39941	1.11996
2788	013	5186	0.12	1127	1	55	80	2.5	10	9	12965	11838	RH-1(D)	40	form-based			true	0.7	11	1.100000024	10	10	14520.7998	13393.7998	13393.7998	1.12
2788	017	5460	0.13	1065	1	55	80	2.5	10	9	13650	12585	RH-1(D)	40	form-based			true	0.7	11	1.100000024	10	10	15288	14223	14223	1.12
2788	029	5374	0.12	1624	1	55	80	2.5	10	9	13435	11811	RH-1(D)	40	form-based			true	0.7	11	1.100000024	10	10	15047.2002	13423.2002	13423.2002	1.12
2817	003	5129	0.12	2643	1	55	80	2.5	10	9	12822	10179	RH-1(D)	40	form-based			true	0.7	11	1.100000024	10	10	14361.2002	11718.2002	11718.2002	1.120044
2817	033	5369	0.12	2996	1	55	80	2.5	10	9	13422	10426	RH-1(D)	40	form-based		true	true	0.7	11	1.100000024	10	10	15033.2002	12037.2002	12037.2002	1.120042
2821	019	5112	0.12	3064	1	55	80	2.5	10	9	12780	9716	RH-1	40	form-based			true	0.7	11	1.100000024	10	10	14313.59961	11249.59961	11249.59961	1.12
2823A	017	5099	0.12	1191	1	55	80	2.5	10	9	12748	11557	RH-1(D)	40	form-based			true	0.7	11	1.100000024	10	10	14277.2002	13086.2002	13086.2002	1.119956
2831	012	2829	0.06	1627	1	55	80	2.5	5	4	7072	5445	NCD-24TH	65	form-based			true	0.75	11	2.200000048	10	9	12730.5	11103.5	11103.5	1.800127
2831	013	2829	0.06	1478	1	55	80	2.5	5	4	7072	5594	NCD-24TH	65	form-based			true	0.75	11	2.200000048	10	9	12730.5	11252.5	11252.5	1.800127
2831	014	2830	0.06	3576	1	55	80	2.5	5	4	7075	3499	NCD-24TH	65	form-based			true	0.75	11	2.200000048	10	9	12735	9159	9159	1.8
2838	003	5086	0.12	2677	1	55	80	2.5	10	9	12715	10038	RH-1(D)	40	form-based		true	true	0.7	11	1.100000024	10	10	14240.7998	11563.7998	11563.7998	1.12
2839	011	5391	0.12	4400	1	55	80	2.5	10	9	13478	9078	RH-1(D)	40	form-based			true	0.7	11	1.100000024	10	10	15094.7998	10694.7998	10694.7998	1.119958

block_num	lot_num	Lot Size Feet	Lot Size Acres	Existing Bldg Sqft	Existing Units	sb79_MaxHeight	sb79_MaxDensity	sb79_MaxFAR	SB79- Gross Unit Capacity	SB79- Net Unit Capacity	SB79- Gross GSF Capacity	SB79- Net GSF Capacity	Existing SF Zoning	Existing SF Height Limit	Density Limit?	Density Limit ratio	Corner Parcel?	In R4	Max Lot Coverage	SF Unit Capacity Gross	% Gross Unit- SF vs SB79	SF Zoning- Net Unit Capacity	SF Zoning - Net Unit Capacity Limited by 200% SB79	SF Zoning- Gross GSF Capacity	SF Zoning- Net GSF Capacity	SF Zoning - Net GSF Capacity Limited by 200% SB79	% Gross GSF- SF vs SB79
2839	012	5391	0.12	2210	1	55	80	2.5	10	9	13478	11268	RH-1(D)	40	form-based			true	0.7	11	1.100000024	10	10	15094.7998	12884.7998	12884.7998	1.119958
2839	032	5474	0.13	1836	1	55	80	2.5	10	9	13685	11849	RH-1(D)	40	form-based			true	0.7	11	1.100000024	10	10	15327.2002	13491.2002	13491.2002	1.12
2839	040	4566	0.1	0	0	55	80	2.5	8	8	11415	11415	RH-1(D)	40	form-based			true	0.7	10	1.25	10	10	12784.7998	12784.7998	12784.7998	1.12
2840	001	5352	0.12	1935	1	65	100	3	12	11	16056	14121	RH-1(D)	40	form-based		true	true	0.7	11	0.916666687	10	10	14985.59961	13050.59961	13050.59961	0.933333
2840	052	5390	0.12	437	1	65	100	3	12	11	16170	15733	RH-1(D)	40	form-based			true	0.7	11	0.916666687	10	10	15092	14655	14655	0.933333
2856	001	5173	0.12	2397	1	65	100	3	12	11	15519	13122	RH-1(D)	40	form-based		true	true	0.7	11	0.916666687	10	10	14484.39941	12087.39941	12087.39941	0.933333
2856	008	5385	0.12	3767	1	65	100	3	12	11	16155	12388	RH-1(D)	40	form-based			true	0.7	11	0.916666687	10	10	15078	11311	11311	0.933333
2856	015	5250	0.12	3140	1	65	100	3	12	11	15750	12610	RH-1(D)	40	form-based			true	0.7	11	0.916666687	10	10	14700	11560	11560	0.933333
2857	001	5196	0.12	1725	1	65	100	3	12	11	15588	13863	RH-1(D)	40	form-based		true	true	0.7	11	0.916666687	10	10	14548.7998	12823.7998	12823.7998	0.933333
2857	022	5164	0.12	1615	1	65	100	3	12	11	15492	13877	RH-1(D)	40	form-based			true	0.7	11	0.916666687	10	10	14459.2002	12844.2002	12844.2002	0.933333
2857	023	5393	0.12	3213	1	65	100	3	12	11	16179	12966	RH-1(D)	40	form-based			true	0.7	11	0.916666687	10	10	15100.39941	11887.39941	11887.39941	0.933333
2860	015	5384	0.12	4423	1	55	80	2.5	10	9	13460	9037	RH-1(D)	40	form-based			true	0.7	11	1.100000024	10	10	15075.2002	10652.2002	10652.2002	1.12
2857	032	4834	0.11	3140	0	65	100	3	11	11	14502	11362	RH-1(D)	40	form-based		true	true	0.7	10	0.909090936	10	10	13535.2002	10395.2002	10395.2002	0.933333
2860	008	5222	0.12	3160	1	55	80	2.5	10	9	13055	9895	RH-1(D)	40	form-based			true	0.7	11	1.100000024	10	10	14621.59961	11461.59961	11461.59961	1.12
2859	005	5360	0.12	2360	1	65	100	3	12	11	16080	13720	RH-1(D)	40	form-based			true	0.7	11	0.916666687	10	10	15008	12648	12648	0.933333
2859	007	5373	0.12	2000	1	65	100	3	12	11	16119	14119	RH-1(D)	40	form-based			true	0.7	11	0.916666687	10	10	15044.39941	13044.39941	13044.39941	0.933333
2859	021	5391	0.12	1737	1	55	80	2.5	10	9	13478	11741	RH-1(D)	40	form-based			true	0.7	11	1.100000024	10	10	15094.7998	13357.7998	13357.7998	1.119958
2859	030	5375	0.12	2589	1	65	100	3	12	11	16125	13536	RH-1(D)	40	form-based			true	0.7	11	0.916666687	10	10	15050	12461	12461	0.933333
2860	014	5423	0.12	2917	1	55	80	2.5	10	9	13558	10641	RH-1(D)	40	form-based			true	0.7	11	1.100000024	10	10	15184.39941	12267.39941	12267.39941	1.119959
2860	016	5435	0.12	4640	1	55	80	2.5	10	9	13588	8948	RH-1(D)	40	form-based			true	0.7	11	1.100000024	10	10	15218	10578	10578	1.119959
2860	017	4849	0.11	0	0	55	80	2.5	9	9	12122	12122	RH-1(D)	40	form-based			true	0.7	10	1.111111164	10	10	13577.2002	13577.2002	13577.2002	1.120046
2860	024	5207	0.12	2494	1	55	80	2.5	10	9	13018	10524	RH-1(D)	40	form-based			true	0.7	11	1.100000024	10	10	14579.59961	12085.59961	12085.59961	1.119957
2861	017	5094	0.12	1915	1	55	80	2.5	10	9	12735	10820	RH-1(D)	40	form-based			true	0.7	11	1.100000024	10	10	14263.2002	12348.2002	12348.2002	1.12
2861	017A	5058	0.12	3134	1	55	80	2.5	10	9	12645	9511	RH-1(D)	40	form-based			true	0.7	11	1.100000024	10	10	14162.39941	11028.39941	11028.39941	1.12
2864	018	5116	0.12	1850	1	65	100	3	12	11	15348	13498	RH-1(D)	40	form-based			true	0.7	11	0.916666687	10	10	14324.7998	12474.7998	12474.7998	0.933333
2863	026	5115	0.12	2425	1	65	100	3	12	11	15345	12920	RH-1(D)	40	form-based			true	0.7	11	0.916666687	10	10	14322	11897	11897	0.933333
2863	027	5091	0.12	2520	1	65	100	3	12	11	15273	12753	RH-1(D)	40	form-based			true	0.7	11	0.916666687	10	10	14254.7998	11734.7998	11734.7998	0.933333
2864	043	5104	0.12	2584	1	65	100	3	12	11	15312	12728	RH-1(D)	40	form-based			true	0.7	11	0.916666687	10	10	14291.2002	11707.2002	11707.2002	0.933333
2875	020	5244	0.12	1683	1	55	80	2.5	10	9	13110	11427	RH-1(D)	40	form-based			true	0.7	11	1.100000024	10	10	14683.2002	13000.2002	13000.2002	1.12
2876	006	5036	0.12	1552	1	55	80	2.5	10	9	12590	11038	RH-1(D)	40	form-based			true	0.7	11	1.100000024	10	10	14100.7998	12548.7998	12548.7998	1.12
2877	001	5066	0.12	2145	1	65	100	3	12	11	15198	13053	RH-1(D)	40	form-based		true	true	0.7	11	0.916666687	10	10	14184.7998	12039.7998	12039.7998	0.933333
2877	010	5044	0.12	1870	1	65	100	3	12	11	15132	13262	RH-1(D)	40	form-based			true	0.7	11	0.916666687	10	10	14123.2002	12253.2002	12253.2002	0.933333
2877	011	5052	0.12	1811	1	65	100	3	12	11	15156	13345	RH-1(D)	40	form-based			true	0.7	11	0.916666687	10	10	14145.59961	12334.59961	12334.59961	0.933333
2877	012	5060	0.12	1854	1	65	100	3	12	11	15180	13326	RH-1(D)	40	form-based			true	0.7	11	0.916666687	10	10	14168	12314	12314	0.933333
2877	013	5068	0.12	1575	1	65	100	3	12	11	15204	13629	RH-1(D)	40	form-based			true	0.7	11	0.916666687	10	10	14190.39941	12615.39941	12615.39941	0.933333
2877	014	5076	0.12	3864	1	65	100	3	12	11	15228	11364	RH-1(D)	40	form-based			true	0.7	11	0.916666687	10	10	14212.7998	10348.7998	10348.7998	0.933333
2877	016	5092	0.12	2852	1	65	100	3	12	11	15276	12424	RH-1(D)	40	form-based			true	0.7	11	0.916666687	10	10	14257.59961	11405.59961	11405.59961	0.933333
2879	033	5171	0.12	1428	1	65	100	3	12	11	15513	14085	RH-1(D)	40	form-based			true	0.7	11	0.916666687	10	10	14478.7998	13050.7998	13050.7998	0.933333
2879	017	5206	0.12	1869	1	65	100	3	12	11	15618	13749	RH-1(D)	40	form-based			true	0.7	11	0.916666687	10	10	14576.7998	12707.7998	12707.7998	0.933333
2879	018	5197	0.12	2373	1	65	100	3	12	11	15591	13218	RH-1(D)	40	form-based			true	0.7	11	0.916666687	10	10	14551.59961	12178.59961	12178.59961	0.933333
2879	019	5189	0.12	2100	1	65	100	3	12	11	15567	13467	RH-1(D)	40	form-based			true	0.7	11	0.916666687	10	10	14529.2002	12429.2002	12429.2002	0.933333
2879	020	5180	0.12	1839	1	65	100	3	12	11	15540	13701	RH-1(D)	40	form-based			true	0.7	11	0.916666687	10	10	14504	12665	12665	0.933333
2880	001	5270	0.12	2612	1	65	100	3	12	11	15810	13198	RH-1(D)	40	form-based		true	true	0.7	11	0.916666687	10	10	14756	12144	12144	0.933333
2880	003	5294	0.12	2495	1	65	100	3	12	11	15882	13387	RH-1(D)	40	form-based			true	0.7	11	0.916666687	10	10	14823.2002	12328.2002	12328.2002	0.933333
2880	011	5330	0.12	2862	1	55	80	2.5	10	9	13325	10463	RH-1(D)	40	form-based		true	true	0.7	11	1.100000024	10	10	14924	12062	12062	1.12
2880	012	5185	0.12	2202	1	55	80	2.5	10	9	12962	10760	RH-1(D)	40	form-based			true	0.7	11	1.100000024	10	10	14518	12316	12316	1.120043
2881	011	5178	0.12	2590	1	55	80	2.5	10	9	12945	10355	RH-1(D)	40	form-based			true	0.7	11	1.100000024	10	10	14498.39941	11908.39941	11908.39941	1.12
2882	003	5473	0.13	1870	1	55	80	2.5	10	9	13682	11812	RH-1(D)	40	form-based			true	0.7	11	1.100000024	10	10	15324.39941	13454.39941	13454.39941	1.120041
2882	012	5283	0.12	2458	1	55	80	2.5	10	9	13208	10750	RH-1(D)	40	form-based			true	0.7	11	1.100000024	10	10	14792.39941	12334.39941	12334.39941	1.119958
2882	013	5013	0.12	2390	1	55	80	2.5	10	9	12532	10142	RH-1(D)	40	form-based			true	0.7	11	1.100000024	10	10	14036.39941	11646.39941	11646.39941	1.120045
2884	006	5102	0.12	2250	1	55	80	2.5	10	9	12755	10505	RH-1(D)	40	form-based			true	0.7	11	1.100000024	10	10	14285.59961	12035.59961	12035.59961	1.12
2884	008	5107	0.12	2780	1	55	80	2.5	10	9	12768	9988	RH-1(D)	40	form-based			true	0.7	11	1.100000024	10	10	14299.59961	11519.59961	11519.59961	1.119956
2884	030	5287	0.12	2500	1	55	80	2.5	10	9	13218	10718	RH-1(D)	40	form-based			true	0.7	11	1.100000024	10	10	14803.59961	12303.59961	12303.59961	1.119958
2885	004	5013	0.12	2792	1	65	100	3	12	11	15039	12247	RH-1(D)	40	form-based			true	0.7	11	0.916666687	10	10	14036.39941	11244.39941	11244.39941	0.933333
2886	001	5429	0.12	1993	1	65	100	3	12	11	16287	14294	RH-1(D)	40	form-based		true	true	0.7	11	0.916666687	10	10	15201.2002	13208.2002	13208.2002	0.933333
2886	018	5229	0.12	1785	1	65	100	3	12	11	15687	13902	RH-1(D)	40	form-based			true	0.7	11	0.916666687	10	10	14641.2002	12856.2002	12856.2002	0.933333
2886	020	5258	0.12	1830	1	55	80	2.5	10	9	13145	11315	RH-1(D)	40	form-based			true	0.7	11	1.100000024	10	10	14722.39941	12892.39941	12892.39941	1.12
2886	021	5096	0.12	1900	1	55	80	2.5	10	9	12740	10840	RH-1(D)	40	form-based			true	0.7	11	1.100000024	10	10	14268.7998	12368.7998	12368.7998	1.12
2886	022	5096	0.12	1970	1	55	80	2.5	10	9	12740	10770	RH-1(D)	40	form-based			true	0.7	11	1.100000024	10	10	14268.7998	12298.7998	12298.7998	1.12
2886	023	5095	0.12	1550	1	55	80	2.5	10	9	12738	11188	RH-1(D)	40	form-based			true	0.7	11	1.100000024	10	10	14266	12716	12716	1.119956
2886	025	5094	0.12	2782	1	55	80	2.5	10	9	12735	9953	RH-1(D)	40	form-based			true	0.7	11	1.100000024	10	10	14263.2002	11481.2002	11481.2002	1.12
2886	026	5094	0.12	2196	1	55	80	2.5	10	9	12735	10539	RH-1(D)	40	form-based			true	0.7	11	1.100000024	10	10	14263.2002	12067.2002	12067.2002	1.12
2886	027	5093	0.12	2296	1	55	80	2.5	10	9	12732	10436	RH-1(D)	40	form-based			true	0.7	11	1.100000024	10	10	14260.39941	11964.39941	11964.39941	1.120044
2886	028	5092	0.12	2908	1	55	80	2.5	10	9	12730	9822	RH-1(D)	40	form-based			true	0.7	11	1.100000024	10	10	14257.59961	11349.59961	11349.59961	1.12

block_num	lot_num	Lot Size Feet	Lot Size Acres	Existing Bldg Sqft	Existing Units	sb79_MaxHeight	sb79_MaxDensity	sb79_MaxFAR	SB79- Gross Unit Capacity	SB79- Net Unit Capacity	SB79- Gross GSF Capacity	SB79- Net GSF Capacity	Existing SF Zoning	Existing SF Height Limit	Density Limit?	Density Limit ratio	Corner Parcel?	In R4	Max Lot Coverage	SF Unit Capacity Gross	% Gross Unit- SF vs SB79	SF Zoning- Net Unit Capacity	SF Zoning - Net Unit Capacity Limited by 200% SB79	SF Zoning- Gross GSF Capacity	SF Zoning- Net GSF Capacity	SF Zoning - Net GSF Capacity Limited by 200% SB79	% Gross GSF- SF vs SB79
2886	029	5092	0.12	2870	1	65	100	3	12	11	15276	12406	RH-1(D)	40	form-based			true	0.7	11	0.916666687	10	10	14257.59961	11387.59961	11387.59961	0.933333
2887	009	5120	0.12	2164	1	65	100	3	12	11	15360	13196	RH-1(D)	40	form-based			true	0.7	11	0.916666687	10	10	14336	12172	12172	0.933333
2889	013	5209	0.12	2864	1	65	100	3	12	11	15627	12763	RH-1(D)	40	form-based		true	true	0.7	11	0.916666687	10	10	14585.2002	11721.2002	11721.2002	0.933333
2901E	024	5203	0.12	2227	1	55	80	2.5	10	9	13008	10781	RH-1(D)	40	form-based			true	0.7	11	1.100000024	10	10	14568.39941	12341.39941	12341.39941	1.119957
2916	015	5337	0.12	3820	1	55	80	2.5	10	9	13342	9522	RH-1(D)	40	form-based		true	true	0.7	11	1.100000024	10	10	14943.59961	11123.59961	11123.59961	1.120042
2919	006	5084	0.12	1502	1	65	100	3	12	11	15252	13750	RH-1(D)	40	form-based			true	0.7	11	0.916666687	10	10	14235.2002	12733.2002	12733.2002	0.933333
2919	014	5236	0.12	1332	1	65	100	3	12	11	15708	14376	RH-1(D)	40	form-based			true	0.7	11	0.916666687	10	10	14660.7998	13328.7998	13328.7998	0.933333
2921	001	5262	0.12	2645	1	65	100	3	12	11	15786	13141	RH-1(D)	40	form-based		true	true	0.7	11	0.916666687	10	10	14733.59961	12088.59961	12088.59961	0.933333
2923	030	5248	0.12	1240	1	55	80	2.5	10	9	13120	11880	RH-1(D)	40	form-based			true	0.7	11	1.100000024	10	10	14694.39941	13454.39941	13454.39941	1.12
2922	004	5467	0.13	3823	1	55	80	2.5	10	9	13668	9845	RH-1(D)	40	form-based			true	0.7	11	1.100000024	10	10	15307.59961	11484.59961	11484.59961	1.119959
2922	005	5321	0.12	2960	1	55	80	2.5	10	9	13302	10342	RH-1(D)	40	form-based		true	true	0.7	11	1.100000024	10	10	14898.7998	11938.7998	11938.7998	1.120042
2922	006	5048	0.12	1894	1	55	80	2.5	10	9	12620	10726	RH-1(D)	40	form-based			true	0.7	11	1.100000024	10	10	14134.39941	12240.39941	12240.39941	1.12
2922	007	5027	0.12	2673	1	55	80	2.5	10	9	12568	9895	RH-1(D)	40	form-based			true	0.7	11	1.100000024	10	10	14075.59961	11402.59961	11402.59961	1.119955
2922	008	5006	0.11	2606	1	55	80	2.5	9	8	12515	9909	RH-1(D)	40	form-based			true	0.7	11	1.222222209	10	10	14016.7998	11410.7998	11410.7998	1.12
2924	007	5013	0.12	1944	1	55	80	2.5	10	9	12532	10588	RH-1(D)	40	form-based			true	0.7	11	1.100000024	10	10	14036.39941	12092.39941	12092.39941	1.120045
2923	007	5073	0.12	3985	1	55	80	2.5	10	9	12682	8697	RH-1(D)	40	form-based			true	0.7	11	1.100000024	10	10	14204.39941	10219.39941	10219.39941	1.120044
2923	025	4537	0.1	0	0	55	80	2.5	8	8	11342	11342	RH-1(D)	40	form-based		true	true	0.7	10	1.25	10	10	12703.59961	12703.59961	12703.59961	1.120049
2923	027	4883	0.11	0	0	55	80	2.5	9	9	12208	12208	RH-1(D)	40	form-based		true	true	0.7	10	1.111111164	10	10	13672.39941	13672.39941	13672.39941	1.119954
2923	040	4998	0.11	0	0	55	80	2.5	9	9	12495	12495	RH-1(D)	40	form-based			true	0.7	10	1.111111164	10	10	13994.39941	13994.39941	13994.39941	1.12
2923	041	5205	0.12	1942	1	55	80	2.5	10	9	13012	11070	RH-1(D)	40	form-based			true	0.7	11	1.100000024	10	10	14574	12632	12632	1.120043
2923	078	4665	0.11	0	0	55	80	2.5	9	9	11662	11662	RH-1(D)	40	form-based			true	0.7	10	1.111111164	10	10	13062	13062	13062	1.120048
2924	003	5076	0.12	2270	1	55	80	2.5	10	9	12690	10420	RH-1(D)	40	form-based			true	0.7	11	1.100000024	10	10	14212.7998	11942.7998	11942.7998	1.12
2924	004	5060	0.12	2056	1	55	80	2.5	10	9	12650	10594	RH-1(D)	40	form-based			true	0.7	11	1.100000024	10	10	14168	12112	12112	1.12
2924	005	5045	0.12	2236	1	55	80	2.5	10	9	12612	10376	RH-1(D)	40	form-based			true	0.7	11	1.100000024	10	10	14126	11890	11890	1.120044
2924	006	5029	0.12	2130	1	55	80	2.5	10	9	12572	10442	RH-1(D)	40	form-based			true	0.7	11	1.100000024	10	10	14081.2002	11951.2002	11951.2002	1.120045
2931	012	5039	0.12	2478	1	65	100	3	12	11	15117	12639	RH-1(D)	40	form-based			true	0.7	11	0.916666687	10	10	14109.2002	11631.2002	11631.2002	0.933333
2931	024	2800	0.06	2562	1	85	140	4	8	7	11200	8638	RTO-C	65	form-based			true	0.75	11	1.375	10	10	12600	10038	10038	1.125
2932	021	5150	0.12	1437	1	65	100	3	12	11	15450	14013	RH-1(D)	40	form-based			true	0.7	11	0.916666687	10	10	14420	12983	12983	0.933333
2933	011	5470	0.13	1840	1	55	80	2.5	10	9	13675	11835	RH-1(D)	40	form-based			true	0.7	11	1.100000024	10	10	15316	13476	13476	1.12
2933	014	4558	0.1	0	0	55	80	2.5	8	8	11395	11395	RH-1(D)	40	form-based			true	0.7	10	1.25	10	10	12762.39941	12762.39941	12762.39941	1.12
2933	015	4553	0.1	0	0	55	80	2.5	8	8	11382	11382	RH-1(D)	40	form-based			true	0.7	10	1.25	10	10	12748.39941	12748.39941	12748.39941	1.120049
2935	018	4860	0.11	0	0	55	80	2.5	9	9	12150	12150	RH-1(D)	40	form-based			true	0.7	10	1.111111164	10	10	13608	13608	13608	1.12
2935	009	5209	0.12	2434	1	55	80	2.5	10	9	13022	10588	RH-1(D)	40	form-based			true	0.7	11	1.100000024	10	10	14585.2002	12151.2002	12151.2002	1.120043
2935	016	4835	0.11	0	0	55	80	2.5	9	9	12088	12088	RH-1(D)	40	form-based			true	0.7	10	1.111111164	10	10	13538	13538	13538	1.119954
2958	017	5080	0.12	1966	1	55	80	2.5	10	9	12700	10734	RH-1(D)	40	form-based			true	0.7	11	1.100000024	10	10	14224	12258	12258	1.12
2969	031	5257	0.12	1077	1	55	80	2.5	10	9	13142	12065	RH-1(D)	40	form-based			true	0.7	11	1.100000024	10	10	14719.59961	13642.59961	13642.59961	1.120043
2970	007	5274	0.12	1978	1	55	80	2.5	10	9	13185	11207	RH-1(D)	40	form-based			true	0.7	11	1.100000024	10	10	14767.2002	12789.2002	12789.2002	1.12
2972	002	5111	0.12	2443	1	55	80	2.5	10	9	12778	10335	RH-1(D)	40	form-based			true	0.7	11	1.100000024	10	10	14310.7998	11867.7998	11867.7998	1.119956
2973	006	5042	0.12	1523	1	55	80	2.5	10	9	12605	11082	RH-1(D)	40	form-based			true	0.7	11	1.100000024	10	10	14117.59961	12594.59961	12594.59961	1.12
2973	034	5146	0.12	3720	1	55	80	2.5	10	9	12865	9145	RH-1(D)	40	form-based			true	0.7	11	1.100000024	10	10	14408.7998	10688.7998	10688.7998	1.12
2973	025	5111	0.12	3444	1	55	80	2.5	10	9	12778	9334	RH-1(D)	40	form-based			true	0.7	11	1.100000024	10	10	14310.7998	10866.7998	10866.7998	1.119956
2973	031	5469	0.13	4017	1	55	80	2.5	10	9	13672	9655	RH-1(D)	40	form-based			true	0.7	11	1.100000024	10	10	15313.2002	11296.2002	11296.2002	1.120041
2973A	032	5265	0.12	2969	1	55	80	2.5	10	9	13162	10193	RH-1(D)	40	form-based			true	0.7	11	1.100000024	10	10	14742	11773	11773	1.120043
2973A	038	5465	0.13	2953	1	55	80	2.5	10	9	13662	10709	RH-1(D)	40	form-based			true	0.7	11	1.100000024	10	10	15302	12349	12349	1.120041
2973A	041	5176	0.12	1980	1	55	80	2.5	10	9	12940	10960	RH-1(D)	40	form-based		true	true	0.7	11	1.100000024	10	10	14492.7998	12512.7998	12512.7998	1.12
2973A	042A	5259	0.12	2268	1	55	80	2.5	10	9	13148	10880	RH-1(D)	40	form-based		true	true	0.7	11	1.100000024	10	10	14725.2002	12457.2002	12457.2002	1.119957
2974	019	5232	0.12	2430	1	55	80	2.5	10	9	13080	10650	RH-1(D)	40	form-based			true	0.7	11	1.100000024	10	10	14649.59961	12219.59961	12219.59961	1.12
2974	021	5131	0.12	4267	1	55	80	2.5	10	9	12828	8561	RH-1(D)	40	form-based		true	true	0.7	11	1.100000024	10	10	14366.7998	10099.7998	10099.7998	1.119956
2975	039	5188	0.12	1980	1	55	80	2.5	10	9	12970	10990	RH-1(D)	40	form-based			true	0.7	11	1.100000024	10	10	14526.39941	12546.39941	12546.39941	1.12
2981	015	5068	0.12	2337	1	65	100	3	12	11	15204	12867	RH-1(D)	40	form-based			true	0.7	11	0.916666687	10	10	14190.39941	11853.39941	11853.39941	0.933333
2982	008	5345	0.12	2696	1	55	80	2.5	10	9	13362	10666	RH-1(D)	40	form-based			true	0.7	11	1.100000024	10	10	14966	12270	12270	1.120042
2983	030	5256	0.12	2925	1	65	100	3	12	11	15768	12843	RH-1(D)	40	form-based			true	0.7	11	0.916666687	10	10	14716.7998	11791.7998	11791.7998	0.933333
2987A	006	5476	0.13	2776	1	65	100	3	13	12	16428	13652	RH-1(D)	40	form-based		true	true	0.7	11	0.846153855	10	10	15332.7998	12556.7998	12556.7998	0.933333
2987A	003	5460	0.13	2730	1	65	100	3	13	12	16380	13650	RH-1(D)	40	form-based			true	0.7	11	0.846153855	10	10	15288	12558	12558	0.933333
2987A	007	5327	0.12	2426	1	65	100	3	12	11	15981	13555	RH-1(D)	40	form-based		true	true	0.7	11	0.916666687	10	10	14915.59961	12489.59961	12489.59961	0.933333
2987A	012	5328	0.12	2940	1	65	100	3	12	11	15984	13044	RH-1(D)	40	form-based		true	true	0.7	11	0.916666687	10	10	14918.39941	11978.39941	11978.39941	0.933333
2987A	052	4564	0.1	2160	0	65	100	3	10	10	13692	11532	RH-1(D)	40	form-based			true	0.7	10	1	10	10	12779.2002	10619.2002	10619.2002	0.933333
2989A	003	5317	0.12	4083	1	65	100	3	12	11	15951	11868	RH-1(D)	40	form-based			true	0.7	11	0.916666687	10	10	14887.59961	10804.59961	10804.59961	0.933333
2989A	004	5187	0.12	3384	1	65	100	3	12	11	15561	12177	RH-1(D)	40	form-based			true	0.7	11	0.916666687	10	10	14523.59961	11139.59961	11139.59961	0.933333
2989A	015	5202	0.12	2252	1	65	100	3	12	11	15606	13354	RH-1(D)	40	form-based			true	0.7	11	0.916666687	10	10	14565.59961	12313.59961	12313.59961	0.933333
2989A	031	5280	0.12	2928	1	65	100	3	12	11	15840	12912	RH-1(D)	40	form-based			true	0.7	11	0.916666687	10	10	14784	11856	11856	0.933333
2989B	005	5094	0.12	2710	1	65	100	3	12	11	15282	12572	RH-1(D)	40	form-based			true	0.7	11	0.916666687	10	10	14263.2002	11553.2002	11553.2002	0.933333
2989B	006	5236	0.12	3824	1	65	100	3	12	11	15708	11884	RH-1(D)	40	form-based			true	0.7	11	0.916666687	10	10	14660.7998	10836.7998	10836.7998	0.933333
2989B	007	5422	0.12	2969	1	65	100	3	12	11	16266	13297	RH-1(D)	40	form-based			true	0.7	11	0.916666687	10	10	15181.59961	12212.59961	12212.59961	0.933333

block_num	lot_num	Lot Size Feet	Lot Size Acres	Existing Bldg Sqft	Existing Units	sb79_MaxHeight	sb79_MaxDensity	sb79_MaxFAR	SB79- Gross Unit Capacity	SB79- Net Unit Capacity	SB79- Gross GSF Capacity	SB79- Net GSF Capacity	Existing SF Zoning	Existing SF Height Limit	Density Limit?	Density Limit ratio	Corner Parcel?	In R4	Max Lot Coverage	SF Unit Capacity Gross	% Gross Unit- SF vs SB79	SF Zoning- Net Unit Capacity	SF Zoning - Net Unit Capacity Limited by 200% SB79	SF Zoning- Gross GSF Capacity	SF Zoning- Net GSF Capacity	SF Zoning - Net GSF Capacity Limited by 200% SB79	% Gross GSF- SF vs SB79
2989B	013	5467	0.13	2800	1	65	100	3	13	12	16401	13601	RH-1(D)	40	form-based			true	0.7	11	0.846153855	10	10	15307.59961	12507.59961	12507.59961	0.933333
3011	020	5129	0.12	2423	1	65	100	3	12	11	15387	12964	RH-1(D)	40	form-based			true	0.7	11	0.916666687	10	10	14361.2002	11938.2002	11938.2002	0.933333
3011	038	5072	0.12	2876	1	55	80	2.5	10	9	12680	9804	RH-1(D)	40	form-based			true	0.7	11	1.100000024	10	10	14201.59961	11325.59961	11325.59961	1.12
3011	043	5263	0.12	2689	1	55	80	2.5	10	9	13158	10469	RH-1(D)	40	form-based			true	0.7	11	1.100000024	10	10	14736.39941	12047.39941	12047.39941	1.119957
3011	044	5117	0.12	2814	1	55	80	2.5	10	9	12792	9978	RH-1(D)	40	form-based			true	0.7	11	1.100000024	10	10	14327.59961	11513.59961	11513.59961	1.120044
3011	047	5150	0.12	5077	1	55	80	2.5	10	9	12875	7798	RH-1(D)	40	form-based			true	0.7	11	1.100000024	10	10	14420	9343	9343	1.12
3011	048	5057	0.12	4480	1	55	80	2.5	10	9	12642	8162	RH-1(D)	40	form-based			true	0.7	11	1.100000024	10	10	14159.59961	9679.599609	9679.599609	1.120044
3011	049	5243	0.12	2818	1	55	80	2.5	10	9	13108	10290	RH-1(D)	40	form-based			true	0.7	11	1.100000024	10	10	14680.39941	11862.39941	11862.39941	1.119957
3011	050	5174	0.12	1900	1	55	80	2.5	10	9	12935	11035	RH-1(D)	40	form-based			true	0.7	11	1.100000024	10	10	14487.2002	12587.2002	12587.2002	1.12
3011	076	5027	0.12	2432	1	55	80	2.5	10	9	12568	10136	RH-1(D)	40	form-based			true	0.7	11	1.100000024	10	10	14075.59961	11643.59961	11643.59961	1.119955
3011	077	5011	0.12	2802	1	55	80	2.5	10	9	12528	9726	RH-1(D)	40	form-based			true	0.7	11	1.100000024	10	10	14030.7998	11228.7998	11228.7998	1.119955
3011A	014	5053	0.12	2831	1	55	80	2.5	10	9	12632	9801	RH-1(D)	40	form-based			true	0.7	11	1.100000024	10	10	14148.39941	11317.39941	11317.39941	1.120044
3011A	019	5438	0.12	3321	1	55	80	2.5	10	9	13595	10274	RH-1(D)	40	form-based			true	0.7	11	1.100000024	10	10	15226.39941	11905.39941	11905.39941	1.12
3011A	021	5388	0.12	3575	1	65	100	3	12	11	16164	12589	RH-1(D)	40	form-based			true	0.7	11	0.916666687	10	10	15086.39941	11511.39941	11511.39941	0.933333
3013	022	5036	0.12	2141	1	65	100	3	12	11	15108	12967	RH-1(D)	40	form-based			true	0.7	11	0.916666687	10	10	14100.7998	11959.7998	11959.7998	0.933333
3013A	010	5471	0.13	2466	1	65	100	3	13	12	16413	13947	RH-1(D)	40	form-based			true	0.7	11	0.846153855	10	10	15318.7998	12852.7998	12852.7998	0.933333
3014	002F	2122	0.05	1794	1	65	100	3	5	4	6366	4572	RTO-C	85	form-based			true	0.75	11	2.200000048	10	9	12732	10938	10938	2
3013A	017	5093	0.12	2737	1	65	100	3	12	11	15279	12542	RH-1(D)	40	form-based			true	0.7	11	0.916666687	10	10	14260.39941	11523.39941	11523.39941	0.933333
3014	002E	2153	0.05	2272	1	65	100	3	5	4	6459	4187	RTO-C	85	form-based			true	0.75	11	2.200000048	10	9	12918	10646	10646	2
3014	002G	2160	0.05	2015	1	65	100	3	5	4	6480	4465	RTO-C	85	form-based			true	0.75	11	2.200000048	10	9	12960	10945	10945	2
3039	001	5188	0.12	2675	1	55	80	2.5	10	9	12970	10295	RH-1(D)	40	form-based		true	true	0.7	11	1.100000024	10	10	14526.39941	11851.39941	11851.39941	1.12
3040	001	5104	0.12	2192	1	55	80	2.5	10	9	12760	10568	RH-1(D)	40	form-based		true	true	0.7	11	1.100000024	10	10	14291.2002	12099.2002	12099.2002	1.12
3040	006	5189	0.12	2800	1	55	80	2.5	10	9	12972	10172	RH-1(D)	40	form-based		true	true	0.7	11	1.100000024	10	10	14529.2002	11729.2002	11729.2002	1.120043
3040	021	5186	0.12	2108	1	55	80	2.5	10	9	12965	10857	RH-1(D)	40	form-based			true	0.7	11	1.100000024	10	10	14520.7998	12412.7998	12412.7998	1.12
3041	029	5226	0.12	1348	1	55	80	2.5	10	9	13065	11717	RH-1(D)	40	form-based			true	0.7	11	1.100000024	10	10	14632.7998	13284.7998	13284.7998	1.12
3041	030	5166	0.12	1522	1	55	80	2.5	10	9	12915	11393	RH-1(D)	40	form-based			true	0.7	11	1.100000024	10	10	14464.7998	12942.7998	12942.7998	1.12
3041	032	5200	0.12	1331	1	55	80	2.5	10	9	13000	11669	RH-1(D)	40	form-based			true	0.7	11	1.100000024	10	10	14560	13229	13229	1.12
3041	033	5392	0.12	1607	1	55	80	2.5	10	9	13480	11873	RH-1(D)	40	form-based			true	0.7	11	1.100000024	10	10	15097.59961	13490.59961	13490.59961	1.12
3042	012	5434	0.12	2982	1	55	80	2.5	10	9	13585	10603	RH-1(D)	40	form-based			true	0.7	11	1.100000024	10	10	15215.2002	12233.2002	12233.2002	1.12
3042	018	4864	0.11	3088	0	55	80	2.5	9	9	12160	9072	RH-1(D)	40	form-based		true	true	0.7	10	1.111111164	10	10	13619.2002	10531.2002	10531.2002	1.12
3042	028	5409	0.12	2012	1	55	80	2.5	10	9	13522	11510	RH-1(D)	40	form-based			true	0.7	11	1.100000024	10	10	15145.2002	13133.2002	13133.2002	1.120041
3042	031	5378	0.12	2104	1	55	80	2.5	10	9	13445	11341	RH-1(D)	40	form-based			true	0.7	11	1.100000024	10	10	15058.39941	12954.39941	12954.39941	1.12
3042	034	5328	0.12	2	1	55	80	2.5	10	9	13320	13318	RH-1(D)	40	form-based			true	0.7	11	1.100000024	10	10	14918.39941	14916.39941	14916.39941	1.12
3042	037	5431	0.12	2330	1	55	80	2.5	10	9	13578	11248	RH-1(D)	40	form-based			true	0.7	11	1.100000024	10	10	15206.7998	12876.7998	12876.7998	1.119959
3045	004	5018	0.12	2119	1	55	80	2.5	10	9	12545	10426	RH-1(D)	40	form-based			true	0.7	11	1.100000024	10	10	14050.39941	11931.39941	11931.39941	1.12
3045	005	5308	0.12	2773	1	55	80	2.5	10	9	13270	10497	RH-1(D)	40	form-based			true	0.7	11	1.100000024	10	10	14862.39941	12089.39941	12089.39941	1.12
3046	030	5256	0.12	2092	1	55	80	2.5	10	9	13140	11048	RH-1(D)	40	form-based			true	0.7	11	1.100000024	10	10	14716.7998	12624.7998	12624.7998	1.12
3046	011	5248	0.12	4429	1	55	80	2.5	10	9	13120	8691	RH-1(D)	40	form-based			true	0.7	11	1.100000024	10	10	14694.39941	10265.39941	10265.39941	1.12
3046	016	5212	0.12	2401	1	55	80	2.5	10	9	13030	10629	RH-1(D)	40	form-based			true	0.7	11	1.100000024	10	10	14593.59961	12192.59961	12192.59961	1.12
3046	031	5271	0.12	3372	1	55	80	2.5	10	9	13178	9806	RH-1(D)	40	form-based			true	0.7	11	1.100000024	10	10	14758.7998	11386.7998	11386.7998	1.119957
3046	026	5090	0.12	5205	1	55	80	2.5	10	9	12725	7520	RH-1(D)	40	form-based			true	0.7	11	1.100000024	10	10	14252	9047	9047	1.12
3047	001	5048	0.12	4532	1	55	80	2.5	10	9	12620	8088	RH-1(D)	40	form-based		true	true	0.7	11	1.100000024	10	10	14134.39941	9602.399414	9602.399414	1.12
3047	013	5376	0.12	1812	1	55	80	2.5	10	9	13440	11628	RH-1(D)	40	form-based			true	0.7	11	1.100000024	10	10	15052.7998	13240.7998	13240.7998	1.12
3047	028	5228	0.12	2422	1	55	80	2.5	10	9	13070	10648	RH-1(D)	40	form-based			true	0.7	11	1.100000024	10	10	14638.39941	12216.39941	12216.39941	1.12
3047	035	5260	0.12	1758	1	55	80	2.5	10	9	13150	11392	RH-1(D)	40	form-based			true	0.7	11	1.100000024	10	10	14728	12970	12970	1.12
3047	036	5436	0.12	2612	1	55	80	2.5	10	9	13590	10978	RH-1(D)	40	form-based			true	0.7	11	1.100000024	10	10	15220.7998	12608.7998	12608.7998	1.12
3048	010	5009	0.11	2847	1	55	80	2.5	9	8	12522	9675	RH-1(D)	40	form-based			true	0.7	11	1.222222209	10	10	14025.2002	11178.2002	11178.2002	1.120045
3049	014	5280	0.12	2165	1	55	80	2.5	10	9	13200	11035	RH-1(D)	40	form-based			true	0.7	11	1.100000024	10	10	14784	12619	12619	1.12
3049	022	5340	0.12	2687	1	55	80	2.5	10	9	13350	10663	RH-1(D)	40	form-based			true	0.7	11	1.100000024	10	10	14952	12265	12265	1.12
3070	002	5171	0.12	2400	1	65	100	3	12	11	15513	13113	RH-1(D)	40	form-based			true	0.7	11	0.916666687	10	10	14478.7998	12078.7998	12078.7998	0.933333
3070	003	5111	0.12	2343	1	65	100	3	12	11	15333	12990	RH-1(D)	40	form-based			true	0.7	11	0.916666687	10	10	14310.7998	11967.7998	11967.7998	0.933333
3070	005	5155	0.12	2356	1	65	100	3	12	11	15465	13109	RH-1(D)	40	form-based			true	0.7	11	0.916666687	10	10	14434	12078	12078	0.933333
3070	006	5221	0.12	3088	1	65	100	3	12	11	15663	12575	RH-1(D)	40	form-based			true	0.7	11	0.916666687	10	10	14618.7998	11530.7998	11530.7998	0.933333
3070	013	5202	0.12	2868	1	65	100	3	12	11	15606	12738	RH-1(D)	40	form-based			true	0.7	11	0.916666687	10	10	14565.59961	11697.59961	11697.59961	0.933333
3070	014	5352	0.12	2322	1	65	100	3	12	11	16056	13734	RH-1(D)	40	form-based			true	0.7	11	0.916666687	10	10	14985.59961	12663.59961	12663.59961	0.933333
3070	016	5181	0.12	2713	1	65	100	3	12	11	15543	12830	RH-1(D)	40	form-based			true	0.7	11	0.916666687	10	10	14506.7998	11793.7998	11793.7998	0.933333
3071	029	5002	0.11	2524	1	65	100	3	11	10	15006	12482	RH-1(D)	40	form-based			true	0.7	11	1	10	10	14005.59961	11481.59961	11481.59961	0.933333
3071	005	5005	0.11	2684	1	65	100	3	11	10	15015	12331	RH-1(D)	40	form-based			true	0.7	11	1	10	10	14014	11330	11330	0.933333
3071	017	5230	0.12	2670	1	65	100	3	12	11	15690	13020	RH-1(D)	40	form-based			true	0.7	11	0.916666687	10	10	14644	11974	11974	0.933333
3072	002	5346	0.12	3025	1	65	100	3	12	11	16038	13013	RH-1(D)	40	form-based			true	0.7	11	0.916666687	10	10	14968.7998	11943.7998	11943.7998	0.933333
3072	017	5034	0.12	3673	1	65	100	3	12	11	15102	11429	RH-1(D)	40	form-based			true	0.7	11	0.916666687	10	10	14095.2002	10422.2002	10422.2002	0.933333
3073	025	5287	0.12	2786	1	65	100	3	12	11	15861	13075	RH-1(D)	40	form-based			true	0.7	11	0.916666687	10	10	14803.59961	12017.59961	12017.59961	0.933333
3072A	001	5352	0.12	3065	1	65	100	3	12	11	16056	12991	RH-1(D)	40	form-based			true	0.7	11	0.916666687	10	10	14985.59961	11920.59961	11920.59961	0.933333
3072A	007	5425	0.12	2777	1	65	100	3	12	11	16275	13498	RH-1(D)	40	form-based			true	0.7	11	0.916666687	10	10	15190	12413	12413	0.933333

block_num	lot_num	Lot Size Feet	Lot Size Acres	Existing Bldg Sqft	Existing Units	sb79_MaxHeight	sb79_MaxDensity	sb79_MaxFAR	SB79- Gross Unit Capacity	SB79- Net Unit Capacity	SB79- Gross GSF Capacity	SB79- Net GSF Capacity	Existing SF Zoning	Existing SF Height Limit	Density Limit?	Density Limit ratio	Corner Parcel?	In R4	Max Lot Coverage	SF Unit Capacity Gross	% Gross Unit- SF vs SB79	SF Zoning- Net Unit Capacity	SF Zoning - Net Unit Capacity Limited by 200% SB79	SF Zoning- Gross GSF Capacity	SF Zoning- Net GSF Capacity	SF Zoning - Net GSF Capacity Limited by 200% SB79	% Gross GSF- SF vs SB79
3072A	008	5344	0.12	2571	1	65	100	3	12	11	16032	13461	RH-1(D)	40	form-based			true	0.7	11	0.916666687	10	10	14963.2002	12392.2002	12392.2002	0.933333
3072A	009	5153	0.12	3414	1	65	100	3	12	11	15459	12045	RH-1(D)	40	form-based			true	0.7	11	0.916666687	10	10	14428.39941	11014.39941	11014.39941	0.933333
3072A	010	5276	0.12	3562	1	65	100	3	12	11	15828	12266	RH-1(D)	40	form-based			true	0.7	11	0.916666687	10	10	14772.7998	11210.7998	11210.7998	0.933333
3072A	011	5070	0.12	2014	1	65	100	3	12	11	15210	13196	RH-1(D)	40	form-based			true	0.7	11	0.916666687	10	10	14196	12182	12182	0.933333
3072A	012	5097	0.12	3360	1	65	100	3	12	11	15291	11931	RH-1(D)	40	form-based			true	0.7	11	0.916666687	10	10	14271.59961	10911.59961	10911.59961	0.933333
3073	005	5024	0.12	2270	1	65	100	3	12	11	15072	12802	RH-1(D)	40	form-based			true	0.7	11	0.916666687	10	10	14067.2002	11797.2002	11797.2002	0.933333
3076	023	5156	0.12	3860	1	65	100	3	12	11	15468	11608	RH-1(D)	40	form-based			true	0.7	11	0.916666687	10	10	14436.7998	10576.7998	10576.7998	0.933333
3073	007	5017	0.12	2915	1	65	100	3	12	11	15051	12136	RH-1(D)	40	form-based			true	0.7	11	0.916666687	10	10	14047.59961	11132.59961	11132.59961	0.933333
3076	013	5313	0.12	1996	1	55	80	2.5	10	9	13282	11286	RH-1(D)	40	form-based			true	0.7	11	1.100000024	10	10	14876.39941	12880.39941	12880.39941	1.120042
3073	018	5062	0.12	2059	1	65	100	3	12	11	15186	13127	RH-1(D)	40	form-based			true	0.7	11	0.916666687	10	10	14173.59961	12114.59961	12114.59961	0.933333
3073	019	5029	0.12	2963	1	65	100	3	12	11	15087	12124	RH-1(D)	40	form-based			true	0.7	11	0.916666687	10	10	14081.2002	11118.2002	11118.2002	0.933333
3073	026	5460	0.13	2309	1	65	100	3	13	12	16380	14071	RH-1(D)	40	form-based		true	true	0.7	11	0.846153855	10	10	15288	12979	12979	0.933333
3074	007	5019	0.12	2450	1	65	100	3	12	11	15057	12607	RH-1(D)	40	form-based			true	0.7	11	0.916666687	10	10	14053.2002	11603.2002	11603.2002	0.933333
3074	012	5330	0.12	2651	1	65	100	3	12	11	15990	13339	RH-1(D)	40	form-based			true	0.7	11	0.916666687	10	10	14924	12273	12273	0.933333
3074	013	5450	0.13	3009	1	65	100	3	13	12	16350	13341	RH-1(D)	40	form-based			true	0.7	11	0.846153855	10	10	15260	12251	12251	0.933333
3074	014	5300	0.12	4120	1	65	100	3	12	11	15900	11780	RH-1(D)	40	form-based			true	0.7	11	0.916666687	10	10	14840	10720	10720	0.933333
3074	015	5249	0.12	2974	1	65	100	3	12	11	15747	12773	RH-1(D)	40	form-based			true	0.7	11	0.916666687	10	10	14697.2002	11723.2002	11723.2002	0.933333
3074	017	5099	0.12	3080	1	65	100	3	12	11	15297	12217	RH-1(D)	40	form-based			true	0.7	11	0.916666687	10	10	14277.2002	11197.2002	11197.2002	0.933333
3076	005	5154	0.12	3945	1	55	80	2.5	10	9	12885	8940	RH-1(D)	40	form-based			true	0.7	11	1.100000024	10	10	14431.2002	10486.2002	10486.2002	1.12
3076	008	5247	0.12	2200	1	55	80	2.5	10	9	13118	10918	RH-1(D)	40	form-based			true	0.7	11	1.100000024	10	10	14691.59961	12491.59961	12491.59961	1.119957
3076	012	5400	0.12	3538	1	55	80	2.5	10	9	13500	9962	RH-1(D)	40	form-based			true	0.7	11	1.100000024	10	10	15120	11582	11582	1.12
3076	040	5187	0.12	3072	1	55	80	2.5	10	9	12968	9896	RH-1(D)	40	form-based			true	0.7	11	1.100000024	10	10	14523.59961	11451.59961	11451.59961	1.119957
3076	042	5308	0.12	2930	1	55	80	2.5	10	9	13270	10340	RH-1(D)	40	form-based			true	0.7	11	1.100000024	10	10	14862.39941	11932.39941	11932.39941	1.12
3076	050	5158	0.12	5717	1	55	80	2.5	10	9	12895	7178	RH-1(D)	40	form-based			true	0.7	11	1.100000024	10	10	14442.39941	8725.399414	8725.399414	1.12
3076	053	5335	0.12	2170	1	55	80	2.5	10	9	13338	11168	RH-1(D)	40	form-based			true	0.7	11	1.100000024	10	10	14938	12768	12768	1.119958
3076	060	5002	0.11	3120	1	65	100	3	11	10	15006	11886	RH-1(D)	40	form-based			true	0.7	11	1	10	10	14005.59961	10885.59961	10885.59961	0.933333
3076	064	5129	0.12	3202	1	65	100	3	12	11	15387	12185	RH-1(D)	40	form-based			true	0.7	11	0.916666687	10	10	14361.2002	11159.2002	11159.2002	0.933333
3076A	025	5297	0.12	1728	1	65	100	3	12	11	15891	14163	RH-1(D)	40	form-based			true	0.7	11	0.916666687	10	10	14831.59961	13103.59961	13103.59961	0.933333
3076A	031	5060	0.12	2470	1	65	100	3	12	11	15180	12710	RH-1(D)	40	form-based			true	0.7	11	0.916666687	10	10	14168	11698	11698	0.933333
3077	020	5261	0.12	3694	1	55	80	2.5	10	9	13152	9458	RH-1(D)	40	form-based			true	0.7	11	1.100000024	10	10	14730.7998	11036.7998	11036.7998	1.120043
3077	004	5064	0.12	2096	1	55	80	2.5	10	9	12660	10564	RH-1(D)	40	form-based			true	0.7	11	1.100000024	10	10	14179.2002	12083.2002	12083.2002	1.12
3077	025	5431	0.12	3532	1	55	80	2.5	10	9	13578	10046	RH-1(D)	40	form-based			true	0.7	11	1.100000024	10	10	15206.7998	11674.7998	11674.7998	1.119959
3077	026	5087	0.12	2614	1	55	80	2.5	10	9	12718	10104	RH-1(D)	40	form-based			true	0.7	11	1.100000024	10	10	14243.59961	11629.59961	11629.59961	1.119956
3077	034	5449	0.13	2360	1	55	80	2.5	10	9	13622	11262	RH-1(D)	40	form-based			true	0.7	11	1.100000024	10	10	15257.2002	12897.2002	12897.2002	1.120041
3077	046	5263	0.12	2094	1	55	80	2.5	10	9	13158	11064	RH-1(D)	40	form-based			true	0.7	11	1.100000024	10	10	14736.39941	12642.39941	12642.39941	1.119957
3078	010	5122	0.12	3500	1	55	80	2.5	10	9	12805	9305	RH-1(D)	40	form-based		true	true	0.7	11	1.100000024	10	10	14341.59961	10841.59961	10841.59961	1.12
3078	023	5419	0.12	2219	1	55	80	2.5	10	9	13548	11329	RH-1(D)	40	form-based			true	0.7	11	1.100000024	10	10	15173.2002	12954.2002	12954.2002	1.119959
3078	030	5203	0.12	3172	1	55	80	2.5	10	9	13008	9836	RH-1(D)	40	form-based		true	true	0.7	11	1.100000024	10	10	14568.39941	11396.39941	11396.39941	1.119957
3078	041	4553	0.1	1100	0	55	80	2.5	8	8	11382	10282	RH-1(D)	40	form-based			true	0.7	10	1.25	10	10	12748.39941	11648.39941	11648.39941	1.120049
3080	013	5405	0.12	2416	1	55	80	2.5	10	9	13512	11096	RH-1(D)	40	form-based			true	0.7	11	1.100000024	10	10	15134	12718	12718	1.120041
3078	042	4734	0.11	2485	0	55	80	2.5	9	9	11835	9350	RH-1(D)	40	form-based			true	0.7	10	1.111111164	10	10	13255.2002	10770.2002	10770.2002	1.12
3080	005	5074	0.12	1886	1	55	80	2.5	10	9	12685	10799	RH-1(D)	40	form-based			true	0.7	11	1.100000024	10	10	14207.2002	12321.2002	12321.2002	1.12
3080	006	5325	0.12	2758	1	55	80	2.5	10	9	13312	10554	RH-1(D)	40	form-based			true	0.7	11	1.100000024	10	10	14910	12152	12152	1.120042
3081	007	5023	0.12	1940	1	55	80	2.5	10	9	12558	10618	RH-1(D)	40	form-based			true	0.7	11	1.100000024	10	10	14064.39941	12124.39941	12124.39941	1.119955
3081	008	5290	0.12	1755	1	55	80	2.5	10	9	13225	11470	RH-1(D)	40	form-based		true	true	0.7	11	1.100000024	10	10	14812	13057	13057	1.12
3081	009	5068	0.12	2443	1	55	80	2.5	10	9	12670	10227	RH-1(D)	40	form-based		true	true	0.7	11	1.100000024	10	10	14190.39941	11747.39941	11747.39941	1.12
3081	010	5023	0.12	1781	1	55	80	2.5	10	9	12558	10777	RH-1(D)	40	form-based			true	0.7	11	1.100000024	10	10	14064.39941	12283.39941	12283.39941	1.119955
3082	011	5032	0.12	2773	1	55	80	2.5	10	9	12580	9807	RH-1(D)	40	form-based		true	true	0.7	11	1.100000024	10	10	14089.59961	11316.59961	11316.59961	1.12
3082	012	5041	0.12	1555	1	55	80	2.5	10	9	12602	11047	RH-1(D)	40	form-based			true	0.7	11	1.100000024	10	10	14114.7998	12559.7998	12559.7998	1.120044
3098	008	5289	0.12	3338	1	65	100	3	12	11	15867	12529	RH-1(D)	40	form-based		true	true	0.7	11	0.916666687	10	10	14809.2002	11471.2002	11471.2002	0.933333
3098	015	5094	0.12	2913	1	65	100	3	12	11	15282	12369	RH-1(D)	40	form-based			true	0.7	11	0.916666687	10	10	14263.2002	11350.2002	11350.2002	0.933333
3099	005	5066	0.12	2240	1	65	100	3	12	11	15198	12958	RH-1(D)	40	form-based			true	0.7	11	0.916666687	10	10	14184.7998	11944.7998	11944.7998	0.933333
3099	018	5405	0.12	2664	1	65	100	3	12	11	16215	13551	RH-1(D)	40	form-based		true	true	0.7	11	0.916666687	10	10	15134	12470	12470	0.933333
3100	002	5471	0.13	3657	1	65	100	3	13	12	16413	12756	RH-1(D)	40	form-based			true	0.7	11	0.846153855	10	10	15318.7998	11661.7998	11661.7998	0.933333
3101	018	5376	0.12	2280	1	65	100	3	12	11	16128	13848	RH-1(D)	40	form-based			true	0.7	11	0.916666687	10	10	15052.7998	12772.7998	12772.7998	0.933333
3101	019	5174	0.12	4832	1	65	100	3	12	11	15522	10690	RH-1(D)	40	form-based		true	true	0.7	11	0.916666687	10	10	14487.2002	9655.200195	9655.200195	0.933333
3102	001	5192	0.12	3254	1	65	100	3	12	11	15576	12322	RH-1(D)	40	form-based			true	0.7	11	0.916666687	10	10	14537.59961	11283.59961	11283.59961	0.933333
3102	002	5094	0.12	3020	1	65	100	3	12	11	15282	12262	RH-1(D)	40	form-based			true	0.7	11	0.916666687	10	10	14263.2002	11243.2002	11243.2002	0.933333
3102	003	5127	0.12	2368	1	65	100	3	12	11	15381	13013	RH-1(D)	40	form-based			true	0.7	11	0.916666687	10	10	14355.59961	11987.59961	11987.59961	0.933333
3102	004	5132	0.12	2631	1	65	100	3	12	11	15396	12765	RH-1(D)	40	form-based			true	0.7	11	0.916666687	10	10	14369.59961	11738.59961	11738.59961	0.933333
3102	005	5137	0.12	2480	1	65	100	3	12	11	15411	12931	RH-1(D)	40	form-based			true	0.7	11	0.916666687	10	10	14383.59961	11903.59961	11903.59961	0.933333
3102	006	5141	0.12	2940	1	65	100	3	12	11	15423	12483	RH-1(D)	40	form-based			true	0.7	11	0.916666687	10	10	14394.7998	11454.7998	11454.7998	0.933333
3102	007	5146	0.12	2434	1	65	100	3	12	11	15438	13004	RH-1(D)	40	form-based			true	0.7	11	0.916666687	10	10	14408.7998	11974.7998	11974.7998	0.933333
3102	008	5151	0.12	2124	1	65	100	3	12	11	15453	13329	RH-1(D)	40	form-based			true	0.7	11	0.916666687	10	10	14422.7998	12298.7998	12298.7998	0.933333

block_num	lot_num	Lot Size Feet	Lot Size Acres	Existing Bldg Sqft	Existing Units	sb79_MaxHeight	sb79_MaxDensity	sb79_MaxFAR	SB79- Gross Unit Capacity	SB79- Net Unit Capacity	SB79- Gross GSF Capacity	SB79- Net GSF Capacity	Existing SF Zoning	Existing SF Height Limit	Density Limit?	Density Limit ratio	Corner Parcel?	In R4	Max Lot Coverage	SF Unit Capacity Gross	% Gross Unit- SF vs SB79	SF Zoning- Net Unit Capacity	SF Zoning - Net Unit Capacity Limited by 200% SB79	SF Zoning- Gross GSF Capacity	SF Zoning- Net GSF Capacity	SF Zoning - Net GSF Capacity Limited by 200% SB79	% Gross GSF- SF vs SB79
3102	009	5156	0.12	2324	1	65	100	3	12	11	15468	13144	RH-1(D)	40	form-based			true	0.7	11	0.916666687	10	10	14436.7998	12112.7998	12112.7998	0.933333
3102	010	5161	0.12	2975	1	65	100	3	12	11	15483	12508	RH-1(D)	40	form-based			true	0.7	11	0.916666687	10	10	14450.7998	11475.7998	11475.7998	0.933333
3102	013	5186	0.12	3744	1	65	100	3	12	11	15558	11814	RH-1(D)	40	form-based		true	true	0.7	11	0.916666687	10	10	14520.7998	10776.7998	10776.7998	0.933333
3103	011	5099	0.12	2491	1	55	80	2.5	10	9	12748	10257	RH-1(D)	40	form-based			true	0.7	11	1.100000024	10	10	14277.2002	11786.2002	11786.2002	1.119956
3103	018	5090	0.12	2768	1	65	100	3	12	11	15270	12502	RH-1(D)	40	form-based			true	0.7	11	0.916666687	10	10	14252	11484	11484	0.933333
3103	020	5150	0.12	2876	1	65	100	3	12	11	15450	12574	RH-1(D)	40	form-based			true	0.7	11	0.916666687	10	10	14420	11544	11544	0.933333
3106	021	5134	0.12	1385	1	55	80	2.5	10	9	12835	11450	RH-1(D)	40	form-based			true	0.7	11	1.100000024	10	10	14375.2002	12990.2002	12990.2002	1.12
3105A	015	5457	0.13	2268	1	55	80	2.5	10	9	13642	11374	RH-1(D)	40	form-based			true	0.7	11	1.100000024	10	10	15279.59961	13011.59961	13011.59961	1.120041
3105A	016	5340	0.12	2435	1	55	80	2.5	10	9	13350	10915	RH-1(D)	40	form-based			true	0.7	11	1.100000024	10	10	14952	12517	12517	1.12
3105A	024	5050	0.12	2140	1	55	80	2.5	10	9	12625	10485	RH-1(D)	40	form-based			true	0.7	11	1.100000024	10	10	14140	12000	12000	1.12
3107	001	5162	0.12	1554	1	55	80	2.5	10	9	12905	11351	RH-1(D)	40	form-based		true	true	0.7	11	1.100000024	10	10	14453.59961	12899.59961	12899.59961	1.12
3107	005	5313	0.12	1835	1	55	80	2.5	10	9	13282	11447	RH-1(D)	40	form-based		true	true	0.7	11	1.100000024	10	10	14876.39941	13041.39941	13041.39941	1.120042
3106	007	5265	0.12	1392	1	55	80	2.5	10	9	13162	11770	RH-1(D)	40	form-based			true	0.7	11	1.100000024	10	10	14742	13350	13350	1.120043
3107	011	5228	0.12	1207	1	55	80	2.5	10	9	13070	11863	RH-1(D)	40	form-based		true	true	0.7	11	1.100000024	10	10	14638.39941	13431.39941	13431.39941	1.12
3107	014	5179	0.12	1899	1	55	80	2.5	10	9	12948	11049	RH-1(D)	40	form-based			true	0.7	11	1.100000024	10	10	14501.2002	12602.2002	12602.2002	1.119957
3108	015	5153	0.12	2522	1	55	80	2.5	10	9	12882	10360	RH-1(D)	40	form-based		true	true	0.7	11	1.100000024	10	10	14428.39941	11906.39941	11906.39941	1.120043
3108	019	5281	0.12	2824	1	55	80	2.5	10	9	13202	10378	RH-1(D)	40	form-based			true	0.7	11	1.100000024	10	10	14786.7998	11962.7998	11962.7998	1.120042
3109	021	5435	0.12	1270	1	55	80	2.5	10	9	13588	12318	RH-1(D)	40	form-based			true	0.7	11	1.100000024	10	10	15218	13948	13948	1.119959
3111	001	5299	0.12	1610	1	55	80	2.5	10	9	13248	11638	RH-1(D)	40	form-based		true	true	0.7	11	1.100000024	10	10	14837.2002	13227.2002	13227.2002	1.119958
3111	009	5084	0.12	1670	1	55	80	2.5	10	9	12710	11040	RH-1(D)	40	form-based		true	true	0.7	11	1.100000024	10	10	14235.2002	12565.2002	12565.2002	1.12
3113	016	5192	0.12	1590	1	55	80	2.5	10	9	12980	11390	RH-1(D)	40	form-based		true	true	0.7	11	1.100000024	10	10	14537.59961	12947.59961	12947.59961	1.12
3116	050	5625	0.13	2385	2	55	80	2.5	10	8	14062	11677	RH-1	40	form-based			true	0.7	12	1.200000048	10	10	15750	13365	13365	1.12004
3120	051	4945	0.11	4644	0	55	80	2.5	9	9	12362	7718	RH-1	40	form-based		true	true	0.7	10	1.111111164	10	10	13846	9202	9202	1.120045
3133	013	5262	0.12	1842	1	55	80	2.5	10	9	13155	11313	RH-1(D)	40	form-based			true	0.7	11	1.100000024	10	10	14733.59961	12891.59961	12891.59961	1.12
3161	010	5456	0.13	1362	1	55	80	2.5	10	9	13640	12278	RH-1(D)	40	form-based		true	true	0.7	11	1.100000024	10	10	15276.7998	13914.7998	13914.7998	1.12
3162	003	5181	0.12	1561	1	55	80	2.5	10	9	12952	11391	RH-1(D)	40	form-based		true	true	0.7	11	1.100000024	10	10	14506.7998	12945.7998	12945.7998	1.120043
3164	002	5474	0.13	1908	1	55	80	2.5	10	9	13685	11777	RH-1(D)	40	form-based			true	0.7	11	1.100000024	10	10	15327.2002	13419.2002	13419.2002	1.12
3165	028	5250	0.12	2177	1	55	80	2.5	10	9	13125	10948	RH-1(D)	40	form-based			true	0.7	11	1.100000024	10	10	14700	12523	12523	1.12
3167	009	5265	0.12	2291	1	65	100	3	12	11	15795	13504	RH-1(D)	40	form-based		true	true	0.7	11	0.916666687	10	10	14742	12451	12451	0.933333
3175	016	5397	0.12	2128	1	65	100	3	12	11	16191	14063	RH-1(D)	40	form-based			true	0.7	11	0.916666687	10	10	15111.59961	12983.59961	12983.59961	0.933333
3176	008	5219	0.12	1175	1	65	100	3	12	11	15657	14482	RH-1(D)	40	form-based			true	0.7	11	0.916666687	10	10	14613.2002	13438.2002	13438.2002	0.933333
3176	013	5134	0.12	2019	1	65	100	3	12	11	15402	13383	RH-1(D)	40	form-based			true	0.7	11	0.916666687	10	10	14375.2002	12356.2002	12356.2002	0.933333
3177	001	5270	0.12	1545	1	65	100	3	12	11	15810	14265	RH-1(D)	40	form-based		true	true	0.7	11	0.916666687	10	10	14756	13211	13211	0.933333
3177	026	5231	0.12	2300	1	65	100	3	12	11	15693	13393	RH-1(D)	40	form-based			true	0.7	11	0.916666687	10	10	14646.7998	12346.7998	12346.7998	0.933333
3198	016	3554	0.08	8265	9	65	100	3	8	0	10662	2397	NCT-OCEA	85	form-based		true	true	0.75	19	2.375	10	7	21324	13059	13059	2
3250	013	5422	0.12	4138	1	65	100	3	12	11	16266	12128	RH-1(D)	40	form-based			true	0.7	11	0.916666687	10	10	15181.59961	11043.59961	11043.59961	0.933333
3253	010	5401	0.12	3722	1	65	100	3	12	11	16203	12481	RH-1(D)	40	form-based		true	true	0.7	11	0.916666687	10	10	15122.7998	11400.7998	11400.7998	0.933333
3257	009	4818	0.11	0	0	65	100	3	11	11	14454	14454	RH-1(D)	40	form-based			true	0.7	10	0.909090936	10	10	13490.39941	13490.39941	13490.39941	0.933333
3257	016	2952	0.07	1998	1	85	140	4	10	9	11808	9810	RTO-C	65	form-based			true	0.75	11	1.100000024	10	10	13284	11286	11286	1.125
3258	010	4839	0.11	0	0	65	100	3	11	11	14517	14517	RH-1(D)	40	form-based			true	0.7	10	0.909090936	10	10	13549.2002	13549.2002	13549.2002	0.933333
3259	011	4954	0.11	0	0	65	100	3	11	11	14862	14862	RH-1(D)	40	form-based			true	0.7	10	0.909090936	10	10	13871.2002	13871.2002	13871.2002	0.933333
3258	023	5289	0.12	2440	1	85	140	4	17	16	21156	18716	RH-1(D)	40	form-based			true	0.7	11	0.647058845	10	10	14809.2002	12369.2002	12369.2002	0.7
3258	025	5268	0.12	3428	1	85	140	4	17	16	21072	17644	RH-1(D)	40	form-based			true	0.7	11	0.647058845	10	10	14750.39941	11322.39941	11322.39941	0.7
3258	031	5198	0.12	2422	1	65	100	3	12	11	15594	13172	RH-1(D)	40	form-based			true	0.7	11	0.916666687	10	10	14554.39941	12132.39941	12132.39941	0.933333
3259	027	5391	0.12	2313	1	65	100	3	12	11	16173	13860	RH-1(D)	40	form-based			true	0.7	11	0.916666687	10	10	15094.7998	12781.7998	12781.7998	0.933333
3259	028	5099	0.12	2408	1	65	100	3	12	11	15297	12889	RH-1(D)	40	form-based			true	0.7	11	0.916666687	10	10	14277.2002	11869.2002	11869.2002	0.933333
3259	032	5155	0.12	3135	1	65	100	3	12	11	15465	12330	RH-1(D)	40	form-based			true	0.7	11	0.916666687	10	10	14434	11299	11299	0.933333
3259	036	5279	0.12	2445	1	65	100	3	12	11	15837	13392	RH-1(D)	40	form-based			true	0.7	11	0.916666687	10	10	14781.2002	12336.2002	12336.2002	0.933333
3259	039	5297	0.12	2916	1	65	100	3	12	11	15891	12975	RH-1(D)	40	form-based			true	0.7	11	0.916666687	10	10	14831.59961	11915.59961	11915.59961	0.933333
3260	001	5023	0.12	3258	1	55	80	2.5	10	9	12558	9300	RH-1(D)	40	form-based		true	true	0.7	11	1.100000024	10	10	14064.39941	10806.39941	10806.39941	1.119955
3260	005	5312	0.12	3850	1	65	100	3	12	11	15936	12086	RH-1(D)	40	form-based			true	0.7	11	0.916666687	10	10	14873.59961	11023.59961	11023.59961	0.933333
3260	011	5143	0.12	2734	1	65	100	3	12	11	15429	12695	RH-1(D)	40	form-based			true	0.7	11	0.916666687	10	10	14400.39941	11666.39941	11666.39941	0.933333
3260	013	5130	0.12	3362	1	65	100	3	12	11	15390	12028	RH-1(D)	40	form-based		true	true	0.7	11	0.916666687	10	10	14364	11002	11002	0.933333
3260	015	5040	0.12	2147	1	65	100	3	12	11	15120	12973	RH-1(D)	40	form-based			true	0.7	11	0.916666687	10	10	14112	11965	11965	0.933333
3260	016	5469	0.13	3068	1	65	100	3	13	12	16407	13339	RH-1(D)	40	form-based			true	0.7	11	0.846153855	10	10	15313.2002	12245.2002	12245.2002	0.933333
3261	014	5426	0.12	2400	1	65	100	3	12	11	16278	13878	RH-1(D)	40	form-based			true	0.7	11	0.916666687	10	10	15192.7998	12792.7998	12792.7998	0.933333
3261	016	5281	0.12	2579	1	65	100	3	12	11	15843	13264	RH-1(D)	40	form-based			true	0.7	11	0.916666687	10	10	14786.7998	12207.7998	12207.7998	0.933333
3261	017	5038	0.12	2078	1	65	100	3	12	11	15114	13036	RH-1(D)	40	form-based			true	0.7	11	0.916666687	10	10	14106.39941	12028.39941	12028.39941	0.933333
3262	002	5141	0.12	3420	1	65	100	3	12	11	15423	12003	RH-1(D)	40	form-based		true	true	0.7	11	0.916666687	10	10	14394.7998	10974.7998	10974.7998	0.933333
3262	026	5122	0.12	3520	1	65	100	3	12	11	15366	11846	RH-1(D)	40	form-based			true	0.7	11	0.916666687	10	10	14341.59961	10821.59961	10821.59961	0.933333
3263	002	5132	0.12	1701	1	55	80	2.5	10	9	12830	11129	RH-1(D)	40	form-based			true	0.7	11	1.100000024	10	10	14369.59961	12668.59961	12668.59961	1.12
3263	011	5056	0.12	1240	1	55	80	2.5	10	9	12640	11400	RH-1(D)	40	form-based			true	0.7	11	1.100000024	10	10	14156.7998	12916.7998	12916.7998	1.12
3273	015	5132	0.12	2803	1	55	80	2.5	10	9	12830	10027	RH-1(D)	40	form-based			true	0.7	11	1.100000024	10	10	14369.59961	11566.59961	11566.59961	1.12
3273	016	5101	0.12	2490	1	55	80	2.5	10	9	12752	10262	RH-1(D)	40	form-based			true	0.7	11	1.100000024	10	10	14282.7998	11792.7998	11792.7998	1.120044

block_num	lot_num	Lot Size Feet	Lot Size Acres	Existing Bldg Sqft	Existing Units	sb79_MaxHeight	sb79_MaxDensity	sb79_MaxFAR	SB79- Gross Unit Capacity	SB79- Net Unit Capacity	SB79- Gross GSF Capacity	SB79- Net GSF Capacity	Existing SF Zoning	Existing SF Height Limit	Density Limit?	Density Limit ratio	Corner Parcel?	In R4	Max Lot Coverage	SF Unit Capacity Gross	% Gross Unit- SF vs SB79	SF Zoning- Net Unit Capacity	SF Zoning - Net Unit Capacity Limited by 200% SB79	SF Zoning- Gross GSF Capacity	SF Zoning- Net GSF Capacity	SF Zoning - Net GSF Capacity Limited by 200% SB79	% Gross GSF- SF vs SB79
3273	008	5365	0.12	2412	1	55	80	2.5	10	9	13412	11000	RH-1(D)	40	form-based			true	0.7	11	1.100000024	10	10	15022	12610	12610	1.120042
3273	009	5338	0.12	3013	1	55	80	2.5	10	9	13345	10332	RH-1(D)	40	form-based			true	0.7	11	1.100000024	10	10	14946.39941	11933.39941	11933.39941	1.12
3273	011	5363	0.12	2922	1	55	80	2.5	10	9	13408	10486	RH-1(D)	40	form-based			true	0.7	11	1.100000024	10	10	15016.39941	12094.39941	12094.39941	1.119958
3273	012	5135	0.12	3345	1	55	80	2.5	10	9	12838	9493	RH-1(D)	40	form-based			true	0.7	11	1.100000024	10	10	14378	11033	11033	1.119956
3273	013	5261	0.12	2670	1	55	80	2.5	10	9	13152	10482	RH-1(D)	40	form-based			true	0.7	11	1.100000024	10	10	14730.7998	12060.7998	12060.7998	1.120043
3273	014	5340	0.12	3277	1	55	80	2.5	10	9	13350	10073	RH-1(D)	40	form-based			true	0.7	11	1.100000024	10	10	14952	11675	11675	1.12
3273	006	5241	0.12	2328	1	55	80	2.5	10	9	13102	10774	RH-1(D)	40	form-based			true	0.7	11	1.100000024	10	10	14674.7998	12346.7998	12346.7998	1.120043
3273	007	5291	0.12	2366	1	55	80	2.5	10	9	13228	10862	RH-1(D)	40	form-based			true	0.7	11	1.100000024	10	10	14814.7998	12448.7998	12448.7998	1.119958
3274	009	5014	0.12	2510	1	55	80	2.5	10	9	12535	10025	RH-1(D)	40	form-based		true	true	0.7	11	1.100000024	10	10	14039.2002	11529.2002	11529.2002	1.12
3276	024	5152	0.12	1754	1	65	100	3	12	11	15456	13702	RH-1(D)	40	form-based			true	0.7	11	0.916666687	10	10	14425.59961	12671.59961	12671.59961	0.933333
3278	012A	2924	0.07	1658	1	65	100	3	7	6	8772	7114	RTO-C	65	form-based			true	0.75	11	1.571428537	10	10	13158	11500	11500	1.5
3278	012G	3012	0.07	2514	1	65	100	3	7	6	9036	6522	RTO-C	65	form-based			true	0.75	11	1.571428537	10	10	13554	11040	11040	1.5
3281	020B	2210	0.05	2604	2	85	140	4	7	5	8840	6236	NCT-OCEA	85	form-based			true	0.75	12	1.714285731	10	10	13260	10656	10656	1.5
3282	027A	4173	0.1	8709	12	65	100	3	10	0	12519	3810	NCT-OCEA	85	form-based			true	0.75	22	2.200000048	10	8	25038	16329	16329	2
3501	004	2250	0.05	3632	2	85	140	4	7	5	9000	5368	NCT-3	85	form-based			true	0.75	12	1.714285731	10	10	13500	9868	9868	1.5
3504	002	4473	0.1	5500	0	65	100	3	10	10	13419	7919	NCT-3	40	form-based		true		0.75	10	1	10	10	13419	7919	7919	1
3511	039	4398	0.1	0	0	65	100	3	10	10	13194	13194	RED	40	form-based				0.75	10	1	10	10	13194	13194	13194	1
3517	030	4317	0.1	11749	0	65	100	3	10	10	12951	1202	RED-MX	45	form-based				0.75	10	1	10	10	12951	1202	1202	1
3518	005	3252	0.07	3900	0	65	100	3	7	7	9756	5856	RCD	55	form-based				0.75	10	1.428571463	10	10	12195	8295	8295	1.25
3518	033	4281	0.1	4250	0	65	100	3	10	10	12843	8593	RED-MX	45	form-based				0.75	10	1	10	10	12843	8593	8593	1
3519	053	2794	0.06	8913	0	65	100	3	6	6	8382	0	NCT-FOLSO	65	form-based		true		0.75	10	1.666666627	10	10	12573	3660	3660	1.5
3520	030B	3240	0.07	7875	0	65	100	3	7	7	9720	1845	WMUG	55	form-based				0.75	10	1.428571463	10	10	12150	4275	4275	1.25
3522	001	1949	0.04	0	0	65	100	3	4	4	5847	5847	WMUG	85	form-based		true	true	0.75	10	2.5	10	8	11694	11694	11694	2
3522	016	1885	0.04	0	0	65	100	3	4	4	5655	5655	WMUG	85	form-based			true	0.75	10	2.5	10	8	11310	11310	11310	2
3522	059	1880	0.04	3500	0	65	100	3	4	4	5640	2140	WMUG	85	form-based			true	0.75	10	2.5	10	8	11280	7780	7780	2
3522	060	1838	0.04	0	0	65	100	3	4	4	5514	5514	WMUG	85	form-based			true	0.75	10	2.5	10	8	11028	11028	11028	2
3522	071	1888	0.04	803	0	65	100	3	4	4	5664	4861	WMUG	85	form-based			true	0.75	10	2.5	10	8	11328	10525	10525	2
3522	074	1932	0.04	0	0	65	100	3	4	4	5796	5796	WMUG	85	form-based		true	true	0.75	10	2.5	10	8	11592	11592	11592	2
3534	056	2850	0.07	3848	4	85	140	4	10	6	11400	7552	RTO-1	85	form-based			true	0.7	14	1.399999976	10	10	15960	12112	12112	1.4
3537	005	3100	0.07	4530	6	85	140	4	10	4	12400	7870	NCT-UPPE	85	form-based			true	0.75	16	1.600000024	10	10	18600	14070	14070	1.5
3537	017	2500	0.06	4092	3	85	140	4	8	5	10000	5908	NCT-UPPE	85	form-based			true	0.75	13	1.625	10	10	15000	10908	10908	1.5
3537	058	2704	0.06	4050	4	65	100	3	6	2	8112	4062	RTO-C	85	form-based		true	true	0.75	14	2.333333254	10	8	16224	12174	12174	2
3537	088	2479	0.06	3960	3	85	140	4	8	5	9916	5956	RTO-C	85	form-based			true	0.75	13	1.625	10	10	14874	10914	10914	1.5
3537	094	5000	0.11	828	4	65	100	3	11	7	15000	14172	RTO-1	50	form-based			true	0.7	14	1.272727251	10	10	17500	16672	16672	1.166667
3537	098	3603	0.08	0	0	65	100	3	8	8	10809	10809	RTO-1	50	form-based			true	0.7	10	1.25	10	10	12610.5	12610.5	12610.5	1.166667
3537	099	3500	0.08	0	0	65	100	3	8	8	10500	10500	RTO-1	50	form-based			true	0.7	10	1.25	10	10	12250	12250	12250	1.166667
3537	100	3500	0.08	0	0	65	100	3	8	8	10500	10500	RTO-1	50	form-based			true	0.7	10	1.25	10	10	12250	12250	12250	1.166667
3538	053	2553	0.06	4587	3	85	140	4	8	5	10212	5625	RTO-C	85	form-based			true	0.75	13	1.625	10	10	15318	10731	10731	1.5
3538	054	2559	0.06	3314	3	85	140	4	8	5	10236	6922	RTO-C	85	form-based			true	0.75	13	1.625	10	10	15354	12040	12040	1.5
3538	095	2403	0.06	3120	3	65	100	3	6	3	7209	4089	RTO-C	85	form-based			true	0.75	13	2.166666746	10	9	14418	11298	11298	2
3538	102	2293	0.05	1217	2	65	100	3	5	3	6879	5662	RTO-C	85	form-based			true	0.75	12	2.400000095	10	8	13758	12541	12541	2
3541	035	4035	0.09	2300	1	65	100	3	9	8	12105	9805	RTO-1	50	form-based			true	0.7	11	1.222222209	10	10	14122.5	11822.5	11822.5	1.166667
3542	036	3429	0.08	0	0	85	140	4	11	11	13716	13716	RTO-1	50	form-based			true	0.7	10	0.909090936	10	10	12001.5	12001.5	12001.5	0.875
3543	006	2500	0.06	2140	2	65	100	3	6	4	7500	5360	RTO-1	85	form-based			true	0.7	12	2	10	10	14000	11860	11860	1.866667
3544	136	2750	0.06	1291	3	65	100	3	6	3	8250	6959	RTO-1	85	form-based			true	0.7	13	2.166666746	10	9	15400	14109	14109	1.866667
3552	028	3300	0.08	2750	0	75	120	3.5	10	10	11550	8800	UMU	58	form-based				0.75	10	1	10	10	12375	9625	9625	1.071429
3558	004	6225	0.14	9960	12	65	100	3	14	2	18675	8715	RTO-1	65	form-based			true	0.7	22	1.571428537	10	10	26145	16185	16185	1.4
3558	073	3050	0.07	1356	1	65	100	3	7	6	9150	7794	RTO-1	65	form-based			true	0.7	11	1.571428537	10	10	12810	11454	11454	1.4
3560	009	2885	0.07	6167	16	65	100	3	7	0	8655	2488	NCT-UPPE	120	form-based			true	0.75	26	3.714285612	10	0	25965	19798	11143	3
3561	053	4025	0.09	2172	1	65	100	3	9	8	12075	9903	RH-2	50	form-based			true	0.7	11	1.222222209	10	10	14087.5	11915.5	11915.5	1.166667
3562	003	1475	0.03	3455	3	65	100	3	3	0	4425	970	NCT-UPPE	120	form-based			true	0.75	13	4.333333492	10	3	13275	9820	5395	3
3562	014	2250	0.05	3445	10	65	100	3	5	0	6750	3305	NCT-UPPE	160	form-based			true	0.75	20	4	10	0	20250	16805	10055	3
3562	019	2250	0.05	2535	2	65	100	3	5	3	6750	4215	RTO-C	85	form-based			true	0.75	12	2.400000095	10	8	13500	10965	10965	2
3562	038	2231	0.05	1359	2	65	100	3	5	3	6693	5334	RTO-C	85	form-based		true	true	0.75	12	2.400000095	10	8	13386	12027	12027	2
3567	034	4957	0.11	17515	0	85	140	4	15	15	19828	2313	RM-1	40	form-based			true	0.7	10	0.666666687	10	10	13879.59961	0	0	0.7
3567	040	5572	0.13	7800	3	65	100	3	13	10	16716	8916	NCT-VALEI	40	form-based				0.75	13	1	10	10	16716	8916	8916	1
3568	013	3450	0.08	1980	0	75	120	3.5	10	10	12075	10095	NCT-VALEI	55	form-based				0.75	10	1	10	10	12937.5	10957.5	10957.5	1.071429
3568	063	3200	0.07	2800	0	75	120	3.5	8	8	11200	8400	NCT-VALEI	55	form-based				0.75	10	1.25	10	10	12000	9200	9200	1.071429
3574	029	4756	0.11	3930	4	75	120	3.5	13	9	16646	12716	UMU	58	form-based		true		0.75	14	1.076923132	10	10	17835	13905	13905	1.071429
3577	004	3445	0.08	3922	0	75	120	3.5	10	10	12058	8136	NCT-VALEI	55	form-based				0.75	10	1	10	10	12918.75	8996.75	8996.75	1.071384
3577	064	3445	0.08	4866	0	75	120	3.5	10	10	12058	7192	NCT-VALEI	55	form-based				0.75	10	1	10	10	12918.75	8052.75	8052.75	1.071384
3578	032	6093	0.14	15048	0	65	100	3	14	14	18279	3231	RM-2	40	density-lin	600	true		0.7	10	0.714285731	10	10	17060.40039	2012.400391	2012.400391	0.933333
3579	031	4571	0.1	2878	3	65	100	3	10	7	13713	10835	RM-1	50	form-based			true	0.7	13	1.299999952	10	10	15998.5	13120.5	13120.5	1.166667
3582	081	2163	0.05	2160	1	85	140	4	7	6	8652	6492	RTO-C	85	form-based			true	0.75	11	1.571428537	10	10	12978	10818	10818	1.5

block_num	lot_num	Lot Size Feet	Lot Size Acres	Existing Bldg Sqft	Existing Units	sb79_MaxHeight	sb79_MaxDensity	sb79_MaxFAR	SB79- Gross Unit Capacity	SB79- Net Unit Capacity	SB79- Gross GSF Capacity	SB79- Net GSF Capacity	Existing SF Zoning	Existing SF Height Limit	Density Limit?	Density Limit ratio	Corner Parcel?	In R4	Max Lot Coverage	SF Unit Capacity Gross	% Gross Unit- SF vs SB79	SF Zoning- Net Unit Capacity	SF Zoning - Net Unit Capacity Limited by 200% SB79	SF Zoning- Gross GSF Capacity	SF Zoning- Net GSF Capacity	SF Zoning - Net GSF Capacity Limited by 200% SB79	% Gross GSF- SF vs SB79
3583	039	4911	0.11	2800	4	65	100	3	11	7	14733	11933	RH-3	50	form-based			true	0.7	14	1.272727251	10	10	17188.5	14388.5	14388.5	1.166667
3585	006	2800	0.06	2716	1	65	100	3	6	5	8400	5684	RTO-C	65	form-based		true	true	0.75	11	1.833333373	10	10	12600	9884	9884	1.5
3585	061	4080	0.09	2894	1	65	100	3	9	8	12240	9346	RH-3	50	form-based		true	true	0.7	11	1.222222209	10	10	14280	11386	11386	1.166667
3598	060	9709	0.22	20305	0	65	100	3	22	22	29127	8822	RH-3	40	density-lim	1000	true		0.7	10	0.454545468	10	10	27185.19922	6880.199219	6880.199219	0.933333
3600	057	4767	0.11	5137	3	65	100	3	11	8	14301	9164	RH-1	50	form-based			true	0.7	13	1.181818128	10	10	16684.5	11547.5	11547.5	1.166667
3600	067	5796	0.13	5174	6	65	100	3	13	7	17388	12214	RH-2	50	form-based			true	0.7	16	1.230769277	10	10	20286	15112	15112	1.166667
3600	132	4650	0.11	965	7	65	100	3	11	4	13950	12985	RTO-C	65	form-based			true	0.75	17	1.545454502	10	10	20925	19960	19960	1.5
3601	015	5700	0.13	3578	2	65	100	3	13	11	17100	13522	RH-1	40	form-based			true	0.7	12	0.923076928	10	10	15960	12382	12382	0.933333
3605	008	3179	0.07	2992	2	65	100	3	7	5	9537	6545	RTO-C	65	form-based		true	true	0.75	12	1.714285731	10	10	14305.5	11313.5	11313.5	1.5
3605	015	5649	0.13	2934	2	65	100	3	13	11	16947	14013	RH-1	40	form-based			true	0.7	12	0.923076928	10	10	15817.2002	12883.2002	12883.2002	0.933333
3619	046	2957	0.07	2080	1	85	140	4	10	9	11828	9748	RTO-C	65	form-based			true	0.75	11	1.100000024	10	10	13306.5	11226.5	11226.5	1.125
3620	001	3159	0.07	2391	2	65	100	3	7	5	9477	7086	RTO-C	65	form-based		true	true	0.75	12	1.714285731	10	10	14215.5	11824.5	11824.5	1.5
3620	001A	2889	0.07	2276	1	65	100	3	7	6	8667	6391	RTO-C	65	form-based			true	0.75	11	1.571428537	10	10	13000.5	10724.5	10724.5	1.5
3620	003	2547	0.06	0	0	65	100	3	6	6	7641	7641	RTO-C	65	form-based			true	0.75	10	1.666666627	10	10	11461.5	11461.5	11461.5	1.5
3620	064	2889	0.07	950	1	65	100	3	7	6	8667	7717	RTO-C	65	form-based			true	0.75	11	1.571428537	10	10	13000.5	12050.5	12050.5	1.5
3620	065	2889	0.07	2177	1	65	100	3	7	6	8667	6490	RTO-C	65	form-based			true	0.75	11	1.571428537	10	10	13000.5	10823.5	10823.5	1.5
3621	063	5700	0.13	2232	2	65	100	3	13	11	17100	14868	RH-1	40	form-based			true	0.7	12	0.923076928	10	10	15960	13728	13728	0.933333
3621	093	5306	0.12	1435	1	65	100	3	12	11	15918	14483	RH-1	40	form-based			true	0.7	11	0.916666687	10	10	14856.7998	13421.7998	13421.7998	0.933333
3627	012	3817	0.09	2276	1	65	100	3	9	8	11451	9175	RH-2	50	form-based			true	0.7	11	1.222222209	10	10	13359.5	11083.5	11083.5	1.166667
3627	031	3848	0.09	1495	1	65	100	3	9	8	11544	10049	RH-2	50	form-based			true	0.7	11	1.222222209	10	10	13468	11973	11973	1.166667
3628	011	7569	0.17	15144	18	65	100	3	17	0	22707	7563	RTO-C	65	form-based			true	0.75	28	1.647058845	10	10	34060.5	18916.5	18916.5	1.5
3629	026A	2865	0.07	1273	1	65	100	3	7	6	8595	7322	RTO-C	65	form-based			true	0.75	11	1.571428537	10	10	12892.5	11619.5	11619.5	1.5
3636	031	6875	0.16	14085	11	75	120	3.5	19	8	24062	9977	NCT-VALEI	55	form-based				0.75	21	1.105263114	10	10	25781.25	11696.25	11696.25	1.071451
3636	037	4986	0.11	1210	0	75	120	3.5	13	13	17451	16241	RTO-M	45	form-based				0.7	10	0.769230783	10	10	13960.7998	12750.7998	12750.7998	0.8
3636	044A	5875	0.13	3580	2	75	120	3.5	16	14	20562	16982	RTO-M	45	form-based				0.7	12	0.75	10	10	16450	12870	12870	0.800019
3642	008	4011	0.09	2424	1	75	120	3.5	11	10	14038	11614	RTO-M	50	form-based				0.7	11	1	10	10	14038.5	11614.5	11614.5	1.000036
3649	037	5432	0.12	4970	5	65	100	3	12	7	16296	11326	RM-1	50	form-based			true	0.7	15	1.25	10	10	19012	14042	14042	1.166667
3649	041	4000	0.09	1370	1	65	100	3	9	8	12000	10630	RM-1	50	form-based			true	0.7	11	1.222222209	10	10	14000	12630	12630	1.166667
3649	048	4316	0.1	2222	2	65	100	3	10	8	12948	10726	RM-1	50	form-based			true	0.7	12	1.200000048	10	10	15106	12884	12884	1.166667
3650	058	3975	0.09	1258	5	65	100	3	9	4	11925	10667	RTO-C	65	form-based			true	0.75	15	1.666666627	10	10	17887.5	16629.5	16629.5	1.5
3651	006	3086	0.07	2535	2	65	100	3	7	5	9258	6723	RTO-C	65	form-based			true	0.75	12	1.714285731	10	10	13887	11352	11352	1.5
3651	012	3027	0.07	2971	1	85	140	4	10	9	12108	9137	RTO-C	65	form-based			true	0.75	11	1.100000024	10	10	13621.5	10650.5	10650.5	1.125
3651	030	4684	0.11	8375	3	65	100	3	11	8	14052	5677	RH-3	50	form-based		true	true	0.7	13	1.181818128	10	10	16394	8019	8019	1.166667
3651	052	3850	0.09	1617	4	65	100	3	9	5	11550	9933	RTO-C	65	form-based			true	0.75	14	1.555555582	10	10	17325	15708	15708	1.5
3654	015	3254	0.07	2300	2	65	100	3	7	5	9762	7462	NCD-24TH	65	form-based			true	0.75	12	1.714285731	10	10	14643	12343	12343	1.5
3656	018	2850	0.07	2726	1	55	80	2.5	6	5	7125	4399	NCD-24TH	65	form-based			true	0.75	11	1.833333373	10	10	12825	10099	10099	1.8
3701	010	1097	0.03	1120	0	75	120	3.5	4	4	3840	2720	C-3-G	150	form-based				0.8	10	2.5	10	8	9873	8753	6560	2.571094
3703	005	1875	0.04	18955	0	75	120	3.5	5	5	6562	0	NCT-SOMA	85	form-based				0.75	10	2	10	10	11250	0	0	1.714416
3704	049	1875	0.04	0	0	75	120	3.5	5	5	6562	6562	NCT-SOMA	85	form-based		true		0.75	10	2	10	10	11250	11250	11250	1.714416
3719	519	1090	0.03	0	0	75	120	3.5	4	4	3815	3815	C-3-O(SD)	700	form-based		true		0.8	10	2.5	10	8	9810	9810	7630	2.571429
3719	520	1159	0.03	0	0	75	120	3.5	4	4	4056	4056	C-3-O(SD)	700	form-based				0.8	10	2.5	10	8	10431	10431	8112	2.571746
3725	062	1875	0.04	1500	0	65	100	3	4	4	5625	4125	NCT-SOMA	85	form-based				0.75	10	2.5	10	8	11250	9750	9750	2
3726	003	1875	0.04	9126	0	85	140	4	6	6	7500	0	NCT-SOMA	85	form-based				0.75	10	1.666666627	10	10	11250	2124	2124	1.5
3726	009	2425	0.06	25044	3	65	100	3	6	3	7275	0	NCT-SOMA	85	form-based		true		0.75	13	2.166666746	10	9	14550	0	0	2
3726	172	3400	0.08	985	8	85	140	4	11	3	13600	12615	MUG	85	form-based				0.75	18	1.636363626	10	10	20400	19415	19415	1.5
3728	018	4500	0.1	8000	0	75	120	3.5	12	12	15750	7750	RED-MX	45	form-based				0.75	10	0.833333313	10	10	13500	5500	5500	0.857143
3729	001	3495	0.08	10250	0	65	100	3	8	8	10485	235	WMUG	55	form-based		true		0.75	10	1.25	10	10	13106.25	2856.25	2856.25	1.25
3731	073	2125	0.05	4210	1	65	100	3	5	4	6375	2165	MUG	85	form-based				0.75	11	2.200000048	10	9	12750	8540	8540	2
3731	202	6964	0.16	791	16	65	100	3	16	0	20892	20101	MUG	65	form-based				0.75	26	1.625	10	10	31338	30547	30547	1.5
3732	126	1982	0.05	10016	0	65	100	3	5	5	5946	0	MUR	85	form-based				0.75	10	2	10	10	11892	1876	1876	2
3732	261	4400	0.1	3162	0	65	100	3	10	10	13200	10038	MUR	45	form-based				0.75	10	1	10	10	13200	10038	10038	1
3733	021	1833	0.04	6643	0	65	100	3	4	4	5499	0	MUR	85	form-based				0.75	10	2.5	10	8	10998	4355	4355	2
3733	092	1833	0.04	5499	0	65	100	3	4	4	5499	0	MUR	85	form-based				0.75	10	2.5	10	8	10998	5499	5499	2
3752	017	4250	0.1	4250	0	65	100	3	10	10	12750	8500	MUR	45	form-based				0.75	10	1	10	10	12750	8500	8500	1
3753	004	1875	0.04	3000	0	65	100	3	4	4	5625	2625	MUR	85	form-based		true		0.75	10	2.5	10	8	11250	8250	8250	2
3753	005	1875	0.04	0	0	65	100	3	4	4	5625	5625	MUR	85	form-based		true		0.75	10	2.5	10	8	11250	11250	11250	2
3755	033	3200	0.07	4600	0	65	100	3	7	7	9600	5000	WMUG	55	form-based				0.75	10	1.428571463	10	10	12000	7400	7400	1.25
3755	034	3200	0.07	4197	0	65	100	3	7	7	9600	5403	WMUG	55	form-based				0.75	10	1.428571463	10	10	12000	7803	7803	1.25
3755	041	3311	0.08	6400	0	65	100	3	8	8	9933	3533	WMUG	55	form-based				0.75	10	1.25	10	10	12416.25	6016.25	6016.25	1.25
3755	134	4400	0.1	8000	0	65	100	3	10	10	13200	5200	RED	40	form-based				0.75	10	1	10	10	13200	5200	5200	1
3756	034	2667	0.06	2670	0	65	100	3	6	6	8001	5331	NCT-FOLS(	65	form-based				0.75	10	1.666666627	10	10	12001.5	9331.5	9331.5	1.5
3776	007	2400	0.06	3390	0	65	100	3	6	6	7200	3810	CMUO	65	form-based				0.8	10	1.666666627	10	10	11520	8130	8130	1.6
3777	020	2400	0.06	3200	0	75	120	3.5	7	7	8400	5200	CMUO	65	form-based		true		0.8	10	1.428571463	10	10	11520	8320	8320	1.371429
3780	085	2744	0.06	0	0	65	100	3	6	6	8232	8232	UMU	68	form-based				0.75	10	1.666666627	10	10	12348	12348	12348	1.5

block_num	lot_num	Lot Size Feet	Lot Size Acres	Existing Bldg Sqft	Existing Units	sb79_MaxHeight	sb79_MaxDensity	sb79_MaxFAR	SB79- Gross Unit Capacity	SB79- Net Unit Capacity	SB79- Gross GSF Capacity	SB79- Net GSF Capacity	Existing SF Zoning	Existing SF Height Limit	Density Limit?	Density Limit ratio	Corner Parcel?	In R4	Max Lot Coverage	SF Unit Capacity Gross	% Gross Unit- SF vs SB79	SF Zoning- Net Unit Capacity	SF Zoning - Net Unit Capacity Limited by 200% SB79	SF Zoning- Gross GSF Capacity	SF Zoning- Net GSF Capacity	SF Zoning - Net GSF Capacity Limited by 200% SB79	% Gross GSF- SF vs SB79
3997	005	3400	0.08	0	0	65	100	3	8	8	10200	10200	UMU	58	form-based				0.75	10	1.25	10	10	12750	12750	12750	1.25
4001	001A	4525	0.1	7675	0	65	100	3	10	10	13575	5900	UMU	40	form-based				0.75	10	1	10	10	13575	5900	5900	1
4036	027	7691	0.18	8460	0	65	100	3	18	18	23073	14613	NC-2	40	density-lim	800	true		0.75	10	0.555555582	10	10	23073	14613	14613	1
4059	008	2540	0.06	5000	0	65	100	3	6	6	7620	2620	UMU	68	form-based				0.75	10	1.666666627	10	10	11430	6430	6430	1.5
4210	020	5200	0.12	6025	6	65	100	3	12	6	15600	9575	NCT-24TH-	55	form-based		true		0.75	16	1.333333373	10	10	19500	13475	13475	1.25
5642	020	6113	0.14	5500	0	85	140	4	20	20	24452	18952	NCD-MISSI	40	density-lim	600	true		0.75	10	0.5	10	10	18339	12839	12839	0.75
5673	018	6026	0.14	2640	0	65	100	3	14	14	18078	15438	NCD-MISSI	40	density-lim	600	true		0.75	10	0.714285731	10	10	18078	15438	15438	1
5673	040	5913	0.14	6370	0	85	140	4	20	20	23652	17282	NCD-MISSI	40	density-lim	600	true		0.75	10	0.5	10	10	17739	11369	11369	0.75
6473	040	5821	0.13	13168	0	55	80	2.5	10	10	14552	1384	NCD-EXCE	40	density-lim	600	true		0.75	10	1	10	10	17463	4295	4295	1.200041
6474	032	5727	0.13	0	0	55	80	2.5	10	10	14318	14318	NCD-EXCE	40	density-lim	600	true		0.75	10	1	10	10	17181	17181	17181	1.199958
6506	031	3401	0.08	2849	3	55	80	2.5	6	3	8502	5653	NCD-24TH	65	form-based			true	0.75	13	2.166666746	10	9	15304.5	12455.5	12455.5	1.800106
6510	015	2850	0.07	1475	1	85	140	4	10	9	11400	9925	RTO-C	65	form-based			true	0.75	11	1.100000024	10	10	12825	11350	11350	1.125
6512	001A	10200	0.23	20390	0	65	100	3	23	23	30600	10210	RH-3	40	density-lim	1000			0.7	10	0.434782594	10	10	28560	8170	8170	0.933333
6513	006	10496	0.24	9480	7	75	120	3.5	29	22	36736	27256	RM-2	40	density-lim	600			0.7	17	0.586206913	10	10	29388.79883	19908.79883	19908.79883	0.8
6516	005A	3047	0.07	6300	6	75	120	3.5	8	2	10664	4364	NCT-MISSI	80	form-based				0.75	16	2	10	10	18282	11982	11982	1.714366
6517	022	3451	0.08	8445	8	75	120	3.5	10	2	12078	3633	NCT-MISSI	80	form-based				0.75	18	1.799999952	10	10	20706	12261	12261	1.714357
6517	037	2586	0.06	4940	4	75	120	3.5	7	3	9051	4111	NCT-MISSI	80	form-based		true		0.75	14	2	10	10	15516	10576	10576	1.714286
6528	036	4985	0.11	4324	0	75	120	3.5	13	13	17448	13124	RTO-M	40	form-based				0.7	10	0.769230783	10	10	13958	9634	9634	0.799977
6529	020	4724	0.11	3659	0	75	120	3.5	13	13	16534	12875	RTO-M	45	form-based				0.7	10	0.769230783	10	10	13227.2002	9568.200195	9568.200195	0.8
6530	021	3589	0.08	3145	1	75	120	3.5	10	9	12562	9417	NCT-VALEI	55	form-based				0.75	11	1.100000024	10	10	13458.75	10313.75	10313.75	1.071386
6530	024	3974	0.09	3760	2	75	120	3.5	11	9	13909	10149	NCT-VALEI	55	form-based				0.75	12	1.090909123	10	10	14902.5	11142.5	11142.5	1.071429
6535	028	2850	0.07	902	1	65	100	3	7	6	8550	7648	RTO-C	65	form-based			true	0.75	11	1.571428537	10	10	12825	11923	11923	1.5
6535	029	2850	0.07	1870	1	65	100	3	7	6	8550	6680	RTO-C	65	form-based			true	0.75	11	1.571428537	10	10	12825	10955	10955	1.5
6535	030	2850	0.07	3085	1	65	100	3	7	6	8550	5465	RTO-C	65	form-based			true	0.75	11	1.571428537	10	10	12825	9740	9740	1.5
6539	002	2712	0.06	4600	0	55	80	2.5	5	5	6780	2180	NCD-24TH	65	form-based			true	0.75	10	2	10	10	12204	7604	7604	1.8
6549	004	3094	0.07	4215	2	65	100	3	7	5	9282	5067	NC-1	65	form-based		true	true	0.75	12	1.714285731	10	10	13923	9708	9708	1.5
6549	007	2868	0.07	2673	1	65	100	3	7	6	8604	5931	RTO-C	65	form-based			true	0.75	11	1.571428537	10	10	12906	10233	10233	1.5
6550	006	3785	0.09	1114	1	65	100	3	9	8	11355	10241	RH-3	50	form-based			true	0.7	11	1.222222209	10	10	13247.5	12133.5	12133.5	1.166667
6571	021	6728	0.15	10639	10	75	120	3.5	18	8	23548	12909	NCT-MISSI	55	form-based		true		0.75	20	1.111111164	10	10	25230	14591	14591	1.071429
6571	029	3367	0.08	4799	0	65	100	3	8	8	10101	5302	NCT-MISSI	55	form-based				0.75	10	1.25	10	10	12626.25	7827.25	7827.25	1.25
6590	100	5689	0.13	3339	2	55	80	2.5	10	8	14222	10883	RH-2	40	form-based			true	0.7	12	1.200000048	10	10	15929.2002	12590.2002	12590.2002	1.120039
6596	022	25598	0.59	1171	33	65	100	3	59	26	76794	75623	NCD-MISSI	40	density-lim	600	true		0.75	43	0.728813589	10	10	76794	75623	75623	1
6600	038	3966	0.09	3053	1	65	100	3	9	8	11898	8845	RH-2	50	form-based			true	0.7	11	1.222222209	10	10	13881	10828	10828	1.166667
6600	050	4365	0.1	1140	2	65	100	3	10	8	13095	11955	RH-2	50	form-based			true	0.7	12	1.200000048	10	10	15277.5	14137.5	14137.5	1.166667
6601	005	4027	0.09	3334	5	85	140	4	13	8	16108	12774	RTO-C	65	form-based			true	0.75	15	1.153846145	10	10	18121.5	14787.5	14787.5	1.125
6604	066	6052	0.14	4624	3	55	80	2.5	11	8	15130	10506	RH-2	40	form-based			true	0.7	13	1.181818128	10	10	16945.59961	12321.59961	12321.59961	1.12
6614	006	3080	0.07	1868	2	85	140	4	10	8	12320	10452	RTO-C	65	form-based			true	0.75	12	1.200000048	10	10	13860	11992	11992	1.125
6614	007	2800	0.06	989	1	85	140	4	8	7	11200	10211	RTO-C	65	form-based			true	0.75	11	1.375	10	10	12600	11611	11611	1.125
6633	013	4028	0.09	1515	1	65	100	3	9	8	12084	10569	RH-2	50	form-based			true	0.7	11	1.222222209	10	10	14098	12583	12583	1.166667
6633	017	2560	0.06	2275	0	85	140	4	8	8	10240	7965	NC-1	65	form-based		true	true	0.75	10	1.25	10	10	11520	9245	9245	1.125
6633	018	3200	0.07	1445	2	85	140	4	10	8	12800	11355	NC-1	65	form-based			true	0.75	12	1.200000048	10	10	14400	12955	12955	1.125
6638	042	2892	0.07	1175	1	85	140	4	10	9	11568	10393	NC-1	65	form-based			true	0.75	11	1.100000024	10	10	13014	11839	11839	1.125
6651	012	5444	0.12	1304	1	55	80	2.5	10	9	13610	12306	RH-1	40	form-based			true	0.7	11	1.100000024	10	10	15243.2002	13939.2002	13939.2002	1.12
6656	020	5000	0.11	1200	0	65	100	3	11	11	15000	13800	RH-2	40	form-based			true	0.7	10	0.909090936	10	10	14000	12800	12800	0.933333
6660	023	6152	0.14	2409	0	65	100	3	14	14	18456	16047	NCD-MISSI	40	density-lim	600			0.75	10	0.714285731	10	10	18456	16047	16047	1
6660	025	5878	0.13	6600	0	65	100	3	13	13	17634	11034	NCD-MISSI	40	density-lim	600	true		0.75	10	0.769230783	10	10	17634	11034	11034	1
6665	005	5263	0.12	3213	1	65	100	3	12	11	15789	12576	RH-1	40	form-based			true	0.7	11	0.916666687	10	10	14736.39941	11523.39941	11523.39941	0.933333
6665	006	5100	0.12	1873	1	65	100	3	12	11	15300	13427	RH-1	40	form-based			true	0.7	11	0.916666687	10	10	14280	12407	12407	0.933333
6665	007	5532	0.13	1480	2	65	100	3	13	11	16596	15116	RH-1	40	form-based			true	0.7	12	0.923076928	10	10	15489.59961	14009.59961	14009.59961	0.933333
6665	071	6010	0.14	3945	3	65	100	3	14	11	18030	14085	RH-1	40	form-based			true	0.7	13	0.928571403	10	10	16828	12883	12883	0.933333
6700	038	5074	0.12	2450	1	65	100	3	12	11	15222	12772	RH-1	40	form-based			true	0.7	11	0.916666687	10	10	14207.2002	11757.2002	11757.2002	0.933333
6706	052	5353	0.12	1173	1	65	100	3	12	11	16059	14886	RH-1	40	form-based			true	0.7	11	0.916666687	10	10	14988.39941	13815.39941	13815.39941	0.933333
6721	017	15092	0.35	0	0	65	100	3	35	35	45276	45276	RH-2	40	density-lim	1500	true		0.7	10	0.285714298	10	10	42257.59766	42257.59766	42257.59766	0.933333
6726	027	3857	0.09	1680	1	75	120	3.5	11	10	13500	11820	RH-2	50	form-based			true	0.7	11	1	10	10	13499.5	11819.5	11819.5	0.999963
6729	034	3756	0.09	1748	1	75	120	3.5	11	10	13146	11398	RH-1	50	form-based		true	true	0.7	11	1	10	10	13146	11398	11398	1
6729	060	4081	0.09	3212	1	75	120	3.5	11	10	14284	11072	RH-1	50	form-based			true	0.7	11	1	10	10	14283.5	11071.5	11071.5	0.999965
6729	064	5216	0.12	2840	1	75	120	3.5	14	13	18256	15416	RH-1	40	form-based			true	0.7	11	0.785714269	10	10	14604.7998	11764.7998	11764.7998	0.8
6739	010	3126	0.07	2150	2	75	120	3.5	8	6	10941	8791	RTO-C	65	form-based			true	0.75	12	1.5	10	10	14067	11917	11917	1.285714
6739	027	3889	0.09	861	1	75	120	3.5	11	10	13612	12751	RH-1	50	form-based			true	0.7	11	1	10	10	13611.5	12750.5	12750.5	0.999963
6742	010	1957	0.04	3162	0	75	120	3.5	5	5	6850	3688	NCT-GLEN	85	form-based			true	0.75	10	2	10	10	11742	8580	8580	1.714161
6742	036	2567	0.06	1094	3	75	120	3.5	7	4	8984	7890	NCT-GLEN	85	form-based			true	0.75	13	1.857142806	10	10	15402	14308	14308	1.714381
6742	040	2363	0.05	500	2	75	120	3.5	6	4	8270	7770	NCT-GLEN	85	form-based			true	0.75	12	2	10	10	14178	13678	13678	1.714389
6744	014	2170	0.05	875	1	75	120	3.5	6	5	7595	6720	RTO-C	85	form-based		true	true	0.75	11	1.833333373	10	10	13020	12145	12145	1.714286
6746	006	2826	0.06	1026	1	75	120	3.5	7	6	9891	8865	RTO-C	65	form-based		true	true	0.75	11	1.571428537	10	10	12717	11691	11691	1.285714

block_num	lot_num	Lot Size Feet	Lot Size Acres	Existing Bldg Sqft	Existing Units	sb79_MaxHeight	sb79_MaxDensity	sb79_MaxFAR	SB79- Gross Unit Capacity	SB79- Net Unit Capacity	SB79- Gross GSF Capacity	SB79- Net GSF Capacity	Existing SF Zoning	Existing SF Height Limit	Density Limit?	Density Limit ratio	Corner Parcel?	In R4	Max Lot Coverage	SF Unit Capacity Gross	% Gross Unit- SF vs SB79	SF Zoning- Net Unit Capacity	SF Zoning - Net Unit Capacity Limited by 200% SB79	SF Zoning- Gross GSF Capacity	SF Zoning- Net GSF Capacity	SF Zoning - Net GSF Capacity Limited by 200% SB79	% Gross GSF- SF vs SB79
6746	033	3145	0.07	1549	2	75	120	3.5	8	6	11008	9459	RTO-C	65	form-based			true	0.75	12	1.5	10	10	14152.5	12603.5	12603.5	1.285656
6746	035	3145	0.07	916	2	75	120	3.5	8	6	11008	10092	RTO-C	65	form-based			true	0.75	12	1.5	10	10	14152.5	13236.5	13236.5	1.285656
6756	003	2567	0.06	3002	3	75	120	3.5	7	4	8984	5982	NCT-GLEN	85	form-based			true	0.75	13	1.857142806	10	10	15402	12400	12400	1.714381
6759	011	3788	0.09	1237	1	75	120	3.5	11	10	13258	12021	RH-1	50	form-based			true	0.7	11	1	10	10	13258	12021	12021	1
6759	012	3805	0.09	1855	1	75	120	3.5	11	10	13318	11463	RH-1	50	form-based			true	0.7	11	1	10	10	13317.5	11462.5	11462.5	0.999962
6768	004	1852	0.04	3594	0	75	120	3.5	5	5	6482	2888	NCT-GLEN	85	form-based			true	0.75	10	2	10	10	11112	7518	7518	1.714286
6768	043	5220	0.12	1486	1	75	120	3.5	14	13	18270	16784	RH-2	40	form-based		true	true	0.7	11	0.785714269	10	10	14616	13130	13130	0.8
6795A	029	30621	0.7	0	0	65	100	3	70	70	91863	91863	RH-1	40	density-lim	3000			0.7	10	0.142857149	10	10	85738.79688	85738.79688	85738.79688	0.933333
6902	002	5291	0.12	2542	1	85	140	4	17	16	21164	18622	RH-1(D)	40	form-based			true	0.7	11	0.647058845	10	10	14814.7998	12272.7998	12272.7998	0.7
6903	002	5218	0.12	2119	1	65	100	3	12	11	15654	13535	RH-1(D)	40	form-based			true	0.7	11	0.916666687	10	10	14610.39941	12491.39941	12491.39941	0.933333
6903	004	5381	0.12	2720	1	65	100	3	12	11	16143	13423	RH-1(D)	40	form-based			true	0.7	11	0.916666687	10	10	15066.7998	12346.7998	12346.7998	0.933333
6903	007	5426	0.12	2821	1	85	140	4	17	16	21704	18883	RH-1(D)	40	form-based			true	0.7	11	0.647058845	10	10	15192.7998	12371.7998	12371.7998	0.7
6904	002	5015	0.12	1516	1	65	100	3	12	11	15045	13529	RH-1(D)	40	form-based			true	0.7	11	0.916666687	10	10	14042	12526	12526	0.933333
6905	012	5366	0.12	3625	1	65	100	3	12	11	16098	12473	RH-1(D)	40	form-based			true	0.7	11	0.916666687	10	10	15024.7998	11399.7998	11399.7998	0.933333
6905	023	5077	0.12	2800	1	65	100	3	12	11	15231	12431	RH-1(D)	40	form-based			true	0.7	11	0.916666687	10	10	14215.59961	11415.59961	11415.59961	0.933333
6905	026	5143	0.12	2448	1	65	100	3	12	11	15429	12981	RH-1(D)	40	form-based			true	0.7	11	0.916666687	10	10	14400.39941	11952.39941	11952.39941	0.933333
6905	033	5128	0.12	3400	1	65	100	3	12	11	15384	11984	RH-1(D)	40	form-based			true	0.7	11	0.916666687	10	10	14358.39941	10958.39941	10958.39941	0.933333
6909	013	5342	0.12	3116	1	65	100	3	12	11	16026	12910	RH-1(D)	40	form-based			true	0.7	11	0.916666687	10	10	14957.59961	11841.59961	11841.59961	0.933333
6911	020	5169	0.12	3040	1	55	80	2.5	10	9	12922	9882	RH-1(D)	40	form-based		true	true	0.7	11	1.100000024	10	10	14473.2002	11433.2002	11433.2002	1.120043
6915	009	5007	0.11	1789	1	65	100	3	11	10	15021	13232	RH-1(D)	40	form-based			true	0.7	11	1	10	10	14019.59961	12230.59961	12230.59961	0.933333
6912	017	5349	0.12	2359	1	65	100	3	12	11	16047	13688	RH-1(D)	40	form-based			true	0.7	11	0.916666687	10	10	14977.2002	12618.2002	12618.2002	0.933333
6913	028	5387	0.12	2726	1	65	100	3	12	11	16161	13435	RH-1(D)	40	form-based			true	0.7	11	0.916666687	10	10	15083.59961	12357.59961	12357.59961	0.933333
6915	005	5177	0.12	3508	1	65	100	3	12	11	15531	12023	RH-1(D)	40	form-based		true	true	0.7	11	0.916666687	10	10	14495.59961	10987.59961	10987.59961	0.933333
6915	006	5444	0.12	1875	1	65	100	3	12	11	16332	14457	RH-1(D)	40	form-based		true	true	0.7	11	0.916666687	10	10	15243.2002	13368.2002	13368.2002	0.933333
6915	014	5040	0.12	2630	1	65	100	3	12	11	15120	12490	RH-1(D)	40	form-based		true	true	0.7	11	0.916666687	10	10	14112	11482	11482	0.933333
6915	015	5294	0.12	2423	1	85	140	4	17	16	21176	18753	RH-1(D)	40	form-based			true	0.7	11	0.647058845	10	10	14823.2002	12400.2002	12400.2002	0.7
6915	036	2270	0.05	3632	2	65	100	3	5	3	6810	3178	NCT-OCEA	85	form-based			true	0.75	12	2.400000095	10	8	13620	9988	9988	2
6916	013	5300	0.12	1540	1	55	80	2.5	10	9	13250	11710	RH-1(D)	40	form-based			true	0.7	11	1.100000024	10	10	14840	13300	13300	1.12
6917A	016	5145	0.12	2397	1	55	80	2.5	10	9	12862	10465	RH-1(D)	40	form-based			true	0.7	11	1.100000024	10	10	14406	12009	12009	1.120044
6917	004	5092	0.12	1800	1	65	100	3	12	11	15276	13476	RH-1(D)	40	form-based			true	0.7	11	0.916666687	10	10	14257.59961	12457.59961	12457.59961	0.933333
6917	005	5797	0.13	3057	2	65	100	3	13	11	17391	14334	RH-1(D)	40	form-based			true	0.7	12	0.923076928	10	10	16231.59961	13174.59961	13174.59961	0.933333
6917A	017	5137	0.12	1404	1	55	80	2.5	10	9	12842	11438	RH-1(D)	40	form-based			true	0.7	11	1.100000024	10	10	14383.59961	12979.59961	12979.59961	1.120044
6917	012	5062	0.12	1500	1	55	80	2.5	10	9	12655	11155	RH-1(D)	40	form-based			true	0.7	11	1.100000024	10	10	14173.59961	12673.59961	12673.59961	1.12
6917	013	5164	0.12	1913	1	65	100	3	12	11	15492	13579	RH-1(D)	40	form-based			true	0.7	11	0.916666687	10	10	14459.2002	12546.2002	12546.2002	0.933333
6917	014	5025	0.12	3896	1	65	100	3	12	11	15075	11179	RH-1(D)	40	form-based			true	0.7	11	0.916666687	10	10	14070	10174	10174	0.933333
6917	016	5032	0.12	1590	1	65	100	3	12	11	15096	13506	RH-1(D)	40	form-based			true	0.7	11	0.916666687	10	10	14089.59961	12499.59961	12499.59961	0.933333
6917	018	5135	0.12	1900	1	65	100	3	12	11	15405	13505	RH-1(D)	40	form-based			true	0.7	11	0.916666687	10	10	14378	12478	12478	0.933333
6917	020	5066	0.12	1982	1	65	100	3	12	11	15198	13216	RH-1(D)	40	form-based			true	0.7	11	0.916666687	10	10	14184.7998	12202.7998	12202.7998	0.933333
6917	025	5154	0.12	2016	1	65	100	3	12	11	15462	13446	RH-1(D)	40	form-based			true	0.7	11	0.916666687	10	10	14431.2002	12415.2002	12415.2002	0.933333
6918	003	5324	0.12	2044	1	65	100	3	12	11	15972	13928	RH-1(D)	40	form-based			true	0.7	11	0.916666687	10	10	14907.2002	12863.2002	12863.2002	0.933333
6917A	004	5441	0.12	2381	1	55	80	2.5	10	9	13602	11221	RH-1(D)	40	form-based			true	0.7	11	1.100000024	10	10	15234.7998	12853.7998	12853.7998	1.120041
6917A	008	5189	0.12	1675	1	55	80	2.5	10	9	12972	11297	RH-1(D)	40	form-based			true	0.7	11	1.100000024	10	10	14529.2002	12854.2002	12854.2002	1.120043
6917A	009	5183	0.12	1600	1	55	80	2.5	10	9	12958	11358	RH-1(D)	40	form-based			true	0.7	11	1.100000024	10	10	14512.39941	12912.39941	12912.39941	1.119957
6917A	010	5193	0.12	2330	1	55	80	2.5	10	9	12982	10652	RH-1(D)	40	form-based			true	0.7	11	1.100000024	10	10	14540.39941	12210.39941	12210.39941	1.120043
6917A	011	5151	0.12	1765	1	55	80	2.5	10	9	12878	11113	RH-1(D)	40	form-based			true	0.7	11	1.100000024	10	10	14422.7998	12657.7998	12657.7998	1.119956
6917A	012	5276	0.12	3650	1	55	80	2.5	10	9	13190	9540	RH-1(D)	40	form-based			true	0.7	11	1.100000024	10	10	14772.7998	11122.7998	11122.7998	1.12
6917A	013	5286	0.12	1811	1	55	80	2.5	10	9	13215	11404	RH-1(D)	40	form-based			true	0.7	11	1.100000024	10	10	14800.7998	12989.7998	12989.7998	1.12
6917A	014	5228	0.12	2419	1	55	80	2.5	10	9	13070	10651	RH-1(D)	40	form-based			true	0.7	11	1.100000024	10	10	14638.39941	12219.39941	12219.39941	1.12
6917A	015	5254	0.12	1709	1	55	80	2.5	10	9	13135	11426	RH-1(D)	40	form-based			true	0.7	11	1.100000024	10	10	14711.2002	13002.2002	13002.2002	1.12
6918	004	5346	0.12	2818	1	65	100	3	12	11	16038	13220	RH-1(D)	40	form-based			true	0.7	11	0.916666687	10	10	14968.7998	12150.7998	12150.7998	0.933333
6917A	026	5189	0.12	2413	1	65	100	3	12	11	15567	13154	RH-1(D)	40	form-based			true	0.7	11	0.916666687	10	10	14529.2002	12116.2002	12116.2002	0.933333
6919	019	5915	0.14	2802	2	65	100	3	14	12	17745	14943	RH-1(D)	40	form-based			true	0.7	12	0.857142866	10	10	16562	13760	13760	0.933333
6921	003	5165	0.12	2098	1	65	100	3	12	11	15495	13397	RH-1(D)	40	form-based			true	0.7	11	0.916666687	10	10	14462	12364	12364	0.933333
6921	009	6198	0.14	2694	3	65	100	3	14	11	18594	15900	RH-1(D)	40	form-based			true	0.7	13	0.928571403	10	10	17354.40039	14660.40039	14660.40039	0.933333
6922	003	5042	0.12	1728	1	65	100	3	12	11	15126	13398	RH-1(D)	40	form-based			true	0.7	11	0.916666687	10	10	14117.59961	12389.59961	12389.59961	0.933333
6926	016	5233	0.12	2405	1	55	80	2.5	10	9	13082	10677	RH-1(D)	40	form-based			true	0.7	11	1.100000024	10	10	14652.39941	12247.39941	12247.39941	1.120043
6922	015	5467	0.13	2100	1	65	100	3	13	12	16401	14301	RH-1(D)	40	form-based			true	0.7	11	0.846153855	10	10	15307.59961	13207.59961	13207.59961	0.933333
6922	022	5168	0.12	3724	1	65	100	3	12	11	15504	11780	RH-1(D)	40	form-based			true	0.7	11	0.916666687	10	10	14470.39941	10746.39941	10746.39941	0.933333
6923	001	5245	0.12	1656	1	65	100	3	12	11	15735	14079	RH-1(D)	40	form-based		true	true	0.7	11	0.916666687	10	10	14686	13030	13030	0.933333
6923	002	5198	0.12	1635	1	65	100	3	12	11	15594	13959	RH-1(D)	40	form-based			true	0.7	11	0.916666687	10	10	14554.39941	12919.39941	12919.39941	0.933333
6923	003	5186	0.12	1386	1	65	100	3	12	11	15558	14172	RH-1(D)	40	form-based			true	0.7	11	0.916666687	10	10	14520.7998	13134.7998	13134.7998	0.933333
6923	011	5020	0.12	1110	1	65	100	3	12	11	15060	13950	RH-1(D)	40	form-based			true	0.7	11	0.916666687	10	10	14056	12946	12946	0.933333
6926	017	5356	0.12	2117	1	55	80	2.5	10	9	13390	11273	RH-1(D)	40	form-based			true	0.7	11	1.100000024	10	10	14996.7998	12879.7998	12879.7998	1.12
6923	029	5327	0.12	1577	1	65	100	3	12	11	15981	14404	RH-1(D)	40	form-based		true	true	0.7	11	0.916666687	10	10	14915.59961	13338.59961	13338.59961	0.933333

block_num	lot_num	Lot Size Feet	Lot Size Acres	Existing Bldg Sqft	Existing Units	sb79_MaxHeight	sb79_MaxDensity	sb79_MaxFAR	SB79- Gross Unit Capacity	SB79- Net Unit Capacity	SB79- Gross GSF Capacity	SB79- Net GSF Capacity	Existing SF Zoning	Existing SF Height Limit	Density Limit?	Density Limit ratio	Corner Parcel?	In R4	Max Lot Coverage	SF Unit Capacity Gross	% Gross Unit- SF vs SB79	SF Zoning- Net Unit Capacity	SF Zoning - Net Unit Capacity Limited by 200% SB79	SF Zoning- Gross GSF Capacity	SF Zoning- Net GSF Capacity	SF Zoning - Net GSF Capacity Limited by 200% SB79	% Gross GSF- SF vs SB79
6929	002	5241	0.12	2075	1	65	100	3	12	11	15723	13648	RH-1(D)	40	form-based			true	0.7	11	0.916666687	10	10	14674.7998	12599.7998	12599.7998	0.933333
6929	003	5167	0.12	1607	1	65	100	3	12	11	15501	13894	RH-1(D)	40	form-based			true	0.7	11	0.916666687	10	10	14467.59961	12860.59961	12860.59961	0.933333
6929	004	5118	0.12	1456	1	65	100	3	12	11	15354	13898	RH-1(D)	40	form-based			true	0.7	11	0.916666687	10	10	14330.39941	12874.39941	12874.39941	0.933333
6924	011	5096	0.12	2120	1	65	100	3	12	11	15288	13168	RH-1(D)	40	form-based			true	0.7	11	0.916666687	10	10	14268.7998	12148.7998	12148.7998	0.933333
6929	005	5078	0.12	1240	1	65	100	3	12	11	15234	13994	RH-1(D)	40	form-based			true	0.7	11	0.916666687	10	10	14218.39941	12978.39941	12978.39941	0.933333
6929	006	5420	0.12	1022	1	55	80	2.5	10	9	13550	12528	RH-1(D)	40	form-based			true	0.7	11	1.100000024	10	10	15176	14154	14154	1.12
6929	007	5472	0.13	1070	1	55	80	2.5	10	9	13680	12610	RH-1(D)	40	form-based			true	0.7	11	1.100000024	10	10	15321.59961	14251.59961	14251.59961	1.12
6925	002	5227	0.12	1725	1	55	80	2.5	10	9	13068	11343	RH-1(D)	40	form-based			true	0.7	11	1.100000024	10	10	14635.59961	12910.59961	12910.59961	1.119957
6925	003	5275	0.12	1785	1	55	80	2.5	10	9	13188	11403	RH-1(D)	40	form-based			true	0.7	11	1.100000024	10	10	14770	12985	12985	1.119958
6925	004	5017	0.12	1750	1	55	80	2.5	10	9	12542	10792	RH-1(D)	40	form-based			true	0.7	11	1.100000024	10	10	14047.59961	12297.59961	12297.59961	1.120045
6925	005	5024	0.12	1945	1	65	100	3	12	11	15072	13127	RH-1(D)	40	form-based			true	0.7	11	0.916666687	10	10	14067.2002	12122.2002	12122.2002	0.933333
6925	008	5070	0.12	4211	1	65	100	3	12	11	15210	10999	RH-1(D)	40	form-based			true	0.7	11	0.916666687	10	10	14196	9985	9985	0.933333
6925	009	5244	0.12	1735	1	65	100	3	12	11	15732	13997	RH-1(D)	40	form-based			true	0.7	11	0.916666687	10	10	14683.2002	12948.2002	12948.2002	0.933333
6925	010	5334	0.12	1870	1	65	100	3	12	11	16002	14132	RH-1(D)	40	form-based			true	0.7	11	0.916666687	10	10	14935.2002	13065.2002	13065.2002	0.933333
6929	008	5300	0.12	1585	1	55	80	2.5	10	9	13250	11665	RH-1(D)	40	form-based			true	0.7	11	1.100000024	10	10	14840	13255	13255	1.12
6925	012	5441	0.12	3153	1	65	100	3	12	11	16323	13170	RH-1(D)	40	form-based		true	true	0.7	11	0.916666687	10	10	15234.7998	12081.7998	12081.7998	0.933333
6925	019	5437	0.12	1750	1	65	100	3	12	11	16311	14561	RH-1(D)	40	form-based			true	0.7	11	0.916666687	10	10	15223.59961	13473.59961	13473.59961	0.933333
6925	023	5282	0.12	1768	1	55	80	2.5	10	9	13205	11437	RH-1(D)	40	form-based			true	0.7	11	1.100000024	10	10	14789.59961	13021.59961	13021.59961	1.12
6926	015	5098	0.12	3131	1	55	80	2.5	10	9	12745	9614	RH-1(D)	40	form-based			true	0.7	11	1.100000024	10	10	14274.39941	11143.39941	11143.39941	1.12
6926	007	5455	0.13	2093	1	55	80	2.5	10	9	13638	11545	RH-1(D)	40	form-based			true	0.7	11	1.100000024	10	10	15274	13181	13181	1.119959
6926	008	5374	0.12	2680	1	55	80	2.5	10	9	13435	10755	RH-1(D)	40	form-based		true	true	0.7	11	1.100000024	10	10	15047.2002	12367.2002	12367.2002	1.12
6926	011	5195	0.12	1550	1	55	80	2.5	10	9	12988	11438	RH-1(D)	40	form-based			true	0.7	11	1.100000024	10	10	14546	12996	12996	1.119957
6927	001	6394	0.15	3717	3	55	80	2.5	12	9	15985	12268	RH-1(D)	40	form-based		true	true	0.7	13	1.083333373	10	10	17903.19922	14186.19922	14186.19922	1.12
6927	022	5460	0.13	1300	1	55	80	2.5	10	9	13650	12350	RH-1(D)	40	form-based			true	0.7	11	1.100000024	10	10	15288	13988	13988	1.12
6927	025	5365	0.12	2293	1	55	80	2.5	10	9	13412	11119	RH-1(D)	40	form-based			true	0.7	11	1.100000024	10	10	15022	12729	12729	1.120042
6927	026	5415	0.12	1856	1	55	80	2.5	10	9	13538	11682	RH-1(D)	40	form-based			true	0.7	11	1.100000024	10	10	15162	13306	13306	1.119959
6928	021	5329	0.12	2537	1	55	80	2.5	10	9	13322	10785	RH-1(D)	40	form-based			true	0.7	11	1.100000024	10	10	14921.2002	12384.2002	12384.2002	1.120042
6928	022	5362	0.12	1452	1	55	80	2.5	10	9	13405	11953	RH-1(D)	40	form-based			true	0.7	11	1.100000024	10	10	15013.59961	13561.59961	13561.59961	1.12
6928	023	5309	0.12	1722	1	55	80	2.5	10	9	13272	11550	RH-1(D)	40	form-based			true	0.7	11	1.100000024	10	10	14865.2002	13143.2002	13143.2002	1.120042
6928	024	5372	0.12	1210	1	55	80	2.5	10	9	13430	12220	RH-1(D)	40	form-based			true	0.7	11	1.100000024	10	10	15041.59961	13831.59961	13831.59961	1.12
6929	017	5052	0.12	1814	1	55	80	2.5	10	9	12630	10816	RH-1(D)	40	form-based			true	0.7	11	1.100000024	10	10	14145.59961	12331.59961	12331.59961	1.12
6929	019	5351	0.12	1376	1	55	80	2.5	10	9	13378	12002	RH-1(D)	40	form-based			true	0.7	11	1.100000024	10	10	14982.7998	13606.7998	13606.7998	1.119958
6929	020	5217	0.12	2493	1	55	80	2.5	10	9	13042	10549	RH-1(D)	40	form-based			true	0.7	11	1.100000024	10	10	14607.59961	12114.59961	12114.59961	1.120043
6929	021	5360	0.12	1794	1	65	100	3	12	11	16080	14286	RH-1(D)	40	form-based			true	0.7	11	0.916666687	10	10	15008	13214	13214	0.933333
6930	002	5331	0.12	2400	1	65	100	3	12	11	15993	13593	RH-1(D)	40	form-based			true	0.7	11	0.916666687	10	10	14926.7998	12526.7998	12526.7998	0.933333
6930	003	5194	0.12	1100	1	65	100	3	12	11	15582	14482	RH-1(D)	40	form-based			true	0.7	11	0.916666687	10	10	14543.2002	13443.2002	13443.2002	0.933333
6930	004	5054	0.12	1175	1	65	100	3	12	11	15162	13987	RH-1(D)	40	form-based			true	0.7	11	0.916666687	10	10	14151.2002	12976.2002	12976.2002	0.933333
6930	005	5170	0.12	1495	1	65	100	3	12	11	15510	14015	RH-1(D)	40	form-based			true	0.7	11	0.916666687	10	10	14476	12981	12981	0.933333
6930	006	5189	0.12	2088	1	65	100	3	12	11	15567	13479	RH-1(D)	40	form-based			true	0.7	11	0.916666687	10	10	14529.2002	12441.2002	12441.2002	0.933333
6930	007	5310	0.12	2243	1	55	80	2.5	10	9	13275	11032	RH-1(D)	40	form-based			true	0.7	11	1.100000024	10	10	14868	12625	12625	1.12
6930	016	5449	0.13	2632	1	55	80	2.5	10	9	13622	10990	RH-1(D)	40	form-based			true	0.7	11	1.100000024	10	10	15257.2002	12625.2002	12625.2002	1.120041
6930	017	5427	0.12	2682	1	55	80	2.5	10	9	13568	10886	RH-1(D)	40	form-based			true	0.7	11	1.100000024	10	10	15195.59961	12513.59961	12513.59961	1.119959
6930	018	5452	0.13	2400	1	65	100	3	13	12	16356	13956	RH-1(D)	40	form-based			true	0.7	11	0.846153855	10	10	15265.59961	12865.59961	12865.59961	0.933333
6930	019	5250	0.12	2380	1	65	100	3	12	11	15750	13370	RH-1(D)	40	form-based			true	0.7	11	0.916666687	10	10	14700	12320	12320	0.933333
6930	020	5460	0.13	1280	1	65	100	3	13	12	16380	15100	RH-1(D)	40	form-based			true	0.7	11	0.846153855	10	10	15288	14008	14008	0.933333
6932	020	5049	0.12	1200	1	65	100	3	12	11	15147	13947	RH-1(D)	40	form-based			true	0.7	11	0.916666687	10	10	14137.2002	12937.2002	12937.2002	0.933333
6932	021	5327	0.12	1200	1	65	100	3	12	11	15981	14781	RH-1(D)	40	form-based			true	0.7	11	0.916666687	10	10	14915.59961	13715.59961	13715.59961	0.933333
6932	022	5022	0.12	1250	1	65	100	3	12	11	15066	13816	RH-1(D)	40	form-based			true	0.7	11	0.916666687	10	10	14061.59961	12811.59961	12811.59961	0.933333
6941	061	2463	0.06	3500	3	85	140	4	8	5	9852	6352	NCT-OCEA	85	form-based			true	0.75	13	1.625	10	10	14778	11278	11278	1.5
6944	062	2488	0.06	4370	2	85	140	4	8	6	9952	5582	RH-2	85	form-based			true	0.7	12	1.5	10	10	13932.7998	9562.799805	9562.799805	1.4
6945	035	2635	0.06	3320	4	85	140	4	8	4	10540	7220	NCT-OCEA	85	form-based			true	0.75	14	1.75	10	10	15810	12490	12490	1.5
6947	001E	2028	0.05	1050	1	75	120	3.5	6	5	7098	6048	NCT-OCEA	85	form-based			true	0.75	11	1.833333373	10	10	12168	11118	11118	1.714286
6947	002A	2024	0.05	1175	1	75	120	3.5	6	5	7084	5909	NCT-OCEA	85	form-based			true	0.75	11	1.833333373	10	10	12144	10969	10969	1.714286
6947	018	2120	0.05	1608	1	85	140	4	7	6	8480	6872	NCT-OCEA	85	form-based			true	0.75	11	1.571428537	10	10	12720	11112	11112	1.5
6947	019	2071	0.05	1608	1	85	140	4	7	6	8284	6676	NCT-OCEA	85	form-based			true	0.75	11	1.571428537	10	10	12426	10818	10818	1.5
6962	006E	2187	0.05	1812	1	85	140	4	7	6	8748	6936	NCT-1	85	form-based			true	0.75	11	1.571428537	10	10	13122	11310	11310	1.5
6964	003A	2001	0.05	1250	1	75	120	3.5	6	5	7004	5754	RTO-C	85	form-based			true	0.75	11	1.833333373	10	10	12006	10756	10756	1.714163
6964	003B	2008	0.05	1250	1	75	120	3.5	6	5	7028	5778	RTO-C	85	form-based			true	0.75	11	1.833333373	10	10	12048	10798	10798	1.714286
6964	003C	2016	0.05	1250	1	75	120	3.5	6	5	7056	5806	RTO-C	85	form-based			true	0.75	11	1.833333373	10	10	12096	10846	10846	1.714286
6964	003D	2023	0.05	1250	1	75	120	3.5	6	5	7080	5830	RTO-C	85	form-based			true	0.75	11	1.833333373	10	10	12138	10888	10888	1.714407
6964	003E	2030	0.05	1250	1	75	120	3.5	6	5	7105	5855	RTO-C	85	form-based			true	0.75	11	1.833333373	10	10	12180	10930	10930	1.714286
6964	003F	2010	0.05	1754	1	75	120	3.5	6	5	7035	5281	RTO-C	85	form-based			true	0.75	11	1.833333373	10	10	12060	10306	10306	1.714286
6964	004	2030	0.05	1428	1	75	120	3.5	6	5	7105	5677	RTO-C	85	form-based		true	true	0.75	11	1.833333373	10	10	12180	10752	10752	1.714286
6964	004A	2013	0.05	1810	1	75	120	3.5	6	5	7046	5236	RTO-C	85	form-based			true	0.75	11	1.833333373	10	10	12078	10268	10268	1.714164

block_num	lot_num	Lot Size Feet	Lot Size Acres	Existing Bldg Sqft	Existing Units	sb79_MaxHeight	sb79_MaxDensity	sb79_MaxFAR	SB79- Gross Unit Capacity	SB79- Net Unit Capacity	SB79- Gross GSF Capacity	SB79- Net GSF Capacity	Existing SF Zoning	Existing SF Height Limit	Density Limit?	Density Limit ratio	Corner Parcel?	In R4	Max Lot Coverage	SF Unit Capacity Gross	% Gross Unit- SF vs SB79	SF Zoning- Net Unit Capacity	SF Zoning - Net Unit Capacity Limited by 200% SB79	SF Zoning- Gross GSF Capacity	SF Zoning- Net GSF Capacity	SF Zoning - Net GSF Capacity Limited by 200% SB79	% Gross GSF- SF vs SB79
6964	004B	2006	0.05	1250	1	75	120	3.5	6	5	7021	5771	RTO-C	85	form-based			true	0.75	11	1.833333373	10	10	12036	10786	10786	1.714286
6964	028	2123	0.05	2277	1	85	140	4	7	6	8492	6215	RTO-C	85	form-based			true	0.75	11	1.571428537	10	10	12738	10461	10461	1.5
6978	069	5069	0.12	2002	1	65	100	3	12	11	15207	13205	RH-1	40	form-based			true	0.7	11	0.916666687	10	10	14193.2002	12191.2002	12191.2002	0.933333
6987	035	5360	0.12	1154	1	55	80	2.5	10	9	13400	12246	RH-1	40	form-based			true	0.7	11	1.100000024	10	10	15008	13854	13854	1.12
6999	001	5016	0.12	2500	1	65	100	3	12	11	15048	12548	RH-1(D)	40	form-based		true	true	0.7	11	0.916666687	10	10	14044.7998	11544.7998	11544.7998	0.933333
7027A	001A	2175	0.05	1266	1	75	120	3.5	6	5	7612	6346	RTO-C	85	form-based		true	true	0.75	11	1.833333373	10	10	13050	11784	11784	1.714398
7027A	001B	2175	0.05	1313	1	75	120	3.5	6	5	7612	6299	RTO-C	85	form-based			true	0.75	11	1.833333373	10	10	13050	11737	11737	1.714398
7027A	001C	2176	0.05	1313	1	75	120	3.5	6	5	7616	6303	RTO-C	85	form-based			true	0.75	11	1.833333373	10	10	13056	11743	11743	1.714286
7027A	001D	2176	0.05	1313	1	75	120	3.5	6	5	7616	6303	RTO-C	85	form-based			true	0.75	11	1.833333373	10	10	13056	11743	11743	1.714286
7027A	001E	2177	0.05	1743	1	75	120	3.5	6	5	7620	5877	RTO-C	85	form-based			true	0.75	11	1.833333373	10	10	13062	11319	11319	1.714173
7027A	001F	2178	0.05	1313	1	75	120	3.5	6	5	7623	6310	RTO-C	85	form-based			true	0.75	11	1.833333373	10	10	13068	11755	11755	1.714286
7027A	001G	2178	0.05	1313	1	75	120	3.5	6	5	7623	6310	RTO-C	85	form-based			true	0.75	11	1.833333373	10	10	13068	11755	11755	1.714286
7027A	001H	2179	0.05	1913	1	75	120	3.5	6	5	7626	5713	RTO-C	85	form-based			true	0.75	11	1.833333373	10	10	13074	11161	11161	1.714398
7027A	001I	2179	0.05	1313	1	75	120	3.5	6	5	7626	6313	RTO-C	85	form-based			true	0.75	11	1.833333373	10	10	13074	11761	11761	1.714398
7027A	002	2180	0.05	1265	1	75	120	3.5	6	5	7630	6365	RTO-C	85	form-based			true	0.75	11	1.833333373	10	10	13080	11815	11815	1.714286
7027A	003	2180	0.05	1265	1	75	120	3.5	6	5	7630	6365	RTO-C	85	form-based			true	0.75	11	1.833333373	10	10	13080	11815	11815	1.714286
7027A	004	2181	0.05	1265	1	75	120	3.5	6	5	7634	6369	RTO-C	85	form-based			true	0.75	11	1.833333373	10	10	13086	11821	11821	1.714173
7027A	005	2181	0.05	1260	1	85	140	4	7	6	8724	7464	RTO-C	85	form-based			true	0.75	11	1.571428537	10	10	13086	11826	11826	1.5
7027A	006	2182	0.05	1903	1	85	140	4	7	6	8728	6825	RTO-C	85	form-based			true	0.75	11	1.571428537	10	10	13092	11189	11189	1.5
7027A	007	2183	0.05	1260	1	85	140	4	7	6	8732	7472	RTO-C	85	form-based			true	0.75	11	1.571428537	10	10	13098	11838	11838	1.5
7027A	008	2183	0.05	2044	1	85	140	4	7	6	8732	6688	RTO-C	85	form-based			true	0.75	11	1.571428537	10	10	13098	11054	11054	1.5
7027A	020	2202	0.05	1606	2	75	120	3.5	6	4	7707	6101	RTO-C	85	form-based			true	0.75	12	2	10	10	13212	11606	11606	1.714286
7027A	026	2154	0.05	1901	1	75	120	3.5	6	5	7539	5638	RTO-C	85	form-based		true	true	0.75	11	1.833333373	10	10	12924	11023	11023	1.714286
7027B	001	2143	0.05	1210	1	75	120	3.5	6	5	7500	6290	RTO-C	85	form-based		true	true	0.75	11	1.833333373	10	10	12858	11648	11648	1.7144
7027B	002	2190	0.05	1075	1	75	120	3.5	6	5	7665	6590	RTO-C	85	form-based			true	0.75	11	1.833333373	10	10	13140	12065	12065	1.714286
7027B	003	2190	0.05	1572	1	75	120	3.5	6	5	7665	6093	RTO-C	85	form-based			true	0.75	11	1.833333373	10	10	13140	11568	11568	1.714286
7027B	004	2189	0.05	1230	1	75	120	3.5	6	5	7662	6432	RTO-C	85	form-based			true	0.75	11	1.833333373	10	10	13134	11904	11904	1.714174
7027B	005	2189	0.05	1230	1	75	120	3.5	6	5	7662	6432	RTO-C	85	form-based			true	0.75	11	1.833333373	10	10	13134	11904	11904	1.714174
7027B	006	2184	0.05	1663	1	75	120	3.5	6	5	7644	5981	RTO-C	85	form-based			true	0.75	11	1.833333373	10	10	13104	11441	11441	1.714286
7027B	007	2177	0.05	1868	1	75	120	3.5	6	5	7620	5752	RTO-C	85	form-based			true	0.75	11	1.833333373	10	10	13062	11194	11194	1.714173
7027B	009	2186	0.05	1230	1	75	120	3.5	6	5	7651	6421	RTO-C	85	form-based			true	0.75	11	1.833333373	10	10	13116	11886	11886	1.714286
7027B	010	2186	0.05	1325	1	75	120	3.5	6	5	7651	6326	RTO-C	85	form-based			true	0.75	11	1.833333373	10	10	13116	11791	11791	1.714286
7027B	011	2185	0.05	1325	1	75	120	3.5	6	5	7648	6323	RTO-C	85	form-based			true	0.75	11	1.833333373	10	10	13110	11785	11785	1.714174
7027B	012	2185	0.05	1816	1	75	120	3.5	6	5	7648	5832	RTO-C	85	form-based			true	0.75	11	1.833333373	10	10	13110	11294	11294	1.714174
7027B	013	2184	0.05	1325	1	75	120	3.5	6	5	7644	6319	RTO-C	85	form-based			true	0.75	11	1.833333373	10	10	13104	11779	11779	1.714286
7027B	014	2184	0.05	1830	1	75	120	3.5	6	5	7644	5814	RTO-C	85	form-based			true	0.75	11	1.833333373	10	10	13104	11274	11274	1.714286
7027B	015	2183	0.05	1325	1	75	120	3.5	6	5	7640	6315	RTO-C	85	form-based			true	0.75	11	1.833333373	10	10	13098	11773	11773	1.714398
7027B	016	2182	0.05	2025	1	75	120	3.5	6	5	7637	5612	RTO-C	85	form-based			true	0.75	11	1.833333373	10	10	13092	11067	11067	1.714286
7027B	034	2202	0.05	1175	2	65	100	3	5	3	6606	5431	RTO-C	85	form-based		true	true	0.75	12	2.400000095	10	8	13212	12037	12037	2
7087	018	14909	0.34	4163	0	85	140	4	48	48	59636	55473	RH-2	40	density-lin	1500	true		0.7	10	0.208333328	10	10	41745.19922	37582.19922	37582.19922	0.7
7207	006A	5126	0.12	1830	1	55	80	2.5	10	9	12815	10985	RH-1(D)	40	form-based			true	0.7	11	1.100000024	10	10	14352.7998	12522.7998	12522.7998	1.12
7210	025	2900	0.07	2224	1	55	80	2.5	6	5	7250	5026	RTO-C	65	form-based			true	0.75	11	1.833333373	10	10	13050	10826	10826	1.8
7210	026	2900	0.07	2011	1	55	80	2.5	6	5	7250	5239	RTO-C	65	form-based			true	0.75	11	1.833333373	10	10	13050	11039	11039	1.8
7211	005	2958	0.07	1752	1	55	80	2.5	6	5	7395	5643	RTO-C	65	form-based		true	true	0.75	11	1.833333373	10	10	13311	11559	11559	1.8
7211	006	2900	0.07	1527	1	55	80	2.5	6	5	7250	5723	RTO-C	65	form-based			true	0.75	11	1.833333373	10	10	13050	11523	11523	1.8
7211	007	2900	0.07	1487	1	55	80	2.5	6	5	7250	5763	RTO-C	65	form-based			true	0.75	11	1.833333373	10	10	13050	11563	11563	1.8
7223	002H	5114	0.12	2817	1	65	100	3	12	11	15342	12525	RH-1(D)	40	form-based			true	0.7	11	0.916666687	10	10	14319.2002	11502.2002	11502.2002	0.933333
7221	005	5231	0.12	2210	1	65	100	3	12	11	15693	13483	RH-1(D)	40	form-based			true	0.7	11	0.916666687	10	10	14646.7998	12436.7998	12436.7998	0.933333
7221	007	5279	0.12	2085	1	65	100	3	12	11	15837	13752	RH-1(D)	40	form-based			true	0.7	11	0.916666687	10	10	14781.2002	12696.2002	12696.2002	0.933333
7221	008	5002	0.11	2378	1	65	100	3	11	10	15006	12628	RH-1(D)	40	form-based			true	0.7	11	1	10	10	14005.59961	11627.59961	11627.59961	0.933333
7221	009	5002	0.11	2532	1	65	100	3	11	10	15006	12474	RH-1(D)	40	form-based			true	0.7	11	1	10	10	14005.59961	11473.59961	11473.59961	0.933333
7222	002	5447	0.13	3010	1	65	100	3	13	12	16341	13331	RH-1(D)	40	form-based		true	true	0.7	11	0.846153855	10	10	15251.59961	12241.59961	12241.59961	0.933333
7222	003	5002	0.11	1971	1	65	100	3	11	10	15006	13035	RH-1(D)	40	form-based			true	0.7	11	1	10	10	14005.59961	12034.59961	12034.59961	0.933333
7223	001A	5119	0.12	2357	1	65	100	3	12	11	15357	13000	RH-1(D)	40	form-based		true	true	0.7	11	0.916666687	10	10	14333.2002	11976.2002	11976.2002	0.933333
7223	002A	5252	0.12	1655	1	85	140	4	17	16	21008	19353	RH-1(D)	40	form-based			true	0.7	11	0.647058845	10	10	14705.59961	13050.59961	13050.59961	0.7
7223	002C	5046	0.12	2961	1	85	140	4	17	16	20184	17223	RH-1(D)	40	form-based			true	0.7	11	0.647058845	10	10	14128.7998	11167.7998	11167.7998	0.7
7223	002D	5059	0.12	2033	1	65	100	3	12	11	15177	13144	RH-1(D)	40	form-based			true	0.7	11	0.916666687	10	10	14165.2002	12132.2002	12132.2002	0.933333
7223	002F	5086	0.12	2247	1	65	100	3	12	11	15258	13011	RH-1(D)	40	form-based			true	0.7	11	0.916666687	10	10	14240.7998	11993.7998	11993.7998	0.933333
7224	001A	5475	0.13	1827	1	85	140	4	18	17	21900	20073	RH-1(D)	40	form-based			true	0.7	11	0.611111104	10	10	15330	13503	13503	0.7
7225	012	5453	0.13	2378	1	85	140	4	18	17	21812	19434	RH-1(D)	40	form-based			true	0.7	11	0.611111104	10	10	15268.39941	12890.39941	12890.39941	0.7
7225	017	5013	0.12	1743	1	65	100	3	12	11	15039	13296	RH-1(D)	40	form-based			true	0.7	11	0.916666687	10	10	14036.39941	12293.39941	12293.39941	0.933333
7226	021C	1988	0.05	1995	0	65	100	3	5	5	5964	3969	NCD-LAKE	85	form-based			true	0.75	10	2	10	10	11928	9933	9933	2
7229	001	5130	0.12	1821	1	85	140	4	17	16	20520	18699	RH-1(D)	40	form-based			true	0.7	11	0.647058845	10	10	14364	12543	12543	0.7
7229	004	5087	0.12	2173	1	85	140	4	17	16	20348	18175	RH-1(D)	40	form-based			true	0.7	11	0.647058845	10	10	14243.59961	12070.59961	12070.59961	0.7

block_num	lot_num	Lot Size Feet	Lot Size Acres	Existing Bldg Sqft	Existing Units	sb79_MaxHeight	sb79_MaxDensity	sb79_MaxFAR	SB79- Gross Unit Capacity	SB79- Net Unit Capacity	SB79- Gross GSF Capacity	SB79- Net GSF Capacity	Existing SF Zoning	Existing SF Height Limit	Density Limit?	Density Limit ratio	Corner Parcel?	In R4	Max Lot Coverage	SF Unit Capacity Gross	% Gross Unit- SF vs SB79	SF Zoning- Net Unit Capacity	SF Zoning - Net Unit Capacity Limited by 200% SB79	SF Zoning- Gross GSF Capacity	SF Zoning- Net GSF Capacity	SF Zoning - Net GSF Capacity Limited by 200% SB79	% Gross GSF- SF vs SB79
7231	001B	5166	0.12	1524	1	85	140	4	17	16	20664	19140	RH-1(D)	40	form-based			true	0.7	11	0.647058845	10	10	14464.7998	12940.7998	12940.7998	0.7
7231	002J	5129	0.12	1944	1	65	100	3	12	11	15387	13443	RH-1(D)	40	form-based			true	0.7	11	0.916666687	10	10	14361.2002	12417.2002	12417.2002	0.933333
7231	013	5431	0.12	1872	1	65	100	3	12	11	16293	14421	RH-1(D)	40	form-based			true	0.7	11	0.916666687	10	10	15206.7998	13334.7998	13334.7998	0.933333
7231	019	5428	0.12	2076	1	85	140	4	17	16	21712	19636	RH-1(D)	40	form-based		true	true	0.7	11	0.647058845	10	10	15198.39941	13122.39941	13122.39941	0.7
7231	020	5357	0.12	2043	1	65	100	3	12	11	16071	14028	RH-1(D)	40	form-based			true	0.7	11	0.916666687	10	10	14999.59961	12956.59961	12956.59961	0.933333
7232	001K	5329	0.12	2114	1	65	100	3	12	11	15987	13873	RH-1(D)	40	form-based		true	true	0.7	11	0.916666687	10	10	14921.2002	12807.2002	12807.2002	0.933333
7232	002	5215	0.12	3712	1	65	100	3	12	11	15645	11933	RH-1(D)	40	form-based		true	true	0.7	11	0.916666687	10	10	14602	10890	10890	0.933333
7232	009	5041	0.12	2235	1	65	100	3	12	11	15123	12888	RH-1(D)	40	form-based			true	0.7	11	0.916666687	10	10	14114.7998	11879.7998	11879.7998	0.933333
7232	010	5019	0.12	1916	1	65	100	3	12	11	15057	13141	RH-1(D)	40	form-based			true	0.7	11	0.916666687	10	10	14053.2002	12137.2002	12137.2002	0.933333
7233	001A	5250	0.12	2604	1	65	100	3	12	11	15750	13146	RH-1(D)	40	form-based			true	0.7	11	0.916666687	10	10	14700	12096	12096	0.933333
7233	001C	5250	0.12	2888	1	65	100	3	12	11	15750	12862	RH-1(D)	40	form-based			true	0.7	11	0.916666687	10	10	14700	11812	11812	0.933333
7233	001K	5250	0.12	3785	1	65	100	3	12	11	15750	11965	RH-1(D)	40	form-based			true	0.7	11	0.916666687	10	10	14700	10915	10915	0.933333
7234	001A	5343	0.12	2201	1	65	100	3	12	11	16029	13828	RH-1(D)	40	form-based			true	0.7	11	0.916666687	10	10	14960.39941	12759.39941	12759.39941	0.933333
7234	001B	5029	0.12	2234	1	65	100	3	12	11	15087	12853	RH-1(D)	40	form-based			true	0.7	11	0.916666687	10	10	14081.2002	11847.2002	11847.2002	0.933333
7234	001C	5153	0.12	4032	1	65	100	3	12	11	15459	11427	RH-1(D)	40	form-based			true	0.7	11	0.916666687	10	10	14428.39941	10396.39941	10396.39941	0.933333
7234	002F	5323	0.12	1954	1	65	100	3	12	11	15969	14015	RH-1(D)	40	form-based			true	0.7	11	0.916666687	10	10	14904.39941	12950.39941	12950.39941	0.933333
7235	001	5041	0.12	1972	1	65	100	3	12	11	15123	13151	RH-1(D)	40	form-based		true	true	0.7	11	0.916666687	10	10	14114.7998	12142.7998	12142.7998	0.933333
7235	001D	5370	0.12	2307	1	65	100	3	12	11	16110	13803	RH-1(D)	40	form-based			true	0.7	11	0.916666687	10	10	15036	12729	12729	0.933333
7235	001H	5055	0.12	2098	1	65	100	3	12	11	15165	13067	RH-1(D)	40	form-based			true	0.7	11	0.916666687	10	10	14154	12056	12056	0.933333
7235	023	5226	0.12	1988	1	65	100	3	12	11	15678	13690	RH-1(D)	40	form-based		true	true	0.7	11	0.916666687	10	10	14632.7998	12644.7998	12644.7998	0.933333
7238	015	5125	0.12	1592	1	65	100	3	12	11	15375	13783	RH-1(D)	40	form-based			true	0.7	11	0.916666687	10	10	14350	12758	12758	0.933333
7238	016	5086	0.12	1319	1	65	100	3	12	11	15258	13939	RH-1(D)	40	form-based		true	true	0.7	11	0.916666687	10	10	14240.7998	12921.7998	12921.7998	0.933333
7238A	001	5152	0.12	2284	1	65	100	3	12	11	15456	13172	RH-1(D)	40	form-based		true	true	0.7	11	0.916666687	10	10	14425.59961	12141.59961	12141.59961	0.933333
7238	010	5089	0.12	1523	1	65	100	3	12	11	15267	13744	RH-1(D)	40	form-based			true	0.7	11	0.916666687	10	10	14249.2002	12726.2002	12726.2002	0.933333
7238	011	5118	0.12	1523	1	65	100	3	12	11	15354	13831	RH-1(D)	40	form-based			true	0.7	11	0.916666687	10	10	14330.39941	12807.39941	12807.39941	0.933333
7238	012	5146	0.12	1788	1	65	100	3	12	11	15438	13650	RH-1(D)	40	form-based			true	0.7	11	0.916666687	10	10	14408.7998	12620.7998	12620.7998	0.933333
7238	013	5165	0.12	1523	1	65	100	3	12	11	15495	13972	RH-1(D)	40	form-based			true	0.7	11	0.916666687	10	10	14462	12939	12939	0.933333
7238	014	5150	0.12	1977	1	65	100	3	12	11	15450	13473	RH-1(D)	40	form-based			true	0.7	11	0.916666687	10	10	14420	12443	12443	0.933333
7238A	002	5073	0.12	1694	1	65	100	3	12	11	15219	13525	RH-1(D)	40	form-based			true	0.7	11	0.916666687	10	10	14204.39941	12510.39941	12510.39941	0.933333
7240A	014	5068	0.12	2076	1	65	100	3	12	11	15204	13128	RH-1(D)	40	form-based		true	true	0.7	11	0.916666687	10	10	14190.39941	12114.39941	12114.39941	0.933333
7273	019	5133	0.12	1686	1	55	80	2.5	10	9	12832	11146	RH-1(D)	40	form-based			true	0.7	11	1.100000024	10	10	14372.39941	12686.39941	12686.39941	1.120044
7537	074	5232	0.12	2518	1	55	80	2.5	10	9	13080	10562	RH-1	40	form-based			true	0.7	11	1.100000024	10	10	14649.59961	12131.59961	12131.59961	1.12
7537	069	5075	0.12	2100	1	55	80	2.5	10	9	12688	10588	RH-1	40	form-based			true	0.7	11	1.100000024	10	10	14210	12110	12110	1.119956
7537	079	6294	0.14	986	3	55	80	2.5	11	8	15735	14749	RH-1	40	form-based			true	0.7	13	1.181818128	10	10	17623.19922	16637.19922	16637.19922	1.12
7538	003	5447	0.13	1132	1	55	80	2.5	10	9	13618	12486	RH-1	40	form-based			true	0.7	11	1.100000024	10	10	15251.59961	14119.59961	14119.59961	1.119959
7539	034	7457	0.17	722	6	55	80	2.5	14	8	18642	17920	RM-1	40	form-based			true	0.7	16	1.142857194	10	10	20879.59961	20157.59961	20157.59961	1.12003
7540	011	5422	0.12	3161	1	65	100	3	12	11	16266	13105	RH-1	40	form-based			true	0.7	11	0.916666687	10	10	15181.59961	12020.59961	12020.59961	0.933333
7541	007	6086	0.14	1714	3	65	100	3	14	11	18258	16544	RH-1	40	form-based			true	0.7	13	0.928571403	10	10	17040.79883	15326.79883	15326.79883	0.933333
7541	013	5123	0.12	2596	1	65	100	3	12	11	15369	12773	RH-1	40	form-based			true	0.7	11	0.916666687	10	10	14344.39941	11748.39941	11748.39941	0.933333
7542	003	5225	0.12	2867	1	65	100	3	12	11	15675	12808	RH-1	40	form-based			true	0.7	11	0.916666687	10	10	14630	11763	11763	0.933333
7542	004	5202	0.12	2600	1	65	100	3	12	11	15606	13006	RH-1	40	form-based			true	0.7	11	0.916666687	10	10	14565.59961	11965.59961	11965.59961	0.933333
7542	021	5443	0.12	2304	1	65	100	3	12	11	16329	14025	RH-1	40	form-based			true	0.7	11	0.916666687	10	10	15240.39941	12936.39941	12936.39941	0.933333
7542	022	5264	0.12	2865	1	65	100	3	12	11	15792	12927	RH-1	40	form-based			true	0.7	11	0.916666687	10	10	14739.2002	11874.2002	11874.2002	0.933333
7542	023	5193	0.12	2698	1	65	100	3	12	11	15579	12881	RH-1	40	form-based			true	0.7	11	0.916666687	10	10	14540.39941	11842.39941	11842.39941	0.933333
7542	024	5055	0.12	4451	1	65	100	3	12	11	15165	10714	RH-1	40	form-based			true	0.7	11	0.916666687	10	10	14154	9703	9703	0.933333
7542	035	5055	0.12	2519	1	65	100	3	12	11	15165	12646	RH-1	40	form-based			true	0.7	11	0.916666687	10	10	14154	11635	11635	0.933333
7542	042	5166	0.12	2524	1	65	100	3	12	11	15498	12974	RH-1	40	form-based			true	0.7	11	0.916666687	10	10	14464.7998	11940.7998	11940.7998	0.933333
7543	030	5374	0.12	4150	1	65	100	3	12	11	16122	11972	RH-1	40	form-based			true	0.7	11	0.916666687	10	10	15047.2002	10897.2002	10897.2002	0.933333
7549	013	5074	0.12	2076	1	65	100	3	12	11	15222	13146	RH-1	40	form-based			true	0.7	11	0.916666687	10	10	14207.2002	12131.2002	12131.2002	0.933333
7554	022	5008	0.11	2590	1	65	100	3	11	10	15024	12434	RH-1	40	form-based			true	0.7	11	1	10	10	14022.39941	11432.39941	11432.39941	0.933333
7554	023	5287	0.12	2223	1	65	100	3	12	11	15861	13638	RH-1	40	form-based			true	0.7	11	0.916666687	10	10	14803.59961	12580.59961	12580.59961	0.933333
0024	032	3151	0.07	1482	3	65	100	3	7	4	9453	7971	RTO-C	65	form-based			true	0.75	12	1.714285731	9	9	14179.5	12697.5	12697.5	1.5
0024	035	3151	0.07	1876	3	65	100	3	7	4	9453	7577	RTO-C	65	form-based			true	0.75	12	1.714285731	9	9	14179.5	12303.5	12303.5	1.5
0024	041	3151	0.07	1880	3	65	100	3	7	4	9453	7573	RTO-C	65	form-based			true	0.75	12	1.714285731	9	9	14179.5	12299.5	12299.5	1.5
0026	017	5250	0.12	4543	2	65	100	3	12	10	15750	11207	RH-3	40	form-based		true	true	0.7	11	0.916666687	9	9	14700	10157	10157	0.933333
0027	061	4553	0.1	1502	1	65	100	3	10	9	13659	12157	RH-3	40	form-based			true	0.7	10	1	9	9	12748.39941	11246.39941	11246.39941	0.933333
0040	030	4927	0.11	450	3	65	100	3	11	8	14781	14331	RM-3	40	density-lin	400			0.75	12	1.090909123	9	9	14781	14331	14331	1
0044	005	3750	0.09	2812	1	65	100	3	9	8	11250	8438	RH-2	50	form-based		true	true	0.7	10	1.111111164	9	9	13125	10313	10313	1.166667
0044	044	3512	0.08	2671	1	65	100	3	8	7	10536	7865	RH-2	50	form-based			true	0.7	10	1.25	9	9	12292	9621	9621	1.166667
0044	047	3608	0.08	1430	1	65	100	3	8	7	10824	9394	RH-2	50	form-based			true	0.7	10	1.25	9	9	12628	11198	11198	1.166667
0048	012	4086	0.09	0	0	55	80	2.5	7	7	10215	10215	RH-1(D)	40	form-based			true	0.7	9	1.285714269	9	9	11440.7998	11440.7998	11440.7998	1.12
0048	018	4109	0.09	2040	0	65	100	3	9	9	12327	10287	RH-1(D)	40	form-based			true	0.7	9	1	9	9	11505.2002	9465.200195	9465.200195	0.933333
0049	009	4869	0.11	3300	1	65	100	3	11	10	14607	11307	RH-3	40	form-based			true	0.7	10	0.909090936	9	9	13633.2002	10333.2002	10333.2002	0.933333
0055	017	10300	0.24	7000	1	65	100	3	24	23	30900	23900	RH-3	40	density-lin	1000			0.7	10	0.416666657	9	9	28840	21840	21840	0.933333

block_num	lot_num	Lot Size Feet	Lot Size Acres	Existing Bldg Sqft	Existing Units	sb79_MaxHeight	sb79_MaxDensity	sb79_MaxFAR	SB79- Gross Unit Capacity	SB79- Net Unit Capacity	SB79- Gross GSF Capacity	SB79- Net GSF Capacity	Existing SF Zoning	Existing SF Height Limit	Density Limit?	Density Limit ratio	Corner Parcel?	In R4	Max Lot Coverage	SF Unit Capacity Gross	% Gross Unit- SF vs SB79	SF Zoning- Net Unit Capacity	SF Zoning - Net Unit Capacity Limited by 200% SB79	SF Zoning- Gross GSF Capacity	SF Zoning- Net GSF Capacity	SF Zoning - Net GSF Capacity Limited by 200% SB79	% Gross GSF- SF vs SB79
0060	011	6560	0.15	2546	5	65	100	3	15	10	19680	17134	RM-2	40	form-based			true	0.7	14	0.933333337	9	9	18368	15822	15822	0.933333
0061	046	5500	0.13	1272	3	65	100	3	13	10	16500	15228	RH-3	40	form-based			true	0.7	12	0.923076928	9	9	15400	14128	14128	0.933333
0066	035	5500	0.13	1063	6	55	80	2.5	10	4	13750	12687	RM-1	50	form-based			true	0.7	15	1.5	9	9	19250	18187	18187	1.4
0066	041	3953	0.09	2153	2	55	80	2.5	7	5	9882	7729	RM-1	50	form-based			true	0.7	11	1.571428537	9	9	13835.5	11682.5	11682.5	1.400071
0067	001	4950	0.11	5320	5	55	80	2.5	9	4	12375	7055	RH-3	50	form-based		true	true	0.7	14	1.555555582	9	9	17325	12005	12005	1.4
0068	019	3687	0.08	2793	1	55	80	2.5	6	5	9218	6425	RH-1	50	form-based		true	true	0.7	10	1.666666627	9	9	12904.5	10111.5	10111.5	1.399924
0073	021	4123	0.09	3420	3	55	80	2.5	7	4	10308	6888	RM-1	50	form-based			true	0.7	12	1.714285731	9	9	14430.5	11010.5	11010.5	1.399932
0095	052	2286	0.05	1344	2	65	100	3	5	3	6858	5514	RH-3	85	form-based			true	0.7	11	2.200000048	9	8	12801.59961	11457.59961	11457.59961	1.866667
0096	044	3332	0.08	2937	3	65	100	3	8	5	9996	7059	RH-3	65	form-based			true	0.7	12	1.5	9	9	13994.39941	11057.39941	11057.39941	1.4
0096	055	3799	0.09	1297	4	65	100	3	9	5	11397	10100	RM-2	65	form-based			true	0.7	13	1.444444418	9	9	15955.7998	14658.7998	14658.7998	1.4
0097	059	3144	0.07	1814	2	55	80	2.5	6	4	7860	6046	RH-3	65	form-based			true	0.7	11	1.833333373	9	9	13204.7998	11390.7998	11390.7998	1.68
0105	055	7487	0.17	2200	7	65	100	3	17	10	22461	20261	RH-3	40	form-based		true	true	0.7	16	0.941176474	9	9	20963.59961	18763.59961	18763.59961	0.933333
0117	006	3781	0.09	96	0	55	80	2.5	7	7	9452	9356	NCD-NORT	40	density-lim	400			0.75	9	1.285714269	9	9	11343	11247	11247	1.200063
0121	008	4200	0.1	7470	0	55	80	2.5	8	8	10500	3030	RM-2	40	form-based			true	0.7	9	1.125	9	9	11760	4290	4290	1.12
0122	010A	3852	0.09	3500	4	55	80	2.5	7	3	9630	6130	RH-3	65	form-based			true	0.7	13	1.857142806	9	9	16178.39941	12678.39941	12678.39941	1.68
0123	063	2324	0.05	2310	0	55	80	2.5	4	4	5810	3500	NC-1	65	form-based			true	0.75	9	2.25	9	8	10458	8148	8148	1.8
0124	043	3447	0.08	4584	3	65	100	3	8	5	10341	5757	RH-3	65	form-based			true	0.7	12	1.5	9	9	14477.39941	9893.399414	9893.399414	1.4
0124	048	3793	0.09	5911	4	65	100	3	9	5	11379	5468	RM-1	65	form-based			true	0.7	13	1.444444418	9	9	15930.59961	10019.59961	10019.59961	1.4
0124	050	3448	0.08	1675	3	65	100	3	8	5	10344	8669	RH-3	65	form-based			true	0.7	12	1.5	9	9	14481.59961	12806.59961	12806.59961	1.4
0124	053	3746	0.09	1864	4	65	100	3	9	5	11238	9374	RH-3	65	form-based			true	0.7	13	1.444444418	9	9	15733.2002	13869.2002	13869.2002	1.4
0125	006	3400	0.08	3368	3	55	80	2.5	6	3	8500	5132	RH-3	65	form-based			true	0.7	12	2	9	9	14280	10912	10912	1.68
0125	007	6016	0.14	10860	12	55	80	2.5	11	0	15040	4180	RH-3	65	form-based			true	0.7	21	1.909090877	9	9	25267.19922	14407.19922	14407.19922	1.68
0130	009	5850	0.13	15950	6	55	80	2.5	10	4	14625	0	NCD-NORT	40	density-lim	400	true		0.75	15	1.5	9	9	17550	1600	1600	1.2
0130	024	3688	0.08	9581	0	55	80	2.5	6	6	9220	0	NCD-NORT	40	density-lim	400			0.75	9	1.5	9	9	11064	1483	1483	1.2
0133	006A	5375	0.12	850	2	55	80	2.5	10	8	13438	12588	RH-3	40	form-based			true	0.7	11	1.100000024	9	9	15050	14200	14200	1.119958
0134	031	4067	0.09	0	0	65	100	3	9	9	12201	12201	RH-3	40	form-based			true	0.7	9	1	9	9	11387.59961	11387.59961	11387.59961	0.933333
0136	004A	7242	0.17	21720	0	65	100	3	17	17	21726	6	C-2	65	density-lim	800			0.8	9	0.529411793	9	9	34761.60156	13041.60156	13041.60156	1.6
0141	003B	6885	0.16	25525	0	65	100	3	16	16	20655	0	C-2	65	density-lim	800	true		0.8	9	0.5625	9	9	33048	7523	7523	1.6
0142	005	7360	0.17	21822	0	65	100	3	17	17	22080	258	C-2	84	density-lim	800			0.8	9	0.529411793	9	9	47104	25282	22338	2.133333
0147	017	3406	0.08	3630	0	65	100	3	8	8	10218	6588	NCD-NORT	40	density-lim	400	true		0.75	9	1.125	9	9	10218	6588	6588	1
0152	013	3151	0.07	2812	2	55	80	2.5	6	4	7878	5066	RH-3	65	form-based			true	0.7	11	1.833333373	9	9	13234.2002	10422.2002	10422.2002	1.679893
0152	021	2736	0.06	2388	1	55	80	2.5	5	4	6840	4452	RM-1	65	form-based			true	0.7	10	2	9	9	11491.2002	9103.200195	9103.200195	1.68
0152	035	3805	0.09	3630	2	55	80	2.5	7	5	9512	5882	RH-3	50	form-based			true	0.7	11	1.571428537	9	9	13317.5	9687.5	9687.5	1.400074
0153	016	3103	0.07	2868	2	65	100	3	7	5	9309	6441	RH-3	65	form-based			true	0.7	11	1.571428537	9	9	13032.59961	10164.59961	10164.59961	1.4
0153	018	3103	0.07	2478	2	65	100	3	7	5	9309	6831	RH-3	65	form-based			true	0.7	11	1.571428537	9	9	13032.59961	10554.59961	10554.59961	1.4
0153	061	3003	0.07	1555	2	65	100	3	7	5	9009	7454	RH-3	65	form-based			true	0.7	11	1.571428537	9	9	12612.59961	11057.59961	11057.59961	1.4
0154	046	3437	0.08	1741	3	65	100	3	8	5	10311	8570	RM-1	65	form-based			true	0.7	12	1.5	9	9	14435.39941	12694.39941	12694.39941	1.4
0159	001	6290	0.14	12801	22	65	100	3	14	0	18870	6069	CCB	65	density-lim	200	true		0.75	31	2.214285612	9	6	28305	15504	15504	1.5
0160	003	2000	0.05	7094	1	65	100	3	5	4	6000	0	CRNC	85	density-lim	200			0.75	10	2	9	9	12000	4906	4906	2
0160	004	1832	0.04	2823	0	65	100	3	4	4	5496	2673	CRNC	85	density-lim	200			0.75	9	2.25	9	8	10992	8169	8169	2
0160	016	2470	0.06	4680	3	65	100	3	6	3	7410	2730	CCB	65	density-lim	200			0.75	12	2	9	9	11115	6435	6435	1.5
0161	006	2890	0.07	7851	5	65	100	3	7	2	8670	819	CRNC	50	density-lim	200	true		0.75	14	2	9	9	10837.5	2986.5	2986.5	1.25
0161	032	1710	0.04	5085	0	65	100	3	4	4	5130	45	CCB	65	density-lim	200			0.75	9	2.25	9	8	7695	2610	2610	1.5
0162	023	3413	0.08	11383	0	65	100	3	8	8	10239	0	NCD-BROA	65	density-lim	400	true		0.75	9	1.125	9	9	15358.5	3975.5	3975.5	1.5
0164	010	7246	0.17	28586	0	65	100	3	17	17	21738	0	C-2	65	density-lim	800	true		0.8	9	0.529411793	9	9	34780.80078	6194.800781	6194.800781	1.6
0165	004	2211	0.05	6372	0	65	100	3	5	5	6633	261	C-2	65	form-base	800	true		0.8	9	1.799999952	9	9	10612.7998	4240.799805	4240.799805	1.6
0178	007	3984	0.09	11766	11	65	100	3	9	0	11952	186	CRNC	50	density-lim	200	true		0.75	20	2.222222328	9	7	14940	3174	3174	1.25
0179	010A	1891	0.04	5728	0	65	100	3	4	4	5673	0	CRNC	85	density-lim	200	true		0.75	9	2.25	9	8	11346	5618	5618	2
0181	055	4493	0.1	2931	2	55	80	2.5	8	6	11232	8301	RM-3	65	density-lim	400			0.75	11	1.375	9	9	20218.5	17287.5	17287.5	1.80008
0182	011	6875	0.16	7620	8	55	80	2.5	13	5	17188	9568	RM-3	65	density-lim	400			0.75	17	1.307692289	9	9	30937.5	23317.5	23317.5	1.799948
0185	005	4374	0.1	4680	4	65	100	3	10	6	13122	8442	NCD-PACIF	50	form-based			true	0.75	13	1.299999952	9	9	16402.5	11722.5	11722.5	1.25
0185	051	3781	0.09	679	4	65	100	3	9	5	11343	10664	RM-1	65	form-based			true	0.7	13	1.444444418	9	9	15880.2002	15201.2002	15201.2002	1.4
0186	015	3025	0.07	3350	2	65	100	3	7	5	9075	5725	RM-2	65	form-based			true	0.7	11	1.571428537	9	9	12705	9355	9355	1.4
0186	020	3025	0.07	2960	2	65	100	3	7	5	9075	6115	RM-2	65	form-based			true	0.7	11	1.571428537	9	9	12705	9745	9745	1.4
0186	027	3105	0.07	5757	3	55	80	2.5	6	3	7762	2005	RM-3	65	form-based			true	0.75	12	2	9	9	13972.5	8215.5	8215.5	1.800116
0187	007	7226	0.17	24620	18	55	80	2.5	14	0	18065	0	RM-3	65	form-based		true	true	0.75	27	1.928571463	9	9	32517	7897	7897	1.8
0187	032	3454	0.08	5363	4	55	80	2.5	6	2	8635	3272	RM-3	65	form-based			true	0.75	13	2.166666746	9	8	15543	10180	10180	1.8
0193	003	1775	0.04	4220	0	65	100	3	4	4	5325	1105	CVR	50	density-lim	200			0.75	9	2.25	9	8	6656.25	2436.25	2436.25	1.25
0193	005	1764	0.04	5100	0	65	100	3	4	4	5292	192	CVR	50	density-lim	200			0.75	9	2.25	9	8	6615	1515	1515	1.25
0193	006	1823	0.04	7626	0	65	100	3	4	4	5469	0	CVR	50	density-lim	200			0.75	9	2.25	9	8	6836.25	0	0	1.25
0193	010	1791	0.04	7733	0	65	100	3	4	4	5373	0	CVR	50	density-lim	200			0.75	9	2.25	9	8	6716.25	0	0	1.25
0193	014	2368	0.05	9433	3	65	100	3	5	2	7104	0	CVR	50	density-lim	200			0.75	12	2.400000095	9	7	8880	0	0	1.25
0193	024	2254	0.05	6052	2	65	100	3	5	3	6762	710	CRNC	85	density-lim	200	true		0.75	11	2.200000048	9	8	13524	7472	7472	2
0194	023	2523	0.06	9292	4	65	100	3	6	2	7569	0	CRNC	50	density-lim	200			0.75	13	2.166666746	9	8	9461.25	169.25	169.25	1.25

block_num	lot_num	Lot Size Feet	Lot Size Acres	Existing Bldg Sqft	Existing Units	sb79_MaxHeight	sb79_MaxDensity	sb79_MaxFAR	SB79- Gross Unit Capacity	SB79- Net Unit Capacity	SB79- Gross GSF Capacity	SB79- Net GSF Capacity	Existing SF Zoning	Existing SF Height Limit	Density Limit?	Density Limit ratio	Corner Parcel?	In R4	Max Lot Coverage	SF Unit Capacity Gross	% Gross Unit- SF vs SB79	SF Zoning- Net Unit Capacity	SF Zoning - Net Unit Capacity Limited by 200% SB79	SF Zoning- Gross GSF Capacity	SF Zoning- Net GSF Capacity	SF Zoning - Net GSF Capacity Limited by 200% SB79	% Gross GSF- SF vs SB79
0194	027	1726	0.04	7741	0	65	100	3	4	4	5178	0	CVR	50	density-lim	200			0.75	9	2.25	9	8	6472.5	0	0	1.25
0195	009	1837	0.04	1837	0	65	100	3	4	4	5511	3674	CCB	65	density-lim	200			0.75	9	2.25	9	8	8266.5	6429.5	6429.5	1.5
0196	025	7410	0.17	28800	0	65	100	3	17	17	22230	0	C-2	65	density-lim	800			0.8	9	0.529411793	9	9	35568	6768	6768	1.6
0209	015	1720	0.04	2900	0	65	100	3	4	4	5160	2260	CVR	50	density-lim	200			0.75	9	2.25	9	8	6450	3550	3550	1.25
0210	035	1765	0.04	5124	0	65	100	3	4	4	5295	171	CRNC	50	density-lim	200			0.75	9	2.25	9	8	6618.75	1494.75	1494.75	1.25
0210	039	1705	0.04	6600	0	65	100	3	4	4	5115	0	CRNC	50	density-lim	200			0.75	9	2.25	9	8	6393.75	0	0	1.25
0215	010	6013	0.14	8221	14	55	80	2.5	11	0	15032	6811	RM-3	65	form-based			true	0.75	23	2.090909004	9	8	27058.5	18837.5	18837.5	1.80006
0217	023	3438	0.08	3550	4	65	100	3	8	4	10314	6764	RM-3	65	form-based			true	0.75	13	1.625	9	9	15471	11921	11921	1.5
0218	011	3600	0.08	5260	5	65	100	3	8	3	10800	5540	RM-3	65	form-based			true	0.75	14	1.75	9	9	16200	10940	10940	1.5
0218	018	4225	0.1	11563	7	65	100	3	10	3	12675	1112	RM-3	65	form-based			true	0.75	16	1.600000024	9	9	19012.5	7449.5	7449.5	1.5
0219	010	5611	0.13	10050	12	55	80	2.5	10	0	14028	3978	RM-3	65	form-based			true	0.75	21	2.099999905	9	8	25249.5	15199.5	15199.5	1.799936
0219	021	5666	0.13	8409	12	55	80	2.5	10	0	14165	5756	RM-3	65	form-based			true	0.75	21	2.099999905	9	8	25497	17088	17088	1.8
0220	037	3977	0.09	1630	6	55	80	2.5	7	1	9942	8312	RM-4	65	form-based		true	true	0.75	15	2.142857075	9	8	17896.5	16266.5	16266.5	1.800091
0226	039	1853	0.04	7072	0	65	100	3	4	4	5559	0	CVR	50	density-lim	200			0.75	9	2.25	9	8	6948.75	0	0	1.25
0226	044	1875	0.04	5154	0	65	100	3	4	4	5625	471	CCB	50	density-lim	200			0.75	9	2.25	9	8	7031.25	1877.25	1877.25	1.25
0227	005	991	0.02	0	0	65	100	3	2	2	2973	2973	C-3-O	250	form-based		true		0.8	9	4.5	9	4	8919	8919	5946	3
0227	021	1775	0.04	1826	0	65	100	3	4	4	5325	3499	CCB	50	density-lim	200			0.75	9	2.25	9	8	6656.25	4830.25	4830.25	1.25
0227	036	1837	0.04	5942	0	65	100	3	4	4	5511	0	CCB	50	density-lim	200	true		0.75	9	2.25	9	8	6888.75	946.75	946.75	1.25
0228	012	1800	0.04	10605	0	65	100	3	4	4	5400	0	C-3-O	75	form-based				0.8	9	2.25	9	8	10080	0	0	1.866667
0228	022	1814	0.04	6932	0	65	100	3	4	4	5442	0	C-3-O	75	form-based		true		0.8	9	2.25	9	8	10158.40039	3226.400391	3226.400391	1.866667
0241	017	3437	0.08	8405	8	65	100	3	8	0	10311	1906	CCB	50	density-lim	200			0.75	17	2.125	9	8	12888.75	4483.75	4483.75	1.25
0248	012	5251	0.12	6009	11	55	80	2.5	10	0	13128	7119	RM-3	65	form-based			true	0.75	20	2	9	9	23629.5	17620.5	17620.5	1.799931
0248	076	3438	0.08	1775	4	55	80	2.5	6	2	8595	6820	RM-3	65	form-based			true	0.75	13	2.166666746	9	8	15471	13696	13696	1.8
0250	003D	3462	0.08	11868	22	55	80	2.5	6	0	8655	0	RTO-C	140	form-based		true	true	0.75	31	5.166666508	9	0	31158	19290	5442	3.6
0251	018	1500	0.03	4046	5	55	80	2.5	2	0	3750	0	RTO-C	120	form-based			true	0.75	14	7	9	0	13500	9454	3454	3.6
0254	080	4693	0.11	1656	14	65	100	3	11	0	14079	12423	RM-4	65	density-lim	200	true		0.75	23	2.090909004	9	8	21118.5	19462.5	19462.5	1.5
0256	009	2380	0.05	4440	3	65	100	3	5	2	7140	2700	RM-4	65	density-lim	200	true		0.75	12	2.400000095	9	7	10710	6270	6270	1.5
0256	012	3033	0.07	8085	6	65	100	3	7	1	9099	1014	RM-4	65	density-lim	200			0.75	15	2.142857075	9	8	13648.5	5563.5	5563.5	1.5
0256	065	7325	0.17	18001	28	65	100	3	17	0	21975	3974	RM-4	65	density-lim	200			0.75	37	2.176470518	9	6	32962.5	14961.5	14961.5	1.5
0273	001D	4950	0.11	10950	16	65	100	3	11	0	14850	3900	RM-4	65	density-lim	200			0.75	25	2.272727251	9	6	22275	11325	11325	1.5
0277	001	2804	0.06	7744	16	65	100	3	6	0	8412	668	RTO-C	140	form-based		true	true	0.75	25	4.166666508	9	0	25236	17492	9080	3
0278	009	1699	0.04	4959	6	65	100	3	4	0	5097	138	NCD-POLK	120	form-based			true	0.75	15	3.75	9	2	15291	10332	5235	3
0279	022	6389	0.15	9420	23	65	100	3	15	0	19167	9747	RC-4	80	density-lim	200			0.75	32	2.133333445	9	7	38334	28914	28914	2
0284	012	3426	0.08	13499	22	65	100	3	8	0	10278	0	C-3-R	130	form-based		true		0.8	31	3.875	9	0	30834	17335	7057	3
0287	015	966	0.02	0	0	85	140	4	3	3	3864	3864	C-3-R	130	form-based				0.8	9	3	9	6	8694	8694	7728	2.25
0302	011A	7003	0.16	19154	26	65	100	3	16	0	21009	1855	RC-4	80	density-lim	200			0.75	35	2.1875	9	6	42018	22864	22864	2
0317	005	1750	0.04	9709	0	85	140	4	6	6	7000	0	RC-4	130	density-lim	200			0.75	9	1.5	9	9	15750	6041	4291	2.25
0318	006	2134	0.05	5656	2	65	100	3	5	3	6402	746	RC-4	130	density-lim	200			0.75	11	2.200000048	9	8	19206	13550	7148	3
0319	014	3000	0.07	4968	6	65	100	3	7	1	9000	4032	RC-4	80	density-lim	200	true		0.75	15	2.142857075	9	8	18000	13032	13032	2
0321	007	6791	0.16	18750	25	65	100	3	16	0	20373	1623	RC-4	80	density-lim	200			0.75	34	2.125	9	7	40746	21996	21996	2
0321	023	1719	0.04	1900	0	85	140	4	6	6	6876	4976	RC-4	80	density-lim	200			0.75	9	1.5	9	9	10314	8414	8414	1.5
0321	024	1719	0.04	3375	0	85	140	4	6	6	6876	3501	RC-4	80	density-lim	200			0.75	9	1.5	9	9	10314	6939	6939	1.5
0324	020	7945	0.18	15725	31	85	140	4	25	0	31780	16055	RC-4	80	density-lim	200			0.75	40	1.600000024	9	9	47670	31945	31945	1.5
0333	019	3733	0.09	5808	10	65	100	3	9	0	11199	5391	RC-4	80	density-lim	200			0.75	19	2.111111164	9	8	22398	16590	16590	2
0334	003	2039	0.05	8000	1	65	100	3	5	4	6117	0	RC-4	80	density-lim	200			0.75	10	2	9	9	12234	4234	4234	2
0338	005	2421	0.06	4400	3	65	100	3	6	3	7263	2863	RC-4	120	density-lim	200			0.75	12	2	9	9	21789	17389	10126	3
0344	006A	2475	0.06	5550	3	65	100	3	6	3	7425	1875	RC-4	120	density-lim	200			0.75	12	2	9	9	22275	16725	9300	3
0348	022A	1650	0.04	1620	0	75	120	3.5	5	5	5775	4155	C-3-G	80	form-based				0.8	9	1.799999952	9	9	10560	8940	8940	1.828571
0349	009	1882	0.04	110000	0	75	120	3.5	5	5	6587	0	RC-4	120	density-lim	200			0.75	9	1.799999952	9	9	16938	0	0	2.571429
0445A	047	4375	0.1	3600	1	55	80	2.5	8	7	10938	7338	NC-2	40	form-based			true	0.75	10	1.25	9	9	13125	9525	9525	1.199945
0473	024	5156	0.12	2470	2	65	100	3	12	10	15468	12998	RH-3	40	form-based			true	0.7	11	0.916666687	9	9	14436.7998	11966.7998	11966.7998	0.933333
0474	071	3075	0.07	1585	3	65	100	3	7	4	9225	7640	RTO-C	65	form-based			true	0.75	12	1.714285731	9	9	13837.5	12252.5	12252.5	1.5
0476	002A	4676	0.11	2752	1	65	100	3	11	10	14028	11276	RH-1	40	form-based			true	0.7	10	0.909090936	9	9	13092.7998	10340.7998	10340.7998	0.933333
0476	002C	4676	0.11	5902	1	65	100	3	11	10	14028	8126	RH-1	40	form-based			true	0.7	10	0.909090936	9	9	13092.7998	7190.799805	7190.799805	0.933333
0476	002D	4813	0.11	3367	1	65	100	3	11	10	14439	11072	RH-1	40	form-based			true	0.7	10	0.909090936	9	9	13476.39941	10109.39941	10109.39941	0.933333
0477	027	5110	0.12	5382	2	65	100	3	12	10	15330	9948	RH-2	40	form-based			true	0.7	11	0.916666687	9	9	14308	8926	8926	0.933333
0478	011C	2888	0.07	3655	2	85	140	4	10	8	11552	7897	RTO-C	65	form-based			true	0.75	11	1.100000024	9	9	12996	9341	9341	1.125
0479	011A	5500	0.13	4500	3	65	100	3	13	10	16500	12000	RM-1	40	form-based		true	true	0.7	12	0.923076928	9	9	15400	10900	10900	0.933333
0480	003F	3437	0.08	3768	4	65	100	3	8	4	10311	6543	RTO-C	65	form-based			true	0.75	13	1.625	9	9	15466.5	11698.5	11698.5	1.5
0480	004B	2815	0.06	3150	2	65	100	3	6	4	8445	5295	RTO-C	65	form-based			true	0.75	11	1.833333373	9	9	12667.5	9517.5	9517.5	1.5
0480	004C	2815	0.06	3500	2	65	100	3	6	4	8445	4945	RTO-C	65	form-based			true	0.75	11	1.833333373	9	9	12667.5	9167.5	9167.5	1.5
0493	031	1925	0.04	2710	1	55	80	2.5	3	2	4812	2102	NC-3	85	form-based			true	0.75	10	3.333333254	9	5	11550	8840	6914	2.400249
0494	017	2947	0.07	2873	2	55	80	2.5	6	4	7368	4495	RTO-C	65	form-based			true	0.75	11	1.833333373	9	9	13261.5	10388.5	10388.5	1.799878
0495	009A	3145	0.07	2980	3	55	80	2.5	6	3	7862	4882	RTO-C	65	form-based			true	0.75	12	2	9	9	14152.5	11172.5	11172.5	1.800115

block_num	lot_num	Lot Size Feet	Lot Size Acres	Existing Bldg Sqft	Existing Units	sb79_MaxHeight	sb79_MaxDensity	sb79_MaxFAR	SB79- Gross Unit Capacity	SB79- Net Unit Capacity	SB79- Gross GSF Capacity	SB79- Net GSF Capacity	Existing SF Zoning	Existing SF Height Limit	Density Limit?	Density Limit ratio	Corner Parcel?	In R4	Max Lot Coverage	SF Unit Capacity Gross	% Gross Unit- SF vs SB79	SF Zoning- Net Unit Capacity	SF Zoning - Net Unit Capacity Limited by 200% SB79	SF Zoning- Gross GSF Capacity	SF Zoning- Net GSF Capacity	SF Zoning - Net GSF Capacity Limited by 200% SB79	% Gross GSF- SF vs SB79
0496	015F	2686	0.06	1525	1	65	100	3	6	5	8058	6533	RTO-C	65	form-based			true	0.75	10	1.666666627	9	9	12087	10562	10562	1.5
0498	021	2869	0.07	3950	2	65	100	3	7	5	8607	4657	RTO-C	65	form-based			true	0.75	11	1.571428537	9	9	12910.5	8960.5	8960.5	1.5
0498	023	3449	0.08	4226	4	65	100	3	8	4	10347	6121	RTO-C	65	form-based			true	0.75	13	1.625	9	9	15520.5	11294.5	11294.5	1.5
0500	007	3099	0.07	0	0	65	100	3	7	7	9297	9297	RH-2	50	form-based			true	0.7	9	1.285714269	9	9	10846.5	10846.5	10846.5	1.166667
0500	023	3631	0.08	668	1	65	100	3	8	7	10893	10225	RH-2	50	form-based			true	0.7	10	1.25	9	9	12708.5	12040.5	12040.5	1.166667
0501	013	3474	0.08	2120	1	65	100	3	8	7	10422	8302	RH-2	50	form-based			true	0.7	10	1.25	9	9	12159	10039	10039	1.166667
0501	029	3437	0.08	2185	1	65	100	3	8	7	10311	8126	RH-2	50	form-based			true	0.7	10	1.25	9	9	12029.5	9844.5	9844.5	1.166667
0501	030	3365	0.08	2515	0	65	100	3	8	8	10095	7580	RH-2	50	form-based			true	0.7	9	1.125	9	9	11777.5	9262.5	9262.5	1.166667
0501	071	3151	0.07	2505	2	65	100	3	7	5	9453	6948	RH-2	65	form-based			true	0.7	11	1.571428537	9	9	13234.2002	10729.2002	10729.2002	1.4
0507	024	1744	0.04	1600	0	55	80	2.5	3	3	4360	2760	NC-3	85	form-based			true	0.75	9	3	9	6	10464	8864	7120	2.4
0507	026	2679	0.06	5127	5	55	80	2.5	5	0	6698	1571	NC-3	85	form-based			true	0.75	14	2.799999952	9	5	16074	10947	8269	2.399821
0518	029	4838	0.11	2245	1	55	80	2.5	9	8	12095	9850	RH-2	40	form-based			true	0.7	10	1.111111164	9	9	13546.39941	11301.39941	11301.39941	1.12
0521	005B	2500	0.06	3696	4	65	100	3	6	2	7500	3804	RTO-C	85	form-based			true	0.75	13	2.166666746	9	8	15000	11304	11304	2
0521	017	2750	0.06	4230	5	65	100	3	6	1	8250	4020	RTO-C	85	form-based			true	0.75	14	2.333333254	9	7	16500	12270	12270	2
0521	021	1961	0.05	2310	1	65	100	3	5	4	5883	3573	RTO-C	85	form-based			true	0.75	10	2	9	9	11766	9456	9456	2
0521	025	2059	0.05	1815	2	65	100	3	5	3	6177	4362	RTO-C	85	form-based			true	0.75	11	2.200000048	9	8	12354	10539	10539	2
0521	026	2059	0.05	1815	2	65	100	3	5	3	6177	4362	RTO-C	85	form-based			true	0.75	11	2.200000048	9	8	12354	10539	10539	2
0521	028	2098	0.05	1638	2	65	100	3	5	3	6294	4656	RTO-C	85	form-based			true	0.75	11	2.200000048	9	8	12588	10950	10950	2
0521	030	2057	0.05	1778	2	65	100	3	5	3	6171	4393	RTO-C	85	form-based			true	0.75	11	2.200000048	9	8	12342	10564	10564	2
0521	036	2500	0.06	931	4	65	100	3	6	2	7500	6569	RTO-C	85	form-based			true	0.75	13	2.166666746	9	8	15000	14069	14069	2
0522	011	4772	0.11	11658	16	65	100	3	11	0	14316	2658	RTO-C	85	form-based			true	0.75	25	2.272727251	9	6	28632	16974	16974	2
0523	042	2938	0.07	1585	6	65	100	3	7	1	8814	7229	RM-3	85	form-based			true	0.75	15	2.142857075	9	8	17628	16043	16043	2
0524	015	2914	0.07	5344	5	65	100	3	7	2	8742	3398	RH-2	85	form-based			true	0.7	14	2	9	9	16318.39941	10974.39941	10974.39941	1.866667
0524	024	3605	0.08	1178	1	65	100	3	8	7	10815	9637	RH-2	50	form-based			true	0.7	10	1.25	9	9	12617.5	11439.5	11439.5	1.166667
0524	028	3401	0.08	3674	1	65	100	3	8	7	10203	6529	RH-2	50	form-based			true	0.7	10	1.25	9	9	11903.5	8229.5	8229.5	1.166667
0525	006	2638	0.06	2763	0	65	100	3	6	6	7914	5151	RM-2	65	form-based			true	0.7	9	1.5	9	9	11079.59961	8316.599609	8316.599609	1.4
0525	019	2440	0.06	3487	4	65	100	3	6	2	7320	3833	NCD-POLK	85	form-based			true	0.75	13	2.166666746	9	8	14640	11153	11153	2
0525	024	2500	0.06	4283	4	65	100	3	6	2	7500	3217	NCD-POLK	85	form-based			true	0.75	13	2.166666746	9	8	15000	10717	10717	2
0525	078	2500	0.06	1483	4	65	100	3	6	2	7500	6017	NCD-POLK	85	form-based			true	0.75	13	2.166666746	9	8	15000	13517	13517	2
0527	001A	2514	0.06	3680	4	65	100	3	6	2	7542	3862	RTO-C	85	form-based			true	0.75	13	2.166666746	9	8	15084	11404	11404	2
0527	014	2935	0.07	4600	2	65	100	3	7	5	8805	4205	NCD-UNIO	65	form-based			true	0.75	11	1.571428537	9	9	13207.5	8607.5	8607.5	1.5
0527	020A	6921	0.16	17211	27	65	100	3	16	0	20763	3552	RTO-C	85	form-based	true		true	0.75	36	2.25	9	5	41526	24315	24315	2
0527	020C	3338	0.08	6358	9	65	100	3	8	0	10014	3656	RTO-C	85	form-based			true	0.75	18	2.25	9	7	20028	13670	13670	2
0528	002C	3371	0.08	4690	4	65	100	3	8	4	10113	5423	NCD-UNIO	65	form-based			true	0.75	13	1.625	9	9	15169.5	10479.5	10479.5	1.5
0528	007	4124	0.09	6671	6	65	100	3	9	3	12372	5701	NCD-UNIO	65	form-based			true	0.75	15	1.666666627	9	9	18558	11887	11887	1.5
0528	009A	2812	0.06	3100	2	65	100	3	6	4	8436	5336	NCD-UNIO	65	form-based			true	0.75	11	1.833333373	9	9	12654	9554	9554	1.5
0529	002A	3311	0.08	5727	3	65	100	3	8	5	9933	4206	NCD-UNIO	65	form-based	true		true	0.75	12	1.5	9	9	14899.5	9172.5	9172.5	1.5
0529	003	3300	0.08	2876	3	65	100	3	8	5	9900	7024	NCD-UNIO	65	form-based			true	0.75	12	1.5	9	9	14850	11974	11974	1.5
0529	009	3713	0.09	3938	5	65	100	3	9	4	11139	7201	NCD-UNIO	65	form-based			true	0.75	14	1.555555582	9	9	16708.5	12770.5	12770.5	1.5
0530	050	3125	0.07	1130	3	55	80	2.5	6	3	7812	6682	NCD-UNIO	65	form-based			true	0.75	12	2	9	9	14062.5	12932.5	12932.5	1.800115
0531	009	3431	0.08	4970	4	55	80	2.5	6	2	8578	3608	NCD-UNIO	65	form-based			true	0.75	13	2.166666746	9	8	15439.5	10469.5	10469.5	1.799895
0542	022	2500	0.06	2195	0	55	80	2.5	5	5	6250	4055	NCD-UNIO	65	form-based			true	0.75	9	1.799999952	9	9	11250	9055	9055	1.8
0542	035	2500	0.06	1817	0	55	80	2.5	5	5	6250	4433	NCD-UNIO	65	form-based			true	0.75	9	1.799999952	9	9	11250	9433	9433	1.8
0543	026A	3447	0.08	5300	4	55	80	2.5	6	2	8618	3318	NCD-UNIO	65	form-based			true	0.75	13	2.166666746	9	8	15511.5	10211.5	10211.5	1.799896
0543	031	3156	0.07	4425	3	55	80	2.5	6	3	7890	3465	NCD-UNIO	65	form-based			true	0.75	12	2	9	9	14202	9777	9777	1.8
0544	016	2485	0.06	4930	0	55	80	2.5	5	5	6212	1282	NCD-UNIO	65	form-based			true	0.75	9	1.799999952	9	9	11182.5	6252.5	6252.5	1.800145
0546	014	5520	0.13	778	41	85	140	4	18	0	22080	21302	RC-3	140	form-based			true	0.75	50	2.777777672	9	0	49680	48902	43382	2.25
0547	009	3125	0.07	7250	19	85	140	4	10	0	12500	5250	RC-3	140	form-based			true	0.75	28	2.799999952	9	1	28125	20875	17750	2.25
0548	015C	1779	0.04	1501	0	65	100	3	4	4	5337	3836	NCD-POLK	85	form-based			true	0.75	9	2.25	9	8	10674	9173	9173	2
0548	027	3708	0.09	5205	4	65	100	3	9	5	11124	5919	RM-2	65	form-based			true	0.7	13	1.444444418	9	9	15573.59961	10368.59961	10368.59961	1.4
0548	033	2306	0.05	1861	2	65	100	3	5	3	6918	5057	RM-2	85	form-based			true	0.7	11	2.200000048	9	8	12913.59961	11052.59961	11052.59961	1.866667
0550	004	2113	0.05	3165	2	65	100	3	5	3	6339	3174	NCD-POLK	85	form-based			true	0.75	11	2.200000048	9	8	12678	9513	9513	2
0556	057	4125	0.09	414	0	55	80	2.5	7	7	10312	9898	RH-2	40	form-based			true	0.7	9	1.285714269	9	9	11550	11136	11136	1.120054
0557	008	5516	0.13	5903	3	55	80	2.5	10	7	13790	7887	RH-2	40	form-based			true	0.7	12	1.200000048	9	9	15444.7998	9541.799805	9541.799805	1.12
0557	032	5515	0.13	3300	3	55	80	2.5	10	7	13788	10488	RH-2	40	form-based			true	0.7	12	1.200000048	9	9	15442	12142	12142	1.119959
0559	021	4875	0.11	4621	1	55	80	2.5	9	8	12188	7567	RH-1	40	form-based			true	0.7	10	1.111111164	9	9	13650	9029	9029	1.119954
0560	013	5156	0.12	5670	2	55	80	2.5	10	8	12890	7220	RH-1	40	form-based			true	0.7	11	1.100000024	9	9	14436.7998	8766.799805	8766.799805	1.12
0561	016	4711	0.11	6932	1	55	80	2.5	9	8	11778	4846	RH-1	40	form-based			true	0.7	10	1.111111164	9	9	13190.7998	6258.799805	6258.799805	1.119952
0562	014	4890	0.11	4906	1	55	80	2.5	9	8	12225	7319	RH-1	40	form-based			true	0.7	10	1.111111164	9	9	13692	8786	8786	1.12
0562	024	4895	0.11	4462	1	55	80	2.5	9	8	12238	7776	RH-1	40	form-based			true	0.7	10	1.111111164	9	9	13706	9244	9244	1.119954
0562	025	4778	0.11	4085	1	55	80	2.5	9	8	11945	7860	RH-1	40	form-based			true	0.7	10	1.111111164	9	9	13378.39941	9293.399414	9293.399414	1.12
0563	011	4813	0.11	2723	1	55	80	2.5	9	8	12032	9309	RH-1	40	form-based			true	0.7	10	1.111111164	9	9	13476.39941	10753.39941	10753.39941	1.120046
0563	014	4852	0.11	5164	1	55	80	2.5	9	8	12130	6966	RH-1	40	form-based			true	0.7	10	1.111111164	9	9	13585.59961	8421.599609	8421.599609	1.12
0565	061	2521	0.06	3214	0	55	80	2.5	5	5	6302	3088	RTO-C	65	form-based			true	0.75	9	1.799999952	9	9	11344.5	8130.5	8130.5	1.800143

block_num	lot_num	Lot Size Feet	Lot Size Acres	Existing Bldg Sqft	Existing Units	sb79_MaxHeight	sb79_MaxDensity	sb79_MaxFAR	SB79- Gross Unit Capacity	SB79- Net Unit Capacity	SB79- Gross GSF Capacity	SB79- Net GSF Capacity	Existing SF Zoning	Existing SF Height Limit	Density Limit?	Density Limit ratio	Corner Parcel?	In R4	Max Lot Coverage	SF Unit Capacity Gross	% Gross Unit- SF vs SB79	SF Zoning- Net Unit Capacity	SF Zoning - Net Unit Capacity Limited by 200% SB79	SF Zoning- Gross GSF Capacity	SF Zoning- Net GSF Capacity	SF Zoning - Net GSF Capacity Limited by 200% SB79	% Gross GSF- SF vs SB79
0573	004B	2301	0.05	2335	0	65	100	3	5	5	6903	4568	NCD-PACIF	65	form-based			true	0.75	9	1.799999952	9	9	10354.5	8019.5	8019.5	1.5
0573	008	2625	0.06	5647	5	65	100	3	6	1	7875	2228	NCD-PACIF	85	form-based			true	0.75	14	2.333333254	9	7	15750	10103	10103	2
0574	002	2067	0.05	2640	2	65	100	3	5	3	6201	3561	NCD-POLK	85	form-based			true	0.75	11	2.200000048	9	8	12402	9762	9762	2
0577	004	4703	0.11	6370	1	65	100	3	11	10	14109	7739	RH-2	40	form-based			true	0.7	10	0.909090936	9	9	13168.39941	6798.399414	6798.399414	0.933333
0582	012	4733	0.11	10320	1	55	80	2.5	9	8	11832	1512	RH-1	40	form-based			true	0.7	10	1.111111164	9	9	13252.39941	2932.399414	2932.399414	1.120047
0583	013	4805	0.11	5292	1	55	80	2.5	9	8	12012	6720	RH-1	40	form-based		true	true	0.7	10	1.111111164	9	9	13454	8162	8162	1.120047
0583	014	4711	0.11	4959	1	55	80	2.5	9	8	11778	6819	RH-1	40	form-based		true	true	0.7	10	1.111111164	9	9	13190.7998	8231.799805	8231.799805	1.119952
0583	015	4709	0.11	4226	1	55	80	2.5	9	8	11772	7546	RH-1	40	form-based			true	0.7	10	1.111111164	9	9	13185.2002	8959.200195	8959.200195	1.120048
0583	016A	4924	0.11	2650	1	55	80	2.5	9	8	12310	9660	RH-1	40	form-based			true	0.7	10	1.111111164	9	9	13787.2002	11137.2002	11137.2002	1.12
0584	015	4764	0.11	3740	1	55	80	2.5	9	8	11910	8170	RH-1	40	form-based			true	0.7	10	1.111111164	9	9	13339.2002	9599.200195	9599.200195	1.12
0585	009	4469	0.1	0	0	55	80	2.5	8	8	11172	11172	RH-2	40	form-based			true	0.7	9	1.125	9	9	12513.2002	12513.2002	12513.2002	1.12005
0586	018	4652	0.11	6377	1	55	80	2.5	9	8	11630	5253	RH-1	40	form-based			true	0.7	10	1.111111164	9	9	13025.59961	6648.599609	6648.599609	1.12
0588	019	5176	0.12	8258	2	55	80	2.5	10	8	12940	4682	RH-2	40	form-based			true	0.7	11	1.100000024	9	9	14492.7998	6234.799805	6234.799805	1.12
0591	004	4788	0.11	4429	1	55	80	2.5	9	8	11970	7541	RH-1	40	form-based			true	0.7	10	1.111111164	9	9	13406.39941	8977.399414	8977.399414	1.12
0591	004A	4788	0.11	7100	1	55	80	2.5	9	8	11970	4870	RH-1	40	form-based			true	0.7	10	1.111111164	9	9	13406.39941	6306.399414	6306.399414	1.12
0591	004B	4788	0.11	5664	1	55	80	2.5	9	8	11970	6306	RH-1	40	form-based			true	0.7	10	1.111111164	9	9	13406.39941	7742.399414	7742.399414	1.12
0591	011	4802	0.11	2637	1	55	80	2.5	9	8	12005	9368	RH-2	40	form-based			true	0.7	10	1.111111164	9	9	13445.59961	10808.59961	10808.59961	1.12
0591	025	6384	0.15	8360	4	55	80	2.5	12	8	15960	7600	RH-2	40	form-based			true	0.7	13	1.083333373	9	9	17875.19922	9515.199219	9515.199219	1.12
0592	014	4752	0.11	1750	1	65	100	3	11	10	14256	12506	RH-2	40	form-based			true	0.7	10	0.909090936	9	9	13305.59961	11555.59961	11555.59961	0.933333
0596	004	2800	0.06	2650	2	65	100	3	6	4	8400	5750	NCD-PACIF	65	form-based			true	0.75	11	1.833333373	9	9	12600	9950	9950	1.5
0597	003	3417	0.08	6051	3	65	100	3	8	5	10251	4200	RM-2	65	form-based			true	0.7	12	1.5	9	9	14351.39941	8300.399414	8300.399414	1.4
0597	011	3117	0.07	5052	6	65	100	3	7	1	9351	4299	RM-2	85	form-based			true	0.7	15	2.142857075	9	8	17455.19922	12403.19922	12403.19922	1.866667
0597	028	2940	0.07	7676	5	65	100	3	7	2	8820	1144	RM-2	85	form-based			true	0.7	14	2	9	9	16464	8788	8788	1.866667
0602	001E	4788	0.11	3460	1	55	80	2.5	9	8	11970	8510	RH-1	40	form-based			true	0.7	10	1.111111164	9	9	13406.39941	9946.399414	9946.399414	1.12
0602	002B	4693	0.11	5275	1	55	80	2.5	9	8	11732	6457	RH-2	40	form-based			true	0.7	10	1.111111164	9	9	13140.39941	7865.399414	7865.399414	1.120048
0604	017	4914	0.11	5847	1	55	80	2.5	9	8	12285	6438	RH-2	40	form-based			true	0.7	10	1.111111164	9	9	13759.2002	7912.200195	7912.200195	1.12
0617	058	5500	0.13	1402	3	65	100	3	13	10	16500	15098	RH-2	40	form-based			true	0.7	12	0.923076928	9	9	15400	13998	13998	0.933333
0619	001A	4737	0.11	10249	16	65	100	3	11	0	14211	3962	NCD-POLK	85	form-based			true	0.75	25	2.272727251	9	6	28422	18173	18173	2
0620	023	3198	0.07	5601	7	65	100	3	7	0	9594	3993	RM-2	85	form-based			true	0.7	16	2.285714388	9	7	17908.79883	12307.79883	12307.79883	1.866667
0620	078	2939	0.07	675	6	65	100	3	7	1	8817	8142	RM-3	85	form-based			true	0.75	15	2.142857075	9	8	17634	16959	16959	2
0621	012	4079	0.09	10274	12	65	100	3	9	0	12237	1963	RM-3	85	form-based			true	0.75	21	2.333333254	9	6	24474	14200	14200	2
0629	042	2321	0.05	9600	0	65	100	3	5	5	6963	0	NCD-UPPE	65	form-based			true	0.75	9	1.799999952	9	9	10444.5	844.5	844.5	1.5
0629	043	2419	0.06	6680	0	65	100	3	6	6	7257	577	NCD-UPPE	65	form-based		true	true	0.75	9	1.5	9	9	10885.5	4205.5	4205.5	1.5
0630	012	4053	0.09	4987	2	65	100	3	9	7	12159	7172	RH-2	50	form-based			true	0.7	11	1.222222209	9	9	14185.5	9198.5	9198.5	1.166667
0630	013	4053	0.09	4834	2	65	100	3	9	7	12159	7325	RH-2	50	form-based			true	0.7	11	1.222222209	9	9	14185.5	9351.5	9351.5	1.166667
0631	011	3584	0.08	2176	1	65	100	3	8	7	10752	8576	RH-3	50	form-based			true	0.7	10	1.25	9	9	12544	10368	10368	1.166667
0631	013	3584	0.08	1554	1	65	100	3	8	7	10752	9198	RH-3	50	form-based			true	0.7	10	1.25	9	9	12544	10990	10990	1.166667
0632	005	3447	0.08	2067	1	65	100	3	8	7	10341	8274	RH-2	50	form-based			true	0.7	10	1.25	9	9	12064.5	9997.5	9997.5	1.166667
0633	013	3395	0.08	2080	1	65	100	3	8	7	10185	8105	RH-2	50	form-based			true	0.7	10	1.25	9	9	11882.5	9802.5	9802.5	1.166667
0634	010	2880	0.07	5067	6	85	140	4	10	4	11520	6453	NCD-UPPE	85	form-based			true	0.75	15	1.5	9	9	17280	12213	12213	1.5
0634	033	1640	0.04	0	0	85	140	4	6	6	6560	6560	NCD-UPPE	85	form-based			true	0.75	9	1.5	9	9	9840	9840	9840	1.5
0634	054	3100	0.07	1170	7	85	140	4	10	3	12400	11230	NCD-UPPE	85	form-based			true	0.75	16	1.600000024	9	9	18600	17430	17430	1.5
0635	002	2816	0.06	5166	2	65	100	3	6	4	8448	3282	NCD-UPPE	65	form-based			true	0.75	11	1.833333373	9	9	12672	7506	7506	1.5
0636	009	2147	0.05	1860	2	65	100	3	5	3	6441	4581	RTO-C	85	form-based			true	0.75	11	2.200000048	9	8	12882	11022	11022	2
0636	011	3315	0.08	4736	8	65	100	3	8	0	9945	5209	RTO-C	85	form-based			true	0.75	17	2.125	9	8	19890	15154	15154	2
0640	004	9576	0.22	39660	41	65	100	3	22	0	28728	0	RTO-C	85	form-based		true	true	0.75	50	2.272727251	9	3	57456	17796	17796	2
0640	028	5330	0.12	3112	3	65	100	3	12	9	15990	12878	RM-3	40	form-based			true	0.75	12	1	9	9	15990	12878	12878	1
0641	007	1997	0.05	1910	1	65	100	3	5	4	5991	4081	RM-3	80	form-based			true	0.75	10	2	9	9	11982	10072	10072	2
0648	013	3286	0.08	7772	8	65	100	3	8	0	9858	2086	RTO-C	85	form-based			true	0.75	17	2.125	9	8	19716	11944	11944	2
0653	020	2493	0.06	1633	0	65	100	3	6	6	7479	5846	NCD-UPPE	65	form-based			true	0.75	9	1.5	9	9	11218.5	9585.5	9585.5	1.5
0655	005	2566	0.06	2403	1	65	100	3	6	5	7698	5295	NCD-UPPE	65	form-based			true	0.75	10	1.666666627	9	9	11547	9144	9144	1.5
0655	010	4727	0.11	1964	1	65	100	3	11	10	14181	12217	RH-2	40	form-based			true	0.7	10	0.909090936	9	9	13235.59961	11271.59961	11271.59961	0.933333
0655	011	4727	0.11	2789	1	85	140	4	15	14	18908	16119	RH-2	40	form-based			true	0.7	10	0.666666687	9	9	13235.59961	10446.59961	10446.59961	0.7
0659	002	4049	0.09	15364	6	65	100	3	9	3	12147	0	NCD-UPPE	65	form-based			true	0.75	15	1.666666627	9	9	18220.5	2856.5	2856.5	1.5
0665	004	3000	0.07	9960	18	65	100	3	7	0	9000	0	NC-3	350	form-based		true	true	0.75	27	3.857142925	9	0	27000	17040	8040	3
0666	011A	1250	0.03	2086	2	65	100	3	3	1	3750	1664	NC-3	350	form-based			true	0.75	11	3.666666746	9	4	11250	9164	5414	3
0670	006	1375	0.03	3915	3	65	100	3	3	0	4125	210	NCD-POLK	240	form-based			true	0.75	12	4	9	3	12375	8460	4335	3
0675	043	3438	0.08	2302	0	65	100	3	8	8	10314	8012	RM-3	50	density-lim	400			0.75	9	1.125	9	9	12892.5	10590.5	10590.5	1.25
0676	012	3747	0.09	0	0	65	100	3	9	9	11241	11241	RM-3	40	density-lim	400			0.75	9	1	9	9	11241	11241	11241	1
0676	031	26617	0.61	49722	58	65	100	3	61	3	79851	30129	RM-3	40	density-lim	400	true		0.75	67	1.098360658	9	9	79851	30129	30129	1
0679	030	2769	0.06	5325	6	65	100	3	6	0	8307	2982	RTO-C	85	form-based			true	0.75	15	2.5	9	6	16614	11289	11289	2
0679	032	1843	0.04	2056	1	65	100	3	4	3	5529	3473	RTO-C	85	form-based			true	0.75	10	2.5	9	7	11058	9002	9002	2
0679	033	1843	0.04	2056	1	65	100	3	4	3	5529	3473	RTO-C	85	form-based			true	0.75	10	2.5	9	7	11058	9002	9002	2
0679	034	1843	0.04	2056	1	65	100	3	4	3	5529	3473	RTO-C	85	form-based			true	0.75	10	2.5	9	7	11058	9002	9002	2

block_num	lot_num	Lot Size Feet	Lot Size Acres	Existing Bldg Sqft	Existing Units	sb79_MaxHeight	sb79_MaxDensity	sb79_MaxFAR	SB79- Gross Unit Capacity	SB79- Net Unit Capacity	SB79- Gross GSF Capacity	SB79- Net GSF Capacity	Existing SF Zoning	Existing SF Height Limit	Density Limit?	Density Limit ratio	Corner Parcel?	In R4	Max Lot Coverage	SF Unit Capacity Gross	% Gross Unit- SF vs SB79	SF Zoning- Net Unit Capacity	SF Zoning - Net Unit Capacity Limited by 200% SB79	SF Zoning- Gross GSF Capacity	SF Zoning- Net GSF Capacity	SF Zoning - Net GSF Capacity Limited by 200% SB79	% Gross GSF- SF vs SB79
0681	003	2188	0.05	3450	2	65	100	3	5	3	6564	3114	RTO-C	85	form-based			true	0.75	11	2.200000048	9	8	13128	9678	9678	2
0681	026A	2269	0.05	5298	3	65	100	3	5	2	6807	1509	RTO-C	85	form-based			true	0.75	12	2.400000095	9	7	13614	8316	8316	2
0681	033	1965	0.05	2200	1	65	100	3	5	4	5895	3695	RTO-C	85	form-based			true	0.75	10	2	9	9	11790	9590	9590	2
0686	053	3507	0.08	7234	0	65	100	3	8	8	10521	3287	RM-3	50	density-lim	400			0.75	9	1.125	9	9	13151.25	5917.25	5917.25	1.25
0687	020	1963	0.05	2165	1	65	100	3	5	4	5889	3724	RM-4	50	density-lim	200			0.75	10	2	9	9	7361.25	5196.25	5196.25	1.25
0687	021	1963	0.05	2585	1	65	100	3	5	4	5889	3304	RM-4	50	density-lim	200			0.75	10	2	9	9	7361.25	4776.25	4776.25	1.25
0687	022	1963	0.05	2009	1	65	100	3	5	4	5889	3880	RM-4	50	density-lim	200			0.75	10	2	9	9	7361.25	5352.25	5352.25	1.25
0694	014	3188	0.07	11400	20	65	100	3	7	0	9564	0	RC-4	240	form-based			true	0.75	29	4.142857075	9	0	28692	17292	7728	3
0702	002	2363	0.05	2362	0	85	140	4	7	7	9452	7090	NCT-FILLM	65	form-based				0.75	9	1.285714269	9	9	10633.5	8271.5	8271.5	1.125
0702	027	2363	0.05	2416	0	85	140	4	7	7	9452	7036	NCT-FILLM	65	form-based				0.75	9	1.285714269	9	9	10633.5	8217.5	8217.5	1.125
0730	045	6338	0.15	5169	2	65	100	3	15	13	19014	13845	RM-2	65	density-lim	600			0.7	11	0.733333349	9	9	26619.59961	21450.59961	21450.59961	1.4
0740	004	1806	0.04	2173	0	65	100	3	4	4	5418	3245	RC-4	80	density-lim	200			0.75	9	2.25	9	8	10836	8663	8663	2
0740	008	2144	0.05	4150	2	65	100	3	5	3	6432	2282	RC-4	80	density-lim	200	true		0.75	11	2.200000048	9	8	12864	8714	8714	2
0740	010	8250	0.19	23019	32	65	100	3	19	0	24750	1731	RC-4	80	density-lim	200			0.75	41	2.15789485	9	6	49500	26481	26481	2
0743	002	4390	0.1	23520	31	85	140	4	14	0	17560	0	RC-4	350	form-based		true	true	0.75	40	2.857142925	9	0	39510	15990	11600	2.25
0770	015	5565	0.13	13990	0	55	80	2.5	10	10	13912	0	RTO-1	40	density-lim	600	true		0.7	9	0.899999976	9	9	15582	1592	1592	1.12004
0777	009	9625	0.22	8514	1	55	80	2.5	18	17	24062	15548	RH-3	40	density-lim	1000			0.7	10	0.555555582	9	9	26950	18436	18436	1.120023
0780	003	2113	0.05	2196	2	55	80	2.5	4	2	5282	3086	RM-4	50	density-lim	200			0.75	11	2.75	9	6	7923.75	5727.75	5727.75	1.500142
0793	038	5775	0.13	2570	4	55	80	2.5	10	6	14438	11868	NCT-HAYES	40	form-based				0.75	13	1.299999952	9	9	17325	14755	14755	1.199958
0804	004	4514	0.1	4680	4	55	80	2.5	8	4	11285	6605	RM-1	50	form-based			true	0.7	13	1.625	9	9	15799	11119	11119	1.4
0809	005	3000	0.07	3750	0	65	100	3	7	7	9000	5250	NCT-HAYES	50	form-based				0.75	9	1.285714269	9	9	11250	7500	7500	1.25
0809	006	3000	0.07	5250	0	65	100	3	7	7	9000	3750	NCT-HAYES	50	form-based				0.75	9	1.285714269	9	9	11250	6000	6000	1.25
0809	012	3000	0.07	3120	0	65	100	3	7	7	9000	5880	NCT-HAYES	50	form-based				0.75	9	1.285714269	9	9	11250	8130	8130	1.25
0817	032	2895	0.07	3818	0	65	100	3	7	7	8685	4867	NCT-HAYES	50	form-based				0.75	9	1.285714269	9	9	10856.25	7038.25	7038.25	1.25
0818	024	3879	0.09	11005	0	55	80	2.5	7	7	9698	0	NCT-HAYES	40	form-based				0.75	9	1.285714269	9	9	11637	632	632	1.199938
0821	015	3437	0.08	3065	1	55	80	2.5	6	5	8592	5527	RM-1	50	form-based			true	0.7	10	1.666666627	9	9	12029.5	8964.5	8964.5	1.400082
0821	068	4146	0.1	1994	3	55	80	2.5	8	5	10365	8371	RM-1	50	form-based			true	0.7	12	1.5	9	9	14511	12517	12517	1.4
0822	018	5156	0.12	3688	2	55	80	2.5	10	8	12890	9202	RM-1	40	form-based			true	0.7	11	1.100000024	9	9	14436.7998	10748.7998	10748.7998	1.12
0828	012	6969	0.16	8320	0	55	80	2.5	13	13	17422	9102	RM-1	40	density-lim	800			0.7	9	0.692307711	9	9	19513.19922	11193.19922	11193.19922	1.120032
0838	094	3053	0.07	0	0	65	100	3	7	7	9159	9159	NCT-HAYES	50	form-based		true		0.75	9	1.285714269	9	9	11448.75	11448.75	11448.75	1.25
0838	096	2904	0.07	154	0	65	100	3	7	7	8712	8558	NCT-HAYES	50	form-based		true		0.75	9	1.285714269	9	9	10890	10736	10736	1.25
0843	007	4853	0.11	2678	1	55	80	2.5	9	8	12132	9454	RM-1	40	form-based			true	0.7	10	1.111111164	9	9	13588.39941	10910.39941	10910.39941	1.120046
0847	003	3557	0.08	1680	1	65	100	3	8	7	10671	8991	RM-1	50	form-based			true	0.7	10	1.25	9	9	12449.5	10769.5	10769.5	1.166667
0847	011	3438	0.08	3650	4	65	100	3	8	4	10314	6664	RTO-C	65	form-based			true	0.75	13	1.625	9	9	15471	11821	11821	1.5
0849	014	3529	0.08	2675	4	65	100	3	8	4	10587	7912	NCD-LOWI	65	form-based			true	0.75	13	1.625	9	9	15880.5	13205.5	13205.5	1.5
0853	015	3010	0.07	4920	0	65	100	3	7	7	9030	4110	NCT-3	50	form-based				0.75	9	1.285714269	9	9	11287.5	6367.5	6367.5	1.25
0860	062	3410	0.08	8250	4	65	100	3	8	4	10230	1980	NCD-LOWI	65	form-based			true	0.75	13	1.625	9	9	15345	7095	7095	1.5
0862	023	3446	0.08	6425	4	65	100	3	8	4	10338	3913	RTO-C	65	form-based			true	0.75	13	1.625	9	9	15507	9082	9082	1.5
0862	023A	3446	0.08	6425	4	65	100	3	8	4	10338	3913	RTO-C	65	form-based			true	0.75	13	1.625	9	9	15507	9082	9082	1.5
0875	003A	2818	0.06	4830	6	65	100	3	6	0	8454	3624	RTO-C	85	form-based			true	0.75	15	2.5	9	6	16908	12078	12078	2
0953	002	4675	0.11	5729	1	55	80	2.5	9	8	11688	5959	RH-1	40	form-based			true	0.7	10	1.111111164	9	9	13090	7361	7361	1.119952
0953	003	4950	0.11	5601	1	55	80	2.5	9	8	12375	6774	RH-1	40	form-based			true	0.7	10	1.111111164	9	9	13860	8259	8259	1.12
0953	009	4727	0.11	7245	1	55	80	2.5	9	8	11818	4573	RH-1(D)	40	form-based			true	0.7	10	1.111111164	9	9	13235.59961	5990.599609	5990.599609	1.119953
0953	010	4727	0.11	5845	1	55	80	2.5	9	8	11818	5973	RH-1(D)	40	form-based			true	0.7	10	1.111111164	9	9	13235.59961	7390.599609	7390.599609	1.119953
0953	021	4764	0.11	5040	1	55	80	2.5	9	8	11910	6870	RH-1	40	form-based			true	0.7	10	1.111111164	9	9	13339.2002	8299.200195	8299.200195	1.12
0953	022	4851	0.11	3810	1	55	80	2.5	9	8	12128	8318	RH-1	40	form-based			true	0.7	10	1.111111164	9	9	13582.7998	9772.799805	9772.799805	1.119954
0953	023	4781	0.11	4098	1	55	80	2.5	9	8	11952	7854	RH-1	40	form-based			true	0.7	10	1.111111164	9	9	13386.7998	9288.799805	9288.799805	1.120047
0953	026	4643	0.11	5147	1	55	80	2.5	9	8	11608	6461	RH-1	40	form-based			true	0.7	10	1.111111164	9	9	13000.39941	7853.399414	7853.399414	1.119952
0954	019	4851	0.11	2980	1	55	80	2.5	9	8	12128	9148	RH-1	40	form-based			true	0.7	10	1.111111164	9	9	13582.7998	10602.7998	10602.7998	1.119954
0954	020	4712	0.11	4996	1	55	80	2.5	9	8	11780	6784	RH-1	40	form-based			true	0.7	10	1.111111164	9	9	13193.59961	8197.599609	8197.599609	1.12
0954	021	4643	0.11	4507	1	55	80	2.5	9	8	11608	7101	RH-1	40	form-based			true	0.7	10	1.111111164	9	9	13000.39941	8493.399414	8493.399414	1.119952
0955	013	4538	0.1	3030	1	55	80	2.5	8	7	11345	8315	RH-1(D)	40	form-based			true	0.7	10	1.25	9	9	12706.39941	9676.399414	9676.399414	1.12
0955	016	4625	0.11	3080	1	55	80	2.5	9	8	11562	8482	RH-1(D)	40	form-based			true	0.7	10	1.111111164	9	9	12950	9870	9870	1.120048
0955	018	4759	0.11	5535	1	55	80	2.5	9	8	11898	6363	RH-1(D)	40	form-based			true	0.7	10	1.111111164	9	9	13325.2002	7790.200195	7790.200195	1.119953
0955	025	4712	0.11	3400	1	55	80	2.5	9	8	11780	8380	RH-1	40	form-based			true	0.7	10	1.111111164	9	9	13193.59961	9793.599609	9793.599609	1.12
0955	026	4989	0.11	7760	1	55	80	2.5	9	8	12472	4712	RH-1	40	form-based			true	0.7	10	1.111111164	9	9	13969.2002	6209.200195	6209.200195	1.120045
0956	006	4950	0.11	9921	1	55	80	2.5	9	8	12375	2454	RH-1(D)	40	form-based		true	true	0.7	10	1.111111164	9	9	13860	3939	3939	1.12
0956	021	4643	0.11	4750	1	55	80	2.5	9	8	11608	6858	RH-1	40	form-based			true	0.7	10	1.111111164	9	9	13000.39941	8250.399414	8250.399414	1.119952
0959	009	4813	0.11	6440	1	55	80	2.5	9	8	12032	5592	RH-1(D)	40	form-based			true	0.7	10	1.111111164	9	9	13476.39941	7036.399414	7036.399414	1.120046
0959	016	4786	0.11	4010	1	55	80	2.5	9	8	11965	7955	RH-1(D)	40	form-based			true	0.7	10	1.111111164	9	9	13400.7998	9390.799805	9390.799805	1.12
0959	018	4924	0.11	3617	1	55	80	2.5	9	8	12310	8693	RH-1(D)	40	form-based			true	0.7	10	1.111111164	9	9	13787.2002	10170.2002	10170.2002	1.12
0961	001	4650	0.11	9744	1	55	80	2.5	9	8	11625	1881	RH-1(D)	40	form-based		true	true	0.7	10	1.111111164	9	9	13020	3276	3276	1.12
0961	013	4965	0.11	8671	1	55	80	2.5	9	8	12412	3741	RH-1(D)	40	form-based		true	true	0.7	10	1.111111164	9	9	13902	5231	5231	1.120045
0961	018	4530	0.1	4899	1	55	80	2.5	8	7	11325	6426	RH-1(D)	40	form-based			true	0.7	10	1.25	9	9	12684	7785	7785	1.12

block_num	lot_num	Lot Size Feet	Lot Size Acres	Existing Bldg Sqft	Existing Units	sb79_MaxHeight	sb79_MaxDensity	sb79_MaxFAR	SB79- Gross Unit Capacity	SB79- Net Unit Capacity	SB79- Gross GSF Capacity	SB79- Net GSF Capacity	Existing SF Zoning	Existing SF Height Limit	Density Limit?	Density Limit ratio	Corner Parcel?	In R4	Max Lot Coverage	SF Unit Capacity Gross	% Gross Unit- SF vs SB79	SF Zoning- Net Unit Capacity	SF Zoning - Net Unit Capacity Limited by 200% SB79	SF Zoning- Gross GSF Capacity	SF Zoning- Net GSF Capacity	SF Zoning - Net GSF Capacity Limited by 200% SB79	% Gross GSF- SF vs SB79
0962	002A	4706	0.11	5200	1	55	80	2.5	9	8	11765	6565	RH-1(D)	40	form-based			true	0.7	10	1.111111164	9	9	13176.7998	7976.799805	7976.799805	1.12
0964	008E	4822	0.11	6769	1	55	80	2.5	9	8	12055	5286	RH-1(D)	40	form-based		true	true	0.7	10	1.111111164	9	9	13501.59961	6732.599609	6732.599609	1.12
0964	012	4641	0.11	3885	1	55	80	2.5	9	8	11602	7717	RH-1(D)	40	form-based			true	0.7	10	1.111111164	9	9	12994.7998	9109.799805	9109.799805	1.120048
0965	005	4242	0.1	8247	0	55	80	2.5	8	8	10605	2358	RH-1	40	form-based			true	0.7	9	1.125	9	9	11877.59961	3630.599609	3630.599609	1.12
0965	006	4728	0.11	11015	1	55	80	2.5	9	8	11820	805	RH-1	40	form-based		true	true	0.7	10	1.111111164	9	9	13238.39941	2223.399414	2223.399414	1.12
0970	005	5000	0.11	8306	1	55	80	2.5	9	8	12500	4194	RH-1	40	form-based			true	0.7	10	1.111111164	9	9	14000	5694	5694	1.12
0970	008	5000	0.11	5613	1	55	80	2.5	9	8	12500	6887	RH-1	40	form-based			true	0.7	10	1.111111164	9	9	14000	8387	8387	1.12
0971	001	4625	0.11	4579	1	55	80	2.5	9	8	11562	6983	RH-1	40	form-based			true	0.7	10	1.111111164	9	9	12950	8371	8371	1.120048
0971	002	4625	0.11	7428	1	55	80	2.5	9	8	11562	4134	RH-1	40	form-based		true	true	0.7	10	1.111111164	9	9	12950	5522	5522	1.120048
0971	003	4788	0.11	6794	1	55	80	2.5	9	8	11970	5176	RH-1	40	form-based			true	0.7	10	1.111111164	9	9	13406.39941	6612.399414	6612.399414	1.12
0971	004	4980	0.11	4990	1	55	80	2.5	9	8	12450	7460	RH-1	40	form-based			true	0.7	10	1.111111164	9	9	13944	8954	8954	1.12
0971	014	4660	0.11	5625	1	55	80	2.5	9	8	11650	6025	RH-1	40	form-based			true	0.7	10	1.111111164	9	9	13048	7423	7423	1.12
0971	017	4928	0.11	5328	1	55	80	2.5	9	8	12320	6992	RH-1	40	form-based			true	0.7	10	1.111111164	9	9	13798.39941	8470.399414	8470.399414	1.12
0972	022	4773	0.11	6188	1	55	80	2.5	9	8	11932	5744	RH-1	40	form-based			true	0.7	10	1.111111164	9	9	13364.39941	7176.399414	7176.399414	1.120047
0975	014	4592	0.11	5166	1	55	80	2.5	9	8	11480	6314	RH-1(D)	40	form-based		true	true	0.7	10	1.111111164	9	9	12857.59961	7691.599609	7691.599609	1.12
0975	014B	4815	0.11	5287	1	55	80	2.5	9	8	12038	6751	RH-1(D)	40	form-based			true	0.7	10	1.111111164	9	9	13482	8195	8195	1.119954
0976	080	7298	0.17	1890	6	55	80	2.5	14	8	18245	16355	RM-2	40	form-based		true	true	0.7	15	1.071428537	9	9	20434.40039	18544.40039	18544.40039	1.12
0977	017	4609	0.11	4200	1	55	80	2.5	9	8	11522	7322	RH-1(D)	40	form-based			true	0.7	10	1.111111164	9	9	12905.2002	8705.200195	8705.200195	1.120049
0977	020	4801	0.11	7782	1	55	80	2.5	9	8	12002	4220	RH-1(D)	40	form-based			true	0.7	10	1.111111164	9	9	13442.7998	5660.799805	5660.799805	1.120047
0981	012	7182	0.16	3540	6	65	100	3	16	10	21546	18006	RH-2	40	form-based			true	0.7	15	0.9375	9	9	20109.59961	16569.59961	16569.59961	0.933333
0984	015	4788	0.11	6168	1	65	100	3	11	10	14364	8196	RH-1	40	form-based		true	true	0.7	10	0.909090936	9	9	13406.39941	7238.399414	7238.399414	0.933333
0984	017	4821	0.11	4790	1	65	100	3	11	10	14463	9673	RH-1	40	form-based			true	0.7	10	0.909090936	9	9	13498.7998	8708.799805	8708.799805	0.933333
0984	039	5143	0.12	4928	2	65	100	3	12	10	15429	10501	RH-1	40	form-based			true	0.7	11	0.916666687	9	9	14400.39941	9472.399414	9472.399414	0.933333
0985	015B	4821	0.11	5707	1	55	80	2.5	9	8	12052	6345	RH-1	40	form-based			true	0.7	10	1.111111164	9	9	13498.7998	7791.799805	7791.799805	1.120046
0986	019C	4386	0.1	4110	0	55	80	2.5	8	8	10965	6855	RH-1	40	form-based			true	0.7	9	1.125	9	9	12280.7998	8170.799805	8170.799805	1.12
0986	020	4533	0.1	3242	1	55	80	2.5	8	7	11332	8090	RH-1	40	form-based			true	0.7	10	1.25	9	9	12692.39941	9450.399414	9450.399414	1.120049
0987	034	4852	0.11	3376	1	55	80	2.5	9	8	12130	8754	RH-1	40	form-based			true	0.7	10	1.111111164	9	9	13585.59961	10209.59961	10209.59961	1.12
0991	007	4998	0.11	2668	1	55	80	2.5	9	8	12495	9827	RH-1	40	form-based			true	0.7	10	1.111111164	9	9	13994.39941	11326.39941	11326.39941	1.12
0992	003	4742	0.11	6286	1	55	80	2.5	9	8	11855	5569	RH-1	40	form-based		true	true	0.7	10	1.111111164	9	9	13277.59961	6991.599609	6991.599609	1.12
0992	008	4876	0.11	5354	1	55	80	2.5	9	8	12190	6836	RH-1	40	form-based			true	0.7	10	1.111111164	9	9	13652.7998	8298.799805	8298.799805	1.12
0993	004	5000	0.11	2800	1	55	80	2.5	9	8	12500	9700	RH-1	40	form-based			true	0.7	10	1.111111164	9	9	14000	11200	11200	1.12
0993	017A	4980	0.11	3535	1	55	80	2.5	9	8	12450	8915	RH-1	40	form-based			true	0.7	10	1.111111164	9	9	13944	10409	10409	1.12
0994	010	4311	0.1	11480	0	55	80	2.5	8	8	10778	0	RH-1	40	form-based		true	true	0.7	9	1.125	9	9	12070.7998	590.7998047	590.7998047	1.119948
0994	016	4840	0.11	7291	1	55	80	2.5	9	8	12100	4809	RH-1	40	form-based			true	0.7	10	1.111111164	9	9	13552	6261	6261	1.12
0994	023	4840	0.11	7947	1	55	80	2.5	9	8	12100	4153	RH-1	40	form-based			true	0.7	10	1.111111164	9	9	13552	5605	5605	1.12
0995	002	4348	0.1	8610	0	65	100	3	10	10	13044	4434	RH-1	40	form-based		true	true	0.7	9	0.899999976	9	9	12174.39941	3564.399414	3564.399414	0.933333
0995	003	4868	0.11	5612	1	65	100	3	11	10	14604	8992	RH-1	40	form-based			true	0.7	10	0.909090936	9	9	13630.39941	8018.399414	8018.399414	0.933333
0995	018	4824	0.11	4699	1	55	80	2.5	9	8	12060	7361	RH-1	40	form-based			true	0.7	10	1.111111164	9	9	13507.2002	8808.200195	8808.200195	1.12
0996	025	4980	0.11	3358	1	65	100	3	11	10	14940	11582	RH-1	40	form-based			true	0.7	10	0.909090936	9	9	13944	10586	10586	0.933333
0996	026	4980	0.11	5887	1	65	100	3	11	10	14940	9053	RH-1	40	form-based			true	0.7	10	0.909090936	9	9	13944	8057	8057	0.933333
0997	021	4606	0.11	6552	1	65	100	3	11	10	13818	7266	RH-1	40	form-based			true	0.7	10	0.909090936	9	9	12896.7998	6344.799805	6344.799805	0.933333
1001	009	4815	0.11	1683	1	65	100	3	11	10	14445	12762	RH-2	40	form-based			true	0.7	10	0.909090936	9	9	13482	11799	11799	0.933333
1002	002	4931	0.11	7085	1	65	100	3	11	10	14793	7708	RH-2	40	form-based			true	0.7	10	0.909090936	9	9	13806.7998	6721.799805	6721.799805	0.933333
1004	004	4950	0.11	5750	1	65	100	3	11	10	14850	9100	RH-2	40	form-based			true	0.7	10	0.909090936	9	9	13860	8110	8110	0.933333
1004	009	3575	0.08	2595	1	65	100	3	8	7	10725	8130	RH-2	50	form-based			true	0.7	10	1.25	9	9	12512.5	9917.5	9917.5	1.166667
1004	010	3448	0.08	2161	1	65	100	3	8	7	10344	8183	RH-2	50	form-based			true	0.7	10	1.25	9	9	12068	9907	9907	1.166667
1004	012	3511	0.08	2550	1	65	100	3	8	7	10533	7983	RH-2	50	form-based			true	0.7	10	1.25	9	9	12288.5	9738.5	9738.5	1.166667
1004	014	3511	0.08	3549	1	65	100	3	8	7	10533	6984	RH-2	50	form-based			true	0.7	10	1.25	9	9	12288.5	8739.5	8739.5	1.166667
1005	001	8631	0.2	14420	9	65	100	3	20	11	25893	11473	RH-3	40	form-based		true	true	0.7	18	0.899999976	9	9	24166.79883	9746.798828	9746.798828	0.933333
1005	012	3511	0.08	1395	1	65	100	3	8	7	10533	9138	RH-2	50	form-based			true	0.7	10	1.25	9	9	12288.5	10893.5	10893.5	1.166667
1006	006	3506	0.08	1875	1	65	100	3	8	7	10518	8643	RH-2	50	form-based			true	0.7	10	1.25	9	9	12271	10396	10396	1.166667
1007	012	3320	0.08	4810	3	65	100	3	8	5	9960	5150	NCD-SACR	65	form-based			true	0.75	12	1.5	9	9	14940	10130	10130	1.5
1008	005	2469	0.06	6080	0	65	100	3	6	6	7407	1327	NCD-SACR	65	form-based		true	true	0.75	9	1.5	9	9	11110.5	5030.5	5030.5	1.5
1009	008	3857	0.09	2969	5	65	100	3	9	4	11571	8602	NCD-SACR	65	form-based			true	0.75	14	1.555555582	9	9	17356.5	14387.5	14387.5	1.5
1009	011	4047	0.09	5435	6	65	100	3	9	3	12141	6706	NCD-SACR	65	form-based			true	0.75	15	1.666666627	9	9	18211.5	12776.5	12776.5	1.5
1009	014	7023	0.16	14734	17	65	100	3	16	0	21069	6335	NCD-SACR	65	form-based			true	0.75	26	1.625	9	9	31603.5	16869.5	16869.5	1.5
1009	040	4057	0.09	4058	6	65	100	3	9	3	12171	8113	NCD-SACR	65	form-based			true	0.75	15	1.666666627	9	9	18256.5	14198.5	14198.5	1.5
1010	012	3511	0.08	1788	4	65	100	3	8	4	10533	8745	NCD-SACR	65	form-based			true	0.75	13	1.625	9	9	15799.5	14011.5	14011.5	1.5
1010	027	4841	0.11	4848	1	65	100	3	11	10	14523	9675	RH-1	40	form-based			true	0.7	10	0.909090936	9	9	13554.7998	8706.799805	8706.799805	0.933333
1011	009	3192	0.07	3540	3	55	80	2.5	6	3	7980	4440	NCD-SACR	65	form-based			true	0.75	12	2	9	9	14364	10824	10824	1.8
1011	013	3192	0.07	3070	3	55	80	2.5	6	3	7980	4910	NCD-SACR	65	form-based			true	0.75	12	2	9	9	14364	11294	11294	1.8
1011	015	2317	0.05	2000	0	55	80	2.5	4	4	5792	3792	NCD-SACR	65	form-based			true	0.75	9	2.25	9	8	10426.5	8426.5	8426.5	1.800155
1011	017	3960	0.09	3070	2	55	80	2.5	7	5	9900	6830	RH-1	50	form-based			true	0.7	11	1.571428537	9	9	13860	10790	10790	1.4
1011	057	3750	0.09	324	5	55	80	2.5	7	2	9375	9051	NCD-SACR	65	form-based		true	true	0.75	14	2	9	9	16875	16551	16551	1.8

block_num	lot_num	Lot Size Feet	Lot Size Acres	Existing Bldg Sqft	Existing Units	sb79_MaxHeight	sb79_MaxDensity	sb79_MaxFAR	SB79- Gross Unit Capacity	SB79- Net Unit Capacity	SB79- Gross GSF Capacity	SB79- Net GSF Capacity	Existing SF Zoning	Existing SF Height Limit	Density Limit?	Density Limit ratio	Corner Parcel?	In R4	Max Lot Coverage	SF Unit Capacity Gross	% Gross Unit- SF vs SB79	SF Zoning- Net Unit Capacity	SF Zoning - Net Unit Capacity Limited by 200% SB79	SF Zoning- Gross GSF Capacity	SF Zoning- Net GSF Capacity	SF Zoning - Net GSF Capacity Limited by 200% SB79	% Gross GSF- SF vs SB79
1012	013	3511	0.08	2050	1	55	80	2.5	6	5	8778	6728	RH-3	50	form-based			true	0.7	10	1.666666627	9	9	12288.5	10238.5	10238.5	1.39992
1013	003	3438	0.08	2274	1	55	80	2.5	6	5	8595	6321	RM-1	50	form-based			true	0.7	10	1.666666627	9	9	12033	9759	9759	1.4
1013	010	7023	0.16	12304	11	55	80	2.5	13	2	17558	5254	RM-1	50	form-based			true	0.7	20	1.538461566	9	9	24580.5	12276.5	12276.5	1.39996
1013	024	4618	0.11	6371	1	55	80	2.5	9	8	11545	5174	RH-1	40	form-based			true	0.7	10	1.111111164	9	9	12930.39941	6559.399414	6559.399414	1.12
1013	053	3039	0.07	2755	0	55	80	2.5	6	6	7598	4843	RM-1	50	form-based			true	0.7	9	1.5	9	9	10636.5	7881.5	7881.5	1.399908
1017	007	2222	0.05	4150	3	55	80	2.5	4	1	5555	1405	RTO-C	85	form-based			true	0.75	12	3	9	5	13332	9182	6960	2.4
1018	003B	2040	0.05	2430	2	55	80	2.5	4	2	5100	2670	NC-S	85	form-based			true	0.75	11	2.75	9	6	12240	9810	7770	2.4
1018	003C	2040	0.05	2480	2	55	80	2.5	4	2	5100	2620	NC-S	85	form-based			true	0.75	11	2.75	9	6	12240	9760	7720	2.4
1018	003D	2040	0.05	2480	2	55	80	2.5	4	2	5100	2620	NC-S	85	form-based			true	0.75	11	2.75	9	6	12240	9760	7720	2.4
1018	003E	2040	0.05	2480	2	55	80	2.5	4	2	5100	2620	NC-S	85	form-based			true	0.75	11	2.75	9	6	12240	9760	7720	2.4
1018	015	2508	0.06	4720	0	55	80	2.5	5	5	6270	1550	NCD-SACR	65	form-based			true	0.75	9	1.799999952	9	9	11286	6566	6566	1.8
1018	016	2509	0.06	2125	0	55	80	2.5	5	5	6272	4147	NCD-SACR	65	form-based			true	0.75	9	1.799999952	9	9	11290.5	9165.5	9165.5	1.800143
1019	006	2190	0.05	1882	2	65	100	3	5	3	6570	4688	RTO-C	85	form-based			true	0.75	11	2.200000048	9	8	13140	11258	11258	2
1019	023	2503	0.06	3500	0	65	100	3	6	6	7509	4009	NCD-SACR	65	form-based			true	0.75	9	1.5	9	9	11263.5	7763.5	7763.5	1.5
1019	028	2977	0.07	3630	2	65	100	3	7	5	8931	5301	NCD-SACR	65	form-based			true	0.75	11	1.571428537	9	9	13396.5	9766.5	9766.5	1.5
1020	017	3062	0.07	2556	2	65	100	3	7	5	9186	6630	RTO-C	65	form-based			true	0.75	11	1.571428537	9	9	13779	11223	11223	1.5
1020	042	2219	0.05	1326	3	65	100	3	5	2	6657	5331	RTO-C	85	form-based			true	0.75	12	2.400000095	9	7	13314	11988	11988	2
1022	021	3595	0.08	3890	4	65	100	3	8	4	10785	6895	NCD-SACR	65	form-based			true	0.75	13	1.625	9	9	16177.5	12287.5	12287.5	1.5
1024	024	3664	0.08	3540	2	85	140	4	11	9	14656	11116	NC-1	50	form-based			true	0.75	11	1	9	9	13740	10200	10200	0.9375
1026	006	1719	0.04	681	0	65	100	3	4	4	5157	4476	RTO-C	85	form-based			true	0.75	9	2.25	9	8	10314	9633	9633	2
1026	015	2111	0.05	2820	2	85	140	4	7	5	8444	5624	NC-2	85	form-based			true	0.75	11	1.571428537	9	9	12666	9846	9846	1.5
1026	016	2111	0.05	2820	2	65	100	3	5	3	6333	3513	NC-2	85	form-based			true	0.75	11	2.200000048	9	8	12666	9846	9846	2
1027	006	2750	0.06	6441	5	65	100	3	6	1	8250	1809	NC-2	85	form-based		true	true	0.75	14	2.333333254	9	7	16500	10059	10059	2
1029	025	2047	0.05	2638	2	85	140	4	7	5	8188	5550	RTO-C	85	form-based			true	0.75	11	1.571428537	9	9	12282	9644	9644	1.5
1030	038	2501	0.06	2050	4	85	140	4	8	4	10004	7954	RTO-C	85	form-based			true	0.75	13	1.625	9	9	15006	12956	12956	1.5
1031	030	2504	0.06	4726	4	65	100	3	6	2	7512	2786	RTO-C	85	form-based			true	0.75	13	2.166666746	9	8	15024	10298	10298	2
1037	039	3176	0.07	6592	8	55	80	2.5	6	0	7940	1348	RTO-C	85	form-based		true	true	0.75	17	2.833333254	9	4	19056	12464	9288	2.4
1038	009	4840	0.11	2542	1	55	80	2.5	9	8	12100	9558	RH-1(D)	40	form-based			true	0.7	10	1.111111164	9	9	13552	11010	11010	1.12
1038	021	4838	0.11	3900	1	65	100	3	11	10	14514	10614	RH-1(D)	40	form-based		true	true	0.7	10	0.909090936	9	9	13546.39941	9646.399414	9646.399414	0.933333
1038	022	4704	0.11	3234	1	65	100	3	11	10	14112	10878	RH-1(D)	40	form-based			true	0.7	10	0.909090936	9	9	13171.2002	9937.200195	9937.200195	0.933333
1040	040	6255	0.14	19791	24	55	80	2.5	11	0	15638	0	RTO-C	85	form-based		true	true	0.75	33	3	9	0	37530	17739	11485	2.399923
1040	061	5091	0.12	2528	2	65	100	3	12	10	15273	12745	RM-1	40	form-based			true	0.7	11	0.916666687	9	9	14254.7998	11726.7998	11726.7998	0.933333
1044	001	4724	0.11	3267	1	65	100	3	11	10	14172	10905	RH-2	40	form-based		true	true	0.7	10	0.909090936	9	9	13227.2002	9960.200195	9960.200195	0.933333
1044	002	4529	0.1	3159	1	65	100	3	10	9	13587	10428	RH-2	40	form-based			true	0.7	10	1	9	9	12681.2002	9522.200195	9522.200195	0.933333
1044	003	4584	0.11	2275	1	65	100	3	11	10	13752	11477	RH-2	40	form-based			true	0.7	10	0.909090936	9	9	12835.2002	10560.2002	10560.2002	0.933333
1044	004	4606	0.11	2229	1	65	100	3	11	10	13818	11589	RH-2	40	form-based			true	0.7	10	0.909090936	9	9	12896.7998	10667.7998	10667.7998	0.933333
1044	005	4549	0.1	2774	1	65	100	3	10	9	13647	10873	RH-2	40	form-based			true	0.7	10	1	9	9	12737.2002	9963.200195	9963.200195	0.933333
1044	007	4562	0.1	2275	1	65	100	3	10	9	13686	11411	RH-2	40	form-based			true	0.7	10	1	9	9	12773.59961	10498.59961	10498.59961	0.933333
1044	008	4652	0.11	2294	1	65	100	3	11	10	13956	11662	RH-2	40	form-based			true	0.7	10	0.909090936	9	9	13025.59961	10731.59961	10731.59961	0.933333
1044	009	4735	0.11	2661	1	65	100	3	11	10	14205	11544	RH-2	40	form-based			true	0.7	10	0.909090936	9	9	13258	10597	10597	0.933333
1045	004	4538	0.1	3005	1	65	100	3	10	9	13614	10609	RH-2	40	form-based			true	0.7	10	1	9	9	12706.39941	9701.399414	9701.399414	0.933333
1045	005	4532	0.1	2525	1	65	100	3	10	9	13596	11071	RH-2	40	form-based			true	0.7	10	1	9	9	12689.59961	10164.59961	10164.59961	0.933333
1045	008	4604	0.11	2060	1	65	100	3	11	10	13812	11752	RH-2	40	form-based			true	0.7	10	0.909090936	9	9	12891.2002	10831.2002	10831.2002	0.933333
1049	059	2500	0.06	4590	4	65	100	3	6	2	7500	2910	NC-2	85	form-based		true	true	0.75	13	2.166666746	9	8	15000	10410	10410	2
1049	060	4767	0.11	2948	1	65	100	3	11	10	14301	11353	RM-1	40	form-based			true	0.7	10	0.909090936	9	9	13347.59961	10399.59961	10399.59961	0.933333
1050	016	2331	0.05	6112	3	65	100	3	5	2	6993	881	NC-2	85	form-based			true	0.75	12	2.400000095	9	7	13986	7874	7874	2
1051	056	2207	0.05	1283	3	65	100	3	5	2	6621	5338	NC-3	85	form-based			true	0.75	12	2.400000095	9	7	13242	11959	11959	2
1053	030	4122	0.09	0	0	65	100	3	9	9	12366	12366	RH-3	40	form-based			true	0.7	9	1	9	9	11541.59961	11541.59961	11541.59961	0.933333
1055	009	5502	0.13	3450	3	65	100	3	13	10	16506	13056	RH-3	40	form-based			true	0.7	12	0.923076928	9	9	15405.59961	11955.59961	11955.59961	0.933333
1057	010	5291	0.12	3034	2	65	100	3	12	10	15873	12839	RH-2	40	form-based		true	true	0.7	11	0.916666687	9	9	14814.7998	11780.7998	11780.7998	0.933333
1062	001	4869	0.11	3252	1	65	100	3	11	10	14607	11355	RH-1(D)	40	form-based		true	true	0.7	10	0.909090936	9	9	13633.2002	10381.2002	10381.2002	0.933333
1062	002	4747	0.11	3224	1	65	100	3	11	10	14241	11017	RH-1(D)	40	form-based			true	0.7	10	0.909090936	9	9	13291.59961	10067.59961	10067.59961	0.933333
1062	037	4814	0.11	3572	1	65	100	3	11	10	14442	10870	RM-1	40	form-based			true	0.7	10	0.909090936	9	9	13479.2002	9907.200195	9907.200195	0.933333
1062	038	4974	0.11	3428	1	65	100	3	11	10	14922	11494	RM-1	40	form-based			true	0.7	10	0.909090936	9	9	13927.2002	10499.2002	10499.2002	0.933333
1062	042	5216	0.12	4953	2	65	100	3	12	10	15648	10695	RM-1	40	form-based			true	0.7	11	0.916666687	9	9	14604.7998	9651.799805	9651.799805	0.933333
1063	001	4681	0.11	3712	1	65	100	3	11	10	14043	10331	RH-1(D)	40	form-based		true	true	0.7	10	0.909090936	9	9	13106.7998	9394.799805	9394.799805	0.933333
1063	002	4750	0.11	3752	1	65	100	3	11	10	14250	10498	RH-1(D)	40	form-based			true	0.7	10	0.909090936	9	9	13300	9548	9548	0.933333
1063	003	4800	0.11	3370	1	65	100	3	11	10	14400	11030	RH-1(D)	40	form-based			true	0.7	10	0.909090936	9	9	13440	10070	10070	0.933333
1063	006	4800	0.11	3097	1	65	100	3	11	10	14400	11303	RH-1(D)	40	form-based			true	0.7	10	0.909090936	9	9	13440	10343	10343	0.933333
1063	010	4800	0.11	3336	1	65	100	3	11	10	14400	11064	RH-1(D)	40	form-based			true	0.7	10	0.909090936	9	9	13440	10104	10104	0.933333
1063	012	4800	0.11	3150	1	65	100	3	11	10	14400	11250	RH-1(D)	40	form-based			true	0.7	10	0.909090936	9	9	13440	10290	10290	0.933333
1063	013	4800	0.11	3592	1	65	100	3	11	10	14400	10808	RH-1(D)	40	form-based			true	0.7	10	0.909090936	9	9	13440	9848	9848	0.933333
1063	014	4800	0.11	3270	1	65	100	3	11	10	14400	11130	RH-1(D)	40	form-based			true	0.7	10	0.909090936	9	9	13440	10170	10170	0.933333
1063	015	4800	0.11	4500	1	65	100	3	11	10	14400	9900	RH-1(D)	40	form-based			true	0.7	10	0.909090936	9	9	13440	8940	8940	0.933333

block_num	lot_num	Lot Size Feet	Lot Size Acres	Existing Bldg Sqft	Existing Units	sb79_MaxHeight	sb79_MaxDensity	sb79_MaxFAR	SB79- Gross Unit Capacity	SB79- Net Unit Capacity	SB79- Gross GSF Capacity	SB79- Net GSF Capacity	Existing SF Zoning	Existing SF Height Limit	Density Limit?	Density Limit ratio	Corner Parcel?	In R4	Max Lot Coverage	SF Unit Capacity Gross	% Gross Unit-SF vs SB79	SF Zoning-Net Unit Capacity	SF Zoning - Net Unit Capacity Limited by 200% SB79	SF Zoning-Gross GSF Capacity	SF Zoning- Net GSF Capacity	SF Zoning - Net GSF Capacity Limited by 200% SB79	% Gross GSF- SF vs SB79
1063	046	4655	0.11	4900	1	65	100	3	11	10	13965	9065	RH-1(D)	40	form-based			true	0.7	10	0.909090936	9	9	13034	8134	8134	0.933333
1066	026	2000	0.05	1800	2	85	140	4	7	5	8000	6200	NCD-GEAR	85	form-based			true	0.75	11	1.571428537	9	9	12000	10200	10200	1.5
1066	027	2000	0.05	1904	2	85	140	4	7	5	8000	6096	NCD-GEAR	85	form-based			true	0.75	11	1.571428537	9	9	12000	10096	10096	1.5
1066	037	6047	0.14	2288	4	65	100	3	14	10	18141	15853	RH-2	40	form-based			true	0.7	13	0.928571403	9	9	16931.59961	14643.59961	14643.59961	0.933333
1085	036	2187	0.05	4288	2	65	100	3	5	3	6561	2273	RTO-C	85	form-based			true	0.75	11	2.200000048	9	8	13122	8834	8834	2
1087	001B	1875	0.04	1360	1	85	140	4	6	5	7500	6140	NCD-GEAR	85	form-based			true	0.75	10	1.666666627	9	9	11250	9890	9890	1.5
1087	014	2182	0.05	2326	2	65	100	3	5	3	6546	4220	RTO-C	85	form-based			true	0.75	11	2.200000048	9	8	13092	10766	10766	2
1090	031	1808	0.04	2725	0	65	100	3	4	4	5424	2699	RTO-C	85	form-based		true	true	0.75	9	2.25	9	8	10848	8123	8123	2
1100	041	4020	0.09	3550	6	65	100	3	9	3	12060	8510	RTO-C	65	form-based		true	true	0.75	15	1.666666627	9	9	18090	14540	14540	1.5
1101	004	2420	0.06	3596	4	65	100	3	6	2	7260	3664	NCT-DIVIS	85	form-based			true	0.75	13	2.166666746	9	8	14520	10924	10924	2
1109	006A	4772	0.11	1579	1	65	100	3	11	10	14316	12737	RH-1	40	form-based			true	0.7	10	0.909090936	9	9	13361.59961	11782.59961	11782.59961	0.933333
1126	014	3459	0.08	1250	1	65	100	3	8	7	10377	9127	RM-3	50	form-based			true	0.75	10	1.25	9	9	12971.25	11721.25	11721.25	1.25
1108	006B	4671	0.11	2040	1	65	100	3	11	10	14013	11973	RH-1	40	form-based			true	0.7	10	0.909090936	9	9	13078.7998	11038.7998	11038.7998	0.933333
1126	022	3437	0.08	1045	1	65	100	3	8	7	10311	9266	RM-3	50	form-based			true	0.75	10	1.25	9	9	12888.75	11843.75	11843.75	1.25
1126	032	3484	0.08	2432	1	65	100	3	8	7	10452	8020	RM-3	50	form-based		true	true	0.75	10	1.25	9	9	13065	10633	10633	1.25
1109	010A	4932	0.11	2059	1	65	100	3	11	10	14796	12737	RH-1	40	form-based			true	0.7	10	0.909090936	9	9	13809.59961	11750.59961	11750.59961	0.933333
1126	038	5156	0.12	1490	6	65	100	3	12	6	15468	13978	RM-3	50	form-based		true	true	0.75	15	1.25	9	9	19335	17845	17845	1.25
1114	001	5672	0.13	3568	3	65	100	3	13	10	17016	13448	RM-1	40	form-based		true	true	0.7	12	0.923076928	9	9	15881.59961	12313.59961	12313.59961	0.933333
1114	008	4582	0.11	2000	1	65	100	3	11	10	13746	11746	RH-1	40	form-based			true	0.7	10	0.909090936	9	9	12829.59961	10829.59961	10829.59961	0.933333
1114	010	4572	0.1	2000	1	65	100	3	10	9	13716	11716	RH-1	40	form-based			true	0.7	10	1	9	9	12801.59961	10801.59961	10801.59961	0.933333
1114	011	4700	0.11	2377	1	65	100	3	11	10	14100	11723	RH-1	40	form-based			true	0.7	10	0.909090936	9	9	13160	10783	10783	0.933333
1114	012	4668	0.11	2377	1	65	100	3	11	10	14004	11627	RH-1	40	form-based			true	0.7	10	0.909090936	9	9	13070.39941	10693.39941	10693.39941	0.933333
1114	029	6412	0.15	6486	4	65	100	3	15	11	19236	12750	RM-1	40	form-based		true	true	0.7	13	0.866666675	9	9	17953.59961	11467.59961	11467.59961	0.933333
1118	001	4558	0.1	3094	1	65	100	3	10	9	13674	10580	RM-1	40	form-based		true	true	0.7	10	1	9	9	12762.39941	9668.399414	9668.399414	0.933333
1127	012	1964	0.05	1400	1	65	100	3	5	4	5892	4492	NCT-DIVIS	85	form-based			true	0.75	10	2	9	9	11784	10384	10384	2
1127	023	2940	0.07	2532	2	65	100	3	7	5	8820	6288	RTO-C	65	form-based			true	0.75	11	1.571428537	9	9	13230	10698	10698	1.5
1127	024	2940	0.07	6350	2	65	100	3	7	5	8820	2470	RTO-C	65	form-based			true	0.75	11	1.571428537	9	9	13230	6880	6880	1.5
1127	092	3188	0.07	1690	3	65	100	3	7	4	9564	7874	RTO-C	65	form-based			true	0.75	12	1.714285731	9	9	14346	12656	12656	1.5
1129	013	3767	0.09	1740	2	65	100	3	9	7	11301	9561	RM-3	50	form-based			true	0.75	11	1.222222209	9	9	14126.25	12386.25	12386.25	1.25
1129	024	3431	0.08	1050	1	65	100	3	8	7	10293	9243	RM-3	50	form-based			true	0.75	10	1.25	9	9	12866.25	11816.25	11816.25	1.25
1129	109	4966	0.11	1688	6	65	100	3	11	5	14898	13210	RM-3	50	form-based			true	0.75	15	1.363636374	9	9	18622.5	16934.5	16934.5	1.25
1144	009	2320	0.05	2400	2	55	80	2.5	4	2	5800	3400	RH-2	80	form-based			true	0.7	11	2.75	9	6	12992	10592	9200	2.24
1144	011	2259	0.05	2706	2	55	80	2.5	4	2	5648	2942	RH-2	80	form-based			true	0.7	11	2.75	9	6	12650.39941	9944.399414	8590	2.239802
1144	015	2137	0.05	1080	1	55	80	2.5	4	3	5342	4262	RH-2	80	form-based			true	0.7	10	2.5	9	7	11967.2002	10887.2002	9604	2.24021
1144	016	2106	0.05	1080	1	55	80	2.5	4	3	5265	4185	RH-2	80	form-based			true	0.7	10	2.5	9	7	11793.59961	10713.59961	9450	2.24
1144	018	2045	0.05	1825	1	55	80	2.5	4	3	5112	3287	RH-2	80	form-based			true	0.7	10	2.5	9	7	11452	9627	8399	2.240219
1149	016	2813	0.06	3000	2	55	80	2.5	5	3	7032	4032	RTO-C	65	form-based		true	true	0.75	11	2.200000048	9	8	12658.5	9658.5	9658.5	1.800128
1155	009	3429	0.08	3675	1	55	80	2.5	6	5	8572	4897	RM-1	50	form-based			true	0.7	10	1.666666627	9	9	12001.5	8326.5	8326.5	1.400082
1157	009C	3100	0.07	2678	0	55	80	2.5	6	6	7750	5072	RH-3	50	form-based			true	0.7	9	1.5	9	9	10850	8172	8172	1.4
1159	009	3429	0.08	2683	1	55	80	2.5	6	5	8572	5889	RM-1	50	form-based			true	0.7	10	1.666666627	9	9	12001.5	9318.5	9318.5	1.400082
1160	009	3439	0.08	3585	1	55	80	2.5	6	5	8598	5013	RH-3	50	form-based			true	0.7	10	1.666666627	9	9	12036.5	8451.5	8451.5	1.399919
1160	013	3429	0.08	2818	1	55	80	2.5	6	5	8572	5754	RH-3	50	form-based			true	0.7	10	1.666666627	9	9	12001.5	9183.5	9183.5	1.400082
1160	014	3429	0.08	1185	1	55	80	2.5	6	5	8572	7387	RH-3	50	form-based			true	0.7	10	1.666666627	9	9	12001.5	10816.5	10816.5	1.400082
1160	023	3125	0.07	3290	3	55	80	2.5	6	3	7812	4522	RTO-C	65	form-based		true	true	0.75	12	2	9	9	14062.5	10772.5	10772.5	1.800115
1169	012	1980	0.05	2304	1	55	80	2.5	4	3	4950	2646	RTO-C	85	form-based			true	0.75	10	2.5	9	7	11880	9576	7596	2.4
1169	013	1980	0.05	2010	1	55	80	2.5	4	3	4950	2940	RTO-C	85	form-based			true	0.75	10	2.5	9	7	11880	9870	7890	2.4
1174	001A	3480	0.08	3308	4	55	80	2.5	6	2	8700	5392	RTO-C	65	form-based			true	0.75	13	2.166666746	9	8	15660	12352	12352	1.8
1174	001C	3480	0.08	3308	4	55	80	2.5	6	2	8700	5392	RTO-C	65	form-based			true	0.75	13	2.166666746	9	8	15660	12352	12352	1.8
1174	001D	3480	0.08	3308	4	55	80	2.5	6	2	8700	5392	RTO-C	65	form-based			true	0.75	13	2.166666746	9	8	15660	12352	12352	1.8
1174	002	3480	0.08	3308	4	55	80	2.5	6	2	8700	5392	RTO-C	65	form-based			true	0.75	13	2.166666746	9	8	15660	12352	12352	1.8
1174	002D	3480	0.08	3308	4	55	80	2.5	6	2	8700	5392	RTO-C	65	form-based			true	0.75	13	2.166666746	9	8	15660	12352	12352	1.8
1174	033	3480	0.08	707	4	55	80	2.5	6	2	8700	7993	RTO-C	65	form-based			true	0.75	13	2.166666746	9	8	15660	14953	14953	1.8
1177	033	3438	0.08	2800	1	55	80	2.5	6	5	8595	5795	RH-3	50	form-based			true	0.7	10	1.666666627	9	9	12033	9233	9233	1.4
1178	025A	3438	0.08	1350	1	55	80	2.5	6	5	8595	7245	RM-1	50	form-based			true	0.7	10	1.666666627	9	9	12033	10683	10683	1.4
1179	001A	2640	0.06	5540	5	55	80	2.5	5	0	6600	1060	NCT-DIVIS	85	form-based			true	0.75	14	2.799999952	9	5	15840	10300	7660	2.4
1179	006	3844	0.09	3300	2	55	80	2.5	7	5	9610	6310	RM-1	50	form-based			true	0.7	11	1.571428537	9	9	13454	10154	10154	1.4
1179	007	4193	0.1	5280	3	55	80	2.5	8	5	10482	5202	RM-1	50	form-based			true	0.7	12	1.5	9	9	14675.5	9395.5	9395.5	1.400067
1180	024	3781	0.09	4241	2	55	80	2.5	7	5	9452	5211	RH-3	50	form-based			true	0.7	11	1.571428537	9	9	13233.5	8992.5	8992.5	1.400074
1181	014A	4031	0.09	9090	12	55	80	2.5	7	0	10078	988	NCT-DIVIS	85	form-based			true	0.75	21	3	9	2	24186	15096	11066	2.399881
1181	019	2642	0.06	5650	5	55	80	2.5	5	0	6605	955	NCT-DIVIS	85	form-based		true	true	0.75	14	2.799999952	9	5	15852	10202	7560	2.4
1182	008	3421	0.08	1515	1	55	80	2.5	6	5	8552	7037	NCT-DIVIS	50	form-based			true	0.75	10	1.666666627	9	9	12828.75	11313.75	11313.75	1.500088
1183	010	4935	0.11	6585	1	55	80	2.5	9	8	12338	5753	RM-1	40	form-based		true	true	0.7	10	1.111111164	9	9	13818	7233	7233	1.119955
1186	013A	3004	0.07	3108	2	55	80	2.5	6	4	7510	4402	RTO-C	65	form-based			true	0.75	11	1.833333373	9	9	13518	10410	10410	1.8
1186	014	3100	0.07	3250	3	55	80	2.5	6	3	7750	4500	RTO-C	65	form-based			true	0.75	12	2	9	9	13950	10700	10700	1.8

block_num	lot_num	Lot Size Feet	Lot Size Acres	Existing Bldg Sqft	Existing Units	sb79_MaxHeight	sb79_MaxDensity	sb79_MaxFAR	SB79- Gross Unit Capacity	SB79- Net Unit Capacity	SB79- Gross GSF Capacity	SB79- Net GSF Capacity	Existing SF Zoning	Existing SF Height Limit	Density Limit?	Density Limit ratio	Corner Parcel?	In R4	Max Lot Coverage	SF Unit Capacity Gross	% Gross Unit- SF vs SB79	SF Zoning- Net Unit Capacity	SF Zoning - Net Unit Capacity Limited by 200% SB79	SF Zoning- Gross GSF Capacity	SF Zoning- Net GSF Capacity	SF Zoning - Net GSF Capacity Limited by 200% SB79	% Gross GSF- SF vs SB79
1186	020	3197	0.07	1637	3	55	80	2.5	6	3	7992	6355	RTO-C	65	form-based			true	0.75	12	2	9	9	14386.5	12749.5	12749.5	1.800113
1187	009C	2500	0.06	4200	4	55	80	2.5	5	1	6250	2050	RTO-C	85	form-based		true	true	0.75	13	2.599999905	9	6	15000	10800	8300	2.4
1191	056	2500	0.06	1289	4	55	80	2.5	5	1	6250	4961	RTO-C	85	form-based			true	0.75	13	2.599999905	9	6	15000	13711	11211	2.4
1201	015	3460	0.08	2317	1	55	80	2.5	6	5	8650	6333	RM-1	50	form-based			true	0.7	10	1.666666627	9	9	12110	9793	9793	1.4
1201	018	3463	0.08	2560	1	55	80	2.5	6	5	8658	6098	RM-1	50	form-based			true	0.7	10	1.666666627	9	9	12120.5	9560.5	9560.5	1.399919
1202	002H	3992	0.09	3350	2	55	80	2.5	7	5	9980	6630	RM-2	50	form-based			true	0.7	11	1.571428537	9	9	13972	10622	10622	1.4
1202	002I	3893	0.09	3350	2	55	80	2.5	7	5	9732	6382	RM-2	50	form-based			true	0.7	11	1.571428537	9	9	13625.5	10275.5	10275.5	1.400072
1203	026A	1846	0.04	1875	1	55	80	2.5	3	2	4615	2740	RTO-C	85	form-based			true	0.75	10	3.333333254	9	5	11076	9201	7355	2.4
1204	013	3437	0.08	2452	1	55	80	2.5	6	5	8592	6140	RM-1	50	form-based			true	0.7	10	1.666666627	9	9	12029.5	9577.5	9577.5	1.400082
1213	021	2500	0.06	1580	0	55	80	2.5	5	5	6250	4670	RTO-C	65	form-based			true	0.75	9	1.799999952	9	9	11250	9670	9670	1.8
1213	024	2500	0.06	1547	0	55	80	2.5	5	5	6250	4703	RTO-C	65	form-based			true	0.75	9	1.799999952	9	9	11250	9703	9703	1.8
1213	027	2500	0.06	1547	0	55	80	2.5	5	5	6250	4703	RTO-C	65	form-based			true	0.75	9	1.799999952	9	9	11250	9703	9703	1.8
1213	030	2500	0.06	1579	0	55	80	2.5	5	5	6250	4671	RTO-C	65	form-based			true	0.75	9	1.799999952	9	9	11250	9671	9671	1.8
1213	048	3025	0.07	1648	2	55	80	2.5	6	4	7562	5914	RTO-C	65	form-based			true	0.75	11	1.833333373	9	9	13612.5	11964.5	11964.5	1.800119
1217	014	3438	0.08	2800	1	55	80	2.5	6	5	8595	5795	RH-3	50	form-based			true	0.7	10	1.666666627	9	9	12033	9233	9233	1.4
1218	007	2250	0.05	6050	3	55	80	2.5	4	1	5625	0	NCT-DIVIS	85	form-based		true	true	0.75	12	3	9	5	13500	7450	5200	2.4
1218	013	3437	0.08	2616	1	55	80	2.5	6	5	8592	5976	RM-1	50	form-based			true	0.7	10	1.666666627	9	9	12029.5	9413.5	9413.5	1.400082
1228	003	4520	0.1	3900	4	55	80	2.5	8	4	11300	7400	RM-2	50	form-based			true	0.7	13	1.625	9	9	15820	11920	11920	1.4
1228	005A	2392	0.05	2250	0	55	80	2.5	4	4	5980	3730	NCD-HAIG	65	form-based			true	0.75	9	2.25	9	8	10764	8514	8514	1.8
1230	010	3781	0.09	6060	5	55	80	2.5	7	2	9452	3392	NCD-HAIG	65	form-based			true	0.75	14	2	9	9	17014.5	10954.5	10954.5	1.800095
1230	033	3449	0.08	1215	1	55	80	2.5	6	5	8622	7407	RH-3	50	form-based			true	0.7	10	1.666666627	9	9	12071.5	10856.5	10856.5	1.400081
1231	005	3666	0.08	4372	1	55	80	2.5	6	5	9165	4793	RH-3	50	form-based			true	0.7	10	1.666666627	9	9	12831	8459	8459	1.4
1231	023	3437	0.08	3900	1	55	80	2.5	6	5	8592	4692	RH-3	50	form-based			true	0.7	10	1.666666627	9	9	12029.5	8129.5	8129.5	1.400082
1231	032	3802	0.09	3101	2	55	80	2.5	7	5	9505	6404	RH-3	50	form-based			true	0.7	11	1.571428537	9	9	13307	10206	10206	1.4
1231	032A	3802	0.09	3056	2	55	80	2.5	7	5	9505	6449	RH-3	50	form-based			true	0.7	11	1.571428537	9	9	13307	10251	10251	1.4
1231	057	3803	0.09	2277	2	55	80	2.5	7	5	9508	7231	RH-3	50	form-based			true	0.7	11	1.571428537	9	9	13310.5	11033.5	11033.5	1.399926
1232	005	2500	0.06	4245	0	55	80	2.5	5	5	6250	2005	NCD-HAIG	65	form-based			true	0.75	9	1.799999952	9	9	11250	7005	7005	1.8
1234	018	2761	0.06	3545	1	55	80	2.5	5	4	6902	3357	RTO-C	65	form-based			true	0.75	10	2	9	9	12424.5	8879.5	8879.5	1.80013
1233	015	3438	0.08	4525	4	55	80	2.5	6	2	8595	4070	NCD-HAIG	65	form-based			true	0.75	13	2.166666746	9	8	15471	10946	10946	1.8
1233	016	3438	0.08	3945	4	55	80	2.5	6	2	8595	4650	NCD-HAIG	65	form-based			true	0.75	13	2.166666746	9	8	15471	11526	11526	1.8
1233	031	4679	0.11	3550	4	55	80	2.5	9	5	11698	8148	RH-3	50	form-based			true	0.7	13	1.444444418	9	9	16376.5	12826.5	12826.5	1.39994
1234	019	2761	0.06	3870	1	55	80	2.5	5	4	6902	3032	RTO-C	65	form-based			true	0.75	10	2	9	9	12424.5	8554.5	8554.5	1.80013
1235	025	3437	0.08	2562	1	55	80	2.5	6	5	8592	6030	RH-3	50	form-based			true	0.7	10	1.666666627	9	9	12029.5	9467.5	9467.5	1.400082
1235	064	3576	0.08	941	4	55	80	2.5	6	2	8940	7999	RTO-C	65	form-based			true	0.75	13	2.166666746	9	8	16092	15151	15151	1.8
1237	002	2439	0.06	6540	4	55	80	2.5	5	1	6098	0	NCT-DIVIS	85	form-based			true	0.75	13	2.599999905	9	6	14634	8094	5656	2.399803
1237	003	2862	0.07	5092	6	55	80	2.5	6	0	7155	2063	NCT-DIVIS	85	form-based			true	0.75	15	2.5	9	6	17172	12080	9218	2.4
1237	007	2844	0.07	8279	6	65	100	3	7	1	8532	253	NCT-DIVIS	85	form-based		true	true	0.75	15	2.142857075	9	8	17064	8785	8785	2
1237	031	3781	0.09	4460	2	55	80	2.5	7	5	9452	4992	RM-1	50	form-based			true	0.7	11	1.571428537	9	9	13233.5	8773.5	8773.5	1.400074
1238	009	2857	0.07	2800	2	65	100	3	7	5	8571	5771	RTO-C	65	form-based			true	0.75	11	1.571428537	9	9	12856.5	10056.5	10056.5	1.5
1238	010	2857	0.07	2400	2	65	100	3	7	5	8571	6171	RTO-C	65	form-based			true	0.75	11	1.571428537	9	9	12856.5	10456.5	10456.5	1.5
1238	018	4095	0.09	5550	6	65	100	3	9	3	12285	6735	RTO-C	65	form-based			true	0.75	15	1.666666627	9	9	18427.5	12877.5	12877.5	1.5
1238	020	2545	0.06	2350	1	65	100	3	6	5	7635	5285	RTO-C	65	form-based			true	0.75	10	1.666666627	9	9	11452.5	9102.5	9102.5	1.5
1238	027	2500	0.06	6150	4	55	80	2.5	5	1	6250	100	NCT-DIVIS	85	form-based		true	true	0.75	13	2.599999905	9	6	15000	8850	6350	2.4
1238	029	3438	0.08	2350	1	65	100	3	8	7	10314	7964	RH-3	50	form-based			true	0.7	10	1.25	9	9	12033	9683	9683	1.166667
1239	009	3613	0.08	1225	1	65	100	3	8	7	10839	9614	RM-1	50	form-based			true	0.7	10	1.25	9	9	12645.5	11420.5	11420.5	1.166667
1239	010	3613	0.08	1119	1	65	100	3	8	7	10839	9720	RM-1	50	form-based			true	0.7	10	1.25	9	9	12645.5	11526.5	11526.5	1.166667
1239	011	3613	0.08	1525	1	65	100	3	8	7	10839	9314	RM-1	50	form-based			true	0.7	10	1.25	9	9	12645.5	11120.5	11120.5	1.166667
1239	012	3613	0.08	1635	1	65	100	3	8	7	10839	9204	RM-1	50	form-based			true	0.7	10	1.25	9	9	12645.5	11010.5	11010.5	1.166667
1239	013	3613	0.08	1375	1	65	100	3	8	7	10839	9464	RM-1	50	form-based			true	0.7	10	1.25	9	9	12645.5	11270.5	11270.5	1.166667
1239	014	3613	0.08	3413	1	65	100	3	8	7	10839	7426	RM-1	50	form-based			true	0.7	10	1.25	9	9	12645.5	9232.5	9232.5	1.166667
1239	015	3613	0.08	1660	1	65	100	3	8	7	10839	9179	RM-1	50	form-based			true	0.7	10	1.25	9	9	12645.5	10985.5	10985.5	1.166667
1239	016	3668	0.08	1125	1	65	100	3	8	7	11004	9879	RM-1	50	form-based			true	0.7	10	1.25	9	9	12838	11713	11713	1.166667
1240	014	3437	0.08	3600	1	55	80	2.5	6	5	8592	4992	RH-3	50	form-based			true	0.7	10	1.666666627	9	9	12029.5	8429.5	8429.5	1.400082
1240	025	2750	0.06	1650	1	55	80	2.5	5	4	6875	5225	RTO-C	65	form-based			true	0.75	10	2	9	9	12375	10725	10725	1.8
1240	031	3438	0.08	2480	4	65	100	3	8	4	10314	7834	RTO-C	65	form-based			true	0.75	13	1.625	9	9	15471	12991	12991	1.5
1241	018	2990	0.07	2200	2	55	80	2.5	6	4	7475	5275	RTO-C	65	form-based			true	0.75	11	1.833333373	9	9	13455	11255	11255	1.8
1241	033	2860	0.07	1005	2	55	80	2.5	6	4	7150	6145	RTO-C	65	form-based			true	0.75	11	1.833333373	9	9	12870	11865	11865	1.8
1243	002	5625	0.13	9900	12	55	80	2.5	10	0	14062	4162	RTO-C	65	form-based			true	0.75	21	2.099999905	9	8	25312.5	15412.5	15412.5	1.800064
1244	022	5021	0.12	14450	10	55	80	2.5	10	0	12552	0	NCD-HAIG	65	form-based		true	true	0.75	19	1.899999976	9	9	22594.5	8144.5	8144.5	1.800072
1245	021	3514	0.08	5360	4	55	80	2.5	6	2	8785	3425	RTO-C	65	form-based			true	0.75	13	2.166666746	9	8	15813	10453	10453	1.8
1245	024	2394	0.05	2380	0	55	80	2.5	4	4	5985	3605	NCD-HAIG	65	form-based			true	0.75	9	2.25	9	8	10773	8393	8393	1.8
1246	028	2511	0.06	1962	0	65	100	3	6	6	7533	5571	NCD-HAIG	65	form-based			true	0.75	9	1.5	9	9	11299.5	9337.5	9337.5	1.5
1249	009	3781	0.09	2536	2	65	100	3	9	7	11343	8807	RH-3	50	form-based			true	0.7	11	1.222222209	9	9	13233.5	10697.5	10697.5	1.166667
1250	028	3398	0.08	1295	1	65	100	3	8	7	10194	8899	NCD-HAIG	50	form-based			true	0.75	10	1.25	9	9	12742.5	11447.5	11447.5	1.25

block_num	lot_num	Lot Size Feet	Lot Size Acres	Existing Bldg Sqft	Existing Units	sb79_MaxHeight	sb79_MaxDensity	sb79_MaxFAR	SB79- Gross Unit Capacity	SB79- Net Unit Capacity	SB79- Gross GSF Capacity	SB79- Net GSF Capacity	Existing SF Zoning	Existing SF Height Limit	Density Limit?	Density Limit ratio	Corner Parcel?	In R4	Max Lot Coverage	SF Unit Capacity Gross	% Gross Unit- SF vs SB79	SF Zoning- Net Unit Capacity	SF Zoning - Net Unit Capacity Limited by 200% SB79	SF Zoning- Gross GSF Capacity	SF Zoning- Net GSF Capacity	SF Zoning - Net GSF Capacity Limited by 200% SB79	% Gross GSF- SF vs SB79
1250	040	4369	0.1	1395	7	65	100	3	10	3	13107	11712	NCD-HAIG	65	form-based		true	true	0.75	16	1.600000024	9	9	19660.5	18265.5	18265.5	1.5
1252	009	3048	0.07	3100	0	65	100	3	7	7	9144	6044	RH-3	50	form-based			true	0.7	9	1.285714269	9	9	10668	7568	7568	1.166667
1254	039	4416	0.1	2700	0	65	100	3	10	10	13248	10548	RH-3	40	form-based			true	0.7	9	0.899999976	9	9	12364.7998	9664.799805	9664.799805	0.933333
1256	008	4667	0.11	2385	1	55	80	2.5	9	8	11668	9283	RH-3	40	form-based			true	0.7	10	1.111111164	9	9	13067.59961	10682.59961	10682.59961	1.119952
1261	026	3733	0.09	3320	1	65	100	3	9	8	11199	7879	RH-3	50	form-based			true	0.7	10	1.111111164	9	9	13065.5	9745.5	9745.5	1.166667
1262	019	3438	0.08	2371	1	65	100	3	8	7	10314	7943	RH-3	50	form-based			true	0.7	10	1.25	9	9	12033	9662	9662	1.166667
1262	025	2696	0.06	2352	1	65	100	3	6	5	8088	5736	RTO-C	65	form-based			true	0.75	10	1.666666627	9	9	12132	9780	9780	1.5
1262	034	3473	0.08	2067	1	65	100	3	8	7	10419	8352	RH-3	50	form-based			true	0.7	10	1.25	9	9	12155.5	10088.5	10088.5	1.166667
1262	038	3423	0.08	4141	1	65	100	3	8	7	10269	6128	RH-3	50	form-based			true	0.7	10	1.25	9	9	11980.5	7839.5	7839.5	1.166667
1265	003	2800	0.06	2500	2	65	100	3	6	4	8400	5900	RTO-C	65	form-based			true	0.75	11	1.833333373	9	9	12600	10100	10100	1.5
1265	020	3373	0.08	4000	4	65	100	3	8	4	10119	6119	RTO-C	65	form-based			true	0.75	13	1.625	9	9	15178.5	11178.5	11178.5	1.5
1265	022	2575	0.06	2470	1	65	100	3	6	5	7725	5255	RTO-C	65	form-based			true	0.75	10	1.666666627	9	9	11587.5	9117.5	9117.5	1.5
1265	029	3802	0.09	2640	5	65	100	3	9	4	11406	8766	RTO-C	65	form-based			true	0.75	14	1.555555582	9	9	17109	14469	14469	1.5
1265	035	3100	0.07	1450	3	65	100	3	7	4	9300	7850	RTO-C	65	form-based			true	0.75	12	1.714285731	9	9	13950	12500	12500	1.5
1266	010	3438	0.08	3882	4	85	140	4	11	7	13752	9870	RTO-C	65	form-based			true	0.75	13	1.181818128	9	9	15471	11589	11589	1.125
1266	015	3437	0.08	2000	4	65	100	3	8	4	10311	8311	RTO-C	65	form-based			true	0.75	13	1.625	9	9	15466.5	13466.5	13466.5	1.5
1266	030	3457	0.08	3100	4	65	100	3	8	4	10371	7271	RTO-C	65	form-based			true	0.75	13	1.625	9	9	15556.5	12456.5	12456.5	1.5
1266	034	3457	0.08	4275	4	65	100	3	8	4	10371	6096	RTO-C	65	form-based			true	0.75	13	1.625	9	9	15556.5	11281.5	11281.5	1.5
1266	042	3457	0.08	922	4	65	100	3	8	4	10371	9449	RTO-C	65	form-based			true	0.75	13	1.625	9	9	15556.5	14634.5	14634.5	1.5
1267	011	3437	0.08	4985	4	85	140	4	11	7	13748	8763	RTO-C	65	form-based			true	0.75	13	1.181818128	9	9	15466.5	10481.5	10481.5	1.125
1267	034	3138	0.07	2750	3	85	140	4	10	7	12552	9802	RTO-C	65	form-based			true	0.75	12	1.200000048	9	9	14121	11371	11371	1.125
1267	036	3139	0.07	4950	3	85	140	4	10	7	12556	7606	RTO-C	65	form-based			true	0.75	12	1.200000048	9	9	14125.5	9175.5	9175.5	1.125
1267	037	3139	0.07	4200	3	65	100	3	7	4	9417	5217	RTO-C	65	form-based			true	0.75	12	1.714285731	9	9	14125.5	9925.5	9925.5	1.5
1267	042	3457	0.08	1000	1	65	100	3	8	7	10371	9371	RH-3	50	form-based			true	0.7	10	1.25	9	9	12099.5	11099.5	11099.5	1.166667
1267	048	3457	0.08	2024	1	65	100	3	8	7	10371	8347	RH-3	50	form-based			true	0.7	10	1.25	9	9	12099.5	10075.5	10075.5	1.166667
1267	049	3457	0.08	2150	1	65	100	3	8	7	10371	8221	RH-3	50	form-based			true	0.7	10	1.25	9	9	12099.5	9949.5	9949.5	1.166667
1267	050	3457	0.08	2800	1	65	100	3	8	7	10371	7571	RH-3	50	form-based			true	0.7	10	1.25	9	9	12099.5	9299.5	9299.5	1.166667
1267	051	3457	0.08	3499	1	65	100	3	8	7	10371	6872	RH-3	50	form-based			true	0.7	10	1.25	9	9	12099.5	8600.5	8600.5	1.166667
1267	054	3457	0.08	1960	1	65	100	3	8	7	10371	8411	RH-3	50	form-based			true	0.7	10	1.25	9	9	12099.5	10139.5	10139.5	1.166667
1267	059	3457	0.08	3600	1	65	100	3	8	7	10371	6771	RH-3	50	form-based			true	0.7	10	1.25	9	9	12099.5	8499.5	8499.5	1.166667
1267	063	3438	0.08	3376	4	85	140	4	11	7	13752	10376	RTO-C	65	form-based			true	0.75	13	1.181818128	9	9	15471	12095	12095	1.125
1267	075	3140	0.07	1566	3	65	100	3	7	4	9420	7854	RTO-C	65	form-based			true	0.75	12	1.714285731	9	9	14130	12564	12564	1.5
1268	038	3440	0.08	1800	1	85	140	4	11	10	13760	11960	RH-3	50	form-based			true	0.7	10	0.909090936	9	9	12040	10240	10240	0.875
1270	020	4514	0.1	6107	0	65	100	3	10	10	13542	7435	RH-3	40	form-based	true	true	true	0.7	9	0.899999976	9	9	12639.2002	6532.200195	6532.200195	0.933333
1271	042	3615	0.08	1980	1	85	140	4	11	10	14460	12480	RH-3	50	form-based			true	0.7	10	0.909090936	9	9	12652.5	10672.5	10672.5	0.875
1271	057	3270	0.08	1545	3	65	100	3	8	5	9810	8265	RTO-C	65	form-based			true	0.75	12	1.5	9	9	14715	13170	13170	1.5
1272	012	2625	0.06	1996	1	65	100	3	6	5	7875	5879	RTO-C	65	form-based			true	0.75	10	1.666666627	9	9	11812.5	9816.5	9816.5	1.5
1272	013	2626	0.06	2300	1	65	100	3	6	5	7878	5578	RTO-C	65	form-based			true	0.75	10	1.666666627	9	9	11817	9517	9517	1.5
1272	017	2629	0.06	2010	1	65	100	3	6	5	7887	5877	RTO-C	65	form-based			true	0.75	10	1.666666627	9	9	11830.5	9820.5	9820.5	1.5
1272	018	2630	0.06	3330	1	65	100	3	6	5	7890	4560	RTO-C	65	form-based			true	0.75	10	1.666666627	9	9	11835	8505	8505	1.5
1272	024	4003	0.09	4400	6	85	140	4	13	7	16012	11612	RTO-C	65	form-based			true	0.75	15	1.153846145	9	9	18013.5	13613.5	13613.5	1.125
1273	014A	2482	0.06	0	0	85	140	4	8	8	9928	9928	RTO-C	65	form-based			true	0.75	9	1.125	9	9	11169	11169	11169	1.125
1273	023	2635	0.06	2919	1	65	100	3	6	5	7905	4986	RTO-C	65	form-based			true	0.75	10	1.666666627	9	9	11857.5	8938.5	8938.5	1.5
1274	006	2688	0.06	2915	1	65	100	3	6	5	8064	5149	RTO-C	65	form-based			true	0.75	10	1.666666627	9	9	12096	9181	9181	1.5
1275	012	4099	0.09	5580	6	65	100	3	9	3	12297	6717	RTO-C	65	form-based			true	0.75	15	1.666666627	9	9	18445.5	12865.5	12865.5	1.5
1275	013	3653	0.08	5785	5	65	100	3	8	3	10959	5174	RTO-C	65	form-based			true	0.75	14	1.75	9	9	16438.5	10653.5	10653.5	1.5
1275	036	2640	0.06	1658	1	85	140	4	8	7	10560	8902	RTO-C	65	form-based			true	0.75	10	1.25	9	9	11880	10222	10222	1.125
1275	037	2579	0.06	1897	1	85	140	4	8	7	10316	8419	RTO-C	65	form-based			true	0.75	10	1.25	9	9	11605.5	9708.5	9708.5	1.125
1275	040	2677	0.06	1730	1	85	140	4	8	7	10708	8978	RTO-C	65	form-based			true	0.75	10	1.25	9	9	12046.5	10316.5	10316.5	1.125
1276	042	3009	0.07	1789	2	65	100	3	7	5	9027	7238	RTO-C	65	form-based			true	0.75	11	1.571428537	9	9	13540.5	11751.5	11751.5	1.5
1277	001J	2517	0.06	3760	0	65	100	3	6	6	7551	3791	RTO-C	65	form-based			true	0.75	9	1.5	9	9	11326.5	7566.5	7566.5	1.5
1277	003	2612	0.06	2180	1	65	100	3	6	5	7836	5656	RTO-C	65	form-based			true	0.75	10	1.666666627	9	9	11754	9574	9574	1.5
1279	076	3489	0.08	2890	1	65	100	3	8	7	10467	7577	RH-2	50	form-based			true	0.7	10	1.25	9	9	12211.5	9321.5	9321.5	1.166667
1279	077	3489	0.08	3025	1	65	100	3	8	7	10467	7442	RH-2	50	form-based			true	0.7	10	1.25	9	9	12211.5	9186.5	9186.5	1.166667
1279	078	3489	0.08	3781	1	65	100	3	8	7	10467	6686	RH-2	50	form-based			true	0.7	10	1.25	9	9	12211.5	8430.5	8430.5	1.166667
1279	079	3489	0.08	2526	1	65	100	3	8	7	10467	7941	RH-2	50	form-based			true	0.7	10	1.25	9	9	12211.5	9685.5	9685.5	1.166667
1279	080	3489	0.08	2284	1	65	100	3	8	7	10467	8183	RH-2	50	form-based			true	0.7	10	1.25	9	9	12211.5	9927.5	9927.5	1.166667
1279	081	3489	0.08	2621	1	65	100	3	8	7	10467	7846	RH-2	50	form-based			true	0.7	10	1.25	9	9	12211.5	9590.5	9590.5	1.166667
1279	086	2700	0.06	2092	1	65	100	3	6	5	8100	6008	RTO-C	65	form-based			true	0.75	10	1.666666627	9	9	12150	10058	10058	1.5
1279	092	4607	0.11	1880	1	65	100	3	11	10	13821	11941	RH-2	40	form-based			true	0.7	10	0.909090936	9	9	12899.59961	11019.59961	11019.59961	0.933333
1289	008	4531	0.1	3563	1	55	80	2.5	8	7	11328	7765	RH-2	40	form-based			true	0.7	10	1.25	9	9	12686.7998	9123.799805	9123.799805	1.119951
1289	011	4545	0.1	2000	1	55	80	2.5	8	7	11362	9362	RH-2	40	form-based			true	0.7	10	1.25	9	9	12726	10726	10726	1.120049
1289	018	4820	0.11	1360	1	55	80	2.5	9	8	12050	10690	RH-2	40	form-based			true	0.7	10	1.111111164	9	9	13496	12136	12136	1.12
1289	026	4739	0.11	2426	1	55	80	2.5	9	8	11848	9422	RH-1(D)	40	form-based			true	0.7	10	1.111111164	9	9	13269.2002	10843.2002	10843.2002	1.119953

block_num	lot_num	Lot Size Feet	Lot Size Acres	Existing Bldg Sqft	Existing Units	sb79_MaxHeight	sb79_MaxDensity	sb79_MaxFAR	SB79- Gross Unit Capacity	SB79- Net Unit Capacity	SB79- Gross GSF Capacity	SB79- Net GSF Capacity	Existing SF Zoning	Existing SF Height Limit	Density Limit?	Density Limit ratio	Corner Parcel?	In R4	Max Lot Coverage	SF Unit Capacity Gross	% Gross Unit- SF vs SB79	SF Zoning- Net Unit Capacity	SF Zoning - Net Unit Capacity Limited by 200% SB79	SF Zoning- Gross GSF Capacity	SF Zoning- Net GSF Capacity	SF Zoning - Net GSF Capacity Limited by 200% SB79	% Gross GSF- SF vs SB79
1289	034	4942	0.11	1185	1	55	80	2.5	9	8	12355	11170	RH-1(D)	40	form-based		true	true	0.7	10	1.111111164	9	9	13837.59961	12652.59961	12652.59961	1.12
1294	015	4817	0.11	3969	1	55	80	2.5	9	8	12042	8073	RH-1(D)	40	form-based			true	0.7	10	1.111111164	9	9	13487.59961	9518.599609	9518.599609	1.120046
1326	003	4839	0.11	3312	1	55	80	2.5	9	8	12098	8786	RH-1(D)	40	form-based			true	0.7	10	1.111111164	9	9	13549.2002	10237.2002	10237.2002	1.119954
1326	004	4765	0.11	2780	1	55	80	2.5	9	8	11912	9132	RH-1(D)	40	form-based			true	0.7	10	1.111111164	9	9	13342	10562	10562	1.120047
1326	005	4839	0.11	3695	1	55	80	2.5	9	8	12098	8403	RH-1(D)	40	form-based			true	0.7	10	1.111111164	9	9	13549.2002	9854.200195	9854.200195	1.119954
1326	018	4988	0.11	4938	1	55	80	2.5	9	8	12470	7532	RH-1(D)	40	form-based			true	0.7	10	1.111111164	9	9	13966.39941	9028.399414	9028.399414	1.12
1327	010	4548	0.1	2592	1	55	80	2.5	8	7	11370	8778	RH-1(D)	40	form-based		true	true	0.7	10	1.25	9	9	12734.39941	10142.39941	10142.39941	1.12
1327	010C	4573	0.1	2496	1	55	80	2.5	8	7	11432	8936	RH-1(D)	40	form-based			true	0.7	10	1.25	9	9	12804.39941	10308.39941	10308.39941	1.120049
1328	002	4743	0.11	3180	1	55	80	2.5	9	8	11858	8678	RH-1(D)	40	form-based			true	0.7	10	1.111111164	9	9	13280.39941	10100.39941	10100.39941	1.119953
1328	003	4617	0.11	3769	1	55	80	2.5	9	8	11542	7773	RH-1(D)	40	form-based			true	0.7	10	1.111111164	9	9	12927.59961	9158.599609	9158.599609	1.120049
1328	004	4730	0.11	3181	1	55	80	2.5	9	8	11825	8644	RH-1(D)	40	form-based			true	0.7	10	1.111111164	9	9	13244	10063	10063	1.12
1328	005	4787	0.11	3767	1	55	80	2.5	9	8	11968	8201	RH-1(D)	40	form-based			true	0.7	10	1.111111164	9	9	13403.59961	9636.599609	9636.599609	1.119953
1328	008	4961	0.11	3468	1	55	80	2.5	9	8	12402	8934	RH-1(D)	40	form-based			true	0.7	10	1.111111164	9	9	13890.7998	10422.7998	10422.7998	1.120045
1328	008A	4725	0.11	4981	1	55	80	2.5	9	8	11812	6831	RH-1(D)	40	form-based			true	0.7	10	1.111111164	9	9	13230	8249	8249	1.120047
1328	015	4850	0.11	4065	1	55	80	2.5	9	8	12125	8060	RH-1(D)	40	form-based			true	0.7	10	1.111111164	9	9	13580	9515	9515	1.12
1328	016	4859	0.11	4000	1	55	80	2.5	9	8	12148	8148	RH-1(D)	40	form-based			true	0.7	10	1.111111164	9	9	13605.2002	9605.200195	9605.200195	1.119954
1329	003	4734	0.11	3278	1	55	80	2.5	9	8	11835	8557	RH-1(D)	40	form-based			true	0.7	10	1.111111164	9	9	13255.2002	9977.200195	9977.200195	1.12
1329	004	4631	0.11	4770	1	55	80	2.5	9	8	11578	6808	RH-1(D)	40	form-based			true	0.7	10	1.111111164	9	9	12966.7998	8196.799805	8196.799805	1.119952
1329	005	4539	0.1	2730	1	55	80	2.5	8	7	11348	8618	RH-1(D)	40	form-based			true	0.7	10	1.25	9	9	12709.2002	9979.200195	9979.200195	1.119951
1329	006	4766	0.11	2971	1	55	80	2.5	9	8	11915	8944	RH-1(D)	40	form-based		true	true	0.7	10	1.111111164	9	9	13344.7998	10373.7998	10373.7998	1.12
1329	007	4926	0.11	3324	1	55	80	2.5	9	8	12315	8991	RH-1(D)	40	form-based			true	0.7	10	1.111111164	9	9	13792.7998	10468.7998	10468.7998	1.12
1329	009	4900	0.11	4805	1	55	80	2.5	9	8	12250	7445	RH-1(D)	40	form-based		true	true	0.7	10	1.111111164	9	9	13720	8915	8915	1.12
1329	010	4593	0.11	3338	1	55	80	2.5	9	8	11482	8144	RH-1(D)	40	form-based			true	0.7	10	1.111111164	9	9	12860.39941	9522.399414	9522.399414	1.120049
1329	012	4584	0.11	3464	1	55	80	2.5	9	8	11460	7996	RH-1(D)	40	form-based			true	0.7	10	1.111111164	9	9	12835.2002	9371.200195	9371.200195	1.12
1330	005	4991	0.11	3380	1	55	80	2.5	9	8	12478	9098	RH-1(D)	40	form-based			true	0.7	10	1.111111164	9	9	13974.7998	10594.7998	10594.7998	1.119955
1330	008	4608	0.11	2424	1	55	80	2.5	9	8	11520	9096	RH-1(D)	40	form-based			true	0.7	10	1.111111164	9	9	12902.39941	10478.39941	10478.39941	1.12
1330	008D	4842	0.11	3840	1	55	80	2.5	9	8	12105	8265	RH-1(D)	40	form-based			true	0.7	10	1.111111164	9	9	13557.59961	9717.599609	9717.599609	1.12
1331	005	4836	0.11	1932	1	55	80	2.5	9	8	12090	10158	RH-1(D)	40	form-based			true	0.7	10	1.111111164	9	9	13540.7998	11608.7998	11608.7998	1.12
1331	012	4601	0.11	2256	1	55	80	2.5	9	8	11502	9246	RH-1(D)	40	form-based			true	0.7	10	1.111111164	9	9	12882.7998	10626.7998	10626.7998	1.120049
1334	011	5000	0.11	1986	1	55	80	2.5	9	8	12500	10514	RH-1(D)	40	form-based			true	0.7	10	1.111111164	9	9	14000	12014	12014	1.12
1334	041	4800	0.11	1562	1	55	80	2.5	9	8	12000	10438	RH-1(D)	40	form-based			true	0.7	10	1.111111164	9	9	13440	11878	11878	1.12
1336	006	4941	0.11	6040	1	55	80	2.5	9	8	12352	6312	RH-1(D)	40	form-based			true	0.7	10	1.111111164	9	9	13834.7998	7794.799805	7794.799805	1.120045
1336	016	4645	0.11	2846	1	55	80	2.5	9	8	11612	8766	RH-1(D)	40	form-based			true	0.7	10	1.111111164	9	9	13006	10160	10160	1.120048
1341	014	4914	0.11	6098	1	55	80	2.5	9	8	12285	6187	RH-1	40	form-based			true	0.7	10	1.111111164	9	9	13759.2002	7661.200195	7661.200195	1.12
1341	022	4347	0.1	0	0	55	80	2.5	8	8	10868	10868	RH-1	40	form-based			true	0.7	9	1.125	9	9	12171.59961	12171.59961	12171.59961	1.119948
1342	003	4526	0.1	4168	1	55	80	2.5	8	7	11315	7147	RH-1	40	form-based			true	0.7	10	1.25	9	9	12672.7998	8504.799805	8504.799805	1.12
1342	015	4801	0.11	2691	1	55	80	2.5	9	8	12002	9311	RH-1	40	form-based			true	0.7	10	1.111111164	9	9	13442.7998	10751.7998	10751.7998	1.120047
1353	016	4907	0.11	5108	1	55	80	2.5	9	8	12268	7160	RH-1	40	form-based			true	0.7	10	1.111111164	9	9	13739.59961	8631.599609	8631.599609	1.119954
1361	025	2101	0.05	3390	2	55	80	2.5	4	2	5252	1862	RTO-C	85	form-based			true	0.75	11	2.75	9	6	12606	9216	7114	2.400229
1355	037	4979	0.11	5360	1	55	80	2.5	9	8	12448	7088	RH-1(D)	40	form-based			true	0.7	10	1.111111164	9	9	13941.2002	8581.200195	8581.200195	1.119955
1361	080	2504	0.06	790	4	55	80	2.5	5	1	6260	5470	RTO-C	85	form-based		true	true	0.75	13	2.599999905	9	6	15024	14234	11730	2.4
1361	084	2381	0.05	736	4	55	80	2.5	4	0	5952	5216	RTO-C	85	form-based			true	0.75	13	3.25	9	4	14286	13550	11168	2.400202
1361	088	2165	0.05	1629	2	55	80	2.5	4	2	5412	3783	RTO-C	85	form-based			true	0.75	11	2.75	9	6	12990	11361	9195	2.400222
1362	013	2612	0.06	4604	5	55	80	2.5	5	0	6530	1926	RTO-C	85	form-based		true	true	0.75	14	2.799999952	9	5	15672	11068	8456	2.4
1363	018	2262	0.05	5020	3	55	80	2.5	4	1	5655	635	RTO-C	85	form-based			true	0.75	12	3	9	5	13572	8552	6290	2.4
1363	019	3218	0.07	3780	8	55	80	2.5	6	0	8045	4265	RTO-C	85	form-based			true	0.75	17	2.833333254	9	4	19308	15528	12310	2.4
1364	017	1905	0.04	1429	1	55	80	2.5	3	2	4762	3333	NC-1	85	form-based			true	0.75	10	3.333333254	9	5	11430	10001	8095	2.400252
1364	054	2226	0.05	1394	3	55	80	2.5	4	1	5565	4171	NC-1	85	form-based			true	0.75	12	3	9	5	13356	11962	9736	2.4
1365	011	3332	0.08	6780	8	55	80	2.5	6	0	8330	1550	NC-1	85	form-based		true	true	0.75	17	2.833333254	9	4	19992	13212	9880	2.4
1366	021	2246	0.05	4645	3	55	80	2.5	4	1	5615	970	NC-1	85	form-based			true	0.75	12	3	9	5	13476	8831	6585	2.4
1366	023	2375	0.05	3755	3	55	80	2.5	4	1	5938	2183	NC-1	85	form-based			true	0.75	12	3	9	5	14250	10495	8121	2.399798
1366	025	2503	0.06	4519	4	55	80	2.5	5	1	6258	1739	NC-1	85	form-based			true	0.75	13	2.599999905	9	6	15018	10499	7997	2.399808
1366	026	2541	0.06	5200	4	55	80	2.5	5	1	6352	1152	NC-1	85	form-based			true	0.75	13	2.599999905	9	6	15246	10046	7504	2.400189
1367	020	2763	0.06	8585	6	55	80	2.5	5	0	6908	0	RTO-C	85	form-based		true	true	0.75	15	3	9	4	16578	7993	5231	2.399826
1371	020	2435	0.06	3510	4	55	80	2.5	5	1	6088	2578	RTO-C	85	form-based			true	0.75	13	2.599999905	9	6	14610	11100	8666	2.399803
1371	021	2435	0.06	3510	4	55	80	2.5	5	1	6088	2578	RTO-C	85	form-based			true	0.75	13	2.599999905	9	6	14610	11100	8666	2.399803
1371	049	2051	0.05	1730	2	55	80	2.5	4	2	5128	3398	RTO-C	85	form-based			true	0.75	11	2.75	9	6	12306	10576	8526	2.399766
1371	055	2051	0.05	1517	2	55	80	2.5	4	2	5128	3611	RTO-C	85	form-based			true	0.75	11	2.75	9	6	12306	10789	8739	2.399766
1372	022	2437	0.06	3300	4	55	80	2.5	5	1	6092	2792	RTO-C	85	form-based			true	0.75	13	2.599999905	9	6	14622	11322	8884	2.400197
1372	026A	3968	0.09	9096	12	55	80	2.5	7	0	9920	824	RTO-C	85	form-based			true	0.75	21	3	9	2	23808	14712	10744	2.4
1374	040	4688	0.11	2480	1	55	80	2.5	9	8	11720	9240	RH-2	40	form-based			true	0.7	10	1.111111164	9	9	13126.39941	10646.39941	10646.39941	1.12
1378	037	3082	0.07	936	3	55	80	2.5	6	3	7705	6769	RTO-C	65	form-based			true	0.75	12	2	9	9	13869	12933	12933	1.8
1379	018	2985	0.07	2200	2	55	80	2.5	6	4	7462	5262	RTO-C	65	form-based			true	0.75	11	1.833333373	9	9	13432.5	11232.5	11232.5	1.800121
1380	022A	2557	0.06	1094	1	55	80	2.5	5	4	6392	5298	RTO-C	65	form-based			true	0.75	10	2	9	9	11506.5	10412.5	10412.5	1.800141

block_num	lot_num	Lot Size Feet	Lot Size Acres	Existing Bldg Sqft	Existing Units	sb79_MaxHeight	sb79_MaxDensity	sb79_MaxFAR	SB79- Gross Unit Capacity	SB79- Net Unit Capacity	SB79- Gross GSF Capacity	SB79- Net GSF Capacity	Existing SF Zoning	Existing SF Height Limit	Density Limit?	Density Limit ratio	Corner Parcel?	In R4	Max Lot Coverage	SF Unit Capacity Gross	% Gross Unit- SF vs SB79	SF Zoning- Net Unit Capacity	SF Zoning - Net Unit Capacity Limited by 200% SB79	SF Zoning- Gross GSF Capacity	SF Zoning- Net GSF Capacity	SF Zoning - Net GSF Capacity Limited by 200% SB79	% Gross GSF- SF vs SB79
1381	014	2805	0.06	2244	2	55	80	2.5	5	3	7012	4768	RTO-C	65	form-based			true	0.75	11	2.200000048	9	8	12622.5	10378.5	10378.5	1.800128
1387	022U	4715	0.11	4590	1	55	80	2.5	9	8	11788	7198	RH-1(D)	40	form-based			true	0.7	10	1.111111164	9	9	13202	8612	8612	1.119952
1390	003	4662	0.11	3925	1	55	80	2.5	9	8	11655	7730	RH-1(D)	40	form-based		true	true	0.7	10	1.111111164	9	9	13053.59961	9128.599609	9128.599609	1.12
1392	012	4722	0.11	3274	1	55	80	2.5	9	8	11805	8531	RH-1(D)	40	form-based			true	0.7	10	1.111111164	9	9	13221.59961	9947.599609	9947.599609	1.12
1392	013	4713	0.11	2208	1	55	80	2.5	9	8	11782	9574	RH-1(D)	40	form-based			true	0.7	10	1.111111164	9	9	13196.39941	10988.39941	10988.39941	1.120047
1406	035	4440	0.1	1840	0	65	100	3	10	10	13320	11480	RH-2	40	form-based			true	0.7	9	0.899999976	9	9	12432	10592	10592	0.933333
1407	050	2958	0.07	2034	2	65	100	3	7	5	8874	6840	NCD-OUTE	65	form-based			true	0.75	11	1.571428537	9	9	13311	11277	11277	1.5
1408	014	2500	0.06	3641	0	65	100	3	6	6	7500	3859	NCD-OUTE	65	form-based			true	0.75	9	1.5	9	9	11250	7609	7609	1.5
1408	016	2490	0.06	1700	0	65	100	3	6	6	7470	5770	NCD-OUTE	65	form-based			true	0.75	9	1.5	9	9	11205	9505	9505	1.5
1409	019	2500	0.06	2794	0	65	100	3	6	6	7500	4706	NCD-OUTE	65	form-based			true	0.75	9	1.5	9	9	11250	8456	8456	1.5
1414	020	2500	0.06	1088	0	65	100	3	6	6	7500	6412	NCD-OUTE	65	form-based			true	0.75	9	1.5	9	9	11250	10162	10162	1.5
1414	040D	2500	0.06	3302	0	65	100	3	6	6	7500	4198	RTO-C	65	form-based			true	0.75	9	1.5	9	9	11250	7948	7948	1.5
1414	042	2500	0.06	2000	0	65	100	3	6	6	7500	5500	RTO-C	65	form-based			true	0.75	9	1.5	9	9	11250	9250	9250	1.5
1415	002	2989	0.07	3124	2	65	100	3	7	5	8967	5843	RTO-C	65	form-based			true	0.75	11	1.571428537	9	9	13450.5	10326.5	10326.5	1.5
1416	019	6417	0.15	15423	15	65	100	3	15	0	19251	3828	RTO-C	65	form-based		true	true	0.75	24	1.600000024	9	9	28876.5	13453.5	13453.5	1.5
1416	047	3203	0.07	1892	3	65	100	3	7	4	9609	7717	NC-1	65	form-based		true	true	0.75	12	1.714285731	9	9	14413.5	12521.5	12521.5	1.5
1417	035	2562	0.06	2142	1	65	100	3	6	5	7686	5544	RTO-C	65	form-based			true	0.75	10	1.666666627	9	9	11529	9387	9387	1.5
1421	012	2989	0.07	2195	2	65	100	3	7	5	8967	6772	NCD-INNE	65	form-based			true	0.75	11	1.571428537	9	9	13450.5	11255.5	11255.5	1.5
1422	001A	2108	0.05	3050	2	55	80	2.5	4	2	5270	2220	RTO-C	85	form-based			true	0.75	11	2.75	9	6	12648	9598	7490	2.4
1422	002	2108	0.05	2820	2	55	80	2.5	4	2	5270	2450	RTO-C	85	form-based			true	0.75	11	2.75	9	6	12648	9828	7720	2.4
1422	019	2330	0.05	5964	0	65	100	3	5	5	6990	1026	NCD-INNE	65	form-based			true	0.75	9	1.799999952	9	9	10485	4521	4521	1.5
1422	020	2474	0.06	4012	0	65	100	3	6	6	7422	3410	NCD-INNE	65	form-based			true	0.75	9	1.5	9	9	11133	7121	7121	1.5
1422	041	2500	0.06	4000	4	55	80	2.5	5	1	6250	2250	RTO-C	85	form-based			true	0.75	13	2.599999905	9	6	15000	11000	8500	2.4
1422	043	2500	0.06	3450	4	55	80	2.5	5	1	6250	2800	RTO-C	85	form-based			true	0.75	13	2.599999905	9	6	15000	11550	9050	2.4
1422	044	2500	0.06	3576	4	55	80	2.5	5	1	6250	2674	RTO-C	85	form-based			true	0.75	13	2.599999905	9	6	15000	11424	8924	2.4
1423	002	2027	0.05	2260	2	65	100	3	5	3	6081	3821	RTO-C	85	form-based			true	0.75	11	2.200000048	9	8	12162	9902	9902	2
1423	047	2269	0.05	4546	0	65	100	3	5	5	6807	2261	NCD-INNE	65	form-based		true	true	0.75	9	1.799999952	9	9	10210.5	5664.5	5664.5	1.5
1424	021	3250	0.07	6238	3	65	100	3	7	4	9750	3512	NCD-INNE	65	form-based		true	true	0.75	12	1.714285731	9	9	14625	8387	8387	1.5
1425	001	3390	0.08	9000	9	65	100	3	8	0	10170	1170	RTO-C	85	form-based		true	true	0.75	18	2.25	9	7	20340	11340	11340	2
1425	042	2063	0.05	2200	2	65	100	3	5	3	6189	3989	RTO-C	85	form-based			true	0.75	11	2.200000048	9	8	12378	10178	10178	2
1425	046	2500	0.06	3850	4	65	100	3	6	2	7500	3650	RTO-C	85	form-based			true	0.75	13	2.166666746	9	8	15000	11150	11150	2
1426	002	2808	0.06	5550	6	65	100	3	6	0	8424	2874	RTO-C	85	form-based			true	0.75	15	2.5	9	6	16848	11298	11298	2
1426	021	2875	0.07	3500	2	65	100	3	7	5	8625	5125	NCD-INNE	65	form-based			true	0.75	11	1.571428537	9	9	12937.5	9437.5	9437.5	1.5
1426	022	2875	0.07	5384	2	65	100	3	7	5	8625	3241	NCD-INNE	65	form-based			true	0.75	11	1.571428537	9	9	12937.5	7553.5	7553.5	1.5
1426	025	2990	0.07	3328	2	65	100	3	7	5	8970	5642	NCD-INNE	65	form-based			true	0.75	11	1.571428537	9	9	13455	10127	10127	1.5
1426	046	2500	0.06	4140	4	65	100	3	6	2	7500	3360	RTO-C	85	form-based			true	0.75	13	2.166666746	9	8	15000	10860	10860	2
1427	017	2953	0.07	5535	2	65	100	3	7	5	8859	3324	NCD-INNE	65	form-based			true	0.75	11	1.571428537	9	9	13288.5	7753.5	7753.5	1.5
1427	031	2170	0.05	2894	2	65	100	3	5	3	6510	3616	RTO-C	85	form-based			true	0.75	11	2.200000048	9	8	13020	10126	10126	2
1428	022	2500	0.06	2576	0	65	100	3	6	6	7500	4924	NCD-INNE	65	form-based			true	0.75	9	1.5	9	9	11250	8674	8674	1.5
1428	044	2571	0.06	4726	4	65	100	3	6	2	7713	2987	NC-1	85	form-based			true	0.75	13	2.166666746	9	8	15426	10700	10700	2
1428	048	2500	0.06	3470	4	65	100	3	6	2	7500	4030	RTO-C	85	form-based			true	0.75	13	2.166666746	9	8	15000	11530	11530	2
1429	023	2500	0.06	5358	0	65	100	3	6	6	7500	2142	NCD-INNE	65	form-based			true	0.75	9	1.5	9	9	11250	5892	5892	1.5
1429	024	2500	0.06	3040	0	65	100	3	6	6	7500	4460	NCD-INNE	65	form-based			true	0.75	9	1.5	9	9	11250	8210	8210	1.5
1431	021	2500	0.06	1625	0	65	100	3	6	6	7500	5875	NCD-INNE	65	form-based			true	0.75	9	1.5	9	9	11250	9625	9625	1.5
1432	011	3019	0.07	3590	2	65	100	3	7	5	9057	5467	RTO-C	65	form-based			true	0.75	11	1.571428537	9	9	13585.5	9995.5	9995.5	1.5
1432	060	3019	0.07	1084	2	65	100	3	7	5	9057	7973	RTO-C	65	form-based			true	0.75	11	1.571428537	9	9	13585.5	12501.5	12501.5	1.5
1433	002	2708	0.06	1395	1	65	100	3	6	5	8124	6729	NCD-INNE	65	form-based			true	0.75	10	1.666666627	9	9	12186	10791	10791	1.5
1433	036	3063	0.07	3320	2	65	100	3	7	5	9189	5869	NCD-INNE	65	form-based			true	0.75	11	1.571428537	9	9	13783.5	10463.5	10463.5	1.5
1435	037	3600	0.08	5983	5	65	100	3	8	3	10800	4817	NCD-INNE	65	form-based		true	true	0.75	14	1.75	9	9	16200	10217	10217	1.5
1435	039	2800	0.06	2557	2	65	100	3	6	4	8400	5843	NCD-INNE	65	form-based			true	0.75	11	1.833333373	9	9	12600	10043	10043	1.5
1435	040	2800	0.06	3000	2	65	100	3	6	4	8400	5400	NCD-INNE	65	form-based			true	0.75	11	1.833333373	9	9	12600	9600	9600	1.5
1436	022	2500	0.06	3050	4	65	100	3	6	2	7500	4450	NCD-GEAR	85	form-based			true	0.75	13	2.166666746	9	8	15000	11950	11950	2
1437	019A	2500	0.06	3591	4	85	140	4	8	4	10000	6409	NCD-GEAR	85	form-based			true	0.75	13	1.625	9	9	15000	11409	11409	1.5
1437	040	2500	0.06	1375	0	65	100	3	6	6	7500	6125	NCD-INNE	65	form-based			true	0.75	9	1.5	9	9	11250	9875	9875	1.5
1437	041	2500	0.06	1825	0	65	100	3	6	6	7500	5675	NCD-INNE	65	form-based			true	0.75	9	1.5	9	9	11250	9425	9425	1.5
1437	044	2500	0.06	1625	0	65	100	3	6	6	7500	5875	NCD-INNE	65	form-based			true	0.75	9	1.5	9	9	11250	9625	9625	1.5
1439	040	2504	0.06	1516	0	65	100	3	6	6	7512	5996	NCD-INNE	65	form-based			true	0.75	9	1.5	9	9	11268	9752	9752	1.5
1439	045	2375	0.05	0	0	65	100	3	5	5	7125	7125	NCD-INNE	65	form-based			true	0.75	9	1.799999952	9	9	10687.5	10687.5	10687.5	1.5
1442	043	2908	0.07	3493	2	65	100	3	7	5	8724	5231	NCD-INNE	65	form-based		true	true	0.75	11	1.571428537	9	9	13086	9593	9593	1.5
1442	044	2483	0.06	9966	0	65	100	3	6	6	7449	0	NCD-INNE	65	form-based			true	0.75	9	1.5	9	9	11173.5	1207.5	1207.5	1.5
1442	045	2500	0.06	1	0	65	100	3	6	6	7500	7499	NCD-INNE	65	form-based			true	0.75	9	1.5	9	9	11250	11249	11249	1.5
1450	001	4457	0.1	7680	8	65	100	3	10	2	13371	5691	RTO-C	65	form-based		true	true	0.75	17	1.700000048	9	9	20056.5	12376.5	12376.5	1.5
1451	043	2501	0.06	1750	0	65	100	3	6	6	7503	5753	NCD-OUTE	65	form-based			true	0.75	9	1.5	9	9	11254.5	9504.5	9504.5	1.5
1453	023	2002	0.05	2640	2	85	140	4	7	5	8008	5368	NCD-GEAR	85	form-based			true	0.75	11	1.571428537	9	9	12012	9372	9372	1.5

block_num	lot_num	Lot Size Feet	Lot Size Acres	Existing Bldg Sqft	Existing Units	sb79_MaxHeight	sb79_MaxDensity	sb79_MaxFAR	SB79- Gross Unit Capacity	SB79- Net Unit Capacity	SB79- Gross GSF Capacity	SB79- Net GSF Capacity	Existing SF Zoning	Existing SF Height Limit	Density Limit?	Density Limit ratio	Corner Parcel?	In R4	Max Lot Coverage	SF Unit Capacity Gross	% Gross Unit- SF vs SB79	SF Zoning- Net Unit Capacity	SF Zoning - Net Unit Capacity Limited by 200% SB79	SF Zoning- Gross GSF Capacity	SF Zoning- Net GSF Capacity	SF Zoning - Net GSF Capacity Limited by 200% SB79	% Gross GSF- SF vs SB79
1454	034	3143	0.07	4035	3	65	100	3	7	4	9429	5394	NCD-OUTE	65	form-based		true	true	0.75	12	1.714285731	9	9	14143.5	10108.5	10108.5	1.5
1455	020	4342	0.1	12942	0	65	100	3	10	10	13026	84	RM-1	40	form-based			true	0.7	9	0.899999976	9	9	12157.59961	0	0	0.933333
1455	039	2507	0.06	1850	0	65	100	3	6	6	7521	5671	NCD-OUTE	65	form-based			true	0.75	9	1.5	9	9	11281.5	9431.5	9431.5	1.5
1455	040	2508	0.06	1600	0	65	100	3	6	6	7524	5924	NCD-OUTE	65	form-based			true	0.75	9	1.5	9	9	11286	9686	9686	1.5
1457	037	2488	0.06	990	0	65	100	3	6	6	7464	6474	NCD-OUTE	65	form-based			true	0.75	9	1.5	9	9	11196	10206	10206	1.5
1460	001T	2099	0.05	3125	2	85	140	4	7	5	8396	5271	RTO-C	85	form-based			true	0.75	11	1.571428537	9	9	12594	9469	9469	1.5
1463	043	2433	0.06	2400	0	65	100	3	6	6	7299	4899	NC-1	65	form-based		true	true	0.75	9	1.5	9	9	10948.5	8548.5	8548.5	1.5
1463	054	2400	0.06	3698	4	85	140	4	8	4	9600	5902	RTO-C	85	form-based			true	0.75	13	1.625	9	9	14400	10702	10702	1.5
1464	022A	2454	0.06	2336	0	65	100	3	6	6	7362	5026	NC-1	65	form-based			true	0.75	9	1.5	9	9	11043	8707	8707	1.5
1464	024A	2455	0.06	1580	0	65	100	3	6	6	7365	5785	NC-1	65	form-based			true	0.75	9	1.5	9	9	11047.5	9467.5	9467.5	1.5
1464	025	2455	0.06	1652	0	65	100	3	6	6	7365	5713	NC-1	65	form-based			true	0.75	9	1.5	9	9	11047.5	9395.5	9395.5	1.5
1464	026	2455	0.06	2100	0	65	100	3	6	6	7365	5265	NC-1	65	form-based			true	0.75	9	1.5	9	9	11047.5	8947.5	8947.5	1.5
1466	034	4512	0.1	3732	0	65	100	3	10	10	13536	9804	RH-2	40	form-based			true	0.7	9	0.899999976	9	9	12633.59961	8901.599609	8901.599609	0.933333
1467	049	2550	0.06	1095	1	65	100	3	6	5	7650	6555	RTO-C	65	form-based			true	0.75	10	1.666666627	9	9	11475	10380	10380	1.5
1467	050	2550	0.06	2083	1	65	100	3	6	5	7650	5567	RTO-C	65	form-based			true	0.75	10	1.666666627	9	9	11475	9392	9392	1.5
1467	051	2550	0.06	2140	1	65	100	3	6	5	7650	5510	RTO-C	65	form-based			true	0.75	10	1.666666627	9	9	11475	9335	9335	1.5
1468	009	4786	0.11	2270	1	65	100	3	11	10	14358	12088	RH-1(D)	40	form-based			true	0.7	10	0.909090936	9	9	13400.7998	11130.7998	11130.7998	0.933333
1468	010	4829	0.11	3217	1	65	100	3	11	10	14487	11270	RH-1(D)	40	form-based			true	0.7	10	0.909090936	9	9	13521.2002	10304.2002	10304.2002	0.933333
1468	018	2743	0.06	2220	1	55	80	2.5	5	4	6858	4638	RTO-C	65	form-based		true	true	0.75	10	2	9	9	12343.5	10123.5	10123.5	1.799869
1472	021	2560	0.06	1292	1	55	80	2.5	5	4	6400	5108	RTO-C	65	form-based			true	0.75	10	2	9	9	11520	10228	10228	1.8
1472	022	2689	0.06	1130	1	55	80	2.5	5	4	6722	5592	RTO-C	65	form-based			true	0.75	10	2	9	9	12100.5	10970.5	10970.5	1.800134
1473	001	2733	0.06	1350	1	55	80	2.5	5	4	6832	5482	RTO-C	65	form-based		true	true	0.75	10	2	9	9	12298.5	10948.5	10948.5	1.800132
1503	001	3236	0.07	5334	8	55	80	2.5	6	0	8090	2756	RTO-C	85	form-based		true	true	0.75	17	2.833333254	9	4	19416	14082	10846	2.4
1503	057	2500	0.06	3778	4	55	80	2.5	5	1	6250	2472	RTO-C	85	form-based			true	0.75	13	2.599999905	9	6	15000	11222	8722	2.4
1504	021C	2125	0.05	1150	2	55	80	2.5	4	2	5312	4162	RTO-C	85	form-based		true	true	0.75	11	2.75	9	6	12750	11600	9474	2.400226
1505	012	4573	0.1	2250	1	55	80	2.5	8	7	11432	9182	RH-2	40	form-based			true	0.7	10	1.25	9	9	12804.39941	10554.39941	10554.39941	1.120049
1506	001B	2500	0.06	4090	4	55	80	2.5	5	1	6250	2160	RTO-C	85	form-based			true	0.75	13	2.599999905	9	6	15000	10910	8410	2.4
1506	001C	2500	0.06	4090	4	55	80	2.5	5	1	6250	2160	RTO-C	85	form-based			true	0.75	13	2.599999905	9	6	15000	10910	8410	2.4
1506	001D	2500	0.06	4387	4	55	80	2.5	5	1	6250	1863	RTO-C	85	form-based			true	0.75	13	2.599999905	9	6	15000	10613	8113	2.4
1507	010	4613	0.11	1489	1	65	100	3	11	10	13839	12350	RH-2	40	form-based			true	0.7	10	0.909090936	9	9	12916.39941	11427.39941	11427.39941	0.933333
1507	040	2484	0.06	2854	4	65	100	3	6	2	7452	4598	RTO-C	85	form-based			true	0.75	13	2.166666746	9	8	14904	12050	12050	2
1509	001B	1993	0.05	2756	1	65	100	3	5	4	5979	3223	RTO-C	85	form-based			true	0.75	10	2	9	9	11958	9202	9202	2
1509	046	2415	0.06	3642	4	65	100	3	6	2	7245	3603	RTO-C	85	form-based			true	0.75	13	2.166666746	9	8	14490	10848	10848	2
1509	049	2415	0.06	2490	4	65	100	3	6	2	7245	4755	RTO-C	85	form-based			true	0.75	13	2.166666746	9	8	14490	12000	12000	2
1512	048	2421	0.06	3200	4	85	140	4	8	4	9684	6484	RTO-C	85	form-based			true	0.75	13	1.625	9	9	14526	11326	11326	1.5
1512	049	2421	0.06	3328	4	85	140	4	8	4	9684	6356	RTO-C	85	form-based			true	0.75	13	1.625	9	9	14526	11198	11198	1.5
1515	035	2460	0.06	3558	4	85	140	4	8	4	9840	6282	RTO-C	85	form-based			true	0.75	13	1.625	9	9	14760	11202	11202	1.5
1516	037	3162	0.07	5140	8	65	100	3	7	0	9486	4346	RTO-C	85	form-based		true	true	0.75	17	2.428571463	9	6	18972	13832	13832	2
1516	047	3192	0.07	7506	8	85	140	4	10	2	12768	5262	RTO-C	85	form-based			true	0.75	17	1.700000048	9	9	19152	11646	11646	1.5
1517	022	4782	0.11	1600	1	65	100	3	11	10	14346	12746	RM-1	40	form-based			true	0.7	10	0.909090936	9	9	13389.59961	11789.59961	11789.59961	0.933333
1521	033	3217	0.07	8265	8	65	100	3	7	0	9651	1386	NCD-GEAR	85	form-based		true	true	0.75	17	2.428571463	9	6	19302	11037	11037	2
1525	041	2615	0.06	5526	5	85	140	4	8	3	10460	4934	NCD-GEAR	85	form-based			true	0.75	14	1.75	9	9	15690	10164	10164	1.5
1530	028	3607	0.08	9585	10	65	100	3	8	0	10821	1236	NCD-GEAR	85	form-based		true	true	0.75	19	2.375	9	6	21642	12057	12057	2
1532	032	2065	0.05	3320	2	85	140	4	7	5	8260	4940	NCD-GEAR	85	form-based			true	0.75	11	1.571428537	9	9	12390	9070	9070	1.5
1532	032A	2065	0.05	3320	2	85	140	4	7	5	8260	4940	NCD-GEAR	85	form-based			true	0.75	11	1.571428537	9	9	12390	9070	9070	1.5
1532	032B	2065	0.05	3320	2	85	140	4	7	5	8260	4940	NCD-GEAR	85	form-based			true	0.75	11	1.571428537	9	9	12390	9070	9070	1.5
1533	045	4268	0.1	3152	0	65	100	3	10	10	12804	9652	RH-2	40	form-based		true	true	0.7	9	0.899999976	9	9	11950.39941	8798.399414	8798.399414	0.933333
1534	037	2045	0.05	2728	2	65	100	3	5	3	6135	3407	NCD-GEAR	85	form-based			true	0.75	11	2.200000048	9	8	12270	9542	9542	2
1534	037A	2045	0.05	3387	2	65	100	3	5	3	6135	2748	NCD-GEAR	85	form-based			true	0.75	11	2.200000048	9	8	12270	8883	8883	2
1544	027	2626	0.06	1932	1	65	100	3	6	5	7878	5946	RTO-C	65	form-based			true	0.75	10	1.666666627	9	9	11817	9885	9885	1.5
1544	029	2628	0.06	2197	1	65	100	3	6	5	7884	5687	RTO-C	65	form-based			true	0.75	10	1.666666627	9	9	11826	9629	9629	1.5
1545	027	2432	0.06	3275	0	65	100	3	6	6	7296	4021	NCD-INNE	65	form-based		true	true	0.75	9	1.5	9	9	10944	7669	7669	1.5
1546	006	4074	0.09	2500	0	65	100	3	9	9	12222	9722	RH-2	40	form-based			true	0.7	9	1	9	9	11407.2002	8907.200195	8907.200195	0.933333
1546	018	3242	0.07	2000	3	65	100	3	7	4	9726	7726	NCD-INNE	65	form-based			true	0.75	12	1.714285731	9	9	14589	12589	12589	1.5
1546	019	3243	0.07	3490	3	65	100	3	7	4	9729	6239	NCD-INNE	65	form-based			true	0.75	12	1.714285731	9	9	14593.5	11103.5	11103.5	1.5
1549	027	3030	0.07	2933	2	65	100	3	7	5	9090	6157	RTO-C	65	form-based			true	0.75	11	1.571428537	9	9	13635	10702	10702	1.5
1551	024	2916	0.07	3410	2	65	100	3	7	5	8748	5338	RTO-C	65	form-based			true	0.75	11	1.571428537	9	9	13122	9712	9712	1.5
1552	029	3198	0.07	4170	3	65	100	3	7	4	9594	5424	RTO-C	65	form-based			true	0.75	12	1.714285731	9	9	14391	10221	10221	1.5
1552	034	4732	0.11	3890	1	65	100	3	11	10	14196	10306	RH-1(D)	40	form-based			true	0.7	10	0.909090936	9	9	13249.59961	9359.599609	9359.599609	0.933333
1552	035	4732	0.11	4209	1	65	100	3	11	10	14196	9987	RH-1(D)	40	form-based			true	0.7	10	0.909090936	9	9	13249.59961	9040.599609	9040.599609	0.933333
1554	009	3340	0.08	5602	4	55	80	2.5	6	2	8350	2748	RTO-C	65	form-based		true	true	0.75	13	2.166666746	9	8	15030	9428	9428	1.8
1557	013	3535	0.08	4352	4	65	100	3	8	4	10605	6253	RTO-C	65	form-based			true	0.75	13	1.625	9	9	15907.5	11555.5	11555.5	1.5
1557	051	6057	0.14	1066	4	65	100	3	14	10	18171	17105	RH-2	40	form-based			true	0.7	13	0.928571403	9	9	16959.59961	15893.59961	15893.59961	0.933333
1562	024	3345	0.08	4806	4	65	100	3	8	4	10035	5229	RTO-C	65	form-based		true	true	0.75	13	1.625	9	9	15052.5	10246.5	10246.5	1.5

block_num	lot_num	Lot Size Feet	Lot Size Acres	Existing Bldg Sqft	Existing Units	sb79_MaxHeight	sb79_MaxDensity	sb79_MaxFAR	SB79- Gross Unit Capacity	SB79- Net Unit Capacity	SB79- Gross GSF Capacity	SB79- Net GSF Capacity	Existing SF Zoning	Existing SF Height Limit	Density Limit?	Density Limit ratio	Corner Parcel?	In R4	Max Lot Coverage	SF Unit Capacity Gross	% Gross Unit- SF vs SB79	SF Zoning- Net Unit Capacity	SF Zoning - Net Unit Capacity Limited by 200% SB79	SF Zoning- Gross GSF Capacity	SF Zoning- Net GSF Capacity	SF Zoning - Net GSF Capacity Limited by 200% SB79	% Gross GSF- SF vs SB79
1566	020	2793	0.06	1360	1	65	100	3	6	5	8379	7019	RTO-C	65	form-based			true	0.75	10	1.666666627	9	9	12568.5	11208.5	11208.5	1.5
1566	021	2793	0.06	1770	1	65	100	3	6	5	8379	6609	RTO-C	65	form-based			true	0.75	10	1.666666627	9	9	12568.5	10798.5	10798.5	1.5
1566	025B	2598	0.06	1611	1	65	100	3	6	5	7794	6183	RTO-C	65	form-based			true	0.75	10	1.666666627	9	9	11691	10080	10080	1.5
1566	025C	2598	0.06	1743	1	65	100	3	6	5	7794	6051	RTO-C	65	form-based			true	0.75	10	1.666666627	9	9	11691	9948	9948	1.5
1566	025D	2598	0.06	1470	1	65	100	3	6	5	7794	6324	RTO-C	65	form-based			true	0.75	10	1.666666627	9	9	11691	10221	10221	1.5
1566	025E	2598	0.06	1265	1	65	100	3	6	5	7794	6529	RTO-C	65	form-based			true	0.75	10	1.666666627	9	9	11691	10426	10426	1.5
1567	016	2845	0.07	2630	2	65	100	3	7	5	8535	5905	RTO-C	65	form-based			true	0.75	11	1.571428537	9	9	12802.5	10172.5	10172.5	1.5
1567	017	2845	0.07	2630	2	65	100	3	7	5	8535	5905	RTO-C	65	form-based			true	0.75	11	1.571428537	9	9	12802.5	10172.5	10172.5	1.5
1567	018	2845	0.07	2630	2	65	100	3	7	5	8535	5905	RTO-C	65	form-based			true	0.75	11	1.571428537	9	9	12802.5	10172.5	10172.5	1.5
1569	028	4699	0.11	1390	1	65	100	3	11	10	14097	12707	RH-2	40	form-based			true	0.7	10	0.909090936	9	9	13157.2002	11767.2002	11767.2002	0.933333
1574	008	2658	0.06	1730	1	65	100	3	6	5	7974	6244	RTO-C	65	form-based			true	0.75	10	1.666666627	9	9	11961	10231	10231	1.5
1576	010	2466	0.06	1750	0	65	100	3	6	6	7398	5648	NCD-OUTE	65	form-based			true	0.75	9	1.5	9	9	11097	9347	9347	1.5
1581	007H	2339	0.05	2100	0	55	80	2.5	4	4	5848	3748	NCD-OUTE	65	form-based			true	0.75	9	2.25	9	8	10525.5	8425.5	8425.5	1.799846
1583	025	2469	0.06	530	0	55	80	2.5	5	5	6172	5642	RTO-C	65	form-based			true	0.75	9	1.799999952	9	9	11110.5	10580.5	10580.5	1.800146
1583	027	2923	0.07	4276	2	55	80	2.5	6	4	7308	3032	NC-1	65	form-based			true	0.75	11	1.833333373	9	9	13153.5	8877.5	8877.5	1.799877
1606	046	2523	0.06	1700	0	55	80	2.5	5	5	6308	4608	NCD-OUTE	65	form-based			true	0.75	9	1.799999952	9	9	11353.5	9653.5	9653.5	1.799857
1607	023	2522	0.06	1500	0	55	80	2.5	5	5	6305	4805	NCD-OUTE	65	form-based			true	0.75	9	1.799999952	9	9	11349	9849	9849	1.8
1607	024	2522	0.06	1419	0	55	80	2.5	5	5	6305	4886	NCD-OUTE	65	form-based			true	0.75	9	1.799999952	9	9	11349	9930	9930	1.8
1607	025	2522	0.06	2125	0	55	80	2.5	5	5	6305	4180	NCD-OUTE	65	form-based			true	0.75	9	1.799999952	9	9	11349	9224	9224	1.8
1609	009	4858	0.11	2908	1	55	80	2.5	9	8	12145	9237	RH-2	40	form-based			true	0.7	10	1.111111164	9	9	13602.39941	10694.39941	10694.39941	1.12
1610	037	2520	0.06	2572	0	55	80	2.5	5	5	6300	3728	NCD-OUTE	65	form-based			true	0.75	9	1.799999952	9	9	11340	8768	8768	1.8
1610	039	2520	0.06	1175	0	55	80	2.5	5	5	6300	5125	NCD-OUTE	65	form-based			true	0.75	9	1.799999952	9	9	11340	10165	10165	1.8
1616	041	2597	0.06	1640	1	55	80	2.5	5	4	6492	4852	RTO-C	65	form-based			true	0.75	10	2	9	9	11686.5	10046.5	10046.5	1.800139
1616	042	2597	0.06	1240	1	55	80	2.5	5	4	6492	5252	RTO-C	65	form-based			true	0.75	10	2	9	9	11686.5	10446.5	10446.5	1.800139
1616	044	2597	0.06	2050	1	55	80	2.5	5	4	6492	4442	RTO-C	65	form-based			true	0.75	10	2	9	9	11686.5	9636.5	9636.5	1.800139
1616	045	2597	0.06	1250	1	55	80	2.5	5	4	6492	5242	RTO-C	65	form-based			true	0.75	10	2	9	9	11686.5	10436.5	10436.5	1.800139
1617	001	2912	0.07	3600	2	55	80	2.5	6	4	7280	3680	RTO-C	65	form-based		true	true	0.75	11	1.833333373	9	9	13104	9504	9504	1.8
1617	033	2536	0.06	3100	1	55	80	2.5	5	4	6340	3240	NC-1	65	form-based			true	0.75	10	2	9	9	11412	8312	8312	1.8
1617	033A	2537	0.06	2010	1	55	80	2.5	5	4	6342	4332	RTO-C	65	form-based			true	0.75	10	2	9	9	11416.5	9406.5	9406.5	1.800142
1617	034	2537	0.06	2030	1	55	80	2.5	5	4	6342	4312	RTO-C	65	form-based			true	0.75	10	2	9	9	11416.5	9386.5	9386.5	1.800142
1618	014	2637	0.06	1225	1	55	80	2.5	5	4	6592	5367	RTO-C	65	form-based			true	0.75	10	2	9	9	11866.5	10641.5	10641.5	1.800137
1618	015	2638	0.06	1575	1	55	80	2.5	5	4	6595	5020	RTO-C	65	form-based			true	0.75	10	2	9	9	11871	10296	10296	1.8
1619	027B	2718	0.06	2068	1	55	80	2.5	5	4	6795	4727	RTO-C	65	form-based			true	0.75	10	2	9	9	12231	10163	10163	1.8
1620	024	2808	0.06	3480	2	55	80	2.5	5	3	7020	3540	RTO-C	65	form-based			true	0.75	11	2.200000048	9	8	12636	9156	9156	1.8
1621	001A	2670	0.06	1442	1	55	80	2.5	5	4	6675	5233	RTO-C	65	form-based			true	0.75	10	2	9	9	12015	10573	10573	1.8
1623	040	3352	0.08	5400	4	55	80	2.5	6	2	8380	2980	NC-1	65	form-based	true		true	0.75	13	2.166666746	9	8	15084	9684	9684	1.8
1625	001	2485	0.06	5980	0	55	80	2.5	5	5	6212	232	NC-1	65	form-based	true		true	0.75	9	1.799999952	9	9	11182.5	5202.5	5202.5	1.800145
1627	022B	2568	0.06	2450	1	55	80	2.5	5	4	6420	3970	RTO-C	65	form-based	true		true	0.75	10	2	9	9	11556	9106	9106	1.8
1627	023	2541	0.06	2220	1	55	80	2.5	5	4	6352	4132	RTO-C	65	form-based			true	0.75	10	2	9	9	11434.5	9214.5	9214.5	1.800142
1627	024	3049	0.07	4221	2	55	80	2.5	6	4	7622	3401	RTO-C	65	form-based			true	0.75	11	1.833333373	9	9	13720.5	9499.5	9499.5	1.800118
1630	035	3445	0.08	6256	4	55	80	2.5	6	2	8612	2356	RTO-C	65	form-based			true	0.75	13	2.166666746	9	8	15502.5	9246.5	9246.5	1.800104
1635	001	3384	0.08	4226	4	55	80	2.5	6	2	8460	4234	RTO-C	65	form-based	true		true	0.75	13	2.166666746	9	8	15228	11002	11002	1.8
1637	001	2457	0.06	2430	0	55	80	2.5	5	5	6142	3712	NCD-INNE	65	form-based	true		true	0.75	9	1.799999952	9	9	11056.5	8626.5	8626.5	1.800147
1637	032	2778	0.06	2060	1	55	80	2.5	5	4	6945	4885	RTO-C	65	form-based			true	0.75	10	2	9	9	12501	10441	10441	1.8
1638	001	2312	0.05	2375	0	55	80	2.5	4	4	5780	3405	NCD-INNE	65	form-based	true		true	0.75	9	2.25	9	8	10404	8029	8029	1.8
1643	046	2375	0.05	1644	0	55	80	2.5	4	4	5938	4294	RTO-C	65	form-based			true	0.75	9	2.25	9	8	10687.5	9043.5	9043.5	1.799848
1651	019A	2024	0.05	3208	2	55	80	2.5	4	2	5060	1852	RTO-C	85	form-based			true	0.75	11	2.75	9	6	12144	8936	6912	2.4
1651	043	8947	0.21	11400	10	55	80	2.5	17	7	22368	10968	RH-2	40	form-based			true	0.7	19	1.117647052	9	9	25051.59961	13651.59961	13651.59961	1.119975
1651	072	2024	0.05	1459	2	55	80	2.5	4	2	5060	3601	RTO-C	85	form-based			true	0.75	11	2.75	9	6	12144	10685	8661	2.4
1654	020	1989	0.05	1650	1	55	80	2.5	4	3	4972	3322	RTO-C	85	form-based			true	0.75	10	2.5	9	7	11934	10284	8294	2.400241
1654	021	1989	0.05	3480	1	55	80	2.5	4	3	4972	1492	RTO-C	85	form-based			true	0.75	10	2.5	9	7	11934	8454	6464	2.400241
1654	022	1989	0.05	1650	1	55	80	2.5	4	3	4972	3322	RTO-C	85	form-based			true	0.75	10	2.5	9	7	11934	10284	8294	2.400241
1654	023	1989	0.05	1650	1	55	80	2.5	4	3	4972	3322	RTO-C	85	form-based			true	0.75	10	2.5	9	7	11934	10284	8294	2.400241
1654	024	1989	0.05	1650	1	55	80	2.5	4	3	4972	3322	RTO-C	85	form-based			true	0.75	10	2.5	9	7	11934	10284	8294	2.400241
1655	038	4835	0.11	3877	1	55	80	2.5	9	8	12088	8211	RH-1	40	form-based			true	0.7	10	1.111111164	9	9	13538	9661	9661	1.119954
1658	015A	2840	0.07	6135	6	55	80	2.5	6	0	7100	965	RTO-C	85	form-based			true	0.75	15	2.5	9	6	17040	10905	8065	2.4
1658	019	1815	0.04	1939	1	55	80	2.5	3	2	4538	2599	RTO-C	85	form-based			true	0.75	10	3.333333254	9	5	10890	8951	7137	2.399735
1661	015	2500	0.06	3600	4	55	80	2.5	5	1	6250	2650	RTO-C	85	form-based			true	0.75	13	2.599999905	9	6	15000	11400	8900	2.4
1662	019	2500	0.06	3908	4	55	80	2.5	5	1	6250	2342	RTO-C	85	form-based			true	0.75	13	2.599999905	9	6	15000	11092	8592	2.4
1668	018B	2339	0.05	3579	3	55	80	2.5	4	1	5848	2269	RTO-C	85	form-based			true	0.75	12	3	9	5	14034	10455	8117	2.399795
1668	018C	2339	0.05	4580	3	55	80	2.5	4	1	5848	1268	RTO-C	85	form-based			true	0.75	12	3	9	5	14034	9454	7116	2.399795
1671	007L	2367	0.05	2385	3	55	80	2.5	4	1	5918	3533	RTO-C	85	form-based			true	0.75	12	3	9	5	14202	11817	9451	2.399797
1672	009	4561	0.1	12150	15	55	80	2.5	8	0	11402	0	RTO-C	85	form-based	true		true	0.75	24	3	9	1	27366	15216	10654	2.400105
1673	028	2101	0.05	3400	2	55	80	2.5	4	2	5252	1852	RTO-C	85	form-based			true	0.75	11	2.75	9	6	12606	9206	7104	2.400229

block_num	lot_num	Lot Size Feet	Lot Size Acres	Existing Bldg Sqft	Existing Units	sb79_MaxHeight	sb79_MaxDensity	sb79_MaxFAR	SB79- Gross Unit Capacity	SB79- Net Unit Capacity	SB79- Gross GSF Capacity	SB79- Net GSF Capacity	Existing SF Zoning	Existing SF Height Limit	Density Limit?	Density Limit ratio	Corner Parcel?	In R4	Max Lot Coverage	SF Unit Capacity Gross	% Gross Unit- SF vs SB79	SF Zoning- Net Unit Capacity	SF Zoning - Net Unit Capacity Limited by 200% SB79	SF Zoning- Gross GSF Capacity	SF Zoning- Net GSF Capacity	SF Zoning - Net GSF Capacity Limited by 200% SB79	% Gross GSF- SF vs SB79
1674	007F	3250	0.07	5850	8	55	80	2.5	6	0	8125	2275	RTO-C	85	form-based		true	true	0.75	17	2.833333254	9	4	19500	13650	10400	2.4
1703	052	2688	0.06	2442	1	65	100	3	6	5	8064	5622	RTO-C	65	form-based			true	0.75	10	1.666666627	9	9	12096	9654	9654	1.5
1709	015	5796	0.13	15200	13	65	100	3	13	0	17388	2188	NC-1	65	form-based		true	true	0.75	22	1.692307711	9	9	26082	10882	10882	1.5
1709	017	2500	0.06	0	0	65	100	3	6	6	7500	7500	NC-1	65	form-based			true	0.75	9	1.5	9	9	11250	11250	11250	1.5
1710	024	2375	0.05	2375	0	65	100	3	5	5	7125	4750	NC-1	65	form-based		true	true	0.75	9	1.799999952	9	9	10687.5	8312.5	8312.5	1.5
1715	043	2592	0.06	2392	1	65	100	3	6	5	7776	5384	RTO-C	65	form-based			true	0.75	10	1.666666627	9	9	11664	9272	9272	1.5
1716	044	2565	0.06	1375	1	65	100	3	6	5	7695	6320	RTO-C	65	form-based			true	0.75	10	1.666666627	9	9	11542.5	10167.5	10167.5	1.5
1716	045	2565	0.06	1375	1	65	100	3	6	5	7695	6320	RTO-C	65	form-based			true	0.75	10	1.666666627	9	9	11542.5	10167.5	10167.5	1.5
1716	046	2565	0.06	2025	1	65	100	3	6	5	7695	5670	RTO-C	65	form-based			true	0.75	10	1.666666627	9	9	11542.5	9517.5	9517.5	1.5
1716	047	2565	0.06	2390	1	65	100	3	6	5	7695	5305	RTO-C	65	form-based			true	0.75	10	1.666666627	9	9	11542.5	9152.5	9152.5	1.5
1718	002	2540	0.06	1310	1	65	100	3	6	5	7620	6310	RTO-C	65	form-based			true	0.75	10	1.666666627	9	9	11430	10120	10120	1.5
1718	003	2541	0.06	1320	1	65	100	3	6	5	7623	6303	RTO-C	65	form-based			true	0.75	10	1.666666627	9	9	11434.5	10114.5	10114.5	1.5
1718	006	4541	0.1	1532	1	65	100	3	10	9	13623	12091	RH-1(D)	40	form-based			true	0.7	10	1	9	9	12714.7998	11182.7998	11182.7998	0.933333
1718	007	4565	0.1	2411	1	65	100	3	10	9	13695	11284	RH-1(D)	40	form-based			true	0.7	10	1	9	9	12782	10371	10371	0.933333
1718	009	4542	0.1	1100	1	65	100	3	10	9	13626	12526	RH-1(D)	40	form-based			true	0.7	10	1	9	9	12717.59961	11617.59961	11617.59961	0.933333
1718	046	2700	0.06	1275	1	65	100	3	6	5	8100	6825	RTO-C	65	form-based			true	0.75	10	1.666666627	9	9	12150	10875	10875	1.5
1719	001	2690	0.06	2690	1	65	100	3	6	5	8070	5380	RTO-C	65	form-based		true	true	0.75	10	1.666666627	9	9	12105	9415	9415	1.5
1719	001A	2690	0.06	1540	1	65	100	3	6	5	8070	6530	RTO-C	65	form-based			true	0.75	10	1.666666627	9	9	12105	10565	10565	1.5
1719	010	2700	0.06	2104	1	65	100	3	6	5	8100	5996	RTO-C	65	form-based			true	0.75	10	1.666666627	9	9	12150	10046	10046	1.5
1719	011	2700	0.06	1902	1	65	100	3	6	5	8100	6198	RTO-C	65	form-based			true	0.75	10	1.666666627	9	9	12150	10248	10248	1.5
1719	013	2700	0.06	1300	1	65	100	3	6	5	8100	6800	RTO-C	65	form-based			true	0.75	10	1.666666627	9	9	12150	10850	10850	1.5
1719	014	2700	0.06	1300	1	65	100	3	6	5	8100	6800	RTO-C	65	form-based			true	0.75	10	1.666666627	9	9	12150	10850	10850	1.5
1720	001	2715	0.06	2227	1	65	100	3	6	5	8145	5918	RTO-C	65	form-based		true	true	0.75	10	1.666666627	9	9	12217.5	9990.5	9990.5	1.5
1720	002	2715	0.06	1735	1	65	100	3	6	5	8145	6410	RTO-C	65	form-based			true	0.75	10	1.666666627	9	9	12217.5	10482.5	10482.5	1.5
1720	003	2715	0.06	1152	1	65	100	3	6	5	8145	6993	RTO-C	65	form-based			true	0.75	10	1.666666627	9	9	12217.5	11065.5	11065.5	1.5
1720	040	2715	0.06	1940	1	65	100	3	6	5	8145	6205	RTO-C	65	form-based			true	0.75	10	1.666666627	9	9	12217.5	10277.5	10277.5	1.5
1720	041	2715	0.06	1891	1	65	100	3	6	5	8145	6254	RTO-C	65	form-based			true	0.75	10	1.666666627	9	9	12217.5	10326.5	10326.5	1.5
1720	042	2715	0.06	2160	1	65	100	3	6	5	8145	5985	RTO-C	65	form-based		true	true	0.75	10	1.666666627	9	9	12217.5	10057.5	10057.5	1.5
1720	043	2700	0.06	1422	1	65	100	3	6	5	8100	6678	RTO-C	65	form-based			true	0.75	10	1.666666627	9	9	12150	10728	10728	1.5
1720	044	2700	0.06	2083	1	65	100	3	6	5	8100	6017	RTO-C	65	form-based			true	0.75	10	1.666666627	9	9	12150	10067	10067	1.5
1721	002	4838	0.11	1590	1	65	100	3	11	10	14514	12924	RH-1(D)	40	form-based			true	0.7	10	0.909090936	9	9	13546.39941	11956.39941	11956.39941	0.933333
1721	003	4803	0.11	2486	1	65	100	3	11	10	14409	11923	RH-1(D)	40	form-based			true	0.7	10	0.909090936	9	9	13448.39941	10962.39941	10962.39941	0.933333
1721	004	4683	0.11	2712	1	65	100	3	11	10	14049	11337	RH-1(D)	40	form-based			true	0.7	10	0.909090936	9	9	13112.39941	10400.39941	10400.39941	0.933333
1721	036	2720	0.06	1377	1	65	100	3	6	5	8160	6783	RTO-C	65	form-based			true	0.75	10	1.666666627	9	9	12240	10863	10863	1.5
1722	002	4771	0.11	3024	1	65	100	3	11	10	14313	11289	RH-1(D)	40	form-based			true	0.7	10	0.909090936	9	9	13358.7998	10334.7998	10334.7998	0.933333
1722	003	4771	0.11	3927	1	65	100	3	11	10	14313	10386	RH-1(D)	40	form-based			true	0.7	10	0.909090936	9	9	13358.7998	9431.799805	9431.799805	0.933333
1722	004	4771	0.11	2880	1	65	100	3	11	10	14313	11433	RH-1(D)	40	form-based			true	0.7	10	0.909090936	9	9	13358.7998	10478.7998	10478.7998	0.933333
1722	005	4771	0.11	2496	1	65	100	3	11	10	14313	11817	RH-1(D)	40	form-based			true	0.7	10	0.909090936	9	9	13358.7998	10862.7998	10862.7998	0.933333
1722	006	4771	0.11	2688	1	65	100	3	11	10	14313	11625	RH-1(D)	40	form-based			true	0.7	10	0.909090936	9	9	13358.7998	10670.7998	10670.7998	0.933333
1723	038	4875	0.11	2862	1	65	100	3	11	10	14625	11763	RH-1(D)	40	form-based			true	0.7	10	0.909090936	9	9	13650	10788	10788	0.933333
1723	039	4800	0.11	3140	1	65	100	3	11	10	14400	11260	RH-1(D)	40	form-based			true	0.7	10	0.909090936	9	9	13440	10300	10300	0.933333
1723	040	4800	0.11	3892	1	65	100	3	11	10	14400	10508	RH-1(D)	40	form-based			true	0.7	10	0.909090936	9	9	13440	9548	9548	0.933333
1723	041	4800	0.11	2496	1	65	100	3	11	10	14400	11904	RH-1(D)	40	form-based			true	0.7	10	0.909090936	9	9	13440	10944	10944	0.933333
1723	042	4800	0.11	2666	1	65	100	3	11	10	14400	11734	RH-1(D)	40	form-based			true	0.7	10	0.909090936	9	9	13440	10774	10774	0.933333
1723	046	2642	0.06	1458	1	65	100	3	6	5	7926	6468	RTO-C	65	form-based			true	0.75	10	1.666666627	9	9	11889	10431	10431	1.5
1723	047	2625	0.06	1550	1	65	100	3	6	5	7875	6325	RTO-C	65	form-based			true	0.75	10	1.666666627	9	9	11812.5	10262.5	10262.5	1.5
1723	050	2888	0.07	1503	2	65	100	3	7	5	8664	7161	RTO-C	65	form-based			true	0.75	11	1.571428537	9	9	12996	11493	11493	1.5
1724	001	2713	0.06	2250	1	55	80	2.5	5	4	6782	4532	RTO-C	65	form-based		true	true	0.75	10	2	9	9	12208.5	9958.5	9958.5	1.800133
1724	002	2713	0.06	1250	1	65	100	3	6	5	8139	6889	RTO-C	65	form-based			true	0.75	10	1.666666627	9	9	12208.5	10958.5	10958.5	1.5
1724	003	2713	0.06	1200	1	65	100	3	6	5	8139	6939	RTO-C	65	form-based			true	0.75	10	1.666666627	9	9	12208.5	11008.5	11008.5	1.5
1724	033	2700	0.06	1080	1	65	100	3	6	5	8100	7020	RTO-C	65	form-based			true	0.75	10	1.666666627	9	9	12150	11070	11070	1.5
1724	034	2700	0.06	1830	1	65	100	3	6	5	8100	6270	RTO-C	65	form-based			true	0.75	10	1.666666627	9	9	12150	10320	10320	1.5
1724	035	2700	0.06	1320	1	65	100	3	6	5	8100	6780	RTO-C	65	form-based		true	true	0.75	10	1.666666627	9	9	12150	10830	10830	1.5
1724	036	2700	0.06	1680	1	65	100	3	6	5	8100	6420	RTO-C	65	form-based			true	0.75	10	1.666666627	9	9	12150	10470	10470	1.5
1724	037	2700	0.06	1975	1	65	100	3	6	5	8100	6125	RTO-C	65	form-based			true	0.75	10	1.666666627	9	9	12150	10175	10175	1.5
1725	051	2625	0.06	2130	1	65	100	3	6	5	7875	5745	RTO-C	65	form-based			true	0.75	10	1.666666627	9	9	11812.5	9682.5	9682.5	1.5
1728	026	2375	0.05	4241	3	65	100	3	5	2	7125	2884	NCD-IRVIN	85	form-based			true	0.75	12	2.400000095	9	7	14250	10009	10009	2
1730	001	2530	0.06	3430	4	55	80	2.5	5	1	6325	2895	RTO-C	85	form-based		true	true	0.75	13	2.599999905	9	6	15180	11750	9220	2.4
1730	026	3015	0.07	4584	2	65	100	3	7	5	9045	4461	RTO-C	65	form-based			true	0.75	11	1.571428537	9	9	13567.5	8983.5	8983.5	1.5
1730	027	2989	0.07	4423	2	65	100	3	7	5	8967	4544	RTO-C	65	form-based			true	0.75	11	1.571428537	9	9	13450.5	9027.5	9027.5	1.5
1730	030	2989	0.07	3202	2	65	100	3	7	5	8967	5765	RTO-C	65	form-based			true	0.75	11	1.571428537	9	9	13450.5	10248.5	10248.5	1.5
1730	032	2989	0.07	5516	2	65	100	3	7	5	8967	3451	RTO-C	65	form-based			true	0.75	11	1.571428537	9	9	13450.5	7934.5	7934.5	1.5
1730	033	2989	0.07	5565	2	65	100	3	7	5	8967	3402	RTO-C	65	form-based			true	0.75	11	1.571428537	9	9	13450.5	7885.5	7885.5	1.5
1730	041	2239	0.05	3130	3	65	100	3	5	2	6717	3587	RTO-C	85	form-based			true	0.75	12	2.400000095	9	7	13434	10304	10304	2

block_num	lot_num	Lot Size Feet	Lot Size Acres	Existing Bldg Sqft	Existing Units	sb79_MaxHeight	sb79_MaxDensity	sb79_MaxFAR	SB79- Gross Unit Capacity	SB79- Net Unit Capacity	SB79- Gross GSF Capacity	SB79- Net GSF Capacity	Existing SF Zoning	Existing SF Height Limit	Density Limit?	Density Limit ratio	Corner Parcel?	In R4	Max Lot Coverage	SF Unit Capacity Gross	% Gross Unit- SF vs SB79	SF Zoning- Net Unit Capacity	SF Zoning - Net Unit Capacity Limited by 200% SB79	SF Zoning- Gross GSF Capacity	SF Zoning- Net GSF Capacity	SF Zoning - Net GSF Capacity Limited by 200% SB79	% Gross GSF- SF vs SB79
1730	049	4483	0.1	6478	8	65	100	3	10	2	13449	6971	RTO-C	65	form-based			true	0.75	17	1.700000048	9	9	20173.5	13695.5	13695.5	1.5
1731	012	2228	0.05	3630	3	65	100	3	5	2	6684	3054	RTO-C	85	form-based			true	0.75	12	2.400000095	9	7	13368	9738	9738	2
1731	031	3000	0.07	2644	2	65	100	3	7	5	9000	6356	NCD-IRVIN	65	form-based			true	0.75	11	1.571428537	9	9	13500	10856	10856	1.5
1731	033	3000	0.07	2292	2	65	100	3	7	5	9000	6708	RTO-C	65	form-based			true	0.75	11	1.571428537	9	9	13500	11208	11208	1.5
1731	042	3000	0.07	3094	2	65	100	3	7	5	9000	5906	RTO-C	65	form-based			true	0.75	11	1.571428537	9	9	13500	10406	10406	1.5
1732	002	3051	0.07	3072	2	65	100	3	7	5	9153	6081	RTO-C	65	form-based			true	0.75	11	1.571428537	9	9	13729.5	10657.5	10657.5	1.5
1732	011	3002	0.07	2866	2	65	100	3	7	5	9006	6140	RTO-C	65	form-based			true	0.75	11	1.571428537	9	9	13509	10643	10643	1.5
1732	017	2727	0.06	1510	1	65	100	3	6	5	8181	6671	RTO-C	65	form-based			true	0.75	10	1.666666627	9	9	12271.5	10761.5	10761.5	1.5
1732	037	3000	0.07	6370	7	65	100	3	7	0	9000	2630	RTO-C	85	form-based			true	0.75	16	2.285714388	9	7	18000	11630	11630	2
1732	050	7205	0.17	15429	18	65	100	3	17	0	21615	6186	RTO-C	65	form-based			true	0.75	27	1.588235259	9	9	32422.5	16993.5	16993.5	1.5
1733	004	2988	0.07	2000	2	65	100	3	7	5	8964	6964	RTO-C	65	form-based			true	0.75	11	1.571428537	9	9	13446	11446	11446	1.5
1733	008	2988	0.07	2100	2	65	100	3	7	5	8964	6864	RTO-C	65	form-based			true	0.75	11	1.571428537	9	9	13446	11346	11346	1.5
1733	033	4500	0.1	6410	8	65	100	3	10	2	13500	7090	RTO-C	65	form-based			true	0.75	17	1.700000048	9	9	20250	13840	13840	1.5
1733	037	3000	0.07	2945	2	65	100	3	7	5	9000	6055	RTO-C	65	form-based			true	0.75	11	1.571428537	9	9	13500	10555	10555	1.5
1734	016A	2457	0.06	2544	4	65	100	3	6	2	7371	4827	NCD-INNE	85	form-based			true	0.75	13	2.166666746	9	8	14742	12198	12198	2
1735	063	4565	0.1	1900	1	65	100	3	10	9	13695	11795	RH-2	40	form-based			true	0.7	10	1	9	9	12782	10882	10882	0.933333
1736	033	6288	0.14	6042	4	65	100	3	14	10	18864	12822	RH-2	40	form-based			true	0.7	13	0.928571403	9	9	17606.40039	11564.40039	11564.40039	0.933333
1736	042	6510	0.15	15316	15	65	100	3	15	0	19530	4214	RTO-C	65	form-based		true	true	0.75	24	1.600000024	9	9	29295	13979	13979	1.5
1738	019	2267	0.05	3075	3	65	100	3	5	2	6801	3726	NCD-INNE	85	form-based			true	0.75	12	2.400000095	9	7	13602	10527	10527	2
1739	023	2498	0.06	3994	4	65	100	3	6	2	7494	3500	NCD-INNE	85	form-based			true	0.75	13	2.166666746	9	8	14988	10994	10994	2
1740	022	2500	0.06	3180	4	65	100	3	6	2	7500	4320	NCD-INNE	85	form-based			true	0.75	13	2.166666746	9	8	15000	11820	11820	2
1742	026	2940	0.07	4330	6	65	100	3	7	1	8820	4490	NCD-INNE	85	form-based			true	0.75	15	2.142857075	9	8	17640	13310	13310	2
1743	003	3015	0.07	2944	2	65	100	3	7	5	9045	6101	RTO-C	65	form-based			true	0.75	11	1.571428537	9	9	13567.5	10623.5	10623.5	1.5
1743	004	3015	0.07	2992	2	65	100	3	7	5	9045	6053	RTO-C	65	form-based			true	0.75	11	1.571428537	9	9	13567.5	10575.5	10575.5	1.5
1743	005	3015	0.07	3080	2	65	100	3	7	5	9045	5965	RTO-C	65	form-based			true	0.75	11	1.571428537	9	9	13567.5	10487.5	10487.5	1.5
1743	006	3014	0.07	3272	2	65	100	3	7	5	9042	5770	RTO-C	65	form-based			true	0.75	11	1.571428537	9	9	13563	10291	10291	1.5
1743	009	3014	0.07	4410	2	65	100	3	7	5	9042	4632	RTO-C	65	form-based			true	0.75	11	1.571428537	9	9	13563	9153	9153	1.5
1743	011	3016	0.07	3072	2	65	100	3	7	5	9048	5976	RTO-C	65	form-based			true	0.75	11	1.571428537	9	9	13572	10500	10500	1.5
1743	013	3015	0.07	3220	2	65	100	3	7	5	9045	5825	RTO-C	65	form-based			true	0.75	11	1.571428537	9	9	13567.5	10347.5	10347.5	1.5
1743	014	3015	0.07	3032	2	65	100	3	7	5	9045	6013	RTO-C	65	form-based			true	0.75	11	1.571428537	9	9	13567.5	10535.5	10535.5	1.5
1744	015	3000	0.07	2758	2	65	100	3	7	5	9000	6242	RTO-C	65	form-based			true	0.75	11	1.571428537	9	9	13500	10742	10742	1.5
1744	026	3000	0.07	4280	2	65	100	3	7	5	9000	4720	RTO-C	65	form-based			true	0.75	11	1.571428537	9	9	13500	9220	9220	1.5
1750	010	3477	0.08	4850	9	85	140	4	11	2	13908	9058	RTO-C	85	form-based		true	true	0.75	18	1.636363626	9	9	20862	16012	16012	1.5
1751	009	2381	0.05	3968	4	85	140	4	7	3	9524	5556	RTO-C	85	form-based			true	0.75	13	1.857142806	9	9	14286	10318	10318	1.5
1752	010	3420	0.08	5990	9	65	100	3	8	0	10260	4270	RTO-C	85	form-based		true	true	0.75	18	2.25	9	7	20520	14530	14530	2
1752	013	3411	0.08	8190	9	65	100	3	8	0	10233	2043	RTO-C	85	form-based		true	true	0.75	18	2.25	9	7	20466	12276	12276	2
1752	014	2373	0.05	4200	3	65	100	3	5	2	7119	2919	RTO-C	85	form-based			true	0.75	12	2.400000095	9	7	14238	10038	10038	2
1755	014	2372	0.05	2900	3	65	100	3	5	2	7116	4216	RTO-C	85	form-based			true	0.75	12	2.400000095	9	7	14232	11332	11332	2
1758	020	2575	0.06	2387	1	65	100	3	6	5	7725	5338	RTO-C	65	form-based			true	0.75	10	1.666666627	9	9	11587.5	9200.5	9200.5	1.5
1758	037	2375	0.05	3100	3	65	100	3	5	2	7125	4025	RTO-C	85	form-based			true	0.75	12	2.400000095	9	7	14250	11150	11150	2
1759	023	2803	0.06	2380	2	65	100	3	6	4	8409	6029	RTO-C	65	form-based			true	0.75	11	1.833333373	9	9	12613.5	10233.5	10233.5	1.5
1759	045	2375	0.05	3750	3	85	140	4	7	4	9500	5750	RTO-C	85	form-based			true	0.75	12	1.714285731	9	9	14250	10500	10500	1.5
1760	027	2378	0.05	1826	0	65	100	3	5	5	7134	5308	RTO-C	65	form-based		true	true	0.75	9	1.799999952	9	9	10701	8875	8875	1.5
1760	050	2375	0.05	6058	3	85	140	4	7	4	9500	3442	NCD-INNE	85	form-based		true	true	0.75	12	1.714285731	9	9	14250	8192	8192	1.5
1761	002	2369	0.05	3450	3	85	140	4	7	4	9476	6026	RTO-C	85	form-based			true	0.75	12	1.714285731	9	9	14214	10764	10764	1.5
1761	038	2500	0.06	2900	4	65	100	3	6	2	7500	4600	NCD-INNE	85	form-based			true	0.75	13	2.166666746	9	8	15000	12100	12100	2
1761	039	2500	0.06	4443	4	85	140	4	8	4	10000	5557	NCD-INNE	85	form-based			true	0.75	13	1.625	9	9	15000	10557	10557	1.5
1762	012	3015	0.07	2900	2	65	100	3	7	5	9045	6145	RTO-C	65	form-based			true	0.75	11	1.571428537	9	9	13567.5	10667.5	10667.5	1.5
1762	017	3015	0.07	3900	2	65	100	3	7	5	9045	5145	RTO-C	65	form-based			true	0.75	11	1.571428537	9	9	13567.5	9667.5	9667.5	1.5
1765	039A	2500	0.06	2513	4	65	100	3	6	2	7500	4987	NCD-INNE	85	form-based			true	0.75	13	2.166666746	9	8	15000	12487	12487	2
1765	043	2500	0.06	5800	4	65	100	3	6	2	7500	1700	NCD-INNE	85	form-based			true	0.75	13	2.166666746	9	8	15000	9200	9200	2
1766	026	3204	0.07	3254	8	85	140	4	10	2	12816	9562	RTO-C	85	form-based		true	true	0.75	17	1.700000048	9	9	19224	15970	15970	1.5
1767	023B	2082	0.05	1628	2	85	140	4	7	5	8328	6700	RTO-C	85	form-based			true	0.75	11	1.571428537	9	9	12492	10864	10864	1.5
1767	060	2500	0.06	788	4	65	100	3	6	2	7500	6712	NCD-INNE	85	form-based			true	0.75	13	2.166666746	9	8	15000	14212	14212	2
1769	019A	2491	0.06	4000	4	65	100	3	6	2	7473	3473	RTO-C	85	form-based		true	true	0.75	13	2.166666746	9	8	14946	10946	10946	2
1770	038	2477	0.06	2744	4	65	100	3	6	2	7431	4687	NCD-INNE	85	form-based			true	0.75	13	2.166666746	9	8	14862	12118	12118	2
1770	039	2523	0.06	2512	4	65	100	3	6	2	7569	5057	NCD-INNE	85	form-based			true	0.75	13	2.166666746	9	8	15138	12626	12626	2
1771	045	2523	0.06	3022	4	65	100	3	6	2	7569	4547	NCD-INNE	85	form-based			true	0.75	13	2.166666746	9	8	15138	12116	12116	2
1772	002	2988	0.07	2440	2	65	100	3	7	5	8964	6524	RTO-C	65	form-based			true	0.75	11	1.571428537	9	9	13446	11006	11006	1.5
1772	003	2988	0.07	2590	2	65	100	3	7	5	8964	6374	RTO-C	65	form-based			true	0.75	11	1.571428537	9	9	13446	10856	10856	1.5
1772	004C	3000	0.07	1940	2	65	100	3	7	5	9000	7060	RTO-C	65	form-based			true	0.75	11	1.571428537	9	9	13500	11560	11560	1.5
1772	004I	3000	0.07	2760	2	65	100	3	7	5	9000	6240	RTO-C	65	form-based			true	0.75	11	1.571428537	9	9	13500	10740	10740	1.5
1772	004K	2988	0.07	2247	2	65	100	3	7	5	8964	6717	RTO-C	65	form-based			true	0.75	11	1.571428537	9	9	13446	11199	11199	1.5
1772	004P	2988	0.07	3169	2	65	100	3	7	5	8964	5795	RTO-C	65	form-based			true	0.75	11	1.571428537	9	9	13446	10277	10277	1.5

block_num	lot_num	Lot Size Feet	Lot Size Acres	Existing Bldg Sqft	Existing Units	sb79_MaxHeight	sb79_MaxDensity	sb79_MaxFAR	SB79- Gross Unit Capacity	SB79- Net Unit Capacity	SB79- Gross GSF Capacity	SB79- Net GSF Capacity	Existing SF Zoning	Existing SF Height Limit	Density Limit?	Density Limit ratio	Corner Parcel?	In R4	Max Lot Coverage	SF Unit Capacity Gross	% Gross Unit- SF vs SB79	SF Zoning- Net Unit Capacity	SF Zoning - Net Unit Capacity Limited by 200% SB79	SF Zoning- Gross GSF Capacity	SF Zoning- Net GSF Capacity	SF Zoning - Net GSF Capacity Limited by 200% SB79	% Gross GSF- SF vs SB79
1772	005D	2988	0.07	4690	2	65	100	3	7	5	8964	4274	RTO-C	65	form-based			true	0.75	11	1.571428537	9	9	13446	8756	8756	1.5
1772	005Q	3000	0.07	3796	2	65	100	3	7	5	9000	5204	RTO-C	65	form-based			true	0.75	11	1.571428537	9	9	13500	9704	9704	1.5
1772	005R	3000	0.07	2370	2	65	100	3	7	5	9000	6630	RTO-C	65	form-based			true	0.75	11	1.571428537	9	9	13500	11130	11130	1.5
1772	019	3000	0.07	1942	2	65	100	3	7	5	9000	7058	RTO-C	65	form-based			true	0.75	11	1.571428537	9	9	13500	11558	11558	1.5
1772	031	2500	0.06	5724	4	65	100	3	6	2	7500	1776	NCD-INNE	85	form-based			true	0.75	13	2.166666746	9	8	15000	9276	9276	2
1773	019	3000	0.07	1369	2	85	140	4	10	8	12000	10631	RTO-C	65	form-based			true	0.75	11	1.100000024	9	9	13500	12131	12131	1.125
1774	011	2271	0.05	2784	3	65	100	3	5	2	6813	4029	RTO-C	85	form-based			true	0.75	12	2.400000095	9	7	13626	10842	10842	2
1774	012	2306	0.05	2784	3	65	100	3	5	2	6918	4134	RTO-C	85	form-based			true	0.75	12	2.400000095	9	7	13836	11052	11052	2
1774	014	2448	0.06	3562	4	65	100	3	6	2	7344	3782	RTO-C	85	form-based			true	0.75	13	2.166666746	9	8	14688	11126	11126	2
1774	029	3000	0.07	3486	2	65	100	3	7	5	9000	5514	RTO-C	65	form-based			true	0.75	11	1.571428537	9	9	13500	10014	10014	1.5
1774	030	3000	0.07	3228	2	65	100	3	7	5	9000	5772	RTO-C	65	form-based			true	0.75	11	1.571428537	9	9	13500	10272	10272	1.5
1774	031	3000	0.07	1385	2	65	100	3	7	5	9000	7615	RTO-C	65	form-based			true	0.75	11	1.571428537	9	9	13500	12115	12115	1.5
1774	033	3000	0.07	3509	2	65	100	3	7	5	9000	5491	RTO-C	65	form-based			true	0.75	11	1.571428537	9	9	13500	9991	9991	1.5
1774	034	3000	0.07	1385	2	65	100	3	7	5	9000	7615	RTO-C	65	form-based			true	0.75	11	1.571428537	9	9	13500	12115	12115	1.5
1774	036	3560	0.08	4752	4	65	100	3	8	4	10680	5928	RTO-C	65	form-based			true	0.75	13	1.625	9	9	16020	11268	11268	1.5
1774	037	3000	0.07	2640	2	65	100	3	7	5	9000	6360	RTO-C	65	form-based			true	0.75	11	1.571428537	9	9	13500	10860	10860	1.5
1774	040	3000	0.07	3370	2	65	100	3	7	5	9000	5630	RTO-C	65	form-based			true	0.75	11	1.571428537	9	9	13500	10130	10130	1.5
1775	008	3030	0.07	2500	2	65	100	3	7	5	9090	6590	RTO-C	65	form-based			true	0.75	11	1.571428537	9	9	13635	11135	11135	1.5
1775	010	3030	0.07	2548	2	65	100	3	7	5	9090	6542	RTO-C	65	form-based			true	0.75	11	1.571428537	9	9	13635	11087	11087	1.5
1775	021	2589	0.06	4050	5	65	100	3	6	1	7767	3717	RTO-C	85	form-based			true	0.75	14	2.333333254	9	7	15534	11484	11484	2
1775	032	2989	0.07	3000	2	65	100	3	7	5	8967	5967	RTO-C	65	form-based			true	0.75	11	1.571428537	9	9	13450.5	10450.5	10450.5	1.5
1775	041	2989	0.07	2760	2	65	100	3	7	5	8967	6207	RTO-C	65	form-based			true	0.75	11	1.571428537	9	9	13450.5	10690.5	10690.5	1.5
1775	051	4491	0.1	10800	15	65	100	3	10	0	13473	2673	RTO-C	85	form-based		true	true	0.75	24	2.400000095	9	5	26946	16146	16146	2
1778	012	4566	0.1	1695	1	65	100	3	10	9	13698	12003	RH-2	40	form-based			true	0.7	10	1	9	9	12784.7998	11089.7998	11089.7998	0.933333
1780	024	2787	0.06	3072	6	85	140	4	8	2	11148	8076	RTO-C	85	form-based			true	0.75	15	1.875	9	9	16722	13650	13650	1.5
1786	014	2479	0.06	2019	4	85	140	4	8	4	9916	7897	NCD-JUDA	85	form-based			true	0.75	13	1.625	9	9	14874	12855	12855	1.5
1786	015	2479	0.06	2690	4	65	100	3	6	2	7437	4747	NCD-JUDA	85	form-based			true	0.75	13	2.166666746	9	8	14874	12184	12184	2
1787	013	2480	0.06	2960	4	65	100	3	6	2	7440	4480	RTO-C	85	form-based			true	0.75	13	2.166666746	9	8	14880	11920	11920	2
1792	001A	2689	0.06	2053	1	65	100	3	6	5	8067	6014	RTO-C	65	form-based			true	0.75	10	1.666666627	9	9	12100.5	10047.5	10047.5	1.5
1792	001B	2689	0.06	1870	1	65	100	3	6	5	8067	6197	RTO-C	65	form-based			true	0.75	10	1.666666627	9	9	12100.5	10230.5	10230.5	1.5
1792	002I	2700	0.06	1488	1	65	100	3	6	5	8100	6612	RTO-C	65	form-based			true	0.75	10	1.666666627	9	9	12150	10662	10662	1.5
1792	002J	2700	0.06	1230	1	65	100	3	6	5	8100	6870	RTO-C	65	form-based			true	0.75	10	1.666666627	9	9	12150	10920	10920	1.5
1792	002L	2700	0.06	1645	1	65	100	3	6	5	8100	6455	RTO-C	65	form-based			true	0.75	10	1.666666627	9	9	12150	10505	10505	1.5
1792	002M	2700	0.06	1610	1	65	100	3	6	5	8100	6490	RTO-C	65	form-based			true	0.75	10	1.666666627	9	9	12150	10540	10540	1.5
1792	008	2053	0.05	2250	2	65	100	3	5	3	6159	3909	RTO-C	85	form-based			true	0.75	11	2.200000048	9	8	12318	10068	10068	2
1793	008	4379	0.1	7418	0	65	100	3	10	10	13137	5719	RH-1	40	form-based			true	0.7	9	0.899999976	9	9	12261.2002	4843.200195	4843.200195	0.933333
1794	001	4770	0.11	6300	9	65	100	3	11	2	14310	8010	RTO-C	65	form-based		true	true	0.75	18	1.636363626	9	9	21465	15165	15165	1.5
1794	043	4550	0.1	5250	8	65	100	3	10	2	13650	8400	RTO-C	65	form-based			true	0.75	17	1.700000048	9	9	20475	15225	15225	1.5
1795	015C	1965	0.05	1650	1	85	140	4	7	6	7860	6210	RTO-C	85	form-based			true	0.75	10	1.428571463	9	9	11790	10140	10140	1.5
1795	015D	1964	0.05	1777	1	85	140	4	7	6	7856	6079	RTO-C	85	form-based			true	0.75	10	1.428571463	9	9	11784	10007	10007	1.5
1796	036	3125	0.07	3088	3	65	100	3	7	4	9375	6287	RTO-C	65	form-based			true	0.75	12	1.714285731	9	9	14062.5	10974.5	10974.5	1.5
1797	001A	2464	0.06	2583	0	65	100	3	6	6	7392	4809	RTO-C	65	form-based			true	0.75	9	1.5	9	9	11088	8505	8505	1.5
1798	060	2355	0.05	2811	3	85	140	4	7	4	9420	6609	RTO-C	85	form-based			true	0.75	12	1.714285731	9	9	14130	11319	11319	1.5
1799	001	3015	0.07	4950	2	65	100	3	7	5	9045	4095	RTO-C	65	form-based	true	true	true	0.75	11	1.571428537	9	9	13567.5	8617.5	8617.5	1.5
1801	023	2065	0.05	1560	2	85	140	4	7	5	8260	6700	RTO-C	85	form-based			true	0.75	11	1.571428537	9	9	12390	10830	10830	1.5
1801	043	2477	0.06	1729	0	65	100	3	6	6	7431	5702	RTO-C	65	form-based			true	0.75	9	1.5	9	9	11146.5	9417.5	9417.5	1.5
1802	012	3182	0.07	5748	8	65	100	3	7	0	9546	3798	RTO-C	85	form-based	true	true	true	0.75	17	2.428571463	9	6	19092	13344	13344	2
1805	038	4713	0.11	2772	1	85	140	4	15	14	18852	16080	RM-1	40	form-based			true	0.7	10	0.666666687	9	9	13196.39941	10424.39941	10424.39941	0.7
1807	044	2500	0.06	4140	4	85	140	4	8	4	10000	5860	RTO-C	85	form-based			true	0.75	13	1.625	9	9	15000	10860	10860	1.5
1808	051	2500	0.06	2700	4	85	140	4	8	4	10000	7300	NC-1	85	form-based			true	0.75	13	1.625	9	9	15000	12300	12300	1.5
1808	052	2500	0.06	2788	4	85	140	4	8	4	10000	7212	NC-1	85	form-based			true	0.75	13	1.625	9	9	15000	12212	12212	1.5
1809	030	1875	0.04	1150	1	65	100	3	4	3	5625	4475	NC-1	85	form-based			true	0.75	10	2.5	9	7	11250	10100	10100	2
1812	041A	1875	0.04	1741	1	65	100	3	4	3	5625	3884	RTO-C	85	form-based			true	0.75	10	2.5	9	7	11250	9509	9509	2
1812	041B	1875	0.04	1225	1	65	100	3	4	3	5625	4400	RTO-C	85	form-based			true	0.75	10	2.5	9	7	11250	10025	10025	2
1812	041D	1875	0.04	1505	1	65	100	3	4	3	5625	4120	RTO-C	85	form-based	true	true	true	0.75	10	2.5	9	7	11250	9745	9745	2
1814	001	2260	0.05	2315	3	85	140	4	7	4	9040	6725	NC-1	85	form-based	true	true	true	0.75	12	1.714285731	9	9	13560	11245	11245	1.5
1815	018	3000	0.07	5505	7	65	100	3	7	0	9000	3495	NC-1	85	form-based	true	true	true	0.75	16	2.285714388	9	7	18000	12495	12495	2
1818	037	2140	0.05	2250	2	65	100	3	5	3	6420	4170	RTO-C	85	form-based			true	0.75	11	2.200000048	9	8	12840	10590	10590	2
1821	034	2500	0.06	3250	4	65	100	3	6	2	7500	4250	RTO-C	85	form-based			true	0.75	13	2.166666746	9	8	15000	11750	11750	2
1822	029	2500	0.06	3214	4	65	100	3	6	2	7500	4286	NCD-JUDA	85	form-based			true	0.75	13	2.166666746	9	8	15000	11786	11786	2
1824	053	2750	0.06	3864	5	65	100	3	6	1	8250	4386	NCD-JUDA	85	form-based			true	0.75	14	2.333333254	9	7	16500	12636	12636	2
1824	054	2750	0.06	3864	5	65	100	3	6	1	8250	4386	NCD-JUDA	85	form-based			true	0.75	14	2.333333254	9	7	16500	12636	12636	2
1825	045	2925	0.07	4340	6	85	140	4	10	4	11700	7360	RTO-C	85	form-based			true	0.75	15	1.5	9	9	17550	13210	13210	1.5
1826	037	1800	0.04	1238	0	85	140	4	6	6	7200	5962	NC-1	85	form-based			true	0.75	9	1.5	9	9	10800	9562	9562	1.5

block_num	lot_num	Lot Size Feet	Lot Size Acres	Existing Bldg Sqft	Existing Units	sb79_MaxHeight	sb79_MaxDensity	sb79_MaxFAR	SB79- Gross Unit Capacity	SB79- Net Unit Capacity	SB79- Gross GSF Capacity	SB79- Net GSF Capacity	Existing SF Zoning	Existing SF Height Limit	Density Limit?	Density Limit ratio	Corner Parcel?	In R4	Max Lot Coverage	SF Unit Capacity Gross	% Gross Unit- SF vs SB79	SF Zoning- Net Unit Capacity	SF Zoning - Net Unit Capacity Limited by 200% SB79	SF Zoning- Gross GSF Capacity	SF Zoning- Net GSF Capacity	SF Zoning - Net GSF Capacity Limited by 200% SB79	% Gross GSF- SF vs SB79
1827	040	2500	0.06	3128	4	65	100	3	6	2	7500	4372	RTO-C	85	form-based			true	0.75	13	2.166666746	9	8	15000	11872	11872	2
1828	011	3260	0.07	5735	8	65	100	3	7	0	9780	4045	RTO-C	85	form-based		true	true	0.75	17	2.428571463	9	6	19560	13825	13825	2
1829	001	3257	0.07	5750	8	65	100	3	7	0	9771	4021	RTO-C	85	form-based		true	true	0.75	17	2.428571463	9	6	19542	13792	13792	2
1829	050	2062	0.05	1749	2	85	140	4	7	5	8248	6499	RTO-C	85	form-based			true	0.75	11	1.571428537	9	9	12372	10623	10623	1.5
1833	002	2966	0.07	4118	2	65	100	3	7	5	8898	4780	RTO-C	65	form-based			true	0.75	11	1.571428537	9	9	13347	9229	9229	1.5
1833	004	2966	0.07	2600	2	65	100	3	7	5	8898	6298	RTO-C	65	form-based			true	0.75	11	1.571428537	9	9	13347	10747	10747	1.5
1833	004A	2966	0.07	2674	2	65	100	3	7	5	8898	6224	RTO-C	65	form-based			true	0.75	11	1.571428537	9	9	13347	10673	10673	1.5
1833	005	2966	0.07	2674	2	65	100	3	7	5	8898	6224	RTO-C	65	form-based			true	0.75	11	1.571428537	9	9	13347	10673	10673	1.5
1833	007A	2966	0.07	3839	2	65	100	3	7	5	8898	5059	RTO-C	65	form-based			true	0.75	11	1.571428537	9	9	13347	9508	9508	1.5
1833	008	2966	0.07	2250	2	65	100	3	7	5	8898	6648	RTO-C	65	form-based			true	0.75	11	1.571428537	9	9	13347	11097	11097	1.5
1833	008A	2966	0.07	2534	2	65	100	3	7	5	8898	6364	RTO-C	65	form-based			true	0.75	11	1.571428537	9	9	13347	10813	10813	1.5
1833	010	2966	0.07	2472	2	65	100	3	7	5	8898	6426	RTO-C	65	form-based			true	0.75	11	1.571428537	9	9	13347	10875	10875	1.5
1833	012	2966	0.07	1750	2	65	100	3	7	5	8898	7148	RTO-C	65	form-based			true	0.75	11	1.571428537	9	9	13347	11597	11597	1.5
1833	012A	2918	0.07	3849	2	65	100	3	7	5	8754	4905	RTO-C	65	form-based			true	0.75	11	1.571428537	9	9	13131	9282	9282	1.5
1833	015	3810	0.09	6155	5	65	100	3	9	4	11430	5275	RTO-C	65	form-based		true	true	0.75	14	1.555555582	9	9	17145	10990	10990	1.5
1833	017	3027	0.07	2950	2	65	100	3	7	5	9081	6131	RTO-C	65	form-based			true	0.75	11	1.571428537	9	9	13621.5	10671.5	10671.5	1.5
1833	026	3027	0.07	3190	2	65	100	3	7	5	9081	5891	RTO-C	65	form-based			true	0.75	11	1.571428537	9	9	13621.5	10431.5	10431.5	1.5
1833	027	3027	0.07	3250	2	65	100	3	7	5	9081	5831	RTO-C	65	form-based			true	0.75	11	1.571428537	9	9	13621.5	10371.5	10371.5	1.5
1833	028	3027	0.07	3394	2	65	100	3	7	5	9081	5687	RTO-C	65	form-based			true	0.75	11	1.571428537	9	9	13621.5	10227.5	10227.5	1.5
1833	029	3027	0.07	2200	2	65	100	3	7	5	9081	6881	RTO-C	65	form-based			true	0.75	11	1.571428537	9	9	13621.5	11421.5	11421.5	1.5
1833	031	2090	0.05	3725	2	65	100	3	5	3	6270	2545	RTO-C	85	form-based			true	0.75	11	2.200000048	9	8	12540	8815	8815	2
1833	032	2090	0.05	3050	2	65	100	3	5	3	6270	3220	RTO-C	85	form-based			true	0.75	11	2.200000048	9	8	12540	9490	9490	2
1834	024	3015	0.07	4850	2	65	100	3	7	5	9045	4195	RTO-C	65	form-based			true	0.75	11	1.571428537	9	9	13567.5	8717.5	8717.5	1.5
1834	029	3027	0.07	2700	2	65	100	3	7	5	9081	6381	RTO-C	65	form-based			true	0.75	11	1.571428537	9	9	13621.5	10921.5	10921.5	1.5
1834	030	3027	0.07	2000	2	65	100	3	7	5	9081	7081	RTO-C	65	form-based			true	0.75	11	1.571428537	9	9	13621.5	11621.5	11621.5	1.5
1835	002	2951	0.07	3185	2	85	140	4	10	8	11804	8619	RTO-C	65	form-based			true	0.75	11	1.100000024	9	9	13279.5	10094.5	10094.5	1.125
1835	004	3000	0.07	2472	2	65	100	3	7	5	9000	6528	RTO-C	65	form-based			true	0.75	11	1.571428537	9	9	13500	11028	11028	1.5
1835	006	3000	0.07	2840	2	65	100	3	7	5	9000	6160	RTO-C	65	form-based			true	0.75	11	1.571428537	9	9	13500	10660	10660	1.5
1835	011	3000	0.07	2200	2	65	100	3	7	5	9000	6800	RTO-C	65	form-based			true	0.75	11	1.571428537	9	9	13500	11300	11300	1.5
1836	002A	2988	0.07	2920	2	65	100	3	7	5	8964	6044	RTO-C	65	form-based			true	0.75	11	1.571428537	9	9	13446	10526	10526	1.5
1836	003	2988	0.07	3242	2	65	100	3	7	5	8964	5722	RTO-C	65	form-based			true	0.75	11	1.571428537	9	9	13446	10204	10204	1.5
1836	004A	2988	0.07	3554	2	65	100	3	7	5	8964	5410	RTO-C	65	form-based			true	0.75	11	1.571428537	9	9	13446	9892	9892	1.5
1836	005	2988	0.07	2650	2	65	100	3	7	5	8964	6314	RTO-C	65	form-based			true	0.75	11	1.571428537	9	9	13446	10796	10796	1.5
1836	006	2988	0.07	2880	2	65	100	3	7	5	8964	6084	RTO-C	65	form-based			true	0.75	11	1.571428537	9	9	13446	10566	10566	1.5
1836	006A	2988	0.07	3050	2	65	100	3	7	5	8964	5914	RTO-C	65	form-based			true	0.75	11	1.571428537	9	9	13446	10396	10396	1.5
1836	007	2988	0.07	3430	2	65	100	3	7	5	8964	5534	RTO-C	65	form-based			true	0.75	11	1.571428537	9	9	13446	10016	10016	1.5
1836	008	2988	0.07	2600	2	65	100	3	7	5	8964	6364	RTO-C	65	form-based			true	0.75	11	1.571428537	9	9	13446	10846	10846	1.5
1836	008A	2988	0.07	2900	2	65	100	3	7	5	8964	6064	RTO-C	65	form-based			true	0.75	11	1.571428537	9	9	13446	10546	10546	1.5
1836	008E	2940	0.07	2400	2	65	100	3	7	5	8820	6420	RTO-C	65	form-based			true	0.75	11	1.571428537	9	9	13230	10830	10830	1.5
1836	008H	2988	0.07	2600	2	65	100	3	7	5	8964	6364	RTO-C	65	form-based			true	0.75	11	1.571428537	9	9	13446	10846	10846	1.5
1836	011	3024	0.07	3000	2	65	100	3	7	5	9072	6072	RTO-C	65	form-based			true	0.75	11	1.571428537	9	9	13608	10608	10608	1.5
1836	013	3024	0.07	2900	2	65	100	3	7	5	9072	6172	RTO-C	65	form-based			true	0.75	11	1.571428537	9	9	13608	10708	10708	1.5
1836	014	3024	0.07	3060	2	65	100	3	7	5	9072	6012	RTO-C	65	form-based			true	0.75	11	1.571428537	9	9	13608	10548	10548	1.5
1836	014A	3024	0.07	3000	2	65	100	3	7	5	9072	6072	RTO-C	65	form-based			true	0.75	11	1.571428537	9	9	13608	10608	10608	1.5
1836	015	3024	0.07	2700	2	65	100	3	7	5	9072	6372	RTO-C	65	form-based			true	0.75	11	1.571428537	9	9	13608	10908	10908	1.5
1836	015A	3024	0.07	3290	2	65	100	3	7	5	9072	5782	RTO-C	65	form-based			true	0.75	11	1.571428537	9	9	13608	10318	10318	1.5
1836	016	3024	0.07	2970	2	65	100	3	7	5	9072	6102	RTO-C	65	form-based			true	0.75	11	1.571428537	9	9	13608	10638	10638	1.5
1836	016A	3024	0.07	2650	2	65	100	3	7	5	9072	6422	RTO-C	65	form-based			true	0.75	11	1.571428537	9	9	13608	10958	10958	1.5
1836	017	3024	0.07	3200	2	65	100	3	7	5	9072	5872	RTO-C	65	form-based			true	0.75	11	1.571428537	9	9	13608	10408	10408	1.5
1836	021B	2399	0.06	3900	4	65	100	3	6	2	7197	3297	RTO-C	85	form-based		true	true	0.75	13	2.166666746	9	8	14394	10494	10494	2
1836	026	3024	0.07	1470	2	65	100	3	7	5	9072	7602	RTO-C	65	form-based			true	0.75	11	1.571428537	9	9	13608	12138	12138	1.5
1836	032	2988	0.07	1533	2	65	100	3	7	5	8964	7431	RTO-C	65	form-based			true	0.75	11	1.571428537	9	9	13446	11913	11913	1.5
1836	034	3024	0.07	1184	2	65	100	3	7	5	9072	7888	RTO-C	65	form-based			true	0.75	11	1.571428537	9	9	13608	12424	12424	1.5
1836	036	3024	0.07	1202	2	65	100	3	7	5	9072	7870	RTO-C	65	form-based			true	0.75	11	1.571428537	9	9	13608	12406	12406	1.5
1836	049	3024	0.07	3200	2	65	100	3	7	5	9072	5872	RTO-C	65	form-based			true	0.75	11	1.571428537	9	9	13608	10408	10408	1.5
1836	051	3024	0.07	1465	2	65	100	3	7	5	9072	7607	RTO-C	65	form-based			true	0.75	11	1.571428537	9	9	13608	12143	12143	1.5
1837	049	2500	0.06	3284	4	85	140	4	8	4	10000	6716	RTO-C	85	form-based			true	0.75	13	1.625	9	9	15000	11716	11716	1.5
1837	056	2016	0.05	1479	2	65	100	3	5	3	6048	4569	RTO-C	85	form-based			true	0.75	11	2.200000048	9	8	12096	10617	10617	2
1839	022G	1945	0.04	1375	1	85	140	4	6	5	7780	6405	RTO-C	85	form-based			true	0.75	10	1.666666627	9	9	11670	10295	10295	1.5
1841	016	4838	0.11	2620	1	65	100	3	11	10	14514	11894	RH-2	40	form-based		true	true	0.7	10	0.909090936	9	9	13546.39941	10926.39941	10926.39941	0.933333
1842	041B	2086	0.05	2900	2	85	140	4	7	5	8344	5444	RTO-C	85	form-based			true	0.75	11	1.571428537	9	9	12516	9616	9616	1.5
1843	042	2175	0.05	2661	2	65	100	3	5	3	6525	3864	RTO-C	85	form-based			true	0.75	11	2.200000048	9	8	13050	10389	10389	2
1843	047	2250	0.05	2098	3	65	100	3	5	2	6750	4652	RTO-C	85	form-based			true	0.75	12	2.400000095	9	7	13500	11402	11402	2
1844	045	2500	0.06	2273	4	85	140	4	8	4	10000	7727	NCD-INNE	85	form-based			true	0.75	13	1.625	9	9	15000	12727	12727	1.5

block_num	lot_num	Lot Size Feet	Lot Size Acres	Existing Bldg Sqft	Existing Units	sb79_MaxHeight	sb79_MaxDensity	sb79_MaxFAR	SB79- Gross Unit Capacity	SB79- Net Unit Capacity	SB79- Gross GSF Capacity	SB79- Net GSF Capacity	Existing SF Zoning	Existing SF Height Limit	Density Limit?	Density Limit ratio	Corner Parcel?	In R4	Max Lot Coverage	SF Unit Capacity Gross	% Gross Unit- SF vs SB79	SF Zoning- Net Unit Capacity	SF Zoning - Net Unit Capacity Limited by 200% SB79	SF Zoning- Gross GSF Capacity	SF Zoning- Net GSF Capacity	SF Zoning - Net GSF Capacity Limited by 200% SB79	% Gross GSF- SF vs SB79
1844	046	4000	0.09	8430	12	85	140	4	13	1	16000	7570	NCD-INNE	85	form-based			true	0.75	21	1.615384579	9	9	24000	15570	15570	1.5
1845	052	3256	0.07	6740	8	65	100	3	7	0	9768	3028	NCD-INNE	85	form-based			true	0.75	17	2.428571463	9	6	19536	12796	12796	2
1846	005	2966	0.07	1660	2	65	100	3	7	5	8898	7238	RTO-C	65	form-based			true	0.75	11	1.571428537	9	9	13347	11687	11687	1.5
1846	006	3015	0.07	2488	2	65	100	3	7	5	9045	6557	RTO-C	65	form-based			true	0.75	11	1.571428537	9	9	13567.5	11079.5	11079.5	1.5
1846	008	3015	0.07	3470	2	65	100	3	7	5	9045	5575	RTO-C	65	form-based			true	0.75	11	1.571428537	9	9	13567.5	10097.5	10097.5	1.5
1846	009	3015	0.07	3700	2	65	100	3	7	5	9045	5345	RTO-C	65	form-based			true	0.75	11	1.571428537	9	9	13567.5	9867.5	9867.5	1.5
1846	010	3015	0.07	4678	2	65	100	3	7	5	9045	4367	RTO-C	65	form-based			true	0.75	11	1.571428537	9	9	13567.5	8889.5	8889.5	1.5
1846	014	3015	0.07	3000	2	65	100	3	7	5	9045	6045	RTO-C	65	form-based			true	0.75	11	1.571428537	9	9	13567.5	10567.5	10567.5	1.5
1846	017	3015	0.07	3333	2	65	100	3	7	5	9045	5712	RTO-C	65	form-based			true	0.75	11	1.571428537	9	9	13567.5	10234.5	10234.5	1.5
1847	034	3000	0.07	1850	2	65	100	3	7	5	9000	7150	RTO-C	65	form-based			true	0.75	11	1.571428537	9	9	13500	11650	11650	1.5
1847	035	3000	0.07	3216	2	65	100	3	7	5	9000	5784	RTO-C	65	form-based			true	0.75	11	1.571428537	9	9	13500	10284	10284	1.5
1847	044	3000	0.07	3484	2	65	100	3	7	5	9000	5516	RTO-C	65	form-based			true	0.75	11	1.571428537	9	9	13500	10016	10016	1.5
1847	061	3000	0.07	1124	2	65	100	3	7	5	9000	7876	RTO-C	65	form-based			true	0.75	11	1.571428537	9	9	13500	12376	12376	1.5
1853	004D	3015	0.07	1500	2	65	100	3	7	5	9045	7545	RTO-C	65	form-based			true	0.75	11	1.571428537	9	9	13567.5	12067.5	12067.5	1.5
1853	004E	3015	0.07	2820	2	65	100	3	7	5	9045	6225	RTO-C	65	form-based			true	0.75	11	1.571428537	9	9	13567.5	10747.5	10747.5	1.5
1860A	015A	4986	0.11	4562	1	65	100	3	11	10	14958	10396	RH-1(D)	40	form-based			true	0.7	10	0.909090936	9	9	13960.7998	9398.799805	9398.799805	0.933333
1860A	033	4639	0.11	1300	1	65	100	3	11	10	13917	12617	RH-1	40	form-based			true	0.7	10	0.909090936	9	9	12989.2002	11689.2002	11689.2002	0.933333
1860B	028	4680	0.11	2172	1	65	100	3	11	10	14040	11868	RH-1	40	form-based			true	0.7	10	0.909090936	9	9	13104	10932	10932	0.933333
1860B	029	4946	0.11	2172	1	65	100	3	11	10	14838	12666	RH-1	40	form-based			true	0.7	10	0.909090936	9	9	13848.7998	11676.7998	11676.7998	0.933333
1864	030	2272	0.05	2275	3	65	100	3	5	2	6816	4541	RTO-C	85	form-based			true	0.75	12	2.400000095	9	7	13632	11357	11357	2
1870	011	2559	0.06	1650	1	65	100	3	6	5	7677	6027	RTO-C	65	form-based		true	true	0.75	10	1.666666627	9	9	11515.5	9865.5	9865.5	1.5
1871	013	2503	0.06	2500	0	65	100	3	6	6	7509	5009	NC-1	65	form-based			true	0.75	9	1.5	9	9	11263.5	8763.5	8763.5	1.5
1872	014	2698	0.06	1793	1	65	100	3	6	5	8094	6301	RTO-C	65	form-based			true	0.75	10	1.666666627	9	9	12141	10348	10348	1.5
1872	014A	2698	0.06	1961	1	65	100	3	6	5	8094	6133	RTO-C	65	form-based			true	0.75	10	1.666666627	9	9	12141	10180	10180	1.5
1873	016	2693	0.06	1500	1	65	100	3	6	5	8079	6579	RTO-C	65	form-based			true	0.75	10	1.666666627	9	9	12118.5	10618.5	10618.5	1.5
1888	008	2489	0.06	2500	0	65	100	3	6	6	7467	4967	NC-1	65	form-based			true	0.75	9	1.5	9	9	11200.5	8700.5	8700.5	1.5
1888	016	2489	0.06	2500	0	65	100	3	6	6	7467	4967	NC-1	65	form-based			true	0.75	9	1.5	9	9	11200.5	8700.5	8700.5	1.5
1901	045	2473	0.06	2500	0	55	80	2.5	5	5	6182	3682	NC-1	65	form-based		true	true	0.75	9	1.799999952	9	9	11128.5	8628.5	8628.5	1.800146
1916	012	3896	0.09	3900	6	55	80	2.5	7	1	9740	5840	RTO-C	65	form-based			true	0.75	15	2.142857075	9	8	17532	13632	13632	1.8
1923	030	4860	0.11	2651	1	55	80	2.5	9	8	12150	9499	RH-1	40	form-based			true	0.7	10	1.111111164	9	9	13608	10957	10957	1.12
1925	014	2345	0.05	2900	3	55	80	2.5	4	1	5862	2962	RTO-C	85	form-based			true	0.75	12	3	9	5	14070	11170	8824	2.400205
1925	016	1902	0.04	2250	1	55	80	2.5	3	2	4755	2505	RTO-C	85	form-based			true	0.75	10	3.333333254	9	5	11412	9162	7260	2.4
1927A	001K	4571	0.1	1802	1	55	80	2.5	8	7	11428	9626	RH-1(D)	40	form-based			true	0.7	10	1.25	9	9	12798.7998	10996.7998	10996.7998	1.119951
1927A	001L	4706	0.11	2805	1	55	80	2.5	9	8	11765	8960	RH-1(D)	40	form-based			true	0.7	10	1.111111164	9	9	13176.7998	10371.7998	10371.7998	1.12
1927A	001M	4549	0.1	1680	1	55	80	2.5	8	7	11372	9692	RH-1(D)	40	form-based			true	0.7	10	1.25	9	9	12737.2002	11057.2002	11057.2002	1.120049
1928	001	4954	0.11	2407	1	55	80	2.5	9	8	12385	9978	RH-1	40	form-based			true	0.7	10	1.111111164	9	9	13871.2002	11464.2002	11464.2002	1.12
1928	014	4632	0.11	2012	1	55	80	2.5	9	8	11580	9568	RH-1	40	form-based		true	true	0.7	10	1.111111164	9	9	12969.59961	10957.59961	10957.59961	1.12
1928	040	4624	0.11	3071	1	55	80	2.5	9	8	11560	8489	RH-1	40	form-based			true	0.7	10	1.111111164	9	9	12947.2002	9876.200195	9876.200195	1.12
1929A	051	4855	0.11	2073	1	55	80	2.5	9	8	12138	10065	RH-1	40	form-based			true	0.7	10	1.111111164	9	9	13594	11521	11521	1.119954
1931	030	4525	0.1	2740	1	55	80	2.5	8	7	11312	8572	RH-2	40	form-based			true	0.7	10	1.25	9	9	12670	9930	9930	1.120049
1933	051	4800	0.11	3900	1	55	80	2.5	9	8	12000	8100	RH-2	40	form-based			true	0.7	10	1.111111164	9	9	13440	9540	9540	1.12
1935	033	4535	0.1	2430	1	55	80	2.5	8	7	11338	8908	RH-1	40	form-based			true	0.7	10	1.25	9	9	12698	10268	10268	1.119951
1935	035	4527	0.1	2525	1	55	80	2.5	8	7	11318	8793	RH-1	40	form-based			true	0.7	10	1.25	9	9	12675.59961	10150.59961	10150.59961	1.119951
1935	047	4712	0.11	2186	1	55	80	2.5	9	8	11780	9594	RH-1	40	form-based			true	0.7	10	1.111111164	9	9	13193.59961	11007.59961	11007.59961	1.12
1935	048	4704	0.11	2165	1	55	80	2.5	9	8	11760	9595	RH-1	40	form-based			true	0.7	10	1.111111164	9	9	13171.2002	11006.2002	11006.2002	1.12
1935	051	4627	0.11	1820	1	55	80	2.5	9	8	11568	9748	RH-1	40	form-based			true	0.7	10	1.111111164	9	9	12955.59961	11135.59961	11135.59961	1.119952
2014	004H	1890	0.04	1496	1	55	80	2.5	3	2	4725	3229	RTO-C	85	form-based		true	true	0.75	10	3.333333254	9	5	11340	9844	7954	2.4
2015	019A	1936	0.04	1550	1	55	80	2.5	3	2	4840	3290	RTO-C	85	form-based		true	true	0.75	10	3.333333254	9	5	11616	10066	8130	2.4
2016	025	1863	0.04	1025	1	55	80	2.5	3	2	4658	3633	RTO-C	85	form-based			true	0.75	10	3.333333254	9	5	11178	10153	8291	2.399742
2016	026	1863	0.04	1025	1	55	80	2.5	3	2	4658	3633	RTO-C	85	form-based			true	0.75	10	3.333333254	9	5	11178	10153	8291	2.399742
2016	027	1862	0.04	1025	1	55	80	2.5	3	2	4655	3630	RTO-C	85	form-based			true	0.75	10	3.333333254	9	5	11172	10147	8285	2.4
2016	028	1928	0.04	1461	1	55	80	2.5	3	2	4820	3359	RTO-C	85	form-based		true	true	0.75	10	3.333333254	9	5	11568	10107	8179	2.4
2020	010A	1828	0.04	1163	1	55	80	2.5	3	2	4570	3407	RTO-C	85	form-based		true	true	0.75	10	3.333333254	9	5	10968	9805	7977	2.4
2020	010B	1827	0.04	1163	1	55	80	2.5	3	2	4568	3405	RTO-C	85	form-based			true	0.75	10	3.333333254	9	5	10962	9799	7973	2.399737
2020	010C	1828	0.04	1163	1	55	80	2.5	3	2	4570	3407	RTO-C	85	form-based			true	0.75	10	3.333333254	9	5	10968	9805	7977	2.4
2020	010D	1828	0.04	1465	1	55	80	2.5	3	2	4570	3105	RTO-C	85	form-based			true	0.75	10	3.333333254	9	5	10968	9503	7675	2.4
2020	011	1909	0.04	1175	1	55	80	2.5	3	2	4772	3597	RTO-C	85	form-based			true	0.75	10	3.333333254	9	5	11454	10279	8369	2.400251
2020	012	1828	0.04	1163	1	55	80	2.5	3	2	4570	3407	RTO-C	85	form-based			true	0.75	10	3.333333254	9	5	10968	9805	7977	2.4
2020	012A	1827	0.04	1163	1	55	80	2.5	3	2	4568	3405	RTO-C	85	form-based			true	0.75	10	3.333333254	9	5	10962	9799	7973	2.399737
2020	012B	1828	0.04	1680	1	55	80	2.5	3	2	4570	2890	RTO-C	85	form-based			true	0.75	10	3.333333254	9	5	10968	9288	7460	2.4
2027	014	2355	0.05	4888	3	55	80	2.5	4	1	5888	1000	NCD-NORI	85	form-based			true	0.75	12	3	9	5	14130	9242	6888	2.399796
2031	011A	1918	0.04	1250	1	55	80	2.5	3	2	4795	3545	RTO-C	85	form-based			true	0.75	10	3.333333254	9	5	11508	10258	8340	2.4
2033A	007	4590	0.11	1545	1	55	80	2.5	9	8	11475	9930	RH-1(D)	40	form-based			true	0.7	10	1.111111164	9	9	12852	11307	11307	1.12
2033A	009	4600	0.11	2456	1	55	80	2.5	9	8	11500	9044	RH-1(D)	40	form-based			true	0.7	10	1.111111164	9	9	12880	10424	10424	1.12

block_num	lot_num	Lot Size Feet	Lot Size Acres	Existing Bldg Sqft	Existing Units	sb79_MaxHeight	sb79_MaxDensity	sb79_MaxFAR	SB79- Gross Unit Capacity	SB79- Net Unit Capacity	SB79- Gross GSF Capacity	SB79- Net GSF Capacity	Existing SF Zoning	Existing SF Height Limit	Density Limit?	Density Limit ratio	Corner Parcel?	In R4	Max Lot Coverage	SF Unit Capacity Gross	% Gross Unit- SF vs SB79	SF Zoning- Net Unit Capacity	SF Zoning - Net Unit Capacity Limited by 200% SB79	SF Zoning- Gross GSF Capacity	SF Zoning- Net GSF Capacity	SF Zoning - Net GSF Capacity Limited by 200% SB79	% Gross GSF- SF vs SB79
2033A	010	4600	0.11	1500	1	55	80	2.5	9	8	11500	10000	RH-1(D)	40	form-based			true	0.7	10	1.111111164	9	9	12880	11380	11380	1.12
2033A	011	4600	0.11	1500	1	55	80	2.5	9	8	11500	10000	RH-1(D)	40	form-based			true	0.7	10	1.111111164	9	9	12880	11380	11380	1.12
2033A	012	4600	0.11	1500	1	55	80	2.5	9	8	11500	10000	RH-1(D)	40	form-based			true	0.7	10	1.111111164	9	9	12880	11380	11380	1.12
2033A	013	4600	0.11	1500	1	55	80	2.5	9	8	11500	10000	RH-1(D)	40	form-based			true	0.7	10	1.111111164	9	9	12880	11380	11380	1.12
2033A	014	4600	0.11	3143	1	55	80	2.5	9	8	11500	8357	RH-1(D)	40	form-based			true	0.7	10	1.111111164	9	9	12880	9737	9737	1.12
2034A	001B	4076	0.09	0	0	55	80	2.5	7	7	10190	10190	RH-1	40	form-based		true	true	0.7	9	1.285714269	9	9	11412.7998	11412.7998	11412.7998	1.12
2034A	001C	4109	0.09	0	0	55	80	2.5	7	7	10272	10272	RH-1	40	form-based			true	0.7	9	1.285714269	9	9	11505.2002	11505.2002	11505.2002	1.120054
2034A	037	4129	0.09	0	0	55	80	2.5	7	7	10322	10322	RH-1	40	form-based			true	0.7	9	1.285714269	9	9	11561.2002	11561.2002	11561.2002	1.120054
2036B	013	4768	0.11	2517	1	55	80	2.5	9	8	11920	9403	RH-1	40	form-based			true	0.7	10	1.111111164	9	9	13350.39941	10833.39941	10833.39941	1.12
2038A	047	4518	0.1	3393	0	55	80	2.5	8	8	11295	7902	RH-1	40	form-based			true	0.7	9	1.125	9	9	12650.39941	9257.399414	9257.399414	1.12
2052A	035	4742	0.11	1847	1	55	80	2.5	9	8	11855	10008	RH-1(D)	40	form-based			true	0.7	10	1.111111164	9	9	13277.59961	11430.59961	11430.59961	1.12
2052A	038	4645	0.11	2259	1	55	80	2.5	9	8	11612	9353	RH-1(D)	40	form-based			true	0.7	10	1.111111164	9	9	13006	10747	10747	1.120048
2125	005	4628	0.11	1771	1	55	80	2.5	9	8	11570	9799	RH-1	40	form-based			true	0.7	10	1.111111164	9	9	12958.39941	11187.39941	11187.39941	1.12
2126	007	4773	0.11	2644	1	55	80	2.5	9	8	11932	9288	RH-1(D)	40	form-based			true	0.7	10	1.111111164	9	9	13364.39941	10720.39941	10720.39941	1.120047
2126	008	4945	0.11	1175	1	55	80	2.5	9	8	12362	11187	RH-1(D)	40	form-based			true	0.7	10	1.111111164	9	9	13846	12671	12671	1.120045
2127	013	4680	0.11	3190	1	55	80	2.5	9	8	11700	8510	RH-1(D)	40	form-based			true	0.7	10	1.111111164	9	9	13104	9914	9914	1.12
2128	004	4719	0.11	2211	1	55	80	2.5	9	8	11798	9587	RH-1(D)	40	form-based			true	0.7	10	1.111111164	9	9	13213.2002	11002.2002	11002.2002	1.119953
2128	006	4820	0.11	1664	1	55	80	2.5	9	8	12050	10386	RH-1(D)	40	form-based		true	true	0.7	10	1.111111164	9	9	13496	11832	11832	1.12
2133A	012	4534	0.1	1265	1	55	80	2.5	8	7	11335	10070	RH-1	40	form-based			true	0.7	10	1.25	9	9	12695.2002	11430.2002	11430.2002	1.12
2133A	014	4552	0.1	1075	1	55	80	2.5	8	7	11380	10305	RH-1	40	form-based			true	0.7	10	1.25	9	9	12745.59961	11670.59961	11670.59961	1.12
2134B	009	4810	0.11	1288	1	55	80	2.5	9	8	12025	10737	RH-1(D)	40	form-based			true	0.7	10	1.111111164	9	9	13468	12180	12180	1.12
2135	014	4725	0.11	1608	1	55	80	2.5	9	8	11812	10204	RH-1(D)	40	form-based			true	0.7	10	1.111111164	9	9	13230	11622	11622	1.120047
2136	002	4768	0.11	2183	1	55	80	2.5	9	8	11920	9737	RH-1(D)	40	form-based			true	0.7	10	1.111111164	9	9	13350.39941	11167.39941	11167.39941	1.12
2136	003D	4981	0.11	3131	1	55	80	2.5	9	8	12452	9321	RH-1(D)	40	form-based			true	0.7	10	1.111111164	9	9	13946.7998	10815.7998	10815.7998	1.120045
2136	016	4639	0.11	3349	1	55	80	2.5	9	8	11598	8249	RH-1(D)	40	form-based			true	0.7	10	1.111111164	9	9	12989.2002	9640.200195	9640.200195	1.119952
2136	017	4639	0.11	3349	1	55	80	2.5	9	8	11598	8249	RH-1(D)	40	form-based			true	0.7	10	1.111111164	9	9	12989.2002	9640.200195	9640.200195	1.119952
2138	017	2229	0.05	2860	3	55	80	2.5	4	1	5572	2712	RTO-C	85	form-based			true	0.75	12	3	9	5	13374	10514	8284	2.400215
2138	018	2229	0.05	2860	3	55	80	2.5	4	1	5572	2712	RTO-C	85	form-based			true	0.75	12	3	9	5	13374	10514	8284	2.400215
2170	052	4573	0.1	2469	1	55	80	2.5	8	7	11432	8963	RH-1	40	form-based			true	0.7	10	1.25	9	9	12804.39941	10335.39941	10335.39941	1.120049
2188	023	4904	0.11	1548	1	55	80	2.5	9	8	12260	10712	RH-1	40	form-based		true	true	0.7	10	1.111111164	9	9	13731.2002	12183.2002	12183.2002	1.12
2199	008	1911	0.04	1762	1	55	80	2.5	3	2	4778	3016	RTO-C	85	form-based		true	true	0.75	10	3.333333254	9	5	11466	9704	7794	2.399749
2203	016	4717	0.11	2000	1	55	80	2.5	9	8	11792	9792	RH-1(D)	40	form-based			true	0.7	10	1.111111164	9	9	13207.59961	11207.59961	11207.59961	1.120047
2206	075	4692	0.11	2464	1	55	80	2.5	9	8	11730	9266	RH-1	40	form-based			true	0.7	10	1.111111164	9	9	13137.59961	10673.59961	10673.59961	1.12
2206	097	4878	0.11	4250	1	55	80	2.5	9	8	12195	7945	RH-1	40	form-based			true	0.7	10	1.111111164	9	9	13658.39941	9408.399414	9408.399414	1.12
2321	013A	4739	0.11	3695	1	65	100	3	11	10	14217	10522	RH-1	40	form-based		true	true	0.7	10	0.909090936	9	9	13269.2002	9574.200195	9574.200195	0.933333
2323	017	5803	0.13	2850	3	65	100	3	13	10	17409	14559	RH-1	40	form-based		true	true	0.7	12	0.923076928	9	9	16248.39941	13398.39941	13398.39941	0.933333
2331	015	2073	0.05	4031	2	65	100	3	5	3	6219	2188	RTO-C	85	form-based			true	0.75	11	2.200000048	9	8	12438	8407	8407	2
2332	014	4705	0.11	3999	1	65	100	3	11	10	14115	10116	RH-1	40	form-based			true	0.7	10	0.909090936	9	9	13174	9175	9175	0.933333
2337	017	4709	0.11	1100	1	55	80	2.5	9	8	11772	10672	RH-1	40	form-based			true	0.7	10	1.111111164	9	9	13185.2002	12085.2002	12085.2002	1.120048
2341	024	4705	0.11	1475	1	65	100	3	11	10	14115	12640	RH-1(D)	40	form-based			true	0.7	10	0.909090936	9	9	13174	11699	11699	0.933333
2341	038	4734	0.11	3510	1	65	100	3	11	10	14202	10692	RH-1(D)	40	form-based			true	0.7	10	0.909090936	9	9	13255.2002	9745.200195	9745.200195	0.933333
2342	018	2558	0.06	1950	1	65	100	3	6	5	7674	5724	NCD-INNE	65	form-based			true	0.75	10	1.666666627	9	9	11511	9561	9561	1.5
2343	019	2500	0.06	3360	0	85	140	4	8	8	10000	6640	NCD-INNE	65	form-based			true	0.75	9	1.125	9	9	11250	7890	7890	1.125
2344A	038	2188	0.05	2250	2	85	140	4	7	5	8752	6502	NCD-INNE	85	form-based			true	0.75	11	1.571428537	9	9	13128	10878	10878	1.5
2346	023	2997	0.07	3275	2	65	100	3	7	5	8991	5716	RTO-C	65	form-based			true	0.75	11	1.571428537	9	9	13486.5	10211.5	10211.5	1.5
2346	026	2995	0.07	3120	2	65	100	3	7	5	8985	5865	RTO-C	65	form-based			true	0.75	11	1.571428537	9	9	13477.5	10357.5	10357.5	1.5
2346	027	2995	0.07	3120	2	65	100	3	7	5	8985	5865	RTO-C	65	form-based			true	0.75	11	1.571428537	9	9	13477.5	10357.5	10357.5	1.5
2346	028	2995	0.07	3120	2	65	100	3	7	5	8985	5865	RTO-C	65	form-based			true	0.75	11	1.571428537	9	9	13477.5	10357.5	10357.5	1.5
2346	028A	2995	0.07	2750	2	65	100	3	7	5	8985	6235	RTO-C	65	form-based			true	0.75	11	1.571428537	9	9	13477.5	10727.5	10727.5	1.5
2346	029	2994	0.07	2750	2	65	100	3	7	5	8982	6232	RTO-C	65	form-based			true	0.75	11	1.571428537	9	9	13473	10723	10723	1.5
2346	032	2688	0.06	2220	1	65	100	3	6	5	8064	5844	RTO-C	65	form-based			true	0.75	10	1.666666627	9	9	12096	9876	9876	1.5
2346	041	2996	0.07	1271	2	65	100	3	7	5	8988	7717	RTO-C	65	form-based			true	0.75	11	1.571428537	9	9	13482	12211	12211	1.5
2347	004A	2774	0.06	1350	1	65	100	3	6	5	8322	6972	RTO-C	65	form-based			true	0.75	10	1.666666627	9	9	12483	11133	11133	1.5
2347	004B	2774	0.06	2275	1	65	100	3	6	5	8322	6047	RTO-C	65	form-based			true	0.75	10	1.666666627	9	9	12483	10208	10208	1.5
2347	004C	2774	0.06	1675	1	65	100	3	6	5	8322	6647	RTO-C	65	form-based			true	0.75	10	1.666666627	9	9	12483	10808	10808	1.5
2347	004D	2664	0.06	1350	1	65	100	3	6	5	7992	6642	RTO-C	65	form-based			true	0.75	10	1.666666627	9	9	11988	10638	10638	1.5
2347	004E	2775	0.06	1350	1	65	100	3	6	5	8325	6975	RTO-C	65	form-based			true	0.75	10	1.666666627	9	9	12487.5	11137.5	11137.5	1.5
2347	006	3000	0.07	3200	2	65	100	3	7	5	9000	5800	RTO-C	65	form-based			true	0.75	11	1.571428537	9	9	13500	10300	10300	1.5
2347	007	3000	0.07	3068	2	85	140	4	10	8	12000	8932	RTO-C	65	form-based			true	0.75	11	1.100000024	9	9	13500	10432	10432	1.125
2347	021	2275	0.05	2733	3	65	100	3	5	2	6825	4092	RTO-C	85	form-based			true	0.75	12	2.400000095	9	7	13650	10917	10917	2
2348	028A	2977	0.07	2478	2	65	100	3	7	5	8931	6453	RTO-C	65	form-based			true	0.75	11	1.571428537	9	9	13396.5	10918.5	10918.5	1.5
2348	029	2977	0.07	2478	2	65	100	3	7	5	8931	6453	RTO-C	65	form-based			true	0.75	11	1.571428537	9	9	13396.5	10918.5	10918.5	1.5
2348	030	2978	0.07	3475	2	65	100	3	7	5	8934	5459	RTO-C	65	form-based			true	0.75	11	1.571428537	9	9	13401	9926	9926	1.5
2348	032	2979	0.07	2850	2	65	100	3	7	5	8937	6087	RTO-C	65	form-based			true	0.75	11	1.571428537	9	9	13405.5	10555.5	10555.5	1.5

block_num	lot_num	Lot Size Feet	Lot Size Acres	Existing Bldg Sqft	Existing Units	sb79_MaxHeight	sb79_MaxDensity	sb79_MaxFAR	SB79- Gross Unit Capacity	SB79- Net Unit Capacity	SB79- Gross GSF Capacity	SB79- Net GSF Capacity	Existing SF Zoning	Existing SF Height Limit	Density Limit?	Density Limit ratio	Corner Parcel?	In R4	Max Lot Coverage	SF Unit Capacity Gross	% Gross Unit- SF vs SB79	SF Zoning- Net Unit Capacity	SF Zoning - Net Unit Capacity Limited by 200% SB79	SF Zoning- Gross GSF Capacity	SF Zoning- Net GSF Capacity	SF Zoning - Net GSF Capacity Limited by 200% SB79	% Gross GSF- SF vs SB79
2348	033	2980	0.07	3273	2	65	100	3	7	5	8940	5667	RTO-C	65	form-based			true	0.75	11	1.571428537	9	9	13410	10137	10137	1.5
2348	034	2981	0.07	3857	2	65	100	3	7	5	8943	5086	RTO-C	65	form-based			true	0.75	11	1.571428537	9	9	13414.5	9557.5	9557.5	1.5
2348	034A	2981	0.07	4126	2	65	100	3	7	5	8943	4817	RTO-C	65	form-based			true	0.75	11	1.571428537	9	9	13414.5	9288.5	9288.5	1.5
2349	001A	2883	0.07	2250	2	65	100	3	7	5	8649	6399	RTO-C	65	form-based			true	0.75	11	1.571428537	9	9	12973.5	10723.5	10723.5	1.5
2349	002	2830	0.06	2426	2	65	100	3	6	4	8490	6064	RTO-C	65	form-based			true	0.75	11	1.833333373	9	9	12735	10309	10309	1.5
2349	002A	3002	0.07	4355	2	65	100	3	7	5	9006	4651	RTO-C	65	form-based			true	0.75	11	1.571428537	9	9	13509	9154	9154	1.5
2349	002B	3002	0.07	2426	2	65	100	3	7	5	9006	6580	RTO-C	65	form-based			true	0.75	11	1.571428537	9	9	13509	11083	11083	1.5
2349	009	3005	0.07	2854	2	65	100	3	7	5	9015	6161	RTO-C	65	form-based			true	0.75	11	1.571428537	9	9	13522.5	10668.5	10668.5	1.5
2349	012	3006	0.07	5663	2	65	100	3	7	5	9018	3355	RTO-C	65	form-based			true	0.75	11	1.571428537	9	9	13527	7864	7864	1.5
2349	013	3006	0.07	1184	2	65	100	3	7	5	9018	7834	RTO-C	65	form-based			true	0.75	11	1.571428537	9	9	13527	12343	12343	1.5
2349	017	2500	0.06	2473	4	65	100	3	6	2	7500	5027	NCD-TARA	85	form-based			true	0.75	13	2.166666746	9	8	15000	12527	12527	2
2349	024	3000	0.07	5374	2	65	100	3	7	5	9000	3626	RTO-C	65	form-based			true	0.75	11	1.571428537	9	9	13500	8126	8126	1.5
2349	025	3000	0.07	2478	2	65	100	3	7	5	9000	6522	RTO-C	65	form-based			true	0.75	11	1.571428537	9	9	13500	11022	11022	1.5
2349	028	3000	0.07	3080	2	65	100	3	7	5	9000	5920	RTO-C	65	form-based			true	0.75	11	1.571428537	9	9	13500	10420	10420	1.5
2349	029	3000	0.07	2653	2	65	100	3	7	5	9000	6347	RTO-C	65	form-based			true	0.75	11	1.571428537	9	9	13500	10847	10847	1.5
2349	030	3000	0.07	2803	2	65	100	3	7	5	9000	6197	RTO-C	65	form-based			true	0.75	11	1.571428537	9	9	13500	10697	10697	1.5
2349	031A	3000	0.07	2680	2	65	100	3	7	5	9000	6320	RTO-C	65	form-based			true	0.75	11	1.571428537	9	9	13500	10820	10820	1.5
2349	032	3000	0.07	4777	2	65	100	3	7	5	9000	4223	RTO-C	65	form-based			true	0.75	11	1.571428537	9	9	13500	8723	8723	1.5
2349	038	2751	0.06	1910	1	65	100	3	6	5	8253	6343	RTO-C	65	form-based			true	0.75	10	1.666666627	9	9	12379.5	10469.5	10469.5	1.5
2349	039	3000	0.07	1017	2	65	100	3	7	5	9000	7983	RTO-C	65	form-based			true	0.75	11	1.571428537	9	9	13500	12483	12483	1.5
2349	041	3000	0.07	2056	2	65	100	3	7	5	9000	6944	RTO-C	65	form-based			true	0.75	11	1.571428537	9	9	13500	11444	11444	1.5
2350	022	2500	0.06	3550	4	85	140	4	8	4	10000	6450	NCD-TARA	85	form-based			true	0.75	13	1.625	9	9	15000	11450	11450	1.5
2353	009	2500	0.06	3900	4	65	100	3	6	2	7500	3600	NCD-TARA	85	form-based			true	0.75	13	2.166666746	9	8	15000	11100	11100	2
2353	012	2500	0.06	3900	4	65	100	3	6	2	7500	3600	NCD-TARA	85	form-based			true	0.75	13	2.166666746	9	8	15000	11100	11100	2
2354	013	2500	0.06	4898	4	85	140	4	8	4	10000	5102	NCD-TARA	85	form-based			true	0.75	13	1.625	9	9	15000	10102	10102	1.5
2355	002	4620	0.11	1916	1	65	100	3	11	10	13860	11944	RH-1	40	form-based			true	0.7	10	0.909090936	9	9	12936	11020	11020	0.933333
2355	008	2067	0.05	2048	2	85	140	4	7	5	8268	6220	NCD-TARA	85	form-based			true	0.75	11	1.571428537	9	9	12402	10354	10354	1.5
2355	013	3260	0.07	5806	8	85	140	4	10	2	13040	7234	NCD-TARA	85	form-based	true	true	0.75	17	1.700000048	9	9	19560	13754	13754	1.5
2356	008A	2466	0.06	4451	4	65	100	3	6	2	7398	2947	NCD-TARA	85	form-based	true	true	0.75	13	2.166666746	9	8	14796	10345	10345	2
2356	013	2500	0.06	3502	4	65	100	3	6	2	7500	3998	NCD-TARA	85	form-based		true	0.75	13	2.166666746	9	8	15000	11498	11498	2
2358	015	2500	0.06	2570	4	85	140	4	8	4	10000	7430	NCD-TARA	85	form-based		true	0.75	13	1.625	9	9	15000	12430	12430	1.5
2360	002	4827	0.11	4175	1	65	100	3	11	10	14481	10306	RH-1	40	form-based		true	0.7	10	0.909090936	9	9	13515.59961	9340.599609	9340.599609	0.933333
2361	001A	4886	0.11	2453	1	65	100	3	11	10	14658	12205	RH-1	40	form-based		true	0.7	10	0.909090936	9	9	13680.7998	11227.7998	11227.7998	0.933333
2362	047	2500	0.06	4345	4	65	100	3	6	2	7500	3155	NCD-TARA	85	form-based		true	0.75	13	2.166666746	9	8	15000	10655	10655	2
2366	021C	2058	0.05	2075	2	85	140	4	7	5	8232	6157	RTO-C	85	form-based	true	true	0.75	11	1.571428537	9	9	12348	10273	10273	1.5
2366	023A	2063	0.05	3109	2	65	100	3	5	3	6189	3080	RTO-C	85	form-based	true	true	0.75	11	2.200000048	9	8	12378	9269	9269	2
2366	023B	2063	0.05	3113	2	65	100	3	5	3	6189	3076	RTO-C	85	form-based		true	0.75	11	2.200000048	9	8	12378	9265	9265	2
2366	023C	2062	0.05	2600	2	65	100	3	5	3	6186	3586	RTO-C	85	form-based		true	0.75	11	2.200000048	9	8	12372	9772	9772	2
2366	023D	2062	0.05	2600	2	65	100	3	5	3	6186	3586	RTO-C	85	form-based		true	0.75	11	2.200000048	9	8	12372	9772	9772	2
2368	037	2500	0.06	3350	4	85	140	4	8	4	10000	6650	RTO-C	85	form-based		true	0.75	13	1.625	9	9	15000	11650	11650	1.5
2370	023	2500	0.06	3210	4	85	140	4	8	4	10000	6790	RTO-C	85	form-based		true	0.75	13	1.625	9	9	15000	11790	11790	1.5
2370	049	2875	0.07	4750	6	85	140	4	10	4	11500	6750	RTO-C	85	form-based	true	true	0.75	15	1.5	9	9	17250	12500	12500	1.5
2371	013	1875	0.04	1558	1	85	140	4	6	5	7500	5942	RTO-C	85	form-based		true	0.75	10	1.666666627	9	9	11250	9692	9692	1.5
2371	016	3250	0.07	5730	8	65	100	3	7	0	9750	4020	RTO-C	85	form-based	true	true	0.75	17	2.428571463	9	6	19500	13770	13770	2
2374	017	2500	0.06	2048	4	85	140	4	8	4	10000	7952	RTO-C	85	form-based		true	0.75	13	1.625	9	9	15000	12952	12952	1.5
2374	018	2500	0.06	3000	4	85	140	4	8	4	10000	7000	RTO-C	85	form-based		true	0.75	13	1.625	9	9	15000	12000	12000	1.5
2374	042	2500	0.06	1507	4	85	140	4	8	4	10000	8493	NC-1	85	form-based		true	0.75	13	1.625	9	9	15000	13493	13493	1.5
2375	022	2500	0.06	2950	4	85	140	4	8	4	10000	7050	NC-1	85	form-based		true	0.75	13	1.625	9	9	15000	12050	12050	1.5
2375	025	2878	0.07	4800	6	65	100	3	7	1	8634	3834	NC-1	85	form-based	true	true	0.75	15	2.142857075	9	8	17268	12468	12468	2
2378	049	7469	0.17	1428	7	65	100	3	17	10	22407	20979	RM-1	40	form-based		true	0.7	16	0.941176474	9	9	20913.19922	19485.19922	19485.19922	0.933333
2380	045	2500	0.06	2814	4	85	140	4	8	4	10000	7186	RTO-C	85	form-based		true	0.75	13	1.625	9	9	15000	12186	12186	1.5
2382	013	1875	0.04	800	1	85	140	4	6	5	7500	6700	RTO-C	85	form-based		true	0.75	10	1.666666627	9	9	11250	10450	10450	1.5
2382	014	1875	0.04	1232	1	85	140	4	6	5	7500	6268	RTO-C	85	form-based		true	0.75	10	1.666666627	9	9	11250	10018	10018	1.5
2384	027A	2500	0.06	3240	4	85	140	4	8	4	10000	6760	RTO-C	85	form-based		true	0.75	13	1.625	9	9	15000	11760	11760	1.5
2384	028	2500	0.06	3130	4	85	140	4	8	4	10000	6870	RTO-C	85	form-based		true	0.75	13	1.625	9	9	15000	11870	11870	1.5
2386	050	2062	0.05	2356	2	85	140	4	7	5	8248	5892	RTO-C	85	form-based		true	0.75	11	1.571428537	9	9	12372	10016	10016	1.5
2386	059	2279	0.05	1649	3	65	100	3	5	2	6837	5188	RTO-C	85	form-based	true	true	0.75	12	2.400000095	9	7	13674	12025	12025	2
2388	028	2062	0.05	2431	2	65	100	3	5	3	6186	3755	RTO-C	85	form-based		true	0.75	11	2.200000048	9	8	12372	9941	9941	2
2390	043	2500	0.06	3852	4	65	100	3	6	2	7500	3648	NCD-TARA	85	form-based		true	0.75	13	2.166666746	9	8	15000	11148	11148	2
2393	044	2500	0.06	8125	4	85	140	4	8	4	10000	1875	NCD-TARA	85	form-based		true	0.75	13	1.625	9	9	15000	6875	6875	1.5
2396	036	1988	0.05	1928	1	85	140	4	7	6	7952	6024	NCD-TARA	85	form-based		true	0.75	10	1.428571463	9	9	11928	10000	10000	1.5
2396	039	2500	0.06	4812	4	85	140	4	8	4	10000	5188	NCD-TARA	85	form-based		true	0.75	13	1.625	9	9	15000	10188	10188	1.5
2396	040	2500	0.06	3130	4	85	140	4	8	4	10000	6870	NCD-TARA	85	form-based		true	0.75	13	1.625	9	9	15000	11870	11870	1.5
2397	041	1893	0.04	3930	1	65	100	3	4	3	5679	1749	NCD-TARA	85	form-based		true	0.75	10	2.5	9	7	11358	7428	7428	2

block_num	lot_num	Lot Size Feet	Lot Size Acres	Existing Bldg Sqft	Existing Units	sb79_MaxHeight	sb79_MaxDensity	sb79_MaxFAR	SB79- Gross Unit Capacity	SB79- Net Unit Capacity	SB79- Gross GSF Capacity	SB79- Net GSF Capacity	Existing SF Zoning	Existing SF Height Limit	Density Limit?	Density Limit ratio	Corner Parcel?	In R4	Max Lot Coverage	SF Unit Capacity Gross	% Gross Unit- SF vs SB79	SF Zoning- Net Unit Capacity	SF Zoning - Net Unit Capacity Limited by 200% SB79	SF Zoning- Gross GSF Capacity	SF Zoning- Net GSF Capacity	SF Zoning - Net GSF Capacity Limited by 200% SB79	% Gross GSF- SF vs SB79
2398	012	4531	0.1	2335	1	65	100	3	10	9	13593	11258	RH-1	40	form-based			true	0.7	10	1	9	9	12686.7998	10351.7998	10351.7998	0.933333
2400	043	2500	0.06	8025	4	85	140	4	8	4	10000	1975	NCD-TARA	85	form-based			true	0.75	13	1.625	9	9	15000	6975	6975	1.5
2401	041	2500	0.06	4400	4	65	100	3	6	2	7500	3100	NCD-TARA	85	form-based			true	0.75	13	2.166666746	9	8	15000	10600	10600	2
2405	036	1667	0.04	3300	0	65	100	3	4	4	5001	1701	NCD-TARA	85	form-based			true	0.75	9	2.25	9	8	10002	6702	6702	2
2407	012	1866	0.04	1251	1	65	100	3	4	3	5598	4347	RTO-C	85	form-based			true	0.75	10	2.5	9	7	11196	9945	9945	2
2407	012A	1867	0.04	1251	1	65	100	3	4	3	5601	4350	RTO-C	85	form-based			true	0.75	10	2.5	9	7	11202	9951	9951	2
1032	003	446796	10.26	905491	0	85	140	4	1436	1436	1787184	881693	RM-1	92	density-lim	800	true		0.55	558	0.388579398	558	558	1745364.625	839873.625	839873.625	0.9766
2410	029C	2500	0.06	3057	4	85	140	4	8	4	10000	6943	NCD-INNE	85	form-based			true	0.75	13	1.625	9	9	15000	11943	11943	1.5
2413	003	4724	0.11	1850	1	65	100	3	11	10	14172	12322	RH-1(D)	40	form-based			true	0.7	10	0.909090936	9	9	13227.2002	11377.2002	11377.2002	0.933333
2414	002A	5358	0.12	2585	2	85	140	4	17	15	21432	18847	RH-1	40	form-based			true	0.7	11	0.647058845	9	9	15002.39941	12417.39941	12417.39941	0.7
2414	007	4609	0.11	1840	1	65	100	3	11	10	13827	11987	RH-1	40	form-based			true	0.7	10	0.909090936	9	9	12905.2002	11065.2002	11065.2002	0.933333
2414	007A	4858	0.11	2653	1	85	140	4	15	14	19432	16779	RH-1	40	form-based			true	0.7	10	0.666666687	9	9	13602.39941	10949.39941	10949.39941	0.7
2414	009	2559	0.06	2099	1	85	140	4	8	7	10236	8137	RTO-C	65	form-based			true	0.75	10	1.25	9	9	11515.5	9416.5	9416.5	1.125
2414	011	2637	0.06	1825	1	85	140	4	8	7	10548	8723	RTO-C	65	form-based			true	0.75	10	1.25	9	9	11866.5	10041.5	10041.5	1.125
2414	013	2590	0.06	1425	1	85	140	4	8	7	10360	8935	RTO-C	65	form-based			true	0.75	10	1.25	9	9	11655	10230	10230	1.125
2414	027	4839	0.11	3670	1	65	100	3	11	10	14517	10847	RH-1(D)	40	form-based			true	0.7	10	0.909090936	9	9	13549.2002	9879.200195	9879.200195	0.933333
2416	001	2612	0.06	1414	1	65	100	3	6	5	7836	6422	RTO-C	65	form-based		true	true	0.75	10	1.666666627	9	9	11754	10340	10340	1.5
2419	008	1959	0.04	2240	1	65	100	3	4	3	5877	3637	RTO-C	85	form-based			true	0.75	10	2.5	9	7	11754	9514	9514	2
2429	033	4612	0.11	1425	1	65	100	3	11	10	13836	12411	RH-1	40	form-based		true	true	0.7	10	0.909090936	9	9	12913.59961	11488.59961	11488.59961	0.933333
2451	004A	4700	0.11	1000	1	65	100	3	11	10	14100	13100	RH-1	40	form-based			true	0.7	10	0.909090936	9	9	13160	12160	12160	0.933333
2451	006J	2690	0.06	800	1	85	140	4	8	7	10760	9960	RTO-C	65	form-based			true	0.75	10	1.25	9	9	12105	11305	11305	1.125
2452	031	2500	0.06	1529	0	65	100	3	6	6	7500	5971	RTO-C	65	form-based			true	0.75	9	1.5	9	9	11250	9721	9721	1.5
2453	017	3600	0.08	4758	5	65	100	3	8	3	10800	6042	RTO-C	65	form-based			true	0.75	14	1.75	9	9	16200	11442	11442	1.5
2453	019	3600	0.08	3494	5	65	100	3	8	3	10800	7306	RTO-C	65	form-based			true	0.75	14	1.75	9	9	16200	12706	12706	1.5
2461A	001S	4629	0.11	1585	1	55	80	2.5	9	8	11572	9987	RH-1	40	form-based		true	true	0.7	10	1.111111164	9	9	12961.2002	11376.2002	11376.2002	1.120048
2463A	002	4544	0.1	1812	1	55	80	2.5	8	7	11360	9548	RH-1(D)	40	form-based			true	0.7	10	1.25	9	9	12723.2002	10911.2002	10911.2002	1.12
2463A	004	4542	0.1	1900	1	55	80	2.5	8	7	11355	9455	RH-1(D)	40	form-based			true	0.7	10	1.25	9	9	12717.59961	10817.59961	10817.59961	1.12
2463A	015	3484	0.08	4568	4	55	80	2.5	6	2	8710	4142	NC-1	65	form-based			true	0.75	13	2.166666746	9	8	15678	11110	11110	1.8
2468	005	4639	0.11	1478	1	55	80	2.5	9	8	11598	10120	RH-1	40	form-based			true	0.7	10	1.111111164	9	9	12989.2002	11511.2002	11511.2002	1.119952
2468	006	4531	0.1	2053	1	55	80	2.5	8	7	11328	9275	RH-1	40	form-based			true	0.7	10	1.25	9	9	12686.7998	10633.7998	10633.7998	1.119951
2468	007	4800	0.11	2006	1	55	80	2.5	9	8	12000	9994	RH-1	40	form-based			true	0.7	10	1.111111164	9	9	13440	11434	11434	1.12
2468	008	4946	0.11	2406	1	55	80	2.5	9	8	12365	9959	RH-1	40	form-based			true	0.7	10	1.111111164	9	9	13848.7998	11442.7998	11442.7998	1.12
2468	009	4903	0.11	1758	1	55	80	2.5	9	8	12258	10500	RH-1	40	form-based			true	0.7	10	1.111111164	9	9	13728.39941	11970.39941	11970.39941	1.119954
2471	001	4802	0.11	1802	1	55	80	2.5	9	8	12005	10203	RH-1	40	form-based		true	true	0.7	10	1.111111164	9	9	13445.59961	11643.59961	11643.59961	1.12
2471	056	4729	0.11	2920	1	55	80	2.5	9	8	11822	8902	RH-1	40	form-based			true	0.7	10	1.111111164	9	9	13241.2002	10321.2002	10321.2002	1.120047
2473	046	2505	0.06	1669	0	55	80	2.5	5	5	6262	4593	NC-1	65	form-based			true	0.75	9	1.799999952	9	9	11272.5	9603.5	9603.5	1.800144
2473	047	2505	0.06	2500	0	55	80	2.5	5	5	6262	3762	NC-1	65	form-based			true	0.75	9	1.799999952	9	9	11272.5	8772.5	8772.5	1.800144
2474	048	2500	0.06	7793	0	55	80	2.5	5	5	6250	0	NC-1	65	form-based			true	0.75	9	1.799999952	9	9	11250	3457	3457	1.8
2478	013F	4531	0.1	1296	1	55	80	2.5	8	7	11328	10032	RH-1	40	form-based			true	0.7	10	1.25	9	9	12686.7998	11390.7998	11390.7998	1.119951
2478	013G	4543	0.1	1662	1	55	80	2.5	8	7	11358	9696	RH-1	40	form-based			true	0.7	10	1.25	9	9	12720.39941	11058.39941	11058.39941	1.119951
2478	013H	4555	0.1	1896	1	55	80	2.5	8	7	11388	9492	RH-1	40	form-based			true	0.7	10	1.25	9	9	12754	10858	10858	1.119951
2478	013I	4567	0.1	1296	1	65	100	3	10	9	13701	12405	RH-1	40	form-based			true	0.7	10	1	9	9	12787.59961	11491.59961	11491.59961	0.933333
2478	013J	4793	0.11	1636	1	65	100	3	11	10	14379	12743	RH-1	40	form-based		true	true	0.7	10	0.909090936	9	9	13420.39941	11784.39941	11784.39941	0.933333
2482	003A	4539	0.1	3257	1	65	100	3	10	9	13617	10360	RH-1	40	form-based			true	0.7	10	1	9	9	12709.2002	9452.200195	9452.200195	0.933333
2482	008	4600	0.11	1571	1	65	100	3	11	10	13800	12229	RH-1	40	form-based			true	0.7	10	0.909090936	9	9	12880	11309	11309	0.933333
2494A	004	4646	0.11	1469	1	55	80	2.5	9	8	11615	10146	RH-1(D)	40	form-based			true	0.7	10	1.111111164	9	9	13008.7998	11539.7998	11539.7998	1.12
2501A	018	4684	0.11	2696	1	55	80	2.5	9	8	11710	9014	RH-1(D)	40	form-based		true	true	0.7	10	1.111111164	9	9	13115.2002	10419.2002	10419.2002	1.12
2501A	021	4853	0.11	2336	1	55	80	2.5	9	8	12132	9796	RH-1(D)	40	form-based			true	0.7	10	1.111111164	9	9	13588.39941	11252.39941	11252.39941	1.120046
2501A	025	4775	0.11	2664	1	55	80	2.5	9	8	11938	9274	RH-1(D)	40	form-based			true	0.7	10	1.111111164	9	9	13370	10706	10706	1.119953
2501A	026	4783	0.11	2080	1	55	80	2.5	9	8	11958	9878	RH-1(D)	40	form-based			true	0.7	10	1.111111164	9	9	13392.39941	11312.39941	11312.39941	1.119953
2502A	001	4753	0.11	3280	1	55	80	2.5	9	8	11882	8602	RH-1(D)	40	form-based			true	0.7	10	1.111111164	9	9	13308.39941	10028.39941	10028.39941	1.120047
2502A	004	4609	0.11	1975	1	55	80	2.5	9	8	11522	9547	RH-1(D)	40	form-based			true	0.7	10	1.111111164	9	9	12905.2002	10930.2002	10930.2002	1.120049
2502A	006	4582	0.11	1975	1	55	80	2.5	9	8	11455	9480	RH-1(D)	40	form-based			true	0.7	10	1.111111164	9	9	12829.59961	10854.59961	10854.59961	1.12
2502A	007	4749	0.11	2116	1	55	80	2.5	9	8	11872	9756	RH-1(D)	40	form-based			true	0.7	10	1.111111164	9	9	13297.2002	11181.2002	11181.2002	1.120047
2502A	008	4682	0.11	2023	1	55	80	2.5	9	8	11705	9682	RH-1(D)	40	form-based			true	0.7	10	1.111111164	9	9	13109.59961	11086.59961	11086.59961	1.12
2502A	009	4603	0.11	1852	1	55	80	2.5	9	8	11508	9656	RH-1(D)	40	form-based			true	0.7	10	1.111111164	9	9	12888.39941	11036.39941	11036.39941	1.119951
2502A	010	4979	0.11	2172	1	55	80	2.5	9	8	12448	10276	RH-1(D)	40	form-based			true	0.7	10	1.111111164	9	9	13941.2002	11769.2002	11769.2002	1.119955
2502A	021	4816	0.11	1984	1	55	80	2.5	9	8	12040	10056	RH-1(D)	40	form-based			true	0.7	10	1.111111164	9	9	13484.7998	11500.7998	11500.7998	1.12
2503A	008	4836	0.11	1798	1	55	80	2.5	9	8	12090	10292	RH-1(D)	40	form-based			true	0.7	10	1.111111164	9	9	13540.7998	11742.7998	11742.7998	1.12
2503A	009	4878	0.11	1685	1	55	80	2.5	9	8	12195	10510	RH-1(D)	40	form-based			true	0.7	10	1.111111164	9	9	13658.39941	11973.39941	11973.39941	1.12
2503A	010	4886	0.11	1337	1	55	80	2.5	9	8	12215	10878	RH-1(D)	40	form-based			true	0.7	10	1.111111164	9	9	13680.7998	12343.7998	12343.7998	1.12
2503A	011	4894	0.11	1337	1	55	80	2.5	9	8	12235	10898	RH-1(D)	40	form-based			true	0.7	10	1.111111164	9	9	13703.2002	12366.2002	12366.2002	1.12
2503A	012	4902	0.11	2801	1	55	80	2.5	9	8	12255	9454	RH-1(D)	40	form-based			true	0.7	10	1.111111164	9	9	13725.59961	10924.59961	10924.59961	1.12
2503A	013	4909	0.11	1433	1	55	80	2.5	9	8	12272	10839	RH-1(D)	40	form-based			true	0.7	10	1.111111164	9	9	13745.2002	12312.2002	12312.2002	1.120046

block_num	lot_num	Lot Size Feet	Lot Size Acres	Existing Bldg Sqft	Existing Units	sb79_MaxHeight	sb79_MaxDensity	sb79_MaxFAR	SB79- Gross Unit Capacity	SB79- Net Unit Capacity	SB79- Gross GSF Capacity	SB79- Net GSF Capacity	Existing SF Zoning	Existing SF Height Limit	Density Limit?	Density Limit ratio	Corner Parcel?	In R4	Max Lot Coverage	SF Unit Capacity Gross	% Gross Unit- SF vs SB79	SF Zoning- Net Unit Capacity	SF Zoning - Net Unit Capacity Limited by 200% SB79	SF Zoning- Gross GSF Capacity	SF Zoning- Net GSF Capacity	SF Zoning - Net GSF Capacity Limited by 200% SB79	% Gross GSF- SF vs SB79
2503A	014	4917	0.11	2219	1	55	80	2.5	9	8	12292	10073	RH-1(D)	40	form-based			true	0.7	10	1.111111164	9	9	13767.59961	11548.59961	11548.59961	1.120046
2503A	015	4925	0.11	2582	1	55	80	2.5	9	8	12312	9730	RH-1(D)	40	form-based			true	0.7	10	1.111111164	9	9	13790	11208	11208	1.120046
2511	016	2701	0.06	1272	1	65	100	3	6	5	8103	6831	RTO-C	65	form-based			true	0.75	10	1.666666627	9	9	12154.5	10882.5	10882.5	1.5
2513	004B	1019	0.02	1000	0	65	100	3	2	2	3057	2057	NC-2	100	form-based		true	true	0.75	9	4.5	9	4	9171	8171	5114	3
2516	003	1160	0.03	1882	1	65	100	3	3	2	3480	1598	NC-2	100	form-based			true	0.75	10	3.333333254	9	5	10440	8558	5078	3
2518	004A	2570	0.06	1129	1	55	80	2.5	5	4	6425	5296	RTO-C	65	form-based		true	true	0.75	10	2	9	9	11565	10436	10436	1.8
2518	005	2638	0.06	1012	1	55	80	2.5	5	4	6595	5583	RTO-C	65	form-based			true	0.75	10	2	9	9	11871	10859	10859	1.8
2518	006	2552	0.06	1012	1	55	80	2.5	5	4	6380	5368	RTO-C	65	form-based			true	0.75	10	2	9	9	11484	10472	10472	1.8
2518	011	2579	0.06	1012	1	55	80	2.5	5	4	6448	5436	RTO-C	65	form-based			true	0.75	10	2	9	9	11605.5	10593.5	10593.5	1.79986
2518	019	2797	0.06	1625	1	55	80	2.5	5	4	6992	5367	RTO-C	65	form-based			true	0.75	10	2	9	9	12586.5	10961.5	10961.5	1.800129
2518	022	2616	0.06	1850	1	55	80	2.5	5	4	6540	4690	RTO-C	65	form-based			true	0.75	10	2	9	9	11772	9922	9922	1.8
2519	026	2692	0.06	2025	1	55	80	2.5	5	4	6730	4705	RTO-C	65	form-based			true	0.75	10	2	9	9	12114	10089	10089	1.8
2519	028	2698	0.06	1750	1	55	80	2.5	5	4	6745	4995	RTO-C	65	form-based			true	0.75	10	2	9	9	12141	10391	10391	1.8
2527A	001	4709	0.11	2919	1	55	80	2.5	9	8	11772	8853	RH-1(D)	40	form-based		true	true	0.7	10	1.111111164	9	9	13185.2002	10266.2002	10266.2002	1.120048
2527B	004	2738	0.06	1923	1	55	80	2.5	5	4	6845	4922	RTO-C	65	form-based			true	0.75	10	2	9	9	12321	10398	10398	1.8
2528	003	2664	0.06	1927	1	55	80	2.5	5	4	6660	4733	RTO-C	65	form-based			true	0.75	10	2	9	9	11988	10061	10061	1.8
2607	263	7523	0.17	850	7	55	80	2.5	14	7	18808	17958	RH-3	40	form-based			true	0.7	16	1.142857194	9	9	21064.40039	20214.40039	20214.40039	1.11997
2608	060	4687	0.11	5400	1	55	80	2.5	9	8	11718	6318	RH-2	40	form-based		true	true	0.7	10	1.111111164	9	9	13123.59961	7723.599609	7723.599609	1.119952
2612	045	4616	0.11	2444	1	65	100	3	11	10	13848	11404	RM-1	40	form-based		true	true	0.7	10	0.909090936	9	9	12924.7998	10480.7998	10480.7998	0.933333
2614	058	5704	0.13	3725	3	55	80	2.5	10	7	14260	10535	RH-2	40	form-based			true	0.7	12	1.200000048	9	9	15971.2002	12246.2002	12246.2002	1.12
2616	017	4612	0.11	2250	1	55	80	2.5	9	8	11530	9280	RH-3	40	form-based		true	true	0.7	10	1.111111164	9	9	12913.59961	10663.59961	10663.59961	1.12
2617	034	4555	0.1	1842	1	65	100	3	10	9	13665	11823	RH-2	40	form-based			true	0.7	10	1	9	9	12754	10912	10912	0.933333
2620	129	6290	0.14	993	4	55	80	2.5	11	7	15725	14732	RH-2	40	form-based			true	0.7	13	1.181818128	9	9	17612	16619	16619	1.12
2622	001	2802	0.06	4422	6	65	100	3	6	0	8406	3984	RTO-C	85	form-based		true	true	0.75	15	2.5	9	6	16812	12390	12390	2
2623	209	2496	0.06	1227	4	85	140	4	8	4	9984	8757	RTO-C	85	form-based			true	0.75	13	1.625	9	9	14976	13749	13749	1.5
2626	010A	4216	0.1	0	0	55	80	2.5	8	8	10540	10540	RH-2	40	form-based		true	true	0.7	9	1.125	9	9	11804.7998	11804.7998	11804.7998	1.12
2626	046	4217	0.1	2340	0	55	80	2.5	8	8	10542	8202	RH-1	40	form-based		true	true	0.7	9	1.125	9	9	11807.59961	9467.599609	9467.599609	1.120053
2627	051	4961	0.11	1984	1	55	80	2.5	9	8	12402	10418	RH-2	40	form-based			true	0.7	10	1.111111164	9	9	13890.7998	11906.7998	11906.7998	1.120045
2632	019	3296	0.08	4200	0	65	100	3	8	8	9888	5688	RH-1	50	form-based		true	true	0.7	9	1.125	9	9	11536	7336	7336	1.166667
2633	014	3471	0.08	5592	4	65	100	3	8	4	10413	4821	RTO-C	65	form-based			true	0.75	13	1.625	9	9	15619.5	10027.5	10027.5	1.5
2634	066	9833	0.23	9340	12	55	80	2.5	18	6	24582	15242	RM-2	40	form-based			true	0.7	21	1.166666627	9	9	27532.40039	18192.40039	18192.40039	1.120023
2636	035	5333	0.12	2374	2	55	80	2.5	10	8	13332	10958	RM-1	40	form-based			true	0.7	11	1.100000024	9	9	14932.39941	12558.39941	12558.39941	1.120042
2641	004A	4766	0.11	2412	1	65	100	3	11	10	14298	11886	RH-1(D)	40	form-based			true	0.7	10	0.909090936	9	9	13344.7998	10932.7998	10932.7998	0.933333
2641	021	4772	0.11	2319	1	65	100	3	11	10	14316	11997	RH-1(D)	40	form-based			true	0.7	10	0.909090936	9	9	13361.59961	11042.59961	11042.59961	0.933333
2641	043	4936	0.11	2500	1	55	80	2.5	9	8	12340	9840	RH-1(D)	40	form-based			true	0.7	10	1.111111164	9	9	13820.7998	11320.7998	11320.7998	1.12
2642	008	4697	0.11	2051	1	65	100	3	11	10	14091	12040	RH-1	40	form-based			true	0.7	10	0.909090936	9	9	13151.59961	11100.59961	11100.59961	0.933333
2642	014	4521	0.1	0	0	55	80	2.5	8	8	11302	11302	RH-1(D)	40	form-based			true	0.7	9	1.125	9	9	12658.7998	12658.7998	12658.7998	1.120049
2642	022	4867	0.11	2334	1	65	100	3	11	10	14601	12267	RH-1(D)	40	form-based			true	0.7	10	0.909090936	9	9	13627.59961	11293.59961	11293.59961	0.933333
2642	032	4969	0.11	4000	1	65	100	3	11	10	14907	10907	RH-1(D)	40	form-based		true	true	0.7	10	0.909090936	9	9	13913.2002	9913.200195	9913.200195	0.933333
2655	012	4586	0.11	1865	1	55	80	2.5	9	8	11465	9600	RH-2	40	form-based			true	0.7	10	1.111111164	9	9	12840.7998	10975.7998	10975.7998	1.12
2661	016	4972	0.11	2259	1	55	80	2.5	9	8	12430	10171	RH-1	40	form-based			true	0.7	10	1.111111164	9	9	13921.59961	11662.59961	11662.59961	1.12
2661	041	4545	0.1	1530	1	55	80	2.5	8	7	11362	9832	RH-1	40	form-based			true	0.7	10	1.25	9	9	12726	11196	11196	1.120049
2661	053	6541	0.15	1603	5	55	80	2.5	12	7	16352	14749	RH-1	40	form-based		true	true	0.7	14	1.166666627	9	9	18314.79883	16711.79883	16711.79883	1.120034
2662	010	4889	0.11	2407	1	55	80	2.5	9	8	12222	9815	RH-1(D)	40	form-based			true	0.7	10	1.111111164	9	9	13689.2002	11282.2002	11282.2002	1.120046
2674	009	4982	0.11	1245	1	55	80	2.5	9	8	12455	11210	RH-1(D)	40	form-based			true	0.7	10	1.111111164	9	9	13949.59961	12704.59961	12704.59961	1.12
2674	018	4568	0.1	1402	1	55	80	2.5	8	7	11420	10018	RH-1(D)	40	form-based			true	0.7	10	1.25	9	9	12790.39941	11388.39941	11388.39941	1.12
2674	019	4614	0.11	1408	1	55	80	2.5	9	8	11535	10127	RH-1(D)	40	form-based			true	0.7	10	1.111111164	9	9	12919.2002	11511.2002	11511.2002	1.12
2674	020	4844	0.11	2383	1	55	80	2.5	9	8	12110	9727	RH-1(D)	40	form-based			true	0.7	10	1.111111164	9	9	13563.2002	11180.2002	11180.2002	1.12
2674	023	4675	0.11	1265	1	55	80	2.5	9	8	11688	10423	RH-1(D)	40	form-based			true	0.7	10	1.111111164	9	9	13090	11825	11825	1.119952
2675	007	4843	0.11	1540	1	55	80	2.5	9	8	12108	10568	RH-1(D)	40	form-based			true	0.7	10	1.111111164	9	9	13560.39941	12020.39941	12020.39941	1.119954
2675	015	4662	0.11	1240	1	55	80	2.5	9	8	11655	10415	RH-1(D)	40	form-based			true	0.7	10	1.111111164	9	9	13053.59961	11813.59961	11813.59961	1.12
2675	016	4552	0.1	1404	1	55	80	2.5	8	7	11380	9976	RH-1(D)	40	form-based			true	0.7	10	1.25	9	9	12745.59961	11341.59961	11341.59961	1.12
2675	019	4929	0.11	1404	1	55	80	2.5	9	8	12322	10918	RH-1(D)	40	form-based			true	0.7	10	1.111111164	9	9	13801.2002	12397.2002	12397.2002	1.120045
2678	004	4743	0.11	1239	1	55	80	2.5	9	8	11858	10619	RH-1(D)	40	form-based			true	0.7	10	1.111111164	9	9	13280.39941	12041.39941	12041.39941	1.119953
2678	007	4923	0.11	1564	1	55	80	2.5	9	8	12308	10744	RH-1(D)	40	form-based			true	0.7	10	1.111111164	9	9	13784.39941	12220.39941	12220.39941	1.119954
2678	008	4882	0.11	1968	1	55	80	2.5	9	8	12205	10237	RH-1(D)	40	form-based			true	0.7	10	1.111111164	9	9	13669.59961	11701.59961	11701.59961	1.12
2678	010	4929	0.11	1969	1	55	80	2.5	9	8	12322	10353	RH-1(D)	40	form-based			true	0.7	10	1.111111164	9	9	13801.2002	11832.2002	11832.2002	1.120045
2678	011	4821	0.11	1239	1	55	80	2.5	9	8	12052	10813	RH-1(D)	40	form-based			true	0.7	10	1.111111164	9	9	13498.7998	12259.7998	12259.7998	1.120046
2682	001	4938	0.11	1590	1	55	80	2.5	9	8	12345	10755	RH-1(D)	40	form-based			true	0.7	10	1.111111164	9	9	13826.39941	12236.39941	12236.39941	1.12
2682	021	4887	0.11	4484	1	55	80	2.5	9	8	12218	7734	RH-1(D)	40	form-based			true	0.7	10	1.111111164	9	9	13683.59961	9199.599609	9199.599609	1.119954
2682	023	4943	0.11	1227	1	55	80	2.5	9	8	12358	11131	RH-1(D)	40	form-based			true	0.7	10	1.111111164	9	9	13840.39941	12613.39941	12613.39941	1.119955
2682	024	4972	0.11	1243	1	55	80	2.5	9	8	12430	11187	RH-1(D)	40	form-based			true	0.7	10	1.111111164	9	9	13921.59961	12678.59961	12678.59961	1.12
2682	025	4950	0.11	1840	1	55	80	2.5	9	8	12375	10535	RH-1(D)	40	form-based			true	0.7	10	1.111111164	9	9	13860	12020	12020	1.12
2686	004	4718	0.11	1424	1	55	80	2.5	9	8	11795	10371	RH-1(D)	40	form-based			true	0.7	10	1.111111164	9	9	13210.39941	11786.39941	11786.39941	1.12

block_num	lot_num	Lot Size Feet	Lot Size Acres	Existing Bldg Sqft	Existing Units	sb79_MaxHeight	sb79_MaxDensity	sb79_MaxFAR	SB79- Gross Unit Capacity	SB79- Net Unit Capacity	SB79- Gross GSF Capacity	SB79- Net GSF Capacity	Existing SF Zoning	Existing SF Height Limit	Density Limit?	Density Limit ratio	Corner Parcel?	In R4	Max Lot Coverage	SF Unit Capacity Gross	% Gross Unit- SF vs SB79	SF Zoning- Net Unit Capacity	SF Zoning - Net Unit Capacity Limited by 200% SB79	SF Zoning- Gross GSF Capacity	SF Zoning- Net GSF Capacity	SF Zoning - Net GSF Capacity Limited by 200% SB79	% Gross GSF- SF vs SB79
2686	005	4539	0.1	1424	1	55	80	2.5	8	7	11348	9924	RH-1(D)	40	form-based			true	0.7	10	1.25	9	9	12709.2002	11285.2002	11285.2002	1.119951
2686	006	4577	0.11	1752	1	55	80	2.5	9	8	11442	9690	RH-1(D)	40	form-based			true	0.7	10	1.111111164	9	9	12815.59961	11063.59961	11063.59961	1.120049
2686	007	4525	0.1	1402	1	55	80	2.5	8	7	11312	9910	RH-1(D)	40	form-based			true	0.7	10	1.25	9	9	12670	11268	11268	1.120049
2688	013	4675	0.11	3052	1	55	80	2.5	9	8	11688	8636	RH-1(D)	40	form-based			true	0.7	10	1.111111164	9	9	13090	10038	10038	1.119952
2688	046	4926	0.11	2894	1	55	80	2.5	9	8	12315	9421	RH-1(D)	40	form-based			true	0.7	10	1.111111164	9	9	13792.7998	10898.7998	10898.7998	1.12
2688	056	4956	0.11	4411	1	55	80	2.5	9	8	12390	7979	RH-1(D)	40	form-based			true	0.7	10	1.111111164	9	9	13876.7998	9465.799805	9465.799805	1.12
2688	067	4856	0.11	2710	1	55	80	2.5	9	8	12140	9430	RH-1(D)	40	form-based			true	0.7	10	1.111111164	9	9	13596.7998	10886.7998	10886.7998	1.12
2688	073	4625	0.11	3133	1	55	80	2.5	9	8	11562	8429	RH-1(D)	40	form-based			true	0.7	10	1.111111164	9	9	12950	9817	9817	1.120048
2688	074	4969	0.11	3635	1	55	80	2.5	9	8	12422	8787	RH-1(D)	40	form-based			true	0.7	10	1.111111164	9	9	13913.2002	10278.2002	10278.2002	1.120045
2693	005	4375	0.1	0	0	65	100	3	10	10	13125	13125	RH-3	40	form-based			true	0.7	9	0.899999976	9	9	12250	12250	12250	0.933333
2693	064	6375	0.15	1052	4	65	100	3	15	11	19125	18073	RH-3	40	form-based			true	0.7	13	0.866666675	9	9	17850	16798	16798	0.933333
2694	033	4500	0.1	5407	0	65	100	3	10	10	13500	8093	RH-3	40	form-based			true	0.7	9	0.899999976	9	9	12600	7193	7193	0.933333
2695	008	3106	0.07	3017	0	65	100	3	7	7	9318	6301	NCD-CAST	50	form-based			true	0.75	9	1.285714269	9	9	11647.5	8630.5	8630.5	1.25
2695	009	3148	0.07	2466	0	65	100	3	7	7	9444	6978	NCD-CAST	50	form-based			true	0.75	9	1.285714269	9	9	11805	9339	9339	1.25
2702	007	4918	0.11	2079	1	55	80	2.5	9	8	12295	10216	RH-2	40	form-based			true	0.7	10	1.111111164	9	9	13770.39941	11691.39941	11691.39941	1.12
2706	025	4968	0.11	2100	1	55	80	2.5	9	8	12420	10320	RH-1(D)	40	form-based			true	0.7	10	1.111111164	9	9	13910.39941	11810.39941	11810.39941	1.12
2706	036	4879	0.11	3172	1	55	80	2.5	9	8	12198	9026	RH-1(D)	40	form-based		true	true	0.7	10	1.111111164	9	9	13661.2002	10489.2002	10489.2002	1.119954
2706	049	4877	0.11	1897	1	55	80	2.5	9	8	12192	10295	RH-1(D)	40	form-based			true	0.7	10	1.111111164	9	9	13655.59961	11758.59961	11758.59961	1.120046
2706	074	4994	0.11	2275	1	55	80	2.5	9	8	12485	10210	RH-1(D)	40	form-based			true	0.7	10	1.111111164	9	9	13983.2002	11708.2002	11708.2002	1.12
2714	005	9800	0.22	13320	12	55	80	2.5	18	6	24500	11180	RH-2	40	form-based			true	0.7	21	1.166666627	9	9	27440	14120	14120	1.12
2748	010	4721	0.11	2727	1	55	80	2.5	9	8	11802	9075	RH-2	40	form-based			true	0.7	10	1.111111164	9	9	13218.7998	10491.7998	10491.7998	1.120047
2769	001	4884	0.11	3749	1	55	80	2.5	9	8	12210	8461	RH-2	40	form-based		true	true	0.7	10	1.111111164	9	9	13675.2002	9926.200195	9926.200195	1.12
2770	038	6188	0.14	5312	4	55	80	2.5	11	7	15470	10158	RH-2	40	form-based			true	0.7	13	1.181818128	9	9	17326.40039	12014.40039	12014.40039	1.12
2788	010	4679	0.11	1127	1	55	80	2.5	9	8	11698	10571	RH-1(D)	40	form-based			true	0.7	10	1.111111164	9	9	13101.2002	11974.2002	11974.2002	1.119952
2788	011	4677	0.11	1127	1	55	80	2.5	9	8	11692	10565	RH-1(D)	40	form-based			true	0.7	10	1.111111164	9	9	13095.59961	11968.59961	11968.59961	1.120048
2788	012	4776	0.11	2395	1	55	80	2.5	9	8	11940	9545	RH-1(D)	40	form-based			true	0.7	10	1.111111164	9	9	13372.7998	10977.7998	10977.7998	1.12
2788	018	4592	0.11	1065	1	55	80	2.5	9	8	11480	10415	RH-1(D)	40	form-based			true	0.7	10	1.111111164	9	9	12857.59961	11792.59961	11792.59961	1.12
2789	043	4579	0.11	1305	1	55	80	2.5	9	8	11448	10143	RH-1(D)	40	form-based			true	0.7	10	1.111111164	9	9	12821.2002	11516.2002	11516.2002	1.119951
2789	005	4887	0.11	1244	1	55	80	2.5	9	8	12218	10974	RH-1(D)	40	form-based			true	0.7	10	1.111111164	9	9	13683.59961	12439.59961	12439.59961	1.119954
2790	019	4917	0.11	1915	1	55	80	2.5	9	8	12292	10377	RH-1(D)	40	form-based		true	true	0.7	10	1.111111164	9	9	13767.59961	11852.59961	11852.59961	1.120046
2792	040	4553	0.1	1057	1	55	80	2.5	8	7	11382	10325	RH-1(D)	40	form-based			true	0.7	10	1.25	9	9	12748.39941	11691.39941	11691.39941	1.120049
2793	001	4704	0.11	1272	1	55	80	2.5	9	8	11760	10488	RH-1(D)	40	form-based		true	true	0.7	10	1.111111164	9	9	13171.2002	11899.2002	11899.2002	1.12
2817	011	4816	0.11	1542	1	55	80	2.5	9	8	12040	10498	RH-1(D)	40	form-based		true	true	0.7	10	1.111111164	9	9	13484.7998	11942.7998	11942.7998	1.12
2817	002	4670	0.11	2568	1	55	80	2.5	9	8	11675	9107	RH-1(D)	40	form-based			true	0.7	10	1.111111164	9	9	13076	10508	10508	1.12
2817	040	4615	0.11	3494	1	55	80	2.5	9	8	11538	8044	RH-1(D)	40	form-based		true	true	0.7	10	1.111111164	9	9	12922	9428	9428	1.119951
2818	007	4727	0.11	4180	1	55	80	2.5	9	8	11818	7638	RH-1(D)	40	form-based			true	0.7	10	1.111111164	9	9	13235.59961	9055.599609	9055.599609	1.119953
2818	011	4643	0.11	2825	1	55	80	2.5	9	8	11608	8783	RH-1(D)	40	form-based			true	0.7	10	1.111111164	9	9	13000.39941	10175.39941	10175.39941	1.119952
2823	014	4806	0.11	1246	1	55	80	2.5	9	8	12015	10769	RH-1(D)	40	form-based			true	0.7	10	1.111111164	9	9	13456.7998	12210.7998	12210.7998	1.12
2823	015	4801	0.11	1487	1	55	80	2.5	9	8	12002	10515	RH-1(D)	40	form-based			true	0.7	10	1.111111164	9	9	13442.7998	11955.7998	11955.7998	1.120047
2823	016	4567	0.1	1327	1	55	80	2.5	8	7	11418	10091	RH-1(D)	40	form-based			true	0.7	10	1.25	9	9	12787.59961	11460.59961	11460.59961	1.119951
2823	017	4672	0.11	937	1	55	80	2.5	9	8	11680	10743	RH-1(D)	40	form-based			true	0.7	10	1.111111164	9	9	13081.59961	12144.59961	12144.59961	1.12
2823	022	4577	0.11	1291	1	55	80	2.5	9	8	11442	10151	RH-1(D)	40	form-based			true	0.7	10	1.111111164	9	9	12815.59961	11524.59961	11524.59961	1.120049
2823	023	4577	0.11	1291	1	55	80	2.5	9	8	11442	10151	RH-1(D)	40	form-based			true	0.7	10	1.111111164	9	9	12815.59961	11524.59961	11524.59961	1.120049
2823	024	4577	0.11	1291	1	55	80	2.5	9	8	11442	10151	RH-1(D)	40	form-based			true	0.7	10	1.111111164	9	9	12815.59961	11524.59961	11524.59961	1.120049
2823	025	4577	0.11	1291	1	55	80	2.5	9	8	11442	10151	RH-1(D)	40	form-based			true	0.7	10	1.111111164	9	9	12815.59961	11524.59961	11524.59961	1.120049
2823	026	4577	0.11	1291	1	55	80	2.5	9	8	11442	10151	RH-1(D)	40	form-based			true	0.7	10	1.111111164	9	9	12815.59961	11524.59961	11524.59961	1.120049
2823	027	4577	0.11	2128	1	55	80	2.5	9	8	11442	9314	RH-1(D)	40	form-based			true	0.7	10	1.111111164	9	9	12815.59961	10687.59961	10687.59961	1.120049
2823	028	4577	0.11	1971	1	55	80	2.5	9	8	11442	9471	RH-1(D)	40	form-based			true	0.7	10	1.111111164	9	9	12815.59961	10844.59961	10844.59961	1.120049
2823	029	4619	0.11	1291	1	55	80	2.5	9	8	11548	10257	RH-1(D)	40	form-based		true	true	0.7	10	1.111111164	9	9	12933.2002	11642.2002	11642.2002	1.119951
2831	036	3393	0.08	1073	4	55	80	2.5	6	2	8482	7409	NCD-24TH	65	form-based			true	0.75	13	2.166666746	9	8	15268.5	14195.5	14195.5	1.800106
2836	023	4873	0.11	1726	1	55	80	2.5	9	8	12182	10456	RH-1(D)	40	form-based			true	0.7	10	1.111111164	9	9	13644.39941	11918.39941	11918.39941	1.120046
2836	005	4830	0.11	2328	1	55	80	2.5	9	8	12075	9747	RH-1(D)	40	form-based			true	0.7	10	1.111111164	9	9	13524	11196	11196	1.12
2836	006	4950	0.11	1056	1	55	80	2.5	9	8	12375	11319	RH-1(D)	40	form-based			true	0.7	10	1.111111164	9	9	13860	12804	12804	1.12
2836	007	4954	0.11	1056	1	55	80	2.5	9	8	12385	11329	RH-1(D)	40	form-based			true	0.7	10	1.111111164	9	9	13871.2002	12815.2002	12815.2002	1.12
2836	008	4956	0.11	1531	1	55	80	2.5	9	8	12390	10859	RH-1(D)	40	form-based			true	0.7	10	1.111111164	9	9	13876.7998	12345.7998	12345.7998	1.12
2836	009	4959	0.11	1056	1	55	80	2.5	9	8	12398	11342	RH-1(D)	40	form-based			true	0.7	10	1.111111164	9	9	13885.2002	12829.2002	12829.2002	1.119955
2836	010	4962	0.11	1556	1	55	80	2.5	9	8	12405	10849	RH-1(D)	40	form-based			true	0.7	10	1.111111164	9	9	13893.59961	12337.59961	12337.59961	1.12
2836	011	4964	0.11	1236	1	55	80	2.5	9	8	12410	11174	RH-1(D)	40	form-based			true	0.7	10	1.111111164	9	9	13899.2002	12663.2002	12663.2002	1.12
2836	012	4967	0.11	1056	1	55	80	2.5	9	8	12418	11362	RH-1(D)	40	form-based			true	0.7	10	1.111111164	9	9	13907.59961	12851.59961	12851.59961	1.119955
2836	013	4957	0.11	1056	1	55	80	2.5	9	8	12392	11336	RH-1(D)	40	form-based			true	0.7	10	1.111111164	9	9	13879.59961	12823.59961	12823.59961	1.120045
2836	014	4874	0.11	1792	1	55	80	2.5	9	8	12185	10393	RH-1(D)	40	form-based			true	0.7	10	1.111111164	9	9	13647.2002	11855.2002	11855.2002	1.12
2836	015	4696	0.11	1813	1	55	80	2.5	9	8	11740	9927	RH-1(D)	40	form-based			true	0.7	10	1.111111164	9	9	13148.7998	11335.7998	11335.7998	1.12
2836	026	4528	0.1	1415	1	55	80	2.5	8	7	11320	9905	RH-1(D)	40	form-based		true	true	0.7	10	1.25	9	9	12678.39941	11263.39941	11263.39941	1.12
2837	002	4550	0.1	2240	1	65	100	3	10	9	13650	11410	RH-1(D)	40	form-based			true	0.7	10	1	9	9	12740	10500	10500	0.933333

block_num	lot_num	Lot Size Feet	Lot Size Acres	Existing Bldg Sqft	Existing Units	sb79_MaxHeight	sb79_MaxDensity	sb79_MaxFAR	SB79- Gross Unit Capacity	SB79- Net Unit Capacity	SB79- Gross GSF Capacity	SB79- Net GSF Capacity	Existing SF Zoning	Existing SF Height Limit	Density Limit?	Density Limit ratio	Corner Parcel?	In R4	Max Lot Coverage	SF Unit Capacity Gross	% Gross Unit- SF vs SB79	SF Zoning- Net Unit Capacity	SF Zoning - Net Unit Capacity Limited by 200% SB79	SF Zoning- Gross GSF Capacity	SF Zoning- Net GSF Capacity	SF Zoning - Net GSF Capacity Limited by 200% SB79	% Gross GSF- SF vs SB79
2837	012	4850	0.11	2625	1	65	100	3	11	10	14550	11925	RH-1(D)	40	form-based			true	0.7	10	0.909090936	9	9	13580	10955	10955	0.933333
2838	008	4757	0.11	3016	1	55	80	2.5	9	8	11892	8876	RH-1(D)	40	form-based			true	0.7	10	1.111111164	9	9	13319.59961	10303.59961	10303.59961	1.120047
2839	003	4915	0.11	2990	1	55	80	2.5	9	8	12288	9298	RH-1(D)	40	form-based			true	0.7	10	1.111111164	9	9	13762	10772	10772	1.119954
2839	024	4592	0.11	2141	1	55	80	2.5	9	8	11480	9339	RH-1(D)	40	form-based			true	0.7	10	1.111111164	9	9	12857.59961	10716.59961	10716.59961	1.12
2839	028	4976	0.11	4394	1	55	80	2.5	9	8	12440	8046	RH-1(D)	40	form-based			true	0.7	10	1.111111164	9	9	13932.7998	9538.799805	9538.799805	1.12
2839	029	4778	0.11	2536	1	55	80	2.5	9	8	11945	9409	RH-1(D)	40	form-based			true	0.7	10	1.111111164	9	9	13378.39941	10842.39941	10842.39941	1.12
2839	033	4917	0.11	2699	1	55	80	2.5	9	8	12292	9593	RH-1(D)	40	form-based			true	0.7	10	1.111111164	9	9	13767.59961	11068.59961	11068.59961	1.120046
2839	038	4542	0.1	1876	1	55	80	2.5	8	7	11355	9479	RH-1(D)	40	form-based			true	0.7	10	1.25	9	9	12717.59961	10841.59961	10841.59961	1.12
2840	002	4775	0.11	1991	1	65	100	3	11	10	14325	12334	RH-1(D)	40	form-based			true	0.7	10	0.909090936	9	9	13370	11379	11379	0.933333
2840	003	4597	0.11	4700	1	65	100	3	11	10	13791	9091	RH-1(D)	40	form-based			true	0.7	10	0.909090936	9	9	12871.59961	8171.599609	8171.599609	0.933333
2840	004	4791	0.11	2737	1	65	100	3	11	10	14373	11636	RH-1(D)	40	form-based			true	0.7	10	0.909090936	9	9	13414.7998	10677.7998	10677.7998	0.933333
2840	006	4573	0.1	2129	1	65	100	3	10	9	13719	11590	RH-1(D)	40	form-based			true	0.7	10	1	9	9	12804.39941	10675.39941	10675.39941	0.933333
2840	044	4598	0.11	1566	1	65	100	3	11	10	13794	12228	RH-1(D)	40	form-based			true	0.7	10	0.909090936	9	9	12874.39941	11308.39941	11308.39941	0.933333
2840	046	4961	0.11	2100	1	65	100	3	11	10	14883	12783	RH-1(D)	40	form-based			true	0.7	10	0.909090936	9	9	13890.7998	11790.7998	11790.7998	0.933333
2841	007	4661	0.11	1803	1	65	100	3	11	10	13983	12180	RH-1(D)	40	form-based			true	0.7	10	0.909090936	9	9	13050.7998	11247.7998	11247.7998	0.933333
2856	021	4841	0.11	3560	1	65	100	3	11	10	14523	10963	RH-1(D)	40	form-based			true	0.7	10	0.909090936	9	9	13554.7998	9994.799805	9994.799805	0.933333
2857	006	4602	0.11	1935	1	65	100	3	11	10	13806	11871	RH-1(D)	40	form-based			true	0.7	10	0.909090936	9	9	12885.59961	10950.59961	10950.59961	0.933333
2857	019	4810	0.11	4340	1	65	100	3	11	10	14430	10090	RH-1(D)	40	form-based			true	0.7	10	0.909090936	9	9	13468	9128	9128	0.933333
2858	002	4588	0.11	2404	1	65	100	3	11	10	13764	11360	RH-1(D)	40	form-based			true	0.7	10	0.909090936	9	9	12846.39941	10442.39941	10442.39941	0.933333
2860	010	4703	0.11	1505	1	55	80	2.5	9	8	11758	10253	RH-1(D)	40	form-based			true	0.7	10	1.111111164	9	9	13168.39941	11663.39941	11663.39941	1.119952
2859	022	4747	0.11	2384	1	55	80	2.5	9	8	11868	9484	RH-1(D)	40	form-based			true	0.7	10	1.111111164	9	9	13291.59961	10907.59961	10907.59961	1.119953
2860	012	4606	0.11	2074	1	55	80	2.5	9	8	11515	9441	RH-1(D)	40	form-based		true	true	0.7	10	1.111111164	9	9	12896.7998	10822.7998	10822.7998	1.12
2859	032	4819	0.11	2780	1	65	100	3	11	10	14457	11677	RH-1(D)	40	form-based			true	0.7	10	0.909090936	9	9	13493.2002	10713.2002	10713.2002	0.933333
2860	002	4584	0.11	2092	1	55	80	2.5	9	8	11460	9368	RH-1(D)	40	form-based			true	0.7	10	1.111111164	9	9	12835.2002	10743.2002	10743.2002	1.12
2860	020	4902	0.11	1583	1	55	80	2.5	9	8	12255	10672	RH-1(D)	40	form-based			true	0.7	10	1.111111164	9	9	13725.59961	12142.59961	12142.59961	1.12
2862	011	4618	0.11	2078	1	65	100	3	11	10	13854	11776	RH-1(D)	40	form-based			true	0.7	10	0.909090936	9	9	12930.39941	10852.39941	10852.39941	0.933333
2863	007	4933	0.11	2100	1	65	100	3	11	10	14799	12699	RH-1(D)	40	form-based			true	0.7	10	0.909090936	9	9	13812.39941	11712.39941	11712.39941	0.933333
2863	012	4846	0.11	2236	1	65	100	3	11	10	14538	12302	RH-1(D)	40	form-based			true	0.7	10	0.909090936	9	9	13568.7998	11332.7998	11332.7998	0.933333
2863	018	4707	0.11	2803	1	65	100	3	11	10	14121	11318	RH-1(D)	40	form-based			true	0.7	10	0.909090936	9	9	13179.59961	10376.59961	10376.59961	0.933333
2864	013	4132	0.09	1780	0	65	100	3	9	9	12396	10616	RH-1(D)	40	form-based			true	0.7	9	1	9	9	11569.59961	9789.599609	9789.599609	0.933333
2864	042	4654	0.11	3780	1	65	100	3	11	10	13962	10182	RH-1(D)	40	form-based			true	0.7	10	0.909090936	9	9	13031.2002	9251.200195	9251.200195	0.933333
2877	003	4878	0.11	2500	1	65	100	3	11	10	14634	12134	RH-1(D)	40	form-based			true	0.7	10	0.909090936	9	9	13658.39941	11158.39941	11158.39941	0.933333
2877	004	4897	0.11	1560	1	65	100	3	11	10	14691	13131	RH-1(D)	40	form-based			true	0.7	10	0.909090936	9	9	13711.59961	12151.59961	12151.59961	0.933333
2877	005	4905	0.11	1560	1	65	100	3	11	10	14715	13155	RH-1(D)	40	form-based			true	0.7	10	0.909090936	9	9	13734	12174	12174	0.933333
2877	006	4913	0.11	1200	1	65	100	3	11	10	14739	13539	RH-1(D)	40	form-based			true	0.7	10	0.909090936	9	9	13756.39941	12556.39941	12556.39941	0.933333
2877	007	4921	0.11	1830	1	65	100	3	11	10	14763	12933	RH-1(D)	40	form-based			true	0.7	10	0.909090936	9	9	13778.7998	11948.7998	11948.7998	0.933333
2877	015	5084	0.12	3189	2	65	100	3	12	10	15252	12063	RH-1(D)	40	form-based			true	0.7	11	0.916666687	9	9	14235.2002	11046.2002	11046.2002	0.933333
2879	030	4908	0.11	2270	1	65	100	3	11	10	14724	12454	RH-1(D)	40	form-based			true	0.7	10	0.909090936	9	9	13742.39941	11472.39941	11472.39941	0.933333
2879	031	4899	0.11	1856	1	65	100	3	11	10	14697	12841	RH-1(D)	40	form-based			true	0.7	10	0.909090936	9	9	13717.2002	11861.2002	11861.2002	0.933333
2879	032	4891	0.11	2655	1	65	100	3	11	10	14673	12018	RH-1(D)	40	form-based			true	0.7	10	0.909090936	9	9	13694.7998	11039.7998	11039.7998	0.933333
2878	003	5000	0.11	1680	1	65	100	3	11	10	15000	13320	RH-1(D)	40	form-based			true	0.7	10	0.909090936	9	9	14000	12320	12320	0.933333
2878	004	5000	0.11	1960	1	65	100	3	11	10	15000	13040	RH-1(D)	40	form-based			true	0.7	10	0.909090936	9	9	14000	12040	12040	0.933333
2878	005	5000	0.11	2070	1	65	100	3	11	10	15000	12930	RH-1(D)	40	form-based			true	0.7	10	0.909090936	9	9	14000	11930	11930	0.933333
2878	006	5000	0.11	3067	1	65	100	3	11	10	15000	11933	RH-1(D)	40	form-based	true	true	0.7	10	0.909090936	9	9	14000	10933	10933	0.933333
2878	007	4659	0.11	3123	1	65	100	3	11	10	13977	10854	RH-1(D)	40	form-based	true	true	0.7	10	0.909090936	9	9	13045.2002	9922.200195	9922.200195	0.933333
2878	008	4973	0.11	2090	1	65	100	3	11	10	14919	12829	RH-1(D)	40	form-based		true	0.7	10	0.909090936	9	9	13924.39941	11834.39941	11834.39941	0.933333
2878	009	4973	0.11	1523	1	65	100	3	11	10	14919	13396	RH-1(D)	40	form-based		true	0.7	10	0.909090936	9	9	13924.39941	12401.39941	12401.39941	0.933333
2879	006	4933	0.11	2357	1	65	100	3	11	10	14799	12442	RH-1(D)	40	form-based		true	0.7	10	0.909090936	9	9	13812.39941	11455.39941	11455.39941	0.933333
2879	007	4925	0.11	2004	1	65	100	3	11	10	14775	12771	RH-1(D)	40	form-based		true	0.7	10	0.909090936	9	9	13790	11786	11786	0.933333
2879	008	4916	0.11	1595	1	65	100	3	11	10	14748	13153	RH-1(D)	40	form-based		true	0.7	10	0.909090936	9	9	13764.7998	12169.7998	12169.7998	0.933333
2879	012	4882	0.11	3108	1	65	100	3	11	10	14646	11538	RH-1(D)	40	form-based		true	0.7	10	0.909090936	9	9	13669.59961	10561.59961	10561.59961	0.933333
2879	013	4874	0.11	2611	1	65	100	3	11	10	14622	12011	RH-1(D)	40	form-based		true	0.7	10	0.909090936	9	9	13647.2002	11036.2002	11036.2002	0.933333
2880	004	4695	0.11	2202	1	65	100	3	11	10	14085	11883	RH-1(D)	40	form-based		true	0.7	10	0.909090936	9	9	13146	10944	10944	0.933333
2881	010	4690	0.11	2680	1	55	80	2.5	9	8	11725	9045	RH-1(D)	40	form-based		true	0.7	10	1.111111164	9	9	13132	10452	10452	1.12
2883	014	4951	0.11	3682	1	55	80	2.5	9	8	12378	8696	RH-1(D)	40	form-based		true	0.7	10	1.111111164	9	9	13862.7998	10180.7998	10180.7998	1.119955
2881	012	4768	0.11	2826	1	55	80	2.5	9	8	11920	9094	RH-1(D)	40	form-based	true	true	0.7	10	1.111111164	9	9	13350.39941	10524.39941	10524.39941	1.12
2881	013	4764	0.11	2016	1	55	80	2.5	9	8	11910	9894	RH-1(D)	40	form-based		true	0.7	10	1.111111164	9	9	13339.2002	11323.2002	11323.2002	1.12
2881	016	4556	0.1	2532	1	55	80	2.5	8	7	11390	8858	RH-1(D)	40	form-based		true	0.7	10	1.25	9	9	12756.7998	10224.7998	10224.7998	1.12
2882	041	4605	0.11	2330	1	55	80	2.5	9	8	11512	9182	RH-1(D)	40	form-based		true	0.7	10	1.111111164	9	9	12894	10564	10564	1.120049
2881	029	4651	0.11	2224	1	55	80	2.5	9	8	11628	9404	RH-1(D)	40	form-based		true	0.7	10	1.111111164	9	9	13022.7998	10798.7998	10798.7998	1.119952
2882	002	4715	0.11	2173	1	55	80	2.5	9	8	11788	9615	RH-1(D)	40	form-based		true	0.7	10	1.111111164	9	9	13202	11029	11029	1.119952
2882	006	4643	0.11	2181	1	55	80	2.5	9	8	11608	9427	RH-1(D)	40	form-based		true	0.7	10	1.111111164	9	9	13000.39941	10819.39941	10819.39941	1.119952
2882	031	4995	0.11	2950	1	55	80	2.5	9	8	12488	9538	RH-1(D)	40	form-based		true	0.7	10	1.111111164	9	9	13986	11036	11036	1.119955
2882	032	4889	0.11	2298	1	55	80	2.5	9	8	12222	9924	RH-1(D)	40	form-based	true	true	0.7	10	1.111111164	9	9	13689.2002	11391.2002	11391.2002	1.120046

block_num	lot_num	Lot Size Feet	Lot Size Acres	Existing Bldg Sqft	Existing Units	sb79_MaxHeight	sb79_MaxDensity	sb79_MaxFAR	SB79- Gross Unit Capacity	SB79- Net Unit Capacity	SB79- Gross GSF Capacity	SB79- Net GSF Capacity	Existing SF Zoning	Existing SF Height Limit	Density Limit?	Density Limit ratio	Corner Parcel?	In R4	Max Lot Coverage	SF Unit Capacity Gross	% Gross Unit- SF vs SB79	SF Zoning- Net Unit Capacity	SF Zoning - Net Unit Capacity Limited by 200% SB79	SF Zoning- Gross GSF Capacity	SF Zoning- Net GSF Capacity	SF Zoning - Net GSF Capacity Limited by 200% SB79	% Gross GSF- SF vs SB79
2882	040	4953	0.11	2826	1	55	80	2.5	9	8	12382	9556	RH-1(D)	40	form-based			true	0.7	10	1.111111164	9	9	13868.39941	11042.39941	11042.39941	1.120045
2882	042	4686	0.11	1847	1	55	80	2.5	9	8	11715	9868	RH-1(D)	40	form-based			true	0.7	10	1.111111164	9	9	13120.7998	11273.7998	11273.7998	1.12
2882	045	4347	0.1	0	0	55	80	2.5	8	8	10868	10868	RH-1(D)	40	form-based			true	0.7	9	1.125	9	9	12171.59961	12171.59961	12171.59961	1.119948
2883	018	4939	0.11	2004	1	65	100	3	11	10	14817	12813	RH-1(D)	40	form-based			true	0.7	10	0.909090936	9	9	13829.2002	11825.2002	11825.2002	0.933333
2883	020	4928	0.11	1821	1	55	80	2.5	9	8	12320	10499	RH-1(D)	40	form-based			true	0.7	10	1.111111164	9	9	13798.39941	11977.39941	11977.39941	1.12
2884	019	4873	0.11	2812	1	55	80	2.5	9	8	12182	9370	RH-1(D)	40	form-based			true	0.7	10	1.111111164	9	9	13644.39941	10832.39941	10832.39941	1.120046
2885	003	4983	0.11	3002	1	65	100	3	11	10	14949	11947	RH-1(D)	40	form-based			true	0.7	10	0.909090936	9	9	13952.39941	10950.39941	10950.39941	0.933333
2885	011	4530	0.1	2539	1	55	80	2.5	8	7	11325	8786	RH-1(D)	40	form-based			true	0.7	10	1.25	9	9	12684	10145	10145	1.12
2885	012	4554	0.1	2188	1	55	80	2.5	8	7	11385	9197	RH-1(D)	40	form-based			true	0.7	10	1.25	9	9	12751.2002	10563.2002	10563.2002	1.12
2885	012A	4589	0.11	1078	1	55	80	2.5	9	8	11472	10394	RH-1(D)	40	form-based			true	0.7	10	1.111111164	9	9	12849.2002	11771.2002	11771.2002	1.120049
2885	012C	4799	0.11	2527	1	55	80	2.5	9	8	11998	9471	RH-1(D)	40	form-based			true	0.7	10	1.111111164	9	9	13437.2002	10910.2002	10910.2002	1.119953
2885	012I	4104	0.09	3385	0	65	100	3	9	9	12312	8927	RH-1(D)	40	form-based			true	0.7	9	1	9	9	11491.2002	8106.200195	8106.200195	0.933333
2885	031	4987	0.11	2668	1	65	100	3	11	10	14961	12293	RH-1(D)	40	form-based			true	0.7	10	0.909090936	9	9	13963.59961	11295.59961	11295.59961	0.933333
2885	036	4994	0.11	2328	1	65	100	3	11	10	14982	12654	RH-1(D)	40	form-based			true	0.7	10	0.909090936	9	9	13983.2002	11655.2002	11655.2002	0.933333
2885	038	4956	0.11	3220	1	55	80	2.5	9	8	12390	9170	RH-1(D)	40	form-based			true	0.7	10	1.111111164	9	9	13876.7998	10656.7998	10656.7998	1.12
2886	004	4897	0.11	4978	1	65	100	3	11	10	14691	9713	RH-1(D)	40	form-based			true	0.7	10	0.909090936	9	9	13711.59961	8733.599609	8733.599609	0.933333
2886	005	4897	0.11	1532	1	55	80	2.5	9	8	12242	10710	RH-1(D)	40	form-based			true	0.7	10	1.111111164	9	9	13711.59961	12179.59961	12179.59961	1.120046
2886	006	4896	0.11	2938	1	55	80	2.5	9	8	12240	9302	RH-1(D)	40	form-based			true	0.7	10	1.111111164	9	9	13708.7998	10770.7998	10770.7998	1.12
2886	007	4896	0.11	2372	1	55	80	2.5	9	8	12240	9868	RH-1(D)	40	form-based			true	0.7	10	1.111111164	9	9	13708.7998	11336.7998	11336.7998	1.12
2886	008	4895	0.11	2877	1	55	80	2.5	9	8	12238	9361	RH-1(D)	40	form-based			true	0.7	10	1.111111164	9	9	13706	10829	10829	1.119954
2886	009	4895	0.11	2470	1	55	80	2.5	9	8	12238	9768	RH-1(D)	40	form-based			true	0.7	10	1.111111164	9	9	13706	11236	11236	1.119954
2886	015	4882	0.11	1996	1	65	100	3	11	10	14646	12650	RH-1(D)	40	form-based			true	0.7	10	0.909090936	9	9	13669.59961	11673.59961	11673.59961	0.933333
2886	016A	4541	0.1	1781	1	65	100	3	10	9	13623	11842	RH-1(D)	40	form-based			true	0.7	10	1	9	9	12714.7998	10933.7998	10933.7998	0.933333
2886	019	4844	0.11	1800	1	65	100	3	11	10	14532	12732	RH-1(D)	40	form-based			true	0.7	10	0.909090936	9	9	13563.2002	11763.2002	11763.2002	0.933333
2887	002	4762	0.11	1623	1	65	100	3	11	10	14286	12663	RH-1(D)	40	form-based		true	true	0.7	10	0.909090936	9	9	13333.59961	11710.59961	11710.59961	0.933333
2887	003	4856	0.11	3549	1	65	100	3	11	10	14568	11019	RH-1(D)	40	form-based			true	0.7	10	0.909090936	9	9	13596.7998	10047.7998	10047.7998	0.933333
2887	006A	4644	0.11	1054	1	55	80	2.5	9	8	11610	10556	RH-1(D)	40	form-based		true	true	0.7	10	1.111111164	9	9	13003.2002	11949.2002	11949.2002	1.12
2889	018	4588	0.11	1429	1	65	100	3	11	10	13764	12335	RH-1(D)	40	form-based			true	0.7	10	0.909090936	9	9	12846.39941	11417.39941	11417.39941	0.933333
2890	016A	4662	0.11	2736	1	65	100	3	11	10	13986	11250	RH-1(D)	40	form-based			true	0.7	10	0.909090936	9	9	13053.59961	10317.59961	10317.59961	0.933333
2892	010	4528	0.1	2392	1	55	80	2.5	8	7	11320	8928	RH-1(D)	40	form-based			true	0.7	10	1.25	9	9	12678.39941	10286.39941	10286.39941	1.12
2892	011	4582	0.11	1832	1	55	80	2.5	9	8	11455	9623	RH-1(D)	40	form-based			true	0.7	10	1.111111164	9	9	12829.59961	10997.59961	10997.59961	1.12
2901A	016	4899	0.11	2844	1	55	80	2.5	9	8	12248	9404	RH-1	40	form-based			true	0.7	10	1.111111164	9	9	13717.2002	10873.2002	10873.2002	1.119954
2902	040	4646	0.11	1478	1	55	80	2.5	9	8	11615	10137	RH-1(D)	40	form-based			true	0.7	10	1.111111164	9	9	13008.7998	11530.7998	11530.7998	1.12
2914	001	4647	0.11	2388	1	55	80	2.5	9	8	11618	9230	RH-1(D)	40	form-based		true	true	0.7	10	1.111111164	9	9	13011.59961	10623.59961	10623.59961	1.119952
2918	001	4823	0.11	1684	1	65	100	3	11	10	14469	12785	RH-1(D)	40	form-based			true	0.7	10	0.909090936	9	9	13504.39941	11820.39941	11820.39941	0.933333
2918	002	4590	0.11	1588	1	65	100	3	11	10	13770	12182	RH-1(D)	40	form-based			true	0.7	10	0.909090936	9	9	12852	11264	11264	0.933333
2918	023	4930	0.11	1420	1	65	100	3	11	10	14790	13370	RH-1(D)	40	form-based			true	0.7	10	0.909090936	9	9	13804	12384	12384	0.933333
2918	025	4902	0.11	1452	1	65	100	3	11	10	14706	13254	RH-1(D)	40	form-based		true	true	0.7	10	0.909090936	9	9	13725.59961	12273.59961	12273.59961	0.933333
2918	030	4670	0.11	1538	1	65	100	3	11	10	14010	12472	RH-1(D)	40	form-based			true	0.7	10	0.909090936	9	9	13076	11538	11538	0.933333
2918	031	4790	0.11	1768	1	65	100	3	11	10	14370	12602	RH-1(D)	40	form-based		true	true	0.7	10	0.909090936	9	9	13412	11644	11644	0.933333
2919	008	4682	0.11	2199	1	65	100	3	11	10	14046	11847	RH-1(D)	40	form-based			true	0.7	10	0.909090936	9	9	13109.59961	10910.59961	10910.59961	0.933333
2919	009	4662	0.11	1416	1	65	100	3	11	10	13986	12570	RH-1(D)	40	form-based			true	0.7	10	0.909090936	9	9	13053.59961	11637.59961	11637.59961	0.933333
2919	010	4628	0.11	1497	1	65	100	3	11	10	13884	12387	RH-1(D)	40	form-based			true	0.7	10	0.909090936	9	9	12958.39941	11461.39941	11461.39941	0.933333
2919	012	4840	0.11	1332	1	65	100	3	11	10	14520	13188	RH-1(D)	40	form-based			true	0.7	10	0.909090936	9	9	13552	12220	12220	0.933333
2919	013	4814	0.11	2229	1	65	100	3	11	10	14442	12213	RH-1(D)	40	form-based			true	0.7	10	0.909090936	9	9	13479.2002	11250.2002	11250.2002	0.933333
2919	016	4727	0.11	2232	1	65	100	3	11	10	14181	11949	RH-1(D)	40	form-based			true	0.7	10	0.909090936	9	9	13235.59961	11003.59961	11003.59961	0.933333
2919	017	4690	0.11	2125	1	65	100	3	11	10	14070	11945	RH-1(D)	40	form-based			true	0.7	10	0.909090936	9	9	13132	11007	11007	0.933333
2919	018	4561	0.1	1188	1	65	100	3	10	9	13683	12495	RH-1(D)	40	form-based			true	0.7	10	1	9	9	12770.7998	11582.7998	11582.7998	0.933333
2919	048	4630	0.11	1343	1	65	100	3	11	10	13890	12547	RH-1(D)	40	form-based			true	0.7	10	0.909090936	9	9	12964	11621	11621	0.933333
2919	049	4743	0.11	1343	1	65	100	3	11	10	14229	12886	RH-1(D)	40	form-based			true	0.7	10	0.909090936	9	9	13280.39941	11937.39941	11937.39941	0.933333
2919	050	4721	0.11	2783	1	65	100	3	11	10	14163	11380	RH-1(D)	40	form-based			true	0.7	10	0.909090936	9	9	13218.7998	10435.7998	10435.7998	0.933333
2921	003	4903	0.11	2180	1	65	100	3	11	10	14709	12529	RH-1(D)	40	form-based			true	0.7	10	0.909090936	9	9	13728.39941	11548.39941	11548.39941	0.933333
2921	004	4879	0.11	1536	1	65	100	3	11	10	14637	13101	RH-1(D)	40	form-based		true	true	0.7	10	0.909090936	9	9	13661.2002	12125.2002	12125.2002	0.933333
2921	005	4743	0.11	2523	1	65	100	3	11	10	14229	11706	RH-1(D)	40	form-based		true	true	0.7	10	0.909090936	9	9	13280.39941	10757.39941	10757.39941	0.933333
2921	006	4805	0.11	1988	1	65	100	3	11	10	14415	12427	RH-1(D)	40	form-based			true	0.7	10	0.909090936	9	9	13454	11466	11466	0.933333
2921	007	4930	0.11	1285	1	65	100	3	11	10	14790	13505	RH-1(D)	40	form-based			true	0.7	10	0.909090936	9	9	13804	12519	12519	0.933333
2921	008	4716	0.11	1608	1	65	100	3	11	10	14148	12540	RH-1(D)	40	form-based			true	0.7	10	0.909090936	9	9	13204.7998	11596.7998	11596.7998	0.933333
2922	001	4985	0.11	1958	1	65	100	3	11	10	14955	12997	RH-1(D)	40	form-based		true	true	0.7	10	0.909090936	9	9	13958	12000	12000	0.933333
2922	002	4969	0.11	1792	1	55	80	2.5	9	8	12422	10630	RH-1(D)	40	form-based		true	true	0.7	10	1.111111164	9	9	13913.2002	12121.2002	12121.2002	1.120045
2922	003	4950	0.11	1961	1	55	80	2.5	9	8	12375	10414	RH-1(D)	40	form-based			true	0.7	10	1.111111164	9	9	13860	11899	11899	1.12
2923	004	4732	0.11	5231	1	55	80	2.5	9	8	11830	6599	RH-1(D)	40	form-based			true	0.7	10	1.111111164	9	9	13249.59961	8018.599609	8018.599609	1.12
2923	006	4549	0.1	5250	1	55	80	2.5	8	7	11372	6122	RH-1(D)	40	form-based			true	0.7	10	1.25	9	9	12737.2002	7487.200195	7487.200195	1.120049
2923	022B	4540	0.1	1674	1	55	80	2.5	8	7	11350	9676	RH-1(D)	40	form-based			true	0.7	10	1.25	9	9	12712	11038	11038	1.12
2923	024	4337	0.1	0	0	55	80	2.5	8	8	10842	10842	RH-1(D)	40	form-based			true	0.7	9	1.125	9	9	12143.59961	12143.59961	12143.59961	1.120052

block_num	lot_num	Lot Size Feet	Lot Size Acres	Existing Bldg Sqft	Existing Units	sb79_MaxHeight	sb79_MaxDensity	sb79_MaxFAR	SB79- Gross Unit Capacity	SB79- Net Unit Capacity	SB79- Gross GSF Capacity	SB79- Net GSF Capacity	Existing SF Zoning	Existing SF Height Limit	Density Limit?	Density Limit ratio	Corner Parcel?	In R4	Max Lot Coverage	SF Unit Capacity Gross	% Gross Unit- SF vs SB79	SF Zoning- Net Unit Capacity	SF Zoning - Net Unit Capacity Limited by 200% SB79	SF Zoning- Gross GSF Capacity	SF Zoning- Net GSF Capacity	SF Zoning - Net GSF Capacity Limited by 200% SB79	% Gross GSF- SF vs SB79
2923	026	4395	0.1	0	0	55	80	2.5	8	8	10988	10988	RH-1(D)	40	form-based		true	true	0.7	9	1.125	9	9	12306	12306	12306	1.119949
2923	073	4233	0.1	0	0	55	80	2.5	8	8	10582	10582	RH-1(D)	40	form-based			true	0.7	9	1.125	9	9	11852.39941	11852.39941	11852.39941	1.120053
2923	079	4595	0.11	2124	1	55	80	2.5	9	8	11488	9364	RH-1(D)	40	form-based			true	0.7	10	1.111111164	9	9	12866	10742	10742	1.119951
2924	010	4976	0.11	3079	1	65	100	3	11	10	14928	11849	RH-1(D)	40	form-based			true	0.7	10	0.909090936	9	9	13932.7998	10853.7998	10853.7998	0.933333
2924	011	4959	0.11	1758	1	55	80	2.5	9	8	12398	10640	RH-1(D)	40	form-based			true	0.7	10	1.111111164	9	9	13885.2002	12127.2002	12127.2002	1.119955
2924	012	4941	0.11	2220	1	55	80	2.5	9	8	12352	10132	RH-1(D)	40	form-based			true	0.7	10	1.111111164	9	9	13834.7998	11614.7998	11614.7998	1.120045
2924	013	4924	0.11	2003	1	55	80	2.5	9	8	12310	10307	RH-1(D)	40	form-based			true	0.7	10	1.111111164	9	9	13787.2002	11784.2002	11784.2002	1.12
2924	014	4906	0.11	2349	1	55	80	2.5	9	8	12265	9916	RH-1(D)	40	form-based			true	0.7	10	1.111111164	9	9	13736.7998	11387.7998	11387.7998	1.12
2924	015	4889	0.11	1960	1	55	80	2.5	9	8	12222	10262	RH-1(D)	40	form-based			true	0.7	10	1.111111164	9	9	13689.2002	11729.2002	11729.2002	1.120046
2924	016	4872	0.11	2360	1	55	80	2.5	9	8	12180	9820	RH-1(D)	40	form-based			true	0.7	10	1.111111164	9	9	13641.59961	11281.59961	11281.59961	1.12
2924	017	4710	0.11	2725	1	55	80	2.5	9	8	11775	9050	RH-1(D)	40	form-based			true	0.7	10	1.111111164	9	9	13188	10463	10463	1.12
2925	001B	4909	0.11	1976	1	65	100	3	11	10	14727	12751	RH-1(D)	40	form-based			true	0.7	10	0.909090936	9	9	13745.2002	11769.2002	11769.2002	0.933333
2927	014	4609	0.11	1930	1	65	100	3	11	10	13827	11897	RH-1(D)	40	form-based			true	0.7	10	0.909090936	9	9	12905.2002	10975.2002	10975.2002	0.933333
2929	004	4567	0.1	2150	1	65	100	3	10	9	13701	11551	RH-1(D)	40	form-based			true	0.7	10	1	9	9	12787.59961	10637.59961	10637.59961	0.933333
2929	029	2791	0.06	3088	1	65	100	3	6	5	8373	5285	RTO-C	65	form-based			true	0.75	10	1.666666627	9	9	12559.5	9471.5	9471.5	1.5
2931	011	4997	0.11	2460	1	65	100	3	11	10	14991	12531	RH-1(D)	40	form-based		true	true	0.7	10	0.909090936	9	9	13991.59961	11531.59961	11531.59961	0.933333
2932	013	4667	0.11	3285	1	65	100	3	11	10	14001	10716	RH-1(D)	40	form-based			true	0.7	10	0.909090936	9	9	13067.59961	9782.599609	9782.599609	0.933333
2932	019	4766	0.11	2302	1	65	100	3	11	10	14298	11996	RH-1(D)	40	form-based		true	true	0.7	10	0.909090936	9	9	13344.7998	11042.7998	11042.7998	0.933333
2933	001	4907	0.11	1718	1	55	80	2.5	9	8	12268	10550	RH-1(D)	40	form-based		true	true	0.7	10	1.111111164	9	9	13739.59961	12021.59961	12021.59961	1.119954
2933	007	4617	0.11	4323	1	55	80	2.5	9	8	11542	7219	RH-1(D)	40	form-based			true	0.7	10	1.111111164	9	9	12927.59961	8604.599609	8604.599609	1.120049
2933	008	4664	0.11	1784	1	55	80	2.5	9	8	11660	9876	RH-1(D)	40	form-based			true	0.7	10	1.111111164	9	9	13059.2002	11275.2002	11275.2002	1.12
2933	013	4228	0.1	1645	0	55	80	2.5	8	8	10570	8925	RH-1(D)	40	form-based			true	0.7	9	1.125	9	9	11838.39941	10193.39941	10193.39941	1.12
2936A	048	4917	0.11	1710	1	55	80	2.5	9	8	12292	10582	RH-1(D)	40	form-based			true	0.7	10	1.111111164	9	9	13767.59961	12057.59961	12057.59961	1.120046
2936A	049	4545	0.1	2058	1	55	80	2.5	8	7	11362	9304	RH-1(D)	40	form-based			true	0.7	10	1.25	9	9	12726	10668	10668	1.120049
2936A	052	4696	0.11	2667	1	55	80	2.5	9	8	11740	9073	RH-1(D)	40	form-based			true	0.7	10	1.111111164	9	9	13148.7998	10481.7998	10481.7998	1.12
2970	011	4657	0.11	1880	1	55	80	2.5	9	8	11642	9762	RH-1(D)	40	form-based			true	0.7	10	1.111111164	9	9	13039.59961	11159.59961	11159.59961	1.120048
2970	012	4988	0.11	2166	1	55	80	2.5	9	8	12470	10304	RH-1(D)	40	form-based			true	0.7	10	1.111111164	9	9	13966.39941	11800.39941	11800.39941	1.12
2958	001	4680	0.11	1358	1	55	80	2.5	9	8	11700	10342	RH-1(D)	40	form-based		true	true	0.7	10	1.111111164	9	9	13104	11746	11746	1.12
2969	001	4651	0.11	1758	1	55	80	2.5	9	8	11628	9870	RH-1(D)	40	form-based			true	0.7	10	1.111111164	9	9	13022.7998	11264.7998	11264.7998	1.119952
2970	002	4531	0.1	1905	1	55	80	2.5	8	7	11328	9423	RH-1(D)	40	form-based			true	0.7	10	1.25	9	9	12686.7998	10781.7998	10781.7998	1.119951
2970	003	4596	0.11	1905	1	55	80	2.5	9	8	11490	9585	RH-1(D)	40	form-based			true	0.7	10	1.111111164	9	9	12868.7998	10963.7998	10963.7998	1.12
2970	004	4622	0.11	1907	1	55	80	2.5	9	8	11555	9648	RH-1(D)	40	form-based			true	0.7	10	1.111111164	9	9	12941.59961	11034.59961	11034.59961	1.12
2970	008	4961	0.11	1964	1	55	80	2.5	9	8	12402	10438	RH-1(D)	40	form-based			true	0.7	10	1.111111164	9	9	13890.7998	11926.7998	11926.7998	1.120045
2970	010	4628	0.11	1998	1	55	80	2.5	9	8	11570	9572	RH-1(D)	40	form-based			true	0.7	10	1.111111164	9	9	12958.39941	10960.39941	10960.39941	1.12
2970	013	4645	0.11	1406	1	55	80	2.5	9	8	11612	10206	RH-1(D)	40	form-based			true	0.7	10	1.111111164	9	9	13006	11600	11600	1.120048
2970	014	4636	0.11	1625	1	55	80	2.5	9	8	11590	9965	RH-1(D)	40	form-based			true	0.7	10	1.111111164	9	9	12980.7998	11355.7998	11355.7998	1.12
2970	015	4844	0.11	1484	1	55	80	2.5	9	8	12110	10626	RH-1(D)	40	form-based			true	0.7	10	1.111111164	9	9	13563.2002	12079.2002	12079.2002	1.12
2970	017	4689	0.11	1539	1	55	80	2.5	9	8	11722	10183	RH-1(D)	40	form-based			true	0.7	10	1.111111164	9	9	13129.2002	11590.2002	11590.2002	1.120048
2970	018	4708	0.11	1271	1	55	80	2.5	9	8	11770	10499	RH-1(D)	40	form-based			true	0.7	10	1.111111164	9	9	13182.39941	11911.39941	11911.39941	1.12
2970	026	4821	0.11	4630	1	55	80	2.5	9	8	12052	7422	RH-1(D)	40	form-based			true	0.7	10	1.111111164	9	9	13498.7998	8868.799805	8868.799805	1.120046
2970	027	4759	0.11	3079	1	55	80	2.5	9	8	11898	8819	RH-1(D)	40	form-based		true	true	0.7	10	1.111111164	9	9	13325.2002	10246.2002	10246.2002	1.119953
2973	023	4747	0.11	2298	1	55	80	2.5	9	8	11868	9570	RH-1(D)	40	form-based		true	true	0.7	10	1.111111164	9	9	13291.59961	10993.59961	10993.59961	1.119953
2973A	040	4880	0.11	2364	1	55	80	2.5	9	8	12200	9836	RH-1(D)	40	form-based		true	true	0.7	10	1.111111164	9	9	13664	11300	11300	1.12
2973A	041A	4937	0.11	2560	1	55	80	2.5	9	8	12342	9782	RH-1(D)	40	form-based			true	0.7	10	1.111111164	9	9	13823.59961	11263.59961	11263.59961	1.120045
2973A	056	4735	0.11	2752	1	55	80	2.5	9	8	11838	9086	RH-1(D)	40	form-based			true	0.7	10	1.111111164	9	9	13258	10506	10506	1.119953
2973A	057	4912	0.11	2752	1	55	80	2.5	9	8	12280	9528	RH-1(D)	40	form-based			true	0.7	10	1.111111164	9	9	13753.59961	11001.59961	11001.59961	1.12
2973A	059	4641	0.11	3000	1	55	80	2.5	9	8	11602	8602	RH-1(D)	40	form-based			true	0.7	10	1.111111164	9	9	12994.7998	9994.799805	9994.799805	1.120048
2974	022	4714	0.11	4267	1	55	80	2.5	9	8	11785	7518	RH-1(D)	40	form-based			true	0.7	10	1.111111164	9	9	13199.2002	8932.200195	8932.200195	1.12
2975	050	4978	0.11	4736	1	55	80	2.5	9	8	12445	7709	RH-1(D)	40	form-based			true	0.7	10	1.111111164	9	9	13938.39941	9202.399414	9202.399414	1.12
2976	027	4584	0.11	1452	1	65	100	3	11	10	13752	12300	RH-1(D)	40	form-based			true	0.7	10	0.909090936	9	9	12835.2002	11383.2002	11383.2002	0.933333
2977	009	5000	0.11	2260	1	65	100	3	11	10	15000	12740	RH-1(D)	40	form-based		true	true	0.7	10	0.909090936	9	9	14000	11740	11740	0.933333
2979A	005	4864	0.11	2646	1	65	100	3	11	10	14592	11946	RH-1(D)	40	form-based			true	0.7	10	0.909090936	9	9	13619.2002	10973.2002	10973.2002	0.933333
2979A	008	4972	0.11	2000	1	65	100	3	11	10	14916	12916	RH-1(D)	40	form-based		true	true	0.7	10	0.909090936	9	9	13921.59961	11921.59961	11921.59961	0.933333
2981	013	4751	0.11	2640	1	65	100	3	11	10	14253	11613	RH-1(D)	40	form-based			true	0.7	10	0.909090936	9	9	13302.7998	10662.7998	10662.7998	0.933333
2980	018	4688	0.11	1570	1	55	80	2.5	9	8	11720	10150	RH-1(D)	40	form-based			true	0.7	10	1.111111164	9	9	13126.39941	11556.39941	11556.39941	1.12
2982	019	4824	0.11	2836	1	55	80	2.5	9	8	12060	9224	RH-1(D)	40	form-based			true	0.7	10	1.111111164	9	9	13507.2002	10671.2002	10671.2002	1.12
2982	030	4784	0.11	1573	1	55	80	2.5	9	8	11960	10387	RH-1(D)	40	form-based			true	0.7	10	1.111111164	9	9	13395.2002	11822.2002	11822.2002	1.12
2983	001	4977	0.11	1440	1	65	100	3	11	10	14931	13491	RH-1(D)	40	form-based		true	true	0.7	10	0.909090936	9	9	13935.59961	12495.59961	12495.59961	0.933333
2983	040	4731	0.11	2352	1	65	100	3	11	10	14193	11841	RH-1(D)	40	form-based		true	true	0.7	10	0.909090936	9	9	13246.7998	10894.7998	10894.7998	0.933333
2984	006	4570	0.1	3924	1	65	100	3	10	9	13710	9786	RH-1(D)	40	form-based		true	true	0.7	10	1	9	9	12796	8872	8872	0.933333
2986	020	4661	0.11	1637	1	65	100	3	11	10	13983	12346	RH-1(D)	40	form-based			true	0.7	10	0.909090936	9	9	13050.7998	11413.7998	11413.7998	0.933333
2987	001	4528	0.1	1648	1	65	100	3	10	9	13584	11936	RH-1(D)	40	form-based		true	true	0.7	10	1	9	9	12678.39941	11030.39941	11030.39941	0.933333
2987	013	4724	0.11	3310	1	65	100	3	11	10	14172	10862	RH-1(D)	40	form-based		true	true	0.7	10	0.909090936	9	9	13227.2002	9917.200195	9917.200195	0.933333
2987A	004	4542	0.1	1628	1	65	100	3	10	9	13626	11998	RH-1(D)	40	form-based			true	0.7	10	1	9	9	12717.59961	11089.59961	11089.59961	0.933333

block_num	lot_num	Lot Size Feet	Lot Size Acres	Existing Bldg Sqft	Existing Units	sb79_MaxHeight	sb79_MaxDensity	sb79_MaxFAR	SB79- Gross Unit Capacity	SB79- Net Unit Capacity	SB79- Gross GSF Capacity	SB79- Net GSF Capacity	Existing SF Zoning	Existing SF Height Limit	Density Limit?	Density Limit ratio	Corner Parcel?	In R4	Max Lot Coverage	SF Unit Capacity Gross	% Gross Unit- SF vs SB79	SF Zoning- Net Unit Capacity	SF Zoning - Net Unit Capacity Limited by 200% SB79	SF Zoning- Gross GSF Capacity	SF Zoning- Net GSF Capacity	SF Zoning - Net GSF Capacity Limited by 200% SB79	% Gross GSF- SF vs SB79
2987A	008	4713	0.11	2189	1	65	100	3	11	10	14139	11950	RH-1(D)	40	form-based			true	0.7	10	0.909090936	9	9	13196.39941	11007.39941	11007.39941	0.933333
2987A	009	4774	0.11	2028	1	65	100	3	11	10	14322	12294	RH-1(D)	40	form-based			true	0.7	10	0.909090936	9	9	13367.2002	11339.2002	11339.2002	0.933333
2987A	010	4596	0.11	3552	1	65	100	3	11	10	13788	10236	RH-1(D)	40	form-based			true	0.7	10	0.909090936	9	9	12868.7998	9316.799805	9316.799805	0.933333
2987A	014	4944	0.11	2146	1	65	100	3	11	10	14832	12686	RH-1(D)	40	form-based			true	0.7	10	0.909090936	9	9	13843.2002	11697.2002	11697.2002	0.933333
2988A	029	4697	0.11	2118	1	65	100	3	11	10	14091	11973	RH-1(D)	40	form-based			true	0.7	10	0.909090936	9	9	13151.59961	11033.59961	11033.59961	0.933333
2989	032	4568	0.1	1715	1	55	80	2.5	8	7	11420	9705	RH-1(D)	40	form-based		true	true	0.7	10	1.25	9	9	12790.39941	11075.39941	11075.39941	1.12
2989A	006	4695	0.11	2544	1	65	100	3	11	10	14085	11541	RH-1(D)	40	form-based			true	0.7	10	0.909090936	9	9	13146	10602	10602	0.933333
2989A	007	4646	0.11	3079	1	65	100	3	11	10	13938	10859	RH-1(D)	40	form-based			true	0.7	10	0.909090936	9	9	13008.7998	9929.799805	9929.799805	0.933333
2989A	009	4780	0.11	3323	1	65	100	3	11	10	14340	11017	RH-1(D)	40	form-based			true	0.7	10	0.909090936	9	9	13384	10061	10061	0.933333
2989A	014	4972	0.11	3579	1	65	100	3	11	10	14916	11337	RH-1(D)	40	form-based			true	0.7	10	0.909090936	9	9	13921.59961	10342.59961	10342.59961	0.933333
2989A	016	4561	0.1	2310	1	65	100	3	10	9	13683	11373	RH-1(D)	40	form-based			true	0.7	10	1	9	9	12770.7998	10460.7998	10460.7998	0.933333
2989A	025	4842	0.11	2739	1	65	100	3	11	10	14526	11787	RH-1(D)	40	form-based			true	0.7	10	0.909090936	9	9	13557.59961	10818.59961	10818.59961	0.933333
2989A	032	4845	0.11	1910	1	65	100	3	11	10	14535	12625	RH-1(D)	40	form-based			true	0.7	10	0.909090936	9	9	13566	11656	11656	0.933333
2989B	001	4735	0.11	2076	1	65	100	3	11	10	14205	12129	RH-1(D)	40	form-based		true	true	0.7	10	0.909090936	9	9	13258	11182	11182	0.933333
2989B	002	4874	0.11	2144	1	65	100	3	11	10	14622	12478	RH-1(D)	40	form-based			true	0.7	10	0.909090936	9	9	13647.2002	11503.2002	11503.2002	0.933333
2989B	003	4988	0.11	3150	1	65	100	3	11	10	14964	11814	RH-1(D)	40	form-based			true	0.7	10	0.909090936	9	9	13966.39941	10816.39941	10816.39941	0.933333
2989B	004	4767	0.11	2960	1	65	100	3	11	10	14301	11341	RH-1(D)	40	form-based			true	0.7	10	0.909090936	9	9	13347.59961	10387.59961	10387.59961	0.933333
2989B	014	4530	0.1	2868	1	85	140	4	14	13	18120	15252	RH-1(D)	40	form-based			true	0.7	10	0.714285731	9	9	12684	9816	9816	0.7
2990	026	4738	0.11	2380	1	55	80	2.5	9	8	11845	9465	RH-1(D)	40	form-based			true	0.7	10	1.111111164	9	9	13266.39941	10886.39941	10886.39941	1.12
3011	006	4544	0.1	1960	1	55	80	2.5	8	7	11360	9400	RH-1(D)	40	form-based			true	0.7	10	1.25	9	9	12723.2002	10763.2002	10763.2002	1.12
3011	018	4640	0.11	2350	1	65	100	3	11	10	13920	11570	RH-1(D)	40	form-based			true	0.7	10	0.909090936	9	9	12992	10642	10642	0.933333
3011	035	4900	0.11	1824	1	55	80	2.5	9	8	12250	10426	RH-1(D)	40	form-based			true	0.7	10	1.111111164	9	9	13720	11896	11896	1.12
3011A	017	4909	0.11	2241	1	55	80	2.5	9	8	12272	10031	RH-1(D)	40	form-based			true	0.7	10	1.111111164	9	9	13745.2002	11504.2002	11504.2002	1.120046
3013	002	4993	0.11	2071	1	65	100	3	11	10	14979	12908	RH-1(D)	40	form-based			true	0.7	10	0.909090936	9	9	13980.39941	11909.39941	11909.39941	0.933333
3012	021	2377	0.05	4872	3	85	140	4	7	4	9508	4636	NCD-WEST	85	form-based			true	0.75	12	1.714285731	9	9	14262	9390	9390	1.5
3012	022	2369	0.05	5105	3	85	140	4	7	4	9476	4371	NCD-WEST	85	form-based			true	0.75	12	1.714285731	9	9	14214	9109	9109	1.5
3013	007	4658	0.11	1500	1	65	100	3	11	10	13974	12474	RH-1(D)	40	form-based			true	0.7	10	0.909090936	9	9	13042.39941	11542.39941	11542.39941	0.933333
3013	008	4759	0.11	3142	1	65	100	3	11	10	14277	11135	RH-1(D)	40	form-based			true	0.7	10	0.909090936	9	9	13325.2002	10183.2002	10183.2002	0.933333
3013	009	4533	0.1	1324	1	65	100	3	10	9	13599	12275	RH-1(D)	40	form-based			true	0.7	10	1	9	9	12692.39941	11368.39941	11368.39941	0.933333
3013	020	4527	0.1	2574	1	65	100	3	10	9	13581	11007	RH-1(D)	40	form-based			true	0.7	10	1	9	9	12675.59961	10101.59961	10101.59961	0.933333
3013	021	4730	0.11	2305	1	65	100	3	11	10	14190	11885	RH-1(D)	40	form-based			true	0.7	10	0.909090936	9	9	13244	10939	10939	0.933333
3013	024	4806	0.11	2173	1	65	100	3	11	10	14418	12245	RH-1(D)	40	form-based			true	0.7	10	0.909090936	9	9	13456.7998	11283.7998	11283.7998	0.933333
3013	025	4796	0.11	1666	1	65	100	3	11	10	14388	12722	RH-1(D)	40	form-based			true	0.7	10	0.909090936	9	9	13428.7998	11762.7998	11762.7998	0.933333
3013	026	4613	0.11	1953	1	65	100	3	11	10	13839	11886	RH-1(D)	40	form-based			true	0.7	10	0.909090936	9	9	12916.39941	10963.39941	10963.39941	0.933333
3013	027	4688	0.11	1792	1	65	100	3	11	10	14064	12272	RH-1(D)	40	form-based			true	0.7	10	0.909090936	9	9	13126.39941	11334.39941	11334.39941	0.933333
3013	028	4909	0.11	1924	1	65	100	3	11	10	14727	12803	RH-1(D)	40	form-based			true	0.7	10	0.909090936	9	9	13745.2002	11821.2002	11821.2002	0.933333
3013	029	4950	0.11	1542	1	65	100	3	11	10	14850	13308	RH-1(D)	40	form-based			true	0.7	10	0.909090936	9	9	13860	12318	12318	0.933333
3013A	002	4669	0.11	2362	1	65	100	3	11	10	14007	11645	RH-1(D)	40	form-based			true	0.7	10	0.909090936	9	9	13073.2002	10711.2002	10711.2002	0.933333
3013A	003	4925	0.11	1852	1	65	100	3	11	10	14775	12923	RH-1(D)	40	form-based			true	0.7	10	0.909090936	9	9	13790	11938	11938	0.933333
3013A	004	4710	0.11	2000	1	65	100	3	11	10	14130	12130	RH-1(D)	40	form-based			true	0.7	10	0.909090936	9	9	13188	11188	11188	0.933333
3013A	005	4765	0.11	1860	1	65	100	3	11	10	14295	12435	RH-1(D)	40	form-based			true	0.7	10	0.909090936	9	9	13342	11482	11482	0.933333
3013A	006	4918	0.11	1546	1	65	100	3	11	10	14754	13208	RH-1(D)	40	form-based			true	0.7	10	0.909090936	9	9	13770.39941	12224.39941	12224.39941	0.933333
3013A	007	4594	0.11	2420	1	65	100	3	11	10	13782	11362	RH-1(D)	40	form-based			true	0.7	10	0.909090936	9	9	12863.2002	10443.2002	10443.2002	0.933333
3013A	008	4720	0.11	2068	1	65	100	3	11	10	14160	12092	RH-1(D)	40	form-based			true	0.7	10	0.909090936	9	9	13216	11148	11148	0.933333
3013A	009	4961	0.11	1918	1	65	100	3	11	10	14883	12965	RH-1(D)	40	form-based			true	0.7	10	0.909090936	9	9	13890.7998	11972.7998	11972.7998	0.933333
3013A	011	4606	0.11	3702	1	65	100	3	11	10	13818	10116	RH-1(D)	40	form-based			true	0.7	10	0.909090936	9	9	12896.7998	9194.799805	9194.799805	0.933333
3013A	018	4777	0.11	3529	1	65	100	3	11	10	14331	10802	RH-1(D)	40	form-based			true	0.7	10	0.909090936	9	9	13375.59961	9846.599609	9846.599609	0.933333
3013A	019	4663	0.11	3386	1	65	100	3	11	10	13989	10603	RH-1(D)	40	form-based			true	0.7	10	0.909090936	9	9	13056.39941	9670.399414	9670.399414	0.933333
3013A	023	4787	0.11	2516	1	65	100	3	11	10	14361	11845	RH-1(D)	40	form-based			true	0.7	10	0.909090936	9	9	13403.59961	10887.59961	10887.59961	0.933333
3033	012	4890	0.11	2173	1	55	80	2.5	9	8	12225	10052	RH-1	40	form-based			true	0.7	10	1.111111164	9	9	13692	11519	11519	1.12
3033	013	4715	0.11	2467	1	55	80	2.5	9	8	11788	9321	RH-1	40	form-based			true	0.7	10	1.111111164	9	9	13202	10735	10735	1.119952
3037	018	4973	0.11	2362	1	55	80	2.5	9	8	12432	10070	RH-1	40	form-based			true	0.7	10	1.111111164	9	9	13924.39941	11562.39941	11562.39941	1.120045
3037	019	4736	0.11	2073	1	55	80	2.5	9	8	11840	9767	RH-1	40	form-based			true	0.7	10	1.111111164	9	9	13260.7998	11187.7998	11187.7998	1.12
3039	037	4757	0.11	2476	1	55	80	2.5	9	8	11892	9416	RH-1(D)	40	form-based			true	0.7	10	1.111111164	9	9	13319.59961	10843.59961	10843.59961	1.120047
3040	007	4893	0.11	3040	1	55	80	2.5	9	8	12232	9192	RH-1(D)	40	form-based			true	0.7	10	1.111111164	9	9	13700.39941	10660.39941	10660.39941	1.120046
3040	013	4620	0.11	3009	1	55	80	2.5	9	8	11550	8541	RH-1(D)	40	form-based			true	0.7	10	1.111111164	9	9	12936	9927	9927	1.12
3040	014	4944	0.11	2772	1	55	80	2.5	9	8	12360	9588	RH-1(D)	40	form-based			true	0.7	10	1.111111164	9	9	13843.2002	11071.2002	11071.2002	1.12
3041	020	4718	0.11	2458	1	55	80	2.5	9	8	11795	9337	RH-1(D)	40	form-based			true	0.7	10	1.111111164	9	9	13210.39941	10752.39941	10752.39941	1.12
3041	021	4733	0.11	3830	1	55	80	2.5	9	8	11832	8002	RH-1(D)	40	form-based			true	0.7	10	1.111111164	9	9	13252.39941	9422.399414	9422.399414	1.120047
3041	023	4576	0.11	1936	1	55	80	2.5	9	8	11440	9504	RH-1(D)	40	form-based			true	0.7	10	1.111111164	9	9	12812.7998	10876.7998	10876.7998	1.12
3041	024	4689	0.11	2437	1	55	80	2.5	9	8	11722	9285	RH-1(D)	40	form-based			true	0.7	10	1.111111164	9	9	13129.2002	10692.2002	10692.2002	1.120048
3041	025	4822	0.11	2562	1	55	80	2.5	9	8	12055	9493	RH-1(D)	40	form-based			true	0.7	10	1.111111164	9	9	13501.59961	10939.59961	10939.59961	1.12
3041	028	4675	0.11	1348	1	55	80	2.5	9	8	11688	10340	RH-1(D)	40	form-based		true	true	0.7	10	1.111111164	9	9	13090	11742	11742	1.119952
3042	006	4576	0.11	3601	1	55	80	2.5	9	8	11440	7839	RH-1(D)	40	form-based			true	0.7	10	1.111111164	9	9	12812.7998	9211.799805	9211.799805	1.12

block_num	lot_num	Lot Size Feet	Lot Size Acres	Existing Bldg Sqft	Existing Units	sb79_MaxHeight	sb79_MaxDensity	sb79_MaxFAR	SB79- Gross Unit Capacity	SB79- Net Unit Capacity	SB79- Gross GSF Capacity	SB79- Net GSF Capacity	Existing SF Zoning	Existing SF Height Limit	Density Limit?	Density Limit ratio	Corner Parcel?	In R4	Max Lot Coverage	SF Unit Capacity Gross	% Gross Unit- SF vs SB79	SF Zoning- Net Unit Capacity	SF Zoning - Net Unit Capacity Limited by 200% SB79	SF Zoning- Gross GSF Capacity	SF Zoning- Net GSF Capacity	SF Zoning - Net GSF Capacity Limited by 200% SB79	% Gross GSF- SF vs SB79
3042	015	4929	0.11	1800	1	55	80	2.5	9	8	12322	10522	RH-1(D)	40	form-based			true	0.7	10	1.111111164	9	9	13801.2002	12001.2002	12001.2002	1.120045
3042	039	4662	0.11	1547	1	55	80	2.5	9	8	11655	10108	RH-1(D)	40	form-based			true	0.7	10	1.111111164	9	9	13053.59961	11506.59961	11506.59961	1.12
3043	026	4814	0.11	1519	1	55	80	2.5	9	8	12035	10516	RH-1(D)	40	form-based			true	0.7	10	1.111111164	9	9	13479.2002	11960.2002	11960.2002	1.12
3043	027	4890	0.11	3571	1	55	80	2.5	9	8	12225	8654	RH-1(D)	40	form-based			true	0.7	10	1.111111164	9	9	13692	10121	10121	1.12
3045	010	4840	0.11	2412	1	55	80	2.5	9	8	12100	9688	RH-1(D)	40	form-based			true	0.7	10	1.111111164	9	9	13552	11140	11140	1.12
3045	001	4763	0.11	3156	1	55	80	2.5	9	8	11908	8752	RH-1(D)	40	form-based		true	true	0.7	10	1.111111164	9	9	13336.39941	10180.39941	10180.39941	1.119953
3045	002	4963	0.11	1877	1	55	80	2.5	9	8	12408	10531	RH-1(D)	40	form-based			true	0.7	10	1.111111164	9	9	13896.39941	12019.39941	12019.39941	1.119955
3045	003	4749	0.11	2963	1	55	80	2.5	9	8	11872	8909	RH-1(D)	40	form-based			true	0.7	10	1.111111164	9	9	13297.2002	10334.2002	10334.2002	1.120047
3045	006	4610	0.11	1407	1	55	80	2.5	9	8	11525	10118	RH-1(D)	40	form-based			true	0.7	10	1.111111164	9	9	12908	11501	11501	1.12
3045	007	4627	0.11	3784	1	55	80	2.5	9	8	11568	7784	RH-1(D)	40	form-based			true	0.7	10	1.111111164	9	9	12955.59961	9171.599609	9171.599609	1.119952
3045	012	4662	0.11	1934	1	55	80	2.5	9	8	11655	9721	RH-1(D)	40	form-based			true	0.7	10	1.111111164	9	9	13053.59961	11119.59961	11119.59961	1.12
3045	013	4615	0.11	2585	1	55	80	2.5	9	8	11538	8953	RH-1(D)	40	form-based			true	0.7	10	1.111111164	9	9	12922	10337	10337	1.119951
3045	014	4659	0.11	2750	1	55	80	2.5	9	8	11648	8898	RH-1(D)	40	form-based			true	0.7	10	1.111111164	9	9	13045.2002	10295.2002	10295.2002	1.119952
3046	001	4853	0.11	2850	1	55	80	2.5	9	8	12132	9282	RH-1(D)	40	form-based		true	true	0.7	10	1.111111164	9	9	13588.39941	10738.39941	10738.39941	1.120046
3046	007	4537	0.1	1850	1	55	80	2.5	8	7	11342	9492	RH-1(D)	40	form-based			true	0.7	10	1.25	9	9	12703.59961	10853.59961	10853.59961	1.120049
3046	022	4768	0.11	2714	1	55	80	2.5	9	8	11920	9206	RH-1(D)	40	form-based			true	0.7	10	1.111111164	9	9	13350.39941	10636.39941	10636.39941	1.12
3046	023	4562	0.1	2979	1	55	80	2.5	8	7	11405	8426	RH-1(D)	40	form-based			true	0.7	10	1.25	9	9	12773.59961	9794.599609	9794.599609	1.12
3046	025	4743	0.11	2800	1	55	80	2.5	9	8	11858	9058	RH-1(D)	40	form-based			true	0.7	10	1.111111164	9	9	13280.39941	10480.39941	10480.39941	1.119953
3047	002	4582	0.11	2201	1	55	80	2.5	9	8	11455	9254	RH-1(D)	40	form-based			true	0.7	10	1.111111164	9	9	12829.59961	10628.59961	10628.59961	1.12
3047	010	4703	0.11	2200	1	55	80	2.5	9	8	11758	9558	RH-1(D)	40	form-based			true	0.7	10	1.111111164	9	9	13168.39941	10968.39941	10968.39941	1.119952
3047	015	4668	0.11	1928	1	55	80	2.5	9	8	11670	9742	RH-1(D)	40	form-based			true	0.7	10	1.111111164	9	9	13070.39941	11142.39941	11142.39941	1.12
3047	023	4570	0.1	4327	1	55	80	2.5	8	7	11425	7098	RH-1(D)	40	form-based		true	true	0.7	10	1.25	9	9	12796	8469	8469	1.12
3047	038	4524	0.1	1171	1	55	80	2.5	8	7	11310	10139	RH-1(D)	40	form-based			true	0.7	10	1.25	9	9	12667.2002	11496.2002	11496.2002	1.12
3047	039	4697	0.11	2162	1	55	80	2.5	9	8	11742	9580	RH-1(D)	40	form-based			true	0.7	10	1.111111164	9	9	13151.59961	10989.59961	10989.59961	1.120048
3047	041	4822	0.11	2315	1	55	80	2.5	9	8	12055	9740	RH-1(D)	40	form-based			true	0.7	10	1.111111164	9	9	13501.59961	11186.59961	11186.59961	1.12
3047	047	4793	0.11	1954	1	55	80	2.5	9	8	11982	10028	RH-1(D)	40	form-based			true	0.7	10	1.111111164	9	9	13420.39941	11466.39941	11466.39941	1.120047
3047	050	4648	0.11	1954	1	55	80	2.5	9	8	11620	9666	RH-1(D)	40	form-based			true	0.7	10	1.111111164	9	9	13014.39941	11060.39941	11060.39941	1.12
3048	011	4593	0.11	2371	1	55	80	2.5	9	8	11482	9111	RH-1(D)	40	form-based			true	0.7	10	1.111111164	9	9	12860.39941	10489.39941	10489.39941	1.120049
3048	016	4544	0.1	2256	1	55	80	2.5	8	7	11360	9104	RH-1(D)	40	form-based			true	0.7	10	1.25	9	9	12723.2002	10467.2002	10467.2002	1.12
3048	023	4829	0.11	2055	1	55	80	2.5	9	8	12072	10017	RH-1(D)	40	form-based			true	0.7	10	1.111111164	9	9	13521.2002	11466.2002	11466.2002	1.120046
3048	024	4979	0.11	2624	1	55	80	2.5	9	8	12448	9824	RH-1(D)	40	form-based			true	0.7	10	1.111111164	9	9	13941.2002	11317.2002	11317.2002	1.119955
3049	016	4584	0.11	1700	1	55	80	2.5	9	8	11460	9760	RH-1(D)	40	form-based			true	0.7	10	1.111111164	9	9	12835.2002	11135.2002	11135.2002	1.12
3049	019	4863	0.11	3340	1	55	80	2.5	9	8	12158	8818	RH-1(D)	40	form-based			true	0.7	10	1.111111164	9	9	13616.39941	10276.39941	10276.39941	1.119954
3049	020	4884	0.11	2519	1	55	80	2.5	9	8	12210	9691	RH-1(D)	40	form-based			true	0.7	10	1.111111164	9	9	13675.2002	11156.2002	11156.2002	1.12
3064	052	5000	0.11	2007	1	55	80	2.5	9	8	12500	10493	RH-1	40	form-based			true	0.7	10	1.111111164	9	9	14000	11993	11993	1.12
3070	004	4948	0.11	3031	1	65	100	3	11	10	14844	11813	RH-1(D)	40	form-based			true	0.7	10	0.909090936	9	9	13854.39941	10823.39941	10823.39941	0.933333
3070	007	4934	0.11	3574	1	65	100	3	11	10	14802	11228	RH-1(D)	40	form-based			true	0.7	10	0.909090936	9	9	13815.2002	10241.2002	10241.2002	0.933333
3070	009	4986	0.11	3434	1	65	100	3	11	10	14958	11524	RH-1(D)	40	form-based			true	0.7	10	0.909090936	9	9	13960.7998	10526.7998	10526.7998	0.933333
3070	010	4626	0.11	3295	1	65	100	3	11	10	13878	10583	RH-1(D)	40	form-based			true	0.7	10	0.909090936	9	9	12952.7998	9657.799805	9657.799805	0.933333
3070	015	4856	0.11	2805	1	65	100	3	11	10	14568	11763	RH-1(D)	40	form-based			true	0.7	10	0.909090936	9	9	13596.7998	10791.7998	10791.7998	0.933333
3071	003	4792	0.11	2923	1	65	100	3	11	10	14376	11453	RH-1(D)	40	form-based			true	0.7	10	0.909090936	9	9	13417.59961	10494.59961	10494.59961	0.933333
3071	009	4874	0.11	2523	1	65	100	3	11	10	14622	12099	RH-1(D)	40	form-based			true	0.7	10	0.909090936	9	9	13647.2002	11124.2002	11124.2002	0.933333
3071	011	4740	0.11	2604	1	65	100	3	11	10	14220	11616	RH-1(D)	40	form-based			true	0.7	10	0.909090936	9	9	13272	10668	10668	0.933333
3072	003	4858	0.11	2453	1	65	100	3	11	10	14574	12121	RH-1(D)	40	form-based			true	0.7	10	0.909090936	9	9	13602.39941	11149.39941	11149.39941	0.933333
3072	004	4945	0.11	5989	1	65	100	3	11	10	14835	8846	RH-1(D)	40	form-based			true	0.7	10	0.909090936	9	9	13846	7857	7857	0.933333
3072	005	4753	0.11	1946	1	65	100	3	11	10	14259	12313	RH-1(D)	40	form-based			true	0.7	10	0.909090936	9	9	13308.39941	11362.39941	11362.39941	0.933333
3072	007	4876	0.11	2906	1	65	100	3	11	10	14628	11722	RH-1(D)	40	form-based			true	0.7	10	0.909090936	9	9	13652.7998	10746.7998	10746.7998	0.933333
3072	009	4715	0.11	2883	1	65	100	3	11	10	14145	11262	RH-1(D)	40	form-based			true	0.7	10	0.909090936	9	9	13202	10319	10319	0.933333
3072	010	4912	0.11	2494	1	65	100	3	11	10	14736	12242	RH-1(D)	40	form-based			true	0.7	10	0.909090936	9	9	13753.59961	11259.59961	11259.59961	0.933333
3072	011	4807	0.11	3406	1	65	100	3	11	10	14421	11015	RH-1(D)	40	form-based			true	0.7	10	0.909090936	9	9	13459.59961	10053.59961	10053.59961	0.933333
3072	012	4940	0.11	2538	1	65	100	3	11	10	14820	12282	RH-1(D)	40	form-based			true	0.7	10	0.909090936	9	9	13832	11294	11294	0.933333
3072	013	4775	0.11	2325	1	65	100	3	11	10	14325	12000	RH-1(D)	40	form-based			true	0.7	10	0.909090936	9	9	13370	11045	11045	0.933333
3072	015	4639	0.11	3577	1	65	100	3	11	10	13917	10340	RH-1(D)	40	form-based		true	true	0.7	10	0.909090936	9	9	12989.2002	9412.200195	9412.200195	0.933333
3072	019	4951	0.11	1923	1	65	100	3	11	10	14853	12930	RH-1(D)	40	form-based			true	0.7	10	0.909090936	9	9	13862.7998	11939.7998	11939.7998	0.933333
3072	026	4843	0.11	2802	1	65	100	3	11	10	14529	11727	RH-1(D)	40	form-based			true	0.7	10	0.909090936	9	9	13560.39941	10758.39941	10758.39941	0.933333
3072A	002	4972	0.11	3602	1	65	100	3	11	10	14916	11314	RH-1(D)	40	form-based			true	0.7	10	0.909090936	9	9	13921.59961	10319.59961	10319.59961	0.933333
3072A	003	4990	0.11	2516	1	65	100	3	11	10	14970	12454	RH-1(D)	40	form-based			true	0.7	10	0.909090936	9	9	13972	11456	11456	0.933333
3072A	031	4979	0.11	2150	1	65	100	3	11	10	14937	12787	RH-1(D)	40	form-based			true	0.7	10	0.909090936	9	9	13941.2002	11791.2002	11791.2002	0.933333
3072A	035	4876	0.11	2582	1	65	100	3	11	10	14628	12046	RH-1(D)	40	form-based		true	true	0.7	10	0.909090936	9	9	13652.7998	11070.7998	11070.7998	0.933333
3073	009	4996	0.11	2362	1	65	100	3	11	10	14988	12626	RH-1(D)	40	form-based			true	0.7	10	0.909090936	9	9	13988.7998	11626.7998	11626.7998	0.933333
3073	015	4684	0.11	2308	1	65	100	3	11	10	14052	11744	RH-1(D)	40	form-based			true	0.7	10	0.909090936	9	9	13115.2002	10807.2002	10807.2002	0.933333
3073	016	4657	0.11	2596	1	65	100	3	11	10	13971	11375	RH-1(D)	40	form-based			true	0.7	10	0.909090936	9	9	13039.59961	10443.59961	10443.59961	0.933333
3073	017	4630	0.11	2856	1	65	100	3	11	10	13890	11034	RH-1(D)	40	form-based			true	0.7	10	0.909090936	9	9	12964	10108	10108	0.933333
3073	020	4544	0.1	2549	1	65	100	3	10	9	13632	11083	RH-1(D)	40	form-based			true	0.7	10	1	9	9	12723.2002	10174.2002	10174.2002	0.933333

block_num	lot_num	Lot Size Feet	Lot Size Acres	Existing Bldg Sqft	Existing Units	sb79_MaxHeight	sb79_MaxDensity	sb79_MaxFAR	SB79- Gross Unit Capacity	SB79- Net Unit Capacity	SB79- Gross GSF Capacity	SB79- Net GSF Capacity	Existing SF Zoning	Existing SF Height Limit	Density Limit?	Density Limit ratio	Corner Parcel?	In R4	Max Lot Coverage	SF Unit Capacity Gross	% Gross Unit- SF vs SB79	SF Zoning- Net Unit Capacity	SF Zoning - Net Unit Capacity Limited by 200% SB79	SF Zoning- Gross GSF Capacity	SF Zoning- Net GSF Capacity	SF Zoning - Net GSF Capacity Limited by 200% SB79	% Gross GSF- SF vs SB79
3074	016	4967	0.11	3007	1	65	100	3	11	10	14901	11894	RH-1(D)	40	form-based			true	0.7	10	0.909090936	9	9	13907.59961	10900.59961	10900.59961	0.933333
3076	010	4760	0.11	3757	1	55	80	2.5	9	8	11900	8143	RH-1(D)	40	form-based			true	0.7	10	1.111111164	9	9	13328	9571	9571	1.12
3076	029	4781	0.11	2528	1	65	100	3	11	10	14343	11815	RH-1(D)	40	form-based			true	0.7	10	0.909090936	9	9	13386.7998	10858.7998	10858.7998	0.933333
3076A	002	4986	0.11	3686	1	65	100	3	11	10	14958	11272	RH-1(D)	40	form-based			true	0.7	10	0.909090936	9	9	13960.7998	10274.7998	10274.7998	0.933333
3076A	020	4868	0.11	2844	1	65	100	3	11	10	14604	11760	RH-1(D)	40	form-based			true	0.7	10	0.909090936	9	9	13630.39941	10786.39941	10786.39941	0.933333
3076	032	4829	0.11	3456	1	65	100	3	11	10	14487	11031	RH-1(D)	40	form-based			true	0.7	10	0.909090936	9	9	13521.2002	10065.2002	10065.2002	0.933333
3076	033	4731	0.11	2438	1	65	100	3	11	10	14193	11755	RH-1(D)	40	form-based			true	0.7	10	0.909090936	9	9	13246.7998	10808.7998	10808.7998	0.933333
3076	039	4589	0.11	3118	1	55	80	2.5	9	8	11472	8354	RH-1(D)	40	form-based			true	0.7	10	1.111111164	9	9	12849.2002	9731.200195	9731.200195	1.120049
3076	057	4849	0.11	3073	1	65	100	3	11	10	14547	11474	RH-1(D)	40	form-based			true	0.7	10	0.909090936	9	9	13577.2002	10504.2002	10504.2002	0.933333
3076	059	4718	0.11	2650	1	65	100	3	11	10	14154	11504	RH-1(D)	40	form-based			true	0.7	10	0.909090936	9	9	13210.39941	10560.39941	10560.39941	0.933333
3076	061	4921	0.11	2812	1	65	100	3	11	10	14763	11951	RH-1(D)	40	form-based			true	0.7	10	0.909090936	9	9	13778.7998	10966.7998	10966.7998	0.933333
3076A	005	4594	0.11	2809	1	55	80	2.5	9	8	11485	8676	RH-1(D)	40	form-based			true	0.7	10	1.111111164	9	9	12863.2002	10054.2002	10054.2002	1.12
3076A	009	4615	0.11	2659	1	65	100	3	11	10	13845	11186	RH-1(D)	40	form-based			true	0.7	10	0.909090936	9	9	12922	10263	10263	0.933333
3076A	012	4646	0.11	2831	1	65	100	3	11	10	13938	11107	RH-1(D)	40	form-based			true	0.7	10	0.909090936	9	9	13008.7998	10177.7998	10177.7998	0.933333
3076A	018	4619	0.11	2326	1	65	100	3	11	10	13857	11531	RH-1(D)	40	form-based			true	0.7	10	0.909090936	9	9	12933.2002	10607.2002	10607.2002	0.933333
3076A	021	4560	0.1	2330	1	65	100	3	10	9	13680	11350	RH-1(D)	40	form-based			true	0.7	10	1	9	9	12768	10438	10438	0.933333
3076A	022	4902	0.11	3272	1	65	100	3	11	10	14706	11434	RH-1(D)	40	form-based			true	0.7	10	0.909090936	9	9	13725.59961	10453.59961	10453.59961	0.933333
3076A	026	4865	0.11	2624	1	65	100	3	11	10	14595	11971	RH-1(D)	40	form-based			true	0.7	10	0.909090936	9	9	13622	10998	10998	0.933333
3076A	027	4810	0.11	2559	1	65	100	3	11	10	14430	11871	RH-1(D)	40	form-based			true	0.7	10	0.909090936	9	9	13468	10909	10909	0.933333
3076A	028	4832	0.11	2500	1	65	100	3	11	10	14496	11996	RH-1(D)	40	form-based			true	0.7	10	0.909090936	9	9	13529.59961	11029.59961	11029.59961	0.933333
3076A	030	4948	0.11	2365	1	65	100	3	11	10	14844	12479	RH-1(D)	40	form-based			true	0.7	10	0.909090936	9	9	13854.39941	11489.39941	11489.39941	0.933333
3076A	032	4918	0.11	2658	1	65	100	3	11	10	14754	12096	RH-1(D)	40	form-based			true	0.7	10	0.909090936	9	9	13770.39941	11112.39941	11112.39941	0.933333
3077	003	4987	0.11	3517	1	55	80	2.5	9	8	12468	8951	RH-1(D)	40	form-based			true	0.7	10	1.111111164	9	9	13963.59961	10446.59961	10446.59961	1.119955
3077	021	4753	0.11	3555	1	55	80	2.5	9	8	11882	8327	RH-1(D)	40	form-based		true	true	0.7	10	1.111111164	9	9	13308.39941	9753.399414	9753.399414	1.120047
3078	009	4713	0.11	3374	1	55	80	2.5	9	8	11782	8408	RH-1(D)	40	form-based			true	0.7	10	1.111111164	9	9	13196.39941	9822.399414	9822.399414	1.120047
3078	017	4966	0.11	2236	1	55	80	2.5	9	8	12415	10179	RH-1(D)	40	form-based		true	true	0.7	10	1.111111164	9	9	13904.7998	11668.7998	11668.7998	1.12
3078	024	4722	0.11	2444	1	55	80	2.5	9	8	11805	9361	RH-1(D)	40	form-based			true	0.7	10	1.111111164	9	9	13221.59961	10777.59961	10777.59961	1.12
3078	026	4856	0.11	2479	1	55	80	2.5	9	8	12140	9661	RH-1(D)	40	form-based			true	0.7	10	1.111111164	9	9	13596.7998	11117.7998	11117.7998	1.12
3080	014	4958	0.11	2500	1	55	80	2.5	9	8	12395	9895	RH-1(D)	40	form-based			true	0.7	10	1.111111164	9	9	13882.39941	11382.39941	11382.39941	1.12
3080	016	4996	0.11	1856	1	55	80	2.5	9	8	12490	10634	RH-1(D)	40	form-based			true	0.7	10	1.111111164	9	9	13988.7998	12132.7998	12132.7998	1.12
3080	017	4706	0.11	1985	1	55	80	2.5	9	8	11765	9780	RH-1(D)	40	form-based			true	0.7	10	1.111111164	9	9	13176.7998	11191.7998	11191.7998	1.12
3081	006	4939	0.11	1619	1	55	80	2.5	9	8	12348	10729	RH-1(D)	40	form-based			true	0.7	10	1.111111164	9	9	13829.2002	12210.2002	12210.2002	1.119955
3081	012	4995	0.11	2398	1	55	80	2.5	9	8	12488	10090	RH-1(D)	40	form-based			true	0.7	10	1.111111164	9	9	13986	11588	11588	1.119955
3082	010	4878	0.11	1700	1	55	80	2.5	9	8	12195	10495	RH-1(D)	40	form-based		true	true	0.7	10	1.111111164	9	9	13658.39941	11958.39941	11958.39941	1.12
3092	072	10000	0.23	9980	12	55	80	2.5	18	6	25000	15020	RM-1	40	form-based			true	0.7	21	1.166666627	9	9	28000	18020	18020	1.12
3098	017A	4297	0.1	402	0	85	140	4	14	14	17188	16786	RH-1(D)	40	form-based		true	true	0.7	9	0.642857134	9	9	12031.59961	11629.59961	11629.59961	0.7
3099	003	5000	0.11	2719	1	65	100	3	11	10	15000	12281	RH-1(D)	40	form-based			true	0.7	10	0.909090936	9	9	14000	11281	11281	0.933333
3099	004	5000	0.11	2426	1	65	100	3	11	10	15000	12574	RH-1(D)	40	form-based			true	0.7	10	0.909090936	9	9	14000	11574	11574	0.933333
3099	006	5000	0.11	3150	1	65	100	3	11	10	15000	11850	RH-1(D)	40	form-based			true	0.7	10	0.909090936	9	9	14000	10850	10850	0.933333
3099	007	5000	0.11	2570	1	65	100	3	11	10	15000	12430	RH-1(D)	40	form-based			true	0.7	10	0.909090936	9	9	14000	11430	11430	0.933333
3099	008	5000	0.11	2578	1	65	100	3	11	10	15000	12422	RH-1(D)	40	form-based			true	0.7	10	0.909090936	9	9	14000	11422	11422	0.933333
3099	009	4615	0.11	3303	1	65	100	3	11	10	13845	10542	RH-1(D)	40	form-based		true	true	0.7	10	0.909090936	9	9	12922	9619	9619	0.933333
3100	003	4973	0.11	3169	1	65	100	3	11	10	14919	11750	RH-1(D)	40	form-based			true	0.7	10	0.909090936	9	9	13924.39941	10755.39941	10755.39941	0.933333
3100	004	4973	0.11	2838	1	65	100	3	11	10	14919	12081	RH-1(D)	40	form-based			true	0.7	10	0.909090936	9	9	13924.39941	11086.39941	11086.39941	0.933333
3100	005	4973	0.11	3600	1	65	100	3	11	10	14919	11319	RH-1(D)	40	form-based			true	0.7	10	0.909090936	9	9	13924.39941	10324.39941	10324.39941	0.933333
3100	006	4973	0.11	2553	1	65	100	3	11	10	14919	12366	RH-1(D)	40	form-based			true	0.7	10	0.909090936	9	9	13924.39941	11371.39941	11371.39941	0.933333
3100	007	4973	0.11	2823	1	65	100	3	11	10	14919	12096	RH-1(D)	40	form-based			true	0.7	10	0.909090936	9	9	13924.39941	11101.39941	11101.39941	0.933333
3100	008	4973	0.11	2332	1	65	100	3	11	10	14919	12587	RH-1(D)	40	form-based			true	0.7	10	0.909090936	9	9	13924.39941	11592.39941	11592.39941	0.933333
3100	009	4973	0.11	2893	1	65	100	3	11	10	14919	12026	RH-1(D)	40	form-based			true	0.7	10	0.909090936	9	9	13924.39941	11031.39941	11031.39941	0.933333
3100	014	5000	0.11	3224	1	65	100	3	11	10	15000	11776	RH-1(D)	40	form-based			true	0.7	10	0.909090936	9	9	14000	10776	10776	0.933333
3100	015	5000	0.11	2603	1	65	100	3	11	10	15000	12397	RH-1(D)	40	form-based			true	0.7	10	0.909090936	9	9	14000	11397	11397	0.933333
3100	017	5000	0.11	3396	1	65	100	3	11	10	15000	11604	RH-1(D)	40	form-based			true	0.7	10	0.909090936	9	9	14000	10604	10604	0.933333
3100	018	5000	0.11	1898	1	65	100	3	11	10	15000	13102	RH-1(D)	40	form-based			true	0.7	10	0.909090936	9	9	14000	12102	12102	0.933333
3101	002	4766	0.11	2276	1	65	100	3	11	10	14298	12022	RH-1(D)	40	form-based			true	0.7	10	0.909090936	9	9	13344.7998	11068.7998	11068.7998	0.933333
3101	003	4853	0.11	4800	1	65	100	3	11	10	14559	9759	RH-1(D)	40	form-based			true	0.7	10	0.909090936	9	9	13588.39941	8788.399414	8788.399414	0.933333
3101	004	4845	0.11	3043	1	65	100	3	11	10	14535	11492	RH-1(D)	40	form-based			true	0.7	10	0.909090936	9	9	13566	10523	10523	0.933333
3101	008	4817	0.11	2391	1	65	100	3	11	10	14451	12060	RH-1(D)	40	form-based			true	0.7	10	0.909090936	9	9	13487.59961	11096.59961	11096.59961	0.933333
3101	011	5000	0.11	3156	1	65	100	3	11	10	15000	11844	RH-1(D)	40	form-based			true	0.7	10	0.909090936	9	9	14000	10844	10844	0.933333
3101	012	5000	0.11	3044	1	65	100	3	11	10	15000	11956	RH-1(D)	40	form-based			true	0.7	10	0.909090936	9	9	14000	10956	10956	0.933333
3101	014	5000	0.11	3312	1	65	100	3	11	10	15000	11688	RH-1(D)	40	form-based			true	0.7	10	0.909090936	9	9	14000	10688	10688	0.933333
3101	016	5000	0.11	3566	1	65	100	3	11	10	15000	11434	RH-1(D)	40	form-based			true	0.7	10	0.909090936	9	9	14000	10434	10434	0.933333
3101	017	5000	0.11	2508	1	65	100	3	11	10	15000	12492	RH-1(D)	40	form-based			true	0.7	10	0.909090936	9	9	14000	11492	11492	0.933333
3102	011	4912	0.11	2960	1	65	100	3	11	10	14736	11776	RH-1(D)	40	form-based		true	true	0.7	10	0.909090936	9	9	13753.59961	10793.59961	10793.59961	0.933333
3102	014	4719	0.11	2020	1	65	100	3	11	10	14157	12137	RH-1(D)	40	form-based			true	0.7	10	0.909090936	9	9	13213.2002	11193.2002	11193.2002	0.933333

block_num	lot_num	Lot Size Feet	Lot Size Acres	Existing Bldg Sqft	Existing Units	sb79_MaxHeight	sb79_MaxDensity	sb79_MaxFAR	SB79- Gross Unit Capacity	SB79- Net Unit Capacity	SB79- Gross GSF Capacity	SB79- Net GSF Capacity	Existing SF Zoning	Existing SF Height Limit	Density Limit?	Density Limit ratio	Corner Parcel?	In R4	Max Lot Coverage	SF Unit Capacity Gross	% Gross Unit- SF vs SB79	SF Zoning- Net Unit Capacity	SF Zoning - Net Unit Capacity Limited by 200% SB79	SF Zoning- Gross GSF Capacity	SF Zoning- Net GSF Capacity	SF Zoning - Net GSF Capacity Limited by 200% SB79	% Gross GSF- SF vs SB79
3102	015	4724	0.11	3404	1	65	100	3	11	10	14172	10768	RH-1(D)	40	form-based			true	0.7	10	0.909090936	9	9	13227.2002	9823.200195	9823.200195	0.933333
3102	016	4729	0.11	3569	1	65	100	3	11	10	14187	10618	RH-1(D)	40	form-based			true	0.7	10	0.909090936	9	9	13241.2002	9672.200195	9672.200195	0.933333
3102	017	4735	0.11	2900	1	65	100	3	11	10	14205	11305	RH-1(D)	40	form-based			true	0.7	10	0.909090936	9	9	13258	10358	10358	0.933333
3102	018	4740	0.11	2996	1	65	100	3	11	10	14220	11224	RH-1(D)	40	form-based			true	0.7	10	0.909090936	9	9	13272	10276	10276	0.933333
3103	002	4906	0.11	3075	1	55	80	2.5	9	8	12265	9190	RH-1(D)	40	form-based			true	0.7	10	1.111111164	9	9	13736.7998	10661.7998	10661.7998	1.12
3103	003	4932	0.11	3583	1	55	80	2.5	9	8	12330	8747	RH-1(D)	40	form-based			true	0.7	10	1.111111164	9	9	13809.59961	10226.59961	10226.59961	1.12
3103	017	4600	0.11	2166	1	55	80	2.5	9	8	11500	9334	RH-1(D)	40	form-based			true	0.7	10	1.111111164	9	9	12880	10714	10714	1.12
3103	019	4654	0.11	2153	1	65	100	3	11	10	13962	11809	RH-1(D)	40	form-based			true	0.7	10	0.909090936	9	9	13031.2002	10878.2002	10878.2002	0.933333
3103	021	4708	0.11	2336	1	65	100	3	11	10	14124	11788	RH-1(D)	40	form-based			true	0.7	10	0.909090936	9	9	13182.39941	10846.39941	10846.39941	0.933333
3103	022	4734	0.11	2349	1	65	100	3	11	10	14202	11853	RH-1(D)	40	form-based			true	0.7	10	0.909090936	9	9	13255.2002	10906.2002	10906.2002	0.933333
3105	009	4623	0.11	2908	1	55	80	2.5	9	8	11558	8650	RH-1(D)	40	form-based			true	0.7	10	1.111111164	9	9	12944.39941	10036.39941	10036.39941	1.119951
3105A	022	4776	0.11	2108	1	55	80	2.5	9	8	11940	9832	RH-1(D)	40	form-based			true	0.7	10	1.111111164	9	9	13372.7998	11264.7998	11264.7998	1.12
3106	005	4910	0.11	1465	1	55	80	2.5	9	8	12275	10810	RH-1(D)	40	form-based			true	0.7	10	1.111111164	9	9	13748	12283	12283	1.12
3106	010	4707	0.11	1320	1	55	80	2.5	9	8	11768	10448	RH-1(D)	40	form-based			true	0.7	10	1.111111164	9	9	13179.59961	11859.59961	11859.59961	1.119952
3106	016	4690	0.11	1777	1	55	80	2.5	9	8	11725	9948	RH-1(D)	40	form-based			true	0.7	10	1.111111164	9	9	13132	11355	11355	1.12
3107	006	4770	0.11	1558	1	55	80	2.5	9	8	11925	10367	RH-1(D)	40	form-based			true	0.7	10	1.111111164	9	9	13356	11798	11798	1.12
3107	007	4759	0.11	1426	1	55	80	2.5	9	8	11898	10472	RH-1(D)	40	form-based			true	0.7	10	1.111111164	9	9	13325.2002	11899.2002	11899.2002	1.119953
3107	008	4529	0.1	1702	1	55	80	2.5	8	7	11322	9620	RH-1(D)	40	form-based			true	0.7	10	1.25	9	9	12681.2002	10979.2002	10979.2002	1.120049
3107	010	4538	0.1	1375	1	55	80	2.5	8	7	11345	9970	RH-1(D)	40	form-based			true	0.7	10	1.25	9	9	12706.39941	11331.39941	11331.39941	1.12
3107	016	4691	0.11	1676	1	55	80	2.5	9	8	11728	10052	RH-1(D)	40	form-based			true	0.7	10	1.111111164	9	9	13134.7998	11458.7998	11458.7998	1.119952
3107	017	4656	0.11	1188	1	55	80	2.5	9	8	11640	10452	RH-1(D)	40	form-based			true	0.7	10	1.111111164	9	9	13036.7998	11848.7998	11848.7998	1.12
3107	018	4697	0.11	2056	1	55	80	2.5	9	8	11742	9686	RH-1(D)	40	form-based			true	0.7	10	1.111111164	9	9	13151.59961	11095.59961	11095.59961	1.120048
3108	002	4893	0.11	2156	1	55	80	2.5	9	8	12232	10076	RH-1(D)	40	form-based			true	0.7	10	1.111111164	9	9	13700.39941	11544.39941	11544.39941	1.120046
3108	004	4734	0.11	1526	1	55	80	2.5	9	8	11835	10309	RH-1(D)	40	form-based			true	0.7	10	1.111111164	9	9	13255.2002	11729.2002	11729.2002	1.12
3108	005	4524	0.1	1526	1	55	80	2.5	8	7	11310	9784	RH-1(D)	40	form-based			true	0.7	10	1.25	9	9	12667.2002	11141.2002	11141.2002	1.12
3108	006	4665	0.11	1486	1	55	80	2.5	9	8	11662	10176	RH-1(D)	40	form-based			true	0.7	10	1.111111164	9	9	13062	11576	11576	1.120048
3108	007	4661	0.11	1456	1	55	80	2.5	9	8	11652	10196	RH-1(D)	40	form-based			true	0.7	10	1.111111164	9	9	13050.7998	11594.7998	11594.7998	1.120048
3109	020	4531	0.1	2360	1	55	80	2.5	8	7	11328	8968	RH-1(D)	40	form-based			true	0.7	10	1.25	9	9	12686.7998	10326.7998	10326.7998	1.119951
3108	012	4547	0.1	2256	1	55	80	2.5	8	7	11368	9112	RH-1(D)	40	form-based			true	0.7	10	1.25	9	9	12731.59961	10475.59961	10475.59961	1.119951
3108	013	4692	0.11	1523	1	55	80	2.5	9	8	11730	10207	RH-1(D)	40	form-based			true	0.7	10	1.111111164	9	9	13137.59961	11614.59961	11614.59961	1.12
3108	014	4753	0.11	1440	1	55	80	2.5	9	8	11882	10442	RH-1(D)	40	form-based			true	0.7	10	1.111111164	9	9	13308.39941	11868.39941	11868.39941	1.120047
3109	001	4756	0.11	1602	1	55	80	2.5	9	8	11890	10288	RH-1(D)	40	form-based	true		true	0.7	10	1.111111164	9	9	13316.7998	11714.7998	11714.7998	1.12
3109	019	4567	0.1	2051	1	55	80	2.5	8	7	11418	9367	RH-1(D)	40	form-based			true	0.7	10	1.25	9	9	12787.59961	10736.59961	10736.59961	1.119951
3110	001	4748	0.11	1404	1	55	80	2.5	9	8	11870	10466	RH-1(D)	40	form-based	true		true	0.7	10	1.111111164	9	9	13294.39941	11890.39941	11890.39941	1.12
3110	011	4542	0.1	2392	1	55	80	2.5	8	7	11355	8963	RH-1(D)	40	form-based	true		true	0.7	10	1.25	9	9	12717.59961	10325.59961	10325.59961	1.12
3112	005	4918	0.11	1399	1	55	80	2.5	9	8	12295	10896	RH-1(D)	40	form-based	true		true	0.7	10	1.111111164	9	9	13770.39941	12371.39941	12371.39941	1.12
3133	009	4698	0.11	1564	1	55	80	2.5	9	8	11745	10181	RH-1(D)	40	form-based			true	0.7	10	1.111111164	9	9	13154.39941	11590.39941	11590.39941	1.12
3133	010	4571	0.1	1590	1	55	80	2.5	8	7	11428	9838	RH-1(D)	40	form-based			true	0.7	10	1.25	9	9	12798.7998	11208.7998	11208.7998	1.119951
3136	001	4640	0.11	1684	1	55	80	2.5	9	8	11600	9916	RH-1(D)	40	form-based	true		true	0.7	10	1.111111164	9	9	12992	11308	11308	1.12
3137	024	4648	0.11	1610	1	55	80	2.5	9	8	11620	10010	RH-1(D)	40	form-based	true		true	0.7	10	1.111111164	9	9	13014.39941	11404.39941	11404.39941	1.12
3160	016	4668	0.11	1620	1	55	80	2.5	9	8	11670	10050	RH-1(D)	40	form-based	true		true	0.7	10	1.111111164	9	9	13070.39941	11450.39941	11450.39941	1.12
3161	007	4546	0.1	1916	1	55	80	2.5	8	7	11365	9449	RH-1(D)	40	form-based			true	0.7	10	1.25	9	9	12728.7998	10812.7998	10812.7998	1.12
3161	009	4882	0.11	1869	1	55	80	2.5	9	8	12205	10336	RH-1(D)	40	form-based			true	0.7	10	1.111111164	9	9	13669.59961	11800.59961	11800.59961	1.12
3163	026	4624	0.11	1480	1	55	80	2.5	9	8	11560	10080	RH-1(D)	40	form-based			true	0.7	10	1.111111164	9	9	12947.2002	11467.2002	11467.2002	1.12
3164	004	4575	0.11	1625	1	55	80	2.5	9	8	11438	9813	RH-1(D)	40	form-based			true	0.7	10	1.111111164	9	9	12810	11185	11185	1.119951
3164	005	4731	0.11	2911	1	55	80	2.5	9	8	11828	8917	RH-1(D)	40	form-based			true	0.7	10	1.111111164	9	9	13246.7998	10335.7998	10335.7998	1.119953
3166	005	4808	0.11	2255	1	55	80	2.5	9	8	12020	9765	RH-1(D)	40	form-based			true	0.7	10	1.111111164	9	9	13462.39941	11207.39941	11207.39941	1.12
3166	006	4602	0.11	1618	1	55	80	2.5	9	8	11505	9887	RH-1(D)	40	form-based			true	0.7	10	1.111111164	9	9	12885.59961	11267.59961	11267.59961	1.12
3166	007	4575	0.11	1930	1	55	80	2.5	9	8	11438	9508	RH-1(D)	40	form-based			true	0.7	10	1.111111164	9	9	12810	10880	10880	1.119951
3166	017	4548	0.1	2335	1	65	100	3	10	9	13644	11309	RH-1(D)	40	form-based			true	0.7	10	1	9	9	12734.39941	10399.39941	10399.39941	0.933333
3166	028	4527	0.1	1950	1	55	80	2.5	8	7	11318	9368	RH-1(D)	40	form-based			true	0.7	10	1.25	9	9	12675.59961	10725.59961	10725.59961	1.119951
3167	001	4566	0.1	1888	1	65	100	3	10	9	13698	11810	RH-1(D)	40	form-based	true		true	0.7	10	1	9	9	12784.7998	10896.7998	10896.7998	0.933333
3167	006	4548	0.1	1324	1	65	100	3	10	9	13644	12320	RH-1(D)	40	form-based			true	0.7	10	1	9	9	12734.39941	11410.39941	11410.39941	0.933333
3167	007	4630	0.11	1940	1	65	100	3	11	10	13890	11950	RH-1(D)	40	form-based			true	0.7	10	0.909090936	9	9	12964	11024	11024	0.933333
3168	006	4880	0.11	1300	1	65	100	3	11	10	14640	13340	RH-1(D)	40	form-based			true	0.7	10	0.909090936	9	9	13664	12364	12364	0.933333
3169	009	4561	0.1	1300	1	65	100	3	10	9	13683	12383	RH-1(D)	40	form-based			true	0.7	10	1	9	9	12770.7998	11470.7998	11470.7998	0.933333
3177	024	4707	0.11	1345	1	65	100	3	11	10	14121	12776	RH-1(D)	40	form-based			true	0.7	10	0.909090936	9	9	13179.59961	11834.59961	11834.59961	0.933333
3178	015	4947	0.11	1680	1	65	100	3	11	10	14841	13161	RH-1(D)	40	form-based			true	0.7	10	0.909090936	9	9	13851.59961	12171.59961	12171.59961	0.933333
3181	034	4872	0.11	918	1	65	100	3	11	10	14616	13698	RH-1	40	form-based			true	0.7	10	0.909090936	9	9	13641.59961	12723.59961	12723.59961	0.933333
3182	038	4555	0.1	1395	1	65	100	3	10	9	13665	12270	RH-1	40	form-based			true	0.7	10	1	9	9	12754	11359	11359	0.933333
3191	001	4683	0.11	2200	1	65	100	3	11	10	14049	11849	RH-1(D)	40	form-based	true		true	0.7	10	0.909090936	9	9	13112.39941	10912.39941	10912.39941	0.933333
3196	021	4718	0.11	975	1	65	100	3	11	10	14154	13179	RH-1(D)	40	form-based			true	0.7	10	0.909090936	9	9	13210.39941	12235.39941	12235.39941	0.933333
3196	022	4886	0.11	1125	1	65	100	3	11	10	14658	13533	RH-1(D)	40	form-based			true	0.7	10	0.909090936	9	9	13680.7998	12555.7998	12555.7998	0.933333
3196	023	4740	0.11	1050	1	65	100	3	11	10	14220	13170	RH-1(D)	40	form-based			true	0.7	10	0.909090936	9	9	13272	12222	12222	0.933333

block_num	lot_num	Lot Size Feet	Lot Size Acres	Existing Bldg Sqft	Existing Units	sb79_MaxHeight	sb79_MaxDensity	sb79_MaxFAR	SB79- Gross Unit Capacity	SB79- Net Unit Capacity	SB79- Gross GSF Capacity	SB79- Net GSF Capacity	Existing SF Zoning	Existing SF Height Limit	Density Limit?	Density Limit ratio	Corner Parcel?	In R4	Max Lot Coverage	SF Unit Capacity Gross	% Gross Unit- SF vs SB79	SF Zoning- Net Unit Capacity	SF Zoning - Net Unit Capacity Limited by 200% SB79	SF Zoning- Gross GSF Capacity	SF Zoning- Net GSF Capacity	SF Zoning - Net GSF Capacity Limited by 200% SB79	% Gross GSF- SF vs SB79
3197	013	4688	0.11	2015	1	85	140	4	15	14	18752	16737	RH-1(D)	40	form-based			true	0.7	10	0.666666687	9	9	13126.39941	11111.39941	11111.39941	0.7
3250	004	4580	0.11	2784	1	65	100	3	11	10	13740	10956	RH-1(D)	40	form-based			true	0.7	10	0.909090936	9	9	12824	10040	10040	0.933333
3250	015	4382	0.1	0	0	65	100	3	10	10	13146	13146	RH-1(D)	40	form-based			true	0.7	9	0.899999976	9	9	12269.59961	12269.59961	12269.59961	0.933333
3251	014	4947	0.11	1570	1	65	100	3	11	10	14841	13271	RH-1(D)	40	form-based			true	0.7	10	0.909090936	9	9	13851.59961	12281.59961	12281.59961	0.933333
3251	015	4997	0.11	1455	1	65	100	3	11	10	14991	13536	RH-1(D)	40	form-based			true	0.7	10	0.909090936	9	9	13991.59961	12536.59961	12536.59961	0.933333
3251	016	4995	0.11	1935	1	65	100	3	11	10	14985	13050	RH-1(D)	40	form-based			true	0.7	10	0.909090936	9	9	13986	12051	12051	0.933333
3251	017	4791	0.11	1392	1	65	100	3	11	10	14373	12981	RH-1(D)	40	form-based		true	true	0.7	10	0.909090936	9	9	13414.7998	12022.7998	12022.7998	0.933333
3252	002	4595	0.11	1450	1	65	100	3	11	10	13785	12335	RH-1(D)	40	form-based			true	0.7	10	0.909090936	9	9	12866	11416	11416	0.933333
3253	017	4760	0.11	2770	1	65	100	3	11	10	14280	11510	RH-1(D)	40	form-based		true	true	0.7	10	0.909090936	9	9	13328	10558	10558	0.933333
3253	013	4815	0.11	2182	1	65	100	3	11	10	14445	12263	RH-1(D)	40	form-based			true	0.7	10	0.909090936	9	9	13482	11300	11300	0.933333
3253	014	4729	0.11	2077	1	65	100	3	11	10	14187	12110	RH-1(D)	40	form-based			true	0.7	10	0.909090936	9	9	13241.2002	11164.2002	11164.2002	0.933333
3258	011	4592	0.11	2562	1	65	100	3	11	10	13776	11214	RH-1(D)	40	form-based			true	0.7	10	0.909090936	9	9	12857.59961	10295.59961	10295.59961	0.933333
3258	012	4566	0.1	2893	1	65	100	3	10	9	13698	10805	RH-1(D)	40	form-based			true	0.7	10	1	9	9	12784.7998	9891.799805	9891.799805	0.933333
3258	014	4530	0.1	1884	1	65	100	3	10	9	13590	11706	RH-1(D)	40	form-based			true	0.7	10	1	9	9	12684	10800	10800	0.933333
3258	015	4525	0.1	1728	1	85	140	4	14	13	18100	16372	RH-1(D)	40	form-based			true	0.7	10	0.714285731	9	9	12670	10942	10942	0.7
3258	016	4613	0.11	2812	1	85	140	4	15	14	18452	15640	RH-1(D)	40	form-based			true	0.7	10	0.666666687	9	9	12916.39941	10104.39941	10104.39941	0.7
3258	030	4701	0.11	2045	1	65	100	3	11	10	14103	12058	RH-1(D)	40	form-based			true	0.7	10	0.909090936	9	9	13162.7998	11117.7998	11117.7998	0.933333
3259	008	4849	0.11	1738	1	65	100	3	11	10	14547	12809	RH-1(D)	40	form-based			true	0.7	10	0.909090936	9	9	13577.2002	11839.2002	11839.2002	0.933333
3259	009	4802	0.11	2507	1	65	100	3	11	10	14406	11899	RH-1(D)	40	form-based			true	0.7	10	0.909090936	9	9	13445.59961	10938.59961	10938.59961	0.933333
3259	031	4813	0.11	2377	1	65	100	3	11	10	14439	12062	RH-1(D)	40	form-based			true	0.7	10	0.909090936	9	9	13476.39941	11099.39941	11099.39941	0.933333
3259	038	4751	0.11	2738	1	65	100	3	11	10	14253	11515	RH-1(D)	40	form-based			true	0.7	10	0.909090936	9	9	13302.7998	10564.7998	10564.7998	0.933333
3260	004	4856	0.11	3347	1	65	100	3	11	10	14568	11221	RH-1(D)	40	form-based			true	0.7	10	0.909090936	9	9	13596.7998	10249.7998	10249.7998	0.933333
3260	006	4916	0.11	2143	1	65	100	3	11	10	14748	12605	RH-1(D)	40	form-based			true	0.7	10	0.909090936	9	9	13764.7998	11621.7998	11621.7998	0.933333
3260	007	4768	0.11	3492	1	65	100	3	11	10	14304	10812	RH-1(D)	40	form-based			true	0.7	10	0.909090936	9	9	13350.39941	9858.399414	9858.399414	0.933333
3260	014	4675	0.11	3130	1	65	100	3	11	10	14025	10895	RH-1(D)	40	form-based			true	0.7	10	0.909090936	9	9	13090	9960	9960	0.933333
3261	020	4540	0.1	3158	1	65	100	3	10	9	13620	10462	RH-1(D)	40	form-based			true	0.7	10	1	9	9	12712	9554	9554	0.933333
3262	002A	4678	0.11	3161	1	65	100	3	11	10	14034	10873	RH-1(D)	40	form-based			true	0.7	10	0.909090936	9	9	13098.39941	9937.399414	9937.399414	0.933333
3262	017	4607	0.11	1850	1	65	100	3	11	10	13821	11971	RH-1(D)	40	form-based			true	0.7	10	0.909090936	9	9	12899.59961	11049.59961	11049.59961	0.933333
3262	018	4837	0.11	3057	1	65	100	3	11	10	14511	11454	RH-1(D)	40	form-based			true	0.7	10	0.909090936	9	9	13543.59961	10486.59961	10486.59961	0.933333
3262	019	4706	0.11	3535	1	65	100	3	11	10	14118	10583	RH-1(D)	40	form-based			true	0.7	10	0.909090936	9	9	13176.7998	9641.799805	9641.799805	0.933333
3262	022	4985	0.11	2545	1	65	100	3	11	10	14955	12410	RH-1(D)	40	form-based			true	0.7	10	0.909090936	9	9	13958	11413	11413	0.933333
3262	027	4947	0.11	3290	1	65	100	3	11	10	14841	11551	RH-1(D)	40	form-based			true	0.7	10	0.909090936	9	9	13851.59961	10561.59961	10561.59961	0.933333
3262	029	4924	0.11	3699	1	65	100	3	11	10	14772	11073	RH-1(D)	40	form-based			true	0.7	10	0.909090936	9	9	13787.2002	10088.2002	10088.2002	0.933333
3263	005	4749	0.11	2092	1	55	80	2.5	9	8	11872	9780	RH-1(D)	40	form-based			true	0.7	10	1.111111164	9	9	13297.2002	11205.2002	11205.2002	1.120047
3263	010	4996	0.11	3594	1	55	80	2.5	9	8	12490	8896	RH-1(D)	40	form-based			true	0.7	10	1.111111164	9	9	13988.7998	10394.7998	10394.7998	1.12
3263	012	4951	0.11	2566	1	55	80	2.5	9	8	12378	9812	RH-1(D)	40	form-based			true	0.7	10	1.111111164	9	9	13862.7998	11296.7998	11296.7998	1.119955
3267	021	4714	0.11	1998	1	65	100	3	11	10	14142	12144	RH-1(D)	40	form-based			true	0.7	10	0.909090936	9	9	13199.2002	11201.2002	11201.2002	0.933333
3267	023	4808	0.11	2805	1	65	100	3	11	10	14424	11619	RH-1(D)	40	form-based			true	0.7	10	0.909090936	9	9	13462.39941	10657.39941	10657.39941	0.933333
3267	024	4845	0.11	2840	1	65	100	3	11	10	14535	11695	RH-1(D)	40	form-based			true	0.7	10	0.909090936	9	9	13566	10726	10726	0.933333
3267	024A	4799	0.11	2548	1	65	100	3	11	10	14397	11849	RH-1(D)	40	form-based			true	0.7	10	0.909090936	9	9	13437.2002	10889.2002	10889.2002	0.933333
3269	009	2649	0.06	2679	1	65	100	3	6	5	7947	5268	RTO-C	65	form-based			true	0.75	10	1.666666627	9	9	11920.5	9241.5	9241.5	1.5
3269	009A	2652	0.06	2183	1	65	100	3	6	5	7956	5773	RTO-C	65	form-based			true	0.75	10	1.666666627	9	9	11934	9751	9751	1.5
3270	011B	2705	0.06	1380	1	65	100	3	6	5	8115	6735	RTO-C	65	form-based			true	0.75	10	1.666666627	9	9	12172.5	10792.5	10792.5	1.5
3273	032	4791	0.11	2153	1	55	80	2.5	9	8	11978	9825	RH-1(D)	40	form-based			true	0.7	10	1.111111164	9	9	13414.7998	11261.7998	11261.7998	1.119953
3274	003	4623	0.11	3000	1	55	80	2.5	9	8	11558	8558	RH-1(D)	40	form-based			true	0.7	10	1.111111164	9	9	12944.39941	9944.399414	9944.399414	1.119951
3273	001	4731	0.11	4295	1	55	80	2.5	9	8	11828	7533	RH-1(D)	40	form-based		true	true	0.7	10	1.111111164	9	9	13246.7998	8951.799805	8951.799805	1.119953
3273	040	4412	0.1	0	0	65	100	3	10	10	13236	13236	RH-1(D)	40	form-based			true	0.7	9	0.899999976	9	9	12353.59961	12353.59961	12353.59961	0.933333
3274	002	4767	0.11	1640	1	55	80	2.5	9	8	11918	10278	RH-1(D)	40	form-based			true	0.7	10	1.111111164	9	9	13347.59961	11707.59961	11707.59961	1.119953
3274	005	4533	0.1	2136	1	55	80	2.5	8	7	11332	9196	RH-1(D)	40	form-based			true	0.7	10	1.25	9	9	12692.39941	10556.39941	10556.39941	1.120049
3274	007	4540	0.1	1445	1	55	80	2.5	8	7	11350	9905	RH-1(D)	40	form-based			true	0.7	10	1.25	9	9	12712	11267	11267	1.12
3274	008	4563	0.1	1456	1	55	80	2.5	8	7	11408	9952	RH-1(D)	40	form-based			true	0.7	10	1.25	9	9	12776.39941	11320.39941	11320.39941	1.119951
3275	018	4754	0.11	2999	1	65	100	3	11	10	14262	11263	RH-1(D)	40	form-based			true	0.7	10	0.909090936	9	9	13311.2002	10312.2002	10312.2002	0.933333
3276	010	4618	0.11	2054	1	65	100	3	11	10	13854	11800	RH-1(D)	40	form-based			true	0.7	10	0.909090936	9	9	12930.39941	10876.39941	10876.39941	0.933333
3276	011	4846	0.11	1600	1	65	100	3	11	10	14538	12938	RH-1(D)	40	form-based			true	0.7	10	0.909090936	9	9	13568.7998	11968.7998	11968.7998	0.933333
3276	012	4552	0.1	2415	1	65	100	3	10	9	13656	11241	RH-1(D)	40	form-based			true	0.7	10	1	9	9	12745.59961	10330.59961	10330.59961	0.933333
3276	016	4748	0.11	2104	1	65	100	3	11	10	14244	12140	RH-1(D)	40	form-based			true	0.7	10	0.909090936	9	9	13294.39941	11190.39941	11190.39941	0.933333
3276	017	4572	0.1	2975	1	65	100	3	10	9	13716	10741	RH-1(D)	40	form-based		true	true	0.7	10	1	9	9	12801.59961	9826.599609	9826.599609	0.933333
3276	018	4599	0.11	1049	1	65	100	3	11	10	13797	12748	RH-1(D)	40	form-based			true	0.7	10	0.909090936	9	9	12877.2002	11828.2002	11828.2002	0.933333
3276	019	4590	0.11	2783	1	65	100	3	11	10	13770	10987	RH-1(D)	40	form-based			true	0.7	10	0.909090936	9	9	12852	10069	10069	0.933333
3276	024A	4857	0.11	1925	1	65	100	3	11	10	14571	12646	RH-1(D)	40	form-based			true	0.7	10	0.909090936	9	9	13599.59961	11674.59961	11674.59961	0.933333
3280	013	4660	0.11	2916	1	65	100	3	11	10	13980	11064	RH-1(D)	40	form-based			true	0.7	10	0.909090936	9	9	13048	10132	10132	0.933333
3280	015	4779	0.11	2038	1	65	100	3	11	10	14337	12299	RH-1(D)	40	form-based			true	0.7	10	0.909090936	9	9	13381.2002	11343.2002	11343.2002	0.933333
3280	016	4767	0.11	2342	1	65	100	3	11	10	14301	11959	RH-1(D)	40	form-based			true	0.7	10	0.909090936	9	9	13347.59961	11005.59961	11005.59961	0.933333
3281	021	4669	0.11	2379	1	85	140	4	15	14	18676	16297	RH-1(D)	40	form-based			true	0.7	10	0.666666687	9	9	13073.2002	10694.2002	10694.2002	0.7

block_num	lot_num	Lot Size Feet	Lot Size Acres	Existing Bldg Sqft	Existing Units	sb79_MaxHeight	sb79_MaxDensity	sb79_MaxFAR	SB79- Gross Unit Capacity	SB79- Net Unit Capacity	SB79- Gross GSF Capacity	SB79- Net GSF Capacity	Existing SF Zoning	Existing SF Height Limit	Density Limit?	Density Limit ratio	Corner Parcel?	In R4	Max Lot Coverage	SF Unit Capacity Gross	% Gross Unit- SF vs SB79	SF Zoning- Net Unit Capacity	SF Zoning - Net Unit Capacity Limited by 200% SB79	SF Zoning- Gross GSF Capacity	SF Zoning- Net GSF Capacity	SF Zoning - Net GSF Capacity Limited by 200% SB79	% Gross GSF- SF vs SB79
3282	024A	4651	0.11	1575	1	65	100	3	11	10	13953	12378	RH-1(D)	40	form-based			true	0.7	10	0.909090936	9	9	13022.7998	11447.7998	11447.7998	0.933333
3282	025	4822	0.11	1558	1	65	100	3	11	10	14466	12908	RH-1(D)	40	form-based			true	0.7	10	0.909090936	9	9	13501.59961	11943.59961	11943.59961	0.933333
3283	044	4675	0.11	1995	1	65	100	3	11	10	14025	12030	RH-2	40	form-based			true	0.7	10	0.909090936	9	9	13090	11095	11095	0.933333
3509	002	2841	0.07	1237	0	85	140	4	10	10	11364	10127	RCD	55	form-based				0.75	9	0.899999976	9	9	10653.75	9416.75	9416.75	0.9375
3509	003	2841	0.07	2447	0	85	140	4	10	10	11364	8917	RCD	55	form-based				0.75	9	0.899999976	9	9	10653.75	8206.75	8206.75	0.9375
3510	044	3067	0.07	4000	0	65	100	3	7	7	9201	5201	WMUG	55	form-based		true		0.75	9	1.285714269	9	9	11501.25	7501.25	7501.25	1.25
3511	020	2860	0.07	5250	6	65	100	3	7	1	8580	3330	WMUG	85	form-based			true	0.75	15	2.142857075	9	8	17160	11910	11910	2
3511	022	2227	0.05	5400	3	65	100	3	5	2	6681	1281	WMUG	85	form-based			true	0.75	12	2.400000095	9	7	13362	7962	7962	2
3512	010	1539	0.04	0	0	65	100	3	4	4	4617	4617	C-3-G	85	form-based		true		0.8	9	2.25	9	8	9849.600586	9849.600586	9234	2.133333
3518	015	3092	0.07	3000	0	65	100	3	7	7	9276	6276	RCD	55	form-based		true		0.75	9	1.285714269	9	9	11595	8595	8595	1.25
3521	031	1633	0.04	3700	0	55	80	2.5	3	3	4082	382	WMUG	85	form-based			true	0.75	9	3	9	6	9798	6098	4464	2.400294
3521	033	1628	0.04	2957	0	55	80	2.5	3	3	4070	1113	WMUG	85	form-based		true	true	0.75	9	3	9	6	9768	6811	5183	2.4
3522	061	1734	0.04	0	0	65	100	3	4	4	5202	5202	WMUG	85	form-based			true	0.75	9	2.25	9	8	10404	10404	10404	2
3532	012A	6955	0.16	11105	17	75	120	3.5	19	2	24342	13237	UMU	68	form-based		true		0.75	26	1.368421078	9	9	31297.5	20192.5	20192.5	1.285741
3533	008	3000	0.07	5900	0	65	100	3	7	7	9000	3100	NCT-3	50	form-based		true		0.75	9	1.285714269	9	9	11250	5350	5350	1.25
3534	023	5508	0.13	5040	6	65	100	3	13	7	16524	11484	RTO-1	50	form-based			true	0.7	15	1.153846145	9	9	19278	14238	14238	1.166667
3537	085	2465	0.06	3475	4	85	140	4	8	4	9860	6385	RTO-C	85	form-based		true	true	0.75	13	1.625	9	9	14790	11315	11315	1.5
3537	086	2469	0.06	3448	4	85	140	4	8	4	9876	6428	RTO-C	85	form-based			true	0.75	13	1.625	9	9	14814	11366	11366	1.5
3537	166	3772	0.09	1100	2	65	100	3	9	7	11316	10216	RTO-1	50	form-based			true	0.7	11	1.222222209	9	9	13202	12102	12102	1.166667
3538	089	1900	0.04	1088	1	65	100	3	4	3	5700	4612	RTO-C	85	form-based			true	0.75	10	2.5	9	7	11400	10312	10312	2
3538	094	2398	0.06	4866	4	65	100	3	6	2	7194	2328	RTO-C	85	form-based			true	0.75	13	2.166666746	9	8	14388	9522	9522	2
3538	096	2408	0.06	3678	4	65	100	3	6	2	7224	3546	RTO-C	85	form-based			true	0.75	13	2.166666746	9	8	14448	10770	10770	2
3543	013	2500	0.06	1670	3	65	100	3	6	3	7500	5830	RTO-1	85	form-based			true	0.7	12	2	9	9	14000	12330	12330	1.866667
3544	070	2771	0.06	5137	6	85	140	4	8	2	11084	5947	NCT-UPPE	85	form-based			true	0.75	15	1.875	9	9	16626	11489	11489	1.5
3544	092	2613	0.06	935	4	65	100	3	6	2	7839	6904	RTO-1	85	form-based		true	true	0.7	13	2.166666746	9	8	14632.7998	13697.7998	13697.7998	1.866667
3548	037	2392	0.05	0	0	85	140	4	7	7	9568	9568	NCT-MISSI	65	form-based				0.75	9	1.285714269	9	9	10764	10764	10764	1.125
3546	001	12998	0.3	24900	30	75	120	3.5	36	6	45493	20593	NCT-VALE	55	form-based		true		0.75	39	1.083333373	9	9	48742.5	23842.5	23842.5	1.071429
3547	010	2977	0.07	3780	0	75	120	3.5	8	8	10420	6640	NCT-VALE	55	form-based				0.75	9	1.125	9	9	11163.75	7383.75	7383.75	1.071377
3547	020	4000	0.09	0	0	75	120	3.5	11	11	14000	14000	NCT-VALE	45	form-based				0.75	9	0.818181813	9	9	12000	12000	12000	0.857143
3549	052	3000	0.07	7061	0	75	120	3.5	8	8	10500	3439	UMU	58	form-based				0.75	9	1.125	9	9	11250	4189	4189	1.071429
3549	055	3000	0.07	3000	0	75	120	3.5	8	8	10500	7500	UMU	58	form-based				0.75	9	1.125	9	9	11250	8250	8250	1.071429
3549	061	3240	0.07	1452	1	75	120	3.5	8	7	11340	9888	UMU	58	form-based				0.75	10	1.25	9	9	12150	10698	10698	1.071429
3549	063	2880	0.07	2375	0	75	120	3.5	8	8	10080	7705	UMU	58	form-based				0.75	9	1.125	9	9	10800	8425	8425	1.071429
3552	019	3726	0.09	4350	2	75	120	3.5	11	9	13041	8691	UMU	58	form-based				0.75	11	1	9	9	13972.5	9622.5	9622.5	1.071429
3552	030	3600	0.08	3188	2	75	120	3.5	10	8	12600	9412	UMU	58	form-based				0.75	11	1.100000024	9	9	13500	10312	10312	1.071429
3552	034	3000	0.07	0	0	75	120	3.5	8	8	10500	10500	UMU	58	form-based				0.75	9	1.125	9	9	11250	11250	11250	1.071429
3552	037	3000	0.07	0	0	75	120	3.5	8	8	10500	10500	UMU	58	form-based				0.75	9	1.125	9	9	11250	11250	11250	1.071429
3553	004	3762	0.09	2664	2	75	120	3.5	11	9	13167	10503	RTO-M	55	form-based				0.7	11	1	9	9	13167	10503	10503	1
3555	016	3090	0.07	2400	0	85	140	4	10	10	12360	9960	NCT-VALE	55	form-based				0.75	9	0.899999976	9	9	11587.5	9187.5	9187.5	0.9375
3557	003	6373	0.15	1696	2	65	100	3	15	13	19119	17423	RTO-1	40	density-lim	600			0.7	11	0.733333349	9	9	17844.40039	16148.40039	16148.40039	0.933333
3557	019	4261	0.1	2500	3	65	100	3	10	7	12783	10283	RTO-1	50	form-based			true	0.7	12	1.200000048	9	9	14913.5	12413.5	12413.5	1.166667
3557	037	3125	0.07	2220	2	85	140	4	10	8	12500	10280	RTO-1	65	form-based			true	0.7	11	1.100000024	9	9	13125	10905	10905	1.05
3557	039	3125	0.07	3400	2	85	140	4	10	8	12500	9100	RTO-1	65	form-based			true	0.7	11	1.100000024	9	9	13125	9725	9725	1.05
3557	154	3125	0.07	1613	2	65	100	3	7	5	9375	7762	RTO-1	65	form-based			true	0.7	11	1.571428537	9	9	13125	11512	11512	1.4
3557	162	3125	0.07	1608	2	65	100	3	7	5	9375	7767	RTO-1	65	form-based			true	0.7	11	1.571428537	9	9	13125	11517	11517	1.4
3558	041	7562	0.17	16830	12	85	140	4	24	12	30248	13418	RTO-1	50	form-based			true	0.7	21	0.875	9	9	26467	9637	9637	0.875
3562	040	2188	0.05	1256	2	65	100	3	5	3	6564	5308	RTO-C	85	form-based			true	0.75	11	2.200000048	9	8	13128	11872	11872	2
3566	046	3596	0.08	1350	1	65	100	3	8	7	10788	9438	RH-2	50	form-based			true	0.7	10	1.25	9	9	12586	11236	11236	1.166667
3566	048	3617	0.08	1425	1	65	100	3	8	7	10851	9426	RH-2	50	form-based			true	0.7	10	1.25	9	9	12659.5	11234.5	11234.5	1.166667
3577	016	3287	0.08	3801	0	65	100	3	8	8	9861	6060	RTO-M	55	form-based		true		0.7	9	1.125	9	9	11504.5	7703.5	7703.5	1.166667
3578	078	8675	0.2	14809	0	65	100	3	20	20	26025	11216	RH-3	40	density-lim	1000			0.7	9	0.449999988	9	9	24290	9481	9481	0.933333
3580	004	2625	0.06	2250	1	85	140	4	8	7	10500	8250	RTO-C	65	form-based			true	0.75	10	1.25	9	9	11812.5	9562.5	9562.5	1.125
3580	018	3712	0.09	1210	1	65	100	3	9	8	11136	9926	RM-1	50	form-based			true	0.7	10	1.111111164	9	9	12992	11782	11782	1.166667
3580	037	4890	0.11	6400	5	65	100	3	11	6	14670	8270	RM-1	50	form-based			true	0.7	14	1.272727251	9	9	17115	10715	10715	1.166667
3582	080	2163	0.05	2568	2	65	100	3	5	3	6489	3921	RTO-C	85	form-based			true	0.75	11	2.200000048	9	8	12978	10410	10410	2
3582	082	2163	0.05	1783	2	85	140	4	7	5	8652	6869	RTO-C	85	form-based			true	0.75	11	1.571428537	9	9	12978	11195	11195	1.5
3582	107	2163	0.05	2333	2	65	100	3	5	3	6489	4156	RTO-C	85	form-based			true	0.75	11	2.200000048	9	8	12978	10645	10645	2
3582	133	2163	0.05	1788	2	65	100	3	5	3	6489	4701	RTO-C	85	form-based		true	true	0.75	11	2.200000048	9	8	12978	11190	11190	2
3584	040	5250	0.12	1425	2	65	100	3	12	10	15750	14325	RH-3	40	form-based			true	0.7	11	0.916666687	9	9	14700	13275	13275	0.933333
3591	025	2852	0.07	4250	0	65	100	3	7	7	8556	4306	UMU	58	form-based		true		0.75	9	1.285714269	9	9	10695	6445	6445	1.25
3591	026	2852	0.07	5050	0	65	100	3	7	7	8556	3506	UMU	58	form-based				0.75	9	1.285714269	9	9	10695	5645	5645	1.25
3591	027	2852	0.07	8327	0	65	100	3	7	7	8556	229	UMU	58	form-based				0.75	9	1.285714269	9	9	10695	2368	2368	1.25
3591	028	2852	0.07	5392	0	65	100	3	7	7	8556	3164	UMU	58	form-based				0.75	9	1.285714269	9	9	10695	5303	5303	1.25
3601	102	4375	0.1	1932	0	65	100	3	10	10	13125	11193	RH-1	40	form-based			true	0.7	9	0.899999976	9	9	12250	10318	10318	0.933333

block_num	lot_num	Lot Size Feet	Lot Size Acres	Existing Bldg Sqft	Existing Units	sb79_MaxHeight	sb79_MaxDensity	sb79_MaxFAR	SB79- Gross Unit Capacity	SB79- Net Unit Capacity	SB79- Gross GSF Capacity	SB79- Net GSF Capacity	Existing SF Zoning	Existing SF Height Limit	Density Limit?	Density Limit ratio	Corner Parcel?	In R4	Max Lot Coverage	SF Unit Capacity Gross	% Gross Unit- SF vs SB79	SF Zoning- Net Unit Capacity	SF Zoning - Net Unit Capacity Limited by 200% SB79	SF Zoning- Gross GSF Capacity	SF Zoning- Net GSF Capacity	SF Zoning - Net GSF Capacity Limited by 200% SB79	% Gross GSF- SF vs SB79
3605	005	2705	0.06	1176	1	65	100	3	6	5	8115	6939	RTO-C	65	form-based			true	0.75	10	1.666666627	9	9	12172.5	10996.5	10996.5	1.5
3605	010	3019	0.07	1636	2	65	100	3	7	5	9057	7421	RTO-C	65	form-based			true	0.75	11	1.571428537	9	9	13585.5	11949.5	11949.5	1.5
3605	097	2861	0.07	3036	2	65	100	3	7	5	8583	5547	RTO-C	65	form-based			true	0.75	11	1.571428537	9	9	12874.5	9838.5	9838.5	1.5
3606	029	2625	0.06	2538	1	85	140	4	8	7	10500	7962	RTO-C	65	form-based			true	0.75	10	1.25	9	9	11812.5	9274.5	9274.5	1.125
3606	034	5670	0.13	6344	7	85	140	4	18	11	22680	16336	RM-1	50	form-based			true	0.7	16	0.888888896	9	9	19845	13501	13501	0.875
3606	082	2851	0.07	4875	2	85	140	4	10	8	11404	6529	RTO-C	65	form-based			true	0.75	11	1.100000024	9	9	12829.5	7954.5	7954.5	1.125
3606	083	3411	0.08	4875	4	85	140	4	11	7	13644	8769	RTO-C	65	form-based	true	true	0.75	13	1.181818128	9	9	15349.5	10474.5	10474.5	1.125
3608	005	6109	0.14	16650	9	65	100	3	14	5	18327	1677	NCT-VALEI	50	form-based	true		0.75	18	1.285714269	9	9	22908.75	6258.75	6258.75	1.25
3617	001	6858	0.16	10786	12	65	100	3	16	4	20574	9788	NCT-VALEI	55	form-based	true		0.75	21	1.3125	9	9	25717.5	14931.5	14931.5	1.25
3619	041	2534	0.06	1364	1	65	100	3	6	5	7602	6238	RTO-C	65	form-based		true	0.75	10	1.666666627	9	9	11403	10039	10039	1.5
3619	047	3241	0.07	3930	3	85	140	4	10	7	12964	9034	RTO-C	65	form-based		true	0.75	12	1.200000048	9	9	14584.5	10654.5	10654.5	1.125
3619	049	3375	0.08	3914	4	85	140	4	11	7	13500	9586	RTO-C	65	form-based		true	0.75	13	1.181818128	9	9	15187.5	11273.5	11273.5	1.125
3619	068	3456	0.08	1200	1	65	100	3	8	7	10368	9168	RH-2	50	form-based		true	0.7	10	1.25	9	9	12096	10896	10896	1.166667
3619	072	3256	0.07	4450	0	65	100	3	7	7	9768	5318	RH-2	50	form-based		true	0.7	9	1.285714269	9	9	11396	6946	6946	1.166667
3619	079	3507	0.08	1850	1	85	140	4	11	10	14028	12178	RH-2	50	form-based		true	0.7	10	0.909090936	9	9	12274.5	10424.5	10424.5	0.875
3619	097	3277	0.08	0	0	85	140	4	11	11	13108	13108	RH-2	50	form-based		true	0.7	9	0.818181813	9	9	11469.5	11469.5	11469.5	0.875
3619	121	4510	0.1	1455	4	85	140	4	14	10	18040	16585	RM-1	50	form-based		true	0.7	13	0.928571403	9	9	15785	14330	14330	0.875
3619	125	3757	0.09	2016	2	65	100	3	9	7	11271	9255	RH-2	50	form-based		true	0.7	11	1.222222209	9	9	13149.5	11133.5	11133.5	1.166667
3620	033	5717	0.13	1864	3	65	100	3	13	10	17151	15287	RH-2	40	form-based		true	0.7	12	0.923076928	9	9	16007.59961	14143.59961	14143.59961	0.933333
3620	053	5805	0.13	4343	3	65	100	3	13	10	17415	13072	RH-1	40	form-based		true	0.7	12	0.923076928	9	9	16254	11911	11911	0.933333
3621	099	4725	0.11	4294	1	65	100	3	11	10	14175	9881	RH-1	40	form-based		true	0.7	10	0.909090936	9	9	13230	8936	8936	0.933333
3627	032	3996	0.09	3904	2	65	100	3	9	7	11988	8084	RH-2	50	form-based		true	0.7	11	1.222222209	9	9	13986	10082	10082	1.166667
3627	046	3695	0.08	1743	1	65	100	3	8	7	11085	9342	RH-2	50	form-based		true	0.7	10	1.25	9	9	12932.5	11189.5	11189.5	1.166667
3627	047	3607	0.08	1972	1	65	100	3	8	7	10821	8849	RH-2	50	form-based		true	0.7	10	1.25	9	9	12624.5	10652.5	10652.5	1.166667
3627	048	3519	0.08	1680	1	65	100	3	8	7	10557	8877	RH-2	50	form-based		true	0.7	10	1.25	9	9	12316.5	10636.5	10636.5	1.166667
3627	063	3848	0.09	3787	2	65	100	3	9	7	11544	7757	RH-2	50	form-based		true	0.7	11	1.222222209	9	9	13468	9681	9681	1.166667
3628	013	3026	0.07	2040	2	65	100	3	7	5	9078	7038	RTO-C	65	form-based		true	0.75	11	1.571428537	9	9	13617	11577	11577	1.5
3628	019	3744	0.09	1448	1	65	100	3	9	8	11232	9784	RH-2	50	form-based		true	0.7	10	1.111111164	9	9	13104	11656	11656	1.166667
3628	023A	3264	0.07	3058	0	65	100	3	7	7	9792	6734	RH-2	50	form-based		true	0.7	9	1.285714269	9	9	11424	8366	8366	1.166667
3628	040	3027	0.07	885	2	65	100	3	7	5	9081	8196	RTO-C	65	form-based		true	0.75	11	1.571428537	9	9	13621.5	12736.5	12736.5	1.5
3628	048	3032	0.07	1517	2	85	140	4	10	8	12128	10611	RTO-C	65	form-based		true	0.75	11	1.100000024	9	9	13644	12127	12127	1.125
3629	028	2496	0.06	1520	0	65	100	3	6	6	7488	5968	RTO-C	65	form-based		true	0.75	9	1.5	9	9	11232	9712	9712	1.5
3629	029	2949	0.07	2616	2	65	100	3	7	5	8847	6231	RTO-C	65	form-based		true	0.75	11	1.571428537	9	9	13270.5	10654.5	10654.5	1.5
3629	036	2663	0.06	2495	1	85	140	4	8	7	10652	8157	RTO-C	65	form-based		true	0.75	10	1.25	9	9	11983.5	9488.5	9488.5	1.125
3630	030	4543	0.1	1128	4	65	100	3	10	6	13629	12501	RH-2	50	form-based		true	0.7	13	1.299999952	9	9	15900.5	14772.5	14772.5	1.166667
3636	032	4700	0.11	8915	5	75	120	3.5	13	8	16450	7535	NCT-VALEI	55	form-based			0.75	14	1.076923132	9	9	17625	8710	8710	1.071429
3636	045	6000	0.14	6694	4	85	140	4	20	16	24000	17306	RTO-M	45	form-based			0.7	13	0.649999976	9	9	16800	10106	10106	0.7
3642	045	4287	0.1	0	0	95	160	4.5	16	16	19292	19292	RTO-M	40	form-based			0.7	9	0.5625	9	9	12003.59961	12003.59961	12003.59961	0.622206
3642	075	7561	0.17	8500	12	75	120	3.5	20	8	26464	17964	RTO-M	50	form-based			0.7	21	1.049999952	9	9	26463.5	17963.5	17963.5	0.999981
3642	080	3845	0.09	1241	2	75	120	3.5	11	9	13458	12217	RTO-M	50	form-based			0.7	11	1	9	9	13457.5	12216.5	12216.5	0.999963
3643	061	6250	0.14	1689	4	75	120	3.5	17	13	21875	20186	RTO-M	45	form-based			0.7	13	0.764705896	9	9	17500	15811	15811	0.8
3649	021	3558	0.08	3786	1	65	100	3	8	7	10674	6888	RH-2	50	form-based		true	0.7	10	1.25	9	9	12453	8667	8667	1.166667
3649	023	3558	0.08	3500	1	65	100	3	8	7	10674	7174	RH-2	50	form-based		true	0.7	10	1.25	9	9	12453	8953	8953	1.166667
3650	034	2500	0.06	3341	0	65	100	3	6	6	7500	4159	RTO-C	65	form-based		true	0.75	9	1.5	9	9	11250	7909	7909	1.5
3650	051	3836	0.09	1395	2	65	100	3	9	7	11508	10113	RH-2	50	form-based		true	0.7	11	1.222222209	9	9	13426	12031	12031	1.166667
3651	035	3563	0.08	2030	1	65	100	3	8	7	10689	8659	RH-3	50	form-based		true	0.7	10	1.25	9	9	12470.5	10440.5	10440.5	1.166667
3652	017	2850	0.07	2460	2	65	100	3	7	5	8550	6090	NCD-24TH	65	form-based		true	0.75	11	1.571428537	9	9	12825	10365	10365	1.5
3654	007A	2942	0.07	3894	2	65	100	3	7	5	8826	4932	NCD-24TH	65	form-based		true	0.75	11	1.571428537	9	9	13239	9345	9345	1.5
3701	011	1369	0.03	2400	3	75	120	3.5	4	1	4792	2392	C-3-G	150	form-based			0.8	12	3	9	5	12321	9921	7184	2.57116
3704	051	1763	0.04	4889	0	75	120	3.5	5	5	6170	1281	NCT-SOMA	85	form-based			0.75	9	1.799999952	9	9	10578	5689	5689	1.714425
3704	113	1646	0.04	1559	6	75	120	3.5	5	0	5761	4202	C-3-G	90	form-based			0.8	15	3	9	4	14814	13255	9963	2.571429
3726	021	1800	0.04	0	0	65	100	3	4	4	5400	5400	MUG	85	form-based			0.75	9	2.25	9	8	10800	10800	10800	2
3726	029	2250	0.05	5550	3	85	140	4	7	4	9000	3450	MUG	85	form-based			0.75	12	1.714285731	9	9	13500	7950	7950	1.5
3727	072A	3890	0.09	0	0	75	120	3.5	11	11	13615	13615	RED	40	form-based			0.75	9	0.818181813	9	9	11670	11670	11670	0.857143
3729	082	2846	0.07	11180	0	65	100	3	7	7	8538	0	RCD	55	form-based	true		0.75	9	1.285714269	9	9	10672.5	0	0	1.25
3730	120	4000	0.09	3889	0	85	140	4	13	13	16000	12111	RED	40	form-based			0.75	9	0.692307711	9	9	12000	8111	8111	0.75
3730	129	5621	0.13	1267	8	65	100	3	13	5	16863	15596	WMUG	55	form-based	true		0.75	17	1.307692289	9	9	21078.75	19811.75	19811.75	1.25
3730	178	5000	0.11	1666	10	65	100	3	11	1	15000	13334	NCT-FOLS(	65	form-based	true		0.75	19	1.727272749	9	9	22500	20834	20834	1.5
3731	078	2489	0.06	3350	0	65	100	3	6	6	7467	4117	RED	65	form-based			0.75	9	1.5	9	9	11200.5	7850.5	7850.5	1.5
3731	171	5479	0.13	13200	12	65	100	3	13	1	16437	3237	NCT-SOMA	65	form-based	true		0.75	21	1.615384579	9	9	24655.5	11455.5	11455.5	1.5
3732	094	4000	0.09	7715	0	65	100	3	9	9	12000	4285	MUR	45	form-based			0.75	9	1	9	9	12000	4285	4285	1
3732	232	4000	0.09	7500	0	65	100	3	9	9	12000	4500	MUR	45	form-based			0.75	9	1	9	9	12000	4500	4500	1
3751	167	1625	0.04	0	0	65	100	3	4	4	4875	4875	MUR	85	form-based	true		0.75	9	2.25	9	8	9750	9750	9750	2
3751	175	48941	1.12	1387	233	65	100	3	112	0	146823	145436	MUR	130	form-based	true		0.55	242	2.160714388	9	0	242422.8438	241035.8438	241035.8438	1.651123

block_num	lot_num	Lot Size Feet	Lot Size Acres	Existing Bldg Sqft	Existing Units	sb79_MaxHeight	sb79_MaxDensity	sb79_MaxFAR	SB79- Gross Unit Capacity	SB79- Net Unit Capacity	SB79- Gross GSF Capacity	SB79- Net GSF Capacity	Existing SF Zoning	Existing SF Height Limit	Density Limit?	Density Limit ratio	Corner Parcel?	In R4	Max Lot Coverage	SF Unit Capacity Gross	% Gross Unit- SF vs SB79	SF Zoning- Net Unit Capacity	SF Zoning - Net Unit Capacity Limited by 200% SB79	SF Zoning- Gross GSF Capacity	SF Zoning- Net GSF Capacity	SF Zoning - Net GSF Capacity Limited by 200% SB79	% Gross GSF- SF vs SB79
3754	034	2286	0.05	4425	0	65	100	3	5	5	6858	2433	NCT-SOMA	65	form-based		true		0.75	9	1.799999952	9	9	10287	5862	5862	1.5
3754	066	2269	0.05	2250	0	65	100	3	5	5	6807	4557	NCT-SOMA	65	form-based				0.75	9	1.799999952	9	9	10210.5	7960.5	7960.5	1.5
3755	099	2275	0.05	2269	0	65	100	3	5	5	6825	4556	NCT-FOLS	65	form-based				0.75	9	1.799999952	9	9	10237.5	7968.5	7968.5	1.5
3755	100	2275	0.05	2247	0	65	100	3	5	5	6825	4578	NCT-FOLS	65	form-based				0.75	9	1.799999952	9	9	10237.5	7990.5	7990.5	1.5
3755	132	2421	0.06	0	0	65	100	3	6	6	7263	7263	NCT-FOLS	65	form-based				0.75	9	1.5	9	9	10894.5	10894.5	10894.5	1.5
3762	008	1937	0.04	3440	2	85	140	4	6	4	7748	4308	CMUO	85	form-based				0.8	11	1.833333373	9	9	12396.7998	8956.799805	8956.799805	1.6
3762	040	1547	0.04	2080	0	65	100	3	4	4	4641	2561	CMUO	85	form-based				0.8	9	2.25	9	8	9900.799805	7820.799805	7202	2.133333
3763	008	2063	0.05	4500	3	65	100	3	5	2	6189	1689	CMUO	85	form-based				0.8	12	2.400000095	9	7	13203.2002	8703.200195	7878	2.133333
3763	020	2125	0.05	9051	3	85	140	4	7	4	8500	0	CMUO	85	form-based				0.8	12	1.714285731	9	9	13600	4549	4549	1.6
3763	021	2125	0.05	5250	3	85	140	4	7	4	8500	3250	CMUO	85	form-based				0.8	12	1.714285731	9	9	13600	8350	8350	1.6
3763	025	2156	0.05	4069	3	85	140	4	7	4	8624	4555	CMUO	85	form-based				0.8	12	1.714285731	9	9	13798.40039	9729.400391	9729.400391	1.6
3764	198	11254	0.26	148041	33	65	100	3	26	0	33762	0	MUO	65	form-based				0.75	42	1.615384579	9	9	50643	0	0	1.5
3775	038	3884	0.09	21137	0	65	100	3	9	9	11652	0	SPD	40	form-based		true		0.75	9	1	9	9	11652	0	0	1
3775	075	3600	0.08	8100	0	65	100	3	8	8	10800	2700	CMUO	45	form-based				0.8	9	1.125	9	9	11520	3420	3420	1.066667
3775	081	3740	0.09	444	0	65	100	3	9	9	11220	10776	CMUO	45	form-based				0.8	9	1	9	9	11968	11524	11524	1.066667
3775	087	3754	0.09	8473	0	65	100	3	9	9	11262	2789	CMUO	45	form-based		true		0.8	9	1	9	9	12012.7998	3539.799805	3539.799805	1.066667
3777	001	2227	0.05	9600	0	65	100	3	5	5	6681	0	CMUO	65	form-based		true		0.8	9	1.799999952	9	9	10689.60059	1089.600586	1089.600586	1.6
3777	005	3750	0.09	0	0	75	120	3.5	11	11	13125	13125	CMUO	45	form-based				0.8	9	0.818181813	9	9	12000	12000	12000	0.914286
3777	009	3750	0.09	0	0	75	120	3.5	11	11	13125	13125	CMUO	45	form-based				0.8	9	0.818181813	9	9	12000	12000	12000	0.914286
3780	002	4000	0.09	6900	0	65	100	3	9	9	12000	5100	UMU	48	form-based				0.75	9	1	9	9	12000	5100	5100	1
3787	001	2164	0.05	0	0	75	120	3.5	6	6	7574	7574	CMUO	65	form-based		true		0.8	9	1.5	9	9	10387.2002	10387.2002	10387.2002	1.371429
3787	016	2210	0.05	0	0	75	120	3.5	6	6	7735	7735	CMUO	65	form-based				0.8	9	1.5	9	9	10608	10608	10608	1.371429
3787	021	2222	0.05	2470	0	75	120	3.5	6	6	7777	5307	CMUO	65	form-based				0.8	9	1.5	9	9	10665.60059	8195.600586	8195.600586	1.371429
3787	049	2339	0.05	4302	0	75	120	3.5	6	6	8186	3884	CMUO	65	form-based				0.8	9	1.5	9	9	11227.2002	6925.200195	6925.200195	1.371512
3787	144	3825	0.09	1713	6	75	120	3.5	11	5	13388	11675	CMUO	65	form-based				0.8	15	1.363636374	9	9	18360	16647	16647	1.371377
3920	010	2863	0.07	3425	2	65	100	3	7	5	8589	5164	UMU	68	form-based				0.75	11	1.571428537	9	9	12883.5	9458.5	9458.5	1.5
3920	012	2879	0.07	3200	2	65	100	3	7	5	8637	5437	UMU	68	form-based				0.75	11	1.571428537	9	9	12955.5	9755.5	9755.5	1.5
3995	105	7725	0.18	1547	20	85	140	4	25	5	30900	29353	UMU	68	form-based				0.75	29	1.159999967	9	9	34762.5	33215.5	33215.5	1.125
4083	008	6009	0.14	1400	14	55	80	2.5	11	0	15022	13622	UMU	68	form-based		true		0.75	23	2.090909004	9	8	27040.5	25640.5	25640.5	1.80006
4096	043	13441	0.31	21390	0	65	100	3	31	31	40323	18933	RH-2	40	density-lim	1500	true		0.7	9	0.290322572	9	9	37634.80078	16244.80078	16244.80078	0.933333
4108	003E	5275	0.12	3192	3	75	120	3.5	14	11	18462	15270	UMU	40	form-based				0.75	12	0.857142866	9	9	15825	12633	12633	0.857166
4209	039	5200	0.12	12200	7	65	100	3	12	5	15600	3400	NCT-24TH-	55	form-based		true		0.75	16	1.333333373	9	9	19500	7300	7300	1.25
4268	001	6338	0.15	9372	10	65	100	3	15	5	19014	9642	NCT-24TH-	55	form-based		true		0.75	19	1.266666651	9	9	23767.5	14395.5	14395.5	1.25
4276	040	7176	0.16	3444	0	65	100	3	16	16	21528	18084	NC-2	55	density-lim	800	true		0.75	9	0.5625	9	9	26910	23466	23466	1.25
4276	043	6830	0.16	4019	0	65	100	3	16	16	20490	16471	NC-2	55	density-lim	800			0.75	9	0.5625	9	9	25612.5	21593.5	21593.5	1.25
4277	005	3860	0.09	5720	0	65	100	3	9	9	11580	5860	MUR	40	form-based				0.75	9	1	9	9	11580	5860	5860	1
5615	080	5234	0.12	1368	0	65	100	3	12	12	15702	14334	NCD-MISSI	40	density-lim	600	true		0.75	9	0.75	9	9	15702	14334	14334	1
6506	037	2280	0.05	1728	0	55	80	2.5	4	4	5700	3972	NCD-24TH	65	form-based			true	0.75	9	2.25	9	8	10260	8532	8532	1.8
6506	039	2850	0.07	2689	2	55	80	2.5	6	4	7125	4436	NCD-24TH	65	form-based			true	0.75	11	1.833333373	9	9	12825	10136	10136	1.8
6506	041	3420	0.08	2934	4	55	80	2.5	6	2	8550	5616	NCD-24TH	65	form-based			true	0.75	13	2.166666746	9	8	15390	12456	12456	1.8
6506	042A	3125	0.07	4425	3	55	80	2.5	6	3	7812	3387	NCD-24TH	65	form-based			true	0.75	12	2	9	9	14062.5	9637.5	9637.5	1.800115
6507	015	3495	0.08	4014	4	55	80	2.5	6	2	8738	4724	NCD-24TH	65	form-based			true	0.75	13	2.166666746	9	8	15727.5	11713.5	11713.5	1.799897
6507	038	2850	0.07	1251	2	55	80	2.5	6	4	7125	5874	NCD-24TH	65	form-based			true	0.75	11	1.833333373	9	9	12825	11574	11574	1.8
6508	030	2850	0.07	2731	2	65	100	3	7	5	8550	5819	NCD-24TH	65	form-based			true	0.75	11	1.571428537	9	9	12825	10094	10094	1.5
6508	031A	2488	0.06	3297	0	65	100	3	6	6	7464	4167	NCD-24TH	65	form-based			true	0.75	9	1.5	9	9	11196	7899	7899	1.5
6508	038	2902	0.07	3273	2	65	100	3	7	5	8706	5433	NCD-24TH	65	form-based			true	0.75	11	1.571428537	9	9	13059	9786	9786	1.5
6510	044	2850	0.07	1775	2	85	140	4	10	8	11400	9625	RTO-C	65	form-based			true	0.75	11	1.100000024	9	9	12825	11050	11050	1.125
6514	009	2929	0.07	2880	0	75	120	3.5	8	8	10252	7372	NCT-VALEI	55	form-based				0.75	9	1.125	9	9	10983.75	8103.75	8103.75	1.071376
6514	009A	2929	0.07	2925	0	75	120	3.5	8	8	10252	7327	NCT-VALEI	55	form-based				0.75	9	1.125	9	9	10983.75	8058.75	8058.75	1.071376
6515	024	2933	0.07	8500	0	75	120	3.5	8	8	10266	1766	NCT-VALEI	55	form-based				0.75	9	1.125	9	9	10998.75	2498.75	2498.75	1.071376
6517	015	7477	0.17	4882	7	75	120	3.5	20	13	26170	21288	RTO-M	40	form-based				0.7	16	0.800000012	9	9	20935.59961	16053.59961	16053.59961	0.799985
6517	021	1755	0.04	1751	0	75	120	3.5	5	5	6142	4391	NCT-MISSI	80	form-based				0.75	9	1.799999952	9	9	10530	8779	8779	1.714425
6518	008	3442	0.08	2930	1	75	120	3.5	10	9	12047	9117	RTO-M	50	form-based				0.7	10	1	9	9	12047	9117	9117	1
6518	009	3729	0.09	2833	1	75	120	3.5	11	10	13052	10219	RTO-M	50	form-based				0.7	10	0.909090936	9	9	13051.5	10218.5	10218.5	0.999962
6528	023	2358	0.05	4738	0	75	120	3.5	6	6	8253	3515	NCT-MISSI	65	form-based				0.75	9	1.5	9	9	10611	5873	5873	1.285714
6532	026	8984	0.21	7396	0	65	100	3	21	21	26952	19556	RH-3	40	density-lim	1000			0.7	9	0.428571433	9	9	25155.19922	17759.19922	17759.19922	0.933333
6534	038	8903	0.2	3314	0	65	100	3	20	20	26709	23395	RH-3	40	density-lim	1000			0.7	9	0.449999988	9	9	24928.40039	21614.40039	21614.40039	0.933333
6535	031	3873	0.09	7260	6	65	100	3	9	3	11619	4359	RTO-C	65	form-based			true	0.75	15	1.666666627	9	9	17428.5	10168.5	10168.5	1.5
6539	002A	2393	0.05	2036	0	55	80	2.5	4	4	5982	3946	NCD-24TH	65	form-based			true	0.75	9	2.25	9	8	10768.5	8732.5	8732.5	1.80015
6539	009	4559	0.1	1812	1	55	80	2.5	8	7	11398	9586	RH-2	40	form-based			true	0.7	10	1.25	9	9	12765.2002	10953.2002	10953.2002	1.119951
6549	002A	2582	0.06	2203	1	65	100	3	6	5	7746	5543	RTO-C	65	form-based			true	0.75	10	1.666666627	9	9	11619	9416	9416	1.5
6549	051	2916	0.07	1342	2	65	100	3	7	5	8748	7406	RTO-C	65	form-based			true	0.75	11	1.571428537	9	9	13122	11780	11780	1.5
6549	071	2582	0.06	1470	1	65	100	3	6	5	7746	6276	RTO-C	65	form-based			true	0.75	10	1.666666627	9	9	11619	10149	10149	1.5
6550	023	3195	0.07	2760	3	65	100	3	7	4	9585	6825	NC-1	65	form-based		true	true	0.75	12	1.714285731	9	9	14377.5	11617.5	11617.5	1.5

block_num	lot_num	Lot Size Feet	Lot Size Acres	Existing Bldg Sqft	Existing Units	sb79_MaxHeight	sb79_MaxDensity	sb79_MaxFAR	SB79- Gross Unit Capacity	SB79- Net Unit Capacity	SB79- Gross GSF Capacity	SB79- Net GSF Capacity	Existing SF Zoning	Existing SF Height Limit	Density Limit?	Density Limit ratio	Corner Parcel?	In R4	Max Lot Coverage	SF Unit Capacity Gross	% Gross Unit- SF vs SB79	SF Zoning- Net Unit Capacity	SF Zoning - Net Unit Capacity Limited by 200% SB79	SF Zoning- Gross GSF Capacity	SF Zoning- Net GSF Capacity	SF Zoning - Net GSF Capacity Limited by 200% SB79	% Gross GSF- SF vs SB79
6550	024	2813	0.06	2150	2	65	100	3	6	4	8439	6289	RTO-C	65	form-based			true	0.75	11	1.833333373	9	9	12658.5	10508.5	10508.5	1.5
6550	025	2800	0.06	2920	2	65	100	3	6	4	8400	5480	RTO-C	65	form-based			true	0.75	11	1.833333373	9	9	12600	9680	9680	1.5
6550	030	2955	0.07	2500	2	65	100	3	7	5	8865	6365	RTO-C	65	form-based			true	0.75	11	1.571428537	9	9	13297.5	10797.5	10797.5	1.5
6550	063	2850	0.07	1254	2	65	100	3	7	5	8550	7296	RTO-C	65	form-based			true	0.75	11	1.571428537	9	9	12825	11571	11571	1.5
6552	029	3420	0.08	2661	1	65	100	3	8	7	10260	7599	RH-2	50	form-based			true	0.7	10	1.25	9	9	11970	9309	9309	1.166667
6552	038	3420	0.08	1858	1	65	100	3	8	7	10260	8402	RH-2	50	form-based			true	0.7	10	1.25	9	9	11970	10112	10112	1.166667
6554	005	4639	0.11	2541	1	55	80	2.5	9	8	11598	9057	RH-2	40	form-based			true	0.7	10	1.111111164	9	9	12989.2002	10448.2002	10448.2002	1.119952
6555	019	4550	0.1	1200	1	55	80	2.5	8	7	11375	10175	RH-1	40	form-based			true	0.7	10	1.25	9	9	12740	11540	11540	1.12
6565	042	3420	0.08	1056	1	65	100	3	8	7	10260	9204	RH-2	50	form-based			true	0.7	10	1.25	9	9	11970	10914	10914	1.166667
6566	022	2654	0.06	2351	1	65	100	3	6	5	7962	5611	RTO-C	65	form-based		true	true	0.75	10	1.666666627	9	9	11943	9592	9592	1.5
6571	030	3062	0.07	4820	0	65	100	3	7	7	9186	4366	NCT-MISSI	55	form-based				0.75	9	1.285714269	9	9	11482.5	6662.5	6662.5	1.25
6582	043	4933	0.11	4683	1	55	80	2.5	9	8	12332	7649	RH-1	40	form-based			true	0.7	10	1.111111164	9	9	13812.39941	9129.399414	9129.399414	1.120045
6600	037A	3447	0.08	2244	1	65	100	3	8	7	10341	8097	RH-2	50	form-based			true	0.7	10	1.25	9	9	12064.5	9820.5	9820.5	1.166667
6601	003	2863	0.07	2608	2	85	140	4	10	8	11452	8844	RTO-C	65	form-based			true	0.75	11	1.100000024	9	9	12883.5	10275.5	10275.5	1.125
6601	038	6246	0.14	7980	8	65	100	3	14	6	18738	10758	RH-2	50	form-based			true	0.7	17	1.214285731	9	9	21861	13881	13881	1.166667
6614	005	2540	0.06	3315	1	85	140	4	8	7	10160	6845	RTO-C	65	form-based			true	0.75	10	1.25	9	9	11430	8115	8115	1.125
6615	053	3805	0.09	2800	2	65	100	3	9	7	11415	8615	RH-2	50	form-based			true	0.7	11	1.222222209	9	9	13317.5	10517.5	10517.5	1.166667
6618	026	2575	0.06	1640	1	65	100	3	6	5	7725	6085	RTO-C	65	form-based			true	0.75	10	1.666666627	9	9	11587.5	9947.5	9947.5	1.5
6632	100	5254	0.12	6334	6	65	100	3	12	6	15762	9428	RM-1	50	form-based			true	0.7	15	1.25	9	9	18389	12055	12055	1.166667
6633	026A	3426	0.08	2705	1	65	100	3	8	7	10278	7573	RH-2	50	form-based			true	0.7	10	1.25	9	9	11991	9286	9286	1.166667
6633	033	3876	0.09	2818	2	65	100	3	9	7	11628	8810	RH-2	50	form-based			true	0.7	11	1.222222209	9	9	13566	10748	10748	1.166667
6633	034	4640	0.11	6560	8	85	140	4	15	7	18560	12000	NC-1	65	form-based			true	0.75	17	1.133333325	9	9	20880	14320	14320	1.125
6637	011A	4014	0.09	2869	2	65	100	3	9	7	12042	9173	RH-2	50	form-based			true	0.7	11	1.222222209	9	9	14049	11180	11180	1.166667
6637	028	3596	0.08	1292	1	65	100	3	8	7	10788	9496	RH-2	50	form-based			true	0.7	10	1.25	9	9	12586	11294	11294	1.166667
6637	045	2825	0.06	1402	2	85	140	4	8	6	11300	9898	RTO-C	65	form-based			true	0.75	11	1.375	9	9	12712.5	11310.5	11310.5	1.125
6637	047	3774	0.09	1050	2	65	100	3	9	7	11322	10272	RH-2	50	form-based			true	0.7	11	1.222222209	9	9	13209	12159	12159	1.166667
6651	014	4690	0.11	2799	1	55	80	2.5	9	8	11725	8926	RH-1	40	form-based			true	0.7	10	1.111111164	9	9	13132	10333	10333	1.12
6652	055	4584	0.11	1550	1	65	100	3	11	10	13752	12202	RH-2	40	form-based			true	0.7	10	0.909090936	9	9	12835.2002	11285.2002	11285.2002	0.933333
6657	072	5081	0.12	3609	2	65	100	3	12	10	15243	11634	RH-2	40	form-based			true	0.7	11	0.916666687	9	9	14226.7998	10617.7998	10617.7998	0.933333
6664	026	4986	0.11	4823	1	65	100	3	11	10	14958	10135	RH-1	40	form-based			true	0.7	10	0.909090936	9	9	13960.7998	9137.799805	9137.799805	0.933333
6664	047	5000	0.11	2080	1	65	100	3	11	10	15000	12920	RH-2	40	form-based			true	0.7	10	0.909090936	9	9	14000	11920	11920	0.933333
6665	004	4737	0.11	1960	1	65	100	3	11	10	14211	12251	RH-1	40	form-based			true	0.7	10	0.909090936	9	9	13263.59961	11303.59961	11303.59961	0.933333
6685	051	5329	0.12	3918	2	65	100	3	12	10	15987	12069	RH-2	40	form-based			true	0.7	11	0.916666687	9	9	14921.2002	11003.2002	11003.2002	0.933333
6695	007	5149	0.12	1965	2	65	100	3	12	10	15447	13482	RH-2	40	form-based			true	0.7	11	0.916666687	9	9	14417.2002	12452.2002	12452.2002	0.933333
6696	021	5000	0.11	2540	1	65	100	3	11	10	15000	12460	RH-1	40	form-based			true	0.7	10	0.909090936	9	9	14000	11460	11460	0.933333
6709	035	5000	0.11	2160	1	65	100	3	11	10	15000	12840	RH-1	40	form-based			true	0.7	10	0.909090936	9	9	14000	11840	11840	0.933333
6713	056	4813	0.11	2283	1	65	100	3	11	10	14439	12156	RH-1	40	form-based			true	0.7	10	0.909090936	9	9	13476.39941	11193.39941	11193.39941	0.933333
6719	021	5000	0.11	2250	1	65	100	3	11	10	15000	12750	RH-2	40	form-based		true	true	0.7	10	0.909090936	9	9	14000	11750	11750	0.933333
6726	031	3141	0.07	2300	0	75	120	3.5	8	8	10994	8694	RH-2	50	form-based			true	0.7	9	1.125	9	9	10993.5	8693.5	8693.5	0.999955
6730	042	4666	0.11	2247	1	75	120	3.5	13	12	16331	14084	RH-1	40	form-based			true	0.7	10	0.769230783	9	9	13064.7998	10817.7998	10817.7998	0.8
6733A	005H	4657	0.11	2542	1	65	100	3	11	10	13971	11429	RH-1	40	form-based			true	0.7	10	0.909090936	9	9	13039.59961	10497.59961	10497.59961	0.933333
6734	023	4568	0.1	3406	1	65	100	3	10	9	13704	10298	RH-1	40	form-based			true	0.7	10	1	9	9	12790.39941	9384.399414	9384.399414	0.933333
6739	005	2702	0.06	4108	1	75	120	3.5	7	6	9457	5349	RTO-C	65	form-based			true	0.75	10	1.428571463	9	9	12159	8051	8051	1.285714
6739	028	3678	0.08	861	1	75	120	3.5	10	9	12873	12012	RH-1	50	form-based			true	0.7	10	1	9	9	12873	12012	12012	1
6739	029	3467	0.08	861	1	75	120	3.5	10	9	12134	11273	RH-1	50	form-based			true	0.7	10	1	9	9	12134.5	11273.5	11273.5	1.000041
6741	017	3776	0.09	1280	2	75	120	3.5	11	9	13216	11936	RH-2	50	form-based			true	0.7	11	1	9	9	13216	11936	11936	1
6742	011	1753	0.04	2070	0	75	120	3.5	5	5	6136	4066	NCT-GLEN	85	form-based			true	0.75	9	1.799999952	9	9	10518	8448	8448	1.714146
6743	001	2543	0.06	1152	1	75	120	3.5	7	6	8900	7748	RTO-C	65	form-based		true	true	0.75	10	1.428571463	9	9	11443.5	10291.5	10291.5	1.285787
6743	017	3827	0.09	4512	2	75	120	3.5	11	9	13394	8882	RH-1	50	form-based			true	0.7	11	1	9	9	13394.5	8882.5	8882.5	1.000037
6744	020	2165	0.05	3792	2	75	120	3.5	6	4	7578	3786	NCT-GLEN	85	form-based			true	0.75	11	1.833333373	9	9	12990	9198	9198	1.714173
6744	021	2140	0.05	2350	2	75	120	3.5	6	4	7490	5140	NCT-GLEN	85	form-based		true	true	0.75	11	1.833333373	9	9	12840	10490	10490	1.714286
6756	001	2555	0.06	3364	4	75	120	3.5	7	3	8942	5578	NCT-GLEN	85	form-based		true	true	0.75	13	1.857142806	9	9	15330	11966	11966	1.714382
6756	026	1875	0.04	1185	1	75	120	3.5	5	4	6562	5377	RTO-C	85	form-based			true	0.75	10	2	9	9	11250	10065	10065	1.714416
6756	028	1875	0.04	1035	1	75	120	3.5	5	4	6562	5527	RTO-C	85	form-based			true	0.75	10	2	9	9	11250	10215	10215	1.714416
6756	028A	1875	0.04	906	1	75	120	3.5	5	4	6562	5656	RTO-C	85	form-based			true	0.75	10	2	9	9	11250	10344	10344	1.714416
6763	007	4990	0.11	1410	1	65	100	3	11	10	14970	13560	RH-1	40	form-based			true	0.7	10	0.909090936	9	9	13972	12562	12562	0.933333
6763	015	4841	0.11	1272	1	65	100	3	11	10	14523	13251	RH-1	40	form-based			true	0.7	10	0.909090936	9	9	13554.7998	12282.7998	12282.7998	0.933333
6766	005	5000	0.11	1645	1	75	120	3.5	13	12	17500	15855	RH-1	40	form-based			true	0.7	10	0.769230783	9	9	14000	12355	12355	0.8
6768	035	1925	0.04	2558	1	75	120	3.5	5	4	6738	4180	RTO-C	85	form-based			true	0.75	10	2	9	9	11550	8992	8992	1.714159
6768	045	2210	0.05	2945	3	75	120	3.5	6	3	7735	4790	NCT-GLEN	85	form-based			true	0.75	12	2	9	9	13260	10315	10315	1.714286
6769	051	5174	0.12	1350	2	75	120	3.5	14	12	18109	16759	RH-2	40	form-based		true	true	0.7	11	0.785714269	9	9	14487.2002	13137.2002	13137.2002	0.8
6774	046	4799	0.11	1584	1	65	100	3	11	10	14397	12813	RH-1	40	form-based			true	0.7	10	0.909090936	9	9	13437.2002	11853.2002	11853.2002	0.933333
6799	004	5517	0.13	4214	0	65	100	3	13	13	16551	12337	NCD-EXCE	40	density-lim	600			0.75	9	0.692307711	9	9	16551	12337	12337	1
6903	003	4691	0.11	2287	1	65	100	3	11	10	14073	11786	RH-1(D)	40	form-based			true	0.7	10	0.909090936	9	9	13134.7998	10847.7998	10847.7998	0.933333

block_num	lot_num	Lot Size Feet	Lot Size Acres	Existing Bldg Sqft	Existing Units	sb79_MaxHeight	sb79_MaxDensity	sb79_MaxFAR	SB79- Gross Unit Capacity	SB79- Net Unit Capacity	SB79- Gross GSF Capacity	SB79- Net GSF Capacity	Existing SF Zoning	Existing SF Height Limit	Density Limit?	Density Limit ratio	Corner Parcel?	In R4	Max Lot Coverage	SF Unit Capacity Gross	% Gross Unit- SF vs SB79	SF Zoning- Net Unit Capacity	SF Zoning - Net Unit Capacity Limited by 200% SB79	SF Zoning- Gross GSF Capacity	SF Zoning- Net GSF Capacity	SF Zoning - Net GSF Capacity Limited by 200% SB79	% Gross GSF- SF vs SB79
6903	008	4711	0.11	2690	1	85	140	4	15	14	18844	16154	RH-1(D)	40	form-based			true	0.7	10	0.666666687	9	9	13190.7998	10500.7998	10500.7998	0.7
6904	001	4790	0.11	3477	1	85	140	4	15	14	19160	15683	RH-1(D)	40	form-based			true	0.7	10	0.666666687	9	9	13412	9935	9935	0.7
6905	021	4551	0.1	2444	1	65	100	3	10	9	13653	11209	RH-1(D)	40	form-based			true	0.7	10	1	9	9	12742.7998	10298.7998	10298.7998	0.933333
6905	027	4988	0.11	2686	1	65	100	3	11	10	14964	12278	RH-1(D)	40	form-based		true	true	0.7	10	0.909090936	9	9	13966.39941	11280.39941	11280.39941	0.933333
6905	028	4606	0.11	2130	1	65	100	3	11	10	13818	11688	RH-1(D)	40	form-based		true	true	0.7	10	0.909090936	9	9	12896.7998	10766.7998	10766.7998	0.933333
6905	030	4609	0.11	2251	1	65	100	3	11	10	13827	11576	RH-1(D)	40	form-based			true	0.7	10	0.909090936	9	9	12905.2002	10654.2002	10654.2002	0.933333
6905	031	4611	0.11	2260	1	65	100	3	11	10	13833	11573	RH-1(D)	40	form-based			true	0.7	10	0.909090936	9	9	12910.7998	10650.7998	10650.7998	0.933333
6909	004	4908	0.11	1750	1	65	100	3	11	10	14724	12974	RH-1(D)	40	form-based			true	0.7	10	0.909090936	9	9	13742.39941	11992.39941	11992.39941	0.933333
6909	018	4939	0.11	1601	1	65	100	3	11	10	14817	13216	RH-1(D)	40	form-based			true	0.7	10	0.909090936	9	9	13829.2002	12228.2002	12228.2002	0.933333
6917	003	4644	0.11	2312	1	65	100	3	11	10	13932	11620	RH-1(D)	40	form-based			true	0.7	10	0.909090936	9	9	13003.2002	10691.2002	10691.2002	0.933333
6917	015	4947	0.11	3193	1	65	100	3	11	10	14841	11648	RH-1(D)	40	form-based			true	0.7	10	0.909090936	9	9	13851.59961	10658.59961	10658.59961	0.933333
6917	017	4990	0.11	1560	1	65	100	3	11	10	14970	13410	RH-1(D)	40	form-based			true	0.7	10	0.909090936	9	9	13972	12412	12412	0.933333
6917	019	4986	0.11	2317	1	65	100	3	11	10	14958	12641	RH-1(D)	40	form-based			true	0.7	10	0.909090936	9	9	13960.7998	11643.7998	11643.7998	0.933333
6917	021	4980	0.11	2176	1	65	100	3	11	10	14940	12764	RH-1(D)	40	form-based			true	0.7	10	0.909090936	9	9	13944	11768	11768	0.933333
6917	026	4900	0.11	1892	1	65	100	3	11	10	14700	12808	RH-1(D)	40	form-based			true	0.7	10	0.909090936	9	9	13720	11828	11828	0.933333
6917A	003	4701	0.11	1404	1	55	80	2.5	9	8	11752	10348	RH-1(D)	40	form-based			true	0.7	10	1.111111164	9	9	13162.7998	11758.7998	11758.7998	1.120048
6917A	027	4989	0.11	1500	1	65	100	3	11	10	14967	13467	RH-1(D)	40	form-based			true	0.7	10	0.909090936	9	9	13969.2002	12469.2002	12469.2002	0.933333
6922	006	5871	0.13	2687	3	65	100	3	13	10	17613	14926	RH-1(D)	40	form-based			true	0.7	12	0.923076928	9	9	16438.79883	13751.79883	13751.79883	0.933333
6922	021	4925	0.11	2098	1	65	100	3	11	10	14775	12677	RH-1(D)	40	form-based			true	0.7	10	0.909090936	9	9	13790	11692	11692	0.933333
6924	001	4717	0.11	2700	1	65	100	3	11	10	14151	11451	RH-1(D)	40	form-based		true	true	0.7	10	0.909090936	9	9	13207.59961	10507.59961	10507.59961	0.933333
6924	003	4812	0.11	2352	1	65	100	3	11	10	14436	12084	RH-1(D)	40	form-based			true	0.7	10	0.909090936	9	9	13473.59961	11121.59961	11121.59961	0.933333
6925	006	4854	0.11	1710	1	65	100	3	11	10	14562	12852	RH-1(D)	40	form-based			true	0.7	10	0.909090936	9	9	13591.2002	11881.2002	11881.2002	0.933333
6925	007	4894	0.11	2520	1	65	100	3	11	10	14682	12162	RH-1(D)	40	form-based			true	0.7	10	0.909090936	9	9	13703.2002	11183.2002	11183.2002	0.933333
6925	013	4834	0.11	1536	1	65	100	3	11	10	14502	12966	RH-1(D)	40	form-based			true	0.7	10	0.909090936	9	9	13535.2002	11999.2002	11999.2002	0.933333
6925	014	4693	0.11	1981	1	65	100	3	11	10	14079	12098	RH-1(D)	40	form-based			true	0.7	10	0.909090936	9	9	13140.39941	11159.39941	11159.39941	0.933333
6925	015	4654	0.11	1720	1	65	100	3	11	10	13962	12242	RH-1(D)	40	form-based			true	0.7	10	0.909090936	9	9	13031.2002	11311.2002	11311.2002	0.933333
6925	016	4663	0.11	1575	1	65	100	3	11	10	13989	12414	RH-1(D)	40	form-based			true	0.7	10	0.909090936	9	9	13056.39941	11481.39941	11481.39941	0.933333
6925	017	4903	0.11	1575	1	65	100	3	11	10	14709	13134	RH-1(D)	40	form-based			true	0.7	10	0.909090936	9	9	13728.39941	12153.39941	12153.39941	0.933333
6925	018	4952	0.11	1680	1	65	100	3	11	10	14856	13176	RH-1(D)	40	form-based			true	0.7	10	0.909090936	9	9	13865.59961	12185.59961	12185.59961	0.933333
6925	024	4701	0.11	3315	1	55	80	2.5	9	8	11752	8437	RH-1(D)	40	form-based		true	true	0.7	10	1.111111164	9	9	13162.7998	9847.799805	9847.799805	1.120048
6926	013	4946	0.11	2374	1	55	80	2.5	9	8	12365	9991	RH-1(D)	40	form-based			true	0.7	10	1.111111164	9	9	13848.7998	11474.7998	11474.7998	1.12
6932	014	5080	0.12	1911	2	65	100	3	12	10	15240	13329	RH-1(D)	40	form-based			true	0.7	11	0.916666687	9	9	14224	12313	12313	0.933333
6932	001	4743	0.11	1170	1	65	100	3	11	10	14229	13059	RH-1(D)	40	form-based		true	true	0.7	10	0.909090936	9	9	13280.39941	12110.39941	12110.39941	0.933333
6932	016	4811	0.11	2428	1	55	80	2.5	9	8	12028	9600	RH-1(D)	40	form-based			true	0.7	10	1.111111164	9	9	13470.7998	11042.7998	11042.7998	1.119953
6932	017	4603	0.11	1839	1	65	100	3	11	10	13809	11970	RH-1(D)	40	form-based			true	0.7	10	0.909090936	9	9	12888.39941	11049.39941	11049.39941	0.933333
6932	018	4660	0.11	3069	1	65	100	3	11	10	13980	10911	RH-1(D)	40	form-based			true	0.7	10	0.909090936	9	9	13048	9979	9979	0.933333
6932	019	4824	0.11	1200	1	65	100	3	11	10	14472	13272	RH-1(D)	40	form-based			true	0.7	10	0.909090936	9	9	13507.2002	12307.2002	12307.2002	0.933333
6947	001	1880	0.04	1086	1	75	120	3.5	5	4	6580	5494	NCT-OCEA	85	form-based		true	true	0.75	10	2	9	9	11280	10194	10194	1.714286
6964	003	1994	0.05	1510	1	75	120	3.5	6	5	6979	5469	RTO-C	85	form-based		true	true	0.75	10	1.666666627	9	9	11964	10454	10454	1.714286
6964	003G	1836	0.04	1325	1	75	120	3.5	5	4	6426	5101	RTO-C	85	form-based			true	0.75	10	2	9	9	11016	9691	9691	1.714286
6964	004C	1999	0.05	1706	1	75	120	3.5	6	5	6996	5290	RTO-C	85	form-based			true	0.75	10	1.666666627	9	9	11994	10288	10288	1.714408
6964	004D	1992	0.05	1125	1	75	120	3.5	6	5	6972	5847	RTO-C	85	form-based			true	0.75	10	1.666666627	9	9	11952	10827	10827	1.714286
6964	004E	1984	0.05	1175	1	75	120	3.5	6	5	6944	5769	RTO-C	85	form-based			true	0.75	10	1.666666627	9	9	11904	10729	10729	1.714286
6964	004F	1977	0.05	1680	1	75	120	3.5	6	5	6920	5240	RTO-C	85	form-based			true	0.75	10	1.666666627	9	9	11862	10182	10182	1.714162
6964	004G	1926	0.04	1325	1	75	120	3.5	5	4	6741	5416	RTO-C	85	form-based			true	0.75	10	2	9	9	11556	10231	10231	1.714286
6964	018	1874	0.04	1109	1	75	120	3.5	5	4	6559	5450	RTO-C	85	form-based			true	0.75	10	2	9	9	11244	10135	10135	1.714286
6964	019	1874	0.04	1210	1	75	120	3.5	5	4	6559	5349	RTO-C	85	form-based			true	0.75	10	2	9	9	11244	10034	10034	1.714286
6964	020	1874	0.04	3600	1	75	120	3.5	5	4	6559	2959	RTO-C	85	form-based			true	0.75	10	2	9	9	11244	7644	7644	1.714286
6964	021	1874	0.04	828	1	75	120	3.5	5	4	6559	5731	RTO-C	85	form-based			true	0.75	10	2	9	9	11244	10416	10416	1.714286
6964	022	1973	0.05	1955	1	75	120	3.5	6	5	6906	4951	RTO-C	85	form-based			true	0.75	10	1.666666627	9	9	11838	9883	9883	1.714162
6964	023	1973	0.05	1290	1	75	120	3.5	6	5	6906	5616	RTO-C	85	form-based			true	0.75	10	1.666666627	9	9	11838	10548	10548	1.714162
6964	024	1874	0.04	880	1	75	120	3.5	5	4	6559	5679	RTO-C	85	form-based			true	0.75	10	2	9	9	11244	10364	10364	1.714286
6972	025	1996	0.05	1395	1	75	120	3.5	6	5	6986	5591	RTO-C	85	form-based			true	0.75	10	1.666666627	9	9	11976	10581	10581	1.714286
6972	026	1996	0.05	1395	1	75	120	3.5	6	5	6986	5591	RTO-C	85	form-based			true	0.75	10	1.666666627	9	9	11976	10581	10581	1.714286
6972	027	1997	0.05	1395	1	75	120	3.5	6	5	6990	5595	RTO-C	85	form-based			true	0.75	10	1.666666627	9	9	11982	10587	10587	1.714163
6972	028	1998	0.05	1395	1	75	120	3.5	6	5	6993	5598	RTO-C	85	form-based			true	0.75	10	1.666666627	9	9	11988	10593	10593	1.714286
6972	029	1998	0.05	1395	1	75	120	3.5	6	5	6993	5598	RTO-C	85	form-based			true	0.75	10	1.666666627	9	9	11988	10593	10593	1.714286
6972	030	1999	0.05	1395	1	75	120	3.5	6	5	6996	5601	RTO-C	85	form-based			true	0.75	10	1.666666627	9	9	11994	10599	10599	1.714408
6972	002	1875	0.04	850	1	75	120	3.5	5	4	6562	5712	RTO-C	85	form-based			true	0.75	10	2	9	9	11250	10400	10400	1.714416
6972	003	1875	0.04	850	1	75	120	3.5	5	4	6562	5712	RTO-C	85	form-based			true	0.75	10	2	9	9	11250	10400	10400	1.714416
6972	023	1994	0.05	1395	1	75	120	3.5	6	5	6979	5584	RTO-C	85	form-based			true	0.75	10	1.666666627	9	9	11964	10569	10569	1.714286
6972	024	1995	0.05	1395	1	75	120	3.5	6	5	6982	5587	RTO-C	85	form-based			true	0.75	10	1.666666627	9	9	11970	10575	10575	1.714409
7031	029	5387	0.12	2125	0	55	80	2.5	10	10	13468	11343	NCD-EXCE	40	density-lim	600	true		0.75	9	0.899999976	9	9	16161	14036	14036	1.199955
7088	051	7500	0.17	0	0	65	100	3	17	17	22500	22500	NC-1	40	density-lim	800	true		0.75	9	0.529411793	9	9	22500	22500	22500	1

block_num	lot_num	Lot Size Feet	Lot Size Acres	Existing Bldg Sqft	Existing Units	sb79_MaxHeight	sb79_MaxDensity	sb79_MaxFAR	SB79- Gross Unit Capacity	SB79- Net Unit Capacity	SB79- Gross GSF Capacity	SB79- Net GSF Capacity	Existing SF Zoning	Existing SF Height Limit	Density Limit?	Density Limit ratio	Corner Parcel?	In R4	Max Lot Coverage	SF Unit Capacity Gross	% Gross Unit-SF vs SB79	SF Zoning- Net Unit Capacity	SF Zoning - Net Unit Capacity Limited by 200% SB79	SF Zoning- Gross GSF Capacity	SF Zoning- Net GSF Capacity	SF Zoning - Net GSF Capacity Limited by 200% SB79	% Gross GSF- SF vs SB79
7088	056	7503	0.17	15000	0	65	100	3	17	17	22509	7509	NC-1	40	density-lim	800	true		0.75	9	0.529411793	9	9	22509	7509	7509	1
7098	021	5377	0.12	6663	0	55	80	2.5	10	10	13442	6779	NCD-EXCE	40	density-lim	600	true		0.75	9	0.899999976	9	9	16131	9468	9468	1.200045
7203	007	4796	0.11	3770	1	65	100	3	11	10	14388	10618	RH-1(D)	40	form-based		true	true	0.7	10	0.909090936	9	9	13428.7998	9658.799805	9658.799805	0.933333
7205	003A	4570	0.1	1423	1	65	100	3	10	9	13710	12287	RH-1(D)	40	form-based			true	0.7	10	1	9	9	12796	11373	11373	0.933333
7208	009	4600	0.11	2616	1	55	80	2.5	9	8	11500	8884	RH-1(D)	40	form-based			true	0.7	10	1.111111164	9	9	12880	10264	10264	1.12
7208	009A	4600	0.11	4393	1	55	80	2.5	9	8	11500	7107	RH-1(D)	40	form-based			true	0.7	10	1.111111164	9	9	12880	8487	8487	1.12
7208	010	4600	0.11	2968	1	55	80	2.5	9	8	11500	8532	RH-1(D)	40	form-based			true	0.7	10	1.111111164	9	9	12880	9912	9912	1.12
7208	010A	4600	0.11	3348	1	55	80	2.5	9	8	11500	8152	RH-1(D)	40	form-based			true	0.7	10	1.111111164	9	9	12880	9532	9532	1.12
7208	011	4600	0.11	3066	1	55	80	2.5	9	8	11500	8434	RH-1(D)	40	form-based			true	0.7	10	1.111111164	9	9	12880	9814	9814	1.12
7208	011A	4600	0.11	2596	1	55	80	2.5	9	8	11500	8904	RH-1(D)	40	form-based			true	0.7	10	1.111111164	9	9	12880	10284	10284	1.12
7208	012	4600	0.11	2596	1	55	80	2.5	9	8	11500	8904	RH-1(D)	40	form-based			true	0.7	10	1.111111164	9	9	12880	10284	10284	1.12
7215	001	4701	0.11	2604	1	65	100	3	11	10	14103	11499	RH-1(D)	40	form-based		true	true	0.7	10	0.909090936	9	9	13162.7998	10558.7998	10558.7998	0.933333
7218	010B	4978	0.11	2360	1	65	100	3	11	10	14934	12574	RH-1(D)	40	form-based		true	true	0.7	10	0.909090936	9	9	13938.39941	11578.39941	11578.39941	0.933333
7220	001A	4733	0.11	2327	1	65	100	3	11	10	14199	11872	RH-1(D)	40	form-based			true	0.7	10	0.909090936	9	9	13252.39941	10925.39941	10925.39941	0.933333
7220	001B	4733	0.11	2617	1	65	100	3	11	10	14199	11582	RH-1(D)	40	form-based			true	0.7	10	0.909090936	9	9	13252.39941	10635.39941	10635.39941	0.933333
7220	001C	4733	0.11	2510	1	65	100	3	11	10	14199	11689	RH-1(D)	40	form-based			true	0.7	10	0.909090936	9	9	13252.39941	10742.39941	10742.39941	0.933333
7220	001D	4733	0.11	2308	1	65	100	3	11	10	14199	11891	RH-1(D)	40	form-based			true	0.7	10	0.909090936	9	9	13252.39941	10944.39941	10944.39941	0.933333
7220	001E	4733	0.11	2812	1	65	100	3	11	10	14199	11387	RH-1(D)	40	form-based			true	0.7	10	0.909090936	9	9	13252.39941	10440.39941	10440.39941	0.933333
7220	002	4733	0.11	2464	1	65	100	3	11	10	14199	11735	RH-1(D)	40	form-based			true	0.7	10	0.909090936	9	9	13252.39941	10788.39941	10788.39941	0.933333
7220	002A	4733	0.11	2351	1	65	100	3	11	10	14199	11848	RH-1(D)	40	form-based			true	0.7	10	0.909090936	9	9	13252.39941	10901.39941	10901.39941	0.933333
7220	002B	4733	0.11	2826	1	65	100	3	11	10	14199	11373	RH-1(D)	40	form-based			true	0.7	10	0.909090936	9	9	13252.39941	10426.39941	10426.39941	0.933333
7220	002C	4733	0.11	2203	1	65	100	3	11	10	14199	11996	RH-1(D)	40	form-based			true	0.7	10	0.909090936	9	9	13252.39941	11049.39941	11049.39941	0.933333
7220	002D	4733	0.11	2464	1	65	100	3	11	10	14199	11735	RH-1(D)	40	form-based			true	0.7	10	0.909090936	9	9	13252.39941	10788.39941	10788.39941	0.933333
7220	002E	4733	0.11	2449	1	65	100	3	11	10	14199	11750	RH-1(D)	40	form-based			true	0.7	10	0.909090936	9	9	13252.39941	10803.39941	10803.39941	0.933333
7220	002F	4939	0.11	2392	1	65	100	3	11	10	14817	12425	RH-1(D)	40	form-based			true	0.7	10	0.909090936	9	9	13829.2002	11437.2002	11437.2002	0.933333
7221	001B	4524	0.1	2263	1	65	100	3	10	9	13572	11309	RH-1(D)	40	form-based			true	0.7	10	1	9	9	12667.2002	10404.2002	10404.2002	0.933333
7221	001C	4735	0.11	2503	1	65	100	3	11	10	14205	11702	RH-1(D)	40	form-based			true	0.7	10	0.909090936	9	9	13258	10755	10755	0.933333
7221	001D	4728	0.11	2434	1	65	100	3	11	10	14184	11750	RH-1(D)	40	form-based			true	0.7	10	0.909090936	9	9	13238.39941	10804.39941	10804.39941	0.933333
7221	002	4910	0.11	2530	1	65	100	3	11	10	14730	12200	RH-1(D)	40	form-based			true	0.7	10	0.909090936	9	9	13748	11218	11218	0.933333
7221	003	4903	0.11	2520	1	65	100	3	11	10	14709	12189	RH-1(D)	40	form-based			true	0.7	10	0.909090936	9	9	13728.39941	11208.39941	11208.39941	0.933333
7221	012	4902	0.11	3283	1	65	100	3	11	10	14706	11423	RH-1(D)	40	form-based			true	0.7	10	0.909090936	9	9	13725.59961	10442.59961	10442.59961	0.933333
7221	013	4801	0.11	2397	1	65	100	3	11	10	14403	12006	RH-1(D)	40	form-based			true	0.7	10	0.909090936	9	9	13442.7998	11045.7998	11045.7998	0.933333
7221	014	4902	0.11	2419	1	65	100	3	11	10	14706	12287	RH-1(D)	40	form-based			true	0.7	10	0.909090936	9	9	13725.59961	11306.59961	11306.59961	0.933333
7221	015	4551	0.1	2455	1	65	100	3	10	9	13653	11198	RH-1(D)	40	form-based			true	0.7	10	1	9	9	12742.7998	10287.7998	10287.7998	0.933333
7222	001A	4719	0.11	2321	1	65	100	3	11	10	14157	11836	RH-1(D)	40	form-based			true	0.7	10	0.909090936	9	9	13213.2002	10892.2002	10892.2002	0.933333
7222	001B	4919	0.11	2717	1	65	100	3	11	10	14757	12040	RH-1(D)	40	form-based			true	0.7	10	0.909090936	9	9	13773.2002	11056.2002	11056.2002	0.933333
7222	001D	4944	0.11	1990	1	65	100	3	11	10	14832	12842	RH-1(D)	40	form-based			true	0.7	10	0.909090936	9	9	13843.2002	11853.2002	11853.2002	0.933333
7222	004	4937	0.11	2591	1	65	100	3	11	10	14811	12220	RH-1(D)	40	form-based			true	0.7	10	0.909090936	9	9	13823.59961	11232.59961	11232.59961	0.933333
7223	002B	4584	0.11	2904	1	85	140	4	15	14	18336	15432	RH-1(D)	40	form-based			true	0.7	10	0.666666687	9	9	12835.2002	9931.200195	9931.200195	0.7
7224	001	4938	0.11	2012	1	65	100	3	11	10	14814	12802	RH-1(D)	40	form-based			true	0.7	10	0.909090936	9	9	13826.39941	11814.39941	11814.39941	0.933333
7225	016	4787	0.11	3760	1	65	100	3	11	10	14361	10601	RH-1(D)	40	form-based			true	0.7	10	0.909090936	9	9	13403.59961	9643.599609	9643.599609	0.933333
7225	022	4694	0.11	1940	1	65	100	3	11	10	14082	12142	RH-1(D)	40	form-based			true	0.7	10	0.909090936	9	9	13143.2002	11203.2002	11203.2002	0.933333
7229	002	4603	0.11	2481	1	85	140	4	15	14	18412	15931	RH-1(D)	40	form-based			true	0.7	10	0.666666687	9	9	12888.39941	10407.39941	10407.39941	0.7
7229	003	4872	0.11	1877	1	85	140	4	15	14	19488	17611	RH-1(D)	40	form-based			true	0.7	10	0.666666687	9	9	13641.59961	11764.59961	11764.59961	0.7
7229	005	4915	0.11	1962	1	85	140	4	15	14	19660	17698	RH-1(D)	40	form-based			true	0.7	10	0.666666687	9	9	13762	11800	11800	0.7
7229	007	4694	0.11	1701	1	85	140	4	15	14	18776	17075	RH-1(D)	40	form-based			true	0.7	10	0.666666687	9	9	13143.2002	11442.2002	11442.2002	0.7
7231	014	4739	0.11	1934	1	85	140	4	15	14	18956	17022	RH-1(D)	40	form-based			true	0.7	10	0.666666687	9	9	13269.2002	11335.2002	11335.2002	0.7
7231	015	4625	0.11	1872	1	85	140	4	15	14	18500	16628	RH-1(D)	40	form-based			true	0.7	10	0.666666687	9	9	12950	11078	11078	0.7
7231	002	4728	0.11	1552	1	85	140	4	15	14	18912	17360	RH-1(D)	40	form-based			true	0.7	10	0.666666687	9	9	13238.39941	11686.39941	11686.39941	0.7
7232	001E	4796	0.11	2164	1	65	100	3	11	10	14388	12224	RH-1(D)	40	form-based			true	0.7	10	0.909090936	9	9	13428.7998	11264.7998	11264.7998	0.933333
7232	001F	4871	0.11	2330	1	65	100	3	11	10	14613	12283	RH-1(D)	40	form-based			true	0.7	10	0.909090936	9	9	13638.7998	11308.7998	11308.7998	0.933333
7232	001G	4919	0.11	1900	1	65	100	3	11	10	14757	12857	RH-1(D)	40	form-based			true	0.7	10	0.909090936	9	9	13773.2002	11873.2002	11873.2002	0.933333
7232	001H	4892	0.11	2144	1	65	100	3	11	10	14676	12532	RH-1(D)	40	form-based			true	0.7	10	0.909090936	9	9	13697.59961	11553.59961	11553.59961	0.933333
7232	001I	4926	0.11	2110	1	65	100	3	11	10	14778	12668	RH-1(D)	40	form-based			true	0.7	10	0.909090936	9	9	13792.7998	11682.7998	11682.7998	0.933333
7232	001J	4956	0.11	3392	1	65	100	3	11	10	14868	11476	RH-1(D)	40	form-based			true	0.7	10	0.909090936	9	9	13876.7998	10484.7998	10484.7998	0.933333
7232	004	4629	0.11	1994	1	65	100	3	11	10	13887	11893	RH-1(D)	40	form-based			true	0.7	10	0.909090936	9	9	12961.2002	10967.2002	10967.2002	0.933333
7232	006	4664	0.11	2785	1	65	100	3	11	10	13992	11207	RH-1(D)	40	form-based			true	0.7	10	0.909090936	9	9	13059.2002	10274.2002	10274.2002	0.933333
7232	008	4645	0.11	2859	1	65	100	3	11	10	13935	11076	RH-1(D)	40	form-based			true	0.7	10	0.909090936	9	9	13006	10147	10147	0.933333
7232	011	4610	0.11	1865	1	65	100	3	11	10	13830	11965	RH-1(D)	40	form-based			true	0.7	10	0.909090936	9	9	12908	11043	11043	0.933333
7232	012	5000	0.11	2365	1	65	100	3	11	10	15000	12635	RH-1(D)	40	form-based			true	0.7	10	0.909090936	9	9	14000	11635	11635	0.933333
7234	001D	4641	0.11	1832	1	65	100	3	11	10	13923	12091	RH-1(D)	40	form-based			true	0.7	10	0.909090936	9	9	12994.7998	11162.7998	11162.7998	0.933333
7234	002G	4615	0.11	2036	1	65	100	3	11	10	13845	11809	RH-1(D)	40	form-based			true	0.7	10	0.909090936	9	9	12922	10886	10886	0.933333
7234	002H	4969	0.11	1916	1	65	100	3	11	10	14907	12991	RH-1(D)	40	form-based			true	0.7	10	0.909090936	9	9	13913.2002	11997.2002	11997.2002	0.933333
7235	001A	4755	0.11	2728	1	65	100	3	11	10	14265	11537	RH-1(D)	40	form-based			true	0.7	10	0.909090936	9	9	13314	10586	10586	0.933333

block_num	lot_num	Lot Size Feet	Lot Size Acres	Existing Bldg Sqft	Existing Units	sb79_MaxHeight	sb79_MaxDensity	sb79_MaxFAR	SB79- Gross Unit Capacity	SB79- Net Unit Capacity	SB79- Gross GSF Capacity	SB79- Net GSF Capacity	Existing SF Zoning	Existing SF Height Limit	Density Limit?	Density Limit ratio	Corner Parcel?	In R4	Max Lot Coverage	SF Unit Capacity Gross	% Gross Unit- SF vs SB79	SF Zoning- Net Unit Capacity	SF Zoning - Net Unit Capacity Limited by 200% SB79	SF Zoning- Gross GSF Capacity	SF Zoning- Net GSF Capacity	SF Zoning - Net GSF Capacity Limited by 200% SB79	% Gross GSF- SF vs SB79
7235	001B	4815	0.11	2576	1	65	100	3	11	10	14445	11869	RH-1(D)	40	form-based			true	0.7	10	0.909090936	9	9	13482	10906	10906	0.933333
7235	001C	4842	0.11	2241	1	65	100	3	11	10	14526	12285	RH-1(D)	40	form-based			true	0.7	10	0.909090936	9	9	13557.59961	11316.59961	11316.59961	0.933333
7235	001E	4695	0.11	2682	1	65	100	3	11	10	14085	11403	RH-1(D)	40	form-based			true	0.7	10	0.909090936	9	9	13146	10464	10464	0.933333
7235	001F	4715	0.11	2736	1	65	100	3	11	10	14145	11409	RH-1(D)	40	form-based			true	0.7	10	0.909090936	9	9	13202	10466	10466	0.933333
7235	001G	4699	0.11	3353	1	65	100	3	11	10	14097	10744	RH-1(D)	40	form-based			true	0.7	10	0.909090936	9	9	13157.2002	9804.200195	9804.200195	0.933333
7236	003	4584	0.11	3617	1	65	100	3	11	10	13752	10135	RH-1(D)	40	form-based			true	0.7	10	0.909090936	9	9	12835.2002	9218.200195	9218.200195	0.933333
7236	008	4556	0.1	2035	1	65	100	3	10	9	13668	11633	RH-1(D)	40	form-based			true	0.7	10	1	9	9	12756.7998	10721.7998	10721.7998	0.933333
7236	009	4564	0.1	2450	1	65	100	3	10	9	13692	11242	RH-1(D)	40	form-based			true	0.7	10	1	9	9	12779.2002	10329.2002	10329.2002	0.933333
7236	010	4547	0.1	3435	1	65	100	3	10	9	13641	10206	RH-1(D)	40	form-based			true	0.7	10	1	9	9	12731.59961	9296.599609	9296.599609	0.933333
7236	014	4554	0.1	2522	1	65	100	3	10	9	13662	11140	RH-1(D)	40	form-based			true	0.7	10	1	9	9	12751.2002	10229.2002	10229.2002	0.933333
7237	010	4669	0.11	2908	1	65	100	3	11	10	14007	11099	RH-1(D)	40	form-based			true	0.7	10	0.909090936	9	9	13073.2002	10165.2002	10165.2002	0.933333
7238	005	4562	0.1	1648	1	65	100	3	10	9	13686	12038	RH-1(D)	40	form-based			true	0.7	10	1	9	9	12773.59961	11125.59961	11125.59961	0.933333
7238	006	4779	0.11	1523	1	65	100	3	11	10	14337	12814	RH-1(D)	40	form-based			true	0.7	10	0.909090936	9	9	13381.2002	11858.2002	11858.2002	0.933333
7238	007	4872	0.11	1823	1	65	100	3	11	10	14616	12793	RH-1(D)	40	form-based			true	0.7	10	0.909090936	9	9	13641.59961	11818.59961	11818.59961	0.933333
7238A	003	4976	0.11	1288	1	65	100	3	11	10	14928	13640	RH-1(D)	40	form-based			true	0.7	10	0.909090936	9	9	13932.7998	12644.7998	12644.7998	0.933333
7238A	004	4991	0.11	1412	1	65	100	3	11	10	14973	13561	RH-1(D)	40	form-based			true	0.7	10	0.909090936	9	9	13974.7998	12562.7998	12562.7998	0.933333
7238A	005	4842	0.11	1638	1	65	100	3	11	10	14526	12888	RH-1(D)	40	form-based			true	0.7	10	0.909090936	9	9	13557.59961	11919.59961	11919.59961	0.933333
7238A	006	4682	0.11	1872	1	65	100	3	11	10	14046	12174	RH-1(D)	40	form-based			true	0.7	10	0.909090936	9	9	13109.59961	11237.59961	11237.59961	0.933333
7238A	007	4535	0.1	2222	1	65	100	3	10	9	13605	11383	RH-1(D)	40	form-based			true	0.7	10	1	9	9	12698	10476	10476	0.933333
7239A	015	4993	0.11	1965	1	65	100	3	11	10	14979	13014	RH-1(D)	40	form-based		true	true	0.7	10	0.909090936	9	9	13980.39941	12015.39941	12015.39941	0.933333
7240A	013	4914	0.11	2127	1	65	100	3	11	10	14742	12615	RH-1(D)	40	form-based		true	true	0.7	10	0.909090936	9	9	13759.2002	11632.2002	11632.2002	0.933333
7243	001	4535	0.1	2082	1	85	140	4	14	13	18140	16058	RH-1(D)	40	form-based		true	true	0.7	10	0.714285731	9	9	12698	10616	10616	0.7
7244	037	4933	0.11	1370	1	65	100	3	11	10	14799	13429	RH-1(D)	40	form-based			true	0.7	10	0.909090936	9	9	13812.39941	12442.39941	12442.39941	0.933333
7296	009	7552	0.17	0	0	65	100	3	17	17	22656	22656	C-2	65	density-lin	800			0.8	9	0.529411793	9	9	36249.60156	36249.60156	36249.60156	1.6
7537	033	4833	0.11	1995	1	55	80	2.5	9	8	12082	10087	RH-1	40	form-based			true	0.7	10	1.111111164	9	9	13532.39941	11537.39941	11537.39941	1.120046
7537	061	4552	0.1	1879	1	55	80	2.5	8	7	11380	9501	RH-1	40	form-based			true	0.7	10	1.25	9	9	12745.59961	10866.59961	10866.59961	1.12
7537	067	4609	0.11	1729	1	55	80	2.5	9	8	11522	9793	RH-1	40	form-based			true	0.7	10	1.111111164	9	9	12905.2002	11176.2002	11176.2002	1.120049
7537	068	4682	0.11	1729	1	55	80	2.5	9	8	11705	9976	RH-1	40	form-based			true	0.7	10	1.111111164	9	9	13109.59961	11380.59961	11380.59961	1.12
7538	006	4671	0.11	2220	1	55	80	2.5	9	8	11678	9458	RH-1	40	form-based			true	0.7	10	1.111111164	9	9	13078.7998	10858.7998	10858.7998	1.119952
7538	025	4673	0.11	1971	1	65	100	3	11	10	14019	12048	RH-1	40	form-based		true	true	0.7	10	0.909090936	9	9	13084.39941	11113.39941	11113.39941	0.933333
7539	006	4597	0.11	1568	1	55	80	2.5	9	8	11492	9924	RM-1	40	form-based			true	0.7	10	1.111111164	9	9	12871.59961	11303.59961	11303.59961	1.120049
7541	019	4852	0.11	2002	1	65	100	3	11	10	14556	12554	RH-1	40	form-based			true	0.7	10	0.909090936	9	9	13585.59961	11583.59961	11583.59961	0.933333
7540	010	4901	0.11	2384	1	65	100	3	11	10	14703	12319	RH-1	40	form-based			true	0.7	10	0.909090936	9	9	13722.7998	11338.7998	11338.7998	0.933333
7541	001	4883	0.11	1944	1	65	100	3	11	10	14649	12705	RH-1	40	form-based			true	0.7	10	0.909090936	9	9	13672.39941	11728.39941	11728.39941	0.933333
7541	002	4581	0.11	2626	1	65	100	3	11	10	13743	11117	RH-1	40	form-based			true	0.7	10	0.909090936	9	9	12826.7998	10200.7998	10200.7998	0.933333
7541	003	4616	0.11	2785	1	65	100	3	11	10	13848	11063	RH-1	40	form-based			true	0.7	10	0.909090936	9	9	12924.7998	10139.7998	10139.7998	0.933333
7541	004	4736	0.11	2255	1	65	100	3	11	10	14208	11953	RH-1	40	form-based			true	0.7	10	0.909090936	9	9	13260.7998	11005.7998	11005.7998	0.933333
7541	008	4827	0.11	791	1	65	100	3	11	10	14481	13690	RH-1	40	form-based			true	0.7	10	0.909090936	9	9	13515.59961	12724.59961	12724.59961	0.933333
7541	010	4583	0.11	2449	1	65	100	3	11	10	13749	11300	RH-1	40	form-based		true	true	0.7	10	0.909090936	9	9	12832.39941	10383.39941	10383.39941	0.933333
7541	012	4626	0.11	3013	1	65	100	3	11	10	13878	10865	RH-1	40	form-based			true	0.7	10	0.909090936	9	9	12952.7998	9939.799805	9939.799805	0.933333
7541	015	4643	0.11	1855	1	65	100	3	11	10	13929	12074	RH-1	40	form-based			true	0.7	10	0.909090936	9	9	13000.39941	11145.39941	11145.39941	0.933333
7541	016	4681	0.11	2405	1	65	100	3	11	10	14043	11638	RH-1	40	form-based			true	0.7	10	0.909090936	9	9	13106.7998	10701.7998	10701.7998	0.933333
7541	023	4940	0.11	5195	1	65	100	3	11	10	14820	9625	RH-1	40	form-based		true	true	0.7	10	0.909090936	9	9	13832	8637	8637	0.933333
7542	026	4576	0.11	1655	1	65	100	3	11	10	13728	12073	RH-1	40	form-based			true	0.7	10	0.909090936	9	9	12812.7998	11157.7998	11157.7998	0.933333
7542	039	4086	0.09	0	0	65	100	3	9	9	12258	12258	RH-1	40	form-based			true	0.7	9	1	9	9	11440.7998	11440.7998	11440.7998	0.933333
7543	001	4634	0.11	2412	1	65	100	3	11	10	13902	11490	RH-1	40	form-based			true	0.7	10	0.909090936	9	9	12975.2002	10563.2002	10563.2002	0.933333
7546	003	5666	0.13	1755	3	65	100	3	13	10	16998	15243	RH-1	40	form-based			true	0.7	12	0.923076928	9	9	15864.7998	14109.7998	14109.7998	0.933333
7548	002	4708	0.11	2412	1	75	120	3.5	13	12	16478	14066	RH-1	40	form-based			true	0.7	10	0.769230783	9	9	13182.39941	10770.39941	10770.39941	0.8
7554	021	4813	0.11	2410	1	65	100	3	11	10	14439	12029	RH-1	40	form-based			true	0.7	10	0.909090936	9	9	13476.39941	11066.39941	11066.39941	0.933333
7555	014	4840	0.11	2289	1	65	100	3	11	10	14520	12231	RH-1	40	form-based			true	0.7	10	0.909090936	9	9	13552	11263	11263	0.933333
0024	017	2049	0.05	2800	0	65	100	3	5	5	6147	3347	C-2	65	form-based			true	0.8	8	1.600000024	8	8	9835.200195	7035.200195	7035.200195	1.6
0024	021	2094	0.05	2900	0	65	100	3	5	5	6282	3382	C-2	65	form-based			true	0.8	8	1.600000024	8	8	10051.2002	7151.200195	7151.200195	1.6
0025	003	2247	0.05	4670	0	65	100	3	5	5	6741	2071	NC-1	65	form-based			true	0.75	8	1.600000024	8	8	10111.5	5441.5	5441.5	1.5
0026	016	4594	0.11	3700	2	65	100	3	11	9	13782	10082	RH-3	40	form-based			true	0.7	10	0.909090936	8	8	12863.2002	9163.200195	9163.200195	0.933333
0026	023	4394	0.1	4018	1	65	100	3	10	9	13182	9164	RH-3	40	form-based			true	0.7	9	0.899999976	8	8	12303.2002	8285.200195	8285.200195	0.933333
0027	010	5509	0.13	3296	4	65	100	3	13	9	16527	13231	RH-3	40	form-based			true	0.7	12	0.923076928	8	8	15425.2002	12129.2002	12129.2002	0.933333
0040	012	4526	0.1	3244	3	65	100	3	10	7	13578	10334	RM-3	40	density-lin	400			0.75	11	1.100000024	8	8	13578	10334	10334	1
0044	021	2800	0.06	0	0	65	100	3	6	6	8400	8400	RH-3	50	form-based			true	0.7	8	1.333333373	8	8	9800	9800	9800	1.166667
0044	022	2800	0.06	0	0	65	100	3	6	6	8400	8400	RH-3	50	form-based			true	0.7	8	1.333333373	8	8	9800	9800	9800	1.166667
0044	023	3323	0.08	2451	1	65	100	3	8	7	9969	7518	RH-3	50	form-based			true	0.7	9	1.125	8	8	11630.5	9179.5	9179.5	1.166667
0044	043	3074	0.07	882	1	65	100	3	7	6	9222	8340	RH-2	50	form-based			true	0.7	9	1.285714269	8	8	10759	9877	9877	1.166667
0048	014	4436	0.1	4177	1	65	100	3	10	9	13308	9131	RH-1(D)	40	form-based			true	0.7	9	0.899999976	8	8	12420.7998	8243.799805	8243.799805	0.933333
0048	019	4107	0.09	4814	1	65	100	3	9	8	12321	7507	RH-1(D)	40	form-based			true	0.7	9	1	8	8	11499.59961	6685.599609	6685.599609	0.933333
0051	017	2504	0.06	4500	0	65	100	3	6	6	7512	3012	NCD-NORT	50	form-based		true	true	0.75	8	1.333333373	8	8	9390	4890	4890	1.25

block_num	lot_num	Lot Size Feet	Lot Size Acres	Existing Bldg Sqft	Existing Units	sb79_MaxHeight	sb79_MaxDensity	sb79_MaxFAR	SB79- Gross Unit Capacity	SB79- Net Unit Capacity	SB79- Gross GSF Capacity	SB79- Net GSF Capacity	Existing SF Zoning	Existing SF Height Limit	Density Limit?	Density Limit ratio	Corner Parcel?	In R4	Max Lot Coverage	SF Unit Capacity Gross	% Gross Unit- SF vs SB79	SF Zoning- Net Unit Capacity	SF Zoning - Net Unit Capacity Limited by 200% SB79	SF Zoning- Gross GSF Capacity	SF Zoning- Net GSF Capacity	SF Zoning - Net GSF Capacity Limited by 200% SB79	% Gross GSF- SF vs SB79
0051	019	2540	0.06	2530	0	65	100	3	6	6	7620	5090	NCD-NORT	50	form-based			true	0.75	8	1.333333373	8	8	9525	6995	6995	1.25
0051	020	2516	0.06	2502	0	65	100	3	6	6	7548	5046	NCD-NORT	50	form-based			true	0.75	8	1.333333373	8	8	9435	6933	6933	1.25
0052	004	3406	0.08	4622	1	65	100	3	8	7	10218	5596	NCD-NORT	40	density-lim	400			0.75	9	1.125	8	8	10218	5596	5596	1
0055	018	9408	0.22	6166	1	65	100	3	22	21	28224	22058	RH-3	40	density-lim	1000	true		0.7	9	0.409090906	8	8	26342.40039	20176.40039	20176.40039	0.933333
0060	005	3621	0.08	0	0	65	100	3	8	8	10863	10863	RM-2	40	form-based		true	true	0.7	8	1	8	8	10138.7998	10138.7998	10138.7998	0.933333
0060	009D	4331	0.1	7382	1	65	100	3	10	9	12993	5611	RM-2	40	form-based			true	0.7	9	0.899999976	8	8	12126.7998	4744.799805	4744.799805	0.933333
0062	025	6467	0.15	1185	6	65	100	3	15	9	19401	18216	RH-3	40	form-based			true	0.7	14	0.933333337	8	8	18107.59961	16922.59961	16922.59961	0.933333
0064	010	5138	0.12	5950	6	55	80	2.5	10	4	12845	6895	RM-2	50	form-based			true	0.7	14	1.399999976	8	8	17983	12033	12033	1.4
0064	036	4205	0.1	1403	4	55	80	2.5	8	4	10512	9109	RM-2	50	form-based			true	0.7	12	1.5	8	8	14717.5	13314.5	13314.5	1.400067
0065	021	3177	0.07	2200	2	55	80	2.5	6	4	7942	5742	NCD-NORT	50	form-based			true	0.75	10	1.666666627	8	8	11913.75	9713.75	9713.75	1.500094
0066	026	4749	0.11	5810	6	55	80	2.5	9	3	11872	6062	NCD-NORT	50	form-based			true	0.75	14	1.555555582	8	8	17808.75	11998.75	11998.75	1.500063
0068	016	3231	0.07	3597	1	55	80	2.5	6	5	8078	4481	RH-1	50	form-based		true	true	0.7	9	1.5	8	8	11308.5	7711.5	7711.5	1.399913
0068	020	3088	0.07	3445	1	55	80	2.5	6	5	7720	4275	RH-1	50	form-based			true	0.7	9	1.5	8	8	10808	7363	7363	1.4
0069	011	3150	0.07	8404	1	65	100	3	7	6	9450	1046	RH-3	50	form-based			true	0.7	9	1.285714269	8	8	11025	2621	2621	1.166667
0069	016	3381	0.08	5740	1	65	100	3	8	7	10143	4403	RH-3	50	form-based		true	true	0.7	9	1.125	8	8	11833.5	6093.5	6093.5	1.166667
0069	069	3154	0.07	2728	1	65	100	3	7	6	9462	6734	RH-3	50	form-based			true	0.7	9	1.285714269	8	8	11039	8311	8311	1.166667
0071	021	3613	0.08	4102	2	55	80	2.5	6	4	9032	4930	RH-3	50	form-based			true	0.7	10	1.666666627	8	8	12645.5	8543.5	8543.5	1.400077
0071	021A	3856	0.09	3765	3	55	80	2.5	7	4	9640	5875	RH-3	50	form-based			true	0.7	11	1.571428537	8	8	13496	9731	9731	1.4
0071	025	3365	0.08	1345	1	55	80	2.5	6	5	8412	7067	RH-3	50	form-based			true	0.7	9	1.5	8	8	11777.5	10432.5	10432.5	1.400083
0071	033	4999	0.11	1150	6	55	80	2.5	9	3	12498	11348	RH-3	50	form-based			true	0.7	14	1.555555582	8	8	17496.5	16346.5	16346.5	1.399944
0071	079	4191	0.1	7093	4	55	80	2.5	8	4	10478	3385	RH-3	50	form-based			true	0.7	12	1.5	8	8	14668.5	7575.5	7575.5	1.399933
0071	095	4915	0.11	1197	6	55	80	2.5	9	3	12288	11091	RH-3	50	form-based		true	true	0.7	14	1.555555582	8	8	17202.5	16005.5	16005.5	1.399943
0072	071	5498	0.13	2400	4	55	80	2.5	10	6	13745	11345	RM-1	40	form-based			true	0.7	12	1.200000048	8	8	15394.39941	12994.39941	12994.39941	1.12
0073	004A	2887	0.07	0	0	55	80	2.5	6	6	7218	7218	RM-1	50	form-based		true	true	0.7	8	1.333333373	8	8	10104.5	10104.5	10104.5	1.399903
0073	018	4798	0.11	5400	5	55	80	2.5	9	4	11995	6595	RM-1	50	form-based			true	0.7	13	1.444444418	8	8	16793	11393	11393	1.4
0073	018A	3772	0.09	4695	3	55	80	2.5	7	4	9430	4735	RM-1	50	form-based			true	0.7	11	1.571428537	8	8	13202	8507	8507	1.4
0077	042	7216	0.17	1720	7	55	80	2.5	14	7	18040	16320	RH-3	40	form-based			true	0.7	15	1.071428537	8	8	20204.79883	18484.79883	18484.79883	1.12
0077	049	5438	0.12	2671	3	55	80	2.5	10	7	13595	10924	RH-3	40	form-based			true	0.7	11	1.100000024	8	8	15226.39941	12555.39941	12555.39941	1.12
0089	049	3575	0.08	14410	0	55	80	2.5	6	6	8938	0	RM-1	40	form-based			true	0.7	8	1.333333373	8	8	10010	0	0	1.119937
0090	027	8155	0.19	10468	12	55	80	2.5	15	3	20388	9920	NCD-NORT	40	density-lim	400			0.75	20	1.333333373	8	8	24465	13997	13997	1.199971
0093	006	5156	0.12	4219	3	55	80	2.5	10	7	12890	8671	RM-1	40	form-based			true	0.7	11	1.100000024	8	8	14436.7998	10217.7998	10217.7998	1.12
0094	010	3440	0.08	2502	2	55	80	2.5	6	4	8600	6098	RH-3	50	form-based			true	0.7	10	1.666666627	8	8	12040	9538	9538	1.4
0094	012	3440	0.08	3381	2	55	80	2.5	6	4	8600	5219	RH-3	50	form-based			true	0.7	10	1.666666627	8	8	12040	8659	8659	1.4
0094	024	4662	0.11	4293	5	55	80	2.5	9	4	11655	7362	RH-3	50	form-based			true	0.7	13	1.444444418	8	8	16317	12024	12024	1.4
0094	044	2798	0.06	1432	0	55	80	2.5	5	5	6995	5563	RH-3	50	form-based			true	0.7	8	1.600000024	8	8	9793	8361	8361	1.4
0095	006	3058	0.07	3525	1	65	100	3	7	6	9174	5649	RH-3	50	form-based			true	0.7	9	1.285714269	8	8	10703	7178	7178	1.166667
0095	007	3058	0.07	3338	1	65	100	3	7	6	9174	5836	RH-3	50	form-based			true	0.7	9	1.285714269	8	8	10703	7365	7365	1.166667
0096	039	2485	0.06	2884	1	65	100	3	6	5	7455	4571	RH-3	65	form-based		true	true	0.7	9	1.5	8	8	10437	7553	7553	1.4
0096	045	3247	0.07	4590	3	65	100	3	7	4	9741	5151	RH-3	65	form-based			true	0.7	11	1.571428537	8	8	13637.39941	9047.399414	9047.399414	1.4
0096	077	3400	0.08	4550	4	65	100	3	8	4	10200	5650	RH-3	65	form-based			true	0.7	12	1.5	8	8	14280	9730	9730	1.4
0097	050	3977	0.09	1599	6	55	80	2.5	7	1	9942	8343	RH-3	65	form-based		true	true	0.7	14	2	8	8	16703.40039	15104.40039	15104.40039	1.680085
0097	061	4120	0.09	1305	6	55	80	2.5	7	1	10300	8995	RH-3	65	form-based			true	0.7	14	2	8	8	17304	15999	15999	1.68
0099	019A	4770	0.11	3668	2	55	80	2.5	9	7	11925	8257	RM-1	40	form-based			true	0.7	10	1.111111164	8	8	13356	9688	9688	1.12
0100	044	6266	0.14	5348	5	55	80	2.5	11	6	15665	10317	RM-1	40	form-based			true	0.7	13	1.181818128	8	8	17544.79883	12196.79883	12196.79883	1.12
0106	004	1470	0.03	0	0	65	100	3	3	3	4410	4410	C-2	84	form-base	800			0.8	8	2.666666746	8	6	9408	9408	8820	2.133333
0112	002	6005	0.14	13335	0	65	100	3	14	14	18015	4680	C-2	65	density-lim	800			0.8	8	0.571428597	8	8	28824	15489	15489	1.6
0112	004	6007	0.14	6000	0	65	100	3	14	14	18021	12021	C-2	65	density-lim	800			0.8	8	0.571428597	8	8	28833.59961	22833.59961	22833.59961	1.6
0112	005	6010	0.14	7183	0	65	100	3	14	14	18030	10847	C-2	65	density-lim	800			0.8	8	0.571428597	8	8	28848	21665	21665	1.6
0113	042	8826	0.2	6802	1	65	100	3	20	19	26478	19676	RH-3	40	density-lim	1000			0.7	9	0.449999988	8	8	24712.79883	17910.79883	17910.79883	0.933333
0116	020A	3242	0.07	8405	0	55	80	2.5	6	6	8105	0	NCD-NORT	40	density-lim	400	true		0.75	8	1.333333373	8	8	9726	1321	1321	1.2
0116	020C	3200	0.07	6400	0	55	80	2.5	6	6	8000	1600	NCD-NORT	40	density-lim	400			0.75	8	1.333333373	8	8	9600	3200	3200	1.2
0124	030A	3155	0.07	5505	3	65	100	3	7	4	9465	3960	RH-3	65	form-based			true	0.7	11	1.571428537	8	8	13251	7746	7746	1.4
0124	033	2885	0.07	3365	2	65	100	3	7	5	8655	5290	RH-3	65	form-based			true	0.7	10	1.428571463	8	8	12117	8752	8752	1.4
0124	036	4006	0.09	6012	6	65	100	3	9	3	12018	6006	RH-3	65	form-based			true	0.7	14	1.555555582	8	8	16825.19922	10813.19922	10813.19922	1.4
0124	081	2760	0.06	3703	2	65	100	3	6	4	8280	4577	RH-3	65	form-based			true	0.7	10	1.666666627	8	8	11592	7889	7889	1.4
0125	023	3050	0.07	3452	3	55	80	2.5	6	3	7625	4173	RM-1	65	form-based			true	0.7	11	1.833333373	8	8	12810	9358	9358	1.68
0134	029	3735	0.09	0	0	65	100	3	9	9	11205	11205	RH-3	40	form-based			true	0.7	8	0.888888896	8	8	10458	10458	10458	0.933333
0135	010	6014	0.14	14250	0	65	100	3	14	14	18042	3792	C-2	65	density-lim	800			0.8	8	0.571428597	8	8	28867.20117	14617.20117	14617.20117	1.6
0136	005	6316	0.14	18903	0	65	100	3	14	14	18948	45	C-2	65	density-lim	800	true		0.8	8	0.571428597	8	8	30316.80078	11413.80078	11413.80078	1.6
0136	006	6302	0.14	23408	0	65	100	3	14	14	18906	0	C-2	65	density-lim	800			0.8	8	0.571428597	8	8	30249.59961	6841.599609	6841.599609	1.6
0147	001	4520	0.1	12309	3	65	100	3	10	7	13560	1251	NCD-NORT	40	density-lim	400	true		0.75	11	1.100000024	8	8	13560	1251	1251	1
0152	012	3041	0.07	3573	3	55	80	2.5	6	3	7602	4029	RH-3	65	form-based			true	0.7	11	1.833333373	8	8	12772.2002	9199.200195	9199.200195	1.680111
0152	014	3192	0.07	5011	3	55	80	2.5	6	3	7980	2969	RH-3	65	form-based			true	0.7	11	1.833333373	8	8	13406.39941	8395.399414	8395.399414	1.68
0152	032	3847	0.09	5472	3	55	80	2.5	7	4	9618	4146	RH-3	50	form-based			true	0.7	11	1.571428537	8	8	13464.5	7992.5	7992.5	1.399927

block_num	lot_num	Lot Size Feet	Lot Size Acres	Existing Bldg Sqft	Existing Units	sb79_MaxHeight	sb79_MaxDensity	sb79_MaxFAR	SB79- Gross Unit Capacity	SB79- Net Unit Capacity	SB79- Gross GSF Capacity	SB79- Net GSF Capacity	Existing SF Zoning	Existing SF Height Limit	Density Limit?	Density Limit ratio	Corner Parcel?	In R4	Max Lot Coverage	SF Unit Capacity Gross	% Gross Unit- SF vs SB79	SF Zoning- Net Unit Capacity	SF Zoning - Net Unit Capacity Limited by 200% SB79	SF Zoning- Gross GSF Capacity	SF Zoning- Net GSF Capacity	SF Zoning - Net GSF Capacity Limited by 200% SB79	% Gross GSF- SF vs SB79
0153	017	3203	0.07	3256	3	65	100	3	7	4	9609	6353	RH-3	65	form-based			true	0.7	11	1.571428537	8	8	13452.59961	10196.59961	10196.59961	1.4
0153	017A	3103	0.07	4283	3	65	100	3	7	4	9309	5026	RH-3	65	form-based			true	0.7	11	1.571428537	8	8	13032.59961	8749.599609	8749.599609	1.4
0153	025	3952	0.09	4249	3	65	100	3	9	6	11856	7607	RH-3	50	form-based			true	0.7	11	1.222222209	8	8	13832	9583	9583	1.166667
0153	026	3947	0.09	5400	3	65	100	3	9	6	11841	6441	RH-3	50	form-based			true	0.7	11	1.222222209	8	8	13814.5	8414.5	8414.5	1.166667
0154	003	4124	0.09	5925	6	65	100	3	9	3	12372	6447	RM-1	65	form-based			true	0.7	14	1.555555582	8	8	17320.79883	11395.79883	11395.79883	1.4
0154	024	2585	0.06	1483	1	65	100	3	6	5	7755	6272	RH-3	65	form-based			true	0.7	9	1.5	8	8	10857	9374	9374	1.4
0154	031	3105	0.07	5163	3	65	100	3	7	4	9315	4152	RH-3	65	form-based		true	true	0.7	11	1.571428537	8	8	13041	7878	7878	1.4
0154	035	2586	0.06	1068	1	65	100	3	6	5	7758	6690	RH-3	65	form-based			true	0.7	9	1.5	8	8	10861.2002	9793.200195	9793.200195	1.4
0158	001	4881	0.11	0	0	55	80	2.5	9	9	12202	12202	RM-2	40	density-lim	600			0.7	8	0.888888896	8	8	13666.7998	13666.7998	13666.7998	1.120046
0160	014	2054	0.05	2324	2	65	100	3	5	3	6162	3838	CRNC	65	density-lim	200			0.75	10	2	8	8	9243	6919	6919	1.5
0161	019	2092	0.05	6128	2	65	100	3	5	3	6276	148	CRNC	85	density-lim	200			0.75	10	2	8	8	12552	6424	6424	2
0162	006	2050	0.05	5433	2	65	100	3	5	3	6150	717	CRNC	65	density-lim	200			0.75	10	2	8	8	9225	3792	3792	1.5
0163	001	4095	0.09	12180	2	55	80	2.5	7	5	10238	0	NCD-BROA	65	density-lim	400	true		0.75	10	1.428571463	8	8	18427.5	6247.5	6247.5	1.799912
0163	009	6476	0.15	20162	0	65	100	3	15	15	19428	0	C-2	65	density-lim	800			0.8	8	0.533333361	8	8	31084.80078	10922.80078	10922.80078	1.6
0163	022	3169	0.07	5834	0	55	80	2.5	6	6	7922	2088	NCD-BROA	65	density-lim	400	true		0.75	8	1.333333373	8	8	14260.5	8426.5	8426.5	1.800114
0163	029	3090	0.07	3162	0	55	80	2.5	6	6	7725	4563	NCD-BROA	65	density-lim	400			0.75	8	1.333333373	8	8	13905	10743	10743	1.8
0164	033	6240	0.14	2742	0	65	100	3	14	14	18720	15978	C-2	65	density-lim	800	true		0.8	8	0.571428597	8	8	29952	27210	27210	1.6
0166	005	1739	0.04	5175	2	65	100	3	4	2	5217	42	C-2	84	form-base	800	true		0.8	10	2.5	8	6	11129.60059	5954.600586	5259	2.133333
0175	016	6345	0.15	9700	0	65	100	3	15	15	19035	9335	C-2	65	density-lim	800	true		0.8	8	0.533333361	8	8	30456	20756	20756	1.6
0175	026	6026	0.14	6015	0	65	100	3	14	14	18078	12063	C-2	65	density-lim	800			0.8	8	0.571428597	8	8	28924.80078	22909.80078	22909.80078	1.6
0175	032	6200	0.14	19586	0	65	100	3	14	14	18600	0	C-2	65	density-lim	800			0.8	8	0.571428597	8	8	29760	10174	10174	1.6
0176	007	6311	0.14	33933	0	65	100	3	14	14	18933	0	C-2	65	density-lim	800	true		0.8	8	0.571428597	8	8	30292.80078	0	0	1.6
0177	021	1512	0.03	5368	0	65	100	3	3	3	4536	0	CRNC	50	density-lim	200			0.75	8	2.666666746	8	6	5670	302	302	1.25
0178	006	4381	0.1	16308	14	65	100	3	10	0	13143	0	CRNC	50	density-lim	200	true		0.75	22	2.200000048	8	6	16428.75	120.75	120.75	1.25
0179	008	3868	0.09	16376	11	65	100	3	9	0	11604	0	CRNC	85	density-lim	200			0.75	19	2.111111164	8	7	23208	6832	6832	2
0180	018	5643	0.13	13178	6	65	100	3	13	7	16929	3751	RC-3	65	density-lim	400	true		0.75	14	1.076923132	8	8	25393.5	12215.5	12215.5	1.5
0182	021	8255	0.19	29975	0	55	80	2.5	15	15	20638	0	NCD-PACIF	40	density-lim	1000	true		0.75	8	0.533333361	8	8	24765	0	0	1.199971
0185	010	3159	0.07	6300	3	65	100	3	7	4	9477	3177	RM-1	65	form-based			true	0.7	11	1.571428537	8	8	13267.7998	6967.799805	6967.799805	1.4
0186	023	3423	0.08	4139	4	65	100	3	8	4	10269	6130	RM-1	65	form-based			true	0.7	12	1.5	8	8	14376.59961	10237.59961	10237.59961	1.4
0186	028	3083	0.07	8200	4	55	80	2.5	6	2	7708	0	RM-3	65	form-based		true	true	0.75	12	2	8	8	13873.5	5673.5	5673.5	1.799883
0186	048	3644	0.08	7058	5	65	100	3	8	3	10932	3874	RM-2	65	form-based			true	0.7	13	1.625	8	8	15304.7998	8246.799805	8246.799805	1.4
0187	017	2187	0.05	3088	0	55	80	2.5	4	4	5468	2380	RM-3	65	form-based			true	0.75	8	2	8	8	9841.5	6753.5	6753.5	1.799835
0187	019	2625	0.06	6744	2	55	80	2.5	5	3	6562	0	RM-3	65	form-based			true	0.75	10	2	8	8	11812.5	5068.5	5068.5	1.800137
0187	035	2560	0.06	3370	2	55	80	2.5	5	3	6400	3030	RM-3	65	form-based			true	0.75	10	2	8	8	11520	8150	8150	1.8
0189	044	8293	0.19	4191	0	55	80	2.5	15	15	20732	16541	RH-3	50	density-lim	1000			0.7	8	0.533333361	8	8	29025.5	24834.5	24834.5	1.400034
0191	009	5844	0.13	8691	7	65	100	3	13	6	17532	8841	RM-3	65	density-lim	400			0.75	15	1.153846145	8	8	26298	17607	17607	1.5
0191	010	5500	0.13	7560	6	65	100	3	13	7	16500	8940	RM-3	65	density-lim	400			0.75	14	1.076923132	8	8	24750	17190	17190	1.5
0191	013	5328	0.12	5056	5	65	100	3	12	7	15984	10928	RM-3	65	density-lim	400			0.75	13	1.083333373	8	8	23976	18920	18920	1.5
0193	004	1600	0.04	4190	0	65	100	3	4	4	4800	610	CVR	50	density-lim	200			0.75	8	2	8	8	6000	1810	1810	1.25
0193	029	2604	0.06	6966	5	65	100	3	6	1	7812	846	CRNC	50	density-lim	200			0.75	13	2.166666746	8	7	9765	2799	2799	1.25
0193	032	1662	0.04	4829	0	65	100	3	4	4	4986	157	CRNC	50	density-lim	200	true		0.75	8	2	8	8	6232.5	1403.5	1403.5	1.25
0194	002	2155	0.05	3900	3	65	100	3	5	2	6465	2565	CCB	65	density-lim	200			0.75	11	2.200000048	8	7	9697.5	5797.5	5797.5	1.5
0194	029	1818	0.04	2894	1	65	100	3	4	3	5454	2560	CRNC	50	density-lim	200			0.75	9	2.25	8	7	6817.5	3923.5	3923.5	1.25
0194	030	1818	0.04	2894	1	65	100	3	4	3	5454	2560	CRNC	50	density-lim	200			0.75	9	2.25	8	7	6817.5	3923.5	3923.5	1.25
0195	002	6336	0.15	25395	0	65	100	3	15	15	19008	0	C-2	65	density-lim	800	true		0.8	8	0.533333361	8	8	30412.80078	5017.800781	5017.800781	1.6
0195	007	1569	0.04	3120	0	65	100	3	4	4	4707	1587	CCB	65	density-lim	200			0.75	8	2	8	8	7060.5	3940.5	3940.5	1.5
0195	008	4563	0.1	18128	15	65	100	3	10	0	13689	0	CCB	65	density-lim	200			0.75	23	2.299999952	8	5	20533.5	2405.5	2405.5	1.5
0210	001	2196	0.05	6245	3	65	100	3	5	2	6588	343	CVR	50	density-lim	200	true		0.75	11	2.200000048	8	7	8235	1990	1990	1.25
0210	032	1513	0.03	7785	0	65	100	3	3	3	4539	0	CRNC	50	density-lim	200			0.75	8	2.666666746	8	6	5673.75	0	0	1.25
0210	033	1582	0.04	6052	0	65	100	3	4	4	4746	0	CRNC	50	density-lim	200			0.75	8	2	8	8	5932.5	0	0	1.25
0210	040	1595	0.04	4950	0	65	100	3	4	4	4785	0	CRNC	50	density-lim	200			0.75	8	2	8	8	5981.25	1031.25	1031.25	1.25
0213	011	3850	0.09	6714	6	65	100	3	9	3	11550	4836	RM-3	65	form-based			true	0.75	14	1.555555582	8	8	17325	10611	10611	1.5
0213	012	3850	0.09	5475	6	65	100	3	9	3	11550	6075	RM-3	65	form-based			true	0.75	14	1.555555582	8	8	17325	11850	11850	1.5
0213	015	6309	0.14	21244	16	65	100	3	14	0	18927	0	RM-3	65	form-based		true	true	0.75	24	1.714285731	8	8	28390.5	7146.5	7146.5	1.5
0213	022	3897	0.09	6870	7	65	100	3	9	2	11691	4821	RM-3	65	form-based			true	0.75	15	1.666666627	8	8	17536.5	10666.5	10666.5	1.5
0214	004	3781	0.09	7125	6	55	80	2.5	7	1	9452	2327	RM-3	65	form-based			true	0.75	14	2	8	8	17014.5	9889.5	9889.5	1.800095
0215	006	2238	0.05	6188	0	55	80	2.5	4	4	5595	0	RM-3	65	form-based			true	0.75	8	2	8	8	10071	3883	3883	1.8
0216	012	2581	0.06	4830	2	55	80	2.5	5	3	6452	1622	RM-3	65	form-based			true	0.75	10	2	8	8	11614.5	6784.5	6784.5	1.80014
0216	025	5353	0.12	10350	12	55	80	2.5	10	0	13382	3032	RM-3	65	form-based			true	0.75	20	2	8	8	24088.5	13738.5	13738.5	1.800067
0217	028	4675	0.11	840	10	65	100	3	11	1	14025	13185	RM-3	65	form-based			true	0.75	18	1.636363626	8	8	21037.5	20197.5	20197.5	1.5
0219	016	2813	0.06	5595	3	55	80	2.5	5	2	7032	1437	RM-3	65	form-based			true	0.75	11	2.200000048	8	7	12658.5	7063.5	7063.5	1.800128
0219	018	3455	0.08	6400	5	55	80	2.5	6	1	8638	2238	RM-3	65	form-based			true	0.75	13	2.166666746	8	7	15547.5	9147.5	9147.5	1.799896
0220	024	2633	0.06	3420	2	55	80	2.5	5	3	6582	3162	RM-3	65	form-based			true	0.75	10	2	8	8	11848.5	8428.5	8428.5	1.800137
0220	034	5745	0.13	13812	14	55	80	2.5	10	0	14362	550	RM-3	65	form-based			true	0.75	22	2.200000048	8	6	25852.5	12040.5	12040.5	1.800063

block_num	lot_num	Lot Size Feet	Lot Size Acres	Existing Bldg Sqft	Existing Units	sb79_MaxHeight	sb79_MaxDensity	sb79_MaxFAR	SB79-Gross Unit Capacity	SB79- Net Unit Capacity	SB79-Gross GSF Capacity	SB79- Net GSF Capacity	Existing SF Zoning	Existing SF Height Limit	Density Limit?	Density Limit ratio	Corner Parcel?	In R4	Max Lot Coverage	SF Unit Capacity Gross	% Gross Unit-SF vs SB79	SF Zoning-Net Unit Capacity	SF Zoning - Net Unit Capacity Limited by 200% SB79	SF Zoning-Gross GSF Capacity	SF Zoning- Net GSF Capacity	SF Zoning - Net GSF Capacity Limited by 200% SB79	% Gross GSF- SF vs SB79
0220	035	3086	0.07	3754	4	55	80	2.5	6	2	7715	3961	RM-3	65	form-based			true	0.75	12	2	8	8	13887	10133	10133	1.8
0220	054	3000	0.07	1712	3	55	80	2.5	6	3	7500	5788	RM-3	65	form-based			true	0.75	11	1.833333373	8	8	13500	11788	11788	1.8
0221	002	4826	0.11	14040	10	55	80	2.5	9	0	12065	0	RM-3	65	form-based		true	true	0.75	18	2	8	8	21717	7677	7677	1.8
0224	003	3948	0.09	10053	12	65	100	3	9	0	11844	1791	CRNC	85	density-lim	200			0.75	20	2.222222328	8	6	23688	13635	13635	2
0226	038	1695	0.04	4852	0	65	100	3	4	4	5085	233	CVR	50	density-lim	200	true		0.75	8	2	8	8	6356.25	1504.25	1504.25	1.25
0226	042	2443	0.06	9220	4	65	100	3	6	2	7329	0	CCB	50	density-lim	200			0.75	12	2	8	8	9161.25	0	0	1.25
0228	015	1741	0.04	5310	0	65	100	3	4	4	5223	0	C-3-O	75	form-based		true		0.8	8	2	8	8	9749.600586	4439.600586	4439.600586	1.866667
0228	029	1660	0.04	2790	0	65	100	3	4	4	4980	2190	C-3-O	75	form-based				0.8	8	2	8	8	9296	6506	6506	1.866667
0228	032	1681	0.04	3594	0	65	100	3	4	4	5043	1449	C-3-O	75	form-based		true		0.8	8	2	8	8	9413.600586	5819.600586	5819.600586	1.866667
0241	011	2656	0.06	13277	0	65	100	3	6	6	7968	0	C-3-O	50	form-based				0.8	8	1.333333373	8	8	10624	0	0	1.333333
0241	016A	2226	0.05	7974	3	65	100	3	5	2	6678	0	CCB	50	density-lim	200			0.75	11	2.200000048	8	7	8347.5	373.5	373.5	1.25
0247	008	3772	0.09	8397	6	55	80	2.5	7	1	9430	1033	RM-3	65	form-based			true	0.75	14	2	8	8	16974	8577	8577	1.8
0248	006	3528	0.08	6584	5	55	80	2.5	6	1	8820	2236	RM-3	65	form-based		true	true	0.75	13	2.166666746	8	7	15876	9292	9292	1.8
0249	004	5986	0.14	11025	14	65	100	3	14	0	17958	6933	RM-3	65	form-based			true	0.75	22	1.571428537	8	8	26937	15912	15912	1.5
0249	027	3893	0.09	7645	7	65	100	3	9	2	11679	4034	RM-3	65	form-based			true	0.75	15	1.666666627	8	8	17518.5	9873.5	9873.5	1.5
0249	027A	3907	0.09	7645	7	65	100	3	9	2	11721	4076	RM-3	65	form-based			true	0.75	15	1.666666627	8	8	17581.5	9936.5	9936.5	1.5
0249	029	3853	0.09	968	6	65	100	3	9	3	11559	10591	RM-3	65	form-based			true	0.75	14	1.555555582	8	8	17338.5	16370.5	16370.5	1.5
0251	045	1274	0.03	752	3	55	80	2.5	2	0	3185	2433	RTO-C	120	form-based			true	0.75	11	5.5	8	1	11466	10714	5618	3.6
0252	005	2339	0.05	5655	4	55	80	2.5	4	0	5848	193	RM-4	65	density-lim	200			0.75	12	3	8	4	10525.5	4870.5	4870.5	1.799846
0252	071	2291	0.05	1600	3	55	80	2.5	4	1	5728	4128	RM-4	65	density-lim	200			0.75	11	2.75	8	5	10309.5	8709.5	8709.5	1.799843
0254	016	9222	0.21	22130	38	65	100	3	21	0	27666	5536	RM-4	65	density-lim	200			0.75	46	2.190476179	8	4	41499	19369	19369	1.5
0254	018	2352	0.05	6628	4	65	100	3	5	1	7056	428	RM-4	65	density-lim	200			0.75	12	2.400000095	8	6	10584	3956	3956	1.5
0254	020	2352	0.05	5950	4	65	100	3	5	1	7056	1106	RM-4	65	density-lim	200			0.75	12	2.400000095	8	6	10584	4634	4634	1.5
0256	005	3465	0.08	8535	9	65	100	3	8	0	10395	1860	RM-4	65	density-lim	200	true		0.75	17	2.125	8	7	15592.5	7057.5	7057.5	1.5
0274	022	4727	0.11	13050	16	65	100	3	11	0	14181	1131	RM-4	65	density-lim	200			0.75	24	2.181818247	8	6	21271.5	8221.5	8221.5	1.5
0276	020	2814	0.06	5880	6	65	100	3	6	0	8442	2562	RM-4	65	density-lim	200			0.75	14	2.333333254	8	6	12663	6783	6783	1.5
0278	012	3361	0.08	10875	22	65	100	3	8	0	10083	0	NCD-POLK	140	form-based		true	true	0.75	30	3.75	8	0	30249	19374	9291	3
0279	001	1541	0.04	5448	0	65	100	3	4	4	4623	0	RC-4	80	density-lim	200	true		0.75	8	2	8	8	9246	3798	3798	2
0279	002	4750	0.11	13822	16	65	100	3	11	0	14250	428	RC-4	80	density-lim	200			0.75	24	2.181818247	8	6	28500	14678	14678	2
0279	020	4983	0.11	9950	17	65	100	3	11	0	14949	4999	RC-4	80	density-lim	200			0.75	25	2.272727251	8	5	29898	19948	19948	2
0282	016	1585	0.04	3220	0	65	100	3	4	4	4755	1535	RC-4	65	density-lim	200			0.75	8	2	8	8	7132.5	3912.5	3912.5	1.5
0282	017	1585	0.04	1472	0	65	100	3	4	4	4755	3283	RC-4	65	density-lim	200			0.75	8	2	8	8	7132.5	5660.5	5660.5	1.5
0283	003	2392	0.05	6332	4	65	100	3	5	1	7176	844	RC-4	65	density-lim	200			0.75	12	2.400000095	8	6	10764	4432	4432	1.5
0283	007	4098	0.09	15996	29	65	100	3	9	0	12294	0	C-3-G	160	form-based				0.8	37	4.111111164	8	0	36882	20886	8592	3
0285	011	1586	0.04	67913	0	65	100	3	4	4	4758	0	RC-4	130	density-lim	200			0.75	8	2	8	8	14274	0	0	3
0301	020	8349	0.19	22331	34	65	100	3	19	0	25047	2716	RC-4	130	density-lim	200			0.75	42	2.210526228	8	4	75141	52810	27763	3
0302	027	1526	0.04	2908	0	65	100	3	4	4	4578	1670	RC-4	80	density-lim	200			0.75	8	2	8	8	9156	6248	6248	2
0303	011	2188	0.05	5010	3	65	100	3	5	2	6564	1554	RC-4	80	density-lim	200			0.75	11	2.200000048	8	7	13128	8118	8118	2
0310	013A	898	0.02	1800	0	75	120	3.5	2	2	3143	1343	C-3-R	130	form-based				0.8	8	4	8	4	8082	6282	4486	2.571429
0317	013	1576	0.04	2958	0	85	140	4	6	6	6304	3346	RC-4	130	density-lim	200			0.75	8	1.333333373	8	8	14184	11226	9650	2.25
0318	004	1529	0.04	2550	0	85	140	4	6	6	6116	3566	RC-4	130	density-lim	200			0.75	8	1.333333373	8	8	13761	11211	9682	2.25
0319	008	1649	0.04	4240	0	85	140	4	6	6	6596	2356	RC-4	80	density-lim	200	true		0.75	8	1.333333373	8	8	9894	5654	5654	1.5
0321	002	2217	0.05	3582	3	65	100	3	5	2	6651	3069	RC-4	80	density-lim	200			0.75	11	2.200000048	8	7	13302	9720	9720	2
0321	013	2188	0.05	4154	3	65	100	3	5	2	6564	2410	RC-4	80	density-lim	200			0.75	11	2.200000048	8	7	13128	8974	8974	2
0324	015	1688	0.04	3374	0	85	140	4	6	6	6752	3378	RC-4	80	density-lim	200			0.75	8	1.333333373	8	8	10128	6754	6754	1.5
0336	015	9453	0.22	21735	39	65	100	3	22	0	28359	6624	RC-4	80	density-lim	200			0.75	47	2.136363745	8	5	56718	34983	34983	2
0345	016	4375	0.1	14938	14	65	100	3	10	0	13125	0	RC-4	80	density-lim	200			0.75	22	2.200000048	8	6	26250	11312	11312	2
0346	010	4346	0.1	13020	14	65	100	3	10	0	13038	18	RC-4	80	density-lim	200	true		0.75	22	2.200000048	8	6	26076	13056	13056	2
0346	022	3401	0.08	8700	9	65	100	3	8	0	10203	1503	RC-4	80	density-lim	200	true		0.75	17	2.125	8	7	20406	11706	11706	2
0347	017	11836	0.27	0	51	75	120	3.5	32	0	41426	41426	RC-4	80	density-lim	200			0.75	59	1.84375	8	8	71016	71016	71016	1.714286
0459	033	3694	0.08	5455	0	55	80	2.5	6	6	9235	3780	RM-4	40	form-based			true	0.75	8	1.333333373	8	8	11082	5627	5627	1.2
0474	005	4612	0.11	12075	9	65	100	3	11	2	13836	1761	RTO-C	65	form-based		true	true	0.75	17	1.545454502	8	8	20754	8679	8679	1.5
0476	002	4400	0.1	2353	1	65	100	3	10	9	13200	10847	RH-1	40	form-based		true	true	0.7	9	0.899999976	8	8	12320	9967	9967	0.933333
0476	003	4125	0.09	3193	1	65	100	3	9	8	12375	9182	RH-1	40	form-based			true	0.7	9	1	8	8	11550	8357	8357	0.933333
0476	004	4125	0.09	3056	1	65	100	3	9	8	12375	9319	RH-1	40	form-based			true	0.7	9	1	8	8	11550	8494	8494	0.933333
0476	004B	4125	0.09	4231	1	65	100	3	9	8	12375	8144	RH-1	40	form-based			true	0.7	9	1	8	8	11550	7319	7319	0.933333
0476	025	6601	0.15	1070	6	65	100	3	15	9	19803	18733	RH-1	40	form-based			true	0.7	14	0.933333337	8	8	18482.79883	17412.79883	17412.79883	0.933333
0477	019	4731	0.11	4250	2	65	100	3	11	9	14193	9943	RH-2	40	form-based			true	0.7	10	0.909090936	8	8	13246.7998	8996.799805	8996.799805	0.933333
0477	020	4730	0.11	4014	2	65	100	3	11	9	14190	10176	RH-2	40	form-based			true	0.7	10	0.909090936	8	8	13244	9230	9230	0.933333
0477	029	4729	0.11	2137	2	65	100	3	11	9	14187	12050	RH-2	40	form-based			true	0.7	10	0.909090936	8	8	13241.2002	11104.2002	11104.2002	0.933333
0478	037	2889	0.07	1470	3	85	140	4	10	7	11556	10086	RTO-C	65	form-based			true	0.75	11	1.100000024	8	8	13000.5	11530.5	11530.5	1.125
0479	009	2750	0.06	2208	2	65	100	3	6	4	8250	6042	RTO-C	65	form-based			true	0.75	10	1.666666627	8	8	12375	10167	10167	1.5
0479	009A	2750	0.06	2740	2	65	100	3	6	4	8250	5510	RTO-C	65	form-based			true	0.75	10	1.666666627	8	8	12375	9635	9635	1.5
0479	009B	2750	0.06	2740	2	65	100	3	6	4	8250	5510	RTO-C	65	form-based			true	0.75	10	1.666666627	8	8	12375	9635	9635	1.5

block_num	lot_num	Lot Size Feet	Lot Size Acres	Existing Bldg Sqft	Existing Units	sb79_MaxHeight	sb79_MaxDensity	sb79_MaxFAR	SB79- Gross Unit Capacity	SB79- Net Unit Capacity	SB79- Gross GSF Capacity	SB79- Net GSF Capacity	Existing SF Zoning	Existing SF Height Limit	Density Limit?	Density Limit ratio	Corner Parcel?	In R4	Max Lot Coverage	SF Unit Capacity Gross	% Gross Unit- SF vs SB79	SF Zoning- Net Unit Capacity	SF Zoning - Net Unit Capacity Limited by 200% SB79	SF Zoning- Gross GSF Capacity	SF Zoning- Net GSF Capacity	SF Zoning - Net GSF Capacity Limited by 200% SB79	% Gross GSF- SF vs SB79
0479	009D	3795	0.09	7338	6	65	100	3	9	3	11385	4047	RTO-C	65	form-based		true	true	0.75	14	1.555555582	8	8	17077.5	9739.5	9739.5	1.5
0480	002C	2497	0.06	1430	1	65	100	3	6	5	7491	6061	RTO-C	65	form-based			true	0.75	9	1.5	8	8	11236.5	9806.5	9806.5	1.5
0481	012	2812	0.06	3800	3	65	100	3	6	3	8436	4636	RTO-C	65	form-based			true	0.75	11	1.833333373	8	8	12654	8854	8854	1.5
0482	045	3440	0.08	6826	5	55	80	2.5	6	1	8600	1774	RTO-C	65	form-based			true	0.75	13	2.166666746	8	7	15480	8654	8654	1.8
0493	001E	2959	0.07	4175	3	55	80	2.5	6	3	7398	3223	RTO-C	65	form-based			true	0.75	11	1.833333373	8	8	13315.5	9140.5	9140.5	1.799878
0494	014	2950	0.07	3260	3	55	80	2.5	6	3	7375	4115	RTO-C	65	form-based			true	0.75	11	1.833333373	8	8	13275	10015	10015	1.8
0494	022	1628	0.04	2560	1	55	80	2.5	3	2	4070	1510	NC-3	85	form-based			true	0.75	9	3	8	5	9768	7208	5580	2.4
0494	023	1628	0.04	1296	1	55	80	2.5	3	2	4070	2774	NC-3	85	form-based			true	0.75	9	3	8	5	9768	8472	6844	2.4
0494	031	1722	0.04	2180	1	55	80	2.5	3	2	4305	2125	NC-3	85	form-based			true	0.75	9	3	8	5	10332	8152	6430	2.4
0495	005A	2031	0.05	0	0	55	80	2.5	4	4	5078	5078	NC-3	65	form-based			true	0.75	8	2	8	8	9139.5	9139.5	9139.5	1.799823
0495	024	2656	0.06	1564	2	55	80	2.5	5	3	6640	5076	NC-3	65	form-based			true	0.75	10	2	8	8	11952	10388	10388	1.8
0497	001A	2500	0.06	1690	1	65	100	3	6	5	7500	5810	RTO-C	65	form-based			true	0.75	9	1.5	8	8	11250	9560	9560	1.5
0497	001B	2500	0.06	1150	1	65	100	3	6	5	7500	6350	RTO-C	65	form-based			true	0.75	9	1.5	8	8	11250	10100	10100	1.5
0497	001C	2500	0.06	1456	1	65	100	3	6	5	7500	6044	RTO-C	65	form-based			true	0.75	9	1.5	8	8	11250	9794	9794	1.5
0497	002	3933	0.09	6580	7	65	100	3	9	2	11799	5219	RTO-C	65	form-based			true	0.75	15	1.666666627	8	8	17698.5	11118.5	11118.5	1.5
0498	002	3120	0.07	3900	4	85	140	4	10	6	12480	8580	RC-3	65	form-based			true	0.75	12	1.200000048	8	8	14040	10140	10140	1.125
0500	049	3790	0.09	1750	3	65	100	3	9	6	11370	9620	RH-3	50	form-based			true	0.7	11	1.222222209	8	8	13265	11515	11515	1.166667
0500	061	4261	0.1	2386	4	65	100	3	10	6	12783	10397	RH-3	50	form-based			true	0.7	12	1.200000048	8	8	14913.5	12527.5	12527.5	1.166667
0501	015	3144	0.07	1617	1	65	100	3	7	6	9432	7815	RH-2	50	form-based			true	0.7	9	1.285714269	8	8	11004	9387	9387	1.166667
0501	027	3378	0.08	1490	1	65	100	3	8	7	10134	8644	RH-2	50	form-based			true	0.7	9	1.125	8	8	11823	10333	10333	1.166667
0501	028	3306	0.08	2102	1	65	100	3	8	7	9918	7816	RH-2	50	form-based			true	0.7	9	1.125	8	8	11571	9469	9469	1.166667
0501	074	3474	0.08	1230	2	65	100	3	8	6	10422	9192	RH-2	50	form-based			true	0.7	10	1.25	8	8	12159	10929	10929	1.166667
0502	009	2819	0.06	5551	2	65	100	3	6	4	8457	2906	RH-3	65	form-based			true	0.7	10	1.666666627	8	8	11839.7998	6288.799805	6288.799805	1.4
0505	002C	9452	0.22	12195	12	65	100	3	22	10	28356	16161	RH-3	40	form-based			true	0.7	20	0.909090936	8	8	26465.59961	14270.59961	14270.59961	0.933333
0505	002D	5076	0.12	7331	3	65	100	3	12	9	15228	7897	RH-3	40	form-based			true	0.7	11	0.916666687	8	8	14212.7998	6881.799805	6881.799805	0.933333
0521	005A	5000	0.11	13095	18	65	100	3	11	0	15000	1905	RTO-C	85	form-based		true	true	0.75	26	2.363636255	8	4	30000	16905	16905	2
0521	020	2003	0.05	2934	3	65	100	3	5	2	6009	3075	RTO-C	85	form-based			true	0.75	11	2.200000048	8	7	12018	9084	9084	2
0521	034	2593	0.06	6750	6	65	100	3	6	0	7779	1029	RTO-C	85	form-based			true	0.75	14	2.333333254	8	6	15558	8808	8808	2
0522	012	3865	0.09	8001	12	65	100	3	9	0	11595	3594	RTO-C	85	form-based			true	0.75	20	2.222222328	8	6	23190	15189	15189	2
0524	022	3605	0.08	4124	5	65	100	3	8	3	10815	6691	RM-2	65	form-based			true	0.7	13	1.625	8	8	15141	11017	11017	1.4
0524	023	3605	0.08	3460	2	65	100	3	8	6	10815	7355	RH-2	50	form-based			true	0.7	10	1.25	8	8	12617.5	9157.5	9157.5	1.166667
0524	026	3401	0.08	3250	2	65	100	3	8	6	10203	6953	RH-2	50	form-based			true	0.7	10	1.25	8	8	11903.5	8653.5	8653.5	1.166667
0524	052	3711	0.09	5483	2	65	100	3	9	7	11133	5650	RH-2	50	form-based			true	0.7	10	1.111111164	8	8	12988.5	7505.5	7505.5	1.166667
0525	026	2500	0.06	6605	5	65	100	3	6	1	7500	895	NCD-POLK	85	form-based		true	true	0.75	13	2.166666746	8	7	15000	8395	8395	2
0525	027	3125	0.07	7060	7	65	100	3	7	0	9375	2315	RH-2	85	form-based			true	0.7	15	2.142857075	8	7	17500	10440	10440	1.866667
0526	022	8352	0.19	20790	36	65	100	3	19	0	25056	4266	RTO-C	85	form-based			true	0.75	44	2.315789461	8	2	50112	29322	29322	2
0527	012	3591	0.08	4880	5	65	100	3	8	3	10773	5893	NCD-UNIO	65	form-based			true	0.75	13	1.625	8	8	16159.5	11279.5	11279.5	1.5
0528	001A	2619	0.06	6300	6	65	100	3	6	0	7857	1557	RTO-C	85	form-based			true	0.75	14	2.333333254	8	6	15714	9414	9414	2
0528	002	3877	0.09	10383	12	65	100	3	9	0	11631	1248	RTO-C	85	form-based			true	0.75	20	2.222222328	8	6	23262	12879	12879	2
0528	009	3000	0.07	3450	3	65	100	3	7	4	9000	5550	NCD-UNIO	65	form-based			true	0.75	11	1.571428537	8	8	13500	10050	10050	1.5
0529	012	2125	0.05	3276	0	65	100	3	5	5	6375	3099	NCD-UNIO	65	form-based			true	0.75	8	1.600000024	8	8	9562.5	6286.5	6286.5	1.5
0530	034	4100	0.09	2680	1	55	80	2.5	7	6	10250	7570	RH-2	40	form-based			true	0.7	9	1.285714269	8	8	11480	8800	8800	1.12
0531	022	4118	0.09	3998	1	55	80	2.5	7	6	10295	6297	RH-2	40	form-based			true	0.7	9	1.285714269	8	8	11530.39941	7532.399414	7532.399414	1.12
0544	001A	3025	0.07	5220	3	65	100	3	7	4	9075	3855	NCD-UNIO	65	form-based			true	0.75	11	1.571428537	8	8	13612.5	8392.5	8392.5	1.5
0544	014	2750	0.06	1450	2	65	100	3	6	4	8250	6800	NCD-UNIO	65	form-based			true	0.75	10	1.666666627	8	8	12375	10925	10925	1.5
0544	017	2080	0.05	2080	0	55	80	2.5	4	4	5200	3120	NCD-UNIO	65	form-based			true	0.75	8	2	8	8	9360	7280	7280	1.8
0546	012D	2496	0.06	4380	5	65	100	3	6	1	7488	3108	RTO-C	85	form-based		true	true	0.75	13	2.166666746	8	7	14976	10596	10596	2
0548	015B	1562	0.04	1598	0	65	100	3	4	4	4686	3088	NCD-POLK	85	form-based			true	0.75	8	2	8	8	9372	7774	7774	2
0549	007	2400	0.06	3032	0	65	100	3	6	6	7200	4168	RH-3	65	form-based		true	true	0.7	8	1.333333373	8	8	10080	7048	7048	1.4
0550	002	1943	0.04	3150	2	65	100	3	4	2	5829	2679	NCD-POLK	85	form-based			true	0.75	10	2.5	8	6	11658	8508	8508	2
0550	005	2113	0.05	1875	3	65	100	3	5	2	6339	4464	NCD-POLK	85	form-based		true	true	0.75	11	2.200000048	8	7	12678	10803	10803	2
0550	037	1687	0.04	850	1	65	100	3	4	3	5061	4211	RTO-C	85	form-based			true	0.75	9	2.25	8	7	10122	9272	9272	2
0552	022	4125	0.09	2442	1	65	100	3	9	8	12375	9933	RH-2	40	form-based			true	0.7	9	1	8	8	11550	9108	9108	0.933333
0555	015	5500	0.13	5806	4	55	80	2.5	10	6	13750	7944	RH-2	40	form-based			true	0.7	12	1.200000048	8	8	15400	9594	9594	1.12
0555	026	3644	0.08	6036	0	55	80	2.5	6	6	9110	3074	RH-3	40	form-based			true	0.7	8	1.333333373	8	8	10203.2002	4167.200195	4167.200195	1.12
0557	012	4414	0.1	6620	1	55	80	2.5	8	7	11035	4415	RH-2	40	form-based			true	0.7	9	1.125	8	8	12359.2002	5739.200195	5739.200195	1.12
0557	013	4553	0.1	5121	2	55	80	2.5	8	6	11382	6261	RH-2	40	form-based			true	0.7	10	1.25	8	8	12748.39941	7627.399414	7627.399414	1.120049
0557	014	5519	0.13	6954	4	55	80	2.5	10	6	13798	6844	RH-2	40	form-based		true	true	0.7	12	1.200000048	8	8	15453.2002	8499.200195	8499.200195	1.119959
0557	061	4369	0.1	8223	1	55	80	2.5	8	7	10922	2699	RH-2	40	form-based			true	0.7	9	1.125	8	8	12233.2002	4010.200195	4010.200195	1.120051
0558	014	5328	0.12	6065	3	55	80	2.5	10	7	13320	7255	RH-2	40	form-based			true	0.7	11	1.100000024	8	8	14918.39941	8853.399414	8853.399414	1.12
0558	015	4125	0.09	4364	1	55	80	2.5	7	6	10312	5948	RH-2	40	form-based			true	0.7	9	1.285714269	8	8	11550	7186	7186	1.120054
0558	026	4489	0.1	3070	1	55	80	2.5	8	7	11222	8152	RH-2	40	form-based			true	0.7	9	1.125	8	8	12569.2002	9499.200195	9499.200195	1.12005
0559	034	4373	0.1	2775	1	55	80	2.5	8	7	10932	8157	RH-1	40	form-based			true	0.7	9	1.125	8	8	12244.39941	9469.399414	9469.399414	1.120051
0559	054	4149	0.1	4429	1	55	80	2.5	8	7	10372	5943	RH-2	40	form-based			true	0.7	9	1.125	8	8	11617.2002	7188.200195	7188.200195	1.120054

block_num	lot_num	Lot Size Feet	Lot Size Acres	Existing Bldg Sqft	Existing Units	sb79_MaxHeight	sb79_MaxDensity	sb79_MaxFAR	SB79- Gross Unit Capacity	SB79- Net Unit Capacity	SB79- Gross GSF Capacity	SB79- Net GSF Capacity	Existing SF Zoning	Existing SF Height Limit	Density Limit?	Density Limit ratio	Corner Parcel?	In R4	Max Lot Coverage	SF Unit Capacity Gross	% Gross Unit- SF vs SB79	SF Zoning- Net Unit Capacity	SF Zoning - Net Unit Capacity Limited by 200% SB79	SF Zoning- Gross GSF Capacity	SF Zoning- Net GSF Capacity	SF Zoning - Net GSF Capacity Limited by 200% SB79	% Gross GSF- SF vs SB79
0560	012A	4406	0.1	3915	1	55	80	2.5	8	7	11015	7100	RH-1	40	form-based			true	0.7	9	1.125	8	8	12336.7998	8421.799805	8421.799805	1.12
0560	034	4192	0.1	4360	1	55	80	2.5	8	7	10480	6120	RH-1	40	form-based			true	0.7	9	1.125	8	8	11737.59961	7377.599609	7377.599609	1.12
0562	003	4371	0.1	4626	1	55	80	2.5	8	7	10928	6302	RH-1	40	form-based		true	true	0.7	9	1.125	8	8	12238.7998	7612.799805	7612.799805	1.119949
0562	012	4319	0.1	4638	1	55	80	2.5	8	7	10798	6160	RH-1	40	form-based			true	0.7	9	1.125	8	8	12093.2002	7455.200195	7455.200195	1.119948
0562	019	4193	0.1	4886	1	55	80	2.5	8	7	10482	5596	RH-1	40	form-based			true	0.7	9	1.125	8	8	11740.39941	6854.399414	6854.399414	1.120053
0562	020	4193	0.1	4416	1	55	80	2.5	8	7	10482	6066	RH-1	40	form-based			true	0.7	9	1.125	8	8	11740.39941	7324.399414	7324.399414	1.120053
0563	008	4125	0.09	3908	1	55	80	2.5	7	6	10312	6404	RH-1	40	form-based			true	0.7	9	1.285714269	8	8	11550	7642	7642	1.120054
0563	032	4359	0.1	6930	1	55	80	2.5	8	7	10898	3968	RH-1	40	form-based			true	0.7	9	1.125	8	8	12205.2002	5275.200195	5275.200195	1.119949
0568	054	2675	0.06	900	6	65	100	3	6	0	8025	7125	RTO-C	85	form-based		true	true	0.75	14	2.333333254	8	6	16050	15150	15150	2
0569	019	2078	0.05	6640	3	65	100	3	5	2	6234	0	RTO-C	85	form-based		true	true	0.75	11	2.200000048	8	7	12468	5828	5828	2
0570	032	2314	0.05	981	4	65	100	3	5	1	6942	5961	RTO-C	85	form-based		true	true	0.75	12	2.400000095	8	6	13884	12903	12903	2
0572	023	2901	0.07	6340	6	65	100	3	7	1	8703	2363	RM-2	85	form-based			true	0.7	14	2	8	8	16245.59961	9905.599609	9905.599609	1.866667
0578	006	4491	0.1	5038	1	55	80	2.5	8	7	11228	6190	RH-2	40	form-based		true	true	0.7	9	1.125	8	8	12574.7998	7536.799805	7536.799805	1.11995
0579	006	4756	0.11	5310	2	55	80	2.5	9	7	11890	6580	RH-3	40	form-based			true	0.7	10	1.111111164	8	8	13316.7998	8006.799805	8006.799805	1.12
0581	006	4125	0.09	7485	1	55	80	2.5	7	6	10312	2827	RH-2	40	form-based			true	0.7	9	1.285714269	8	8	11550	4065	4065	1.120054
0582	019A	4271	0.1	3400	1	55	80	2.5	8	7	10678	7278	RH-1	40	form-based			true	0.7	9	1.125	8	8	11958.7998	8558.799805	8558.799805	1.119948
0583	006A	4396	0.1	4748	1	55	80	2.5	8	7	10990	6242	RH-1	40	form-based			true	0.7	9	1.125	8	8	12308.7998	7560.799805	7560.799805	1.12
0583	018	4102	0.09	2000	1	55	80	2.5	7	6	10255	8255	RH-1	40	form-based			true	0.7	9	1.285714269	8	8	11485.59961	9485.599609	9485.599609	1.12
0583	019	4142	0.1	4029	1	55	80	2.5	8	7	10355	6326	RH-1	40	form-based			true	0.7	9	1.125	8	8	11597.59961	7568.599609	7568.599609	1.12
0583	022	4216	0.1	4190	1	55	80	2.5	8	7	10540	6350	RH-1	40	form-based		true	true	0.7	9	1.125	8	8	11804.7998	7614.799805	7614.799805	1.12
0585	003	4381	0.1	7067	1	55	80	2.5	8	7	10952	3885	RH-1	40	form-based		true	true	0.7	9	1.125	8	8	12266.7998	5199.799805	5199.799805	1.120051
0586	015	4313	0.1	6061	1	55	80	2.5	8	7	10782	4721	RH-1	40	form-based			true	0.7	9	1.125	8	8	12076.39941	6015.399414	6015.399414	1.120052
0586	016	4314	0.1	4490	1	55	80	2.5	8	7	10785	6295	RH-1	40	form-based			true	0.7	9	1.125	8	8	12079.2002	7589.200195	7589.200195	1.12
0586	017	4316	0.1	6071	1	55	80	2.5	8	7	10790	4719	RH-1	40	form-based			true	0.7	9	1.125	8	8	12084.7998	6013.799805	6013.799805	1.12
0588	012	2757	0.06	3403	2	55	80	2.5	5	3	6892	3489	RTO-C	65	form-based			true	0.75	10	2	8	8	12406.5	9003.5	9003.5	1.800131
0589	024	4174	0.1	3006	1	55	80	2.5	8	7	10435	7429	RH-2	40	form-based			true	0.7	9	1.125	8	8	11687.2002	8681.200195	8681.200195	1.12
0589	025	4462	0.1	6715	1	55	80	2.5	8	7	11155	4440	RH-2	40	form-based			true	0.7	9	1.125	8	8	12493.59961	5778.599609	5778.599609	1.12
0591	002A	4469	0.1	4128	1	55	80	2.5	8	7	11172	7044	RH-1	40	form-based		true	true	0.7	9	1.125	8	8	12513.2002	8385.200195	8385.200195	1.12005
0591	015	3845	0.09	4805	0	55	80	2.5	7	7	9612	4807	RH-2	40	form-based			true	0.7	8	1.142857194	8	8	10766	5961	5961	1.120058
0592	007	4483	0.1	5311	1	65	100	3	10	9	13449	8138	RH-1	40	form-based			true	0.7	9	0.899999976	8	8	12552.39941	7241.399414	7241.399414	0.933333
0592	012	4405	0.1	3568	1	65	100	3	10	9	13215	9647	RH-1	40	form-based			true	0.7	9	0.899999976	8	8	12334	8766	8766	0.933333
0596	006	3166	0.07	5625	3	65	100	3	7	4	9498	3873	RM-1	65	form-based			true	0.7	11	1.571428537	8	8	13297.2002	7672.200195	7672.200195	1.4
0596	019	2873	0.07	5211	6	65	100	3	7	1	8619	3408	RM-1	85	form-based			true	0.7	14	2	8	8	16088.7998	10877.7998	10877.7998	1.866667
0596	107	1524	0.03	0	0	65	100	3	3	3	4572	4572	NCD-POLK	85	form-based		true	true	0.75	8	2.666666746	8	6	9144	9144	9144	2
0597	011A	3094	0.07	5210	7	65	100	3	7	0	9282	4072	RM-2	85	form-based			true	0.7	15	2.142857075	8	7	17326.40039	12116.40039	12116.40039	1.866667
0602	033	4503	0.1	5200	1	55	80	2.5	8	7	11258	6058	RH-1	40	form-based			true	0.7	9	1.125	8	8	12608.39941	7408.399414	7408.399414	1.11995
0602	001	4172	0.1	3786	1	55	80	2.5	8	7	10430	6644	RH-1	40	form-based		true	true	0.7	9	1.125	8	8	11681.59961	7895.599609	7895.599609	1.12
0602	001A	4173	0.1	3478	1	55	80	2.5	8	7	10432	6954	RH-1	40	form-based			true	0.7	9	1.125	8	8	11684.39941	8206.399414	8206.399414	1.120054
0602	001C	4342	0.1	4694	1	55	80	2.5	8	7	10855	6161	RH-1	40	form-based			true	0.7	9	1.125	8	8	12157.59961	7463.599609	7463.599609	1.12
0602	034	4503	0.1	6264	1	55	80	2.5	8	7	11258	4994	RH-1	40	form-based			true	0.7	9	1.125	8	8	12608.39941	6344.399414	6344.399414	1.11995
0603	021	7563	0.17	12339	8	55	80	2.5	14	6	18908	6569	RM-2	40	form-based		true	true	0.7	16	1.142857194	8	8	21176.40039	8837.400391	8837.400391	1.11997
0604	025	4080	0.09	2437	1	55	80	2.5	7	6	10200	7763	RH-2	40	form-based			true	0.7	9	1.285714269	8	8	11424	8987	8987	1.12
0605	014	4341	0.1	3642	1	65	100	3	10	9	13023	9381	RH-2	40	form-based			true	0.7	9	0.899999976	8	8	12154.7998	8512.799805	8512.799805	0.933333
0606	003	3402	0.08	5240	5	65	100	3	8	3	10206	4966	NCD-UPPE	65	form-based			true	0.75	13	1.625	8	8	15309	10069	10069	1.5
0611	002	2636	0.06	5390	2	65	100	3	6	4	7908	2518	NCD-UPPE	65	form-based			true	0.75	10	1.666666627	8	8	11862	6472	6472	1.5
0611	009	4498	0.1	2692	1	65	100	3	10	9	13494	10802	RH-2	40	form-based			true	0.7	9	0.899999976	8	8	12594.39941	9902.399414	9902.399414	0.933333
0611	010	3631	0.08	3938	0	65	100	3	8	8	10893	6955	RH-2	40	form-based			true	0.7	8	1	8	8	10166.7998	6228.799805	6228.799805	0.933333
0611	037	2585	0.06	1472	2	65	100	3	6	4	7755	6283	NCD-UPPE	65	form-based			true	0.75	10	1.666666627	8	8	11632.5	10160.5	10160.5	1.5
0620	004	4177	0.1	7452	8	65	100	3	10	2	12531	5079	RM-3	65	form-based			true	0.75	16	1.600000024	8	8	18796.5	11344.5	11344.5	1.5
0620	010	4166	0.1	8975	14	65	100	3	10	0	12498	3523	RM-3	85	form-based			true	0.75	22	2.200000048	8	6	24996	16021	16021	2
0620	015	4000	0.09	11095	13	65	100	3	9	0	12000	905	NCD-POLK	85	form-based		true	true	0.75	21	2.333333254	8	5	24000	12905	12905	2
0621	005	2549	0.06	4833	2	65	100	3	6	4	7647	2814	RM-3	65	form-based			true	0.75	10	1.666666627	8	8	11470.5	6637.5	6637.5	1.5
0624	065	8284	0.19	1000	35	65	100	3	19	0	24852	23852	RM-3	80	form-based		true	true	0.75	43	2.263157845	8	3	49704	48704	48704	2
0630	005	2263	0.05	2263	0	65	100	3	5	5	6789	4526	NCD-UPPE	65	form-based			true	0.75	8	1.600000024	8	8	10183.5	7920.5	7920.5	1.5
0630	006	2262	0.05	2073	0	65	100	3	5	5	6786	4713	NCD-UPPE	65	form-based			true	0.75	8	1.600000024	8	8	10179	8106	8106	1.5
0630	011	4053	0.09	9450	3	65	100	3	9	6	12159	2709	RH-2	50	form-based			true	0.7	11	1.222222209	8	8	14185.5	4735.5	4735.5	1.166667
0630	022	2979	0.07	2743	0	65	100	3	7	7	8937	6194	RH-2	50	form-based			true	0.7	8	1.142857194	8	8	10426.5	7683.5	7683.5	1.166667
0631	012	3200	0.07	2715	1	65	100	3	7	6	9600	6885	RH-3	50	form-based			true	0.7	9	1.285714269	8	8	11200	8485	8485	1.166667
0631	015	3200	0.07	2200	1	65	100	3	7	6	9600	7400	RH-3	50	form-based			true	0.7	9	1.285714269	8	8	11200	9000	9000	1.166667
0631	016	3584	0.08	2121	2	65	100	3	8	6	10752	8631	RH-3	50	form-based			true	0.7	10	1.25	8	8	12544	10423	10423	1.166667
0633	001J	3390	0.08	3425	1	85	140	4	11	10	13560	10135	RH-2	50	form-based			true	0.7	9	0.818181813	8	8	11865	8440	8440	0.875
0633	018	3394	0.08	2990	2	65	100	3	8	6	10182	7192	RH-2	50	form-based			true	0.7	10	1.25	8	8	11879	8889	8889	1.166667
0635	010	1925	0.04	2879	2	85	140	4	6	4	7700	4821	NCD-UPPE	85	form-based			true	0.75	10	1.666666627	8	8	11550	8671	8671	1.5
0635	019	3351	0.08	2161	1	65	100	3	8	7	10053	7892	RH-2	50	form-based			true	0.7	9	1.125	8	8	11728.5	9567.5	9567.5	1.166667

block_num	lot_num	Lot Size Feet	Lot Size Acres	Existing Bldg Sqft	Existing Units	sb79_MaxHeight	sb79_MaxDensity	sb79_MaxFAR	SB79- Gross Unit Capacity	SB79- Net Unit Capacity	SB79- Gross GSF Capacity	SB79- Net GSF Capacity	Existing SF Zoning	Existing SF Height Limit	Density Limit?	Density Limit ratio	Corner Parcel?	In R4	Max Lot Coverage	SF Unit Capacity Gross	% Gross Unit- SF vs SB79	SF Zoning- Net Unit Capacity	SF Zoning - Net Unit Capacity Limited by 200% SB79	SF Zoning- Gross GSF Capacity	SF Zoning- Net GSF Capacity	SF Zoning - Net GSF Capacity Limited by 200% SB79	% Gross GSF- SF vs SB79
0635	025	3346	0.08	1665	1	65	100	3	8	7	10038	8373	RH-2	50	form-based			true	0.7	9	1.125	8	8	11711	10046	10046	1.166667
0637	003	3630	0.08	2924	0	55	80	2.5	6	6	9075	6151	RM-1	40	form-based			true	0.7	8	1.333333373	8	8	10164	7240	7240	1.12
0641	012	4252	0.1	2240	1	65	100	3	10	9	12756	10516	RH-2	40	form-based			true	0.7	9	0.899999976	8	8	11905.59961	9665.599609	9665.599609	0.933333
0644	009	2281	0.05	5649	13	65	100	3	5	0	6843	1194	NCD-POLK	120	form-based			true	0.75	21	4.199999809	8	0	20529	14880	8037	3
0650	004	5431	0.12	5115	1	55	80	2.5	10	9	13578	8463	RM-2	40	density-lim	600			0.7	9	0.899999976	8	8	15206.7998	10091.7998	10091.7998	1.119959
0654	004	2187	0.05	1835	0	65	100	3	5	5	6561	4726	NCD-UPPE	65	form-based			true	0.75	8	1.600000024	8	8	9841.5	8006.5	8006.5	1.5
0654	011	4727	0.11	7521	0	65	100	3	11	11	14181	6660	NCD-UPPE	40	density-lim	600			0.75	8	0.727272749	8	8	14181	6660	6660	1
0655	024	1980	0.05	1956	2	85	140	4	7	5	7920	5964	RTO-C	85	form-based			true	0.75	10	1.428571463	8	8	11880	9924	9924	1.5
0655	026	1980	0.05	1939	2	85	140	4	7	5	7920	5981	RTO-C	85	form-based			true	0.75	10	1.428571463	8	8	11880	9941	9941	1.5
0656	009	5827	0.13	4486	4	65	100	3	13	9	17481	12995	RH-2	40	form-based			true	0.7	12	0.923076928	8	8	16315.59961	11829.59961	11829.59961	0.933333
0656	013	5842	0.13	3740	4	65	100	3	13	9	17526	13786	RH-2	40	form-based			true	0.7	12	0.923076928	8	8	16357.59961	12617.59961	12617.59961	0.933333
0657	022	1627	0.04	1136	1	65	100	3	4	3	4881	3745	RTO-C	85	form-based			true	0.75	9	2.25	8	7	9762	8626	8626	2
0657	024	1641	0.04	1547	1	65	100	3	4	3	4923	3376	RTO-C	85	form-based			true	0.75	9	2.25	8	7	9846	8299	8299	2
0660	019	2111	0.05	2160	0	65	100	3	5	5	6333	4173	NCD-UPPE	65	form-based		true	true	0.75	8	1.600000024	8	8	9499.5	7339.5	7339.5	1.5
0660	021	2234	0.05	2275	0	65	100	3	5	5	6702	4427	NCD-UPPE	65	form-based		true	true	0.75	8	1.600000024	8	8	10053	7778	7778	1.5
0667	021	1624	0.04	3800	7	65	100	3	4	0	4872	1072	NCD-POLK	240	form-based			true	0.75	15	3.75	8	1	14616	10816	5944	3
0670	018	864	0.02	1550	0	85	140	4	3	3	3456	1906	RC-4	350	form-based			true	0.75	8	2.666666746	8	6	7776	6226	5362	2.25
0672	014	3995	0.09	9858	12	65	100	3	9	0	11985	2127	RM-4	80	density-lim	200			0.75	20	2.222222328	8	6	23970	14112	14112	2
0674	010	2080	0.05	2364	2	65	100	3	5	3	6240	3876	RM-4	50	density-lim	200			0.75	10	2	8	8	7800	5436	5436	1.25
0676	023	4781	0.11	6132	4	65	100	3	11	7	14343	8211	RM-3	40	density-lim	400			0.75	12	1.090909123	8	8	14343	8211	8211	1
0676	060	4782	0.11	1223	4	65	100	3	11	7	14346	13123	RM-3	40	density-lim	400			0.75	12	1.090909123	8	8	14346	13123	13123	1
0677	048	9669	0.22	1163	16	65	100	3	22	6	29007	27844	RM-3	40	density-lim	400	true		0.75	24	1.090909123	8	8	29007	27844	27844	1
0679	036	1875	0.04	3100	2	65	100	3	4	2	5625	2525	RTO-C	85	form-based			true	0.75	10	2.5	8	6	11250	8150	8150	2
0685	011	10199	0.23	15211	17	65	100	3	23	6	30597	15386	NCD-JAPAI	50	density-lim	400			0.75	25	1.086956501	8	8	38246.25	23035.25	23035.25	1.25
0686	008	3241	0.07	2631	0	65	100	3	7	7	9723	7092	NCD-JAPAI	50	density-lim	400			0.75	8	1.142857194	8	8	12153.75	9522.75	9522.75	1.25
0688	204	2063	0.05	1429	2	65	100	3	5	3	6189	4760	RM-4	50	density-lim	200			0.75	10	2	8	8	7736.25	6307.25	6307.25	1.25
0702	028A	2250	0.05	2550	0	65	100	3	5	5	6750	4200	NCT-FILLM	65	form-based				0.75	8	1.600000024	8	8	10125	7575	7575	1.5
0739	009	6825	0.16	28000	53	85	140	4	22	0	27300	0	RC-4	300	form-based		true	true	0.75	61	2.772727251	8	0	61425	33425	26600	2.25
0740	036	3300	0.08	10580	9	65	100	3	8	0	9900	0	RC-4	80	density-lim	200			0.75	17	2.125	8	7	19800	9220	9220	2
0754	036	5500	0.13	1276	6	55	80	2.5	10	4	13750	12474	RM-3	40	density-lim	400			0.75	14	1.399999976	8	8	16500	15224	15224	1.2
0754	042	4000	0.09	2480	2	55	80	2.5	7	5	10000	7520	RM-3	40	density-lim	400			0.75	10	1.428571463	8	8	12000	9520	9520	1.2
0755	010	3280	0.08	0	0	55	80	2.5	6	6	8200	8200	RM-3	65	density-lim	400	true		0.75	8	1.333333373	8	8	14760	14760	14760	1.8
0766	006	13080	0.3	46500	55	85	140	4	42	0	52320	5820	C-2	70	form-base	800	true		0.8	63	1.5	8	8	73248	26748	26748	1.4
0780	037	2113	0.05	847	3	55	80	2.5	4	1	5282	4435	RM-4	50	density-lim	200			0.75	11	2.75	8	5	7923.75	7076.75	7076.75	1.500142
0793	037	3678	0.08	0	0	55	80	2.5	6	6	9195	9195	NCT-HAYE	40	form-based				0.75	8	1.333333373	8	8	11034	11034	11034	1.2
0805	007	3088	0.07	4684	1	55	80	2.5	6	5	7720	3036	RH-3	50	form-based		true	true	0.7	9	1.5	8	8	10808	6124	6124	1.4
0816	014	3319	0.08	4320	2	65	100	3	8	6	9957	5637	NCT-HAYE	50	form-based				0.75	10	1.25	8	8	12446.25	8126.25	8126.25	1.25
0821	037	3444	0.08	3652	2	55	80	2.5	6	4	8610	4958	RM-1	50	form-based			true	0.7	10	1.666666627	8	8	12054	8402	8402	1.4
0824	001H	5241	0.12	3260	1	55	80	2.5	10	9	13102	9842	RM-2	40	density-lim	600			0.7	9	0.899999976	8	8	14674.7998	11414.7998	11414.7998	1.120043
0829	027	5440	0.12	4900	3	55	80	2.5	10	7	13600	8700	RH-3	40	form-based			true	0.7	11	1.100000024	8	8	15232	10332	10332	1.12
0830	009	4125	0.09	1321	1	55	80	2.5	7	6	10312	8991	RTO-1	40	form-based			true	0.7	9	1.285714269	8	8	11550	10229	10229	1.120054
0838	014	3240	0.07	4290	2	65	100	3	7	5	9720	5430	NCT-3	50	form-based				0.75	10	1.428571463	8	8	12150	7860	7860	1.25
0839	032	3971	0.09	5495	0	65	100	3	9	9	11913	6418	RTO-1	40	form-based			true	0.7	8	0.888888896	8	8	11118.7998	5623.799805	5623.799805	0.933333
0842	001	4792	0.11	5850	2	55	80	2.5	9	7	11980	6130	RM-1	40	form-based		true	true	0.7	10	1.111111164	8	8	13417.59961	7567.599609	7567.599609	1.12
0843	013	4128	0.09	2564	1	55	80	2.5	7	6	10320	7756	RH-3	40	form-based			true	0.7	9	1.285714269	8	8	11558.39941	8994.399414	8994.399414	1.12
0843	014	5296	0.12	4560	3	55	80	2.5	10	7	13240	8680	RH-3	40	form-based			true	0.7	11	1.100000024	8	8	14828.7998	10268.7998	10268.7998	1.12
0844	030	4917	0.11	4420	2	55	80	2.5	9	7	12292	7872	RM-1	40	form-based			true	0.7	10	1.111111164	8	8	13767.59961	9347.599609	9347.599609	1.120046
0846	018	2750	0.06	2900	2	65	100	3	6	4	8250	5350	RTO-C	65	form-based			true	0.75	10	1.666666627	8	8	12375	9475	9475	1.5
0846	032	3436	0.08	3810	2	65	100	3	8	6	10308	6498	RH-3	50	form-based			true	0.7	10	1.25	8	8	12026	8216	8216	1.166667
0846	033	3436	0.08	3170	2	65	100	3	8	6	10308	7138	RH-3	50	form-based			true	0.7	10	1.25	8	8	12026	8856	8856	1.166667
0846	036	3436	0.08	3100	2	65	100	3	8	6	10308	7208	RH-3	50	form-based			true	0.7	10	1.25	8	8	12026	8926	8926	1.166667
0847	002	3933	0.09	4400	3	65	100	3	9	6	11799	7399	RM-1	50	form-based			true	0.7	11	1.222222209	8	8	13765.5	9365.5	9365.5	1.166667
0847	019	2750	0.06	5070	2	65	100	3	6	4	8250	3180	NC-1	65	form-based			true	0.75	10	1.666666627	8	8	12375	7305	7305	1.5
0847	049	3435	0.08	1359	2	65	100	3	8	6	10305	8946	RH-3	50	form-based			true	0.7	10	1.25	8	8	12022.5	10663.5	10663.5	1.166667
0847	064	3436	0.08	2290	2	65	100	3	8	6	10308	8018	RH-3	50	form-based			true	0.7	10	1.25	8	8	12026	9736	9736	1.166667
0848	003A	4079	0.09	6273	3	65	100	3	9	6	12237	5964	RM-1	50	form-based			true	0.7	11	1.222222209	8	8	14276.5	8003.5	8003.5	1.166667
0848	021	3514	0.08	4665	2	65	100	3	8	6	10542	5877	RM-1	50	form-based			true	0.7	10	1.25	8	8	12299	7634	7634	1.166667
0848	022	2991	0.07	200	0	65	100	3	7	7	8973	8773	RM-1	50	form-based			true	0.7	8	1.142857194	8	8	10468.5	10268.5	10268.5	1.166667
0849	015	3363	0.08	3500	5	65	100	3	8	3	10089	6589	NCD-LOWI	65	form-based			true	0.75	13	1.625	8	8	15133.5	11633.5	11633.5	1.5
0849	028	3527	0.08	4917	2	65	100	3	8	6	10581	5664	RM-1	50	form-based			true	0.7	10	1.25	8	8	12344.5	7427.5	7427.5	1.166667
0849	030	3435	0.08	3050	2	65	100	3	8	6	10305	7255	RM-1	50	form-based			true	0.7	10	1.25	8	8	12022.5	8972.5	8972.5	1.166667
0849	047	3510	0.08	3408	2	65	100	3	8	6	10530	7122	RM-1	50	form-based			true	0.7	10	1.25	8	8	12285	8877	8877	1.166667
0851	011	8238	0.19	8540	9	65	100	3	19	10	24714	16174	RTO-1	40	form-based			true	0.7	17	0.894736826	8	8	23066.40039	14526.40039	14526.40039	0.933333
0851	049	4585	0.11	2482	2	65	100	3	11	9	13755	11273	RTO-1	40	form-based			true	0.7	10	0.909090936	8	8	12838	10356	10356	0.933333

block_num	lot_num	Lot Size Feet	Lot Size Acres	Existing Bldg Sqft	Existing Units	sb79_MaxHeight	sb79_MaxDensity	sb79_MaxFAR	SB79- Gross Unit Capacity	SB79- Net Unit Capacity	SB79- Gross GSF Capacity	SB79- Net GSF Capacity	Existing SF Zoning	Existing SF Height Limit	Density Limit?	Density Limit ratio	Corner Parcel?	In R4	Max Lot Coverage	SF Unit Capacity Gross	% Gross Unit- SF vs SB79	SF Zoning- Net Unit Capacity	SF Zoning - Net Unit Capacity Limited by 200% SB79	SF Zoning- Gross GSF Capacity	SF Zoning- Net GSF Capacity	SF Zoning - Net GSF Capacity Limited by 200% SB79	% Gross GSF- SF vs SB79
0856	037	3437	0.08	1502	2	65	100	3	8	6	10311	8809	RTO-1	50	form-based			true	0.7	10	1.25	8	8	12029.5	10527.5	10527.5	1.166667
0856	051	3438	0.08	1542	2	65	100	3	8	6	10314	8772	RTO-1	50	form-based			true	0.7	10	1.25	8	8	12033	10491	10491	1.166667
0859	012A	3092	0.07	1099	1	65	100	3	7	6	9276	8177	RH-3	50	form-based			true	0.7	9	1.285714269	8	8	10822	9723	9723	1.166667
0859	028	2479	0.06	1822	1	65	100	3	6	5	7437	5615	NCD-LOWI	65	form-based			true	0.75	9	1.5	8	8	11155.5	9333.5	9333.5	1.5
0859	028A	2389	0.05	1822	1	65	100	3	5	4	7167	5345	NCD-LOWI	65	form-based			true	0.75	9	1.799999952	8	8	10750.5	8928.5	8928.5	1.5
0859	028B	2427	0.06	1822	1	65	100	3	6	5	7281	5459	NCD-LOWI	65	form-based			true	0.75	9	1.5	8	8	10921.5	9099.5	9099.5	1.5
0859	029	3785	0.09	6180	6	65	100	3	9	3	11355	5175	NCD-LOWI	65	form-based			true	0.75	14	1.555555582	8	8	17032.5	10852.5	10852.5	1.5
0860	029	3005	0.07	3295	3	65	100	3	7	4	9015	5720	NCD-LOWI	65	form-based			true	0.75	11	1.571428537	8	8	13522.5	10227.5	10227.5	1.5
0860	085	3005	0.07	1265	3	65	100	3	7	4	9015	7750	NCD-LOWI	65	form-based			true	0.75	11	1.571428537	8	8	13522.5	12257.5	12257.5	1.5
0861	013	3452	0.08	2400	2	65	100	3	8	6	10356	7956	RH-3	50	form-based			true	0.7	10	1.25	8	8	12082	9682	9682	1.166667
0861	077	3966	0.09	1883	3	65	100	3	9	6	11898	10015	RH-3	50	form-based			true	0.7	11	1.222222209	8	8	13881	11998	11998	1.166667
0861	098	4063	0.09	6150	6	65	100	3	9	3	12189	6039	RH-3	65	form-based			true	0.7	14	1.555555582	8	8	17064.59961	10914.59961	10914.59961	1.4
0862	004	3355	0.08	2725	1	65	100	3	8	7	10065	7340	RH-3	50	form-based			true	0.7	9	1.125	8	8	11742.5	9017.5	9017.5	1.166667
0862	036	3422	0.08	1750	2	65	100	3	8	6	10266	8516	RH-3	50	form-based			true	0.7	10	1.25	8	8	11977	10227	10227	1.166667
0862	043	4988	0.11	966	6	65	100	3	11	5	14964	13998	RH-3	50	form-based			true	0.7	14	1.272727251	8	8	17458	16492	16492	1.166667
0862	049	3437	0.08	2009	2	65	100	3	8	6	10311	8302	RH-3	50	form-based			true	0.7	10	1.25	8	8	12029.5	10020.5	10020.5	1.166667
0871	021	2166	0.05	1134	3	85	140	4	7	4	8664	7530	RTO-1	85	form-based			true	0.7	11	1.571428537	8	8	12129.59961	10995.59961	10995.59961	1.4
0953	024	4435	0.1	3355	1	55	80	2.5	8	7	11088	7733	RH-1	40	form-based			true	0.7	9	1.125	8	8	12418	9063	9063	1.119949
0953	025	4158	0.1	6257	1	55	80	2.5	8	7	10395	4138	RH-1	40	form-based			true	0.7	9	1.125	8	8	11642.39941	5385.399414	5385.399414	1.12
0954	002	4400	0.1	3696	1	55	80	2.5	8	7	11000	7304	RH-1(D)	40	form-based			true	0.7	9	1.125	8	8	12320	8624	8624	1.12
0954	003	4469	0.1	6105	1	55	80	2.5	8	7	11172	5067	RH-1(D)	40	form-based			true	0.7	9	1.125	8	8	12513.2002	6408.200195	6408.200195	1.12005
0954	017	4504	0.1	4654	1	55	80	2.5	8	7	11260	6606	RH-1	40	form-based			true	0.7	9	1.125	8	8	12611.2002	7957.200195	7957.200195	1.12
0955	014	4125	0.09	3300	1	55	80	2.5	7	6	10312	7012	RH-1(D)	40	form-based			true	0.7	9	1.285714269	8	8	11550	8250	8250	1.120054
0955	023	4504	0.1	4892	1	55	80	2.5	8	7	11260	6368	RH-1	40	form-based			true	0.7	9	1.125	8	8	12611.2002	7719.200195	7719.200195	1.12
0958	014	4101	0.09	3115	1	55	80	2.5	7	6	10252	7137	RH-1(D)	40	form-based			true	0.7	9	1.285714269	8	8	11482.7998	8367.799805	8367.799805	1.120055
0959	010	4125	0.09	5901	1	55	80	2.5	7	6	10312	4411	RH-1(D)	40	form-based			true	0.7	9	1.285714269	8	8	11550	5649	5649	1.120054
0959	022	4173	0.1	4199	1	55	80	2.5	8	7	10432	6233	RH-1(D)	40	form-based			true	0.7	9	1.125	8	8	11684.39941	7485.399414	7485.399414	1.120054
0959	023	4079	0.09	3579	1	55	80	2.5	7	6	10198	6619	RH-1(D)	40	form-based			true	0.7	9	1.285714269	8	8	11421.2002	7842.200195	7842.200195	1.119945
0960	001F	3949	0.09	4035	0	55	80	2.5	7	7	9872	5837	RH-1	40	form-based			true	0.7	8	1.142857194	8	8	11057.2002	7022.200195	7022.200195	1.120057
0961	003	6000	0.14	12705	5	55	80	2.5	11	6	15000	2295	RH-1(D)	40	form-based			true	0.7	13	1.181818128	8	8	16800	4095	4095	1.12
0961	004	3720	0.09	441	0	55	80	2.5	7	7	9300	8859	RH-1(D)	40	form-based			true	0.7	8	1.142857194	8	8	10416	9975	9975	1.12
0961	025	4118	0.09	1100	1	55	80	2.5	7	6	10295	9195	RH-1(D)	40	form-based			true	0.7	9	1.285714269	8	8	11530.39941	10430.39941	10430.39941	1.12
0962	002	4417	0.1	5788	1	55	80	2.5	8	7	11042	5254	RH-1(D)	40	form-based			true	0.7	9	1.125	8	8	12367.59961	6579.599609	6579.599609	1.120051
0963	037	4341	0.1	7023	1	55	80	2.5	8	7	10852	3829	RH-1	40	form-based			true	0.7	9	1.125	8	8	12154.7998	5131.799805	5131.799805	1.120052
0962	009A	4337	0.1	4420	1	55	80	2.5	8	7	10842	6422	RH-1(D)	40	form-based			true	0.7	9	1.125	8	8	12143.59961	7723.599609	7723.599609	1.120052
0962	010	4346	0.1	4755	1	55	80	2.5	8	7	10865	6110	RH-1(D)	40	form-based			true	0.7	9	1.125	8	8	12168.7998	7413.799805	7413.799805	1.12
0969	001	4294	0.1	4428	1	55	80	2.5	8	7	10735	6307	RH-1	40	form-based			true	0.7	9	1.125	8	8	12023.2002	7595.200195	7595.200195	1.12
0970	014	4100	0.09	4264	1	55	80	2.5	7	6	10250	5986	RH-1	40	form-based			true	0.7	9	1.285714269	8	8	11480	7216	7216	1.12
0970	015	4238	0.1	3728	1	55	80	2.5	8	7	10595	6867	RH-1	40	form-based			true	0.7	9	1.125	8	8	11866.39941	8138.399414	8138.399414	1.12
0970	019	4129	0.09	5705	1	55	80	2.5	7	6	10322	4617	RH-1	40	form-based			true	0.7	9	1.285714269	8	8	11561.2002	5856.200195	5856.200195	1.120054
0971	003B	4469	0.1	6253	1	55	80	2.5	8	7	11172	4919	RH-1	40	form-based			true	0.7	9	1.125	8	8	12513.2002	6260.200195	6260.200195	1.12005
0971	005	4469	0.1	6890	1	55	80	2.5	8	7	11172	4282	RH-1	40	form-based			true	0.7	9	1.125	8	8	12513.2002	5623.200195	5623.200195	1.12005
0971	007	4086	0.09	4775	1	55	80	2.5	7	6	10215	5440	RH-1	40	form-based			true	0.7	9	1.285714269	8	8	11440.7998	6665.799805	6665.799805	1.12
0971	009	4150	0.1	6373	1	55	80	2.5	8	7	10375	4002	RH-1	40	form-based			true	0.7	9	1.125	8	8	11620	5247	5247	1.12
0971	010A	4056	0.09	5710	1	55	80	2.5	7	6	10140	4430	RH-1	40	form-based	true	true	0.7	9	1.285714269	8	8	11356.7998	5646.799805	5646.799805	1.12
0971	018	4419	0.1	4795	1	55	80	2.5	8	7	11048	6253	RH-1	40	form-based		true	0.7	9	1.125	8	8	12373.2002	7578.200195	7578.200195	1.119949
0972	009	4149	0.1	7927	1	55	80	2.5	8	7	10372	2445	RH-1	40	form-based		true	0.7	9	1.125	8	8	11617.2002	3690.200195	3690.200195	1.120054
0972	009A	4149	0.1	3500	1	55	80	2.5	8	7	10372	6872	RH-1	40	form-based		true	0.7	9	1.125	8	8	11617.2002	8117.200195	8117.200195	1.120054
0972	009B	4150	0.1	3500	1	55	80	2.5	8	7	10375	6875	RH-1	40	form-based		true	0.7	9	1.125	8	8	11620	8120	8120	1.12
0972	011	4162	0.1	4692	1	55	80	2.5	8	7	10405	5713	RH-1	40	form-based	true	true	0.7	9	1.125	8	8	11653.59961	6961.599609	6961.599609	1.12
0972	021	4292	0.1	3534	1	55	80	2.5	8	7	10730	7196	RH-1	40	form-based		true	0.7	9	1.125	8	8	12017.59961	8483.599609	8483.599609	1.12
0974	002	4331	0.1	4344	1	55	80	2.5	8	7	10828	6484	RH-1	40	form-based	true	true	0.7	9	1.125	8	8	12126.7998	7782.799805	7782.799805	1.119948
0974	003	4389	0.1	4440	1	55	80	2.5	8	7	10972	6532	RH-1	40	form-based		true	0.7	9	1.125	8	8	12289.2002	7849.200195	7849.200195	1.120051
0974	004	4389	0.1	3858	1	55	80	2.5	8	7	10972	7114	RH-1	40	form-based		true	0.7	9	1.125	8	8	12289.2002	8431.200195	8431.200195	1.120051
0974	005	4389	0.1	2238	1	55	80	2.5	8	7	10972	8734	RH-1	40	form-based		true	0.7	9	1.125	8	8	12289.2002	10051.2002	10051.2002	1.120051
0975	002	4367	0.1	4224	1	55	80	2.5	8	7	10918	6694	RH-3	40	form-based		true	0.7	9	1.125	8	8	12227.59961	8003.599609	8003.599609	1.119949
0975	014A	4075	0.09	4123	1	55	80	2.5	7	6	10188	6065	RH-1(D)	40	form-based		true	0.7	9	1.285714269	8	8	11410	7287	7287	1.119945
0975	014C	4173	0.1	2595	1	55	80	2.5	8	7	10432	7837	RH-1(D)	40	form-based		true	0.7	9	1.125	8	8	11684.39941	9089.399414	9089.399414	1.120054
0975	028	4973	0.11	3918	2	55	80	2.5	9	7	12432	8514	RH-3	40	form-based		true	0.7	10	1.111111164	8	8	13924.39941	10006.39941	10006.39941	1.120045
0976	031	4788	0.11	1385	2	55	80	2.5	9	7	11970	10585	RH-3	40	form-based		true	0.7	10	1.111111164	8	8	13406.39941	12021.39941	12021.39941	1.12
0977	001B	4367	0.1	3260	1	55	80	2.5	8	7	10918	7658	RH-1(D)	40	form-based		true	0.7	9	1.125	8	8	12227.59961	8967.599609	8967.599609	1.119949
0977	007	4073	0.09	5021	1	55	80	2.5	7	6	10182	5161	RH-2	40	form-based		true	0.7	9	1.285714269	8	8	11404.39941	6383.399414	6383.399414	1.120055
0978	002	4448	0.1	4997	1	55	80	2.5	8	7	11120	6123	RH-1	40	form-based		true	0.7	9	1.125	8	8	12454.39941	7457.399414	7457.399414	1.12
0983	022	7212	0.17	15727	7	65	100	3	17	10	21636	5909	RH-2	40	form-based	true	true	0.7	15	0.882352948	8	8	20193.59961	4466.599609	4466.599609	0.933333

block_num	lot_num	Lot Size Feet	Lot Size Acres	Existing Bldg Sqft	Existing Units	sb79_MaxHeight	sb79_MaxDensity	sb79_MaxFAR	SB79- Gross Unit Capacity	SB79- Net Unit Capacity	SB79- Gross GSF Capacity	SB79- Net GSF Capacity	Existing SF Zoning	Existing SF Height Limit	Density Limit?	Density Limit ratio	Corner Parcel?	In R4	Max Lot Coverage	SF Unit Capacity Gross	% Gross Unit- SF vs SB79	SF Zoning- Net Unit Capacity	SF Zoning - Net Unit Capacity Limited by 200% SB79	SF Zoning- Gross GSF Capacity	SF Zoning- Net GSF Capacity	SF Zoning - Net GSF Capacity Limited by 200% SB79	% Gross GSF- SF vs SB79
0983	040	3715	0.09	4380	0	65	100	3	9	9	11145	6765	RH-2	40	form-based			true	0.7	8	0.888888896	8	8	10402	6022	6022	0.933333
0984	005	4174	0.1	4850	1	65	100	3	10	9	12522	7672	RH-1	40	form-based			true	0.7	9	0.899999976	8	8	11687.2002	6837.200195	6837.200195	0.933333
0984	005A	4466	0.1	3702	1	65	100	3	10	9	13398	9696	RH-1	40	form-based			true	0.7	9	0.899999976	8	8	12504.7998	8802.799805	8802.799805	0.933333
0984	009	4086	0.09	6135	1	65	100	3	9	8	12258	6123	RH-1	40	form-based			true	0.7	9	1	8	8	11440.7998	5305.799805	5305.799805	0.933333
0984	010	4086	0.09	5481	1	65	100	3	9	8	12258	6777	RH-1	40	form-based			true	0.7	9	1	8	8	11440.7998	5959.799805	5959.799805	0.933333
0984	012	4256	0.1	4014	1	65	100	3	10	9	12768	8754	RH-1	40	form-based			true	0.7	9	0.899999976	8	8	11916.7998	7902.799805	7902.799805	0.933333
0984	014	4384	0.1	3740	1	65	100	3	10	9	13152	9412	RH-1	40	form-based			true	0.7	9	0.899999976	8	8	12275.2002	8535.200195	8535.200195	0.933333
0984	020	4500	0.1	3002	1	65	100	3	10	9	13500	10498	RH-1	40	form-based			true	0.7	9	0.899999976	8	8	12600	9598	9598	0.933333
0984	022	4050	0.09	4250	1	65	100	3	9	8	12150	7900	RH-1	40	form-based			true	0.7	9	1	8	8	11340	7090	7090	0.933333
0985	016A	4628	0.11	5424	2	55	80	2.5	9	7	11570	6146	RH-1	40	form-based			true	0.7	10	1.111111164	8	8	12958.39941	7534.399414	7534.399414	1.12
0985	018	4420	0.1	4800	1	65	100	3	10	9	13260	8460	RH-1	40	form-based			true	0.7	9	0.899999976	8	8	12376	7576	7576	0.933333
0986	012	4469	0.1	3848	1	55	80	2.5	8	7	11172	7324	RH-1	40	form-based			true	0.7	9	1.125	8	8	12513.2002	8665.200195	8665.200195	1.12005
0986	019	4420	0.1	3620	1	55	80	2.5	8	7	11050	7430	RH-1	40	form-based			true	0.7	9	1.125	8	8	12376	8756	8756	1.12
0986	019A	4420	0.1	3780	1	55	80	2.5	8	7	11050	7270	RH-1	40	form-based			true	0.7	9	1.125	8	8	12376	8596	8596	1.12
0986	019B	4420	0.1	3250	1	55	80	2.5	8	7	11050	7800	RH-1	40	form-based			true	0.7	9	1.125	8	8	12376	9126	9126	1.12
0986	021	4500	0.1	5842	1	55	80	2.5	8	7	11250	5408	RH-1	40	form-based			true	0.7	9	1.125	8	8	12600	6758	6758	1.12
0991	002	4266	0.1	3708	1	55	80	2.5	8	7	10665	6957	RH-1	40	form-based			true	0.7	9	1.125	8	8	11944.7998	8236.799805	8236.799805	1.12
0991	003	5000	0.11	5205	2	55	80	2.5	9	7	12500	7295	RH-1	40	form-based			true	0.7	10	1.111111164	8	8	14000	8795	8795	1.12
0991	012	4059	0.09	5516	1	55	80	2.5	7	6	10148	4632	RH-1	40	form-based			true	0.7	9	1.285714269	8	8	11365.2002	5849.200195	5849.200195	1.119945
0991	035	4268	0.1	4000	1	55	80	2.5	8	7	10670	6670	RH-1	40	form-based			true	0.7	9	1.125	8	8	11950.39941	7950.399414	7950.399414	1.12
0991	051	4802	0.11	2254	2	55	80	2.5	9	7	12005	9751	RH-1	40	form-based			true	0.7	10	1.111111164	8	8	13445.59961	11191.59961	11191.59961	1.12
0992	022	4111	0.09	6435	1	55	80	2.5	7	6	10278	3843	RH-1	40	form-based			true	0.7	9	1.285714269	8	8	11510.7998	5075.799805	5075.799805	1.119946
0993	014	4219	0.1	5243	1	55	80	2.5	8	7	10548	5305	RH-1	40	form-based		true	true	0.7	9	1.125	8	8	11813.2002	6570.200195	6570.200195	1.119947
0994	001	4356	0.1	6886	1	55	80	2.5	8	7	10890	4004	RH-1	40	form-based		true	true	0.7	9	1.125	8	8	12196.7998	5310.799805	5310.799805	1.12
0995	006	4469	0.1	4907	1	55	80	2.5	8	7	11172	6265	RH-1	40	form-based			true	0.7	9	1.125	8	8	12513.2002	7606.200195	7606.200195	1.12005
0995	007	4469	0.1	6543	1	55	80	2.5	8	7	11172	4629	RH-1	40	form-based			true	0.7	9	1.125	8	8	12513.2002	5970.200195	5970.200195	1.12005
0995	012	4399	0.1	2420	1	55	80	2.5	8	7	10998	8578	RH-1	40	form-based			true	0.7	9	1.125	8	8	12317.2002	9897.200195	9897.200195	1.119949
0995	014	4350	0.1	7249	1	55	80	2.5	8	7	10875	3626	RH-1	40	form-based		true	true	0.7	9	1.125	8	8	12180	4931	4931	1.12
0995	015	4129	0.09	3960	1	55	80	2.5	7	6	10322	6362	RH-1	40	form-based			true	0.7	9	1.285714269	8	8	11561.2002	7601.200195	7601.200195	1.120054
0995	023	4357	0.1	6119	1	65	100	3	10	9	13071	6952	RH-1	40	form-based			true	0.7	9	0.899999976	8	8	12199.59961	6080.599609	6080.599609	0.933333
0997	017	4487	0.1	3180	1	65	100	3	10	9	13461	10281	RH-1	40	form-based			true	0.7	9	0.899999976	8	8	12563.59961	9383.599609	9383.599609	0.933333
0997	017A	4262	0.1	6845	1	65	100	3	10	9	12786	5941	RH-1	40	form-based		true	true	0.7	9	0.899999976	8	8	11933.59961	5088.599609	5088.599609	0.933333
0997	018	4279	0.1	6436	1	65	100	3	10	9	12837	6401	RH-1	40	form-based			true	0.7	9	0.899999976	8	8	11981.2002	5545.200195	5545.200195	0.933333
0997	019	4279	0.1	2950	1	65	100	3	10	9	12837	9887	RH-1	40	form-based			true	0.7	9	0.899999976	8	8	11981.2002	9031.200195	9031.200195	0.933333
0998	044	4653	0.11	2158	2	65	100	3	11	9	13959	11801	RM-1	40	form-based			true	0.7	10	0.909090936	8	8	13028.39941	10870.39941	10870.39941	0.933333
0999	029	4669	0.11	4400	2	65	100	3	11	9	14007	9607	RH-3	40	form-based			true	0.7	10	0.909090936	8	8	13073.2002	8673.200195	8673.200195	0.933333
1003	011A	3192	0.07	2942	1	65	100	3	7	6	9576	6634	RH-3	50	form-based			true	0.7	9	1.285714269	8	8	11172	8230	8230	1.166667
1003	012A	3192	0.07	3709	1	65	100	3	7	6	9576	5867	RH-3	50	form-based			true	0.7	9	1.285714269	8	8	11172	7463	7463	1.166667
1003	018	4281	0.1	5923	4	65	100	3	10	6	12843	6920	RH-2	50	form-based		true	true	0.7	12	1.200000048	8	8	14983.5	9060.5	9060.5	1.166667
1003	040	3067	0.07	2218	1	65	100	3	7	6	9201	6983	RH-3	50	form-based			true	0.7	9	1.285714269	8	8	10734.5	8516.5	8516.5	1.166667
1004	005	3300	0.08	4320	1	65	100	3	8	7	9900	5580	RH-2	50	form-based			true	0.7	9	1.125	8	8	11550	7230	7230	1.166667
1004	036	3511	0.08	1553	2	65	100	3	8	6	10533	8980	RH-2	50	form-based			true	0.7	10	1.25	8	8	12288.5	10735.5	10735.5	1.166667
1004	038	3511	0.08	1867	2	65	100	3	8	6	10533	8666	RH-2	50	form-based			true	0.7	10	1.25	8	8	12288.5	10421.5	10421.5	1.166667
1005	010	3192	0.07	1245	1	65	100	3	7	6	9576	8331	RH-2	50	form-based			true	0.7	9	1.285714269	8	8	11172	9927	9927	1.166667
1005	011	3511	0.08	2692	2	65	100	3	8	6	10533	7841	RH-2	50	form-based			true	0.7	10	1.25	8	8	12288.5	9596.5	9596.5	1.166667
1008	026	5001	0.11	4905	3	65	100	3	11	8	15003	10098	RH-2	40	form-based			true	0.7	11	1	8	8	14002.7998	9097.799805	9097.799805	0.933333
1008	028	4282	0.1	3134	1	65	100	3	10	9	12846	9712	RH-2	40	form-based			true	0.7	9	0.899999976	8	8	11989.59961	8855.599609	8855.599609	0.933333
1010	002	3115	0.07	5519	1	65	100	3	7	6	9345	3826	RH-1	50	form-based			true	0.7	9	1.285714269	8	8	10902.5	5383.5	5383.5	1.166667
1010	004	2137	0.05	3382	0	65	100	3	5	5	6411	3029	NCD-SACR	65	form-based		true	true	0.75	8	1.600000024	8	8	9616.5	6234.5	6234.5	1.5
1011	019	4386	0.1	3280	1	55	80	2.5	8	7	10965	7685	RH-1	40	form-based			true	0.7	9	1.125	8	8	12280.7998	9000.799805	9000.799805	1.12
1012	012	3511	0.08	3189	2	55	80	2.5	6	4	8778	5589	RH-3	50	form-based			true	0.7	10	1.666666627	8	8	12288.5	9099.5	9099.5	1.39992
1012	015	3511	0.08	2884	2	55	80	2.5	6	4	8778	5894	RH-3	50	form-based			true	0.7	10	1.666666627	8	8	12288.5	9404.5	9404.5	1.39992
1012	016	3511	0.08	2884	2	55	80	2.5	6	4	8778	5894	RH-3	50	form-based			true	0.7	10	1.666666627	8	8	12288.5	9404.5	9404.5	1.39992
1012	063	3511	0.08	2705	2	55	80	2.5	6	4	8778	6073	RH-3	50	form-based			true	0.7	10	1.666666627	8	8	12288.5	9583.5	9583.5	1.39992
1013	052	4492	0.1	6924	1	55	80	2.5	8	7	11230	4306	RH-1	40	form-based			true	0.7	9	1.125	8	8	12577.59961	5653.599609	5653.599609	1.12
1014	010	3448	0.08	2960	2	55	80	2.5	6	4	8620	5660	RH-2	50	form-based			true	0.7	10	1.666666627	8	8	12068	9108	9108	1.4
1014	023	3196	0.07	2952	1	55	80	2.5	6	5	7990	5038	RH-2	50	form-based			true	0.7	9	1.5	8	8	11186	8234	8234	1.4
1015	034	3318	0.08	1115	1	55	80	2.5	6	5	8295	7180	RH-2	50	form-based			true	0.7	9	1.5	8	8	11613	10498	10498	1.4
1015	037	3318	0.08	3696	1	55	80	2.5	6	5	8295	4599	RH-2	50	form-based			true	0.7	9	1.5	8	8	11613	7917	7917	1.4
1015	038	3318	0.08	2772	1	55	80	2.5	6	5	8295	5523	RH-2	50	form-based			true	0.7	9	1.5	8	8	11613	8841	8841	1.4
1015	039	3318	0.08	2420	1	55	80	2.5	6	5	8295	5875	RH-2	50	form-based			true	0.7	9	1.5	8	8	11613	9193	9193	1.4
1015	041	3319	0.08	2102	1	55	80	2.5	6	5	8298	6196	RH-2	50	form-based			true	0.7	9	1.5	8	8	11616.5	9514.5	9514.5	1.399916
1015	045	3319	0.08	2050	1	55	80	2.5	6	5	8298	6248	RH-2	50	form-based			true	0.7	9	1.5	8	8	11616.5	9566.5	9566.5	1.399916
1017	008	2188	0.05	5475	3	55	80	2.5	4	1	5470	0	RTO-C	85	form-based		true	true	0.75	11	2.75	8	5	13128	7653	5465	2.4

block_num	lot_num	Lot Size Feet	Lot Size Acres	Existing Bldg Sqft	Existing Units	sb79_MaxHeight	sb79_MaxDensity	sb79_MaxFAR	SB79- Gross Unit Capacity	SB79- Net Unit Capacity	SB79- Gross GSF Capacity	SB79- Net GSF Capacity	Existing SF Zoning	Existing SF Height Limit	Density Limit?	Density Limit ratio	Corner Parcel?	In R4	Max Lot Coverage	SF Unit Capacity Gross	% Gross Unit- SF vs SB79	SF Zoning- Net Unit Capacity	SF Zoning - Net Unit Capacity Limited by 200% SB79	SF Zoning- Gross GSF Capacity	SF Zoning- Net GSF Capacity	SF Zoning - Net GSF Capacity Limited by 200% SB79	% Gross GSF- SF vs SB79
1018	007A	2606	0.06	3236	2	55	80	2.5	5	3	6515	3279	NCD-SACR	65	form-based		true	true	0.75	10	2	8	8	11727	8491	8491	1.8
1018	008	2698	0.06	2605	2	55	80	2.5	5	3	6745	4140	NCD-SACR	65	form-based			true	0.75	10	2	8	8	12141	9536	9536	1.8
1020	029	3170	0.07	3420	4	65	100	3	7	3	9510	6090	NCD-SACR	65	form-based			true	0.75	12	1.714285731	8	8	14265	10845	10845	1.5
1022	009	2000	0.05	2750	3	65	100	3	5	2	6000	3250	NC-2	85	form-based		true	true	0.75	11	2.200000048	8	7	12000	9250	9250	2
1022	024	2916	0.07	4176	3	65	100	3	7	4	8748	4572	NCD-SACR	65	form-based			true	0.75	11	1.571428537	8	8	13122	8946	8946	1.5
1023	015	3192	0.07	6570	9	65	100	3	7	0	9576	3006	RTO-C	85	form-based			true	0.75	17	2.428571463	8	5	19152	12582	12582	2
1023	036	3453	0.08	2308	2	65	100	3	8	6	10359	8051	RH-2	50	form-based			true	0.7	10	1.25	8	8	12085.5	9777.5	9777.5	1.166667
1023	098	3453	0.08	1587	2	65	100	3	8	6	10359	8772	RH-2	50	form-based			true	0.7	10	1.25	8	8	12085.5	10498.5	10498.5	1.166667
1024	006A	2627	0.06	5700	6	65	100	3	6	0	7881	2181	RTO-C	85	form-based			true	0.75	14	2.333333254	8	6	15762	10062	10062	2
1024	014	1940	0.04	3815	2	85	140	4	6	4	7760	3945	RTO-C	85	form-based			true	0.75	10	1.666666627	8	8	11640	7825	7825	1.5
1024	032	3637	0.08	3483	2	65	100	3	8	6	10911	7428	RH-2	50	form-based			true	0.7	10	1.25	8	8	12729.5	9246.5	9246.5	1.166667
1025	020	3048	0.07	3300	1	65	100	3	7	6	9144	5844	RH-2	50	form-based			true	0.7	9	1.285714269	8	8	10668	7368	7368	1.166667
1025	027B	3066	0.07	3539	1	65	100	3	7	6	9198	5659	RH-2	50	form-based			true	0.7	9	1.285714269	8	8	10731	7192	7192	1.166667
1025	028	3066	0.07	1000	1	65	100	3	7	6	9198	8198	RH-2	50	form-based			true	0.7	9	1.285714269	8	8	10731	9731	9731	1.166667
1025	030	3066	0.07	950	1	85	140	4	10	9	12264	11314	RH-2	50	form-based			true	0.7	9	0.899999976	8	8	10731	9781	9781	0.875
1026	022	3533	0.08	5760	2	65	100	3	8	6	10599	4839	RH-3	50	form-based			true	0.7	10	1.25	8	8	12365.5	6605.5	6605.5	1.166667
1029	008	3781	0.09	0	0	65	100	3	9	9	11343	11343	RH-2	40	form-based			true	0.7	8	0.888888896	8	8	10586.7998	10586.7998	10586.7998	0.933333
1029	009	3781	0.09	0	0	65	100	3	9	9	11343	11343	RH-2	40	form-based			true	0.7	8	0.888888896	8	8	10586.7998	10586.7998	10586.7998	0.933333
1030	040	1751	0.04	1588	1	85	140	4	6	5	7004	5416	RTO-C	85	form-based		true	true	0.75	9	1.5	8	8	10506	8918	8918	1.5
1036	004	4067	0.09	2269	1	65	100	3	9	8	12201	9932	RH-1	40	form-based			true	0.7	9	1	8	8	11387.59961	9118.599609	9118.599609	0.933333
1037	009	4114	0.09	2240	1	65	100	3	9	8	12342	10102	RH-1(D)	40	form-based			true	0.7	9	1	8	8	11519.2002	9279.200195	9279.200195	0.933333
1037	010	4114	0.09	2240	1	65	100	3	9	8	12342	10102	RH-1(D)	40	form-based			true	0.7	9	1	8	8	11519.2002	9279.200195	9279.200195	0.933333
1037	011	4114	0.09	4408	1	65	100	3	9	8	12342	7934	RH-1(D)	40	form-based			true	0.7	9	1	8	8	11519.2002	7111.200195	7111.200195	0.933333
1037	012	4114	0.09	2750	1	65	100	3	9	8	12342	9592	RH-1(D)	40	form-based			true	0.7	9	1	8	8	11519.2002	8769.200195	8769.200195	0.933333
1037	014	4114	0.09	2228	1	65	100	3	9	8	12342	10114	RH-1(D)	40	form-based			true	0.7	9	1	8	8	11519.2002	9291.200195	9291.200195	0.933333
1037	015	4187	0.1	2632	1	65	100	3	10	9	12561	9929	RH-1(D)	40	form-based			true	0.7	9	0.899999976	8	8	11723.59961	9091.599609	9091.599609	0.933333
1037	048	4937	0.11	1685	2	65	100	3	11	9	14811	13126	RH-1(D)	40	form-based			true	0.7	10	0.909090936	8	8	13823.59961	12138.59961	12138.59961	0.933333
1038	020	4057	0.09	4204	1	65	100	3	9	8	12171	7967	RH-1(D)	40	form-based			true	0.7	9	1	8	8	11359.59961	7155.599609	7155.599609	0.933333
1038	034	4346	0.1	3804	1	55	80	2.5	8	7	10865	7061	RH-1(D)	40	form-based			true	0.7	9	1.125	8	8	12168.7998	8364.799805	8364.799805	1.12
1038	041	4049	0.09	2906	1	65	100	3	9	8	12147	9241	RH-1(D)	40	form-based			true	0.7	9	1	8	8	11337.2002	8431.200195	8431.200195	0.933333
1039	008	4400	0.1	3727	1	55	80	2.5	8	7	11000	7273	RH-1(D)	40	form-based			true	0.7	9	1.125	8	8	12320	8593	8593	1.12
1039	009	4400	0.1	3005	1	65	100	3	10	9	13200	10195	RH-1(D)	40	form-based			true	0.7	9	0.899999976	8	8	12320	9315	9315	0.933333
1039	011	4400	0.1	2629	1	65	100	3	10	9	13200	10571	RH-1(D)	40	form-based			true	0.7	9	0.899999976	8	8	12320	9691	9691	0.933333
1039	029	4618	0.11	4824	2	65	100	3	11	9	13854	9030	RM-1	40	form-based			true	0.7	10	0.909090936	8	8	12930.39941	8106.399414	8106.399414	0.933333
1039	037	4420	0.1	2470	1	55	80	2.5	8	7	11050	8580	RM-1	40	form-based			true	0.7	9	1.125	8	8	12376	9906	9906	1.12
1041	001	4640	0.11	2850	2	55	80	2.5	9	7	11600	8750	RH-2	40	form-based	true	true	0.7	10	1.111111164	8	8	12992	10142	10142	1.12
1041	021	3585	0.08	2170	0	65	100	3	8	8	10755	8585	RH-1	40	form-based			true	0.7	8	1	8	8	10038	7868	7868	0.933333
1043	003	4108	0.09	1691	1	65	100	3	9	8	12324	10633	RH-2	40	form-based			true	0.7	9	1	8	8	11502.39941	9811.399414	9811.399414	0.933333
1043	008	4146	0.1	2924	1	65	100	3	10	9	12438	9514	RH-2	40	form-based			true	0.7	9	0.899999976	8	8	11608.7998	8684.799805	8684.799805	0.933333
1043	010	4138	0.09	3470	1	65	100	3	9	8	12414	8944	RH-2	40	form-based			true	0.7	9	1	8	8	11586.39941	8116.399414	8116.399414	0.933333
1044	006	4422	0.1	2275	1	65	100	3	10	9	13266	10991	RH-2	40	form-based			true	0.7	9	0.899999976	8	8	12381.59961	10106.59961	10106.59961	0.933333
1044	010	4769	0.11	2878	2	65	100	3	11	9	14307	11429	RH-2	40	form-based			true	0.7	10	0.909090936	8	8	13353.2002	10475.2002	10475.2002	0.933333
1045	002	4506	0.1	2542	1	65	100	3	10	9	13518	10976	RH-2	40	form-based			true	0.7	9	0.899999976	8	8	12616.7998	10074.7998	10074.7998	0.933333
1045	003	4521	0.1	3074	1	65	100	3	10	9	13563	10489	RH-2	40	form-based			true	0.7	9	0.899999976	8	8	12658.7998	9584.799805	9584.799805	0.933333
1045	006	4476	0.1	1927	1	65	100	3	10	9	13428	11501	RH-2	40	form-based			true	0.7	9	0.899999976	8	8	12532.7998	10605.7998	10605.7998	0.933333
1045	007	4455	0.1	1640	1	65	100	3	10	9	13365	11725	RH-2	40	form-based			true	0.7	9	0.899999976	8	8	12474	10834	10834	0.933333
1050	007B	1506	0.03	2478	0	65	100	3	3	3	4518	2040	RTO-C	85	form-based			true	0.75	8	2.666666746	8	6	9036	6558	6558	2
1050	022	1877	0.04	2120	1	65	100	3	4	3	5631	3511	RH-2	85	form-based			true	0.7	9	2.25	8	7	10511.2002	8391.200195	8391.200195	1.866667
1053	029	3779	0.09	0	0	65	100	3	9	9	11337	11337	RH-3	40	form-based			true	0.7	8	0.888888896	8	8	10581.2002	10581.2002	10581.2002	0.933333
1055	024	3944	0.09	675	6	65	100	3	9	3	11832	11157	RM-2	65	form-based			true	0.7	14	1.555555582	8	8	16564.79883	15889.79883	15889.79883	1.4
1061	007	4360	0.1	3000	1	65	100	3	10	9	13080	10080	RM-1	40	form-based			true	0.7	9	0.899999976	8	8	12208	9208	9208	0.933333
1058	008	4121	0.09	2285	1	65	100	3	9	8	12363	10078	RH-3	40	form-based			true	0.7	9	1	8	8	11538.7998	9253.799805	9253.799805	0.933333
1061	065	4800	0.11	2806	2	65	100	3	11	9	14400	11594	RM-1	40	form-based			true	0.7	10	0.909090936	8	8	13440	10634	10634	0.933333
1062	036	4372	0.1	2930	1	65	100	3	10	9	13116	10186	RM-1	40	form-based			true	0.7	9	0.899999976	8	8	12241.59961	9311.599609	9311.599609	0.933333
1062	043	5838	0.13	7160	4	65	100	3	13	9	17514	10354	RM-1	40	form-based			true	0.7	12	0.923076928	8	8	16346.39941	9186.399414	9186.399414	0.933333
1062	060	4816	0.11	2167	2	65	100	3	11	9	14448	12281	RM-1	40	form-based			true	0.7	10	0.909090936	8	8	13484.7998	11317.7998	11317.7998	0.933333
1063	004	4200	0.1	3155	1	65	100	3	10	9	12600	9445	RH-1(D)	40	form-based			true	0.7	9	0.899999976	8	8	11760	8605	8605	0.933333
1063	005	4200	0.1	3729	1	65	100	3	10	9	12600	8871	RH-1(D)	40	form-based			true	0.7	9	0.899999976	8	8	11760	8031	8031	0.933333
1063	016	4310	0.1	2925	1	65	100	3	10	9	12930	10005	RH-1(D)	40	form-based			true	0.7	9	0.899999976	8	8	12068	9143	9143	0.933333
1063	031	4179	0.1	3498	1	65	100	3	10	9	12537	9039	RH-1(D)	40	form-based			true	0.7	9	0.899999976	8	8	11701.2002	8203.200195	8203.200195	0.933333
1064	055	4303	0.1	2700	1	65	100	3	10	9	12909	10209	RH-1(D)	40	form-based			true	0.7	9	0.899999976	8	8	12048.39941	9348.399414	9348.399414	0.933333
1066	001	4320	0.1	1667	1	65	100	3	10	9	12960	11293	RH-2	40	form-based			true	0.7	9	0.899999976	8	8	12096	10429	10429	0.933333
1069	001	3958	0.09	2400	0	65	100	3	9	9	11874	9474	RH-2	40	form-based			true	0.7	8	0.888888896	8	8	11082.39941	8682.399414	8682.399414	0.933333
1069	029	4523	0.1	2839	1	65	100	3	10	9	13569	10730	RH-1	40	form-based			true	0.7	9	0.899999976	8	8	12664.39941	9825.399414	9825.399414	0.933333

block_num	lot_num	Lot Size Feet	Lot Size Acres	Existing Bldg Sqft	Existing Units	sb79_MaxHeight	sb79_MaxDensity	sb79_MaxFAR	SB79- Gross Unit Capacity	SB79- Net Unit Capacity	SB79- Gross GSF Capacity	SB79- Net GSF Capacity	Existing SF Zoning	Existing SF Height Limit	Density Limit?	Density Limit ratio	Corner Parcel?	In R4	Max Lot Coverage	SF Unit Capacity Gross	% Gross Unit-SF vs SB79	SF Zoning- Net Unit Capacity	SF Zoning - Net Unit Capacity Limited by 200% SB79	SF Zoning- Gross GSF Capacity	SF Zoning- Net GSF Capacity	SF Zoning - Net GSF Capacity Limited by 200% SB79	% Gross GSF- SF vs SB79
1073	010	4293	0.1	1300	1	65	100	3	10	9	12879	11579	RH-3	40	form-based			true	0.7	9	0.899999976	8	8	12020.39941	10720.39941	10720.39941	0.933333
1081	029	3781	0.09	4195	0	65	100	3	9	9	11343	7148	RH-3	40	form-based			true	0.7	8	0.888888896	8	8	10586.7998	6391.799805	6391.799805	0.933333
1081	030	3781	0.09	0	0	65	100	3	9	9	11343	11343	RH-3	40	form-based			true	0.7	8	0.888888896	8	8	10586.7998	10586.7998	10586.7998	0.933333
1086	034	2250	0.05	3150	4	65	100	3	5	1	6750	3600	RTO-C	85	form-based			true	0.75	12	2.400000095	8	6	13500	10350	10350	2
1087	009	1667	0.04	1105	1	65	100	3	4	3	5001	3896	RTO-C	85	form-based			true	0.75	9	2.25	8	7	10002	8897	8897	2
1087	009A	1667	0.04	1675	1	65	100	3	4	3	5001	3326	RTO-C	85	form-based			true	0.75	9	2.25	8	7	10002	8327	8327	2
1087	009B	1666	0.04	1105	1	65	100	3	4	3	4998	3893	RTO-C	85	form-based		true	true	0.75	9	2.25	8	7	9996	8891	8891	2
1100	123	2540	0.06	1441	2	65	100	3	6	4	7620	6179	RTO-C	65	form-based			true	0.75	10	1.666666627	8	8	11430	9989	9989	1.5
1101	003	2421	0.06	4473	5	65	100	3	6	1	7263	2790	NCT-DIVIS.	85	form-based			true	0.75	13	2.166666746	8	7	14526	10053	10053	2
1101	009D	3480	0.08	2910	2	65	100	3	8	6	10440	7530	RM-3	50	form-based			true	0.75	10	1.25	8	8	13050	10140	10140	1.25
1104	009	4500	0.1	2600	1	65	100	3	10	9	13500	10900	RM-1	40	form-based			true	0.7	9	0.899999976	8	8	12600	10000	10000	0.933333
1103	020	34317	0.79	757	64	65	100	3	79	15	102951	102194	RM-2	40	form-based		true	true	0.7	72	0.911392391	8	8	96087.60156	95330.60156	95330.60156	0.933333
1119	014	4092	0.09	4000	1	65	100	3	9	8	12276	8276	RH-1	40	form-based		true	true	0.7	9	1	8	8	11457.59961	7457.599609	7457.599609	0.933333
1109	006B	4343	0.1	1573	1	65	100	3	10	9	13029	11456	RH-1	40	form-based			true	0.7	9	0.899999976	8	8	12160.39941	10587.39941	10587.39941	0.933333
1108	006A	4369	0.1	2333	1	65	100	3	10	9	13107	10774	RH-1	40	form-based			true	0.7	9	0.899999976	8	8	12233.2002	9900.200195	9900.200195	0.933333
1126	015	3459	0.08	2300	2	65	100	3	8	6	10377	8077	RM-3	50	form-based			true	0.75	10	1.25	8	8	12971.25	10671.25	10671.25	1.25
1126	025	3438	0.08	3350	2	65	100	3	8	6	10314	6964	RM-3	50	form-based			true	0.75	10	1.25	8	8	12892.5	9542.5	9542.5	1.25
1126	031	11687	0.27	22926	27	65	100	3	27	0	35061	12135	RM-3	50	form-based			true	0.75	35	1.296296239	8	8	43826.25	20900.25	20900.25	1.25
1109	010B	4291	0.1	1725	1	65	100	3	10	9	12873	11148	RH-1	40	form-based			true	0.7	9	0.899999976	8	8	12014.7998	10289.7998	10289.7998	0.933333
1112	001	4097	0.09	1605	1	65	100	3	9	8	12291	10686	RH-1	40	form-based		true	true	0.7	9	1	8	8	11471.59961	9866.599609	9866.599609	0.933333
1112	002	4100	0.09	2647	1	65	100	3	9	8	12300	9653	RH-1	40	form-based			true	0.7	9	1	8	8	11480	8833	8833	0.933333
1112	003	4103	0.09	1729	1	65	100	3	9	8	12309	10580	RH-1	40	form-based			true	0.7	9	1	8	8	11488.39941	9759.399414	9759.399414	0.933333
1112	004	4107	0.09	1729	1	65	100	3	9	8	12321	10592	RH-1	40	form-based			true	0.7	9	1	8	8	11499.59961	9770.599609	9770.599609	0.933333
1112	005	4110	0.09	1729	1	65	100	3	9	8	12330	10601	RH-1	40	form-based			true	0.7	9	1	8	8	11508	9779	9779	0.933333
1112	006	4114	0.09	1729	1	65	100	3	9	8	12342	10613	RH-1	40	form-based			true	0.7	9	1	8	8	11519.2002	9790.200195	9790.200195	0.933333
1112	007	4117	0.09	1621	1	65	100	3	9	8	12351	10730	RH-1	40	form-based			true	0.7	9	1	8	8	11527.59961	9906.599609	9906.599609	0.933333
1112	008	4120	0.09	2171	1	65	100	3	9	8	12360	10189	RH-1	40	form-based			true	0.7	9	1	8	8	11536	9365	9365	0.933333
1112	009	4124	0.09	2158	1	65	100	3	9	8	12372	10214	RH-1	40	form-based			true	0.7	9	1	8	8	11547.2002	9389.200195	9389.200195	0.933333
1112	010	4127	0.09	1821	1	65	100	3	9	8	12381	10560	RH-1	40	form-based			true	0.7	9	1	8	8	11555.59961	9734.599609	9734.599609	0.933333
1112	011	4130	0.09	2160	1	65	100	3	9	8	12390	10230	RH-1	40	form-based			true	0.7	9	1	8	8	11564	9404	9404	0.933333
1112	012	4132	0.09	1821	1	65	100	3	9	8	12396	10575	RH-1	40	form-based			true	0.7	9	1	8	8	11569.59961	9748.599609	9748.599609	0.933333
1114	004	4085	0.09	1856	1	65	100	3	9	8	12255	10399	RH-1	40	form-based			true	0.7	9	1	8	8	11438	9582	9582	0.933333
1114	005	4148	0.1	2180	1	65	100	3	10	9	12444	10264	RH-1	40	form-based			true	0.7	9	0.899999976	8	8	11614.39941	9434.399414	9434.399414	0.933333
1114	006	4290	0.1	2254	1	65	100	3	10	9	12870	10616	RH-1	40	form-based			true	0.7	9	0.899999976	8	8	12012	9758	9758	0.933333
1114	007	4434	0.1	2000	1	65	100	3	10	9	13302	11302	RH-1	40	form-based			true	0.7	9	0.899999976	8	8	12415.2002	10415.2002	10415.2002	0.933333
1114	009	4518	0.1	2000	1	65	100	3	10	9	13554	11554	RH-1	40	form-based			true	0.7	9	0.899999976	8	8	12650.39941	10650.39941	10650.39941	0.933333
1114	013	4521	0.1	2738	1	65	100	3	10	9	13563	10825	RH-1	40	form-based			true	0.7	9	0.899999976	8	8	12658.7998	9920.799805	9920.799805	0.933333
1114	014	4484	0.1	2676	1	65	100	3	10	9	13452	10776	RH-1	40	form-based			true	0.7	9	0.899999976	8	8	12555.2002	9879.200195	9879.200195	0.933333
1114	019	4679	0.11	2994	2	65	100	3	11	9	14037	11043	RH-2	40	form-based			true	0.7	10	0.909090936	8	8	13101.2002	10107.2002	10107.2002	0.933333
1114	030	4580	0.11	1439	2	65	100	3	11	9	13740	12301	RH-2	40	form-based			true	0.7	10	0.909090936	8	8	12824	11385	11385	0.933333
1117	003	4494	0.1	3657	1	65	100	3	10	9	13482	9825	RM-1	40	form-based			true	0.7	9	0.899999976	8	8	12583.2002	8926.200195	8926.200195	0.933333
1117	005	4300	0.1	2150	1	65	100	3	10	9	12900	10750	RM-1	40	form-based			true	0.7	9	0.899999976	8	8	12040	9890	9890	0.933333
1117	006	4253	0.1	2523	1	65	100	3	10	9	12759	10236	RM-1	40	form-based			true	0.7	9	0.899999976	8	8	11908.39941	9385.399414	9385.399414	0.933333
1119	002	4149	0.1	2268	1	65	100	3	10	9	12447	10179	RH-1	40	form-based			true	0.7	9	0.899999976	8	8	11617.2002	9349.200195	9349.200195	0.933333
1118	003	4995	0.11	2822	2	65	100	3	11	9	14985	12163	RM-1	40	form-based			true	0.7	10	0.909090936	8	8	13986	11164	11164	0.933333
1119	003	4088	0.09	1681	1	65	100	3	9	8	12264	10583	RH-1	40	form-based			true	0.7	9	1	8	8	11446.39941	9765.399414	9765.399414	0.933333
1119	004	4059	0.09	1881	1	65	100	3	9	8	12177	10296	RH-1	40	form-based			true	0.7	9	1	8	8	11365.2002	9484.200195	9484.200195	0.933333
1119	005	4062	0.09	1681	1	65	100	3	9	8	12186	10505	RH-1	40	form-based			true	0.7	9	1	8	8	11373.59961	9692.599609	9692.599609	0.933333
1119	006	4066	0.09	1981	1	65	100	3	9	8	12198	10217	RH-1	40	form-based			true	0.7	9	1	8	8	11384.7998	9403.799805	9403.799805	0.933333
1119	007	4069	0.09	1681	1	65	100	3	9	8	12207	10526	RH-1	40	form-based			true	0.7	9	1	8	8	11393.2002	9712.200195	9712.200195	0.933333
1119	008	4072	0.09	1681	1	65	100	3	9	8	12216	10535	RH-1	40	form-based			true	0.7	9	1	8	8	11401.59961	9720.599609	9720.599609	0.933333
1119	009	4076	0.09	2032	1	65	100	3	9	8	12228	10196	RH-1	40	form-based			true	0.7	9	1	8	8	11412.7998	9380.799805	9380.799805	0.933333
1119	010	4079	0.09	1500	1	65	100	3	9	8	12237	10737	RH-1	40	form-based			true	0.7	9	1	8	8	11421.2002	9921.200195	9921.200195	0.933333
1119	011	4082	0.09	1500	1	65	100	3	9	8	12246	10746	RH-1	40	form-based			true	0.7	9	1	8	8	11429.59961	9929.599609	9929.599609	0.933333
1119	012	4086	0.09	1500	1	65	100	3	9	8	12258	10758	RH-1	40	form-based			true	0.7	9	1	8	8	11440.7998	9940.799805	9940.799805	0.933333
1119	013	4089	0.09	2528	1	65	100	3	9	8	12267	9739	RH-1	40	form-based			true	0.7	9	1	8	8	11449.2002	8921.200195	8921.200195	0.933333
1127	003	2632	0.06	2690	2	65	100	3	6	4	7896	5206	RTO-C	65	form-based			true	0.75	10	1.666666627	8	8	11844	9154	9154	1.5
1127	013	1964	0.05	1576	2	65	100	3	5	3	5892	4316	NCT-DIVIS.	85	form-based			true	0.75	10	2	8	8	11784	10208	10208	2
1127	014	1964	0.05	1396	2	65	100	3	5	3	5892	4496	NCT-DIVIS.	85	form-based			true	0.75	10	2	8	8	11784	10388	10388	2
1127	021	3841	0.09	8736	12	65	100	3	9	0	11523	2787	NCT-DIVIS.	85	form-based		true	true	0.75	20	2.222222328	8	6	23046	14310	14310	2
1127	043	2636	0.06	5170	2	65	100	3	6	4	7908	2738	RTO-C	65	form-based			true	0.75	10	1.666666627	8	8	11862	6692	6692	1.5
1127	065	2633	0.06	982	2	65	100	3	6	4	7899	6917	RTO-C	65	form-based			true	0.75	10	1.666666627	8	8	11848.5	10866.5	10866.5	1.5
1127	067	2344	0.05	1175	1	65	100	3	5	4	7032	5857	RTO-C	65	form-based			true	0.75	9	1.799999952	8	8	10548	9373	9373	1.5
1129	023	3443	0.08	2550	2	65	100	3	8	6	10329	7779	RM-3	50	form-based			true	0.75	10	1.25	8	8	12911.25	10361.25	10361.25	1.25

block_num	lot_num	Lot Size Feet	Lot Size Acres	Existing Bldg Sqft	Existing Units	sb79_MaxHeight	sb79_MaxDensity	sb79_MaxFAR	SB79- Gross Unit Capacity	SB79- Net Unit Capacity	SB79- Gross GSF Capacity	SB79- Net GSF Capacity	Existing SF Zoning	Existing SF Height Limit	Density Limit?	Density Limit ratio	Corner Parcel?	In R4	Max Lot Coverage	SF Unit Capacity Gross	% Gross Unit- SF vs SB79	SF Zoning- Net Unit Capacity	SF Zoning - Net Unit Capacity Limited by 200% SB79	SF Zoning- Gross GSF Capacity	SF Zoning- Net GSF Capacity	SF Zoning - Net GSF Capacity Limited by 200% SB79	% Gross GSF- SF vs SB79
1129	025A	3437	0.08	2186	2	65	100	3	8	6	10311	8125	RM-3	50	form-based			true	0.75	10	1.25	8	8	12888.75	10702.75	10702.75	1.25
1129	030	2950	0.07	1787	1	65	100	3	7	6	8850	7063	RM-3	50	form-based			true	0.75	9	1.285714269	8	8	11062.5	9275.5	9275.5	1.25
1129	093	4512	0.1	1011	16	65	100	3	10	0	13536	12525	NCT-DIVIS	85	form-based		true	true	0.75	24	2.400000095	8	4	27072	26061	26061	2
1129	115	2170	0.05	1228	3	65	100	3	5	2	6510	5282	NCT-DIVIS	85	form-based			true	0.75	11	2.200000048	8	7	13020	11792	11792	2
1129	125	3438	0.08	1500	2	65	100	3	8	6	10314	8814	RM-3	50	form-based			true	0.75	10	1.25	8	8	12892.5	11392.5	11392.5	1.25
1132	017A	4177	0.1	1875	1	65	100	3	10	9	12531	10656	RH-1	40	form-based			true	0.7	9	0.899999976	8	8	11695.59961	9820.599609	9820.599609	0.933333
1144	012	2228	0.05	2960	3	55	80	2.5	4	1	5570	2610	RH-2	80	form-based			true	0.7	11	2.75	8	5	12476.7998	9516.799805	8180	2.24
1144	017	2075	0.05	2397	2	55	80	2.5	4	2	5188	2791	RH-2	80	form-based			true	0.7	10	2.5	8	6	11620	9223	7979	2.239784
1149	032	2813	0.06	2019	3	55	80	2.5	5	2	7032	5013	RTO-C	65	form-based			true	0.75	11	2.200000048	8	7	12658.5	10639.5	10639.5	1.800128
1152	006	6617	0.15	6094	6	55	80	2.5	12	6	16542	10448	RH-3	40	form-based			true	0.7	14	1.166666627	8	8	18527.59961	12433.59961	12433.59961	1.120034
1153	006	6053	0.14	17315	24	55	80	2.5	11	0	15132	0	NCT-DIVIS	85	form-based		true	true	0.75	32	2.909090996	8	0	36318	19003	12949	2.400079
1153	010	5244	0.12	7270	7	55	80	2.5	10	3	13110	5840	RM-1	50	form-based			true	0.7	15	1.5	8	8	18354	11084	11084	1.4
1153	037	5037	0.12	1256	6	55	80	2.5	10	4	12592	11336	RM-1	50	form-based			true	0.7	14	1.399999976	8	8	17629.5	16373.5	16373.5	1.400056
1154	015	2700	0.06	5805	6	55	80	2.5	5	0	6750	945	NCT-DIVIS	85	form-based			true	0.75	14	2.799999952	8	4	16200	10395	7695	2.4
1155	029	3438	0.08	3900	2	55	80	2.5	6	4	8595	4695	RM-1	50	form-based			true	0.7	10	1.666666627	8	8	12033	8133	8133	1.4
1155	052	3438	0.08	1767	2	55	80	2.5	6	4	8595	6828	RM-1	50	form-based			true	0.7	10	1.666666627	8	8	12033	10266	10266	1.4
1156	011	3429	0.08	7471	2	55	80	2.5	6	4	8572	1101	RM-1	50	form-based			true	0.7	10	1.666666627	8	8	12001.5	4530.5	4530.5	1.400082
1156	027	4583	0.11	4802	5	55	80	2.5	9	4	11458	6656	RM-1	50	form-based			true	0.7	13	1.444444418	8	8	16040.5	11238.5	11238.5	1.399939
1156	030	3438	0.08	4020	2	55	80	2.5	6	4	8595	4575	RM-1	50	form-based			true	0.7	10	1.666666627	8	8	12033	8013	8013	1.4
1159	045	3473	0.08	1013	2	55	80	2.5	6	4	8682	7669	RM-1	50	form-based			true	0.7	10	1.666666627	8	8	12155.5	11142.5	11142.5	1.400081
1160	024	2500	0.06	2184	1	55	80	2.5	5	4	6250	4066	RTO-C	65	form-based			true	0.75	9	1.799999952	8	8	11250	9066	9066	1.8
1160	038	6864	0.16	6605	11	55	80	2.5	13	2	17160	10555	RH-3	50	form-based			true	0.7	19	1.461538434	8	8	24024	17419	17419	1.4
1167	044	4525	0.1	2160	2	55	80	2.5	8	6	11312	9152	RH-2	40	form-based			true	0.7	10	1.25	8	8	12670	10510	10510	1.120049
1169	001	3087	0.07	2704	8	55	80	2.5	6	0	7718	5014	RTO-C	85	form-based		true	true	0.75	16	2.666666746	8	4	18522	15818	12732	2.399844
1169	004	2922	0.07	10080	7	55	80	2.5	6	0	7305	0	RTO-C	85	form-based		true	true	0.75	15	2.5	8	5	17532	7452	4530	2.4
1173	001G	3200	0.07	6756	9	55	80	2.5	6	0	8000	1244	RTO-C	85	form-based		true	true	0.75	17	2.833333254	8	3	19200	12444	9244	2.4
1173	001H	3203	0.07	6756	9	55	80	2.5	6	0	8008	1252	RTO-C	85	form-based		true	true	0.75	17	2.833333254	8	3	19218	12462	9260	2.39985
1175	003	1856	0.04	3511	2	55	80	2.5	3	1	4640	1129	RTO-C	85	form-based			true	0.75	10	3.333333254	8	4	11136	7625	5769	2.4
1176	028	3437	0.08	3030	2	55	80	2.5	6	4	8592	5562	RM-1	50	form-based			true	0.7	10	1.666666627	8	8	12029.5	8999.5	8999.5	1.400082
1176	029	3437	0.08	3030	2	55	80	2.5	6	4	8592	5562	RM-1	50	form-based			true	0.7	10	1.666666627	8	8	12029.5	8999.5	8999.5	1.400082
1176	039	6875	0.16	1274	11	55	80	2.5	13	2	17188	15914	RM-1	50	form-based			true	0.7	19	1.461538434	8	8	24062.5	22788.5	22788.5	1.399959
1177	005	3047	0.07	2625	1	55	80	2.5	6	5	7618	4993	RH-3	50	form-based			true	0.7	9	1.5	8	8	10664.5	8039.5	8039.5	1.399908
1177	031	3437	0.08	3250	2	55	80	2.5	6	4	8592	5342	RH-3	50	form-based			true	0.7	10	1.666666627	8	8	12029.5	8779.5	8779.5	1.400082
1177	032	3438	0.08	3500	2	55	80	2.5	6	4	8595	5095	RH-3	50	form-based			true	0.7	10	1.666666627	8	8	12033	8533	8533	1.4
1177	034	3437	0.08	3590	2	55	80	2.5	6	4	8592	5002	RH-3	50	form-based			true	0.7	10	1.666666627	8	8	12029.5	8439.5	8439.5	1.400082
1177	040	3437	0.08	1388	2	55	80	2.5	6	4	8592	7204	RH-3	50	form-based			true	0.7	10	1.666666627	8	8	12029.5	10641.5	10641.5	1.400082
1177	066	3438	0.08	1507	2	55	80	2.5	6	4	8595	7088	RH-3	50	form-based			true	0.7	10	1.666666627	8	8	12033	10526	10526	1.4
1179	004	3844	0.09	4163	3	55	80	2.5	7	4	9610	5447	RM-1	50	form-based			true	0.7	11	1.571428537	8	8	13454	9291	9291	1.4
1179	016	3405	0.08	2485	2	55	80	2.5	6	4	8512	6027	RH-3	50	form-based			true	0.7	10	1.666666627	8	8	11917.5	9432.5	9432.5	1.400082
1179	020	3438	0.08	4100	2	55	80	2.5	6	4	8595	4495	RM-1	50	form-based			true	0.7	10	1.666666627	8	8	12033	7933	7933	1.4
1179	022	3437	0.08	2300	2	55	80	2.5	6	4	8592	6292	RM-1	50	form-based			true	0.7	10	1.666666627	8	8	12029.5	9729.5	9729.5	1.400082
1179	054	3494	0.08	1657	2	55	80	2.5	6	4	8735	7078	RM-1	50	form-based			true	0.7	10	1.666666627	8	8	12229	10572	10572	1.4
1180	023	3781	0.09	2860	3	55	80	2.5	7	4	9452	6592	RH-3	50	form-based			true	0.7	11	1.571428537	8	8	13233.5	10373.5	10373.5	1.400074
1180	031	3850	0.09	1680	3	55	80	2.5	7	4	9625	7945	RH-3	50	form-based			true	0.7	11	1.571428537	8	8	13475	11795	11795	1.4
1182	006	1944	0.04	1706	2	55	80	2.5	3	1	4860	3154	NCT-DIVIS	85	form-based			true	0.75	10	3.333333254	8	4	11664	9958	8014	2.4
1182	080	3421	0.08	1619	2	55	80	2.5	6	4	8552	6933	RM-1	50	form-based			true	0.7	10	1.666666627	8	8	11973.5	10354.5	10354.5	1.400082
1183	028	6875	0.16	11280	6	55	80	2.5	13	7	17188	5908	RM-1	40	form-based			true	0.7	14	1.076923132	8	8	19250	7970	7970	1.119967
1186	009L	6098	0.14	13335	24	55	80	2.5	11	0	15245	1910	RTO-C	85	form-based			true	0.75	32	2.909090996	8	0	36588	23253	17155	2.4
1188	001A	1875	0.04	2260	2	55	80	2.5	3	1	4688	2428	RTO-C	85	form-based			true	0.75	10	3.333333254	8	4	11250	8990	7116	2.399744
1188	001E	1875	0.04	2300	2	55	80	2.5	3	1	4688	2388	RTO-C	85	form-based			true	0.75	10	3.333333254	8	4	11250	8950	7076	2.399744
1189	017	2057	0.05	2900	3	55	80	2.5	4	1	5142	2242	RTO-C	85	form-based			true	0.75	11	2.75	8	5	12342	9442	7384	2.400233
1201	008	2631	0.06	5250	6	55	80	2.5	5	0	6578	1328	NCT-DIVIS	85	form-based		true	true	0.75	14	2.799999952	8	4	15786	10536	7906	2.399817
1202	002A	3798	0.09	8625	12	55	80	2.5	7	0	9495	870	NCT-DIVIS	85	form-based		true	true	0.75	20	2.857142925	8	2	22788	14163	10365	2.4
1203	012	3438	0.08	2180	2	55	80	2.5	6	4	8595	6415	RH-3	50	form-based			true	0.7	10	1.666666627	8	8	12033	9853	9853	1.4
1203	015	3438	0.08	4270	2	55	80	2.5	6	4	8595	4325	RH-3	50	form-based			true	0.7	10	1.666666627	8	8	12033	7763	7763	1.4
1203	020	2813	0.06	4605	7	55	80	2.5	5	0	7032	2427	NCT-DIVIS	85	form-based			true	0.75	15	3	8	3	16878	12273	9459	2.400171
1203	030	3437	0.08	2096	2	55	80	2.5	6	4	8592	6496	RH-3	50	form-based			true	0.7	10	1.666666627	8	8	12029.5	9933.5	9933.5	1.400082
1203	030A	3438	0.08	3000	2	55	80	2.5	6	4	8595	5595	RH-3	50	form-based			true	0.7	10	1.666666627	8	8	12033	9033	9033	1.4
1203	033	3438	0.08	2630	2	55	80	2.5	6	4	8595	5965	RH-3	50	form-based			true	0.7	10	1.666666627	8	8	12033	9403	9403	1.4
1203	034	3437	0.08	2775	2	55	80	2.5	6	4	8592	5817	RH-3	50	form-based			true	0.7	10	1.666666627	8	8	12029.5	9254.5	9254.5	1.400082
1204	002	2031	0.05	3320	3	55	80	2.5	4	1	5078	1758	NCT-DIVIS	85	form-based			true	0.75	11	2.75	8	5	12186	8866	6836	2.399764
1204	003	2031	0.05	3045	3	55	80	2.5	4	1	5078	2033	NCT-DIVIS	85	form-based			true	0.75	11	2.75	8	5	12186	9141	7111	2.399764
1204	012	3438	0.08	3303	2	55	80	2.5	6	4	8595	5292	RM-1	50	form-based			true	0.7	10	1.666666627	8	8	12033	8730	8730	1.4
1204	016	3437	0.08	4592	2	55	80	2.5	6	4	8592	4000	RM-1	50	form-based			true	0.7	10	1.666666627	8	8	12029.5	7437.5	7437.5	1.400082

block_num	lot_num	Lot Size Feet	Lot Size Acres	Existing Bldg Sqft	Existing Units	sb79_MaxHeight	sb79_MaxDensity	sb79_MaxFAR	SB79- Gross Unit Capacity	SB79- Net Unit Capacity	SB79- Gross GSF Capacity	SB79- Net GSF Capacity	Existing SF Zoning	Existing SF Height Limit	Density Limit?	Density Limit ratio	Corner Parcel?	In R4	Max Lot Coverage	SF Unit Capacity Gross	% Gross Unit- SF vs SB79	SF Zoning- Net Unit Capacity	SF Zoning - Net Unit Capacity Limited by 200% SB79	SF Zoning- Gross GSF Capacity	SF Zoning- Net GSF Capacity	SF Zoning - Net GSF Capacity Limited by 200% SB79	% Gross GSF- SF vs SB79
1204	030	5156	0.12	8061	6	55	80	2.5	10	4	12890	4829	RM-1	50	form-based			true	0.7	14	1.399999976	8	8	18046	9985	9985	1.4
1204	045	3438	0.08	1457	2	55	80	2.5	6	4	8595	7138	RM-1	50	form-based			true	0.7	10	1.666666627	8	8	12033	10576	10576	1.4
1204	067	3438	0.08	1415	2	55	80	2.5	6	4	8595	7180	RM-1	50	form-based			true	0.7	10	1.666666627	8	8	12033	10618	10618	1.4
1212	022	3825	0.09	3922	0	55	80	2.5	7	7	9562	5640	RH-3	40	form-based			true	0.7	8	1.142857194	8	8	10710	6788	6788	1.120059
1213	007	3025	0.07	3208	3	55	80	2.5	6	3	7562	4354	RTO-C	65	form-based			true	0.75	11	1.833333373	8	8	13612.5	10404.5	10404.5	1.800119
1216	031	3440	0.08	1486	2	55	80	2.5	6	4	8600	7114	RH-3	50	form-based			true	0.7	10	1.666666627	8	8	12040	10554	10554	1.4
1216	035	3438	0.08	1653	2	55	80	2.5	6	4	8595	6942	RH-3	50	form-based			true	0.7	10	1.666666627	8	8	12033	10380	10380	1.4
1217	015	3437	0.08	2195	2	55	80	2.5	6	4	8592	6397	RH-3	50	form-based			true	0.7	10	1.666666627	8	8	12029.5	9834.5	9834.5	1.400082
1217	030	3412	0.08	3130	2	55	80	2.5	6	4	8530	5400	RH-3	50	form-based			true	0.7	10	1.666666627	8	8	11942	8812	8812	1.4
1217	045	3437	0.08	1028	2	55	80	2.5	6	4	8592	7564	RH-3	50	form-based			true	0.7	10	1.666666627	8	8	12029.5	11001.5	11001.5	1.400082
1217	056	3438	0.08	1112	2	55	80	2.5	6	4	8595	7483	RH-3	50	form-based			true	0.7	10	1.666666627	8	8	12033	10921	10921	1.4
1217	058	3437	0.08	1048	2	55	80	2.5	6	4	8592	7544	RH-3	50	form-based			true	0.7	10	1.666666627	8	8	12029.5	10981.5	10981.5	1.400082
1217	077	2649	0.06	1795	6	55	80	2.5	5	0	6622	4827	NCT-DIVIS	85	form-based			true	0.75	14	2.799999952	8	4	15894	14099	11449	2.400181
1218	002	2188	0.05	6626	3	55	80	2.5	4	1	5470	0	NCT-DIVIS	85	form-based			true	0.75	11	2.75	8	5	13128	6502	4314	2.4
1218	003	2188	0.05	6626	3	55	80	2.5	4	1	5470	0	NCT-DIVIS	85	form-based			true	0.75	11	2.75	8	5	13128	6502	4314	2.4
1218	004	2188	0.05	6626	3	55	80	2.5	4	1	5470	0	NCT-DIVIS	85	form-based			true	0.75	11	2.75	8	5	13128	6502	4314	2.4
1218	010	3437	0.08	2400	2	55	80	2.5	6	4	8592	6192	RM-1	50	form-based			true	0.7	10	1.666666627	8	8	12029.5	9629.5	9629.5	1.400082
1218	012	3437	0.08	2400	2	55	80	2.5	6	4	8592	6192	RM-1	50	form-based			true	0.7	10	1.666666627	8	8	12029.5	9629.5	9629.5	1.400082
1229	029	3875	0.09	5550	3	55	80	2.5	7	4	9688	4138	RM-2	50	form-based			true	0.7	11	1.571428537	8	8	13562.5	8012.5	8012.5	1.399928
1231	050	3582	0.08	1692	2	55	80	2.5	6	4	8955	7263	RH-3	50	form-based			true	0.7	10	1.666666627	8	8	12537	10845	10845	1.4
1233	033	3442	0.08	3600	2	55	80	2.5	6	4	8605	5005	RH-3	50	form-based			true	0.7	10	1.666666627	8	8	12047	8447	8447	1.4
1233	034	3441	0.08	3600	2	55	80	2.5	6	4	8602	5002	RH-3	50	form-based			true	0.7	10	1.666666627	8	8	12043.5	8443.5	8443.5	1.400081
1233	051	3441	0.08	1785	2	55	80	2.5	6	4	8602	6817	RH-3	50	form-based			true	0.7	10	1.666666627	8	8	12043.5	10258.5	10258.5	1.400081
1233	053	3441	0.08	1693	2	55	80	2.5	6	4	8602	6909	RH-3	50	form-based			true	0.7	10	1.666666627	8	8	12043.5	10350.5	10350.5	1.400081
1234	007	2497	0.06	3248	1	55	80	2.5	5	4	6242	2994	RTO-C	65	form-based			true	0.75	9	1.799999952	8	8	11236.5	7988.5	7988.5	1.800144
1235	026	4000	0.09	5400	3	55	80	2.5	7	4	10000	4600	RH-3	50	form-based			true	0.7	11	1.571428537	8	8	14000	8600	8600	1.4
1235	029	3768	0.09	7560	6	55	80	2.5	7	1	9420	1860	RTO-C	65	form-based			true	0.75	14	2	8	8	16956	9396	9396	1.8
1235	032	3712	0.09	3892	2	55	80	2.5	7	5	9280	5388	RH-3	50	form-based			true	0.7	10	1.428571463	8	8	12992	9100	9100	1.4
1237	006	2187	0.05	4731	3	55	80	2.5	4	1	5468	737	NCT-DIVIS	85	form-based			true	0.75	11	2.75	8	5	13122	8391	6205	2.399781
1237	011	3437	0.08	4835	5	55	80	2.5	6	1	8592	3757	RTO-C	65	form-based			true	0.75	13	2.166666746	8	7	15466.5	10631.5	10631.5	1.800105
1238	031	4125	0.09	3668	4	65	100	3	9	5	12375	8707	RH-3	50	form-based			true	0.7	12	1.333333373	8	8	14437.5	10769.5	10769.5	1.166667
1239	035	2455	0.06	2260	1	65	100	3	6	5	7365	5105	RTO-C	65	form-based			true	0.75	9	1.5	8	8	11047.5	8787.5	8787.5	1.5
1239	036	2455	0.06	2853	1	65	100	3	6	5	7365	4512	RTO-C	65	form-based			true	0.75	9	1.5	8	8	11047.5	8194.5	8194.5	1.5
1240	002	3125	0.07	2660	1	65	100	3	7	6	9375	6715	RH-3	50	form-based			true	0.7	9	1.285714269	8	8	10937.5	8277.5	8277.5	1.166667
1240	004	3125	0.07	1650	1	65	100	3	7	6	9375	7725	RH-3	50	form-based			true	0.7	9	1.285714269	8	8	10937.5	9287.5	9287.5	1.166667
1240	020	3094	0.07	3390	1	55	80	2.5	6	5	7735	4345	RH-3	50	form-based			true	0.7	9	1.5	8	8	10829	7439	7439	1.4
1240	021	3094	0.07	2600	1	55	80	2.5	6	5	7735	5135	RH-3	50	form-based			true	0.7	9	1.5	8	8	10829	8229	8229	1.4
1240	033	2750	0.06	3490	2	65	100	3	6	4	8250	4760	RTO-C	65	form-based			true	0.75	10	1.666666627	8	8	12375	8885	8885	1.5
1242	001	2156	0.05	5734	0	55	80	2.5	4	4	5390	0	RTO-C	65	form-based	true		true	0.75	8	2	8	8	9702	3968	3968	1.8
1243	029	2225	0.05	4924	0	55	80	2.5	4	4	5562	638	NCD-HAIG	65	form-based	true		true	0.75	8	2	8	8	10012.5	5088.5	5088.5	1.800162
1244	012	3300	0.08	2316	1	55	80	2.5	6	5	8250	5934	RH-3	50	form-based			true	0.7	9	1.5	8	8	11550	9234	9234	1.4
1244	028	3448	0.08	5831	5	55	80	2.5	6	1	8620	2789	NCD-HAIG	65	form-based			true	0.75	13	2.166666746	8	7	15516	9685	9685	1.8
1244	052	3438	0.08	1769	2	55	80	2.5	6	4	8595	6826	RH-3	50	form-based			true	0.7	10	1.666666627	8	8	12033	10264	10264	1.4
1245	013	3437	0.08	2950	2	65	100	3	8	6	10311	7361	RH-3	50	form-based			true	0.7	10	1.25	8	8	12029.5	9079.5	9079.5	1.166667
1249	019	2700	0.06	3555	2	65	100	3	6	4	8100	4545	NCD-HAIG	65	form-based			true	0.75	10	1.666666627	8	8	12150	8595	8595	1.5
1250	012	3438	0.08	3550	2	65	100	3	8	6	10314	6764	RH-3	50	form-based			true	0.7	10	1.25	8	8	12033	8483	8483	1.166667
1250	024	2656	0.06	3180	2	65	100	3	6	4	7968	4788	NCD-HAIG	65	form-based			true	0.75	10	1.666666627	8	8	11952	8772	8772	1.5
1250	031	3398	0.08	2550	2	65	100	3	8	6	10194	7644	RH-3	50	form-based			true	0.7	10	1.25	8	8	11893	9343	9343	1.166667
1250	053	3398	0.08	1444	2	65	100	3	8	6	10194	8750	RH-3	50	form-based			true	0.7	10	1.25	8	8	11893	10449	10449	1.166667
1251	004	2725	0.06	1684	0	65	100	3	6	6	8175	6491	RH-3	50	form-based			true	0.7	8	1.333333373	8	8	9537.5	7853.5	7853.5	1.166667
1251	018	3375	0.08	1495	1	65	100	3	8	7	10125	8630	RH-3	50	form-based			true	0.7	9	1.125	8	8	11812.5	10317.5	10317.5	1.166667
1251	029	3710	0.09	1447	2	65	100	3	9	7	11130	9683	RH-3	50	form-based			true	0.7	10	1.111111164	8	8	12985	11538	11538	1.166667
1252	014	3055	0.07	2278	1	65	100	3	7	6	9165	6887	RH-3	50	form-based			true	0.7	9	1.285714269	8	8	10692.5	8414.5	8414.5	1.166667
1252	017	3060	0.07	2220	1	65	100	3	7	6	9180	6960	RH-3	50	form-based			true	0.7	9	1.285714269	8	8	10710	8490	8490	1.166667
1252	019	3063	0.07	1950	1	65	100	3	7	6	9189	7239	RH-3	50	form-based			true	0.7	9	1.285714269	8	8	10720.5	8770.5	8770.5	1.166667
1252	032	3125	0.07	2101	1	65	100	3	7	6	9375	7274	RH-3	50	form-based			true	0.7	9	1.285714269	8	8	10937.5	8836.5	8836.5	1.166667
1252	034	3125	0.07	1770	1	65	100	3	7	6	9375	7605	RH-3	50	form-based			true	0.7	9	1.285714269	8	8	10937.5	9167.5	9167.5	1.166667
1252	036	3125	0.07	3400	1	65	100	3	7	6	9375	5975	RH-3	50	form-based			true	0.7	9	1.285714269	8	8	10937.5	7537.5	7537.5	1.166667
1252	040	3125	0.07	2317	1	65	100	3	7	6	9375	7058	RH-3	50	form-based			true	0.7	9	1.285714269	8	8	10937.5	8620.5	8620.5	1.166667
1252	041	3125	0.07	2070	1	65	100	3	7	6	9375	7305	RH-3	50	form-based			true	0.7	9	1.285714269	8	8	10937.5	8867.5	8867.5	1.166667
1252	042	3125	0.07	3850	1	65	100	3	7	6	9375	5525	RH-3	50	form-based			true	0.7	9	1.285714269	8	8	10937.5	7087.5	7087.5	1.166667
1253	034	3047	0.07	4133	1	65	100	3	7	6	9141	5008	RH-3	50	form-based			true	0.7	9	1.285714269	8	8	10664.5	6531.5	6531.5	1.166667
1253	038	3047	0.07	1719	1	65	100	3	7	6	9141	7422	RH-3	50	form-based			true	0.7	9	1.285714269	8	8	10664.5	8945.5	8945.5	1.166667
1253	045	3047	0.07	2180	1	65	100	3	7	6	9141	6961	RH-3	50	form-based			true	0.7	9	1.285714269	8	8	10664.5	8484.5	8484.5	1.166667

block_num	lot_num	Lot Size Feet	Lot Size Acres	Existing Bldg Sqft	Existing Units	sb79_MaxHeight	sb79_MaxDensity	sb79_MaxFAR	SB79- Gross Unit Capacity	SB79- Net Unit Capacity	SB79- Gross GSF Capacity	SB79- Net GSF Capacity	Existing SF Zoning	Existing SF Height Limit	Density Limit?	Density Limit ratio	Corner Parcel?	In R4	Max Lot Coverage	SF Unit Capacity Gross	% Gross Unit- SF vs SB79	SF Zoning- Net Unit Capacity	SF Zoning - Net Unit Capacity Limited by 200% SB79	SF Zoning- Gross GSF Capacity	SF Zoning- Net GSF Capacity	SF Zoning - Net GSF Capacity Limited by 200% SB79	% Gross GSF- SF vs SB79
1255	083	4020	0.09	4304	0	55	80	2.5	7	7	10050	5746	RH-3	40	form-based			true	0.7	8	1.142857194	8	8	11256	6952	6952	1.12
1256	019	4173	0.1	4360	1	55	80	2.5	8	7	10432	6072	RH-3	40	form-based		true	true	0.7	9	1.125	8	8	11684.39941	7324.399414	7324.399414	1.120054
1258	015	4786	0.11	2942	2	65	100	3	11	9	14358	11416	RH-3	40	form-based			true	0.7	10	0.909090936	8	8	13400.7998	10458.7998	10458.7998	0.933333
1258	038	3610	0.08	3747	0	55	80	2.5	6	6	9025	5278	RH-3	40	form-based			true	0.7	8	1.333333373	8	8	10108	6361	6361	1.12
1260	027	4142	0.1	2750	1	65	100	3	10	9	12426	9676	RH-3	40	form-based			true	0.7	9	0.899999976	8	8	11597.59961	8847.599609	8847.599609	0.933333
1261	027	3733	0.09	3320	2	65	100	3	9	7	11199	7879	RH-3	50	form-based			true	0.7	10	1.111111164	8	8	13065.5	9745.5	9745.5	1.166667
1262	018	3388	0.08	2371	1	65	100	3	8	7	10164	7793	RH-3	50	form-based			true	0.7	9	1.125	8	8	11858	9487	9487	1.166667
1262	022	2697	0.06	3600	2	65	100	3	6	4	8091	4491	NC-1	65	form-based			true	0.75	10	1.666666627	8	8	12136.5	8536.5	8536.5	1.5
1262	024	2696	0.06	2100	2	65	100	3	6	4	8088	5988	RTO-C	65	form-based			true	0.75	10	1.666666627	8	8	12132	10032	10032	1.5
1262	032	3111	0.07	3004	1	65	100	3	7	6	9333	6329	RTO-C	50	form-based			true	0.75	9	1.285714269	8	8	11666.25	8662.25	8662.25	1.25
1262	053	2695	0.06	1805	2	65	100	3	6	4	8085	6280	RTO-C	65	form-based			true	0.75	10	1.666666627	8	8	12127.5	10322.5	10322.5	1.5
1265	005	2600	0.06	2860	2	65	100	3	6	4	7800	4940	RTO-C	65	form-based			true	0.75	10	1.666666627	8	8	11700	8840	8840	1.5
1265	013	2513	0.06	2000	1	85	140	4	8	7	10052	8052	RTO-C	65	form-based			true	0.75	9	1.125	8	8	11308.5	9308.5	9308.5	1.125
1265	014	2513	0.06	1600	1	85	140	4	8	7	10052	8452	RTO-C	65	form-based			true	0.75	9	1.125	8	8	11308.5	9708.5	9708.5	1.125
1265	018	2270	0.05	2300	1	65	100	3	5	4	6810	4510	RTO-C	65	form-based			true	0.75	9	1.799999952	8	8	10215	7915	7915	1.5
1265	023	2509	0.06	2100	1	65	100	3	6	5	7527	5427	RTO-C	65	form-based			true	0.75	9	1.5	8	8	11290.5	9190.5	9190.5	1.5
1265	024	2443	0.06	2100	1	65	100	3	6	5	7329	5229	RTO-C	65	form-based			true	0.75	9	1.5	8	8	10993.5	8893.5	8893.5	1.5
1265	045	2771	0.06	1414	2	65	100	3	6	4	8313	6899	RTO-C	65	form-based			true	0.75	10	1.666666627	8	8	12469.5	11055.5	11055.5	1.5
1266	016	3438	0.08	6665	5	65	100	3	8	3	10314	3649	RTO-C	65	form-based			true	0.75	13	1.625	8	8	15471	8806	8806	1.5
1266	023	2638	0.06	2900	2	65	100	3	6	4	7914	5014	RTO-C	65	form-based			true	0.75	10	1.666666627	8	8	11871	8971	8971	1.5
1266	057	2687	0.06	1550	2	85	140	4	8	6	10748	9198	RTO-C	65	form-based			true	0.75	10	1.25	8	8	12091.5	10541.5	10541.5	1.125
1267	015	3438	0.08	5070	5	65	100	3	8	3	10314	5244	RTO-C	65	form-based			true	0.75	13	1.625	8	8	15471	10401	10401	1.5
1267	021	3437	0.08	4400	5	65	100	3	8	3	10311	5911	RTO-C	65	form-based			true	0.75	13	1.625	8	8	15466.5	11066.5	11066.5	1.5
1267	035	3139	0.07	3750	4	85	140	4	10	6	12556	8806	RTO-C	65	form-based			true	0.75	12	1.200000048	8	8	14125.5	10375.5	10375.5	1.125
1267	041	3457	0.08	2232	2	85	140	4	11	9	13828	11596	RH-3	50	form-based			true	0.7	10	0.909090936	8	8	12099.5	9867.5	9867.5	0.875
1267	047	3457	0.08	2100	2	65	100	3	8	6	10371	8271	RH-3	50	form-based			true	0.7	10	1.25	8	8	12099.5	9999.5	9999.5	1.166667
1267	052	3457	0.08	4173	2	65	100	3	8	6	10371	6198	RH-3	50	form-based			true	0.7	10	1.25	8	8	12099.5	7926.5	7926.5	1.166667
1267	058	3457	0.08	3000	2	65	100	3	8	6	10371	7371	RH-3	50	form-based			true	0.7	10	1.25	8	8	12099.5	9099.5	9099.5	1.166667
1267	060	3457	0.08	3150	2	65	100	3	8	6	10371	7221	RH-3	50	form-based			true	0.7	10	1.25	8	8	12099.5	8949.5	8949.5	1.166667
1267	080	3457	0.08	1383	2	65	100	3	8	6	10371	8988	RH-3	50	form-based			true	0.7	10	1.25	8	8	12099.5	10716.5	10716.5	1.166667
1267	082	3457	0.08	1429	2	65	100	3	8	6	10371	8942	RH-3	50	form-based			true	0.7	10	1.25	8	8	12099.5	10670.5	10670.5	1.166667
1267	086	3457	0.08	1423	2	65	100	3	8	6	10371	8948	RH-3	50	form-based			true	0.7	10	1.25	8	8	12099.5	10676.5	10676.5	1.166667
1268	028	2600	0.06	2570	2	85	140	4	8	6	10400	7830	NCD-COLE	65	form-based			true	0.75	10	1.25	8	8	11700	9130	9130	1.125
1268	030	3252	0.07	2250	1	85	140	4	10	9	13008	10758	RH-3	50	form-based			true	0.7	9	0.899999976	8	8	11382	9132	9132	0.875
1268	039	3440	0.08	3050	2	65	100	3	8	6	10320	7270	RH-3	50	form-based			true	0.7	10	1.25	8	8	12040	8990	8990	1.166667
1268	041	3440	0.08	2500	2	65	100	3	8	6	10320	7820	RH-3	50	form-based			true	0.7	10	1.25	8	8	12040	9540	9540	1.166667
1268	042	3440	0.08	3450	2	65	100	3	8	6	10320	6870	RH-3	50	form-based			true	0.7	10	1.25	8	8	12040	8590	8590	1.166667
1268	064	3440	0.08	1230	2	65	100	3	8	6	10320	9090	RH-3	50	form-based			true	0.7	10	1.25	8	8	12040	10810	10810	1.166667
1269	032	4055	0.09	3932	1	65	100	3	9	8	12165	8233	RH-2	40	form-based			true	0.7	9	1	8	8	11354	7422	7422	0.933333
1270	007	4103	0.09	2146	1	55	80	2.5	7	6	10258	8112	RH-2	40	form-based			true	0.7	9	1.285714269	8	8	11488.39941	9342.399414	9342.399414	1.119945
1270	068	4419	0.1	3380	1	65	100	3	10	9	13257	9877	RH-2	40	form-based			true	0.7	9	0.899999976	8	8	12373.2002	8993.200195	8993.200195	0.933333
1271	006	3125	0.07	1982	1	65	100	3	7	6	9375	7393	RH-2	50	form-based			true	0.7	9	1.285714269	8	8	10937.5	8955.5	8955.5	1.166667
1271	007	3125	0.07	2224	1	65	100	3	7	6	9375	7151	RH-2	50	form-based			true	0.7	9	1.285714269	8	8	10937.5	8713.5	8713.5	1.166667
1271	008	2500	0.06	2666	1	65	100	3	6	5	7500	4834	RTO-C	65	form-based			true	0.75	9	1.5	8	8	11250	8584	8584	1.5
1271	010	2500	0.06	3078	1	65	100	3	6	5	7500	4422	RTO-C	65	form-based			true	0.75	9	1.5	8	8	11250	8172	8172	1.5
1271	011	2500	0.06	3035	1	65	100	3	6	5	7500	4465	RTO-C	65	form-based		true	true	0.75	9	1.5	8	8	11250	8215	8215	1.5
1271	012	2500	0.06	1750	1	65	100	3	6	5	7500	5750	RTO-C	65	form-based			true	0.75	9	1.5	8	8	11250	9500	9500	1.5
1271	035	3450	0.08	2950	2	65	100	3	8	6	10350	7400	RH-3	50	form-based			true	0.7	10	1.25	8	8	12075	9125	9125	1.166667
1271	036	3450	0.08	2800	2	65	100	3	8	6	10350	7550	RH-3	50	form-based			true	0.7	10	1.25	8	8	12075	9275	9275	1.166667
1271	038	3450	0.08	1990	2	65	100	3	8	6	10350	8360	RH-3	50	form-based			true	0.7	10	1.25	8	8	12075	10085	10085	1.166667
1271	044	3450	0.08	1500	2	65	100	3	8	6	10350	8850	RH-3	50	form-based			true	0.7	10	1.25	8	8	12075	10575	10575	1.166667
1272	006	3615	0.08	6600	6	85	140	4	11	5	14460	7860	RTO-C	65	form-based			true	0.75	14	1.272727251	8	8	16267.5	9667.5	9667.5	1.125
1272	019	2631	0.06	2500	2	65	100	3	6	4	7893	5393	RTO-C	65	form-based			true	0.75	10	1.666666627	8	8	11839.5	9339.5	9339.5	1.5
1272	040	2686	0.06	1039	2	65	100	3	6	4	8058	7019	RTO-C	65	form-based		true	true	0.75	10	1.666666627	8	8	12087	11048	11048	1.5
1273	004	2500	0.06	2320	1	65	100	3	6	5	7500	5180	RTO-C	65	form-based			true	0.75	9	1.5	8	8	11250	8930	8930	1.5
1273	005	2500	0.06	3001	1	65	100	3	6	5	7500	4499	RTO-C	65	form-based			true	0.75	9	1.5	8	8	11250	8249	8249	1.5
1273	006	2500	0.06	1870	1	65	100	3	6	5	7500	5630	RTO-C	65	form-based			true	0.75	9	1.5	8	8	11250	9380	9380	1.5
1273	007	2500	0.06	1670	1	65	100	3	6	5	7500	5830	RTO-C	65	form-based			true	0.75	9	1.5	8	8	11250	9580	9580	1.5
1273	024	2513	0.06	3140	1	65	100	3	6	5	7539	4399	RTO-C	65	form-based			true	0.75	9	1.5	8	8	11308.5	8168.5	8168.5	1.5
1274	036	6875	0.16	15600	18	65	100	3	16	0	20625	5025	RTO-C	65	form-based			true	0.75	26	1.625	8	8	30937.5	15337.5	15337.5	1.5
1274	005	2688	0.06	3100	2	85	140	4	8	6	10752	7652	RTO-C	65	form-based			true	0.75	10	1.25	8	8	12096	8996	8996	1.125
1274	011	3438	0.08	4695	5	65	100	3	8	3	10314	5619	RTO-C	65	form-based			true	0.75	13	1.625	8	8	15471	10776	10776	1.5
1274	015	2500	0.06	2550	1	65	100	3	6	5	7500	4950	RTO-C	65	form-based			true	0.75	9	1.5	8	8	11250	8700	8700	1.5
1275	038	2394	0.05	1596	1	85	140	4	7	6	9576	7980	RTO-C	65	form-based			true	0.75	9	1.285714269	8	8	10773	9177	9177	1.125

block_num	lot_num	Lot Size Feet	Lot Size Acres	Existing Bldg Sqft	Existing Units	sb79_MaxHeight	sb79_MaxDensity	sb79_MaxFAR	SB79- Gross Unit Capacity	SB79- Net Unit Capacity	SB79- Gross GSF Capacity	SB79- Net GSF Capacity	Existing SF Zoning	Existing SF Height Limit	Density Limit?	Density Limit ratio	Corner Parcel?	In R4	Max Lot Coverage	SF Unit Capacity Gross	% Gross Unit- SF vs SB79	SF Zoning- Net Unit Capacity	SF Zoning - Net Unit Capacity Limited by 200% SB79	SF Zoning- Gross GSF Capacity	SF Zoning- Net GSF Capacity	SF Zoning - Net GSF Capacity Limited by 200% SB79	% Gross GSF- SF vs SB79
1275	039	2489	0.06	2196	1	85	140	4	8	7	9956	7760	RTO-C	65	form-based			true	0.75	9	1.125	8	8	11200.5	9004.5	9004.5	1.125
1275	082	3231	0.07	924	4	85	140	4	10	6	12924	12000	RTO-C	65	form-based		true	true	0.75	12	1.200000048	8	8	14539.5	13615.5	13615.5	1.125
1276	034	3009	0.07	1365	3	65	100	3	7	4	9027	7662	RTO-C	65	form-based			true	0.75	11	1.571428537	8	8	13540.5	12175.5	12175.5	1.5
1278	002	2479	0.06	1716	1	65	100	3	6	5	7437	5721	RTO-C	65	form-based			true	0.75	9	1.5	8	8	11155.5	9439.5	9439.5	1.5
1278	004	3118	0.07	2664	1	65	100	3	7	6	9354	6690	RH-2	50	form-based			true	0.7	9	1.285714269	8	8	10913	8249	8249	1.166667
1278	005	3116	0.07	3938	1	65	100	3	7	6	9348	5410	RH-2	50	form-based			true	0.7	9	1.285714269	8	8	10906	6968	6968	1.166667
1278	006	3212	0.07	3066	1	65	100	3	7	6	9636	6570	RH-2	50	form-based			true	0.7	9	1.285714269	8	8	11242	8176	8176	1.166667
1278	009	3063	0.07	3753	1	65	100	3	7	6	9189	5436	RH-2	50	form-based			true	0.7	9	1.285714269	8	8	10720.5	6967.5	6967.5	1.166667
1278	012	3063	0.07	2439	1	65	100	3	7	6	9189	6750	RH-2	50	form-based			true	0.7	9	1.285714269	8	8	10720.5	8281.5	8281.5	1.166667
1279	065	4124	0.09	3425	1	65	100	3	9	8	12372	8947	RH-2	40	form-based			true	0.7	9	1	8	8	11547.2002	8122.200195	8122.200195	0.933333
1279	082	3343	0.08	2134	1	65	100	3	8	7	10029	7895	RH-2	50	form-based			true	0.7	9	1.125	8	8	11700.5	9566.5	9566.5	1.166667
1282	014	4392	0.1	2140	1	65	100	3	10	9	13176	11036	RH-3	40	form-based			true	0.7	9	0.899999976	8	8	12297.59961	10157.59961	10157.59961	0.933333
1282	027	4401	0.1	2301	1	65	100	3	10	9	13203	10902	RH-3	40	form-based			true	0.7	9	0.899999976	8	8	12322.7998	10021.7998	10021.7998	0.933333
1289	005	4437	0.1	2430	1	55	80	2.5	8	7	11092	8662	RH-2	40	form-based			true	0.7	9	1.125	8	8	12423.59961	9993.599609	9993.599609	1.12005
1289	006	4220	0.1	3150	1	55	80	2.5	8	7	10550	7400	RH-2	40	form-based			true	0.7	9	1.125	8	8	11816	8666	8666	1.12
1289	007	4268	0.1	2050	1	55	80	2.5	8	7	10670	8620	RH-2	40	form-based			true	0.7	9	1.125	8	8	11950.39941	9900.399414	9900.399414	1.12
1289	009	4251	0.1	2400	1	55	80	2.5	8	7	10628	8228	RH-2	40	form-based			true	0.7	9	1.125	8	8	11902.7998	9502.799805	9502.799805	1.119947
1289	012	4600	0.11	2200	2	55	80	2.5	9	7	11500	9300	RH-2	40	form-based			true	0.7	10	1.111111164	8	8	12880	10680	10680	1.12
1289	017	4714	0.11	2500	2	55	80	2.5	9	7	11785	9285	RH-2	40	form-based			true	0.7	10	1.111111164	8	8	13199.2002	10699.2002	10699.2002	1.12
1289	019	4799	0.11	2410	2	55	80	2.5	9	7	11998	9588	RH-2	40	form-based			true	0.7	10	1.111111164	8	8	13437.2002	11027.2002	11027.2002	1.119953
1289	054	4162	0.1	1150	1	55	80	2.5	8	7	10405	9255	RH-2	40	form-based			true	0.7	9	1.125	8	8	11653.59961	10503.59961	10503.59961	1.12
1289	055	4093	0.09	3071	1	55	80	2.5	7	6	10232	7161	RH-2	40	form-based			true	0.7	9	1.285714269	8	8	11460.39941	8389.399414	8389.399414	1.120055
1294	012	4319	0.1	2075	1	55	80	2.5	8	7	10798	8723	RH-1(D)	40	form-based			true	0.7	9	1.125	8	8	12093.2002	10018.2002	10018.2002	1.119948
1327	009D	4300	0.1	3230	1	55	80	2.5	8	7	10750	7520	RH-1(D)	40	form-based			true	0.7	9	1.125	8	8	12040	8810	8810	1.12
1327	010A	4519	0.1	3000	1	55	80	2.5	8	7	11298	8298	RH-1(D)	40	form-based			true	0.7	9	1.125	8	8	12653.2002	9653.200195	9653.200195	1.11995
1327	010B	4099	0.09	3665	1	55	80	2.5	7	6	10248	6583	RH-1(D)	40	form-based			true	0.7	9	1.285714269	8	8	11477.2002	7812.200195	7812.200195	1.119945
1327	015A	4461	0.1	2732	1	55	80	2.5	8	7	11152	8420	RH-1(D)	40	form-based			true	0.7	9	1.125	8	8	12490.7998	9758.799805	9758.799805	1.12005
1328	009	4493	0.1	3700	1	55	80	2.5	8	7	11232	7532	RH-1(D)	40	form-based			true	0.7	9	1.125	8	8	12580.39941	8880.399414	8880.399414	1.12005
1329	002	4522	0.1	2650	1	55	80	2.5	8	7	11305	8655	RH-1(D)	40	form-based			true	0.7	9	1.125	8	8	12661.59961	10011.59961	10011.59961	1.12
1329	011	4491	0.1	2992	1	55	80	2.5	8	7	11228	8236	RH-1(D)	40	form-based			true	0.7	9	1.125	8	8	12574.7998	9582.799805	9582.799805	1.11995
1329	013	4436	0.1	3058	1	55	80	2.5	8	7	11090	8032	RH-1(D)	40	form-based			true	0.7	9	1.125	8	8	12420.7998	9362.799805	9362.799805	1.12
1331	008	4506	0.1	2816	1	55	80	2.5	8	7	11265	8449	RH-1(D)	40	form-based			true	0.7	9	1.125	8	8	12616.7998	9800.799805	9800.799805	1.12
1330	008E	4424	0.1	2654	1	55	80	2.5	8	7	11060	8406	RH-1(D)	40	form-based			true	0.7	9	1.125	8	8	12387.2002	9733.200195	9733.200195	1.12
1331	004	4360	0.1	2102	1	55	80	2.5	8	7	10900	8798	RH-1(D)	40	form-based			true	0.7	9	1.125	8	8	12208	10106	10106	1.12
1331	006	4096	0.09	1952	1	55	80	2.5	7	6	10240	8288	RH-1(D)	40	form-based			true	0.7	9	1.285714269	8	8	11468.7998	9516.799805	9516.799805	1.12
1331	007	4321	0.1	2547	1	55	80	2.5	8	7	10802	8255	RH-1(D)	40	form-based			true	0.7	9	1.125	8	8	12098.7998	9551.799805	9551.799805	1.120052
1331	009	4490	0.1	2162	1	55	80	2.5	8	7	11225	9063	RH-1(D)	40	form-based			true	0.7	9	1.125	8	8	12572	10410	10410	1.12
1331	010	4430	0.1	1753	1	55	80	2.5	8	7	11075	9322	RH-1(D)	40	form-based			true	0.7	9	1.125	8	8	12404	10651	10651	1.12
1331	011	4477	0.1	2400	1	55	80	2.5	8	7	11192	8792	RH-1(D)	40	form-based			true	0.7	9	1.125	8	8	12535.59961	10135.59961	10135.59961	1.12005
1332	040	4406	0.1	3360	1	55	80	2.5	8	7	11015	7655	RH-1	40	form-based			true	0.7	9	1.125	8	8	12336.7998	8976.799805	8976.799805	1.12
1333	002	4165	0.1	2721	1	55	80	2.5	8	7	10412	7691	RH-1	40	form-based			true	0.7	9	1.125	8	8	11662	8941	8941	1.120054
1333	003	3798	0.09	408	0	55	80	2.5	7	7	9495	9087	RH-1	40	form-based			true	0.7	8	1.142857194	8	8	10634.39941	10226.39941	10226.39941	1.12
1334	027	4176	0.1	3012	1	55	80	2.5	8	7	10440	7428	RH-1	40	form-based			true	0.7	9	1.125	8	8	11692.7998	8680.799805	8680.799805	1.12
1334	028	4176	0.1	3790	1	55	80	2.5	8	7	10440	6650	RH-1	40	form-based			true	0.7	9	1.125	8	8	11692.7998	7902.799805	7902.799805	1.12
1334	029	4397	0.1	2390	1	55	80	2.5	8	7	10992	8602	RH-1	40	form-based		true	true	0.7	9	1.125	8	8	12311.59961	9921.599609	9921.599609	1.120051
1334	040	4189	0.1	4820	1	55	80	2.5	8	7	10472	5652	RH-1(D)	40	form-based			true	0.7	9	1.125	8	8	11729.2002	6909.200195	6909.200195	1.120054
1335	004	4254	0.1	4392	1	55	80	2.5	8	7	10635	6243	RH-1(D)	40	form-based			true	0.7	9	1.125	8	8	11911.2002	7519.200195	7519.200195	1.12
1335	005	4366	0.1	4506	1	55	80	2.5	8	7	10915	6409	RH-1(D)	40	form-based			true	0.7	9	1.125	8	8	12224.7998	7718.799805	7718.799805	1.12
1335	006	4111	0.09	4027	1	55	80	2.5	7	6	10278	6251	RH-1(D)	40	form-based			true	0.7	9	1.285714269	8	8	11510.7998	7483.799805	7483.799805	1.119946
1336	015	4487	0.1	3677	1	55	80	2.5	8	7	11218	7541	RH-1(D)	40	form-based			true	0.7	9	1.125	8	8	12563.59961	8886.599609	8886.599609	1.11995
1336	017	4370	0.1	3950	1	55	80	2.5	8	7	10925	6975	RH-1(D)	40	form-based			true	0.7	9	1.125	8	8	12236	8286	8286	1.12
1336	031	4412	0.1	3264	1	55	80	2.5	8	7	11030	7766	RH-1(D)	40	form-based			true	0.7	9	1.125	8	8	12353.59961	9089.599609	9089.599609	1.12
1336	032	4224	0.1	3078	1	55	80	2.5	8	7	10560	7482	RH-1(D)	40	form-based			true	0.7	9	1.125	8	8	11827.2002	8749.200195	8749.200195	1.12
1336	033	4169	0.1	4971	1	55	80	2.5	8	7	10422	5451	RH-1(D)	40	form-based			true	0.7	9	1.125	8	8	11673.2002	6702.200195	6702.200195	1.120054
1341	006A	4239	0.1	2845	1	55	80	2.5	8	7	10598	7753	RH-1	40	form-based		true	true	0.7	9	1.125	8	8	11869.2002	9024.200195	9024.200195	1.119947
1342	016	4200	0.1	3010	1	55	80	2.5	8	7	10500	7490	RH-1	40	form-based			true	0.7	9	1.125	8	8	11760	8750	8750	1.12
1344	040	4910	0.11	1621	2	55	80	2.5	9	7	12275	10654	RH-2	40	form-based			true	0.7	10	1.111111164	8	8	13748	12127	12127	1.12
1351	001	4365	0.1	2450	1	55	80	2.5	8	7	10912	8462	RH-2	40	form-based			true	0.7	9	1.125	8	8	12222	9772	9772	1.120051
1353	003	4248	0.1	3107	1	55	80	2.5	8	7	10620	7513	RH-1	40	form-based			true	0.7	9	1.125	8	8	11894.39941	8787.399414	8787.399414	1.12
1353	004	4248	0.1	3795	1	55	80	2.5	8	7	10620	6825	RH-1	40	form-based			true	0.7	9	1.125	8	8	11894.39941	8099.399414	8099.399414	1.12
1353	005	4248	0.1	2156	1	55	80	2.5	8	7	10620	8464	RH-1	40	form-based			true	0.7	9	1.125	8	8	11894.39941	9738.399414	9738.399414	1.12
1353	031	4269	0.1	3765	1	55	80	2.5	8	7	10672	6907	RH-1	40	form-based			true	0.7	9	1.125	8	8	11953.2002	8188.200195	8188.200195	1.120052
1354	018	4203	0.1	4180	1	55	80	2.5	8	7	10508	6328	RH-1	40	form-based			true	0.7	9	1.125	8	8	11768.39941	7588.399414	7588.399414	1.119947
1354	019	4203	0.1	2870	1	55	80	2.5	8	7	10508	7638	RH-1	40	form-based			true	0.7	9	1.125	8	8	11768.39941	8898.399414	8898.399414	1.119947

block_num	lot_num	Lot Size Feet	Lot Size Acres	Existing Bldg Sqft	Existing Units	sb79_MaxHeight	sb79_MaxDensity	sb79_MaxFAR	SB79- Gross Unit Capacity	SB79- Net Unit Capacity	SB79- Gross GSF Capacity	SB79- Net GSF Capacity	Existing SF Zoning	Existing SF Height Limit	Density Limit?	Density Limit ratio	Corner Parcel?	In R4	Max Lot Coverage	SF Unit Capacity Gross	% Gross Unit- SF vs SB79	SF Zoning- Net Unit Capacity	SF Zoning - Net Unit Capacity Limited by 200% SB79	SF Zoning- Gross GSF Capacity	SF Zoning- Net GSF Capacity	SF Zoning - Net GSF Capacity Limited by 200% SB79	% Gross GSF- SF vs SB79
1364	071	2256	0.05	885	4	55	80	2.5	4	0	5640	4755	NC-1	85	form-based		true	true	0.75	12	3	8	4	13536	12651	10395	2.4
1365	006	4500	0.1	3100	1	55	80	2.5	8	7	11250	8150	RH-2	40	form-based			true	0.7	9	1.125	8	8	12600	9500	9500	1.12
1365	015	2765	0.06	6368	7	55	80	2.5	5	0	6912	544	NC-1	85	form-based			true	0.75	15	3	8	3	16590	10222	7456	2.400174
1366	022	2310	0.05	3500	4	55	80	2.5	4	0	5775	2275	NC-1	85	form-based			true	0.75	12	3	8	4	13860	10360	8050	2.4
1370	026	3255	0.07	8196	9	55	80	2.5	6	0	8138	0	RTO-C	85	form-based		true	true	0.75	17	2.833333254	8	3	19530	11334	8080	2.399853
1371	024	3879	0.09	10950	12	55	80	2.5	7	0	9698	0	RTO-C	85	form-based		true	true	0.75	20	2.857142925	8	2	23274	12324	8446	2.399876
1374	020C	2563	0.06	3330	2	55	80	2.5	5	3	6408	3078	RTO-C	65	form-based			true	0.75	10	2	8	8	11533.5	8203.5	8203.5	1.79986
1374	059	2563	0.06	1595	2	55	80	2.5	5	3	6408	4813	RTO-C	65	form-based			true	0.75	10	2	8	8	11533.5	9938.5	9938.5	1.79986
1375	024	2485	0.06	2628	1	55	80	2.5	5	4	6212	3584	RTO-C	65	form-based			true	0.75	9	1.799999952	8	8	11182.5	8554.5	8554.5	1.800145
1375	025	2484	0.06	2583	1	55	80	2.5	5	4	6210	3627	RTO-C	65	form-based			true	0.75	9	1.799999952	8	8	11178	8595	8595	1.8
1375	026	2483	0.06	2260	1	55	80	2.5	5	4	6208	3948	RTO-C	65	form-based			true	0.75	9	1.799999952	8	8	11173.5	8913.5	8913.5	1.799855
1377	023	2765	0.06	3094	2	55	80	2.5	5	3	6912	3818	RTO-C	65	form-based			true	0.75	10	2	8	8	12442.5	9348.5	9348.5	1.80013
1377	058	2765	0.06	1066	2	55	80	2.5	5	3	6912	5846	RTO-C	65	form-based			true	0.75	10	2	8	8	12442.5	11376.5	11376.5	1.80013
1378	013	3081	0.07	3910	4	55	80	2.5	6	2	7702	3792	RTO-C	65	form-based			true	0.75	12	2	8	8	13864.5	9954.5	9954.5	1.800117
1378	015	3080	0.07	4258	4	55	80	2.5	6	2	7700	3442	RTO-C	65	form-based			true	0.75	12	2	8	8	13860	9602	9602	1.8
1378	016	3079	0.07	3439	4	55	80	2.5	6	2	7698	4259	RTO-C	65	form-based			true	0.75	12	2	8	8	13855.5	10416.5	10416.5	1.799883
1378	044	3388	0.08	1402	5	55	80	2.5	6	1	8470	7068	RTO-C	65	form-based		true	true	0.75	13	2.166666746	8	7	15246	13844	13844	1.8
1379	047	2681	0.06	1347	2	55	80	2.5	5	3	6702	5355	RTO-C	65	form-based			true	0.75	10	2	8	8	12064.5	10717.5	10717.5	1.800134
1380	017	2628	0.06	2740	2	55	80	2.5	5	3	6570	3830	RTO-C	65	form-based			true	0.75	10	2	8	8	11826	9086	9086	1.8
1380	019	2627	0.06	3102	2	55	80	2.5	5	3	6568	3466	RTO-C	65	form-based			true	0.75	10	2	8	8	11821.5	8719.5	8719.5	1.799863
1380	020	2626	0.06	2760	2	55	80	2.5	5	3	6565	3805	RTO-C	65	form-based			true	0.75	10	2	8	8	11817	9057	9057	1.8
1380	020A	2626	0.06	2760	2	55	80	2.5	5	3	6565	3805	RTO-C	65	form-based			true	0.75	10	2	8	8	11817	9057	9057	1.8
1384	009K	2383	0.05	1800	1	55	80	2.5	4	3	5958	4158	RTO-C	65	form-based			true	0.75	9	2.25	8	7	10723.5	8923.5	8923.5	1.799849
1384	009D	2375	0.05	1880	1	55	80	2.5	4	3	5938	4058	RTO-C	65	form-based			true	0.75	9	2.25	8	7	10687.5	8807.5	8807.5	1.799848
1384	009E	2375	0.05	1880	1	55	80	2.5	4	3	5938	4058	RTO-C	65	form-based			true	0.75	9	2.25	8	7	10687.5	8807.5	8807.5	1.799848
1384	009G	2500	0.06	2111	1	55	80	2.5	5	4	6250	4139	RTO-C	65	form-based			true	0.75	9	1.799999952	8	8	11250	9139	9139	1.8
1384	009L	2383	0.05	1800	1	55	80	2.5	4	3	5958	4158	RTO-C	65	form-based			true	0.75	9	2.25	8	7	10723.5	8923.5	8923.5	1.799849
1384	013	4541	0.1	3058	2	55	80	2.5	8	6	11352	8294	RH-2	40	form-based			true	0.7	10	1.25	8	8	12714.7998	9656.799805	9656.799805	1.120049
1385	017	2984	0.07	3800	3	55	80	2.5	6	3	7460	3660	RTO-C	65	form-based			true	0.75	11	1.833333373	8	8	13428	9628	9628	1.8
1385	069	2983	0.07	2041	3	55	80	2.5	6	3	7458	5417	RTO-C	65	form-based			true	0.75	11	1.833333373	8	8	13423.5	11382.5	11382.5	1.799879
1386	021	2492	0.06	1636	1	55	80	2.5	5	4	6230	4594	RTO-C	65	form-based			true	0.75	9	1.799999952	8	8	11214	9578	9578	1.8
1386	021A	2492	0.06	2002	1	55	80	2.5	5	4	6230	4228	RTO-C	65	form-based			true	0.75	9	1.799999952	8	8	11214	9212	9212	1.8
1386	047	2492	0.06	1780	1	55	80	2.5	5	4	6230	4450	RTO-C	65	form-based			true	0.75	9	1.799999952	8	8	11214	9434	9434	1.8
1388	018	4284	0.1	2460	1	55	80	2.5	8	7	10710	8250	RH-1	40	form-based		true	true	0.7	9	1.125	8	8	11995.2002	9535.200195	9535.200195	1.12
1390	003L	4293	0.1	2515	1	55	80	2.5	8	7	10732	8217	RH-1(D)	40	form-based			true	0.7	9	1.125	8	8	12020.39941	9505.399414	9505.399414	1.120052
1402	010	4064	0.09	3810	1	65	100	3	9	8	12192	8382	RH-2	40	form-based			true	0.7	9	1	8	8	11379.2002	7569.200195	7569.200195	0.933333
1402	021	2585	0.06	3040	2	65	100	3	6	4	7755	4715	NC-1	65	form-based			true	0.75	10	1.666666627	8	8	11632.5	8592.5	8592.5	1.5
1402	051	2581	0.06	4225	2	65	100	3	6	4	7743	3518	NC-1	65	form-based			true	0.75	10	1.666666627	8	8	11614.5	7389.5	7389.5	1.5
1403	015A	2500	0.06	1750	1	65	100	3	6	5	7500	5750	RTO-C	65	form-based			true	0.75	9	1.5	8	8	11250	9500	9500	1.5
1404	023	2500	0.06	2923	1	65	100	3	6	5	7500	4577	RTO-C	65	form-based			true	0.75	9	1.5	8	8	11250	8327	8327	1.5
1405	068	2538	0.06	1385	2	65	100	3	6	4	7614	6229	RTO-C	65	form-based			true	0.75	10	1.666666627	8	8	11421	10036	10036	1.5
1406	018	3209	0.07	4600	4	65	100	3	7	3	9627	5027	RTO-C	65	form-based		true	true	0.75	12	1.714285731	8	8	14440.5	9840.5	9840.5	1.5
1406	034	3600	0.08	1668	0	65	100	3	8	8	10800	9132	RH-2	40	form-based			true	0.7	8	1	8	8	10080	8412	8412	0.933333
1407	022	3420	0.08	4770	5	65	100	3	8	3	10260	5490	NCD-OUTE	65	form-based			true	0.75	13	1.625	8	8	15390	10620	10620	1.5
1407	041	3228	0.07	4920	4	65	100	3	7	3	9684	4764	RTO-C	65	form-based		true	true	0.75	12	1.714285731	8	8	14526	9606	9606	1.5
1407	045	2485	0.06	1932	1	65	100	3	6	5	7455	5523	RTO-C	65	form-based			true	0.75	9	1.5	8	8	11182.5	9250.5	9250.5	1.5
1409	047	2480	0.06	1864	1	65	100	3	6	5	7440	5576	RTO-C	65	form-based			true	0.75	9	1.5	8	8	11160	9296	9296	1.5
1409	049	2477	0.06	1400	1	65	100	3	6	5	7431	6031	RTO-C	65	form-based			true	0.75	9	1.5	8	8	11146.5	9746.5	9746.5	1.5
1410	042	2465	0.06	1780	1	65	100	3	6	5	7395	5615	RTO-C	65	form-based			true	0.75	9	1.5	8	8	11092.5	9312.5	9312.5	1.5
1410	043	2464	0.06	1978	1	65	100	3	6	5	7392	5414	RTO-C	65	form-based			true	0.75	9	1.5	8	8	11088	9110	9110	1.5
1410	044	2462	0.06	1900	1	65	100	3	6	5	7386	5486	RTO-C	65	form-based			true	0.75	9	1.5	8	8	11079	9179	9179	1.5
1411	008	3425	0.08	6531	5	65	100	3	8	3	10275	3744	NCD-OUTE	65	form-based		true	true	0.75	13	1.625	8	8	15412.5	8881.5	8881.5	1.5
1411	023	2375	0.05	2636	1	65	100	3	5	4	7125	4489	RTO-C	65	form-based			true	0.75	9	1.799999952	8	8	10687.5	8051.5	8051.5	1.5
1411	028	2951	0.07	5400	3	65	100	3	7	4	8853	3453	RTO-C	65	form-based			true	0.75	11	1.571428537	8	8	13279.5	7879.5	7879.5	1.5
1412	027	2700	0.06	3458	2	65	100	3	6	4	8100	4642	RTO-C	65	form-based			true	0.75	10	1.666666627	8	8	12150	8692	8692	1.5
1413	024	3289	0.08	5578	4	65	100	3	8	4	9867	4289	NCD-OUTE	65	form-based		true	true	0.75	12	1.5	8	8	14800.5	9222.5	9222.5	1.5
1413	039	3333	0.08	5530	4	65	100	3	8	4	9999	4469	RTO-C	65	form-based		true	true	0.75	12	1.5	8	8	14998.5	9468.5	9468.5	1.5
1414	025	3250	0.07	5520	4	65	100	3	7	3	9750	4230	NCD-OUTE	65	form-based		true	true	0.75	12	1.714285731	8	8	14625	9105	9105	1.5
1414	040	2375	0.05	2140	1	65	100	3	5	4	7125	4985	RTO-C	65	form-based			true	0.75	9	1.799999952	8	8	10687.5	8547.5	8547.5	1.5
1414	040A	2375	0.05	2140	1	65	100	3	5	4	7125	4985	RTO-C	65	form-based			true	0.75	9	1.799999952	8	8	10687.5	8547.5	8547.5	1.5
1414	040B	2375	0.05	2140	1	65	100	3	5	4	7125	4985	RTO-C	65	form-based			true	0.75	9	1.799999952	8	8	10687.5	8547.5	8547.5	1.5
1414	061	2500	0.06	2324	1	65	100	3	6	5	7500	5176	NCD-OUTE	65	form-based			true	0.75	9	1.5	8	8	11250	8926	8926	1.5
1414	062	2500	0.06	3500	1	65	100	3	6	5	7500	4000	NCD-OUTE	65	form-based			true	0.75	9	1.5	8	8	11250	7750	7750	1.5
1415	009	3267	0.08	5420	4	65	100	3	8	4	9801	4381	RTO-C	65	form-based		true	true	0.75	12	1.5	8	8	14701.5	9281.5	9281.5	1.5

block_num	lot_num	Lot Size Feet	Lot Size Acres	Existing Bldg Sqft	Existing Units	sb79_MaxHeight	sb79_MaxDensity	sb79_MaxFAR	SB79- Gross Unit Capacity	SB79- Net Unit Capacity	SB79- Gross GSF Capacity	SB79- Net GSF Capacity	Existing SF Zoning	Existing SF Height Limit	Density Limit?	Density Limit ratio	Corner Parcel?	In R4	Max Lot Coverage	SF Unit Capacity Gross	% Gross Unit- SF vs SB79	SF Zoning- Net Unit Capacity	SF Zoning - Net Unit Capacity Limited by 200% SB79	SF Zoning- Gross GSF Capacity	SF Zoning- Net GSF Capacity	SF Zoning - Net GSF Capacity Limited by 200% SB79	% Gross GSF- SF vs SB79
1416	041	2562	0.06	3108	2	65	100	3	6	4	7686	4578	RTO-C	65	form-based			true	0.75	10	1.666666627	8	8	11529	8421	8421	1.5
1417	045	2458	0.06	2463	1	65	100	3	6	5	7374	4911	NC-1	65	form-based		true	true	0.75	9	1.5	8	8	11061	8598	8598	1.5
1418	020	2606	0.06	3316	2	65	100	3	6	4	7818	4502	NC-1	65	form-based			true	0.75	10	1.666666627	8	8	11727	8411	8411	1.5
1418	023	2606	0.06	2436	2	65	100	3	6	4	7818	5382	RTO-C	65	form-based			true	0.75	10	1.666666627	8	8	11727	9291	9291	1.5
1418	025	2606	0.06	3735	2	65	100	3	6	4	7818	4083	RTO-C	65	form-based			true	0.75	10	1.666666627	8	8	11727	7992	7992	1.5
1418	045	2317	0.05	1238	1	65	100	3	5	4	6951	5713	RTO-C	65	form-based			true	0.75	9	1.799999952	8	8	10426.5	9188.5	9188.5	1.5
1418	049	2500	0.06	1704	1	65	100	3	6	5	7500	5796	RTO-C	65	form-based			true	0.75	9	1.5	8	8	11250	9546	9546	1.5
1418	050	2500	0.06	2420	1	65	100	3	6	5	7500	5080	RTO-C	65	form-based			true	0.75	9	1.5	8	8	11250	8830	8830	1.5
1418	051	2500	0.06	1218	1	65	100	3	6	5	7500	6282	RTO-C	65	form-based			true	0.75	9	1.5	8	8	11250	10032	10032	1.5
1419	049	2562	0.06	1787	2	65	100	3	6	4	7686	5899	RTO-C	65	form-based		true	true	0.75	10	1.666666627	8	8	11529	9742	9742	1.5
1421	032A	2500	0.06	3970	5	65	100	3	6	1	7500	3530	RTO-C	85	form-based			true	0.75	13	2.166666746	8	7	15000	11030	11030	2
1421	033	2500	0.06	3970	5	65	100	3	6	1	7500	3530	RTO-C	85	form-based			true	0.75	13	2.166666746	8	7	15000	11030	11030	2
1421	035	2500	0.06	4208	5	65	100	3	6	1	7500	3292	RTO-C	85	form-based			true	0.75	13	2.166666746	8	7	15000	10792	10792	2
1423	048	2254	0.05	4516	0	65	100	3	5	5	6762	2246	NCD-INNE	65	form-based			true	0.75	8	1.600000024	8	8	10143	5627	5627	1.5
1423	049	2143	0.05	4290	0	65	100	3	5	5	6429	2139	NCD-INNE	65	form-based			true	0.75	8	1.600000024	8	8	9643.5	5353.5	5353.5	1.5
1423	050	2217	0.05	4650	0	65	100	3	5	5	6651	2001	NCD-INNE	65	form-based			true	0.75	8	1.600000024	8	8	9976.5	5326.5	5326.5	1.5
1425	023	2808	0.06	5408	3	65	100	3	6	3	8424	3016	NCD-INNE	65	form-based			true	0.75	11	1.833333373	8	8	12636	7228	7228	1.5
1425	025	2700	0.06	4200	2	65	100	3	6	4	8100	3900	NCD-INNE	65	form-based			true	0.75	10	1.666666627	8	8	12150	7950	7950	1.5
1425	053	2275	0.05	1313	4	65	100	3	5	1	6825	5512	RTO-C	85	form-based			true	0.75	12	2.400000095	8	6	13650	12337	12337	2
1427	014	2886	0.07	3583	3	65	100	3	7	4	8658	5075	NCD-INNE	65	form-based			true	0.75	11	1.571428537	8	8	12987	9404	9404	1.5
1427	032	2250	0.05	2900	4	65	100	3	5	1	6750	3850	RTO-C	85	form-based		true	true	0.75	12	2.400000095	8	6	13500	10600	10600	2
1430	029	3240	0.07	4708	4	65	100	3	7	3	9720	5012	NCD-INNE	65	form-based		true	true	0.75	12	1.714285731	8	8	14580	9872	9872	1.5
1431	025	3250	0.07	5730	4	65	100	3	7	3	9750	4020	NCD-INNE	65	form-based		true	true	0.75	12	1.714285731	8	8	14625	8895	8895	1.5
1434	019	3750	0.09	7872	12	85	140	4	13	1	15000	7128	NCD-GEAR	85	form-based			true	0.75	20	1.538461566	8	8	22500	14628	14628	1.5
1437	015	6661	0.15	3030	6	65	100	3	15	9	19983	16953	RM-1	40	form-based			true	0.7	14	0.933333337	8	8	18650.79883	15620.79883	15620.79883	0.933333
1437	016	2645	0.06	5030	6	65	100	3	6	0	7935	2905	NCD-GEAR	85	form-based		true	true	0.75	14	2.333333254	8	6	15870	10840	10840	2
1439	039	2770	0.06	4663	2	65	100	3	6	4	8310	3647	NCD-INNE	65	form-based			true	0.75	10	1.666666627	8	8	12465	7802	7802	1.5
1439	044	2250	0.05	4500	0	65	100	3	5	5	6750	2250	NCD-INNE	65	form-based			true	0.75	8	1.600000024	8	8	10125	5625	5625	1.5
1440	002	2934	0.07	3350	3	65	100	3	7	4	8802	5452	NCD-INNE	65	form-based			true	0.75	11	1.571428537	8	8	13203	9853	9853	1.5
1442	025	2500	0.06	5550	5	65	100	3	6	1	7500	1950	NCD-GEAR	85	form-based			true	0.75	13	2.166666746	8	7	15000	9450	9450	2
1446	029	1825	0.04	3029	2	65	100	3	4	2	5475	2446	NCD-GEAR	85	form-based			true	0.75	10	2.5	8	6	10950	7921	7921	2
1446	030	1825	0.04	2600	2	65	100	3	4	2	5475	2875	NCD-GEAR	85	form-based			true	0.75	10	2.5	8	6	10950	8350	8350	2
1446	030A	1825	0.04	2600	2	65	100	3	4	2	5475	2875	NCD-GEAR	85	form-based			true	0.75	10	2.5	8	6	10950	8350	8350	2
1446	052	2500	0.06	2250	1	65	100	3	6	5	7500	5250	NC-1	65	form-based			true	0.75	9	1.5	8	8	11250	9000	9000	1.5
1447	018	4550	0.1	4350	2	65	100	3	10	8	13650	9300	RH-2	40	form-based			true	0.7	10	1	8	8	12740	8390	8390	0.933333
1447	048	2466	0.06	2235	1	65	100	3	6	5	7398	5163	NC-1	65	form-based			true	0.75	9	1.5	8	8	11097	8862	8862	1.5
1449	039	2617	0.06	2512	2	65	100	3	6	4	7851	5339	NC-1	65	form-based			true	0.75	10	1.666666627	8	8	11776.5	9264.5	9264.5	1.5
1450	036	2500	0.06	1850	1	65	100	3	6	5	7500	5650	RTO-C	65	form-based			true	0.75	9	1.5	8	8	11250	9400	9400	1.5
1450	037	2500	0.06	2165	1	65	100	3	6	5	7500	5335	RTO-C	65	form-based			true	0.75	9	1.5	8	8	11250	9085	9085	1.5
1450	038	2500	0.06	1175	1	65	100	3	6	5	7500	6325	RTO-C	65	form-based			true	0.75	9	1.5	8	8	11250	10075	10075	1.5
1450	039	2500	0.06	478	1	65	100	3	6	5	7500	7022	RTO-C	65	form-based			true	0.75	9	1.5	8	8	11250	10772	10772	1.5
1450	049	21748	0.5	22481	41	65	100	3	50	9	65244	42763	NCD-GEAR	40	form-based			true	0.75	49	0.980000019	8	8	65244	42763	42763	1
1451	042	2501	0.06	1700	1	65	100	3	6	5	7503	5803	NCD-OUTE	65	form-based			true	0.75	9	1.5	8	8	11254.5	9554.5	9554.5	1.5
1452	042	2494	0.06	1540	1	65	100	3	6	5	7482	5942	NCD-OUTE	65	form-based			true	0.75	9	1.5	8	8	11223	9683	9683	1.5
1453	041C	2020	0.05	2458	0	65	100	3	5	5	6060	3602	NCD-OUTE	65	form-based		true	true	0.75	8	1.600000024	8	8	9090	6632	6632	1.5
1454	036	4919	0.11	7226	10	65	100	3	11	1	14757	7531	NCD-OUTE	65	form-based			true	0.75	18	1.636363626	8	8	22135.5	14909.5	14909.5	1.5
1456	047	2248	0.05	962	0	65	100	3	5	5	6744	5782	NCD-OUTE	65	form-based			true	0.75	8	1.600000024	8	8	10116	9154	9154	1.5
1456	047A	2749	0.06	3520	2	65	100	3	6	4	8247	4727	NCD-OUTE	65	form-based			true	0.75	10	1.666666627	8	8	12370.5	8850.5	8850.5	1.5
1459	009	5122	0.12	10944	19	85	140	4	17	0	20488	9544	NCD-GEAR	85	form-based			true	0.75	27	1.588235259	8	8	30732	19788	19788	1.5
1459	027	2471	0.06	1225	1	65	100	3	6	5	7413	6188	RTO-C	65	form-based			true	0.75	9	1.5	8	8	11119.5	9894.5	9894.5	1.5
1460	001S	1838	0.04	3125	2	85	140	4	6	4	7352	4227	RTO-C	85	form-based			true	0.75	10	1.666666627	8	8	11028	7903	7903	1.5
1460	019	2561	0.06	2500	2	65	100	3	6	4	7683	5183	RTO-C	65	form-based			true	0.75	10	1.666666627	8	8	11524.5	9024.5	9024.5	1.5
1460	041	3799	0.09	1800	0	65	100	3	9	9	11397	9597	RM-1	40	form-based			true	0.7	8	0.888888896	8	8	10637.2002	8837.200195	8837.200195	0.933333
1462	006	4408	0.1	1720	1	65	100	3	10	9	13224	11504	RH-2	40	form-based			true	0.7	9	0.899999976	8	8	12342.39941	10622.39941	10622.39941	0.933333
1462	050	2555	0.06	3670	2	65	100	3	6	4	7665	3995	RTO-C	65	form-based			true	0.75	10	1.666666627	8	8	11497.5	7827.5	7827.5	1.5
1463	025	1800	0.04	2200	1	85	140	4	6	5	7200	5000	RTO-C	85	form-based		true	true	0.75	9	1.5	8	8	10800	8600	8600	1.5
1463	025A	1800	0.04	1500	1	85	140	4	6	5	7200	5700	RTO-C	85	form-based			true	0.75	9	1.5	8	8	10800	9300	9300	1.5
1463	026	1800	0.04	1500	1	85	140	4	6	5	7200	5700	RTO-C	85	form-based			true	0.75	9	1.5	8	8	10800	9300	9300	1.5
1463	046	2435	0.06	2494	1	65	100	3	6	5	7305	4811	NC-1	65	form-based			true	0.75	9	1.5	8	8	10957.5	8463.5	8463.5	1.5
1463	047	2436	0.06	1568	1	65	100	3	6	5	7308	5740	NC-1	65	form-based			true	0.75	9	1.5	8	8	10962	9394	9394	1.5
1465	001C	2555	0.06	3740	2	65	100	3	6	4	7665	3925	RTO-C	65	form-based			true	0.75	10	1.666666627	8	8	11497.5	7757.5	7757.5	1.5
1465	021A	2554	0.06	3400	2	65	100	3	6	4	7662	4262	RTO-C	65	form-based			true	0.75	10	1.666666627	8	8	11493	8093	8093	1.5
1465	021B	2555	0.06	3400	2	65	100	3	6	4	7665	4265	RTO-C	65	form-based			true	0.75	10	1.666666627	8	8	11497.5	8097.5	8097.5	1.5
1465	021C	2554	0.06	3400	2	65	100	3	6	4	7662	4262	RTO-C	65	form-based			true	0.75	10	1.666666627	8	8	11493	8093	8093	1.5

block_num	lot_num	Lot Size Feet	Lot Size Acres	Existing Bldg Sqft	Existing Units	sb79_MaxHeight	sb79_MaxDensity	sb79_MaxFAR	SB79- Gross Unit Capacity	SB79- Net Unit Capacity	SB79- Gross GSF Capacity	SB79- Net GSF Capacity	Existing SF Zoning	Existing SF Height Limit	Density Limit?	Density Limit ratio	Corner Parcel?	In R4	Max Lot Coverage	SF Unit Capacity Gross	% Gross Unit-SF vs SB79	SF Zoning- Net Unit Capacity	SF Zoning - Net Unit Capacity Limited by 200% SB79	SF Zoning- Gross GSF Capacity	SF Zoning- Net GSF Capacity	SF Zoning - Net GSF Capacity Limited by 200% SB79	% Gross GSF- SF vs SB79
1466	033	4488	0.1	1560	1	65	100	3	10	9	13464	11904	RH-2	40	form-based			true	0.7	9	0.899999976	8	8	12566.39941	11006.39941	11006.39941	0.933333
1467	021	2063	0.05	3350	3	65	100	3	5	2	6189	2839	RTO-C	85	form-based			true	0.75	11	2.200000048	8	7	12378	9028	9028	2
1468	007	4417	0.1	2484	1	65	100	3	10	9	13251	10767	RH-1(D)	40	form-based			true	0.7	9	0.899999976	8	8	12367.59961	9883.599609	9883.599609	0.933333
1468	008	4381	0.1	2797	1	65	100	3	10	9	13143	10346	RH-1(D)	40	form-based			true	0.7	9	0.899999976	8	8	12266.7998	9469.799805	9469.799805	0.933333
1468	011	4506	0.1	2923	1	55	80	2.5	8	7	11265	8342	RH-1(D)	40	form-based			true	0.7	9	1.125	8	8	12616.7998	9693.799805	9693.799805	1.12
1468	012	4291	0.1	2525	1	55	80	2.5	8	7	10728	8203	RH-1(D)	40	form-based			true	0.7	9	1.125	8	8	12014.7998	9489.799805	9489.799805	1.119948
1469	014	4075	0.09	5044	1	65	100	3	9	8	12225	7181	RH-1(D)	40	form-based		true	true	0.7	9	1	8	8	11410	6366	6366	0.933333
1468	019	2517	0.06	2495	1	55	80	2.5	5	4	6292	3797	RTO-C	65	form-based			true	0.75	9	1.799999952	8	8	11326.5	8831.5	8831.5	1.800143
1469	015	4087	0.09	3055	1	65	100	3	9	8	12261	9206	RH-1(D)	40	form-based			true	0.7	9	1	8	8	11443.59961	8388.599609	8388.599609	0.933333
1469	016	4102	0.09	3031	1	65	100	3	9	8	12306	9275	RH-1(D)	40	form-based			true	0.7	9	1	8	8	11485.59961	8454.599609	8454.599609	0.933333
1469	017	4334	0.1	4143	1	65	100	3	10	9	13002	8859	RH-1(D)	40	form-based			true	0.7	9	0.899999976	8	8	12135.2002	7992.200195	7992.200195	0.933333
1469	018	4496	0.1	3404	1	65	100	3	10	9	13488	10084	RH-1(D)	40	form-based			true	0.7	9	0.899999976	8	8	12588.7998	9184.799805	9184.799805	0.933333
1469A	001	4256	0.1	3794	1	65	100	3	10	9	12768	8974	RH-1(D)	40	form-based		true	true	0.7	9	0.899999976	8	8	11916.7998	8122.799805	8122.799805	0.933333
1469A	002	4140	0.1	2700	1	65	100	3	10	9	12420	9720	RH-1(D)	40	form-based		true	true	0.7	9	0.899999976	8	8	11592	8892	8892	0.933333
1470	031	4500	0.1	1509	1	55	80	2.5	8	7	11250	9741	RH-1(D)	40	form-based			true	0.7	9	1.125	8	8	12600	11091	11091	1.12
1470	049	4200	0.1	1775	1	55	80	2.5	8	7	10500	8725	RH-1(D)	40	form-based			true	0.7	9	1.125	8	8	11760	9985	9985	1.12
1470	053	2429	0.06	4418	1	55	80	2.5	5	4	6072	1654	RTO-C	65	form-based		true	true	0.75	9	1.799999952	8	8	10930.5	6512.5	6512.5	1.800148
1470	054	2398	0.06	3610	1	55	80	2.5	5	4	5995	2385	RTO-C	65	form-based			true	0.75	9	1.799999952	8	8	10791	7181	7181	1.8
1471	009	4200	0.1	2819	1	55	80	2.5	8	7	10500	7681	RH-1(D)	40	form-based			true	0.7	9	1.125	8	8	11760	8941	8941	1.12
1471	010	4200	0.1	2012	1	55	80	2.5	8	7	10500	8488	RH-1(D)	40	form-based			true	0.7	9	1.125	8	8	11760	9748	9748	1.12
1471	011	4200	0.1	1400	1	55	80	2.5	8	7	10500	9100	RH-1(D)	40	form-based			true	0.7	9	1.125	8	8	11760	10360	10360	1.12
1471	012	4200	0.1	1350	1	55	80	2.5	8	7	10500	9150	RH-1(D)	40	form-based			true	0.7	9	1.125	8	8	11760	10410	10410	1.12
1471	037	2505	0.06	1727	1	55	80	2.5	5	4	6262	4535	RTO-C	65	form-based			true	0.75	9	1.799999952	8	8	11272.5	9545.5	9545.5	1.800144
1471	038	2505	0.06	1988	1	55	80	2.5	5	4	6262	4274	RTO-C	65	form-based			true	0.75	9	1.799999952	8	8	11272.5	9284.5	9284.5	1.800144
1471	039	2441	0.06	1705	1	55	80	2.5	5	4	6102	4397	RTO-C	65	form-based			true	0.75	9	1.799999952	8	8	10984.5	9279.5	9279.5	1.800148
1472	002C	1679	0.04	1986	1	55	80	2.5	3	2	4198	2212	RTO-C	85	form-based		true	true	0.75	9	3	8	5	10074	8088	6410	2.399714
1472	002D	1678	0.04	1450	1	55	80	2.5	3	2	4195	2745	RTO-C	85	form-based			true	0.75	9	3	8	5	10068	8618	6940	2.4
1505	011	4573	0.1	5606	2	55	80	2.5	8	6	11432	5826	RH-2	40	form-based			true	0.7	10	1.25	8	8	12804.39941	7198.399414	7198.399414	1.120049
1505	025	4446	0.1	1280	1	55	80	2.5	8	7	11115	9835	RH-2	40	form-based			true	0.7	9	1.125	8	8	12448.7998	11168.7998	11168.7998	1.12
1506	001A	2500	0.06	4090	5	55	80	2.5	5	0	6250	2160	RTO-C	85	form-based			true	0.75	13	2.599999905	8	5	15000	10910	8410	2.4
1507	037	2484	0.06	4196	5	55	80	2.5	5	0	6210	2014	RTO-C	85	form-based			true	0.75	13	2.599999905	8	5	14904	10708	8224	2.4
1509	001A	1993	0.05	3250	2	65	100	3	5	3	5979	2729	RH-2	85	form-based			true	0.7	10	2	8	8	11160.7998	7910.799805	7910.799805	1.866667
1515	036	2459	0.06	3944	5	85	140	4	8	3	9836	5892	RTO-C	85	form-based			true	0.75	13	1.625	8	8	14754	10810	10810	1.5
1518	001	3889	0.09	9505	12	65	100	3	9	0	11667	2162	NCD-GEAR	85	form-based		true	true	0.75	20	2.222222328	8	6	23334	13829	13829	2
1518	009	3656	0.08	6340	0	65	100	3	8	8	10968	4628	RM-1	40	form-based			true	0.7	8	1	8	8	10236.7998	3896.799805	3896.799805	0.933333
1518	026	4112	0.09	1990	1	65	100	3	9	8	12336	10346	RH-2	40	form-based			true	0.7	9	1	8	8	11513.59961	9523.599609	9523.599609	0.933333
1523	001	2674	0.06	6593	6	65	100	3	6	0	8022	1429	NCD-GEAR	85	form-based		true	true	0.75	14	2.333333254	8	6	16044	9451	9451	2
1529	047	2508	0.06	4750	5	65	100	3	6	1	7524	2774	NCD-GEAR	85	form-based			true	0.75	13	2.166666746	8	7	15048	10298	10298	2
1534	041	2505	0.06	5595	5	65	100	3	6	1	7515	1920	NCD-GEAR	85	form-based			true	0.75	13	2.166666746	8	7	15030	9435	9435	2
1538	001	5693	0.13	16872	22	85	140	4	18	0	22772	5900	NCD-GEAR	85	form-based		true	true	0.75	30	1.666666627	8	8	34158	17286	17286	1.5
1542	037	5328	0.12	5240	3	65	100	3	12	9	15984	10744	RH-2	40	form-based			true	0.7	11	0.916666687	8	8	14918.39941	9678.399414	9678.399414	0.933333
1544	028	2627	0.06	2540	2	65	100	3	6	4	7881	5341	RTO-C	65	form-based			true	0.75	10	1.666666627	8	8	11821.5	9281.5	9281.5	1.5
1545	023	2388	0.05	2159	1	65	100	3	5	4	7164	5005	RTO-C	65	form-based			true	0.75	9	1.799999952	8	8	10746	8587	8587	1.5
1545	026	2509	0.06	2120	1	65	100	3	6	5	7527	5407	RTO-C	65	form-based			true	0.75	9	1.5	8	8	11290.5	9170.5	9170.5	1.5
1545	028	2398	0.06	1275	1	65	100	3	6	5	7194	5919	RTO-C	65	form-based			true	0.75	9	1.5	8	8	10791	9516	9516	1.5
1545	030	2398	0.06	1750	1	65	100	3	6	5	7194	5444	RTO-C	65	form-based			true	0.75	9	1.5	8	8	10791	9041	9041	1.5
1546	018C	3243	0.07	3146	4	65	100	3	7	3	9729	6583	NCD-INNE	65	form-based			true	0.75	12	1.714285731	8	8	14593.5	11447.5	11447.5	1.5
1547	026	2510	0.06	1685	1	65	100	3	6	5	7530	5845	NCD-INNE	65	form-based			true	0.75	9	1.5	8	8	11295	9610	9610	1.5
1547	030	2376	0.05	1500	1	65	100	3	5	4	7128	5628	RTO-C	65	form-based			true	0.75	9	1.799999952	8	8	10692	9192	9192	1.5
1550	026	2421	0.06	1935	1	65	100	3	6	5	7263	5328	RTO-C	65	form-based			true	0.75	9	1.5	8	8	10894.5	8959.5	8959.5	1.5
1551	019	2309	0.05	1695	1	65	100	3	5	4	6927	5232	RTO-C	65	form-based			true	0.75	9	1.799999952	8	8	10390.5	8695.5	8695.5	1.5
1551	029	2398	0.06	1620	1	65	100	3	6	5	7194	5574	RTO-C	65	form-based			true	0.75	9	1.5	8	8	10791	9171	9171	1.5
1552	021	2352	0.05	1815	1	65	100	3	5	4	7056	5241	RTO-C	65	form-based			true	0.75	9	1.799999952	8	8	10584	8769	8769	1.5
1552	022	2352	0.05	2494	1	65	100	3	5	4	7056	4562	RTO-C	65	form-based			true	0.75	9	1.799999952	8	8	10584	8090	8090	1.5
1552	023	2352	0.05	2075	1	65	100	3	5	4	7056	4981	RTO-C	65	form-based			true	0.75	9	1.799999952	8	8	10584	8509	8509	1.5
1552	025	2514	0.06	2550	1	65	100	3	6	5	7542	4992	RTO-C	65	form-based			true	0.75	9	1.5	8	8	11313	8763	8763	1.5
1552	026	2514	0.06	1550	1	65	100	3	6	5	7542	5992	RTO-C	65	form-based			true	0.75	9	1.5	8	8	11313	9763	9763	1.5
1552	031	4053	0.09	4190	1	65	100	3	9	8	12159	7969	RH-1(D)	40	form-based			true	0.7	9	1	8	8	11348.39941	7158.399414	7158.399414	0.933333
1552	032	4053	0.09	3925	1	65	100	3	9	8	12159	8234	RH-1(D)	40	form-based			true	0.7	9	1	8	8	11348.39941	7423.399414	7423.399414	0.933333
1552	033	4101	0.09	4879	1	65	100	3	9	8	12303	7424	RH-1(D)	40	form-based			true	0.7	9	1	8	8	11482.7998	6603.799805	6603.799805	0.933333
1552	037	4635	0.11	3440	2	65	100	3	11	9	13905	10465	RH-1(D)	40	form-based			true	0.7	10	0.909090936	8	8	12978	9538	9538	0.933333
1552	038	4053	0.09	3623	1	65	100	3	9	8	12159	8536	RH-1(D)	40	form-based			true	0.7	9	1	8	8	11348.39941	7725.399414	7725.399414	0.933333
1552	039	4053	0.09	3136	1	65	100	3	9	8	12159	9023	RH-1(D)	40	form-based			true	0.7	9	1	8	8	11348.39941	8212.399414	8212.399414	0.933333
1553	022	2357	0.05	2250	1	55	80	2.5	4	3	5892	3642	RTO-C	65	form-based			true	0.75	9	2.25	8	7	10606.5	8356.5	8356.5	1.800153

block_num	lot_num	Lot Size Feet	Lot Size Acres	Existing Bldg Sqft	Existing Units	sb79_MaxHeight	sb79_MaxDensity	sb79_MaxFAR	SB79- Gross Unit Capacity	SB79- Net Unit Capacity	SB79- Gross GSF Capacity	SB79- Net GSF Capacity	Existing SF Zoning	Existing SF Height Limit	Density Limit?	Density Limit ratio	Corner Parcel?	In R4	Max Lot Coverage	SF Unit Capacity Gross	% Gross Unit- SF vs SB79	SF Zoning- Net Unit Capacity	SF Zoning - Net Unit Capacity Limited by 200% SB79	SF Zoning- Gross GSF Capacity	SF Zoning- Net GSF Capacity	SF Zoning - Net GSF Capacity Limited by 200% SB79	% Gross GSF- SF vs SB79
1553	023	2357	0.05	1800	1	55	80	2.5	4	3	5892	4092	RTO-C	65	form-based			true	0.75	9	2.25	8	7	10606.5	8806.5	8806.5	1.800153
1554	010	2513	0.06	1930	1	55	80	2.5	5	4	6282	4352	RTO-C	65	form-based			true	0.75	9	1.799999952	8	8	11308.5	9378.5	9378.5	1.800143
1554	011	2513	0.06	1625	1	55	80	2.5	5	4	6282	4657	RTO-C	65	form-based			true	0.75	9	1.799999952	8	8	11308.5	9683.5	9683.5	1.800143
1554	012	2513	0.06	1850	1	55	80	2.5	5	4	6282	4432	RTO-C	65	form-based			true	0.75	9	1.799999952	8	8	11308.5	9458.5	9458.5	1.800143
1554	013	2513	0.06	2025	1	65	100	3	6	5	7539	5514	RTO-C	65	form-based			true	0.75	9	1.5	8	8	11308.5	9283.5	9283.5	1.5
1554	014	2513	0.06	2416	1	65	100	3	6	5	7539	5123	RTO-C	65	form-based			true	0.75	9	1.5	8	8	11308.5	8892.5	8892.5	1.5
1555	023	2404	0.06	1590	1	65	100	3	6	5	7212	5622	RTO-C	65	form-based			true	0.75	9	1.5	8	8	10818	9228	9228	1.5
1557	016	2769	0.06	2300	2	65	100	3	6	4	8307	6007	RTO-C	65	form-based			true	0.75	10	1.666666627	8	8	12460.5	10160.5	10160.5	1.5
1557	017	3197	0.07	3488	4	65	100	3	7	3	9591	6103	RTO-C	65	form-based			true	0.75	12	1.714285731	8	8	14386.5	10898.5	10898.5	1.5
1557	019	2726	0.06	2870	2	65	100	3	6	4	8178	5308	RTO-C	65	form-based			true	0.75	10	1.666666627	8	8	12267	9397	9397	1.5
1557	022	4422	0.1	2608	1	65	100	3	10	9	13266	10658	RH-2	40	form-based			true	0.7	9	0.899999976	8	8	12381.59961	9773.599609	9773.599609	0.933333
1560	024	2459	0.06	2020	1	65	100	3	6	5	7377	5357	NC-1	65	form-based			true	0.75	9	1.5	8	8	11065.5	9045.5	9045.5	1.5
1560	049	3100	0.07	1217	4	65	100	3	7	3	9300	8083	RTO-C	65	form-based		true	true	0.75	12	1.714285731	8	8	13950	12733	12733	1.5
1563	014	3171	0.07	4430	4	65	100	3	7	3	9513	5083	RTO-C	65	form-based		true	true	0.75	12	1.714285731	8	8	14269.5	9839.5	9839.5	1.5
1563	022	3209	0.07	4600	4	65	100	3	7	3	9627	5027	RTO-C	65	form-based		true	true	0.75	12	1.714285731	8	8	14440.5	9840.5	9840.5	1.5
1564	021	2461	0.06	2000	1	65	100	3	6	5	7383	5383	NC-1	65	form-based			true	0.75	9	1.5	8	8	11074.5	9074.5	9074.5	1.5
1565	012	2095	0.05	1381	0	65	100	3	5	5	6285	4904	RTO-C	65	form-based			true	0.75	8	1.600000024	8	8	9427.5	8046.5	8046.5	1.5
1565	012D	2461	0.06	1360	1	65	100	3	6	5	7383	6023	RTO-C	65	form-based			true	0.75	9	1.5	8	8	11074.5	9714.5	9714.5	1.5
1565	012E	2461	0.06	1360	1	65	100	3	6	5	7383	6023	RTO-C	65	form-based			true	0.75	9	1.5	8	8	11074.5	9714.5	9714.5	1.5
1565	012F	2461	0.06	1360	1	65	100	3	6	5	7383	6023	RTO-C	65	form-based			true	0.75	9	1.5	8	8	11074.5	9714.5	9714.5	1.5
1566	022	2793	0.06	2149	2	65	100	3	6	4	8379	6230	RTO-C	65	form-based			true	0.75	10	1.666666627	8	8	12568.5	10419.5	10419.5	1.5
1569	015	2503	0.06	1225	1	65	100	3	6	5	7509	6284	RTO-C	65	form-based			true	0.75	9	1.5	8	8	11263.5	10038.5	10038.5	1.5
1569	017A	2617	0.06	3100	2	65	100	3	6	4	7851	4751	RTO-C	65	form-based			true	0.75	10	1.666666627	8	8	11776.5	8676.5	8676.5	1.5
1570	011	3088	0.07	3713	4	65	100	3	7	3	9264	5551	RTO-C	65	form-based			true	0.75	12	1.714285731	8	8	13896	10183	10183	1.5
1570	014A	4184	0.1	1425	1	65	100	3	10	9	12552	11127	RH-2	40	form-based			true	0.7	9	0.899999976	8	8	11715.2002	10290.2002	10290.2002	0.933333
1570	016	4507	0.1	1450	1	65	100	3	10	9	13521	12071	RH-2	40	form-based			true	0.7	9	0.899999976	8	8	12619.59961	11169.59961	11169.59961	0.933333
1571	005K	2464	0.06	1757	1	65	100	3	6	5	7392	5635	RTO-C	65	form-based			true	0.75	9	1.5	8	8	11088	9331	9331	1.5
1571	005M	2464	0.06	1100	1	65	100	3	6	5	7392	6292	RTO-C	65	form-based			true	0.75	9	1.5	8	8	11088	9988	9988	1.5
1571	005N	2464	0.06	1720	1	65	100	3	6	5	7392	5672	RTO-C	65	form-based			true	0.75	9	1.5	8	8	11088	9368	9368	1.5
1575	017	2466	0.06	1450	1	65	100	3	6	5	7398	5948	RTO-C	65	form-based			true	0.75	9	1.5	8	8	11097	9647	9647	1.5
1575	037	2466	0.06	2494	1	65	100	3	6	5	7398	4904	RTO-C	65	form-based			true	0.75	9	1.5	8	8	11097	8603	8603	1.5
1580	005G	2100	0.05	3657	0	55	80	2.5	4	4	5250	1593	NCD-OUTE	65	form-based		true	true	0.75	8	2	8	8	9450	5793	5793	1.8
1583	021	2411	0.06	1841	1	55	80	2.5	5	4	6028	4187	RTO-C	65	form-based			true	0.75	9	1.799999952	8	8	10849.5	9008.5	9008.5	1.799851
1583	022	2411	0.06	1325	1	55	80	2.5	5	4	6028	4703	RTO-C	65	form-based			true	0.75	9	1.799999952	8	8	10849.5	9524.5	9524.5	1.799851
1606	037	4773	0.11	3182	2	55	80	2.5	9	7	11932	8750	RH-2	40	form-based			true	0.7	10	1.111111164	8	8	13364.39941	10182.39941	10182.39941	1.120047
1608	002	2451	0.06	2262	1	55	80	2.5	5	4	6128	3866	NCD- OUTI	65	form-based			true	0.75	9	1.799999952	8	8	11029.5	8767.5	8767.5	1.799853
1608	003	2451	0.06	1760	1	55	80	2.5	5	4	6128	4368	NCD- OUTI	65	form-based			true	0.75	9	1.799999952	8	8	11029.5	9269.5	9269.5	1.799853
1608	004	2452	0.06	1175	1	55	80	2.5	5	4	6130	4955	NCD- OUTI	65	form-based			true	0.75	9	1.799999952	8	8	11034	9859	9859	1.8
1609	011	6073	0.14	5760	5	55	80	2.5	11	6	15182	9422	RH-2	40	form-based			true	0.7	13	1.181818128	8	8	17004.40039	11244.40039	11244.40039	1.120037
1613	005A	2315	0.05	2163	1	55	80	2.5	4	3	5788	3625	RTO-C	65	form-based		true	true	0.75	9	2.25	8	7	10417.5	8254.5	8254.5	1.799845
1613	005B	2518	0.06	2050	1	55	80	2.5	5	4	6295	4245	RTO-C	65	form-based			true	0.75	9	1.799999952	8	8	11331	9281	9281	1.8
1613	005S	2518	0.06	2340	1	55	80	2.5	5	4	6295	3955	RTO-C	65	form-based			true	0.75	9	1.799999952	8	8	11331	8991	8991	1.8
1614	020	2365	0.05	2684	1	55	80	2.5	4	3	5912	3228	RTO-C	65	form-based			true	0.75	9	2.25	8	7	10642.5	7958.5	7958.5	1.800152
1614	020A	2365	0.05	1105	1	55	80	2.5	4	3	5912	4807	RTO-C	65	form-based			true	0.75	9	2.25	8	7	10642.5	9537.5	9537.5	1.800152
1614	021	2365	0.05	1090	1	55	80	2.5	4	3	5912	4822	RTO-C	65	form-based			true	0.75	9	2.25	8	7	10642.5	9552.5	9552.5	1.800152
1614	022	2373	0.05	2585	1	55	80	2.5	4	3	5932	3347	RTO-C	65	form-based			true	0.75	9	2.25	8	7	10678.5	8093.5	8093.5	1.800152
1614	022A	2387	0.05	1105	1	55	80	2.5	4	3	5968	4863	RTO-C	65	form-based			true	0.75	9	2.25	8	7	10741.5	9636.5	9636.5	1.799849
1614	023	2387	0.05	1602	1	55	80	2.5	4	3	5968	4366	RTO-C	65	form-based			true	0.75	9	2.25	8	7	10741.5	9139.5	9139.5	1.799849
1616	043	2597	0.06	2000	2	55	80	2.5	5	3	6492	4492	RTO-C	65	form-based			true	0.75	10	2	8	8	11686.5	9686.5	9686.5	1.800139
1616	046	2597	0.06	2800	2	55	80	2.5	5	3	6492	3692	RTO-C	65	form-based			true	0.75	10	2	8	8	11686.5	8886.5	8886.5	1.800139
1617	001A	2453	0.06	2130	1	55	80	2.5	5	4	6132	4002	RTO-C	65	form-based			true	0.75	9	1.799999952	8	8	11038.5	8908.5	8908.5	1.800147
1617	001B	2453	0.06	1940	1	55	80	2.5	5	4	6132	4192	RTO-C	65	form-based			true	0.75	9	1.799999952	8	8	11038.5	9098.5	9098.5	1.800147
1617	001C	2453	0.06	2204	1	55	80	2.5	5	4	6132	3928	RTO-C	65	form-based			true	0.75	9	1.799999952	8	8	11038.5	8834.5	8834.5	1.800147
1617	032A	3172	0.07	5535	4	55	80	2.5	6	2	7930	2395	NC-1	65	form-based		true	true	0.75	12	2	8	8	14274	8739	8739	1.8
1618	001F	2429	0.06	1520	1	55	80	2.5	5	4	6072	4552	RTO-C	65	form-based			true	0.75	9	1.799999952	8	8	10930.5	9410.5	9410.5	1.800148
1619	001C	2444	0.06	1279	1	55	80	2.5	5	4	6110	4831	RTO-C	65	form-based			true	0.75	9	1.799999952	8	8	10998	9719	9719	1.8
1620	022A	2375	0.05	1430	1	55	80	2.5	4	3	5938	4508	RTO-C	65	form-based			true	0.75	9	2.25	8	7	10687.5	9257.5	9257.5	1.799848
1622	040	2512	0.06	984	1	55	80	2.5	5	4	6280	5296	RTO-C	65	form-based			true	0.75	9	1.799999952	8	8	11304	10320	10320	1.8
1622	041	2512	0.06	1175	1	55	80	2.5	5	4	6280	5105	RTO-C	65	form-based			true	0.75	9	1.799999952	8	8	11304	10129	10129	1.8
1622	042	2512	0.06	1232	1	55	80	2.5	5	4	6280	5048	RTO-C	65	form-based			true	0.75	9	1.799999952	8	8	11304	10072	10072	1.8
1622	043	2512	0.06	1168	1	55	80	2.5	5	4	6280	5112	RTO-C	65	form-based			true	0.75	9	1.799999952	8	8	11304	10136	10136	1.8
1622	061	3296	0.08	1005	4	55	80	2.5	6	2	8240	7235	RTO-C	65	form-based		true	true	0.75	12	2	8	8	14832	13827	13827	1.8
1623	045	2539	0.06	2900	2	55	80	2.5	5	3	6348	3448	NC-1	65	form-based			true	0.75	10	2	8	8	11425.5	8525.5	8525.5	1.799858
1624	001A	2510	0.06	1330	1	55	80	2.5	5	4	6275	4945	RTO-C	65	form-based			true	0.75	9	1.799999952	8	8	11295	9965	9965	1.8

block_num	lot_num	Lot Size Feet	Lot Size Acres	Existing Bldg Sqft	Existing Units	sb79_MaxHeight	sb79_MaxDensity	sb79_MaxFAR	SB79- Gross Unit Capacity	SB79- Net Unit Capacity	SB79- Gross GSF Capacity	SB79- Net GSF Capacity	Existing SF Zoning	Existing SF Height Limit	Density Limit?	Density Limit ratio	Corner Parcel?	In R4	Max Lot Coverage	SF Unit Capacity Gross	% Gross Unit- SF vs SB79	SF Zoning- Net Unit Capacity	SF Zoning - Net Unit Capacity Limited by 200% SB79	SF Zoning- Gross GSF Capacity	SF Zoning- Net GSF Capacity	SF Zoning - Net GSF Capacity Limited by 200% SB79	% Gross GSF- SF vs SB79
1624	001E	2510	0.06	1200	1	55	80	2.5	5	4	6275	5075	RTO-C	65	form-based			true	0.75	9	1.799999952	8	8	11295	10095	10095	1.8
1624	014	2510	0.06	1900	1	55	80	2.5	5	4	6275	4375	RTO-C	65	form-based			true	0.75	9	1.799999952	8	8	11295	9395	9395	1.8
1625	002	2448	0.06	2080	1	55	80	2.5	5	4	6120	4040	RTO-C	65	form-based			true	0.75	9	1.799999952	8	8	11016	8936	8936	1.8
1625	004	2448	0.06	2280	1	55	80	2.5	5	4	6120	3840	RTO-C	65	form-based			true	0.75	9	1.799999952	8	8	11016	8736	8736	1.8
1625	023	2286	0.05	1850	1	55	80	2.5	4	3	5715	3865	RTO-C	65	form-based			true	0.75	9	2.25	8	7	10287	8437	8437	1.8
1625	025	2510	0.06	2215	1	55	80	2.5	5	4	6275	4060	RTO-C	65	form-based			true	0.75	9	1.799999952	8	8	11295	9080	9080	1.8
1626	001E	2328	0.05	2190	1	55	80	2.5	4	3	5820	3630	RTO-C	65	form-based			true	0.75	9	2.25	8	7	10476	8286	8286	1.8
1626	001F	2328	0.05	2050	1	55	80	2.5	4	3	5820	3770	RTO-C	65	form-based			true	0.75	9	2.25	8	7	10476	8426	8426	1.8
1626	023	2435	0.06	1900	1	55	80	2.5	5	4	6088	4188	RTO-C	65	form-based			true	0.75	9	1.799999952	8	8	10957.5	9057.5	9057.5	1.799852
1626	023A	2435	0.06	2080	1	55	80	2.5	5	4	6088	4008	RTO-C	65	form-based			true	0.75	9	1.799999952	8	8	10957.5	8877.5	8877.5	1.799852
1626	023B	2435	0.06	1900	1	55	80	2.5	5	4	6088	4188	NC-1	65	form-based			true	0.75	9	1.799999952	8	8	10957.5	9057.5	9057.5	1.799852
1627	021	2411	0.06	1950	1	55	80	2.5	5	4	6028	4078	RTO-C	65	form-based			true	0.75	9	1.799999952	8	8	10849.5	8899.5	8899.5	1.799851
1627	022	2411	0.06	1950	1	55	80	2.5	5	4	6028	4078	RTO-C	65	form-based			true	0.75	9	1.799999952	8	8	10849.5	8899.5	8899.5	1.799851
1627	022A	2411	0.06	1950	1	55	80	2.5	5	4	6028	4078	RTO-C	65	form-based			true	0.75	9	1.799999952	8	8	10849.5	8899.5	8899.5	1.799851
1628	029	3251	0.07	4594	4	55	80	2.5	6	2	8128	3534	RTO-C	65	form-based		true	true	0.75	12	2	8	8	14629.5	10035.5	10035.5	1.799889
1628	033	2493	0.06	1315	1	55	80	2.5	5	4	6232	4917	RTO-C	65	form-based			true	0.75	9	1.799999952	8	8	11218.5	9903.5	9903.5	1.800144
1629	039B	2502	0.06	1700	1	55	80	2.5	5	4	6255	4555	RTO-C	65	form-based			true	0.75	9	1.799999952	8	8	11259	9559	9559	1.8
1630	034	2352	0.05	3114	1	55	80	2.5	4	3	5880	2766	RTO-C	65	form-based		true	true	0.75	9	2.25	8	7	10584	7470	7470	1.8
1632	002	2361	0.05	1040	1	55	80	2.5	4	3	5902	4862	RTO-C	65	form-based			true	0.75	9	2.25	8	7	10624.5	9584.5	9584.5	1.800153
1632	003	2361	0.05	1769	1	55	80	2.5	4	3	5902	4133	RTO-C	65	form-based			true	0.75	9	2.25	8	7	10624.5	8855.5	8855.5	1.800153
1632	007	4061	0.09	2250	1	55	80	2.5	7	6	10152	7902	RH-1	40	form-based			true	0.7	9	1.285714269	8	8	11370.7998	9120.799805	9120.799805	1.120055
1632	019	2490	0.06	3242	1	55	80	2.5	5	4	6225	2983	RTO-C	65	form-based			true	0.75	9	1.799999952	8	8	11205	7963	7963	1.8
1633	001	2289	0.05	2896	1	55	80	2.5	4	3	5722	2826	RTO-C	65	form-based		true	true	0.75	9	2.25	8	7	10300.5	7404.5	7404.5	1.800157
1633	002	2369	0.05	2538	1	55	80	2.5	4	3	5922	3384	RTO-C	65	form-based			true	0.75	9	2.25	8	7	10660.5	8122.5	8122.5	1.800152
1633	003	2369	0.05	2538	1	55	80	2.5	4	3	5922	3384	RTO-C	65	form-based			true	0.75	9	2.25	8	7	10660.5	8122.5	8122.5	1.800152
1633	004	2369	0.05	2538	1	55	80	2.5	4	3	5922	3384	RTO-C	65	form-based			true	0.75	9	2.25	8	7	10660.5	8122.5	8122.5	1.800152
1633	020	4169	0.1	1825	1	55	80	2.5	8	7	10422	8597	RH-1	40	form-based			true	0.7	9	1.125	8	8	11673.2002	9848.200195	9848.200195	1.120054
1633	047	2375	0.05	2750	1	55	80	2.5	4	3	5938	3188	RTO-C	65	form-based			true	0.75	9	2.25	8	7	10687.5	7937.5	7937.5	1.799848
1633	048	2375	0.05	2250	1	55	80	2.5	4	3	5938	3688	RTO-C	65	form-based			true	0.75	9	2.25	8	7	10687.5	8437.5	8437.5	1.799848
1633	049	2375	0.05	2300	1	55	80	2.5	4	3	5938	3638	RTO-C	65	form-based			true	0.75	9	2.25	8	7	10687.5	8387.5	8387.5	1.799848
1633	050	2297	0.05	2494	1	55	80	2.5	4	3	5742	3248	RTO-C	65	form-based		true	true	0.75	9	2.25	8	7	10336.5	7842.5	7842.5	1.800157
1633	051	2479	0.06	2500	1	55	80	2.5	5	4	6198	3698	RTO-C	65	form-based			true	0.75	9	1.799999952	8	8	11155.5	8655.5	8655.5	1.799855
1633	052	2479	0.06	2084	1	55	80	2.5	5	4	6198	4114	RTO-C	65	form-based			true	0.75	9	1.799999952	8	8	11155.5	9071.5	9071.5	1.799855
1634	001A	2336	0.05	1788	1	55	80	2.5	4	3	5840	4052	RTO-C	65	form-based			true	0.75	9	2.25	8	7	10512	8724	8724	1.8
1634	001B	2336	0.05	1788	1	55	80	2.5	4	3	5840	4052	RTO-C	65	form-based			true	0.75	9	2.25	8	7	10512	8724	8724	1.8
1634	001I	2336	0.05	3749	1	55	80	2.5	4	3	5840	2091	RTO-C	65	form-based			true	0.75	9	2.25	8	7	10512	6763	6763	1.8
1634	028	2423	0.06	2340	1	55	80	2.5	5	4	6058	3718	RTO-C	65	form-based			true	0.75	9	1.799999952	8	8	10903.5	8563.5	8563.5	1.799851
1634	029	2423	0.06	2340	1	55	80	2.5	5	4	6058	3718	RTO-C	65	form-based			true	0.75	9	1.799999952	8	8	10903.5	8563.5	8563.5	1.799851
1634	029A	2423	0.06	2340	1	55	80	2.5	5	4	6058	3718	RTO-C	65	form-based			true	0.75	9	1.799999952	8	8	10903.5	8563.5	8563.5	1.799851
1634	029B	2437	0.06	3437	1	55	80	2.5	5	4	6092	2655	RTO-C	65	form-based		true	true	0.75	9	1.799999952	8	8	10966.5	7529.5	7529.5	1.800148
1634	030	2504	0.06	1965	1	55	80	2.5	5	4	6260	4295	RTO-C	65	form-based			true	0.75	9	1.799999952	8	8	11268	9303	9303	1.8
1634	031	2503	0.06	2180	1	55	80	2.5	5	4	6258	4078	RTO-C	65	form-based			true	0.75	9	1.799999952	8	8	11263.5	9083.5	9083.5	1.799856
1635	033	2501	0.06	3160	1	55	80	2.5	5	4	6252	3092	RTO-C	65	form-based			true	0.75	9	1.799999952	8	8	11254.5	8094.5	8094.5	1.800144
1635	034	2452	0.06	1380	1	55	80	2.5	5	4	6130	4750	RTO-C	65	form-based			true	0.75	9	1.799999952	8	8	11034	9654	9654	1.8
1636	021	4237	0.1	1558	1	55	80	2.5	8	7	10592	9034	RH-2	40	form-based			true	0.7	9	1.125	8	8	11863.59961	10305.59961	10305.59961	1.120053
1637	001A	2274	0.05	3498	1	55	80	2.5	4	3	5685	2187	RTO-C	65	form-based			true	0.75	9	2.25	8	7	10233	6735	6735	1.8
1637	001B	2274	0.05	2000	1	55	80	2.5	4	3	5685	3685	RTO-C	65	form-based			true	0.75	9	2.25	8	7	10233	8233	8233	1.8
1637	002	2274	0.05	2000	1	55	80	2.5	4	3	5685	3685	RTO-C	65	form-based			true	0.75	9	2.25	8	7	10233	8233	8233	1.8
1637	033	2457	0.06	2504	1	55	80	2.5	5	4	6142	3638	RTO-C	65	form-based			true	0.75	9	1.799999952	8	8	11056.5	8552.5	8552.5	1.800147
1637	033A	2484	0.06	2060	1	55	80	2.5	5	4	6210	4150	RTO-C	65	form-based			true	0.75	9	1.799999952	8	8	11178	9118	9118	1.8
1638	002	2360	0.05	1700	1	55	80	2.5	4	3	5900	4200	RTO-C	65	form-based			true	0.75	9	2.25	8	7	10620	8920	8920	1.8
1638	003	2360	0.05	1700	1	55	80	2.5	4	3	5900	4200	RTO-C	65	form-based			true	0.75	9	2.25	8	7	10620	8920	8920	1.8
1638	004	2379	0.05	1700	1	55	80	2.5	4	3	5948	4248	RTO-C	65	form-based			true	0.75	9	2.25	8	7	10705.5	9005.5	9005.5	1.799849
1638	028	2375	0.05	1800	1	55	80	2.5	4	3	5938	4138	RTO-C	65	form-based			true	0.75	9	2.25	8	7	10687.5	8887.5	8887.5	1.799848
1638	029	2375	0.05	1800	1	55	80	2.5	4	3	5938	4138	RTO-C	65	form-based			true	0.75	9	2.25	8	7	10687.5	8887.5	8887.5	1.799848
1639	003	2384	0.05	1600	1	55	80	2.5	4	3	5960	4360	RTO-C	65	form-based			true	0.75	9	2.25	8	7	10728	9128	9128	1.8
1639	044	2375	0.05	1850	1	55	80	2.5	4	3	5938	4088	RTO-C	65	form-based			true	0.75	9	2.25	8	7	10687.5	8837.5	8837.5	1.799848
1640	004	2372	0.05	1500	1	55	80	2.5	4	3	5930	4430	RTO-C	65	form-based			true	0.75	9	2.25	8	7	10674	9174	9174	1.8
1640	048	2375	0.05	1700	1	55	80	2.5	4	3	5938	4238	RTO-C	65	form-based			true	0.75	9	2.25	8	7	10687.5	8987.5	8987.5	1.799848
1640	051	4999	0.11	6780	11	55	80	2.5	9	0	12498	5718	NCD-INNE	65	form-based			true	0.75	19	2.111111164	8	7	22495.5	15715.5	15715.5	1.799928
1641	002	2393	0.05	1452	1	55	80	2.5	4	3	5982	4530	RTO-C	65	form-based			true	0.75	9	2.25	8	7	10768.5	9316.5	9316.5	1.80015
1641	046	2375	0.05	1549	1	55	80	2.5	4	3	5938	4389	RTO-C	65	form-based			true	0.75	9	2.25	8	7	10687.5	9138.5	9138.5	1.799848
1641	047	2375	0.05	3299	1	55	80	2.5	4	3	5938	2639	RTO-C	65	form-based			true	0.75	9	2.25	8	7	10687.5	7388.5	7388.5	1.799848
1641	048	2612	0.06	2488	2	55	80	2.5	5	3	6530	4042	RTO-C	65	form-based			true	0.75	10	2	8	8	11754	9266	9266	1.8

block_num	lot_num	Lot Size Feet	Lot Size Acres	Existing Bldg Sqft	Existing Units	sb79_MaxHeight	sb79_MaxDensity	sb79_MaxFAR	SB79- Gross Unit Capacity	SB79- Net Unit Capacity	SB79- Gross GSF Capacity	SB79- Net GSF Capacity	Existing SF Zoning	Existing SF Height Limit	Density Limit?	Density Limit ratio	Corner Parcel?	In R4	Max Lot Coverage	SF Unit Capacity Gross	% Gross Unit- SF vs SB79	SF Zoning- Net Unit Capacity	SF Zoning - Net Unit Capacity Limited by 200% SB79	SF Zoning- Gross GSF Capacity	SF Zoning- Net GSF Capacity	SF Zoning - Net GSF Capacity Limited by 200% SB79	% Gross GSF- SF vs SB79
1642	003	2389	0.05	1628	1	55	80	2.5	4	3	5972	4344	RTO-C	65	form-based			true	0.75	9	2.25	8	7	10750.5	9122.5	9122.5	1.800151
1642	004	2389	0.05	1552	1	55	80	2.5	4	3	5972	4420	RTO-C	65	form-based			true	0.75	9	2.25	8	7	10750.5	9198.5	9198.5	1.800151
1642	048	2375	0.05	1938	1	55	80	2.5	4	3	5938	4000	RTO-C	65	form-based			true	0.75	9	2.25	8	7	10687.5	8749.5	8749.5	1.799848
1642	049	2375	0.05	1892	1	55	80	2.5	4	3	5938	4046	RTO-C	65	form-based			true	0.75	9	2.25	8	7	10687.5	8795.5	8795.5	1.799848
1643	047	2375	0.05	2993	1	55	80	2.5	4	3	5938	2945	RTO-C	65	form-based			true	0.75	9	2.25	8	7	10687.5	7694.5	7694.5	1.799848
1643	055	7653	0.18	17142	21	55	80	2.5	14	0	19132	1990	RTO-C	65	form-based		true	true	0.75	29	2.071428537	8	7	34438.5	17296.5	17296.5	1.800047
1644	015	2370	0.05	3840	4	55	80	2.5	4	0	5925	2085	RTO-C	85	form-based			true	0.75	12	3	8	4	14220	10380	8010	2.4
1646	006	4652	0.11	2370	2	55	80	2.5	9	7	11630	9260	RH-1	40	form-based			true	0.7	10	1.111111164	8	8	13025.59961	10655.59961	10655.59961	1.12
1647	012	4056	0.09	2794	1	55	80	2.5	7	6	10140	7346	RH-1	40	form-based			true	0.7	9	1.285714269	8	8	11356.7998	8562.799805	8562.799805	1.12
1650	035	6000	0.14	6848	5	55	80	2.5	11	6	15000	8152	RH-2	40	form-based		true	true	0.7	13	1.181818128	8	8	16800	9952	9952	1.12
1652	010M	2310	0.05	4000	4	55	80	2.5	4	0	5775	1775	RTO-C	85	form-based		true	true	0.75	12	3	8	4	13860	9860	7550	2.4
1652	013	1736	0.04	2250	1	55	80	2.5	3	2	4340	2090	RTO-C	85	form-based			true	0.75	9	3	8	5	10416	8166	6430	2.4
1654	026	1800	0.04	1760	1	55	80	2.5	3	2	4500	2740	RTO-C	85	form-based			true	0.75	9	3	8	5	10800	9040	7240	2.4
1655	029	4315	0.1	2596	1	55	80	2.5	8	7	10788	8192	RH-1	40	form-based			true	0.7	9	1.125	8	8	12082	9486	9486	1.119948
1660	018	1921	0.04	3280	2	55	80	2.5	3	1	4802	1522	RTO-C	85	form-based			true	0.75	10	3.333333254	8	4	11526	8246	6324	2.40025
1660	019	1921	0.04	3280	2	55	80	2.5	3	1	4802	1522	RTO-C	85	form-based			true	0.75	10	3.333333254	8	4	11526	8246	6324	2.40025
1660	020	2481	0.06	3752	5	55	80	2.5	5	0	6202	2450	RTO-C	85	form-based			true	0.75	13	2.599999905	8	5	14886	11134	8652	2.400193
1662	025	3439	0.08	8445	10	55	80	2.5	6	0	8598	153	RTO-C	85	form-based		true	true	0.75	18	3	8	2	20634	12189	8751	2.39986
1663	020	3000	0.07	6855	8	55	80	2.5	6	0	7500	645	RTO-C	85	form-based			true	0.75	16	2.666666746	8	4	18000	11145	8145	2.4
1667	021	3239	0.07	8715	9	55	80	2.5	6	0	8098	0	RTO-C	85	form-based		true	true	0.75	17	2.833333254	8	3	19434	10719	7481	2.399852
1674	006	3262	0.07	8505	9	55	80	2.5	6	0	8155	0	RTO-C	85	form-based		true	true	0.75	17	2.833333254	8	3	19572	11067	7805	2.4
1703	018	2500	0.06	1840	1	65	100	3	6	5	7500	5660	RTO-C	65	form-based			true	0.75	9	1.5	8	8	11250	9410	9410	1.5
1703	019	2500	0.06	1275	1	65	100	3	6	5	7500	6225	RTO-C	65	form-based			true	0.75	9	1.5	8	8	11250	9975	9975	1.5
1703	020	2500	0.06	1400	1	65	100	3	6	5	7500	6100	RTO-C	65	form-based			true	0.75	9	1.5	8	8	11250	9850	9850	1.5
1703	044	2500	0.06	1880	1	65	100	3	6	5	7500	5620	RTO-C	65	form-based			true	0.75	9	1.5	8	8	11250	9370	9370	1.5
1703	045	2500	0.06	1548	1	65	100	3	6	5	7500	5952	RTO-C	65	form-based			true	0.75	9	1.5	8	8	11250	9702	9702	1.5
1704	001	3261	0.07	3864	4	65	100	3	7	3	9783	5919	RTO-C	65	form-based		true	true	0.75	12	1.714285731	8	8	14674.5	10810.5	10810.5	1.5
1704	044	2500	0.06	1591	1	65	100	3	6	5	7500	5909	RTO-C	65	form-based			true	0.75	9	1.5	8	8	11250	9659	9659	1.5
1704	048	2500	0.06	660	1	65	100	3	6	5	7500	6840	RTO-C	65	form-based			true	0.75	9	1.5	8	8	11250	10590	10590	1.5
1705	021	2500	0.06	900	1	65	100	3	6	5	7500	6600	RTO-C	65	form-based			true	0.75	9	1.5	8	8	11250	10350	10350	1.5
1705	022	2500	0.06	1188	1	65	100	3	6	5	7500	6312	RTO-C	65	form-based			true	0.75	9	1.5	8	8	11250	10062	10062	1.5
1705	023	2500	0.06	1300	1	65	100	3	6	5	7500	6200	RTO-C	65	form-based			true	0.75	9	1.5	8	8	11250	9950	9950	1.5
1705	046	2500	0.06	1036	1	65	100	3	6	5	7500	6464	RTO-C	65	form-based			true	0.75	9	1.5	8	8	11250	10214	10214	1.5
1706	044	2500	0.06	1756	1	65	100	3	6	5	7500	5744	RTO-C	65	form-based			true	0.75	9	1.5	8	8	11250	9494	9494	1.5
1706	045	2500	0.06	720	1	65	100	3	6	5	7500	6780	RTO-C	65	form-based			true	0.75	9	1.5	8	8	11250	10530	10530	1.5
1706	049	2500	0.06	1078	1	65	100	3	6	5	7500	6422	RTO-C	65	form-based			true	0.75	9	1.5	8	8	11250	10172	10172	1.5
1707	019	2500	0.06	1125	1	65	100	3	6	5	7500	6375	RTO-C	65	form-based			true	0.75	9	1.5	8	8	11250	10125	10125	1.5
1707	020	2500	0.06	1125	1	65	100	3	6	5	7500	6375	RTO-C	65	form-based			true	0.75	9	1.5	8	8	11250	10125	10125	1.5
1707	021	2500	0.06	1175	1	65	100	3	6	5	7500	6325	RTO-C	65	form-based			true	0.75	9	1.5	8	8	11250	10075	10075	1.5
1707	022	2500	0.06	1559	1	65	100	3	6	5	7500	5941	RTO-C	65	form-based			true	0.75	9	1.5	8	8	11250	9691	9691	1.5
1707	044	2542	0.06	1800	2	65	100	3	6	4	7626	5826	RTO-C	65	form-based			true	0.75	10	1.666666627	8	8	11439	9639	9639	1.5
1707	045	2500	0.06	1300	1	65	100	3	6	5	7500	6200	RTO-C	65	form-based			true	0.75	9	1.5	8	8	11250	9950	9950	1.5
1707	046	2500	0.06	1480	1	65	100	3	6	5	7500	6020	RTO-C	65	form-based			true	0.75	9	1.5	8	8	11250	9770	9770	1.5
1707	048	2500	0.06	900	1	65	100	3	6	5	7500	6600	RTO-C	65	form-based			true	0.75	9	1.5	8	8	11250	10350	10350	1.5
1707	049	2500	0.06	900	1	65	100	3	6	5	7500	6600	RTO-C	65	form-based			true	0.75	9	1.5	8	8	11250	10350	10350	1.5
1707	060	2688	0.06	2695	2	65	100	3	6	4	8064	5369	RTO-C	65	form-based			true	0.75	10	1.666666627	8	8	12096	9401	9401	1.5
1708	016	2394	0.05	1209	1	65	100	3	5	4	7182	5973	RTO-C	65	form-based			true	0.75	9	1.799999952	8	8	10773	9564	9564	1.5
1708	018	2394	0.05	2164	1	65	100	3	5	4	7182	5018	RTO-C	65	form-based			true	0.75	9	1.799999952	8	8	10773	8609	8609	1.5
1708	019	2394	0.05	1853	1	65	100	3	5	4	7182	5329	RTO-C	65	form-based		true	true	0.75	9	1.799999952	8	8	10773	8920	8920	1.5
1708	020	2500	0.06	1700	1	65	100	3	6	5	7500	5800	RTO-C	65	form-based			true	0.75	9	1.5	8	8	11250	9550	9550	1.5
1708	021	2500	0.06	1700	1	65	100	3	6	5	7500	5800	RTO-C	65	form-based			true	0.75	9	1.5	8	8	11250	9550	9550	1.5
1708	023	2375	0.05	1339	1	65	100	3	5	4	7125	5786	RTO-C	65	form-based			true	0.75	9	1.799999952	8	8	10687.5	9348.5	9348.5	1.5
1708	024	2375	0.05	2220	1	65	100	3	5	4	7125	4905	RTO-C	65	form-based			true	0.75	9	1.799999952	8	8	10687.5	8467.5	8467.5	1.5
1708	025	2375	0.05	1668	1	65	100	3	5	4	7125	5457	RTO-C	65	form-based			true	0.75	9	1.799999952	8	8	10687.5	9019.5	9019.5	1.5
1708	043	2500	0.06	1180	1	65	100	3	6	5	7500	6320	RTO-C	65	form-based			true	0.75	9	1.5	8	8	11250	10070	10070	1.5
1709	018	2500	0.06	1766	1	65	100	3	6	5	7500	5734	RTO-C	65	form-based			true	0.75	9	1.5	8	8	11250	9484	9484	1.5
1709	019	2500	0.06	1180	1	65	100	3	6	5	7500	6320	RTO-C	65	form-based			true	0.75	9	1.5	8	8	11250	10070	10070	1.5
1709	020	2500	0.06	1577	1	65	100	3	6	5	7500	5923	RTO-C	65	form-based			true	0.75	9	1.5	8	8	11250	9673	9673	1.5
1709	041	2500	0.06	1324	1	65	100	3	6	5	7500	6176	RTO-C	65	form-based			true	0.75	9	1.5	8	8	11250	9926	9926	1.5
1709	042	2500	0.06	1774	1	65	100	3	6	5	7500	5726	RTO-C	65	form-based			true	0.75	9	1.5	8	8	11250	9476	9476	1.5
1710	026	2375	0.05	1425	1	65	100	3	5	4	7125	5700	RTO-C	65	form-based			true	0.75	9	1.799999952	8	8	10687.5	9262.5	9262.5	1.5
1710	027	2375	0.05	1855	1	65	100	3	5	4	7125	5270	RTO-C	65	form-based			true	0.75	9	1.799999952	8	8	10687.5	8832.5	8832.5	1.5
1710	043	2493	0.06	1900	1	65	100	3	6	5	7479	5579	RTO-C	65	form-based			true	0.75	9	1.5	8	8	11218.5	9318.5	9318.5	1.5
1710	044	2494	0.06	1907	1	65	100	3	6	5	7482	5575	RTO-C	65	form-based			true	0.75	9	1.5	8	8	11223	9316	9316	1.5

block_num	lot_num	Lot Size Feet	Lot Size Acres	Existing Bldg Sqft	Existing Units	sb79_MaxHeight	sb79_MaxDensity	sb79_MaxFAR	SB79- Gross Unit Capacity	SB79- Net Unit Capacity	SB79- Gross GSF Capacity	SB79- Net GSF Capacity	Existing SF Zoning	Existing SF Height Limit	Density Limit?	Density Limit ratio	Corner Parcel?	In R4	Max Lot Coverage	SF Unit Capacity Gross	% Gross Unit- SF vs SB79	SF Zoning- Net Unit Capacity	SF Zoning - Net Unit Capacity Limited by 200% SB79	SF Zoning- Gross GSF Capacity	SF Zoning- Net GSF Capacity	SF Zoning - Net GSF Capacity Limited by 200% SB79	% Gross GSF- SF vs SB79
1710	045	2494	0.06	2032	1	65	100	3	6	5	7482	5450	RTO-C	65	form-based			true	0.75	9	1.5	8	8	11223	9191	9191	1.5
1710	046	2495	0.06	1550	1	65	100	3	6	5	7485	5935	RTO-C	65	form-based			true	0.75	9	1.5	8	8	11227.5	9677.5	9677.5	1.5
1710	047	2496	0.06	2050	1	65	100	3	6	5	7488	5438	RTO-C	65	form-based			true	0.75	9	1.5	8	8	11232	9182	9182	1.5
1710	048	2496	0.06	2000	1	65	100	3	6	5	7488	5488	RTO-C	65	form-based			true	0.75	9	1.5	8	8	11232	9232	9232	1.5
1710	049	2497	0.06	2207	1	65	100	3	6	5	7491	5284	RTO-C	65	form-based			true	0.75	9	1.5	8	8	11236.5	9029.5	9029.5	1.5
1710	051	2250	0.05	2272	0	65	100	3	5	5	6750	4478	NC-1	65	form-based		true	true	0.75	8	1.600000024	8	8	10125	7853	7853	1.5
1711	019C	2563	0.06	2846	2	65	100	3	6	4	7689	4843	RTO-C	65	form-based			true	0.75	10	1.666666627	8	8	11533.5	8687.5	8687.5	1.5
1711	027	2500	0.06	1425	1	65	100	3	6	5	7500	6075	RTO-C	65	form-based			true	0.75	9	1.5	8	8	11250	9825	9825	1.5
1711	027A	2500	0.06	1670	1	65	100	3	6	5	7500	5830	RTO-C	65	form-based			true	0.75	9	1.5	8	8	11250	9580	9580	1.5
1711	027B	2500	0.06	2901	1	65	100	3	6	5	7500	4599	RTO-C	65	form-based			true	0.75	9	1.5	8	8	11250	8349	8349	1.5
1712	001B	2500	0.06	1300	1	65	100	3	6	5	7500	6200	RTO-C	65	form-based			true	0.75	9	1.5	8	8	11250	9950	9950	1.5
1712	004	2500	0.06	1450	1	65	100	3	6	5	7500	6050	RTO-C	65	form-based			true	0.75	9	1.5	8	8	11250	9800	9800	1.5
1712	004B	2500	0.06	1934	1	65	100	3	6	5	7500	5566	RTO-C	65	form-based			true	0.75	9	1.5	8	8	11250	9316	9316	1.5
1712	004C	2500	0.06	1934	1	65	100	3	6	5	7500	5566	RTO-C	65	form-based			true	0.75	9	1.5	8	8	11250	9316	9316	1.5
1712	007M	2500	0.06	1552	1	65	100	3	6	5	7500	5948	RTO-C	65	form-based			true	0.75	9	1.5	8	8	11250	9698	9698	1.5
1712	007P	2500	0.06	1845	1	65	100	3	6	5	7500	5655	RTO-C	65	form-based			true	0.75	9	1.5	8	8	11250	9405	9405	1.5
1713	018	2366	0.05	2146	1	65	100	3	5	4	7098	4952	RTO-C	65	form-based			true	0.75	9	1.799999952	8	8	10647	8501	8501	1.5
1713	019	2366	0.05	1770	1	65	100	3	5	4	7098	5328	RTO-C	65	form-based			true	0.75	9	1.799999952	8	8	10647	8877	8877	1.5
1713	020	2366	0.05	2418	1	65	100	3	5	4	7098	4680	RTO-C	65	form-based			true	0.75	9	1.799999952	8	8	10647	8229	8229	1.5
1715	044	2500	0.06	1808	1	65	100	3	6	5	7500	5692	RTO-C	65	form-based			true	0.75	9	1.5	8	8	11250	9442	9442	1.5
1716	049	2500	0.06	1952	1	65	100	3	6	5	7500	5548	RTO-C	65	form-based			true	0.75	9	1.5	8	8	11250	9298	9298	1.5
1718	008	4517	0.1	1100	1	65	100	3	10	9	13551	12451	RH-1(D)	40	form-based			true	0.7	9	0.899999976	8	8	12647.59961	11547.59961	11547.59961	0.933333
1719	001I	2690	0.06	3660	2	65	100	3	6	4	8070	4410	RTO-C	65	form-based			true	0.75	10	1.666666627	8	8	12105	8445	8445	1.5
1719	012	2700	0.06	2924	2	65	100	3	6	4	8100	5176	RTO-C	65	form-based		true	true	0.75	10	1.666666627	8	8	12150	9226	9226	1.5
1721	005	4515	0.1	1950	1	65	100	3	10	9	13545	11595	RH-1(D)	40	form-based			true	0.7	9	0.899999976	8	8	12642	10692	10692	0.933333
1721	006	4395	0.1	1950	1	65	100	3	10	9	13185	11235	RH-1(D)	40	form-based			true	0.7	9	0.899999976	8	8	12306	10356	10356	0.933333
1721	032	4080	0.09	2773	1	65	100	3	9	8	12240	9467	RH-1(D)	40	form-based			true	0.7	9	1	8	8	11424	8651	8651	0.933333
1722	025	4097	0.09	1395	1	65	100	3	9	8	12291	10896	RH-1(D)	40	form-based			true	0.7	9	1	8	8	11471.59961	10076.59961	10076.59961	0.933333
1722	033	3840	0.09	0	0	65	100	3	9	9	11520	11520	RH-1(D)	40	form-based			true	0.7	8	0.888888896	8	8	10752	10752	10752	0.933333
1722	035	4008	0.09	0	0	65	100	3	9	9	12024	12024	RH-1(D)	40	form-based			true	0.7	8	0.888888896	8	8	11222.39941	11222.39941	11222.39941	0.933333
1725	001A	2267	0.05	1997	1	65	100	3	5	4	6801	4804	RTO-C	65	form-based			true	0.75	9	1.799999952	8	8	10201.5	8204.5	8204.5	1.5
1725	046	2500	0.06	1191	1	65	100	3	6	5	7500	6309	RTO-C	65	form-based			true	0.75	9	1.5	8	8	11250	10059	10059	1.5
1725	047	2500	0.06	1923	1	65	100	3	6	5	7500	5577	RTO-C	65	form-based			true	0.75	9	1.5	8	8	11250	9327	9327	1.5
1725	048	2500	0.06	1535	1	65	100	3	6	5	7500	5965	RTO-C	65	form-based			true	0.75	9	1.5	8	8	11250	9715	9715	1.5
1725	049	2500	0.06	1000	1	65	100	3	6	5	7500	6500	RTO-C	65	form-based			true	0.75	9	1.5	8	8	11250	10250	10250	1.5
1726	041	2477	0.06	2186	1	65	100	3	6	5	7431	5245	RTO-C	65	form-based			true	0.75	9	1.5	8	8	11146.5	8960.5	8960.5	1.5
1726	041B	2477	0.06	1860	1	65	100	3	6	5	7431	5571	RTO-C	65	form-based			true	0.75	9	1.5	8	8	11146.5	9286.5	9286.5	1.5
1726	042	2500	0.06	2450	1	65	100	3	6	5	7500	5050	RTO-C	65	form-based			true	0.75	9	1.5	8	8	11250	8800	8800	1.5
1726	043	2500	0.06	2188	1	65	100	3	6	5	7500	5312	RTO-C	65	form-based			true	0.75	9	1.5	8	8	11250	9062	9062	1.5
1726	044	2500	0.06	1954	1	65	100	3	6	5	7500	5546	RTO-C	65	form-based			true	0.75	9	1.5	8	8	11250	9296	9296	1.5
1726	045	2500	0.06	1584	1	65	100	3	6	5	7500	5916	RTO-C	65	form-based			true	0.75	9	1.5	8	8	11250	9666	9666	1.5
1726	046	2500	0.06	1726	1	65	100	3	6	5	7500	5774	RTO-C	65	form-based			true	0.75	9	1.5	8	8	11250	9524	9524	1.5
1727	044	2500	0.06	1650	1	65	100	3	6	5	7500	5850	RTO-C	65	form-based			true	0.75	9	1.5	8	8	11250	9600	9600	1.5
1727	047	2500	0.06	3215	1	65	100	3	6	5	7500	4285	RTO-C	65	form-based			true	0.75	9	1.5	8	8	11250	8035	8035	1.5
1728	017	4519	0.1	1450	1	65	100	3	10	9	13557	12107	RH-2	40	form-based			true	0.7	9	0.899999976	8	8	12653.2002	11203.2002	11203.2002	0.933333
1729	023I	2375	0.05	1700	1	65	100	3	5	4	7125	5425	RTO-C	65	form-based			true	0.75	9	1.799999952	8	8	10687.5	8987.5	8987.5	1.5
1729	023T	2375	0.05	2275	1	65	100	3	5	4	7125	4850	RTO-C	65	form-based			true	0.75	9	1.799999952	8	8	10687.5	8412.5	8412.5	1.5
1729	023U	2375	0.05	1400	1	65	100	3	5	4	7125	5725	RTO-C	65	form-based			true	0.75	9	1.799999952	8	8	10687.5	9287.5	9287.5	1.5
1730	003	3030	0.07	3875	3	65	100	3	7	4	9090	5215	RTO-C	65	form-based			true	0.75	11	1.571428537	8	8	13635	9760	9760	1.5
1730	004	3030	0.07	3292	3	65	100	3	7	4	9090	5798	RTO-C	65	form-based			true	0.75	11	1.571428537	8	8	13635	10343	10343	1.5
1730	009	3030	0.07	3084	3	65	100	3	7	4	9090	6006	RTO-C	65	form-based			true	0.75	11	1.571428537	8	8	13635	10551	10551	1.5
1730	011	3030	0.07	3240	3	65	100	3	7	4	9090	5850	RTO-C	65	form-based			true	0.75	11	1.571428537	8	8	13635	10395	10395	1.5
1730	012	3030	0.07	4686	3	65	100	3	7	4	9090	4404	RTO-C	65	form-based			true	0.75	11	1.571428537	8	8	13635	8949	8949	1.5
1730	013	3030	0.07	3912	3	65	100	3	7	4	9090	5178	NCD-IRVIN	65	form-based			true	0.75	11	1.571428537	8	8	13635	9723	9723	1.5
1730	029	2989	0.07	3950	3	65	100	3	7	4	8967	5017	RTO-C	65	form-based			true	0.75	11	1.571428537	8	8	13450.5	9500.5	9500.5	1.5
1730	031	2989	0.07	3606	3	65	100	3	7	4	8967	5361	RTO-C	65	form-based			true	0.75	11	1.571428537	8	8	13450.5	9844.5	9844.5	1.5
1730	034	2989	0.07	5958	3	65	100	3	7	4	8967	3009	RTO-C	65	form-based			true	0.75	11	1.571428537	8	8	13450.5	7492.5	7492.5	1.5
1730	053	3060	0.07	2085	3	65	100	3	7	4	9180	7095	RTO-C	65	form-based			true	0.75	11	1.571428537	8	8	13770	11685	11685	1.5
1731	010	2228	0.05	3036	4	65	100	3	5	1	6684	3648	RTO-C	85	form-based			true	0.75	12	2.400000095	8	6	13368	10332	10332	2
1731	015	1928	0.04	4232	2	65	100	3	4	2	5784	1552	RTO-C	85	form-based			true	0.75	10	2.5	8	6	11568	7336	7336	2
1731	037	3000	0.07	2000	3	65	100	3	7	4	9000	7000	RTO-C	65	form-based			true	0.75	11	1.571428537	8	8	13500	11500	11500	1.5
1731	049	3000	0.07	5724	3	65	100	3	7	4	9000	3276	RTO-C	65	form-based			true	0.75	11	1.571428537	8	8	13500	7776	7776	1.5
1732	001A	2300	0.05	3000	4	65	100	3	5	1	6900	3900	RTO-C	85	form-based			true	0.75	12	2.400000095	8	6	13800	10800	10800	2
1733	012	2988	0.07	3100	3	65	100	3	7	4	8964	5864	RTO-C	65	form-based			true	0.75	11	1.571428537	8	8	13446	10346	10346	1.5

block_num	lot_num	Lot Size Feet	Lot Size Acres	Existing Bldg Sqft	Existing Units	sb79_MaxHeight	sb79_MaxDensity	sb79_MaxFAR	SB79- Gross Unit Capacity	SB79- Net Unit Capacity	SB79- Gross GSF Capacity	SB79- Net GSF Capacity	Existing SF Zoning	Existing SF Height Limit	Density Limit?	Density Limit ratio	Corner Parcel?	In R4	Max Lot Coverage	SF Unit Capacity Gross	% Gross Unit- SF vs SB79	SF Zoning- Net Unit Capacity	SF Zoning - Net Unit Capacity Limited by 200% SB79	SF Zoning- Gross GSF Capacity	SF Zoning- Net GSF Capacity	SF Zoning - Net GSF Capacity Limited by 200% SB79	% Gross GSF- SF vs SB79
1733	016	2988	0.07	2342	3	65	100	3	7	4	8964	6622	RTO-C	65	form-based			true	0.75	11	1.571428537	8	8	13446	11104	11104	1.5
1733	027	4500	0.1	8955	9	65	100	3	10	1	13500	4545	RTO-C	65	form-based			true	0.75	17	1.700000048	8	8	20250	11295	11295	1.5
1733	036	3000	0.07	3414	3	65	100	3	7	4	9000	5586	RTO-C	65	form-based			true	0.75	11	1.571428537	8	8	13500	10086	10086	1.5
1733	041	1875	0.04	2128	2	65	100	3	4	2	5625	3497	RTO-C	85	form-based			true	0.75	10	2.5	8	6	11250	9122	9122	2
1733	055	2988	0.07	835	3	65	100	3	7	4	8964	8129	RTO-C	65	form-based			true	0.75	11	1.571428537	8	8	13446	12611	12611	1.5
1733	061	3047	0.07	1486	3	65	100	3	7	4	9141	7655	RTO-C	65	form-based			true	0.75	11	1.571428537	8	8	13711.5	12225.5	12225.5	1.5
1733	064	3000	0.07	1342	3	65	100	3	7	4	9000	7658	RTO-C	65	form-based			true	0.75	11	1.571428537	8	8	13500	12158	12158	1.5
1734	018	2500	0.06	3382	5	65	100	3	6	1	7500	4118	NCD-INNE	85	form-based			true	0.75	13	2.166666746	8	7	15000	11618	11618	2
1735	058	2503	0.06	1628	1	65	100	3	6	5	7509	5881	RTO-C	65	form-based			true	0.75	9	1.5	8	8	11263.5	9635.5	9635.5	1.5
1735	059	2497	0.06	1968	1	65	100	3	6	5	7491	5523	RTO-C	65	form-based			true	0.75	9	1.5	8	8	11236.5	9268.5	9268.5	1.5
1735	060	2500	0.06	1020	1	65	100	3	6	5	7500	6480	RTO-C	65	form-based			true	0.75	9	1.5	8	8	11250	10230	10230	1.5
1735	061	2500	0.06	1020	1	65	100	3	6	5	7500	6480	RTO-C	65	form-based			true	0.75	9	1.5	8	8	11250	10230	10230	1.5
1735	062	2500	0.06	1020	1	65	100	3	6	5	7500	6480	RTO-C	65	form-based			true	0.75	9	1.5	8	8	11250	10230	10230	1.5
1740	045	2500	0.06	1144	1	65	100	3	6	5	7500	6356	RTO-C	65	form-based			true	0.75	9	1.5	8	8	11250	10106	10106	1.5
1740	049	2500	0.06	1200	1	65	100	3	6	5	7500	6300	RTO-C	65	form-based			true	0.75	9	1.5	8	8	11250	10050	10050	1.5
1741	025	2528	0.06	5625	5	65	100	3	6	1	7584	1959	NCD-INNE	85	form-based			true	0.75	13	2.166666746	8	7	15168	9543	9543	2
1743	008	3017	0.07	3960	3	65	100	3	7	4	9051	5091	RTO-C	65	form-based			true	0.75	11	1.571428537	8	8	13576.5	9616.5	9616.5	1.5
1743	010	3015	0.07	4820	3	65	100	3	7	4	9045	4225	RTO-C	65	form-based			true	0.75	11	1.571428537	8	8	13567.5	8747.5	8747.5	1.5
1743	012	3015	0.07	3700	3	65	100	3	7	4	9045	5345	RTO-C	65	form-based			true	0.75	11	1.571428537	8	8	13567.5	9867.5	9867.5	1.5
1743	015	3015	0.07	3418	3	65	100	3	7	4	9045	5627	RTO-C	65	form-based			true	0.75	11	1.571428537	8	8	13567.5	10149.5	10149.5	1.5
1743	016	3015	0.07	3592	3	65	100	3	7	4	9045	5453	RTO-C	65	form-based			true	0.75	11	1.571428537	8	8	13567.5	9975.5	9975.5	1.5
1743	017	3015	0.07	3260	3	65	100	3	7	4	9045	5785	RTO-C	65	form-based			true	0.75	11	1.571428537	8	8	13567.5	10307.5	10307.5	1.5
1743	018	2390	0.05	2208	1	65	100	3	5	4	7170	4962	RTO-C	65	form-based			true	0.75	9	1.799999952	8	8	10755	8547	8547	1.5
1743	048	2500	0.06	1380	1	65	100	3	6	5	7500	6120	RTO-C	65	form-based			true	0.75	9	1.5	8	8	11250	9870	9870	1.5
1744	035	2375	0.05	1505	1	65	100	3	5	4	7125	5620	RTO-C	65	form-based			true	0.75	9	1.799999952	8	8	10687.5	9182.5	9182.5	1.5
1745	001	3106	0.07	4800	4	65	100	3	7	3	9318	4518	RTO-C	65	form-based		true	true	0.75	12	1.714285731	8	8	13977	9177	9177	1.5
1745	018	3087	0.07	4952	4	65	100	3	7	3	9261	4309	RTO-C	65	form-based		true	true	0.75	12	1.714285731	8	8	13891.5	8939.5	8939.5	1.5
1746	019	2330	0.05	3018	1	65	100	3	5	4	6990	3972	RTO-C	65	form-based			true	0.75	9	1.799999952	8	8	10485	7467	7467	1.5
1746	021	2330	0.05	2886	1	65	100	3	5	4	6990	4104	RTO-C	65	form-based			true	0.75	9	1.799999952	8	8	10485	7599	7599	1.5
1748	019	2580	0.06	3628	2	65	100	3	6	4	7740	4112	RTO-C	65	form-based			true	0.75	10	1.666666627	8	8	11610	7982	7982	1.5
1748	024	2580	0.06	1813	2	65	100	3	6	4	7740	5927	RTO-C	65	form-based			true	0.75	10	1.666666627	8	8	11610	9797	9797	1.5
1748	026	2580	0.06	1637	2	65	100	3	6	4	7740	6103	RTO-C	65	form-based			true	0.75	10	1.666666627	8	8	11610	9973	9973	1.5
1749	023	2705	0.06	3500	2	65	100	3	6	4	8115	4615	RTO-C	65	form-based			true	0.75	10	1.666666627	8	8	12172.5	8672.5	8672.5	1.5
1750	014	2375	0.05	3300	4	85	140	4	7	3	9500	6200	RTO-C	85	form-based			true	0.75	12	1.714285731	8	8	14250	10950	10950	1.5
1754	013	3383	0.08	9080	10	85	140	4	11	1	13532	4452	NCD-INNE	85	form-based		true	true	0.75	18	1.636363626	8	8	20298	11218	11218	1.5
1755	017	2997	0.07	2900	3	65	100	3	7	4	8991	6091	RTO-C	65	form-based			true	0.75	11	1.571428537	8	8	13486.5	10586.5	10586.5	1.5
1758	039	2375	0.05	3450	4	65	100	3	5	1	7125	3675	RTO-C	85	form-based		true	true	0.75	12	2.400000095	8	6	14250	10800	10800	2
1759	061	2375	0.05	628	4	85	140	4	7	3	9500	8872	RTO-C	85	form-based			true	0.75	12	1.714285731	8	8	14250	13622	13622	1.5
1760	021	2380	0.05	2200	1	65	100	3	5	4	7140	4940	RTO-C	65	form-based			true	0.75	9	1.799999952	8	8	10710	8510	8510	1.5
1760	022	2380	0.05	2411	1	65	100	3	5	4	7140	4729	RTO-C	65	form-based			true	0.75	9	1.799999952	8	8	10710	8299	8299	1.5
1760	023	2380	0.05	2000	1	65	100	3	5	4	7140	5140	RTO-C	65	form-based			true	0.75	9	1.799999952	8	8	10710	8710	8710	1.5
1760	024	2383	0.05	2875	1	65	100	3	5	4	7149	4274	RTO-C	65	form-based		true	true	0.75	9	1.799999952	8	8	10723.5	7848.5	7848.5	1.5
1760	025	2501	0.06	2580	1	65	100	3	6	5	7503	4923	RTO-C	65	form-based			true	0.75	9	1.5	8	8	11254.5	8674.5	8674.5	1.5
1760	030	2375	0.05	2519	1	65	100	3	5	4	7125	4606	RTO-C	65	form-based			true	0.75	9	1.799999952	8	8	10687.5	8168.5	8168.5	1.5
1761	016	2369	0.05	2360	1	65	100	3	5	4	7107	4747	RTO-C	65	form-based			true	0.75	9	1.799999952	8	8	10660.5	8300.5	8300.5	1.5
1761	018	2369	0.05	2947	1	65	100	3	5	4	7107	4160	RTO-C	65	form-based			true	0.75	9	1.799999952	8	8	10660.5	7713.5	7713.5	1.5
1761	019	2349	0.05	2866	1	65	100	3	5	4	7047	4181	RTO-C	65	form-based		true	true	0.75	9	1.799999952	8	8	10570.5	7704.5	7704.5	1.5
1761	020	2495	0.06	1750	1	65	100	3	6	5	7485	5735	RTO-C	65	form-based			true	0.75	9	1.5	8	8	11227.5	9477.5	9477.5	1.5
1761	021	2495	0.06	1750	1	65	100	3	6	5	7485	5735	RTO-C	65	form-based			true	0.75	9	1.5	8	8	11227.5	9477.5	9477.5	1.5
1761	022	2358	0.05	4315	1	65	100	3	5	4	7074	2759	RTO-C	65	form-based		true	true	0.75	9	1.799999952	8	8	10611	6296	6296	1.5
1761	023	2375	0.05	2000	1	65	100	3	5	4	7125	5125	RTO-C	65	form-based			true	0.75	9	1.799999952	8	8	10687.5	8687.5	8687.5	1.5
1761	024	2375	0.05	1900	1	65	100	3	5	4	7125	5225	RTO-C	65	form-based			true	0.75	9	1.799999952	8	8	10687.5	8787.5	8787.5	1.5
1761	025	2375	0.05	2100	1	65	100	3	5	4	7125	5025	RTO-C	65	form-based			true	0.75	9	1.799999952	8	8	10687.5	8587.5	8587.5	1.5
1762	015	3015	0.07	3000	3	65	100	3	7	4	9045	6045	RTO-C	65	form-based			true	0.75	11	1.571428537	8	8	13567.5	10567.5	10567.5	1.5
1762	016	3015	0.07	3772	3	65	100	3	7	4	9045	5273	RTO-C	65	form-based			true	0.75	11	1.571428537	8	8	13567.5	9795.5	9795.5	1.5
1762	018	2500	0.06	2405	1	65	100	3	6	5	7500	5095	RTO-C	65	form-based			true	0.75	9	1.5	8	8	11250	8845	8845	1.5
1763	023	2398	0.06	5835	5	85	140	4	8	3	9592	3757	NCD-INNE	85	form-based			true	0.75	13	1.625	8	8	14388	8553	8553	1.5
1764	017	2375	0.05	3768	4	85	140	4	7	3	9500	5732	NCD-INNE	85	form-based			true	0.75	12	1.714285731	8	8	14250	10482	10482	1.5
1765	016A	2483	0.06	3300	5	65	100	3	6	1	7449	4149	RTO-C	85	form-based			true	0.75	13	2.166666746	8	7	14898	11598	11598	2
1766	048	2500	0.06	3494	5	65	100	3	6	1	7500	4006	NCD-INNE	85	form-based			true	0.75	13	2.166666746	8	7	15000	11506	11506	2
1766	052	2131	0.05	3316	3	65	100	3	5	2	6393	3077	RTO-C	85	form-based		true	true	0.75	11	2.200000048	8	7	12786	9470	9470	2
1767	001	2079	0.05	3184	3	65	100	3	5	2	6237	3053	NCD-INNE	85	form-based		true	true	0.75	11	2.200000048	8	7	12474	9290	9290	2
1767	042	2500	0.06	4266	5	65	100	3	6	1	7500	3234	NCD-INNE	85	form-based			true	0.75	13	2.166666746	8	7	15000	10734	10734	2
1770	024	3389	0.08	5144	10	85	140	4	11	1	13556	8412	RTO-C	85	form-based		true	true	0.75	18	1.636363626	8	8	20334	15190	15190	1.5

block_num	lot_num	Lot Size Feet	Lot Size Acres	Existing Bldg Sqft	Existing Units	sb79_MaxHeight	sb79_MaxDensity	sb79_MaxFAR	SB79- Gross Unit Capacity	SB79- Net Unit Capacity	SB79- Gross GSF Capacity	SB79- Net GSF Capacity	Existing SF Zoning	Existing SF Height Limit	Density Limit?	Density Limit ratio	Corner Parcel?	In R4	Max Lot Coverage	SF Unit Capacity Gross	% Gross Unit- SF vs SB79	SF Zoning- Net Unit Capacity	SF Zoning - Net Unit Capacity Limited by 200% SB79	SF Zoning- Gross GSF Capacity	SF Zoning- Net GSF Capacity	SF Zoning - Net GSF Capacity Limited by 200% SB79	% Gross GSF- SF vs SB79
1771	051	2314	0.05	3022	4	65	100	3	5	1	6942	3920	NCD-INNE	85	form-based			true	0.75	12	2.400000095	8	6	13884	10862	10862	2
1772	004B	2988	0.07	2300	3	65	100	3	7	4	8964	6664	RTO-C	65	form-based			true	0.75	11	1.571428537	8	8	13446	11146	11146	1.5
1772	005L	2191	0.05	5007	4	65	100	3	5	1	6573	1566	RTO-C	85	form-based		true	true	0.75	12	2.400000095	8	6	13146	8139	8139	2
1774	009	2350	0.05	3569	4	65	100	3	5	1	7050	3481	RTO-C	85	form-based			true	0.75	12	2.400000095	8	6	14100	10531	10531	2
1774	027	3000	0.07	4965	3	85	140	4	10	7	12000	7035	RTO-C	65	form-based			true	0.75	11	1.100000024	8	8	13500	8535	8535	1.125
1775	006	3030	0.07	2507	3	65	100	3	7	4	9090	6583	RTO-C	65	form-based			true	0.75	11	1.571428537	8	8	13635	11128	11128	1.5
1775	011	6059	0.14	11345	15	65	100	3	14	0	18177	6832	RTO-C	65	form-based			true	0.75	23	1.642857194	8	8	27265.5	15920.5	15920.5	1.5
1775	022	2530	0.06	4050	5	65	100	3	6	1	7590	3540	RTO-C	85	form-based			true	0.75	13	2.166666746	8	7	15180	11130	11130	2
1775	031	2989	0.07	3644	3	65	100	3	7	4	8967	5323	RTO-C	65	form-based			true	0.75	11	1.571428537	8	8	13450.5	9806.5	9806.5	1.5
1776	009R	1849	0.04	2093	2	85	140	4	6	4	7396	5303	RTO-C	85	form-based			true	0.75	10	1.666666627	8	8	11094	9001	9001	1.5
1777	016	2319	0.05	4200	4	85	140	4	7	3	9276	5076	RTO-C	85	form-based		true	true	0.75	12	1.714285731	8	8	13914	9714	9714	1.5
1778	017B	1856	0.04	2352	2	85	140	4	6	4	7424	5072	RTO-C	85	form-based		true	true	0.75	10	1.666666627	8	8	11136	8784	8784	1.5
1778	021	2488	0.06	3523	5	65	100	3	6	1	7464	3941	RTO-C	85	form-based			true	0.75	13	2.166666746	8	7	14928	11405	11405	2
1782	016B	1846	0.04	2170	2	85	140	4	6	4	7384	5214	NC-1	85	form-based			true	0.75	10	1.666666627	8	8	11076	8906	8906	1.5
1784	001V	1856	0.04	1750	2	65	100	3	4	2	5568	3818	NCD-JUDA	85	form-based			true	0.75	10	2.5	8	6	11136	9386	9386	2
1784	001W	1856	0.04	1750	2	65	100	3	4	2	5568	3818	NCD-JUDA	85	form-based			true	0.75	10	2.5	8	6	11136	9386	9386	2
1787	011A	1821	0.04	2262	2	65	100	3	4	2	5463	3201	RTO-C	85	form-based		true	true	0.75	10	2.5	8	6	10926	8664	8664	2
1790	017	2500	0.06	2092	1	65	100	3	6	5	7500	5408	RTO-C	65	form-based			true	0.75	9	1.5	8	8	11250	9158	9158	1.5
1790	018	2500	0.06	1375	1	65	100	3	6	5	7500	6125	RTO-C	65	form-based			true	0.75	9	1.5	8	8	11250	9875	9875	1.5
1790	019	2500	0.06	1850	1	65	100	3	6	5	7500	5650	RTO-C	65	form-based			true	0.75	9	1.5	8	8	11250	9400	9400	1.5
1792	009	1865	0.04	2250	2	65	100	3	4	2	5595	3345	RTO-C	85	form-based			true	0.75	10	2.5	8	6	11190	8940	8940	2
1794	001B	2385	0.05	1490	1	65	100	3	5	4	7155	5665	RTO-C	65	form-based			true	0.75	9	1.799999952	8	8	10732.5	9242.5	9242.5	1.5
1794	001C	2385	0.05	1690	1	65	100	3	5	4	7155	5465	RTO-C	65	form-based			true	0.75	9	1.799999952	8	8	10732.5	9042.5	9042.5	1.5
1795	015	1750	0.04	1275	1	85	140	4	6	5	7000	5725	RTO-C	85	form-based			true	0.75	9	1.5	8	8	10500	9225	9225	1.5
1795	015A	1750	0.04	1650	1	85	140	4	6	5	7000	5350	RTO-C	85	form-based			true	0.75	9	1.5	8	8	10500	8850	8850	1.5
1795	030	2500	0.06	1115	1	65	100	3	6	5	7500	6385	NC-1	65	form-based			true	0.75	9	1.5	8	8	11250	10135	10135	1.5
1797	035	2464	0.06	1675	1	65	100	3	6	5	7392	5717	RTO-C	65	form-based			true	0.75	9	1.5	8	8	11088	9413	9413	1.5
1798	001	2375	0.05	1960	1	65	100	3	5	4	7125	5165	RTO-C	65	form-based		true	true	0.75	9	1.799999952	8	8	10687.5	8727.5	8727.5	1.5
1798	002	2375	0.05	1400	1	65	100	3	5	4	7125	5725	RTO-C	65	form-based			true	0.75	9	1.799999952	8	8	10687.5	9287.5	9287.5	1.5
1798	003	2375	0.05	2150	1	65	100	3	5	4	7125	4975	RTO-C	65	form-based			true	0.75	9	1.799999952	8	8	10687.5	8537.5	8537.5	1.5
1798	004	2375	0.05	1375	1	65	100	3	5	4	7125	5750	RTO-C	65	form-based			true	0.75	9	1.799999952	8	8	10687.5	9312.5	9312.5	1.5
1798	047	2388	0.05	1475	1	65	100	3	5	4	7164	5689	RTO-C	65	form-based			true	0.75	9	1.799999952	8	8	10746	9271	9271	1.5
1798	051	2500	0.06	1255	1	65	100	3	6	5	7500	6245	RTO-C	65	form-based			true	0.75	9	1.5	8	8	11250	9995	9995	1.5
1798	052	2500	0.06	1858	1	65	100	3	6	5	7500	5642	RTO-C	65	form-based			true	0.75	9	1.5	8	8	11250	9392	9392	1.5
1799	029	3600	0.08	5351	0	65	100	3	8	8	10800	5449	RH-2	40	form-based			true	0.7	8	1	8	8	10080	4729	4729	0.933333
1799	036D	2500	0.06	2317	1	65	100	3	6	5	7500	5183	RTO-C	65	form-based			true	0.75	9	1.5	8	8	11250	8933	8933	1.5
1799	037A	3000	0.07	3160	3	65	100	3	7	4	9000	5840	RTO-C	65	form-based			true	0.75	11	1.571428537	8	8	13500	10340	10340	1.5
1799	038	3000	0.07	3160	3	65	100	3	7	4	9000	5840	RTO-C	65	form-based			true	0.75	11	1.571428537	8	8	13500	10340	10340	1.5
1800	022	2477	0.06	1096	1	65	100	3	6	5	7431	6335	RTO-C	65	form-based			true	0.75	9	1.5	8	8	11146.5	10050.5	10050.5	1.5
1800	023	2477	0.06	1074	1	65	100	3	6	5	7431	6357	RTO-C	65	form-based			true	0.75	9	1.5	8	8	11146.5	10072.5	10072.5	1.5
1800	024	2478	0.06	1356	1	65	100	3	6	5	7434	6078	RTO-C	65	form-based			true	0.75	9	1.5	8	8	11151	9795	9795	1.5
1800	025	2478	0.06	1506	1	65	100	3	6	5	7434	5928	RTO-C	65	form-based			true	0.75	9	1.5	8	8	11151	9645	9645	1.5
1800	027	2478	0.06	1897	1	65	100	3	6	5	7434	5537	RTO-C	65	form-based			true	0.75	9	1.5	8	8	11151	9254	9254	1.5
1800	028	2478	0.06	1168	1	65	100	3	6	5	7434	6266	RTO-C	65	form-based			true	0.75	9	1.5	8	8	11151	9983	9983	1.5
1800	031	1710	0.04	1224	1	85	140	4	6	5	6840	5616	NC-1	85	form-based			true	0.75	9	1.5	8	8	10260	9036	9036	1.5
1802	032	2477	0.06	4030	1	65	100	3	6	5	7431	3401	RTO-C	65	form-based			true	0.75	9	1.5	8	8	11146.5	7116.5	7116.5	1.5
1802	034	2477	0.06	1600	1	65	100	3	6	5	7431	5831	RTO-C	65	form-based			true	0.75	9	1.5	8	8	11146.5	9546.5	9546.5	1.5
1806	001A	1825	0.04	2770	2	65	100	3	4	2	5475	2705	RTO-C	85	form-based			true	0.75	10	2.5	8	6	10950	8180	8180	2
1806	034	2000	0.05	3000	3	85	140	4	7	4	8000	5000	RTO-C	85	form-based			true	0.75	11	1.571428537	8	8	12000	9000	9000	1.5
1808	048	1865	0.04	3000	2	85	140	4	6	4	7460	4460	NC-1	85	form-based			true	0.75	10	1.666666627	8	8	11190	8190	8190	1.5
1809	001A	1752	0.04	1727	1	65	100	3	4	3	5256	3529	NC-1	85	form-based			true	0.75	9	2.25	8	7	10512	8785	8785	2
1809	001B	1752	0.04	1000	1	65	100	3	4	3	5256	4256	NC-1	85	form-based			true	0.75	9	2.25	8	7	10512	9512	9512	2
1809	008	4503	0.1	2360	1	65	100	3	10	9	13509	11149	RH-1	40	form-based			true	0.7	9	0.899999976	8	8	12608.39941	10248.39941	10248.39941	0.933333
1809	009	4503	0.1	3514	1	65	100	3	10	9	13509	9995	RH-1	40	form-based			true	0.7	9	0.899999976	8	8	12608.39941	9094.399414	9094.399414	0.933333
1810	043	1875	0.04	2074	2	85	140	4	6	4	7500	5426	RTO-C	85	form-based			true	0.75	10	1.666666627	8	8	11250	9176	9176	1.5
1811	043	1437	0.03	1480	0	85	140	4	4	4	5748	4268	RTO-C	85	form-based		true	true	0.75	8	2	8	8	8622	7142	7142	1.5
1812	001	1865	0.04	2279	2	65	100	3	4	2	5595	3316	RTO-C	85	form-based		true	true	0.75	10	2.5	8	6	11190	8911	8911	2
1812	001A	1865	0.04	1974	2	65	100	3	4	2	5595	3621	RTO-C	85	form-based			true	0.75	10	2.5	8	6	11190	9216	9216	2
1812	001B	1865	0.04	2399	2	65	100	3	4	2	5595	3196	RTO-C	85	form-based			true	0.75	10	2.5	8	6	11190	8791	8791	2
1813	049	1875	0.04	2450	2	85	140	4	6	4	7500	5050	RTO-C	85	form-based			true	0.75	10	1.666666627	8	8	11250	8800	8800	1.5
1816	047	1875	0.04	2420	2	65	100	3	4	2	5625	3205	RTO-C	85	form-based			true	0.75	10	2.5	8	6	11250	8830	8830	2
1816	050	1875	0.04	2580	2	65	100	3	4	2	5625	3045	RTO-C	85	form-based			true	0.75	10	2.5	8	6	11250	8670	8670	2
1818	041	1865	0.04	2250	2	65	100	3	4	2	5595	3345	RTO-C	85	form-based			true	0.75	10	2.5	8	6	11190	8940	8940	2
1819	039	1946	0.04	1788	2	85	140	4	6	4	7784	5996	RTO-C	85	form-based			true	0.75	10	1.666666627	8	8	11676	9888	9888	1.5

block_num	lot_num	Lot Size Feet	Lot Size Acres	Existing Bldg Sqft	Existing Units	sb79_MaxHeight	sb79_MaxDensity	sb79_MaxFAR	SB79- Gross Unit Capacity	SB79- Net Unit Capacity	SB79- Gross GSF Capacity	SB79- Net GSF Capacity	Existing SF Zoning	Existing SF Height Limit	Density Limit?	Density Limit ratio	Corner Parcel?	In R4	Max Lot Coverage	SF Unit Capacity Gross	% Gross Unit- SF vs SB79	SF Zoning- Net Unit Capacity	SF Zoning - Net Unit Capacity Limited by 200% SB79	SF Zoning- Gross GSF Capacity	SF Zoning- Net GSF Capacity	SF Zoning - Net GSF Capacity Limited by 200% SB79	% Gross GSF- SF vs SB79
1820	045	1875	0.04	2250	2	85	140	4	6	4	7500	5250	RTO-C	85	form-based			true	0.75	10	1.666666627	8	8	11250	9000	9000	1.5
1821	037A	1875	0.04	2000	2	65	100	3	4	2	5625	3625	NCD-JUDA	85	form-based			true	0.75	10	2.5	8	6	11250	9250	9250	2
1824	052	2750	0.06	5242	6	65	100	3	6	0	8250	3008	NCD-JUDA	85	form-based		true	true	0.75	14	2.333333254	8	6	16500	11258	11258	2
1825	001	1469	0.03	2675	0	85	140	4	4	4	5876	3201	NC-1	85	form-based		true	true	0.75	8	2	8	8	8814	6139	6139	1.5
1826	041	2500	0.06	3592	5	85	140	4	8	3	10000	6408	NC-1	85	form-based			true	0.75	13	1.625	8	8	15000	11408	11408	1.5
1829	044	1875	0.04	1750	2	85	140	4	6	4	7500	5750	RTO-C	85	form-based			true	0.75	10	1.666666627	8	8	11250	9500	9500	1.5
1831	054	1725	0.04	2606	1	85	140	4	6	5	6900	4294	RTO-C	85	form-based			true	0.75	9	1.5	8	8	10350	7744	7744	1.5
1831	056	1782	0.04	2688	1	85	140	4	6	5	7128	4440	RTO-C	85	form-based			true	0.75	9	1.5	8	8	10692	8004	8004	1.5
1832	001	2370	0.05	3640	4	85	140	4	7	3	9480	5840	RTO-C	85	form-based		true	true	0.75	12	1.714285731	8	8	14220	10580	10580	1.5
1833	018	2277	0.05	1440	1	65	100	3	5	4	6831	5391	RTO-C	65	form-based			true	0.75	9	1.799999952	8	8	10246.5	8806.5	8806.5	1.5
1833	019	2277	0.05	1405	1	65	100	3	5	4	6831	5426	RTO-C	65	form-based			true	0.75	9	1.799999952	8	8	10246.5	8841.5	8841.5	1.5
1833	033	2090	0.05	3100	3	65	100	3	5	2	6270	3170	RTO-C	85	form-based			true	0.75	11	2.200000048	8	7	12540	9440	9440	2
1834	001G	3027	0.07	3186	3	85	140	4	10	7	12108	8922	RTO-C	65	form-based			true	0.75	11	1.100000024	8	8	13621.5	10435.5	10435.5	1.125
1834	014	2316	0.05	3890	4	65	100	3	5	1	6948	3058	RTO-C	85	form-based		true	true	0.75	12	2.400000095	8	6	13896	10006	10006	2
1834	017	2402	0.06	3375	1	65	100	3	6	5	7206	3831	RTO-C	65	form-based		true	true	0.75	9	1.5	8	8	10809	7434	7434	1.5
1834	019	2402	0.06	1250	1	65	100	3	6	5	7206	5956	RTO-C	65	form-based			true	0.75	9	1.5	8	8	10809	9559	9559	1.5
1834	020	2305	0.05	1260	1	65	100	3	5	4	6915	5655	RTO-C	65	form-based			true	0.75	9	1.799999952	8	8	10372.5	9112.5	9112.5	1.5
1834	033	1848	0.04	2858	2	85	140	4	6	4	7392	4534	RTO-C	85	form-based		true	true	0.75	10	1.666666627	8	8	11088	8230	8230	1.5
1834	034	1900	0.04	2600	2	85	140	4	6	4	7600	5000	RTO-C	85	form-based			true	0.75	10	1.666666627	8	8	11400	8800	8800	1.5
1835	020	2500	0.06	1460	1	65	100	3	6	5	7500	6040	RTO-C	65	form-based			true	0.75	9	1.5	8	8	11250	9790	9790	1.5
1836	003A	2988	0.07	3554	3	65	100	3	7	4	8964	5410	RTO-C	65	form-based			true	0.75	11	1.571428537	8	8	13446	9892	9892	1.5
1836	004	2988	0.07	3625	3	65	100	3	7	4	8964	5339	RTO-C	65	form-based			true	0.75	11	1.571428537	8	8	13446	9821	9821	1.5
1836	008D	2500	0.06	2315	1	65	100	3	6	5	7500	5185	RTO-C	65	form-based			true	0.75	9	1.5	8	8	11250	8935	8935	1.5
1836	008G	2325	0.05	1695	1	65	100	3	5	4	6975	5280	RTO-C	65	form-based		true	true	0.75	9	1.799999952	8	8	10462.5	8767.5	8767.5	1.5
1836	009	2500	0.06	1855	1	65	100	3	6	5	7500	5645	RTO-C	65	form-based			true	0.75	9	1.5	8	8	11250	9395	9395	1.5
1836	046	2988	0.07	1341	3	65	100	3	7	4	8964	7623	RTO-C	65	form-based			true	0.75	11	1.571428537	8	8	13446	12105	12105	1.5
1837	055	1988	0.05	1479	2	65	100	3	5	3	5964	4485	RTO-C	85	form-based			true	0.75	10	2	8	8	11928	10449	10449	2
1838	018	4211	0.1	1250	1	65	100	3	10	9	12633	11383	RH-2	40	form-based			true	0.7	9	0.899999976	8	8	11790.7998	10540.7998	10540.7998	0.933333
1838	019	4211	0.1	1250	1	65	100	3	10	9	12633	11383	RH-2	40	form-based			true	0.7	9	0.899999976	8	8	11790.7998	10540.7998	10540.7998	0.933333
1838	020	4211	0.1	1437	1	65	100	3	10	9	12633	11196	RH-2	40	form-based			true	0.7	9	0.899999976	8	8	11790.7998	10353.7998	10353.7998	0.933333
1838	021	4211	0.1	1915	1	65	100	3	10	9	12633	10718	RH-2	40	form-based			true	0.7	9	0.899999976	8	8	11790.7998	9875.799805	9875.799805	0.933333
1838	024	4211	0.1	1200	1	65	100	3	10	9	12633	11433	RH-2	40	form-based			true	0.7	9	0.899999976	8	8	11790.7998	10590.7998	10590.7998	0.933333
1838	025	4211	0.1	1300	1	65	100	3	10	9	12633	11333	RH-2	40	form-based			true	0.7	9	0.899999976	8	8	11790.7998	10490.7998	10490.7998	0.933333
1838	026	4211	0.1	2282	1	65	100	3	10	9	12633	10351	RH-2	40	form-based			true	0.7	9	0.899999976	8	8	11790.7998	9508.799805	9508.799805	0.933333
1838	027	4211	0.1	1540	1	65	100	3	10	9	12633	11093	RH-2	40	form-based			true	0.7	9	0.899999976	8	8	11790.7998	10250.7998	10250.7998	0.933333
1838	028	4211	0.1	1500	1	65	100	3	10	9	12633	11133	RH-2	40	form-based			true	0.7	9	0.899999976	8	8	11790.7998	10290.7998	10290.7998	0.933333
1838	030	4211	0.1	2506	1	65	100	3	10	9	12633	10127	RH-2	40	form-based			true	0.7	9	0.899999976	8	8	11790.7998	9284.799805	9284.799805	0.933333
1841	040	1875	0.04	1048	2	85	140	4	6	4	7500	6452	RTO-C	85	form-based			true	0.75	10	1.666666627	8	8	11250	10202	10202	1.5
1842	048	1869	0.04	1350	2	65	100	3	4	2	5607	4257	RTO-C	85	form-based		true	true	0.75	10	2.5	8	6	11214	9864	9864	2
1843	048	2250	0.05	1869	4	65	100	3	5	1	6750	4881	RTO-C	85	form-based			true	0.75	12	2.400000095	8	6	13500	11631	11631	2
1846	001	2500	0.06	3180	1	65	100	3	6	5	7500	4320	RTO-C	65	form-based		true	true	0.75	9	1.5	8	8	11250	8070	8070	1.5
1846	002	2500	0.06	2388	1	65	100	3	6	5	7500	5112	RTO-C	65	form-based			true	0.75	9	1.5	8	8	11250	8862	8862	1.5
1846	003	2500	0.06	1660	1	65	100	3	6	5	7500	5840	RTO-C	65	form-based			true	0.75	9	1.5	8	8	11250	9590	9590	1.5
1846	004	2500	0.06	1975	1	65	100	3	6	5	7500	5525	RTO-C	65	form-based			true	0.75	9	1.5	8	8	11250	9275	9275	1.5
1846	037	4452	0.1	2080	1	65	100	3	10	9	13356	11276	RH-2	40	form-based			true	0.7	9	0.899999976	8	8	12465.59961	10385.59961	10385.59961	0.933333
1847	002	2375	0.05	1800	1	65	100	3	5	4	7125	5325	RTO-C	65	form-based			true	0.75	9	1.799999952	8	8	10687.5	8887.5	8887.5	1.5
1847	003	2375	0.05	1546	1	65	100	3	5	4	7125	5579	RTO-C	65	form-based			true	0.75	9	1.799999952	8	8	10687.5	9141.5	9141.5	1.5
1847	004	2414	0.06	1520	1	65	100	3	6	5	7242	5722	RTO-C	65	form-based			true	0.75	9	1.5	8	8	10863	9343	9343	1.5
1847	028	2369	0.05	1950	1	65	100	3	5	4	7107	5157	RTO-C	65	form-based			true	0.75	9	1.799999952	8	8	10660.5	8710.5	8710.5	1.5
1847	029	2369	0.05	2237	1	65	100	3	5	4	7107	4870	RTO-C	65	form-based			true	0.75	9	1.799999952	8	8	10660.5	8423.5	8423.5	1.5
1847	030	2369	0.05	2250	1	65	100	3	5	4	7107	4857	RTO-C	65	form-based			true	0.75	9	1.799999952	8	8	10660.5	8410.5	8410.5	1.5
1847	047	2408	0.06	3269	1	65	100	3	6	5	7224	3955	RTO-C	65	form-based			true	0.75	9	1.5	8	8	10836	7567	7567	1.5
1848	001	2346	0.05	2880	1	65	100	3	5	4	7038	4158	RTO-C	65	form-based		true	true	0.75	9	1.799999952	8	8	10557	7677	7677	1.5
1848	003	2383	0.05	2850	1	65	100	3	5	4	7149	4299	RTO-C	65	form-based			true	0.75	9	1.799999952	8	8	10723.5	7873.5	7873.5	1.5
1848	047	2429	0.06	2306	1	65	100	3	6	5	7287	4981	RTO-C	65	form-based			true	0.75	9	1.5	8	8	10930.5	8624.5	8624.5	1.5
1848	048	2390	0.05	2000	1	65	100	3	5	4	7170	5170	RTO-C	65	form-based			true	0.75	9	1.799999952	8	8	10755	8755	8755	1.5
1848	051	2523	0.06	1200	1	65	100	3	6	5	7569	6369	RTO-C	65	form-based			true	0.75	9	1.5	8	8	11353.5	10153.5	10153.5	1.5
1852	018	2375	0.05	1564	1	65	100	3	5	4	7125	5561	RTO-C	65	form-based			true	0.75	9	1.799999952	8	8	10687.5	9123.5	9123.5	1.5
1852	019	2375	0.05	1814	1	65	100	3	5	4	7125	5311	RTO-C	65	form-based			true	0.75	9	1.799999952	8	8	10687.5	8873.5	8873.5	1.5
1852	020	2375	0.05	2328	1	65	100	3	5	4	7125	4797	RTO-C	65	form-based			true	0.75	9	1.799999952	8	8	10687.5	8359.5	8359.5	1.5
1853	001	3310	0.08	3150	4	65	100	3	8	4	9930	6780	RTO-C	65	form-based		true	true	0.75	12	1.5	8	8	14895	11745	11745	1.5
1857	017	4489	0.1	1725	1	65	100	3	10	9	13467	11742	RH-2	40	form-based			true	0.7	9	0.899999976	8	8	12569.2002	10844.2002	10844.2002	0.933333
1860A	020	4025	0.09	0	0	65	100	3	9	9	12075	12075	RH-1(D)	40	form-based			true	0.7	8	0.888888896	8	8	11270	11270	11270	0.933333
1860A	021	3916	0.09	0	0	65	100	3	9	9	11748	11748	RH-1(D)	40	form-based			true	0.7	8	0.888888896	8	8	10964.7998	10964.7998	10964.7998	0.933333

block_num	lot_num	Lot Size Feet	Lot Size Acres	Existing Bldg Sqft	Existing Units	sb79_MaxHeight	sb79_MaxDensity	sb79_MaxFAR	SB79- Gross Unit Capacity	SB79- Net Unit Capacity	SB79- Gross GSF Capacity	SB79- Net GSF Capacity	Existing SF Zoning	Existing SF Height Limit	Density Limit?	Density Limit ratio	Corner Parcel?	In R4	Max Lot Coverage	SF Unit Capacity Gross	% Gross Unit- SF vs SB79	SF Zoning- Net Unit Capacity	SF Zoning - Net Unit Capacity Limited by 200% SB79	SF Zoning- Gross GSF Capacity	SF Zoning- Net GSF Capacity	SF Zoning - Net GSF Capacity Limited by 200% SB79	% Gross GSF- SF vs SB79
1860A	039	4220	0.1	2000	1	65	100	3	10	9	12660	10660	RH-1(D)	40	form-based			true	0.7	9	0.899999976	8	8	11816	9816	9816	0.933333
1860A	040	4395	0.1	4000	1	65	100	3	10	9	13185	9185	RH-1(D)	40	form-based			true	0.7	9	0.899999976	8	8	12306	8306	8306	0.933333
1860B	015	4156	0.1	2541	1	55	80	2.5	8	7	10390	7849	RH-1	40	form-based			true	0.7	9	1.125	8	8	11636.7998	9095.799805	9095.799805	1.12
1860B	020	4512	0.1	2172	1	55	80	2.5	8	7	11280	9108	RH-1	40	form-based			true	0.7	9	1.125	8	8	12633.59961	10461.59961	10461.59961	1.12
1860B	021	4299	0.1	2172	1	55	80	2.5	8	7	10748	8576	RH-1	40	form-based			true	0.7	9	1.125	8	8	12037.2002	9865.200195	9865.200195	1.119948
1860B	026	4075	0.09	2172	1	65	100	3	9	8	12225	10053	RH-1	40	form-based			true	0.7	9	1	8	8	11410	9238	9238	0.933333
1860B	027	4388	0.1	2172	1	65	100	3	10	9	13164	10992	RH-1	40	form-based			true	0.7	9	0.899999976	8	8	12286.39941	10114.39941	10114.39941	0.933333
1861A	006	4446	0.1	2290	1	65	100	3	10	9	13338	11048	RH-1(D)	40	form-based			true	0.7	9	0.899999976	8	8	12448.7998	10158.7998	10158.7998	0.933333
1861A	007	4112	0.09	2290	1	65	100	3	9	8	12336	10046	RH-1(D)	40	form-based			true	0.7	9	1	8	8	11513.59961	9223.599609	9223.599609	0.933333
1861A	008	4083	0.09	1500	1	65	100	3	9	8	12249	10749	RH-1(D)	40	form-based			true	0.7	9	1	8	8	11432.39941	9932.399414	9932.399414	0.933333
1862A	002	4236	0.1	1965	1	65	100	3	10	9	12708	10743	RH-1(D)	40	form-based			true	0.7	9	0.899999976	8	8	11860.7998	9895.799805	9895.799805	0.933333
1862A	003B	4458	0.1	1604	1	65	100	3	10	9	13374	11770	RH-1(D)	40	form-based			true	0.7	9	0.899999976	8	8	12482.39941	10878.39941	10878.39941	0.933333
1862A	003C	4068	0.09	1670	1	65	100	3	9	8	12204	10534	RH-1(D)	40	form-based			true	0.7	9	1	8	8	11390.39941	9720.399414	9720.399414	0.933333
1864	026	1921	0.04	1750	2	65	100	3	4	2	5763	4013	RTO-C	85	form-based			true	0.75	10	2.5	8	6	11526	9776	9776	2
1866	015	3572	0.08	2649	0	65	100	3	8	8	10716	8067	RH-2	40	form-based			true	0.7	8	1	8	8	10001.59961	7352.599609	7352.599609	0.933333
1868	020	4509	0.1	2125	1	65	100	3	10	9	13527	11402	RH-1	40	form-based			true	0.7	9	0.899999976	8	8	12625.2002	10500.2002	10500.2002	0.933333
1870	009	2377	0.05	1705	1	65	100	3	5	4	7131	5426	RTO-C	65	form-based			true	0.75	9	1.799999952	8	8	10696.5	8991.5	8991.5	1.5
1870	010	2377	0.05	1375	1	65	100	3	5	4	7131	5756	RTO-C	65	form-based			true	0.75	9	1.799999952	8	8	10696.5	9321.5	9321.5	1.5
1870	012	2496	0.06	1825	1	65	100	3	6	5	7488	5663	RTO-C	65	form-based			true	0.75	9	1.5	8	8	11232	9407	9407	1.5
1870	013	2511	0.06	1375	1	65	100	3	6	5	7533	6158	RTO-C	65	form-based			true	0.75	9	1.5	8	8	11299.5	9924.5	9924.5	1.5
1873	017A	2501	0.06	1125	1	65	100	3	6	5	7503	6378	RTO-C	65	form-based			true	0.75	9	1.5	8	8	11254.5	10129.5	10129.5	1.5
1873	018	2501	0.06	1374	1	65	100	3	6	5	7503	6129	RTO-C	65	form-based			true	0.75	9	1.5	8	8	11254.5	9880.5	9880.5	1.5
1873	019	2501	0.06	2032	1	65	100	3	6	5	7503	5471	RTO-C	65	form-based			true	0.75	9	1.5	8	8	11254.5	9222.5	9222.5	1.5
1880	023	4091	0.09	2194	1	65	100	3	9	8	12273	10079	RH-1	40	form-based			true	0.7	9	1	8	8	11454.7998	9260.799805	9260.799805	0.933333
1881	048	4318	0.1	2653	1	65	100	3	10	9	12954	10301	RH-1	40	form-based			true	0.7	9	0.899999976	8	8	12090.39941	9437.399414	9437.399414	0.933333
1893	056	3760	0.09	1911	0	65	100	3	9	9	11280	9369	RH-2	40	form-based			true	0.7	8	0.888888896	8	8	10528	8617	8617	0.933333
1894	054	6000	0.14	3426	5	65	100	3	14	9	18000	14574	RM-1	40	form-based			true	0.7	13	0.928571403	8	8	16800	13374	13374	0.933333
1902	030	4131	0.09	1894	1	55	80	2.5	7	6	10328	8434	RH-1	40	form-based			true	0.7	9	1.285714269	8	8	11566.7998	9672.799805	9672.799805	1.119946
1917	023	2375	0.05	1575	1	55	80	2.5	4	3	5938	4363	RTO-C	65	form-based			true	0.75	9	2.25	8	7	10687.5	9112.5	9112.5	1.799848
1917	023A	2375	0.05	2209	1	55	80	2.5	4	3	5938	3729	RTO-C	65	form-based			true	0.75	9	2.25	8	7	10687.5	8478.5	8478.5	1.799848
1917	024	2375	0.05	1496	1	55	80	2.5	4	3	5938	4442	RTO-C	65	form-based			true	0.75	9	2.25	8	7	10687.5	9191.5	9191.5	1.799848
1918	044	2267	0.05	1710	1	55	80	2.5	4	3	5668	3958	RTO-C	65	form-based			true	0.75	9	2.25	8	7	10201.5	8491.5	8491.5	1.799841
1918	045	2267	0.05	1455	1	55	80	2.5	4	3	5668	4213	RTO-C	65	form-based			true	0.75	9	2.25	8	7	10201.5	8746.5	8746.5	1.799841
1918	047	2015	0.05	2100	0	55	80	2.5	4	4	5038	2938	NC-1	65	form-based			true	0.75	8	2	8	8	9067.5	6967.5	6967.5	1.799821
1919	001A	2375	0.05	1700	1	55	80	2.5	4	3	5938	4238	RTO-C	65	form-based			true	0.75	9	2.25	8	7	10687.5	8987.5	8987.5	1.799848
1919	001B	2375	0.05	1564	1	55	80	2.5	4	3	5938	4374	RTO-C	65	form-based			true	0.75	9	2.25	8	7	10687.5	9123.5	9123.5	1.799848
1919	001C	2375	0.05	1564	1	55	80	2.5	4	3	5938	4374	RTO-C	65	form-based			true	0.75	9	2.25	8	7	10687.5	9123.5	9123.5	1.799848
1919	044	2401	0.06	1610	1	55	80	2.5	5	4	6002	4392	RTO-C	65	form-based			true	0.75	9	1.799999952	8	8	10804.5	9194.5	9194.5	1.80015
1919	045	2401	0.06	1475	1	55	80	2.5	5	4	6002	4527	RTO-C	65	form-based			true	0.75	9	1.799999952	8	8	10804.5	9329.5	9329.5	1.80015
1919	046	2401	0.06	1605	1	55	80	2.5	5	4	6002	4397	RTO-C	65	form-based			true	0.75	9	1.799999952	8	8	10804.5	9199.5	9199.5	1.80015
1919	048	2433	0.06	2101	1	55	80	2.5	5	4	6082	3981	RTO-C	65	form-based			true	0.75	9	1.799999952	8	8	10948.5	8847.5	8847.5	1.800148
1919	049	2433	0.06	1425	1	55	80	2.5	5	4	6082	4657	RTO-C	65	form-based			true	0.75	9	1.799999952	8	8	10948.5	9523.5	9523.5	1.800148
1925	010F	1845	0.04	1890	2	55	80	2.5	3	1	4612	2722	RTO-C	85	form-based			true	0.75	10	3.333333254	8	4	11070	9180	7334	2.40026
1925	010G	1844	0.04	1890	2	55	80	2.5	3	1	4610	2720	RTO-C	85	form-based			true	0.75	10	3.333333254	8	4	11064	9174	7330	2.4
1925	017	1858	0.04	1884	2	55	80	2.5	3	1	4645	2761	RTO-C	85	form-based	true		true	0.75	10	3.333333254	8	4	11148	9264	7406	2.4
1925	017A	1935	0.04	2119	2	55	80	2.5	3	1	4838	2719	RTO-C	85	form-based			true	0.75	10	3.333333254	8	4	11610	9491	7557	2.399752
1926	015B	4291	0.1	3311	1	55	80	2.5	8	7	10728	7417	RH-1	40	form-based	true		true	0.7	9	1.125	8	8	12014.7998	8703.799805	8703.799805	1.119948
1926	027	4103	0.09	1625	1	55	80	2.5	7	6	10258	8633	RH-1	40	form-based			true	0.7	9	1.285714269	8	8	11488.39941	9863.399414	9863.399414	1.119945
1926	029	4103	0.09	1907	1	55	80	2.5	7	6	10258	8351	RH-1	40	form-based			true	0.7	9	1.285714269	8	8	11488.39941	9581.399414	9581.399414	1.119945
1926	030	4103	0.09	2099	1	55	80	2.5	7	6	10258	8159	RH-1	40	form-based			true	0.7	9	1.285714269	8	8	11488.39941	9389.399414	9389.399414	1.119945
1926	031	4103	0.09	1650	1	55	80	2.5	7	6	10258	8608	RH-1	40	form-based			true	0.7	9	1.285714269	8	8	11488.39941	9838.399414	9838.399414	1.119945
1927A	001I	4211	0.1	2210	1	55	80	2.5	8	7	10528	8318	RH-1(D)	40	form-based			true	0.7	9	1.125	8	8	11790.7998	9580.799805	9580.799805	1.119947
1927A	001J	4393	0.1	2043	1	55	80	2.5	8	7	10982	8939	RH-1(D)	40	form-based			true	0.7	9	1.125	8	8	12300.39941	10257.39941	10257.39941	1.120051
1927A	001N	4100	0.09	1654	1	55	80	2.5	7	6	10250	8596	RH-1(D)	40	form-based			true	0.7	9	1.285714269	8	8	11480	9826	9826	1.12
1928B	036	4158	0.1	3339	1	55	80	2.5	8	7	10395	7056	RH-1	40	form-based			true	0.7	9	1.125	8	8	11642.39941	8303.399414	8303.399414	1.12
1928B	038	4184	0.1	3114	1	55	80	2.5	8	7	10460	7346	RH-1	40	form-based			true	0.7	9	1.125	8	8	11715.2002	8601.200195	8601.200195	1.12
1928B	040	4124	0.09	3339	1	55	80	2.5	7	6	10310	6971	RH-1	40	form-based			true	0.7	9	1.285714269	8	8	11547.2002	8208.200195	8208.200195	1.12
1928B	041	4158	0.1	3339	1	55	80	2.5	8	7	10395	7056	RH-1	40	form-based			true	0.7	9	1.125	8	8	11642.39941	8303.399414	8303.399414	1.12
1928B	046	3580	0.08	0	0	55	80	2.5	6	6	8950	8950	RH-1	40	form-based			true	0.7	8	1.333333373	8	8	10024	10024	10024	1.12
1928B	051	3977	0.09	0	0	55	80	2.5	7	7	9942	9942	RH-1	40	form-based			true	0.7	8	1.142857194	8	8	11135.59961	11135.59961	11135.59961	1.120056
1928B	056	4345	0.1	2844	1	55	80	2.5	8	7	10862	8018	RH-1	40	form-based			true	0.7	9	1.125	8	8	12166	9322	9322	1.120052
1929A	057	4290	0.1	2070	1	55	80	2.5	8	7	10725	8655	RH-1	40	form-based			true	0.7	9	1.125	8	8	12012	9942	9942	1.12
1931	030A	4525	0.1	1756	2	55	80	2.5	8	6	11312	9556	RH-2	40	form-based			true	0.7	10	1.25	8	8	12670	10914	10914	1.120049
1932	029	4220	0.1	2475	1	55	80	2.5	8	7	10550	8075	RH-2	40	form-based			true	0.7	9	1.125	8	8	11816	9341	9341	1.12

block_num	lot_num	Lot Size Feet	Lot Size Acres	Existing Bldg Sqft	Existing Units	sb79_MaxHeight	sb79_MaxDensity	sb79_MaxFAR	SB79- Gross Unit Capacity	SB79- Net Unit Capacity	SB79- Gross GSF Capacity	SB79- Net GSF Capacity	Existing SF Zoning	Existing SF Height Limit	Density Limit?	Density Limit ratio	Corner Parcel?	In R4	Max Lot Coverage	SF Unit Capacity Gross	% Gross Unit- SF vs SB79	SF Zoning- Net Unit Capacity	SF Zoning - Net Unit Capacity Limited by 200% SB79	SF Zoning- Gross GSF Capacity	SF Zoning- Net GSF Capacity	SF Zoning - Net GSF Capacity Limited by 200% SB79	% Gross GSF- SF vs SB79
1932	030	4220	0.1	1540	1	55	80	2.5	8	7	10550	9010	RH-2	40	form-based			true	0.7	9	1.125	8	8	11816	10276	10276	1.12
1935	015	4222	0.1	3546	1	55	80	2.5	8	7	10555	7009	RH-1	40	form-based			true	0.7	9	1.125	8	8	11821.59961	8275.599609	8275.599609	1.12
2002	021A	2450	0.06	1425	1	55	80	2.5	5	4	6125	4700	RTO-C	65	form-based		true	true	0.75	9	1.799999952	8	8	11025	9600	9600	1.8
2002	022A	2325	0.05	1378	1	55	80	2.5	4	3	5812	4434	RTO-C	65	form-based			true	0.75	9	2.25	8	7	10462.5	9084.5	9084.5	1.800155
2002	022B	2325	0.05	978	1	55	80	2.5	4	3	5812	4834	RTO-C	65	form-based			true	0.75	9	2.25	8	7	10462.5	9484.5	9484.5	1.800155
2002	023	2325	0.05	978	1	55	80	2.5	4	3	5812	4834	RTO-C	65	form-based			true	0.75	9	2.25	8	7	10462.5	9484.5	9484.5	1.800155
2002	048	4800	0.11	3254	2	55	80	2.5	9	7	12000	8746	RH-1	40	form-based			true	0.7	10	1.111111164	8	8	13440	10186	10186	1.12
2003	025	2452	0.06	820	1	55	80	2.5	5	4	6130	5310	RTO-C	65	form-based			true	0.75	9	1.799999952	8	8	11034	10214	10214	1.8
2003	026	2452	0.06	1182	1	55	80	2.5	5	4	6130	4948	RTO-C	65	form-based			true	0.75	9	1.799999952	8	8	11034	9852	9852	1.8
2003	027	2453	0.06	850	1	55	80	2.5	5	4	6132	5282	RTO-C	65	form-based			true	0.75	9	1.799999952	8	8	11038.5	10188.5	10188.5	1.800147
2003	028	2453	0.06	850	1	55	80	2.5	5	4	6132	5282	RTO-C	65	form-based			true	0.75	9	1.799999952	8	8	11038.5	10188.5	10188.5	1.800147
2004	021	2500	0.06	1125	1	55	80	2.5	5	4	6250	5125	NC-1	65	form-based			true	0.75	9	1.799999952	8	8	11250	10125	10125	1.8
2004	029	2506	0.06	1300	1	55	80	2.5	5	4	6265	4965	NC-1	65	form-based			true	0.75	9	1.799999952	8	8	11277	9977	9977	1.8
2006	010	2530	0.06	1310	1	55	80	2.5	5	4	6325	5015	RTO-C	65	form-based			true	0.75	9	1.799999952	8	8	11385	10075	10075	1.8
2006	011	2325	0.05	1125	1	55	80	2.5	4	3	5812	4687	RTO-C	65	form-based			true	0.75	9	2.25	8	7	10462.5	9337.5	9337.5	1.800155
2006	012	2325	0.05	1125	1	55	80	2.5	4	3	5812	4687	RTO-C	65	form-based			true	0.75	9	2.25	8	7	10462.5	9337.5	9337.5	1.800155
2007	005H	2325	0.05	1498	1	55	80	2.5	4	3	5812	4314	RTO-C	65	form-based			true	0.75	9	2.25	8	7	10462.5	8964.5	8964.5	1.800155
2007	005I	2325	0.05	938	1	55	80	2.5	4	3	5812	4874	RTO-C	65	form-based			true	0.75	9	2.25	8	7	10462.5	9524.5	9524.5	1.800155
2007	006	2325	0.05	938	1	55	80	2.5	4	3	5812	4874	RTO-C	65	form-based			true	0.75	9	2.25	8	7	10462.5	9524.5	9524.5	1.800155
2007	006A	2325	0.05	938	1	55	80	2.5	4	3	5812	4874	RTO-C	65	form-based			true	0.75	9	2.25	8	7	10462.5	9524.5	9524.5	1.800155
2008	002P	2393	0.05	950	1	55	80	2.5	4	3	5982	5032	RTO-C	65	form-based			true	0.75	9	2.25	8	7	10768.5	9818.5	9818.5	1.80015
2008	003	2325	0.05	1032	1	55	80	2.5	4	3	5812	4780	RTO-C	65	form-based			true	0.75	9	2.25	8	7	10462.5	9430.5	9430.5	1.800155
2008	003A	2325	0.05	938	1	55	80	2.5	4	3	5812	4874	RTO-C	65	form-based			true	0.75	9	2.25	8	7	10462.5	9524.5	9524.5	1.800155
2008	003B	2325	0.05	938	1	55	80	2.5	4	3	5812	4874	RTO-C	65	form-based			true	0.75	9	2.25	8	7	10462.5	9524.5	9524.5	1.800155
2009	004D	2325	0.05	1390	1	55	80	2.5	4	3	5812	4422	RTO-C	65	form-based			true	0.75	9	2.25	8	7	10462.5	9072.5	9072.5	1.800155
2009	004E	2325	0.05	1748	1	55	80	2.5	4	3	5812	4064	RTO-C	65	form-based			true	0.75	9	2.25	8	7	10462.5	8714.5	8714.5	1.800155
2009	004F	2325	0.05	1366	1	55	80	2.5	4	3	5812	4446	RTO-C	65	form-based			true	0.75	9	2.25	8	7	10462.5	9096.5	9096.5	1.800155
2009	004G	2325	0.05	938	1	55	80	2.5	4	3	5812	4874	RTO-C	65	form-based			true	0.75	9	2.25	8	7	10462.5	9524.5	9524.5	1.800155
2009	004H	2325	0.05	938	1	55	80	2.5	4	3	5812	4874	RTO-C	65	form-based			true	0.75	9	2.25	8	7	10462.5	9524.5	9524.5	1.800155
2012	024	2325	0.05	2075	1	55	80	2.5	4	3	5812	3737	RTO-C	65	form-based			true	0.75	9	2.25	8	7	10462.5	8387.5	8387.5	1.800155
2012	024A	2325	0.05	2001	1	55	80	2.5	4	3	5812	3811	RTO-C	65	form-based			true	0.75	9	2.25	8	7	10462.5	8461.5	8461.5	1.800155
2012	025	2325	0.05	1200	1	55	80	2.5	4	3	5812	4612	RTO-C	65	form-based			true	0.75	9	2.25	8	7	10462.5	9262.5	9262.5	1.800155
2012	025A	2325	0.05	2020	1	55	80	2.5	4	3	5812	3792	RTO-C	65	form-based			true	0.75	9	2.25	8	7	10462.5	8442.5	8442.5	1.800155
2014	003E	1800	0.04	1450	1	55	80	2.5	3	2	4500	3050	RTO-C	85	form-based			true	0.75	9	3	8	5	10800	9350	7550	2.4
2014	003F	1800	0.04	1085	1	55	80	2.5	3	2	4500	3415	RTO-C	85	form-based			true	0.75	9	3	8	5	10800	9715	7915	2.4
2015	018	1700	0.04	1221	1	55	80	2.5	3	2	4250	3029	RTO-C	85	form-based			true	0.75	9	3	8	5	10200	8979	7279	2.4
2021	034	1783	0.04	1969	1	55	80	2.5	3	2	4458	2489	RTO-C	85	form-based		true	true	0.75	9	3	8	5	10698	8729	6947	2.399731
2021	035	1782	0.04	1557	1	55	80	2.5	3	2	4455	2898	RTO-C	85	form-based			true	0.75	9	3	8	5	10692	9135	7353	2.4
2021	036	1782	0.04	1557	1	55	80	2.5	3	2	4455	2898	RTO-C	85	form-based			true	0.75	9	3	8	5	10692	9135	7353	2.4
2022	018B	1652	0.04	1346	1	55	80	2.5	3	2	4130	2784	RTO-C	85	form-based		true	true	0.75	9	3	8	5	9912	8566	6914	2.4
2022	018C	1756	0.04	1900	1	55	80	2.5	3	2	4390	2490	RTO-C	85	form-based			true	0.75	9	3	8	5	10536	8636	6880	2.4
2022	018D	1756	0.04	1150	1	55	80	2.5	3	2	4390	3240	RTO-C	85	form-based			true	0.75	9	3	8	5	10536	9386	7630	2.4
2022	018E	1756	0.04	1450	1	55	80	2.5	3	2	4390	2940	RTO-C	85	form-based			true	0.75	9	3	8	5	10536	9086	7330	2.4
2022	018H	1750	0.04	863	1	55	80	2.5	3	2	4375	3512	RTO-C	85	form-based			true	0.75	9	3	8	5	10500	9637	7887	2.4
2028	002	4510	0.1	2470	1	55	80	2.5	8	7	11275	8805	RH-1	40	form-based			true	0.7	9	1.125	8	8	12628	10158	10158	1.12
2028	003	4510	0.1	1866	1	55	80	2.5	8	7	11275	9409	RH-1	40	form-based			true	0.7	9	1.125	8	8	12628	10762	10762	1.12
2033A	005	4179	0.1	1500	1	55	80	2.5	8	7	10448	8948	RH-1(D)	40	form-based			true	0.7	9	1.125	8	8	11701.2002	10201.2002	10201.2002	1.119946
2033A	006	4456	0.1	1970	1	55	80	2.5	8	7	11140	9170	RH-1(D)	40	form-based			true	0.7	9	1.125	8	8	12476.7998	10506.7998	10506.7998	1.12
2033A	008	4619	0.11	2700	2	55	80	2.5	9	7	11548	8848	RH-1(D)	40	form-based			true	0.7	10	1.111111164	8	8	12933.2002	10233.2002	10233.2002	1.119951
2033A	015	4354	0.1	1500	1	55	80	2.5	8	7	10885	9385	RH-1(D)	40	form-based			true	0.7	9	1.125	8	8	12191.2002	10691.2002	10691.2002	1.12
2034A	001D	4047	0.09	0	0	55	80	2.5	7	7	10118	10118	RH-1	40	form-based			true	0.7	8	1.142857194	8	8	11331.59961	11331.59961	11331.59961	1.119945
2036B	013B	4107	0.09	1151	1	55	80	2.5	7	6	10268	9117	RH-1	40	form-based			true	0.7	9	1.285714269	8	8	11499.59961	10348.59961	10348.59961	1.119945
2036B	013C	4072	0.09	3800	1	55	80	2.5	7	6	10180	6380	RH-1	40	form-based			true	0.7	9	1.285714269	8	8	11401.59961	7601.599609	7601.599609	1.12
2039	012	4516	0.1	3086	1	55	80	2.5	8	7	11290	8204	RH-1	40	form-based			true	0.7	9	1.125	8	8	12644.7998	9558.799805	9558.799805	1.12
2041	007	5047	0.12	2825	3	55	80	2.5	10	7	12618	9793	RH-2	40	form-based			true	0.7	11	1.100000024	8	8	14131.59961	11306.59961	11306.59961	1.119956
2045	029	4500	0.1	3567	1	55	80	2.5	8	7	11250	7683	RH-2	40	form-based			true	0.7	9	1.125	8	8	12600	9033	9033	1.12
2050A	021	3829	0.09	0	0	55	80	2.5	7	7	9572	9572	RH-1	40	form-based		true	true	0.7	8	1.142857194	8	8	10721.2002	10721.2002	10721.2002	1.120059
2050A	022	3695	0.08	0	0	55	80	2.5	6	6	9238	9238	RH-1	40	form-based			true	0.7	8	1.333333373	8	8	10346	10346	10346	1.119939
2052A	034	4303	0.1	2207	1	55	80	2.5	8	7	10758	8551	RH-1(D)	40	form-based		true	true	0.7	9	1.125	8	8	12048.39941	9841.399414	9841.399414	1.119948
2125	009	4440	0.1	1080	1	55	80	2.5	8	7	11100	10020	RH-1	40	form-based			true	0.7	9	1.125	8	8	12432	11352	11352	1.12
2126	002A	4293	0.1	1985	1	55	80	2.5	8	7	10732	8747	RH-1(D)	40	form-based			true	0.7	9	1.125	8	8	12020.39941	10035.39941	10035.39941	1.120052
2126	002B	4235	0.1	2184	1	55	80	2.5	8	7	10588	8404	RH-1(D)	40	form-based			true	0.7	9	1.125	8	8	11858	9674	9674	1.119947
2126	002C	4202	0.1	1440	1	55	80	2.5	8	7	10505	9065	RH-1(D)	40	form-based			true	0.7	9	1.125	8	8	11765.59961	10325.59961	10325.59961	1.12
2126	024	4375	0.1	3800	1	55	80	2.5	8	7	10938	7138	RH-1(D)	40	form-based			true	0.7	9	1.125	8	8	12250	8450	8450	1.119949

block_num	lot_num	Lot Size Feet	Lot Size Acres	Existing Bldg Sqft	Existing Units	sb79_MaxHeight	sb79_MaxDensity	sb79_MaxFAR	SB79- Gross Unit Capacity	SB79- Net Unit Capacity	SB79- Gross GSF Capacity	SB79- Net GSF Capacity	Existing SF Zoning	Existing SF Height Limit	Density Limit?	Density Limit ratio	Corner Parcel?	In R4	Max Lot Coverage	SF Unit Capacity Gross	% Gross Unit- SF vs SB79	SF Zoning- Net Unit Capacity	SF Zoning - Net Unit Capacity Limited by 200% SB79	SF Zoning- Gross GSF Capacity	SF Zoning- Net GSF Capacity	SF Zoning - Net GSF Capacity Limited by 200% SB79	% Gross GSF- SF vs SB79
2126A	001	3930	0.09	0	0	55	80	2.5	7	7	9825	9825	RH-1(D)	40	form-based			true	0.7	8	1.142857194	8	8	11004	11004	11004	1.12
2127	004	4155	0.1	2225	1	55	80	2.5	8	7	10388	8163	RH-1(D)	40	form-based			true	0.7	9	1.125	8	8	11634	9409	9409	1.119946
2127	005	4085	0.09	3363	1	55	80	2.5	7	6	10212	6849	RH-1(D)	40	form-based			true	0.7	9	1.285714269	8	8	11438	8075	8075	1.120055
2127	006	4261	0.1	2045	1	55	80	2.5	8	7	10652	8607	RH-1(D)	40	form-based			true	0.7	9	1.125	8	8	11930.7998	9885.799805	9885.799805	1.120053
2127	008	4076	0.09	2210	1	55	80	2.5	7	6	10190	7980	RH-1(D)	40	form-based			true	0.7	9	1.285714269	8	8	11412.7998	9202.799805	9202.799805	1.12
2127	011	4066	0.09	2235	1	55	80	2.5	7	6	10165	7930	RH-1(D)	40	form-based			true	0.7	9	1.285714269	8	8	11384.7998	9149.799805	9149.799805	1.12
2127	016	4500	0.1	2721	1	55	80	2.5	8	7	11250	8529	RH-1(D)	40	form-based			true	0.7	9	1.125	8	8	12600	9879	9879	1.12
2128	006A	4462	0.1	2041	1	55	80	2.5	8	7	11155	9114	RH-1(D)	40	form-based		true	true	0.7	9	1.125	8	8	12493.59961	10452.59961	10452.59961	1.12
2128	007	4242	0.1	2310	1	55	80	2.5	8	7	10605	8295	RH-1(D)	40	form-based			true	0.7	9	1.125	8	8	11877.59961	9567.599609	9567.599609	1.12
2128	009	4306	0.1	2074	1	55	80	2.5	8	7	10765	8691	RH-1(D)	40	form-based			true	0.7	9	1.125	8	8	12056.7998	9982.799805	9982.799805	1.12
2130A	001F	4320	0.1	1018	1	55	80	2.5	8	7	10800	9782	RH-1	40	form-based			true	0.7	9	1.125	8	8	12096	11078	11078	1.12
2130A	001G	4382	0.1	1568	1	55	80	2.5	8	7	10955	9387	RH-1	40	form-based			true	0.7	9	1.125	8	8	12269.59961	10701.59961	10701.59961	1.12
2134A	020	4089	0.09	1767	1	55	80	2.5	7	6	10222	8455	RH-1(D)	40	form-based			true	0.7	9	1.285714269	8	8	11449.2002	9682.200195	9682.200195	1.120055
2134A	021	4091	0.09	2410	1	55	80	2.5	7	6	10228	7818	RH-1(D)	40	form-based			true	0.7	9	1.285714269	8	8	11454.7998	9044.799805	9044.799805	1.119945
2131A	051	4206	0.1	2761	1	55	80	2.5	8	7	10515	7754	RH-1	40	form-based			true	0.7	9	1.125	8	8	11776.7998	9015.799805	9015.799805	1.12
2133A	008	4200	0.1	1504	1	55	80	2.5	8	7	10500	8996	RH-1	40	form-based			true	0.7	9	1.125	8	8	11760	10256	10256	1.12
2133A	015	4353	0.1	3058	1	55	80	2.5	8	7	10882	7824	RH-1	40	form-based			true	0.7	9	1.125	8	8	12188.39941	9130.399414	9130.399414	1.120051
2134A	019	4086	0.09	1672	1	55	80	2.5	7	6	10215	8543	RH-1(D)	40	form-based			true	0.7	9	1.285714269	8	8	11440.7998	9768.799805	9768.799805	1.12
2134A	017	4081	0.09	1456	1	55	80	2.5	7	6	10202	8746	RH-1(D)	40	form-based			true	0.7	9	1.285714269	8	8	11426.7998	9970.799805	9970.799805	1.120055
2134A	018	4084	0.09	1781	1	55	80	2.5	7	6	10210	8429	RH-1(D)	40	form-based			true	0.7	9	1.285714269	8	8	11435.2002	9654.200195	9654.200195	1.12
2134A	022	4093	0.09	1456	1	55	80	2.5	7	6	10232	8776	RH-1(D)	40	form-based			true	0.7	9	1.285714269	8	8	11460.39941	10004.39941	10004.39941	1.120055
2134A	023	4092	0.09	1456	1	55	80	2.5	7	6	10230	8774	RH-1(D)	40	form-based			true	0.7	9	1.285714269	8	8	11457.59961	10001.59961	10001.59961	1.12
2134A	024	4076	0.09	1691	1	55	80	2.5	7	6	10190	8499	RH-1(D)	40	form-based			true	0.7	9	1.285714269	8	8	11412.7998	9721.799805	9721.799805	1.12
2135	001I	4069	0.09	2630	1	55	80	2.5	7	6	10172	7542	RH-1(D)	40	form-based			true	0.7	9	1.285714269	8	8	11393.2002	8763.200195	8763.200195	1.120055
2135	003D	3978	0.09	1404	0	55	80	2.5	7	7	9945	8541	RH-1(D)	40	form-based			true	0.7	8	1.142857194	8	8	11138.39941	9734.399414	9734.399414	1.12
2135	007	4106	0.09	2584	1	55	80	2.5	7	6	10265	7681	RH-1(D)	40	form-based			true	0.7	9	1.285714269	8	8	11496.7998	8912.799805	8912.799805	1.12
2136	003B	4172	0.1	3202	1	55	80	2.5	8	7	10430	7228	RH-1(D)	40	form-based			true	0.7	9	1.125	8	8	11681.59961	8479.599609	8479.599609	1.12
2136	003E	4172	0.1	2105	1	55	80	2.5	8	7	10430	8325	RH-1(D)	40	form-based			true	0.7	9	1.125	8	8	11681.59961	9576.599609	9576.599609	1.12
2138	005	4041	0.09	2936	0	55	80	2.5	7	7	10102	7166	RH-1	40	form-based			true	0.7	8	1.142857194	8	8	11314.7998	8378.799805	8378.799805	1.120055
2197	003	4145	0.1	1162	1	55	80	2.5	8	7	10362	9200	RH-1	40	form-based			true	0.7	9	1.125	8	8	11606	10444	10444	1.120054
2201	004A	4252	0.1	1507	1	55	80	2.5	8	7	10630	9123	RH-1	40	form-based			true	0.7	9	1.125	8	8	11905.59961	10398.59961	10398.59961	1.12
2202	001P	4174	0.1	1832	1	55	80	2.5	8	7	10435	8603	RH-1(D)	40	form-based			true	0.7	9	1.125	8	8	11687.2002	9855.200195	9855.200195	1.12
2202	001Q	4211	0.1	2634	1	55	80	2.5	8	7	10528	7894	RH-1(D)	40	form-based			true	0.7	9	1.125	8	8	11790.7998	9156.799805	9156.799805	1.119947
2203	010	4224	0.1	1482	1	55	80	2.5	8	7	10560	9078	RH-1(D)	40	form-based			true	0.7	9	1.125	8	8	11827.2002	10345.2002	10345.2002	1.12
2203	017	4462	0.1	2200	1	55	80	2.5	8	7	11155	8955	RH-1(D)	40	form-based			true	0.7	9	1.125	8	8	12493.59961	10293.59961	10293.59961	1.12
2204	014A	4204	0.1	2607	1	55	80	2.5	8	7	10510	7903	RH-1	40	form-based			true	0.7	9	1.125	8	8	11771.2002	9164.200195	9164.200195	1.12
2206	083	4284	0.1	3972	1	55	80	2.5	8	7	10710	6738	RH-1	40	form-based			true	0.7	9	1.125	8	8	11995.2002	8023.200195	8023.200195	1.12
2207	043	4323	0.1	2501	1	55	80	2.5	8	7	10808	8307	RH-1	40	form-based			true	0.7	9	1.125	8	8	12104.39941	9603.399414	9603.399414	1.119948
2208	009	4319	0.1	4019	1	55	80	2.5	8	7	10798	6779	RH-1(D)	40	form-based			true	0.7	9	1.125	8	8	12093.2002	8074.200195	8074.200195	1.119948
2208	010	4337	0.1	2418	1	55	80	2.5	8	7	10842	8424	RH-1(D)	40	form-based			true	0.7	9	1.125	8	8	12143.59961	9725.599609	9725.599609	1.120052
2303	012	4523	0.1	1806	1	65	100	3	10	9	13569	11763	RH-1	40	form-based			true	0.7	9	0.899999976	8	8	12664.39941	10858.39941	10858.39941	0.933333
2303	014	4522	0.1	2508	1	65	100	3	10	9	13566	11058	RH-1	40	form-based			true	0.7	9	0.899999976	8	8	12661.59961	10153.59961	10153.59961	0.933333
2303	015	4522	0.1	1806	1	65	100	3	10	9	13566	11760	RH-1	40	form-based			true	0.7	9	0.899999976	8	8	12661.59961	10855.59961	10855.59961	0.933333
2303	016	4522	0.1	2023	1	65	100	3	10	9	13566	11543	RH-1	40	form-based			true	0.7	9	0.899999976	8	8	12661.59961	10638.59961	10638.59961	0.933333
2316	003	4602	0.11	2043	2	65	100	3	11	9	13806	11763	RH-1	40	form-based			true	0.7	10	0.909090936	8	8	12885.59961	10842.59961	10842.59961	0.933333
2331	012	4307	0.1	2169	1	65	100	3	10	9	12921	10752	RH-1	40	form-based			true	0.7	9	0.899999976	8	8	12059.59961	9890.599609	9890.599609	0.933333
2332	038	4247	0.1	2370	1	65	100	3	10	9	12741	10371	RH-1	40	form-based			true	0.7	9	0.899999976	8	8	11891.59961	9521.599609	9521.599609	0.933333
2332	039	4720	0.11	4140	2	65	100	3	11	9	14160	10020	RH-1	40	form-based			true	0.7	10	0.909090936	8	8	13216	9076	9076	0.933333
2333A	040	4068	0.09	2287	1	65	100	3	9	8	12204	9917	RH-1(D)	40	form-based			true	0.7	9	1	8	8	11390.39941	9103.399414	9103.399414	0.933333
2337	020	4095	0.09	1225	1	55	80	2.5	7	6	10238	9013	RH-1	40	form-based			true	0.7	9	1.285714269	8	8	11466	10241	10241	1.119945
2338A	002	4405	0.1	3400	1	55	80	2.5	8	7	11012	7612	RH-1(D)	40	form-based			true	0.7	9	1.125	8	8	12334	8934	8934	1.120051
2340	004	4271	0.1	2125	1	65	100	3	10	9	12813	10688	RH-1(D)	40	form-based			true	0.7	9	0.899999976	8	8	11958.7998	9833.799805	9833.799805	0.933333
2341	018	3000	0.07	3148	3	65	100	3	7	4	9000	5852	NCD-INNE	65	form-based		true	true	0.75	11	1.571428537	8	8	13500	10352	10352	1.5
2341	025	4200	0.1	2605	1	65	100	3	10	9	12600	9995	RH-1(D)	40	form-based			true	0.7	9	0.899999976	8	8	11760	9155	9155	0.933333
2342	017	2500	0.06	2305	1	65	100	3	6	5	7500	5195	NCD-INNE	65	form-based			true	0.75	9	1.5	8	8	11250	8945	8945	1.5
2342	035	4200	0.1	2351	1	65	100	3	10	9	12600	10249	RH-1(D)	40	form-based			true	0.7	9	0.899999976	8	8	11760	9409	9409	0.933333
2343	012	4251	0.1	1870	1	65	100	3	10	9	12753	10883	RH-1(D)	40	form-based			true	0.7	9	0.899999976	8	8	11902.7998	10032.7998	10032.7998	0.933333
2343	013	4250	0.1	2375	1	65	100	3	10	9	12750	10375	RH-1(D)	40	form-based			true	0.7	9	0.899999976	8	8	11900	9525	9525	0.933333
2343	014	4249	0.1	1460	1	65	100	3	10	9	12747	11287	RH-1(D)	40	form-based			true	0.7	9	0.899999976	8	8	11897.2002	10437.2002	10437.2002	0.933333
2343	023	4250	0.1	2004	1	65	100	3	10	9	12750	10746	RH-1(D)	40	form-based			true	0.7	9	0.899999976	8	8	11900	9896	9896	0.933333
2343	024	4250	0.1	1358	1	65	100	3	10	9	12750	11392	RH-1(D)	40	form-based			true	0.7	9	0.899999976	8	8	11900	10542	10542	0.933333
2343	025	4250	0.1	2449	1	65	100	3	10	9	12750	10301	RH-1(D)	40	form-based			true	0.7	9	0.899999976	8	8	11900	9451	9451	0.933333
2343	026	4250	0.1	1820	1	65	100	3	10	9	12750	10930	RH-1(D)	40	form-based			true	0.7	9	0.899999976	8	8	11900	10080	10080	0.933333
2343	027	4250	0.1	2873	1	65	100	3	10	9	12750	9877	RH-1(D)	40	form-based			true	0.7	9	0.899999976	8	8	11900	9027	9027	0.933333

block_num	lot_num	Lot Size Feet	Lot Size Acres	Existing Bldg Sqft	Existing Units	sb79_MaxHeight	sb79_MaxDensity	sb79_MaxFAR	SB79- Gross Unit Capacity	SB79- Net Unit Capacity	SB79- Gross GSF Capacity	SB79- Net GSF Capacity	Existing SF Zoning	Existing SF Height Limit	Density Limit?	Density Limit ratio	Corner Parcel?	In R4	Max Lot Coverage	SF Unit Capacity Gross	% Gross Unit- SF vs SB79	SF Zoning- Net Unit Capacity	SF Zoning - Net Unit Capacity Limited by 200% SB79	SF Zoning- Gross GSF Capacity	SF Zoning- Net GSF Capacity	SF Zoning - Net GSF Capacity Limited by 200% SB79	% Gross GSF- SF vs SB79
2343	028	4250	0.1	2050	1	65	100	3	10	9	12750	10700	RH-1(D)	40	form-based			true	0.7	9	0.899999976	8	8	11900	9850	9850	0.933333
2343	029	4250	0.1	1586	1	65	100	3	10	9	12750	11164	RH-1(D)	40	form-based			true	0.7	9	0.899999976	8	8	11900	10314	10314	0.933333
2343	029A	4250	0.1	1625	1	65	100	3	10	9	12750	11125	RH-1(D)	40	form-based			true	0.7	9	0.899999976	8	8	11900	10275	10275	0.933333
2343	029B	4250	0.1	2475	1	65	100	3	10	9	12750	10275	RH-1(D)	40	form-based			true	0.7	9	0.899999976	8	8	11900	9425	9425	0.933333
2343	030	4250	0.1	2521	1	65	100	3	10	9	12750	10229	RH-1(D)	40	form-based			true	0.7	9	0.899999976	8	8	11900	9379	9379	0.933333
2343	031	4352	0.1	1485	1	65	100	3	10	9	13056	11571	RH-1(D)	40	form-based			true	0.7	9	0.899999976	8	8	12185.59961	10700.59961	10700.59961	0.933333
2343	040	3196	0.07	4698	4	65	100	3	7	3	9588	4890	NCD-INNE	65	form-based		true	true	0.75	12	1.714285731	8	8	14382	9684	9684	1.5
2343	041	3183	0.07	4400	4	85	140	4	10	6	12732	8332	NCD-INNE	65	form-based			true	0.75	12	1.200000048	8	8	14323.5	9923.5	9923.5	1.125
2343	042	3183	0.07	4400	4	65	100	3	7	3	9549	5149	NCD-INNE	65	form-based			true	0.75	12	1.714285731	8	8	14323.5	9923.5	9923.5	1.5
2344A	018	1617	0.04	2319	0	85	140	4	6	6	6468	4149	NCD-INNE	85	form-based		true	true	0.75	8	1.333333373	8	8	9702	7383	7383	1.5
2345A	012	4204	0.1	2475	1	65	100	3	10	9	12612	10137	RH-1(D)	40	form-based			true	0.7	9	0.899999976	8	8	11771.2002	9296.200195	9296.200195	0.933333
2345A	013	4373	0.1	1500	1	65	100	3	10	9	13119	11619	RH-1(D)	40	form-based			true	0.7	9	0.899999976	8	8	12244.39941	10744.39941	10744.39941	0.933333
2345A	015	4378	0.1	2129	1	65	100	3	10	9	13134	11005	RH-1(D)	40	form-based			true	0.7	9	0.899999976	8	8	12258.39941	10129.39941	10129.39941	0.933333
2345A	016	4412	0.1	2440	1	85	140	4	14	13	17648	15208	RH-1(D)	40	form-based			true	0.7	9	0.642857134	8	8	12353.59961	9913.599609	9913.599609	0.7
2346	001A	2369	0.05	1531	1	65	100	3	5	4	7107	5576	RTO-C	65	form-based			true	0.75	9	1.799999952	8	8	10660.5	9129.5	9129.5	1.5
2346	001D	2368	0.05	1790	1	65	100	3	5	4	7104	5314	RTO-C	65	form-based			true	0.75	9	1.799999952	8	8	10656	8866	8866	1.5
2346	002A	3000	0.07	3200	3	65	100	3	7	4	9000	5800	RTO-C	65	form-based			true	0.75	11	1.571428537	8	8	13500	10300	10300	1.5
2346	037	2500	0.06	1382	1	65	100	3	6	5	7500	6118	RTO-C	65	form-based			true	0.75	9	1.5	8	8	11250	9868	9868	1.5
2347	001	2375	0.05	1550	1	65	100	3	5	4	7125	5575	RTO-C	65	form-based		true	true	0.75	9	1.799999952	8	8	10687.5	9137.5	9137.5	1.5
2347	001A	2375	0.05	1300	1	65	100	3	5	4	7125	5825	RTO-C	65	form-based			true	0.75	9	1.799999952	8	8	10687.5	9387.5	9387.5	1.5
2347	001B	2375	0.05	1300	1	65	100	3	5	4	7125	5825	RTO-C	65	form-based			true	0.75	9	1.799999952	8	8	10687.5	9387.5	9387.5	1.5
2347	001C	2375	0.05	1550	1	65	100	3	5	4	7125	5575	RTO-C	65	form-based			true	0.75	9	1.799999952	8	8	10687.5	9137.5	9137.5	1.5
2347	001D	2500	0.06	1235	1	65	100	3	6	5	7500	6265	RTO-C	65	form-based			true	0.75	9	1.5	8	8	11250	10015	10015	1.5
2348	024	2474	0.06	1250	1	65	100	3	6	5	7422	6172	RTO-C	65	form-based			true	0.75	9	1.5	8	8	11133	9883	9883	1.5
2348	028	2976	0.07	2835	3	65	100	3	7	4	8928	6093	RTO-C	65	form-based			true	0.75	11	1.571428537	8	8	13392	10557	10557	1.5
2348	040	2422	0.06	1370	1	65	100	3	6	5	7266	5896	RTO-C	65	form-based			true	0.75	9	1.5	8	8	10899	9529	9529	1.5
2348	043	2475	0.06	1300	1	65	100	3	6	5	7425	6125	RTO-C	65	form-based			true	0.75	9	1.5	8	8	11137.5	9837.5	9837.5	1.5
2349	001	2451	0.06	1275	1	65	100	3	6	5	7353	6078	RTO-C	65	form-based		true	true	0.75	9	1.5	8	8	11029.5	9754.5	9754.5	1.5
2349	001B	2375	0.05	1884	1	65	100	3	5	4	7125	5241	RTO-C	65	form-based			true	0.75	9	1.799999952	8	8	10687.5	8803.5	8803.5	1.5
2349	001C	2375	0.05	1550	1	65	100	3	5	4	7125	5575	RTO-C	65	form-based			true	0.75	9	1.799999952	8	8	10687.5	9137.5	9137.5	1.5
2349	036A	2628	0.06	4777	2	65	100	3	6	4	7884	3107	RTO-C	65	form-based			true	0.75	10	1.666666627	8	8	11826	7049	7049	1.5
2349	038A	2838	0.07	2350	3	65	100	3	7	4	8514	6164	RTO-C	65	form-based		true	true	0.75	11	1.571428537	8	8	12771	10421	10421	1.5
2356	024	4200	0.1	1385	1	65	100	3	10	9	12600	11215	RH-1	40	form-based			true	0.7	9	0.899999976	8	8	11760	10375	10375	0.933333
2357	002	4080	0.09	2483	1	65	100	3	9	8	12240	9757	RH-1	40	form-based			true	0.7	9	1	8	8	11424	8941	8941	0.933333
2357	025	4087	0.09	1781	1	65	100	3	9	8	12261	10480	RH-1	40	form-based			true	0.7	9	1	8	8	11443.59961	9662.599609	9662.599609	0.933333
2358	026B	4119	0.09	1677	1	65	100	3	9	8	12357	10680	RH-1	40	form-based			true	0.7	9	1	8	8	11533.2002	9856.200195	9856.200195	0.933333
2358	027	4144	0.1	2813	1	65	100	3	10	9	12432	9619	RH-1	40	form-based			true	0.7	9	0.899999976	8	8	11603.2002	8790.200195	8790.200195	0.933333
2358	031	3595	0.08	2100	0	65	100	3	8	8	10785	8685	RH-1	40	form-based			true	0.7	8	1	8	8	10066	7966	7966	0.933333
2359	001I	4056	0.09	1501	1	65	100	3	9	8	12168	10667	RH-1	40	form-based			true	0.7	9	1	8	8	11356.7998	9855.799805	9855.799805	0.933333
2360	001F	4103	0.09	1370	1	65	100	3	9	8	12309	10939	RH-1	40	form-based			true	0.7	9	1	8	8	11488.39941	10118.39941	10118.39941	0.933333
2360	001G	4440	0.1	2390	1	65	100	3	10	9	13320	10930	RH-1	40	form-based			true	0.7	9	0.899999976	8	8	12432	10042	10042	0.933333
2360	001I	4055	0.09	1245	1	65	100	3	9	8	12165	10920	RH-1	40	form-based			true	0.7	9	1	8	8	11354	10109	10109	0.933333
2361	026	4500	0.1	2660	1	65	100	3	10	9	13500	10840	RH-1	40	form-based			true	0.7	9	0.899999976	8	8	12600	9940	9940	0.933333
2361	027	4500	0.1	1000	1	65	100	3	10	9	13500	12500	RH-1	40	form-based			true	0.7	9	0.899999976	8	8	12600	11600	11600	0.933333
2362	021	1866	0.04	1950	2	65	100	3	4	2	5598	3648	NCD-TARA	85	form-based			true	0.75	10	2.5	8	6	11196	9246	9246	2
2362	022B	1811	0.04	1925	2	65	100	3	4	2	5433	3508	NCD-TARA	85	form-based			true	0.75	10	2.5	8	6	10866	8941	8941	2
2363	017	2500	0.06	3463	5	65	100	3	6	1	7500	4037	NCD-TARA	85	form-based			true	0.75	13	2.166666746	8	7	15000	11537	11537	2
2364	003	4500	0.1	1165	1	65	100	3	10	9	13500	12335	RH-1	40	form-based			true	0.7	9	0.899999976	8	8	12600	11435	11435	0.933333
2364	005	4500	0.1	1663	1	65	100	3	10	9	13500	11837	RH-1	40	form-based			true	0.7	9	0.899999976	8	8	12600	10937	10937	0.933333
2364	019	3242	0.07	6319	9	65	100	3	7	0	9726	3407	NCD-TARA	85	form-based		true	true	0.75	17	2.428571463	8	5	19452	13133	13133	2
2382	016	2705	0.06	4006	6	85	140	4	8	2	10820	6814	RTO-C	85	form-based		true	true	0.75	14	1.75	8	8	16230	12224	12224	1.5
2384	029	1875	0.04	2150	2	85	140	4	6	4	7500	5350	RTO-C	85	form-based			true	0.75	10	1.666666627	8	8	11250	9100	9100	1.5
2385	042B	1916	0.04	2050	2	85	140	4	6	4	7664	5614	RTO-C	85	form-based			true	0.75	10	1.666666627	8	8	11496	9446	9446	1.5
2386	047	2500	0.06	4000	5	85	140	4	8	3	10000	6000	RTO-C	85	form-based			true	0.75	13	1.625	8	8	15000	11000	11000	1.5
2386	054	1875	0.04	2587	2	85	140	4	6	4	7500	4913	RTO-C	85	form-based			true	0.75	10	1.666666627	8	8	11250	8663	8663	1.5
2388	032	1875	0.04	2450	2	65	100	3	4	2	5625	3175	RTO-C	85	form-based			true	0.75	10	2.5	8	6	11250	8800	8800	2
2391	029	4500	0.1	1569	1	65	100	3	10	9	13500	11931	RH-1	40	form-based			true	0.7	9	0.899999976	8	8	12600	11031	11031	0.933333
2392	041	2500	0.06	2328	5	65	100	3	6	1	7500	5172	NCD-TARA	85	form-based			true	0.75	13	2.166666746	8	7	15000	12672	12672	2
2396	037A	1892	0.04	2448	2	85	140	4	6	4	7568	5120	NCD-TARA	85	form-based			true	0.75	10	1.666666627	8	8	11352	8904	8904	1.5
2396	041	1892	0.04	2510	2	85	140	4	6	4	7568	5058	NCD-TARA	85	form-based			true	0.75	10	1.666666627	8	8	11352	8842	8842	1.5
2397	042	2917	0.07	5129	7	65	100	3	7	0	8751	3622	NCD-TARA	85	form-based		true	true	0.75	15	2.142857075	8	7	17502	12373	12373	2
2398	025	4080	0.09	1465	1	65	100	3	9	8	12240	10775	RH-1	40	form-based			true	0.7	9	1	8	8	11424	9959	9959	0.933333
2398	026	4080	0.09	2676	1	65	100	3	9	8	12240	9564	RH-1	40	form-based			true	0.7	9	1	8	8	11424	8748	8748	0.933333
2398	027	4080	0.09	1790	1	65	100	3	9	8	12240	10450	RH-1	40	form-based			true	0.7	9	1	8	8	11424	9634	9634	0.933333

block_num	lot_num	Lot Size Feet	Lot Size Acres	Existing Bldg Sqft	Existing Units	sb79_MaxHeight	sb79_MaxDensity	sb79_MaxFAR	SB79- Gross Unit Capacity	SB79- Net Unit Capacity	SB79- Gross GSF Capacity	SB79- Net GSF Capacity	Existing SF Zoning	Existing SF Height Limit	Density Limit?	Density Limit ratio	Corner Parcel?	In R4	Max Lot Coverage	SF Unit Capacity Gross	% Gross Unit- SF vs SB79	SF Zoning- Net Unit Capacity	SF Zoning - Net Unit Capacity Limited by 200% SB79	SF Zoning- Gross GSF Capacity	SF Zoning- Net GSF Capacity	SF Zoning - Net GSF Capacity Limited by 200% SB79	% Gross GSF- SF vs SB79
2398	028	4080	0.09	1010	1	65	100	3	9	8	12240	11230	RH-1	40	form-based			true	0.7	9	1	8	8	11424	10414	10414	0.933333
2398	029	4080	0.09	2178	1	65	100	3	9	8	12240	10062	RH-1	40	form-based			true	0.7	9	1	8	8	11424	9246	9246	0.933333
2402	034	2500	0.06	2701	5	85	140	4	8	3	10000	7299	NCD-TARA	85	form-based			true	0.75	13	1.625	8	8	15000	12299	12299	1.5
2404	012	4426	0.1	1660	1	65	100	3	10	9	13278	11618	RH-1(D)	40	form-based			true	0.7	9	0.899999976	8	8	12392.7998	10732.7998	10732.7998	0.933333
2406	031B	1584	0.04	1581	0	65	100	3	4	4	4752	3171	NCD-TARA	85	form-based		true	true	0.75	8	2	8	8	9504	7923	7923	2
2407	009	2491	0.06	2889	1	65	100	3	6	5	7473	4584	RTO-C	65	form-based			true	0.75	9	1.5	8	8	11209.5	8320.5	8320.5	1.5
2407	010	2491	0.06	1670	1	65	100	3	6	5	7473	5803	RTO-C	65	form-based			true	0.75	9	1.5	8	8	11209.5	9539.5	9539.5	1.5
2407	011	2491	0.06	1687	1	65	100	3	6	5	7473	5786	RTO-C	65	form-based			true	0.75	9	1.5	8	8	11209.5	9522.5	9522.5	1.5
2407	011A	2491	0.06	1251	1	65	100	3	6	5	7473	6222	RTO-C	65	form-based			true	0.75	9	1.5	8	8	11209.5	9958.5	9958.5	1.5
2408	019	2474	0.06	1599	1	65	100	3	6	5	7422	5823	RTO-C	65	form-based			true	0.75	9	1.5	8	8	11133	9534	9534	1.5
2408	020	2474	0.06	1813	1	65	100	3	6	5	7422	5609	RTO-C	65	form-based			true	0.75	9	1.5	8	8	11133	9320	9320	1.5
2408	021	2474	0.06	1175	1	65	100	3	6	5	7422	6247	RTO-C	65	form-based			true	0.75	9	1.5	8	8	11133	9958	9958	1.5
2408	022	2474	0.06	1100	1	65	100	3	6	5	7422	6322	RTO-C	65	form-based			true	0.75	9	1.5	8	8	11133	10033	10033	1.5
2408	023	2474	0.06	1895	1	65	100	3	6	5	7422	5527	RTO-C	65	form-based			true	0.75	9	1.5	8	8	11133	9238	9238	1.5
2408	024	2474	0.06	1495	1	65	100	3	6	5	7422	5927	RTO-C	65	form-based			true	0.75	9	1.5	8	8	11133	9638	9638	1.5
2408	025	2474	0.06	1620	1	65	100	3	6	5	7422	5802	RTO-C	65	form-based			true	0.75	9	1.5	8	8	11133	9513	9513	1.5
2409	038	2500	0.06	3884	5	85	140	4	8	3	10000	6116	NCD-INNE	85	form-based			true	0.75	13	1.625	8	8	15000	11116	11116	1.5
2409	041	1875	0.04	2000	2	85	140	4	6	4	7500	5500	NCD-INNE	85	form-based			true	0.75	10	1.666666627	8	8	11250	9250	9250	1.5
2409	042	1875	0.04	2000	2	85	140	4	6	4	7500	5500	NCD-INNE	85	form-based			true	0.75	10	1.666666627	8	8	11250	9250	9250	1.5
2409	043	1875	0.04	2000	2	85	140	4	6	4	7500	5500	NCD-INNE	85	form-based			true	0.75	10	1.666666627	8	8	11250	9250	9250	1.5
2410	011	2285	0.05	1550	1	65	100	3	5	4	6855	5305	RTO-C	65	form-based			true	0.75	9	1.799999952	8	8	10282.5	8732.5	8732.5	1.5
2410	011A	2285	0.05	1535	1	65	100	3	5	4	6855	5320	RTO-C	65	form-based			true	0.75	9	1.799999952	8	8	10282.5	8747.5	8747.5	1.5
2410	015A	4445	0.1	1984	1	65	100	3	10	9	13335	11351	RH-1	40	form-based			true	0.7	9	0.899999976	8	8	12446	10462	10462	0.933333
2411	012A	4487	0.1	2656	1	85	140	4	14	13	17948	15292	RH-1(D)	40	form-based			true	0.7	9	0.642857134	8	8	12563.59961	9907.599609	9907.599609	0.7
2411	012B	4486	0.1	2374	1	85	140	4	14	13	17944	15570	RH-1(D)	40	form-based			true	0.7	9	0.642857134	8	8	12560.7998	10186.7998	10186.7998	0.7
2411	025	4487	0.1	3340	1	85	140	4	14	13	17948	14608	RH-1(D)	40	form-based			true	0.7	9	0.642857134	8	8	12563.59961	9223.599609	9223.599609	0.7
2412	014	4215	0.1	1773	1	85	140	4	14	13	16860	15087	RH-1(D)	40	form-based			true	0.7	9	0.642857134	8	8	11802	10029	10029	0.7
2412	021	4200	0.1	2830	1	85	140	4	14	13	16800	13970	RH-1(D)	40	form-based			true	0.7	9	0.642857134	8	8	11760	8930	8930	0.7
2412	031	3600	0.08	1958	0	65	100	3	8	8	10800	8842	RH-1(D)	40	form-based			true	0.7	8	1	8	8	10080	8122	8122	0.933333
2412	036	3021	0.07	3843	3	65	100	3	7	4	9063	5220	NCD-INNE	65	form-based			true	0.75	11	1.571428537	8	8	13594.5	9751.5	9751.5	1.5
2412	037	3021	0.07	4520	3	65	100	3	7	4	9063	4543	NCD-INNE	65	form-based			true	0.75	11	1.571428537	8	8	13594.5	9074.5	9074.5	1.5
2413	004	4432	0.1	1845	1	65	100	3	10	9	13296	11451	RH-1(D)	40	form-based			true	0.7	9	0.899999976	8	8	12409.59961	10564.59961	10564.59961	0.933333
2413	005	4111	0.09	1827	1	65	100	3	9	8	12333	10506	RH-1(D)	40	form-based			true	0.7	9	1	8	8	11510.7998	9683.799805	9683.799805	0.933333
2413	018	4274	0.1	1900	1	65	100	3	10	9	12822	10922	RH-1(D)	40	form-based		true	true	0.7	9	0.899999976	8	8	11967.2002	10067.2002	10067.2002	0.933333
2414	003	4110	0.09	1500	1	65	100	3	9	8	12330	10830	RH-1	40	form-based			true	0.7	9	1	8	8	11508	10008	10008	0.933333
2414	003A	4074	0.09	1850	1	65	100	3	9	8	12222	10372	RH-1	40	form-based			true	0.7	9	1	8	8	11407.2002	9557.200195	9557.200195	0.933333
2414	010	2507	0.06	5074	1	85	140	4	8	7	10028	4954	RTO-C	65	form-based			true	0.75	9	1.125	8	8	11281.5	6207.5	6207.5	1.125
2414	012	2522	0.06	2490	1	85	140	4	8	7	10088	7598	RTO-C	65	form-based			true	0.75	9	1.125	8	8	11349	8859	8859	1.125
2415	034	2528	0.06	1385	1	65	100	3	6	5	7584	6199	RTO-C	65	form-based			true	0.75	9	1.5	8	8	11376	9991	9991	1.5
2415	035	2528	0.06	2325	1	85	140	4	8	7	10112	7787	RTO-C	65	form-based			true	0.75	9	1.125	8	8	11376	9051	9051	1.125
2415	037	2528	0.06	1160	1	85	140	4	8	7	10112	8952	RTO-C	65	form-based			true	0.75	9	1.125	8	8	11376	10216	10216	1.125
2415	038	2528	0.06	2630	1	85	140	4	8	7	10112	7482	RTO-C	65	form-based			true	0.75	9	1.125	8	8	11376	8746	8746	1.125
2415	039	2528	0.06	1925	1	85	140	4	8	7	10112	8187	RTO-C	65	form-based			true	0.75	9	1.125	8	8	11376	9451	9451	1.125
2416	001A	2478	0.06	1416	1	65	100	3	6	5	7434	6018	RTO-C	65	form-based			true	0.75	9	1.5	8	8	11151	9735	9735	1.5
2416	001B	2478	0.06	1200	1	65	100	3	6	5	7434	6234	RTO-C	65	form-based			true	0.75	9	1.5	8	8	11151	9951	9951	1.5
2416	002H	4000	0.09	4300	0	65	100	3	9	9	12000	7700	RH-1	40	form-based			true	0.7	8	0.888888896	8	8	11200	6900	6900	0.933333
2425	002	4212	0.1	1825	1	65	100	3	10	9	12636	10811	RH-1(D)	40	form-based			true	0.7	9	0.899999976	8	8	11793.59961	9968.599609	9968.599609	0.933333
2425	003	4212	0.1	1109	1	65	100	3	10	9	12636	11527	RH-1(D)	40	form-based			true	0.7	9	0.899999976	8	8	11793.59961	10684.59961	10684.59961	0.933333
2425	026	4200	0.1	2582	1	65	100	3	10	9	12600	10018	RH-1(D)	40	form-based			true	0.7	9	0.899999976	8	8	11760	9178	9178	0.933333
2425	027	4200	0.1	1580	1	65	100	3	10	9	12600	11020	RH-1(D)	40	form-based			true	0.7	9	0.899999976	8	8	11760	10180	10180	0.933333
2435	014A	2500	0.06	1037	1	55	80	2.5	5	4	6250	5213	RTO-C	65	form-based			true	0.75	9	1.799999952	8	8	11250	10213	10213	1.8
2436	001T	2364	0.05	1229	1	65	100	3	5	4	7092	5863	RTO-C	65	form-based			true	0.75	9	1.799999952	8	8	10638	9409	9409	1.5
2436	001Y	2500	0.06	1723	1	65	100	3	6	5	7500	5777	RTO-C	65	form-based			true	0.75	9	1.5	8	8	11250	9527	9527	1.5
2436	002	2500	0.06	1649	1	65	100	3	6	5	7500	5851	RTO-C	65	form-based			true	0.75	9	1.5	8	8	11250	9601	9601	1.5
2436	003	2375	0.05	2178	1	65	100	3	5	4	7125	4947	RTO-C	65	form-based		true	true	0.75	9	1.799999952	8	8	10687.5	8509.5	8509.5	1.5
2436	004	2375	0.05	2005	1	65	100	3	5	4	7125	5120	RTO-C	65	form-based			true	0.75	9	1.799999952	8	8	10687.5	8682.5	8682.5	1.5
2436	005	2375	0.05	1400	1	65	100	3	5	4	7125	5725	RTO-C	65	form-based			true	0.75	9	1.799999952	8	8	10687.5	9287.5	9287.5	1.5
2436	006	2375	0.05	1400	1	65	100	3	5	4	7125	5725	RTO-C	65	form-based			true	0.75	9	1.799999952	8	8	10687.5	9287.5	9287.5	1.5
2438	018	2500	0.06	2360	1	65	100	3	6	5	7500	5140	RTO-C	65	form-based			true	0.75	9	1.5	8	8	11250	8890	8890	1.5
2438	019	2500	0.06	1296	1	65	100	3	6	5	7500	6204	RTO-C	65	form-based			true	0.75	9	1.5	8	8	11250	9954	9954	1.5
2438	020	2500	0.06	1525	1	65	100	3	6	5	7500	5975	RTO-C	65	form-based			true	0.75	9	1.5	8	8	11250	9725	9725	1.5
2438	020A	2500	0.06	1353	1	65	100	3	6	5	7500	6147	RTO-C	65	form-based			true	0.75	9	1.5	8	8	11250	9897	9897	1.5
2439	017	2500	0.06	800	1	65	100	3	6	5	7500	6700	RTO-C	65	form-based			true	0.75	9	1.5	8	8	11250	10450	10450	1.5
2439	017A	2500	0.06	800	1	65	100	3	6	5	7500	6700	RTO-C	65	form-based			true	0.75	9	1.5	8	8	11250	10450	10450	1.5

block_num	lot_num	Lot Size Feet	Lot Size Acres	Existing Bldg Sqft	Existing Units	sb79_MaxHeight	sb79_MaxDensity	sb79_MaxFAR	SB79- Gross Unit Capacity	SB79- Net Unit Capacity	SB79- Gross GSF Capacity	SB79- Net GSF Capacity	Existing SF Zoning	Existing SF Height Limit	Density Limit?	Density Limit ratio	Corner Parcel?	In R4	Max Lot Coverage	SF Unit Capacity Gross	% Gross Unit- SF vs SB79	SF Zoning- Net Unit Capacity	SF Zoning - Net Unit Capacity Limited by 200% SB79	SF Zoning- Gross GSF Capacity	SF Zoning- Net GSF Capacity	SF Zoning - Net GSF Capacity Limited by 200% SB79	% Gross GSF- SF vs SB79
2439	018	2500	0.06	800	1	65	100	3	6	5	7500	6700	RTO-C	65	form-based			true	0.75	9	1.5	8	8	11250	10450	10450	1.5
2439	018A	2500	0.06	1184	1	65	100	3	6	5	7500	6316	RTO-C	65	form-based			true	0.75	9	1.5	8	8	11250	10066	10066	1.5
2441	020B	2412	0.06	1034	1	65	100	3	6	5	7236	6202	RTO-C	65	form-based			true	0.75	9	1.5	8	8	10854	9820	9820	1.5
2441	021	2412	0.06	2992	1	65	100	3	6	5	7236	4244	RTO-C	65	form-based			true	0.75	9	1.5	8	8	10854	7862	7862	1.5
2441	022	2411	0.06	2208	1	65	100	3	6	5	7233	5025	RTO-C	65	form-based			true	0.75	9	1.5	8	8	10849.5	8641.5	8641.5	1.5
2441	023	2411	0.06	2045	1	65	100	3	6	5	7233	5188	RTO-C	65	form-based			true	0.75	9	1.5	8	8	10849.5	8804.5	8804.5	1.5
2441	023A	2410	0.06	2537	1	65	100	3	6	5	7230	4693	RTO-C	65	form-based			true	0.75	9	1.5	8	8	10845	8308	8308	1.5
2442	013B	2500	0.06	1488	1	65	100	3	6	5	7500	6012	RTO-C	65	form-based			true	0.75	9	1.5	8	8	11250	9762	9762	1.5
2442	013C	2500	0.06	1920	1	65	100	3	6	5	7500	5580	RTO-C	65	form-based			true	0.75	9	1.5	8	8	11250	9330	9330	1.5
2444	009	3750	0.09	3092	6	65	100	3	9	3	11250	8158	RTO-C	65	form-based			true	0.75	14	1.555555582	8	8	16875	13783	13783	1.5
2444	009A	3750	0.09	3092	6	65	100	3	9	3	11250	8158	RTO-C	65	form-based			true	0.75	14	1.555555582	8	8	16875	13783	13783	1.5
2445	012A	2438	0.06	968	1	65	100	3	6	5	7314	6346	RTO-C	65	form-based		true	true	0.75	9	1.5	8	8	10971	10003	10003	1.5
2445	012D	2500	0.06	1251	1	65	100	3	6	5	7500	6249	RTO-C	65	form-based			true	0.75	9	1.5	8	8	11250	9999	9999	1.5
2445	012E	2500	0.06	1514	1	65	100	3	6	5	7500	5986	RTO-C	65	form-based			true	0.75	9	1.5	8	8	11250	9736	9736	1.5
2445	012F	2500	0.06	995	1	65	100	3	6	5	7500	6505	RTO-C	65	form-based			true	0.75	9	1.5	8	8	11250	10255	10255	1.5
2445	014A	2492	0.06	944	1	65	100	3	6	5	7476	6532	RTO-C	65	form-based		true	true	0.75	9	1.5	8	8	11214	10270	10270	1.5
2446	027	2423	0.06	825	1	85	140	4	8	7	9692	8867	RTO-C	65	form-based			true	0.75	9	1.125	8	8	10903.5	10078.5	10078.5	1.125
2446	032	2375	0.05	1210	1	85	140	4	7	6	9500	8290	RTO-C	65	form-based			true	0.75	9	1.285714269	8	8	10687.5	9477.5	9477.5	1.125
2447	025	2500	0.06	800	1	85	140	4	8	7	10000	9200	RTO-C	65	form-based			true	0.75	9	1.125	8	8	11250	10450	10450	1.125
2447	026	2500	0.06	920	1	85	140	4	8	7	10000	9080	RTO-C	65	form-based			true	0.75	9	1.125	8	8	11250	10330	10330	1.125
2447	027	2500	0.06	960	1	85	140	4	8	7	10000	9040	RTO-C	65	form-based			true	0.75	9	1.125	8	8	11250	10290	10290	1.125
2447	028	2500	0.06	800	1	85	140	4	8	7	10000	9200	RTO-C	65	form-based			true	0.75	9	1.125	8	8	11250	10450	10450	1.125
2447	029	2500	0.06	800	1	85	140	4	8	7	10000	9200	RTO-C	65	form-based			true	0.75	9	1.125	8	8	11250	10450	10450	1.125
2449	037	9397	0.22	8306	12	85	140	4	31	19	37588	29282	RH-2	40	form-based		true	true	0.7	20	0.645161271	8	8	26311.59961	18005.59961	18005.59961	0.7
2450	040	2500	0.06	932	1	85	140	4	8	7	10000	9068	RTO-C	65	form-based			true	0.75	9	1.125	8	8	11250	10318	10318	1.125
2450	041	2500	0.06	932	1	85	140	4	8	7	10000	9068	RTO-C	65	form-based			true	0.75	9	1.125	8	8	11250	10318	10318	1.125
2450	042	2500	0.06	1220	1	85	140	4	8	7	10000	8780	RTO-C	65	form-based			true	0.75	9	1.125	8	8	11250	10030	10030	1.125
2450	043	2500	0.06	1220	1	85	140	4	8	7	10000	8780	RTO-C	65	form-based			true	0.75	9	1.125	8	8	11250	10030	10030	1.125
2451	007	2500	0.06	875	1	85	140	4	8	7	10000	9125	RTO-C	65	form-based			true	0.75	9	1.125	8	8	11250	10375	10375	1.125
2451	008	2500	0.06	875	1	85	140	4	8	7	10000	9125	RTO-C	65	form-based			true	0.75	9	1.125	8	8	11250	10375	10375	1.125
2452	030	2500	0.06	995	1	65	100	3	6	5	7500	6505	RTO-C	65	form-based			true	0.75	9	1.5	8	8	11250	10255	10255	1.5
2452	032	2500	0.06	1055	1	65	100	3	6	5	7500	6445	RTO-C	65	form-based			true	0.75	9	1.5	8	8	11250	10195	10195	1.5
2452	033	2500	0.06	995	1	65	100	3	6	5	7500	6505	RTO-C	65	form-based			true	0.75	9	1.5	8	8	11250	10255	10255	1.5
2452	034	2500	0.06	2024	1	65	100	3	6	5	7500	5476	RTO-C	65	form-based			true	0.75	9	1.5	8	8	11250	9226	9226	1.5
2452	035	2500	0.06	1012	1	65	100	3	6	5	7500	6488	RTO-C	65	form-based			true	0.75	9	1.5	8	8	11250	10238	10238	1.5
2453	016B	3750	0.09	3000	6	65	100	3	9	3	11250	8250	RTO-C	65	form-based			true	0.75	14	1.555555582	8	8	16875	13875	13875	1.5
2458	015F	2526	0.06	1012	1	55	80	2.5	5	4	6315	5303	RTO-C	65	form-based			true	0.75	9	1.799999952	8	8	11367	10355	10355	1.8
2458	015G	2526	0.06	1012	1	55	80	2.5	5	4	6315	5303	RTO-C	65	form-based			true	0.75	9	1.799999952	8	8	11367	10355	10355	1.8
2458	016	2525	0.06	850	1	55	80	2.5	5	4	6312	5462	RTO-C	65	form-based			true	0.75	9	1.799999952	8	8	11362.5	10512.5	10512.5	1.800143
2458	017	2525	0.06	850	1	55	80	2.5	5	4	6312	5462	RTO-C	65	form-based			true	0.75	9	1.799999952	8	8	11362.5	10512.5	10512.5	1.800143
2459	052	2521	0.06	1915	1	55	80	2.5	5	4	6302	4387	RTO-C	65	form-based			true	0.75	9	1.799999952	8	8	11344.5	9429.5	9429.5	1.800143
2459	053	2520	0.06	1675	1	55	80	2.5	5	4	6300	4625	RTO-C	65	form-based			true	0.75	9	1.799999952	8	8	11340	9665	9665	1.8
2459	054	2520	0.06	1900	1	55	80	2.5	5	4	6300	4400	RTO-C	65	form-based			true	0.75	9	1.799999952	8	8	11340	9440	9440	1.8
2461A	001	2287	0.05	1036	1	55	80	2.5	4	3	5718	4682	RTO-C	65	form-based		true	true	0.75	9	2.25	8	7	10291.5	9255.5	9255.5	1.799843
2461A	001A	2286	0.05	1037	1	55	80	2.5	4	3	5715	4678	RTO-C	65	form-based			true	0.75	9	2.25	8	7	10287	9250	9250	1.8
2461A	001B	2285	0.05	2195	1	55	80	2.5	4	3	5712	3517	RTO-C	65	form-based			true	0.75	9	2.25	8	7	10282.5	8087.5	8087.5	1.800158
2461A	001C	2284	0.05	1036	1	55	80	2.5	4	3	5710	4674	RTO-C	65	form-based			true	0.75	9	2.25	8	7	10278	9242	9242	1.8
2461A	024	2525	0.06	1235	1	55	80	2.5	5	4	6312	5077	RTO-C	65	form-based			true	0.75	9	1.799999952	8	8	11362.5	10127.5	10127.5	1.800143
2461A	025	2500	0.06	1166	1	55	80	2.5	5	4	6250	5084	RTO-C	65	form-based			true	0.75	9	1.799999952	8	8	11250	10084	10084	1.8
2461A	026	2500	0.06	1036	1	55	80	2.5	5	4	6250	5214	RTO-C	65	form-based			true	0.75	9	1.799999952	8	8	11250	10214	10214	1.8
2462A	001A	2349	0.05	1199	1	55	80	2.5	4	3	5872	4673	NC-1	65	form-based			true	0.75	9	2.25	8	7	10570.5	9371.5	9371.5	1.800153
2462A	001B	2274	0.05	1036	1	55	80	2.5	4	3	5685	4649	NC-1	65	form-based			true	0.75	9	2.25	8	7	10233	9197	9197	1.8
2463A	003	4413	0.1	2056	1	55	80	2.5	8	7	11032	8976	RH-1(D)	40	form-based			true	0.7	9	1.125	8	8	12356.39941	10300.39941	10300.39941	1.120051
2463A	006	4497	0.1	1620	1	55	80	2.5	8	7	11242	9622	RH-1(D)	40	form-based			true	0.7	9	1.125	8	8	12591.59961	10971.59961	10971.59961	1.12005
2463A	011	4304	0.1	1970	1	55	80	2.5	8	7	10760	8790	RH-1(D)	40	form-based			true	0.7	9	1.125	8	8	12051.2002	10081.2002	10081.2002	1.12
2463A	012	4424	0.1	1491	1	55	80	2.5	8	7	11060	9569	RH-1(D)	40	form-based			true	0.7	9	1.125	8	8	12387.2002	10896.2002	10896.2002	1.12
2463A	013	4294	0.1	2124	1	55	80	2.5	8	7	10735	8611	RH-1(D)	40	form-based			true	0.7	9	1.125	8	8	12023.2002	9899.200195	9899.200195	1.12
2466A	009	4264	0.1	1796	1	55	80	2.5	8	7	10660	8864	RH-1	40	form-based		true	true	0.7	9	1.125	8	8	11939.2002	10143.2002	10143.2002	1.12
2468	004	4291	0.1	1478	1	55	80	2.5	8	7	10728	9250	RH-1	40	form-based			true	0.7	9	1.125	8	8	12014.7998	10536.7998	10536.7998	1.119948
2468	010	4507	0.1	2310	1	55	80	2.5	8	7	11268	8958	RH-1	40	form-based			true	0.7	9	1.125	8	8	12619.59961	10309.59961	10309.59961	1.11995
2468	011	4274	0.1	1950	1	55	80	2.5	8	7	10685	8735	RH-1	40	form-based			true	0.7	9	1.125	8	8	11967.2002	10017.2002	10017.2002	1.12
2468	012	4149	0.1	1478	1	55	80	2.5	8	7	10372	8894	RH-1	40	form-based			true	0.7	9	1.125	8	8	11617.2002	10139.2002	10139.2002	1.120054
2471	034	4505	0.1	1000	1	55	80	2.5	8	7	11262	10262	RH-1	40	form-based			true	0.7	9	1.125	8	8	12614	11614	11614	1.12005
2471	036	4145	0.1	4356	1	55	80	2.5	8	7	10362	6006	RH-1	40	form-based			true	0.7	9	1.125	8	8	11606	7250	7250	1.120054

block_num	lot_num	Lot Size Feet	Lot Size Acres	Existing Bldg Sqft	Existing Units	sb79_MaxHeight	sb79_MaxDensity	sb79_MaxFAR	SB79- Gross Unit Capacity	SB79- Net Unit Capacity	SB79- Gross GSF Capacity	SB79- Net GSF Capacity	Existing SF Zoning	Existing SF Height Limit	Density Limit?	Density Limit ratio	Corner Parcel?	In R4	Max Lot Coverage	SF Unit Capacity Gross	% Gross Unit- SF vs SB79	SF Zoning- Net Unit Capacity	SF Zoning - Net Unit Capacity Limited by 200% SB79	SF Zoning- Gross GSF Capacity	SF Zoning- Net GSF Capacity	SF Zoning - Net GSF Capacity Limited by 200% SB79	% Gross GSF- SF vs SB79
2473	001	2878	0.07	3701	3	55	80	2.5	6	3	7195	3494	NC-1	65	form-based		true	true	0.75	11	1.833333373	8	8	12951	9250	9250	1.8
2474	045	2220	0.05	2275	0	55	80	2.5	4	4	5550	3275	NC-1	65	form-based		true	true	0.75	8	2	8	8	9990	7715	7715	1.8
2482	006	4264	0.1	2540	1	65	100	3	10	9	12792	10252	RH-1	40	form-based			true	0.7	9	0.899999976	8	8	11939.2002	9399.200195	9399.200195	0.933333
2482	009	4361	0.1	1525	1	65	100	3	10	9	13083	11558	RH-1	40	form-based			true	0.7	9	0.899999976	8	8	12210.7998	10685.7998	10685.7998	0.933333
2482	010	4122	0.09	2262	1	65	100	3	9	8	12366	10104	RH-1	40	form-based			true	0.7	9	1	8	8	11541.59961	9279.599609	9279.599609	0.933333
2482	030	4113	0.09	1760	1	65	100	3	9	8	12339	10579	RH-1(D)	40	form-based			true	0.7	9	1	8	8	11516.39941	9756.399414	9756.399414	0.933333
2494A	017	4150	0.1	1119	1	55	80	2.5	8	7	10375	9256	RH-1(D)	40	form-based			true	0.7	9	1.125	8	8	11620	10501	10501	1.12
2494A	018	4171	0.1	1284	1	55	80	2.5	8	7	10428	9144	RH-1(D)	40	form-based			true	0.7	9	1.125	8	8	11678.7998	10394.7998	10394.7998	1.119946
2494A	019	4117	0.09	1819	1	55	80	2.5	7	6	10292	8473	RH-1(D)	40	form-based			true	0.7	9	1.285714269	8	8	11527.59961	9708.599609	9708.599609	1.120054
2494A	005	4464	0.1	1647	1	55	80	2.5	8	7	11160	9513	RH-1(D)	40	form-based			true	0.7	9	1.125	8	8	12499.2002	10852.2002	10852.2002	1.12
2494A	009	4095	0.09	1242	1	55	80	2.5	7	6	10238	8996	RH-1(D)	40	form-based			true	0.7	9	1.285714269	8	8	11466	10224	10224	1.119945
2494A	013	4168	0.1	1119	1	55	80	2.5	8	7	10420	9301	RH-1(D)	40	form-based			true	0.7	9	1.125	8	8	11670.39941	10551.39941	10551.39941	1.12
2494A	014	4411	0.1	1343	1	55	80	2.5	8	7	11028	9685	RH-1(D)	40	form-based			true	0.7	9	1.125	8	8	12350.7998	11007.7998	11007.7998	1.119949
2494A	015	4464	0.1	1278	1	55	80	2.5	8	7	11160	9882	RH-1(D)	40	form-based			true	0.7	9	1.125	8	8	12499.2002	11221.2002	11221.2002	1.12
2494A	016	4331	0.1	1678	1	55	80	2.5	8	7	10828	9150	RH-1(D)	40	form-based			true	0.7	9	1.125	8	8	12126.7998	10448.7998	10448.7998	1.119948
2494A	020	4129	0.09	1792	1	55	80	2.5	7	6	10322	8530	RH-1(D)	40	form-based			true	0.7	9	1.285714269	8	8	11561.2002	9769.200195	9769.200195	1.120054
2494A	022	4430	0.1	1295	1	55	80	2.5	8	7	11075	9780	RH-1(D)	40	form-based			true	0.7	9	1.125	8	8	12404	11109	11109	1.12
2494A	023	4501	0.1	1119	1	55	80	2.5	8	7	11252	10133	RH-1(D)	40	form-based			true	0.7	9	1.125	8	8	12602.7998	11483.7998	11483.7998	1.12005
2494A	026	4411	0.1	1295	1	55	80	2.5	8	7	11028	9733	RH-1(D)	40	form-based			true	0.7	9	1.125	8	8	12350.7998	11055.7998	11055.7998	1.119949
2494A	027	4471	0.1	1455	1	55	80	2.5	8	7	11178	9723	RH-1(D)	40	form-based			true	0.7	9	1.125	8	8	12518.7998	11063.7998	11063.7998	1.11995
2501A	020	4364	0.1	1985	1	55	80	2.5	8	7	10910	8925	RH-1(D)	40	form-based			true	0.7	9	1.125	8	8	12219.2002	10234.2002	10234.2002	1.12
2501A	027	4311	0.1	1975	1	55	80	2.5	8	7	10778	8803	RH-1(D)	40	form-based			true	0.7	9	1.125	8	8	12070.7998	10095.7998	10095.7998	1.119948
2501A	028	4336	0.1	1975	1	55	80	2.5	8	7	10840	8865	RH-1(D)	40	form-based			true	0.7	9	1.125	8	8	12140.7998	10165.7998	10165.7998	1.12
2502A	002	4127	0.09	2168	1	55	80	2.5	7	6	10318	8150	RH-1(D)	40	form-based			true	0.7	9	1.285714269	8	8	11555.59961	9387.599609	9387.599609	1.119946
2502A	003	4419	0.1	1553	1	55	80	2.5	8	7	11048	9495	RH-1(D)	40	form-based			true	0.7	9	1.125	8	8	12373.2002	10820.2002	10820.2002	1.119949
2502A	005	4211	0.1	1975	1	55	80	2.5	8	7	10528	8553	RH-1(D)	40	form-based			true	0.7	9	1.125	8	8	11790.7998	9815.799805	9815.799805	1.119947
2502A	012	4355	0.1	1975	1	55	80	2.5	8	7	10888	8913	RH-1(D)	40	form-based			true	0.7	9	1.125	8	8	12194	10219	10219	1.119949
2502A	019	4358	0.1	1450	1	55	80	2.5	8	7	10895	9445	RH-1(D)	40	form-based			true	0.7	9	1.125	8	8	12202.39941	10752.39941	10752.39941	1.12
2503A	001	4234	0.1	1586	1	55	80	2.5	8	7	10585	8999	RH-1(D)	40	form-based		true	true	0.7	9	1.125	8	8	11855.2002	10269.2002	10269.2002	1.12
2503A	002	4298	0.1	1436	1	55	80	2.5	8	7	10745	9309	RH-1(D)	40	form-based			true	0.7	9	1.125	8	8	12034.39941	10598.39941	10598.39941	1.12
2503A	003	4190	0.1	1570	1	55	80	2.5	8	7	10475	8905	RH-1(D)	40	form-based			true	0.7	9	1.125	8	8	11732	10162	10162	1.12
2503A	004	4251	0.1	1570	1	55	80	2.5	8	7	10628	9058	RH-1(D)	40	form-based			true	0.7	9	1.125	8	8	11902.7998	10332.7998	10332.7998	1.119947
2503A	006	4328	0.1	1900	1	55	80	2.5	8	7	10820	8920	RH-1(D)	40	form-based			true	0.7	9	1.125	8	8	12118.39941	10218.39941	10218.39941	1.12
2510	021	2271	0.05	1012	1	55	80	2.5	4	3	5678	4666	RTO-C	65	form-based			true	0.75	9	2.25	8	7	10219.5	9207.5	9207.5	1.799842
2510	022	2501	0.06	2259	1	55	80	2.5	5	4	6252	3993	RTO-C	65	form-based		true	true	0.75	9	1.799999952	8	8	11254.5	8995.5	8995.5	1.800144
2511	015	2279	0.05	2039	1	65	100	3	5	4	6837	4798	RTO-C	65	form-based			true	0.75	9	1.799999952	8	8	10255.5	8216.5	8216.5	1.5
2511	017	2391	0.05	1012	1	65	100	3	5	4	7173	6161	RTO-C	65	form-based			true	0.75	9	1.799999952	8	8	10759.5	9747.5	9747.5	1.5
2518	007	2455	0.06	1012	1	55	80	2.5	5	4	6138	5126	RTO-C	65	form-based			true	0.75	9	1.799999952	8	8	11047.5	10035.5	10035.5	1.799853
2518	008	2347	0.05	2026	1	55	80	2.5	4	3	5868	3842	RTO-C	65	form-based			true	0.75	9	2.25	8	7	10561.5	8535.5	8535.5	1.799847
2518	012	2425	0.06	1012	1	55	80	2.5	5	4	6062	5050	RTO-C	65	form-based			true	0.75	9	1.799999952	8	8	10912.5	9900.5	9900.5	1.800148
2518	018	2498	0.06	1781	1	55	80	2.5	5	4	6245	4464	RTO-C	65	form-based			true	0.75	9	1.799999952	8	8	11241	9460	9460	1.8
2519	023	2456	0.06	1400	1	55	80	2.5	5	4	6140	4740	RTO-C	65	form-based			true	0.75	9	1.799999952	8	8	11052	9652	9652	1.8
2519	024	2460	0.06	1400	1	55	80	2.5	5	4	6150	4750	RTO-C	65	form-based			true	0.75	9	1.799999952	8	8	11070	9670	9670	1.8
2519	025	2313	0.05	1400	1	55	80	2.5	4	3	5782	4382	RTO-C	65	form-based			true	0.75	9	2.25	8	7	10408.5	9008.5	9008.5	1.800156
2519	027	2318	0.05	1400	1	55	80	2.5	4	3	5795	4395	RTO-C	65	form-based			true	0.75	9	2.25	8	7	10431	9031	9031	1.8
2519	029	2326	0.05	1616	1	55	80	2.5	4	3	5815	4199	RTO-C	65	form-based			true	0.75	9	2.25	8	7	10467	8851	8851	1.8
2519	029A	2330	0.05	2138	1	55	80	2.5	4	3	5825	3687	RTO-C	65	form-based			true	0.75	9	2.25	8	7	10485	8347	8347	1.8
2519	030	2311	0.05	1323	1	55	80	2.5	4	3	5778	4455	RTO-C	65	form-based		true	true	0.75	9	2.25	8	7	10399.5	9076.5	9076.5	1.799844
2527A	002	4212	0.1	2060	1	55	80	2.5	8	7	10530	8470	RH-1(D)	40	form-based			true	0.7	9	1.125	8	8	11793.59961	9733.599609	9733.599609	1.12
2527A	003	4212	0.1	2240	1	55	80	2.5	8	7	10530	8290	RH-1(D)	40	form-based			true	0.7	9	1.125	8	8	11793.59961	9553.599609	9553.599609	1.12
2527A	008	4200	0.1	2393	1	55	80	2.5	8	7	10500	8107	RH-1(D)	40	form-based			true	0.7	9	1.125	8	8	11760	9367	9367	1.12
2527A	009	4200	0.1	2780	1	55	80	2.5	8	7	10500	7720	RH-1(D)	40	form-based			true	0.7	9	1.125	8	8	11760	8980	8980	1.12
2527A	010	4200	0.1	1904	1	55	80	2.5	8	7	10500	8596	RH-1(D)	40	form-based			true	0.7	9	1.125	8	8	11760	9856	9856	1.12
2603	010	4650	0.11	3622	2	55	80	2.5	9	7	11625	8003	RH-2	40	form-based			true	0.7	10	1.111111164	8	8	13020	9398	9398	1.12
2607	042	4237	0.1	2482	1	55	80	2.5	8	7	10592	8110	RH-2	40	form-based			true	0.7	9	1.125	8	8	11863.59961	9381.599609	9381.599609	1.120053
2608	062	4691	0.11	2231	2	55	80	2.5	9	7	11728	9497	RH-2	40	form-based			true	0.7	10	1.111111164	8	8	13134.7998	10903.7998	10903.7998	1.119952
2610	050	4819	0.11	2060	2	65	100	3	11	9	14457	12397	RH-3	40	form-based			true	0.7	10	0.909090936	8	8	13493.2002	11433.2002	11433.2002	0.933333
2614	121	4912	0.11	1748	2	65	100	3	11	9	14736	12988	RH-2	40	form-based			true	0.7	10	0.909090936	8	8	13753.59961	12005.59961	12005.59961	0.933333
2616	024	3750	0.09	2927	0	55	80	2.5	7	7	9375	6448	RH-2	40	form-based			true	0.7	8	1.142857194	8	8	10500	7573	7573	1.12
2617A	013	4048	0.09	2420	1	55	80	2.5	7	6	10120	7700	RH-1(D)	40	form-based		true	true	0.7	9	1.285714269	8	8	11334.39941	8914.399414	8914.399414	1.12
2618	029	4414	0.1	4029	1	55	80	2.5	8	7	11035	7006	RH-2	40	form-based			true	0.7	9	1.125	8	8	12359.2002	8330.200195	8330.200195	1.12
2618	060	5079	0.12	4249	3	55	80	2.5	10	7	12698	8449	RH-2	40	form-based			true	0.7	11	1.100000024	8	8	14221.2002	9972.200195	9972.200195	1.119956
2619	027	4054	0.09	2222	1	55	80	2.5	7	6	10135	7913	RH-2	40	form-based			true	0.7	9	1.285714269	8	8	11351.2002	9129.200195	9129.200195	1.12
2620	137	4860	0.11	6571	2	65	100	3	11	9	14580	8009	RH-2	40	form-based			true	0.7	10	0.909090936	8	8	13608	7037	7037	0.933333

block_num	lot_num	Lot Size Feet	Lot Size Acres	Existing Bldg Sqft	Existing Units	sb79_MaxHeight	sb79_MaxDensity	sb79_MaxFAR	SB79- Gross Unit Capacity	SB79- Net Unit Capacity	SB79- Gross GSF Capacity	SB79- Net GSF Capacity	Existing SF Zoning	Existing SF Height Limit	Density Limit?	Density Limit ratio	Corner Parcel?	In R4	Max Lot Coverage	SF Unit Capacity Gross	% Gross Unit- SF vs SB79	SF Zoning- Net Unit Capacity	SF Zoning - Net Unit Capacity Limited by 200% SB79	SF Zoning- Gross GSF Capacity	SF Zoning- Net GSF Capacity	SF Zoning - Net GSF Capacity Limited by 200% SB79	% Gross GSF- SF vs SB79
2622	006	2497	0.06	3875	5	65	100	3	6	1	7491	3616	RTO-C	85	form-based			true	0.75	13	2.166666746	8	7	14982	11107	11107	2
2622	034	4297	0.1	1986	1	65	100	3	10	9	12891	10905	RH-2	40	form-based			true	0.7	9	0.899999976	8	8	12031.59961	10045.59961	10045.59961	0.933333
2623	001	2846	0.07	14938	7	65	100	3	7	0	8538	0	RTO-C	85	form-based		true	true	0.75	15	2.142857075	8	7	17076	2138	2138	2
2623	028	5550	0.13	8272	4	65	100	3	13	9	16650	8378	RH-3	40	form-based			true	0.7	12	0.923076928	8	8	15540	7268	7268	0.933333
2623	061	4805	0.11	2451	2	65	100	3	11	9	14415	11964	RH-2	40	form-based			true	0.7	10	0.909090936	8	8	13454	11003	11003	0.933333
2626	002	3862	0.09	4458	0	55	80	2.5	7	7	9655	5197	RH-2	40	form-based		true	true	0.7	8	1.142857194	8	8	10813.59961	6355.599609	6355.599609	1.12
2626	027	4069	0.09	2880	1	55	80	2.5	7	6	10172	7292	RH-1	40	form-based			true	0.7	9	1.285714269	8	8	11393.2002	8513.200195	8513.200195	1.120055
2628	115	4700	0.11	2050	2	55	80	2.5	9	7	11750	9700	RH-2	40	form-based			true	0.7	10	1.111111164	8	8	13160	11110	11110	1.12
2629	074	5062	0.12	764	3	55	80	2.5	10	7	12655	11891	RH-2	40	form-based			true	0.7	11	1.100000024	8	8	14173.59961	13409.59961	13409.59961	1.12
2629A	055	7384	0.17	12610	8	55	80	2.5	14	6	18460	5850	RH-3	40	form-based			true	0.7	16	1.142857194	8	8	20675.19922	8065.199219	8065.199219	1.12
2630	019	4212	0.1	1964	1	65	100	3	10	9	12636	10672	RH-2	40	form-based			true	0.7	9	0.899999976	8	8	11793.59961	9829.599609	9829.599609	0.933333
2631	053	2500	0.06	1550	1	65	100	3	6	5	7500	5950	RTO-C	65	form-based			true	0.75	9	1.5	8	8	11250	9700	9700	1.5
2632	006	3415	0.08	2496	2	65	100	3	8	6	10245	7749	RH-2	50	form-based			true	0.7	10	1.25	8	8	11952.5	9456.5	9456.5	1.166667
2632	020	4203	0.1	2754	1	65	100	3	10	9	12609	9855	RH-1	40	form-based			true	0.7	9	0.899999976	8	8	11768.39941	9014.399414	9014.399414	0.933333
2632	022	5375	0.12	9030	7	65	100	3	12	5	16125	7095	RH-3	50	form-based			true	0.7	15	1.25	8	8	18812.5	9782.5	9782.5	1.166667
2635	033	4431	0.1	1065	1	55	80	2.5	8	7	11078	10013	RH-1(D)	40	form-based			true	0.7	9	1.125	8	8	12406.7998	11341.7998	11341.7998	1.119949
2635	034	4257	0.1	1065	1	55	80	2.5	8	7	10642	9577	RH-1(D)	40	form-based			true	0.7	9	1.125	8	8	11919.59961	10854.59961	10854.59961	1.120053
2636	037	4559	0.1	3412	2	55	80	2.5	8	6	11398	7986	RM-1	40	form-based			true	0.7	10	1.25	8	8	12765.2002	9353.200195	9353.200195	1.119951
2641	005	4172	0.1	2267	1	65	100	3	10	9	12516	10249	RH-1(D)	40	form-based			true	0.7	9	0.899999976	8	8	11681.59961	9414.599609	9414.599609	0.933333
2641	006	4171	0.1	1540	1	65	100	3	10	9	12513	10973	RH-1(D)	40	form-based			true	0.7	9	0.899999976	8	8	11678.7998	10138.7998	10138.7998	0.933333
2641	018	4153	0.1	3767	1	65	100	3	10	9	12459	8692	RH-1(D)	40	form-based			true	0.7	9	0.899999976	8	8	11628.39941	7861.399414	7861.399414	0.933333
2641	034	3065	0.07	3314	1	65	100	3	7	6	9195	5881	RH-1(D)	50	form-based			true	0.7	9	1.285714269	8	8	10727.5	7413.5	7413.5	1.166667
2641	042	4144	0.1	1932	1	55	80	2.5	8	7	10360	8428	RH-1(D)	40	form-based			true	0.7	9	1.125	8	8	11603.2002	9671.200195	9671.200195	1.12
2641	045	4257	0.1	2412	1	65	100	3	10	9	12771	10359	RH-1(D)	40	form-based			true	0.7	9	0.899999976	8	8	11919.59961	9507.599609	9507.599609	0.933333
2642	006A	4139	0.1	1809	1	65	100	3	10	9	12417	10608	RH-1	40	form-based			true	0.7	9	0.899999976	8	8	11589.2002	9780.200195	9780.200195	0.933333
2642	007	4317	0.1	1600	1	65	100	3	10	9	12951	11351	RH-1	40	form-based			true	0.7	9	0.899999976	8	8	12087.59961	10487.59961	10487.59961	0.933333
2642	015	4142	0.1	2297	1	55	80	2.5	8	7	10355	8058	RH-1(D)	40	form-based			true	0.7	9	1.125	8	8	11597.59961	9300.599609	9300.599609	1.12
2642	031	4172	0.1	2490	1	65	100	3	10	9	12516	10026	RH-1(D)	40	form-based			true	0.7	9	0.899999976	8	8	11681.59961	9191.599609	9191.599609	0.933333
2642	044	4319	0.1	2871	1	65	100	3	10	9	12957	10086	RH-1	40	form-based			true	0.7	9	0.899999976	8	8	12093.2002	9222.200195	9222.200195	0.933333
2642	047	4468	0.1	2802	1	65	100	3	10	9	13404	10602	RH-1	40	form-based			true	0.7	9	0.899999976	8	8	12510.39941	9708.399414	9708.399414	0.933333
2644	008	4500	0.1	2388	1	65	100	3	10	9	13500	11112	RH-1	40	form-based			true	0.7	9	0.899999976	8	8	12600	10212	10212	0.933333
2648	043	3750	0.09	3574	0	65	100	3	9	9	11250	7676	NCD-CAST	40	form-based			true	0.75	8	0.888888896	8	8	11250	7676	7676	1
2648	052	3750	0.09	8035	0	65	100	3	9	9	11250	3215	NCD-CAST	40	form-based		true	true	0.75	8	0.888888896	8	8	11250	3215	3215	1
2649	015	3750	0.09	3750	0	65	100	3	9	9	11250	7500	RH-3	40	form-based		true	true	0.7	8	0.888888896	8	8	10500	6750	6750	0.933333
2661	012	4066	0.09	3846	1	55	80	2.5	7	6	10165	6319	RH-1	40	form-based			true	0.7	9	1.285714269	8	8	11384.7998	7538.799805	7538.799805	1.12
2661	014	4175	0.1	1596	1	55	80	2.5	8	7	10438	8842	RH-1	40	form-based			true	0.7	9	1.125	8	8	11690	10094	10094	1.119946
2661	032	4486	0.1	1650	1	55	80	2.5	8	7	11215	9565	RH-1	40	form-based		true	true	0.7	9	1.125	8	8	12560.7998	10910.7998	10910.7998	1.12
2661	045	4129	0.09	2698	1	55	80	2.5	7	6	10322	7624	RH-1	40	form-based			true	0.7	9	1.285714269	8	8	11561.2002	8863.200195	8863.200195	1.120054
2674	017	4389	0.1	1787	1	55	80	2.5	8	7	10972	9185	RH-1(D)	40	form-based			true	0.7	9	1.125	8	8	12289.2002	10502.2002	10502.2002	1.120051
2675	017	4200	0.1	1404	1	55	80	2.5	8	7	10500	9096	RH-1(D)	40	form-based			true	0.7	9	1.125	8	8	11760	10356	10356	1.12
2675	018	4330	0.1	1404	1	55	80	2.5	8	7	10825	9421	RH-1(D)	40	form-based			true	0.7	9	1.125	8	8	12124	10720	10720	1.12
2676	028	4085	0.09	1994	1	55	80	2.5	7	6	10212	8218	RH-1(D)	40	form-based			true	0.7	9	1.285714269	8	8	11438	9444	9444	1.120055
2676	029	4423	0.1	3430	1	55	80	2.5	8	7	11058	7628	RH-1(D)	40	form-based			true	0.7	9	1.125	8	8	12384.39941	8954.399414	8954.399414	1.119949
2679	010	4171	0.1	2465	1	55	80	2.5	8	7	10428	7963	RH-1(D)	40	form-based			true	0.7	9	1.125	8	8	11678.7998	9213.799805	9213.799805	1.119946
2679	011	4379	0.1	2767	1	55	80	2.5	8	7	10948	8181	RH-1(D)	40	form-based			true	0.7	9	1.125	8	8	12261.2002	9494.200195	9494.200195	1.119949
2679	012	4207	0.1	1239	1	55	80	2.5	8	7	10518	9279	RH-1(D)	40	form-based			true	0.7	9	1.125	8	8	11779.59961	10540.59961	10540.59961	1.119947
2679	013	4478	0.1	1683	1	55	80	2.5	8	7	11195	9512	RH-1(D)	40	form-based			true	0.7	9	1.125	8	8	12538.39941	10855.39941	10855.39941	1.12
2680	031	4069	0.09	1579	1	55	80	2.5	7	6	10172	8593	RH-1(D)	40	form-based		true	true	0.7	9	1.285714269	8	8	11393.2002	9814.200195	9814.200195	1.120055
2681	016	4299	0.1	1739	1	55	80	2.5	8	7	10748	9009	RH-1(D)	40	form-based			true	0.7	9	1.125	8	8	12037.2002	10298.2002	10298.2002	1.119948
2682	019	4315	0.1	1590	1	55	80	2.5	8	7	10788	9198	RH-1(D)	40	form-based			true	0.7	9	1.125	8	8	12082	10492	10492	1.119948
2682	020	4337	0.1	1590	1	55	80	2.5	8	7	10842	9252	RH-1(D)	40	form-based			true	0.7	9	1.125	8	8	12143.59961	10553.59961	10553.59961	1.120052
2682	026	4523	0.1	1513	1	55	80	2.5	8	7	11308	9795	RH-1(D)	40	form-based			true	0.7	9	1.125	8	8	12664.39941	11151.39941	11151.39941	1.11995
2682	028	4075	0.09	1934	1	55	80	2.5	7	6	10188	8254	RH-1(D)	40	form-based			true	0.7	9	1.285714269	8	8	11410	9476	9476	1.119945
2683	019	4401	0.1	1408	1	55	80	2.5	8	7	11002	9594	RH-1(D)	40	form-based			true	0.7	9	1.125	8	8	12322.7998	10914.7998	10914.7998	1.120051
2686	003	4309	0.1	1245	1	55	80	2.5	8	7	10772	9527	RH-1(D)	40	form-based			true	0.7	9	1.125	8	8	12065.2002	10820.2002	10820.2002	1.120052
2686	029	4067	0.09	2943	1	55	80	2.5	7	6	10168	7225	RH-1(D)	40	form-based			true	0.7	9	1.285714269	8	8	11387.59961	8444.599609	8444.599609	1.119945
2686	039	4191	0.1	1849	1	55	80	2.5	8	7	10478	8629	RH-1(D)	40	form-based			true	0.7	9	1.125	8	8	11734.7998	9885.799805	9885.799805	1.119946
2688	001	4492	0.1	5106	1	55	80	2.5	8	7	11230	6124	RH-1(D)	40	form-based		true	true	0.7	9	1.125	8	8	12577.59961	7471.599609	7471.599609	1.12
2688	004	4138	0.09	3403	1	55	80	2.5	7	6	10345	6942	RH-1(D)	40	form-based			true	0.7	9	1.285714269	8	8	11586.39941	8183.399414	8183.399414	1.12
2688	066	4193	0.1	3500	1	55	80	2.5	8	7	10482	6982	RH-1(D)	40	form-based			true	0.7	9	1.125	8	8	11740.39941	8240.399414	8240.399414	1.120053
2691	042	4279	0.1	1215	1	55	80	2.5	8	7	10698	9483	RH-2	40	form-based			true	0.7	9	1.125	8	8	11981.2002	10766.2002	10766.2002	1.119948
2691	047	9092	0.21	13179	11	55	80	2.5	17	6	22730	9551	RH-2	40	form-based			true	0.7	19	1.117647052	8	8	25457.59961	12278.59961	12278.59961	1.12
2693	001	3768	0.09	8602	0	65	100	3	9	9	11304	2702	RH-3	40	form-based		true	true	0.7	8	0.888888896	8	8	10550.39941	1948.399414	1948.399414	0.933333
2695	012	3185	0.07	2800	2	65	100	3	7	5	9555	6755	NCD-CAST	50	form-based			true	0.75	10	1.428571463	8	8	11943.75	9143.75	9143.75	1.25

block_num	lot_num	Lot Size Feet	Lot Size Acres	Existing Bldg Sqft	Existing Units	sb79_MaxHeight	sb79_MaxDensity	sb79_MaxFAR	SB79- Gross Unit Capacity	SB79- Net Unit Capacity	SB79- Gross GSF Capacity	SB79- Net GSF Capacity	Existing SF Zoning	Existing SF Height Limit	Density Limit?	Density Limit ratio	Corner Parcel?	In R4	Max Lot Coverage	SF Unit Capacity Gross	% Gross Unit- SF vs SB79	SF Zoning- Net Unit Capacity	SF Zoning - Net Unit Capacity Limited by 200% SB79	SF Zoning- Gross GSF Capacity	SF Zoning- Net GSF Capacity	SF Zoning - Net GSF Capacity Limited by 200% SB79	% Gross GSF- SF vs SB79
2695	031	3084	0.07	1300	1	65	100	3	7	6	9252	7952	RH-3	50	form-based			true	0.7	9	1.285714269	8	8	10794	9494	9494	1.166667
2698	008	4291	0.1	2220	1	55	80	2.5	8	7	10728	8508	RH-3	40	form-based			true	0.7	9	1.125	8	8	12014.7998	9794.799805	9794.799805	1.119948
2699	004	4625	0.11	3279	2	55	80	2.5	9	7	11562	8283	RH-2	40	form-based			true	0.7	10	1.111111164	8	8	12950	9671	9671	1.120048
2699	056	4625	0.11	1472	2	55	80	2.5	9	7	11562	10090	RH-2	40	form-based			true	0.7	10	1.111111164	8	8	12950	11478	11478	1.120048
2706	070	4303	0.1	5050	1	55	80	2.5	8	7	10758	5708	RH-1(D)	40	form-based			true	0.7	9	1.125	8	8	12048.39941	6998.399414	6998.399414	1.119948
2706	046	4468	0.1	3500	1	55	80	2.5	8	7	11170	7670	RH-1(D)	40	form-based			true	0.7	9	1.125	8	8	12510.39941	9010.399414	9010.399414	1.12
2707	004	4210	0.1	2774	1	55	80	2.5	8	7	10525	7751	RH-1(D)	40	form-based			true	0.7	9	1.125	8	8	11788	9014	9014	1.12
2714	014	4417	0.1	2205	1	55	80	2.5	8	7	11042	8837	RH-2	40	form-based		true	true	0.7	9	1.125	8	8	12367.59961	10162.59961	10162.59961	1.120051
2714	030	3687	0.08	0	0	55	80	2.5	6	6	9218	9218	RH-2	40	form-based		true	true	0.7	8	1.333333373	8	8	10323.59961	10323.59961	10323.59961	1.119939
2714	032	3685	0.08	0	0	55	80	2.5	6	6	9212	9212	RH-2	40	form-based			true	0.7	8	1.333333373	8	8	10318	10318	10318	1.120061
2714	056	5037	0.12	677	3	55	80	2.5	10	7	12592	11915	RH-2	40	form-based		true	true	0.7	11	1.100000024	8	8	14103.59961	13426.59961	13426.59961	1.120044
2715	022	3697	0.08	0	0	55	80	2.5	6	6	9242	9242	RH-2	40	form-based			true	0.7	8	1.333333373	8	8	10351.59961	10351.59961	10351.59961	1.120061
2748	001	4725	0.11	1995	2	55	80	2.5	9	7	11812	9817	RH-2	40	form-based			true	0.7	10	1.111111164	8	8	13230	11235	11235	1.120047
2751	006	4062	0.09	1179	1	55	80	2.5	7	6	10155	8976	RH-2	40	form-based			true	0.7	9	1.285714269	8	8	11373.59961	10194.59961	10194.59961	1.12
2752	022J	4337	0.1	1444	1	55	80	2.5	8	7	10842	9398	RH-2	40	form-based			true	0.7	9	1.125	8	8	12143.59961	10699.59961	10699.59961	1.120052
2769	037	6125	0.14	4606	5	55	80	2.5	11	6	15312	10706	RH-3	40	form-based			true	0.7	13	1.181818128	8	8	17150	12544	12544	1.120037
2788	005	4240	0.1	1127	1	55	80	2.5	8	7	10600	9473	RH-1(D)	40	form-based			true	0.7	9	1.125	8	8	11872	10745	10745	1.12
2788	006	4320	0.1	1730	1	55	80	2.5	8	7	10800	9070	RH-1(D)	40	form-based			true	0.7	9	1.125	8	8	12096	10366	10366	1.12
2788	007	4381	0.1	1771	1	55	80	2.5	8	7	10952	9181	RH-1(D)	40	form-based			true	0.7	9	1.125	8	8	12266.7998	10495.7998	10495.7998	1.120051
2788	008	4365	0.1	1127	1	55	80	2.5	8	7	10912	9785	RH-1(D)	40	form-based			true	0.7	9	1.125	8	8	12222	11095	11095	1.120051
2788	019	4315	0.1	1385	1	55	80	2.5	8	7	10788	9403	RH-1(D)	40	form-based			true	0.7	9	1.125	8	8	12082	10697	10697	1.119948
2788	020	4461	0.1	1065	1	55	80	2.5	8	7	11152	10087	RH-1(D)	40	form-based			true	0.7	9	1.125	8	8	12490.7998	11425.7998	11425.7998	1.12005
2788	033	4475	0.1	1850	1	55	80	2.5	8	7	11188	9338	RH-1(D)	40	form-based			true	0.7	9	1.125	8	8	12530	10680	10680	1.11995
2789	044	4323	0.1	1065	1	55	80	2.5	8	7	10808	9743	RH-1(D)	40	form-based			true	0.7	9	1.125	8	8	12104.39941	11039.39941	11039.39941	1.119948
2789	017	4268	0.1	1806	1	55	80	2.5	8	7	10670	8864	RH-1(D)	40	form-based			true	0.7	9	1.125	8	8	11950.39941	10144.39941	10144.39941	1.12
2789	018	4225	0.1	1815	1	55	80	2.5	8	7	10562	8747	RH-1(D)	40	form-based			true	0.7	9	1.125	8	8	11830	10015	10015	1.120053
2789	019	4208	0.1	1810	1	55	80	2.5	8	7	10520	8710	RH-1(D)	40	form-based			true	0.7	9	1.125	8	8	11782.39941	9972.399414	9972.399414	1.12
2789	020	4277	0.1	1810	1	55	80	2.5	8	7	10692	8882	RH-1(D)	40	form-based			true	0.7	9	1.125	8	8	11975.59961	10165.59961	10165.59961	1.120052
2789	021	4180	0.1	1870	1	55	80	2.5	8	7	10450	8580	RH-1(D)	40	form-based			true	0.7	9	1.125	8	8	11704	9834	9834	1.12
2789	022	4284	0.1	1849	1	55	80	2.5	8	7	10710	8861	RH-1(D)	40	form-based			true	0.7	9	1.125	8	8	11995.2002	10146.2002	10146.2002	1.12
2789	023	4241	0.1	1298	1	55	80	2.5	8	7	10602	9304	RH-1(D)	40	form-based			true	0.7	9	1.125	8	8	11874.7998	10576.7998	10576.7998	1.120053
2789	024	4225	0.1	1581	1	55	80	2.5	8	7	10562	8981	RH-1(D)	40	form-based			true	0.7	9	1.125	8	8	11830	10249	10249	1.120053
2789	027	4206	0.1	1387	1	55	80	2.5	8	7	10515	9128	RH-1(D)	40	form-based			true	0.7	9	1.125	8	8	11776.7998	10389.7998	10389.7998	1.12
2790	010	4331	0.1	1054	1	55	80	2.5	8	7	10828	9774	RH-1(D)	40	form-based			true	0.7	9	1.125	8	8	12126.7998	11072.7998	11072.7998	1.119948
2790	011	4223	0.1	1054	1	55	80	2.5	8	7	10558	9504	RH-1(D)	40	form-based			true	0.7	9	1.125	8	8	11824.39941	10770.39941	10770.39941	1.119947
2790	012	4239	0.1	1054	1	55	80	2.5	8	7	10598	9544	RH-1(D)	40	form-based			true	0.7	9	1.125	8	8	11869.2002	10815.2002	10815.2002	1.119947
2790	014	4084	0.09	1908	1	55	80	2.5	7	6	10210	8302	RH-1(D)	40	form-based			true	0.7	9	1.285714269	8	8	11435.2002	9527.200195	9527.200195	1.12
2790	020	4289	0.1	1237	1	55	80	2.5	8	7	10722	9485	RH-1(D)	40	form-based			true	0.7	9	1.125	8	8	12009.2002	10772.2002	10772.2002	1.120052
2790	028	4063	0.09	1912	1	55	80	2.5	7	6	10158	8246	RH-1(D)	40	form-based			true	0.7	9	1.285714269	8	8	11376.39941	9464.399414	9464.399414	1.119945
2792	005	4471	0.1	1251	1	55	80	2.5	8	7	11178	9927	RH-1(D)	40	form-based			true	0.7	9	1.125	8	8	12518.7998	11267.7998	11267.7998	1.11995
2792	006	4125	0.09	1251	1	55	80	2.5	7	6	10312	9061	RH-1(D)	40	form-based			true	0.7	9	1.285714269	8	8	11550	10299	10299	1.120054
2795	011	4506	0.1	1283	1	55	80	2.5	8	7	11265	9982	RH-1(D)	40	form-based			true	0.7	9	1.125	8	8	12616.7998	11333.7998	11333.7998	1.12
2804	049	5700	0.13	1684	4	55	80	2.5	10	6	14250	12566	RH-2	40	form-based			true	0.7	12	1.200000048	8	8	15960	14276	14276	1.12
2817	010	4275	0.1	2460	1	55	80	2.5	8	7	10688	8228	RH-1(D)	40	form-based	true		true	0.7	9	1.125	8	8	11970	9510	9510	1.119948
2816	007	4195	0.1	2521	1	55	80	2.5	8	7	10488	7967	RH-1(D)	40	form-based			true	0.7	9	1.125	8	8	11746	9225	9225	1.119947
2817	006	4474	0.1	2618	1	55	80	2.5	8	7	11185	8567	RH-1(D)	40	form-based			true	0.7	9	1.125	8	8	12527.2002	9909.200195	9909.200195	1.12
2817	007	4402	0.1	2208	1	55	80	2.5	8	7	11005	8797	RH-1(D)	40	form-based			true	0.7	9	1.125	8	8	12325.59961	10117.59961	10117.59961	1.12
2817	008	4237	0.1	2464	1	55	80	2.5	8	7	10592	8128	RH-1(D)	40	form-based			true	0.7	9	1.125	8	8	11863.59961	9399.599609	9399.599609	1.120053
2817	009	4078	0.09	3660	1	55	80	2.5	7	6	10195	6535	RH-1(D)	40	form-based			true	0.7	9	1.285714269	8	8	11418.39941	7758.399414	7758.399414	1.12
2817	019	4051	0.09	2698	1	65	100	3	9	8	12153	9455	RH-1(D)	40	form-based			true	0.7	9	1	8	8	11342.7998	8644.799805	8644.799805	0.933333
2817	020	4074	0.09	1586	1	65	100	3	9	8	12222	10636	RH-1(D)	40	form-based			true	0.7	9	1	8	8	11407.2002	9821.200195	9821.200195	0.933333
2817	023	4245	0.1	2150	1	55	80	2.5	8	7	10612	8462	RH-1(D)	40	form-based	true		true	0.7	9	1.125	8	8	11886	9736	9736	1.120053
2817	034	4486	0.1	3050	1	55	80	2.5	8	7	11215	8165	RH-1(D)	40	form-based			true	0.7	9	1.125	8	8	12560.7998	9510.799805	9510.799805	1.12
2817	035	4458	0.1	2176	1	55	80	2.5	8	7	11145	8969	RH-1(D)	40	form-based			true	0.7	9	1.125	8	8	12482.39941	10306.39941	10306.39941	1.12
2817	036	4119	0.09	2496	1	55	80	2.5	7	6	10298	7802	RH-1(D)	40	form-based			true	0.7	9	1.285714269	8	8	11533.2002	9037.200195	9037.200195	1.119946
2817	041	4400	0.1	2420	1	55	80	2.5	8	7	11000	8580	RH-1(D)	40	form-based	true		true	0.7	9	1.125	8	8	12320	9900	9900	1.12
2818	001	4327	0.1	2040	1	55	80	2.5	8	7	10818	8778	RH-1(D)	40	form-based			true	0.7	9	1.125	8	8	12115.59961	10075.59961	10075.59961	1.119948
2818	012	3945	0.09	0	0	55	80	2.5	7	7	9862	9862	RH-1(D)	40	form-based			true	0.7	8	1.142857194	8	8	11046	11046	11046	1.120057
2818	022	4351	0.1	1817	1	55	80	2.5	8	7	10878	9061	RH-1(D)	40	form-based			true	0.7	9	1.125	8	8	12182.7998	10365.7998	10365.7998	1.119949
2818	023	4084	0.09	2078	1	55	80	2.5	7	6	10210	8132	RH-1(D)	40	form-based			true	0.7	9	1.285714269	8	8	11435.2002	9357.200195	9357.200195	1.12
2818	024	4189	0.1	2152	1	55	80	2.5	8	7	10472	8320	RH-1(D)	40	form-based			true	0.7	9	1.125	8	8	11729.2002	9577.200195	9577.200195	1.120054
2818	025	4241	0.1	2297	1	55	80	2.5	8	7	10602	8305	RH-1(D)	40	form-based			true	0.7	9	1.125	8	8	11874.7998	9577.799805	9577.799805	1.120053
2819	036	4132	0.09	3000	1	65	100	3	9	8	12396	9396	RH-1(D)	40	form-based	true		true	0.7	9	1	8	8	11569.59961	8569.599609	8569.599609	0.933333
2819	038	4211	0.1	5705	1	65	100	3	10	9	12633	6928	RH-1(D)	40	form-based			true	0.7	9	0.899999976	8	8	11790.7998	6085.799805	6085.799805	0.933333

block_num	lot_num	Lot Size Feet	Lot Size Acres	Existing Bldg Sqft	Existing Units	sb79_MaxHeight	sb79_MaxDensity	sb79_MaxFAR	SB79- Gross Unit Capacity	SB79- Net Unit Capacity	SB79- Gross GSF Capacity	SB79- Net GSF Capacity	Existing SF Zoning	Existing SF Height Limit	Density Limit?	Density Limit ratio	Corner Parcel?	In R4	Max Lot Coverage	SF Unit Capacity Gross	% Gross Unit- SF vs SB79	SF Zoning- Net Unit Capacity	SF Zoning - Net Unit Capacity Limited by 200% SB79	SF Zoning- Gross GSF Capacity	SF Zoning- Net GSF Capacity	SF Zoning - Net GSF Capacity Limited by 200% SB79	% Gross GSF- SF vs SB79
2820	008	4371	0.1	1064	1	55	80	2.5	8	7	10928	9864	RH-1(D)	40	form-based			true	0.7	9	1.125	8	8	12238.7998	11174.7998	11174.7998	1.119949
2822A	010	4243	0.1	1639	1	55	80	2.5	8	7	10608	8969	RH-1(D)	40	form-based			true	0.7	9	1.125	8	8	11880.39941	10241.39941	10241.39941	1.119947
2822A	019	4179	0.1	1770	1	55	80	2.5	8	7	10448	8678	RH-1(D)	40	form-based			true	0.7	9	1.125	8	8	11701.2002	9931.200195	9931.200195	1.119946
2823	018	4186	0.1	1398	1	55	80	2.5	8	7	10465	9067	RH-1(D)	40	form-based			true	0.7	9	1.125	8	8	11720.7998	10322.7998	10322.7998	1.12
2823	018A	4152	0.1	967	1	55	80	2.5	8	7	10380	9413	RH-1(D)	40	form-based			true	0.7	9	1.125	8	8	11625.59961	10658.59961	10658.59961	1.12
2823A	018	4515	0.1	1191	1	55	80	2.5	8	7	11288	10097	RH-1(D)	40	form-based			true	0.7	9	1.125	8	8	12642	11451	11451	1.11995
2823A	019	4416	0.1	1941	1	55	80	2.5	8	7	11040	9099	RH-1(D)	40	form-based			true	0.7	9	1.125	8	8	12364.7998	10423.7998	10423.7998	1.12
2823A	020	4416	0.1	1291	1	55	80	2.5	8	7	11040	9749	RH-1(D)	40	form-based			true	0.7	9	1.125	8	8	12364.7998	11073.7998	11073.7998	1.12
2823A	021	4416	0.1	1291	1	55	80	2.5	8	7	11040	9749	RH-1(D)	40	form-based			true	0.7	9	1.125	8	8	12364.7998	11073.7998	11073.7998	1.12
2823A	022	4416	0.1	1738	1	55	80	2.5	8	7	11040	9302	RH-1(D)	40	form-based			true	0.7	9	1.125	8	8	12364.7998	10626.7998	10626.7998	1.12
2823A	023	4416	0.1	1291	1	55	80	2.5	8	7	11040	9749	RH-1(D)	40	form-based			true	0.7	9	1.125	8	8	12364.7998	11073.7998	11073.7998	1.12
2823A	024	4416	0.1	1435	1	55	80	2.5	8	7	11040	9605	RH-1(D)	40	form-based			true	0.7	9	1.125	8	8	12364.7998	10929.7998	10929.7998	1.12
2823A	025	4416	0.1	1531	1	55	80	2.5	8	7	11040	9509	RH-1(D)	40	form-based			true	0.7	9	1.125	8	8	12364.7998	10833.7998	10833.7998	1.12
2823A	026	4416	0.1	1914	1	55	80	2.5	8	7	11040	9126	RH-1(D)	40	form-based			true	0.7	9	1.125	8	8	12364.7998	10450.7998	10450.7998	1.12
2823A	027	4416	0.1	1291	1	55	80	2.5	8	7	11040	9749	RH-1(D)	40	form-based			true	0.7	9	1.125	8	8	12364.7998	11073.7998	11073.7998	1.12
2823A	028	4517	0.1	1291	1	55	80	2.5	8	7	11292	10001	RH-1(D)	40	form-based		true	true	0.7	9	1.125	8	8	12647.59961	11356.59961	11356.59961	1.12005
2823A	042	3831	0.09	1603	0	55	80	2.5	7	7	9578	7975	RH-1(D)	40	form-based			true	0.7	8	1.142857194	8	8	10726.7998	9123.799805	9123.799805	1.119941
2823B	008	4340	0.1	1275	1	55	80	2.5	8	7	10850	9575	RH-1(D)	40	form-based			true	0.7	9	1.125	8	8	12152	10877	10877	1.12
2823B	012	4396	0.1	1275	1	55	80	2.5	8	7	10990	9715	RH-1(D)	40	form-based			true	0.7	9	1.125	8	8	12308.7998	11033.7998	11033.7998	1.12
2823B	013	4081	0.09	1056	1	55	80	2.5	7	6	10202	9146	RH-1(D)	40	form-based			true	0.7	9	1.285714269	8	8	11426.7998	10370.7998	10370.7998	1.120055
2823B	019	4206	0.1	899	1	55	80	2.5	8	7	10515	9616	RH-1(D)	40	form-based			true	0.7	9	1.125	8	8	11776.7998	10877.7998	10877.7998	1.12
2831	008	3390	0.08	3175	5	55	80	2.5	6	1	8475	5300	NCD-24TH	65	form-based			true	0.75	13	2.166666746	8	7	15255	12080	12080	1.8
2831	015	2831	0.06	3080	3	55	80	2.5	5	2	7078	3998	NCD-24TH	65	form-based			true	0.75	11	2.200000048	8	7	12739.5	9659.5	9659.5	1.799873
2831	020	2835	0.07	4875	3	55	80	2.5	6	3	7088	2213	NCD-24TH	65	form-based			true	0.75	11	1.833333373	8	8	12757.5	7882.5	7882.5	1.799873
2831	026	2850	0.07	0	0	55	80	2.5	6	6	7125	7125	RH-2	50	form-based			true	0.7	8	1.333333373	8	8	9975	9975	9975	1.4
2833	001	4467	0.1	2248	1	55	80	2.5	8	7	11168	8920	RH-1(D)	40	form-based		true	true	0.7	9	1.125	8	8	12507.59961	10259.59961	10259.59961	1.11995
2834	031	4398	0.1	1275	1	55	80	2.5	8	7	10995	9720	RH-1(D)	40	form-based			true	0.7	9	1.125	8	8	12314.39941	11039.39941	11039.39941	1.12
2834	020	4176	0.1	937	1	55	80	2.5	8	7	10440	9503	RH-1(D)	40	form-based			true	0.7	9	1.125	8	8	11692.7998	10755.7998	10755.7998	1.12
2834	021	4416	0.1	937	1	55	80	2.5	8	7	11040	10103	RH-1(D)	40	form-based			true	0.7	9	1.125	8	8	12364.7998	11427.7998	11427.7998	1.12
2834	022	4464	0.1	1556	1	55	80	2.5	8	7	11160	9604	RH-1(D)	40	form-based			true	0.7	9	1.125	8	8	12499.2002	10943.2002	10943.2002	1.12
2834	023	4460	0.1	937	1	55	80	2.5	8	7	11150	10213	RH-1(D)	40	form-based			true	0.7	9	1.125	8	8	12488	11551	11551	1.12
2834	024	4458	0.1	1576	1	55	80	2.5	8	7	11145	9569	RH-1(D)	40	form-based			true	0.7	9	1.125	8	8	12482.39941	10906.39941	10906.39941	1.12
2834	025	4455	0.1	1416	1	55	80	2.5	8	7	11138	9722	RH-1(D)	40	form-based			true	0.7	9	1.125	8	8	12474	11058	11058	1.11995
2834	026	4453	0.1	1856	1	55	80	2.5	8	7	11132	9276	RH-1(D)	40	form-based			true	0.7	9	1.125	8	8	12468.39941	10612.39941	10612.39941	1.12005
2834	027	4450	0.1	1056	1	55	80	2.5	8	7	11125	10069	RH-1(D)	40	form-based			true	0.7	9	1.125	8	8	12460	11404	11404	1.12
2834	028	4448	0.1	1275	1	55	80	2.5	8	7	11120	9845	RH-1(D)	40	form-based			true	0.7	9	1.125	8	8	12454.39941	11179.39941	11179.39941	1.12
2834	029	4461	0.1	1548	1	55	80	2.5	8	7	11152	9604	RH-1(D)	40	form-based			true	0.7	9	1.125	8	8	12490.7998	10942.7998	10942.7998	1.12005
2834	030	4451	0.1	1275	1	55	80	2.5	8	7	11128	9853	RH-1(D)	40	form-based			true	0.7	9	1.125	8	8	12462.7998	11187.7998	11187.7998	1.11995
2834	032	4303	0.1	1575	1	55	80	2.5	8	7	10758	9183	RH-1(D)	40	form-based			true	0.7	9	1.125	8	8	12048.39941	10473.39941	10473.39941	1.119948
2834	033	4165	0.1	1275	1	55	80	2.5	8	7	10412	9137	RH-1(D)	40	form-based			true	0.7	9	1.125	8	8	11662	10387	10387	1.120054
2835	018	4330	0.1	1186	1	55	80	2.5	8	7	10825	9639	RH-1(D)	40	form-based			true	0.7	9	1.125	8	8	12124	10938	10938	1.12
2835	027	4427	0.1	1275	1	55	80	2.5	8	7	11068	9793	RH-1(D)	40	form-based			true	0.7	9	1.125	8	8	12395.59961	11120.59961	11120.59961	1.119949
2835	028	4304	0.1	2038	1	55	80	2.5	8	7	10760	8722	RH-1(D)	40	form-based			true	0.7	9	1.125	8	8	12051.2002	10013.2002	10013.2002	1.12
2835	029	4104	0.09	1275	1	55	80	2.5	7	6	10260	8985	RH-1(D)	40	form-based			true	0.7	9	1.285714269	8	8	11491.2002	10216.2002	10216.2002	1.12
2835	043	4388	0.1	1625	1	55	80	2.5	8	7	10970	9345	RH-1(D)	40	form-based			true	0.7	9	1.125	8	8	12286.39941	10661.39941	10661.39941	1.12
2835	044	4346	0.1	1770	1	55	80	2.5	8	7	10865	9095	RH-1(D)	40	form-based		true	true	0.7	9	1.125	8	8	12168.7998	10398.7998	10398.7998	1.12
2836	004	4484	0.1	967	1	55	80	2.5	8	7	11210	10243	RH-1(D)	40	form-based			true	0.7	9	1.125	8	8	12555.2002	11588.2002	11588.2002	1.12
2836	016	4416	0.1	1056	1	55	80	2.5	8	7	11040	9984	RH-1(D)	40	form-based			true	0.7	9	1.125	8	8	12364.7998	11308.7998	11308.7998	1.12
2836	017	4103	0.09	937	1	55	80	2.5	7	6	10258	9321	RH-1(D)	40	form-based			true	0.7	9	1.285714269	8	8	11488.39941	10551.39941	10551.39941	1.119945
2836	028	4207	0.1	1000	1	55	80	2.5	8	7	10518	9518	RH-1(D)	40	form-based			true	0.7	9	1.125	8	8	11779.59961	10779.59961	10779.59961	1.119947
2837	001	4077	0.09	2093	1	55	80	2.5	7	6	10192	8099	RH-1(D)	40	form-based		true	true	0.7	9	1.285714269	8	8	11415.59961	9322.599609	9322.599609	1.120055
2837	003	4448	0.1	1773	1	65	100	3	10	9	13344	11571	RH-1(D)	40	form-based			true	0.7	9	0.899999976	8	8	12454.39941	10681.39941	10681.39941	0.933333
2837	004	4483	0.1	2662	1	65	100	3	10	9	13449	10787	RH-1(D)	40	form-based			true	0.7	9	0.899999976	8	8	12552.39941	9890.399414	9890.399414	0.933333
2837	005	4359	0.1	2260	1	65	100	3	10	9	13077	10817	RH-1(D)	40	form-based			true	0.7	9	0.899999976	8	8	12205.2002	9945.200195	9945.200195	0.933333
2837	006	4081	0.09	2490	1	65	100	3	9	8	12243	9753	RH-1(D)	40	form-based			true	0.7	9	1	8	8	11426.7998	8936.799805	8936.799805	0.933333
2837	011	4451	0.1	3025	1	65	100	3	10	9	13353	10328	RH-1(D)	40	form-based			true	0.7	9	0.899999976	8	8	12462.7998	9437.799805	9437.799805	0.933333
2864	020	3770	0.09	2924	0	65	100	3	9	9	11310	8386	RH-1(D)	40	form-based			true	0.7	8	0.888888896	8	8	10556	7632	7632	0.933333
2837	027	4424	0.1	2296	1	55	80	2.5	8	7	11060	8764	RH-1(D)	40	form-based			true	0.7	9	1.125	8	8	12387.2002	10091.2002	10091.2002	1.12
2837	028	4082	0.09	3676	1	55	80	2.5	7	6	10205	6529	RH-1(D)	40	form-based		true	true	0.7	9	1.285714269	8	8	11429.59961	7753.599609	7753.599609	1.12
2837	030	4152	0.1	2519	1	65	100	3	10	9	12456	9937	RH-1(D)	40	form-based			true	0.7	9	0.899999976	8	8	11625.59961	9106.599609	9106.599609	0.933333
2838	002	4056	0.09	2556	1	55	80	2.5	7	6	10140	7584	RH-1(D)	40	form-based			true	0.7	9	1.285714269	8	8	11356.7998	8800.799805	8800.799805	1.12
2838	005	4504	0.1	1772	1	55	80	2.5	8	7	11260	9488	RH-1(D)	40	form-based			true	0.7	9	1.125	8	8	12611.2002	10839.2002	10839.2002	1.12
2838	006	4182	0.1	2527	1	55	80	2.5	8	7	10455	7928	RH-1(D)	40	form-based			true	0.7	9	1.125	8	8	11709.59961	9182.599609	9182.599609	1.12
2839	022	4410	0.1	2339	1	55	80	2.5	8	7	11025	8686	RH-1(D)	40	form-based			true	0.7	9	1.125	8	8	12348	10009	10009	1.12

block_num	lot_num	Lot Size Feet	Lot Size Acres	Existing Bldg Sqft	Existing Units	sb79_MaxHeight	sb79_MaxDensity	sb79_MaxFAR	SB79- Gross Unit Capacity	SB79- Net Unit Capacity	SB79- Gross GSF Capacity	SB79- Net GSF Capacity	Existing SF Zoning	Existing SF Height Limit	Density Limit?	Density Limit ratio	Corner Parcel?	In R4	Max Lot Coverage	SF Unit Capacity Gross	% Gross Unit- SF vs SB79	SF Zoning- Net Unit Capacity	SF Zoning - Net Unit Capacity Limited by 200% SB79	SF Zoning- Gross GSF Capacity	SF Zoning- Net GSF Capacity	SF Zoning - Net GSF Capacity Limited by 200% SB79	% Gross GSF- SF vs SB79
2839	031	4016	0.09	0	0	55	80	2.5	7	7	10040	10040	RH-1(D)	40	form-based			true	0.7	8	1.142857194	8	8	11244.7998	11244.7998	11244.7998	1.12
2839	035	4111	0.09	1904	1	55	80	2.5	7	6	10278	8374	RH-1(D)	40	form-based			true	0.7	9	1.285714269	8	8	11510.7998	9606.799805	9606.799805	1.119946
2839	039	4230	0.1	3060	1	55	80	2.5	8	7	10575	7515	RH-1(D)	40	form-based			true	0.7	9	1.125	8	8	11844	8784	8784	1.12
2839	043	4313	0.1	1679	1	55	80	2.5	8	7	10782	9103	RH-1(D)	40	form-based			true	0.7	9	1.125	8	8	12076.39941	10397.39941	10397.39941	1.120052
2840	022	4066	0.09	3156	1	65	100	3	9	8	12198	9042	RH-1(D)	40	form-based			true	0.7	9	1	8	8	11384.7998	8228.799805	8228.799805	0.933333
2840	023	4154	0.1	2407	1	65	100	3	10	9	12462	10055	RH-1(D)	40	form-based			true	0.7	9	0.899999976	8	8	11631.2002	9224.200195	9224.200195	0.933333
2840	039	4499	0.1	2888	1	65	100	3	10	9	13497	10609	RH-1(D)	40	form-based			true	0.7	9	0.899999976	8	8	12597.2002	9709.200195	9709.200195	0.933333
2840	047	4068	0.09	2714	1	65	100	3	9	8	12204	9490	RH-1(D)	40	form-based			true	0.7	9	1	8	8	11390.39941	8676.399414	8676.399414	0.933333
2841	008	4318	0.1	2718	1	65	100	3	10	9	12954	10236	RH-1(D)	40	form-based			true	0.7	9	0.899999976	8	8	12090.39941	9372.399414	9372.399414	0.933333
2841	009	4093	0.09	2577	1	65	100	3	9	8	12279	9702	RH-1(D)	40	form-based			true	0.7	9	1	8	8	11460.39941	8883.399414	8883.399414	0.933333
2860	004	4342	0.1	4885	1	55	80	2.5	8	7	10855	5970	RH-1(D)	40	form-based			true	0.7	9	1.125	8	8	12157.59961	7272.599609	7272.599609	1.12
2858	008	3900	0.09	0	0	65	100	3	9	9	11700	11700	RH-1(D)	40	form-based			true	0.7	8	0.888888896	8	8	10920	10920	10920	0.933333
2858	007	3683	0.08	0	0	65	100	3	8	8	11049	11049	RH-1(D)	40	form-based			true	0.7	8	1	8	8	10312.39941	10312.39941	10312.39941	0.933333
2856	011	4496	0.1	1407	1	65	100	3	10	9	13488	12081	RH-1(D)	40	form-based			true	0.7	9	0.899999976	8	8	12588.7998	11181.7998	11181.7998	0.933333
2857	003	4146	0.1	1930	1	65	100	3	10	9	12438	10508	RH-1(D)	40	form-based			true	0.7	9	0.899999976	8	8	11608.7998	9678.799805	9678.799805	0.933333
2857	004	4442	0.1	3193	1	65	100	3	10	9	13326	10133	RH-1(D)	40	form-based			true	0.7	9	0.899999976	8	8	12437.59961	9244.599609	9244.599609	0.933333
2857	005	4346	0.1	1935	1	65	100	3	10	9	13038	11103	RH-1(D)	40	form-based			true	0.7	9	0.899999976	8	8	12168.7998	10233.7998	10233.7998	0.933333
2857	007	4522	0.1	2582	1	65	100	3	10	9	13566	10984	RH-1(D)	40	form-based			true	0.7	9	0.899999976	8	8	12661.59961	10079.59961	10079.59961	0.933333
2857	008	4449	0.1	2822	1	65	100	3	10	9	13347	10525	RH-1(D)	40	form-based			true	0.7	9	0.899999976	8	8	12457.2002	9635.200195	9635.200195	0.933333
2857	012	4256	0.1	2028	1	65	100	3	10	9	12768	10740	RH-1(D)	40	form-based			true	0.7	9	0.899999976	8	8	11916.7998	9888.799805	9888.799805	0.933333
2857	021	4457	0.1	2425	1	65	100	3	10	9	13371	10946	RH-1(D)	40	form-based			true	0.7	9	0.899999976	8	8	12479.59961	10054.59961	10054.59961	0.933333
2859	001	4104	0.09	3233	1	65	100	3	9	8	12312	9079	RH-1(D)	40	form-based		true	true	0.7	9	1	8	8	11491.2002	8258.200195	8258.200195	0.933333
2860	003	4394	0.1	1662	1	55	80	2.5	8	7	10985	9323	RH-1(D)	40	form-based			true	0.7	9	1.125	8	8	12303.2002	10641.2002	10641.2002	1.12
2859	020	4234	0.1	2676	1	55	80	2.5	8	7	10585	7909	RH-1(D)	40	form-based			true	0.7	9	1.125	8	8	11855.2002	9179.200195	9179.200195	1.12
2859	031	4409	0.1	2405	1	65	100	3	10	9	13227	10822	RH-1(D)	40	form-based			true	0.7	9	0.899999976	8	8	12345.2002	9940.200195	9940.200195	0.933333
2860	011	4160	0.1	2719	1	55	80	2.5	8	7	10400	7681	RH-1(D)	40	form-based		true	true	0.7	9	1.125	8	8	11648	8929	8929	1.12
2860	005	4288	0.1	1962	1	55	80	2.5	8	7	10720	8758	RH-1(D)	40	form-based			true	0.7	9	1.125	8	8	12006.39941	10044.39941	10044.39941	1.12
2860	006	4222	0.1	2344	1	55	80	2.5	8	7	10555	8211	RH-1(D)	40	form-based			true	0.7	9	1.125	8	8	11821.59961	9477.599609	9477.599609	1.12
2860	018	4354	0.1	2150	1	55	80	2.5	8	7	10885	8735	RH-1(D)	40	form-based			true	0.7	9	1.125	8	8	12191.2002	10041.2002	10041.2002	1.12
2860	019	4410	0.1	3205	1	55	80	2.5	8	7	11025	7820	RH-1(D)	40	form-based			true	0.7	9	1.125	8	8	12348	9143	9143	1.12
2861	011	3679	0.08	3565	0	55	80	2.5	6	6	9198	5633	RH-1(D)	40	form-based			true	0.7	8	1.333333373	8	8	10301.2002	6736.200195	6736.200195	1.119939
2862	016	4239	0.1	2023	1	65	100	3	10	9	12717	10694	RH-1(D)	40	form-based			true	0.7	9	0.899999976	8	8	11869.2002	9846.200195	9846.200195	0.933333
2863	023	4475	0.1	2000	1	65	100	3	10	9	13425	11425	RH-1(D)	40	form-based			true	0.7	9	0.899999976	8	8	12530	10530	10530	0.933333
2863	024	4107	0.09	2296	1	65	100	3	9	8	12321	10025	RH-1(D)	40	form-based			true	0.7	9	1	8	8	11499.59961	9203.599609	9203.599609	0.933333
2864	012	4288	0.1	1780	1	65	100	3	10	9	12864	11084	RH-1(D)	40	form-based			true	0.7	9	0.899999976	8	8	12006.39941	10226.39941	10226.39941	0.933333
2864	015	4266	0.1	1730	1	65	100	3	10	9	12798	11068	RH-1(D)	40	form-based			true	0.7	9	0.899999976	8	8	11944.7998	10214.7998	10214.7998	0.933333
2864	023	4070	0.09	2317	1	65	100	3	9	8	12210	9893	RH-1(D)	40	form-based			true	0.7	9	1	8	8	11396	9079	9079	0.933333
2864	040	4141	0.1	1496	1	65	100	3	10	9	12423	10927	RH-1(D)	40	form-based			true	0.7	9	0.899999976	8	8	11594.7998	10098.7998	10098.7998	0.933333
2864	045	4445	0.1	2200	1	85	140	4	14	13	17780	15580	RH-1(D)	40	form-based			true	0.7	9	0.642857134	8	8	12446	10246	10246	0.7
2888A	013	4159	0.1	1625	1	65	100	3	10	9	12477	10852	RH-1(D)	40	form-based			true	0.7	9	0.899999976	8	8	11645.2002	10020.2002	10020.2002	0.933333
2864	081	4181	0.1	4182	1	65	100	3	10	9	12543	8361	RH-1(D)	40	form-based			true	0.7	9	0.899999976	8	8	11706.7998	7524.799805	7524.799805	0.933333
2875	018	4280	0.1	1683	1	55	80	2.5	8	7	10700	9017	RH-1(D)	40	form-based			true	0.7	9	1.125	8	8	11984	10301	10301	1.12
2875	019	4485	0.1	2243	1	55	80	2.5	8	7	11212	8969	RH-1(D)	40	form-based			true	0.7	9	1.125	8	8	12558	10315	10315	1.12005
2876	018	4437	0.1	3528	1	55	80	2.5	8	7	11092	7564	RH-1(D)	40	form-based			true	0.7	9	1.125	8	8	12423.59961	8895.599609	8895.599609	1.12005
2879	034	4131	0.09	3115	1	65	100	3	9	8	12393	9278	RH-1(D)	40	form-based			true	0.7	9	1	8	8	11566.7998	8451.799805	8451.799805	0.933333
2880	005	4271	0.1	2473	1	65	100	3	10	9	12813	10340	RH-1(D)	40	form-based			true	0.7	9	0.899999976	8	8	11958.7998	9485.799805	9485.799805	0.933333
2881	009	4324	0.1	3966	1	55	80	2.5	8	7	10810	6844	RH-1(D)	40	form-based			true	0.7	9	1.125	8	8	12107.2002	8141.200195	8141.200195	1.12
2881	014	4446	0.1	1450	1	55	80	2.5	8	7	11115	9665	RH-1(D)	40	form-based			true	0.7	9	1.125	8	8	12448.7998	10998.7998	10998.7998	1.12
2882	018	4087	0.09	1943	1	55	80	2.5	7	6	10218	8275	RH-1(D)	40	form-based			true	0.7	9	1.285714269	8	8	11443.59961	9500.599609	9500.599609	1.119945
2882	020	4505	0.1	2598	1	55	80	2.5	8	7	11262	8664	RH-1(D)	40	form-based			true	0.7	9	1.125	8	8	12614	10016	10016	1.12005
2883	012	4288	0.1	1188	1	55	80	2.5	8	7	10720	9532	RH-1(D)	40	form-based			true	0.7	9	1.125	8	8	12006.39941	10818.39941	10818.39941	1.12
2883	013	4398	0.1	1841	1	55	80	2.5	8	7	10995	9154	RH-1(D)	40	form-based			true	0.7	9	1.125	8	8	12314.39941	10473.39941	10473.39941	1.12
2883	016	4311	0.1	2263	1	55	80	2.5	8	7	10778	8515	RH-1(D)	40	form-based			true	0.7	9	1.125	8	8	12070.7998	9807.799805	9807.799805	1.119948
2883	025	4111	0.09	1631	1	55	80	2.5	7	6	10278	8647	RH-1(D)	40	form-based			true	0.7	9	1.285714269	8	8	11510.7998	9879.799805	9879.799805	1.119946
2884	014	4103	0.09	5227	1	55	80	2.5	7	6	10258	5031	RH-1(D)	40	form-based			true	0.7	9	1.285714269	8	8	11488.39941	6261.399414	6261.399414	1.119945
2884	021	3610	0.08	3380	0	55	80	2.5	6	6	9025	5645	RH-1(D)	40	form-based			true	0.7	8	1.333333373	8	8	10108	6728	6728	1.12
2885	006	4152	0.1	1800	1	55	80	2.5	8	7	10380	8580	RH-1(D)	40	form-based			true	0.7	9	1.125	8	8	11625.59961	9825.599609	9825.599609	1.12
2885	007	4407	0.1	2342	1	55	80	2.5	8	7	11018	8676	RH-1(D)	40	form-based			true	0.7	9	1.125	8	8	12339.59961	9997.599609	9997.599609	1.119949
2885	008	4483	0.1	2150	1	55	80	2.5	8	7	11208	9058	RH-1(D)	40	form-based			true	0.7	9	1.125	8	8	12552.39941	10402.39941	10402.39941	1.11995
2885	009	4506	0.1	2320	1	55	80	2.5	8	7	11265	8945	RH-1(D)	40	form-based			true	0.7	9	1.125	8	8	12616.7998	10296.7998	10296.7998	1.12
2886	016	4486	0.1	2674	1	65	100	3	10	9	13458	10784	RH-1(D)	40	form-based		true	true	0.7	9	0.899999976	8	8	12560.7998	9886.799805	9886.799805	0.933333
2887	007A	4075	0.09	1449	1	55	80	2.5	7	6	10188	8739	RH-1(D)	40	form-based		true	true	0.7	9	1.285714269	8	8	11410	9961	9961	1.119945
2887	008	4104	0.09	1516	1	65	100	3	9	8	12312	10796	RH-1(D)	40	form-based			true	0.7	9	1	8	8	11491.2002	9975.200195	9975.200195	0.933333
2889	017	4240	0.1	1486	1	65	100	3	10	9	12720	11234	RH-1(D)	40	form-based			true	0.7	9	0.899999976	8	8	11872	10386	10386	0.933333

block_num	lot_num	Lot Size Feet	Lot Size Acres	Existing Bldg Sqft	Existing Units	sb79_MaxHeight	sb79_MaxDensity	sb79_MaxFAR	SB79- Gross Unit Capacity	SB79- Net Unit Capacity	SB79- Gross GSF Capacity	SB79- Net GSF Capacity	Existing SF Zoning	Existing SF Height Limit	Density Limit?	Density Limit ratio	Corner Parcel?	In R4	Max Lot Coverage	SF Unit Capacity Gross	% Gross Unit- SF vs SB79	SF Zoning- Net Unit Capacity	SF Zoning - Net Unit Capacity Limited by 200% SB79	SF Zoning- Gross GSF Capacity	SF Zoning- Net GSF Capacity	SF Zoning - Net GSF Capacity Limited by 200% SB79	% Gross GSF- SF vs SB79
2888A	008	4231	0.1	2480	1	65	100	3	10	9	12693	10213	RH-1(D)	40	form-based			true	0.7	9	0.899999976	8	8	11846.7998	9366.799805	9366.799805	0.933333
2888A	010	4264	0.1	1450	1	65	100	3	10	9	12792	11342	RH-1(D)	40	form-based			true	0.7	9	0.899999976	8	8	11939.2002	10489.2002	10489.2002	0.933333
2888A	011	4248	0.1	1684	1	65	100	3	10	9	12744	11060	RH-1(D)	40	form-based			true	0.7	9	0.899999976	8	8	11894.39941	10210.39941	10210.39941	0.933333
2888A	012	4204	0.1	1430	1	65	100	3	10	9	12612	11182	RH-1(D)	40	form-based			true	0.7	9	0.899999976	8	8	11771.2002	10341.2002	10341.2002	0.933333
2890	002	4179	0.1	2194	1	65	100	3	10	9	12537	10343	RH-1(D)	40	form-based		true	true	0.7	9	0.899999976	8	8	11701.2002	9507.200195	9507.200195	0.933333
2890	013	4457	0.1	1932	1	65	100	3	10	9	13371	11439	RH-1(D)	40	form-based		true	true	0.7	9	0.899999976	8	8	12479.59961	10547.59961	10547.59961	0.933333
2890	014	4197	0.1	2480	1	65	100	3	10	9	12591	10111	RH-1(D)	40	form-based			true	0.7	9	0.899999976	8	8	11751.59961	9271.599609	9271.599609	0.933333
2890	015	4285	0.1	1280	1	65	100	3	10	9	12855	11575	RH-1(D)	40	form-based			true	0.7	9	0.899999976	8	8	11998	10718	10718	0.933333
2891	021	4058	0.09	1550	1	55	80	2.5	7	6	10145	8595	RH-1(D)	40	form-based			true	0.7	9	1.285714269	8	8	11362.39941	9812.399414	9812.399414	1.12
2891	023	4055	0.09	1944	1	55	80	2.5	7	6	10138	8194	RH-1(D)	40	form-based			true	0.7	9	1.285714269	8	8	11354	9410	9410	1.119945
2901E	002	4116	0.09	1300	1	55	80	2.5	7	6	10290	8990	RH-1(D)	40	form-based			true	0.7	9	1.285714269	8	8	11524.7998	10224.7998	10224.7998	1.12
2914	025	4288	0.1	3541	1	55	80	2.5	8	7	10720	7179	RH-1(D)	40	form-based		true	true	0.7	9	1.125	8	8	12006.39941	8465.399414	8465.399414	1.12
2914	027	4359	0.1	1746	1	55	80	2.5	8	7	10898	9152	RH-1(D)	40	form-based			true	0.7	9	1.125	8	8	12205.2002	10459.2002	10459.2002	1.119949
2917	012	4057	0.09	1901	1	55	80	2.5	7	6	10142	8241	RH-1(D)	40	form-based			true	0.7	9	1.285714269	8	8	11359.59961	9458.599609	9458.599609	1.120055
2917	014	4068	0.09	1470	1	65	100	3	9	8	12204	10734	RH-1(D)	40	form-based			true	0.7	9	1	8	8	11390.39941	9920.399414	9920.399414	0.933333
2917	015	4080	0.09	1618	1	65	100	3	9	8	12240	10622	RH-1(D)	40	form-based			true	0.7	9	1	8	8	11424	9806	9806	0.933333
2917	017	4092	0.09	2160	1	65	100	3	9	8	12276	10116	RH-1(D)	40	form-based			true	0.7	9	1	8	8	11457.59961	9297.599609	9297.599609	0.933333
2917	018	4103	0.09	1450	1	65	100	3	9	8	12309	10859	RH-1(D)	40	form-based			true	0.7	9	1	8	8	11488.39941	10038.39941	10038.39941	0.933333
2917	019	4115	0.09	1111	1	65	100	3	9	8	12345	11234	RH-1(D)	40	form-based			true	0.7	9	1	8	8	11522	10411	10411	0.933333
2917	021	4127	0.09	2738	1	65	100	3	9	8	12381	9643	RH-1(D)	40	form-based			true	0.7	9	1	8	8	11555.59961	8817.599609	8817.599609	0.933333
2917	022	4319	0.1	2299	1	65	100	3	10	9	12957	10658	RH-1(D)	40	form-based			true	0.7	9	0.899999976	8	8	12093.2002	9794.200195	9794.200195	0.933333
2917	028	4498	0.1	1920	1	65	100	3	10	9	13494	11574	RH-1(D)	40	form-based		true	true	0.7	9	0.899999976	8	8	12594.39941	10674.39941	10674.39941	0.933333
2917	042	4508	0.1	1233	1	65	100	3	10	9	13524	12291	RH-1(D)	40	form-based			true	0.7	9	0.899999976	8	8	12622.39941	11389.39941	11389.39941	0.933333
2918	020	4145	0.1	2844	1	65	100	3	10	9	12435	9591	RH-1(D)	40	form-based			true	0.7	9	0.899999976	8	8	11606	8762	8762	0.933333
2918	003	4512	0.1	1050	1	65	100	3	10	9	13536	12486	RH-1(D)	40	form-based			true	0.7	9	0.899999976	8	8	12633.59961	11583.59961	11583.59961	0.933333
2919	005	4325	0.1	2286	1	65	100	3	10	9	12975	10689	RH-1(D)	40	form-based		true	true	0.7	9	0.899999976	8	8	12110	9824	9824	0.933333
2919	007	4405	0.1	1422	1	65	100	3	10	9	13215	11793	RH-1(D)	40	form-based			true	0.7	9	0.899999976	8	8	12334	10912	10912	0.933333
2919	011	4511	0.1	1314	1	65	100	3	10	9	13533	12219	RH-1(D)	40	form-based			true	0.7	9	0.899999976	8	8	12630.7998	11316.7998	11316.7998	0.933333
2919	001	4276	0.1	1521	1	65	100	3	10	9	12828	11307	RH-1(D)	40	form-based			true	0.7	9	0.899999976	8	8	11972.7998	10451.7998	10451.7998	0.933333
2919	002	4165	0.1	1892	1	65	100	3	10	9	12495	10603	RH-1(D)	40	form-based			true	0.7	9	0.899999976	8	8	11662	9770	9770	0.933333
2919	003	4055	0.09	2472	1	65	100	3	9	8	12165	9693	RH-1(D)	40	form-based			true	0.7	9	1	8	8	11354	8882	8882	0.933333
2919	015	4136	0.09	2132	1	65	100	3	9	8	12408	10276	RH-1(D)	40	form-based			true	0.7	9	1	8	8	11580.7998	9448.799805	9448.799805	0.933333
2919	019	4432	0.1	1388	1	65	100	3	10	9	13296	11908	RH-1(D)	40	form-based			true	0.7	9	0.899999976	8	8	12409.59961	11021.59961	11021.59961	0.933333
2919	020	4304	0.1	1950	1	65	100	3	10	9	12912	10962	RH-1(D)	40	form-based			true	0.7	9	0.899999976	8	8	12051.2002	10101.2002	10101.2002	0.933333
2919	021	4175	0.1	2221	1	65	100	3	10	9	12525	10304	RH-1(D)	40	form-based			true	0.7	9	0.899999976	8	8	11690	9469	9469	0.933333
2919	041	4074	0.09	2367	1	65	100	3	9	8	12222	9855	RH-1(D)	40	form-based			true	0.7	9	1	8	8	11407.2002	9040.200195	9040.200195	0.933333
2919	043	4032	0.09	2096	0	65	100	3	9	9	12096	10000	RH-1(D)	40	form-based			true	0.7	8	0.888888896	8	8	11289.59961	9193.599609	9193.599609	0.933333
2919	044	4152	0.1	1725	1	65	100	3	10	9	12456	10731	RH-1(D)	40	form-based			true	0.7	9	0.899999976	8	8	11625.59961	9900.599609	9900.599609	0.933333
2919	045	4271	0.1	1856	1	65	100	3	10	9	12813	10957	RH-1(D)	40	form-based			true	0.7	9	0.899999976	8	8	11958.7998	10102.7998	10102.7998	0.933333
2919	046	4391	0.1	1674	1	65	100	3	10	9	13173	11499	RH-1(D)	40	form-based			true	0.7	9	0.899999976	8	8	12294.7998	10620.7998	10620.7998	0.933333
2919	047	4510	0.1	2330	1	65	100	3	10	9	13530	11200	RH-1(D)	40	form-based			true	0.7	9	0.899999976	8	8	12628	10298	10298	0.933333
2919	051	4607	0.11	1361	2	65	100	3	11	9	13821	12460	RH-1(D)	40	form-based			true	0.7	10	0.909090936	8	8	12899.59961	11538.59961	11538.59961	0.933333
2919	052	4497	0.1	1375	1	65	100	3	10	9	13491	12116	RH-1(D)	40	form-based			true	0.7	9	0.899999976	8	8	12591.59961	11216.59961	11216.59961	0.933333
2919	053	4386	0.1	1361	1	65	100	3	10	9	13158	11797	RH-1(D)	40	form-based			true	0.7	9	0.899999976	8	8	12280.7998	10919.7998	10919.7998	0.933333
2919A	029	4133	0.09	1682	1	65	100	3	9	8	12399	10717	RH-1(D)	40	form-based			true	0.7	9	1	8	8	11572.39941	9890.399414	9890.399414	0.933333
2919A	037	4400	0.1	1961	1	65	100	3	10	9	13200	11239	RH-1(D)	40	form-based			true	0.7	9	0.899999976	8	8	12320	10359	10359	0.933333
2919A	043	4390	0.1	2475	1	65	100	3	10	9	13170	10695	RH-1(D)	40	form-based		true	true	0.7	9	0.899999976	8	8	12292	9817	9817	0.933333
2920	001	4057	0.09	1382	1	65	100	3	9	8	12171	10789	RH-1(D)	40	form-based		true	true	0.7	9	1	8	8	11359.59961	9977.599609	9977.599609	0.933333
2923	001	4260	0.1	2774	1	55	80	2.5	8	7	10650	7876	RH-1(D)	40	form-based		true	true	0.7	9	1.125	8	8	11928	9154	9154	1.12
2923	003	4204	0.1	1990	1	55	80	2.5	8	7	10510	8520	RH-1(D)	40	form-based			true	0.7	9	1.125	8	8	11771.2002	9781.200195	9781.200195	1.12
2923	010A	3601	0.08	0	0	55	80	2.5	6	6	9002	9002	RH-1(D)	40	form-based			true	0.7	8	1.333333373	8	8	10082.7998	10082.7998	10082.7998	1.120062
2923	022A	4302	0.1	1766	1	55	80	2.5	8	7	10755	8989	RH-1(D)	40	form-based		true	true	0.7	9	1.125	8	8	12045.59961	10279.59961	10279.59961	1.12
2923	032	4190	0.1	1627	1	55	80	2.5	8	7	10475	8848	RH-1(D)	40	form-based		true	true	0.7	9	1.125	8	8	11732	10105	10105	1.12
2923	069	4094	0.09	4199	1	55	80	2.5	7	6	10235	6036	RH-1(D)	40	form-based			true	0.7	9	1.285714269	8	8	11463.2002	7264.200195	7264.200195	1.12
2924	002A	4166	0.1	1678	1	55	80	2.5	8	7	10415	8737	RH-1(D)	40	form-based			true	0.7	9	1.125	8	8	11664.7998	9986.799805	9986.799805	1.12
2926	003	4158	0.1	3290	1	55	80	2.5	8	7	10395	7105	RH-1(D)	40	form-based			true	0.7	9	1.125	8	8	11642.39941	8352.399414	8352.399414	1.12
2926	008	4058	0.09	2533	1	65	100	3	9	8	12174	9641	RH-1(D)	40	form-based			true	0.7	9	1	8	8	11362.39941	8829.399414	8829.399414	0.933333
2926	013	4108	0.09	2690	1	65	100	3	9	8	12324	9634	RH-1(D)	40	form-based			true	0.7	9	1	8	8	11502.39941	8812.399414	8812.399414	0.933333
2926	014	4122	0.09	2690	1	65	100	3	9	8	12366	9676	RH-1(D)	40	form-based			true	0.7	9	1	8	8	11541.59961	8851.599609	8851.599609	0.933333
2926	015	4136	0.09	2320	1	65	100	3	9	8	12408	10088	RH-1(D)	40	form-based			true	0.7	9	1	8	8	11580.7998	9260.799805	9260.799805	0.933333
2926	020	4347	0.1	3941	1	65	100	3	10	9	13041	9100	RH-1(D)	40	form-based			true	0.7	9	0.899999976	8	8	12171.59961	8230.599609	8230.599609	0.933333
2927	016	4308	0.1	2330	1	65	100	3	10	9	12924	10594	RH-1(D)	40	form-based			true	0.7	9	0.899999976	8	8	12062.39941	9732.399414	9732.399414	0.933333
2929	008	4050	0.09	2212	1	65	100	3	9	8	12150	9938	RH-1(D)	40	form-based			true	0.7	9	1	8	8	11340	9128	9128	0.933333
2929	009	4050	0.09	2861	1	65	100	3	9	8	12150	9289	RH-1(D)	40	form-based			true	0.7	9	1	8	8	11340	8479	8479	0.933333

block_num	lot_num	Lot Size Feet	Lot Size Acres	Existing Bldg Sqft	Existing Units	sb79_MaxHeight	sb79_MaxDensity	sb79_MaxFAR	SB79- Gross Unit Capacity	SB79- Net Unit Capacity	SB79- Gross GSF Capacity	SB79- Net GSF Capacity	Existing SF Zoning	Existing SF Height Limit	Density Limit?	Density Limit ratio	Corner Parcel?	In R4	Max Lot Coverage	SF Unit Capacity Gross	% Gross Unit- SF vs SB79	SF Zoning- Net Unit Capacity	SF Zoning - Net Unit Capacity Limited by 200% SB79	SF Zoning- Gross GSF Capacity	SF Zoning- Net GSF Capacity	SF Zoning - Net GSF Capacity Limited by 200% SB79	% Gross GSF- SF vs SB79
2929	016	4369	0.1	1915	1	65	100	3	10	9	13107	11192	RH-1(D)	40	form-based		true	true	0.7	9	0.899999976	8	8	12233.2002	10318.2002	10318.2002	0.933333
2929	017	4060	0.09	1400	1	65	100	3	9	8	12180	10780	RH-1(D)	40	form-based			true	0.7	9	1	8	8	11368	9968	9968	0.933333
2929	027	4178	0.1	1784	1	65	100	3	10	9	12534	10750	RH-1(D)	40	form-based			true	0.7	9	0.899999976	8	8	11698.39941	9914.399414	9914.399414	0.933333
2932	001	4170	0.1	2708	1	65	100	3	10	9	12510	9802	RH-1(D)	40	form-based		true	true	0.7	9	0.899999976	8	8	11676	8968	8968	0.933333
2932	025	4051	0.09	1425	1	65	100	3	9	8	12153	10728	RH-1(D)	40	form-based			true	0.7	9	1	8	8	11342.7998	9917.799805	9917.799805	0.933333
2933	009	4241	0.1	3980	1	55	80	2.5	8	7	10602	6622	RH-1(D)	40	form-based			true	0.7	9	1.125	8	8	11874.7998	7894.799805	7894.799805	1.120053
2933	010	4482	0.1	9940	1	55	80	2.5	8	7	11205	1265	RH-1(D)	40	form-based			true	0.7	9	1.125	8	8	12549.59961	2609.599609	2609.599609	1.12
2934	002	4272	0.1	1185	1	55	80	2.5	8	7	10680	9495	RH-1(D)	40	form-based			true	0.7	9	1.125	8	8	11961.59961	10776.59961	10776.59961	1.12
2934	019	3651	0.08	0	0	55	80	2.5	6	6	9128	9128	RH-1(D)	40	form-based			true	0.7	8	1.333333373	8	8	10222.7998	10222.7998	10222.7998	1.119939
2935	014	4286	0.1	1616	1	55	80	2.5	8	7	10715	9099	RH-1(D)	40	form-based			true	0.7	9	1.125	8	8	12000.7998	10384.7998	10384.7998	1.12
2936A	061	4448	0.1	2058	1	55	80	2.5	8	7	11120	9062	RH-1(D)	40	form-based			true	0.7	9	1.125	8	8	12454.39941	10396.39941	10396.39941	1.12
2936A	062	4226	0.1	2188	1	55	80	2.5	8	7	10565	8377	RH-1(D)	40	form-based			true	0.7	9	1.125	8	8	11832.7998	9644.799805	9644.799805	1.12
2936A	035	4114	0.09	2060	1	55	80	2.5	7	6	10285	8225	RH-1(D)	40	form-based			true	0.7	9	1.285714269	8	8	11519.2002	9459.200195	9459.200195	1.12
2936A	053	4256	0.1	2346	1	55	80	2.5	8	7	10640	8294	RH-1(D)	40	form-based			true	0.7	9	1.125	8	8	11916.7998	9570.799805	9570.799805	1.12
2936B	017	4297	0.1	1957	1	55	80	2.5	8	7	10742	8785	RH-1(D)	40	form-based			true	0.7	9	1.125	8	8	12031.59961	10074.59961	10074.59961	1.120052
2936B	018	3940	0.09	0	0	55	80	2.5	7	7	9850	9850	RH-1(D)	40	form-based			true	0.7	8	1.142857194	8	8	11032	11032	11032	1.12
2959	031	4390	0.1	2403	1	55	80	2.5	8	7	10975	8572	RH-1(D)	40	form-based		true	true	0.7	9	1.125	8	8	12292	9889	9889	1.12
2959	032	4076	0.09	1230	1	55	80	2.5	7	6	10190	8960	RH-1(D)	40	form-based			true	0.7	9	1.285714269	8	8	11412.7998	10182.7998	10182.7998	1.12
2969	002	4288	0.1	1503	1	55	80	2.5	8	7	10720	9217	RH-1(D)	40	form-based			true	0.7	9	1.125	8	8	12006.39941	10503.39941	10503.39941	1.12
2970	009	4400	0.1	1195	1	55	80	2.5	8	7	11000	9805	RH-1(D)	40	form-based			true	0.7	9	1.125	8	8	12320	11125	11125	1.12
2970	019	4371	0.1	3785	1	55	80	2.5	8	7	10928	7143	RH-1(D)	40	form-based			true	0.7	9	1.125	8	8	12238.7998	8453.799805	8453.799805	1.119949
2970	020	4206	0.1	4068	1	55	80	2.5	8	7	10515	6447	RH-1(D)	40	form-based			true	0.7	9	1.125	8	8	11776.7998	7708.799805	7708.799805	1.12
2970	021	4122	0.09	2341	1	55	80	2.5	7	6	10305	7964	RH-1(D)	40	form-based			true	0.7	9	1.285714269	8	8	11541.59961	9200.599609	9200.599609	1.12
2970	022	4385	0.1	2341	1	55	80	2.5	8	7	10962	8621	RH-1(D)	40	form-based			true	0.7	9	1.125	8	8	12278	9937	9937	1.120051
2970	024	4315	0.1	2341	1	55	80	2.5	8	7	10788	8447	RH-1(D)	40	form-based			true	0.7	9	1.125	8	8	12082	9741	9741	1.119948
2970	025	4259	0.1	4630	1	55	80	2.5	8	7	10648	6018	RH-1(D)	40	form-based			true	0.7	9	1.125	8	8	11925.2002	7295.200195	7295.200195	1.119947
2971	001	4443	0.1	2006	1	55	80	2.5	8	7	11108	9102	RH-1(D)	40	form-based		true	true	0.7	9	1.125	8	8	12440.39941	10434.39941	10434.39941	1.11995
2972	009	4076	0.09	2121	1	55	80	2.5	7	6	10190	8069	RH-1(D)	40	form-based			true	0.7	9	1.285714269	8	8	11412.7998	9291.799805	9291.799805	1.12
2972	012	4052	0.09	2244	1	55	80	2.5	7	6	10130	7886	RH-1(D)	40	form-based			true	0.7	9	1.285714269	8	8	11345.59961	9101.599609	9101.599609	1.12
2973	001	4202	0.1	2383	1	55	80	2.5	8	7	10505	8122	RH-1(D)	40	form-based		true	true	0.7	9	1.125	8	8	11765.59961	9382.599609	9382.599609	1.12
2973	030	4276	0.1	5034	1	55	80	2.5	8	7	10690	5656	RH-1(D)	40	form-based			true	0.7	9	1.125	8	8	11972.7998	6938.799805	6938.799805	1.12
2973A	058	4123	0.09	3000	1	55	80	2.5	7	6	10308	7308	RH-1(D)	40	form-based			true	0.7	9	1.285714269	8	8	11544.39941	8544.399414	8544.399414	1.119946
2974	024	4227	0.1	2448	1	55	80	2.5	8	7	10568	8120	RH-1(D)	40	form-based			true	0.7	9	1.125	8	8	11835.59961	9387.599609	9387.599609	1.119947
2975	044	4131	0.09	2212	1	55	80	2.5	7	6	10328	8116	RH-1(D)	40	form-based			true	0.7	9	1.285714269	8	8	11566.7998	9354.799805	9354.799805	1.119946
2975	049	4247	0.1	3186	1	55	80	2.5	8	7	10618	7432	RH-1(D)	40	form-based			true	0.7	9	1.125	8	8	11891.59961	8705.599609	8705.599609	1.119947
2979	003	4078	0.09	1840	1	65	100	3	9	8	12234	10394	RH-1(D)	40	form-based			true	0.7	9	1	8	8	11418.39941	9578.399414	9578.399414	0.933333
2979	004	4118	0.09	1302	1	65	100	3	9	8	12354	11052	RH-1(D)	40	form-based			true	0.7	9	1	8	8	11530.39941	10228.39941	10228.39941	0.933333
2979A	023C	1576	0.04	0	0	65	100	3	4	4	4728	4728	NCD-WEST	85	form-based			true	0.75	8	2	8	8	9456	9456	9456	2
2979A	033	2002	0.05	2258	3	85	140	4	7	4	8008	5750	NCD-WEST	85	form-based			true	0.75	11	1.571428537	8	8	12012	9754	9754	1.5
2980	013	4406	0.1	2987	1	55	80	2.5	8	7	11015	8028	RH-1(D)	40	form-based		true	true	0.7	9	1.125	8	8	12336.7998	9349.799805	9349.799805	1.12
2980	017	4242	0.1	1524	1	55	80	2.5	8	7	10605	9081	RH-1(D)	40	form-based			true	0.7	9	1.125	8	8	11877.59961	10353.59961	10353.59961	1.12
2981	018	4112	0.09	2086	1	65	100	3	9	8	12336	10250	RH-1(D)	40	form-based			true	0.7	9	1	8	8	11513.59961	9427.599609	9427.599609	0.933333
2981	020	4328	0.1	1926	1	65	100	3	10	9	12984	11058	RH-1(D)	40	form-based			true	0.7	9	0.899999976	8	8	12118.39941	10192.39941	10192.39941	0.933333
2981	021	4367	0.1	2430	1	65	100	3	10	9	13101	10671	RH-1(D)	40	form-based			true	0.7	9	0.899999976	8	8	12227.59961	9797.599609	9797.599609	0.933333
2982	016	4231	0.1	1650	1	55	80	2.5	8	7	10578	8928	RH-1(D)	40	form-based			true	0.7	9	1.125	8	8	11846.7998	10196.7998	10196.7998	1.119947
2982	017	4473	0.1	1500	1	55	80	2.5	8	7	11182	9682	RH-1(D)	40	form-based			true	0.7	9	1.125	8	8	12524.39941	11024.39941	11024.39941	1.12005
2982	018	4403	0.1	2870	1	55	80	2.5	8	7	11008	8138	RH-1(D)	40	form-based			true	0.7	9	1.125	8	8	12328.39941	9458.399414	9458.399414	1.119949
2983	029	4224	0.1	1506	1	65	100	3	10	9	12672	11166	RH-1(D)	40	form-based			true	0.7	9	0.899999976	8	8	11827.2002	10321.2002	10321.2002	0.933333
2984	007	4330	0.1	2935	1	65	100	3	10	9	12990	10055	RH-1(D)	40	form-based			true	0.7	9	0.899999976	8	8	12124	9189	9189	0.933333
2985	001	4170	0.1	1705	1	55	80	2.5	8	7	10425	8720	RH-1(D)	40	form-based		true	true	0.7	9	1.125	8	8	11676	9971	9971	1.12
2985	035	4191	0.1	1325	1	55	80	2.5	8	7	10478	9153	RH-1(D)	40	form-based			true	0.7	9	1.125	8	8	11734.7998	10409.7998	10409.7998	1.119946
2985	036	4078	0.09	1435	1	55	80	2.5	7	6	10195	8760	RH-1(D)	40	form-based			true	0.7	9	1.285714269	8	8	11418.39941	9983.399414	9983.399414	1.12
2985	037	4140	0.1	1475	1	55	80	2.5	8	7	10350	8875	RH-1(D)	40	form-based			true	0.7	9	1.125	8	8	11592	10117	10117	1.12
2985	038	4230	0.1	1485	1	55	80	2.5	8	7	10575	9090	RH-1(D)	40	form-based			true	0.7	9	1.125	8	8	11844	10359	10359	1.12
2985	039	4077	0.09	1395	1	55	80	2.5	7	6	10192	8797	RH-1(D)	40	form-based			true	0.7	9	1.285714269	8	8	11415.59961	10020.59961	10020.59961	1.120055
2985	040	4083	0.09	1325	1	55	80	2.5	7	6	10208	8883	RH-1(D)	40	form-based			true	0.7	9	1.285714269	8	8	11432.39941	10107.39941	10107.39941	1.119945
2986	001	4173	0.1	2444	1	65	100	3	10	9	12519	10075	RH-1(D)	40	form-based		true	true	0.7	9	0.899999976	8	8	11684.39941	9240.399414	9240.399414	0.933333
2986	021	4095	0.09	1670	1	65	100	3	9	8	12285	10615	RH-1(D)	40	form-based			true	0.7	9	1	8	8	11466	9796	9796	0.933333
2987	003	4166	0.1	2148	1	65	100	3	10	9	12498	10350	RH-1(D)	40	form-based			true	0.7	9	0.899999976	8	8	11664.7998	9516.799805	9516.799805	0.933333
2987A	005	4349	0.1	2210	1	65	100	3	10	9	13047	10837	RH-1(D)	40	form-based			true	0.7	9	0.899999976	8	8	12177.2002	9967.200195	9967.200195	0.933333
2987A	013	4081	0.09	3132	1	65	100	3	9	8	12243	9111	RH-1(D)	40	form-based			true	0.7	9	1	8	8	11426.7998	8294.799805	8294.799805	0.933333
2987A	036	3700	0.08	3145	0	65	100	3	8	8	11100	7955	RH-1(D)	40	form-based			true	0.7	8	1	8	8	10360	7215	7215	0.933333
2987A	051	3765	0.09	0	0	65	100	3	9	9	11295	11295	RH-1(D)	40	form-based		true	true	0.7	8	0.888888896	8	8	10542	10542	10542	0.933333
2989	037	4183	0.1	1235	1	55	80	2.5	8	7	10458	9223	RH-1(D)	40	form-based			true	0.7	9	1.125	8	8	11712.39941	10477.39941	10477.39941	1.119946

block_num	lot_num	Lot Size Feet	Lot Size Acres	Existing Bldg Sqft	Existing Units	sb79_MaxHeight	sb79_MaxDensity	sb79_MaxFAR	SB79- Gross Unit Capacity	SB79- Net Unit Capacity	SB79- Gross GSF Capacity	SB79- Net GSF Capacity	Existing SF Zoning	Existing SF Height Limit	Density Limit?	Density Limit ratio	Corner Parcel?	In R4	Max Lot Coverage	SF Unit Capacity Gross	% Gross Unit- SF vs SB79	SF Zoning- Net Unit Capacity	SF Zoning - Net Unit Capacity Limited by 200% SB79	SF Zoning- Gross GSF Capacity	SF Zoning- Net GSF Capacity	SF Zoning - Net GSF Capacity Limited by 200% SB79	% Gross GSF- SF vs SB79
2989A	008	4358	0.1	2910	1	65	100	3	10	9	13074	10164	RH-1(D)	40	form-based			true	0.7	9	0.899999976	8	8	12202.39941	9292.399414	9292.399414	0.933333
2989A	011	4345	0.1	3163	1	65	100	3	10	9	13035	9872	RH-1(D)	40	form-based			true	0.7	9	0.899999976	8	8	12166	9003	9003	0.933333
2989A	012	4309	0.1	4204	1	65	100	3	10	9	12927	8723	RH-1(D)	40	form-based			true	0.7	9	0.899999976	8	8	12065.2002	7861.200195	7861.200195	0.933333
2989A	013	4170	0.1	2022	1	65	100	3	10	9	12510	10488	RH-1(D)	40	form-based			true	0.7	9	0.899999976	8	8	11676	9654	9654	0.933333
2989B	015	4329	0.1	2816	1	85	140	4	14	13	17316	14500	RH-1(D)	40	form-based			true	0.7	9	0.642857134	8	8	12121.2002	9305.200195	9305.200195	0.7
2989B	016	4245	0.1	2518	1	85	140	4	14	13	16980	14462	RH-1(D)	40	form-based			true	0.7	9	0.642857134	8	8	11886	9368	9368	0.7
2989B	016A	4350	0.1	2152	1	85	140	4	14	13	17400	15248	RH-1(D)	40	form-based		true	true	0.7	9	0.642857134	8	8	12180	10028	10028	0.7
2991	022	4319	0.1	2332	1	55	80	2.5	8	7	10798	8466	RH-1(D)	40	form-based			true	0.7	9	1.125	8	8	12093.2002	9761.200195	9761.200195	1.119948
2991	023	4489	0.1	1677	1	55	80	2.5	8	7	11222	9545	RH-1(D)	40	form-based			true	0.7	9	1.125	8	8	12569.2002	10892.2002	10892.2002	1.12005
2991	025	4182	0.1	2293	1	55	80	2.5	8	7	10455	8162	RH-1(D)	40	form-based			true	0.7	9	1.125	8	8	11709.59961	9416.599609	9416.599609	1.12
2991	027	4261	0.1	1677	1	55	80	2.5	8	7	10652	8975	RH-1(D)	40	form-based			true	0.7	9	1.125	8	8	11930.7998	10253.7998	10253.7998	1.120053
3011	021	4070	0.09	2090	1	65	100	3	9	8	12210	10120	RH-1(D)	40	form-based			true	0.7	9	1	8	8	11396	9306	9306	0.933333
3011	005	4083	0.09	2778	1	55	80	2.5	7	6	10208	7430	RH-1(D)	40	form-based			true	0.7	9	1.285714269	8	8	11432.39941	8654.399414	8654.399414	1.119945
3011	007	4438	0.1	2160	1	65	100	3	10	9	13314	11154	RH-1(D)	40	form-based			true	0.7	9	0.899999976	8	8	12426.39941	10266.39941	10266.39941	0.933333
3011	008	4457	0.1	1434	1	65	100	3	10	9	13371	11937	RH-1(D)	40	form-based			true	0.7	9	0.899999976	8	8	12479.59961	11045.59961	11045.59961	0.933333
3011	009	4135	0.09	2173	1	65	100	3	9	8	12405	10232	RH-1(D)	40	form-based			true	0.7	9	1	8	8	11578	9405	9405	0.933333
3011	010	4141	0.1	1134	1	65	100	3	10	9	12423	11289	RH-1(D)	40	form-based			true	0.7	9	0.899999976	8	8	11594.7998	10460.7998	10460.7998	0.933333
3011	011	4085	0.09	1583	1	65	100	3	9	8	12255	10672	RH-1(D)	40	form-based			true	0.7	9	1	8	8	11438	9855	9855	0.933333
3011	013	4254	0.1	1578	1	65	100	3	10	9	12762	11184	RH-1(D)	40	form-based			true	0.7	9	0.899999976	8	8	11911.2002	10333.2002	10333.2002	0.933333
3011	014	4109	0.09	1900	1	65	100	3	9	8	12327	10427	RH-1(D)	40	form-based			true	0.7	9	1	8	8	11505.2002	9605.200195	9605.200195	0.933333
3011	015	4372	0.1	1684	1	65	100	3	10	9	13116	11432	RH-1(D)	40	form-based			true	0.7	9	0.899999976	8	8	12241.59961	10557.59961	10557.59961	0.933333
3011	016	4397	0.1	1860	1	65	100	3	10	9	13191	11331	RH-1(D)	40	form-based			true	0.7	9	0.899999976	8	8	12311.59961	10451.59961	10451.59961	0.933333
3011	017	4112	0.09	3483	1	65	100	3	9	8	12336	8853	RH-1(D)	40	form-based			true	0.7	9	1	8	8	11513.59961	8030.599609	8030.599609	0.933333
3011	019	4088	0.09	1709	1	65	100	3	9	8	12264	10555	RH-1(D)	40	form-based			true	0.7	9	1	8	8	11446.39941	9737.399414	9737.399414	0.933333
3011	022	4176	0.1	2254	1	55	80	2.5	8	7	10440	8186	RH-1(D)	40	form-based			true	0.7	9	1.125	8	8	11692.7998	9438.799805	9438.799805	1.12
3011	029	4415	0.1	2638	1	55	80	2.5	8	7	11038	8400	RH-1(D)	40	form-based			true	0.7	9	1.125	8	8	12362	9724	9724	1.119949
3011	030	4421	0.1	2107	1	55	80	2.5	8	7	11052	8945	RH-1(D)	40	form-based			true	0.7	9	1.125	8	8	12378.7998	10271.7998	10271.7998	1.120051
3011	031	4419	0.1	2482	1	55	80	2.5	8	7	11048	8566	RH-1(D)	40	form-based			true	0.7	9	1.125	8	8	12373.2002	9891.200195	9891.200195	1.119949
3011	032	4409	0.1	2610	1	55	80	2.5	8	7	11022	8412	RH-1(D)	40	form-based			true	0.7	9	1.125	8	8	12345.2002	9735.200195	9735.200195	1.120051
3011	033	4391	0.1	2298	1	55	80	2.5	8	7	10978	8680	RH-1(D)	40	form-based			true	0.7	9	1.125	8	8	12294.7998	9996.799805	9996.799805	1.119949
3011	034	4487	0.1	3740	1	55	80	2.5	8	7	11218	7478	RH-1(D)	40	form-based			true	0.7	9	1.125	8	8	12563.59961	8823.599609	8823.599609	1.11995
3011	080	4396	0.1	3300	1	55	80	2.5	8	7	10990	7690	RH-1(D)	40	form-based			true	0.7	9	1.125	8	8	12308.7998	9008.799805	9008.799805	1.12
3011	081	4407	0.1	3725	1	55	80	2.5	8	7	11018	7293	RH-1(D)	40	form-based			true	0.7	9	1.125	8	8	12339.59961	8614.599609	8614.599609	1.119949
3011A	005	4150	0.1	2674	1	55	80	2.5	8	7	10375	7701	RH-1(D)	40	form-based			true	0.7	9	1.125	8	8	11620	8946	8946	1.12
3011A	005A	4514	0.1	2708	1	55	80	2.5	8	7	11285	8577	RH-1(D)	40	form-based			true	0.7	9	1.125	8	8	12639.2002	9931.200195	9931.200195	1.12
3011A	006	4172	0.1	3312	1	55	80	2.5	8	7	10430	7118	RH-1(D)	40	form-based			true	0.7	9	1.125	8	8	11681.59961	8369.599609	8369.599609	1.12
3011A	007	4470	0.1	3234	1	55	80	2.5	8	7	11175	7941	RH-1(D)	40	form-based			true	0.7	9	1.125	8	8	12516	9282	9282	1.12
3011A	008	4117	0.09	3165	1	55	80	2.5	7	6	10292	7127	RH-1(D)	40	form-based			true	0.7	9	1.285714269	8	8	11527.59961	8362.599609	8362.599609	1.120054
3011A	009	4273	0.1	2351	1	55	80	2.5	8	7	10682	8331	RH-1(D)	40	form-based			true	0.7	9	1.125	8	8	11964.39941	9613.399414	9613.399414	1.120052
3012	025	4320	0.1	2496	1	65	100	3	10	9	12960	10464	RH-1(D)	40	form-based			true	0.7	9	0.899999976	8	8	12096	9600	9600	0.933333
3012	026	4264	0.1	2212	1	65	100	3	10	9	12792	10580	RH-1(D)	40	form-based			true	0.7	9	0.899999976	8	8	11939.2002	9727.200195	9727.200195	0.933333
3011A	013	4277	0.1	2446	1	55	80	2.5	8	7	10692	8246	RH-1(D)	40	form-based			true	0.7	9	1.125	8	8	11975.59961	9529.599609	9529.599609	1.120052
3011A	018	4324	0.1	1988	1	55	80	2.5	8	7	10810	8822	RH-1(D)	40	form-based			true	0.7	9	1.125	8	8	12107.2002	10119.2002	10119.2002	1.12
3012	001	4235	0.1	2073	1	85	140	4	14	13	16940	14867	RH-1(D)	40	form-based			true	0.7	9	0.642857134	8	8	11858	9785	9785	0.7
3012	002	4308	0.1	2952	1	85	140	4	14	13	17232	14280	RH-1(D)	40	form-based			true	0.7	9	0.642857134	8	8	12062.39941	9110.399414	9110.399414	0.7
3012	003	4355	0.1	1924	1	85	140	4	14	13	17420	15496	RH-1(D)	40	form-based			true	0.7	9	0.642857134	8	8	12194	10270	10270	0.7
3012	004	4081	0.09	2883	1	85	140	4	13	12	16324	13441	RH-1(D)	40	form-based			true	0.7	9	0.692307711	8	8	11426.7998	8543.799805	8543.799805	0.7
3012	005	4300	0.1	1944	1	65	100	3	10	9	12900	10956	RH-1(D)	40	form-based			true	0.7	9	0.899999976	8	8	12040	10096	10096	0.933333
3012	006	4237	0.1	2775	1	65	100	3	10	9	12711	9936	RH-1(D)	40	form-based			true	0.7	9	0.899999976	8	8	11863.59961	9088.599609	9088.599609	0.933333
3012	007	4148	0.1	2940	1	65	100	3	10	9	12444	9504	RH-1(D)	40	form-based			true	0.7	9	0.899999976	8	8	11614.39941	8674.399414	8674.399414	0.933333
3012	008	4307	0.1	2777	1	65	100	3	10	9	12921	10144	RH-1(D)	40	form-based			true	0.7	9	0.899999976	8	8	12059.59961	9282.599609	9282.599609	0.933333
3013	003A	4489	0.1	1677	1	65	100	3	10	9	13467	11790	RH-1(D)	40	form-based			true	0.7	9	0.899999976	8	8	12569.2002	10892.2002	10892.2002	0.933333
3013	010	4192	0.1	1616	1	65	100	3	10	9	12576	10960	RH-1(D)	40	form-based			true	0.7	9	0.899999976	8	8	11737.59961	10121.59961	10121.59961	0.933333
3013	012	4246	0.1	2502	1	65	100	3	10	9	12738	10236	RH-1(D)	40	form-based			true	0.7	9	0.899999976	8	8	11888.7998	9386.799805	9386.799805	0.933333
3013	013	4117	0.09	2232	1	65	100	3	9	8	12351	10119	RH-1(D)	40	form-based			true	0.7	9	1	8	8	11527.59961	9295.599609	9295.599609	0.933333
3013	014	4326	0.1	2880	1	65	100	3	10	9	12978	10098	RH-1(D)	40	form-based			true	0.7	9	0.899999976	8	8	12112.7998	9232.799805	9232.799805	0.933333
3013	015	4354	0.1	1609	1	65	100	3	10	9	13062	11453	RH-1(D)	40	form-based			true	0.7	9	0.899999976	8	8	12191.2002	10582.2002	10582.2002	0.933333
3013	023	4241	0.1	1189	1	65	100	3	10	9	12723	11534	RH-1(D)	40	form-based			true	0.7	9	0.899999976	8	8	11874.7998	10685.7998	10685.7998	0.933333
3013A	029	4253	0.1	2362	1	65	100	3	10	9	12759	10397	RH-1(D)	40	form-based			true	0.7	9	0.899999976	8	8	11908.39941	9546.399414	9546.399414	0.933333
3028B	086	4307	0.1	1540	1	55	80	2.5	8	7	10768	9228	RH-1	40	form-based			true	0.7	9	1.125	8	8	12059.59961	10519.59961	10519.59961	1.119948
3033	026	4784	0.11	2927	2	55	80	2.5	9	7	11960	9033	RH-1	40	form-based			true	0.7	10	1.111111164	8	8	13395.2002	10468.2002	10468.2002	1.12
3037	010	4320	0.1	2298	1	55	80	2.5	8	7	10800	8502	RH-1	40	form-based			true	0.7	9	1.125	8	8	12096	9798	9798	1.12
3041	026	4060	0.09	2007	1	55	80	2.5	7	6	10150	8143	RH-1(D)	40	form-based			true	0.7	9	1.285714269	8	8	11368	9361	9361	1.12
3040	002	4259	0.1	2172	1	55	80	2.5	8	7	10648	8476	RH-1(D)	40	form-based			true	0.7	9	1.125	8	8	11925.2002	9753.200195	9753.200195	1.119947

block_num	lot_num	Lot Size Feet	Lot Size Acres	Existing Bldg Sqft	Existing Units	sb79_MaxHeight	sb79_MaxDensity	sb79_MaxFAR	SB79- Gross Unit Capacity	SB79- Net Unit Capacity	SB79- Gross GSF Capacity	SB79- Net GSF Capacity	Existing SF Zoning	Existing SF Height Limit	Density Limit?	Density Limit ratio	Corner Parcel?	In R4	Max Lot Coverage	SF Unit Capacity Gross	% Gross Unit- SF vs SB79	SF Zoning- Net Unit Capacity	SF Zoning - Net Unit Capacity Limited by 200% SB79	SF Zoning- Gross GSF Capacity	SF Zoning- Net GSF Capacity	SF Zoning - Net GSF Capacity Limited by 200% SB79	% Gross GSF- SF vs SB79
3040	003	4345	0.1	2573	1	55	80	2.5	8	7	10862	8289	RH-1(D)	40	form-based			true	0.7	9	1.125	8	8	12166	9593	9593	1.120052
3040	004	4340	0.1	2091	1	55	80	2.5	8	7	10850	8759	RH-1(D)	40	form-based			true	0.7	9	1.125	8	8	12152	10061	10061	1.12
3040	005	4493	0.1	2310	1	55	80	2.5	8	7	11232	8922	RH-1(D)	40	form-based			true	0.7	9	1.125	8	8	12580.39941	10270.39941	10270.39941	1.12005
3040	015	4121	0.09	3231	1	55	80	2.5	7	6	10302	7071	RH-1(D)	40	form-based			true	0.7	9	1.285714269	8	8	11538.7998	8307.799805	8307.799805	1.120054
3040	016	4077	0.09	2734	1	55	80	2.5	7	6	10192	7458	RH-1(D)	40	form-based			true	0.7	9	1.285714269	8	8	11415.59961	8681.599609	8681.599609	1.120055
3040	017	4196	0.1	1541	1	55	80	2.5	8	7	10490	8949	RH-1(D)	40	form-based			true	0.7	9	1.125	8	8	11748.7998	10207.7998	10207.7998	1.12
3040	018	4310	0.1	1417	1	55	80	2.5	8	7	10775	9358	RH-1(D)	40	form-based			true	0.7	9	1.125	8	8	12068	10651	10651	1.12
3040	019	4141	0.1	1591	1	55	80	2.5	8	7	10352	8761	RH-1(D)	40	form-based			true	0.7	9	1.125	8	8	11594.7998	10003.7998	10003.7998	1.120054
3041	022	4491	0.1	1239	1	55	80	2.5	8	7	11228	9989	RH-1(D)	40	form-based			true	0.7	9	1.125	8	8	12574.7998	11335.7998	11335.7998	1.11995
3041	034	4479	0.1	3166	1	55	80	2.5	8	7	11198	8032	RH-1(D)	40	form-based			true	0.7	9	1.125	8	8	12541.2002	9375.200195	9375.200195	1.11995
3042	009	3795	0.09	1100	0	55	80	2.5	7	7	9488	8388	RH-1(D)	40	form-based			true	0.7	8	1.142857194	8	8	10626	9526	9526	1.119941
3042	016	4194	0.1	1940	1	55	80	2.5	8	7	10485	8545	RH-1(D)	40	form-based			true	0.7	9	1.125	8	8	11743.2002	9803.200195	9803.200195	1.12
3042	040	4119	0.09	1957	1	55	80	2.5	7	6	10298	8341	RH-1(D)	40	form-based			true	0.7	9	1.285714269	8	8	11533.2002	9576.200195	9576.200195	1.119946
3043	001	4091	0.09	3387	1	55	80	2.5	7	6	10228	6841	RH-1(D)	40	form-based	true		true	0.7	9	1.285714269	8	8	11454.7998	8067.799805	8067.799805	1.119945
3043	002	4122	0.09	1980	1	55	80	2.5	7	6	10305	8325	RH-1(D)	40	form-based			true	0.7	9	1.285714269	8	8	11541.59961	9561.599609	9561.599609	1.12
3043	025	4438	0.1	2081	1	55	80	2.5	8	7	11095	9014	RH-1(D)	40	form-based			true	0.7	9	1.125	8	8	12426.39941	10345.39941	10345.39941	1.12
3044	016	4347	0.1	1535	1	55	80	2.5	8	7	10868	9333	RH-1(D)	40	form-based			true	0.7	9	1.125	8	8	12171.59961	10636.59961	10636.59961	1.119948
3046	004	4272	0.1	2792	1	55	80	2.5	8	7	10680	7888	RH-1(D)	40	form-based			true	0.7	9	1.125	8	8	11961.59961	9169.599609	9169.599609	1.12
3046	005	4447	0.1	2070	1	55	80	2.5	8	7	11118	9048	RH-1(D)	40	form-based			true	0.7	9	1.125	8	8	12451.59961	10381.59961	10381.59961	1.11995
3046	006	4400	0.1	3040	1	55	80	2.5	8	7	11000	7960	RH-1(D)	40	form-based			true	0.7	9	1.125	8	8	12320	9280	9280	1.12
3046	024	4394	0.1	3112	1	55	80	2.5	8	7	10985	7873	RH-1(D)	40	form-based			true	0.7	9	1.125	8	8	12303.2002	9191.200195	9191.200195	1.12
3047	014	4415	0.1	1671	1	55	80	2.5	8	7	11038	9367	RH-1(D)	40	form-based			true	0.7	9	1.125	8	8	12362	10691	10691	1.119949
3047	029	4462	0.1	1544	1	55	80	2.5	8	7	11155	9611	RH-1(D)	40	form-based			true	0.7	9	1.125	8	8	12493.59961	10949.59961	10949.59961	1.12
3047	033	4104	0.09	1926	1	55	80	2.5	7	6	10260	8334	RH-1(D)	40	form-based			true	0.7	9	1.285714269	8	8	11491.2002	9565.200195	9565.200195	1.12
3047	034	4521	0.1	1575	1	55	80	2.5	8	7	11302	9727	RH-1(D)	40	form-based			true	0.7	9	1.125	8	8	12658.7998	11083.7998	11083.7998	1.120049
3047	040	4499	0.1	1960	1	55	80	2.5	8	7	11248	9288	RH-1(D)	40	form-based			true	0.7	9	1.125	8	8	12597.2002	10637.2002	10637.2002	1.11995
3047	048	4178	0.1	1954	1	55	80	2.5	8	7	10445	8491	RH-1(D)	40	form-based			true	0.7	9	1.125	8	8	11698.39941	9744.399414	9744.399414	1.12
3047	049	4361	0.1	2684	1	55	80	2.5	8	7	10902	8218	RH-1(D)	40	form-based			true	0.7	9	1.125	8	8	12210.7998	9526.799805	9526.799805	1.120051
3048	011A	4246	0.1	1701	1	55	80	2.5	8	7	10615	8914	RH-1(D)	40	form-based			true	0.7	9	1.125	8	8	11888.7998	10187.7998	10187.7998	1.12
3048	013	4428	0.1	3679	1	55	80	2.5	8	7	11070	7391	RH-1(D)	40	form-based			true	0.7	9	1.125	8	8	12398.39941	8719.399414	8719.399414	1.12
3048	022	4225	0.1	2978	1	55	80	2.5	8	7	10562	7584	RH-1(D)	40	form-based			true	0.7	9	1.125	8	8	11830	8852	8852	1.120053
3048	025	4471	0.1	2142	1	55	80	2.5	8	7	11178	9036	RH-1(D)	40	form-based			true	0.7	9	1.125	8	8	12518.7998	10376.7998	10376.7998	1.11995
3048	026	4074	0.09	2384	1	55	80	2.5	7	6	10185	7801	RH-1(D)	40	form-based			true	0.7	9	1.285714269	8	8	11407.2002	9023.200195	9023.200195	1.12
3048	029	4332	0.1	2050	1	55	80	2.5	8	7	10830	8780	RH-1(D)	40	form-based			true	0.7	9	1.125	8	8	12129.59961	10079.59961	10079.59961	1.12
3049	015	4135	0.09	1850	1	55	80	2.5	7	6	10338	8488	RH-1(D)	40	form-based			true	0.7	9	1.285714269	8	8	11578	9728	9728	1.119946
3049	018	4313	0.1	2952	1	55	80	2.5	8	7	10782	7830	RH-1(D)	40	form-based			true	0.7	9	1.125	8	8	12076.39941	9124.399414	9124.399414	1.120052
3070	008	4520	0.1	3311	1	65	100	3	10	9	13560	10249	RH-1(D)	40	form-based			true	0.7	9	0.899999976	8	8	12656	9345	9345	0.933333
3070	023	4025	0.09	0	0	65	100	3	9	9	12075	12075	RH-1(D)	40	form-based	true		true	0.7	8	0.888888896	8	8	11270	11270	11270	0.933333
3071	006	4176	0.1	2427	1	65	100	3	10	9	12528	10101	RH-1(D)	40	form-based			true	0.7	9	0.899999976	8	8	11692.7998	9265.799805	9265.799805	0.933333
3071	007	4295	0.1	2279	1	65	100	3	10	9	12885	10606	RH-1(D)	40	form-based			true	0.7	9	0.899999976	8	8	12026	9747	9747	0.933333
3071	008	4364	0.1	2918	1	65	100	3	10	9	13092	10174	RH-1(D)	40	form-based			true	0.7	9	0.899999976	8	8	12219.2002	9301.200195	9301.200195	0.933333
3071	012	4523	0.1	2576	1	65	100	3	10	9	13569	10993	RH-1(D)	40	form-based			true	0.7	9	0.899999976	8	8	12664.39941	10088.39941	10088.39941	0.933333
3073	021	4517	0.1	2282	1	65	100	3	10	9	13551	11269	RH-1(D)	40	form-based			true	0.7	9	0.899999976	8	8	12647.59961	10365.59961	10365.59961	0.933333
3073	022	4490	0.1	1707	1	65	100	3	10	9	13470	11763	RH-1(D)	40	form-based			true	0.7	9	0.899999976	8	8	12572	10865	10865	0.933333
3072	023	4113	0.09	2430	1	65	100	3	9	8	12339	9909	RH-1(D)	40	form-based			true	0.7	9	1	8	8	11516.39941	9086.399414	9086.399414	0.933333
3072	025	4425	0.1	1980	1	65	100	3	10	9	13275	11295	RH-1(D)	40	form-based			true	0.7	9	0.899999976	8	8	12390	10410	10410	0.933333
3073	023	4463	0.1	2724	1	65	100	3	10	9	13389	10665	RH-1(D)	40	form-based			true	0.7	9	0.899999976	8	8	12496.39941	9772.399414	9772.399414	0.933333
3073	024	4436	0.1	2360	1	65	100	3	10	9	13308	10948	RH-1(D)	40	form-based			true	0.7	9	0.899999976	8	8	12420.7998	10060.7998	10060.7998	0.933333
3072A	019	4471	0.1	1628	1	65	100	3	10	9	13413	11785	RH-1(D)	40	form-based			true	0.7	9	0.899999976	8	8	12518.7998	10890.7998	10890.7998	0.933333
3072A	020	4514	0.1	2022	1	65	100	3	10	9	13542	11520	RH-1(D)	40	form-based			true	0.7	9	0.899999976	8	8	12639.2002	10617.2002	10617.2002	0.933333
3072A	024	4293	0.1	1760	1	65	100	3	10	9	12879	11119	RH-1(D)	40	form-based			true	0.7	9	0.899999976	8	8	12020.39941	10260.39941	10260.39941	0.933333
3072A	025	4121	0.09	2214	1	65	100	3	9	8	12363	10149	RH-1(D)	40	form-based			true	0.7	9	1	8	8	11538.7998	9324.799805	9324.799805	0.933333
3072A	026	4142	0.1	1605	1	65	100	3	10	9	12426	10821	RH-1(D)	40	form-based			true	0.7	9	0.899999976	8	8	11597.59961	9992.599609	9992.599609	0.933333
3072A	027	4067	0.09	2340	1	65	100	3	9	8	12201	9861	RH-1(D)	40	form-based			true	0.7	9	1	8	8	11387.59961	9047.599609	9047.599609	0.933333
3072A	036	4168	0.1	2688	1	65	100	3	10	9	12504	9816	RH-1(D)	40	form-based			true	0.7	9	0.899999976	8	8	11670.39941	8982.399414	8982.399414	0.933333
3076	003	4286	0.1	3292	1	55	80	2.5	8	7	10715	7423	RH-1(D)	40	form-based			true	0.7	9	1.125	8	8	12000.7998	8708.799805	8708.799805	1.12
3076A	003	4088	0.09	3627	1	55	80	2.5	7	6	10220	6593	RH-1(D)	40	form-based			true	0.7	9	1.285714269	8	8	11446.39941	7819.399414	7819.399414	1.12
3076A	019	4109	0.09	1722	1	65	100	3	9	8	12327	10605	RH-1(D)	40	form-based			true	0.7	9	1	8	8	11505.2002	9783.200195	9783.200195	0.933333
3077	041	4331	0.1	4038	1	55	80	2.5	8	7	10828	6790	RH-1(D)	40	form-based			true	0.7	9	1.125	8	8	12126.7998	8088.799805	8088.799805	1.119948
3078	025	4307	0.1	3247	1	55	80	2.5	8	7	10768	7521	RH-1(D)	40	form-based			true	0.7	9	1.125	8	8	12059.59961	8812.599609	8812.599609	1.119948
3078	028	4325	0.1	1959	1	55	80	2.5	8	7	10812	8853	RH-1(D)	40	form-based			true	0.7	9	1.125	8	8	12110	10151	10151	1.120052
3078	034	4110	0.09	3262	1	55	80	2.5	7	6	10275	7013	RH-1(D)	40	form-based			true	0.7	9	1.285714269	8	8	11508	8246	8246	1.12
3091	006	9241	0.21	15102	11	65	100	3	21	10	27723	12621	RM-1	40	form-based	true		true	0.7	19	0.90476191	8	8	25874.79883	10772.79883	10772.79883	0.933333
3093	033	4944	0.11	4945	3	55	80	2.5	9	6	12360	7415	NC-1	40	form-based			true	0.75	11	1.222222209	8	8	14832	9887	9887	1.2

block_num	lot_num	Lot Size Feet	Lot Size Acres	Existing Bldg Sqft	Existing Units	sb79_MaxHeight	sb79_MaxDensity	sb79_MaxFAR	SB79- Gross Unit Capacity	SB79- Net Unit Capacity	SB79- Gross GSF Capacity	SB79- Net GSF Capacity	Existing SF Zoning	Existing SF Height Limit	Density Limit?	Density Limit ratio	Corner Parcel?	In R4	Max Lot Coverage	SF Unit Capacity Gross	% Gross Unit- SF vs SB79	SF Zoning- Net Unit Capacity	SF Zoning - Net Unit Capacity Limited by 200% SB79	SF Zoning- Gross GSF Capacity	SF Zoning- Net GSF Capacity	SF Zoning - Net GSF Capacity Limited by 200% SB79	% Gross GSF- SF vs SB79
3098	002	4400	0.1	2516	1	65	100	3	10	9	13200	10684	RH-1(D)	40	form-based			true	0.7	9	0.899999976	8	8	12320	9804	9804	0.933333
3098	007	4213	0.1	5101	1	65	100	3	10	9	12639	7538	RH-1(D)	40	form-based			true	0.7	9	0.899999976	8	8	11796.39941	6695.399414	6695.399414	0.933333
3099	012	4503	0.1	3146	1	65	100	3	10	9	13509	10363	RH-1(D)	40	form-based			true	0.7	9	0.899999976	8	8	12608.39941	9462.399414	9462.399414	0.933333
3099	013	4094	0.09	2812	1	65	100	3	9	8	12282	9470	RH-1(D)	40	form-based			true	0.7	9	1	8	8	11463.2002	8651.200195	8651.200195	0.933333
3099	014	4503	0.1	2524	1	65	100	3	10	9	13509	10985	RH-1(D)	40	form-based			true	0.7	9	0.899999976	8	8	12608.39941	10084.39941	10084.39941	0.933333
3099	015	4094	0.09	3437	1	65	100	3	9	8	12282	8845	RH-1(D)	40	form-based			true	0.7	9	1	8	8	11463.2002	8026.200195	8026.200195	0.933333
3099	016	4094	0.09	2915	1	65	100	3	9	8	12282	9367	RH-1(D)	40	form-based			true	0.7	9	1	8	8	11463.2002	8548.200195	8548.200195	0.933333
3099	017	4503	0.1	3230	1	65	100	3	10	9	13509	10279	RH-1(D)	40	form-based			true	0.7	9	0.899999976	8	8	12608.39941	9378.399414	9378.399414	0.933333
3099	019	4379	0.1	2834	1	65	100	3	10	9	13137	10303	RH-1(D)	40	form-based			true	0.7	9	0.899999976	8	8	12261.2002	9427.200195	9427.200195	0.933333
3100	010	4447	0.1	3099	1	65	100	3	10	9	13341	10242	RH-1(D)	40	form-based		true	true	0.7	9	0.899999976	8	8	12451.59961	9352.599609	9352.599609	0.933333
3101	005	4435	0.1	2504	1	65	100	3	10	9	13305	10801	RH-1(D)	40	form-based			true	0.7	9	0.899999976	8	8	12418	9914	9914	0.933333
3101	007	4422	0.1	2700	1	65	100	3	10	9	13266	10566	RH-1(D)	40	form-based			true	0.7	9	0.899999976	8	8	12381.59961	9681.599609	9681.599609	0.933333
3103	013	4282	0.1	3997	1	55	80	2.5	8	7	10705	6708	RH-1(D)	40	form-based		true	true	0.7	9	1.125	8	8	11989.59961	7992.599609	7992.599609	1.12
3103	014	4518	0.1	2585	1	55	80	2.5	8	7	11295	8710	RH-1(D)	40	form-based			true	0.7	9	1.125	8	8	12650.39941	10065.39941	10065.39941	1.12
3104	013	4176	0.1	2894	1	55	80	2.5	8	7	10440	7546	RH-1(D)	40	form-based			true	0.7	9	1.125	8	8	11692.7998	8798.799805	8798.799805	1.12
3104	014	4473	0.1	2116	1	55	80	2.5	8	7	11182	9066	RH-1(D)	40	form-based			true	0.7	9	1.125	8	8	12524.39941	10408.39941	10408.39941	1.12005
3104	015	4250	0.1	2547	1	55	80	2.5	8	7	10625	8078	RH-1(D)	40	form-based			true	0.7	9	1.125	8	8	11900	9353	9353	1.12
3104	016	4356	0.1	2628	1	55	80	2.5	8	7	10890	8262	RH-1(D)	40	form-based			true	0.7	9	1.125	8	8	12196.7998	9568.799805	9568.799805	1.12
3104	017	4439	0.1	2398	1	55	80	2.5	8	7	11098	8700	RH-1(D)	40	form-based			true	0.7	9	1.125	8	8	12429.2002	10031.2002	10031.2002	1.11995
3105A	023	4484	0.1	2072	1	55	80	2.5	8	7	11210	9138	RH-1(D)	40	form-based			true	0.7	9	1.125	8	8	12555.2002	10483.2002	10483.2002	1.12
3107	003	4466	0.1	1804	1	55	80	2.5	8	7	11165	9361	RH-1(D)	40	form-based			true	0.7	9	1.125	8	8	12504.7998	10700.7998	10700.7998	1.12
3106	008	4083	0.09	1662	1	55	80	2.5	7	6	10208	8546	RH-1(D)	40	form-based			true	0.7	9	1.285714269	8	8	11432.39941	9770.399414	9770.399414	1.119945
3106	012	4303	0.1	1320	1	55	80	2.5	8	7	10758	9438	RH-1(D)	40	form-based			true	0.7	9	1.125	8	8	12048.39941	10728.39941	10728.39941	1.119948
3107	015	4447	0.1	2237	1	55	80	2.5	8	7	11118	8881	RH-1(D)	40	form-based			true	0.7	9	1.125	8	8	12451.59961	10214.59961	10214.59961	1.11995
3108	003	4884	0.11	2750	2	55	80	2.5	9	7	12210	9460	RH-1(D)	40	form-based			true	0.7	10	1.111111164	8	8	13675.2002	10925.2002	10925.2002	1.12
3109	018	4129	0.09	1200	1	55	80	2.5	7	6	10322	9122	RH-1(D)	40	form-based			true	0.7	9	1.285714269	8	8	11561.2002	10361.2002	10361.2002	1.120054
3110	015	4116	0.09	1496	1	55	80	2.5	7	6	10290	8794	RH-1(D)	40	form-based			true	0.7	9	1.285714269	8	8	11524.7998	10028.7998	10028.7998	1.12
3110	016	4065	0.09	1492	1	55	80	2.5	7	6	10162	8670	RH-1(D)	40	form-based			true	0.7	9	1.285714269	8	8	11382	9890	9890	1.120055
3111	006	3631	0.08	1091	0	55	80	2.5	6	6	9078	7987	RH-1(D)	40	form-based			true	0.7	8	1.333333373	8	8	10166.7998	9075.799805	9075.799805	1.119938
3111	016	4265	0.1	1458	1	55	80	2.5	8	7	10662	9204	RH-1(D)	40	form-based			true	0.7	9	1.125	8	8	11942	10484	10484	1.120053
3111	019	4064	0.09	1800	1	55	80	2.5	7	6	10160	8360	RH-1(D)	40	form-based		true	true	0.7	9	1.285714269	8	8	11379.2002	9579.200195	9579.200195	1.12
3113	019	4110	0.09	1420	1	55	80	2.5	7	6	10275	8855	RH-1(D)	40	form-based			true	0.7	9	1.285714269	8	8	11508	10088	10088	1.12
3117	011	4400	0.1	1528	1	55	80	2.5	8	7	11000	9472	RH-1	40	form-based			true	0.7	9	1.125	8	8	12320	10792	10792	1.12
3133	007	4381	0.1	2690	1	55	80	2.5	8	7	10952	8262	RH-1(D)	40	form-based		true	true	0.7	9	1.125	8	8	12266.7998	9576.799805	9576.799805	1.120051
3133	012	4470	0.1	2237	1	55	80	2.5	8	7	11175	8938	RH-1(D)	40	form-based			true	0.7	9	1.125	8	8	12516	10279	10279	1.12
3134	002	4348	0.1	1810	1	55	80	2.5	8	7	10870	9060	RH-1(D)	40	form-based		true	true	0.7	9	1.125	8	8	12174.39941	10364.39941	10364.39941	1.12
3134	006	4088	0.09	1525	1	55	80	2.5	7	6	10220	8695	RH-1(D)	40	form-based			true	0.7	9	1.285714269	8	8	11446.39941	9921.399414	9921.399414	1.12
3134	009	4064	0.09	2579	1	55	80	2.5	7	6	10160	7581	RH-1(D)	40	form-based			true	0.7	9	1.285714269	8	8	11379.2002	8800.200195	8800.200195	1.12
3135	014	4169	0.1	1329	1	55	80	2.5	8	7	10422	9093	RH-1(D)	40	form-based			true	0.7	9	1.125	8	8	11673.2002	10344.2002	10344.2002	1.120054
3136	011	4075	0.09	1295	1	55	80	2.5	7	6	10188	8893	RH-1(D)	40	form-based		true	true	0.7	9	1.285714269	8	8	11410	10115	10115	1.119945
3136	014	4051	0.09	1500	1	55	80	2.5	7	6	10128	8628	RH-1(D)	40	form-based			true	0.7	9	1.285714269	8	8	11342.7998	9842.799805	9842.799805	1.119945
3136	016	4070	0.09	1150	1	55	80	2.5	7	6	10175	9025	RH-1(D)	40	form-based			true	0.7	9	1.285714269	8	8	11396	10246	10246	1.12
3137	001	4290	0.1	1432	1	55	80	2.5	8	7	10725	9293	RH-1(D)	40	form-based		true	true	0.7	9	1.125	8	8	12012	10580	10580	1.12
3137	014	4117	0.09	2278	1	55	80	2.5	7	6	10292	8014	RH-1(D)	40	form-based		true	true	0.7	9	1.285714269	8	8	11527.59961	9249.599609	9249.599609	1.120054
3137	020	4082	0.09	1430	1	55	80	2.5	7	6	10205	8775	RH-1(D)	40	form-based			true	0.7	9	1.285714269	8	8	11429.59961	9999.599609	9999.599609	1.12
3137	022	4073	0.09	1490	1	55	80	2.5	7	6	10182	8692	RH-1(D)	40	form-based			true	0.7	9	1.285714269	8	8	11404.39941	9914.399414	9914.399414	1.120055
3156	008	4504	0.1	1050	1	65	100	3	10	9	13512	12462	RH-1	40	form-based			true	0.7	9	0.899999976	8	8	12611.2002	11561.2002	11561.2002	0.933333
3160	015	4088	0.09	1484	1	55	80	2.5	7	6	10220	8736	RH-1(D)	40	form-based			true	0.7	9	1.285714269	8	8	11446.39941	9962.399414	9962.399414	1.12
3161	006	4129	0.09	1390	1	55	80	2.5	7	6	10322	8932	RH-1(D)	40	form-based			true	0.7	9	1.285714269	8	8	11561.2002	10171.2002	10171.2002	1.120054
3161	008	4405	0.1	1799	1	55	80	2.5	8	7	11012	9213	RH-1(D)	40	form-based			true	0.7	9	1.125	8	8	12334	10535	10535	1.120051
3162	002	4287	0.1	2140	1	55	80	2.5	8	7	10718	8578	RH-1(D)	40	form-based			true	0.7	9	1.125	8	8	12003.59961	9863.599609	9863.599609	1.119948
3162	009	4523	0.1	2692	1	55	80	2.5	8	7	11308	8616	RH-1(D)	40	form-based			true	0.7	9	1.125	8	8	12664.39941	9972.399414	9972.399414	1.11995
3162	012	4188	0.1	1100	1	65	100	3	10	9	12564	11464	RH-1(D)	40	form-based		true	true	0.7	9	0.899999976	8	8	11726.39941	10626.39941	10626.39941	0.933333
3163	005	4118	0.09	1215	1	55	80	2.5	7	6	10295	9080	RH-1(D)	40	form-based			true	0.7	9	1.285714269	8	8	11530.39941	10315.39941	10315.39941	1.12
3163	012	4156	0.1	1356	1	55	80	2.5	8	7	10390	9034	RH-1(D)	40	form-based			true	0.7	9	1.125	8	8	11636.7998	10280.7998	10280.7998	1.12
3163	013	4462	0.1	1240	1	55	80	2.5	8	7	11155	9915	RH-1(D)	40	form-based			true	0.7	9	1.125	8	8	12493.59961	11253.59961	11253.59961	1.12
3163	014	4293	0.1	1500	1	55	80	2.5	8	7	10732	9232	RH-1(D)	40	form-based			true	0.7	9	1.125	8	8	12020.39941	10520.39941	10520.39941	1.120052
3163	019	4207	0.1	1558	1	65	100	3	10	9	12621	11063	RH-1(D)	40	form-based			true	0.7	9	0.899999976	8	8	11779.59961	10221.59961	10221.59961	0.933333
3163	020	4142	0.1	1263	1	65	100	3	10	9	12426	11163	RH-1(D)	40	form-based			true	0.7	9	0.899999976	8	8	11597.59961	10334.59961	10334.59961	0.933333
3163	021	4414	0.1	1430	1	55	80	2.5	8	7	11035	9605	RH-1(D)	40	form-based			true	0.7	9	1.125	8	8	12359.2002	10929.2002	10929.2002	1.12
3163	022	4132	0.09	1613	1	55	80	2.5	7	6	10330	8717	RH-1(D)	40	form-based			true	0.7	9	1.285714269	8	8	11569.59961	9956.599609	9956.599609	1.12
3163	024	4079	0.09	1613	1	55	80	2.5	7	6	10198	8585	RH-1(D)	40	form-based			true	0.7	9	1.285714269	8	8	11421.2002	9808.200195	9808.200195	1.119945
3163	025	4187	0.1	1836	1	55	80	2.5	8	7	10468	8632	RH-1(D)	40	form-based			true	0.7	9	1.125	8	8	11723.59961	9887.599609	9887.599609	1.119946
3163	027	4261	0.1	1375	1	55	80	2.5	8	7	10652	9277	RH-1(D)	40	form-based			true	0.7	9	1.125	8	8	11930.7998	10555.7998	10555.7998	1.120053

block_num	lot_num	Lot Size Feet	Lot Size Acres	Existing Bldg Sqft	Existing Units	sb79_MaxHeight	sb79_MaxDensity	sb79_MaxFAR	SB79- Gross Unit Capacity	SB79- Net Unit Capacity	SB79- Gross GSF Capacity	SB79- Net GSF Capacity	Existing SF Zoning	Existing SF Height Limit	Density Limit?	Density Limit ratio	Corner Parcel?	In R4	Max Lot Coverage	SF Unit Capacity Gross	% Gross Unit- SF vs SB79	SF Zoning- Net Unit Capacity	SF Zoning - Net Unit Capacity Limited by 200% SB79	SF Zoning- Gross GSF Capacity	SF Zoning- Net GSF Capacity	SF Zoning - Net GSF Capacity Limited by 200% SB79	% Gross GSF- SF vs SB79
3163	028	4346	0.1	2130	1	55	80	2.5	8	7	10865	8735	RH-1(D)	40	form-based			true	0.7	9	1.125	8	8	12168.7998	10038.7998	10038.7998	1.12
3163	029	4518	0.1	2565	1	55	80	2.5	8	7	11295	8730	RH-1(D)	40	form-based			true	0.7	9	1.125	8	8	12650.39941	10085.39941	10085.39941	1.12
3163	030	4308	0.1	2604	1	55	80	2.5	8	7	10770	8166	RH-1(D)	40	form-based			true	0.7	9	1.125	8	8	12062.39941	9458.399414	9458.399414	1.12
3164	003	4053	0.09	2181	1	55	80	2.5	7	6	10132	7951	RH-1(D)	40	form-based			true	0.7	9	1.285714269	8	8	11348.39941	9167.399414	9167.399414	1.120055
3164	006	4419	0.1	1512	1	55	80	2.5	8	7	11048	9536	RH-1(D)	40	form-based			true	0.7	9	1.125	8	8	12373.2002	10861.2002	10861.2002	1.119949
3164	007	4175	0.1	1461	1	55	80	2.5	8	7	10438	8977	RH-1(D)	40	form-based			true	0.7	9	1.125	8	8	11690	10229	10229	1.119946
3165	015	4434	0.1	1905	1	65	100	3	10	9	13302	11397	RH-1(D)	40	form-based		true	true	0.7	9	0.899999976	8	8	12415.2002	10510.2002	10510.2002	0.933333
3165	022	4505	0.1	1750	1	55	80	2.5	8	7	11262	9512	RH-1(D)	40	form-based			true	0.7	9	1.125	8	8	12614	10864	10864	1.12005
3165	024	4125	0.09	1350	1	55	80	2.5	7	6	10312	8962	RH-1(D)	40	form-based			true	0.7	9	1.285714269	8	8	11550	10200	10200	1.120054
3165	025	4337	0.1	2317	1	55	80	2.5	8	7	10842	8525	RH-1(D)	40	form-based			true	0.7	9	1.125	8	8	12143.59961	9826.599609	9826.599609	1.120052
3165	026	4285	0.1	1925	1	55	80	2.5	8	7	10712	8787	RH-1(D)	40	form-based			true	0.7	9	1.125	8	8	11998	10073	10073	1.120052
3165	027	4283	0.1	1250	1	55	80	2.5	8	7	10708	9458	RH-1(D)	40	form-based			true	0.7	9	1.125	8	8	11992.39941	10742.39941	10742.39941	1.119948
3166	001	4134	0.09	1350	1	55	80	2.5	7	6	10335	8985	RH-1(D)	40	form-based		true	true	0.7	9	1.285714269	8	8	11575.2002	10225.2002	10225.2002	1.12
3166	002	4075	0.09	1200	1	55	80	2.5	7	6	10188	8988	RH-1(D)	40	form-based			true	0.7	9	1.285714269	8	8	11410	10210	10210	1.119945
3166	003	4369	0.1	1360	1	55	80	2.5	8	7	10922	9562	RH-1(D)	40	form-based			true	0.7	9	1.125	8	8	12233.2002	10873.2002	10873.2002	1.120051
3166	004	4425	0.1	2410	1	55	80	2.5	8	7	11062	8652	RH-1(D)	40	form-based			true	0.7	9	1.125	8	8	12390	9980	9980	1.120051
3166	008	4137	0.09	1428	1	65	100	3	9	8	12411	10983	RH-1(D)	40	form-based			true	0.7	9	1	8	8	11583.59961	10155.59961	10155.59961	0.933333
3166	010	4057	0.09	2072	1	65	100	3	9	8	12171	10099	RH-1(D)	40	form-based			true	0.7	9	1	8	8	11359.59961	9287.599609	9287.599609	0.933333
3166	013	4099	0.09	2610	1	65	100	3	9	8	12297	9687	RH-1(D)	40	form-based			true	0.7	9	1	8	8	11477.2002	8867.200195	8867.200195	0.933333
3166	026	4251	0.1	1314	1	55	80	2.5	8	7	10628	9314	RH-1(D)	40	form-based			true	0.7	9	1.125	8	8	11902.7998	10588.7998	10588.7998	1.119947
3166	029	4414	0.1	2007	1	55	80	2.5	8	7	11035	9028	RH-1(D)	40	form-based			true	0.7	9	1.125	8	8	12359.2002	10352.2002	10352.2002	1.12
3167	003	4127	0.09	1592	1	65	100	3	9	8	12381	10789	RH-1(D)	40	form-based			true	0.7	9	1	8	8	11555.59961	9963.599609	9963.599609	0.933333
3167	005	4249	0.1	1818	1	65	100	3	10	9	12747	10929	RH-1(D)	40	form-based			true	0.7	9	0.899999976	8	8	11897.2002	10079.2002	10079.2002	0.933333
3167	008	4341	0.1	2017	1	65	100	3	10	9	13023	11006	RH-1(D)	40	form-based			true	0.7	9	0.899999976	8	8	12154.7998	10137.7998	10137.7998	0.933333
3168	007	4377	0.1	1300	1	65	100	3	10	9	13131	11831	RH-1(D)	40	form-based			true	0.7	9	0.899999976	8	8	12255.59961	10955.59961	10955.59961	0.933333
3168	008	4091	0.09	1276	1	65	100	3	9	8	12273	10997	RH-1(D)	40	form-based			true	0.7	9	1	8	8	11454.7998	10178.7998	10178.7998	0.933333
3169	001	4204	0.1	1110	1	65	100	3	10	9	12612	11502	RH-1(D)	40	form-based			true	0.7	9	0.899999976	8	8	11771.2002	10661.2002	10661.2002	0.933333
3169	008	4118	0.09	2031	1	65	100	3	9	8	12354	10323	RH-1(D)	40	form-based			true	0.7	9	1	8	8	11530.39941	9499.399414	9499.399414	0.933333
3169	010	4089	0.09	1700	1	65	100	3	9	8	12267	10567	RH-1(D)	40	form-based			true	0.7	9	1	8	8	11449.2002	9749.200195	9749.200195	0.933333
3174	007	4183	0.1	1205	1	65	100	3	10	9	12549	11344	RH-1(D)	40	form-based			true	0.7	9	0.899999976	8	8	11712.39941	10507.39941	10507.39941	0.933333
3174	014	4246	0.1	1568	1	65	100	3	10	9	12738	11170	RH-1(D)	40	form-based		true	true	0.7	9	0.899999976	8	8	11888.7998	10320.7998	10320.7998	0.933333
3174	033	4374	0.1	2730	1	65	100	3	10	9	13122	10392	RH-1(D)	40	form-based			true	0.7	9	0.899999976	8	8	12247.2002	9517.200195	9517.200195	0.933333
3175	018	4070	0.09	1910	1	65	100	3	9	8	12210	10300	RH-1(D)	40	form-based			true	0.7	9	1	8	8	11396	9486	9486	0.933333
3175	019	4391	0.1	1350	1	65	100	3	10	9	13173	11823	RH-1(D)	40	form-based			true	0.7	9	0.899999976	8	8	12294.7998	10944.7998	10944.7998	0.933333
3175	021	4110	0.09	1299	1	65	100	3	9	8	12330	11031	RH-1(D)	40	form-based			true	0.7	9	1	8	8	11508	10209	10209	0.933333
3175	022	4160	0.1	1375	1	65	100	3	10	9	12480	11105	RH-1(D)	40	form-based			true	0.7	9	0.899999976	8	8	11648	10273	10273	0.933333
3176	015	4058	0.09	2402	1	65	100	3	9	8	12174	9772	RH-1(D)	40	form-based			true	0.7	9	1	8	8	11362.39941	8960.399414	8960.399414	0.933333
3176	028	4098	0.09	1745	1	65	100	3	9	8	12294	10549	RH-1(D)	40	form-based		true	true	0.7	9	1	8	8	11474.39941	9729.399414	9729.399414	0.933333
3177	015	4169	0.1	1490	1	65	100	3	10	9	12507	11017	RH-1(D)	40	form-based			true	0.7	9	0.899999976	8	8	11673.2002	10183.2002	10183.2002	0.933333
3177	016	4289	0.1	2160	1	65	100	3	10	9	12867	10707	RH-1(D)	40	form-based			true	0.7	9	0.899999976	8	8	12009.2002	9849.200195	9849.200195	0.933333
3178	013	4058	0.09	1985	1	65	100	3	9	8	12174	10189	RH-1(D)	40	form-based			true	0.7	9	1	8	8	11362.39941	9377.399414	9377.399414	0.933333
3178	016	4355	0.1	1125	1	65	100	3	10	9	13065	11940	RH-1(D)	40	form-based			true	0.7	9	0.899999976	8	8	12194	11069	11069	0.933333
3181	035	4303	0.1	1504	1	65	100	3	10	9	12909	11405	RH-1	40	form-based			true	0.7	9	0.899999976	8	8	12048.39941	10544.39941	10544.39941	0.933333
3182	052	4492	0.1	1311	1	65	100	3	10	9	13476	12165	RH-1	40	form-based			true	0.7	9	0.899999976	8	8	12577.59961	11266.59961	11266.59961	0.933333
3189	014	4173	0.1	1498	1	65	100	3	10	9	12519	11021	RH-1(D)	40	form-based			true	0.7	9	0.899999976	8	8	11684.39941	10186.39941	10186.39941	0.933333
3189	016	4159	0.1	1935	1	65	100	3	10	9	12477	10542	RH-1(D)	40	form-based			true	0.7	9	0.899999976	8	8	11645.2002	9710.200195	9710.200195	0.933333
3190	008	4514	0.1	1950	1	65	100	3	10	9	13542	11592	RH-1(D)	40	form-based			true	0.7	9	0.899999976	8	8	12639.2002	10689.2002	10689.2002	0.933333
3196	018	4012	0.09	0	0	65	100	3	9	9	12036	12036	RH-1(D)	40	form-based			true	0.7	8	0.888888896	8	8	11233.59961	11233.59961	11233.59961	0.933333
3196	024	4114	0.09	1050	1	65	100	3	9	8	12342	11292	RH-1(D)	40	form-based			true	0.7	9	1	8	8	11519.2002	10469.2002	10469.2002	0.933333
3196	027	4179	0.1	1070	1	65	100	3	10	9	12537	11467	RH-1(D)	40	form-based			true	0.7	9	0.899999976	8	8	11701.2002	10631.2002	10631.2002	0.933333
3197	003	4099	0.09	1200	1	85	140	4	13	12	16396	15196	RH-1(D)	40	form-based			true	0.7	9	0.692307711	8	8	11477.2002	10277.2002	10277.2002	0.7
3197	004	4116	0.09	1150	1	85	140	4	13	12	16464	15314	RH-1(D)	40	form-based			true	0.7	9	0.692307711	8	8	11524.7998	10374.7998	10374.7998	0.7
3198	025	4248	0.1	1650	1	65	100	3	10	9	12744	11094	RH-1(D)	40	form-based		true	true	0.7	9	0.899999976	8	8	11894.39941	10244.39941	10244.39941	0.933333
3199	002	4162	0.1	1250	1	65	100	3	10	9	12486	11236	RH-1(D)	40	form-based			true	0.7	9	0.899999976	8	8	11653.59961	10403.59961	10403.59961	0.933333
3199	004	4117	0.09	1222	1	65	100	3	9	8	12351	11129	RH-1(D)	40	form-based			true	0.7	9	1	8	8	11527.59961	10305.59961	10305.59961	0.933333
3199	019	4429	0.1	1125	1	65	100	3	10	9	13287	12162	RH-1(D)	40	form-based			true	0.7	9	0.899999976	8	8	12401.2002	11276.2002	11276.2002	0.933333
3206	003	4995	0.11	21250	0	55	80	2.5	9	9	12488	0	NCD-EXCE	65	density-lim	600			0.75	8	0.888888896	8	8	22477.5	1227.5	1227.5	1.799928
3206	004	5000	0.11	4500	0	55	80	2.5	9	9	12500	8000	NCD-EXCE	65	density-lim	600			0.75	8	0.888888896	8	8	22500	18000	18000	1.8
3206	005	5000	0.11	5118	0	55	80	2.5	9	9	12500	7382	NCD-EXCE	65	density-lim	600	true		0.75	8	0.888888896	8	8	22500	17382	17382	1.8
3206	031	4975	0.11	8834	0	55	80	2.5	9	9	12438	3604	NCD-EXCE	65	density-lim	600	true		0.75	8	0.888888896	8	8	22387.5	13553.5	13553.5	1.799928
3250	001	4461	0.1	2018	1	65	100	3	10	9	13383	11365	RH-1(D)	40	form-based		true	true	0.7	9	0.899999976	8	8	12490.7998	10472.7998	10472.7998	0.933333
3250	002	4102	0.09	2144	1	65	100	3	9	8	12306	10162	RH-1(D)	40	form-based			true	0.7	9	1	8	8	11485.59961	9341.599609	9341.599609	0.933333
3250	003	4107	0.09	1504	1	65	100	3	9	8	12321	10817	RH-1(D)	40	form-based			true	0.7	9	1	8	8	11499.59961	9995.599609	9995.599609	0.933333
3250	005	3890	0.09	0	0	65	100	3	9	9	11670	11670	RH-1(D)	40	form-based			true	0.7	8	0.888888896	8	8	10892	10892	10892	0.933333

block_num	lot_num	Lot Size Feet	Lot Size Acres	Existing Bldg Sqft	Existing Units	sb79_MaxHeight	sb79_MaxDensity	sb79_MaxFAR	SB79- Gross Unit Capacity	SB79- Net Unit Capacity	SB79- Gross GSF Capacity	SB79- Net GSF Capacity	Existing SF Zoning	Existing SF Height Limit	Density Limit?	Density Limit ratio	Corner Parcel?	In R4	Max Lot Coverage	SF Unit Capacity Gross	% Gross Unit- SF vs SB79	SF Zoning- Net Unit Capacity	SF Zoning - Net Unit Capacity Limited by 200% SB79	SF Zoning- Gross GSF Capacity	SF Zoning- Net GSF Capacity	SF Zoning - Net GSF Capacity Limited by 200% SB79	% Gross GSF- SF vs SB79
3251	001	4307	0.1	1994	1	65	100	3	10	9	12921	10927	RH-1(D)	40	form-based		true	true	0.7	9	0.899999976	8	8	12059.59961	10065.59961	10065.59961	0.933333
3253	004	4128	0.09	2051	1	65	100	3	9	8	12384	10333	RH-1(D)	40	form-based			true	0.7	9	1	8	8	11558.39941	9507.399414	9507.399414	0.933333
3253	015	4240	0.1	1630	1	65	100	3	10	9	12720	11090	RH-1(D)	40	form-based			true	0.7	9	0.899999976	8	8	11872	10242	10242	0.933333
3253	016	4200	0.1	1700	1	65	100	3	10	9	12600	10900	RH-1(D)	40	form-based			true	0.7	9	0.899999976	8	8	11760	10060	10060	0.933333
3253	007	4120	0.09	1624	1	65	100	3	9	8	12360	10736	RH-1(D)	40	form-based			true	0.7	9	1	8	8	11536	9912	9912	0.933333
3253	008	4086	0.09	1199	1	65	100	3	9	8	12258	11059	RH-1(D)	40	form-based			true	0.7	9	1	8	8	11440.7998	10241.7998	10241.7998	0.933333
3253	009	4052	0.09	1230	1	65	100	3	9	8	12156	10926	RH-1(D)	40	form-based			true	0.7	9	1	8	8	11345.59961	10115.59961	10115.59961	0.933333
3253	011	4433	0.1	1404	1	65	100	3	10	9	13299	11895	RH-1(D)	40	form-based			true	0.7	9	0.899999976	8	8	12412.39941	11008.39941	11008.39941	0.933333
3253	012	4393	0.1	1916	1	65	100	3	10	9	13179	11263	RH-1(D)	40	form-based			true	0.7	9	0.899999976	8	8	12300.39941	10384.39941	10384.39941	0.933333
3254	003	4370	0.1	1941	1	65	100	3	10	9	13110	11169	RH-1(D)	40	form-based			true	0.7	9	0.899999976	8	8	12236	10295	10295	0.933333
3254	010	4260	0.1	3160	1	65	100	3	10	9	12780	9620	RH-1(D)	40	form-based		true	true	0.7	9	0.899999976	8	8	11928	8768	8768	0.933333
3254	011	4255	0.1	2189	1	65	100	3	10	9	12765	10576	RH-1(D)	40	form-based		true	true	0.7	9	0.899999976	8	8	11914	9725	9725	0.933333
3254	018	4141	0.1	3144	1	65	100	3	10	9	12423	9279	RH-1(D)	40	form-based			true	0.7	9	0.899999976	8	8	11594.7998	8450.799805	8450.799805	0.933333
3257	001	4239	0.1	1776	1	65	100	3	10	9	12717	10941	RH-1(D)	40	form-based		true	true	0.7	9	0.899999976	8	8	11869.2002	10093.2002	10093.2002	0.933333
3257	008	4485	0.1	2152	1	65	100	3	10	9	13455	11303	RH-1(D)	40	form-based			true	0.7	9	0.899999976	8	8	12558	10406	10406	0.933333
3257	024	4196	0.1	2738	1	65	100	3	10	9	12588	9850	RH-1(D)	40	form-based			true	0.7	9	0.899999976	8	8	11748.7998	9010.799805	9010.799805	0.933333
3258	001	4109	0.09	2720	1	65	100	3	9	8	12327	9607	RH-1(D)	40	form-based		true	true	0.7	9	1	8	8	11505.2002	8785.200195	8785.200195	0.933333
3258	002	4513	0.1	3115	1	65	100	3	10	9	13539	10424	RH-1(D)	40	form-based			true	0.7	9	0.899999976	8	8	12636.39941	9521.399414	9521.399414	0.933333
3258	005	4072	0.09	1716	1	65	100	3	9	8	12216	10500	RH-1(D)	40	form-based			true	0.7	9	1	8	8	11401.59961	9685.599609	9685.599609	0.933333
3258	006	4150	0.1	2083	1	65	100	3	10	9	12450	10367	RH-1(D)	40	form-based			true	0.7	9	0.899999976	8	8	11620	9537	9537	0.933333
3258	007	4154	0.1	1821	1	65	100	3	10	9	12462	10641	RH-1(D)	40	form-based			true	0.7	9	0.899999976	8	8	11631.2002	9810.200195	9810.200195	0.933333
3258	008	4155	0.1	1650	1	65	100	3	10	9	12465	10815	RH-1(D)	40	form-based			true	0.7	9	0.899999976	8	8	11634	9984	9984	0.933333
3258	009	4344	0.1	1772	1	65	100	3	10	9	13032	11260	RH-1(D)	40	form-based			true	0.7	9	0.899999976	8	8	12163.2002	10391.2002	10391.2002	0.933333
3259	010	4183	0.1	2026	1	65	100	3	10	9	12549	10523	RH-1(D)	40	form-based			true	0.7	9	0.899999976	8	8	11712.39941	9686.399414	9686.399414	0.933333
3258	022	4517	0.1	3372	1	85	140	4	14	13	18068	14696	RH-1(D)	40	form-based			true	0.7	9	0.642857134	8	8	12647.59961	9275.599609	9275.599609	0.7
3258	026	4423	0.1	3024	1	65	100	3	10	9	13269	10245	RH-1(D)	40	form-based			true	0.7	9	0.899999976	8	8	12384.39941	9360.399414	9360.399414	0.933333
3258	028	4372	0.1	1704	1	65	100	3	10	9	13116	11412	RH-1(D)	40	form-based			true	0.7	9	0.899999976	8	8	12241.59961	10537.59961	10537.59961	0.933333
3258	029	4387	0.1	3580	1	65	100	3	10	9	13161	9581	RH-1(D)	40	form-based			true	0.7	9	0.899999976	8	8	12283.59961	8703.599609	8703.599609	0.933333
3258	032	4049	0.09	3633	1	65	100	3	9	8	12147	8514	RH-1(D)	40	form-based			true	0.7	9	1	8	8	11337.2002	7704.200195	7704.200195	0.933333
3258	033	4472	0.1	2602	1	65	100	3	10	9	13416	10814	RH-1(D)	40	form-based			true	0.7	9	0.899999976	8	8	12521.59961	9919.599609	9919.599609	0.933333
3258	034	4350	0.1	4876	1	65	100	3	10	9	13050	8174	RH-1(D)	40	form-based			true	0.7	9	0.899999976	8	8	12180	7304	7304	0.933333
3258	035	4190	0.1	1666	1	65	100	3	10	9	12570	10904	RH-1(D)	40	form-based		true	true	0.7	9	0.899999976	8	8	11732	10066	10066	0.933333
3259	001	4309	0.1	1766	1	65	100	3	10	9	12927	11161	RH-1(D)	40	form-based		true	true	0.7	9	0.899999976	8	8	12065.2002	10299.2002	10299.2002	0.933333
3259	002	4403	0.1	2416	1	65	100	3	10	9	13209	10793	RH-1(D)	40	form-based			true	0.7	9	0.899999976	8	8	12328.39941	9912.399414	9912.399414	0.933333
3259	004	4069	0.09	2585	1	65	100	3	9	8	12207	9622	RH-1(D)	40	form-based			true	0.7	9	1	8	8	11393.2002	8808.200195	8808.200195	0.933333
3259	006	4184	0.1	3302	1	65	100	3	10	9	12552	9250	RH-1(D)	40	form-based			true	0.7	9	0.899999976	8	8	11715.2002	8413.200195	8413.200195	0.933333
3259	007	4073	0.09	2669	1	65	100	3	9	8	12219	9550	RH-1(D)	40	form-based			true	0.7	9	1	8	8	11404.39941	8735.399414	8735.399414	0.933333
3259	015	4125	0.09	3866	1	65	100	3	9	8	12375	8509	RH-1(D)	40	form-based			true	0.7	9	1	8	8	11550	7684	7684	0.933333
3259	033	4313	0.1	2904	1	65	100	3	10	9	12939	10035	RH-1(D)	40	form-based			true	0.7	9	0.899999976	8	8	12076.39941	9172.399414	9172.399414	0.933333
3259	042	4483	0.1	2292	1	65	100	3	10	9	13449	11157	RH-1(D)	40	form-based			true	0.7	9	0.899999976	8	8	12552.39941	10260.39941	10260.39941	0.933333
3259	043	4244	0.1	1628	1	65	100	3	10	9	12732	11104	RH-1(D)	40	form-based		true	true	0.7	9	0.899999976	8	8	11883.2002	10255.2002	10255.2002	0.933333
3260	008	4329	0.1	2248	1	65	100	3	10	9	12987	10739	RH-1(D)	40	form-based			true	0.7	9	0.899999976	8	8	12121.2002	9873.200195	9873.200195	0.933333
3260	009	4439	0.1	3812	1	65	100	3	10	9	13317	9505	RH-1(D)	40	form-based			true	0.7	9	0.899999976	8	8	12429.2002	8617.200195	8617.200195	0.933333
3260	010	4346	0.1	3435	1	65	100	3	10	9	13038	9603	RH-1(D)	40	form-based			true	0.7	9	0.899999976	8	8	12168.7998	8733.799805	8733.799805	0.933333
3262	006	4163	0.1	2457	1	65	100	3	10	9	12489	10032	RH-1(D)	40	form-based			true	0.7	9	0.899999976	8	8	11656.39941	9199.399414	9199.399414	0.933333
3262	008	4212	0.1	1500	1	65	100	3	10	9	12636	11136	RH-1(D)	40	form-based			true	0.7	9	0.899999976	8	8	11793.59961	10293.59961	10293.59961	0.933333
3262	009	4065	0.09	1941	1	65	100	3	9	8	12195	10254	RH-1(D)	40	form-based			true	0.7	9	1	8	8	11382	9441	9441	0.933333
3261	002	4009	0.09	0	0	65	100	3	9	9	12027	12027	RH-1(D)	40	form-based			true	0.7	8	0.888888896	8	8	11225.2002	11225.2002	11225.2002	0.933333
3261	005	4398	0.1	2500	1	65	100	3	10	9	13194	10694	RH-1(D)	40	form-based			true	0.7	9	0.899999976	8	8	12314.39941	9814.399414	9814.399414	0.933333
3261	011	4051	0.09	1770	1	65	100	3	9	8	12153	10383	RH-1(D)	40	form-based			true	0.7	9	1	8	8	11342.7998	9572.799805	9572.799805	0.933333
3261	018	4520	0.1	2560	1	65	100	3	10	9	13560	11000	RH-1(D)	40	form-based			true	0.7	9	0.899999976	8	8	12656	10096	10096	0.933333
3261	019	4363	0.1	3289	1	65	100	3	10	9	13089	9800	RH-1(D)	40	form-based			true	0.7	9	0.899999976	8	8	12216.39941	8927.399414	8927.399414	0.933333
3262	001	4344	0.1	3074	1	65	100	3	10	9	13032	9958	RH-1(D)	40	form-based			true	0.7	9	0.899999976	8	8	12163.2002	9089.200195	9089.200195	0.933333
3262	003	4138	0.09	2352	1	65	100	3	9	8	12414	10062	RH-1(D)	40	form-based			true	0.7	9	1	8	8	11586.39941	9234.399414	9234.399414	0.933333
3262	013	4107	0.09	1753	1	65	100	3	9	8	12321	10568	RH-1(D)	40	form-based			true	0.7	9	1	8	8	11499.59961	9746.599609	9746.599609	0.933333
3262	014	4111	0.09	1950	1	65	100	3	9	8	12333	10383	RH-1(D)	40	form-based		true	true	0.7	9	1	8	8	11510.7998	9560.799805	9560.799805	0.933333
3262	016	4469	0.1	3267	1	65	100	3	10	9	13407	10140	RH-1(D)	40	form-based			true	0.7	9	0.899999976	8	8	12513.2002	9246.200195	9246.200195	0.933333
3262	023	4477	0.1	2514	1	65	100	3	10	9	13431	10917	RH-1(D)	40	form-based			true	0.7	9	0.899999976	8	8	12535.59961	10021.59961	10021.59961	0.933333
3263	013	4469	0.1	2108	1	55	80	2.5	8	7	11172	9064	RH-1(D)	40	form-based		true	true	0.7	9	1.125	8	8	12513.2002	10405.2002	10405.2002	1.12005
3264	011	4305	0.1	2446	1	65	100	3	10	9	12915	10469	RH-1(D)	40	form-based		true	true	0.7	9	0.899999976	8	8	12054	9608	9608	0.933333
3264	012	4335	0.1	1987	1	65	100	3	10	9	13005	11018	RH-1(D)	40	form-based			true	0.7	9	0.899999976	8	8	12138	10151	10151	0.933333
3264	018	4138	0.09	1259	1	65	100	3	9	8	12414	11155	RH-1(D)	40	form-based			true	0.7	9	1	8	8	11586.39941	10327.39941	10327.39941	0.933333
3264	022A	4308	0.1	3451	1	65	100	3	10	9	12924	9473	RH-1(D)	40	form-based		true	true	0.7	9	0.899999976	8	8	12062.39941	8611.399414	8611.399414	0.933333
3267	026	4079	0.09	2057	1	65	100	3	9	8	12237	10180	RH-1(D)	40	form-based			true	0.7	9	1	8	8	11421.2002	9364.200195	9364.200195	0.933333

block_num	lot_num	Lot Size Feet	Lot Size Acres	Existing Bldg Sqft	Existing Units	sb79_MaxHeight	sb79_MaxDensity	sb79_MaxFAR	SB79- Gross Unit Capacity	SB79- Net Unit Capacity	SB79- Gross GSF Capacity	SB79- Net GSF Capacity	Existing SF Zoning	Existing SF Height Limit	Density Limit?	Density Limit ratio	Corner Parcel?	In R4	Max Lot Coverage	SF Unit Capacity Gross	% Gross Unit- SF vs SB79	SF Zoning- Net Unit Capacity	SF Zoning - Net Unit Capacity Limited by 200% SB79	SF Zoning- Gross GSF Capacity	SF Zoning- Net GSF Capacity	SF Zoning - Net GSF Capacity Limited by 200% SB79	% Gross GSF- SF vs SB79
3267	027	4069	0.09	2124	1	65	100	3	9	8	12207	10083	RH-1(D)	40	form-based			true	0.7	9	1	8	8	11393.2002	9269.200195	9269.200195	0.933333
3267	031	4223	0.1	2617	1	65	100	3	10	9	12669	10052	RH-1(D)	40	form-based		true	true	0.7	9	0.899999976	8	8	11824.39941	9207.399414	9207.399414	0.933333
3269	009B	2441	0.06	2432	1	65	100	3	6	5	7323	4891	RTO-C	65	form-based		true	true	0.75	9	1.5	8	8	10984.5	8552.5	8552.5	1.5
3270	011G	2502	0.06	1896	1	65	100	3	6	5	7506	5610	RTO-C	65	form-based		true	true	0.75	9	1.5	8	8	11259	9363	9363	1.5
3270	012	4366	0.1	1776	1	65	100	3	10	9	13098	11322	RH-1(D)	40	form-based			true	0.7	9	0.899999976	8	8	12224.7998	10448.7998	10448.7998	0.933333
3271	024	4108	0.09	1642	1	65	100	3	9	8	12324	10682	RH-1(D)	40	form-based		true	true	0.7	9	1	8	8	11502.39941	9860.399414	9860.399414	0.933333
3273	019	4362	0.1	2161	1	65	100	3	10	9	13086	10925	RH-1(D)	40	form-based			true	0.7	9	0.899999976	8	8	12213.59961	10052.59961	10052.59961	0.933333
3273	026	4124	0.09	2086	1	65	100	3	9	8	12372	10286	RH-1(D)	40	form-based			true	0.7	9	1	8	8	11547.2002	9461.200195	9461.200195	0.933333
3273	029	4499	0.1	1832	1	55	80	2.5	8	7	11248	9416	RH-1(D)	40	form-based			true	0.7	9	1.125	8	8	12597.2002	10765.2002	10765.2002	1.11995
3273	030	4470	0.1	1473	1	55	80	2.5	8	7	11175	9702	RH-1(D)	40	form-based			true	0.7	9	1.125	8	8	12516	11043	11043	1.12
3273	031	4422	0.1	3327	1	55	80	2.5	8	7	11055	7728	RH-1(D)	40	form-based			true	0.7	9	1.125	8	8	12381.59961	9054.599609	9054.599609	1.12
3274	004	4444	0.1	1508	1	55	80	2.5	8	7	11110	9602	RH-1(D)	40	form-based			true	0.7	9	1.125	8	8	12443.2002	10935.2002	10935.2002	1.12
3274	006	4435	0.1	3468	1	55	80	2.5	8	7	11088	7620	RH-1(D)	40	form-based			true	0.7	9	1.125	8	8	12418	8950	8950	1.119949
3274	017	4337	0.1	1652	1	55	80	2.5	8	7	10842	9190	RH-1(D)	40	form-based			true	0.7	9	1.125	8	8	12143.59961	10491.59961	10491.59961	1.120052
3274	018	4213	0.1	1660	1	55	80	2.5	8	7	10532	8872	RH-1(D)	40	form-based			true	0.7	9	1.125	8	8	11796.39941	10136.39941	10136.39941	1.120053
3275	002	4193	0.1	1942	1	65	100	3	10	9	12579	10637	RH-1(D)	40	form-based		true	true	0.7	9	0.899999976	8	8	11740.39941	9798.399414	9798.399414	0.933333
3275	012	4262	0.1	2998	1	65	100	3	10	9	12786	9788	RH-1(D)	40	form-based		true	true	0.7	9	0.899999976	8	8	11933.59961	8935.599609	8935.599609	0.933333
3275	019	4223	0.1	1540	1	65	100	3	10	9	12669	11129	RH-1(D)	40	form-based			true	0.7	9	0.899999976	8	8	11824.39941	10284.39941	10284.39941	0.933333
3275A	009	4081	0.09	1838	1	55	80	2.5	7	6	10202	8364	RH-1(D)	40	form-based			true	0.7	9	1.285714269	8	8	11426.7998	9588.799805	9588.799805	1.120055
3276	012A	4109	0.09	2932	1	65	100	3	9	8	12327	9395	RH-1(D)	40	form-based			true	0.7	9	1	8	8	11505.2002	8573.200195	8573.200195	0.933333
3276	014A	4290	0.1	2257	1	65	100	3	10	9	12870	10613	RH-1(D)	40	form-based			true	0.7	9	0.899999976	8	8	12012	9755	9755	0.933333
3276	015	4457	0.1	1845	1	65	100	3	10	9	13371	11526	RH-1(D)	40	form-based			true	0.7	9	0.899999976	8	8	12479.59961	10634.59961	10634.59961	0.933333
3276	020	4332	0.1	1049	1	65	100	3	10	9	12996	11947	RH-1(D)	40	form-based			true	0.7	9	0.899999976	8	8	12129.59961	11080.59961	11080.59961	0.933333
3276	021	4261	0.1	1601	1	65	100	3	10	9	12783	11182	RH-1(D)	40	form-based			true	0.7	9	0.899999976	8	8	11930.7998	10329.7998	10329.7998	0.933333
3276	022	4093	0.09	1630	1	65	100	3	9	8	12279	10649	RH-1(D)	40	form-based		true	true	0.7	9	1	8	8	11460.39941	9830.399414	9830.399414	0.933333
3276	025	4273	0.1	3107	1	65	100	3	10	9	12819	9712	RH-1(D)	40	form-based			true	0.7	9	0.899999976	8	8	11964.39941	8857.399414	8857.399414	0.933333
3276	029	3703	0.09	1896	0	65	100	3	9	9	11109	9213	RH-1(D)	40	form-based			true	0.7	8	0.888888896	8	8	10368.39941	8472.399414	8472.399414	0.933333
3277	001	4245	0.1	1951	1	65	100	3	10	9	12735	10784	RH-1(D)	40	form-based		true	true	0.7	9	0.899999976	8	8	11886	9935	9935	0.933333
3278	025	2462	0.06	1500	1	65	100	3	6	5	7386	5886	RTO-C	65	form-based			true	0.75	9	1.5	8	8	11079	9579	9579	1.5
3280	001	4443	0.1	2178	1	65	100	3	10	9	13329	11151	RH-1(D)	40	form-based		true	true	0.7	9	0.899999976	8	8	12440.39941	10262.39941	10262.39941	0.933333
3281	008A	4161	0.1	2324	1	65	100	3	10	9	12483	10159	RH-1(D)	40	form-based			true	0.7	9	0.899999976	8	8	11650.7998	9326.799805	9326.799805	0.933333
3281	022	4392	0.1	1492	1	85	140	4	14	13	17568	16076	RH-1(D)	40	form-based			true	0.7	9	0.642857134	8	8	12297.59961	10805.59961	10805.59961	0.7
3282	002	4142	0.1	1888	1	65	100	3	10	9	12426	10538	RH-1(D)	40	form-based			true	0.7	9	0.899999976	8	8	11597.59961	9709.599609	9709.599609	0.933333
3282	022A	4055	0.09	1404	1	65	100	3	9	8	12165	10761	RH-1(D)	40	form-based			true	0.7	9	1	8	8	11354	9950	9950	0.933333
3283	087	1482	0.03	0	0	85	140	4	4	4	5928	5928	NCT-OCEA	85	form-based		true	true	0.75	8	2	8	8	8892	8892	8892	1.5
3504	011	3682	0.08	4400	0	65	100	3	8	8	11046	6646	NCT-3	40	form-based		true		0.75	8	1	8	8	11046	6646	6646	1
3504	023	2735	0.06	6780	0	65	100	3	6	6	8205	1425	NCT-3	50	form-based				0.75	8	1.333333373	8	8	10256.25	3476.25	3476.25	1.25
3510	035	3750	0.09	3750	0	65	100	3	9	9	11250	7500	RED-MX	45	form-based				0.75	8	0.888888896	8	8	11250	7500	7500	1
3510	039	3340	0.08	3404	0	65	100	3	8	8	10020	6616	RED-MX	45	form-based				0.75	8	1	8	8	10020	6616	6616	1
3511	184	2008	0.05	1580	3	65	100	3	5	2	6024	4444	WMUG	85	form-based			true	0.75	11	2.200000048	8	7	12048	10468	10468	2
3513	048	4108	0.09	5361	1	65	100	3	9	8	12324	6963	NCT-3	40	form-based				0.75	9	1	8	8	12324	6963	6963	1
3513	059	1911	0.04	1650	2	65	100	3	4	2	5733	4083	NCT-3	85	form-based				0.75	10	2.5	8	6	11466	9816	9816	2
3513	062	1912	0.04	1125	2	65	100	3	4	2	5736	4611	NCT-3	85	form-based				0.75	10	2.5	8	6	11472	10347	10347	2
3513	075	2769	0.06	2394	0	65	100	3	6	6	8307	5913	NCT-3	50	form-based				0.75	8	1.333333373	8	8	10383.75	7989.75	7989.75	1.25
3514	028	1531	0.04	0	0	65	100	3	4	4	4593	4593	NCT-3	85	form-based				0.75	8	2	8	8	9186	9186	9186	2
3515	014	2034	0.05	3005	3	65	100	3	5	2	6102	3097	WMUG	85	form-based			true	0.75	11	2.200000048	8	7	12204	9199	9199	2
3518	008	2502	0.06	2495	0	65	100	3	6	6	7506	5011	RCD	55	form-based				0.75	8	1.333333373	8	8	9382.5	6887.5	6887.5	1.25
3518	009	2503	0.06	2500	0	65	100	3	6	6	7509	5009	RCD	55	form-based				0.75	8	1.333333373	8	8	9386.25	6886.25	6886.25	1.25
3518	010	2503	0.06	344	0	65	100	3	6	6	7509	7165	RCD	55	form-based				0.75	8	1.333333373	8	8	9386.25	9042.25	9042.25	1.25
3519	065	2455	0.06	2287	1	65	100	3	6	5	7365	5078	NCT-FOLSO	65	form-based				0.75	9	1.5	8	8	11047.5	8760.5	8760.5	1.5
3520	047	2500	0.06	1950	0	65	100	3	6	6	7500	5550	WMUG	55	form-based				0.75	8	1.333333373	8	8	9375	7425	7425	1.25
3521	059	2505	0.06	1084	5	55	80	2.5	5	0	6262	5178	WMUG	85	form-based			true	0.75	13	2.599999905	8	5	15030	13946	11440	2.400192
3522	042	3540	0.08	3220	0	65	100	3	8	8	10620	7400	RED	40	form-based				0.75	8	1	8	8	10620	7400	7400	1
3534	003	3217	0.07	2944	1	65	100	3	7	6	9651	6707	RTO-1	50	form-based			true	0.7	9	1.285714269	8	8	11259.5	8315.5	8315.5	1.166667
3537	019	2500	0.06	5560	5	85	140	4	8	3	10000	4440	NCT-UPPE	85	form-based			true	0.75	13	1.625	8	8	15000	9440	9440	1.5
3537	037	3125	0.07	2144	1	65	100	3	7	6	9375	7231	RTO-1	50	form-based			true	0.7	9	1.285714269	8	8	10937.5	8793.5	8793.5	1.166667
3537	101	2500	0.06	1589	0	85	140	4	8	8	10000	8411	NCT-UPPE	50	form-based			true	0.75	8	1	8	8	9375	7786	7786	0.9375
3537	176	3136	0.07	1638	1	65	100	3	7	6	9408	7770	RTO-1	50	form-based			true	0.7	9	1.285714269	8	8	10976	9338	9338	1.166667
3538	006	5024	0.12	4330	3	65	100	3	12	9	15072	10742	RTO-1	40	form-based			true	0.7	11	0.916666687	8	8	14067.2002	9737.200195	9737.200195	0.933333
3538	090	1800	0.04	1056	1	65	100	3	4	3	5400	4344	RTO-C	85	form-based			true	0.75	9	2.25	8	7	10800	9744	9744	2
3540	023	5589	0.13	3660	4	65	100	3	13	9	16767	13107	RH-3	40	form-based			true	0.7	12	0.923076928	8	8	15649.2002	11989.2002	11989.2002	0.933333
3541	107	5271	0.12	836	8	85	140	4	17	9	21084	20248	NCT-UPPE	50	form-based			true	0.75	16	0.941176474	8	8	19766.25	18930.25	18930.25	0.9375
3544	021	3125	0.07	1990	1	65	100	3	7	6	9375	7385	RTO-1	50	form-based			true	0.7	9	1.285714269	8	8	10937.5	8947.5	8947.5	1.166667
3544	020	3125	0.07	2460	1	65	100	3	7	6	9375	6915	RTO-1	50	form-based			true	0.7	9	1.285714269	8	8	10937.5	8477.5	8477.5	1.166667

block_num	lot_num	Lot Size Feet	Lot Size Acres	Existing Bldg Sqft	Existing Units	sb79_MaxHeight	sb79_MaxDensity	sb79_MaxFAR	SB79- Gross Unit Capacity	SB79- Net Unit Capacity	SB79- Gross GSF Capacity	SB79- Net GSF Capacity	Existing SF Zoning	Existing SF Height Limit	Density Limit?	Density Limit ratio	Corner Parcel?	In R4	Max Lot Coverage	SF Unit Capacity Gross	% Gross Unit- SF vs SB79	SF Zoning- Net Unit Capacity	SF Zoning - Net Unit Capacity Limited by 200% SB79	SF Zoning- Gross GSF Capacity	SF Zoning- Net GSF Capacity	SF Zoning - Net GSF Capacity Limited by 200% SB79	% Gross GSF- SF vs SB79
3544	079	3768	0.09	2552	3	65	100	3	9	6	11304	8752	RTO-1	50	form-based			true	0.7	11	1.222222209	8	8	13188	10636	10636	1.166667
3545	013	6352	0.15	3185	3	65	100	3	15	12	19056	15871	RTO-1	40	density-lin	600			0.7	11	0.733333349	8	8	17785.59961	14600.59961	14600.59961	0.933333
3549	032	3726	0.09	3156	3	75	120	3.5	11	8	13041	9885	UMU	58	form-based				0.75	11	1	8	8	13972.5	10816.5	10816.5	1.071429
3549	046	2509	0.06	2412	0	75	120	3.5	7	7	8782	6370	UMU	58	form-based				0.75	8	1.142857194	8	8	9408.75	6996.75	6996.75	1.071368
3549	054	3000	0.07	1075	1	75	120	3.5	8	7	10500	9425	UMU	58	form-based				0.75	9	1.125	8	8	11250	10175	10175	1.071429
3552	052	3726	0.09	7350	3	75	120	3.5	11	8	13041	5691	UMU	58	form-based				0.75	11	1	8	8	13972.5	6622.5	6622.5	1.071429
3554	016	9429	0.22	17857	20	85	140	4	31	11	37716	19859	NCT-VALEI	55	form-based		true		0.75	28	0.90322578	8	8	35358.75	17501.75	17501.75	0.9375
3555	024	2562	0.06	1350	0	75	120	3.5	7	7	8967	7617	NCT-VALEI	55	form-based				0.75	8	1.142857194	8	8	9607.5	8257.5	8257.5	1.071429
3557	008A	3944	0.09	4512	3	65	100	3	9	6	11832	7320	RTO-1	50	form-based			true	0.7	11	1.222222209	8	8	13804	9292	9292	1.166667
3557	041	3125	0.07	4548	3	65	100	3	7	4	9375	4827	RTO-1	65	form-based			true	0.7	11	1.571428537	8	8	13125	8577	8577	1.4
3557	128	3125	0.07	1439	3	65	100	3	7	4	9375	7936	RTO-1	65	form-based			true	0.7	11	1.571428537	8	8	13125	11686	11686	1.4
3558	028	3150	0.07	2250	1	65	100	3	7	6	9450	7200	RTO-1	50	form-based			true	0.7	9	1.285714269	8	8	11025	8775	8775	1.166667
3558	031	3150	0.07	1270	1	85	140	4	10	9	12600	11330	RTO-1	50	form-based			true	0.7	9	0.899999976	8	8	11025	9755	9755	0.875
3558	043	3125	0.07	2884	1	65	100	3	7	6	9375	6491	RTO-1	50	form-based			true	0.7	9	1.285714269	8	8	10937.5	8053.5	8053.5	1.166667
3558	044	3125	0.07	2435	1	65	100	3	7	6	9375	6940	RTO-1	50	form-based			true	0.7	9	1.285714269	8	8	10937.5	8502.5	8502.5	1.166667
3558	052	3125	0.07	1228	1	65	100	3	7	6	9375	8147	RTO-1	50	form-based			true	0.7	9	1.285714269	8	8	10937.5	9709.5	9709.5	1.166667
3558	054	3125	0.07	2230	1	85	140	4	10	9	12500	10270	RTO-1	50	form-based			true	0.7	9	0.899999976	8	8	10937.5	8707.5	8707.5	0.875
3558	057	3125	0.07	1575	1	65	100	3	7	6	9375	7800	RTO-1	50	form-based			true	0.7	9	1.285714269	8	8	10937.5	9362.5	9362.5	1.166667
3558	061	3125	0.07	1035	1	65	100	3	7	6	9375	8340	RTO-1	50	form-based			true	0.7	9	1.285714269	8	8	10937.5	9902.5	9902.5	1.166667
3560	018	3997	0.09	4314	3	65	100	3	9	6	11991	7677	RM-2	50	form-based			true	0.7	11	1.222222209	8	8	13989.5	9675.5	9675.5	1.166667
3560	022	3143	0.07	1530	1	65	100	3	7	6	9429	7899	RH-2	50	form-based			true	0.7	9	1.285714269	8	8	11000.5	9470.5	9470.5	1.166667
3562	018	1971	0.05	3853	2	65	100	3	5	3	5913	2060	RTO-C	85	form-based			true	0.75	10	2	8	8	11826	7973	7973	2
3562	036	1825	0.04	1296	2	65	100	3	4	2	5475	4179	RTO-C	85	form-based			true	0.75	10	2.5	8	6	10950	9654	9654	2
3562	042	2144	0.05	1206	3	65	100	3	5	2	6432	5226	RTO-C	85	form-based			true	0.75	11	2.200000048	8	7	12864	11658	11658	2
3562	045	2187	0.05	999	3	65	100	3	5	2	6561	5562	RTO-C	85	form-based			true	0.75	11	2.200000048	8	7	13122	12123	12123	2
3563	005	3250	0.07	2562	1	65	100	3	7	6	9750	7188	RH-3	50	form-based			true	0.7	9	1.285714269	8	8	11375	8813	8813	1.166667
3563	015A	1870	0.04	1680	2	65	100	3	4	2	5610	3930	RTO-C	85	form-based			true	0.75	10	2.5	8	6	11220	9540	9540	2
3566	034	4191	0.1	4468	4	65	100	3	10	6	12573	8105	RM-1	50	form-based			true	0.7	12	1.200000048	8	8	14668.5	10200.5	10200.5	1.166667
3566	037	3419	0.08	3000	2	85	140	4	11	9	13676	10676	RM-1	50	form-based			true	0.7	10	0.909090936	8	8	11966.5	8966.5	8966.5	0.875
3566	040	2983	0.07	3560	3	85	140	4	10	7	11932	8372	RTO-C	65	form-based			true	0.75	11	1.100000024	8	8	13423.5	9863.5	9863.5	1.125
3566	041	2577	0.06	3045	2	85	140	4	8	6	10308	7263	RTO-C	65	form-based			true	0.75	10	1.25	8	8	11596.5	8551.5	8551.5	1.125
3566	047	3227	0.07	1124	1	65	100	3	7	6	9681	8557	RH-2	50	form-based			true	0.7	9	1.285714269	8	8	11294.5	10170.5	10170.5	1.166667
3567	002	5043	0.12	9446	0	65	100	3	12	12	15129	5683	RM-2	40	density-lin	600			0.7	8	0.666666687	8	8	14120.39941	4674.399414	4674.399414	0.933333
3568	002	2672	0.06	6568	0	85	140	4	8	8	10688	4120	NCT-VALEI	55	form-based				0.75	8	1	8	8	10020	3452	3452	0.9375
3568	014	2700	0.06	2700	0	75	120	3.5	7	7	9450	6750	NCT-VALEI	55	form-based				0.75	8	1.142857194	8	8	10125	7425	7425	1.071429
3568	061	3300	0.08	12800	2	75	120	3.5	10	8	11550	0	NCT-VALEI	55	form-based				0.75	10	1	8	8	12375	0	0	1.071429
3580	019	3742	0.09	2740	2	65	100	3	9	7	11226	8486	RM-1	50	form-based			true	0.7	10	1.111111164	8	8	13097	10357	10357	1.166667
3580	025	5084	0.12	7271	6	65	100	3	12	6	15252	7981	RM-1	50	form-based		true	true	0.7	14	1.166666627	8	8	17794	10523	10523	1.166667
3580	042A	3173	0.07	1690	1	85	140	4	10	9	12692	11002	RM-1	50	form-based			true	0.7	9	0.899999976	8	8	11105.5	9415.5	9415.5	0.875
3580	059	3525	0.08	4205	2	65	100	3	8	6	10575	6370	RM-1	50	form-based			true	0.7	10	1.25	8	8	12337.5	8132.5	8132.5	1.166667
3582	036	3125	0.07	1680	1	65	100	3	7	6	9375	7695	RH-3	50	form-based			true	0.7	9	1.285714269	8	8	10937.5	9257.5	9257.5	1.166667
3582	037	3125	0.07	1413	1	65	100	3	7	6	9375	7962	RH-3	50	form-based			true	0.7	9	1.285714269	8	8	10937.5	9524.5	9524.5	1.166667
3582	046	3055	0.07	1317	1	65	100	3	7	6	9165	7848	RH-3	50	form-based			true	0.7	9	1.285714269	8	8	10692.5	9375.5	9375.5	1.166667
3582	047	3057	0.07	1655	1	65	100	3	7	6	9171	7516	RH-3	50	form-based			true	0.7	9	1.285714269	8	8	10699.5	9044.5	9044.5	1.166667
3582	048	3058	0.07	2658	1	65	100	3	7	6	9174	6516	RH-3	50	form-based			true	0.7	9	1.285714269	8	8	10703	8045	8045	1.166667
3582	049	3060	0.07	3108	1	65	100	3	7	6	9180	6072	RH-3	50	form-based			true	0.7	9	1.285714269	8	8	10710	7602	7602	1.166667
3583	038	3079	0.07	750	1	65	100	3	7	6	9237	8487	RH-3	50	form-based			true	0.7	9	1.285714269	8	8	10776.5	10026.5	10026.5	1.166667
3583	040	3453	0.08	2000	2	65	100	3	8	6	10359	8359	RH-3	50	form-based			true	0.7	10	1.25	8	8	12085.5	10085.5	10085.5	1.166667
3583	042	3085	0.07	1310	1	65	100	3	7	6	9255	7945	RH-3	50	form-based			true	0.7	9	1.285714269	8	8	10797.5	9487.5	9487.5	1.166667
3583	050	3096	0.07	3234	1	65	100	3	7	6	9288	6054	RH-3	50	form-based			true	0.7	9	1.285714269	8	8	10836	7602	7602	1.166667
3585	012	2550	0.06	4918	2	65	100	3	6	4	7650	2732	RTO-C	65	form-based			true	0.75	10	1.666666627	8	8	11475	6557	6557	1.5
3585	085	2491	0.06	2445	1	85	140	4	8	7	9964	7519	RTO-C	65	form-based			true	0.75	9	1.125	8	8	11209.5	8764.5	8764.5	1.125
3588	004	2506	0.06	3000	0	65	100	3	6	6	7518	4518	NCT-VALEI	55	form-based				0.75	8	1.333333373	8	8	9397.5	6397.5	6397.5	1.25
3597	016	3574	0.08	2635	2	65	100	3	8	6	10722	8087	RTO-M	55	form-based				0.7	10	1.25	8	8	12509	9874	9874	1.166667
3597	072	2500	0.06	2250	0	65	100	3	6	6	7500	5250	NCT-VALEI	55	form-based				0.75	8	1.333333373	8	8	9375	7125	7125	1.25
3600	008	2505	0.06	1950	1	85	140	4	8	7	10020	8070	RTO-C	65	form-based			true	0.75	9	1.125	8	8	11272.5	9322.5	9322.5	1.125
3600	072	3282	0.08	2137	1	65	100	3	8	7	9846	7709	RH-2	50	form-based			true	0.7	9	1.125	8	8	11487	9350	9350	1.166667
3600	100	2777	0.06	1017	0	65	100	3	6	6	8331	7314	RH-2	50	form-based			true	0.7	8	1.333333373	8	8	9719.5	8702.5	8702.5	1.166667
3601	065	5702	0.13	3084	4	65	100	3	13	9	17106	14022	RH-2	40	form-based			true	0.7	12	0.923076928	8	8	15965.59961	12881.59961	12881.59961	0.933333
3601	086	4275	0.1	1492	1	65	100	3	10	9	12825	11333	RH-1	40	form-based		true	true	0.7	9	0.899999976	8	8	11970	10478	10478	0.933333
3605	090	3019	0.07	825	3	65	100	3	7	4	9057	8232	RTO-C	65	form-based			true	0.75	11	1.571428537	8	8	13585.5	12760.5	12760.5	1.5
3606	030	2625	0.06	2260	2	85	140	4	8	6	10500	8240	RTO-C	65	form-based			true	0.75	10	1.25	8	8	11812.5	9552.5	9552.5	1.125
3606	033	2717	0.06	2750	2	85	140	4	8	6	10868	8118	RTO-C	65	form-based		true	true	0.75	10	1.25	8	8	12226.5	9476.5	9476.5	1.125
3606	080	3512	0.08	1825	2	85	140	4	11	9	14048	12223	RH-2	50	form-based			true	0.7	10	0.909090936	8	8	12292	10467	10467	0.875

block_num	lot_num	Lot Size Feet	Lot Size Acres	Existing Bldg Sqft	Existing Units	sb79_MaxHeight	sb79_MaxDensity	sb79_MaxFAR	SB79- Gross Unit Capacity	SB79- Net Unit Capacity	SB79- Gross GSF Capacity	SB79- Net GSF Capacity	Existing SF Zoning	Existing SF Height Limit	Density Limit?	Density Limit ratio	Corner Parcel?	In R4	Max Lot Coverage	SF Unit Capacity Gross	% Gross Unit-SF vs SB79	SF Zoning- Net Unit Capacity	SF Zoning - Net Unit Capacity Limited by 200% SB79	SF Zoning- Gross GSF Capacity	SF Zoning- Net GSF Capacity	SF Zoning - Net GSF Capacity Limited by 200% SB79	% Gross GSF- SF vs SB79
3606	109	2625	0.06	1775	2	85	140	4	8	6	10500	8725	RTO-C	65	form-based			true	0.75	10	1.25	8	8	11812.5	10037.5	10037.5	1.125
3614	015	7790	0.18	3897	0	65	100	3	18	18	23370	19473	RH-3	40	density-lim	1000	true		0.7	8	0.444444448	8	8	21812	17915	17915	0.933333
3617	003	4500	0.1	10668	6	65	100	3	10	4	13500	2832	NCT-VALEI	55	form-based				0.75	14	1.399999976	8	8	16875	6207	6207	1.25
3619	011	3250	0.07	3227	1	65	100	3	7	6	9750	6523	RH-3	50	form-based			true	0.7	9	1.285714269	8	8	11375	8148	8148	1.166667
3619	038	2495	0.06	1408	1	65	100	3	6	5	7485	6077	RTO-C	65	form-based			true	0.75	9	1.5	8	8	11227.5	9819.5	9819.5	1.5
3619	062	3295	0.08	970	1	65	100	3	8	7	9885	8915	RH-2	50	form-based			true	0.7	9	1.125	8	8	11532.5	10562.5	10562.5	1.166667
3619	063	3304	0.08	1176	1	65	100	3	8	7	9912	8736	RH-2	50	form-based			true	0.7	9	1.125	8	8	11564	10388	10388	1.166667
3619	065	3321	0.08	1756	1	65	100	3	8	7	9963	8207	RH-2	50	form-based			true	0.7	9	1.125	8	8	11623.5	9867.5	9867.5	1.166667
3619	066	3327	0.08	2136	1	65	100	3	8	7	9981	7845	RH-2	50	form-based			true	0.7	9	1.125	8	8	11644.5	9508.5	9508.5	1.166667
3619	069	3200	0.07	1540	1	65	100	3	7	6	9600	8060	RH-2	50	form-based			true	0.7	9	1.285714269	8	8	11200	9660	9660	1.166667
3619	076	3256	0.07	1354	1	65	100	3	7	6	9768	8414	RH-2	50	form-based			true	0.7	9	1.285714269	8	8	11396	10042	10042	1.166667
3619	096	3277	0.08	2770	1	85	140	4	11	10	13108	10338	RH-2	50	form-based			true	0.7	9	0.818181813	8	8	11469.5	8699.5	8699.5	0.875
3619	112	2683	0.06	1086	2	65	100	3	6	4	8049	6963	RTO-C	65	form-based			true	0.75	10	1.666666627	8	8	12073.5	10987.5	10987.5	1.5
3619	117	2551	0.06	2451	2	65	100	3	6	4	7653	5202	RTO-C	65	form-based			true	0.75	10	1.666666627	8	8	11479.5	9028.5	9028.5	1.5
3621	096	4465	0.1	4215	1	65	100	3	10	9	13395	9180	RH-1	40	form-based			true	0.7	9	0.899999976	8	8	12502	8287	8287	0.933333
3621	097	4465	0.1	4295	1	65	100	3	10	9	13395	9100	RH-1	40	form-based			true	0.7	9	0.899999976	8	8	12502	8207	8207	0.933333
3621	098	4465	0.1	4294	1	65	100	3	10	9	13395	9101	RH-1	40	form-based		true	true	0.7	9	0.899999976	8	8	12502	8208	8208	0.933333
3627	003	3037	0.07	2863	1	65	100	3	7	6	9111	6248	RH-2	50	form-based			true	0.7	9	1.285714269	8	8	10629.5	7766.5	7766.5	1.166667
3627	011	3817	0.09	3063	3	65	100	3	9	6	11451	8388	RH-2	50	form-based			true	0.7	11	1.222222209	8	8	13359.5	10296.5	10296.5	1.166667
3627	014	3230	0.07	1954	1	65	100	3	7	6	9690	7736	RH-2	50	form-based			true	0.7	9	1.285714269	8	8	11305	9351	9351	1.166667
3627	027	3256	0.07	2894	1	65	100	3	7	6	9768	6874	RH-2	50	form-based			true	0.7	9	1.285714269	8	8	11396	8502	8502	1.166667
3627	029	3256	0.07	1912	1	65	100	3	7	6	9768	7856	RH-2	50	form-based			true	0.7	9	1.285714269	8	8	11396	9484	9484	1.166667
3628	003	2500	0.06	2113	1	85	140	4	8	7	10000	7887	RTO-C	65	form-based			true	0.75	9	1.125	8	8	11250	9137	9137	1.125
3628	022	3072	0.07	3195	1	65	100	3	7	6	9216	6021	RH-2	50	form-based			true	0.7	9	1.285714269	8	8	10752	7557	7557	1.166667
3629	004	3250	0.07	3084	1	85	140	4	10	9	13000	9916	RH-2	50	form-based			true	0.7	9	0.899999976	8	8	11375	8291	8291	0.875
3629	008	3250	0.07	2060	1	65	100	3	7	6	9750	7690	RH-2	50	form-based			true	0.7	9	1.285714269	8	8	11375	9315	9315	1.166667
3629	009	3250	0.07	1642	1	65	100	3	7	6	9750	8108	RH-2	50	form-based			true	0.7	9	1.285714269	8	8	11375	9733	9733	1.166667
3629	027	2676	0.06	2992	2	65	100	3	6	4	8028	5036	RTO-C	65	form-based			true	0.75	10	1.666666627	8	8	12042	9050	9050	1.5
3629	042	3314	0.08	718	4	85	140	4	11	7	13256	12538	RTO-C	65	form-based			true	0.75	12	1.090909123	8	8	14913	14195	14195	1.125
3636	039	4986	0.11	4073	2	75	120	3.5	13	11	17451	13378	RTO-M	45	form-based				0.7	10	0.769230783	8	8	13960.7998	9887.799805	9887.799805	0.8
3639	030	3572	0.08	6990	0	65	100	3	8	8	10716	3726	UMU	48	form-based				0.75	8	1	8	8	10716	3726	3726	1
3642	008A	3379	0.08	1600	1	75	120	3.5	10	9	11826	10226	RTO-M	50	form-based				0.7	9	0.899999976	8	8	11826.5	10226.5	10226.5	1.000042
3642	021	2500	0.06	1200	0	95	160	4.5	10	10	11250	10050	NCT-MISSI	55	form-based				0.75	8	0.800000012	8	8	9375	8175	8175	0.833333
3642	036	4288	0.1	2240	1	75	120	3.5	12	11	15008	12768	RTO-M	40	form-based				0.7	9	0.75	8	8	12006.39941	9766.399414	9766.399414	0.8
3642	054	4387	0.1	2270	1	75	120	3.5	12	11	15354	13084	RTO-M	40	form-based				0.7	9	0.75	8	8	12283.59961	10013.59961	10013.59961	0.800026
3642	076	4200	0.1	969	4	75	120	3.5	12	8	14700	13731	RTO-M	50	form-based				0.7	12	1	8	8	14700	13731	13731	1
3649	025	3558	0.08	2050	2	65	100	3	8	6	10674	8624	RH-2	50	form-based			true	0.7	10	1.25	8	8	12453	10403	10403	1.166667
3649	038	3324	0.08	1763	1	65	100	3	8	7	9972	8209	RM-1	50	form-based			true	0.7	9	1.125	8	8	11634	9871	9871	1.166667
3650	012	3720	0.09	3975	2	65	100	3	9	7	11160	7185	RH-2	50	form-based			true	0.7	10	1.111111164	8	8	13020	9045	9045	1.166667
3650	033	2400	0.06	2159	1	65	100	3	6	5	7200	5041	RTO-C	65	form-based			true	0.75	9	1.5	8	8	10800	8641	8641	1.5
3651	005	3084	0.07	3360	4	65	100	3	7	3	9252	5892	RTO-C	65	form-based			true	0.75	12	1.714285731	8	8	13878	10518	10518	1.5
3651	013	3228	0.07	3752	4	85	140	4	10	6	12912	9160	RTO-C	65	form-based			true	0.75	12	1.200000048	8	8	14526	10774	10774	1.125
3651	034	4080	0.09	3651	3	65	100	3	9	6	12240	8589	RH-3	50	form-based			true	0.7	11	1.222222209	8	8	14280	10629	10629	1.166667
3651	049	2850	0.07	2260	3	85	140	4	10	7	11400	9140	NCD-24TH	65	form-based			true	0.75	11	1.100000024	8	8	12825	10565	10565	1.125
3652	016	2850	0.07	3290	3	65	100	3	7	4	8550	5260	NCD-24TH	65	form-based			true	0.75	11	1.571428537	8	8	12825	9535	9535	1.5
3654	007	2838	0.07	3057	3	65	100	3	7	4	8514	5457	NCD-24TH	65	form-based			true	0.75	11	1.571428537	8	8	12771	9714	9714	1.5
3654	016	2838	0.07	3975	3	65	100	3	7	4	8514	4539	NCD-24TH	65	form-based			true	0.75	11	1.571428537	8	8	12771	8796	8796	1.5
3656	014	2850	0.07	3900	3	55	80	2.5	6	3	7125	3225	NCD-24TH	65	form-based			true	0.75	11	1.833333373	8	8	12825	8925	8925	1.8
3656	027	3178	0.07	900	1	55	80	2.5	6	5	7945	7045	RH-2	50	form-based			true	0.7	9	1.5	8	8	11123	10223	10223	1.4
3656	034	2838	0.07	3412	0	55	80	2.5	6	6	7095	3683	RH-2	50	form-based			true	0.7	8	1.333333373	8	8	9933	6521	6521	1.4
3656	063	2850	0.07	2845	3	55	80	2.5	6	3	7125	4280	NCD-24TH	65	form-based			true	0.75	11	1.833333373	8	8	12825	9980	9980	1.8
3725	061	1875	0.04	6505	2	65	100	3	4	2	5625	0	NCT-SOMA	85	form-based				0.75	10	2.5	8	6	11250	4745	4745	2
3726	015	7297	0.17	69289	30	65	100	3	17	0	21891	0	MUG	85	form-based				0.75	38	2.235294104	8	4	43782	0	0	2
3726	101	3375	0.08	3045	0	85	140	4	11	11	13500	10455	MUG	45	form-based				0.75	8	0.727272749	8	8	10125	7080	7080	0.75
3727	130	2098	0.05	4000	0	85	140	4	7	7	8392	4392	MUO	65	form-based				0.75	8	1.142857194	8	8	9441	5441	5441	1.125
3728	041	3750	0.09	3600	0	75	120	3.5	11	11	13125	9525	RED-MX	45	form-based				0.75	8	0.727272749	8	8	11250	7650	7650	0.857143
3728	081	2026	0.05	1875	0	85	140	4	7	7	8104	6229	MUO	65	form-based				0.75	8	1.142857194	8	8	9117	7242	7242	1.125
3728	082	2027	0.05	2000	0	85	140	4	7	7	8108	6108	MUO	65	form-based				0.75	8	1.142857194	8	8	9121.5	7121.5	7121.5	1.125
3728	083	2028	0.05	770	0	85	140	4	7	7	8112	7342	MUO	65	form-based				0.75	8	1.142857194	8	8	9126	8356	8356	1.125
3729	010	2250	0.05	2250	0	65	100	3	5	5	6750	4500	NCT-FOLSO	65	form-based				0.75	8	1.600000024	8	8	10125	7875	7875	1.5
3729	013	2250	0.05	6000	0	65	100	3	5	5	6750	750	NCT-FOLSO	65	form-based				0.75	8	1.600000024	8	8	10125	4125	4125	1.5
3729	015	2250	0.05	5750	0	65	100	3	5	5	6750	1000	NCT-FOLSO	65	form-based				0.75	8	1.600000024	8	8	10125	4375	4375	1.5
3730	002	2037	0.05	4500	0	85	140	4	7	7	8148	3648	WMUG	65	form-based				0.75	8	1.142857194	8	8	9166.5	4666.5	4666.5	1.125
3730	003	2040	0.05	4150	0	85	140	4	7	7	8160	4010	WMUG	65	form-based				0.75	8	1.142857194	8	8	9180	5030	5030	1.125

block_num	lot_num	Lot Size Feet	Lot Size Acres	Existing Bldg Sqft	Existing Units	sb79_MaxHeight	sb79_MaxDensity	sb79_MaxFAR	SB79- Gross Unit Capacity	SB79- Net Unit Capacity	SB79- Gross GSF Capacity	SB79- Net GSF Capacity	Existing SF Zoning	Existing SF Height Limit	Density Limit?	Density Limit ratio	Corner Parcel?	In R4	Max Lot Coverage	SF Unit Capacity Gross	% Gross Unit- SF vs SB79	SF Zoning- Net Unit Capacity	SF Zoning - Net Unit Capacity Limited by 200% SB79	SF Zoning- Gross GSF Capacity	SF Zoning- Net GSF Capacity	SF Zoning - Net GSF Capacity Limited by 200% SB79	% Gross GSF- SF vs SB79
3730	089	2812	0.06	3099	0	65	100	3	6	6	8436	5337	WMUG	55	form-based				0.75	8	1.333333373	8	8	10545	7446	7446	1.25
3730	090	2813	0.06	5600	0	65	100	3	6	6	8439	2839	WMUG	55	form-based				0.75	8	1.333333373	8	8	10548.75	4948.75	4948.75	1.25
3730	105	3415	0.08	6510	0	65	100	3	8	8	10245	3735	RED	40	form-based				0.75	8	1	8	8	10245	3735	3735	1
3730	117	2716	0.06	5400	0	85	140	4	8	8	10864	5464	WMUG	55	form-based		true		0.75	8	1	8	8	10185	4785	4785	0.9375
3730	236	7429	0.17	930	14	65	100	3	17	3	22287	21357	WMUG	55	form-based				0.75	22	1.294117689	8	8	27858.75	26928.75	26928.75	1.25
3730	254	7939	0.18	634	22	65	100	3	18	0	23817	23183	NCT-FOLSO	65	form-based				0.75	30	1.666666627	8	8	35725.5	35091.5	35091.5	1.5
3731	002	3840	0.09	8127	6	65	100	3	9	3	11520	3393	NCT-SOMA	65	form-based				0.75	14	1.555555582	8	8	17280	9153	9153	1.5
3731	018	2000	0.05	1375	0	65	100	3	5	5	6000	4625	NCT-SOMA	65	form-based				0.75	8	1.600000024	8	8	9000	7625	7625	1.5
3731	020	2000	0.05	6121	0	65	100	3	5	5	6000	0	NCT-SOMA	65	form-based		true		0.75	8	1.600000024	8	8	9000	2879	2879	1.5
3731	023	2000	0.05	3400	0	65	100	3	5	5	6000	2600	NCT-SOMA	65	form-based				0.75	8	1.600000024	8	8	9000	5600	5600	1.5
3731	099	3712	0.09	7333	0	65	100	3	9	9	11136	3803	MUG	45	form-based				0.75	8	0.888888896	8	8	11136	3803	3803	1
3731	122	2000	0.05	5500	0	65	100	3	5	5	6000	500	NCT-SOMA	65	form-based				0.75	8	1.600000024	8	8	9000	3500	3500	1.5
3732	031	1438	0.03	0	0	65	100	3	3	3	4314	4314	NCT-SOMA	85	form-based				0.75	8	2.666666746	8	6	8628	8628	8628	2
3732	032	1438	0.03	0	0	65	100	3	3	3	4314	4314	NCT-SOMA	85	form-based				0.75	8	2.666666746	8	6	8628	8628	8628	2
3732	040	3353	0.08	2259	0	65	100	3	8	8	10059	7800	MUR	45	form-based				0.75	8	1	8	8	10059	7800	7800	1
3732	064	3750	0.09	3750	0	65	100	3	9	9	11250	7500	MUR	45	form-based				0.75	8	0.888888896	8	8	11250	7500	7500	1
3732	068	3750	0.09	4950	0	65	100	3	9	9	11250	6300	MUR	45	form-based				0.75	8	0.888888896	8	8	11250	6300	6300	1
3732	139	2015	0.05	4030	3	65	100	3	5	2	6045	2015	MUR	85	form-based				0.75	11	2.200000048	8	7	12090	8060	8060	2
3732	143	2013	0.05	4815	3	65	100	3	5	2	6039	1224	MUR	85	form-based				0.75	11	2.200000048	8	7	12078	7263	7263	2
3733	034	2042	0.05	4247	3	65	100	3	5	2	6126	1879	MUR	85	form-based				0.75	11	2.200000048	8	7	12252	8005	8005	2
3733	145	1833	0.04	1550	2	65	100	3	4	2	5499	3949	MUR	85	form-based				0.75	10	2.5	8	6	10998	9448	9448	2
3752	003	1887	0.04	7840	2	65	100	3	4	2	5661	0	MUR	85	form-based		true		0.75	10	2.5	8	6	11322	3482	3482	2
3752	036	3746	0.09	15678	0	65	100	3	9	9	11238	0	MUR	45	form-based				0.75	8	0.888888896	8	8	11238	0	0	1
3752	070	3750	0.09	11439	0	65	100	3	9	9	11250	0	MUR	45	form-based				0.75	8	0.888888896	8	8	11250	0	0	1
3753	024	2125	0.05	1282	0	65	100	3	5	5	6375	5093	MUR	65	form-based				0.75	8	1.600000024	8	8	9562.5	8280.5	8280.5	1.5
3753	027	2338	0.05	3024	1	65	100	3	5	4	7014	3990	MUR	65	form-based				0.75	9	1.799999952	8	8	10521	7497	7497	1.5
3753	033	3409	0.08	1080	0	65	100	3	8	8	10227	9147	MUR	45	form-based				0.75	8	1	8	8	10227	9147	9147	1
3753	113	3750	0.09	6014	0	65	100	3	9	9	11250	5236	MUR	45	form-based		true		0.75	8	0.888888896	8	8	11250	5236	5236	1
3753	845	3728	0.09	0	0	65	100	3	9	9	11184	11184	MUR	45	form-based				0.75	8	0.888888896	8	8	11184	11184	11184	1
3754	043	3707	0.09	7500	0	65	100	3	9	9	11121	3621	MUG	45	form-based		true		0.75	8	0.888888896	8	8	11121	3621	3621	1
3754	112	3009	0.07	1179	8	65	100	3	7	0	9027	7848	MUG	85	form-based				0.75	16	2.285714388	8	6	18054	16875	16875	2
3755	003	2015	0.05	15000	0	65	100	3	5	5	6045	0	NCT-FOLSO	65	form-based				0.75	8	1.600000024	8	8	9067.5	0	0	1.5
3755	004	2013	0.05	6300	0	65	100	3	5	5	6039	0	NCT-FOLSO	65	form-based				0.75	8	1.600000024	8	8	9058.5	2758.5	2758.5	1.5
3755	005	2011	0.05	2000	0	65	100	3	5	5	6033	4033	NCT-FOLSO	65	form-based				0.75	8	1.600000024	8	8	9049.5	7049.5	7049.5	1.5
3755	017	2528	0.06	4250	0	85	140	4	8	8	10112	5862	WMUG	55	form-based		true		0.75	8	1	8	8	9480	5230	5230	0.9375
3755	024	3646	0.08	3461	0	65	100	3	8	8	10938	7477	RED	40	form-based		true		0.75	8	1	8	8	10938	7477	7477	1
3755	077	2250	0.05	2250	0	65	100	3	5	5	6750	4500	NCT-FOLSO	65	form-based				0.75	8	1.600000024	8	8	10125	7875	7875	1.5
3755	078	2250	0.05	3620	0	65	100	3	5	5	6750	3130	NCT-FOLSO	65	form-based				0.75	8	1.600000024	8	8	10125	6505	6505	1.5
3755	137	2600	0.06	2340	0	65	100	3	6	6	7800	5460	WMUG	55	form-based		true		0.75	8	1.333333373	8	8	9750	7410	7410	1.25
3755	200	3750	0.09	940	0	85	140	4	13	13	15000	14060	RED	40	form-based				0.75	8	0.615384638	8	8	11250	10310	10310	0.75
3756	004	2761	0.06	2800	0	65	100	3	6	6	8283	5483	RCD	55	form-based		true		0.75	8	1.333333373	8	8	10353.75	7553.75	7553.75	1.25
3756	039	2229	0.05	2250	0	65	100	3	5	5	6687	4437	NCT-FOLSO	65	form-based				0.75	8	1.600000024	8	8	10030.5	7780.5	7780.5	1.5
3756	042	2233	0.05	2250	0	65	100	3	5	5	6699	4449	NCT-FOLSO	65	form-based				0.75	8	1.600000024	8	8	10048.5	7798.5	7798.5	1.5
3756	043	2234	0.05	1000	0	65	100	3	5	5	6702	5702	NCT-FOLSO	65	form-based				0.75	8	1.600000024	8	8	10053	9053	9053	1.5
3756	046	2237	0.05	2250	0	65	100	3	5	5	6711	4461	NCT-FOLSO	65	form-based				0.75	8	1.600000024	8	8	10066.5	7816.5	7816.5	1.5
3756	047	2238	0.05	2346	0	65	100	3	5	5	6714	4368	NCT-FOLSO	65	form-based				0.75	8	1.600000024	8	8	10071	7725	7725	1.5
3762	043	1936	0.04	2605	3	65	100	3	4	1	5808	3203	CMUO	85	form-based				0.8	11	2.75	8	5	12390.40039	9785.400391	9011	2.133333
3762	048	1941	0.04	4121	3	65	100	3	4	1	5823	1702	CMUO	85	form-based				0.8	11	2.75	8	5	12422.40039	8301.400391	7525	2.133333
3762	139	2915	0.07	700	8	65	100	3	7	0	8745	8045	CMUO	85	form-based				0.8	16	2.285714388	8	6	18656	17956	16790	2.133333
3775	079	3520	0.08	2773	0	65	100	3	8	8	10560	7787	CMUO	45	form-based				0.8	8	1	8	8	11264	8491	8491	1.066667
3775	086	3240	0.07	4150	0	65	100	3	7	7	9720	5570	CMUO	45	form-based		true		0.8	8	1.142857194	8	8	10368	6218	6218	1.066667
3775	172	5678	0.13	37680	5	65	100	3	13	8	17034	0	SPD	40	form-based				0.75	13	1	8	8	17034	0	0	1
3777	007	3375	0.08	0	0	75	120	3.5	10	10	11812	11812	CMUO	45	form-based				0.8	8	0.800000012	8	8	10800	10800	10800	0.914324
3784	146	12500	0.29	1829	20	65	100	3	29	9	37500	35671	RED-MX	45	form-based		true		0.75	28	0.965517223	8	8	37500	35671	35671	1
3787	004	2002	0.05	374	0	75	120	3.5	6	6	7007	6633	CMUO	65	form-based				0.8	8	1.333333373	8	8	9609.600586	9235.600586	9235.600586	1.371429
3787	152	3950	0.09	942	8	75	120	3.5	11	3	13825	12883	CMUO	65	form-based				0.8	16	1.454545498	8	8	18960	18018	18018	1.371429
3774	006	2235	0.05	0	0	65	100	3	5	5	6705	6705	MUO	65	form-based				0.75	8	1.600000024	8	8	10057.5	10057.5	10057.5	1.5
3983	001	4974	0.11	2860	3	65	100	3	11	8	14922	12062	UMU	48	form-based		true		0.75	11	1	8	8	14922	12062	12062	1
3985	032	3710	0.09	2812	0	65	100	3	9	9	11130	8318	MUR	40	form-based				0.75	8	0.888888896	8	8	11130	8318	8318	1
3985	041	7500	0.17	2202	9	65	100	3	17	8	22500	20298	UMU	40	form-based				0.75	17	1	8	8	22500	20298	20298	1
4036	017	12683	0.29	30165	0	65	100	3	29	29	38049	7884	RH-2	40	density-lim	1500	true		0.7	8	0.275862068	8	8	35512.39844	5347.398438	5347.398438	0.933333
4099	059	6090	0.14	4991	0	65	100	3	14	14	18270	13279	NC-2	40	density-lim	800			0.75	8	0.571428597	8	8	18270	13279	13279	1
4103	055	25065	0.58	55000	48	75	120	3.5	70	22	87728	32728	MUR	40	form-based		true		0.75	56	0.800000012	8	8	75195	20195	20195	0.857138
4106	015	7500	0.17	7500	0	75	120	3.5	20	20	26250	18750	RH-3	45	density-lim	1000			0.7	8	0.400000006	8	8	21000	13500	13500	0.8

block_num	lot_num	Lot Size Feet	Lot Size Acres	Existing Bldg Sqft	Existing Units	sb79_MaxHeight	sb79_MaxDensity	sb79_MaxFAR	SB79- Gross Unit Capacity	SB79- Net Unit Capacity	SB79- Gross GSF Capacity	SB79- Net GSF Capacity	Existing SF Zoning	Existing SF Height Limit	Density Limit?	Density Limit ratio	Corner Parcel?	In R4	Max Lot Coverage	SF Unit Capacity Gross	% Gross Unit- SF vs SB79	SF Zoning- Net Unit Capacity	SF Zoning - Net Unit Capacity Limited by 200% SB79	SF Zoning- Gross GSF Capacity	SF Zoning- Net GSF Capacity	SF Zoning - Net GSF Capacity Limited by 200% SB79	% Gross GSF- SF vs SB79
4210	015	2600	0.06	2200	0	65	100	3	6	6	7800	5600	NCT-24TH-	55	form-based				0.75	8	1.333333373	8	8	9750	7550	7550	1.25
4210	018	2600	0.06	2500	0	65	100	3	6	6	7800	5300	NCT-24TH-	55	form-based				0.75	8	1.333333373	8	8	9750	7250	7250	1.25
4219	055	25098	0.58	0	0	65	100	3	58	58	75294	75294	RH-1	40	density-lim	3000	true		0.7	8	0.137931034	8	8	70274.39844	70274.39844	70274.39844	0.933333
4224	016	7500	0.17	0	0	75	120	3.5	20	20	26250	26250	RH-3	40	density-lim	1000			0.7	8	0.400000006	8	8	21000	21000	21000	0.8
4334	001	11944	0.27	13146	0	65	100	3	27	27	35832	22686	RH-2	40	density-lim	1500	true		0.7	8	0.296296299	8	8	33443.19922	20297.19922	20297.19922	0.933333
5678	001	6433	0.15	6575	0	55	80	2.5	12	12	16082	9507	NCD-CORT	40	density-lim	800	true		0.75	8	0.666666687	8	8	19299	12724	12724	1.200037
5719	005	6072	0.14	14000	0	65	100	3	14	14	18216	4216	NC-2	40	density-lim	800	true		0.75	8	0.571428597	8	8	18216	4216	4216	1
6471	001A	5040	0.12	8872	0	55	80	2.5	10	10	12600	3728	NCD-EXCE	40	density-lim	600			0.75	8	0.800000012	8	8	15120	6248	6248	1.2
6471	001C	4995	0.11	4950	0	55	80	2.5	9	9	12488	7538	NCD-EXCE	40	density-lim	600			0.75	8	0.888888896	8	8	14985	10035	10035	1.199952
6472	001	11920	0.27	13620	12	55	80	2.5	22	10	29800	16180	NCD-EXCE	40	density-lim	600	true		0.75	20	0.909090936	8	8	35760	22140	22140	1.2
6473	039	5823	0.13	2206	2	55	80	2.5	10	8	14558	12352	NCD-EXCE	40	density-lim	600	true		0.75	10	1	8	8	17469	15263	15263	1.199959
6506	021	3061	0.07	2087	1	55	80	2.5	6	5	7652	5565	RH-2	50	form-based			true	0.7	9	1.5	8	8	10713.5	8626.5	8626.5	1.400092
6506	022	3060	0.07	2160	1	55	80	2.5	6	5	7650	5490	RH-2	50	form-based			true	0.7	9	1.5	8	8	10710	8550	8550	1.4
6506	023	3059	0.07	2890	1	55	80	2.5	6	5	7648	4758	RH-2	50	form-based			true	0.7	9	1.5	8	8	10706.5	7816.5	7816.5	1.399908
6506	029	2983	0.07	2884	3	55	80	2.5	6	3	7458	4574	NCD-24TH	65	form-based			true	0.75	11	1.833333373	8	8	13423.5	10539.5	10539.5	1.799879
6506	030	2736	0.06	3955	2	55	80	2.5	5	3	6840	2885	NCD-24TH	65	form-based			true	0.75	10	2	8	8	12312	8357	8357	1.8
6506	043	2850	0.07	5135	3	55	80	2.5	6	3	7125	1990	NCD-24TH	65	form-based			true	0.75	11	1.833333373	8	8	12825	7690	7690	1.8
6506	054	3144	0.07	847	4	55	80	2.5	6	2	7860	7013	NCD-24TH	65	form-based			true	0.75	12	2	8	8	14148	13301	13301	1.8
6507	012B	3073	0.07	1975	1	55	80	2.5	6	5	7682	5707	RH-2	50	form-based			true	0.7	9	1.5	8	8	10755.5	8780.5	8780.5	1.400091
6507	019	3249	0.07	5964	4	55	80	2.5	6	2	8122	2158	NCD-24TH	65	form-based			true	0.75	12	2	8	8	14620.5	8656.5	8656.5	1.800111
6507	022	2850	0.07	4425	3	55	80	2.5	6	3	7125	2700	NCD-24TH	65	form-based			true	0.75	11	1.833333373	8	8	12825	8400	8400	1.8
6507	024	2869	0.07	5775	3	55	80	2.5	6	3	7172	1397	NCD-24TH	65	form-based			true	0.75	11	1.833333373	8	8	12910.5	7135.5	7135.5	1.800125
6507	028	2850	0.07	5431	3	55	80	2.5	6	3	7125	1694	NCD-24TH	65	form-based			true	0.75	11	1.833333373	8	8	12825	7394	7394	1.8
6508	028	2850	0.07	3875	3	65	100	3	7	4	8550	4675	NCD-24TH	65	form-based			true	0.75	11	1.571428537	8	8	12825	8950	8950	1.5
6508	036	2850	0.07	4125	3	65	100	3	7	4	8550	4425	NCD-24TH	65	form-based			true	0.75	11	1.571428537	8	8	12825	8700	8700	1.5
6509	001	4845	0.11	13760	10	85	140	4	15	5	19380	5620	NCD-24TH	65	form-based		true	true	0.75	18	1.200000048	8	8	21802.5	8042.5	8042.5	1.125
6509	022	2250	0.05	1643	0	65	100	3	5	5	6750	5107	NCD-24TH	65	form-based			true	0.75	8	1.600000024	8	8	10125	8482	8482	1.5
6509	050	2850	0.07	882	3	85	140	4	10	7	11400	10518	NCD-24TH	65	form-based			true	0.75	11	1.100000024	8	8	12825	11943	11943	1.125
6509	056	2850	0.07	3375	3	85	140	4	10	7	11400	8025	NCD-24TH	65	form-based			true	0.75	11	1.100000024	8	8	12825	9450	9450	1.125
6510	004A	3345	0.08	3808	1	65	100	3	8	7	10035	6227	RH-3	50	form-based		true	true	0.7	9	1.125	8	8	11707.5	7899.5	7899.5	1.166667
6510	019	2500	0.06	1300	1	85	140	4	8	7	10000	8700	RTO-C	65	form-based			true	0.75	9	1.125	8	8	11250	9950	9950	1.125
6510	022	2845	0.07	1250	1	85	140	4	10	9	11380	10130	NCD-24TH	50	form-based			true	0.75	9	0.899999976	8	8	10668.75	9418.75	9418.75	0.9375
6510	038	3414	0.08	1211	2	65	100	3	8	6	10242	9031	RH-3	50	form-based			true	0.7	10	1.25	8	8	11949	10738	10738	1.166667
6514	032	4190	0.1	915	5	75	120	3.5	12	7	14665	13750	NCT-VALEI	55	form-based				0.75	13	1.083333373	8	8	15712.5	14797.5	14797.5	1.071429
6516	005	2323	0.05	3137	4	85	140	4	7	3	9292	6155	NCT-MISSI	85	form-based				0.75	12	1.714285731	8	8	13938	10801	10801	1.5
6518	011	3098	0.07	1750	1	75	120	3.5	8	7	10843	9093	RTO-M	50	form-based				0.7	9	1.125	8	8	10843	9093	9093	1
6527	010	3729	0.09	3250	2	75	120	3.5	11	9	13052	9802	RTO-M	50	form-based				0.7	10	0.909090936	8	8	13051.5	9801.5	9801.5	0.999962
6527	021A	4590	0.11	2372	2	75	120	3.5	13	11	16065	13693	RTO-M	40	form-based				0.7	10	0.769230783	8	8	12852	10480	10480	0.8
6527	040	4246	0.1	1440	1	75	120	3.5	12	11	14861	13421	RTO-M	40	form-based				0.7	9	0.75	8	8	11888.7998	10448.7998	10448.7998	0.8
6528	024	2588	0.06	4690	2	75	120	3.5	7	5	9058	4368	NCT-MISSI	65	form-based				0.75	10	1.428571463	8	8	11646	6956	6956	1.285714
6528	028	3451	0.08	5370	5	75	120	3.5	10	5	12078	6708	NCT-MISSI	65	form-based				0.75	13	1.299999952	8	8	15529.5	10159.5	10159.5	1.285768
6529	012A	4724	0.11	3428	2	75	120	3.5	13	11	16534	13106	RTO-M	45	form-based				0.7	10	0.769230783	8	8	13227.2002	9799.200195	9799.200195	0.8
6529	027	4884	0.11	1486	7	75	120	3.5	13	6	17094	15608	NCT-MISSI	55	form-based		true		0.75	15	1.153846145	8	8	18315	16829	16829	1.071429
6530	010	4686	0.11	2076	2	75	120	3.5	13	11	16401	14325	RTO-M	45	form-based				0.7	10	0.769230783	8	8	13120.7998	11044.7998	11044.7998	0.8
6530	011A	3039	0.07	1855	1	75	120	3.5	8	7	10636	8781	RTO-M	55	form-based		true		0.7	9	1.125	8	8	10636.5	8781.5	8781.5	1.000047
6530	023	3843	0.09	6350	4	75	120	3.5	11	7	13450	7100	NCT-VALEI	55	form-based				0.75	12	1.090909123	8	8	14411.25	8061.25	8061.25	1.071468
6535	042	3038	0.07	3376	1	65	100	3	7	6	9114	5738	RH-2	50	form-based			true	0.7	9	1.285714269	8	8	10633	7257	7257	1.166667
6536	061	3017	0.07	1803	3	65	100	3	7	4	9051	7248	RTO-C	65	form-based			true	0.75	11	1.571428537	8	8	13576.5	11773.5	11773.5	1.5
6538	045	5685	0.13	3980	4	55	80	2.5	10	6	14212	10232	RH-2	40	form-based			true	0.7	12	1.200000048	8	8	15918	11938	11938	1.120039
6546	044	4568	0.1	2925	2	55	80	2.5	8	6	11420	8495	RH-2	40	form-based			true	0.7	10	1.25	8	8	12790.39941	9865.399414	9865.399414	1.12
6549	042	3235	0.07	1885	1	65	100	3	7	6	9705	7820	RH-2	50	form-based			true	0.7	9	1.285714269	8	8	11322.5	9437.5	9437.5	1.166667
6550	018	2902	0.07	2329	0	65	100	3	7	7	8706	6377	RH-2	50	form-based			true	0.7	8	1.142857194	8	8	10157	7828	7828	1.166667
6550	026	2800	0.06	2792	3	65	100	3	6	3	8400	5608	RTO-C	65	form-based			true	0.75	11	1.833333373	8	8	12600	9808	9808	1.5
6550	036	3230	0.07	1413	1	65	100	3	7	6	9690	8277	RH-2	50	form-based			true	0.7	9	1.285714269	8	8	11305	9892	9892	1.166667
6551	027	2765	0.06	3236	2	85	140	4	8	6	11060	7824	NC-1	65	form-based			true	0.75	10	1.25	8	8	12442.5	9206.5	9206.5	1.125
6551	044	3341	0.08	1532	1	65	100	3	8	7	10023	8491	RH-3	50	form-based			true	0.7	9	1.125	8	8	11693.5	10161.5	10161.5	1.166667
6552	035	3055	0.07	2961	1	65	100	3	7	6	9165	6204	RH-2	50	form-based			true	0.7	9	1.285714269	8	8	10692.5	7731.5	7731.5	1.166667
6552	037	3158	0.07	1854	1	65	100	3	7	6	9474	7620	RH-2	50	form-based			true	0.7	9	1.285714269	8	8	11053	9199	9199	1.166667
6554	033	4560	0.1	3220	2	55	80	2.5	8	6	11400	8180	RH-2	40	form-based			true	0.7	10	1.25	8	8	12768	9548	9548	1.12
6562	031	4353	0.1	1480	1	55	80	2.5	8	7	10882	9402	RH-1	40	form-based			true	0.7	9	1.125	8	8	12188.39941	10708.39941	10708.39941	1.120051
6562	032	4353	0.1	1730	1	55	80	2.5	8	7	10882	9152	RH-1	40	form-based			true	0.7	9	1.125	8	8	12188.39941	10458.39941	10458.39941	1.120051
6563	074	4155	0.1	995	1	55	80	2.5	8	7	10388	9393	RH-2	40	form-based		true	true	0.7	9	1.125	8	8	11634	10639	10639	1.119946
6564	030	4560	0.1	2932	2	65	100	3	10	8	13680	10748	RH-2	40	form-based			true	0.7	10	1	8	8	12768	9836	9836	0.933333
6565	011	3199	0.07	1302	1	65	100	3	7	6	9597	8295	RH-2	50	form-based			true	0.7	9	1.285714269	8	8	11196.5	9894.5	9894.5	1.166667

block_num	lot_num	Lot Size Feet	Lot Size Acres	Existing Bldg Sqft	Existing Units	sb79_MaxHeight	sb79_MaxDensity	sb79_MaxFAR	SB79- Gross Unit Capacity	SB79- Net Unit Capacity	SB79- Gross GSF Capacity	SB79- Net GSF Capacity	Existing SF Zoning	Existing SF Height Limit	Density Limit?	Density Limit ratio	Corner Parcel?	In R4	Max Lot Coverage	SF Unit Capacity Gross	% Gross Unit- SF vs SB79	SF Zoning- Net Unit Capacity	SF Zoning - Net Unit Capacity Limited by 200% SB79	SF Zoning- Gross GSF Capacity	SF Zoning- Net GSF Capacity	SF Zoning - Net GSF Capacity Limited by 200% SB79	% Gross GSF- SF vs SB79
6565	016	3483	0.08	2585	2	65	100	3	8	6	10449	7864	RH-2	50	form-based			true	0.7	10	1.25	8	8	12190.5	9605.5	9605.5	1.166667
6565	017	3133	0.07	1762	1	65	100	3	7	6	9399	7637	RH-2	50	form-based			true	0.7	9	1.285714269	8	8	10965.5	9203.5	9203.5	1.166667
6565	036	3124	0.07	2113	1	65	100	3	7	6	9372	7259	RH-2	50	form-based			true	0.7	9	1.285714269	8	8	10934	8821	8821	1.166667
6565	037	3055	0.07	964	1	65	100	3	7	6	9165	8201	RH-2	50	form-based			true	0.7	9	1.285714269	8	8	10692.5	9728.5	9728.5	1.166667
6565	039	3306	0.08	2408	1	65	100	3	8	7	9918	7510	RH-2	50	form-based			true	0.7	9	1.125	8	8	11571	9163	9163	1.166667
6565	044	3215	0.07	1192	1	85	140	4	10	9	12860	11668	RH-2	50	form-based			true	0.7	9	0.899999976	8	8	11252.5	10060.5	10060.5	0.875
6565	053	3476	0.08	1505	2	65	100	3	8	6	10428	8923	RH-2	50	form-based			true	0.7	10	1.25	8	8	12166	10661	10661	1.166667
6566	009	2879	0.07	2132	0	65	100	3	7	7	8637	6505	RH-2	50	form-based			true	0.7	8	1.142857194	8	8	10076.5	7944.5	7944.5	1.166667
6566	027	2400	0.06	1680	1	85	140	4	8	7	9600	7920	RTO-C	65	form-based			true	0.75	9	1.125	8	8	10800	9120	9120	1.125
6569	031	2000	0.05	0	0	85	140	4	7	7	8000	8000	NCT-MISSI	65	form-based				0.75	8	1.142857194	8	8	9000	9000	9000	1.125
6578	005	2710	0.06	2535	0	65	100	3	6	6	8130	5595	RH-2	50	form-based			true	0.7	8	1.333333373	8	8	9485	6950	6950	1.166667
6578	010	2817	0.06	2687	0	65	100	3	6	6	8451	5764	RH-2	50	form-based			true	0.7	8	1.333333373	8	8	9859.5	7172.5	7172.5	1.166667
6578	012	2820	0.06	2996	0	65	100	3	6	6	8460	5464	RH-2	50	form-based			true	0.7	8	1.333333373	8	8	9870	6874	6874	1.166667
6578	019	2833	0.07	1849	0	65	100	3	7	7	8499	6650	RH-2	50	form-based			true	0.7	8	1.142857194	8	8	9915.5	8066.5	8066.5	1.166667
6578	027A	2375	0.05	1838	1	65	100	3	5	4	7125	5287	RTO-C	65	form-based			true	0.75	9	1.799999952	8	8	10687.5	8849.5	8849.5	1.5
6578	028	2375	0.05	2162	1	65	100	3	5	4	7125	4963	NC-1	65	form-based			true	0.75	9	1.799999952	8	8	10687.5	8525.5	8525.5	1.5
6570	006	2561	0.06	7350	0	85	140	4	8	8	10244	2894	NCT-MISSI	55	form-based				0.75	8	1	8	8	9603.75	2253.75	2253.75	0.9375
6579	011	3381	0.08	535	1	65	100	3	8	7	10143	9608	RH-2	50	form-based			true	0.7	9	1.125	8	8	11833.5	11298.5	11298.5	1.166667
6579	012	3385	0.08	1905	1	65	100	3	8	7	10155	8250	RH-2	50	form-based			true	0.7	9	1.125	8	8	11847.5	9942.5	9942.5	1.166667
6579	018	3218	0.07	1452	1	65	100	3	7	6	9654	8202	RH-2	50	form-based			true	0.7	9	1.285714269	8	8	11263	9811	9811	1.166667
6579	022	3406	0.08	1747	2	65	100	3	8	6	10218	8471	RH-2	50	form-based			true	0.7	10	1.25	8	8	11921	10174	10174	1.166667
6579	023	3149	0.07	2638	1	65	100	3	7	6	9447	6809	RH-2	50	form-based		true	true	0.7	9	1.285714269	8	8	11021.5	8383.5	8383.5	1.166667
6579	034	3040	0.07	2582	1	65	100	3	7	6	9120	6538	RH-2	50	form-based			true	0.7	9	1.285714269	8	8	10640	8058	8058	1.166667
6579	035	3420	0.08	4097	2	65	100	3	8	6	10260	6163	RH-2	50	form-based			true	0.7	10	1.25	8	8	11970	7873	7873	1.166667
6579	039A	3192	0.07	1265	1	65	100	3	7	6	9576	8311	RH-2	50	form-based			true	0.7	9	1.285714269	8	8	11172	9907	9907	1.166667
6579	041	3420	0.08	1850	2	65	100	3	8	6	10260	8410	RH-2	50	form-based			true	0.7	10	1.25	8	8	11970	10120	10120	1.166667
6579	046	3420	0.08	1314	2	65	100	3	8	6	10260	8946	RH-2	50	form-based			true	0.7	10	1.25	8	8	11970	10656	10656	1.166667
6592	003	2044	0.05	3000	0	65	100	3	5	5	6132	3132	RTO-C	65	form-based			true	0.75	8	1.600000024	8	8	9198	6198	6198	1.5
6593	014	2737	0.06	927	0	65	100	3	6	6	8211	7284	RH-2	50	form-based			true	0.7	8	1.333333373	8	8	9579.5	8652.5	8652.5	1.166667
6593	020	2310	0.05	1470	1	65	100	3	5	4	6930	5460	RTO-C	65	form-based			true	0.75	9	1.799999952	8	8	10395	8925	8925	1.5
6593	044	3070	0.07	1250	1	65	100	3	7	6	9210	7960	RH-2	50	form-based			true	0.7	9	1.285714269	8	8	10745	9495	9495	1.166667
6593	051	3490	0.08	1046	2	65	100	3	8	6	10470	9424	RH-2	50	form-based			true	0.7	10	1.25	8	8	12215	11169	11169	1.166667
6600	011	4038	0.09	2150	3	65	100	3	9	6	12114	9964	RH-2	50	form-based			true	0.7	11	1.222222209	8	8	14133	11983	11983	1.166667
6600	024	2412	0.06	1106	1	85	140	4	8	7	9648	8542	RTO-C	65	form-based			true	0.75	9	1.125	8	8	10854	9748	9748	1.125
6600	031	3334	0.08	2290	1	65	100	3	8	7	10002	7712	RH-2	50	form-based			true	0.7	9	1.125	8	8	11669	9379	9379	1.166667
6601	001	3547	0.08	4520	5	85	140	4	11	6	14188	9668	NC-1	65	form-based		true	true	0.75	13	1.181818128	8	8	15961.5	11441.5	11441.5	1.125
6604	017	4256	0.1	3353	1	55	80	2.5	8	7	10640	7287	RH-1	40	form-based			true	0.7	9	1.125	8	8	11916.7998	8563.799805	8563.799805	1.12
6604	018	4294	0.1	1740	1	55	80	2.5	8	7	10735	8995	RH-1	40	form-based			true	0.7	9	1.125	8	8	12023.2002	10283.2002	10283.2002	1.12
6614	008	3000	0.07	4120	3	65	100	3	7	4	9000	4880	RTO-C	65	form-based		true	true	0.75	11	1.571428537	8	8	13500	9380	9380	1.5
6615	021	2500	0.06	983	1	85	140	4	8	7	10000	9017	RTO-C	65	form-based			true	0.75	9	1.125	8	8	11250	10267	10267	1.125
6615	022	2500	0.06	1724	1	85	140	4	8	7	10000	8276	RTO-C	65	form-based			true	0.75	9	1.125	8	8	11250	9526	9526	1.125
6615	023	2500	0.06	3035	1	85	140	4	8	7	10000	6965	RTO-C	65	form-based			true	0.75	9	1.125	8	8	11250	8215	8215	1.125
6615	024	2500	0.06	875	1	85	140	4	8	7	10000	9125	RTO-C	65	form-based			true	0.75	9	1.125	8	8	11250	10375	10375	1.125
6615	025	2500	0.06	1000	1	85	140	4	8	7	10000	9000	RTO-C	65	form-based			true	0.75	9	1.125	8	8	11250	10250	10250	1.125
6615	026	2500	0.06	1623	1	85	140	4	8	7	10000	8377	RTO-C	65	form-based			true	0.75	9	1.125	8	8	11250	9627	9627	1.125
6615	041	5000	0.11	6300	6	65	100	3	11	5	15000	8700	RH-2	50	form-based			true	0.7	14	1.272727251	8	8	17500	11200	11200	1.166667
6618	012A	3192	0.07	2129	1	65	100	3	7	6	9576	7447	RH-2	50	form-based			true	0.7	9	1.285714269	8	8	11172	9043	9043	1.166667
6618	014	3056	0.07	1864	1	65	100	3	7	6	9168	7304	RH-2	50	form-based			true	0.7	9	1.285714269	8	8	10696	8832	8832	1.166667
6618	025	2500	0.06	920	1	65	100	3	6	5	7500	6580	RTO-C	65	form-based			true	0.75	9	1.5	8	8	11250	10330	10330	1.5
6618	027	2556	0.06	2552	2	65	100	3	6	4	7668	5116	RTO-C	65	form-based		true	true	0.75	10	1.666666627	8	8	11502	8950	8950	1.5
6618	031C	3178	0.07	1819	1	65	100	3	7	6	9534	7715	RH-2	50	form-based			true	0.7	9	1.285714269	8	8	11123	9304	9304	1.166667
6632	016	2870	0.07	4950	0	65	100	3	7	7	8610	3660	RH-2	50	form-based			true	0.7	8	1.142857194	8	8	10045	5095	5095	1.166667
6633	013A	3990	0.09	3524	3	65	100	3	9	6	11970	8446	RH-2	50	form-based			true	0.7	11	1.222222209	8	8	13965	10441	10441	1.166667
6633	027	3457	0.08	2030	2	65	100	3	8	6	10371	8341	RH-2	50	form-based			true	0.7	10	1.25	8	8	12099.5	10069.5	10069.5	1.166667
6635	056	4847	0.11	4410	0	65	100	3	11	11	14541	10131	NCD-MISSI	40	density-lin	600			0.75	8	0.727272749	8	8	14541	10131	10131	1
6637	009	3073	0.07	2362	1	85	140	4	10	9	12292	9930	RH-2	50	form-based			true	0.7	9	0.899999976	8	8	10755.5	8393.5	8393.5	0.875
6637	009A	3192	0.07	2200	1	85	140	4	10	9	12768	10568	RH-2	50	form-based			true	0.7	9	0.899999976	8	8	11172	8972	8972	0.875
6651	013	4231	0.1	3280	1	55	80	2.5	8	7	10578	7298	RH-1	40	form-based			true	0.7	9	1.125	8	8	11846.7998	8566.799805	8566.799805	1.119947
6651	020	4393	0.1	2618	1	55	80	2.5	8	7	10982	8364	RH-2	40	form-based			true	0.7	9	1.125	8	8	12300.39941	9682.399414	9682.399414	1.120051
6651	021	4374	0.1	1552	1	55	80	2.5	8	7	10935	9383	RH-2	40	form-based			true	0.7	9	1.125	8	8	12247.2002	10695.2002	10695.2002	1.12
6652	010	4279	0.1	1980	1	65	100	3	10	9	12837	10857	RH-1	40	form-based			true	0.7	9	0.899999976	8	8	11981.2002	10001.2002	10001.2002	0.933333
6653	039	5000	0.11	1772	2	65	100	3	11	9	15000	13228	RH-2	40	form-based			true	0.7	10	0.909090936	8	8	14000	12228	12228	0.933333
6657	004	4697	0.11	2659	2	85	140	4	15	13	18788	16129	RH-2	40	form-based			true	0.7	10	0.666666687	8	8	13151.59961	10492.59961	10492.59961	0.7
6660	028A	4697	0.11	4255	0	65	100	3	11	11	14091	9836	NCD-MISSI	40	density-lin	600			0.75	8	0.727272749	8	8	14091	9836	9836	1

block_num	lot_num	Lot Size Feet	Lot Size Acres	Existing Bldg Sqft	Existing Units	sb79_MaxHeight	sb79_MaxDensity	sb79_MaxFAR	SB79- Gross Unit Capacity	SB79- Net Unit Capacity	SB79- Gross GSF Capacity	SB79- Net GSF Capacity	Existing SF Zoning	Existing SF Height Limit	Density Limit?	Density Limit ratio	Corner Parcel?	In R4	Max Lot Coverage	SF Unit Capacity Gross	% Gross Unit- SF vs SB79	SF Zoning- Net Unit Capacity	SF Zoning - Net Unit Capacity Limited by 200% SB79	SF Zoning- Gross GSF Capacity	SF Zoning- Net GSF Capacity	SF Zoning - Net GSF Capacity Limited by 200% SB79	% Gross GSF- SF vs SB79
6665	008	4395	0.1	1025	1	65	100	3	10	9	13185	12160	RH-1	40	form-based			true	0.7	9	0.899999976	8	8	12306	11281	11281	0.933333
6665	009	4435	0.1	720	1	65	100	3	10	9	13305	12585	RH-1	40	form-based			true	0.7	9	0.899999976	8	8	12418	11698	11698	0.933333
6665	010	4107	0.09	3322	1	65	100	3	9	8	12321	8999	RH-1	40	form-based			true	0.7	9	1	8	8	11499.59961	8177.599609	8177.599609	0.933333
6665	011	4182	0.1	3033	1	65	100	3	10	9	12546	9513	RH-1	40	form-based			true	0.7	9	0.899999976	8	8	11709.59961	8676.599609	8676.599609	0.933333
6665	057	4170	0.1	1404	1	65	100	3	10	9	12510	11106	RH-1	40	form-based			true	0.7	9	0.899999976	8	8	11676	10272	10272	0.933333
6665	058	3920	0.09	0	0	65	100	3	9	9	11760	11760	RH-1	40	form-based			true	0.7	8	0.888888896	8	8	10976	10976	10976	0.933333
6683	017	4474	0.1	5815	1	65	100	3	10	9	13422	7607	RH-1	40	form-based		true	true	0.7	9	0.899999976	8	8	12527.2002	6712.200195	6712.200195	0.933333
6696	005	4942	0.11	2000	2	65	100	3	11	9	14826	12826	RH-1	40	form-based			true	0.7	10	0.909090936	8	8	13837.59961	11837.59961	11837.59961	0.933333
6700	013	3974	0.09	0	0	65	100	3	9	9	11922	11922	RH-1	40	form-based			true	0.7	8	0.888888896	8	8	11127.2002	11127.2002	11127.2002	0.933333
6700	014	3924	0.09	0	0	65	100	3	9	9	11772	11772	RH-1	40	form-based			true	0.7	8	0.888888896	8	8	10987.2002	10987.2002	10987.2002	0.933333
6700	026	4299	0.1	2410	1	65	100	3	10	9	12897	10487	RH-1	40	form-based			true	0.7	9	0.899999976	8	8	12037.2002	9627.200195	9627.200195	0.933333
6709	034	4361	0.1	1235	1	65	100	3	10	9	13083	11848	RH-1	40	form-based		true	true	0.7	9	0.899999976	8	8	12210.7998	10975.7998	10975.7998	0.933333
6713	034	4404	0.1	1084	1	65	100	3	10	9	13212	12128	RH-1	40	form-based			true	0.7	9	0.899999976	8	8	12331.2002	11247.2002	11247.2002	0.933333
6717	015	5069	0.12	3500	3	65	100	3	12	9	15207	11707	RH-2	40	form-based			true	0.7	11	0.916666687	8	8	14193.2002	10693.2002	10693.2002	0.933333
6717	031	4300	0.1	2445	1	65	100	3	10	9	12900	10455	RH-2	40	form-based			true	0.7	9	0.899999976	8	8	12040	9595	9595	0.933333
6726	028	3074	0.07	1008	1	75	120	3.5	8	7	10759	9751	RH-2	50	form-based			true	0.7	9	1.125	8	8	10759	9751	9751	1
6726	032	3140	0.07	1197	1	75	120	3.5	8	7	10990	9793	RH-2	50	form-based			true	0.7	9	1.125	8	8	10990	9793	9793	1
6726	034	3139	0.07	1312	1	75	120	3.5	8	7	10986	9674	RH-2	50	form-based			true	0.7	9	1.125	8	8	10986.5	9674.5	9674.5	1.000046
6726	035	3138	0.07	1196	1	75	120	3.5	8	7	10983	9787	RH-2	50	form-based			true	0.7	9	1.125	8	8	10983	9787	9787	1
6729	025	3153	0.07	2707	1	75	120	3.5	8	7	11036	8329	RH-1	50	form-based		true	true	0.7	9	1.125	8	8	11035.5	8328.5	8328.5	0.999955
6731	047	4333	0.1	1260	1	65	100	3	10	9	12999	11739	RH-1	40	form-based			true	0.7	9	0.899999976	8	8	12132.39941	10872.39941	10872.39941	0.933333
6732	002	3180	0.07	896	1	75	120	3.5	8	7	11130	10234	RH-1	50	form-based		true	true	0.7	9	1.125	8	8	11130	10234	10234	1
6732	003	3283	0.08	1433	1	75	120	3.5	10	9	11490	10057	RH-1	50	form-based			true	0.7	9	0.899999976	8	8	11490.5	10057.5	10057.5	1.000044
6732	081	3717	0.09	510	2	75	120	3.5	11	9	13010	12500	RH-1	50	form-based			true	0.7	10	0.909090936	8	8	13009.5	12499.5	12499.5	0.999962
6735	058	4461	0.1	1672	1	65	100	3	10	9	13383	11711	RH-1	40	form-based			true	0.7	9	0.899999976	8	8	12490.7998	10818.7998	10818.7998	0.933333
6738	017	2941	0.07	0	0	75	120	3.5	8	8	10294	10294	RH-1	50	form-based			true	0.7	8	1	8	8	10293.5	10293.5	10293.5	0.999951
6738	020	2743	0.06	2583	0	75	120	3.5	7	7	9600	7017	RH-1	50	form-based			true	0.7	8	1.142857194	8	8	9600.5	7017.5	7017.5	1.000052
6738	022	3173	0.07	1500	1	75	120	3.5	8	7	11106	9606	RH-1	50	form-based			true	0.7	9	1.125	8	8	11105.5	9605.5	9605.5	0.999955
6739	001	3318	0.08	861	1	75	120	3.5	10	9	11613	10752	RH-1	50	form-based			true	0.7	9	0.899999976	8	8	11613	10752	10752	1
6739	004	3046	0.07	1311	1	75	120	3.5	8	7	10661	9350	RH-1	50	form-based			true	0.7	9	1.125	8	8	10661	9350	9350	1
6739	007	2500	0.06	1305	1	75	120	3.5	7	6	8750	7445	RTO-C	65	form-based			true	0.75	9	1.285714269	8	8	11250	9945	9945	1.285714
6739	008	2500	0.06	1091	1	75	120	3.5	7	6	8750	7659	RTO-C	65	form-based			true	0.75	9	1.285714269	8	8	11250	10159	10159	1.285714
6739	009	2500	0.06	1008	1	75	120	3.5	7	6	8750	7742	RTO-C	65	form-based			true	0.75	9	1.285714269	8	8	11250	10242	10242	1.285714
6739	019	3126	0.07	1000	1	75	120	3.5	8	7	10941	9941	RH-1	50	form-based			true	0.7	9	1.125	8	8	10941	9941	9941	1
6739	020	3126	0.07	1330	1	75	120	3.5	8	7	10941	9611	RH-1	50	form-based			true	0.7	9	1.125	8	8	10941	9611	9611	1
6739	021	3126	0.07	1325	1	75	120	3.5	8	7	10941	9616	RH-1	50	form-based			true	0.7	9	1.125	8	8	10941	9616	9616	1
6739	030	3257	0.07	861	1	75	120	3.5	8	7	11400	10539	RH-1	50	form-based			true	0.7	9	1.125	8	8	11399.5	10538.5	10538.5	0.999956
6739	031	3140	0.07	1247	1	75	120	3.5	8	7	10990	9743	RH-1	50	form-based		true	true	0.7	9	1.125	8	8	10990	9743	9743	1
6740	020	2540	0.06	3250	2	75	120	3.5	7	5	8890	5640	NCT-GLEN	65	form-based		true	true	0.75	10	1.428571463	8	8	11430	8180	8180	1.285714
6741	013	3171	0.07	1670	1	75	120	3.5	8	7	11098	9428	RH-2	50	form-based			true	0.7	9	1.125	8	8	11098.5	9428.5	9428.5	1.000045
6741	016	3114	0.07	3190	1	75	120	3.5	8	7	10899	7709	RH-2	50	form-based			true	0.7	9	1.125	8	8	10899	7709	7709	1
6742	003A	1751	0.04	1949	1	75	120	3.5	5	4	6128	4179	NCT-GLEN	85	form-based		true	true	0.75	9	1.799999952	8	8	10506	8557	8557	1.714426
6743	023	2500	0.06	1516	1	75	120	3.5	7	6	8750	7234	RTO-C	65	form-based			true	0.75	9	1.285714269	8	8	11250	9734	9734	1.285714
6743	024	2500	0.06	1202	1	75	120	3.5	7	6	8750	7548	RTO-C	65	form-based			true	0.75	9	1.285714269	8	8	11250	10048	10048	1.285714
6744	014A	1680	0.04	1340	1	75	120	3.5	5	4	5880	4540	RTO-C	85	form-based			true	0.75	9	1.799999952	8	8	10080	8740	8740	1.714286
6744	015	1742	0.04	672	1	75	120	3.5	5	4	6097	5425	RTO-C	85	form-based			true	0.75	9	1.799999952	8	8	10452	9780	9780	1.714286
6744	027	2360	0.05	3567	4	75	120	3.5	6	2	8260	4693	NCT-GLEN	85	form-based		true	true	0.75	12	2	8	8	14160	10593	10593	1.714286
6746	017	2453	0.06	672	1	75	120	3.5	7	6	8586	7914	RTO-C	65	form-based			true	0.75	9	1.285714269	8	8	11038.5	10366.5	10366.5	1.285639
6746	018	2501	0.06	1190	1	75	120	3.5	7	6	8754	7564	RTO-C	65	form-based			true	0.75	9	1.285714269	8	8	11254.5	10064.5	10064.5	1.285641
6746	019	2501	0.06	1250	1	75	120	3.5	7	6	8754	7504	RTO-C	65	form-based			true	0.75	9	1.285714269	8	8	11254.5	10004.5	10004.5	1.285641
6746	020	2501	0.06	1053	1	75	120	3.5	7	6	8754	7701	RTO-C	65	form-based			true	0.75	9	1.285714269	8	8	11254.5	10201.5	10201.5	1.285641
6746	021	2376	0.05	2386	1	75	120	3.5	6	5	8316	5930	RTO-C	65	form-based		true	true	0.75	9	1.5	8	8	10692	8306	8306	1.285714
6746	031	2720	0.06	1759	2	75	120	3.5	7	5	9520	7761	NCT-GLEN	65	form-based			true	0.75	10	1.428571463	8	8	12240	10481	10481	1.285714
6756	027	1875	0.04	2700	2	75	120	3.5	5	3	6562	3862	RTO-C	85	form-based		true	true	0.75	10	2	8	8	11250	8550	8550	1.714416
6761	024	3736	0.09	0	0	65	100	3	9	9	11208	11208	RH-1	40	form-based			true	0.7	8	0.888888896	8	8	10460.7998	10460.7998	10460.7998	0.933333
6761	036	4344	0.1	2650	1	65	100	3	10	9	13032	10382	RH-1	40	form-based			true	0.7	9	0.899999976	8	8	12163.2002	9513.200195	9513.200195	0.933333
6763	014	4866	0.11	2330	2	65	100	3	11	9	14598	12268	RH-1	40	form-based			true	0.7	10	0.909090936	8	8	13624.7998	11294.7998	11294.7998	0.933333
6767	003	1653	0.04	950	1	75	120	3.5	5	4	5786	4836	RTO-C	85	form-based		true	true	0.75	9	1.799999952	8	8	9918	8968	8968	1.714138
6767	008	1668	0.04	1100	1	75	120	3.5	5	4	5838	4738	RTO-C	85	form-based			true	0.75	9	1.799999952	8	8	10008	8908	8908	1.714286
6768	008	1620	0.04	1090	1	75	120	3.5	5	4	5670	4580	RTO-C	85	form-based			true	0.75	9	1.799999952	8	8	9720	8630	8630	1.714286
6770	051	3677	0.08	3412	0	65	100	3	8	8	11031	7619	RH-2	40	form-based		true	true	0.7	8	1	8	8	10295.59961	6883.599609	6883.599609	0.933333
6774	015	4219	0.1	1080	1	65	100	3	10	9	12657	11577	RH-1	40	form-based			true	0.7	9	0.899999976	8	8	11813.2002	10733.2002	10733.2002	0.933333
6774	017	4219	0.1	846	1	65	100	3	10	9	12657	11811	RH-1	40	form-based			true	0.7	9	0.899999976	8	8	11813.2002	10967.2002	10967.2002	0.933333
6804	007	4500	0.1	8000	0	65	100	3	10	10	13500	5500	NCD-EXCE	40	density-lin	600			0.75	8	0.800000012	8	8	13500	5500	5500	1

block_num	lot_num	Lot Size Feet	Lot Size Acres	Existing Bldg Sqft	Existing Units	sb79_MaxHeight	sb79_MaxDensity	sb79_MaxFAR	SB79- Gross Unit Capacity	SB79- Net Unit Capacity	SB79- Gross GSF Capacity	SB79- Net GSF Capacity	Existing SF Zoning	Existing SF Height Limit	Density Limit?	Density Limit ratio	Corner Parcel?	In R4	Max Lot Coverage	SF Unit Capacity Gross	% Gross Unit- SF vs SB79	SF Zoning- Net Unit Capacity	SF Zoning - Net Unit Capacity Limited by 200% SB79	SF Zoning- Gross GSF Capacity	SF Zoning- Net GSF Capacity	SF Zoning - Net GSF Capacity Limited by 200% SB79	% Gross GSF- SF vs SB79
6903	009	4392	0.1	3256	1	85	140	4	14	13	17568	14312	RH-1(D)	40	form-based			true	0.7	9	0.642857134	8	8	12297.59961	9041.599609	9041.599609	0.7
6905	022	4283	0.1	2590	1	65	100	3	10	9	12849	10259	RH-1(D)	40	form-based			true	0.7	9	0.899999976	8	8	11992.39941	9402.399414	9402.399414	0.933333
6905	024	4283	0.1	2810	1	65	100	3	10	9	12849	10039	RH-1(D)	40	form-based			true	0.7	9	0.899999976	8	8	11992.39941	9182.399414	9182.399414	0.933333
6905	025	4276	0.1	1960	1	65	100	3	10	9	12828	10868	RH-1(D)	40	form-based			true	0.7	9	0.899999976	8	8	11972.7998	10012.7998	10012.7998	0.933333
6905	032	4505	0.1	2338	1	65	100	3	10	9	13515	11177	RH-1(D)	40	form-based			true	0.7	9	0.899999976	8	8	12614	10276	10276	0.933333
6905	034	4071	0.09	2300	1	65	100	3	9	8	12213	9913	RH-1(D)	40	form-based			true	0.7	9	1	8	8	11398.7998	9098.799805	9098.799805	0.933333
6909	019	4521	0.1	1753	1	65	100	3	10	9	13563	11810	RH-1(D)	40	form-based			true	0.7	9	0.899999976	8	8	12658.7998	10905.7998	10905.7998	0.933333
6910	009	3607	0.08	0	0	65	100	3	8	8	10821	10821	RH-1(D)	40	form-based		true	true	0.7	8	1	8	8	10099.59961	10099.59961	10099.59961	0.933333
6910	009A	3702	0.08	0	0	65	100	3	8	8	11106	11106	RH-1(D)	40	form-based			true	0.7	8	1	8	8	10365.59961	10365.59961	10365.59961	0.933333
6913	007	4343	0.1	2288	1	65	100	3	10	9	13029	10741	RH-1(D)	40	form-based			true	0.7	9	0.899999976	8	8	12160.39941	9872.399414	9872.399414	0.933333
6915	003	4220	0.1	1500	1	65	100	3	10	9	12660	11160	RH-1(D)	40	form-based			true	0.7	9	0.899999976	8	8	11816	10316	10316	0.933333
6915	016	4470	0.1	2315	1	85	140	4	14	13	17880	15565	RH-1(D)	40	form-based			true	0.7	9	0.642857134	8	8	12516	10201	10201	0.7
6922	014	4975	0.11	2088	2	65	100	3	11	9	14925	12837	RH-1(D)	40	form-based			true	0.7	10	0.909090936	8	8	13930	11842	11842	0.933333
6924	007	4241	0.1	2010	1	65	100	3	10	9	12723	10713	RH-1(D)	40	form-based			true	0.7	9	0.899999976	8	8	11874.7998	9864.799805	9864.799805	0.933333
6925	025	4209	0.1	1290	1	55	80	2.5	8	7	10522	9232	RH-1(D)	40	form-based			true	0.7	9	1.125	8	8	11785.2002	10495.2002	10495.2002	1.120053
6925	026	4089	0.09	1290	1	55	80	2.5	7	6	10222	8932	RH-1(D)	40	form-based			true	0.7	9	1.285714269	8	8	11449.2002	10159.2002	10159.2002	1.120055
6926	014	4191	0.1	2052	1	55	80	2.5	8	7	10478	8426	RH-1(D)	40	form-based			true	0.7	9	1.125	8	8	11734.7998	9682.799805	9682.799805	1.119946
6932	015	4224	0.1	1590	1	65	100	3	10	9	12672	11082	RH-1(D)	40	form-based			true	0.7	9	0.899999976	8	8	11827.2002	10237.2002	10237.2002	0.933333
6936	010	3379	0.08	5512	10	65	100	3	8	0	10137	4625	NCT-OCEA	85	form-based		true	true	0.75	18	2.25	8	6	20274	14762	14762	2
6937	007	4060	0.09	2036	1	65	100	3	9	8	12180	10144	RH-2	40	form-based			true	0.7	9	1	8	8	11368	9332	9332	0.933333
6941	058	2961	0.07	5962	8	85	140	4	10	2	11844	5882	NCT-OCEA	85	form-based		true	true	0.75	16	1.600000024	8	8	17766	11804	11804	1.5
6941	065A	1633	0.04	1465	1	65	100	3	4	3	4899	3434	NCT-OCEA	85	form-based			true	0.75	9	2.25	8	7	9798	8333	8333	2
6944	001	2516	0.06	3553	5	85	140	4	8	3	10064	6511	NCT-OCEA	85	form-based		true	true	0.75	13	1.625	8	8	15096	11543	11543	1.5
6944	027	4219	0.1	834	1	65	100	3	10	9	12657	11823	RH-2	40	form-based			true	0.7	9	0.899999976	8	8	11813.2002	10979.2002	10979.2002	0.933333
6944	028	4219	0.1	1200	1	65	100	3	10	9	12657	11457	RH-2	40	form-based			true	0.7	9	0.899999976	8	8	11813.2002	10613.2002	10613.2002	0.933333
6946	051	2585	0.06	2936	6	85	140	4	8	2	10340	7404	NCT-OCEA	85	form-based			true	0.75	14	1.75	8	8	15510	12574	12574	1.5
6947	001F	1738	0.04	1362	1	75	120	3.5	5	4	6083	4721	NCT-OCEA	85	form-based			true	0.75	9	1.799999952	8	8	10428	9066	9066	1.714286
6959	027	4930	0.11	4170	0	55	80	2.5	9	9	12325	8155	NCD-EXCE	40	density-lim	600			0.75	8	0.888888896	8	8	14790	10620	10620	1.2
6962	006A	1560	0.04	0	0	75	120	3.5	5	5	5460	5460	RTO-C	85	form-based			true	0.75	8	1.600000024	8	8	9360	9360	9360	1.714286
6964	001	1841	0.04	2250	2	75	120	3.5	5	3	6444	4194	RTO-C	85	form-based		true	true	0.75	10	2	8	8	11046	8796	8796	1.714153
6972	031	1680	0.04	840	1	75	120	3.5	5	4	5880	5040	RTO-C	85	form-based			true	0.75	9	1.799999952	8	8	10080	9240	9240	1.714286
6972	032	1680	0.04	882	1	75	120	3.5	5	4	5880	4998	RTO-C	85	form-based			true	0.75	9	1.799999952	8	8	10080	9198	9198	1.714286
6972	033	1680	0.04	880	1	75	120	3.5	5	4	5880	5000	RTO-C	85	form-based			true	0.75	9	1.799999952	8	8	10080	9200	9200	1.714286
6972	004	1750	0.04	1405	1	75	120	3.5	5	4	6125	4720	RTO-C	85	form-based		true	true	0.75	9	1.799999952	8	8	10500	9095	9095	1.714286
6972	005	1750	0.04	850	1	75	120	3.5	5	4	6125	5275	RTO-C	85	form-based			true	0.75	9	1.799999952	8	8	10500	9650	9650	1.714286
6972	006	1750	0.04	850	1	75	120	3.5	5	4	6125	5275	RTO-C	85	form-based			true	0.75	9	1.799999952	8	8	10500	9650	9650	1.714286
6972	007	1750	0.04	1376	1	75	120	3.5	5	4	6125	4749	RTO-C	85	form-based			true	0.75	9	1.799999952	8	8	10500	9124	9124	1.714286
6972	008	1750	0.04	850	1	75	120	3.5	5	4	6125	5275	RTO-C	85	form-based			true	0.75	9	1.799999952	8	8	10500	9650	9650	1.714286
6972	009	1750	0.04	1204	1	75	120	3.5	5	4	6125	4921	RTO-C	85	form-based			true	0.75	9	1.799999952	8	8	10500	9296	9296	1.714286
6972	010	1750	0.04	850	1	75	120	3.5	5	4	6125	5275	RTO-C	85	form-based			true	0.75	9	1.799999952	8	8	10500	9650	9650	1.714286
6972	011	1750	0.04	850	1	75	120	3.5	5	4	6125	5275	RTO-C	85	form-based			true	0.75	9	1.799999952	8	8	10500	9650	9650	1.714286
6972	012	1750	0.04	850	1	75	120	3.5	5	4	6125	5275	RTO-C	85	form-based			true	0.75	9	1.799999952	8	8	10500	9650	9650	1.714286
6972	013	1750	0.04	850	1	75	120	3.5	5	4	6125	5275	RTO-C	85	form-based			true	0.75	9	1.799999952	8	8	10500	9650	9650	1.714286
6972	014	1750	0.04	850	1	75	120	3.5	5	4	6125	5275	RTO-C	85	form-based			true	0.75	9	1.799999952	8	8	10500	9650	9650	1.714286
6972	015	1750	0.04	1293	1	75	120	3.5	5	4	6125	4832	RTO-C	85	form-based			true	0.75	9	1.799999952	8	8	10500	9207	9207	1.714286
6972	016	1750	0.04	850	1	85	140	4	6	5	7000	6150	RTO-C	85	form-based			true	0.75	9	1.5	8	8	10500	9650	9650	1.5
6972	017	1750	0.04	850	1	85	140	4	6	5	7000	6150	RTO-C	85	form-based			true	0.75	9	1.5	8	8	10500	9650	9650	1.5
6972	018	1750	0.04	850	1	85	140	4	6	5	7000	6150	RTO-C	85	form-based			true	0.75	9	1.5	8	8	10500	9650	9650	1.5
6978	075	3852	0.09	0	0	65	100	3	9	9	11556	11556	RH-1	40	form-based			true	0.7	8	0.888888896	8	8	10785.59961	10785.59961	10785.59961	0.933333
6979	002	4211	0.1	770	1	65	100	3	10	9	12633	11863	RH-1	40	form-based			true	0.7	9	0.899999976	8	8	11790.7998	11020.7998	11020.7998	0.933333
6979	035	4234	0.1	1768	1	65	100	3	10	9	12702	10934	RH-1	40	form-based			true	0.7	9	0.899999976	8	8	11855.2002	10087.2002	10087.2002	0.933333
6979	036	4234	0.1	1476	1	65	100	3	10	9	12702	11226	RH-1	40	form-based			true	0.7	9	0.899999976	8	8	11855.2002	10379.2002	10379.2002	0.933333
6980	002	4187	0.1	1519	1	65	100	3	10	9	12561	11042	RH-1	40	form-based			true	0.7	9	0.899999976	8	8	11723.59961	10204.59961	10204.59961	0.933333
6980	003	4192	0.1	3337	1	65	100	3	10	9	12576	9239	RH-1	40	form-based			true	0.7	9	0.899999976	8	8	11737.59961	8400.599609	8400.599609	0.933333
6980	036	4219	0.1	836	1	65	100	3	10	9	12657	11821	RH-1	40	form-based			true	0.7	9	0.899999976	8	8	11813.2002	10977.2002	10977.2002	0.933333
6980	037	4219	0.1	785	1	65	100	3	10	9	12657	11872	RH-1	40	form-based			true	0.7	9	0.899999976	8	8	11813.2002	11028.2002	11028.2002	0.933333
6981	014	4180	0.1	2425	1	65	100	3	10	9	12540	10115	RH-1	40	form-based			true	0.7	9	0.899999976	8	8	11704	9279	9279	0.933333
6982	038	4267	0.1	750	1	65	100	3	10	9	12801	12051	RH-1	40	form-based			true	0.7	9	0.899999976	8	8	11947.59961	11197.59961	11197.59961	0.933333
6983	015	4196	0.1	1536	1	65	100	3	10	9	12588	11052	RH-1	40	form-based			true	0.7	9	0.899999976	8	8	11748.7998	10212.7998	10212.7998	0.933333
6983	016	4199	0.1	1300	1	55	80	2.5	8	7	10498	9198	RH-1	40	form-based			true	0.7	9	1.125	8	8	11757.2002	10457.2002	10457.2002	1.119947
6983	031	4219	0.1	2412	1	65	100	3	10	9	12657	10245	RH-1	40	form-based			true	0.7	9	0.899999976	8	8	11813.2002	9401.200195	9401.200195	0.933333
6983	033	4219	0.1	2400	1	65	100	3	10	9	12657	10257	RH-1	40	form-based			true	0.7	9	0.899999976	8	8	11813.2002	9413.200195	9413.200195	0.933333
6987	009	4234	0.1	1237	1	55	80	2.5	8	7	10585	9348	RH-1	40	form-based			true	0.7	9	1.125	8	8	11855.2002	10618.2002	10618.2002	1.12
6987	011	4234	0.1	1000	1	55	80	2.5	8	7	10585	9585	RH-1	40	form-based			true	0.7	9	1.125	8	8	11855.2002	10855.2002	10855.2002	1.12

block_num	lot_num	Lot Size Feet	Lot Size Acres	Existing Bldg Sqft	Existing Units	sb79_MaxHeight	sb79_MaxDensity	sb79_MaxFAR	SB79- Gross Unit Capacity	SB79- Net Unit Capacity	SB79- Gross GSF Capacity	SB79- Net GSF Capacity	Existing SF Zoning	Existing SF Height Limit	Density Limit?	Density Limit ratio	Corner Parcel?	In R4	Max Lot Coverage	SF Unit Capacity Gross	% Gross Unit- SF vs SB79	SF Zoning- Net Unit Capacity	SF Zoning - Net Unit Capacity Limited by 200% SB79	SF Zoning- Gross GSF Capacity	SF Zoning- Net GSF Capacity	SF Zoning - Net GSF Capacity Limited by 200% SB79	% Gross GSF- SF vs SB79
6987	012	4234	0.1	1690	1	55	80	2.5	8	7	10585	8895	RH-1	40	form-based			true	0.7	9	1.125	8	8	11855.2002	10165.2002	10165.2002	1.12
6987	032	4234	0.1	2017	1	55	80	2.5	8	7	10585	8568	RH-1	40	form-based			true	0.7	9	1.125	8	8	11855.2002	9838.200195	9838.200195	1.12
6987	037	4504	0.1	1000	1	65	100	3	10	9	13512	12512	RH-1	40	form-based			true	0.7	9	0.899999976	8	8	12611.2002	11611.2002	11611.2002	0.933333
6999	024	4482	0.1	2710	1	65	100	3	10	9	13446	10736	RH-1	40	form-based			true	0.7	9	0.899999976	8	8	12549.59961	9839.599609	9839.599609	0.933333
7013	006	4219	0.1	1300	1	55	80	2.5	8	7	10548	9248	RH-1	40	form-based			true	0.7	9	1.125	8	8	11813.2002	10513.2002	10513.2002	1.119947
7098	004A	5765	0.13	7000	2	55	80	2.5	10	8	14412	7412	NCD-EXCE	40	density-lim	600			0.75	10	1	8	8	17295	10295	10295	1.200042
7204	007	4179	0.1	2538	1	65	100	3	10	9	12537	9999	RH-1(D)	40	form-based		true	true	0.7	9	0.899999976	8	8	11701.2002	9163.200195	9163.200195	0.933333
7204	007A	4200	0.1	1795	1	65	100	3	10	9	12600	10805	RH-1(D)	40	form-based			true	0.7	9	0.899999976	8	8	11760	9965	9965	0.933333
7204	008	4100	0.09	2084	1	65	100	3	9	8	12300	10216	RH-1(D)	40	form-based			true	0.7	9	1	8	8	11480	9396	9396	0.933333
7204	008A	4100	0.09	2729	1	65	100	3	9	8	12300	9571	RH-1(D)	40	form-based			true	0.7	9	1	8	8	11480	8751	8751	0.933333
7204	009	4100	0.09	2132	1	65	100	3	9	8	12300	10168	RH-1(D)	40	form-based			true	0.7	9	1	8	8	11480	9348	9348	0.933333
7204	012	4000	0.09	1921	0	65	100	3	9	9	12000	10079	RH-1(D)	40	form-based			true	0.7	8	0.888888896	8	8	11200	9279	9279	0.933333
7205	002	4118	0.09	1910	1	65	100	3	9	8	12354	10444	RH-1(D)	40	form-based			true	0.7	9	1	8	8	11530.39941	9620.399414	9620.399414	0.933333
7205	004A	4118	0.09	3048	1	65	100	3	9	8	12354	9306	RH-1(D)	40	form-based			true	0.7	9	1	8	8	11530.39941	8482.399414	8482.399414	0.933333
7205	005A	4118	0.09	2432	1	65	100	3	9	8	12354	9922	RH-1(D)	40	form-based			true	0.7	9	1	8	8	11530.39941	9098.399414	9098.399414	0.933333
7205	007	4204	0.1	4177	1	65	100	3	10	9	12612	8435	RH-1(D)	40	form-based		true	true	0.7	9	0.899999976	8	8	11771.2002	7594.200195	7594.200195	0.933333
7205	007A	4225	0.1	2204	1	65	100	3	10	9	12675	10471	RH-1(D)	40	form-based			true	0.7	9	0.899999976	8	8	11830	9626	9626	0.933333
7205	008	4225	0.1	2532	1	65	100	3	10	9	12675	10143	RH-1(D)	40	form-based			true	0.7	9	0.899999976	8	8	11830	9298	9298	0.933333
7205	008A	4225	0.1	1749	1	65	100	3	10	9	12675	10926	RH-1(D)	40	form-based			true	0.7	9	0.899999976	8	8	11830	10081	10081	0.933333
7205	008B	4225	0.1	2975	1	65	100	3	10	9	12675	9700	RH-1(D)	40	form-based			true	0.7	9	0.899999976	8	8	11830	8855	8855	0.933333
7205	009	4225	0.1	2045	1	65	100	3	10	9	12675	10630	RH-1(D)	40	form-based			true	0.7	9	0.899999976	8	8	11830	9785	9785	0.933333
7205	009A	4225	0.1	2467	1	65	100	3	10	9	12675	10208	RH-1(D)	40	form-based			true	0.7	9	0.899999976	8	8	11830	9363	9363	0.933333
7205	010A	4225	0.1	3010	1	65	100	3	10	9	12675	9665	RH-1(D)	40	form-based			true	0.7	9	0.899999976	8	8	11830	8820	8820	0.933333
7205	010B	4225	0.1	2444	1	65	100	3	10	9	12675	10231	RH-1(D)	40	form-based			true	0.7	9	0.899999976	8	8	11830	9386	9386	0.933333
7205	011	4225	0.1	1412	1	65	100	3	10	9	12675	11263	RH-1(D)	40	form-based			true	0.7	9	0.899999976	8	8	11830	10418	10418	0.933333
7205	011A	4225	0.1	1292	1	65	100	3	10	9	12675	11383	RH-1(D)	40	form-based			true	0.7	9	0.899999976	8	8	11830	10538	10538	0.933333
7205	012	4225	0.1	2549	1	55	80	2.5	8	7	10562	8013	RH-1(D)	40	form-based			true	0.7	9	1.125	8	8	11830	9281	9281	1.120053
7207	001B	4423	0.1	2179	1	55	80	2.5	8	7	11058	8879	RH-1(D)	40	form-based			true	0.7	9	1.125	8	8	12384.39941	10205.39941	10205.39941	1.119949
7207	002	4308	0.1	3768	1	55	80	2.5	8	7	10770	7002	RH-1(D)	40	form-based			true	0.7	9	1.125	8	8	12062.39941	8294.399414	8294.399414	1.12
7207	002A	4308	0.1	2160	1	55	80	2.5	8	7	10770	8610	RH-1(D)	40	form-based			true	0.7	9	1.125	8	8	12062.39941	9902.399414	9902.399414	1.12
7207	003A	4509	0.1	1848	1	55	80	2.5	8	7	11272	9424	RH-1(D)	40	form-based			true	0.7	9	1.125	8	8	12625.2002	10777.2002	10777.2002	1.12005
7207	007A	4400	0.1	2883	1	55	80	2.5	8	7	11000	8117	RH-1(D)	40	form-based			true	0.7	9	1.125	8	8	12320	9437	9437	1.12
7207	008	4400	0.1	2955	1	55	80	2.5	8	7	11000	8045	RH-1(D)	40	form-based			true	0.7	9	1.125	8	8	12320	9365	9365	1.12
7207	008A	4400	0.1	3414	1	55	80	2.5	8	7	11000	7586	RH-1(D)	40	form-based			true	0.7	9	1.125	8	8	12320	8906	8906	1.12
7207	011B	4100	0.09	2190	1	55	80	2.5	7	6	10250	8060	RH-1(D)	40	form-based			true	0.7	9	1.285714269	8	8	11480	9290	9290	1.12
7208	003	4440	0.1	2960	1	55	80	2.5	8	7	11100	8140	RH-1(D)	40	form-based			true	0.7	9	1.125	8	8	12432	9472	9472	1.12
7208	005	4440	0.1	1810	1	55	80	2.5	8	7	11100	9290	RH-1(D)	40	form-based			true	0.7	9	1.125	8	8	12432	10622	10622	1.12
7208	005A	4440	0.1	3060	1	55	80	2.5	8	7	11100	8040	RH-1(D)	40	form-based			true	0.7	9	1.125	8	8	12432	9372	9372	1.12
7208	005B	4137	0.09	2544	1	55	80	2.5	7	6	10342	7798	RH-1(D)	40	form-based			true	0.7	9	1.285714269	8	8	11583.59961	9039.599609	9039.599609	1.120054
7208	006	4137	0.09	2848	1	55	80	2.5	7	6	10342	7494	RH-1(D)	40	form-based			true	0.7	9	1.285714269	8	8	11583.59961	8735.599609	8735.599609	1.120054
7208	007A	4400	0.1	2050	1	55	80	2.5	8	7	11000	8950	RH-1(D)	40	form-based			true	0.7	9	1.125	8	8	12320	10270	10270	1.12
7208	008	4400	0.1	2538	1	55	80	2.5	8	7	11000	8462	RH-1(D)	40	form-based			true	0.7	9	1.125	8	8	12320	9782	9782	1.12
7208	008A	4400	0.1	2701	1	55	80	2.5	8	7	11000	8299	RH-1(D)	40	form-based			true	0.7	9	1.125	8	8	12320	9619	9619	1.12
7208	008B	4400	0.1	3732	1	55	80	2.5	8	7	11000	7268	RH-1(D)	40	form-based			true	0.7	9	1.125	8	8	12320	8588	8588	1.12
7209	002	4285	0.1	3691	1	55	80	2.5	8	7	10712	7021	RH-1(D)	40	form-based			true	0.7	9	1.125	8	8	11998	8307	8307	1.120052
7209	002A	4285	0.1	2292	1	55	80	2.5	8	7	10712	8420	RH-1(D)	40	form-based			true	0.7	9	1.125	8	8	11998	9706	9706	1.120052
7209	003	4484	0.1	3556	1	55	80	2.5	8	7	11210	7654	RH-1(D)	40	form-based			true	0.7	9	1.125	8	8	12555.2002	8999.200195	8999.200195	1.12
7209	003A	4484	0.1	3463	1	55	80	2.5	8	7	11210	7747	RH-1(D)	40	form-based			true	0.7	9	1.125	8	8	12555.2002	9092.200195	9092.200195	1.12
7209	006	4384	0.1	2040	1	55	80	2.5	8	7	10960	8920	RH-1(D)	40	form-based			true	0.7	9	1.125	8	8	12275.2002	10235.2002	10235.2002	1.12
7209	007	4179	0.1	2271	1	55	80	2.5	8	7	10448	8177	RH-1(D)	40	form-based		true	true	0.7	9	1.125	8	8	11701.2002	9430.200195	9430.200195	1.119946
7209	007A	4400	0.1	2244	1	55	80	2.5	8	7	11000	8756	RH-1(D)	40	form-based			true	0.7	9	1.125	8	8	12320	10076	10076	1.12
7209	008	4400	0.1	2299	1	55	80	2.5	8	7	11000	8701	RH-1(D)	40	form-based			true	0.7	9	1.125	8	8	12320	10021	10021	1.12
7209	008A	4400	0.1	1590	1	55	80	2.5	8	7	11000	9410	RH-1(D)	40	form-based			true	0.7	9	1.125	8	8	12320	10730	10730	1.12
7209	008B	4400	0.1	2628	1	55	80	2.5	8	7	11000	8372	RH-1(D)	40	form-based			true	0.7	9	1.125	8	8	12320	9692	9692	1.12
7209	009	4400	0.1	2459	1	55	80	2.5	8	7	11000	8541	RH-1(D)	40	form-based			true	0.7	9	1.125	8	8	12320	9861	9861	1.12
7209	009A	4400	0.1	2106	1	55	80	2.5	8	7	11000	8894	RH-1(D)	40	form-based			true	0.7	9	1.125	8	8	12320	10214	10214	1.12
7209	010	4400	0.1	2900	1	55	80	2.5	8	7	11000	8100	RH-1(D)	40	form-based			true	0.7	9	1.125	8	8	12320	9420	9420	1.12
7209	010A	4400	0.1	2312	1	55	80	2.5	8	7	11000	8688	RH-1(D)	40	form-based			true	0.7	9	1.125	8	8	12320	10008	10008	1.12
7209	011	4400	0.1	1919	1	55	80	2.5	8	7	11000	9081	RH-1(D)	40	form-based			true	0.7	9	1.125	8	8	12320	10401	10401	1.12
7209	011A	4400	0.1	1570	1	55	80	2.5	8	7	11000	9430	RH-1(D)	40	form-based			true	0.7	9	1.125	8	8	12320	10750	10750	1.12
7209	012	4400	0.1	2791	1	55	80	2.5	8	7	11000	8209	RH-1(D)	40	form-based			true	0.7	9	1.125	8	8	12320	9529	9529	1.12
7210	001B	4360	0.1	2395	1	55	80	2.5	8	7	10900	8505	RH-1(D)	40	form-based			true	0.7	9	1.125	8	8	12208	9813	9813	1.12
7210	002	4360	0.1	2429	1	55	80	2.5	8	7	10900	8471	RH-1(D)	40	form-based			true	0.7	9	1.125	8	8	12208	9779	9779	1.12
7210	002A	4360	0.1	2241	1	55	80	2.5	8	7	10900	8659	RH-1(D)	40	form-based			true	0.7	9	1.125	8	8	12208	9967	9967	1.12

block_num	lot_num	Lot Size Feet	Lot Size Acres	Existing Bldg Sqft	Existing Units	sb79_MaxHeight	sb79_MaxDensity	sb79_MaxFAR	SB79- Gross Unit Capacity	SB79- Net Unit Capacity	SB79- Gross GSF Capacity	SB79- Net GSF Capacity	Existing SF Zoning	Existing SF Height Limit	Density Limit?	Density Limit ratio	Corner Parcel?	In R4	Max Lot Coverage	SF Unit Capacity Gross	% Gross Unit- SF vs SB79	SF Zoning- Net Unit Capacity	SF Zoning - Net Unit Capacity Limited by 200% SB79	SF Zoning- Gross GSF Capacity	SF Zoning- Net GSF Capacity	SF Zoning - Net GSF Capacity Limited by 200% SB79	% Gross GSF- SF vs SB79
7210	003	4360	0.1	2313	1	55	80	2.5	8	7	10900	8587	RH-1(D)	40	form-based			true	0.7	9	1.125	8	8	12208	9895	9895	1.12
7210	003A	4360	0.1	2094	1	55	80	2.5	8	7	10900	8806	RH-1(D)	40	form-based			true	0.7	9	1.125	8	8	12208	10114	10114	1.12
7210	004	4360	0.1	2010	1	55	80	2.5	8	7	10900	8890	RH-1(D)	40	form-based			true	0.7	9	1.125	8	8	12208	10198	10198	1.12
7210	004A	4360	0.1	2988	1	55	80	2.5	8	7	10900	7912	RH-1(D)	40	form-based			true	0.7	9	1.125	8	8	12208	9220	9220	1.12
7210	005	4360	0.1	2279	1	55	80	2.5	8	7	10900	8621	RH-1(D)	40	form-based			true	0.7	9	1.125	8	8	12208	9929	9929	1.12
7210	005A	4360	0.1	2130	1	55	80	2.5	8	7	10900	8770	RH-1(D)	40	form-based			true	0.7	9	1.125	8	8	12208	10078	10078	1.12
7210	006	4360	0.1	2865	1	55	80	2.5	8	7	10900	8035	RH-1(D)	40	form-based			true	0.7	9	1.125	8	8	12208	9343	9343	1.12
7210	006A	4360	0.1	2462	1	55	80	2.5	8	7	10900	8438	RH-1(D)	40	form-based			true	0.7	9	1.125	8	8	12208	9746	9746	1.12
7210	006B	4140	0.1	2600	1	55	80	2.5	8	7	10350	7750	RH-1(D)	40	form-based		true	true	0.7	9	1.125	8	8	11592	8992	8992	1.12
7211	002A	4475	0.1	2439	1	55	80	2.5	8	7	11188	8749	RH-1(D)	40	form-based			true	0.7	9	1.125	8	8	12530	10091	10091	1.11995
7211	003	4459	0.1	3119	1	55	80	2.5	8	7	11148	8029	RH-1(D)	40	form-based			true	0.7	9	1.125	8	8	12485.2002	9366.200195	9366.200195	1.11995
7211	003A	4451	0.1	1876	1	55	80	2.5	8	7	11128	9252	RH-1(D)	40	form-based			true	0.7	9	1.125	8	8	12462.7998	10586.7998	10586.7998	1.11995
7212	005B	4100	0.09	2784	1	55	80	2.5	7	6	10250	7466	RH-1(D)	40	form-based			true	0.7	9	1.285714269	8	8	11480	8696	8696	1.12
7212	006	4100	0.09	2745	1	55	80	2.5	7	6	10250	7505	RH-1(D)	40	form-based			true	0.7	9	1.285714269	8	8	11480	8735	8735	1.12
7212	007	4500	0.1	2092	1	55	80	2.5	8	7	11250	9158	RH-1(D)	40	form-based			true	0.7	9	1.125	8	8	12600	10508	10508	1.12
7213	001	4390	0.1	2411	1	55	80	2.5	8	7	10975	8564	RH-1(D)	40	form-based		true	true	0.7	9	1.125	8	8	12292	9881	9881	1.12
7213	001A	4210	0.1	2285	1	55	80	2.5	8	7	10525	8240	RH-1(D)	40	form-based			true	0.7	9	1.125	8	8	11788	9503	9503	1.12
7213	002	4210	0.1	2797	1	55	80	2.5	8	7	10525	7728	RH-1(D)	40	form-based			true	0.7	9	1.125	8	8	11788	8991	8991	1.12
7213	002A	4210	0.1	2717	1	55	80	2.5	8	7	10525	7808	RH-1(D)	40	form-based			true	0.7	9	1.125	8	8	11788	9071	9071	1.12
7215	006B	4100	0.09	2458	1	65	100	3	9	8	12300	9842	RH-1(D)	40	form-based			true	0.7	9	1	8	8	11480	9022	9022	0.933333
7215	007	4100	0.09	2245	1	65	100	3	9	8	12300	10055	RH-1(D)	40	form-based			true	0.7	9	1	8	8	11480	9235	9235	0.933333
7215	001A	4320	0.1	1923	1	65	100	3	10	9	12960	11037	RH-1(D)	40	form-based			true	0.7	9	0.899999976	8	8	12096	10173	10173	0.933333
7215	002	4180	0.1	2211	1	65	100	3	10	9	12540	10329	RH-1(D)	40	form-based			true	0.7	9	0.899999976	8	8	11704	9493	9493	0.933333
7215	002B	4320	0.1	1845	1	65	100	3	10	9	12960	11115	RH-1(D)	40	form-based			true	0.7	9	0.899999976	8	8	12096	10251	10251	0.933333
7215	003B	4270	0.1	2308	1	65	100	3	10	9	12810	10502	RH-1(D)	40	form-based			true	0.7	9	0.899999976	8	8	11956	9648	9648	0.933333
7215	004	4220	0.1	2157	1	65	100	3	10	9	12660	10503	RH-1(D)	40	form-based			true	0.7	9	0.899999976	8	8	11816	9659	9659	0.933333
7215	007A	4100	0.09	2440	1	65	100	3	9	8	12300	9860	RH-1(D)	40	form-based			true	0.7	9	1	8	8	11480	9040	9040	0.933333
7215	007B	4100	0.09	2345	1	55	80	2.5	7	6	10250	7905	RH-1(D)	40	form-based			true	0.7	9	1.285714269	8	8	11480	9135	9135	1.12
7215	008	4100	0.09	3924	1	55	80	2.5	7	6	10250	6326	RH-1(D)	40	form-based			true	0.7	9	1.285714269	8	8	11480	7556	7556	1.12
7215	008A	4178	0.1	3100	1	55	80	2.5	8	7	10445	7345	RH-1(D)	40	form-based		true	true	0.7	9	1.125	8	8	11698.39941	8598.399414	8598.399414	1.12
7217	006B	4325	0.1	2319	1	65	100	3	10	9	12975	10656	RH-1(D)	40	form-based			true	0.7	9	0.899999976	8	8	12110	9791	9791	0.933333
7219	011	3709	0.09	0	0	65	100	3	9	9	11127	11127	RH-1(D)	40	form-based			true	0.7	8	0.888888896	8	8	10385.2002	10385.2002	10385.2002	0.933333
7221	004	4236	0.1	2145	1	65	100	3	10	9	12708	10563	RH-1(D)	40	form-based			true	0.7	9	0.899999976	8	8	11860.7998	9715.799805	9715.799805	0.933333
7221	010	4501	0.1	1625	1	65	100	3	10	9	13503	11878	RH-1(D)	40	form-based			true	0.7	9	0.899999976	8	8	12602.7998	10977.7998	10977.7998	0.933333
7221	011	4201	0.1	2600	1	65	100	3	10	9	12603	10003	RH-1(D)	40	form-based			true	0.7	9	0.899999976	8	8	11762.7998	9162.799805	9162.799805	0.933333
7222	001	4518	0.1	2461	1	65	100	3	10	9	13554	11093	RH-1(D)	40	form-based		true	true	0.7	9	0.899999976	8	8	12650.39941	10189.39941	10189.39941	0.933333
7225	008	4452	0.1	2136	1	65	100	3	10	9	13356	11220	RH-1(D)	40	form-based			true	0.7	9	0.899999976	8	8	12465.59961	10329.59961	10329.59961	0.933333
7225	009	4459	0.1	2809	1	85	140	4	14	13	17836	15027	RH-1(D)	40	form-based			true	0.7	9	0.642857134	8	8	12485.2002	9676.200195	9676.200195	0.7
7225	011	4073	0.09	3016	1	85	140	4	13	12	16292	13276	RH-1(D)	40	form-based			true	0.7	9	0.692307711	8	8	11404.39941	8388.399414	8388.399414	0.7
7225	019	4162	0.1	2162	1	65	100	3	10	9	12486	10324	RH-1(D)	40	form-based			true	0.7	9	0.899999976	8	8	11653.59961	9491.599609	9491.599609	0.933333
7225	020	4200	0.1	2248	1	65	100	3	10	9	12600	10352	RH-1(D)	40	form-based			true	0.7	9	0.899999976	8	8	11760	9512	9512	0.933333
7225	021	4325	0.1	1961	1	65	100	3	10	9	12975	11014	RH-1(D)	40	form-based			true	0.7	9	0.899999976	8	8	12110	10149	10149	0.933333
7229	006	4375	0.1	2482	1	85	140	4	14	13	17500	15018	RH-1(D)	40	form-based			true	0.7	9	0.642857134	8	8	12250	9768	9768	0.7
7229	008	4268	0.1	1556	1	65	100	3	10	9	12804	11248	RH-1(D)	40	form-based			true	0.7	9	0.899999976	8	8	11950.39941	10394.39941	10394.39941	0.933333
7229	009	4198	0.1	1692	1	65	100	3	10	9	12594	10902	RH-1(D)	40	form-based			true	0.7	9	0.899999976	8	8	11754.39941	10062.39941	10062.39941	0.933333
7229	010	4076	0.09	1732	1	65	100	3	9	8	12228	10496	RH-1(D)	40	form-based			true	0.7	9	1	8	8	11412.7998	9680.799805	9680.799805	0.933333
7229	011	4067	0.09	2104	1	65	100	3	9	8	12201	10097	RH-1(D)	40	form-based			true	0.7	9	1	8	8	11387.59961	9283.599609	9283.599609	0.933333
7229	012	4059	0.09	2059	1	65	100	3	9	8	12177	10118	RH-1(D)	40	form-based			true	0.7	9	1	8	8	11365.2002	9306.200195	9306.200195	0.933333
7231	017	4207	0.1	2106	1	85	140	4	14	13	16828	14722	RH-1(D)	40	form-based			true	0.7	9	0.642857134	8	8	11779.59961	9673.599609	9673.599609	0.7
7229A	004	4049	0.09	2116	1	65	100	3	9	8	12147	10031	RH-1(D)	40	form-based			true	0.7	9	1	8	8	11337.2002	9221.200195	9221.200195	0.933333
7230	001	4227	0.1	1700	1	65	100	3	10	9	12681	10981	RH-1(D)	40	form-based			true	0.7	9	0.899999976	8	8	11835.59961	10135.59961	10135.59961	0.933333
7231	002F	4330	0.1	2792	1	65	100	3	10	9	12990	10198	RH-1(D)	40	form-based			true	0.7	9	0.899999976	8	8	12124	9332	9332	0.933333
7231	002G	4179	0.1	1726	1	65	100	3	10	9	12537	10811	RH-1(D)	40	form-based			true	0.7	9	0.899999976	8	8	11701.2002	9975.200195	9975.200195	0.933333
7231	002I	4249	0.1	2105	1	65	100	3	10	9	12747	10642	RH-1(D)	40	form-based			true	0.7	9	0.899999976	8	8	11897.2002	9792.200195	9792.200195	0.933333
7232	003	4187	0.1	2779	1	65	100	3	10	9	12561	9782	RH-1(D)	40	form-based			true	0.7	9	0.899999976	8	8	11723.59961	8944.599609	8944.599609	0.933333
7232	005	4237	0.1	1703	1	65	100	3	10	9	12711	11008	RH-1(D)	40	form-based			true	0.7	9	0.899999976	8	8	11863.59961	10160.59961	10160.59961	0.933333
7232	007	4233	0.1	1920	1	65	100	3	10	9	12699	10779	RH-1(D)	40	form-based			true	0.7	9	0.899999976	8	8	11852.39941	9932.399414	9932.399414	0.933333
7234	001E	4410	0.1	2425	1	65	100	3	10	9	13230	10805	RH-1(D)	40	form-based			true	0.7	9	0.899999976	8	8	12348	9923	9923	0.933333
7234	001F	4410	0.1	2412	1	65	100	3	10	9	13230	10818	RH-1(D)	40	form-based			true	0.7	9	0.899999976	8	8	12348	9936	9936	0.933333
7234	001G	4410	0.1	1833	1	65	100	3	10	9	13230	11397	RH-1(D)	40	form-based			true	0.7	9	0.899999976	8	8	12348	10515	10515	0.933333
7234	001H	4421	0.1	1595	1	65	100	3	10	9	13263	11668	RH-1(D)	40	form-based		true	true	0.7	9	0.899999976	8	8	12378.7998	10783.7998	10783.7998	0.933333
7234	002	4277	0.1	2080	1	65	100	3	10	9	12831	10751	RH-1(D)	40	form-based		true	true	0.7	9	0.899999976	8	8	11975.59961	9895.599609	9895.599609	0.933333
7234	002B	4076	0.09	2179	1	65	100	3	9	8	12228	10049	RH-1(D)	40	form-based			true	0.7	9	1	8	8	11412.7998	9233.799805	9233.799805	0.933333
7234	002C	4076	0.09	2222	1	65	100	3	9	8	12228	10006	RH-1(D)	40	form-based			true	0.7	9	1	8	8	11412.7998	9190.799805	9190.799805	0.933333

block_num	lot_num	Lot Size Feet	Lot Size Acres	Existing Bldg Sqft	Existing Units	sb79_MaxHeight	sb79_MaxDensity	sb79_MaxFAR	SB79- Gross Unit Capacity	SB79- Net Unit Capacity	SB79- Gross GSF Capacity	SB79- Net GSF Capacity	Existing SF Zoning	Existing SF Height Limit	Density Limit?	Density Limit ratio	Corner Parcel?	In R4	Max Lot Coverage	SF Unit Capacity Gross	% Gross Unit- SF vs SB79	SF Zoning- Net Unit Capacity	SF Zoning - Net Unit Capacity Limited by 200% SB79	SF Zoning- Gross GSF Capacity	SF Zoning- Net GSF Capacity	SF Zoning - Net GSF Capacity Limited by 200% SB79	% Gross GSF- SF vs SB79
7234	002D	4259	0.1	2491	1	65	100	3	10	9	12777	10286	RH-1(D)	40	form-based			true	0.7	9	0.899999976	8	8	11925.2002	9434.200195	9434.200195	0.933333
7234	002E	4423	0.1	1954	1	65	100	3	10	9	13269	11315	RH-1(D)	40	form-based			true	0.7	9	0.899999976	8	8	12384.39941	10430.39941	10430.39941	0.933333
7235	018	4057	0.09	1667	1	65	100	3	9	8	12171	10504	RH-1(D)	40	form-based			true	0.7	9	1	8	8	11359.59961	9692.599609	9692.599609	0.933333
7235	019	4059	0.09	1667	1	65	100	3	9	8	12177	10510	RH-1(D)	40	form-based			true	0.7	9	1	8	8	11365.2002	9698.200195	9698.200195	0.933333
7235	020	4057	0.09	1667	1	65	100	3	9	8	12171	10504	RH-1(D)	40	form-based			true	0.7	9	1	8	8	11359.59961	9692.599609	9692.599609	0.933333
7236	004	4411	0.1	2822	1	65	100	3	10	9	13233	10411	RH-1(D)	40	form-based			true	0.7	9	0.899999976	8	8	12350.7998	9528.799805	9528.799805	0.933333
7236	005	4328	0.1	2515	1	65	100	3	10	9	12984	10469	RH-1(D)	40	form-based			true	0.7	9	0.899999976	8	8	12118.39941	9603.399414	9603.399414	0.933333
7236	006	4462	0.1	2939	1	65	100	3	10	9	13386	10447	RH-1(D)	40	form-based			true	0.7	9	0.899999976	8	8	12493.59961	9554.599609	9554.599609	0.933333
7236	007	4523	0.1	2064	1	65	100	3	10	9	13569	11505	RH-1(D)	40	form-based			true	0.7	9	0.899999976	8	8	12664.39941	10600.39941	10600.39941	0.933333
7236	011	4503	0.1	2482	1	65	100	3	10	9	13509	11027	RH-1(D)	40	form-based			true	0.7	9	0.899999976	8	8	12608.39941	10126.39941	10126.39941	0.933333
7236	012	4433	0.1	3500	1	65	100	3	10	9	13299	9799	RH-1(D)	40	form-based			true	0.7	9	0.899999976	8	8	12412.39941	8912.399414	8912.399414	0.933333
7236	013	4337	0.1	2838	1	65	100	3	10	9	13011	10173	RH-1(D)	40	form-based			true	0.7	9	0.899999976	8	8	12143.59961	9305.599609	9305.599609	0.933333
7237	003	4119	0.09	2051	1	65	100	3	9	8	12357	10306	RH-1(D)	40	form-based			true	0.7	9	1	8	8	11533.2002	9482.200195	9482.200195	0.933333
7237	004	4100	0.09	2409	1	65	100	3	9	8	12300	9891	RH-1(D)	40	form-based			true	0.7	9	1	8	8	11480	9071	9071	0.933333
7238A	008	4285	0.1	1827	1	65	100	3	10	9	12855	11028	RH-1(D)	40	form-based			true	0.7	9	0.899999976	8	8	11998	10171	10171	0.933333
7238A	009	4165	0.1	1558	1	65	100	3	10	9	12495	10937	RH-1(D)	40	form-based			true	0.7	9	0.899999976	8	8	11662	10104	10104	0.933333
7238	003	4117	0.09	1648	1	65	100	3	9	8	12351	10703	RH-1(D)	40	form-based			true	0.7	9	1	8	8	11527.59961	9879.599609	9879.599609	0.933333
7238	004	4339	0.1	1648	1	65	100	3	10	9	13017	11369	RH-1(D)	40	form-based			true	0.7	9	0.899999976	8	8	12149.2002	10501.2002	10501.2002	0.933333
7238A	010	4053	0.09	2068	1	65	100	3	9	8	12159	10091	RH-1(D)	40	form-based			true	0.7	9	1	8	8	11348.39941	9280.399414	9280.399414	0.933333
7239	001	4059	0.09	1990	1	65	100	3	9	8	12177	10187	RH-1(D)	40	form-based	true		true	0.7	9	1	8	8	11365.2002	9375.200195	9375.200195	0.933333
7239	011	3643	0.08	1651	0	65	100	3	8	8	10929	9278	RH-1(D)	40	form-based			true	0.7	8	1	8	8	10200.39941	8549.399414	8549.399414	0.933333
7239	024	4088	0.09	1658	1	65	100	3	9	8	12264	10606	RH-1(D)	40	form-based			true	0.7	9	1	8	8	11446.39941	9788.399414	9788.399414	0.933333
7239A	016	4508	0.1	1477	1	65	100	3	10	9	13524	12047	RH-1(D)	40	form-based	true		true	0.7	9	0.899999976	8	8	12622.39941	11145.39941	11145.39941	0.933333
7240	001	4106	0.09	1329	1	65	100	3	9	8	12318	10989	RH-1(D)	40	form-based	true		true	0.7	9	1	8	8	11496.7998	10167.7998	10167.7998	0.933333
7240	033	4312	0.1	2284	1	65	100	3	10	9	12936	10652	RH-1(D)	40	form-based	true		true	0.7	9	0.899999976	8	8	12073.59961	9789.599609	9789.599609	0.933333
7240A	011	4059	0.09	2090	1	65	100	3	9	8	12177	10087	RH-1(D)	40	form-based			true	0.7	9	1	8	8	11365.2002	9275.200195	9275.200195	0.933333
7240A	017	4315	0.1	1563	1	65	100	3	10	9	12945	11382	RH-1(D)	40	form-based			true	0.7	9	0.899999976	8	8	12082	10519	10519	0.933333
7240A	018	4221	0.1	1343	1	65	100	3	10	9	12663	11320	RH-1(D)	40	form-based			true	0.7	9	0.899999976	8	8	11818.7998	10475.7998	10475.7998	0.933333
7240A	019	4110	0.09	1343	1	65	100	3	9	8	12330	10987	RH-1(D)	40	form-based			true	0.7	9	1	8	8	11508	10165	10165	0.933333
7241	002	4344	0.1	1560	1	65	100	3	10	9	13032	11472	RH-1(D)	40	form-based			true	0.7	9	0.899999976	8	8	12163.2002	10603.2002	10603.2002	0.933333
7241	038	4052	0.09	1256	1	65	100	3	9	8	12156	10900	RH-1(D)	40	form-based			true	0.7	9	1	8	8	11345.59961	10089.59961	10089.59961	0.933333
7241	039	4151	0.1	1461	1	65	100	3	10	9	12453	10992	RH-1(D)	40	form-based			true	0.7	9	0.899999976	8	8	11622.7998	10161.7998	10161.7998	0.933333
7241	040	4145	0.1	1787	1	65	100	3	10	9	12435	10648	RH-1(D)	40	form-based			true	0.7	9	0.899999976	8	8	11606	9819	9819	0.933333
7241	043	4496	0.1	1256	1	65	100	3	10	9	13488	12232	RH-1(D)	40	form-based			true	0.7	9	0.899999976	8	8	12588.7998	11332.7998	11332.7998	0.933333
7242	012	4090	0.09	1795	1	65	100	3	9	8	12270	10475	RH-1(D)	40	form-based	true		true	0.7	9	1	8	8	11452	9657	9657	0.933333
7242	024	4230	0.1	1570	1	65	100	3	10	9	12690	11120	RH-1(D)	40	form-based	true		true	0.7	9	0.899999976	8	8	11844	10274	10274	0.933333
7243	008	4146	0.1	1922	1	65	100	3	10	9	12438	10516	RH-1(D)	40	form-based			true	0.7	9	0.899999976	8	8	11608.7998	9686.799805	9686.799805	0.933333
7243	010	4261	0.1	2210	1	65	100	3	10	9	12783	10573	RH-1(D)	40	form-based			true	0.7	9	0.899999976	8	8	11930.7998	9720.799805	9720.799805	0.933333
7243	011	4058	0.09	2076	1	65	100	3	9	8	12174	10098	RH-1(D)	40	form-based			true	0.7	9	1	8	8	11362.39941	9286.399414	9286.399414	0.933333
7244	003	4355	0.1	1287	1	65	100	3	10	9	13065	11778	RH-1(D)	40	form-based			true	0.7	9	0.899999976	8	8	12194	10907	10907	0.933333
7244	014	4100	0.09	1960	1	65	100	3	9	8	12300	10340	RH-1(D)	40	form-based			true	0.7	9	1	8	8	11480	9520	9520	0.933333
7244	015	4130	0.09	1445	1	65	100	3	9	8	12390	10945	RH-1(D)	40	form-based			true	0.7	9	1	8	8	11564	10119	10119	0.933333
7245	013	2521	0.06	1275	1	55	80	2.5	5	4	6302	5027	RTO-C	65	form-based			true	0.75	9	1.799999952	8	8	11344.5	10069.5	10069.5	1.800143
7245	014	2521	0.06	2275	1	55	80	2.5	5	4	6302	4027	RTO-C	65	form-based			true	0.75	9	1.799999952	8	8	11344.5	9069.5	9069.5	1.800143
7245	017	2500	0.06	2002	1	55	80	2.5	5	4	6250	4248	RTO-C	65	form-based			true	0.75	9	1.799999952	8	8	11250	9248	9248	1.8
7245	018	2500	0.06	1613	1	55	80	2.5	5	4	6250	4637	RTO-C	65	form-based			true	0.75	9	1.799999952	8	8	11250	9637	9637	1.8
7272	001	4088	0.09	1207	1	55	80	2.5	7	6	10220	9013	RH-1(D)	40	form-based	true		true	0.7	9	1.285714269	8	8	11446.39941	10239.39941	10239.39941	1.12
7272	048	4161	0.1	2106	1	55	80	2.5	8	7	10402	8296	RH-1(D)	40	form-based	true		true	0.7	9	1.125	8	8	11650.7998	9544.799805	9544.799805	1.120054
7273	017	4151	0.1	1251	1	55	80	2.5	8	7	10378	9127	RH-1(D)	40	form-based			true	0.7	9	1.125	8	8	11622.7998	10371.7998	10371.7998	1.119946
7527	023	4254	0.1	2080	1	65	100	3	10	9	12762	10682	RH-1	40	form-based	true		true	0.7	9	0.899999976	8	8	11911.2002	9831.200195	9831.200195	0.933333
7532	026	4348	0.1	1670	1	65	100	3	10	9	13044	11374	RH-1	40	form-based			true	0.7	9	0.899999976	8	8	12174.39941	10504.39941	10504.39941	0.933333
7537	057	4452	0.1	3099	1	55	80	2.5	8	7	11130	8031	RH-1	40	form-based			true	0.7	9	1.125	8	8	12465.59961	9366.599609	9366.599609	1.12
7537	076	4354	0.1	2014	1	55	80	2.5	8	7	10885	8871	RH-1	40	form-based			true	0.7	9	1.125	8	8	12191.2002	10177.2002	10177.2002	1.12
7538	016	3665	0.08	0	0	55	80	2.5	6	6	9162	9162	RH-1	40	form-based			true	0.7	8	1.333333373	8	8	10262	10262	10262	1.120061
7538	019	4102	0.09	3418	1	65	100	3	9	8	12306	8888	RH-1	40	form-based			true	0.7	9	1	8	8	11485.59961	8067.599609	8067.599609	0.933333
7538	020	4322	0.1	3312	1	65	100	3	10	9	12966	9654	RH-1	40	form-based			true	0.7	9	0.899999976	8	8	12101.59961	8789.599609	8789.599609	0.933333
7539	003	4360	0.1	4441	1	55	80	2.5	8	7	10900	6459	RH-1	40	form-based			true	0.7	9	1.125	8	8	12208	7767	7767	1.12
7539	009	4309	0.1	1309	1	55	80	2.5	8	7	10772	9463	RM-1	40	form-based			true	0.7	9	1.125	8	8	12065.2002	10756.2002	10756.2002	1.120052
7539	011	6891	0.16	5759	6	55	80	2.5	13	7	17228	11469	RM-1	40	form-based			true	0.7	14	1.076923132	8	8	19294.79883	13535.79883	13535.79883	1.119967
7539	022	6510	0.15	840	6	55	80	2.5	12	6	16275	15435	RM-1	40	form-based			true	0.7	14	1.166666627	8	8	18228	17388	17388	1.12
7541	017	4511	0.1	3640	1	65	100	3	10	9	13533	9893	RH-1	40	form-based			true	0.7	9	0.899999976	8	8	12630.7998	8990.799805	8990.799805	0.933333
7541	014	4413	0.1	3217	1	65	100	3	10	9	13239	10022	RH-1	40	form-based			true	0.7	9	0.899999976	8	8	12356.39941	9139.399414	9139.399414	0.933333
7541	005	4439	0.1	1995	1	65	100	3	10	9	13317	11322	RH-1	40	form-based			true	0.7	9	0.899999976	8	8	12429.2002	10434.2002	10434.2002	0.933333
7542	002	4481	0.1	1909	1	65	100	3	10	9	13443	11534	RH-1	40	form-based	true		true	0.7	9	0.899999976	8	8	12546.7998	10637.7998	10637.7998	0.933333

block_num	lot_num	Lot Size Feet	Lot Size Acres	Existing Bldg Sqft	Existing Units	sb79_MaxHeight	sb79_MaxDensity	sb79_MaxFAR	SB79- Gross Unit Capacity	SB79- Net Unit Capacity	SB79- Gross GSF Capacity	SB79- Net GSF Capacity	Existing SF Zoning	Existing SF Height Limit	Density Limit?	Density Limit ratio	Corner Parcel?	In R4	Max Lot Coverage	SF Unit Capacity Gross	% Gross Unit- SF vs SB79	SF Zoning- Net Unit Capacity	SF Zoning - Net Unit Capacity Limited by 200% SB79	SF Zoning- Gross GSF Capacity	SF Zoning- Net GSF Capacity	SF Zoning - Net GSF Capacity Limited by 200% SB79	% Gross GSF- SF vs SB79
7546	001	4260	0.1	1241	1	65	100	3	10	9	12780	11539	RH-1	40	form-based		true	true	0.7	9	0.899999976	8	8	11928	10687	10687	0.933333
7549	006	4101	0.09	1589	1	65	100	3	9	8	12303	10714	RH-1	40	form-based			true	0.7	9	1	8	8	11482.7998	9893.799805	9893.799805	0.933333
7552	001	4059	0.09	1838	1	65	100	3	9	8	12177	10339	RH-1	40	form-based		true	true	0.7	9	1	8	8	11365.2002	9527.200195	9527.200195	0.933333
7555	004	4380	0.1	3114	1	65	100	3	10	9	13140	10026	RH-1	40	form-based		true	true	0.7	9	0.899999976	8	8	12264	9150	9150	0.933333
0024	019	1784	0.04	4500	0	65	100	3	4	4	5352	852	C-2	65	form-based			true	0.8	7	1.75	7	7	8563.200195	4063.200195	4063.200195	1.6
0024	022	1789	0.04	4890	0	65	100	3	4	4	5367	477	C-2	65	form-based			true	0.8	7	1.75	7	7	8587.200195	3697.200195	3697.200195	1.6
0026	012	3794	0.09	3905	1	65	100	3	9	8	11382	7477	RH-3	40	form-based			true	0.7	8	0.888888896	7	7	10623.2002	6718.200195	6718.200195	0.933333
0027	001A	4173	0.1	3480	2	65	100	3	10	8	12519	9039	RH-3	40	form-based			true	0.7	9	0.899999976	7	7	11684.39941	8204.399414	8204.399414	0.933333
0027	032	4125	0.09	697	2	65	100	3	9	7	12375	11678	RH-3	40	form-based			true	0.7	9	1	7	7	11550	10853	10853	0.933333
0044	020	2432	0.06	0	0	65	100	3	6	6	7296	7296	RH-3	50	form-based			true	0.7	7	1.166666627	7	7	8512	8512	8512	1.166667
0044	030	4219	0.1	1031	5	65	100	3	10	5	12657	11626	RH-2	50	form-based			true	0.7	12	1.200000048	7	7	14766.5	13735.5	13735.5	1.166667
0045	002A	3798	0.09	3970	1	65	100	3	9	8	11394	7424	RH-1(D)	40	form-based		true	true	0.7	8	0.888888896	7	7	10634.39941	6664.399414	6664.399414	0.933333
0045	040	3722	0.09	1812	1	65	100	3	9	8	11166	9354	RH-3	40	form-based			true	0.7	8	0.888888896	7	7	10421.59961	8609.599609	8609.599609	0.933333
0045	043	3720	0.09	4468	1	65	100	3	9	8	11160	6692	RH-1(D)	40	form-based			true	0.7	8	0.888888896	7	7	10416	5948	5948	0.933333
0045	044	3886	0.09	950	1	65	100	3	9	8	11658	10708	RH-3	40	form-based			true	0.7	8	0.888888896	7	7	10880.7998	9930.799805	9930.799805	0.933333
0048	009B	4004	0.09	5493	1	55	80	2.5	7	6	10010	4517	RH-1(D)	40	form-based		true	true	0.7	8	1.142857194	7	7	11211.2002	5718.200195	5718.200195	1.12
0048	011A	3756	0.09	6330	1	55	80	2.5	7	6	9390	3060	RH-1(D)	40	form-based			true	0.7	8	1.142857194	7	7	10516.7998	4186.799805	4186.799805	1.12
0051	016A	2173	0.05	1777	0	65	100	3	5	5	6519	4742	NCD-NORT	50	form-based			true	0.75	7	1.399999976	7	7	8148.75	6371.75	6371.75	1.25
0051	024	2222	0.05	2271	0	65	100	3	5	5	6666	4395	NCD-NORT	50	form-based			true	0.75	7	1.399999976	7	7	8332.5	6061.5	6061.5	1.25
0052	029	7579	0.17	1071	12	65	100	3	17	5	22737	21666	NCD-NORT	40	density-lin	400			0.75	19	1.117647052	7	7	22737	21666	21666	1
0060	009E	3117	0.07	0	0	65	100	3	7	7	9351	9351	RM-2	40	form-based		true	true	0.7	7	1	7	7	8727.599609	8727.599609	8727.599609	0.933333
0064	012	4181	0.1	4528	5	55	80	2.5	8	3	10452	5924	RM-2	50	form-based			true	0.7	12	1.5	7	7	14633.5	10105.5	10105.5	1.400067
0064	028	4151	0.1	5635	5	55	80	2.5	8	3	10378	4743	RM-2	50	form-based			true	0.7	12	1.5	7	7	14528.5	8893.5	8893.5	1.399933
0064	030	4331	0.1	3380	2	55	80	2.5	8	6	10828	7448	RM-2	40	form-based			true	0.7	9	1.125	7	7	12126.7998	8746.799805	8746.799805	1.119948
0064	030A	4331	0.1	3204	2	55	80	2.5	8	6	10828	7624	RM-2	40	form-based			true	0.7	9	1.125	7	7	12126.7998	8922.799805	8922.799805	1.119948
0064	052	4159	0.1	1663	2	55	80	2.5	8	6	10398	8735	RM-2	40	form-based			true	0.7	9	1.125	7	7	11645.2002	9982.200195	9982.200195	1.119946
0065	058	3178	0.07	1320	2	55	80	2.5	6	4	7945	6625	RM-2	50	form-based			true	0.7	9	1.5	7	7	11123	9803	9803	1.4
0065	060	3177	0.07	1200	2	55	80	2.5	6	4	7942	6742	RM-2	50	form-based			true	0.7	9	1.5	7	7	11119.5	9919.5	9919.5	1.400088
0066	008	3539	0.08	5625	3	55	80	2.5	6	3	8848	3223	RM-1	50	form-based			true	0.7	10	1.666666627	7	7	12386.5	6761.5	6761.5	1.399921
0068	004	3025	0.07	3110	1	55	80	2.5	6	5	7562	4452	RH-1	50	form-based			true	0.7	8	1.333333373	7	7	10587.5	7477.5	7477.5	1.400093
0068	014	2975	0.07	3392	1	55	80	2.5	6	5	7438	4046	RH-1	50	form-based			true	0.7	8	1.333333373	7	7	10412.5	7020.5	7020.5	1.399906
0068	018A	2627	0.06	0	0	55	80	2.5	5	5	6568	6568	RH-1	50	form-based			true	0.7	7	1.399999976	7	7	9194.5	9194.5	9194.5	1.399893
0069	014	3025	0.07	1989	1	65	100	3	7	6	9075	7086	RH-3	50	form-based			true	0.7	8	1.142857194	7	7	10587.5	8598.5	8598.5	1.166667
0071	005C	2869	0.07	1903	1	55	80	2.5	6	5	7172	5269	RH-3	50	form-based			true	0.7	8	1.333333373	7	7	10041.5	8138.5	8138.5	1.400098
0072	021	3780	0.09	2682	1	55	80	2.5	7	6	9450	6768	RM-1	40	form-based			true	0.7	8	1.142857194	7	7	10584	7902	7902	1.12
0072	059	4251	0.1	1633	2	55	80	2.5	8	6	10628	8995	RM-1	40	form-based			true	0.7	9	1.125	7	7	11902.7998	10269.7998	10269.7998	1.119947
0073	019	3431	0.08	4875	3	55	80	2.5	6	3	8578	3703	RM-1	50	form-based			true	0.7	10	1.666666627	7	7	12008.5	7133.5	7133.5	1.399918
0073	020	3428	0.08	2777	3	55	80	2.5	6	3	8570	5793	RM-1	50	form-based			true	0.7	10	1.666666627	7	7	11998	9221	9221	1.4
0073	025	4174	0.1	1100	5	55	80	2.5	8	3	10435	9335	RM-1	50	form-based			true	0.7	12	1.5	7	7	14609	13509	13509	1.4
0076	056	3064	0.07	3048	2	55	80	2.5	6	4	7660	4612	RM-2	50	form-based			true	0.7	9	1.5	7	7	10724	7676	7676	1.4
0077	034A	3859	0.09	2519	1	55	80	2.5	7	6	9648	7129	RH-3	40	form-based			true	0.7	8	1.142857194	7	7	10805.2002	8286.200195	8286.200195	1.119942
0078	044	3313	0.08	2400	0	65	100	3	8	8	9939	7539	RH-3	40	form-based			true	0.7	7	0.875	7	7	9276.399414	6876.399414	6876.399414	0.933333
0087	019	3438	0.08	0	0	55	80	2.5	6	6	8595	8595	RH-3	40	form-based			true	0.7	7	1.166666627	7	7	9626.399414	9626.399414	9626.399414	1.12
0088	017	2647	0.06	10365	0	55	80	2.5	5	5	6618	0	NCD-NORT	40	density-lin	400			0.75	7	1.399999976	7	7	7941	0	0	1.199909
0093	045	5156	0.12	695	4	55	80	2.5	10	6	12890	12195	RM-1	40	form-based			true	0.7	11	1.100000024	7	7	14436.7998	13741.7998	13741.7998	1.12
0094	011	3440	0.08	4174	3	55	80	2.5	6	3	8600	4426	RH-3	50	form-based			true	0.7	10	1.666666627	7	7	12040	7866	7866	1.4
0094	021	2538	0.06	4194	0	55	80	2.5	5	5	6345	2151	RM-2	50	form-based			true	0.7	7	1.399999976	7	7	8883	4689	4689	1.4
0095	008	3058	0.07	3214	2	65	100	3	7	5	9174	5960	RH-3	50	form-based			true	0.7	9	1.285714269	7	7	10703	7489	7489	1.166667
0095	009	3072	0.07	2508	2	65	100	3	7	5	9216	6708	RH-3	50	form-based			true	0.7	9	1.285714269	7	7	10752	8244	8244	1.166667
0096	043	5440	0.12	9300	12	65	100	3	12	0	16320	7020	RH-3	65	form-based			true	0.7	19	1.583333373	7	7	22848	13548	13548	1.4
0096	049	2578	0.06	1825	2	65	100	3	6	4	7734	5909	RH-3	65	form-based			true	0.7	9	1.5	7	7	10827.59961	9002.599609	9002.599609	1.4
0096	061	2881	0.07	5836	3	65	100	3	7	4	8643	2807	RH-3	65	form-based			true	0.7	10	1.428571463	7	7	12100.2002	6264.200195	6264.200195	1.4
0097	048	2612	0.06	1160	2	55	80	2.5	5	3	6530	5370	RH-3	65	form-based			true	0.7	9	1.799999952	7	7	10970.39941	9810.399414	9810.399414	1.68
0098	034	4655	0.11	1310	3	55	80	2.5	9	6	11638	10328	RM-1	40	form-based			true	0.7	10	1.111111164	7	7	13034	11724	11724	1.119952
0101	010	4302	0.1	10984	0	55	80	2.5	8	8	10755	0	RM-2	40	density-lin	600			0.7	7	0.875	7	7	12045.59961	1061.599609	1061.599609	1.12
0103	018	2696	0.06	4856	0	55	80	2.5	5	5	6740	1884	NCD-NORT	40	density-lin	400	true		0.75	7	1.399999976	7	7	8088	3232	3232	1.2
0105	027	5156	0.12	2821	4	55	80	2.5	10	6	12890	10069	RH-3	40	form-based			true	0.7	11	1.100000024	7	7	14436.7998	11615.7998	11615.7998	1.12
0106	003	1219	0.03	0	0	65	100	3	3	3	3657	3657	C-2	84	form-base	800	true		0.8	7	2.333333254	7	6	7801.600098	7801.600098	7314	2.133333
0114	010	3646	0.08	5593	1	55	80	2.5	6	5	9115	3522	RH-3	40	form-based		true	true	0.7	8	1.333333373	7	7	10208.7998	4615.799805	4615.799805	1.12
0116	018	3292	0.08	8934	1	55	80	2.5	6	5	8230	0	NCD-NORT	40	density-lin	400	true		0.75	8	1.333333373	7	7	9876	942	942	1.2
0118	004	2672	0.06	2691	0	55	80	2.5	5	5	6680	3989	NCD-NORT	40	density-lin	400			0.75	7	1.399999976	7	7	8016	5325	5325	1.2
0119	015	3149	0.07	2590	0	55	80	2.5	6	6	7872	5282	RM-2	40	form-based			true	0.7	7	1.166666627	7	7	8817.200195	6227.200195	6227.200195	1.120071
0119	021	4654	0.11	3898	3	55	80	2.5	9	6	11635	7737	RM-2	40	form-based			true	0.7	10	1.111111164	7	7	13031.2002	9133.200195	9133.200195	1.12
0119	037	4727	0.11	3400	3	55	80	2.5	9	6	11818	8418	RM-2	40	form-based			true	0.7	10	1.111111164	7	7	13235.59961	9835.599609	9835.599609	1.119953

block_num	lot_num	Lot Size Feet	Lot Size Acres	Existing Bldg Sqft	Existing Units	sb79_MaxHeight	sb79_MaxDensity	sb79_MaxFAR	SB79- Gross Unit Capacity	SB79- Net Unit Capacity	SB79- Gross GSF Capacity	SB79- Net GSF Capacity	Existing SF Zoning	Existing SF Height Limit	Density Limit?	Density Limit ratio	Corner Parcel?	In R4	Max Lot Coverage	SF Unit Capacity Gross	% Gross Unit-SF vs SB79	SF Zoning- Net Unit Capacity	SF Zoning - Net Unit Capacity Limited by 200% SB79	SF Zoning- Gross GSF Capacity	SF Zoning- Net GSF Capacity	SF Zoning - Net GSF Capacity Limited by 200% SB79	% Gross GSF- SF vs SB79
0120	008	6000	0.14	5991	6	55	80	2.5	11	5	15000	9009	RH-2	40	form-based			true	0.7	13	1.181818128	7	7	16800	10809	10809	1.12
0120	045	6300	0.14	1480	6	55	80	2.5	11	5	15750	14270	RM-2	40	form-based		true	true	0.7	13	1.181818128	7	7	17640	16160	16160	1.12
0121	005	5640	0.13	6461	5	55	80	2.5	10	5	14100	7639	RM-2	40	form-based			true	0.7	12	1.200000048	7	7	15792	9331	9331	1.12
0121	006	3600	0.08	3934	1	55	80	2.5	6	5	9000	5066	RM-2	40	form-based			true	0.7	8	1.333333373	7	7	10080	6146	6146	1.12
0121	049	5400	0.12	2430	4	55	80	2.5	10	6	13500	11070	RM-2	40	form-based			true	0.7	11	1.100000024	7	7	15120	12690	12690	1.12
0122	052	5472	0.13	765	12	55	80	2.5	10	0	13680	12915	RH-3	65	form-based		true	true	0.7	19	1.899999976	7	7	22982.40039	22217.40039	22217.40039	1.68
0122	074	2762	0.06	1219	3	55	80	2.5	5	2	6905	5686	RH-3	65	form-based			true	0.7	10	2	7	7	11600.39941	10381.39941	10381.39941	1.68
0123	005	2400	0.06	1692	1	65	100	3	6	5	7200	5508	RH-2	65	form-based			true	0.7	8	1.333333373	7	7	10080	8388	8388	1.4
0123	054	2095	0.05	1260	0	65	100	3	5	5	6285	5025	RH-3	65	form-based			true	0.7	7	1.399999976	7	7	8799	7539	7539	1.4
0124	031	2564	0.06	2714	2	65	100	3	6	4	7692	4978	RH-3	65	form-based			true	0.7	9	1.5	7	7	10768.7998	8054.799805	8054.799805	1.4
0124	031A	2564	0.06	2714	2	65	100	3	6	4	7692	4978	RH-3	65	form-based			true	0.7	9	1.5	7	7	10768.7998	8054.799805	8054.799805	1.4
0125	017	2815	0.06	3690	3	55	80	2.5	5	2	7038	3348	RH-3	65	form-based			true	0.7	10	2	7	7	11823	8133	8133	1.679881
0125	024	4844	0.11	11125	11	55	80	2.5	9	0	12110	985	NC-1	65	form-based		true	true	0.75	18	2	7	7	21798	10673	10673	1.8
0125	112	3000	0.07	1550	3	55	80	2.5	6	3	7500	5950	RH-3	65	form-based			true	0.7	10	1.666666627	7	7	12600	11050	11050	1.68
0127	016	11226	0.26	3075	12	55	80	2.5	21	9	28065	24990	RM-2	40	density-lim	600			0.7	19	0.90476191	7	7	31432.79883	28357.79883	28357.79883	1.12
0129	031	6402	0.15	6713	4	55	80	2.5	12	8	16005	9292	RM-2	40	density-lim	600			0.7	11	0.916666687	7	7	17925.59961	11212.59961	11212.59961	1.12
0131	009A	2950	0.07	2561	0	55	80	2.5	6	6	7375	4814	NCD-NORT	40	density-lim	400	true		0.75	7	1.166666627	7	7	8850	6289	6289	1.2
0135	008	5984	0.14	35266	0	65	100	3	14	14	17952	0	C-2	65	density-lim	800			0.8	7	0.5	7	7	28723.20117	0	0	1.6
0138	002	5201	0.12	0	0	85	140	4	17	17	20804	20804	C-2	40	density-lim	800	true		0.8	7	0.411764711	7	7	16643.20117	16643.20117	16643.20117	0.8
0143	009	5322	0.12	16225	6	55	80	2.5	10	4	13305	0	NCD-BROA	65	density-lim	400	true		0.75	13	1.299999952	7	7	23949	7724	7724	1.8
0147	021	2704	0.06	1112	0	65	100	3	6	6	8112	7000	NCD-NORT	40	density-lim	400			0.75	7	1.166666627	7	7	8112	7000	7000	1
0148	024	7669	0.18	6406	6	55	80	2.5	14	8	19172	12766	RM-2	40	density-lim	600			0.7	13	0.928571403	7	7	21473.19922	15067.19922	15067.19922	1.120029
0152	029	3862	0.09	4648	4	55	80	2.5	7	3	9655	5007	RH-3	50	form-based			true	0.7	11	1.571428537	7	7	13517	8869	8869	1.4
0152	031	2992	0.07	3480	1	55	80	2.5	6	5	7480	4000	RH-3	50	form-based			true	0.7	8	1.333333373	7	7	10472	6992	6992	1.4
0152	034	3805	0.09	4037	4	55	80	2.5	7	3	9512	5475	RH-3	50	form-based			true	0.7	11	1.571428537	7	7	13317.5	9280.5	9280.5	1.400074
0153	013	2984	0.07	3292	3	55	80	2.5	6	3	7460	4168	RM-1	65	form-based			true	0.7	10	1.666666627	7	7	12532.7998	9240.799805	9240.799805	1.68
0153	018A	2868	0.07	2772	3	65	100	3	7	4	8604	5832	RH-3	65	form-based			true	0.7	10	1.428571463	7	7	12045.59961	9273.599609	9273.599609	1.4
0153	024	3434	0.08	3500	3	65	100	3	8	5	10302	6802	RH-3	50	form-based			true	0.7	10	1.25	7	7	12019	8519	8519	1.166667
0153	033	3204	0.07	2638	2	65	100	3	7	5	9612	6974	RH-3	50	form-based			true	0.7	9	1.285714269	7	7	11214	8576	8576	1.166667
0153	034	3195	0.07	2638	2	65	100	3	7	5	9585	6947	RH-3	50	form-based			true	0.7	9	1.285714269	7	7	11182.5	8544.5	8544.5	1.166667
0153	035	3195	0.07	4281	2	65	100	3	7	5	9585	5304	RH-3	50	form-based			true	0.7	9	1.285714269	7	7	11182.5	6901.5	6901.5	1.166667
0153	038	3195	0.07	2636	2	65	100	3	7	5	9585	6949	RH-3	50	form-based			true	0.7	9	1.285714269	7	7	11182.5	8546.5	8546.5	1.166667
0153	039	3195	0.07	3364	2	65	100	3	7	5	9585	6221	RH-3	50	form-based			true	0.7	9	1.285714269	7	7	11182.5	7818.5	7818.5	1.166667
0153	040	3195	0.07	3660	2	65	100	3	7	5	9585	5925	RH-3	50	form-based			true	0.7	9	1.285714269	7	7	11182.5	7522.5	7522.5	1.166667
0153	047	3043	0.07	1249	2	65	100	3	7	5	9129	7880	RH-3	50	form-based			true	0.7	9	1.285714269	7	7	10650.5	9401.5	9401.5	1.166667
0154	030	3105	0.07	2420	4	65	100	3	7	3	9315	6895	RH-3	65	form-based			true	0.7	11	1.571428537	7	7	13041	10621	10621	1.4
0154	036	2763	0.06	3090	3	65	100	3	6	3	8289	5199	RH-3	65	form-based			true	0.7	10	1.666666627	7	7	11604.59961	8514.599609	8514.599609	1.4
0154	045	2677	0.06	3074	2	65	100	3	6	4	8031	4957	RH-3	65	form-based			true	0.7	9	1.5	7	7	11243.39941	8169.399414	8169.399414	1.4
0155	035	2813	0.06	4830	3	55	80	2.5	5	2	7032	2202	RM-1	65	form-based			true	0.7	10	2	7	7	11814.59961	6984.599609	6984.599609	1.680119
0155	036	2813	0.06	4830	3	55	80	2.5	5	2	7032	2202	RM-1	65	form-based			true	0.7	10	2	7	7	11814.59961	6984.599609	6984.599609	1.680119
0155	060	2468	0.06	1310	2	55	80	2.5	5	3	6170	4860	RH-3	65	form-based			true	0.7	9	1.799999952	7	7	10365.59961	9055.599609	9055.599609	1.68
0161	002	3286	0.08	9488	9	65	100	3	8	0	9858	370	CRNC	50	density-lim	200			0.75	16	2	7	7	12322.5	2834.5	2834.5	1.25
0161	004	1404	0.03	5068	0	65	100	3	3	3	4212	0	CRNC	50	density-lim	200			0.75	7	2.333333254	7	6	5265	197	197	1.25
0161	030	1380	0.03	4050	0	65	100	3	3	3	4140	90	CCB	65	density-lim	200			0.75	7	2.333333254	7	6	6210	2160	2160	1.5
0161	031	1380	0.03	5168	0	65	100	3	3	3	4140	0	CCB	65	density-lim	200			0.75	7	2.333333254	7	6	6210	1042	1042	1.5
0162	020	2895	0.07	4000	0	65	100	3	7	7	8685	4685	NCD-BROA	65	density-lim	400			0.75	7	1	7	7	13027.5	9027.5	9027.5	1.5
0162	025	4178	0.1	11417	3	65	100	3	10	7	12534	1117	NCD-BROA	65	density-lim	400			0.75	10	1	7	7	18801	7384	7384	1.5
0163	013	5500	0.13	11256	0	65	100	3	13	13	16500	5244	C-2	65	density-lim	800	true		0.8	7	0.538461566	7	7	26400	15144	15144	1.6
0164	002	5669	0.13	20784	0	65	100	3	13	13	17007	0	C-2	65	density-lim	800			0.8	7	0.538461566	7	7	27211.20117	6427.201172	6427.201172	1.6
0175	033	5581	0.13	22479	0	65	100	3	13	13	16743	0	C-2	65	density-lim	800	true		0.8	7	0.538461566	7	7	26788.80078	4309.800781	4309.800781	1.6
0179	002	1721	0.04	3200	2	65	100	3	4	2	5163	1963	CRNC	85	density-lim	200			0.75	9	2.25	7	6	10326	7126	7126	2
0179	013	1750	0.04	7000	2	65	100	3	4	2	5250	0	CRNC	65	density-lim	200	true		0.75	9	2.25	7	6	7875	875	875	1.5
0181	026	4125	0.09	6200	3	55	80	2.5	7	4	10312	4112	RM-3	65	density-lim	400			0.75	10	1.428571463	7	7	18562.5	12362.5	12362.5	1.800087
0182	020	3814	0.09	6115	3	55	80	2.5	7	4	9535	3420	RM-3	65	density-lim	400			0.75	10	1.428571463	7	7	17163	11048	11048	1.8
0184	024	3598	0.08	6540	6	55	80	2.5	6	0	8995	2455	NCD-PACIF	65	form-based			true	0.75	13	2.166666746	7	6	16191	9651	9651	1.8
0185	011	3747	0.09	5535	6	65	100	3	9	3	11241	5706	RM-1	65	form-based			true	0.7	13	1.444444418	7	7	15737.39941	10202.39941	10202.39941	1.4
0185	013	3781	0.09	7890	6	65	100	3	9	3	11343	3453	RM-1	65	form-based			true	0.7	13	1.444444418	7	7	15880.2002	7990.200195	7990.200195	1.4
0185	031	3190	0.07	7266	5	65	100	3	7	2	9570	2304	NCD-PACIF	65	form-based		true	true	0.75	12	1.714285731	7	7	14355	7089	7089	1.5
0185	044	3094	0.07	1980	4	55	80	2.5	6	2	7735	5755	RM-1	65	form-based			true	0.7	11	1.833333373	7	7	12994.7998	11014.7998	11014.7998	1.68
0186	004A	2813	0.06	5975	4	65	100	3	6	2	8439	2464	RM-3	65	form-based			true	0.75	11	1.833333373	7	7	12658.5	6683.5	6683.5	1.5
0186	008	3227	0.07	3906	4	65	100	3	7	3	9681	5775	RM-2	65	form-based			true	0.7	11	1.571428537	7	7	13553.39941	9647.399414	9647.399414	1.4
0186	044	2813	0.06	703	4	65	100	3	6	2	8439	7736	RM-3	65	form-based			true	0.75	11	1.833333373	7	7	12658.5	11955.5	11955.5	1.5
0187	050	2368	0.05	2000	2	55	80	2.5	4	2	5920	3920	RM-3	65	form-based			true	0.75	9	2.25	7	6	10656	8656	8656	1.8
0189	017	3369	0.08	3876	1	55	80	2.5	6	5	8422	4546	RM-3	65	density-lim	400			0.75	8	1.333333373	7	7	15160.5	11284.5	11284.5	1.800107

block_num	lot_num	Lot Size Feet	Lot Size Acres	Existing Bldg Sqft	Existing Units	sb79_MaxHeight	sb79_MaxDensity	sb79_MaxFAR	SB79- Gross Unit Capacity	SB79- Net Unit Capacity	SB79- Gross GSF Capacity	SB79- Net GSF Capacity	Existing SF Zoning	Existing SF Height Limit	Density Limit?	Density Limit ratio	Corner Parcel?	In R4	Max Lot Coverage	SF Unit Capacity Gross	% Gross Unit- SF vs SB79	SF Zoning- Net Unit Capacity	SF Zoning - Net Unit Capacity Limited by 200% SB79	SF Zoning- Gross GSF Capacity	SF Zoning- Net GSF Capacity	SF Zoning - Net GSF Capacity Limited by 200% SB79	% Gross GSF- SF vs SB79
0190	008	12031	0.28	18405	23	65	100	3	28	5	36093	17688	RM-3	65	density-lim	400			0.75	30	1.071428537	7	7	54139.5	35734.5	35734.5	1.5
0191	006	2993	0.07	8439	8	65	100	3	7	0	8979	540	CRNC	65	density-lim	200	true		0.75	15	2.142857075	7	6	13468.5	5029.5	5029.5	1.5
0194	033	2374	0.05	6908	5	65	100	3	5	0	7122	214	CVR	50	density-lim	200			0.75	12	2.400000095	7	5	8902.5	1994.5	1994.5	1.25
0194	034	2791	0.06	5124	7	65	100	3	6	0	8373	3249	CCB	65	density-lim	200			0.75	14	2.333333254	7	5	12559.5	7435.5	7435.5	1.5
0195	014	1445	0.03	4021	0	65	100	3	3	3	4335	314	CRNC	40	density-lim	200			0.75	7	2.333333254	7	6	4335	314	314	1
0195	016	1307	0.03	4995	0	65	100	3	3	3	3921	0	CRNC	40	density-lim	200	true		0.75	7	2.333333254	7	6	3921	0	0	1
0210	008	1483	0.03	4287	0	65	100	3	3	3	4449	162	CRNC	50	density-lim	200	true		0.75	7	2.333333254	7	6	5561.25	1274.25	1274.25	1.25
0210	015	2228	0.05	7940	4	85	140	4	7	3	8912	972	CRNC	50	density-lim	200			0.75	11	1.571428537	7	7	8355	415	415	0.9375
0210	025	2053	0.05	4968	3	85	140	4	7	4	8212	3244	CRNC	50	density-lim	200			0.75	10	1.428571463	7	7	7698.75	2730.75	2730.75	0.9375
0210	034	1476	0.03	5900	0	65	100	3	3	3	4428	0	CRNC	50	density-lim	200			0.75	7	2.333333254	7	6	5535	0	0	1.25
0211	028	1950	0.04	1380	3	65	100	3	4	1	5850	4470	RC-4	65	density-lim	200			0.75	10	2.5	7	5	8775	7395	7395	1.5
0213	002A	2378	0.05	2962	2	65	100	3	5	3	7134	4172	RM-3	65	form-based			true	0.75	9	1.799999952	7	7	10701	7739	7739	1.5
0214	015	2056	0.05	5017	1	55	80	2.5	4	3	5140	123	RM-4	65	form-based			true	0.75	8	2	7	7	9252	4235	4235	1.8
0215	013	2517	0.06	3520	2	55	80	2.5	5	3	6292	2772	RM-3	65	form-based			true	0.75	9	1.799999952	7	7	11326.5	7806.5	7806.5	1.800143
0215	014	2515	0.06	2904	2	55	80	2.5	5	3	6288	3384	RM-3	65	form-based			true	0.75	9	1.799999952	7	7	11317.5	8413.5	8413.5	1.799857
0216	014	3490	0.08	7818	6	55	80	2.5	6	0	8725	907	RM-3	65	form-based			true	0.75	13	2.166666746	7	6	15705	7887	7887	1.8
0216	017	2521	0.06	34152	2	55	80	2.5	5	3	6302	0	RM-3	65	form-based			true	0.75	9	1.799999952	7	7	11344.5	0	0	1.800143
0216	019	2521	0.06	4218	2	55	80	2.5	5	3	6302	2084	RM-3	65	form-based			true	0.75	9	1.799999952	7	7	11344.5	7126.5	7126.5	1.800143
0217	008	2194	0.05	989	1	65	100	3	5	4	6582	5593	RM-3	65	form-based			true	0.75	8	1.600000024	7	7	9873	8884	8884	1.5
0217	022	2312	0.05	3200	2	65	100	3	5	3	6936	3736	RM-3	65	form-based			true	0.75	9	1.799999952	7	7	10404	7204	7204	1.5
0217	044	4125	0.09	954	8	65	100	3	9	1	12375	11421	RM-3	65	form-based			true	0.75	15	1.666666627	7	7	18562.5	17608.5	17608.5	1.5
0219	041	2639	0.06	1474	3	55	80	2.5	5	2	6598	5124	RM-3	65	form-based			true	0.75	10	2	7	7	11875.5	10401.5	10401.5	1.799864
0220	003	3241	0.07	6150	5	55	80	2.5	6	1	8102	1952	RM-4	65	form-based			true	0.75	12	2	7	7	14584.5	8434.5	8434.5	1.800111
0220	045	3667	0.08	761	7	55	80	2.5	6	0	9168	8407	RM-3	65	form-based			true	0.75	14	2.333333254	7	5	16501.5	15740.5	15740.5	1.799902
0225	005	1331	0.03	4452	0	65	100	3	3	3	3993	0	CVR	50	density-lim	200			0.75	7	2.333333254	7	6	4991.25	539.25	539.25	1.25
0225	030	2403	0.06	9918	5	65	100	3	6	1	7209	0	CRNC	50	density-lim	200	true		0.75	12	2	7	7	9011.25	0	0	1.25
0226	011	1380	0.03	3940	0	65	100	3	3	3	4140	200	CCB	50	density-lim	200			0.75	7	2.333333254	7	6	5175	1235	1235	1.25
0227	023	1308	0.03	3408	0	65	100	3	3	3	3924	516	CCB	50	density-lim	200			0.75	7	2.333333254	7	6	4905	1497	1497	1.25
0227	040	1485	0.03	4353	0	65	100	3	3	3	4455	102	CCB	50	density-lim	200			0.75	7	2.333333254	7	6	5568.75	1215.75	1215.75	1.25
0227	041	1470	0.03	4619	0	65	100	3	3	3	4410	0	CCB	50	density-lim	200			0.75	7	2.333333254	7	6	5512.5	893.5	893.5	1.25
0228	019	1500	0.03	5055	0	85	140	4	4	4	6000	945	C-3-O	75	form-based				0.8	7	1.75	7	7	8400	3345	3345	1.4
0251	014	3567	0.08	16680	25	55	80	2.5	6	0	8918	0	RTO-C	140	form-based			true	0.75	32	5.333333492	7	0	32103	15423	1156	3.599798
0252	003	2275	0.05	6502	4	55	80	2.5	4	0	5688	0	RM-4	65	density-lim	200			0.75	11	2.75	7	4	10237.5	3735.5	3735.5	1.799842
0252	004	2780	0.06	10018	7	55	80	2.5	5	0	6950	0	RM-4	65	density-lim	200	true		0.75	14	2.799999952	7	3	12510	2492	2492	1.8
0252	014	2000	0.05	4950	3	55	80	2.5	4	1	5000	50	RM-4	65	density-lim	200			0.75	10	2.5	7	5	9000	4050	4050	1.8
0252	016	9336	0.21	26886	40	55	80	2.5	17	0	23340	0	RM-4	65	density-lim	200			0.75	47	2.764705896	7	0	42012	15126	15126	1.8
0253	011	3437	0.08	6450	10	55	80	2.5	6	0	8592	2142	RM-4	65	density-lim	200			0.75	17	2.833333254	7	2	15466.5	9016.5	9016.5	1.800105
0256	001	8007	0.18	20379	33	65	100	3	18	0	24021	3642	RM-4	65	density-lim	200	true		0.75	40	2.222222328	7	3	36031.5	15652.5	15652.5	1.5
0256	081	2281	0.05	672	4	65	100	3	5	1	6843	6171	RM-4	65	density-lim	200			0.75	11	2.200000048	7	6	10264.5	9592.5	9592.5	1.5
0258	021	1463	0.03	4386	0	65	100	3	3	3	4389	3	CCB	50	density-lim	200	true		0.75	7	2.333333254	7	6	5486.25	1100.25	1100.25	1.25
0258	022	1450	0.03	4302	0	65	100	3	3	3	4350	48	CCB	50	density-lim	200	true		0.75	7	2.333333254	7	6	5437.5	1135.5	1135.5	1.25
0260	017	5876	0.13	806	46	75	120	3.5	16	0	20566	19760	C-3-O	150	form-based		true		0.8	53	3.3125	7	0	52884	52078	40326	2.571429
0271	003	1365	0.03	3925	0	65	100	3	3	3	4095	170	CCB	50	density-lim	200			0.75	7	2.333333254	7	6	5118.75	1193.75	1193.75	1.25
0272	007	9606	0.22	40275	41	65	100	3	22	0	28818	0	RC-4	65	density-lim	200			0.75	48	2.181818247	7	3	43227	2952	2952	1.5
0279	006	1707	0.04	2640	2	65	100	3	4	2	5121	2481	RC-4	130	density-lim	200			0.75	9	2.25	7	6	15363	12723	7602	3
0294	003	750	0.02	3750	0	75	120	3.5	2	2	2625	0	C-3-R	130	form-based		true		0.8	7	3.5	7	4	6750	3000	1500	2.571429
0298	002	5156	0.12	18925	39	65	100	3	12	0	15468	0	C-3-G	130	form-based				0.8	46	3.833333254	7	0	46404	27479	12011	3
0299	017	2227	0.05	6170	4	65	100	3	5	1	6681	511	RC-4	80	density-lim	200			0.75	11	2.200000048	7	6	13362	7192	7192	2
0300	007	4133	0.09	9200	14	65	100	3	9	0	12399	3199	RC-4	130	density-lim	200			0.75	21	2.333333254	7	4	37197	27997	15598	3
0300	011	2187	0.05	5776	4	65	100	3	5	1	6561	785	RC-4	80	density-lim	200			0.75	11	2.200000048	7	6	13122	7346	7346	2
0302	005	1316	0.03	880	0	65	100	3	3	3	3948	3068	RC-4	80	density-lim	200			0.75	7	2.333333254	7	6	7896	7016	7016	2
0302	011	6611	0.15	19084	26	65	100	3	15	0	19833	749	RC-4	80	density-lim	200			0.75	33	2.200000048	7	4	39666	20582	20582	2
0305	028	1394	0.03	132	0	85	140	4	4	4	5576	5444	RC-4	130	density-lim	200			0.75	7	1.75	7	7	12546	12414	11020	2.25
0319	028	3746	0.09	711	12	85	140	4	13	1	14984	14273	RC-4	80	density-lim	200			0.75	19	1.461538434	7	7	22476	21765	21765	1.5
0320	009	5913	0.14	16224	23	65	100	3	14	0	17739	1515	RC-4	80	density-lim	200			0.75	30	2.142857075	7	5	35478	19254	19254	2
0333	017	3733	0.09	8360	12	65	100	3	9	0	11199	2839	RC-4	80	density-lim	200			0.75	19	2.111111164	7	6	22398	14038	14038	2
0334	015	2201	0.05	5100	4	65	100	3	5	1	6603	1503	RC-4	80	density-lim	200			0.75	11	2.200000048	7	6	13206	8106	8106	2
0337	012	2188	0.05	4335	4	65	100	3	5	1	6564	2229	RC-4	80	density-lim	200			0.75	11	2.200000048	7	6	13128	8793	8793	2
0445A	025	3792	0.09	3092	1	55	80	2.5	7	6	9480	6388	RH-2	40	form-based			true	0.7	8	1.142857194	7	7	10617.59961	7525.599609	7525.599609	1.12
0445A	026	3793	0.09	2144	1	55	80	2.5	7	6	9482	7338	RH-2	40	form-based			true	0.7	8	1.142857194	7	7	10620.39941	8476.399414	8476.399414	1.120059
0445A	027	3795	0.09	2915	1	55	80	2.5	7	6	9488	6573	RH-2	40	form-based			true	0.7	8	1.142857194	7	7	10626	7711	7711	1.119941
0453	013B	4125	0.09	2700	2	65	100	3	9	7	12375	9675	NC-1	40	form-based			true	0.75	9	1	7	7	12375	9675	9675	1
0453	020	3781	0.09	1312	2	65	100	3	9	7	11343	10031	NC-1	40	form-based			true	0.75	9	1	7	7	11343	10031	10031	1
0453	023	4125	0.09	3799	2	65	100	3	9	7	12375	8576	NC-1	40	form-based			true	0.75	9	1	7	7	12375	8576	8576	1

block_num	lot_num	Lot Size Feet	Lot Size Acres	Existing Bldg Sqft	Existing Units	sb79_MaxHeight	sb79_MaxDensity	sb79_MaxFAR	SB79- Gross Unit Capacity	SB79- Net Unit Capacity	SB79- Gross GSF Capacity	SB79- Net GSF Capacity	Existing SF Zoning	Existing SF Height Limit	Density Limit?	Density Limit ratio	Corner Parcel?	In R4	Max Lot Coverage	SF Unit Capacity Gross	% Gross Unit- SF vs SB79	SF Zoning- Net Unit Capacity	SF Zoning - Net Unit Capacity Limited by 200% SB79	SF Zoning- Gross GSF Capacity	SF Zoning- Net GSF Capacity	SF Zoning - Net GSF Capacity Limited by 200% SB79	% Gross GSF- SF vs SB79
0460A	008	3437	0.08	2408	1	55	80	2.5	6	5	8592	6184	RM-3	40	form-based			true	0.75	8	1.333333373	7	7	10311	7903	7903	1.20007
0460A	026	3811	0.09	2090	1	55	80	2.5	7	6	9528	7438	RH-2	40	form-based			true	0.7	8	1.142857194	7	7	10670.7998	8580.799805	8580.799805	1.119941
0460A	027	3950	0.09	2900	1	55	80	2.5	7	6	9875	6975	RH-2	40	form-based			true	0.7	8	1.142857194	7	7	11060	8160	8160	1.12
0476	009	4125	0.09	1922	2	65	100	3	9	7	12375	10453	RH-1	40	form-based			true	0.7	9	1	7	7	11550	9628	9628	0.933333
0478	008	3850	0.09	1965	1	65	100	3	9	8	11550	9585	RM-1	40	form-based			true	0.7	8	0.888888896	7	7	10780	8815	8815	0.933333
0479	002A	2844	0.07	4303	4	85	140	4	10	6	11376	7073	RC-3	65	form-based			true	0.75	11	1.100000024	7	7	12798	8495	8495	1.125
0479	002D	4960	0.11	11144	12	85	140	4	15	3	19840	8696	RTO-C	65	form-based			true	0.75	19	1.266666651	7	7	22320	11176	11176	1.125
0480	002B	2498	0.06	4087	2	65	100	3	6	4	7494	3407	RTO-C	65	form-based			true	0.75	9	1.5	7	7	11241	7154	7154	1.5
0482	006	2065	0.05	1200	1	55	80	2.5	4	3	5162	3962	RTO-C	65	form-based			true	0.75	8	2	7	7	9292.5	8092.5	8092.5	1.800174
0482	009	2025	0.05	1784	1	55	80	2.5	4	3	5062	3278	RTO-C	65	form-based			true	0.75	8	2	7	7	9112.5	7328.5	7328.5	1.800178
0482	018	3440	0.08	5700	6	55	80	2.5	6	0	8600	2900	RTO-C	65	form-based			true	0.75	13	2.166666746	7	6	15480	9780	9780	1.8
0482	019	5000	0.11	12855	12	55	80	2.5	9	0	12500	0	RTO-C	65	form-based		true	true	0.75	19	2.111111164	7	6	22500	9645	9645	1.8
0493	029	1737	0.04	2708	2	55	80	2.5	3	1	4342	1634	NC-3	85	form-based			true	0.75	9	3	7	4	10422	7714	5976	2.400276
0493	030	1375	0.03	1386	0	55	80	2.5	2	2	3438	2052	NC-3	85	form-based			true	0.75	7	3.5	7	4	8250	6864	5490	2.399651
0494	015	3539	0.08	5652	6	55	80	2.5	6	0	8848	3196	RTO-C	65	form-based			true	0.75	13	2.166666746	7	6	15925.5	10273.5	10273.5	1.799898
0494	030	1614	0.04	3382	1	55	80	2.5	3	2	4035	653	NC-3	85	form-based			true	0.75	8	2.666666746	7	5	9684	6302	4688	2.4
0495	001A	5785	0.13	9084	15	55	80	2.5	10	0	14462	5378	RTO-C	65	form-based			true	0.75	22	2.200000048	7	5	26032.5	16948.5	16948.5	1.800062
0496	015E	2063	0.05	1525	1	65	100	3	5	4	6189	4664	RTO-C	65	form-based			true	0.75	8	1.600000024	7	7	9283.5	7758.5	7758.5	1.5
0496	016	5152	0.12	9993	12	65	100	3	12	0	15456	5463	RTO-C	65	form-based			true	0.75	19	1.583333373	7	7	23184	13191	13191	1.5
0497	001D	2500	0.06	2800	2	65	100	3	6	4	7500	4700	RTO-C	65	form-based			true	0.75	9	1.5	7	7	11250	8450	8450	1.5
0497	009F	5153	0.12	10566	12	65	100	3	12	0	15459	4893	RTO-C	65	form-based			true	0.75	19	1.583333373	7	7	23188.5	12622.5	12622.5	1.5
0497	009G	5156	0.12	10566	12	65	100	3	12	0	15468	4902	RTO-C	65	form-based			true	0.75	19	1.583333373	7	7	23202	12636	12636	1.5
0498	001	3693	0.08	6500	7	85	140	4	11	4	14772	8272	RC-3	65	form-based		true	true	0.75	14	1.272727251	7	7	16618.5	10118.5	10118.5	1.125
0498	022	2500	0.06	3215	2	65	100	3	6	4	7500	4285	RTO-C	65	form-based			true	0.75	9	1.5	7	7	11250	8035	8035	1.5
0498	022A	2776	0.06	5400	3	65	100	3	6	3	8328	2928	RTO-C	65	form-based		true	true	0.75	10	1.666666627	7	7	12492	7092	7092	1.5
0498	022B	5171	0.12	9450	12	65	100	3	12	0	15513	6063	RTO-C	65	form-based			true	0.75	19	1.583333373	7	7	23269.5	13819.5	13819.5	1.5
0498	022D	2500	0.06	4102	2	65	100	3	6	4	7500	3398	RTO-C	65	form-based			true	0.75	9	1.5	7	7	11250	7148	7148	1.5
0500	008	3099	0.07	3290	2	65	100	3	7	5	9297	6007	RH-2	50	form-based			true	0.7	9	1.285714269	7	7	10846.5	7556.5	7556.5	1.166667
0500	022A	6644	0.15	11526	12	65	100	3	15	3	19932	8406	RH-3	50	form-based			true	0.7	19	1.266666651	7	7	23254	11728	11728	1.166667
0501	005	2687	0.06	3750	1	65	100	3	6	5	8061	4311	RH-3	50	form-based			true	0.7	8	1.333333373	7	7	9404.5	5654.5	5654.5	1.166667
0501	008	2689	0.06	2340	1	65	100	3	6	5	8067	5727	RH-3	50	form-based			true	0.7	8	1.333333373	7	7	9411.5	7071.5	7071.5	1.166667
0501	031	3404	0.08	1504	3	65	100	3	8	5	10212	8708	RH-2	50	form-based			true	0.7	10	1.25	7	7	11914	10410	10410	1.166667
0501	091	3151	0.07	2481	2	65	100	3	7	5	9453	6972	RH-2	50	form-based			true	0.7	9	1.285714269	7	7	11028.5	8547.5	8547.5	1.166667
0502	003C	3013	0.07	5142	4	65	100	3	7	3	9039	3897	RM-3	65	form-based			true	0.75	11	1.571428537	7	7	13558.5	8416.5	8416.5	1.5
0502	005C	2500	0.06	2902	2	65	100	3	6	4	7500	4598	RH-3	65	form-based			true	0.7	9	1.5	7	7	10500	7598	7598	1.4
0502	038	2500	0.06	1499	2	65	100	3	6	4	7500	6001	RH-3	65	form-based			true	0.7	9	1.5	7	7	10500	9001	9001	1.4
0504	003	7528	0.17	1302	1	65	100	3	17	16	22584	21282	RH-3	40	density-lim	1000			0.7	8	0.470588237	7	7	21078.40039	19776.40039	19776.40039	0.933333
0507	021	2205	0.05	4053	5	55	80	2.5	4	0	5512	1459	NC-3	85	form-based		true	true	0.75	12	3	7	3	13230	9177	6971	2.400218
0507	023	1745	0.04	2670	2	55	80	2.5	3	1	4362	1692	NC-3	85	form-based			true	0.75	9	3	7	4	10470	7800	6054	2.400275
0518	016	3781	0.09	1442	1	55	80	2.5	7	6	9452	8010	RH-2	40	form-based			true	0.7	8	1.142857194	7	7	10586.7998	9144.799805	9144.799805	1.120059
0520	008	4125	0.09	2014	2	65	100	3	9	7	12375	10361	RH-3	40	form-based			true	0.7	9	1	7	7	11550	9536	9536	0.933333
0521	040	2278	0.05	746	5	65	100	3	5	0	6834	6088	RTO-C	85	form-based			true	0.75	12	2.400000095	7	5	13668	12922	12922	2
0524	027	3401	0.08	4540	3	65	100	3	8	5	10203	5663	RH-2	50	form-based			true	0.7	10	1.25	7	7	11903.5	7363.5	7363.5	1.166667
0524	056	2495	0.06	956	5	65	100	3	6	1	7485	6529	RH-3	85	form-based			true	0.7	12	2	7	7	13972	13016	13016	1.866667
0525	082	2499	0.06	2819	2	65	100	3	6	4	7497	4678	RH-2	65	form-based			true	0.7	9	1.5	7	7	10495.7998	7676.799805	7676.799805	1.4
0525	098	2506	0.06	2930	2	65	100	3	6	4	7518	4588	RH-2	65	form-based			true	0.7	9	1.5	7	7	10525.2002	7595.200195	7595.200195	1.4
0526	010	2300	0.05	2850	2	65	100	3	5	3	6900	4050	RTO-C	65	form-based			true	0.75	9	1.799999952	7	7	10350	7500	7500	1.5
0526	027	2300	0.05	1473	2	65	100	3	5	3	6900	5427	NCD-POLK	65	form-based			true	0.75	9	1.799999952	7	7	10350	8877	8877	1.5
0526	029	2300	0.05	1262	2	65	100	3	5	3	6900	5638	RTO-C	65	form-based			true	0.75	9	1.799999952	7	7	10350	9088	9088	1.5
0529	011	2750	0.06	4980	3	65	100	3	6	3	8250	3270	NCD-UNIO	65	form-based			true	0.75	10	1.666666627	7	7	12375	7395	7395	1.5
0529	089	2936	0.07	5904	4	55	80	2.5	6	2	7340	1436	NCD-UNIO	65	form-based		true	true	0.75	11	1.833333373	7	7	13212	7308	7308	1.8
0530	015	2559	0.06	3700	3	55	80	2.5	5	2	6398	2698	NCD-UNIO	65	form-based			true	0.75	10	2	7	7	11515.5	7815.5	7815.5	1.799859
0530	044	6137	0.14	1048	6	55	80	2.5	11	5	15342	14294	RH-2	40	form-based			true	0.7	13	1.181818128	7	7	17183.59961	16135.59961	16135.59961	1.120036
0532	029	3781	0.09	1358	1	55	80	2.5	7	6	9452	8094	RH-2	40	form-based			true	0.7	8	1.142857194	7	7	10586.7998	9228.799805	9228.799805	1.120059
0542	043	4610	0.11	2220	3	55	80	2.5	9	6	11525	9305	RH-3	40	form-based			true	0.7	10	1.111111164	7	7	12908	10688	10688	1.12
0543	025	1881	0.04	1872	0	55	80	2.5	3	3	4702	2830	NCD-UNIO	65	form-based			true	0.75	7	2.333333254	7	6	8464.5	6592.5	6592.5	1.800191
0544	018	1815	0.04	5148	0	55	80	2.5	3	3	4538	0	NCD-UNIO	65	form-based		true	true	0.75	7	2.333333254	7	6	8167.5	3019.5	3019.5	1.799802
0545	007	3807	0.09	1790	1	65	100	3	9	8	11421	9631	RM-2	40	form-based			true	0.7	8	0.888888896	7	7	10659.59961	8869.599609	8869.599609	0.933333
0546	066	1702	0.04	1242	2	65	100	3	4	2	5106	3864	RTO-C	85	form-based			true	0.75	9	2.25	7	6	10212	8970	8970	2
0548	011	3733	0.09	7653	11	65	100	3	9	0	11199	3546	RM-2	85	form-based			true	0.7	18	2	7	7	20904.79883	13251.79883	13251.79883	1.866667
0548	017	1282	0.03	1956	0	65	100	3	3	3	3846	1890	NCD-POLK	85	form-based			true	0.75	7	2.333333254	7	6	7692	5736	5736	2
0548	026	5460	0.13	13078	12	65	100	3	13	1	16380	3302	RM-2	65	form-based			true	0.7	19	1.461538434	7	7	22932	9854	9854	1.4
0549	037	1920	0.04	1755	2	65	100	3	4	2	5760	4005	RH-3	85	form-based			true	0.7	9	2.25	7	6	10752	8997	8997	1.866667
0550	003	1775	0.04	3150	2	65	100	3	4	2	5325	2175	NCD-POLK	85	form-based			true	0.75	9	2.25	7	6	10650	7500	7500	2

block_num	lot_num	Lot Size Feet	Lot Size Acres	Existing Bldg Sqft	Existing Units	sb79_MaxHeight	sb79_MaxDensity	sb79_MaxFAR	SB79- Gross Unit Capacity	SB79- Net Unit Capacity	SB79- Gross GSF Capacity	SB79- Net GSF Capacity	Existing SF Zoning	Existing SF Height Limit	Density Limit?	Density Limit ratio	Corner Parcel?	In R4	Max Lot Coverage	SF Unit Capacity Gross	% Gross Unit- SF vs SB79	SF Zoning- Net Unit Capacity	SF Zoning - Net Unit Capacity Limited by 200% SB79	SF Zoning- Gross GSF Capacity	SF Zoning- Net GSF Capacity	SF Zoning - Net GSF Capacity Limited by 200% SB79	% Gross GSF- SF vs SB79
0551	014	3200	0.07	7126	10	65	100	3	7	0	9600	2474	RTO-C	85	form-based		true	true	0.75	17	2.428571463	7	4	19200	12074	12074	2
0552	029	12550	0.29	6170	1	65	100	3	29	28	37650	31480	RH-2	40	density-lim	1500			0.7	8	0.275862068	7	7	35140	28970	28970	0.933333
0553	024	3314	0.08	2300	0	65	100	3	8	8	9942	7642	RH-2	40	form-based			true	0.7	7	0.875	7	7	9279.200195	6979.200195	6979.200195	0.933333
0553	030	1437	0.03	1806	1	55	80	2.5	2	1	3592	1786	RTO-C	85	form-based			true	0.75	8	4	7	3	8622	6816	5378	2.400334
0553	031	1438	0.03	1806	1	55	80	2.5	2	1	3595	1789	RTO-C	85	form-based			true	0.75	8	4	7	3	8628	6822	5384	2.4
0553	047	2600	0.06	949	7	55	80	2.5	5	0	6500	5551	RTO-C	85	form-based			true	0.75	14	2.799999952	7	3	15600	14651	12051	2.4
0554	023	3853	0.09	3462	1	55	80	2.5	7	6	9632	6170	RH-2	40	form-based			true	0.7	8	1.142857194	7	7	10788.39941	7326.399414	7326.399414	1.120058
0555	024	3575	0.08	3452	1	55	80	2.5	6	5	8938	5486	RH-2	40	form-based			true	0.7	8	1.333333373	7	7	10010	6558	6558	1.119937
0556	030	5162	0.12	3960	4	55	80	2.5	10	6	12905	8945	RH-2	40	form-based			true	0.7	11	1.100000024	7	7	14453.59961	10493.59961	10493.59961	1.12
0556	058	5156	0.12	2455	4	55	80	2.5	10	6	12890	10435	RH-2	40	form-based			true	0.7	11	1.100000024	7	7	14436.7998	11981.7998	11981.7998	1.12
0556	080	4812	0.11	1656	3	55	80	2.5	9	6	12030	10374	RH-2	40	form-based			true	0.7	10	1.111111164	7	7	13473.59961	11817.59961	11817.59961	1.12
0557	028	4538	0.1	1550	3	55	80	2.5	8	5	11345	9795	RH-2	40	form-based			true	0.7	10	1.25	7	7	12706.39941	11156.39941	11156.39941	1.12
0557	047	7562	0.17	640	9	55	80	2.5	14	5	18905	18265	RM-1	40	form-based			true	0.7	16	1.142857194	7	7	21173.59961	20533.59961	20533.59961	1.12
0558	010	3712	0.09	3052	1	55	80	2.5	7	6	9280	6228	RH-2	40	form-based			true	0.7	8	1.142857194	7	7	10393.59961	7341.599609	7341.599609	1.12
0558	020	3666	0.08	4160	1	55	80	2.5	6	5	9165	5005	RH-2	40	form-based			true	0.7	8	1.333333373	7	7	10264.7998	6104.799805	6104.799805	1.12
0558	030	3797	0.09	2412	1	55	80	2.5	7	6	9492	7080	RH-2	40	form-based			true	0.7	8	1.142857194	7	7	10631.59961	8219.599609	8219.599609	1.120059
0558	038	4727	0.11	1471	3	55	80	2.5	9	6	11818	10347	RH-2	40	form-based			true	0.7	10	1.111111164	7	7	13235.59961	11764.59961	11764.59961	1.119953
0559	011	3802	0.09	3945	1	55	80	2.5	7	6	9505	5560	RH-2	40	form-based			true	0.7	8	1.142857194	7	7	10645.59961	6700.599609	6700.599609	1.12
0559	047	4103	0.09	1657	2	55	80	2.5	7	5	10258	8601	RH-2	40	form-based			true	0.7	9	1.285714269	7	7	11488.39941	9831.399414	9831.399414	1.119945
0560	019	3740	0.09	4360	1	55	80	2.5	7	6	9350	4990	RH-1	40	form-based			true	0.7	8	1.142857194	7	7	10472	6112	6112	1.12
0560	023	3741	0.09	2660	1	55	80	2.5	7	6	9352	6692	RH-1	40	form-based			true	0.7	8	1.142857194	7	7	10474.7998	7814.799805	7814.799805	1.12006
0560	024	3741	0.09	3125	1	55	80	2.5	7	6	9352	6227	RH-1	40	form-based			true	0.7	8	1.142857194	7	7	10474.7998	7349.799805	7349.799805	1.12006
0560	031	3825	0.09	5815	1	55	80	2.5	7	6	9562	3747	RH-1	40	form-based		true	true	0.7	8	1.142857194	7	7	10710	4895	4895	1.120059
0560	035	3638	0.08	3300	1	55	80	2.5	6	5	9095	5795	RH-1	40	form-based		true	true	0.7	8	1.333333373	7	7	10186.39941	6886.399414	6886.399414	1.12
0561	006	3726	0.09	7045	1	55	80	2.5	7	6	9315	2270	RH-1	40	form-based		true	true	0.7	8	1.142857194	7	7	10432.7998	3387.799805	3387.799805	1.12
0561	020	3942	0.09	2788	1	55	80	2.5	7	6	9855	7067	RH-1	40	form-based			true	0.7	8	1.142857194	7	7	11037.59961	8249.599609	8249.599609	1.12
0561	023	3837	0.09	3769	1	55	80	2.5	7	6	9592	5823	RH-1	40	form-based			true	0.7	8	1.142857194	7	7	10743.59961	6974.599609	6974.599609	1.120058
0561	024	3837	0.09	4065	1	55	80	2.5	7	6	9592	5527	RH-1	40	form-based			true	0.7	8	1.142857194	7	7	10743.59961	6678.599609	6678.599609	1.120058
0562	006	3850	0.09	4959	1	55	80	2.5	7	6	9625	4666	RH-1	40	form-based			true	0.7	8	1.142857194	7	7	10780	5821	5821	1.12
0562	010	3781	0.09	3851	1	55	80	2.5	7	6	9452	5601	RH-1	40	form-based			true	0.7	8	1.142857194	7	7	10586.7998	6735.799805	6735.799805	1.120059
0562	027	4194	0.1	2900	2	55	80	2.5	8	6	10485	7585	RH-1	40	form-based			true	0.7	9	1.125	7	7	11743.2002	8843.200195	8843.200195	1.12
0563	006	3781	0.09	6100	1	55	80	2.5	7	6	9452	3352	RH-1	40	form-based			true	0.7	8	1.142857194	7	7	10586.7998	4486.799805	4486.799805	1.120059
0563	009	3781	0.09	4475	1	55	80	2.5	7	6	9452	4977	RH-1	40	form-based			true	0.7	8	1.142857194	7	7	10586.7998	6111.799805	6111.799805	1.120059
0563	016	3605	0.08	2420	1	55	80	2.5	6	5	9012	6592	RH-1	40	form-based			true	0.7	8	1.333333373	7	7	10094	7674	7674	1.120062
0563	020	3775	0.09	2592	1	55	80	2.5	7	6	9438	6846	RH-1	40	form-based			true	0.7	8	1.142857194	7	7	10570	7978	7978	1.119941
0563	021	3775	0.09	3992	1	55	80	2.5	7	6	9438	5446	RH-1	40	form-based			true	0.7	8	1.142857194	7	7	10570	6578	6578	1.119941
0563	022A	3707	0.09	3685	1	55	80	2.5	7	6	9268	5583	RH-1	40	form-based			true	0.7	8	1.142857194	7	7	10379.59961	6694.599609	6694.599609	1.11994
0569	001	5693	0.13	20720	23	65	100	3	13	0	17079	0	RTO-C	85	form-based		true	true	0.75	30	2.307692289	7	3	34158	13438	13438	2
0578	030	5500	0.13	1375	5	55	80	2.5	10	5	13750	12375	RM-2	40	form-based			true	0.7	12	1.200000048	7	7	15400	14025	14025	1.12
0580	033	5308	0.12	1525	4	55	80	2.5	10	6	13270	11745	RM-1	40	form-based			true	0.7	11	1.100000024	7	7	14862.39941	13337.39941	13337.39941	1.12
0581	014	9453	0.22	44741	28	55	80	2.5	18	0	23632	0	RTO-C	65	form-based			true	0.75	35	1.944444418	7	7	42538.5	0	0	1.800038
0581	065	4900	0.11	11328	3	55	80	2.5	9	6	12250	922	RH-2	40	form-based			true	0.7	10	1.111111164	7	7	13720	2392	2392	1.12
0581	066	3174	0.07	1211	0	55	80	2.5	6	6	7935	6724	RH-2	40	form-based			true	0.7	7	1.166666627	7	7	8887.200195	7676.200195	7676.200195	1.12
0582	016	3781	0.09	4252	1	55	80	2.5	7	6	9452	5200	RH-1	40	form-based			true	0.7	8	1.142857194	7	7	10586.7998	6334.799805	6334.799805	1.120059
0582	017	3718	0.09	4347	1	55	80	2.5	7	6	9295	4948	RH-1	40	form-based			true	0.7	8	1.142857194	7	7	10410.39941	6063.399414	6063.399414	1.12
0582	026	3804	0.09	5375	1	55	80	2.5	7	6	9510	4135	RH-1	40	form-based			true	0.7	8	1.142857194	7	7	10651.2002	5276.200195	5276.200195	1.12
0584	004	3831	0.09	7509	1	55	80	2.5	7	6	9578	2069	RH-1	40	form-based			true	0.7	8	1.142857194	7	7	10726.7998	3217.799805	3217.799805	1.119941
0584	005	3831	0.09	6520	1	55	80	2.5	7	6	9578	3058	RH-1	40	form-based			true	0.7	8	1.142857194	7	7	10726.7998	4206.799805	4206.799805	1.119941
0584	012	3810	0.09	5250	1	55	80	2.5	7	6	9525	4275	RH-1	40	form-based		true	true	0.7	8	1.142857194	7	7	10668	5418	5418	1.12
0584	013	3823	0.09	5200	1	55	80	2.5	7	6	9558	4358	RH-1	40	form-based			true	0.7	8	1.142857194	7	7	10704.39941	5504.399414	5504.399414	1.119941
0584	014	3580	0.08	3300	1	55	80	2.5	6	5	8950	5650	RH-1	40	form-based			true	0.7	8	1.333333373	7	7	10024	6724	6724	1.12
0584	017	3774	0.09	2545	1	55	80	2.5	7	6	9435	6890	RH-1	40	form-based			true	0.7	8	1.142857194	7	7	10567.2002	8022.200195	8022.200195	1.12
0584	018	3849	0.09	3510	1	55	80	2.5	7	6	9622	6112	RH-1	40	form-based			true	0.7	8	1.142857194	7	7	10777.2002	7267.200195	7267.200195	1.120058
0584	020	3777	0.09	3791	1	55	80	2.5	7	6	9442	5651	RH-1	40	form-based			true	0.7	8	1.142857194	7	7	10575.59961	6784.599609	6784.599609	1.120059
0585	013	3653	0.08	2439	1	55	80	2.5	6	5	9132	6693	RH-1	40	form-based			true	0.7	8	1.333333373	7	7	10228.39941	7789.399414	7789.399414	1.120061
0585	019	3661	0.08	3768	1	55	80	2.5	6	5	9152	5384	RH-1	40	form-based			true	0.7	8	1.333333373	7	7	10250.7998	6482.799805	6482.799805	1.120061
0585	024	3816	0.09	2911	1	55	80	2.5	7	6	9540	6629	RH-1	40	form-based			true	0.7	8	1.142857194	7	7	10684.7998	7773.799805	7773.799805	1.12
0585	025	3817	0.09	2911	1	55	80	2.5	7	6	9542	6631	RH-1	40	form-based			true	0.7	8	1.142857194	7	7	10687.59961	7776.599609	7776.599609	1.120059
0585	028	4389	0.1	4740	2	55	80	2.5	8	6	10972	6232	RH-2	40	form-based			true	0.7	9	1.125	7	7	12289.2002	7549.200195	7549.200195	1.120051
0585	030	4389	0.1	4740	2	55	80	2.5	8	6	10972	6232	RH-2	40	form-based			true	0.7	9	1.125	7	7	12289.2002	7549.200195	7549.200195	1.120051
0586	014	3768	0.09	3900	1	55	80	2.5	7	6	9420	5520	RH-1	40	form-based			true	0.7	8	1.142857194	7	7	10550.39941	6650.399414	6650.399414	1.12
0587	017	3864	0.09	3526	1	55	80	2.5	7	6	9660	6134	RH-1	40	form-based		true	true	0.7	8	1.142857194	7	7	10819.2002	7293.200195	7293.200195	1.12
0588	030	4429	0.1	1853	2	55	80	2.5	8	6	11072	9219	RH-2	40	form-based			true	0.7	9	1.125	7	7	12401.2002	10548.2002	10548.2002	1.120051
0590	006	3634	0.08	4950	1	55	80	2.5	6	5	9085	4135	RH-2	40	form-based			true	0.7	8	1.333333373	7	7	10175.2002	5225.200195	5225.200195	1.12

block_num	lot_num	Lot Size Feet	Lot Size Acres	Existing Bldg Sqft	Existing Units	sb79_MaxHeight	sb79_MaxDensity	sb79_MaxFAR	SB79- Gross Unit Capacity	SB79- Net Unit Capacity	SB79- Gross GSF Capacity	SB79- Net GSF Capacity	Existing SF Zoning	Existing SF Height Limit	Density Limit?	Density Limit ratio	Corner Parcel?	In R4	Max Lot Coverage	SF Unit Capacity Gross	% Gross Unit- SF vs SB79	SF Zoning- Net Unit Capacity	SF Zoning - Net Unit Capacity Limited by 200% SB79	SF Zoning- Gross GSF Capacity	SF Zoning- Net GSF Capacity	SF Zoning - Net GSF Capacity Limited by 200% SB79	% Gross GSF- SF vs SB79
0590	015	3831	0.09	6100	1	55	80	2.5	7	6	9578	3478	RH-2	40	form-based			true	0.7	8	1.142857194	7	7	10726.7998	4626.799805	4626.799805	1.119941
0590	024	5101	0.12	2805	4	55	80	2.5	10	6	12752	9947	RH-2	40	form-based			true	0.7	11	1.100000024	7	7	14282.7998	11477.7998	11477.7998	1.120044
0591	007	11350	0.26	19576	1	55	80	2.5	21	20	28375	8799	RH-2	40	density-lim	1500	true		0.7	8	0.380952388	7	7	31780	12204	12204	1.12
0591	024	3882	0.09	4702	1	55	80	2.5	7	6	9705	5003	RH-2	40	form-based			true	0.7	8	1.142857194	7	7	10869.59961	6167.599609	6167.599609	1.12
0592	008B	3818	0.09	3789	1	55	80	2.5	7	6	9545	5756	RH-1	40	form-based			true	0.7	8	1.142857194	7	7	10690.39941	6901.399414	6901.399414	1.12
0596	039	3320	0.08	6782	5	65	100	3	8	3	9960	3178	NCD-PACIF	65	form-based		true	true	0.75	12	1.5	7	7	14940	8158	8158	1.5
0600	002	12804	0.29	12040	2	65	100	3	29	27	38412	26372	RH-2	40	density-lim	1500			0.7	9	0.310344815	7	7	35851.19922	23811.19922	23811.19922	0.933333
0600	012	6006	0.14	5824	6	65	100	3	14	8	18018	12194	RH-2	40	form-based			true	0.7	13	0.928571403	7	7	16816.79883	10992.79883	10992.79883	0.933333
0603	009	3807	0.09	3698	1	55	80	2.5	7	6	9518	5820	RH-2	40	form-based			true	0.7	8	1.142857194	7	7	10659.59961	6961.599609	6961.599609	1.119941
0603	017	3192	0.07	4147	0	55	80	2.5	6	6	7980	3833	RH-2	40	form-based			true	0.7	7	1.166666627	7	7	8937.599609	4790.599609	4790.599609	1.12
0603	019	3607	0.08	2641	1	55	80	2.5	6	5	9018	6377	RH-2	40	form-based			true	0.7	8	1.333333373	7	7	10099.59961	7458.599609	7458.599609	1.119938
0603	031	4150	0.1	2600	2	55	80	2.5	8	6	10375	7775	RH-2	40	form-based			true	0.7	9	1.125	7	7	11620	9020	9020	1.12
0604	031	6426	0.15	5607	6	55	80	2.5	12	6	16065	10458	RH-2	40	form-based			true	0.7	13	1.083333373	7	7	17992.79883	12385.79883	12385.79883	1.12
0605	013	3831	0.09	3380	1	65	100	3	9	8	11493	8113	RH-2	40	form-based			true	0.7	8	0.888888896	7	7	10726.7998	7346.799805	7346.799805	0.933333
0605	015	4469	0.1	4283	2	65	100	3	10	8	13407	9124	RH-2	40	form-based			true	0.7	9	0.899999976	7	7	12513.2002	8230.200195	8230.200195	0.933333
0605	017	3575	0.08	4378	1	65	100	3	8	7	10725	6347	RH-2	40	form-based			true	0.7	8	1	7	7	10010	5632	5632	0.933333
0606	012	3840	0.09	2919	1	65	100	3	9	8	11520	8601	RH-2	40	form-based			true	0.7	8	0.888888896	7	7	10752	7833	7833	0.933333
0606	031	4059	0.09	1426	8	65	100	3	9	1	12177	10751	NCD-UPPE	65	form-based		true	true	0.75	15	1.666666627	7	7	18265.5	16839.5	16839.5	1.5
0611	004	3054	0.07	5950	4	65	100	3	7	3	9162	3212	NCD-UPPE	65	form-based		true	true	0.75	11	1.571428537	7	7	13743	7793	7793	1.5
0611	012	3857	0.09	3235	1	65	100	3	9	8	11571	8336	RH-2	40	form-based			true	0.7	8	0.888888896	7	7	10799.59961	7564.599609	7564.599609	0.933333
0612	031	3343	0.08	5424	0	65	100	3	8	8	10029	4605	RH-2	40	form-based			true	0.7	7	0.875	7	7	9360.399414	3936.399414	3936.399414	0.933333
0614	006	5487	0.13	6223	5	55	80	2.5	10	5	13718	7495	RH-2	40	form-based			true	0.7	12	1.200000048	7	7	15363.59961	9140.599609	9140.599609	1.119959
0614	008	3990	0.09	4049	1	55	80	2.5	7	6	9975	5926	RH-2	40	form-based			true	0.7	8	1.142857194	7	7	11172	7123	7123	1.12
0614	014	3808	0.09	4512	1	55	80	2.5	7	6	9520	5008	RH-2	40	form-based			true	0.7	8	1.142857194	7	7	10662.39941	6150.399414	6150.399414	1.12
0619	001	3409	0.08	10113	11	65	100	3	8	0	10227	114	NCD-POLK	85	form-based		true	true	0.75	18	2.25	7	5	20454	10341	10341	2
0620	003	3400	0.08	8085	6	65	100	3	8	2	10200	2115	RM-3	65	form-based			true	0.75	13	1.625	7	7	15300	7215	7215	1.5
0621	002	2549	0.06	7086	3	65	100	3	6	3	7647	561	RM-3	65	form-based			true	0.75	10	1.666666627	7	7	11470.5	4384.5	4384.5	1.5
0621	011	3831	0.09	8508	13	65	100	3	9	0	11493	2985	RM-3	85	form-based			true	0.75	20	2.222222328	7	5	22986	14478	14478	2
0621	021	4167	0.1	10160	15	65	100	3	10	0	12501	2341	RM-3	85	form-based			true	0.75	22	2.200000048	7	5	25002	14842	14842	2
0624	006	3830	0.09	3560	1	65	100	3	9	8	11490	7930	RH-2	40	form-based			true	0.7	8	0.888888896	7	7	10724	7164	7164	0.933333
0627	012	3826	0.09	4200	1	55	80	2.5	7	6	9565	5365	RH-2	40	form-based			true	0.7	8	1.142857194	7	7	10712.7998	6512.799805	6512.799805	1.12
0630	016	3200	0.07	3760	2	65	100	3	7	5	9600	5840	RH-2	50	form-based			true	0.7	9	1.285714269	7	7	11200	7440	7440	1.166667
0630	021	2354	0.05	2774	0	65	100	3	5	5	7062	4288	RH-2	50	form-based			true	0.7	7	1.399999976	7	7	8239	5465	5465	1.166667
0630	024	3575	0.08	2224	1	65	100	3	8	7	10725	8501	RH-2	40	form-based			true	0.7	8	1	7	7	10010	7786	7786	0.933333
0630	025	3574	0.08	3500	1	65	100	3	8	7	10722	7222	RH-2	40	form-based			true	0.7	8	1	7	7	10007.2002	6507.200195	6507.200195	0.933333
0631	009	2987	0.07	1584	1	65	100	3	7	6	8961	7377	RH-3	50	form-based			true	0.7	8	1.142857194	7	7	10454.5	8870.5	8870.5	1.166667
0631	010	2987	0.07	1770	1	65	100	3	7	6	8961	7191	RH-3	50	form-based			true	0.7	8	1.142857194	7	7	10454.5	8684.5	8684.5	1.166667
0631	018	2884	0.07	4142	1	65	100	3	7	6	8652	4510	RH-3	50	form-based			true	0.7	8	1.142857194	7	7	10094	5952	5952	1.166667
0632	006	2772	0.06	1286	1	65	100	3	6	5	8316	7030	RH-2	50	form-based			true	0.7	8	1.333333373	7	7	9702	8416	8416	1.166667
0632	009	3029	0.07	4386	1	65	100	3	7	6	9087	4701	RH-2	50	form-based		true	true	0.7	8	1.142857194	7	7	10601.5	6215.5	6215.5	1.166667
0632	011	3597	0.08	5939	1	65	100	3	8	7	10791	4852	RH-3	40	form-based			true	0.7	8	1	7	7	10071.59961	4132.599609	4132.599609	0.933333
0634	015A	2178	0.05	2760	4	85	140	4	7	3	8712	5952	RTO-C	85	form-based			true	0.75	11	1.571428537	7	7	13068	10308	10308	1.5
0635	023	6828	0.16	9500	12	65	100	3	16	4	20484	10984	RH-2	50	form-based			true	0.7	19	1.1875	7	7	23898	14398	14398	1.166667
0635	027	3345	0.08	1430	2	65	100	3	8	6	10035	8605	RH-2	50	form-based			true	0.7	9	1.125	7	7	11707.5	10277.5	10277.5	1.166667
0635	029	3349	0.08	1800	2	65	100	3	8	6	10047	8247	RH-2	50	form-based			true	0.7	9	1.125	7	7	11721.5	9921.5	9921.5	1.166667
0635	031	3348	0.08	2275	2	65	100	3	8	6	10044	7769	RH-2	50	form-based			true	0.7	9	1.125	7	7	11718	9443	9443	1.166667
0636	008	2147	0.05	3382	4	65	100	3	5	1	6441	3059	RTO-C	85	form-based			true	0.75	11	2.200000048	7	6	12882	9500	9500	2
0637	015	3500	0.08	0	0	65	100	3	8	8	10500	10500	RM-1	40	form-based			true	0.7	7	0.875	7	7	9800	9800	9800	0.933333
0639	002	4125	0.09	4500	2	55	80	2.5	7	5	10312	5812	RM-2	40	form-based			true	0.7	9	1.285714269	7	7	11550	7050	7050	1.120054
0641	002	4000	0.09	6976	1	65	100	3	9	8	12000	5024	RH-2	40	form-based			true	0.7	8	0.888888896	7	7	11200	4224	4224	0.933333
0641	009	3767	0.09	3264	1	65	100	3	9	8	11301	8037	RH-2	40	form-based			true	0.7	8	0.888888896	7	7	10547.59961	7283.599609	7283.599609	0.933333
0650	007	4125	0.09	4640	0	55	80	2.5	7	7	10312	5672	RM-2	40	density-lim	600			0.7	7	1	7	7	11550	6910	6910	1.120054
0653	001A	1428	0.03	2363	0	65	100	3	3	3	4284	1921	RTO-C	85	form-based			true	0.75	7	2.333333254	7	6	8568	6205	6205	2
0653	001C	1423	0.03	2460	0	65	100	3	3	3	4269	1809	RTO-C	85	form-based			true	0.75	7	2.333333254	7	6	8538	6078	6078	2
0653	001D	1401	0.03	2329	0	65	100	3	3	3	4203	1874	RTO-C	85	form-based			true	0.75	7	2.333333254	7	6	8406	6077	6077	2
0653	021	2493	0.06	2750	2	65	100	3	6	4	7479	4729	NCD-UPPE	65	form-based			true	0.75	9	1.5	7	7	11218.5	8468.5	8468.5	1.5
0653	023	4728	0.11	12993	18	65	100	3	11	0	14184	1191	NCD-UPPE	85	form-based		true	true	0.75	25	2.272727251	7	4	28368	15375	15375	2
0653	041	1603	0.04	1933	1	65	100	3	4	3	4809	2876	RTO-C	85	form-based			true	0.75	8	2	7	7	9618	7685	7685	2
0655	014	3735	0.09	2600	1	85	140	4	13	12	14940	12340	RH-2	40	form-based			true	0.7	8	0.615384638	7	7	10458	7858	7858	0.7
0656	040	1768	0.04	1238	2	65	100	3	4	2	5304	4066	RTO-C	85	form-based		true	true	0.75	9	2.25	7	6	10608	9370	9370	2
0657	023	1618	0.04	1136	1	65	100	3	4	3	4854	3718	RTO-C	85	form-based			true	0.75	8	2	7	7	9708	8572	8572	2
0664	019	10300	0.24	26560	0	65	100	3	24	24	30900	4340	RH-2	40	density-lim	1500	true		0.7	7	0.291666657	7	7	28840	2280	2280	0.933333
0665	014	7200	0.17	14285	0	65	100	3	17	17	21600	7315	RH-3	80	density-lim	1000			0.7	7	0.411764711	7	7	40320	26035	26035	1.866667
0674	018	1398	0.03	0	0	65	100	3	3	3	4194	4194	RM-4	50	density-lim	200			0.75	7	2.333333254	7	6	5242.5	5242.5	5242.5	1.25

block_num	lot_num	Lot Size Feet	Lot Size Acres	Existing Bldg Sqft	Existing Units	sb79_MaxHeight	sb79_MaxDensity	sb79_MaxFAR	SB79-Gross Unit Capacity	SB79- Net Unit Capacity	SB79-Gross GSF Capacity	SB79- Net GSF Capacity	Existing SF Zoning	Existing SF Height Limit	Density Limit?	Density Limit ratio	Corner Parcel?	In R4	Max Lot Coverage	SF Unit Capacity Gross	% Gross Unit-SF vs SB79	SF Zoning-Net Unit Capacity	SF Zoning - Net Unit Capacity Limited by 200% SB79	SF Zoning-Gross GSF Capacity	SF Zoning- Net GSF Capacity	SF Zoning - Net GSF Capacity Limited by 200% SB79	% Gross GSF- SF vs SB79
0675	041	2688	0.06	0	0	65	100	3	6	6	8064	8064	RM-3	50	density-lim	400			0.75	7	1.166666627	7	7	10080	10080	10080	1.25
0676	054	5020	0.12	1729	6	65	100	3	12	6	15060	13331	RM-3	40	density-lim	400			0.75	13	1.083333373	7	7	15060	13331	13331	1
0677	013	3781	0.09	2212	2	65	100	3	9	7	11343	9131	RM-3	40	density-lim	400			0.75	9	1	7	7	11343	9131	9131	1
0678	023	3806	0.09	2540	2	65	100	3	9	7	11418	8878	NCT-FILLM	40	form-based				0.75	9	1	7	7	11418	8878	8878	1
0679	016	1850	0.04	2190	3	65	100	3	4	1	5550	3360	NC-2	85	form-based			true	0.75	10	2.5	7	5	11100	8910	8910	2
0679	020A	1529	0.04	2688	1	65	100	3	4	3	4587	1899	RTO-C	85	form-based			true	0.75	8	2	7	7	9174	6486	6486	2
0679	020B	1558	0.04	2215	1	65	100	3	4	3	4674	2459	RTO-C	85	form-based			true	0.75	8	2	7	7	9348	7133	7133	2
0680	031	1875	0.04	1398	3	65	100	3	4	1	5625	4227	NC-2	85	form-based			true	0.75	10	2.5	7	5	11250	9852	9852	2
0681	004	2188	0.05	2700	4	65	100	3	5	1	6564	3864	RTO-C	85	form-based			true	0.75	11	2.200000048	7	6	13128	10428	10428	2
0681	041	1508	0.03	1920	1	65	100	3	3	2	4524	2604	RTO-C	85	form-based			true	0.75	8	2.666666746	7	5	9048	7128	7128	2
0681	042	1509	0.03	1920	1	65	100	3	3	2	4527	2607	RTO-C	85	form-based			true	0.75	8	2.666666746	7	5	9054	7134	7134	2
0683	029	7590	0.17	13425	12	65	100	3	17	5	22770	9345	RM-3	50	density-lim	400			0.75	19	1.117647052	7	7	28462.5	15037.5	15037.5	1.25
0684	037	2220	0.05	3000	0	65	100	3	5	5	6660	3660	NCT-FILLM	50	form-based				0.75	7	1.399999976	7	7	8325	5325	5325	1.25
0686	027	6250	0.14	7105	9	65	100	3	14	5	18750	11645	RM-3	50	density-lim	400			0.75	16	1.142857194	7	7	23437.5	16332.5	16332.5	1.25
0686	030	2696	0.06	4826	0	65	100	3	6	6	8088	3262	NCD-JAPAI	50	density-lim	400			0.75	7	1.166666627	7	7	10110	5284	5284	1.25
0686	055	2901	0.07	3857	0	65	100	3	7	7	8703	4846	RM-3	50	density-lim	400			0.75	7	1	7	7	10878.75	7021.75	7021.75	1.25
0688	032	2148	0.05	685	4	65	100	3	5	1	6444	5759	RM-4	50	density-lim	200			0.75	11	2.200000048	7	6	8055	7370	7370	1.25
0689	011	4125	0.09	4110	0	65	100	3	9	9	12375	8265	NC-3	80	density-lim	600	true		0.75	7	0.777777791	7	7	24750	20640	20640	2
0689	010	4125	0.09	8856	0	65	100	3	9	9	12375	3519	NC-3	80	density-lim	600			0.75	7	0.777777791	7	7	24750	15894	15894	2
0692	008	2765	0.06	5760	0	65	100	3	6	6	8295	2535	NCD-POLK	130	density-lim	400			0.75	7	1.166666627	7	7	24885	19125	10830	3
0702	028B	1875	0.04	2554	0	85	140	4	6	6	7500	4946	NCT-FILLM	65	form-based				0.75	7	1.166666627	7	7	8437.5	5883.5	5883.5	1.125
0718	012	3270	0.08	12680	22	65	100	3	8	0	9810	0	RC-4	500	form-based			true	0.75	29	3.625	7	0	29430	16750	6940	3
0719	012	5550	0.13	26840	43	65	100	3	13	0	16650	0	RM-4	500	form-based		true	true	0.75	50	3.846153736	7	0	49950	23110	6460	3
0724	035	3169	0.07	2296	1	65	100	3	7	6	9507	7211	RM-3	50	density-lim	400	true		0.75	8	1.142857194	7	7	11883.75	9587.75	9587.75	1.25
0732	010	2750	0.06	45100	0	65	100	3	6	6	8250	0	RM-3	130	density-lim	400	true		0.75	7	1.166666627	7	7	24750	0	0	3
0744	009A	1785	0.04	2720	2	65	100	3	4	2	5355	2635	RM-4	80	density-lim	200			0.75	9	2.25	7	6	10710	7990	7990	2
0763	006	3900	0.09	3900	0	65	100	3	9	9	11700	7800	NCD-LOWI	130	density-lim	600			0.75	7	0.777777791	7	7	35100	31200	19500	3
0774	010	2970	0.07	6990	8	55	80	2.5	6	0	7425	435	RM-4	40	density-lim	200			0.75	15	2.5	7	4	8910	1920	1920	1.2
0779	010	6875	0.16	20240	27	55	80	2.5	13	0	17188	0	RM-4	40	density-lim	200			0.75	34	2.615384579	7	0	20625	385	385	1.199965
0779	017	2713	0.06	3600	7	55	80	2.5	5	0	6782	3182	RM-4	40	density-lim	200			0.75	14	2.799999952	7	3	8139	4539	4539	1.200089
0793	002	2406	0.06	3231	0	65	100	3	6	6	7218	3987	NCT-3	50	form-based				0.75	7	1.166666627	7	7	9022.5	5791.5	5791.5	1.25
0805	052	3000	0.07	2604	1	55	80	2.5	6	5	7500	4896	RH-3	50	form-based			true	0.7	8	1.333333373	7	7	10500	7896	7896	1.4
0807	063	12020	0.28	803	29	55	80	2.5	22	0	30050	29247	NCT-HAYE	55	form-based		true		0.75	36	1.636363626	7	7	45075	44272	44272	1.5
0808	007	5145	0.12	10110	8	65	100	3	12	4	15435	5325	NCT-HAYE	50	form-based				0.75	15	1.25	7	7	19293.75	9183.75	9183.75	1.25
0817	005	3300	0.08	6600	0	65	100	3	8	8	9900	3300	NCT-HAYE	40	form-based				0.75	7	0.875	7	7	9900	3300	3300	1
0818	023	3314	0.08	9891	0	55	80	2.5	6	6	8285	0	NCT-HAYE	40	form-based			true	0.75	7	1.166666627	7	7	9942	51	51	1.2
0821	010	3437	0.08	5770	3	55	80	2.5	6	3	8592	2822	RM-1	50	form-based			true	0.7	10	1.666666627	7	7	12029.5	6259.5	6259.5	1.400082
0821	029	3099	0.07	3300	2	55	80	2.5	6	4	7748	4448	RM-1	50	form-based			true	0.7	9	1.5	7	7	10846.5	7546.5	7546.5	1.39991
0821	030	3444	0.08	5250	3	55	80	2.5	6	3	8610	3360	RM-1	50	form-based			true	0.7	10	1.666666627	7	7	12054	6804	6804	1.4
0821	031	4821	0.11	6954	6	55	80	2.5	9	3	12052	5098	RM-1	50	form-based			true	0.7	13	1.444444418	7	7	16873.5	9919.5	9919.5	1.400058
0821	071	3444	0.08	1557	3	55	80	2.5	6	3	8610	7053	RM-1	50	form-based			true	0.7	10	1.666666627	7	7	12054	10497	10497	1.4
0821	074	3467	0.08	2036	3	55	80	2.5	6	3	8668	6632	RM-1	50	form-based			true	0.7	10	1.666666627	7	7	12134.5	10098.5	10098.5	1.399919
0821	082	3467	0.08	1666	3	55	80	2.5	6	3	8668	7002	RM-1	50	form-based			true	0.7	10	1.666666627	7	7	12134.5	10468.5	10468.5	1.399919
0821	085	3444	0.08	1700	3	55	80	2.5	6	3	8610	6910	RM-1	50	form-based			true	0.7	10	1.666666627	7	7	12054	10354	10354	1.4
0822	017	5156	0.12	4400	4	55	80	2.5	10	6	12890	8490	RM-1	40	form-based			true	0.7	11	1.100000024	7	7	14436.7998	10036.7998	10036.7998	1.12
0825	026	5541	0.13	4444	5	55	80	2.5	10	5	13852	9408	RM-1	40	form-based			true	0.7	12	1.200000048	7	7	15514.7998	11070.7998	11070.7998	1.12004
0826	005	3830	0.09	1509	1	55	80	2.5	7	6	9575	8066	RM-1	40	form-based			true	0.7	8	1.142857194	7	7	10724	9215	9215	1.12
0827	013	4928	0.11	5400	3	55	80	2.5	9	6	12320	6920	RM-1	40	form-based			true	0.7	10	1.111111164	7	7	13798.39941	8398.399414	8398.399414	1.12
0832	008	3300	0.08	3265	0	65	100	3	8	8	9900	6635	NCT-HAYE	40	form-based				0.75	7	0.875	7	7	9900	6635	6635	1
0832	092	2258	0.05	0	0	65	100	3	5	5	6774	6774	NCT-HAYE	50	form-based		true		0.75	7	1.399999976	7	7	8467.5	8467.5	8467.5	1.25
0838	033	3033	0.07	2203	0	65	100	3	7	7	9099	6896	NCT-HAYE	40	form-based				0.75	7	1	7	7	9099	6896	6896	1
0838	036	6000	0.14	9380	7	65	100	3	14	7	18000	8620	NCT-3	40	form-based				0.75	14	1	7	7	18000	8620	8620	1
0841	029	3300	0.08	0	0	55	80	2.5	6	6	8250	8250	RTO-1	40	form-based			true	0.7	7	1.166666627	7	7	9240	9240	9240	1.12
0842	010	4125	0.09	3908	2	55	80	2.5	7	5	10312	6404	RM-1	40	form-based			true	0.7	9	1.285714269	7	7	11550	7642	7642	1.120054
0843	012	4826	0.11	4152	3	55	80	2.5	9	6	12065	7913	RH-3	40	form-based			true	0.7	10	1.111111164	7	7	13512.7998	9360.799805	9360.799805	1.12
0843	024	3781	0.09	1915	1	55	80	2.5	7	6	9452	7537	RM-1	40	form-based			true	0.7	8	1.142857194	7	7	10586.7998	8671.799805	8671.799805	1.120059
0843	030	3628	0.08	3150	1	55	80	2.5	6	5	9070	5920	RM-1	40	form-based			true	0.7	8	1.333333373	7	7	10158.39941	7008.399414	7008.399414	1.12
0846	030	3436	0.08	2400	3	65	100	3	8	5	10308	7908	RH-3	50	form-based			true	0.7	10	1.25	7	7	12026	9626	9626	1.166667
0846	055	2625	0.06	1619	3	65	100	3	6	3	7875	6256	RTO-C	65	form-based			true	0.75	10	1.666666627	7	7	11812.5	10193.5	10193.5	1.5
0846	058	2587	0.06	1042	3	65	100	3	6	3	7761	6719	NC-1	65	form-based		true	true	0.75	10	1.666666627	7	7	11641.5	10599.5	10599.5	1.5
0846	067	2750	0.06	1984	3	65	100	3	6	3	8250	6266	RTO-C	65	form-based			true	0.75	10	1.666666627	7	7	12375	10391	10391	1.5
0846	072	2774	0.06	1932	3	65	100	3	6	3	8322	6390	RTO-C	65	form-based			true	0.75	10	1.666666627	7	7	12483	10551	10551	1.5
0847	017	2750	0.06	6300	3	65	100	3	6	3	8250	1950	NC-1	65	form-based			true	0.75	10	1.666666627	7	7	12375	6075	6075	1.5
0847	034	3101	0.07	3150	2	65	100	3	7	5	9303	6153	RH-3	50	form-based			true	0.7	9	1.285714269	7	7	10853.5	7703.5	7703.5	1.166667

block_num	lot_num	Lot Size Feet	Lot Size Acres	Existing Bldg Sqft	Existing Units	sb79_MaxHeight	sb79_MaxDensity	sb79_MaxFAR	SB79- Gross Unit Capacity	SB79- Net Unit Capacity	SB79- Gross GSF Capacity	SB79- Net GSF Capacity	Existing SF Zoning	Existing SF Height Limit	Density Limit?	Density Limit ratio	Corner Parcel?	In R4	Max Lot Coverage	SF Unit Capacity Gross	% Gross Unit- SF vs SB79	SF Zoning- Net Unit Capacity	SF Zoning - Net Unit Capacity Limited by 200% SB79	SF Zoning- Gross GSF Capacity	SF Zoning- Net GSF Capacity	SF Zoning - Net GSF Capacity Limited by 200% SB79	% Gross GSF- SF vs SB79
0848	006	3721	0.09	6576	7	65	100	3	9	2	11163	4587	NCD-LOWI	65	form-based			true	0.75	14	1.555555582	7	7	16744.5	10168.5	10168.5	1.5
0848	008	2888	0.07	3330	4	65	100	3	7	3	8664	5334	NCD-LOWI	65	form-based			true	0.75	11	1.571428537	7	7	12996	9666	9666	1.5
0848	009	2887	0.07	2556	4	65	100	3	7	3	8661	6105	NCD-LOWI	65	form-based			true	0.75	11	1.571428537	7	7	12991.5	10435.5	10435.5	1.5
0848	010	2625	0.06	3975	3	65	100	3	6	3	7875	3900	NCD-LOWI	65	form-based			true	0.75	10	1.666666627	7	7	11812.5	7837.5	7837.5	1.5
0848	012	3197	0.07	2850	2	65	100	3	7	5	9591	6741	RM-1	50	form-based			true	0.7	9	1.285714269	7	7	11189.5	8339.5	8339.5	1.166667
0849	016	3512	0.08	5697	6	65	100	3	8	2	10536	4839	NCD-LOWI	65	form-based			true	0.75	13	1.625	7	7	15804	10107	10107	1.5
0849	017	3141	0.07	4950	5	65	100	3	7	2	9423	4473	NCD-LOWI	65	form-based			true	0.75	12	1.714285731	7	7	14134.5	9184.5	9184.5	1.5
0849	025	3092	0.07	2800	2	65	100	3	7	5	9276	6476	RM-1	50	form-based			true	0.7	9	1.285714269	7	7	10822	8022	8022	1.166667
0849	031	4125	0.09	5625	5	65	100	3	9	4	12375	6750	RM-1	50	form-based			true	0.7	12	1.333333373	7	7	14437.5	8812.5	8812.5	1.166667
0849	032	4125	0.09	5625	5	65	100	3	9	4	12375	6750	RM-1	50	form-based			true	0.7	12	1.333333373	7	7	14437.5	8812.5	8812.5	1.166667
0856	028	3125	0.07	1506	2	65	100	3	7	5	9375	7869	RTO-1	50	form-based			true	0.7	9	1.285714269	7	7	10937.5	9431.5	9431.5	1.166667
0858	002	4509	0.1	3224	1	65	100	3	10	9	13527	10303	RTO-1	40	density-lim	600	true		0.7	8	0.800000012	7	7	12625.2002	9401.200195	9401.200195	0.933333
0859	003	3025	0.07	1595	1	65	100	3	7	6	9075	7480	RH-3	50	form-based			true	0.7	8	1.142857194	7	7	10587.5	8992.5	8992.5	1.166667
0859	004	3025	0.07	2095	1	65	100	3	7	6	9075	6980	RH-3	50	form-based			true	0.7	8	1.142857194	7	7	10587.5	8492.5	8492.5	1.166667
0859	022	2188	0.05	1418	0	65	100	3	5	5	6564	5146	NC-1	50	form-based			true	0.75	7	1.399999976	7	7	8205	6787	6787	1.25
0860	012	3000	0.07	2300	1	65	100	3	7	6	9000	6700	RH-3	50	form-based			true	0.7	8	1.142857194	7	7	10500	8200	8200	1.166667
0860	099	1805	0.04	1575	0	65	100	3	4	4	5415	3840	NCD-LOWI	65	form-based			true	0.75	7	1.75	7	7	8122.5	6547.5	6547.5	1.5
0861	010	3437	0.08	5670	3	65	100	3	8	5	10311	4641	RH-3	50	form-based			true	0.7	10	1.25	7	7	12029.5	6359.5	6359.5	1.166667
0861	011	3438	0.08	5625	3	65	100	3	8	5	10314	4689	RH-3	50	form-based			true	0.7	10	1.25	7	7	12033	6408	6408	1.166667
0861	025	2507	0.06	2660	2	65	100	3	6	4	7521	4861	NC-1	65	form-based			true	0.75	9	1.5	7	7	11281.5	8621.5	8621.5	1.5
0861	032	3444	0.08	4598	6	65	100	3	8	2	10332	5734	RTO-C	65	form-based			true	0.75	13	1.625	7	7	15498	10900	10900	1.5
0861	037	3437	0.08	1650	3	65	100	3	8	5	10311	8661	RH-3	50	form-based			true	0.7	10	1.25	7	7	12029.5	10379.5	10379.5	1.166667
0861	040	3423	0.08	1454	3	65	100	3	8	5	10269	8815	RH-3	50	form-based			true	0.7	10	1.25	7	7	11980.5	10526.5	10526.5	1.166667
0861	072	3438	0.08	1173	3	65	100	3	8	5	10314	9141	RH-3	50	form-based			true	0.7	10	1.25	7	7	12033	10860	10860	1.166667
0862	011	3266	0.07	5871	2	65	100	3	7	5	9798	3927	RH-3	50	form-based			true	0.7	9	1.285714269	7	7	11431	5560	5560	1.166667
0862	022	4738	0.11	9280	11	65	100	3	11	0	14214	4934	NC-1	65	form-based			true	0.75	18	1.636363626	7	7	21321	12041	12041	1.5
0862	024	3445	0.08	4535	6	65	100	3	8	2	10335	5800	RTO-C	65	form-based			true	0.75	13	1.625	7	7	15502.5	10967.5	10967.5	1.5
0862	026	2415	0.06	3124	2	65	100	3	6	4	7245	4121	RTO-C	65	form-based			true	0.75	9	1.5	7	7	10867.5	7743.5	7743.5	1.5
0862	051	3094	0.07	1657	2	65	100	3	7	5	9282	7625	RH-3	50	form-based			true	0.7	9	1.285714269	7	7	10829	9172	9172	1.166667
0862	053	3266	0.07	1695	2	65	100	3	7	5	9798	8103	RH-3	50	form-based			true	0.7	9	1.285714269	7	7	11431	9736	9736	1.166667
0862	055	3422	0.08	1750	3	65	100	3	8	5	10266	8516	RH-3	50	form-based			true	0.7	10	1.25	7	7	11977	10227	10227	1.166667
0862	058	3438	0.08	1787	3	65	100	3	8	5	10314	8527	RH-3	50	form-based			true	0.7	10	1.25	7	7	12033	10246	10246	1.166667
0862	065	3094	0.07	2744	2	65	100	3	7	5	9282	6538	RH-3	50	form-based			true	0.7	9	1.285714269	7	7	10829	8085	8085	1.166667
0868	099	5977	0.14	1123	6	65	100	3	14	8	17931	16808	RTO-1	40	form-based			true	0.7	13	0.928571403	7	7	16735.59961	15612.59961	15612.59961	0.933333
0953	011	3781	0.09	2927	1	55	80	2.5	7	6	9452	6525	RH-1(D)	40	form-based			true	0.7	8	1.142857194	7	7	10586.7998	7659.799805	7659.799805	1.120059
0953	016	3704	0.09	3750	1	55	80	2.5	7	6	9260	5510	RH-1(D)	40	form-based			true	0.7	8	1.142857194	7	7	10371.2002	6621.200195	6621.200195	1.12
0953	020	3923	0.09	4712	1	55	80	2.5	7	6	9808	5096	RH-1	40	form-based		true	true	0.7	8	1.142857194	7	7	10984.39941	6272.399414	6272.399414	1.119943
0954	001D	3781	0.09	6134	1	55	80	2.5	7	6	9452	3318	RH-1	40	form-based			true	0.7	8	1.142857194	7	7	10586.7998	4452.799805	4452.799805	1.120059
0955	009	4000	0.09	3200	1	55	80	2.5	7	6	10000	6800	RH-1(D)	40	form-based			true	0.7	8	1.142857194	7	7	11200	8000	8000	1.12
0955	015	3750	0.09	4970	1	55	80	2.5	7	6	9375	4405	RH-1(D)	40	form-based			true	0.7	8	1.142857194	7	7	10500	5530	5530	1.12
0956	004	3120	0.07	6755	0	55	80	2.5	6	6	7800	1045	RH-1	40	form-based			true	0.7	7	1.166666627	7	7	8736	1981	1981	1.12
0957	020	4007	0.09	0	1	55	80	2.5	7	6	10018	10018	RH-1(D)	40	form-based			true	0.7	8	1.142857194	7	7	11219.59961	11219.59961	11219.59961	1.119944
0959	001	3783	0.09	7120	1	55	80	2.5	7	6	9458	2338	RH-1(D)	40	form-based		true	true	0.7	8	1.142857194	7	7	10592.39941	3472.399414	3472.399414	1.119941
0959	021	3694	0.08	3412	1	55	80	2.5	6	5	9235	5823	RH-1(D)	40	form-based			true	0.7	8	1.333333373	7	7	10343.2002	6931.200195	6931.200195	1.12
0960	001D	3729	0.09	3332	1	55	80	2.5	7	6	9322	5990	RH-1	40	form-based		true	true	0.7	8	1.142857194	7	7	10441.2002	7109.200195	7109.200195	1.12006
0960	001H	3681	0.08	6879	1	55	80	2.5	6	5	9202	2323	RH-1	40	form-based		true	true	0.7	8	1.333333373	7	7	10306.7998	3427.799805	3427.799805	1.120061
0961	007	3249	0.07	5868	0	55	80	2.5	6	6	8122	2254	RH-1(D)	40	form-based			true	0.7	7	1.166666627	7	7	9097.200195	3229.200195	3229.200195	1.120069
0961	013A	3973	0.09	6312	1	55	80	2.5	7	6	9932	3620	RH-1(D)	40	form-based			true	0.7	8	1.142857194	7	7	11124.39941	4812.399414	4812.399414	1.120056
0961	014	3656	0.08	5546	1	55	80	2.5	6	5	9140	3594	RH-1(D)	40	form-based			true	0.7	8	1.333333373	7	7	10236.7998	4690.799805	4690.799805	1.12
0961	019	3759	0.09	3454	1	55	80	2.5	7	6	9398	5944	RH-1(D)	40	form-based			true	0.7	8	1.142857194	7	7	10525.2002	7071.200195	7071.200195	1.11994
0962	008	3869	0.09	4607	1	55	80	2.5	7	6	9672	5065	RH-1(D)	40	form-based		true	true	0.7	8	1.142857194	7	7	10833.2002	6226.200195	6226.200195	1.120058
0963	036	3831	0.09	5839	1	55	80	2.5	7	6	9578	3739	RH-1	40	form-based			true	0.7	8	1.142857194	7	7	10726.7998	4887.799805	4887.799805	1.119941
0963	038	3831	0.09	6968	1	55	80	2.5	7	6	9578	2610	RH-1	40	form-based			true	0.7	8	1.142857194	7	7	10726.7998	3758.799805	3758.799805	1.119941
0962	008A	3607	0.08	5834	1	55	80	2.5	6	5	9018	3184	RH-1(D)	40	form-based			true	0.7	8	1.333333373	7	7	10099.59961	4265.599609	4265.599609	1.119938
0962	008B	3924	0.09	4105	1	55	80	2.5	7	6	9810	5705	RH-1(D)	40	form-based		true	true	0.7	8	1.142857194	7	7	10987.2002	6882.200195	6882.200195	1.12
0962	008C	3723	0.09	3320	1	55	80	2.5	7	6	9308	5988	RH-1(D)	40	form-based			true	0.7	8	1.142857194	7	7	10424.39941	7104.399414	7104.399414	1.11994
0962	008E	3811	0.09	3715	1	55	80	2.5	7	6	9528	5813	RH-1(D)	40	form-based			true	0.7	8	1.142857194	7	7	10670.7998	6955.799805	6955.799805	1.119941
0962	008F	3811	0.09	4602	1	55	80	2.5	7	6	9528	4926	RH-1(D)	40	form-based			true	0.7	8	1.142857194	7	7	10670.7998	6068.799805	6068.799805	1.119941
0962	009	3968	0.09	4783	1	55	80	2.5	7	6	9920	5137	RH-1(D)	40	form-based			true	0.7	8	1.142857194	7	7	11110.39941	6327.399414	6327.399414	1.12
0963	008	3639	0.08	4100	1	55	80	2.5	6	5	9098	4998	RH-1	40	form-based			true	0.7	8	1.333333373	7	7	10189.2002	6089.200195	6089.200195	1.119938
0963	009	3575	0.08	1108	1	55	80	2.5	6	5	8938	7830	RH-1	40	form-based			true	0.7	8	1.333333373	7	7	10010	8902	8902	1.119937
0964	008F	3180	0.07	6294	0	55	80	2.5	6	6	7950	1656	RH-1(D)	40	form-based			true	0.7	7	1.166666627	7	7	8904	2610	2610	1.12
0964	008G	3983	0.09	3859	1	55	80	2.5	7	6	9958	6099	RH-1(D)	40	form-based			true	0.7	8	1.142857194	7	7	11152.39941	7293.399414	7293.399414	1.119944
0969	004	3825	0.09	3140	1	55	80	2.5	7	6	9562	6422	RH-1	40	form-based			true	0.7	8	1.142857194	7	7	10710	7570	7570	1.120059

block_num	lot_num	Lot Size Feet	Lot Size Acres	Existing Bldg Sqft	Existing Units	sb79_MaxHeight	sb79_MaxDensity	sb79_MaxFAR	SB79- Gross Unit Capacity	SB79- Net Unit Capacity	SB79- Gross GSF Capacity	SB79- Net GSF Capacity	Existing SF Zoning	Existing SF Height Limit	Density Limit?	Density Limit ratio	Corner Parcel?	In R4	Max Lot Coverage	SF Unit Capacity Gross	% Gross Unit- SF vs SB79	SF Zoning- Net Unit Capacity	SF Zoning - Net Unit Capacity Limited by 200% SB79	SF Zoning- Gross GSF Capacity	SF Zoning- Net GSF Capacity	SF Zoning - Net GSF Capacity Limited by 200% SB79	% Gross GSF- SF vs SB79
0971	003A	3831	0.09	4181	1	55	80	2.5	7	6	9578	5397	RH-1	40	form-based			true	0.7	8	1.142857194	7	7	10726.7998	6545.799805	6545.799805	1.119941
0971	006	4022	0.09	4776	1	55	80	2.5	7	6	10055	5279	RH-1	40	form-based			true	0.7	8	1.142857194	7	7	11261.59961	6485.599609	6485.599609	1.12
0971	010	3831	0.09	4735	1	55	80	2.5	7	6	9578	4843	RH-1	40	form-based			true	0.7	8	1.142857194	7	7	10726.7998	5991.799805	5991.799805	1.119941
0971	011	3967	0.09	4920	1	55	80	2.5	7	6	9918	4998	RH-1	40	form-based			true	0.7	8	1.142857194	7	7	11107.59961	6187.599609	6187.599609	1.119943
0971	012	3644	0.08	4872	1	55	80	2.5	6	5	9110	4238	RH-1	40	form-based			true	0.7	8	1.333333373	7	7	10203.2002	5331.200195	5331.200195	1.12
0971	013	3735	0.09	4200	1	55	80	2.5	7	6	9338	5138	RH-1	40	form-based			true	0.7	8	1.142857194	7	7	10458	6258	6258	1.11994
0972	001	3948	0.09	6100	1	55	80	2.5	7	6	9870	3770	RH-1	40	form-based		true	true	0.7	8	1.142857194	7	7	11054.39941	4954.399414	4954.399414	1.12
0972	023	3435	0.08	550	0	55	80	2.5	6	6	8588	8038	RH-1	40	form-based			true	0.7	7	1.166666627	7	7	9618	9068	9068	1.119935
0973	003	3650	0.08	4688	1	55	80	2.5	6	5	9125	4437	RH-1	40	form-based			true	0.7	8	1.333333373	7	7	10220	5532	5532	1.12
0973	004	3661	0.08	4800	1	55	80	2.5	6	5	9152	4352	RH-1	40	form-based			true	0.7	8	1.333333373	7	7	10250.7998	5450.799805	5450.799805	1.120061
0973	006	3831	0.09	5082	1	55	80	2.5	7	6	9578	4496	RH-1	40	form-based			true	0.7	8	1.142857194	7	7	10726.7998	5644.799805	5644.799805	1.119941
0973	008	3831	0.09	3200	1	55	80	2.5	7	6	9578	6378	RH-1	40	form-based			true	0.7	8	1.142857194	7	7	10726.7998	7526.799805	7526.799805	1.119941
0973	023	3841	0.09	4372	1	55	80	2.5	7	6	9602	5230	RH-1	40	form-based			true	0.7	8	1.142857194	7	7	10754.7998	6382.799805	6382.799805	1.120058
0973	024	3841	0.09	3054	1	55	80	2.5	7	6	9602	6548	RH-1	40	form-based			true	0.7	8	1.142857194	7	7	10754.7998	7700.799805	7700.799805	1.120058
0973	025	3841	0.09	2620	1	55	80	2.5	7	6	9602	6982	RH-1	40	form-based			true	0.7	8	1.142857194	7	7	10754.7998	8134.799805	8134.799805	1.120058
0973	055	3848	0.09	3706	1	55	80	2.5	7	6	9620	5914	RH-1	40	form-based			true	0.7	8	1.142857194	7	7	10774.39941	7068.399414	7068.399414	1.12
0974	008	3799	0.09	6500	1	55	80	2.5	7	6	9498	2998	RH-1	40	form-based			true	0.7	8	1.142857194	7	7	10637.2002	4137.200195	4137.200195	1.119941
0974	016	3841	0.09	4959	1	55	80	2.5	7	6	9602	4643	RH-1	40	form-based			true	0.7	8	1.142857194	7	7	10754.7998	5795.799805	5795.799805	1.120058
0974	017	3841	0.09	1520	1	55	80	2.5	7	6	9602	8082	RH-1	40	form-based			true	0.7	8	1.142857194	7	7	10754.7998	9234.799805	9234.799805	1.120058
0975	019	5586	0.13	2050	5	55	80	2.5	10	5	13965	11915	RH-1(D)	40	form-based			true	0.7	12	1.200000048	7	7	15640.7998	13590.7998	13590.7998	1.12
0977	023	4073	0.09	2612	2	55	80	2.5	7	5	10182	7570	RH-2	40	form-based			true	0.7	9	1.285714269	7	7	11404.39941	8792.399414	8792.399414	1.120055
0978	012	4033	0.09	4354	1	55	80	2.5	7	6	10082	5728	RH-1	40	form-based			true	0.7	8	1.142857194	7	7	11292.39941	6938.399414	6938.399414	1.120055
0978	013	3777	0.09	5290	1	55	80	2.5	7	6	9442	4152	RH-1	40	form-based			true	0.7	8	1.142857194	7	7	10575.59961	5285.599609	5285.599609	1.120059
0978	015	3585	0.08	6054	1	55	80	2.5	6	5	8962	2908	RH-1	40	form-based			true	0.7	8	1.333333373	7	7	10038	3984	3984	1.120062
0978	016	3841	0.09	4650	1	55	80	2.5	7	6	9602	4952	RH-1	40	form-based			true	0.7	8	1.142857194	7	7	10754.7998	6104.799805	6104.799805	1.120058
0979	039	3806	0.09	2700	1	65	100	3	9	8	11418	8718	RH-2	40	form-based			true	0.7	8	0.888888896	7	7	10656.7998	7956.799805	7956.799805	0.933333
0979	044	5039	0.12	3150	4	65	100	3	12	8	15117	11967	RH-2	40	form-based			true	0.7	11	0.916666687	7	7	14109.2002	10959.2002	10959.2002	0.933333
0980	070	6245	0.14	1623	6	65	100	3	14	8	18735	17112	RM-1	40	form-based			true	0.7	13	0.928571403	7	7	17486	15863	15863	0.933333
0981	014	3591	0.08	2080	1	65	100	3	8	7	10773	8693	RH-2	40	form-based			true	0.7	8	1	7	7	10054.7998	7974.799805	7974.799805	0.933333
0981	015	3591	0.08	1555	1	65	100	3	8	7	10773	9218	RH-2	40	form-based			true	0.7	8	1	7	7	10054.7998	8499.799805	8499.799805	0.933333
0981	016	3192	0.07	3890	0	65	100	3	7	7	9576	5686	RH-2	40	form-based			true	0.7	7	1	7	7	8937.599609	5047.599609	5047.599609	0.933333
0982	007	5973	0.14	7246	6	65	100	3	14	8	17919	10673	RH-3	40	form-based			true	0.7	13	0.928571403	7	7	16724.40039	9478.400391	9478.400391	0.933333
0982	036	3247	0.07	5390	0	65	100	3	7	7	9741	4351	RH-3	40	form-based			true	0.7	7	1	7	7	9091.599609	3701.599609	3701.599609	0.933333
0984	003	3974	0.09	3059	1	65	100	3	9	8	11922	8863	RH-1	40	form-based			true	0.7	8	0.888888896	7	7	11127.2002	8068.200195	8068.200195	0.933333
0984	004	3974	0.09	3742	1	65	100	3	9	8	11922	8180	RH-1	40	form-based			true	0.7	8	0.888888896	7	7	11127.2002	7385.200195	7385.200195	0.933333
0984	021	3986	0.09	5627	1	65	100	3	9	8	11958	6331	RH-1	40	form-based			true	0.7	8	0.888888896	7	7	11160.7998	5533.799805	5533.799805	0.933333
0984	029	5061	0.12	3018	4	65	100	3	12	8	15183	12165	RH-1	40	form-based		true	true	0.7	11	0.916666687	7	7	14170.7998	11152.7998	11152.7998	0.933333
0984	041	4128	0.09	3302	2	65	100	3	9	7	12384	9082	RH-1	40	form-based			true	0.7	9	1	7	7	11558.39941	8256.399414	8256.399414	0.933333
0985	002	3789	0.09	2878	1	65	100	3	9	8	11367	8489	RH-1	40	form-based			true	0.7	8	0.888888896	7	7	10609.2002	7731.200195	7731.200195	0.933333
0985	003	3629	0.08	2747	1	65	100	3	8	7	10887	8140	RH-1	40	form-based			true	0.7	8	1	7	7	10161.2002	7414.200195	7414.200195	0.933333
0985	035	4243	0.1	1947	2	65	100	3	10	8	12729	10782	RH-1	40	form-based			true	0.7	9	0.899999976	7	7	11880.39941	9933.399414	9933.399414	0.933333
0985	038	4387	0.1	2567	2	55	80	2.5	8	6	10968	8401	RH-1	40	form-based			true	0.7	9	1.125	7	7	12283.59961	9716.599609	9716.599609	1.119949
0986	001	3725	0.09	2614	1	55	80	2.5	7	6	9312	6698	RH-1	40	form-based		true	true	0.7	8	1.142857194	7	7	10430	7816	7816	1.12006
0986	011	3831	0.09	5686	1	55	80	2.5	7	6	9578	3892	RH-1	40	form-based			true	0.7	8	1.142857194	7	7	10726.7998	5040.799805	5040.799805	1.119941
0986	015	3884	0.09	4076	1	55	80	2.5	7	6	9710	5634	RH-1	40	form-based		true	true	0.7	8	1.142857194	7	7	10875.2002	6799.200195	6799.200195	1.12
0986	023	6384	0.15	2332	6	55	80	2.5	12	6	15960	13628	RH-1	40	form-based		true	true	0.7	13	1.083333373	7	7	17875.19922	15543.19922	15543.19922	1.12
0987	014	3438	0.08	2658	0	55	80	2.5	6	6	8595	5937	RH-1	40	form-based			true	0.7	7	1.166666627	7	7	9626.399414	6968.399414	6968.399414	1.12
0987	015	3884	0.09	4675	1	55	80	2.5	7	6	9710	5035	RH-1	40	form-based		true	true	0.7	8	1.142857194	7	7	10875.2002	6200.200195	6200.200195	1.12
0987	033	3448	0.08	0	0	55	80	2.5	6	6	8620	8620	RH-1	40	form-based			true	0.7	7	1.166666627	7	7	9654.399414	9654.399414	9654.399414	1.12
0988	018	3701	0.08	3150	1	55	80	2.5	6	5	9252	6102	RH-1	40	form-based			true	0.7	8	1.333333373	7	7	10362.7998	7212.799805	7212.799805	1.120061
0991	013	3617	0.08	2721	1	55	80	2.5	6	5	9042	6321	RH-1	40	form-based			true	0.7	8	1.333333373	7	7	10127.59961	7406.599609	7406.599609	1.120062
0991	015	3715	0.09	3915	1	55	80	2.5	7	6	9288	5373	RH-1	40	form-based			true	0.7	8	1.142857194	7	7	10402	6487	6487	1.11994
0991	016	3580	0.08	2515	1	55	80	2.5	6	5	8950	6435	RH-1	40	form-based			true	0.7	8	1.333333373	7	7	10024	7509	7509	1.12
0991	018	3617	0.08	4726	1	55	80	2.5	6	5	9042	4316	RH-1	40	form-based			true	0.7	8	1.333333373	7	7	10127.59961	5401.599609	5401.599609	1.120062
0991	036A	3801	0.09	6586	1	55	80	2.5	7	6	9502	2916	RH-1	40	form-based			true	0.7	8	1.142857194	7	7	10642.7998	4056.799805	4056.799805	1.120059
0991	037	4006	0.09	2408	1	55	80	2.5	7	6	10015	7607	RH-1	40	form-based			true	0.7	8	1.142857194	7	7	11216.7998	8808.799805	8808.799805	1.12
0991	037A	3913	0.09	3458	1	55	80	2.5	7	6	9782	6324	RH-1	40	form-based			true	0.7	8	1.142857194	7	7	10956.39941	7498.399414	7498.399414	1.120057
0991	045	5256	0.12	1757	4	55	80	2.5	10	6	13140	11383	RH-2	40	form-based		true	true	0.7	11	1.100000024	7	7	14716.7998	12959.7998	12959.7998	1.12
0992	004	3665	0.08	3892	1	55	80	2.5	6	5	9162	5270	RH-1	40	form-based			true	0.7	8	1.333333373	7	7	10262	6370	6370	1.120061
0992	005	3621	0.08	3004	1	55	80	2.5	6	5	9052	6048	RH-1	40	form-based			true	0.7	8	1.333333373	7	7	10138.7998	7134.799805	7134.799805	1.120062
0992	006	3759	0.09	4269	1	55	80	2.5	7	6	9398	5129	RH-1	40	form-based			true	0.7	8	1.142857194	7	7	10525.2002	6256.200195	6256.200195	1.11994
0992	010	4090	0.09	3500	2	55	80	2.5	7	5	10225	6725	RH-1	40	form-based			true	0.7	9	1.285714269	7	7	11452	7952	7952	1.12
0992	023	3606	0.08	4062	1	55	80	2.5	6	5	9015	4953	RH-1	40	form-based			true	0.7	8	1.333333373	7	7	10096.7998	6034.799805	6034.799805	1.12
0993	003	3750	0.09	5760	1	55	80	2.5	7	6	9375	3615	RH-1	40	form-based		true	true	0.7	8	1.142857194	7	7	10500	4740	4740	1.12

block_num	lot_num	Lot Size Feet	Lot Size Acres	Existing Bldg Sqft	Existing Units	sb79_MaxHeight	sb79_MaxDensity	sb79_MaxFAR	SB79- Gross Unit Capacity	SB79- Net Unit Capacity	SB79- Gross GSF Capacity	SB79- Net GSF Capacity	Existing SF Zoning	Existing SF Height Limit	Density Limit?	Density Limit ratio	Corner Parcel?	In R4	Max Lot Coverage	SF Unit Capacity Gross	% Gross Unit- SF vs SB79	SF Zoning- Net Unit Capacity	SF Zoning - Net Unit Capacity Limited by 200% SB79	SF Zoning- Gross GSF Capacity	SF Zoning- Net GSF Capacity	SF Zoning - Net GSF Capacity Limited by 200% SB79	% Gross GSF- SF vs SB79
0994	008	3831	0.09	4391	1	55	80	2.5	7	6	9578	5187	RH-1	40	form-based			true	0.7	8	1.142857194	7	7	10726.7998	6335.799805	6335.799805	1.119941
0994	009	3831	0.09	5225	1	55	80	2.5	7	6	9578	4353	RH-1	40	form-based			true	0.7	8	1.142857194	7	7	10726.7998	5501.799805	5501.799805	1.119941
0994	019	3735	0.09	5761	1	55	80	2.5	7	6	9338	3577	RH-1	40	form-based			true	0.7	8	1.142857194	7	7	10458	4697	4697	1.11994
0994	022	3872	0.09	3248	1	55	80	2.5	7	6	9680	6432	RH-1	40	form-based			true	0.7	8	1.142857194	7	7	10841.59961	7593.599609	7593.599609	1.12
0995	019	3735	0.09	3714	1	55	80	2.5	7	6	9338	5624	RH-1	40	form-based			true	0.7	8	1.142857194	7	7	10458	6744	6744	1.11994
0995	021	4046	0.09	5405	1	55	80	2.5	7	6	10115	4710	RH-1	40	form-based			true	0.7	8	1.142857194	7	7	11328.7998	5923.799805	5923.799805	1.12
0995	022	4046	0.09	3860	1	55	80	2.5	7	6	10115	6255	RH-1	40	form-based			true	0.7	8	1.142857194	7	7	11328.7998	7468.799805	7468.799805	1.12
0995	032	4469	0.1	2288	2	55	80	2.5	8	6	11172	8884	RH-1	40	form-based			true	0.7	9	1.125	7	7	12513.2002	10225.2002	10225.2002	1.12005
0997	009	3831	0.09	2000	1	65	100	3	9	8	11493	9493	RH-1	40	form-based			true	0.7	8	0.888888896	7	7	10726.7998	8726.799805	8726.799805	0.933333
0997	011	4043	0.09	6608	1	65	100	3	9	8	12129	5521	RH-1	40	form-based			true	0.7	8	0.888888896	7	7	11320.39941	4712.399414	4712.399414	0.933333
0997	023	3735	0.09	6018	1	65	100	3	9	8	11205	5187	RH-1	40	form-based			true	0.7	8	0.888888896	7	7	10458	4440	4440	0.933333
0997	024	3839	0.09	3486	1	65	100	3	9	8	11517	8031	RH-1	40	form-based			true	0.7	8	0.888888896	7	7	10749.2002	7263.200195	7263.200195	0.933333
0999	028	4669	0.11	7408	3	65	100	3	11	8	14007	6599	RH-3	40	form-based			true	0.7	10	0.909090936	7	7	13073.2002	5665.200195	5665.200195	0.933333
1002	013	3831	0.09	3460	1	65	100	3	9	8	11493	8033	RH-2	40	form-based			true	0.7	8	0.888888896	7	7	10726.7998	7266.799805	7266.799805	0.933333
1002	017	3671	0.08	2884	1	65	100	3	8	7	11013	8129	RH-2	40	form-based			true	0.7	8	1	7	7	10278.7998	7394.799805	7394.799805	0.933333
1002	028	3623	0.08	2130	1	65	100	3	8	7	10869	8739	RH-2	40	form-based			true	0.7	8	1	7	7	10144.39941	8014.399414	8014.399414	0.933333
1002	049	3874	0.09	3105	1	65	100	3	9	8	11622	8517	RH-2	40	form-based		true	true	0.7	8	0.888888896	7	7	10847.2002	7742.200195	7742.200195	0.933333
1003	048	3192	0.07	1625	2	65	100	3	7	5	9576	7951	RH-3	50	form-based			true	0.7	9	1.285714269	7	7	11172	9547	9547	1.166667
1003	096	3192	0.07	1352	2	65	100	3	7	5	9576	8224	RH-3	50	form-based			true	0.7	9	1.285714269	7	7	11172	9820	9820	1.166667
1004	002	3791	0.09	3040	1	65	100	3	9	8	11373	8333	RH-2	40	form-based			true	0.7	8	0.888888896	7	7	10614.7998	7574.799805	7574.799805	0.933333
1004	007	2826	0.06	5706	1	65	100	3	6	5	8478	2772	RH-2	50	form-based		true	true	0.7	8	1.333333373	7	7	9891	4185	4185	1.166667
1004	016	2750	0.06	706	1	65	100	3	6	5	8250	7544	RH-2	50	form-based			true	0.7	8	1.333333373	7	7	9625	8919	8919	1.166667
1005	001C	3780	0.09	1155	1	65	100	3	9	8	11340	10185	RH-2	40	form-based			true	0.7	8	0.888888896	7	7	10584	9429	9429	0.933333
1006	020	3641	0.08	2695	1	65	100	3	8	7	10923	8228	RH-2	40	form-based			true	0.7	8	1	7	7	10194.7998	7499.799805	7499.799805	0.933333
1008	013	2500	0.06	3214	2	65	100	3	6	4	7500	4286	NCD-SACR	65	form-based			true	0.75	9	1.5	7	7	11250	8036	8036	1.5
1008	025	3872	0.09	3825	1	65	100	3	9	8	11616	7791	RH-2	40	form-based			true	0.7	8	0.888888896	7	7	10841.59961	7016.599609	7016.599609	0.933333
1010	001	4034	0.09	6525	1	65	100	3	9	8	12102	5577	RH-1	40	form-based		true	true	0.7	8	0.888888896	7	7	11295.2002	4770.200195	4770.200195	0.933333
1010	006	2500	0.06	3356	2	65	100	3	6	4	7500	4144	NCD-SACR	65	form-based			true	0.75	9	1.5	7	7	11250	7894	7894	1.5
1010	007	2500	0.06	3200	2	65	100	3	6	4	7500	4300	NCD-SACR	65	form-based			true	0.75	9	1.5	7	7	11250	8050	8050	1.5
1010	026	3873	0.09	3820	1	65	100	3	9	8	11619	7799	RH-1	40	form-based			true	0.7	8	0.888888896	7	7	10844.39941	7024.399414	7024.399414	0.933333
1011	022	3853	0.09	4358	1	55	80	2.5	7	6	9632	5274	RH-1	40	form-based			true	0.7	8	1.142857194	7	7	10788.39941	6430.399414	6430.399414	1.120058
1011	025	3873	0.09	2164	1	55	80	2.5	7	6	9682	7518	RH-1	40	form-based			true	0.7	8	1.142857194	7	7	10844.39941	8680.399414	8680.399414	1.120058
1011	064	2500	0.06	1613	2	55	80	2.5	5	3	6250	4637	NCD-SACR	65	form-based			true	0.75	9	1.799999952	7	7	11250	9637	9637	1.8
1011	075	2500	0.06	4254	2	55	80	2.5	5	3	6250	1996	NCD-SACR	65	form-based			true	0.75	9	1.799999952	7	7	11250	6996	6996	1.8
1012	017	3192	0.07	3520	2	55	80	2.5	6	4	7980	4460	RH-3	50	form-based			true	0.7	9	1.5	7	7	11172	7652	7652	1.4
1012	065	3438	0.08	6317	3	55	80	2.5	6	3	8595	2278	RH-3	50	form-based			true	0.7	10	1.666666627	7	7	12033	5716	5716	1.4
1014	019	3196	0.07	2600	2	55	80	2.5	6	4	7990	5390	RH-2	50	form-based			true	0.7	9	1.5	7	7	11186	8586	8586	1.4
1014	021	3196	0.07	2525	2	55	80	2.5	6	4	7990	5465	RH-2	50	form-based			true	0.7	9	1.5	7	7	11186	8661	8661	1.4
1014	022	3196	0.07	2524	2	55	80	2.5	6	4	7990	5466	RH-2	50	form-based			true	0.7	9	1.5	7	7	11186	8662	8662	1.4
1014	041	3875	0.09	5405	1	55	80	2.5	7	6	9688	4283	RH-1	40	form-based			true	0.7	8	1.142857194	7	7	10850	5445	5445	1.119942
1014	048	4155	0.1	2330	2	55	80	2.5	8	6	10388	8058	RH-1	40	form-based			true	0.7	9	1.125	7	7	11634	9304	9304	1.119946
1014	073	3196	0.07	4596	2	55	80	2.5	6	4	7990	3394	RH-2	50	form-based			true	0.7	9	1.5	7	7	11186	6590	6590	1.4
1015	029	3033	0.07	2933	1	55	80	2.5	6	5	7582	4649	RM-1	50	form-based			true	0.7	8	1.333333373	7	7	10615.5	7682.5	7682.5	1.400092
1015	033	3298	0.08	1641	2	55	80	2.5	6	4	8245	6604	RH-2	50	form-based			true	0.7	9	1.5	7	7	11543	9902	9902	1.4
1015	043	3356	0.08	6025	2	55	80	2.5	6	4	8390	2365	RH-2	50	form-based			true	0.7	9	1.5	7	7	11746	5721	5721	1.4
1015	057	3319	0.08	2019	2	55	80	2.5	6	4	8298	6279	RH-2	50	form-based			true	0.7	9	1.5	7	7	11616.5	9597.5	9597.5	1.399916
1017	021	3659	0.08	4125	3	55	80	2.5	6	3	9148	5023	RH-3	50	form-based			true	0.7	10	1.666666627	7	7	12806.5	8681.5	8681.5	1.399923
1018	003A	2040	0.05	3600	4	55	80	2.5	4	0	5100	1500	NC-S	85	form-based		true	true	0.75	11	2.75	7	4	12240	8640	6600	2.4
1018	006	2829	0.06	3285	4	55	80	2.5	5	1	7072	3787	NC-S	65	form-based			true	0.75	11	2.200000048	7	6	12730.5	9445.5	9445.5	1.800127
1018	009	2698	0.06	4150	3	55	80	2.5	5	2	6745	2595	NCD-SACR	65	form-based			true	0.75	10	2	7	7	12141	7991	7991	1.8
1018	010	2698	0.06	2445	3	55	80	2.5	5	2	6745	4300	NCD-SACR	65	form-based			true	0.75	10	2	7	7	12141	9696	9696	1.8
1018	017	2509	0.06	2360	2	55	80	2.5	5	3	6272	3912	NCD-SACR	65	form-based			true	0.75	9	1.799999952	7	7	11290.5	8930.5	8930.5	1.800143
1019	022	2503	0.06	1960	2	65	100	3	6	4	7509	5549	NCD-SACR	65	form-based			true	0.75	9	1.5	7	7	11263.5	9303.5	9303.5	1.5
1019	032	2697	0.06	1253	3	65	100	3	6	3	8091	6838	NCD-SACR	65	form-based			true	0.75	10	1.666666627	7	7	12136.5	10883.5	10883.5	1.5
1019	074	2697	0.06	4204	3	65	100	3	6	3	8091	3887	NCD-SACR	65	form-based			true	0.75	10	1.666666627	7	7	12136.5	7932.5	7932.5	1.5
1020	001	2315	0.05	5322	2	65	100	3	5	3	6945	1623	NCD-SACR	65	form-based		true	true	0.75	9	1.799999952	7	7	10417.5	5095.5	5095.5	1.5
1020	045	2386	0.05	1262	2	65	100	3	5	3	7158	5896	NCD-SACR	65	form-based			true	0.75	9	1.799999952	7	7	10737	9475	9475	1.5
1022	008	2759	0.06	3076	1	65	100	3	6	5	8277	5201	RH-2	50	form-based			true	0.7	8	1.333333373	7	7	9656.5	6580.5	6580.5	1.166667
1023	022	2688	0.06	2584	1	65	100	3	6	5	8064	5480	RH-2	50	form-based			true	0.7	8	1.333333373	7	7	9408	6824	6824	1.166667
1023	023	2688	0.06	3566	1	65	100	3	6	5	8064	4498	RH-2	50	form-based			true	0.7	8	1.333333373	7	7	9408	5842	5842	1.166667
1023	025	2688	0.06	3201	1	65	100	3	6	5	8064	4863	RH-2	50	form-based			true	0.7	8	1.333333373	7	7	9408	6207	6207	1.166667
1023	029	3452	0.08	3975	3	65	100	3	8	5	10356	6381	RH-2	50	form-based			true	0.7	10	1.25	7	7	12082	8107	8107	1.166667
1023	037	4390	0.1	4310	5	65	100	3	10	5	13170	8860	RH-2	50	form-based			true	0.7	12	1.200000048	7	7	15365	11055	11055	1.166667
1024	015	1918	0.04	3330	3	85	140	4	6	3	7672	4342	RTO-C	85	form-based		true	true	0.75	10	1.666666627	7	7	11508	8178	8178	1.5

block_num	lot_num	Lot Size Feet	Lot Size Acres	Existing Bldg Sqft	Existing Units	sb79_MaxHeight	sb79_MaxDensity	sb79_MaxFAR	SB79- Gross Unit Capacity	SB79- Net Unit Capacity	SB79- Gross GSF Capacity	SB79- Net GSF Capacity	Existing SF Zoning	Existing SF Height Limit	Density Limit?	Density Limit ratio	Corner Parcel?	In R4	Max Lot Coverage	SF Unit Capacity Gross	% Gross Unit- SF vs SB79	SF Zoning- Net Unit Capacity	SF Zoning - Net Unit Capacity Limited by 200% SB79	SF Zoning- Gross GSF Capacity	SF Zoning- Net GSF Capacity	SF Zoning - Net GSF Capacity Limited by 200% SB79	% Gross GSF- SF vs SB79
1024	023	2908	0.07	2940	2	85	140	4	10	8	11632	8692	NC-1	50	form-based			true	0.75	9	0.899999976	7	7	10905	7965	7965	0.9375
1024	029	3332	0.08	2680	2	65	100	3	8	6	9996	7316	RH-2	50	form-based			true	0.7	9	1.125	7	7	11662	8982	8982	1.166667
1024	034	3331	0.08	1341	2	65	100	3	8	6	9993	8652	RH-2	50	form-based			true	0.7	9	1.125	7	7	11658.5	10317.5	10317.5	1.166667
1025	029	3066	0.07	3118	2	85	140	4	10	8	12264	9146	RH-2	50	form-based			true	0.7	9	0.899999976	7	7	10731	7613	7613	0.875
1025	052	3048	0.07	1430	2	65	100	3	7	5	9144	7714	RH-2	50	form-based			true	0.7	9	1.285714269	7	7	10668	9238	9238	1.166667
1026	023	3533	0.08	7195	3	65	100	3	8	5	10599	3404	RH-3	50	form-based			true	0.7	10	1.25	7	7	12365.5	5170.5	5170.5	1.166667
1026	025	3533	0.08	5375	3	65	100	3	8	5	10599	5224	RH-3	50	form-based			true	0.7	10	1.25	7	7	12365.5	6990.5	6990.5	1.166667
1026	061	3375	0.08	2293	2	65	100	3	8	6	10125	7832	RH-2	50	form-based			true	0.7	9	1.125	7	7	11812.5	9519.5	9519.5	1.166667
1027	007	2750	0.06	6500	7	65	100	3	6	0	8250	1750	NC-2	85	form-based			true	0.75	14	2.333333254	7	5	16500	10000	10000	2
1027	012	2745	0.06	8840	7	85	140	4	8	1	10980	2140	NC-2	85	form-based		true	true	0.75	14	1.75	7	7	16470	7630	7630	1.5
1027	023	1619	0.04	1616	1	65	100	3	4	3	4857	3241	NC-2	85	form-based			true	0.75	8	2	7	7	9714	8098	8098	2
1027	024	1619	0.04	1176	1	85	140	4	6	5	6476	5300	NC-2	85	form-based			true	0.75	8	1.333333373	7	7	9714	8538	8538	1.5
1028	010	4125	0.09	4588	2	85	140	4	13	11	16500	11912	RH-2	40	form-based			true	0.7	9	0.692307711	7	7	11550	6962	6962	0.7
1029	016	3781	0.09	3015	1	85	140	4	13	12	15124	12109	RH-2	40	form-based			true	0.7	8	0.615384638	7	7	10586.7998	7571.799805	7571.799805	0.7
1029	096	4125	0.09	1660	2	65	100	3	9	7	12375	10715	RH-2	40	form-based			true	0.7	9	1	7	7	11550	9890	9890	0.933333
1031	022B	2441	0.06	2740	2	85	140	4	8	6	9764	7024	RH-3	65	form-based			true	0.7	9	1.125	7	7	10252.2002	7512.200195	7512.200195	1.05
1031	049	2442	0.06	1579	2	85	140	4	8	6	9768	8189	RH-3	65	form-based			true	0.7	9	1.125	7	7	10256.39941	8677.399414	8677.399414	1.05
1031	053	2441	0.06	1234	2	85	140	4	8	6	9764	8530	RH-3	65	form-based			true	0.7	9	1.125	7	7	10252.2002	9018.200195	9018.200195	1.05
1036	007	3767	0.09	3238	1	65	100	3	9	8	11301	8063	RH-1	40	form-based			true	0.7	8	0.888888896	7	7	10547.59961	7309.599609	7309.599609	0.933333
1036	008	3735	0.09	2000	1	65	100	3	9	8	11205	9205	RH-1	40	form-based			true	0.7	8	0.888888896	7	7	10458	8458	8458	0.933333
1037	034	3898	0.09	4014	1	55	80	2.5	7	6	9745	5731	RH-1(D)	40	form-based			true	0.7	8	1.142857194	7	7	10914.39941	6900.399414	6900.399414	1.12
1036	009	3709	0.09	3443	1	65	100	3	9	8	11127	7684	RH-1	40	form-based			true	0.7	8	0.888888896	7	7	10385.2002	6942.200195	6942.200195	0.933333
1036	010	3697	0.08	2270	1	65	100	3	8	7	11091	8821	RH-1	40	form-based			true	0.7	8	1	7	7	10351.59961	8081.599609	8081.599609	0.933333
1036	011	3685	0.08	2450	1	65	100	3	8	7	11055	8605	RH-1	40	form-based			true	0.7	8	1	7	7	10318	7868	7868	0.933333
1036	003	3807	0.09	2075	1	55	80	2.5	7	6	9518	7443	RH-1	40	form-based			true	0.7	8	1.142857194	7	7	10659.59961	8584.599609	8584.599609	1.119941
1036	005	4040	0.09	1845	1	65	100	3	9	8	12120	10275	RH-1	40	form-based			true	0.7	8	0.888888896	7	7	11312	9467	9467	0.933333
1036	006	3816	0.09	2296	1	65	100	3	9	8	11448	9152	RH-1	40	form-based			true	0.7	8	0.888888896	7	7	10684.7998	8388.799805	8388.799805	0.933333
1037	002	3785	0.09	2663	1	55	80	2.5	7	6	9462	6799	RH-2	40	form-based			true	0.7	8	1.142857194	7	7	10598	7935	7935	1.120059
1037	007	4402	0.1	3000	2	55	80	2.5	8	6	11005	8005	RH-1(D)	40	form-based			true	0.7	9	1.125	7	7	12325.59961	9325.599609	9325.599609	1.12
1037	019	3750	0.09	4158	1	65	100	3	9	8	11250	7092	RH-1(D)	40	form-based			true	0.7	8	0.888888896	7	7	10500	6342	6342	0.933333
1037	032	3898	0.09	2788	1	55	80	2.5	7	6	9745	6957	RH-1(D)	40	form-based			true	0.7	8	1.142857194	7	7	10914.39941	8126.399414	8126.399414	1.12
1037	033	3898	0.09	2768	1	55	80	2.5	7	6	9745	6977	RH-1(D)	40	form-based			true	0.7	8	1.142857194	7	7	10914.39941	8146.399414	8146.399414	1.12
1037	035	3898	0.09	4302	1	55	80	2.5	7	6	9745	5443	RH-1(D)	40	form-based			true	0.7	8	1.142857194	7	7	10914.39941	6612.399414	6612.399414	1.12
1037	036	3898	0.09	4108	1	55	80	2.5	7	6	9745	5637	RH-1(D)	40	form-based			true	0.7	8	1.142857194	7	7	10914.39941	6806.399414	6806.399414	1.12
1037	040A	2028	0.05	3360	4	55	80	2.5	4	0	5070	1710	RTO-C	85	form-based			true	0.75	11	2.75	7	4	12168	8808	6780	2.4
1037	041	2095	0.05	3360	4	55	80	2.5	4	0	5238	1878	RTO-C	85	form-based			true	0.75	11	2.75	7	4	12570	9210	7116	2.399771
1037	050	4114	0.09	1797	2	65	100	3	9	7	12342	10545	RH-1(D)	40	form-based			true	0.7	9	1	7	7	11519.2002	9722.200195	9722.200195	0.933333
1038	005	4000	0.09	3606	1	55	80	2.5	7	6	10000	6394	RH-1(D)	40	form-based			true	0.7	8	1.142857194	7	7	11200	7594	7594	1.12
1038	006	4000	0.09	3456	1	55	80	2.5	7	6	10000	6544	RH-1(D)	40	form-based			true	0.7	8	1.142857194	7	7	11200	7744	7744	1.12
1038	007	4000	0.09	2930	1	55	80	2.5	7	6	10000	7070	RH-1(D)	40	form-based			true	0.7	8	1.142857194	7	7	11200	8270	8270	1.12
1038	008	4000	0.09	3830	1	55	80	2.5	7	6	10000	6170	RH-1(D)	40	form-based			true	0.7	8	1.142857194	7	7	11200	7370	7370	1.12
1038	023	3969	0.09	3032	1	65	100	3	9	8	11907	8875	RH-1(D)	40	form-based			true	0.7	8	0.888888896	7	7	11113.2002	8081.200195	8081.200195	0.933333
1038	024	3969	0.09	1944	1	65	100	3	9	8	11907	9963	RH-1(D)	40	form-based			true	0.7	8	0.888888896	7	7	11113.2002	9169.200195	9169.200195	0.933333
1038	025	3970	0.09	2025	1	65	100	3	9	8	11910	9885	RH-1(D)	40	form-based			true	0.7	8	0.888888896	7	7	11116	9091	9091	0.933333
1038	026	3969	0.09	4190	1	65	100	3	9	8	11907	7717	RH-1(D)	40	form-based			true	0.7	8	0.888888896	7	7	11113.2002	6923.200195	6923.200195	0.933333
1038	027	3969	0.09	3036	1	65	100	3	9	8	11907	8871	RH-1(D)	40	form-based			true	0.7	8	0.888888896	7	7	11113.2002	8077.200195	8077.200195	0.933333
1038	030	3969	0.09	2800	1	65	100	3	9	8	11907	9107	RH-1(D)	40	form-based			true	0.7	8	0.888888896	7	7	11113.2002	8313.200195	8313.200195	0.933333
1038	031	3969	0.09	2325	1	65	100	3	9	8	11907	9582	RH-1(D)	40	form-based			true	0.7	8	0.888888896	7	7	11113.2002	8788.200195	8788.200195	0.933333
1038	032	3972	0.09	3476	1	55	80	2.5	7	6	9930	6454	RH-1(D)	40	form-based			true	0.7	8	1.142857194	7	7	11121.59961	7645.599609	7645.599609	1.12
1038	033	3592	0.08	4430	1	55	80	2.5	6	5	8980	4550	RH-1(D)	40	form-based			true	0.7	8	1.333333373	7	7	10057.59961	5627.599609	5627.599609	1.12
1038	035	3969	0.09	1944	1	55	80	2.5	7	6	9922	7978	RH-1(D)	40	form-based			true	0.7	8	1.142857194	7	7	11113.2002	9169.200195	9169.200195	1.120057
1038	036	3843	0.09	3024	1	55	80	2.5	7	6	9608	6584	RH-1(D)	40	form-based			true	0.7	8	1.142857194	7	7	10760.39941	7736.399414	7736.399414	1.119942
1038	042	3889	0.09	2562	1	65	100	3	9	8	11667	9105	RH-1(D)	40	form-based			true	0.7	8	0.888888896	7	7	10889.2002	8327.200195	8327.200195	0.933333
1039	005	4000	0.09	2355	1	55	80	2.5	7	6	10000	7645	RH-1(D)	40	form-based			true	0.7	8	1.142857194	7	7	11200	8845	8845	1.12
1039	006	4000	0.09	2320	1	55	80	2.5	7	6	10000	7680	RH-1(D)	40	form-based			true	0.7	8	1.142857194	7	7	11200	8880	8880	1.12
1039	007	4000	0.09	4155	1	55	80	2.5	7	6	10000	5845	RH-1(D)	40	form-based			true	0.7	8	1.142857194	7	7	11200	7045	7045	1.12
1039	008A	3600	0.08	3740	1	55	80	2.5	6	5	9000	5260	RH-1(D)	40	form-based			true	0.7	8	1.333333373	7	7	10080	6340	6340	1.12
1039	010	3600	0.08	3538	1	65	100	3	8	7	10800	7262	RH-1(D)	40	form-based			true	0.7	8	1	7	7	10080	6542	6542	0.933333
1039	012	3600	0.08	2550	1	65	100	3	8	7	10800	8250	RH-1(D)	40	form-based			true	0.7	8	1	7	7	10080	7530	7530	0.933333
1039	013	4000	0.09	3258	1	65	100	3	9	8	12000	8742	RH-1(D)	40	form-based			true	0.7	8	0.888888896	7	7	11200	7942	7942	0.933333
1039	014	4000	0.09	4570	1	65	100	3	9	8	12000	7430	RH-1(D)	40	form-based			true	0.7	8	0.888888896	7	7	11200	6630	6630	0.933333
1039	015	4000	0.09	2707	1	65	100	3	9	8	12000	9293	RH-1(D)	40	form-based			true	0.7	8	0.888888896	7	7	11200	8493	8493	0.933333
1039	035	4018	0.09	2980	1	55	80	2.5	7	6	10045	7065	RM-1	40	form-based			true	0.7	8	1.142857194	7	7	11250.39941	8270.399414	8270.399414	1.12
1039	038	3616	0.08	3792	1	55	80	2.5	6	5	9040	5248	RM-1	40	form-based			true	0.7	8	1.333333373	7	7	10124.7998	6332.799805	6332.799805	1.12

block_num	lot_num	Lot Size Feet	Lot Size Acres	Existing Bldg Sqft	Existing Units	sb79_MaxHeight	sb79_MaxDensity	sb79_MaxFAR	SB79- Gross Unit Capacity	SB79- Net Unit Capacity	SB79- Gross GSF Capacity	SB79- Net GSF Capacity	Existing SF Zoning	Existing SF Height Limit	Density Limit?	Density Limit ratio	Corner Parcel?	In R4	Max Lot Coverage	SF Unit Capacity Gross	% Gross Unit- SF vs SB79	SF Zoning- Net Unit Capacity	SF Zoning - Net Unit Capacity Limited by 200% SB79	SF Zoning- Gross GSF Capacity	SF Zoning- Net GSF Capacity	SF Zoning - Net GSF Capacity Limited by 200% SB79	% Gross GSF- SF vs SB79
1041	015	4023	0.09	3103	1	65	100	3	9	8	12069	8966	RH-1	40	form-based		true	true	0.7	8	0.888888896	7	7	11264.39941	8161.399414	8161.399414	0.933333
1041	016	3777	0.09	2277	1	65	100	3	9	8	11331	9054	RH-1	40	form-based			true	0.7	8	0.888888896	7	7	10575.59961	8298.599609	8298.599609	0.933333
1041	017	3811	0.09	2890	1	65	100	3	9	8	11433	8543	RH-1	40	form-based			true	0.7	8	0.888888896	7	7	10670.7998	7780.799805	7780.799805	0.933333
1041	018	3725	0.09	1978	1	65	100	3	9	8	11175	9197	RH-1	40	form-based			true	0.7	8	0.888888896	7	7	10430	8452	8452	0.933333
1041	019	3781	0.09	2136	1	65	100	3	9	8	11343	9207	RH-1	40	form-based			true	0.7	8	0.888888896	7	7	10586.7998	8450.799805	8450.799805	0.933333
1041	020	3768	0.09	2170	1	65	100	3	9	8	11304	9134	RH-1	40	form-based			true	0.7	8	0.888888896	7	7	10550.39941	8380.399414	8380.399414	0.933333
1041	022	3678	0.08	2570	1	65	100	3	8	7	11034	8464	RH-1	40	form-based			true	0.7	8	1	7	7	10298.39941	7728.399414	7728.399414	0.933333
1041	023	3753	0.09	2243	1	65	100	3	9	8	11259	9016	RH-1	40	form-based			true	0.7	8	0.888888896	7	7	10508.39941	8265.399414	8265.399414	0.933333
1041	024	3730	0.09	2013	1	65	100	3	9	8	11190	9177	RH-1	40	form-based			true	0.7	8	0.888888896	7	7	10444	8431	8431	0.933333
1041	025	3705	0.09	1732	1	65	100	3	9	8	11115	9383	RH-1	40	form-based			true	0.7	8	0.888888896	7	7	10374	8642	8642	0.933333
1041	026	3818	0.09	2113	1	65	100	3	9	8	11454	9341	RH-1	40	form-based			true	0.7	8	0.888888896	7	7	10690.39941	8577.399414	8577.399414	0.933333
1041	027	3803	0.09	2048	1	65	100	3	9	8	11409	9361	RH-1	40	form-based			true	0.7	8	0.888888896	7	7	10648.39941	8600.399414	8600.399414	0.933333
1041	028	3681	0.08	1878	1	55	80	2.5	6	5	9202	7324	RH-1	40	form-based			true	0.7	8	1.333333373	7	7	10306.7998	8428.799805	8428.799805	1.120061
1043	001	3854	0.09	2531	1	55	80	2.5	7	6	9635	7104	RH-2	40	form-based		true	true	0.7	8	1.142857194	7	7	10791.2002	8260.200195	8260.200195	1.12
1043	004	3825	0.09	2422	1	65	100	3	9	8	11475	9053	RH-2	40	form-based			true	0.7	8	0.888888896	7	7	10710	8288	8288	0.933333
1043	005	3868	0.09	2225	1	65	100	3	9	8	11604	9379	RH-2	40	form-based			true	0.7	8	0.888888896	7	7	10830.39941	8605.399414	8605.399414	0.933333
1043	006	3659	0.08	2952	1	65	100	3	8	7	10977	8025	RH-2	40	form-based			true	0.7	8	1	7	7	10245.2002	7293.200195	7293.200195	0.933333
1043	007	3910	0.09	2924	1	65	100	3	9	8	11730	8806	RH-2	40	form-based			true	0.7	8	0.888888896	7	7	10948	8024	8024	0.933333
1043	009	3699	0.08	2739	1	65	100	3	8	7	11097	8358	RH-2	40	form-based			true	0.7	8	1	7	7	10357.2002	7618.200195	7618.200195	0.933333
1043	018	4127	0.09	3214	2	65	100	3	9	7	12381	9167	RH-2	40	form-based			true	0.7	9	1	7	7	11555.59961	8341.599609	8341.599609	0.933333
1043	023	4234	0.1	3088	2	65	100	3	10	8	12702	9614	RH-2	40	form-based			true	0.7	9	0.899999976	7	7	11855.2002	8767.200195	8767.200195	0.933333
1043	036	4293	0.1	1319	2	65	100	3	10	8	12879	11560	RH-2	40	form-based			true	0.7	9	0.899999976	7	7	12020.39941	10701.39941	10701.39941	0.933333
1043	041	4138	0.1	2400	2	65	100	3	10	8	12414	10014	RH-2	40	form-based			true	0.7	9	0.899999976	7	7	11586.39941	9186.399414	9186.399414	0.933333
1044	027	3573	0.08	2685	1	65	100	3	8	7	10719	8034	RH-2	40	form-based			true	0.7	8	1	7	7	10004.39941	7319.399414	7319.399414	0.933333
1044	028	3958	0.09	3506	1	65	100	3	9	8	11874	8368	RH-2	40	form-based		true	true	0.7	8	0.888888896	7	7	11082.39941	7576.399414	7576.399414	0.933333
1046	022	2427	0.06	5870	1	65	100	3	6	5	7281	1411	RM-1	65	form-based		true	true	0.7	8	1.333333373	7	7	10193.39941	4323.399414	4323.399414	1.4
1047	023	3798	0.09	2673	1	65	100	3	9	8	11394	8721	RH-2	40	form-based			true	0.7	8	0.888888896	7	7	10634.39941	7961.399414	7961.399414	0.933333
1050	007A	1475	0.03	1600	1	65	100	3	3	2	4425	2825	RTO-C	85	form-based			true	0.75	8	2.666666746	7	5	8850	7250	7250	2
1050	050	1877	0.04	1402	2	65	100	3	4	2	5631	4229	RH-2	85	form-based			true	0.7	9	2.25	7	6	10511.2002	9109.200195	9109.200195	1.866667
1053	002	4789	0.11	8148	3	65	100	3	11	8	14367	6219	RH-3	40	form-based			true	0.7	10	0.909090936	7	7	13409.2002	5261.200195	5261.200195	0.933333
1053	003	3781	0.09	3174	1	65	100	3	9	8	11343	8169	RH-3	40	form-based			true	0.7	8	0.888888896	7	7	10586.7998	7412.799805	7412.799805	0.933333
1054	029	3777	0.09	4817	1	65	100	3	9	8	11331	6514	RH-2	40	form-based			true	0.7	8	0.888888896	7	7	10575.59961	5758.599609	5758.599609	0.933333
1055	004A	3125	0.07	4928	0	65	100	3	7	7	9375	4447	RH-3	40	form-based			true	0.7	7	1	7	7	8750	3822	3822	0.933333
1055	008	4812	0.11	4314	3	65	100	3	11	8	14436	10122	RH-3	40	form-based			true	0.7	10	0.909090936	7	7	13473.59961	9159.599609	9159.599609	0.933333
1057	011	4002	0.09	2759	1	65	100	3	9	8	12006	9247	RH-2	40	form-based			true	0.7	8	0.888888896	7	7	11205.59961	8446.599609	8446.599609	0.933333
1057	016	4164	0.1	3720	2	65	100	3	10	8	12492	8772	RH-3	40	form-based			true	0.7	9	0.899999976	7	7	11659.2002	7939.200195	7939.200195	0.933333
1057	017	4166	0.1	2834	2	65	100	3	10	8	12498	9664	RH-3	40	form-based			true	0.7	9	0.899999976	7	7	11664.7998	8830.799805	8830.799805	0.933333
1057	018	4167	0.1	2750	2	65	100	3	10	8	12501	9751	RH-3	40	form-based			true	0.7	9	0.899999976	7	7	11667.59961	8917.599609	8917.599609	0.933333
1057	019	4169	0.1	3162	2	65	100	3	10	8	12507	9345	RH-3	40	form-based			true	0.7	9	0.899999976	7	7	11673.2002	8511.200195	8511.200195	0.933333
1058	004	4147	0.1	3270	2	65	100	3	10	8	12441	9171	RH-3	40	form-based			true	0.7	9	0.899999976	7	7	11611.59961	8341.599609	8341.599609	0.933333
1058	005	4141	0.1	3270	2	65	100	3	10	8	12423	9153	RH-3	40	form-based			true	0.7	9	0.899999976	7	7	11594.7998	8324.799805	8324.799805	0.933333
1058	006	4134	0.09	3270	2	65	100	3	9	7	12402	9132	RH-3	40	form-based			true	0.7	9	1	7	7	11575.2002	8305.200195	8305.200195	0.933333
1058	013	4127	0.09	1777	2	65	100	3	9	7	12381	10604	RH-3	40	form-based			true	0.7	9	1	7	7	11555.59961	9778.599609	9778.599609	0.933333
1062	003	4003	0.09	3570	1	65	100	3	9	8	12009	8439	RH-1(D)	40	form-based			true	0.7	8	0.888888896	7	7	11208.39941	7638.399414	7638.399414	0.933333
1062	007	4000	0.09	5830	1	65	100	3	9	8	12000	6170	RH-1(D)	40	form-based			true	0.7	8	0.888888896	7	7	11200	5370	5370	0.933333
1062	008	3998	0.09	5125	1	65	100	3	9	8	11994	6869	RH-1(D)	40	form-based			true	0.7	8	0.888888896	7	7	11194.39941	6069.399414	6069.399414	0.933333
1062	009	4001	0.09	2020	1	65	100	3	9	8	12003	9983	RH-1(D)	40	form-based			true	0.7	8	0.888888896	7	7	11202.7998	9182.799805	9182.799805	0.933333
1062	010	4000	0.09	3022	1	65	100	3	9	8	12000	8978	RH-1(D)	40	form-based			true	0.7	8	0.888888896	7	7	11200	8178	8178	0.933333
1062	011	4000	0.09	2960	1	65	100	3	9	8	12000	9040	RH-1(D)	40	form-based			true	0.7	8	0.888888896	7	7	11200	8240	8240	0.933333
1062	012	4000	0.09	2330	1	65	100	3	9	8	12000	9670	RH-1(D)	40	form-based			true	0.7	8	0.888888896	7	7	11200	8870	8870	0.933333
1062	013	3999	0.09	2200	1	65	100	3	9	8	11997	9797	RH-1(D)	40	form-based			true	0.7	8	0.888888896	7	7	11197.2002	8997.200195	8997.200195	0.933333
1062	014	4000	0.09	2232	1	65	100	3	9	8	12000	9768	RH-1(D)	40	form-based			true	0.7	8	0.888888896	7	7	11200	8968	8968	0.933333
1062	017	4000	0.09	2665	1	65	100	3	9	8	12000	9335	RH-1(D)	40	form-based			true	0.7	8	0.888888896	7	7	11200	8535	8535	0.933333
1062	018	4000	0.09	3485	1	65	100	3	9	8	12000	8515	RH-1(D)	40	form-based			true	0.7	8	0.888888896	7	7	11200	7715	7715	0.933333
1062	019	4000	0.09	3042	1	65	100	3	9	8	12000	8958	RH-1(D)	40	form-based			true	0.7	8	0.888888896	7	7	11200	8158	8158	0.933333
1062	020	4000	0.09	3045	1	65	100	3	9	8	12000	8955	RH-1(D)	40	form-based			true	0.7	8	0.888888896	7	7	11200	8155	8155	0.933333
1062	021	3600	0.08	2936	1	65	100	3	8	7	10800	7864	RH-1(D)	40	form-based			true	0.7	8	1	7	7	10080	7144	7144	0.933333
1062	030	3609	0.08	2212	1	65	100	3	8	7	10827	8615	RM-1	40	form-based			true	0.7	8	1	7	7	10105.2002	7893.200195	7893.200195	0.933333
1062	031	3609	0.08	2895	1	65	100	3	8	7	10827	7932	RM-1	40	form-based			true	0.7	8	1	7	7	10105.2002	7210.200195	7210.200195	0.933333
1062	032	3609	0.08	3271	1	65	100	3	8	7	10827	7556	RM-1	40	form-based			true	0.7	8	1	7	7	10105.2002	6834.200195	6834.200195	0.933333
1062	047	4816	0.11	4930	3	65	100	3	11	8	14448	9518	RM-1	40	form-based			true	0.7	10	0.909090936	7	7	13484.7998	8554.799805	8554.799805	0.933333
1062	053	4816	0.11	2695	3	65	100	3	11	8	14448	11753	RM-1	40	form-based			true	0.7	10	0.909090936	7	7	13484.7998	10789.7998	10789.7998	0.933333
1063	028	4218	0.1	3360	2	85	140	4	14	12	16872	13512	RH-1(D)	40	form-based			true	0.7	9	0.642857134	7	7	11810.39941	8450.399414	8450.399414	0.7
1063	029	3786	0.09	4436	1	85	140	4	13	12	15144	10708	RH-1(D)	40	form-based			true	0.7	8	0.615384638	7	7	10600.7998	6164.799805	6164.799805	0.7

block_num	lot_num	Lot Size Feet	Lot Size Acres	Existing Bldg Sqft	Existing Units	sb79_MaxHeight	sb79_MaxDensity	sb79_MaxFAR	SB79- Gross Unit Capacity	SB79- Net Unit Capacity	SB79- Gross GSF Capacity	SB79- Net GSF Capacity	Existing SF Zoning	Existing SF Height Limit	Density Limit?	Density Limit ratio	Corner Parcel?	In R4	Max Lot Coverage	SF Unit Capacity Gross	% Gross Unit- SF vs SB79	SF Zoning- Net Unit Capacity	SF Zoning - Net Unit Capacity Limited by 200% SB79	SF Zoning- Gross GSF Capacity	SF Zoning- Net GSF Capacity	SF Zoning - Net GSF Capacity Limited by 200% SB79	% Gross GSF- SF vs SB79
1063	030	3707	0.09	2766	1	65	100	3	9	8	11121	8355	RH-1(D)	40	form-based			true	0.7	8	0.888888896	7	7	10379.59961	7613.599609	7613.599609	0.933333
1063	032	3942	0.09	3109	1	65	100	3	9	8	11826	8717	RH-1(D)	40	form-based			true	0.7	8	0.888888896	7	7	11037.59961	7928.599609	7928.599609	0.933333
1063	035	3941	0.09	2260	1	65	100	3	9	8	11823	9563	RH-1(D)	40	form-based			true	0.7	8	0.888888896	7	7	11034.7998	8774.799805	8774.799805	0.933333
1063	036	3940	0.09	2420	1	65	100	3	9	8	11820	9400	RH-1(D)	40	form-based			true	0.7	8	0.888888896	7	7	11032	8612	8612	0.933333
1063	037	3940	0.09	3844	1	65	100	3	9	8	11820	7976	RH-1(D)	40	form-based			true	0.7	8	0.888888896	7	7	11032	7188	7188	0.933333
1063	038	3940	0.09	3204	1	65	100	3	9	8	11820	8616	RH-1(D)	40	form-based			true	0.7	8	0.888888896	7	7	11032	7828	7828	0.933333
1063	039	3939	0.09	3916	1	65	100	3	9	8	11817	7901	RH-1(D)	40	form-based			true	0.7	8	0.888888896	7	7	11029.2002	7113.200195	7113.200195	0.933333
1063	040	3939	0.09	2434	1	65	100	3	9	8	11817	9383	RH-1(D)	40	form-based			true	0.7	8	0.888888896	7	7	11029.2002	8595.200195	8595.200195	0.933333
1063	041	3938	0.09	3669	1	65	100	3	9	8	11814	8145	RH-1(D)	40	form-based			true	0.7	8	0.888888896	7	7	11026.39941	7357.399414	7357.399414	0.933333
1063	042	3938	0.09	4308	1	65	100	3	9	8	11814	7506	RH-1(D)	40	form-based			true	0.7	8	0.888888896	7	7	11026.39941	6718.399414	6718.399414	0.933333
1063	043	3938	0.09	2538	1	65	100	3	9	8	11814	9276	RH-1(D)	40	form-based			true	0.7	8	0.888888896	7	7	11026.39941	8488.399414	8488.399414	0.933333
1063	044	3937	0.09	2532	1	65	100	3	9	8	11811	9279	RH-1(D)	40	form-based			true	0.7	8	0.888888896	7	7	11023.59961	8491.599609	8491.599609	0.933333
1063	045	4019	0.09	2780	1	65	100	3	9	8	12057	9277	RH-1(D)	40	form-based			true	0.7	8	0.888888896	7	7	11253.2002	8473.200195	8473.200195	0.933333
1064	001	3746	0.09	3497	1	65	100	3	9	8	11238	7741	RH-2	40	form-based		true	true	0.7	8	0.888888896	7	7	10488.7998	6991.799805	6991.799805	0.933333
1064	002	3971	0.09	1500	1	65	100	3	9	8	11913	10413	RH-2	40	form-based			true	0.7	8	0.888888896	7	7	11118.7998	9618.799805	9618.799805	0.933333
1064	058	3686	0.08	2430	1	65	100	3	8	7	11058	8628	RH-1(D)	40	form-based			true	0.7	8	1	7	7	10320.7998	7890.799805	7890.799805	0.933333
1064	059	3841	0.09	3840	1	65	100	3	9	8	11523	7683	RH-1(D)	40	form-based			true	0.7	8	0.888888896	7	7	10754.7998	6914.799805	6914.799805	0.933333
1069	030	4031	0.09	2074	1	65	100	3	9	8	12093	10019	RH-1	40	form-based			true	0.7	8	0.888888896	7	7	11286.7998	9212.799805	9212.799805	0.933333
1069	031	3879	0.09	1353	1	65	100	3	9	8	11637	10284	RH-1	40	form-based			true	0.7	8	0.888888896	7	7	10861.2002	9508.200195	9508.200195	0.933333
1069	032	4035	0.09	1803	1	65	100	3	9	8	12105	10302	RH-1	40	form-based			true	0.7	8	0.888888896	7	7	11298	9495	9495	0.933333
1069	033	3784	0.09	1649	1	65	100	3	9	8	11352	9703	RH-1	40	form-based			true	0.7	8	0.888888896	7	7	10595.2002	8946.200195	8946.200195	0.933333
1069	034	3589	0.08	2614	1	65	100	3	8	7	10767	8153	RH-1	40	form-based			true	0.7	8	1	7	7	10049.2002	7435.200195	7435.200195	0.933333
1069	035	3604	0.08	3560	1	65	100	3	8	7	10812	7252	RH-1	40	form-based		true	true	0.7	8	1	7	7	10091.2002	6531.200195	6531.200195	0.933333
1069	047	4150	0.1	2058	2	65	100	3	10	8	12450	10392	RH-3	40	form-based			true	0.7	9	0.899999976	7	7	11620	9562	9562	0.933333
1069	049	4131	0.09	1688	2	65	100	3	9	7	12393	10705	RH-3	40	form-based			true	0.7	9	1	7	7	11566.7998	9878.799805	9878.799805	0.933333
1073	048	2620	0.06	945	2	65	100	3	6	4	7860	6915	RM-1	65	form-based			true	0.7	9	1.5	7	7	11004	10059	10059	1.4
1085	029	2555	0.06	5682	6	85	140	4	8	2	10220	4538	NCD-GEAR	85	form-based			true	0.75	13	1.625	7	7	15330	9648	9648	1.5
1087	001A	1875	0.04	2943	3	85	140	4	6	3	7500	4557	NCD-GEAR	85	form-based			true	0.75	10	1.666666627	7	7	11250	8307	8307	1.5
1089	014	2250	0.05	4250	5	65	100	3	5	0	6750	2500	RTO-C	85	form-based		true	true	0.75	12	2.400000095	7	5	13500	9250	9250	2
1090	009	1383	0.03	3300	0	65	100	3	3	3	4149	849	RTO-C	85	form-based			true	0.75	7	2.333333254	7	6	8298	4998	4998	2
1090	032	1808	0.04	2408	2	65	100	3	4	2	5424	3016	RTO-C	85	form-based			true	0.75	9	2.25	7	6	10848	8440	8440	2
1091	009	1650	0.04	1386	2	65	100	3	4	2	4950	3564	RTO-C	85	form-based			true	0.75	9	2.25	7	6	9900	8514	8514	2
1091	009A	1675	0.04	1788	2	65	100	3	4	2	5025	3237	RTO-C	85	form-based		true	true	0.75	9	2.25	7	6	10050	8262	8262	2
1091	042	1675	0.04	929	2	65	100	3	4	2	5025	4096	RTO-C	85	form-based			true	0.75	9	2.25	7	6	10050	9121	9121	2
1101	011	2813	0.06	1280	1	65	100	3	6	5	8439	7159	RM-3	50	form-based			true	0.75	8	1.333333373	7	7	10548.75	9268.75	9268.75	1.25
1101	012	2813	0.06	2120	1	65	100	3	6	5	8439	6319	RM-3	50	form-based			true	0.75	8	1.333333373	7	7	10548.75	8428.75	8428.75	1.25
1101	021	5156	0.12	6900	8	65	100	3	12	4	15468	8568	RM-3	50	form-based			true	0.75	15	1.25	7	7	19335	12435	12435	1.25
1104	003	4210	0.1	3124	2	65	100	3	10	8	12630	9506	RM-1	40	form-based			true	0.7	9	0.899999976	7	7	11788	8664	8664	0.933333
1104	004	4242	0.1	3744	2	65	100	3	10	8	12726	8982	RM-1	40	form-based			true	0.7	9	0.899999976	7	7	11877.59961	8133.599609	8133.599609	0.933333
1115	028	3865	0.09	2337	1	65	100	3	9	8	11595	9258	RH-1	40	form-based			true	0.7	8	0.888888896	7	7	10822	8485	8485	0.933333
1115	029	3687	0.08	2337	1	65	100	3	8	7	11061	8724	RH-1	40	form-based			true	0.7	8	1	7	7	10323.59961	7986.599609	7986.599609	0.933333
1113	016	3832	0.09	1936	1	65	100	3	9	8	11496	9560	RH-2	40	form-based			true	0.7	8	0.888888896	7	7	10729.59961	8793.599609	8793.599609	0.933333
1113	017	3773	0.09	1641	1	65	100	3	9	8	11319	9678	RH-2	40	form-based			true	0.7	8	0.888888896	7	7	10564.39941	8923.399414	8923.399414	0.933333
1113	018	4014	0.09	1561	1	65	100	3	9	8	12042	10481	RH-2	40	form-based			true	0.7	8	0.888888896	7	7	11239.2002	9678.200195	9678.200195	0.933333
1113	019	3873	0.09	2168	1	65	100	3	9	8	11619	9451	RH-2	40	form-based			true	0.7	8	0.888888896	7	7	10844.39941	8676.399414	8676.399414	0.933333
1113	020	3733	0.09	1583	1	65	100	3	9	8	11199	9616	RH-2	40	form-based			true	0.7	8	0.888888896	7	7	10452.39941	8869.399414	8869.399414	0.933333
1113	021	4003	0.09	1583	1	65	100	3	9	8	12009	10426	RH-2	40	form-based			true	0.7	8	0.888888896	7	7	11208.39941	9625.399414	9625.399414	0.933333
1113	023	3604	0.08	2300	1	65	100	3	8	7	10812	8512	RH-2	40	form-based			true	0.7	8	1	7	7	10091.2002	7791.200195	7791.200195	0.933333
1113	024	3778	0.09	2676	1	65	100	3	9	8	11334	8658	RH-2	40	form-based			true	0.7	8	0.888888896	7	7	10578.39941	7902.399414	7902.399414	0.933333
1113	025	3814	0.09	3000	1	65	100	3	9	8	11442	8442	RH-2	40	form-based			true	0.7	8	0.888888896	7	7	10679.2002	7679.200195	7679.200195	0.933333
1115	021	3725	0.09	3046	1	65	100	3	9	8	11175	8129	RH-1	40	form-based			true	0.7	8	0.888888896	7	7	10430	7384	7384	0.933333
1115	022	3824	0.09	2754	1	65	100	3	9	8	11472	8718	RH-1	40	form-based			true	0.7	8	0.888888896	7	7	10707.2002	7953.200195	7953.200195	0.933333
1115	023	3867	0.09	4820	1	65	100	3	9	8	11601	6781	RH-1	40	form-based			true	0.7	8	0.888888896	7	7	10827.59961	6007.599609	6007.599609	0.933333
1115	024	3824	0.09	2470	1	65	100	3	9	8	11472	9002	RH-1	40	form-based			true	0.7	8	0.888888896	7	7	10707.2002	8237.200195	8237.200195	0.933333
1115	026	3888	0.09	2662	1	65	100	3	9	8	11664	9002	RH-1	40	form-based			true	0.7	8	0.888888896	7	7	10886.39941	8224.399414	8224.399414	0.933333
1115	027	3808	0.09	3168	1	65	100	3	9	8	11424	8256	RH-1	40	form-based			true	0.7	8	0.888888896	7	7	10662.39941	7494.399414	7494.399414	0.933333
1116	012	3808	0.09	1828	1	65	100	3	9	8	11424	9596	RH-1	40	form-based			true	0.7	8	0.888888896	7	7	10662.39941	8834.399414	8834.399414	0.933333
1116	013	3819	0.09	1561	1	65	100	3	9	8	11457	9896	RH-1	40	form-based			true	0.7	8	0.888888896	7	7	10693.2002	9132.200195	9132.200195	0.933333
1109	005B	3730	0.09	1611	1	65	100	3	9	8	11190	9579	RH-1	40	form-based			true	0.7	8	0.888888896	7	7	10444	8833	8833	0.933333
1126	026A	3094	0.07	2776	2	65	100	3	7	5	9282	6506	RM-3	50	form-based			true	0.75	9	1.285714269	7	7	11602.5	8826.5	8826.5	1.25
1126	035	3459	0.08	1350	3	65	100	3	8	5	10377	9027	RM-3	50	form-based			true	0.75	10	1.25	7	7	12971.25	11621.25	11621.25	1.25
1109	013C	3941	0.09	2253	1	65	100	3	9	8	11823	9570	RH-1	40	form-based			true	0.7	8	0.888888896	7	7	11034.7998	8781.799805	8781.799805	0.933333
1114	022	4430	0.1	3004	2	65	100	3	10	8	13290	10286	RH-2	40	form-based			true	0.7	9	0.899999976	7	7	12404	9400	9400	0.933333
1113	002	3928	0.09	4412	1	65	100	3	9	8	11784	7372	RH-2	40	form-based			true	0.7	8	0.888888896	7	7	10998.39941	6586.399414	6586.399414	0.933333

block_num	lot_num	Lot Size Feet	Lot Size Acres	Existing Bldg Sqft	Existing Units	sb79_MaxHeight	sb79_MaxDensity	sb79_MaxFAR	SB79- Gross Unit Capacity	SB79- Net Unit Capacity	SB79- Gross GSF Capacity	SB79- Net GSF Capacity	Existing SF Zoning	Existing SF Height Limit	Density Limit?	Density Limit ratio	Corner Parcel?	In R4	Max Lot Coverage	SF Unit Capacity Gross	% Gross Unit- SF vs SB79	SF Zoning- Net Unit Capacity	SF Zoning - Net Unit Capacity Limited by 200% SB79	SF Zoning- Gross GSF Capacity	SF Zoning- Net GSF Capacity	SF Zoning - Net GSF Capacity Limited by 200% SB79	% Gross GSF- SF vs SB79
1113	003	3835	0.09	2258	1	65	100	3	9	8	11505	9247	RH-2	40	form-based			true	0.7	8	0.888888896	7	7	10738	8480	8480	0.933333
1113	004	3607	0.08	2584	1	65	100	3	8	7	10821	8237	RH-2	40	form-based			true	0.7	8	1	7	7	10099.59961	7515.599609	7515.599609	0.933333
1114	023	4429	0.1	2934	2	65	100	3	10	8	13287	10353	RH-2	40	form-based			true	0.7	9	0.899999976	7	7	12401.2002	9467.200195	9467.200195	0.933333
1113	015	3919	0.09	2239	1	65	100	3	9	8	11757	9518	RH-2	40	form-based			true	0.7	8	0.888888896	7	7	10973.2002	8734.200195	8734.200195	0.933333
1113	026	4316	0.1	2934	2	65	100	3	10	8	12948	10014	RM-1	40	form-based		true	true	0.7	9	0.899999976	7	7	12084.7998	9150.799805	9150.799805	0.933333
1114	002	3932	0.09	2605	1	65	100	3	9	8	11796	9191	RH-1	40	form-based			true	0.7	8	0.888888896	7	7	11009.59961	8404.599609	8404.599609	0.933333
1114	003	3974	0.09	2450	1	65	100	3	9	8	11922	9472	RH-1	40	form-based			true	0.7	8	0.888888896	7	7	11127.2002	8677.200195	8677.200195	0.933333
1114	016	5151	0.12	6480	4	65	100	3	12	8	15453	8973	RH-2	40	form-based		true	true	0.7	11	0.916666687	7	7	14422.7998	7942.799805	7942.799805	0.933333
1114	017	4481	0.1	2934	2	65	100	3	10	8	13443	10509	RH-2	40	form-based			true	0.7	9	0.899999976	7	7	12546.7998	9612.799805	9612.799805	0.933333
1114	018	4451	0.1	2934	2	65	100	3	10	8	13353	10419	RH-2	40	form-based			true	0.7	9	0.899999976	7	7	12462.7998	9528.799805	9528.799805	0.933333
1114	021	4496	0.1	3257	2	65	100	3	10	8	13488	10231	RH-2	40	form-based			true	0.7	9	0.899999976	7	7	12588.7998	9331.799805	9331.799805	0.933333
1114	024	4384	0.1	2934	2	65	100	3	10	8	13152	10218	RH-2	40	form-based			true	0.7	9	0.899999976	7	7	12275.2002	9341.200195	9341.200195	0.933333
1114	025	4141	0.1	2934	2	65	100	3	10	8	12423	9489	RH-2	40	form-based			true	0.7	9	0.899999976	7	7	11594.7998	8660.799805	8660.799805	0.933333
1116	001	5319	0.12	5298	4	65	100	3	12	8	15957	10659	RM-2	40	form-based			true	0.7	11	0.916666687	7	7	14893.2002	9595.200195	9595.200195	0.933333
1116	006	3607	0.08	1561	1	65	100	3	8	7	10821	9260	RH-1	40	form-based			true	0.7	8	1	7	7	10099.59961	8538.599609	8538.599609	0.933333
1116	007	3697	0.08	1769	1	65	100	3	8	7	11091	9322	RH-1	40	form-based			true	0.7	8	1	7	7	10351.59961	8582.599609	8582.599609	0.933333
1116	008	3737	0.09	1561	1	65	100	3	9	8	11211	9650	RH-1	40	form-based			true	0.7	8	0.888888896	7	7	10463.59961	8902.599609	8902.599609	0.933333
1116	009	3951	0.09	1561	1	65	100	3	9	8	11853	10292	RH-1	40	form-based			true	0.7	8	0.888888896	7	7	11062.7998	9501.799805	9501.799805	0.933333
1116	010	3830	0.09	1561	1	65	100	3	9	8	11490	9929	RH-1	40	form-based			true	0.7	8	0.888888896	7	7	10724	9163	9163	0.933333
1116	011	3959	0.09	1861	1	65	100	3	9	8	11877	10016	RH-1	40	form-based			true	0.7	8	0.888888896	7	7	11085.2002	9224.200195	9224.200195	0.933333
1116	016	3738	0.09	2337	1	65	100	3	9	8	11214	8877	RH-1	40	form-based			true	0.7	8	0.888888896	7	7	10466.39941	8129.399414	8129.399414	0.933333
1116	017	3688	0.08	2362	1	65	100	3	8	7	11064	8702	RH-1	40	form-based			true	0.7	8	1	7	7	10326.39941	7964.399414	7964.399414	0.933333
1116	018	3934	0.09	2435	1	65	100	3	9	8	11802	9367	RH-1	40	form-based			true	0.7	8	0.888888896	7	7	11015.2002	8580.200195	8580.200195	0.933333
1116	019	3689	0.08	2362	1	65	100	3	8	7	11067	8705	RH-1	40	form-based			true	0.7	8	1	7	7	10329.2002	7967.200195	7967.200195	0.933333
1116	020	3625	0.08	2362	1	65	100	3	8	7	10875	8513	RH-1	40	form-based			true	0.7	8	1	7	7	10150	7788	7788	0.933333
1116	021	3941	0.09	1862	1	65	100	3	9	8	11823	9961	RH-1	40	form-based			true	0.7	8	0.888888896	7	7	11034.7998	9172.799805	9172.799805	0.933333
1116	022	3758	0.09	1988	1	65	100	3	9	8	11274	9286	RH-1	40	form-based			true	0.7	8	0.888888896	7	7	10522.39941	8534.399414	8534.399414	0.933333
1116	023	3817	0.09	2144	1	65	100	3	9	8	11451	9307	RH-1	40	form-based			true	0.7	8	0.888888896	7	7	10687.59961	8543.599609	8543.599609	0.933333
1116	024	3690	0.08	2000	1	65	100	3	8	7	11070	9070	RH-1	40	form-based			true	0.7	8	1	7	7	10332	8332	8332	0.933333
1116	025	3687	0.08	2362	1	65	100	3	8	7	11061	8699	RH-1	40	form-based			true	0.7	8	1	7	7	10323.59961	7961.599609	7961.599609	0.933333
1116	026	3766	0.09	2362	1	65	100	3	9	8	11298	8936	RH-1	40	form-based			true	0.7	8	0.888888896	7	7	10544.7998	8182.799805	8182.799805	0.933333
1116	027	3739	0.09	2754	1	65	100	3	9	8	11217	8463	RH-1	40	form-based			true	0.7	8	0.888888896	7	7	10469.2002	7715.200195	7715.200195	0.933333
1116	028	3699	0.08	2362	1	65	100	3	8	7	11097	8735	RH-1	40	form-based			true	0.7	8	1	7	7	10357.2002	7995.200195	7995.200195	0.933333
1116	029	5081	0.12	4636	4	65	100	3	12	8	15243	10607	RM-2	40	form-based		true	true	0.7	11	0.916666687	7	7	14226.7998	9590.799805	9590.799805	0.933333
1126	059	3094	0.07	2001	2	65	100	3	7	5	9282	7281	RM-3	50	form-based			true	0.75	9	1.285714269	7	7	11602.5	9601.5	9601.5	1.25
1129	031	2750	0.06	1218	1	65	100	3	6	5	8250	7032	RM-3	50	form-based			true	0.75	8	1.333333373	7	7	10312.5	9094.5	9094.5	1.25
1129	122	4110	0.09	3936	5	65	100	3	9	4	12330	8394	RM-3	50	form-based			true	0.75	12	1.333333373	7	7	15412.5	11476.5	11476.5	1.25
1131	004	3866	0.09	2000	1	65	100	3	9	8	11598	9598	RH-1	40	form-based			true	0.7	8	0.888888896	7	7	10824.7998	8824.799805	8824.799805	0.933333
1131	005	3602	0.08	1855	1	65	100	3	8	7	10806	8951	RH-1	40	form-based			true	0.7	8	1	7	7	10085.59961	8230.599609	8230.599609	0.933333
1133	009	3660	0.08	2028	1	65	100	3	8	7	10980	8952	RH-1	40	form-based		true	true	0.7	8	1	7	7	10248	8220	8220	0.933333
1142	078	4515	0.1	1747	2	55	80	2.5	8	6	11288	9541	RM-1	40	form-based			true	0.7	9	1.125	7	7	12642	10895	10895	1.11995
1150	008	3164	0.07	2800	0	55	80	2.5	6	6	7910	5110	RH-3	40	form-based		true	true	0.7	7	1.166666627	7	7	8859.200195	6059.200195	6059.200195	1.12
1152	013	3729	0.09	2498	1	55	80	2.5	7	6	9322	6824	RM-1	40	form-based			true	0.7	8	1.142857194	7	7	10441.2002	7943.200195	7943.200195	1.12006
1153	007A	5692	0.13	5265	9	55	80	2.5	10	1	14230	8965	RM-1	50	form-based			true	0.7	16	1.600000024	7	7	19922	14657	14657	1.4
1154	010	2967	0.07	2090	1	55	80	2.5	6	5	7418	5328	RM-1	50	form-based			true	0.7	8	1.333333373	7	7	10384.5	8294.5	8294.5	1.399906
1155	001	3097	0.07	2000	2	55	80	2.5	6	4	7742	5742	RM-1	50	form-based		true	true	0.7	9	1.5	7	7	10839.5	8839.5	8839.5	1.40009
1155	002	3816	0.09	3500	4	55	80	2.5	7	3	9540	6040	RM-1	50	form-based			true	0.7	11	1.571428537	7	7	13356	9856	9856	1.4
1155	012	3429	0.08	5250	3	55	80	2.5	6	3	8572	3322	RM-1	50	form-based			true	0.7	10	1.666666627	7	7	12001.5	6751.5	6751.5	1.400082
1155	027	6875	0.16	11952	12	55	80	2.5	13	1	17188	5236	RM-1	50	form-based			true	0.7	19	1.461538434	7	7	24062.5	12110.5	12110.5	1.399959
1155	032	3088	0.07	3800	2	55	80	2.5	6	4	7720	3920	RM-1	50	form-based			true	0.7	9	1.5	7	7	10808	7008	7008	1.4
1156	010	3429	0.08	4400	3	55	80	2.5	6	3	8572	4172	RM-1	50	form-based			true	0.7	10	1.666666627	7	7	12001.5	7601.5	7601.5	1.400082
1156	035	3645	0.08	1417	3	55	80	2.5	6	3	9112	7695	RM-1	50	form-based			true	0.7	10	1.666666627	7	7	12757.5	11340.5	11340.5	1.400077
1156	038	3365	0.08	2072	2	55	80	2.5	6	4	8412	6340	RM-1	50	form-based		true	true	0.7	9	1.5	7	7	11777.5	9705.5	9705.5	1.400083
1158	015	3429	0.08	4350	3	55	80	2.5	6	3	8572	4222	RH-3	50	form-based			true	0.7	10	1.666666627	7	7	12001.5	7651.5	7651.5	1.400082
1158	041	3429	0.08	1296	3	55	80	2.5	6	3	8572	7276	RH-3	50	form-based			true	0.7	10	1.666666627	7	7	12001.5	10705.5	10705.5	1.400082
1158	049	4187	0.1	1500	2	55	80	2.5	8	6	10468	8968	RH-3	40	form-based			true	0.7	9	1.125	7	7	11723.59961	10223.59961	10223.59961	1.119946
1158	053	3429	0.08	1695	3	55	80	2.5	6	3	8572	6877	RH-3	50	form-based			true	0.7	10	1.666666627	7	7	12001.5	10306.5	10306.5	1.400082
1159	010A	3516	0.08	4007	3	55	80	2.5	6	3	8790	4783	RM-1	50	form-based			true	0.7	10	1.666666627	7	7	12306	8299	8299	1.4
1159	013	3429	0.08	5145	3	55	80	2.5	6	3	8572	3427	RM-1	50	form-based			true	0.7	10	1.666666627	7	7	12001.5	6856.5	6856.5	1.400082
1159	027	3781	0.09	2180	1	55	80	2.5	7	6	9452	7272	RH-3	40	form-based			true	0.7	8	1.142857194	7	7	10586.7998	8406.799805	8406.799805	1.120059
1159	028	3781	0.09	4356	1	55	80	2.5	7	6	9452	5096	RH-3	40	form-based			true	0.7	8	1.142857194	7	7	10586.7998	6230.799805	6230.799805	1.120059
1159	040	3418	0.08	1888	3	55	80	2.5	6	3	8545	6657	RM-1	50	form-based			true	0.7	10	1.666666627	7	7	11963	10075	10075	1.4
1160	010	3436	0.08	3440	3	55	80	2.5	6	3	8590	5150	RH-3	50	form-based			true	0.7	10	1.666666627	7	7	12026	8586	8586	1.4
1160	016	3429	0.08	3760	3	55	80	2.5	6	3	8572	4812	RH-3	50	form-based			true	0.7	10	1.666666627	7	7	12001.5	8241.5	8241.5	1.400082

block_num	lot_num	Lot Size Feet	Lot Size Acres	Existing Bldg Sqft	Existing Units	sb79_MaxHeight	sb79_MaxDensity	sb79_MaxFAR	SB79- Gross Unit Capacity	SB79- Net Unit Capacity	SB79- Gross GSF Capacity	SB79- Net GSF Capacity	Existing SF Zoning	Existing SF Height Limit	Density Limit?	Density Limit ratio	Corner Parcel?	In R4	Max Lot Coverage	SF Unit Capacity Gross	% Gross Unit- SF vs SB79	SF Zoning- Net Unit Capacity	SF Zoning - Net Unit Capacity Limited by 200% SB79	SF Zoning- Gross GSF Capacity	SF Zoning- Net GSF Capacity	SF Zoning - Net GSF Capacity Limited by 200% SB79	% Gross GSF- SF vs SB79
1160	025	2500	0.06	1453	2	55	80	2.5	5	3	6250	4797	RTO-C	65	form-based			true	0.75	9	1.799999952	7	7	11250	9797	9797	1.8
1160	029	3438	0.08	14968	0	55	80	2.5	6	6	8595	0	RH-3	40	form-based			true	0.7	7	1.166666627	7	7	9626.399414	0	0	1.12
1160	030	3437	0.08	9800	0	55	80	2.5	6	6	8592	0	RH-3	40	form-based			true	0.7	7	1.166666627	7	7	9623.599609	0	0	1.120065
1160	039	2656	0.06	992	3	55	80	2.5	5	2	6640	5648	RTO-C	65	form-based			true	0.75	10	2	7	7	11952	10960	10960	1.8
1160	042	2656	0.06	992	3	55	80	2.5	5	2	6640	5648	RTO-C	65	form-based			true	0.75	10	2	7	7	11952	10960	10960	1.8
1166	019	3956	0.09	1600	1	55	80	2.5	7	6	9890	8290	RH-2	40	form-based			true	0.7	8	1.142857194	7	7	11076.7998	9476.799805	9476.799805	1.12
1166	022	4211	0.1	2820	2	55	80	2.5	8	6	10528	7708	RH-2	40	form-based			true	0.7	9	1.125	7	7	11790.7998	8970.799805	8970.799805	1.119947
1167	028	4394	0.1	2500	2	55	80	2.5	8	6	10985	8485	RH-2	40	form-based			true	0.7	9	1.125	7	7	12303.2002	9803.200195	9803.200195	1.12
1168	027	4248	0.1	10800	15	55	80	2.5	8	0	10620	0	RTO-C	85	form-based		true	true	0.75	22	2.75	7	1	25488	14688	10440	2.4
1169	011	2458	0.06	6780	6	55	80	2.5	5	0	6145	0	RTO-C	85	form-based		true	true	0.75	13	2.599999905	7	4	14748	7968	5510	2.4
1174	002C	2180	0.05	3308	4	55	80	2.5	4	0	5450	2142	RTO-C	85	form-based			true	0.75	11	2.75	7	4	13080	9772	7592	2.4
1175	004	1856	0.04	3285	3	55	80	2.5	3	0	4640	1355	RTO-C	85	form-based			true	0.75	10	3.333333254	7	3	11136	7851	5995	2.4
1175	011	2028	0.05	847	4	55	80	2.5	4	0	5070	4223	RTO-C	85	form-based		true	true	0.75	11	2.75	7	4	12168	11321	9293	2.4
1175	015	1856	0.04	1046	3	55	80	2.5	3	0	4640	3594	RTO-C	85	form-based			true	0.75	10	3.333333254	7	3	11136	10090	8234	2.4
1176	032	3438	0.08	4950	3	55	80	2.5	6	3	8595	3645	RM-1	50	form-based			true	0.7	10	1.666666627	7	7	12033	7083	7083	1.4
1177	030	3437	0.08	5625	3	55	80	2.5	6	3	8592	2967	RH-3	50	form-based			true	0.7	10	1.666666627	7	7	12029.5	6404.5	6404.5	1.400082
1179	001B	2403	0.06	5427	6	55	80	2.5	5	0	6008	581	NCT-DIVIS.	85	form-based			true	0.75	13	2.599999905	7	4	14418	8991	6589	2.3998
1179	009	2875	0.07	3720	1	55	80	2.5	6	5	7188	3468	RM-1	50	form-based			true	0.7	8	1.333333373	7	7	10062.5	6342.5	6342.5	1.399903
1179	021	3437	0.08	3235	3	55	80	2.5	6	3	8592	5357	RM-1	50	form-based			true	0.7	10	1.666666627	7	7	12029.5	8794.5	8794.5	1.400082
1179	023	3438	0.08	3325	3	55	80	2.5	6	3	8595	5270	RM-1	50	form-based			true	0.7	10	1.666666627	7	7	12033	8708	8708	1.4
1180	026	3725	0.09	5298	3	55	80	2.5	7	4	9312	4014	RH-3	50	form-based			true	0.7	10	1.428571463	7	7	13037.5	7739.5	7739.5	1.400075
1181	016	2475	0.06	4800	6	55	80	2.5	5	0	6188	1388	NCT-DIVIS.	85	form-based			true	0.75	13	2.599999905	7	4	14850	10050	7576	2.399806
1182	066	3265	0.07	2829	2	55	80	2.5	6	4	8162	5333	RM-1	50	form-based			true	0.7	9	1.5	7	7	11427.5	8598.5	8598.5	1.400086
1183	035	7668	0.18	1079	9	55	80	2.5	14	5	19170	18091	RM-1	40	form-based		true	true	0.7	16	1.142857194	7	7	21470.40039	20391.40039	20391.40039	1.12
1186	013	2907	0.07	3860	4	55	80	2.5	6	2	7268	3408	RTO-C	65	form-based			true	0.75	11	1.833333373	7	7	13081.5	9221.5	9221.5	1.799876
1186	017	2343	0.05	3534	2	55	80	2.5	4	2	5858	2324	RTO-C	65	form-based			true	0.75	9	2.25	7	6	10543.5	7009.5	7009.5	1.799846
1187	002B	2407	0.06	3110	2	55	80	2.5	5	3	6018	2908	RTO-C	65	form-based			true	0.75	9	1.799999952	7	7	10831.5	7721.5	7721.5	1.79985
1187	002D	2407	0.06	3110	2	55	80	2.5	5	3	6018	2908	RTO-C	65	form-based			true	0.75	9	1.799999952	7	7	10831.5	7721.5	7721.5	1.79985
1187	002E	2407	0.06	3110	2	55	80	2.5	5	3	6018	2908	RTO-C	65	form-based			true	0.75	9	1.799999952	7	7	10831.5	7721.5	7721.5	1.79985
1187	003A	2276	0.05	3100	2	55	80	2.5	4	2	5690	2590	RTO-C	65	form-based			true	0.75	9	2.25	7	6	10242	7142	7142	1.8
1187	003B	2276	0.05	3715	2	55	80	2.5	4	2	5690	1975	RTO-C	65	form-based			true	0.75	9	2.25	7	6	10242	6527	6527	1.8
1187	035	2407	0.06	1411	2	55	80	2.5	5	3	6018	4607	RTO-C	65	form-based			true	0.75	9	1.799999952	7	7	10831.5	9420.5	9420.5	1.79985
1187	037	2276	0.05	1544	2	55	80	2.5	4	2	5690	4146	RTO-C	65	form-based			true	0.75	9	2.25	7	6	10242	8698	8698	1.8
1188	015	2500	0.06	5775	6	55	80	2.5	5	0	6250	475	RTO-C	85	form-based			true	0.75	13	2.599999905	7	4	15000	9225	6725	2.4
1189	007	4046	0.09	3150	1	55	80	2.5	7	6	10115	6965	RH-2	40	form-based			true	0.7	8	1.142857194	7	7	11328.7998	8178.799805	8178.799805	1.12
1191	024	2500	0.06	5241	6	55	80	2.5	5	0	6250	1009	RTO-C	85	form-based			true	0.75	13	2.599999905	7	4	15000	9759	7259	2.4
1201	013	3459	0.08	2730	3	55	80	2.5	6	3	8648	5918	RM-1	50	form-based			true	0.7	10	1.666666627	7	7	12106.5	9376.5	9376.5	1.399919
1201	019	3464	0.08	5550	3	55	80	2.5	6	3	8660	3110	RM-1	50	form-based			true	0.7	10	1.666666627	7	7	12124	6574	6574	1.4
1201	021	2840	0.07	2715	1	55	80	2.5	6	5	7100	4385	RM-1	50	form-based			true	0.7	8	1.333333373	7	7	9940	7225	7225	1.4
1203	009	3437	0.08	5625	3	55	80	2.5	6	3	8592	2967	RH-3	50	form-based			true	0.7	10	1.666666627	7	7	12029.5	6404.5	6404.5	1.400082
1203	010	3438	0.08	5625	3	55	80	2.5	6	3	8595	2970	RH-3	50	form-based			true	0.7	10	1.666666627	7	7	12033	6408	6408	1.4
1203	014	3437	0.08	5700	3	55	80	2.5	6	3	8592	2892	RH-3	50	form-based			true	0.7	10	1.666666627	7	7	12029.5	6329.5	6329.5	1.400082
1203	045	3437	0.08	1263	3	55	80	2.5	6	3	8592	7329	RH-3	50	form-based			true	0.7	10	1.666666627	7	7	12029.5	10766.5	10766.5	1.400082
1204	014	3437	0.08	2655	3	55	80	2.5	6	3	8592	5937	RM-1	50	form-based			true	0.7	10	1.666666627	7	7	12029.5	9374.5	9374.5	1.400082
1204	033	3437	0.08	5625	3	55	80	2.5	6	3	8592	2967	RM-1	50	form-based			true	0.7	10	1.666666627	7	7	12029.5	6404.5	6404.5	1.400082
1204	035	3437	0.08	4863	3	55	80	2.5	6	3	8592	3729	RM-1	50	form-based			true	0.7	10	1.666666627	7	7	12029.5	7166.5	7166.5	1.400082
1204	036	3437	0.08	5355	3	55	80	2.5	6	3	8592	3237	RM-1	50	form-based			true	0.7	10	1.666666627	7	7	12029.5	6674.5	6674.5	1.400082
1204	037	3438	0.08	4340	3	55	80	2.5	6	3	8595	4255	RM-1	50	form-based			true	0.7	10	1.666666627	7	7	12033	7693	7693	1.4
1204	042	3438	0.08	1523	3	55	80	2.5	6	3	8595	7072	RM-1	50	form-based			true	0.7	10	1.666666627	7	7	12033	10510	10510	1.4
1205	018	6919	0.16	6196	8	55	80	2.5	13	5	17298	11102	RM-1	40	form-based			true	0.7	15	1.153846145	7	7	19373.19922	13177.19922	13177.19922	1.119968
1205	027	3437	0.08	6373	0	55	80	2.5	6	6	8592	2219	RH-3	40	form-based			true	0.7	7	1.166666627	7	7	9623.599609	3250.599609	3250.599609	1.120065
1211	008	3134	0.07	6102	0	55	80	2.5	6	6	7835	1733	RH-3	40	form-based		true	true	0.7	7	1.166666627	7	7	8775.200195	2673.200195	2673.200195	1.12
1213	010	3729	0.09	5355	7	55	80	2.5	7	0	9322	3967	RTO-C	65	form-based			true	0.75	14	2	7	7	16780.5	11425.5	11425.5	1.800097
1216	055	3440	0.08	758	3	55	80	2.5	6	3	8600	7842	RH-3	50	form-based			true	0.7	10	1.666666627	7	7	12040	11282	11282	1.4
1217	050	3412	0.08	1163	3	55	80	2.5	6	3	8530	7367	RH-3	50	form-based			true	0.7	10	1.666666627	7	7	11942	10779	10779	1.4
1217	053	3437	0.08	1057	3	55	80	2.5	6	3	8592	7535	RH-3	50	form-based			true	0.7	10	1.666666627	7	7	12029.5	10972.5	10972.5	1.400082
1217	060	3438	0.08	1420	3	55	80	2.5	6	3	8595	7175	RH-3	50	form-based			true	0.7	10	1.666666627	7	7	12033	10613	10613	1.4
1218	015	3437	0.08	3600	3	55	80	2.5	6	3	8592	4992	RM-1	50	form-based			true	0.7	10	1.666666627	7	7	12029.5	8429.5	8429.5	1.400082
1218	016	3438	0.08	2986	3	55	80	2.5	6	3	8595	5609	RM-1	50	form-based			true	0.7	10	1.666666627	7	7	12033	9047	9047	1.4
1218	027	3450	0.08	4500	3	55	80	2.5	6	3	8625	4125	RM-2	50	form-based			true	0.7	10	1.666666627	7	7	12075	7575	7575	1.4
1220	003	5116	0.12	5100	4	55	80	2.5	10	6	12790	7690	RH-3	40	form-based			true	0.7	11	1.100000024	7	7	14324.7998	9224.799805	9224.799805	1.12
1220	030	4436	0.1	4500	2	55	80	2.5	8	6	11090	6590	RH-3	40	form-based			true	0.7	9	1.125	7	7	12420.7998	7920.799805	7920.799805	1.12
1228	008	5802	0.13	12630	15	55	80	2.5	10	0	14505	1875	RTO-C	65	form-based			true	0.75	22	2.200000048	7	5	26109	13479	13479	1.8
1228	011	3437	0.08	4665	3	55	80	2.5	6	3	8592	3927	RM-2	50	form-based			true	0.7	10	1.666666627	7	7	12029.5	7364.5	7364.5	1.400082

block_num	lot_num	Lot Size Feet	Lot Size Acres	Existing Bldg Sqft	Existing Units	sb79_MaxHeight	sb79_MaxDensity	sb79_MaxFAR	SB79- Gross Unit Capacity	SB79- Net Unit Capacity	SB79- Gross GSF Capacity	SB79- Net GSF Capacity	Existing SF Zoning	Existing SF Height Limit	Density Limit?	Density Limit ratio	Corner Parcel?	In R4	Max Lot Coverage	SF Unit Capacity Gross	% Gross Unit- SF vs SB79	SF Zoning- Net Unit Capacity	SF Zoning - Net Unit Capacity Limited by 200% SB79	SF Zoning- Gross GSF Capacity	SF Zoning- Net GSF Capacity	SF Zoning - Net GSF Capacity Limited by 200% SB79	% Gross GSF- SF vs SB79
1228	012	3438	0.08	4665	3	55	80	2.5	6	3	8595	3930	RM-2	50	form-based			true	0.7	10	1.666666627	7	7	12033	7368	7368	1.4
1228	014	3437	0.08	4980	3	55	80	2.5	6	3	8592	3612	RM-2	50	form-based			true	0.7	10	1.666666627	7	7	12029.5	7049.5	7049.5	1.400082
1228	021	3438	0.08	5536	3	55	80	2.5	6	3	8595	3059	RM-2	50	form-based			true	0.7	10	1.666666627	7	7	12033	6497	6497	1.4
1229	003	2685	0.06	2240	1	55	80	2.5	5	4	6712	4472	RH-3	50	form-based			true	0.7	8	1.600000024	7	7	9397.5	7157.5	7157.5	1.400104
1230	026	3450	0.08	5550	3	55	80	2.5	6	3	8625	3075	RH-3	50	form-based			true	0.7	10	1.666666627	7	7	12075	6525	6525	1.4
1230	028	3450	0.08	4260	3	55	80	2.5	6	3	8625	4365	RH-3	50	form-based			true	0.7	10	1.666666627	7	7	12075	7815	7815	1.4
1230	031	3449	0.08	2980	3	55	80	2.5	6	3	8622	5642	RH-3	50	form-based			true	0.7	10	1.666666627	7	7	12071.5	9091.5	9091.5	1.400081
1230	037	3449	0.08	1353	3	55	80	2.5	6	3	8622	7269	RH-3	50	form-based			true	0.7	10	1.666666627	7	7	12071.5	10718.5	10718.5	1.400081
1230	072	3449	0.08	1401	3	55	80	2.5	6	3	8622	7221	RH-3	50	form-based			true	0.7	10	1.666666627	7	7	12071.5	10670.5	10670.5	1.400081
1230	075	3450	0.08	1121	3	55	80	2.5	6	3	8625	7504	RH-3	50	form-based			true	0.7	10	1.666666627	7	7	12075	10954	10954	1.4
1231	006	2995	0.07	2730	1	55	80	2.5	6	5	7488	4758	RH-3	50	form-based			true	0.7	8	1.333333373	7	7	10482.5	7752.5	7752.5	1.399907
1232	003A	6908	0.16	13800	12	55	80	2.5	13	1	17270	3470	RM-1	50	form-based			true	0.7	19	1.461538434	7	7	24178	10378	10378	1.4
1232	006	2500	0.06	3462	2	55	80	2.5	5	3	6250	2788	NCD-HAIG	65	form-based			true	0.75	9	1.799999952	7	7	11250	7788	7788	1.8
1233	019	3438	0.08	4410	6	55	80	2.5	6	0	8595	4185	NCD-HAIG	65	form-based			true	0.75	13	2.166666746	7	6	15471	11061	11061	1.8
1233	023	2344	0.05	5170	2	55	80	2.5	4	2	5860	690	RTO-C	65	form-based			true	0.75	9	2.25	7	6	10548	5378	5378	1.8
1234	006	2496	0.06	2445	2	55	80	2.5	5	3	6240	3795	RTO-C	65	form-based			true	0.75	9	1.799999952	7	7	11232	8787	8787	1.8
1234	008	2497	0.06	4750	2	55	80	2.5	5	3	6242	1492	RTO-C	65	form-based			true	0.75	9	1.799999952	7	7	11236.5	6486.5	6486.5	1.800144
1234	042	3437	0.08	996	6	55	80	2.5	6	0	8592	7596	RTO-C	65	form-based			true	0.75	13	2.166666746	7	6	15466.5	14470.5	14470.5	1.800105
1235	006	2950	0.07	5810	1	55	80	2.5	6	5	7375	1565	RH-3	50	form-based			true	0.7	8	1.333333373	7	7	10325	4515	4515	1.4
1235	014	5021	0.12	11850	12	55	80	2.5	10	0	12552	702	RTO-C	65	form-based			true	0.75	19	1.899999976	7	7	22594.5	10744.5	10744.5	1.800072
1235	024	6783	0.16	10014	12	55	80	2.5	13	1	16958	6944	RH-3	50	form-based			true	0.7	19	1.461538434	7	7	23740.5	13726.5	13726.5	1.399959
1235	031	2811	0.06	1875	1	55	80	2.5	5	4	7028	5153	RH-3	50	form-based			true	0.7	8	1.600000024	7	7	9838.5	7963.5	7963.5	1.3999
1236	014	3781	0.09	6825	7	55	80	2.5	7	0	9452	2627	RTO-C	65	form-based			true	0.75	14	2	7	7	17014.5	10189.5	10189.5	1.800095
1236	028	2750	0.06	1313	3	55	80	2.5	5	2	6875	5562	RTO-C	65	form-based			true	0.75	10	2	7	7	12375	11062	11062	1.8
1236	042	3352	0.08	1642	2	55	80	2.5	6	4	8380	6738	RH-3	50	form-based			true	0.7	9	1.5	7	7	11732	10090	10090	1.4
1237	010	2813	0.06	6295	4	55	80	2.5	5	1	7032	737	RTO-C	65	form-based			true	0.75	11	2.200000048	7	6	12658.5	6363.5	6363.5	1.800128
1237	021	2688	0.06	4770	1	55	80	2.5	5	4	6720	1950	RM-2	50	form-based			true	0.7	8	1.600000024	7	7	9408	4638	4638	1.4
1237	028	3781	0.09	4500	4	55	80	2.5	7	3	9452	4952	RM-1	50	form-based			true	0.7	11	1.571428537	7	7	13233.5	8733.5	8733.5	1.400074
1238	004	3422	0.08	2993	3	65	100	3	8	5	10266	7273	RH-3	50	form-based			true	0.7	10	1.25	7	7	11977	8984	8984	1.166667
1238	006	2484	0.06	2599	0	65	100	3	6	6	7452	4853	RH-3	50	form-based			true	0.7	7	1.166666627	7	7	8694	6095	6095	1.166667
1238	017	3482	0.08	5190	6	65	100	3	8	2	10446	5256	RTO-C	65	form-based			true	0.75	13	1.625	7	7	15669	10479	10479	1.5
1238	019	2545	0.06	5625	3	65	100	3	6	3	7635	2010	RTO-C	65	form-based			true	0.75	10	1.666666627	7	7	11452.5	5827.5	5827.5	1.5
1238	033	3437	0.08	5175	3	65	100	3	8	5	10311	5136	RH-3	50	form-based			true	0.7	10	1.25	7	7	12029.5	6854.5	6854.5	1.166667
1238	040	3422	0.08	1429	3	65	100	3	8	5	10266	8837	RH-3	50	form-based			true	0.7	10	1.25	7	7	11977	10548	10548	1.166667
1239	027	2484	0.06	9365	6	65	100	3	6	0	7452	0	NCT-DIVIS.	85	form-based	true		true	0.75	13	2.166666746	7	6	14904	5539	5539	2
1239	030	5153	0.12	8520	12	65	100	3	12	0	15459	6939	RTO-C	65	form-based			true	0.75	19	1.583333373	7	7	23188.5	14668.5	14668.5	1.5
1240	001	1900	0.04	4875	3	65	100	3	4	1	5700	825	NCT-DIVIS.	85	form-based	true		true	0.75	10	2.5	7	5	11400	6525	6525	2
1240	015	2750	0.06	2490	1	55	80	2.5	5	4	6875	4385	RH-3	50	form-based			true	0.7	8	1.600000024	7	7	9625	7135	7135	1.4
1240	028	5156	0.12	7275	12	55	80	2.5	10	0	12890	5615	RTO-C	65	form-based			true	0.75	19	1.899999976	7	7	23202	15927	15927	1.8
1240	034	2750	0.06	3092	3	65	100	3	6	3	8250	5158	RTO-C	65	form-based			true	0.75	10	1.666666627	7	7	12375	9283	9283	1.5
1240	035	2750	0.06	3280	3	65	100	3	6	3	8250	4970	RTO-C	65	form-based			true	0.75	10	1.666666627	7	7	12375	9095	9095	1.5
1240	040	3125	0.07	1319	2	65	100	3	7	5	9375	8056	RH-3	50	form-based			true	0.7	9	1.285714269	7	7	10937.5	9618.5	9618.5	1.166667
1241	006	2867	0.07	2743	1	55	80	2.5	6	5	7168	4425	RH-3	50	form-based			true	0.7	8	1.333333373	7	7	10034.5	7291.5	7291.5	1.399902
1241	009A	3313	0.08	5520	2	55	80	2.5	6	4	8282	2762	RH-3	50	form-based			true	0.7	9	1.5	7	7	11595.5	6075.5	6075.5	1.400084
1241	023	2400	0.06	1319	2	55	80	2.5	5	3	6000	4681	RTO-C	65	form-based			true	0.75	9	1.799999952	7	7	10800	9481	9481	1.8
1243	004	2812	0.06	1567	1	55	80	2.5	5	4	7030	5463	RH-3	50	form-based			true	0.7	8	1.600000024	7	7	9842	8275	8275	1.4
1243	005	2813	0.06	1974	1	55	80	2.5	5	4	7032	5058	RH-3	50	form-based			true	0.7	8	1.600000024	7	7	9845.5	7871.5	7871.5	1.4001
1243	022	2500	0.06	4750	0	55	80	2.5	5	5	6250	1500	RH-3	50	form-based			true	0.7	7	1.399999976	7	7	8750	4000	4000	1.4
1243	023	3125	0.07	2875	2	55	80	2.5	6	4	7812	4937	RH-3	50	form-based			true	0.7	9	1.5	7	7	10937.5	8062.5	8062.5	1.40009
1243	024	2974	0.07	3210	1	55	80	2.5	6	5	7435	4225	RH-3	50	form-based			true	0.7	8	1.333333373	7	7	10409	7199	7199	1.4
1243	027	2188	0.05	2498	1	55	80	2.5	4	3	5470	2972	NCD-HAIG	65	form-based			true	0.75	8	2	7	7	9846	7348	7348	1.8
1244	009	3575	0.08	3834	3	55	80	2.5	6	3	8938	5104	RH-3	50	form-based			true	0.7	10	1.666666627	7	7	12512.5	8678.5	8678.5	1.399922
1244	027	3414	0.08	4754	6	55	80	2.5	6	0	8535	3781	NCD-HAIG	65	form-based			true	0.75	13	2.166666746	7	6	15363	10609	10609	1.8
1244	040	3125	0.07	1213	2	55	80	2.5	6	4	7812	6599	RH-3	50	form-based			true	0.7	9	1.5	7	7	10937.5	9724.5	9724.5	1.40009
1244	045	3541	0.08	1544	3	55	80	2.5	6	3	8852	7308	RH-3	50	form-based			true	0.7	10	1.666666627	7	7	12393.5	10849.5	10849.5	1.400079
1245	001	5705	0.13	14910	14	55	80	2.5	10	0	14262	0	NCD-HAIG	65	form-based	true		true	0.75	21	2.099999905	7	6	25672.5	10762.5	10762.5	1.800063
1245	032	2441	0.06	4860	2	55	80	2.5	5	3	6102	1242	NCD-HAIG	65	form-based			true	0.75	9	1.799999952	7	7	10984.5	6124.5	6124.5	1.800148
1245	034	3437	0.08	434	3	55	80	2.5	6	3	8592	8158	RH-3	50	form-based			true	0.7	10	1.666666627	7	7	12029.5	11595.5	11595.5	1.400082
1246	019	3086	0.07	3300	2	65	100	3	7	5	9258	5958	RH-3	50	form-based			true	0.7	9	1.285714269	7	7	10801	7501	7501	1.166667
1246	032	3055	0.07	1755	2	65	100	3	7	5	9165	7410	RH-3	50	form-based			true	0.7	9	1.285714269	7	7	10692.5	8937.5	8937.5	1.166667
1247	016	3063	0.07	3000	2	65	100	3	7	5	9189	6189	RH-3	50	form-based			true	0.7	9	1.285714269	7	7	10720.5	7720.5	7720.5	1.166667
1247	062	3063	0.07	1500	2	65	100	3	7	5	9189	7689	RH-3	50	form-based			true	0.7	9	1.285714269	7	7	10720.5	9220.5	9220.5	1.166667
1249	008	3781	0.09	2430	4	65	100	3	9	5	11343	8913	RH-3	50	form-based			true	0.7	11	1.222222209	7	7	13233.5	10803.5	10803.5	1.166667
1250	004	3315	0.08	2920	2	65	100	3	8	6	9945	7025	RH-3	50	form-based			true	0.7	9	1.125	7	7	11602.5	8682.5	8682.5	1.166667

block_num	lot_num	Lot Size Feet	Lot Size Acres	Existing Bldg Sqft	Existing Units	sb79_MaxHeight	sb79_MaxDensity	sb79_MaxFAR	SB79- Gross Unit Capacity	SB79- Net Unit Capacity	SB79- Gross GSF Capacity	SB79- Net GSF Capacity	Existing SF Zoning	Existing SF Height Limit	Density Limit?	Density Limit ratio	Corner Parcel?	In R4	Max Lot Coverage	SF Unit Capacity Gross	% Gross Unit- SF vs SB79	SF Zoning- Net Unit Capacity	SF Zoning - Net Unit Capacity Limited by 200% SB79	SF Zoning- Gross GSF Capacity	SF Zoning- Net GSF Capacity	SF Zoning - Net GSF Capacity Limited by 200% SB79	% Gross GSF- SF vs SB79
1250	008	2691	0.06	1708	1	65	100	3	6	5	8073	6365	RH-3	50	form-based			true	0.7	8	1.333333373	7	7	9418.5	7710.5	7710.5	1.166667
1250	033	3398	0.08	4500	3	65	100	3	8	5	10194	5694	RH-3	50	form-based			true	0.7	10	1.25	7	7	11893	7393	7393	1.166667
1250	047	3600	0.08	1279	7	65	100	3	8	1	10800	9521	NCD-HAIG	65	form-based			true	0.75	14	1.75	7	7	16200	14921	14921	1.5
1250	061	3437	0.08	1370	3	65	100	3	8	5	10311	8941	RH-3	50	form-based			true	0.7	10	1.25	7	7	12029.5	10659.5	10659.5	1.166667
1251	005	2724	0.06	2880	1	65	100	3	6	5	8172	5292	RH-3	50	form-based			true	0.7	8	1.333333373	7	7	9534	6654	6654	1.166667
1251	006	2723	0.06	1732	1	65	100	3	6	5	8169	6437	RH-3	50	form-based			true	0.7	8	1.333333373	7	7	9530.5	7798.5	7798.5	1.166667
1251	008	2831	0.06	2375	1	65	100	3	6	5	8493	6118	RH-3	50	form-based			true	0.7	8	1.333333373	7	7	9908.5	7533.5	7533.5	1.166667
1251	009	2830	0.06	2042	1	65	100	3	6	5	8490	6448	RH-3	50	form-based			true	0.7	8	1.333333373	7	7	9905	7863	7863	1.166667
1251	016	2750	0.06	1954	1	65	100	3	6	5	8250	6296	RH-3	50	form-based			true	0.7	8	1.333333373	7	7	9625	7671	7671	1.166667
1251	024	3085	0.07	3350	2	65	100	3	7	5	9255	5905	RH-3	50	form-based			true	0.7	9	1.285714269	7	7	10797.5	7447.5	7447.5	1.166667
1252	010	3049	0.07	3330	2	65	100	3	7	5	9147	5817	RH-3	50	form-based			true	0.7	9	1.285714269	7	7	10671.5	7341.5	7341.5	1.166667
1252	012	3052	0.07	2750	2	65	100	3	7	5	9156	6406	RH-3	50	form-based			true	0.7	9	1.285714269	7	7	10682	7932	7932	1.166667
1252	013	3196	0.07	3184	2	65	100	3	7	5	9588	6404	RH-3	50	form-based			true	0.7	9	1.285714269	7	7	11186	8002	8002	1.166667
1252	024	2750	0.06	1278	1	65	100	3	6	5	8250	6972	RH-3	50	form-based			true	0.7	8	1.333333373	7	7	9625	8347	8347	1.166667
1252	027	2750	0.06	2146	1	65	100	3	6	5	8250	6104	RH-3	50	form-based			true	0.7	8	1.333333373	7	7	9625	7479	7479	1.166667
1252	029	3125	0.07	2050	2	65	100	3	7	5	9375	7325	RH-3	50	form-based			true	0.7	9	1.285714269	7	7	10937.5	8887.5	8887.5	1.166667
1252	031	3125	0.07	3250	2	65	100	3	7	5	9375	6125	RH-3	50	form-based			true	0.7	9	1.285714269	7	7	10937.5	7687.5	7687.5	1.166667
1252	035	3125	0.07	2935	2	65	100	3	7	5	9375	6440	RH-3	50	form-based			true	0.7	9	1.285714269	7	7	10937.5	8002.5	8002.5	1.166667
1252	043	3125	0.07	2270	2	65	100	3	7	5	9375	7105	RH-3	50	form-based			true	0.7	9	1.285714269	7	7	10937.5	8667.5	8667.5	1.166667
1252	044	3125	0.07	3695	2	65	100	3	7	5	9375	5680	RH-3	50	form-based			true	0.7	9	1.285714269	7	7	10937.5	7242.5	7242.5	1.166667
1252	047	2375	0.05	2300	0	65	100	3	5	5	7125	4825	RH-3	50	form-based			true	0.7	7	1.399999976	7	7	8312.5	6012.5	6012.5	1.166667
1252	051	3423	0.08	1616	3	65	100	3	8	5	10269	8653	RH-3	50	form-based		true	true	0.7	10	1.25	7	7	11980.5	10364.5	10364.5	1.166667
1252	065	3125	0.07	3431	2	65	100	3	7	5	9375	5944	RH-3	50	form-based			true	0.7	9	1.285714269	7	7	10937.5	7506.5	7506.5	1.166667
1252	067	3062	0.07	1322	2	65	100	3	7	5	9186	7864	RH-3	50	form-based			true	0.7	9	1.285714269	7	7	10717	9395	9395	1.166667
1252	069	3128	0.07	1035	2	65	100	3	7	5	9384	8349	RH-3	50	form-based			true	0.7	9	1.285714269	7	7	10948	9913	9913	1.166667
1252	076	3056	0.07	2470	2	65	100	3	7	5	9168	6698	RH-3	50	form-based			true	0.7	9	1.285714269	7	7	10696	8226	8226	1.166667
1253	010	3076	0.07	3400	2	65	100	3	7	5	9228	5828	RH-3	50	form-based			true	0.7	9	1.285714269	7	7	10766	7366	7366	1.166667
1253	012	3074	0.07	4000	2	65	100	3	7	5	9222	5222	RH-3	50	form-based			true	0.7	9	1.285714269	7	7	10759	6759	6759	1.166667
1253	017	3069	0.07	2025	2	65	100	3	7	5	9207	7182	RH-3	50	form-based			true	0.7	9	1.285714269	7	7	10741.5	8716.5	8716.5	1.166667
1253	024	3019	0.07	3125	1	65	100	3	7	6	9057	5932	RH-3	50	form-based		true	true	0.7	8	1.142857194	7	7	10566.5	7441.5	7441.5	1.166667
1253	032	3047	0.07	2950	2	65	100	3	7	5	9141	6191	RH-3	50	form-based			true	0.7	9	1.285714269	7	7	10664.5	7714.5	7714.5	1.166667
1253	036	3047	0.07	4500	2	65	100	3	7	5	9141	4641	RH-3	50	form-based			true	0.7	9	1.285714269	7	7	10664.5	6164.5	6164.5	1.166667
1253	051	3047	0.07	1059	2	65	100	3	7	5	9141	8082	RH-3	50	form-based			true	0.7	9	1.285714269	7	7	10664.5	9605.5	9605.5	1.166667
1253	059	3047	0.07	1635	2	65	100	3	7	5	9141	7506	RH-3	50	form-based			true	0.7	9	1.285714269	7	7	10664.5	9029.5	9029.5	1.166667
1253	061	3047	0.07	1352	2	65	100	3	7	5	9141	7789	RH-3	50	form-based			true	0.7	9	1.285714269	7	7	10664.5	9312.5	9312.5	1.166667
1253	066	3073	0.07	1654	2	65	100	3	7	5	9219	7565	RH-3	50	form-based			true	0.7	9	1.285714269	7	7	10755.5	9101.5	9101.5	1.166667
1253	068	3080	0.07	1217	2	65	100	3	7	5	9240	8023	RH-3	50	form-based			true	0.7	9	1.285714269	7	7	10780	9563	9563	1.166667
1253	070	3047	0.07	1347	2	65	100	3	7	5	9141	7794	RH-3	50	form-based			true	0.7	9	1.285714269	7	7	10664.5	9317.5	9317.5	1.166667
1253	072	3081	0.07	1175	2	65	100	3	7	5	9243	8068	RH-3	50	form-based			true	0.7	9	1.285714269	7	7	10783.5	9608.5	9608.5	1.166667
1253	097	3068	0.07	2192	2	65	100	3	7	5	9204	7012	RH-3	50	form-based			true	0.7	9	1.285714269	7	7	10738	8546	8546	1.166667
1253	108	3077	0.07	5955	2	65	100	3	7	5	9231	3276	RH-3	50	form-based			true	0.7	9	1.285714269	7	7	10769.5	4814.5	4814.5	1.166667
1256	014	3717	0.09	3280	1	55	80	2.5	7	6	9292	6012	RH-3	40	form-based			true	0.7	8	1.142857194	7	7	10407.59961	7127.599609	7127.599609	1.12006
1256	035	3602	0.08	2350	1	55	80	2.5	6	5	9005	6655	RH-3	40	form-based			true	0.7	8	1.333333373	7	7	10085.59961	7735.599609	7735.599609	1.12
1256	036	3607	0.08	2660	1	55	80	2.5	6	5	9018	6358	RH-3	40	form-based			true	0.7	8	1.333333373	7	7	10099.59961	7439.599609	7439.599609	1.119938
1256	037	3611	0.08	2256	1	55	80	2.5	6	5	9028	6772	RH-3	40	form-based			true	0.7	8	1.333333373	7	7	10110.7998	7854.799805	7854.799805	1.119938
1256	038	3615	0.08	2320	1	55	80	2.5	6	5	9038	6718	RH-3	40	form-based			true	0.7	8	1.333333373	7	7	10122	7802	7802	1.119938
1256	047	3674	0.08	2225	1	55	80	2.5	6	5	9185	6960	RH-3	40	form-based			true	0.7	8	1.333333373	7	7	10287.2002	8062.200195	8062.200195	1.12
1261	010	2500	0.06	2805	0	65	100	3	6	6	7500	4695	RH-3	50	form-based			true	0.7	7	1.166666627	7	7	8750	5945	5945	1.166667
1261	041	3271	0.08	3246	2	65	100	3	8	6	9813	6567	RH-3	50	form-based			true	0.7	9	1.125	7	7	11448.5	8202.5	8202.5	1.166667
1262	007	3281	0.08	4650	2	65	100	3	8	6	9843	5193	RH-3	50	form-based			true	0.7	9	1.125	7	7	11483.5	6833.5	6833.5	1.166667
1262	017	3438	0.08	2220	3	65	100	3	8	5	10314	8094	RH-3	50	form-based			true	0.7	10	1.25	7	7	12033	9813	9813	1.166667
1262	026	3321	0.08	5698	5	65	100	3	8	3	9963	4265	RTO-C	65	form-based			true	0.75	12	1.5	7	7	14944.5	9246.5	9246.5	1.5
1262	033	3423	0.08	2620	3	65	100	3	8	5	10269	7649	RH-3	50	form-based			true	0.7	10	1.25	7	7	11980.5	9360.5	9360.5	1.166667
1262	035	3423	0.08	2990	3	65	100	3	8	5	10269	7279	RH-3	50	form-based			true	0.7	10	1.25	7	7	11980.5	8990.5	8990.5	1.166667
1262	041	3423	0.08	1061	3	65	100	3	8	5	10269	9208	RH-3	50	form-based			true	0.7	10	1.25	7	7	11980.5	10919.5	10919.5	1.166667
1262	055	2694	0.06	1395	3	65	100	3	6	3	8082	6687	RTO-C	65	form-based			true	0.75	10	1.666666627	7	7	12123	10728	10728	1.5
1262	058	2698	0.06	889	3	65	100	3	6	3	8094	7205	NC-1	65	form-based		true	true	0.75	10	1.666666627	7	7	12141	11252	11252	1.5
1265	004	2700	0.06	4860	3	65	100	3	6	3	8100	3240	RTO-C	65	form-based			true	0.75	10	1.666666627	7	7	12150	7290	7290	1.5
1265	017	2336	0.05	2350	2	65	100	3	5	3	7008	4658	RTO-C	65	form-based			true	0.75	9	1.799999952	7	7	10512	8162	8162	1.5
1265	026	2647	0.06	4500	3	65	100	3	6	3	7941	3441	RTO-C	65	form-based			true	0.75	10	1.666666627	7	7	11911.5	7411.5	7411.5	1.5
1265	032	2771	0.06	3564	3	65	100	3	6	3	8313	4749	RTO-C	65	form-based			true	0.75	10	1.666666627	7	7	12469.5	8905.5	8905.5	1.5
1265	033	2771	0.06	4752	3	65	100	3	6	3	8313	3561	RTO-C	65	form-based			true	0.75	10	1.666666627	7	7	12469.5	7717.5	7717.5	1.5
1265	049	2402	0.06	1474	2	85	140	4	8	6	9608	8134	RTO-C	65	form-based			true	0.75	9	1.125	7	7	10809	9335	9335	1.125
1266	008	2287	0.05	2650	2	85	140	4	7	5	9148	6498	RTO-C	65	form-based			true	0.75	9	1.285714269	7	7	10291.5	7641.5	7641.5	1.125

block_num	lot_num	Lot Size Feet	Lot Size Acres	Existing Bldg Sqft	Existing Units	sb79_MaxHeight	sb79_MaxDensity	sb79_MaxFAR	SB79- Gross Unit Capacity	SB79- Net Unit Capacity	SB79- Gross GSF Capacity	SB79- Net GSF Capacity	Existing SF Zoning	Existing SF Height Limit	Density Limit?	Density Limit ratio	Corner Parcel?	In R4	Max Lot Coverage	SF Unit Capacity Gross	% Gross Unit- SF vs SB79	SF Zoning- Net Unit Capacity	SF Zoning - Net Unit Capacity Limited by 200% SB79	SF Zoning- Gross GSF Capacity	SF Zoning- Net GSF Capacity	SF Zoning - Net GSF Capacity Limited by 200% SB79	% Gross GSF- SF vs SB79
1266	021	2638	0.06	5038	3	65	100	3	6	3	7914	2876	RTO-C	65	form-based			true	0.75	10	1.666666627	7	7	11871	6833	6833	1.5
1266	022	2638	0.06	3750	3	65	100	3	6	3	7914	4164	RTO-C	65	form-based			true	0.75	10	1.666666627	7	7	11871	8121	8121	1.5
1266	026	2519	0.06	2450	2	65	100	3	6	4	7557	5107	RTO-C	65	form-based			true	0.75	9	1.5	7	7	11335.5	8885.5	8885.5	1.5
1266	037	2519	0.06	2667	2	65	100	3	6	4	7557	4890	RTO-C	65	form-based			true	0.75	9	1.5	7	7	11335.5	8668.5	8668.5	1.5
1266	039	2429	0.06	2400	2	85	140	4	8	6	9716	7316	RTO-C	65	form-based			true	0.75	9	1.125	7	7	10930.5	8530.5	8530.5	1.125
1266	046	2688	0.06	1382	3	85	140	4	8	5	10752	9370	RTO-C	65	form-based			true	0.75	10	1.25	7	7	12096	10714	10714	1.125
1266	061	2519	0.06	1100	2	65	100	3	6	4	7557	6457	RTO-C	65	form-based			true	0.75	9	1.5	7	7	11335.5	10235.5	10235.5	1.5
1267	008	2767	0.06	4220	3	85	140	4	8	5	11068	6848	RTO-C	65	form-based			true	0.75	10	1.25	7	7	12451.5	8231.5	8231.5	1.125
1267	016	3437	0.08	4875	6	65	100	3	8	2	10311	5436	RTO-C	65	form-based			true	0.75	13	1.625	7	7	15466.5	10591.5	10591.5	1.5
1267	039	3140	0.07	5325	5	65	100	3	7	2	9420	4095	RTO-C	65	form-based			true	0.75	12	1.714285731	7	7	14130	8805	8805	1.5
1267	044	3457	0.08	4800	3	65	100	3	8	5	10371	5571	RH-3	50	form-based			true	0.7	10	1.25	7	7	12099.5	7299.5	7299.5	1.166667
1267	057	3457	0.08	6000	3	65	100	3	8	5	10371	4371	RH-3	50	form-based			true	0.7	10	1.25	7	7	12099.5	6099.5	6099.5	1.166667
1267	061	3457	0.08	3150	3	65	100	3	8	5	10371	7221	RH-3	50	form-based			true	0.7	10	1.25	7	7	12099.5	8949.5	8949.5	1.166667
1267	067	3586	0.08	5716	3	65	100	3	8	5	10758	5042	RH-3	50	form-based		true	true	0.7	10	1.25	7	7	12551	6835	6835	1.166667
1267	072	3457	0.08	1494	3	65	100	3	8	5	10371	8877	RH-3	50	form-based			true	0.7	10	1.25	7	7	12099.5	10605.5	10605.5	1.166667
1268	053	3275	0.08	2020	2	85	140	4	11	9	13100	11080	RH-3	50	form-based			true	0.7	9	0.818181813	7	7	11462.5	9442.5	9442.5	0.875
1268	058	3440	0.08	2084	3	65	100	3	8	5	10320	8236	RH-3	50	form-based			true	0.7	10	1.25	7	7	12040	9956	9956	1.166667
1269	014	4641	0.11	2600	3	65	100	3	11	8	13923	11323	RH-3	40	form-based			true	0.7	10	0.909090936	7	7	12994.7998	10394.7998	10394.7998	0.933333
1269	028	3719	0.09	2450	1	65	100	3	9	8	11157	8707	RH-2	40	form-based			true	0.7	8	0.888888896	7	7	10413.2002	7963.200195	7963.200195	0.933333
1269	030	3719	0.09	5784	1	65	100	3	9	8	11157	5373	RH-2	40	form-based			true	0.7	8	0.888888896	7	7	10413.2002	4629.200195	4629.200195	0.933333
1269	164	5313	0.12	3228	4	65	100	3	12	8	15939	12711	RH-3	40	form-based			true	0.7	11	0.916666687	7	7	14876.39941	11648.39941	11648.39941	0.933333
1270	003	3800	0.09	2440	1	55	80	2.5	7	6	9500	7060	RH-2	40	form-based			true	0.7	8	1.142857194	7	7	10640	8200	8200	1.12
1270	022	5312	0.12	6030	4	65	100	3	12	8	15936	9906	RH-3	40	form-based			true	0.7	11	0.916666687	7	7	14873.59961	8843.599609	8843.599609	0.933333
1270	029	3825	0.09	4395	1	65	100	3	9	8	11475	7080	RH-3	40	form-based			true	0.7	8	0.888888896	7	7	10710	6315	6315	0.933333
1270	046	3600	0.08	1600	1	65	100	3	8	7	10800	9200	RH-2	40	form-based			true	0.7	8	1	7	7	10080	8480	8480	0.933333
1270	076	5000	0.11	1053	3	55	80	2.5	9	6	12500	11447	RH-2	40	form-based			true	0.7	10	1.111111164	7	7	14000	12947	12947	1.12
1270	079	6000	0.14	756	6	55	80	2.5	11	5	15000	14244	RH-2	40	form-based			true	0.7	13	1.181818128	7	7	16800	16044	16044	1.12
1271	009	2500	0.06	2150	2	65	100	3	6	4	7500	5350	RTO-C	65	form-based			true	0.75	9	1.5	7	7	11250	9100	9100	1.5
1271	063	3009	0.07	2040	1	85	140	4	10	9	12036	9996	RH-3	50	form-based			true	0.7	8	0.800000012	7	7	10531.5	8491.5	8491.5	0.875
1272	002	5000	0.11	12165	12	85	140	4	15	3	20000	7835	NCD-COLE	65	form-based			true	0.75	19	1.266666651	7	7	22500	10335	10335	1.125
1272	005	5000	0.11	13250	12	65	100	3	11	0	15000	1750	NCD-COLE	65	form-based		true	true	0.75	19	1.727272749	7	7	22500	9250	9250	1.5
1272	023	3450	0.08	4125	6	85	140	4	11	5	13800	9675	RTO-C	65	form-based			true	0.75	13	1.181818128	7	7	15525	11400	11400	1.125
1273	003	2500	0.06	1948	2	65	100	3	6	4	7500	5552	RTO-C	65	form-based			true	0.75	9	1.5	7	7	11250	9302	9302	1.5
1273	014B	2979	0.07	3600	4	65	100	3	7	3	8937	5337	RTO-C	65	form-based			true	0.75	11	1.571428537	7	7	13405.5	9805.5	9805.5	1.5
1273	032	2500	0.06	1921	2	65	100	3	6	4	7500	5579	RTO-C	65	form-based			true	0.75	9	1.5	7	7	11250	9329	9329	1.5
1274	003	2688	0.06	3520	3	85	140	4	8	5	10752	7232	RTO-C	65	form-based			true	0.75	10	1.25	7	7	12096	8576	8576	1.125
1274	004	2687	0.06	3750	3	85	140	4	8	5	10748	6998	RTO-C	65	form-based			true	0.75	10	1.25	7	7	12091.5	8341.5	8341.5	1.125
1274	021	3069	0.07	6150	5	65	100	3	7	2	9207	3057	RTO-C	65	form-based		true	true	0.75	12	1.714285731	7	7	13810.5	7660.5	7660.5	1.5
1274	023	2513	0.06	2750	2	65	100	3	6	4	7539	4789	RTO-C	65	form-based			true	0.75	9	1.5	7	7	11308.5	8558.5	8558.5	1.5
1274	024	2513	0.06	2900	2	65	100	3	6	4	7539	4639	RTO-C	65	form-based			true	0.75	9	1.5	7	7	11308.5	8408.5	8408.5	1.5
1274	027	3450	0.08	4410	6	65	100	3	8	2	10350	5940	RTO-C	65	form-based			true	0.75	13	1.625	7	7	15525	11115	11115	1.5
1274	033	2513	0.06	2860	2	85	140	4	8	6	10052	7192	RTO-C	65	form-based			true	0.75	9	1.125	7	7	11308.5	8448.5	8448.5	1.125
1274	061	2513	0.06	1567	2	85	140	4	8	6	10052	8485	RTO-C	65	form-based			true	0.75	9	1.125	7	7	11308.5	9741.5	9741.5	1.125
1275	002	2497	0.06	2600	2	65	100	3	6	4	7491	4891	RTO-C	65	form-based			true	0.75	9	1.5	7	7	11236.5	8636.5	8636.5	1.5
1275	009	3394	0.08	5100	6	65	100	3	8	2	10182	5082	RTO-C	65	form-based			true	0.75	13	1.625	7	7	15273	10173	10173	1.5
1275	062	2439	0.06	1071	2	65	100	3	6	4	7317	6246	RTO-C	65	form-based			true	0.75	9	1.5	7	7	10975.5	9904.5	9904.5	1.5
1275	064	2465	0.06	1073	2	65	100	3	6	4	7395	6322	RTO-C	65	form-based			true	0.75	9	1.5	7	7	11092.5	10019.5	10019.5	1.5
1276	001A	2384	0.05	2600	2	65	100	3	5	3	7152	4552	RTO-C	65	form-based			true	0.75	9	1.799999952	7	7	10728	8128	8128	1.5
1276	001B	2384	0.05	2760	2	65	100	3	5	3	7152	4392	RTO-C	65	form-based			true	0.75	9	1.799999952	7	7	10728	7968	7968	1.5
1276	001E	2384	0.05	2600	2	65	100	3	5	3	7152	4552	RTO-C	65	form-based			true	0.75	9	1.799999952	7	7	10728	8128	8128	1.5
1276	004	3125	0.07	2650	2	65	100	3	7	5	9375	6725	RH-3	50	form-based			true	0.7	9	1.285714269	7	7	10937.5	8287.5	8287.5	1.166667
1276	009	2696	0.06	2925	1	65	100	3	6	5	8088	5163	RH-3	50	form-based			true	0.7	8	1.333333373	7	7	9436	6511	6511	1.166667
1276	016	3009	0.07	2950	4	65	100	3	7	3	9027	6077	RTO-C	65	form-based			true	0.75	11	1.571428537	7	7	13540.5	10590.5	10590.5	1.5
1276	030	3125	0.07	1500	2	65	100	3	7	5	9375	7875	RH-3	50	form-based			true	0.7	9	1.285714269	7	7	10937.5	9437.5	9437.5	1.166667
1277	001	5407	0.12	14620	13	65	100	3	12	0	16221	1601	RTO-C	65	form-based		true	true	0.75	20	1.666666627	7	7	24331.5	9711.5	9711.5	1.5
1277	001L	2518	0.06	3128	2	65	100	3	6	4	7554	4426	RTO-C	65	form-based			true	0.75	9	1.5	7	7	11331	8203	8203	1.5
1277	001M	2518	0.06	3640	2	65	100	3	6	4	7554	3914	RTO-C	65	form-based			true	0.75	9	1.5	7	7	11331	7691	7691	1.5
1277	008	2779	0.06	2040	1	65	100	3	6	5	8337	6297	RH-3	50	form-based			true	0.7	8	1.333333373	7	7	9726.5	7686.5	7686.5	1.166667
1277	009	2400	0.06	2275	0	65	100	3	6	6	7200	4925	RH-3	50	form-based		true	true	0.7	7	1.166666627	7	7	8400	6125	6125	1.166667
1277	010	3010	0.07	2056	1	65	100	3	7	6	9030	6974	RH-3	50	form-based			true	0.7	8	1.142857194	7	7	10535	8479	8479	1.166667
1277	011	3000	0.07	1650	1	65	100	3	7	6	9000	7350	RH-3	50	form-based			true	0.7	8	1.142857194	7	7	10500	8850	8850	1.166667
1277	015	3000	0.07	3364	1	65	100	3	7	6	9000	5636	RH-3	50	form-based			true	0.7	8	1.142857194	7	7	10500	7136	7136	1.166667
1278	007	2738	0.06	2416	1	65	100	3	6	5	8214	5798	RH-2	50	form-based			true	0.7	8	1.333333373	7	7	9583	7167	7167	1.166667
1278	028	3062	0.07	1250	2	65	100	3	7	5	9186	7936	RH-2	50	form-based			true	0.7	9	1.285714269	7	7	10717	9467	9467	1.166667

block_num	lot_num	Lot Size Feet	Lot Size Acres	Existing Bldg Sqft	Existing Units	sb79_MaxHeight	sb79_MaxDensity	sb79_MaxFAR	SB79- Gross Unit Capacity	SB79- Net Unit Capacity	SB79- Gross GSF Capacity	SB79- Net GSF Capacity	Existing SF Zoning	Existing SF Height Limit	Density Limit?	Density Limit ratio	Corner Parcel?	In R4	Max Lot Coverage	SF Unit Capacity Gross	% Gross Unit- SF vs SB79	SF Zoning- Net Unit Capacity	SF Zoning - Net Unit Capacity Limited by 200% SB79	SF Zoning- Gross GSF Capacity	SF Zoning- Net GSF Capacity	SF Zoning - Net GSF Capacity Limited by 200% SB79	% Gross GSF- SF vs SB79
1285	020	3178	0.07	1550	0	65	100	3	7	7	9534	7984	RH-2	40	form-based		true	true	0.7	7	1	7	7	8898.399414	7348.399414	7348.399414	0.933333
1286	013	3852	0.09	2500	1	55	80	2.5	7	6	9630	7130	RH-2	40	form-based			true	0.7	8	1.142857194	7	7	10785.59961	8285.599609	8285.599609	1.12
1286	015	3641	0.08	2990	1	55	80	2.5	6	5	9102	6112	RH-2	40	form-based			true	0.7	8	1.333333373	7	7	10194.7998	7204.799805	7204.799805	1.120062
1286	016	3590	0.08	2760	1	55	80	2.5	6	5	8975	6215	RH-2	40	form-based			true	0.7	8	1.333333373	7	7	10052	7292	7292	1.12
1289	020	3716	0.09	3000	1	55	80	2.5	7	6	9290	6290	RH-1(D)	40	form-based			true	0.7	8	1.142857194	7	7	10404.7998	7404.799805	7404.799805	1.12
1289	021	3523	0.08	0	0	55	80	2.5	6	6	8808	8808	RH-1(D)	40	form-based			true	0.7	7	1.166666627	7	7	9864.399414	9864.399414	9864.399414	1.119936
1289	050	3638	0.08	1051	1	55	80	2.5	6	5	9095	8044	RH-2	40	form-based			true	0.7	8	1.333333373	7	7	10186.39941	9135.399414	9135.399414	1.12
1289	051	3932	0.09	2025	1	55	80	2.5	7	6	9830	7805	RH-2	40	form-based			true	0.7	8	1.142857194	7	7	11009.59961	8984.599609	8984.599609	1.12
1289	052	3988	0.09	2510	1	55	80	2.5	7	6	9970	7460	RH-2	40	form-based			true	0.7	8	1.142857194	7	7	11166.39941	8656.399414	8656.399414	1.12
1289	053	3735	0.09	1556	1	55	80	2.5	7	6	9338	7782	RH-2	40	form-based			true	0.7	8	1.142857194	7	7	10458	8902	8902	1.11994
1289	066	3758	0.09	2769	1	55	80	2.5	7	6	9395	6626	RH-1(D)	40	form-based			true	0.7	8	1.142857194	7	7	10522.39941	7753.399414	7753.399414	1.12
1289	067	4006	0.09	2399	1	55	80	2.5	7	6	10015	7616	RH-1(D)	40	form-based			true	0.7	8	1.142857194	7	7	11216.7998	8817.799805	8817.799805	1.12
1289	074	4481	0.1	1350	2	55	80	2.5	8	6	11202	9852	RH-2	40	form-based			true	0.7	9	1.125	7	7	12546.7998	11196.7998	11196.7998	1.12005
1290	011	3780	0.09	1520	1	55	80	2.5	7	6	9450	7930	RH-2	40	form-based			true	0.7	8	1.142857194	7	7	10584	9064	9064	1.12
1290	013	3787	0.09	4846	1	55	80	2.5	7	6	9468	4622	RH-2	40	form-based			true	0.7	8	1.142857194	7	7	10603.59961	5757.599609	5757.599609	1.119941
1293	016	4448	0.1	2592	2	55	80	2.5	8	6	11120	8528	RH-2	40	form-based			true	0.7	9	1.125	7	7	12454.39941	9862.399414	9862.399414	1.12
1312	005	3653	0.08	2716	1	55	80	2.5	6	5	9132	6416	RH-1(D)	40	form-based			true	0.7	8	1.333333373	7	7	10228.39941	7512.399414	7512.399414	1.120061
1312	010	3753	0.09	3142	1	55	80	2.5	7	6	9382	6240	RH-1(D)	40	form-based			true	0.7	8	1.142857194	7	7	10508.39941	7366.399414	7366.399414	1.12006
1312	014	3614	0.08	4408	1	55	80	2.5	6	5	9035	4627	RH-1(D)	40	form-based			true	0.7	8	1.333333373	7	7	10119.2002	5711.200195	5711.200195	1.12
1312	016	3910	0.09	2838	1	55	80	2.5	7	6	9775	6937	RH-1(D)	40	form-based			true	0.7	8	1.142857194	7	7	10948	8110	8110	1.12
1312	017	3999	0.09	5780	1	55	80	2.5	7	6	9998	4218	RH-1(D)	40	form-based			true	0.7	8	1.142857194	7	7	11197.2002	5417.200195	5417.200195	1.119944
1330	006	3871	0.09	3355	1	55	80	2.5	7	6	9678	6323	RH-1(D)	40	form-based			true	0.7	8	1.142857194	7	7	10838.7998	7483.799805	7483.799805	1.119942
1330	007	3674	0.08	2788	1	55	80	2.5	6	5	9185	6397	RH-1(D)	40	form-based		true	true	0.7	8	1.333333373	7	7	10287.2002	7499.200195	7499.200195	1.12
1331	003	3626	0.08	2344	1	55	80	2.5	6	5	9065	6721	RH-1(D)	40	form-based			true	0.7	8	1.333333373	7	7	10152.7998	7808.799805	7808.799805	1.12
1331	003A	3920	0.09	3000	1	55	80	2.5	7	6	9800	6800	RH-1(D)	40	form-based			true	0.7	8	1.142857194	7	7	10976	7976	7976	1.12
1331	025	3581	0.08	2700	1	55	80	2.5	6	5	8952	6252	RH-1(D)	40	form-based			true	0.7	8	1.333333373	7	7	10026.7998	7326.799805	7326.799805	1.120063
1331	026	3822	0.09	2698	1	55	80	2.5	7	6	9555	6857	RH-1(D)	40	form-based			true	0.7	8	1.142857194	7	7	10701.59961	8003.599609	8003.599609	1.12
1331	027	3742	0.09	2706	1	55	80	2.5	7	6	9355	6649	RH-1(D)	40	form-based			true	0.7	8	1.142857194	7	7	10477.59961	7771.599609	7771.599609	1.12
1331	028	3702	0.08	3189	1	55	80	2.5	6	5	9255	6066	RH-1(D)	40	form-based			true	0.7	8	1.333333373	7	7	10365.59961	7176.599609	7176.599609	1.12
1331	029	4037	0.09	3306	1	55	80	2.5	7	6	10092	6786	RH-1(D)	40	form-based			true	0.7	8	1.142857194	7	7	11303.59961	7997.599609	7997.599609	1.120055
1331	030	3702	0.08	2750	1	55	80	2.5	6	5	9255	6505	RH-1(D)	40	form-based			true	0.7	8	1.333333373	7	7	10365.59961	7615.599609	7615.599609	1.12
1331	031	3763	0.09	2900	1	55	80	2.5	7	6	9408	6508	RH-1(D)	40	form-based			true	0.7	8	1.142857194	7	7	10536.39941	7636.399414	7636.399414	1.11994
1331	032	3820	0.09	2680	1	55	80	2.5	7	6	9550	6870	RH-1(D)	40	form-based			true	0.7	8	1.142857194	7	7	10696	8016	8016	1.12
1331	033	3929	0.09	2500	1	55	80	2.5	7	6	9822	7322	RH-1(D)	40	form-based			true	0.7	8	1.142857194	7	7	11001.2002	8501.200195	8501.200195	1.120057
1331	034	3681	0.08	3245	1	55	80	2.5	6	5	9202	5957	RH-1(D)	40	form-based			true	0.7	8	1.333333373	7	7	10306.7998	7061.799805	7061.799805	1.120061
1331	035	3615	0.08	2600	1	55	80	2.5	6	5	9038	6438	RH-1(D)	40	form-based			true	0.7	8	1.333333373	7	7	10122	7522	7522	1.119938
1331	038	4045	0.09	3100	1	55	80	2.5	7	6	10112	7012	RH-1(D)	40	form-based			true	0.7	8	1.142857194	7	7	11326	8226	8226	1.120055
1331	039	3815	0.09	3000	1	55	80	2.5	7	6	9538	6538	RH-1(D)	40	form-based			true	0.7	8	1.142857194	7	7	10682	7682	7682	1.119941
1332	046	4378	0.1	1737	2	55	80	2.5	8	6	10945	9208	RH-1	40	form-based			true	0.7	9	1.125	7	7	12258.39941	10521.39941	10521.39941	1.12
1333	004	3798	0.09	3367	1	55	80	2.5	7	6	9495	6128	RH-1	40	form-based			true	0.7	8	1.142857194	7	7	10634.39941	7267.399414	7267.399414	1.12
1333	005	3798	0.09	2028	1	55	80	2.5	7	6	9495	7467	RH-1	40	form-based			true	0.7	8	1.142857194	7	7	10634.39941	8606.399414	8606.399414	1.12
1333	006	3798	0.09	2227	1	55	80	2.5	7	6	9495	7268	RH-1	40	form-based			true	0.7	8	1.142857194	7	7	10634.39941	8407.399414	8407.399414	1.12
1333	058	4050	0.09	1975	2	55	80	2.5	7	5	10125	8150	RM-1	40	form-based			true	0.7	9	1.285714269	7	7	11340	9365	9365	1.12
1334	009	4000	0.09	3400	1	55	80	2.5	7	6	10000	6600	RH-1(D)	40	form-based	true	true	true	0.7	8	1.142857194	7	7	11200	7800	7800	1.12
1334	016	3579	0.08	2804	1	55	80	2.5	6	5	8948	6144	RH-1	40	form-based			true	0.7	8	1.333333373	7	7	10021.2002	7217.200195	7217.200195	1.119937
1334	017	3579	0.08	3750	1	55	80	2.5	6	5	8948	5198	RH-1	40	form-based			true	0.7	8	1.333333373	7	7	10021.2002	6271.200195	6271.200195	1.119937
1334	018	3579	0.08	3122	1	55	80	2.5	6	5	8948	5826	RH-1	40	form-based			true	0.7	8	1.333333373	7	7	10021.2002	6899.200195	6899.200195	1.119937
1334	021	3579	0.08	1710	1	55	80	2.5	6	5	8948	7238	RH-1	40	form-based			true	0.7	8	1.333333373	7	7	10021.2002	8311.200195	8311.200195	1.119937
1334	022	3579	0.08	2190	1	55	80	2.5	6	5	8948	6758	RH-1	40	form-based			true	0.7	8	1.333333373	7	7	10021.2002	7831.200195	7831.200195	1.119937
1334	023	3579	0.08	3599	1	55	80	2.5	6	5	8948	5349	RH-1	40	form-based			true	0.7	8	1.333333373	7	7	10021.2002	6422.200195	6422.200195	1.119937
1334	024	3579	0.08	3194	1	55	80	2.5	6	5	8948	5754	RH-1	40	form-based			true	0.7	8	1.333333373	7	7	10021.2002	6827.200195	6827.200195	1.119937
1334	025	3579	0.08	3604	1	55	80	2.5	6	5	8948	5344	RH-1	40	form-based			true	0.7	8	1.333333373	7	7	10021.2002	6417.200195	6417.200195	1.119937
1334	026	3579	0.08	1296	1	55	80	2.5	6	5	8948	7652	RH-1	40	form-based			true	0.7	8	1.333333373	7	7	10021.2002	8725.200195	8725.200195	1.119937
1334	031	3967	0.09	2935	1	55	80	2.5	7	6	9918	6983	RH-1(D)	40	form-based			true	0.7	8	1.142857194	7	7	11107.59961	8172.599609	8172.599609	1.119943
1334	032	6000	0.14	1626	6	55	80	2.5	11	5	15000	13374	RH-1(D)	40	form-based			true	0.7	13	1.181818128	7	7	16800	15174	15174	1.12
1335	002	3985	0.09	5182	1	55	80	2.5	7	6	9962	4780	RH-1(D)	40	form-based			true	0.7	8	1.142857194	7	7	11158	5976	5976	1.120056
1335	003	3612	0.08	5300	1	55	80	2.5	6	5	9030	3730	RH-1(D)	40	form-based			true	0.7	8	1.333333373	7	7	10113.59961	4813.599609	4813.599609	1.12
1336	010	3844	0.09	3603	1	55	80	2.5	7	6	9610	6007	RH-1(D)	40	form-based			true	0.7	8	1.142857194	7	7	10763.2002	7160.200195	7160.200195	1.12
1336	014	3830	0.09	4694	1	55	80	2.5	7	6	9575	4881	RH-1(D)	40	form-based			true	0.7	8	1.142857194	7	7	10724	6030	6030	1.12
1336	024	3598	0.08	2804	1	55	80	2.5	6	5	8995	6191	RH-1(D)	40	form-based			true	0.7	8	1.333333373	7	7	10074.39941	7270.399414	7270.399414	1.12
1336	027	3968	0.09	4699	1	55	80	2.5	7	6	9920	5221	RH-1(D)	40	form-based			true	0.7	8	1.142857194	7	7	11110.39941	6411.399414	6411.399414	1.12
1336	034	3838	0.09	3615	1	55	80	2.5	7	6	9595	5980	RH-1(D)	40	form-based			true	0.7	8	1.142857194	7	7	10746.39941	7131.399414	7131.399414	1.12
1341	007A	4000	0.09	1924	1	55	80	2.5	7	6	10000	8076	RH-1	40	form-based			true	0.7	8	1.142857194	7	7	11200	9276	9276	1.12
1341	020	3684	0.08	2970	1	55	80	2.5	6	5	9210	6240	RH-1	40	form-based			true	0.7	8	1.333333373	7	7	10315.2002	7345.200195	7345.200195	1.12

block_num	lot_num	Lot Size Feet	Lot Size Acres	Existing Bldg Sqft	Existing Units	sb79_MaxHeight	sb79_MaxDensity	sb79_MaxFAR	SB79- Gross Unit Capacity	SB79- Net Unit Capacity	SB79- Gross GSF Capacity	SB79- Net GSF Capacity	Existing SF Zoning	Existing SF Height Limit	Density Limit?	Density Limit ratio	Corner Parcel?	In R4	Max Lot Coverage	SF Unit Capacity Gross	% Gross Unit- SF vs SB79	SF Zoning- Net Unit Capacity	SF Zoning - Net Unit Capacity Limited by 200% SB79	SF Zoning- Gross GSF Capacity	SF Zoning- Net GSF Capacity	SF Zoning - Net GSF Capacity Limited by 200% SB79	% Gross GSF- SF vs SB79
1342	005	3699	0.08	4868	1	55	80	2.5	6	5	9248	4380	RH-1	40	form-based		true	true	0.7	8	1.333333373	7	7	10357.2002	5489.200195	5489.200195	1.119939
1343	001A	3826	0.09	2882	1	55	80	2.5	7	6	9565	6683	RH-1	40	form-based			true	0.7	8	1.142857194	7	7	10712.7998	7830.799805	7830.799805	1.12
1343	011	3825	0.09	4710	1	55	80	2.5	7	6	9562	4852	RH-1	40	form-based			true	0.7	8	1.142857194	7	7	10710	6000	6000	1.120059
1343	013	3768	0.09	3417	1	55	80	2.5	7	6	9420	6003	RH-1	40	form-based			true	0.7	8	1.142857194	7	7	10550.39941	7133.399414	7133.399414	1.12
1343	014	4500	0.1	2242	2	55	80	2.5	8	6	11250	9008	RH-1	40	form-based			true	0.7	9	1.125	7	7	12600	10358	10358	1.12
1352	002	3785	0.09	3484	1	55	80	2.5	7	6	9462	5978	RH-1	40	form-based			true	0.7	8	1.142857194	7	7	10598	7114	7114	1.120059
1352	003	3904	0.09	1950	1	55	80	2.5	7	6	9760	7810	RH-1	40	form-based			true	0.7	8	1.142857194	7	7	10931.2002	8981.200195	8981.200195	1.12
1352	015	3894	0.09	3410	1	55	80	2.5	7	6	9735	6325	RH-1	40	form-based			true	0.7	8	1.142857194	7	7	10903.2002	7493.200195	7493.200195	1.12
1352	025	3600	0.08	2410	1	55	80	2.5	6	5	9000	6590	RH-2	40	form-based			true	0.7	8	1.333333373	7	7	10080	7670	7670	1.12
1352	027A	4383	0.1	3959	2	55	80	2.5	8	6	10958	6999	RH-2	40	form-based			true	0.7	9	1.125	7	7	12272.39941	8313.399414	8313.399414	1.119949
1353	006	3641	0.08	5375	1	55	80	2.5	6	5	9102	3727	RH-1	40	form-based			true	0.7	8	1.333333373	7	7	10194.7998	4819.799805	4819.799805	1.120062
1353	007	3641	0.08	3120	1	55	80	2.5	6	5	9102	5982	RH-1	40	form-based			true	0.7	8	1.333333373	7	7	10194.7998	7074.799805	7074.799805	1.120062
1353	008	3641	0.08	2500	1	55	80	2.5	6	5	9102	6602	RH-1	40	form-based			true	0.7	8	1.333333373	7	7	10194.7998	7694.799805	7694.799805	1.120062
1353	009	3641	0.08	3754	1	55	80	2.5	6	5	9102	5348	RH-1	40	form-based			true	0.7	8	1.333333373	7	7	10194.7998	6440.799805	6440.799805	1.120062
1353	016A	3921	0.09	1600	1	55	80	2.5	7	6	9802	8202	RH-1	40	form-based			true	0.7	8	1.142857194	7	7	10978.7998	9378.799805	9378.799805	1.120057
1353	032	3840	0.09	4574	1	55	80	2.5	7	6	9600	5026	RH-1	40	form-based			true	0.7	8	1.142857194	7	7	10752	6178	6178	1.12
1353	034	3840	0.09	3128	1	55	80	2.5	7	6	9600	6472	RH-1	40	form-based			true	0.7	8	1.142857194	7	7	10752	7624	7624	1.12
1353	035	3840	0.09	2938	1	55	80	2.5	7	6	9600	6662	RH-1	40	form-based			true	0.7	8	1.142857194	7	7	10752	7814	7814	1.12
1353	036	3840	0.09	3192	1	55	80	2.5	7	6	9600	6408	RH-1	40	form-based			true	0.7	8	1.142857194	7	7	10752	7560	7560	1.12
1353	037	3960	0.09	3354	1	55	80	2.5	7	6	9900	6546	RH-1	40	form-based			true	0.7	8	1.142857194	7	7	11088	7734	7734	1.12
1353	038	3840	0.09	2756	1	55	80	2.5	7	6	9600	6844	RH-1	40	form-based			true	0.7	8	1.142857194	7	7	10752	7996	7996	1.12
1354	004	3750	0.09	4531	1	55	80	2.5	7	6	9375	4844	RH-2	40	form-based			true	0.7	8	1.142857194	7	7	10500	5969	5969	1.12
1354	007	3602	0.08	3224	1	55	80	2.5	6	5	9005	5781	RH-1	40	form-based			true	0.7	8	1.333333373	7	7	10085.59961	6861.599609	6861.599609	1.12
1354	013	3843	0.09	2382	1	55	80	2.5	7	6	9608	7226	RH-1	40	form-based			true	0.7	8	1.142857194	7	7	10760.39941	8378.399414	8378.399414	1.119942
1354	014	3843	0.09	3085	1	55	80	2.5	7	6	9608	6523	RH-1	40	form-based			true	0.7	8	1.142857194	7	7	10760.39941	7675.399414	7675.399414	1.119942
1354	015	3843	0.09	2678	1	55	80	2.5	7	6	9608	6930	RH-1	40	form-based			true	0.7	8	1.142857194	7	7	10760.39941	8082.399414	8082.399414	1.119942
1354	023	4203	0.1	2700	2	55	80	2.5	8	6	10508	7808	RH-1	40	form-based			true	0.7	9	1.125	7	7	11768.39941	9068.399414	9068.399414	1.119947
1361	023	1437	0.03	1960	1	55	80	2.5	2	1	3592	1632	RTO-C	85	form-based			true	0.75	8	4	7	3	8622	6662	5224	2.400334
1361	074	1851	0.04	4050	3	55	80	2.5	3	0	4628	578	RTO-C	85	form-based			true	0.75	10	3.333333254	7	3	11106	7056	5206	2.399741
1361	075	1972	0.05	4050	3	55	80	2.5	4	1	4930	880	RTO-C	85	form-based			true	0.75	10	2.5	7	5	11832	7782	5810	2.4
1362	014	4320	0.1	11472	16	55	80	2.5	8	0	10800	0	RTO-C	85	form-based		true	true	0.75	23	2.875	7	0	25920	14448	10128	2.4
1362	050	1986	0.05	3720	3	55	80	2.5	4	1	4965	1245	RTO-C	85	form-based			true	0.75	10	2.5	7	5	11916	8196	6210	2.4
1362	054	1996	0.05	4416	3	55	80	2.5	4	1	4990	574	RTO-C	85	form-based			true	0.75	10	2.5	7	5	11976	7560	5564	2.4
1364	018	1969	0.05	2955	3	55	80	2.5	4	1	4922	1967	NC-1	85	form-based			true	0.75	10	2.5	7	5	11814	8859	6889	2.400244
1365	004	3900	0.09	2445	1	55	80	2.5	7	6	9750	7305	RH-2	40	form-based			true	0.7	8	1.142857194	7	7	10920	8475	8475	1.12
1365	018	2488	0.06	5170	6	55	80	2.5	5	0	6220	1050	NC-1	85	form-based			true	0.75	13	2.599999905	7	4	14928	9758	7270	2.4
1366	024	2439	0.06	5756	6	55	80	2.5	5	0	6098	342	NC-1	85	form-based			true	0.75	13	2.599999905	7	4	14634	8878	6440	2.399803
1372	020	2439	0.06	5895	6	55	80	2.5	5	0	6098	203	RTO-C	85	form-based			true	0.75	13	2.599999905	7	4	14634	8739	6301	2.399803
1374	020D	2523	0.06	3450	2	55	80	2.5	5	3	6308	2858	RTO-C	65	form-based		true	true	0.75	9	1.799999952	7	7	11353.5	7903.5	7903.5	1.799857
1374	020E	2492	0.06	3040	2	55	80	2.5	5	3	6230	3190	RTO-C	65	form-based			true	0.75	9	1.799999952	7	7	11214	8174	8174	1.8
1374	020H	2494	0.06	3450	2	55	80	2.5	5	3	6235	2785	RTO-C	65	form-based			true	0.75	9	1.799999952	7	7	11223	7773	7773	1.8
1374	041	3750	0.09	2485	1	55	80	2.5	7	6	9375	6890	RH-2	40	form-based			true	0.7	8	1.142857194	7	7	10500	8015	8015	1.12
1374	051	2495	0.06	1366	2	55	80	2.5	5	3	6238	4872	RTO-C	65	form-based			true	0.75	9	1.799999952	7	7	11227.5	9861.5	9861.5	1.799856
1374	053	2493	0.06	1725	2	55	80	2.5	5	3	6232	4507	RTO-C	65	form-based			true	0.75	9	1.799999952	7	7	11218.5	9493.5	9493.5	1.800144
1375	020	2215	0.05	2040	1	55	80	2.5	4	3	5538	3498	RTO-C	65	form-based			true	0.75	8	2	7	7	9967.5	7927.5	7927.5	1.799837
1375	021	2215	0.05	3205	1	55	80	2.5	4	3	5538	2333	RTO-C	65	form-based			true	0.75	8	2	7	7	9967.5	6762.5	6762.5	1.799837
1375	022	2215	0.05	2382	1	55	80	2.5	4	3	5538	3156	RTO-C	65	form-based			true	0.75	8	2	7	7	9967.5	7585.5	7585.5	1.799837
1375	023	2166	0.05	2340	1	55	80	2.5	4	3	5415	3075	RTO-C	65	form-based		true	true	0.75	8	2	7	7	9747	7407	7407	1.8
1375	027	2185	0.05	3023	1	55	80	2.5	4	3	5462	2439	RTO-C	65	form-based		true	true	0.75	8	2	7	7	9832.5	6809.5	6809.5	1.800165
1375	028	2250	0.05	2136	1	55	80	2.5	4	3	5625	3489	RTO-C	65	form-based			true	0.75	8	2	7	7	10125	7989	7989	1.8
1375	029	2250	0.05	2136	1	55	80	2.5	4	3	5625	3489	RTO-C	65	form-based			true	0.75	8	2	7	7	10125	7989	7989	1.8
1375	030	2250	0.05	2136	1	55	80	2.5	4	3	5625	3489	RTO-C	65	form-based			true	0.75	8	2	7	7	10125	7989	7989	1.8
1376	019	2479	0.06	3370	2	55	80	2.5	5	3	6198	2828	RTO-C	65	form-based			true	0.75	9	1.799999952	7	7	11155.5	7785.5	7785.5	1.799855
1376	020	2478	0.06	2380	2	55	80	2.5	5	3	6195	3815	RTO-C	65	form-based			true	0.75	9	1.799999952	7	7	11151	8771	8771	1.8
1376	024	3963	0.09	7260	8	55	80	2.5	7	0	9908	2648	RTO-C	65	form-based		true	true	0.75	15	2.142857075	7	6	17833.5	10573.5	10573.5	1.799909
1377	021	2766	0.06	4240	3	55	80	2.5	5	2	6915	2675	RTO-C	65	form-based			true	0.75	10	2	7	7	12447	8207	8207	1.8
1377	036	3650	0.08	3819	1	55	80	2.5	6	5	9125	5306	RH-2	40	form-based			true	0.7	8	1.333333373	7	7	10220	6401	6401	1.12
1379	019	2359	0.05	2686	2	55	80	2.5	4	2	5898	3212	RTO-C	65	form-based			true	0.75	9	2.25	7	6	10615.5	7929.5	7929.5	1.799847
1380	018	2628	0.06	5223	3	55	80	2.5	5	2	6570	1347	RTO-C	65	form-based			true	0.75	10	2	7	7	11826	6603	6603	1.8
1380	031A	3625	0.08	2956	1	55	80	2.5	6	5	9062	6106	RH-2	40	form-based			true	0.7	8	1.333333373	7	7	10150	7194	7194	1.120062
1381	018	2813	0.06	3250	4	55	80	2.5	5	1	7032	3782	RTO-C	65	form-based			true	0.75	11	2.200000048	7	6	12658.5	9408.5	9408.5	1.800128
1381	020	2466	0.06	2250	2	55	80	2.5	5	3	6165	3915	RTO-C	65	form-based			true	0.75	9	1.799999952	7	7	11097	8847	8847	1.8
1381	020A	3452	0.08	7675	6	55	80	2.5	6	0	8630	955	NC-1	65	form-based		true	true	0.75	13	2.166666746	7	6	15534	7859	7859	1.8
1382	050	4962	0.11	10380	12	55	80	2.5	9	0	12405	2025	RTO-C	65	form-based			true	0.75	19	2.111111164	7	6	22329	11949	11949	1.8

block_num	lot_num	Lot Size Feet	Lot Size Acres	Existing Bldg Sqft	Existing Units	sb79_MaxHeight	sb79_MaxDensity	sb79_MaxFAR	SB79- Gross Unit Capacity	SB79- Net Unit Capacity	SB79- Gross GSF Capacity	SB79- Net GSF Capacity	Existing SF Zoning	Existing SF Height Limit	Density Limit?	Density Limit ratio	Corner Parcel?	In R4	Max Lot Coverage	SF Unit Capacity Gross	% Gross Unit- SF vs SB79	SF Zoning- Net Unit Capacity	SF Zoning - Net Unit Capacity Limited by 200% SB79	SF Zoning- Gross GSF Capacity	SF Zoning- Net GSF Capacity	SF Zoning - Net GSF Capacity Limited by 200% SB79	% Gross GSF- SF vs SB79
1383	023	2500	0.06	3178	2	55	80	2.5	5	3	6250	3072	RTO-C	65	form-based			true	0.75	9	1.799999952	7	7	11250	8072	8072	1.8
1383	062	5000	0.11	956	3	55	80	2.5	9	6	12500	11544	RM-1	40	form-based			true	0.7	10	1.111111164	7	7	14000	13044	13044	1.12
1384	003	3774	0.09	3460	1	55	80	2.5	7	6	9435	5975	RH-2	40	form-based			true	0.7	8	1.142857194	7	7	10567.2002	7107.200195	7107.200195	1.12
1384	009C	2375	0.05	1836	2	55	80	2.5	4	2	5938	4102	RTO-C	65	form-based			true	0.75	9	2.25	7	6	10687.5	8851.5	8851.5	1.799848
1384	009J	2383	0.05	3020	2	55	80	2.5	4	2	5958	2938	RTO-C	65	form-based			true	0.75	9	2.25	7	6	10723.5	7703.5	7703.5	1.799849
1386	018	2492	0.06	4525	2	55	80	2.5	5	3	6230	1705	RTO-C	65	form-based			true	0.75	9	1.799999952	7	7	11214	6689	6689	1.8
1387	022S	3718	0.09	2652	1	55	80	2.5	7	6	9295	6643	RH-1(D)	40	form-based			true	0.7	8	1.142857194	7	7	10410.39941	7758.399414	7758.399414	1.12
1387	025	3708	0.09	5025	1	55	80	2.5	7	6	9270	4245	RM-1	40	form-based			true	0.7	8	1.142857194	7	7	10382.39941	5357.399414	5357.399414	1.12
1388	001	3746	0.09	2544	1	55	80	2.5	7	6	9365	6821	RH-1(D)	40	form-based	true	true	true	0.7	8	1.142857194	7	7	10488.7998	7944.799805	7944.799805	1.12
1388	016	3729	0.09	3930	1	55	80	2.5	7	6	9322	5392	RH-1	40	form-based	true	true	true	0.7	8	1.142857194	7	7	10441.2002	6511.200195	6511.200195	1.12006
1388	019	3997	0.09	2335	1	55	80	2.5	7	6	9992	7657	RH-1	40	form-based			true	0.7	8	1.142857194	7	7	11191.59961	8856.599609	8856.599609	1.120056
1388	020	3997	0.09	2790	1	55	80	2.5	7	6	9992	7202	RH-1	40	form-based			true	0.7	8	1.142857194	7	7	11191.59961	8401.599609	8401.599609	1.120056
1388	022	3809	0.09	2760	1	55	80	2.5	7	6	9522	6762	RH-1	40	form-based			true	0.7	8	1.142857194	7	7	10665.2002	7905.200195	7905.200195	1.120059
1388	035	3644	0.08	2754	1	55	80	2.5	6	5	9110	6356	RH-1(D)	40	form-based			true	0.7	8	1.333333373	7	7	10203.2002	7449.200195	7449.200195	1.12
1388	045	3958	0.09	3442	1	55	80	2.5	7	6	9895	6453	RH-1(D)	40	form-based	true	true	true	0.7	8	1.142857194	7	7	11082.39941	7640.399414	7640.399414	1.12
1389	012	3821	0.09	2448	1	55	80	2.5	7	6	9552	7104	RH-1	40	form-based			true	0.7	8	1.142857194	7	7	10698.7998	8250.799805	8250.799805	1.120059
1389	013	3820	0.09	2410	1	55	80	2.5	7	6	9550	7140	RH-1	40	form-based			true	0.7	8	1.142857194	7	7	10696	8286	8286	1.12
1389	014	3820	0.09	2911	1	55	80	2.5	7	6	9550	6639	RH-1	40	form-based			true	0.7	8	1.142857194	7	7	10696	7785	7785	1.12
1389	015	3892	0.09	2360	1	55	80	2.5	7	6	9730	7370	RH-1	40	form-based	true	true	true	0.7	8	1.142857194	7	7	10897.59961	8537.599609	8537.599609	1.12
1391	015	3641	0.08	2568	1	55	80	2.5	6	5	9102	6534	RH-1(D)	40	form-based			true	0.7	8	1.333333373	7	7	10194.7998	7626.799805	7626.799805	1.120062
1391	016	3641	0.08	1185	1	55	80	2.5	6	5	9102	7917	RH-1(D)	40	form-based			true	0.7	8	1.333333373	7	7	10194.7998	9009.799805	9009.799805	1.120062
1391	017	3641	0.08	2048	1	55	80	2.5	6	5	9102	7054	RH-1(D)	40	form-based			true	0.7	8	1.333333373	7	7	10194.7998	8146.799805	8146.799805	1.120062
1391	018	3641	0.08	2738	1	55	80	2.5	6	5	9102	6364	RH-1(D)	40	form-based			true	0.7	8	1.333333373	7	7	10194.7998	7456.799805	7456.799805	1.120062
1391	019	3641	0.08	2620	1	55	80	2.5	6	5	9102	6482	RH-1(D)	40	form-based			true	0.7	8	1.333333373	7	7	10194.7998	7574.799805	7574.799805	1.120062
1391	020	3641	0.08	2991	1	55	80	2.5	6	5	9102	6111	RH-1(D)	40	form-based			true	0.7	8	1.333333373	7	7	10194.7998	7203.799805	7203.799805	1.120062
1392	014	3927	0.09	1402	1	55	80	2.5	7	6	9818	8416	RH-1(D)	40	form-based			true	0.7	8	1.142857194	7	7	10995.59961	9593.599609	9593.599609	1.119943
1392	015	4018	0.09	2369	1	55	80	2.5	7	6	10045	7676	RH-1(D)	40	form-based			true	0.7	8	1.142857194	7	7	11250.39941	8881.399414	8881.399414	1.12
1402	036	3120	0.07	2724	0	65	100	3	7	7	9360	6636	RH-2	40	form-based			true	0.7	7	1	7	7	8736	6012	6012	0.933333
1403	022	4094	0.09	1432	2	65	100	3	9	7	12282	10850	RH-2	40	form-based			true	0.7	9	1	7	7	11463.2002	10031.2002	10031.2002	0.933333
1403	023	4057	0.09	2169	2	65	100	3	9	7	12171	10002	RH-2	40	form-based			true	0.7	9	1	7	7	11359.59961	9190.599609	9190.599609	0.933333
1403	039	4438	0.1	2368	2	65	100	3	10	8	13314	10946	RH-2	40	form-based			true	0.7	9	0.899999976	7	7	12426.39941	10058.39941	10058.39941	0.933333
1405	025	2500	0.06	2234	2	65	100	3	6	4	7500	5266	RTO-C	65	form-based			true	0.75	9	1.5	7	7	11250	9016	9016	1.5
1405	026	2519	0.06	3577	2	65	100	3	6	4	7557	3980	RTO-C	65	form-based			true	0.75	9	1.5	7	7	11335.5	7758.5	7758.5	1.5
1406	019	2504	0.06	2216	2	65	100	3	6	4	7512	5296	RTO-C	65	form-based			true	0.75	9	1.5	7	7	11268	9052	9052	1.5
1406	020	2504	0.06	2520	2	65	100	3	6	4	7512	4992	RTO-C	65	form-based			true	0.75	9	1.5	7	7	11268	8748	8748	1.5
1406	021	2504	0.06	2612	2	65	100	3	6	4	7512	4900	RTO-C	65	form-based			true	0.75	9	1.5	7	7	11268	8656	8656	1.5
1406	023	2504	0.06	2612	2	65	100	3	6	4	7512	4900	RTO-C	65	form-based			true	0.75	9	1.5	7	7	11268	8656	8656	1.5
1406	025	2504	0.06	3540	2	65	100	3	6	4	7512	3972	RTO-C	65	form-based			true	0.75	9	1.5	7	7	11268	7728	7728	1.5
1406	036	3240	0.07	1134	0	65	100	3	7	7	9720	8586	RH-2	40	form-based			true	0.7	7	1	7	7	9072	7938	7938	0.933333
1406	048	3255	0.07	3312	5	65	100	3	7	2	9765	6453	RTO-C	65	form-based	true	true	true	0.75	12	1.714285731	7	7	14647.5	11335.5	11335.5	1.5
1407	001	3223	0.07	5401	5	65	100	3	7	2	9669	4268	RTO-C	65	form-based	true	true	true	0.75	12	1.714285731	7	7	14503.5	9102.5	9102.5	1.5
1407	018	2956	0.07	3244	4	65	100	3	7	3	8868	5624	NCD-OUTE	65	form-based			true	0.75	11	1.571428537	7	7	13302	10058	10058	1.5
1407	021	2960	0.07	4695	4	65	100	3	7	3	8880	4185	NCD-OUTE	65	form-based			true	0.75	11	1.571428537	7	7	13320	8625	8625	1.5
1407	043	2484	0.06	2990	2	65	100	3	6	4	7452	4462	RTO-C	65	form-based			true	0.75	9	1.5	7	7	11178	8188	8188	1.5
1407	047	2486	0.06	2430	2	65	100	3	6	4	7458	5028	RTO-C	65	form-based			true	0.75	9	1.5	7	7	11187	8757	8757	1.5
1407	048	2487	0.06	3376	2	65	100	3	6	4	7461	4085	RTO-C	65	form-based			true	0.75	9	1.5	7	7	11191.5	7815.5	7815.5	1.5
1407	055	2485	0.06	2325	2	65	100	3	6	4	7455	5130	RTO-C	65	form-based			true	0.75	9	1.5	7	7	11182.5	8857.5	8857.5	1.5
1408	017	2500	0.06	3155	2	65	100	3	6	4	7500	4345	NCD-OUTE	65	form-based			true	0.75	9	1.5	7	7	11250	8095	8095	1.5
1408	020	5509	0.13	12958	14	65	100	3	13	0	16527	3569	NCD-OUTE	65	form-based	true	true	true	0.75	21	1.615384579	7	7	24790.5	11832.5	11832.5	1.5
1408	037	3008	0.07	5410	4	65	100	3	7	3	9024	3614	RTO-C	65	form-based	true	true	true	0.75	11	1.571428537	7	7	13536	8126	8126	1.5
1408	055	2498	0.06	1864	2	65	100	3	6	4	7494	5630	RTO-C	65	form-based			true	0.75	9	1.5	7	7	11241	9377	9377	1.5
1409	018A	2377	0.05	3100	2	65	100	3	5	3	7131	4031	NCD-OUTE	65	form-based	true	true	true	0.75	9	1.799999952	7	7	10696.5	7596.5	7596.5	1.5
1409	020	2500	0.06	2292	2	65	100	3	6	4	7500	5208	NCD-OUTE	65	form-based			true	0.75	9	1.5	7	7	11250	8958	8958	1.5
1409	026	3250	0.07	5120	5	65	100	3	7	2	9750	4630	NCD-OUTE	65	form-based	true	true	true	0.75	12	1.714285731	7	7	14625	9505	9505	1.5
1409	044	2483	0.06	2436	2	65	100	3	6	4	7449	5013	RTO-C	65	form-based			true	0.75	9	1.5	7	7	11173.5	8737.5	8737.5	1.5
1409	045	2482	0.06	2464	2	65	100	3	6	4	7446	4982	RTO-C	65	form-based			true	0.75	9	1.5	7	7	11169	8705	8705	1.5
1409	048	2478	0.06	2492	2	65	100	3	6	4	7434	4942	RTO-C	65	form-based			true	0.75	9	1.5	7	7	11151	8659	8659	1.5
1410	038	2032	0.05	1975	1	65	100	3	5	4	6096	4121	RTO-C	65	form-based			true	0.75	8	1.600000024	7	7	9144	7169	7169	1.5
1411	024	2375	0.05	1459	1	65	100	3	5	4	7125	5666	RH-2	65	form-based			true	0.7	8	1.600000024	7	7	9975	8516	8516	1.4
1411	026	2469	0.06	1968	2	65	100	3	6	4	7407	5439	RTO-C	65	form-based			true	0.75	9	1.5	7	7	11110.5	9142.5	9142.5	1.5
1411	029	2958	0.07	4048	4	65	100	3	7	3	8874	4826	RTO-C	65	form-based			true	0.75	11	1.571428537	7	7	13311	9263	9263	1.5
1412	001	2702	0.06	4960	3	65	100	3	6	3	8106	3146	RTO-C	65	form-based	true	true	true	0.75	10	1.666666627	7	7	12159	7199	7199	1.5
1412	004A	3636	0.08	1540	1	65	100	3	8	7	10908	9368	RH-2	40	form-based			true	0.7	8	1	7	7	10180.7998	8640.799805	8640.799805	0.933333
1412	016	2530	0.06	3013	2	65	100	3	6	4	7590	4577	NCD-OUTE	65	form-based			true	0.75	9	1.5	7	7	11385	8372	8372	1.5

block_num	lot_num	Lot Size Feet	Lot Size Acres	Existing Bldg Sqft	Existing Units	sb79_MaxHeight	sb79_MaxDensity	sb79_MaxFAR	SB79- Gross Unit Capacity	SB79- Net Unit Capacity	SB79- Gross GSF Capacity	SB79- Net GSF Capacity	Existing SF Zoning	Existing SF Height Limit	Density Limit?	Density Limit ratio	Corner Parcel?	In R4	Max Lot Coverage	SF Unit Capacity Gross	% Gross Unit- SF vs SB79	SF Zoning- Net Unit Capacity	SF Zoning - Net Unit Capacity Limited by 200% SB79	SF Zoning- Gross GSF Capacity	SF Zoning- Net GSF Capacity	SF Zoning - Net GSF Capacity Limited by 200% SB79	% Gross GSF- SF vs SB79
1412	020	2530	0.06	3552	2	65	100	3	6	4	7590	4038	NCD-OUTE	65	form-based			true	0.75	9	1.5	7	7	11385	7833	7833	1.5
1412	020A	3013	0.07	4910	4	65	100	3	7	3	9039	4129	NCD-OUTE	65	form-based		true	true	0.75	11	1.571428537	7	7	13558.5	8648.5	8648.5	1.5
1412	025	3032	0.07	4326	4	65	100	3	7	3	9096	4770	RTO-C	65	form-based		true	true	0.75	11	1.571428537	7	7	13644	9318	9318	1.5
1412	028	2700	0.06	3320	3	65	100	3	6	3	8100	4780	RTO-C	65	form-based			true	0.75	10	1.666666627	7	7	12150	8830	8830	1.5
1412	031	2250	0.05	1413	1	65	100	3	5	4	6750	5337	RTO-C	65	form-based			true	0.75	8	1.600000024	7	7	10125	8712	8712	1.5
1413	019	2530	0.06	2484	2	65	100	3	6	4	7590	5106	NCD-OUTE	65	form-based			true	0.75	9	1.5	7	7	11385	8901	8901	1.5
1413	023	2530	0.06	2934	2	65	100	3	6	4	7590	4656	NCD-OUTE	65	form-based			true	0.75	9	1.5	7	7	11385	8451	8451	1.5
1413	039A	2500	0.06	3230	2	65	100	3	6	4	7500	4270	RTO-C	65	form-based			true	0.75	9	1.5	7	7	11250	8020	8020	1.5
1413	040	2500	0.06	3294	2	65	100	3	6	4	7500	4206	RTO-C	65	form-based			true	0.75	9	1.5	7	7	11250	7956	7956	1.5
1413	041	2500	0.06	3294	2	65	100	3	6	4	7500	4206	RTO-C	65	form-based			true	0.75	9	1.5	7	7	11250	7956	7956	1.5
1413	041A	2500	0.06	3927	2	65	100	3	6	4	7500	3573	RTO-C	65	form-based			true	0.75	9	1.5	7	7	11250	7323	7323	1.5
1413	042	2500	0.06	3294	2	65	100	3	6	4	7500	4206	RTO-C	65	form-based			true	0.75	9	1.5	7	7	11250	7956	7956	1.5
1414	001	1754	0.04	2000	0	55	80	2.5	3	3	4385	2385	RTO-C	65	form-based		true	true	0.75	7	2.333333254	7	6	7893	5893	5893	1.8
1414	040C	2375	0.05	2636	2	65	100	3	5	3	7125	4489	RTO-C	65	form-based		true	true	0.75	9	1.799999952	7	7	10687.5	8051.5	8051.5	1.5
1414	041	2500	0.06	1560	2	65	100	3	6	4	7500	5940	RTO-C	65	form-based			true	0.75	9	1.5	7	7	11250	9690	9690	1.5
1415	010	2515	0.06	3258	2	65	100	3	6	4	7545	4287	RTO-C	65	form-based			true	0.75	9	1.5	7	7	11317.5	8059.5	8059.5	1.5
1415	026	2500	0.06	2960	2	65	100	3	6	4	7500	4540	RTO-C	65	form-based			true	0.75	9	1.5	7	7	11250	8290	8290	1.5
1415	027	2500	0.06	3000	2	65	100	3	6	4	7500	4500	RTO-C	65	form-based			true	0.75	9	1.5	7	7	11250	8250	8250	1.5
1415	030	1972	0.05	2999	0	65	100	3	5	5	5916	2917	NCD-OUTE	65	form-based			true	0.75	7	1.399999976	7	7	8874	5875	5875	1.5
1415	034	2537	0.06	1591	3	65	100	3	6	3	7611	6020	RTO-C	65	form-based			true	0.75	10	1.666666627	7	7	11416.5	9825.5	9825.5	1.5
1416	040A	2402	0.06	2672	2	65	100	3	6	4	7206	4534	RTO-C	65	form-based			true	0.75	9	1.5	7	7	10809	8137	8137	1.5
1416	043	2402	0.06	3280	2	65	100	3	6	4	7206	3926	RTO-C	65	form-based			true	0.75	9	1.5	7	7	10809	7529	7529	1.5
1416	044	2402	0.06	2522	2	65	100	3	6	4	7206	4684	NC-1	65	form-based			true	0.75	9	1.5	7	7	10809	8287	8287	1.5
1416	045	2402	0.06	2764	2	65	100	3	6	4	7206	4442	NC-1	65	form-based			true	0.75	9	1.5	7	7	10809	8045	8045	1.5
1418	005	3949	0.09	3527	1	65	100	3	9	8	11847	8320	RH-2	40	form-based			true	0.7	8	0.888888896	7	7	11057.2002	7530.200195	7530.200195	0.933333
1418	022	2606	0.06	4152	3	65	100	3	6	3	7818	3666	NC-1	65	form-based			true	0.75	10	1.666666627	7	7	11727	7575	7575	1.5
1418	046	2250	0.05	1533	1	65	100	3	5	4	6750	5217	RTO-C	65	form-based			true	0.75	8	1.600000024	7	7	10125	8592	8592	1.5
1418	047	2250	0.05	1891	1	65	100	3	5	4	6750	4859	RTO-C	65	form-based			true	0.75	8	1.600000024	7	7	10125	8234	8234	1.5
1418	048	2500	0.06	1603	2	65	100	3	6	4	7500	5897	RTO-C	65	form-based			true	0.75	9	1.5	7	7	11250	9647	9647	1.5
1418	052	2500	0.06	1932	2	65	100	3	6	4	7500	5568	RTO-C	65	form-based			true	0.75	9	1.5	7	7	11250	9318	9318	1.5
1418	057	4631	0.11	1895	3	65	100	3	11	8	13893	11998	RH-2	40	form-based			true	0.7	10	0.909090936	7	7	12966.7998	11071.7998	11071.7998	0.933333
1419	001A	2315	0.05	3448	2	65	100	3	5	3	6945	3497	RTO-C	65	form-based			true	0.75	9	1.799999952	7	7	10417.5	6969.5	6969.5	1.5
1419	004	3906	0.09	3160	1	65	100	3	9	8	11718	8558	RH-2	40	form-based			true	0.7	8	0.888888896	7	7	10936.7998	7776.799805	7776.799805	0.933333
1419	005	3906	0.09	4084	1	65	100	3	9	8	11718	7634	RH-2	40	form-based			true	0.7	8	0.888888896	7	7	10936.7998	6852.799805	6852.799805	0.933333
1419	006	3906	0.09	4256	1	65	100	3	9	8	11718	7462	RH-2	40	form-based			true	0.7	8	0.888888896	7	7	10936.7998	6680.799805	6680.799805	0.933333
1419	016	3255	0.07	3430	0	65	100	3	7	7	9765	6335	RH-2	40	form-based			true	0.7	7	1	7	7	9114	5684	5684	0.933333
1419	023	2500	0.06	3334	2	65	100	3	6	4	7500	4166	RTO-C	65	form-based			true	0.75	9	1.5	7	7	11250	7916	7916	1.5
1419	025	2500	0.06	3262	2	65	100	3	6	4	7500	4238	RTO-C	65	form-based			true	0.75	9	1.5	7	7	11250	7988	7988	1.5
1419	026	2500	0.06	2667	2	65	100	3	6	4	7500	4833	RTO-C	65	form-based			true	0.75	9	1.5	7	7	11250	8583	8583	1.5
1419	027	2552	0.06	3256	3	65	100	3	6	3	7656	4400	RTO-C	65	form-based		true	true	0.75	10	1.666666627	7	7	11484	8228	8228	1.5
1419	043	2315	0.05	1724	2	65	100	3	5	3	6945	5221	RTO-C	65	form-based			true	0.75	9	1.799999952	7	7	10417.5	8693.5	8693.5	1.5
1419	047	2500	0.06	1626	2	65	100	3	6	4	7500	5874	RTO-C	65	form-based			true	0.75	9	1.5	7	7	11250	9624	9624	1.5
1421	015	2584	0.06	2575	3	65	100	3	6	3	7752	5177	NCD-INNE	65	form-based			true	0.75	10	1.666666627	7	7	11628	9053	9053	1.5
1422	015	3655	0.08	1566	1	65	100	3	8	7	10965	9399	RM-1	40	form-based			true	0.7	8	1	7	7	10234	8668	8668	0.933333
1423	014	3617	0.08	3390	1	65	100	3	8	7	10851	7461	RM-1	40	form-based			true	0.7	8	1	7	7	10127.59961	6737.599609	6737.599609	0.933333
1423	015	4121	0.09	3050	2	65	100	3	9	7	12363	9313	RM-1	40	form-based			true	0.7	9	1	7	7	11538.7998	8488.799805	8488.799805	0.933333
1423	021	3104	0.07	5390	5	65	100	3	7	2	9312	3922	NCD-INNE	65	form-based			true	0.75	12	1.714285731	7	7	13968	8578	8578	1.5
1423	044	2230	0.05	5400	5	55	80	2.5	4	0	5575	175	RTO-C	85	form-based		true	true	0.75	12	3	7	3	13380	7980	5750	2.4
1424	012	3627	0.08	2483	1	65	100	3	8	7	10881	8398	RM-1	40	form-based			true	0.7	8	1	7	7	10155.59961	7672.599609	7672.599609	0.933333
1424	018	2500	0.06	3000	2	65	100	3	6	4	7500	4500	NCD-INNE	65	form-based			true	0.75	9	1.5	7	7	11250	8250	8250	1.5
1425	020	1970	0.05	2610	0	65	100	3	5	5	5910	3300	NCD-INNE	65	form-based			true	0.75	7	1.399999976	7	7	8865	6255	6255	1.5
1425	021	2808	0.06	4110	4	65	100	3	6	2	8424	4314	NCD-INNE	65	form-based			true	0.75	11	1.833333373	7	7	12636	8526	8526	1.5
1426	026	3335	0.08	10225	6	65	100	3	8	2	10005	0	NCD-INNE	65	form-based		true	true	0.75	13	1.625	7	7	15007.5	4782.5	4782.5	1.5
1428	023	2500	0.06	4375	2	65	100	3	6	4	7500	3125	NCD-INNE	65	form-based			true	0.75	9	1.5	7	7	11250	6875	6875	1.5
1428	025	2500	0.06	2912	2	65	100	3	6	4	7500	4588	NCD-INNE	65	form-based			true	0.75	9	1.5	7	7	11250	8338	8338	1.5
1429	020	2500	0.06	2540	2	65	100	3	6	4	7500	4960	NCD-INNE	65	form-based			true	0.75	9	1.5	7	7	11250	8710	8710	1.5
1429	021	2500	0.06	2810	2	65	100	3	6	4	7500	4690	NCD-INNE	65	form-based			true	0.75	9	1.5	7	7	11250	8440	8440	1.5
1431	019	2500	0.06	3020	2	65	100	3	6	4	7500	4480	NCD-INNE	65	form-based			true	0.75	9	1.5	7	7	11250	8230	8230	1.5
1432	001	3268	0.08	8379	0	65	100	3	8	8	9804	1425	RM-2	40	form-based		true	true	0.7	7	0.875	7	7	9150.399414	771.3994141	771.3994141	0.933333
1432	016	2815	0.06	3026	4	65	100	3	6	2	8445	5419	NCD-INNE	65	form-based			true	0.75	11	1.833333373	7	7	12667.5	9641.5	9641.5	1.5
1432	020	2500	0.06	3180	2	65	100	3	6	4	7500	4320	NCD-INNE	65	form-based			true	0.75	9	1.5	7	7	11250	8070	8070	1.5
1432	022	2063	0.05	3334	1	65	100	3	5	4	6189	2855	NCD-INNE	65	form-based			true	0.75	8	1.600000024	7	7	9283.5	5949.5	5949.5	1.5
1432	023	2063	0.05	2273	1	65	100	3	5	4	6189	3916	NCD-INNE	65	form-based			true	0.75	8	1.600000024	7	7	9283.5	7010.5	7010.5	1.5
1433	031	2063	0.05	1100	1	65	100	3	5	4	6189	5089	NCD-INNE	65	form-based			true	0.75	8	1.600000024	7	7	9283.5	8183.5	8183.5	1.5

block_num	lot_num	Lot Size Feet	Lot Size Acres	Existing Bldg Sqft	Existing Units	sb79_MaxHeight	sb79_MaxDensity	sb79_MaxFAR	SB79- Gross Unit Capacity	SB79- Net Unit Capacity	SB79- Gross GSF Capacity	SB79- Net GSF Capacity	Existing SF Zoning	Existing SF Height Limit	Density Limit?	Density Limit ratio	Corner Parcel?	In R4	Max Lot Coverage	SF Unit Capacity Gross	% Gross Unit- SF vs SB79	SF Zoning- Net Unit Capacity	SF Zoning - Net Unit Capacity Limited by 200% SB79	SF Zoning- Gross GSF Capacity	SF Zoning- Net GSF Capacity	SF Zoning - Net GSF Capacity Limited by 200% SB79	% Gross GSF- SF vs SB79
1433	032	2063	0.05	1100	1	65	100	3	5	4	6189	5089	NCD-INNE	65	form-based			true	0.75	8	1.600000024	7	7	9283.5	8183.5	8183.5	1.5
1433	033	2063	0.05	1100	1	65	100	3	5	4	6189	5089	NCD-INNE	65	form-based			true	0.75	8	1.600000024	7	7	9283.5	8183.5	8183.5	1.5
1434	031	3231	0.07	1702	0	65	100	3	7	7	9693	7991	RM-1	40	form-based			true	0.7	7	1	7	7	9046.799805	7344.799805	7344.799805	0.933333
1434	038	3250	0.07	7310	5	65	100	3	7	2	9750	2440	NCD-INNE	65	form-based		true	true	0.75	12	1.714285731	7	7	14625	7315	7315	1.5
1434	040	2500	0.06	3090	2	65	100	3	6	4	7500	4410	NCD-INNE	65	form-based			true	0.75	9	1.5	7	7	11250	8160	8160	1.5
1434	041	2500	0.06	2320	2	65	100	3	6	4	7500	5180	NCD-INNE	65	form-based			true	0.75	9	1.5	7	7	11250	8930	8930	1.5
1434	044	2521	0.06	3776	2	65	100	3	6	4	7563	3787	NCD-INNE	65	form-based			true	0.75	9	1.5	7	7	11344.5	7568.5	7568.5	1.5
1435	005	6055	0.14	7950	6	65	100	3	14	8	18165	10215	RM-1	40	form-based			true	0.7	13	0.928571403	7	7	16954	9004	9004	0.933333
1436	001	3276	0.08	6200	5	65	100	3	8	3	9828	3628	NCD-INNE	65	form-based		true	true	0.75	12	1.5	7	7	14742	8542	8542	1.5
1436	023	3250	0.07	4358	10	65	100	3	7	0	9750	5392	NCD-GEAR	85	form-based		true	true	0.75	17	2.428571463	7	4	19500	15142	15142	2
1436	041	2500	0.06	3275	2	65	100	3	6	4	7500	4225	NCD-INNE	65	form-based			true	0.75	9	1.5	7	7	11250	7975	7975	1.5
1436	042	2500	0.06	3350	2	65	100	3	6	4	7500	4150	NCD-INNE	65	form-based			true	0.75	9	1.5	7	7	11250	7900	7900	1.5
1436	043	2500	0.06	2850	2	65	100	3	6	4	7500	4650	NCD-INNE	65	form-based			true	0.75	9	1.5	7	7	11250	8400	8400	1.5
1436	044	2500	0.06	2940	2	65	100	3	6	4	7500	4560	NCD-INNE	65	form-based			true	0.75	9	1.5	7	7	11250	8310	8310	1.5
1436	045	2500	0.06	4485	2	65	100	3	6	4	7500	3015	NCD-INNE	65	form-based			true	0.75	9	1.5	7	7	11250	6765	6765	1.5
1436	046	2500	0.06	2050	2	65	100	3	6	4	7500	5450	NCD-INNE	65	form-based			true	0.75	9	1.5	7	7	11250	9200	9200	1.5
1437	001	3307	0.08	4984	5	65	100	3	8	3	9921	4937	NCD-INNE	65	form-based		true	true	0.75	12	1.5	7	7	14881.5	9897.5	9897.5	1.5
1437	042	2500	0.06	2880	2	65	100	3	6	4	7500	4620	NCD-INNE	65	form-based			true	0.75	9	1.5	7	7	11250	8370	8370	1.5
1438	014	3000	0.07	597	0	65	100	3	7	7	9000	8403	NCD-GEAR	40	form-based			true	0.75	7	1	7	7	9000	8403	8403	1
1440	021	3250	0.07	5701	10	85	140	4	10	0	13000	7299	NCD-GEAR	85	form-based		true	true	0.75	17	1.700000048	7	7	19500	13799	13799	1.5
1440	035	2500	0.06	3695	2	65	100	3	6	4	7500	3805	NCD-INNE	65	form-based			true	0.75	9	1.5	7	7	11250	7555	7555	1.5
1441	029	2625	0.06	3987	3	65	100	3	6	3	7875	3888	NCD-INNE	65	form-based			true	0.75	10	1.666666627	7	7	11812.5	7825.5	7825.5	1.5
1444	001	3260	0.07	4220	5	65	100	3	7	2	9780	5560	NCD-INNE	65	form-based		true	true	0.75	12	1.714285731	7	7	14670	10450	10450	1.5
1444	050	2500	0.06	3020	2	65	100	3	6	4	7500	4480	NCD-INNE	65	form-based			true	0.75	9	1.5	7	7	11250	8230	8230	1.5
1446	050	2500	0.06	3070	2	65	100	3	6	4	7500	4430	NC-1	65	form-based			true	0.75	9	1.5	7	7	11250	8180	8180	1.5
1446	055	2500	0.06	1451	2	65	100	3	6	4	7500	6049	NC-1	65	form-based			true	0.75	9	1.5	7	7	11250	9799	9799	1.5
1447	045	2466	0.06	3500	2	65	100	3	6	4	7398	3898	NC-1	65	form-based			true	0.75	9	1.5	7	7	11097	7597	7597	1.5
1447	047	2466	0.06	2500	2	65	100	3	6	4	7398	4898	NC-1	65	form-based			true	0.75	9	1.5	7	7	11097	8597	8597	1.5
1448	039	1875	0.04	1595	0	65	100	3	4	4	5625	4030	NC-1	65	form-based			true	0.75	7	1.75	7	7	8437.5	6842.5	6842.5	1.5
1448	040	2500	0.06	2550	2	65	100	3	6	4	7500	4950	RTO-C	65	form-based			true	0.75	9	1.5	7	7	11250	8700	8700	1.5
1448	041	2500	0.06	3757	2	65	100	3	6	4	7500	3743	RTO-C	65	form-based			true	0.75	9	1.5	7	7	11250	7493	7493	1.5
1450	041	2500	0.06	2900	2	65	100	3	6	4	7500	4600	RTO-C	65	form-based			true	0.75	9	1.5	7	7	11250	8350	8350	1.5
1452	043	2494	0.06	2700	2	65	100	3	6	4	7482	4782	NCD-OUTE	65	form-based			true	0.75	9	1.5	7	7	11223	8523	8523	1.5
1453	001A	2063	0.05	2200	1	65	100	3	5	4	6189	3989	NCD-OUTE	65	form-based			true	0.75	8	1.600000024	7	7	9283.5	7083.5	7083.5	1.5
1453	001B	2063	0.05	2200	1	65	100	3	5	4	6189	3989	NCD-OUTE	65	form-based			true	0.75	8	1.600000024	7	7	9283.5	7083.5	7083.5	1.5
1453	001C	2062	0.05	2519	1	65	100	3	5	4	6186	3667	NCD-OUTE	65	form-based			true	0.75	8	1.600000024	7	7	9279	6760	6760	1.5
1453	027	8973	0.21	8296	12	65	100	3	21	9	26919	18623	RM-1	40	form-based			true	0.7	19	0.90476191	7	7	25124.40039	16828.40039	16828.40039	0.933333
1453	041	2054	0.05	2200	1	65	100	3	5	4	6162	3962	NCD-OUTE	65	form-based			true	0.75	8	1.600000024	7	7	9243	7043	7043	1.5
1453	041B	2054	0.05	2200	1	65	100	3	5	4	6162	3962	NCD-OUTE	65	form-based			true	0.75	8	1.600000024	7	7	9243	7043	7043	1.5
1453	042	2491	0.06	2226	2	65	100	3	6	4	7473	5247	NCD-OUTE	65	form-based			true	0.75	9	1.5	7	7	11209.5	8983.5	8983.5	1.5
1454	022F	2413	0.06	5880	6	85	140	4	8	2	9652	3772	NCD-GEAR	85	form-based		true	true	0.75	13	1.625	7	7	14478	8598	8598	1.5
1454	035	2714	0.06	4642	3	65	100	3	6	3	8142	3500	NCD-OUTE	65	form-based			true	0.75	10	1.666666627	7	7	12213	7571	7571	1.5
1454	041	1837	0.04	3000	0	65	100	3	4	4	5511	2511	NCD-OUTE	65	form-based			true	0.75	7	1.75	7	7	8266.5	5266.5	5266.5	1.5
1455	033	2754	0.06	3839	3	65	100	3	6	3	8262	4423	NCD-OUTE	65	form-based			true	0.75	10	1.666666627	7	7	12393	8554	8554	1.5
1455	037	2506	0.06	3913	2	65	100	3	6	4	7518	3605	NCD-OUTE	65	form-based			true	0.75	9	1.5	7	7	11277	7364	7364	1.5
1456	046	2498	0.06	2000	2	65	100	3	6	4	7494	5494	NCD-OUTE	65	form-based			true	0.75	9	1.5	7	7	11241	9241	9241	1.5
1457	022	2567	0.06	5075	6	65	100	3	6	0	7701	2626	NCD-GEAR	85	form-based			true	0.75	13	2.166666746	7	6	15402	10327	10327	2
1458	034	3468	0.08	7323	6	65	100	3	8	2	10404	3081	NCD-OUTE	65	form-based		true	true	0.75	13	1.625	7	7	15606	8283	8283	1.5
1460	004	3602	0.08	9240	12	65	100	3	8	0	10806	1566	RTO-C	85	form-based		true	true	0.75	19	2.375	7	4	21612	12372	12372	2
1462	007	3820	0.09	2770	1	65	100	3	9	8	11460	8690	RH-2	40	form-based			true	0.7	8	0.888888896	7	7	10696	7926	7926	0.933333
1462	044	2552	0.06	2735	3	65	100	3	6	3	7656	4921	RTO-C	65	form-based			true	0.75	10	1.666666627	7	7	11484	8749	8749	1.5
1462	045	2552	0.06	3200	3	65	100	3	6	3	7656	4456	RTO-C	65	form-based			true	0.75	10	1.666666627	7	7	11484	8284	8284	1.5
1462	046	2553	0.06	3712	3	65	100	3	6	3	7659	3947	RTO-C	65	form-based			true	0.75	10	1.666666627	7	7	11488.5	7776.5	7776.5	1.5
1462	048	2554	0.06	2900	3	65	100	3	6	3	7662	4762	RTO-C	65	form-based			true	0.75	10	1.666666627	7	7	11493	8593	8593	1.5
1462	064	2555	0.06	1444	3	65	100	3	6	3	7665	6221	RTO-C	65	form-based			true	0.75	10	1.666666627	7	7	11497.5	10053.5	10053.5	1.5
1463	049	5078	0.12	10935	12	65	100	3	12	0	15234	4299	NC-1	65	form-based			true	0.75	19	1.583333373	7	7	22851	11916	11916	1.5
1464	001A	2455	0.06	2730	2	65	100	3	6	4	7365	4635	NC-1	65	form-based			true	0.75	9	1.5	7	7	11047.5	8317.5	8317.5	1.5
1467	001	2870	0.07	4830	4	65	100	3	7	3	8610	3780	RTO-C	65	form-based		true	true	0.75	11	1.571428537	7	7	12915	8085	8085	1.5
1467	003	2062	0.05	1470	1	65	100	3	5	4	6186	4716	RTO-C	65	form-based			true	0.75	8	1.600000024	7	7	9279	7809	7809	1.5
1468	002	3793	0.09	4282	1	65	100	3	9	8	11379	7097	RH-1(D)	40	form-based		true	true	0.7	8	0.888888896	7	7	10620.39941	6338.399414	6338.399414	0.933333
1468	003	3629	0.08	2775	1	65	100	3	8	7	10887	8112	RH-1(D)	40	form-based			true	0.7	8	1	7	7	10161.2002	7386.200195	7386.200195	0.933333
1468	005	3620	0.08	2500	1	65	100	3	8	7	10860	8360	RH-1(D)	40	form-based			true	0.7	8	1	7	7	10136	7636	7636	0.933333
1468	013	4046	0.09	2340	1	55	80	2.5	7	6	10115	7775	RH-1(D)	40	form-based			true	0.7	8	1.142857194	7	7	11328.7998	8988.799805	8988.799805	1.12
1468	014	3846	0.09	2250	1	55	80	2.5	7	6	9615	7365	RH-1(D)	40	form-based			true	0.7	8	1.142857194	7	7	10768.7998	8518.799805	8518.799805	1.12

block_num	lot_num	Lot Size Feet	Lot Size Acres	Existing Bldg Sqft	Existing Units	sb79_MaxHeight	sb79_MaxDensity	sb79_MaxFAR	SB79- Gross Unit Capacity	SB79- Net Unit Capacity	SB79- Gross GSF Capacity	SB79- Net GSF Capacity	Existing SF Zoning	Existing SF Height Limit	Density Limit?	Density Limit ratio	Corner Parcel?	In R4	Max Lot Coverage	SF Unit Capacity Gross	% Gross Unit- SF vs SB79	SF Zoning- Net Unit Capacity	SF Zoning - Net Unit Capacity Limited by 200% SB79	SF Zoning- Gross GSF Capacity	SF Zoning- Net GSF Capacity	SF Zoning - Net GSF Capacity Limited by 200% SB79	% Gross GSF- SF vs SB79
1469	002	3657	0.08	3630	1	65	100	3	8	7	10971	7341	RH-1(D)	40	form-based		true	true	0.7	8	1	7	7	10239.59961	6609.599609	6609.599609	0.933333
1469	003	3657	0.08	2900	1	65	100	3	8	7	10971	8071	RH-1(D)	40	form-based			true	0.7	8	1	7	7	10239.59961	7339.599609	7339.599609	0.933333
1469	012	3593	0.08	2630	1	65	100	3	8	7	10779	8149	RH-1(D)	40	form-based			true	0.7	8	1	7	7	10060.39941	7430.399414	7430.399414	0.933333
1469	013	3593	0.08	2400	1	65	100	3	8	7	10779	8379	RH-1(D)	40	form-based		true	true	0.7	8	1	7	7	10060.39941	7660.399414	7660.399414	0.933333
1469A	003	3600	0.08	2978	1	65	100	3	8	7	10800	7822	RH-1(D)	40	form-based			true	0.7	8	1	7	7	10080	7102	7102	0.933333
1469A	014	4029	0.09	4264	1	55	80	2.5	7	6	10072	5808	RH-1(D)	40	form-based		true	true	0.7	8	1.142857194	7	7	11281.2002	7017.200195	7017.200195	1.120056
1469A	018	3653	0.08	3150	1	55	80	2.5	6	5	9132	5982	RH-1(D)	40	form-based			true	0.7	8	1.333333373	7	7	10228.39941	7078.399414	7078.399414	1.120061
1469A	019	3834	0.09	4211	1	55	80	2.5	7	6	9585	5374	RH-1(D)	40	form-based			true	0.7	8	1.142857194	7	7	10735.2002	6524.200195	6524.200195	1.12
1469A	020	3888	0.09	2460	1	55	80	2.5	7	6	9720	7260	RH-1(D)	40	form-based			true	0.7	8	1.142857194	7	7	10886.39941	8426.399414	8426.399414	1.12
1470	019	2424	0.06	6189	6	55	80	2.5	5	0	6060	0	RTO-C	85	form-based		true	true	0.75	13	2.599999905	7	4	14544	8355	5931	2.4
1470	047	2250	0.05	1265	1	55	80	2.5	4	3	5625	4360	RTO-C	65	form-based			true	0.75	8	2	7	7	10125	8860	8860	1.8
1470	050	4000	0.09	3506	1	55	80	2.5	7	6	10000	6494	RH-1(D)	40	form-based			true	0.7	8	1.142857194	7	7	11200	7694	7694	1.12
1470	051	4000	0.09	2700	1	55	80	2.5	7	6	10000	7300	RH-1(D)	40	form-based			true	0.7	8	1.142857194	7	7	11200	8500	8500	1.12
1470	052	4000	0.09	2700	1	55	80	2.5	7	6	10000	7300	RH-1(D)	40	form-based			true	0.7	8	1.142857194	7	7	11200	8500	8500	1.12
1470	061	2520	0.06	1224	2	55	80	2.5	5	3	6300	5076	RTO-C	65	form-based			true	0.75	9	1.799999952	7	7	11340	10116	10116	1.8
1471	002	3600	0.08	1540	1	55	80	2.5	6	5	9000	7460	RH-1(D)	40	form-based			true	0.7	8	1.333333373	7	7	10080	8540	8540	1.12
1471	004	3600	0.08	2352	1	55	80	2.5	6	5	9000	6648	RH-1(D)	40	form-based			true	0.7	8	1.333333373	7	7	10080	7728	7728	1.12
1471	005	3600	0.08	2194	1	55	80	2.5	6	5	9000	6806	RH-1(D)	40	form-based			true	0.7	8	1.333333373	7	7	10080	7886	7886	1.12
1471	006	3600	0.08	1950	1	55	80	2.5	6	5	9000	7050	RH-1(D)	40	form-based			true	0.7	8	1.333333373	7	7	10080	8130	8130	1.12
1471	007	3600	0.08	1025	1	55	80	2.5	6	5	9000	7975	RH-1(D)	40	form-based			true	0.7	8	1.333333373	7	7	10080	9055	9055	1.12
1471	008	3600	0.08	2135	1	55	80	2.5	6	5	9000	6865	RH-1(D)	40	form-based			true	0.7	8	1.333333373	7	7	10080	7945	7945	1.12
1471	024	3874	0.09	1752	1	55	80	2.5	7	6	9685	7933	RH-1(D)	40	form-based			true	0.7	8	1.142857194	7	7	10847.2002	9095.200195	9095.200195	1.12
1471	029	3632	0.08	1725	1	55	80	2.5	6	5	9080	7355	RH-1(D)	40	form-based			true	0.7	8	1.333333373	7	7	10169.59961	8444.599609	8444.599609	1.12
1471	030	3632	0.08	1804	1	55	80	2.5	6	5	9080	7276	RH-1(D)	40	form-based			true	0.7	8	1.333333373	7	7	10169.59961	8365.599609	8365.599609	1.12
1471	031	3632	0.08	1325	1	55	80	2.5	6	5	9080	7755	RH-1(D)	40	form-based			true	0.7	8	1.333333373	7	7	10169.59961	8844.599609	8844.599609	1.12
1471	032	3632	0.08	1952	1	55	80	2.5	6	5	9080	7128	RH-1(D)	40	form-based			true	0.7	8	1.333333373	7	7	10169.59961	8217.599609	8217.599609	1.12
1471	033	3632	0.08	1325	1	55	80	2.5	6	5	9080	7755	RH-1(D)	40	form-based			true	0.7	8	1.333333373	7	7	10169.59961	8844.599609	8844.599609	1.12
1471	034	3632	0.08	1537	1	55	80	2.5	6	5	9080	7543	RH-1(D)	40	form-based			true	0.7	8	1.333333373	7	7	10169.59961	8632.599609	8632.599609	1.12
1471	035	3632	0.08	1799	1	55	80	2.5	6	5	9080	7281	RH-1(D)	40	form-based			true	0.7	8	1.333333373	7	7	10169.59961	8370.599609	8370.599609	1.12
1472	001A	2085	0.05	1865	1	55	80	2.5	4	3	5212	3347	RTO-C	65	form-based			true	0.75	8	2	7	7	9382.5	7517.5	7517.5	1.800173
1472	001C	2085	0.05	1695	1	55	80	2.5	4	3	5212	3517	RTO-C	65	form-based			true	0.75	8	2	7	7	9382.5	7687.5	7687.5	1.800173
1472	017	2012	0.05	1714	1	55	80	2.5	4	3	5030	3316	RTO-C	65	form-based			true	0.75	8	2	7	7	9054	7340	7340	1.8
1472	018	2012	0.05	1122	1	55	80	2.5	4	3	5030	3908	RTO-C	65	form-based			true	0.75	8	2	7	7	9054	7932	7932	1.8
1472	019	2012	0.05	1122	1	55	80	2.5	4	3	5030	3908	RTO-C	65	form-based			true	0.75	8	2	7	7	9054	7932	7932	1.8
1472	020	2209	0.05	1250	1	55	80	2.5	4	3	5522	4272	RTO-C	65	form-based		true	true	0.75	8	2	7	7	9940.5	8690.5	8690.5	1.800163
1472	025	3747	0.09	2517	1	55	80	2.5	7	6	9368	6851	RH-1	40	form-based			true	0.7	8	1.142857194	7	7	10491.59961	7974.599609	7974.599609	1.11994
1473	001A	2063	0.05	1300	1	55	80	2.5	4	3	5158	3858	RTO-C	65	form-based			true	0.75	8	2	7	7	9283.5	7983.5	7983.5	1.799826
1473	001B	2063	0.05	1300	1	55	80	2.5	4	3	5158	3858	RTO-C	65	form-based			true	0.75	8	2	7	7	9283.5	7983.5	7983.5	1.799826
1473	003	6574	0.15	15060	18	55	80	2.5	12	0	16435	1375	RTO-C	65	form-based		true	true	0.75	25	2.083333254	7	6	29583	14523	14523	1.8
1505	006	4268	0.1	3046	2	55	80	2.5	8	6	10670	7624	RH-2	40	form-based			true	0.7	9	1.125	7	7	11950.39941	8904.399414	8904.399414	1.12
1505	024	4446	0.1	4972	2	55	80	2.5	8	6	11115	6143	RH-2	40	form-based			true	0.7	9	1.125	7	7	12448.7998	7476.799805	7476.799805	1.12
1506	042	3586	0.08	1560	1	55	80	2.5	6	5	8965	7405	RH-2	40	form-based			true	0.7	8	1.333333373	7	7	10040.7998	8480.799805	8480.799805	1.12
1506	043	3586	0.08	2505	1	55	80	2.5	6	5	8965	6460	RH-2	40	form-based			true	0.7	8	1.333333373	7	7	10040.7998	7535.799805	7535.799805	1.12
1508	025	1941	0.04	1650	3	65	100	3	4	1	5823	4173	RTO-C	85	form-based		true	true	0.75	10	2.5	7	5	11646	9996	9996	2
1508	027	2046	0.05	2684	4	65	100	3	5	1	6138	3454	RTO-C	85	form-based			true	0.75	11	2.200000048	7	6	12276	9592	9592	2
1511	042	1500	0.03	1160	1	65	100	3	3	2	4500	3340	NC-1	85	form-based			true	0.75	8	2.666666746	7	5	9000	7840	7840	2
1511	042A	1500	0.03	1652	1	65	100	3	3	2	4500	2848	NC-1	85	form-based			true	0.75	8	2.666666746	7	5	9000	7348	7348	2
1511	043	1500	0.03	1170	1	85	140	4	4	3	6000	4830	NC-1	85	form-based			true	0.75	8	2	7	7	9000	7830	7830	1.5
1515	010	3975	0.09	1728	1	65	100	3	9	8	11925	10197	RH-2	40	form-based			true	0.7	8	0.888888896	7	7	11130	9402	9402	0.933333
1515	051	4362	0.1	5217	2	65	100	3	10	8	13086	7869	RH-2	40	form-based			true	0.7	9	0.899999976	7	7	12213.59961	6996.599609	6996.599609	0.933333
1515	052	4260	0.1	4987	2	65	100	3	10	8	12780	7793	RH-2	40	form-based			true	0.7	9	0.899999976	7	7	11928	6941	6941	0.933333
1517	024	4009	0.09	700	1	65	100	3	9	8	12027	11327	RM-1	40	form-based			true	0.7	8	0.888888896	7	7	11225.2002	10525.2002	10525.2002	0.933333
1517	042	4200	0.1	2544	2	65	100	3	10	8	12600	10056	RH-2	40	form-based			true	0.7	9	0.899999976	7	7	11760	9216	9216	0.933333
1519	033	3923	0.09	1713	1	65	100	3	9	8	11769	10056	RM-1	40	form-based			true	0.7	8	0.888888896	7	7	10984.39941	9271.399414	9271.399414	0.933333
1519	034	3859	0.09	1690	1	65	100	3	9	8	11577	9887	RM-1	40	form-based			true	0.7	8	0.888888896	7	7	10805.2002	9115.200195	9115.200195	0.933333
1521	034	2487	0.06	5226	6	65	100	3	6	0	7461	2235	NCD-GEAR	85	form-based			true	0.75	13	2.166666746	7	6	14922	9696	9696	2
1525	040B	3324	0.08	9050	10	85	140	4	11	1	13296	4246	NCD-GEAR	85	form-based		true	true	0.75	17	1.545454502	7	7	19944	10894	10894	1.5
1525	040D	1250	0.03	2000	0	85	140	4	4	4	5000	3000	NCD-GEAR	85	form-based			true	0.75	7	1.75	7	7	7500	5500	5500	1.5
1528	017	3125	0.07	1574	0	65	100	3	7	7	9375	7801	RH-2	40	form-based			true	0.7	7	1	7	7	8750	7176	7176	0.933333
1529	004	4117	0.09	3500	2	65	100	3	9	7	12351	8851	RM-1	40	form-based			true	0.7	9	1	7	7	11527.59961	8027.599609	8027.599609	0.933333
1529	041	3928	0.09	3284	1	65	100	3	9	8	11784	8500	RH-2	40	form-based			true	0.7	8	0.888888896	7	7	10998.39941	7714.399414	7714.399414	0.933333
1529	043	2167	0.05	4434	4	65	100	3	5	1	6501	2067	NCD-GEAR	85	form-based			true	0.75	11	2.200000048	7	6	13002	8568	8568	2
1529	046	1883	0.04	3180	3	65	100	3	4	1	5649	2469	NCD-GEAR	85	form-based			true	0.75	10	2.5	7	5	11298	8118	8118	2
1530	009B	3683	0.08	2194	1	65	100	3	8	7	11049	8855	RH-2	40	form-based			true	0.7	8	1	7	7	10312.39941	8118.399414	8118.399414	0.933333

block_num	lot_num	Lot Size Feet	Lot Size Acres	Existing Bldg Sqft	Existing Units	sb79_MaxHeight	sb79_MaxDensity	sb79_MaxFAR	SB79- Gross Unit Capacity	SB79- Net Unit Capacity	SB79- Gross GSF Capacity	SB79- Net GSF Capacity	Existing SF Zoning	Existing SF Height Limit	Density Limit?	Density Limit ratio	Corner Parcel?	In R4	Max Lot Coverage	SF Unit Capacity Gross	% Gross Unit- SF vs SB79	SF Zoning- Net Unit Capacity	SF Zoning - Net Unit Capacity Limited by 200% SB79	SF Zoning- Gross GSF Capacity	SF Zoning- Net GSF Capacity	SF Zoning - Net GSF Capacity Limited by 200% SB79	% Gross GSF- SF vs SB79
1530	012	4214	0.1	3000	2	65	100	3	10	8	12642	9642	RH-2	40	form-based			true	0.7	9	0.899999976	7	7	11799.2002	8799.200195	8799.200195	0.933333
1534	001	3256	0.07	9839	10	65	100	3	7	0	9768	0	NCD-GEAR	85	form-based		true	true	0.75	17	2.428571463	7	4	19536	9697	9697	2
1538	040	6028	0.14	1825	6	65	100	3	14	8	18084	16259	RM-1	40	form-based			true	0.7	13	0.928571403	7	7	16878.40039	15053.40039	15053.40039	0.933333
1542	041	6082	0.14	7845	6	85	140	4	20	14	24328	16483	RH-3	40	form-based			true	0.7	13	0.649999976	7	7	17029.59961	9184.599609	9184.599609	0.7
1544	023	2505	0.06	2650	2	65	100	3	6	4	7515	4865	RTO-C	65	form-based			true	0.75	9	1.5	7	7	11272.5	8622.5	8622.5	1.5
1545	021	2386	0.05	2030	2	65	100	3	5	3	7158	5128	RTO-C	65	form-based			true	0.75	9	1.799999952	7	7	10737	8707	8707	1.5
1545	022	2387	0.05	2106	2	65	100	3	5	3	7161	5055	RTO-C	65	form-based			true	0.75	9	1.799999952	7	7	10741.5	8635.5	8635.5	1.5
1545	024	2422	0.06	2250	2	65	100	3	6	4	7266	5016	RTO-C	65	form-based		true	true	0.75	9	1.5	7	7	10899	8649	8649	1.5
1545	025	2509	0.06	1400	2	65	100	3	6	4	7527	6127	RTO-C	65	form-based			true	0.75	9	1.5	7	7	11290.5	9890.5	9890.5	1.5
1545	029	2398	0.06	2065	2	65	100	3	6	4	7194	5129	RTO-C	65	form-based			true	0.75	9	1.5	7	7	10791	8726	8726	1.5
1546	004	4074	0.09	2500	2	65	100	3	9	7	12222	9722	RH-2	40	form-based			true	0.7	9	1	7	7	11407.2002	8907.200195	8907.200195	0.933333
1546	007	4074	0.09	2500	2	65	100	3	9	7	12222	9722	RH-2	40	form-based			true	0.7	9	1	7	7	11407.2002	8907.200195	8907.200195	0.933333
1546	010B	3907	0.09	910	1	65	100	3	9	8	11721	10811	RH-2	40	form-based			true	0.7	8	0.888888896	7	7	10939.59961	10029.59961	10029.59961	0.933333
1546	012	3913	0.09	3210	1	65	100	3	9	8	11739	8529	RH-2	40	form-based			true	0.7	8	0.888888896	7	7	10956.39941	7746.399414	7746.399414	0.933333
1546	044	4185	0.1	1350	2	65	100	3	10	8	12555	11205	RH-2	40	form-based			true	0.7	9	0.899999976	7	7	11718	10368	10368	0.933333
1547	021	2372	0.05	2200	2	65	100	3	5	3	7116	4916	RTO-C	65	form-based			true	0.75	9	1.799999952	7	7	10674	8474	8474	1.5
1547	022	2372	0.05	2475	2	65	100	3	5	3	7116	4641	RTO-C	65	form-based			true	0.75	9	1.799999952	7	7	10674	8199	8199	1.5
1547	028	2373	0.05	2450	2	65	100	3	5	3	7119	4669	RTO-C	65	form-based			true	0.75	9	1.799999952	7	7	10678.5	8228.5	8228.5	1.5
1547	055	2372	0.05	1858	2	65	100	3	5	3	7116	5258	RTO-C	65	form-based			true	0.75	9	1.799999952	7	7	10674	8816	8816	1.5
1548	021	2374	0.05	2910	2	65	100	3	5	3	7122	4212	RTO-C	65	form-based			true	0.75	9	1.799999952	7	7	10683	7773	7773	1.5
1548	022	2376	0.05	2950	2	65	100	3	5	3	7128	4178	RTO-C	65	form-based			true	0.75	9	1.799999952	7	7	10692	7742	7742	1.5
1548	025	2510	0.06	3180	2	65	100	3	6	4	7530	4350	NCD-INNE	65	form-based			true	0.75	9	1.5	7	7	11295	8115	8115	1.5
1548	026	2510	0.06	2484	2	65	100	3	6	4	7530	5046	NCD-INNE	65	form-based			true	0.75	9	1.5	7	7	11295	8811	8811	1.5
1548	030	2384	0.05	2210	2	65	100	3	5	3	7152	4942	RTO-C	65	form-based			true	0.75	9	1.799999952	7	7	10728	8518	8518	1.5
1549	018	3198	0.07	4550	5	65	100	3	7	2	9594	5044	NCD-INNE	65	form-based		true	true	0.75	12	1.714285731	7	7	14391	9841	9841	1.5
1549	019	2513	0.06	3075	2	65	100	3	6	4	7539	4464	NCD-INNE	65	form-based			true	0.75	9	1.5	7	7	11308.5	8233.5	8233.5	1.5
1549	020	2513	0.06	1500	2	65	100	3	6	4	7539	6039	NCD-INNE	65	form-based			true	0.75	9	1.5	7	7	11308.5	9808.5	9808.5	1.5
1549	023	2513	0.06	2850	2	65	100	3	6	4	7539	4689	NCD-INNE	65	form-based			true	0.75	9	1.5	7	7	11308.5	8458.5	8458.5	1.5
1549	054	2993	0.07	911	4	65	100	3	7	3	8979	8068	NCD-INNE	65	form-based			true	0.75	11	1.571428537	7	7	13468.5	12557.5	12557.5	1.5
1550	024	2511	0.06	2692	2	65	100	3	6	4	7533	4841	RTO-C	65	form-based			true	0.75	9	1.5	7	7	11299.5	8607.5	8607.5	1.5
1550	025	2511	0.06	1655	2	65	100	3	6	4	7533	5878	RTO-C	65	form-based			true	0.75	9	1.5	7	7	11299.5	9644.5	9644.5	1.5
1551	023	2264	0.05	2720	1	65	100	3	5	4	6792	4072	RTO-C	65	form-based			true	0.75	8	1.600000024	7	7	10188	7468	7468	1.5
1551	025	2114	0.05	1430	1	65	100	3	5	4	6342	4912	RTO-C	65	form-based			true	0.75	8	1.600000024	7	7	9513	8083	8083	1.5
1552	030	4028	0.09	2970	1	65	100	3	9	8	12084	9114	RH-1(D)	40	form-based			true	0.7	8	0.888888896	7	7	11278.39941	8308.399414	8308.399414	0.933333
1552	040	4028	0.09	2475	1	65	100	3	9	8	12084	9609	RH-1(D)	40	form-based			true	0.7	8	0.888888896	7	7	11278.39941	8803.399414	8803.399414	0.933333
1552	046	2404	0.06	1650	2	65	100	3	6	4	7212	5562	RTO-C	65	form-based		true	true	0.75	9	1.5	7	7	10818	9168	9168	1.5
1553	004	4008	0.09	2770	1	65	100	3	9	8	12024	9254	RH-1(D)	40	form-based			true	0.7	8	0.888888896	7	7	11222.39941	8452.399414	8452.399414	0.933333
1553	005	4008	0.09	2825	1	65	100	3	9	8	12024	9199	RH-1(D)	40	form-based			true	0.7	8	0.888888896	7	7	11222.39941	8397.399414	8397.399414	0.933333
1553	006	4008	0.09	3810	1	65	100	3	9	8	12024	8214	RH-1(D)	40	form-based			true	0.7	8	0.888888896	7	7	11222.39941	7412.399414	7412.399414	0.933333
1553	007	4008	0.09	2280	1	65	100	3	9	8	12024	9744	RH-1(D)	40	form-based			true	0.7	8	0.888888896	7	7	11222.39941	8942.399414	8942.399414	0.933333
1553	008	4008	0.09	4225	1	65	100	3	9	8	12024	7799	RH-1(D)	40	form-based			true	0.7	8	0.888888896	7	7	11222.39941	6997.399414	6997.399414	0.933333
1553	009	4008	0.09	3025	1	65	100	3	9	8	12024	8999	RH-1(D)	40	form-based			true	0.7	8	0.888888896	7	7	11222.39941	8197.399414	8197.399414	0.933333
1553	010	4008	0.09	3462	1	65	100	3	9	8	12024	8562	RH-1(D)	40	form-based			true	0.7	8	0.888888896	7	7	11222.39941	7760.399414	7760.399414	0.933333
1553	011	4008	0.09	3190	1	65	100	3	9	8	12024	8834	RH-1(D)	40	form-based			true	0.7	8	0.888888896	7	7	11222.39941	8032.399414	8032.399414	0.933333
1553	012	4008	0.09	4904	1	65	100	3	9	8	12024	7120	RH-1(D)	40	form-based			true	0.7	8	0.888888896	7	7	11222.39941	6318.399414	6318.399414	0.933333
1553	013	4008	0.09	2865	1	65	100	3	9	8	12024	9159	RH-1(D)	40	form-based			true	0.7	8	0.888888896	7	7	11222.39941	8357.399414	8357.399414	0.933333
1553	014	4008	0.09	3343	1	65	100	3	9	8	12024	8681	RH-1(D)	40	form-based			true	0.7	8	0.888888896	7	7	11222.39941	7879.399414	7879.399414	0.933333
1553	015	4008	0.09	3355	1	65	100	3	9	8	12024	8669	RH-1(D)	40	form-based			true	0.7	8	0.888888896	7	7	11222.39941	7867.399414	7867.399414	0.933333
1553	024	2357	0.05	3215	2	65	100	3	5	3	7071	3856	RTO-C	65	form-based			true	0.75	9	1.799999952	7	7	10606.5	7391.5	7391.5	1.5
1554	012A	2513	0.06	3130	2	65	100	3	6	4	7539	4409	RTO-C	65	form-based			true	0.75	9	1.5	7	7	11308.5	8178.5	8178.5	1.5
1555	020	3583	0.08	1550	1	65	100	3	8	7	10749	9199	RH-2	40	form-based			true	0.7	8	1	7	7	10032.39941	8482.399414	8482.399414	0.933333
1555	024	2388	0.05	1725	2	65	100	3	5	3	7164	5439	RTO-C	65	form-based			true	0.75	9	1.799999952	7	7	10746	9021	9021	1.5
1555	027	2125	0.05	2295	1	65	100	3	5	4	6375	4080	RTO-C	65	form-based			true	0.75	8	1.600000024	7	7	9562.5	7267.5	7267.5	1.5
1555	028	2125	0.05	2500	1	65	100	3	5	4	6375	3875	RTO-C	65	form-based			true	0.75	8	1.600000024	7	7	9562.5	7062.5	7062.5	1.5
1555	036	3600	0.08	3628	1	65	100	3	8	7	10800	7172	RH-2	40	form-based			true	0.7	8	1	7	7	10080	6452	6452	0.933333
1555	037	3600	0.08	4255	1	65	100	3	8	7	10800	6545	RH-2	40	form-based			true	0.7	8	1	7	7	10080	5825	5825	0.933333
1555	040	3600	0.08	3994	1	65	100	3	8	7	10800	6806	RH-2	40	form-based			true	0.7	8	1	7	7	10080	6086	6086	0.933333
1557	023	4548	0.1	4755	3	65	100	3	10	7	13644	8889	RH-2	40	form-based			true	0.7	10	1	7	7	12734.39941	7979.399414	7979.399414	0.933333
1558	018	3191	0.07	1750	0	65	100	3	7	7	9573	7823	RH-2	40	form-based			true	0.7	7	1	7	7	8934.799805	7184.799805	7184.799805	0.933333
1558	021	2458	0.06	3390	2	65	100	3	6	4	7374	3984	RTO-C	65	form-based			true	0.75	9	1.5	7	7	11061	7671	7671	1.5
1558	022	2458	0.06	3230	2	65	100	3	6	4	7374	4144	RTO-C	65	form-based			true	0.75	9	1.5	7	7	11061	7831	7831	1.5
1558	023	2458	0.06	3450	2	65	100	3	6	4	7374	3924	RTO-C	65	form-based			true	0.75	9	1.5	7	7	11061	7611	7611	1.5
1558	060	2458	0.06	1379	2	65	100	3	6	4	7374	5995	RTO-C	65	form-based			true	0.75	9	1.5	7	7	11061	9682	9682	1.5
1559	019	2063	0.05	2000	1	65	100	3	5	4	6189	4189	RTO-C	65	form-based			true	0.75	8	1.600000024	7	7	9283.5	7283.5	7283.5	1.5

block_num	lot_num	Lot Size Feet	Lot Size Acres	Existing Bldg Sqft	Existing Units	sb79_MaxHeight	sb79_MaxDensity	sb79_MaxFAR	SB79- Gross Unit Capacity	SB79- Net Unit Capacity	SB79- Gross GSF Capacity	SB79- Net GSF Capacity	Existing SF Zoning	Existing SF Height Limit	Density Limit?	Density Limit ratio	Corner Parcel?	In R4	Max Lot Coverage	SF Unit Capacity Gross	% Gross Unit- SF vs SB79	SF Zoning- Net Unit Capacity	SF Zoning - Net Unit Capacity Limited by 200% SB79	SF Zoning- Gross GSF Capacity	SF Zoning- Net GSF Capacity	SF Zoning - Net GSF Capacity Limited by 200% SB79	% Gross GSF- SF vs SB79
1559	019A	2063	0.05	2097	1	65	100	3	5	4	6189	4092	RTO-C	65	form-based			true	0.75	8	1.600000024	7	7	9283.5	7186.5	7186.5	1.5
1559	019B	2062	0.05	2000	1	65	100	3	5	4	6186	4186	RTO-C	65	form-based			true	0.75	8	1.600000024	7	7	9279	7279	7279	1.5
1559	020	2459	0.06	2600	2	65	100	3	6	4	7377	4777	RTO-C	65	form-based			true	0.75	9	1.5	7	7	11065.5	8465.5	8465.5	1.5
1559	022	2459	0.06	3500	2	65	100	3	6	4	7377	3877	RTO-C	65	form-based			true	0.75	9	1.5	7	7	11065.5	7565.5	7565.5	1.5
1559	023B	2064	0.05	1990	1	65	100	3	5	4	6192	4202	RTO-C	65	form-based			true	0.75	8	1.600000024	7	7	9288	7298	7298	1.5
1559	023C	2064	0.05	1990	1	65	100	3	5	4	6192	4202	RTO-C	65	form-based			true	0.75	8	1.600000024	7	7	9288	7298	7298	1.5
1560	020	2459	0.06	3296	2	65	100	3	6	4	7377	4081	NC-1	65	form-based			true	0.75	9	1.5	7	7	11065.5	7769.5	7769.5	1.5
1560	022	2459	0.06	2680	2	65	100	3	6	4	7377	4697	NC-1	65	form-based			true	0.75	9	1.5	7	7	11065.5	8385.5	8385.5	1.5
1560	025	1963	0.05	4021	0	55	80	2.5	4	4	4908	887	NC-1	65	form-based		true	true	0.75	7	1.75	7	7	8833.5	4812.5	4812.5	1.799817
1560	025A	2100	0.05	2140	1	65	100	3	5	4	6300	4160	RTO-C	65	form-based			true	0.75	8	1.600000024	7	7	9450	7310	7310	1.5
1560	026	2100	0.05	2140	1	65	100	3	5	4	6300	4160	RTO-C	65	form-based			true	0.75	8	1.600000024	7	7	9450	7310	7310	1.5
1560	026A	2100	0.05	2140	1	65	100	3	5	4	6300	4160	RTO-C	65	form-based			true	0.75	8	1.600000024	7	7	9450	7310	7310	1.5
1561	017	2014	0.05	2100	1	65	100	3	5	4	6042	3942	RTO-C	65	form-based			true	0.75	8	1.600000024	7	7	9063	6963	6963	1.5
1561	017A	2014	0.05	2156	1	55	80	2.5	4	3	5035	2879	RTO-C	65	form-based			true	0.75	8	2	7	7	9063	6907	6907	1.8
1561	017B	2014	0.05	2671	1	55	80	2.5	4	3	5035	2364	RTO-C	65	form-based			true	0.75	8	2	7	7	9063	6392	6392	1.8
1561	020	1930	0.04	2098	0	55	80	2.5	3	3	4825	2727	RTO-C	65	form-based		true	true	0.75	7	2.333333254	7	6	8685	6587	6587	1.8
1561	022	2063	0.05	2394	1	65	100	3	5	4	6189	3795	RTO-C	65	form-based			true	0.75	8	1.600000024	7	7	9283.5	6889.5	6889.5	1.5
1561	022A	2063	0.05	1886	1	65	100	3	5	4	6189	4303	RTO-C	65	form-based			true	0.75	8	1.600000024	7	7	9283.5	7397.5	7397.5	1.5
1562	018	2063	0.05	2668	1	65	100	3	5	4	6189	3521	RTO-C	65	form-based			true	0.75	8	1.600000024	7	7	9283.5	6615.5	6615.5	1.5
1562	018A	2063	0.05	1870	1	65	100	3	5	4	6189	4319	RTO-C	65	form-based			true	0.75	8	1.600000024	7	7	9283.5	7413.5	7413.5	1.5
1562	021	2460	0.06	2427	2	65	100	3	6	4	7380	4953	NC-1	65	form-based			true	0.75	9	1.5	7	7	11070	8643	8643	1.5
1562	022	2460	0.06	3300	2	65	100	3	6	4	7380	4080	RTO-C	65	form-based			true	0.75	9	1.5	7	7	11070	7770	7770	1.5
1562	023	2460	0.06	2410	2	65	100	3	6	4	7380	4970	RTO-C	65	form-based			true	0.75	9	1.5	7	7	11070	8660	8660	1.5
1563	015	2460	0.06	2200	2	65	100	3	6	4	7380	5180	RTO-C	65	form-based			true	0.75	9	1.5	7	7	11070	8870	8870	1.5
1563	016	2460	0.06	3090	2	65	100	3	6	4	7380	4290	RTO-C	65	form-based			true	0.75	9	1.5	7	7	11070	7980	7980	1.5
1563	017	2460	0.06	4124	2	65	100	3	6	4	7380	3256	RTO-C	65	form-based			true	0.75	9	1.5	7	7	11070	6946	6946	1.5
1563	018	2460	0.06	4124	2	65	100	3	6	4	7380	3256	RTO-C	65	form-based			true	0.75	9	1.5	7	7	11070	6946	6946	1.5
1563	020	2461	0.06	4124	2	65	100	3	6	4	7383	3259	RTO-C	65	form-based			true	0.75	9	1.5	7	7	11074.5	6950.5	6950.5	1.5
1563	021	2461	0.06	3140	2	65	100	3	6	4	7383	4243	RTO-C	65	form-based			true	0.75	9	1.5	7	7	11074.5	7934.5	7934.5	1.5
1564	017	3059	0.07	5446	4	65	100	3	7	3	9177	3731	NC-1	65	form-based		true	true	0.75	11	1.571428537	7	7	13765.5	8319.5	8319.5	1.5
1564	018	2461	0.06	2670	2	65	100	3	6	4	7383	4713	NC-1	65	form-based			true	0.75	9	1.5	7	7	11074.5	8404.5	8404.5	1.5
1564	020	2461	0.06	3108	2	65	100	3	6	4	7383	4275	NC-1	65	form-based			true	0.75	9	1.5	7	7	11074.5	7966.5	7966.5	1.5
1564	024	2083	0.05	1230	1	65	100	3	5	4	6249	5019	RTO-C	65	form-based			true	0.75	8	1.600000024	7	7	9373.5	8143.5	8143.5	1.5
1564	025	2083	0.05	1999	1	65	100	3	5	4	6249	4250	RTO-C	65	form-based			true	0.75	8	1.600000024	7	7	9373.5	7374.5	7374.5	1.5
1564	025A	2083	0.05	1230	1	65	100	3	5	4	6249	5019	RTO-C	65	form-based			true	0.75	8	1.600000024	7	7	9373.5	8143.5	8143.5	1.5
1564	051	2461	0.06	1013	2	65	100	3	6	4	7383	6370	NC-1	65	form-based			true	0.75	9	1.5	7	7	11074.5	10061.5	10061.5	1.5
1566	023	2793	0.06	3846	3	65	100	3	6	3	8379	4533	RTO-C	65	form-based			true	0.75	10	1.666666627	7	7	12568.5	8722.5	8722.5	1.5
1566	024	2621	0.06	3340	3	65	100	3	6	3	7863	4523	RTO-C	65	form-based		true	true	0.75	10	1.666666627	7	7	11794.5	8454.5	8454.5	1.5
1568	006	3818	0.09	2251	1	65	100	3	9	8	11454	9203	RH-2	40	form-based			true	0.7	8	0.888888896	7	7	10690.39941	8439.399414	8439.399414	0.933333
1568	009	4229	0.1	5050	2	65	100	3	10	8	12687	7637	RH-2	40	form-based			true	0.7	9	0.899999976	7	7	11841.2002	6791.200195	6791.200195	0.933333
1568	012A	2338	0.05	1850	2	65	100	3	5	3	7014	5164	RTO-C	65	form-based			true	0.75	9	1.799999952	7	7	10521	8671	8671	1.5
1568	013	2463	0.06	2950	2	65	100	3	6	4	7389	4439	RTO-C	65	form-based			true	0.75	9	1.5	7	7	11083.5	8133.5	8133.5	1.5
1568	014C	2241	0.05	1125	1	65	100	3	5	4	6723	5598	RTO-C	65	form-based			true	0.75	8	1.600000024	7	7	10084.5	8959.5	8959.5	1.5
1568	014D	2241	0.05	1125	1	65	100	3	5	4	6723	5598	RTO-C	65	form-based			true	0.75	8	1.600000024	7	7	10084.5	8959.5	8959.5	1.5
1568	017	3589	0.08	1525	1	65	100	3	8	7	10767	9242	RH-2	40	form-based			true	0.7	8	1	7	7	10049.2002	8524.200195	8524.200195	0.933333
1568	019	3589	0.08	1952	1	65	100	3	8	7	10767	8815	RH-2	40	form-based			true	0.7	8	1	7	7	10049.2002	8097.200195	8097.200195	0.933333
1568	027	4404	0.1	5811	2	65	100	3	10	8	13212	7401	RM-1	40	form-based			true	0.7	9	0.899999976	7	7	12331.2002	6520.200195	6520.200195	0.933333
1568	028	4403	0.1	4880	2	65	100	3	10	8	13209	8329	RM-1	40	form-based			true	0.7	9	0.899999976	7	7	12328.39941	7448.399414	7448.399414	0.933333
1569	003	3573	0.08	1225	1	65	100	3	8	7	10719	9494	RH-2	40	form-based			true	0.7	8	1	7	7	10004.39941	8779.399414	8779.399414	0.933333
1569	013	4265	0.1	3538	2	65	100	3	10	8	12795	9257	RH-2	40	form-based			true	0.7	9	0.899999976	7	7	11942	8404	8404	0.933333
1569	016	2978	0.07	3500	4	65	100	3	7	3	8934	5434	RTO-C	65	form-based			true	0.75	11	1.571428537	7	7	13401	9901	9901	1.5
1570	005	3600	0.08	1800	1	65	100	3	8	7	10800	9000	RH-2	40	form-based			true	0.7	8	1	7	7	10080	8280	8280	0.933333
1570	006	3600	0.08	1428	1	65	100	3	8	7	10800	9372	RH-2	40	form-based			true	0.7	8	1	7	7	10080	8652	8652	0.933333
1570	015A	3586	0.08	2560	1	65	100	3	8	7	10758	8198	RH-2	40	form-based			true	0.7	8	1	7	7	10040.7998	7480.799805	7480.799805	0.933333
1570	018A	3797	0.09	3080	1	65	100	3	9	8	11391	8311	RM-1	40	form-based		true	true	0.7	8	0.888888896	7	7	10631.59961	7551.599609	7551.599609	0.933333
1571	005A	2054	0.05	900	1	65	100	3	5	4	6162	5262	RTO-C	65	form-based			true	0.75	8	1.600000024	7	7	9243	8343	8343	1.5
1571	005B	2054	0.05	1110	1	65	100	3	5	4	6162	5052	RTO-C	65	form-based			true	0.75	8	1.600000024	7	7	9243	8133	8133	1.5
1571	005C	2054	0.05	1125	1	65	100	3	5	4	6162	5037	RTO-C	65	form-based			true	0.75	8	1.600000024	7	7	9243	8118	8118	1.5
1572	010A	3617	0.08	1476	1	65	100	3	8	7	10851	9375	RH-2	40	form-based			true	0.7	8	1	7	7	10127.59961	8651.599609	8651.599609	0.933333
1576	007	3215	0.07	4466	5	65	100	3	7	2	9645	5179	NCD-OUTE	65	form-based		true	true	0.75	12	1.714285731	7	7	14467.5	10001.5	10001.5	1.5
1576	014	2466	0.06	1700	2	65	100	3	6	4	7398	5698	NCD-OUTE	65	form-based			true	0.75	9	1.5	7	7	11097	9397	9397	1.5
1576	020	2466	0.06	4577	2	65	100	3	6	4	7398	2821	NCD-OUTE	65	form-based			true	0.75	9	1.5	7	7	11097	6520	6520	1.5
1576	021	2466	0.06	4697	2	65	100	3	6	4	7398	2701	NCD-OUTE	65	form-based			true	0.75	9	1.5	7	7	11097	6400	6400	1.5
1577	013C	2466	0.06	2610	2	65	100	3	6	4	7398	4788	NCD-OUTE	65	form-based			true	0.75	9	1.5	7	7	11097	8487	8487	1.5

block_num	lot_num	Lot Size Feet	Lot Size Acres	Existing Bldg Sqft	Existing Units	sb79_MaxHeight	sb79_MaxDensity	sb79_MaxFAR	SB79- Gross Unit Capacity	SB79- Net Unit Capacity	SB79- Gross GSF Capacity	SB79- Net GSF Capacity	Existing SF Zoning	Existing SF Height Limit	Density Limit?	Density Limit ratio	Corner Parcel?	In R4	Max Lot Coverage	SF Unit Capacity Gross	% Gross Unit- SF vs SB79	SF Zoning- Net Unit Capacity	SF Zoning - Net Unit Capacity Limited by 200% SB79	SF Zoning- Gross GSF Capacity	SF Zoning- Net GSF Capacity	SF Zoning - Net GSF Capacity Limited by 200% SB79	% Gross GSF- SF vs SB79
1577	013D	2466	0.06	2580	2	65	100	3	6	4	7398	4818	NCD-OUTE	65	form-based			true	0.75	9	1.5	7	7	11097	8517	8517	1.5
1577	013E	2466	0.06	9351	2	65	100	3	6	4	7398	0	NCD-OUTE	65	form-based			true	0.75	9	1.5	7	7	11097	1746	1746	1.5
1577	013I	2063	0.05	1575	1	65	100	3	5	4	6189	4614	NCD- OUT	65	form-based			true	0.75	8	1.600000024	7	7	9283.5	7708.5	7708.5	1.5
1578	014C	2467	0.06	2332	2	55	80	2.5	5	3	6168	3836	NCD-OUTE	65	form-based			true	0.75	9	1.799999952	7	7	11101.5	8769.5	8769.5	1.799854
1580	005A	1865	0.04	2250	0	55	80	2.5	3	3	4662	2412	NCD-OUTE	65	form-based			true	0.75	7	2.333333254	7	6	8392.5	6142.5	6142.5	1.800193
1580	005B	1862	0.04	1750	0	55	80	2.5	3	3	4655	2905	NCD-OUTE	65	form-based			true	0.75	7	2.333333254	7	6	8379	6629	6629	1.8
1581	017	3586	0.08	1300	1	55	80	2.5	6	5	8965	7665	RH-2	40	form-based			true	0.7	8	1.333333373	7	7	10040.7998	8740.799805	8740.799805	1.12
1581	018	3586	0.08	1865	1	55	80	2.5	6	5	8965	7100	RH-2	40	form-based			true	0.7	8	1.333333373	7	7	10040.7998	8175.799805	8175.799805	1.12
1581	019	3586	0.08	1615	1	55	80	2.5	6	5	8965	7350	RH-2	40	form-based			true	0.7	8	1.333333373	7	7	10040.7998	8425.799805	8425.799805	1.12
1581	020	3586	0.08	1515	1	55	80	2.5	6	5	8965	7450	RH-2	40	form-based			true	0.7	8	1.333333373	7	7	10040.7998	8525.799805	8525.799805	1.12
1581	021	3586	0.08	1315	1	55	80	2.5	6	5	8965	7650	RH-2	40	form-based			true	0.7	8	1.333333373	7	7	10040.7998	8725.799805	8725.799805	1.12
1581	022	3586	0.08	1702	1	55	80	2.5	6	5	8965	7263	RH-2	40	form-based			true	0.7	8	1.333333373	7	7	10040.7998	8338.799805	8338.799805	1.12
1581	023	3586	0.08	1700	1	55	80	2.5	6	5	8965	7265	RH-2	40	form-based			true	0.7	8	1.333333373	7	7	10040.7998	8340.799805	8340.799805	1.12
1581	024	3586	0.08	1700	1	55	80	2.5	6	5	8965	7265	RH-2	40	form-based			true	0.7	8	1.333333373	7	7	10040.7998	8340.799805	8340.799805	1.12
1581	025	3586	0.08	1952	1	55	80	2.5	6	5	8965	7013	RH-2	40	form-based			true	0.7	8	1.333333373	7	7	10040.7998	8088.799805	8088.799805	1.12
1581	026	3586	0.08	2460	1	55	80	2.5	6	5	8965	6505	RH-2	40	form-based			true	0.7	8	1.333333373	7	7	10040.7998	7580.799805	7580.799805	1.12
1582	021	2469	0.06	2430	2	55	80	2.5	5	3	6172	3742	RTO-C	65	form-based			true	0.75	9	1.799999952	7	7	11110.5	8680.5	8680.5	1.800146
1582	025	2075	0.05	975	1	55	80	2.5	4	3	5188	4213	RTO-C	65	form-based			true	0.75	8	2	7	7	9337.5	8362.5	8362.5	1.799827
1582	026	2075	0.05	1075	1	55	80	2.5	4	3	5188	4113	RTO-C	65	form-based			true	0.75	8	2	7	7	9337.5	8262.5	8262.5	1.799827
1604	028	9109	0.21	7604	12	55	80	2.5	17	5	22772	15168	RH-2	40	form-based			true	0.7	19	1.117647052	7	7	25505.19922	17901.19922	17901.19922	1.120025
1605	002	3600	0.08	2990	1	55	80	2.5	6	5	9000	6010	RH-2	40	form-based			true	0.7	8	1.333333373	7	7	10080	7090	7090	1.12
1608	019	2521	0.06	2300	2	55	80	2.5	5	3	6302	4002	NCD-OUTE	65	form-based			true	0.75	9	1.799999952	7	7	11344.5	9044.5	9044.5	1.800143
1609	002	2099	0.05	1830	1	55	80	2.5	4	3	5248	3418	NCD- OUT	65	form-based			true	0.75	8	2	7	7	9445.5	7615.5	7615.5	1.799829
1609	004	2099	0.05	1910	1	55	80	2.5	4	3	5248	3338	NCD- OUT	65	form-based			true	0.75	8	2	7	7	9445.5	7535.5	7535.5	1.799829
1609	022A	2521	0.06	2350	2	55	80	2.5	5	3	6302	3952	NCD-OUTE	65	form-based			true	0.75	9	1.799999952	7	7	11344.5	8994.5	8994.5	1.800143
1610	010	3600	0.08	2880	1	55	80	2.5	6	5	9000	6120	RH-2	40	form-based			true	0.7	8	1.333333373	7	7	10080	7200	7200	1.12
1610	019	3600	0.08	1024	1	55	80	2.5	6	5	9000	7976	RH-2	40	form-based			true	0.7	8	1.333333373	7	7	10080	9056	9056	1.12
1610	021	3600	0.08	1960	1	55	80	2.5	6	5	9000	7040	RH-2	40	form-based			true	0.7	8	1.333333373	7	7	10080	8120	8120	1.12
1610	026	3600	0.08	2950	1	55	80	2.5	6	5	9000	6050	RH-2	40	form-based			true	0.7	8	1.333333373	7	7	10080	7130	7130	1.12
1610	031	2375	0.05	3050	2	55	80	2.5	4	2	5938	2888	NCD- OUT	65	form-based			true	0.75	9	2.25	7	6	10687.5	7637.5	7637.5	1.799848
1610	032	2375	0.05	3420	2	55	80	2.5	4	2	5938	2518	NCD- OUT	65	form-based			true	0.75	9	2.25	7	6	10687.5	7267.5	7267.5	1.799848
1610	032A	2375	0.05	4194	2	55	80	2.5	4	2	5938	1744	NCD- OUT	65	form-based			true	0.75	9	2.25	7	6	10687.5	6493.5	6493.5	1.799848
1611	001F	2519	0.06	3088	2	55	80	2.5	5	3	6298	3210	NCD-OUTE	65	form-based			true	0.75	9	1.799999952	7	7	11335.5	8247.5	8247.5	1.799857
1611	001G	2519	0.06	1750	2	55	80	2.5	5	3	6298	4548	NCD-OUTE	65	form-based			true	0.75	9	1.799999952	7	7	11335.5	9585.5	9585.5	1.799857
1611	001H	2519	0.06	1750	2	55	80	2.5	5	3	6298	4548	NCD-OUTE	65	form-based			true	0.75	9	1.799999952	7	7	11335.5	9585.5	9585.5	1.799857
1612	023	3285	0.08	5689	5	55	80	2.5	6	1	8212	2523	NCD-OUTE	65	form-based	true	true	0.75	12	2	7	7	7	14782.5	9093.5	9093.5	1.80011
1612	024	2519	0.06	3084	2	55	80	2.5	5	3	6298	3214	NCD-OUTE	65	form-based			true	0.75	9	1.799999952	7	7	11335.5	8251.5	8251.5	1.799857
1612	025	2519	0.06	2558	2	55	80	2.5	5	3	6298	3740	NCD-OUTE	65	form-based			true	0.75	9	1.799999952	7	7	11335.5	8777.5	8777.5	1.799857
1612	026	2519	0.06	2915	2	55	80	2.5	5	3	6298	3383	RTO-C	65	form-based			true	0.75	9	1.799999952	7	7	11335.5	8420.5	8420.5	1.799857
1612	027	2519	0.06	2350	2	55	80	2.5	5	3	6298	3948	RTO-C	65	form-based			true	0.75	9	1.799999952	7	7	11335.5	8985.5	8985.5	1.799857
1612	028	2519	0.06	2350	2	55	80	2.5	5	3	6298	3948	RTO-C	65	form-based			true	0.75	9	1.799999952	7	7	11335.5	8985.5	8985.5	1.799857
1612	029	2518	0.06	2690	2	55	80	2.5	5	3	6295	3605	RTO-C	65	form-based			true	0.75	9	1.799999952	7	7	11331	8641	8641	1.8
1613	004	3674	0.08	1958	1	55	80	2.5	6	5	9185	7227	RH-2	40	form-based			true	0.7	8	1.333333373	7	7	10287.2002	8329.200195	8329.200195	1.12
1613	005T	2250	0.05	2126	1	55	80	2.5	4	3	5625	3499	RTO-C	65	form-based			true	0.75	8	2	7	7	10125	7999	7999	1.8
1613	005U	2250	0.05	1500	1	55	80	2.5	4	3	5625	4125	RTO-C	65	form-based			true	0.75	8	2	7	7	10125	8625	8625	1.8
1615	001A	2226	0.05	1400	1	55	80	2.5	4	3	5565	4165	RTO-C	65	form-based			true	0.75	8	2	7	7	10017	8617	8617	1.8
1615	001B	2226	0.05	2236	1	55	80	2.5	4	3	5565	3329	RTO-C	65	form-based			true	0.75	8	2	7	7	10017	7781	7781	1.8
1615	001C	2226	0.05	1823	1	55	80	2.5	4	3	5565	3742	RTO-C	65	form-based			true	0.75	8	2	7	7	10017	8194	8194	1.8
1615	016B	2253	0.05	1588	1	55	80	2.5	4	3	5632	4044	RTO-C	65	form-based			true	0.75	8	2	7	7	10138.5	8550.5	8550.5	1.80016
1615	017	2009	0.05	760	1	55	80	2.5	4	3	5022	4262	RTO-C	65	form-based			true	0.75	8	2	7	7	9040.5	8280.5	8280.5	1.800179
1615	017A	2009	0.05	925	1	55	80	2.5	4	3	5022	4097	RTO-C	65	form-based			true	0.75	8	2	7	7	9040.5	8115.5	8115.5	1.800179
1615	017B	2009	0.05	880	1	55	80	2.5	4	3	5022	4142	RTO-C	65	form-based			true	0.75	8	2	7	7	9040.5	8160.5	8160.5	1.800179
1618	001A	2223	0.05	1465	1	55	80	2.5	4	3	5558	4093	RTO-C	65	form-based			true	0.75	8	2	7	7	10003.5	8538.5	8538.5	1.799838
1618	001B	2223	0.05	1255	1	55	80	2.5	4	3	5558	4303	RTO-C	65	form-based			true	0.75	8	2	7	7	10003.5	8748.5	8748.5	1.799838
1619	005	3600	0.08	1840	1	55	80	2.5	6	5	9000	7160	RH-2	40	form-based			true	0.7	8	1.333333373	7	7	10080	8240	8240	1.12
1619	005A	3600	0.08	1824	1	55	80	2.5	6	5	9000	7176	RH-2	40	form-based			true	0.7	8	1.333333373	7	7	10080	8256	8256	1.12
1619	024A	2251	0.05	1302	1	55	80	2.5	4	3	5628	4326	RTO-C	65	form-based			true	0.75	8	2	7	7	10129.5	8827.5	8827.5	1.79984
1619	024B	2251	0.05	1555	1	55	80	2.5	4	3	5628	4073	RTO-C	65	form-based			true	0.75	8	2	7	7	10129.5	8574.5	8574.5	1.79984
1619	024C	2251	0.05	2748	1	55	80	2.5	4	3	5628	2880	RTO-C	65	form-based			true	0.75	8	2	7	7	10129.5	7381.5	7381.5	1.79984
1619	025	2251	0.05	2240	1	55	80	2.5	4	3	5628	3388	RTO-C	65	form-based			true	0.75	8	2	7	7	10129.5	7889.5	7889.5	1.79984
1619	027A	2042	0.05	1438	1	55	80	2.5	4	3	5105	3667	RTO-C	65	form-based			true	0.75	8	2	7	7	9189	7751	7751	1.8
1620	001A	2258	0.05	1223	1	55	80	2.5	4	3	5645	4422	RTO-C	65	form-based			true	0.75	8	2	7	7	10161	8938	8938	1.8
1621	001B	2001	0.05	1580	1	55	80	2.5	4	3	5002	3422	RTO-C	65	form-based			true	0.75	8	2	7	7	9004.5	7424.5	7424.5	1.80018
1621	001C	2084	0.05	1085	1	55	80	2.5	4	3	5210	4125	RTO-C	65	form-based			true	0.75	8	2	7	7	9378	8293	8293	1.8

block_num	lot_num	Lot Size Feet	Lot Size Acres	Existing Bldg Sqft	Existing Units	sb79_MaxHeight	sb79_MaxDensity	sb79_MaxFAR	SB79- Gross Unit Capacity	SB79- Net Unit Capacity	SB79- Gross GSF Capacity	SB79- Net GSF Capacity	Existing SF Zoning	Existing SF Height Limit	Density Limit?	Density Limit ratio	Corner Parcel?	In R4	Max Lot Coverage	SF Unit Capacity Gross	% Gross Unit- SF vs SB79	SF Zoning- Net Unit Capacity	SF Zoning - Net Unit Capacity Limited by 200% SB79	SF Zoning- Gross GSF Capacity	SF Zoning- Net GSF Capacity	SF Zoning - Net GSF Capacity Limited by 200% SB79	% Gross GSF- SF vs SB79
1622	035	2063	0.05	1200	1	55	80	2.5	4	3	5158	3958	RTO-C	65	form-based			true	0.75	8	2	7	7	9283.5	8083.5	8083.5	1.799826
1622	036	2062	0.05	1200	1	55	80	2.5	4	3	5155	3955	RTO-C	65	form-based			true	0.75	8	2	7	7	9279	8079	8079	1.8
1622	037	2062	0.05	2827	1	55	80	2.5	4	3	5155	2328	RTO-C	65	form-based			true	0.75	8	2	7	7	9279	6452	6452	1.8
1622	065	2512	0.06	3507	2	55	80	2.5	5	3	6280	2773	RTO-C	65	form-based			true	0.75	9	1.799999952	7	7	11304	7797	7797	1.8
1623	001C	2062	0.05	1675	1	55	80	2.5	4	3	5155	3480	RTO-C	65	form-based			true	0.75	8	2	7	7	9279	7604	7604	1.8
1623	048	2539	0.06	3779	3	55	80	2.5	5	2	6348	2569	NC-1	65	form-based			true	0.75	10	2	7	7	11425.5	7646.5	7646.5	1.799858
1623	049	2539	0.06	3779	3	55	80	2.5	5	2	6348	2569	NC-1	65	form-based			true	0.75	10	2	7	7	11425.5	7646.5	7646.5	1.799858
1623	050	2539	0.06	3779	3	55	80	2.5	5	2	6348	2569	NC-1	65	form-based			true	0.75	10	2	7	7	11425.5	7646.5	7646.5	1.799858
1623	051	2539	0.06	3779	3	55	80	2.5	5	2	6348	2569	NC-1	65	form-based			true	0.75	10	2	7	7	11425.5	7646.5	7646.5	1.799858
1624	001B	2051	0.05	1700	1	55	80	2.5	4	3	5128	3428	RTO-C	65	form-based			true	0.75	8	2	7	7	9229.5	7529.5	7529.5	1.799824
1624	001C	2051	0.05	1700	1	55	80	2.5	4	3	5128	3428	RTO-C	65	form-based			true	0.75	8	2	7	7	9229.5	7529.5	7529.5	1.799824
1624	011	2062	0.05	2050	1	55	80	2.5	4	3	5155	3105	RTO-C	65	form-based			true	0.75	8	2	7	7	9279	7229	7229	1.8
1624	012	2062	0.05	2050	1	55	80	2.5	4	3	5155	3105	RTO-C	65	form-based			true	0.75	8	2	7	7	9279	7229	7229	1.8
1624	013	2063	0.05	2050	1	55	80	2.5	4	3	5158	3108	RTO-C	65	form-based			true	0.75	8	2	7	7	9283.5	7233.5	7233.5	1.799826
1624	013A	2097	0.05	3418	1	55	80	2.5	4	3	5242	1824	RTO-C	65	form-based		true	true	0.75	8	2	7	7	9436.5	6018.5	6018.5	1.800172
1625	007	3646	0.08	1270	1	55	80	2.5	6	5	9115	7845	RH-2	40	form-based			true	0.7	8	1.333333373	7	7	10208.7998	8938.799805	8938.799805	1.12
1625	010C	3586	0.08	1125	1	55	80	2.5	6	5	8965	7840	RH-2	40	form-based			true	0.7	8	1.333333373	7	7	10040.7998	8915.799805	8915.799805	1.12
1625	010D	3586	0.08	1350	1	55	80	2.5	6	5	8965	7615	RH-2	40	form-based			true	0.7	8	1.333333373	7	7	10040.7998	8690.799805	8690.799805	1.12
1625	010E	3586	0.08	1350	1	55	80	2.5	6	5	8965	7615	RH-2	40	form-based			true	0.7	8	1.333333373	7	7	10040.7998	8690.799805	8690.799805	1.12
1625	010F	3586	0.08	1150	1	55	80	2.5	6	5	8965	7815	RH-2	40	form-based			true	0.7	8	1.333333373	7	7	10040.7998	8890.799805	8890.799805	1.12
1625	026	2510	0.06	2000	2	55	80	2.5	5	3	6275	4275	RTO-C	65	form-based			true	0.75	9	1.799999952	7	7	11295	9295	9295	1.8
1626	001H	2509	0.06	3300	2	55	80	2.5	5	3	6272	2972	NC-1	65	form-based			true	0.75	9	1.799999952	7	7	11290.5	7990.5	7990.5	1.800143
1626	001I	2509	0.06	3796	2	55	80	2.5	5	3	6272	2476	NC-1	65	form-based			true	0.75	9	1.799999952	7	7	11290.5	7494.5	7494.5	1.800143
1626	004	4174	0.1	3350	2	55	80	2.5	8	6	10435	7085	RH-2	40	form-based			true	0.7	9	1.125	7	7	11687.2002	8337.200195	8337.200195	1.12
1627	003	2225	0.05	775	1	55	80	2.5	4	3	5562	4787	RTO-C	65	form-based			true	0.75	8	2	7	7	10012.5	9237.5	9237.5	1.800162
1627	004	2225	0.05	1900	1	55	80	2.5	4	3	5562	3662	RTO-C	65	form-based			true	0.75	8	2	7	7	10012.5	8112.5	8112.5	1.800162
1627	018A	3775	0.09	3162	1	55	80	2.5	7	6	9438	6276	RH-2	40	form-based			true	0.7	8	1.142857194	7	7	10570	7408	7408	1.119941
1627	019	3643	0.08	3507	1	55	80	2.5	6	5	9108	5601	RH-2	40	form-based			true	0.7	8	1.333333373	7	7	10200.39941	6693.399414	6693.399414	1.119938
1628	001A	2061	0.05	1900	1	55	80	2.5	4	3	5152	3252	RTO-C	65	form-based			true	0.75	8	2	7	7	9274.5	7374.5	7374.5	1.800175
1628	001B	2061	0.05	1900	1	55	80	2.5	4	3	5152	3252	RTO-C	65	form-based			true	0.75	8	2	7	7	9274.5	7374.5	7374.5	1.800175
1628	001C	2061	0.05	2000	1	55	80	2.5	4	3	5152	3152	RTO-C	65	form-based			true	0.75	8	2	7	7	9274.5	7274.5	7274.5	1.800175
1628	030	2493	0.06	2850	2	55	80	2.5	5	3	6232	3382	RTO-C	65	form-based			true	0.75	9	1.799999952	7	7	11218.5	8368.5	8368.5	1.800144
1628	030A	2493	0.06	3165	2	55	80	2.5	5	3	6232	3067	RTO-C	65	form-based			true	0.75	9	1.799999952	7	7	11218.5	8053.5	8053.5	1.800144
1628	031	2493	0.06	2430	2	55	80	2.5	5	3	6232	3802	RTO-C	65	form-based			true	0.75	9	1.799999952	7	7	11218.5	8788.5	8788.5	1.800144
1628	032	2493	0.06	3100	2	55	80	2.5	5	3	6232	3132	RTO-C	65	form-based			true	0.75	9	1.799999952	7	7	11218.5	8118.5	8118.5	1.800144
1629	032	3905	0.09	1410	1	55	80	2.5	7	6	9762	8352	RH-2	40	form-based			true	0.7	8	1.142857194	7	7	10934	9524	9524	1.120057
1629	039A	2502	0.06	2470	2	55	80	2.5	5	3	6255	3785	RTO-C	65	form-based			true	0.75	9	1.799999952	7	7	11259	8789	8789	1.8
1629	040	2502	0.06	3550	2	55	80	2.5	5	3	6255	2705	RTO-C	65	form-based			true	0.75	9	1.799999952	7	7	11259	7709	7709	1.8
1629	040A	2502	0.06	3360	2	55	80	2.5	5	3	6255	2895	RTO-C	65	form-based			true	0.75	9	1.799999952	7	7	11259	7899	7899	1.8
1630	009	4494	0.1	4340	2	55	80	2.5	8	6	11235	6895	RH-2	40	form-based			true	0.7	9	1.125	7	7	12583.2002	8243.200195	8243.200195	1.12
1630	032D	2170	0.05	2050	1	55	80	2.5	4	3	5425	3375	RTO-C	65	form-based			true	0.75	8	2	7	7	9765	7715	7715	1.8
1630	032E	2170	0.05	2300	1	55	80	2.5	4	3	5425	3125	RTO-C	65	form-based			true	0.75	8	2	7	7	9765	7465	7465	1.8
1630	033	2170	0.05	2300	1	55	80	2.5	4	3	5425	3125	RTO-C	65	form-based			true	0.75	8	2	7	7	9765	7465	7465	1.8
1632	005	3941	0.09	2440	1	55	80	2.5	7	6	9852	7412	RH-1	40	form-based			true	0.7	8	1.142857194	7	7	11034.7998	8594.799805	8594.799805	1.120057
1632	006	3941	0.09	2486	1	55	80	2.5	7	6	9852	7366	RH-1	40	form-based			true	0.7	8	1.142857194	7	7	11034.7998	8548.799805	8548.799805	1.120057
1632	016	2399	0.06	3630	2	55	80	2.5	5	3	5998	2368	RTO-C	65	form-based			true	0.75	9	1.799999952	7	7	10795.5	7165.5	7165.5	1.79985
1632	024	2399	0.06	2141	2	55	80	2.5	5	3	5998	3857	RTO-C	65	form-based			true	0.75	9	1.799999952	7	7	10795.5	8654.5	8654.5	1.79985
1634	001	2348	0.05	2725	2	55	80	2.5	4	2	5870	3145	RTO-C	65	form-based	true		true	0.75	9	2.25	7	6	10566	7841	7841	1.8
1634	010	4264	0.1	4110	2	55	80	2.5	8	6	10660	6550	RH-2	40	form-based			true	0.7	9	1.125	7	7	11939.2002	7829.200195	7829.200195	1.12
1635	020	3384	0.08	3020	0	55	80	2.5	6	6	8460	5440	RH-2	40	form-based	true		true	0.7	7	1.166666627	7	7	9475.200195	6455.200195	6455.200195	1.12
1635	031	2501	0.06	2400	2	55	80	2.5	5	3	6252	3852	RTO-C	65	form-based			true	0.75	9	1.799999952	7	7	11254.5	8854.5	8854.5	1.800144
1635	032	2501	0.06	3232	2	55	80	2.5	5	3	6252	3020	RTO-C	65	form-based			true	0.75	9	1.799999952	7	7	11254.5	8022.5	8022.5	1.800144
1635	032B	2501	0.06	3295	2	55	80	2.5	5	3	6252	2957	RTO-C	65	form-based			true	0.75	9	1.799999952	7	7	11254.5	7959.5	7959.5	1.800144
1635	041	2501	0.06	1275	2	55	80	2.5	5	3	6252	4977	RTO-C	65	form-based			true	0.75	9	1.799999952	7	7	11254.5	9979.5	9979.5	1.800144
1636	001M	2500	0.06	3400	2	55	80	2.5	5	3	6250	2850	RTO-C	65	form-based			true	0.75	9	1.799999952	7	7	11250	7850	7850	1.8
1636	001N	2500	0.06	3400	2	55	80	2.5	5	3	6250	2850	RTO-C	65	form-based			true	0.75	9	1.799999952	7	7	11250	7850	7850	1.8
1636	003	3521	0.08	3415	0	55	80	2.5	6	6	8802	5387	RH-2	40	form-based			true	0.7	7	1.166666627	7	7	9858.799805	6443.799805	6443.799805	1.120064
1637	033B	2857	0.07	4848	4	55	80	2.5	6	2	7142	2294	RTO-C	65	form-based	true		true	0.75	11	1.833333373	7	7	12856.5	8008.5	8008.5	1.800126
1638	026	4200	0.1	6412	2	55	80	2.5	8	6	10500	4088	RH-2	40	form-based			true	0.7	9	1.125	7	7	11760	5348	5348	1.12
1638	027	2375	0.05	1800	2	55	80	2.5	4	2	5938	4138	RTO-C	65	form-based			true	0.75	9	2.25	7	6	10687.5	8887.5	8887.5	1.799848
1639	001	2399	0.06	3810	2	55	80	2.5	5	3	5998	2188	NCD-INNE	65	form-based	true		true	0.75	9	1.799999952	7	7	10795.5	6985.5	6985.5	1.79985
1639	048	2504	0.06	2510	2	55	80	2.5	5	3	6260	3750	NCD-INNE	65	form-based			true	0.75	9	1.799999952	7	7	11268	8758	8758	1.8
1639	049	2384	0.05	3850	2	55	80	2.5	4	2	5960	2110	RTO-C	65	form-based			true	0.75	9	2.25	7	6	10728	6878	6878	1.8
1639	050	2384	0.05	3930	2	55	80	2.5	4	2	5960	2030	RTO-C	65	form-based			true	0.75	9	2.25	7	6	10728	6798	6798	1.8

block_num	lot_num	Lot Size Feet	Lot Size Acres	Existing Bldg Sqft	Existing Units	sb79_MaxHeight	sb79_MaxDensity	sb79_MaxFAR	SB79- Gross Unit Capacity	SB79- Net Unit Capacity	SB79- Gross GSF Capacity	SB79- Net GSF Capacity	Existing SF Zoning	Existing SF Height Limit	Density Limit?	Density Limit ratio	Corner Parcel?	In R4	Max Lot Coverage	SF Unit Capacity Gross	% Gross Unit- SF vs SB79	SF Zoning- Net Unit Capacity	SF Zoning - Net Unit Capacity Limited by 200% SB79	SF Zoning- Gross GSF Capacity	SF Zoning- Net GSF Capacity	SF Zoning - Net GSF Capacity Limited by 200% SB79	% Gross GSF- SF vs SB79
1640	002	2372	0.05	2392	2	55	80	2.5	4	2	5930	3538	RTO-C	65	form-based			true	0.75	9	2.25	7	6	10674	8282	8282	1.8
1640	047	2375	0.05	3365	2	55	80	2.5	4	2	5938	2573	RTO-C	65	form-based			true	0.75	9	2.25	7	6	10687.5	7322.5	7322.5	1.799848
1640	049	2375	0.05	3651	2	55	80	2.5	4	2	5938	2287	RTO-C	65	form-based			true	0.75	9	2.25	7	6	10687.5	7036.5	7036.5	1.799848
1641	003	2393	0.05	3280	2	55	80	2.5	4	2	5982	2702	RTO-C	65	form-based			true	0.75	9	2.25	7	6	10768.5	7488.5	7488.5	1.80015
1641	038	3600	0.08	1699	1	55	80	2.5	6	5	9000	7301	RH-2	40	form-based			true	0.7	8	1.333333373	7	7	10080	8381	8381	1.12
1641	049	3083	0.07	6174	5	55	80	2.5	6	1	7708	1534	NCD-INNE	65	form-based		true	true	0.75	12	2	7	7	13873.5	7699.5	7699.5	1.799883
1641	058	2393	0.05	2049	2	55	80	2.5	4	2	5982	3933	RTO-C	65	form-based			true	0.75	9	2.25	7	6	10768.5	8719.5	8719.5	1.80015
1642	047	2375	0.05	1892	2	55	80	2.5	4	2	5938	4046	RTO-C	65	form-based			true	0.75	9	2.25	7	6	10687.5	8795.5	8795.5	1.799848
1642	061	2389	0.05	1876	2	55	80	2.5	4	2	5972	4096	RTO-C	65	form-based			true	0.75	9	2.25	7	6	10750.5	8874.5	8874.5	1.800151
1645	011	4240	0.1	3076	2	55	80	2.5	8	6	10600	7524	RH-2	40	form-based			true	0.7	9	1.125	7	7	11872	8796	8796	1.12
1646	005	3857	0.09	2428	1	55	80	2.5	7	6	9642	7214	RH-1	40	form-based			true	0.7	8	1.142857194	7	7	10799.59961	8371.599609	8371.599609	1.120058
1646	008	3857	0.09	4164	1	55	80	2.5	7	6	9642	5478	RH-1	40	form-based			true	0.7	8	1.142857194	7	7	10799.59961	6635.599609	6635.599609	1.120058
1646	009	3857	0.09	2646	1	55	80	2.5	7	6	9642	6996	RH-1	40	form-based			true	0.7	8	1.142857194	7	7	10799.59961	8153.599609	8153.599609	1.120058
1646	010	3857	0.09	2774	1	55	80	2.5	7	6	9642	6868	RH-1	40	form-based			true	0.7	8	1.142857194	7	7	10799.59961	8025.599609	8025.599609	1.120058
1646	022	3726	0.09	2550	1	55	80	2.5	7	6	9315	6765	RH-1	40	form-based			true	0.7	8	1.142857194	7	7	10432.7998	7882.799805	7882.799805	1.12
1646	023	3726	0.09	2233	1	55	80	2.5	7	6	9315	7082	RH-1	40	form-based			true	0.7	8	1.142857194	7	7	10432.7998	8199.799805	8199.799805	1.12
1646	024	3726	0.09	2940	1	55	80	2.5	7	6	9315	6375	RH-1	40	form-based			true	0.7	8	1.142857194	7	7	10432.7998	7492.799805	7492.799805	1.12
1646	025	3726	0.09	3845	1	55	80	2.5	7	6	9315	5470	RH-1	40	form-based			true	0.7	8	1.142857194	7	7	10432.7998	6587.799805	6587.799805	1.12
1646	026	3726	0.09	2200	1	55	80	2.5	7	6	9315	7115	RH-1	40	form-based			true	0.7	8	1.142857194	7	7	10432.7998	8232.799805	8232.799805	1.12
1646	027	3726	0.09	2300	1	55	80	2.5	7	6	9315	7015	RH-1	40	form-based			true	0.7	8	1.142857194	7	7	10432.7998	8132.799805	8132.799805	1.12
1646	028	3726	0.09	2334	1	55	80	2.5	7	6	9315	6981	RH-1	40	form-based			true	0.7	8	1.142857194	7	7	10432.7998	8098.799805	8098.799805	1.12
1648	029	6000	0.14	7956	6	55	80	2.5	11	5	15000	7044	RH-3	40	form-based			true	0.7	13	1.181818128	7	7	16800	8844	8844	1.12
1648	058	6000	0.14	1223	6	55	80	2.5	11	5	15000	13777	RH-3	40	form-based			true	0.7	13	1.181818128	7	7	16800	15577	15577	1.12
1649	011F	3866	0.09	8697	13	55	80	2.5	7	0	9665	968	RTO-C	85	form-based			true	0.75	20	2.857142925	7	1	23196	14499	10633	2.4
1649	012	2927	0.07	6535	8	55	80	2.5	6	0	7318	783	RTO-C	85	form-based			true	0.75	15	2.5	7	4	17562	11027	8101	2.399836
1653	022	1624	0.04	1890	2	55	80	2.5	3	1	4060	2170	RTO-C	85	form-based			true	0.75	9	3	7	4	9744	7854	6230	2.4
1654	019	1989	0.05	3044	3	55	80	2.5	4	1	4972	1928	RTO-C	85	form-based			true	0.75	10	2.5	7	5	11934	8890	6900	2.400241
1655	036	3681	0.08	3900	1	55	80	2.5	6	5	9202	5302	RH-1	40	form-based			true	0.7	8	1.333333373	7	7	10306.7998	6406.799805	6406.799805	1.120061
1655	037	3825	0.09	2376	1	55	80	2.5	7	6	9562	7186	RH-1	40	form-based			true	0.7	8	1.142857194	7	7	10710	8334	8334	1.120059
1664	002	4188	0.1	3666	2	55	80	2.5	8	6	10470	6804	RH-2	40	form-based			true	0.7	9	1.125	7	7	11726.39941	8060.399414	8060.399414	1.12
1664	016	4088	0.09	3756	2	55	80	2.5	7	5	10220	6464	RH-2	40	form-based			true	0.7	9	1.285714269	7	7	11446.39941	7690.399414	7690.399414	1.12
1664	035	3629	0.08	1530	1	55	80	2.5	6	5	9072	7542	RH-2	40	form-based			true	0.7	8	1.333333373	7	7	10161.2002	8631.200195	8631.200195	1.120062
1669	044	4000	0.09	2540	1	55	80	2.5	7	6	10000	7460	RH-2	40	form-based			true	0.7	8	1.142857194	7	7	11200	8660	8660	1.12
1673	026	1875	0.04	3200	3	55	80	2.5	3	0	4688	1488	RTO-C	85	form-based			true	0.75	10	3.333333254	7	3	11250	8050	6176	2.399744
1676	001C	3840	0.09	1295	1	55	80	2.5	7	6	9600	8305	RH-2	40	form-based			true	0.7	8	1.142857194	7	7	10752	9457	9457	1.12
1676	001D	3840	0.09	2515	1	55	80	2.5	7	6	9600	7085	RH-2	40	form-based			true	0.7	8	1.142857194	7	7	10752	8237	8237	1.12
1676	001E	3840	0.09	1295	1	55	80	2.5	7	6	9600	8305	RH-2	40	form-based			true	0.7	8	1.142857194	7	7	10752	9457	9457	1.12
1676	001F	3840	0.09	1567	1	55	80	2.5	7	6	9600	8033	RH-2	40	form-based			true	0.7	8	1.142857194	7	7	10752	9185	9185	1.12
1676	001G	3840	0.09	1535	1	55	80	2.5	7	6	9600	8065	RH-2	40	form-based			true	0.7	8	1.142857194	7	7	10752	9217	9217	1.12
1676	001H	3840	0.09	1295	1	55	80	2.5	7	6	9600	8305	RH-2	40	form-based			true	0.7	8	1.142857194	7	7	10752	9457	9457	1.12
1676	002	3600	0.08	2273	1	55	80	2.5	6	5	9000	6727	RH-2	40	form-based			true	0.7	8	1.333333373	7	7	10080	7807	7807	1.12
1676	003	3840	0.09	2370	1	55	80	2.5	7	6	9600	7230	RH-2	40	form-based			true	0.7	8	1.142857194	7	7	10752	8382	8382	1.12
1676	003B	3840	0.09	1295	1	55	80	2.5	7	6	9600	8305	RH-2	40	form-based			true	0.7	8	1.142857194	7	7	10752	9457	9457	1.12
1676	003C	3840	0.09	2025	1	55	80	2.5	7	6	9600	7575	RH-2	40	form-based			true	0.7	8	1.142857194	7	7	10752	8727	8727	1.12
1676	003D	3840	0.09	1535	1	55	80	2.5	7	6	9600	8065	RH-2	40	form-based			true	0.7	8	1.142857194	7	7	10752	9217	9217	1.12
1676	003E	3630	0.08	1520	1	55	80	2.5	6	5	9075	7555	RH-2	40	form-based			true	0.7	8	1.333333373	7	7	10164	8644	8644	1.12
1676	009	4500	0.1	3750	2	55	80	2.5	8	6	11250	7500	RH-2	40	form-based			true	0.7	9	1.125	7	7	12600	8850	8850	1.12
1676	017	3600	0.08	2492	1	55	80	2.5	6	5	9000	6508	RH-2	40	form-based			true	0.7	8	1.333333373	7	7	10080	7588	7588	1.12
1676	018	3600	0.08	2547	1	55	80	2.5	6	5	9000	6453	RH-2	40	form-based			true	0.7	8	1.333333373	7	7	10080	7533	7533	1.12
1676	019	3600	0.08	1675	1	55	80	2.5	6	5	9000	7325	RH-2	40	form-based			true	0.7	8	1.333333373	7	7	10080	8405	8405	1.12
1676	020	3600	0.08	1629	1	55	80	2.5	6	5	9000	7371	RH-2	40	form-based			true	0.7	8	1.333333373	7	7	10080	8451	8451	1.12
1676	021	3600	0.08	1550	1	55	80	2.5	6	5	9000	7450	RH-2	40	form-based			true	0.7	8	1.333333373	7	7	10080	8530	8530	1.12
1677	002	3600	0.08	1760	1	55	80	2.5	6	5	9000	7240	RH-2	40	form-based			true	0.7	8	1.333333373	7	7	10080	8320	8320	1.12
1677	003	3600	0.08	1995	1	55	80	2.5	6	5	9000	7005	RH-2	40	form-based			true	0.7	8	1.333333373	7	7	10080	8085	8085	1.12
1677	018	3600	0.08	2064	1	55	80	2.5	6	5	9000	6936	RH-2	40	form-based			true	0.7	8	1.333333373	7	7	10080	8016	8016	1.12
1677	019	3600	0.08	2400	1	55	80	2.5	6	5	9000	6600	RH-2	40	form-based			true	0.7	8	1.333333373	7	7	10080	7680	7680	1.12
1703	047	2500	0.06	1159	2	65	100	3	6	4	7500	6341	RTO-C	65	form-based			true	0.75	9	1.5	7	7	11250	10091	10091	1.5
1703	053	5000	0.11	11340	12	65	100	3	11	0	15000	3660	RTO-C	65	form-based			true	0.75	19	1.727272749	7	7	22500	11160	11160	1.5
1704	023	2500	0.06	902	2	65	100	3	6	4	7500	6598	RTO-C	65	form-based			true	0.75	9	1.5	7	7	11250	10348	10348	1.5
1704	045A	2500	0.06	3771	2	65	100	3	6	4	7500	3729	RTO-C	65	form-based			true	0.75	9	1.5	7	7	11250	7479	7479	1.5
1705	025C	2067	0.05	1584	1	65	100	3	5	4	6201	4617	RTO-C	65	form-based			true	0.75	8	1.600000024	7	7	9301.5	7717.5	7717.5	1.5
1705	042	2062	0.05	1560	1	65	100	3	5	4	6186	4626	RTO-C	65	form-based			true	0.75	8	1.600000024	7	7	9279	7719	7719	1.5
1705	043	2062	0.05	1250	1	65	100	3	5	4	6186	4936	RTO-C	65	form-based			true	0.75	8	1.600000024	7	7	9279	8029	8029	1.5
1705	043A	2062	0.05	1220	1	65	100	3	5	4	6186	4966	RTO-C	65	form-based			true	0.75	8	1.600000024	7	7	9279	8059	8059	1.5

block_num	lot_num	Lot Size Feet	Lot Size Acres	Existing Bldg Sqft	Existing Units	sb79_MaxHeight	sb79_MaxDensity	sb79_MaxFAR	SB79- Gross Unit Capacity	SB79- Net Unit Capacity	SB79- Gross GSF Capacity	SB79- Net GSF Capacity	Existing SF Zoning	Existing SF Height Limit	Density Limit?	Density Limit ratio	Corner Parcel?	In R4	Max Lot Coverage	SF Unit Capacity Gross	% Gross Unit- SF vs SB79	SF Zoning- Net Unit Capacity	SF Zoning - Net Unit Capacity Limited by 200% SB79	SF Zoning- Gross GSF Capacity	SF Zoning- Net GSF Capacity	SF Zoning - Net GSF Capacity Limited by 200% SB79	% Gross GSF- SF vs SB79
1705	056	2452	0.06	1250	2	65	100	3	6	4	7356	6106	RTO-C	65	form-based		true	true	0.75	9	1.5	7	7	11034	9784	9784	1.5
1706	001	3265	0.07	3566	5	65	100	3	7	2	9795	6229	RTO-C	65	form-based		true	true	0.75	12	1.714285731	7	7	14692.5	11126.5	11126.5	1.5
1706	018	3265	0.07	3221	5	65	100	3	7	2	9795	6574	RTO-C	65	form-based		true	true	0.75	12	1.714285731	7	7	14692.5	11471.5	11471.5	1.5
1706	019	2500	0.06	2000	2	65	100	3	6	4	7500	5500	RTO-C	65	form-based			true	0.75	9	1.5	7	7	11250	9250	9250	1.5
1706	020	2500	0.06	2000	2	65	100	3	6	4	7500	5500	RTO-C	65	form-based			true	0.75	9	1.5	7	7	11250	9250	9250	1.5
1706	021	2500	0.06	2000	2	65	100	3	6	4	7500	5500	RTO-C	65	form-based			true	0.75	9	1.5	7	7	11250	9250	9250	1.5
1706	057	2500	0.06	2992	2	65	100	3	6	4	7500	4508	RTO-C	65	form-based			true	0.75	9	1.5	7	7	11250	8258	8258	1.5
1706	058	2500	0.06	2992	2	65	100	3	6	4	7500	4508	RTO-C	65	form-based			true	0.75	9	1.5	7	7	11250	8258	8258	1.5
1706	061	4506	0.1	1547	2	65	100	3	10	8	13518	11971	RH-2	40	form-based			true	0.7	9	0.899999976	7	7	12616.7998	11069.7998	11069.7998	0.933333
1707	047	2500	0.06	2506	2	65	100	3	6	4	7500	4994	RTO-C	65	form-based			true	0.75	9	1.5	7	7	11250	8744	8744	1.5
1708	003	3623	0.08	1737	1	65	100	3	8	7	10869	9132	RH-2	40	form-based			true	0.7	8	1	7	7	10144.39941	8407.399414	8407.399414	0.933333
1708	004	3623	0.08	1734	1	65	100	3	8	7	10869	9135	RH-2	40	form-based			true	0.7	8	1	7	7	10144.39941	8410.399414	8410.399414	0.933333
1708	005	3623	0.08	1680	1	65	100	3	8	7	10869	9189	RH-2	40	form-based			true	0.7	8	1	7	7	10144.39941	8464.399414	8464.399414	0.933333
1708	006	3623	0.08	1163	1	65	100	3	8	7	10869	9706	RH-2	40	form-based			true	0.7	8	1	7	7	10144.39941	8981.399414	8981.399414	0.933333
1708	007	3623	0.08	1575	1	65	100	3	8	7	10869	9294	RH-2	40	form-based			true	0.7	8	1	7	7	10144.39941	8569.399414	8569.399414	0.933333
1708	008	3623	0.08	1794	1	65	100	3	8	7	10869	9075	RH-2	40	form-based			true	0.7	8	1	7	7	10144.39941	8350.399414	8350.399414	0.933333
1708	009	3623	0.08	1575	1	65	100	3	8	7	10869	9294	RH-2	40	form-based			true	0.7	8	1	7	7	10144.39941	8569.399414	8569.399414	0.933333
1708	010	3623	0.08	1487	1	65	100	3	8	7	10869	9382	RH-2	40	form-based			true	0.7	8	1	7	7	10144.39941	8657.399414	8657.399414	0.933333
1708	011	3623	0.08	2453	1	65	100	3	8	7	10869	8416	RH-2	40	form-based			true	0.7	8	1	7	7	10144.39941	7691.399414	7691.399414	0.933333
1708	012	4033	0.09	1531	1	65	100	3	9	8	12099	10568	RH-2	40	form-based			true	0.7	8	0.888888896	7	7	11292.39941	9761.399414	9761.399414	0.933333
1708	014	4033	0.09	1458	1	65	100	3	9	8	12099	10641	RH-2	40	form-based			true	0.7	8	0.888888896	7	7	11292.39941	9834.399414	9834.399414	0.933333
1708	015	4033	0.09	1602	1	65	100	3	9	8	12099	10497	RH-2	40	form-based			true	0.7	8	0.888888896	7	7	11292.39941	9690.399414	9690.399414	0.933333
1708	017	2394	0.05	2003	2	65	100	3	5	3	7182	5179	RTO-C	65	form-based			true	0.75	9	1.799999952	7	7	10773	8770	8770	1.5
1709	021	2062	0.05	1832	1	65	100	3	5	4	6186	4354	RTO-C	65	form-based		true	true	0.75	8	1.600000024	7	7	9279	7447	7447	1.5
1709	021A	2063	0.05	1076	1	65	100	3	5	4	6189	5113	RTO-C	65	form-based			true	0.75	8	1.600000024	7	7	9283.5	8207.5	8207.5	1.5
1709	022	2062	0.05	1000	1	65	100	3	5	4	6186	5186	RTO-C	65	form-based			true	0.75	8	1.600000024	7	7	9279	8279	8279	1.5
1709	023	2063	0.05	1050	1	65	100	3	5	4	6189	5139	RTO-C	65	form-based			true	0.75	8	1.600000024	7	7	9283.5	8233.5	8233.5	1.5
1709	045	2500	0.06	2000	2	65	100	3	6	4	7500	5500	RTO-C	65	form-based			true	0.75	9	1.5	7	7	11250	9250	9250	1.5
1709	057	2500	0.06	1151	2	65	100	3	6	4	7500	6349	RTO-C	65	form-based			true	0.75	9	1.5	7	7	11250	10099	10099	1.5
1710	022	2500	0.06	2240	2	65	100	3	6	4	7500	5260	NC-1	65	form-based			true	0.75	9	1.5	7	7	11250	9010	9010	1.5
1710	023	2500	0.06	2240	2	65	100	3	6	4	7500	5260	NC-1	65	form-based			true	0.75	9	1.5	7	7	11250	9010	9010	1.5
1710	025	2375	0.05	2500	2	65	100	3	5	3	7125	4625	RTO-C	65	form-based			true	0.75	9	1.799999952	7	7	10687.5	8187.5	8187.5	1.5
1711	001	2073	0.05	1450	1	65	100	3	5	4	6219	4769	RTO-C	65	form-based		true	true	0.75	8	1.600000024	7	7	9328.5	7878.5	7878.5	1.5
1711	002	2073	0.05	2275	1	65	100	3	5	4	6219	3944	RTO-C	65	form-based			true	0.75	8	1.600000024	7	7	9328.5	7053.5	7053.5	1.5
1711	002A	2073	0.05	1675	1	65	100	3	5	4	6219	4544	RTO-C	65	form-based			true	0.75	8	1.600000024	7	7	9328.5	7653.5	7653.5	1.5
1711	002B	2073	0.05	2575	1	65	100	3	5	4	6219	3644	RTO-C	65	form-based			true	0.75	8	1.600000024	7	7	9328.5	6753.5	6753.5	1.5
1711	018	2062	0.05	1177	1	65	100	3	5	4	6186	5009	RTO-C	65	form-based			true	0.75	8	1.600000024	7	7	9279	8102	8102	1.5
1711	019B	2500	0.06	2126	2	65	100	3	6	4	7500	5374	RTO-C	65	form-based			true	0.75	9	1.5	7	7	11250	9124	9124	1.5
1711	020	2062	0.05	1225	1	65	100	3	5	4	6186	4961	RTO-C	65	form-based			true	0.75	8	1.600000024	7	7	9279	8054	8054	1.5
1711	025	2062	0.05	1784	1	65	100	3	5	4	6186	4402	RTO-C	65	form-based			true	0.75	8	1.600000024	7	7	9279	7495	7495	1.5
1711	026	2062	0.05	1545	1	65	100	3	5	4	6186	4641	RTO-C	65	form-based			true	0.75	8	1.600000024	7	7	9279	7734	7734	1.5
1711	026A	2063	0.05	2221	1	65	100	3	5	4	6189	3968	RTO-C	65	form-based		true	true	0.75	8	1.600000024	7	7	9283.5	7062.5	7062.5	1.5
1712	001	2064	0.05	2265	1	55	80	2.5	4	3	5160	2895	RTO-C	65	form-based		true	true	0.75	8	2	7	7	9288	7023	7023	1.8
1712	001A	2064	0.05	1115	1	55	80	2.5	4	3	5160	4045	RTO-C	65	form-based			true	0.75	8	2	7	7	9288	8173	8173	1.8
1712	001S	2064	0.05	1025	1	65	100	3	5	4	6192	5167	RTO-C	65	form-based			true	0.75	8	1.600000024	7	7	9288	8263	8263	1.5
1712	001T	2064	0.05	1175	1	65	100	3	5	4	6192	5017	RTO-C	65	form-based			true	0.75	8	1.600000024	7	7	9288	8113	8113	1.5
1712	007K	2065	0.05	1358	1	65	100	3	5	4	6195	4837	RTO-C	65	form-based			true	0.75	8	1.600000024	7	7	9292.5	7934.5	7934.5	1.5
1712	007L	2065	0.05	1358	1	65	100	3	5	4	6195	4837	RTO-C	65	form-based			true	0.75	8	1.600000024	7	7	9292.5	7934.5	7934.5	1.5
1712	007N	2065	0.05	1140	1	65	100	3	5	4	6195	5055	RTO-C	65	form-based			true	0.75	8	1.600000024	7	7	9292.5	8152.5	8152.5	1.5
1712	007O	2065	0.05	1350	1	55	80	2.5	4	3	5162	3812	RTO-C	65	form-based		true	true	0.75	8	2	7	7	9292.5	7942.5	7942.5	1.800174
1713	027	2375	0.05	2150	2	65	100	3	5	3	7125	4975	RTO-C	65	form-based			true	0.75	9	1.799999952	7	7	10687.5	8537.5	8537.5	1.5
1713	048	2500	0.06	2000	2	65	100	3	6	4	7500	5500	RTO-C	65	form-based			true	0.75	9	1.5	7	7	11250	9250	9250	1.5
1713	049	2500	0.06	2000	2	65	100	3	6	4	7500	5500	RTO-C	65	form-based			true	0.75	9	1.5	7	7	11250	9250	9250	1.5
1713	051	2500	0.06	2000	2	65	100	3	6	4	7500	5500	RTO-C	65	form-based			true	0.75	9	1.5	7	7	11250	9250	9250	1.5
1713	052	2500	0.06	856	2	65	100	3	6	4	7500	6644	RTO-C	65	form-based			true	0.75	9	1.5	7	7	11250	10394	10394	1.5
1715	001	2204	0.05	3264	1	65	100	3	5	4	6612	3348	RTO-C	65	form-based		true	true	0.75	8	1.600000024	7	7	9918	6654	6654	1.5
1715	024	2160	0.05	2190	1	65	100	3	5	4	6480	4290	RTO-C	65	form-based			true	0.75	8	1.600000024	7	7	9720	7530	7530	1.5
1715	024A	2160	0.05	2289	1	65	100	3	5	4	6480	4191	RTO-C	65	form-based		true	true	0.75	8	1.600000024	7	7	9720	7431	7431	1.5
1715	029	3960	0.09	1325	1	65	100	3	9	8	11880	10555	RH-1	40	form-based			true	0.7	8	0.888888896	7	7	11088	9763	9763	0.933333
1715	030	3600	0.08	1350	1	65	100	3	8	7	10800	9450	RH-1	40	form-based			true	0.7	8	1	7	7	10080	8730	8730	0.933333
1715	031	3840	0.09	1430	1	65	100	3	9	8	11520	10090	RH-1	40	form-based			true	0.7	8	0.888888896	7	7	10752	9322	9322	0.933333
1715	033	3600	0.08	2017	1	65	100	3	8	7	10800	8783	RH-1	40	form-based			true	0.7	8	1	7	7	10080	8063	8063	0.933333
1715	034	3600	0.08	1200	1	65	100	3	8	7	10800	9600	RH-1	40	form-based			true	0.7	8	1	7	7	10080	8880	8880	0.933333
1715	045	2500	0.06	2500	2	65	100	3	6	4	7500	5000	RTO-C	65	form-based			true	0.75	9	1.5	7	7	11250	8750	8750	1.5

block_num	lot_num	Lot Size Feet	Lot Size Acres	Existing Bldg Sqft	Existing Units	sb79_MaxHeight	sb79_MaxDensity	sb79_MaxFAR	SB79- Gross Unit Capacity	SB79- Net Unit Capacity	SB79- Gross GSF Capacity	SB79- Net GSF Capacity	Existing SF Zoning	Existing SF Height Limit	Density Limit?	Density Limit ratio	Corner Parcel?	In R4	Max Lot Coverage	SF Unit Capacity Gross	% Gross Unit- SF vs SB79	SF Zoning- Net Unit Capacity	SF Zoning - Net Unit Capacity Limited by 200% SB79	SF Zoning- Gross GSF Capacity	SF Zoning- Net GSF Capacity	SF Zoning - Net GSF Capacity Limited by 200% SB79	% Gross GSF- SF vs SB79
1715	046	2500	0.06	2500	2	65	100	3	6	4	7500	5000	RTO-C	65	form-based			true	0.75	9	1.5	7	7	11250	8750	8750	1.5
1715	047	2500	0.06	1900	2	65	100	3	6	4	7500	5600	RTO-C	65	form-based			true	0.75	9	1.5	7	7	11250	9350	9350	1.5
1715	048	2500	0.06	1900	2	65	100	3	6	4	7500	5600	RTO-C	65	form-based			true	0.75	9	1.5	7	7	11250	9350	9350	1.5
1716	001	2066	0.05	1744	1	65	100	3	5	4	6198	4454	RTO-C	65	form-based		true	true	0.75	8	1.600000024	7	7	9297	7553	7553	1.5
1716	001A	2066	0.05	1444	1	65	100	3	5	4	6198	4754	RTO-C	65	form-based			true	0.75	8	1.600000024	7	7	9297	7853	7853	1.5
1717	001	2259	0.05	1000	1	65	100	3	5	4	6777	5777	RTO-C	65	form-based		true	true	0.75	8	1.600000024	7	7	10165.5	9165.5	9165.5	1.5
1717	001A	2259	0.05	2400	1	65	100	3	5	4	6777	4377	RTO-C	65	form-based			true	0.75	8	1.600000024	7	7	10165.5	7765.5	7765.5	1.5
1717	001B	2259	0.05	2787	1	65	100	3	5	4	6777	3990	RTO-C	65	form-based			true	0.75	8	1.600000024	7	7	10165.5	7378.5	7378.5	1.5
1717	002	2259	0.05	2155	1	65	100	3	5	4	6777	4622	RTO-C	65	form-based			true	0.75	8	1.600000024	7	7	10165.5	8010.5	8010.5	1.5
1717	045	2250	0.05	2150	1	65	100	3	5	4	6750	4600	RTO-C	65	form-based			true	0.75	8	1.600000024	7	7	10125	7975	7975	1.5
1717	046	2250	0.05	1445	1	65	100	3	5	4	6750	5305	RTO-C	65	form-based			true	0.75	8	1.600000024	7	7	10125	8680	8680	1.5
1717	046A	2250	0.05	1420	1	65	100	3	5	4	6750	5330	RTO-C	65	form-based			true	0.75	8	1.600000024	7	7	10125	8705	8705	1.5
1717	046B	2250	0.05	1990	1	65	100	3	5	4	6750	4760	RTO-C	65	form-based		true	true	0.75	8	1.600000024	7	7	10125	8135	8135	1.5
1718	004	3604	0.08	1927	1	65	100	3	8	7	10812	8885	RH-1(D)	40	form-based			true	0.7	8	1	7	7	10091.2002	8164.200195	8164.200195	0.933333
1718	005	3623	0.08	2172	1	65	100	3	8	7	10869	8697	RH-1(D)	40	form-based			true	0.7	8	1	7	7	10144.39941	7972.399414	7972.399414	0.933333
1718	010	3624	0.08	2065	1	65	100	3	8	7	10872	8807	RH-1(D)	40	form-based			true	0.7	8	1	7	7	10147.2002	8082.200195	8082.200195	0.933333
1718	011	3625	0.08	1050	1	65	100	3	8	7	10875	9825	RH-1(D)	40	form-based			true	0.7	8	1	7	7	10150	9100	9100	0.933333
1718	012	3625	0.08	1640	1	65	100	3	8	7	10875	9235	RH-1(D)	40	form-based			true	0.7	8	1	7	7	10150	8510	8510	0.933333
1718	013	3625	0.08	1325	1	65	100	3	8	7	10875	9550	RH-1(D)	40	form-based			true	0.7	8	1	7	7	10150	8825	8825	0.933333
1718	014	3625	0.08	1840	1	65	100	3	8	7	10875	9035	RH-1(D)	40	form-based			true	0.7	8	1	7	7	10150	8310	8310	0.933333
1718	015	3626	0.08	1840	1	65	100	3	8	7	10878	9038	RH-1(D)	40	form-based			true	0.7	8	1	7	7	10152.7998	8312.799805	8312.799805	0.933333
1718	016	3626	0.08	1792	1	65	100	3	8	7	10878	9086	RH-1(D)	40	form-based			true	0.7	8	1	7	7	10152.7998	8360.799805	8360.799805	0.933333
1718	041	2250	0.05	1450	1	65	100	3	5	4	6750	5300	RTO-C	65	form-based			true	0.75	8	1.600000024	7	7	10125	8675	8675	1.5
1718	042	2250	0.05	1450	1	65	100	3	5	4	6750	5300	RTO-C	65	form-based			true	0.75	8	1.600000024	7	7	10125	8675	8675	1.5
1718	043	2250	0.05	2100	1	65	100	3	5	4	6750	4650	RTO-C	65	form-based			true	0.75	8	1.600000024	7	7	10125	8025	8025	1.5
1718	044	2250	0.05	2820	1	55	80	2.5	4	3	5625	2805	RTO-C	65	form-based		true	true	0.75	8	2	7	7	10125	7305	7305	1.8
1719	001B	3630	0.08	1450	1	65	100	3	8	7	10890	9440	RH-1(D)	40	form-based			true	0.7	8	1	7	7	10164	8714	8714	0.933333
1719	001C	3590	0.08	1850	1	65	100	3	8	7	10770	8920	RH-1(D)	40	form-based			true	0.7	8	1	7	7	10052	8202	8202	0.933333
1719	001D	3590	0.08	2250	1	65	100	3	8	7	10770	8520	RH-1(D)	40	form-based			true	0.7	8	1	7	7	10052	7802	7802	0.933333
1719	001E	3590	0.08	1900	1	65	100	3	8	7	10770	8870	RH-1(D)	40	form-based			true	0.7	8	1	7	7	10052	8152	8152	0.933333
1719	001F	3590	0.08	1300	1	65	100	3	8	7	10770	9470	RH-1(D)	40	form-based			true	0.7	8	1	7	7	10052	8752	8752	0.933333
1719	001G	3590	0.08	2470	1	65	100	3	8	7	10770	8300	RH-1(D)	40	form-based			true	0.7	8	1	7	7	10052	7582	7582	0.933333
1719	001H	3590	0.08	1981	1	65	100	3	8	7	10770	8789	RH-1(D)	40	form-based			true	0.7	8	1	7	7	10052	8071	8071	0.933333
1719	002	3590	0.08	1175	1	65	100	3	8	7	10770	9595	RH-1(D)	40	form-based			true	0.7	8	1	7	7	10052	8877	8877	0.933333
1719	002A	3590	0.08	1725	1	65	100	3	8	7	10770	9045	RH-1(D)	40	form-based			true	0.7	8	1	7	7	10052	8327	8327	0.933333
1719	002B	3590	0.08	1890	1	65	100	3	8	7	10770	8880	RH-1(D)	40	form-based			true	0.7	8	1	7	7	10052	8162	8162	0.933333
1719	002C	3590	0.08	2127	1	65	100	3	8	7	10770	8643	RH-1(D)	40	form-based			true	0.7	8	1	7	7	10052	7925	7925	0.933333
1719	002D	3590	0.08	1200	1	65	100	3	8	7	10770	9570	RH-1(D)	40	form-based			true	0.7	8	1	7	7	10052	8852	8852	0.933333
1719	002E	3590	0.08	1250	1	65	100	3	8	7	10770	9520	RH-1(D)	40	form-based			true	0.7	8	1	7	7	10052	8802	8802	0.933333
1719	002F	3590	0.08	1795	1	65	100	3	8	7	10770	8975	RH-1(D)	40	form-based			true	0.7	8	1	7	7	10052	8257	8257	0.933333
1719	002H	3600	0.08	1782	1	65	100	3	8	7	10800	9018	RH-1(D)	40	form-based			true	0.7	8	1	7	7	10080	8298	8298	0.933333
1719	002I	3600	0.08	1496	1	65	100	3	8	7	10800	9304	RH-1(D)	40	form-based			true	0.7	8	1	7	7	10080	8584	8584	0.933333
1719	002J	3600	0.08	1334	1	65	100	3	8	7	10800	9466	RH-1(D)	40	form-based			true	0.7	8	1	7	7	10080	8746	8746	0.933333
1719	002K	3600	0.08	1488	1	65	100	3	8	7	10800	9312	RH-1(D)	40	form-based			true	0.7	8	1	7	7	10080	8592	8592	0.933333
1719	002L	3600	0.08	1008	1	65	100	3	8	7	10800	9792	RH-1(D)	40	form-based			true	0.7	8	1	7	7	10080	9072	9072	0.933333
1719	002M	3600	0.08	1424	1	65	100	3	8	7	10800	9376	RH-1(D)	40	form-based			true	0.7	8	1	7	7	10080	8656	8656	0.933333
1719	002N	3600	0.08	1235	1	65	100	3	8	7	10800	9565	RH-1(D)	40	form-based			true	0.7	8	1	7	7	10080	8845	8845	0.933333
1719	003	3600	0.08	1948	1	65	100	3	8	7	10800	8852	RH-1(D)	40	form-based			true	0.7	8	1	7	7	10080	8132	8132	0.933333
1719	004	3600	0.08	1200	1	65	100	3	8	7	10800	9600	RH-1(D)	40	form-based			true	0.7	8	1	7	7	10080	8880	8880	0.933333
1719	005	3600	0.08	1518	1	65	100	3	8	7	10800	9282	RH-1(D)	40	form-based			true	0.7	8	1	7	7	10080	8562	8562	0.933333
1719	006	3600	0.08	1344	1	65	100	3	8	7	10800	9456	RH-1(D)	40	form-based			true	0.7	8	1	7	7	10080	8736	8736	0.933333
1719	007	3600	0.08	1488	1	65	100	3	8	7	10800	9312	RH-1(D)	40	form-based			true	0.7	8	1	7	7	10080	8592	8592	0.933333
1719	008	3600	0.08	1232	1	65	100	3	8	7	10800	9568	RH-1(D)	40	form-based			true	0.7	8	1	7	7	10080	8848	8848	0.933333
1719	009	3636	0.08	1809	1	65	100	3	8	7	10908	9099	RH-1(D)	40	form-based			true	0.7	8	1	7	7	10180.7998	8371.799805	8371.799805	0.933333
1720	004	3654	0.08	1800	1	65	100	3	8	7	10962	9162	RH-1(D)	40	form-based			true	0.7	8	1	7	7	10231.2002	8431.200195	8431.200195	0.933333
1720	005	3615	0.08	1152	1	65	100	3	8	7	10845	9693	RH-1(D)	40	form-based			true	0.7	8	1	7	7	10122	8970	8970	0.933333
1720	006	3615	0.08	1152	1	65	100	3	8	7	10845	9693	RH-1(D)	40	form-based			true	0.7	8	1	7	7	10122	8970	8970	0.933333
1720	008	3615	0.08	4072	1	65	100	3	8	7	10845	6773	RH-1(D)	40	form-based			true	0.7	8	1	7	7	10122	6050	6050	0.933333
1720	009	3615	0.08	2002	1	65	100	3	8	7	10845	8843	RH-1(D)	40	form-based			true	0.7	8	1	7	7	10122	8120	8120	0.933333
1720	010	3615	0.08	1733	1	65	100	3	8	7	10845	9112	RH-1(D)	40	form-based			true	0.7	8	1	7	7	10122	8389	8389	0.933333
1720	011	3615	0.08	1919	1	65	100	3	8	7	10845	8926	RH-1(D)	40	form-based			true	0.7	8	1	7	7	10122	8203	8203	0.933333
1720	012	3615	0.08	1511	1	65	100	3	8	7	10845	9334	RH-1(D)	40	form-based			true	0.7	8	1	7	7	10122	8611	8611	0.933333
1720	013	3615	0.08	1152	1	65	100	3	8	7	10845	9693	RH-1(D)	40	form-based			true	0.7	8	1	7	7	10122	8970	8970	0.933333
1720	014	3615	0.08	1320	1	65	100	3	8	7	10845	9525	RH-1(D)	40	form-based			true	0.7	8	1	7	7	10122	8802	8802	0.933333

block_num	lot_num	Lot Size Feet	Lot Size Acres	Existing Bldg Sqft	Existing Units	sb79_MaxHeight	sb79_MaxDensity	sb79_MaxFAR	SB79- Gross Unit Capacity	SB79- Net Unit Capacity	SB79- Gross GSF Capacity	SB79- Net GSF Capacity	Existing SF Zoning	Existing SF Height Limit	Density Limit?	Density Limit ratio	Corner Parcel?	In R4	Max Lot Coverage	SF Unit Capacity Gross	% Gross Unit- SF vs SB79	SF Zoning- Net Unit Capacity	SF Zoning - Net Unit Capacity Limited by 200% SB79	SF Zoning- Gross GSF Capacity	SF Zoning- Net GSF Capacity	SF Zoning - Net GSF Capacity Limited by 200% SB79	% Gross GSF- SF vs SB79
1720	015	3615	0.08	1344	1	65	100	3	8	7	10845	9501	RH-1(D)	40	form-based			true	0.7	8	1	7	7	10122	8778	8778	0.933333
1720	016	3615	0.08	2148	1	65	100	3	8	7	10845	8697	RH-1(D)	40	form-based			true	0.7	8	1	7	7	10122	7974	7974	0.933333
1720	017	3615	0.08	1344	1	65	100	3	8	7	10845	9501	RH-1(D)	40	form-based			true	0.7	8	1	7	7	10122	8778	8778	0.933333
1720	026	3615	0.08	1344	1	65	100	3	8	7	10845	9501	RH-1(D)	40	form-based			true	0.7	8	1	7	7	10122	8778	8778	0.933333
1720	027	3615	0.08	1863	1	65	100	3	8	7	10845	8982	RH-1(D)	40	form-based			true	0.7	8	1	7	7	10122	8259	8259	0.933333
1720	028	3615	0.08	1923	1	65	100	3	8	7	10845	8922	RH-1(D)	40	form-based			true	0.7	8	1	7	7	10122	8199	8199	0.933333
1720	029	3615	0.08	2100	1	65	100	3	8	7	10845	8745	RH-1(D)	40	form-based			true	0.7	8	1	7	7	10122	8022	8022	0.933333
1720	030	3615	0.08	1200	1	65	100	3	8	7	10845	9645	RH-1(D)	40	form-based			true	0.7	8	1	7	7	10122	8922	8922	0.933333
1720	031	3615	0.08	1968	1	65	100	3	8	7	10845	8877	RH-1(D)	40	form-based			true	0.7	8	1	7	7	10122	8154	8154	0.933333
1720	032	3615	0.08	2452	1	65	100	3	8	7	10845	8393	RH-1(D)	40	form-based			true	0.7	8	1	7	7	10122	7670	7670	0.933333
1720	033	3615	0.08	2619	1	65	100	3	8	7	10845	8226	RH-1(D)	40	form-based			true	0.7	8	1	7	7	10122	7503	7503	0.933333
1720	034	3615	0.08	2083	1	65	100	3	8	7	10845	8762	RH-1(D)	40	form-based			true	0.7	8	1	7	7	10122	8039	8039	0.933333
1720	035	3615	0.08	1275	1	65	100	3	8	7	10845	9570	RH-1(D)	40	form-based			true	0.7	8	1	7	7	10122	8847	8847	0.933333
1720	036	3615	0.08	1232	1	65	100	3	8	7	10845	9613	RH-1(D)	40	form-based			true	0.7	8	1	7	7	10122	8890	8890	0.933333
1720	037	3615	0.08	2269	1	65	100	3	8	7	10845	8576	RH-1(D)	40	form-based			true	0.7	8	1	7	7	10122	7853	7853	0.933333
1720	038	3615	0.08	1321	1	65	100	3	8	7	10845	9524	RH-1(D)	40	form-based			true	0.7	8	1	7	7	10122	8801	8801	0.933333
1720	039	3651	0.08	1248	1	65	100	3	8	7	10953	9705	RH-1(D)	40	form-based			true	0.7	8	1	7	7	10222.7998	8974.799805	8974.799805	0.933333
1721	007	3962	0.09	2010	1	65	100	3	9	8	11886	9876	RH-1(D)	40	form-based			true	0.7	8	0.888888896	7	7	11093.59961	9083.599609	9083.599609	0.933333
1721	008	3962	0.09	1937	1	65	100	3	9	8	11886	9949	RH-1(D)	40	form-based			true	0.7	8	0.888888896	7	7	11093.59961	9156.599609	9156.599609	0.933333
1721	009	3962	0.09	3058	1	65	100	3	9	8	11886	8828	RH-1(D)	40	form-based			true	0.7	8	0.888888896	7	7	11093.59961	8035.599609	8035.599609	0.933333
1721	010	3962	0.09	1257	1	65	100	3	9	8	11886	10629	RH-1(D)	40	form-based			true	0.7	8	0.888888896	7	7	11093.59961	9836.599609	9836.599609	0.933333
1721	011	3962	0.09	1434	1	65	100	3	9	8	11886	10452	RH-1(D)	40	form-based			true	0.7	8	0.888888896	7	7	11093.59961	9659.599609	9659.599609	0.933333
1721	012	3962	0.09	1488	1	65	100	3	9	8	11886	10398	RH-1(D)	40	form-based			true	0.7	8	0.888888896	7	7	11093.59961	9605.599609	9605.599609	0.933333
1721	013	3962	0.09	1162	1	65	100	3	9	8	11886	10724	RH-1(D)	40	form-based			true	0.7	8	0.888888896	7	7	11093.59961	9931.599609	9931.599609	0.933333
1721	023	3600	0.08	1614	1	65	100	3	8	7	10800	9186	RH-1(D)	40	form-based			true	0.7	8	1	7	7	10080	8466	8466	0.933333
1721	024	3600	0.08	1444	1	65	100	3	8	7	10800	9356	RH-1(D)	40	form-based			true	0.7	8	1	7	7	10080	8636	8636	0.933333
1721	025	3600	0.08	1596	1	65	100	3	8	7	10800	9204	RH-1(D)	40	form-based			true	0.7	8	1	7	7	10080	8484	8484	0.933333
1721	026	3600	0.08	1620	1	65	100	3	8	7	10800	9180	RH-1(D)	40	form-based			true	0.7	8	1	7	7	10080	8460	8460	0.933333
1721	027	3600	0.08	2862	1	65	100	3	8	7	10800	7938	RH-1(D)	40	form-based			true	0.7	8	1	7	7	10080	7218	7218	0.933333
1721	028	3600	0.08	2144	1	65	100	3	8	7	10800	8656	RH-1(D)	40	form-based			true	0.7	8	1	7	7	10080	7936	7936	0.933333
1721	029	3840	0.09	2115	1	65	100	3	9	8	11520	9405	RH-1(D)	40	form-based			true	0.7	8	0.888888896	7	7	10752	8637	8637	0.933333
1721	030	3840	0.09	2386	1	65	100	3	9	8	11520	9134	RH-1(D)	40	form-based			true	0.7	8	0.888888896	7	7	10752	8366	8366	0.933333
1721	031	3840	0.09	1404	1	65	100	3	9	8	11520	10116	RH-1(D)	40	form-based			true	0.7	8	0.888888896	7	7	10752	9348	9348	0.933333
1721	033	3840	0.09	1350	1	65	100	3	9	8	11520	10170	RH-1(D)	40	form-based			true	0.7	8	0.888888896	7	7	10752	9402	9402	0.933333
1721	034	3840	0.09	1375	1	65	100	3	9	8	11520	10145	RH-1(D)	40	form-based			true	0.7	8	0.888888896	7	7	10752	9377	9377	0.933333
1721	034A	3840	0.09	2238	1	65	100	3	9	8	11520	9282	RH-1(D)	40	form-based			true	0.7	8	0.888888896	7	7	10752	8514	8514	0.933333
1721	035	3895	0.09	1377	1	65	100	3	9	8	11685	10308	RH-1(D)	40	form-based			true	0.7	8	0.888888896	7	7	10906	9529	9529	0.933333
1721	038	2160	0.05	1555	1	65	100	3	5	4	6480	4925	RTO-C	65	form-based			true	0.75	8	1.600000024	7	7	9720	8165	8165	1.5
1721	039	2235	0.05	1555	1	65	100	3	5	4	6705	5150	RTO-C	65	form-based			true	0.75	8	1.600000024	7	7	10057.5	8502.5	8502.5	1.5
1721	040	2256	0.05	1538	1	65	100	3	5	4	6768	5230	RTO-C	65	form-based			true	0.75	8	1.600000024	7	7	10152	8614	8614	1.5
1722	007	3984	0.09	2250	1	65	100	3	9	8	11952	9702	RH-1(D)	40	form-based			true	0.7	8	0.888888896	7	7	11155.2002	8905.200195	8905.200195	0.933333
1722	008	3984	0.09	2392	1	65	100	3	9	8	11952	9560	RH-1(D)	40	form-based			true	0.7	8	0.888888896	7	7	11155.2002	8763.200195	8763.200195	0.933333
1722	009	3984	0.09	2392	1	65	100	3	9	8	11952	9560	RH-1(D)	40	form-based			true	0.7	8	0.888888896	7	7	11155.2002	8763.200195	8763.200195	0.933333
1722	010	3984	0.09	2048	1	65	100	3	9	8	11952	9904	RH-1(D)	40	form-based			true	0.7	8	0.888888896	7	7	11155.2002	9107.200195	9107.200195	0.933333
1722	011	3865	0.09	2250	1	65	100	3	9	8	11595	9345	RH-1(D)	40	form-based			true	0.7	8	0.888888896	7	7	10822	8572	8572	0.933333
1722	026	3960	0.09	2086	1	65	100	3	9	8	11880	9794	RH-1(D)	40	form-based			true	0.7	8	0.888888896	7	7	11088	9002	9002	0.933333
1722	027	3960	0.09	1725	1	65	100	3	9	8	11880	10155	RH-1(D)	40	form-based			true	0.7	8	0.888888896	7	7	11088	9363	9363	0.933333
1722	028	3960	0.09	2800	1	65	100	3	9	8	11880	9080	RH-1(D)	40	form-based			true	0.7	8	0.888888896	7	7	11088	8288	8288	0.933333
1722	029	3840	0.09	3377	1	65	100	3	9	8	11520	8143	RH-1(D)	40	form-based			true	0.7	8	0.888888896	7	7	10752	7375	7375	0.933333
1722	030	3840	0.09	2451	1	65	100	3	9	8	11520	9069	RH-1(D)	40	form-based			true	0.7	8	0.888888896	7	7	10752	8301	8301	0.933333
1722	031	3840	0.09	1811	1	65	100	3	9	8	11520	9709	RH-1(D)	40	form-based			true	0.7	8	0.888888896	7	7	10752	8941	8941	0.933333
1722	032	3840	0.09	1764	1	65	100	3	9	8	11520	9756	RH-1(D)	40	form-based			true	0.7	8	0.888888896	7	7	10752	8988	8988	0.933333
1722	034	3840	0.09	2150	1	65	100	3	9	8	11520	9370	RH-1(D)	40	form-based			true	0.7	8	0.888888896	7	7	10752	8602	8602	0.933333
1723	033	3960	0.09	2800	1	65	100	3	9	8	11880	9080	RH-1(D)	40	form-based			true	0.7	8	0.888888896	7	7	11088	8288	8288	0.933333
1723	034	3960	0.09	2500	1	65	100	3	9	8	11880	9380	RH-1(D)	40	form-based			true	0.7	8	0.888888896	7	7	11088	8588	8588	0.933333
1723	035	3960	0.09	2117	1	65	100	3	9	8	11880	9763	RH-1(D)	40	form-based			true	0.7	8	0.888888896	7	7	11088	8971	8971	0.933333
1723	036	3960	0.09	2889	1	65	100	3	9	8	11880	8991	RH-1(D)	40	form-based			true	0.7	8	0.888888896	7	7	11088	8199	8199	0.933333
1723	037	3885	0.09	2783	1	65	100	3	9	8	11655	8872	RH-1(D)	40	form-based			true	0.7	8	0.888888896	7	7	10878	8095	8095	0.933333
1724	004	3701	0.08	1200	1	65	100	3	8	7	11103	9903	RH-1(D)	40	form-based			true	0.7	8	1	7	7	10362.7998	9162.799805	9162.799805	0.933333
1724	005	3613	0.08	1200	1	65	100	3	8	7	10839	9639	RH-1(D)	40	form-based			true	0.7	8	1	7	7	10116.39941	8916.399414	8916.399414	0.933333
1724	006	3613	0.08	1440	1	65	100	3	8	7	10839	9399	RH-1(D)	40	form-based			true	0.7	8	1	7	7	10116.39941	8676.399414	8676.399414	0.933333
1724	007	3613	0.08	2184	1	65	100	3	8	7	10839	8655	RH-1(D)	40	form-based			true	0.7	8	1	7	7	10116.39941	7932.399414	7932.399414	0.933333
1724	008	3613	0.08	2455	1	65	100	3	8	7	10839	8384	RH-1(D)	40	form-based			true	0.7	8	1	7	7	10116.39941	7661.399414	7661.399414	0.933333
1724	009	3613	0.08	2506	1	65	100	3	8	7	10839	8333	RH-1(D)	40	form-based			true	0.7	8	1	7	7	10116.39941	7610.399414	7610.399414	0.933333

block_num	lot_num	Lot Size Feet	Lot Size Acres	Existing Bldg Sqft	Existing Units	sb79_MaxHeight	sb79_MaxDensity	sb79_MaxFAR	SB79- Gross Unit Capacity	SB79- Net Unit Capacity	SB79- Gross GSF Capacity	SB79- Net GSF Capacity	Existing SF Zoning	Existing SF Height Limit	Density Limit?	Density Limit ratio	Corner Parcel?	In R4	Max Lot Coverage	SF Unit Capacity Gross	% Gross Unit- SF vs SB79	SF Zoning- Net Unit Capacity	SF Zoning - Net Unit Capacity Limited by 200% SB79	SF Zoning- Gross GSF Capacity	SF Zoning- Net GSF Capacity	SF Zoning - Net GSF Capacity Limited by 200% SB79	% Gross GSF- SF vs SB79
1724	010	3613	0.08	1200	1	65	100	3	8	7	10839	9639	RH-1(D)	40	form-based			true	0.7	8	1	7	7	10116.39941	8916.399414	8916.399414	0.933333
1724	011	3613	0.08	2629	1	65	100	3	8	7	10839	8210	RH-1(D)	40	form-based			true	0.7	8	1	7	7	10116.39941	7487.399414	7487.399414	0.933333
1724	012	3613	0.08	1517	1	65	100	3	8	7	10839	9322	RH-1(D)	40	form-based			true	0.7	8	1	7	7	10116.39941	8599.399414	8599.399414	0.933333
1724	013	3613	0.08	1440	1	65	100	3	8	7	10839	9399	RH-1(D)	40	form-based			true	0.7	8	1	7	7	10116.39941	8676.399414	8676.399414	0.933333
1724	014	3613	0.08	1320	1	65	100	3	8	7	10839	9519	RH-1(D)	40	form-based			true	0.7	8	1	7	7	10116.39941	8796.399414	8796.399414	0.933333
1724	015	3613	0.08	1786	1	65	100	3	8	7	10839	9053	RH-1(D)	40	form-based			true	0.7	8	1	7	7	10116.39941	8330.399414	8330.399414	0.933333
1724	016	3613	0.08	1248	1	65	100	3	8	7	10839	9591	RH-1(D)	40	form-based			true	0.7	8	1	7	7	10116.39941	8868.399414	8868.399414	0.933333
1724	017	3613	0.08	1200	1	65	100	3	8	7	10839	9639	RH-1(D)	40	form-based			true	0.7	8	1	7	7	10116.39941	8916.399414	8916.399414	0.933333
1724	019	3600	0.08	1796	1	65	100	3	8	7	10800	9004	RH-1(D)	40	form-based			true	0.7	8	1	7	7	10080	8284	8284	0.933333
1724	020	3600	0.08	1320	1	65	100	3	8	7	10800	9480	RH-1(D)	40	form-based			true	0.7	8	1	7	7	10080	8760	8760	0.933333
1724	021	3600	0.08	1440	1	65	100	3	8	7	10800	9360	RH-1(D)	40	form-based			true	0.7	8	1	7	7	10080	8640	8640	0.933333
1724	022	3600	0.08	1248	1	65	100	3	8	7	10800	9552	RH-1(D)	40	form-based			true	0.7	8	1	7	7	10080	8832	8832	0.933333
1724	023	3600	0.08	1445	1	65	100	3	8	7	10800	9355	RH-1(D)	40	form-based			true	0.7	8	1	7	7	10080	8635	8635	0.933333
1724	024	3600	0.08	2030	1	65	100	3	8	7	10800	8770	RH-1(D)	40	form-based			true	0.7	8	1	7	7	10080	8050	8050	0.933333
1724	025	3600	0.08	2200	1	65	100	3	8	7	10800	8600	RH-1(D)	40	form-based			true	0.7	8	1	7	7	10080	7880	7880	0.933333
1724	026	3600	0.08	2427	1	65	100	3	8	7	10800	8373	RH-1(D)	40	form-based			true	0.7	8	1	7	7	10080	7653	7653	0.933333
1724	027	3600	0.08	1788	1	65	100	3	8	7	10800	9012	RH-1(D)	40	form-based			true	0.7	8	1	7	7	10080	8292	8292	0.933333
1724	028	3600	0.08	1680	1	65	100	3	8	7	10800	9120	RH-1(D)	40	form-based			true	0.7	8	1	7	7	10080	8400	8400	0.933333
1724	029	3600	0.08	1320	1	65	100	3	8	7	10800	9480	RH-1(D)	40	form-based			true	0.7	8	1	7	7	10080	8760	8760	0.933333
1724	030	3600	0.08	1320	1	65	100	3	8	7	10800	9480	RH-1(D)	40	form-based			true	0.7	8	1	7	7	10080	8760	8760	0.933333
1724	031	3600	0.08	1320	1	65	100	3	8	7	10800	9480	RH-1(D)	40	form-based			true	0.7	8	1	7	7	10080	8760	8760	0.933333
1724	032	3684	0.08	1200	1	65	100	3	8	7	11052	9852	RH-1(D)	40	form-based			true	0.7	8	1	7	7	10315.2002	9115.200195	9115.200195	0.933333
1725	045	2500	0.06	3000	2	65	100	3	6	4	7500	4500	RTO-C	65	form-based			true	0.75	9	1.5	7	7	11250	8250	8250	1.5
1727	045	2500	0.06	2500	2	65	100	3	6	4	7500	5000	RTO-C	65	form-based			true	0.75	9	1.5	7	7	11250	8750	8750	1.5
1727	046	2500	0.06	3100	2	65	100	3	6	4	7500	4400	RTO-C	65	form-based			true	0.75	9	1.5	7	7	11250	8150	8150	1.5
1727	048	2500	0.06	3250	2	65	100	3	6	4	7500	4250	RTO-C	65	form-based			true	0.75	9	1.5	7	7	11250	8000	8000	1.5
1727	049	2500	0.06	2750	2	65	100	3	6	4	7500	4750	RTO-C	65	form-based			true	0.75	9	1.5	7	7	11250	8500	8500	1.5
1727	050	2500	0.06	2175	2	65	100	3	6	4	7500	5325	RTO-C	65	form-based			true	0.75	9	1.5	7	7	11250	9075	9075	1.5
1728	001A	2068	0.05	1536	1	65	100	3	5	4	6204	4668	RTO-C	65	form-based			true	0.75	8	1.600000024	7	7	9306	7770	7770	1.5
1728	001B	2068	0.05	1516	1	65	100	3	5	4	6204	4688	RTO-C	65	form-based			true	0.75	8	1.600000024	7	7	9306	7790	7790	1.5
1728	001C	2068	0.05	1600	1	65	100	3	5	4	6204	4604	RTO-C	65	form-based			true	0.75	8	1.600000024	7	7	9306	7706	7706	1.5
1728	013	3863	0.09	2177	1	65	100	3	9	8	11589	9412	RH-2	40	form-based			true	0.7	8	0.888888896	7	7	10816.39941	8639.399414	8639.399414	0.933333
1728	016	3863	0.09	1150	1	65	100	3	9	8	11589	10439	RH-2	40	form-based			true	0.7	8	0.888888896	7	7	10816.39941	9666.399414	9666.399414	0.933333
1728	048	2500	0.06	2750	2	65	100	3	6	4	7500	4750	RTO-C	65	form-based			true	0.75	9	1.5	7	7	11250	8500	8500	1.5
1728	050	2500	0.06	2750	2	65	100	3	6	4	7500	4750	RTO-C	65	form-based			true	0.75	9	1.5	7	7	11250	8500	8500	1.5
1728	054	2500	0.06	1563	2	65	100	3	6	4	7500	5937	RTO-C	65	form-based			true	0.75	9	1.5	7	7	11250	9687	9687	1.5
1729	023K	2500	0.06	2750	2	65	100	3	6	4	7500	4750	RTO-C	65	form-based			true	0.75	9	1.5	7	7	11250	8500	8500	1.5
1729	024	2500	0.06	3350	2	65	100	3	6	4	7500	4150	RTO-C	65	form-based			true	0.75	9	1.5	7	7	11250	7900	7900	1.5
1729	025	2500	0.06	3100	2	65	100	3	6	4	7500	4400	RTO-C	65	form-based			true	0.75	9	1.5	7	7	11250	8150	8150	1.5
1729	026	3000	0.07	3440	4	65	100	3	7	3	9000	5560	RTO-C	65	form-based			true	0.75	11	1.571428537	7	7	13500	10060	10060	1.5
1730	025	2467	0.06	5125	2	65	100	3	6	4	7401	2276	RTO-C	65	form-based			true	0.75	9	1.5	7	7	11101.5	5976.5	5976.5	1.5
1730	028	2989	0.07	3984	4	65	100	3	7	3	8967	4983	RTO-C	65	form-based			true	0.75	11	1.571428537	7	7	13450.5	9466.5	9466.5	1.5
1730	037	2739	0.06	3618	3	65	100	3	6	3	8217	4599	RTO-C	65	form-based			true	0.75	10	1.666666627	7	7	12325.5	8707.5	8707.5	1.5
1730	039	2989	0.07	3730	4	65	100	3	7	3	8967	5237	RTO-C	65	form-based			true	0.75	11	1.571428537	7	7	13450.5	9720.5	9720.5	1.5
1731	016	2529	0.06	2444	6	65	100	3	6	0	7587	5143	RTO-C	85	form-based			true	0.75	13	2.166666746	7	6	15174	12730	12730	2
1731	032	3000	0.07	2177	4	65	100	3	7	3	9000	6823	NCD-IRVIN	65	form-based			true	0.75	11	1.571428537	7	7	13500	11323	11323	1.5
1731	035	3000	0.07	3878	4	65	100	3	7	3	9000	5122	RTO-C	65	form-based			true	0.75	11	1.571428537	7	7	13500	9622	9622	1.5
1731	036	3000	0.07	3878	4	65	100	3	7	3	9000	5122	RTO-C	65	form-based			true	0.75	11	1.571428537	7	7	13500	9622	9622	1.5
1731	038	3000	0.07	4150	4	65	100	3	7	3	9000	4850	RTO-C	65	form-based			true	0.75	11	1.571428537	7	7	13500	9350	9350	1.5
1731	039	3000	0.07	4150	4	65	100	3	7	3	9000	4850	RTO-C	65	form-based			true	0.75	11	1.571428537	7	7	13500	9350	9350	1.5
1732	005	3002	0.07	4094	4	65	100	3	7	3	9006	4912	RTO-C	65	form-based			true	0.75	11	1.571428537	7	7	13509	9415	9415	1.5
1732	006	3002	0.07	4150	4	65	100	3	7	3	9006	4856	RTO-C	65	form-based			true	0.75	11	1.571428537	7	7	13509	9359	9359	1.5
1732	013	3002	0.07	4220	4	65	100	3	7	3	9006	4786	RTO-C	65	form-based			true	0.75	11	1.571428537	7	7	13509	9289	9289	1.5
1733	011	2988	0.07	3924	4	65	100	3	7	3	8964	5040	RTO-C	65	form-based			true	0.75	11	1.571428537	7	7	13446	9522	9522	1.5
1733	015	4483	0.1	6920	10	65	100	3	10	0	13449	6529	RTO-C	65	form-based			true	0.75	17	1.700000048	7	7	20173.5	13253.5	13253.5	1.5
1733	039	3055	0.07	3800	4	65	100	3	7	3	9165	5365	RTO-C	65	form-based			true	0.75	11	1.571428537	7	7	13747.5	9947.5	9947.5	1.5
1734	016	1445	0.03	1669	1	65	100	3	3	2	4335	2666	NCD-INNE	85	form-based			true	0.75	8	2.666666746	7	5	8670	7001	7001	2
1734	042	2500	0.06	2000	2	65	100	3	6	4	7500	5500	RTO-C	65	form-based			true	0.75	9	1.5	7	7	11250	9250	9250	1.5
1735	014	3877	0.09	1812	1	65	100	3	9	8	11631	9819	RH-2	40	form-based			true	0.7	8	0.888888896	7	7	10855.59961	9043.599609	9043.599609	0.933333
1735	028	3829	0.09	1542	1	65	100	3	9	8	11487	9945	RH-2	40	form-based			true	0.7	8	0.888888896	7	7	10721.2002	9179.200195	9179.200195	0.933333
1735	053	3958	0.09	2000	1	65	100	3	9	8	11874	9874	RH-2	40	form-based			true	0.7	8	0.888888896	7	7	11082.39941	9082.399414	9082.399414	0.933333
1735	056	2500	0.06	1973	2	65	100	3	6	4	7500	5527	RTO-C	65	form-based			true	0.75	9	1.5	7	7	11250	9277	9277	1.5
1736	009	4248	0.1	4062	2	65	100	3	10	8	12744	8682	RH-2	40	form-based			true	0.7	9	0.899999976	7	7	11894.39941	7832.399414	7832.399414	0.933333
1738	001	5808	0.13	14205	15	65	100	3	13	0	17424	3219	RTO-C	65	form-based	true	true	0.75	22	1.692307711	7	7	26136	11931	11931	1.5

block_num	lot_num	Lot Size Feet	Lot Size Acres	Existing Bldg Sqft	Existing Units	sb79_MaxHeight	sb79_MaxDensity	sb79_MaxFAR	SB79- Gross Unit Capacity	SB79- Net Unit Capacity	SB79- Gross GSF Capacity	SB79- Net GSF Capacity	Existing SF Zoning	Existing SF Height Limit	Density Limit?	Density Limit ratio	Corner Parcel?	In R4	Max Lot Coverage	SF Unit Capacity Gross	% Gross Unit- SF vs SB79	SF Zoning- Net Unit Capacity	SF Zoning - Net Unit Capacity Limited by 200% SB79	SF Zoning- Gross GSF Capacity	SF Zoning- Net GSF Capacity	SF Zoning - Net GSF Capacity Limited by 200% SB79	% Gross GSF- SF vs SB79
1738	011	4513	0.1	2500	2	65	100	3	10	8	13539	11039	RH-2	40	form-based			true	0.7	9	0.899999976	7	7	12636.39941	10136.39941	10136.39941	0.933333
1738	012	3777	0.09	1800	1	65	100	3	9	8	11331	9531	RH-2	40	form-based			true	0.7	8	0.888888896	7	7	10575.59961	8775.599609	8775.599609	0.933333
1738	013	3777	0.09	1665	1	65	100	3	9	8	11331	9666	RH-2	40	form-based			true	0.7	8	0.888888896	7	7	10575.59961	8910.599609	8910.599609	0.933333
1738	026	2500	0.06	5000	6	65	100	3	6	0	7500	2500	NCD-INNE	85	form-based		true	true	0.75	13	2.166666746	7	6	15000	10000	10000	2
1738	047	2500	0.06	2840	2	65	100	3	6	4	7500	4660	RTO-C	65	form-based			true	0.75	9	1.5	7	7	11250	8410	8410	1.5
1738	053	2500	0.06	1385	2	65	100	3	6	4	7500	6115	RTO-C	65	form-based			true	0.75	9	1.5	7	7	11250	9865	9865	1.5
1739	020	2375	0.05	3686	5	65	100	3	5	0	7125	3439	NCD-INNE	85	form-based			true	0.75	12	2.400000095	7	5	14250	10564	10564	2
1739	021	2375	0.05	3287	5	65	100	3	5	0	7125	3838	NCD-INNE	85	form-based		true	true	0.75	12	2.400000095	7	5	14250	10963	10963	2
1739	026A	3375	0.08	7890	11	65	100	3	8	0	10125	2235	NCD-INNE	85	form-based			true	0.75	18	2.25	7	5	20250	12360	12360	2
1739	045	2500	0.06	3320	2	65	100	3	6	4	7500	4180	RTO-C	65	form-based			true	0.75	9	1.5	7	7	11250	7930	7930	1.5
1739	046	2500	0.06	2260	2	65	100	3	6	4	7500	5240	RTO-C	65	form-based			true	0.75	9	1.5	7	7	11250	8990	8990	1.5
1740	046	2500	0.06	3042	2	65	100	3	6	4	7500	4458	RTO-C	65	form-based			true	0.75	9	1.5	7	7	11250	8208	8208	1.5
1740	047	2500	0.06	3128	2	65	100	3	6	4	7500	4372	RTO-C	65	form-based			true	0.75	9	1.5	7	7	11250	8122	8122	1.5
1740	048	2500	0.06	3128	2	65	100	3	6	4	7500	4372	RTO-C	65	form-based			true	0.75	9	1.5	7	7	11250	8122	8122	1.5
1740	051	2500	0.06	2818	2	65	100	3	6	4	7500	4682	RTO-C	65	form-based			true	0.75	9	1.5	7	7	11250	8432	8432	1.5
1743	007	3014	0.07	4581	4	65	100	3	7	3	9042	4461	RTO-C	65	form-based			true	0.75	11	1.571428537	7	7	13563	8982	8982	1.5
1743	020	2630	0.06	7020	7	65	100	3	6	0	7890	870	NCD-INNE	85	form-based		true	true	0.75	14	2.333333254	7	5	15780	8760	8760	2
1744	013	2375	0.05	3160	2	65	100	3	5	3	7125	3965	RTO-C	65	form-based			true	0.75	9	1.799999952	7	7	10687.5	7527.5	7527.5	1.5
1744	023	2375	0.05	3200	2	65	100	3	5	3	7125	3925	RTO-C	65	form-based			true	0.75	9	1.799999952	7	7	10687.5	7487.5	7487.5	1.5
1744	025	2375	0.05	2300	2	65	100	3	5	3	7125	4825	RTO-C	65	form-based			true	0.75	9	1.799999952	7	7	10687.5	8387.5	8387.5	1.5
1744	040	2375	0.05	1286	2	65	100	3	5	3	7125	5839	RTO-C	65	form-based			true	0.75	9	1.799999952	7	7	10687.5	9401.5	9401.5	1.5
1745	019	2375	0.05	2500	2	65	100	3	5	3	7125	4625	RTO-C	65	form-based			true	0.75	9	1.799999952	7	7	10687.5	8187.5	8187.5	1.5
1745	020	2375	0.05	2500	2	65	100	3	5	3	7125	4625	RTO-C	65	form-based			true	0.75	9	1.799999952	7	7	10687.5	8187.5	8187.5	1.5
1745	021	2375	0.05	2500	2	65	100	3	5	3	7125	4625	RTO-C	65	form-based			true	0.75	9	1.799999952	7	7	10687.5	8187.5	8187.5	1.5
1745	022	2375	0.05	2500	2	65	100	3	5	3	7125	4625	RTO-C	65	form-based			true	0.75	9	1.799999952	7	7	10687.5	8187.5	8187.5	1.5
1745	023	2375	0.05	2500	2	65	100	3	5	3	7125	4625	RTO-C	65	form-based			true	0.75	9	1.799999952	7	7	10687.5	8187.5	8187.5	1.5
1745	024	2375	0.05	2500	2	65	100	3	5	3	7125	4625	RTO-C	65	form-based			true	0.75	9	1.799999952	7	7	10687.5	8187.5	8187.5	1.5
1745	025	2375	0.05	2500	2	65	100	3	5	3	7125	4625	RTO-C	65	form-based			true	0.75	9	1.799999952	7	7	10687.5	8187.5	8187.5	1.5
1746	018	2330	0.05	3160	2	65	100	3	5	3	6990	3830	RTO-C	65	form-based			true	0.75	9	1.799999952	7	7	10485	7325	7325	1.5
1746	020	2330	0.05	3100	2	65	100	3	5	3	6990	3890	RTO-C	65	form-based			true	0.75	9	1.799999952	7	7	10485	7385	7385	1.5
1746	022	2330	0.05	3160	2	65	100	3	5	3	6990	3830	RTO-C	65	form-based			true	0.75	9	1.799999952	7	7	10485	7325	7325	1.5
1747	001	4005	0.09	6424	8	65	100	3	9	1	12015	5591	RTO-C	65	form-based		true	true	0.75	15	1.666666627	7	7	18022.5	11598.5	11598.5	1.5
1747	023	2770	0.06	2278	3	65	100	3	6	3	8310	6032	RTO-C	65	form-based			true	0.75	10	1.666666627	7	7	12465	10187	10187	1.5
1749	019	2375	0.05	2900	2	65	100	3	5	3	7125	4225	RTO-C	65	form-based			true	0.75	9	1.799999952	7	7	10687.5	7787.5	7787.5	1.5
1749	021	2375	0.05	3100	2	65	100	3	5	3	7125	4025	RTO-C	65	form-based			true	0.75	9	1.799999952	7	7	10687.5	7587.5	7587.5	1.5
1749	024	2532	0.06	3500	2	65	100	3	6	4	7596	4096	RTO-C	65	form-based			true	0.75	9	1.5	7	7	11394	7894	7894	1.5
1755	015	2372	0.05	2900	2	65	100	3	5	3	7116	4216	RTO-C	65	form-based			true	0.75	9	1.799999952	7	7	10674	7774	7774	1.5
1755	016	2372	0.05	2900	2	65	100	3	5	3	7116	4216	RTO-C	65	form-based			true	0.75	9	1.799999952	7	7	10674	7774	7774	1.5
1755	020	2372	0.05	2500	2	65	100	3	5	3	7116	4616	RTO-C	65	form-based			true	0.75	9	1.799999952	7	7	10674	8174	8174	1.5
1758	021	2134	0.05	2970	1	65	100	3	5	4	6402	3432	RTO-C	65	form-based			true	0.75	8	1.600000024	7	7	9603	6633	6633	1.5
1758	023A	2016	0.05	1554	1	65	100	3	5	4	6048	4494	RTO-C	65	form-based			true	0.75	8	1.600000024	7	7	9072	7518	7518	1.5
1759	022	2618	0.06	3375	3	65	100	3	6	3	7854	4479	RTO-C	65	form-based			true	0.75	10	1.666666627	7	7	11781	8406	8406	1.5
1759	049	3628	0.08	8426	7	65	100	3	8	1	10884	2458	RTO-C	65	form-based		true	true	0.75	14	1.75	7	7	16326	7900	7900	1.5
1760	001	2380	0.05	7775	5	85	140	4	7	2	9520	1745	NCD-INNE	85	form-based		true	true	0.75	12	1.714285731	7	7	14280	6505	6505	1.5
1760	026	2501	0.06	1840	2	65	100	3	6	4	7503	5663	RTO-C	65	form-based			true	0.75	9	1.5	7	7	11254.5	9414.5	9414.5	1.5
1760	028	2375	0.05	3000	2	65	100	3	5	3	7125	4125	RTO-C	65	form-based			true	0.75	9	1.799999952	7	7	10687.5	7687.5	7687.5	1.5
1760	057	2375	0.05	1650	2	65	100	3	5	3	7125	5475	RTO-C	65	form-based			true	0.75	9	1.799999952	7	7	10687.5	9037.5	9037.5	1.5
1761	017	2369	0.05	2600	2	65	100	3	5	3	7107	4507	RTO-C	65	form-based			true	0.75	9	1.799999952	7	7	10660.5	8060.5	8060.5	1.5
1762	019	2500	0.06	2093	2	65	100	3	6	4	7500	5407	RTO-C	65	form-based			true	0.75	9	1.5	7	7	11250	9157	9157	1.5
1762	020	4987	0.11	13500	12	65	100	3	11	0	14961	1461	RTO-C	65	form-based		true	true	0.75	19	1.727272749	7	7	22441.5	8941.5	8941.5	1.5
1765	018	2483	0.06	4130	6	65	100	3	6	0	7449	3319	RTO-C	85	form-based			true	0.75	13	2.166666746	7	6	14898	10768	10768	2
1765	063	2181	0.05	4284	4	65	100	3	5	1	6543	2259	RTO-C	85	form-based		true	true	0.75	11	2.200000048	7	6	13086	8802	8802	2
1766	001A	1438	0.03	1156	1	65	100	3	3	2	4314	3158	NCD-INNE	85	form-based			true	0.75	8	2.666666746	7	5	8628	7472	7472	2
1766	043	3250	0.07	5006	10	65	100	3	7	0	9750	4744	NCD-INNE	85	form-based		true	true	0.75	17	2.428571463	7	4	19500	14494	14494	2
1767	004	2079	0.05	2076	4	65	100	3	5	1	6237	4161	NCD-INNE	85	form-based			true	0.75	11	2.200000048	7	6	12474	10398	10398	2
1767	040	1437	0.03	1050	1	65	100	3	3	2	4311	3261	NCD-INNE	85	form-based			true	0.75	8	2.666666746	7	5	8622	7572	7572	2
1767	040A	1437	0.03	1050	1	65	100	3	3	2	4311	3261	NCD-INNE	85	form-based			true	0.75	8	2.666666746	7	5	8622	7572	7572	2
1767	041	1437	0.03	1050	1	65	100	3	3	2	4311	3261	NCD-INNE	85	form-based			true	0.75	8	2.666666746	7	5	8622	7572	7572	2
1767	041A	1438	0.03	1680	1	65	100	3	3	2	4314	2634	NCD-INNE	85	form-based		true	true	0.75	8	2.666666746	7	5	8628	6948	6948	2
1770	054	3710	0.09	4140	1	65	100	3	9	8	11130	6990	RM-1	40	form-based			true	0.7	8	0.888888896	7	7	10388	6248	6248	0.933333
1772	001	3204	0.07	7059	10	65	100	3	7	0	9612	2553	NCD-INNE	85	form-based		true	true	0.75	17	2.428571463	7	4	19224	12165	12165	2
1772	008A	2055	0.05	3315	4	65	100	3	5	1	6165	2850	NCD-INNE	85	form-based		true	true	0.75	11	2.200000048	7	6	12330	9015	9015	2
1773	004	3000	0.07	4000	4	65	100	3	7	3	9000	5000	RTO-C	65	form-based			true	0.75	11	1.571428537	7	7	13500	9500	9500	1.5
1773	004C	3000	0.07	4000	4	65	100	3	7	3	9000	5000	RTO-C	65	form-based			true	0.75	11	1.571428537	7	7	13500	9500	9500	1.5

block_num	lot_num	Lot Size Feet	Lot Size Acres	Existing Bldg Sqft	Existing Units	sb79_MaxHeight	sb79_MaxDensity	sb79_MaxFAR	SB79- Gross Unit Capacity	SB79- Net Unit Capacity	SB79- Gross GSF Capacity	SB79- Net GSF Capacity	Existing SF Zoning	Existing SF Height Limit	Density Limit?	Density Limit ratio	Corner Parcel?	In R4	Max Lot Coverage	SF Unit Capacity Gross	% Gross Unit- SF vs SB79	SF Zoning- Net Unit Capacity	SF Zoning - Net Unit Capacity Limited by 200% SB79	SF Zoning- Gross GSF Capacity	SF Zoning- Net GSF Capacity	SF Zoning - Net GSF Capacity Limited by 200% SB79	% Gross GSF- SF vs SB79
1774	028	3000	0.07	4452	4	65	100	3	7	3	9000	4548	RTO-C	65	form-based			true	0.75	11	1.571428537	7	7	13500	9048	9048	1.5
1774	041	3000	0.07	3394	4	65	100	3	7	3	9000	5606	RTO-C	65	form-based			true	0.75	11	1.571428537	7	7	13500	10106	10106	1.5
1775	009	3030	0.07	3610	4	65	100	3	7	3	9090	5480	RTO-C	65	form-based			true	0.75	11	1.571428537	7	7	13635	10025	10025	1.5
1776	010	3597	0.08	2304	1	65	100	3	8	7	10791	8487	RH-2	40	form-based			true	0.7	8	1	7	7	10071.59961	7767.599609	7767.599609	0.933333
1778	013	4544	0.1	5800	3	65	100	3	10	7	13632	7832	RH-2	40	form-based			true	0.7	10	1	7	7	12723.2002	6923.200195	6923.200195	0.933333
1778	017A	1887	0.04	2352	3	85	140	4	6	3	7548	5196	RTO-C	85	form-based			true	0.75	10	1.666666627	7	7	11322	8970	8970	1.5
1778	023A	1438	0.03	1062	1	65	100	3	3	2	4314	3252	RTO-C	85	form-based			true	0.75	8	2.666666746	7	5	8628	7566	7566	2
1778	024	1438	0.03	1062	1	65	100	3	3	2	4314	3252	RTO-C	85	form-based			true	0.75	8	2.666666746	7	5	8628	7566	7566	2
1782	014B	1845	0.04	2819	3	85	140	4	6	3	7380	4561	NC-1	85	form-based			true	0.75	10	1.666666627	7	7	11070	8251	8251	1.5
1784	001I	3647	0.08	2342	1	65	100	3	8	7	10941	8599	RH-1	40	form-based			true	0.7	8	1	7	7	10211.59961	7869.599609	7869.599609	0.933333
1785	001	3349	0.08	3319	0	65	100	3	8	8	10047	6728	RH-2	40	form-based	true	true	0.7	7	0.875	7	7	9377.200195	6058.200195	6058.200195	0.933333
1786	012C	1390	0.03	2550	0	85	140	4	4	4	5560	3010	NCD-JUDA	85	form-based	true	true	0.75	7	1.75	7	7	8340	5790	5790	1.5
1788	018	2483	0.06	3332	6	85	140	4	8	2	9932	6600	RTO-C	85	form-based			true	0.75	13	1.625	7	7	14898	11566	11566	1.5
1788	023	3600	0.08	1466	1	85	140	4	11	10	14400	12934	RH-2	40	form-based			true	0.7	8	0.727272749	7	7	10080	8614	8614	0.7
1789	018H	1717	0.04	1700	2	65	100	3	4	2	5151	3451	RTO-C	85	form-based	true	true	0.75	9	2.25	7	6	10302	8602	8602	2
1789	018I	1760	0.04	1700	2	65	100	3	4	2	5280	3580	RTO-C	85	form-based		true	0.75	9	2.25	7	6	10560	8860	8860	2
1792	002	3589	0.08	1921	1	65	100	3	8	7	10767	8846	RH-1	40	form-based		true	0.7	8	1	7	7	10049.2002	8128.200195	8128.200195	0.933333
1792	002A	3589	0.08	1190	1	65	100	3	8	7	10767	9577	RH-1	40	form-based		true	0.7	8	1	7	7	10049.2002	8859.200195	8859.200195	0.933333
1792	002H	3600	0.08	1699	1	65	100	3	8	7	10800	9101	RH-1	40	form-based		true	0.7	8	1	7	7	10080	8381	8381	0.933333
1792	002N	3600	0.08	1674	1	65	100	3	8	7	10800	9126	RH-1	40	form-based		true	0.7	8	1	7	7	10080	8406	8406	0.933333
1792	012A	1437	0.03	1542	1	65	100	3	3	2	4311	2769	NC-1	85	form-based		true	0.75	8	2.666666746	7	5	8622	7080	7080	2
1792	012B	1438	0.03	1537	1	65	100	3	3	2	4314	2777	NC-1	85	form-based		true	0.75	8	2.666666746	7	5	8628	7091	7091	2
1792	012C	1437	0.03	1522	1	65	100	3	3	2	4311	2789	NC-1	85	form-based		true	0.75	8	2.666666746	7	5	8622	7100	7100	2
1793	026	1625	0.04	2969	2	65	100	3	4	2	4875	1906	NC-1	85	form-based		true	0.75	9	2.25	7	6	9750	6781	6781	2
1793	026A	1625	0.04	2525	2	65	100	3	4	2	4875	2350	NC-1	85	form-based		true	0.75	9	2.25	7	6	9750	7225	7225	2
1793	043	2375	0.05	2500	2	65	100	3	5	3	7125	4625	RTO-C	65	form-based		true	0.75	9	1.799999952	7	7	10687.5	8187.5	8187.5	1.5
1793	044	2375	0.05	2500	2	65	100	3	5	3	7125	4625	RTO-C	65	form-based		true	0.75	9	1.799999952	7	7	10687.5	8187.5	8187.5	1.5
1793	047	2500	0.06	2200	2	65	100	3	6	4	7500	5300	RTO-C	65	form-based		true	0.75	9	1.5	7	7	11250	9050	9050	1.5
1794	042	2487	0.06	3052	2	65	100	3	6	4	7461	4409	RTO-C	65	form-based		true	0.75	9	1.5	7	7	11191.5	8139.5	8139.5	1.5
1795	015B	2002	0.05	3030	4	85	140	4	7	3	8008	4978	RTO-C	85	form-based	true	true	0.75	11	1.571428537	7	7	12012	8982	8982	1.5
1795	033	2500	0.06	2400	2	65	100	3	6	4	7500	5100	NC-1	65	form-based		true	0.75	9	1.5	7	7	11250	8850	8850	1.5
1795	034	2500	0.06	2000	2	65	100	3	6	4	7500	5500	NC-1	65	form-based		true	0.75	9	1.5	7	7	11250	9250	9250	1.5
1796	039	2500	0.06	1708	2	65	100	3	6	4	7500	5792	RTO-C	65	form-based		true	0.75	9	1.5	7	7	11250	9542	9542	1.5
1796	041	1437	0.03	1261	1	65	100	3	3	2	4311	3050	RTO-C	85	form-based		true	0.75	8	2.666666746	7	5	8622	7361	7361	2
1797	020	1440	0.03	812	1	85	140	4	4	3	5760	4948	RTO-C	85	form-based	true	true	0.75	8	2	7	7	8640	7828	7828	1.5
1797	020A	1438	0.03	812	1	85	140	4	4	3	5752	4940	RTO-C	85	form-based		true	0.75	8	2	7	7	8628	7816	7816	1.5
1797	021	1438	0.03	812	1	85	140	4	4	3	5752	4940	RTO-C	85	form-based		true	0.75	8	2	7	7	8628	7816	7816	1.5
1797	032	2464	0.06	3625	2	65	100	3	6	4	7392	3767	RTO-C	65	form-based		true	0.75	9	1.5	7	7	11088	7463	7463	1.5
1797	034	2464	0.06	2647	2	65	100	3	6	4	7392	4745	RTO-C	65	form-based		true	0.75	9	1.5	7	7	11088	8441	8441	1.5
1799	025	4080	0.09	2902	2	65	100	3	9	7	12240	9338	RH-2	40	form-based		true	0.7	9	1	7	7	11424	8522	8522	0.933333
1799	034	3600	0.08	1305	1	65	100	3	8	7	10800	9495	RH-2	40	form-based		true	0.7	8	1	7	7	10080	8775	8775	0.933333
1799	035	3600	0.08	1135	1	65	100	3	8	7	10800	9665	RH-2	40	form-based		true	0.7	8	1	7	7	10080	8945	8945	0.933333
1800	026	2478	0.06	3466	2	65	100	3	6	4	7434	3968	RTO-C	65	form-based		true	0.75	9	1.5	7	7	11151	7685	7685	1.5
1800	030	2530	0.06	4140	6	85	140	4	8	2	10120	5980	NC-1	85	form-based	true	true	0.75	13	1.625	7	7	15180	11040	11040	1.5
1802	030	2477	0.06	4030	2	65	100	3	6	4	7431	3401	RTO-C	65	form-based		true	0.75	9	1.5	7	7	11146.5	7116.5	7116.5	1.5
1802	031	2477	0.06	4030	2	65	100	3	6	4	7431	3401	RTO-C	65	form-based		true	0.75	9	1.5	7	7	11146.5	7116.5	7116.5	1.5
1802	033	2477	0.06	4030	2	65	100	3	6	4	7431	3401	RTO-C	65	form-based		true	0.75	9	1.5	7	7	11146.5	7116.5	7116.5	1.5
1806	021	4500	0.1	3478	2	65	100	3	10	8	13500	10022	RM-1	40	form-based		true	0.7	9	0.899999976	7	7	12600	9122	9122	0.933333
1806	024	4800	0.11	2625	3	65	100	3	11	8	14400	11775	RM-1	40	form-based		true	0.7	10	0.909090936	7	7	13440	10815	10815	0.933333
1806	054	7200	0.17	7059	8	65	100	3	17	9	21600	14541	RM-1	40	form-based		true	0.7	15	0.882352948	7	7	20160	13101	13101	0.933333
1811	042A	1437	0.03	1025	1	85	140	4	4	3	5748	4723	RTO-C	85	form-based		true	0.75	8	2	7	7	8622	7597	7597	1.5
1811	042B	1437	0.03	1025	1	85	140	4	4	3	5748	4723	RTO-C	85	form-based		true	0.75	8	2	7	7	8622	7597	7597	1.5
1813	043	1630	0.04	2280	2	65	100	3	4	2	4890	2610	RTO-C	85	form-based		true	0.75	9	2.25	7	6	9780	7500	7500	2
1813	043A	1630	0.04	2280	2	65	100	3	4	2	4890	2610	RTO-C	85	form-based	true	true	0.75	9	2.25	7	6	9780	7500	7500	2
1816	001	1741	0.04	2420	2	85	140	4	6	4	6964	4544	RTO-C	85	form-based	true	true	0.75	9	1.5	7	7	10446	8026	8026	1.5
1816	001A	1741	0.04	2420	2	85	140	4	6	4	6964	4544	RTO-C	85	form-based		true	0.75	9	1.5	7	7	10446	8026	8026	1.5
1816	001B	1741	0.04	2420	2	85	140	4	6	4	6964	4544	RTO-C	85	form-based		true	0.75	9	1.5	7	7	10446	8026	8026	1.5
1816	044	1750	0.04	2420	2	65	100	3	4	2	5250	2830	RTO-C	85	form-based		true	0.75	9	2.25	7	6	10500	8080	8080	2
1816	045	1750	0.04	2420	2	65	100	3	4	2	5250	2830	RTO-C	85	form-based		true	0.75	9	2.25	7	6	10500	8080	8080	2
1816	046	1750	0.04	2420	2	65	100	3	4	2	5250	2830	RTO-C	85	form-based	true	true	0.75	9	2.25	7	6	10500	8080	8080	2
1818	001	2108	0.05	3620	4	65	100	3	5	1	6324	2704	RTO-C	85	form-based	true	true	0.75	11	2.200000048	7	6	12648	9028	9028	2
1821	032	1630	0.04	2394	2	65	100	3	4	2	4890	2496	RTO-C	85	form-based		true	0.75	9	2.25	7	6	9780	7386	7386	2
1821	032A	1630	0.04	2394	2	65	100	3	4	2	4890	2496	RTO-C	85	form-based	true	true	0.75	9	2.25	7	6	9780	7386	7386	2
1822	036	2000	0.05	2929	4	65	100	3	5	1	6000	3071	NCD-JUDA	85	form-based		true	0.75	11	2.200000048	7	6	12000	9071	9071	2

block_num	lot_num	Lot Size Feet	Lot Size Acres	Existing Bldg Sqft	Existing Units	sb79_MaxHeight	sb79_MaxDensity	sb79_MaxFAR	SB79- Gross Unit Capacity	SB79- Net Unit Capacity	SB79- Gross GSF Capacity	SB79- Net GSF Capacity	Existing SF Zoning	Existing SF Height Limit	Density Limit?	Density Limit ratio	Corner Parcel?	In R4	Max Lot Coverage	SF Unit Capacity Gross	% Gross Unit- SF vs SB79	SF Zoning- Net Unit Capacity	SF Zoning - Net Unit Capacity Limited by 200% SB79	SF Zoning- Gross GSF Capacity	SF Zoning- Net GSF Capacity	SF Zoning - Net GSF Capacity Limited by 200% SB79	% Gross GSF- SF vs SB79
1825	037	1765	0.04	2560	2	85	140	4	6	4	7060	4500	RTO-C	85	form-based			true	0.75	9	1.5	7	7	10590	8030	8030	1.5
1825	038	1765	0.04	2250	2	85	140	4	6	4	7060	4810	RTO-C	85	form-based			true	0.75	9	1.5	7	7	10590	8340	8340	1.5
1825	039	1765	0.04	2250	2	85	140	4	6	4	7060	4810	RTO-C	85	form-based		true	true	0.75	9	1.5	7	7	10590	8340	8340	1.5
1830	034	1491	0.03	1103	1	65	100	3	3	2	4473	3370	RTO-C	85	form-based		true	true	0.75	8	2.666666746	7	5	8946	7843	7843	2
1831	044	1641	0.04	2518	2	85	140	4	6	4	6564	4046	RTO-C	85	form-based			true	0.75	9	1.5	7	7	9846	7328	7328	1.5
1831	044A	1641	0.04	2712	2	85	140	4	6	4	6564	3852	RTO-C	85	form-based		true	true	0.75	9	1.5	7	7	9846	7134	7134	1.5
1832	027	3600	0.08	1225	1	65	100	3	8	7	10800	9575	RH-1	40	form-based			true	0.7	8	1	7	7	10080	8855	8855	0.933333
1833	003	2966	0.07	3892	4	65	100	3	7	3	8898	5006	RTO-C	65	form-based			true	0.75	11	1.571428537	7	7	13347	9455	9455	1.5
1833	014A	8300	0.19	16326	24	65	100	3	19	0	24900	8574	RTO-C	65	form-based			true	0.75	31	1.631578922	7	7	37350	21024	21024	1.5
1833	033A	2090	0.05	4100	4	65	100	3	5	1	6270	2170	RTO-C	85	form-based		true	true	0.75	11	2.200000048	7	6	12540	8440	8440	2
1834	015	2475	0.06	3384	2	65	100	3	6	4	7425	4041	RTO-C	65	form-based			true	0.75	9	1.5	7	7	11137.5	7753.5	7753.5	1.5
1834	016	2475	0.06	3336	2	65	100	3	6	4	7425	4089	RTO-C	65	form-based			true	0.75	9	1.5	7	7	11137.5	7801.5	7801.5	1.5
1834	018	2402	0.06	3590	2	65	100	3	6	4	7206	3616	RTO-C	65	form-based			true	0.75	9	1.5	7	7	10809	7219	7219	1.5
1834	028	3027	0.07	3966	4	65	100	3	7	3	9081	5115	RTO-C	65	form-based			true	0.75	11	1.571428537	7	7	13621.5	9655.5	9655.5	1.5
1834	031	1777	0.04	2600	2	85	140	4	6	4	7108	4508	RTO-C	85	form-based			true	0.75	9	1.5	7	7	10662	8062	8062	1.5
1834	032	1777	0.04	2600	2	85	140	4	6	4	7108	4508	RTO-C	85	form-based			true	0.75	9	1.5	7	7	10662	8062	8062	1.5
1835	003	3000	0.07	4527	4	65	100	3	7	3	9000	4473	RTO-C	65	form-based			true	0.75	11	1.571428537	7	7	13500	8973	8973	1.5
1835	010	3000	0.07	3280	4	65	100	3	7	3	9000	5720	RTO-C	65	form-based			true	0.75	11	1.571428537	7	7	13500	10220	10220	1.5
1835	017	2062	0.05	1700	1	65	100	3	5	4	6186	4486	RTO-C	65	form-based			true	0.75	8	1.600000024	7	7	9279	7579	7579	1.5
1835	018	2063	0.05	1700	1	65	100	3	5	4	6189	4489	RTO-C	65	form-based			true	0.75	8	1.600000024	7	7	9283.5	7583.5	7583.5	1.5
1835	052	2012	0.05	3265	4	85	140	4	7	3	8048	4783	RTO-C	85	form-based		true	true	0.75	11	1.571428537	7	7	12072	8807	8807	1.5
1835	054	2062	0.05	3233	1	65	100	3	5	4	6186	2953	RTO-C	65	form-based			true	0.75	8	1.600000024	7	7	9279	6046	6046	1.5
1835	055	2063	0.05	3202	1	65	100	3	5	4	6189	2987	RTO-C	65	form-based		true	true	0.75	8	1.600000024	7	7	9283.5	6081.5	6081.5	1.5
1836	005A	2989	0.07	2950	4	65	100	3	7	3	8967	6017	RTO-C	65	form-based			true	0.75	11	1.571428537	7	7	13450.5	10500.5	10500.5	1.5
1836	008B	2402	0.06	2900	2	65	100	3	6	4	7206	4306	RTO-C	65	form-based			true	0.75	9	1.5	7	7	10809	7909	7909	1.5
1836	008C	2363	0.05	2800	2	65	100	3	5	3	7089	4289	RTO-C	65	form-based			true	0.75	9	1.799999952	7	7	10633.5	7833.5	7833.5	1.5
1836	009B	2399	0.06	2868	2	65	100	3	6	4	7197	4329	RTO-C	65	form-based			true	0.75	9	1.5	7	7	10795.5	7927.5	7927.5	1.5
1836	009C	2438	0.06	2868	2	65	100	3	6	4	7314	4446	RTO-C	65	form-based			true	0.75	9	1.5	7	7	10971	8103	8103	1.5
1836	010	2975	0.07	3512	4	65	100	3	7	3	8925	5413	RTO-C	65	form-based			true	0.75	11	1.571428537	7	7	13387.5	9875.5	9875.5	1.5
1836	013A	3024	0.07	3989	4	65	100	3	7	3	9072	5083	RTO-C	65	form-based			true	0.75	11	1.571428537	7	7	13608	9619	9619	1.5
1836	028	2363	0.05	1650	2	65	100	3	5	3	7089	5439	RTO-C	65	form-based			true	0.75	9	1.799999952	7	7	10633.5	8983.5	8983.5	1.5
1837	010	3973	0.09	1300	1	65	100	3	9	8	11919	10619	RH-2	40	form-based			true	0.7	8	0.888888896	7	7	11124.39941	9824.399414	9824.399414	0.933333
1837	011	3973	0.09	1800	1	65	100	3	9	8	11919	10119	RH-2	40	form-based			true	0.7	8	0.888888896	7	7	11124.39941	9324.399414	9324.399414	0.933333
1837	012	3973	0.09	1932	1	65	100	3	9	8	11919	9987	RH-2	40	form-based			true	0.7	8	0.888888896	7	7	11124.39941	9192.399414	9192.399414	0.933333
1837	013	3973	0.09	1430	1	65	100	3	9	8	11919	10489	RH-2	40	form-based			true	0.7	8	0.888888896	7	7	11124.39941	9694.399414	9694.399414	0.933333
1837	014	3973	0.09	2341	1	65	100	3	9	8	11919	9578	RH-2	40	form-based			true	0.7	8	0.888888896	7	7	11124.39941	8783.399414	8783.399414	0.933333
1837	015	3973	0.09	1500	1	65	100	3	9	8	11919	10419	RH-2	40	form-based			true	0.7	8	0.888888896	7	7	11124.39941	9624.399414	9624.399414	0.933333
1837	016	3973	0.09	1734	1	65	100	3	9	8	11919	10185	RH-2	40	form-based			true	0.7	8	0.888888896	7	7	11124.39941	9390.399414	9390.399414	0.933333
1837	017	3973	0.09	1821	1	65	100	3	9	8	11919	10098	RH-2	40	form-based			true	0.7	8	0.888888896	7	7	11124.39941	9303.399414	9303.399414	0.933333
1837	054	1784	0.04	1479	2	65	100	3	4	2	5352	3873	RTO-C	85	form-based		true	true	0.75	9	2.25	7	6	10704	9225	9225	2
1837	057	4500	0.1	5268	2	65	100	3	10	8	13500	8232	RH-2	40	form-based			true	0.7	9	0.899999976	7	7	12600	7332	7332	0.933333
1839	001M	3438	0.08	0	0	65	100	3	8	8	10314	10314	RH-2	40	form-based			true	0.7	7	0.875	7	7	9626.399414	9626.399414	9626.399414	0.933333
1841	001A	1744	0.04	2500	2	85	140	4	6	4	6976	4476	RTO-C	85	form-based			true	0.75	9	1.5	7	7	10464	7964	7964	1.5
1841	001B	1744	0.04	2500	2	85	140	4	6	4	6976	4476	RTO-C	85	form-based			true	0.75	9	1.5	7	7	10464	7964	7964	1.5
1841	044	1750	0.04	880	2	85	140	4	6	4	7000	6120	RTO-C	85	form-based			true	0.75	9	1.5	7	7	10500	9620	9620	1.5
1844	043	3177	0.07	6950	10	85	140	4	10	0	12708	5758	NCD-INNE	85	form-based		true	true	0.75	17	1.700000048	7	7	19062	12112	12112	1.5
1845	051	1833	0.04	1723	3	65	100	3	4	1	5499	3776	NCD-INNE	85	form-based			true	0.75	10	2.5	7	5	10998	9275	9275	2
1846	009A	3015	0.07	4050	4	65	100	3	7	3	9045	4995	RTO-C	65	form-based			true	0.75	11	1.571428537	7	7	13567.5	9517.5	9517.5	1.5
1846	011	3015	0.07	3970	4	65	100	3	7	3	9045	5075	RTO-C	65	form-based			true	0.75	11	1.571428537	7	7	13567.5	9597.5	9597.5	1.5
1846	013	3015	0.07	3450	4	65	100	3	7	3	9045	5595	RTO-C	65	form-based			true	0.75	11	1.571428537	7	7	13567.5	10117.5	10117.5	1.5
1847	027	2290	0.05	3780	2	65	100	3	5	3	6870	3090	RTO-C	65	form-based		true	true	0.75	9	1.799999952	7	7	10305	6525	6525	1.5
1847	048	2369	0.05	2650	2	65	100	3	5	3	7107	4457	RTO-C	65	form-based			true	0.75	9	1.799999952	7	7	10660.5	8010.5	8010.5	1.5
1847	049	2369	0.05	3250	2	65	100	3	5	3	7107	3857	RTO-C	65	form-based			true	0.75	9	1.799999952	7	7	10660.5	7410.5	7410.5	1.5
1847	051	2522	0.06	2750	2	65	100	3	6	4	7566	4816	RTO-C	65	form-based			true	0.75	9	1.5	7	7	11349	8599	8599	1.5
1848	002	2383	0.05	1880	2	65	100	3	5	3	7149	5269	RTO-C	65	form-based			true	0.75	9	1.799999952	7	7	10723.5	8843.5	8843.5	1.5
1848	049	2390	0.05	2600	2	65	100	3	5	3	7170	4570	RTO-C	65	form-based			true	0.75	9	1.799999952	7	7	10755	8155	8155	1.5
1848	057	2478	0.06	1284	2	65	100	3	6	4	7434	6150	RTO-C	65	form-based			true	0.75	9	1.5	7	7	11151	9867	9867	1.5
1851	019	4127	0.09	3518	2	55	80	2.5	7	5	10318	6800	RH-2	40	form-based			true	0.7	9	1.285714269	7	7	11555.59961	8037.599609	8037.599609	1.119946
1853	002	3015	0.07	3944	4	65	100	3	7	3	9045	5101	RTO-C	65	form-based			true	0.75	11	1.571428537	7	7	13567.5	9623.5	9623.5	1.5
1853	003	3015	0.07	3944	4	65	100	3	7	3	9045	5101	RTO-C	65	form-based			true	0.75	11	1.571428537	7	7	13567.5	9623.5	9623.5	1.5
1860A	005	4022	0.09	1318	1	65	100	3	9	8	12066	10748	RH-1	40	form-based			true	0.7	8	0.888888896	7	7	11261.59961	9943.599609	9943.599609	0.933333
1860A	014A	3981	0.09	1530	1	65	100	3	9	8	11943	10413	RH-1	40	form-based			true	0.7	8	0.888888896	7	7	11146.7998	9616.799805	9616.799805	0.933333
1860A	037	3794	0.09	3111	1	65	100	3	9	8	11382	8271	RH-1(D)	40	form-based			true	0.7	8	0.888888896	7	7	10623.2002	7512.200195	7512.200195	0.933333
1860A	038	3913	0.09	2433	1	65	100	3	9	8	11739	9306	RH-1(D)	40	form-based			true	0.7	8	0.888888896	7	7	10956.39941	8523.399414	8523.399414	0.933333

block_num	lot_num	Lot Size Feet	Lot Size Acres	Existing Bldg Sqft	Existing Units	sb79_MaxHeight	sb79_MaxDensity	sb79_MaxFAR	SB79- Gross Unit Capacity	SB79- Net Unit Capacity	SB79- Gross GSF Capacity	SB79- Net GSF Capacity	Existing SF Zoning	Existing SF Height Limit	Density Limit?	Density Limit ratio	Corner Parcel?	In R4	Max Lot Coverage	SF Unit Capacity Gross	% Gross Unit- SF vs SB79	SF Zoning- Net Unit Capacity	SF Zoning - Net Unit Capacity Limited by 200% SB79	SF Zoning- Gross GSF Capacity	SF Zoning- Net GSF Capacity	SF Zoning - Net GSF Capacity Limited by 200% SB79	% Gross GSF- SF vs SB79
1860B	022	4042	0.09	2172	1	55	80	2.5	7	6	10105	7933	RH-1	40	form-based			true	0.7	8	1.142857194	7	7	11317.59961	9145.599609	9145.599609	1.12
1860B	023	3957	0.09	2172	1	65	100	3	9	8	11871	9699	RH-1	40	form-based			true	0.7	8	0.888888896	7	7	11079.59961	8907.599609	8907.599609	0.933333
1860B	024	4044	0.09	2727	1	65	100	3	9	8	12132	9405	RH-1	40	form-based			true	0.7	8	0.888888896	7	7	11323.2002	8596.200195	8596.200195	0.933333
1860B	003	3714	0.09	2542	1	65	100	3	9	8	11142	8600	RH-1	40	form-based		true	true	0.7	8	0.888888896	7	7	10399.2002	7857.200195	7857.200195	0.933333
1860B	025	3881	0.09	2727	1	65	100	3	9	8	11643	8916	RH-1	40	form-based			true	0.7	8	0.888888896	7	7	10866.7998	8139.799805	8139.799805	0.933333
1860B	033	3599	0.08	2608	1	65	100	3	8	7	10797	8189	RH-1	40	form-based			true	0.7	8	1	7	7	10077.2002	7469.200195	7469.200195	0.933333
1861A	002	3341	0.08	0	0	65	100	3	8	8	10023	10023	RH-1(D)	40	form-based			true	0.7	7	0.875	7	7	9354.799805	9354.799805	9354.799805	0.933333
1861A	009	3686	0.08	1500	1	65	100	3	8	7	11058	9558	RH-1(D)	40	form-based			true	0.7	8	1	7	7	10320.7998	8820.799805	8820.799805	0.933333
1861A	011	3727	0.09	1500	1	65	100	3	9	8	11181	9681	RH-1(D)	40	form-based		true	true	0.7	8	0.888888896	7	7	10435.59961	8935.599609	8935.599609	0.933333
1861B	013	3872	0.09	2576	1	65	100	3	9	8	11616	9040	RH-1	40	form-based			true	0.7	8	0.888888896	7	7	10841.59961	8265.599609	8265.599609	0.933333
1864	027	1768	0.04	1750	2	65	100	3	4	2	5304	3554	RTO-C	85	form-based		true	true	0.75	9	2.25	7	6	10608	8858	8858	2
1864	028	1647	0.04	1750	2	65	100	3	4	2	4941	3191	RTO-C	85	form-based			true	0.75	9	2.25	7	6	9882	8132	8132	2
1864	029	1647	0.04	1750	2	65	100	3	4	2	4941	3191	RTO-C	85	form-based			true	0.75	9	2.25	7	6	9882	8132	8132	2
1866	001A	3572	0.08	1400	1	65	100	3	8	7	10716	9316	RH-2	40	form-based			true	0.7	8	1	7	7	10001.59961	8601.599609	8601.599609	0.933333
1866	002	3572	0.08	1150	1	65	100	3	8	7	10716	9566	RH-2	40	form-based			true	0.7	8	1	7	7	10001.59961	8851.599609	8851.599609	0.933333
1866	005	3572	0.08	1481	1	65	100	3	8	7	10716	9235	RH-2	40	form-based			true	0.7	8	1	7	7	10001.59961	8520.599609	8520.599609	0.933333
1866	006	3572	0.08	1226	1	65	100	3	8	7	10716	9490	RH-2	40	form-based			true	0.7	8	1	7	7	10001.59961	8775.599609	8775.599609	0.933333
1866	008	3572	0.08	1195	1	65	100	3	8	7	10716	9521	RH-2	40	form-based			true	0.7	8	1	7	7	10001.59961	8806.599609	8806.599609	0.933333
1866	009	3572	0.08	1617	1	65	100	3	8	7	10716	9099	RH-2	40	form-based			true	0.7	8	1	7	7	10001.59961	8384.599609	8384.599609	0.933333
1866	011	3572	0.08	1400	1	65	100	3	8	7	10716	9316	RH-2	40	form-based			true	0.7	8	1	7	7	10001.59961	8601.599609	8601.599609	0.933333
1866	012	3572	0.08	1400	1	65	100	3	8	7	10716	9316	RH-2	40	form-based			true	0.7	8	1	7	7	10001.59961	8601.599609	8601.599609	0.933333
1866	013	3572	0.08	1910	1	65	100	3	8	7	10716	8806	RH-2	40	form-based			true	0.7	8	1	7	7	10001.59961	8091.599609	8091.599609	0.933333
1866	014	3572	0.08	2552	1	65	100	3	8	7	10716	8164	RH-2	40	form-based			true	0.7	8	1	7	7	10001.59961	7449.599609	7449.599609	0.933333
1866	016	3572	0.08	1325	1	65	100	3	8	7	10716	9391	RH-2	40	form-based			true	0.7	8	1	7	7	10001.59961	8676.599609	8676.599609	0.933333
1870	008	2209	0.05	1525	1	65	100	3	5	4	6627	5102	RTO-C	65	form-based			true	0.75	8	1.600000024	7	7	9940.5	8415.5	8415.5	1.5
1871	014F	2065	0.05	1550	1	65	100	3	5	4	6195	4645	RTO-C	65	form-based			true	0.75	8	1.600000024	7	7	9292.5	7742.5	7742.5	1.5
1871	014G	2065	0.05	1325	1	65	100	3	5	4	6195	4870	RTO-C	65	form-based			true	0.75	8	1.600000024	7	7	9292.5	7967.5	7967.5	1.5
1872	011A	2502	0.06	2400	2	65	100	3	6	4	7506	5106	RTO-C	65	form-based			true	0.75	9	1.5	7	7	11259	8859	8859	1.5
1872	011B	2502	0.06	2534	2	65	100	3	6	4	7506	4972	RTO-C	65	form-based			true	0.75	9	1.5	7	7	11259	8725	8725	1.5
1872	011C	2502	0.06	2600	2	65	100	3	6	4	7506	4906	RTO-C	65	form-based			true	0.75	9	1.5	7	7	11259	8659	8659	1.5
1881	025	3749	0.09	3524	1	65	100	3	9	8	11247	7723	RH-1	40	form-based		true	true	0.7	8	0.888888896	7	7	10497.2002	6973.200195	6973.200195	0.933333
1888	009	2489	0.06	2548	2	65	100	3	6	4	7467	4919	NC-1	65	form-based			true	0.75	9	1.5	7	7	11200.5	8652.5	8652.5	1.5
1891	014	3780	0.09	1872	1	65	100	3	9	8	11340	9468	RH-1	40	form-based			true	0.7	8	0.888888896	7	7	10584	8712	8712	0.933333
1893	044	3740	0.09	1826	1	65	100	3	9	8	11220	9394	RH-1	40	form-based			true	0.7	8	0.888888896	7	7	10472	8646	8646	0.933333
1895	033	3615	0.08	3172	1	55	80	2.5	6	5	9038	5866	RH-2	40	form-based			true	0.7	8	1.333333373	7	7	10122	6950	6950	1.119938
1912	001D	3618	0.08	1470	1	55	80	2.5	6	5	9045	7575	RH-1	40	form-based			true	0.7	8	1.333333373	7	7	10130.39941	8660.399414	8660.399414	1.12
1912	001E	3618	0.08	2240	1	55	80	2.5	6	5	9045	6805	RH-1	40	form-based			true	0.7	8	1.333333373	7	7	10130.39941	7890.399414	7890.399414	1.12
1912	001F	3618	0.08	1680	1	55	80	2.5	6	5	9045	7365	RH-1	40	form-based			true	0.7	8	1.333333373	7	7	10130.39941	8450.399414	8450.399414	1.12
1912	001G	3618	0.08	1695	1	55	80	2.5	6	5	9045	7350	RH-1	40	form-based			true	0.7	8	1.333333373	7	7	10130.39941	8435.399414	8435.399414	1.12
1912	001H	3618	0.08	1470	1	55	80	2.5	6	5	9045	7575	RH-1	40	form-based			true	0.7	8	1.333333373	7	7	10130.39941	8660.399414	8660.399414	1.12
1912	001I	3618	0.08	2537	1	55	80	2.5	6	5	9045	6508	RH-1	40	form-based			true	0.7	8	1.333333373	7	7	10130.39941	7593.399414	7593.399414	1.12
1912	001J	3618	0.08	1470	1	55	80	2.5	6	5	9045	7575	RH-1	40	form-based			true	0.7	8	1.333333373	7	7	10130.39941	8660.399414	8660.399414	1.12
1912	001K	3618	0.08	2853	1	55	80	2.5	6	5	9045	6192	RH-1	40	form-based			true	0.7	8	1.333333373	7	7	10130.39941	7277.399414	7277.399414	1.12
1912	001L	3618	0.08	1680	1	55	80	2.5	6	5	9045	7365	RH-1	40	form-based			true	0.7	8	1.333333373	7	7	10130.39941	8450.399414	8450.399414	1.12
1912	001M	3618	0.08	2425	1	55	80	2.5	6	5	9045	6620	RH-1	40	form-based			true	0.7	8	1.333333373	7	7	10130.39941	7705.399414	7705.399414	1.12
1912	001N	3618	0.08	2121	1	55	80	2.5	6	5	9045	6924	RH-1	40	form-based			true	0.7	8	1.333333373	7	7	10130.39941	8009.399414	8009.399414	1.12
1912	001O	3618	0.08	1771	1	55	80	2.5	6	5	9045	7274	RH-1	40	form-based			true	0.7	8	1.333333373	7	7	10130.39941	8359.399414	8359.399414	1.12
1912	001P	3618	0.08	1774	1	55	80	2.5	6	5	9045	7271	RH-1	40	form-based			true	0.7	8	1.333333373	7	7	10130.39941	8356.399414	8356.399414	1.12
1912	001Q	3618	0.08	1840	1	55	80	2.5	6	5	9045	7205	RH-1	40	form-based			true	0.7	8	1.333333373	7	7	10130.39941	8290.399414	8290.399414	1.12
1914	023	3656	0.08	3216	1	55	80	2.5	6	5	9140	5924	RH-1	40	form-based			true	0.7	8	1.333333373	7	7	10236.7998	7020.799805	7020.799805	1.12
1916	011	2679	0.06	4650	3	55	80	2.5	5	2	6698	2048	RTO-C	65	form-based			true	0.75	10	2	7	7	12055.5	7405.5	7405.5	1.799866
1917	003	2386	0.05	2000	2	55	80	2.5	4	2	5965	3965	RTO-C	65	form-based			true	0.75	9	2.25	7	6	10737	8737	8737	1.8
1917	003A	2386	0.05	2000	2	55	80	2.5	4	2	5965	3965	RTO-C	65	form-based			true	0.75	9	2.25	7	6	10737	8737	8737	1.8
1917	025	2127	0.05	3367	1	55	80	2.5	4	3	5318	1951	RTO-C	65	form-based		true	true	0.75	8	2	7	7	9571.5	6204.5	6204.5	1.799831
1917	026	2435	0.06	2000	2	55	80	2.5	5	3	6088	4088	RTO-C	65	form-based			true	0.75	9	1.799999952	7	7	10957.5	8957.5	8957.5	1.799852
1917	027	2435	0.06	2000	2	55	80	2.5	5	3	6088	4088	RTO-C	65	form-based			true	0.75	9	1.799999952	7	7	10957.5	8957.5	8957.5	1.799852
1918	001	1990	0.05	2561	0	55	80	2.5	4	4	4975	2414	NC-1	65	form-based		true	true	0.75	7	1.75	7	7	8955	6394	6394	1.8
1918	001A	2226	0.05	1560	1	55	80	2.5	4	3	5565	4005	RTO-C	65	form-based			true	0.75	8	2	7	7	10017	8457	8457	1.8
1918	001B	2226	0.05	1752	1	55	80	2.5	4	3	5565	3813	RTO-C	65	form-based			true	0.75	8	2	7	7	10017	8265	8265	1.8
1918	001C	2226	0.05	1836	1	55	80	2.5	4	3	5565	3729	RTO-C	65	form-based			true	0.75	8	2	7	7	10017	8181	8181	1.8
1919	001	2120	0.05	2105	1	55	80	2.5	4	3	5300	3195	RTO-C	65	form-based		true	true	0.75	8	2	7	7	9540	7435	7435	1.8
1923	019	3342	0.08	3200	0	55	80	2.5	6	6	8355	5155	RH-1	40	form-based		true	true	0.7	7	1.166666627	7	7	9357.599609	6157.599609	6157.599609	1.12
1923	023B	4023	0.09	1170	1	55	80	2.5	7	6	10058	8888	RH-1	40	form-based			true	0.7	8	1.142857194	7	7	11264.39941	10094.39941	10094.39941	1.119944
1923	023C	4023	0.09	1575	1	55	80	2.5	7	6	10058	8483	RH-1	40	form-based			true	0.7	8	1.142857194	7	7	11264.39941	9689.399414	9689.399414	1.119944

block_num	lot_num	Lot Size Feet	Lot Size Acres	Existing Bldg Sqft	Existing Units	sb79_MaxHeight	sb79_MaxDensity	sb79_MaxFAR	SB79- Gross Unit Capacity	SB79- Net Unit Capacity	SB79- Gross GSF Capacity	SB79- Net GSF Capacity	Existing SF Zoning	Existing SF Height Limit	Density Limit?	Density Limit ratio	Corner Parcel?	In R4	Max Lot Coverage	SF Unit Capacity Gross	% Gross Unit- SF vs SB79	SF Zoning- Net Unit Capacity	SF Zoning - Net Unit Capacity Limited by 200% SB79	SF Zoning- Gross GSF Capacity	SF Zoning- Net GSF Capacity	SF Zoning - Net GSF Capacity Limited by 200% SB79	% Gross GSF- SF vs SB79
1923	023D	4023	0.09	1994	1	55	80	2.5	7	6	10058	8064	RH-1	40	form-based			true	0.7	8	1.142857194	7	7	11264.39941	9270.399414	9270.399414	1.119944
1925	005C	3632	0.08	1688	1	55	80	2.5	6	5	9080	7392	RH-1	40	form-based			true	0.7	8	1.333333373	7	7	10169.59961	8481.599609	8481.599609	1.12
1925	008A	3814	0.09	1576	1	55	80	2.5	7	6	9535	7959	RH-1	40	form-based			true	0.7	8	1.142857194	7	7	10679.2002	9103.200195	9103.200195	1.12
1925	010E	1658	0.04	1890	2	55	80	2.5	3	1	4145	2255	RTO-C	85	form-based		true	true	0.75	9	3	7	4	9948	8058	6400	2.4
1926	018	3706	0.09	1556	1	55	80	2.5	7	6	9265	7709	RH-1	40	form-based		true	true	0.7	8	1.142857194	7	7	10376.7998	8820.799805	8820.799805	1.12
1926	026	3983	0.09	2539	1	55	80	2.5	7	6	9958	7419	RH-1	40	form-based			true	0.7	8	1.142857194	7	7	11152.39941	8613.399414	8613.399414	1.119944
1926	028	3983	0.09	1857	1	55	80	2.5	7	6	9958	8101	RH-1	40	form-based			true	0.7	8	1.142857194	7	7	11152.39941	9295.399414	9295.399414	1.119944
1926	032	3620	0.08	2286	1	55	80	2.5	6	5	9050	6764	RH-1	40	form-based			true	0.7	8	1.333333373	7	7	10136	7850	7850	1.12
1927A	001F	3634	0.08	1588	1	55	80	2.5	6	5	9085	7497	RH-1(D)	40	form-based			true	0.7	8	1.333333373	7	7	10175.2002	8587.200195	8587.200195	1.12
1927A	001G	3840	0.09	1588	1	55	80	2.5	7	6	9600	8012	RH-1(D)	40	form-based			true	0.7	8	1.142857194	7	7	10752	9164	9164	1.12
1927A	001H	4027	0.09	1500	1	55	80	2.5	7	6	10068	8568	RH-1(D)	40	form-based			true	0.7	8	1.142857194	7	7	11275.59961	9775.599609	9775.599609	1.119944
1927A	001O	3754	0.09	2160	1	55	80	2.5	7	6	9385	7225	RH-1(D)	40	form-based			true	0.7	8	1.142857194	7	7	10511.2002	8351.200195	8351.200195	1.12
1927A	001Q	3917	0.09	1849	1	55	80	2.5	7	6	9792	7943	RH-1(D)	40	form-based		true	true	0.7	8	1.142857194	7	7	10967.59961	9118.599609	9118.599609	1.120057
1928B	037	3914	0.09	3114	1	55	80	2.5	7	6	9785	6671	RH-1	40	form-based			true	0.7	8	1.142857194	7	7	10959.2002	7845.200195	7845.200195	1.12
1928B	047	3323	0.08	0	0	55	80	2.5	6	6	8308	8308	RH-1	40	form-based			true	0.7	7	1.166666627	7	7	9304.399414	9304.399414	9304.399414	1.119933
1928	033	3527	0.08	2973	0	55	80	2.5	6	6	8818	5845	RH-1	40	form-based			true	0.7	7	1.166666627	7	7	9875.599609	6902.599609	6902.599609	1.119936
1928	039	4044	0.09	2281	1	55	80	2.5	7	6	10110	7829	RH-1	40	form-based			true	0.7	8	1.142857194	7	7	11323.2002	9042.200195	9042.200195	1.12
1928B	039	3920	0.09	3114	1	55	80	2.5	7	6	9800	6686	RH-1	40	form-based			true	0.7	8	1.142857194	7	7	10976	7862	7862	1.12
1928B	045	3365	0.08	0	0	55	80	2.5	6	6	8412	8412	RH-1	40	form-based			true	0.7	7	1.166666627	7	7	9422	9422	9422	1.120067
1928B	049	3137	0.07	0	0	55	80	2.5	6	6	7842	7842	RH-1	40	form-based			true	0.7	7	1.166666627	7	7	8783.599609	8783.599609	8783.599609	1.120071
1928B	053	3796	0.09	3698	1	55	80	2.5	7	6	9490	5792	RH-1	40	form-based			true	0.7	8	1.142857194	7	7	10628.7998	6930.799805	6930.799805	1.12
1928B	061	3928	0.09	2631	1	55	80	2.5	7	6	9820	7189	RH-1	40	form-based			true	0.7	8	1.142857194	7	7	10998.39941	8367.399414	8367.399414	1.12
1928B	062	3740	0.09	3331	1	55	80	2.5	7	6	9350	6019	RH-1	40	form-based			true	0.7	8	1.142857194	7	7	10472	7141	7141	1.12
1928B	065	3914	0.09	2631	1	55	80	2.5	7	6	9785	7154	RH-1	40	form-based		true	true	0.7	8	1.142857194	7	7	10959.2002	8328.200195	8328.200195	1.12
1929A	028	3982	0.09	2395	1	55	80	2.5	7	6	9955	7560	RH-1	40	form-based		true	true	0.7	8	1.142857194	7	7	11149.59961	8754.599609	8754.599609	1.12
1929A	029	3577	0.08	2285	1	55	80	2.5	6	5	8942	6657	RH-1	40	form-based			true	0.7	8	1.333333373	7	7	10015.59961	7730.599609	7730.599609	1.120063
1929A	056	3620	0.08	2751	1	55	80	2.5	6	5	9050	6299	RH-1	40	form-based			true	0.7	8	1.333333373	7	7	10136	7385	7385	1.12
1929A	058	3618	0.08	2070	1	55	80	2.5	6	5	9045	6975	RH-1	40	form-based			true	0.7	8	1.333333373	7	7	10130.39941	8060.399414	8060.399414	1.12
1930A	003A	3913	0.09	1207	1	55	80	2.5	7	6	9782	8575	RH-1	40	form-based			true	0.7	8	1.142857194	7	7	10956.39941	9749.399414	9749.399414	1.120057
1930A	004	3944	0.09	1493	1	55	80	2.5	7	6	9860	8367	RH-1	40	form-based			true	0.7	8	1.142857194	7	7	11043.2002	9550.200195	9550.200195	1.12
1930A	023	3658	0.08	2645	1	55	80	2.5	6	5	9145	6500	RH-1	40	form-based			true	0.7	8	1.333333373	7	7	10242.39941	7597.399414	7597.399414	1.12
1930A	024	3981	0.09	2784	1	55	80	2.5	7	6	9952	7168	RH-1	40	form-based			true	0.7	8	1.142857194	7	7	11146.7998	8362.799805	8362.799805	1.120056
1932	031	3618	0.08	1250	1	55	80	2.5	6	5	9045	7795	RH-2	40	form-based			true	0.7	8	1.333333373	7	7	10130.39941	8880.399414	8880.399414	1.12
1935	025	3782	0.09	1436	1	55	80	2.5	7	6	9455	8019	RH-1	40	form-based			true	0.7	8	1.142857194	7	7	10589.59961	9153.599609	9153.599609	1.12
1936	016A	4025	0.09	1966	1	55	80	2.5	7	6	10062	8096	RH-1	40	form-based			true	0.7	8	1.142857194	7	7	11270	9304	9304	1.120056
1936	017	3615	0.08	1242	1	55	80	2.5	6	5	9038	7796	RH-1	40	form-based		true	true	0.7	8	1.333333373	7	7	10122	8880	8880	1.119938
1936	019	3685	0.08	2164	1	55	80	2.5	6	5	9212	7048	RH-1	40	form-based			true	0.7	8	1.333333373	7	7	10318	8154	8154	1.120061
1936	025	3795	0.09	2040	1	55	80	2.5	7	6	9488	7448	RH-1	40	form-based			true	0.7	8	1.142857194	7	7	10626	8586	8586	1.119941
2001	050	3750	0.09	1577	1	55	80	2.5	7	6	9375	7798	RH-1	40	form-based			true	0.7	8	1.142857194	7	7	10500	8923	8923	1.12
2002	021	2152	0.05	1237	1	55	80	2.5	4	3	5380	4143	RTO-C	65	form-based			true	0.75	8	2	7	7	9684	8447	8447	1.8
2006	009D	2100	0.05	1032	1	55	80	2.5	4	3	5250	4218	RTO-C	65	form-based		true	true	0.75	8	2	7	7	9450	8418	8418	1.8
2006	014	2103	0.05	995	1	55	80	2.5	4	3	5258	4263	RTO-C	65	form-based			true	0.75	8	2	7	7	9463.5	8468.5	8468.5	1.799829
2006	015	2103	0.05	995	1	55	80	2.5	4	3	5258	4263	RTO-C	65	form-based			true	0.75	8	2	7	7	9463.5	8468.5	8468.5	1.799829
2007	005E	2157	0.05	1096	1	55	80	2.5	4	3	5392	4296	RTO-C	65	form-based			true	0.75	8	2	7	7	9706.5	8610.5	8610.5	1.800167
2007	005F	2158	0.05	1096	1	55	80	2.5	4	3	5395	4299	RTO-C	65	form-based			true	0.75	8	2	7	7	9711	8615	8615	1.8
2007	005G	2158	0.05	1096	1	55	80	2.5	4	3	5395	4299	RTO-C	65	form-based		true	true	0.75	8	2	7	7	9711	8615	8615	1.8
2007	006B	2174	0.05	1096	1	55	80	2.5	4	3	5435	4339	RTO-C	65	form-based		true	true	0.75	8	2	7	7	9783	8687	8687	1.8
2007	006C	2177	0.05	1096	1	55	80	2.5	4	3	5442	4346	RTO-C	65	form-based			true	0.75	8	2	7	7	9796.5	8700.5	8700.5	1.800165
2007	006D	2179	0.05	1096	1	55	80	2.5	4	3	5448	4352	RTO-C	65	form-based			true	0.75	8	2	7	7	9805.5	8709.5	8709.5	1.799835
2008	003D	2170	0.05	1407	1	55	80	2.5	4	3	5425	4018	RTO-C	65	form-based			true	0.75	8	2	7	7	9765	8358	8358	1.8
2008	003E	2170	0.05	1092	1	55	80	2.5	4	3	5425	4333	RTO-C	65	form-based			true	0.75	8	2	7	7	9765	8673	8673	1.8
2009	004A	2210	0.05	1643	1	55	80	2.5	4	3	5525	3882	RTO-C	65	form-based		true	true	0.75	8	2	7	7	9945	8302	8302	1.8
2009	014	2063	0.05	1012	1	55	80	2.5	4	3	5158	4146	RTO-C	65	form-based			true	0.75	8	2	7	7	9283.5	8271.5	8271.5	1.799826
2012	026A	2092	0.05	1024	1	55	80	2.5	4	3	5230	4206	RTO-C	65	form-based			true	0.75	8	2	7	7	9414	8390	8390	1.8
2014	004G	1575	0.04	1162	1	55	80	2.5	3	2	3938	2776	RTO-C	85	form-based			true	0.75	8	2.666666746	7	5	9450	8288	6714	2.399695
2015	019	1613	0.04	1529	1	55	80	2.5	3	2	4032	2503	RTO-C	85	form-based			true	0.75	8	2.666666746	7	5	9678	8149	6535	2.400298
2025	003C	3650	0.08	1566	1	55	80	2.5	6	5	9125	7559	RH-1	40	form-based			true	0.7	8	1.333333373	7	7	10220	8654	8654	1.12
2031	010	1438	0.03	1375	1	55	80	2.5	2	1	3595	2220	RTO-C	85	form-based			true	0.75	8	4	7	3	8628	7253	5815	2.4
2033A	001	3837	0.09	2175	1	55	80	2.5	7	6	9592	7417	RH-1(D)	40	form-based		true	true	0.7	8	1.142857194	7	7	10743.59961	8568.599609	8568.599609	1.120058
2033A	003	3619	0.08	2229	1	55	80	2.5	6	5	9048	6819	RH-1(D)	40	form-based			true	0.7	8	1.333333373	7	7	10133.2002	7904.200195	7904.200195	1.119938
2033A	004	3835	0.09	1908	1	55	80	2.5	7	6	9588	7680	RH-1(D)	40	form-based			true	0.7	8	1.142857194	7	7	10738	8830	8830	1.119942
2033A	016	3810	0.09	1500	1	55	80	2.5	7	6	9525	8025	RH-1(D)	40	form-based			true	0.7	8	1.142857194	7	7	10668	9168	9168	1.12
2033A	017	3617	0.08	2081	1	55	80	2.5	6	5	9042	6961	RH-1(D)	40	form-based			true	0.7	8	1.333333373	7	7	10127.59961	8046.599609	8046.599609	1.120062
2034A	025	3648	0.08	2578	1	55	80	2.5	6	5	9120	6542	RH-1	40	form-based			true	0.7	8	1.333333373	7	7	10214.39941	7636.399414	7636.399414	1.12

block_num	lot_num	Lot Size Feet	Lot Size Acres	Existing Bldg Sqft	Existing Units	sb79_MaxHeight	sb79_MaxDensity	sb79_MaxFAR	SB79- Gross Unit Capacity	SB79- Net Unit Capacity	SB79- Gross GSF Capacity	SB79- Net GSF Capacity	Existing SF Zoning	Existing SF Height Limit	Density Limit?	Density Limit ratio	Corner Parcel?	In R4	Max Lot Coverage	SF Unit Capacity Gross	% Gross Unit- SF vs SB79	SF Zoning- Net Unit Capacity	SF Zoning - Net Unit Capacity Limited by 200% SB79	SF Zoning- Gross GSF Capacity	SF Zoning- Net GSF Capacity	SF Zoning - Net GSF Capacity Limited by 200% SB79	% Gross GSF- SF vs SB79
2034A	026	3857	0.09	3032	1	55	80	2.5	7	6	9642	6610	RH-1	40	form-based			true	0.7	8	1.142857194	7	7	10799.59961	7767.599609	7767.599609	1.120058
2034A	027	3597	0.08	2578	1	55	80	2.5	6	5	8992	6414	RH-1	40	form-based			true	0.7	8	1.333333373	7	7	10071.59961	7493.599609	7493.599609	1.120062
2034A	042	3813	0.09	2270	1	55	80	2.5	7	6	9532	7262	RH-1	40	form-based			true	0.7	8	1.142857194	7	7	10676.39941	8406.399414	8406.399414	1.120059
2035A	012	3911	0.09	2025	1	55	80	2.5	7	6	9778	7753	RH-1	40	form-based			true	0.7	8	1.142857194	7	7	10950.7998	8925.799805	8925.799805	1.119943
2035A	024	3636	0.08	2337	1	55	80	2.5	6	5	9090	6753	RH-1	40	form-based			true	0.7	8	1.333333373	7	7	10180.7998	7843.799805	7843.799805	1.12
2035A	025	3782	0.09	1922	1	55	80	2.5	7	6	9455	7533	RH-1	40	form-based			true	0.7	8	1.142857194	7	7	10589.59961	8667.599609	8667.599609	1.12
2035A	026	3624	0.08	2277	1	55	80	2.5	6	5	9060	6783	RH-1	40	form-based			true	0.7	8	1.333333373	7	7	10147.2002	7870.200195	7870.200195	1.12
2036B	001	3992	0.09	1517	1	55	80	2.5	7	6	9980	8463	RH-1	40	form-based	true		true	0.7	8	1.142857194	7	7	11177.59961	9660.599609	9660.599609	1.12
2036B	011	3687	0.08	3000	1	55	80	2.5	6	5	9218	6218	RH-1	40	form-based	true		true	0.7	8	1.333333373	7	7	10323.59961	7323.599609	7323.599609	1.119939
2036B	013A	3995	0.09	1849	1	55	80	2.5	7	6	9988	8139	RH-1	40	form-based			true	0.7	8	1.142857194	7	7	11186	9337	9337	1.119944
2036B	014	3973	0.09	1640	1	55	80	2.5	7	6	9932	8292	RH-1	40	form-based			true	0.7	8	1.142857194	7	7	11124.39941	9484.399414	9484.399414	1.120056
2036B	014A	3943	0.09	1690	1	55	80	2.5	7	6	9858	8168	RH-1	40	form-based			true	0.7	8	1.142857194	7	7	11040.39941	9350.399414	9350.399414	1.119943
2036B	015	3643	0.08	4393	1	55	80	2.5	6	5	9108	4715	RH-1	40	form-based			true	0.7	8	1.333333373	7	7	10200.39941	5807.399414	5807.399414	1.119938
2036B	016	3996	0.09	1356	1	55	80	2.5	7	6	9990	8634	RH-1	40	form-based			true	0.7	8	1.142857194	7	7	11188.7998	9832.799805	9832.799805	1.12
2036B	022	3649	0.08	1599	1	55	80	2.5	6	5	9122	7523	RH-1	40	form-based			true	0.7	8	1.333333373	7	7	10217.2002	8618.200195	8618.200195	1.120061
2036B	024	3580	0.08	1530	1	55	80	2.5	6	5	8950	7420	RH-1	40	form-based			true	0.7	8	1.333333373	7	7	10024	8494	8494	1.12
2042	033	4127	0.09	2376	2	55	80	2.5	7	5	10318	7942	RH-2	40	form-based			true	0.7	9	1.285714269	7	7	11555.59961	9179.599609	9179.599609	1.119946
2042	034	4229	0.1	2376	2	55	80	2.5	8	6	10572	8196	RH-2	40	form-based			true	0.7	9	1.125	7	7	11841.2002	9465.200195	9465.200195	1.120053
2048	045	3877	0.09	2500	1	55	80	2.5	7	6	9692	7192	RH-1	40	form-based			true	0.7	8	1.142857194	7	7	10855.59961	8355.599609	8355.599609	1.120058
2050A	014	3895	0.09	2200	1	55	80	2.5	7	6	9738	7538	RH-1	40	form-based			true	0.7	8	1.142857194	7	7	10906	8706	8706	1.119943
2052A	036	3789	0.09	2034	1	55	80	2.5	7	6	9472	7438	RH-1(D)	40	form-based			true	0.7	8	1.142857194	7	7	10609.2002	8575.200195	8575.200195	1.120059
2124A	014B	3604	0.08	1650	1	55	80	2.5	6	5	9010	7360	RH-1	40	form-based			true	0.7	8	1.333333373	7	7	10091.2002	8441.200195	8441.200195	1.12
2126	002	3881	0.09	1990	1	55	80	2.5	7	6	9702	7712	RH-1(D)	40	form-based			true	0.7	8	1.142857194	7	7	10866.7998	8876.799805	8876.799805	1.120058
2126	006	3834	0.09	3959	1	55	80	2.5	7	6	9585	5626	RH-1(D)	40	form-based			true	0.7	8	1.142857194	7	7	10735.2002	6776.200195	6776.200195	1.12
2127	002A	4029	0.09	2520	1	55	80	2.5	7	6	10072	7552	RH-1(D)	40	form-based			true	0.7	8	1.142857194	7	7	11281.2002	8761.200195	8761.200195	1.120056
2127	007	4022	0.09	2164	1	55	80	2.5	7	6	10055	7891	RH-1(D)	40	form-based			true	0.7	8	1.142857194	7	7	11261.59961	9097.599609	9097.599609	1.12
2127	017	3904	0.09	2173	1	55	80	2.5	7	6	9760	7587	RH-1(D)	40	form-based			true	0.7	8	1.142857194	7	7	10931.2002	8758.200195	8758.200195	1.12
2128	002	3638	0.08	2346	1	55	80	2.5	6	5	9095	6749	RH-1(D)	40	form-based			true	0.7	8	1.333333373	7	7	10186.39941	7840.399414	7840.399414	1.12
2128	003	3906	0.09	2825	1	55	80	2.5	7	6	9765	6940	RH-1(D)	40	form-based			true	0.7	8	1.142857194	7	7	10936.7998	8111.799805	8111.799805	1.12
2128	008	3625	0.08	1996	1	55	80	2.5	6	5	9062	7066	RH-1(D)	40	form-based			true	0.7	8	1.333333373	7	7	10150	8154	8154	1.120062
2130A	001B	3637	0.08	2160	1	55	80	2.5	6	5	9092	6932	RH-1	40	form-based			true	0.7	8	1.333333373	7	7	10183.59961	8023.599609	8023.599609	1.120062
2130A	001D	3687	0.08	2256	1	55	80	2.5	6	5	9218	6962	RH-1	40	form-based	true		true	0.7	8	1.333333373	7	7	10323.59961	8067.599609	8067.599609	1.119939
2130A	001N	3809	0.09	1548	1	55	80	2.5	7	6	9522	7974	RH-1	40	form-based			true	0.7	8	1.142857194	7	7	10665.2002	9117.200195	9117.200195	1.120059
2130A	001O	3712	0.09	1726	1	55	80	2.5	7	6	9280	7554	RH-1	40	form-based			true	0.7	8	1.142857194	7	7	10393.59961	8667.599609	8667.599609	1.12
2130A	006D	4040	0.09	1791	1	55	80	2.5	7	6	10100	8309	RH-1	40	form-based			true	0.7	8	1.142857194	7	7	11312	9521	9521	1.12
2130A	006E	4039	0.09	1441	1	55	80	2.5	7	6	10098	8657	RH-1	40	form-based			true	0.7	8	1.142857194	7	7	11309.2002	9868.200195	9868.200195	1.119945
2130A	006F	4038	0.09	1372	1	55	80	2.5	7	6	10095	8723	RH-1	40	form-based			true	0.7	8	1.142857194	7	7	11306.39941	9934.399414	9934.399414	1.12
2130A	014	3641	0.08	1205	1	55	80	2.5	6	5	9102	7897	RH-1	40	form-based			true	0.7	8	1.333333373	7	7	10194.7998	8989.799805	8989.799805	1.120062
2131A	010	3886	0.09	1291	1	55	80	2.5	7	6	9715	8424	RH-1	40	form-based			true	0.7	8	1.142857194	7	7	10880.7998	9589.799805	9589.799805	1.12
2131A	029	3592	0.08	1871	1	55	80	2.5	6	5	8980	7109	RH-1	40	form-based			true	0.7	8	1.333333373	7	7	10057.59961	8186.599609	8186.599609	1.12
2131A	030	3587	0.08	1513	1	55	80	2.5	6	5	8968	7455	RH-1	40	form-based			true	0.7	8	1.333333373	7	7	10043.59961	8530.599609	8530.599609	1.119938
2133A	009	3578	0.08	1849	1	55	80	2.5	6	5	8945	7096	RH-1	40	form-based			true	0.7	8	1.333333373	7	7	10018.39941	8169.399414	8169.399414	1.12
2133A	018	3816	0.09	1011	1	55	80	2.5	7	6	9540	8529	RH-1	40	form-based			true	0.7	8	1.142857194	7	7	10684.7998	9673.799805	9673.799805	1.12
2133A	019	3610	0.08	1011	1	55	80	2.5	6	5	9025	8014	RH-1	40	form-based			true	0.7	8	1.333333373	7	7	10108	9097	9097	1.12
2134A	015	3938	0.09	1583	1	55	80	2.5	7	6	9845	8262	RH-1(D)	40	form-based	true		true	0.7	8	1.142857194	7	7	11026.39941	9443.399414	9443.399414	1.12
2134A	016	3725	0.09	1456	1	55	80	2.5	7	6	9312	7856	RH-1(D)	40	form-based			true	0.7	8	1.142857194	7	7	10430	8974	8974	1.12006
2134B	001	3877	0.09	2634	1	55	80	2.5	7	6	9692	7058	RH-1(D)	40	form-based	true		true	0.7	8	1.142857194	7	7	10855.59961	8221.599609	8221.599609	1.120058
2134B	006	3997	0.09	2084	1	55	80	2.5	7	6	9992	7908	RH-1	40	form-based	true		true	0.7	8	1.142857194	7	7	11191.59961	9107.599609	9107.599609	1.120056
2135	001D	3942	0.09	1812	1	55	80	2.5	7	6	9855	8043	RH-1(D)	40	form-based			true	0.7	8	1.142857194	7	7	11037.59961	9225.599609	9225.599609	1.12
2135	001E	3942	0.09	2344	1	55	80	2.5	7	6	9855	7511	RH-1(D)	40	form-based			true	0.7	8	1.142857194	7	7	11037.59961	8693.599609	8693.599609	1.12
2135	001F	4005	0.09	2944	1	55	80	2.5	7	6	10012	7068	RH-1(D)	40	form-based			true	0.7	8	1.142857194	7	7	11214	8270	8270	1.120056
2135	001G	3878	0.09	1890	1	55	80	2.5	7	6	9695	7805	RH-1(D)	40	form-based			true	0.7	8	1.142857194	7	7	10858.39941	8968.399414	8968.399414	1.12
2135	001H	3815	0.09	1350	1	55	80	2.5	7	6	9538	8188	RH-1(D)	40	form-based			true	0.7	8	1.142857194	7	7	10682	9332	9332	1.119941
2135	001J	3942	0.09	2518	1	55	80	2.5	7	6	9855	7337	RH-1(D)	40	form-based			true	0.7	8	1.142857194	7	7	11037.59961	8519.599609	8519.599609	1.12
2135	001K	3942	0.09	1350	1	55	80	2.5	7	6	9855	8505	RH-1(D)	40	form-based			true	0.7	8	1.142857194	7	7	11037.59961	9687.599609	9687.599609	1.12
2135	001L	3942	0.09	2150	1	55	80	2.5	7	6	9855	7705	RH-1(D)	40	form-based			true	0.7	8	1.142857194	7	7	11037.59961	8887.599609	8887.599609	1.12
2135	001M	3942	0.09	1943	1	55	80	2.5	7	6	9855	7912	RH-1(D)	40	form-based			true	0.7	8	1.142857194	7	7	11037.59961	9094.599609	9094.599609	1.12
2135	001N	3942	0.09	1250	1	55	80	2.5	7	6	9855	8605	RH-1(D)	40	form-based			true	0.7	8	1.142857194	7	7	11037.59961	9787.599609	9787.599609	1.12
2135	001O	3942	0.09	4003	1	55	80	2.5	7	6	9855	5852	RH-1(D)	40	form-based			true	0.7	8	1.142857194	7	7	11037.59961	7034.599609	7034.599609	1.12
2135	002	3827	0.09	1524	1	55	80	2.5	7	6	9568	8044	RH-1(D)	40	form-based			true	0.7	8	1.142857194	7	7	10715.59961	9191.599609	9191.599609	1.119941
2135	003	3614	0.08	1708	1	55	80	2.5	6	5	9035	7327	RH-1(D)	40	form-based			true	0.7	8	1.333333373	7	7	10119.2002	8411.200195	8411.200195	1.12
2135	003A	3978	0.09	3350	1	55	80	2.5	7	6	9945	6595	RH-1(D)	40	form-based			true	0.7	8	1.142857194	7	7	11138.39941	7788.399414	7788.399414	1.12
2135	003B	3978	0.09	2000	1	55	80	2.5	7	6	9945	7945	RH-1(D)	40	form-based			true	0.7	8	1.142857194	7	7	11138.39941	9138.399414	9138.399414	1.12
2135	003C	3978	0.09	3174	1	55	80	2.5	7	6	9945	6771	RH-1(D)	40	form-based			true	0.7	8	1.142857194	7	7	11138.39941	7964.399414	7964.399414	1.12

block_num	lot_num	Lot Size Feet	Lot Size Acres	Existing Bldg Sqft	Existing Units	sb79_MaxHeight	sb79_MaxDensity	sb79_MaxFAR	SB79- Gross Unit Capacity	SB79- Net Unit Capacity	SB79- Gross GSF Capacity	SB79- Net GSF Capacity	Existing SF Zoning	Existing SF Height Limit	Density Limit?	Density Limit ratio	Corner Parcel?	In R4	Max Lot Coverage	SF Unit Capacity Gross	% Gross Unit- SF vs SB79	SF Zoning- Net Unit Capacity	SF Zoning - Net Unit Capacity Limited by 200% SB79	SF Zoning- Gross GSF Capacity	SF Zoning- Net GSF Capacity	SF Zoning - Net GSF Capacity Limited by 200% SB79	% Gross GSF- SF vs SB79
2135	004	3978	0.09	1985	1	55	80	2.5	7	6	9945	7960	RH-1(D)	40	form-based			true	0.7	8	1.142857194	7	7	11138.39941	9153.399414	9153.399414	1.12
2135	005	3978	0.09	1560	1	55	80	2.5	7	6	9945	8385	RH-1(D)	40	form-based			true	0.7	8	1.142857194	7	7	11138.39941	9578.399414	9578.399414	1.12
2135	006	3978	0.09	2209	1	55	80	2.5	7	6	9945	7736	RH-1(D)	40	form-based			true	0.7	8	1.142857194	7	7	11138.39941	8929.399414	8929.399414	1.12
2135	007A	3849	0.09	2356	1	55	80	2.5	7	6	9622	7266	RH-1(D)	40	form-based			true	0.7	8	1.142857194	7	7	10777.2002	8421.200195	8421.200195	1.120058
2135	008	3978	0.09	2000	1	55	80	2.5	7	6	9945	7945	RH-1(D)	40	form-based			true	0.7	8	1.142857194	7	7	11138.39941	9138.399414	9138.399414	1.12
2135	009	3978	0.09	2125	1	55	80	2.5	7	6	9945	7820	RH-1(D)	40	form-based			true	0.7	8	1.142857194	7	7	11138.39941	9013.399414	9013.399414	1.12
2135	010	3978	0.09	2070	1	55	80	2.5	7	6	9945	7875	RH-1(D)	40	form-based			true	0.7	8	1.142857194	7	7	11138.39941	9068.399414	9068.399414	1.12
2135	011	3978	0.09	1508	1	55	80	2.5	7	6	9945	8437	RH-1(D)	40	form-based			true	0.7	8	1.142857194	7	7	11138.39941	9630.399414	9630.399414	1.12
2135	015	3913	0.09	3395	1	55	80	2.5	7	6	9782	6387	RH-1(D)	40	form-based			true	0.7	8	1.142857194	7	7	10956.39941	7561.399414	7561.399414	1.120057
2135	016	4042	0.09	2970	1	55	80	2.5	7	6	10105	7135	RH-1(D)	40	form-based			true	0.7	8	1.142857194	7	7	11317.59961	8347.599609	8347.599609	1.12
2137	001A	3716	0.09	1220	1	55	80	2.5	7	6	9290	8070	RH-1	40	form-based			true	0.7	8	1.142857194	7	7	10404.7998	9184.799805	9184.799805	1.12
2137	003A	3744	0.09	2169	1	55	80	2.5	7	6	9360	7191	RH-1	40	form-based		true	true	0.7	8	1.142857194	7	7	10483.2002	8314.200195	8314.200195	1.12
2172	045	3769	0.09	3060	1	55	80	2.5	7	6	9422	6362	RH-1	40	form-based		true	true	0.7	8	1.142857194	7	7	10553.2002	7493.200195	7493.200195	1.120059
2175	014A	3728	0.09	1012	1	55	80	2.5	7	6	9320	8308	RH-1	40	form-based			true	0.7	8	1.142857194	7	7	10438.39941	9426.399414	9426.399414	1.12
2185	009	3622	0.08	1795	1	55	80	2.5	6	5	9055	7260	RH-1	40	form-based			true	0.7	8	1.333333373	7	7	10141.59961	8346.599609	8346.599609	1.12
2188	008	4031	0.09	1608	1	55	80	2.5	7	6	10078	8470	RH-1	40	form-based			true	0.7	8	1.142857194	7	7	11286.7998	9678.799805	9678.799805	1.119944
2199	002	3605	0.08	2758	1	55	80	2.5	6	5	9012	6254	RH-1	40	form-based			true	0.7	8	1.333333373	7	7	10094	7336	7336	1.120062
2199	004A	3917	0.09	1650	1	55	80	2.5	7	6	9792	8142	RH-1	40	form-based			true	0.7	8	1.142857194	7	7	10967.59961	9317.599609	9317.599609	1.120057
2199	004B	3922	0.09	2463	1	55	80	2.5	7	6	9805	7342	RH-1	40	form-based			true	0.7	8	1.142857194	7	7	10981.59961	8518.599609	8518.599609	1.12
2199	004C	3778	0.09	3119	1	55	80	2.5	7	6	9445	6326	RH-1	40	form-based			true	0.7	8	1.142857194	7	7	10578.39941	7459.399414	7459.399414	1.12
2199	006	3772	0.09	1353	1	55	80	2.5	7	6	9430	8077	RH-1	40	form-based			true	0.7	8	1.142857194	7	7	10561.59961	9208.599609	9208.599609	1.12
2199	006A	3833	0.09	1740	1	55	80	2.5	7	6	9582	7842	RH-1	40	form-based			true	0.7	8	1.142857194	7	7	10732.39941	8992.399414	8992.399414	1.120058
2199	013A	1763	0.04	2500	2	55	80	2.5	3	1	4408	1908	RTO-C	85	form-based			true	0.75	9	3	7	4	10578	8078	6316	2.399728
2199	014D	3792	0.09	1825	1	55	80	2.5	7	6	9480	7655	RH-1	40	form-based			true	0.7	8	1.142857194	7	7	10617.59961	8792.599609	8792.599609	1.12
2200	001A	3600	0.08	1016	1	55	80	2.5	6	5	9000	7984	RH-1	40	form-based			true	0.7	8	1.333333373	7	7	10080	9064	9064	1.12
2200	001B	3600	0.08	1704	1	55	80	2.5	6	5	9000	7296	RH-1	40	form-based			true	0.7	8	1.333333373	7	7	10080	8376	8376	1.12
2200	007	3947	0.09	2710	1	55	80	2.5	7	6	9868	7158	RH-1	40	form-based		true	true	0.7	8	1.142857194	7	7	11051.59961	8341.599609	8341.599609	1.119943
2200	016	3600	0.08	2500	1	55	80	2.5	6	5	9000	6500	RH-1	40	form-based			true	0.7	8	1.333333373	7	7	10080	7580	7580	1.12
2201	001B	3616	0.08	1132	1	55	80	2.5	6	5	9040	7908	RH-1	40	form-based			true	0.7	8	1.333333373	7	7	10124.7998	8992.799805	8992.799805	1.12
2201	001E	3600	0.08	1268	1	55	80	2.5	6	5	9000	7732	RH-1	40	form-based			true	0.7	8	1.333333373	7	7	10080	8812	8812	1.12
2201	001F	3600	0.08	2756	1	55	80	2.5	6	5	9000	6244	RH-1	40	form-based			true	0.7	8	1.333333373	7	7	10080	7324	7324	1.12
2201	001G	3600	0.08	1350	1	55	80	2.5	6	5	9000	7650	RH-1	40	form-based			true	0.7	8	1.333333373	7	7	10080	8730	8730	1.12
2201	001H	3600	0.08	1350	1	55	80	2.5	6	5	9000	7650	RH-1	40	form-based			true	0.7	8	1.333333373	7	7	10080	8730	8730	1.12
2201	001I	3600	0.08	1350	1	55	80	2.5	6	5	9000	7650	RH-1	40	form-based			true	0.7	8	1.333333373	7	7	10080	8730	8730	1.12
2201	001J	3600	0.08	1786	1	55	80	2.5	6	5	9000	7214	RH-1	40	form-based			true	0.7	8	1.333333373	7	7	10080	8294	8294	1.12
2201	001K	3600	0.08	1302	1	55	80	2.5	6	5	9000	7698	RH-1	40	form-based			true	0.7	8	1.333333373	7	7	10080	8778	8778	1.12
2201	001L	3600	0.08	1350	1	55	80	2.5	6	5	9000	7650	RH-1	40	form-based			true	0.7	8	1.333333373	7	7	10080	8730	8730	1.12
2201	001M	3600	0.08	2250	1	55	80	2.5	6	5	9000	6750	RH-1	40	form-based			true	0.7	8	1.333333373	7	7	10080	7830	7830	1.12
2201	001N	3600	0.08	1350	1	55	80	2.5	6	5	9000	7650	RH-1	40	form-based			true	0.7	8	1.333333373	7	7	10080	8730	8730	1.12
2201	004C	3760	0.09	1485	1	55	80	2.5	7	6	9400	7915	RH-1	40	form-based			true	0.7	8	1.142857194	7	7	10528	9043	9043	1.12
2201	004D	3585	0.08	2366	1	55	80	2.5	6	5	8962	6596	RH-1	40	form-based			true	0.7	8	1.333333373	7	7	10038	7672	7672	1.120062
2202	001C	4040	0.09	1534	1	55	80	2.5	7	6	10100	8566	RH-1(D)	40	form-based			true	0.7	8	1.142857194	7	7	11312	9778	9778	1.12
2202	001D	4040	0.09	1914	1	55	80	2.5	7	6	10100	8186	RH-1(D)	40	form-based			true	0.7	8	1.142857194	7	7	11312	9398	9398	1.12
2202	001E	4040	0.09	1534	1	55	80	2.5	7	6	10100	8566	RH-1(D)	40	form-based			true	0.7	8	1.142857194	7	7	11312	9778	9778	1.12
2202	001F	4040	0.09	1534	1	55	80	2.5	7	6	10100	8566	RH-1(D)	40	form-based			true	0.7	8	1.142857194	7	7	11312	9778	9778	1.12
2202	001G	4040	0.09	1534	1	55	80	2.5	7	6	10100	8566	RH-1(D)	40	form-based			true	0.7	8	1.142857194	7	7	11312	9778	9778	1.12
2202	001H	4040	0.09	2124	1	55	80	2.5	7	6	10100	7976	RH-1(D)	40	form-based			true	0.7	8	1.142857194	7	7	11312	9188	9188	1.12
2202	001I	4040	0.09	1884	1	55	80	2.5	7	6	10100	8216	RH-1(D)	40	form-based			true	0.7	8	1.142857194	7	7	11312	9428	9428	1.12
2202	001K	4040	0.09	1835	1	55	80	2.5	7	6	10100	8265	RH-1(D)	40	form-based			true	0.7	8	1.142857194	7	7	11312	9477	9477	1.12
2202	001L	4040	0.09	1714	1	55	80	2.5	7	6	10100	8386	RH-1(D)	40	form-based			true	0.7	8	1.142857194	7	7	11312	9598	9598	1.12
2202	001M	4040	0.09	1886	1	55	80	2.5	7	6	10100	8214	RH-1(D)	40	form-based			true	0.7	8	1.142857194	7	7	11312	9426	9426	1.12
2202	001N	4040	0.09	1482	1	55	80	2.5	7	6	10100	8618	RH-1(D)	40	form-based			true	0.7	8	1.142857194	7	7	11312	9830	9830	1.12
2202	001O	4040	0.09	3671	1	55	80	2.5	7	6	10100	6429	RH-1(D)	40	form-based			true	0.7	8	1.142857194	7	7	11312	7641	7641	1.12
2202	002	3961	0.09	2325	1	55	80	2.5	7	6	9902	7577	RH-1(D)	40	form-based		true	true	0.7	8	1.142857194	7	7	11090.7998	8765.799805	8765.799805	1.120057
2202	012	3613	0.08	1325	1	55	80	2.5	6	5	9032	7707	RH-1(D)	40	form-based			true	0.7	8	1.333333373	7	7	10116.39941	8791.399414	8791.399414	1.120062
2202	013	3613	0.08	1325	1	55	80	2.5	6	5	9032	7707	RH-1(D)	40	form-based			true	0.7	8	1.333333373	7	7	10116.39941	8791.399414	8791.399414	1.120062
2202	014	3613	0.08	1700	1	55	80	2.5	6	5	9032	7332	RH-1(D)	40	form-based			true	0.7	8	1.333333373	7	7	10116.39941	8416.399414	8416.399414	1.120062
2202	015	3613	0.08	1325	1	55	80	2.5	6	5	9032	7707	RH-1(D)	40	form-based			true	0.7	8	1.333333373	7	7	10116.39941	8791.399414	8791.399414	1.120062
2202	016	3613	0.08	1325	1	55	80	2.5	6	5	9032	7707	RH-1(D)	40	form-based			true	0.7	8	1.333333373	7	7	10116.39941	8791.399414	8791.399414	1.120062
2202	017	3613	0.08	1325	1	55	80	2.5	6	5	9032	7707	RH-1(D)	40	form-based			true	0.7	8	1.333333373	7	7	10116.39941	8791.399414	8791.399414	1.120062
2202	018	3613	0.08	1325	1	55	80	2.5	6	5	9032	7707	RH-1(D)	40	form-based			true	0.7	8	1.333333373	7	7	10116.39941	8791.399414	8791.399414	1.120062
2202	021	3695	0.08	2317	1	55	80	2.5	6	5	9238	6921	RH-1(D)	40	form-based		true	true	0.7	8	1.333333373	7	7	10346	8029	8029	1.119939
2203	011	3825	0.09	1818	1	55	80	2.5	7	6	9562	7744	RH-1(D)	40	form-based			true	0.7	8	1.142857194	7	7	10710	8892	8892	1.120059
2203	012	3825	0.09	2055	1	55	80	2.5	7	6	9562	7507	RH-1(D)	40	form-based			true	0.7	8	1.142857194	7	7	10710	8655	8655	1.120059

block_num	lot_num	Lot Size Feet	Lot Size Acres	Existing Bldg Sqft	Existing Units	sb79_MaxHeight	sb79_MaxDensity	sb79_MaxFAR	SB79- Gross Unit Capacity	SB79- Net Unit Capacity	SB79- Gross GSF Capacity	SB79- Net GSF Capacity	Existing SF Zoning	Existing SF Height Limit	Density Limit?	Density Limit ratio	Corner Parcel?	In R4	Max Lot Coverage	SF Unit Capacity Gross	% Gross Unit- SF vs SB79	SF Zoning- Net Unit Capacity	SF Zoning - Net Unit Capacity Limited by 200% SB79	SF Zoning- Gross GSF Capacity	SF Zoning- Net GSF Capacity	SF Zoning - Net GSF Capacity Limited by 200% SB79	% Gross GSF- SF vs SB79
2203	013	3825	0.09	1482	1	55	80	2.5	7	6	9562	8080	RH-1(D)	40	form-based			true	0.7	8	1.142857194	7	7	10710	9228	9228	1.120059
2203	014	3953	0.09	3500	1	55	80	2.5	7	6	9882	6382	RH-1(D)	40	form-based			true	0.7	8	1.142857194	7	7	11068.39941	7568.399414	7568.399414	1.120057
2203	015	3952	0.09	1425	1	55	80	2.5	7	6	9880	8455	RH-1(D)	40	form-based			true	0.7	8	1.142857194	7	7	11065.59961	9640.599609	9640.599609	1.12
2203	033	3644	0.08	2040	1	55	80	2.5	6	5	9110	7070	RH-1	40	form-based			true	0.7	8	1.333333373	7	7	10203.2002	8163.200195	8163.200195	1.12
2206	001	3700	0.08	2847	1	55	80	2.5	6	5	9250	6403	RH-1	40	form-based		true	true	0.7	8	1.333333373	7	7	10360	7513	7513	1.12
2206	019	3704	0.09	1367	1	55	80	2.5	7	6	9260	7893	RH-1(D)	40	form-based			true	0.7	8	1.142857194	7	7	10371.2002	9004.200195	9004.200195	1.12
2206	087	3572	0.08	3412	1	55	80	2.5	6	5	8930	5518	RH-1	40	form-based			true	0.7	8	1.333333373	7	7	10001.59961	6589.599609	6589.599609	1.12
2206	095	3738	0.09	2668	1	55	80	2.5	7	6	9345	6677	RH-1	40	form-based			true	0.7	8	1.142857194	7	7	10466.39941	7798.399414	7798.399414	1.12
2305	022	4000	0.09	2615	1	65	100	3	9	8	12000	9385	RH-1	40	form-based			true	0.7	8	0.888888896	7	7	11200	8585	8585	0.933333
2305	035	3600	0.08	1325	1	65	100	3	8	7	10800	9475	RH-1	40	form-based			true	0.7	8	1	7	7	10080	8755	8755	0.933333
2305	036	3600	0.08	2064	1	65	100	3	8	7	10800	8736	RH-1	40	form-based			true	0.7	8	1	7	7	10080	8016	8016	0.933333
2305	038	3600	0.08	1364	1	65	100	3	8	7	10800	9436	RH-1	40	form-based			true	0.7	8	1	7	7	10080	8716	8716	0.933333
2305	039	3600	0.08	1364	1	65	100	3	8	7	10800	9436	RH-1	40	form-based			true	0.7	8	1	7	7	10080	8716	8716	0.933333
2309	030	3875	0.09	3020	1	65	100	3	9	8	11625	8605	RH-1	40	form-based		true	true	0.7	8	0.888888896	7	7	10850	7830	7830	0.933333
2320	002	3979	0.09	3948	1	65	100	3	9	8	11937	7989	RH-1	40	form-based			true	0.7	8	0.888888896	7	7	11141.2002	7193.200195	7193.200195	0.933333
2320	002A	4018	0.09	1712	1	65	100	3	9	8	12054	10342	RH-1	40	form-based			true	0.7	8	0.888888896	7	7	11250.39941	9538.399414	9538.399414	0.933333
2320	002B	4017	0.09	1568	1	65	100	3	9	8	12051	10483	RH-1	40	form-based			true	0.7	8	0.888888896	7	7	11247.59961	9679.599609	9679.599609	0.933333
2320	003E	3990	0.09	2341	1	65	100	3	9	8	11970	9629	RH-1	40	form-based			true	0.7	8	0.888888896	7	7	11172	8831	8831	0.933333
2320	003K	4013	0.09	1945	1	65	100	3	9	8	12039	10094	RH-1	40	form-based			true	0.7	8	0.888888896	7	7	11236.39941	9291.399414	9291.399414	0.933333
2320	003L	4012	0.09	1720	1	65	100	3	9	8	12036	10316	RH-1	40	form-based			true	0.7	8	0.888888896	7	7	11233.59961	9513.599609	9513.599609	0.933333
2329	002G	3682	0.08	1512	1	65	100	3	8	7	11046	9534	RH-1	40	form-based			true	0.7	8	1	7	7	10309.59961	8797.599609	8797.599609	0.933333
2329	002H	3643	0.08	3180	1	65	100	3	8	7	10929	7749	RH-1	40	form-based			true	0.7	8	1	7	7	10200.39941	7020.399414	7020.399414	0.933333
2329	003	3953	0.09	1650	1	65	100	3	9	8	11859	10209	RH-1	40	form-based			true	0.7	8	0.888888896	7	7	11068.39941	9418.399414	9418.399414	0.933333
2329	004	3610	0.08	2918	1	65	100	3	8	7	10830	7912	RH-1	40	form-based			true	0.7	8	1	7	7	10108	7190	7190	0.933333
2332	001C	3827	0.09	1000	1	65	100	3	9	8	11481	10481	RH-1	40	form-based			true	0.7	8	0.888888896	7	7	10715.59961	9715.599609	9715.599609	0.933333
2332	034	3950	0.09	1900	1	65	100	3	9	8	11850	9950	RH-1	40	form-based			true	0.7	8	0.888888896	7	7	11060	9160	9160	0.933333
2332	035A	4045	0.09	1758	1	65	100	3	9	8	12135	10377	RH-1	40	form-based			true	0.7	8	0.888888896	7	7	11326	9568	9568	0.933333
2333A	033A	3718	0.09	1655	1	65	100	3	9	8	11154	9499	RH-1	40	form-based			true	0.7	8	0.888888896	7	7	10410.39941	8755.399414	8755.399414	0.933333
2337	019	3987	0.09	1354	1	55	80	2.5	7	6	9968	8614	RH-1	40	form-based			true	0.7	8	1.142857194	7	7	11163.59961	9809.599609	9809.599609	1.119944
2337	007	3499	0.08	0	0	55	80	2.5	6	6	8748	8748	RH-1	40	form-based			true	0.7	7	1.166666627	7	7	9797.200195	9797.200195	9797.200195	1.119936
2338A	001	3776	0.09	3800	1	55	80	2.5	7	6	9440	5640	RH-1(D)	40	form-based			true	0.7	8	1.142857194	7	7	10572.7998	6772.799805	6772.799805	1.12
2338A	003	4047	0.09	1350	1	55	80	2.5	7	6	10118	8768	RH-1(D)	40	form-based			true	0.7	8	1.142857194	7	7	11331.59961	9981.599609	9981.599609	1.119945
2340	002	3888	0.09	3156	1	65	100	3	9	8	11664	8508	RH-1(D)	40	form-based			true	0.7	8	0.888888896	7	7	10886.39941	7730.399414	7730.399414	0.933333
2340	005	3584	0.08	2168	1	65	100	3	8	7	10752	8584	RH-1(D)	40	form-based			true	0.7	8	1	7	7	10035.2002	7867.200195	7867.200195	0.933333
2341	003	3766	0.09	1225	1	65	100	3	9	8	11298	10073	RH-1(D)	40	form-based			true	0.7	8	0.888888896	7	7	10544.7998	9319.799805	9319.799805	0.933333
2341	004	3767	0.09	2520	1	65	100	3	9	8	11301	8781	RH-1(D)	40	form-based			true	0.7	8	0.888888896	7	7	10547.59961	8027.599609	8027.599609	0.933333
2341	005	3768	0.09	1360	1	65	100	3	9	8	11304	9944	RH-1(D)	40	form-based			true	0.7	8	0.888888896	7	7	10550.39941	9190.399414	9190.399414	0.933333
2341	006	3769	0.09	2720	1	65	100	3	9	8	11307	8587	RH-1(D)	40	form-based			true	0.7	8	0.888888896	7	7	10553.2002	7833.200195	7833.200195	0.933333
2341	007	3775	0.09	1847	1	65	100	3	9	8	11325	9478	RH-1(D)	40	form-based			true	0.7	8	0.888888896	7	7	10570	8723	8723	0.933333
2341	008	3776	0.09	2805	1	65	100	3	9	8	11328	8523	RH-1(D)	40	form-based			true	0.7	8	0.888888896	7	7	10572.7998	7767.799805	7767.799805	0.933333
2341	009	3777	0.09	1350	1	65	100	3	9	8	11331	9981	RH-1(D)	40	form-based			true	0.7	8	0.888888896	7	7	10575.59961	9225.599609	9225.599609	0.933333
2341	010	3778	0.09	1819	1	65	100	3	9	8	11334	9515	RH-1(D)	40	form-based			true	0.7	8	0.888888896	7	7	10578.39941	8759.399414	8759.399414	0.933333
2341	019	3750	0.09	1696	1	65	100	3	9	8	11250	9554	RH-1(D)	40	form-based			true	0.7	8	0.888888896	7	7	10500	8804	8804	0.933333
2341	020	3750	0.09	1550	1	65	100	3	9	8	11250	9700	RH-1(D)	40	form-based			true	0.7	8	0.888888896	7	7	10500	8950	8950	0.933333
2341	021	3750	0.09	1325	1	65	100	3	9	8	11250	9925	RH-1(D)	40	form-based			true	0.7	8	0.888888896	7	7	10500	9175	9175	0.933333
2341	022	3750	0.09	3632	1	65	100	3	9	8	11250	7618	RH-1(D)	40	form-based			true	0.7	8	0.888888896	7	7	10500	6868	6868	0.933333
2341	039	4016	0.09	4428	1	65	100	3	9	8	12048	7620	RH-1(D)	40	form-based			true	0.7	8	0.888888896	7	7	11244.7998	6816.799805	6816.799805	0.933333
2342	002	3721	0.09	1275	1	65	100	3	9	8	11163	9888	RH-1(D)	40	form-based			true	0.7	8	0.888888896	7	7	10418.7998	9143.799805	9143.799805	0.933333
2342	003	3721	0.09	1608	1	65	100	3	9	8	11163	9555	RH-1(D)	40	form-based			true	0.7	8	0.888888896	7	7	10418.7998	8810.799805	8810.799805	0.933333
2342	004	3720	0.09	2045	1	65	100	3	9	8	11160	9115	RH-1(D)	40	form-based			true	0.7	8	0.888888896	7	7	10416	8371	8371	0.933333
2342	005	3720	0.09	1380	1	65	100	3	9	8	11160	9780	RH-1(D)	40	form-based			true	0.7	8	0.888888896	7	7	10416	9036	9036	0.933333
2342	006	3720	0.09	1000	1	65	100	3	9	8	11160	10160	RH-1(D)	40	form-based			true	0.7	8	0.888888896	7	7	10416	9416	9416	0.933333
2342	007	3720	0.09	1475	1	65	100	3	9	8	11160	9685	RH-1(D)	40	form-based			true	0.7	8	0.888888896	7	7	10416	8941	8941	0.933333
2342	008	3619	0.08	2078	1	65	100	3	8	7	10857	8779	RH-1(D)	40	form-based			true	0.7	8	1	7	7	10133.2002	8055.200195	8055.200195	0.933333
2342	009	3719	0.09	2200	1	65	100	3	9	8	11157	8957	RH-1(D)	40	form-based			true	0.7	8	0.888888896	7	7	10413.2002	8213.200195	8213.200195	0.933333
2342	012	3920	0.09	1275	1	65	100	3	9	8	11760	10485	RH-1(D)	40	form-based			true	0.7	8	0.888888896	7	7	10976	9701	9701	0.933333
2342	013	3718	0.09	1764	1	65	100	3	9	8	11154	9390	RH-1(D)	40	form-based			true	0.7	8	0.888888896	7	7	10410.39941	8646.399414	8646.399414	0.933333
2342	014	3718	0.09	2150	1	65	100	3	9	8	11154	9004	RH-1(D)	40	form-based			true	0.7	8	0.888888896	7	7	10410.39941	8260.399414	8260.399414	0.933333
2342	024	3600	0.08	1680	1	65	100	3	8	7	10800	9120	RH-1(D)	40	form-based			true	0.7	8	1	7	7	10080	8400	8400	0.933333
2342	025	3600	0.08	2544	1	65	100	3	8	7	10800	8256	RH-1(D)	40	form-based			true	0.7	8	1	7	7	10080	7536	7536	0.933333
2342	026	3600	0.08	1500	1	65	100	3	8	7	10800	9300	RH-1(D)	40	form-based			true	0.7	8	1	7	7	10080	8580	8580	0.933333
2342	027	3600	0.08	1650	1	65	100	3	8	7	10800	9150	RH-1(D)	40	form-based			true	0.7	8	1	7	7	10080	8430	8430	0.933333
2342	028	3600	0.08	1500	1	65	100	3	8	7	10800	9300	RH-1(D)	40	form-based			true	0.7	8	1	7	7	10080	8580	8580	0.933333
2342	029	3600	0.08	1400	1	65	100	3	8	7	10800	9400	RH-1(D)	40	form-based			true	0.7	8	1	7	7	10080	8680	8680	0.933333

block_num	lot_num	Lot Size Feet	Lot Size Acres	Existing Bldg Sqft	Existing Units	sb79_MaxHeight	sb79_MaxDensity	sb79_MaxFAR	SB79- Gross Unit Capacity	SB79- Net Unit Capacity	SB79- Gross GSF Capacity	SB79- Net GSF Capacity	Existing SF Zoning	Existing SF Height Limit	Density Limit?	Density Limit ratio	Corner Parcel?	In R4	Max Lot Coverage	SF Unit Capacity Gross	% Gross Unit- SF vs SB79	SF Zoning- Net Unit Capacity	SF Zoning - Net Unit Capacity Limited by 200% SB79	SF Zoning- Gross GSF Capacity	SF Zoning- Net GSF Capacity	SF Zoning - Net GSF Capacity Limited by 200% SB79	% Gross GSF- SF vs SB79
2342	030	3600	0.08	2113	1	65	100	3	8	7	10800	8687	RH-1(D)	40	form-based			true	0.7	8	1	7	7	10080	7967	7967	0.933333
2342	031	3600	0.08	1425	1	65	100	3	8	7	10800	9375	RH-1(D)	40	form-based			true	0.7	8	1	7	7	10080	8655	8655	0.933333
2342	032	3600	0.08	1840	1	65	100	3	8	7	10800	8960	RH-1(D)	40	form-based			true	0.7	8	1	7	7	10080	8240	8240	0.933333
2342	033	3600	0.08	2100	1	65	100	3	8	7	10800	8700	RH-1(D)	40	form-based			true	0.7	8	1	7	7	10080	7980	7980	0.933333
2342	034	3600	0.08	1572	1	65	100	3	8	7	10800	9228	RH-1(D)	40	form-based			true	0.7	8	1	7	7	10080	8508	8508	0.933333
2343	002	3933	0.09	1300	1	65	100	3	9	8	11799	10499	RH-1(D)	40	form-based			true	0.7	8	0.888888896	7	7	11012.39941	9712.399414	9712.399414	0.933333
2343	003	3831	0.09	2957	1	65	100	3	9	8	11493	8536	RH-1(D)	40	form-based			true	0.7	8	0.888888896	7	7	10726.7998	7769.799805	7769.799805	0.933333
2343	004	3830	0.09	1650	1	65	100	3	9	8	11490	9840	RH-1(D)	40	form-based			true	0.7	8	0.888888896	7	7	10724	9074	9074	0.933333
2343	005	3829	0.09	2190	1	65	100	3	9	8	11487	9297	RH-1(D)	40	form-based			true	0.7	8	0.888888896	7	7	10721.2002	8531.200195	8531.200195	0.933333
2343	006	3829	0.09	1459	1	65	100	3	9	8	11487	10028	RH-1(D)	40	form-based			true	0.7	8	0.888888896	7	7	10721.2002	9262.200195	9262.200195	0.933333
2343	007	3828	0.09	2100	1	65	100	3	9	8	11484	9384	RH-1(D)	40	form-based			true	0.7	8	0.888888896	7	7	10718.39941	8618.399414	8618.399414	0.933333
2343	008	3828	0.09	1512	1	65	100	3	9	8	11484	9972	RH-1(D)	40	form-based			true	0.7	8	0.888888896	7	7	10718.39941	9206.399414	9206.399414	0.933333
2343	009	3827	0.09	2190	1	65	100	3	9	8	11481	9291	RH-1(D)	40	form-based			true	0.7	8	0.888888896	7	7	10715.59961	8525.599609	8525.599609	0.933333
2343	010	3827	0.09	1886	1	65	100	3	9	8	11481	9595	RH-1(D)	40	form-based			true	0.7	8	0.888888896	7	7	10715.59961	8829.599609	8829.599609	0.933333
2343	011	3826	0.09	2270	1	65	100	3	9	8	11478	9208	RH-1(D)	40	form-based			true	0.7	8	0.888888896	7	7	10712.7998	8442.799805	8442.799805	0.933333
2344A	018A	1625	0.04	2000	2	85	140	4	6	4	6500	4500	NCD-INNE	85	form-based			true	0.75	9	1.5	7	7	9750	7750	7750	1.5
2344A	018B	1625	0.04	2000	2	85	140	4	6	4	6500	4500	NCD-INNE	85	form-based			true	0.75	9	1.5	7	7	9750	7750	7750	1.5
2344A	018C	1625	0.04	2325	2	85	140	4	6	4	6500	4175	NCD-INNE	85	form-based			true	0.75	9	1.5	7	7	9750	7425	7425	1.5
2344A	019A	1625	0.04	2250	2	65	100	3	4	2	4875	2625	NCD-INNE	85	form-based			true	0.75	9	2.25	7	6	9750	7500	7500	2
2344A	019B	1625	0.04	2250	2	65	100	3	4	2	4875	2625	NCD-INNE	85	form-based			true	0.75	9	2.25	7	6	9750	7500	7500	2
2344A	024	3761	0.09	1968	1	65	100	3	9	8	11283	9315	RH-1(D)	40	form-based			true	0.7	8	0.888888896	7	7	10530.7998	8562.799805	8562.799805	0.933333
2344B	011	3986	0.09	2370	1	65	100	3	9	8	11958	9588	RH-1(D)	40	form-based			true	0.7	8	0.888888896	7	7	11160.7998	8790.799805	8790.799805	0.933333
2345A	027	4306	0.1	3974	2	85	140	4	14	12	17224	13250	RH-1	40	form-based			true	0.7	9	0.642857134	7	7	12056.7998	8082.799805	8082.799805	0.7
2346	001	2055	0.05	2275	1	65	100	3	5	4	6165	3890	RTO-C	65	form-based		true	true	0.75	8	1.600000024	7	7	9247.5	6972.5	6972.5	1.5
2346	001C	2056	0.05	1605	1	65	100	3	5	4	6168	4563	RTO-C	65	form-based			true	0.75	8	1.600000024	7	7	9252	7647	7647	1.5
2346	003	3000	0.07	2730	4	65	100	3	7	3	9000	6270	RTO-C	65	form-based			true	0.75	11	1.571428537	7	7	13500	10770	10770	1.5
2346	033	2062	0.05	1200	1	65	100	3	5	4	6186	4986	RTO-C	65	form-based			true	0.75	8	1.600000024	7	7	9279	8079	8079	1.5
2346	034	2063	0.05	1200	1	65	100	3	5	4	6189	4989	RTO-C	65	form-based			true	0.75	8	1.600000024	7	7	9283.5	8083.5	8083.5	1.5
2347	011	5090	0.12	12000	20	85	140	4	17	0	20360	8360	NCD-INNE	85	form-based			true	0.75	27	1.588235259	7	7	30540	18540	18540	1.5
2349	011	3006	0.07	3400	4	65	100	3	7	3	9018	5618	RTO-C	65	form-based			true	0.75	11	1.571428537	7	7	13527	10127	10127	1.5
2354	008	1631	0.04	2218	2	65	100	3	4	2	4893	2675	NCD-TARA	85	form-based			true	0.75	9	2.25	7	6	9786	7568	7568	2
2356	011	2500	0.06	4192	6	65	100	3	6	0	7500	3308	NCD-TARA	85	form-based			true	0.75	13	2.166666746	7	6	15000	10808	10808	2
2356	025	3600	0.08	1858	1	65	100	3	8	7	10800	8942	RH-1	40	form-based			true	0.7	8	1	7	7	10080	8222	8222	0.933333
2356	026	3600	0.08	1337	1	65	100	3	8	7	10800	9463	RH-1	40	form-based			true	0.7	8	1	7	7	10080	8743	8743	0.933333
2356	027	3600	0.08	1485	1	65	100	3	8	7	10800	9315	RH-1	40	form-based			true	0.7	8	1	7	7	10080	8595	8595	0.933333
2356	028	3600	0.08	1290	1	65	100	3	8	7	10800	9510	RH-1	40	form-based			true	0.7	8	1	7	7	10080	8790	8790	0.933333
2357	001B	3695	0.08	1583	1	65	100	3	8	7	11085	9502	RH-1	40	form-based			true	0.7	8	1	7	7	10346	8763	8763	0.933333
2357	001C	3600	0.08	1300	1	65	100	3	8	7	10800	9500	RH-1	40	form-based			true	0.7	8	1	7	7	10080	8780	8780	0.933333
2357	001D	3600	0.08	1225	1	65	100	3	8	7	10800	9575	RH-1	40	form-based			true	0.7	8	1	7	7	10080	8855	8855	0.933333
2357	001E	3600	0.08	1075	1	65	100	3	8	7	10800	9725	RH-1	40	form-based			true	0.7	8	1	7	7	10080	9005	9005	0.933333
2357	001F	3600	0.08	1626	1	65	100	3	8	7	10800	9174	RH-1	40	form-based			true	0.7	8	1	7	7	10080	8454	8454	0.933333
2357	001G	3600	0.08	1075	1	65	100	3	8	7	10800	9725	RH-1	40	form-based			true	0.7	8	1	7	7	10080	9005	9005	0.933333
2357	026	3605	0.08	2448	1	65	100	3	8	7	10815	8367	RH-1	40	form-based			true	0.7	8	1	7	7	10094	7646	7646	0.933333
2357	027	3604	0.08	2250	1	65	100	3	8	7	10812	8562	RH-1	40	form-based			true	0.7	8	1	7	7	10091.2002	7841.200195	7841.200195	0.933333
2357	028	3603	0.08	1725	1	65	100	3	8	7	10809	9084	RH-1	40	form-based			true	0.7	8	1	7	7	10088.39941	8363.399414	8363.399414	0.933333
2357	029	3602	0.08	1963	1	65	100	3	8	7	10806	8843	RH-1	40	form-based			true	0.7	8	1	7	7	10085.59961	8122.599609	8122.599609	0.933333
2357	030	3601	0.08	1216	1	65	100	3	8	7	10803	9587	RH-1	40	form-based			true	0.7	8	1	7	7	10082.7998	8866.799805	8866.799805	0.933333
2357	031	3696	0.08	1336	1	65	100	3	8	7	11088	9752	RH-1	40	form-based			true	0.7	8	1	7	7	10348.7998	9012.799805	9012.799805	0.933333
2358	001A	3600	0.08	1216	1	65	100	3	8	7	10800	9584	RH-1	40	form-based			true	0.7	8	1	7	7	10080	8864	8864	0.933333
2358	001B	3600	0.08	3222	1	65	100	3	8	7	10800	7578	RH-1	40	form-based			true	0.7	8	1	7	7	10080	6858	6858	0.933333
2358	001C	3600	0.08	2046	1	65	100	3	8	7	10800	8754	RH-1	40	form-based			true	0.7	8	1	7	7	10080	8034	8034	0.933333
2358	001D	3600	0.08	1261	1	65	100	3	8	7	10800	9539	RH-1	40	form-based			true	0.7	8	1	7	7	10080	8819	8819	0.933333
2358	019A	1438	0.03	1543	1	85	140	4	4	3	5752	4209	NCD-TARA	85	form-based			true	0.75	8	2	7	7	8628	7085	7085	1.5
2358	020	1438	0.03	1193	1	85	140	4	4	3	5752	4559	NCD-TARA	85	form-based			true	0.75	8	2	7	7	8628	7435	7435	1.5
2358	020A	1438	0.03	1049	1	85	140	4	4	3	5752	4703	NCD-TARA	85	form-based			true	0.75	8	2	7	7	8628	7579	7579	1.5
2358	028	3593	0.08	1340	1	65	100	3	8	7	10779	9439	RH-1	40	form-based			true	0.7	8	1	7	7	10060.39941	8720.399414	8720.399414	0.933333
2358	029	3594	0.08	1183	1	65	100	3	8	7	10782	9599	RH-1	40	form-based			true	0.7	8	1	7	7	10063.2002	8880.200195	8880.200195	0.933333
2358	030	3595	0.08	1345	1	65	100	3	8	7	10785	9440	RH-1	40	form-based			true	0.7	8	1	7	7	10066	8721	8721	0.933333
2359	001B	3700	0.08	2152	1	65	100	3	8	7	11100	8948	RH-1	40	form-based			true	0.7	8	1	7	7	10360	8208	8208	0.933333
2359	001D	3725	0.09	1158	1	65	100	3	9	8	11175	10017	RH-1	40	form-based			true	0.7	8	0.888888896	7	7	10430	9272	9272	0.933333
2359	001H	3960	0.09	1151	1	65	100	3	9	8	11880	10729	RH-1	40	form-based			true	0.7	8	0.888888896	7	7	11088	9937	9937	0.933333
2359	001O	3960	0.09	1151	1	65	100	3	9	8	11880	10729	RH-1	40	form-based			true	0.7	8	0.888888896	7	7	11088	9937	9937	0.933333
2359	001P	3960	0.09	1318	1	65	100	3	9	8	11880	10562	RH-1	40	form-based			true	0.7	8	0.888888896	7	7	11088	9770	9770	0.933333
2359	012	2500	0.06	2990	6	85	140	4	8	2	10000	7010	NCD-TARA	85	form-based			true	0.75	13	1.625	7	7	15000	12010	12010	1.5

block_num	lot_num	Lot Size Feet	Lot Size Acres	Existing Bldg Sqft	Existing Units	sb79_MaxHeight	sb79_MaxDensity	sb79_MaxFAR	SB79- Gross Unit Capacity	SB79- Net Unit Capacity	SB79- Gross GSF Capacity	SB79- Net GSF Capacity	Existing SF Zoning	Existing SF Height Limit	Density Limit?	Density Limit ratio	Corner Parcel?	In R4	Max Lot Coverage	SF Unit Capacity Gross	% Gross Unit- SF vs SB79	SF Zoning- Net Unit Capacity	SF Zoning - Net Unit Capacity Limited by 200% SB79	SF Zoning- Gross GSF Capacity	SF Zoning- Net GSF Capacity	SF Zoning - Net GSF Capacity Limited by 200% SB79	% Gross GSF- SF vs SB79
2360	001C	3716	0.09	1300	1	65	100	3	9	8	11148	9848	RH-1	40	form-based			true	0.7	8	0.888888896	7	7	10404.7998	9104.799805	9104.799805	0.933333
2360	001D	3620	0.08	1415	1	65	100	3	8	7	10860	9445	RH-1	40	form-based			true	0.7	8	1	7	7	10136	8721	8721	0.933333
2360	001E	3620	0.08	1769	1	65	100	3	8	7	10860	9091	RH-1	40	form-based			true	0.7	8	1	7	7	10136	8367	8367	0.933333
2360	001H	3960	0.09	1270	1	65	100	3	9	8	11880	10610	RH-1	40	form-based			true	0.7	8	0.888888896	7	7	11088	9818	9818	0.933333
2361	001D	3612	0.08	1510	1	65	100	3	8	7	10836	9326	RH-1	40	form-based			true	0.7	8	1	7	7	10113.59961	8603.599609	8603.599609	0.933333
2361	001E	3612	0.08	2308	1	65	100	3	8	7	10836	8528	RH-1	40	form-based			true	0.7	8	1	7	7	10113.59961	7805.599609	7805.599609	0.933333
2361	001F	3600	0.08	1415	1	65	100	3	8	7	10800	9385	RH-1	40	form-based			true	0.7	8	1	7	7	10080	8665	8665	0.933333
2361	001G	3600	0.08	1017	1	65	100	3	8	7	10800	9783	RH-1	40	form-based			true	0.7	8	1	7	7	10080	9063	9063	0.933333
2362	030	3600	0.08	2345	1	65	100	3	8	7	10800	8455	RH-1	40	form-based			true	0.7	8	1	7	7	10080	7735	7735	0.933333
2363	014	3191	0.07	6516	10	65	100	3	7	0	9573	3057	NCD-TARA	85	form-based		true	true	0.75	17	2.428571463	7	4	19146	12630	12630	2
2366	044	3737	0.09	2228	1	65	100	3	9	8	11211	8983	RH-1	40	form-based			true	0.7	8	0.888888896	7	7	10463.59961	8235.599609	8235.599609	0.933333
2367	016	2500	0.06	4006	6	65	100	3	6	0	7500	3494	RTO-C	85	form-based			true	0.75	13	2.166666746	7	6	15000	10994	10994	2
2370	024	1437	0.03	1276	1	85	140	4	4	3	5748	4472	RTO-C	85	form-based		true	true	0.75	8	2	7	7	8622	7346	7346	1.5
2370	024A	1438	0.03	1536	1	85	140	4	4	3	5752	4216	RTO-C	85	form-based			true	0.75	8	2	7	7	8628	7092	7092	1.5
2370	025	1438	0.03	1543	1	85	140	4	4	3	5752	4209	RTO-C	85	form-based			true	0.75	8	2	7	7	8628	7085	7085	1.5
2370	048	1438	0.03	1023	1	85	140	4	4	3	5752	4729	RTO-C	85	form-based			true	0.75	8	2	7	7	8628	7605	7605	1.5
2371	011A	1444	0.03	1049	1	85	140	4	4	3	5776	4727	RTO-C	85	form-based			true	0.75	8	2	7	7	8664	7615	7615	1.5
2371	012	1444	0.03	1026	1	85	140	4	4	3	5776	4750	RTO-C	85	form-based			true	0.75	8	2	7	7	8664	7638	7638	1.5
2371	012A	1444	0.03	1212	1	85	140	4	4	3	5776	4564	RTO-C	85	form-based		true	true	0.75	8	2	7	7	8664	7452	7452	1.5
2373	018A	1437	0.03	950	1	85	140	4	4	3	5748	4798	RTO-C	85	form-based			true	0.75	8	2	7	7	8622	7672	7672	1.5
2373	019	1437	0.03	950	1	85	140	4	4	3	5748	4798	RTO-C	85	form-based			true	0.75	8	2	7	7	8622	7672	7672	1.5
2373	019A	1437	0.03	950	1	85	140	4	4	3	5748	4798	RTO-C	85	form-based		true	true	0.75	8	2	7	7	8622	7672	7672	1.5
2373	024A	1451	0.03	1162	1	85	140	4	4	3	5804	4642	RTO-C	85	form-based		true	true	0.75	8	2	7	7	8706	7544	7544	1.5
2373	025	1451	0.03	1000	1	65	100	3	3	2	4353	3353	RTO-C	85	form-based			true	0.75	8	2.666666746	7	5	8706	7706	7706	2
2374	015A	1438	0.03	1350	1	85	140	4	4	3	5752	4402	RTO-C	85	form-based			true	0.75	8	2	7	7	8628	7278	7278	1.5
2374	016	1437	0.03	1025	1	85	140	4	4	3	5748	4723	RTO-C	85	form-based			true	0.75	8	2	7	7	8622	7597	7597	1.5
2374	016A	1438	0.03	1025	1	85	140	4	4	3	5752	4727	RTO-C	85	form-based		true	true	0.75	8	2	7	7	8628	7603	7603	1.5
2375	026	1439	0.03	1406	1	65	100	3	3	2	4317	2911	NC-1	85	form-based			true	0.75	8	2.666666746	7	5	8634	7228	7228	2
2379	001	1627	0.04	1705	2	85	140	4	6	4	6508	4803	NC-1	85	form-based		true	true	0.75	9	1.5	7	7	9762	8057	8057	1.5
2379	001A	1626	0.04	1621	2	85	140	4	6	4	6504	4883	NC-1	85	form-based			true	0.75	9	1.5	7	7	9756	8135	8135	1.5
2379	038	2415	0.06	4730	6	65	100	3	6	0	7245	2515	NC-1	85	form-based		true	true	0.75	13	2.166666746	7	6	14490	9760	9760	2
2379	039	1380	0.03	1320	0	65	100	3	3	3	4140	2820	NC-1	85	form-based			true	0.75	7	2.333333254	7	6	8280	6960	6960	2
2380	001	2177	0.05	3610	4	65	100	3	5	1	6531	2921	RTO-C	85	form-based		true	true	0.75	11	2.200000048	7	6	13062	9452	9452	2
2381	042A	1438	0.03	1175	1	85	140	4	4	3	5752	4577	RTO-C	85	form-based			true	0.75	8	2	7	7	8628	7453	7453	1.5
2381	043	1437	0.03	800	1	85	140	4	4	3	5748	4948	RTO-C	85	form-based			true	0.75	8	2	7	7	8622	7822	7822	1.5
2381	043A	1438	0.03	800	1	85	140	4	4	3	5752	4952	RTO-C	85	form-based		true	true	0.75	8	2	7	7	8628	7828	7828	1.5
2382	001	1440	0.03	995	1	85	140	4	4	3	5760	4765	RTO-C	85	form-based		true	true	0.75	8	2	7	7	8640	7645	7645	1.5
2382	001A	1440	0.03	1081	1	85	140	4	4	3	5760	4679	RTO-C	85	form-based			true	0.75	8	2	7	7	8640	7559	7559	1.5
2382	001B	1440	0.03	800	1	65	100	3	3	2	4320	3520	RTO-C	85	form-based			true	0.75	8	2.666666746	7	5	8640	7840	7840	2
2382	012	2500	0.06	2410	6	85	140	4	8	2	10000	7590	RTO-C	85	form-based			true	0.75	13	1.625	7	7	15000	12590	12590	1.5
2385	002	3210	0.07	0	0	85	140	4	10	10	12840	12840	RH-1	40	form-based			true	0.7	7	0.699999988	7	7	8988	8988	8988	0.7
2386	055	1750	0.04	2600	2	85	140	4	6	4	7000	4400	RTO-C	85	form-based			true	0.75	9	1.5	7	7	10500	7900	7900	1.5
2387	001A	1437	0.03	850	1	65	100	3	3	2	4311	3461	RTO-C	85	form-based			true	0.75	8	2.666666746	7	5	8622	7772	7772	2
2395	001A	1437	0.03	1506	1	85	140	4	4	3	5748	4242	NCD-TARA	85	form-based			true	0.75	8	2	7	7	8622	7116	7116	1.5
2395	001B	1437	0.03	1070	1	85	140	4	4	3	5748	4678	NCD-TARA	85	form-based			true	0.75	8	2	7	7	8622	7552	7552	1.5
2395	001C	1436	0.03	1070	1	85	140	4	4	3	5744	4674	NCD-TARA	85	form-based			true	0.75	8	2	7	7	8616	7546	7546	1.5
2397	043	1438	0.03	1728	1	65	100	3	3	2	4314	2586	NCD-TARA	85	form-based			true	0.75	8	2.666666746	7	5	8628	6900	6900	2
2398	014	3615	0.08	1330	1	65	100	3	8	7	10845	9515	RH-1	40	form-based			true	0.7	8	1	7	7	10122	8792	8792	0.933333
2398	015	3615	0.08	1818	1	65	100	3	8	7	10845	9027	RH-1	40	form-based			true	0.7	8	1	7	7	10122	8304	8304	0.933333
2398	032	3600	0.08	1618	1	65	100	3	8	7	10800	9182	RH-1	40	form-based			true	0.7	8	1	7	7	10080	8462	8462	0.933333
2398	044	1875	0.04	2150	3	65	100	3	4	1	5625	3475	NCD-TARA	85	form-based			true	0.75	10	2.5	7	5	11250	9100	9100	2
2398	044A	1875	0.04	2150	3	65	100	3	4	1	5625	3475	NCD-TARA	85	form-based			true	0.75	10	2.5	7	5	11250	9100	9100	2
2401	001	3260	0.07	4200	10	65	100	3	7	0	9780	5580	NCD-TARA	85	form-based		true	true	0.75	17	2.428571463	7	4	19560	15360	15360	2
2404	004	4020	0.09	2494	1	85	140	4	13	12	16080	13586	RH-1(D)	40	form-based			true	0.7	8	0.615384638	7	7	11256	8762	8762	0.7
2404	005	4019	0.09	3382	1	85	140	4	13	12	16076	12694	RH-1(D)	40	form-based			true	0.7	8	0.615384638	7	7	11253.2002	7871.200195	7871.200195	0.7
2404	006	4019	0.09	1775	1	85	140	4	13	12	16076	14301	RH-1(D)	40	form-based			true	0.7	8	0.615384638	7	7	11253.2002	9478.200195	9478.200195	0.7
2404	007	4019	0.09	1195	1	65	100	3	9	8	12057	10862	RH-1(D)	40	form-based			true	0.7	8	0.888888896	7	7	11253.2002	10058.2002	10058.2002	0.933333
2404	008	4019	0.09	2524	1	65	100	3	9	8	12057	9533	RH-1(D)	40	form-based			true	0.7	8	0.888888896	7	7	11253.2002	8729.200195	8729.200195	0.933333
2404	009	4018	0.09	1075	1	65	100	3	9	8	12054	10979	RH-1(D)	40	form-based			true	0.7	8	0.888888896	7	7	11250.39941	10175.39941	10175.39941	0.933333
2404	010	4018	0.09	1785	1	65	100	3	9	8	12054	10269	RH-1(D)	40	form-based			true	0.7	8	0.888888896	7	7	11250.39941	9465.399414	9465.399414	0.933333
2404	011	4018	0.09	1630	1	65	100	3	9	8	12054	10424	RH-1(D)	40	form-based			true	0.7	8	0.888888896	7	7	11250.39941	9620.399414	9620.399414	0.933333
2404	013	3608	0.08	2182	1	65	100	3	8	7	10824	8642	RH-1(D)	40	form-based			true	0.7	8	1	7	7	10102.39941	7920.399414	7920.399414	0.933333
2404	014	4017	0.09	2256	1	65	100	3	9	8	12051	9795	RH-1(D)	40	form-based			true	0.7	8	0.888888896	7	7	11247.59961	8991.599609	8991.599609	0.933333
2404	015	4016	0.09	2420	1	65	100	3	9	8	12048	9628	RH-1(D)	40	form-based			true	0.7	8	0.888888896	7	7	11244.7998	8824.799805	8824.799805	0.933333

block_num	lot_num	Lot Size Feet	Lot Size Acres	Existing Bldg Sqft	Existing Units	sb79_MaxHeight	sb79_MaxDensity	sb79_MaxFAR	SB79- Gross Unit Capacity	SB79- Net Unit Capacity	SB79- Gross GSF Capacity	SB79- Net GSF Capacity	Existing SF Zoning	Existing SF Height Limit	Density Limit?	Density Limit ratio	Corner Parcel?	In R4	Max Lot Coverage	SF Unit Capacity Gross	% Gross Unit- SF vs SB79	SF Zoning- Net Unit Capacity	SF Zoning - Net Unit Capacity Limited by 200% SB79	SF Zoning- Gross GSF Capacity	SF Zoning- Net GSF Capacity	SF Zoning - Net GSF Capacity Limited by 200% SB79	% Gross GSF- SF vs SB79
2404	016	4016	0.09	1734	1	65	100	3	9	8	12048	10314	RH-1(D)	40	form-based			true	0.7	8	0.888888896	7	7	11244.7998	9510.799805	9510.799805	0.933333
2404	017	4016	0.09	1585	1	65	100	3	9	8	12048	10463	RH-1(D)	40	form-based			true	0.7	8	0.888888896	7	7	11244.7998	9659.799805	9659.799805	0.933333
2404	018	4015	0.09	4628	1	65	100	3	9	8	12045	7417	RH-1(D)	40	form-based		true	true	0.7	8	0.888888896	7	7	11242	6614	6614	0.933333
2404	019	4008	0.09	1390	1	65	100	3	9	8	12024	10634	RH-1(D)	40	form-based		true	true	0.7	8	0.888888896	7	7	11222.39941	9832.399414	9832.399414	0.933333
2404	020	4008	0.09	1628	1	65	100	3	9	8	12024	10396	RH-1(D)	40	form-based			true	0.7	8	0.888888896	7	7	11222.39941	9594.399414	9594.399414	0.933333
2404	021	4008	0.09	1650	1	65	100	3	9	8	12024	10374	RH-1(D)	40	form-based			true	0.7	8	0.888888896	7	7	11222.39941	9572.399414	9572.399414	0.933333
2404	022	4008	0.09	1375	1	65	100	3	9	8	12024	10649	RH-1(D)	40	form-based			true	0.7	8	0.888888896	7	7	11222.39941	9847.399414	9847.399414	0.933333
2404	023	4008	0.09	2166	1	65	100	3	9	8	12024	9858	RH-1(D)	40	form-based			true	0.7	8	0.888888896	7	7	11222.39941	9056.399414	9056.399414	0.933333
2404	024	4008	0.09	1340	1	65	100	3	9	8	12024	10684	RH-1(D)	40	form-based			true	0.7	8	0.888888896	7	7	11222.39941	9882.399414	9882.399414	0.933333
2404	025	4008	0.09	1220	1	65	100	3	9	8	12024	10804	RH-1(D)	40	form-based			true	0.7	8	0.888888896	7	7	11222.39941	10002.39941	10002.39941	0.933333
2404	026	4008	0.09	1920	1	65	100	3	9	8	12024	10104	RH-1(D)	40	form-based			true	0.7	8	0.888888896	7	7	11222.39941	9302.399414	9302.399414	0.933333
2404	027	4008	0.09	1870	1	65	100	3	9	8	12024	10154	RH-1(D)	40	form-based			true	0.7	8	0.888888896	7	7	11222.39941	9352.399414	9352.399414	0.933333
2404	028	4008	0.09	2760	1	65	100	3	9	8	12024	9264	RH-1(D)	40	form-based			true	0.7	8	0.888888896	7	7	11222.39941	8462.399414	8462.399414	0.933333
2404	029	4008	0.09	1560	1	65	100	3	9	8	12024	10464	RH-1(D)	40	form-based			true	0.7	8	0.888888896	7	7	11222.39941	9662.399414	9662.399414	0.933333
2404	030	4008	0.09	1880	1	65	100	3	9	8	12024	10144	RH-1(D)	40	form-based			true	0.7	8	0.888888896	7	7	11222.39941	9342.399414	9342.399414	0.933333
2404	031	4008	0.09	2340	1	85	140	4	13	12	16032	13692	RH-1(D)	40	form-based			true	0.7	8	0.615384638	7	7	11222.39941	8882.399414	8882.399414	0.7
2409	016A	3660	0.08	1730	1	65	100	3	8	7	10980	9250	RH-1	40	form-based			true	0.7	8	1	7	7	10248	8518	8518	0.933333
2409	017	3615	0.08	1450	1	65	100	3	8	7	10845	9395	RH-1	40	form-based			true	0.7	8	1	7	7	10122	8672	8672	0.933333
2409	018	3642	0.08	1400	1	65	100	3	8	7	10926	9526	RH-1	40	form-based			true	0.7	8	1	7	7	10197.59961	8797.599609	8797.599609	0.933333
2410	014C	3665	0.08	2210	1	65	100	3	8	7	10995	8785	RH-1	40	form-based			true	0.7	8	1	7	7	10262	8052	8052	0.933333
2410	015	3920	0.09	1770	1	65	100	3	9	8	11760	9990	RH-1	40	form-based			true	0.7	8	0.888888896	7	7	10976	9206	9206	0.933333
2411	003	4043	0.09	2272	1	85	140	4	13	12	16172	13900	RH-1(D)	40	form-based			true	0.7	8	0.615384638	7	7	11320.39941	9048.399414	9048.399414	0.7
2411	004	4043	0.09	3183	1	65	100	3	9	8	12129	8946	RH-1(D)	40	form-based			true	0.7	8	0.888888896	7	7	11320.39941	8137.399414	8137.399414	0.933333
2411	005	4042	0.09	1835	1	65	100	3	9	8	12126	10291	RH-1(D)	40	form-based			true	0.7	8	0.888888896	7	7	11317.59961	9482.599609	9482.599609	0.933333
2411	006	4042	0.09	1935	1	65	100	3	9	8	12126	10191	RH-1(D)	40	form-based			true	0.7	8	0.888888896	7	7	11317.59961	9382.599609	9382.599609	0.933333
2411	007	4041	0.09	1670	1	65	100	3	9	8	12123	10453	RH-1(D)	40	form-based			true	0.7	8	0.888888896	7	7	11314.7998	9644.799805	9644.799805	0.933333
2411	008	4041	0.09	1550	1	65	100	3	9	8	12123	10573	RH-1(D)	40	form-based			true	0.7	8	0.888888896	7	7	11314.7998	9764.799805	9764.799805	0.933333
2411	009	4040	0.09	2824	1	65	100	3	9	8	12120	9296	RH-1(D)	40	form-based			true	0.7	8	0.888888896	7	7	11312	8488	8488	0.933333
2411	010	4040	0.09	1925	1	65	100	3	9	8	12120	10195	RH-1(D)	40	form-based			true	0.7	8	0.888888896	7	7	11312	9387	9387	0.933333
2411	011	4039	0.09	1500	1	65	100	3	9	8	12117	10617	RH-1(D)	40	form-based			true	0.7	8	0.888888896	7	7	11309.2002	9809.200195	9809.200195	0.933333
2411	018	2019	0.05	1623	1	65	100	3	5	4	6057	4434	RTO-C	65	form-based		true	true	0.75	8	1.600000024	7	7	9085.5	7462.5	7462.5	1.5
2411	019	2005	0.05	1230	1	65	100	3	5	4	6015	4785	RTO-C	65	form-based			true	0.75	8	1.600000024	7	7	9022.5	7792.5	7792.5	1.5
2412	003	3615	0.08	2000	1	65	100	3	8	7	10845	8845	RH-1(D)	40	form-based			true	0.7	8	1	7	7	10122	8122	8122	0.933333
2412	004	3615	0.08	1550	1	65	100	3	8	7	10845	9295	RH-1(D)	40	form-based			true	0.7	8	1	7	7	10122	8572	8572	0.933333
2412	005	3615	0.08	2067	1	65	100	3	8	7	10845	8778	RH-1(D)	40	form-based			true	0.7	8	1	7	7	10122	8055	8055	0.933333
2412	006	3615	0.08	1960	1	65	100	3	8	7	10845	8885	RH-1(D)	40	form-based			true	0.7	8	1	7	7	10122	8162	8162	0.933333
2412	007	3614	0.08	2050	1	65	100	3	8	7	10842	8792	RH-1(D)	40	form-based			true	0.7	8	1	7	7	10119.2002	8069.200195	8069.200195	0.933333
2412	008	3614	0.08	1929	1	65	100	3	8	7	10842	8913	RH-1(D)	40	form-based			true	0.7	8	1	7	7	10119.2002	8190.200195	8190.200195	0.933333
2412	009	3614	0.08	2825	1	65	100	3	8	7	10842	8017	RH-1(D)	40	form-based			true	0.7	8	1	7	7	10119.2002	7294.200195	7294.200195	0.933333
2412	010	3614	0.08	1500	1	65	100	3	8	7	10842	9342	RH-1(D)	40	form-based			true	0.7	8	1	7	7	10119.2002	8619.200195	8619.200195	0.933333
2412	011	3614	0.08	1585	1	65	100	3	8	7	10842	9257	RH-1(D)	40	form-based			true	0.7	8	1	7	7	10119.2002	8534.200195	8534.200195	0.933333
2412	012	3613	0.08	1500	1	65	100	3	8	7	10839	9339	RH-1(D)	40	form-based			true	0.7	8	1	7	7	10116.39941	8616.399414	8616.399414	0.933333
2412	013	3613	0.08	1730	1	85	140	4	11	10	14452	12722	RH-1(D)	40	form-based			true	0.7	8	0.727272749	7	7	10116.39941	8386.399414	8386.399414	0.7
2412	022	3600	0.08	1510	1	85	140	4	11	10	14400	12890	RH-1(D)	40	form-based			true	0.7	8	0.727272749	7	7	10080	8570	8570	0.7
2412	023	3600	0.08	1458	1	85	140	4	11	10	14400	12942	RH-1(D)	40	form-based			true	0.7	8	0.727272749	7	7	10080	8622	8622	0.7
2412	024	3600	0.08	2259	1	65	100	3	8	7	10800	8541	RH-1(D)	40	form-based			true	0.7	8	1	7	7	10080	7821	7821	0.933333
2412	025	3600	0.08	1722	1	65	100	3	8	7	10800	9078	RH-1(D)	40	form-based			true	0.7	8	1	7	7	10080	8358	8358	0.933333
2412	026	3600	0.08	2265	1	65	100	3	8	7	10800	8535	RH-1(D)	40	form-based			true	0.7	8	1	7	7	10080	7815	7815	0.933333
2412	027	3600	0.08	2250	1	65	100	3	8	7	10800	8550	RH-1(D)	40	form-based			true	0.7	8	1	7	7	10080	7830	7830	0.933333
2412	028	3600	0.08	1625	1	65	100	3	8	7	10800	9175	RH-1(D)	40	form-based			true	0.7	8	1	7	7	10080	8455	8455	0.933333
2412	029	3600	0.08	2524	1	65	100	3	8	7	10800	8276	RH-1(D)	40	form-based			true	0.7	8	1	7	7	10080	7556	7556	0.933333
2412	030	3600	0.08	2498	1	65	100	3	8	7	10800	8302	RH-1(D)	40	form-based			true	0.7	8	1	7	7	10080	7582	7582	0.933333
2412	032	3600	0.08	2345	1	65	100	3	8	7	10800	8455	RH-1(D)	40	form-based			true	0.7	8	1	7	7	10080	7735	7735	0.933333
2413	006	3753	0.09	1400	1	65	100	3	9	8	11259	9859	RH-1(D)	40	form-based			true	0.7	8	0.888888896	7	7	10508.39941	9108.399414	9108.399414	0.933333
2413	026	3641	0.08	2800	1	65	100	3	8	7	10923	8123	RH-1(D)	40	form-based			true	0.7	8	1	7	7	10194.7998	7394.799805	7394.799805	0.933333
2413	032	3636	0.08	2485	1	65	100	3	8	7	10908	8423	RH-1(D)	40	form-based			true	0.7	8	1	7	7	10180.7998	7695.799805	7695.799805	0.933333
2414	003B	3591	0.08	1350	1	65	100	3	8	7	10773	9423	RH-1	40	form-based			true	0.7	8	1	7	7	10054.7998	8704.799805	8704.799805	0.933333
2414	004	3722	0.09	2671	1	65	100	3	9	8	11166	8495	RH-1(D)	40	form-based			true	0.7	8	0.888888896	7	7	10421.59961	7750.599609	7750.599609	0.933333
2416	001C	3825	0.09	1200	1	65	100	3	9	8	11475	10275	RH-1	40	form-based			true	0.7	8	0.888888896	7	7	10710	9510	9510	0.933333
2416	001D	3825	0.09	1200	1	65	100	3	9	8	11475	10275	RH-1	40	form-based			true	0.7	8	0.888888896	7	7	10710	9510	9510	0.933333
2416	001E	3825	0.09	2103	1	65	100	3	9	8	11475	9372	RH-1	40	form-based			true	0.7	8	0.888888896	7	7	10710	8607	8607	0.933333
2416	001F	3825	0.09	1200	1	65	100	3	9	8	11475	10275	RH-1	40	form-based			true	0.7	8	0.888888896	7	7	10710	9510	9510	0.933333
2416	001G	3825	0.09	1200	1	65	100	3	9	8	11475	10275	RH-1	40	form-based			true	0.7	8	0.888888896	7	7	10710	9510	9510	0.933333
2416	001H	3825	0.09	2556	1	65	100	3	9	8	11475	8919	RH-1	40	form-based			true	0.7	8	0.888888896	7	7	10710	8154	8154	0.933333

block_num	lot_num	Lot Size Feet	Lot Size Acres	Existing Bldg Sqft	Existing Units	sb79_MaxHeight	sb79_MaxDensity	sb79_MaxFAR	SB79- Gross Unit Capacity	SB79- Net Unit Capacity	SB79- Gross GSF Capacity	SB79- Net GSF Capacity	Existing SF Zoning	Existing SF Height Limit	Density Limit?	Density Limit ratio	Corner Parcel?	In R4	Max Lot Coverage	SF Unit Capacity Gross	% Gross Unit- SF vs SB79	SF Zoning- Net Unit Capacity	SF Zoning - Net Unit Capacity Limited by 200% SB79	SF Zoning- Gross GSF Capacity	SF Zoning- Net GSF Capacity	SF Zoning - Net GSF Capacity Limited by 200% SB79	% Gross GSF- SF vs SB79
2416	001I	3825	0.09	1680	1	65	100	3	9	8	11475	9795	RH-1	40	form-based			true	0.7	8	0.888888896	7	7	10710	9030	9030	0.933333
2416	009	3865	0.09	1125	1	65	100	3	9	8	11595	10470	RH-1	40	form-based			true	0.7	8	0.888888896	7	7	10822	9697	9697	0.933333
2416	010	3865	0.09	2171	1	65	100	3	9	8	11595	9424	RH-1	40	form-based			true	0.7	8	0.888888896	7	7	10822	8651	8651	0.933333
2416	011	3865	0.09	1300	1	65	100	3	9	8	11595	10295	RH-1	40	form-based			true	0.7	8	0.888888896	7	7	10822	9522	9522	0.933333
2416	012	3865	0.09	2040	1	65	100	3	9	8	11595	9555	RH-1	40	form-based			true	0.7	8	0.888888896	7	7	10822	8782	8782	0.933333
2416	014	3865	0.09	2050	1	65	100	3	9	8	11595	9545	RH-1	40	form-based			true	0.7	8	0.888888896	7	7	10822	8772	8772	0.933333
2416	015	3866	0.09	2212	1	65	100	3	9	8	11598	9386	RH-1	40	form-based			true	0.7	8	0.888888896	7	7	10824.7998	8612.799805	8612.799805	0.933333
2419	002	3750	0.09	1627	1	65	100	3	9	8	11250	9623	RH-1	40	form-based			true	0.7	8	0.888888896	7	7	10500	8873	8873	0.933333
2419	002A	3750	0.09	2326	1	65	100	3	9	8	11250	8924	RH-1	40	form-based			true	0.7	8	0.888888896	7	7	10500	8174	8174	0.933333
2419	003	3750	0.09	1595	1	65	100	3	9	8	11250	9655	RH-1	40	form-based			true	0.7	8	0.888888896	7	7	10500	8905	8905	0.933333
2419	003A	3750	0.09	2384	1	65	100	3	9	8	11250	8866	RH-1	40	form-based			true	0.7	8	0.888888896	7	7	10500	8116	8116	0.933333
2422	001	3600	0.08	2808	1	65	100	3	8	7	10800	7992	RH-1(D)	40	form-based		true	true	0.7	8	1	7	7	10080	7272	7272	0.933333
2422	002	3600	0.08	1600	1	65	100	3	8	7	10800	9200	RH-1(D)	40	form-based			true	0.7	8	1	7	7	10080	8480	8480	0.933333
2422	003	3600	0.08	1214	1	65	100	3	8	7	10800	9586	RH-1(D)	40	form-based			true	0.7	8	1	7	7	10080	8866	8866	0.933333
2422	004	3600	0.08	2050	1	65	100	3	8	7	10800	8750	RH-1(D)	40	form-based			true	0.7	8	1	7	7	10080	8030	8030	0.933333
2422	005	3600	0.08	2121	1	65	100	3	8	7	10800	8679	RH-1(D)	40	form-based			true	0.7	8	1	7	7	10080	7959	7959	0.933333
2422	006	3600	0.08	1140	1	65	100	3	8	7	10800	9660	RH-1(D)	40	form-based			true	0.7	8	1	7	7	10080	8940	8940	0.933333
2422	007	3600	0.08	1280	1	65	100	3	8	7	10800	9520	RH-1(D)	40	form-based			true	0.7	8	1	7	7	10080	8800	8800	0.933333
2422	008	3600	0.08	1570	1	65	100	3	8	7	10800	9230	RH-1(D)	40	form-based			true	0.7	8	1	7	7	10080	8510	8510	0.933333
2422	009	3600	0.08	2277	1	65	100	3	8	7	10800	8523	RH-1(D)	40	form-based			true	0.7	8	1	7	7	10080	7803	7803	0.933333
2422	010	3600	0.08	2523	1	65	100	3	8	7	10800	8277	RH-1(D)	40	form-based			true	0.7	8	1	7	7	10080	7557	7557	0.933333
2422	011	3600	0.08	2203	1	65	100	3	8	7	10800	8597	RH-1(D)	40	form-based			true	0.7	8	1	7	7	10080	7877	7877	0.933333
2422	012	3600	0.08	1350	1	65	100	3	8	7	10800	9450	RH-1(D)	40	form-based			true	0.7	8	1	7	7	10080	8730	8730	0.933333
2422	013	3600	0.08	2437	1	65	100	3	8	7	10800	8363	RH-1(D)	40	form-based			true	0.7	8	1	7	7	10080	7643	7643	0.933333
2422	014	3600	0.08	2419	1	65	100	3	8	7	10800	8381	RH-1(D)	40	form-based			true	0.7	8	1	7	7	10080	7661	7661	0.933333
2422	015	3600	0.08	1370	1	65	100	3	8	7	10800	9430	RH-1(D)	40	form-based			true	0.7	8	1	7	7	10080	8710	8710	0.933333
2422	016	3600	0.08	3500	1	65	100	3	8	7	10800	7300	RH-1(D)	40	form-based			true	0.7	8	1	7	7	10080	6580	6580	0.933333
2422	017	3600	0.08	1480	1	65	100	3	8	7	10800	9320	RH-1(D)	40	form-based			true	0.7	8	1	7	7	10080	8600	8600	0.933333
2422	018	3600	0.08	1835	1	65	100	3	8	7	10800	8965	RH-1(D)	40	form-based			true	0.7	8	1	7	7	10080	8245	8245	0.933333
2422	019	3600	0.08	1568	1	65	100	3	8	7	10800	9232	RH-1(D)	40	form-based			true	0.7	8	1	7	7	10080	8512	8512	0.933333
2422	024	3602	0.08	1715	1	65	100	3	8	7	10806	9091	RH-1(D)	40	form-based			true	0.7	8	1	7	7	10085.59961	8370.599609	8370.599609	0.933333
2422	025	3602	0.08	2595	1	65	100	3	8	7	10806	8211	RH-1(D)	40	form-based			true	0.7	8	1	7	7	10085.59961	7490.599609	7490.599609	0.933333
2422	026	3602	0.08	2283	1	65	100	3	8	7	10806	8523	RH-1(D)	40	form-based			true	0.7	8	1	7	7	10085.59961	7802.599609	7802.599609	0.933333
2422	027	3603	0.08	3024	1	65	100	3	8	7	10809	7785	RH-1(D)	40	form-based			true	0.7	8	1	7	7	10088.39941	7064.399414	7064.399414	0.933333
2422	028	3603	0.08	1310	1	65	100	3	8	7	10809	9499	RH-1(D)	40	form-based			true	0.7	8	1	7	7	10088.39941	8778.399414	8778.399414	0.933333
2422	029	3603	0.08	2484	1	65	100	3	8	7	10809	8325	RH-1(D)	40	form-based			true	0.7	8	1	7	7	10088.39941	7604.399414	7604.399414	0.933333
2422	030	3603	0.08	1030	1	65	100	3	8	7	10809	9779	RH-1(D)	40	form-based			true	0.7	8	1	7	7	10088.39941	9058.399414	9058.399414	0.933333
2422	031	3604	0.08	2113	1	65	100	3	8	7	10812	8699	RH-1(D)	40	form-based			true	0.7	8	1	7	7	10091.2002	7978.200195	7978.200195	0.933333
2422	032	3604	0.08	2308	1	65	100	3	8	7	10812	8504	RH-1(D)	40	form-based			true	0.7	8	1	7	7	10091.2002	7783.200195	7783.200195	0.933333
2422	032A	3604	0.08	2120	1	65	100	3	8	7	10812	8692	RH-1(D)	40	form-based			true	0.7	8	1	7	7	10091.2002	7971.200195	7971.200195	0.933333
2422	033	3604	0.08	1250	1	65	100	3	8	7	10812	9562	RH-1(D)	40	form-based			true	0.7	8	1	7	7	10091.2002	8841.200195	8841.200195	0.933333
2422	034	3605	0.08	3111	1	65	100	3	8	7	10815	7704	RH-1(D)	40	form-based			true	0.7	8	1	7	7	10094	6983	6983	0.933333
2422	035	3605	0.08	3204	1	65	100	3	8	7	10815	7611	RH-1(D)	40	form-based			true	0.7	8	1	7	7	10094	6890	6890	0.933333
2422	036	3605	0.08	2015	1	65	100	3	8	7	10815	8800	RH-1(D)	40	form-based			true	0.7	8	1	7	7	10094	8079	8079	0.933333
2422	037	3605	0.08	1400	1	65	100	3	8	7	10815	9415	RH-1(D)	40	form-based			true	0.7	8	1	7	7	10094	8694	8694	0.933333
2422	038	3606	0.08	3003	1	65	100	3	8	7	10818	7815	RH-1(D)	40	form-based		true	true	0.7	8	1	7	7	10096.7998	7093.799805	7093.799805	0.933333
2423	001	3600	0.08	1700	1	65	100	3	8	7	10800	9100	RH-1(D)	40	form-based		true	true	0.7	8	1	7	7	10080	8380	8380	0.933333
2423	002	3600	0.08	2015	1	65	100	3	8	7	10800	8785	RH-1(D)	40	form-based			true	0.7	8	1	7	7	10080	8065	8065	0.933333
2423	003	3600	0.08	2520	1	65	100	3	8	7	10800	8280	RH-1(D)	40	form-based			true	0.7	8	1	7	7	10080	7560	7560	0.933333
2423	004	3600	0.08	1758	1	65	100	3	8	7	10800	9042	RH-1(D)	40	form-based			true	0.7	8	1	7	7	10080	8322	8322	0.933333
2423	005	3600	0.08	1650	1	65	100	3	8	7	10800	9150	RH-1(D)	40	form-based			true	0.7	8	1	7	7	10080	8430	8430	0.933333
2423	006	3600	0.08	1700	1	65	100	3	8	7	10800	9100	RH-1(D)	40	form-based			true	0.7	8	1	7	7	10080	8380	8380	0.933333
2423	007	3600	0.08	1500	1	65	100	3	8	7	10800	9300	RH-1(D)	40	form-based			true	0.7	8	1	7	7	10080	8580	8580	0.933333
2423	008	3600	0.08	1360	1	65	100	3	8	7	10800	9440	RH-1(D)	40	form-based			true	0.7	8	1	7	7	10080	8720	8720	0.933333
2423	009	3600	0.08	980	1	65	100	3	8	7	10800	9820	RH-1(D)	40	form-based			true	0.7	8	1	7	7	10080	9100	9100	0.933333
2423	010	3600	0.08	2328	1	65	100	3	8	7	10800	8472	RH-1(D)	40	form-based			true	0.7	8	1	7	7	10080	7752	7752	0.933333
2423	011	3600	0.08	1325	1	65	100	3	8	7	10800	9475	RH-1(D)	40	form-based			true	0.7	8	1	7	7	10080	8755	8755	0.933333
2423	012	3600	0.08	1555	1	65	100	3	8	7	10800	9245	RH-1(D)	40	form-based			true	0.7	8	1	7	7	10080	8525	8525	0.933333
2423	013	3600	0.08	1225	1	65	100	3	8	7	10800	9575	RH-1(D)	40	form-based			true	0.7	8	1	7	7	10080	8855	8855	0.933333
2423	014	3600	0.08	2041	1	65	100	3	8	7	10800	8759	RH-1(D)	40	form-based			true	0.7	8	1	7	7	10080	8039	8039	0.933333
2423	015	3600	0.08	2518	1	65	100	3	8	7	10800	8282	RH-1(D)	40	form-based			true	0.7	8	1	7	7	10080	7562	7562	0.933333
2423	016	3600	0.08	2093	1	65	100	3	8	7	10800	8707	RH-1(D)	40	form-based			true	0.7	8	1	7	7	10080	7987	7987	0.933333
2423	017	3600	0.08	1900	1	65	100	3	8	7	10800	8900	RH-1(D)	40	form-based			true	0.7	8	1	7	7	10080	8180	8180	0.933333
2423	018	3600	0.08	1375	1	65	100	3	8	7	10800	9425	RH-1(D)	40	form-based			true	0.7	8	1	7	7	10080	8705	8705	0.933333

block_num	lot_num	Lot Size Feet	Lot Size Acres	Existing Bldg Sqft	Existing Units	sb79_MaxHeight	sb79_MaxDensity	sb79_MaxFAR	SB79- Gross Unit Capacity	SB79- Net Unit Capacity	SB79- Gross GSF Capacity	SB79- Net GSF Capacity	Existing SF Zoning	Existing SF Height Limit	Density Limit?	Density Limit ratio	Corner Parcel?	In R4	Max Lot Coverage	SF Unit Capacity Gross	% Gross Unit- SF vs SB79	SF Zoning- Net Unit Capacity	SF Zoning - Net Unit Capacity Limited by 200% SB79	SF Zoning- Gross GSF Capacity	SF Zoning- Net GSF Capacity	SF Zoning - Net GSF Capacity Limited by 200% SB79	% Gross GSF- SF vs SB79
2423	023	3630	0.08	1375	1	65	100	3	8	7	10890	9515	RH-1(D)	40	form-based			true	0.7	8	1	7	7	10164	8789	8789	0.933333
2423	024	3630	0.08	1350	1	65	100	3	8	7	10890	9540	RH-1(D)	40	form-based			true	0.7	8	1	7	7	10164	8814	8814	0.933333
2423	025	3629	0.08	1575	1	65	100	3	8	7	10887	9312	RH-1(D)	40	form-based			true	0.7	8	1	7	7	10161.2002	8586.200195	8586.200195	0.933333
2423	026	3629	0.08	1860	1	65	100	3	8	7	10887	9027	RH-1(D)	40	form-based			true	0.7	8	1	7	7	10161.2002	8301.200195	8301.200195	0.933333
2423	027	3629	0.08	3489	1	65	100	3	8	7	10887	7398	RH-1(D)	40	form-based			true	0.7	8	1	7	7	10161.2002	6672.200195	6672.200195	0.933333
2423	028	3629	0.08	1240	1	65	100	3	8	7	10887	9647	RH-1(D)	40	form-based			true	0.7	8	1	7	7	10161.2002	8921.200195	8921.200195	0.933333
2423	029	3628	0.08	1240	1	65	100	3	8	7	10884	9644	RH-1(D)	40	form-based			true	0.7	8	1	7	7	10158.39941	8918.399414	8918.399414	0.933333
2423	030	3628	0.08	1240	1	65	100	3	8	7	10884	9644	RH-1(D)	40	form-based			true	0.7	8	1	7	7	10158.39941	8918.399414	8918.399414	0.933333
2423	031	3628	0.08	1250	1	65	100	3	8	7	10884	9634	RH-1(D)	40	form-based			true	0.7	8	1	7	7	10158.39941	8908.399414	8908.399414	0.933333
2423	032	3628	0.08	1115	1	65	100	3	8	7	10884	9769	RH-1(D)	40	form-based			true	0.7	8	1	7	7	10158.39941	9043.399414	9043.399414	0.933333
2423	033	3628	0.08	1425	1	65	100	3	8	7	10884	9459	RH-1(D)	40	form-based			true	0.7	8	1	7	7	10158.39941	8733.399414	8733.399414	0.933333
2423	034	3627	0.08	1440	1	65	100	3	8	7	10881	9441	RH-1(D)	40	form-based			true	0.7	8	1	7	7	10155.59961	8715.599609	8715.599609	0.933333
2423	035	3627	0.08	1525	1	65	100	3	8	7	10881	9356	RH-1(D)	40	form-based			true	0.7	8	1	7	7	10155.59961	8630.599609	8630.599609	0.933333
2423	036	3627	0.08	1450	1	65	100	3	8	7	10881	9431	RH-1(D)	40	form-based			true	0.7	8	1	7	7	10155.59961	8705.599609	8705.599609	0.933333
2423	037	3627	0.08	3332	1	65	100	3	8	7	10881	7549	RH-1(D)	40	form-based			true	0.7	8	1	7	7	10155.59961	6823.599609	6823.599609	0.933333
2423	038	3626	0.08	1287	1	65	100	3	8	7	10878	9591	RH-1(D)	40	form-based			true	0.7	8	1	7	7	10152.7998	8865.799805	8865.799805	0.933333
2423	039	3626	0.08	1620	1	65	100	3	8	7	10878	9258	RH-1(D)	40	form-based			true	0.7	8	1	7	7	10152.7998	8532.799805	8532.799805	0.933333
2423	040	3626	0.08	2646	1	65	100	3	8	7	10878	8232	RH-1(D)	40	form-based		true	true	0.7	8	1	7	7	10152.7998	7506.799805	7506.799805	0.933333
2424	031	3600	0.08	3020	1	65	100	3	8	7	10800	7780	RH-1(D)	40	form-based			true	0.7	8	1	7	7	10080	7060	7060	0.933333
2425	004	3611	0.08	1390	1	65	100	3	8	7	10833	9443	RH-1(D)	40	form-based			true	0.7	8	1	7	7	10110.7998	8720.799805	8720.799805	0.933333
2425	005	3611	0.08	1109	1	65	100	3	8	7	10833	9724	RH-1(D)	40	form-based			true	0.7	8	1	7	7	10110.7998	9001.799805	9001.799805	0.933333
2425	006	3611	0.08	1605	1	65	100	3	8	7	10833	9228	RH-1(D)	40	form-based			true	0.7	8	1	7	7	10110.7998	8505.799805	8505.799805	0.933333
2425	007	3611	0.08	960	1	65	100	3	8	7	10833	9873	RH-1(D)	40	form-based			true	0.7	8	1	7	7	10110.7998	9150.799805	9150.799805	0.933333
2425	022	3600	0.08	2116	1	65	100	3	8	7	10800	8684	RH-1(D)	40	form-based			true	0.7	8	1	7	7	10080	7964	7964	0.933333
2425	023	3600	0.08	2050	1	65	100	3	8	7	10800	8750	RH-1(D)	40	form-based			true	0.7	8	1	7	7	10080	8030	8030	0.933333
2425	024	3600	0.08	2263	1	65	100	3	8	7	10800	8537	RH-1(D)	40	form-based			true	0.7	8	1	7	7	10080	7817	7817	0.933333
2425	025	3600	0.08	2425	1	65	100	3	8	7	10800	8375	RH-1(D)	40	form-based			true	0.7	8	1	7	7	10080	7655	7655	0.933333
2426	004F	3600	0.08	1250	1	65	100	3	8	7	10800	9550	RH-1	40	form-based			true	0.7	8	1	7	7	10080	8830	8830	0.933333
2426	004Q	3631	0.08	1950	1	65	100	3	8	7	10893	8943	RH-1	40	form-based			true	0.7	8	1	7	7	10166.7998	8216.799805	8216.799805	0.933333
2426	004R	3630	0.08	1450	1	65	100	3	8	7	10890	9440	RH-1	40	form-based			true	0.7	8	1	7	7	10164	8714	8714	0.933333
2426	004S	3630	0.08	1300	1	65	100	3	8	7	10890	9590	RH-1	40	form-based			true	0.7	8	1	7	7	10164	8864	8864	0.933333
2431	029	3825	0.09	3575	1	65	100	3	9	8	11475	7900	RH-1	40	form-based			true	0.7	8	0.888888896	7	7	10710	7135	7135	0.933333
2434	019	3500	0.08	3612	6	65	100	3	8	2	10500	6888	RTO-C	65	form-based			true	0.75	13	1.625	7	7	15750	12138	12138	1.5
2434	024	3261	0.07	6602	5	65	100	3	7	2	9783	3181	NC-1	65	form-based		true	true	0.75	12	1.714285731	7	7	14674.5	8072.5	8072.5	1.5
2435	014	2500	0.06	1462	2	55	80	2.5	5	3	6250	4788	RTO-C	65	form-based			true	0.75	9	1.799999952	7	7	11250	9788	9788	1.8
2435	015	2500	0.06	2436	2	55	80	2.5	5	3	6250	3814	RTO-C	65	form-based			true	0.75	9	1.799999952	7	7	11250	8814	8814	1.8
2438	015	2177	0.05	1200	1	65	100	3	5	4	6531	5331	RTO-C	65	form-based			true	0.75	8	1.600000024	7	7	9796.5	8596.5	8596.5	1.5
2438	016	2062	0.05	1896	1	65	100	3	5	4	6186	4290	RTO-C	65	form-based			true	0.75	8	1.600000024	7	7	9279	7383	7383	1.5
2438	017	2062	0.05	1200	1	65	100	3	5	4	6186	4986	RTO-C	65	form-based			true	0.75	8	1.600000024	7	7	9279	8079	8079	1.5
2439	043	2194	0.05	800	1	65	100	3	5	4	6582	5782	RTO-C	65	form-based			true	0.75	8	1.600000024	7	7	9873	9073	9073	1.5
2440	022	2065	0.05	1162	1	65	100	3	5	4	6195	5033	RTO-C	65	form-based			true	0.75	8	1.600000024	7	7	9292.5	8130.5	8130.5	1.5
2440	023	2065	0.05	1387	1	65	100	3	5	4	6195	4808	RTO-C	65	form-based			true	0.75	8	1.600000024	7	7	9292.5	7905.5	7905.5	1.5
2440	024	2065	0.05	1162	1	65	100	3	5	4	6195	5033	RTO-C	65	form-based		true	true	0.75	8	1.600000024	7	7	9292.5	8130.5	8130.5	1.5
2440	031	2081	0.05	1162	1	65	100	3	5	4	6243	5081	RTO-C	65	form-based		true	true	0.75	8	1.600000024	7	7	9364.5	8202.5	8202.5	1.5
2440	032	2081	0.05	1162	1	65	100	3	5	4	6243	5081	RTO-C	65	form-based			true	0.75	8	1.600000024	7	7	9364.5	8202.5	8202.5	1.5
2440	033	2081	0.05	1162	1	65	100	3	5	4	6243	5081	RTO-C	65	form-based			true	0.75	8	1.600000024	7	7	9364.5	8202.5	8202.5	1.5
2442	012	2243	0.05	1446	1	65	100	3	5	4	6729	5283	RTO-C	65	form-based			true	0.75	8	1.600000024	7	7	10093.5	8647.5	8647.5	1.5
2443	012	2066	0.05	962	1	65	100	3	5	4	6198	5236	RTO-C	65	form-based			true	0.75	8	1.600000024	7	7	9297	8335	8335	1.5
2443	012A	2066	0.05	1169	1	65	100	3	5	4	6198	5029	RTO-C	65	form-based			true	0.75	8	1.600000024	7	7	9297	8128	8128	1.5
2445	012	2062	0.05	1214	1	65	100	3	5	4	6186	4972	RTO-C	65	form-based			true	0.75	8	1.600000024	7	7	9279	8065	8065	1.5
2445	014B	2080	0.05	1119	1	65	100	3	5	4	6240	5121	RTO-C	65	form-based			true	0.75	8	1.600000024	7	7	9360	8241	8241	1.5
2450	001	1911	0.04	1091	0	85	140	4	6	6	7644	6553	RTO-C	65	form-based		true	true	0.75	7	1.166666627	7	7	8599.5	7508.5	7508.5	1.125
2451	001	2063	0.05	875	1	85	140	4	7	6	8252	7377	RTO-C	65	form-based		true	true	0.75	8	1.142857194	7	7	9283.5	8408.5	8408.5	1.125
2451	001A	2063	0.05	875	1	85	140	4	7	6	8252	7377	RTO-C	65	form-based			true	0.75	8	1.142857194	7	7	9283.5	8408.5	8408.5	1.125
2451	001B	2063	0.05	875	1	85	140	4	7	6	8252	7377	RTO-C	65	form-based			true	0.75	8	1.142857194	7	7	9283.5	8408.5	8408.5	1.125
2451	001C	2063	0.05	1647	1	85	140	4	7	6	8252	6605	RTO-C	65	form-based			true	0.75	8	1.142857194	7	7	9283.5	7636.5	7636.5	1.125
2452	029	3324	0.08	4209	5	65	100	3	8	3	9972	5763	RTO-C	65	form-based		true	true	0.75	12	1.5	7	7	14958	10749	10749	1.5
2453	016	3348	0.08	4700	6	65	100	3	8	2	10044	5344	RTO-C	65	form-based		true	true	0.75	13	1.625	7	7	15066	10366	10366	1.5
2459	001	2108	0.05	1817	1	55	80	2.5	4	3	5270	3453	RTO-C	65	form-based		true	true	0.75	8	2	7	7	9486	7669	7669	1.8
2459	002	2046	0.05	1425	1	55	80	2.5	4	3	5115	3690	RTO-C	65	form-based			true	0.75	8	2	7	7	9207	7782	7782	1.8
2459	003	2046	0.05	1425	1	55	80	2.5	4	3	5115	3690	RTO-C	65	form-based			true	0.75	8	2	7	7	9207	7782	7782	1.8
2459	004	2046	0.05	1600	1	55	80	2.5	4	3	5115	3515	RTO-C	65	form-based			true	0.75	8	2	7	7	9207	7607	7607	1.8
2459	048	2065	0.05	1438	1	55	80	2.5	4	3	5162	3724	RTO-C	65	form-based			true	0.75	8	2	7	7	9292.5	7854.5	7854.5	1.800174
2459	049	2065	0.05	1250	1	55	80	2.5	4	3	5162	3912	RTO-C	65	form-based			true	0.75	8	2	7	7	9292.5	8042.5	8042.5	1.800174

block_num	lot_num	Lot Size Feet	Lot Size Acres	Existing Bldg Sqft	Existing Units	sb79_MaxHeight	sb79_MaxDensity	sb79_MaxFAR	SB79- Gross Unit Capacity	SB79- Net Unit Capacity	SB79- Gross GSF Capacity	SB79- Net GSF Capacity	Existing SF Zoning	Existing SF Height Limit	Density Limit?	Density Limit ratio	Corner Parcel?	In R4	Max Lot Coverage	SF Unit Capacity Gross	% Gross Unit- SF vs SB79	SF Zoning- Net Unit Capacity	SF Zoning - Net Unit Capacity Limited by 200% SB79	SF Zoning- Gross GSF Capacity	SF Zoning- Net GSF Capacity	SF Zoning - Net GSF Capacity Limited by 200% SB79	% Gross GSF- SF vs SB79
2459	050	2065	0.05	1250	1	55	80	2.5	4	3	5162	3912	RTO-C	65	form-based			true	0.75	8	2	7	7	9292.5	8042.5	8042.5	1.800174
2459	051	2136	0.05	1861	1	55	80	2.5	4	3	5340	3479	RTO-C	65	form-based		true	true	0.75	8	2	7	7	9612	7751	7751	1.8
2462A	001	2148	0.05	2048	1	55	80	2.5	4	3	5370	3322	NC-1	65	form-based		true	true	0.75	8	2	7	7	9666	7618	7618	1.8
2462A	004	3630	0.08	2120	1	55	80	2.5	6	5	9075	6955	RH-1(D)	40	form-based			true	0.7	8	1.333333373	7	7	10164	8044	8044	1.12
2462A	005	3630	0.08	2070	1	55	80	2.5	6	5	9075	7005	RH-1(D)	40	form-based			true	0.7	8	1.333333373	7	7	10164	8094	8094	1.12
2462A	006	3630	0.08	1500	1	55	80	2.5	6	5	9075	7575	RH-1(D)	40	form-based			true	0.7	8	1.333333373	7	7	10164	8664	8664	1.12
2462A	007	3630	0.08	1877	1	55	80	2.5	6	5	9075	7198	RH-1(D)	40	form-based			true	0.7	8	1.333333373	7	7	10164	8287	8287	1.12
2462A	008	3630	0.08	2917	1	55	80	2.5	6	5	9075	6158	RH-1(D)	40	form-based			true	0.7	8	1.333333373	7	7	10164	7247	7247	1.12
2462A	009	3630	0.08	1877	1	55	80	2.5	6	5	9075	7198	RH-1(D)	40	form-based			true	0.7	8	1.333333373	7	7	10164	8287	8287	1.12
2462A	011	3850	0.09	2728	1	55	80	2.5	7	6	9625	6897	RH-1(D)	40	form-based		true	true	0.7	8	1.142857194	7	7	10780	8052	8052	1.12
2462A	026	2100	0.05	1036	1	55	80	2.5	4	3	5250	4214	RTO-C	65	form-based			true	0.75	8	2	7	7	9450	8414	8414	1.8
2462A	027	2100	0.05	1686	1	55	80	2.5	4	3	5250	3564	RTO-C	65	form-based			true	0.75	8	2	7	7	9450	7764	7764	1.8
2462A	028	2100	0.05	1410	1	55	80	2.5	4	3	5250	3840	RTO-C	65	form-based		true	true	0.75	8	2	7	7	9450	8040	8040	1.8
2462A	029	2250	0.05	1998	1	55	80	2.5	4	3	5625	3627	RTO-C	65	form-based			true	0.75	8	2	7	7	10125	8127	8127	1.8
2462A	030	2250	0.05	1235	1	55	80	2.5	4	3	5625	4390	RTO-C	65	form-based			true	0.75	8	2	7	7	10125	8890	8890	1.8
2462A	031	2250	0.05	2338	1	55	80	2.5	4	3	5625	3287	RTO-C	65	form-based			true	0.75	8	2	7	7	10125	7787	7787	1.8
2463A	008	3740	0.09	1859	1	55	80	2.5	7	6	9350	7491	RH-1(D)	40	form-based			true	0.7	8	1.142857194	7	7	10472	8613	8613	1.12
2463A	009	3740	0.09	1381	1	55	80	2.5	7	6	9350	7969	RH-1(D)	40	form-based			true	0.7	8	1.142857194	7	7	10472	9091	9091	1.12
2463A	010	3740	0.09	1626	1	55	80	2.5	7	6	9350	7724	RH-1(D)	40	form-based			true	0.7	8	1.142857194	7	7	10472	8846	8846	1.12
2464A	012	3634	0.08	2970	1	55	80	2.5	6	5	9085	6115	RH-1	40	form-based			true	0.7	8	1.333333373	7	7	10175.2002	7205.200195	7205.200195	1.12
2464A	016	3705	0.09	1545	1	55	80	2.5	7	6	9262	7717	RH-1	40	form-based			true	0.7	8	1.142857194	7	7	10374	8829	8829	1.12006
2468	013	3794	0.09	2021	1	55	80	2.5	7	6	9485	7464	RH-1	40	form-based			true	0.7	8	1.142857194	7	7	10623.2002	8602.200195	8602.200195	1.12
2471	048	3954	0.09	2417	1	55	80	2.5	7	6	9885	7468	RH-1	40	form-based			true	0.7	8	1.142857194	7	7	11071.2002	8654.200195	8654.200195	1.12
2471	049	3679	0.08	1746	1	55	80	2.5	6	5	9198	7452	RH-1	40	form-based			true	0.7	8	1.333333373	7	7	10301.2002	8555.200195	8555.200195	1.119939
2471	060	4005	0.09	2106	1	55	80	2.5	7	6	10012	7906	RH-1	40	form-based			true	0.7	8	1.142857194	7	7	11214	9108	9108	1.120056
2473	014	3584	0.08	1972	1	55	80	2.5	6	5	8960	6988	RH-1	40	form-based			true	0.7	8	1.333333373	7	7	10035.2002	8063.200195	8063.200195	1.12
2473	015	3643	0.08	1730	1	55	80	2.5	6	5	9108	7378	RH-1	40	form-based			true	0.7	8	1.333333373	7	7	10200.39941	8470.399414	8470.399414	1.119938
2473	020	3667	0.08	1227	1	55	80	2.5	6	5	9168	7941	RH-1	40	form-based			true	0.7	8	1.333333373	7	7	10267.59961	9040.599609	9040.599609	1.119939
2473	041	2934	0.07	4083	4	55	80	2.5	6	2	7335	3252	NC-1	65	form-based		true	true	0.75	11	1.833333373	7	7	13203	9120	9120	1.8
2474	006	3632	0.08	1995	1	55	80	2.5	6	5	9080	7085	RH-1	40	form-based			true	0.7	8	1.333333373	7	7	10169.59961	8174.599609	8174.599609	1.12
2474	034	3600	0.08	1000	1	55	80	2.5	6	5	9000	8000	RH-1	40	form-based			true	0.7	8	1.333333373	7	7	10080	9080	9080	1.12
2474	035	3600	0.08	1025	1	55	80	2.5	6	5	9000	7975	RH-1	40	form-based			true	0.7	8	1.333333373	7	7	10080	9055	9055	1.12
2474	036	3600	0.08	1025	1	55	80	2.5	6	5	9000	7975	RH-1	40	form-based			true	0.7	8	1.333333373	7	7	10080	9055	9055	1.12
2474	037	3600	0.08	1575	1	55	80	2.5	6	5	9000	7425	RH-1	40	form-based			true	0.7	8	1.333333373	7	7	10080	8505	8505	1.12
2474	038	3600	0.08	1050	1	55	80	2.5	6	5	9000	7950	RH-1	40	form-based			true	0.7	8	1.333333373	7	7	10080	9030	9030	1.12
2474	042	3912	0.09	1665	1	55	80	2.5	7	6	9780	8115	RH-1	40	form-based			true	0.7	8	1.142857194	7	7	10953.59961	9288.599609	9288.599609	1.12
2474	044	2220	0.05	1940	1	55	80	2.5	4	3	5550	3610	RTO-C	65	form-based			true	0.75	8	2	7	7	9990	8050	8050	1.8
2474	046	2500	0.06	2018	2	55	80	2.5	5	3	6250	4232	NC-1	65	form-based			true	0.75	9	1.799999952	7	7	11250	9232	9232	1.8
2482	010A	3884	0.09	1990	1	65	100	3	9	8	11652	9662	RH-1	40	form-based			true	0.7	8	0.888888896	7	7	10875.2002	8885.200195	8885.200195	0.933333
2482	011	3639	0.08	2046	1	65	100	3	8	7	10917	8871	RH-1	40	form-based			true	0.7	8	1	7	7	10189.2002	8143.200195	8143.200195	0.933333
2482	031A	3953	0.09	1158	1	65	100	3	9	8	11859	10701	RH-1(D)	40	form-based			true	0.7	8	0.888888896	7	7	11068.39941	9910.399414	9910.399414	0.933333
2494A	003	3920	0.09	2519	1	55	80	2.5	7	6	9800	7281	RH-1(D)	40	form-based			true	0.7	8	1.142857194	7	7	10976	8457	8457	1.12
2494A	006	3717	0.09	1119	1	55	80	2.5	7	6	9292	8173	RH-1(D)	40	form-based			true	0.7	8	1.142857194	7	7	10407.59961	9288.599609	9288.599609	1.12006
2494A	007	3857	0.09	1119	1	55	80	2.5	7	6	9642	8523	RH-1(D)	40	form-based			true	0.7	8	1.142857194	7	7	10799.59961	9680.599609	9680.599609	1.120058
2494A	008	3955	0.09	1119	1	55	80	2.5	7	6	9888	8769	RH-1(D)	40	form-based			true	0.7	8	1.142857194	7	7	11074	9955	9955	1.119943
2494A	012	3711	0.09	1358	1	55	80	2.5	7	6	9278	7920	RH-1(D)	40	form-based			true	0.7	8	1.142857194	7	7	10390.7998	9032.799805	9032.799805	1.11994
2494A	028	3999	0.09	1247	1	55	80	2.5	7	6	9998	8751	RH-1(D)	40	form-based			true	0.7	8	1.142857194	7	7	11197.2002	9950.200195	9950.200195	1.119944
2494A	029	3901	0.09	1785	1	55	80	2.5	7	6	9752	7967	RH-1(D)	40	form-based			true	0.7	8	1.142857194	7	7	10922.7998	9137.799805	9137.799805	1.120057
2501A	019	4034	0.09	1650	1	55	80	2.5	7	6	10085	8435	RH-1(D)	40	form-based			true	0.7	8	1.142857194	7	7	11295.2002	9645.200195	9645.200195	1.12
2502A	018	3908	0.09	2175	1	55	80	2.5	7	6	9770	7595	RH-1(D)	40	form-based			true	0.7	8	1.142857194	7	7	10942.39941	8767.399414	8767.399414	1.12
2502A	017	3723	0.09	2280	1	55	80	2.5	7	6	9308	7028	RH-1(D)	40	form-based			true	0.7	8	1.142857194	7	7	10424.39941	8144.399414	8144.399414	1.11994
2502A	013	3977	0.09	2092	1	55	80	2.5	7	6	9942	7850	RH-1(D)	40	form-based		true	true	0.7	8	1.142857194	7	7	11135.59961	9043.599609	9043.599609	1.120056
2502A	014	3601	0.08	2085	1	55	80	2.5	6	5	9002	6917	RH-1(D)	40	form-based			true	0.7	8	1.333333373	7	7	10082.7998	7997.799805	7997.799805	1.120062
2502A	015	3726	0.09	2096	1	55	80	2.5	7	6	9315	7219	RH-1(D)	40	form-based			true	0.7	8	1.142857194	7	7	10432.7998	8336.799805	8336.799805	1.12
2502A	016	3740	0.09	2099	1	55	80	2.5	7	6	9350	7251	RH-1(D)	40	form-based			true	0.7	8	1.142857194	7	7	10472	8373	8373	1.12
2503A	005	4381	0.1	1470	2	55	80	2.5	8	6	10952	9482	RH-1(D)	40	form-based			true	0.7	9	1.125	7	7	12266.7998	10796.7998	10796.7998	1.120051
2503A	007	4406	0.1	2443	2	55	80	2.5	8	6	11015	8572	RH-1(D)	40	form-based			true	0.7	9	1.125	7	7	12336.7998	9893.799805	9893.799805	1.12
2504A	001Y	3909	0.09	1441	1	55	80	2.5	7	6	9772	8331	RH-1	40	form-based		true	true	0.7	8	1.142857194	7	7	10945.2002	9504.200195	9504.200195	1.120057
2509	009	3599	0.08	1209	1	55	80	2.5	6	5	8998	7789	RH-1	40	form-based			true	0.7	8	1.333333373	7	7	10077.2002	8868.200195	8868.200195	1.119938
2509	024	4027	0.09	1630	1	55	80	2.5	7	6	10068	8438	RH-1	40	form-based		true	true	0.7	8	1.142857194	7	7	11275.59961	9645.599609	9645.599609	1.119944
2510	019	2161	0.05	1012	1	55	80	2.5	4	3	5402	4390	RTO-C	65	form-based			true	0.75	8	2	7	7	9724.5	8712.5	8712.5	1.800167
2510	020	2236	0.05	1124	1	55	80	2.5	4	3	5590	4466	RTO-C	65	form-based			true	0.75	8	2	7	7	10062	8938	8938	1.8
2510	028	3660	0.08	1707	1	55	80	2.5	6	5	9150	7443	RH-1	40	form-based			true	0.7	8	1.333333373	7	7	10248	8541	8541	1.12
2511	014	2242	0.05	1330	1	65	100	3	5	4	6726	5396	RTO-C	65	form-based			true	0.75	8	1.600000024	7	7	10089	8759	8759	1.5

block_num	lot_num	Lot Size Feet	Lot Size Acres	Existing Bldg Sqft	Existing Units	sb79_MaxHeight	sb79_MaxDensity	sb79_MaxFAR	SB79- Gross Unit Capacity	SB79- Net Unit Capacity	SB79- Gross GSF Capacity	SB79- Net GSF Capacity	Existing SF Zoning	Existing SF Height Limit	Density Limit?	Density Limit ratio	Corner Parcel?	In R4	Max Lot Coverage	SF Unit Capacity Gross	% Gross Unit- SF vs SB79	SF Zoning- Net Unit Capacity	SF Zoning - Net Unit Capacity Limited by 200% SB79	SF Zoning- Gross GSF Capacity	SF Zoning- Net GSF Capacity	SF Zoning - Net GSF Capacity Limited by 200% SB79	% Gross GSF- SF vs SB79
2511	019	2242	0.05	1450	1	65	100	3	5	4	6726	5276	RTO-C	65	form-based			true	0.75	8	1.600000024	7	7	10089	8639	8639	1.5
2512	011	2050	0.05	1120	1	65	100	3	5	4	6150	5030	RTO-C	65	form-based			true	0.75	8	1.600000024	7	7	9225	8105	8105	1.5
2518	009	2228	0.05	1078	1	55	80	2.5	4	3	5570	4492	RTO-C	65	form-based			true	0.75	8	2	7	7	10026	8948	8948	1.8
2518	010	2097	0.05	1037	1	55	80	2.5	4	3	5242	4205	RTO-C	65	form-based			true	0.75	8	2	7	7	9436.5	8399.5	8399.5	1.800172
2518	013	2259	0.05	1012	1	55	80	2.5	4	3	5648	4636	RTO-C	65	form-based			true	0.75	8	2	7	7	10165.5	9153.5	9153.5	1.799841
2518	014	2081	0.05	1037	1	55	80	2.5	4	3	5202	4165	RTO-C	65	form-based			true	0.75	8	2	7	7	9364.5	8327.5	8327.5	1.800173
2518	015A	2184	0.05	1083	1	55	80	2.5	4	3	5460	4377	RTO-C	65	form-based			true	0.75	8	2	7	7	9828	8745	8745	1.8
2518	015B	2223	0.05	1763	1	55	80	2.5	4	3	5558	3795	RTO-C	65	form-based			true	0.75	8	2	7	7	10003.5	8240.5	8240.5	1.799838
2518	017	2185	0.05	1567	1	55	80	2.5	4	3	5462	3895	RTO-C	65	form-based			true	0.75	8	2	7	7	9832.5	8265.5	8265.5	1.800165
2519	029B	2161	0.05	1323	1	55	80	2.5	4	3	5402	4079	RTO-C	65	form-based			true	0.75	8	2	7	7	9724.5	8401.5	8401.5	1.800167
2519	029C	2164	0.05	2398	1	55	80	2.5	4	3	5410	3012	RTO-C	65	form-based			true	0.75	8	2	7	7	9738	7340	7340	1.8
2527B	008	3699	0.08	1947	1	55	80	2.5	6	5	9248	7301	RH-1(D)	40	form-based			true	0.7	8	1.333333373	7	7	10357.2002	8410.200195	8410.200195	1.119939
2527B	009	3729	0.09	1908	1	55	80	2.5	7	6	9322	7414	RH-1(D)	40	form-based			true	0.7	8	1.142857194	7	7	10441.2002	8533.200195	8533.200195	1.12006
2540	095	3993	0.09	3274	1	65	100	3	9	8	11979	8705	RH-1(D)	40	form-based	true	true	0.7	8	0.888888896	7	7	11180.39941	7906.399414	7906.399414	0.933333
2540	096	4005	0.09	3439	1	65	100	3	9	8	12015	8576	RH-1(D)	40	form-based		true	0.7	8	0.888888896	7	7	11214	7775	7775	0.933333
2540	097	4008	0.09	3321	1	65	100	3	9	8	12024	8703	RH-1(D)	40	form-based		true	0.7	8	0.888888896	7	7	11222.39941	7901.399414	7901.399414	0.933333
2540	098	4011	0.09	3417	1	65	100	3	9	8	12033	8616	RH-1(D)	40	form-based		true	0.7	8	0.888888896	7	7	11230.7998	7813.799805	7813.799805	0.933333
2540	099	4013	0.09	3279	1	65	100	3	9	8	12039	8760	RH-1(D)	40	form-based		true	0.7	8	0.888888896	7	7	11236.39941	7957.399414	7957.399414	0.933333
2540	100	4016	0.09	3251	1	65	100	3	9	8	12048	8797	RH-1(D)	40	form-based		true	0.7	8	0.888888896	7	7	11244.7998	7993.799805	7993.799805	0.933333
2540	101	3737	0.09	3389	1	65	100	3	9	8	11211	7822	RH-1(D)	40	form-based		true	0.7	8	0.888888896	7	7	10463.59961	7074.599609	7074.599609	0.933333
2603	004A	6405	0.15	5096	6	55	80	2.5	12	6	16012	10916	RH-3	40	form-based	true	true	0.7	13	1.083333373	7	7	17934	12838	12838	1.120035
2603	009	4000	0.09	6000	1	55	80	2.5	7	6	10000	4000	RH-2	40	form-based		true	0.7	8	1.142857194	7	7	11200	5200	5200	1.12
2603	012	3600	0.08	2368	1	55	80	2.5	6	5	9000	6632	RH-3	40	form-based		true	0.7	8	1.333333373	7	7	10080	7712	7712	1.12
2607	052	4016	0.09	2350	1	55	80	2.5	7	6	10040	7690	RH-3	40	form-based	true	true	0.7	8	1.142857194	7	7	11244.7998	8894.799805	8894.799805	1.12
2607	056	4020	0.09	4510	1	55	80	2.5	7	6	10050	5540	RH-2	40	form-based	true	true	0.7	8	1.142857194	7	7	11256	6746	6746	1.12
2607	064	3789	0.09	2160	1	55	80	2.5	7	6	9472	7312	RH-3	40	form-based		true	0.7	8	1.142857194	7	7	10609.2002	8449.200195	8449.200195	1.120059
2607	073	3100	0.07	0	0	55	80	2.5	6	6	7750	7750	RH-3	40	form-based		true	0.7	7	1.166666627	7	7	8680	8680	8680	1.12
2608	020	3375	0.08	3597	0	55	80	2.5	6	6	8438	4841	RH-2	40	form-based		true	0.7	7	1.166666627	7	7	9450	5853	5853	1.119934
2608	052	3162	0.07	0	0	55	80	2.5	6	6	7905	7905	RH-2	40	form-based		true	0.7	7	1.166666627	7	7	8853.599609	8853.599609	8853.599609	1.12
2609	043	4000	0.09	6917	1	65	100	3	9	8	12000	5083	RH-2	40	form-based		true	0.7	8	0.888888896	7	7	11200	4283	4283	0.933333
2610	011	3576	0.08	2619	1	65	100	3	8	7	10728	8109	RH-3	40	form-based		true	0.7	8	1	7	7	10012.7998	7393.799805	7393.799805	0.933333
2612	093	4198	0.1	1088	2	65	100	3	10	8	12594	11506	RM-1	40	form-based		true	0.7	9	0.899999976	7	7	11754.39941	10666.39941	10666.39941	0.933333
2612	056	3765	0.09	2706	1	65	100	3	9	8	11295	8589	RH-2	40	form-based		true	0.7	8	0.888888896	7	7	10542	7836	7836	0.933333
2613	012	3600	0.08	1523	1	65	100	3	8	7	10800	9277	RH-2	40	form-based		true	0.7	8	1	7	7	10080	8557	8557	0.933333
2613	040	4135	0.09	2423	2	65	100	3	9	7	12405	9982	RH-2	40	form-based		true	0.7	9	1	7	7	11578	9155	9155	0.933333
2614	003	3599	0.08	1240	1	65	100	3	8	7	10797	9557	RH-3	40	form-based		true	0.7	8	1	7	7	10077.2002	8837.200195	8837.200195	0.933333
2614	012	4323	0.1	3240	2	65	100	3	10	8	12969	9729	RH-2	40	form-based		true	0.7	9	0.899999976	7	7	12104.39941	8864.399414	8864.399414	0.933333
2614	074	4021	0.09	782	1	55	80	2.5	7	6	10052	9270	RH-2	40	form-based		true	0.7	8	1.142857194	7	7	11258.7998	10476.7998	10476.7998	1.120056
2617	006	3715	0.09	3000	1	55	80	2.5	7	6	9288	6288	RH-1(D)	40	form-based		true	0.7	8	1.142857194	7	7	10402	7402	7402	1.11994
2617	032	3440	0.08	0	0	65	100	3	8	8	10320	10320	RH-2	40	form-based		true	0.7	7	0.875	7	7	9632	9632	9632	0.933333
2617A	019	3838	0.09	1800	1	55	80	2.5	7	6	9595	7795	RH-1(D)	40	form-based		true	0.7	8	1.142857194	7	7	10746.39941	8946.399414	8946.399414	1.12
2618	013	3866	0.09	1273	1	55	80	2.5	7	6	9665	8392	RH-2	40	form-based		true	0.7	8	1.142857194	7	7	10824.7998	9551.799805	9551.799805	1.12
2618	043	3951	0.09	2930	1	55	80	2.5	7	6	9878	6948	RH-1	40	form-based	true	true	0.7	8	1.142857194	7	7	11062.7998	8132.799805	8132.799805	1.119943
2618A	034	3895	0.09	3821	1	55	80	2.5	7	6	9738	5917	RH-1(D)	40	form-based		true	0.7	8	1.142857194	7	7	10906	7085	7085	1.119943
2618A	043	3532	0.08	3160	0	55	80	2.5	6	6	8830	5670	RH-1	40	form-based		true	0.7	7	1.166666627	7	7	9889.599609	6729.599609	6729.599609	1.12
2619	054	3977	0.09	760	1	55	80	2.5	7	6	9942	9182	RH-2	40	form-based		true	0.7	8	1.142857194	7	7	11135.59961	10375.59961	10375.59961	1.120056
2619	096	4171	0.1	2128	2	55	80	2.5	8	6	10428	8300	RH-2	40	form-based		true	0.7	9	1.125	7	7	11678.7998	9550.799805	9550.799805	1.119946
2620	012	3145	0.07	0	0	65	100	3	7	7	9435	9435	RH-2	40	form-based		true	0.7	7	1	7	7	8806	8806	8806	0.933333
2620	022	3144	0.07	2200	0	55	80	2.5	6	6	7860	5660	RH-2	40	form-based		true	0.7	7	1.166666627	7	7	8803.200195	6603.200195	6603.200195	1.12
2620	057	4232	0.1	3750	2	55	80	2.5	8	6	10580	6830	RH-2	40	form-based		true	0.7	9	1.125	7	7	11849.59961	8099.599609	8099.599609	1.12
2621	045	4294	0.1	1472	2	65	100	3	10	8	12882	11410	RH-2	40	form-based	true	true	0.7	9	0.899999976	7	7	12023.2002	10551.2002	10551.2002	0.933333
2621	050	4142	0.1	3741	2	65	100	3	10	8	12426	8685	RH-2	40	form-based		true	0.7	9	0.899999976	7	7	11597.59961	7856.599609	7856.599609	0.933333
2622	022	3806	0.09	1570	1	65	100	3	9	8	11418	9848	RH-2	40	form-based		true	0.7	8	0.888888896	7	7	10656.7998	9086.799805	9086.799805	0.933333
2622	049	3857	0.09	1732	1	65	100	3	9	8	11571	9839	RH-2	40	form-based		true	0.7	8	0.888888896	7	7	10799.59961	9067.599609	9067.599609	0.933333
2623	004	2496	0.06	2880	6	85	140	4	8	2	9984	7104	RTO-C	85	form-based		true	0.75	13	1.625	7	7	14976	12096	12096	1.5
2623	025	3700	0.08	2784	3	65	100	3	8	5	11100	8316	RH-3	50	form-based		true	0.7	10	1.25	7	7	12950	10166	10166	1.166667
2623	040	3700	0.08	1760	1	65	100	3	8	7	11100	9340	RH-2	40	form-based		true	0.7	8	1	7	7	10360	8600	8600	0.933333
2623	060	3703	0.09	1605	1	65	100	3	9	8	11109	9504	RH-2	40	form-based		true	0.7	8	0.888888896	7	7	10368.39941	8763.399414	8763.399414	0.933333
2623	071	2703	0.06	1200	1	65	100	3	6	5	8109	6909	RH-2	50	form-based		true	0.7	8	1.333333373	7	7	9460.5	8260.5	8260.5	1.166667
2623	072	2685	0.06	1225	1	65	100	3	6	5	8055	6830	RH-2	50	form-based		true	0.7	8	1.333333373	7	7	9397.5	8172.5	8172.5	1.166667
2623	086	21214	0.49	22708	52	85	140	4	69	17	84856	62148	RH-2	50	form-based		true	0.7	59	0.855072439	7	7	74249	51541	51541	0.875
2623	107	3280	0.08	1828	2	65	100	3	8	6	9840	8012	RH-2	50	form-based		true	0.7	9	1.125	7	7	11480	9652	9652	1.166667
2623	241	3700	0.08	1225	1	65	100	3	8	7	11100	9875	RH-2	40	form-based		true	0.7	8	1	7	7	10360	9135	9135	0.933333
2626	004	3781	0.09	2456	1	55	80	2.5	7	6	9452	6996	RH-2	40	form-based		true	0.7	8	1.142857194	7	7	10586.7998	8130.799805	8130.799805	1.120059

block_num	lot_num	Lot Size Feet	Lot Size Acres	Existing Bldg Sqft	Existing Units	sb79_MaxHeight	sb79_MaxDensity	sb79_MaxFAR	SB79- Gross Unit Capacity	SB79- Net Unit Capacity	SB79- Gross GSF Capacity	SB79- Net GSF Capacity	Existing SF Zoning	Existing SF Height Limit	Density Limit?	Density Limit ratio	Corner Parcel?	In R4	Max Lot Coverage	SF Unit Capacity Gross	% Gross Unit- SF vs SB79	SF Zoning- Net Unit Capacity	SF Zoning - Net Unit Capacity Limited by 200% SB79	SF Zoning- Gross GSF Capacity	SF Zoning- Net GSF Capacity	SF Zoning - Net GSF Capacity Limited by 200% SB79	% Gross GSF- SF vs SB79
2626	011	4080	0.09	2238	2	55	80	2.5	7	5	10200	7962	RH-2	40	form-based			true	0.7	9	1.285714269	7	7	11424	9186	9186	1.12
2626	035	4091	0.09	756	2	55	80	2.5	7	5	10228	9472	RH-2	40	form-based		true	true	0.7	9	1.285714269	7	7	11454.7998	10698.7998	10698.7998	1.119945
2628	005	4266	0.1	2026	2	55	80	2.5	8	6	10665	8639	RH-2	40	form-based		true	true	0.7	9	1.125	7	7	11944.7998	9918.799805	9918.799805	1.12
2628	059	3859	0.09	1850	1	55	80	2.5	7	6	9648	7798	RH-2	40	form-based			true	0.7	8	1.142857194	7	7	10805.2002	8955.200195	8955.200195	1.119942
2629	054	7612	0.17	9438	9	65	100	3	17	8	22836	13398	RM-1	40	form-based			true	0.7	16	0.941176474	7	7	21313.59961	11875.59961	11875.59961	0.933333
2629	056	5013	0.12	4168	4	55	80	2.5	10	6	12532	8364	RH-2	40	form-based			true	0.7	11	1.100000024	7	7	14036.39941	9868.399414	9868.399414	1.120045
2629	057	5285	0.12	6044	4	65	100	3	12	8	15855	9811	RM-1	40	form-based			true	0.7	11	0.916666687	7	7	14798	8754	8754	0.933333
2629	058	5080	0.12	775	4	55	80	2.5	10	6	12700	11925	RH-2	40	form-based			true	0.7	11	1.100000024	7	7	14224	13449	13449	1.12
2629A	046	5665	0.13	1225	5	55	80	2.5	10	5	14162	12937	RH-3	40	form-based			true	0.7	12	1.200000048	7	7	15862	14637	14637	1.12004
2629A	056	6270	0.14	1228	6	55	80	2.5	11	5	15675	14447	RH-3	40	form-based			true	0.7	13	1.181818128	7	7	17556	16328	16328	1.12
2630	003	2025	0.05	2100	1	65	100	3	5	4	6075	3975	RTO-C	65	form-based			true	0.75	8	1.600000024	7	7	9112.5	7012.5	7012.5	1.5
2630	045	2500	0.06	2390	2	65	100	3	6	4	7500	5110	RTO-C	65	form-based			true	0.75	9	1.5	7	7	11250	8860	8860	1.5
2630	062	3178	0.07	1287	2	65	100	3	7	5	9534	8247	RH-3	50	form-based			true	0.7	9	1.285714269	7	7	11123	9836	9836	1.166667
2631	025	3867	0.09	5360	1	65	100	3	9	8	11601	6241	RH-2	40	form-based			true	0.7	8	0.888888896	7	7	10827.59961	5467.599609	5467.599609	0.933333
2631	044	3214	0.07	2150	2	65	100	3	7	5	9642	7492	RH-2	50	form-based			true	0.7	9	1.285714269	7	7	11249	9099	9099	1.166667
2631	055	2500	0.06	2750	2	65	100	3	6	4	7500	4750	RTO-C	65	form-based			true	0.75	9	1.5	7	7	11250	8500	8500	1.5
2631	060	2500	0.06	1492	2	65	100	3	6	4	7500	6008	RTO-C	65	form-based			true	0.75	9	1.5	7	7	11250	9758	9758	1.5
2631	069	3197	0.07	2665	0	65	100	3	7	7	9591	6926	RH-2	40	form-based			true	0.7	7	1	7	7	8951.599609	6286.599609	6286.599609	0.933333
2633	003	2387	0.05	2769	2	65	100	3	5	3	7161	4392	RTO-C	65	form-based			true	0.75	9	1.799999952	7	7	10741.5	7972.5	7972.5	1.5
2634	069	3615	0.08	1967	1	55	80	2.5	6	5	9038	7071	RH-1(D)	40	form-based			true	0.7	8	1.333333373	7	7	10122	8155	8155	1.119938
2634	102	6215	0.14	4912	6	55	80	2.5	11	5	15538	10626	RM-2	40	form-based			true	0.7	13	1.181818128	7	7	17402	12490	12490	1.119964
2636	008	4105	0.09	2870	2	55	80	2.5	7	5	10262	7392	RM-1	40	form-based			true	0.7	9	1.285714269	7	7	11494	8624	8624	1.120055
2635	035	3607	0.08	3313	1	55	80	2.5	6	5	9018	5705	RH-1(D)	40	form-based			true	0.7	8	1.333333373	7	7	10099.59961	6786.599609	6786.599609	1.119938
2636	044	4407	0.1	1088	2	55	80	2.5	8	6	11018	9930	RM-1	40	form-based			true	0.7	9	1.125	7	7	12339.59961	11251.59961	11251.59961	1.119949
2641	007	3873	0.09	3090	1	65	100	3	9	8	11619	8529	RH-1(D)	40	form-based			true	0.7	8	0.888888896	7	7	10844.39941	7754.399414	7754.399414	0.933333
2641	012	3575	0.08	2445	1	65	100	3	8	7	10725	8280	RH-1(D)	40	form-based			true	0.7	8	1	7	7	10010	7565	7565	0.933333
2641	024	3598	0.08	2256	1	65	100	3	8	7	10794	8538	RH-1(D)	40	form-based			true	0.7	8	1	7	7	10074.39941	7818.399414	7818.399414	0.933333
2641	035	2680	0.06	1678	1	65	100	3	6	5	8040	6362	RH-1(D)	50	form-based			true	0.7	8	1.333333373	7	7	9380	7702	7702	1.166667
2642	006	3850	0.09	1600	1	65	100	3	9	8	11550	9950	RH-1	40	form-based			true	0.7	8	0.888888896	7	7	10780	9180	9180	0.933333
2642	008A	3713	0.09	1812	1	65	100	3	9	8	11139	9327	RH-1	40	form-based			true	0.7	8	0.888888896	7	7	10396.39941	8584.399414	8584.399414	0.933333
2642	013	3870	0.09	2800	1	55	80	2.5	7	6	9675	6875	RH-1(D)	40	form-based			true	0.7	8	1.142857194	7	7	10836	8036	8036	1.12
2642	017	3851	0.09	2608	1	65	100	3	9	8	11553	8945	RH-1(D)	40	form-based			true	0.7	8	0.888888896	7	7	10782.7998	8174.799805	8174.799805	0.933333
2642	023	4045	0.09	2954	1	65	100	3	9	8	12135	9181	RH-1(D)	40	form-based			true	0.7	8	0.888888896	7	7	11326	8372	8372	0.933333
2642	024	3758	0.09	3281	1	65	100	3	9	8	11274	7993	RH-1(D)	40	form-based			true	0.7	8	0.888888896	7	7	10522.39941	7241.399414	7241.399414	0.933333
2644	024	3887	0.09	1250	1	65	100	3	9	8	11661	10411	RH-1	40	form-based			true	0.7	8	0.888888896	7	7	10883.59961	9633.599609	9633.599609	0.933333
2647	056	3106	0.07	886	2	65	100	3	7	5	9318	8432	RH-3	50	form-based			true	0.7	9	1.285714269	7	7	10871	9985	9985	1.166667
2648	053	6167	0.14	1323	6	65	100	3	14	8	18501	17178	RH-3	40	form-based			true	0.7	13	0.928571403	7	7	17267.59961	15944.59961	15944.59961	0.933333
2650	045	8646	0.2	1528	11	65	100	3	20	9	25938	24410	RM-1	40	form-based		true	true	0.7	18	0.899999976	7	7	24208.79883	22680.79883	22680.79883	0.933333
2657	003	3808	0.09	2080	1	55	80	2.5	7	6	9520	7440	RH-2	40	form-based			true	0.7	8	1.142857194	7	7	10662.39941	8582.399414	8582.399414	1.12
2660	011A	3850	0.09	600	1	55	80	2.5	7	6	9625	9025	RH-2	40	form-based			true	0.7	8	1.142857194	7	7	10780	10180	10180	1.12
2661	001A	4784	0.11	4260	3	55	80	2.5	9	6	11960	7700	RH-1	40	form-based			true	0.7	10	1.111111164	7	7	13395.2002	9135.200195	9135.200195	1.12
2661	009	4025	0.09	4051	1	55	80	2.5	7	6	10062	6011	RH-1	40	form-based			true	0.7	8	1.142857194	7	7	11270	7219	7219	1.120056
2661	010	4021	0.09	3815	1	55	80	2.5	7	6	10052	6237	RH-1	40	form-based			true	0.7	8	1.142857194	7	7	11258.7998	7443.799805	7443.799805	1.120056
2661	030	3707	0.09	4160	1	55	80	2.5	7	6	9268	5108	RH-1	40	form-based			true	0.7	8	1.142857194	7	7	10379.59961	6219.599609	6219.599609	1.11994
2674	024	3728	0.09	1258	1	55	80	2.5	7	6	9320	8062	RH-1(D)	40	form-based			true	0.7	8	1.142857194	7	7	10438.39941	9180.399414	9180.399414	1.12
2675	005	3579	0.08	1265	1	55	80	2.5	6	5	8948	7683	RH-1(D)	40	form-based			true	0.7	8	1.333333373	7	7	10021.2002	8756.200195	8756.200195	1.119937
2675	006	3960	0.09	1265	1	55	80	2.5	7	6	9900	8635	RH-1(D)	40	form-based			true	0.7	8	1.142857194	7	7	11088	9823	9823	1.12
2677	022	3794	0.09	1468	1	55	80	2.5	7	6	9485	8017	RH-1(D)	40	form-based		true	true	0.7	8	1.142857194	7	7	10623.2002	9155.200195	9155.200195	1.12
2678	014	3878	0.09	1544	1	55	80	2.5	7	6	9695	8151	RH-1(D)	40	form-based		true	true	0.7	8	1.142857194	7	7	10858.39941	9314.399414	9314.399414	1.12
2678	015	4012	0.09	1239	1	55	80	2.5	7	6	10030	8791	RH-1(D)	40	form-based			true	0.7	8	1.142857194	7	7	11233.59961	9994.599609	9994.599609	1.12
2679	006	3623	0.08	1746	1	55	80	2.5	6	5	9058	7312	RH-1(D)	40	form-based			true	0.7	8	1.333333373	7	7	10144.39941	8398.399414	8398.399414	1.119938
2679	008	4015	0.09	2248	1	55	80	2.5	7	6	10038	7790	RH-1(D)	40	form-based			true	0.7	8	1.142857194	7	7	11242	8994	8994	1.119944
2679	009	3710	0.09	1789	1	55	80	2.5	7	6	9275	7486	RH-1(D)	40	form-based			true	0.7	8	1.142857194	7	7	10388	8599	8599	1.12
2681	006	3618	0.08	1408	1	55	80	2.5	6	5	9045	7637	RH-1(D)	40	form-based			true	0.7	8	1.333333373	7	7	10130.39941	8722.399414	8722.399414	1.12
2680	030	3922	0.09	1941	1	55	80	2.5	7	6	9805	7864	RH-1(D)	40	form-based			true	0.7	8	1.142857194	7	7	10981.59961	9040.599609	9040.599609	1.12
2681	001	3768	0.09	1408	1	55	80	2.5	7	6	9420	8012	RH-1(D)	40	form-based		true	true	0.7	8	1.142857194	7	7	10550.39941	9142.399414	9142.399414	1.12
2681	007	3882	0.09	1408	1	55	80	2.5	7	6	9705	8297	RH-1(D)	40	form-based			true	0.7	8	1.142857194	7	7	10869.59961	9461.599609	9461.599609	1.12
2681	008	3724	0.09	1796	1	55	80	2.5	7	6	9310	7514	RH-1(D)	40	form-based			true	0.7	8	1.142857194	7	7	10427.2002	8631.200195	8631.200195	1.12
2681	011	3588	0.08	2608	1	55	80	2.5	6	5	8970	6362	RH-1(D)	40	form-based			true	0.7	8	1.333333373	7	7	10046.39941	7438.399414	7438.399414	1.12
2681	013	3884	0.09	1624	1	55	80	2.5	7	6	9710	8086	RH-1(D)	40	form-based			true	0.7	8	1.142857194	7	7	10875.2002	9251.200195	9251.200195	1.12
2681	017	3791	0.09	1570	1	55	80	2.5	7	6	9478	7908	RH-1(D)	40	form-based			true	0.7	8	1.142857194	7	7	10614.7998	9044.799805	9044.799805	1.119941
2682	027	3972	0.09	1263	1	55	80	2.5	7	6	9930	8667	RH-1(D)	40	form-based			true	0.7	8	1.142857194	7	7	11121.59961	9858.599609	9858.599609	1.12
2683	015	3743	0.09	2175	1	55	80	2.5	7	6	9358	7183	RH-1(D)	40	form-based			true	0.7	8	1.142857194	7	7	10480.39941	8305.399414	8305.399414	1.11994
2683	018	3652	0.08	1408	1	55	80	2.5	6	5	9130	7722	RH-1(D)	40	form-based			true	0.7	8	1.333333373	7	7	10225.59961	8817.599609	8817.599609	1.12

block_num	lot_num	Lot Size Feet	Lot Size Acres	Existing Bldg Sqft	Existing Units	sb79_MaxHeight	sb79_MaxDensity	sb79_MaxFAR	SB79- Gross Unit Capacity	SB79- Net Unit Capacity	SB79- Gross GSF Capacity	SB79- Net GSF Capacity	Existing SF Zoning	Existing SF Height Limit	Density Limit?	Density Limit ratio	Corner Parcel?	In R4	Max Lot Coverage	SF Unit Capacity Gross	% Gross Unit- SF vs SB79	SF Zoning- Net Unit Capacity	SF Zoning - Net Unit Capacity Limited by 200% SB79	SF Zoning- Gross GSF Capacity	SF Zoning- Net GSF Capacity	SF Zoning - Net GSF Capacity Limited by 200% SB79	% Gross GSF- SF vs SB79
2683	020	3935	0.09	1439	1	55	80	2.5	7	6	9838	8399	RH-1(D)	40	form-based			true	0.7	8	1.142857194	7	7	11018	9579	9579	1.119943
2683	021	3985	0.09	1981	1	55	80	2.5	7	6	9962	7981	RH-1(D)	40	form-based			true	0.7	8	1.142857194	7	7	11158	9177	9177	1.120056
2683	022	3671	0.08	1651	1	55	80	2.5	6	5	9178	7527	RH-1(D)	40	form-based			true	0.7	8	1.333333373	7	7	10278.7998	8627.799805	8627.799805	1.119939
2686	002	3805	0.09	1245	1	55	80	2.5	7	6	9512	8267	RH-1(D)	40	form-based			true	0.7	8	1.142857194	7	7	10654	9409	9409	1.120059
2686	040	3964	0.09	2011	1	55	80	2.5	7	6	9910	7899	RH-1(D)	40	form-based			true	0.7	8	1.142857194	7	7	11099.2002	9088.200195	9088.200195	1.12
2686	042	3920	0.09	1069	1	55	80	2.5	7	6	9800	8731	RH-1(D)	40	form-based			true	0.7	8	1.142857194	7	7	10976	9907	9907	1.12
2687	011	4487	0.1	2306	2	55	80	2.5	8	6	11218	8912	RH-1(D)	40	form-based			true	0.7	9	1.125	7	7	12563.59961	10257.59961	10257.59961	1.11995
2688	002	3914	0.09	2638	1	55	80	2.5	7	6	9785	7147	RH-1(D)	40	form-based		true	true	0.7	8	1.142857194	7	7	10959.2002	8321.200195	8321.200195	1.12
2691	002	3600	0.08	2360	1	55	80	2.5	6	5	9000	6640	RH-2	40	form-based			true	0.7	8	1.333333373	7	7	10080	7720	7720	1.12
2691	005	3750	0.09	2673	1	55	80	2.5	7	6	9375	6702	RH-2	40	form-based			true	0.7	8	1.142857194	7	7	10500	7827	7827	1.12
2691	008	4033	0.09	1282	1	55	80	2.5	7	6	10082	8800	RH-2	40	form-based			true	0.7	8	1.142857194	7	7	11292.39941	10010.39941	10010.39941	1.120055
2691	066	4052	0.09	1001	2	55	80	2.5	7	5	10130	9129	RH-2	40	form-based			true	0.7	9	1.285714269	7	7	11345.59961	10344.59961	10344.59961	1.12
2692	029	3160	0.07	2149	0	55	80	2.5	6	6	7900	5751	RH-2	40	form-based			true	0.7	7	1.166666627	7	7	8848	6699	6699	1.12
2692	034	3160	0.07	2954	0	55	80	2.5	6	6	7900	4946	RH-2	40	form-based			true	0.7	7	1.166666627	7	7	8848	5894	5894	1.12
2695	003	3070	0.07	3594	2	65	100	3	7	5	9210	5616	NCD-CAST	50	form-based			true	0.75	9	1.285714269	7	7	11512.5	7918.5	7918.5	1.25
2695	004	3133	0.07	2972	2	65	100	3	7	5	9399	6427	NCD-CAST	50	form-based			true	0.75	9	1.285714269	7	7	11748.75	8776.75	8776.75	1.25
2695	005	3174	0.07	4964	3	65	100	3	7	4	9522	4558	NCD-CAST	50	form-based			true	0.75	10	1.428571463	7	7	11902.5	6938.5	6938.5	1.25
2695	007	3193	0.07	4484	3	65	100	3	7	4	9579	5095	NCD-CAST	50	form-based			true	0.75	10	1.428571463	7	7	11973.75	7489.75	7489.75	1.25
2695	024	3045	0.07	3000	2	65	100	3	7	5	9135	6135	RH-3	50	form-based			true	0.7	9	1.285714269	7	7	10657.5	7657.5	7657.5	1.166667
2695	025	3045	0.07	3568	2	65	100	3	7	5	9135	5567	RH-3	50	form-based			true	0.7	9	1.285714269	7	7	10657.5	7089.5	7089.5	1.166667
2695	026	3085	0.07	3304	2	65	100	3	7	5	9255	5951	RH-3	50	form-based			true	0.7	9	1.285714269	7	7	10797.5	7493.5	7493.5	1.166667
2695	026A	2962	0.07	2865	1	65	100	3	7	6	8886	6021	RH-3	50	form-based			true	0.7	8	1.142857194	7	7	10367	7502	7502	1.166667
2695	046	3073	0.07	1321	2	65	100	3	7	5	9219	7898	RH-3	50	form-based			true	0.7	9	1.285714269	7	7	10755.5	9434.5	9434.5	1.166667
2695	053	3083	0.07	1620	2	65	100	3	7	5	9249	7629	RH-3	50	form-based			true	0.7	9	1.285714269	7	7	10790.5	9170.5	9170.5	1.166667
2696	010	3740	0.09	3278	1	55	80	2.5	7	6	9350	6072	RH-3	40	form-based			true	0.7	8	1.142857194	7	7	10472	7194	7194	1.12
2696	014A	3750	0.09	1800	1	55	80	2.5	7	6	9375	7575	RH-3	40	form-based		true	true	0.7	8	1.142857194	7	7	10500	8700	8700	1.12
2697	024	3757	0.09	1515	1	55	80	2.5	7	6	9392	7877	RH-3	40	form-based			true	0.7	8	1.142857194	7	7	10519.59961	9004.599609	9004.599609	1.12006
2697	028A	4416	0.1	5381	2	55	80	2.5	8	6	11040	5659	RH-3	40	form-based			true	0.7	9	1.125	7	7	12364.7998	6983.799805	6983.799805	1.12
2698	006A	3750	0.09	1350	1	55	80	2.5	7	6	9375	8025	RH-3	40	form-based			true	0.7	8	1.142857194	7	7	10500	9150	9150	1.12
2705	002	4010	0.09	3563	1	55	80	2.5	7	6	10025	6462	RH-1	40	form-based			true	0.7	8	1.142857194	7	7	11228	7665	7665	1.12
2706	066	3729	0.09	3490	1	55	80	2.5	7	6	9322	5832	RH-1(D)	40	form-based			true	0.7	8	1.142857194	7	7	10441.2002	6951.200195	6951.200195	1.12006
2706	072	3952	0.09	3672	1	55	80	2.5	7	6	9880	6208	RH-1(D)	40	form-based			true	0.7	8	1.142857194	7	7	11065.59961	7393.599609	7393.599609	1.12
2706	035	3260	0.07	3687	0	55	80	2.5	6	6	8150	4463	RH-1(D)	40	form-based			true	0.7	7	1.166666627	7	7	9128	5441	5441	1.12
2706	073	3956	0.09	4266	1	55	80	2.5	7	6	9890	5624	RH-1(D)	40	form-based			true	0.7	8	1.142857194	7	7	11076.7998	6810.799805	6810.799805	1.12
2707	008	3694	0.08	1886	1	55	80	2.5	6	5	9235	7349	RH-1(D)	40	form-based		true	true	0.7	8	1.333333373	7	7	10343.2002	8457.200195	8457.200195	1.12
2707	009	3814	0.09	2110	1	55	80	2.5	7	6	9535	7425	RH-1(D)	40	form-based		true	true	0.7	8	1.142857194	7	7	10679.2002	8569.200195	8569.200195	1.12
2714	001	3941	0.09	918	1	55	80	2.5	7	6	9852	8934	RH-2	40	form-based		true	true	0.7	8	1.142857194	7	7	11034.7998	10116.7998	10116.7998	1.120057
2714	014A	3688	0.08	1803	1	55	80	2.5	6	5	9220	7417	RH-2	40	form-based			true	0.7	8	1.333333373	7	7	10326.39941	8523.399414	8523.399414	1.12
2714	031	3227	0.07	0	0	55	80	2.5	6	6	8068	8068	RH-2	40	form-based			true	0.7	7	1.166666627	7	7	9035.599609	9035.599609	9035.599609	1.119931
2715	024	3182	0.07	0	0	55	80	2.5	6	6	7955	7955	RH-2	40	form-based			true	0.7	7	1.166666627	7	7	8909.599609	8909.599609	8909.599609	1.12
2715	037	3727	0.09	2163	1	55	80	2.5	7	6	9318	7155	RH-2	40	form-based			true	0.7	8	1.142857194	7	7	10435.59961	8272.599609	8272.599609	1.11994
2715	083	4634	0.11	5102	3	55	80	2.5	9	6	11585	6483	RH-2	40	form-based			true	0.7	10	1.111111164	7	7	12975.2002	7873.200195	7873.200195	1.12
2750	012	3115	0.07	3511	0	55	80	2.5	6	6	7788	4277	RH-2	40	form-based			true	0.7	7	1.166666627	7	7	8722	5211	5211	1.119928
2750	027	3125	0.07	2240	0	55	80	2.5	6	6	7812	5572	RH-2	40	form-based			true	0.7	7	1.166666627	7	7	8750	6510	6510	1.120072
2751	007A	3795	0.09	1267	1	55	80	2.5	7	6	9488	8221	RH-2	40	form-based			true	0.7	8	1.142857194	7	7	10626	9359	9359	1.119941
2751	030	5231	0.12	1036	4	55	80	2.5	10	6	13078	12042	RH-2	40	form-based			true	0.7	11	1.100000024	7	7	14646.7998	13610.7998	13610.7998	1.119957
2752	022A	3717	0.09	2339	1	55	80	2.5	7	6	9292	6953	RH-2	40	form-based			true	0.7	8	1.142857194	7	7	10407.59961	8068.599609	8068.599609	1.12006
2752	022G	4338	0.1	1668	2	55	80	2.5	8	6	10845	9177	RH-2	40	form-based			true	0.7	9	1.125	7	7	12146.39941	10478.39941	10478.39941	1.12
2752	023	3717	0.09	1650	1	55	80	2.5	7	6	9292	7642	RH-2	40	form-based			true	0.7	8	1.142857194	7	7	10407.59961	8757.599609	8757.599609	1.12006
2752	024	3716	0.09	1055	1	55	80	2.5	7	6	9290	8235	RH-2	40	form-based			true	0.7	8	1.142857194	7	7	10404.7998	9349.799805	9349.799805	1.12
2753	003	3610	0.08	2555	1	55	80	2.5	6	5	9025	6470	RH-2	40	form-based			true	0.7	8	1.333333373	7	7	10108	7553	7553	1.12
2770	009E	3348	0.08	2111	0	55	80	2.5	6	6	8370	6259	RH-2	40	form-based			true	0.7	7	1.166666627	7	7	9374.399414	7263.399414	7263.399414	1.12
2788	004	3958	0.09	1127	1	55	80	2.5	7	6	9895	8768	RH-1(D)	40	form-based			true	0.7	8	1.142857194	7	7	11082.39941	9955.399414	9955.399414	1.12
2788	009	4025	0.09	1127	1	55	80	2.5	7	6	10062	8935	RH-1(D)	40	form-based			true	0.7	8	1.142857194	7	7	11270	10143	10143	1.120056
2788	028	3782	0.09	1594	1	55	80	2.5	7	6	9455	7861	RH-1(D)	40	form-based			true	0.7	8	1.142857194	7	7	10589.59961	8995.599609	8995.599609	1.12
2789	004	3617	0.08	1244	1	55	80	2.5	6	5	9042	7798	RH-1(D)	40	form-based			true	0.7	8	1.333333373	7	7	10127.59961	8883.599609	8883.599609	1.120062
2789	025	4030	0.09	1127	1	55	80	2.5	7	6	10075	8948	RH-1(D)	40	form-based			true	0.7	8	1.142857194	7	7	11284	10157	10157	1.12
2789	026	4015	0.09	1525	1	55	80	2.5	7	6	10038	8513	RH-1(D)	40	form-based			true	0.7	8	1.142857194	7	7	11242	9717	9717	1.119944
2790	013	4031	0.09	1054	1	55	80	2.5	7	6	10078	9024	RH-1(D)	40	form-based			true	0.7	8	1.142857194	7	7	11286.7998	10232.7998	10232.7998	1.119944
2790	016	3582	0.08	1494	1	55	80	2.5	6	5	8955	7461	RH-1(D)	40	form-based			true	0.7	8	1.333333373	7	7	10029.59961	8535.599609	8535.599609	1.12
2793	007	3684	0.08	1064	1	55	80	2.5	6	5	9210	8146	RH-1(D)	40	form-based			true	0.7	8	1.333333373	7	7	10315.2002	9251.200195	9251.200195	1.12
2792	001	3777	0.09	1270	1	55	80	2.5	7	6	9442	8172	RH-1(D)	40	form-based		true	true	0.7	8	1.142857194	7	7	10575.59961	9305.599609	9305.599609	1.120059
2792	003	3978	0.09	1270	1	55	80	2.5	7	6	9945	8675	RH-1(D)	40	form-based			true	0.7	8	1.142857194	7	7	11138.39941	9868.399414	9868.399414	1.12
2792	004	3730	0.09	1270	1	55	80	2.5	7	6	9325	8055	RH-1(D)	40	form-based		true	true	0.7	8	1.142857194	7	7	10444	9174	9174	1.12

block_num	lot_num	Lot Size Feet	Lot Size Acres	Existing Bldg Sqft	Existing Units	sb79_MaxHeight	sb79_MaxDensity	sb79_MaxFAR	SB79- Gross Unit Capacity	SB79- Net Unit Capacity	SB79- Gross GSF Capacity	SB79- Net GSF Capacity	Existing SF Zoning	Existing SF Height Limit	Density Limit?	Density Limit ratio	Corner Parcel?	In R4	Max Lot Coverage	SF Unit Capacity Gross	% Gross Unit- SF vs SB79	SF Zoning- Net Unit Capacity	SF Zoning - Net Unit Capacity Limited by 200% SB79	SF Zoning- Gross GSF Capacity	SF Zoning- Net GSF Capacity	SF Zoning - Net GSF Capacity Limited by 200% SB79	% Gross GSF- SF vs SB79
2792	007	3736	0.09	1784	1	55	80	2.5	7	6	9340	7556	RH-1(D)	40	form-based			true	0.7	8	1.142857194	7	7	10460.7998	8676.799805	8676.799805	1.12
2792	010	3604	0.08	1049	1	55	80	2.5	6	5	9010	7961	RH-1(D)	40	form-based			true	0.7	8	1.333333373	7	7	10091.2002	9042.200195	9042.200195	1.12
2792	011	3804	0.09	1547	1	55	80	2.5	7	6	9510	7963	RH-1(D)	40	form-based			true	0.7	8	1.142857194	7	7	10651.2002	9104.200195	9104.200195	1.12
2792	013	4009	0.09	1054	1	55	80	2.5	7	6	10022	8968	RH-1(D)	40	form-based			true	0.7	8	1.142857194	7	7	11225.2002	10171.2002	10171.2002	1.120056
2794	005	3676	0.08	1272	1	55	80	2.5	6	5	9190	7918	RH-1(D)	40	form-based			true	0.7	8	1.333333373	7	7	10292.7998	9020.799805	9020.799805	1.12
2793	003	3599	0.08	1272	1	55	80	2.5	6	5	8998	7726	RH-1(D)	40	form-based			true	0.7	8	1.333333373	7	7	10077.2002	8805.200195	8805.200195	1.119938
2793	004	3671	0.08	1272	1	55	80	2.5	6	5	9178	7906	RH-1(D)	40	form-based			true	0.7	8	1.333333373	7	7	10278.7998	9006.799805	9006.799805	1.119939
2793	005	3709	0.09	1416	1	55	80	2.5	7	6	9272	7856	RH-1(D)	40	form-based			true	0.7	8	1.142857194	7	7	10385.2002	8969.200195	8969.200195	1.12006
2793	006	3720	0.09	1651	1	55	80	2.5	7	6	9300	7649	RH-1(D)	40	form-based			true	0.7	8	1.142857194	7	7	10416	8765	8765	1.12
2793	008	3632	0.08	1064	1	55	80	2.5	6	5	9080	8016	RH-1(D)	40	form-based			true	0.7	8	1.333333373	7	7	10169.59961	9105.599609	9105.599609	1.12
2794	006	3601	0.08	1862	1	55	80	2.5	6	5	9002	7140	RH-1(D)	40	form-based			true	0.7	8	1.333333373	7	7	10082.7998	8220.799805	8220.799805	1.120062
2794	007	3801	0.09	1832	1	55	80	2.5	7	6	9502	7670	RH-1(D)	40	form-based			true	0.7	8	1.142857194	7	7	10642.7998	8810.799805	8810.799805	1.120059
2794	008	3696	0.08	1897	1	55	80	2.5	6	5	9240	7343	RH-1(D)	40	form-based			true	0.7	8	1.333333373	7	7	10348.7998	8451.799805	8451.799805	1.12
2794	009	3738	0.09	1252	1	55	80	2.5	7	6	9345	8093	RH-1(D)	40	form-based			true	0.7	8	1.142857194	7	7	10466.39941	9214.399414	9214.399414	1.12
2795	012	3991	0.09	1283	1	55	80	2.5	7	6	9978	8695	RH-1(D)	40	form-based		true	true	0.7	8	1.142857194	7	7	11174.7998	9891.799805	9891.799805	1.119944
2817	025	3783	0.09	2752	1	55	80	2.5	7	6	9458	6706	RH-1(D)	40	form-based			true	0.7	8	1.142857194	7	7	10592.39941	7840.399414	7840.399414	1.119941
2817	026	3573	0.08	1870	1	55	80	2.5	6	5	8932	7062	RH-1(D)	40	form-based			true	0.7	8	1.333333373	7	7	10004.39941	8134.399414	8134.399414	1.120063
2816	002	4006	0.09	1978	1	55	80	2.5	7	6	10015	8037	RH-1(D)	40	form-based			true	0.7	8	1.142857194	7	7	11216.7998	9238.799805	9238.799805	1.12
2816	006	3918	0.09	3145	1	55	80	2.5	7	6	9795	6650	RH-1(D)	40	form-based			true	0.7	8	1.142857194	7	7	10970.39941	7825.399414	7825.399414	1.12
2817	012	4023	0.09	1350	1	55	80	2.5	7	6	10058	8708	RH-1(D)	40	form-based			true	0.7	8	1.142857194	7	7	11264.39941	9914.399414	9914.399414	1.119944
2817	013	3799	0.09	3018	1	55	80	2.5	7	6	9498	6480	RH-1(D)	40	form-based			true	0.7	8	1.142857194	7	7	10637.2002	7619.200195	7619.200195	1.119941
2817	014	3996	0.09	2060	1	65	100	3	9	8	11988	9928	RH-1(D)	40	form-based			true	0.7	8	0.888888896	7	7	11188.7998	9128.799805	9128.799805	0.933333
2820	011	3932	0.09	1117	1	55	80	2.5	7	6	9830	8713	RH-1(D)	40	form-based			true	0.7	8	1.142857194	7	7	11009.59961	9892.599609	9892.599609	1.12
2820	003	3630	0.08	1064	1	55	80	2.5	6	5	9075	8011	RH-1(D)	40	form-based			true	0.7	8	1.333333373	7	7	10164	9100	9100	1.12
2820	004	3630	0.08	2122	1	55	80	2.5	6	5	9075	6953	RH-1(D)	40	form-based			true	0.7	8	1.333333373	7	7	10164	8042	8042	1.12
2817	017	3963	0.09	1936	1	65	100	3	9	8	11889	9953	RH-1(D)	40	form-based			true	0.7	8	0.888888896	7	7	11096.39941	9160.399414	9160.399414	0.933333
2817	018	3885	0.09	1534	1	65	100	3	9	8	11655	10121	RH-1(D)	40	form-based			true	0.7	8	0.888888896	7	7	10878	9344	9344	0.933333
2817	021	3907	0.09	1652	1	65	100	3	9	8	11721	10069	RH-1(D)	40	form-based			true	0.7	8	0.888888896	7	7	10939.59961	9287.599609	9287.599609	0.933333
2817	022	4047	0.09	1952	1	55	80	2.5	7	6	10118	8166	RH-1(D)	40	form-based			true	0.7	8	1.142857194	7	7	11331.59961	9379.599609	9379.599609	1.119945
2817	024	3625	0.08	2627	1	55	80	2.5	6	5	9062	6435	RH-1(D)	40	form-based		true	true	0.7	8	1.333333373	7	7	10150	7523	7523	1.120062
2817	028	3814	0.09	3450	1	55	80	2.5	7	6	9535	6085	RH-1(D)	40	form-based			true	0.7	8	1.142857194	7	7	10679.2002	7229.200195	7229.200195	1.12
2817	029	3714	0.09	2800	1	55	80	2.5	7	6	9285	6485	RH-1(D)	40	form-based			true	0.7	8	1.142857194	7	7	10399.2002	7599.200195	7599.200195	1.12
2817	030	3927	0.09	2700	1	55	80	2.5	7	6	9818	7118	RH-1(D)	40	form-based			true	0.7	8	1.142857194	7	7	10995.59961	8295.599609	8295.599609	1.119943
2817	031	3957	0.09	3920	1	55	80	2.5	7	6	9892	5972	RH-1(D)	40	form-based			true	0.7	8	1.142857194	7	7	11079.59961	7159.599609	7159.599609	1.120057
2820	005	3630	0.08	1764	1	55	80	2.5	6	5	9075	7311	RH-1(D)	40	form-based			true	0.7	8	1.333333373	7	7	10164	8400	8400	1.12
2818	005	3997	0.09	2276	1	55	80	2.5	7	6	9992	7716	RH-1(D)	40	form-based			true	0.7	8	1.142857194	7	7	11191.59961	8915.599609	8915.599609	1.120056
2818	008	3814	0.09	3336	1	55	80	2.5	7	6	9535	6199	RH-1(D)	40	form-based			true	0.7	8	1.142857194	7	7	10679.2002	7343.200195	7343.200195	1.12
2818	017	3867	0.09	2216	1	55	80	2.5	7	6	9668	7452	RH-1(D)	40	form-based			true	0.7	8	1.142857194	7	7	10827.59961	8611.599609	8611.599609	1.119942
2818	018	3874	0.09	2250	1	55	80	2.5	7	6	9685	7435	RH-1(D)	40	form-based			true	0.7	8	1.142857194	7	7	10847.2002	8597.200195	8597.200195	1.12
2818	019	3889	0.09	2053	1	55	80	2.5	7	6	9722	7669	RH-1(D)	40	form-based			true	0.7	8	1.142857194	7	7	10889.2002	8836.200195	8836.200195	1.120058
2818	020	3894	0.09	3748	1	55	80	2.5	7	6	9735	5987	RH-1(D)	40	form-based			true	0.7	8	1.142857194	7	7	10903.2002	7155.200195	7155.200195	1.12
2818	021	3995	0.09	1896	1	55	80	2.5	7	6	9988	8092	RH-1(D)	40	form-based			true	0.7	8	1.142857194	7	7	11186	9290	9290	1.119944
2820	006	3630	0.08	2336	1	55	80	2.5	6	5	9075	6739	RH-1(D)	40	form-based			true	0.7	8	1.333333373	7	7	10164	7828	7828	1.12
2818	027	3592	0.08	1740	1	55	80	2.5	6	5	8980	7240	RH-1(D)	40	form-based			true	0.7	8	1.333333373	7	7	10057.59961	8317.599609	8317.599609	1.12
2819	030	3280	0.08	4163	0	65	100	3	8	8	9840	5677	RH-1(D)	40	form-based			true	0.7	7	0.875	7	7	9184	5021	5021	0.933333
2820	001	3630	0.08	1064	1	55	80	2.5	6	5	9075	8011	RH-1(D)	40	form-based		true	true	0.7	8	1.333333373	7	7	10164	9100	9100	1.12
2820	002	3630	0.08	1064	1	55	80	2.5	6	5	9075	8011	RH-1(D)	40	form-based			true	0.7	8	1.333333373	7	7	10164	9100	9100	1.12
2820	007	3630	0.08	1889	1	55	80	2.5	6	5	9075	7186	RH-1(D)	40	form-based			true	0.7	8	1.333333373	7	7	10164	8275	8275	1.12
2820	009	3874	0.09	1690	1	55	80	2.5	7	6	9685	7995	RH-1(D)	40	form-based		true	true	0.7	8	1.142857194	7	7	10847.2002	9157.200195	9157.200195	1.12
2820	010	3903	0.09	937	1	55	80	2.5	7	6	9758	8821	RH-1(D)	40	form-based			true	0.7	8	1.142857194	7	7	10928.39941	9991.399414	9991.399414	1.119943
2820	015	3649	0.08	1487	1	55	80	2.5	6	5	9122	7635	RH-1(D)	40	form-based			true	0.7	8	1.333333373	7	7	10217.2002	8730.200195	8730.200195	1.120061
2820	016	3649	0.08	937	1	55	80	2.5	6	5	9122	8185	RH-1(D)	40	form-based			true	0.7	8	1.333333373	7	7	10217.2002	9280.200195	9280.200195	1.120061
2820	017	3649	0.08	937	1	55	80	2.5	6	5	9122	8185	RH-1(D)	40	form-based			true	0.7	8	1.333333373	7	7	10217.2002	9280.200195	9280.200195	1.120061
2820	018	3649	0.08	937	1	55	80	2.5	6	5	9122	8185	RH-1(D)	40	form-based			true	0.7	8	1.333333373	7	7	10217.2002	9280.200195	9280.200195	1.120061
2820	019	3649	0.08	937	1	55	80	2.5	6	5	9122	8185	RH-1(D)	40	form-based			true	0.7	8	1.333333373	7	7	10217.2002	9280.200195	9280.200195	1.120061
2820	020	3649	0.08	937	1	55	80	2.5	6	5	9122	8185	RH-1(D)	40	form-based			true	0.7	8	1.333333373	7	7	10217.2002	9280.200195	9280.200195	1.120061
2820	021	3649	0.08	937	1	55	80	2.5	6	5	9122	8185	RH-1(D)	40	form-based			true	0.7	8	1.333333373	7	7	10217.2002	9280.200195	9280.200195	1.120061
2820	022	3652	0.08	1249	1	55	80	2.5	6	5	9130	7881	RH-1(D)	40	form-based			true	0.7	8	1.333333373	7	7	10225.59961	8976.599609	8976.599609	1.12
2821	009	4024	0.09	1150	1	55	80	2.5	7	6	10060	8910	RH-1(D)	40	form-based			true	0.7	8	1.142857194	7	7	11267.2002	10117.2002	10117.2002	1.12
2821	015	4032	0.09	1150	1	55	80	2.5	7	6	10080	8930	RH-1(D)	40	form-based			true	0.7	8	1.142857194	7	7	11289.59961	10139.59961	10139.59961	1.12
2821	016	3633	0.08	1150	1	55	80	2.5	6	5	9082	7932	RH-1(D)	40	form-based			true	0.7	8	1.333333373	7	7	10172.39941	9022.399414	9022.399414	1.120062
2821	017	3824	0.09	1150	1	55	80	2.5	7	6	9560	8410	RH-1(D)	40	form-based			true	0.7	8	1.142857194	7	7	10707.2002	9557.200195	9557.200195	1.12
2821	020	3719	0.09	3400	1	55	80	2.5	7	6	9298	5898	RH-1	40	form-based			true	0.7	8	1.142857194	7	7	10413.2002	7013.200195	7013.200195	1.11994
2822	004	3579	0.08	1409	1	55	80	2.5	6	5	8948	7539	RH-1(D)	40	form-based			true	0.7	8	1.333333373	7	7	10021.2002	8612.200195	8612.200195	1.119937

block_num	lot_num	Lot Size Feet	Lot Size Acres	Existing Bldg Sqft	Existing Units	sb79_MaxHeight	sb79_MaxDensity	sb79_MaxFAR	SB79- Gross Unit Capacity	SB79- Net Unit Capacity	SB79- Gross GSF Capacity	SB79- Net GSF Capacity	Existing SF Zoning	Existing SF Height Limit	Density Limit?	Density Limit ratio	Corner Parcel?	In R4	Max Lot Coverage	SF Unit Capacity Gross	% Gross Unit- SF vs SB79	SF Zoning- Net Unit Capacity	SF Zoning - Net Unit Capacity Limited by 200% SB79	SF Zoning- Gross GSF Capacity	SF Zoning- Net GSF Capacity	SF Zoning - Net GSF Capacity Limited by 200% SB79	% Gross GSF- SF vs SB79
2822	005	3588	0.08	937	1	55	80	2.5	6	5	8970	8033	RH-1(D)	40	form-based			true	0.7	8	1.333333373	7	7	10046.39941	9109.399414	9109.399414	1.12
2822	007	3923	0.09	1758	1	55	80	2.5	7	6	9808	8050	RH-1(D)	40	form-based			true	0.7	8	1.142857194	7	7	10984.39941	9226.399414	9226.399414	1.119943
2822	013	3693	0.08	7234	1	55	80	2.5	6	5	9232	1998	RH-1(D)	40	form-based			true	0.7	8	1.333333373	7	7	10340.39941	3106.399414	3106.399414	1.120061
2822	014	3574	0.08	1205	1	55	80	2.5	6	5	8935	7730	RH-1(D)	40	form-based			true	0.7	8	1.333333373	7	7	10007.2002	8802.200195	8802.200195	1.12
2822B	014	3679	0.08	1026	1	55	80	2.5	6	5	9198	8172	RH-1(D)	40	form-based			true	0.7	8	1.333333373	7	7	10301.2002	9275.200195	9275.200195	1.119939
2822B	015	3963	0.09	1026	1	55	80	2.5	7	6	9908	8882	RH-1(D)	40	form-based			true	0.7	8	1.142857194	7	7	11096.39941	10070.39941	10070.39941	1.119943
2822B	016	3821	0.09	1026	1	55	80	2.5	7	6	9552	8526	RH-1(D)	40	form-based		true	true	0.7	8	1.142857194	7	7	10698.7998	9672.799805	9672.799805	1.120059
2823	004	3584	0.08	1026	1	55	80	2.5	6	5	8960	7934	RH-1(D)	40	form-based		true	true	0.7	8	1.333333373	7	7	10035.2002	9009.200195	9009.200195	1.12
2823	019	3662	0.08	1457	1	55	80	2.5	6	5	9155	7698	RH-1(D)	40	form-based			true	0.7	8	1.333333373	7	7	10253.59961	8796.599609	8796.599609	1.12
2823	020	3662	0.08	1335	1	55	80	2.5	6	5	9155	7820	RH-1(D)	40	form-based			true	0.7	8	1.333333373	7	7	10253.59961	8918.599609	8918.599609	1.12
2823	021	3662	0.08	1961	1	55	80	2.5	6	5	9155	7194	RH-1(D)	40	form-based			true	0.7	8	1.333333373	7	7	10253.59961	8292.599609	8292.599609	1.12
2823A	007	3751	0.09	2026	1	55	80	2.5	7	6	9378	7352	RH-1(D)	40	form-based			true	0.7	8	1.142857194	7	7	10502.7998	8476.799805	8476.799805	1.11994
2823A	008	3605	0.08	1275	1	55	80	2.5	6	5	9012	7737	RH-1(D)	40	form-based			true	0.7	8	1.333333373	7	7	10094	8819	8819	1.120062
2823A	009	3624	0.08	1275	1	55	80	2.5	6	5	9060	7785	RH-1(D)	40	form-based			true	0.7	8	1.333333373	7	7	10147.2002	8872.200195	8872.200195	1.12
2823B	011	3734	0.09	1548	1	55	80	2.5	7	6	9335	7787	RH-1(D)	40	form-based			true	0.7	8	1.142857194	7	7	10455.2002	8907.200195	8907.200195	1.12
2823A	035	3699	0.08	1055	1	55	80	2.5	6	5	9248	8193	RH-1(D)	40	form-based			true	0.7	8	1.333333373	7	7	10357.2002	9302.200195	9302.200195	1.119939
2823B	017	3887	0.09	899	1	55	80	2.5	7	6	9718	8819	RH-1(D)	40	form-based			true	0.7	8	1.142857194	7	7	10883.59961	9984.599609	9984.599609	1.119942
2831	028	3000	0.07	1510	1	55	80	2.5	6	5	7500	5990	RH-2	50	form-based			true	0.7	8	1.333333373	7	7	10500	8990	8990	1.4
2831	029	2850	0.07	1873	1	55	80	2.5	6	5	7125	5252	RH-2	50	form-based			true	0.7	8	1.333333373	7	7	9975	8102	8102	1.4
2831	029A	2850	0.07	1410	1	55	80	2.5	6	5	7125	5715	RH-2	50	form-based			true	0.7	8	1.333333373	7	7	9975	8565	8565	1.4
2833	004	3637	0.08	1777	1	55	80	2.5	6	5	9092	7315	RH-1(D)	40	form-based			true	0.7	8	1.333333373	7	7	10183.59961	8406.599609	8406.599609	1.120062
2833	005	3666	0.08	1062	1	55	80	2.5	6	5	9165	8103	RH-1(D)	40	form-based			true	0.7	8	1.333333373	7	7	10264.7998	9202.799805	9202.799805	1.12
2833	006	3663	0.08	1062	1	55	80	2.5	6	5	9158	8096	RH-1(D)	40	form-based			true	0.7	8	1.333333373	7	7	10256.39941	9194.399414	9194.399414	1.119939
2833	007	3659	0.08	1062	1	55	80	2.5	6	5	9148	8086	RH-1(D)	40	form-based			true	0.7	8	1.333333373	7	7	10245.2002	9183.200195	9183.200195	1.119939
2833	008	3655	0.08	1062	1	55	80	2.5	6	5	9138	8076	RH-1(D)	40	form-based			true	0.7	8	1.333333373	7	7	10234	9172	9172	1.119939
2833	009	3651	0.08	1924	1	55	80	2.5	6	5	9128	7204	RH-1(D)	40	form-based			true	0.7	8	1.333333373	7	7	10222.7998	8298.799805	8298.799805	1.119939
2833	010	3648	0.08	1062	1	55	80	2.5	6	5	9120	8058	RH-1(D)	40	form-based			true	0.7	8	1.333333373	7	7	10214.39941	9152.399414	9152.399414	1.12
2833	011	3644	0.08	1062	1	55	80	2.5	6	5	9110	8048	RH-1(D)	40	form-based			true	0.7	8	1.333333373	7	7	10203.2002	9141.200195	9141.200195	1.12
2833	012	3640	0.08	1062	1	55	80	2.5	6	5	9100	8038	RH-1(D)	40	form-based			true	0.7	8	1.333333373	7	7	10192	9130	9130	1.12
2833	013	3636	0.08	1202	1	55	80	2.5	6	5	9090	7888	RH-1(D)	40	form-based			true	0.7	8	1.333333373	7	7	10180.7998	8978.799805	8978.799805	1.12
2833	014	3633	0.08	1062	1	55	80	2.5	6	5	9082	8020	RH-1(D)	40	form-based			true	0.7	8	1.333333373	7	7	10172.39941	9110.399414	9110.399414	1.120062
2833	015	3629	0.08	1062	1	55	80	2.5	6	5	9072	8010	RH-1(D)	40	form-based			true	0.7	8	1.333333373	7	7	10161.2002	9099.200195	9099.200195	1.120062
2833	016	3625	0.08	1562	1	55	80	2.5	6	5	9062	7500	RH-1(D)	40	form-based			true	0.7	8	1.333333373	7	7	10150	8588	8588	1.120062
2833	017	3621	0.08	1705	1	55	80	2.5	6	5	9052	7347	RH-1(D)	40	form-based			true	0.7	8	1.333333373	7	7	10138.7998	8433.799805	8433.799805	1.120062
2833	018	3599	0.08	1615	1	55	80	2.5	6	5	8998	7383	RH-1(D)	40	form-based		true	true	0.7	8	1.333333373	7	7	10077.2002	8462.200195	8462.200195	1.119938
2834	002	3630	0.08	1562	1	55	80	2.5	6	5	9075	7513	RH-1(D)	40	form-based			true	0.7	8	1.333333373	7	7	10164	8602	8602	1.12
2834	003	3630	0.08	1062	1	55	80	2.5	6	5	9075	8013	RH-1(D)	40	form-based			true	0.7	8	1.333333373	7	7	10164	9102	9102	1.12
2834	004	3630	0.08	1062	1	55	80	2.5	6	5	9075	8013	RH-1(D)	40	form-based			true	0.7	8	1.333333373	7	7	10164	9102	9102	1.12
2834	005	3630	0.08	1302	1	55	80	2.5	6	5	9075	7773	RH-1(D)	40	form-based			true	0.7	8	1.333333373	7	7	10164	8862	8862	1.12
2834	006	3630	0.08	1062	1	55	80	2.5	6	5	9075	8013	RH-1(D)	40	form-based			true	0.7	8	1.333333373	7	7	10164	9102	9102	1.12
2834	007	3630	0.08	1816	1	55	80	2.5	6	5	9075	7259	RH-1(D)	40	form-based			true	0.7	8	1.333333373	7	7	10164	8348	8348	1.12
2834	008	3630	0.08	1356	1	55	80	2.5	6	5	9075	7719	RH-1(D)	40	form-based			true	0.7	8	1.333333373	7	7	10164	8808	8808	1.12
2834	009	3630	0.08	1062	1	55	80	2.5	6	5	9075	8013	RH-1(D)	40	form-based			true	0.7	8	1.333333373	7	7	10164	9102	9102	1.12
2834	010	3630	0.08	1474	1	55	80	2.5	6	5	9075	7601	RH-1(D)	40	form-based			true	0.7	8	1.333333373	7	7	10164	8690	8690	1.12
2834	011	3630	0.08	1763	1	55	80	2.5	6	5	9075	7312	RH-1(D)	40	form-based			true	0.7	8	1.333333373	7	7	10164	8401	8401	1.12
2834	012	3630	0.08	1062	1	55	80	2.5	6	5	9075	8013	RH-1(D)	40	form-based			true	0.7	8	1.333333373	7	7	10164	9102	9102	1.12
2834	013	3630	0.08	1385	1	55	80	2.5	6	5	9075	7690	RH-1(D)	40	form-based			true	0.7	8	1.333333373	7	7	10164	8779	8779	1.12
2834	014	3630	0.08	2168	1	55	80	2.5	6	5	9075	6907	RH-1(D)	40	form-based			true	0.7	8	1.333333373	7	7	10164	7996	7996	1.12
2834	015	3630	0.08	1062	1	55	80	2.5	6	5	9075	8013	RH-1(D)	40	form-based			true	0.7	8	1.333333373	7	7	10164	9102	9102	1.12
2834	016	3630	0.08	1062	1	55	80	2.5	6	5	9075	8013	RH-1(D)	40	form-based			true	0.7	8	1.333333373	7	7	10164	9102	9102	1.12
2834	017	3630	0.08	1062	1	55	80	2.5	6	5	9075	8013	RH-1(D)	40	form-based			true	0.7	8	1.333333373	7	7	10164	9102	9102	1.12
2834	018	3630	0.08	1062	1	55	80	2.5	6	5	9075	8013	RH-1(D)	40	form-based		true	true	0.7	8	1.333333373	7	7	10164	9102	9102	1.12
2834	019	3929	0.09	937	1	55	80	2.5	7	6	9822	8885	RH-1(D)	40	form-based		true	true	0.7	8	1.142857194	7	7	11001.2002	10064.2002	10064.2002	1.120057
2834	034	3983	0.09	1275	1	55	80	2.5	7	6	9958	8683	RH-1(D)	40	form-based			true	0.7	8	1.142857194	7	7	11152.39941	9877.399414	9877.399414	1.119944
2834	035	3756	0.09	1275	1	55	80	2.5	7	6	9390	8115	RH-1(D)	40	form-based			true	0.7	8	1.142857194	7	7	10516.7998	9241.799805	9241.799805	1.12
2835	002	3957	0.09	1218	1	55	80	2.5	7	6	9892	8674	RH-1(D)	40	form-based			true	0.7	8	1.142857194	7	7	11079.59961	9861.599609	9861.599609	1.120057
2835	003	3764	0.09	1062	1	55	80	2.5	7	6	9410	8348	RH-1(D)	40	form-based			true	0.7	8	1.142857194	7	7	10539.2002	9477.200195	9477.200195	1.12
2835	004	3613	0.08	1062	1	55	80	2.5	6	5	9032	7970	RH-1(D)	40	form-based			true	0.7	8	1.333333373	7	7	10116.39941	9054.399414	9054.399414	1.120062
2835	007	3610	0.08	1662	1	55	80	2.5	6	5	9025	7363	RH-1(D)	40	form-based			true	0.7	8	1.333333373	7	7	10108	8446	8446	1.12
2835	008	3625	0.08	1062	1	55	80	2.5	6	5	9062	8000	RH-1(D)	40	form-based			true	0.7	8	1.333333373	7	7	10150	9088	9088	1.120062
2835	015	3594	0.08	1352	1	55	80	2.5	6	5	8985	7633	RH-1(D)	40	form-based			true	0.7	8	1.333333373	7	7	10063.2002	8711.200195	8711.200195	1.12
2835	016	3737	0.09	1422	1	55	80	2.5	7	6	9342	7920	RH-1(D)	40	form-based			true	0.7	8	1.142857194	7	7	10463.59961	9041.599609	9041.599609	1.12006
2835	017	4047	0.09	1676	1	55	80	2.5	7	6	10118	8442	RH-1(D)	40	form-based			true	0.7	8	1.142857194	7	7	11331.59961	9655.599609	9655.599609	1.119945
2836	019	3692	0.08	937	1	55	80	2.5	6	5	9230	8293	RH-1(D)	40	form-based			true	0.7	8	1.333333373	7	7	10337.59961	9400.599609	9400.599609	1.12

block_num	lot_num	Lot Size Feet	Lot Size Acres	Existing Bldg Sqft	Existing Units	sb79_MaxHeight	sb79_MaxDensity	sb79_MaxFAR	SB79- Gross Unit Capacity	SB79- Net Unit Capacity	SB79- Gross GSF Capacity	SB79- Net GSF Capacity	Existing SF Zoning	Existing SF Height Limit	Density Limit?	Density Limit ratio	Corner Parcel?	In R4	Max Lot Coverage	SF Unit Capacity Gross	% Gross Unit- SF vs SB79	SF Zoning- Net Unit Capacity	SF Zoning - Net Unit Capacity Limited by 200% SB79	SF Zoning- Gross GSF Capacity	SF Zoning- Net GSF Capacity	SF Zoning - Net GSF Capacity Limited by 200% SB79	% Gross GSF- SF vs SB79
2836	020	3601	0.08	937	1	55	80	2.5	6	5	9002	8065	RH-1(D)	40	form-based			true	0.7	8	1.333333373	7	7	10082.7998	9145.799805	9145.799805	1.120062
2835	026	3681	0.08	1056	1	55	80	2.5	6	5	9202	8146	RH-1(D)	40	form-based			true	0.7	8	1.333333373	7	7	10306.7998	9250.799805	9250.799805	1.120061
2835	030	3838	0.09	1587	1	55	80	2.5	7	6	9595	8008	RH-1(D)	40	form-based			true	0.7	8	1.142857194	7	7	10746.39941	9159.399414	9159.399414	1.12
2835	031	3633	0.08	1275	1	55	80	2.5	6	5	9082	7807	RH-1(D)	40	form-based			true	0.7	8	1.333333373	7	7	10172.39941	8897.399414	8897.399414	1.120062
2835	037	3710	0.09	1587	1	55	80	2.5	7	6	9275	7688	RH-1(D)	40	form-based			true	0.7	8	1.142857194	7	7	10388	8801	8801	1.12
2835	038	3724	0.09	1625	1	55	80	2.5	7	6	9310	7685	RH-1(D)	40	form-based			true	0.7	8	1.142857194	7	7	10427.2002	8802.200195	8802.200195	1.12
2835	041	3636	0.08	1713	1	55	80	2.5	6	5	9090	7377	RH-1(D)	40	form-based			true	0.7	8	1.333333373	7	7	10180.7998	8467.799805	8467.799805	1.12
2835	042	3921	0.09	1574	1	55	80	2.5	7	6	9802	8228	RH-1(D)	40	form-based			true	0.7	8	1.142857194	7	7	10978.7998	9404.799805	9404.799805	1.120057
2836	018	3861	0.09	937	1	55	80	2.5	7	6	9652	8715	RH-1(D)	40	form-based			true	0.7	8	1.142857194	7	7	10810.7998	9873.799805	9873.799805	1.120058
2837	026	3923	0.09	2410	1	55	80	2.5	7	6	9808	7398	RH-1(D)	40	form-based			true	0.7	8	1.142857194	7	7	10984.39941	8574.399414	8574.399414	1.119943
2838	004	3656	0.08	4290	1	55	80	2.5	6	5	9140	4850	RH-1(D)	40	form-based			true	0.7	8	1.333333373	7	7	10236.7998	5946.799805	5946.799805	1.12
2838	007	3616	0.08	1911	1	55	80	2.5	6	5	9040	7129	RH-1(D)	40	form-based			true	0.7	8	1.333333373	7	7	10124.7998	8213.799805	8213.799805	1.12
2838	016	3572	0.08	2709	1	55	80	2.5	6	5	8930	6221	RH-1(D)	40	form-based			true	0.7	8	1.333333373	7	7	10001.59961	7292.599609	7292.599609	1.12
2839	018	3698	0.08	2921	1	55	80	2.5	6	5	9245	6324	RH-1(D)	40	form-based	true		true	0.7	8	1.333333373	7	7	10354.39941	7433.399414	7433.399414	1.12
2839	019	3786	0.09	3332	1	55	80	2.5	7	6	9465	6133	RH-1(D)	40	form-based			true	0.7	8	1.142857194	7	7	10600.7998	7268.799805	7268.799805	1.12
2839	020	3870	0.09	2846	1	55	80	2.5	7	6	9675	6829	RH-1(D)	40	form-based			true	0.7	8	1.142857194	7	7	10836	7990	7990	1.12
2839	026	3932	0.09	3405	1	55	80	2.5	7	6	9830	6425	RH-1(D)	40	form-based			true	0.7	8	1.142857194	7	7	11009.59961	7604.599609	7604.599609	1.12
2839	042	3890	0.09	4443	1	55	80	2.5	7	6	9725	5282	RH-1(D)	40	form-based			true	0.7	8	1.142857194	7	7	10892	6449	6449	1.12
2840	020	3680	0.08	1625	1	65	100	3	8	7	11040	9415	RH-1(D)	40	form-based			true	0.7	8	1	7	7	10304	8679	8679	0.933333
2840	005	3950	0.09	2042	1	65	100	3	9	8	11850	9808	RH-1(D)	40	form-based			true	0.7	8	0.888888896	7	7	11060	9018	9018	0.933333
2840	009	4006	0.09	1722	1	65	100	3	9	8	12018	10296	RH-1(D)	40	form-based			true	0.7	8	0.888888896	7	7	11216.7998	9494.799805	9494.799805	0.933333
2840	010	3906	0.09	1556	1	65	100	3	9	8	11718	10162	RH-1(D)	40	form-based			true	0.7	8	0.888888896	7	7	10936.7998	9380.799805	9380.799805	0.933333
2840	011	3842	0.09	2059	1	65	100	3	9	8	11526	9467	RH-1(D)	40	form-based			true	0.7	8	0.888888896	7	7	10757.59961	8698.599609	8698.599609	0.933333
2840	013	3644	0.08	1542	1	65	100	3	8	7	10932	9390	RH-1(D)	40	form-based			true	0.7	8	1	7	7	10203.2002	8661.200195	8661.200195	0.933333
2840	014	3819	0.09	2225	1	65	100	3	9	8	11457	9232	RH-1(D)	40	form-based			true	0.7	8	0.888888896	7	7	10693.2002	8468.200195	8468.200195	0.933333
2840	015	3612	0.08	1761	1	65	100	3	8	7	10836	9075	RH-1(D)	40	form-based			true	0.7	8	1	7	7	10113.59961	8352.599609	8352.599609	0.933333
2840	021	3916	0.09	2054	1	65	100	3	9	8	11748	9694	RH-1(D)	40	form-based			true	0.7	8	0.888888896	7	7	10964.7998	8910.799805	8910.799805	0.933333
2840	026	3830	0.09	1640	1	65	100	3	9	8	11490	9850	RH-1(D)	40	form-based			true	0.7	8	0.888888896	7	7	10724	9084	9084	0.933333
2840	028	3854	0.09	1920	1	65	100	3	9	8	11562	9642	RH-1(D)	40	form-based			true	0.7	8	0.888888896	7	7	10791.2002	8871.200195	8871.200195	0.933333
2840	036	3808	0.09	2380	1	65	100	3	9	8	11424	9044	RH-1(D)	40	form-based			true	0.7	8	0.888888896	7	7	10662.39941	8282.399414	8282.399414	0.933333
2840	048	3705	0.09	3122	1	65	100	3	9	8	11115	7993	RH-1(D)	40	form-based			true	0.7	8	0.888888896	7	7	10374	7252	7252	0.933333
2840	049	3720	0.09	2990	1	65	100	3	9	8	11160	8170	RH-1(D)	40	form-based	true		true	0.7	8	0.888888896	7	7	10416	7426	7426	0.933333
2840	051	3878	0.09	3306	1	65	100	3	9	8	11634	8328	RH-1(D)	40	form-based			true	0.7	8	0.888888896	7	7	10858.39941	7552.399414	7552.399414	0.933333
2840	053	3845	0.09	3197	1	65	100	3	9	8	11535	8338	RH-1(D)	40	form-based			true	0.7	8	0.888888896	7	7	10766	7569	7569	0.933333
2841	010	3762	0.09	2338	1	65	100	3	9	8	11286	8948	RH-1(D)	40	form-based			true	0.7	8	0.888888896	7	7	10533.59961	8195.599609	8195.599609	0.933333
2841	011	3764	0.09	3134	1	65	100	3	9	8	11292	8158	RH-1(D)	40	form-based			true	0.7	8	0.888888896	7	7	10539.2002	7405.200195	7405.200195	0.933333
2841	012	3767	0.09	1800	1	65	100	3	9	8	11301	9501	RH-1(D)	40	form-based			true	0.7	8	0.888888896	7	7	10547.59961	8747.599609	8747.599609	0.933333
2841	013	3878	0.09	1787	1	65	100	3	9	8	11634	9847	RH-1(D)	40	form-based			true	0.7	8	0.888888896	7	7	10858.39941	9071.399414	9071.399414	0.933333
2841	014	3827	0.09	1861	1	65	100	3	9	8	11481	9620	RH-1(D)	40	form-based			true	0.7	8	0.888888896	7	7	10715.59961	8854.599609	8854.599609	0.933333
2841	015	3829	0.09	1804	1	65	100	3	9	8	11487	9683	RH-1(D)	40	form-based			true	0.7	8	0.888888896	7	7	10721.2002	8917.200195	8917.200195	0.933333
2862	010	3751	0.09	2468	1	65	100	3	9	8	11253	8785	RH-1(D)	40	form-based			true	0.7	8	0.888888896	7	7	10502.7998	8034.799805	8034.799805	0.933333
2858	009	3389	0.08	0	0	65	100	3	8	8	10167	10167	RH-1(D)	40	form-based			true	0.7	7	0.875	7	7	9489.200195	9489.200195	9489.200195	0.933333
2857	009	4038	0.09	1520	1	65	100	3	9	8	12114	10594	RH-1(D)	40	form-based			true	0.7	8	0.888888896	7	7	11306.39941	9786.399414	9786.399414	0.933333
2861	007	3580	0.08	2334	1	55	80	2.5	6	5	8950	6616	RH-1(D)	40	form-based			true	0.7	8	1.333333373	7	7	10024	7690	7690	1.12
2856	020	3978	0.09	1530	1	65	100	3	9	8	11934	10404	RH-1(D)	40	form-based			true	0.7	8	0.888888896	7	7	11138.39941	9608.399414	9608.399414	0.933333
2858	003	3692	0.08	1982	1	65	100	3	8	7	11076	9094	RH-1(D)	40	form-based			true	0.7	8	1	7	7	10337.59961	8355.599609	8355.599609	0.933333
2858	004	3773	0.09	3184	1	65	100	3	9	8	11319	8135	RH-1(D)	40	form-based			true	0.7	8	0.888888896	7	7	10564.39941	7380.399414	7380.399414	0.933333
2858	005	4026	0.09	2149	1	65	100	3	9	8	12078	9929	RH-1(D)	40	form-based			true	0.7	8	0.888888896	7	7	11272.7998	9123.799805	9123.799805	0.933333
2858	006	3949	0.09	2190	1	65	100	3	9	8	11847	9657	RH-1(D)	40	form-based			true	0.7	8	0.888888896	7	7	11057.2002	8867.200195	8867.200195	0.933333
2856	006	3879	0.09	2275	1	65	100	3	9	8	11637	9362	RH-1(D)	40	form-based			true	0.7	8	0.888888896	7	7	10861.2002	8586.200195	8586.200195	0.933333
2856	007	3943	0.09	2474	1	65	100	3	9	8	11829	9355	RH-1(D)	40	form-based			true	0.7	8	0.888888896	7	7	11040.39941	8566.399414	8566.399414	0.933333
2856	014	3842	0.09	1540	1	65	100	3	9	8	11526	9986	RH-1(D)	40	form-based	true		true	0.7	8	0.888888896	7	7	10757.59961	9217.599609	9217.599609	0.933333
2856	016	3790	0.09	2288	1	65	100	3	9	8	11370	9082	RH-1(D)	40	form-based			true	0.7	8	0.888888896	7	7	10612	8324	8324	0.933333
2857	002	3713	0.09	2510	1	65	100	3	9	8	11139	8629	RH-1(D)	40	form-based			true	0.7	8	0.888888896	7	7	10396.39941	7886.399414	7886.399414	0.933333
2858	015	3641	0.08	2984	1	65	100	3	8	7	10923	7939	RH-1(D)	40	form-based			true	0.7	8	1	7	7	10194.7998	7210.799805	7210.799805	0.933333
2858	016	3746	0.09	2250	1	65	100	3	9	8	11238	8988	RH-1(D)	40	form-based			true	0.7	8	0.888888896	7	7	10488.7998	8238.799805	8238.799805	0.933333
2858	017	3777	0.09	2628	1	65	100	3	9	8	11331	8703	RH-1(D)	40	form-based			true	0.7	8	0.888888896	7	7	10575.59961	7947.599609	7947.599609	0.933333
2858	020	3586	0.08	1860	1	65	100	3	8	7	10758	8898	RH-1(D)	40	form-based			true	0.7	8	1	7	7	10040.7998	8180.799805	8180.799805	0.933333
2858	021	3719	0.09	1632	1	65	100	3	9	8	11157	9525	RH-1(D)	40	form-based			true	0.7	8	0.888888896	7	7	10413.2002	8781.200195	8781.200195	0.933333
2858	022	3729	0.09	3239	1	65	100	3	9	8	11187	7948	RH-1(D)	40	form-based			true	0.7	8	0.888888896	7	7	10441.2002	7202.200195	7202.200195	0.933333
2858	027	3678	0.08	4189	1	65	100	3	8	7	11034	6845	RH-1(D)	40	form-based			true	0.7	8	1	7	7	10298.39941	6109.399414	6109.399414	0.933333
2858	028	3776	0.09	3062	1	65	100	3	9	8	11328	8266	RH-1(D)	40	form-based			true	0.7	8	0.888888896	7	7	10572.7998	7510.799805	7510.799805	0.933333
2859	004	3824	0.09	2406	1	65	100	3	9	8	11472	9066	RH-1(D)	40	form-based			true	0.7	8	0.888888896	7	7	10707.2002	8301.200195	8301.200195	0.933333
2859	023	3635	0.08	1921	1	55	80	2.5	6	5	9088	7167	RH-1(D)	40	form-based			true	0.7	8	1.333333373	7	7	10178	8257	8257	1.119938

block_num	lot_num	Lot Size Feet	Lot Size Acres	Existing Bldg Sqft	Existing Units	sb79_MaxHeight	sb79_MaxDensity	sb79_MaxFAR	SB79- Gross Unit Capacity	SB79- Net Unit Capacity	SB79- Gross GSF Capacity	SB79- Net GSF Capacity	Existing SF Zoning	Existing SF Height Limit	Density Limit?	Density Limit ratio	Corner Parcel?	In R4	Max Lot Coverage	SF Unit Capacity Gross	% Gross Unit- SF vs SB79	SF Zoning- Net Unit Capacity	SF Zoning - Net Unit Capacity Limited by 200% SB79	SF Zoning- Gross GSF Capacity	SF Zoning- Net GSF Capacity	SF Zoning - Net GSF Capacity Limited by 200% SB79	% Gross GSF- SF vs SB79
2859	024	3716	0.09	3522	1	55	80	2.5	7	6	9290	5768	RH-1(D)	40	form-based			true	0.7	8	1.142857194	7	7	10404.7998	6882.799805	6882.799805	1.12
2859	025	3660	0.08	2091	1	55	80	2.5	6	5	9150	7059	RH-1(D)	40	form-based			true	0.7	8	1.333333373	7	7	10248	8157	8157	1.12
2859	026	3837	0.09	2091	1	55	80	2.5	7	6	9592	7501	RH-1(D)	40	form-based			true	0.7	8	1.142857194	7	7	10743.59961	8652.599609	8652.599609	1.120058
2859	028	3655	0.08	2336	1	55	80	2.5	6	5	9138	6802	RH-1(D)	40	form-based			true	0.7	8	1.333333373	7	7	10234	7898	7898	1.119939
2860	021	3593	0.08	2250	1	55	80	2.5	6	5	8982	6732	RH-1(D)	40	form-based			true	0.7	8	1.333333373	7	7	10060.39941	7810.399414	7810.399414	1.120062
2860	022	3665	0.08	2436	1	55	80	2.5	6	5	9162	6726	RH-1(D)	40	form-based			true	0.7	8	1.333333373	7	7	10262	7826	7826	1.120061
2860	023	3867	0.09	1678	1	55	80	2.5	7	6	9668	7990	RH-1(D)	40	form-based			true	0.7	8	1.142857194	7	7	10827.59961	9149.599609	9149.599609	1.119942
2861	004	3410	0.08	0	0	55	80	2.5	6	6	8525	8525	RH-1(D)	40	form-based			true	0.7	7	1.166666627	7	7	9548	9548	9548	1.12
2861	010	3621	0.08	2918	1	55	80	2.5	6	5	9052	6134	RH-1(D)	40	form-based			true	0.7	8	1.333333373	7	7	10138.7998	7220.799805	7220.799805	1.120062
2861	012	3791	0.09	2965	1	55	80	2.5	7	6	9478	6513	RH-1(D)	40	form-based			true	0.7	8	1.142857194	7	7	10614.7998	7649.799805	7649.799805	1.119941
2861	031	3629	0.08	2851	1	55	80	2.5	6	5	9072	6221	RH-1(D)	40	form-based		true	true	0.7	8	1.333333373	7	7	10161.2002	7310.200195	7310.200195	1.120062
2861	036	3654	0.08	1760	1	55	80	2.5	6	5	9135	7375	RH-1(D)	40	form-based			true	0.7	8	1.333333373	7	7	10231.2002	8471.200195	8471.200195	1.12
2862	006	3728	0.09	2610	1	65	100	3	9	8	11184	8574	RH-1(D)	40	form-based			true	0.7	8	0.888888896	7	7	10438.39941	7828.399414	7828.399414	0.933333
2862	007	3676	0.08	1644	1	65	100	3	8	7	11028	9384	RH-1(D)	40	form-based			true	0.7	8	1	7	7	10292.7998	8648.799805	8648.799805	0.933333
2862	017	3950	0.09	2882	1	65	100	3	9	8	11850	8968	RH-1(D)	40	form-based			true	0.7	8	0.888888896	7	7	11060	8178	8178	0.933333
2862	018	3919	0.09	2558	1	65	100	3	9	8	11757	9199	RH-1(D)	40	form-based			true	0.7	8	0.888888896	7	7	10973.2002	8415.200195	8415.200195	0.933333
2862	019	3966	0.09	1639	1	65	100	3	9	8	11898	10259	RH-1(D)	40	form-based			true	0.7	8	0.888888896	7	7	11104.7998	9465.799805	9465.799805	0.933333
2864	021	3952	0.09	2784	1	65	100	3	9	8	11856	9072	RH-1(D)	40	form-based			true	0.7	8	0.888888896	7	7	11065.59961	8281.599609	8281.599609	0.933333
2864	019	3658	0.08	2145	1	65	100	3	8	7	10974	8829	RH-1(D)	40	form-based		true	true	0.7	8	1	7	7	10242.39941	8097.399414	8097.399414	0.933333
2864	007	3919	0.09	1620	1	65	100	3	9	8	11757	10137	RH-1(D)	40	form-based			true	0.7	8	0.888888896	7	7	10973.2002	9353.200195	9353.200195	0.933333
2864	008	3702	0.08	1508	1	65	100	3	8	7	11106	9598	RH-1(D)	40	form-based			true	0.7	8	1	7	7	10365.59961	8857.599609	8857.599609	0.933333
2864	009	3753	0.09	1597	1	65	100	3	9	8	11259	9662	RH-1(D)	40	form-based			true	0.7	8	0.888888896	7	7	10508.39941	8911.399414	8911.399414	0.933333
2864	011	3918	0.09	1606	1	65	100	3	9	8	11754	10148	RH-1(D)	40	form-based			true	0.7	8	0.888888896	7	7	10970.39941	9364.399414	9364.399414	0.933333
2864	014	3954	0.09	1620	1	65	100	3	9	8	11862	10242	RH-1(D)	40	form-based			true	0.7	8	0.888888896	7	7	11071.2002	9451.200195	9451.200195	0.933333
2864	016	4001	0.09	4302	1	65	100	3	9	8	12003	7701	RH-1(D)	40	form-based			true	0.7	8	0.888888896	7	7	11202.7998	6900.799805	6900.799805	0.933333
2864	022	3914	0.09	1475	1	65	100	3	9	8	11742	10267	RH-1(D)	40	form-based			true	0.7	8	0.888888896	7	7	10959.2002	9484.200195	9484.200195	0.933333
2864	027	3865	0.09	2000	1	65	100	3	9	8	11595	9595	RH-1(D)	40	form-based			true	0.7	8	0.888888896	7	7	10822	8822	8822	0.933333
2864	028	3705	0.09	2770	1	65	100	3	9	8	11115	8345	RH-1(D)	40	form-based			true	0.7	8	0.888888896	7	7	10374	7604	7604	0.933333
2864	035	3666	0.08	1572	1	65	100	3	8	7	10998	9426	RH-1(D)	40	form-based			true	0.7	8	1	7	7	10264.7998	8692.799805	8692.799805	0.933333
2864	036	4015	0.09	2297	1	65	100	3	9	8	12045	9748	RH-1(D)	40	form-based			true	0.7	8	0.888888896	7	7	11242	8945	8945	0.933333
2864	037	3924	0.09	2702	1	65	100	3	9	8	11772	9070	RH-1(D)	40	form-based			true	0.7	8	0.888888896	7	7	10987.2002	8285.200195	8285.200195	0.933333
2864	038	3975	0.09	4193	1	65	100	3	9	8	11925	7732	RH-1(D)	40	form-based			true	0.7	8	0.888888896	7	7	11130	6937	6937	0.933333
2864	041	4007	0.09	2728	1	65	100	3	9	8	12021	9293	RH-1(D)	40	form-based			true	0.7	8	0.888888896	7	7	11219.59961	8491.599609	8491.599609	0.933333
2864	044	3699	0.08	2539	1	65	100	3	8	7	11097	8558	RH-1(D)	40	form-based			true	0.7	8	1	7	7	10357.2002	7818.200195	7818.200195	0.933333
2879	026	3793	0.09	1675	1	65	100	3	9	8	11379	9704	RH-1(D)	40	form-based			true	0.7	8	0.888888896	7	7	10620.39941	8945.399414	8945.399414	0.933333
2875	008	3605	0.08	1349	1	55	80	2.5	6	5	9012	7663	RH-1(D)	40	form-based			true	0.7	8	1.333333373	7	7	10094	8745	8745	1.120062
2875	009	3664	0.08	1422	1	55	80	2.5	6	5	9160	7738	RH-1(D)	40	form-based			true	0.7	8	1.333333373	7	7	10259.2002	8837.200195	8837.200195	1.12
2875	010	3715	0.09	1047	1	55	80	2.5	7	6	9288	8241	RH-1(D)	40	form-based			true	0.7	8	1.142857194	7	7	10402	9355	9355	1.11994
2875	011	3759	0.09	1047	1	55	80	2.5	7	6	9398	8351	RH-1(D)	40	form-based			true	0.7	8	1.142857194	7	7	10525.2002	9478.200195	9478.200195	1.11994
2876	008	3893	0.09	3500	1	55	80	2.5	7	6	9732	6232	RH-1(D)	40	form-based			true	0.7	8	1.142857194	7	7	10900.39941	7400.399414	7400.399414	1.120057
2876	020	3682	0.08	4275	1	55	80	2.5	6	5	9205	4930	RH-1(D)	40	form-based			true	0.7	8	1.333333373	7	7	10309.59961	6034.599609	6034.599609	1.12
2879	023	3713	0.09	1730	1	65	100	3	9	8	11139	9409	RH-1(D)	40	form-based			true	0.7	8	0.888888896	7	7	10396.39941	8666.399414	8666.399414	0.933333
2879	023A	3812	0.09	2230	1	65	100	3	9	8	11436	9206	RH-1(D)	40	form-based			true	0.7	8	0.888888896	7	7	10673.59961	8443.599609	8443.599609	0.933333
2879	024	3807	0.09	2315	1	65	100	3	9	8	11421	9106	RH-1(D)	40	form-based			true	0.7	8	0.888888896	7	7	10659.59961	8344.599609	8344.599609	0.933333
2879	024A	3802	0.09	2045	1	65	100	3	9	8	11406	9361	RH-1(D)	40	form-based			true	0.7	8	0.888888896	7	7	10645.59961	8600.599609	8600.599609	0.933333
2879	025	3798	0.09	2194	1	65	100	3	9	8	11394	9200	RH-1(D)	40	form-based			true	0.7	8	0.888888896	7	7	10634.39941	8440.399414	8440.399414	0.933333
2880	008	3765	0.09	2177	1	55	80	2.5	7	6	9412	7235	RH-1(D)	40	form-based			true	0.7	8	1.142857194	7	7	10542	8365	8365	1.120059
2880	014	3761	0.09	4436	1	55	80	2.5	7	6	9402	4966	RH-1(D)	40	form-based			true	0.7	8	1.142857194	7	7	10530.7998	6094.799805	6094.799805	1.120059
2880	016	3779	0.09	2987	1	65	100	3	9	8	11337	8350	RH-1(D)	40	form-based			true	0.7	8	0.888888896	7	7	10581.2002	7594.200195	7594.200195	0.933333
2880	017	3848	0.09	1928	1	65	100	3	9	8	11544	9616	RH-1(D)	40	form-based			true	0.7	8	0.888888896	7	7	10774.39941	8846.399414	8846.399414	0.933333
2881	015	3882	0.09	2475	1	55	80	2.5	7	6	9705	7230	RH-1(D)	40	form-based			true	0.7	8	1.142857194	7	7	10869.59961	8394.599609	8394.599609	1.12
2881	021	3861	0.09	2566	1	55	80	2.5	7	6	9652	7086	RH-1(D)	40	form-based			true	0.7	8	1.142857194	7	7	10810.7998	8244.799805	8244.799805	1.120058
2882	007	3649	0.08	2078	1	55	80	2.5	6	5	9122	7044	RH-1(D)	40	form-based		true	true	0.7	8	1.333333373	7	7	10217.2002	8139.200195	8139.200195	1.120061
2882	010	3694	0.08	2460	1	55	80	2.5	6	5	9235	6775	RH-1(D)	40	form-based			true	0.7	8	1.333333373	7	7	10343.2002	7883.200195	7883.200195	1.12
2882	011	4028	0.09	2551	1	55	80	2.5	7	6	10070	7519	RH-1(D)	40	form-based			true	0.7	8	1.142857194	7	7	11278.39941	8727.399414	8727.399414	1.12
2882	014	4040	0.09	1756	1	55	80	2.5	7	6	10100	8344	RH-1(D)	40	form-based			true	0.7	8	1.142857194	7	7	11312	9556	9556	1.12
2882	015	3807	0.09	2532	1	55	80	2.5	7	6	9518	6986	RH-1(D)	40	form-based			true	0.7	8	1.142857194	7	7	10659.59961	8127.599609	8127.599609	1.119941
2882	016	4003	0.09	2543	1	55	80	2.5	7	6	10008	7465	RH-1(D)	40	form-based			true	0.7	8	1.142857194	7	7	11208.39941	8665.399414	8665.399414	1.119944
2882	017	3843	0.09	1952	1	55	80	2.5	7	6	9608	7656	RH-1(D)	40	form-based			true	0.7	8	1.142857194	7	7	10760.39941	8808.399414	8808.399414	1.119942
2882	019	4013	0.09	1929	1	55	80	2.5	7	6	10032	8103	RH-1(D)	40	form-based			true	0.7	8	1.142857194	7	7	11236.39941	9307.399414	9307.399414	1.120056
2883	001	3828	0.09	1504	1	55	80	2.5	7	6	9570	8066	RH-1(D)	40	form-based		true	true	0.7	8	1.142857194	7	7	10718.39941	9214.399414	9214.399414	1.12
2883	027	3688	0.08	2148	1	55	80	2.5	6	5	9220	7072	RH-1(D)	40	form-based			true	0.7	8	1.333333373	7	7	10326.39941	8178.399414	8178.399414	1.12
2883	029	3632	0.08	2286	1	55	80	2.5	6	5	9080	6794	RH-1(D)	40	form-based			true	0.7	8	1.333333373	7	7	10169.59961	7883.599609	7883.599609	1.12
2883	034	3883	0.09	2434	1	55	80	2.5	7	6	9708	7274	RH-1(D)	40	form-based			true	0.7	8	1.142857194	7	7	10872.39941	8438.399414	8438.399414	1.119942

block_num	lot_num	Lot Size Feet	Lot Size Acres	Existing Bldg Sqft	Existing Units	sb79_MaxHeight	sb79_MaxDensity	sb79_MaxFAR	SB79- Gross Unit Capacity	SB79- Net Unit Capacity	SB79- Gross GSF Capacity	SB79- Net GSF Capacity	Existing SF Zoning	Existing SF Height Limit	Density Limit?	Density Limit ratio	Corner Parcel?	In R4	Max Lot Coverage	SF Unit Capacity Gross	% Gross Unit- SF vs SB79	SF Zoning- Net Unit Capacity	SF Zoning - Net Unit Capacity Limited by 200% SB79	SF Zoning- Gross GSF Capacity	SF Zoning- Net GSF Capacity	SF Zoning - Net GSF Capacity Limited by 200% SB79	% Gross GSF- SF vs SB79
2884	012	3414	0.08	1377	0	55	80	2.5	6	6	8535	7158	RH-1(D)	40	form-based			true	0.7	7	1.166666627	7	7	9559.200195	8182.200195	8182.200195	1.12
2885	012G	3928	0.09	2222	1	55	80	2.5	7	6	9820	7598	RH-1(D)	40	form-based			true	0.7	8	1.142857194	7	7	10998.39941	8776.399414	8776.399414	1.12
2884	020	3608	0.08	2918	1	55	80	2.5	6	5	9020	6102	RH-1(D)	40	form-based			true	0.7	8	1.333333373	7	7	10102.39941	7184.399414	7184.399414	1.12
2884	022	3613	0.08	3205	1	55	80	2.5	6	5	9032	5827	RH-1(D)	40	form-based			true	0.7	8	1.333333373	7	7	10116.39941	6911.399414	6911.399414	1.120062
2884	024	3615	0.08	3401	1	55	80	2.5	6	5	9038	5637	RH-1(D)	40	form-based			true	0.7	8	1.333333373	7	7	10122	6721	6721	1.119938
2884	025	3617	0.08	3405	1	55	80	2.5	6	5	9042	5637	RH-1(D)	40	form-based			true	0.7	8	1.333333373	7	7	10127.59961	6722.599609	6722.599609	1.120062
2884	026	3619	0.08	1892	1	55	80	2.5	6	5	9048	7156	RH-1(D)	40	form-based			true	0.7	8	1.333333373	7	7	10133.2002	8241.200195	8241.200195	1.119938
2884	027	3719	0.09	1708	1	55	80	2.5	7	6	9298	7590	RH-1(D)	40	form-based			true	0.7	8	1.142857194	7	7	10413.2002	8705.200195	8705.200195	1.11994
2884	028	3917	0.09	2280	1	55	80	2.5	7	6	9792	7512	RH-1(D)	40	form-based			true	0.7	8	1.142857194	7	7	10967.59961	8687.599609	8687.599609	1.120057
2884	029	3870	0.09	4072	1	55	80	2.5	7	6	9675	5603	RH-1(D)	40	form-based			true	0.7	8	1.142857194	7	7	10836	6764	6764	1.12
2885	012F	3911	0.09	2670	1	55	80	2.5	7	6	9778	7108	RH-1(D)	40	form-based			true	0.7	8	1.142857194	7	7	10950.7998	8280.799805	8280.799805	1.119943
2885	012H	3944	0.09	1200	1	55	80	2.5	7	6	9860	8660	RH-1(D)	40	form-based			true	0.7	8	1.142857194	7	7	11043.2002	9843.200195	9843.200195	1.12
2885	018	3146	0.07	0	0	55	80	2.5	6	6	7865	7865	RH-1(D)	40	form-based			true	0.7	7	1.166666627	7	7	8808.799805	8808.799805	8808.799805	1.12
2885	019	3157	0.07	0	0	55	80	2.5	6	6	7892	7892	RH-1(D)	40	form-based			true	0.7	7	1.166666627	7	7	8839.599609	8839.599609	8839.599609	1.120071
2885	020	3172	0.07	0	0	55	80	2.5	6	6	7930	7930	RH-1(D)	40	form-based			true	0.7	7	1.166666627	7	7	8881.599609	8881.599609	8881.599609	1.12
2885	023	3962	0.09	2332	1	55	80	2.5	7	6	9905	7573	RH-1(D)	40	form-based			true	0.7	8	1.142857194	7	7	11093.59961	8761.599609	8761.599609	1.12
2885	025	3983	0.09	2236	1	55	80	2.5	7	6	9958	7722	RH-1(D)	40	form-based			true	0.7	8	1.142857194	7	7	11152.39941	8916.399414	8916.399414	1.119944
2885	026	4005	0.09	2988	1	55	80	2.5	7	6	10012	7024	RH-1(D)	40	form-based			true	0.7	8	1.142857194	7	7	11214	8226	8226	1.120056
2885	034	4013	0.09	2600	1	65	100	3	9	8	12039	9439	RH-1(D)	40	form-based		true	true	0.7	8	0.888888896	7	7	11236.39941	8636.399414	8636.399414	0.933333
2885	039	3778	0.09	4323	1	55	80	2.5	7	6	9445	5122	RH-1(D)	40	form-based			true	0.7	8	1.142857194	7	7	10578.39941	6255.399414	6255.399414	1.12
2885	040	3605	0.08	3094	1	55	80	2.5	6	5	9012	5918	RH-1(D)	40	form-based			true	0.7	8	1.333333373	7	7	10094	7000	7000	1.120062
2889	014	3854	0.09	1230	1	65	100	3	9	8	11562	10332	RH-1(D)	40	form-based			true	0.7	8	0.888888896	7	7	10791.2002	9561.200195	9561.200195	0.933333
2889	015	3893	0.09	1628	1	65	100	3	9	8	11679	10051	RH-1(D)	40	form-based			true	0.7	8	0.888888896	7	7	10900.39941	9272.399414	9272.399414	0.933333
2887	005A	3866	0.09	1561	1	55	80	2.5	7	6	9665	8104	RH-1(D)	40	form-based			true	0.7	8	1.142857194	7	7	10824.7998	9263.799805	9263.799805	1.12
2889	016	4000	0.09	1249	1	65	100	3	9	8	12000	10751	RH-1(D)	40	form-based			true	0.7	8	0.888888896	7	7	11200	9951	9951	0.933333
2888A	009	4044	0.09	3127	1	65	100	3	9	8	12132	9005	RH-1(D)	40	form-based		true	true	0.7	8	0.888888896	7	7	11323.2002	8196.200195	8196.200195	0.933333
2889	001	3983	0.09	1635	1	65	100	3	9	8	11949	10314	RH-1(D)	40	form-based		true	true	0.7	8	0.888888896	7	7	11152.39941	9517.399414	9517.399414	0.933333
2889	006	3675	0.08	2889	1	65	100	3	8	7	11025	8136	RH-1(D)	40	form-based			true	0.7	8	1	7	7	10290	7401	7401	0.933333
2889	007	3998	0.09	2133	1	65	100	3	9	8	11994	9861	RH-1(D)	40	form-based			true	0.7	8	0.888888896	7	7	11194.39941	9061.399414	9061.399414	0.933333
2889	008	3916	0.09	1950	1	65	100	3	9	8	11748	9798	RH-1(D)	40	form-based			true	0.7	8	0.888888896	7	7	10964.7998	9014.799805	9014.799805	0.933333
2889	009	4023	0.09	1695	1	65	100	3	9	8	12069	10374	RH-1(D)	40	form-based			true	0.7	8	0.888888896	7	7	11264.39941	9569.399414	9569.399414	0.933333
2890	001	3961	0.09	2267	1	65	100	3	9	8	11883	9616	RH-1(D)	40	form-based		true	true	0.7	8	0.888888896	7	7	11090.7998	8823.799805	8823.799805	0.933333
2890	003	3631	0.08	1824	1	65	100	3	8	7	10893	9069	RH-1(D)	40	form-based			true	0.7	8	1	7	7	10166.7998	8342.799805	8342.799805	0.933333
2890	005	3664	0.08	1824	1	65	100	3	8	7	10992	9168	RH-1(D)	40	form-based			true	0.7	8	1	7	7	10259.2002	8435.200195	8435.200195	0.933333
2890	006	3601	0.08	1770	1	65	100	3	8	7	10803	9033	RH-1(D)	40	form-based			true	0.7	8	1	7	7	10082.7998	8312.799805	8312.799805	0.933333
2890	007	3609	0.08	1824	1	65	100	3	8	7	10827	9003	RH-1(D)	40	form-based			true	0.7	8	1	7	7	10105.2002	8281.200195	8281.200195	0.933333
2890	008	3680	0.08	2130	1	65	100	3	8	7	11040	8910	RH-1(D)	40	form-based			true	0.7	8	1	7	7	10304	8174	8174	0.933333
2890	009	3767	0.09	1824	1	65	100	3	9	8	11301	9477	RH-1(D)	40	form-based			true	0.7	8	0.888888896	7	7	10547.59961	8723.599609	8723.599609	0.933333
2890	010	3859	0.09	2530	1	65	100	3	9	8	11577	9047	RH-1(D)	40	form-based			true	0.7	8	0.888888896	7	7	10805.2002	8275.200195	8275.200195	0.933333
2890	011	3734	0.09	2680	1	65	100	3	9	8	11202	8522	RH-1(D)	40	form-based			true	0.7	8	0.888888896	7	7	10455.2002	7775.200195	7775.200195	0.933333
2890	012	3707	0.09	2853	1	65	100	3	9	8	11121	8268	RH-1(D)	40	form-based			true	0.7	8	0.888888896	7	7	10379.59961	7526.599609	7526.599609	0.933333
2890	014A	3629	0.08	2151	1	65	100	3	8	7	10887	8736	RH-1(D)	40	form-based			true	0.7	8	1	7	7	10161.2002	8010.200195	8010.200195	0.933333
2890	016	3863	0.09	1542	1	65	100	3	9	8	11589	10047	RH-1(D)	40	form-based			true	0.7	8	0.888888896	7	7	10816.39941	9274.399414	9274.399414	0.933333
2890	018	3944	0.09	1741	1	65	100	3	9	8	11832	10091	RH-1(D)	40	form-based			true	0.7	8	0.888888896	7	7	11043.2002	9302.200195	9302.200195	0.933333
2890	019	3975	0.09	1154	1	65	100	3	9	8	11925	10771	RH-1(D)	40	form-based			true	0.7	8	0.888888896	7	7	11130	9976	9976	0.933333
2891	001	3704	0.09	2015	1	65	100	3	9	8	11112	9097	RH-1(D)	40	form-based		true	true	0.7	8	0.888888896	7	7	10371.2002	8356.200195	8356.200195	0.933333
2891	029	3674	0.08	1330	1	65	100	3	8	7	11022	9692	RH-1(D)	40	form-based			true	0.7	8	1	7	7	10287.2002	8957.200195	8957.200195	0.933333
2891	030	3877	0.09	2526	1	65	100	3	9	8	11631	9105	RH-1(D)	40	form-based			true	0.7	8	0.888888896	7	7	10855.59961	8329.599609	8329.599609	0.933333
2892	012	3944	0.09	1719	1	55	80	2.5	7	6	9860	8141	RH-1(D)	40	form-based			true	0.7	8	1.142857194	7	7	11043.2002	9324.200195	9324.200195	1.12
2892	013	3670	0.08	1202	1	55	80	2.5	6	5	9175	7973	RH-1(D)	40	form-based		true	true	0.7	8	1.333333373	7	7	10276	9074	9074	1.12
2892	021	3851	0.09	1131	1	55	80	2.5	7	6	9628	8497	RH-1(D)	40	form-based			true	0.7	8	1.142857194	7	7	10782.7998	9651.799805	9651.799805	1.119942
2901E	004	3881	0.09	1578	1	55	80	2.5	7	6	9702	8124	RH-1(D)	40	form-based			true	0.7	8	1.142857194	7	7	10866.7998	9288.799805	9288.799805	1.120058
2901E	023	3824	0.09	1395	1	55	80	2.5	7	6	9560	8165	RH-1(D)	40	form-based			true	0.7	8	1.142857194	7	7	10707.2002	9312.200195	9312.200195	1.12
2901E	025	3752	0.09	1305	1	55	80	2.5	7	6	9380	8075	RH-1(D)	40	form-based		true	true	0.7	8	1.142857194	7	7	10505.59961	9200.599609	9200.599609	1.12
2902	048	3659	0.08	2026	1	55	80	2.5	6	5	9148	7122	RH-1(D)	40	form-based		true	true	0.7	8	1.333333373	7	7	10245.2002	8219.200195	8219.200195	1.119939
2914	031	3190	0.07	2118	0	55	80	2.5	6	6	7975	5857	RH-1(D)	40	form-based			true	0.7	7	1.166666627	7	7	8932	6814	6814	1.12
2914	054	3784	0.09	1647	1	55	80	2.5	7	6	9460	7813	RH-1(D)	40	form-based		true	true	0.7	8	1.142857194	7	7	10595.2002	8948.200195	8948.200195	1.12
2916	011	3864	0.09	1849	1	55	80	2.5	7	6	9660	7811	RH-1(D)	40	form-based		true	true	0.7	8	1.142857194	7	7	10819.2002	8970.200195	8970.200195	1.12
2916	016	3808	0.09	1800	1	55	80	2.5	7	6	9520	7720	RH-1(D)	40	form-based			true	0.7	8	1.142857194	7	7	10662.39941	8862.399414	8862.399414	1.12
2916	020	3725	0.09	1400	1	55	80	2.5	7	6	9312	7912	RH-1(D)	40	form-based			true	0.7	8	1.142857194	7	7	10430	9030	9030	1.12006
2917	004	4026	0.09	1875	1	55	80	2.5	7	6	10065	8190	RH-1(D)	40	form-based		true	true	0.7	8	1.142857194	7	7	11272.7998	9397.799805	9397.799805	1.12
2917	006	3775	0.09	1788	1	55	80	2.5	7	6	9438	7650	RH-1(D)	40	form-based			true	0.7	8	1.142857194	7	7	10570	8782	8782	1.119941
2917	007	4022	0.09	1885	1	55	80	2.5	7	6	10055	8170	RH-1(D)	40	form-based			true	0.7	8	1.142857194	7	7	11261.59961	9376.599609	9376.599609	1.12
2917	009	4033	0.09	1456	1	55	80	2.5	7	6	10082	8626	RH-1(D)	40	form-based			true	0.7	8	1.142857194	7	7	11292.39941	9836.399414	9836.399414	1.120055

block_num	lot_num	Lot Size Feet	Lot Size Acres	Existing Bldg Sqft	Existing Units	sb79_MaxHeight	sb79_MaxDensity	sb79_MaxFAR	SB79- Gross Unit Capacity	SB79- Net Unit Capacity	SB79- Gross GSF Capacity	SB79- Net GSF Capacity	Existing SF Zoning	Existing SF Height Limit	Density Limit?	Density Limit ratio	Corner Parcel?	In R4	Max Lot Coverage	SF Unit Capacity Gross	% Gross Unit- SF vs SB79	SF Zoning- Net Unit Capacity	SF Zoning - Net Unit Capacity Limited by 200% SB79	SF Zoning- Gross GSF Capacity	SF Zoning- Net GSF Capacity	SF Zoning - Net GSF Capacity Limited by 200% SB79	% Gross GSF- SF vs SB79
2917	010	4045	0.09	1534	1	55	80	2.5	7	6	10112	8578	RH-1(D)	40	form-based			true	0.7	8	1.142857194	7	7	11326	9792	9792	1.120055
2917	029	3690	0.08	2407	1	65	100	3	8	7	11070	8663	RH-1(D)	40	form-based			true	0.7	8	1	7	7	10332	7925	7925	0.933333
2918	018	3964	0.09	1876	1	65	100	3	9	8	11892	10016	RH-1(D)	40	form-based			true	0.7	8	0.888888896	7	7	11099.2002	9223.200195	9223.200195	0.933333
2918	019	4012	0.09	1586	1	65	100	3	9	8	12036	10450	RH-1(D)	40	form-based			true	0.7	8	0.888888896	7	7	11233.59961	9647.599609	9647.599609	0.933333
2918	021	4046	0.09	2186	1	65	100	3	9	8	12138	9952	RH-1(D)	40	form-based			true	0.7	8	0.888888896	7	7	11328.7998	9142.799805	9142.799805	0.933333
2918	022	4013	0.09	2171	1	65	100	3	9	8	12039	9868	RH-1(D)	40	form-based			true	0.7	8	0.888888896	7	7	11236.39941	9065.399414	9065.399414	0.933333
2917	043	3621	0.08	1680	1	55	80	2.5	6	5	9052	7372	RH-1(D)	40	form-based		true	true	0.7	8	1.333333373	7	7	10138.7998	8458.799805	8458.799805	1.120062
2918	012	3924	0.09	1139	1	65	100	3	9	8	11772	10633	RH-1(D)	40	form-based			true	0.7	8	0.888888896	7	7	10987.2002	9848.200195	9848.200195	0.933333
2918	013	3991	0.09	1090	1	65	100	3	9	8	11973	10883	RH-1(D)	40	form-based			true	0.7	8	0.888888896	7	7	11174.7998	10084.7998	10084.7998	0.933333
2918	014	3742	0.09	2239	1	65	100	3	9	8	11226	8987	RH-1(D)	40	form-based		true	true	0.7	8	0.888888896	7	7	10477.59961	8238.599609	8238.599609	0.933333
2918	016	3998	0.09	2202	1	65	100	3	9	8	11994	9792	RH-1(D)	40	form-based			true	0.7	8	0.888888896	7	7	11194.39941	8992.399414	8992.399414	0.933333
2918	017	3962	0.09	2413	1	65	100	3	9	8	11886	9473	RH-1(D)	40	form-based			true	0.7	8	0.888888896	7	7	11093.59961	8680.599609	8680.599609	0.933333
2918	026	3733	0.09	2096	1	65	100	3	9	8	11199	9103	RH-1(D)	40	form-based			true	0.7	8	0.888888896	7	7	10452.39941	8356.399414	8356.399414	0.933333
2918	029	3603	0.08	1375	1	65	100	3	8	7	10809	9434	RH-1(D)	40	form-based			true	0.7	8	1	7	7	10088.39941	8713.399414	8713.399414	0.933333
2919	024	3808	0.09	2080	1	65	100	3	9	8	11424	9344	RH-1(D)	40	form-based			true	0.7	8	0.888888896	7	7	10662.39941	8582.399414	8582.399414	0.933333
2919	023	3937	0.09	1933	1	65	100	3	9	8	11811	9878	RH-1(D)	40	form-based			true	0.7	8	0.888888896	7	7	11023.59961	9090.599609	9090.599609	0.933333
2919	025	3680	0.08	1400	1	65	100	3	8	7	11040	9640	RH-1(D)	40	form-based			true	0.7	8	1	7	7	10304	8904	8904	0.933333
2919	038	3660	0.08	1468	1	65	100	3	8	7	10980	9512	RH-1(D)	40	form-based			true	0.7	8	1	7	7	10248	8780	8780	0.933333
2919	039	3798	0.09	1715	1	65	100	3	9	8	11394	9679	RH-1(D)	40	form-based			true	0.7	8	0.888888896	7	7	10634.39941	8919.399414	8919.399414	0.933333
2919	040	3936	0.09	1616	1	65	100	3	9	8	11808	10192	RH-1(D)	40	form-based			true	0.7	8	0.888888896	7	7	11020.7998	9404.799805	9404.799805	0.933333
2919	042	3913	0.09	1919	1	65	100	3	9	8	11739	9820	RH-1(D)	40	form-based			true	0.7	8	0.888888896	7	7	10956.39941	9037.399414	9037.399414	0.933333
2919A	001	3693	0.08	1800	1	65	100	3	8	7	11079	9279	RH-1(D)	40	form-based			true	0.7	8	1	7	7	10340.39941	8540.399414	8540.399414	0.933333
2919A	019	3613	0.08	2110	1	65	100	3	8	7	10839	8729	RH-1(D)	40	form-based			true	0.7	8	1	7	7	10116.39941	8006.399414	8006.399414	0.933333
2919A	020	3618	0.08	1898	1	65	100	3	8	7	10854	8956	RH-1(D)	40	form-based			true	0.7	8	1	7	7	10130.39941	8232.399414	8232.399414	0.933333
2919A	036	3933	0.09	2019	1	65	100	3	9	8	11799	9780	RH-1(D)	40	form-based			true	0.7	8	0.888888896	7	7	11012.39941	8993.399414	8993.399414	0.933333
2919A	038	4000	0.09	1440	1	65	100	3	9	8	12000	10560	RH-1(D)	40	form-based			true	0.7	8	0.888888896	7	7	11200	9760	9760	0.933333
2919A	039	4000	0.09	1226	1	65	100	3	9	8	12000	10774	RH-1(D)	40	form-based			true	0.7	8	0.888888896	7	7	11200	9974	9974	0.933333
2919A	040	4000	0.09	1260	1	65	100	3	9	8	12000	10740	RH-1(D)	40	form-based			true	0.7	8	0.888888896	7	7	11200	9940	9940	0.933333
2919A	041	4000	0.09	1625	1	65	100	3	9	8	12000	10375	RH-1(D)	40	form-based			true	0.7	8	0.888888896	7	7	11200	9575	9575	0.933333
2919A	042	4000	0.09	1402	1	65	100	3	9	8	12000	10598	RH-1(D)	40	form-based			true	0.7	8	0.888888896	7	7	11200	9798	9798	0.933333
2920	005	4000	0.09	1738	1	65	100	3	9	8	12000	10262	RH-1(D)	40	form-based			true	0.7	8	0.888888896	7	7	11200	9462	9462	0.933333
2920	006	4000	0.09	2030	1	65	100	3	9	8	12000	9970	RH-1(D)	40	form-based			true	0.7	8	0.888888896	7	7	11200	9170	9170	0.933333
2920	016	3800	0.09	1462	1	65	100	3	9	8	11400	9938	RH-1(D)	40	form-based			true	0.7	8	0.888888896	7	7	10640	9178	9178	0.933333
2923	005	3649	0.08	5365	1	55	80	2.5	6	5	9122	3757	RH-1(D)	40	form-based			true	0.7	8	1.333333373	7	7	10217.2002	4852.200195	4852.200195	1.120061
2923	008	3582	0.08	6433	1	55	80	2.5	6	5	8955	2522	RH-1(D)	40	form-based			true	0.7	8	1.333333373	7	7	10029.59961	3596.599609	3596.599609	1.12
2923	034	3923	0.09	1690	1	55	80	2.5	7	6	9808	8118	RH-1(D)	40	form-based			true	0.7	8	1.142857194	7	7	10984.39941	9294.399414	9294.399414	1.119943
2923	070	3688	0.08	4200	1	55	80	2.5	6	5	9220	5020	RH-1(D)	40	form-based			true	0.7	8	1.333333373	7	7	10326.39941	6126.399414	6126.399414	1.12
2925	001E	3577	0.08	2032	1	65	100	3	8	7	10731	8699	RH-1(D)	40	form-based			true	0.7	8	1	7	7	10015.59961	7983.599609	7983.599609	0.933333
2925	001F	3573	0.08	2376	1	65	100	3	8	7	10719	8343	RH-1(D)	40	form-based			true	0.7	8	1	7	7	10004.39941	7628.399414	7628.399414	0.933333
2925	001M	4024	0.09	1589	1	65	100	3	9	8	12072	10483	RH-1(D)	40	form-based			true	0.7	8	0.888888896	7	7	11267.2002	9678.200195	9678.200195	0.933333
2925	002	4017	0.09	1899	1	65	100	3	9	8	12051	10152	RH-1(D)	40	form-based			true	0.7	8	0.888888896	7	7	11247.59961	9348.599609	9348.599609	0.933333
2925	003	4012	0.09	1739	1	65	100	3	9	8	12036	10297	RH-1(D)	40	form-based			true	0.7	8	0.888888896	7	7	11233.59961	9494.599609	9494.599609	0.933333
2927	009	3874	0.09	1495	1	65	100	3	9	8	11622	10127	RH-1(D)	40	form-based			true	0.7	8	0.888888896	7	7	10847.2002	9352.200195	9352.200195	0.933333
2926	004	3992	0.09	2485	1	55	80	2.5	7	6	9980	7495	RH-1(D)	40	form-based			true	0.7	8	1.142857194	7	7	11177.59961	8692.599609	8692.599609	1.12
2926	009	3619	0.08	2608	1	65	100	3	8	7	10857	8249	RH-1(D)	40	form-based			true	0.7	8	1	7	7	10133.2002	7525.200195	7525.200195	0.933333
2926	011	3630	0.08	1664	1	65	100	3	8	7	10890	9226	RH-1(D)	40	form-based			true	0.7	8	1	7	7	10164	8500	8500	0.933333
2926	012	3641	0.08	1983	1	65	100	3	8	7	10923	8940	RH-1(D)	40	form-based			true	0.7	8	1	7	7	10194.7998	8211.799805	8211.799805	0.933333
2927	010	3858	0.09	1300	1	65	100	3	9	8	11574	10274	RH-1(D)	40	form-based			true	0.7	8	0.888888896	7	7	10802.39941	9502.399414	9502.399414	0.933333
2927	011	3851	0.09	1456	1	65	100	3	9	8	11553	10097	RH-1(D)	40	form-based			true	0.7	8	0.888888896	7	7	10782.7998	9326.799805	9326.799805	0.933333
2927	012	3844	0.09	3884	1	65	100	3	9	8	11532	7648	RH-1(D)	40	form-based			true	0.7	8	0.888888896	7	7	10763.2002	6879.200195	6879.200195	0.933333
2926	019	3231	0.07	5126	0	65	100	3	7	7	9693	4567	RH-1(D)	40	form-based			true	0.7	7	1	7	7	9046.799805	3920.799805	3920.799805	0.933333
2926	021	3615	0.08	1457	1	65	100	3	8	7	10845	9388	RH-1(D)	40	form-based			true	0.7	8	1	7	7	10122	8665	8665	0.933333
2926	022	3628	0.08	2140	1	65	100	3	8	7	10884	8744	RH-1(D)	40	form-based			true	0.7	8	1	7	7	10158.39941	8018.399414	8018.399414	0.933333
2926	024	3641	0.08	1303	1	65	100	3	8	7	10923	9620	RH-1(D)	40	form-based			true	0.7	8	1	7	7	10194.7998	8891.799805	8891.799805	0.933333
2926	025	3654	0.08	2580	1	55	80	2.5	6	5	9135	6555	RH-1(D)	40	form-based			true	0.7	8	1.333333373	7	7	10231.2002	7651.200195	7651.200195	1.12
2926	026	3667	0.08	2100	1	55	80	2.5	6	5	9168	7068	RH-1(D)	40	form-based			true	0.7	8	1.333333373	7	7	10267.59961	8167.599609	8167.599609	1.119939
2926	027	3680	0.08	2120	1	55	80	2.5	6	5	9200	7080	RH-1(D)	40	form-based			true	0.7	8	1.333333373	7	7	10304	8184	8184	1.12
2927	004	3815	0.09	2080	1	65	100	3	9	8	11445	9365	RH-1(D)	40	form-based			true	0.7	8	0.888888896	7	7	10682	8602	8602	0.933333
2927	013	3997	0.09	1400	1	65	100	3	9	8	11991	10591	RH-1(D)	40	form-based			true	0.7	8	0.888888896	7	7	11191.59961	9791.599609	9791.599609	0.933333
2927	018	3680	0.08	1651	1	65	100	3	8	7	11040	9389	RH-1(D)	40	form-based			true	0.7	8	1	7	7	10304	8653	8653	0.933333
2927	019	3675	0.08	2338	1	65	100	3	8	7	11025	8687	RH-1(D)	40	form-based			true	0.7	8	1	7	7	10290	7952	7952	0.933333
2927	020	3669	0.08	2402	1	65	100	3	8	7	11007	8605	RH-1(D)	40	form-based			true	0.7	8	1	7	7	10273.2002	7871.200195	7871.200195	0.933333
2927	021	3664	0.08	1758	1	65	100	3	8	7	10992	9234	RH-1(D)	40	form-based			true	0.7	8	1	7	7	10259.2002	8501.200195	8501.200195	0.933333
2927	022	3659	0.08	2860	1	65	100	3	8	7	10977	8117	RH-1(D)	40	form-based			true	0.7	8	1	7	7	10245.2002	7385.200195	7385.200195	0.933333

block_num	lot_num	Lot Size Feet	Lot Size Acres	Existing Bldg Sqft	Existing Units	sb79_MaxHeight	sb79_MaxDensity	sb79_MaxFAR	SB79- Gross Unit Capacity	SB79- Net Unit Capacity	SB79- Gross GSF Capacity	SB79- Net GSF Capacity	Existing SF Zoning	Existing SF Height Limit	Density Limit?	Density Limit ratio	Corner Parcel?	In R4	Max Lot Coverage	SF Unit Capacity Gross	% Gross Unit- SF vs SB79	SF Zoning- Net Unit Capacity	SF Zoning - Net Unit Capacity Limited by 200% SB79	SF Zoning- Gross GSF Capacity	SF Zoning- Net GSF Capacity	SF Zoning - Net GSF Capacity Limited by 200% SB79	% Gross GSF- SF vs SB79
2927	023	3703	0.09	1915	1	65	100	3	9	8	11109	9194	RH-1(D)	40	form-based			true	0.7	8	0.888888896	7	7	10368.39941	8453.399414	8453.399414	0.933333
2928	020	3854	0.09	1517	1	65	100	3	9	8	11562	10045	RH-1(D)	40	form-based			true	0.7	8	0.888888896	7	7	10791.2002	9274.200195	9274.200195	0.933333
2928	021	3861	0.09	1073	1	65	100	3	9	8	11583	10510	RH-1(D)	40	form-based			true	0.7	8	0.888888896	7	7	10810.7998	9737.799805	9737.799805	0.933333
2928	022	3868	0.09	1343	1	65	100	3	9	8	11604	10261	RH-1(D)	40	form-based			true	0.7	8	0.888888896	7	7	10830.39941	9487.399414	9487.399414	0.933333
2928	023	3876	0.09	1368	1	65	100	3	9	8	11628	10260	RH-1(D)	40	form-based			true	0.7	8	0.888888896	7	7	10852.7998	9484.799805	9484.799805	0.933333
2928	024	3882	0.09	2327	1	65	100	3	9	8	11646	9319	RH-1(D)	40	form-based			true	0.7	8	0.888888896	7	7	10869.59961	8542.599609	8542.599609	0.933333
2928	025	3889	0.09	1294	1	65	100	3	9	8	11667	10373	RH-1(D)	40	form-based			true	0.7	8	0.888888896	7	7	10889.2002	9595.200195	9595.200195	0.933333
2928	026	3896	0.09	1628	1	65	100	3	9	8	11688	10060	RH-1(D)	40	form-based			true	0.7	8	0.888888896	7	7	10908.7998	9280.799805	9280.799805	0.933333
2928	028	3903	0.09	2035	1	65	100	3	9	8	11709	9674	RH-1(D)	40	form-based			true	0.7	8	0.888888896	7	7	10928.39941	8893.399414	8893.399414	0.933333
2928	029	3910	0.09	3300	1	65	100	3	9	8	11730	8430	RH-1(D)	40	form-based			true	0.7	8	0.888888896	7	7	10948	7648	7648	0.933333
2928	030	3917	0.09	1216	1	65	100	3	9	8	11751	10535	RH-1(D)	40	form-based			true	0.7	8	0.888888896	7	7	10967.59961	9751.599609	9751.599609	0.933333
2929	010	3633	0.08	3989	1	65	100	3	8	7	10899	6910	RH-1(D)	40	form-based			true	0.7	8	1	7	7	10172.39941	6183.399414	6183.399414	0.933333
2929	012	4000	0.09	2320	1	65	100	3	9	8	12000	9680	RH-1(D)	40	form-based			true	0.7	8	0.888888896	7	7	11200	8880	8880	0.933333
2929	015	3700	0.08	1931	1	65	100	3	8	7	11100	9169	RH-1(D)	40	form-based		true	true	0.7	8	1	7	7	10360	8429	8429	0.933333
2929	019	3589	0.08	1352	1	65	100	3	8	7	10767	9415	RH-1(D)	40	form-based			true	0.7	8	1	7	7	10049.2002	8697.200195	8697.200195	0.933333
2929	022	3596	0.08	1278	1	65	100	3	8	7	10788	9510	RH-1(D)	40	form-based			true	0.7	8	1	7	7	10068.7998	8790.799805	8790.799805	0.933333
2931	009A	1376	0.03	0	0	65	100	3	3	3	4128	4128	NCD-WEST	85	form-based			true	0.75	7	2.333333254	7	6	8256	8256	8256	2
2932	028	3755	0.09	1269	1	65	100	3	9	8	11265	9996	RH-1(D)	40	form-based			true	0.7	8	0.888888896	7	7	10514	9245	9245	0.933333
2932	024	3989	0.09	1250	1	65	100	3	9	8	11967	10717	RH-1(D)	40	form-based			true	0.7	8	0.888888896	7	7	11169.2002	9919.200195	9919.200195	0.933333
2932	009	3666	0.08	1947	1	65	100	3	8	7	10998	9051	RH-1(D)	40	form-based			true	0.7	8	1	7	7	10264.7998	8317.799805	8317.799805	0.933333
2932	012	3816	0.09	2743	1	65	100	3	9	8	11448	8705	RH-1(D)	40	form-based			true	0.7	8	0.888888896	7	7	10684.7998	7941.799805	7941.799805	0.933333
2934	020	3923	0.09	2163	1	55	80	2.5	7	6	9808	7645	RH-1(D)	40	form-based			true	0.7	8	1.142857194	7	7	10984.39941	8821.399414	8821.399414	1.119943
2936A	001B	3683	0.08	1589	1	55	80	2.5	6	5	9208	7619	RH-1(D)	40	form-based		true	true	0.7	8	1.333333373	7	7	10312.39941	8723.399414	8723.399414	1.119939
2936A	001C	3643	0.08	1640	1	55	80	2.5	6	5	9108	7468	RH-1(D)	40	form-based			true	0.7	8	1.333333373	7	7	10200.39941	8560.399414	8560.399414	1.119938
2936A	001D	3238	0.07	0	0	55	80	2.5	6	6	8095	8095	RH-1(D)	40	form-based		true	true	0.7	7	1.166666627	7	7	9066.399414	9066.399414	9066.399414	1.12
2936A	012	3595	0.08	1696	1	55	80	2.5	6	5	8988	7292	RH-1(D)	40	form-based			true	0.7	8	1.333333373	7	7	10066	8370	8370	1.119938
2936A	036	3938	0.09	1500	1	55	80	2.5	7	6	9845	8345	RH-1(D)	40	form-based			true	0.7	8	1.142857194	7	7	11026.39941	9526.399414	9526.399414	1.12
2936A	042	3710	0.09	2690	1	55	80	2.5	7	6	9275	6585	RH-1(D)	40	form-based			true	0.7	8	1.142857194	7	7	10388	7698	7698	1.12
2936B	019	3236	0.07	0	0	55	80	2.5	6	6	8090	8090	RH-1(D)	40	form-based			true	0.7	7	1.166666627	7	7	9060.799805	9060.799805	9060.799805	1.12
2957A	007	3699	0.08	2380	1	55	80	2.5	6	5	9248	6868	RH-1(D)	40	form-based		true	true	0.7	8	1.333333373	7	7	10357.2002	7977.200195	7977.200195	1.119939
2957A	025	3758	0.09	1474	1	55	80	2.5	7	6	9395	7921	RH-1(D)	40	form-based		true	true	0.7	8	1.142857194	7	7	10522.39941	9048.399414	9048.399414	1.12
2957A	036	3583	0.08	1700	1	55	80	2.5	6	5	8958	7258	RH-1(D)	40	form-based			true	0.7	8	1.333333373	7	7	10032.39941	8332.399414	8332.399414	1.119937
2957A	039	3665	0.08	1320	1	55	80	2.5	6	5	9162	7842	RH-1(D)	40	form-based			true	0.7	8	1.333333373	7	7	10262	8942	8942	1.120061
2957A	040	3650	0.08	1742	1	55	80	2.5	6	5	9125	7383	RH-1(D)	40	form-based			true	0.7	8	1.333333373	7	7	10220	8478	8478	1.12
2957A	041	3958	0.09	2247	1	55	80	2.5	7	6	9895	7648	RH-1(D)	40	form-based			true	0.7	8	1.142857194	7	7	11082.39941	8835.399414	8835.399414	1.12
2957A	042	3756	0.09	1440	1	55	80	2.5	7	6	9390	7950	RH-1(D)	40	form-based			true	0.7	8	1.142857194	7	7	10516.7998	9076.799805	9076.799805	1.12
2957A	043	3884	0.09	1862	1	55	80	2.5	7	6	9710	7848	RH-1(D)	40	form-based		true	true	0.7	8	1.142857194	7	7	10875.2002	9013.200195	9013.200195	1.12
2958	002	3873	0.09	1940	1	55	80	2.5	7	6	9682	7742	RH-1(D)	40	form-based		true	true	0.7	8	1.142857194	7	7	10844.39941	8904.399414	8904.399414	1.120058
2958	009	3625	0.08	1250	1	55	80	2.5	6	5	9062	7812	RH-1(D)	40	form-based			true	0.7	8	1.333333373	7	7	10150	8900	8900	1.120062
2958	015	3626	0.08	2362	1	55	80	2.5	6	5	9065	6703	RH-1(D)	40	form-based			true	0.7	8	1.333333373	7	7	10152.7998	7790.799805	7790.799805	1.12
2958	018	3612	0.08	2252	1	55	80	2.5	6	5	9030	6778	RH-1(D)	40	form-based		true	true	0.7	8	1.333333373	7	7	10113.59961	7861.599609	7861.599609	1.12
2959	025	3836	0.09	1284	1	55	80	2.5	7	6	9590	8306	RH-1(D)	40	form-based		true	true	0.7	8	1.142857194	7	7	10740.7998	9456.799805	9456.799805	1.12
2969	003	4034	0.09	2107	1	55	80	2.5	7	6	10085	7978	RH-1(D)	40	form-based			true	0.7	8	1.142857194	7	7	11295.2002	9188.200195	9188.200195	1.12
2970	005	4034	0.09	2066	1	55	80	2.5	7	6	10085	8019	RH-1(D)	40	form-based			true	0.7	8	1.142857194	7	7	11295.2002	9229.200195	9229.200195	1.12
2971	037	3646	0.08	1250	1	55	80	2.5	6	5	9115	7865	RH-1(D)	40	form-based			true	0.7	8	1.333333373	7	7	10208.7998	8958.799805	8958.799805	1.12
2972	004	3587	0.08	1362	1	55	80	2.5	6	5	8968	7606	RH-1(D)	40	form-based			true	0.7	8	1.333333373	7	7	10043.59961	8681.599609	8681.599609	1.119938
2972	005	3926	0.09	1432	1	55	80	2.5	7	6	9815	8383	RH-1(D)	40	form-based			true	0.7	8	1.142857194	7	7	10992.7998	9560.799805	9560.799805	1.12
2972	006	3876	0.09	1293	1	55	80	2.5	7	6	9690	8397	RH-1(D)	40	form-based			true	0.7	8	1.142857194	7	7	10852.7998	9559.799805	9559.799805	1.12
2972	007	3818	0.09	1794	1	55	80	2.5	7	6	9545	7751	RH-1(D)	40	form-based			true	0.7	8	1.142857194	7	7	10690.39941	8896.399414	8896.399414	1.12
2972	008	3941	0.09	1070	1	55	80	2.5	7	6	9852	8782	RH-1(D)	40	form-based			true	0.7	8	1.142857194	7	7	11034.7998	9964.799805	9964.799805	1.120057
2972	010	3754	0.09	1410	1	55	80	2.5	7	6	9385	7975	RH-1(D)	40	form-based			true	0.7	8	1.142857194	7	7	10511.2002	9101.200195	9101.200195	1.12
2972	011	3955	0.09	1166	1	55	80	2.5	7	6	9888	8722	RH-1(D)	40	form-based			true	0.7	8	1.142857194	7	7	11074	9908	9908	1.119943
2972	026	3877	0.09	2218	1	55	80	2.5	7	6	9692	7474	RH-1(D)	40	form-based		true	true	0.7	8	1.142857194	7	7	10855.59961	8637.599609	8637.599609	1.120058
2973	003	3802	0.09	1750	1	55	80	2.5	7	6	9505	7755	RH-1(D)	40	form-based			true	0.7	8	1.142857194	7	7	10645.59961	8895.599609	8895.599609	1.12
2973	004	3795	0.09	1667	1	55	80	2.5	7	6	9488	7821	RH-1(D)	40	form-based			true	0.7	8	1.142857194	7	7	10626	8959	8959	1.119941
2975	004	3656	0.08	1666	1	55	80	2.5	6	5	9140	7474	RH-1(D)	40	form-based		true	true	0.7	8	1.333333373	7	7	10236.7998	8570.799805	8570.799805	1.12
2975	030	3711	0.09	2338	1	65	100	3	9	8	11133	8795	RH-1(D)	40	form-based			true	0.7	8	0.888888896	7	7	10390.7998	8052.799805	8052.799805	0.933333
2975	031	3727	0.09	1980	1	65	100	3	9	8	11181	9201	RH-1(D)	40	form-based			true	0.7	8	0.888888896	7	7	10435.59961	8455.599609	8455.599609	0.933333
2975	032	3719	0.09	1980	1	65	100	3	9	8	11157	9177	RH-1(D)	40	form-based			true	0.7	8	0.888888896	7	7	10413.2002	8433.200195	8433.200195	0.933333
2975	040	3688	0.08	1980	1	55	80	2.5	6	5	9220	7240	RH-1(D)	40	form-based			true	0.7	8	1.333333373	7	7	10326.39941	8346.399414	8346.399414	1.12
2975	041	3925	0.09	1980	1	55	80	2.5	7	6	9812	7832	RH-1(D)	40	form-based			true	0.7	8	1.142857194	7	7	10990	9010	9010	1.120057
2975	045	3948	0.09	2418	1	55	80	2.5	7	6	9870	7452	RH-1(D)	40	form-based			true	0.7	8	1.142857194	7	7	11054.39941	8636.399414	8636.399414	1.12
2976	001	3992	0.09	2108	1	65	100	3	9	8	11976	9868	RH-1(D)	40	form-based		true	true	0.7	8	0.888888896	7	7	11177.59961	9069.599609	9069.599609	0.933333
2976	022	3963	0.09	2152	1	65	100	3	9	8	11889	9737	RH-1(D)	40	form-based			true	0.7	8	0.888888896	7	7	11096.39941	8944.399414	8944.399414	0.933333

block_num	lot_num	Lot Size Feet	Lot Size Acres	Existing Bldg Sqft	Existing Units	sb79_MaxHeight	sb79_MaxDensity	sb79_MaxFAR	SB79- Gross Unit Capacity	SB79- Net Unit Capacity	SB79- Gross GSF Capacity	SB79- Net GSF Capacity	Existing SF Zoning	Existing SF Height Limit	Density Limit?	Density Limit ratio	Corner Parcel?	In R4	Max Lot Coverage	SF Unit Capacity Gross	% Gross Unit- SF vs SB79	SF Zoning- Net Unit Capacity	SF Zoning - Net Unit Capacity Limited by 200% SB79	SF Zoning- Gross GSF Capacity	SF Zoning- Net GSF Capacity	SF Zoning - Net GSF Capacity Limited by 200% SB79	% Gross GSF- SF vs SB79
2976	028	3907	0.09	1323	1	65	100	3	9	8	11721	10398	RH-1(D)	40	form-based			true	0.7	8	0.888888896	7	7	10939.59961	9616.599609	9616.599609	0.933333
2976	029	3669	0.08	2465	1	65	100	3	8	7	11007	8542	RH-1(D)	40	form-based			true	0.7	8	1	7	7	10273.2002	7808.200195	7808.200195	0.933333
2977	001	3983	0.09	2094	1	65	100	3	9	8	11949	9855	RH-1(D)	40	form-based		true	true	0.7	8	0.888888896	7	7	11152.39941	9058.399414	9058.399414	0.933333
2977	004	3750	0.09	2627	1	65	100	3	9	8	11250	8623	RH-1(D)	40	form-based			true	0.7	8	0.888888896	7	7	10500	7873	7873	0.933333
2977	005	3750	0.09	1825	1	65	100	3	9	8	11250	9425	RH-1(D)	40	form-based			true	0.7	8	0.888888896	7	7	10500	8675	8675	0.933333
2977	007	3750	0.09	2141	1	65	100	3	9	8	11250	9109	RH-1(D)	40	form-based			true	0.7	8	0.888888896	7	7	10500	8359	8359	0.933333
2977	008	3750	0.09	2795	1	65	100	3	9	8	11250	8455	RH-1(D)	40	form-based			true	0.7	8	0.888888896	7	7	10500	7705	7705	0.933333
2977	011	3687	0.08	1921	1	65	100	3	8	7	11061	9140	RH-1(D)	40	form-based			true	0.7	8	1	7	7	10323.59961	8402.599609	8402.599609	0.933333
2977	012	3685	0.08	1486	1	65	100	3	8	7	11055	9569	RH-1(D)	40	form-based			true	0.7	8	1	7	7	10318	8832	8832	0.933333
2977	014	3683	0.08	1620	1	65	100	3	8	7	11049	9429	RH-1(D)	40	form-based			true	0.7	8	1	7	7	10312.39941	8692.399414	8692.399414	0.933333
2977	015	3681	0.08	1406	1	65	100	3	8	7	11043	9637	RH-1(D)	40	form-based			true	0.7	8	1	7	7	10306.7998	8900.799805	8900.799805	0.933333
2977	020	4001	0.09	1395	1	65	100	3	9	8	12003	10608	RH-1(D)	40	form-based			true	0.7	8	0.888888896	7	7	11202.7998	9807.799805	9807.799805	0.933333
2977	021	3766	0.09	1587	1	65	100	3	9	8	11298	9711	RH-1(D)	40	form-based			true	0.7	8	0.888888896	7	7	10544.7998	8957.799805	8957.799805	0.933333
2977	022	3986	0.09	1550	1	65	100	3	9	8	11958	10408	RH-1(D)	40	form-based			true	0.7	8	0.888888896	7	7	11160.7998	9610.799805	9610.799805	0.933333
2978	019	3595	0.08	2250	1	65	100	3	8	7	10785	8535	RH-1(D)	40	form-based			true	0.7	8	1	7	7	10066	7816	7816	0.933333
2979	001	3642	0.08	2077	1	65	100	3	8	7	10926	8849	RH-1(D)	40	form-based			true	0.7	8	1	7	7	10197.59961	8120.599609	8120.599609	0.933333
2979	006	4044	0.09	1674	1	85	140	4	13	12	16176	14502	RH-1(D)	40	form-based			true	0.7	8	0.615384638	7	7	11323.2002	9649.200195	9649.200195	0.7
2980	006	3612	0.08	1648	1	55	80	2.5	6	5	9030	7382	RH-1(D)	40	form-based			true	0.7	8	1.333333373	7	7	10113.59961	8465.599609	8465.599609	1.12
2980	016	4002	0.09	2284	1	55	80	2.5	7	6	10005	7721	RH-1(D)	40	form-based			true	0.7	8	1.142857194	7	7	11205.59961	8921.599609	8921.599609	1.12
2981	006	3658	0.08	2587	1	65	100	3	8	7	10974	8387	RH-1(D)	40	form-based			true	0.7	8	1	7	7	10242.39941	7655.399414	7655.399414	0.933333
2981	008	3785	0.09	2004	1	65	100	3	9	8	11355	9351	RH-1(D)	40	form-based			true	0.7	8	0.888888896	7	7	10598	8594	8594	0.933333
2981	009	3728	0.09	2297	1	65	100	3	9	8	11184	8887	RH-1(D)	40	form-based			true	0.7	8	0.888888896	7	7	10438.39941	8141.399414	8141.399414	0.933333
2981	010	3612	0.08	1176	1	65	100	3	8	7	10836	9660	RH-1(D)	40	form-based		true	true	0.7	8	1	7	7	10113.59961	8937.599609	8937.599609	0.933333
2982	015	3608	0.08	1185	1	55	80	2.5	6	5	9020	7835	RH-1(D)	40	form-based			true	0.7	8	1.333333373	7	7	10102.39941	8917.399414	8917.399414	1.12
2983	022	3659	0.08	2464	1	65	100	3	8	7	10977	8513	RH-1(D)	40	form-based			true	0.7	8	1	7	7	10245.2002	7781.200195	7781.200195	0.933333
2983	023	3848	0.09	2036	1	65	100	3	9	8	11544	9508	RH-1(D)	40	form-based		true	true	0.7	8	0.888888896	7	7	10774.39941	8738.399414	8738.399414	0.933333
2983	024	3701	0.08	3161	1	65	100	3	8	7	11103	7942	RH-1(D)	40	form-based			true	0.7	8	1	7	7	10362.7998	7201.799805	7201.799805	0.933333
2983	025	3619	0.08	2156	1	65	100	3	8	7	10857	8701	RH-1(D)	40	form-based			true	0.7	8	1	7	7	10133.2002	7977.200195	7977.200195	0.933333
2983	027	3681	0.08	2012	1	65	100	3	8	7	11043	9031	RH-1(D)	40	form-based			true	0.7	8	1	7	7	10306.7998	8294.799805	8294.799805	0.933333
2983	032	3605	0.08	3292	1	65	100	3	8	7	10815	7523	RH-1(D)	40	form-based			true	0.7	8	1	7	7	10094	6802	6802	0.933333
2984	009	3765	0.09	1390	1	65	100	3	9	8	11295	9905	RH-1(D)	40	form-based			true	0.7	8	0.888888896	7	7	10542	9152	9152	0.933333
2984	010	3604	0.08	1663	1	65	100	3	8	7	10812	9149	RH-1(D)	40	form-based			true	0.7	8	1	7	7	10091.2002	8428.200195	8428.200195	0.933333
2985	032	3601	0.08	1275	1	55	80	2.5	6	5	9002	7727	RH-1(D)	40	form-based			true	0.7	8	1.333333373	7	7	10082.7998	8807.799805	8807.799805	1.120062
2985	033	3759	0.09	1956	1	55	80	2.5	7	6	9398	7442	RH-1(D)	40	form-based			true	0.7	8	1.142857194	7	7	10525.2002	8569.200195	8569.200195	1.11994
2985	034	3672	0.08	1480	1	55	80	2.5	6	5	9180	7700	RH-1(D)	40	form-based			true	0.7	8	1.333333373	7	7	10281.59961	8801.599609	8801.599609	1.12
2986	007	3815	0.09	2055	1	65	100	3	9	8	11445	9390	RH-1(D)	40	form-based			true	0.7	8	0.888888896	7	7	10682	8627	8627	0.933333
2986	008A	3799	0.09	2738	1	65	100	3	9	8	11397	8659	RH-1(D)	40	form-based			true	0.7	8	0.888888896	7	7	10637.2002	7899.200195	7899.200195	0.933333
2987	012	3784	0.09	3218	1	65	100	3	9	8	11352	8134	RH-1(D)	40	form-based			true	0.7	8	0.888888896	7	7	10595.2002	7377.200195	7377.200195	0.933333
2987A	011	3972	0.09	2653	1	65	100	3	9	8	11916	9263	RH-1(D)	40	form-based			true	0.7	8	0.888888896	7	7	11121.59961	8468.599609	8468.599609	0.933333
2987A	035	3959	0.09	2913	1	65	100	3	9	8	11877	8964	RH-1(D)	40	form-based			true	0.7	8	0.888888896	7	7	11085.2002	8172.200195	8172.200195	0.933333
2988A	025	3917	0.09	1450	1	65	100	3	9	8	11751	10301	RH-1(D)	40	form-based			true	0.7	8	0.888888896	7	7	10967.59961	9517.599609	9517.599609	0.933333
2988A	026	3714	0.09	1590	1	65	100	3	9	8	11142	9552	RH-1(D)	40	form-based			true	0.7	8	0.888888896	7	7	10399.2002	8809.200195	8809.200195	0.933333
2988A	030	3930	0.09	2956	1	65	100	3	9	8	11790	8834	RH-1(D)	40	form-based		true	true	0.7	8	0.888888896	7	7	11004	8048	8048	0.933333
2989	034	3990	0.09	1319	1	55	80	2.5	7	6	9975	8656	RH-1(D)	40	form-based			true	0.7	8	1.142857194	7	7	11172	9853	9853	1.12
2989	038	3626	0.08	936	1	55	80	2.5	6	5	9065	8129	RH-1(D)	40	form-based			true	0.7	8	1.333333373	7	7	10152.7998	9216.799805	9216.799805	1.12
2989A	026	3637	0.08	1754	1	65	100	3	8	7	10911	9157	RH-1(D)	40	form-based			true	0.7	8	1	7	7	10183.59961	8429.599609	8429.599609	0.933333
2991	024	3983	0.09	1677	1	55	80	2.5	7	6	9958	8281	RH-1(D)	40	form-based			true	0.7	8	1.142857194	7	7	11152.39941	9475.399414	9475.399414	1.119944
2991	026	3950	0.09	1677	1	55	80	2.5	7	6	9875	8198	RH-1(D)	40	form-based			true	0.7	8	1.142857194	7	7	11060	9383	9383	1.12
2991	028	3654	0.08	1880	1	55	80	2.5	6	5	9135	7255	RH-1(D)	40	form-based			true	0.7	8	1.333333373	7	7	10231.2002	8351.200195	8351.200195	1.12
2991	029	3956	0.09	1880	1	55	80	2.5	7	6	9890	8010	RH-1(D)	40	form-based			true	0.7	8	1.142857194	7	7	11076.7998	9196.799805	9196.799805	1.12
2991	030	3903	0.09	1840	1	55	80	2.5	7	6	9758	7918	RH-1(D)	40	form-based			true	0.7	8	1.142857194	7	7	10928.39941	9088.399414	9088.399414	1.119943
2991	031	4037	0.09	1840	1	55	80	2.5	7	6	10092	8252	RH-1(D)	40	form-based			true	0.7	8	1.142857194	7	7	11303.59961	9463.599609	9463.599609	1.120055
3000C	028	3655	0.08	2400	1	55	80	2.5	6	5	9138	6738	RH-1	40	form-based			true	0.7	8	1.333333373	7	7	10234	7834	7834	1.119939
3011	004	3616	0.08	1512	1	55	80	2.5	6	5	9040	7528	RH-1(D)	40	form-based			true	0.7	8	1.333333373	7	7	10124.7998	8612.799805	8612.799805	1.12
3011	012	4033	0.09	1210	1	65	100	3	9	8	12099	10889	RH-1(D)	40	form-based			true	0.7	8	0.888888896	7	7	11292.39941	10082.39941	10082.39941	0.933333
3011	083	3655	0.08	5919	1	55	80	2.5	6	5	9138	3219	RH-1(D)	40	form-based			true	0.7	8	1.333333373	7	7	10234	4315	4315	1.119939
3011A	003	3703	0.09	2526	1	55	80	2.5	7	6	9258	6732	RH-1(D)	40	form-based			true	0.7	8	1.142857194	7	7	10368.39941	7842.399414	7842.399414	1.119939
3011A	004	3612	0.08	3540	1	55	80	2.5	6	5	9030	5490	RH-1(D)	40	form-based			true	0.7	8	1.333333373	7	7	10113.59961	6573.599609	6573.599609	1.12
3011A	010	3963	0.09	2064	1	55	80	2.5	7	6	9908	7844	RH-1(D)	40	form-based			true	0.7	8	1.142857194	7	7	11096.39941	9032.399414	9032.399414	1.119943
3011A	011	3803	0.09	2563	1	55	80	2.5	7	6	9508	6945	RH-1(D)	40	form-based			true	0.7	8	1.142857194	7	7	10648.39941	8085.399414	8085.399414	1.119941
3013	003	3824	0.09	2163	1	65	100	3	9	8	11472	9309	RH-1(D)	40	form-based			true	0.7	8	0.888888896	7	7	10707.2002	8544.200195	8544.200195	0.933333
3013	011	3964	0.09	2539	1	65	100	3	9	8	11892	9353	RH-1(D)	40	form-based			true	0.7	8	0.888888896	7	7	11099.2002	8560.200195	8560.200195	0.933333
3013	019	3962	0.09	1610	1	65	100	3	9	8	11886	10276	RH-1(D)	40	form-based			true	0.7	8	0.888888896	7	7	11093.59961	9483.599609	9483.599609	0.933333
3013A	027	4034	0.09	2455	1	65	100	3	9	8	12102	9647	RH-1(D)	40	form-based		true	true	0.7	8	0.888888896	7	7	11295.2002	8840.200195	8840.200195	0.933333

block_num	lot_num	Lot Size Feet	Lot Size Acres	Existing Bldg Sqft	Existing Units	sb79_MaxHeight	sb79_MaxDensity	sb79_MaxFAR	SB79- Gross Unit Capacity	SB79- Net Unit Capacity	SB79- Gross GSF Capacity	SB79- Net GSF Capacity	Existing SF Zoning	Existing SF Height Limit	Density Limit?	Density Limit ratio	Corner Parcel?	In R4	Max Lot Coverage	SF Unit Capacity Gross	% Gross Unit- SF vs SB79	SF Zoning- Net Unit Capacity	SF Zoning - Net Unit Capacity Limited by 200% SB79	SF Zoning- Gross GSF Capacity	SF Zoning- Net GSF Capacity	SF Zoning - Net GSF Capacity Limited by 200% SB79	% Gross GSF- SF vs SB79
3029C	012	3976	0.09	961	1	55	80	2.5	7	6	9940	8979	RH-1	40	form-based		true	true	0.7	8	1.142857194	7	7	11132.7998	10171.7998	10171.7998	1.12
3033	017	3644	0.08	2030	1	55	80	2.5	6	5	9110	7080	RH-1	40	form-based		true	true	0.7	8	1.333333373	7	7	10203.2002	8173.200195	8173.200195	1.12
3033	024	4204	0.1	4816	2	55	80	2.5	8	6	10510	5694	RH-1	40	form-based			true	0.7	9	1.125	7	7	11771.2002	6955.200195	6955.200195	1.12
3033	029	4131	0.09	1851	2	55	80	2.5	7	5	10328	8477	RH-1	40	form-based			true	0.7	9	1.285714269	7	7	11566.7998	9715.799805	9715.799805	1.119946
3033	033	4456	0.1	1585	2	55	80	2.5	8	6	11140	9555	RH-1	40	form-based			true	0.7	9	1.125	7	7	12476.7998	10891.7998	10891.7998	1.12
3037	006	3929	0.09	1800	1	55	80	2.5	7	6	9822	8022	RH-1	40	form-based			true	0.7	8	1.142857194	7	7	11001.2002	9201.200195	9201.200195	1.120057
3039	036	3946	0.09	3100	1	55	80	2.5	7	6	9865	6765	RH-1(D)	40	form-based			true	0.7	8	1.142857194	7	7	11048.7998	7948.799805	7948.799805	1.12
3040	008	3735	0.09	2679	1	55	80	2.5	7	6	9338	6659	RH-1(D)	40	form-based			true	0.7	8	1.142857194	7	7	10458	7779	7779	1.11994
3041	015	3723	0.09	2323	1	55	80	2.5	7	6	9308	6985	RH-1(D)	40	form-based			true	0.7	8	1.142857194	7	7	10424.39941	8101.399414	8101.399414	1.11994
3040	020	3966	0.09	2636	1	55	80	2.5	7	6	9915	7279	RH-1(D)	40	form-based			true	0.7	8	1.142857194	7	7	11104.7998	8468.799805	8468.799805	1.12
3041	035	3825	0.09	2856	1	55	80	2.5	7	6	9562	6706	RH-1(D)	40	form-based			true	0.7	8	1.142857194	7	7	10710	7854	7854	1.120059
3041	036	3651	0.08	4369	1	55	80	2.5	6	5	9128	4759	RH-1(D)	40	form-based			true	0.7	8	1.333333373	7	7	10222.7998	5853.799805	5853.799805	1.119939
3041	042	3650	0.08	2683	1	55	80	2.5	6	5	9125	6442	RH-1(D)	40	form-based			true	0.7	8	1.333333373	7	7	10220	7537	7537	1.12
3042	004	3809	0.09	2876	1	55	80	2.5	7	6	9522	6646	RH-1(D)	40	form-based			true	0.7	8	1.142857194	7	7	10665.2002	7789.200195	7789.200195	1.120059
3042	005	3691	0.08	3058	1	55	80	2.5	6	5	9228	6170	RH-1(D)	40	form-based			true	0.7	8	1.333333373	7	7	10334.7998	7276.799805	7276.799805	1.119939
3042	010	3676	0.08	3100	1	55	80	2.5	6	5	9190	6090	RH-1(D)	40	form-based			true	0.7	8	1.333333373	7	7	10292.7998	7192.799805	7192.799805	1.12
3042	011	3774	0.09	2280	1	55	80	2.5	7	6	9435	7155	RH-1(D)	40	form-based			true	0.7	8	1.142857194	7	7	10567.2002	8287.200195	8287.200195	1.12
3047	003	4039	0.09	2201	1	55	80	2.5	7	6	10098	7897	RH-1(D)	40	form-based			true	0.7	8	1.142857194	7	7	11309.2002	9108.200195	9108.200195	1.119945
3042	041	3626	0.08	1490	1	55	80	2.5	6	5	9065	7575	RH-1(D)	40	form-based			true	0.7	8	1.333333373	7	7	10152.7998	8662.799805	8662.799805	1.12
3042	043	3804	0.09	2160	1	55	80	2.5	7	6	9510	7350	RH-1(D)	40	form-based			true	0.7	8	1.142857194	7	7	10651.2002	8491.200195	8491.200195	1.12
3042	044	3619	0.08	3243	1	55	80	2.5	6	5	9048	5805	RH-1(D)	40	form-based			true	0.7	8	1.333333373	7	7	10133.2002	6890.200195	6890.200195	1.119938
3047	022	3849	0.09	1723	1	55	80	2.5	7	6	9622	7899	RH-1(D)	40	form-based			true	0.7	8	1.142857194	7	7	10777.2002	9054.200195	9054.200195	1.120058
3043	003	3686	0.08	3203	1	55	80	2.5	6	5	9215	6012	RH-1(D)	40	form-based			true	0.7	8	1.333333373	7	7	10320.7998	7117.799805	7117.799805	1.12
3043	028	3702	0.08	2117	1	55	80	2.5	6	5	9255	7138	RH-1(D)	40	form-based			true	0.7	8	1.333333373	7	7	10365.59961	8248.599609	8248.599609	1.12
3046	002	3706	0.09	2971	1	55	80	2.5	7	6	9265	6294	RH-1(D)	40	form-based			true	0.7	8	1.142857194	7	7	10376.7998	7405.799805	7405.799805	1.12
3046	003	3640	0.08	2400	1	55	80	2.5	6	5	9100	6700	RH-1(D)	40	form-based			true	0.7	8	1.333333373	7	7	10192	7792	7792	1.12
3047	026	3856	0.09	2828	1	55	80	2.5	7	6	9640	6812	RH-1(D)	40	form-based			true	0.7	8	1.142857194	7	7	10796.7998	7968.799805	7968.799805	1.12
3047	009	3926	0.09	3049	1	55	80	2.5	7	6	9815	6766	RH-1(D)	40	form-based			true	0.7	8	1.142857194	7	7	10992.7998	7943.799805	7943.799805	1.12
3047	019	3813	0.09	3025	1	55	80	2.5	7	6	9532	6507	RH-1(D)	40	form-based			true	0.7	8	1.142857194	7	7	10676.39941	7651.399414	7651.399414	1.120059
3047	020	3709	0.09	1665	1	55	80	2.5	7	6	9272	7607	RH-1(D)	40	form-based			true	0.7	8	1.142857194	7	7	10385.2002	8720.200195	8720.200195	1.12006
3047	021	3968	0.09	1868	1	55	80	2.5	7	6	9920	8052	RH-1(D)	40	form-based			true	0.7	8	1.142857194	7	7	11110.39941	9242.399414	9242.399414	1.12
3047	024	3884	0.09	2140	1	55	80	2.5	7	6	9710	7570	RH-1(D)	40	form-based			true	0.7	8	1.142857194	7	7	10875.2002	8735.200195	8735.200195	1.12
3047	025	3623	0.08	1556	1	55	80	2.5	6	5	9058	7502	RH-1(D)	40	form-based			true	0.7	8	1.333333373	7	7	10144.39941	8588.399414	8588.399414	1.119938
3047	027	3960	0.09	1864	1	55	80	2.5	7	6	9900	8036	RH-1(D)	40	form-based			true	0.7	8	1.142857194	7	7	11088	9224	9224	1.12
3047	030	3715	0.09	1544	1	55	80	2.5	7	6	9288	7744	RH-1(D)	40	form-based			true	0.7	8	1.142857194	7	7	10402	8858	8858	1.11994
3047	037	3768	0.09	2451	1	55	80	2.5	7	6	9420	6969	RH-1(D)	40	form-based			true	0.7	8	1.142857194	7	7	10550.39941	8099.399414	8099.399414	1.12
3048	017	3892	0.09	1702	1	55	80	2.5	7	6	9730	8028	RH-1(D)	40	form-based			true	0.7	8	1.142857194	7	7	10897.59961	9195.599609	9195.599609	1.12
3048	018	3803	0.09	2701	1	55	80	2.5	7	6	9508	6807	RH-1(D)	40	form-based			true	0.7	8	1.142857194	7	7	10648.39941	7947.399414	7947.399414	1.119941
3048	027	3838	0.09	2060	1	55	80	2.5	7	6	9595	7535	RH-1(D)	40	form-based			true	0.7	8	1.142857194	7	7	10746.39941	8686.399414	8686.399414	1.12
3048	028	3768	0.09	1891	1	55	80	2.5	7	6	9420	7529	RH-1(D)	40	form-based			true	0.7	8	1.142857194	7	7	10550.39941	8659.399414	8659.399414	1.12
3071	002	3873	0.09	3076	1	65	100	3	9	8	11619	8543	RH-1(D)	40	form-based			true	0.7	8	0.888888896	7	7	10844.39941	7768.399414	7768.399414	0.933333
3071	010	3750	0.09	2122	1	65	100	3	9	8	11250	9128	RH-1(D)	40	form-based			true	0.7	8	0.888888896	7	7	10500	8378	8378	0.933333
3072	021A	4040	0.09	2439	1	65	100	3	9	8	12120	9681	RH-1(D)	40	form-based			true	0.7	8	0.888888896	7	7	11312	8873	8873	0.933333
3072A	023	4340	0.1	2205	2	65	100	3	10	8	13020	10815	RH-1(D)	40	form-based			true	0.7	9	0.899999976	7	7	12152	9947	9947	0.933333
3072A	037	4009	0.09	3229	1	65	100	3	9	8	12027	8798	RH-1(D)	40	form-based			true	0.7	8	0.888888896	7	7	11225.2002	7996.200195	7996.200195	0.933333
3076	009	3795	0.09	3028	1	55	80	2.5	7	6	9488	6460	RH-1(D)	40	form-based			true	0.7	8	1.142857194	7	7	10626	7598	7598	1.119941
3076	058	4024	0.09	2342	1	65	100	3	9	8	12072	9730	RH-1(D)	40	form-based			true	0.7	8	0.888888896	7	7	11267.2002	8925.200195	8925.200195	0.933333
3077	035	3819	0.09	1505	1	55	80	2.5	7	6	9548	8043	RH-1(D)	40	form-based			true	0.7	8	1.142857194	7	7	10693.2002	9188.200195	9188.200195	1.119941
3077	036	3887	0.09	2315	1	55	80	2.5	7	6	9718	7403	RH-1(D)	40	form-based			true	0.7	8	1.142857194	7	7	10883.59961	8568.599609	8568.599609	1.119942
3078	003	3727	0.09	2377	1	55	80	2.5	7	6	9318	6941	RH-1(D)	40	form-based			true	0.7	8	1.142857194	7	7	10435.59961	8058.599609	8058.599609	1.11994
3078	004	3907	0.09	1612	1	55	80	2.5	7	6	9768	8156	RH-1(D)	40	form-based			true	0.7	8	1.142857194	7	7	10939.59961	9327.599609	9327.599609	1.119943
3078	005	3850	0.09	1746	1	55	80	2.5	7	6	9625	7879	RH-1(D)	40	form-based			true	0.7	8	1.142857194	7	7	10780	9034	9034	1.12
3078	013	3866	0.09	2358	1	55	80	2.5	7	6	9665	7307	RH-1(D)	40	form-based			true	0.7	8	1.142857194	7	7	10824.7998	8466.799805	8466.799805	1.12
3078	014	3851	0.09	2801	1	55	80	2.5	7	6	9628	6827	RH-1(D)	40	form-based			true	0.7	8	1.142857194	7	7	10782.7998	7981.799805	7981.799805	1.119942
3078	035	3828	0.09	1700	1	55	80	2.5	7	6	9570	7870	RH-1(D)	40	form-based			true	0.7	8	1.142857194	7	7	10718.39941	9018.399414	9018.399414	1.12
3090	014	3750	0.09	2294	1	55	80	2.5	7	6	9375	7081	RH-1	40	form-based			true	0.7	8	1.142857194	7	7	10500	8206	8206	1.12
3090	015	3750	0.09	1451	1	55	80	2.5	7	6	9375	7924	RH-1	40	form-based			true	0.7	8	1.142857194	7	7	10500	9049	9049	1.12
3091	047	5040	0.12	2613	4	65	100	3	12	8	15120	12507	RH-1	40	form-based			true	0.7	11	0.916666687	7	7	14112	11499	11499	0.933333
3091	053	7500	0.17	7174	9	65	100	3	17	8	22500	15326	RM-1	40	form-based			true	0.7	16	0.941176474	7	7	21000	13826	13826	0.933333
3098	003	4000	0.09	2243	1	65	100	3	9	8	12000	9757	RH-1(D)	40	form-based			true	0.7	8	0.888888896	7	7	11200	8957	8957	0.933333
3098	004	4000	0.09	2527	1	65	100	3	9	8	12000	9473	RH-1(D)	40	form-based			true	0.7	8	0.888888896	7	7	11200	8673	8673	0.933333
3098	005	4000	0.09	3506	1	65	100	3	9	8	12000	8494	RH-1(D)	40	form-based			true	0.7	8	0.888888896	7	7	11200	7694	7694	0.933333
3098	006	4000	0.09	2735	1	65	100	3	9	8	12000	9265	RH-1(D)	40	form-based			true	0.7	8	0.888888896	7	7	11200	8465	8465	0.933333
3101	006	4026	0.09	2640	1	65	100	3	9	8	12078	9438	RH-1(D)	40	form-based			true	0.7	8	0.888888896	7	7	11272.7998	8632.799805	8632.799805	0.933333

block_num	lot_num	Lot Size Feet	Lot Size Acres	Existing Bldg Sqft	Existing Units	sb79_MaxHeight	sb79_MaxDensity	sb79_MaxFAR	SB79- Gross Unit Capacity	SB79- Net Unit Capacity	SB79- Gross GSF Capacity	SB79- Net GSF Capacity	Existing SF Zoning	Existing SF Height Limit	Density Limit?	Density Limit ratio	Corner Parcel?	In R4	Max Lot Coverage	SF Unit Capacity Gross	% Gross Unit- SF vs SB79	SF Zoning- Net Unit Capacity	SF Zoning - Net Unit Capacity Limited by 200% SB79	SF Zoning- Gross GSF Capacity	SF Zoning- Net GSF Capacity	SF Zoning - Net GSF Capacity Limited by 200% SB79	% Gross GSF- SF vs SB79
3102	020	3959	0.09	2924	1	65	100	3	9	8	11877	8953	RH-1(D)	40	form-based			true	0.7	8	0.888888896	7	7	11085.2002	8161.200195	8161.200195	0.933333
3106	015	3834	0.09	2071	1	55	80	2.5	7	6	9585	7514	RH-1(D)	40	form-based		true	true	0.7	8	1.142857194	7	7	10735.2002	8664.200195	8664.200195	1.12
3110	009	3610	0.08	1380	1	55	80	2.5	6	5	9025	7645	RH-1(D)	40	form-based			true	0.7	8	1.333333373	7	7	10108	8728	8728	1.12
3109	012	3613	0.08	3185	1	55	80	2.5	6	5	9032	5847	RH-1(D)	40	form-based		true	true	0.7	8	1.333333373	7	7	10116.39941	6931.399414	6931.399414	1.120062
3106	002	3775	0.09	1878	1	55	80	2.5	7	6	9438	7560	RH-1(D)	40	form-based			true	0.7	8	1.142857194	7	7	10570	8692	8692	1.119941
3106	004	3621	0.08	1724	1	55	80	2.5	6	5	9052	7328	RH-1(D)	40	form-based			true	0.7	8	1.333333373	7	7	10138.7998	8414.799805	8414.799805	1.120062
3106	012A	3978	0.09	1546	1	55	80	2.5	7	6	9945	8399	RH-1(D)	40	form-based			true	0.7	8	1.142857194	7	7	11138.39941	9592.399414	9592.399414	1.12
3106	013	3771	0.09	1320	1	55	80	2.5	7	6	9428	8108	RH-1(D)	40	form-based			true	0.7	8	1.142857194	7	7	10558.7998	9238.799805	9238.799805	1.119941
3106	014	3710	0.09	1320	1	55	80	2.5	7	6	9275	7955	RH-1(D)	40	form-based			true	0.7	8	1.142857194	7	7	10388	9068	9068	1.12
3107	009	4037	0.09	1188	1	55	80	2.5	7	6	10092	8904	RH-1(D)	40	form-based			true	0.7	8	1.142857194	7	7	11303.59961	10115.59961	10115.59961	1.120055
3107	013	3928	0.09	1880	1	55	80	2.5	7	6	9820	7940	RH-1(D)	40	form-based			true	0.7	8	1.142857194	7	7	10998.39941	9118.399414	9118.399414	1.12
3109	010	3730	0.09	1640	1	55	80	2.5	7	6	9325	7685	RH-1(D)	40	form-based			true	0.7	8	1.142857194	7	7	10444	8804	8804	1.12
3108	010	3803	0.09	1400	1	55	80	2.5	7	6	9508	8108	RH-1(D)	40	form-based			true	0.7	8	1.142857194	7	7	10648.39941	9248.399414	9248.399414	1.119941
3108	017	3813	0.09	1324	1	55	80	2.5	7	6	9532	8208	RH-1(D)	40	form-based			true	0.7	8	1.142857194	7	7	10676.39941	9352.399414	9352.399414	1.120059
3108	018	3820	0.09	1625	1	55	80	2.5	7	6	9550	7925	RH-1(D)	40	form-based			true	0.7	8	1.142857194	7	7	10696	9071	9071	1.12
3109	002	3794	0.09	1487	1	55	80	2.5	7	6	9485	7998	RH-1(D)	40	form-based			true	0.7	8	1.142857194	7	7	10623.2002	9136.200195	9136.200195	1.12
3109	003	3617	0.08	1400	1	55	80	2.5	6	5	9042	7642	RH-1(D)	40	form-based			true	0.7	8	1.333333373	7	7	10127.59961	8727.599609	8727.599609	1.120062
3109	004	3816	0.09	1270	1	55	80	2.5	7	6	9540	8270	RH-1(D)	40	form-based			true	0.7	8	1.142857194	7	7	10684.7998	9414.799805	9414.799805	1.12
3109	006	3748	0.09	1270	1	55	80	2.5	7	6	9370	8100	RH-1(D)	40	form-based			true	0.7	8	1.142857194	7	7	10494.39941	9224.399414	9224.399414	1.12
3109	007	3842	0.09	1270	1	55	80	2.5	7	6	9605	8335	RH-1(D)	40	form-based			true	0.7	8	1.142857194	7	7	10757.59961	9487.599609	9487.599609	1.12
3109	008	3583	0.08	1190	1	55	80	2.5	6	5	8958	7768	RH-1(D)	40	form-based			true	0.7	8	1.333333373	7	7	10032.39941	8842.399414	8842.399414	1.119937
3109	009	3908	0.09	1270	1	55	80	2.5	7	6	9770	8500	RH-1(D)	40	form-based			true	0.7	8	1.142857194	7	7	10942.39941	9672.399414	9672.399414	1.12
3109	014	3995	0.09	1455	1	55	80	2.5	7	6	9988	8533	RH-1(D)	40	form-based			true	0.7	8	1.142857194	7	7	11186	9731	9731	1.119944
3109	017	3898	0.09	2745	1	55	80	2.5	7	6	9745	7000	RH-1(D)	40	form-based			true	0.7	8	1.142857194	7	7	10914.39941	8169.399414	8169.399414	1.12
3110	013	3889	0.09	1420	1	55	80	2.5	7	6	9722	8302	RH-1(D)	40	form-based			true	0.7	8	1.142857194	7	7	10889.2002	9469.200195	9469.200195	1.120058
3110	014	3949	0.09	1260	1	55	80	2.5	7	6	9872	8612	RH-1(D)	40	form-based			true	0.7	8	1.142857194	7	7	11057.2002	9797.200195	9797.200195	1.120057
3110	017	4004	0.09	1662	1	55	80	2.5	7	6	10010	8348	RH-1(D)	40	form-based			true	0.7	8	1.142857194	7	7	11211.2002	9549.200195	9549.200195	1.12
3110	018	4047	0.09	2877	1	55	80	2.5	7	6	10118	7241	RH-1(D)	40	form-based			true	0.7	8	1.142857194	7	7	11331.59961	8454.599609	8454.599609	1.119945
3110	019	4021	0.09	1284	1	55	80	2.5	7	6	10052	8768	RH-1(D)	40	form-based			true	0.7	8	1.142857194	7	7	11258.7998	9974.799805	9974.799805	1.120056
3110	020	3994	0.09	1256	1	55	80	2.5	7	6	9985	8729	RH-1(D)	40	form-based			true	0.7	8	1.142857194	7	7	11183.2002	9927.200195	9927.200195	1.12
3110	021	3790	0.09	1230	1	55	80	2.5	7	6	9475	8245	RH-1(D)	40	form-based			true	0.7	8	1.142857194	7	7	10612	9382	9382	1.12
3110	022	3621	0.08	1220	1	55	80	2.5	6	5	9052	7832	RH-1(D)	40	form-based		true	true	0.7	8	1.333333373	7	7	10138.7998	8918.799805	8918.799805	1.120062
3111	003	3849	0.09	1080	1	55	80	2.5	7	6	9622	8542	RH-1(D)	40	form-based			true	0.7	8	1.142857194	7	7	10777.2002	9697.200195	9697.200195	1.120058
3111	004	3652	0.08	2028	1	55	80	2.5	6	5	9130	7102	RH-1(D)	40	form-based			true	0.7	8	1.333333373	7	7	10225.59961	8197.599609	8197.599609	1.12
3111	007	3741	0.09	1256	1	55	80	2.5	7	6	9352	8096	RH-1(D)	40	form-based			true	0.7	8	1.142857194	7	7	10474.7998	9218.799805	9218.799805	1.12006
3111	010	3921	0.09	2141	1	55	80	2.5	7	6	9802	7661	RH-1(D)	40	form-based		true	true	0.7	8	1.142857194	7	7	10978.7998	8837.799805	8837.799805	1.120057
3111	011	3744	0.09	1288	1	55	80	2.5	7	6	9360	8072	RH-1(D)	40	form-based			true	0.7	8	1.142857194	7	7	10483.2002	9195.200195	9195.200195	1.12
3111	015	3690	0.08	1044	1	55	80	2.5	6	5	9225	8181	RH-1(D)	40	form-based			true	0.7	8	1.333333373	7	7	10332	9288	9288	1.12
3111	017	3607	0.08	1140	1	55	80	2.5	6	5	9018	7878	RH-1(D)	40	form-based			true	0.7	8	1.333333373	7	7	10099.59961	8959.599609	8959.599609	1.119938
3112	004	3767	0.09	1200	1	55	80	2.5	7	6	9418	8218	RH-1(D)	40	form-based			true	0.7	8	1.142857194	7	7	10547.59961	9347.599609	9347.599609	1.119941
3112	006	3619	0.08	1136	1	55	80	2.5	6	5	9048	7912	RH-1(D)	40	form-based			true	0.7	8	1.333333373	7	7	10133.2002	8997.200195	8997.200195	1.119938
3112	007	3679	0.08	1124	1	55	80	2.5	6	5	9198	8074	RH-1(D)	40	form-based			true	0.7	8	1.333333373	7	7	10301.2002	9177.200195	9177.200195	1.119939
3112	008	3639	0.08	1203	1	55	80	2.5	6	5	9098	7895	RH-1(D)	40	form-based			true	0.7	8	1.333333373	7	7	10189.2002	8986.200195	8986.200195	1.119938
3113	015	3703	0.09	1440	1	55	80	2.5	7	6	9258	7818	RH-1(D)	40	form-based			true	0.7	8	1.142857194	7	7	10368.39941	8928.399414	8928.399414	1.119939
3113	017	3879	0.09	1228	1	55	80	2.5	7	6	9698	8470	RH-1(D)	40	form-based			true	0.7	8	1.142857194	7	7	10861.2002	9633.200195	9633.200195	1.119942
3113	018	3711	0.09	1184	1	55	80	2.5	7	6	9278	8094	RH-1(D)	40	form-based			true	0.7	8	1.142857194	7	7	10390.7998	9206.799805	9206.799805	1.11994
3120	026	3750	0.09	1356	1	55	80	2.5	7	6	9375	8019	RH-1	40	form-based			true	0.7	8	1.142857194	7	7	10500	9144	9144	1.12
3120	028	3750	0.09	1713	1	55	80	2.5	7	6	9375	7662	RH-1	40	form-based			true	0.7	8	1.142857194	7	7	10500	8787	8787	1.12
3133	002	3778	0.09	1720	1	55	80	2.5	7	6	9445	7725	RH-1(D)	40	form-based			true	0.7	8	1.142857194	7	7	10578.39941	8858.399414	8858.399414	1.12
3133	003	3796	0.09	1800	1	55	80	2.5	7	6	9490	7690	RH-1(D)	40	form-based			true	0.7	8	1.142857194	7	7	10628.7998	8828.799805	8828.799805	1.12
3134	007	4017	0.09	3066	1	55	80	2.5	7	6	10042	6976	RH-1(D)	40	form-based			true	0.7	8	1.142857194	7	7	11247.59961	8181.599609	8181.599609	1.120056
3134	010	3675	0.08	1639	1	55	80	2.5	6	5	9188	7549	RH-1(D)	40	form-based			true	0.7	8	1.333333373	7	7	10290	8651	8651	1.119939
3134	011	3694	0.08	1345	1	55	80	2.5	6	5	9235	7890	RH-1(D)	40	form-based			true	0.7	8	1.333333373	7	7	10343.2002	8998.200195	8998.200195	1.12
3134	012	3745	0.09	1177	1	55	80	2.5	7	6	9362	8185	RH-1(D)	40	form-based			true	0.7	8	1.142857194	7	7	10486	9309	9309	1.12006
3135	013	3851	0.09	1270	1	55	80	2.5	7	6	9628	8358	RH-1(D)	40	form-based			true	0.7	8	1.142857194	7	7	10782.7998	9512.799805	9512.799805	1.119942
3135	015	3873	0.09	1216	1	55	80	2.5	7	6	9682	8466	RH-1(D)	40	form-based			true	0.7	8	1.142857194	7	7	10844.39941	9628.399414	9628.399414	1.120058
3136	009	3760	0.09	1506	1	55	80	2.5	7	6	9400	7894	RH-1(D)	40	form-based			true	0.7	8	1.142857194	7	7	10528	9022	9022	1.12
3136	010	3756	0.09	1310	1	55	80	2.5	7	6	9390	8080	RH-1(D)	40	form-based		true	true	0.7	8	1.142857194	7	7	10516.7998	9206.799805	9206.799805	1.12
3136	012	3654	0.08	1410	1	55	80	2.5	6	5	9135	7725	RH-1(D)	40	form-based			true	0.7	8	1.333333373	7	7	10231.2002	8821.200195	8821.200195	1.12
3136	013	3822	0.09	1504	1	55	80	2.5	7	6	9555	8051	RH-1(D)	40	form-based			true	0.7	8	1.142857194	7	7	10701.59961	9197.599609	9197.599609	1.12
3136	015	3962	0.09	2041	1	55	80	2.5	7	6	9905	7864	RH-1(D)	40	form-based			true	0.7	8	1.142857194	7	7	11093.59961	9052.599609	9052.599609	1.12
3136	017	3974	0.09	1198	1	55	80	2.5	7	6	9935	8737	RH-1(D)	40	form-based			true	0.7	8	1.142857194	7	7	11127.2002	9929.200195	9929.200195	1.12
3136	018	4040	0.09	1504	1	55	80	2.5	7	6	10100	8596	RH-1(D)	40	form-based			true	0.7	8	1.142857194	7	7	11312	9808	9808	1.12
3136	019	3817	0.09	1722	1	55	80	2.5	7	6	9542	7820	RH-1(D)	40	form-based		true	true	0.7	8	1.142857194	7	7	10687.59961	8965.599609	8965.599609	1.120059

block_num	lot_num	Lot Size Feet	Lot Size Acres	Existing Bldg Sqft	Existing Units	sb79_MaxHeight	sb79_MaxDensity	sb79_MaxFAR	SB79- Gross Unit Capacity	SB79- Net Unit Capacity	SB79- Gross GSF Capacity	SB79- Net GSF Capacity	Existing SF Zoning	Existing SF Height Limit	Density Limit?	Density Limit ratio	Corner Parcel?	In R4	Max Lot Coverage	SF Unit Capacity Gross	% Gross Unit- SF vs SB79	SF Zoning- Net Unit Capacity	SF Zoning - Net Unit Capacity Limited by 200% SB79	SF Zoning- Gross GSF Capacity	SF Zoning- Net GSF Capacity	SF Zoning - Net GSF Capacity Limited by 200% SB79	% Gross GSF- SF vs SB79
3137	012	3586	0.08	1220	1	55	80	2.5	6	5	8965	7745	RH-1(D)	40	form-based			true	0.7	8	1.333333373	7	7	10040.7998	8820.799805	8820.799805	1.12
3137	015	3659	0.08	2151	1	55	80	2.5	6	5	9148	6997	RH-1(D)	40	form-based			true	0.7	8	1.333333373	7	7	10245.2002	8094.200195	8094.200195	1.119939
3137	016	3862	0.09	1390	1	55	80	2.5	7	6	9655	8265	RH-1(D)	40	form-based			true	0.7	8	1.142857194	7	7	10813.59961	9423.599609	9423.599609	1.12
3137	017	3810	0.09	1236	1	55	80	2.5	7	6	9525	8289	RH-1(D)	40	form-based			true	0.7	8	1.142857194	7	7	10668	9432	9432	1.12
3137	018	3873	0.09	1390	1	55	80	2.5	7	6	9682	8292	RH-1(D)	40	form-based			true	0.7	8	1.142857194	7	7	10844.39941	9454.399414	9454.399414	1.120058
3137	019	3974	0.09	1390	1	55	80	2.5	7	6	9935	8545	RH-1(D)	40	form-based			true	0.7	8	1.142857194	7	7	11127.2002	9737.200195	9737.200195	1.12
3137	021	4007	0.09	1278	1	55	80	2.5	7	6	10018	8740	RH-1(D)	40	form-based			true	0.7	8	1.142857194	7	7	11219.59961	9941.599609	9941.599609	1.119944
3137	023	3960	0.09	1176	1	55	80	2.5	7	6	9900	8724	RH-1(D)	40	form-based			true	0.7	8	1.142857194	7	7	11088	9912	9912	1.12
3138	008	3607	0.08	1125	1	55	80	2.5	6	5	9018	7893	RH-1(D)	40	form-based			true	0.7	8	1.333333373	7	7	10099.59961	8974.599609	8974.599609	1.119938
3138	016	3778	0.09	1246	1	55	80	2.5	7	6	9445	8199	RH-1(D)	40	form-based			true	0.7	8	1.142857194	7	7	10578.39941	9332.399414	9332.399414	1.12
3138	017	3725	0.09	1350	1	55	80	2.5	7	6	9312	7962	RH-1(D)	40	form-based			true	0.7	8	1.142857194	7	7	10430	9080	9080	1.12006
3138	018	3840	0.09	1470	1	55	80	2.5	7	6	9600	8130	RH-1(D)	40	form-based			true	0.7	8	1.142857194	7	7	10752	9282	9282	1.12
3138	019	3583	0.08	1266	1	55	80	2.5	6	5	8958	7692	RH-1(D)	40	form-based		true	true	0.7	8	1.333333373	7	7	10032.39941	8766.399414	8766.399414	1.119937
3140	035	3662	0.08	1569	1	55	80	2.5	6	5	9155	7586	RH-1	40	form-based			true	0.7	8	1.333333373	7	7	10253.59961	8684.599609	8684.599609	1.12
3142	005	3727	0.09	1170	1	65	100	3	9	8	11181	10011	RH-1	40	form-based			true	0.7	8	0.888888896	7	7	10435.59961	9265.599609	9265.599609	0.933333
3156	039	3735	0.09	1075	1	65	100	3	9	8	11205	10130	RH-1	40	form-based			true	0.7	8	0.888888896	7	7	10458	9383	9383	0.933333
3156	040	3733	0.09	900	1	65	100	3	9	8	11199	10299	RH-1	40	form-based			true	0.7	8	0.888888896	7	7	10452.39941	9552.399414	9552.399414	0.933333
3156	041	3731	0.09	1382	1	65	100	3	9	8	11193	9811	RH-1	40	form-based			true	0.7	8	0.888888896	7	7	10446.7998	9064.799805	9064.799805	0.933333
3156	042	3729	0.09	1175	1	65	100	3	9	8	11187	10012	RH-1	40	form-based			true	0.7	8	0.888888896	7	7	10441.2002	9266.200195	9266.200195	0.933333
3156	043	3727	0.09	2247	1	65	100	3	9	8	11181	8934	RH-1	40	form-based			true	0.7	8	0.888888896	7	7	10435.59961	8188.599609	8188.599609	0.933333
3156	044	3725	0.09	1274	1	65	100	3	9	8	11175	9901	RH-1	40	form-based			true	0.7	8	0.888888896	7	7	10430	9156	9156	0.933333
3160	013	3976	0.09	1228	1	55	80	2.5	7	6	9940	8712	RH-1(D)	40	form-based		true	true	0.7	8	1.142857194	7	7	11132.7998	9904.799805	9904.799805	1.12
3160	014	4026	0.09	1208	1	55	80	2.5	7	6	10065	8857	RH-1(D)	40	form-based			true	0.7	8	1.142857194	7	7	11272.7998	10064.7998	10064.7998	1.12
3161	001	3864	0.09	1346	1	55	80	2.5	7	6	9660	8314	RH-1(D)	40	form-based		true	true	0.7	8	1.142857194	7	7	10819.2002	9473.200195	9473.200195	1.12
3161	002	3782	0.09	2117	1	55	80	2.5	7	6	9455	7338	RH-1(D)	40	form-based			true	0.7	8	1.142857194	7	7	10589.59961	8472.599609	8472.599609	1.12
3161	003	3745	0.09	1257	1	55	80	2.5	7	6	9362	8105	RH-1(D)	40	form-based			true	0.7	8	1.142857194	7	7	10486	9229	9229	1.12006
3161	004	3825	0.09	1167	1	55	80	2.5	7	6	9562	8395	RH-1(D)	40	form-based			true	0.7	8	1.142857194	7	7	10710	9543	9543	1.120059
3161	005	3986	0.09	1167	1	55	80	2.5	7	6	9965	8798	RH-1(D)	40	form-based			true	0.7	8	1.142857194	7	7	11160.7998	9993.799805	9993.799805	1.12
3162	004	3639	0.08	1152	1	55	80	2.5	6	5	9098	7946	RH-1(D)	40	form-based			true	0.7	8	1.333333373	7	7	10189.2002	9037.200195	9037.200195	1.119938
3162	005	3881	0.09	1570	1	55	80	2.5	7	6	9702	8132	RH-1(D)	40	form-based			true	0.7	8	1.142857194	7	7	10866.7998	9296.799805	9296.799805	1.120058
3162	007	3577	0.08	968	1	55	80	2.5	6	5	8942	7974	RH-1(D)	40	form-based			true	0.7	8	1.333333373	7	7	10015.59961	9047.599609	9047.599609	1.120063
3162	011	3918	0.09	1112	1	65	100	3	9	8	11754	10642	RH-1(D)	40	form-based			true	0.7	8	0.888888896	7	7	10970.39941	9858.399414	9858.399414	0.933333
3163	004	3762	0.09	2241	1	55	80	2.5	7	6	9405	7164	RH-1(D)	40	form-based			true	0.7	8	1.142857194	7	7	10533.59961	8292.599609	8292.599609	1.12
3163	006	3752	0.09	1536	1	55	80	2.5	7	6	9380	7844	RH-1(D)	40	form-based			true	0.7	8	1.142857194	7	7	10505.59961	8969.599609	8969.599609	1.12
3163	007	3750	0.09	1328	1	55	80	2.5	7	6	9375	8047	RH-1(D)	40	form-based			true	0.7	8	1.142857194	7	7	10500	9172	9172	1.12
3163	008	3930	0.09	1524	1	55	80	2.5	7	6	9825	8301	RH-1(D)	40	form-based			true	0.7	8	1.142857194	7	7	11004	9480	9480	1.12
3163	009	3718	0.09	2792	1	55	80	2.5	7	6	9295	6503	RH-1(D)	40	form-based			true	0.7	8	1.142857194	7	7	10410.39941	7618.399414	7618.399414	1.12
3163	010	3881	0.09	2020	1	55	80	2.5	7	6	9702	7682	RH-1(D)	40	form-based			true	0.7	8	1.142857194	7	7	10866.7998	8846.799805	8846.799805	1.120058
3163	015	3946	0.09	1500	1	65	100	3	9	8	11838	10338	RH-1(D)	40	form-based			true	0.7	8	0.888888896	7	7	11048.7998	9548.799805	9548.799805	0.933333
3163	016	3925	0.09	1500	1	65	100	3	9	8	11775	10275	RH-1(D)	40	form-based			true	0.7	8	0.888888896	7	7	10990	9490	9490	0.933333
3163	017	3607	0.08	1225	1	65	100	3	8	7	10821	9596	RH-1(D)	40	form-based		true	true	0.7	8	1	7	7	10099.59961	8874.599609	8874.599609	0.933333
3163	023	3823	0.09	2554	1	55	80	2.5	7	6	9558	7004	RH-1(D)	40	form-based			true	0.7	8	1.142857194	7	7	10704.39941	8150.399414	8150.399414	1.119941
3163	031	3699	0.08	2210	1	55	80	2.5	6	5	9248	7038	RH-1(D)	40	form-based		true	true	0.7	8	1.333333373	7	7	10357.2002	8147.200195	8147.200195	1.119939
3164	008	3955	0.09	2552	1	55	80	2.5	7	6	9888	7336	RH-1(D)	40	form-based			true	0.7	8	1.142857194	7	7	11074	8522	8522	1.119943
3164	009	3773	0.09	1428	1	55	80	2.5	7	6	9432	8004	RH-1(D)	40	form-based			true	0.7	8	1.142857194	7	7	10564.39941	9136.399414	9136.399414	1.120059
3164	010	3854	0.09	1506	1	55	80	2.5	7	6	9635	8129	RH-1(D)	40	form-based			true	0.7	8	1.142857194	7	7	10791.2002	9285.200195	9285.200195	1.12
3164	011	3658	0.08	1305	1	55	80	2.5	6	5	9145	7840	RH-1(D)	40	form-based			true	0.7	8	1.333333373	7	7	10242.39941	8937.399414	8937.399414	1.12
3164	014	3597	0.08	1640	1	65	100	3	8	7	10791	9151	RH-1(D)	40	form-based		true	true	0.7	8	1	7	7	10071.59961	8431.599609	8431.599609	0.933333
3164	017	3800	0.09	1468	1	65	100	3	9	8	11400	9932	RH-1(D)	40	form-based			true	0.7	8	0.888888896	7	7	10640	9172	9172	0.933333
3164	019	3800	0.09	1468	1	55	80	2.5	7	6	9500	8032	RH-1(D)	40	form-based			true	0.7	8	1.142857194	7	7	10640	9172	9172	1.12
3164	020	3800	0.09	1250	1	55	80	2.5	7	6	9500	8250	RH-1(D)	40	form-based			true	0.7	8	1.142857194	7	7	10640	9390	9390	1.12
3164	021	3800	0.09	1150	1	55	80	2.5	7	6	9500	8350	RH-1(D)	40	form-based			true	0.7	8	1.142857194	7	7	10640	9490	9490	1.12
3164	022	3800	0.09	1094	1	55	80	2.5	7	6	9500	8406	RH-1(D)	40	form-based			true	0.7	8	1.142857194	7	7	10640	9546	9546	1.12
3164	023	3800	0.09	1914	1	55	80	2.5	7	6	9500	7586	RH-1(D)	40	form-based			true	0.7	8	1.142857194	7	7	10640	8726	8726	1.12
3164	024	3800	0.09	1600	1	55	80	2.5	7	6	9500	7900	RH-1(D)	40	form-based			true	0.7	8	1.142857194	7	7	10640	9040	9040	1.12
3164	025	3800	0.09	1415	1	55	80	2.5	7	6	9500	8085	RH-1(D)	40	form-based			true	0.7	8	1.142857194	7	7	10640	9225	9225	1.12
3164	026	3800	0.09	1585	1	55	80	2.5	7	6	9500	7915	RH-1(D)	40	form-based			true	0.7	8	1.142857194	7	7	10640	9055	9055	1.12
3164	027	3800	0.09	1404	1	55	80	2.5	7	6	9500	8096	RH-1(D)	40	form-based			true	0.7	8	1.142857194	7	7	10640	9236	9236	1.12
3164	028	3800	0.09	1702	1	55	80	2.5	7	6	9500	7798	RH-1(D)	40	form-based			true	0.7	8	1.142857194	7	7	10640	8938	8938	1.12
3165	002	3834	0.09	2044	1	55	80	2.5	7	6	9585	7541	RH-1(D)	40	form-based			true	0.7	8	1.142857194	7	7	10735.2002	8691.200195	8691.200195	1.12
3165	003	3836	0.09	1288	1	55	80	2.5	7	6	9590	8302	RH-1(D)	40	form-based			true	0.7	8	1.142857194	7	7	10740.7998	9452.799805	9452.799805	1.12
3165	004	3837	0.09	1416	1	55	80	2.5	7	6	9592	8176	RH-1(D)	40	form-based			true	0.7	8	1.142857194	7	7	10743.59961	9327.599609	9327.599609	1.120058
3165	005	3838	0.09	1565	1	55	80	2.5	7	6	9595	8030	RH-1(D)	40	form-based			true	0.7	8	1.142857194	7	7	10746.39941	9181.399414	9181.399414	1.12
3165	006	3840	0.09	1416	1	55	80	2.5	7	6	9600	8184	RH-1(D)	40	form-based			true	0.7	8	1.142857194	7	7	10752	9336	9336	1.12

block_num	lot_num	Lot Size Feet	Lot Size Acres	Existing Bldg Sqft	Existing Units	sb79_MaxHeight	sb79_MaxDensity	sb79_MaxFAR	SB79- Gross Unit Capacity	SB79- Net Unit Capacity	SB79- Gross GSF Capacity	SB79- Net GSF Capacity	Existing SF Zoning	Existing SF Height Limit	Density Limit?	Density Limit ratio	Corner Parcel?	In R4	Max Lot Coverage	SF Unit Capacity Gross	% Gross Unit- SF vs SB79	SF Zoning- Net Unit Capacity	SF Zoning - Net Unit Capacity Limited by 200% SB79	SF Zoning- Gross GSF Capacity	SF Zoning- Net GSF Capacity	SF Zoning - Net GSF Capacity Limited by 200% SB79	% Gross GSF- SF vs SB79
3165	007	3841	0.09	1550	1	55	80	2.5	7	6	9602	8052	RH-1(D)	40	form-based			true	0.7	8	1.142857194	7	7	10754.7998	9204.799805	9204.799805	1.120058
3165	008	3842	0.09	1540	1	55	80	2.5	7	6	9605	8065	RH-1(D)	40	form-based			true	0.7	8	1.142857194	7	7	10757.59961	9217.599609	9217.599609	1.12
3165	009	3844	0.09	1741	1	55	80	2.5	7	6	9610	7869	RH-1(D)	40	form-based			true	0.7	8	1.142857194	7	7	10763.2002	9022.200195	9022.200195	1.12
3165	010	3845	0.09	1350	1	55	80	2.5	7	6	9612	8262	RH-1(D)	40	form-based			true	0.7	8	1.142857194	7	7	10766	9416	9416	1.120058
3165	011	3847	0.09	1771	1	55	80	2.5	7	6	9618	7847	RH-1(D)	40	form-based			true	0.7	8	1.142857194	7	7	10771.59961	9000.599609	9000.599609	1.119942
3165	012	3848	0.09	1740	1	65	100	3	9	8	11544	9804	RH-1(D)	40	form-based			true	0.7	8	0.888888896	7	7	10774.39941	9034.399414	9034.399414	0.933333
3165	013	3849	0.09	1236	1	65	100	3	9	8	11547	10311	RH-1(D)	40	form-based			true	0.7	8	0.888888896	7	7	10777.2002	9541.200195	9541.200195	0.933333
3165	014	3851	0.09	1344	1	65	100	3	9	8	11553	10209	RH-1(D)	40	form-based			true	0.7	8	0.888888896	7	7	10782.7998	9438.799805	9438.799805	0.933333
3165	021	3669	0.08	1171	1	55	80	2.5	6	5	9172	8001	RH-1(D)	40	form-based			true	0.7	8	1.333333373	7	7	10273.2002	9102.200195	9102.200195	1.120061
3165	023	4377	0.1	1350	2	55	80	2.5	8	6	10942	9592	RH-1(D)	40	form-based			true	0.7	9	1.125	7	7	12255.59961	10905.59961	10905.59961	1.120051
3166	009	4035	0.09	2797	1	65	100	3	9	8	12105	9308	RH-1(D)	40	form-based			true	0.7	8	0.888888896	7	7	11298	8501	8501	0.933333
3166	011	3871	0.09	1633	1	65	100	3	9	8	11613	9980	RH-1(D)	40	form-based			true	0.7	8	0.888888896	7	7	10838.7998	9205.799805	9205.799805	0.933333
3166	012	4030	0.09	1575	1	65	100	3	9	8	12090	10515	RH-1(D)	40	form-based			true	0.7	8	0.888888896	7	7	11284	9709	9709	0.933333
3166	014	3648	0.08	1568	1	65	100	3	8	7	10944	9376	RH-1(D)	40	form-based	true	true	true	0.7	8	1	7	7	10214.39941	8646.399414	8646.399414	0.933333
3166	015	3628	0.08	2890	1	65	100	3	8	7	10884	7994	RH-1(D)	40	form-based	true	true	true	0.7	8	1	7	7	10158.39941	7268.399414	7268.399414	0.933333
3166	016	3668	0.08	1175	1	65	100	3	8	7	11004	9829	RH-1(D)	40	form-based			true	0.7	8	1	7	7	10270.39941	9095.399414	9095.399414	0.933333
3166	018	4004	0.09	1460	1	65	100	3	9	8	12012	10552	RH-1(D)	40	form-based			true	0.7	8	0.888888896	7	7	11211.2002	9751.200195	9751.200195	0.933333
3166	019	3895	0.09	1488	1	65	100	3	9	8	11685	10197	RH-1(D)	40	form-based			true	0.7	8	0.888888896	7	7	10906	9418	9418	0.933333
3166	020	3952	0.09	1208	1	65	100	3	9	8	11856	10648	RH-1(D)	40	form-based			true	0.7	8	0.888888896	7	7	11065.59961	9857.599609	9857.599609	0.933333
3166	021	3595	0.08	1258	1	65	100	3	8	7	10785	9527	RH-1(D)	40	form-based			true	0.7	8	1	7	7	10066	8808	8808	0.933333
3166	023	3616	0.08	2950	1	55	80	2.5	6	5	9040	6090	RH-1(D)	40	form-based			true	0.7	8	1.333333373	7	7	10124.7998	7174.799805	7174.799805	1.12
3167	002	4014	0.09	1200	1	65	100	3	9	8	12042	10842	RH-1(D)	40	form-based			true	0.7	8	0.888888896	7	7	11239.2002	10039.2002	10039.2002	0.933333
3167	004	4033	0.09	1200	1	65	100	3	9	8	12099	10899	RH-1(D)	40	form-based			true	0.7	8	0.888888896	7	7	11292.39941	10092.39941	10092.39941	0.933333
3168	009	3841	0.09	1306	1	65	100	3	9	8	11523	10217	RH-1(D)	40	form-based			true	0.7	8	0.888888896	7	7	10754.7998	9448.799805	9448.799805	0.933333
3168	010	3745	0.09	1110	1	65	100	3	9	8	11235	10125	RH-1(D)	40	form-based			true	0.7	8	0.888888896	7	7	10486	9376	9376	0.933333
3168	014	3605	0.08	1755	1	65	100	3	8	7	10815	9060	RH-1(D)	40	form-based			true	0.7	8	1	7	7	10094	8339	8339	0.933333
3169	007	3678	0.08	1978	1	65	100	3	8	7	11034	9056	RH-1(D)	40	form-based			true	0.7	8	1	7	7	10298.39941	8320.399414	8320.399414	0.933333
3169	011	3895	0.09	1729	1	65	100	3	9	8	11685	9956	RH-1(D)	40	form-based			true	0.7	8	0.888888896	7	7	10906	9177	9177	0.933333
3169	012	3678	0.08	1518	1	65	100	3	8	7	11034	9516	RH-1(D)	40	form-based			true	0.7	8	1	7	7	10298.39941	8780.399414	8780.399414	0.933333
3174	003	3744	0.09	1290	1	65	100	3	9	8	11232	9942	RH-1(D)	40	form-based			true	0.7	8	0.888888896	7	7	10483.2002	9193.200195	9193.200195	0.933333
3169	013	3740	0.09	1552	1	65	100	3	9	8	11220	9668	RH-1(D)	40	form-based			true	0.7	8	0.888888896	7	7	10472	8920	8920	0.933333
3169	015	3697	0.08	1856	1	65	100	3	8	7	11091	9235	RH-1(D)	40	form-based			true	0.7	8	1	7	7	10351.59961	8495.599609	8495.599609	0.933333
3173	001	3998	0.09	1560	1	65	100	3	9	8	11994	10434	RH-1(D)	40	form-based	true	true	0.7	8	0.888888896	7	7	11194.39941	9634.399414	9634.399414	0.933333
3173	005	3912	0.09	1482	1	65	100	3	9	8	11736	10254	RH-1(D)	40	form-based			true	0.7	8	0.888888896	7	7	10953.59961	9471.599609	9471.599609	0.933333
3173	006	3883	0.09	1125	1	65	100	3	9	8	11649	10524	RH-1(D)	40	form-based			true	0.7	8	0.888888896	7	7	10872.39941	9747.399414	9747.399414	0.933333
3173	010	3658	0.08	1515	1	65	100	3	8	7	10974	9459	RH-1(D)	40	form-based			true	0.7	8	1	7	7	10242.39941	8727.399414	8727.399414	0.933333
3173	011	3660	0.08	1587	1	65	100	3	8	7	10980	9393	RH-1(D)	40	form-based			true	0.7	8	1	7	7	10248	8661	8661	0.933333
3173	012	3672	0.08	1270	1	65	100	3	8	7	11016	9746	RH-1(D)	40	form-based			true	0.7	8	1	7	7	10281.59961	9011.599609	9011.599609	0.933333
3173	013	3743	0.09	1250	1	65	100	3	9	8	11229	9979	RH-1(D)	40	form-based			true	0.7	8	0.888888896	7	7	10480.39941	9230.399414	9230.399414	0.933333
3173	017	3680	0.08	2198	1	65	100	3	8	7	11040	8842	RH-1(D)	40	form-based			true	0.7	8	1	7	7	10304	8106	8106	0.933333
3173	018	3808	0.09	1720	1	65	100	3	9	8	11424	9704	RH-1(D)	40	form-based	true	true	0.7	8	0.888888896	7	7	10662.39941	8942.399414	8942.399414	0.933333
3174	008	3815	0.09	1320	1	65	100	3	9	8	11445	10125	RH-1(D)	40	form-based			true	0.7	8	0.888888896	7	7	10682	9362	9362	0.933333
3174	009	3884	0.09	1647	1	65	100	3	9	8	11652	10005	RH-1(D)	40	form-based			true	0.7	8	0.888888896	7	7	10875.2002	9228.200195	9228.200195	0.933333
3174	011	3646	0.08	1368	1	65	100	3	8	7	10938	9570	RH-1(D)	40	form-based			true	0.7	8	1	7	7	10208.7998	8840.799805	8840.799805	0.933333
3174	012	3635	0.08	1350	1	65	100	3	8	7	10905	9555	RH-1(D)	40	form-based			true	0.7	8	1	7	7	10178	8828	8828	0.933333
3174	013	3599	0.08	2061	1	65	100	3	8	7	10797	8736	RH-1(D)	40	form-based			true	0.7	8	1	7	7	10077.2002	8016.200195	8016.200195	0.933333
3174	016	3715	0.09	1092	1	65	100	3	9	8	11145	10053	RH-1(D)	40	form-based			true	0.7	8	0.888888896	7	7	10402	9310	9310	0.933333
3176	018	3983	0.09	1328	1	65	100	3	9	8	11949	10621	RH-1(D)	40	form-based			true	0.7	8	0.888888896	7	7	11152.39941	9824.399414	9824.399414	0.933333
3174	020	3957	0.09	1070	1	65	100	3	9	8	11871	10801	RH-1(D)	40	form-based			true	0.7	8	0.888888896	7	7	11079.59961	10009.59961	10009.59961	0.933333
3174	024	3808	0.09	1925	1	65	100	3	9	8	11424	9499	RH-1(D)	40	form-based			true	0.7	8	0.888888896	7	7	10662.39941	8737.399414	8737.399414	0.933333
3174	034	3887	0.09	2232	1	65	100	3	9	8	11661	9429	RH-1(D)	40	form-based			true	0.7	8	0.888888896	7	7	10883.59961	8651.599609	8651.599609	0.933333
3174	035	3629	0.08	1740	1	65	100	3	8	7	10887	9147	RH-1(D)	40	form-based			true	0.7	8	1	7	7	10161.2002	8421.200195	8421.200195	0.933333
3175	004	4028	0.09	1575	1	65	100	3	9	8	12084	10509	RH-1(D)	40	form-based			true	0.7	8	0.888888896	7	7	11278.39941	9703.399414	9703.399414	0.933333
3175	005	3789	0.09	1490	1	65	100	3	9	8	11367	9877	RH-1(D)	40	form-based			true	0.7	8	0.888888896	7	7	10609.2002	9119.200195	9119.200195	0.933333
3175	006	3972	0.09	2117	1	65	100	3	9	8	11916	9799	RH-1(D)	40	form-based			true	0.7	8	0.888888896	7	7	11121.59961	9004.599609	9004.599609	0.933333
3175	007	3789	0.09	3100	1	65	100	3	9	8	11367	8267	RH-1(D)	40	form-based			true	0.7	8	0.888888896	7	7	10609.2002	7509.200195	7509.200195	0.933333
3175	008	3912	0.09	1430	1	65	100	3	9	8	11736	10306	RH-1(D)	40	form-based			true	0.7	8	0.888888896	7	7	10953.59961	9523.599609	9523.599609	0.933333
3175	009	4042	0.09	1390	1	65	100	3	9	8	12126	10736	RH-1(D)	40	form-based			true	0.7	8	0.888888896	7	7	11317.59961	9927.599609	9927.599609	0.933333
3175	010	3851	0.09	1595	1	65	100	3	9	8	11553	9958	RH-1(D)	40	form-based			true	0.7	8	0.888888896	7	7	10782.7998	9187.799805	9187.799805	0.933333
3175	011	3916	0.09	1595	1	65	100	3	9	8	11748	10153	RH-1(D)	40	form-based			true	0.7	8	0.888888896	7	7	10964.7998	9369.799805	9369.799805	0.933333
3175	012	3916	0.09	1470	1	65	100	3	9	8	11748	10278	RH-1(D)	40	form-based			true	0.7	8	0.888888896	7	7	10964.7998	9494.799805	9494.799805	0.933333
3175	013	3859	0.09	1531	1	65	100	3	9	8	11577	10046	RH-1(D)	40	form-based			true	0.7	8	0.888888896	7	7	10805.2002	9274.200195	9274.200195	0.933333
3175	014	3858	0.09	1555	1	65	100	3	9	8	11574	10019	RH-1(D)	40	form-based			true	0.7	8	0.888888896	7	7	10802.39941	9247.399414	9247.399414	0.933333
3175	015	3659	0.08	1280	1	65	100	3	8	7	10977	9697	RH-1(D)	40	form-based	true	true	0.7	8	1	7	7	10245.2002	8965.200195	8965.200195	0.933333

block_num	lot_num	Lot Size Feet	Lot Size Acres	Existing Bldg Sqft	Existing Units	sb79_MaxHeight	sb79_MaxDensity	sb79_MaxFAR	SB79- Gross Unit Capacity	SB79- Net Unit Capacity	SB79- Gross GSF Capacity	SB79- Net GSF Capacity	Existing SF Zoning	Existing SF Height Limit	Density Limit?	Density Limit ratio	Corner Parcel?	In R4	Max Lot Coverage	SF Unit Capacity Gross	% Gross Unit- SF vs SB79	SF Zoning- Net Unit Capacity	SF Zoning - Net Unit Capacity Limited by 200% SB79	SF Zoning- Gross GSF Capacity	SF Zoning- Net GSF Capacity	SF Zoning - Net GSF Capacity Limited by 200% SB79	% Gross GSF- SF vs SB79
3175	017	3775	0.09	1448	1	65	100	3	9	8	11325	9877	RH-1(D)	40	form-based			true	0.7	8	0.888888896	7	7	10570	9122	9122	0.933333
3175	020	3861	0.09	1650	1	65	100	3	9	8	11583	9933	RH-1(D)	40	form-based			true	0.7	8	0.888888896	7	7	10810.7998	9160.799805	9160.799805	0.933333
3175	023	3682	0.08	1325	1	65	100	3	8	7	11046	9721	RH-1(D)	40	form-based			true	0.7	8	1	7	7	10309.59961	8984.599609	8984.599609	0.933333
3175	028	3623	0.08	2303	1	65	100	3	8	7	10869	8566	RH-1(D)	40	form-based		true	true	0.7	8	1	7	7	10144.39941	7841.399414	7841.399414	0.933333
3176	025	3807	0.09	1431	1	65	100	3	9	8	11421	9990	RH-1(D)	40	form-based			true	0.7	8	0.888888896	7	7	10659.59961	9228.599609	9228.599609	0.933333
3176	001	3650	0.08	2450	1	65	100	3	8	7	10950	8500	RH-1(D)	40	form-based		true	true	0.7	8	1	7	7	10220	7770	7770	0.933333
3176	004	3839	0.09	1580	1	65	100	3	9	8	11517	9937	RH-1(D)	40	form-based			true	0.7	8	0.888888896	7	7	10749.2002	9169.200195	9169.200195	0.933333
3176	005	3606	0.08	1705	1	65	100	3	8	7	10818	9113	RH-1(D)	40	form-based			true	0.7	8	1	7	7	10096.7998	8391.799805	8391.799805	0.933333
3176	006	4034	0.09	1705	1	65	100	3	9	8	12102	10397	RH-1(D)	40	form-based			true	0.7	8	0.888888896	7	7	11295.2002	9590.200195	9590.200195	0.933333
3176	007	3778	0.09	1705	1	65	100	3	9	8	11334	9629	RH-1(D)	40	form-based			true	0.7	8	0.888888896	7	7	10578.39941	8873.399414	8873.399414	0.933333
3176	012	3653	0.08	1727	1	65	100	3	8	7	10959	9232	RH-1(D)	40	form-based			true	0.7	8	1	7	7	10228.39941	8501.399414	8501.399414	0.933333
3176	014	3756	0.09	2709	1	65	100	3	9	8	11268	8559	RH-1(D)	40	form-based		true	true	0.7	8	0.888888896	7	7	10516.7998	7807.799805	7807.799805	0.933333
3176	016	4033	0.09	1968	1	65	100	3	9	8	12099	10131	RH-1(D)	40	form-based			true	0.7	8	0.888888896	7	7	11292.39941	9324.399414	9324.399414	0.933333
3176	017	4008	0.09	2581	1	65	100	3	9	8	12024	9443	RH-1(D)	40	form-based			true	0.7	8	0.888888896	7	7	11222.39941	8641.399414	8641.399414	0.933333
3176	019	3958	0.09	1210	1	65	100	3	9	8	11874	10664	RH-1(D)	40	form-based			true	0.7	8	0.888888896	7	7	11082.39941	9872.399414	9872.399414	0.933333
3176	020	3933	0.09	1635	1	65	100	3	9	8	11799	10164	RH-1(D)	40	form-based			true	0.7	8	0.888888896	7	7	11012.39941	9377.399414	9377.399414	0.933333
3176	021	3907	0.09	2468	1	65	100	3	9	8	11721	9253	RH-1(D)	40	form-based			true	0.7	8	0.888888896	7	7	10939.59961	8471.599609	8471.599609	0.933333
3176	022	3882	0.09	1430	1	65	100	3	9	8	11646	10216	RH-1(D)	40	form-based			true	0.7	8	0.888888896	7	7	10869.59961	9439.599609	9439.599609	0.933333
3176	023	3857	0.09	1525	1	65	100	3	9	8	11571	10046	RH-1(D)	40	form-based			true	0.7	8	0.888888896	7	7	10799.59961	9274.599609	9274.599609	0.933333
3176	024	3832	0.09	1530	1	65	100	3	9	8	11496	9966	RH-1(D)	40	form-based			true	0.7	8	0.888888896	7	7	10729.59961	9199.599609	9199.599609	0.933333
3176	026	3782	0.09	1340	1	65	100	3	9	8	11346	10006	RH-1(D)	40	form-based			true	0.7	8	0.888888896	7	7	10589.59961	9249.599609	9249.599609	0.933333
3176	027	3757	0.09	2351	1	65	100	3	9	8	11271	8920	RH-1(D)	40	form-based			true	0.7	8	0.888888896	7	7	10519.59961	8168.599609	8168.599609	0.933333
3177	004	4009	0.09	2655	1	65	100	3	9	8	12027	9372	RH-1(D)	40	form-based			true	0.7	8	0.888888896	7	7	11225.2002	8570.200195	8570.200195	0.933333
3177	005	3759	0.09	1396	1	65	100	3	9	8	11277	9881	RH-1(D)	40	form-based			true	0.7	8	0.888888896	7	7	10525.2002	9129.200195	9129.200195	0.933333
3177	006	3850	0.09	1390	1	65	100	3	9	8	11550	10160	RH-1(D)	40	form-based			true	0.7	8	0.888888896	7	7	10780	9390	9390	0.933333
3177	007	3754	0.09	1296	1	65	100	3	9	8	11262	9966	RH-1(D)	40	form-based			true	0.7	8	0.888888896	7	7	10511.2002	9215.200195	9215.200195	0.933333
3177	008	3880	0.09	2041	1	65	100	3	9	8	11640	9599	RH-1(D)	40	form-based			true	0.7	8	0.888888896	7	7	10864	8823	8823	0.933333
3177	009	3658	0.08	1396	1	65	100	3	8	7	10974	9578	RH-1(D)	40	form-based			true	0.7	8	1	7	7	10242.39941	8846.399414	8846.399414	0.933333
3177	011	3985	0.09	1300	1	65	100	3	9	8	11955	10655	RH-1(D)	40	form-based			true	0.7	8	0.888888896	7	7	11158	9858	9858	0.933333
3177	012	3849	0.09	1296	1	65	100	3	9	8	11547	10251	RH-1(D)	40	form-based			true	0.7	8	0.888888896	7	7	10777.2002	9481.200195	9481.200195	0.933333
3177	013	3889	0.09	1395	1	65	100	3	9	8	11667	10272	RH-1(D)	40	form-based			true	0.7	8	0.888888896	7	7	10889.2002	9494.200195	9494.200195	0.933333
3177	032	3763	0.09	1200	1	65	100	3	9	8	11289	10089	RH-1(D)	40	form-based		true	true	0.7	8	0.888888896	7	7	10536.39941	9336.399414	9336.399414	0.933333
3178	001	4004	0.09	1630	1	65	100	3	9	8	12012	10382	RH-1(D)	40	form-based		true	true	0.7	8	0.888888896	7	7	11211.2002	9581.200195	9581.200195	0.933333
3178	002	3583	0.08	1881	1	65	100	3	8	7	10749	8868	RH-1(D)	40	form-based			true	0.7	8	1	7	7	10032.39941	8151.399414	8151.399414	0.933333
3178	003	3692	0.08	1165	1	65	100	3	8	7	11076	9911	RH-1(D)	40	form-based			true	0.7	8	1	7	7	10337.59961	9172.599609	9172.599609	0.933333
3178	004	3616	0.08	1615	1	65	100	3	8	7	10848	9233	RH-1(D)	40	form-based			true	0.7	8	1	7	7	10124.7998	8509.799805	8509.799805	0.933333
3178	009	3887	0.09	1375	1	65	100	3	9	8	11661	10286	RH-1(D)	40	form-based			true	0.7	8	0.888888896	7	7	10883.59961	9508.599609	9508.599609	0.933333
3178	011	3801	0.09	1355	1	65	100	3	9	8	11403	10048	RH-1(D)	40	form-based			true	0.7	8	0.888888896	7	7	10642.7998	9287.799805	9287.799805	0.933333
3178	012	3819	0.09	2508	1	65	100	3	9	8	11457	8949	RH-1(D)	40	form-based			true	0.7	8	0.888888896	7	7	10693.2002	8185.200195	8185.200195	0.933333
3181	004	4000	0.09	1000	1	65	100	3	9	8	12000	11000	RH-1	40	form-based			true	0.7	8	0.888888896	7	7	11200	10200	10200	0.933333
3189	012	3593	0.08	1500	1	65	100	3	8	7	10779	9279	RH-1(D)	40	form-based		true	true	0.7	8	1	7	7	10060.39941	8560.399414	8560.399414	0.933333
3189	013	3649	0.08	1780	1	65	100	3	8	7	10947	9167	RH-1(D)	40	form-based			true	0.7	8	1	7	7	10217.2002	8437.200195	8437.200195	0.933333
3189	020	3640	0.08	1615	1	65	100	3	8	7	10920	9305	RH-1(D)	40	form-based			true	0.7	8	1	7	7	10192	8577	8577	0.933333
3196	002	3598	0.08	1452	1	85	140	4	11	10	14392	12940	RH-1(D)	40	form-based			true	0.7	8	0.727272749	7	7	10074.39941	8622.399414	8622.399414	0.7
3190	006	3687	0.08	2524	1	65	100	3	8	7	11061	8537	RH-1(D)	40	form-based			true	0.7	8	1	7	7	10323.59961	7799.599609	7799.599609	0.933333
3191	002	4027	0.09	1360	1	65	100	3	9	8	12081	10721	RH-1(D)	40	form-based			true	0.7	8	0.888888896	7	7	11275.59961	9915.599609	9915.599609	0.933333
3191	003	3890	0.09	1625	1	65	100	3	9	8	11670	10045	RH-1(D)	40	form-based			true	0.7	8	0.888888896	7	7	10892	9267	9267	0.933333
3196	020	3719	0.09	1730	1	65	100	3	9	8	11157	9427	RH-1(D)	40	form-based			true	0.7	8	0.888888896	7	7	10413.2002	8683.200195	8683.200195	0.933333
3197	001	3795	0.09	1711	1	65	100	3	9	8	11385	9674	RH-1(D)	40	form-based		true	true	0.7	8	0.888888896	7	7	10626	8915	8915	0.933333
3197	002	3795	0.09	1151	1	65	100	3	9	8	11385	10234	RH-1(D)	40	form-based			true	0.7	8	0.888888896	7	7	10626	9475	9475	0.933333
3197	005	3988	0.09	1125	1	85	140	4	13	12	15952	14827	RH-1(D)	40	form-based			true	0.7	8	0.615384638	7	7	11166.39941	10041.39941	10041.39941	0.7
3197	012	3779	0.09	1565	1	85	140	4	13	12	15116	13551	RH-1(D)	40	form-based			true	0.7	8	0.615384638	7	7	10581.2002	9016.200195	9016.200195	0.7
3198	017	3805	0.09	1250	1	65	100	3	9	8	11415	10165	RH-1(D)	40	form-based			true	0.7	8	0.888888896	7	7	10654	9404	9404	0.933333
3199	003	4032	0.09	1375	1	65	100	3	9	8	12096	10721	RH-1(D)	40	form-based			true	0.7	8	0.888888896	7	7	11289.59961	9914.599609	9914.599609	0.933333
3199	005	3622	0.08	2075	1	65	100	3	8	7	10866	8791	RH-1(D)	40	form-based			true	0.7	8	1	7	7	10141.59961	8066.599609	8066.599609	0.933333
3199	006	3634	0.08	1000	1	65	100	3	8	7	10902	9902	RH-1(D)	40	form-based			true	0.7	8	1	7	7	10175.2002	9175.200195	9175.200195	0.933333
3199	016	3625	0.08	1850	1	65	100	3	8	7	10875	9025	RH-1(D)	40	form-based			true	0.7	8	1	7	7	10150	8300	8300	0.933333
3199	018	3818	0.09	1570	1	65	100	3	9	8	11454	9884	RH-1(D)	40	form-based			true	0.7	8	0.888888896	7	7	10690.39941	9120.399414	9120.399414	0.933333
3252	002A	4008	0.09	3723	1	65	100	3	9	8	12024	8301	RH-1(D)	40	form-based			true	0.7	8	0.888888896	7	7	11222.39941	7499.399414	7499.399414	0.933333
3252	003	4006	0.09	1675	1	65	100	3	9	8	12018	10343	RH-1(D)	40	form-based			true	0.7	8	0.888888896	7	7	11216.7998	9541.799805	9541.799805	0.933333
3254	017	3808	0.09	1922	1	65	100	3	9	8	11424	9502	RH-1(D)	40	form-based			true	0.7	8	0.888888896	7	7	10662.39941	8740.399414	8740.399414	0.933333
3251	002	3995	0.09	1926	1	65	100	3	9	8	11985	10059	RH-1(D)	40	form-based			true	0.7	8	0.888888896	7	7	11186	9260	9260	0.933333
3251	003	3997	0.09	1680	1	65	100	3	9	8	11991	10311	RH-1(D)	40	form-based			true	0.7	8	0.888888896	7	7	11191.59961	9511.599609	9511.599609	0.933333
3251	004	3998	0.09	1782	1	65	100	3	9	8	11994	10212	RH-1(D)	40	form-based			true	0.7	8	0.888888896	7	7	11194.39941	9412.399414	9412.399414	0.933333

block_num	lot_num	Lot Size Feet	Lot Size Acres	Existing Bldg Sqft	Existing Units	sb79_MaxHeight	sb79_MaxDensity	sb79_MaxFAR	SB79- Gross Unit Capacity	SB79- Net Unit Capacity	SB79- Gross GSF Capacity	SB79- Net GSF Capacity	Existing SF Zoning	Existing SF Height Limit	Density Limit?	Density Limit ratio	Corner Parcel?	In R4	Max Lot Coverage	SF Unit Capacity Gross	% Gross Unit- SF vs SB79	SF Zoning- Net Unit Capacity	SF Zoning - Net Unit Capacity Limited by 200% SB79	SF Zoning- Gross GSF Capacity	SF Zoning- Net GSF Capacity	SF Zoning - Net GSF Capacity Limited by 200% SB79	% Gross GSF- SF vs SB79
3251	007	4003	0.09	1610	1	65	100	3	9	8	12009	10399	RH-1(D)	40	form-based			true	0.7	8	0.888888896	7	7	11208.39941	9598.399414	9598.399414	0.933333
3251	008	4005	0.09	1698	1	65	100	3	9	8	12015	10317	RH-1(D)	40	form-based			true	0.7	8	0.888888896	7	7	11214	9516	9516	0.933333
3251	009	4006	0.09	1332	1	65	100	3	9	8	12018	10686	RH-1(D)	40	form-based			true	0.7	8	0.888888896	7	7	11216.7998	9884.799805	9884.799805	0.933333
3251	011	4006	0.09	2192	1	65	100	3	9	8	12018	9826	RH-1(D)	40	form-based			true	0.7	8	0.888888896	7	7	11216.7998	9024.799805	9024.799805	0.933333
3251	012	4005	0.09	1642	1	65	100	3	9	8	12015	10373	RH-1(D)	40	form-based			true	0.7	8	0.888888896	7	7	11214	9572	9572	0.933333
3251	012A	4003	0.09	2113	1	65	100	3	9	8	12009	9896	RH-1(D)	40	form-based			true	0.7	8	0.888888896	7	7	11208.39941	9095.399414	9095.399414	0.933333
3253	003	3980	0.09	1732	1	65	100	3	9	8	11940	10208	RH-1(D)	40	form-based			true	0.7	8	0.888888896	7	7	11144	9412	9412	0.933333
3254	001	4044	0.09	1912	1	65	100	3	9	8	12132	10220	RH-1(D)	40	form-based		true	true	0.7	8	0.888888896	7	7	11323.2002	9411.200195	9411.200195	0.933333
3252	007	4001	0.09	1781	1	65	100	3	9	8	12003	10222	RH-1(D)	40	form-based			true	0.7	8	0.888888896	7	7	11202.7998	9421.799805	9421.799805	0.933333
3252	007A	3999	0.09	3065	1	65	100	3	9	8	11997	8932	RH-1(D)	40	form-based			true	0.7	8	0.888888896	7	7	11197.2002	8132.200195	8132.200195	0.933333
3252	008	3998	0.09	1524	1	65	100	3	9	8	11994	10470	RH-1(D)	40	form-based			true	0.7	8	0.888888896	7	7	11194.39941	9670.399414	9670.399414	0.933333
3252	010A	3998	0.09	2400	1	65	100	3	9	8	11994	9594	RH-1(D)	40	form-based			true	0.7	8	0.888888896	7	7	11194.39941	8794.399414	8794.399414	0.933333
3252	011	3999	0.09	2180	1	65	100	3	9	8	11997	9817	RH-1(D)	40	form-based			true	0.7	8	0.888888896	7	7	11197.2002	9017.200195	9017.200195	0.933333
3252	012	4001	0.09	1836	1	65	100	3	9	8	12003	10167	RH-1(D)	40	form-based			true	0.7	8	0.888888896	7	7	11202.7998	9366.799805	9366.799805	0.933333
3252	015	4006	0.09	2050	1	65	100	3	9	8	12018	9968	RH-1(D)	40	form-based			true	0.7	8	0.888888896	7	7	11216.7998	9166.799805	9166.799805	0.933333
3252	016	4008	0.09	2016	1	65	100	3	9	8	12024	10008	RH-1(D)	40	form-based			true	0.7	8	0.888888896	7	7	11222.39941	9206.399414	9206.399414	0.933333
3253	002	3830	0.09	1757	1	65	100	3	9	8	11490	9733	RH-1(D)	40	form-based			true	0.7	8	0.888888896	7	7	10724	8967	8967	0.933333
3254	016	3891	0.09	3272	1	65	100	3	9	8	11673	8401	RH-1(D)	40	form-based			true	0.7	8	0.888888896	7	7	10894.7998	7622.799805	7622.799805	0.933333
3253	004A	3581	0.08	3066	1	65	100	3	8	7	10743	7677	RH-1(D)	40	form-based			true	0.7	8	1	7	7	10026.7998	6960.799805	6960.799805	0.933333
3253	006	3597	0.08	2490	1	65	100	3	8	7	10791	8301	RH-1(D)	40	form-based			true	0.7	8	1	7	7	10071.59961	7581.599609	7581.599609	0.933333
3253	009A	3942	0.09	1490	1	65	100	3	9	8	11826	10336	RH-1(D)	40	form-based		true	true	0.7	8	0.888888896	7	7	11037.59961	9547.599609	9547.599609	0.933333
3254	002	3893	0.09	1550	1	65	100	3	9	8	11679	10129	RH-1(D)	40	form-based			true	0.7	8	0.888888896	7	7	10900.39941	9350.399414	9350.399414	0.933333
3254	004	4023	0.09	2929	1	65	100	3	9	8	12069	9140	RH-1(D)	40	form-based			true	0.7	8	0.888888896	7	7	11264.39941	8335.399414	8335.399414	0.933333
3254	005	3984	0.09	2482	1	65	100	3	9	8	11952	9470	RH-1(D)	40	form-based			true	0.7	8	0.888888896	7	7	11155.2002	8673.200195	8673.200195	0.933333
3254	006	3977	0.09	2294	1	65	100	3	9	8	11931	9637	RH-1(D)	40	form-based			true	0.7	8	0.888888896	7	7	11135.59961	8841.599609	8841.599609	0.933333
3254	007	4001	0.09	1983	1	65	100	3	9	8	12003	10020	RH-1(D)	40	form-based			true	0.7	8	0.888888896	7	7	11202.7998	9219.799805	9219.799805	0.933333
3254	008	3996	0.09	1483	1	65	100	3	9	8	11988	10505	RH-1(D)	40	form-based			true	0.7	8	0.888888896	7	7	11188.7998	9705.799805	9705.799805	0.933333
3254	009	4002	0.09	1908	1	65	100	3	9	8	12006	10098	RH-1(D)	40	form-based			true	0.7	8	0.888888896	7	7	11205.59961	9297.599609	9297.599609	0.933333
3254	012	3990	0.09	1319	1	65	100	3	9	8	11970	10651	RH-1(D)	40	form-based			true	0.7	8	0.888888896	7	7	11172	9853	9853	0.933333
3254	013	3975	0.09	1456	1	65	100	3	9	8	11925	10469	RH-1(D)	40	form-based			true	0.7	8	0.888888896	7	7	11130	9674	9674	0.933333
3254	014	3960	0.09	1425	1	65	100	3	9	8	11880	10455	RH-1(D)	40	form-based			true	0.7	8	0.888888896	7	7	11088	9663	9663	0.933333
3254	015	3950	0.09	1697	1	65	100	3	9	8	11850	10153	RH-1(D)	40	form-based			true	0.7	8	0.888888896	7	7	11060	9363	9363	0.933333
3254	019	3766	0.09	1480	1	65	100	3	9	8	11298	9818	RH-1(D)	40	form-based			true	0.7	8	0.888888896	7	7	10544.7998	9064.799805	9064.799805	0.933333
3254	020	3998	0.09	2510	1	65	100	3	9	8	11994	9484	RH-1(D)	40	form-based		true	true	0.7	8	0.888888896	7	7	11194.39941	8684.399414	8684.399414	0.933333
3257	002	3738	0.09	1212	1	65	100	3	9	8	11214	10002	RH-1(D)	40	form-based			true	0.7	8	0.888888896	7	7	10466.39941	9254.399414	9254.399414	0.933333
3257	003	4011	0.09	1212	1	65	100	3	9	8	12033	10821	RH-1(D)	40	form-based			true	0.7	8	0.888888896	7	7	11230.7998	10018.7998	10018.7998	0.933333
3257	004	3925	0.09	1212	1	65	100	3	9	8	11775	10563	RH-1(D)	40	form-based			true	0.7	8	0.888888896	7	7	10990	9778	9778	0.933333
3257	005	3887	0.09	2745	1	65	100	3	9	8	11661	8916	RH-1(D)	40	form-based			true	0.7	8	0.888888896	7	7	10883.59961	8138.599609	8138.599609	0.933333
3257	006	3929	0.09	1476	1	65	100	3	9	8	11787	10311	RH-1(D)	40	form-based			true	0.7	8	0.888888896	7	7	11001.2002	9525.200195	9525.200195	0.933333
3257	007	3900	0.09	1931	1	65	100	3	9	8	11700	9769	RH-1(D)	40	form-based			true	0.7	8	0.888888896	7	7	10920	8989	8989	0.933333
3257	010	3919	0.09	1418	1	65	100	3	9	8	11757	10339	RH-1(D)	40	form-based			true	0.7	8	0.888888896	7	7	10973.2002	9555.200195	9555.200195	0.933333
3257	011	3945	0.09	1205	1	65	100	3	9	8	11835	10630	RH-1(D)	40	form-based			true	0.7	8	0.888888896	7	7	11046	9841	9841	0.933333
3257	012	3920	0.09	2204	1	85	140	4	13	12	15680	13476	RH-1(D)	40	form-based			true	0.7	8	0.615384638	7	7	10976	8772	8772	0.7
3257	013	3851	0.09	1408	1	85	140	4	13	12	15404	13996	RH-1(D)	40	form-based			true	0.7	8	0.615384638	7	7	10782.7998	9374.799805	9374.799805	0.7
3257	014	3796	0.09	1264	1	85	140	4	13	12	15184	13920	RH-1(D)	40	form-based			true	0.7	8	0.615384638	7	7	10628.7998	9364.799805	9364.799805	0.7
3257	023	4015	0.09	3534	1	65	100	3	9	8	12045	8511	RH-1(D)	40	form-based			true	0.7	8	0.888888896	7	7	11242	7708	7708	0.933333
3257	025	3641	0.08	2965	1	65	100	3	8	7	10923	7958	RH-1(D)	40	form-based			true	0.7	8	1	7	7	10194.7998	7229.799805	7229.799805	0.933333
3257	026	3698	0.08	2700	1	65	100	3	8	7	11094	8394	RH-1(D)	40	form-based			true	0.7	8	1	7	7	10354.39941	7654.399414	7654.399414	0.933333
3257	027	3736	0.09	1449	1	65	100	3	9	8	11208	9759	RH-1(D)	40	form-based			true	0.7	8	0.888888896	7	7	10460.7998	9011.799805	9011.799805	0.933333
3257	028	3766	0.09	2431	1	65	100	3	9	8	11298	8867	RH-1(D)	40	form-based			true	0.7	8	0.888888896	7	7	10544.7998	8113.799805	8113.799805	0.933333
3257	029	3710	0.09	2760	1	65	100	3	9	8	11130	8370	RH-1(D)	40	form-based			true	0.7	8	0.888888896	7	7	10388	7628	7628	0.933333
3257	030	3722	0.09	2332	1	65	100	3	9	8	11166	8834	RH-1(D)	40	form-based		true	true	0.7	8	0.888888896	7	7	10421.59961	8089.599609	8089.599609	0.933333
3258	003	3820	0.09	2223	1	65	100	3	9	8	11460	9237	RH-1(D)	40	form-based			true	0.7	8	0.888888896	7	7	10696	8473	8473	0.933333
3258	004	3951	0.09	3217	1	65	100	3	9	8	11853	8636	RH-1(D)	40	form-based			true	0.7	8	0.888888896	7	7	11062.7998	7845.799805	7845.799805	0.933333
3259	012	4024	0.09	2653	1	65	100	3	9	8	12072	9419	RH-1(D)	40	form-based			true	0.7	8	0.888888896	7	7	11267.2002	8614.200195	8614.200195	0.933333
3259	013	3928	0.09	1592	1	65	100	3	9	8	11784	10192	RH-1(D)	40	form-based			true	0.7	8	0.888888896	7	7	10998.39941	9406.399414	9406.399414	0.933333
3260	003	3901	0.09	1530	1	55	80	2.5	7	6	9752	8222	RH-1(D)	40	form-based			true	0.7	8	1.142857194	7	7	10922.7998	9392.799805	9392.799805	1.120057
3259	014	3927	0.09	1900	1	65	100	3	9	8	11781	9881	RH-1(D)	40	form-based			true	0.7	8	0.888888896	7	7	10995.59961	9095.599609	9095.599609	0.933333
3258	027	3651	0.08	2927	1	65	100	3	8	7	10953	8026	RH-1(D)	40	form-based			true	0.7	8	1	7	7	10222.7998	7295.799805	7295.799805	0.933333
3259	003	4017	0.09	3285	1	65	100	3	9	8	12051	8766	RH-1(D)	40	form-based			true	0.7	8	0.888888896	7	7	11247.59961	7962.599609	7962.599609	0.933333
3259	005	4034	0.09	1660	1	65	100	3	9	8	12102	10442	RH-1(D)	40	form-based			true	0.7	8	0.888888896	7	7	11295.2002	9635.200195	9635.200195	0.933333
3259	016	3934	0.09	1603	1	65	100	3	9	8	11802	10199	RH-1(D)	40	form-based			true	0.7	8	0.888888896	7	7	11015.2002	9412.200195	9412.200195	0.933333
3259	017	3887	0.09	1514	1	65	100	3	9	8	11661	10147	RH-1(D)	40	form-based			true	0.7	8	0.888888896	7	7	10883.59961	9369.599609	9369.599609	0.933333
3259	018	3997	0.09	2149	1	65	100	3	9	8	11991	9842	RH-1(D)	40	form-based			true	0.7	8	0.888888896	7	7	11191.59961	9042.599609	9042.599609	0.933333

block_num	lot_num	Lot Size Feet	Lot Size Acres	Existing Bldg Sqft	Existing Units	sb79_MaxHeight	sb79_MaxDensity	sb79_MaxFAR	SB79- Gross Unit Capacity	SB79- Net Unit Capacity	SB79- Gross GSF Capacity	SB79- Net GSF Capacity	Existing SF Zoning	Existing SF Height Limit	Density Limit?	Density Limit ratio	Corner Parcel?	In R4	Max Lot Coverage	SF Unit Capacity Gross	% Gross Unit- SF vs SB79	SF Zoning- Net Unit Capacity	SF Zoning - Net Unit Capacity Limited by 200% SB79	SF Zoning- Gross GSF Capacity	SF Zoning- Net GSF Capacity	SF Zoning - Net GSF Capacity Limited by 200% SB79	% Gross GSF- SF vs SB79
3259	019	4013	0.09	2580	1	65	100	3	9	8	12039	9459	RH-1(D)	40	form-based			true	0.7	8	0.888888896	7	7	11236.39941	8656.399414	8656.399414	0.933333
3259	020	3975	0.09	2691	1	65	100	3	9	8	11925	9234	RH-1(D)	40	form-based			true	0.7	8	0.888888896	7	7	11130	8439	8439	0.933333
3262	005	3994	0.09	1940	1	65	100	3	9	8	11982	10042	RH-1(D)	40	form-based			true	0.7	8	0.888888896	7	7	11183.2002	9243.200195	9243.200195	0.933333
3262	007	4019	0.09	2318	1	65	100	3	9	8	12057	9739	RH-1(D)	40	form-based			true	0.7	8	0.888888896	7	7	11253.2002	8935.200195	8935.200195	0.933333
3261	003	3998	0.09	3212	1	65	100	3	9	8	11994	8782	RH-1(D)	40	form-based			true	0.7	8	0.888888896	7	7	11194.39941	7982.399414	7982.399414	0.933333
3261	004	3885	0.09	1624	1	65	100	3	9	8	11655	10031	RH-1(D)	40	form-based			true	0.7	8	0.888888896	7	7	10878	9254	9254	0.933333
3261	006	3831	0.09	2842	1	65	100	3	9	8	11493	8651	RH-1(D)	40	form-based			true	0.7	8	0.888888896	7	7	10726.7998	7884.799805	7884.799805	0.933333
3261	007	3866	0.09	1792	1	65	100	3	9	8	11598	9806	RH-1(D)	40	form-based			true	0.7	8	0.888888896	7	7	10824.7998	9032.799805	9032.799805	0.933333
3261	008	3937	0.09	1820	1	65	100	3	9	8	11811	9991	RH-1(D)	40	form-based			true	0.7	8	0.888888896	7	7	11023.59961	9203.599609	9203.599609	0.933333
3261	009	3908	0.09	2131	1	65	100	3	9	8	11724	9593	RH-1(D)	40	form-based			true	0.7	8	0.888888896	7	7	10942.39941	8811.399414	8811.399414	0.933333
3261	010	3866	0.09	1768	1	65	100	3	9	8	11598	9830	RH-1(D)	40	form-based			true	0.7	8	0.888888896	7	7	10824.7998	9056.799805	9056.799805	0.933333
3261	012	3697	0.08	2949	1	65	100	3	8	7	11091	8142	RH-1(D)	40	form-based		true	true	0.7	8	1	7	7	10351.59961	7402.599609	7402.599609	0.933333
3262	010	3898	0.09	1876	1	65	100	3	9	8	11694	9818	RH-1(D)	40	form-based			true	0.7	8	0.888888896	7	7	10914.39941	9038.399414	9038.399414	0.933333
3262	011	3992	0.09	2087	1	65	100	3	9	8	11976	9889	RH-1(D)	40	form-based			true	0.7	8	0.888888896	7	7	11177.59961	9090.599609	9090.599609	0.933333
3262	012	3934	0.09	1917	1	65	100	3	9	8	11802	9885	RH-1(D)	40	form-based			true	0.7	8	0.888888896	7	7	11015.2002	9098.200195	9098.200195	0.933333
3267	012	3634	0.08	3487	1	65	100	3	8	7	10902	7415	RH-1(D)	40	form-based			true	0.7	8	1	7	7	10175.2002	6688.200195	6688.200195	0.933333
3261	013	3942	0.09	2544	1	65	100	3	9	8	11826	9282	RH-1(D)	40	form-based		true	true	0.7	8	0.888888896	7	7	11037.59961	8493.599609	8493.599609	0.933333
3262	004	3971	0.09	3856	1	65	100	3	9	8	11913	8057	RH-1(D)	40	form-based			true	0.7	8	0.888888896	7	7	11118.7998	7262.799805	7262.799805	0.933333
3263	008	3699	0.08	2390	1	55	80	2.5	6	5	9248	6858	RH-1(D)	40	form-based			true	0.7	8	1.333333373	7	7	10357.2002	7967.200195	7967.200195	1.119939
3264	004	3849	0.09	2455	1	65	100	3	9	8	11547	9092	RH-1(D)	40	form-based			true	0.7	8	0.888888896	7	7	10777.2002	8322.200195	8322.200195	0.933333
3264	005	3898	0.09	1920	1	65	100	3	9	8	11694	9774	RH-1(D)	40	form-based			true	0.7	8	0.888888896	7	7	10914.39941	8994.399414	8994.399414	0.933333
3264	007	3663	0.08	1418	1	65	100	3	8	7	10989	9571	RH-1(D)	40	form-based			true	0.7	8	1	7	7	10256.39941	8838.399414	8838.399414	0.933333
3264	008	3746	0.09	2656	1	65	100	3	9	8	11238	8582	RH-1(D)	40	form-based			true	0.7	8	0.888888896	7	7	10488.7998	7832.799805	7832.799805	0.933333
3264	009	3667	0.08	1518	1	65	100	3	8	7	11001	9483	RH-1(D)	40	form-based			true	0.7	8	1	7	7	10267.59961	8749.599609	8749.599609	0.933333
3264	010	3740	0.09	3077	1	65	100	3	9	8	11220	8143	RH-1(D)	40	form-based			true	0.7	8	0.888888896	7	7	10472	7395	7395	0.933333
3267	013	3670	0.08	1557	1	65	100	3	8	7	11010	9453	RH-1(D)	40	form-based			true	0.7	8	1	7	7	10276	8719	8719	0.933333
3267	014	3640	0.08	1720	1	65	100	3	8	7	10920	9200	RH-1(D)	40	form-based			true	0.7	8	1	7	7	10192	8472	8472	0.933333
3264	013	3981	0.09	1660	1	65	100	3	9	8	11943	10283	RH-1(D)	40	form-based			true	0.7	8	0.888888896	7	7	11146.7998	9486.799805	9486.799805	0.933333
3264	014	3988	0.09	1552	1	65	100	3	9	8	11964	10412	RH-1(D)	40	form-based			true	0.7	8	0.888888896	7	7	11166.39941	9614.399414	9614.399414	0.933333
3264	015	3973	0.09	1736	1	65	100	3	9	8	11919	10183	RH-1(D)	40	form-based			true	0.7	8	0.888888896	7	7	11124.39941	9388.399414	9388.399414	0.933333
3264	016	4037	0.09	2214	1	65	100	3	9	8	12111	9897	RH-1(D)	40	form-based			true	0.7	8	0.888888896	7	7	11303.59961	9089.599609	9089.599609	0.933333
3264	017	3881	0.09	2535	1	65	100	3	9	8	11643	9108	RH-1(D)	40	form-based			true	0.7	8	0.888888896	7	7	10866.7998	8331.799805	8331.799805	0.933333
3267	015	3576	0.08	3503	1	65	100	3	8	7	10728	7225	RH-1(D)	40	form-based			true	0.7	8	1	7	7	10012.7998	6509.799805	6509.799805	0.933333
3265	002	3596	0.08	2097	1	65	100	3	8	7	10788	8691	RH-1(D)	40	form-based			true	0.7	8	1	7	7	10068.7998	7971.799805	7971.799805	0.933333
3265	008	3577	0.08	1752	1	65	100	3	8	7	10731	8979	RH-1(D)	40	form-based			true	0.7	8	1	7	7	10015.59961	8263.599609	8263.599609	0.933333
3267	001	3962	0.09	1672	1	65	100	3	9	8	11886	10214	RH-1(D)	40	form-based		true	true	0.7	8	0.888888896	7	7	11093.59961	9421.599609	9421.599609	0.933333
3267	002	4013	0.09	2148	1	65	100	3	9	8	12039	9891	RH-1(D)	40	form-based			true	0.7	8	0.888888896	7	7	11236.39941	9088.399414	9088.399414	0.933333
3267	003	3995	0.09	2706	1	65	100	3	9	8	11985	9279	RH-1(D)	40	form-based			true	0.7	8	0.888888896	7	7	11186	8480	8480	0.933333
3267	004	3695	0.08	1924	1	65	100	3	8	7	11085	9161	RH-1(D)	40	form-based			true	0.7	8	1	7	7	10346	8422	8422	0.933333
3267	005	3648	0.08	2044	1	65	100	3	8	7	10944	8900	RH-1(D)	40	form-based			true	0.7	8	1	7	7	10214.39941	8170.399414	8170.399414	0.933333
3267	006	3656	0.08	2976	1	65	100	3	8	7	10968	7992	RH-1(D)	40	form-based			true	0.7	8	1	7	7	10236.7998	7260.799805	7260.799805	0.933333
3267	007	3753	0.09	1631	1	65	100	3	9	8	11259	9628	RH-1(D)	40	form-based			true	0.7	8	0.888888896	7	7	10508.39941	8877.399414	8877.399414	0.933333
3267	008	3647	0.08	2747	1	65	100	3	8	7	10941	8194	RH-1(D)	40	form-based			true	0.7	8	1	7	7	10211.59961	7464.599609	7464.599609	0.933333
3267	009	3586	0.08	2057	1	65	100	3	8	7	10758	8701	RH-1(D)	40	form-based			true	0.7	8	1	7	7	10040.7998	7983.799805	7983.799805	0.933333
3267	010	3840	0.09	1432	1	65	100	3	9	8	11520	10088	RH-1(D)	40	form-based			true	0.7	8	0.888888896	7	7	10752	9320	9320	0.933333
3267	025	3960	0.09	2286	1	65	100	3	9	8	11880	9594	RH-1(D)	40	form-based			true	0.7	8	0.888888896	7	7	11088	8802	8802	0.933333
3267	028	4037	0.09	1580	1	65	100	3	9	8	12111	10531	RH-1(D)	40	form-based			true	0.7	8	0.888888896	7	7	11303.59961	9723.599609	9723.599609	0.933333
3267	029	3932	0.09	2276	1	65	100	3	9	8	11796	9520	RH-1(D)	40	form-based			true	0.7	8	0.888888896	7	7	11009.59961	8733.599609	8733.599609	0.933333
3267	030	3987	0.09	2581	1	65	100	3	9	8	11961	9380	RH-1(D)	40	form-based			true	0.7	8	0.888888896	7	7	11163.59961	8582.599609	8582.599609	0.933333
3269	004	3883	0.09	3095	1	65	100	3	9	8	11649	8554	RH-1(D)	40	form-based			true	0.7	8	0.888888896	7	7	10872.39941	7777.399414	7777.399414	0.933333
3269	005	3687	0.08	2197	1	65	100	3	8	7	11061	8864	RH-1(D)	40	form-based			true	0.7	8	1	7	7	10323.59961	8126.599609	8126.599609	0.933333
3269	007	3674	0.08	1809	1	65	100	3	8	7	11022	9213	RH-1(D)	40	form-based			true	0.7	8	1	7	7	10287.2002	8478.200195	8478.200195	0.933333
3269	008	3593	0.08	1700	1	65	100	3	8	7	10779	9079	RH-1(D)	40	form-based			true	0.7	8	1	7	7	10060.39941	8360.399414	8360.399414	0.933333
3269	008A	3874	0.09	1564	1	65	100	3	9	8	11622	10058	RH-1(D)	40	form-based			true	0.7	8	0.888888896	7	7	10847.2002	9283.200195	9283.200195	0.933333
3270	011	2254	0.05	1105	1	65	100	3	5	4	6762	5657	RTO-C	65	form-based		true	true	0.75	8	1.600000024	7	7	10143	9038	9038	1.5
3270	011C	2202	0.05	1300	1	65	100	3	5	4	6606	5306	RTO-C	65	form-based			true	0.75	8	1.600000024	7	7	9909	8609	8609	1.5
3270	011D	2196	0.05	1310	1	65	100	3	5	4	6588	5278	RTO-C	65	form-based			true	0.75	8	1.600000024	7	7	9882	8572	8572	1.5
3270	011E	2004	0.05	1752	1	65	100	3	5	4	6012	4260	RTO-C	65	form-based			true	0.75	8	1.600000024	7	7	9018	7266	7266	1.5
3270	011F	2174	0.05	1290	1	65	100	3	5	4	6522	5232	RTO-C	65	form-based			true	0.75	8	1.600000024	7	7	9783	8493	8493	1.5
3270	013	4021	0.09	2965	1	65	100	3	9	8	12063	9098	RH-1(D)	40	form-based			true	0.7	8	0.888888896	7	7	11258.7998	8293.799805	8293.799805	0.933333
3270	014	4017	0.09	2516	1	65	100	3	9	8	12051	9535	RH-1(D)	40	form-based			true	0.7	8	0.888888896	7	7	11247.59961	8731.599609	8731.599609	0.933333
3270	015	3713	0.09	2933	1	65	100	3	9	8	11139	8206	RH-1(D)	40	form-based			true	0.7	8	0.888888896	7	7	10396.39941	7463.399414	7463.399414	0.933333
3270	016	3954	0.09	1740	1	65	100	3	9	8	11862	10122	RH-1(D)	40	form-based			true	0.7	8	0.888888896	7	7	11071.2002	9331.200195	9331.200195	0.933333
3270	017	3715	0.09	1685	1	65	100	3	9	8	11145	9460	RH-1(D)	40	form-based			true	0.7	8	0.888888896	7	7	10402	8717	8717	0.933333

block_num	lot_num	Lot Size Feet	Lot Size Acres	Existing Bldg Sqft	Existing Units	sb79_MaxHeight	sb79_MaxDensity	sb79_MaxFAR	SB79- Gross Unit Capacity	SB79- Net Unit Capacity	SB79- Gross GSF Capacity	SB79- Net GSF Capacity	Existing SF Zoning	Existing SF Height Limit	Density Limit?	Density Limit ratio	Corner Parcel?	In R4	Max Lot Coverage	SF Unit Capacity Gross	% Gross Unit- SF vs SB79	SF Zoning- Net Unit Capacity	SF Zoning - Net Unit Capacity Limited by 200% SB79	SF Zoning- Gross GSF Capacity	SF Zoning- Net GSF Capacity	SF Zoning - Net GSF Capacity Limited by 200% SB79	% Gross GSF- SF vs SB79
3270	022	3837	0.09	2130	1	65	100	3	9	8	11511	9381	RH-1(D)	40	form-based		true	true	0.7	8	0.888888896	7	7	10743.59961	8613.599609	8613.599609	0.933333
3272	002	3960	0.09	2884	1	65	100	3	9	8	11880	8996	RH-1(D)	40	form-based		true	true	0.7	8	0.888888896	7	7	11088	8204	8204	0.933333
3272	003	3763	0.09	2040	1	65	100	3	9	8	11289	9249	RH-1(D)	40	form-based			true	0.7	8	0.888888896	7	7	10536.39941	8496.399414	8496.399414	0.933333
3272	004	3603	0.08	1806	1	65	100	3	8	7	10809	9003	RH-1(D)	40	form-based			true	0.7	8	1	7	7	10088.39941	8282.399414	8282.399414	0.933333
3272	008	3670	0.08	2085	1	65	100	3	8	7	11010	8925	RH-1(D)	40	form-based		true	true	0.7	8	1	7	7	10276	8191	8191	0.933333
3272	009	3773	0.09	1963	1	65	100	3	9	8	11319	9356	RH-1(D)	40	form-based			true	0.7	8	0.888888896	7	7	10564.39941	8601.399414	8601.399414	0.933333
3272	011	3796	0.09	2476	1	65	100	3	9	8	11388	8912	RH-1(D)	40	form-based			true	0.7	8	0.888888896	7	7	10628.7998	8152.799805	8152.799805	0.933333
3272	012	3847	0.09	1572	1	65	100	3	9	8	11541	9969	RH-1(D)	40	form-based			true	0.7	8	0.888888896	7	7	10771.59961	9199.599609	9199.599609	0.933333
3273	017	3898	0.09	3591	1	55	80	2.5	7	6	9745	6154	RH-1(D)	40	form-based		true	true	0.7	8	1.142857194	7	7	10914.39941	7323.399414	7323.399414	1.12
3273	018	3727	0.09	2328	1	55	80	2.5	7	6	9318	6990	RH-1(D)	40	form-based			true	0.7	8	1.142857194	7	7	10435.59961	8107.599609	8107.599609	1.11994
3273	020	3594	0.08	1938	1	65	100	3	8	7	10782	8844	RH-1(D)	40	form-based			true	0.7	8	1	7	7	10063.2002	8125.200195	8125.200195	0.933333
3273	025	3646	0.08	1965	1	65	100	3	8	7	10938	8973	RH-1(D)	40	form-based			true	0.7	8	1	7	7	10208.7998	8243.799805	8243.799805	0.933333
3273	027	3800	0.09	2870	1	55	80	2.5	7	6	9500	6630	RH-1(D)	40	form-based			true	0.7	8	1.142857194	7	7	10640	7770	7770	1.12
3273	027A	3755	0.09	1824	1	55	80	2.5	7	6	9388	7564	RH-1(D)	40	form-based			true	0.7	8	1.142857194	7	7	10514	8690	8690	1.11994
3273	028	3738	0.09	2202	1	55	80	2.5	7	6	9345	7143	RH-1(D)	40	form-based			true	0.7	8	1.142857194	7	7	10466.39941	8264.399414	8264.399414	1.12
3276	014	3993	0.09	1468	1	65	100	3	9	8	11979	10511	RH-1(D)	40	form-based			true	0.7	8	0.888888896	7	7	11180.39941	9712.399414	9712.399414	0.933333
3274	013	3603	0.08	1777	1	55	80	2.5	6	5	9008	7231	RH-1(D)	40	form-based			true	0.7	8	1.333333373	7	7	10088.39941	8311.399414	8311.399414	1.119938
3274	019	4031	0.09	1863	1	55	80	2.5	7	6	10078	8215	RH-1(D)	40	form-based			true	0.7	8	1.142857194	7	7	11286.7998	9423.799805	9423.799805	1.119944
3274	021	3612	0.08	1700	1	55	80	2.5	6	5	9030	7330	RH-1(D)	40	form-based			true	0.7	8	1.333333373	7	7	10113.59961	8413.599609	8413.599609	1.12
3275	009	3706	0.09	1794	1	65	100	3	9	8	11118	9324	RH-1(D)	40	form-based			true	0.7	8	0.888888896	7	7	10376.7998	8582.799805	8582.799805	0.933333
3275	010	3781	0.09	1794	1	65	100	3	9	8	11343	9549	RH-1(D)	40	form-based			true	0.7	8	0.888888896	7	7	10586.7998	8792.799805	8792.799805	0.933333
3275	011	3725	0.09	3109	1	65	100	3	9	8	11175	8066	RH-1(D)	40	form-based			true	0.7	8	0.888888896	7	7	10430	7321	7321	0.933333
3274	022	4020	0.09	2518	1	55	80	2.5	7	6	10050	7532	RH-1(D)	40	form-based		true	true	0.7	8	1.142857194	7	7	11256	8738	8738	1.12
3275	001	3748	0.09	3323	1	65	100	3	9	8	11244	7921	RH-1(D)	40	form-based			true	0.7	8	0.888888896	7	7	10494.39941	7171.399414	7171.399414	0.933333
3275	003	3871	0.09	2526	1	65	100	3	9	8	11613	9087	RH-1(D)	40	form-based			true	0.7	8	0.888888896	7	7	10838.7998	8312.799805	8312.799805	0.933333
3275	008	3607	0.08	1692	1	65	100	3	8	7	10821	9129	RH-1(D)	40	form-based			true	0.7	8	1	7	7	10099.59961	8407.599609	8407.599609	0.933333
3275	017	4324	0.1	3456	2	65	100	3	10	8	12972	9516	RH-1(D)	40	form-based			true	0.7	9	0.899999976	7	7	12107.2002	8651.200195	8651.200195	0.933333
3275	020	3575	0.08	1680	1	65	100	3	8	7	10725	9045	RH-1(D)	40	form-based			true	0.7	8	1	7	7	10010	8330	8330	0.933333
3275A	001	3613	0.08	1854	1	55	80	2.5	6	5	9032	7178	RH-1(D)	40	form-based			true	0.7	8	1.333333373	7	7	10116.39941	8262.399414	8262.399414	1.120062
3275A	003	3961	0.09	2157	1	55	80	2.5	7	6	9902	7745	RH-1(D)	40	form-based		true	true	0.7	8	1.142857194	7	7	11090.7998	8933.799805	8933.799805	1.120057
3275A	007	3854	0.09	2138	1	65	100	3	9	8	11562	9424	RH-1(D)	40	form-based		true	true	0.7	8	0.888888896	7	7	10791.2002	8653.200195	8653.200195	0.933333
3275A	011	4024	0.09	2069	1	65	100	3	9	8	12072	10003	RH-1(D)	40	form-based			true	0.7	8	0.888888896	7	7	11267.2002	9198.200195	9198.200195	0.933333
3276	009	4010	0.09	2298	1	65	100	3	9	8	12030	9732	RH-1(D)	40	form-based			true	0.7	8	0.888888896	7	7	11228	8930	8930	0.933333
3276	013	3994	0.09	2232	1	65	100	3	9	8	11982	9750	RH-1(D)	40	form-based			true	0.7	8	0.888888896	7	7	11183.2002	8951.200195	8951.200195	0.933333
3276	026	3671	0.08	1886	1	65	100	3	8	7	11013	9127	RH-1(D)	40	form-based			true	0.7	8	1	7	7	10278.7998	8392.799805	8392.799805	0.933333
3278	011	3621	0.08	1362	1	65	100	3	8	7	10863	9501	RH-1(D)	40	form-based			true	0.7	8	1	7	7	10138.7998	8776.799805	8776.799805	0.933333
3278	013	3586	0.08	2209	1	65	100	3	8	7	10758	8549	RH-1(D)	40	form-based			true	0.7	8	1	7	7	10040.7998	7831.799805	7831.799805	0.933333
3279	008	3623	0.08	1960	1	65	100	3	8	7	10869	8909	RH-1(D)	40	form-based			true	0.7	8	1	7	7	10144.39941	8184.399414	8184.399414	0.933333
3279	010	3646	0.08	1912	1	65	100	3	8	7	10938	9026	RH-1(D)	40	form-based			true	0.7	8	1	7	7	10208.7998	8296.799805	8296.799805	0.933333
3279	011A	3630	0.08	1664	1	85	140	4	11	10	14520	12856	RH-1(D)	40	form-based			true	0.7	8	0.727272749	7	7	10164	8500	8500	0.7
3279	023	3639	0.08	1781	1	65	100	3	8	7	10917	9136	RH-1(D)	40	form-based			true	0.7	8	1	7	7	10189.2002	8408.200195	8408.200195	0.933333
3279	024	3782	0.09	2848	1	65	100	3	9	8	11346	8498	RH-1(D)	40	form-based		true	true	0.7	8	0.888888896	7	7	10589.59961	7741.599609	7741.599609	0.933333
3280	014	3877	0.09	2373	1	65	100	3	9	8	11631	9258	RH-1(D)	40	form-based			true	0.7	8	0.888888896	7	7	10855.59961	8482.599609	8482.599609	0.933333
3281	018A	3656	0.08	990	1	65	100	3	8	7	10968	9978	RH-1(D)	40	form-based			true	0.7	8	1	7	7	10236.7998	9246.799805	9246.799805	0.933333
3281	004	3806	0.09	1941	1	65	100	3	9	8	11418	9477	RH-1(D)	40	form-based		true	true	0.7	8	0.888888896	7	7	10656.7998	8715.799805	8715.799805	0.933333
3281	005	3586	0.08	1902	1	65	100	3	8	7	10758	8856	RH-1(D)	40	form-based			true	0.7	8	1	7	7	10040.7998	8138.799805	8138.799805	0.933333
3281	023	3959	0.09	1296	1	65	100	3	9	8	11877	10581	RH-1(D)	40	form-based			true	0.7	8	0.888888896	7	7	11085.2002	9789.200195	9789.200195	0.933333
3281	023A	3912	0.09	1850	1	65	100	3	9	8	11736	9886	RH-1(D)	40	form-based			true	0.7	8	0.888888896	7	7	10953.59961	9103.599609	9103.599609	0.933333
3282	001	3735	0.09	2268	1	65	100	3	9	8	11205	8937	RH-1(D)	40	form-based			true	0.7	8	0.888888896	7	7	10458	8190	8190	0.933333
3282	003	3741	0.09	1642	1	65	100	3	9	8	11223	9581	RH-1(D)	40	form-based			true	0.7	8	0.888888896	7	7	10474.7998	8832.799805	8832.799805	0.933333
3282	004	3576	0.08	1642	1	65	100	3	8	7	10728	9086	RH-1(D)	40	form-based			true	0.7	8	1	7	7	10012.7998	8370.799805	8370.799805	0.933333
3282	012	3577	0.08	2768	1	65	100	3	8	7	10731	7963	RH-1(D)	40	form-based		true	true	0.7	8	1	7	7	10015.59961	7247.599609	7247.599609	0.933333
3282	013	3615	0.08	1750	1	65	100	3	8	7	10845	9095	RH-1(D)	40	form-based			true	0.7	8	1	7	7	10122	8372	8372	0.933333
3282	014	3702	0.08	1773	1	65	100	3	8	7	11106	9333	RH-1(D)	40	form-based			true	0.7	8	1	7	7	10365.59961	8592.599609	8592.599609	0.933333
3282	022	3825	0.09	1650	1	65	100	3	9	8	11475	9825	RH-1(D)	40	form-based			true	0.7	8	0.888888896	7	7	10710	9060	9060	0.933333
3282	024	3918	0.09	1375	1	65	100	3	9	8	11754	10379	RH-1(D)	40	form-based			true	0.7	8	0.888888896	7	7	10970.39941	9595.399414	9595.399414	0.933333
3282	026	3846	0.09	1877	1	65	100	3	9	8	11538	9661	RH-1(D)	40	form-based			true	0.7	8	0.888888896	7	7	10768.7998	8891.799805	8891.799805	0.933333
3282	026A	3977	0.09	2255	1	65	100	3	9	8	11931	9676	RH-1(D)	40	form-based			true	0.7	8	0.888888896	7	7	11135.59961	8880.599609	8880.599609	0.933333
3282	027	1743	0.04	1332	2	65	100	3	4	2	5229	3897	NCT-OCEA	85	form-based			true	0.75	9	2.25	7	6	10458	9126	9126	2
3501	011	1818	0.04	1364	3	85	140	4	6	3	7272	5908	NCT-3	85	form-based			true	0.75	10	1.666666627	7	7	10908	9544	9544	1.5
3502	032	1972	0.05	4425	3	65	100	3	5	2	5916	1491	RTO-1	85	form-based			true	0.7	10	2	7	7	11043.2002	6618.200195	6618.200195	1.866667
3502	034	1972	0.05	6190	3	85	140	4	7	4	7888	1698	RTO-1	85	form-based			true	0.7	10	1.428571463	7	7	11043.2002	4853.200195	4853.200195	1.4
3504	026	2422	0.06	1247	0	65	100	3	6	6	7266	6019	NCT-3	50	form-based				0.75	7	1.166666627	7	7	9082.5	7835.5	7835.5	1.25
3505	025	3061	0.07	3027	0	65	100	3	7	7	9183	6156	NCT-3	40	form-based		true		0.75	7	1	7	7	9183	6156	6156	1

block_num	lot_num	Lot Size Feet	Lot Size Acres	Existing Bldg Sqft	Existing Units	sb79_MaxHeight	sb79_MaxDensity	sb79_MaxFAR	SB79- Gross Unit Capacity	SB79- Net Unit Capacity	SB79- Gross GSF Capacity	SB79- Net GSF Capacity	Existing SF Zoning	Existing SF Height Limit	Density Limit?	Density Limit ratio	Corner Parcel?	In R4	Max Lot Coverage	SF Unit Capacity Gross	% Gross Unit- SF vs SB79	SF Zoning- Net Unit Capacity	SF Zoning - Net Unit Capacity Limited by 200% SB79	SF Zoning- Gross GSF Capacity	SF Zoning- Net GSF Capacity	SF Zoning - Net GSF Capacity Limited by 200% SB79	% Gross GSF- SF vs SB79
3510	014	2207	0.05	2250	0	65	100	3	5	5	6621	4371	WMUG	55	form-based				0.75	7	1.399999976	7	7	8276.25	6026.25	6026.25	1.25
3510	018	2207	0.05	2250	0	65	100	3	5	5	6621	4371	WMUG	55	form-based				0.75	7	1.399999976	7	7	8276.25	6026.25	6026.25	1.25
3510	019	2207	0.05	2324	0	65	100	3	5	5	6621	4297	WMUG	55	form-based				0.75	7	1.399999976	7	7	8276.25	5952.25	5952.25	1.25
3511	017	1900	0.04	4248	3	65	100	3	4	1	5700	1452	WMUG	85	form-based			true	0.75	10	2.5	7	5	11400	7152	7152	2
3511	019	1837	0.04	3540	3	65	100	3	4	1	5511	1971	WMUG	85	form-based			true	0.75	10	2.5	7	5	11022	7482	7482	2
3513	024	2400	0.06	0	0	65	100	3	6	6	7200	7200	NCT-3	50	form-based				0.75	7	1.166666627	7	7	9000	9000	9000	1.25
3513	055	2125	0.05	3168	4	65	100	3	5	1	6375	3207	NCT-3	85	form-based				0.75	11	2.200000048	7	6	12750	9582	9582	2
3515	011	1999	0.05	4185	3	65	100	3	5	2	5997	1812	WMUG	85	form-based			true	0.75	10	2	7	7	11994	7809	7809	2
3516	010	1246	0.03	1248	0	65	100	3	3	3	3738	2490	WMUG	85	form-based		true	true	0.75	7	2.333333254	7	6	7476	6228	6228	2
3519	014	2375	0.05	3910	0	65	100	3	5	5	7125	3215	WMUG	55	form-based				0.75	7	1.399999976	7	7	8906.25	4996.25	4996.25	1.25
3519	016	2375	0.05	0	0	65	100	3	5	5	7125	7125	WMUG	55	form-based				0.75	7	1.399999976	7	7	8906.25	8906.25	8906.25	1.25
3519	030	3025	0.07	6000	0	65	100	3	7	7	9075	3075	RED	40	form-based				0.75	7	1	7	7	9075	3075	3075	1
3519	068	1946	0.04	1844	0	65	100	3	4	4	5838	3994	NCT-FOLSO	65	form-based				0.75	7	1.75	7	7	8757	6913	6913	1.5
3521	019	1805	0.04	1902	2	65	100	3	4	2	5415	3513	WMUG	85	form-based			true	0.75	9	2.25	7	6	10830	8928	8928	2
3521	032	1662	0.04	2210	2	55	80	2.5	3	1	4155	1945	WMUG	85	form-based			true	0.75	9	3	7	4	9972	7762	6100	2.4
3521	052	1287	0.03	1350	0	55	80	2.5	2	2	3218	1868	WMUG	85	form-based			true	0.75	7	3.5	7	4	7722	6372	5086	2.399627
3522	028	3262	0.07	5706	0	65	100	3	7	7	9786	4080	RED	40	form-based				0.75	7	1	7	7	9786	4080	4080	1
3522	058	1842	0.04	3934	3	65	100	3	4	1	5526	1592	WMUG	85	form-based			true	0.75	10	2.5	7	5	11052	7118	7118	2
3532	010	2500	0.06	3128	2	65	100	3	6	4	7500	4372	UMU	68	form-based				0.75	9	1.5	7	7	11250	8122	8122	1.5
3534	068	2882	0.07	3226	1	65	100	3	7	6	8646	5420	RTO-1	50	form-based		true	true	0.7	8	1.142857194	7	7	10087	6861	6861	1.166667
3534	111	3883	0.09	1828	4	65	100	3	9	5	11649	9821	RTO-1	50	form-based			true	0.7	11	1.222222209	7	7	13590.5	11762.5	11762.5	1.166667
3534	115	3883	0.09	971	4	65	100	3	9	5	11649	10678	RTO-1	50	form-based			true	0.7	11	1.222222209	7	7	13590.5	12619.5	12619.5	1.166667
3537	033	5625	0.13	14250	9	65	100	3	13	4	16875	2625	RTO-1	50	form-based			true	0.7	16	1.230769277	7	7	19687.5	5437.5	5437.5	1.166667
3537	081	3921	0.09	4224	4	65	100	3	9	5	11763	7539	RTO-1	50	form-based			true	0.7	11	1.222222209	7	7	13723.5	9499.5	9499.5	1.166667
3537	110	3136	0.07	4968	2	65	100	3	7	5	9408	4440	RTO-1	50	form-based			true	0.7	9	1.285714269	7	7	10976	6008	6008	1.166667
3538	001	2304	0.05	4091	5	65	100	3	5	0	6912	2821	RTO-C	85	form-based		true	true	0.75	12	2.400000095	7	5	13824	9733	9733	2
3538	038	4037	0.09	1504	1	65	100	3	9	8	12111	10607	RTO-1	40	form-based			true	0.7	8	0.888888896	7	7	11303.59961	9799.599609	9799.599609	0.933333
3538	091	1800	0.04	2112	2	65	100	3	4	2	5400	3288	RTO-C	85	form-based			true	0.75	9	2.25	7	6	10800	8688	8688	2
3538	099	1919	0.04	1384	3	65	100	3	4	1	5757	4373	RTO-C	85	form-based			true	0.75	10	2.5	7	5	11514	10130	10130	2
3540	001	5304	0.12	4100	4	65	100	3	12	8	15912	11812	RM-1	40	form-based		true	true	0.7	11	0.916666687	7	7	14851.2002	10751.2002	10751.2002	0.933333
3540	028	4600	0.11	3372	3	65	100	3	11	8	13800	10428	RH-3	40	form-based			true	0.7	10	0.909090936	7	7	12880	9508	9508	0.933333
3540	080	3998	0.09	908	1	65	100	3	9	8	11994	11086	RH-3	40	form-based			true	0.7	8	0.888888896	7	7	11194.39941	10286.39941	10286.39941	0.933333
3541	011	2875	0.07	1100	1	85	140	4	10	9	11500	10400	RH-2	50	form-based			true	0.7	8	0.800000012	7	7	10062.5	8962.5	8962.5	0.875
3541	015	2875	0.07	3316	1	65	100	3	7	6	8625	5309	RH-2	50	form-based			true	0.7	8	1.142857194	7	7	10062.5	6746.5	6746.5	1.166667
3541	016	2875	0.07	1560	1	65	100	3	7	6	8625	7065	RH-2	50	form-based			true	0.7	8	1.142857194	7	7	10062.5	8502.5	8502.5	1.166667
3541	021	2875	0.07	1512	1	65	100	3	7	6	8625	7113	RH-2	50	form-based			true	0.7	8	1.142857194	7	7	10062.5	8550.5	8550.5	1.166667
3541	152	3450	0.08	1037	3	65	100	3	8	5	10350	9313	RH-2	50	form-based			true	0.7	10	1.25	7	7	12075	11038	11038	1.166667
3542	024A	3207	0.07	3400	2	65	100	3	7	5	9621	6221	RTO-1	50	form-based			true	0.7	9	1.285714269	7	7	11224.5	7824.5	7824.5	1.166667
3544	022	3125	0.07	2700	2	65	100	3	7	5	9375	6675	RTO-1	50	form-based			true	0.7	9	1.285714269	7	7	10937.5	8237.5	8237.5	1.166667
3544	029	3125	0.07	2250	2	65	100	3	7	5	9375	7125	RTO-1	50	form-based			true	0.7	9	1.285714269	7	7	10937.5	8687.5	8687.5	1.166667
3544	034	3125	0.07	2792	2	85	140	4	10	8	12500	9708	RTO-1	50	form-based			true	0.7	9	0.899999976	7	7	10937.5	8145.5	8145.5	0.875
3544	051	2125	0.05	4650	3	65	100	3	5	2	6375	1725	RTO-1	85	form-based			true	0.7	10	2	7	7	11900	7250	7250	1.866667
3544	078	5250	0.12	5040	8	65	100	3	12	4	15750	10710	RTO-1	50	form-based			true	0.7	15	1.25	7	7	18375	13335	13335	1.166667
3544	096	3125	0.07	1270	2	65	100	3	7	5	9375	8105	RTO-1	50	form-based			true	0.7	9	1.285714269	7	7	10937.5	9667.5	9667.5	1.166667
3544	103	3125	0.07	1460	2	65	100	3	7	5	9375	7915	RTO-1	50	form-based			true	0.7	9	1.285714269	7	7	10937.5	9477.5	9477.5	1.166667
3545	025A	8341	0.19	5054	7	65	100	3	19	12	25023	19969	RTO-1	40	density-lim	600			0.7	14	0.736842096	7	7	23354.79883	18300.79883	18300.79883	0.933333
3545	051	5754	0.13	8600	9	65	100	3	13	4	17262	8662	RTO-1	50	form-based			true	0.7	16	1.230769277	7	7	20139	11539	11539	1.166667
3546	032	3250	0.07	1307	0	75	120	3.5	8	8	11375	10068	NCT-VALEI	45	form-based				0.75	7	0.875	7	7	9750	8443	8443	0.857143
3547	007	2384	0.05	2375	0	75	120	3.5	6	6	8344	5969	NCT-VALEI	55	form-based				0.75	7	1.166666627	7	7	8940	6565	6565	1.071429
3547	008	2394	0.05	3500	0	75	120	3.5	6	6	8379	4879	NCT-VALEI	55	form-based		true		0.75	7	1.166666627	7	7	8977.5	5477.5	5477.5	1.071429
3547	033	4962	0.11	1483	8	75	120	3.5	13	5	17367	15884	NCT-VALEI	55	form-based				0.75	15	1.153846145	7	7	18607.5	17124.5	17124.5	1.071429
3549	028	2355	0.05	4375	0	75	120	3.5	6	6	8242	3867	UMU	58	form-based				0.75	7	1.166666627	7	7	8831.25	4456.25	4456.25	1.071494
3549	030	3726	0.09	3549	4	75	120	3.5	11	7	13041	9492	UMU	58	form-based				0.75	11	1	7	7	13972.5	10423.5	10423.5	1.071429
3549	056	3000	0.07	2560	2	75	120	3.5	8	6	10500	7940	UMU	58	form-based				0.75	9	1.125	7	7	11250	8690	8690	1.071429
3549	057	3000	0.07	2896	2	75	120	3.5	8	6	10500	7604	UMU	58	form-based				0.75	9	1.125	7	7	11250	8354	8354	1.071429
3549	059	3000	0.07	2854	2	75	120	3.5	8	6	10500	7646	UMU	58	form-based				0.75	9	1.125	7	7	11250	8396	8396	1.071429
3549	090	3000	0.07	584	2	75	120	3.5	8	6	10500	9916	UMU	58	form-based				0.75	9	1.125	7	7	11250	10666	10666	1.071429
3552	021	3726	0.09	6632	4	75	120	3.5	11	7	13041	6409	UMU	58	form-based				0.75	11	1	7	7	13972.5	7340.5	7340.5	1.071429
3552	026	3300	0.08	4050	3	75	120	3.5	10	7	11550	7500	UMU	58	form-based				0.75	10	1	7	7	12375	8325	8325	1.071429
3552	031	3600	0.08	3242	4	75	120	3.5	10	6	12600	9358	UMU	58	form-based				0.75	11	1.100000024	7	7	13500	10258	10258	1.071429
3552	038	3000	0.07	3336	2	75	120	3.5	8	6	10500	7164	UMU	58	form-based				0.75	9	1.125	7	7	11250	7914	7914	1.071429
3553	047	3600	0.08	2600	1	75	120	3.5	10	9	12600	10000	RTO-M	40	form-based				0.7	8	0.800000012	7	7	10080	7480	7480	0.8
3554	003	2693	0.06	7752	7	75	120	3.5	7	0	9426	1674	NCT-MISSI	80	form-based				0.75	14	2	7	7	16158	8406	8406	1.714195
3555	009	2268	0.05	4100	0	75	120	3.5	6	6	7938	3838	NCT-VALEI	55	form-based				0.75	7	1.166666627	7	7	8505	4405	4405	1.071429

block_num	lot_num	Lot Size Feet	Lot Size Acres	Existing Bldg Sqft	Existing Units	sb79_MaxHeight	sb79_MaxDensity	sb79_MaxFAR	SB79- Gross Unit Capacity	SB79- Net Unit Capacity	SB79- Gross GSF Capacity	SB79- Net GSF Capacity	Existing SF Zoning	Existing SF Height Limit	Density Limit?	Density Limit ratio	Corner Parcel?	In R4	Max Lot Coverage	SF Unit Capacity Gross	% Gross Unit- SF vs SB79	SF Zoning- Net Unit Capacity	SF Zoning - Net Unit Capacity Limited by 200% SB79	SF Zoning- Gross GSF Capacity	SF Zoning- Net GSF Capacity	SF Zoning - Net GSF Capacity Limited by 200% SB79	% Gross GSF- SF vs SB79
3555	021	2229	0.05	7280	0	75	120	3.5	6	6	7802	522	NCT-VALEI	55	form-based		true		0.75	7	1.166666627	7	7	8358.75	1078.75	1078.75	1.07136
3556	036	3149	0.07	3594	0	65	100	3	7	7	9447	5853	RTO-1	40	form-based			true	0.7	7	1	7	7	8817.200195	5223.200195	5223.200195	0.933333
3557	008	4515	0.1	5886	6	65	100	3	10	4	13545	7659	RTO-1	50	form-based			true	0.7	13	1.299999952	7	7	15802.5	9916.5	9916.5	1.166667
3557	023	3095	0.07	2691	2	65	100	3	7	5	9285	6594	RTO-1	50	form-based			true	0.7	9	1.285714269	7	7	10832.5	8141.5	8141.5	1.166667
3557	025	3096	0.07	1580	2	65	100	3	7	5	9288	7708	RTO-1	50	form-based			true	0.7	9	1.285714269	7	7	10836	9256	9256	1.166667
3557	026	3097	0.07	2240	2	85	140	4	10	8	12388	10148	RTO-1	50	form-based			true	0.7	9	0.899999976	7	7	10839.5	8599.5	8599.5	0.875
3557	133	3096	0.07	3343	2	65	100	3	7	5	9288	5945	RTO-1	50	form-based			true	0.7	9	1.285714269	7	7	10836	7493	7493	1.166667
3558	002	3114	0.07	3468	4	65	100	3	7	3	9342	5874	RTO-1	65	form-based			true	0.7	11	1.571428537	7	7	13078.7998	9610.799805	9610.799805	1.4
3558	003	3488	0.08	2970	5	65	100	3	8	3	10464	7494	RTO-1	65	form-based			true	0.7	12	1.5	7	7	14649.59961	11679.59961	11679.59961	1.4
3558	043A	3125	0.07	2804	2	65	100	3	7	5	9375	6571	RTO-1	50	form-based			true	0.7	9	1.285714269	7	7	10937.5	8133.5	8133.5	1.166667
3558	047	3125	0.07	2880	2	65	100	3	7	5	9375	6495	RTO-1	50	form-based			true	0.7	9	1.285714269	7	7	10937.5	8057.5	8057.5	1.166667
3558	050	3125	0.07	3138	2	65	100	3	7	5	9375	6237	RTO-1	50	form-based			true	0.7	9	1.285714269	7	7	10937.5	7799.5	7799.5	1.166667
3558	059	3125	0.07	2180	2	65	100	3	7	5	9375	7195	RTO-1	50	form-based			true	0.7	9	1.285714269	7	7	10937.5	8757.5	8757.5	1.166667
3558	064	3125	0.07	2550	2	65	100	3	7	5	9375	6825	RTO-1	50	form-based			true	0.7	9	1.285714269	7	7	10937.5	8387.5	8387.5	1.166667
3558	108	4375	0.1	659	5	65	100	3	10	5	13125	12466	RTO-1	50	form-based			true	0.7	12	1.200000048	7	7	15312.5	14653.5	14653.5	1.166667
3558	133	3125	0.07	1281	2	85	140	4	10	8	12500	11219	RTO-1	50	form-based			true	0.7	9	0.899999976	7	7	10937.5	9656.5	9656.5	0.875
3558	159	3150	0.07	1165	2	85	140	4	10	8	12600	11435	RTO-1	50	form-based			true	0.7	9	0.899999976	7	7	11025	9860	9860	0.875
3558	161	3125	0.07	1900	2	65	100	3	7	5	9375	7475	RTO-1	50	form-based			true	0.7	9	1.285714269	7	7	10937.5	9037.5	9037.5	1.166667
3558	163	3125	0.07	1242	2	65	100	3	7	5	9375	8133	RTO-1	50	form-based			true	0.7	9	1.285714269	7	7	10937.5	9695.5	9695.5	1.166667
3558	170	3125	0.07	1215	2	65	100	3	7	5	9375	8160	RTO-1	50	form-based			true	0.7	9	1.285714269	7	7	10937.5	9722.5	9722.5	1.166667
3559	008	5500	0.13	7165	10	65	100	3	13	3	16500	9335	NCT-UPPE	50	form-based		true	true	0.75	17	1.307692289	7	7	20625	13460	13460	1.25
3561	038	2500	0.06	3153	0	65	100	3	6	6	7500	4347	RH-3	50	form-based			true	0.7	7	1.166666627	7	7	8750	5597	5597	1.166667
3561	042	2875	0.07	1738	1	65	100	3	7	6	8625	6887	RH-2	50	form-based			true	0.7	8	1.142857194	7	7	10062.5	8324.5	8324.5	1.166667
3561	044	2875	0.07	2300	1	65	100	3	7	6	8625	6325	RH-2	50	form-based			true	0.7	8	1.142857194	7	7	10062.5	7762.5	7762.5	1.166667
3561	046	2875	0.07	3202	1	65	100	3	7	6	8625	5423	RH-2	50	form-based			true	0.7	8	1.142857194	7	7	10062.5	6860.5	6860.5	1.166667
3561	048	2875	0.07	2053	1	65	100	3	7	6	8625	6572	RH-2	50	form-based			true	0.7	8	1.142857194	7	7	10062.5	8009.5	8009.5	1.166667
3561	049	2875	0.07	1650	1	65	100	3	7	6	8625	6975	RH-2	50	form-based			true	0.7	8	1.142857194	7	7	10062.5	8412.5	8412.5	1.166667
3561	058	2875	0.07	2131	1	65	100	3	7	6	8625	6494	RH-2	50	form-based			true	0.7	8	1.142857194	7	7	10062.5	7931.5	7931.5	1.166667
3561	081	2887	0.07	1200	1	65	100	3	7	6	8661	7461	RH-2	50	form-based			true	0.7	8	1.142857194	7	7	10104.5	8904.5	8904.5	1.166667
3561	084	2887	0.07	1064	1	65	100	3	7	6	8661	7597	RH-2	50	form-based			true	0.7	8	1.142857194	7	7	10104.5	9040.5	9040.5	1.166667
3561	128	4331	0.1	1200	2	65	100	3	10	8	12993	11793	RH-2	40	form-based			true	0.7	9	0.899999976	7	7	12126.7998	10926.7998	10926.7998	0.933333
3562	032	1800	0.04	2964	2	65	100	3	4	2	5400	2436	RTO-C	85	form-based			true	0.75	9	2.25	7	6	10800	7836	7836	2
3563	007	3250	0.07	3068	2	85	140	4	10	8	13000	9932	RH-3	50	form-based			true	0.7	9	0.899999976	7	7	11375	8307	8307	0.875
3564	070B	2700	0.06	1300	1	65	100	3	6	5	8100	6800	RH-2	50	form-based			true	0.7	8	1.333333373	7	7	9450	8150	8150	1.166667
3566	019	2708	0.06	1400	1	65	100	3	6	5	8124	6724	RH-2	50	form-based		true	true	0.7	8	1.333333373	7	7	9478	8078	8078	1.166667
3566	036	2614	0.06	3774	0	85	140	4	8	8	10456	6682	RM-1	50	form-based			true	0.7	7	0.875	7	7	9149	5375	5375	0.875
3567	003	3981	0.09	4250	0	65	100	3	9	9	11943	7693	RM-2	40	density-lim	600			0.7	7	0.777777791	7	7	11146.7998	6896.799805	6896.799805	0.933333
3568	038	3450	0.08	5670	3	75	120	3.5	10	7	12075	6405	RTO-M	55	form-based				0.7	10	1	7	7	12075	6405	6405	1
3568	074	3450	0.08	1595	3	75	120	3.5	10	7	12075	10480	RTO-M	55	form-based				0.7	10	1	7	7	12075	10480	10480	1
3568	093	3936	0.09	1494	1	75	120	3.5	11	10	13776	12282	RTO-M	45	form-based				0.7	8	0.727272749	7	7	11020.7998	9526.799805	9526.799805	0.8
3573	027	5390	0.12	4620	9	65	100	3	12	3	16170	11550	UMU	58	form-based		true		0.75	16	1.333333373	7	7	20212.5	15592.5	15592.5	1.25
3577	011	3770	0.09	3634	4	65	100	3	9	5	11310	7676	NCT-VALEI	55	form-based				0.75	11	1.222222209	7	7	14137.5	10503.5	10503.5	1.25
3577	019	4463	0.1	2131	2	65	100	3	10	8	13389	11258	RTO-M	45	form-based				0.7	9	0.899999976	7	7	12496.39941	10365.39941	10365.39941	0.933333
3577	023	4009	0.09	1590	1	65	100	3	9	8	12027	10437	RTO-M	45	form-based				0.7	8	0.888888896	7	7	11225.2002	9635.200195	9635.200195	0.933333
3579	049	2500	0.06	1683	2	85	140	4	8	6	10000	8317	RTO-C	65	form-based			true	0.75	9	1.125	7	7	11250	9567	9567	1.125
3580	014	2768	0.06	1710	1	85	140	4	8	7	11072	9362	RM-1	50	form-based			true	0.7	8	1	7	7	9688	7978	7978	0.875
3580	040	3261	0.07	2418	2	85	140	4	10	8	13044	10626	RM-1	50	form-based			true	0.7	9	0.899999976	7	7	11413.5	8995.5	8995.5	0.875
3580	077	3345	0.08	4849	2	65	100	3	8	6	10035	5186	RM-1	50	form-based			true	0.7	9	1.125	7	7	11707.5	6858.5	6858.5	1.166667
3580	135	3430	0.08	5550	6	85	140	4	11	5	13720	8170	RTO-C	65	form-based		true	true	0.75	13	1.181818128	7	7	15435	9885	9885	1.125
3580	167	2482	0.06	1166	2	85	140	4	8	6	9928	8762	RTO-C	65	form-based			true	0.75	9	1.125	7	7	11169	10003	10003	1.125
3580	176	3229	0.07	1767	2	65	100	3	7	5	9687	7920	RM-1	50	form-based			true	0.7	9	1.285714269	7	7	11301.5	9534.5	9534.5	1.166667
3580	182	4186	0.1	1312	5	65	100	3	10	5	12558	11246	RM-1	50	form-based			true	0.7	12	1.200000048	7	7	14651	13339	13339	1.166667
3582	026	3125	0.07	2316	0	65	100	3	7	7	9375	7059	RH-3	40	form-based			true	0.7	7	1	7	7	8750	6434	6434	0.933333
3582	031	3125	0.07	3131	2	65	100	3	7	5	9375	6244	RH-3	50	form-based			true	0.7	9	1.285714269	7	7	10937.5	7806.5	7806.5	1.166667
3582	032	3125	0.07	3720	2	65	100	3	7	5	9375	5655	RH-3	50	form-based			true	0.7	9	1.285714269	7	7	10937.5	7217.5	7217.5	1.166667
3582	090	3740	0.09	3850	3	85	140	4	13	10	14960	11110	RH-3	50	form-based			true	0.7	10	0.769230783	7	7	13090	9240	9240	0.875
3582	094	3271	0.08	1532	2	65	100	3	8	6	9813	8281	RH-3	50	form-based			true	0.7	9	1.125	7	7	11448.5	9916.5	9916.5	1.166667
3582	099	3125	0.07	2063	2	65	100	3	7	5	9375	7312	RH-3	50	form-based			true	0.7	9	1.285714269	7	7	10937.5	8874.5	8874.5	1.166667
3582	130	3520	0.08	1506	3	65	100	3	8	5	10560	9054	RH-3	50	form-based			true	0.7	10	1.25	7	7	12320	10814	10814	1.166667
3582	137	3117	0.07	1363	2	85	140	4	10	8	12468	11105	RH-3	50	form-based			true	0.7	9	0.899999976	7	7	10909.5	9546.5	9546.5	0.875
3583	011	4688	0.11	3600	3	65	100	3	11	8	14064	10464	RH-3	40	form-based			true	0.7	10	0.909090936	7	7	13126.39941	9526.399414	9526.399414	0.933333
3583	012	4688	0.11	2550	3	65	100	3	11	8	14064	11514	RH-3	40	form-based			true	0.7	10	0.909090936	7	7	13126.39941	10576.39941	10576.39941	0.933333
3583	037	2996	0.07	1676	1	65	100	3	7	6	8988	7312	RH-3	50	form-based			true	0.7	8	1.142857194	7	7	10486	8810	8810	1.166667
3583	044	2718	0.06	1274	1	65	100	3	6	5	8154	6880	RH-3	50	form-based			true	0.7	8	1.333333373	7	7	9513	8239	8239	1.166667

block_num	lot_num	Lot Size Feet	Lot Size Acres	Existing Bldg Sqft	Existing Units	sb79_MaxHeight	sb79_MaxDensity	sb79_MaxFAR	SB79- Gross Unit Capacity	SB79- Net Unit Capacity	SB79- Gross GSF Capacity	SB79- Net GSF Capacity	Existing SF Zoning	Existing SF Height Limit	Density Limit?	Density Limit ratio	Corner Parcel?	In R4	Max Lot Coverage	SF Unit Capacity Gross	% Gross Unit- SF vs SB79	SF Zoning- Net Unit Capacity	SF Zoning - Net Unit Capacity Limited by 200% SB79	SF Zoning- Gross GSF Capacity	SF Zoning- Net GSF Capacity	SF Zoning - Net GSF Capacity Limited by 200% SB79	% Gross GSF- SF vs SB79
3583	045	2719	0.06	1274	1	65	100	3	6	5	8157	6883	RH-3	50	form-based			true	0.7	8	1.333333373	7	7	9516.5	8242.5	8242.5	1.166667
3583	046	2720	0.06	1504	1	65	100	3	6	5	8160	6656	RH-3	50	form-based			true	0.7	8	1.333333373	7	7	9520	8016	8016	1.166667
3583	047	2721	0.06	1100	1	65	100	3	6	5	8163	7063	RH-3	50	form-based			true	0.7	8	1.333333373	7	7	9523.5	8423.5	8423.5	1.166667
3583	058	2375	0.05	2855	0	65	100	3	5	5	7125	4270	NCD-CAST	50	form-based			true	0.75	7	1.399999976	7	7	8906.25	6051.25	6051.25	1.25
3583	073	2467	0.06	0	0	65	100	3	6	6	7401	7401	NCD-CAST	50	form-based			true	0.75	7	1.166666627	7	7	9251.25	9251.25	9251.25	1.25
3583	076	2467	0.06	2155	0	65	100	3	6	6	7401	5246	NCD-CAST	50	form-based			true	0.75	7	1.166666627	7	7	9251.25	7096.25	7096.25	1.25
3583	108	3095	0.07	1129	2	65	100	3	7	5	9285	8156	RH-3	50	form-based			true	0.7	9	1.285714269	7	7	10832.5	9703.5	9703.5	1.166667
3584	037	5250	0.12	4660	4	65	100	3	12	8	15750	11090	RH-3	40	form-based			true	0.7	11	0.916666687	7	7	14700	10040	10040	0.933333
3585	004	2500	0.06	2948	2	85	140	4	8	6	10000	7052	RTO-C	65	form-based			true	0.75	9	1.125	7	7	11250	8302	8302	1.125
3585	005	2500	0.06	2948	2	85	140	4	8	6	10000	7052	RTO-C	65	form-based			true	0.75	9	1.125	7	7	11250	8302	8302	1.125
3585	009	2517	0.06	3606	2	65	100	3	6	4	7551	3945	RTO-C	65	form-based			true	0.75	9	1.5	7	7	11326.5	7720.5	7720.5	1.5
3585	011	2516	0.06	2500	2	65	100	3	6	4	7548	5048	RTO-C	65	form-based			true	0.75	9	1.5	7	7	11322	8822	8822	1.5
3585	020	2850	0.07	2224	1	65	100	3	7	6	8550	6326	RH-2	50	form-based			true	0.7	8	1.142857194	7	7	9975	7751	7751	1.166667
3585	025	2850	0.07	2677	1	65	100	3	7	6	8550	5873	RH-2	50	form-based			true	0.7	8	1.142857194	7	7	9975	7298	7298	1.166667
3585	026	2850	0.07	3365	1	65	100	3	7	6	8550	5185	RH-2	50	form-based			true	0.7	8	1.142857194	7	7	9975	6610	6610	1.166667
3585	031	2500	0.06	2028	0	65	100	3	6	6	7500	5472	RH-3	50	form-based			true	0.7	7	1.166666627	7	7	8750	6722	6722	1.166667
3585	033	2750	0.06	2249	1	65	100	3	6	5	8250	6001	RH-3	50	form-based			true	0.7	8	1.333333373	7	7	9625	7376	7376	1.166667
3585	035	2750	0.06	1655	1	65	100	3	6	5	8250	6595	RH-3	50	form-based			true	0.7	8	1.333333373	7	7	9625	7970	7970	1.166667
3585	039	2851	0.07	1600	1	65	100	3	7	6	8553	6953	RH-3	50	form-based			true	0.7	8	1.142857194	7	7	9978.5	8378.5	8378.5	1.166667
3585	040	2850	0.07	927	1	65	100	3	7	6	8550	7623	RH-3	50	form-based			true	0.7	8	1.142857194	7	7	9975	9048	9048	1.166667
3585	041	2850	0.07	1750	1	65	100	3	7	6	8550	6800	RH-3	50	form-based			true	0.7	8	1.142857194	7	7	9975	8225	8225	1.166667
3585	046	2989	0.07	2826	1	65	100	3	7	6	8967	6141	RH-3	50	form-based			true	0.7	8	1.142857194	7	7	10461.5	7635.5	7635.5	1.166667
3585	048	2850	0.07	1580	1	65	100	3	7	6	8550	6970	RH-3	50	form-based			true	0.7	8	1.142857194	7	7	9975	8395	8395	1.166667
3585	049	2850	0.07	2248	1	65	100	3	7	6	8550	6302	RH-3	50	form-based			true	0.7	8	1.142857194	7	7	9975	7727	7727	1.166667
3585	050	2850	0.07	1775	1	65	100	3	7	6	8550	6775	RH-3	50	form-based			true	0.7	8	1.142857194	7	7	9975	8200	8200	1.166667
3585	051	2850	0.07	1964	1	65	100	3	7	6	8550	6586	RH-3	50	form-based			true	0.7	8	1.142857194	7	7	9975	8011	8011	1.166667
3585	060	2944	0.07	1075	1	65	100	3	7	6	8832	7757	RH-3	50	form-based			true	0.7	8	1.142857194	7	7	10304	9229	9229	1.166667
3585	077	2840	0.07	4372	1	65	100	3	7	6	8520	4148	RH-3	50	form-based			true	0.7	8	1.142857194	7	7	9940	5568	5568	1.166667
3585	078	2840	0.07	3219	1	65	100	3	7	6	8520	5301	RH-3	50	form-based			true	0.7	8	1.142857194	7	7	9940	6721	6721	1.166667
3585	079	2840	0.07	2038	1	65	100	3	7	6	8520	6482	RH-3	50	form-based			true	0.7	8	1.142857194	7	7	9940	7902	7902	1.166667
3585	080	2841	0.07	2419	1	65	100	3	7	6	8523	6104	RH-3	50	form-based			true	0.7	8	1.142857194	7	7	9943.5	7524.5	7524.5	1.166667
3588	104	5013	0.12	770	8	65	100	3	12	4	15039	14269	NCT-VALEI	55	form-based				0.75	15	1.25	7	7	18798.75	18028.75	18028.75	1.25
3588	113	5302	0.12	1084	9	65	100	3	12	3	15906	14822	NCT-VALEI	55	form-based	true			0.75	16	1.333333373	7	7	19882.5	18798.5	18798.5	1.25
3597	018	3228	0.07	1880	2	65	100	3	7	5	9684	7804	RTO-M	55	form-based				0.7	9	1.285714269	7	7	11298	9418	9418	1.166667
3600	012	2850	0.07	3401	1	65	100	3	7	6	8550	5149	RH-2	50	form-based			true	0.7	8	1.142857194	7	7	9975	6574	6574	1.166667
3600	013	2850	0.07	1487	1	65	100	3	7	6	8550	7063	RH-2	50	form-based			true	0.7	8	1.142857194	7	7	9975	8488	8488	1.166667
3600	015	2850	0.07	1895	1	65	100	3	7	6	8550	6655	RH-1	50	form-based			true	0.7	8	1.142857194	7	7	9975	8080	8080	1.166667
3600	016	2850	0.07	2609	1	65	100	3	7	6	8550	5941	RH-1	50	form-based			true	0.7	8	1.142857194	7	7	9975	7366	7366	1.166667
3600	017	2850	0.07	1642	1	65	100	3	7	6	8550	6908	RH-1	50	form-based			true	0.7	8	1.142857194	7	7	9975	8333	8333	1.166667
3600	017A	2850	0.07	2308	1	65	100	3	7	6	8550	6242	RH-1	50	form-based			true	0.7	8	1.142857194	7	7	9975	7667	7667	1.166667
3600	018	2850	0.07	3083	1	65	100	3	7	6	8550	5467	RH-1	50	form-based			true	0.7	8	1.142857194	7	7	9975	6892	6892	1.166667
3600	019	2850	0.07	2174	1	65	100	3	7	6	8550	6376	RH-1	50	form-based			true	0.7	8	1.142857194	7	7	9975	7801	7801	1.166667
3600	020	2850	0.07	2280	1	65	100	3	7	6	8550	6270	RH-1	50	form-based			true	0.7	8	1.142857194	7	7	9975	7695	7695	1.166667
3600	021	2850	0.07	1280	1	65	100	3	7	6	8550	7270	RH-1	50	form-based			true	0.7	8	1.142857194	7	7	9975	8695	8695	1.166667
3600	022	2850	0.07	2762	1	65	100	3	7	6	8550	5788	RH-1	50	form-based			true	0.7	8	1.142857194	7	7	9975	7213	7213	1.166667
3600	023	2850	0.07	2500	1	65	100	3	7	6	8550	6050	RH-1	50	form-based			true	0.7	8	1.142857194	7	7	9975	7475	7475	1.166667
3600	024	2850	0.07	3354	1	65	100	3	7	6	8550	5196	RH-1	50	form-based			true	0.7	8	1.142857194	7	7	9975	6621	6621	1.166667
3600	025	2850	0.07	1341	1	65	100	3	7	6	8550	7209	RH-1	50	form-based			true	0.7	8	1.142857194	7	7	9975	8634	8634	1.166667
3600	034	2835	0.07	900	1	65	100	3	7	6	8505	7605	RH-1	50	form-based			true	0.7	8	1.142857194	7	7	9922.5	9022.5	9022.5	1.166667
3600	038	2834	0.07	880	1	65	100	3	7	6	8502	7622	RH-2	50	form-based			true	0.7	8	1.142857194	7	7	9919	9039	9039	1.166667
3600	040	2834	0.07	2064	1	65	100	3	7	6	8502	6438	RH-2	50	form-based			true	0.7	8	1.142857194	7	7	9919	7855	7855	1.166667
3600	041	2834	0.07	1635	1	65	100	3	7	6	8502	6867	RH-2	50	form-based			true	0.7	8	1.142857194	7	7	9919	8284	8284	1.166667
3600	047	2850	0.07	1031	1	65	100	3	7	6	8550	7519	RH-2	50	form-based			true	0.7	8	1.142857194	7	7	9975	8944	8944	1.166667
3600	047A	2850	0.07	996	1	65	100	3	7	6	8550	7554	RH-2	50	form-based			true	0.7	8	1.142857194	7	7	9975	8979	8979	1.166667
3600	049	2850	0.07	1065	1	65	100	3	7	6	8550	7485	RH-1	50	form-based			true	0.7	8	1.142857194	7	7	9975	8910	8910	1.166667
3600	050	2850	0.07	1289	1	65	100	3	7	6	8550	7261	RH-1	50	form-based			true	0.7	8	1.142857194	7	7	9975	8686	8686	1.166667
3600	052	2939	0.07	1744	1	65	100	3	7	6	8817	7073	RH-1	50	form-based	true	true	true	0.7	8	1.142857194	7	7	10286.5	8542.5	8542.5	1.166667
3600	058	3020	0.07	1150	1	65	100	3	7	6	9060	7910	RH-2	50	form-based	true	true	true	0.7	8	1.142857194	7	7	10570	9420	9420	1.166667
3600	121	2850	0.07	927	1	65	100	3	7	6	8550	7623	RH-2	50	form-based			true	0.7	8	1.142857194	7	7	9975	9048	9048	1.166667
3600	123	2498	0.06	1005	2	85	140	4	8	6	9992	8987	RTO-C	65	form-based	true	true	true	0.75	9	1.125	7	7	11241	10236	10236	1.125
3602	002	3616	0.08	1880	1	65	100	3	8	7	10848	8968	RH-2	40	form-based			true	0.7	8	1	7	7	10124.7998	8244.799805	8244.799805	0.933333
3602	003	3616	0.08	2717	1	55	80	2.5	6	5	9040	6323	RH-1	40	form-based			true	0.7	8	1.333333373	7	7	10124.7998	7407.799805	7407.799805	1.12
3602	004	3616	0.08	3343	1	55	80	2.5	6	5	9040	5697	RH-1	40	form-based			true	0.7	8	1.333333373	7	7	10124.7998	6781.799805	6781.799805	1.12
3602	037	3750	0.09	1792	1	65	100	3	9	8	11250	9458	RH-3	40	form-based			true	0.7	8	0.888888896	7	7	10500	8708	8708	0.933333

block_num	lot_num	Lot Size Feet	Lot Size Acres	Existing Bldg Sqft	Existing Units	sb79_MaxHeight	sb79_MaxDensity	sb79_MaxFAR	SB79- Gross Unit Capacity	SB79- Net Unit Capacity	SB79- Gross GSF Capacity	SB79- Net GSF Capacity	Existing SF Zoning	Existing SF Height Limit	Density Limit?	Density Limit ratio	Corner Parcel?	In R4	Max Lot Coverage	SF Unit Capacity Gross	% Gross Unit- SF vs SB79	SF Zoning- Net Unit Capacity	SF Zoning - Net Unit Capacity Limited by 200% SB79	SF Zoning- Gross GSF Capacity	SF Zoning- Net GSF Capacity	SF Zoning - Net GSF Capacity Limited by 200% SB79	% Gross GSF- SF vs SB79
3604	075	4051	0.09	3365	2	65	100	3	9	7	12153	8788	RH-2	40	form-based			true	0.7	9	1	7	7	11342.7998	7977.799805	7977.799805	0.933333
3605	002	2910	0.07	3348	4	85	140	4	10	6	11640	8292	RTO-C	65	form-based			true	0.75	11	1.100000024	7	7	13095	9747	9747	1.125
3605	004	2803	0.06	2400	4	65	100	3	6	2	8409	6009	RTO-C	65	form-based			true	0.75	11	1.833333373	7	7	12613.5	10213.5	10213.5	1.5
3605	006	2000	0.05	1751	1	65	100	3	5	4	6000	4249	RTO-C	65	form-based			true	0.75	8	1.600000024	7	7	9000	7249	7249	1.5
3606	013	2993	0.07	2981	1	65	100	3	7	6	8979	5998	RH-3	50	form-based		true	true	0.7	8	1.142857194	7	7	10475.5	7494.5	7494.5	1.166667
3606	015	2990	0.07	1942	1	85	140	4	10	9	11960	10018	RH-2	50	form-based			true	0.7	8	0.800000012	7	7	10465	8523	8523	0.875
3606	021	2850	0.07	2425	1	85	140	4	10	9	11400	8975	RH-2	50	form-based			true	0.7	8	0.800000012	7	7	9975	7550	7550	0.875
3606	039	2836	0.07	2024	1	85	140	4	10	9	11344	9320	RH-2	50	form-based			true	0.7	8	0.800000012	7	7	9926	7902	7902	0.875
3606	040	2836	0.07	1474	1	85	140	4	10	9	11344	9870	RH-2	50	form-based			true	0.7	8	0.800000012	7	7	9926	8452	8452	0.875
3606	051	2850	0.07	1740	1	85	140	4	10	9	11400	9660	RH-3	50	form-based			true	0.7	8	0.800000012	7	7	9975	8235	8235	0.875
3606	069	2828	0.06	2360	1	85	140	4	8	7	11312	8952	RH-3	50	form-based			true	0.7	8	1	7	7	9898	7538	7538	0.875
3606	071	2828	0.06	1385	1	85	140	4	8	7	11312	9927	RH-3	50	form-based			true	0.7	8	1	7	7	9898	8513	8513	0.875
3606	073	2828	0.06	1267	1	85	140	4	8	7	11312	10045	RH-3	50	form-based			true	0.7	8	1	7	7	9898	8631	8631	0.875
3606	115	2828	0.06	1580	1	85	140	4	8	7	11312	9732	RH-3	50	form-based			true	0.7	8	1	7	7	9898	8318	8318	0.875
3608	025	5653	0.13	10564	0	65	100	3	13	13	16959	6395	RM-1	40	density-lin	800	true		0.7	7	0.538461566	7	7	15828.39941	5264.399414	5264.399414	0.933333
3611	062	9243	0.21	8197	2	65	100	3	21	19	27729	19532	RH-3	40	density-lin	1000			0.7	9	0.428571433	7	7	25880.40039	17683.40039	17683.40039	0.933333
3617	004	2250	0.05	1750	0	65	100	3	5	5	6750	5000	NCT-VALEI	55	form-based				0.75	7	1.399999976	7	7	8437.5	6687.5	6687.5	1.25
3617	057	7515	0.17	3652	1	65	100	3	17	16	22545	18893	RH-3	40	density-lin	1000			0.7	8	0.470588237	7	7	21042	17390	17390	0.933333
3619	006	3250	0.07	2196	2	65	100	3	7	5	9750	7554	RH-3	50	form-based			true	0.7	9	1.285714269	7	7	11375	9179	9179	1.166667
3619	010	3250	0.07	4070	2	65	100	3	7	5	9750	5680	RH-3	50	form-based			true	0.7	9	1.285714269	7	7	11375	7305	7305	1.166667
3619	012	3250	0.07	3264	2	65	100	3	7	5	9750	6486	RH-3	50	form-based			true	0.7	9	1.285714269	7	7	11375	8111	8111	1.166667
3619	013	3250	0.07	4000	2	65	100	3	7	5	9750	5750	RH-3	50	form-based			true	0.7	9	1.285714269	7	7	11375	7375	7375	1.166667
3619	015	3250	0.07	3700	2	65	100	3	7	5	9750	6050	RH-3	50	form-based			true	0.7	9	1.285714269	7	7	11375	7675	7675	1.166667
3619	039	2518	0.06	2818	2	65	100	3	6	4	7554	4736	RTO-C	65	form-based			true	0.75	9	1.5	7	7	11331	8513	8513	1.5
3619	044	2566	0.06	3870	3	65	100	3	6	3	7698	3828	RTO-C	65	form-based			true	0.75	10	1.666666627	7	7	11547	7677	7677	1.5
3619	067	3328	0.08	2660	2	65	100	3	8	6	9984	7324	RH-2	50	form-based			true	0.7	9	1.125	7	7	11648	8988	8988	1.166667
3619	073	3256	0.07	3857	2	65	100	3	7	5	9768	5911	RH-2	50	form-based			true	0.7	9	1.285714269	7	7	11396	7539	7539	1.166667
3619	074	3256	0.07	1340	2	65	100	3	7	5	9768	8428	RH-2	50	form-based			true	0.7	9	1.285714269	7	7	11396	10056	10056	1.166667
3619	075	3256	0.07	2792	2	65	100	3	7	5	9768	6976	RH-2	50	form-based			true	0.7	9	1.285714269	7	7	11396	8604	8604	1.166667
3619	078	3256	0.07	3740	2	85	140	4	10	8	13024	9284	RH-2	50	form-based			true	0.7	9	0.899999976	7	7	11396	7656	7656	0.875
3619	084	2597	0.06	2993	0	85	140	4	8	8	10388	7395	RH-2	50	form-based			true	0.7	7	0.875	7	7	9089.5	6096.5	6096.5	0.875
3619	088	2210	0.05	756	1	85	140	4	7	6	8840	8084	RTO-C	65	form-based			true	0.75	8	1.142857194	7	7	9945	9189	9189	1.125
3619	092	3256	0.07	1081	2	65	100	3	7	5	9768	8687	RH-2	50	form-based			true	0.7	9	1.285714269	7	7	11396	10315	10315	1.166667
3619	094	3250	0.07	1466	2	85	140	4	10	8	13000	11534	RH-3	50	form-based			true	0.7	9	0.899999976	7	7	11375	9909	9909	0.875
3619	098	3250	0.07	1019	2	85	140	4	10	8	13000	11981	RH-3	50	form-based			true	0.7	9	0.899999976	7	7	11375	10356	10356	0.875
3619	100	3131	0.07	1701	2	85	140	4	10	8	12524	10823	RH-2	50	form-based			true	0.7	9	0.899999976	7	7	10958.5	9257.5	9257.5	0.875
3619	103	3250	0.07	1490	2	65	100	3	7	5	9750	8260	RH-3	50	form-based			true	0.7	9	1.285714269	7	7	11375	9885	9885	1.166667
3619	119	3360	0.08	1779	2	85	140	4	11	9	13440	11661	RH-2	50	form-based			true	0.7	9	0.818181813	7	7	11760	9981	9981	0.875
3619	146	2526	0.06	3328	2	65	100	3	6	4	7578	4250	RTO-C	65	form-based			true	0.75	9	1.5	7	7	11367	8039	8039	1.5
3620	002	2547	0.06	2251	3	65	100	3	6	3	7641	5390	RTO-C	65	form-based			true	0.75	10	1.666666627	7	7	11461.5	9210.5	9210.5	1.5
3619	129	3250	0.07	2697	2	65	100	3	7	5	9750	7053	RH-3	50	form-based			true	0.7	9	1.285714269	7	7	11375	8678	8678	1.166667
3620	084	2649	0.06	2224	3	65	100	3	6	3	7947	5723	RTO-C	65	form-based			true	0.75	10	1.666666627	7	7	11920.5	9696.5	9696.5	1.5
3627	016	2936	0.07	2064	1	65	100	3	7	6	8808	6744	RH-2	50	form-based			true	0.7	8	1.142857194	7	7	10276	8212	8212	1.166667
3627	017	2936	0.07	2198	1	65	100	3	7	6	8808	6610	RH-2	50	form-based			true	0.7	8	1.142857194	7	7	10276	8078	8078	1.166667
3627	028	2960	0.07	1640	1	65	100	3	7	6	8880	7240	RH-2	50	form-based			true	0.7	8	1.142857194	7	7	10360	8720	8720	1.166667
3627	033	2916	0.07	4752	1	65	100	3	7	6	8748	3996	RH-2	50	form-based			true	0.7	8	1.142857194	7	7	10206	5454	5454	1.166667
3627	045	2724	0.06	1858	1	65	100	3	6	5	8172	6314	RH-2	50	form-based			true	0.7	8	1.333333373	7	7	9534	7676	7676	1.166667
3628	018	3744	0.09	4100	3	65	100	3	9	6	11232	7132	RH-2	50	form-based			true	0.7	10	1.111111164	7	7	13104	9004	9004	1.166667
3628	020	2880	0.07	2025	1	65	100	3	7	6	8640	6615	RH-2	50	form-based			true	0.7	8	1.142857194	7	7	10080	8055	8055	1.166667
3628	021	2880	0.07	1910	1	65	100	3	7	6	8640	6730	RH-2	50	form-based			true	0.7	8	1.142857194	7	7	10080	8170	8170	1.166667
3628	028	2880	0.07	1772	1	85	140	4	10	9	11520	9748	RH-2	50	form-based			true	0.7	8	0.800000012	7	7	10080	8308	8308	0.875
3628	038	2500	0.06	1305	2	85	140	4	8	6	10000	8695	RTO-C	65	form-based			true	0.75	9	1.125	7	7	11250	9945	9945	1.125
3629	002	2700	0.06	1663	1	85	140	4	8	7	10800	9137	RH-2	50	form-based			true	0.7	8	1	7	7	9450	7787	7787	0.875
3629	014	4036	0.09	4280	4	65	100	3	9	5	12108	7828	RH-2	50	form-based			true	0.7	11	1.222222209	7	7	14126	9846	9846	1.166667
3629	046	3250	0.07	2170	2	85	140	4	10	8	13000	10830	RH-2	50	form-based			true	0.7	9	0.899999976	7	7	11375	9205	9205	0.875
3629	051	4036	0.09	1011	4	65	100	3	9	5	12108	11097	RH-2	50	form-based			true	0.7	11	1.222222209	7	7	14126	13115	13115	1.166667
3633	019	5671	0.13	12500	0	65	100	3	13	13	17013	4513	NC-1	40	density-lin	800	true		0.75	7	0.538461566	7	7	17013	4513	4513	1
3635	008	2410	0.06	4784	0	75	120	3.5	7	7	8435	3651	NCT-VALEI	55	form-based				0.75	7	1	7	7	9037.5	4253.5	4253.5	1.071429
3636	028	3750	0.09	3300	4	75	120	3.5	11	7	13125	9825	NCT-VALEI	55	form-based				0.75	11	1	7	7	14062.5	10762.5	10762.5	1.071429
3637	005	3185	0.07	4000	2	75	120	3.5	8	6	11148	7148	RTO-M	50	form-based				0.7	9	1.125	7	7	11147.5	7147.5	7147.5	0.999955
3637	008	3062	0.07	3100	2	75	120	3.5	8	6	10717	7617	RTO-M	50	form-based				0.7	9	1.125	7	7	10717	7617	7617	1
3637	008A	3063	0.07	3100	2	75	120	3.5	8	6	10720	7620	RTO-M	50	form-based				0.7	9	1.125	7	7	10720.5	7620.5	7620.5	1.000047
3637	010	3369	0.08	4133	2	75	120	3.5	10	8	11792	7659	RTO-M	50	form-based				0.7	9	0.899999976	7	7	11791.5	7658.5	7658.5	0.999958
3637	014	3369	0.08	3732	2	75	120	3.5	10	8	11792	8060	RTO-M	50	form-based				0.7	9	0.899999976	7	7	11791.5	8059.5	8059.5	0.999958

block_num	lot_num	Lot Size Feet	Lot Size Acres	Existing Bldg Sqft	Existing Units	sb79_MaxHeight	sb79_MaxDensity	sb79_MaxFAR	SB79- Gross Unit Capacity	SB79- Net Unit Capacity	SB79- Gross GSF Capacity	SB79- Net GSF Capacity	Existing SF Zoning	Existing SF Height Limit	Density Limit?	Density Limit ratio	Corner Parcel?	In R4	Max Lot Coverage	SF Unit Capacity Gross	% Gross Unit- SF vs SB79	SF Zoning- Net Unit Capacity	SF Zoning - Net Unit Capacity Limited by 200% SB79	SF Zoning- Gross GSF Capacity	SF Zoning- Net GSF Capacity	SF Zoning - Net GSF Capacity Limited by 200% SB79	% Gross GSF- SF vs SB79
3637	060	3263	0.07	4712	0	75	120	3.5	8	8	11420	6708	RTO-M	40	form-based				0.7	7	0.875	7	7	9136.399414	4424.399414	4424.399414	0.800035
3639	007	7350	0.17	0	0	65	100	3	17	17	22050	22050	RH-3	40	density-lim	1000			0.7	7	0.411764711	7	7	20580	20580	20580	0.933333
3639	029	2904	0.07	5790	0	65	100	3	7	7	8712	2922	UMU	48	form-based				0.75	7	1	7	7	8712	2922	2922	1
3643	036	5124	0.12	6090	4	95	160	4.5	19	15	23058	16968	RTO-M	45	form-based				0.7	11	0.578947365	7	7	14347.2002	8257.200195	8257.200195	0.622222
3643	040	6250	0.14	4850	6	75	120	3.5	17	11	21875	17025	RTO-M	45	form-based				0.7	13	0.764705896	7	7	17500	12650	12650	0.8
3644	007	2249	0.05	3600	0	75	120	3.5	6	6	7872	4272	NCT-VALEI	55	form-based				0.75	7	1.166666627	7	7	8433.75	4833.75	4833.75	1.07136
3649	011	2916	0.07	2866	1	65	100	3	7	6	8748	5882	RM-1	50	form-based			true	0.7	8	1.142857194	7	7	10206	7340	7340	1.166667
3649	022	2965	0.07	2986	1	65	100	3	7	6	8895	5909	RH-2	50	form-based			true	0.7	8	1.142857194	7	7	10377.5	7391.5	7391.5	1.166667
3650	004	2826	0.06	1332	1	65	100	3	6	5	8478	7146	RH-2	50	form-based			true	0.7	8	1.333333373	7	7	9891	8559	8559	1.166667
3650	063	2500	0.06	1862	2	85	140	4	8	6	10000	8138	RTO-C	65	form-based			true	0.75	9	1.125	7	7	11250	9388	9388	1.125
3651	001	3020	0.07	6266	4	65	100	3	7	3	9060	2794	RTO-C	65	form-based		true	true	0.75	11	1.571428537	7	7	13590	7324	7324	1.5
3651	007	2270	0.05	3455	2	65	100	3	5	3	6810	3355	RTO-C	65	form-based			true	0.75	9	1.799999952	7	7	10215	6760	6760	1.5
3651	029	2839	0.07	1115	1	85	140	4	10	9	11356	10241	RH-3	50	form-based			true	0.7	8	0.800000012	7	7	9936.5	8821.5	8821.5	0.875
3651	032	4693	0.11	6240	6	65	100	3	11	5	14079	7839	RH-3	50	form-based			true	0.7	13	1.181818128	7	7	16425.5	10185.5	10185.5	1.166667
3651	033	2936	0.07	1208	1	65	100	3	7	6	8808	7600	RH-3	50	form-based			true	0.7	8	1.142857194	7	7	10276	9068	9068	1.166667
3651	077	2850	0.07	3297	4	85	140	4	10	6	11400	8103	NCD-24TH	65	form-based			true	0.75	11	1.100000024	7	7	12825	9528	9528	1.125
3652	003	2979	0.07	2120	1	65	100	3	7	6	8937	6817	RH-3	50	form-based			true	0.7	8	1.142857194	7	7	10426.5	8306.5	8306.5	1.166667
3652	004	2982	0.07	2412	1	65	100	3	7	6	8946	6534	RH-3	50	form-based			true	0.7	8	1.142857194	7	7	10437	8025	8025	1.166667
3652	018	2400	0.06	2464	2	65	100	3	6	4	7200	4736	NCD-24TH	65	form-based			true	0.75	9	1.5	7	7	10800	8336	8336	1.5
3652	023	2834	0.07	1005	1	65	100	3	7	6	8502	7497	RH-3	50	form-based			true	0.7	8	1.142857194	7	7	9919	8914	8914	1.166667
3652	025	2834	0.07	1050	1	65	100	3	7	6	8502	7452	RH-3	50	form-based			true	0.7	8	1.142857194	7	7	9919	8869	8869	1.166667
3652	025A	2835	0.07	2395	1	65	100	3	7	6	8505	6110	RH-3	50	form-based			true	0.7	8	1.142857194	7	7	9922.5	7527.5	7527.5	1.166667
3653	036	3643	0.08	2856	1	65	100	3	8	7	10929	8073	RH-3	40	form-based			true	0.7	8	1	7	7	10200.39941	7344.399414	7344.399414	0.933333
3654	006	2838	0.07	7829	4	65	100	3	7	3	8514	685	NCD-24TH	65	form-based			true	0.75	11	1.571428537	7	7	12771	4942	4942	1.5
3654	032	2907	0.07	3022	1	65	100	3	7	6	8721	5699	RH-3	50	form-based			true	0.7	8	1.142857194	7	7	10174.5	7152.5	7152.5	1.166667
3654	033	2955	0.07	2420	1	65	100	3	7	6	8865	6445	RH-3	50	form-based			true	0.7	8	1.142857194	7	7	10342.5	7922.5	7922.5	1.166667
3654	034	2850	0.07	4160	1	65	100	3	7	6	8550	4390	RH-3	50	form-based			true	0.7	8	1.142857194	7	7	9975	5815	5815	1.166667
3654	035	2955	0.07	1305	1	65	100	3	7	6	8865	7560	RH-3	50	form-based			true	0.7	8	1.142857194	7	7	10342.5	9037.5	9037.5	1.166667
3654	036	2850	0.07	1478	1	65	100	3	7	6	8550	7072	RH-3	50	form-based			true	0.7	8	1.142857194	7	7	9975	8497	8497	1.166667
3656	003	2605	0.06	1996	0	55	80	2.5	5	5	6512	4516	RH-3	50	form-based			true	0.7	7	1.399999976	7	7	9117.5	7121.5	7121.5	1.400108
3656	011	2850	0.07	5208	4	55	80	2.5	6	2	7125	1917	NCD-24TH	65	form-based			true	0.75	11	1.833333373	7	7	12825	7617	7617	1.8
3656	031	2838	0.07	1280	1	55	80	2.5	6	5	7095	5815	RH-2	50	form-based			true	0.7	8	1.333333373	7	7	9933	8653	8653	1.4
3656	032	2838	0.07	2161	1	55	80	2.5	6	5	7095	4934	RH-2	50	form-based			true	0.7	8	1.333333373	7	7	9933	7772	7772	1.4
3656	036	2838	0.07	1688	1	55	80	2.5	6	5	7095	5407	RH-2	50	form-based			true	0.7	8	1.333333373	7	7	9933	8245	8245	1.4
3656	037	2838	0.07	800	1	55	80	2.5	6	5	7095	6295	RH-2	50	form-based			true	0.7	8	1.333333373	7	7	9933	9133	9133	1.4
3656	039	2838	0.07	4812	1	55	80	2.5	6	5	7095	2283	RH-2	50	form-based			true	0.7	8	1.333333373	7	7	9933	5121	5121	1.4
3656	040	2838	0.07	1175	1	55	80	2.5	6	5	7095	5920	RH-2	50	form-based			true	0.7	8	1.333333373	7	7	9933	8758	8758	1.4
3656	043	2838	0.07	1570	1	55	80	2.5	6	5	7095	5525	RH-2	50	form-based			true	0.7	8	1.333333373	7	7	9933	8363	8363	1.4
3725	029	2985	0.07	5314	0	65	100	3	7	7	8955	3641	MUR	45	form-based				0.75	7	1	7	7	8955	3641	3641	1
3726	093	3076	0.07	6521	0	65	100	3	7	7	9228	2707	RED	45	form-based		true		0.75	7	1	7	7	9228	2707	2707	1
3727	008	2250	0.05	4500	0	85	140	4	7	7	9000	4500	WMUG	55	form-based				0.75	7	1	7	7	8437.5	3937.5	3937.5	0.9375
3727	009	2250	0.05	875	0	85	140	4	7	7	9000	8125	WMUG	55	form-based				0.75	7	1	7	7	8437.5	7562.5	7562.5	0.9375
3727	018	2250	0.05	2301	0	75	120	3.5	6	6	7875	5574	WMUG	55	form-based				0.75	7	1.166666627	7	7	8437.5	6136.5	6136.5	1.071429
3727	021	2250	0.05	2250	0	75	120	3.5	6	6	7875	5625	WMUG	55	form-based				0.75	7	1.166666627	7	7	8437.5	6187.5	6187.5	1.071429
3727	095	1875	0.04	0	0	75	120	3.5	5	5	6562	6562	MUO	65	form-based				0.75	7	1.399999976	7	7	8437.5	8437.5	8437.5	1.285812
3727	173	5184	0.12	925	12	75	120	3.5	14	2	18144	17219	MUO	65	form-based				0.75	19	1.357142806	7	7	23328	22403	22403	1.285714
3728	013	2265	0.05	3194	0	75	120	3.5	6	6	7928	4734	WMUG	55	form-based				0.75	7	1.166666627	7	7	8493.75	5299.75	5299.75	1.071361
3729	003	2510	0.06	4862	1	65	100	3	6	5	7530	2668	WMUG	55	form-based		true		0.75	8	1.333333373	7	7	9412.5	4550.5	4550.5	1.25
3729	008	2250	0.05	4247	1	65	100	3	5	4	6750	2503	NCT-FOLSO	65	form-based				0.75	8	1.600000024	7	7	10125	5878	5878	1.5
3729	022	2250	0.05	2250	1	65	100	3	5	4	6750	4500	NCT-FOLSO	65	form-based				0.75	8	1.600000024	7	7	10125	7875	7875	1.5
3729	059	2396	0.06	2353	0	65	100	3	6	6	7188	4835	RCD	55	form-based		true		0.75	7	1.166666627	7	7	8985	6632	6632	1.25
3730	118	2717	0.06	3528	1	85	140	4	8	7	10868	7340	WMUG	55	form-based				0.75	8	1	7	7	10188.75	6660.75	6660.75	0.9375
3731	027	1960	0.04	13715	0	65	100	3	4	4	5880	0	NCT-SOMA	65	form-based		true		0.75	7	1.75	7	7	8820	0	0	1.5
3731	041	2284	0.05	6000	2	85	140	4	7	5	9136	3136	MUG	65	form-based				0.75	9	1.285714269	7	7	10278	4278	4278	1.125
3731	119	3750	0.09	5439	1	65	100	3	9	8	11250	5811	RED	45	form-based				0.75	8	0.888888896	7	7	11250	5811	5811	1
3731	150	3000	0.07	1466	4	65	100	3	7	3	9000	7534	RED	65	form-based				0.75	11	1.571428537	7	7	13500	12034	12034	1.5
3749	184	2625	0.06	1299	4	65	100	3	6	2	7875	6576	RH DTR	65	form-based				0.8	11	1.833333373	7	7	12600	11301	11301	1.6
3753	003	1875	0.04	3750	3	65	100	3	4	1	5625	1875	MUR	85	form-based				0.75	10	2.5	7	5	11250	7500	7500	2
3753	029	1973	0.05	2466	0	65	100	3	5	5	5919	3453	MUR	65	form-based				0.75	7	1.399999976	7	7	8878.5	6412.5	6412.5	1.5
3753	049	1979	0.05	2000	0	65	100	3	5	5	5937	3937	MUR	65	form-based				0.75	7	1.399999976	7	7	8905.5	6905.5	6905.5	1.5
3753	085	3730	0.09	1250	1	65	100	3	9	8	11190	9940	MUR	45	form-based				0.75	8	0.888888896	7	7	11190	9940	9940	1
3753	101	3036	0.07	0	0	65	100	3	7	7	9108	9108	MUR	45	form-based				0.75	7	1	7	7	9108	9108	9108	1
3753	701	3567	0.08	3238	1	65	100	3	8	7	10701	7463	MUR	45	form-based				0.75	8	1	7	7	10701	7463	7463	1
3756	005	2391	0.05	4800	0	65	100	3	5	5	7173	2373	RCD	55	form-based				0.75	7	1.399999976	7	7	8966.25	4166.25	4166.25	1.25

block_num	lot_num	Lot Size Feet	Lot Size Acres	Existing Bldg Sqft	Existing Units	sb79_MaxHeight	sb79_MaxDensity	sb79_MaxFAR	SB79-Gross Unit Capacity	SB79- Net Unit Capacity	SB79-Gross GSF Capacity	SB79- Net GSF Capacity	Existing SF Zoning	Existing SF Height Limit	Density Limit?	Density Limit ratio	Corner Parcel?	In R4	Max Lot Coverage	SF Unit Capacity Gross	% Gross Unit-SF vs SB79	SF Zoning-Net Unit Capacity	SF Zoning - Net Unit Capacity Limited by 200% SB79	SF Zoning-Gross GSF Capacity	SF Zoning- Net GSF Capacity	SF Zoning - Net GSF Capacity Limited by 200% SB79	% Gross GSF- SF vs SB79
3756	009	2478	0.06	7729	0	65	100	3	6	6	7434	0	RCD	55	form-based				0.75	7	1.166666627	7	7	9292.5	1563.5	1563.5	1.25
3756	015	1875	0.04	0	0	65	100	3	4	4	5625	5625	WMUG	65	form-based				0.75	7	1.75	7	7	8437.5	8437.5	8437.5	1.5
3763	024	2125	0.05	5875	5	85	140	4	7	2	8500	2625	CMUO	85	form-based		true		0.8	12	1.714285731	7	7	13600	7725	7725	1.6
3763	037	1778	0.04	3993	3	65	100	3	4	1	5334	1341	CMUO	85	form-based				0.8	10	2.5	7	5	11379.2002	7386.200195	6675	2.133333
3765	714	1801	0.04	0	0	65	100	3	4	4	5403	5403	SB-DTR	65	form-based				0.8	7	1.75	7	7	8644.799805	8644.799805	8644.799805	1.6
3775	065	3076	0.07	3520	0	65	100	3	7	7	9228	5708	SPD	40	form-based				0.75	7	1	7	7	9228	5708	5708	1
3775	069	3178	0.07	3170	0	65	100	3	7	7	9534	6364	SPD	40	form-based				0.75	7	1	7	7	9534	6364	6364	1
3775	217	3170	0.07	6240	0	65	100	3	7	7	9510	3270	SPD	40	form-based				0.75	7	1	7	7	9510	3270	3270	1
3776	128	7050	0.16	694	16	75	120	3.5	19	3	24675	23981	CMUO	55	form-based				0.8	23	1.210526347	7	7	28200	27506	27506	1.142857
3778	022	2233	0.05	6763	0	65	100	3	5	5	6699	0	MUG	55	form-based				0.75	7	1.399999976	7	7	8373.75	1610.75	1610.75	1.25
3778	052	7500	0.17	970	16	65	100	3	17	1	22500	21530	MUG	55	form-based				0.75	23	1.352941155	7	7	28125	27155	27155	1.25
3780	007C	3228	0.07	3850	0	65	100	3	7	7	9684	5834	UMU	48	form-based				0.75	7	1	7	7	9684	5834	5834	1
3780	034	3150	0.07	3150	0	65	100	3	7	7	9450	6300	UMU	48	form-based		true		0.75	7	1	7	7	9450	6300	6300	1
3788	110	6262	0.14	1700	18	75	120	3.5	17	0	21917	20217	CMUO	65	form-based				0.8	25	1.470588207	7	7	30057.59961	28357.59961	28357.59961	1.371429
3920	007A	1887	0.04	2996	0	65	100	3	4	4	5661	2665	UMU	68	form-based				0.75	7	1.75	7	7	8491.5	5495.5	5495.5	1.5
3994	030	4992	0.11	1380	12	85	140	4	15	3	19968	18588	UMU	68	form-based				0.75	19	1.266666651	7	7	22464	21084	21084	1.125
3995	057	7500	0.17	948	16	85	140	4	24	8	30000	29052	UMU	58	form-based				0.75	23	0.958333313	7	7	28125	27177	27177	0.9375
4001	001	2896	0.07	0	0	65	100	3	7	7	8688	8688	UMU	40	form-based		true		0.75	7	1	7	7	8688	8688	8688	1
4008	025	10058	0.23	1590	16	65	100	3	23	7	30174	28584	UMU	40	form-based				0.75	23	1	7	7	30174	28584	28584	1
4040	027	10101	0.23	5412	0	65	100	3	23	23	30303	24891	RH-2	40	density-lim	1500	true		0.7	7	0.304347813	7	7	28282.79883	22870.79883	22870.79883	0.933333
4108	003L	3215	0.07	3200	0	75	120	3.5	8	8	11252	8052	UMU	45	form-based				0.75	7	0.875	7	7	9645	6445	6445	0.857181
4108	003M	3224	0.07	4805	0	75	120	3.5	8	8	11284	6479	UMU	45	form-based				0.75	7	0.875	7	7	9672	4867	4867	0.857143
4108	003N	3236	0.07	3243	0	75	120	3.5	8	8	11326	8083	UMU	45	form-based				0.75	7	0.875	7	7	9708	6465	6465	0.857143
4108	003P	3200	0.07	7164	0	75	120	3.5	8	8	11200	4036	UMU	40	form-based				0.75	7	0.875	7	7	9600	2436	2436	0.857143
4108	004	3031	0.07	3785	0	75	120	3.5	8	8	10608	6823	NCT-2	45	form-based		true		0.75	7	0.875	7	7	9093	5308	5308	0.857183
4172	025	3283	0.08	0	0	75	120	3.5	10	10	11490	11490	NCT-2	40	form-based				0.75	7	0.699999988	7	7	9849	9849	9849	0.85718
4206	039	2600	0.06	1100	1	65	100	3	6	5	7800	6700	NCT-24TH-	55	form-based				0.75	8	1.333333373	7	7	9750	8650	8650	1.25
4265	007	2677	0.06	732	0	65	100	3	6	6	8031	7299	RM-3	55	density-lim	400	true		0.75	7	1.166666627	7	7	10038.75	9306.75	9306.75	1.25
5515	030	10002	0.23	4050	0	55	80	2.5	18	18	25005	20955	RH-2	40	density-lim	1500			0.7	7	0.388888896	7	7	28005.59961	23955.59961	23955.59961	1.12
5609	029	4163	0.1	3975	0	65	100	3	10	10	12489	8514	NCD-MISS	40	density-lim	600	true		0.75	7	0.699999988	7	7	12489	8514	8514	1
5615	042	4189	0.1	4429	0	85	140	4	14	14	16756	12327	NCD-MISS	40	density-lim	600			0.75	7	0.5	7	7	12567	8138	8138	0.75
5642	027	4413	0.1	5976	0	85	140	4	14	14	17652	11676	NCD-MISS	40	density-lim	600			0.75	7	0.5	7	7	13239	7263	7263	0.75
6470	001D	4100	0.09	878	0	55	80	2.5	7	7	10250	9372	NCD-EXCE	40	density-lim	600	true		0.75	7	1	7	7	12300	11422	11422	1.2
6474	033	5081	0.12	936	1	55	80	2.5	10	9	12702	11766	NCD-EXCE	40	density-lim	600			0.75	8	0.800000012	7	7	15243	14307	14307	1.200047
6506	001	4031	0.09	8495	8	55	80	2.5	7	0	10078	1583	NCD-24TH	65	form-based		true	true	0.75	15	2.142857075	7	6	18139.5	9644.5	9644.5	1.799911
6506	006	2010	0.05	1775	1	55	80	2.5	4	3	5025	3250	NCD-24TH	65	form-based			true	0.75	8	2	7	7	9045	7270	7270	1.8
6506	007	2836	0.07	4624	4	55	80	2.5	6	2	7090	2466	NCD-24TH	65	form-based		true	true	0.75	11	1.833333373	7	7	12762	8138	8138	1.8
6506	009	2795	0.06	1150	1	55	80	2.5	5	4	6988	5838	RH-2	50	form-based			true	0.7	8	1.600000024	7	7	9782.5	8632.5	8632.5	1.3999
6506	010	2842	0.07	2140	1	55	80	2.5	6	5	7105	4965	RH-2	50	form-based			true	0.7	8	1.333333373	7	7	9947	7807	7807	1.4
6506	011	2803	0.06	2690	1	55	80	2.5	5	4	7008	4318	RH-2	50	form-based			true	0.7	8	1.600000024	7	7	9810.5	7120.5	7120.5	1.3999
6506	012	2802	0.06	1986	1	55	80	2.5	5	4	7005	5019	RH-2	50	form-based			true	0.7	8	1.600000024	7	7	9807	7821	7821	1.4
6506	013	2801	0.06	1353	1	55	80	2.5	5	4	7002	5649	RH-2	50	form-based			true	0.7	8	1.600000024	7	7	9803.5	8450.5	8450.5	1.4001
6506	014	2800	0.06	2189	1	55	80	2.5	5	4	7000	4811	RH-2	50	form-based			true	0.7	8	1.600000024	7	7	9800	7611	7611	1.4
6506	015	2799	0.06	2978	1	55	80	2.5	5	4	6998	4020	RH-2	50	form-based			true	0.7	8	1.600000024	7	7	9796.5	6818.5	6818.5	1.3999
6506	016	2808	0.06	1260	1	55	80	2.5	5	4	7020	5760	RH-2	50	form-based			true	0.7	8	1.600000024	7	7	9828	8568	8568	1.4
6506	019	2872	0.07	1350	1	55	80	2.5	6	5	7180	5830	RH-2	50	form-based			true	0.7	8	1.333333373	7	7	10052	8702	8702	1.4
6506	020	2871	0.07	1200	1	55	80	2.5	6	5	7178	5978	RH-2	50	form-based			true	0.7	8	1.333333373	7	7	10048.5	8848.5	8848.5	1.399902
6506	034	3420	0.08	5865	6	55	80	2.5	6	0	8550	2685	NCD-24TH	65	form-based			true	0.75	13	2.166666746	7	6	15390	9525	9525	1.8
6506	035	2280	0.05	1855	2	55	80	2.5	4	2	5700	3845	NCD-24TH	65	form-based			true	0.75	9	2.25	7	6	10260	8405	8405	1.8
6506	036	2280	0.05	3858	2	55	80	2.5	4	2	5700	1842	NCD-24TH	65	form-based			true	0.75	9	2.25	7	6	10260	6402	6402	1.8
6506	044	3040	0.07	4030	4	55	80	2.5	6	2	7600	3570	NCD-24TH	65	form-based			true	0.75	11	1.833333373	7	7	13680	9650	9650	1.8
6506	058	2850	0.07	623	4	55	80	2.5	6	2	7125	6502	NCD-24TH	65	form-based			true	0.75	11	1.833333373	7	7	12825	12202	12202	1.8
6507	011	2731	0.06	1300	1	55	80	2.5	5	4	6828	5528	RH-2	50	form-based			true	0.7	8	1.600000024	7	7	9558.5	8258.5	8258.5	1.399897
6507	012	2845	0.07	1550	1	55	80	2.5	6	5	7112	5562	RH-2	50	form-based			true	0.7	8	1.333333373	7	7	9957.5	8407.5	8407.5	1.400098
6507	012A	2959	0.07	4614	1	55	80	2.5	6	5	7398	2784	RH-2	50	form-based			true	0.7	8	1.333333373	7	7	10356.5	5742.5	5742.5	1.399905
6507	012C	2959	0.07	1495	1	55	80	2.5	6	5	7398	5903	RH-2	50	form-based			true	0.7	8	1.333333373	7	7	10356.5	8861.5	8861.5	1.399905
6507	012D	2959	0.07	2180	1	55	80	2.5	6	5	7398	5218	RH-2	50	form-based			true	0.7	8	1.333333373	7	7	10356.5	8176.5	8176.5	1.399905
6507	013	2845	0.07	1340	1	55	80	2.5	6	5	7112	5772	RH-2	50	form-based			true	0.7	8	1.333333373	7	7	9957.5	8617.5	8617.5	1.400098
6507	020	2451	0.06	2290	2	55	80	2.5	5	3	6128	3838	NCD-24TH	65	form-based			true	0.75	9	1.799999952	7	7	11029.5	8739.5	8739.5	1.799853
6507	029	2850	0.07	4730	4	55	80	2.5	6	2	7125	2395	NCD-24TH	65	form-based			true	0.75	11	1.833333373	7	7	12825	8095	8095	1.8
6507	031	2280	0.05	2206	2	55	80	2.5	4	2	5700	3494	NCD-24TH	65	form-based			true	0.75	9	2.25	7	6	10260	8054	8054	1.8
6507	032	3431	0.08	5364	6	55	80	2.5	6	0	8578	3214	NCD-24TH	65	form-based			true	0.75	13	2.166666746	7	6	15439.5	10075.5	10075.5	1.799895
6508	004	3070	0.07	2629	2	65	100	3	7	5	9210	6581	RH-2	50	form-based			true	0.7	9	1.285714269	7	7	10745	8116	8116	1.166667
6508	007	2845	0.07	1540	1	65	100	3	7	6	8535	6995	RH-2	50	form-based			true	0.7	8	1.142857194	7	7	9957.5	8417.5	8417.5	1.166667

block_num	lot_num	Lot Size Feet	Lot Size Acres	Existing Bldg Sqft	Existing Units	sb79_MaxHeight	sb79_MaxDensity	sb79_MaxFAR	SB79- Gross Unit Capacity	SB79- Net Unit Capacity	SB79- Gross GSF Capacity	SB79- Net GSF Capacity	Existing SF Zoning	Existing SF Height Limit	Density Limit?	Density Limit ratio	Corner Parcel?	In R4	Max Lot Coverage	SF Unit Capacity Gross	% Gross Unit- SF vs SB79	SF Zoning- Net Unit Capacity	SF Zoning - Net Unit Capacity Limited by 200% SB79	SF Zoning- Gross GSF Capacity	SF Zoning- Net GSF Capacity	SF Zoning - Net GSF Capacity Limited by 200% SB79	% Gross GSF- SF vs SB79
6508	009	2845	0.07	1377	1	65	100	3	7	6	8535	7158	RH-2	50	form-based			true	0.7	8	1.142857194	7	7	9957.5	8580.5	8580.5	1.166667
6508	010	2949	0.07	1890	1	65	100	3	7	6	8847	6957	RH-2	50	form-based			true	0.7	8	1.142857194	7	7	10321.5	8431.5	8431.5	1.166667
6508	012	2949	0.07	1450	1	65	100	3	7	6	8847	7397	RH-2	50	form-based			true	0.7	8	1.142857194	7	7	10321.5	8871.5	8871.5	1.166667
6508	016	2959	0.07	1050	1	65	100	3	7	6	8877	7827	RH-2	50	form-based			true	0.7	8	1.142857194	7	7	10356.5	9306.5	9306.5	1.166667
6508	017	2840	0.07	1814	1	65	100	3	7	6	8520	6706	RH-2	50	form-based			true	0.7	8	1.142857194	7	7	9940	8126	8126	1.166667
6508	018	2850	0.07	1725	1	65	100	3	7	6	8550	6825	RH-2	50	form-based			true	0.7	8	1.142857194	7	7	9975	8250	8250	1.166667
6508	025	4073	0.09	9180	8	65	100	3	9	1	12219	3039	NCD-24TH	65	form-based		true	true	0.75	15	1.666666627	7	7	18328.5	9148.5	9148.5	1.5
6508	028A	2955	0.07	2650	4	65	100	3	7	3	8865	6215	NCD-24TH	65	form-based			true	0.75	11	1.571428537	7	7	13297.5	10647.5	10647.5	1.5
6508	031	3317	0.08	3566	5	65	100	3	8	3	9951	6385	NCD-24TH	65	form-based			true	0.75	12	1.5	7	7	14926.5	11360.5	11360.5	1.5
6508	035	2955	0.07	2514	4	65	100	3	7	3	8865	6351	NCD-24TH	65	form-based			true	0.75	11	1.571428537	7	7	13297.5	10783.5	10783.5	1.5
6508	037	2902	0.07	4350	4	65	100	3	7	3	8706	4356	NCD-24TH	65	form-based			true	0.75	11	1.571428537	7	7	13059	8709	8709	1.5
6509	002	1892	0.04	1374	0	85	140	4	6	6	7568	6194	NCD-24TH	65	form-based			true	0.75	7	1.166666627	7	7	8514	7140	7140	1.125
6509	010A	2845	0.07	1250	1	65	100	3	7	6	8535	7285	RH-2	50	form-based			true	0.7	8	1.142857194	7	7	9957.5	8707.5	8707.5	1.166667
6509	013	2845	0.07	2669	1	65	100	3	7	6	8535	5866	RH-2	50	form-based			true	0.7	8	1.142857194	7	7	9957.5	7288.5	7288.5	1.166667
6509	028	2561	0.06	2593	3	65	100	3	6	3	7683	5090	NCD-24TH	65	form-based			true	0.75	10	1.666666627	7	7	11524.5	8931.5	8931.5	1.5
6509	038	2850	0.07	3963	4	85	140	4	10	6	11400	7437	NCD-24TH	65	form-based			true	0.75	11	1.100000024	7	7	12825	8862	8862	1.125
6510	002	2787	0.06	2930	1	65	100	3	6	5	8361	5431	RH-3	50	form-based			true	0.7	8	1.333333373	7	7	9754.5	6824.5	6824.5	1.166667
6510	003	2787	0.06	2539	1	65	100	3	6	5	8361	5822	RH-3	50	form-based			true	0.7	8	1.333333373	7	7	9754.5	7215.5	7215.5	1.166667
6510	005	2850	0.07	2240	1	65	100	3	7	6	8550	6310	RH-2	50	form-based			true	0.7	8	1.142857194	7	7	9975	7735	7735	1.166667
6510	006	2850	0.07	2764	1	65	100	3	7	6	8550	5786	RH-2	50	form-based			true	0.7	8	1.142857194	7	7	9975	7211	7211	1.166667
6510	009	2850	0.07	1700	1	65	100	3	7	6	8550	6850	RH-2	50	form-based			true	0.7	8	1.142857194	7	7	9975	8275	8275	1.166667
6510	010	2850	0.07	1700	1	65	100	3	7	6	8550	6850	RH-2	50	form-based			true	0.7	8	1.142857194	7	7	9975	8275	8275	1.166667
6510	011	2850	0.07	1700	1	85	140	4	10	9	11400	9700	RH-2	50	form-based			true	0.7	8	0.800000012	7	7	9975	8275	8275	0.875
6510	012	2850	0.07	1700	1	85	140	4	10	9	11400	9700	RH-2	50	form-based			true	0.7	8	0.800000012	7	7	9975	8275	8275	0.875
6510	013	2850	0.07	1750	1	85	140	4	10	9	11400	9650	RH-2	50	form-based			true	0.7	8	0.800000012	7	7	9975	8225	8225	0.875
6510	017	2850	0.07	3000	4	85	140	4	10	6	11400	8400	RTO-C	65	form-based		true	true	0.75	11	1.100000024	7	7	12825	9825	9825	1.125
6510	018	2500	0.06	2500	2	85	140	4	8	6	10000	7500	RTO-C	65	form-based			true	0.75	9	1.125	7	7	11250	8750	8750	1.125
6510	020	2400	0.06	2464	2	85	140	4	8	6	9600	7136	RTO-C	65	form-based			true	0.75	9	1.125	7	7	10800	8336	8336	1.125
6510	021	3979	0.09	8655	8	85	140	4	13	5	15916	7261	NCD-24TH	65	form-based		true	true	0.75	15	1.153846145	7	7	17905.5	9250.5	9250.5	1.125
6510	030	3414	0.08	2770	3	65	100	3	8	5	10242	7472	RH-3	50	form-based			true	0.7	10	1.25	7	7	11949	9179	9179	1.166667
6512	028	7250	0.17	0	0	65	100	3	17	17	21750	21750	RH-3	40	density-lim	1000			0.7	7	0.411764711	7	7	20300	20300	20300	0.933333
6513	007	4734	0.11	3180	1	75	120	3.5	13	12	16569	13389	RM-2	40	density-lim	600			0.7	8	0.615384638	7	7	13255.2002	10075.2002	10075.2002	0.8
6513	008A	4876	0.11	2273	1	75	120	3.5	13	12	17066	14793	RM-2	40	density-lim	600			0.7	8	0.615384638	7	7	13652.7998	11379.7998	11379.7998	0.8
6514	004	2704	0.06	950	1	75	120	3.5	7	6	9464	8514	NCT-VALEI	55	form-based				0.75	8	1.142857194	7	7	10140	9190	9190	1.071429
6514	041	3154	0.07	2317	2	75	120	3.5	8	6	11039	8722	NCT-VALEI	55	form-based				0.75	9	1.125	7	7	11827.5	9510.5	9510.5	1.071429
6516	022	5236	0.12	5816	4	85	140	4	17	13	20944	15128	RTO-M	45	form-based				0.7	11	0.647058845	7	7	14660.7998	8844.799805	8844.799805	0.7
6518	002	3997	0.09	4680	4	75	120	3.5	11	7	13990	9310	RTO-M	55	form-based				0.7	11	1	7	7	13989.5	9309.5	9309.5	0.999964
6518	004	3442	0.08	5625	3	75	120	3.5	10	7	12047	6422	RTO-M	50	form-based				0.7	10	1	7	7	12047	6422	6422	1
6527	007	4590	0.11	7320	6	75	120	3.5	13	7	16065	8745	RTO-M	50	form-based				0.7	13	1	7	7	16065	8745	8745	1
6527	035	2897	0.07	1170	1	75	120	3.5	8	7	10140	8970	RTO-M	50	form-based				0.7	8	1	7	7	10139.5	8969.5	8969.5	0.999951
6528	027	2876	0.07	5060	4	75	120	3.5	8	4	10066	5006	NCT-MISSI	65	form-based				0.75	11	1.375	7	7	12942	7882	7882	1.285714
6528	077	4803	0.11	1214	3	75	120	3.5	13	10	16810	15596	RTO-M	40	form-based				0.7	10	0.769230783	7	7	13448.39941	12234.39941	12234.39941	0.800024
6529	008	2362	0.05	3120	2	75	120	3.5	6	4	8267	5147	NCT-MISSI	65	form-based				0.75	9	1.5	7	7	10629	7509	7509	1.285714
6529	019	3543	0.08	787	0	75	120	3.5	10	10	12400	11613	RTO-M	45	form-based				0.7	7	0.699999988	7	7	9920.399414	9133.399414	9133.399414	0.800032
6530	027	2933	0.07	3500	2	75	120	3.5	8	6	10266	6766	NCT-VALEI	55	form-based		true		0.75	9	1.125	7	7	10998.75	7498.75	7498.75	1.071376
6530	060	2937	0.07	1810	2	75	120	3.5	8	6	10280	8470	NCT-VALEI	55	form-based				0.75	9	1.125	7	7	11013.75	9203.75	9203.75	1.071376
6535	009	2991	0.07	3220	1	65	100	3	7	6	8973	5753	RH-3	50	form-based		true	true	0.7	8	1.142857194	7	7	10468.5	7248.5	7248.5	1.166667
6535	010	2840	0.07	2845	1	65	100	3	7	6	8520	5675	RH-2	50	form-based			true	0.7	8	1.142857194	7	7	9940	7095	7095	1.166667
6535	011	3181	0.07	3140	2	65	100	3	7	5	9543	6403	RH-2	50	form-based			true	0.7	9	1.285714269	7	7	11133.5	7993.5	7993.5	1.166667
6535	012	2840	0.07	2134	1	65	100	3	7	6	8520	6386	RH-2	50	form-based			true	0.7	8	1.142857194	7	7	9940	7806	7806	1.166667
6535	013	2840	0.07	2400	1	65	100	3	7	6	8520	6120	RH-2	50	form-based			true	0.7	8	1.142857194	7	7	9940	7540	7540	1.166667
6535	014	2954	0.07	2975	1	65	100	3	7	6	8862	5887	RH-2	50	form-based			true	0.7	8	1.142857194	7	7	10339	7364	7364	1.166667
6535	015	2847	0.07	1307	1	65	100	3	7	6	8541	7234	RH-2	50	form-based			true	0.7	8	1.142857194	7	7	9964.5	8657.5	8657.5	1.166667
6535	016	2897	0.07	3030	1	65	100	3	7	6	8691	5661	RH-2	50	form-based			true	0.7	8	1.142857194	7	7	10139.5	7109.5	7109.5	1.166667
6535	018	2897	0.07	2243	1	65	100	3	7	6	8691	6448	RH-2	50	form-based			true	0.7	8	1.142857194	7	7	10139.5	7896.5	7896.5	1.166667
6535	019	2841	0.07	2471	1	65	100	3	7	6	8523	6052	RH-2	50	form-based			true	0.7	8	1.142857194	7	7	9943.5	7472.5	7472.5	1.166667
6535	021	2841	0.07	1640	1	65	100	3	7	6	8523	6883	RH-2	50	form-based			true	0.7	8	1.142857194	7	7	9943.5	8303.5	8303.5	1.166667
6535	022	2972	0.07	1424	1	65	100	3	7	6	8916	7492	RH-2	50	form-based			true	0.7	8	1.142857194	7	7	10402	8978	8978	1.166667
6535	033	2907	0.07	1910	1	65	100	3	7	6	8721	6811	RH-2	50	form-based			true	0.7	8	1.142857194	7	7	10174.5	8264.5	8264.5	1.166667
6535	039	2850	0.07	2136	1	65	100	3	7	6	8550	6414	RH-2	50	form-based			true	0.7	8	1.142857194	7	7	9975	7839	7839	1.166667
6535	040	2850	0.07	1175	1	65	100	3	7	6	8550	7375	RH-2	50	form-based			true	0.7	8	1.142857194	7	7	9975	8800	8800	1.166667
6535	041	2850	0.07	1575	1	65	100	3	7	6	8550	6975	RH-2	50	form-based			true	0.7	8	1.142857194	7	7	9975	8400	8400	1.166667
6535	044	2869	0.07	1590	1	65	100	3	7	6	8607	7017	RH-2	50	form-based			true	0.7	8	1.142857194	7	7	10041.5	8451.5	8451.5	1.166667
6536	009	2842	0.07	1420	1	65	100	3	7	6	8526	7106	RH-2	50	form-based			true	0.7	8	1.142857194	7	7	9947	8527	8527	1.166667

block_num	lot_num	Lot Size Feet	Lot Size Acres	Existing Bldg Sqft	Existing Units	sb79_MaxHeight	sb79_MaxDensity	sb79_MaxFAR	SB79- Gross Unit Capacity	SB79- Net Unit Capacity	SB79- Gross GSF Capacity	SB79- Net GSF Capacity	Existing SF Zoning	Existing SF Height Limit	Density Limit?	Density Limit ratio	Corner Parcel?	In R4	Max Lot Coverage	SF Unit Capacity Gross	% Gross Unit- SF vs SB79	SF Zoning- Net Unit Capacity	SF Zoning - Net Unit Capacity Limited by 200% SB79	SF Zoning- Gross GSF Capacity	SF Zoning- Net GSF Capacity	SF Zoning - Net GSF Capacity Limited by 200% SB79	% Gross GSF- SF vs SB79
6536	011	2842	0.07	2760	1	65	100	3	7	6	8526	5766	RH-2	50	form-based			true	0.7	8	1.142857194	7	7	9947	7187	7187	1.166667
6536	024	2850	0.07	2840	1	65	100	3	7	6	8550	5710	RH-2	50	form-based			true	0.7	8	1.142857194	7	7	9975	7135	7135	1.166667
6536	029	3078	0.07	1960	2	65	100	3	7	5	9234	7274	RH-2	50	form-based			true	0.7	9	1.285714269	7	7	10773	8813	8813	1.166667
6536	039	2850	0.07	1559	1	65	100	3	7	6	8550	6991	RH-2	50	form-based			true	0.7	8	1.142857194	7	7	9975	8416	8416	1.166667
6536	040	2850	0.07	1800	1	65	100	3	7	6	8550	6750	RH-2	50	form-based			true	0.7	8	1.142857194	7	7	9975	8175	8175	1.166667
6537	038	3990	0.09	2085	1	65	100	3	9	8	11970	9885	RH-2	40	form-based			true	0.7	8	0.888888896	7	7	11172	9087	9087	0.933333
6539	024	3190	0.07	1950	0	55	80	2.5	6	6	7975	6025	RH-2	40	form-based			true	0.7	7	1.166666627	7	7	8932	6982	6982	1.12
6546	008	4398	0.1	3389	2	55	80	2.5	8	6	10995	7606	RH-2	40	form-based		true	true	0.7	9	1.125	7	7	12314.39941	8925.399414	8925.399414	1.12
6548	040	3372	0.08	1837	0	65	100	3	8	8	10116	8279	RH-2	40	form-based			true	0.7	7	0.875	7	7	9441.599609	7604.599609	7604.599609	0.933333
6549	001	2584	0.06	3675	3	65	100	3	6	3	7752	4077	NC-1	65	form-based		true	true	0.75	10	1.666666627	7	7	11628	7953	7953	1.5
6549	008	2811	0.06	2403	1	65	100	3	6	5	8433	6030	RH-2	50	form-based			true	0.7	8	1.333333373	7	7	9838.5	7435.5	7435.5	1.166667
6549	010	2925	0.07	1900	1	65	100	3	7	6	8775	6875	RH-2	50	form-based			true	0.7	8	1.142857194	7	7	10237.5	8337.5	8337.5	1.166667
6549	011	2935	0.07	1620	1	65	100	3	7	6	8805	7185	RH-2	50	form-based			true	0.7	8	1.142857194	7	7	10272.5	8652.5	8652.5	1.166667
6549	013	2916	0.07	2872	1	65	100	3	7	6	8748	5876	RH-2	50	form-based			true	0.7	8	1.142857194	7	7	10206	7334	7334	1.166667
6549	015	2868	0.07	2555	1	65	100	3	7	6	8604	6049	RH-2	50	form-based			true	0.7	8	1.142857194	7	7	10038	7483	7483	1.166667
6549	018	2868	0.07	1175	1	65	100	3	7	6	8604	7429	RH-2	50	form-based			true	0.7	8	1.142857194	7	7	10038	8863	8863	1.166667
6549	019	2973	0.07	1284	1	65	100	3	7	6	8919	7635	RH-2	50	form-based			true	0.7	8	1.142857194	7	7	10405.5	9121.5	9121.5	1.166667
6549	020	2868	0.07	1165	1	65	100	3	7	6	8604	7439	RH-2	50	form-based			true	0.7	8	1.142857194	7	7	10038	8873	8873	1.166667
6549	022	2921	0.07	1492	1	65	100	3	7	6	8763	7271	RH-2	50	form-based			true	0.7	8	1.142857194	7	7	10223.5	8731.5	8731.5	1.166667
6549	022A	2920	0.07	3000	1	65	100	3	7	6	8760	5760	RH-2	50	form-based			true	0.7	8	1.142857194	7	7	10220	7220	7220	1.166667
6549	023	2868	0.07	1390	1	65	100	3	7	6	8604	7214	RH-2	50	form-based			true	0.7	8	1.142857194	7	7	10038	8648	8648	1.166667
6549	033	2907	0.07	1850	1	65	100	3	7	6	8721	6871	RH-2	50	form-based			true	0.7	8	1.142857194	7	7	10174.5	8324.5	8324.5	1.166667
6549	034	2850	0.07	900	1	65	100	3	7	6	8550	7650	RH-2	50	form-based			true	0.7	8	1.142857194	7	7	9975	9075	9075	1.166667
6549	035	2955	0.07	2838	1	65	100	3	7	6	8865	6027	RH-2	50	form-based			true	0.7	8	1.142857194	7	7	10342.5	7504.5	7504.5	1.166667
6549	038	2850	0.07	2075	1	65	100	3	7	6	8550	6475	RH-2	50	form-based			true	0.7	8	1.142857194	7	7	9975	7900	7900	1.166667
6549	039	2955	0.07	3189	1	65	100	3	7	6	8865	5676	RH-2	50	form-based			true	0.7	8	1.142857194	7	7	10342.5	7153.5	7153.5	1.166667
6550	004	3027	0.07	1596	1	65	100	3	7	6	9081	7485	RH-3	50	form-based			true	0.7	8	1.142857194	7	7	10594.5	8998.5	8998.5	1.166667
6550	005	3431	0.08	3965	3	65	100	3	8	5	10293	6328	RH-3	50	form-based			true	0.7	10	1.25	7	7	12008.5	8043.5	8043.5	1.166667
6550	009	2902	0.07	1250	1	65	100	3	7	6	8706	7456	RH-2	50	form-based			true	0.7	8	1.142857194	7	7	10157	8907	8907	1.166667
6550	011	2850	0.07	1400	1	65	100	3	7	6	8550	7150	RH-2	50	form-based			true	0.7	8	1.142857194	7	7	9975	8575	8575	1.166667
6550	012	2898	0.07	1428	1	65	100	3	7	6	8694	7266	RH-2	50	form-based			true	0.7	8	1.142857194	7	7	10143	8715	8715	1.166667
6550	013	2973	0.07	1125	1	65	100	3	7	6	8919	7794	RH-2	50	form-based			true	0.7	8	1.142857194	7	7	10405.5	9280.5	9280.5	1.166667
6550	014	2898	0.07	1370	1	65	100	3	7	6	8694	7324	RH-2	50	form-based			true	0.7	8	1.142857194	7	7	10143	8773	8773	1.166667
6550	015	2898	0.07	1075	1	65	100	3	7	6	8694	7619	RH-2	50	form-based			true	0.7	8	1.142857194	7	7	10143	9068	9068	1.166667
6550	016	2850	0.07	1886	1	65	100	3	7	6	8550	6664	RH-2	50	form-based			true	0.7	8	1.142857194	7	7	9975	8089	8089	1.166667
6550	017	2955	0.07	2478	1	65	100	3	7	6	8865	6387	RH-2	50	form-based			true	0.7	8	1.142857194	7	7	10342.5	7864.5	7864.5	1.166667
6550	019	2850	0.07	2239	1	65	100	3	7	6	8550	6311	RH-2	50	form-based			true	0.7	8	1.142857194	7	7	9975	7736	7736	1.166667
6550	022	2902	0.07	1156	1	65	100	3	7	6	8706	7550	RH-2	50	form-based			true	0.7	8	1.142857194	7	7	10157	9001	9001	1.166667
6550	031	2898	0.07	1825	1	65	100	3	7	6	8694	6869	RH-2	50	form-based			true	0.7	8	1.142857194	7	7	10143	8318	8318	1.166667
6550	032	2850	0.07	700	1	65	100	3	7	6	8550	7850	RH-2	50	form-based			true	0.7	8	1.142857194	7	7	9975	9275	9275	1.166667
6550	035	2850	0.07	2756	1	65	100	3	7	6	8550	5794	RH-2	50	form-based			true	0.7	8	1.142857194	7	7	9975	7219	7219	1.166667
6550	037	2898	0.07	1457	1	65	100	3	7	6	8694	7237	RH-2	50	form-based			true	0.7	8	1.142857194	7	7	10143	8686	8686	1.166667
6550	040	2909	0.07	1212	1	65	100	3	7	6	8727	7515	RH-2	50	form-based			true	0.7	8	1.142857194	7	7	10181.5	8969.5	8969.5	1.166667
6551	027A	2385	0.05	2994	2	65	100	3	5	3	7155	4161	NC-1	65	form-based		true	true	0.75	9	1.799999952	7	7	10732.5	7738.5	7738.5	1.5
6550	056	2477	0.06	1175	2	65	100	3	6	4	7431	6256	RTO-C	65	form-based			true	0.75	9	1.5	7	7	11146.5	9971.5	9971.5	1.5
6551	012	2965	0.07	1583	1	65	100	3	7	6	8895	7312	RH-2	50	form-based			true	0.7	8	1.142857194	7	7	10377.5	8794.5	8794.5	1.166667
6551	013	2964	0.07	1319	1	65	100	3	7	6	8892	7573	RH-2	50	form-based			true	0.7	8	1.142857194	7	7	10374	9055	9055	1.166667
6551	015	2962	0.07	2330	1	65	100	3	7	6	8886	6556	RH-2	50	form-based			true	0.7	8	1.142857194	7	7	10367	8037	8037	1.166667
6551	017	2960	0.07	1416	1	65	100	3	7	6	8880	7464	RH-2	50	form-based			true	0.7	8	1.142857194	7	7	10360	8944	8944	1.166667
6551	023	2500	0.06	3230	2	85	140	4	8	6	10000	6770	RTO-C	65	form-based			true	0.75	9	1.125	7	7	11250	8020	8020	1.125
6551	024A	2500	0.06	3430	2	85	140	4	8	6	10000	6570	RTO-C	65	form-based			true	0.75	9	1.125	7	7	11250	7820	7820	1.125
6551	025	2500	0.06	3040	2	85	140	4	8	6	10000	6960	RTO-C	65	form-based			true	0.75	9	1.125	7	7	11250	8210	8210	1.125
6551	026	2500	0.06	2430	2	85	140	4	8	6	10000	7570	NC-1	65	form-based			true	0.75	9	1.125	7	7	11250	8820	8820	1.125
6551	028	2850	0.07	2028	1	65	100	3	7	6	8550	6522	RH-2	50	form-based			true	0.7	8	1.142857194	7	7	9975	7947	7947	1.166667
6551	029	2850	0.07	2889	1	65	100	3	7	6	8550	5661	RH-2	50	form-based			true	0.7	8	1.142857194	7	7	9975	7086	7086	1.166667
6551	030	2964	0.07	2534	1	65	100	3	7	6	8892	6358	RH-2	50	form-based			true	0.7	8	1.142857194	7	7	10374	7840	7840	1.166667
6551	031	2964	0.07	1657	1	65	100	3	7	6	8892	7235	RH-2	50	form-based			true	0.7	8	1.142857194	7	7	10374	8717	8717	1.166667
6551	032	2964	0.07	1420	1	65	100	3	7	6	8892	7472	RH-2	50	form-based			true	0.7	8	1.142857194	7	7	10374	8954	8954	1.166667
6551	033	2964	0.07	720	1	65	100	3	7	6	8892	8172	RH-2	50	form-based			true	0.7	8	1.142857194	7	7	10374	9654	9654	1.166667
6551	036	3004	0.07	3574	1	65	100	3	7	6	9012	5438	RH-2	50	form-based			true	0.7	8	1.142857194	7	7	10514	6940	6940	1.166667
6551	037	2893	0.07	2649	1	65	100	3	7	6	8679	6030	RH-2	50	form-based			true	0.7	8	1.142857194	7	7	10125.5	7476.5	7476.5	1.166667
6551	052	2500	0.06	1398	2	85	140	4	8	6	10000	8602	RTO-C	65	form-based			true	0.75	9	1.125	7	7	11250	9852	9852	1.125
6551	065	2476	0.06	1237	0	65	100	3	6	6	7428	6191	RH-3	50	form-based			true	0.7	7	1.166666627	7	7	8666	7429	7429	1.166667
6552	009	3123	0.07	2920	2	85	140	4	10	8	12492	9572	RH-2	50	form-based			true	0.7	9	0.899999976	7	7	10930.5	8010.5	8010.5	0.875

block_num	lot_num	Lot Size Feet	Lot Size Acres	Existing Bldg Sqft	Existing Units	sb79_MaxHeight	sb79_MaxDensity	sb79_MaxFAR	SB79- Gross Unit Capacity	SB79- Net Unit Capacity	SB79- Gross GSF Capacity	SB79- Net GSF Capacity	Existing SF Zoning	Existing SF Height Limit	Density Limit?	Density Limit ratio	Corner Parcel?	In R4	Max Lot Coverage	SF Unit Capacity Gross	% Gross Unit- SF vs SB79	SF Zoning- Net Unit Capacity	SF Zoning - Net Unit Capacity Limited by 200% SB79	SF Zoning- Gross GSF Capacity	SF Zoning- Net GSF Capacity	SF Zoning - Net GSF Capacity Limited by 200% SB79	% Gross GSF- SF vs SB79
6552	011	3008	0.07	1310	1	85	140	4	10	9	12032	10722	RH-2	50	form-based			true	0.7	8	0.800000012	7	7	10528	9218	9218	0.875
6552	018	3020	0.07	1200	1	65	100	3	7	6	9060	7860	RH-2	50	form-based			true	0.7	8	1.142857194	7	7	10570	9370	9370	1.166667
6552	031	2964	0.07	1480	1	65	100	3	7	6	8892	7412	RH-2	50	form-based			true	0.7	8	1.142857194	7	7	10374	8894	8894	1.166667
6552	033	2964	0.07	1032	1	65	100	3	7	6	8892	7860	RH-2	50	form-based			true	0.7	8	1.142857194	7	7	10374	9342	9342	1.166667
6552	034	2964	0.07	2275	1	65	100	3	7	6	8892	6617	RH-2	50	form-based			true	0.7	8	1.142857194	7	7	10374	8099	8099	1.166667
6552	036	2953	0.07	1130	1	65	100	3	7	6	8859	7729	RH-2	50	form-based			true	0.7	8	1.142857194	7	7	10335.5	9205.5	9205.5	1.166667
6552	041	2850	0.07	2171	1	85	140	4	10	9	11400	9229	RH-2	50	form-based			true	0.7	8	0.800000012	7	7	9975	7804	7804	0.875
6552	042	2850	0.07	1581	1	85	140	4	10	9	11400	9819	RH-2	50	form-based			true	0.7	8	0.800000012	7	7	9975	8394	8394	0.875
6552	053	3122	0.07	1394	2	85	140	4	10	8	12488	11094	RH-2	50	form-based			true	0.7	9	0.899999976	7	7	10927	9533	9533	0.875
6552	062	3769	0.09	1104	4	65	100	3	9	5	11307	10203	RH-2	50	form-based			true	0.7	11	1.222222209	7	7	13191.5	12087.5	12087.5	1.166667
6553	044	3385	0.08	2439	0	65	100	3	8	8	10155	7716	RH-2	40	form-based			true	0.7	7	0.875	7	7	9478	7039	7039	0.933333
6555	038A	3428	0.08	931	0	55	80	2.5	6	6	8570	7639	RH-2	40	form-based			true	0.7	7	1.166666627	7	7	9598.399414	8667.399414	8667.399414	1.12
6562	040	3109	0.07	0	0	55	80	2.5	6	6	7772	7772	RH-1	40	form-based			true	0.7	7	1.166666627	7	7	8705.200195	8705.200195	8705.200195	1.120072
6563	073	3607	0.08	1142	1	55	80	2.5	6	5	9018	7876	RH-2	40	form-based			true	0.7	8	1.333333373	7	7	10099.59961	8957.599609	8957.599609	1.119938
6565	003	2289	0.05	1710	2	85	140	4	7	5	9156	7446	RTO-C	65	form-based			true	0.75	9	1.285714269	7	7	10300.5	8590.5	8590.5	1.125
6565	004	2293	0.05	1880	2	85	140	4	7	5	9172	7292	RTO-C	65	form-based			true	0.75	9	1.285714269	7	7	10318.5	8438.5	8438.5	1.125
6565	013	2987	0.07	1158	1	65	100	3	7	6	8961	7803	RH-2	50	form-based			true	0.7	8	1.142857194	7	7	10454.5	9296.5	9296.5	1.166667
6565	014	2905	0.07	675	1	65	100	3	7	6	8715	8040	RH-2	50	form-based			true	0.7	8	1.142857194	7	7	10167.5	9492.5	9492.5	1.166667
6565	015	2927	0.07	1002	1	65	100	3	7	6	8781	7779	RH-2	50	form-based			true	0.7	8	1.142857194	7	7	10244.5	9242.5	9242.5	1.166667
6565	022	2894	0.07	988	1	65	100	3	7	6	8682	7694	RH-2	50	form-based			true	0.7	8	1.142857194	7	7	10129	9141	9141	1.166667
6565	024	2892	0.07	560	1	65	100	3	7	6	8676	8116	RH-2	50	form-based			true	0.7	8	1.142857194	7	7	10122	9562	9562	1.166667
6565	032	3078	0.07	3780	2	65	100	3	7	5	9234	5454	RH-2	50	form-based			true	0.7	9	1.285714269	7	7	10773	6993	6993	1.166667
6565	038	2964	0.07	1949	1	65	100	3	7	6	8892	6943	RH-2	50	form-based			true	0.7	8	1.142857194	7	7	10374	8425	8425	1.166667
6565	041	2964	0.07	1080	1	65	100	3	7	6	8892	7812	RH-2	50	form-based			true	0.7	8	1.142857194	7	7	10374	9294	9294	1.166667
6565	045	2861	0.07	1450	1	85	140	4	10	9	11444	9994	RH-2	50	form-based			true	0.7	8	0.800000012	7	7	10013.5	8563.5	8563.5	0.875
6565	051	2269	0.05	1693	2	85	140	4	7	5	9076	7383	RTO-C	65	form-based			true	0.75	9	1.285714269	7	7	10210.5	8517.5	8517.5	1.125
6565	062	3140	0.07	942	2	65	100	3	7	5	9420	8478	RH-2	50	form-based			true	0.7	9	1.285714269	7	7	10990	10048	10048	1.166667
6566	014	2879	0.07	1560	1	65	100	3	7	6	8637	7077	RH-2	50	form-based			true	0.7	8	1.142857194	7	7	10076.5	8516.5	8516.5	1.166667
6566	015	2879	0.07	1923	1	65	100	3	7	6	8637	6714	RH-2	50	form-based			true	0.7	8	1.142857194	7	7	10076.5	8153.5	8153.5	1.166667
6566	020	2879	0.07	1462	1	65	100	3	7	6	8637	7175	RH-2	50	form-based			true	0.7	8	1.142857194	7	7	10076.5	8614.5	8614.5	1.166667
6566	021	2879	0.07	1666	1	85	140	4	10	9	11516	9850	RH-2	50	form-based			true	0.7	8	0.800000012	7	7	10076.5	8410.5	8410.5	0.875
6566	022A	2400	0.06	2080	2	85	140	4	8	6	9600	7520	RTO-C	65	form-based			true	0.75	9	1.125	7	7	10800	8720	8720	1.125
6566	023	2400	0.06	2750	2	85	140	4	8	6	9600	6850	RTO-C	65	form-based			true	0.75	9	1.125	7	7	10800	8050	8050	1.125
6566	024	2400	0.06	2450	2	85	140	4	8	6	9600	7150	RTO-C	65	form-based			true	0.75	9	1.125	7	7	10800	8350	8350	1.125
6566	026	2400	0.06	3070	2	85	140	4	8	6	9600	6530	RTO-C	65	form-based			true	0.75	9	1.125	7	7	10800	7730	7730	1.125
6566	032	2850	0.07	1839	1	85	140	4	10	9	11400	9561	RH-2	50	form-based			true	0.7	8	0.800000012	7	7	9975	8136	8136	0.875
6566	033	2850	0.07	2291	1	85	140	4	10	9	11400	9109	RH-2	50	form-based			true	0.7	8	0.800000012	7	7	9975	7684	7684	0.875
6566	039	2850	0.07	2673	1	65	100	3	7	6	8550	5877	RH-2	50	form-based			true	0.7	8	1.142857194	7	7	9975	7302	7302	1.166667
6566	048	2400	0.06	1330	2	85	140	4	8	6	9600	8270	RTO-C	65	form-based			true	0.75	9	1.125	7	7	10800	9470	9470	1.125
6569	001	2430	0.06	5123	0	85	140	4	8	8	9720	4597	NCT-MISSI	55	form-based	true		0.75	7	0.875	7	7	9112.5	3989.5	3989.5	0.9375
6578	009	2815	0.06	3222	1	65	100	3	6	5	8445	5223	RH-2	50	form-based			true	0.7	8	1.333333373	7	7	9852.5	6630.5	6630.5	1.166667
6578	013	2822	0.06	2677	1	65	100	3	6	5	8466	5789	RH-2	50	form-based			true	0.7	8	1.333333373	7	7	9877	7200	7200	1.166667
6578	017	2829	0.06	1251	1	65	100	3	6	5	8487	7236	RH-2	50	form-based			true	0.7	8	1.333333373	7	7	9901.5	8650.5	8650.5	1.166667
6578	018	2831	0.06	1225	1	65	100	3	6	5	8493	7268	RH-2	50	form-based			true	0.7	8	1.333333373	7	7	9908.5	8683.5	8683.5	1.166667
6578	021	2837	0.07	1200	1	65	100	3	7	6	8511	7311	RH-2	50	form-based			true	0.7	8	1.142857194	7	7	9929.5	8729.5	8729.5	1.166667
6578	023	2840	0.07	1394	1	65	100	3	7	6	8520	7126	RH-2	50	form-based			true	0.7	8	1.142857194	7	7	9940	8546	8546	1.166667
6578	025	2375	0.05	2615	2	65	100	3	5	3	7125	4510	RTO-C	65	form-based			true	0.75	9	1.799999952	7	7	10687.5	8072.5	8072.5	1.5
6578	028A	2375	0.05	2890	2	65	100	3	5	3	7125	4235	NC-1	65	form-based			true	0.75	9	1.799999952	7	7	10687.5	7797.5	7797.5	1.5
6578	029	2375	0.05	1728	2	65	100	3	5	3	7125	5397	NC-1	65	form-based			true	0.75	9	1.799999952	7	7	10687.5	8959.5	8959.5	1.5
6578	030	2565	0.06	5535	3	65	100	3	6	3	7695	2160	NC-1	65	form-based	true	true	0.75	10	1.666666627	7	7	11542.5	6007.5	6007.5	1.5
6578	031	2850	0.07	2257	1	65	100	3	7	6	8550	6293	RH-2	50	form-based			true	0.7	8	1.142857194	7	7	9975	7718	7718	1.166667
6578	033	2850	0.07	1050	1	65	100	3	7	6	8550	7500	RH-2	50	form-based			true	0.7	8	1.142857194	7	7	9975	8925	8925	1.166667
6578	034	2850	0.07	1200	1	65	100	3	7	6	8550	7350	RH-2	50	form-based			true	0.7	8	1.142857194	7	7	9975	8775	8775	1.166667
6578	035	2850	0.07	955	1	65	100	3	7	6	8550	7595	RH-2	50	form-based			true	0.7	8	1.142857194	7	7	9975	9020	9020	1.166667
6578	036	2850	0.07	2100	1	65	100	3	7	6	8550	6450	RH-2	50	form-based			true	0.7	8	1.142857194	7	7	9975	7875	7875	1.166667
6578	037	2850	0.07	1550	1	65	100	3	7	6	8550	7000	RH-2	50	form-based			true	0.7	8	1.142857194	7	7	9975	8425	8425	1.166667
6578	039	2850	0.07	1752	1	65	100	3	7	6	8550	6798	RH-2	50	form-based			true	0.7	8	1.142857194	7	7	9975	8223	8223	1.166667
6578	040	2850	0.07	1130	1	65	100	3	7	6	8550	7420	RH-2	50	form-based			true	0.7	8	1.142857194	7	7	9975	8845	8845	1.166667
6578	041	2850	0.07	2700	1	65	100	3	7	6	8550	5850	RH-2	50	form-based			true	0.7	8	1.142857194	7	7	9975	7275	7275	1.166667
6578	042	2850	0.07	1455	1	65	100	3	7	6	8550	7095	RH-2	50	form-based			true	0.7	8	1.142857194	7	7	9975	8520	8520	1.166667
6579	001A	2004	0.05	1416	1	65	100	3	5	4	6012	4596	RTO-C	65	form-based			true	0.75	8	1.600000024	7	7	9018	7602	7602	1.5
6571	022	3212	0.07	3090	3	65	100	3	7	4	9636	6546	NCT-MISSI	55	form-based				0.75	10	1.428571463	7	7	12045	8955	8955	1.25
6571	023	3232	0.07	3975	3	65	100	3	7	4	9696	5721	NCT-MISSI	55	form-based				0.75	10	1.428571463	7	7	12120	8145	8145	1.25
6571	023A	2995	0.07	2870	2	65	100	3	7	5	8985	6115	NCT-MISSI	55	form-based				0.75	9	1.285714269	7	7	11231.25	8361.25	8361.25	1.25

block_num	lot_num	Lot Size Feet	Lot Size Acres	Existing Bldg Sqft	Existing Units	sb79_MaxHeight	sb79_MaxDensity	sb79_MaxFAR	SB79- Gross Unit Capacity	SB79- Net Unit Capacity	SB79- Gross GSF Capacity	SB79- Net GSF Capacity	Existing SF Zoning	Existing SF Height Limit	Density Limit?	Density Limit ratio	Corner Parcel?	In R4	Max Lot Coverage	SF Unit Capacity Gross	% Gross Unit- SF vs SB79	SF Zoning- Net Unit Capacity	SF Zoning - Net Unit Capacity Limited by 200% SB79	SF Zoning- Gross GSF Capacity	SF Zoning- Net GSF Capacity	SF Zoning - Net GSF Capacity Limited by 200% SB79	% Gross GSF- SF vs SB79
6571	032	3602	0.08	1034	4	65	100	3	8	4	10806	9772	NCT-MISSI	55	form-based				0.75	11	1.375	7	7	13507.5	12473.5	12473.5	1.25
6579	009	2998	0.07	3100	1	65	100	3	7	6	8994	5894	RH-2	50	form-based			true	0.7	8	1.142857194	7	7	10493	7393	7393	1.166667
6579	015	2830	0.06	1113	1	65	100	3	6	5	8490	7377	RH-2	50	form-based			true	0.7	8	1.333333373	7	7	9905	8792	8792	1.166667
6579	033	3040	0.07	3985	2	65	100	3	7	5	9120	5135	RH-2	50	form-based			true	0.7	9	1.285714269	7	7	10640	6655	6655	1.166667
6579	037	2850	0.07	3665	1	65	100	3	7	6	8550	4885	RH-2	50	form-based			true	0.7	8	1.142857194	7	7	9975	6310	6310	1.166667
6579	038	2850	0.07	1268	1	65	100	3	7	6	8550	7282	RH-2	50	form-based			true	0.7	8	1.142857194	7	7	9975	8707	8707	1.166667
6579	039	3078	0.07	2888	2	65	100	3	7	5	9234	6346	RH-2	50	form-based			true	0.7	9	1.285714269	7	7	10773	7885	7885	1.166667
6579	040	2850	0.07	1658	1	65	100	3	7	6	8550	6892	RH-2	50	form-based			true	0.7	8	1.142857194	7	7	9975	8317	8317	1.166667
6579	042	2850	0.07	1720	1	65	100	3	7	6	8550	6830	RH-2	50	form-based			true	0.7	8	1.142857194	7	7	9975	8255	8255	1.166667
6579	043A	2850	0.07	1260	1	65	100	3	7	6	8550	7290	RH-2	50	form-based			true	0.7	8	1.142857194	7	7	9975	8715	8715	1.166667
6579	043B	2850	0.07	1540	1	65	100	3	7	6	8550	7010	RH-2	50	form-based			true	0.7	8	1.142857194	7	7	9975	8435	8435	1.166667
6579	064	2850	0.07	2294	1	65	100	3	7	6	8550	6256	RH-2	50	form-based			true	0.7	8	1.142857194	7	7	9975	7681	7681	1.166667
6580	023	4418	0.1	1196	2	65	100	3	10	8	13254	12058	RH-2	40	form-based			true	0.7	9	0.899999976	7	7	12370.39941	11174.39941	11174.39941	0.933333
6581	055	11099	0.25	14760	16	55	80	2.5	20	4	27748	12988	RM-1	40	form-based			true	0.7	23	1.149999976	7	7	31077.19922	16317.19922	16317.19922	1.11998
6582	022	3754	0.09	1456	1	55	80	2.5	7	6	9385	7929	RH-1	40	form-based			true	0.7	8	1.142857194	7	7	10511.2002	9055.200195	9055.200195	1.12
6588	004D	3925	0.09	1280	1	55	80	2.5	7	6	9812	8532	RH-1	40	form-based	true	true	true	0.7	8	1.142857194	7	7	10990	9710	9710	1.120057
6592	001	2443	0.06	2600	2	65	100	3	6	4	7329	4729	NC-1	65	form-based	true	true	true	0.75	9	1.5	7	7	10993.5	8393.5	8393.5	1.5
6592	006	2055	0.05	1725	1	65	100	3	5	4	6165	4440	RTO-C	65	form-based			true	0.75	8	1.600000024	7	7	9247.5	7522.5	7522.5	1.5
6592	006A	2059	0.05	2092	1	65	100	3	5	4	6177	4085	RTO-C	65	form-based			true	0.75	8	1.600000024	7	7	9265.5	7173.5	7173.5	1.5
6592	008	2458	0.06	3822	2	65	100	3	6	4	7374	3552	NC-1	65	form-based	true	true	true	0.75	9	1.5	7	7	11061	7239	7239	1.5
6593	008	2740	0.06	1081	1	65	100	3	6	5	8220	7139	RH-2	50	form-based			true	0.7	8	1.333333373	7	7	9590	8509	8509	1.166667
6593	009	2740	0.06	1497	1	65	100	3	6	5	8220	6723	RH-2	50	form-based			true	0.7	8	1.333333373	7	7	9590	8093	8093	1.166667
6593	010	2739	0.06	984	1	65	100	3	6	5	8217	7233	RH-2	50	form-based			true	0.7	8	1.333333373	7	7	9586.5	8602.5	8602.5	1.166667
6593	011	2738	0.06	925	1	65	100	3	6	5	8214	7289	RH-2	50	form-based			true	0.7	8	1.333333373	7	7	9583	8658	8658	1.166667
6593	012	2738	0.06	886	1	65	100	3	6	5	8214	7328	RH-2	50	form-based			true	0.7	8	1.333333373	7	7	9583	8697	8697	1.166667
6593	013	2737	0.06	1056	1	65	100	3	6	5	8211	7155	RH-2	50	form-based			true	0.7	8	1.333333373	7	7	9579.5	8523.5	8523.5	1.166667
6593	030	2736	0.06	1297	1	65	100	3	6	5	8208	6911	RH-2	50	form-based			true	0.7	8	1.333333373	7	7	9576	8279	8279	1.166667
6593	031	2736	0.06	2712	1	65	100	3	6	5	8208	5496	RH-2	50	form-based			true	0.7	8	1.333333373	7	7	9576	6864	6864	1.166667
6593	032	2736	0.06	1510	1	65	100	3	6	5	8208	6698	RH-2	50	form-based			true	0.7	8	1.333333373	7	7	9576	8066	8066	1.166667
6593	034	2736	0.06	2650	1	65	100	3	6	5	8208	5558	RH-2	50	form-based			true	0.7	8	1.333333373	7	7	9576	6926	6926	1.166667
6593	036	2736	0.06	1741	1	65	100	3	6	5	8208	6467	RH-2	50	form-based			true	0.7	8	1.333333373	7	7	9576	7835	7835	1.166667
6593	037	2736	0.06	892	1	65	100	3	6	5	8208	7316	RH-2	50	form-based			true	0.7	8	1.333333373	7	7	9576	8684	8684	1.166667
6593	038	2736	0.06	1382	1	65	100	3	6	5	8208	6826	RH-2	50	form-based			true	0.7	8	1.333333373	7	7	9576	8194	8194	1.166667
6593	039	2964	0.07	1319	1	65	100	3	7	6	8892	7573	RH-2	50	form-based			true	0.7	8	1.142857194	7	7	10374	9055	9055	1.166667
6593	043	2709	0.06	1697	1	65	100	3	6	5	8127	6430	RH-2	50	form-based			true	0.7	8	1.333333373	7	7	9481.5	7784.5	7784.5	1.166667
6600	019	2850	0.07	1175	1	85	140	4	10	9	11400	10225	RH-2	50	form-based			true	0.7	8	0.800000012	7	7	9975	8800	8800	0.875
6600	025	2500	0.06	1602	2	85	140	4	8	6	10000	8398	RTO-C	65	form-based			true	0.75	9	1.125	7	7	11250	9648	9648	1.125
6600	026	2500	0.06	3886	2	85	140	4	8	6	10000	6114	RTO-C	65	form-based			true	0.75	9	1.125	7	7	11250	7364	7364	1.125
6600	027	2000	0.05	1850	1	85	140	4	7	6	8000	6150	RTO-C	65	form-based			true	0.75	8	1.142857194	7	7	9000	7150	7150	1.125
6600	037B	2873	0.07	1654	1	65	100	3	7	6	8619	6965	RH-2	50	form-based			true	0.7	8	1.142857194	7	7	10055.5	8401.5	8401.5	1.166667
6601	009	2926	0.07	2163	1	85	140	4	10	9	11704	9541	RH-2	50	form-based			true	0.7	8	0.800000012	7	7	10241	8078	8078	0.875
6601	010	2926	0.07	2050	1	85	140	4	10	9	11704	9654	RH-2	50	form-based			true	0.7	8	0.800000012	7	7	10241	8191	8191	0.875
6601	011	2926	0.07	1347	1	65	100	3	7	6	8778	7431	RH-2	50	form-based			true	0.7	8	1.142857194	7	7	10241	8894	8894	1.166667
6601	015	2926	0.07	1455	1	65	100	3	7	6	8778	7323	RH-2	50	form-based			true	0.7	8	1.142857194	7	7	10241	8786	8786	1.166667
6601	016	2926	0.07	2755	1	65	100	3	7	6	8778	6023	RH-2	50	form-based			true	0.7	8	1.142857194	7	7	10241	7486	7486	1.166667
6601	030	2951	0.07	2000	1	65	100	3	7	6	8853	6853	RH-2	50	form-based			true	0.7	8	1.142857194	7	7	10328.5	8328.5	8328.5	1.166667
6601	032	2838	0.07	1249	1	65	100	3	7	6	8514	7265	RH-2	50	form-based			true	0.7	8	1.142857194	7	7	9933	8684	8684	1.166667
6601	035	2767	0.06	1755	1	65	100	3	6	5	8301	6546	RH-2	50	form-based			true	0.7	8	1.333333373	7	7	9684.5	7929.5	7929.5	1.166667
6601	040	2915	0.07	2100	1	85	140	4	10	9	11660	9560	RH-2	50	form-based			true	0.7	8	0.800000012	7	7	10202.5	8102.5	8102.5	0.875
6614	002	3000	0.07	3862	4	85	140	4	10	6	12000	8138	RTO-C	65	form-based			true	0.75	11	1.100000024	7	7	13500	9638	9638	1.125
6614	004	2500	0.06	2590	2	85	140	4	8	6	10000	7410	RTO-C	65	form-based			true	0.75	9	1.125	7	7	11250	8660	8660	1.125
6614	011	2946	0.07	2753	1	65	100	3	7	6	8838	6085	RH-2	50	form-based			true	0.7	8	1.142857194	7	7	10311	7558	7558	1.166667
6614	012	2946	0.07	2260	1	65	100	3	7	6	8838	6578	RH-2	50	form-based			true	0.7	8	1.142857194	7	7	10311	8051	8051	1.166667
6614	016	2969	0.07	2870	1	65	100	3	7	6	8907	6037	RH-2	50	form-based			true	0.7	8	1.142857194	7	7	10391.5	7521.5	7521.5	1.166667
6614	018	2855	0.07	2440	1	65	100	3	7	6	8565	6125	RH-2	50	form-based			true	0.7	8	1.142857194	7	7	9992.5	7552.5	7552.5	1.166667
6614	020	2969	0.07	1246	1	65	100	3	7	6	8907	7661	RH-2	50	form-based			true	0.7	8	1.142857194	7	7	10391.5	9145.5	9145.5	1.166667
6614	032	2866	0.07	1250	1	65	100	3	7	6	8598	7348	RH-2	50	form-based			true	0.7	8	1.142857194	7	7	10031	8781	8781	1.166667
6614	033	2958	0.07	1867	1	65	100	3	7	6	8874	7007	RH-2	50	form-based			true	0.7	8	1.142857194	7	7	10353	8486	8486	1.166667
6614	034	2981	0.07	2810	1	65	100	3	7	6	8943	6133	RH-2	50	form-based			true	0.7	8	1.142857194	7	7	10433.5	7623.5	7623.5	1.166667
6614	035	2981	0.07	3566	1	65	100	3	7	6	8943	5377	RH-2	50	form-based			true	0.7	8	1.142857194	7	7	10433.5	6867.5	6867.5	1.166667
6614	036	2958	0.07	1538	1	65	100	3	7	6	8874	7336	RH-2	50	form-based			true	0.7	8	1.142857194	7	7	10353	8815	8815	1.166667
6614	037	2958	0.07	684	1	65	100	3	7	6	8874	8190	RH-2	50	form-based			true	0.7	8	1.142857194	7	7	10353	9669	9669	1.166667
6614	040	2959	0.07	2509	1	65	100	3	7	6	8877	6368	RH-2	50	form-based			true	0.7	8	1.142857194	7	7	10356.5	7847.5	7847.5	1.166667
6614	043	3029	0.07	970	1	85	140	4	10	9	12116	11146	RH-2	50	form-based			true	0.7	8	0.800000012	7	7	10601.5	9631.5	9631.5	0.875

block_num	lot_num	Lot Size Feet	Lot Size Acres	Existing Bldg Sqft	Existing Units	sb79_MaxHeight	sb79_MaxDensity	sb79_MaxFAR	SB79- Gross Unit Capacity	SB79- Net Unit Capacity	SB79- Gross GSF Capacity	SB79- Net GSF Capacity	Existing SF Zoning	Existing SF Height Limit	Density Limit?	Density Limit ratio	Corner Parcel?	In R4	Max Lot Coverage	SF Unit Capacity Gross	% Gross Unit- SF vs SB79	SF Zoning- Net Unit Capacity	SF Zoning - Net Unit Capacity Limited by 200% SB79	SF Zoning- Gross GSF Capacity	SF Zoning- Net GSF Capacity	SF Zoning - Net GSF Capacity Limited by 200% SB79	% Gross GSF- SF vs SB79
6615	011	2850	0.07	1444	1	65	100	3	7	6	8550	7106	RH-2	50	form-based			true	0.7	8	1.142857194	7	7	9975	8531	8531	1.166667
6615	012	2850	0.07	907	1	65	100	3	7	6	8550	7643	RH-2	50	form-based			true	0.7	8	1.142857194	7	7	9975	9068	9068	1.166667
6615	013	2850	0.07	1098	1	65	100	3	7	6	8550	7452	RH-2	50	form-based			true	0.7	8	1.142857194	7	7	9975	8877	8877	1.166667
6615	017	2850	0.07	2097	1	65	100	3	7	6	8550	6453	RH-2	50	form-based			true	0.7	8	1.142857194	7	7	9975	7878	7878	1.166667
6615	018	2850	0.07	2233	1	85	140	4	10	9	11400	9167	RH-2	50	form-based			true	0.7	8	0.800000012	7	7	9975	7742	7742	0.875
6615	019	2850	0.07	1278	1	85	140	4	10	9	11400	10122	RH-2	50	form-based			true	0.7	8	0.800000012	7	7	9975	8697	8697	0.875
6615	030	2851	0.07	3046	1	85	140	4	10	9	11404	8358	RH-2	50	form-based			true	0.7	8	0.800000012	7	7	9978.5	6932.5	6932.5	0.875
6615	032	2851	0.07	2368	1	85	140	4	10	9	11404	9036	RH-2	50	form-based			true	0.7	8	0.800000012	7	7	9978.5	7610.5	7610.5	0.875
6615	033	2850	0.07	1125	1	65	100	3	7	6	8550	7425	RH-2	50	form-based			true	0.7	8	1.142857194	7	7	9975	8850	8850	1.166667
6615	034	3221	0.07	3949	2	65	100	3	7	5	9663	5714	RH-2	50	form-based			true	0.7	9	1.285714269	7	7	11273.5	7324.5	7324.5	1.166667
6615	044	1900	0.04	1006	0	85	140	4	6	6	7600	6594	NC-1	65	form-based			true	0.75	7	1.166666627	7	7	8550	7544	7544	1.125
6618	011	2850	0.07	1560	1	65	100	3	7	6	8550	6990	RH-2	50	form-based			true	0.7	8	1.142857194	7	7	9975	8415	8415	1.166667
6618	015A	2834	0.07	2481	1	65	100	3	7	6	8502	6021	RH-2	50	form-based			true	0.7	8	1.142857194	7	7	9919	7438	7438	1.166667
6618	020	2500	0.06	1888	2	85	140	4	8	6	10000	8112	NC-1	65	form-based			true	0.75	9	1.125	7	7	11250	9362	9362	1.125
6618	028	2843	0.07	1350	1	65	100	3	7	6	8529	7179	RH-2	50	form-based			true	0.7	8	1.142857194	7	7	9950.5	8600.5	8600.5	1.166667
6618	029	2842	0.07	1525	1	65	100	3	7	6	8526	7001	RH-2	50	form-based			true	0.7	8	1.142857194	7	7	9947	8422	8422	1.166667
6618	030	2841	0.07	3220	1	65	100	3	7	6	8523	5303	RH-2	50	form-based			true	0.7	8	1.142857194	7	7	9943.5	6723.5	6723.5	1.166667
6618	031A	2868	0.07	1450	1	65	100	3	7	6	8604	7154	RH-2	50	form-based			true	0.7	8	1.142857194	7	7	10038	8588	8588	1.166667
6618	031B	2838	0.07	2562	1	65	100	3	7	6	8514	5952	RH-2	50	form-based			true	0.7	8	1.142857194	7	7	9933	7371	7371	1.166667
6618	031D	3271	0.08	1592	2	65	100	3	8	6	9813	8221	RH-2	50	form-based			true	0.7	9	1.125	7	7	11448.5	9856.5	9856.5	1.166667
6618	032	3005	0.07	1400	1	65	100	3	7	6	9015	7615	RH-2	50	form-based			true	0.7	8	1.142857194	7	7	10517.5	9117.5	9117.5	1.166667
6618	033	2834	0.07	3852	1	65	100	3	7	6	8502	4650	RH-2	50	form-based			true	0.7	8	1.142857194	7	7	9919	6067	6067	1.166667
6618	034	2833	0.07	950	1	65	100	3	7	6	8499	7549	RH-2	50	form-based			true	0.7	8	1.142857194	7	7	9915.5	8965.5	8965.5	1.166667
6618	035	2832	0.07	1245	1	65	100	3	7	6	8496	7251	RH-2	50	form-based			true	0.7	8	1.142857194	7	7	9912	8667	8667	1.166667
6618	036	2831	0.06	1425	1	65	100	3	6	5	8493	7068	RH-2	50	form-based			true	0.7	8	1.333333373	7	7	9908.5	8483.5	8483.5	1.166667
6618	063	2500	0.06	1613	2	65	100	3	6	4	7500	5887	RTO-C	65	form-based			true	0.75	9	1.5	7	7	11250	9637	9637	1.5
6618	067	2500	0.06	1362	2	85	140	4	8	6	10000	8638	NC-1	65	form-based			true	0.75	9	1.125	7	7	11250	9888	9888	1.125
6619	010	3002	0.07	1300	1	65	100	3	7	6	9006	7706	RH-2	50	form-based			true	0.7	8	1.142857194	7	7	10507	9207	9207	1.166667
6619	011	2850	0.07	1440	1	65	100	3	7	6	8550	7110	RH-2	50	form-based			true	0.7	8	1.142857194	7	7	9975	8535	8535	1.166667
6619	024	2930	0.07	1696	1	65	100	3	7	6	8790	7094	RH-2	50	form-based			true	0.7	8	1.142857194	7	7	10255	8559	8559	1.166667
6619	025	2930	0.07	2300	1	65	100	3	7	6	8790	6490	RH-2	50	form-based			true	0.7	8	1.142857194	7	7	10255	7955	7955	1.166667
6632	017	2870	0.07	2590	1	65	100	3	7	6	8610	6020	RH-2	50	form-based			true	0.7	8	1.142857194	7	7	10045	7455	7455	1.166667
6632	018	2870	0.07	1479	1	65	100	3	7	6	8610	7131	RH-2	50	form-based			true	0.7	8	1.142857194	7	7	10045	8566	8566	1.166667
6632	019	2870	0.07	2336	1	65	100	3	7	6	8610	6274	RH-2	50	form-based			true	0.7	8	1.142857194	7	7	10045	7709	7709	1.166667
6632	020	2870	0.07	1362	1	65	100	3	7	6	8610	7248	RH-2	50	form-based			true	0.7	8	1.142857194	7	7	10045	8683	8683	1.166667
6632	021	2870	0.07	1530	1	65	100	3	7	6	8610	7080	RH-2	50	form-based			true	0.7	8	1.142857194	7	7	10045	8515	8515	1.166667
6632	025	2870	0.07	2004	1	65	100	3	7	6	8610	6606	RH-2	50	form-based			true	0.7	8	1.142857194	7	7	10045	8041	8041	1.166667
6632	033	2832	0.07	1675	1	65	100	3	7	6	8496	6821	RM-1	50	form-based			true	0.7	8	1.142857194	7	7	9912	8237	8237	1.166667
6633	001	3036	0.07	6347	2	65	100	3	7	5	9108	2761	NC-1	50	form-based		true	true	0.75	9	1.285714269	7	7	11385	5038	5038	1.25
6633	004	2879	0.07	1775	1	65	100	3	7	6	8637	6862	RH-2	50	form-based			true	0.7	8	1.142857194	7	7	10076.5	8301.5	8301.5	1.166667
6633	005	2879	0.07	1430	1	65	100	3	7	6	8637	7207	RH-2	50	form-based			true	0.7	8	1.142857194	7	7	10076.5	8646.5	8646.5	1.166667
6633	006	2879	0.07	2784	1	65	100	3	7	6	8637	5853	RH-2	50	form-based			true	0.7	8	1.142857194	7	7	10076.5	7292.5	7292.5	1.166667
6633	007	2879	0.07	1657	1	65	100	3	7	6	8637	6980	RH-2	50	form-based			true	0.7	8	1.142857194	7	7	10076.5	8419.5	8419.5	1.166667
6633	011	2850	0.07	2649	1	65	100	3	7	6	8550	5901	RH-2	50	form-based			true	0.7	8	1.142857194	7	7	9975	7326	7326	1.166667
6633	012	2907	0.07	1380	1	65	100	3	7	6	8721	7341	RH-2	50	form-based			true	0.7	8	1.142857194	7	7	10174.5	8794.5	8794.5	1.166667
6633	014A	2765	0.06	1432	1	85	140	4	8	7	11060	9628	RH-2	50	form-based			true	0.7	8	1	7	7	9677.5	8245.5	8245.5	0.875
6633	014B	2707	0.06	2650	1	65	100	3	6	5	8121	5471	RH-2	50	form-based			true	0.7	8	1.333333373	7	7	9474.5	6824.5	6824.5	1.166667
6633	016	3066	0.07	2690	2	85	140	4	10	8	12264	9574	RH-2	50	form-based			true	0.7	9	0.899999976	7	7	10731	8041	8041	0.875
6633	026C	3156	0.07	2268	2	65	100	3	7	5	9468	7200	RH-2	50	form-based			true	0.7	9	1.285714269	7	7	11046	8778	8778	1.166667
6633	041	3155	0.07	996	2	65	100	3	7	5	9465	8469	RH-2	50	form-based			true	0.7	9	1.285714269	7	7	11042.5	10046.5	10046.5	1.166667
6635	017	4382	0.1	0	0	85	140	4	14	14	17528	17528	NCD-MISS	40	density-lim	600			0.75	7	0.5	7	7	13146	13146	13146	0.75
6635	049	4298	0.1	4524	0	65	100	3	10	10	12894	8370	NCD-MISS	40	density-lim	600			0.75	7	0.699999988	7	7	12894	8370	8370	1
6637	012	2826	0.06	1375	1	65	100	3	6	5	8478	7103	RH-2	50	form-based			true	0.7	8	1.333333373	7	7	9891	8516	8516	1.166667
6637	013	2850	0.07	1475	1	65	100	3	7	6	8550	7075	RH-2	50	form-based			true	0.7	8	1.142857194	7	7	9975	8500	8500	1.166667
6637	014	2850	0.07	1838	1	85	140	4	10	9	11400	9562	RH-2	50	form-based			true	0.7	8	0.800000012	7	7	9975	8137	8137	0.875
6637	015	2850	0.07	1375	1	85	140	4	10	9	11400	10025	RH-2	50	form-based			true	0.7	8	0.800000012	7	7	9975	8600	8600	0.875
6637	020	2879	0.07	2180	4	85	140	4	10	6	11516	9336	RTO-C	65	form-based			true	0.75	11	1.100000024	7	7	12955.5	10775.5	10775.5	1.125
6637	025	2854	0.07	1250	1	85	140	4	10	9	11416	10166	RH-2	50	form-based			true	0.7	8	0.800000012	7	7	9989	8739	8739	0.875
6637	026	2854	0.07	1998	1	85	140	4	10	9	11416	9418	RH-2	50	form-based			true	0.7	8	0.800000012	7	7	9989	7991	7991	0.875
6637	026A	2854	0.07	1842	1	85	140	4	10	9	11416	9574	RH-2	50	form-based			true	0.7	8	0.800000012	7	7	9989	8147	8147	0.875
6637	026B	2854	0.07	1375	1	85	140	4	10	9	11416	10041	RH-2	50	form-based			true	0.7	8	0.800000012	7	7	9989	8614	8614	0.875
6637	027A	2854	0.07	1127	1	65	100	3	7	6	8562	7435	RH-2	50	form-based			true	0.7	8	1.142857194	7	7	9989	8862	8862	1.166667
6651	008	3677	0.08	1860	1	55	80	2.5	6	5	9192	7332	RH-1	40	form-based			true	0.7	8	1.333333373	7	7	10295.59961	8435.599609	8435.599609	1.120061
6651	025	3875	0.09	1510	1	65	100	3	9	8	11625	10115	RH-1	40	form-based			true	0.7	8	0.888888896	7	7	10850	9340	9340	0.933333

block_num	lot_num	Lot Size Feet	Lot Size Acres	Existing Bldg Sqft	Existing Units	sb79_MaxHeight	sb79_MaxDensity	sb79_MaxFAR	SB79- Gross Unit Capacity	SB79- Net Unit Capacity	SB79- Gross GSF Capacity	SB79- Net GSF Capacity	Existing SF Zoning	Existing SF Height Limit	Density Limit?	Density Limit ratio	Corner Parcel?	In R4	Max Lot Coverage	SF Unit Capacity Gross	% Gross Unit- SF vs SB79	SF Zoning- Net Unit Capacity	SF Zoning - Net Unit Capacity Limited by 200% SB79	SF Zoning- Gross GSF Capacity	SF Zoning- Net GSF Capacity	SF Zoning - Net GSF Capacity Limited by 200% SB79	% Gross GSF- SF vs SB79
6652	016A	4000	0.09	4146	1	65	100	3	9	8	12000	7854	RH-1	40	form-based			true	0.7	8	0.888888896	7	7	11200	7054	7054	0.933333
6652	019	3913	0.09	2244	1	65	100	3	9	8	11739	9495	RH-1	40	form-based			true	0.7	8	0.888888896	7	7	10956.39941	8712.399414	8712.399414	0.933333
6652	020	3918	0.09	3480	1	65	100	3	9	8	11754	8274	RH-1	40	form-based			true	0.7	8	0.888888896	7	7	10970.39941	7490.399414	7490.399414	0.933333
6652	027	3438	0.08	3155	0	65	100	3	8	8	10314	7159	RH-2	40	form-based			true	0.7	7	0.875	7	7	9626.399414	6471.399414	6471.399414	0.933333
6652	032	3903	0.09	1380	1	65	100	3	9	8	11709	10329	RH-1	40	form-based			true	0.7	8	0.888888896	7	7	10928.39941	9548.399414	9548.399414	0.933333
6652	033	3923	0.09	680	1	65	100	3	9	8	11769	11089	RH-1	40	form-based			true	0.7	8	0.888888896	7	7	10984.39941	10304.39941	10304.39941	0.933333
6652	034	3908	0.09	2226	1	65	100	3	9	8	11724	9498	RH-1	40	form-based			true	0.7	8	0.888888896	7	7	10942.39941	8716.399414	8716.399414	0.933333
6652	037	4591	0.11	1048	3	65	100	3	11	8	13773	12725	RH-2	40	form-based			true	0.7	10	0.909090936	7	7	12854.7998	11806.7998	11806.7998	0.933333
6653	021	3125	0.07	525	0	65	100	3	7	7	9375	8850	RH-2	40	form-based			true	0.7	7	1	7	7	8750	8225	8225	0.933333
6653	027	3750	0.09	1350	1	65	100	3	9	8	11250	9900	RH-2	40	form-based			true	0.7	8	0.888888896	7	7	10500	9150	9150	0.933333
6654	001A	6271	0.14	8226	6	65	100	3	14	8	18813	10587	RH-2	40	form-based			true	0.7	13	0.928571403	7	7	17558.79883	9332.798828	9332.798828	0.933333
6656	058	4465	0.1	3126	2	85	140	4	14	12	17860	14734	RH-2	40	form-based			true	0.7	9	0.642857134	7	7	12502	9376	9376	0.7
6657	050	4480	0.1	2050	2	65	100	3	10	8	13440	11390	RH-2	40	form-based			true	0.7	9	0.899999976	7	7	12544	10494	10494	0.933333
6662	006	3750	0.09	1240	1	65	100	3	9	8	11250	10010	RH-2	40	form-based			true	0.7	8	0.888888896	7	7	10500	9260	9260	0.933333
6664	064	3740	0.09	1772	1	65	100	3	9	8	11220	9448	RH-1	40	form-based			true	0.7	8	0.888888896	7	7	10472	8700	8700	0.933333
6664	069	3740	0.09	2512	1	65	100	3	9	8	11220	8708	RH-1	40	form-based			true	0.7	8	0.888888896	7	7	10472	7960	7960	0.933333
6665	001	3632	0.08	1855	1	65	100	3	8	7	10896	9041	RH-1	40	form-based		true	true	0.7	8	1	7	7	10169.59961	8314.599609	8314.599609	0.933333
6665	012	3703	0.09	2839	1	65	100	3	9	8	11109	8270	RH-1	40	form-based			true	0.7	8	0.888888896	7	7	10368.39941	7529.399414	7529.399414	0.933333
6665	019	3970	0.09	2084	1	65	100	3	9	8	11910	9826	RH-1	40	form-based			true	0.7	8	0.888888896	7	7	11116	9032	9032	0.933333
6690	042	3475	0.08	2420	0	65	100	3	8	8	10425	8005	RH-2	40	form-based			true	0.7	7	0.875	7	7	9730	7310	7310	0.933333
6690	044	3594	0.08	960	1	65	100	3	8	7	10782	9822	RH-2	40	form-based			true	0.7	8	1	7	7	10063.2002	9103.200195	9103.200195	0.933333
6695	025	3793	0.09	2212	1	65	100	3	9	8	11379	9167	RH-1	40	form-based			true	0.7	8	0.888888896	7	7	10620.39941	8408.399414	8408.399414	0.933333
6695	026	3797	0.09	1920	1	65	100	3	9	8	11391	9471	RH-1	40	form-based			true	0.7	8	0.888888896	7	7	10631.59961	8711.599609	8711.599609	0.933333
6696	003	3711	0.09	1520	1	65	100	3	9	8	11133	9613	RH-1	40	form-based			true	0.7	8	0.888888896	7	7	10390.7998	8870.799805	8870.799805	0.933333
6696	013	3620	0.08	830	1	65	100	3	8	7	10860	10030	RH-1	40	form-based			true	0.7	8	1	7	7	10136	9306	9306	0.933333
6700	010	3887	0.09	792	1	65	100	3	9	8	11661	10869	RH-1	40	form-based			true	0.7	8	0.888888896	7	7	10883.59961	10091.59961	10091.59961	0.933333
6700	015	3875	0.09	2040	1	65	100	3	9	8	11625	9585	RH-1	40	form-based			true	0.7	8	0.888888896	7	7	10850	8810	8810	0.933333
6700	016	3639	0.08	1060	1	65	100	3	8	7	10917	9857	RH-1	40	form-based			true	0.7	8	1	7	7	10189.2002	9129.200195	9129.200195	0.933333
6700	017	3719	0.09	3277	1	65	100	3	9	8	11157	7880	RH-1	40	form-based			true	0.7	8	0.888888896	7	7	10413.2002	7136.200195	7136.200195	0.933333
6700	031	3599	0.08	1153	1	65	100	3	8	7	10797	9644	RH-1	40	form-based			true	0.7	8	1	7	7	10077.2002	8924.200195	8924.200195	0.933333
6700	032	3699	0.08	3573	1	65	100	3	8	7	11097	7524	RH-1	40	form-based			true	0.7	8	1	7	7	10357.2002	6784.200195	6784.200195	0.933333
6710	001	4007	0.09	1350	1	65	100	3	9	8	12021	10671	RH-1	40	form-based		true	true	0.7	8	0.888888896	7	7	11219.59961	9869.599609	9869.599609	0.933333
6710	008	3684	0.08	2949	1	65	100	3	8	7	11052	8103	RH-1	40	form-based			true	0.7	8	1	7	7	10315.2002	7366.200195	7366.200195	0.933333
6712	029	3618	0.08	1470	1	65	100	3	8	7	10854	9384	RH-1	40	form-based			true	0.7	8	1	7	7	10130.39941	8660.399414	8660.399414	0.933333
6712	030	3830	0.09	3344	1	65	100	3	9	8	11490	8146	RH-1	40	form-based			true	0.7	8	0.888888896	7	7	10724	7380	7380	0.933333
6712	031	3859	0.09	2200	1	65	100	3	9	8	11577	9377	RH-1	40	form-based			true	0.7	8	0.888888896	7	7	10805.2002	8605.200195	8605.200195	0.933333
6712	032	3850	0.09	1068	1	65	100	3	9	8	11550	10482	RH-1	40	form-based			true	0.7	8	0.888888896	7	7	10780	9712	9712	0.933333
6712	033	3842	0.09	865	1	65	100	3	9	8	11526	10661	RH-1	40	form-based			true	0.7	8	0.888888896	7	7	10757.59961	9892.599609	9892.599609	0.933333
6712	034	3771	0.09	2019	1	65	100	3	9	8	11313	9294	RH-1	40	form-based			true	0.7	8	0.888888896	7	7	10558.7998	8539.799805	8539.799805	0.933333
6713	009	3902	0.09	990	1	65	100	3	9	8	11706	10716	RH-1	40	form-based			true	0.7	8	0.888888896	7	7	10925.59961	9935.599609	9935.599609	0.933333
6713	010	3699	0.08	1292	1	65	100	3	8	7	11097	9805	RH-1	40	form-based			true	0.7	8	1	7	7	10357.2002	9065.200195	9065.200195	0.933333
6713	011	3738	0.09	1096	1	65	100	3	9	8	11214	10118	RH-1	40	form-based			true	0.7	8	0.888888896	7	7	10466.39941	9370.399414	9370.399414	0.933333
6713	012	3777	0.09	1182	1	65	100	3	9	8	11331	10149	RH-1	40	form-based			true	0.7	8	0.888888896	7	7	10575.59961	9393.599609	9393.599609	0.933333
6713	013	3816	0.09	1404	1	65	100	3	9	8	11448	10044	RH-1	40	form-based			true	0.7	8	0.888888896	7	7	10684.7998	9280.799805	9280.799805	0.933333
6713	014	3855	0.09	875	1	65	100	3	9	8	11565	10690	RH-1	40	form-based			true	0.7	8	0.888888896	7	7	10794	9919	9919	0.933333
6713	015	3894	0.09	1096	1	65	100	3	9	8	11682	10586	RH-1	40	form-based			true	0.7	8	0.888888896	7	7	10903.2002	9807.200195	9807.200195	0.933333
6713	016	3933	0.09	1163	1	65	100	3	9	8	11799	10636	RH-1	40	form-based			true	0.7	8	0.888888896	7	7	11012.39941	9849.399414	9849.399414	0.933333
6713	017	3975	0.09	1096	1	65	100	3	9	8	11925	10829	RH-1	40	form-based			true	0.7	8	0.888888896	7	7	11130	10034	10034	0.933333
6713	018	3940	0.09	891	1	65	100	3	9	8	11820	10929	RH-1	40	form-based			true	0.7	8	0.888888896	7	7	11032	10141	10141	0.933333
6713	019	3839	0.09	1133	1	65	100	3	9	8	11517	10384	RH-1	40	form-based			true	0.7	8	0.888888896	7	7	10749.2002	9616.200195	9616.200195	0.933333
6713	020	3744	0.09	1442	1	65	100	3	9	8	11232	9790	RH-1	40	form-based			true	0.7	8	0.888888896	7	7	10483.2002	9041.200195	9041.200195	0.933333
6713	021	3660	0.08	2115	1	65	100	3	8	7	10980	8865	RH-1	40	form-based			true	0.7	8	1	7	7	10248	8133	8133	0.933333
6713	033	3779	0.09	852	1	65	100	3	9	8	11337	10485	RH-1	40	form-based			true	0.7	8	0.888888896	7	7	10581.2002	9729.200195	9729.200195	0.933333
6713	052	3775	0.09	1988	1	65	100	3	9	8	11325	9337	RH-1	40	form-based			true	0.7	8	0.888888896	7	7	10570	8582	8582	0.933333
6726	029A	3106	0.07	2486	2	75	120	3.5	8	6	10871	8385	RH-2	50	form-based		true	true	0.7	9	1.125	7	7	10871	8385	8385	1
6726	033	3139	0.07	1900	2	75	120	3.5	8	6	10986	9086	RH-2	50	form-based			true	0.7	9	1.125	7	7	10986.5	9086.5	9086.5	1.000046
6726	036	3138	0.07	1991	2	75	120	3.5	8	6	10983	8992	RH-2	50	form-based			true	0.7	9	1.125	7	7	10983	8992	8992	1
6727	023	3014	0.07	1885	1	75	120	3.5	8	7	10549	8664	RH-2	50	form-based			true	0.7	8	1	7	7	10549	8664	8664	1
6728	024	2923	0.07	1380	1	75	120	3.5	8	7	10230	8850	RH-1	50	form-based			true	0.7	8	1	7	7	10230.5	8850.5	8850.5	1.000049
6729	032	2989	0.07	865	1	75	120	3.5	8	7	10462	9597	RH-1	50	form-based			true	0.7	8	1	7	7	10461.5	9596.5	9596.5	0.999952
6730	013	3707	0.09	1954	1	75	120	3.5	11	10	12974	11020	RH-1	40	form-based		true	true	0.7	8	0.727272749	7	7	10379.59961	8425.599609	8425.599609	0.800031
6730	035	3738	0.09	1350	1	65	100	3	9	8	11214	9864	RH-1	40	form-based		true	true	0.7	8	0.888888896	7	7	10466.39941	9116.399414	9116.399414	0.933333
6731	050	3824	0.09	2416	1	65	100	3	9	8	11472	9056	RH-1	40	form-based			true	0.7	8	0.888888896	7	7	10707.2002	8291.200195	8291.200195	0.933333
6731	064	4025	0.09	2710	1	75	120	3.5	11	10	14088	11378	RH-1	40	form-based			true	0.7	8	0.727272749	7	7	11270	8560	8560	0.799972

block_num	lot_num	Lot Size Feet	Lot Size Acres	Existing Bldg Sqft	Existing Units	sb79_MaxHeight	sb79_MaxDensity	sb79_MaxFAR	SB79- Gross Unit Capacity	SB79- Net Unit Capacity	SB79- Gross GSF Capacity	SB79- Net GSF Capacity	Existing SF Zoning	Existing SF Height Limit	Density Limit?	Density Limit ratio	Corner Parcel?	In R4	Max Lot Coverage	SF Unit Capacity Gross	% Gross Unit- SF vs SB79	SF Zoning- Net Unit Capacity	SF Zoning - Net Unit Capacity Limited by 200% SB79	SF Zoning- Gross GSF Capacity	SF Zoning- Net GSF Capacity	SF Zoning - Net GSF Capacity Limited by 200% SB79	% Gross GSF- SF vs SB79
6732	014	4011	0.09	705	1	75	120	3.5	11	10	14038	13333	RH-1	40	form-based			true	0.7	8	0.727272749	7	7	11230.7998	10525.7998	10525.7998	0.800029
6732	015	3762	0.09	1050	1	75	120	3.5	11	10	13167	12117	RH-1	40	form-based			true	0.7	8	0.727272749	7	7	10533.59961	9483.599609	9483.599609	0.8
6732	016	3603	0.08	1417	1	75	120	3.5	10	9	12610	11193	RH-1	40	form-based			true	0.7	8	0.800000012	7	7	10088.39941	8671.399414	8671.399414	0.800032
6736	039	2750	0.06	2750	1	75	120	3.5	7	6	9625	6875	RH-1	50	form-based			true	0.7	8	1.142857194	7	7	9625	6875	6875	1
6736	040	2750	0.06	2985	1	75	120	3.5	7	6	9625	6640	RH-1	50	form-based			true	0.7	8	1.142857194	7	7	9625	6640	6640	1
6738	005	2706	0.06	1332	1	75	120	3.5	7	6	9471	8139	RH-1	50	form-based			true	0.7	8	1.142857194	7	7	9471	8139	8139	1
6738	006	2706	0.06	1845	1	75	120	3.5	7	6	9471	7626	RH-1	50	form-based			true	0.7	8	1.142857194	7	7	9471	7626	7626	1
6738	018	2989	0.07	1560	1	75	120	3.5	8	7	10462	8902	RH-1	50	form-based			true	0.7	8	1	7	7	10461.5	8901.5	8901.5	0.999952
6738	021	2826	0.06	1425	1	75	120	3.5	7	6	9891	8466	RH-1	50	form-based			true	0.7	8	1.142857194	7	7	9891	8466	8466	1
6739	003	2836	0.07	1500	1	75	120	3.5	8	7	9926	8426	RH-1	50	form-based			true	0.7	8	1	7	7	9926	8426	8426	1
6739	022	3022	0.07	1068	1	75	120	3.5	8	7	10577	9509	RH-1	50	form-based			true	0.7	8	1	7	7	10577	9509	9509	1
6740	019	1878	0.04	3835	0	75	120	3.5	5	5	6573	2738	NCT-GLEN	65	form-based			true	0.75	7	1.399999976	7	7	8451	4616	4616	1.285714
6740	024	3326	0.08	2094	0	75	120	3.5	10	10	11641	9547	RH-2	40	form-based		true	true	0.7	7	0.699999988	7	7	9312.799805	7218.799805	7218.799805	0.8
6741	023	2137	0.05	2289	1	75	120	3.5	6	5	7480	5191	NCT-GLEN	65	form-based		true	true	0.75	8	1.333333373	7	7	9616.5	7327.5	7327.5	1.285628
6742	003	1630	0.04	2700	2	75	120	3.5	5	3	5705	3005	NCT-GLEN	85	form-based		true	true	0.75	9	1.799999952	7	7	9780	7080	7080	1.714286
6742	009	2160	0.05	2900	4	75	120	3.5	6	2	7560	4660	NCT-GLEN	85	form-based			true	0.75	11	1.833333373	7	7	12960	10060	10060	1.714286
6742	013	1950	0.04	2590	3	75	120	3.5	5	2	6825	4235	NCT-GLEN	85	form-based		true	true	0.75	10	2	7	7	11700	9110	9110	1.714286
6742	026	2500	0.06	2024	2	75	120	3.5	7	5	8750	6726	NCT-GLEN	65	form-based			true	0.75	9	1.285714269	7	7	11250	9226	9226	1.285714
6742	031	4702	0.11	13815	11	75	120	3.5	13	2	16457	2642	NCT-GLEN	65	form-based			true	0.75	18	1.384615421	7	7	21159	7344	7344	1.285714
6743	015	2955	0.07	935	1	75	120	3.5	8	7	10342	9407	RH-1	50	form-based			true	0.7	8	1	7	7	10342.5	9407.5	9407.5	1.000048
6746	005	2124	0.05	2053	1	75	120	3.5	6	5	7434	5381	RTO-C	65	form-based			true	0.75	8	1.333333373	7	7	9558	7505	7505	1.285714
6746	005A	2084	0.05	1820	1	75	120	3.5	6	5	7294	5474	RTO-C	65	form-based			true	0.75	8	1.333333373	7	7	9378	7558	7558	1.285714
6759	003	2947	0.07	554	1	75	120	3.5	8	7	10314	9760	RH-1	50	form-based			true	0.7	8	1	7	7	10314.5	9760.5	9760.5	1.000049
6761	018	3102	0.07	0	0	65	100	3	7	7	9306	9306	RH-1	40	form-based			true	0.7	7	1	7	7	8685.599609	8685.599609	8685.599609	0.933333
6761	019	3396	0.08	0	0	65	100	3	8	8	10188	10188	RH-1	40	form-based			true	0.7	7	0.875	7	7	9508.799805	9508.799805	9508.799805	0.933333
6761	035	3819	0.09	2528	1	65	100	3	9	8	11457	8929	RH-1	40	form-based			true	0.7	8	0.888888896	7	7	10693.2002	8165.200195	8165.200195	0.933333
6762	012	3905	0.09	1425	1	65	100	3	9	8	11715	10290	RH-1	40	form-based		true	true	0.7	8	0.888888896	7	7	10934	9509	9509	0.933333
6762	017	3611	0.08	1000	1	65	100	3	8	7	10833	9833	RH-1	40	form-based			true	0.7	8	1	7	7	10110.7998	9110.799805	9110.799805	0.933333
6762	018	3586	0.08	903	1	65	100	3	8	7	10758	9855	RH-1	40	form-based			true	0.7	8	1	7	7	10040.7998	9137.799805	9137.799805	0.933333
6762	019	3575	0.08	1748	1	65	100	3	8	7	10725	8977	RH-1	40	form-based			true	0.7	8	1	7	7	10010	8262	8262	0.933333
6762	041	3362	0.08	1988	0	65	100	3	8	8	10086	8098	RH-1	40	form-based			true	0.7	7	0.875	7	7	9413.599609	7425.599609	7425.599609	0.933333
6763	041	3593	0.08	1871	1	65	100	3	8	7	10779	8908	RH-1	40	form-based			true	0.7	8	1	7	7	10060.39941	8189.399414	8189.399414	0.933333
6767	007	1515	0.03	842	1	75	120	3.5	4	3	5302	4460	RTO-C	85	form-based			true	0.75	8	2	7	7	9090	8248	8248	1.714447
6767	009	1685	0.04	1500	2	75	120	3.5	5	3	5898	4398	RTO-C	85	form-based		true	true	0.75	9	1.799999952	7	7	10110	8610	8610	1.71414
6767	015	2734	0.06	2350	1	75	120	3.5	7	6	9569	7219	RH-2	50	form-based			true	0.7	8	1.142857194	7	7	9569	7219	7219	1
6768	038	1456	0.03	785	1	75	120	3.5	4	3	5096	4311	NCT-GLEN	85	form-based			true	0.75	8	2	7	7	8736	7951	7951	1.714286
6770	001	3707	0.09	1054	1	65	100	3	9	8	11121	10067	RH-1	40	form-based		true	true	0.7	8	0.888888896	7	7	10379.59961	9325.599609	9325.599609	0.933333
6913	020	4001	0.09	2399	1	65	100	3	9	8	12003	9604	RH-1(D)	40	form-based			true	0.7	8	0.888888896	7	7	11202.7998	8803.799805	8803.799805	0.933333
6915	002	4012	0.09	1500	1	65	100	3	9	8	12036	10536	RH-1(D)	40	form-based		true	true	0.7	8	0.888888896	7	7	11233.59961	9733.599609	9733.599609	0.933333
6915	003A	3843	0.09	1500	1	65	100	3	9	8	11529	10029	RH-1(D)	40	form-based			true	0.7	8	0.888888896	7	7	10760.39941	9260.399414	9260.399414	0.933333
6915	004	3714	0.09	1500	1	65	100	3	9	8	11142	9642	RH-1(D)	40	form-based			true	0.7	8	0.888888896	7	7	10399.2002	8899.200195	8899.200195	0.933333
6915	037	3643	0.08	2400	1	65	100	3	8	7	10929	8529	RH-1(D)	40	form-based			true	0.7	8	1	7	7	10200.39941	7800.399414	7800.399414	0.933333
6924	005	3687	0.08	2750	1	65	100	3	8	7	11061	8311	RH-1(D)	40	form-based			true	0.7	8	1	7	7	10323.59961	7573.599609	7573.599609	0.933333
6940	018	3800	0.09	1650	1	65	100	3	9	8	11400	9750	RH-2	40	form-based			true	0.7	8	0.888888896	7	7	10640	8990	8990	0.933333
6943	038	4219	0.1	2036	2	65	100	3	10	8	12657	10621	RH-2	40	form-based			true	0.7	9	0.899999976	7	7	11813.2002	9777.200195	9777.200195	0.933333
6943	039	4219	0.1	2633	2	65	100	3	10	8	12657	10024	RH-2	40	form-based			true	0.7	9	0.899999976	7	7	11813.2002	9180.200195	9180.200195	0.933333
6944	012	4279	0.1	2298	2	65	100	3	10	8	12837	10539	RH-2	40	form-based			true	0.7	9	0.899999976	7	7	11981.2002	9683.200195	9683.200195	0.933333
6945	042	3750	0.09	1818	1	85	140	4	13	12	15000	13182	RH-2	40	form-based			true	0.7	8	0.615384638	7	7	10500	8682	8682	0.7
6947	001G	1593	0.04	1292	1	75	120	3.5	5	4	5576	4284	NCT-OCEA	85	form-based			true	0.75	8	1.600000024	7	7	9558	8266	8266	1.714132
6957	048	6467	0.15	14012	4	65	100	3	15	11	19401	5389	NCD-EXCE	40	density-lim	600	true		0.75	11	0.733333349	7	7	19401	5389	5389	1
6959	017	4066	0.09	4074	0	65	100	3	9	9	12198	8124	NCD-EXCE	40	density-lim	600			0.75	7	0.777777791	7	7	12198	8124	8124	1
6959	029	4293	0.1	3500	0	65	100	3	10	10	12879	9379	NCD-EXCE	40	density-lim	600			0.75	7	0.699999988	7	7	12879	9379	9379	1
6979	020	3760	0.09	1137	1	65	100	3	9	8	11280	10143	RH-1	40	form-based			true	0.7	8	0.888888896	7	7	10528	9391	9391	0.933333
6979	021	3760	0.09	1000	1	65	100	3	9	8	11280	10280	RH-1	40	form-based			true	0.7	8	0.888888896	7	7	10528	9528	9528	0.933333
6979	044	3766	0.09	950	1	65	100	3	9	8	11298	10348	RH-2	40	form-based			true	0.7	8	0.888888896	7	7	10544.7998	9594.799805	9594.799805	0.933333
6981	022	3760	0.09	2618	1	65	100	3	9	8	11280	8662	RH-1	40	form-based			true	0.7	8	0.888888896	7	7	10528	7910	7910	0.933333
6981	023	3760	0.09	2166	1	65	100	3	9	8	11280	9114	RH-1	40	form-based			true	0.7	8	0.888888896	7	7	10528	8362	8362	0.933333
6982	050	3869	0.09	1720	1	65	100	3	9	8	11607	9887	RH-1	40	form-based			true	0.7	8	0.888888896	7	7	10833.2002	9113.200195	9113.200195	0.933333
6984	007	3952	0.09	375	1	65	100	3	9	8	11856	11481	RH-1	40	form-based			true	0.7	8	0.888888896	7	7	11065.59961	10690.59961	10690.59961	0.933333
6986	014	3941	0.09	2548	1	55	80	2.5	7	6	9852	7304	RH-1	40	form-based			true	0.7	8	1.142857194	7	7	11034.7998	8486.799805	8486.799805	1.120057
6987	008	3671	0.08	800	1	55	80	2.5	6	5	9178	8378	RH-1	40	form-based			true	0.7	8	1.333333373	7	7	10278.7998	9478.799805	9478.799805	1.119939
6987	048	4018	0.09	750	1	55	80	2.5	7	6	10045	9295	RH-1	40	form-based			true	0.7	8	1.142857194	7	7	11250.39941	10500.39941	10500.39941	1.12
7000	020	3584	0.08	1592	1	65	100	3	8	7	10752	9160	RH-1	40	form-based			true	0.7	8	1	7	7	10035.2002	8443.200195	8443.200195	0.933333
7066	036	4049	0.09	2945	0	55	80	2.5	7	7	10122	7177	NCD-EXCE	40	density-lim	600			0.75	7	1	7	7	12147	9202	9202	1.200059

block_num	lot_num	Lot Size Feet	Lot Size Acres	Existing Bldg Sqft	Existing Units	sb79_MaxHeight	sb79_MaxDensity	sb79_MaxFAR	SB79- Gross Unit Capacity	SB79- Net Unit Capacity	SB79- Gross GSF Capacity	SB79- Net GSF Capacity	Existing SF Zoning	Existing SF Height Limit	Density Limit?	Density Limit ratio	Corner Parcel?	In R4	Max Lot Coverage	SF Unit Capacity Gross	% Gross Unit- SF vs SB79	SF Zoning- Net Unit Capacity	SF Zoning - Net Unit Capacity Limited by 200% SB79	SF Zoning- Gross GSF Capacity	SF Zoning- Net GSF Capacity	SF Zoning - Net GSF Capacity Limited by 200% SB79	% Gross GSF- SF vs SB79
7081A	012	3867	0.09	1200	1	85	140	4	13	12	15468	14268	RH-1	40	form-based			true	0.7	8	0.615384638	7	7	10827.59961	9627.599609	9627.599609	0.7
7099	012	3929	0.09	3894	0	55	80	2.5	7	7	9822	5928	NCD-EXCE	40	density-lim	600			0.75	7	1	7	7	11787	7893	7893	1.200061
7102	027	5754	0.13	0	0	65	100	3	13	13	17262	17262	NC-S	40	density-lim	800			0.75	7	0.538461566	7	7	17262	17262	17262	1
7123	001	5454	0.13	4832	0	85	140	4	18	18	21816	16984	NC-1	40	density-lim	800	true		0.75	7	0.388888896	7	7	16362	11530	11530	0.75
7203	008A	4001	0.09	3023	1	65	100	3	9	8	12003	8980	RH-1(D)	40	form-based			true	0.7	8	0.888888896	7	7	11202.7998	8179.799805	8179.799805	0.933333
7203	008B	4001	0.09	2789	1	65	100	3	9	8	12003	9214	RH-1(D)	40	form-based			true	0.7	8	0.888888896	7	7	11202.7998	8413.799805	8413.799805	0.933333
7203	009	4001	0.09	2255	1	65	100	3	9	8	12003	9748	RH-1(D)	40	form-based			true	0.7	8	0.888888896	7	7	11202.7998	8947.799805	8947.799805	0.933333
7203	009A	4001	0.09	2958	1	65	100	3	9	8	12003	9045	RH-1(D)	40	form-based			true	0.7	8	0.888888896	7	7	11202.7998	8244.799805	8244.799805	0.933333
7203	010	4001	0.09	3100	1	65	100	3	9	8	12003	8903	RH-1(D)	40	form-based			true	0.7	8	0.888888896	7	7	11202.7998	8102.799805	8102.799805	0.933333
7203	010A	4001	0.09	3441	1	65	100	3	9	8	12003	8562	RH-1(D)	40	form-based			true	0.7	8	0.888888896	7	7	11202.7998	7761.799805	7761.799805	0.933333
7203	010B	4001	0.09	2324	1	65	100	3	9	8	12003	9679	RH-1(D)	40	form-based			true	0.7	8	0.888888896	7	7	11202.7998	8878.799805	8878.799805	0.933333
7203	011	4001	0.09	2595	1	65	100	3	9	8	12003	9408	RH-1(D)	40	form-based			true	0.7	8	0.888888896	7	7	11202.7998	8607.799805	8607.799805	0.933333
7203	011A	4001	0.09	2475	1	65	100	3	9	8	12003	9528	RH-1(D)	40	form-based			true	0.7	8	0.888888896	7	7	11202.7998	8727.799805	8727.799805	0.933333
7203	012	4001	0.09	2784	1	65	100	3	9	8	12003	9219	RH-1(D)	40	form-based			true	0.7	8	0.888888896	7	7	11202.7998	8418.799805	8418.799805	0.933333
7204	002	3984	0.09	3103	1	65	100	3	9	8	11952	8849	RH-1(D)	40	form-based			true	0.7	8	0.888888896	7	7	11155.2002	8052.200195	8052.200195	0.933333
7204	002A	3984	0.09	2100	1	65	100	3	9	8	11952	9852	RH-1(D)	40	form-based			true	0.7	8	0.888888896	7	7	11155.2002	9055.200195	9055.200195	0.933333
7204	003	3985	0.09	2543	1	65	100	3	9	8	11955	9412	RH-1(D)	40	form-based			true	0.7	8	0.888888896	7	7	11158	8615	8615	0.933333
7204	003A	3986	0.09	2791	1	65	100	3	9	8	11958	9167	RH-1(D)	40	form-based			true	0.7	8	0.888888896	7	7	11160.7998	8369.799805	8369.799805	0.933333
7204	003B	3987	0.09	3565	1	65	100	3	9	8	11961	8396	RH-1(D)	40	form-based			true	0.7	8	0.888888896	7	7	11163.59961	7598.599609	7598.599609	0.933333
7204	004A	3988	0.09	1776	1	65	100	3	9	8	11964	10188	RH-1(D)	40	form-based			true	0.7	8	0.888888896	7	7	11166.39941	9390.399414	9390.399414	0.933333
7204	004B	3989	0.09	3605	1	65	100	3	9	8	11967	8362	RH-1(D)	40	form-based			true	0.7	8	0.888888896	7	7	11169.2002	7564.200195	7564.200195	0.933333
7204	005	3989	0.09	2543	1	65	100	3	9	8	11967	9424	RH-1(D)	40	form-based			true	0.7	8	0.888888896	7	7	11169.2002	8626.200195	8626.200195	0.933333
7204	005A	3990	0.09	3719	1	65	100	3	9	8	11970	8251	RH-1(D)	40	form-based			true	0.7	8	0.888888896	7	7	11172	7453	7453	0.933333
7204	006	3991	0.09	2543	1	65	100	3	9	8	11973	9430	RH-1(D)	40	form-based			true	0.7	8	0.888888896	7	7	11174.7998	8631.799805	8631.799805	0.933333
7204	006A	3692	0.08	2644	1	65	100	3	8	7	11076	8432	RH-1(D)	40	form-based			true	0.7	8	1	7	7	10337.59961	7693.599609	7693.599609	0.933333
7204	007B	4000	0.09	2530	1	65	100	3	9	8	12000	9470	RH-1(D)	40	form-based			true	0.7	8	0.888888896	7	7	11200	8670	8670	0.933333
7204	009A	4000	0.09	2216	1	65	100	3	9	8	12000	9784	RH-1(D)	40	form-based			true	0.7	8	0.888888896	7	7	11200	8984	8984	0.933333
7204	010	3800	0.09	1340	1	65	100	3	9	8	11400	10060	RH-1(D)	40	form-based			true	0.7	8	0.888888896	7	7	10640	9300	9300	0.933333
7204	010A	3800	0.09	2233	1	65	100	3	9	8	11400	9167	RH-1(D)	40	form-based			true	0.7	8	0.888888896	7	7	10640	8407	8407	0.933333
7204	010B	3700	0.08	1331	1	65	100	3	8	7	11100	9769	RH-1(D)	40	form-based			true	0.7	8	1	7	7	10360	9029	9029	0.933333
7204	011	4000	0.09	1863	1	65	100	3	9	8	12000	10137	RH-1(D)	40	form-based			true	0.7	8	0.888888896	7	7	11200	9337	9337	0.933333
7204	011A	4000	0.09	2497	1	65	100	3	9	8	12000	9503	RH-1(D)	40	form-based			true	0.7	8	0.888888896	7	7	11200	8703	8703	0.933333
7205	001B	4018	0.09	1824	1	65	100	3	9	8	12054	10230	RH-1(D)	40	form-based			true	0.7	8	0.888888896	7	7	11250.39941	9426.399414	9426.399414	0.933333
7205	002A	4018	0.09	2223	1	65	100	3	9	8	12054	9831	RH-1(D)	40	form-based			true	0.7	8	0.888888896	7	7	11250.39941	9027.399414	9027.399414	0.933333
7205	003	4018	0.09	2482	1	65	100	3	9	8	12054	9572	RH-1(D)	40	form-based			true	0.7	8	0.888888896	7	7	11250.39941	8768.399414	8768.399414	0.933333
7205	003B	4018	0.09	1728	1	65	100	3	9	8	12054	10326	RH-1(D)	40	form-based			true	0.7	8	0.888888896	7	7	11250.39941	9522.399414	9522.399414	0.933333
7205	004	3917	0.09	2260	1	65	100	3	9	8	11751	9491	RH-1(D)	40	form-based			true	0.7	8	0.888888896	7	7	10967.59961	8707.599609	8707.599609	0.933333
7205	005	3917	0.09	2322	1	65	100	3	9	8	11751	9429	RH-1(D)	40	form-based			true	0.7	8	0.888888896	7	7	10967.59961	8645.599609	8645.599609	0.933333
7205	006	3917	0.09	3783	1	65	100	3	9	8	11751	7968	RH-1(D)	40	form-based			true	0.7	8	0.888888896	7	7	10967.59961	7184.599609	7184.599609	0.933333
7205	006A	4018	0.09	2767	1	65	100	3	9	8	12054	9287	RH-1(D)	40	form-based			true	0.7	8	0.888888896	7	7	11250.39941	8483.399414	8483.399414	0.933333
7205	006B	3996	0.09	3611	1	65	100	3	9	8	11988	8377	RH-1(D)	40	form-based		true	true	0.7	8	0.888888896	7	7	11188.7998	7577.799805	7577.799805	0.933333
7207	005A	3711	0.09	1434	1	55	80	2.5	7	6	9278	7844	RH-1(D)	40	form-based			true	0.7	8	1.142857194	7	7	10390.7998	8956.799805	8956.799805	1.11994
7205	010	4225	0.1	2500	2	65	100	3	10	8	12675	10175	RH-1(D)	40	form-based			true	0.7	9	0.899999976	7	7	11830	9330	9330	0.933333
7207	004	3697	0.08	1455	1	55	80	2.5	6	5	9242	7787	RH-1(D)	40	form-based			true	0.7	8	1.333333373	7	7	10351.59961	8896.599609	8896.599609	1.120061
7207	004A	3697	0.08	1761	1	55	80	2.5	6	5	9242	7481	RH-1(D)	40	form-based			true	0.7	8	1.333333373	7	7	10351.59961	8590.599609	8590.599609	1.120061
7207	004B	3697	0.08	1992	1	55	80	2.5	6	5	9242	7250	RH-1(D)	40	form-based			true	0.7	8	1.333333373	7	7	10351.59961	8359.599609	8359.599609	1.120061
7207	005	3697	0.08	2425	1	55	80	2.5	6	5	9242	6817	RH-1(D)	40	form-based			true	0.7	8	1.333333373	7	7	10351.59961	7926.599609	7926.599609	1.120061
7207	005B	3683	0.08	3574	1	55	80	2.5	6	5	9208	5634	RH-1(D)	40	form-based			true	0.7	8	1.333333373	7	7	10312.39941	6738.399414	6738.399414	1.119939
7207	006	4008	0.09	2136	1	55	80	2.5	7	6	10020	7884	RH-1(D)	40	form-based			true	0.7	8	1.142857194	7	7	11222.39941	9086.399414	9086.399414	1.12
7208	003A	4036	0.09	3315	1	55	80	2.5	7	6	10090	6775	RH-1(D)	40	form-based			true	0.7	8	1.142857194	7	7	11300.7998	7985.799805	7985.799805	1.12
7207	007	3979	0.09	2569	1	55	80	2.5	7	6	9948	7379	RH-1(D)	40	form-based			true	0.7	8	1.142857194	7	7	11141.2002	8572.200195	8572.200195	1.119944
7207	008B	4000	0.09	2027	1	55	80	2.5	7	6	10000	7973	RH-1(D)	40	form-based			true	0.7	8	1.142857194	7	7	11200	9173	9173	1.12
7207	009	4000	0.09	2298	1	55	80	2.5	7	6	10000	7702	RH-1(D)	40	form-based			true	0.7	8	1.142857194	7	7	11200	8902	8902	1.12
7207	009A	3800	0.09	1910	1	55	80	2.5	7	6	9500	7590	RH-1(D)	40	form-based			true	0.7	8	1.142857194	7	7	10640	8730	8730	1.12
7207	010	4000	0.09	1875	1	55	80	2.5	7	6	10000	8125	RH-1(D)	40	form-based			true	0.7	8	1.142857194	7	7	11200	9325	9325	1.12
7207	010A	4000	0.09	2220	1	55	80	2.5	7	6	10000	7780	RH-1(D)	40	form-based			true	0.7	8	1.142857194	7	7	11200	8980	8980	1.12
7207	011	4000	0.09	3032	1	55	80	2.5	7	6	10000	6968	RH-1(D)	40	form-based			true	0.7	8	1.142857194	7	7	11200	8168	8168	1.12
7207	011A	3800	0.09	2556	1	55	80	2.5	7	6	9500	6944	RH-1(D)	40	form-based			true	0.7	8	1.142857194	7	7	10640	8084	8084	1.12
7207	012	3900	0.09	1600	1	55	80	2.5	7	6	9750	8150	RH-1(D)	40	form-based			true	0.7	8	1.142857194	7	7	10920	9320	9320	1.12
7208	001B	4036	0.09	2260	1	55	80	2.5	7	6	10090	7830	RH-1(D)	40	form-based			true	0.7	8	1.142857194	7	7	11300.7998	9040.799805	9040.799805	1.12
7208	002	4036	0.09	2080	1	55	80	2.5	7	6	10090	8010	RH-1(D)	40	form-based			true	0.7	8	1.142857194	7	7	11300.7998	9220.799805	9220.799805	1.12
7208	002A	4036	0.09	1792	1	55	80	2.5	7	6	10090	8298	RH-1(D)	40	form-based			true	0.7	8	1.142857194	7	7	11300.7998	9508.799805	9508.799805	1.12
7208	003B	4036	0.09	2627	1	55	80	2.5	7	6	10090	7463	RH-1(D)	40	form-based			true	0.7	8	1.142857194	7	7	11300.7998	8673.799805	8673.799805	1.12
7208	004	4036	0.09	3121	1	55	80	2.5	7	6	10090	6969	RH-1(D)	40	form-based			true	0.7	8	1.142857194	7	7	11300.7998	8179.799805	8179.799805	1.12

block_num	lot_num	Lot Size Feet	Lot Size Acres	Existing Bldg Sqft	Existing Units	sb79_MaxHeight	sb79_MaxDensity	sb79_MaxFAR	SB79- Gross Unit Capacity	SB79- Net Unit Capacity	SB79- Gross GSF Capacity	SB79- Net GSF Capacity	Existing SF Zoning	Existing SF Height Limit	Density Limit?	Density Limit ratio	Corner Parcel?	In R4	Max Lot Coverage	SF Unit Capacity Gross	% Gross Unit- SF vs SB79	SF Zoning- Net Unit Capacity	SF Zoning - Net Unit Capacity Limited by 200% SB79	SF Zoning- Gross GSF Capacity	SF Zoning- Net GSF Capacity	SF Zoning - Net GSF Capacity Limited by 200% SB79	% Gross GSF- SF vs SB79
7208	004A	4036	0.09	1977	1	55	80	2.5	7	6	10090	8113	RH-1(D)	40	form-based			true	0.7	8	1.142857194	7	7	11300.7998	9323.799805	9323.799805	1.12
7208	006A	4014	0.09	2169	1	55	80	2.5	7	6	10035	7866	RH-1(D)	40	form-based		true	true	0.7	8	1.142857194	7	7	11239.2002	9070.200195	9070.200195	1.12
7209	001B	3986	0.09	2600	1	55	80	2.5	7	6	9965	7365	RH-1(D)	40	form-based			true	0.7	8	1.142857194	7	7	11160.7998	8560.799805	8560.799805	1.12
7209	004	3986	0.09	3386	1	55	80	2.5	7	6	9965	6579	RH-1(D)	40	form-based			true	0.7	8	1.142857194	7	7	11160.7998	7774.799805	7774.799805	1.12
7209	004A	3787	0.09	2827	1	55	80	2.5	7	6	9468	6641	RH-1(D)	40	form-based			true	0.7	8	1.142857194	7	7	10603.59961	7776.599609	7776.599609	1.119941
7209	004B	3787	0.09	2420	1	55	80	2.5	7	6	9468	7048	RH-1(D)	40	form-based			true	0.7	8	1.142857194	7	7	10603.59961	8183.599609	8183.599609	1.119941
7209	005	3853	0.09	3717	1	55	80	2.5	7	6	9632	5915	RH-1(D)	40	form-based			true	0.7	8	1.142857194	7	7	10788.39941	7071.399414	7071.399414	1.120058
7209	005A	3853	0.09	1825	1	55	80	2.5	7	6	9632	7807	RH-1(D)	40	form-based			true	0.7	8	1.142857194	7	7	10788.39941	8963.399414	8963.399414	1.120058
7209	005B	3853	0.09	1984	1	55	80	2.5	7	6	9632	7648	RH-1(D)	40	form-based			true	0.7	8	1.142857194	7	7	10788.39941	8804.399414	8804.399414	1.120058
7209	006A	3765	0.09	3411	1	55	80	2.5	7	6	9412	6001	RH-1(D)	40	form-based		true	true	0.7	8	1.142857194	7	7	10542	7131	7131	1.120059
7211	001A	3991	0.09	2240	1	55	80	2.5	7	6	9978	7738	RH-1(D)	40	form-based			true	0.7	8	1.142857194	7	7	11174.7998	8934.799805	8934.799805	1.119944
7211	002	3984	0.09	2240	1	55	80	2.5	7	6	9960	7720	RH-1(D)	40	form-based			true	0.7	8	1.142857194	7	7	11155.2002	8915.200195	8915.200195	1.12
7211	002B	3971	0.09	1996	1	55	80	2.5	7	6	9928	7932	RH-1(D)	40	form-based			true	0.7	8	1.142857194	7	7	11118.7998	9122.799805	9122.799805	1.119944
7211	001	3976	0.09	2618	1	55	80	2.5	7	6	9940	7322	RH-1(D)	40	form-based		true	true	0.7	8	1.142857194	7	7	11132.7998	8514.799805	8514.799805	1.12
7212	001	3968	0.09	2312	1	55	80	2.5	7	6	9920	7608	RH-1(D)	40	form-based		true	true	0.7	8	1.142857194	7	7	11110.39941	8798.399414	8798.399414	1.12
7212	002	3703	0.09	1920	1	55	80	2.5	7	6	9258	7338	RH-1(D)	40	form-based			true	0.7	8	1.142857194	7	7	10368.39941	8448.399414	8448.399414	1.119939
7212	002A	3708	0.09	2260	1	55	80	2.5	7	6	9270	7010	RH-1(D)	40	form-based			true	0.7	8	1.142857194	7	7	10382.39941	8122.399414	8122.399414	1.12
7212	003B	3821	0.09	2720	1	55	80	2.5	7	6	9552	6832	RH-1(D)	40	form-based			true	0.7	8	1.142857194	7	7	10698.7998	7978.799805	7978.799805	1.120059
7212	004	3826	0.09	2029	1	55	80	2.5	7	6	9565	7536	RH-1(D)	40	form-based			true	0.7	8	1.142857194	7	7	10712.7998	8683.799805	8683.799805	1.12
7212	006A	4000	0.09	1986	1	55	80	2.5	7	6	10000	8014	RH-1(D)	40	form-based			true	0.7	8	1.142857194	7	7	11200	9214	9214	1.12
7212	007A	4000	0.09	2125	1	55	80	2.5	7	6	10000	7875	RH-1(D)	40	form-based			true	0.7	8	1.142857194	7	7	11200	9075	9075	1.12
7212	008	4000	0.09	2500	1	55	80	2.5	7	6	10000	7500	RH-1(D)	40	form-based			true	0.7	8	1.142857194	7	7	11200	8700	8700	1.12
7212	008B	3979	0.09	1875	1	55	80	2.5	7	6	9948	8073	RH-1(D)	40	form-based		true	true	0.7	8	1.142857194	7	7	11141.2002	9266.200195	9266.200195	1.119944
7213	002B	3609	0.08	2445	1	55	80	2.5	6	5	9022	6577	RH-1(D)	40	form-based			true	0.7	8	1.333333373	7	7	10105.2002	7660.200195	7660.200195	1.120062
7213	003	3609	0.08	1955	1	55	80	2.5	6	5	9022	7067	RH-1(D)	40	form-based			true	0.7	8	1.333333373	7	7	10105.2002	8150.200195	8150.200195	1.120062
7213	003A	3609	0.08	1955	1	55	80	2.5	6	5	9022	7067	RH-1(D)	40	form-based			true	0.7	8	1.333333373	7	7	10105.2002	8150.200195	8150.200195	1.120062
7213	003B	3609	0.08	1955	1	55	80	2.5	6	5	9022	7067	RH-1(D)	40	form-based			true	0.7	8	1.333333373	7	7	10105.2002	8150.200195	8150.200195	1.120062
7213	004	3609	0.08	2274	1	55	80	2.5	6	5	9022	6748	RH-1(D)	40	form-based			true	0.7	8	1.333333373	7	7	10105.2002	7831.200195	7831.200195	1.120062
7215	006A	4000	0.09	2476	1	65	100	3	9	8	12000	9524	RH-1(D)	40	form-based			true	0.7	8	0.888888896	7	7	11200	8724	8724	0.933333
7213	005B	3700	0.08	2919	1	55	80	2.5	6	5	9250	6331	RH-1(D)	40	form-based			true	0.7	8	1.333333373	7	7	10360	7441	7441	1.12
7213	006	3700	0.08	1407	1	55	80	2.5	6	5	9250	7843	RH-1(D)	40	form-based			true	0.7	8	1.333333373	7	7	10360	8953	8953	1.12
7213	006A	3700	0.08	1407	1	55	80	2.5	6	5	9250	7843	RH-1(D)	40	form-based			true	0.7	8	1.333333373	7	7	10360	8953	8953	1.12
7213	006B	3700	0.08	1407	1	55	80	2.5	6	5	9250	7843	RH-1(D)	40	form-based			true	0.7	8	1.333333373	7	7	10360	8953	8953	1.12
7213	007	3700	0.08	1407	1	55	80	2.5	6	5	9250	7843	RH-1(D)	40	form-based			true	0.7	8	1.333333373	7	7	10360	8953	8953	1.12
7213	007A	3700	0.08	1407	1	55	80	2.5	6	5	9250	7843	RH-1(D)	40	form-based			true	0.7	8	1.333333373	7	7	10360	8953	8953	1.12
7213	008	3700	0.08	2582	1	55	80	2.5	6	5	9250	6668	RH-1(D)	40	form-based			true	0.7	8	1.333333373	7	7	10360	7778	7778	1.12
7213	010	3867	0.09	3526	1	55	80	2.5	7	6	9668	6142	RH-1(D)	40	form-based		true	true	0.7	8	1.142857194	7	7	10827.59961	7301.599609	7301.599609	1.119942
7214	001	3970	0.09	2250	1	55	80	2.5	7	6	9925	7675	RH-1(D)	40	form-based		true	true	0.7	8	1.142857194	7	7	11116	8866	8866	1.12
7214	001A	3991	0.09	2494	1	55	80	2.5	7	6	9978	7484	RH-1(D)	40	form-based			true	0.7	8	1.142857194	7	7	11174.7998	8680.799805	8680.799805	1.119944
7214	002	3991	0.09	2899	1	55	80	2.5	7	6	9978	7079	RH-1(D)	40	form-based			true	0.7	8	1.142857194	7	7	11174.7998	8275.799805	8275.799805	1.119944
7214	002A	3991	0.09	2019	1	55	80	2.5	7	6	9978	7959	RH-1(D)	40	form-based			true	0.7	8	1.142857194	7	7	11174.7998	9155.799805	9155.799805	1.119944
7214	002B	3991	0.09	2177	1	55	80	2.5	7	6	9978	7801	RH-1(D)	40	form-based			true	0.7	8	1.142857194	7	7	11174.7998	8997.799805	8997.799805	1.119944
7214	003	3991	0.09	2019	1	55	80	2.5	7	6	9978	7959	RH-1(D)	40	form-based			true	0.7	8	1.142857194	7	7	11174.7998	9155.799805	9155.799805	1.119944
7214	003A	3991	0.09	2798	1	55	80	2.5	7	6	9978	7180	RH-1(D)	40	form-based			true	0.7	8	1.142857194	7	7	11174.7998	8376.799805	8376.799805	1.119944
7214	003B	3991	0.09	2432	1	55	80	2.5	7	6	9978	7546	RH-1(D)	40	form-based			true	0.7	8	1.142857194	7	7	11174.7998	8742.799805	8742.799805	1.119944
7214	004	3991	0.09	3050	1	55	80	2.5	7	6	9978	6928	RH-1(D)	40	form-based			true	0.7	8	1.142857194	7	7	11174.7998	8124.799805	8124.799805	1.119944
7214	005B	3800	0.09	2094	1	55	80	2.5	7	6	9500	7406	RH-1(D)	40	form-based			true	0.7	8	1.142857194	7	7	10640	8546	8546	1.12
7214	006	3800	0.09	2474	1	55	80	2.5	7	6	9500	7026	RH-1(D)	40	form-based			true	0.7	8	1.142857194	7	7	10640	8166	8166	1.12
7214	006A	3800	0.09	3475	1	55	80	2.5	7	6	9500	6025	RH-1(D)	40	form-based			true	0.7	8	1.142857194	7	7	10640	7165	7165	1.12
7214	006B	3800	0.09	2587	1	55	80	2.5	7	6	9500	6913	RH-1(D)	40	form-based			true	0.7	8	1.142857194	7	7	10640	8053	8053	1.12
7214	007	4000	0.09	3301	1	55	80	2.5	7	6	10000	6699	RH-1(D)	40	form-based			true	0.7	8	1.142857194	7	7	11200	7899	7899	1.12
7214	007A	4000	0.09	3000	1	55	80	2.5	7	6	10000	7000	RH-1(D)	40	form-based			true	0.7	8	1.142857194	7	7	11200	8200	8200	1.12
7214	008B	3978	0.09	2316	1	55	80	2.5	7	6	9945	7629	RH-1(D)	40	form-based			true	0.7	8	1.142857194	7	7	11138.39941	8822.399414	8822.399414	1.12
7215	002A	4019	0.09	1783	1	65	100	3	9	8	12057	10274	RH-1(D)	40	form-based			true	0.7	8	0.888888896	7	7	11253.2002	9470.200195	9470.200195	0.933333
7215	003	4019	0.09	3343	1	65	100	3	9	8	12057	8714	RH-1(D)	40	form-based			true	0.7	8	0.888888896	7	7	11253.2002	7910.200195	7910.200195	0.933333
7215	003A	4019	0.09	1699	1	65	100	3	9	8	12057	10358	RH-1(D)	40	form-based			true	0.7	8	0.888888896	7	7	11253.2002	9554.200195	9554.200195	0.933333
7215	005B	4000	0.09	2603	1	65	100	3	9	8	12000	9397	RH-1(D)	40	form-based			true	0.7	8	0.888888896	7	7	11200	8597	8597	0.933333
7215	006	4000	0.09	2219	1	65	100	3	9	8	12000	9781	RH-1(D)	40	form-based			true	0.7	8	0.888888896	7	7	11200	8981	8981	0.933333
7217	001	3635	0.08	2124	1	65	100	3	8	7	10905	8781	RH-1(D)	40	form-based		true	true	0.7	8	1	7	7	10178	8054	8054	0.933333
7217	001A	3668	0.08	3741	1	65	100	3	8	7	11004	7263	RH-1(D)	40	form-based			true	0.7	8	1	7	7	10270.39941	6529.399414	6529.399414	0.933333
7217	002A	3834	0.09	1540	1	65	100	3	9	8	11502	9962	RH-1(D)	40	form-based			true	0.7	8	0.888888896	7	7	10735.2002	9195.200195	9195.200195	0.933333
7217	005	3976	0.09	1990	1	65	100	3	9	8	11928	9938	RH-1(D)	40	form-based			true	0.7	8	0.888888896	7	7	11132.7998	9142.799805	9142.799805	0.933333
7217	005A	3877	0.09	1715	1	65	100	3	9	8	11631	9916	RH-1(D)	40	form-based			true	0.7	8	0.888888896	7	7	10855.59961	9140.599609	9140.599609	0.933333
7217	006A	3577	0.08	1972	1	65	100	3	8	7	10731	8759	RH-1(D)	40	form-based			true	0.7	8	1	7	7	10015.59961	8043.599609	8043.599609	0.933333

block_num	lot_num	Lot Size Feet	Lot Size Acres	Existing Bldg Sqft	Existing Units	sb79_MaxHeight	sb79_MaxDensity	sb79_MaxFAR	SB79- Gross Unit Capacity	SB79- Net Unit Capacity	SB79- Gross GSF Capacity	SB79- Net GSF Capacity	Existing SF Zoning	Existing SF Height Limit	Density Limit?	Density Limit ratio	Corner Parcel?	In R4	Max Lot Coverage	SF Unit Capacity Gross	% Gross Unit- SF vs SB79	SF Zoning- Net Unit Capacity	SF Zoning - Net Unit Capacity Limited by 200% SB79	SF Zoning- Gross GSF Capacity	SF Zoning- Net GSF Capacity	SF Zoning - Net GSF Capacity Limited by 200% SB79	% Gross GSF- SF vs SB79
7218	001A	3631	0.08	2440	1	65	100	3	8	7	10893	8453	RH-1(D)	40	form-based			true	0.7	8	1	7	7	10166.7998	7726.799805	7726.799805	0.933333
7218	001B	3631	0.08	2700	1	65	100	3	8	7	10893	8193	RH-1(D)	40	form-based			true	0.7	8	1	7	7	10166.7998	7466.799805	7466.799805	0.933333
7218	002	3631	0.08	2641	1	65	100	3	8	7	10893	8252	RH-1(D)	40	form-based			true	0.7	8	1	7	7	10166.7998	7525.799805	7525.799805	0.933333
7218	002A	3631	0.08	3574	1	65	100	3	8	7	10893	7319	RH-1(D)	40	form-based			true	0.7	8	1	7	7	10166.7998	6592.799805	6592.799805	0.933333
7218	003	3630	0.08	2440	1	65	100	3	8	7	10890	8450	RH-1(D)	40	form-based			true	0.7	8	1	7	7	10164	7724	7724	0.933333
7218	003A	3630	0.08	2836	1	65	100	3	8	7	10890	8054	RH-1(D)	40	form-based			true	0.7	8	1	7	7	10164	7328	7328	0.933333
7218	003B	3630	0.08	3177	1	65	100	3	8	7	10890	7713	RH-1(D)	40	form-based			true	0.7	8	1	7	7	10164	6987	6987	0.933333
7218	004	3630	0.08	1935	1	65	100	3	8	7	10890	8955	RH-1(D)	40	form-based			true	0.7	8	1	7	7	10164	8229	8229	0.933333
7218	004A	3630	0.08	2610	1	65	100	3	8	7	10890	8280	RH-1(D)	40	form-based			true	0.7	8	1	7	7	10164	7554	7554	0.933333
7218	004B	3630	0.08	2284	1	65	100	3	8	7	10890	8606	RH-1(D)	40	form-based			true	0.7	8	1	7	7	10164	7880	7880	0.933333
7218	007	4000	0.09	2375	1	65	100	3	9	8	12000	9625	RH-1(D)	40	form-based			true	0.7	8	0.888888896	7	7	11200	8825	8825	0.933333
7218	007A	4000	0.09	2174	1	65	100	3	9	8	12000	9826	RH-1(D)	40	form-based			true	0.7	8	0.888888896	7	7	11200	9026	9026	0.933333
7218	008	4000	0.09	2382	1	65	100	3	9	8	12000	9618	RH-1(D)	40	form-based			true	0.7	8	0.888888896	7	7	11200	8818	8818	0.933333
7218	008A	4000	0.09	2100	1	65	100	3	9	8	12000	9900	RH-1(D)	40	form-based			true	0.7	8	0.888888896	7	7	11200	9100	9100	0.933333
7218	009	4000	0.09	2180	1	65	100	3	9	8	12000	9820	RH-1(D)	40	form-based			true	0.7	8	0.888888896	7	7	11200	9020	9020	0.933333
7218	009A	4000	0.09	2469	1	65	100	3	9	8	12000	9531	RH-1(D)	40	form-based			true	0.7	8	0.888888896	7	7	11200	8731	8731	0.933333
7218	010	4000	0.09	2439	1	65	100	3	9	8	12000	9561	RH-1(D)	40	form-based			true	0.7	8	0.888888896	7	7	11200	8761	8761	0.933333
7218	010A	4000	0.09	2415	1	65	100	3	9	8	12000	9585	RH-1(D)	40	form-based			true	0.7	8	0.888888896	7	7	11200	8785	8785	0.933333
7219	006A	3609	0.08	2184	1	65	100	3	8	7	10827	8643	RH-1(D)	40	form-based			true	0.7	8	1	7	7	10105.2002	7921.200195	7921.200195	0.933333
7219	006B	3608	0.08	1524	1	65	100	3	8	7	10824	9300	RH-1(D)	40	form-based			true	0.7	8	1	7	7	10102.39941	8578.399414	8578.399414	0.933333
7219	007	3609	0.08	2100	1	65	100	3	8	7	10827	8727	RH-1(D)	40	form-based			true	0.7	8	1	7	7	10105.2002	8005.200195	8005.200195	0.933333
7219	007A	3609	0.08	1814	1	65	100	3	8	7	10827	9013	RH-1(D)	40	form-based			true	0.7	8	1	7	7	10105.2002	8291.200195	8291.200195	0.933333
7219	008	3608	0.08	2005	1	65	100	3	8	7	10824	8819	RH-1(D)	40	form-based			true	0.7	8	1	7	7	10102.39941	8097.399414	8097.399414	0.933333
7219	008A	3609	0.08	1749	1	65	100	3	8	7	10827	9078	RH-1(D)	40	form-based			true	0.7	8	1	7	7	10105.2002	8356.200195	8356.200195	0.933333
7219	008B	3608	0.08	2260	1	65	100	3	8	7	10824	8564	RH-1(D)	40	form-based			true	0.7	8	1	7	7	10102.39941	7842.399414	7842.399414	0.933333
7219	009	3609	0.08	2585	1	65	100	3	8	7	10827	8242	RH-1(D)	40	form-based			true	0.7	8	1	7	7	10105.2002	7520.200195	7520.200195	0.933333
7219	009A	3609	0.08	1970	1	65	100	3	8	7	10827	8857	RH-1(D)	40	form-based			true	0.7	8	1	7	7	10105.2002	8135.200195	8135.200195	0.933333
7219	009B	3644	0.08	2717	1	65	100	3	8	7	10932	8215	RH-1(D)	40	form-based		true	true	0.7	8	1	7	7	10203.2002	7486.200195	7486.200195	0.933333
7225	010	3969	0.09	2100	1	85	140	4	13	12	15876	13776	RH-1(D)	40	form-based			true	0.7	8	0.615384638	7	7	11113.2002	9013.200195	9013.200195	0.7
7225	018	3948	0.09	3187	1	65	100	3	9	8	11844	8657	RH-1(D)	40	form-based			true	0.7	8	0.888888896	7	7	11054.39941	7867.399414	7867.399414	0.933333
7229	013	3911	0.09	2032	1	65	100	3	9	8	11733	9701	RH-1(D)	40	form-based		true	true	0.7	8	0.888888896	7	7	10950.7998	8918.799805	8918.799805	0.933333
7229A	002	3768	0.09	2192	1	65	100	3	9	8	11304	9112	RH-1(D)	40	form-based			true	0.7	8	0.888888896	7	7	10550.39941	8358.399414	8358.399414	0.933333
7231	016	4007	0.09	1703	1	85	140	4	13	12	16028	14325	RH-1(D)	40	form-based			true	0.7	8	0.615384638	7	7	11219.59961	9516.599609	9516.599609	0.7
7229A	005	3632	0.08	1935	1	65	100	3	8	7	10896	8961	RH-1(D)	40	form-based		true	true	0.7	8	1	7	7	10169.59961	8234.599609	8234.599609	0.933333
7229A	006	3636	0.08	1625	1	65	100	3	8	7	10908	9283	RH-1(D)	40	form-based		true	true	0.7	8	1	7	7	10180.7998	8555.799805	8555.799805	0.933333
7230	002	4047	0.09	2237	1	65	100	3	9	8	12141	9904	RH-1(D)	40	form-based		true	true	0.7	8	0.888888896	7	7	11331.59961	9094.599609	9094.599609	0.933333
7230	004	3756	0.09	1920	1	65	100	3	9	8	11268	9348	RH-1(D)	40	form-based		true	true	0.7	8	0.888888896	7	7	10516.7998	8596.799805	8596.799805	0.933333
7231	018	3768	0.09	2207	1	85	140	4	13	12	15072	12865	RH-1(D)	40	form-based			true	0.7	8	0.615384638	7	7	10550.39941	8343.399414	8343.399414	0.7
7231	002B	3734	0.09	1851	1	65	100	3	9	8	11202	9351	RH-1(D)	40	form-based			true	0.7	8	0.888888896	7	7	10455.2002	8604.200195	8604.200195	0.933333
7234	002A	3638	0.08	1802	1	65	100	3	8	7	10914	9112	RH-1(D)	40	form-based			true	0.7	8	1	7	7	10186.39941	8384.399414	8384.399414	0.933333
7235	014	4000	0.09	1869	1	65	100	3	9	8	12000	10131	RH-1(D)	40	form-based			true	0.7	8	0.888888896	7	7	11200	9331	9331	0.933333
7235	015	4002	0.09	1667	1	65	100	3	9	8	12006	10339	RH-1(D)	40	form-based			true	0.7	8	0.888888896	7	7	11205.59961	9538.599609	9538.599609	0.933333
7235	016	4007	0.09	1689	1	65	100	3	9	8	12021	10332	RH-1(D)	40	form-based			true	0.7	8	0.888888896	7	7	11219.59961	9530.599609	9530.599609	0.933333
7235	017	4022	0.09	1667	1	65	100	3	9	8	12066	10399	RH-1(D)	40	form-based			true	0.7	8	0.888888896	7	7	11261.59961	9594.599609	9594.599609	0.933333
7235	011	3937	0.09	1580	1	65	100	3	9	8	11811	10231	RH-1(D)	40	form-based			true	0.7	8	0.888888896	7	7	11023.59961	9443.599609	9443.599609	0.933333
7235	012	4008	0.09	1772	1	65	100	3	9	8	12024	10252	RH-1(D)	40	form-based			true	0.7	8	0.888888896	7	7	11222.39941	9450.399414	9450.399414	0.933333
7235	013	4002	0.09	1660	1	65	100	3	9	8	12006	10346	RH-1(D)	40	form-based			true	0.7	8	0.888888896	7	7	11205.59961	9545.599609	9545.599609	0.933333
7235	021	4039	0.09	1667	1	65	100	3	9	8	12117	10450	RH-1(D)	40	form-based			true	0.7	8	0.888888896	7	7	11309.2002	9642.200195	9642.200195	0.933333
7235	022	4025	0.09	1782	1	65	100	3	9	8	12075	10293	RH-1(D)	40	form-based			true	0.7	8	0.888888896	7	7	11270	9488	9488	0.933333
7235	028	3231	0.07	0	0	65	100	3	7	7	9693	9693	RH-1(D)	40	form-based			true	0.7	7	1	7	7	9046.799805	9046.799805	9046.799805	0.933333
7237	005	3724	0.09	1845	1	65	100	3	9	8	11172	9327	RH-1(D)	40	form-based			true	0.7	8	0.888888896	7	7	10427.2002	8582.200195	8582.200195	0.933333
7237	006	3836	0.09	1532	1	65	100	3	9	8	11508	9976	RH-1(D)	40	form-based		true	true	0.7	8	0.888888896	7	7	10740.7998	9208.799805	9208.799805	0.933333
7237	007	3790	0.09	1520	1	65	100	3	9	8	11370	9850	RH-1(D)	40	form-based			true	0.7	8	0.888888896	7	7	10612	9092	9092	0.933333
7237	008	3873	0.09	1520	1	65	100	3	9	8	11619	10099	RH-1(D)	40	form-based			true	0.7	8	0.888888896	7	7	10844.39941	9324.399414	9324.399414	0.933333
7237	013	3584	0.08	1435	1	65	100	3	8	7	10752	9317	RH-1(D)	40	form-based		true	true	0.7	8	1	7	7	10035.2002	8600.200195	8600.200195	0.933333
7238	002	3894	0.09	1912	1	65	100	3	9	8	11682	9770	RH-1(D)	40	form-based			true	0.7	8	0.888888896	7	7	10903.2002	8991.200195	8991.200195	0.933333
7238A	011	3952	0.09	1651	1	65	100	3	9	8	11856	10205	RH-1(D)	40	form-based			true	0.7	8	0.888888896	7	7	11065.59961	9414.599609	9414.599609	0.933333
7238A	012	3870	0.09	1744	1	85	140	4	13	12	15480	13736	RH-1(D)	40	form-based			true	0.7	8	0.615384638	7	7	10836	9092	9092	0.7
7238A	013	3898	0.09	1438	1	85	140	4	13	12	15592	14154	RH-1(D)	40	form-based			true	0.7	8	0.615384638	7	7	10914.39941	9476.399414	9476.399414	0.7
7238A	014	3823	0.09	1925	1	85	140	4	13	12	15292	13367	RH-1(D)	40	form-based			true	0.7	8	0.615384638	7	7	10704.39941	8779.399414	8779.399414	0.7
7238A	015	3748	0.09	1432	1	85	140	4	13	12	14992	13560	RH-1(D)	40	form-based			true	0.7	8	0.615384638	7	7	10494.39941	9062.399414	9062.399414	0.7
7239	006	3595	0.08	1329	1	65	100	3	8	7	10785	9456	RH-1(D)	40	form-based			true	0.7	8	1	7	7	10066	8737	8737	0.933333
7239	007	3611	0.08	1651	1	65	100	3	8	7	10833	9182	RH-1(D)	40	form-based			true	0.7	8	1	7	7	10110.7998	8459.799805	8459.799805	0.933333
7239	008	3628	0.08	1857	1	65	100	3	8	7	10884	9027	RH-1(D)	40	form-based			true	0.7	8	1	7	7	10158.39941	8301.399414	8301.399414	0.933333

block_num	lot_num	Lot Size Feet	Lot Size Acres	Existing Bldg Sqft	Existing Units	sb79_MaxHeight	sb79_MaxDensity	sb79_MaxFAR	SB79- Gross Unit Capacity	SB79- Net Unit Capacity	SB79- Gross GSF Capacity	SB79- Net GSF Capacity	Existing SF Zoning	Existing SF Height Limit	Density Limit?	Density Limit ratio	Corner Parcel?	In R4	Max Lot Coverage	SF Unit Capacity Gross	% Gross Unit- SF vs SB79	SF Zoning- Net Unit Capacity	SF Zoning - Net Unit Capacity Limited by 200% SB79	SF Zoning- Gross GSF Capacity	SF Zoning- Net GSF Capacity	SF Zoning - Net GSF Capacity Limited by 200% SB79	% Gross GSF- SF vs SB79
7239	009	3633	0.08	1640	1	65	100	3	8	7	10899	9259	RH-1(D)	40	form-based			true	0.7	8	1	7	7	10172.39941	8532.399414	8532.399414	0.933333
7239	010	3627	0.08	1743	1	65	100	3	8	7	10881	9138	RH-1(D)	40	form-based			true	0.7	8	1	7	7	10155.59961	8412.599609	8412.599609	0.933333
7239	012	3653	0.08	1321	1	65	100	3	8	7	10959	9638	RH-1(D)	40	form-based			true	0.7	8	1	7	7	10228.39941	8907.399414	8907.399414	0.933333
7239	013	3659	0.08	1750	1	65	100	3	8	7	10977	9227	RH-1(D)	40	form-based		true	true	0.7	8	1	7	7	10245.2002	8495.200195	8495.200195	0.933333
7239	014	3608	0.08	1787	1	65	100	3	8	7	10824	9037	RH-1(D)	40	form-based		true	true	0.7	8	1	7	7	10102.39941	8315.399414	8315.399414	0.933333
7239	015	3606	0.08	2064	1	65	100	3	8	7	10818	8754	RH-1(D)	40	form-based			true	0.7	8	1	7	7	10096.7998	8032.799805	8032.799805	0.933333
7239	016	3605	0.08	1755	1	65	100	3	8	7	10815	9060	RH-1(D)	40	form-based			true	0.7	8	1	7	7	10094	8339	8339	0.933333
7239	017	3603	0.08	1580	1	65	100	3	8	7	10809	9229	RH-1(D)	40	form-based			true	0.7	8	1	7	7	10088.39941	8508.399414	8508.399414	0.933333
7239	018	3606	0.08	1322	1	65	100	3	8	7	10818	9496	RH-1(D)	40	form-based			true	0.7	8	1	7	7	10096.7998	8774.799805	8774.799805	0.933333
7239	019	3606	0.08	1752	1	65	100	3	8	7	10818	9066	RH-1(D)	40	form-based			true	0.7	8	1	7	7	10096.7998	8344.799805	8344.799805	0.933333
7239	020	3608	0.08	1429	1	65	100	3	8	7	10824	9395	RH-1(D)	40	form-based			true	0.7	8	1	7	7	10102.39941	8673.399414	8673.399414	0.933333
7239	021	3608	0.08	1566	1	65	100	3	8	7	10824	9258	RH-1(D)	40	form-based			true	0.7	8	1	7	7	10102.39941	8536.399414	8536.399414	0.933333
7239	022	3608	0.08	1450	1	65	100	3	8	7	10824	9374	RH-1(D)	40	form-based			true	0.7	8	1	7	7	10102.39941	8652.399414	8652.399414	0.933333
7239	023	3610	0.08	1562	1	65	100	3	8	7	10830	9268	RH-1(D)	40	form-based		true	true	0.7	8	1	7	7	10108	8546	8546	0.933333
7239A	001	3761	0.09	2007	1	65	100	3	9	8	11283	9276	RH-1(D)	40	form-based		true	true	0.7	8	0.888888896	7	7	10530.7998	8523.799805	8523.799805	0.933333
7239A	002	3765	0.09	2152	1	65	100	3	9	8	11295	9143	RH-1(D)	40	form-based			true	0.7	8	0.888888896	7	7	10542	8390	8390	0.933333
7239A	003	3768	0.09	1847	1	65	100	3	9	8	11304	9457	RH-1(D)	40	form-based			true	0.7	8	0.888888896	7	7	10550.39941	8703.399414	8703.399414	0.933333
7239A	004	3868	0.09	1354	1	65	100	3	9	8	11604	10250	RH-1(D)	40	form-based			true	0.7	8	0.888888896	7	7	10830.39941	9476.399414	9476.399414	0.933333
7239A	005	3861	0.09	1924	1	65	100	3	9	8	11583	9659	RH-1(D)	40	form-based			true	0.7	8	0.888888896	7	7	10810.7998	8886.799805	8886.799805	0.933333
7239A	006	3858	0.09	1354	1	65	100	3	9	8	11574	10220	RH-1(D)	40	form-based			true	0.7	8	0.888888896	7	7	10802.39941	9448.399414	9448.399414	0.933333
7239A	007	3716	0.09	1807	1	65	100	3	9	8	11148	9341	RH-1(D)	40	form-based			true	0.7	8	0.888888896	7	7	10404.7998	8597.799805	8597.799805	0.933333
7239A	008	3689	0.08	1642	1	65	100	3	8	7	11067	9425	RH-1(D)	40	form-based			true	0.7	8	1	7	7	10329.2002	8687.200195	8687.200195	0.933333
7239A	009	3684	0.08	1646	1	65	100	3	8	7	11052	9406	RH-1(D)	40	form-based			true	0.7	8	1	7	7	10315.2002	8669.200195	8669.200195	0.933333
7239A	010	3780	0.09	1571	1	65	100	3	9	8	11340	9769	RH-1(D)	40	form-based			true	0.7	8	0.888888896	7	7	10584	9013	9013	0.933333
7239A	011	3783	0.09	1646	1	65	100	3	9	8	11349	9703	RH-1(D)	40	form-based			true	0.7	8	0.888888896	7	7	10592.39941	8946.399414	8946.399414	0.933333
7239A	012	3781	0.09	1354	1	65	100	3	9	8	11343	9989	RH-1(D)	40	form-based			true	0.7	8	0.888888896	7	7	10586.7998	9232.799805	9232.799805	0.933333
7239A	013	3787	0.09	1646	1	65	100	3	9	8	11361	9715	RH-1(D)	40	form-based			true	0.7	8	0.888888896	7	7	10603.59961	8957.599609	8957.599609	0.933333
7239A	014	3808	0.09	2217	1	65	100	3	9	8	11424	9207	RH-1(D)	40	form-based			true	0.7	8	0.888888896	7	7	10662.39941	8445.399414	8445.399414	0.933333
7239A	017	3812	0.09	1674	1	65	100	3	9	8	11436	9762	RH-1(D)	40	form-based			true	0.7	8	0.888888896	7	7	10673.59961	8999.599609	8999.599609	0.933333
7239A	018	3814	0.09	1357	1	65	100	3	9	8	11442	10085	RH-1(D)	40	form-based			true	0.7	8	0.888888896	7	7	10679.2002	9322.200195	9322.200195	0.933333
7239A	019	3816	0.09	1507	1	65	100	3	9	8	11448	9941	RH-1(D)	40	form-based			true	0.7	8	0.888888896	7	7	10684.7998	9177.799805	9177.799805	0.933333
7239A	020	3719	0.09	1357	1	65	100	3	9	8	11157	9800	RH-1(D)	40	form-based			true	0.7	8	0.888888896	7	7	10413.2002	9056.200195	9056.200195	0.933333
7239A	021	3723	0.09	1357	1	65	100	3	9	8	11169	9812	RH-1(D)	40	form-based			true	0.7	8	0.888888896	7	7	10424.39941	9067.399414	9067.399414	0.933333
7239A	022	3729	0.09	1357	1	65	100	3	9	8	11187	9830	RH-1(D)	40	form-based			true	0.7	8	0.888888896	7	7	10441.2002	9084.200195	9084.200195	0.933333
7239A	023	3735	0.09	2518	1	65	100	3	9	8	11205	8687	RH-1(D)	40	form-based			true	0.7	8	0.888888896	7	7	10458	7940	7940	0.933333
7239A	024	3742	0.09	1621	1	65	100	3	9	8	11226	9605	RH-1(D)	40	form-based			true	0.7	8	0.888888896	7	7	10477.59961	8856.599609	8856.599609	0.933333
7239A	025	3750	0.09	1549	1	65	100	3	9	8	11250	9701	RH-1(D)	40	form-based			true	0.7	8	0.888888896	7	7	10500	8951	8951	0.933333
7239A	026	3653	0.08	1357	1	65	100	3	8	7	10959	9602	RH-1(D)	40	form-based			true	0.7	8	1	7	7	10228.39941	8871.399414	8871.399414	0.933333
7239A	027	3647	0.08	1507	1	65	100	3	8	7	10941	9434	RH-1(D)	40	form-based			true	0.7	8	1	7	7	10211.59961	8704.599609	8704.599609	0.933333
7239A	028	3635	0.08	1357	1	65	100	3	8	7	10905	9548	RH-1(D)	40	form-based			true	0.7	8	1	7	7	10178	8821	8821	0.933333
7239A	029	3729	0.09	2042	1	65	100	3	9	8	11187	9145	RH-1(D)	40	form-based			true	0.7	8	0.888888896	7	7	10441.2002	8399.200195	8399.200195	0.933333
7239A	030	3722	0.09	1569	1	65	100	3	9	8	11166	9597	RH-1(D)	40	form-based			true	0.7	8	0.888888896	7	7	10421.59961	8852.599609	8852.599609	0.933333
7239A	031	3718	0.09	1960	1	65	100	3	9	8	11154	9194	RH-1(D)	40	form-based		true	true	0.7	8	0.888888896	7	7	10410.39941	8450.399414	8450.399414	0.933333
7240	002	3680	0.08	1533	1	65	100	3	8	7	11040	9507	RH-1(D)	40	form-based			true	0.7	8	1	7	7	10304	8771	8771	0.933333
7240	003	3746	0.09	1442	1	65	100	3	9	8	11238	9796	RH-1(D)	40	form-based			true	0.7	8	0.888888896	7	7	10488.7998	9046.799805	9046.799805	0.933333
7240	004	3623	0.08	1329	1	65	100	3	8	7	10869	9540	RH-1(D)	40	form-based			true	0.7	8	1	7	7	10144.39941	8815.399414	8815.399414	0.933333
7240	005	3705	0.09	1762	1	65	100	3	9	8	11115	9353	RH-1(D)	40	form-based			true	0.7	8	0.888888896	7	7	10374	8612	8612	0.933333
7240	006	3602	0.08	2137	1	65	100	3	8	7	10806	8669	RH-1(D)	40	form-based			true	0.7	8	1	7	7	10085.59961	7948.599609	7948.599609	0.933333
7240	007	3614	0.08	2451	1	65	100	3	8	7	10842	8391	RH-1(D)	40	form-based			true	0.7	8	1	7	7	10119.2002	7668.200195	7668.200195	0.933333
7240	008	3842	0.09	1504	1	65	100	3	9	8	11526	10022	RH-1(D)	40	form-based			true	0.7	8	0.888888896	7	7	10757.59961	9253.599609	9253.599609	0.933333
7240	009	3848	0.09	1578	1	65	100	3	9	8	11544	9966	RH-1(D)	40	form-based			true	0.7	8	0.888888896	7	7	10774.39941	9196.399414	9196.399414	0.933333
7240	010	3640	0.08	1888	1	65	100	3	8	7	10920	9032	RH-1(D)	40	form-based			true	0.7	8	1	7	7	10192	8304	8304	0.933333
7240	011	3730	0.09	2200	1	65	100	3	9	8	11190	8990	RH-1(D)	40	form-based			true	0.7	8	0.888888896	7	7	10444	8244	8244	0.933333
7240	012	3600	0.08	1887	1	65	100	3	8	7	10800	8913	RH-1(D)	40	form-based			true	0.7	8	1	7	7	10080	8193	8193	0.933333
7240	014	3640	0.08	2469	1	65	100	3	8	7	10920	8451	RH-1(D)	40	form-based			true	0.7	8	1	7	7	10192	7723	7723	0.933333
7240	015	3614	0.08	1811	1	65	100	3	8	7	10842	9031	RH-1(D)	40	form-based			true	0.7	8	1	7	7	10119.2002	8308.200195	8308.200195	0.933333
7240	016	3591	0.08	2782	1	65	100	3	8	7	10773	7991	RH-1(D)	40	form-based			true	0.7	8	1	7	7	10054.7998	7272.799805	7272.799805	0.933333
7240	018	3607	0.08	1563	1	65	100	3	8	7	10821	9258	RH-1(D)	40	form-based		true	true	0.7	8	1	7	7	10099.59961	8536.599609	8536.599609	0.933333
7240	019	3704	0.09	1547	1	65	100	3	9	8	11112	9565	RH-1(D)	40	form-based			true	0.7	8	0.888888896	7	7	10371.2002	8824.200195	8824.200195	0.933333
7240	020	3703	0.09	1582	1	65	100	3	9	8	11109	9527	RH-1(D)	40	form-based			true	0.7	8	0.888888896	7	7	10368.39941	8786.399414	8786.399414	0.933333
7240	021	3703	0.09	1713	1	65	100	3	9	8	11109	9396	RH-1(D)	40	form-based			true	0.7	8	0.888888896	7	7	10368.39941	8655.399414	8655.399414	0.933333
7240	022	3604	0.08	1569	1	65	100	3	8	7	10812	9243	RH-1(D)	40	form-based			true	0.7	8	1	7	7	10091.2002	8522.200195	8522.200195	0.933333
7240	023	3607	0.08	1529	1	65	100	3	8	7	10821	9292	RH-1(D)	40	form-based			true	0.7	8	1	7	7	10099.59961	8570.599609	8570.599609	0.933333
7240	024	3608	0.08	2051	1	65	100	3	8	7	10824	8773	RH-1(D)	40	form-based			true	0.7	8	1	7	7	10102.39941	8051.399414	8051.399414	0.933333

block_num	lot_num	Lot Size Feet	Lot Size Acres	Existing Bldg Sqft	Existing Units	sb79_MaxHeight	sb79_MaxDensity	sb79_MaxFAR	SB79- Gross Unit Capacity	SB79- Net Unit Capacity	SB79- Gross GSF Capacity	SB79- Net GSF Capacity	Existing SF Zoning	Existing SF Height Limit	Density Limit?	Density Limit ratio	Corner Parcel?	In R4	Max Lot Coverage	SF Unit Capacity Gross	% Gross Unit- SF vs SB79	SF Zoning- Net Unit Capacity	SF Zoning - Net Unit Capacity Limited by 200% SB79	SF Zoning- Gross GSF Capacity	SF Zoning- Net GSF Capacity	SF Zoning - Net GSF Capacity Limited by 200% SB79	% Gross GSF- SF vs SB79
7240	025	3610	0.08	1834	1	65	100	3	8	7	10830	8996	RH-1(D)	40	form-based			true	0.7	8	1	7	7	10108	8274	8274	0.933333
7240	026	3615	0.08	1497	1	65	100	3	8	7	10845	9348	RH-1(D)	40	form-based			true	0.7	8	1	7	7	10122	8625	8625	0.933333
7240	027	3619	0.08	1509	1	65	100	3	8	7	10857	9348	RH-1(D)	40	form-based			true	0.7	8	1	7	7	10133.2002	8624.200195	8624.200195	0.933333
7240	028	3624	0.08	1329	1	65	100	3	8	7	10872	9543	RH-1(D)	40	form-based			true	0.7	8	1	7	7	10147.2002	8818.200195	8818.200195	0.933333
7240	029	3631	0.08	1329	1	65	100	3	8	7	10893	9564	RH-1(D)	40	form-based			true	0.7	8	1	7	7	10166.7998	8837.799805	8837.799805	0.933333
7240	030	3638	0.08	1942	1	65	100	3	8	7	10914	8972	RH-1(D)	40	form-based			true	0.7	8	1	7	7	10186.39941	8244.399414	8244.399414	0.933333
7240	031	3748	0.09	1761	1	65	100	3	9	8	11244	9483	RH-1(D)	40	form-based			true	0.7	8	0.888888896	7	7	10494.39941	8733.399414	8733.399414	0.933333
7240	032	3841	0.09	1887	1	65	100	3	9	8	11523	9636	RH-1(D)	40	form-based			true	0.7	8	0.888888896	7	7	10754.7998	8867.799805	8867.799805	0.933333
7240A	002	3975	0.09	1651	1	65	100	3	9	8	11925	10274	RH-1(D)	40	form-based			true	0.7	8	0.888888896	7	7	11130	9479	9479	0.933333
7240A	003	3622	0.08	1424	1	65	100	3	8	7	10866	9442	RH-1(D)	40	form-based			true	0.7	8	1	7	7	10141.59961	8717.599609	8717.599609	0.933333
7240A	004	3851	0.09	2077	1	65	100	3	9	8	11553	9476	RH-1(D)	40	form-based			true	0.7	8	0.888888896	7	7	10782.7998	8705.799805	8705.799805	0.933333
7240A	006	3778	0.09	2352	1	65	100	3	9	8	11334	8982	RH-1(D)	40	form-based			true	0.7	8	0.888888896	7	7	10578.39941	8226.399414	8226.399414	0.933333
7240A	007	3725	0.09	2245	1	65	100	3	9	8	11175	8930	RH-1(D)	40	form-based			true	0.7	8	0.888888896	7	7	10430	8185	8185	0.933333
7240A	008	3716	0.09	1651	1	65	100	3	9	8	11148	9497	RH-1(D)	40	form-based			true	0.7	8	0.888888896	7	7	10404.7998	8753.799805	8753.799805	0.933333
7240A	009	3738	0.09	1343	1	65	100	3	9	8	11214	9871	RH-1(D)	40	form-based			true	0.7	8	0.888888896	7	7	10466.39941	9123.399414	9123.399414	0.933333
7240A	010	3869	0.09	1651	1	65	100	3	9	8	11607	9956	RH-1(D)	40	form-based			true	0.7	8	0.888888896	7	7	10833.2002	9182.200195	9182.200195	0.933333
7240A	013A	3683	0.08	1529	1	65	100	3	8	7	11049	9520	RH-1(D)	40	form-based			true	0.7	8	1	7	7	10312.39941	8783.399414	8783.399414	0.933333
7240A	015	3903	0.09	1353	1	65	100	3	9	8	11709	10356	RH-1(D)	40	form-based			true	0.7	8	0.888888896	7	7	10928.39941	9575.399414	9575.399414	0.933333
7240A	016	3839	0.09	1322	1	65	100	3	9	8	11517	10195	RH-1(D)	40	form-based			true	0.7	8	0.888888896	7	7	10749.2002	9427.200195	9427.200195	0.933333
7240A	020	3988	0.09	1932	1	65	100	3	9	8	11964	10032	RH-1(D)	40	form-based			true	0.7	8	0.888888896	7	7	11166.39941	9234.399414	9234.399414	0.933333
7240A	021	3792	0.09	1943	1	65	100	3	9	8	11376	9433	RH-1(D)	40	form-based			true	0.7	8	0.888888896	7	7	10617.59961	8674.599609	8674.599609	0.933333
7240A	022	3689	0.08	1693	1	65	100	3	8	7	11067	9374	RH-1(D)	40	form-based			true	0.7	8	1	7	7	10329.2002	8636.200195	8636.200195	0.933333
7240A	023	3634	0.08	2534	1	65	100	3	8	7	10902	8368	RH-1(D)	40	form-based			true	0.7	8	1	7	7	10175.2002	7641.200195	7641.200195	0.933333
7240A	026	3602	0.08	1523	1	65	100	3	8	7	10806	9283	RH-1(D)	40	form-based			true	0.7	8	1	7	7	10085.59961	8562.599609	8562.599609	0.933333
7240A	027	3635	0.08	1493	1	65	100	3	8	7	10905	9412	RH-1(D)	40	form-based		true	true	0.7	8	1	7	7	10178	8685	8685	0.933333
7241	001	3718	0.09	2042	1	65	100	3	9	8	11154	9112	RH-1(D)	40	form-based		true	true	0.7	8	0.888888896	7	7	10410.39941	8368.399414	8368.399414	0.933333
7241	003	3702	0.08	1977	1	65	100	3	8	7	11106	9129	RH-1(D)	40	form-based			true	0.7	8	1	7	7	10365.59961	8388.599609	8388.599609	0.933333
7241	004	3927	0.09	1420	1	65	100	3	9	8	11781	10361	RH-1(D)	40	form-based			true	0.7	8	0.888888896	7	7	10995.59961	9575.599609	9575.599609	0.933333
7241	005	3875	0.09	1287	1	65	100	3	9	8	11625	10338	RH-1(D)	40	form-based			true	0.7	8	0.888888896	7	7	10850	9563	9563	0.933333
7241	006	3822	0.09	1287	1	65	100	3	9	8	11466	10179	RH-1(D)	40	form-based			true	0.7	8	0.888888896	7	7	10701.59961	9414.599609	9414.599609	0.933333
7241	007	3770	0.09	1298	1	65	100	3	9	8	11310	10012	RH-1(D)	40	form-based			true	0.7	8	0.888888896	7	7	10556	9258	9258	0.933333
7241	008	3717	0.09	1287	1	65	100	3	9	8	11151	9864	RH-1(D)	40	form-based			true	0.7	8	0.888888896	7	7	10407.59961	9120.599609	9120.599609	0.933333
7241	009	3665	0.08	1287	1	65	100	3	8	7	10995	9708	RH-1(D)	40	form-based			true	0.7	8	1	7	7	10262	8975	8975	0.933333
7241	010	3612	0.08	1287	1	65	100	3	8	7	10836	9549	RH-1(D)	40	form-based			true	0.7	8	1	7	7	10113.59961	8826.599609	8826.599609	0.933333
7241	031	3593	0.08	1538	1	65	100	3	8	7	10779	9241	RH-1(D)	40	form-based			true	0.7	8	1	7	7	10060.39941	8522.399414	8522.399414	0.933333
7241	032	3730	0.09	1656	1	65	100	3	9	8	11190	9534	RH-1(D)	40	form-based			true	0.7	8	0.888888896	7	7	10444	8788	8788	0.933333
7241	033	3660	0.08	1511	1	65	100	3	8	7	10980	9469	RH-1(D)	40	form-based			true	0.7	8	1	7	7	10248	8737	8737	0.933333
7241	034	3764	0.09	1399	1	65	100	3	9	8	11292	9893	RH-1(D)	40	form-based			true	0.7	8	0.888888896	7	7	10539.2002	9140.200195	9140.200195	0.933333
7241	035	3893	0.09	1516	1	65	100	3	9	8	11679	10163	RH-1(D)	40	form-based			true	0.7	8	0.888888896	7	7	10900.39941	9384.399414	9384.399414	0.933333
7241	036	3976	0.09	1922	1	65	100	3	9	8	11928	10006	RH-1(D)	40	form-based			true	0.7	8	0.888888896	7	7	11132.7998	9210.799805	9210.799805	0.933333
7241	037	3936	0.09	1684	1	65	100	3	9	8	11808	10124	RH-1(D)	40	form-based			true	0.7	8	0.888888896	7	7	11020.7998	9336.799805	9336.799805	0.933333
7241	041	3948	0.09	1856	1	65	100	3	9	8	11844	9988	RH-1(D)	40	form-based			true	0.7	8	0.888888896	7	7	11054.39941	9198.399414	9198.399414	0.933333
7241	042	4038	0.09	1256	1	65	100	3	9	8	12114	10858	RH-1(D)	40	form-based			true	0.7	8	0.888888896	7	7	11306.39941	10050.39941	10050.39941	0.933333
7241	044	3651	0.08	1736	1	65	100	3	8	7	10953	9217	RH-1(D)	40	form-based			true	0.7	8	1	7	7	10222.7998	8486.799805	8486.799805	0.933333
7241	045	3849	0.09	1570	1	65	100	3	9	8	11547	9977	RH-1(D)	40	form-based		true	true	0.7	8	0.888888896	7	7	10777.2002	9207.200195	9207.200195	0.933333
7242	001	3907	0.09	1623	1	65	100	3	9	8	11721	10098	RH-1(D)	40	form-based		true	true	0.7	8	0.888888896	7	7	10939.59961	9316.599609	9316.599609	0.933333
7242	013	3878	0.09	2294	1	65	100	3	9	8	11634	9340	RH-1(D)	40	form-based		true	true	0.7	8	0.888888896	7	7	10858.39941	8564.399414	8564.399414	0.933333
7242	018	3720	0.09	1300	1	65	100	3	9	8	11160	9860	RH-1(D)	40	form-based			true	0.7	8	0.888888896	7	7	10416	9116	9116	0.933333
7242	019	3627	0.08	1885	1	65	100	3	8	7	10881	8996	RH-1(D)	40	form-based			true	0.7	8	1	7	7	10155.59961	8270.599609	8270.599609	0.933333
7242	020	3669	0.08	1971	1	65	100	3	8	7	11007	9036	RH-1(D)	40	form-based			true	0.7	8	1	7	7	10273.2002	8302.200195	8302.200195	0.933333
7242	021	3572	0.08	2080	1	65	100	3	8	7	10716	8636	RH-1(D)	40	form-based			true	0.7	8	1	7	7	10001.59961	7921.599609	7921.599609	0.933333
7242	022	3616	0.08	1300	1	65	100	3	8	7	10848	9548	RH-1(D)	40	form-based			true	0.7	8	1	7	7	10124.7998	8824.799805	8824.799805	0.933333
7243	005	3739	0.09	1521	1	65	100	3	9	8	11217	9696	RH-1(D)	40	form-based			true	0.7	8	0.888888896	7	7	10469.2002	8948.200195	8948.200195	0.933333
7243	007	3918	0.09	1703	1	65	100	3	9	8	11754	10051	RH-1(D)	40	form-based			true	0.7	8	0.888888896	7	7	10970.39941	9267.399414	9267.399414	0.933333
7243	009	3900	0.09	1673	1	65	100	3	9	8	11700	10027	RH-1(D)	40	form-based			true	0.7	8	0.888888896	7	7	10920	9247	9247	0.933333
7243	012	3812	0.09	2008	1	65	100	3	9	8	11436	9428	RH-1(D)	40	form-based			true	0.7	8	0.888888896	7	7	10673.59961	8665.599609	8665.599609	0.933333
7244	004	3955	0.09	1407	1	65	100	3	9	8	11865	10458	RH-1(D)	40	form-based			true	0.7	8	0.888888896	7	7	11074	9667	9667	0.933333
7244	005	3643	0.08	1287	1	65	100	3	8	7	10929	9642	RH-1(D)	40	form-based			true	0.7	8	1	7	7	10200.39941	8913.399414	8913.399414	0.933333
7273	007	3593	0.08	1466	1	55	80	2.5	6	5	8982	7516	RH-1(D)	40	form-based			true	0.7	8	1.333333373	7	7	10060.39941	8594.399414	8594.399414	1.120062
7273	011	3740	0.09	1954	1	55	80	2.5	7	6	9350	7396	RH-1(D)	40	form-based			true	0.7	8	1.142857194	7	7	10472	8518	8518	1.12
7273	012	3751	0.09	1813	1	55	80	2.5	7	6	9378	7565	RH-1(D)	40	form-based			true	0.7	8	1.142857194	7	7	10502.7998	8689.799805	8689.799805	1.11994
7273	013	3792	0.09	1207	1	55	80	2.5	7	6	9480	8273	RH-1(D)	40	form-based			true	0.7	8	1.142857194	7	7	10617.59961	9410.599609	9410.599609	1.12
7273	014	3836	0.09	1739	1	55	80	2.5	7	6	9590	7851	RH-1(D)	40	form-based			true	0.7	8	1.142857194	7	7	10740.7998	9001.799805	9001.799805	1.12
7273	015	3813	0.09	1499	1	55	80	2.5	7	6	9532	8033	RH-1(D)	40	form-based			true	0.7	8	1.142857194	7	7	10676.39941	9177.399414	9177.399414	1.120059

block_num	lot_num	Lot Size Feet	Lot Size Acres	Existing Bldg Sqft	Existing Units	sb79_MaxHeight	sb79_MaxDensity	sb79_MaxFAR	SB79- Gross Unit Capacity	SB79- Net Unit Capacity	SB79- Gross GSF Capacity	SB79- Net GSF Capacity	Existing SF Zoning	Existing SF Height Limit	Density Limit?	Density Limit ratio	Corner Parcel?	In R4	Max Lot Coverage	SF Unit Capacity Gross	% Gross Unit- SF vs SB79	SF Zoning- Net Unit Capacity	SF Zoning - Net Unit Capacity Limited by 200% SB79	SF Zoning- Gross GSF Capacity	SF Zoning- Net GSF Capacity	SF Zoning - Net GSF Capacity Limited by 200% SB79	% Gross GSF- SF vs SB79
7273	016	3698	0.08	1651	1	55	80	2.5	6	5	9245	7594	RH-1(D)	40	form-based			true	0.7	8	1.333333373	7	7	10354.39941	8703.399414	8703.399414	1.12
7274	018	3584	0.08	1431	1	55	80	2.5	6	5	8960	7529	RH-1(D)	40	form-based			true	0.7	8	1.333333373	7	7	10035.2002	8604.200195	8604.200195	1.12
7527	042	3855	0.09	2250	1	65	100	3	9	8	11565	9315	RH-1	40	form-based			true	0.7	8	0.888888896	7	7	10794	8544	8544	0.933333
7532	014	3578	0.08	2343	1	65	100	3	8	7	10734	8391	RH-1	40	form-based			true	0.7	8	1	7	7	10018.39941	7675.399414	7675.399414	0.933333
7532	036	3741	0.09	2523	1	65	100	3	9	8	11223	8700	RH-1	40	form-based			true	0.7	8	0.888888896	7	7	10474.7998	7951.799805	7951.799805	0.933333
7532	037	3837	0.09	2523	1	65	100	3	9	8	11511	8988	RH-1	40	form-based			true	0.7	8	0.888888896	7	7	10743.59961	8220.599609	8220.599609	0.933333
7532	038	3961	0.09	2340	1	65	100	3	9	8	11883	9543	RH-1	40	form-based			true	0.7	8	0.888888896	7	7	11090.7998	8750.799805	8750.799805	0.933333
7532	039	3936	0.09	2340	1	65	100	3	9	8	11808	9468	RH-1	40	form-based			true	0.7	8	0.888888896	7	7	11020.7998	8680.799805	8680.799805	0.933333
7532	040	3749	0.09	2403	1	65	100	3	9	8	11247	8844	RH-1	40	form-based			true	0.7	8	0.888888896	7	7	10497.2002	8094.200195	8094.200195	0.933333
7537	020	3938	0.09	2787	1	55	80	2.5	7	6	9845	7058	RH-1	40	form-based			true	0.7	8	1.142857194	7	7	11026.39941	8239.399414	8239.399414	1.12
7537	021	3824	0.09	729	1	55	80	2.5	7	6	9560	8831	RH-1	40	form-based			true	0.7	8	1.142857194	7	7	10707.2002	9978.200195	9978.200195	1.12
7537	022	3812	0.09	1816	1	55	80	2.5	7	6	9530	7714	RH-1	40	form-based			true	0.7	8	1.142857194	7	7	10673.59961	8857.599609	8857.599609	1.12
7537	023	3717	0.09	3528	1	55	80	2.5	7	6	9292	5764	RH-1	40	form-based			true	0.7	8	1.142857194	7	7	10407.59961	6879.599609	6879.599609	1.12006
7537	073	3857	0.09	2058	1	55	80	2.5	7	6	9642	7584	RH-1	40	form-based			true	0.7	8	1.142857194	7	7	10799.59961	8741.599609	8741.599609	1.120058
7538	007	4043	0.09	3422	1	55	80	2.5	7	6	10108	6686	RH-1	40	form-based			true	0.7	8	1.142857194	7	7	11320.39941	7898.399414	7898.399414	1.119945
7538	008	3806	0.09	1324	1	55	80	2.5	7	6	9515	8191	RH-1	40	form-based			true	0.7	8	1.142857194	7	7	10656.7998	9332.799805	9332.799805	1.12
7538	009	3750	0.09	1412	1	55	80	2.5	7	6	9375	7963	RH-1	40	form-based			true	0.7	8	1.142857194	7	7	10500	9088	9088	1.12
7538	010	3705	0.09	2535	1	55	80	2.5	7	6	9262	6727	RH-1	40	form-based			true	0.7	8	1.142857194	7	7	10374	7839	7839	1.12006
7538	017	3765	0.09	3512	1	55	80	2.5	7	6	9412	5900	RH-1	40	form-based			true	0.7	8	1.142857194	7	7	10542	7030	7030	1.120059
7538	018	3890	0.09	4410	1	65	100	3	9	8	11670	7260	RH-1	40	form-based			true	0.7	8	0.888888896	7	7	10892	6482	6482	0.933333
7538	038	3364	0.08	1501	0	55	80	2.5	6	6	8410	6909	RH-1	40	form-based			true	0.7	7	1.166666627	7	7	9419.200195	7918.200195	7918.200195	1.12
7538	039	3463	0.08	0	0	55	80	2.5	6	6	8658	8658	RH-1	40	form-based			true	0.7	7	1.166666627	7	7	9696.399414	9696.399414	9696.399414	1.119935
7539	008	3709	0.09	1309	1	55	80	2.5	7	6	9272	7963	RM-1	40	form-based			true	0.7	8	1.142857194	7	7	10385.2002	9076.200195	9076.200195	1.12006
7539	002	3685	0.08	2672	1	55	80	2.5	6	5	9212	6540	RH-1	40	form-based			true	0.7	8	1.333333373	7	7	10318	7646	7646	1.120061
7539	028	6423	0.15	840	6	55	80	2.5	12	6	16058	15218	RM-1	40	form-based			true	0.7	13	1.083333373	7	7	17984.40039	17144.40039	17144.40039	1.119965
7541	018	4627	0.11	3482	3	65	100	3	11	8	13881	10399	RH-1	40	form-based			true	0.7	10	0.909090936	7	7	12955.59961	9473.599609	9473.599609	0.933333
7540	009	3988	0.09	4893	1	65	100	3	9	8	11964	7071	RH-1	40	form-based			true	0.7	8	0.888888896	7	7	11166.39941	6273.399414	6273.399414	0.933333
7540	012	3992	0.09	1950	1	65	100	3	9	8	11976	10026	RH-1	40	form-based			true	0.7	8	0.888888896	7	7	11177.59961	9227.599609	9227.599609	0.933333
7542	027	3946	0.09	1489	1	65	100	3	9	8	11838	10349	RH-1	40	form-based			true	0.7	8	0.888888896	7	7	11048.7998	9559.799805	9559.799805	0.933333
7542	028	3741	0.09	1818	1	65	100	3	9	8	11223	9405	RH-1	40	form-based			true	0.7	8	0.888888896	7	7	10474.7998	8656.799805	8656.799805	0.933333
7542	041	3725	0.09	3631	1	65	100	3	9	8	11175	7544	RH-1	40	form-based		true	true	0.7	8	0.888888896	7	7	10430	6799	6799	0.933333
7542	048	3766	0.09	4212	1	65	100	3	9	8	11298	7086	RH-1	40	form-based			true	0.7	8	0.888888896	7	7	10544.7998	6332.799805	6332.799805	0.933333
7542	049	3713	0.09	4212	1	65	100	3	9	8	11139	6927	RH-1	40	form-based			true	0.7	8	0.888888896	7	7	10396.39941	6184.399414	6184.399414	0.933333
7542	054	3772	0.09	5316	1	65	100	3	9	8	11316	6000	RH-1	40	form-based			true	0.7	8	0.888888896	7	7	10561.59961	5245.599609	5245.599609	0.933333
7548	028	3633	0.08	1171	1	65	100	3	8	7	10899	9728	RH-1	40	form-based			true	0.7	8	1	7	7	10172.39941	9001.399414	9001.399414	0.933333
7548	029	3633	0.08	1425	1	75	120	3.5	10	9	12716	11291	RH-1	40	form-based			true	0.7	8	0.800000012	7	7	10172.39941	8747.399414	8747.399414	0.799968
7548	030	3652	0.08	1395	1	75	120	3.5	10	9	12782	11387	RH-1	40	form-based			true	0.7	8	0.800000012	7	7	10225.59961	8830.599609	8830.599609	0.8
7548	031	3679	0.08	1067	1	75	120	3.5	10	9	12876	11809	RH-1	40	form-based			true	0.7	8	0.800000012	7	7	10301.2002	9234.200195	9234.200195	0.800031
7548	001	3773	0.09	1970	1	65	100	3	9	8	11319	9349	RH-1	40	form-based		true	true	0.7	8	0.888888896	7	7	10564.39941	8594.399414	8594.399414	0.933333
7548	005	3669	0.08	1000	1	75	120	3.5	10	9	12842	11842	RH-1	40	form-based			true	0.7	8	0.800000012	7	7	10273.2002	9273.200195	9273.200195	0.799969
7549	005	3887	0.09	1129	1	65	100	3	9	8	11661	10532	RH-1	40	form-based			true	0.7	8	0.888888896	7	7	10883.59961	9754.599609	9754.599609	0.933333
7554	024	3698	0.08	2064	1	65	100	3	8	7	11094	9030	RH-1	40	form-based			true	0.7	8	1	7	7	10354.39941	8290.399414	8290.399414	0.933333
7555	012	3841	0.09	1970	1	65	100	3	9	8	11523	9553	RH-1	40	form-based			true	0.7	8	0.888888896	7	7	10754.7998	8784.799805	8784.799805	0.933333
7555	013	3985	0.09	1568	1	65	100	3	9	8	11955	10387	RH-1	40	form-based		true	true	0.7	8	0.888888896	7	7	11158	9590	9590	0.933333
0024	006	1832	0.04	3402	1	65	100	3	4	3	5496	2094	RTO-C	65	form-based			true	0.75	7	1.75	6	6	8244	4842	4842	1.5
0024	016	1522	0.03	3955	0	65	100	3	3	3	4566	611	C-2	65	form-based			true	0.8	6	2	6	6	7305.600098	3350.600098	3350.600098	1.6
0025	003B	2247	0.05	2880	2	65	100	3	5	3	6741	3861	NC-1	65	form-based			true	0.75	8	1.600000024	6	6	10111.5	7231.5	7231.5	1.5
0025	008	4744	0.11	5551	5	65	100	3	11	6	14232	8681	C-2	40	form-based			true	0.8	11	1	6	6	15180.7998	9629.799805	9629.799805	1.066667
0025	028	3715	0.09	2540	2	65	100	3	9	7	11145	8605	RTO-C	40	form-based			true	0.75	8	0.888888896	6	6	11145	8605	8605	1
0025	042	4145	0.1	1675	3	65	100	3	10	7	12435	10760	RTO-C	40	form-based			true	0.75	9	0.899999976	6	6	12435	10760	10760	1
0026	014	3388	0.08	4500	1	65	100	3	8	7	10164	5664	RH-3	40	form-based			true	0.7	7	0.875	6	6	9486.399414	4986.399414	4986.399414	0.933333
0026	019A	3423	0.08	2691	1	65	100	3	8	7	10269	7578	RH-3	40	form-based			true	0.7	7	0.875	6	6	9584.399414	6893.399414	6893.399414	0.933333
0026	019B	3420	0.08	1020	1	65	100	3	8	7	10260	9240	RH-3	40	form-based			true	0.7	7	0.875	6	6	9576	8556	8556	0.933333
0027	012	3146	0.07	3555	1	65	100	3	7	6	9438	5883	RH-3	40	form-based			true	0.7	7	1	6	6	8808.799805	5253.799805	5253.799805	0.933333
0027	025A	5328	0.12	6143	5	65	100	3	12	7	15984	9841	RH-3	40	form-based			true	0.7	11	0.916666687	6	6	14918.39941	8775.399414	8775.399414	0.933333
0028	006C	2188	0.05	3375	2	65	100	3	5	3	6564	3189	RTO-C	65	form-based			true	0.75	8	1.600000024	6	6	9846	6471	6471	1.5
0028	006E	2137	0.05	2786	2	65	100	3	5	3	6411	3625	RTO-C	65	form-based			true	0.75	8	1.600000024	6	6	9616.5	6830.5	6830.5	1.5
0030	014	2190	0.05	1243	6	65	100	3	5	0	6570	5327	C-2	85	form-based			true	0.8	12	2.400000095	6	4	14016	12773	11897	2.133333
0039	058	6525	0.15	885	10	65	100	3	15	5	19575	18690	RM-3	40	density-lin	400			0.75	16	1.066666722	6	6	19575	18690	18690	1
0041	031	1375	0.03	3200	2	65	100	3	3	1	4125	925	C-2	85	form-based			true	0.8	8	2.666666746	6	4	8800	5600	5050	2.133333
0041	100	1375	0.03	910	2	65	100	3	3	1	4125	3215	C-2	85	form-based			true	0.8	8	2.666666746	6	4	8800	7890	7340	2.133333
0044	002C	2438	0.06	2113	1	65	100	3	6	5	7314	5201	RH-2	50	form-based			true	0.7	7	1.166666627	6	6	8533	6420	6420	1.166667
0044	006	2500	0.06	4500	1	65	100	3	6	5	7500	3000	RH-2	50	form-based			true	0.7	7	1.166666627	6	6	8750	4250	4250	1.166667
0044	007	2500	0.06	1705	1	65	100	3	6	5	7500	5795	RH-2	50	form-based			true	0.7	7	1.166666627	6	6	8750	7045	7045	1.166667

block_num	lot_num	Lot Size Feet	Lot Size Acres	Existing Bldg Sqft	Existing Units	sb79_MaxHeight	sb79_MaxDensity	sb79_MaxFAR	SB79-Gross Unit Capacity	SB79- Net Unit Capacity	SB79-Gross GSF Capacity	SB79- Net GSF Capacity	Existing SF Zoning	Existing SF Height Limit	Density Limit?	Density Limit ratio	Corner Parcel?	In R4	Max Lot Coverage	SF Unit Capacity Gross	% Gross Unit-SF vs SB79	SF Zoning-Net Unit Capacity	SF Zoning - Net Unit Capacity Limited by 200% SB79	SF Zoning-Gross GSF Capacity	SF Zoning- Net GSF Capacity	SF Zoning - Net GSF Capacity Limited by 200% SB79	% Gross GSF- SF vs SB79
0044	011	3133	0.07	7437	6	65	100	3	7	1	9399	1962	RTO-C	65	form-based			true	0.75	12	1.714285731	6	6	14098.5	6661.5	6661.5	1.5
0044	018	3753	0.09	6000	8	65	100	3	9	1	11259	5259	RTO-C	65	form-based			true	0.75	14	1.555555582	6	6	16888.5	10888.5	10888.5	1.5
0044	035	2478	0.06	1732	3	65	100	3	6	3	7434	5702	RTO-C	65	form-based			true	0.75	9	1.5	6	6	11151	9419	9419	1.5
0047	005	7923	0.18	3436	12	65	100	3	18	6	23769	20333	RM-3	40	form-based		true	true	0.75	18	1	6	6	23769	20333	20333	1
0048	004	3863	0.09	3578	2	65	100	3	9	7	11589	8011	RH-1(D)	40	form-based			true	0.7	8	0.888888896	6	6	10816.39941	7238.399414	7238.399414	0.933333
0048	009C	3329	0.08	2880	1	55	80	2.5	6	5	8322	5442	RH-1(D)	40	form-based			true	0.7	7	1.166666627	6	6	9321.200195	6441.200195	6441.200195	1.120067
0050	024	2741	0.06	4742	2	65	100	3	6	4	8223	3481	RM-1	50	form-based		true	true	0.7	8	1.333333373	6	6	9593.5	4851.5	4851.5	1.166667
0051	016	2166	0.05	1777	0	65	100	3	5	5	6498	4721	NCD-NORT	50	form-based			true	0.75	6	1.200000048	6	6	8122.5	6345.5	6345.5	1.25
0051	027	2174	0.05	512	1	65	100	3	5	4	6522	6010	NCD-NORT	50	form-based			true	0.75	7	1.399999976	6	6	8152.5	7640.5	7640.5	1.25
0052	005	2401	0.06	2205	0	65	100	3	6	6	7203	4998	NCD-NORT	40	density-lim	400			0.75	6	1	6	6	7203	4998	4998	1
0061	034	3481	0.08	2082	1	65	100	3	8	7	10443	8361	RH-3	40	form-based		true		0.7	7	0.875	6	6	9746.799805	7664.799805	7664.799805	0.933333
0061	041	5329	0.12	4709	5	65	100	3	12	7	15987	11278	RM-2	40	form-based			true	0.7	11	0.916666687	6	6	14921.2002	10212.2002	10212.2002	0.933333
0062	017	4125	0.09	3986	3	55	80	2.5	7	4	10312	6326	RH-3	40	form-based			true	0.7	9	1.285714269	6	6	11550	7564	7564	1.120054
0062	052	6004	0.14	1332	7	55	80	2.5	11	4	15010	13678	RM-1	40	form-based			true	0.7	13	1.181818128	6	6	16811.19922	15479.19922	15479.19922	1.12
0063	003	4309	0.1	1895	3	55	80	2.5	8	5	10772	8877	RM-1	40	form-based			true	0.7	9	1.125	6	6	12065.2002	10170.2002	10170.2002	1.120052
0063	015	6325	0.15	12408	7	55	80	2.5	12	5	15812	3404	RM-2	40	form-based			true	0.7	13	1.083333373	6	6	17710	5302	5302	1.120035
0065	004	4223	0.1	8255	6	55	80	2.5	8	2	10558	2303	RM-2	50	form-based			true	0.7	12	1.5	6	6	14780.5	6525.5	6525.5	1.399934
0065	049	4784	0.11	1140	7	55	80	2.5	9	2	11960	10820	RM-2	50	form-based			true	0.7	13	1.444444418	6	6	16744	15604	15604	1.4
0066	047	3438	0.08	500	4	55	80	2.5	6	2	8595	8095	RM-1	50	form-based			true	0.7	10	1.666666627	6	6	12033	11533	11533	1.4
0067	002	3781	0.09	4755	5	55	80	2.5	7	2	9452	4697	RH-3	50	form-based			true	0.7	11	1.571428537	6	6	13233.5	8478.5	8478.5	1.400074
0067	005	4472	0.1	2668	3	55	80	2.5	8	5	11180	8512	RH-3	40	form-based			true	0.7	9	1.125	6	6	12521.59961	9853.599609	9853.599609	1.12
0067	007A	3115	0.07	2134	1	55	80	2.5	6	5	7788	5654	RH-3	40	form-based		true	true	0.7	7	1.166666627	6	6	8722	6588	6588	1.119928
0067	019	4225	0.1	1552	3	55	80	2.5	8	5	10562	9010	RH-3	40	form-based			true	0.7	9	1.125	6	6	11830	10278	10278	1.120053
0068	013	2550	0.06	2890	1	55	80	2.5	5	4	6375	3485	RH-1	50	form-based			true	0.7	7	1.399999976	6	6	8925	6035	6035	1.4
0068	019B	2628	0.06	2780	1	55	80	2.5	5	4	6570	3790	RH-1	50	form-based			true	0.7	7	1.399999976	6	6	9198	6418	6418	1.4
0068	019C	2438	0.06	2840	1	55	80	2.5	5	4	6095	3255	RH-1	50	form-based			true	0.7	7	1.399999976	6	6	8533	5693	5693	1.4
0068	046	2354	0.05	2274	1	55	80	2.5	4	3	5885	3611	RH-1	50	form-based			true	0.7	7	1.75	6	6	8239	5965	5965	1.4
0069	015	3025	0.07	3554	2	65	100	3	7	5	9075	5521	RH-3	50	form-based			true	0.7	8	1.142857194	6	6	10587.5	7033.5	7033.5	1.166667
0071	005	2000	0.05	5112	0	55	80	2.5	4	4	5000	0	RH-3	50	form-based		true	true	0.7	6	1.5	6	6	7000	1888	1888	1.4
0071	005A	2369	0.05	1672	1	55	80	2.5	4	3	5922	4250	RH-3	50	form-based			true	0.7	7	1.75	6	6	8291.5	6619.5	6619.5	1.400118
0071	005G	2725	0.06	4768	2	55	80	2.5	5	3	6812	2044	RH-3	50	form-based			true	0.7	8	1.600000024	6	6	9537.5	4769.5	4769.5	1.400103
0071	005M	2589	0.06	1446	1	55	80	2.5	5	4	6472	5026	RH-3	50	form-based			true	0.7	7	1.399999976	6	6	9061.5	7615.5	7615.5	1.400108
0071	069	3241	0.07	1433	3	55	80	2.5	6	3	8102	6669	RH-3	50	form-based			true	0.7	9	1.5	6	6	11343.5	9910.5	9910.5	1.400086
0071	086	3238	0.07	1182	3	55	80	2.5	6	3	8095	6913	RH-3	50	form-based			true	0.7	9	1.5	6	6	11333	10151	10151	1.4
0072	018	3780	0.09	3160	2	55	80	2.5	7	5	9450	6290	RM-1	40	form-based			true	0.7	8	1.142857194	6	6	10584	7424	7424	1.12
0072	050	3780	0.09	2287	2	55	80	2.5	7	5	9450	7163	RM-1	40	form-based			true	0.7	8	1.142857194	6	6	10584	8297	8297	1.12
0073	018B	3428	0.08	3393	4	55	80	2.5	6	2	8570	5177	RM-1	50	form-based			true	0.7	10	1.666666627	6	6	11998	8605	8605	1.4
0073	022	4121	0.09	6330	6	55	80	2.5	7	1	10302	3972	RM-1	50	form-based			true	0.7	12	1.714285731	6	6	14423.5	8093.5	8093.5	1.400068
0076	013	4756	0.11	4168	4	55	80	2.5	9	5	11890	7722	RM-2	40	form-based			true	0.7	10	1.111111164	6	6	13316.7998	9148.799805	9148.799805	1.12
0076	020	3707	0.09	3669	4	55	80	2.5	7	3	9268	5599	RM-2	50	form-based			true	0.7	10	1.428571463	6	6	12974.5	9305.5	9305.5	1.399925
0077	002	6708	0.15	8140	8	55	80	2.5	12	4	16770	8630	RH-3	40	form-based		true	true	0.7	14	1.166666627	6	6	18782.40039	10642.40039	10642.40039	1.12
0077	024	2832	0.07	4968	0	55	80	2.5	6	6	7080	2112	RM-1	40	form-based			true	0.7	6	1	6	6	7929.600098	2961.600098	2961.600098	1.12
0078	001D	3336	0.08	1933	1	65	100	3	8	7	10008	8075	RH-3	40	form-based			true	0.7	7	0.875	6	6	9340.799805	7407.799805	7407.799805	0.933333
0079	005	2691	0.06	3625	0	65	100	3	6	6	8073	4448	RH-3	40	density-lim	1000	true		0.7	6	1	6	6	7534.799805	3909.799805	3909.799805	0.933333
0087	003	4727	0.11	4388	4	55	80	2.5	9	5	11818	7430	RH-3	40	form-based			true	0.7	10	1.111111164	6	6	13235.59961	8847.599609	8847.599609	1.119953
0088	041	11021	0.25	750	17	55	80	2.5	20	3	27552	26802	RM-2	40	form-based		true	true	0.7	23	1.149999976	6	6	30858.79883	30108.79883	30108.79883	1.12002
0089	016	3465	0.08	10373	1	55	80	2.5	6	5	8662	0	RM-1	40	form-based			true	0.7	7	1.166666627	6	6	9702	0	0	1.120065
0092	034	4803	0.11	4080	4	55	80	2.5	9	5	12008	7928	RM-1	40	form-based			true	0.7	10	1.111111164	6	6	13448.39941	9368.399414	9368.399414	1.119953
0093	058	5116	0.12	1151	5	55	80	2.5	10	5	12790	11639	RM-1	40	form-based			true	0.7	11	1.100000024	6	6	14324.7998	13173.7998	13173.7998	1.12
0093	064	4730	0.11	1173	4	55	80	2.5	9	5	11825	10652	RM-1	40	form-based			true	0.7	10	1.111111164	6	6	13244	12071	12071	1.12
0094	040	2832	0.07	1314	2	55	80	2.5	6	4	7080	5766	RM-2	50	form-based		true	true	0.7	8	1.333333373	6	6	9912	8598	8598	1.4
0094	059	3257	0.07	5617	3	55	80	2.5	6	3	8142	2525	RH-3	50	form-based		true	true	0.7	9	1.5	6	6	11399.5	5782.5	5782.5	1.400086
0095	021	2206	0.05	2914	0	65	100	3	5	5	6618	3704	RH-3	50	form-based			true	0.7	6	1.200000048	6	6	7721	4807	4807	1.166667
0096	048	3740	0.09	6456	7	65	100	3	9	2	11220	4764	RH-3	65	form-based			true	0.7	13	1.444444418	6	6	15708	9252	9252	1.4
0097	011	1860	0.04	1794	1	55	80	2.5	3	2	4650	2856	RH-3	65	form-based			true	0.7	7	2.333333254	6	5	7812	6018	6018	1.68
0097	024	3755	0.09	9555	7	55	80	2.5	7	0	9388	0	RH-3	65	form-based			true	0.7	13	1.857142806	6	6	15771	6216	6216	1.679911
0097	036	3098	0.07	4680	5	55	80	2.5	6	1	7745	3065	RH-3	65	form-based			true	0.7	11	1.833333373	6	6	13011.59961	8331.599609	8331.599609	1.68
0097	070	2188	0.05	1500	2	55	80	2.5	4	2	5470	3970	RH-3	65	form-based			true	0.7	8	2	6	6	9189.599609	7689.599609	7689.599609	1.68
0098	016	5588	0.13	7422	6	55	80	2.5	10	4	13970	6548	RM-1	40	form-based			true	0.7	12	1.200000048	6	6	15646.39941	8224.399414	8224.399414	1.12
0098	017	3753	0.09	3988	2	55	80	2.5	7	5	9382	5394	RM-1	40	form-based			true	0.7	8	1.142857194	6	6	10508.39941	6520.399414	6520.399414	1.12006
0098	022	4652	0.11	1088	4	55	80	2.5	9	5	11630	10542	RM-1	40	form-based			true	0.7	10	1.111111164	6	6	13025.59961	11937.59961	11937.59961	1.12
0099	013	3770	0.09	4558	2	55	80	2.5	7	5	9425	4867	RM-1	40	form-based			true	0.7	8	1.142857194	6	6	10556	5998	5998	1.12
0099	015	5485	0.13	7446	6	55	80	2.5	10	4	13712	6266	RM-1	40	form-based			true	0.7	12	1.200000048	6	6	15358	7912	7912	1.120041
0099	045	3770	0.09	1673	2	55	80	2.5	7	5	9425	7752	RM-1	40	form-based			true	0.7	8	1.142857194	6	6	10556	8883	8883	1.12

block_num	lot_num	Lot Size Feet	Lot Size Acres	Existing Bldg Sqft	Existing Units	sb79_MaxHeight	sb79_MaxDensity	sb79_MaxFAR	SB79- Gross Unit Capacity	SB79- Net Unit Capacity	SB79- Gross GSF Capacity	SB79- Net GSF Capacity	Existing SF Zoning	Existing SF Height Limit	Density Limit?	Density Limit ratio	Corner Parcel?	In R4	Max Lot Coverage	SF Unit Capacity Gross	% Gross Unit- SF vs SB79	SF Zoning- Net Unit Capacity	SF Zoning - Net Unit Capacity Limited by 200% SB79	SF Zoning- Gross GSF Capacity	SF Zoning- Net GSF Capacity	SF Zoning - Net GSF Capacity Limited by 200% SB79	% Gross GSF- SF vs SB79
0106	005	3000	0.07	0	0	65	100	3	7	7	9000	9000	RH-3	40	form-based			true	0.7	6	0.857142866	6	6	8400	8400	8400	0.933333
0106	034A	7429	0.17	3250	1	65	100	3	17	16	22287	19037	RH-3	40	density-lim	1000			0.7	7	0.411764711	6	6	20801.19922	17551.19922	17551.19922	0.933333
0106	041	5639	0.13	0	0	65	100	3	13	13	16917	16917	RH-3	40	density-lim	1000			0.7	6	0.461538464	6	6	15789.2002	15789.2002	15789.2002	0.933333
0114	078	4771	0.11	843	4	55	80	2.5	9	5	11928	11085	RH-3	40	form-based			true	0.7	10	1.111111164	6	6	13358.7998	12515.7998	12515.7998	1.119953
0116	023	2300	0.05	6816	0	55	80	2.5	4	4	5750	0	NCD-NORT	40	density-lim	400			0.75	6	1.5	6	6	6900	84	84	1.2
0117	017	3483	0.08	9877	3	55	80	2.5	6	3	8708	0	NCD-NORT	40	density-lim	400			0.75	9	1.5	6	6	10449	572	572	1.199931
0119	034	3781	0.09	4162	2	55	80	2.5	7	5	9452	5290	RM-2	40	form-based			true	0.7	8	1.142857194	6	6	10586.7998	6424.799805	6424.799805	1.120059
0120	008A	3900	0.09	4413	2	55	80	2.5	7	5	9750	5337	RH-2	40	form-based			true	0.7	8	1.142857194	6	6	10920	6507	6507	1.12
0120	062	4744	0.11	1017	4	55	80	2.5	9	5	11860	10843	RM-2	40	form-based		true	true	0.7	10	1.111111164	6	6	13283.2002	12266.2002	12266.2002	1.12
0122	020	5625	0.13	14148	15	55	80	2.5	10	0	14062	0	NC-1	65	form-based		true	true	0.75	21	2.099999905	6	5	25312.5	11164.5	11164.5	1.800064
0123	042	2410	0.06	3140	2	65	100	3	6	4	7230	4090	RH-3	65	form-based			true	0.7	8	1.333333373	6	6	10122	6982	6982	1.4
0123	055	1713	0.04	4599	0	65	100	3	4	4	5139	540	RH-3	65	form-based		true	true	0.7	6	1.5	6	6	7194.600098	2595.600098	2595.600098	1.4
0124	030	6760	0.16	14475	18	65	100	3	16	0	20280	5805	RH-3	65	form-based			true	0.7	24	1.5	6	6	28392	13917	13917	1.4
0124	035	2530	0.06	3291	3	65	100	3	6	3	7590	4299	RH-3	65	form-based			true	0.7	9	1.5	6	6	10626	7335	7335	1.4
0125	008	3437	0.08	6542	6	55	80	2.5	6	0	8592	2050	RH-3	65	form-based			true	0.7	12	2	6	6	14435.39941	7893.399414	7893.399414	1.680098
0125	015	2029	0.05	5925	1	55	80	2.5	4	3	5072	0	RM-1	65	form-based			true	0.7	7	1.75	6	6	8521.799805	2596.799805	2596.799805	1.680166
0131	008	2320	0.05	4686	0	55	80	2.5	4	4	5800	1114	NCD-NORT	40	density-lim	400	true		0.75	6	1.5	6	6	6960	2274	2274	1.2
0132	035	4500	0.1	2900	0	55	80	2.5	8	8	11250	8350	RM-1	40	density-lim	800			0.7	6	0.75	6	6	12600	9700	9700	1.12
0133	015	2750	0.06	4038	0	55	80	2.5	5	5	6875	2837	RH-3	40	form-based			true	0.7	6	1.200000048	6	6	7700	3662	3662	1.12
0134	004	4553	0.1	4250	4	65	100	3	10	6	13659	9409	RM-1	40	form-based			true	0.7	10	1	6	6	12748.39941	8498.399414	8498.399414	0.933333
0141	013	5060	0.12	15783	0	65	100	3	12	12	15180	0	C-2	65	density-lim	800	true		0.8	6	0.5	6	6	24288	8505	8505	1.6
0145	044	2300	0.05	3450	0	55	80	2.5	4	4	5750	2300	NCD-NORT	40	density-lim	400	true		0.75	6	1.5	6	6	6900	3450	3450	1.2
0145	049	4524	0.1	4624	0	55	80	2.5	8	8	11310	6686	RM-1	40	density-lim	800	true		0.7	6	0.75	6	6	12667.2002	8043.200195	8043.200195	1.12
0153	009	2744	0.06	3856	4	55	80	2.5	5	1	6860	3004	RM-1	65	form-based			true	0.7	10	2	6	6	11524.7998	7668.799805	7668.799805	1.68
0153	022A	2189	0.05	2906	2	65	100	3	5	3	6567	3661	RH-3	65	form-based			true	0.7	8	1.600000024	6	6	9193.799805	6287.799805	6287.799805	1.4
0153	023	3438	0.08	3738	4	65	100	3	8	4	10314	6576	RH-3	50	form-based			true	0.7	10	1.25	6	6	12033	8295	8295	1.166667
0153	036	3346	0.08	3338	3	65	100	3	8	5	10038	6700	RH-3	50	form-based			true	0.7	9	1.125	6	6	11711	8373	8373	1.166667
0154	004	4124	0.09	7444	8	65	100	3	9	1	12372	4928	RM-1	65	form-based			true	0.7	14	1.555555582	6	6	17320.79883	9876.798828	9876.798828	1.4
0155	041	2708	0.06	4986	3	55	80	2.5	5	2	6770	1784	RM-1	65	form-based			true	0.7	9	1.799999952	6	6	11373.59961	6387.599609	6387.599609	1.68
0159	024	616	0.01	0	0	65	100	3	1	1	1848	1848	RH-3	40	density-lim	1000	true		0.7	6	6	6	2	1724.799927	1724.799927	1724.799927	0.933333
0161	005	1152	0.03	0	0	65	100	3	3	3	3456	3456	CRNC	50	density-lim	200			0.75	6	2	6	6	4320	4320	4320	1.25
0162	001	3231	0.07	9666	2	65	100	3	7	5	9693	27	NCD-BROA	65	density-lim	400	true		0.75	8	1.142857194	6	6	14539.5	4873.5	4873.5	1.5
0164	013	2520	0.06	24000	0	65	100	3	6	6	7560	0	NCD-BROA	65	density-lim	400			0.75	6	1	6	6	11340	0	0	1.5
0164	016	2300	0.05	2280	0	65	100	3	5	5	6900	4620	NCD-BROA	65	density-lim	400			0.75	6	1.200000048	6	6	10350	8070	8070	1.5
0164	017	3147	0.07	9260	2	65	100	3	7	5	9441	181	NCD-BROA	65	density-lim	400			0.75	8	1.142857194	6	6	14161.5	4901.5	4901.5	1.5
0164	032	4885	0.11	9129	0	65	100	3	11	11	14655	5526	C-2	65	density-lim	800			0.8	6	0.545454562	6	6	23448	14319	14319	1.6
0175	003	4800	0.11	14400	0	65	100	3	11	11	14400	0	C-2	65	density-lim	800	true		0.8	6	0.545454562	6	6	23040	8640	8640	1.6
0176	013	1282	0.03	11044	0	65	100	3	3	3	3846	0	CCB	65	density-lim	200	true		0.75	6	2	6	6	5769	0	0	1.5
0176	044	5108	0.12	4326	0	65	100	3	12	12	15324	10998	C-2	65	density-lim	800			0.8	6	0.5	6	6	24518.40039	20192.40039	20192.40039	1.6
0177	009	1111	0.03	1998	0	65	100	3	3	3	3333	1335	CVR	50	density-lim	200			0.75	6	2	6	6	4166.25	2168.25	2168.25	1.25
0178	013	2720	0.06	12368	8	65	100	3	6	0	8160	0	CRNC	85	density-lim	200			0.75	14	2.333333254	6	4	16320	3952	3952	2
0179	006	1931	0.04	9055	4	65	100	3	4	0	5793	0	CRNC	85	density-lim	200			0.75	10	2.5	6	4	11586	2531	2531	2
0179	010	1900	0.04	5367	4	65	100	3	4	0	5700	333	CRNC	85	density-lim	200			0.75	10	2.5	6	4	11400	6033	6033	2
0179	017	2310	0.05	6120	6	65	100	3	5	0	6930	810	CRNC	65	density-lim	200			0.75	12	2.400000095	6	4	10395	4275	4275	1.5
0179	018	2300	0.05	6900	6	65	100	3	5	0	6900	0	CRNC	65	density-lim	200			0.75	12	2.400000095	6	4	10350	3450	3450	1.5
0179	034	1400	0.03	1650	1	65	100	3	3	2	4200	2550	CRNC	65	density-lim	200			0.75	7	2.333333254	6	5	6300	4650	4650	1.5
0182	013	3990	0.09	5814	4	55	80	2.5	7	3	9975	4161	RM-3	65	density-lim	400			0.75	10	1.428571463	6	6	17955	12141	12141	1.8
0183	023	3773	0.09	3684	3	55	80	2.5	7	4	9432	5748	RM-3	65	density-lim	400			0.75	9	1.285714269	6	6	16978.5	13294.5	13294.5	1.800095
0184	011	2009	0.05	3208	2	55	80	2.5	4	2	5022	1814	RM-3	65	form-based			true	0.75	8	2	6	6	9040.5	5832.5	5832.5	1.800179
0184	014	1668	0.04	0	0	55	80	2.5	3	3	4170	4170	RM-3	65	form-based			true	0.75	6	2	6	6	7506	7506	7506	1.8
0184	036	23286	0.53	74185	81	55	80	2.5	42	0	58215	0	NCD-PACIF	65	form-based		true	true	0.75	87	2.071428537	6	3	104787	30602	30602	1.8
0185	020	2013	0.05	4087	1	65	100	3	5	4	6039	1952	RM-1	65	form-based			true	0.7	7	1.399999976	6	6	8454.599609	4367.599609	4367.599609	1.4
0186	006	3094	0.07	6600	6	55	80	2.5	6	0	7735	1135	RM-3	65	form-based			true	0.75	12	2	6	6	13923	7323	7323	1.8
0186	041	2500	0.06	1056	3	65	100	3	6	3	7500	6444	RM-2	65	form-based			true	0.7	9	1.5	6	6	10500	9444	9444	1.4
0187	026	2109	0.05	2640	2	55	80	2.5	4	2	5272	2632	RM-3	65	form-based			true	0.75	8	2	6	6	9490.5	6850.5	6850.5	1.800171
0188	018	2250	0.05	4650	0	55	80	2.5	4	4	5625	975	RM-3	65	density-lim	400			0.75	6	1.5	6	6	10125	5475	5475	1.8
0190	014	3472	0.08	5820	3	65	100	3	8	5	10416	4596	RM-3	65	density-lim	400			0.75	9	1.125	6	6	15624	9804	9804	1.5
0190	023	3472	0.08	1791	3	65	100	3	8	5	10416	8625	RM-3	65	density-lim	400			0.75	9	1.125	6	6	15624	13833	13833	1.5
0191	002	1592	0.04	2244	2	65	100	3	4	2	4776	2532	CRNC	65	density-lim	200			0.75	8	2	6	6	7164	4920	4920	1.5
0191	011	4813	0.11	6660	6	65	100	3	11	5	14439	7779	RM-3	65	density-lim	400			0.75	12	1.090909123	6	6	21658.5	14998.5	14998.5	1.5
0191	026	7336	0.17	16639	12	65	100	3	17	5	22008	5369	RM-3	65	density-lim	400			0.75	18	1.058823586	6	6	33012	16373	16373	1.5
0192	010	1610	0.04	4737	2	65	100	3	4	2	4830	93	CRNC	65	density-lim	200	true		0.75	8	2	6	6	7245	2508	2508	1.5
0192	011	1307	0.03	1300	1	65	100	3	3	2	3921	2621	CRNC	65	density-lim	200			0.75	7	2.333333254	6	5	5881.5	4581.5	4581.5	1.5
0192	034	1276	0.03	0	0	65	100	3	3	3	3828	3828	CRNC	65	density-lim	200			0.75	6	2	6	6	5742	5742	5742	1.5

block_num	lot_num	Lot Size Feet	Lot Size Acres	Existing Bldg Sqft	Existing Units	sb79_MaxHeight	sb79_MaxDensity	sb79_MaxFAR	SB79- Gross Unit Capacity	SB79- Net Unit Capacity	SB79- Gross GSF Capacity	SB79- Net GSF Capacity	Existing SF Zoning	Existing SF Height Limit	Density Limit?	Density Limit ratio	Corner Parcel?	In R4	Max Lot Coverage	SF Unit Capacity Gross	% Gross Unit- SF vs SB79	SF Zoning- Net Unit Capacity	SF Zoning - Net Unit Capacity Limited by 200% SB79	SF Zoning- Gross GSF Capacity	SF Zoning- Net GSF Capacity	SF Zoning - Net GSF Capacity Limited by 200% SB79	% Gross GSF- SF vs SB79
0193	025	4332	0.1	11943	16	65	100	3	10	0	12996	1053	CRNC	50	density-lim	200			0.75	22	2.200000048	6	4	16245	4302	4302	1.25
0193	034	4053	0.09	10572	14	65	100	3	9	0	12159	1587	CRNC	50	density-lim	200	true		0.75	20	2.222222328	6	4	15198.75	4626.75	4626.75	1.25
0194	011	1130	0.03	3668	0	65	100	3	3	3	3390	0	CVR	50	density-lim	200	true		0.75	6	2	6	6	4237.5	569.5	569.5	1.25
0194	025	2948	0.07	6443	9	65	100	3	7	0	8844	2401	CRNC	50	density-lim	200			0.75	15	2.142857075	6	5	11055	4612	4612	1.25
0196	019	4658	0.11	13500	0	65	100	3	11	11	13974	474	C-2	65	density-lim	800	true		0.8	6	0.545454562	6	6	22358.40039	8858.400391	8858.400391	1.6
0208	013	1138	0.03	2276	0	65	100	3	3	3	3414	1138	CCB	65	density-lim	200			0.75	6	2	6	6	5121	2845	2845	1.5
0210	022	1811	0.04	4896	3	65	100	3	4	1	5433	537	CRNC	50	density-lim	200			0.75	9	2.25	6	5	6791.25	1895.25	1895.25	1.25
0210	043	1176	0.03	3330	0	65	100	3	3	3	3528	198	CVR	50	density-lim	200			0.75	6	2	6	6	4410	1080	1080	1.25
0210	046	1950	0.04	4965	4	65	100	3	4	0	5850	885	CRNC	50	density-lim	200			0.75	10	2.5	6	4	7312.5	2347.5	2347.5	1.25
0212	031	2311	0.05	693	0	65	100	3	5	5	6933	6240	RM-3	65	density-lim	400			0.75	6	1.200000048	6	6	10399.5	9706.5	9706.5	1.5
0213	008	3257	0.07	8340	6	65	100	3	7	1	9771	1431	RM-3	65	form-based			true	0.75	12	1.714285731	6	6	14656.5	6316.5	6316.5	1.5
0213	024	1794	0.04	2193	1	65	100	3	4	3	5382	3189	RM-3	65	form-based			true	0.75	7	1.75	6	6	8073	5880	5880	1.5
0213	024A	1794	0.04	2600	1	65	100	3	4	3	5382	2782	RM-3	65	form-based			true	0.75	7	1.75	6	6	8073	5473	5473	1.5
0214	001	4984	0.11	11600	13	55	80	2.5	9	0	12460	860	RM-3	65	form-based		true	true	0.75	19	2.111111164	6	5	22428	10828	10828	1.8
0214	017	5250	0.12	10984	14	55	80	2.5	10	0	13125	2141	RM-3	65	form-based			true	0.75	20	2	6	6	23625	12641	12641	1.8
0214	018	5250	0.12	11098	14	55	80	2.5	10	0	13125	2027	RM-3	65	form-based			true	0.75	20	2	6	6	23625	12527	12527	1.8
0215	063	2242	0.05	3550	2	55	80	2.5	4	2	5605	2055	RM-3	65	form-based			true	0.75	8	2	6	6	10089	6539	6539	1.8
0216	004	2996	0.07	4050	5	55	80	2.5	6	1	7490	3440	RM-3	65	form-based			true	0.75	11	1.833333373	6	6	13482	9432	9432	1.8
0216	013	3379	0.08	9995	7	55	80	2.5	6	0	8448	0	RM-3	65	form-based		true	true	0.75	13	2.166666746	6	5	15205.5	5210.5	5210.5	1.799893
0217	013	2653	0.06	3880	4	65	100	3	6	2	7959	4079	RM-3	65	form-based			true	0.75	10	1.666666627	6	6	11938.5	8058.5	8058.5	1.5
0216	018	2521	0.06	4044	3	55	80	2.5	5	2	6302	2258	RM-3	65	form-based			true	0.75	9	1.799999952	6	6	11344.5	7300.5	7300.5	1.800143
0216	028A	2721	0.06	4130	4	55	80	2.5	5	1	6802	2672	RM-3	65	form-based			true	0.75	10	2	6	6	12244.5	8114.5	8114.5	1.800132
0218	020A	1875	0.04	1800	1	65	100	3	4	3	5625	3825	RM-3	65	form-based			true	0.75	7	1.75	6	6	8437.5	6637.5	6637.5	1.5
0219	002	2472	0.06	4902	3	55	80	2.5	5	2	6180	1278	RM-3	65	form-based			true	0.75	9	1.799999952	6	6	11124	6222	6222	1.8
0219	015	3094	0.07	6900	6	55	80	2.5	6	0	7735	835	RM-3	65	form-based			true	0.75	12	2	6	6	13923	7023	7023	1.8
0220	012	1575	0.04	4222	0	55	80	2.5	3	3	3938	0	RM-3	65	form-based			true	0.75	6	2	6	6	7087.5	2865.5	2865.5	1.799771
0220	025	2257	0.05	3168	2	55	80	2.5	4	2	5642	2474	RM-3	65	form-based			true	0.75	8	2	6	6	10156.5	6988.5	6988.5	1.80016
0220	026	2443	0.06	3378	3	55	80	2.5	5	2	6108	2730	RM-3	65	form-based			true	0.75	9	1.799999952	6	6	10993.5	7615.5	7615.5	1.799853
0220	030	6321	0.15	16155	18	55	80	2.5	12	0	15802	0	RM-3	65	form-based			true	0.75	24	2	6	6	28444.5	12289.5	12289.5	1.800057
0221	115	2750	0.06	1159	4	55	80	2.5	5	1	6875	5716	RM-3	65	form-based			true	0.75	10	2	6	6	12375	11216	11216	1.8
0221	119	3300	0.08	1088	6	55	80	2.5	6	0	8250	7162	RM-3	65	form-based			true	0.75	12	2	6	6	14850	13762	13762	1.8
0222	040	1879	0.04	2359	1	65	100	3	4	3	5637	3278	RM-3	65	form-based			true	0.75	7	1.75	6	6	8455.5	6096.5	6096.5	1.5
0223	001	1650	0.04	3875	2	65	100	3	4	2	4950	1075	RC-4	105	density-lim	200	true		0.75	8	2	6	6	14850	10975	6025	3
0224	025	1400	0.03	2550	1	65	100	3	3	2	4200	1650	RM-4	65	density-lim	200			0.75	7	2.333333254	6	5	6300	3750	3750	1.5
0224	031	1554	0.04	2900	2	65	100	3	4	2	4662	1762	RM-4	65	density-lim	200			0.75	8	2	6	6	6993	4093	4093	1.5
0225	024	2127	0.05	7176	5	65	100	3	5	0	6381	0	CRNC	50	density-lim	200			0.75	11	2.200000048	6	5	7976.25	800.25	800.25	1.25
0226	017	1243	0.03	2137	0	65	100	3	3	3	3729	1592	CCB	50	density-lim	200			0.75	6	2	6	6	4661.25	2524.25	2524.25	1.25
0226	021	1537	0.04	4768	2	65	100	3	4	2	4611	0	CCB	50	density-lim	200			0.75	8	2	6	6	5763.75	995.75	995.75	1.25
0226	027	1240	0.03	1357	0	65	100	3	3	3	3720	2363	CCB	50	density-lim	200			0.75	6	2	6	6	4650	3293	3293	1.25
0226	045	1850	0.04	5222	3	65	100	3	4	1	5550	328	CCB	50	density-lim	200			0.75	9	2.25	6	5	6937.5	1715.5	1715.5	1.25
0226	047	1950	0.04	4650	4	65	100	3	4	0	5850	1200	CCB	50	density-lim	200			0.75	10	2.5	6	4	7312.5	2662.5	2662.5	1.25
0227	015	1289	0.03	4956	0	65	100	3	3	3	3867	0	CCB	50	density-lim	200			0.75	6	2	6	6	4833.75	0	0	1.25
0227	016	1289	0.03	5482	0	65	100	3	3	3	3867	0	CCB	50	density-lim	200			0.75	6	2	6	6	4833.75	0	0	1.25
0228	023	1195	0.03	3300	0	65	100	3	3	3	3585	285	C-3-O	75	form-based				0.8	6	2	6	6	6692	3392	3392	1.866667
0237	005	1235	0.03	3711	0	75	120	3.5	4	4	4322	611	C-3-O	75	form-based		true		0.8	6	1.5	6	6	6916	3205	3205	1.600185
0242	021	1150	0.03	1150	0	65	100	3	3	3	3450	2300	CRNC	65	density-lim	200	true		0.75	6	2	6	6	5175	4025	4025	1.5
0243	026	2133	0.05	3280	5	65	100	3	5	0	6399	3119	RM-4	65	density-lim	200			0.75	11	2.200000048	6	5	9598.5	6318.5	6318.5	1.5
0247	011	2392	0.05	6816	3	55	80	2.5	4	1	5980	0	RM-3	65	form-based			true	0.75	9	2.25	6	5	10764	3948	3948	1.8
0247	012	2391	0.05	6456	3	55	80	2.5	4	1	5978	0	RM-3	65	form-based			true	0.75	9	2.25	6	5	10759.5	4303.5	4303.5	1.799849
0247	013	2389	0.05	5238	3	55	80	2.5	4	1	5972	734	RM-3	65	form-based			true	0.75	9	2.25	6	5	10750.5	5512.5	5512.5	1.800151
0247	042	2656	0.06	6206	4	55	80	2.5	5	1	6640	434	RM-3	65	form-based			true	0.75	10	2	6	6	11952	5746	5746	1.8
0248	025	4727	0.11	8370	12	55	80	2.5	9	0	11818	3448	RM-3	65	form-based			true	0.75	18	2	6	6	21271.5	12901.5	12901.5	1.799924
0248	067	3032	0.07	760	5	55	80	2.5	6	1	7580	6820	RM-3	65	form-based			true	0.75	11	1.833333373	6	6	13644	12884	12884	1.8
0249	028A	2304	0.05	4337	3	65	100	3	5	2	6912	2575	RM-3	65	form-based			true	0.75	9	1.799999952	6	6	10368	6031	6031	1.5
0252	006	2339	0.05	5445	6	55	80	2.5	4	0	5848	403	RM-4	65	density-lim	200			0.75	12	3	6	2	10525.5	5080.5	5080.5	1.799846
0253	014A	2454	0.06	4815	6	55	80	2.5	5	0	6135	1320	RM-4	65	density-lim	200			0.75	12	2.400000095	6	4	11043	6228	6228	1.8
0253	030	2813	0.06	11180	8	55	80	2.5	5	0	7032	0	RM-4	65	density-lim	200			0.75	14	2.799999952	6	2	12658.5	1478.5	1478.5	1.800128
0268	015	619	0.01	0	0	75	120	3.5	1	1	2166	2166	C-3-O	150	form-based				0.8	6	6	6	2	5571	5571	4332	2.572022
0270	015	1200	0.03	3400	0	65	100	3	3	3	3600	200	CCB	50	density-lim	200			0.75	6	2	6	6	4500	1100	1100	1.25
0271	011	1425	0.03	4832	0	65	100	3	3	3	4275	0	C-3-G	65	form-based				0.8	6	2	6	6	6840	2008	2008	1.6
0272	019	2744	0.06	6660	8	65	100	3	6	0	8232	1572	RM-4	65	density-lim	200			0.75	14	2.333333254	6	4	12348	5688	5688	1.5
0272	022	1457	0.03	2192	1	65	100	3	3	2	4371	2179	RM-4	65	density-lim	200			0.75	7	2.333333254	6	5	6556.5	4364.5	4364.5	1.5
0275	007A	2625	0.06	6650	7	65	100	3	6	0	7875	1225	RM-4	65	density-lim	200			0.75	13	2.166666746	6	5	11812.5	5162.5	5162.5	1.5
0275	007B	2625	0.06	6680	7	65	100	3	6	0	7875	1195	RM-4	65	density-lim	200			0.75	13	2.166666746	6	5	11812.5	5132.5	5132.5	1.5

block_num	lot_num	Lot Size Feet	Lot Size Acres	Existing Bldg Sqft	Existing Units	sb79_MaxHeight	sb79_MaxDensity	sb79_MaxFAR	SB79- Gross Unit Capacity	SB79- Net Unit Capacity	SB79- Gross GSF Capacity	SB79- Net GSF Capacity	Existing SF Zoning	Existing SF Height Limit	Density Limit?	Density Limit ratio	Corner Parcel?	In R4	Max Lot Coverage	SF Unit Capacity Gross	% Gross Unit- SF vs SB79	SF Zoning- Net Unit Capacity	SF Zoning - Net Unit Capacity Limited by 200% SB79	SF Zoning- Gross GSF Capacity	SF Zoning- Net GSF Capacity	SF Zoning - Net GSF Capacity Limited by 200% SB79	% Gross GSF- SF vs SB79
0276	004	1765	0.04	4245	3	65	100	3	4	1	5295	1050	RM-4	65	density-lim	200			0.75	9	2.25	6	5	7942.5	3697.5	3697.5	1.5
0276	005	1801	0.04	5194	3	65	100	3	4	1	5403	209	RM-4	65	density-lim	200			0.75	9	2.25	6	5	8104.5	2910.5	2910.5	1.5
0276	021	2503	0.06	5445	7	65	100	3	6	0	7509	2064	RM-4	65	density-lim	200			0.75	13	2.166666746	6	5	11263.5	5818.5	5818.5	1.5
0276	025	2508	0.06	6550	7	65	100	3	6	0	7524	974	RM-4	65	density-lim	200			0.75	13	2.166666746	6	5	11286	4736	4736	1.5
0276	110	2500	0.06	575	7	65	100	3	6	0	7500	6925	RC-4	65	density-lim	200			0.75	13	2.166666746	6	5	11250	10675	10675	1.5
0279	007	3618	0.08	9705	12	65	100	3	8	0	10854	1149	RC-4	130	density-lim	200			0.75	18	2.25	6	4	32562	22857	12003	3
0279	015	2552	0.06	7162	0	65	100	3	6	6	7656	494	NCD-POLK	80	density-lim	400			0.75	6	1	6	6	15312	8150	8150	2
0281	016A	4568	0.1	10715	17	65	100	3	10	0	13704	2989	RC-4	65	density-lim	200			0.75	23	2.299999952	6	3	20556	9841	9841	1.5
0281	019	3228	0.07	9350	10	65	100	3	7	0	9684	334	RC-4	65	density-lim	200			0.75	16	2.285714388	6	4	14526	5176	5176	1.5
0284	016	1890	0.04	5280	3	65	100	3	4	1	5670	390	RC-4	65	density-lim	200			0.75	9	2.25	6	5	8505	3225	3225	1.5
0287	024	704	0.02	0	0	85	140	4	3	3	2816	2816	C-3-R	130	form-based				0.8	6	2	6	6	6336	6336	5632	2.25
0297	009	3743	0.09	24358	28	65	100	3	9	0	11229	0	C-3-G	130	form-based		true		0.8	34	3.777777672	6	0	33687	9329	0	3
0300	003	2781	0.06	8025	8	65	100	3	6	0	8343	318	RC-4	80	density-lim	200			0.75	14	2.333333254	6	4	16686	8661	8661	2
0300	014	3455	0.08	9371	11	65	100	3	8	0	10365	994	RC-4	80	density-lim	200			0.75	17	2.125	6	5	20730	11359	11359	2
0300	020	6450	0.15	16945	26	65	100	3	15	0	19350	2405	RC-4	80	density-lim	200			0.75	32	2.133333445	6	4	38700	21755	21755	2
0302	028	1120	0.03	3520	0	65	100	3	3	3	3360	0	RC-4	80	density-lim	200			0.75	6	2	6	6	6720	3200	3200	2
0302	030	1224	0.03	1602	0	65	100	3	3	3	3672	2070	RC-4	80	density-lim	200	true		0.75	6	2	6	6	7344	5742	5742	2
0317	028	2102	0.05	1688	5	85	140	4	7	2	8408	6720	RC-4	130	density-lim	200			0.75	11	1.571428537	6	6	18918	17230	15128	2.25
0319	013	4500	0.1	13524	17	65	100	3	10	0	13500	0	RC-4	80	density-lim	200	true		0.75	23	2.299999952	6	3	27000	13476	13476	2
0322	007	4425	0.1	8460	16	65	100	3	10	0	13275	4815	RC-4	80	density-lim	200			0.75	22	2.200000048	6	4	26550	18090	18090	2
0330	023	10779	0.25	60692	91	75	120	3.5	30	0	37726	0	C-3-G	130	form-based		true		0.8	97	3.233333349	6	0	97011	36319	14760	2.571463
0336	030	18906	0.43	113354	89	65	100	3	43	0	56718	0	RC-4	80	density-lim	200			0.75	95	2.209302425	6	0	113436	82	82	2
0346	017	6210	0.14	40390	29	65	100	3	14	0	18630	0	C-3-G	80	form-based				0.8	35	2.5	6	0	39744	0	0	2.133333
0346	021	1120	0.03	1500	0	75	120	3.5	4	4	3920	2420	RC-4	80	density-lim	200			0.75	6	1.5	6	6	6720	5220	5220	1.714286
0348	016	1150	0.03	3003	0	75	120	3.5	4	4	4025	1022	C-3-G	80	form-based				0.8	6	1.5	6	6	7360	4357	4357	1.828571
0348	023	1150	0.03	1140	0	75	120	3.5	4	4	4025	2885	C-3-G	80	form-based		true		0.8	6	1.5	6	6	7360	6220	6220	1.828571
0445A	007	3438	0.08	2355	1	55	80	2.5	6	5	8595	6240	RH-2	40	form-based			true	0.7	7	1.166666627	6	6	9626.399414	7271.399414	7271.399414	1.12
0445A	008	3781	0.09	3146	2	55	80	2.5	7	5	9452	6306	RH-2	40	form-based			true	0.7	8	1.142857194	6	6	10586.7998	7440.799805	7440.799805	1.120059
0445A	009	3437	0.08	1402	1	55	80	2.5	6	5	8592	7190	RH-2	40	form-based			true	0.7	7	1.166666627	6	6	9623.599609	8221.599609	8221.599609	1.120065
0445A	005	2500	0.06	5125	0	55	80	2.5	5	5	6250	1125	NC-2	40	form-based			true	0.75	6	1.200000048	6	6	7500	2375	2375	1.2
0445A	010	3438	0.08	4131	1	55	80	2.5	6	5	8595	4464	RH-2	40	form-based			true	0.7	7	1.166666627	6	6	9626.399414	5495.399414	5495.399414	1.12
0445A	011	3438	0.08	2945	1	55	80	2.5	6	5	8595	5650	RH-2	40	form-based			true	0.7	7	1.166666627	6	6	9626.399414	6681.399414	6681.399414	1.12
0445A	028	3452	0.08	3370	1	55	80	2.5	6	5	8630	5260	RH-2	40	form-based			true	0.7	7	1.166666627	6	6	9665.599609	6295.599609	6295.599609	1.12
0453	013A	3438	0.08	6596	2	65	100	3	8	6	10314	3718	NC-1	40	form-based			true	0.75	8	1	6	6	10314	3718	3718	1
0453	013C	3438	0.08	2700	2	65	100	3	8	6	10314	7614	NC-1	40	form-based			true	0.75	8	1	6	6	10314	7614	7614	1
0459	063	4637	0.11	0	0	55	80	2.5	9	9	11592	11592	NC-2	40	density-lim	800	true		0.75	6	0.666666687	6	6	13911	13911	13911	1.200052
0460A	007	3438	0.08	5538	2	55	80	2.5	6	4	8595	3057	RM-3	40	form-based			true	0.75	8	1.333333373	6	6	10314	4776	4776	1.2
0460A	025	3465	0.08	2012	1	55	80	2.5	6	5	8662	6650	RH-2	40	form-based			true	0.7	7	1.166666627	6	6	9702	7690	7690	1.120065
0460A	029	3465	0.08	2203	1	55	80	2.5	6	5	8662	6459	RH-2	40	form-based			true	0.7	7	1.166666627	6	6	9702	7499	7499	1.120065
0472	015	3443	0.08	3800	1	65	100	3	8	7	10329	6529	RH-3	40	form-based			true	0.7	7	0.875	6	6	9640.399414	5840.399414	5840.399414	0.933333
0472	042	5268	0.12	1268	5	65	100	3	12	7	15804	14536	RM-1	40	form-based		true	true	0.7	11	0.916666687	6	6	14750.39941	13482.39941	13482.39941	0.933333
0473	029	4016	0.09	2090	2	65	100	3	9	7	12048	9958	RM-1	40	form-based			true	0.7	8	0.888888896	6	6	11244.7998	9154.799805	9154.799805	0.933333
0474	011A	3525	0.08	3318	1	65	100	3	8	7	10575	7257	RM-1	40	form-based		true	true	0.7	7	0.875	6	6	9870	6552	6552	0.933333
0474	012	3100	0.07	2395	1	65	100	3	7	6	9300	6905	RM-1	40	form-based			true	0.7	7	1	6	6	8680	6285	6285	0.933333
0474	015	3100	0.07	2550	1	65	100	3	7	6	9300	6750	RM-1	40	form-based			true	0.7	7	1	6	6	8680	6130	6130	0.933333
0474	074	3816	0.09	2566	2	65	100	3	9	7	11448	8882	RM-1	40	form-based			true	0.7	8	0.888888896	6	6	10684.7998	8118.799805	8118.799805	0.933333
0476	001A	3552	0.08	2720	1	65	100	3	8	7	10656	7936	RH-1	40	form-based			true	0.7	7	0.875	6	6	9945.599609	7225.599609	7225.599609	0.933333
0476	001C	3264	0.07	1100	1	65	100	3	7	6	9792	8692	RH-1	40	form-based			true	0.7	7	1	6	6	9139.200195	8039.200195	8039.200195	0.933333
0476	001D	3264	0.07	1145	1	65	100	3	7	6	9792	8647	RH-1	40	form-based			true	0.7	7	1	6	6	9139.200195	7994.200195	7994.200195	0.933333
0476	001E	3133	0.07	1296	1	65	100	3	7	6	9399	8103	RH-1	40	form-based			true	0.7	7	1	6	6	8772.399414	7476.399414	7476.399414	0.933333
0476	007	3134	0.07	2170	1	65	100	3	7	6	9402	7232	RH-1	40	form-based			true	0.7	7	1	6	6	8775.200195	6605.200195	6605.200195	0.933333
0476	007A	3264	0.07	2048	1	65	100	3	7	6	9792	7744	RH-1	40	form-based			true	0.7	7	1	6	6	9139.200195	7091.200195	7091.200195	0.933333
0476	007B	3264	0.07	2857	1	65	100	3	7	6	9792	6935	RH-1	40	form-based			true	0.7	7	1	6	6	9139.200195	6282.200195	6282.200195	0.933333
0476	007C	3552	0.08	2963	1	65	100	3	8	7	10656	7693	RH-1	40	form-based			true	0.7	7	0.875	6	6	9945.599609	6982.599609	6982.599609	0.933333
0477	002	3488	0.08	4933	1	65	100	3	8	7	10464	5531	RH-2	40	form-based			true	0.7	7	0.875	6	6	9766.399414	4833.399414	4833.399414	0.933333
0477	003	3476	0.08	5371	1	65	100	3	8	7	10428	5057	RH-2	40	form-based			true	0.7	7	0.875	6	6	9732.799805	4361.799805	4361.799805	0.933333
0477	004	3465	0.08	5930	1	65	100	3	8	7	10395	4465	RH-2	40	form-based			true	0.7	7	0.875	6	6	9702	3772	3772	0.933333
0477	016H	2875	0.07	0	0	65	100	3	7	7	8625	8625	RH-2	40	form-based			true	0.7	6	0.857142866	6	6	8050	8050	8050	0.933333
0477	017F	3704	0.09	3958	2	65	100	3	9	7	11112	7154	RH-2	40	form-based			true	0.7	8	0.888888896	6	6	10371.2002	6413.200195	6413.200195	0.933333
0477	023	3714	0.09	3576	2	65	100	3	9	7	11142	7566	RH-2	40	form-based			true	0.7	8	0.888888896	6	6	10399.2002	6823.200195	6823.200195	0.933333
0477	026	3751	0.09	3422	2	65	100	3	9	7	11253	7831	RH-2	40	form-based			true	0.7	8	0.888888896	6	6	10502.7998	7080.799805	7080.799805	0.933333
0477	042	3715	0.09	3929	2	65	100	3	9	7	11145	7216	RH-2	40	form-based			true	0.7	8	0.888888896	6	6	10402	6473	6473	0.933333
0477	044	3783	0.09	1934	2	65	100	3	9	7	11349	9415	RH-2	40	form-based			true	0.7	8	0.888888896	6	6	10592.39941	8658.399414	8658.399414	0.933333
0478	011A	2888	0.07	3328	5	85	140	4	10	5	11552	8224	RTO-C	65	form-based			true	0.75	11	1.100000024	6	6	12996	9668	9668	1.125

block_num	lot_num	Lot Size Feet	Lot Size Acres	Existing Bldg Sqft	Existing Units	sb79_MaxHeight	sb79_MaxDensity	sb79_MaxFAR	SB79- Gross Unit Capacity	SB79- Net Unit Capacity	SB79- Gross GSF Capacity	SB79- Net GSF Capacity	Existing SF Zoning	Existing SF Height Limit	Density Limit?	Density Limit ratio	Corner Parcel?	In R4	Max Lot Coverage	SF Unit Capacity Gross	% Gross Unit- SF vs SB79	SF Zoning- Net Unit Capacity	SF Zoning - Net Unit Capacity Limited by 200% SB79	SF Zoning- Gross GSF Capacity	SF Zoning- Net GSF Capacity	SF Zoning - Net GSF Capacity Limited by 200% SB79	% Gross GSF- SF vs SB79
0478	013	4745	0.11	11079	12	85	140	4	15	3	18980	7901	RTO-C	65	form-based			true	0.75	18	1.200000048	6	6	21352.5	10273.5	10273.5	1.125
0479	028	3781	0.09	2500	2	65	100	3	9	7	11343	8843	RH-3	40	form-based			true	0.7	8	0.888888896	6	6	10586.7998	8086.799805	8086.799805	0.933333
0480	006E	3438	0.08	2674	1	65	100	3	8	7	10314	7640	RH-3	40	form-based			true	0.7	7	0.875	6	6	9626.399414	6952.399414	6952.399414	0.933333
0482	010	3798	0.09	4400	8	55	80	2.5	7	0	9495	5095	RTO-C	65	form-based			true	0.75	14	2	6	6	17091	12691	12691	1.8
0493	001B	2042	0.05	3747	2	55	80	2.5	4	2	5105	1358	RTO-C	65	form-based			true	0.75	8	2	6	6	9189	5442	5442	1.8
0493	001C	2042	0.05	3168	2	55	80	2.5	4	2	5105	1937	RTO-C	65	form-based			true	0.75	8	2	6	6	9189	6021	6021	1.8
0493	019	3258	0.07	5210	6	55	80	2.5	6	0	8145	2935	RTO-C	65	form-based			true	0.75	12	2	6	6	14661	9451	9451	1.8
0493	028	1563	0.04	3400	2	55	80	2.5	3	1	3908	508	NC-3	85	form-based			true	0.75	8	2.666666746	6	4	9378	5978	4416	2.399693
0494	002	2190	0.05	3452	2	55	80	2.5	4	2	5475	2023	RTO-C	65	form-based		true	true	0.75	8	2	6	6	9855	6403	6403	1.8
0496	001A	4931	0.11	9771	12	65	100	3	11	0	14793	5022	RTO-C	65	form-based			true	0.75	18	1.636363626	6	6	22189.5	12418.5	12418.5	1.5
0496	015B	2031	0.05	3130	2	65	100	3	5	3	6093	2963	RTO-C	65	form-based			true	0.75	8	1.600000024	6	6	9139.5	6009.5	6009.5	1.5
0496	018	1888	0.04	2398	1	65	100	3	4	3	5664	3266	NC-3	65	form-based			true	0.75	7	1.75	6	6	8496	6098	6098	1.5
0497	007F	2190	0.05	3074	2	65	100	3	5	3	6570	3496	RTO-C	65	form-based			true	0.75	8	1.600000024	6	6	9855	6781	6781	1.5
0497	007G	2190	0.05	3220	2	65	100	3	5	3	6570	3350	RTO-C	65	form-based			true	0.75	8	1.600000024	6	6	9855	6635	6635	1.5
0497	008A	2190	0.05	3180	2	65	100	3	5	3	6570	3390	RTO-C	65	form-based			true	0.75	8	1.600000024	6	6	9855	6675	6675	1.5
0497	008C	2190	0.05	3180	2	65	100	3	5	3	6570	3390	RTO-C	65	form-based			true	0.75	8	1.600000024	6	6	9855	6675	6675	1.5
0497	043	2190	0.05	1701	2	65	100	3	5	3	6570	4869	RTO-C	65	form-based			true	0.75	8	1.600000024	6	6	9855	8154	8154	1.5
0497	061	2190	0.05	1750	2	65	100	3	5	3	6570	4820	RTO-C	65	form-based			true	0.75	8	1.600000024	6	6	9855	8105	8105	1.5
0497	069	2190	0.05	1286	2	65	100	3	5	3	6570	5284	RTO-C	65	form-based			true	0.75	8	1.600000024	6	6	9855	8569	8569	1.5
0500	026	3025	0.07	1460	2	65	100	3	7	5	9075	7615	RH-3	50	form-based			true	0.7	8	1.142857194	6	6	10587.5	9127.5	9127.5	1.166667
0500	036	2580	0.06	3442	1	65	100	3	6	5	7740	4298	RH-2	50	form-based			true	0.7	7	1.166666627	6	6	9030	5588	5588	1.166667
0500	038	3280	0.08	1510	3	65	100	3	8	5	9840	8330	RH-2	50	form-based			true	0.7	9	1.125	6	6	11480	9970	9970	1.166667
0501	002	4027	0.09	2214	5	65	100	3	9	4	12081	9867	RH-3	50	form-based			true	0.7	11	1.222222209	6	6	14094.5	11880.5	11880.5	1.166667
0501	004	2686	0.06	5140	2	65	100	3	6	4	8058	2918	RH-3	50	form-based			true	0.7	8	1.333333373	6	6	9401	4261	4261	1.166667
0501	024	3392	0.08	3560	3	65	100	3	8	5	10176	6616	RH-2	50	form-based			true	0.7	9	1.125	6	6	11872	8312	8312	1.166667
0501	025	3388	0.08	3428	3	65	100	3	8	5	10164	6736	RH-2	50	form-based			true	0.7	9	1.125	6	6	11858	8430	8430	1.166667
0501	036	2961	0.07	2560	2	65	100	3	7	5	8883	6323	RH-2	50	form-based			true	0.7	8	1.142857194	6	6	10363.5	7803.5	7803.5	1.166667
0502	003	4813	0.11	10864	12	65	100	3	11	0	14439	3575	RM-3	65	form-based			true	0.75	18	1.636363626	6	6	21658.5	10794.5	10794.5	1.5
0506	013	3437	0.08	3908	1	55	80	2.5	6	5	8592	4684	RH-2	40	form-based			true	0.7	7	1.166666627	6	6	9623.599609	5715.599609	5715.599609	1.120065
0507	008	3438	0.08	1066	1	55	80	2.5	6	5	8595	7529	RH-2	40	form-based			true	0.7	7	1.166666627	6	6	9626.399414	8560.399414	8560.399414	1.12
0507	010	3438	0.08	1785	1	55	80	2.5	6	5	8595	6810	RH-2	40	form-based			true	0.7	7	1.166666627	6	6	9626.399414	7841.399414	7841.399414	1.12
0518	012	3438	0.08	1695	1	55	80	2.5	6	5	8595	6900	RH-2	40	form-based			true	0.7	7	1.166666627	6	6	9626.399414	7931.399414	7931.399414	1.12
0518	044	3781	0.09	2402	2	55	80	2.5	7	5	9452	7050	RH-2	40	form-based			true	0.7	8	1.142857194	6	6	10586.7998	8184.799805	8184.799805	1.120059
0519	005	3440	0.08	2938	1	55	80	2.5	6	5	8600	5662	RH-2	40	form-based			true	0.7	7	1.166666627	6	6	9632	6694	6694	1.12
0520	026	5500	0.13	6234	6	55	80	2.5	10	4	13750	7516	RH-3	40	form-based			true	0.7	12	1.200000048	6	6	15400	9166	9166	1.12
0521	024	2278	0.05	5031	6	65	100	3	5	0	6834	1803	RTO-C	85	form-based			true	0.75	12	2.400000095	6	4	13668	8637	8637	2
0521	035	2119	0.05	3419	5	65	100	3	5	0	6357	2938	RTO-C	85	form-based		true	true	0.75	11	2.200000048	6	5	12714	9295	9295	2
0522	013	3865	0.09	8001	14	65	100	3	9	0	11595	3594	RTO-C	85	form-based			true	0.75	20	2.222222328	6	4	23190	15189	15189	2
0524	025	4489	0.1	3890	7	65	100	3	10	3	13467	9577	RH-2	50	form-based			true	0.7	13	1.299999952	6	6	15711.5	11821.5	11821.5	1.166667
0525	004	6388	0.15	13886	16	65	100	3	15	0	19164	5278	RM-2	65	form-based			true	0.7	22	1.466666698	6	6	26829.59961	12943.59961	12943.59961	1.4
0525	018	2440	0.06	4395	3	65	100	3	6	3	7320	2925	NCD-POLK	65	form-based			true	0.75	9	1.5	6	6	10980	6585	6585	1.5
0526	005	2537	0.06	5883	7	65	100	3	6	0	7611	1728	NCD-POLK	85	form-based			true	0.75	13	2.166666746	6	5	15222	9339	9339	2
0527	017	2935	0.07	4281	5	65	100	3	7	2	8805	4524	NCD-UNIO	65	form-based			true	0.75	11	1.571428537	6	6	13207.5	8926.5	8926.5	1.5
0527	034	2935	0.07	1116	5	65	100	3	7	2	8805	7689	NCD-UNIO	65	form-based			true	0.75	11	1.571428537	6	6	13207.5	12091.5	12091.5	1.5
0528	009E	1380	0.03	2300	1	65	100	3	3	2	4140	1840	NCD-UNIO	85	form-based			true	0.75	7	2.333333254	6	5	8280	5980	5980	2
0529	002	3302	0.08	3074	1	65	100	3	8	7	9906	6832	RH-3	40	form-based			true	0.7	7	0.875	6	6	9245.599609	6171.599609	6171.599609	0.933333
0529	010	3712	0.09	8730	8	65	100	3	9	1	11136	2406	NCD-UNIO	65	form-based			true	0.75	14	1.555555582	6	6	16704	7974	7974	1.5
0529	017	4031	0.09	2472	2	65	100	3	9	7	12093	9621	RH-3	40	form-based			true	0.7	8	0.888888896	6	6	11286.7998	8814.799805	8814.799805	0.933333
0530	029	3438	0.08	1275	1	55	80	2.5	6	5	8595	7320	RH-2	40	form-based			true	0.7	7	1.166666627	6	6	9626.399414	8351.399414	8351.399414	1.12
0531	014	1682	0.04	4770	0	55	80	2.5	3	3	4205	0	NCD-UNIO	65	form-based		true	true	0.75	6	2	6	6	7569	2799	2799	1.8
0531	050	3788	0.09	2823	2	55	80	2.5	7	5	9470	6647	RH-2	40	form-based			true	0.7	8	1.142857194	6	6	10606.39941	7783.399414	7783.399414	1.12
0541	006	3711	0.09	3378	2	55	80	2.5	7	5	9278	5900	RH-2	40	form-based			true	0.7	8	1.142857194	6	6	10390.7998	7012.799805	7012.799805	1.11994
0542	094	2500	0.06	2078	3	55	80	2.5	5	2	6250	4172	NCD-UNIO	65	form-based			true	0.75	9	1.799999952	6	6	11250	9172	9172	1.8
0543	010	4056	0.09	4005	3	55	80	2.5	7	4	10140	6135	RH-2	40	form-based			true	0.7	9	1.285714269	6	6	11356.7998	7351.799805	7351.799805	1.12
0543	012	4033	0.09	8077	2	55	80	2.5	7	5	10082	2005	RH-2	40	form-based			true	0.7	8	1.142857194	6	6	11292.39941	3215.399414	3215.399414	1.120055
0544	001C	3906	0.09	2744	1	65	100	3	9	8	11718	8974	NCD-UNIO	40	density-lin	600			0.75	7	0.777777791	6	6	11718	8974	8974	1
0544	007	3729	0.09	3502	2	55	80	2.5	7	5	9322	5820	RH-2	40	form-based			true	0.7	8	1.142857194	6	6	10441.2002	6939.200195	6939.200195	1.12006
0546	012F	1703	0.04	2941	3	65	100	3	4	1	5109	2168	RTO-C	85	form-based			true	0.75	9	2.25	6	5	10218	7277	7277	2
0546	013A	2250	0.05	2550	2	65	100	3	5	3	6750	4200	RTO-C	65	form-based			true	0.75	8	1.600000024	6	6	10125	7575	7575	1.5
0546	013E	2136	0.05	3656	2	65	100	3	5	3	6408	2752	RTO-C	65	form-based			true	0.75	8	1.600000024	6	6	9612	5956	5956	1.5
0546	013F	2250	0.05	2506	2	65	100	3	5	3	6750	4244	RTO-C	65	form-based			true	0.75	8	1.600000024	6	6	10125	7619	7619	1.5
0548	002	3713	0.09	8310	7	65	100	3	9	2	11139	2829	RM-2	65	form-based			true	0.7	13	1.444444418	6	6	15594.59961	7284.599609	7284.599609	1.4
0548	021	2300	0.05	2500	2	65	100	3	5	3	6900	4400	RH-2	65	form-based			true	0.7	8	1.600000024	6	6	9660	7160	7160	1.4
0548	022A	2300	0.05	4682	2	65	100	3	5	3	6900	2218	RH-2	65	form-based			true	0.7	8	1.600000024	6	6	9660	4978	4978	1.4

block_num	lot_num	Lot Size Feet	Lot Size Acres	Existing Bldg Sqft	Existing Units	sb79_MaxHeight	sb79_MaxDensity	sb79_MaxFAR	SB79- Gross Unit Capacity	SB79- Net Unit Capacity	SB79- Gross GSF Capacity	SB79- Net GSF Capacity	Existing SF Zoning	Existing SF Height Limit	Density Limit?	Density Limit ratio	Corner Parcel?	In R4	Max Lot Coverage	SF Unit Capacity Gross	% Gross Unit- SF vs SB79	SF Zoning- Net Unit Capacity	SF Zoning - Net Unit Capacity Limited by 200% SB79	SF Zoning- Gross GSF Capacity	SF Zoning- Net GSF Capacity	SF Zoning - Net GSF Capacity Limited by 200% SB79	% Gross GSF- SF vs SB79
0549	003	2400	0.06	2834	2	65	100	3	6	4	7200	4366	RH-3	65	form-based			true	0.7	8	1.333333373	6	6	10080	7246	7246	1.4
0549	013	2246	0.05	6525	6	65	100	3	5	0	6738	213	NCD-POLK	85	form-based		true	true	0.75	12	2.400000095	6	4	13476	6951	6951	2
0550	001	1845	0.04	2524	4	65	100	3	4	0	5535	3011	NCD-POLK	85	form-based		true	true	0.75	10	2.5	6	4	11070	8546	8546	2
0550	038	1375	0.03	895	1	65	100	3	3	2	4125	3230	RTO-C	85	form-based			true	0.75	7	2.333333254	6	5	8250	7355	7355	2
0550	042	1563	0.04	2180	2	65	100	3	4	2	4689	2509	RTO-C	85	form-based			true	0.75	8	2	6	6	9378	7198	7198	2
0550	047	1500	0.03	965	2	65	100	3	3	1	4500	3535	RTO-C	85	form-based			true	0.75	8	2.666666746	6	4	9000	8035	8035	2
0550	051	1766	0.04	2819	3	65	100	3	4	1	5298	2479	RTO-C	85	form-based			true	0.75	9	2.25	6	5	10596	7777	7777	2
0553	019B	3732	0.09	4061	2	65	100	3	9	7	11196	7135	RH-2	40	form-based			true	0.7	8	0.888888896	6	6	10449.59961	6388.599609	6388.599609	0.933333
0553	020	3712	0.09	2260	2	65	100	3	9	7	11136	8876	RH-2	40	form-based			true	0.7	8	0.888888896	6	6	10393.59961	8133.599609	8133.599609	0.933333
0553	025	3314	0.08	1685	1	65	100	3	8	7	9942	8257	RH-2	40	form-based			true	0.7	7	0.875	6	6	9279.200195	7594.200195	7594.200195	0.933333
0553	045	3644	0.08	1350	2	65	100	3	8	6	10932	9582	RH-2	40	form-based			true	0.7	8	1	6	6	10203.2002	8853.200195	8853.200195	0.933333
0553	071	3890	0.09	1662	2	65	100	3	9	7	11670	10008	RH-2	40	form-based			true	0.7	8	0.888888896	6	6	10892	9230	9230	0.933333
0554	003	3118	0.07	2423	1	55	80	2.5	6	5	7795	5372	RH-2	40	form-based			true	0.7	7	1.166666627	6	6	8730.399414	6307.399414	6307.399414	1.12
0554	053	3626	0.08	5282	2	55	80	2.5	6	4	9065	3783	RH-2	40	form-based			true	0.7	8	1.333333373	6	6	10152.7998	4870.799805	4870.799805	1.12
0554	071	3796	0.09	2129	2	55	80	2.5	7	5	9490	7361	RH-2	40	form-based			true	0.7	8	1.142857194	6	6	10628.7998	8499.799805	8499.799805	1.12
0555	021	3714	0.09	2610	2	55	80	2.5	7	5	9285	6675	RH-2	40	form-based			true	0.7	8	1.142857194	6	6	10399.2002	7789.200195	7789.200195	1.12
0555	046	3679	0.08	1869	2	55	80	2.5	6	4	9198	7329	RH-2	40	form-based			true	0.7	8	1.333333373	6	6	10301.2002	8432.200195	8432.200195	1.119939
0556	009	4343	0.1	5271	3	55	80	2.5	8	5	10858	5587	RH-2	40	form-based			true	0.7	9	1.125	6	6	12160.39941	6889.399414	6889.399414	1.119948
0556	051	5156	0.12	1232	5	55	80	2.5	10	5	12890	11658	RH-2	40	form-based			true	0.7	11	1.100000024	6	6	14436.7998	13204.7998	13204.7998	1.12
0557	006	4136	0.09	4362	3	55	80	2.5	7	4	10340	5978	RH-2	40	form-based			true	0.7	9	1.285714269	6	6	11580.7998	7218.799805	7218.799805	1.12
0557	015	3438	0.08	1815	1	55	80	2.5	6	5	8595	6780	RH-2	40	form-based			true	0.7	7	1.166666627	6	6	9626.399414	7811.399414	7811.399414	1.12
0558	005	3178	0.07	2103	1	55	80	2.5	6	5	7945	5842	RH-2	40	form-based			true	0.7	7	1.166666627	6	6	8898.399414	6795.399414	6795.399414	1.12
0558	011	3712	0.09	6655	2	55	80	2.5	7	5	9280	2625	RH-2	40	form-based			true	0.7	8	1.142857194	6	6	10393.59961	3738.599609	3738.599609	1.12
0558	018A	3518	0.08	3042	1	55	80	2.5	6	5	8795	5753	RH-2	40	form-based			true	0.7	7	1.166666627	6	6	9850.399414	6808.399414	6808.399414	1.12
0558	021	3502	0.08	4161	1	55	80	2.5	6	5	8755	4594	RH-2	40	form-based			true	0.7	7	1.166666627	6	6	9805.599609	5644.599609	5644.599609	1.12
0558	027	3453	0.08	3179	1	55	80	2.5	6	5	8632	5453	RH-2	40	form-based			true	0.7	7	1.166666627	6	6	9668.399414	6489.399414	6489.399414	1.120065
0558	028	3453	0.08	2925	1	55	80	2.5	6	5	8632	5707	RH-2	40	form-based			true	0.7	7	1.166666627	6	6	9668.399414	6743.399414	6743.399414	1.120065
0559	010	3106	0.07	6393	1	55	80	2.5	6	5	7765	1372	RH-2	40	form-based		true	true	0.7	7	1.166666627	6	6	8696.799805	2303.799805	2303.799805	1.12
0559	019	3600	0.08	3900	2	55	80	2.5	6	4	9000	5100	RH-2	40	form-based			true	0.7	8	1.333333373	6	6	10080	6180	6180	1.12
0559	042	4149	0.1	2450	3	55	80	2.5	8	5	10372	7922	RH-2	40	form-based			true	0.7	9	1.125	6	6	11617.2002	9167.200195	9167.200195	1.120054
0559	051	4150	0.1	2241	3	55	80	2.5	8	5	10375	8134	RH-2	40	form-based			true	0.7	9	1.125	6	6	11620	9379	9379	1.12
0559	056	3113	0.07	5126	1	55	80	2.5	6	5	7782	2656	RH-2	40	form-based			true	0.7	7	1.166666627	6	6	8716.399414	3590.399414	3590.399414	1.120072
0560	014	3437	0.08	3904	1	55	80	2.5	6	5	8592	4688	RH-1	40	form-based			true	0.7	7	1.166666627	6	6	9623.599609	5719.599609	5719.599609	1.120065
0560	027	3463	0.08	2700	1	55	80	2.5	6	5	8658	5958	RH-1	40	form-based			true	0.7	7	1.166666627	6	6	9696.399414	6996.399414	6996.399414	1.119935
0560	033	3394	0.08	3180	1	55	80	2.5	6	5	8485	5305	RH-1	40	form-based			true	0.7	7	1.166666627	6	6	9503.200195	6323.200195	6323.200195	1.12
0561	004	2812	0.06	4794	0	55	80	2.5	5	5	7030	2236	RH-1	40	form-based			true	0.7	6	1.200000048	6	6	7873.600098	3079.600098	3079.600098	1.12
0561	019	3174	0.07	3546	1	55	80	2.5	6	5	7935	4389	RH-1	40	form-based			true	0.7	7	1.166666627	6	6	8887.200195	5341.200195	5341.200195	1.12
0561	025	3139	0.07	4054	1	55	80	2.5	6	5	7848	3794	RH-1	40	form-based			true	0.7	7	1.166666627	6	6	8789.200195	4735.200195	4735.200195	1.119929
0562	013	3287	0.08	4925	1	55	80	2.5	6	5	8218	3293	RH-1	40	form-based		true	true	0.7	7	1.166666627	6	6	9203.599609	4278.599609	4278.599609	1.119932
0563	015	3466	0.08	4870	1	55	80	2.5	6	5	8665	3795	RH-1	40	form-based			true	0.7	7	1.166666627	6	6	9704.799805	4834.799805	4834.799805	1.12
0563	023	3159	0.07	3838	1	55	80	2.5	6	5	7898	4060	RH-1	40	form-based			true	0.7	7	1.166666627	6	6	8845.200195	5007.200195	5007.200195	1.119929
0563	026	4125	0.09	2740	3	55	80	2.5	7	4	10312	7572	RH-1	40	form-based			true	0.7	9	1.285714269	6	6	11550	8810	8810	1.120054
0563	033	3776	0.09	1870	2	55	80	2.5	7	5	9440	7570	RH-1	40	form-based			true	0.7	8	1.142857194	6	6	10572.7998	8702.799805	8702.799805	1.12
0565	014	3501	0.08	2600	1	55	80	2.5	6	5	8752	6152	RH-2	40	form-based			true	0.7	7	1.166666627	6	6	9802.799805	7202.799805	7202.799805	1.120064
0565	022	3168	0.07	3220	1	55	80	2.5	6	5	7920	4700	RH-2	40	form-based			true	0.7	7	1.166666627	6	6	8870.399414	5650.399414	5650.399414	1.12
0566	016B	3153	0.07	3485	1	55	80	2.5	6	5	7882	4397	RH-2	40	form-based		true	true	0.7	7	1.166666627	6	6	8828.399414	5343.399414	5343.399414	1.120071
0566	025	3778	0.09	1612	2	55	80	2.5	7	5	9445	7833	RH-2	40	form-based			true	0.7	8	1.142857194	6	6	10578.39941	8966.399414	8966.399414	1.12
0566	041	3778	0.09	1324	2	55	80	2.5	7	5	9445	8121	RH-2	40	form-based			true	0.7	8	1.142857194	6	6	10578.39941	9254.399414	9254.399414	1.12
0567	126	2712	0.06	2442	0	55	80	2.5	5	5	6780	4338	RH-2	40	form-based			true	0.7	6	1.200000048	6	6	7593.600098	5151.600098	5151.600098	1.12
0567	128	2706	0.06	3105	0	55	80	2.5	5	5	6765	3660	RH-2	40	form-based			true	0.7	6	1.200000048	6	6	7576.799805	4471.799805	4471.799805	1.12
0573	002	3000	0.07	4800	4	65	100	3	7	3	9000	4200	RH-3	65	form-based			true	0.7	10	1.428571463	6	6	12600	7800	7800	1.4
0573	003	3000	0.07	3440	4	65	100	3	7	3	9000	5560	RH-3	65	form-based			true	0.7	10	1.428571463	6	6	12600	9160	9160	1.4
0577	039	9187	0.21	713	13	65	100	3	21	8	27561	26848	RM-2	40	form-based			true	0.7	19	0.90476191	6	6	25723.59961	25010.59961	25010.59961	0.933333
0580	002	3723	0.09	5655	8	55	80	2.5	7	0	9308	3653	RTO-C	65	form-based			true	0.75	14	2	6	6	16753.5	11098.5	11098.5	1.799903
0580	003	3723	0.09	4980	8	55	80	2.5	7	0	9308	4328	RTO-C	65	form-based			true	0.75	14	2	6	6	16753.5	11773.5	11773.5	1.799903
0581	054	3575	0.08	2486	2	55	80	2.5	6	4	8938	6452	RM-1	40	form-based			true	0.7	8	1.333333373	6	6	10010	7524	7524	1.119937
0582	014	3175	0.07	2496	1	55	80	2.5	6	5	7938	5442	RH-1	40	form-based			true	0.7	7	1.166666627	6	6	8890	6394	6394	1.119929
0585	002	3433	0.08	6243	1	55	80	2.5	6	5	8582	2339	RH-1	40	form-based			true	0.7	7	1.166666627	6	6	9612.399414	3369.399414	3369.399414	1.120065
0585	018	3192	0.07	3319	1	55	80	2.5	6	5	7980	4661	RH-1	40	form-based			true	0.7	7	1.166666627	6	6	8937.599609	5618.599609	5618.599609	1.12
0586	003	3248	0.07	3790	1	65	100	3	7	6	9744	5954	RH-1	40	form-based			true	0.7	7	1	6	6	9094.399414	5304.399414	5304.399414	0.933333
0587	009	3192	0.07	3600	1	65	100	3	7	6	9576	5976	RH-2	40	form-based			true	0.7	7	1	6	6	8937.599609	5337.599609	5337.599609	0.933333
0587	016	3266	0.07	1823	1	55	80	2.5	6	5	8165	6342	RH-1	40	form-based			true	0.7	7	1.166666627	6	6	9144.799805	7321.799805	7321.799805	1.12
0587	020	3153	0.07	4692	1	55	80	2.5	6	5	7882	3190	RH-1	40	form-based			true	0.7	7	1.166666627	6	6	8828.399414	4136.399414	4136.399414	1.120071
0587	021	3154	0.07	2795	1	55	80	2.5	6	5	7885	5090	RH-1	40	form-based			true	0.7	7	1.166666627	6	6	8831.200195	6036.200195	6036.200195	1.12

block_num	lot_num	Lot Size Feet	Lot Size Acres	Existing Bldg Sqft	Existing Units	sb79_MaxHeight	sb79_MaxDensity	sb79_MaxFAR	SB79- Gross Unit Capacity	SB79- Net Unit Capacity	SB79- Gross GSF Capacity	SB79- Net GSF Capacity	Existing SF Zoning	Existing SF Height Limit	Density Limit?	Density Limit ratio	Corner Parcel?	In R4	Max Lot Coverage	SF Unit Capacity Gross	% Gross Unit- SF vs SB79	SF Zoning- Net Unit Capacity	SF Zoning - Net Unit Capacity Limited by 200% SB79	SF Zoning- Gross GSF Capacity	SF Zoning- Net GSF Capacity	SF Zoning - Net GSF Capacity Limited by 200% SB79	% Gross GSF- SF vs SB79
0587	022	3155	0.07	2880	1	55	80	2.5	6	5	7888	5008	RH-1	40	form-based			true	0.7	7	1.166666627	6	6	8834	5954	5954	1.119929
0587	023	3155	0.07	3000	1	55	80	2.5	6	5	7888	4888	RH-1	40	form-based			true	0.7	7	1.166666627	6	6	8834	5834	5834	1.119929
0587	025	3156	0.07	2865	1	55	80	2.5	6	5	7890	5025	RH-1	40	form-based			true	0.7	7	1.166666627	6	6	8836.799805	5971.799805	5971.799805	1.12
0588	020	3163	0.07	1780	1	55	80	2.5	6	5	7908	6128	RH-2	40	form-based			true	0.7	7	1.166666627	6	6	8856.399414	7076.399414	7076.399414	1.119929
0589	005	4380	0.1	3048	3	55	80	2.5	8	5	10950	7902	RH-2	40	form-based			true	0.7	9	1.125	6	6	12264	9216	9216	1.12
0589	006	3186	0.07	2174	1	55	80	2.5	6	5	7965	5791	RH-2	40	form-based			true	0.7	7	1.166666627	6	6	8920.799805	6746.799805	6746.799805	1.12
0589	007	4087	0.09	6148	3	55	80	2.5	7	4	10218	4070	RH-2	40	form-based			true	0.7	9	1.285714269	6	6	11443.59961	5295.599609	5295.599609	1.119945
0589	022	3501	0.08	4900	1	55	80	2.5	6	5	8752	3852	RH-2	40	form-based			true	0.7	7	1.166666627	6	6	9802.799805	4902.799805	4902.799805	1.120064
0590	010	3825	0.09	5206	2	55	80	2.5	7	5	9562	4356	RH-2	40	form-based			true	0.7	8	1.142857194	6	6	10710	5504	5504	1.120059
0590	033	3829	0.09	2120	2	55	80	2.5	7	5	9572	7452	RH-2	40	form-based			true	0.7	8	1.142857194	6	6	10721.2002	8601.200195	8601.200195	1.120059
0591	001	3512	0.08	2364	1	55	80	2.5	6	5	8780	6416	RH-1	40	form-based		true	true	0.7	7	1.166666627	6	6	9833.599609	7469.599609	7469.599609	1.12
0591	010	3200	0.07	2496	1	55	80	2.5	6	5	8000	5504	RH-2	40	form-based			true	0.7	7	1.166666627	6	6	8960	6464	6464	1.12
0591	012	3394	0.08	4697	1	55	80	2.5	6	5	8485	3788	RH-2	40	form-based			true	0.7	7	1.166666627	6	6	9503.200195	4806.200195	4806.200195	1.12
0591	013	3395	0.08	3368	1	55	80	2.5	6	5	8488	5120	RH-2	40	form-based			true	0.7	7	1.166666627	6	6	9506	6138	6138	1.119934
0591	017	7684	0.18	13558	10	55	80	2.5	14	4	19210	5652	RH-2	40	form-based			true	0.7	16	1.142857194	6	6	21515.19922	7957.199219	7957.199219	1.12
0591	020	4150	0.1	2578	3	55	80	2.5	8	5	10375	7797	RH-2	40	form-based			true	0.7	9	1.125	6	6	11620	9042	9042	1.12
0592	013	9157	0.21	15272	13	65	100	3	21	8	27471	12199	RH-2	40	form-based			true	0.7	19	0.90476191	6	6	25639.59961	10367.59961	10367.59961	0.933333
0596	009	2567	0.06	5850	3	65	100	3	6	3	7701	1851	RM-1	65	form-based			true	0.7	9	1.5	6	6	10781.39941	4931.399414	4931.399414	1.4
0596	010	2567	0.06	5580	3	65	100	3	6	3	7701	2121	RM-1	65	form-based			true	0.7	9	1.5	6	6	10781.39941	5201.399414	5201.399414	1.4
0596	011	2567	0.06	5422	7	65	100	3	6	0	7701	2279	RM-1	85	form-based			true	0.7	13	2.166666746	6	5	14375.2002	8953.200195	8953.200195	1.866667
0596	023	1494	0.03	2150	2	65	100	3	3	1	4482	2332	NCD-POLK	85	form-based			true	0.75	8	2.666666746	6	4	8964	6814	6814	2
0596	106	1170	0.03	0	0	65	100	3	3	3	3510	3510	NCD-POLK	85	form-based		true	true	0.75	6	2	6	6	7020	7020	7020	2
0597	006	2450	0.06	4968	3	65	100	3	6	3	7350	2382	RM-2	65	form-based			true	0.7	9	1.5	6	6	10290	5322	5322	1.4
0600	031	5658	0.13	5584	6	65	100	3	13	7	16974	11390	RH-2	40	form-based			true	0.7	12	0.923076928	6	6	15842.39941	10258.39941	10258.39941	0.933333
0601	003	8300	0.19	12100	11	65	100	3	19	8	24900	12800	RH-2	40	form-based			true	0.7	17	0.894736826	6	6	23240	11140	11140	0.933333
0603	002	2687	0.06	3135	0	55	80	2.5	5	5	6718	3583	RH-2	40	form-based			true	0.7	6	1.200000048	6	6	7523.600098	4388.600098	4388.600098	1.119917
0603	004B	3210	0.07	4222	1	55	80	2.5	6	5	8025	3803	RH-2	40	form-based			true	0.7	7	1.166666627	6	6	8988	4766	4766	1.12
0603	014	3300	0.08	3580	1	55	80	2.5	6	5	8250	4670	RH-2	40	form-based			true	0.7	7	1.166666627	6	6	9240	5660	5660	1.12
0603	015	4711	0.11	4620	4	55	80	2.5	9	5	11778	7158	RH-2	40	form-based			true	0.7	10	1.111111164	6	6	13190.7998	8570.799805	8570.799805	1.119952
0604	011	3251	0.07	4830	1	55	80	2.5	6	5	8128	3298	RH-2	40	form-based			true	0.7	7	1.166666627	6	6	9102.799805	4272.799805	4272.799805	1.119931
0604	012	3234	0.07	5388	1	55	80	2.5	6	5	8085	2697	RH-2	40	form-based			true	0.7	7	1.166666627	6	6	9055.200195	3667.200195	3667.200195	1.12
0604	013	3234	0.07	4790	1	55	80	2.5	6	5	8085	3295	RH-2	40	form-based			true	0.7	7	1.166666627	6	6	9055.200195	4265.200195	4265.200195	1.12
0604	014	3250	0.07	5708	1	55	80	2.5	6	5	8125	2417	RH-2	40	form-based			true	0.7	7	1.166666627	6	6	9100	3392	3392	1.12
0604	015	3138	0.07	5931	1	55	80	2.5	6	5	7845	1914	RH-2	40	form-based			true	0.7	7	1.166666627	6	6	8786.399414	2855.399414	2855.399414	1.12
0605	016	3575	0.08	4320	2	65	100	3	8	6	10725	6405	RH-2	40	form-based			true	0.7	8	1	6	6	10010	5690	5690	0.933333
0605	021	3203	0.07	2534	1	65	100	3	7	6	9609	7075	RH-2	40	form-based			true	0.7	7	1	6	6	8968.399414	6434.399414	6434.399414	0.933333
0605	026	3844	0.09	3581	2	55	80	2.5	7	5	9610	6029	RH-2	40	form-based			true	0.7	8	1.142857194	6	6	10763.2002	7182.200195	7182.200195	1.12
0611	008	3213	0.07	2075	1	65	100	3	7	6	9639	7564	RH-2	40	form-based			true	0.7	7	1	6	6	8996.399414	6921.399414	6921.399414	0.933333
0611	011	3857	0.09	4750	2	65	100	3	9	7	11571	6821	RH-2	40	form-based			true	0.7	8	0.888888896	6	6	10799.59961	6049.599609	6049.599609	0.933333
0611	028	3474	0.08	2816	1	65	100	3	8	7	10422	7606	RH-2	40	form-based			true	0.7	7	0.875	6	6	9727.200195	6911.200195	6911.200195	0.933333
0611	033	3999	0.09	1045	2	65	100	3	9	7	11997	10952	RM-1	40	form-based			true	0.7	8	0.888888896	6	6	11197.2002	10152.2002	10152.2002	0.933333
0612	008	2918	0.07	9789	0	65	100	3	7	7	8754	0	RM-1	40	form-based		true	true	0.7	6	0.857142866	6	6	8170.399902	0	0	0.933333
0612	010	3278	0.08	2544	1	65	100	3	8	7	9834	7290	RH-2	40	form-based			true	0.7	7	0.875	6	6	9178.399414	6634.399414	6634.399414	0.933333
0612	013	3180	0.07	3419	1	65	100	3	7	6	9540	6121	RH-2	40	form-based			true	0.7	7	1	6	6	8904	5485	5485	0.933333
0612	022	2841	0.07	4992	5	65	100	3	7	2	8523	3531	NCD-UPPE	65	form-based		true	true	0.75	11	1.571428537	6	6	12784.5	7792.5	7792.5	1.5
0612	028	3343	0.08	4536	1	65	100	3	8	7	10029	5493	RH-2	40	form-based			true	0.7	7	0.875	6	6	9360.399414	4824.399414	4824.399414	0.933333
0612	030	3343	0.08	3030	1	65	100	3	8	7	10029	6999	RH-2	40	form-based			true	0.7	7	0.875	6	6	9360.399414	6330.399414	6330.399414	0.933333
0612	033	2000	0.05	2670	2	65	100	3	5	3	6000	3330	NCD-UPPE	65	form-based		true	true	0.75	8	1.600000024	6	6	9000	6330	6330	1.5
0612	039	4133	0.09	2915	3	65	100	3	9	6	12399	9484	RH-2	40	form-based			true	0.7	9	1	6	6	11572.39941	8657.399414	8657.399414	0.933333
0614	007	4389	0.1	5200	3	55	80	2.5	8	5	10972	5772	RH-2	40	form-based			true	0.7	9	1.125	6	6	12289.2002	7089.200195	7089.200195	1.120051
0614	018	3334	0.08	4551	1	55	80	2.5	6	5	8335	3784	RH-2	40	form-based			true	0.7	7	1.166666627	6	6	9335.200195	4784.200195	4784.200195	1.12
0620	005	3487	0.08	6660	7	65	100	3	8	1	10461	3801	RM-3	65	form-based			true	0.75	13	1.625	6	6	15691.5	9031.5	9031.5	1.5
0620	014	4000	0.09	10850	15	65	100	3	9	0	12000	1150	RM-3	85	form-based			true	0.75	21	2.333333254	6	3	24000	13150	13150	2
0629	023	2263	0.05	2500	2	65	100	3	5	3	6789	4289	NCD-UPPE	65	form-based			true	0.75	8	1.600000024	6	6	10183.5	7683.5	7683.5	1.5
0630	002	3765	0.09	3400	0	65	100	3	9	9	11295	7895	NCD-UPPE	40	density-lin	600			0.75	6	0.666666687	6	6	11295	7895	7895	1
0630	017	2575	0.06	1600	1	65	100	3	6	5	7725	6125	RH-2	50	form-based			true	0.7	7	1.166666627	6	6	9012.5	7412.5	7412.5	1.166667
0630	020	2354	0.05	2407	1	65	100	3	5	4	7062	4655	RH-2	50	form-based			true	0.7	7	1.399999976	6	6	8239	5832	5832	1.166667
0630	045	4762	0.11	1750	4	65	100	3	11	7	14286	12536	RH-2	40	form-based			true	0.7	10	0.909090936	6	6	13333.59961	11583.59961	11583.59961	0.933333
0631	014	3200	0.07	3670	3	65	100	3	7	4	9600	5930	RH-3	50	form-based			true	0.7	9	1.285714269	6	6	11200	7530	7530	1.166667
0631	022	2744	0.06	3991	2	65	100	3	6	4	8232	4241	RH-3	50	form-based			true	0.7	8	1.333333373	6	6	9604	5613	5613	1.166667
0631	028	3114	0.07	3434	1	65	100	3	7	6	9342	5908	RH-3	40	form-based			true	0.7	7	1	6	6	8719.200195	5285.200195	5285.200195	0.933333
0631	029	3115	0.07	2921	1	65	100	3	7	6	9345	6424	RH-3	40	form-based			true	0.7	7	1	6	6	8722	5801	5801	0.933333
0631	030	3116	0.07	1300	1	65	100	3	7	6	9348	8048	RH-3	40	form-based			true	0.7	7	1	6	6	8724.799805	7424.799805	7424.799805	0.933333
0631	031	3116	0.07	2622	1	65	100	3	7	6	9348	6726	RH-3	40	form-based			true	0.7	7	1	6	6	8724.799805	6102.799805	6102.799805	0.933333

block_num	lot_num	Lot Size Feet	Lot Size Acres	Existing Bldg Sqft	Existing Units	sb79_MaxHeight	sb79_MaxDensity	sb79_MaxFAR	SB79- Gross Unit Capacity	SB79- Net Unit Capacity	SB79- Gross GSF Capacity	SB79- Net GSF Capacity	Existing SF Zoning	Existing SF Height Limit	Density Limit?	Density Limit ratio	Corner Parcel?	In R4	Max Lot Coverage	SF Unit Capacity Gross	% Gross Unit- SF vs SB79	SF Zoning- Net Unit Capacity	SF Zoning - Net Unit Capacity Limited by 200% SB79	SF Zoning- Gross GSF Capacity	SF Zoning- Net GSF Capacity	SF Zoning - Net GSF Capacity Limited by 200% SB79	% Gross GSF- SF vs SB79
0631	032	3117	0.07	1876	1	65	100	3	7	6	9351	7475	RH-3	40	form-based			true	0.7	7	1	6	6	8727.599609	6851.599609	6851.599609	0.933333
0631	033	3118	0.07	1440	1	65	100	3	7	6	9354	7914	RH-3	40	form-based			true	0.7	7	1	6	6	8730.399414	7290.399414	7290.399414	0.933333
0631	034	3119	0.07	2336	1	65	100	3	7	6	9357	7021	RH-3	40	form-based			true	0.7	7	1	6	6	8733.200195	6397.200195	6397.200195	0.933333
0633	001A	2581	0.06	3975	1	65	100	3	6	5	7743	3768	RH-2	50	form-based			true	0.7	7	1.166666627	6	6	9033.5	5058.5	5058.5	1.166667
0633	001D	9841	0.23	42680	46	85	140	4	32	0	39364	0	RTO-C	85	form-based		true	true	0.75	52	1.625	6	6	59046	16366	16366	1.5
0634	034	1460	0.03	2115	2	85	140	4	4	2	5840	3725	NCD-UPPE	85	form-based			true	0.75	8	2	6	6	8760	6645	6645	1.5
0635	012	2748	0.06	4368	2	85	140	4	8	6	10992	6624	RH-2	50	form-based			true	0.7	8	1	6	6	9618	5250	5250	0.875
0635	018	2650	0.06	2150	1	65	100	3	6	5	7950	5800	RH-2	50	form-based			true	0.7	7	1.166666627	6	6	9275	7125	7125	1.166667
0637	002	5686	0.13	7440	6	65	100	3	13	7	17058	9618	RM-1	40	form-based			true	0.7	12	0.923076928	6	6	15920.7998	8480.799805	8480.799805	0.933333
0641	011	3137	0.07	2340	1	65	100	3	7	6	9411	7071	RH-2	40	form-based			true	0.7	7	1	6	6	8783.599609	6443.599609	6443.599609	0.933333
0641	014	8167	0.19	7125	0	65	100	3	19	19	24501	17376	RH-2	40	density-lim	1500	true		0.7	6	0.315789461	6	6	22867.59961	15742.59961	15742.59961	0.933333
0648	008	5637	0.13	8960	8	65	100	3	13	5	16911	7951	RM-3	80	density-lim	400			0.75	14	1.076923132	6	6	33822	24862	24862	2
0650	003	4125	0.09	3232	1	55	80	2.5	7	6	10312	7080	RM-2	40	density-lim	600			0.7	7	1	6	6	11550	8318	8318	1.120054
0651	004	9453	0.22	10151	0	55	80	2.5	18	18	23632	13481	RH-2	40	density-lim	1500			0.7	6	0.333333343	6	6	26468.40039	16317.40039	16317.40039	1.120024
0653	001	1468	0.03	2104	2	65	100	3	3	1	4404	2300	RTO-C	85	form-based		true	true	0.75	8	2.666666746	6	4	8808	6704	6704	2
0653	039	1571	0.04	1974	2	65	100	3	4	2	4713	2739	RTO-C	85	form-based			true	0.75	8	2	6	6	9426	7452	7452	2
0653	040	1590	0.04	2367	2	65	100	3	4	2	4770	2403	RTO-C	85	form-based			true	0.75	8	2	6	6	9540	7173	7173	2
0654	003	2187	0.05	3200	2	65	100	3	5	3	6561	3361	NCD-UPPE	65	form-based			true	0.75	8	1.600000024	6	6	9841.5	6641.5	6641.5	1.5
0654	012	4727	0.11	3232	2	65	100	3	11	9	14181	10949	NCD-UPPE	40	density-lim	600			0.75	8	0.727272749	6	6	14181	10949	10949	1
0655	025	1980	0.05	3000	4	85	140	4	7	3	7920	4920	RTO-C	85	form-based			true	0.75	10	1.428571463	6	6	11880	8880	8880	1.5
0655	060	3741	0.09	2304	2	85	140	4	13	11	14964	12660	RH-2	40	form-based			true	0.7	8	0.615384638	6	6	10474.7998	8170.799805	8170.799805	0.7
0656	048	2926	0.07	2864	0	65	100	3	7	7	8778	5914	RH-2	40	form-based			true	0.7	6	0.857142866	6	6	8192.799805	5328.799805	5328.799805	0.933333
0659	003	2031	0.05	3668	2	65	100	3	5	3	6093	2425	NCD-UPPE	65	form-based			true	0.75	8	1.600000024	6	6	9139.5	5471.5	5471.5	1.5
0664	018	2622	0.06	9670	0	65	100	3	6	6	7866	0	RH-2	40	density-lim	1500	true		0.7	6	1	6	6	7341.600098	0	0	0.933333
0670	027	4830	0.11	762	37	65	100	3	11	0	14490	13728	RC-4	240	form-based			true	0.75	43	3.909090996	6	0	43470	42708	28218	3
0674	003A	6497	0.15	13392	26	65	100	3	15	0	19491	6099	RM-4	50	density-lim	200			0.75	32	2.133333445	6	4	24363.75	10971.75	10971.75	1.25
0680	018	1750	0.04	1353	3	65	100	3	4	1	5250	3897	NC-2	85	form-based			true	0.75	9	2.25	6	5	10500	9147	9147	2
0680	021	1752	0.04	1490	3	65	100	3	4	1	5256	3766	NC-2	85	form-based		true	true	0.75	9	2.25	6	5	10512	9022	9022	2
0684	047	2558	0.06	3418	2	65	100	3	6	4	7674	4256	NCT-FILLM	50	form-based				0.75	8	1.333333373	6	6	9592.5	6174.5	6174.5	1.25
0685	038	2538	0.06	4783	0	65	100	3	6	6	7614	2831	NCD-JAPAI	50	density-lim	400			0.75	6	1	6	6	9517.5	4734.5	4734.5	1.25
0685	042	2340	0.05	3880	0	65	100	3	5	5	7020	3140	NCD-JAPAI	50	density-lim	400			0.75	6	1.200000048	6	6	8775	4895	4895	1.25
0686	023A	3952	0.09	4476	4	65	100	3	9	5	11856	7380	RM-3	50	density-lim	400			0.75	10	1.111111164	6	6	14820	10344	10344	1.25
0686	023B	3967	0.09	4476	4	65	100	3	9	5	11901	7425	RM-3	50	density-lim	400			0.75	10	1.111111164	6	6	14876.25	10400.25	10400.25	1.25
0686	029	2291	0.05	2584	0	65	100	3	5	5	6873	4289	NCD-JAPAI	50	density-lim	400	true		0.75	6	1.200000048	6	6	8591.25	6007.25	6007.25	1.25
0686	032	2438	0.06	4856	0	65	100	3	6	6	7314	2458	NCD-JAPAI	50	density-lim	400			0.75	6	1	6	6	9142.5	4286.5	4286.5	1.25
0686	035	2232	0.05	4261	0	65	100	3	5	5	6696	2435	NCD-JAPAI	50	density-lim	400			0.75	6	1.200000048	6	6	8370	4109	4109	1.25
0686	041	3158	0.07	4500	2	65	100	3	7	5	9474	4974	NCD-JAPAI	50	density-lim	400			0.75	8	1.142857194	6	6	11842.5	7342.5	7342.5	1.25
0686	046	4340	0.1	1000	5	65	100	3	10	5	13020	12020	RM-3	50	density-lim	400			0.75	11	1.100000024	6	6	16275	15275	15275	1.25
0686	056	2509	0.06	0	0	65	100	3	6	6	7527	7527	NCD-JAPAI	50	density-lim	400			0.75	6	1	6	6	9408.75	9408.75	9408.75	1.25
0686	060	4121	0.09	1334	4	65	100	3	9	5	12363	11029	RM-3	50	density-lim	400			0.75	10	1.111111164	6	6	15453.75	14119.75	14119.75	1.25
0687	037	1555	0.04	1611	2	65	100	3	4	2	4665	3054	RM-4	50	density-lim	200	true		0.75	8	2	6	6	5831.25	4220.25	4220.25	1.25
0692	003	3725	0.09	13420	3	65	100	3	9	6	11175	0	NCD-POLK	130	density-lim	400	true		0.75	9	1	6	6	33525	20105	8930	3
0693	023	3048	0.07	7970	9	65	100	3	7	0	9144	1174	RC-4	80	density-lim	200			0.75	15	2.142857075	6	5	18288	10318	10318	2
0768	021	6900	0.16	975	15	65	100	3	16	1	20700	19725	NCT-3	50	form-based		true		0.75	21	1.3125	6	6	25875	24900	24900	1.25
0770	025	5156	0.12	6013	3	55	80	2.5	10	7	12890	6877	RTO-1	40	density-lim	600			0.7	9	0.899999976	6	6	14436.7998	8423.799805	8423.799805	1.12
0785	039	2100	0.05	5454	0	65	100	3	5	5	6300	846	NCT-3	50	form-based				0.75	6	1.200000048	6	6	7875	2421	2421	1.25
0795	024	2617	0.06	5600	1	55	80	2.5	5	4	6542	942	RM-2	50	form-based			true	0.7	7	1.399999976	6	6	9159.5	3559.5	3559.5	1.400107
0805	010	3120	0.07	3715	3	55	80	2.5	6	3	7800	4085	RH-3	50	form-based			true	0.7	9	1.5	6	6	10920	7205	7205	1.4
0805	011	3000	0.07	4082	2	55	80	2.5	6	4	7500	3418	RH-3	50	form-based			true	0.7	8	1.333333373	6	6	10500	6418	6418	1.4
0805	030	3006	0.07	2048	2	55	80	2.5	6	4	7515	5467	RH-3	50	form-based			true	0.7	8	1.333333373	6	6	10521	8473	8473	1.4
0805	031	3006	0.07	2158	2	55	80	2.5	6	4	7515	5357	RH-3	50	form-based			true	0.7	8	1.333333373	6	6	10521	8363	8363	1.4
0805	037	2364	0.05	2386	1	55	80	2.5	4	3	5910	3524	RH-3	50	form-based		true	true	0.7	7	1.75	6	6	8274	5888	5888	1.4
0806	003	2700	0.06	5194	0	55	80	2.5	5	5	6750	1556	NCT-HAYE	40	form-based				0.75	6	1.200000048	6	6	8100	2906	2906	1.2
0809	023	4064	0.09	8111	6	65	100	3	9	3	12192	4081	NCT-HAYE	50	form-based		true		0.75	12	1.333333373	6	6	15240	7129	7129	1.25
0821	012	3437	0.08	2812	4	55	80	2.5	6	2	8592	5780	RM-1	50	form-based			true	0.7	10	1.666666627	6	6	12029.5	9217.5	9217.5	1.400082
0821	014	3438	0.08	3625	4	55	80	2.5	6	2	8595	4970	RM-1	50	form-based			true	0.7	10	1.666666627	6	6	12033	8408	8408	1.4
0821	016	3643	0.08	3176	4	55	80	2.5	6	2	9108	5932	RM-1	50	form-based			true	0.7	10	1.666666627	6	6	12750.5	9574.5	9574.5	1.399923
0822	036	3327	0.08	5614	1	55	80	2.5	6	5	8318	2704	RM-1	40	form-based			true	0.7	7	1.166666627	6	6	9315.599609	3701.599609	3701.599609	1.119933
0824	003	4375	0.1	3972	3	55	80	2.5	8	5	10938	6966	RM-1	40	form-based			true	0.7	9	1.125	6	6	12250	8278	8278	1.119949
0824	005	9764	0.22	22400	15	55	80	2.5	18	3	24410	2010	RM-1	40	form-based		true	true	0.7	21	1.166666627	6	6	27339.19922	4939.199219	4939.199219	1.12
0826	015	4076	0.09	4600	3	55	80	2.5	7	4	10190	5590	RM-1	40	form-based			true	0.7	9	1.285714269	6	6	11412.7998	6812.799805	6812.799805	1.12
0826	019	7472	0.17	6345	10	55	80	2.5	14	4	18680	12335	RM-1	40	form-based			true	0.7	16	1.142857194	6	6	20921.59961	14576.59961	14576.59961	1.12
0827	015	4612	0.11	6000	4	55	80	2.5	9	5	11530	5530	RM-1	40	form-based			true	0.7	10	1.111111164	6	6	12913.59961	6913.599609	6913.599609	1.12
0827	016	3293	0.08	3084	1	55	80	2.5	6	5	8232	5148	RM-1	40	form-based			true	0.7	7	1.166666627	6	6	9220.399414	6136.399414	6136.399414	1.120068

block_num	lot_num	Lot Size Feet	Lot Size Acres	Existing Bldg Sqft	Existing Units	sb79_MaxHeight	sb79_MaxDensity	sb79_MaxFAR	SB79- Gross Unit Capacity	SB79- Net Unit Capacity	SB79- Gross GSF Capacity	SB79- Net GSF Capacity	Existing SF Zoning	Existing SF Height Limit	Density Limit?	Density Limit ratio	Corner Parcel?	In R4	Max Lot Coverage	SF Unit Capacity Gross	% Gross Unit- SF vs SB79	SF Zoning- Net Unit Capacity	SF Zoning - Net Unit Capacity Limited by 200% SB79	SF Zoning- Gross GSF Capacity	SF Zoning- Net GSF Capacity	SF Zoning - Net GSF Capacity Limited by 200% SB79	% Gross GSF- SF vs SB79
0828	007	3833	0.09	3340	2	55	80	2.5	7	5	9582	6242	RM-1	40	form-based			true	0.7	8	1.142857194	6	6	10732.39941	7392.399414	7392.399414	1.120058
0828	008	4181	0.1	5982	3	55	80	2.5	8	5	10452	4470	RM-1	40	form-based			true	0.7	9	1.125	6	6	11706.7998	5724.799805	5724.799805	1.120054
0828	010	3485	0.08	2056	1	55	80	2.5	6	5	8712	6656	RM-1	40	form-based			true	0.7	7	1.166666627	6	6	9758	7702	7702	1.120064
0828	039	4181	0.1	1945	3	55	80	2.5	8	5	10452	8507	RM-1	40	form-based			true	0.7	9	1.125	6	6	11706.7998	9761.799805	9761.799805	1.120054
0832	071	2067	0.05	2950	0	65	100	3	5	5	6201	3251	NCT-HAYE	50	form-based				0.75	6	1.200000048	6	6	7751.25	4801.25	4801.25	1.25
0832	073	2127	0.05	5132	0	65	100	3	5	5	6381	1249	NCT-HAYE	50	form-based				0.75	6	1.200000048	6	6	7976.25	2844.25	2844.25	1.25
0832	094	2159	0.05	0	0	65	100	3	5	5	6477	6477	NCT-HAYE	50	form-based		true		0.75	6	1.200000048	6	6	8096.25	8096.25	8096.25	1.25
0837	015	10014	0.23	12100	24	65	100	3	23	0	30042	17942	NCT-HAYE	50	form-based				0.75	30	1.304347873	6	6	37552.5	25452.5	25452.5	1.25
0838	002	2625	0.06	4065	2	65	100	3	6	4	7875	3810	NCT-HAYE	50	form-based				0.75	8	1.333333373	6	6	9843.75	5778.75	5778.75	1.25
0840	003	3600	0.08	2996	2	65	100	3	8	6	10800	7804	RTO-1	40	form-based			true	0.7	8	1	6	6	10080	7084	7084	0.933333
0842	012	3437	0.08	2362	1	55	80	2.5	6	5	8592	6230	RM-1	40	form-based			true	0.7	7	1.166666627	6	6	9623.599609	7261.599609	7261.599609	1.120065
0842	057	6160	0.14	1152	7	55	80	2.5	11	4	15400	14248	RM-1	40	form-based			true	0.7	13	1.181818128	6	6	17248	16096	16096	1.12
0843	011	3440	0.08	2798	1	55	80	2.5	6	5	8600	5802	RH-3	40	form-based			true	0.7	7	1.166666627	6	6	9632	6834	6834	1.12
0843	025	3781	0.09	2558	2	55	80	2.5	7	5	9452	6894	RM-1	40	form-based			true	0.7	8	1.142857194	6	6	10586.7998	8028.799805	8028.799805	1.120059
0843	026	3782	0.09	2224	2	55	80	2.5	7	5	9455	7231	RM-1	40	form-based			true	0.7	8	1.142857194	6	6	10589.59961	8365.599609	8365.599609	1.12
0843	032	3782	0.09	1368	2	55	80	2.5	7	5	9455	8087	RM-1	40	form-based			true	0.7	8	1.142857194	6	6	10589.59961	9221.599609	9221.599609	1.12
0845	001	5399	0.12	12150	5	55	80	2.5	10	5	13498	1348	RH-3	40	form-based		true	true	0.7	11	1.100000024	6	6	15117.2002	2967.200195	2967.200195	1.119959
0845	011	3438	0.08	3323	1	65	100	3	8	7	10314	6991	RH-3	40	form-based			true	0.7	7	0.875	6	6	9626.399414	6303.399414	6303.399414	0.933333
0845	013	3438	0.08	2282	1	65	100	3	8	7	10314	8032	RH-3	40	form-based			true	0.7	7	0.875	6	6	9626.399414	7344.399414	7344.399414	0.933333
0846	026	2656	0.06	2642	1	65	100	3	6	5	7968	5326	RH-3	50	form-based			true	0.7	7	1.166666627	6	6	9296	6654	6654	1.166667
0846	034	3436	0.08	3880	4	65	100	3	8	4	10308	6428	RH-3	50	form-based			true	0.7	10	1.25	6	6	12026	8146	8146	1.166667
0846	035	3436	0.08	3750	4	65	100	3	8	4	10308	6558	RH-3	50	form-based			true	0.7	10	1.25	6	6	12026	8276	8276	1.166667
0846	050	2406	0.06	1463	3	65	100	3	6	3	7218	5755	RTO-C	65	form-based			true	0.75	9	1.5	6	6	10827	9364	9364	1.5
0847	008	2150	0.05	3200	2	65	100	3	5	3	6450	3250	RTO-C	65	form-based			true	0.75	8	1.600000024	6	6	9675	6475	6475	1.5
0848	002A	2788	0.06	3678	2	65	100	3	6	4	8364	4686	RM-1	50	form-based			true	0.7	8	1.333333373	6	6	9758	6080	6080	1.166667
0848	007	2887	0.07	5595	5	65	100	3	7	2	8661	3066	NCD-LOWI	65	form-based			true	0.75	11	1.571428537	6	6	12991.5	7396.5	7396.5	1.5
0849	010	2500	0.06	3750	3	65	100	3	6	3	7500	3750	NCD-LOWI	65	form-based			true	0.75	9	1.5	6	6	11250	7500	7500	1.5
0849	011	2500	0.06	4350	3	65	100	3	6	3	7500	3150	NCD-LOWI	65	form-based			true	0.75	9	1.5	6	6	11250	6900	6900	1.5
0849	018	2517	0.06	5150	3	65	100	3	6	3	7551	2401	NCD-LOWI	65	form-based			true	0.75	9	1.5	6	6	11326.5	6176.5	6176.5	1.5
0849	029	3344	0.08	6525	3	65	100	3	8	5	10032	3507	RM-1	50	form-based			true	0.7	9	1.125	6	6	11704	5179	5179	1.166667
0849	041	3500	0.08	752	4	65	100	3	8	4	10500	9748	RM-1	50	form-based			true	0.7	10	1.25	6	6	12250	11498	11498	1.166667
0852	018	3298	0.08	2848	1	65	100	3	8	7	9894	7046	RTO-1	40	form-based			true	0.7	7	0.875	6	6	9234.399414	6386.399414	6386.399414	0.933333
0853	016	3477	0.08	2050	2	65	100	3	8	6	10431	8381	NCT-3	40	form-based				0.75	8	1	6	6	10431	8381	8381	1
0856	011A	3000	0.07	3558	2	65	100	3	7	5	9000	5442	RTO-1	50	form-based			true	0.7	8	1.142857194	6	6	10500	6942	6942	1.166667
0856	017	2494	0.06	2975	1	65	100	3	6	5	7482	4507	RTO-1	50	form-based			true	0.7	7	1.166666627	6	6	8729	5754	5754	1.166667
0858	026	3600	0.08	3450	2	65	100	3	8	6	10800	7350	RTO-1	40	form-based			true	0.7	8	1	6	6	10080	6630	6630	0.933333
0860	026	2195	0.05	2340	2	65	100	3	5	3	6585	4245	NCD-LOWI	65	form-based		true	true	0.75	8	1.600000024	6	6	9877.5	7537.5	7537.5	1.5
0859	002	3025	0.07	3250	2	65	100	3	7	5	9075	5825	RH-3	50	form-based			true	0.7	8	1.142857194	6	6	10587.5	7337.5	7337.5	1.166667
0859	006	2600	0.06	1875	1	65	100	3	6	5	7800	5925	RH-3	50	form-based			true	0.7	7	1.166666627	6	6	9100	7225	7225	1.166667
0859	020	3114	0.07	5700	3	65	100	3	7	4	9342	3642	NC-1	50	form-based		true	true	0.75	9	1.285714269	6	6	11677.5	5977.5	5977.5	1.25
0859	030	3785	0.09	2070	8	65	100	3	9	1	11355	9285	NCD-LOWI	65	form-based			true	0.75	14	1.555555582	6	6	17032.5	14962.5	14962.5	1.5
0860	013	3000	0.07	3600	2	65	100	3	7	5	9000	5400	RH-3	50	form-based			true	0.7	8	1.142857194	6	6	10500	6900	6900	1.166667
0861	009	3438	0.08	4700	4	65	100	3	8	4	10314	5614	RM-1	50	form-based			true	0.7	10	1.25	6	6	12033	7333	7333	1.166667
0861	018	2656	0.06	2125	1	65	100	3	6	5	7968	5843	RH-3	50	form-based			true	0.7	7	1.166666627	6	6	9296	7171	7171	1.166667
0861	019	2656	0.06	3010	1	65	100	3	6	5	7968	4958	RH-3	50	form-based			true	0.7	7	1.166666627	6	6	9296	6286	6286	1.166667
0861	023	5014	0.12	10582	13	65	100	3	12	0	15042	4460	NC-1	65	form-based			true	0.75	19	1.583333373	6	6	22563	11981	11981	1.5
0861	028	2819	0.06	5625	5	65	100	3	6	1	8457	2832	NC-1	65	form-based			true	0.75	11	1.833333373	6	6	12685.5	7060.5	7060.5	1.5
0861	035	2506	0.06	3540	3	65	100	3	6	3	7518	3978	NCD-LOWI	65	form-based			true	0.75	9	1.5	6	6	11277	7737	7737	1.5
0861	091	2506	0.06	1083	3	65	100	3	6	3	7518	6435	RTO-C	65	form-based			true	0.75	9	1.5	6	6	11277	10194	10194	1.5
0862	016	3437	0.08	4000	4	65	100	3	8	4	10311	6311	RH-3	50	form-based			true	0.7	10	1.25	6	6	12029.5	8029.5	8029.5	1.166667
0862	022A	4738	0.11	9848	12	65	100	3	11	0	14214	4366	RTO-C	65	form-based			true	0.75	18	1.636363626	6	6	21321	11473	11473	1.5
0869	010	3124	0.07	4116	3	65	100	3	7	4	9372	5256	RTO-1	50	form-based		true	true	0.7	9	1.285714269	6	6	10934	6818	6818	1.166667
0869	014	3609	0.08	5177	2	65	100	3	8	6	10827	5650	RTO-1	40	form-based			true	0.7	8	1	6	6	10105.2002	4928.200195	4928.200195	0.933333
0869	031	3438	0.08	1330	1	65	100	3	8	7	10314	8984	RTO-1	40	form-based			true	0.7	7	0.875	6	6	9626.399414	8296.399414	8296.399414	0.933333
0869	032	3438	0.08	1300	1	65	100	3	8	7	10314	9014	RTO-1	40	form-based			true	0.7	7	0.875	6	6	9626.399414	8326.399414	8326.399414	0.933333
0869	034	3337	0.08	2520	1	65	100	3	8	7	10011	7491	RTO-1	40	form-based			true	0.7	7	0.875	6	6	9343.599609	6823.599609	6823.599609	0.933333
0869	036	3300	0.08	2535	1	65	100	3	8	7	9900	7365	RTO-1	40	form-based			true	0.7	7	0.875	6	6	9240	6705	6705	0.933333
0872	008	3450	0.08	7380	12	85	140	4	11	0	13800	6420	NCT-3	85	form-based			true	0.75	18	1.636363626	6	6	20700	13320	13320	1.5
0872	008A	3450	0.08	7380	12	85	140	4	11	0	13800	6420	NCT-3	85	form-based			true	0.75	18	1.636363626	6	6	20700	13320	13320	1.5
0875	002	1259	0.03	900	1	65	100	3	3	2	3777	2877	RTO-C	85	form-based			true	0.75	7	2.333333254	6	5	7554	6654	6654	2
0953	015	3121	0.07	6106	1	55	80	2.5	6	5	7802	1696	RH-1(D)	40	form-based		true	true	0.7	7	1.166666627	6	6	8738.799805	2632.799805	2632.799805	1.120072
0953	017	3293	0.08	5881	1	55	80	2.5	6	5	8232	2351	RH-1	40	form-based			true	0.7	7	1.166666627	6	6	9220.399414	3339.399414	3339.399414	1.120068
0953	018	3345	0.08	5110	1	55	80	2.5	6	5	8362	3252	RH-1	40	form-based			true	0.7	7	1.166666627	6	6	9366	4256	4256	1.120067
0953	019	3346	0.08	5038	1	55	80	2.5	6	5	8365	3327	RH-1	40	form-based			true	0.7	7	1.166666627	6	6	9368.799805	4330.799805	4330.799805	1.12

block_num	lot_num	Lot Size Feet	Lot Size Acres	Existing Bldg Sqft	Existing Units	sb79_MaxHeight	sb79_MaxDensity	sb79_MaxFAR	SB79- Gross Unit Capacity	SB79- Net Unit Capacity	SB79- Gross GSF Capacity	SB79- Net GSF Capacity	Existing SF Zoning	Existing SF Height Limit	Density Limit?	Density Limit ratio	Corner Parcel?	In R4	Max Lot Coverage	SF Unit Capacity Gross	% Gross Unit- SF vs SB79	SF Zoning- Net Unit Capacity	SF Zoning - Net Unit Capacity Limited by 200% SB79	SF Zoning- Gross GSF Capacity	SF Zoning- Net GSF Capacity	SF Zoning - Net GSF Capacity Limited by 200% SB79	% Gross GSF- SF vs SB79
0954	001	3145	0.07	4700	1	55	80	2.5	6	5	7862	3162	RH-1	40	form-based		true	true	0.7	7	1.166666627	6	6	8806	4106	4106	1.120071
0954	009	3386	0.08	4190	1	55	80	2.5	6	5	8465	4275	RH-1(D)	40	form-based			true	0.7	7	1.166666627	6	6	9480.799805	5290.799805	5290.799805	1.12
0954	011	3156	0.07	4849	1	55	80	2.5	6	5	7890	3041	RH-1(D)	40	form-based			true	0.7	7	1.166666627	6	6	8836.799805	3987.799805	3987.799805	1.12
0955	024	3465	0.08	3194	1	55	80	2.5	6	5	8662	5468	RH-1	40	form-based			true	0.7	7	1.166666627	6	6	9702	6508	6508	1.120065
0955	035	3250	0.07	4954	1	55	80	2.5	6	5	8125	3171	RH-1(D)	40	form-based			true	0.7	7	1.166666627	6	6	9100	4146	4146	1.12
0956	003	3120	0.07	3281	1	55	80	2.5	6	5	7800	4519	RH-1	40	form-based			true	0.7	7	1.166666627	6	6	8736	5455	5455	1.12
0956	017C	4804	0.11	4640	4	55	80	2.5	9	5	12010	7370	RH-1	40	form-based		true	true	0.7	10	1.111111164	6	6	13451.2002	8811.200195	8811.200195	1.12
0956	018	3310	0.08	2937	1	55	80	2.5	6	5	8275	5338	RH-1	40	form-based			true	0.7	7	1.166666627	6	6	9268	6331	6331	1.12
0956	018A	3310	0.08	4535	1	55	80	2.5	6	5	8275	3740	RH-1	40	form-based			true	0.7	7	1.166666627	6	6	9268	4733	4733	1.12
0956	020	3799	0.09	2580	2	55	80	2.5	7	5	9498	6918	RH-1	40	form-based			true	0.7	8	1.142857194	6	6	10637.2002	8057.200195	8057.200195	1.119941
0956	023	3169	0.07	4250	1	55	80	2.5	6	5	7922	3672	RH-1	40	form-based			true	0.7	7	1.166666627	6	6	8873.200195	4623.200195	4623.200195	1.120071
0956	027	3787	0.09	4444	2	55	80	2.5	7	5	9468	5024	RH-1	40	form-based		true	true	0.7	8	1.142857194	6	6	10603.59961	6159.599609	6159.599609	1.119941
0956A	005	3722	0.09	4899	2	55	80	2.5	7	5	9305	4406	RH-2	40	form-based			true	0.7	8	1.142857194	6	6	10421.59961	5522.599609	5522.599609	1.12
0956A	006	3606	0.08	4514	2	55	80	2.5	6	4	9015	4501	RH-2	40	form-based			true	0.7	8	1.333333373	6	6	10096.7998	5582.799805	5582.799805	1.12
0958	015	3453	0.08	4910	1	55	80	2.5	6	5	8632	3722	RH-1(D)	40	form-based			true	0.7	7	1.166666627	6	6	9668.399414	4758.399414	4758.399414	1.120065
0958	016	3415	0.08	2895	1	55	80	2.5	6	5	8538	5643	RH-1(D)	40	form-based			true	0.7	7	1.166666627	6	6	9562	6667	6667	1.119934
0958	017	3415	0.08	3993	1	55	80	2.5	6	5	8538	4545	RH-1(D)	40	form-based			true	0.7	7	1.166666627	6	6	9562	5569	5569	1.119934
0958	022	3416	0.08	3739	1	55	80	2.5	6	5	8540	4801	RH-1(D)	40	form-based			true	0.7	7	1.166666627	6	6	9564.799805	5825.799805	5825.799805	1.12
0958	023	3416	0.08	6120	1	55	80	2.5	6	5	8540	2420	RH-1(D)	40	form-based			true	0.7	7	1.166666627	6	6	9564.799805	3444.799805	3444.799805	1.12
0958	024	3416	0.08	2830	1	55	80	2.5	6	5	8540	5710	RH-1(D)	40	form-based			true	0.7	7	1.166666627	6	6	9564.799805	6734.799805	6734.799805	1.12
0958	025	3416	0.08	3800	1	55	80	2.5	6	5	8540	4740	RH-1(D)	40	form-based			true	0.7	7	1.166666627	6	6	9564.799805	5764.799805	5764.799805	1.12
0958	026	3416	0.08	3526	1	55	80	2.5	6	5	8540	5014	RH-1(D)	40	form-based			true	0.7	7	1.166666627	6	6	9564.799805	6038.799805	6038.799805	1.12
0958	027	3516	0.08	9280	1	55	80	2.5	6	5	8790	0	RH-1(D)	40	form-based		true	true	0.7	7	1.166666627	6	6	9844.799805	564.7998047	564.7998047	1.12
0958	029	3523	0.08	2721	1	55	80	2.5	6	5	8808	6087	RH-1(D)	40	form-based			true	0.7	7	1.166666627	6	6	9864.399414	7143.399414	7143.399414	1.119936
0959	019	3420	0.08	5539	1	55	80	2.5	6	5	8550	3011	RH-1(D)	40	form-based			true	0.7	7	1.166666627	6	6	9576	4037	4037	1.12
0959	020	3420	0.08	4303	1	55	80	2.5	6	5	8550	4247	RH-1(D)	40	form-based			true	0.7	7	1.166666627	6	6	9576	5273	5273	1.12
0959	025	3460	0.08	6800	1	55	80	2.5	6	5	8650	1850	RH-1(D)	40	form-based			true	0.7	7	1.166666627	6	6	9688	2888	2888	1.12
0959	026	3461	0.08	6177	1	55	80	2.5	6	5	8652	2475	RH-1(D)	40	form-based			true	0.7	7	1.166666627	6	6	9690.799805	3513.799805	3513.799805	1.120065
0959	027	2767	0.06	0	0	55	80	2.5	5	5	6918	6918	RH-1(D)	40	form-based			true	0.7	6	1.200000048	6	6	7747.600098	7747.600098	7747.600098	1.119919
0960	001G	3247	0.07	4340	1	55	80	2.5	6	5	8118	3778	RH-1	40	form-based			true	0.7	7	1.166666627	6	6	9091.599609	4751.599609	4751.599609	1.119931
0960	001I	3159	0.07	3360	1	55	80	2.5	6	5	7898	4538	RH-1	40	form-based			true	0.7	7	1.166666627	6	6	8845.200195	5485.200195	5485.200195	1.119929
0960	001M	3247	0.07	3885	1	55	80	2.5	6	5	8118	4233	RH-1	40	form-based			true	0.7	7	1.166666627	6	6	9091.599609	5206.599609	5206.599609	1.119931
0960	007	3240	0.07	4610	1	55	80	2.5	6	5	8100	3490	RH-1	40	form-based		true	true	0.7	7	1.166666627	6	6	9072	4462	4462	1.12
0963	016	5746	0.13	2120	6	55	80	2.5	10	4	14365	12245	RH-1	40	form-based		true	true	0.7	12	1.200000048	6	6	16088.7998	13968.7998	13968.7998	1.12
0964	007	2652	0.06	0	0	55	80	2.5	5	5	6630	6630	RH-1(D)	40	form-based			true	0.7	6	1.200000048	6	6	7425.600098	7425.600098	7425.600098	1.12
0964	008B	3321	0.08	6477	1	55	80	2.5	6	5	8302	1825	RH-1(D)	40	form-based			true	0.7	7	1.166666627	6	6	9298.799805	2821.799805	2821.799805	1.120067
0969	002	3259	0.07	3600	1	55	80	2.5	6	5	8148	4548	RH-1	40	form-based			true	0.7	7	1.166666627	6	6	9125.200195	5525.200195	5525.200195	1.119931
0969	003	3233	0.07	5085	1	55	80	2.5	6	5	8082	2997	RH-1	40	form-based		true	true	0.7	7	1.166666627	6	6	9052.399414	3967.399414	3967.399414	1.120069
0970	016	3274	0.08	1890	1	55	80	2.5	6	5	8185	6295	RH-1	40	form-based			true	0.7	7	1.166666627	6	6	9167.200195	7277.200195	7277.200195	1.12
0971	015	3538	0.08	4314	1	55	80	2.5	6	5	8845	4531	RH-1	40	form-based			true	0.7	7	1.166666627	6	6	9906.399414	5592.399414	5592.399414	1.12
0971	016	3551	0.08	5822	1	55	80	2.5	6	5	8878	3056	RH-1	40	form-based			true	0.7	7	1.166666627	6	6	9942.799805	4120.799805	4120.799805	1.119937
0971	019A	3192	0.07	4012	1	55	80	2.5	6	5	7980	3968	RH-1	40	form-based			true	0.7	7	1.166666627	6	6	8937.599609	4925.599609	4925.599609	1.12
0971	020	3448	0.08	3645	1	55	80	2.5	6	5	8620	4975	RH-1	40	form-based			true	0.7	7	1.166666627	6	6	9654.399414	6009.399414	6009.399414	1.12
0972	008	3216	0.07	4050	1	55	80	2.5	6	5	8040	3990	RH-1	40	form-based			true	0.7	7	1.166666627	6	6	9004.799805	4954.799805	4954.799805	1.12
0972	008A	3200	0.07	5363	1	55	80	2.5	6	5	8000	2637	RH-1	40	form-based			true	0.7	7	1.166666627	6	6	8960	3597	3597	1.12
0973	007	3511	0.08	4370	1	55	80	2.5	6	5	8778	4408	RH-1	40	form-based			true	0.7	7	1.166666627	6	6	9830.799805	5460.799805	5460.799805	1.119936
0973	011	3511	0.08	6002	1	55	80	2.5	6	5	8778	2776	RH-1	40	form-based			true	0.7	7	1.166666627	6	6	9830.799805	3828.799805	3828.799805	1.119936
0973	012	3511	0.08	3225	1	55	80	2.5	6	5	8778	5553	RH-1	40	form-based			true	0.7	7	1.166666627	6	6	9830.799805	6605.799805	6605.799805	1.119936
0973	053	3331	0.08	4350	1	55	80	2.5	6	5	8328	3978	RH-1	40	form-based			true	0.7	7	1.166666627	6	6	9326.799805	4976.799805	4976.799805	1.119933
0973	054	3398	0.08	4412	1	55	80	2.5	6	5	8495	4083	RH-1	40	form-based			true	0.7	7	1.166666627	6	6	9514.399414	5102.399414	5102.399414	1.12
0974	006	3192	0.07	3564	1	55	80	2.5	6	5	7980	4416	RH-1	40	form-based			true	0.7	7	1.166666627	6	6	8937.599609	5373.599609	5373.599609	1.12
0974	007	3192	0.07	2995	1	55	80	2.5	6	5	7980	4985	RH-1	40	form-based			true	0.7	7	1.166666627	6	6	8937.599609	5942.599609	5942.599609	1.12
0976	003	3863	0.09	3833	2	55	80	2.5	7	5	9658	5825	RH-3	40	form-based			true	0.7	8	1.142857194	6	6	10816.39941	6983.399414	6983.399414	1.119942
0976	009	3192	0.07	2825	1	55	80	2.5	6	5	7980	5155	RH-3	40	form-based			true	0.7	7	1.166666627	6	6	8937.599609	6112.599609	6112.599609	1.12
0976	010	3192	0.07	2445	1	55	80	2.5	6	5	7980	5535	RH-3	40	form-based			true	0.7	7	1.166666627	6	6	8937.599609	6492.599609	6492.599609	1.12
0977	001	3160	0.07	3780	1	55	80	2.5	6	5	7900	4120	RH-1(D)	40	form-based		true	true	0.7	7	1.166666627	6	6	8848	5068	5068	1.12
0977	001A	3507	0.08	4112	1	55	80	2.5	6	5	8768	4656	RH-1(D)	40	form-based			true	0.7	7	1.166666627	6	6	9819.599609	5707.599609	5707.599609	1.119936
0977	009	4073	0.09	4850	3	55	80	2.5	7	4	10182	5332	RH-2	40	form-based			true	0.7	9	1.285714269	6	6	11404.39941	6554.399414	6554.399414	1.120055
0977	010	4073	0.09	5700	3	55	80	2.5	7	4	10182	4482	RH-2	40	form-based			true	0.7	9	1.285714269	6	6	11404.39941	5704.399414	5704.399414	1.120055
0977	025	4073	0.09	3187	3	55	80	2.5	7	4	10182	6995	RH-2	40	form-based			true	0.7	9	1.285714269	6	6	11404.39941	8217.399414	8217.399414	1.120055
0977	028	3840	0.09	2192	2	55	80	2.5	7	5	9600	7408	RH-2	40	form-based			true	0.7	8	1.142857194	6	6	10752	8560	8560	1.12
0978	036	2824	0.06	3110	0	55	80	2.5	5	5	7060	3950	RH-2	40	form-based			true	0.7	6	1.200000048	6	6	7907.199707	4797.199707	4797.199707	1.12
0979	014	3511	0.08	6112	1	65	100	3	8	7	10533	4421	RH-2	40	form-based			true	0.7	7	0.875	6	6	9830.799805	3718.799805	3718.799805	0.933333
0979	026	3435	0.08	2980	1	65	100	3	8	7	10305	7325	RH-2	40	form-based			true	0.7	7	0.875	6	6	9618	6638	6638	0.933333

block_num	lot_num	Lot Size Feet	Lot Size Acres	Existing Bldg Sqft	Existing Units	sb79_MaxHeight	sb79_MaxDensity	sb79_MaxFAR	SB79- Gross Unit Capacity	SB79- Net Unit Capacity	SB79- Gross GSF Capacity	SB79- Net GSF Capacity	Existing SF Zoning	Existing SF Height Limit	Density Limit?	Density Limit ratio	Corner Parcel?	In R4	Max Lot Coverage	SF Unit Capacity Gross	% Gross Unit- SF vs SB79	SF Zoning- Net Unit Capacity	SF Zoning - Net Unit Capacity Limited by 200% SB79	SF Zoning- Gross GSF Capacity	SF Zoning- Net GSF Capacity	SF Zoning - Net GSF Capacity Limited by 200% SB79	% Gross GSF- SF vs SB79
0979	028	3435	0.08	5266	1	65	100	3	8	7	10305	5039	RH-2	40	form-based			true	0.7	7	0.875	6	6	9618	4352	4352	0.933333
0979	030	3435	0.08	6187	1	65	100	3	8	7	10305	4118	RH-2	40	form-based			true	0.7	7	0.875	6	6	9618	3431	3431	0.933333
0979	056	5490	0.13	1916	6	65	100	3	13	7	16470	14554	RM-1	40	form-based		true	true	0.7	12	0.923076928	6	6	15372	13456	13456	0.933333
0980	002	3469	0.08	3958	1	65	100	3	8	7	10407	6449	RM-1	40	form-based			true	0.7	7	0.875	6	6	9713.200195	5755.200195	5755.200195	0.933333
0981	010	3192	0.07	5324	1	65	100	3	7	6	9576	4252	RH-2	40	form-based			true	0.7	7	1	6	6	8937.599609	3613.599609	3613.599609	0.933333
0981	013	3192	0.07	3625	1	65	100	3	7	6	9576	5951	RH-2	40	form-based			true	0.7	7	1	6	6	8937.599609	5312.599609	5312.599609	0.933333
0981	021	2813	0.06	4016	0	65	100	3	6	6	8439	4423	RH-2	40	form-based			true	0.7	6	1	6	6	7876.399902	3860.399902	3860.399902	0.933333
0982	019	3185	0.07	3676	1	65	100	3	7	6	9555	5879	RH-3	40	form-based			true	0.7	7	1	6	6	8918	5242	5242	0.933333
0983	003	3503	0.08	3905	1	65	100	3	8	7	10509	6604	RH-2	40	form-based			true	0.7	7	0.875	6	6	9808.399414	5903.399414	5903.399414	0.933333
0983	009	3495	0.08	5170	1	65	100	3	8	7	10485	5315	RH-2	40	form-based			true	0.7	7	0.875	6	6	9786	4616	4616	0.933333
0983	011	3216	0.07	3752	1	65	100	3	7	6	9648	5896	RH-2	40	form-based			true	0.7	7	1	6	6	9004.799805	5252.799805	5252.799805	0.933333
0983	016	3343	0.08	1928	1	65	100	3	8	7	10029	8101	RH-2	40	form-based			true	0.7	7	0.875	6	6	9360.399414	7432.399414	7432.399414	0.933333
0983	017	3600	0.08	4590	2	65	100	3	8	6	10800	6210	RH-2	40	form-based			true	0.7	8	1	6	6	10080	5490	5490	0.933333
0984	006	3248	0.07	3793	1	65	100	3	7	6	9744	5951	RH-1	40	form-based		true	true	0.7	7	1	6	6	9094.399414	5301.399414	5301.399414	0.933333
0984	011	3128	0.07	5417	1	65	100	3	7	6	9384	3967	RH-1	40	form-based			true	0.7	7	1	6	6	8758.399414	3341.399414	3341.399414	0.933333
0984	011A	3128	0.07	3726	1	65	100	3	7	6	9384	5658	RH-1	40	form-based			true	0.7	7	1	6	6	8758.399414	5032.399414	5032.399414	0.933333
0984	011B	3128	0.07	4667	1	65	100	3	7	6	9384	4717	RH-1	40	form-based			true	0.7	7	1	6	6	8758.399414	4091.399414	4091.399414	0.933333
0984	024	4968	0.11	12565	4	65	100	3	11	7	14904	2339	RH-1	40	form-based			true	0.7	10	0.909090936	6	6	13910.39941	1345.399414	1345.399414	0.933333
0985	001	3212	0.07	4417	1	65	100	3	7	6	9636	5219	RH-1	40	form-based		true	true	0.7	7	1	6	6	8993.599609	4576.599609	4576.599609	0.933333
0985	006	3286	0.08	5468	1	65	100	3	8	7	9858	4390	RH-1	40	form-based			true	0.7	7	0.875	6	6	9200.799805	3732.799805	3732.799805	0.933333
0985	009	3511	0.08	3982	1	65	100	3	8	7	10533	6551	RH-1	40	form-based			true	0.7	7	0.875	6	6	9830.799805	5848.799805	5848.799805	0.933333
0985	026	3348	0.08	6594	1	55	80	2.5	6	5	8370	1776	RH-1	40	form-based			true	0.7	7	1.166666627	6	6	9374.399414	2780.399414	2780.399414	1.12
0986	005	3225	0.07	4250	1	55	80	2.5	6	5	8062	3812	RH-1	40	form-based			true	0.7	7	1.166666627	6	6	9030	4780	4780	1.12007
0986	006	3478	0.08	3880	1	55	80	2.5	6	5	8695	4815	RH-1	40	form-based			true	0.7	7	1.166666627	6	6	9738.399414	5858.399414	5858.399414	1.12
0986	009	3511	0.08	3518	1	55	80	2.5	6	5	8778	5260	RH-1	40	form-based			true	0.7	7	1.166666627	6	6	9830.799805	6312.799805	6312.799805	1.119936
0986	014	3438	0.08	5483	1	55	80	2.5	6	5	8595	3112	RH-1	40	form-based			true	0.7	7	1.166666627	6	6	9626.399414	4143.399414	4143.399414	1.12
0986	016	3418	0.08	2530	1	55	80	2.5	6	5	8545	6015	RH-1	40	form-based			true	0.7	7	1.166666627	6	6	9570.399414	7040.399414	7040.399414	1.12
0986	017	3478	0.08	6128	1	55	80	2.5	6	5	8695	2567	RH-1	40	form-based			true	0.7	7	1.166666627	6	6	9738.399414	3610.399414	3610.399414	1.12
0986	045	3831	0.09	6768	2	55	80	2.5	7	5	9578	2810	RH-1	40	form-based			true	0.7	8	1.142857194	6	6	10726.7998	3958.799805	3958.799805	1.119941
0987	016	3452	0.08	5622	1	55	80	2.5	6	5	8630	3008	RH-1	40	form-based			true	0.7	7	1.166666627	6	6	9665.599609	4043.599609	4043.599609	1.12
0987	021	3214	0.07	3150	1	55	80	2.5	6	5	8035	4885	RH-1	40	form-based			true	0.7	7	1.166666627	6	6	8999.200195	5849.200195	5849.200195	1.12
0987	022	3214	0.07	4176	1	55	80	2.5	6	5	8035	3859	RH-1	40	form-based			true	0.7	7	1.166666627	6	6	8999.200195	4823.200195	4823.200195	1.12
0988	022	3214	0.07	4060	1	55	80	2.5	6	5	8035	3975	RH-1	40	form-based			true	0.7	7	1.166666627	6	6	8999.200195	4939.200195	4939.200195	1.12
0988	023	3214	0.07	3550	1	55	80	2.5	6	5	8035	4485	RH-1	40	form-based			true	0.7	7	1.166666627	6	6	8999.200195	5449.200195	5449.200195	1.12
0988	025	3257	0.07	3900	1	55	80	2.5	6	5	8142	4242	RH-1	40	form-based			true	0.7	7	1.166666627	6	6	9119.599609	5219.599609	5219.599609	1.120069
0991	001	3122	0.07	5615	1	55	80	2.5	6	5	7805	2190	RH-1	40	form-based		true	true	0.7	7	1.166666627	6	6	8741.599609	3126.599609	3126.599609	1.12
0991	008	3108	0.07	4000	1	55	80	2.5	6	5	7770	3770	RH-1	40	form-based			true	0.7	7	1.166666627	6	6	8702.399414	4702.399414	4702.399414	1.12
0991	009	3108	0.07	4576	1	55	80	2.5	6	5	7770	3194	RH-1	40	form-based			true	0.7	7	1.166666627	6	6	8702.399414	4126.399414	4126.399414	1.12
0991	017	3175	0.07	2620	1	55	80	2.5	6	5	7938	5318	RH-1	40	form-based			true	0.7	7	1.166666627	6	6	8890	6270	6270	1.119929
0991	019	3416	0.08	4975	1	55	80	2.5	6	5	8540	3565	RH-1	40	form-based		true	true	0.7	7	1.166666627	6	6	9564.799805	4589.799805	4589.799805	1.12
0991	020	3097	0.07	4106	1	55	80	2.5	6	5	7742	3636	RH-2	40	form-based			true	0.7	7	1.166666627	6	6	8671.599609	4565.599609	4565.599609	1.120072
0991	028	3192	0.07	4310	1	55	80	2.5	6	5	7980	3670	RH-1	40	form-based			true	0.7	7	1.166666627	6	6	8937.599609	4627.599609	4627.599609	1.12
0991	029	3565	0.08	3024	1	55	80	2.5	6	5	8912	5888	RH-1	40	form-based			true	0.7	7	1.166666627	6	6	9982	6958	6958	1.120063
0991	030	3565	0.08	4022	1	55	80	2.5	6	5	8912	4890	RH-1	40	form-based			true	0.7	7	1.166666627	6	6	9982	5960	5960	1.120063
0991	033	3565	0.08	5700	1	55	80	2.5	6	5	8912	3212	RH-1	40	form-based			true	0.7	7	1.166666627	6	6	9982	4282	4282	1.120063
0991	034	3568	0.08	5371	1	55	80	2.5	6	5	8920	3549	RH-1	40	form-based			true	0.7	7	1.166666627	6	6	9990.399414	4619.399414	4619.399414	1.12
0991	040	3617	0.08	1605	2	55	80	2.5	6	4	9042	7437	RH-1	40	form-based			true	0.7	8	1.333333373	6	6	10127.59961	8522.599609	8522.599609	1.120062
0992	007	3553	0.08	2789	1	55	80	2.5	6	5	8882	6093	RH-1	40	form-based			true	0.7	7	1.166666627	6	6	9948.399414	7159.399414	7159.399414	1.120063
0992	030	3605	0.08	3633	2	55	80	2.5	6	4	9012	5379	RH-1	40	form-based		true	true	0.7	8	1.333333373	6	6	10094	6461	6461	1.120062
0993	007	3511	0.08	3624	1	55	80	2.5	6	5	8778	5154	RH-1	40	form-based			true	0.7	7	1.166666627	6	6	9830.799805	6206.799805	6206.799805	1.119936
0993	015	3220	0.07	3300	1	55	80	2.5	6	5	8050	4750	RH-1	40	form-based			true	0.7	7	1.166666627	6	6	9016	5716	5716	1.12
0993	019	3112	0.07	2503	1	55	80	2.5	6	5	7780	5277	RH-1	40	form-based			true	0.7	7	1.166666627	6	6	8713.599609	6210.599609	6210.599609	1.12
0993	024	3192	0.07	3950	1	55	80	2.5	6	5	7980	4030	RH-1	40	form-based			true	0.7	7	1.166666627	6	6	8937.599609	4987.599609	4987.599609	1.12
0993	026	3807	0.09	5833	2	55	80	2.5	7	5	9518	3685	RH-1	40	form-based			true	0.7	8	1.142857194	6	6	10659.59961	4826.599609	4826.599609	1.119941
0994	013	3109	0.07	3698	1	55	80	2.5	6	5	7772	4074	RH-1	40	form-based			true	0.7	7	1.166666627	6	6	8705.200195	5007.200195	5007.200195	1.120072
0994	018	3424	0.08	5566	1	55	80	2.5	6	5	8560	2994	RH-1	40	form-based			true	0.7	7	1.166666627	6	6	9587.200195	4021.200195	4021.200195	1.12
0994	020	3112	0.07	3968	1	55	80	2.5	6	5	7780	3812	RH-1	40	form-based			true	0.7	7	1.166666627	6	6	8713.599609	4745.599609	4745.599609	1.12
0994	024	3666	0.08	2448	2	55	80	2.5	6	4	9165	6717	RH-1	40	form-based			true	0.7	8	1.333333373	6	6	10264.7998	7816.799805	7816.799805	1.12
0995	009	3479	0.08	4950	1	55	80	2.5	6	5	8698	3748	RH-1	40	form-based			true	0.7	7	1.166666627	6	6	9741.200195	4791.200195	4791.200195	1.119936
0995	010	3489	0.08	4965	1	55	80	2.5	6	5	8722	3757	RH-1	40	form-based			true	0.7	7	1.166666627	6	6	9769.200195	4804.200195	4804.200195	1.120064
0995	024	3344	0.08	4340	1	65	100	3	8	7	10032	5692	RH-1	40	form-based		true	true	0.7	7	0.875	6	6	9363.200195	5023.200195	5023.200195	0.933333
0995	026	4283	0.1	2761	3	55	80	2.5	8	5	10708	7947	RH-1	40	form-based			true	0.7	9	1.125	6	6	11992.39941	9231.399414	9231.399414	1.119948
0995	029	4276	0.1	2761	3	55	80	2.5	8	5	10690	7929	RH-1	40	form-based			true	0.7	9	1.125	6	6	11972.7998	9211.799805	9211.799805	1.12
0996	006	3432	0.08	3960	1	65	100	3	8	7	10296	6336	RH-1	40	form-based			true	0.7	7	0.875	6	6	9609.599609	5649.599609	5649.599609	0.933333

block_num	lot_num	Lot Size Feet	Lot Size Acres	Existing Bldg Sqft	Existing Units	sb79_MaxHeight	sb79_MaxDensity	sb79_MaxFAR	SB79- Gross Unit Capacity	SB79- Net Unit Capacity	SB79- Gross GSF Capacity	SB79- Net GSF Capacity	Existing SF Zoning	Existing SF Height Limit	Density Limit?	Density Limit ratio	Corner Parcel?	In R4	Max Lot Coverage	SF Unit Capacity Gross	% Gross Unit- SF vs SB79	SF Zoning- Net Unit Capacity	SF Zoning - Net Unit Capacity Limited by 200% SB79	SF Zoning- Gross GSF Capacity	SF Zoning- Net GSF Capacity	SF Zoning - Net GSF Capacity Limited by 200% SB79	% Gross GSF- SF vs SB79
0996	007	3432	0.08	2800	1	65	100	3	8	7	10296	7496	RH-1	40	form-based			true	0.7	7	0.875	6	6	9609.599609	6809.599609	6809.599609	0.933333
0996	011	3192	0.07	4924	1	65	100	3	7	6	9576	4652	RH-1	40	form-based			true	0.7	7	1	6	6	8937.599609	4013.599609	4013.599609	0.933333
0996	012	3192	0.07	4950	1	65	100	3	7	6	9576	4626	RH-1	40	form-based			true	0.7	7	1	6	6	8937.599609	3987.599609	3987.599609	0.933333
0996	013	3192	0.07	3268	1	65	100	3	7	6	9576	6308	RH-1	40	form-based			true	0.7	7	1	6	6	8937.599609	5669.599609	5669.599609	0.933333
0996	023	3284	0.08	4352	1	65	100	3	8	7	9852	5500	RH-1	40	form-based			true	0.7	7	0.875	6	6	9195.200195	4843.200195	4843.200195	0.933333
0996	024	3424	0.08	3200	1	65	100	3	8	7	10272	7072	RH-1	40	form-based			true	0.7	7	0.875	6	6	9587.200195	6387.200195	6387.200195	0.933333
0996	050	3591	0.08	5100	2	65	100	3	8	6	10773	5673	RH-1	40	form-based			true	0.7	8	1	6	6	10054.7998	4954.799805	4954.799805	0.933333
0997	012	3511	0.08	3155	1	65	100	3	8	7	10533	7378	RH-1	40	form-based			true	0.7	7	0.875	6	6	9830.799805	6675.799805	6675.799805	0.933333
0997	013	3511	0.08	5410	1	65	100	3	8	7	10533	5123	RH-1	40	form-based			true	0.7	7	0.875	6	6	9830.799805	4420.799805	4420.799805	0.933333
0997	014	3511	0.08	5321	1	65	100	3	8	7	10533	5212	RH-1	40	form-based			true	0.7	7	0.875	6	6	9830.799805	4509.799805	4509.799805	0.933333
0997	015	3511	0.08	5184	1	65	100	3	8	7	10533	5349	RH-1	40	form-based			true	0.7	7	0.875	6	6	9830.799805	4646.799805	4646.799805	0.933333
0997	020	3424	0.08	5817	1	65	100	3	8	7	10272	4455	RH-1	40	form-based			true	0.7	7	0.875	6	6	9587.200195	3770.200195	3770.200195	0.933333
0997	031	3831	0.09	2473	2	65	100	3	9	7	11493	9020	RH-1	40	form-based			true	0.7	8	0.888888896	6	6	10726.7998	8253.799805	8253.799805	0.933333
0997	035	3112	0.07	3472	1	65	100	3	7	6	9336	5864	RH-1	40	form-based			true	0.7	7	1	6	6	8713.599609	5241.599609	5241.599609	0.933333
0998	003	3438	0.08	2032	1	65	100	3	8	7	10314	8282	RM-1	40	form-based			true	0.7	7	0.875	6	6	9626.399414	7594.399414	7594.399414	0.933333
0998	029	3680	0.08	2212	2	65	100	3	8	6	11040	8828	RM-1	40	form-based			true	0.7	8	1	6	6	10304	8092	8092	0.933333
0998	042	3680	0.08	2170	2	65	100	3	8	6	11040	8870	RM-1	40	form-based			true	0.7	8	1	6	6	10304	8134	8134	0.933333
0999	007	3281	0.08	3548	1	65	100	3	8	7	9843	6295	RH-2	40	form-based		true	true	0.7	7	0.875	6	6	9186.799805	5638.799805	5638.799805	0.933333
0999	018	3192	0.07	2741	1	65	100	3	7	6	9576	6835	RH-3	40	form-based			true	0.7	7	1	6	6	8937.599609	6196.599609	6196.599609	0.933333
0999	027	3112	0.07	2897	1	65	100	3	7	6	9336	6439	RH-3	40	form-based			true	0.7	7	1	6	6	8713.599609	5816.599609	5816.599609	0.933333
1000	015	3192	0.07	4386	1	65	100	3	7	6	9576	5190	RH-2	40	form-based			true	0.7	7	1	6	6	8937.599609	4551.599609	4551.599609	0.933333
1000	016	3192	0.07	4425	1	65	100	3	7	6	9576	5151	RH-2	40	form-based			true	0.7	7	1	6	6	8937.599609	4512.599609	4512.599609	0.933333
1000	017	3192	0.07	3372	1	65	100	3	7	6	9576	6204	RH-2	40	form-based			true	0.7	7	1	6	6	8937.599609	5565.599609	5565.599609	0.933333
1000	029	3179	0.07	3100	1	65	100	3	7	6	9537	6437	RH-2	40	form-based			true	0.7	7	1	6	6	8901.200195	5801.200195	5801.200195	0.933333
1000	031	3181	0.07	3168	1	65	100	3	7	6	9543	6375	RH-2	40	form-based			true	0.7	7	1	6	6	8906.799805	5738.799805	5738.799805	0.933333
1000	032	3181	0.07	2324	1	65	100	3	7	6	9543	7219	RH-2	40	form-based			true	0.7	7	1	6	6	8906.799805	6582.799805	6582.799805	0.933333
1000	034	3182	0.07	2792	1	65	100	3	7	6	9546	6754	RH-2	40	form-based			true	0.7	7	1	6	6	8909.599609	6117.599609	6117.599609	0.933333
1001	008	3345	0.08	3128	1	65	100	3	8	7	10035	6907	RH-2	40	form-based		true	true	0.7	7	0.875	6	6	9366	6238	6238	0.933333
1001	026	3938	0.09	3365	2	65	100	3	9	7	11814	8449	RH-2	40	form-based			true	0.7	8	0.888888896	6	6	11026.39941	7661.399414	7661.399414	0.933333
1001	060	5108	0.12	4872	5	65	100	3	12	7	15324	10452	RH-2	40	form-based			true	0.7	11	0.916666687	6	6	14302.39941	9430.399414	9430.399414	0.933333
1002	025	2750	0.06	4407	0	65	100	3	6	6	8250	3843	RH-2	40	form-based			true	0.7	6	1	6	6	7700	3293	3293	0.933333
1002	030	3625	0.08	4240	2	65	100	3	8	6	10875	6635	RH-2	40	form-based			true	0.7	8	1	6	6	10150	5910	5910	0.933333
1002	031	3625	0.08	5430	2	65	100	3	8	6	10875	5445	RH-2	40	form-based			true	0.7	8	1	6	6	10150	4720	4720	0.933333
1002	044	3583	0.08	2215	2	65	100	3	8	6	10749	8534	RH-2	40	form-based			true	0.7	8	1	6	6	10032.39941	7817.399414	7817.399414	0.933333
1002	052	3903	0.09	1809	2	65	100	3	9	7	11709	9900	RH-2	40	form-based			true	0.7	8	0.888888896	6	6	10928.39941	9119.399414	9119.399414	0.933333
1003	036	3130	0.07	4256	1	65	100	3	7	6	9390	5134	RH-3	40	form-based			true	0.7	7	1	6	6	8764	4508	4508	0.933333
1003	068	3192	0.07	1903	3	65	100	3	7	4	9576	7673	RH-3	50	form-based			true	0.7	9	1.285714269	6	6	11172	9269	9269	1.166667
1003	071	3192	0.07	1612	3	65	100	3	7	4	9576	7964	RH-3	50	form-based			true	0.7	9	1.285714269	6	6	11172	9560	9560	1.166667
1004	003	3791	0.09	2762	2	65	100	3	9	7	11373	8611	RH-2	40	form-based			true	0.7	8	0.888888896	6	6	10614.7998	7852.799805	7852.799805	0.933333
1004	026	3461	0.08	2723	1	65	100	3	8	7	10383	7660	RH-2	40	form-based			true	0.7	7	0.875	6	6	9690.799805	6967.799805	6967.799805	0.933333
1004	028	3460	0.08	2011	1	65	100	3	8	7	10380	8369	RH-2	40	form-based			true	0.7	7	0.875	6	6	9688	7677	7677	0.933333
1004	029	3396	0.08	3110	1	65	100	3	8	7	10188	7078	RH-2	40	form-based			true	0.7	7	0.875	6	6	9508.799805	6398.799805	6398.799805	0.933333
1004	033	3062	0.07	1908	3	65	100	3	7	4	9186	7278	RH-2	50	form-based			true	0.7	9	1.285714269	6	6	10717	8809	8809	1.166667
1005	014	2622	0.06	1866	1	65	100	3	6	5	7866	6000	RH-2	50	form-based		true	true	0.7	7	1.166666627	6	6	9177	7311	7311	1.166667
1005	015	2602	0.06	1954	1	65	100	3	6	5	7806	5852	RH-2	50	form-based			true	0.7	7	1.166666627	6	6	9107	7153	7153	1.166667
1005	016	2602	0.06	1275	1	65	100	3	6	5	7806	6531	RH-2	50	form-based			true	0.7	7	1.166666627	6	6	9107	7832	7832	1.166667
1006	007	2614	0.06	1815	1	65	100	3	6	5	7842	6027	RH-2	50	form-based			true	0.7	7	1.166666627	6	6	9149	7334	7334	1.166667
1006	008	2614	0.06	1275	1	65	100	3	6	5	7842	6567	RH-2	50	form-based			true	0.7	7	1.166666627	6	6	9149	7874	7874	1.166667
1006	013	3192	0.07	3607	3	65	100	3	7	4	9576	5969	RH-2	50	form-based			true	0.7	9	1.285714269	6	6	11172	7565	7565	1.166667
1006	019	3549	0.08	2210	1	65	100	3	8	7	10647	8437	RH-2	40	form-based			true	0.7	7	0.875	6	6	9937.200195	7727.200195	7727.200195	0.933333
1007	005	2813	0.06	3560	2	65	100	3	6	4	8439	4879	RH-2	50	form-based			true	0.7	8	1.333333373	6	6	9845.5	6285.5	6285.5	1.166667
1007	023	3877	0.09	5810	2	65	100	3	9	7	11631	5821	RM-1	40	form-based			true	0.7	8	0.888888896	6	6	10855.59961	5045.599609	5045.599609	0.933333
1008	007	2301	0.05	3000	3	65	100	3	5	2	6903	3903	NCD-SACR	65	form-based			true	0.75	9	1.799999952	6	6	10354.5	7354.5	7354.5	1.5
1008	012	2500	0.06	4060	3	65	100	3	6	3	7500	3440	NCD-SACR	65	form-based			true	0.75	9	1.5	6	6	11250	7190	7190	1.5
1008	029	3952	0.09	6428	2	65	100	3	9	7	11856	5428	RH-2	40	form-based			true	0.7	8	0.888888896	6	6	11065.59961	4637.599609	4637.599609	0.933333
1009	002A	3115	0.07	2183	1	65	100	3	7	6	9345	7162	RH-2	40	form-based			true	0.7	7	1	6	6	8722	6539	6539	0.933333
1009	022	3163	0.07	2912	1	65	100	3	7	6	9489	6577	RH-2	40	form-based		true	true	0.7	7	1	6	6	8856.399414	5944.399414	5944.399414	0.933333
1009	028	3182	0.07	3220	3	65	100	3	7	4	9546	6326	RH-2	50	form-based			true	0.7	9	1.285714269	6	6	11137	7917	7917	1.166667
1010	022	3550	0.08	4408	1	65	100	3	8	7	10650	6242	RH-1	40	form-based			true	0.7	7	0.875	6	6	9940	5532	5532	0.933333
1010	023	3550	0.08	4200	1	65	100	3	8	7	10650	6450	RH-1	40	form-based			true	0.7	7	0.875	6	6	9940	5740	5740	0.933333
1011	005	2500	0.06	3366	3	55	80	2.5	5	2	6250	2884	NCD-SACR	65	form-based			true	0.75	9	1.799999952	6	6	11250	7884	7884	1.8
1011	014	2317	0.05	4830	3	55	80	2.5	4	1	5792	962	NCD-SACR	65	form-based			true	0.75	9	2.25	6	5	10426.5	5596.5	5596.5	1.800155
1011	026	3550	0.08	1900	1	55	80	2.5	6	5	8875	6975	RH-1	40	form-based			true	0.7	7	1.166666627	6	6	9940	8040	8040	1.12
1011	027	3436	0.08	4440	1	55	80	2.5	6	5	8590	4150	RH-1	40	form-based			true	0.7	7	1.166666627	6	6	9620.799805	5180.799805	5180.799805	1.12

block_num	lot_num	Lot Size Feet	Lot Size Acres	Existing Bldg Sqft	Existing Units	sb79_MaxHeight	sb79_MaxDensity	sb79_MaxFAR	SB79- Gross Unit Capacity	SB79- Net Unit Capacity	SB79- Gross GSF Capacity	SB79- Net GSF Capacity	Existing SF Zoning	Existing SF Height Limit	Density Limit?	Density Limit ratio	Corner Parcel?	In R4	Max Lot Coverage	SF Unit Capacity Gross	% Gross Unit- SF vs SB79	SF Zoning- Net Unit Capacity	SF Zoning - Net Unit Capacity Limited by 200% SB79	SF Zoning- Gross GSF Capacity	SF Zoning- Net GSF Capacity	SF Zoning - Net GSF Capacity Limited by 200% SB79	% Gross GSF- SF vs SB79
1011	029	3115	0.07	1950	3	55	80	2.5	6	3	7788	5838	RH-1	50	form-based			true	0.7	9	1.5	6	6	10902.5	8952.5	8952.5	1.39991
1012	005	3569	0.08	2965	1	55	80	2.5	6	5	8922	5957	RH-1	40	form-based			true	0.7	7	1.166666627	6	6	9993.200195	7028.200195	7028.200195	1.120063
1012	029	3228	0.07	2890	1	55	80	2.5	6	5	8070	5180	RH-1	40	form-based			true	0.7	7	1.166666627	6	6	9038.399414	6148.399414	6148.399414	1.12
1012	033	3228	0.07	2496	1	55	80	2.5	6	5	8070	5574	RH-1	40	form-based			true	0.7	7	1.166666627	6	6	9038.399414	6542.399414	6542.399414	1.12
1012	034	3228	0.07	3471	1	55	80	2.5	6	5	8070	4599	RH-1	40	form-based			true	0.7	7	1.166666627	6	6	9038.399414	5567.399414	5567.399414	1.12
1012	036	3228	0.07	3186	1	55	80	2.5	6	5	8070	4884	RH-1	40	form-based			true	0.7	7	1.166666627	6	6	9038.399414	5852.399414	5852.399414	1.12
1012	037	3475	0.08	3097	1	55	80	2.5	6	5	8688	5591	RH-1	40	form-based			true	0.7	7	1.166666627	6	6	9730	6633	6633	1.119936
1012	044	2824	0.06	1617	2	55	80	2.5	5	3	7060	5443	RH-3	50	form-based			true	0.7	8	1.600000024	6	6	9884	8267	8267	1.4
1013	011	3511	0.08	3770	4	55	80	2.5	6	2	8778	5008	RM-1	50	form-based			true	0.7	10	1.666666627	6	6	12288.5	8518.5	8518.5	1.39992
1013	027	3228	0.07	5854	1	55	80	2.5	6	5	8070	2216	RH-1	40	form-based			true	0.7	7	1.166666627	6	6	9038.399414	3184.399414	3184.399414	1.12
1013	030	2850	0.07	0	0	55	80	2.5	6	6	7125	7125	RH-1	40	form-based			true	0.7	6	1	6	6	7980	7980	7980	1.12
1014	009	3448	0.08	3192	4	55	80	2.5	6	2	8620	5428	RH-2	50	form-based			true	0.7	10	1.666666627	6	6	12068	8876	8876	1.4
1014	028	2593	0.06	3096	1	55	80	2.5	5	4	6482	3386	RH-1	50	form-based			true	0.7	7	1.399999976	6	6	9075.5	5979.5	5979.5	1.400108
1014	038	3552	0.08	4175	1	55	80	2.5	6	5	8880	4705	RH-1	40	form-based			true	0.7	7	1.166666627	6	6	9945.599609	5770.599609	5770.599609	1.12
1014	040	3229	0.07	2596	1	55	80	2.5	6	5	8072	5476	RH-1	40	form-based			true	0.7	7	1.166666627	6	6	9041.200195	6445.200195	6445.200195	1.120069
1014	054	3687	0.08	3610	2	55	80	2.5	6	4	9218	5608	RH-1	40	form-based			true	0.7	8	1.333333373	6	6	10323.59961	6713.599609	6713.599609	1.119939
1014	061	4066	0.09	1962	3	55	80	2.5	7	4	10165	8203	RH-1	40	form-based			true	0.7	9	1.285714269	6	6	11384.7998	9422.799805	9422.799805	1.12
1014	071	2723	0.06	2010	2	55	80	2.5	5	3	6808	4798	RM-1	50	form-based			true	0.7	8	1.600000024	6	6	9530.5	7520.5	7520.5	1.399897
1015	040	3319	0.08	2520	3	55	80	2.5	6	3	8298	5778	RH-2	50	form-based			true	0.7	9	1.5	6	6	11616.5	9096.5	9096.5	1.399916
1015	042	4159	0.1	4440	6	55	80	2.5	8	2	10398	5958	RH-2	50	form-based			true	0.7	12	1.5	6	6	14556.5	10116.5	10116.5	1.399933
1015	046	3319	0.08	2785	3	55	80	2.5	6	3	8298	5513	RH-2	50	form-based			true	0.7	9	1.5	6	6	11616.5	8831.5	8831.5	1.399916
1015	055	2958	0.07	1903	2	55	80	2.5	6	4	7395	5492	RM-1	50	form-based			true	0.7	8	1.333333373	6	6	10353	8450	8450	1.4
1015	081	3319	0.08	1266	3	55	80	2.5	6	3	8298	7032	RH-2	50	form-based			true	0.7	9	1.5	6	6	11616.5	10350.5	10350.5	1.399916
1017	022	3660	0.08	2630	4	55	80	2.5	6	2	9150	6520	RH-3	50	form-based			true	0.7	10	1.666666627	6	6	12810	10180	10180	1.4
1017	023	3327	0.08	4893	3	55	80	2.5	6	3	8318	3425	RH-3	50	form-based			true	0.7	9	1.5	6	6	11644.5	6751.5	6751.5	1.399916
1017	029	2813	0.06	1750	2	55	80	2.5	5	3	7032	5282	RM-1	50	form-based			true	0.7	8	1.600000024	6	6	9845.5	8095.5	8095.5	1.4001
1019	020	2503	0.06	4980	3	55	80	2.5	5	2	6258	1278	NCD-SACR	65	form-based			true	0.75	9	1.799999952	6	6	11263.5	6283.5	6283.5	1.799856
1022	019	2078	0.05	3376	2	65	100	3	5	3	6234	2858	NCD-SACR	65	form-based			true	0.75	8	1.600000024	6	6	9351	5975	5975	1.5
1019	037	2503	0.06	1519	3	65	100	3	6	3	7509	5990	NCD-SACR	65	form-based			true	0.75	9	1.5	6	6	11263.5	9744.5	9744.5	1.5
1019	077	2697	0.06	3364	4	65	100	3	6	2	8091	4727	NCD-SACR	65	form-based			true	0.75	10	1.666666627	6	6	12136.5	8772.5	8772.5	1.5
1020	006	3258	0.07	8613	11	65	100	3	7	0	9774	1161	RTO-C	85	form-based	true		true	0.75	17	2.428571463	6	3	19548	10935	10935	2
1020	013	2219	0.05	5400	6	65	100	3	5	0	6657	1257	RTO-C	85	form-based			true	0.75	12	2.400000095	6	4	13314	7914	7914	2
1021	027	4312	0.1	10820	10	65	100	3	10	0	12936	2116	NCD-SACR	65	form-based	true		true	0.75	16	1.600000024	6	6	19404	8584	8584	1.5
1022	006	2500	0.06	3595	1	65	100	3	6	5	7500	3905	RH-2	50	form-based			true	0.7	7	1.166666627	6	6	8750	5155	5155	1.166667
1022	019A	2078	0.05	3376	2	65	100	3	5	3	6234	2858	NCD-SACR	65	form-based			true	0.75	8	1.600000024	6	6	9351	5975	5975	1.5
1023	002	2656	0.06	1325	1	65	100	3	6	5	7968	6643	RH-2	50	form-based			true	0.7	7	1.166666627	6	6	9296	7971	7971	1.166667
1023	005	2656	0.06	1484	1	85	140	4	8	7	10624	9140	RH-2	50	form-based			true	0.7	7	0.875	6	6	9296	7812	7812	0.875
1023	006	2656	0.06	3504	1	85	140	4	8	7	10624	7120	RH-2	50	form-based			true	0.7	7	0.875	6	6	9296	5792	5792	0.875
1023	007	2656	0.06	1000	1	85	140	4	8	7	10624	9624	RH-2	50	form-based			true	0.7	7	0.875	6	6	9296	8296	8296	0.875
1023	024	2688	0.06	2041	2	65	100	3	6	4	8064	6023	RH-2	50	form-based			true	0.7	8	1.333333373	6	6	9408	7367	7367	1.166667
1023	092	3452	0.08	510	4	65	100	3	8	4	10356	9846	RH-2	50	form-based			true	0.7	10	1.25	6	6	12082	11572	11572	1.166667
1023	096	2688	0.06	1116	2	65	100	3	6	4	8064	6948	RH-2	50	form-based			true	0.7	8	1.333333373	6	6	9408	8292	8292	1.166667
1023	107	2752	0.06	2810	2	65	100	3	6	4	8256	5446	RH-2	50	form-based	true		true	0.7	8	1.333333373	6	6	9632	6822	6822	1.166667
1023	109	2688	0.06	2814	2	65	100	3	6	4	8064	5250	RH-2	50	form-based			true	0.7	8	1.333333373	6	6	9408	6594	6594	1.166667
1024	018	3016	0.07	3138	2	85	140	4	10	8	12064	8926	RH-2	50	form-based			true	0.7	8	0.800000012	6	6	10556	7418	7418	0.875
1024	029A	3665	0.08	3427	4	65	100	3	8	4	10995	7568	RH-2	50	form-based			true	0.7	10	1.25	6	6	12827.5	9400.5	9400.5	1.166667
1024	047	3332	0.08	510	3	65	100	3	8	5	9996	9486	RH-2	50	form-based			true	0.7	9	1.125	6	6	11662	11152	11152	1.166667
1025	034	3333	0.08	1842	3	85	140	4	11	8	13332	11490	RH-2	50	form-based			true	0.7	9	0.818181813	6	6	11665.5	9823.5	9823.5	0.875
1028	037	3781	0.09	1811	2	65	100	3	9	7	11343	9532	RH-2	40	form-based			true	0.7	8	0.888888896	6	6	10586.7998	8775.799805	8775.799805	0.933333
1029	015	3781	0.09	3901	2	85	140	4	13	11	15124	11223	RH-2	40	form-based			true	0.7	8	0.615384638	6	6	10586.7998	6685.799805	6685.799805	0.7
1030	011	3437	0.08	2742	1	65	100	3	8	7	10311	7569	RH-2	40	form-based			true	0.7	7	0.875	6	6	9623.599609	6881.599609	6881.599609	0.933333
1030	012	3438	0.08	2088	1	65	100	3	8	7	10314	8226	RH-2	40	form-based			true	0.7	7	0.875	6	6	9626.399414	7538.399414	7538.399414	0.933333
1030	014	3437	0.08	1544	1	65	100	3	8	7	10311	8767	RH-2	40	form-based			true	0.7	7	0.875	6	6	9623.599609	8079.599609	8079.599609	0.933333
1030	016	3438	0.08	1152	1	65	100	3	8	7	10314	9162	RH-2	40	form-based			true	0.7	7	0.875	6	6	9626.399414	8474.399414	8474.399414	0.933333
1031	021	2930	0.07	2688	4	65	100	3	7	3	8790	6102	RH-3	65	form-based			true	0.7	10	1.428571463	6	6	12306	9618	9618	1.4
1031	039	3660	0.08	1708	2	65	100	3	8	6	10980	9272	RH-2	40	form-based			true	0.7	8	1	6	6	10248	8540	8540	0.933333
1036	012	3155	0.07	1572	1	65	100	3	7	6	9465	7893	RH-1	40	form-based			true	0.7	7	1	6	6	8834	7262	7262	0.933333
1036	013	3186	0.07	2097	1	65	100	3	7	6	9558	7461	RH-1	40	form-based			true	0.7	7	1	6	6	8920.799805	6823.799805	6823.799805	0.933333
1036	014	3222	0.07	2000	1	65	100	3	7	6	9666	7666	RH-1	40	form-based			true	0.7	7	1	6	6	9021.599609	7021.599609	7021.599609	0.933333
1036	015	3268	0.08	2210	1	65	100	3	8	7	9804	7594	RH-1	40	form-based			true	0.7	7	0.875	6	6	9150.399414	6940.399414	6940.399414	0.933333
1036	016	3382	0.08	3040	1	65	100	3	8	7	10146	7106	RH-1	40	form-based	true		true	0.7	7	0.875	6	6	9469.599609	6429.599609	6429.599609	0.933333
1037	003	3703	0.09	6014	2	55	80	2.5	7	5	9258	3244	RH-2	40	form-based			true	0.7	8	1.142857194	6	6	10368.39941	4354.399414	4354.399414	1.119939
1037	020	3500	0.08	4440	1	65	100	3	8	7	10500	6060	RH-1(D)	40	form-based			true	0.7	7	0.875	6	6	9800	5360	5360	0.933333
1037	042	3347	0.08	8076	12	55	80	2.5	6	0	8368	292	RTO-C	85	form-based			true	0.75	18	3	6	0	20082	12006	8660	2.399857

block_num	lot_num	Lot Size Feet	Lot Size Acres	Existing Bldg Sqft	Existing Units	sb79_MaxHeight	sb79_MaxDensity	sb79_MaxFAR	SB79- Gross Unit Capacity	SB79- Net Unit Capacity	SB79- Gross GSF Capacity	SB79- Net GSF Capacity	Existing SF Zoning	Existing SF Height Limit	Density Limit?	Density Limit ratio	Corner Parcel?	In R4	Max Lot Coverage	SF Unit Capacity Gross	% Gross Unit- SF vs SB79	SF Zoning- Net Unit Capacity	SF Zoning - Net Unit Capacity Limited by 200% SB79	SF Zoning- Gross GSF Capacity	SF Zoning- Net GSF Capacity	SF Zoning - Net GSF Capacity Limited by 200% SB79	% Gross GSF- SF vs SB79
1039	001	2472	0.06	7635	7	55	80	2.5	5	0	6180	0	RTO-C	85	form-based		true	true	0.75	13	2.599999905	6	3	14832	7197	4725	2.4
1039	018	3166	0.07	2860	1	65	100	3	7	6	9498	6638	RH-1(D)	40	form-based			true	0.7	7	1	6	6	8864.799805	6004.799805	6004.799805	0.933333
1039	019	3300	0.08	2280	1	65	100	3	8	7	9900	7620	RH-1(D)	40	form-based		true	true	0.7	7	0.875	6	6	9240	6960	6960	0.933333
1039	023	3316	0.08	2864	1	65	100	3	8	7	9948	7084	RM-1	40	form-based		true	true	0.7	7	0.875	6	6	9284.799805	6420.799805	6420.799805	0.933333
1039	027	4015	0.09	3032	2	65	100	3	9	7	12045	9013	RM-1	40	form-based			true	0.7	8	0.888888896	6	6	11242	8210	8210	0.933333
1039	028	4016	0.09	3354	2	65	100	3	9	7	12048	8694	RM-1	40	form-based			true	0.7	8	0.888888896	6	6	11244.7998	7890.799805	7890.799805	0.933333
1039	033	4018	0.09	5083	2	55	80	2.5	7	5	10045	4962	RM-1	40	form-based			true	0.7	8	1.142857194	6	6	11250.39941	6167.399414	6167.399414	1.12
1039	046	4017	0.09	2560	2	65	100	3	9	7	12051	9491	RM-1	40	form-based			true	0.7	8	0.888888896	6	6	11247.59961	8687.599609	8687.599609	0.933333
1039	048	4017	0.09	1614	2	55	80	2.5	7	5	10042	8428	RM-1	40	form-based			true	0.7	8	1.142857194	6	6	11247.59961	9633.599609	9633.599609	1.120056
1040	008	4800	0.11	3931	4	65	100	3	11	7	14400	10469	RM-1	40	form-based			true	0.7	10	0.909090936	6	6	13440	9509	9509	0.933333
1040	011	4800	0.11	4310	4	65	100	3	11	7	14400	10090	RM-1	40	form-based			true	0.7	10	0.909090936	6	6	13440	9130	9130	0.933333
1040	012	4800	0.11	4098	4	65	100	3	11	7	14400	10302	RM-1	40	form-based			true	0.7	10	0.909090936	6	6	13440	9342	9342	0.933333
1040	051	4800	0.11	777	4	65	100	3	11	7	14400	13623	RM-1	40	form-based			true	0.7	10	0.909090936	6	6	13440	12663	12663	0.933333
1041	002	3364	0.08	2321	1	65	100	3	8	7	10092	7771	RH-2	40	form-based			true	0.7	7	0.875	6	6	9419.200195	7098.200195	7098.200195	0.933333
1041	003	3379	0.08	2874	1	65	100	3	8	7	10137	7263	RH-2	40	form-based			true	0.7	7	0.875	6	6	9461.200195	6587.200195	6587.200195	0.933333
1041	004	3365	0.08	2887	1	65	100	3	8	7	10095	7208	RH-2	40	form-based			true	0.7	7	0.875	6	6	9422	6535	6535	0.933333
1041	005	3436	0.08	3083	1	65	100	3	8	7	10308	7225	RH-2	40	form-based			true	0.7	7	0.875	6	6	9620.799805	6537.799805	6537.799805	0.933333
1041	006	3548	0.08	2671	1	65	100	3	8	7	10644	7973	RH-2	40	form-based			true	0.7	7	0.875	6	6	9934.399414	7263.399414	7263.399414	0.933333
1041	007	3542	0.08	3266	1	65	100	3	8	7	10626	7360	RH-2	40	form-based			true	0.7	7	0.875	6	6	9917.599609	6651.599609	6651.599609	0.933333
1041	031	3701	0.08	1866	2	65	100	3	8	6	11103	9237	RH-2	40	form-based			true	0.7	8	1	6	6	10362.7998	8496.799805	8496.799805	0.933333
1042	002	3580	0.08	3974	2	55	80	2.5	6	4	8950	4976	RH-2	40	form-based			true	0.7	8	1.333333373	6	6	10024	6050	6050	1.12
1042	005	3670	0.08	3088	2	65	100	3	8	6	11010	7922	RH-2	40	form-based			true	0.7	8	1	6	6	10276	7188	7188	0.933333
1042	007	3754	0.09	3168	2	65	100	3	9	7	11262	8094	RH-2	40	form-based			true	0.7	8	0.888888896	6	6	10511.2002	7343.200195	7343.200195	0.933333
1042	008	3767	0.09	3584	2	65	100	3	9	7	11301	7717	RH-2	40	form-based			true	0.7	8	0.888888896	6	6	10547.59961	6963.599609	6963.599609	0.933333
1042	015	4815	0.11	5200	4	65	100	3	11	7	14445	9245	RM-2	40	form-based		true	true	0.7	10	0.909090936	6	6	13482	8282	8282	0.933333
1042	018	3739	0.09	2466	2	65	100	3	9	7	11217	8751	RM-1	40	form-based			true	0.7	8	0.888888896	6	6	10469.2002	8003.200195	8003.200195	0.933333
1042	028	3676	0.08	3477	2	65	100	3	8	6	11028	7551	RH-2	40	form-based			true	0.7	8	1	6	6	10292.7998	6815.799805	6815.799805	0.933333
1042	030	3381	0.08	2480	1	55	80	2.5	6	5	8452	5972	RH-2	40	form-based		true	true	0.7	7	1.166666627	6	6	9466.799805	6986.799805	6986.799805	1.120066
1042	043	3662	0.08	1544	2	65	100	3	8	6	10986	9442	RH-2	40	form-based			true	0.7	8	1	6	6	10253.59961	8709.599609	8709.599609	0.933333
1042	055	3727	0.09	2267	2	65	100	3	9	7	11181	8914	RM-1	40	form-based			true	0.7	8	0.888888896	6	6	10435.59961	8168.599609	8168.599609	0.933333
1042	057	3623	0.08	2160	2	65	100	3	8	6	10869	8709	RH-2	40	form-based			true	0.7	8	1	6	6	10144.39941	7984.399414	7984.399414	0.933333
1042	059	3678	0.08	1987	2	55	80	2.5	6	4	9195	7208	RH-2	40	form-based			true	0.7	8	1.333333373	6	6	10298.39941	8311.399414	8311.399414	1.12
1043	002	3101	0.07	3314	1	65	100	3	7	6	9303	5989	RH-2	40	form-based			true	0.7	7	1	6	6	8682.799805	5368.799805	5368.799805	0.933333
1043	016	4716	0.11	5200	4	65	100	3	11	7	14148	8948	RM-2	40	form-based		true	true	0.7	10	0.909090936	6	6	13204.7998	8004.799805	8004.799805	0.933333
1043	017	3765	0.09	3214	2	65	100	3	9	7	11295	8081	RH-2	40	form-based			true	0.7	8	0.888888896	6	6	10542	7328	7328	0.933333
1043	020	3955	0.09	3214	2	65	100	3	9	7	11865	8651	RH-2	40	form-based			true	0.7	8	0.888888896	6	6	11074	7860	7860	0.933333
1043	024	3997	0.09	3088	2	65	100	3	9	7	11991	8903	RH-2	40	form-based			true	0.7	8	0.888888896	6	6	11191.59961	8103.599609	8103.599609	0.933333
1043	025	3768	0.09	3088	2	65	100	3	9	7	11304	8216	RH-2	40	form-based			true	0.7	8	0.888888896	6	6	10550.39941	7462.399414	7462.399414	0.933333
1043	026	4030	0.09	3988	2	65	100	3	9	7	12090	8102	RH-2	40	form-based			true	0.7	8	0.888888896	6	6	11284	7296	7296	0.933333
1043	027	3986	0.09	3088	2	65	100	3	9	7	11958	8870	RH-2	40	form-based			true	0.7	8	0.888888896	6	6	11160.7998	8072.799805	8072.799805	0.933333
1043	034	3965	0.09	2016	2	65	100	3	9	7	11895	9879	RH-2	40	form-based			true	0.7	8	0.888888896	6	6	11102	9086	9086	0.933333
1043	043	3897	0.09	2463	2	65	100	3	9	7	11691	9228	RH-2	40	form-based			true	0.7	8	0.888888896	6	6	10911.59961	8448.599609	8448.599609	0.933333
1044	016	3788	0.09	3668	2	65	100	3	9	7	11364	7696	RH-2	40	form-based			true	0.7	8	0.888888896	6	6	10606.39941	6938.399414	6938.399414	0.933333
1044	017	3774	0.09	3142	2	65	100	3	9	7	11322	8180	RH-2	40	form-based			true	0.7	8	0.888888896	6	6	10567.2002	7425.200195	7425.200195	0.933333
1044	019	3684	0.08	4510	2	65	100	3	8	6	11052	6542	RH-2	40	form-based			true	0.7	8	1	6	6	10315.2002	5805.200195	5805.200195	0.933333
1044	020	3682	0.08	3142	2	65	100	3	8	6	11046	7904	RH-2	40	form-based			true	0.7	8	1	6	6	10309.59961	7167.599609	7167.599609	0.933333
1044	022	3690	0.08	3142	2	65	100	3	8	6	11070	7928	RH-2	40	form-based			true	0.7	8	1	6	6	10332	7190	7190	0.933333
1044	023	3635	0.08	3830	2	65	100	3	8	6	10905	7075	RH-2	40	form-based			true	0.7	8	1	6	6	10178	6348	6348	0.933333
1044	024	3603	0.08	3380	2	65	100	3	8	6	10809	7429	RH-2	40	form-based			true	0.7	8	1	6	6	10088.39941	6708.399414	6708.399414	0.933333
1044	026	3562	0.08	2982	1	65	100	3	8	7	10686	7704	RH-2	40	form-based			true	0.7	7	0.875	6	6	9973.599609	6991.599609	6991.599609	0.933333
1044	029	3727	0.09	2247	2	65	100	3	9	7	11181	8934	RH-2	40	form-based			true	0.7	8	0.888888896	6	6	10435.59961	8188.599609	8188.599609	0.933333
1045	036	3704	0.09	1923	2	65	100	3	9	7	11112	9189	RH-2	40	form-based			true	0.7	8	0.888888896	6	6	10371.2002	8448.200195	8448.200195	0.933333
1045	013	3812	0.09	3650	2	65	100	3	9	7	11436	7786	RH-2	40	form-based			true	0.7	8	0.888888896	6	6	10673.59961	7023.599609	7023.599609	0.933333
1045	018	3748	0.09	3660	2	65	100	3	9	7	11244	7584	RH-2	40	form-based			true	0.7	8	0.888888896	6	6	10494.39941	6834.399414	6834.399414	0.933333
1045	021	3621	0.08	3320	2	65	100	3	8	6	10863	7543	RH-2	40	form-based			true	0.7	8	1	6	6	10138.7998	6818.799805	6818.799805	0.933333
1045	032	3664	0.08	2088	2	65	100	3	8	6	10992	8904	RH-2	40	form-based			true	0.7	8	1	6	6	10259.2002	8171.200195	8171.200195	0.933333
1045	034	3842	0.09	1700	2	65	100	3	9	7	11526	9826	RH-2	40	form-based			true	0.7	8	0.888888896	6	6	10757.59961	9057.599609	9057.599609	0.933333
1045	038	3869	0.09	2199	2	65	100	3	9	7	11607	9408	RH-2	40	form-based			true	0.7	8	0.888888896	6	6	10833.2002	8634.200195	8634.200195	0.933333
1045	051	3832	0.09	2387	2	65	100	3	9	7	11496	9109	RH-2	40	form-based			true	0.7	8	0.888888896	6	6	10729.59961	8342.599609	8342.599609	0.933333
1046	023	2749	0.06	3480	4	65	100	3	6	2	8247	4767	RM-1	65	form-based			true	0.7	10	1.666666627	6	6	11545.7998	8065.799805	8065.799805	1.4
1046	033	3450	0.08	4040	6	65	100	3	8	2	10350	6310	RM-1	65	form-based			true	0.7	12	1.5	6	6	14490	10450	10450	1.4
1046	042	2206	0.05	2061	2	65	100	3	5	3	6618	4557	RH-2	65	form-based			true	0.7	8	1.600000024	6	6	9265.200195	7204.200195	7204.200195	1.4
1046	044	2206	0.05	2061	2	65	100	3	5	3	6618	4557	RH-2	65	form-based			true	0.7	8	1.600000024	6	6	9265.200195	7204.200195	7204.200195	1.4
1047	012	3437	0.08	1405	1	65	100	3	8	7	10311	8906	RH-2	40	form-based			true	0.7	7	0.875	6	6	9623.599609	8218.599609	8218.599609	0.933333

block_num	lot_num	Lot Size Feet	Lot Size Acres	Existing Bldg Sqft	Existing Units	sb79_MaxHeight	sb79_MaxDensity	sb79_MaxFAR	SB79- Gross Unit Capacity	SB79- Net Unit Capacity	SB79- Gross GSF Capacity	SB79- Net GSF Capacity	Existing SF Zoning	Existing SF Height Limit	Density Limit?	Density Limit ratio	Corner Parcel?	In R4	Max Lot Coverage	SF Unit Capacity Gross	% Gross Unit-SF vs SB79	SF Zoning- Net Unit Capacity	SF Zoning - Net Unit Capacity Limited by 200% SB79	SF Zoning- Gross GSF Capacity	SF Zoning- Net GSF Capacity	SF Zoning - Net GSF Capacity Limited by 200% SB79	% Gross GSF- SF vs SB79
1047	013	3437	0.08	2600	1	65	100	3	8	7	10311	7711	RH-2	40	form-based			true	0.7	7	0.875	6	6	9623.599609	7023.599609	7023.599609	0.933333
1047	014	3437	0.08	2820	1	65	100	3	8	7	10311	7491	RH-2	40	form-based			true	0.7	7	0.875	6	6	9623.599609	6803.599609	6803.599609	0.933333
1047	017	3437	0.08	2153	1	65	100	3	8	7	10311	8158	RH-2	40	form-based			true	0.7	7	0.875	6	6	9623.599609	7470.599609	7470.599609	0.933333
1047	018	3437	0.08	4261	1	65	100	3	8	7	10311	6050	RH-2	40	form-based			true	0.7	7	0.875	6	6	9623.599609	5362.599609	5362.599609	0.933333
1047	029	3439	0.08	3584	1	65	100	3	8	7	10317	6733	RH-2	40	form-based			true	0.7	7	0.875	6	6	9629.200195	6045.200195	6045.200195	0.933333
1047	030	3439	0.08	3184	1	65	100	3	8	7	10317	7133	RH-2	40	form-based			true	0.7	7	0.875	6	6	9629.200195	6445.200195	6445.200195	0.933333
1047	032	3440	0.08	1510	1	65	100	3	8	7	10320	8810	RH-2	40	form-based			true	0.7	7	0.875	6	6	9632	8122	8122	0.933333
1048	005	3125	0.07	2940	1	65	100	3	7	6	9375	6435	RH-2	40	form-based			true	0.7	7	1	6	6	8750	5810	5810	0.933333
1048	006	3125	0.07	3568	1	65	100	3	7	6	9375	5807	RH-2	40	form-based			true	0.7	7	1	6	6	8750	5182	5182	0.933333
1048	007	3125	0.07	2985	1	65	100	3	7	6	9375	6390	RH-2	40	form-based			true	0.7	7	1	6	6	8750	5765	5765	0.933333
1048	016	3438	0.08	2188	1	65	100	3	8	7	10314	8126	RH-2	40	form-based			true	0.7	7	0.875	6	6	9626.399414	7438.399414	7438.399414	0.933333
1048	018	3437	0.08	3851	1	65	100	3	8	7	10311	6460	RH-2	40	form-based			true	0.7	7	0.875	6	6	9623.599609	5772.599609	5772.599609	0.933333
1048	020	3781	0.09	2560	2	65	100	3	9	7	11343	8783	RH-2	40	form-based			true	0.7	8	0.888888896	6	6	10586.7998	8026.799805	8026.799805	0.933333
1048	031	3441	0.08	3605	1	65	100	3	8	7	10323	6718	RH-2	40	form-based			true	0.7	7	0.875	6	6	9634.799805	6029.799805	6029.799805	0.933333
1048	035	3442	0.08	1760	1	65	100	3	8	7	10326	8566	RH-2	40	form-based			true	0.7	7	0.875	6	6	9637.599609	7877.599609	7877.599609	0.933333
1048	036	3442	0.08	2862	1	65	100	3	8	7	10326	7464	RH-2	40	form-based			true	0.7	7	0.875	6	6	9637.599609	6775.599609	6775.599609	0.933333
1049	003	2500	0.06	4190	7	65	100	3	6	0	7500	3310	NC-2	85	form-based			true	0.75	13	2.166666746	6	5	15000	10810	10810	2
1050	002	3657	0.08	1872	2	65	100	3	8	6	10971	9099	RH-2	40	form-based			true	0.7	8	1	6	6	10239.59961	8367.599609	8367.599609	0.933333
1052	026	4400	0.1	1125	4	65	100	3	10	6	13200	12075	NC-3	40	form-based			true	0.75	10	1	6	6	13200	12075	12075	1
1053	009	4469	0.1	5000	3	65	100	3	10	7	13407	8407	RH-3	40	form-based			true	0.7	9	0.899999976	6	6	12513.2002	7513.200195	7513.200195	0.933333
1053	026	3746	0.09	3494	2	65	100	3	9	7	11238	7744	RH-3	40	form-based			true	0.7	8	0.888888896	6	6	10488.7998	6994.799805	6994.799805	0.933333
1053	033	3147	0.07	1304	1	65	100	3	7	6	9441	8137	RH-3	40	form-based			true	0.7	7	1	6	6	8811.599609	7507.599609	7507.599609	0.933333
1053	035	3297	0.08	1705	1	65	100	3	8	7	9891	8186	RH-3	40	form-based			true	0.7	7	0.875	6	6	9231.599609	7526.599609	7526.599609	0.933333
1055	022	3433	0.08	2168	1	65	100	3	8	7	10299	8131	RH-3	40	form-based			true	0.7	7	0.875	6	6	9612.399414	7444.399414	7444.399414	0.933333
1057	015	4163	0.1	4262	3	65	100	3	10	7	12489	8227	RH-3	40	form-based			true	0.7	9	0.899999976	6	6	11656.39941	7394.399414	7394.399414	0.933333
1057	020	4170	0.1	3270	3	65	100	3	10	7	12510	9240	RH-3	40	form-based			true	0.7	9	0.899999976	6	6	11676	8406	8406	0.933333
1062	049	3499	0.08	2570	1	65	100	3	8	7	10497	7927	RM-1	40	form-based			true	0.7	7	0.875	6	6	9797.200195	7227.200195	7227.200195	0.933333
1062	056	4935	0.11	1362	4	65	100	3	11	7	14805	13443	RM-1	40	form-based			true	0.7	10	0.909090936	6	6	13818	12456	12456	0.933333
1064	011	3121	0.07	2000	1	65	100	3	7	6	9363	7363	RH-2	40	form-based			true	0.7	7	1	6	6	8738.799805	6738.799805	6738.799805	0.933333
1064	012	3115	0.07	2868	1	65	100	3	7	6	9345	6477	RH-2	40	form-based			true	0.7	7	1	6	6	8722	5854	5854	0.933333
1064	022	3237	0.07	1500	1	65	100	3	7	6	9711	8211	RH-2	40	form-based			true	0.7	7	1	6	6	9063.599609	7563.599609	7563.599609	0.933333
1064	057	3459	0.08	3150	1	65	100	3	8	7	10377	7227	RH-1(D)	40	form-based			true	0.7	7	0.875	6	6	9685.200195	6535.200195	6535.200195	0.933333
1066	020	3000	0.07	0	0	85	140	4	10	10	12000	12000	RH-2	40	form-based			true	0.7	6	0.600000024	6	6	8400	8400	8400	0.7
1066	045	3023	0.07	2442	0	65	100	3	7	7	9069	6627	RH-2	40	form-based			true	0.7	6	0.857142866	6	6	8464.399414	6022.399414	6022.399414	0.933333
1066	046	3265	0.07	2239	1	65	100	3	7	6	9795	7556	RH-2	40	form-based			true	0.7	7	1	6	6	9142	6903	6903	0.933333
1067	015	3240	0.07	1350	1	65	100	3	7	6	9720	8370	RH-2	40	form-based			true	0.7	7	1	6	6	9072	7722	7722	0.933333
1068	001B	3141	0.07	2348	1	65	100	3	7	6	9423	7075	RH-1	40	form-based			true	0.7	7	1	6	6	8794.799805	6446.799805	6446.799805	0.933333
1068	001C	3135	0.07	1940	1	65	100	3	7	6	9405	7465	RH-1	40	form-based			true	0.7	7	1	6	6	8778	6838	6838	0.933333
1068	001D	3129	0.07	1940	1	65	100	3	7	6	9387	7447	RH-1	40	form-based			true	0.7	7	1	6	6	8761.200195	6821.200195	6821.200195	0.933333
1068	001E	3123	0.07	1960	1	65	100	3	7	6	9369	7409	RH-1	40	form-based			true	0.7	7	1	6	6	8744.399414	6784.399414	6784.399414	0.933333
1068	001F	3117	0.07	1960	1	65	100	3	7	6	9351	7391	RH-1	40	form-based			true	0.7	7	1	6	6	8727.599609	6767.599609	6767.599609	0.933333
1068	001G	3112	0.07	2000	1	85	140	4	10	9	12448	10448	RH-1	40	form-based			true	0.7	7	0.699999988	6	6	8713.599609	6713.599609	6713.599609	0.7
1068	001H	3106	0.07	2432	1	85	140	4	10	9	12424	9992	RH-1	40	form-based			true	0.7	7	0.699999988	6	6	8696.799805	6264.799805	6264.799805	0.7
1068	001I	3100	0.07	2000	1	85	140	4	10	9	12400	10400	RH-1	40	form-based			true	0.7	7	0.699999988	6	6	8680	6680	6680	0.7
1068	001K	3152	0.07	2000	1	65	100	3	7	6	9456	7456	RH-1	40	form-based			true	0.7	7	1	6	6	8825.599609	6825.599609	6825.599609	0.933333
1068	001L	3158	0.07	2000	1	65	100	3	7	6	9474	7474	RH-1	40	form-based			true	0.7	7	1	6	6	8842.399414	6842.399414	6842.399414	0.933333
1068	001M	3164	0.07	2236	1	65	100	3	7	6	9492	7256	RH-1	40	form-based			true	0.7	7	1	6	6	8859.200195	6623.200195	6623.200195	0.933333
1068	001N	3170	0.07	1620	1	65	100	3	7	6	9510	7890	RH-1	40	form-based			true	0.7	7	1	6	6	8876	7256	7256	0.933333
1068	001O	3176	0.07	1340	1	65	100	3	7	6	9528	8188	RH-1	40	form-based			true	0.7	7	1	6	6	8892.799805	7552.799805	7552.799805	0.933333
1068	001P	3181	0.07	1425	1	65	100	3	7	6	9543	8118	RH-1	40	form-based			true	0.7	7	1	6	6	8906.799805	7481.799805	7481.799805	0.933333
1068	001Q	3193	0.07	1590	1	65	100	3	7	6	9579	7989	RH-1	40	form-based			true	0.7	7	1	6	6	8940.399414	7350.399414	7350.399414	0.933333
1068	001R	3187	0.07	1625	1	65	100	3	7	6	9561	7936	RH-1	40	form-based			true	0.7	7	1	6	6	8923.599609	7298.599609	7298.599609	0.933333
1068	017	2949	0.07	1388	0	65	100	3	7	7	8847	7459	RH-2	40	form-based			true	0.7	6	0.857142866	6	6	8257.200195	6869.200195	6869.200195	0.933333
1069	002	2947	0.07	5084	0	65	100	3	7	7	8841	3757	RH-2	40	form-based			true	0.7	6	0.857142866	6	6	8251.599609	3167.599609	3167.599609	0.933333
1069	004	2967	0.07	1680	0	65	100	3	7	7	8901	7221	RH-2	40	form-based			true	0.7	6	0.857142866	6	6	8307.599609	6627.599609	6627.599609	0.933333
1069	038	3788	0.09	3612	2	65	100	3	9	7	11364	7752	RH-3	40	form-based	true	true	0.7	8	0.888888896	6	6	10606.39941	6994.399414	6994.399414	0.933333
1069	041	3923	0.09	4368	2	65	100	3	9	7	11769	7401	RH-3	40	form-based			true	0.7	8	0.888888896	6	6	10984.39941	6616.399414	6616.399414	0.933333
1069	046	3413	0.08	1355	1	65	100	3	8	7	10239	8884	RH-1	40	form-based			true	0.7	7	0.875	6	6	9556.399414	8201.399414	8201.399414	0.933333
1069	055	5810	0.13	4394	6	65	100	3	13	7	17430	13036	RH-3	40	form-based			true	0.7	12	0.923076928	6	6	16268	11874	11874	0.933333
1070	001	3467	0.08	1000	1	65	100	3	8	7	10401	9401	RH-2	40	form-based			true	0.7	7	0.875	6	6	9707.599609	8707.599609	8707.599609	0.933333
1074	008	5000	0.11	4345	4	65	100	3	11	7	15000	10655	RH-3	40	form-based	true	true	0.7	10	0.909090936	6	6	14000	9655	9655	0.933333
1074	012	3437	0.08	1395	1	65	100	3	8	7	10311	8916	RH-3	40	form-based			true	0.7	7	0.875	6	6	9623.599609	8228.599609	8228.599609	0.933333
1074	028	3421	0.08	1800	1	65	100	3	8	7	10263	8463	RH-3	40	form-based			true	0.7	7	0.875	6	6	9578.799805	7778.799805	7778.799805	0.933333
1074	029	3421	0.08	925	1	65	100	3	8	7	10263	9338	RH-3	40	form-based			true	0.7	7	0.875	6	6	9578.799805	8653.799805	8653.799805	0.933333

block_num	lot_num	Lot Size Feet	Lot Size Acres	Existing Bldg Sqft	Existing Units	sb79_MaxHeight	sb79_MaxDensity	sb79_MaxFAR	SB79- Gross Unit Capacity	SB79- Net Unit Capacity	SB79- Gross GSF Capacity	SB79- Net GSF Capacity	Existing SF Zoning	Existing SF Height Limit	Density Limit?	Density Limit ratio	Corner Parcel?	In R4	Max Lot Coverage	SF Unit Capacity Gross	% Gross Unit- SF vs SB79	SF Zoning- Net Unit Capacity	SF Zoning - Net Unit Capacity Limited by 200% SB79	SF Zoning- Gross GSF Capacity	SF Zoning- Net GSF Capacity	SF Zoning - Net GSF Capacity Limited by 200% SB79	% Gross GSF- SF vs SB79
1076	015	5448	0.13	6300	5	65	100	3	13	8	16344	10044	RM-1	40	form-based			true	0.7	11	0.846153855	6	6	15254.39941	8954.399414	8954.399414	0.933333
1080	037	3187	0.07	1995	1	65	100	3	7	6	9561	7566	RH-3	40	form-based			true	0.7	7	1	6	6	8923.599609	6928.599609	6928.599609	0.933333
1080	038	3275	0.08	2051	1	65	100	3	8	7	9825	7774	RH-3	40	form-based			true	0.7	7	0.875	6	6	9170	7119	7119	0.933333
1082	015	3499	0.08	1098	1	65	100	3	8	7	10497	9399	RH-3	40	form-based			true	0.7	7	0.875	6	6	9797.200195	8699.200195	8699.200195	0.933333
1085	013	1500	0.03	2082	2	65	100	3	3	1	4500	2418	RTO-C	85	form-based		true	true	0.75	8	2.666666746	6	4	9000	6918	6918	2
1087	013A	1440	0.03	2280	2	65	100	3	3	1	4320	2040	RTO-C	85	form-based			true	0.75	8	2.666666746	6	4	8640	6360	6360	2
1088	013	2375	0.05	3635	6	65	100	3	5	0	7125	3490	RTO-C	85	form-based		true	true	0.75	12	2.400000095	6	4	14250	10615	10615	2
1092	019	1385	0.03	794	1	65	100	3	3	2	4155	3361	RTO-C	85	form-based			true	0.75	7	2.333333254	6	5	8310	7516	7516	2
1092	019A	1385	0.03	794	1	65	100	3	3	2	4155	3361	RTO-C	85	form-based			true	0.75	7	2.333333254	6	5	8310	7516	7516	2
1092	019B	1385	0.03	1054	1	65	100	3	3	2	4155	3101	RTO-C	85	form-based			true	0.75	7	2.333333254	6	5	8310	7256	7256	2
1092	019C	1385	0.03	794	1	65	100	3	3	2	4155	3361	RTO-C	85	form-based		true	true	0.75	7	2.333333254	6	5	8310	7516	7516	2
1100	049	1833	0.04	1793	1	65	100	3	4	3	5499	3706	RTO-C	65	form-based			true	0.75	7	1.75	6	6	8248.5	6455.5	6455.5	1.5
1100	034	2250	0.05	1696	2	65	100	3	5	3	6750	5054	RTO-C	65	form-based			true	0.75	8	1.600000024	6	6	10125	8429	8429	1.5
1101	028	4325	0.1	1761	17	65	100	3	10	0	12975	11214	NCT-DIVIS	85	form-based			true	0.75	23	2.299999952	6	3	25950	24189	24189	2
1108	010	2255	0.05	1636	2	65	100	3	5	3	6765	5129	RTO-C	65	form-based		true	true	0.75	8	1.600000024	6	6	10147.5	8511.5	8511.5	1.5
1112	038	3885	0.09	1482	2	65	100	3	9	7	11655	10173	RH-2	40	form-based			true	0.7	8	0.888888896	6	6	10878	9396	9396	0.933333
1113	022	3538	0.08	1961	1	65	100	3	8	7	10614	8653	RH-2	40	form-based			true	0.7	7	0.875	6	6	9906.399414	7945.399414	7945.399414	0.933333
1104	031	3724	0.09	1212	2	65	100	3	9	7	11172	9960	RM-1	40	form-based			true	0.7	8	0.888888896	6	6	10427.2002	9215.200195	9215.200195	0.933333
1108	005B	3387	0.08	1574	1	65	100	3	8	7	10161	8587	RH-1	40	form-based			true	0.7	7	0.875	6	6	9483.599609	7909.599609	7909.599609	0.933333
1126	014A	3459	0.08	3507	4	65	100	3	8	4	10377	6870	RM-3	50	form-based			true	0.75	10	1.25	6	6	12971.25	9464.25	9464.25	1.25
1126	021	3438	0.08	4360	4	65	100	3	8	4	10314	5954	RM-3	50	form-based			true	0.75	10	1.25	6	6	12892.5	8532.5	8532.5	1.25
1108	009C	3175	0.07	2594	1	65	100	3	7	6	9525	6931	RH-1	40	form-based		true	true	0.7	7	1	6	6	8890	6296	6296	0.933333
1126	033	2766	0.06	2432	2	65	100	3	6	4	8298	5866	RM-3	50	form-based			true	0.75	8	1.333333373	6	6	10372.5	7940.5	7940.5	1.25
1109	009C	3147	0.07	1250	1	65	100	3	7	6	9441	8191	RH-1	40	form-based			true	0.7	7	1	6	6	8811.599609	7561.599609	7561.599609	0.933333
1108	001A	2075	0.05	2726	2	65	100	3	5	3	6225	3499	RTO-C	65	form-based		true	true	0.75	8	1.600000024	6	6	9337.5	6611.5	6611.5	1.5
1108	001B	2075	0.05	2763	2	65	100	3	5	3	6225	3462	RTO-C	65	form-based			true	0.75	8	1.600000024	6	6	9337.5	6574.5	6574.5	1.5
1108	002A	2075	0.05	2726	2	65	100	3	5	3	6225	3499	RTO-C	65	form-based			true	0.75	8	1.600000024	6	6	9337.5	6611.5	6611.5	1.5
1108	002B	2075	0.05	2726	2	65	100	3	5	3	6225	3499	RTO-C	65	form-based			true	0.75	8	1.600000024	6	6	9337.5	6611.5	6611.5	1.5
1108	002C	2075	0.05	2084	2	65	100	3	5	3	6225	4141	RTO-C	65	form-based			true	0.75	8	1.600000024	6	6	9337.5	7253.5	7253.5	1.5
1108	003A	2075	0.05	2852	2	65	100	3	5	3	6225	3373	RTO-C	65	form-based			true	0.75	8	1.600000024	6	6	9337.5	6485.5	6485.5	1.5
1108	003B	2075	0.05	2672	2	65	100	3	5	3	6225	3553	RTO-C	65	form-based			true	0.75	8	1.600000024	6	6	9337.5	6665.5	6665.5	1.5
1108	003C	2075	0.05	2672	2	65	100	3	5	3	6225	3553	RTO-C	65	form-based			true	0.75	8	1.600000024	6	6	9337.5	6665.5	6665.5	1.5
1108	012	2075	0.05	1582	2	65	100	3	5	3	6225	4643	RTO-C	65	form-based			true	0.75	8	1.600000024	6	6	9337.5	7755.5	7755.5	1.5
1112	025	5204	0.12	4892	5	65	100	3	12	7	15612	10720	RH-2	40	form-based		true	true	0.7	11	0.916666687	6	6	14571.2002	9679.200195	9679.200195	0.933333
1112	026	3975	0.09	3448	2	65	100	3	9	7	11925	8477	RH-2	40	form-based			true	0.7	8	0.888888896	6	6	11130	7682	7682	0.933333
1112	028	3820	0.09	3358	2	65	100	3	9	7	11460	8102	RH-2	40	form-based			true	0.7	8	0.888888896	6	6	10696	7338	7338	0.933333
1113	006	3940	0.09	3956	2	65	100	3	9	7	11820	7864	RH-2	40	form-based			true	0.7	8	0.888888896	6	6	11032	7076	7076	0.933333
1113	007	3713	0.09	3956	2	65	100	3	9	7	11139	7183	RH-2	40	form-based			true	0.7	8	0.888888896	6	6	10396.39941	6440.399414	6440.399414	0.933333
1113	010	3624	0.08	3113	2	65	100	3	8	6	10872	7759	RH-2	40	form-based			true	0.7	8	1	6	6	10147.2002	7034.200195	7034.200195	0.933333
1113	013	3765	0.09	3340	2	65	100	3	9	7	11295	7955	RH-2	40	form-based		true	true	0.7	8	0.888888896	6	6	10542	7202	7202	0.933333
1113	014	3940	0.09	4162	2	65	100	3	9	7	11820	7658	RH-2	40	form-based			true	0.7	8	0.888888896	6	6	11032	6870	6870	0.933333
1114	026	4006	0.09	2934	2	65	100	3	9	7	12018	9084	RH-2	40	form-based			true	0.7	8	0.888888896	6	6	11216.7998	8282.799805	8282.799805	0.933333
1114	028	3774	0.09	2934	2	65	100	3	9	7	11322	8388	RH-2	40	form-based			true	0.7	8	0.888888896	6	6	10567.2002	7633.200195	7633.200195	0.933333
1114	032	4006	0.09	1330	2	65	100	3	9	7	12018	10688	RH-2	40	form-based			true	0.7	8	0.888888896	6	6	11216.7998	9886.799805	9886.799805	0.933333
1115	004	3786	0.09	3100	2	65	100	3	9	7	11358	8258	RH-1	40	form-based			true	0.7	8	0.888888896	6	6	10600.7998	7500.799805	7500.799805	0.933333
1115	005	3762	0.09	3100	2	65	100	3	9	7	11286	8186	RH-1	40	form-based			true	0.7	8	0.888888896	6	6	10533.59961	7433.599609	7433.599609	0.933333
1115	006	3804	0.09	3100	2	65	100	3	9	7	11412	8312	RH-1	40	form-based			true	0.7	8	0.888888896	6	6	10651.2002	7551.200195	7551.200195	0.933333
1115	007	3799	0.09	3100	2	65	100	3	9	7	11397	8297	RH-1	40	form-based			true	0.7	8	0.888888896	6	6	10637.2002	7537.200195	7537.200195	0.933333
1115	008	3689	0.08	3100	2	65	100	3	8	6	11067	7967	RH-1	40	form-based			true	0.7	8	1	6	6	10329.2002	7229.200195	7229.200195	0.933333
1115	009	3777	0.09	3100	2	65	100	3	9	7	11331	8231	RH-1	40	form-based			true	0.7	8	0.888888896	6	6	10575.59961	7475.599609	7475.599609	0.933333
1115	010	3695	0.08	3840	2	65	100	3	8	6	11085	7245	RH-1	40	form-based			true	0.7	8	1	6	6	10346	6506	6506	0.933333
1115	011	3849	0.09	3100	2	65	100	3	9	7	11547	8447	RH-1	40	form-based			true	0.7	8	0.888888896	6	6	10777.2002	7677.200195	7677.200195	0.933333
1115	013	3708	0.09	3100	2	65	100	3	9	7	11124	8024	RH-1	40	form-based			true	0.7	8	0.888888896	6	6	10382.39941	7282.399414	7282.399414	0.933333
1115	015	3658	0.08	3100	2	65	100	3	8	6	10974	7874	RH-1	40	form-based			true	0.7	8	1	6	6	10242.39941	7142.399414	7142.399414	0.933333
1115	016	4054	0.09	4108	3	65	100	3	9	6	12162	8054	RH-1	40	form-based		true	true	0.7	9	1	6	6	11351.2002	7243.200195	7243.200195	0.933333
1115	031	3699	0.08	1287	2	65	100	3	8	6	11097	9810	RH-1	40	form-based			true	0.7	8	1	6	6	10357.2002	9070.200195	9070.200195	0.933333
1115	033	3690	0.08	1542	2	65	100	3	8	6	11070	9528	RH-1	40	form-based			true	0.7	8	1	6	6	10332	8790	8790	0.933333
1116	002	3326	0.08	2416	1	65	100	3	8	7	9978	7562	RH-1	40	form-based			true	0.7	7	0.875	6	6	9312.799805	6896.799805	6896.799805	0.933333
1116	003	3295	0.08	2296	1	65	100	3	8	7	9885	7589	RH-1	40	form-based			true	0.7	7	0.875	6	6	9226	6930	6930	0.933333
1116	004	3414	0.08	2296	1	65	100	3	8	7	10242	7946	RH-1	40	form-based			true	0.7	7	0.875	6	6	9559.200195	7263.200195	7263.200195	0.933333
1116	005	3571	0.08	2686	1	65	100	3	8	7	10713	8027	RH-1	40	form-based			true	0.7	7	0.875	6	6	9998.799805	7312.799805	7312.799805	0.933333
1117	002	4613	0.11	4655	4	65	100	3	11	7	13839	9184	RM-1	40	form-based		true	true	0.7	10	0.909090936	6	6	12916.39941	8261.399414	8261.399414	0.933333
1117	007	4240	0.1	3960	3	65	100	3	10	7	12720	8760	RM-1	40	form-based			true	0.7	9	0.899999976	6	6	11872	7912	7912	0.933333
1117	009	4313	0.1	3996	3	65	100	3	10	7	12939	8943	RM-1	40	form-based			true	0.7	9	0.899999976	6	6	12076.39941	8080.399414	8080.399414	0.933333

block_num	lot_num	Lot Size Feet	Lot Size Acres	Existing Bldg Sqft	Existing Units	sb79_MaxHeight	sb79_MaxDensity	sb79_MaxFAR	SB79- Gross Unit Capacity	SB79- Net Unit Capacity	SB79- Gross GSF Capacity	SB79- Net GSF Capacity	Existing SF Zoning	Existing SF Height Limit	Density Limit?	Density Limit ratio	Corner Parcel?	In R4	Max Lot Coverage	SF Unit Capacity Gross	% Gross Unit- SF vs SB79	SF Zoning- Net Unit Capacity	SF Zoning - Net Unit Capacity Limited by 200% SB79	SF Zoning- Gross GSF Capacity	SF Zoning- Net GSF Capacity	SF Zoning - Net GSF Capacity Limited by 200% SB79	% Gross GSF- SF vs SB79
1117	011	4381	0.1	1750	3	65	100	3	10	7	13143	11393	RM-1	40	form-based			true	0.7	9	0.899999976	6	6	12266.7998	10516.7998	10516.7998	0.933333
1117	021	4260	0.1	864	3	65	100	3	10	7	12780	11916	RM-1	40	form-based			true	0.7	9	0.899999976	6	6	11928	11064	11064	0.933333
1118	010	4722	0.11	890	4	65	100	3	11	7	14166	13276	RM-1	40	form-based			true	0.7	10	0.909090936	6	6	13221.59961	12331.59961	12331.59961	0.933333
1118	014	5535	0.13	1009	6	65	100	3	13	7	16605	15596	RM-1	40	form-based			true	0.7	12	0.923076928	6	6	15498	14489	14489	0.933333
1127	101	6545	0.15	15168	19	65	100	3	15	0	19635	4467	RTO-C	65	form-based			true	0.75	25	1.666666627	6	6	29452.5	14284.5	14284.5	1.5
1131	006	3278	0.08	2100	1	65	100	3	8	7	9834	7734	RH-1	40	form-based			true	0.7	7	0.875	6	6	9178.399414	7078.399414	7078.399414	0.933333
1132	004	3198	0.07	1662	1	65	100	3	7	6	9594	7932	RH-1	40	form-based			true	0.7	7	1	6	6	8954.399414	7292.399414	7292.399414	0.933333
1132	005	3280	0.08	1724	1	65	100	3	8	7	9840	8116	RH-1	40	form-based			true	0.7	7	0.875	6	6	9184	7460	7460	0.933333
1132	006	3287	0.08	1404	1	65	100	3	8	7	9861	8457	RH-1	40	form-based			true	0.7	7	0.875	6	6	9203.599609	7799.599609	7799.599609	0.933333
1132	007	3294	0.08	1404	1	65	100	3	8	7	9882	8478	RH-1	40	form-based			true	0.7	7	0.875	6	6	9223.200195	7819.200195	7819.200195	0.933333
1132	010	3300	0.08	2912	1	65	100	3	8	7	9900	6988	RH-1	40	form-based			true	0.7	7	0.875	6	6	9240	6328	6328	0.933333
1132	016	3248	0.07	3200	1	65	100	3	7	6	9744	6544	RH-1	40	form-based			true	0.7	7	1	6	6	9094.399414	5894.399414	5894.399414	0.933333
1133	010	3314	0.08	1940	1	65	100	3	8	7	9942	8002	RH-1	40	form-based			true	0.7	7	0.875	6	6	9279.200195	7339.200195	7339.200195	0.933333
1133	011	3310	0.08	2360	1	65	100	3	8	7	9930	7570	RH-1	40	form-based			true	0.7	7	0.875	6	6	9268	6908	6908	0.933333
1133	012	3224	0.07	2180	1	65	100	3	7	6	9672	7492	RH-1	40	form-based			true	0.7	7	1	6	6	9027.200195	6847.200195	6847.200195	0.933333
1133	013	3357	0.08	1989	1	65	100	3	8	7	10071	8082	RH-1	40	form-based			true	0.7	7	0.875	6	6	9399.599609	7410.599609	7410.599609	0.933333
1133	015	3186	0.07	1923	1	65	100	3	7	6	9558	7635	RH-1	40	form-based			true	0.7	7	1	6	6	8920.799805	6997.799805	6997.799805	0.933333
1135	011	3499	0.08	2227	1	65	100	3	8	7	10497	8270	RH-2	40	form-based		true	true	0.7	7	0.875	6	6	9797.200195	7570.200195	7570.200195	0.933333
1136	010	3259	0.07	3252	1	65	100	3	7	6	9777	6525	RH-2	40	form-based			true	0.7	7	1	6	6	9125.200195	5873.200195	5873.200195	0.933333
1137	008	3252	0.07	3907	1	65	100	3	7	6	9756	5849	RH-2	40	form-based			true	0.7	7	1	6	6	9105.599609	5198.599609	5198.599609	0.933333
1137	009	3252	0.07	3507	1	65	100	3	7	6	9756	6249	RH-2	40	form-based			true	0.7	7	1	6	6	9105.599609	5598.599609	5598.599609	0.933333
1137	014	3306	0.08	3744	1	65	100	3	8	7	9918	6174	RH-2	40	form-based			true	0.7	7	0.875	6	6	9256.799805	5512.799805	5512.799805	0.933333
1137	015	3306	0.08	3178	1	65	100	3	8	7	9918	6740	RH-2	40	form-based			true	0.7	7	0.875	6	6	9256.799805	6078.799805	6078.799805	0.933333
1137	016	3306	0.08	3835	1	65	100	3	8	7	9918	6083	RH-2	40	form-based			true	0.7	7	0.875	6	6	9256.799805	5421.799805	5421.799805	0.933333
1137	017	3306	0.08	2335	1	65	100	3	8	7	9918	7583	RH-2	40	form-based			true	0.7	7	0.875	6	6	9256.799805	6921.799805	6921.799805	0.933333
1137	018	3306	0.08	2095	1	65	100	3	8	7	9918	7823	RH-2	40	form-based			true	0.7	7	0.875	6	6	9256.799805	7161.799805	7161.799805	0.933333
1137	019	3306	0.08	2925	1	65	100	3	8	7	9918	6993	RH-2	40	form-based			true	0.7	7	0.875	6	6	9256.799805	6331.799805	6331.799805	0.933333
1137	020	3306	0.08	2078	1	65	100	3	8	7	9918	7840	RH-2	40	form-based			true	0.7	7	0.875	6	6	9256.799805	7178.799805	7178.799805	0.933333
1137	021	3306	0.08	2306	1	65	100	3	8	7	9918	7612	RH-2	40	form-based			true	0.7	7	0.875	6	6	9256.799805	6950.799805	6950.799805	0.933333
1137	022	3245	0.07	2904	1	65	100	3	7	6	9735	6831	RH-2	40	form-based		true	true	0.7	7	1	6	6	9086	6182	6182	0.933333
1141	011	3366	0.08	1175	1	65	100	3	8	7	10098	8923	RH-2	40	form-based			true	0.7	7	0.875	6	6	9424.799805	8249.799805	8249.799805	0.933333
1142	011	3391	0.08	2260	1	55	80	2.5	6	5	8478	6218	RH-2	40	form-based			true	0.7	7	1.166666627	6	6	9494.799805	7234.799805	7234.799805	1.119934
1142	034	3487	0.08	2000	1	55	80	2.5	6	5	8718	6718	RM-1	40	form-based			true	0.7	7	1.166666627	6	6	9763.599609	7763.599609	7763.599609	1.119936
1144	019	2014	0.05	5825	4	55	80	2.5	4	0	5035	0	RH-2	80	form-based			true	0.7	10	2.5	6	4	11278.39941	5453.399414	4245	2.24
1149	024	3437	0.08	1600	1	55	80	2.5	6	5	8592	6992	RH-3	40	form-based			true	0.7	7	1.166666627	6	6	9623.599609	8023.599609	8023.599609	1.120065
1149	027	3781	0.09	1728	2	55	80	2.5	7	5	9452	7724	RH-3	40	form-based			true	0.7	8	1.142857194	6	6	10586.7998	8858.799805	8858.799805	1.120059
1150	012	3437	0.08	3260	1	55	80	2.5	6	5	8592	5332	RH-3	40	form-based			true	0.7	7	1.166666627	6	6	9623.599609	6363.599609	6363.599609	1.120065
1150	014	3438	0.08	2375	1	55	80	2.5	6	5	8595	6220	RH-3	40	form-based			true	0.7	7	1.166666627	6	6	9626.399414	7251.399414	7251.399414	1.12
1150	035	3369	0.08	2824	1	55	80	2.5	6	5	8422	5598	RH-3	40	form-based			true	0.7	7	1.166666627	6	6	9433.200195	6609.200195	6609.200195	1.120067
1150	036	3367	0.08	2120	1	55	80	2.5	6	5	8418	6298	RH-3	40	form-based			true	0.7	7	1.166666627	6	6	9427.599609	7307.599609	7307.599609	1.119933
1151	006	4687	0.11	2210	4	55	80	2.5	9	5	11718	9508	RH-3	40	form-based			true	0.7	10	1.111111164	6	6	13123.59961	10913.59961	10913.59961	1.119952
1151	010	3380	0.08	925	1	55	80	2.5	6	5	8450	7525	RH-3	40	form-based			true	0.7	7	1.166666627	6	6	9464	8539	8539	1.12
1151	014	3377	0.08	1848	1	55	80	2.5	6	5	8442	6594	RH-3	40	form-based			true	0.7	7	1.166666627	6	6	9455.599609	7607.599609	7607.599609	1.120066
1151	030	3375	0.08	875	1	55	80	2.5	6	5	8438	7563	RH-3	40	form-based			true	0.7	7	1.166666627	6	6	9450	8575	8575	1.119934
1152	028	3437	0.08	2250	1	55	80	2.5	6	5	8592	6342	RM-1	40	form-based			true	0.7	7	1.166666627	6	6	9623.599609	7373.599609	7373.599609	1.120065
1152	052	3437	0.08	1822	1	55	80	2.5	6	5	8592	6770	RM-1	40	form-based			true	0.7	7	1.166666627	6	6	9623.599609	7801.599609	7801.599609	1.120065
1153	023	3437	0.08	1035	4	55	80	2.5	6	2	8592	7557	RM-1	50	form-based			true	0.7	10	1.666666627	6	6	12029.5	10994.5	10994.5	1.400082
1154	017	1668	0.04	3875	3	55	80	2.5	3	0	4170	295	NCT-DIVIS.	85	form-based			true	0.75	9	3	6	3	10008	6133	4465	2.4
1154	017A	1685	0.04	3875	3	55	80	2.5	3	0	4212	337	NCT-DIVIS.	85	form-based			true	0.75	9	3	6	3	10110	6235	4549	2.400285
1154	019	2250	0.05	5234	0	55	80	2.5	4	4	5625	391	RH-3	50	form-based			true	0.7	6	1.5	6	6	7875	2641	2641	1.4
1155	016	2466	0.06	6525	7	55	80	2.5	5	0	6165	0	NCT-DIVIS.	85	form-based		true	true	0.75	13	2.599999905	6	3	14796	8271	5805	2.4
1155	050	3017	0.07	1996	2	55	80	2.5	6	4	7542	5546	RM-1	50	form-based			true	0.7	8	1.333333373	6	6	10559.5	8563.5	8563.5	1.400093
1155	054	3437	0.08	5030	4	55	80	2.5	6	2	8592	3562	RM-1	50	form-based			true	0.7	10	1.666666627	6	6	12029.5	6999.5	6999.5	1.400082
1155	070	3025	0.07	2170	2	55	80	2.5	6	4	7562	5392	RM-1	50	form-based			true	0.7	8	1.333333373	6	6	10587.5	8417.5	8417.5	1.400093
1156	017	2804	0.06	3270	2	55	80	2.5	5	3	7010	3740	RM-1	50	form-based			true	0.7	8	1.600000024	6	6	9814	6544	6544	1.4
1158	006	3033	0.07	3302	2	55	80	2.5	6	4	7582	4280	RH-3	50	form-based			true	0.7	8	1.333333373	6	6	10615.5	7313.5	7313.5	1.400092
1158	017	3429	0.08	2846	4	55	80	2.5	6	2	8572	5726	RH-3	50	form-based			true	0.7	10	1.666666627	6	6	12001.5	9155.5	9155.5	1.400082
1158	036	3438	0.08	2200	1	55	80	2.5	6	5	8595	6395	RH-3	40	form-based			true	0.7	7	1.166666627	6	6	9626.399414	7426.399414	7426.399414	1.12
1160	004	2574	0.06	1120	1	55	80	2.5	5	4	6435	5315	RH-3	50	form-based			true	0.7	7	1.399999976	6	6	9009	7889	7889	1.4
1160	020	2656	0.06	2860	4	55	80	2.5	5	1	6640	3780	RTO-C	65	form-based			true	0.75	10	2	6	6	11952	9092	9092	1.8
1160	033	3430	0.08	3479	1	55	80	2.5	6	5	8575	5096	RH-3	40	form-based			true	0.7	7	1.166666627	6	6	9604	6125	6125	1.12
1160	061	2793	0.06	2496	2	55	80	2.5	5	3	6982	4486	RH-3	50	form-based		true	true	0.7	8	1.600000024	6	6	9775.5	7279.5	7279.5	1.4001
1162	008	2958	0.07	3792	0	55	80	2.5	6	6	7395	3603	RH-2	40	form-based		true	true	0.7	6	1	6	6	8282.399414	4490.399414	4490.399414	1.12
1166	018	3860	0.09	3549	2	55	80	2.5	7	5	9650	6101	RH-2	40	form-based			true	0.7	8	1.142857194	6	6	10808	7259	7259	1.12

block_num	lot_num	Lot Size Feet	Lot Size Acres	Existing Bldg Sqft	Existing Units	sb79_MaxHeight	sb79_MaxDensity	sb79_MaxFAR	SB79- Gross Unit Capacity	SB79- Net Unit Capacity	SB79- Gross GSF Capacity	SB79- Net GSF Capacity	Existing SF Zoning	Existing SF Height Limit	Density Limit?	Density Limit ratio	Corner Parcel?	In R4	Max Lot Coverage	SF Unit Capacity Gross	% Gross Unit- SF vs SB79	SF Zoning- Net Unit Capacity	SF Zoning - Net Unit Capacity Limited by 200% SB79	SF Zoning- Gross GSF Capacity	SF Zoning- Net GSF Capacity	SF Zoning - Net GSF Capacity Limited by 200% SB79	% Gross GSF- SF vs SB79
1166	023	3863	0.09	2820	2	55	80	2.5	7	5	9658	6838	RH-2	40	form-based			true	0.7	8	1.142857194	6	6	10816.39941	7996.399414	7996.399414	1.119942
1166	034	3377	0.08	2100	1	55	80	2.5	6	5	8442	6342	RH-2	40	form-based			true	0.7	7	1.166666627	6	6	9455.599609	7355.599609	7355.599609	1.120066
1166	035	3453	0.08	1334	1	55	80	2.5	6	5	8632	7298	RH-2	40	form-based			true	0.7	7	1.166666627	6	6	9668.399414	8334.399414	8334.399414	1.120065
1166	037	2776	0.06	1175	0	55	80	2.5	5	5	6940	5765	RH-2	40	form-based			true	0.7	6	1.200000048	6	6	7772.799805	6597.799805	6597.799805	1.12
1167	008	3446	0.08	1250	1	55	80	2.5	6	5	8615	7365	RH-3	40	form-based			true	0.7	7	1.166666627	6	6	9648.799805	8398.799805	8398.799805	1.12
1167	009	3421	0.08	1375	1	55	80	2.5	6	5	8552	7177	RH-3	40	form-based			true	0.7	7	1.166666627	6	6	9578.799805	8203.799805	8203.799805	1.120065
1167	010	3485	0.08	1190	1	55	80	2.5	6	5	8712	7522	RH-3	40	form-based			true	0.7	7	1.166666627	6	6	9758	8568	8568	1.120064
1167	029	3737	0.09	3476	2	55	80	2.5	7	5	9342	5866	RH-2	40	form-based			true	0.7	8	1.142857194	6	6	10463.59961	6987.599609	6987.599609	1.12006
1167	030	3561	0.08	2456	1	55	80	2.5	6	5	8902	6446	RH-2	40	form-based			true	0.7	7	1.166666627	6	6	9970.799805	7514.799805	7514.799805	1.120063
1167	032	3524	0.08	1321	1	55	80	2.5	6	5	8810	7489	RH-2	40	form-based			true	0.7	7	1.166666627	6	6	9867.200195	8546.200195	8546.200195	1.12
1167	036	3756	0.09	3282	2	55	80	2.5	7	5	9390	6108	RH-2	40	form-based			true	0.7	8	1.142857194	6	6	10516.7998	7234.799805	7234.799805	1.12
1168	046	3438	0.08	2275	1	55	80	2.5	6	5	8595	6320	RH-3	40	form-based			true	0.7	7	1.166666627	6	6	9626.399414	7351.399414	7351.399414	1.12
1173	013	3811	0.09	2650	2	55	80	2.5	7	5	9528	6878	RH-2	40	form-based			true	0.7	8	1.142857194	6	6	10670.7998	8020.799805	8020.799805	1.119941
1173	031	3594	0.08	1582	2	55	80	2.5	6	4	8985	7403	RH-2	40	form-based			true	0.7	8	1.333333373	6	6	10063.2002	8481.200195	8481.200195	1.12
1174	002A	3353	0.08	7800	12	55	80	2.5	6	0	8382	582	RTO-C	85	form-based		true	true	0.75	18	3	6	0	20118	12318	8964	2.400143
1176	011	3494	0.08	4329	1	55	80	2.5	6	5	8735	4406	RH-3	40	form-based			true	0.7	7	1.166666627	6	6	9783.200195	5454.200195	5454.200195	1.12
1176	047	3437	0.08	1156	4	55	80	2.5	6	2	8592	7436	RM-1	50	form-based			true	0.7	10	1.666666627	6	6	12029.5	10873.5	10873.5	1.400082
1178	008	3494	0.08	1930	1	55	80	2.5	6	5	8735	6805	RM-1	40	form-based			true	0.7	7	1.166666627	6	6	9783.200195	7853.200195	7853.200195	1.12
1178	022	2500	0.06	1200	1	55	80	2.5	5	4	6250	5050	RM-1	50	form-based			true	0.7	7	1.399999976	6	6	8750	7550	7550	1.4
1179	010	2875	0.07	3570	2	55	80	2.5	6	4	7188	3618	RM-1	50	form-based			true	0.7	8	1.333333373	6	6	10062.5	6492.5	6492.5	1.399903
1179	013	1969	0.05	1988	0	55	80	2.5	4	4	4922	2934	RH-3	50	form-based			true	0.7	6	1.5	6	6	6891.5	4903.5	4903.5	1.400142
1179	019	5888	0.14	7800	10	55	80	2.5	11	1	14720	6920	RM-1	50	form-based		true	true	0.7	16	1.454545498	6	6	20608	12808	12808	1.4
1179	026	2909	0.07	3974	2	55	80	2.5	6	4	7272	3298	RM-1	50	form-based			true	0.7	8	1.333333373	6	6	10181.5	6207.5	6207.5	1.400096
1179	056	2737	0.06	1896	2	55	80	2.5	5	3	6842	4946	RM-1	50	form-based			true	0.7	8	1.600000024	6	6	9579.5	7683.5	7683.5	1.400102
1179	085	3437	0.08	2022	4	55	80	2.5	6	2	8592	6570	RM-1	50	form-based			true	0.7	10	1.666666627	6	6	12029.5	10007.5	10007.5	1.400082
1180	020	3781	0.09	7825	5	55	80	2.5	7	2	9452	1627	RH-3	50	form-based			true	0.7	11	1.571428537	6	6	13233.5	5408.5	5408.5	1.400074
1180	034	3781	0.09	862	5	55	80	2.5	7	2	9452	8590	RH-3	50	form-based			true	0.7	11	1.571428537	6	6	13233.5	12371.5	12371.5	1.400074
1182	016	2763	0.06	3250	2	55	80	2.5	5	3	6908	3658	RH-3	50	form-based			true	0.7	8	1.600000024	6	6	9670.5	6420.5	6420.5	1.399899
1182	019	2764	0.06	3350	2	55	80	2.5	5	3	6910	3560	RH-3	50	form-based			true	0.7	8	1.600000024	6	6	9674	6324	6324	1.4
1182	064	2763	0.06	1579	2	55	80	2.5	5	3	6908	5329	RH-3	50	form-based			true	0.7	8	1.600000024	6	6	9670.5	8091.5	8091.5	1.399899
1183	013	4359	0.1	5125	3	55	80	2.5	8	5	10898	5773	RM-1	40	form-based			true	0.7	9	1.125	6	6	12205.2002	7080.200195	7080.200195	1.119949
1183	015	3421	0.08	2468	1	55	80	2.5	6	5	8552	6084	RM-1	40	form-based			true	0.7	7	1.166666627	6	6	9578.799805	7110.799805	7110.799805	1.120065
1184	012	3421	0.08	3037	1	55	80	2.5	6	5	8552	5515	RH-3	40	form-based			true	0.7	7	1.166666627	6	6	9578.799805	6541.799805	6541.799805	1.120065
1184	015	3421	0.08	2160	1	55	80	2.5	6	5	8552	6392	RH-3	40	form-based			true	0.7	7	1.166666627	6	6	9578.799805	7418.799805	7418.799805	1.120065
1185	012	3421	0.08	1300	1	55	80	2.5	6	5	8552	7252	RH-3	40	form-based			true	0.7	7	1.166666627	6	6	9578.799805	8278.799805	8278.799805	1.120065
1186	016	2593	0.06	3965	4	55	80	2.5	5	1	6482	2517	RTO-C	65	form-based			true	0.75	10	2	6	6	11668.5	7703.5	7703.5	1.800139
1186	018	1566	0.04	2576	2	55	80	2.5	3	1	3915	1339	NC-1	85	form-based		true	true	0.75	8	2.666666746	6	4	9396	6820	5254	2.4
1188	039	3763	0.09	2136	2	55	80	2.5	7	5	9408	7272	RH-2	40	form-based			true	0.7	8	1.142857194	6	6	10536.39941	8400.399414	8400.399414	1.11994
1188	071	2284	0.05	917	6	55	80	2.5	4	0	5710	4793	RTO-C	85	form-based		true	true	0.75	12	3	6	2	13704	12787	10503	2.4
1189	038	3421	0.08	2330	1	55	80	2.5	6	5	8552	6222	RH-2	40	form-based			true	0.7	7	1.166666627	6	6	9578.799805	7248.799805	7248.799805	1.120065
1190	001M	2734	0.06	5670	0	55	80	2.5	5	5	6835	1165	RH-3	40	form-based			true	0.7	6	1.200000048	6	6	7655.199707	1985.199707	1985.199707	1.12
1201	009	1754	0.04	4845	3	55	80	2.5	3	0	4385	0	NCT-DIVIS.	85	form-based			true	0.75	9	3	6	3	10524	5679	3925	2.4
1201	010	1754	0.04	4980	3	55	80	2.5	3	0	4385	0	NCT-DIVIS.	85	form-based			true	0.75	9	3	6	3	10524	5544	3790	2.4
1201	036	4225	0.1	6900	6	55	80	2.5	8	2	10562	3662	RM-1	50	form-based			true	0.7	12	1.5	6	6	14787.5	7887.5	7887.5	1.400066
1201	062	2840	0.07	1401	2	55	80	2.5	6	4	7100	5699	RM-1	50	form-based			true	0.7	8	1.333333373	6	6	9940	8539	8539	1.4
1203	003	2512	0.06	1900	1	55	80	2.5	5	4	6280	4380	RH-3	50	form-based			true	0.7	7	1.399999976	6	6	8792	6892	6892	1.4
1203	013	3438	0.08	3950	4	55	80	2.5	6	2	8595	4645	RH-3	50	form-based			true	0.7	10	1.666666627	6	6	12033	8083	8083	1.4
1204	017	3438	0.08	2900	4	55	80	2.5	6	2	8595	5695	RM-1	50	form-based			true	0.7	10	1.666666627	6	6	12033	9133	9133	1.4
1205	013	3438	0.08	2730	1	55	80	2.5	6	5	8595	5865	RH-3	40	form-based			true	0.7	7	1.166666627	6	6	9626.399414	6896.399414	6896.399414	1.12
1205	016	3437	0.08	3675	1	55	80	2.5	6	5	8592	4917	RH-3	40	form-based			true	0.7	7	1.166666627	6	6	9623.599609	5948.599609	5948.599609	1.120065
1205	017	3437	0.08	2650	1	55	80	2.5	6	5	8592	5942	RH-3	40	form-based			true	0.7	7	1.166666627	6	6	9623.599609	6973.599609	6973.599609	1.120065
1210	017	3431	0.08	1850	1	55	80	2.5	6	5	8578	6728	RH-3	40	form-based			true	0.7	7	1.166666627	6	6	9606.799805	7756.799805	7756.799805	1.119935
1210	018	3431	0.08	3070	1	55	80	2.5	6	5	8578	5508	RH-3	40	form-based			true	0.7	7	1.166666627	6	6	9606.799805	6536.799805	6536.799805	1.119935
1212	012	3660	0.08	3634	2	55	80	2.5	6	4	9150	5516	RM-1	40	form-based			true	0.7	8	1.333333373	6	6	10248	6614	6614	1.12
1216	001B	2814	0.06	2930	2	55	80	2.5	5	3	7035	4105	RH-3	50	form-based			true	0.7	8	1.600000024	6	6	9849	6919	6919	1.4
1216	011A	2700	0.06	2964	2	55	80	2.5	5	3	6750	3786	RH-3	50	form-based			true	0.7	8	1.600000024	6	6	9450	6486	6486	1.4
1216	013	2700	0.06	2788	2	55	80	2.5	5	3	6750	3962	RH-3	50	form-based			true	0.7	8	1.600000024	6	6	9450	6662	6662	1.4
1216	033	2812	0.06	1267	2	55	80	2.5	5	3	7030	5763	RH-3	50	form-based			true	0.7	8	1.600000024	6	6	9842	8575	8575	1.4
1216	037	2700	0.06	1338	2	55	80	2.5	5	3	6750	5412	RH-3	50	form-based			true	0.7	8	1.600000024	6	6	9450	8112	8112	1.4
1216	051	2700	0.06	1804	2	55	80	2.5	5	3	6750	4946	RH-3	50	form-based			true	0.7	8	1.600000024	6	6	9450	7646	7646	1.4
1216	061	2700	0.06	1370	2	55	80	2.5	5	3	6750	5380	RH-3	50	form-based			true	0.7	8	1.600000024	6	6	9450	8080	8080	1.4
1217	005	2628	0.06	2065	1	55	80	2.5	5	4	6570	4505	RH-3	50	form-based			true	0.7	7	1.399999976	6	6	9198	7133	7133	1.4
1217	006	2628	0.06	2065	1	55	80	2.5	5	4	6570	4505	RH-3	50	form-based			true	0.7	7	1.399999976	6	6	9198	7133	7133	1.4
1217	007	2628	0.06	2260	1	55	80	2.5	5	4	6570	4310	RH-3	50	form-based			true	0.7	7	1.399999976	6	6	9198	6938	6938	1.4

block_num	lot_num	Lot Size Feet	Lot Size Acres	Existing Bldg Sqft	Existing Units	sb79_MaxHeight	sb79_MaxDensity	sb79_MaxFAR	SB79- Gross Unit Capacity	SB79- Net Unit Capacity	SB79- Gross GSF Capacity	SB79- Net GSF Capacity	Existing SF Zoning	Existing SF Height Limit	Density Limit?	Density Limit ratio	Corner Parcel?	In R4	Max Lot Coverage	SF Unit Capacity Gross	% Gross Unit- SF vs SB79	SF Zoning- Net Unit Capacity	SF Zoning - Net Unit Capacity Limited by 200% SB79	SF Zoning- Gross GSF Capacity	SF Zoning- Net GSF Capacity	SF Zoning - Net GSF Capacity Limited by 200% SB79	% Gross GSF- SF vs SB79
1217	010	2656	0.06	2150	1	55	80	2.5	5	4	6640	4490	RH-3	50	form-based			true	0.7	7	1.399999976	6	6	9296	7146	7146	1.4
1217	011	2869	0.07	4165	2	65	100	3	7	5	8607	4442	RH-3	50	form-based		true	true	0.7	8	1.142857194	6	6	10041.5	5876.5	5876.5	1.166667
1217	038	3212	0.07	800	3	55	80	2.5	6	3	8030	7230	RH-3	50	form-based			true	0.7	9	1.5	6	6	11242	10442	10442	1.4
1217	041	3612	0.08	3418	4	55	80	2.5	6	2	9030	5612	RH-3	50	form-based			true	0.7	10	1.666666627	6	6	12642	9224	9224	1.4
1218	038	2925	0.07	1772	2	55	80	2.5	6	4	7312	5540	RM-1	50	form-based			true	0.7	8	1.333333373	6	6	10237.5	8465.5	8465.5	1.400096
1220	012	3712	0.09	5880	2	55	80	2.5	7	5	9280	3400	RH-3	40	form-based			true	0.7	8	1.142857194	6	6	10393.59961	4513.599609	4513.599609	1.12
1220	025	3343	0.08	1987	1	55	80	2.5	6	5	8358	6371	RH-3	40	form-based			true	0.7	7	1.166666627	6	6	9360.399414	7373.399414	7373.399414	1.119933
1222	019	3760	0.09	4632	2	55	80	2.5	7	5	9400	4768	RH-3	40	form-based		true	true	0.7	8	1.142857194	6	6	10528	5896	5896	1.12
1223	018	3388	0.08	2644	1	55	80	2.5	6	5	8470	5826	RM-1	40	form-based			true	0.7	7	1.166666627	6	6	9486.399414	6842.399414	6842.399414	1.12
1224	023	3125	0.07	3663	1	55	80	2.5	6	5	7812	4149	RH-3	40	form-based		true	true	0.7	7	1.166666627	6	6	8750	5087	5087	1.120072
1224	028	3392	0.08	2230	1	55	80	2.5	6	5	8480	6250	RH-3	40	form-based			true	0.7	7	1.166666627	6	6	9497.599609	7267.599609	7267.599609	1.12
1224	029	3392	0.08	3895	1	55	80	2.5	6	5	8480	4585	RH-3	40	form-based			true	0.7	7	1.166666627	6	6	9497.599609	5602.599609	5602.599609	1.12
1224	030	3392	0.08	2250	1	55	80	2.5	6	5	8480	6230	RH-3	40	form-based			true	0.7	7	1.166666627	6	6	9497.599609	7247.599609	7247.599609	1.12
1225	023	3125	0.07	3628	1	55	80	2.5	6	5	7812	4184	RH-3	40	form-based		true	true	0.7	7	1.166666627	6	6	8750	5122	5122	1.120072
1226	010	5444	0.12	5065	5	55	80	2.5	10	5	13610	8545	RM-2	40	form-based			true	0.7	11	1.100000024	6	6	15243.2002	10178.2002	10178.2002	1.12
1226	028	3437	0.08	3093	1	55	80	2.5	6	5	8592	5499	RM-2	40	form-based			true	0.7	7	1.166666627	6	6	9623.599609	6530.599609	6530.599609	1.120065
1226	029	3438	0.08	3561	1	55	80	2.5	6	5	8595	5034	RM-2	40	form-based			true	0.7	7	1.166666627	6	6	9626.399414	6065.399414	6065.399414	1.12
1226	030	3437	0.08	6188	1	55	80	2.5	6	5	8592	2404	RM-2	40	form-based			true	0.7	7	1.166666627	6	6	9623.599609	3435.599609	3435.599609	1.120065
1226	031	3437	0.08	2290	1	55	80	2.5	6	5	8592	6302	RM-2	40	form-based			true	0.7	7	1.166666627	6	6	9623.599609	7333.599609	7333.599609	1.120065
1227	009	3438	0.08	1600	1	55	80	2.5	6	5	8595	6995	RM-2	40	form-based			true	0.7	7	1.166666627	6	6	9626.399414	8026.399414	8026.399414	1.12
1229	002	2684	0.06	2550	2	55	80	2.5	5	3	6710	4160	RH-3	50	form-based			true	0.7	8	1.600000024	6	6	9394	6844	6844	1.4
1229	015	2787	0.06	3500	2	55	80	2.5	5	3	6968	3468	RM-2	50	form-based			true	0.7	8	1.600000024	6	6	9754.5	6254.5	6254.5	1.399899
1229	024	3438	0.08	4000	4	55	80	2.5	6	2	8595	4595	RM-2	50	form-based			true	0.7	10	1.666666627	6	6	12033	8033	8033	1.4
1229	025	7658	0.18	13000	15	55	80	2.5	14	0	19145	6145	RM-2	50	form-based			true	0.7	21	1.5	6	6	26803	13803	13803	1.4
1229	074	2686	0.06	1204	2	55	80	2.5	5	3	6715	5511	RH-3	50	form-based			true	0.7	8	1.600000024	6	6	9401	8197	8197	1.4
1230	020	2622	0.06	2770	1	55	80	2.5	5	4	6555	3785	RH-3	50	form-based			true	0.7	7	1.399999976	6	6	9177	6407	6407	1.4
1230	027	3450	0.08	2110	4	55	80	2.5	6	2	8625	6515	RH-3	50	form-based			true	0.7	10	1.666666627	6	6	12075	9965	9965	1.4
1231	048	2819	0.06	1513	2	55	80	2.5	5	3	7048	5535	RH-3	50	form-based			true	0.7	8	1.600000024	6	6	9866.5	8353.5	8353.5	1.399901
1231	053	2813	0.06	1831	2	55	80	2.5	5	3	7032	5201	RH-3	50	form-based			true	0.7	8	1.600000024	6	6	9845.5	8014.5	8014.5	1.4001
1231	059	2819	0.06	1632	2	55	80	2.5	5	3	7048	5416	RH-3	50	form-based			true	0.7	8	1.600000024	6	6	9866.5	8234.5	8234.5	1.399901
1232	014A	2500	0.06	4950	3	55	80	2.5	5	2	6250	1300	RTO-C	65	form-based			true	0.75	9	1.799999952	6	6	11250	6300	6300	1.8
1232	033	3125	0.07	1721	3	55	80	2.5	6	3	7812	6091	RH-3	50	form-based			true	0.7	9	1.5	6	6	10937.5	9216.5	9216.5	1.40009
1232	036	2500	0.06	1313	3	55	80	2.5	5	2	6250	4937	RTO-C	65	form-based			true	0.75	9	1.799999952	6	6	11250	9937	9937	1.8
1232	046	3125	0.07	1494	3	55	80	2.5	6	3	7812	6318	RH-3	50	form-based			true	0.7	9	1.5	6	6	10937.5	9443.5	9443.5	1.40009
1233	020	2500	0.06	4050	3	55	80	2.5	5	2	6250	2200	NCD-HAIG	65	form-based			true	0.75	9	1.799999952	6	6	11250	7200	7200	1.8
1233	039	2969	0.07	3300	2	55	80	2.5	6	4	7422	4122	RH-3	50	form-based			true	0.7	8	1.333333373	6	6	10391.5	7091.5	7091.5	1.400094
1234	001	2877	0.07	4455	2	55	80	2.5	6	4	7192	2737	RM-1	50	form-based		true	true	0.7	8	1.333333373	6	6	10069.5	5614.5	5614.5	1.400097
1234	022	3635	0.08	4930	4	55	80	2.5	6	2	9088	4158	RM-1	50	form-based			true	0.7	10	1.666666627	6	6	12722.5	7792.5	7792.5	1.399923
1235	017	2500	0.06	2736	1	55	80	2.5	5	4	6250	3514	RH-3	50	form-based			true	0.7	7	1.399999976	6	6	8750	6014	6014	1.4
1235	021	2500	0.06	2100	1	55	80	2.5	5	4	6250	4150	RH-3	50	form-based			true	0.7	7	1.399999976	6	6	8750	6650	6650	1.4
1235	023	4462	0.1	8550	6	55	80	2.5	8	2	11155	2605	RH-3	50	form-based			true	0.7	12	1.5	6	6	15617	7067	7067	1.4
1236	017A	2750	0.06	3465	4	55	80	2.5	5	1	6875	3410	RTO-C	65	form-based			true	0.75	10	2	6	6	12375	8910	8910	1.8
1237	008	2406	0.06	4773	3	65	100	3	6	3	7218	2445	RTO-C	65	form-based			true	0.75	9	1.5	6	6	10827	6054	6054	1.5
1237	022	2688	0.06	2840	2	55	80	2.5	5	3	6720	3880	RM-2	50	form-based			true	0.7	8	1.600000024	6	6	9408	6568	6568	1.4
1237	061	2406	0.06	1681	3	55	80	2.5	5	2	6015	4334	RTO-C	65	form-based			true	0.75	9	1.799999952	6	6	10827	9146	9146	1.8
1239	049	2745	0.06	1796	2	65	100	3	6	4	8235	6439	RH-3	50	form-based			true	0.7	8	1.333333373	6	6	9607.5	7811.5	7811.5	1.166667
1240	006	2500	0.06	2450	1	65	100	3	6	5	7500	5050	RH-3	50	form-based			true	0.7	7	1.166666627	6	6	8750	6300	6300	1.166667
1243	003	2813	0.06	3350	2	55	80	2.5	5	3	7032	3682	RH-3	50	form-based			true	0.7	8	1.600000024	6	6	9845.5	6495.5	6495.5	1.4001
1243	020	2500	0.06	2540	1	55	80	2.5	5	4	6250	3710	RH-3	50	form-based			true	0.7	7	1.399999976	6	6	8750	6210	6210	1.4
1243	021	2500	0.06	3224	1	55	80	2.5	5	4	6250	3026	RH-3	50	form-based			true	0.7	7	1.399999976	6	6	8750	5526	5526	1.4
1243	025	2812	0.06	3450	2	55	80	2.5	5	3	7030	3580	RH-3	50	form-based			true	0.7	8	1.600000024	6	6	9842	6392	6392	1.4
1243	028	2188	0.05	3640	2	55	80	2.5	4	2	5470	1830	NCD-HAIG	65	form-based			true	0.75	8	2	6	6	9846	6206	6206	1.8
1243	030	2511	0.06	5620	3	55	80	2.5	5	2	6278	658	NCD-HAIG	65	form-based			true	0.75	9	1.799999952	6	6	11299.5	5679.5	5679.5	1.799857
1244	005	3166	0.07	5340	3	55	80	2.5	6	3	7915	2575	RH-3	50	form-based			true	0.7	9	1.5	6	6	11081	5741	5741	1.4
1244	015	2400	0.06	4342	1	55	80	2.5	5	4	6000	1658	RH-3	50	form-based		true	true	0.7	7	1.399999976	6	6	8400	4058	4058	1.4
1244	019	3125	0.07	4770	3	55	80	2.5	6	3	7812	3042	RH-3	50	form-based			true	0.7	9	1.5	6	6	10937.5	6167.5	6167.5	1.40009
1244	024	2511	0.06	5125	3	55	80	2.5	5	2	6278	1153	NCD-HAIG	65	form-based			true	0.75	9	1.799999952	6	6	11299.5	6174.5	6174.5	1.799857
1244	054	3125	0.07	1619	3	55	80	2.5	6	3	7812	6193	RH-3	50	form-based			true	0.7	9	1.5	6	6	10937.5	9318.5	9318.5	1.40009
1245	012	3438	0.08	2950	4	65	100	3	8	4	10314	7364	RH-3	50	form-based			true	0.7	10	1.25	6	6	12033	9083	9083	1.166667
1245	022	2700	0.06	3800	4	55	80	2.5	5	1	6750	2950	RTO-C	65	form-based			true	0.75	10	2	6	6	12150	8350	8350	1.8
1246	003	2422	0.06	4275	3	55	80	2.5	5	2	6055	1780	RTO-C	65	form-based			true	0.75	9	1.799999952	6	6	10899	6624	6624	1.8
1246	005	3056	0.07	3800	3	65	100	3	7	4	9168	5368	RH-3	50	form-based			true	0.7	9	1.285714269	6	6	10696	6896	6896	1.166667
1246	023	3764	0.09	9350	8	65	100	3	9	1	11292	1942	NCD-HAIG	65	form-based		true	true	0.75	14	1.555555582	6	6	16938	7588	7588	1.5
1247	003	3084	0.07	4965	3	65	100	3	7	4	9252	4287	RH-3	50	form-based			true	0.7	9	1.285714269	6	6	10794	5829	5829	1.166667

block_num	lot_num	Lot Size Feet	Lot Size Acres	Existing Bldg Sqft	Existing Units	sb79_MaxHeight	sb79_MaxDensity	sb79_MaxFAR	SB79- Gross Unit Capacity	SB79- Net Unit Capacity	SB79- Gross GSF Capacity	SB79- Net GSF Capacity	Existing SF Zoning	Existing SF Height Limit	Density Limit?	Density Limit ratio	Corner Parcel?	In R4	Max Lot Coverage	SF Unit Capacity Gross	% Gross Unit- SF vs SB79	SF Zoning- Net Unit Capacity	SF Zoning - Net Unit Capacity Limited by 200% SB79	SF Zoning- Gross GSF Capacity	SF Zoning- Net GSF Capacity	SF Zoning - Net GSF Capacity Limited by 200% SB79	% Gross GSF- SF vs SB79
1247	004	3086	0.07	4410	3	65	100	3	7	4	9258	4848	RH-3	50	form-based			true	0.7	9	1.285714269	6	6	10801	6391	6391	1.166667
1247	018	3063	0.07	3763	3	65	100	3	7	4	9189	5426	RH-3	50	form-based			true	0.7	9	1.285714269	6	6	10720.5	6957.5	6957.5	1.166667
1247	020	7165	0.16	17232	21	65	100	3	16	0	21495	4263	NCD-HAIG	65	form-based		true	true	0.75	27	1.6875	6	6	32242.5	15010.5	15010.5	1.5
1247	023	2511	0.06	6300	3	65	100	3	6	3	7533	1233	NCD-HAIG	65	form-based			true	0.75	9	1.5	6	6	11299.5	4999.5	4999.5	1.5
1248	004	3367	0.08	5100	3	65	100	3	8	5	10101	5001	RH-3	50	form-based			true	0.7	9	1.125	6	6	11784.5	6684.5	6684.5	1.166667
1248	020	2511	0.06	4698	3	65	100	3	6	3	7533	2835	NCD-HAIG	65	form-based			true	0.75	9	1.5	6	6	11299.5	6601.5	6601.5	1.5
1248	021	2511	0.06	4500	3	65	100	3	6	3	7533	3033	NCD-HAIG	65	form-based			true	0.75	9	1.5	6	6	11299.5	6799.5	6799.5	1.5
1248	022	2511	0.06	3565	3	65	100	3	6	3	7533	3968	NCD-HAIG	65	form-based			true	0.75	9	1.5	6	6	11299.5	7734.5	7734.5	1.5
1249	002	6272	0.14	10350	12	65	100	3	14	2	18816	8466	RH-3	50	form-based			true	0.7	18	1.285714269	6	6	21952	11602	11602	1.166667
1249	010	2337	0.05	1352	1	65	100	3	5	4	7011	5659	RH-3	50	form-based			true	0.7	7	1.399999976	6	6	8179.5	6827.5	6827.5	1.166667
1249	011	2337	0.05	2204	1	65	100	3	5	4	7011	4807	RH-3	50	form-based			true	0.7	7	1.399999976	6	6	8179.5	5975.5	5975.5	1.166667
1250	002	3226	0.07	5850	3	65	100	3	7	4	9678	3828	RH-3	50	form-based			true	0.7	9	1.285714269	6	6	11291	5441	5441	1.166667
1250	005	3315	0.08	4500	3	65	100	3	8	5	9945	5445	RH-3	50	form-based			true	0.7	9	1.125	6	6	11602.5	7102.5	7102.5	1.166667
1250	013	3437	0.08	2725	4	65	100	3	8	4	10311	7586	RH-3	50	form-based			true	0.7	10	1.25	6	6	12029.5	9304.5	9304.5	1.166667
1250	027	2460	0.06	4032	1	65	100	3	6	5	7380	3348	NCD-HAIG	50	form-based			true	0.75	7	1.166666627	6	6	9225	5193	5193	1.25
1250	035	3315	0.08	1620	3	65	100	3	8	5	9945	8325	RH-3	50	form-based			true	0.7	9	1.125	6	6	11602.5	9982.5	9982.5	1.166667
1250	055	2691	0.06	1752	2	65	100	3	6	4	8073	6321	RH-3	50	form-based			true	0.7	8	1.333333373	6	6	9418.5	7666.5	7666.5	1.166667
1251	007	2832	0.07	2754	2	65	100	3	7	5	8496	5742	RH-3	50	form-based			true	0.7	8	1.142857194	6	6	9912	7158	7158	1.166667
1251	017	3175	0.07	4500	3	65	100	3	7	4	9525	5025	RH-3	50	form-based			true	0.7	9	1.285714269	6	6	11112.5	6612.5	6612.5	1.166667
1251	027	2095	0.05	1920	0	65	100	3	5	5	6285	4365	RH-3	50	form-based			true	0.7	6	1.200000048	6	6	7332.5	5412.5	5412.5	1.166667
1251	033	2750	0.06	2141	2	65	100	3	6	4	8250	6109	RH-3	50	form-based			true	0.7	8	1.333333373	6	6	9625	7484	7484	1.166667
1251	035	2750	0.06	6557	2	65	100	3	6	4	8250	1693	RH-3	50	form-based			true	0.7	8	1.333333373	6	6	9625	3068	3068	1.166667
1252	002	2538	0.06	3300	1	65	100	3	6	5	7614	4314	RH-3	50	form-based			true	0.7	7	1.166666627	6	6	8883	5583	5583	1.166667
1252	003	2539	0.06	2600	1	65	100	3	6	5	7617	5017	RH-3	50	form-based			true	0.7	7	1.166666627	6	6	8886.5	6286.5	6286.5	1.166667
1252	058	3046	0.07	1675	3	65	100	3	7	4	9138	7463	RH-3	50	form-based			true	0.7	9	1.285714269	6	6	10661	8986	8986	1.166667
1252	071	2719	0.06	1282	2	65	100	3	6	4	8157	6875	RH-3	50	form-based			true	0.7	8	1.333333373	6	6	9516.5	8234.5	8234.5	1.166667
1253	007	3079	0.07	5400	3	65	100	3	7	4	9237	3837	RH-3	50	form-based			true	0.7	9	1.285714269	6	6	10776.5	5376.5	5376.5	1.166667
1253	008	3078	0.07	5280	3	65	100	3	7	4	9234	3954	RH-3	50	form-based			true	0.7	9	1.285714269	6	6	10773	5493	5493	1.166667
1253	011	3075	0.07	5862	3	65	100	3	7	4	9225	3363	RH-3	50	form-based			true	0.7	9	1.285714269	6	6	10762.5	4900.5	4900.5	1.166667
1253	014	3072	0.07	5250	3	65	100	3	7	4	9216	3966	RH-3	50	form-based			true	0.7	9	1.285714269	6	6	10752	5502	5502	1.166667
1253	015	3071	0.07	5325	3	65	100	3	7	4	9213	3888	RH-3	50	form-based			true	0.7	9	1.285714269	6	6	10748.5	5423.5	5423.5	1.166667
1253	016	3070	0.07	4875	3	65	100	3	7	4	9210	4335	RH-3	50	form-based			true	0.7	9	1.285714269	6	6	10745	5870	5870	1.166667
1253	020	3066	0.07	4026	3	65	100	3	7	4	9198	5172	RH-3	50	form-based			true	0.7	9	1.285714269	6	6	10731	6705	6705	1.166667
1253	027	2750	0.06	2940	2	65	100	3	6	4	8250	5310	RH-3	50	form-based			true	0.7	8	1.333333373	6	6	9625	6685	6685	1.166667
1253	028	2750	0.06	3291	2	65	100	3	6	4	8250	4959	RH-3	50	form-based			true	0.7	8	1.333333373	6	6	9625	6334	6334	1.166667
1253	031	3047	0.07	3090	3	65	100	3	7	4	9141	6051	RH-3	50	form-based			true	0.7	9	1.285714269	6	6	10664.5	7574.5	7574.5	1.166667
1253	053	3047	0.07	1400	3	65	100	3	7	4	9141	7741	RH-3	50	form-based			true	0.7	9	1.285714269	6	6	10664.5	9264.5	9264.5	1.166667
1253	056	3047	0.07	1598	3	65	100	3	7	4	9141	7543	RH-3	50	form-based			true	0.7	9	1.285714269	6	6	10664.5	9066.5	9066.5	1.166667
1253	063	3047	0.07	1575	3	65	100	3	7	4	9141	7566	RH-3	50	form-based			true	0.7	9	1.285714269	6	6	10664.5	9089.5	9089.5	1.166667
1254	006	3010	0.07	3991	0	65	100	3	7	7	9030	5039	RH-3	40	form-based			true	0.7	6	0.857142866	6	6	8428	4437	4437	0.933333
1256	007	3918	0.09	4039	2	55	80	2.5	7	5	9795	5756	RH-3	40	form-based			true	0.7	8	1.142857194	6	6	10970.39941	6931.399414	6931.399414	1.12
1256	026	2975	0.07	3000	0	55	80	2.5	6	6	7438	4438	RH-3	40	form-based			true	0.7	6	1	6	6	8330	5330	5330	1.119925
1256	027	3287	0.08	3255	1	55	80	2.5	6	5	8218	4963	RH-3	40	form-based			true	0.7	7	1.166666627	6	6	9203.599609	5948.599609	5948.599609	1.119932
1256	028	3145	0.07	3040	1	55	80	2.5	6	5	7862	4822	RH-3	40	form-based			true	0.7	7	1.166666627	6	6	8806	5766	5766	1.120071
1256	032	4012	0.09	3050	2	55	80	2.5	7	5	10030	6980	RH-3	40	form-based			true	0.7	8	1.142857194	6	6	11233.59961	8183.599609	8183.599609	1.12
1256	045	3521	0.08	1604	1	55	80	2.5	6	5	8802	7198	RH-3	40	form-based			true	0.7	7	1.166666627	6	6	9858.799805	8254.799805	8254.799805	1.120064
1256	049	3705	0.09	4160	2	55	80	2.5	7	5	9262	5102	RH-3	40	form-based			true	0.7	8	1.142857194	6	6	10374	6214	6214	1.12006
1256	076	3705	0.09	1600	2	55	80	2.5	7	5	9262	7662	RH-3	40	form-based			true	0.7	8	1.142857194	6	6	10374	8774	8774	1.12006
1256	081	3689	0.08	1772	2	55	80	2.5	6	4	9222	7450	RH-3	40	form-based			true	0.7	8	1.333333373	6	6	10329.2002	8557.200195	8557.200195	1.120061
1258	003	3248	0.07	1920	1	65	100	3	7	6	9744	7824	RH-3	40	form-based			true	0.7	7	1	6	6	9094.399414	7174.399414	7174.399414	0.933333
1258	004	3218	0.07	3729	1	65	100	3	7	6	9654	5925	RH-3	40	form-based			true	0.7	7	1	6	6	9010.399414	5281.399414	5281.399414	0.933333
1258	017	3158	0.07	2820	1	65	100	3	7	6	9474	6654	RH-3	40	form-based			true	0.7	7	1	6	6	8842.399414	6022.399414	6022.399414	0.933333
1259	078	4149	0.1	842	3	65	100	3	10	7	12447	11605	RH-3	40	form-based			true	0.7	9	0.899999976	6	6	11617.2002	10775.2002	10775.2002	0.933333
1260	011	3594	0.08	2805	2	65	100	3	8	6	10782	7977	RH-3	40	form-based			true	0.7	8	1	6	6	10063.2002	7258.200195	7258.200195	0.933333
1260	028	3651	0.08	3282	2	65	100	3	8	6	10953	7671	RH-3	40	form-based			true	0.7	8	1	6	6	10222.7998	6940.799805	6940.799805	0.933333
1260	050	3243	0.07	2515	1	65	100	3	7	6	9729	7214	RH-3	40	form-based			true	0.7	7	1	6	6	9080.399414	6565.399414	6565.399414	0.933333
1261	009	2500	0.06	2995	1	65	100	3	6	5	7500	4505	RH-3	50	form-based			true	0.7	7	1.166666627	6	6	8750	5755	5755	1.166667
1261	019	3346	0.08	3130	3	65	100	3	8	5	10038	6908	RH-3	50	form-based			true	0.7	9	1.125	6	6	11711	8581	8581	1.166667
1261	020	2714	0.06	2115	2	65	100	3	6	4	8142	6027	RH-3	50	form-based			true	0.7	8	1.333333373	6	6	9499	7384	7384	1.166667
1261	043	2821	0.06	3504	2	65	100	3	6	4	8463	4959	RH-3	50	form-based			true	0.7	8	1.333333373	6	6	9873.5	6369.5	6369.5	1.166667
1262	020	3125	0.07	5175	3	65	100	3	7	4	9375	4200	RH-3	50	form-based			true	0.7	9	1.285714269	6	6	10937.5	5762.5	5762.5	1.166667
1262	031	2631	0.06	6325	4	65	100	3	6	2	7893	1568	NCD-HAIG	65	form-based		true	true	0.75	10	1.666666627	6	6	11839.5	5514.5	5514.5	1.5
1262	037	3423	0.08	4200	4	65	100	3	8	4	10269	6069	RH-3	50	form-based			true	0.7	10	1.25	6	6	11980.5	7780.5	7780.5	1.166667
1262	039	2485	0.06	2046	1	65	100	3	6	5	7455	5409	RH-3	50	form-based			true	0.7	7	1.166666627	6	6	8697.5	6651.5	6651.5	1.166667

block_num	lot_num	Lot Size Feet	Lot Size Acres	Existing Bldg Sqft	Existing Units	sb79_MaxHeight	sb79_MaxDensity	sb79_MaxFAR	SB79- Gross Unit Capacity	SB79- Net Unit Capacity	SB79- Gross GSF Capacity	SB79- Net GSF Capacity	Existing SF Zoning	Existing SF Height Limit	Density Limit?	Density Limit ratio	Corner Parcel?	In R4	Max Lot Coverage	SF Unit Capacity Gross	% Gross Unit- SF vs SB79	SF Zoning- Net Unit Capacity	SF Zoning - Net Unit Capacity Limited by 200% SB79	SF Zoning- Gross GSF Capacity	SF Zoning- Net GSF Capacity	SF Zoning - Net GSF Capacity Limited by 200% SB79	% Gross GSF- SF vs SB79
1265	001	2771	0.06	3600	4	65	100	3	6	2	8313	4713	RTO-C	65	form-based		true	true	0.75	10	1.666666627	6	6	12469.5	8869.5	8869.5	1.5
1265	025	2320	0.05	4725	3	65	100	3	5	2	6960	2235	RTO-C	65	form-based		true	true	0.75	9	1.799999952	6	6	10440	5715	5715	1.5
1266	003	2688	0.06	3000	4	85	140	4	8	4	10752	7752	RTO-C	65	form-based			true	0.75	10	1.25	6	6	12096	9096	9096	1.125
1266	014	3438	0.08	5160	7	65	100	3	8	1	10314	5154	RTO-C	65	form-based			true	0.75	13	1.625	6	6	15471	10311	10311	1.5
1266	019	5553	0.13	10560	15	65	100	3	13	0	16659	6099	RTO-C	65	form-based		true	true	0.75	21	1.615384579	6	6	24988.5	14428.5	14428.5	1.5
1266	036	2519	0.06	5550	3	65	100	3	6	3	7557	2007	RTO-C	65	form-based			true	0.75	9	1.5	6	6	11335.5	5785.5	5785.5	1.5
1266	049	2500	0.06	1102	3	65	100	3	6	3	7500	6398	RTO-C	65	form-based			true	0.75	9	1.5	6	6	11250	10148	10148	1.5
1266	052	2519	0.06	1323	3	65	100	3	6	3	7557	6234	RTO-C	65	form-based			true	0.75	9	1.5	6	6	11335.5	10012.5	10012.5	1.5
1267	008A	2767	0.06	3807	4	85	140	4	8	4	11068	7261	RTO-C	65	form-based			true	0.75	10	1.25	6	6	12451.5	8644.5	8644.5	1.125
1267	009	3270	0.08	9100	6	85	140	4	11	5	13080	3980	NCD-COLE	65	form-based		true	true	0.75	12	1.090909123	6	6	14715	5615	5615	1.125
1267	014	3437	0.08	4125	7	85	140	4	11	4	13748	9623	RTO-C	65	form-based			true	0.75	13	1.181818128	6	6	15466.5	11341.5	11341.5	1.125
1267	056	3457	0.08	2940	4	65	100	3	8	4	10371	7431	RH-3	50	form-based			true	0.7	10	1.25	6	6	12099.5	9159.5	9159.5	1.166667
1268	003	2500	0.06	2600	1	65	100	3	6	5	7500	4900	RH-3	50	form-based			true	0.7	7	1.166666627	6	6	8750	6150	6150	1.166667
1268	008	2500	0.06	3500	1	65	100	3	6	5	7500	4000	RH-3	50	form-based			true	0.7	7	1.166666627	6	6	8750	5250	5250	1.166667
1268	013	2809	0.06	3000	2	65	100	3	6	4	8427	5427	RH-3	50	form-based			true	0.7	8	1.333333373	6	6	9831.5	6831.5	6831.5	1.166667
1268	014	2759	0.06	2730	2	65	100	3	6	4	8277	5547	RH-3	50	form-based			true	0.7	8	1.333333373	6	6	9656.5	6926.5	6926.5	1.166667
1268	015	2726	0.06	2900	2	65	100	3	6	4	8178	5278	RH-3	50	form-based			true	0.7	8	1.333333373	6	6	9541	6641	6641	1.166667
1268	033	2705	0.06	3000	2	65	100	3	6	4	8115	5115	RH-3	50	form-based			true	0.7	8	1.333333373	6	6	9467.5	6467.5	6467.5	1.166667
1268	044	3328	0.08	4000	3	65	100	3	8	5	9984	5984	RH-3	50	form-based			true	0.7	9	1.125	6	6	11648	7648	7648	1.166667
1269	027	3187	0.07	2688	1	65	100	3	7	6	9561	6873	RH-2	40	form-based			true	0.7	7	1	6	6	8923.599609	6235.599609	6235.599609	0.933333
1269	029	3188	0.07	2720	1	65	100	3	7	6	9564	6844	RH-2	40	form-based			true	0.7	7	1	6	6	8926.399414	6206.399414	6206.399414	0.933333
1269	034	3537	0.08	1620	1	65	100	3	8	7	10611	8991	RH-2	40	form-based			true	0.7	7	0.875	6	6	9903.599609	8283.599609	8283.599609	0.933333
1269	061	3453	0.08	3100	1	65	100	3	8	7	10359	7259	RH-2	40	form-based			true	0.7	7	0.875	6	6	9668.399414	6568.399414	6568.399414	0.933333
1269	062	3365	0.08	2100	1	65	100	3	8	7	10095	7995	RH-2	40	form-based			true	0.7	7	0.875	6	6	9422	7322	7322	0.933333
1269	063	3263	0.07	3537	1	65	100	3	7	6	9789	6252	RH-2	40	form-based			true	0.7	7	1	6	6	9136.399414	5599.399414	5599.399414	0.933333
1269	208	3856	0.09	2777	2	65	100	3	9	7	11568	8791	RH-2	40	form-based			true	0.7	8	0.888888896	6	6	10796.7998	8019.799805	8019.799805	0.933333
1269	212	4988	0.11	1884	4	65	100	3	11	7	14964	13080	RH-2	40	form-based			true	0.7	10	0.909090936	6	6	13966.39941	12082.39941	12082.39941	0.933333
1270	005	3200	0.07	3915	1	55	80	2.5	6	5	8000	4085	RH-2	40	form-based			true	0.7	7	1.166666627	6	6	8960	5045	5045	1.12
1270	011	3125	0.07	3142	1	55	80	2.5	6	5	7812	4670	RH-2	40	form-based			true	0.7	7	1.166666627	6	6	8750	5608	5608	1.120072
1270	036	3203	0.07	2887	1	65	100	3	7	6	9609	6722	RH-3	40	form-based			true	0.7	7	1	6	6	8968.399414	6081.399414	6081.399414	0.933333
1271	004	2500	0.06	2830	1	65	100	3	6	5	7500	4670	RH-2	50	form-based			true	0.7	7	1.166666627	6	6	8750	5920	5920	1.166667
1271	005	3125	0.07	2541	3	65	100	3	7	4	9375	6834	RH-2	50	form-based			true	0.7	9	1.285714269	6	6	10937.5	8396.5	8396.5	1.166667
1271	027	2947	0.07	3500	2	85	140	4	10	8	11788	8288	RH-3	50	form-based			true	0.7	8	0.800000012	6	6	10314.5	6814.5	6814.5	0.875
1271	034	3450	0.08	3100	4	65	100	3	8	4	10350	7250	RH-3	50	form-based			true	0.7	10	1.25	6	6	12075	8975	8975	1.166667
1271	043	2506	0.06	2250	1	65	100	3	6	5	7518	5268	RH-3	50	form-based			true	0.7	7	1.166666627	6	6	8771	6521	6521	1.166667
1273	011	3712	0.09	6309	8	65	100	3	9	1	11136	4827	RTO-C	65	form-based			true	0.75	14	1.555555582	6	6	16704	10395	10395	1.5
1273	025	2513	0.06	2516	3	65	100	3	6	3	7539	5023	RTO-C	65	form-based			true	0.75	9	1.5	6	6	11308.5	8792.5	8792.5	1.5
1274	016A	2500	0.06	2706	3	65	100	3	6	3	7500	4794	RTO-C	65	form-based			true	0.75	9	1.5	6	6	11250	8544	8544	1.5
1274	022	2513	0.06	4170	3	65	100	3	6	3	7539	3369	RTO-C	65	form-based			true	0.75	9	1.5	6	6	11308.5	7138.5	7138.5	1.5
1274	058	2500	0.06	574	3	65	100	3	6	3	7500	6926	RTO-C	65	form-based			true	0.75	9	1.5	6	6	11250	10676	10676	1.5
1275	016	1994	0.05	1675	1	65	100	3	5	4	5982	4307	RTO-C	65	form-based		true	true	0.75	7	1.399999976	6	6	8973	7298	7298	1.5
1275	017	1845	0.04	1850	1	65	100	3	4	3	5535	3685	RTO-C	65	form-based			true	0.75	7	1.75	6	6	8302.5	6452.5	6452.5	1.5
1275	018	1752	0.04	1358	1	65	100	3	4	3	5256	3898	RTO-C	65	form-based			true	0.75	7	1.75	6	6	7884	6526	6526	1.5
1275	019	1820	0.04	1990	1	65	100	3	4	3	5460	3470	RTO-C	65	form-based			true	0.75	7	1.75	6	6	8190	6200	6200	1.5
1275	020	1912	0.04	1664	1	65	100	3	4	3	5736	4072	RTO-C	65	form-based			true	0.75	7	1.75	6	6	8604	6940	6940	1.5
1275	035	2403	0.06	1744	1	85	140	4	8	7	9612	7868	RH-2	50	form-based			true	0.7	7	0.875	6	6	8410.5	6666.5	6666.5	0.875
1275	055	2230	0.05	2800	2	65	100	3	5	3	6690	3890	RTO-C	65	form-based			true	0.75	8	1.600000024	6	6	10035	7235	7235	1.5
1275	056	2520	0.06	1790	3	65	100	3	6	3	7560	5770	RTO-C	65	form-based			true	0.75	9	1.5	6	6	11340	9550	9550	1.5
1275	067	1780	0.04	3075	1	85	140	4	6	5	7120	4045	RTO-C	65	form-based			true	0.75	7	1.166666627	6	6	8010	4935	4935	1.125
1275	076	2021	0.05	937	2	85	140	4	7	5	8084	7147	RTO-C	65	form-based			true	0.75	8	1.142857194	6	6	9094.5	8157.5	8157.5	1.125
1275	078	2030	0.05	1835	2	85	140	4	7	5	8120	6285	RTO-C	65	form-based			true	0.75	8	1.142857194	6	6	9135	7300	7300	1.125
1276	007	2697	0.06	3000	2	65	100	3	6	4	8091	5091	RH-3	50	form-based		true	true	0.7	8	1.333333373	6	6	9439.5	6439.5	6439.5	1.166667
1276	011	2695	0.06	3100	2	65	100	3	6	4	8085	4985	RH-3	50	form-based			true	0.7	8	1.333333373	6	6	9432.5	6332.5	6332.5	1.166667
1276	015	3009	0.07	3700	5	65	100	3	7	2	9027	5327	RTO-C	65	form-based			true	0.75	11	1.571428537	6	6	13540.5	9840.5	9840.5	1.5
1276	019	3009	0.07	4000	5	65	100	3	7	2	9027	5027	RTO-C	65	form-based			true	0.75	11	1.571428537	6	6	13540.5	9540.5	9540.5	1.5
1277	001G	2554	0.06	4260	4	65	100	3	6	2	7662	3402	RTO-C	65	form-based		true	true	0.75	10	1.666666627	6	6	11493	7233	7233	1.5
1277	001I	2516	0.06	1625	1	65	100	3	6	5	7548	5923	RH-3	50	form-based			true	0.7	7	1.166666627	6	6	8806	7181	7181	1.166667
1277	004	2612	0.06	2850	1	65	100	3	6	5	7836	4986	RH-3	50	form-based			true	0.7	7	1.166666627	6	6	9142	6292	6292	1.166667
1277	005	2612	0.06	2040	1	65	100	3	6	5	7836	5796	RH-3	50	form-based			true	0.7	7	1.166666627	6	6	9142	7102	7102	1.166667
1277	006	2612	0.06	2020	1	65	100	3	6	5	7836	5816	RH-3	50	form-based			true	0.7	7	1.166666627	6	6	9142	7122	7122	1.166667
1277	007	2612	0.06	3472	1	65	100	3	6	5	7836	4364	RH-3	50	form-based			true	0.7	7	1.166666627	6	6	9142	5670	5670	1.166667
1277	018	2375	0.05	1510	1	65	100	3	5	4	7125	5615	RH-3	50	form-based			true	0.7	7	1.399999976	6	6	8312.5	6802.5	6802.5	1.166667
1277	024	3000	0.07	1526	2	65	100	3	7	5	9000	7474	RH-3	50	form-based			true	0.7	8	1.142857194	6	6	10500	8974	8974	1.166667
1278	011	3063	0.07	2650	3	65	100	3	7	4	9189	6539	RH-2	50	form-based			true	0.7	9	1.285714269	6	6	10720.5	8070.5	8070.5	1.166667

block_num	lot_num	Lot Size Feet	Lot Size Acres	Existing Bldg Sqft	Existing Units	sb79_MaxHeight	sb79_MaxDensity	sb79_MaxFAR	SB79- Gross Unit Capacity	SB79- Net Unit Capacity	SB79- Gross GSF Capacity	SB79- Net GSF Capacity	Existing SF Zoning	Existing SF Height Limit	Density Limit?	Density Limit ratio	Corner Parcel?	In R4	Max Lot Coverage	SF Unit Capacity Gross	% Gross Unit- SF vs SB79	SF Zoning- Net Unit Capacity	SF Zoning - Net Unit Capacity Limited by 200% SB79	SF Zoning- Gross GSF Capacity	SF Zoning- Net GSF Capacity	SF Zoning - Net GSF Capacity Limited by 200% SB79	% Gross GSF- SF vs SB79
1278	013	3063	0.07	4500	3	65	100	3	7	4	9189	4689	RH-2	50	form-based			true	0.7	9	1.285714269	6	6	10720.5	6220.5	6220.5	1.166667
1278	030	2500	0.06	1250	3	65	100	3	6	3	7500	6250	RTO-C	65	form-based			true	0.75	9	1.5	6	6	11250	10000	10000	1.5
1279	036	3330	0.08	2700	1	55	80	2.5	6	5	8325	5625	RH-2	40	form-based			true	0.7	7	1.166666627	6	6	9324	6624	6624	1.12
1279	038	3453	0.08	3697	1	55	80	2.5	6	5	8632	4935	RH-2	40	form-based			true	0.7	7	1.166666627	6	6	9668.399414	5971.399414	5971.399414	1.120065
1279	050	3489	0.08	3989	1	55	80	2.5	6	5	8722	4733	RH-2	40	form-based			true	0.7	7	1.166666627	6	6	9769.200195	5780.200195	5780.200195	1.120064
1279	051	3489	0.08	2335	1	55	80	2.5	6	5	8722	6387	RH-2	40	form-based			true	0.7	7	1.166666627	6	6	9769.200195	7434.200195	7434.200195	1.120064
1279	054	3489	0.08	3193	1	55	80	2.5	6	5	8722	5529	RH-2	40	form-based			true	0.7	7	1.166666627	6	6	9769.200195	6576.200195	6576.200195	1.120064
1279	056	3489	0.08	2006	1	65	100	3	8	7	10467	8461	RH-2	40	form-based			true	0.7	7	0.875	6	6	9769.200195	7763.200195	7763.200195	0.933333
1279	058	3489	0.08	2250	1	65	100	3	8	7	10467	8217	RH-2	40	form-based			true	0.7	7	0.875	6	6	9769.200195	7519.200195	7519.200195	0.933333
1279	059	3489	0.08	2900	1	65	100	3	8	7	10467	7567	RH-2	40	form-based			true	0.7	7	0.875	6	6	9769.200195	6869.200195	6869.200195	0.933333
1279	060	3489	0.08	2483	1	65	100	3	8	7	10467	7984	RH-2	40	form-based			true	0.7	7	0.875	6	6	9769.200195	7286.200195	7286.200195	0.933333
1279	061	3489	0.08	2442	1	65	100	3	8	7	10467	8025	RH-2	40	form-based			true	0.7	7	0.875	6	6	9769.200195	7327.200195	7327.200195	0.933333
1279	062	3489	0.08	2525	1	65	100	3	8	7	10467	7942	RH-2	40	form-based			true	0.7	7	0.875	6	6	9769.200195	7244.200195	7244.200195	0.933333
1279	063	3489	0.08	1185	1	65	100	3	8	7	10467	9282	RH-2	40	form-based			true	0.7	7	0.875	6	6	9769.200195	8584.200195	8584.200195	0.933333
1279	064	3489	0.08	2650	1	65	100	3	8	7	10467	7817	RH-2	40	form-based			true	0.7	7	0.875	6	6	9769.200195	7119.200195	7119.200195	0.933333
1279	066	3489	0.08	1885	1	65	100	3	8	7	10467	8582	RH-2	40	form-based			true	0.7	7	0.875	6	6	9769.200195	7884.200195	7884.200195	0.933333
1279	067	3489	0.08	1572	1	65	100	3	8	7	10467	8895	RH-2	40	form-based			true	0.7	7	0.875	6	6	9769.200195	8197.200195	8197.200195	0.933333
1279	071	3489	0.08	2981	1	65	100	3	8	7	10467	7486	RH-2	40	form-based			true	0.7	7	0.875	6	6	9769.200195	6788.200195	6788.200195	0.933333
1279	073	3489	0.08	2620	1	65	100	3	8	7	10467	7847	RH-2	40	form-based			true	0.7	7	0.875	6	6	9769.200195	7149.200195	7149.200195	0.933333
1279	074	3489	0.08	2420	1	65	100	3	8	7	10467	8047	RH-2	40	form-based			true	0.7	7	0.875	6	6	9769.200195	7349.200195	7349.200195	0.933333
1279	075	3489	0.08	3785	1	65	100	3	8	7	10467	6682	RH-2	40	form-based			true	0.7	7	0.875	6	6	9769.200195	5984.200195	5984.200195	0.933333
1280	012	3123	0.07	2356	1	65	100	3	7	6	9369	7013	RH-2	40	form-based			true	0.7	7	1	6	6	8744.399414	6388.399414	6388.399414	0.933333
1280	014	3123	0.07	3728	1	65	100	3	7	6	9369	5641	RH-2	40	form-based			true	0.7	7	1	6	6	8744.399414	5016.399414	5016.399414	0.933333
1280	027	3125	0.07	1248	1	65	100	3	7	6	9375	8127	RH-2	40	form-based			true	0.7	7	1	6	6	8750	7502	7502	0.933333
1280	028	3126	0.07	978	1	65	100	3	7	6	9378	8400	RH-2	40	form-based			true	0.7	7	1	6	6	8752.799805	7774.799805	7774.799805	0.933333
1280	030	3438	0.08	1654	1	65	100	3	8	7	10314	8660	RH-2	40	form-based			true	0.7	7	0.875	6	6	9626.399414	7972.399414	7972.399414	0.933333
1282	007	2950	0.07	3095	0	65	100	3	7	7	8850	5755	RH-2	40	form-based			true	0.7	6	0.857142866	6	6	8260	5165	5165	0.933333
1282	011	3334	0.08	1450	1	65	100	3	8	7	10002	8552	RH-2	40	form-based			true	0.7	7	0.875	6	6	9335.200195	7885.200195	7885.200195	0.933333
1285	014	3130	0.07	2640	1	65	100	3	7	6	9390	6750	RH-2	40	form-based		true	true	0.7	7	1	6	6	8764	6124	6124	0.933333
1286	014	3693	0.08	1650	2	55	80	2.5	6	4	9232	7582	RH-2	40	form-based			true	0.7	8	1.333333373	6	6	10340.39941	8690.399414	8690.399414	1.120061
1286	017	3539	0.08	2020	1	55	80	2.5	6	5	8848	6828	RH-2	40	form-based			true	0.7	7	1.166666627	6	6	9909.200195	7889.200195	7889.200195	1.119937
1286	028	3384	0.08	2220	1	65	100	3	8	7	10152	7932	RH-2	40	form-based			true	0.7	7	0.875	6	6	9475.200195	7255.200195	7255.200195	0.933333
1286	030	3384	0.08	1500	1	65	100	3	8	7	10152	8652	RH-2	40	form-based			true	0.7	7	0.875	6	6	9475.200195	7975.200195	7975.200195	0.933333
1286	031	3384	0.08	1495	1	65	100	3	8	7	10152	8657	RH-2	40	form-based			true	0.7	7	0.875	6	6	9475.200195	7980.200195	7980.200195	0.933333
1287	010	3393	0.08	1550	1	55	80	2.5	6	5	8482	6932	RH-2	40	form-based			true	0.7	7	1.166666627	6	6	9500.399414	7950.399414	7950.399414	1.120066
1287	011	3148	0.07	1250	1	55	80	2.5	6	5	7870	6620	RH-2	40	form-based			true	0.7	7	1.166666627	6	6	8814.399414	7564.399414	7564.399414	1.12
1287	012	3344	0.08	2699	1	55	80	2.5	6	5	8360	5661	RH-2	40	form-based			true	0.7	7	1.166666627	6	6	9363.200195	6664.200195	6664.200195	1.12
1287	013	3197	0.07	1850	1	55	80	2.5	6	5	7992	6142	RH-2	40	form-based			true	0.7	7	1.166666627	6	6	8951.599609	7101.599609	7101.599609	1.12007
1287	014	3133	0.07	1946	1	55	80	2.5	6	5	7832	5886	RH-2	40	form-based			true	0.7	7	1.166666627	6	6	8772.399414	6826.399414	6826.399414	1.120071
1287	025	3281	0.08	1990	1	65	100	3	8	7	9843	7853	RH-2	40	form-based			true	0.7	7	0.875	6	6	9186.799805	7196.799805	7196.799805	0.933333
1287	026	3279	0.08	2068	1	65	100	3	8	7	9837	7769	RH-2	40	form-based			true	0.7	7	0.875	6	6	9181.200195	7113.200195	7113.200195	0.933333
1287	028	3125	0.07	1716	1	65	100	3	7	6	9375	7659	RH-2	40	form-based			true	0.7	7	1	6	6	8750	7034	7034	0.933333
1287	029	3271	0.08	750	1	65	100	3	8	7	9813	9063	RH-2	40	form-based			true	0.7	7	0.875	6	6	9158.799805	8408.799805	8408.799805	0.933333
1287	030	3289	0.08	1680	1	65	100	3	8	7	9867	8187	RH-2	40	form-based			true	0.7	7	0.875	6	6	9209.200195	7529.200195	7529.200195	0.933333
1288	011	3445	0.08	3437	1	55	80	2.5	6	5	8612	5175	RH-2	40	form-based			true	0.7	7	1.166666627	6	6	9646	6209	6209	1.120065
1288	024	3200	0.07	1833	1	65	100	3	7	6	9600	7767	RH-2	40	form-based			true	0.7	7	1	6	6	8960	7127	7127	0.933333
1289	016	3278	0.08	3120	1	55	80	2.5	6	5	8195	5075	RH-2	40	form-based			true	0.7	7	1.166666627	6	6	9178.399414	6058.399414	6058.399414	1.12
1289	038	3395	0.08	3199	1	55	80	2.5	6	5	8488	5289	RH-1(D)	40	form-based			true	0.7	7	1.166666627	6	6	9506	6307	6307	1.119934
1289	042	3529	0.08	1218	1	55	80	2.5	6	5	8822	7604	RH-2	40	form-based			true	0.7	7	1.166666627	6	6	9881.200195	8663.200195	8663.200195	1.120064
1289	043	3493	0.08	2342	1	55	80	2.5	6	5	8732	6390	RH-2	40	form-based			true	0.7	7	1.166666627	6	6	9780.399414	7438.399414	7438.399414	1.120064
1289	069	3974	0.09	1882	2	55	80	2.5	7	5	9935	8053	RH-2	40	form-based			true	0.7	8	1.142857194	6	6	11127.2002	9245.200195	9245.200195	1.12
1289	071	3838	0.09	5562	2	55	80	2.5	7	5	9595	4033	RH-2	40	form-based			true	0.7	8	1.142857194	6	6	10746.39941	5184.399414	5184.399414	1.12
1292	011	3096	0.07	950	1	55	80	2.5	6	5	7740	6790	RH-2	40	form-based			true	0.7	7	1.166666627	6	6	8668.799805	7718.799805	7718.799805	1.12
1293	004	3305	0.08	2082	1	55	80	2.5	6	5	8262	6180	RH-2	40	form-based			true	0.7	7	1.166666627	6	6	9254	7172	7172	1.120068
1293	005	3305	0.08	1050	1	55	80	2.5	6	5	8262	7212	RH-2	40	form-based			true	0.7	7	1.166666627	6	6	9254	8204	8204	1.120068
1293	006	3305	0.08	1825	1	55	80	2.5	6	5	8262	6437	RH-2	40	form-based			true	0.7	7	1.166666627	6	6	9254	7429	7429	1.120068
1293	007	3305	0.08	1275	1	55	80	2.5	6	5	8262	6987	RH-2	40	form-based			true	0.7	7	1.166666627	6	6	9254	7979	7979	1.120068
1293	008	3305	0.08	1097	1	55	80	2.5	6	5	8262	7165	RH-2	40	form-based			true	0.7	7	1.166666627	6	6	9254	8157	8157	1.120068
1293	009	3305	0.08	1225	1	55	80	2.5	6	5	8262	7037	RH-2	40	form-based			true	0.7	7	1.166666627	6	6	9254	8029	8029	1.120068
1293	011	3305	0.08	2162	1	55	80	2.5	6	5	8262	6100	RH-2	40	form-based			true	0.7	7	1.166666627	6	6	9254	7092	7092	1.120068
1293	012	3305	0.08	3083	1	55	80	2.5	6	5	8262	5179	RH-2	40	form-based			true	0.7	7	1.166666627	6	6	9254	6171	6171	1.120068
1293	013	3305	0.08	1670	1	55	80	2.5	6	5	8262	6592	RH-2	40	form-based			true	0.7	7	1.166666627	6	6	9254	7584	7584	1.120068
1293	014	3351	0.08	1318	1	55	80	2.5	6	5	8378	7060	RH-2	40	form-based			true	0.7	7	1.166666627	6	6	9382.799805	8064.799805	8064.799805	1.119933
1293	017	3566	0.08	1370	1	55	80	2.5	6	5	8915	7545	RH-2	40	form-based			true	0.7	7	1.166666627	6	6	9984.799805	8614.799805	8614.799805	1.12

block_num	lot_num	Lot Size Feet	Lot Size Acres	Existing Bldg Sqft	Existing Units	sb79_MaxHeight	sb79_MaxDensity	sb79_MaxFAR	SB79- Gross Unit Capacity	SB79- Net Unit Capacity	SB79- Gross GSF Capacity	SB79- Net GSF Capacity	Existing SF Zoning	Existing SF Height Limit	Density Limit?	Density Limit ratio	Corner Parcel?	In R4	Max Lot Coverage	SF Unit Capacity Gross	% Gross Unit- SF vs SB79	SF Zoning- Net Unit Capacity	SF Zoning - Net Unit Capacity Limited by 200% SB79	SF Zoning- Gross GSF Capacity	SF Zoning- Net GSF Capacity	SF Zoning - Net GSF Capacity Limited by 200% SB79	% Gross GSF- SF vs SB79
1293	018	3185	0.07	1546	1	55	80	2.5	6	5	7962	6416	RH-2	40	form-based			true	0.7	7	1.166666627	6	6	8918	7372	7372	1.12007
1293	019	3367	0.08	3550	1	55	80	2.5	6	5	8418	4868	RH-2	40	form-based			true	0.7	7	1.166666627	6	6	9427.599609	5877.599609	5877.599609	1.119933
1293	020	3397	0.08	2443	1	55	80	2.5	6	5	8492	6049	RH-2	40	form-based		true	true	0.7	7	1.166666627	6	6	9511.599609	7068.599609	7068.599609	1.120066
1293	025	3141	0.07	1100	1	55	80	2.5	6	5	7852	6752	RH-2	40	form-based			true	0.7	7	1.166666627	6	6	8794.799805	7694.799805	7694.799805	1.120071
1293	026	3141	0.07	1330	1	55	80	2.5	6	5	7852	6522	RH-2	40	form-based			true	0.7	7	1.166666627	6	6	8794.799805	7464.799805	7464.799805	1.120071
1293	027	3141	0.07	1623	1	55	80	2.5	6	5	7852	6229	RH-2	40	form-based			true	0.7	7	1.166666627	6	6	8794.799805	7171.799805	7171.799805	1.120071
1294	017	3452	0.08	3636	1	55	80	2.5	6	5	8630	4994	RH-1(D)	40	form-based			true	0.7	7	1.166666627	6	6	9665.599609	6029.599609	6029.599609	1.12
1294	019	3409	0.08	1708	1	55	80	2.5	6	5	8522	6814	RH-1(D)	40	form-based			true	0.7	7	1.166666627	6	6	9545.200195	7837.200195	7837.200195	1.120066
1294	042	3097	0.07	1972	1	55	80	2.5	6	5	7742	5770	RH-2	40	form-based			true	0.7	7	1.166666627	6	6	8671.599609	6699.599609	6699.599609	1.120072
1307	001Z	3233	0.07	2046	1	55	80	2.5	6	5	8082	6036	RH-1(D)	40	form-based			true	0.7	7	1.166666627	6	6	9052.399414	7006.399414	7006.399414	1.120069
1312	007	3523	0.08	4093	1	55	80	2.5	6	5	8808	4715	RH-1(D)	40	form-based			true	0.7	7	1.166666627	6	6	9864.399414	5771.399414	5771.399414	1.119936
1312	009	3253	0.07	2440	1	55	80	2.5	6	5	8132	5692	RH-1(D)	40	form-based			true	0.7	7	1.166666627	6	6	9108.399414	6668.399414	6668.399414	1.120069
1331	021	3154	0.07	2504	1	55	80	2.5	6	5	7885	5381	RH-1(D)	40	form-based			true	0.7	7	1.166666627	6	6	8831.200195	6327.200195	6327.200195	1.12
1331	022	3181	0.07	2366	1	55	80	2.5	6	5	7952	5586	RH-1(D)	40	form-based			true	0.7	7	1.166666627	6	6	8906.799805	6540.799805	6540.799805	1.12007
1331	023	3377	0.08	2970	1	55	80	2.5	6	5	8442	5472	RH-1(D)	40	form-based			true	0.7	7	1.166666627	6	6	9455.599609	6485.599609	6485.599609	1.120066
1331	024	3557	0.08	3025	1	55	80	2.5	6	5	8892	5867	RH-1(D)	40	form-based			true	0.7	7	1.166666627	6	6	9959.599609	6934.599609	6934.599609	1.120063
1331	036	3565	0.08	2600	1	55	80	2.5	6	5	8912	6312	RH-1(D)	40	form-based			true	0.7	7	1.166666627	6	6	9982	7382	7382	1.120063
1333	007	3185	0.07	3260	1	55	80	2.5	6	5	7962	4702	RH-1	40	form-based			true	0.7	7	1.166666627	6	6	8918	5658	5658	1.12007
1333	008	3185	0.07	2590	1	55	80	2.5	6	5	7962	5372	RH-1	40	form-based			true	0.7	7	1.166666627	6	6	8918	6328	6328	1.12007
1333	009	3185	0.07	2457	1	55	80	2.5	6	5	7962	5505	RH-1	40	form-based			true	0.7	7	1.166666627	6	6	8918	6461	6461	1.12007
1333	010	3185	0.07	1726	1	55	80	2.5	6	5	7962	6236	RH-1	40	form-based			true	0.7	7	1.166666627	6	6	8918	7192	7192	1.12007
1333	012	3206	0.07	1986	1	55	80	2.5	6	5	8015	6029	RH-1	40	form-based			true	0.7	7	1.166666627	6	6	8976.799805	6990.799805	6990.799805	1.12
1333	013	3206	0.07	1924	1	55	80	2.5	6	5	8015	6091	RH-1	40	form-based			true	0.7	7	1.166666627	6	6	8976.799805	7052.799805	7052.799805	1.12
1333	032	3133	0.07	1440	1	55	80	2.5	6	5	7832	6392	RH-1	40	form-based			true	0.7	7	1.166666627	6	6	8772.399414	7332.399414	7332.399414	1.120071
1334	002A	3246	0.07	1263	1	55	80	2.5	6	5	8115	6852	RH-1(D)	40	form-based			true	0.7	7	1.166666627	6	6	9088.799805	7825.799805	7825.799805	1.12
1336	001	3147	0.07	2579	1	55	80	2.5	6	5	7868	5289	RH-1(D)	40	form-based		true	true	0.7	7	1.166666627	6	6	8811.599609	6232.599609	6232.599609	1.119929
1336	022	3150	0.07	3030	1	55	80	2.5	6	5	7875	4845	RH-1(D)	40	form-based			true	0.7	7	1.166666627	6	6	8820	5790	5790	1.12
1336	026	3518	0.08	2533	1	55	80	2.5	6	5	8795	6262	RH-1(D)	40	form-based			true	0.7	7	1.166666627	6	6	9850.399414	7317.399414	7317.399414	1.12
1336	035	3476	0.08	3893	1	55	80	2.5	6	5	8690	4797	RH-1(D)	40	form-based			true	0.7	7	1.166666627	6	6	9732.799805	5839.799805	5839.799805	1.12
1336	036	3423	0.08	2452	1	55	80	2.5	6	5	8558	6106	RH-1(D)	40	form-based			true	0.7	7	1.166666627	6	6	9584.399414	7132.399414	7132.399414	1.119934
1336	040	3117	0.07	4057	1	55	80	2.5	6	5	7792	3735	RH-1(D)	40	form-based			true	0.7	7	1.166666627	6	6	8727.599609	4670.599609	4670.599609	1.120072
1337	003	3474	0.08	2398	1	55	80	2.5	6	5	8685	6287	RH-1	40	form-based			true	0.7	7	1.166666627	6	6	9727.200195	7329.200195	7329.200195	1.12
1337	006	3139	0.07	2652	1	55	80	2.5	6	5	7848	5196	RH-1	40	form-based			true	0.7	7	1.166666627	6	6	8789.200195	6137.200195	6137.200195	1.119929
1338	013	3260	0.07	3991	1	55	80	2.5	6	5	8150	4159	RH-1	40	form-based		true	true	0.7	7	1.166666627	6	6	9128	5137	5137	1.12
1340	013	3000	0.07	3073	0	55	80	2.5	6	6	7500	4427	RH-1	40	form-based			true	0.7	6	1	6	6	8400	5327	5327	1.12
1339	010	3282	0.08	4464	1	55	80	2.5	6	5	8205	3741	RH-1	40	form-based		true	true	0.7	7	1.166666627	6	6	9189.599609	4725.599609	4725.599609	1.12
1340	007A	3500	0.08	2646	1	55	80	2.5	6	5	8750	6104	RH-1	40	form-based			true	0.7	7	1.166666627	6	6	9800	7154	7154	1.12
1340	007B	3500	0.08	2000	1	55	80	2.5	6	5	8750	6750	RH-1	40	form-based			true	0.7	7	1.166666627	6	6	9800	7800	7800	1.12
1340	009	3168	0.07	2230	1	55	80	2.5	6	5	7920	5690	RH-1	40	form-based		true	true	0.7	7	1.166666627	6	6	8870.399414	6640.399414	6640.399414	1.12
1341	025	3000	0.07	3564	0	55	80	2.5	6	6	7500	3936	RH-1	40	form-based			true	0.7	6	1	6	6	8400	4836	4836	1.12
1341	026	3000	0.07	420	0	55	80	2.5	6	6	7500	7080	RH-1	40	form-based			true	0.7	6	1	6	6	8400	7980	7980	1.12
1343	002	3377	0.08	3700	1	55	80	2.5	6	5	8442	4742	RH-1	40	form-based			true	0.7	7	1.166666627	6	6	9455.599609	5755.599609	5755.599609	1.120066
1343	003	3377	0.08	3473	1	55	80	2.5	6	5	8442	4969	RH-1	40	form-based		true	true	0.7	7	1.166666627	6	6	9455.599609	5982.599609	5982.599609	1.120066
1343	008	3114	0.07	2336	1	55	80	2.5	6	5	7785	5449	RH-1	40	form-based			true	0.7	7	1.166666627	6	6	8719.200195	6383.200195	6383.200195	1.12
1343	012	3188	0.07	3066	1	55	80	2.5	6	5	7970	4904	RH-1	40	form-based			true	0.7	7	1.166666627	6	6	8926.399414	5860.399414	5860.399414	1.12
1351	042	2870	0.07	0	0	55	80	2.5	6	6	7175	7175	RH-2	40	form-based			true	0.7	6	1	6	6	8036	8036	8036	1.12
1352	016	3559	0.08	7	1	55	80	2.5	6	5	8898	8891	RH-1	40	form-based			true	0.7	7	1.166666627	6	6	9965.200195	9958.200195	9958.200195	1.119937
1352	021J	3600	0.08	4000	2	55	80	2.5	6	4	9000	5000	RH-2	40	form-based			true	0.7	8	1.333333373	6	6	10080	6080	6080	1.12
1352	023	3600	0.08	3450	2	55	80	2.5	6	4	9000	5550	RH-2	40	form-based			true	0.7	8	1.333333373	6	6	10080	6630	6630	1.12
1352	024	3600	0.08	5124	2	55	80	2.5	6	4	9000	3876	RH-2	40	form-based			true	0.7	8	1.333333373	6	6	10080	4956	4956	1.12
1352	040	4022	0.09	1734	2	55	80	2.5	7	5	10055	8321	RH-1	40	form-based			true	0.7	8	1.142857194	6	6	11261.59961	9527.599609	9527.599609	1.12
1353	010	3421	0.08	4619	1	55	80	2.5	6	5	8552	3933	RH-1	40	form-based			true	0.7	7	1.166666627	6	6	9578.799805	4959.799805	4959.799805	1.120065
1353	025	3103	0.07	2364	1	55	80	2.5	6	5	7758	5394	RH-1	40	form-based			true	0.7	7	1.166666627	6	6	8688.399414	6324.399414	6324.399414	1.119928
1353	027	3169	0.07	2886	1	55	80	2.5	6	5	7922	5036	RH-1	40	form-based			true	0.7	7	1.166666627	6	6	8873.200195	5987.200195	5987.200195	1.120071
1353	029	3234	0.07	3293	1	55	80	2.5	6	5	8085	4792	RH-1	40	form-based			true	0.7	7	1.166666627	6	6	9055.200195	5762.200195	5762.200195	1.12
1354	002	3125	0.07	2888	1	55	80	2.5	6	5	7812	4924	RH-2	40	form-based			true	0.7	7	1.166666627	6	6	8750	5862	5862	1.120072
1354	016	3843	0.09	4948	2	55	80	2.5	7	5	9608	4660	RH-1	40	form-based			true	0.7	8	1.142857194	6	6	10760.39941	5812.399414	5812.399414	1.119942
1361	021	1384	0.03	2114	1	55	80	2.5	2	1	3460	1346	RTO-C	85	form-based			true	0.75	7	3.5	6	3	8304	6190	4806	2.4
1361	022	1410	0.03	1417	1	55	80	2.5	2	1	3525	2108	RTO-C	85	form-based			true	0.75	7	3.5	6	3	8460	7043	5633	2.4
1362	006	3770	0.09	4085	2	55	80	2.5	7	5	9425	5340	RH-2	40	form-based			true	0.7	8	1.142857194	6	6	10556	6471	6471	1.12
1362	051	1750	0.04	3664	3	55	80	2.5	3	0	4375	711	RTO-C	85	form-based		true	true	0.75	9	3	6	3	10500	6836	5086	2.4
1362	052	1750	0.04	4440	3	55	80	2.5	3	0	4375	0	RTO-C	85	form-based			true	0.75	9	3	6	3	10500	6060	4310	2.4
1362	053	1768	0.04	3900	3	55	80	2.5	3	0	4420	520	RTO-C	85	form-based		true	true	0.75	9	3	6	3	10608	6708	4940	2.4
1363	013	2964	0.07	2763	0	55	80	2.5	6	6	7410	4647	RH-2	40	form-based			true	0.7	6	1	6	6	8299.200195	5536.200195	5536.200195	1.12

block_num	lot_num	Lot Size Feet	Lot Size Acres	Existing Bldg Sqft	Existing Units	sb79_MaxHeight	sb79_MaxDensity	sb79_MaxFAR	SB79- Gross Unit Capacity	SB79- Net Unit Capacity	SB79- Gross GSF Capacity	SB79- Net GSF Capacity	Existing SF Zoning	Existing SF Height Limit	Density Limit?	Density Limit ratio	Corner Parcel?	In R4	Max Lot Coverage	SF Unit Capacity Gross	% Gross Unit- SF vs SB79	SF Zoning- Net Unit Capacity	SF Zoning - Net Unit Capacity Limited by 200% SB79	SF Zoning- Gross GSF Capacity	SF Zoning- Net GSF Capacity	SF Zoning - Net GSF Capacity Limited by 200% SB79	% Gross GSF- SF vs SB79
1365	005	4500	0.1	3512	3	55	80	2.5	8	5	11250	7738	RH-2	40	form-based			true	0.7	9	1.125	6	6	12600	9088	9088	1.12
1365	038	3500	0.08	3570	1	55	80	2.5	6	5	8750	5180	RH-2	40	form-based			true	0.7	7	1.166666627	6	6	9800	6230	6230	1.12
1366	019	2436	0.06	7295	7	55	80	2.5	5	0	6090	0	NC-1	85	form-based		true	true	0.75	13	2.599999905	6	3	14616	7321	4885	2.4
1368	002	4357	0.1	3510	3	55	80	2.5	8	5	10892	7382	RH-2	40	form-based			true	0.7	9	1.125	6	6	12199.59961	8689.599609	8689.599609	1.120051
1368	014	2960	0.07	3098	0	55	80	2.5	6	6	7400	4302	RH-2	40	form-based			true	0.7	6	1	6	6	8288	5190	5190	1.12
1368	016	2960	0.07	3352	0	55	80	2.5	6	6	7400	4048	RH-2	40	form-based			true	0.7	6	1	6	6	8288	4936	4936	1.12
1372	034	2712	0.06	3820	0	55	80	2.5	5	5	6780	2960	RH-2	40	form-based			true	0.7	6	1.200000048	6	6	7593.600098	3773.600098	3773.600098	1.12
1372	041	3108	0.07	3833	1	55	80	2.5	6	5	7770	3937	RH-2	40	form-based		true	true	0.7	7	1.166666627	6	6	8702.399414	4869.399414	4869.399414	1.12
1374	005	3257	0.07	2490	1	55	80	2.5	6	5	8142	5652	RH-2	40	form-based			true	0.7	7	1.166666627	6	6	9119.599609	6629.599609	6629.599609	1.120069
1374	006	3257	0.07	3052	1	55	80	2.5	6	5	8142	5090	RH-2	40	form-based			true	0.7	7	1.166666627	6	6	9119.599609	6067.599609	6067.599609	1.120069
1374	007	3257	0.07	2792	1	55	80	2.5	6	5	8142	5350	RH-2	40	form-based			true	0.7	7	1.166666627	6	6	9119.599609	6327.599609	6327.599609	1.120069
1374	008	3257	0.07	2824	1	55	80	2.5	6	5	8142	5318	RH-2	40	form-based			true	0.7	7	1.166666627	6	6	9119.599609	6295.599609	6295.599609	1.120069
1374	009	3257	0.07	2973	1	55	80	2.5	6	5	8142	5169	RH-2	40	form-based			true	0.7	7	1.166666627	6	6	9119.599609	6146.599609	6146.599609	1.120069
1374	010	3257	0.07	2637	1	55	80	2.5	6	5	8142	5505	RH-2	40	form-based			true	0.7	7	1.166666627	6	6	9119.599609	6482.599609	6482.599609	1.120069
1374	011	3257	0.07	2110	1	55	80	2.5	6	5	8142	6032	RH-2	40	form-based			true	0.7	7	1.166666627	6	6	9119.599609	7009.599609	7009.599609	1.120069
1374	012	3257	0.07	2687	1	55	80	2.5	6	5	8142	5455	RH-2	40	form-based			true	0.7	7	1.166666627	6	6	9119.599609	6432.599609	6432.599609	1.120069
1374	013	3257	0.07	2070	1	55	80	2.5	6	5	8142	6072	RH-2	40	form-based			true	0.7	7	1.166666627	6	6	9119.599609	7049.599609	7049.599609	1.120069
1374	014	3257	0.07	2272	1	55	80	2.5	6	5	8142	5870	RH-2	40	form-based			true	0.7	7	1.166666627	6	6	9119.599609	6847.599609	6847.599609	1.120069
1374	015	3257	0.07	2528	1	55	80	2.5	6	5	8142	5614	RH-2	40	form-based			true	0.7	7	1.166666627	6	6	9119.599609	6591.599609	6591.599609	1.120069
1374	016	3257	0.07	2190	1	55	80	2.5	6	5	8142	5952	RH-2	40	form-based			true	0.7	7	1.166666627	6	6	9119.599609	6929.599609	6929.599609	1.120069
1374	017	3257	0.07	2787	1	55	80	2.5	6	5	8142	5355	RH-2	40	form-based			true	0.7	7	1.166666627	6	6	9119.599609	6332.599609	6332.599609	1.120069
1374	017A	3257	0.07	2611	1	55	80	2.5	6	5	8142	5531	RH-2	40	form-based			true	0.7	7	1.166666627	6	6	9119.599609	6508.599609	6508.599609	1.120069
1374	020A	2563	0.06	3190	4	55	80	2.5	5	1	6408	3218	RTO-C	65	form-based			true	0.75	10	2	6	6	11533.5	8343.5	8343.5	1.79986
1374	020G	2493	0.06	3336	3	55	80	2.5	5	2	6232	2896	RTO-C	65	form-based			true	0.75	9	1.799999952	6	6	11218.5	7882.5	7882.5	1.800144
1374	024	3188	0.07	2625	1	55	80	2.5	6	5	7970	5345	RH-2	40	form-based			true	0.7	7	1.166666627	6	6	8926.399414	6301.399414	6301.399414	1.12
1374	025	3187	0.07	2410	1	55	80	2.5	6	5	7968	5558	RH-2	40	form-based			true	0.7	7	1.166666627	6	6	8923.599609	6513.599609	6513.599609	1.11993
1374	027	3188	0.07	3176	1	55	80	2.5	6	5	7970	4794	RH-2	40	form-based			true	0.7	7	1.166666627	6	6	8926.399414	5750.399414	5750.399414	1.12
1374	028	3188	0.07	3845	1	55	80	2.5	6	5	7970	4125	RH-2	40	form-based			true	0.7	7	1.166666627	6	6	8926.399414	5081.399414	5081.399414	1.12
1374	029	3187	0.07	3869	1	55	80	2.5	6	5	7968	4099	RH-2	40	form-based			true	0.7	7	1.166666627	6	6	8923.599609	5054.599609	5054.599609	1.11993
1374	030	3188	0.07	3175	1	55	80	2.5	6	5	7970	4795	RH-2	40	form-based			true	0.7	7	1.166666627	6	6	8926.399414	5751.399414	5751.399414	1.12
1374	031	3187	0.07	2220	1	55	80	2.5	6	5	7968	5748	RH-2	40	form-based			true	0.7	7	1.166666627	6	6	8923.599609	6703.599609	6703.599609	1.11993
1374	032	3188	0.07	2220	1	55	80	2.5	6	5	7970	5750	RH-2	40	form-based			true	0.7	7	1.166666627	6	6	8926.399414	6706.399414	6706.399414	1.12
1374	033	3187	0.07	3175	1	55	80	2.5	6	5	7968	4793	RH-2	40	form-based			true	0.7	7	1.166666627	6	6	8923.599609	5748.599609	5748.599609	1.11993
1374	034	3188	0.07	3080	1	55	80	2.5	6	5	7970	4890	RH-2	40	form-based			true	0.7	7	1.166666627	6	6	8926.399414	5846.399414	5846.399414	1.12
1375	007	3153	0.07	2648	1	55	80	2.5	6	5	7882	5234	RH-2	40	form-based			true	0.7	7	1.166666627	6	6	8828.399414	6180.399414	6180.399414	1.120071
1375	008	3153	0.07	3939	1	55	80	2.5	6	5	7882	3943	RH-2	40	form-based			true	0.7	7	1.166666627	6	6	8828.399414	4889.399414	4889.399414	1.120071
1375	009	3153	0.07	1896	1	55	80	2.5	6	5	7882	5986	RH-2	40	form-based			true	0.7	7	1.166666627	6	6	8828.399414	6932.399414	6932.399414	1.120071
1375	012	3375	0.08	2085	1	55	80	2.5	6	5	8438	6353	RH-2	40	form-based			true	0.7	7	1.166666627	6	6	9450	7365	7365	1.119934
1375	013	3375	0.08	2749	1	55	80	2.5	6	5	8438	5689	RH-2	40	form-based			true	0.7	7	1.166666627	6	6	9450	6701	6701	1.119934
1375	014	3375	0.08	3113	1	55	80	2.5	6	5	8438	5325	RH-2	40	form-based			true	0.7	7	1.166666627	6	6	9450	6337	6337	1.119934
1375	015	3375	0.08	2464	1	55	80	2.5	6	5	8438	5974	RH-2	40	form-based			true	0.7	7	1.166666627	6	6	9450	6986	6986	1.119934
1375	016	3375	0.08	2220	1	55	80	2.5	6	5	8438	6218	RH-2	40	form-based			true	0.7	7	1.166666627	6	6	9450	7230	7230	1.119934
1375	017	3375	0.08	3168	1	55	80	2.5	6	5	8438	5270	RH-2	40	form-based			true	0.7	7	1.166666627	6	6	9450	6282	6282	1.119934
1375	018	3375	0.08	2196	1	55	80	2.5	6	5	8438	6242	RH-2	40	form-based			true	0.7	7	1.166666627	6	6	9450	7254	7254	1.119934
1375	019	3375	0.08	2040	1	55	80	2.5	6	5	8438	6398	RH-2	40	form-based			true	0.7	7	1.166666627	6	6	9450	7410	7410	1.119934
1375	041	3188	0.07	4053	1	55	80	2.5	6	5	7970	3917	RH-2	40	form-based			true	0.7	7	1.166666627	6	6	8926.399414	4873.399414	4873.399414	1.12
1375	042	3187	0.07	3380	1	55	80	2.5	6	5	7968	4588	RH-2	40	form-based			true	0.7	7	1.166666627	6	6	8923.599609	5543.599609	5543.599609	1.11993
1375	043	3188	0.07	2834	1	55	80	2.5	6	5	7970	5136	RH-2	40	form-based			true	0.7	7	1.166666627	6	6	8926.399414	6092.399414	6092.399414	1.12
1375	044	3187	0.07	3405	1	55	80	2.5	6	5	7968	4563	RH-2	40	form-based			true	0.7	7	1.166666627	6	6	8923.599609	5518.599609	5518.599609	1.11993
1375	045	3188	0.07	1166	1	55	80	2.5	6	5	7970	6804	RH-2	40	form-based			true	0.7	7	1.166666627	6	6	8926.399414	7760.399414	7760.399414	1.12
1376	027	2087	0.05	2088	2	55	80	2.5	4	2	5218	3130	RTO-C	65	form-based			true	0.75	8	2	6	6	9391.5	7303.5	7303.5	1.799828
1376	051	2477	0.06	1265	3	55	80	2.5	5	2	6192	4927	RTO-C	65	form-based			true	0.75	9	1.799999952	6	6	11146.5	9881.5	9881.5	1.800145
1376	059	2476	0.06	1188	3	55	80	2.5	5	2	6190	5002	RTO-C	65	form-based			true	0.75	9	1.799999952	6	6	11142	9954	9954	1.8
1377	005	3399	0.08	1890	1	55	80	2.5	6	5	8498	6608	RH-2	40	form-based			true	0.7	7	1.166666627	6	6	9517.200195	7627.200195	7627.200195	1.119934
1377	006	3399	0.08	1407	1	55	80	2.5	6	5	8498	7091	RH-2	40	form-based			true	0.7	7	1.166666627	6	6	9517.200195	8110.200195	8110.200195	1.119934
1377	007	3399	0.08	1500	1	55	80	2.5	6	5	8498	6998	RH-2	40	form-based			true	0.7	7	1.166666627	6	6	9517.200195	8017.200195	8017.200195	1.119934
1377	008	3520	0.08	1999	1	55	80	2.5	6	5	8800	6801	RH-2	40	form-based			true	0.7	7	1.166666627	6	6	9856	7857	7857	1.12
1377	009	3520	0.08	1599	1	55	80	2.5	6	5	8800	7201	RH-2	40	form-based			true	0.7	7	1.166666627	6	6	9856	8257	8257	1.12
1377	010	3520	0.08	1968	1	55	80	2.5	6	5	8800	6832	RH-2	40	form-based			true	0.7	7	1.166666627	6	6	9856	7888	7888	1.12
1377	014	3506	0.08	1606	1	55	80	2.5	6	5	8765	7159	RH-2	40	form-based			true	0.7	7	1.166666627	6	6	9816.799805	8210.799805	8210.799805	1.12
1377	018	1909	0.04	1760	1	55	80	2.5	3	2	4772	3012	RTO-C	65	form-based			true	0.75	7	2.333333254	6	5	8590.5	6830.5	6830.5	1.800189
1377	018A	1909	0.04	1760	1	55	80	2.5	3	2	4772	3012	RTO-C	65	form-based			true	0.75	7	2.333333254	6	5	8590.5	6830.5	6830.5	1.800189
1377	018B	1909	0.04	2144	1	55	80	2.5	3	2	4772	2628	RTO-C	65	form-based			true	0.75	7	2.333333254	6	5	8590.5	6446.5	6446.5	1.800189
1377	020	2470	0.06	3430	3	55	80	2.5	5	2	6175	2745	RTO-C	65	form-based			true	0.75	9	1.799999952	6	6	11115	7685	7685	1.8

block_num	lot_num	Lot Size Feet	Lot Size Acres	Existing Bldg Sqft	Existing Units	sb79_MaxHeight	sb79_MaxDensity	sb79_MaxFAR	SB79- Gross Unit Capacity	SB79- Net Unit Capacity	SB79- Gross GSF Capacity	SB79- Net GSF Capacity	Existing SF Zoning	Existing SF Height Limit	Density Limit?	Density Limit ratio	Corner Parcel?	In R4	Max Lot Coverage	SF Unit Capacity Gross	% Gross Unit- SF vs SB79	SF Zoning- Net Unit Capacity	SF Zoning - Net Unit Capacity Limited by 200% SB79	SF Zoning- Gross GSF Capacity	SF Zoning- Net GSF Capacity	SF Zoning - Net GSF Capacity Limited by 200% SB79	% Gross GSF- SF vs SB79
1377	048	3174	0.07	4620	6	55	80	2.5	6	0	7935	3315	RTO-C	65	form-based			true	0.75	12	2	6	6	14283	9663	9663	1.8
1377	050	2256	0.05	1668	2	55	80	2.5	4	2	5640	3972	RTO-C	65	form-based		true	true	0.75	8	2	6	6	10152	8484	8484	1.8
1378	014	3081	0.07	4274	6	55	80	2.5	6	0	7702	3428	RTO-C	65	form-based			true	0.75	12	2	6	6	13864.5	9590.5	9590.5	1.800117
1378	027	2989	0.07	4047	0	55	80	2.5	6	6	7472	3425	RH-2	40	form-based			true	0.7	6	1	6	6	8369.200195	4322.200195	4322.200195	1.120075
1379	004	3300	0.08	1395	1	55	80	2.5	6	5	8250	6855	RH-2	40	form-based			true	0.7	7	1.166666627	6	6	9240	7845	7845	1.12
1379	007	3120	0.07	1631	1	55	80	2.5	6	5	7800	6169	RH-2	40	form-based			true	0.7	7	1.166666627	6	6	8736	7105	7105	1.12
1379	007A	3120	0.07	1498	1	55	80	2.5	6	5	7800	6302	RH-2	40	form-based			true	0.7	7	1.166666627	6	6	8736	7238	7238	1.12
1379	008	3120	0.07	1300	1	55	80	2.5	6	5	7800	6500	RH-2	40	form-based			true	0.7	7	1.166666627	6	6	8736	7436	7436	1.12
1379	015	2025	0.05	3657	2	55	80	2.5	4	2	5062	1405	RTO-C	65	form-based			true	0.75	8	2	6	6	9112.5	5455.5	5455.5	1.800178
1379	015A	2025	0.05	3350	2	55	80	2.5	4	2	5062	1712	RTO-C	65	form-based			true	0.75	8	2	6	6	9112.5	5762.5	5762.5	1.800178
1379	017	3224	0.07	4720	6	55	80	2.5	6	0	8060	3340	RTO-C	65	form-based			true	0.75	12	2	6	6	14508	9788	9788	1.8
1379	019B	1850	0.04	2450	1	55	80	2.5	3	2	4625	2175	RTO-C	65	form-based			true	0.75	7	2.333333254	6	5	8325	5875	5875	1.8
1379	019C	1850	0.04	2450	1	55	80	2.5	3	2	4625	2175	RTO-C	65	form-based			true	0.75	7	2.333333254	6	5	8325	5875	5875	1.8
1379	024	3126	0.07	1609	1	55	80	2.5	6	5	7815	6206	RH-2	40	form-based			true	0.7	7	1.166666627	6	6	8752.799805	7143.799805	7143.799805	1.12
1379	028	3126	0.07	2997	1	55	80	2.5	6	5	7815	4818	RH-2	40	form-based			true	0.7	7	1.166666627	6	6	8752.799805	5755.799805	5755.799805	1.12
1379	057	2056	0.05	1819	2	55	80	2.5	4	2	5140	3321	RTO-C	65	form-based			true	0.75	8	2	6	6	9252	7433	7433	1.8
1380	002	3600	0.08	5355	2	55	80	2.5	6	4	9000	3645	RH-2	40	form-based			true	0.7	8	1.333333373	6	6	10080	4725	4725	1.12
1380	031	3625	0.08	4400	2	55	80	2.5	6	4	9062	4662	RH-2	40	form-based			true	0.7	8	1.333333373	6	6	10150	5750	5750	1.120062
1380	031B	3625	0.08	2514	2	55	80	2.5	6	4	9062	6548	RH-2	40	form-based			true	0.7	8	1.333333373	6	6	10150	7636	7636	1.120062
1380	065	3705	0.09	1469	2	55	80	2.5	7	5	9262	7793	RH-2	40	form-based			true	0.7	8	1.142857194	6	6	10374	8905	8905	1.12006
1381	010A	3400	0.08	4134	1	55	80	2.5	6	5	8500	4366	RH-2	40	form-based			true	0.7	7	1.166666627	6	6	9520	5386	5386	1.12
1381	017	2617	0.06	3535	4	55	80	2.5	5	1	6542	3007	RTO-C	65	form-based			true	0.75	10	2	6	6	11776.5	8241.5	8241.5	1.800138
1382	018A	2387	0.05	3900	3	55	80	2.5	4	1	5968	2068	NC-1	65	form-based		true	true	0.75	9	2.25	6	5	10741.5	6841.5	6841.5	1.799849
1382	055	2489	0.06	708	3	55	80	2.5	5	2	6222	5514	RTO-C	65	form-based			true	0.75	9	1.799999952	6	6	11200.5	10492.5	10492.5	1.800145
1383	019	2503	0.06	2784	3	55	80	2.5	5	2	6258	3474	RTO-C	65	form-based			true	0.75	9	1.799999952	6	6	11263.5	8479.5	8479.5	1.799856
1383	024	2500	0.06	2760	3	55	80	2.5	5	2	6250	3490	RTO-C	65	form-based			true	0.75	9	1.799999952	6	6	11250	8490	8490	1.8
1383	057	2501	0.06	1782	3	55	80	2.5	5	2	6252	4470	RTO-C	65	form-based			true	0.75	9	1.799999952	6	6	11254.5	9472.5	9472.5	1.800144
1384	009H	2500	0.06	3688	3	55	80	2.5	5	2	6250	2562	RTO-C	65	form-based			true	0.75	9	1.799999952	6	6	11250	7562	7562	1.8
1384	009M	3008	0.07	2202	0	55	80	2.5	6	6	7520	5318	RH-2	40	form-based			true	0.7	6	1	6	6	8422.399414	6220.399414	6220.399414	1.12
1384	012	3810	0.09	3140	2	55	80	2.5	7	5	9525	6385	RH-2	40	form-based			true	0.7	8	1.142857194	6	6	10668	7528	7528	1.12
1384	014	3681	0.08	2970	2	55	80	2.5	6	4	9202	6232	RH-2	40	form-based			true	0.7	8	1.333333373	6	6	10306.7998	7336.799805	7336.799805	1.120061
1384	015	3160	0.07	2450	1	55	80	2.5	6	5	7900	5450	RH-2	40	form-based			true	0.7	7	1.166666627	6	6	8848	6398	6398	1.12
1385	019B	4800	0.11	4780	4	55	80	2.5	9	5	12000	7220	RM-1	40	form-based			true	0.7	10	1.111111164	6	6	13440	8660	8660	1.12
1386	017	1994	0.05	1276	1	55	80	2.5	4	3	4985	3709	RTO-C	65	form-based			true	0.75	7	1.75	6	6	8973	7697	7697	1.8
1386	048	2492	0.06	3300	3	55	80	2.5	5	2	6230	2930	RTO-C	65	form-based			true	0.75	9	1.799999952	6	6	11214	7914	7914	1.8
1387	011	3756	0.09	3240	2	55	80	2.5	7	5	9390	6150	RM-1	40	form-based			true	0.7	8	1.142857194	6	6	10516.7998	7276.799805	7276.799805	1.12
1387	022	3357	0.08	4225	1	55	80	2.5	6	5	8392	4167	RH-1	40	form-based		true	true	0.7	7	1.166666627	6	6	9399.599609	5174.599609	5174.599609	1.120067
1387	022Q	3561	0.08	2160	1	55	80	2.5	6	5	8902	6742	RH-1(D)	40	form-based			true	0.7	7	1.166666627	6	6	9970.799805	7810.799805	7810.799805	1.120063
1387	022R	3563	0.08	2567	1	55	80	2.5	6	5	8908	6341	RH-1(D)	40	form-based			true	0.7	7	1.166666627	6	6	9976.399414	7409.399414	7409.399414	1.119937
1387	022T	3564	0.08	3137	1	55	80	2.5	6	5	8910	5773	RH-1(D)	40	form-based			true	0.7	7	1.166666627	6	6	9979.200195	6842.200195	6842.200195	1.12
1388	046	3437	0.08	4027	1	55	80	2.5	6	5	8592	4565	RH-1(D)	40	form-based			true	0.7	7	1.166666627	6	6	9623.599609	5596.599609	5596.599609	1.120065
1389	016	3379	0.08	2440	1	55	80	2.5	6	5	8448	6008	RH-1	40	form-based		true	true	0.7	7	1.166666627	6	6	9461.200195	7021.200195	7021.200195	1.119934
1390	003E	3332	0.08	2440	1	55	80	2.5	6	5	8330	5890	RH-1	40	form-based		true	true	0.7	7	1.166666627	6	6	9329.599609	6889.599609	6889.599609	1.12
1390	003F	3318	0.08	2579	1	55	80	2.5	6	5	8295	5716	RH-1	40	form-based		true	true	0.7	7	1.166666627	6	6	9290.399414	6711.399414	6711.399414	1.12
1390	003K	3296	0.08	3367	1	55	80	2.5	6	5	8240	4873	RH-1(D)	40	form-based		true	true	0.7	7	1.166666627	6	6	9228.799805	5861.799805	5861.799805	1.12
1391	004	3118	0.07	3010	1	55	80	2.5	6	5	7795	4785	RH-1(D)	40	form-based		true	true	0.7	7	1.166666627	6	6	8730.399414	5720.399414	5720.399414	1.12
1391	007	3456	0.08	2002	1	55	80	2.5	6	5	8640	6638	RH-1(D)	40	form-based			true	0.7	7	1.166666627	6	6	9676.799805	7674.799805	7674.799805	1.12
1391	021	3516	0.08	2120	1	55	80	2.5	6	5	8790	6670	RH-1(D)	40	form-based			true	0.7	7	1.166666627	6	6	9844.799805	7724.799805	7724.799805	1.12
1391	023	3266	0.07	2396	1	55	80	2.5	6	5	8165	5769	RH-1(D)	40	form-based			true	0.7	7	1.166666627	6	6	9144.799805	6748.799805	6748.799805	1.12
1391	024	3300	0.08	2409	1	55	80	2.5	6	5	8250	5841	RH-1(D)	40	form-based			true	0.7	7	1.166666627	6	6	9240	6831	6831	1.12
1392	009	2669	0.06	2492	0	55	80	2.5	5	5	6672	4180	RH-1(D)	40	form-based			true	0.7	6	1.200000048	6	6	7473.199707	4981.199707	4981.199707	1.120084
1392	018	3298	0.08	2712	1	55	80	2.5	6	5	8245	5533	RH-1(D)	40	form-based			true	0.7	7	1.166666627	6	6	9234.399414	6522.399414	6522.399414	1.12
1392	019	3223	0.07	3585	1	55	80	2.5	6	5	8058	4473	RH-1(D)	40	form-based			true	0.7	7	1.166666627	6	6	9024.399414	5439.399414	5439.399414	1.11993
1392	020	3137	0.07	2320	1	55	80	2.5	6	5	7842	5522	RH-1(D)	40	form-based			true	0.7	7	1.166666627	6	6	8783.599609	6463.599609	6463.599609	1.120071
1402	033	3120	0.07	2644	1	65	100	3	7	6	9360	6716	RH-2	40	form-based			true	0.7	7	1	6	6	8736	6092	6092	0.933333
1402	003	3318	0.08	1796	1	65	100	3	8	7	9954	8158	RH-2	40	form-based			true	0.7	7	0.875	6	6	9290.399414	7494.399414	7494.399414	0.933333
1402	004	3318	0.08	1916	1	65	100	3	8	7	9954	8038	RH-2	40	form-based			true	0.7	7	0.875	6	6	9290.399414	7374.399414	7374.399414	0.933333
1402	007	3318	0.08	3382	1	65	100	3	8	7	9954	6572	RH-2	40	form-based			true	0.7	7	0.875	6	6	9290.399414	5908.399414	5908.399414	0.933333
1402	008	3318	0.08	1880	1	65	100	3	8	7	9954	8074	RH-2	40	form-based			true	0.7	7	0.875	6	6	9290.399414	7410.399414	7410.399414	0.933333
1402	009	3318	0.08	2048	1	65	100	3	8	7	9954	7906	RH-2	40	form-based			true	0.7	7	0.875	6	6	9290.399414	7242.399414	7242.399414	0.933333
1402	019	2608	0.06	3032	4	65	100	3	6	2	7824	4792	NC-1	65	form-based			true	0.75	10	1.666666627	6	6	11736	8704	8704	1.5
1402	034	3120	0.07	2152	1	65	100	3	7	6	9360	7208	RH-2	40	form-based			true	0.7	7	1	6	6	8736	6584	6584	0.933333
1403	005	2978	0.07	2554	0	65	100	3	7	7	8934	6380	RH-2	40	form-based			true	0.7	6	0.857142866	6	6	8338.399414	5784.399414	5784.399414	0.933333
1403	011	3224	0.07	1380	1	65	100	3	7	6	9672	8292	RH-2	40	form-based			true	0.7	7	1	6	6	9027.200195	7647.200195	7647.200195	0.933333

block_num	lot_num	Lot Size Feet	Lot Size Acres	Existing Bldg Sqft	Existing Units	sb79_MaxHeight	sb79_MaxDensity	sb79_MaxFAR	SB79- Gross Unit Capacity	SB79- Net Unit Capacity	SB79- Gross GSF Capacity	SB79- Net GSF Capacity	Existing SF Zoning	Existing SF Height Limit	Density Limit?	Density Limit ratio	Corner Parcel?	In R4	Max Lot Coverage	SF Unit Capacity Gross	% Gross Unit- SF vs SB79	SF Zoning- Net Unit Capacity	SF Zoning - Net Unit Capacity Limited by 200% SB79	SF Zoning- Gross GSF Capacity	SF Zoning- Net GSF Capacity	SF Zoning - Net GSF Capacity Limited by 200% SB79	% Gross GSF- SF vs SB79
1403	014	2500	0.06	2980	3	65	100	3	6	3	7500	4520	RTO-C	65	form-based			true	0.75	9	1.5	6	6	11250	8270	8270	1.5
1403	015	2500	0.06	4244	3	65	100	3	6	3	7500	3256	RTO-C	65	form-based			true	0.75	9	1.5	6	6	11250	7006	7006	1.5
1403	017	1875	0.04	1604	1	65	100	3	4	3	5625	4021	RTO-C	65	form-based			true	0.75	7	1.75	6	6	8437.5	6833.5	6833.5	1.5
1403	024	4020	0.09	4899	2	65	100	3	9	7	12060	7161	RH-2	40	form-based			true	0.7	8	0.888888896	6	6	11256	6357	6357	0.933333
1404	005	3291	0.08	1780	1	65	100	3	8	7	9873	8093	RH-2	40	form-based			true	0.7	7	0.875	6	6	9214.799805	7434.799805	7434.799805	0.933333
1404	008	3039	0.07	3200	0	65	100	3	7	7	9117	5917	RH-2	40	form-based			true	0.7	6	0.857142866	6	6	8509.200195	5309.200195	5309.200195	0.933333
1404	027	1875	0.04	2010	1	65	100	3	4	3	5625	3615	RTO-C	65	form-based			true	0.75	7	1.75	6	6	8437.5	6427.5	6427.5	1.5
1404	027D	1875	0.04	1888	1	65	100	3	4	3	5625	3737	RTO-C	65	form-based			true	0.75	7	1.75	6	6	8437.5	6549.5	6549.5	1.5
1405	029	2049	0.05	3028	2	65	100	3	5	3	6147	3119	RTO-C	65	form-based			true	0.75	8	1.600000024	6	6	9220.5	6192.5	6192.5	1.5
1406	007	3586	0.08	1733	2	65	100	3	8	6	10758	9025	RH-2	40	form-based			true	0.7	8	1	6	6	10040.7998	8307.799805	8307.799805	0.933333
1406	015	2989	0.07	2554	0	65	100	3	7	7	8967	6413	RH-2	40	form-based			true	0.7	6	0.857142866	6	6	8369.200195	5815.200195	5815.200195	0.933333
1406	029	3000	0.07	3594	0	65	100	3	7	7	9000	5406	RH-2	40	form-based			true	0.7	6	0.857142866	6	6	8400	4806	4806	0.933333
1406	039	3240	0.07	2719	1	65	100	3	7	6	9720	7001	RH-2	40	form-based			true	0.7	7	1	6	6	9072	6353	6353	0.933333
1407	002	3237	0.07	1760	1	65	100	3	7	6	9711	7951	RM-1	40	form-based			true	0.7	7	1	6	6	9063.599609	7303.599609	7303.599609	0.933333
1407	023A	1845	0.04	2500	1	65	100	3	4	3	5535	3035	NCD-OUTE	65	form-based			true	0.75	7	1.75	6	6	8302.5	5802.5	5802.5	1.5
1407	023B	1781	0.04	2200	1	65	100	3	4	3	5343	3143	NCD-OUTE	65	form-based			true	0.75	7	1.75	6	6	8014.5	5814.5	5814.5	1.5
1407	025	3384	0.08	1330	1	65	100	3	8	7	10152	8822	RH-2	40	form-based			true	0.7	7	0.875	6	6	9475.200195	8145.200195	8145.200195	0.933333
1407	033	4980	0.11	5104	4	65	100	3	11	7	14940	9836	RH-2	40	form-based			true	0.7	10	0.909090936	6	6	13944	8840	8840	0.933333
1407	038	3270	0.08	1994	1	65	100	3	8	7	9810	7816	RH-2	40	form-based			true	0.7	7	0.875	6	6	9156	7162	7162	0.933333
1407	039	3385	0.08	2121	1	65	100	3	8	7	10155	8034	RH-2	40	form-based			true	0.7	7	0.875	6	6	9478	7357	7357	0.933333
1407	040	3240	0.07	2376	1	65	100	3	7	6	9720	7344	RH-2	40	form-based			true	0.7	7	1	6	6	9072	6696	6696	0.933333
1407	068	2486	0.06	1730	3	65	100	3	6	3	7458	5728	RTO-C	65	form-based			true	0.75	9	1.5	6	6	11187	9457	9457	1.5
1408	015	2510	0.06	3155	3	65	100	3	6	3	7530	4375	NCD-OUTE	65	form-based			true	0.75	9	1.5	6	6	11295	8140	8140	1.5
1408	034	3528	0.08	2285	1	65	100	3	8	7	10584	8299	RM-1	40	form-based			true	0.7	7	0.875	6	6	9878.399414	7593.399414	7593.399414	0.933333
1408	044	6075	0.14	697	7	65	100	3	14	7	18225	17528	RM-1	40	form-based			true	0.7	13	0.928571403	6	6	17010	16313	16313	0.933333
1409	043	3230	0.07	4935	6	65	100	3	7	1	9690	4755	NC-1	65	form-based		true	true	0.75	12	1.714285731	6	6	14535	9600	9600	1.5
1409	046	2481	0.06	2820	3	65	100	3	6	3	7443	4623	RTO-C	65	form-based			true	0.75	9	1.5	6	6	11164.5	8344.5	8344.5	1.5
1410	002	2058	0.05	2620	2	65	100	3	5	3	6174	3554	RTO-C	65	form-based			true	0.75	8	1.600000024	6	6	9261	6641	6641	1.5
1410	004	2996	0.07	2430	0	65	100	3	7	7	8988	6558	RH-2	40	form-based			true	0.7	6	0.857142866	6	6	8388.799805	5958.799805	5958.799805	0.933333
1410	018	2500	0.06	4130	3	65	100	3	6	3	7500	3370	NCD-OUTE	65	form-based			true	0.75	9	1.5	6	6	11250	7120	7120	1.5
1410	019	2500	0.06	4369	3	65	100	3	6	3	7500	3131	NCD-OUTE	65	form-based			true	0.75	9	1.5	6	6	11250	6881	6881	1.5
1410	022	3129	0.07	4830	6	65	100	3	7	1	9387	4557	NCD-OUTE	65	form-based		true	true	0.75	12	1.714285731	6	6	14080.5	9250.5	9250.5	1.5
1410	041	1841	0.04	2237	1	65	100	3	4	3	5523	3286	RTO-C	65	form-based			true	0.75	7	1.75	6	6	8284.5	6047.5	6047.5	1.5
1410	045	1836	0.04	1834	1	65	100	3	4	3	5508	3674	RTO-C	65	form-based			true	0.75	7	1.75	6	6	8262	6428	6428	1.5
1410	046	1835	0.04	1834	1	65	100	3	4	3	5505	3671	RTO-C	65	form-based			true	0.75	7	1.75	6	6	8257.5	6423.5	6423.5	1.5
1411	011A	2553	0.06	2538	4	65	100	3	6	2	7659	5121	NCD-OUTE	65	form-based			true	0.75	10	1.666666627	6	6	11488.5	8950.5	8950.5	1.5
1411	014	2062	0.05	2356	2	65	100	3	5	3	6186	3830	NCD-OUTE	65	form-based			true	0.75	8	1.600000024	6	6	9279	6923	6923	1.5
1411	022	2375	0.05	3035	3	65	100	3	5	2	7125	4090	RTO-C	65	form-based			true	0.75	9	1.799999952	6	6	10687.5	7652.5	7652.5	1.5
1411	025	2268	0.05	3930	3	55	80	2.5	4	1	5670	1740	NC-1	65	form-based		true	true	0.75	9	2.25	6	5	10206	6276	6276	1.8
1411	042	2553	0.06	1168	4	65	100	3	6	2	7659	6491	NCD-OUTE	65	form-based			true	0.75	10	1.666666627	6	6	11488.5	10320.5	10320.5	1.5
1412	024B	3636	0.08	4352	2	65	100	3	8	6	10908	6556	RH-2	40	form-based			true	0.7	8	1	6	6	10180.7998	5828.799805	5828.799805	0.933333
1412	029	2250	0.05	1812	2	65	100	3	5	3	6750	4938	RTO-C	65	form-based			true	0.75	8	1.600000024	6	6	10125	8313	8313	1.5
1412	030	2250	0.05	2580	2	65	100	3	5	3	6750	4170	RTO-C	65	form-based			true	0.75	8	1.600000024	6	6	10125	7545	7545	1.5
1412	041	2475	0.06	5401	3	65	100	3	6	3	7425	2024	RTO-C	65	form-based			true	0.75	9	1.5	6	6	11137.5	5736.5	5736.5	1.5
1412	047	2530	0.06	1730	3	65	100	3	6	3	7590	5860	NCD-OUTE	65	form-based			true	0.75	9	1.5	6	6	11385	9655	9655	1.5
1413	019A	2530	0.06	4727	3	65	100	3	6	3	7590	2863	NCD-OUTE	65	form-based			true	0.75	9	1.5	6	6	11385	6658	6658	1.5
1413	019B	2530	0.06	3934	3	65	100	3	6	3	7590	3656	NCD-OUTE	65	form-based			true	0.75	9	1.5	6	6	11385	7451	7451	1.5
1413	053	2530	0.06	1474	3	65	100	3	6	3	7590	6116	NCD-OUTE	65	form-based			true	0.75	9	1.5	6	6	11385	9911	9911	1.5
1414	001A	1754	0.04	2175	1	65	100	3	4	3	5262	3087	RTO-C	65	form-based			true	0.75	7	1.75	6	6	7893	5718	5718	1.5
1414	001B	1754	0.04	2000	1	65	100	3	4	3	5262	3262	RTO-C	65	form-based			true	0.75	7	1.75	6	6	7893	5893	5893	1.5
1415	001B	2239	0.05	2500	2	65	100	3	5	3	6717	4217	RTO-C	65	form-based			true	0.75	8	1.600000024	6	6	10075.5	7575.5	7575.5	1.5
1415	001C	2250	0.05	3081	2	55	80	2.5	4	2	5625	2544	RTO-C	65	form-based			true	0.75	8	2	6	6	10125	7044	7044	1.8
1415	011	2516	0.06	3353	3	65	100	3	6	3	7548	4195	RTO-C	65	form-based			true	0.75	9	1.5	6	6	11322	7969	7969	1.5
1415	024B	1750	0.04	1638	1	55	80	2.5	3	2	4375	2737	RTO-C	65	form-based			true	0.75	7	2.333333254	6	5	7875	6237	6237	1.8
1415	039	2239	0.05	1212	2	65	100	3	5	3	6717	5505	RTO-C	65	form-based			true	0.75	8	1.600000024	6	6	10075.5	8863.5	8863.5	1.5
1416	022	2368	0.05	2840	3	65	100	3	5	2	7104	4264	RTO-C	65	form-based			true	0.75	9	1.799999952	6	6	10656	7816	7816	1.5
1416	022A	2603	0.06	4112	4	65	100	3	6	2	7809	3697	RTO-C	65	form-based		true	true	0.75	10	1.666666627	6	6	11713.5	7601.5	7601.5	1.5
1416	023	2250	0.05	3452	2	65	100	3	5	3	6750	3298	RTO-C	65	form-based			true	0.75	8	1.600000024	6	6	10125	6673	6673	1.5
1416	023A	2250	0.05	3452	2	65	100	3	5	3	6750	3298	RTO-C	65	form-based			true	0.75	8	1.600000024	6	6	10125	6673	6673	1.5
1416	040	2629	0.06	4272	4	65	100	3	6	2	7887	3615	RTO-C	65	form-based		true	true	0.75	10	1.666666627	6	6	11830.5	7558.5	7558.5	1.5
1416	042	2562	0.06	3658	4	65	100	3	6	2	7686	4028	RTO-C	65	form-based			true	0.75	10	1.666666627	6	6	11529	7871	7871	1.5
1417	036	2562	0.06	3724	4	65	100	3	6	2	7686	3962	RTO-C	65	form-based			true	0.75	10	1.666666627	6	6	11529	7805	7805	1.5
1418	009	3198	0.07	2245	1	65	100	3	7	6	9594	7349	RH-2	40	form-based			true	0.7	7	1	6	6	8954.399414	6709.399414	6709.399414	0.933333
1418	010	3424	0.08	2025	1	65	100	3	8	7	10272	8247	RH-2	40	form-based			true	0.7	7	0.875	6	6	9587.200195	7562.200195	7562.200195	0.933333

block_num	lot_num	Lot Size Feet	Lot Size Acres	Existing Bldg Sqft	Existing Units	sb79_MaxHeight	sb79_MaxDensity	sb79_MaxFAR	SB79- Gross Unit Capacity	SB79- Net Unit Capacity	SB79- Gross GSF Capacity	SB79- Net GSF Capacity	Existing SF Zoning	Existing SF Height Limit	Density Limit?	Density Limit ratio	Corner Parcel?	In R4	Max Lot Coverage	SF Unit Capacity Gross	% Gross Unit- SF vs SB79	SF Zoning- Net Unit Capacity	SF Zoning - Net Unit Capacity Limited by 200% SB79	SF Zoning- Gross GSF Capacity	SF Zoning- Net GSF Capacity	SF Zoning - Net GSF Capacity Limited by 200% SB79	% Gross GSF- SF vs SB79
1418	019	2606	0.06	4798	4	65	100	3	6	2	7818	3020	NC-1	65	form-based			true	0.75	10	1.666666627	6	6	11727	6929	6929	1.5
1418	029	3510	0.08	2260	1	65	100	3	8	7	10530	8270	RH-2	40	form-based			true	0.7	7	0.875	6	6	9828	7568	7568	0.933333
1418	030	3510	0.08	2311	1	65	100	3	8	7	10530	8219	RH-2	40	form-based			true	0.7	7	0.875	6	6	9828	7517	7517	0.933333
1418	031	3510	0.08	2400	1	65	100	3	8	7	10530	8130	RH-2	40	form-based			true	0.7	7	0.875	6	6	9828	7428	7428	0.933333
1418	032	3510	0.08	2360	1	65	100	3	8	7	10530	8170	RH-2	40	form-based			true	0.7	7	0.875	6	6	9828	7468	7468	0.933333
1418	042	3994	0.09	3400	2	65	100	3	9	7	11982	8582	RH-2	40	form-based			true	0.7	8	0.888888896	6	6	11183.2002	7783.200195	7783.200195	0.933333
1418	054	3419	0.08	2336	1	65	100	3	8	7	10257	7921	RH-2	40	form-based			true	0.7	7	0.875	6	6	9573.200195	7237.200195	7237.200195	0.933333
1419	001	2315	0.05	4190	3	65	100	3	5	2	6945	2755	RTO-C	65	form-based		true	true	0.75	9	1.799999952	6	6	10417.5	6227.5	6227.5	1.5
1419	001C	2315	0.05	4138	3	65	100	3	5	2	6945	2807	RTO-C	65	form-based			true	0.75	9	1.799999952	6	6	10417.5	6279.5	6279.5	1.5
1419	002	3394	0.08	3126	1	65	100	3	8	7	10182	7056	RH-2	40	form-based			true	0.7	7	0.875	6	6	9503.200195	6377.200195	6377.200195	0.933333
1419	003	3906	0.09	2920	2	65	100	3	9	7	11718	8798	RH-2	40	form-based			true	0.7	8	0.888888896	6	6	10936.7998	8016.799805	8016.799805	0.933333
1419	007	3906	0.09	4165	2	65	100	3	9	7	11718	7553	RH-2	40	form-based			true	0.7	8	0.888888896	6	6	10936.7998	6771.799805	6771.799805	0.933333
1419	012	3255	0.07	2805	1	65	100	3	7	6	9765	6960	RH-2	40	form-based			true	0.7	7	1	6	6	9114	6309	6309	0.933333
1419	013	3255	0.07	3131	1	65	100	3	7	6	9765	6634	RH-2	40	form-based			true	0.7	7	1	6	6	9114	5983	5983	0.933333
1419	014	3255	0.07	2929	1	65	100	3	7	6	9765	6836	RH-2	40	form-based			true	0.7	7	1	6	6	9114	6185	6185	0.933333
1419	015	3255	0.07	2661	1	65	100	3	7	6	9765	7104	RH-2	40	form-based			true	0.7	7	1	6	6	9114	6453	6453	0.933333
1419	017	3255	0.07	2298	1	65	100	3	7	6	9765	7467	RH-2	40	form-based			true	0.7	7	1	6	6	9114	6816	6816	0.933333
1419	021	2630	0.06	2910	3	65	100	3	6	3	7890	4980	RH-2	65	form-based		true	true	0.7	9	1.5	6	6	11046	8136	8136	1.4
1419	029	3138	0.07	1952	1	65	100	3	7	6	9414	7462	RH-2	40	form-based			true	0.7	7	1	6	6	8786.399414	6834.399414	6834.399414	0.933333
1419	030	3138	0.07	2370	1	65	100	3	7	6	9414	7044	RH-2	40	form-based			true	0.7	7	1	6	6	8786.399414	6416.399414	6416.399414	0.933333
1419	032	3138	0.07	2848	1	65	100	3	7	6	9414	6566	RH-2	40	form-based			true	0.7	7	1	6	6	8786.399414	5938.399414	5938.399414	0.933333
1419	033	3138	0.07	2300	1	65	100	3	7	6	9414	7114	RH-2	40	form-based			true	0.7	7	1	6	6	8786.399414	6486.399414	6486.399414	0.933333
1419	038	3138	0.07	2751	1	65	100	3	7	6	9414	6663	RH-2	40	form-based			true	0.7	7	1	6	6	8786.399414	6035.399414	6035.399414	0.933333
1419	045	2250	0.05	1659	2	65	100	3	5	3	6750	5091	RTO-C	65	form-based			true	0.75	8	1.600000024	6	6	10125	8466	8466	1.5
1421	029	1872	0.04	3485	4	65	100	3	4	0	5616	2131	RTO-C	85	form-based		true	true	0.75	10	2.5	6	4	11232	7747	7747	2
1422	018	2328	0.05	3400	3	65	100	3	5	2	6984	3584	NCD-INNE	65	form-based			true	0.75	9	1.799999952	6	6	10476	7076	7076	1.5
1423	016	4002	0.09	2920	2	65	100	3	9	7	12006	9086	RM-1	40	form-based			true	0.7	8	0.888888896	6	6	11205.59961	8285.599609	8285.599609	0.933333
1423	018	2965	0.07	2400	0	65	100	3	7	7	8895	6495	RM-1	40	form-based			true	0.7	6	0.857142866	6	6	8302	5902	5902	0.933333
1424	024	4800	0.11	4030	4	65	100	3	11	7	14400	10370	RM-1	40	form-based			true	0.7	10	0.909090936	6	6	13440	9410	9410	0.933333
1424	026	3207	0.07	2520	1	65	100	3	7	6	9621	7101	RM-1	40	form-based			true	0.7	7	1	6	6	8979.599609	6459.599609	6459.599609	0.933333
1424	035	2275	0.05	3780	6	65	100	3	5	0	6825	3045	RTO-C	85	form-based		true	true	0.75	12	2.400000095	6	4	13650	9870	9870	2
1425	007	3948	0.09	3880	2	65	100	3	9	7	11844	7964	RM-1	40	form-based			true	0.7	8	0.888888896	6	6	11054.39941	7174.399414	7174.399414	0.933333
1425	008	3947	0.09	3930	2	65	100	3	9	7	11841	7911	RM-1	40	form-based			true	0.7	8	0.888888896	6	6	11051.59961	7121.599609	7121.599609	0.933333
1425	014	3413	0.08	2100	1	65	100	3	8	7	10239	8139	RM-1	40	form-based			true	0.7	7	0.875	6	6	9556.399414	7456.399414	7456.399414	0.933333
1425	018	1603	0.04	1200	0	65	100	3	4	4	4809	3609	NCD-INNE	65	form-based			true	0.75	6	1.5	6	6	7213.5	6013.5	6013.5	1.5
1425	022	2808	0.06	5046	5	65	100	3	6	1	8424	3378	NCD-INNE	65	form-based			true	0.75	11	1.833333373	6	6	12636	7590	7590	1.5
1425	027	3348	0.08	5518	7	65	100	3	8	1	10044	4526	NCD-INNE	65	form-based		true	true	0.75	13	1.625	6	6	15066	9548	9548	1.5
1425	051	3948	0.09	1892	2	65	100	3	9	7	11844	9952	RM-1	40	form-based			true	0.7	8	0.888888896	6	6	11054.39941	9162.399414	9162.399414	0.933333
1426	001	2808	0.06	6738	9	65	100	3	6	0	8424	1686	RTO-C	85	form-based		true	true	0.75	15	2.5	6	3	16848	10110	10110	2
1426	011	3111	0.07	1924	1	65	100	3	7	6	9333	7409	RM-1	40	form-based			true	0.7	7	1	6	6	8710.799805	6786.799805	6786.799805	0.933333
1426	014	3111	0.07	1664	1	65	100	3	7	6	9333	7669	RM-1	40	form-based			true	0.7	7	1	6	6	8710.799805	7046.799805	7046.799805	0.933333
1426	019	2990	0.07	6480	5	65	100	3	7	2	8970	2490	NCD-INNE	65	form-based			true	0.75	11	1.571428537	6	6	13455	6975	6975	1.5
1426	032	3960	0.09	2688	2	65	100	3	9	7	11880	9192	RM-1	40	form-based			true	0.7	8	0.888888896	6	6	11088	8400	8400	0.933333
1427	013	3189	0.07	4490	6	65	100	3	7	1	9567	5077	NCD-INNE	65	form-based		true	true	0.75	12	1.714285731	6	6	14350.5	9860.5	9860.5	1.5
1428	001	3364	0.08	8053	12	65	100	3	8	0	10092	2039	RTO-C	85	form-based		true	true	0.75	18	2.25	6	4	20184	12131	12131	2
1428	062	3010	0.07	1910	0	65	100	3	7	7	9030	7120	RM-1	40	form-based			true	0.7	6	0.857142866	6	6	8428	6518	6518	0.933333
1429	006	3021	0.07	2800	0	65	100	3	7	7	9063	6263	RM-1	40	form-based			true	0.7	6	0.857142866	6	6	8458.799805	5658.799805	5658.799805	0.933333
1430	021	3092	0.07	4810	6	65	100	3	7	1	9276	4466	NCD-INNE	65	form-based		true	true	0.75	12	1.714285731	6	6	13914	9104	9104	1.5
1430	044	6449	0.15	11400	8	65	100	3	15	7	19347	7947	RM-1	40	form-based		true	true	0.7	14	0.933333337	6	6	18057.19922	6657.199219	6657.199219	0.933333
1431	027	3925	0.09	3754	2	65	100	3	9	7	11775	8021	RM-1	40	form-based			true	0.7	8	0.888888896	6	6	10990	7236	7236	0.933333
1431	031	3198	0.07	2990	1	65	100	3	7	6	9594	6604	RM-1	40	form-based			true	0.7	7	1	6	6	8954.399414	5964.399414	5964.399414	0.933333
1432	013	3019	0.07	5344	5	65	100	3	7	2	9057	3713	RTO-C	65	form-based			true	0.75	11	1.571428537	6	6	13585.5	8241.5	8241.5	1.5
1432	019	2500	0.06	4730	3	65	100	3	6	3	7500	2770	NCD-INNE	65	form-based			true	0.75	9	1.5	6	6	11250	6520	6520	1.5
1432	025	3113	0.07	1989	1	65	100	3	7	6	9339	7350	RM-1	40	form-based			true	0.7	7	1	6	6	8716.399414	6727.399414	6727.399414	0.933333
1433	035	2500	0.06	4199	3	65	100	3	6	3	7500	3301	NCD-INNE	65	form-based			true	0.75	9	1.5	6	6	11250	7051	7051	1.5
1434	010	4200	0.1	4260	3	65	100	3	10	7	12600	8340	RM-1	40	form-based			true	0.7	9	0.899999976	6	6	11760	7500	7500	0.933333
1434	039	2500	0.06	3950	3	65	100	3	6	3	7500	3550	NCD-INNE	65	form-based			true	0.75	9	1.5	6	6	11250	7300	7300	1.5
1434	042	2500	0.06	2460	3	65	100	3	6	3	7500	5040	NCD-INNE	65	form-based			true	0.75	9	1.5	6	6	11250	8790	8790	1.5
1434	043	2479	0.06	4780	3	65	100	3	6	3	7437	2657	NCD-INNE	65	form-based			true	0.75	9	1.5	6	6	11155.5	6375.5	6375.5	1.5
1435	003	2745	0.06	0	0	65	100	3	6	6	8235	8235	RM-1	40	form-based			true	0.7	6	1	6	6	7686	7686	7686	0.933333
1435	036	3167	0.07	1635	1	65	100	3	7	6	9501	7866	RM-1	40	form-based			true	0.7	7	1	6	6	8867.599609	7232.599609	7232.599609	0.933333
1435	041	2500	0.06	5190	3	65	100	3	6	3	7500	2310	NCD-INNE	65	form-based			true	0.75	9	1.5	6	6	11250	6060	6060	1.5
1436	031	3006	0.07	2964	0	65	100	3	7	7	9018	6054	RM-1	40	form-based			true	0.7	6	0.857142866	6	6	8416.799805	5452.799805	5452.799805	0.933333
1437	008	3000	0.07	2355	0	65	100	3	7	7	9000	6645	RM-1	40	form-based			true	0.7	6	0.857142866	6	6	8400	6045	6045	0.933333

block_num	lot_num	Lot Size Feet	Lot Size Acres	Existing Bldg Sqft	Existing Units	sb79_MaxHeight	sb79_MaxDensity	sb79_MaxFAR	SB79- Gross Unit Capacity	SB79- Net Unit Capacity	SB79- Gross GSF Capacity	SB79- Net GSF Capacity	Existing SF Zoning	Existing SF Height Limit	Density Limit?	Density Limit ratio	Corner Parcel?	In R4	Max Lot Coverage	SF Unit Capacity Gross	% Gross Unit- SF vs SB79	SF Zoning- Net Unit Capacity	SF Zoning - Net Unit Capacity Limited by 200% SB79	SF Zoning- Gross GSF Capacity	SF Zoning- Net GSF Capacity	SF Zoning - Net GSF Capacity Limited by 200% SB79	% Gross GSF- SF vs SB79
1437	043	2500	0.06	3000	3	65	100	3	6	3	7500	4500	NCD-INNE	65	form-based			true	0.75	9	1.5	6	6	11250	8250	8250	1.5
1438	001	3190	0.07	5375	6	65	100	3	7	1	9570	4195	NCD-INNE	65	form-based		true	true	0.75	12	1.714285731	6	6	14355	8980	8980	1.5
1438	011	3000	0.07	2362	1	65	100	3	7	6	9000	6638	NCD-GEAR	40	form-based			true	0.75	7	1	6	6	9000	6638	6638	1
1438	012	3000	0.07	1840	1	65	100	3	7	6	9000	7160	NCD-GEAR	40	form-based			true	0.75	7	1	6	6	9000	7160	7160	1
1438	022	2988	0.07	2480	1	85	140	4	10	9	11952	9472	NCD-GEAR	40	form-based			true	0.75	7	0.699999988	6	6	8964	6484	6484	0.75
1439	006	3240	0.07	1226	1	65	100	3	7	6	9720	8494	RM-1	40	form-based			true	0.7	7	1	6	6	9072	7846	7846	0.933333
1441	008	3032	0.07	0	0	65	100	3	7	7	9096	9096	RM-1	40	form-based			true	0.7	6	0.857142866	6	6	8489.599609	8489.599609	8489.599609	0.933333
1441	009	3032	0.07	0	0	85	140	4	10	10	12128	12128	RM-1	40	form-based			true	0.7	6	0.600000024	6	6	8489.599609	8489.599609	8489.599609	0.7
1441	010	3032	0.07	0	0	85	140	4	10	10	12128	12128	RM-1	40	form-based			true	0.7	6	0.600000024	6	6	8489.599609	8489.599609	8489.599609	0.7
1441	011	3032	0.07	0	0	85	140	4	10	10	12128	12128	RM-1	40	form-based			true	0.7	6	0.600000024	6	6	8489.599609	8489.599609	8489.599609	0.7
1441	031A	2700	0.06	5100	4	65	100	3	6	2	8100	3000	NCD-INNE	65	form-based			true	0.75	10	1.666666627	6	6	12150	7050	7050	1.5
1441	039	1468	0.03	1425	0	65	100	3	3	3	4404	2979	NCD-INNE	65	form-based			true	0.75	6	2	6	6	6606	5181	5181	1.5
1442	019	2960	0.07	0	0	65	100	3	7	7	8880	8880	RM-1	40	form-based			true	0.7	6	0.857142866	6	6	8288	8288	8288	0.933333
1442	026	2281	0.05	5850	6	65	100	3	5	0	6843	993	NCD-GEAR	85	form-based		true	true	0.75	12	2.400000095	6	4	13686	7836	7836	2
1443	035	6072	0.14	6246	7	65	100	3	14	7	18216	11970	RM-1	40	form-based			true	0.7	13	0.928571403	6	6	17001.59961	10755.59961	10755.59961	0.933333
1443	039	5600	0.13	11994	15	65	100	3	13	0	16800	4806	NCD-INNE	65	form-based		true	true	0.75	21	1.615384579	6	6	25200	13206	13206	1.5
1444	018	1499	0.03	2480	2	65	100	3	3	1	4497	2017	NCD-GEAR	85	form-based			true	0.75	8	2.666666746	6	4	8994	6514	6514	2
1444	018A	1690	0.04	4386	3	65	100	3	4	1	5070	684	NCD-GEAR	85	form-based		true	true	0.75	9	2.25	6	5	10140	5754	5754	2
1444	048	2500	0.06	3922	3	65	100	3	6	3	7500	3578	NCD-INNE	65	form-based			true	0.75	9	1.5	6	6	11250	7328	7328	1.5
1446	009	3258	0.07	2000	1	65	100	3	7	6	9774	7774	RH-3	40	form-based			true	0.7	7	1	6	6	9122.399414	7122.399414	7122.399414	0.933333
1446	010	3258	0.07	2200	1	65	100	3	7	6	9774	7574	RH-3	40	form-based			true	0.7	7	1	6	6	9122.399414	6922.399414	6922.399414	0.933333
1446	011	3258	0.07	2400	1	65	100	3	7	6	9774	7374	RH-3	40	form-based			true	0.7	7	1	6	6	9122.399414	6722.399414	6722.399414	0.933333
1446	012	3258	0.07	2308	1	65	100	3	7	6	9774	7466	RH-3	40	form-based			true	0.7	7	1	6	6	9122.399414	6814.399414	6814.399414	0.933333
1446	016	3258	0.07	3830	1	65	100	3	7	6	9774	5944	RH-3	40	form-based			true	0.7	7	1	6	6	9122.399414	5292.399414	5292.399414	0.933333
1446	018	3258	0.07	3022	1	65	100	3	7	6	9774	6752	RH-3	40	form-based			true	0.7	7	1	6	6	9122.399414	6100.399414	6100.399414	0.933333
1446	031	3138	0.07	1925	1	65	100	3	7	6	9414	7489	RH-2	40	form-based			true	0.7	7	1	6	6	8786.399414	6861.399414	6861.399414	0.933333
1446	032	3138	0.07	1920	1	65	100	3	7	6	9414	7494	RH-2	40	form-based			true	0.7	7	1	6	6	8786.399414	6866.399414	6866.399414	0.933333
1446	033	3138	0.07	1850	1	65	100	3	7	6	9414	7564	RH-2	40	form-based			true	0.7	7	1	6	6	8786.399414	6936.399414	6936.399414	0.933333
1446	034	3138	0.07	2360	1	65	100	3	7	6	9414	7054	RH-2	40	form-based			true	0.7	7	1	6	6	8786.399414	6426.399414	6426.399414	0.933333
1446	035	3138	0.07	2640	1	65	100	3	7	6	9414	6774	RH-2	40	form-based			true	0.7	7	1	6	6	8786.399414	6146.399414	6146.399414	0.933333
1446	036	3138	0.07	2175	1	65	100	3	7	6	9414	7239	RH-2	40	form-based			true	0.7	7	1	6	6	8786.399414	6611.399414	6611.399414	0.933333
1446	037	3138	0.07	2385	1	65	100	3	7	6	9414	7029	RH-2	40	form-based			true	0.7	7	1	6	6	8786.399414	6401.399414	6401.399414	0.933333
1446	039	3138	0.07	1816	1	65	100	3	7	6	9414	7598	RH-2	40	form-based			true	0.7	7	1	6	6	8786.399414	6970.399414	6970.399414	0.933333
1446	040	3138	0.07	2038	1	65	100	3	7	6	9414	7376	RH-2	40	form-based			true	0.7	7	1	6	6	8786.399414	6748.399414	6748.399414	0.933333
1446	041	3138	0.07	2250	1	65	100	3	7	6	9414	7164	RH-2	40	form-based			true	0.7	7	1	6	6	8786.399414	6536.399414	6536.399414	0.933333
1446	042	3138	0.07	2175	1	65	100	3	7	6	9414	7239	RH-2	40	form-based			true	0.7	7	1	6	6	8786.399414	6611.399414	6611.399414	0.933333
1446	047	2550	0.06	4524	4	65	100	3	6	2	7650	3126	NC-1	65	form-based		true	true	0.75	10	1.666666627	6	6	11475	6951	6951	1.5
1450	035	1800	0.04	3182	1	65	100	3	4	3	5400	2218	RTO-C	65	form-based			true	0.75	7	1.75	6	6	8100	4918	4918	1.5
1452	040	2181	0.05	2295	2	65	100	3	5	3	6543	4248	NCD-OUTE	65	form-based			true	0.75	8	1.600000024	6	6	9814.5	7519.5	7519.5	1.5
1452	040A	2181	0.05	1864	2	65	100	3	5	3	6543	4679	NCD-OUTE	65	form-based			true	0.75	8	1.600000024	6	6	9814.5	7950.5	7950.5	1.5
1452	040B	2181	0.05	2186	2	65	100	3	5	3	6543	4357	NCD-OUTE	65	form-based			true	0.75	8	1.600000024	6	6	9814.5	7628.5	7628.5	1.5
1452	044	2495	0.06	1603	3	65	100	3	6	3	7485	5882	NCD-OUTE	65	form-based			true	0.75	9	1.5	6	6	11227.5	9624.5	9624.5	1.5
1453	041A	2054	0.05	2200	2	65	100	3	5	3	6162	3962	NCD-OUTE	65	form-based			true	0.75	8	1.600000024	6	6	9243	7043	7043	1.5
1454	038	2461	0.06	3050	3	65	100	3	6	3	7383	4333	NCD-OUTE	65	form-based			true	0.75	9	1.5	6	6	11074.5	8024.5	8024.5	1.5
1455	032	2982	0.07	6590	5	65	100	3	7	2	8946	2356	NCD-OUTE	65	form-based		true	true	0.75	11	1.571428537	6	6	13419	6829	6829	1.5
1455	038	2507	0.06	3540	3	65	100	3	6	3	7521	3981	NCD-OUTE	65	form-based			true	0.75	9	1.5	6	6	11281.5	7741.5	7741.5	1.5
1455	042	8400	0.19	9884	12	65	100	3	19	7	25200	15316	RM-1	40	form-based			true	0.7	18	0.947368443	6	6	23520	13636	13636	0.933333
1456	043	2496	0.06	2800	3	65	100	3	6	3	7488	4688	NCD-OUTE	65	form-based			true	0.75	9	1.5	6	6	11232	8432	8432	1.5
1456	044	2496	0.06	3050	3	65	100	3	6	3	7488	4438	NCD-OUTE	65	form-based			true	0.75	9	1.5	6	6	11232	8182	8182	1.5
1456	045	2497	0.06	2925	3	65	100	3	6	3	7491	4566	NCD-OUTE	65	form-based			true	0.75	9	1.5	6	6	11236.5	8311.5	8311.5	1.5
1457	039	2490	0.06	3450	3	65	100	3	6	3	7470	4020	NCD-OUTE	65	form-based			true	0.75	9	1.5	6	6	11205	7755	7755	1.5
1457	041	2491	0.06	4550	3	65	100	3	6	3	7473	2923	NCD-OUTE	65	form-based			true	0.75	9	1.5	6	6	11209.5	6659.5	6659.5	1.5
1458	008	3190	0.07	1300	1	65	100	3	7	6	9570	8270	RM-1	40	form-based			true	0.7	7	1	6	6	8932	7632	7632	0.933333
1458	024	3402	0.08	1700	1	65	100	3	8	7	10206	8506	RH-2	40	form-based			true	0.7	7	0.875	6	6	9525.599609	7825.599609	7825.599609	0.933333
1458	025	3275	0.08	2838	1	65	100	3	8	7	9825	6987	RH-2	40	form-based			true	0.7	7	0.875	6	6	9170	6332	6332	0.933333
1459	028A	2472	0.06	4200	3	65	100	3	6	3	7416	3216	RTO-C	65	form-based			true	0.75	9	1.5	6	6	11124	6924	6924	1.5
1459	030	2474	0.06	2960	3	65	100	3	6	3	7422	4462	RTO-C	65	form-based			true	0.75	9	1.5	6	6	11133	8173	8173	1.5
1459	031	2474	0.06	4100	3	65	100	3	6	3	7422	3322	RTO-C	65	form-based			true	0.75	9	1.5	6	6	11133	7033	7033	1.5
1459	037	2473	0.06	690	3	65	100	3	6	3	7419	6729	RTO-C	65	form-based			true	0.75	9	1.5	6	6	11128.5	10438.5	10438.5	1.5
1460	001A	3267	0.07	2716	1	65	100	3	7	6	9801	7085	RH-2	40	form-based			true	0.7	7	1	6	6	9147.599609	6431.599609	6431.599609	0.933333
1460	001B	3209	0.07	2050	1	65	100	3	7	6	9627	7577	RH-2	40	form-based			true	0.7	7	1	6	6	8985.200195	6935.200195	6935.200195	0.933333
1460	001C	3151	0.07	2050	1	65	100	3	7	6	9453	7403	RH-2	40	form-based			true	0.7	7	1	6	6	8822.799805	6772.799805	6772.799805	0.933333
1460	008	3453	0.08	1275	1	65	100	3	8	7	10359	9084	RH-2	40	form-based			true	0.7	7	0.875	6	6	9668.399414	8393.399414	8393.399414	0.933333
1460	010	3337	0.08	2250	1	65	100	3	8	7	10011	7761	RH-2	40	form-based			true	0.7	7	0.875	6	6	9343.599609	7093.599609	7093.599609	0.933333

block_num	lot_num	Lot Size Feet	Lot Size Acres	Existing Bldg Sqft	Existing Units	sb79_MaxHeight	sb79_MaxDensity	sb79_MaxFAR	SB79- Gross Unit Capacity	SB79- Net Unit Capacity	SB79- Gross GSF Capacity	SB79- Net GSF Capacity	Existing SF Zoning	Existing SF Height Limit	Density Limit?	Density Limit ratio	Corner Parcel?	In R4	Max Lot Coverage	SF Unit Capacity Gross	% Gross Unit- SF vs SB79	SF Zoning- Net Unit Capacity	SF Zoning - Net Unit Capacity Limited by 200% SB79	SF Zoning- Gross GSF Capacity	SF Zoning- Net GSF Capacity	SF Zoning - Net GSF Capacity Limited by 200% SB79	% Gross GSF- SF vs SB79
1460	012	3221	0.07	1750	1	65	100	3	7	6	9663	7913	RH-2	40	form-based			true	0.7	7	1	6	6	9018.799805	7268.799805	7268.799805	0.933333
1460	013	3163	0.07	1900	1	65	100	3	7	6	9489	7589	RH-2	40	form-based			true	0.7	7	1	6	6	8856.399414	6956.399414	6956.399414	0.933333
1460	013A	3105	0.07	1950	1	65	100	3	7	6	9315	7365	RH-2	40	form-based			true	0.7	7	1	6	6	8694	6744	6744	0.933333
1460	018	2560	0.06	2792	4	65	100	3	6	2	7680	4888	RTO-C	65	form-based			true	0.75	10	1.666666627	6	6	11520	8728	8728	1.5
1460	020	2561	0.06	2712	4	65	100	3	6	2	7683	4971	RTO-C	65	form-based			true	0.75	10	1.666666627	6	6	11524.5	8812.5	8812.5	1.5
1460	021	2562	0.06	2712	4	65	100	3	6	2	7686	4974	RTO-C	65	form-based			true	0.75	10	1.666666627	6	6	11529	8817	8817	1.5
1460	022	2563	0.06	2712	4	65	100	3	6	2	7689	4977	RTO-C	65	form-based			true	0.75	10	1.666666627	6	6	11533.5	8821.5	8821.5	1.5
1462	047	2554	0.06	3440	4	65	100	3	6	2	7662	4222	RTO-C	65	form-based			true	0.75	10	1.666666627	6	6	11493	8053	8053	1.5
1463	004	3189	0.07	1692	1	65	100	3	7	6	9567	7875	RH-2	40	form-based			true	0.7	7	1	6	6	8929.200195	7237.200195	7237.200195	0.933333
1463	044	2434	0.06	2630	3	65	100	3	6	3	7302	4672	NC-1	65	form-based			true	0.75	9	1.5	6	6	10953	8323	8323	1.5
1463	045	2435	0.06	2016	3	65	100	3	6	3	7305	5289	NC-1	65	form-based			true	0.75	9	1.5	6	6	10957.5	8941.5	8941.5	1.5
1463	048	2538	0.06	4333	4	65	100	3	6	2	7614	3281	NC-1	65	form-based			true	0.75	10	1.666666627	6	6	11421	7088	7088	1.5
1464	002	3250	0.07	3229	1	65	100	3	7	6	9750	6521	RH-2	40	form-based			true	0.7	7	1	6	6	9100	5871	5871	0.933333
1464	002A	3250	0.07	1287	1	65	100	3	7	6	9750	8463	RH-2	40	form-based			true	0.7	7	1	6	6	9100	7813	7813	0.933333
1464	027	2455	0.06	2292	3	65	100	3	6	3	7365	5073	NC-1	65	form-based			true	0.75	9	1.5	6	6	11047.5	8755.5	8755.5	1.5
1467	002	2062	0.05	3186	2	65	100	3	5	3	6186	3000	RTO-C	65	form-based			true	0.75	8	1.600000024	6	6	9279	6093	6093	1.5
1468	004	3473	0.08	2640	1	65	100	3	8	7	10419	7779	RH-1(D)	40	form-based			true	0.7	7	0.875	6	6	9724.399414	7084.399414	7084.399414	0.933333
1468	006	3513	0.08	1431	1	65	100	3	8	7	10539	9108	RH-1(D)	40	form-based			true	0.7	7	0.875	6	6	9836.399414	8405.399414	8405.399414	0.933333
1468	015	3330	0.08	2230	1	55	80	2.5	6	5	8325	6095	RH-1(D)	40	form-based			true	0.7	7	1.166666627	6	6	9324	7094	7094	1.12
1469A	012	3548	0.08	2205	1	55	80	2.5	6	5	8870	6665	RH-1(D)	40	form-based			true	0.7	7	1.166666627	6	6	9934.399414	7729.399414	7729.399414	1.12
1469A	013	3548	0.08	2850	1	55	80	2.5	6	5	8870	6020	RH-1(D)	40	form-based			true	0.7	7	1.166666627	6	6	9934.399414	7084.399414	7084.399414	1.12
1469A	016	3400	0.08	2462	1	55	80	2.5	6	5	8500	6038	RH-1(D)	40	form-based			true	0.7	7	1.166666627	6	6	9520	7058	7058	1.12
1469A	017	3405	0.08	2808	1	55	80	2.5	6	5	8512	5704	RH-1(D)	40	form-based			true	0.7	7	1.166666627	6	6	9534	6726	6726	1.120066
1470	029	3300	0.08	1929	1	55	80	2.5	6	5	8250	6321	RH-1(D)	40	form-based			true	0.7	7	1.166666627	6	6	9240	7311	7311	1.12
1471	024A	3874	0.09	3135	2	55	80	2.5	7	5	9685	6550	RH-1(D)	40	form-based			true	0.7	8	1.142857194	6	6	10847.2002	7712.200195	7712.200195	1.12
1471	025	3470	0.08	1310	1	55	80	2.5	6	5	8675	7365	RH-1(D)	40	form-based			true	0.7	7	1.166666627	6	6	9716	8406	8406	1.12
1471	028	3511	0.08	1685	1	55	80	2.5	6	5	8778	7093	RH-1(D)	40	form-based			true	0.7	7	1.166666627	6	6	9830.799805	8145.799805	8145.799805	1.119936
1472	001B	2085	0.05	1763	2	55	80	2.5	4	2	5212	3449	RTO-C	65	form-based			true	0.75	8	2	6	6	9382.5	7619.5	7619.5	1.800173
1503	041	3025	0.07	3250	0	55	80	2.5	6	6	7562	4312	RH-2	40	form-based			true	0.7	6	1	6	6	8470	5220	5220	1.120074
1504	001A	3542	0.08	1870	1	55	80	2.5	6	5	8855	6985	RH-2	40	form-based			true	0.7	7	1.166666627	6	6	9917.599609	8047.599609	8047.599609	1.12
1504	001B	3542	0.08	2701	1	55	80	2.5	6	5	8855	6154	RH-2	40	form-based			true	0.7	7	1.166666627	6	6	9917.599609	7216.599609	7216.599609	1.12
1504	001C	3542	0.08	2238	1	55	80	2.5	6	5	8855	6617	RH-2	40	form-based			true	0.7	7	1.166666627	6	6	9917.599609	7679.599609	7679.599609	1.12
1504	001D	3542	0.08	1675	1	55	80	2.5	6	5	8855	7180	RH-2	40	form-based			true	0.7	7	1.166666627	6	6	9917.599609	8242.599609	8242.599609	1.12
1504	001F	3542	0.08	1988	1	55	80	2.5	6	5	8855	6867	RH-2	40	form-based			true	0.7	7	1.166666627	6	6	9917.599609	7929.599609	7929.599609	1.12
1504	001G	3542	0.08	1675	1	55	80	2.5	6	5	8855	7180	RH-2	40	form-based			true	0.7	7	1.166666627	6	6	9917.599609	8242.599609	8242.599609	1.12
1505	031	2964	0.07	1706	0	55	80	2.5	6	6	7410	5704	RH-2	40	form-based			true	0.7	6	1	6	6	8299.200195	6593.200195	6593.200195	1.12
1507	009	3682	0.08	4416	2	65	100	3	8	6	11046	6630	RH-2	40	form-based			true	0.7	8	1	6	6	10309.59961	5893.599609	5893.599609	0.933333
1507	031	4491	0.1	2431	3	55	80	2.5	8	5	11228	8797	RH-2	40	form-based			true	0.7	9	1.125	6	6	12574.7998	10143.7998	10143.7998	1.11995
1508	028	2048	0.05	2682	4	65	100	3	5	1	6144	3462	RM-1	85	form-based			true	0.7	10	2	6	6	11468.7998	8786.799805	8786.799805	1.866667
1509	001	1578	0.04	2600	2	65	100	3	4	2	4734	2134	RTO-C	85	form-based	true	true	0.75	8	2	6	6	6	9468	6868	6868	2
1509	029	3015	0.07	1812	0	65	100	3	7	7	9045	7233	RH-2	40	form-based			true	0.7	6	0.857142866	6	6	8442	6630	6630	0.933333
1509	043	3175	0.07	10063	11	65	100	3	7	0	9525	0	RTO-C	85	form-based	true	true	0.75	17	2.428571463	6	3	19050	8987	8987	2
1512	054	1437	0.03	2376	2	85	140	4	4	2	5748	3372	RTO-C	85	form-based			true	0.75	8	2	6	6	8622	6246	6246	1.5
1512	055	1437	0.03	2376	2	85	140	4	4	2	5748	3372	RTO-C	85	form-based			true	0.75	8	2	6	6	8622	6246	6246	1.5
1515	010A	3539	0.08	1125	1	65	100	3	8	7	10617	9492	RH-2	40	form-based			true	0.7	7	0.875	6	6	9909.200195	8784.200195	8784.200195	0.933333
1515	010B	3539	0.08	1096	1	65	100	3	8	7	10617	9521	RH-2	40	form-based			true	0.7	7	0.875	6	6	9909.200195	8813.200195	8813.200195	0.933333
1515	019	5017	0.12	4555	5	65	100	3	12	7	15051	10496	RM-1	40	form-based			true	0.7	11	0.916666687	6	6	14047.59961	9492.599609	9492.599609	0.933333
1515	022A	3102	0.07	1487	1	65	100	3	7	6	9306	7819	RH-2	40	form-based			true	0.7	7	1	6	6	8685.599609	7198.599609	7198.599609	0.933333
1515	022B	3102	0.07	1487	1	65	100	3	7	6	9306	7819	RH-2	40	form-based			true	0.7	7	1	6	6	8685.599609	7198.599609	7198.599609	0.933333
1518	008	3656	0.08	4904	2	65	100	3	8	6	10968	6064	RM-1	40	form-based			true	0.7	8	1	6	6	10236.7998	5332.799805	5332.799805	0.933333
1518	010	3046	0.07	1336	0	65	100	3	7	7	9138	7802	RM-1	40	form-based			true	0.7	6	0.857142866	6	6	8528.799805	7192.799805	7192.799805	0.933333
1518	015G	3449	0.08	1319	1	65	100	3	8	7	10347	9028	RM-1	40	form-based			true	0.7	7	0.875	6	6	9657.200195	8338.200195	8338.200195	0.933333
1518	017	2937	0.07	1460	0	65	100	3	7	7	8811	7351	RH-2	40	form-based			true	0.7	6	0.857142866	6	6	8223.599609	6763.599609	6763.599609	0.933333
1519	032	3462	0.08	1155	1	65	100	3	8	7	10386	9231	RM-1	40	form-based			true	0.7	7	0.875	6	6	9693.599609	8538.599609	8538.599609	0.933333
1523	034	3284	0.08	2572	1	65	100	3	8	7	9852	7280	RM-1	40	form-based			true	0.7	7	0.875	6	6	9195.200195	6623.200195	6623.200195	0.933333
1527	001	2093	0.05	4050	5	85	140	4	7	2	8372	4322	NCD-GEAR	85	form-based	true	true	0.75	11	1.571428537	6	6	12558	8508	8508	1.5
1529	001C	3412	0.08	2506	1	65	100	3	8	7	10236	7730	RH-2	40	form-based			true	0.7	7	0.875	6	6	9553.599609	7047.599609	7047.599609	0.933333
1529	013	3461	0.08	3195	1	65	100	3	8	7	10383	7188	RH-2	40	form-based			true	0.7	7	0.875	6	6	9690.799805	6495.799805	6495.799805	0.933333
1529	014	3224	0.07	2793	1	65	100	3	7	6	9672	6879	RH-2	40	form-based			true	0.7	7	1	6	6	9027.200195	6234.200195	6234.200195	0.933333
1529	026	3155	0.07	1696	1	65	100	3	7	6	9465	7769	RH-2	40	form-based			true	0.7	7	1	6	6	8834	7138	7138	0.933333
1529	027	3155	0.07	2160	1	65	100	3	7	6	9465	7305	RH-2	40	form-based			true	0.7	7	1	6	6	8834	6674	6674	0.933333
1529	042	3901	0.09	1720	2	65	100	3	9	7	11703	9983	RH-2	40	form-based			true	0.7	8	0.888888896	6	6	10922.7998	9202.799805	9202.799805	0.933333
1530	009C	3620	0.08	3620	2	65	100	3	8	6	10860	7240	RH-2	40	form-based			true	0.7	8	1	6	6	10136	6516	6516	0.933333
1530	011A	4269	0.1	5061	3	65	100	3	10	7	12807	7746	RH-2	40	form-based			true	0.7	9	0.899999976	6	6	11953.2002	6892.200195	6892.200195	0.933333

block_num	lot_num	Lot Size Feet	Lot Size Acres	Existing Bldg Sqft	Existing Units	sb79_MaxHeight	sb79_MaxDensity	sb79_MaxFAR	SB79- Gross Unit Capacity	SB79- Net Unit Capacity	SB79- Gross GSF Capacity	SB79- Net GSF Capacity	Existing SF Zoning	Existing SF Height Limit	Density Limit?	Density Limit ratio	Corner Parcel?	In R4	Max Lot Coverage	SF Unit Capacity Gross	% Gross Unit- SF vs SB79	SF Zoning- Net Unit Capacity	SF Zoning - Net Unit Capacity Limited by 200% SB79	SF Zoning- Gross GSF Capacity	SF Zoning- Net GSF Capacity	SF Zoning - Net GSF Capacity Limited by 200% SB79	% Gross GSF- SF vs SB79
1530	016A	3222	0.07	2460	1	65	100	3	7	6	9666	7206	RH-2	40	form-based			true	0.7	7	1	6	6	9021.599609	6561.599609	6561.599609	0.933333
1530	019A	2746	0.06	1920	0	65	100	3	6	6	8238	6318	RH-2	40	form-based			true	0.7	6	1	6	6	7688.799805	5768.799805	5768.799805	0.933333
1532	005	3000	0.07	3160	0	65	100	3	7	7	9000	5840	RH-2	40	form-based			true	0.7	6	0.857142866	6	6	8400	5240	5240	0.933333
1532	014	3409	0.08	3090	1	65	100	3	8	7	10227	7137	RH-2	40	form-based		true	true	0.7	7	0.875	6	6	9545.200195	6455.200195	6455.200195	0.933333
1534	024	3205	0.07	3382	1	65	100	3	7	6	9615	6233	RH-2	40	form-based		true	true	0.7	7	1	6	6	8974	5592	5592	0.933333
1535	024	3277	0.08	2580	1	65	100	3	8	7	9831	7251	RH-2	40	form-based		true	true	0.7	7	0.875	6	6	9175.599609	6595.599609	6595.599609	0.933333
1535	029	3000	0.07	1602	0	65	100	3	7	7	9000	7398	RH-2	40	form-based			true	0.7	6	0.857142866	6	6	8400	6798	6798	0.933333
1535	039	3000	0.07	0	0	65	100	3	7	7	9000	9000	RH-2	40	form-based			true	0.7	6	0.857142866	6	6	8400	8400	8400	0.933333
1535	040	3000	0.07	0	0	65	100	3	7	7	9000	9000	RH-2	40	form-based			true	0.7	6	0.857142866	6	6	8400	8400	8400	0.933333
1540	003	3000	0.07	660	0	65	100	3	7	7	9000	8340	RH-3	40	form-based			true	0.7	6	0.857142866	6	6	8400	7740	7740	0.933333
1544	025	3006	0.07	4954	5	65	100	3	7	2	9018	4064	RTO-C	65	form-based			true	0.75	11	1.571428537	6	6	13527	8573	8573	1.5
1545	045	3023	0.07	4660	0	65	100	3	7	7	9069	4409	RH-2	40	form-based			true	0.7	6	0.857142866	6	6	8464.399414	3804.399414	3804.399414	0.933333
1546	015	4185	0.1	2688	3	65	100	3	10	7	12555	9867	RH-2	40	form-based			true	0.7	9	0.899999976	6	6	11718	9030	9030	0.933333
1546	021	3969	0.09	3254	2	65	100	3	9	7	11907	8653	RH-2	40	form-based			true	0.7	8	0.888888896	6	6	11113.2002	7859.200195	7859.200195	0.933333
1546	032	3248	0.07	1825	1	65	100	3	7	6	9744	7919	RH-2	40	form-based			true	0.7	7	1	6	6	9094.399414	7269.399414	7269.399414	0.933333
1546	035	3924	0.09	4081	2	65	100	3	9	7	11772	7691	RH-2	40	form-based			true	0.7	8	0.888888896	6	6	10987.2002	6906.200195	6906.200195	0.933333
1546	041	3808	0.09	3742	2	65	100	3	9	7	11424	7682	RH-2	40	form-based			true	0.7	8	0.888888896	6	6	10662.39941	6920.399414	6920.399414	0.933333
1546	046	3938	0.09	1379	2	65	100	3	9	7	11814	10435	RH-2	40	form-based			true	0.7	8	0.888888896	6	6	11026.39941	9647.399414	9647.399414	0.933333
1547	029	2374	0.05	2700	3	65	100	3	5	2	7122	4422	RTO-C	65	form-based			true	0.75	9	1.799999952	6	6	10683	7983	7983	1.5
1549	022	2513	0.06	4871	3	65	100	3	6	3	7539	2668	NCD-INNE	65	form-based			true	0.75	9	1.5	6	6	11308.5	6437.5	6437.5	1.5
1549	024	2513	0.06	3918	3	65	100	3	6	3	7539	3621	NCD-INNE	65	form-based			true	0.75	9	1.5	6	6	11308.5	7390.5	7390.5	1.5
1549	026	2544	0.06	4200	4	65	100	3	6	2	7632	3432	NCD-INNE	65	form-based		true	true	0.75	10	1.666666627	6	6	11448	7248	7248	1.5
1550	027	2522	0.06	4740	3	65	100	3	6	3	7566	2826	RTO-C	65	form-based			true	0.75	9	1.5	6	6	11349	6609	6609	1.5
1550	028	2512	0.06	4740	3	65	100	3	6	3	7536	2796	RTO-C	65	form-based			true	0.75	9	1.5	6	6	11304	6564	6564	1.5
1551	018	3000	0.07	2331	0	65	100	3	7	7	9000	6669	RH-2	40	form-based			true	0.7	6	0.857142866	6	6	8400	6069	6069	0.933333
1551	021	1964	0.05	1920	1	65	100	3	5	4	5892	3972	RTO-C	65	form-based			true	0.75	7	1.399999976	6	6	8838	6918	6918	1.5
1551	022	1964	0.05	1650	1	65	100	3	5	4	5892	4242	RTO-C	65	form-based			true	0.75	7	1.399999976	6	6	8838	7188	7188	1.5
1551	026	1889	0.04	1825	1	65	100	3	4	3	5667	3842	RTO-C	65	form-based			true	0.75	7	1.75	6	6	8500.5	6675.5	6675.5	1.5
1551	027	1889	0.04	1670	1	65	100	3	4	3	5667	3997	RTO-C	65	form-based			true	0.75	7	1.75	6	6	8500.5	6830.5	6830.5	1.5
1551	028	2262	0.05	2652	2	65	100	3	5	3	6786	4134	RTO-C	65	form-based		true	true	0.75	8	1.600000024	6	6	10179	7527	7527	1.5
1552	011	2977	0.07	2080	0	65	100	3	7	7	8931	6851	RH-1	40	form-based			true	0.7	6	0.857142866	6	6	8335.599609	6255.599609	6255.599609	0.933333
1552	041	3218	0.07	3315	1	65	100	3	7	6	9654	6339	RH-1(D)	40	form-based			true	0.7	7	1	6	6	9010.399414	5695.399414	5695.399414	0.933333
1552	042	3218	0.07	3678	1	65	100	3	7	6	9654	5976	RH-1(D)	40	form-based			true	0.7	7	1	6	6	9010.399414	5332.399414	5332.399414	0.933333
1553	001	3166	0.07	2850	1	65	100	3	7	6	9498	6648	RH-1(D)	40	form-based		true	true	0.7	7	1	6	6	8864.799805	6014.799805	6014.799805	0.933333
1553	003	3301	0.08	2979	1	65	100	3	8	7	9903	6924	RH-1(D)	40	form-based			true	0.7	7	0.875	6	6	9242.799805	6263.799805	6263.799805	0.933333
1553	021	2422	0.06	2925	3	55	80	2.5	5	2	6055	3130	RTO-C	65	form-based		true	true	0.75	9	1.799999952	6	6	10899	7974	7974	1.8
1553	036	2982	0.07	2556	0	65	100	3	7	7	8946	6390	RH-2	40	form-based			true	0.7	6	0.857142866	6	6	8349.599609	5793.599609	5793.599609	0.933333
1554	015	1888	0.04	1750	1	65	100	3	4	3	5664	3914	RTO-C	65	form-based			true	0.75	7	1.75	6	6	8496	6746	6746	1.5
1555	029	3358	0.08	2980	1	65	100	3	8	7	10074	7094	RH-2	40	form-based			true	0.7	7	0.875	6	6	9402.399414	6422.399414	6422.399414	0.933333
1557	021	3158	0.07	2454	1	65	100	3	7	6	9474	7020	RH-2	40	form-based			true	0.7	7	1	6	6	8842.399414	6388.399414	6388.399414	0.933333
1558	005	3191	0.07	1100	1	65	100	3	7	6	9573	8473	RH-2	40	form-based			true	0.7	7	1	6	6	8934.799805	7834.799805	7834.799805	0.933333
1558	006	3191	0.07	3304	1	65	100	3	7	6	9573	6269	RH-2	40	form-based			true	0.7	7	1	6	6	8934.799805	5630.799805	5630.799805	0.933333
1558	007	3191	0.07	2020	1	65	100	3	7	6	9573	7553	RH-2	40	form-based			true	0.7	7	1	6	6	8934.799805	6914.799805	6914.799805	0.933333
1558	008	3191	0.07	2050	1	65	100	3	7	6	9573	7523	RH-2	40	form-based			true	0.7	7	1	6	6	8934.799805	6884.799805	6884.799805	0.933333
1558	009	3191	0.07	3057	1	65	100	3	7	6	9573	6516	RH-2	40	form-based			true	0.7	7	1	6	6	8934.799805	5877.799805	5877.799805	0.933333
1558	010	3191	0.07	2898	1	65	100	3	7	6	9573	6675	RH-2	40	form-based			true	0.7	7	1	6	6	8934.799805	6036.799805	6036.799805	0.933333
1558	011	3191	0.07	1950	1	65	100	3	7	6	9573	7623	RH-2	40	form-based			true	0.7	7	1	6	6	8934.799805	6984.799805	6984.799805	0.933333
1558	012	3191	0.07	2070	1	65	100	3	7	6	9573	7503	RH-2	40	form-based			true	0.7	7	1	6	6	8934.799805	6864.799805	6864.799805	0.933333
1558	013	3191	0.07	2340	1	65	100	3	7	6	9573	7233	RH-2	40	form-based			true	0.7	7	1	6	6	8934.799805	6594.799805	6594.799805	0.933333
1558	013A	3191	0.07	4001	1	65	100	3	7	6	9573	5572	RH-2	40	form-based			true	0.7	7	1	6	6	8934.799805	4933.799805	4933.799805	0.933333
1558	017	3191	0.07	1508	1	65	100	3	7	6	9573	8065	RH-2	40	form-based			true	0.7	7	1	6	6	8934.799805	7426.799805	7426.799805	0.933333
1558	019	1941	0.04	1975	1	65	100	3	4	3	5823	3848	RTO-C	65	form-based			true	0.75	7	1.75	6	6	8734.5	6759.5	6759.5	1.5
1558	019A	1923	0.04	1950	1	55	80	2.5	3	2	4808	2858	RTO-C	65	form-based			true	0.75	7	2.333333254	6	5	8653.5	6703.5	6703.5	1.799813
1558	019B	1960	0.04	2220	1	55	80	2.5	3	2	4900	2680	RTO-C	65	form-based			true	0.75	7	2.333333254	6	5	8820	6600	6600	1.8
1558	024	1809	0.04	2690	1	55	80	2.5	3	2	4522	1832	RTO-C	65	form-based		true	true	0.75	7	2.333333254	6	5	8140.5	5450.5	5450.5	1.800199
1558	024A	1931	0.04	2062	1	65	100	3	4	3	5793	3731	RTO-C	65	form-based			true	0.75	7	1.75	6	6	8689.5	6627.5	6627.5	1.5
1558	024B	1944	0.04	2020	1	65	100	3	4	3	5832	3812	RTO-C	65	form-based			true	0.75	7	1.75	6	6	8748	6728	6728	1.5
1558	024C	1937	0.04	2070	1	65	100	3	4	3	5811	3741	RTO-C	65	form-based			true	0.75	7	1.75	6	6	8716.5	6646.5	6646.5	1.5
1558	027	3188	0.07	1790	1	65	100	3	7	6	9564	7774	RH-2	40	form-based			true	0.7	7	1	6	6	8926.399414	7136.399414	7136.399414	0.933333
1558	033	3187	0.07	2050	1	65	100	3	7	6	9561	7511	RH-2	40	form-based			true	0.7	7	1	6	6	8923.599609	6873.599609	6873.599609	0.933333
1558	034	3188	0.07	2050	1	65	100	3	7	6	9564	7514	RH-2	40	form-based			true	0.7	7	1	6	6	8926.399414	6876.399414	6876.399414	0.933333
1558	035	3188	0.07	2340	1	65	100	3	7	6	9564	7224	RH-2	40	form-based			true	0.7	7	1	6	6	8926.399414	6586.399414	6586.399414	0.933333
1558	036	3188	0.07	2138	1	65	100	3	7	6	9564	7426	RH-2	40	form-based			true	0.7	7	1	6	6	8926.399414	6788.399414	6788.399414	0.933333
1558	037	3187	0.07	1291	1	65	100	3	7	6	9561	8270	RH-2	40	form-based			true	0.7	7	1	6	6	8923.599609	7632.599609	7632.599609	0.933333

block_num	lot_num	Lot Size Feet	Lot Size Acres	Existing Bldg Sqft	Existing Units	sb79_MaxHeight	sb79_MaxDensity	sb79_MaxFAR	SB79- Gross Unit Capacity	SB79- Net Unit Capacity	SB79- Gross GSF Capacity	SB79- Net GSF Capacity	Existing SF Zoning	Existing SF Height Limit	Density Limit?	Density Limit ratio	Corner Parcel?	In R4	Max Lot Coverage	SF Unit Capacity Gross	% Gross Unit- SF vs SB79	SF Zoning- Net Unit Capacity	SF Zoning - Net Unit Capacity Limited by 200% SB79	SF Zoning- Gross GSF Capacity	SF Zoning- Net GSF Capacity	SF Zoning - Net GSF Capacity Limited by 200% SB79	% Gross GSF- SF vs SB79
1558	038	3187	0.07	1650	1	65	100	3	7	6	9561	7911	RH-2	40	form-based			true	0.7	7	1	6	6	8923.599609	7273.599609	7273.599609	0.933333
1558	039	3188	0.07	2090	1	65	100	3	7	6	9564	7474	RH-2	40	form-based			true	0.7	7	1	6	6	8926.399414	6836.399414	6836.399414	0.933333
1558	040	3188	0.07	1650	1	65	100	3	7	6	9564	7914	RH-2	40	form-based			true	0.7	7	1	6	6	8926.399414	7276.399414	7276.399414	0.933333
1559	021	2459	0.06	2600	3	65	100	3	6	3	7377	4777	RTO-C	65	form-based			true	0.75	9	1.5	6	6	11065.5	8465.5	8465.5	1.5
1559	023A	2064	0.05	1970	2	65	100	3	5	3	6192	4222	RTO-C	65	form-based			true	0.75	8	1.600000024	6	6	9288	7318	7318	1.5
1559	026	3001	0.07	2660	0	65	100	3	7	7	9003	6343	RH-2	40	form-based			true	0.7	6	0.857142866	6	6	8402.799805	5742.799805	5742.799805	0.933333
1560	017	2975	0.07	2583	0	65	100	3	7	7	8925	6342	RH-2	40	form-based			true	0.7	6	0.857142866	6	6	8330	5747	5747	0.933333
1560	023	2459	0.06	2020	3	65	100	3	6	3	7377	5357	NC-1	65	form-based			true	0.75	9	1.5	6	6	11065.5	9045.5	9045.5	1.5
1560	028	3038	0.07	2050	0	65	100	3	7	7	9114	7064	RH-2	40	form-based			true	0.7	6	0.857142866	6	6	8506.399414	6456.399414	6456.399414	0.933333
1562	023A	2460	0.06	2860	3	65	100	3	6	3	7380	4520	RTO-C	65	form-based			true	0.75	9	1.5	6	6	11070	8210	8210	1.5
1562	045	2460	0.06	768	3	65	100	3	6	3	7380	6612	NC-1	65	form-based			true	0.75	9	1.5	6	6	11070	10302	10302	1.5
1565	012A	2095	0.05	3794	2	65	100	3	5	3	6285	2491	RTO-C	65	form-based			true	0.75	8	1.600000024	6	6	9427.5	5633.5	5633.5	1.5
1565	013	2045	0.05	2970	2	65	100	3	5	3	6135	3165	RTO-C	65	form-based			true	0.75	8	1.600000024	6	6	9202.5	6232.5	6232.5	1.5
1565	013A	2045	0.05	2970	2	65	100	3	5	3	6135	3165	RTO-C	65	form-based			true	0.75	8	1.600000024	6	6	9202.5	6232.5	6232.5	1.5
1566	013	2793	0.06	0	0	65	100	3	6	6	8379	8379	RH-2	40	form-based			true	0.7	6	1	6	6	7820.399902	7820.399902	7820.399902	0.933333
1566	026	3223	0.07	1494	1	65	100	3	7	6	9669	8175	RH-2	40	form-based			true	0.7	7	1	6	6	9024.399414	7530.399414	7530.399414	0.933333
1566	026B	3223	0.07	2070	1	65	100	3	7	6	9669	7599	RH-2	40	form-based			true	0.7	7	1	6	6	9024.399414	6954.399414	6954.399414	0.933333
1566	026C	3223	0.07	1150	1	65	100	3	7	6	9669	8519	RH-2	40	form-based			true	0.7	7	1	6	6	9024.399414	7874.399414	7874.399414	0.933333
1567	022	2987	0.07	1265	0	65	100	3	7	7	8961	7696	RH-2	40	form-based			true	0.7	6	0.857142866	6	6	8363.599609	7098.599609	7098.599609	0.933333
1567	038	2162	0.05	4105	2	65	100	3	5	3	6486	2381	RTO-C	65	form-based			true	0.75	8	1.600000024	6	6	9729	5624	5624	1.5
1567	039	2162	0.05	3295	2	65	100	3	5	3	6486	3191	RTO-C	65	form-based		true	true	0.75	8	1.600000024	6	6	9729	6434	6434	1.5
1567	040	2163	0.05	2016	2	65	100	3	5	3	6489	4473	RTO-C	65	form-based			true	0.75	8	1.600000024	6	6	9733.5	7717.5	7717.5	1.5
1568	011A	1896	0.04	1800	1	65	100	3	4	3	5688	3888	RTO-C	65	form-based			true	0.75	7	1.75	6	6	8532	6732	6732	1.5
1568	011B	1896	0.04	1480	1	65	100	3	4	3	5688	4208	RTO-C	65	form-based			true	0.75	7	1.75	6	6	8532	7052	7052	1.5
1568	011C	1896	0.04	2180	1	65	100	3	4	3	5688	3508	RTO-C	65	form-based			true	0.75	7	1.75	6	6	8532	6352	6352	1.5
1568	014	2484	0.06	4148	3	65	100	3	6	3	7452	3304	RTO-C	65	form-based			true	0.75	9	1.5	6	6	11178	7030	7030	1.5
1569	011	3656	0.08	4485	2	65	100	3	8	6	10968	6483	RH-2	40	form-based			true	0.7	8	1	6	6	10236.7998	5751.799805	5751.799805	0.933333
1569	014B	1921	0.04	2128	1	65	100	3	4	3	5763	3635	RTO-C	65	form-based			true	0.75	7	1.75	6	6	8644.5	6516.5	6516.5	1.5
1569	014C	1921	0.04	1225	1	55	80	2.5	3	2	4802	3577	RTO-C	65	form-based			true	0.75	7	2.333333254	6	5	8644.5	7419.5	7419.5	1.800187
1570	010B	1875	0.04	1375	1	65	100	3	4	3	5625	4250	RTO-C	65	form-based			true	0.75	7	1.75	6	6	8437.5	7062.5	7062.5	1.5
1570	010C	1875	0.04	1996	1	65	100	3	4	3	5625	3629	RTO-C	65	form-based			true	0.75	7	1.75	6	6	8437.5	6441.5	6441.5	1.5
1570	010D	1765	0.04	2341	1	65	100	3	4	3	5295	2954	RTO-C	65	form-based		true	true	0.75	7	1.75	6	6	7942.5	5601.5	5601.5	1.5
1570	012B	1864	0.04	1350	1	65	100	3	4	3	5592	4242	NC-1	65	form-based			true	0.75	7	1.75	6	6	8388	7038	7038	1.5
1570	012C	1864	0.04	1350	1	65	100	3	4	3	5592	4242	NC-1	65	form-based			true	0.75	7	1.75	6	6	8388	7038	7038	1.5
1570	035	3777	0.09	1131	2	65	100	3	9	7	11331	10200	RM-1	40	form-based			true	0.7	8	0.888888896	6	6	10575.59961	9444.599609	9444.599609	0.933333
1571	005G	2063	0.05	2640	2	65	100	3	5	3	6189	3549	RTO-C	65	form-based			true	0.75	8	1.600000024	6	6	9283.5	6643.5	6643.5	1.5
1571	005H	2063	0.05	2640	2	65	100	3	5	3	6189	3549	RTO-C	65	form-based			true	0.75	8	1.600000024	6	6	9283.5	6643.5	6643.5	1.5
1571	005I	2063	0.05	2640	2	65	100	3	5	3	6189	3549	RTO-C	65	form-based			true	0.75	8	1.600000024	6	6	9283.5	6643.5	6643.5	1.5
1572	005	3098	0.07	1200	1	65	100	3	7	6	9294	8094	RH-2	40	form-based			true	0.7	7	1	6	6	8674.399414	7474.399414	7474.399414	0.933333
1572	010	3360	0.08	2088	1	65	100	3	8	7	10080	7992	RH-2	40	form-based			true	0.7	7	0.875	6	6	9408	7320	7320	0.933333
1572	012A	1863	0.04	1686	1	65	100	3	4	3	5589	3903	RTO-C	65	form-based			true	0.75	7	1.75	6	6	8383.5	6697.5	6697.5	1.5
1572	012B	1802	0.04	2188	1	65	100	3	4	3	5406	3218	RTO-C	65	form-based			true	0.75	7	1.75	6	6	8109	5921	5921	1.5
1572	014	2577	0.06	3844	4	65	100	3	6	2	7731	3887	RTO-C	65	form-based			true	0.75	10	1.666666627	6	6	11596.5	7752.5	7752.5	1.5
1572	014A	2577	0.06	3844	4	65	100	3	6	2	7731	3887	RTO-C	65	form-based			true	0.75	10	1.666666627	6	6	11596.5	7752.5	7752.5	1.5
1572	014B	2261	0.05	3094	2	65	100	3	5	3	6783	3689	RTO-C	65	form-based			true	0.75	8	1.600000024	6	6	10174.5	7080.5	7080.5	1.5
1572	015	3294	0.08	2650	1	65	100	3	8	7	9882	7232	RH-2	40	form-based			true	0.7	7	0.875	6	6	9223.200195	6573.200195	6573.200195	0.933333
1572	015A	3246	0.07	1990	1	65	100	3	7	6	9738	7748	RH-2	40	form-based			true	0.7	7	1	6	6	9088.799805	7098.799805	7098.799805	0.933333
1572	015B	3236	0.07	2240	1	65	100	3	7	6	9708	7468	RH-2	40	form-based			true	0.7	7	1	6	6	9060.799805	6820.799805	6820.799805	0.933333
1574	009	1892	0.04	1090	1	65	100	3	4	3	5676	4586	RTO-C	65	form-based			true	0.75	7	1.75	6	6	8514	7424	7424	1.5
1574	009A	1840	0.04	1220	1	65	100	3	4	3	5520	4300	RTO-C	65	form-based			true	0.75	7	1.75	6	6	8280	7060	7060	1.5
1574	009B	1840	0.04	1115	1	65	100	3	4	3	5520	4405	RTO-C	65	form-based			true	0.75	7	1.75	6	6	8280	7165	7165	1.5
1574	009C	1840	0.04	975	1	65	100	3	4	3	5520	4545	RTO-C	65	form-based			true	0.75	7	1.75	6	6	8280	7305	7305	1.5
1575	028A	3313	0.08	2650	1	65	100	3	8	7	9939	7289	RH-2	40	form-based			true	0.7	7	0.875	6	6	9276.399414	6626.399414	6626.399414	0.933333
1576	005F	3000	0.07	2117	0	65	100	3	7	7	9000	6883	RH-2	40	form-based			true	0.7	6	0.857142866	6	6	8400	6283	6283	0.933333
1577	013B	2466	0.06	3066	3	65	100	3	6	3	7398	4332	NCD-OUTE	65	form-based			true	0.75	9	1.5	6	6	11097	8031	8031	1.5
1578	014A	2467	0.06	3427	3	55	80	2.5	5	2	6168	2741	NCD-OUTE	65	form-based			true	0.75	9	1.799999952	6	6	11101.5	7674.5	7674.5	1.799854
1578	014B	2467	0.06	2904	3	55	80	2.5	5	2	6168	3264	NCD-OUTE	65	form-based			true	0.75	9	1.799999952	6	6	11101.5	8197.5	8197.5	1.799854
1578	041	2467	0.06	1156	3	55	80	2.5	5	2	6168	5012	NCD-OUTE	65	form-based			true	0.75	9	1.799999952	6	6	11101.5	9945.5	9945.5	1.799854
1580	003	3123	0.07	2163	1	55	80	2.5	6	5	7808	5645	RH-2	40	form-based			true	0.7	7	1.166666627	6	6	8744.399414	6581.399414	6581.399414	1.119928
1580	003F	3125	0.07	1475	1	55	80	2.5	6	5	7812	6337	RH-2	40	form-based			true	0.7	7	1.166666627	6	6	8750	7275	7275	1.120072
1580	003G	3127	0.07	1811	1	55	80	2.5	6	5	7818	6007	RH-2	40	form-based			true	0.7	7	1.166666627	6	6	8755.599609	6944.599609	6944.599609	1.119928
1580	003H	3130	0.07	1815	1	55	80	2.5	6	5	7825	6010	RH-2	40	form-based			true	0.7	7	1.166666627	6	6	8764	6949	6949	1.12
1580	005C	2788	0.06	3375	4	55	80	2.5	5	1	6970	3595	NCD-OUTE	65	form-based			true	0.75	10	2	6	6	12546	9171	9171	1.8
1581	004	3130	0.07	2710	1	55	80	2.5	6	5	7825	5115	RH-2	40	form-based			true	0.7	7	1.166666627	6	6	8764	6054	6054	1.12

block_num	lot_num	Lot Size Feet	Lot Size Acres	Existing Bldg Sqft	Existing Units	sb79_MaxHeight	sb79_MaxDensity	sb79_MaxFAR	SB79- Gross Unit Capacity	SB79- Net Unit Capacity	SB79- Gross GSF Capacity	SB79- Net GSF Capacity	Existing SF Zoning	Existing SF Height Limit	Density Limit?	Density Limit ratio	Corner Parcel?	In R4	Max Lot Coverage	SF Unit Capacity Gross	% Gross Unit- SF vs SB79	SF Zoning- Net Unit Capacity	SF Zoning - Net Unit Capacity Limited by 200% SB79	SF Zoning- Gross GSF Capacity	SF Zoning- Net GSF Capacity	SF Zoning - Net GSF Capacity Limited by 200% SB79	% Gross GSF- SF vs SB79
1581	004A	3240	0.07	1604	1	55	80	2.5	6	5	8100	6496	RH-2	40	form-based			true	0.7	7	1.166666627	6	6	9072	7468	7468	1.12
1581	004B	3120	0.07	2182	1	55	80	2.5	6	5	7800	5618	RH-2	40	form-based			true	0.7	7	1.166666627	6	6	8736	6554	6554	1.12
1581	007G	3119	0.07	4950	6	55	80	2.5	6	0	7798	2848	NCD-OUTE	65	form-based		true	true	0.75	12	2	6	6	14035.5	9085.5	9085.5	1.799885
1582	024	1971	0.05	1500	1	55	80	2.5	4	3	4928	3428	RTO-C	65	form-based		true	true	0.75	7	1.75	6	6	8869.5	7369.5	7369.5	1.799817
1583	006	3250	0.07	1368	1	55	80	2.5	6	5	8125	6757	RH-2	40	form-based			true	0.7	7	1.166666627	6	6	9100	7732	7732	1.12
1583	045	3108	0.07	1590	1	55	80	2.5	6	5	7770	6180	RH-2	40	form-based			true	0.7	7	1.166666627	6	6	8702.399414	7112.399414	7112.399414	1.12
1604	001A	1986	0.05	1100	1	55	80	2.5	4	3	4965	3865	RTO-C	65	form-based			true	0.75	7	1.75	6	6	8937	7837	7837	1.8
1604	001B	1986	0.05	1863	1	55	80	2.5	4	3	4965	3102	RTO-C	65	form-based			true	0.75	7	1.75	6	6	8937	7074	7074	1.8
1604	001C	1986	0.05	1860	1	55	80	2.5	4	3	4965	3105	RTO-C	65	form-based			true	0.75	7	1.75	6	6	8937	7077	7077	1.8
1605	035	3434	0.08	1750	1	55	80	2.5	6	5	8585	6835	RH-2	40	form-based			true	0.7	7	1.166666627	6	6	9615.200195	7865.200195	7865.200195	1.12
1606	009	3114	0.07	1377	1	55	80	2.5	6	5	7785	6408	RH-2	40	form-based			true	0.7	7	1.166666627	6	6	8719.200195	7342.200195	7342.200195	1.12
1606	010	3114	0.07	1190	1	55	80	2.5	6	5	7785	6595	RH-2	40	form-based			true	0.7	7	1.166666627	6	6	8719.200195	7529.200195	7529.200195	1.12
1606	018	3198	0.07	1359	1	55	80	2.5	6	5	7995	6636	RH-2	40	form-based			true	0.7	7	1.166666627	6	6	8954.399414	7595.399414	7595.399414	1.12
1606	028	3120	0.07	1120	1	55	80	2.5	6	5	7800	6680	RH-2	40	form-based			true	0.7	7	1.166666627	6	6	8736	7616	7616	1.12
1606	029	3120	0.07	1120	1	55	80	2.5	6	5	7800	6680	RH-2	40	form-based			true	0.7	7	1.166666627	6	6	8736	7616	7616	1.12
1606	030	3120	0.07	1120	1	55	80	2.5	6	5	7800	6680	RH-2	40	form-based			true	0.7	7	1.166666627	6	6	8736	7616	7616	1.12
1606	031	3120	0.07	2230	1	55	80	2.5	6	5	7800	5570	RH-2	40	form-based			true	0.7	7	1.166666627	6	6	8736	6506	6506	1.12
1606	032	3120	0.07	1849	1	55	80	2.5	6	5	7800	5951	RH-2	40	form-based			true	0.7	7	1.166666627	6	6	8736	6887	6887	1.12
1607	001A	3125	0.07	2250	1	55	80	2.5	6	5	7812	5562	RH-2	40	form-based			true	0.7	7	1.166666627	6	6	8750	6500	6500	1.120072
1608	001	2534	0.06	3250	4	55	80	2.5	5	1	6335	3085	NCD-OUTE	65	form-based		true	true	0.75	10	2	6	6	11403	8153	8153	1.8
1609	003	2099	0.05	2300	2	55	80	2.5	4	2	5248	2948	NCD- OUT	65	form-based			true	0.75	8	2	6	6	9445.5	7145.5	7145.5	1.799829
1609	005	3401	0.08	3514	1	55	80	2.5	6	5	8502	4988	RH-2	40	form-based			true	0.7	7	1.166666627	6	6	9522.799805	6008.799805	6008.799805	1.120066
1609	006	3401	0.08	3015	1	55	80	2.5	6	5	8502	5487	RH-2	40	form-based			true	0.7	7	1.166666627	6	6	9522.799805	6507.799805	6507.799805	1.120066
1609	007	3401	0.08	3018	1	55	80	2.5	6	5	8502	5484	RH-2	40	form-based			true	0.7	7	1.166666627	6	6	9522.799805	6504.799805	6504.799805	1.120066
1609	009A	3279	0.08	2935	1	55	80	2.5	6	5	8198	5263	RH-2	40	form-based			true	0.7	7	1.166666627	6	6	9181.200195	6246.200195	6246.200195	1.119932
1609	009B	3219	0.07	2034	1	55	80	2.5	6	5	8048	6014	RH-2	40	form-based			true	0.7	7	1.166666627	6	6	9013.200195	6979.200195	6979.200195	1.11993
1609	009C	3219	0.07	1950	1	55	80	2.5	6	5	8048	6098	RH-2	40	form-based			true	0.7	7	1.166666627	6	6	9013.200195	7063.200195	7063.200195	1.11993
1609	013	3219	0.07	2896	1	55	80	2.5	6	5	8048	5152	RH-2	40	form-based			true	0.7	7	1.166666627	6	6	9013.200195	6117.200195	6117.200195	1.11993
1609	013C	3231	0.07	3631	1	55	80	2.5	6	5	8078	4447	RH-2	40	form-based		true	true	0.7	7	1.166666627	6	6	9046.799805	5415.799805	5415.799805	1.119931
1609	014	3475	0.08	1250	1	55	80	2.5	6	5	8688	7438	RH-2	40	form-based			true	0.7	7	1.166666627	6	6	9730	8480	8480	1.119936
1609	015	3557	0.08	2540	1	55	80	2.5	6	5	8892	6352	RH-2	40	form-based			true	0.7	7	1.166666627	6	6	9959.599609	7419.599609	7419.599609	1.120063
1609	016	3557	0.08	2812	1	55	80	2.5	6	5	8892	6080	RH-2	40	form-based			true	0.7	7	1.166666627	6	6	9959.599609	7147.599609	7147.599609	1.120063
1609	016A	3557	0.08	2812	1	55	80	2.5	6	5	8892	6080	RH-2	40	form-based			true	0.7	7	1.166666627	6	6	9959.599609	7147.599609	7147.599609	1.120063
1609	019	3557	0.08	2184	1	55	80	2.5	6	5	8892	6708	RH-2	40	form-based			true	0.7	7	1.166666627	6	6	9959.599609	7775.599609	7775.599609	1.120063
1609	020	3557	0.08	2811	1	55	80	2.5	6	5	8892	6081	RH-2	40	form-based			true	0.7	7	1.166666627	6	6	9959.599609	7148.599609	7148.599609	1.120063
1609	020A	3557	0.08	2499	1	55	80	2.5	6	5	8892	6393	RH-2	40	form-based			true	0.7	7	1.166666627	6	6	9959.599609	7460.599609	7460.599609	1.120063
1609	022	2521	0.06	2710	3	55	80	2.5	5	2	6302	3592	NCD-OUTE	65	form-based			true	0.75	9	1.799999952	6	6	11344.5	8634.5	8634.5	1.800143
1610	009	3600	0.08	4050	2	55	80	2.5	6	4	9000	4950	RH-2	40	form-based			true	0.7	8	1.333333373	6	6	10080	6030	6030	1.12
1610	013	3360	0.08	1776	1	55	80	2.5	6	5	8400	6624	RH-2	40	form-based			true	0.7	7	1.166666627	6	6	9408	7632	7632	1.12
1610	014	3360	0.08	2544	1	55	80	2.5	6	5	8400	5856	RH-2	40	form-based			true	0.7	7	1.166666627	6	6	9408	6864	6864	1.12
1610	015	3360	0.08	2084	1	55	80	2.5	6	5	8400	6316	RH-2	40	form-based			true	0.7	7	1.166666627	6	6	9408	7324	7324	1.12
1610	016	3360	0.08	2960	1	55	80	2.5	6	5	8400	5440	RH-2	40	form-based			true	0.7	7	1.166666627	6	6	9408	6448	6448	1.12
1610	020	3600	0.08	4539	2	55	80	2.5	6	4	9000	4461	RH-2	40	form-based			true	0.7	8	1.333333373	6	6	10080	5541	5541	1.12
1610	022	3600	0.08	3210	2	55	80	2.5	6	4	9000	5790	RH-2	40	form-based			true	0.7	8	1.333333373	6	6	10080	6870	6870	1.12
1610	024A	3900	0.09	3480	2	55	80	2.5	7	5	9750	6270	RH-2	40	form-based			true	0.7	8	1.142857194	6	6	10920	7440	7440	1.12
1610	028	4501	0.1	3500	3	55	80	2.5	8	5	11252	7752	RH-2	40	form-based			true	0.7	9	1.125	6	6	12602.7998	9102.799805	9102.799805	1.12005
1610	041	4500	0.1	992	3	55	80	2.5	8	5	11250	10258	RH-2	40	form-based			true	0.7	9	1.125	6	6	12600	11608	11608	1.12
1610	044	4500	0.1	2133	3	55	80	2.5	8	5	11250	9117	RH-2	40	form-based			true	0.7	9	1.125	6	6	12600	10467	10467	1.12
1612	012	3324	0.08	1756	1	55	80	2.5	6	5	8310	6554	RH-2	40	form-based		true	true	0.7	7	1.166666627	6	6	9307.200195	7551.200195	7551.200195	1.12
1613	001A	2353	0.05	2775	3	55	80	2.5	4	1	5882	3107	RTO-C	65	form-based			true	0.75	9	2.25	6	5	10588.5	7813.5	7813.5	1.800153
1613	002	1890	0.04	1369	1	55	80	2.5	3	2	4725	3356	RTO-C	65	form-based			true	0.75	7	2.333333254	6	5	8505	7136	7136	1.8
1613	005	3809	0.09	4574	2	55	80	2.5	7	5	9522	4948	RH-2	40	form-based			true	0.7	8	1.142857194	6	6	10665.2002	6091.200195	6091.200195	1.120059
1613	009	2250	0.05	2576	2	55	80	2.5	4	2	5625	3049	RTO-C	65	form-based			true	0.75	8	2	6	6	10125	7549	7549	1.8
1614	006	3097	0.07	2220	1	55	80	2.5	6	5	7742	5522	RH-2	40	form-based			true	0.7	7	1.166666627	6	6	8671.599609	6451.599609	6451.599609	1.120072
1614	007	3216	0.07	2760	1	55	80	2.5	6	5	8040	5280	RH-2	40	form-based			true	0.7	7	1.166666627	6	6	9004.799805	6244.799805	6244.799805	1.12
1614	013	3363	0.08	2243	1	55	80	2.5	6	5	8408	6165	RH-2	40	form-based			true	0.7	7	1.166666627	6	6	9416.399414	7173.399414	7173.399414	1.119933
1614	014	3423	0.08	2318	1	55	80	2.5	6	5	8558	6240	RH-2	40	form-based			true	0.7	7	1.166666627	6	6	9584.399414	7266.399414	7266.399414	1.119934
1615	004	3205	0.07	1832	1	55	80	2.5	6	5	8012	6180	RH-2	40	form-based			true	0.7	7	1.166666627	6	6	8974	7142	7142	1.12007
1615	016F	1852	0.04	1803	1	55	80	2.5	3	2	4630	2827	RTO-C	65	form-based			true	0.75	7	2.333333254	6	5	8334	6531	6531	1.8
1616	005	3130	0.07	1550	1	55	80	2.5	6	5	7825	6275	RH-2	40	form-based			true	0.7	7	1.166666627	6	6	8764	7214	7214	1.12
1616	005A	3150	0.07	1563	1	55	80	2.5	6	5	7875	6312	RH-2	40	form-based			true	0.7	7	1.166666627	6	6	8820	7257	7257	1.12
1616	007	3239	0.07	1350	1	55	80	2.5	6	5	8098	6748	RH-2	40	form-based			true	0.7	7	1.166666627	6	6	9069.200195	7719.200195	7719.200195	1.119931
1616	009	3120	0.07	1360	1	55	80	2.5	6	5	7800	6440	RH-2	40	form-based			true	0.7	7	1.166666627	6	6	8736	7376	7376	1.12
1616	010	3120	0.07	2435	1	55	80	2.5	6	5	7800	5365	RH-2	40	form-based			true	0.7	7	1.166666627	6	6	8736	6301	6301	1.12

block_num	lot_num	Lot Size Feet	Lot Size Acres	Existing Bldg Sqft	Existing Units	sb79_MaxHeight	sb79_MaxDensity	sb79_MaxFAR	SB79- Gross Unit Capacity	SB79- Net Unit Capacity	SB79- Gross GSF Capacity	SB79- Net GSF Capacity	Existing SF Zoning	Existing SF Height Limit	Density Limit?	Density Limit ratio	Corner Parcel?	In R4	Max Lot Coverage	SF Unit Capacity Gross	% Gross Unit- SF vs SB79	SF Zoning- Net Unit Capacity	SF Zoning - Net Unit Capacity Limited by 200% SB79	SF Zoning- Gross GSF Capacity	SF Zoning- Net GSF Capacity	SF Zoning - Net GSF Capacity Limited by 200% SB79	% Gross GSF- SF vs SB79
1616	024	2756	0.06	0	0	55	80	2.5	5	5	6890	6890	RH-2	40	form-based		true	true	0.7	6	1.200000048	6	6	7716.799805	7716.799805	7716.799805	1.12
1616	031	3136	0.07	2143	1	55	80	2.5	6	5	7840	5697	RH-2	40	form-based			true	0.7	7	1.166666627	6	6	8780.799805	6637.799805	6637.799805	1.12
1616	037	3156	0.07	1635	1	55	80	2.5	6	5	7890	6255	RH-2	40	form-based			true	0.7	7	1.166666627	6	6	8836.799805	7201.799805	7201.799805	1.12
1616	047	2597	0.06	3430	4	55	80	2.5	5	1	6492	3062	RTO-C	65	form-based			true	0.75	10	2	6	6	11686.5	8256.5	8256.5	1.800139
1617	003	3651	0.08	3441	2	55	80	2.5	6	4	9128	5687	RH-2	40	form-based			true	0.7	8	1.333333373	6	6	10222.7998	6781.799805	6781.799805	1.119939
1617	023	3120	0.07	1590	1	55	80	2.5	6	5	7800	6210	RH-2	40	form-based			true	0.7	7	1.166666627	6	6	8736	7146	7146	1.12
1617	025	3120	0.07	1120	1	55	80	2.5	6	5	7800	6680	RH-2	40	form-based			true	0.7	7	1.166666627	6	6	8736	7616	7616	1.12
1617	026	3120	0.07	1724	1	55	80	2.5	6	5	7800	6076	RH-2	40	form-based			true	0.7	7	1.166666627	6	6	8736	7012	7012	1.12
1617	026A	3120	0.07	1740	1	55	80	2.5	6	5	7800	6060	RH-2	40	form-based			true	0.7	7	1.166666627	6	6	8736	6996	6996	1.12
1617	027	3120	0.07	1750	1	55	80	2.5	6	5	7800	6050	RH-2	40	form-based			true	0.7	7	1.166666627	6	6	8736	6986	6986	1.12
1617	028	3120	0.07	1740	1	55	80	2.5	6	5	7800	6060	RH-2	40	form-based			true	0.7	7	1.166666627	6	6	8736	6996	6996	1.12
1617	028A	3120	0.07	1740	1	55	80	2.5	6	5	7800	6060	RH-2	40	form-based			true	0.7	7	1.166666627	6	6	8736	6996	6996	1.12
1617	029	3120	0.07	1825	1	55	80	2.5	6	5	7800	5975	RH-2	40	form-based			true	0.7	7	1.166666627	6	6	8736	6911	6911	1.12
1617	030	3420	0.08	1305	1	55	80	2.5	6	5	8550	7245	RH-2	40	form-based			true	0.7	7	1.166666627	6	6	9576	8271	8271	1.12
1617	036	3279	0.08	2390	1	55	80	2.5	6	5	8198	5808	RH-2	40	form-based		true	true	0.7	7	1.166666627	6	6	9181.200195	6791.200195	6791.200195	1.119932
1618	001	2736	0.06	4920	4	55	80	2.5	5	1	6840	1920	RTO-C	65	form-based		true	true	0.75	10	2	6	6	12312	7392	7392	1.8
1618	003B	3557	0.08	1340	1	55	80	2.5	6	5	8892	7552	RH-2	40	form-based			true	0.7	7	1.166666627	6	6	9959.599609	8619.599609	8619.599609	1.120063
1618	005F	3157	0.07	1710	1	55	80	2.5	6	5	7892	6182	RH-2	40	form-based			true	0.7	7	1.166666627	6	6	8839.599609	7129.599609	7129.599609	1.120071
1618	005G	3157	0.07	1560	1	55	80	2.5	6	5	7892	6332	RH-2	40	form-based			true	0.7	7	1.166666627	6	6	8839.599609	7279.599609	7279.599609	1.120071
1618	016	1867	0.04	1672	1	55	80	2.5	3	2	4668	2996	RTO-C	65	form-based			true	0.75	7	2.333333254	6	5	8401.5	6729.5	6729.5	1.799807
1619	001A	1768	0.04	1379	1	55	80	2.5	3	2	4420	3041	RTO-C	65	form-based			true	0.75	7	2.333333254	6	5	7956	6577	6577	1.8
1619	001B	1768	0.04	1560	1	55	80	2.5	3	2	4420	2860	RTO-C	65	form-based			true	0.75	7	2.333333254	6	5	7956	6396	6396	1.8
1619	002	3678	0.08	5332	2	55	80	2.5	6	4	9195	3863	RH-2	40	form-based			true	0.7	8	1.333333373	6	6	10298.39941	4966.399414	4966.399414	1.12
1619	004	3372	0.08	1653	1	55	80	2.5	6	5	8430	6777	RH-2	40	form-based			true	0.7	7	1.166666627	6	6	9441.599609	7788.599609	7788.599609	1.12
1619	016	3389	0.08	2424	1	55	80	2.5	6	5	8472	6048	RH-2	40	form-based		true	true	0.7	7	1.166666627	6	6	9489.200195	7065.200195	7065.200195	1.120066
1620	008	3249	0.07	2490	1	55	80	2.5	6	5	8122	5632	RH-2	40	form-based			true	0.7	7	1.166666627	6	6	9097.200195	6607.200195	6607.200195	1.120069
1621	001D	1918	0.04	1085	1	55	80	2.5	3	2	4795	3710	RTO-C	65	form-based			true	0.75	7	2.333333254	6	5	8631	7546	7546	1.8
1621	002	3355	0.08	2620	1	55	80	2.5	6	5	8388	5768	RH-2	40	form-based			true	0.7	7	1.166666627	6	6	9394	6774	6774	1.119933
1621	018	4800	0.11	4400	4	55	80	2.5	9	5	12000	7600	RH-2	40	form-based			true	0.7	10	1.111111164	6	6	13440	9040	9040	1.12
1621	036	3360	0.08	2000	1	55	80	2.5	6	5	8400	6400	RH-2	40	form-based			true	0.7	7	1.166666627	6	6	9408	7408	7408	1.12
1623	001A	1980	0.05	2317	1	55	80	2.5	4	3	4950	2633	RTO-C	65	form-based			true	0.75	7	1.75	6	6	8910	6593	6593	1.8
1623	001B	1980	0.05	2100	1	55	80	2.5	4	3	4950	2850	RTO-C	65	form-based			true	0.75	7	1.75	6	6	8910	6810	6810	1.8
1623	005	3147	0.07	2300	1	55	80	2.5	6	5	7868	5568	RH-2	40	form-based			true	0.7	7	1.166666627	6	6	8811.599609	6511.599609	6511.599609	1.119929
1623	010	3164	0.07	1860	1	55	80	2.5	6	5	7910	6050	RH-2	40	form-based			true	0.7	7	1.166666627	6	6	8859.200195	6999.200195	6999.200195	1.12
1623	031	3254	0.07	1245	1	55	80	2.5	6	5	8135	6890	RH-2	40	form-based			true	0.7	7	1.166666627	6	6	9111.200195	7866.200195	7866.200195	1.12
1623	036	3600	0.08	3350	2	55	80	2.5	6	4	9000	5650	RH-2	40	form-based			true	0.7	8	1.333333373	6	6	10080	6730	6730	1.12
1624	001D	2051	0.05	3150	2	55	80	2.5	4	2	5128	1978	RTO-C	65	form-based			true	0.75	8	2	6	6	9229.5	6079.5	6079.5	1.799824
1624	005	4015	0.09	4240	2	55	80	2.5	7	5	10038	5798	RH-2	40	form-based			true	0.7	8	1.142857194	6	6	11242	7002	7002	1.119944
1624	005K	3925	0.09	4198	2	55	80	2.5	7	5	9812	5614	RH-2	40	form-based			true	0.7	8	1.142857194	6	6	10990	6792	6792	1.120057
1624	006F	3240	0.07	1240	1	55	80	2.5	6	5	8100	6860	RH-2	40	form-based			true	0.7	7	1.166666627	6	6	9072	7832	7832	1.12
1624	006G	3240	0.07	1874	1	55	80	2.5	6	5	8100	6226	RH-2	40	form-based			true	0.7	7	1.166666627	6	6	9072	7198	7198	1.12
1624	006J	3240	0.07	1240	1	55	80	2.5	6	5	8100	6860	RH-2	40	form-based			true	0.7	7	1.166666627	6	6	9072	7832	7832	1.12
1624	006K	3240	0.07	1436	1	55	80	2.5	6	5	8100	6664	RH-2	40	form-based			true	0.7	7	1.166666627	6	6	9072	7636	7636	1.12
1624	006M	3120	0.07	2852	1	55	80	2.5	6	5	7800	4948	RH-2	40	form-based			true	0.7	7	1.166666627	6	6	8736	5884	5884	1.12
1625	003	2448	0.06	3850	3	55	80	2.5	5	2	6120	2270	RTO-C	65	form-based			true	0.75	9	1.799999952	6	6	11016	7166	7166	1.8
1625	005	3293	0.08	1947	1	55	80	2.5	6	5	8232	6285	RH-2	40	form-based			true	0.7	7	1.166666627	6	6	9220.399414	7273.399414	7273.399414	1.120068
1625	005B	3293	0.08	1630	1	55	80	2.5	6	5	8232	6602	RH-2	40	form-based			true	0.7	7	1.166666627	6	6	9220.399414	7590.399414	7590.399414	1.120068
1625	005C	3342	0.08	2481	1	55	80	2.5	6	5	8355	5874	RH-2	40	form-based			true	0.7	7	1.166666627	6	6	9357.599609	6876.599609	6876.599609	1.12
1625	005D	3293	0.08	1852	1	55	80	2.5	6	5	8232	6380	RH-2	40	form-based			true	0.7	7	1.166666627	6	6	9220.399414	7368.399414	7368.399414	1.120068
1625	010	3587	0.08	4050	2	55	80	2.5	6	4	8968	4918	RH-2	40	form-based			true	0.7	8	1.333333373	6	6	10043.59961	5993.599609	5993.599609	1.119938
1625	010G	3467	0.08	1150	1	55	80	2.5	6	5	8668	7518	RH-2	40	form-based			true	0.7	7	1.166666627	6	6	9707.599609	8557.599609	8557.599609	1.119935
1625	017	7043	0.16	9350	9	55	80	2.5	13	4	17608	8258	RH-2	40	form-based		true	true	0.7	15	1.153846145	6	6	19720.40039	10370.40039	10370.40039	1.119968
1625	024B	1885	0.04	1700	1	55	80	2.5	3	2	4712	3012	RTO-C	65	form-based			true	0.75	7	2.333333254	6	5	8482.5	6782.5	6782.5	1.800191
1625	029	3714	0.09	2032	2	55	80	2.5	7	5	9285	7253	RH-2	40	form-based			true	0.7	8	1.142857194	6	6	10399.2002	8367.200195	8367.200195	1.12
1627	018	3956	0.09	3442	2	55	80	2.5	7	5	9890	6448	RH-2	40	form-based			true	0.7	8	1.142857194	6	6	11076.7998	7634.799805	7634.799805	1.12
1628	006	3758	0.09	3290	2	55	80	2.5	7	5	9395	6105	RH-2	40	form-based			true	0.7	8	1.142857194	6	6	10522.39941	7232.399414	7232.399414	1.12
1628	007	3758	0.09	3290	2	55	80	2.5	7	5	9395	6105	RH-2	40	form-based			true	0.7	8	1.142857194	6	6	10522.39941	7232.399414	7232.399414	1.12
1628	010	3135	0.07	2659	1	55	80	2.5	6	5	7838	5179	RH-2	40	form-based			true	0.7	7	1.166666627	6	6	8778	6119	6119	1.119929
1628	010A	3135	0.07	1878	1	55	80	2.5	6	5	7838	5960	RH-2	40	form-based			true	0.7	7	1.166666627	6	6	8778	6900	6900	1.119929
1628	010B	3126	0.07	1978	1	55	80	2.5	6	5	7815	5837	RH-2	40	form-based			true	0.7	7	1.166666627	6	6	8752.799805	6774.799805	6774.799805	1.12
1628	010C	3112	0.07	1868	1	55	80	2.5	6	5	7780	5912	RH-2	40	form-based			true	0.7	7	1.166666627	6	6	8713.599609	6845.599609	6845.599609	1.12
1628	010D	3112	0.07	1876	1	55	80	2.5	6	5	7780	5904	RH-2	40	form-based			true	0.7	7	1.166666627	6	6	8713.599609	6837.599609	6837.599609	1.12
1628	010E	3189	0.07	1910	1	55	80	2.5	6	5	7972	6062	RH-2	40	form-based			true	0.7	7	1.166666627	6	6	8929.200195	7019.200195	7019.200195	1.12007
1628	018A	3334	0.08	1385	1	55	80	2.5	6	5	8335	6950	RH-2	40	form-based			true	0.7	7	1.166666627	6	6	9335.200195	7950.200195	7950.200195	1.12

block_num	lot_num	Lot Size Feet	Lot Size Acres	Existing Bldg Sqft	Existing Units	sb79_MaxHeight	sb79_MaxDensity	sb79_MaxFAR	SB79- Gross Unit Capacity	SB79- Net Unit Capacity	SB79- Gross GSF Capacity	SB79- Net GSF Capacity	Existing SF Zoning	Existing SF Height Limit	Density Limit?	Density Limit ratio	Corner Parcel?	In R4	Max Lot Coverage	SF Unit Capacity Gross	% Gross Unit- SF vs SB79	SF Zoning- Net Unit Capacity	SF Zoning - Net Unit Capacity Limited by 200% SB79	SF Zoning- Gross GSF Capacity	SF Zoning- Net GSF Capacity	SF Zoning - Net GSF Capacity Limited by 200% SB79	% Gross GSF- SF vs SB79
1629	001	1944	0.04	2400	1	55	80	2.5	3	2	4860	2460	RTO-C	65	form-based		true	true	0.75	7	2.333333254	6	5	8748	6348	6348	1.8
1629	001A	1938	0.04	1900	1	55	80	2.5	3	2	4845	2945	RTO-C	65	form-based			true	0.75	7	2.333333254	6	5	8721	6821	6821	1.8
1629	005	3655	0.08	3600	2	55	80	2.5	6	4	9138	5538	RH-2	40	form-based			true	0.7	8	1.333333373	6	6	10234	6634	6634	1.119939
1629	006	3295	0.08	2200	1	55	80	2.5	6	5	8238	6038	RH-2	40	form-based			true	0.7	7	1.166666627	6	6	9226	7026	7026	1.119932
1629	007	3456	0.08	2188	1	55	80	2.5	6	5	8640	6452	RH-2	40	form-based			true	0.7	7	1.166666627	6	6	9676.799805	7488.799805	7488.799805	1.12
1629	023	3537	0.08	2050	1	55	80	2.5	6	5	8842	6792	RH-2	40	form-based			true	0.7	7	1.166666627	6	6	9903.599609	7853.599609	7853.599609	1.120063
1629	024	3530	0.08	2220	1	55	80	2.5	6	5	8825	6605	RH-2	40	form-based			true	0.7	7	1.166666627	6	6	9884	7664	7664	1.12
1629	027	3510	0.08	1275	1	55	80	2.5	6	5	8775	7500	RH-2	40	form-based			true	0.7	7	1.166666627	6	6	9828	8553	8553	1.12
1629	028	3190	0.07	2377	1	55	80	2.5	6	5	7975	5598	RH-2	40	form-based			true	0.7	7	1.166666627	6	6	8932	6555	6555	1.12
1629	029	3190	0.07	2095	1	55	80	2.5	6	5	7975	5880	RH-2	40	form-based			true	0.7	7	1.166666627	6	6	8932	6837	6837	1.12
1629	030	3190	0.07	1615	1	55	80	2.5	6	5	7975	6360	RH-2	40	form-based			true	0.7	7	1.166666627	6	6	8932	7317	7317	1.12
1629	033	3190	0.07	1960	1	55	80	2.5	6	5	7975	6015	RH-2	40	form-based			true	0.7	7	1.166666627	6	6	8932	6972	6972	1.12
1629	034	3190	0.07	3642	1	55	80	2.5	6	5	7975	4333	RH-2	40	form-based			true	0.7	7	1.166666627	6	6	8932	5290	5290	1.12
1629	036	3190	0.07	2100	1	55	80	2.5	6	5	7975	5875	RH-2	40	form-based			true	0.7	7	1.166666627	6	6	8932	6832	6832	1.12
1629	037	1940	0.04	2300	1	55	80	2.5	3	2	4850	2550	RTO-C	65	form-based			true	0.75	7	2.333333254	6	5	8730	6430	6430	1.8
1629	038	1940	0.04	2300	1	55	80	2.5	3	2	4850	2550	RTO-C	65	form-based			true	0.75	7	2.333333254	6	5	8730	6430	6430	1.8
1629	039	1940	0.04	2701	1	55	80	2.5	3	2	4850	2149	RTO-C	65	form-based			true	0.75	7	2.333333254	6	5	8730	6029	6029	1.8
1629	049	3629	0.08	2009	2	55	80	2.5	6	4	9072	7063	RH-2	40	form-based			true	0.7	8	1.333333373	6	6	10161.2002	8152.200195	8152.200195	1.120062
1630	024	3151	0.07	1700	1	55	80	2.5	6	5	7878	6178	RH-2	40	form-based			true	0.7	7	1.166666627	6	6	8822.799805	7122.799805	7122.799805	1.119929
1630	025	3151	0.07	2300	1	55	80	2.5	6	5	7878	5578	RH-2	40	form-based			true	0.7	7	1.166666627	6	6	8822.799805	6522.799805	6522.799805	1.119929
1630	026	3151	0.07	2300	1	55	80	2.5	6	5	7878	5578	RH-2	40	form-based			true	0.7	7	1.166666627	6	6	8822.799805	6522.799805	6522.799805	1.119929
1630	027	3151	0.07	2710	1	55	80	2.5	6	5	7878	5168	RH-2	40	form-based			true	0.7	7	1.166666627	6	6	8822.799805	6112.799805	6112.799805	1.119929
1630	028	3151	0.07	2300	1	55	80	2.5	6	5	7878	5578	RH-2	40	form-based			true	0.7	7	1.166666627	6	6	8822.799805	6522.799805	6522.799805	1.119929
1630	029	3151	0.07	2492	1	55	80	2.5	6	5	7878	5386	RH-2	40	form-based			true	0.7	7	1.166666627	6	6	8822.799805	6330.799805	6330.799805	1.119929
1630	030	3151	0.07	1970	1	55	80	2.5	6	5	7878	5908	RH-2	40	form-based			true	0.7	7	1.166666627	6	6	8822.799805	6852.799805	6852.799805	1.119929
1632	009	3416	0.08	2352	1	55	80	2.5	6	5	8540	6188	RH-1	40	form-based			true	0.7	7	1.166666627	6	6	9564.799805	7212.799805	7212.799805	1.12
1632	009A	3359	0.08	4090	1	55	80	2.5	6	5	8398	4308	RH-1	40	form-based		true	true	0.7	7	1.166666627	6	6	9405.200195	5315.200195	5315.200195	1.119933
1632	009C	3344	0.08	2352	1	55	80	2.5	6	5	8360	6008	RH-1	40	form-based			true	0.7	7	1.166666627	6	6	9363.200195	7011.200195	7011.200195	1.12
1632	009D	3344	0.08	2441	1	55	80	2.5	6	5	8360	5919	RH-1	40	form-based			true	0.7	7	1.166666627	6	6	9363.200195	6922.200195	6922.200195	1.12
1632	009E	3344	0.08	2128	1	55	80	2.5	6	5	8360	6232	RH-1	40	form-based			true	0.7	7	1.166666627	6	6	9363.200195	7235.200195	7235.200195	1.12
1632	009F	3344	0.08	2297	1	55	80	2.5	6	5	8360	6063	RH-1	40	form-based			true	0.7	7	1.166666627	6	6	9363.200195	7066.200195	7066.200195	1.12
1632	009M	3339	0.08	3411	1	55	80	2.5	6	5	8348	4937	RH-1	40	form-based			true	0.7	7	1.166666627	6	6	9349.200195	5938.200195	5938.200195	1.119933
1632	009N	3339	0.08	2665	1	55	80	2.5	6	5	8348	5683	RH-1	40	form-based			true	0.7	7	1.166666627	6	6	9349.200195	6684.200195	6684.200195	1.119933
1632	009O	3339	0.08	2974	1	55	80	2.5	6	5	8348	5374	RH-1	40	form-based			true	0.7	7	1.166666627	6	6	9349.200195	6375.200195	6375.200195	1.119933
1632	009P	3339	0.08	2874	1	55	80	2.5	6	5	8348	5474	RH-1	40	form-based			true	0.7	7	1.166666627	6	6	9349.200195	6475.200195	6475.200195	1.119933
1632	018	2465	0.06	2382	3	55	80	2.5	5	2	6162	3780	RTO-C	65	form-based			true	0.75	9	1.799999952	6	6	11092.5	8710.5	8710.5	1.800146
1633	019	3114	0.07	1490	1	55	80	2.5	6	5	7785	6295	RH-1	40	form-based			true	0.7	7	1.166666627	6	6	8719.200195	7229.200195	7229.200195	1.12
1633	022	3563	0.08	2573	1	55	80	2.5	6	5	8908	6335	RH-2	40	form-based			true	0.7	7	1.166666627	6	6	9976.399414	7403.399414	7403.399414	1.119937
1633	032	3120	0.07	2713	1	55	80	2.5	6	5	7800	5087	RH-1	40	form-based			true	0.7	7	1.166666627	6	6	8736	6023	6023	1.12
1635	021	3033	0.07	2285	0	55	80	2.5	6	6	7582	5297	RH-2	40	form-based			true	0.7	6	1	6	6	8492.399414	6207.399414	6207.399414	1.120074
1635	029A	2001	0.05	3586	2	55	80	2.5	4	2	5002	1416	RTO-C	65	form-based		true	true	0.75	8	2	6	6	9004.5	5418.5	5418.5	1.80018
1636	001D	3614	0.08	3920	2	55	80	2.5	6	4	9035	5115	RH-2	40	form-based			true	0.7	8	1.333333373	6	6	10119.2002	6199.200195	6199.200195	1.12
1636	004	3326	0.08	1835	1	55	80	2.5	6	5	8315	6480	RH-2	40	form-based			true	0.7	7	1.166666627	6	6	9312.799805	7477.799805	7477.799805	1.12
1636	004B	3326	0.08	2480	1	55	80	2.5	6	5	8315	5835	RH-2	40	form-based			true	0.7	7	1.166666627	6	6	9312.799805	6832.799805	6832.799805	1.12
1636	004C	3326	0.08	1312	1	55	80	2.5	6	5	8315	7003	RH-2	40	form-based			true	0.7	7	1.166666627	6	6	9312.799805	8000.799805	8000.799805	1.12
1636	025A	3614	0.08	3820	2	55	80	2.5	6	4	9035	5215	RH-2	40	form-based			true	0.7	8	1.333333373	6	6	10119.2002	6299.200195	6299.200195	1.12
1637	027	3318	0.08	3256	1	55	80	2.5	6	5	8295	5039	RH-2	40	form-based			true	0.7	7	1.166666627	6	6	9290.399414	6034.399414	6034.399414	1.12
1637	029	3240	0.07	2576	1	55	80	2.5	6	5	8100	5524	RH-2	40	form-based			true	0.7	7	1.166666627	6	6	9072	6496	6496	1.12
1637	029A	3240	0.07	2160	1	55	80	2.5	6	5	8100	5940	RH-2	40	form-based			true	0.7	7	1.166666627	6	6	9072	6912	6912	1.12
1637	030	3240	0.07	2670	1	55	80	2.5	6	5	8100	5430	RH-2	40	form-based			true	0.7	7	1.166666627	6	6	9072	6402	6402	1.12
1638	025	3912	0.09	3024	2	55	80	2.5	7	5	9780	6756	RH-2	40	form-based			true	0.7	8	1.142857194	6	6	10953.59961	7929.599609	7929.599609	1.12
1639	045	2375	0.05	2775	3	55	80	2.5	4	1	5938	3163	RTO-C	65	form-based			true	0.75	9	2.25	6	5	10687.5	7912.5	7912.5	1.799848
1639	047	2504	0.06	5250	3	55	80	2.5	5	2	6260	1010	NCD-INNE	65	form-based			true	0.75	9	1.799999952	6	6	11268	6018	6018	1.8
1641	051	2499	0.06	3184	3	55	80	2.5	5	2	6248	3064	NCD-INNE	65	form-based			true	0.75	9	1.799999952	6	6	11245.5	8061.5	8061.5	1.799856
1643	048	2375	0.05	2880	3	55	80	2.5	4	1	5938	3058	RTO-C	65	form-based			true	0.75	9	2.25	6	5	10687.5	7807.5	7807.5	1.799848
1643	051	2506	0.06	4764	3	55	80	2.5	5	2	6265	1501	RTO-C	65	form-based			true	0.75	9	1.799999952	6	6	11277	6513	6513	1.8
1644	020	3739	0.09	4670	2	55	80	2.5	7	5	9348	4678	RH-2	40	form-based			true	0.7	8	1.142857194	6	6	10469.2002	5799.200195	5799.200195	1.11994
1645	020	3343	0.08	2817	1	55	80	2.5	6	5	8358	5541	RH-1	40	form-based			true	0.7	7	1.166666627	6	6	9360.399414	6543.399414	6543.399414	1.119933
1645	027	3300	0.08	2688	1	55	80	2.5	6	5	8250	5562	RH-1	40	form-based			true	0.7	7	1.166666627	6	6	9240	6552	6552	1.12
1645	030	3216	0.07	2080	1	55	80	2.5	6	5	8040	5960	RH-1	40	form-based		true	true	0.7	7	1.166666627	6	6	9004.799805	6924.799805	6924.799805	1.12
1646	004	3176	0.07	1860	1	55	80	2.5	6	5	7940	6080	RH-1	40	form-based			true	0.7	7	1.166666627	6	6	8892.799805	7032.799805	7032.799805	1.12
1646	007	3327	0.08	3516	1	55	80	2.5	6	5	8318	4802	RH-1	40	form-based			true	0.7	7	1.166666627	6	6	9315.599609	5799.599609	5799.599609	1.119933
1646	020	3341	0.08	1964	1	55	80	2.5	6	5	8352	6388	RH-1	40	form-based			true	0.7	7	1.166666627	6	6	9354.799805	7390.799805	7390.799805	1.120067
1646	021	3726	0.09	3438	2	55	80	2.5	7	5	9315	5877	RH-1	40	form-based			true	0.7	8	1.142857194	6	6	10432.7998	6994.799805	6994.799805	1.12

block_num	lot_num	Lot Size Feet	Lot Size Acres	Existing Bldg Sqft	Existing Units	sb79_MaxHeight	sb79_MaxDensity	sb79_MaxFAR	SB79- Gross Unit Capacity	SB79- Net Unit Capacity	SB79- Gross GSF Capacity	SB79- Net GSF Capacity	Existing SF Zoning	Existing SF Height Limit	Density Limit?	Density Limit ratio	Corner Parcel?	In R4	Max Lot Coverage	SF Unit Capacity Gross	% Gross Unit- SF vs SB79	SF Zoning- Net Unit Capacity	SF Zoning - Net Unit Capacity Limited by 200% SB79	SF Zoning- Gross GSF Capacity	SF Zoning- Net GSF Capacity	SF Zoning - Net GSF Capacity Limited by 200% SB79	% Gross GSF- SF vs SB79
1651	019	1982	0.05	3380	4	55	80	2.5	4	0	4955	1575	RTO-C	85	form-based		true	true	0.75	10	2.5	6	4	11892	8512	6530	2.4
1652	035	2879	0.07	2602	0	55	80	2.5	6	6	7198	4596	NC-1	40	form-based		true	true	0.75	6	1	6	6	8637	6035	6035	1.199917
1657	006	3222	0.07	3235	1	55	80	2.5	6	5	8055	4820	RH-2	40	form-based			true	0.7	7	1.166666627	6	6	9021.599609	5786.599609	5786.599609	1.12
1655	032	3366	0.08	3660	1	55	80	2.5	6	5	8415	4755	RH-1	40	form-based			true	0.7	7	1.166666627	6	6	9424.799805	5764.799805	5764.799805	1.12
1655	047	3163	0.07	3004	1	55	80	2.5	6	5	7908	4904	RH-1	40	form-based			true	0.7	7	1.166666627	6	6	8856.399414	5852.399414	5852.399414	1.119929
1657	006A	3222	0.07	2885	1	55	80	2.5	6	5	8055	5170	RH-2	40	form-based			true	0.7	7	1.166666627	6	6	9021.599609	6136.599609	6136.599609	1.12
1657	007	3222	0.07	3005	1	55	80	2.5	6	5	8055	5050	RH-2	40	form-based			true	0.7	7	1.166666627	6	6	9021.599609	6016.599609	6016.599609	1.12
1657	007A	3151	0.07	2400	1	55	80	2.5	6	5	7878	5478	RH-2	40	form-based			true	0.7	7	1.166666627	6	6	8822.799805	6422.799805	6422.799805	1.119929
1657	007B	3151	0.07	3014	1	55	80	2.5	6	5	7878	4864	RH-2	40	form-based			true	0.7	7	1.166666627	6	6	8822.799805	5808.799805	5808.799805	1.119929
1657	007C	3222	0.07	3239	1	55	80	2.5	6	5	8055	4816	RH-2	40	form-based			true	0.7	7	1.166666627	6	6	9021.599609	5782.599609	5782.599609	1.12
1657	008	3222	0.07	2885	1	55	80	2.5	6	5	8055	5170	RH-2	40	form-based			true	0.7	7	1.166666627	6	6	9021.599609	6136.599609	6136.599609	1.12
1657	008A	3222	0.07	2885	1	55	80	2.5	6	5	8055	5170	RH-2	40	form-based			true	0.7	7	1.166666627	6	6	9021.599609	6136.599609	6136.599609	1.12
1657	008B	3151	0.07	2454	1	55	80	2.5	6	5	7878	5424	RH-2	40	form-based			true	0.7	7	1.166666627	6	6	8822.799805	6368.799805	6368.799805	1.119929
1657	008C	3151	0.07	2400	1	55	80	2.5	6	5	7878	5478	RH-2	40	form-based			true	0.7	7	1.166666627	6	6	8822.799805	6422.799805	6422.799805	1.119929
1657	011	4028	0.09	4370	2	55	80	2.5	7	5	10070	5700	RH-2	40	form-based			true	0.7	8	1.142857194	6	6	11278.39941	6908.399414	6908.399414	1.12
1657	027	3151	0.07	2304	1	55	80	2.5	6	5	7878	5574	RH-2	40	form-based			true	0.7	7	1.166666627	6	6	8822.799805	6518.799805	6518.799805	1.119929
1657	027A	3151	0.07	2200	1	55	80	2.5	6	5	7878	5678	RH-2	40	form-based			true	0.7	7	1.166666627	6	6	8822.799805	6622.799805	6622.799805	1.119929
1657	029	3151	0.07	2400	1	55	80	2.5	6	5	7878	5478	RH-2	40	form-based			true	0.7	7	1.166666627	6	6	8822.799805	6422.799805	6422.799805	1.119929
1658	003	3189	0.07	2167	1	55	80	2.5	6	5	7972	5805	RH-2	40	form-based			true	0.7	7	1.166666627	6	6	8929.200195	6762.200195	6762.200195	1.12007
1658	010	3189	0.07	1400	1	55	80	2.5	6	5	7972	6572	RH-2	40	form-based			true	0.7	7	1.166666627	6	6	8929.200195	7529.200195	7529.200195	1.12007
1658	025	3190	0.07	1000	1	55	80	2.5	6	5	7975	6975	RH-2	40	form-based			true	0.7	7	1.166666627	6	6	8932	7932	7932	1.12
1658	028	3190	0.07	1252	1	55	80	2.5	6	5	7975	6723	RH-2	40	form-based			true	0.7	7	1.166666627	6	6	8932	7680	7680	1.12
1658	029	3221	0.07	2541	1	55	80	2.5	6	5	8052	5511	RH-2	40	form-based			true	0.7	7	1.166666627	6	6	9018.799805	6477.799805	6477.799805	1.12007
1660	017	3229	0.07	2940	1	55	80	2.5	6	5	8072	5132	RH-2	40	form-based			true	0.7	7	1.166666627	6	6	9041.200195	6101.200195	6101.200195	1.120069
1662	022	2500	0.06	4369	7	55	80	2.5	5	0	6250	1881	RTO-C	85	form-based			true	0.75	13	2.599999905	6	3	15000	10631	8131	2.4
1664	025	3489	0.08	8420	12	55	80	2.5	6	0	8722	302	RTO-C	85	form-based		true	true	0.75	18	3	6	0	20934	12514	9024	2.400138
1667	033	3000	0.07	3679	0	55	80	2.5	6	6	7500	3821	RM-1	40	form-based			true	0.7	6	1	6	6	8400	4721	4721	1.12
1668	003	3600	0.08	4620	2	55	80	2.5	6	4	9000	4380	RM-1	40	form-based			true	0.7	8	1.333333373	6	6	10080	5460	5460	1.12
1668	042	3600	0.08	2260	2	55	80	2.5	6	4	9000	6740	RM-1	40	form-based			true	0.7	8	1.333333373	6	6	10080	7820	7820	1.12
1668	044	3600	0.08	2310	2	55	80	2.5	6	4	9000	6690	RM-1	40	form-based			true	0.7	8	1.333333373	6	6	10080	7770	7770	1.12
1668	046	3600	0.08	2655	2	55	80	2.5	6	4	9000	6345	RM-1	40	form-based			true	0.7	8	1.333333373	6	6	10080	7425	7425	1.12
1668	048	3600	0.08	1935	2	55	80	2.5	6	4	9000	7065	RM-1	40	form-based			true	0.7	8	1.333333373	6	6	10080	8145	8145	1.12
1668	056	3600	0.08	2310	2	55	80	2.5	6	4	9000	6690	RM-1	40	form-based			true	0.7	8	1.333333373	6	6	10080	7770	7770	1.12
1669	028	3697	0.08	3290	2	55	80	2.5	6	4	9242	5952	RH-2	40	form-based			true	0.7	8	1.333333373	6	6	10351.59961	7061.599609	7061.599609	1.120061
1669	028A	3374	0.08	2241	1	55	80	2.5	6	5	8435	6194	RH-2	40	form-based			true	0.7	7	1.166666627	6	6	9447.200195	7206.200195	7206.200195	1.12
1669	029	3536	0.08	1680	1	55	80	2.5	6	5	8840	7160	RH-2	40	form-based			true	0.7	7	1.166666627	6	6	9900.799805	8220.799805	8220.799805	1.12
1669	030	3536	0.08	1794	1	55	80	2.5	6	5	8840	7046	RH-2	40	form-based			true	0.7	7	1.166666627	6	6	9900.799805	8106.799805	8106.799805	1.12
1669	031	3536	0.08	1680	1	55	80	2.5	6	5	8840	7160	RH-2	40	form-based			true	0.7	7	1.166666627	6	6	9900.799805	8220.799805	8220.799805	1.12
1669	032	3536	0.08	1794	1	55	80	2.5	6	5	8840	7046	RH-2	40	form-based			true	0.7	7	1.166666627	6	6	9900.799805	8106.799805	8106.799805	1.12
1669	033	3536	0.08	1720	1	55	80	2.5	6	5	8840	7120	RH-2	40	form-based			true	0.7	7	1.166666627	6	6	9900.799805	8180.799805	8180.799805	1.12
1669	034	3536	0.08	1794	1	55	80	2.5	6	5	8840	7046	RH-2	40	form-based			true	0.7	7	1.166666627	6	6	9900.799805	8106.799805	8106.799805	1.12
1669	035	3536	0.08	1925	1	55	80	2.5	6	5	8840	6915	RH-2	40	form-based			true	0.7	7	1.166666627	6	6	9900.799805	7975.799805	7975.799805	1.12
1669	036	3536	0.08	1895	1	55	80	2.5	6	5	8840	6945	RH-2	40	form-based			true	0.7	7	1.166666627	6	6	9900.799805	8005.799805	8005.799805	1.12
1669	037	3536	0.08	1980	1	55	80	2.5	6	5	8840	6860	RH-2	40	form-based			true	0.7	7	1.166666627	6	6	9900.799805	7920.799805	7920.799805	1.12
1669	038	3536	0.08	2220	1	55	80	2.5	6	5	8840	6620	RH-2	40	form-based			true	0.7	7	1.166666627	6	6	9900.799805	7680.799805	7680.799805	1.12
1669	039	3536	0.08	1660	1	55	80	2.5	6	5	8840	7180	RH-2	40	form-based			true	0.7	7	1.166666627	6	6	9900.799805	8240.799805	8240.799805	1.12
1671	031	3024	0.07	1553	0	55	80	2.5	6	6	7560	6007	RH-2	40	form-based			true	0.7	6	1	6	6	8467.200195	6914.200195	6914.200195	1.12
1675	001D	3504	0.08	1950	1	55	80	2.5	6	5	8760	6810	RH-2	40	form-based			true	0.7	7	1.166666627	6	6	9811.200195	7861.200195	7861.200195	1.12
1675	001E	3504	0.08	2003	1	55	80	2.5	6	5	8760	6757	RH-2	40	form-based			true	0.7	7	1.166666627	6	6	9811.200195	7808.200195	7808.200195	1.12
1675	001F	3504	0.08	2087	1	55	80	2.5	6	5	8760	6673	RH-2	40	form-based			true	0.7	7	1.166666627	6	6	9811.200195	7724.200195	7724.200195	1.12
1675	001G	3504	0.08	2045	1	55	80	2.5	6	5	8760	6715	RH-2	40	form-based			true	0.7	7	1.166666627	6	6	9811.200195	7766.200195	7766.200195	1.12
1675	001H	3504	0.08	1495	1	55	80	2.5	6	5	8760	7265	RH-2	40	form-based			true	0.7	7	1.166666627	6	6	9811.200195	8316.200195	8316.200195	1.12
1675	001I	3504	0.08	1955	1	55	80	2.5	6	5	8760	6805	RH-2	40	form-based			true	0.7	7	1.166666627	6	6	9811.200195	7856.200195	7856.200195	1.12
1675	001J	3504	0.08	1744	1	55	80	2.5	6	5	8760	7016	RH-2	40	form-based			true	0.7	7	1.166666627	6	6	9811.200195	8067.200195	8067.200195	1.12
1675	002	3504	0.08	1154	1	55	80	2.5	6	5	8760	7606	RH-2	40	form-based			true	0.7	7	1.166666627	6	6	9811.200195	8657.200195	8657.200195	1.12
1675	002A	3504	0.08	1344	1	55	80	2.5	6	5	8760	7416	RH-2	40	form-based			true	0.7	7	1.166666627	6	6	9811.200195	8467.200195	8467.200195	1.12
1675	002B	3504	0.08	1154	1	55	80	2.5	6	5	8760	7606	RH-2	40	form-based			true	0.7	7	1.166666627	6	6	9811.200195	8657.200195	8657.200195	1.12
1675	002C	3504	0.08	1712	1	55	80	2.5	6	5	8760	7048	RH-2	40	form-based			true	0.7	7	1.166666627	6	6	9811.200195	8099.200195	8099.200195	1.12
1675	002D	3504	0.08	1716	1	55	80	2.5	6	5	8760	7044	RH-2	40	form-based			true	0.7	7	1.166666627	6	6	9811.200195	8095.200195	8095.200195	1.12
1676	003A	3840	0.09	2933	2	55	80	2.5	7	5	9600	6667	RH-2	40	form-based			true	0.7	8	1.142857194	6	6	10752	7819	7819	1.12
1679	004	3096	0.07	1250	1	55	80	2.5	6	5	7740	6490	RH-2	40	form-based			true	0.7	7	1.166666627	6	6	8668.799805	7418.799805	7418.799805	1.12
1679	005	3096	0.07	1250	1	55	80	2.5	6	5	7740	6490	RH-2	40	form-based			true	0.7	7	1.166666627	6	6	8668.799805	7418.799805	7418.799805	1.12
1680	034A	3691	0.08	4120	2	55	80	2.5	6	4	9228	5108	RH-2	40	form-based			true	0.7	8	1.333333373	6	6	10334.7998	6214.799805	6214.799805	1.119939
1702	010M	3101	0.07	1082	1	65	100	3	7	6	9303	8221	RH-2	40	form-based			true	0.7	7	1	6	6	8682.799805	7600.799805	7600.799805	0.933333

block_num	lot_num	Lot Size Feet	Lot Size Acres	Existing Bldg Sqft	Existing Units	sb79_MaxHeight	sb79_MaxDensity	sb79_MaxFAR	SB79- Gross Unit Capacity	SB79- Net Unit Capacity	SB79- Gross GSF Capacity	SB79- Net GSF Capacity	Existing SF Zoning	Existing SF Height Limit	Density Limit?	Density Limit ratio	Corner Parcel?	In R4	Max Lot Coverage	SF Unit Capacity Gross	% Gross Unit- SF vs SB79	SF Zoning- Net Unit Capacity	SF Zoning - Net Unit Capacity Limited by 200% SB79	SF Zoning- Gross GSF Capacity	SF Zoning- Net GSF Capacity	SF Zoning - Net GSF Capacity Limited by 200% SB79	% Gross GSF- SF vs SB79
1702	010O	2998	0.07	500	0	65	100	3	7	7	8994	8494	RM-1	40	form-based			true	0.7	6	0.857142866	6	6	8394.399414	7894.399414	7894.399414	0.933333
1703	021	2500	0.06	3500	3	65	100	3	6	3	7500	4000	RTO-C	65	form-based			true	0.75	9	1.5	6	6	11250	7750	7750	1.5
1704	015	3000	0.07	1984	0	65	100	3	7	7	9000	7016	RH-2	40	form-based			true	0.7	6	0.857142866	6	6	8400	6416	6416	0.933333
1704	021	2500	0.06	5802	3	65	100	3	6	3	7500	1698	NC-1	65	form-based			true	0.75	9	1.5	6	6	11250	5448	5448	1.5
1704	046	2500	0.06	3880	3	65	100	3	6	3	7500	3620	RTO-C	65	form-based			true	0.75	9	1.5	6	6	11250	7370	7370	1.5
1704	047	2500	0.06	2329	3	65	100	3	6	3	7500	5171	RTO-C	65	form-based			true	0.75	9	1.5	6	6	11250	8921	8921	1.5
1704	056	2500	0.06	804	3	65	100	3	6	3	7500	6696	NC-1	65	form-based			true	0.75	9	1.5	6	6	11250	10446	10446	1.5
1705	001A	2067	0.05	2500	2	65	100	3	5	3	6201	3701	RTO-C	65	form-based			true	0.75	8	1.600000024	6	6	9301.5	6801.5	6801.5	1.5
1705	020	2500	0.06	2358	3	65	100	3	6	3	7500	5142	RTO-C	65	form-based			true	0.75	9	1.5	6	6	11250	8892	8892	1.5
1705	024	1875	0.04	1175	1	65	100	3	4	3	5625	4450	RTO-C	65	form-based			true	0.75	7	1.75	6	6	8437.5	7262.5	7262.5	1.5
1705	044	2063	0.05	1885	2	65	100	3	5	3	6189	4304	RTO-C	65	form-based	true		true	0.75	8	1.600000024	6	6	9283.5	7398.5	7398.5	1.5
1706	024	1813	0.04	1400	1	65	100	3	4	3	5439	4039	RTO-C	65	form-based	true		true	0.75	7	1.75	6	6	8158.5	6758.5	6758.5	1.5
1706	024A	1812	0.04	1537	1	65	100	3	4	3	5436	3899	RTO-C	65	form-based			true	0.75	7	1.75	6	6	8154	6617	6617	1.5
1706	025	1812	0.04	1943	1	65	100	3	4	3	5436	3493	RTO-C	65	form-based			true	0.75	7	1.75	6	6	8154	6211	6211	1.5
1706	026	1812	0.04	1330	1	65	100	3	4	3	5436	4106	RTO-C	65	form-based			true	0.75	7	1.75	6	6	8154	6824	6824	1.5
1707	057	2062	0.05	2823	2	65	100	3	5	3	6186	3363	RTO-C	65	form-based			true	0.75	8	1.600000024	6	6	9279	6456	6456	1.5
1707	058	2062	0.05	2823	2	65	100	3	5	3	6186	3363	RTO-C	65	form-based			true	0.75	8	1.600000024	6	6	9279	6456	6456	1.5
1707	059	2063	0.05	2823	2	65	100	3	5	3	6189	3366	RTO-C	65	form-based	true		true	0.75	8	1.600000024	6	6	9283.5	6460.5	6460.5	1.5
1708	022	2375	0.05	2345	3	65	100	3	5	2	7125	4780	RTO-C	65	form-based	true		true	0.75	9	1.799999952	6	6	10687.5	8342.5	8342.5	1.5
1709	046	2074	0.05	2482	2	65	100	3	5	3	6222	3740	RTO-C	65	form-based			true	0.75	8	1.600000024	6	6	9333	6851	6851	1.5
1710	053	2500	0.06	2850	3	65	100	3	6	3	7500	4650	NC-1	65	form-based			true	0.75	9	1.5	6	6	11250	8400	8400	1.5
1711	025A	2063	0.05	1225	2	65	100	3	5	3	6189	4964	RTO-C	65	form-based			true	0.75	8	1.600000024	6	6	9283.5	8058.5	8058.5	1.5
1711	029	2448	0.06	3841	3	65	100	3	6	3	7344	3503	RTO-C	65	form-based			true	0.75	9	1.5	6	6	11016	7175	7175	1.5
1712	004A	2500	0.06	2500	3	65	100	3	6	3	7500	5000	RTO-C	65	form-based			true	0.75	9	1.5	6	6	11250	8750	8750	1.5
1712	005	2500	0.06	2125	3	65	100	3	6	3	7500	5375	RTO-C	65	form-based			true	0.75	9	1.5	6	6	11250	9125	9125	1.5
1712	007I	3000	0.07	1554	0	65	100	3	7	7	9000	7446	RH-1	40	form-based			true	0.7	6	0.857142866	6	6	8400	6846	6846	0.933333
1712	007S	3000	0.07	1620	0	65	100	3	7	7	9000	7380	RH-1	40	form-based			true	0.7	6	0.857142866	6	6	8400	6780	6780	0.933333
1713	037	3000	0.07	1275	0	65	100	3	7	7	9000	7725	RH-1	40	form-based			true	0.7	6	0.857142866	6	6	8400	7125	7125	0.933333
1715	001A	1798	0.04	1317	1	65	100	3	4	3	5394	4077	RTO-C	65	form-based			true	0.75	7	1.75	6	6	8091	6774	6774	1.5
1715	001B	1798	0.04	1955	1	65	100	3	4	3	5394	3439	RTO-C	65	form-based			true	0.75	7	1.75	6	6	8091	6136	6136	1.5
1715	027	3360	0.08	1064	1	65	100	3	8	7	10080	9016	RH-1	40	form-based			true	0.7	7	0.875	6	6	9408	8344	8344	0.933333
1716	001C	2066	0.05	3075	2	65	100	3	5	3	6198	3123	RTO-C	65	form-based			true	0.75	8	1.600000024	6	6	9297	6222	6222	1.5
1716	052	2066	0.05	634	2	65	100	3	5	3	6198	5564	RTO-C	65	form-based			true	0.75	8	1.600000024	6	6	9297	8663	8663	1.5
1721	015	3437	0.08	1600	1	65	100	3	8	7	10311	8711	RH-1(D)	40	form-based			true	0.7	7	0.875	6	6	9623.599609	8023.599609	8023.599609	0.933333
1721	016	3328	0.08	2426	1	65	100	3	8	7	9984	7558	RH-1(D)	40	form-based	true		true	0.7	7	0.875	6	6	9318.399414	6892.399414	6892.399414	0.933333
1722	012	3459	0.08	2250	1	65	100	3	8	7	10377	8127	RH-1(D)	40	form-based			true	0.7	7	0.875	6	6	9685.200195	7435.200195	7435.200195	0.933333
1722	013	3408	0.08	2177	1	65	100	3	8	7	10224	8047	RH-1(D)	40	form-based			true	0.7	7	0.875	6	6	9542.399414	7365.399414	7365.399414	0.933333
1723	031	3480	0.08	2799	1	65	100	3	8	7	10440	7641	RH-1(D)	40	form-based			true	0.7	7	0.875	6	6	9744	6945	6945	0.933333
1723	032	3480	0.08	2264	1	65	100	3	8	7	10440	8176	RH-1(D)	40	form-based			true	0.7	7	0.875	6	6	9744	7480	7480	0.933333
1725	001	1926	0.04	1549	1	65	100	3	4	3	5778	4229	RTO-C	65	form-based	true		true	0.75	7	1.75	6	6	8667	7118	7118	1.5
1725	002	3115	0.07	1575	1	65	100	3	7	6	9345	7770	RH-2	40	form-based			true	0.7	7	1	6	6	8722	7147	7147	0.933333
1725	044	2500	0.06	3125	3	65	100	3	6	3	7500	4375	RTO-C	65	form-based	true		true	0.75	9	1.5	6	6	11250	8125	8125	1.5
1728	005	3321	0.08	1500	1	65	100	3	8	7	9963	8463	RH-2	40	form-based			true	0.7	7	0.875	6	6	9298.799805	7798.799805	7798.799805	0.933333
1728	006	3321	0.08	1500	1	65	100	3	8	7	9963	8463	RH-2	40	form-based			true	0.7	7	0.875	6	6	9298.799805	7798.799805	7798.799805	0.933333
1728	007	3321	0.08	1625	1	65	100	3	8	7	9963	8338	RH-2	40	form-based			true	0.7	7	0.875	6	6	9298.799805	7673.799805	7673.799805	0.933333
1728	008	3321	0.08	1625	1	65	100	3	8	7	9963	8338	RH-2	40	form-based			true	0.7	7	0.875	6	6	9298.799805	7673.799805	7673.799805	0.933333
1728	012	3382	0.08	1075	1	65	100	3	8	7	10146	9071	RH-2	40	form-based			true	0.7	7	0.875	6	6	9469.599609	8394.599609	8394.599609	0.933333
1728	015	3863	0.09	4568	2	65	100	3	9	7	11589	7021	RH-2	40	form-based			true	0.7	8	0.888888896	6	6	10816.39941	6248.399414	6248.399414	0.933333
1728	029	3000	0.07	2551	0	65	100	3	7	7	9000	6449	RH-2	40	form-based			true	0.7	6	0.857142866	6	6	8400	5849	5849	0.933333
1728	044	2065	0.05	3042	2	65	100	3	5	3	6195	3153	RTO-C	65	form-based			true	0.75	8	1.600000024	6	6	9292.5	6250.5	6250.5	1.5
1728	045	2065	0.05	2750	2	65	100	3	5	3	6195	3445	RTO-C	65	form-based			true	0.75	8	1.600000024	6	6	9292.5	6542.5	6542.5	1.5
1728	046	2065	0.05	2750	2	65	100	3	5	3	6195	3445	RTO-C	65	form-based			true	0.75	8	1.600000024	6	6	9292.5	6542.5	6542.5	1.5
1728	047	2065	0.05	2350	2	65	100	3	5	3	6195	3845	RTO-C	65	form-based	true		true	0.75	8	1.600000024	6	6	9292.5	6942.5	6942.5	1.5
1728	071	2068	0.05	1274	2	65	100	3	5	3	6204	4930	RTO-C	65	form-based	true		true	0.75	8	1.600000024	6	6	9306	8032	8032	1.5
1731	041	3000	0.07	3594	5	65	100	3	7	2	9000	5406	RTO-C	65	form-based			true	0.75	11	1.571428537	6	6	13500	9906	9906	1.5
1732	001	1840	0.04	3600	4	65	100	3	4	0	5520	1920	RTO-C	85	form-based	true		true	0.75	10	2.5	6	4	11040	7440	7440	2
1732	001B	1610	0.04	1656	2	65	100	3	4	2	4830	3174	RTO-C	85	form-based			true	0.75	8	2	6	6	9660	8004	8004	2
1733	040	1426	0.03	2774	1	65	100	3	3	2	4278	1504	RTO-C	85	form-based			true	0.75	7	2.333333254	6	5	8556	5782	5782	2
1734	042A	2500	0.06	2000	3	65	100	3	6	3	7500	5500	RTO-C	65	form-based			true	0.75	9	1.5	6	6	11250	9250	9250	1.5
1734	051	2500	0.06	1712	3	65	100	3	6	3	7500	5788	RTO-C	65	form-based			true	0.75	9	1.5	6	6	11250	9538	9538	1.5
1734	054	2500	0.06	1446	3	65	100	3	6	3	7500	6054	RTO-C	65	form-based			true	0.75	9	1.5	6	6	11250	9804	9804	1.5
1735	001	2763	0.06	3708	4	65	100	3	6	2	8289	4581	RTO-C	65	form-based	true		true	0.75	10	1.666666627	6	6	12433.5	8725.5	8725.5	1.5
1735	002	3274	0.08	3047	1	65	100	3	8	7	9822	6775	RH-2	40	form-based			true	0.7	7	0.875	6	6	9167.200195	6120.200195	6120.200195	0.933333
1735	003	3190	0.07	1650	1	65	100	3	7	6	9570	7920	RH-2	40	form-based			true	0.7	7	1	6	6	8932	7282	7282	0.933333

block_num	lot_num	Lot Size Feet	Lot Size Acres	Existing Bldg Sqft	Existing Units	sb79_MaxHeight	sb79_MaxDensity	sb79_MaxFAR	SB79- Gross Unit Capacity	SB79- Net Unit Capacity	SB79- Gross GSF Capacity	SB79- Net GSF Capacity	Existing SF Zoning	Existing SF Height Limit	Density Limit?	Density Limit ratio	Corner Parcel?	In R4	Max Lot Coverage	SF Unit Capacity Gross	% Gross Unit- SF vs SB79	SF Zoning- Net Unit Capacity	SF Zoning - Net Unit Capacity Limited by 200% SB79	SF Zoning- Gross GSF Capacity	SF Zoning- Net GSF Capacity	SF Zoning - Net GSF Capacity Limited by 200% SB79	% Gross GSF- SF vs SB79
1735	005	3190	0.07	2239	1	65	100	3	7	6	9570	7331	RH-2	40	form-based			true	0.7	7	1	6	6	8932	6693	6693	0.933333
1735	006	3190	0.07	1814	1	65	100	3	7	6	9570	7756	RH-2	40	form-based			true	0.7	7	1	6	6	8932	7118	7118	0.933333
1735	007	3190	0.07	5450	1	65	100	3	7	6	9570	4120	RH-2	40	form-based			true	0.7	7	1	6	6	8932	3482	3482	0.933333
1735	008	3190	0.07	2822	1	65	100	3	7	6	9570	6748	RH-2	40	form-based			true	0.7	7	1	6	6	8932	6110	6110	0.933333
1735	010	3190	0.07	2593	1	65	100	3	7	6	9570	6977	RH-2	40	form-based			true	0.7	7	1	6	6	8932	6339	6339	0.933333
1735	011	3190	0.07	2200	1	65	100	3	7	6	9570	7370	RH-2	40	form-based			true	0.7	7	1	6	6	8932	6732	6732	0.933333
1735	013	3190	0.07	2056	1	65	100	3	7	6	9570	7514	RH-2	40	form-based			true	0.7	7	1	6	6	8932	6876	6876	0.933333
1735	032	3191	0.07	1722	1	65	100	3	7	6	9573	7851	RH-2	40	form-based			true	0.7	7	1	6	6	8934.799805	7212.799805	7212.799805	0.933333
1735	034	3191	0.07	2013	1	65	100	3	7	6	9573	7560	RH-2	40	form-based			true	0.7	7	1	6	6	8934.799805	6921.799805	6921.799805	0.933333
1735	036	3191	0.07	1490	1	65	100	3	7	6	9573	8083	RH-2	40	form-based			true	0.7	7	1	6	6	8934.799805	7444.799805	7444.799805	0.933333
1735	038	3191	0.07	1820	1	65	100	3	7	6	9573	7753	RH-2	40	form-based			true	0.7	7	1	6	6	8934.799805	7114.799805	7114.799805	0.933333
1735	046	3191	0.07	2107	1	65	100	3	7	6	9573	7466	RH-2	40	form-based			true	0.7	7	1	6	6	8934.799805	6827.799805	6827.799805	0.933333
1735	048	3191	0.07	2325	1	65	100	3	7	6	9573	7248	RH-2	40	form-based			true	0.7	7	1	6	6	8934.799805	6609.799805	6609.799805	0.933333
1735	050	3191	0.07	1723	1	65	100	3	7	6	9573	7850	RH-2	40	form-based			true	0.7	7	1	6	6	8934.799805	7211.799805	7211.799805	0.933333
1735	055	1875	0.04	1450	1	65	100	3	4	3	5625	4175	RTO-C	65	form-based			true	0.75	7	1.75	6	6	8437.5	6987.5	6987.5	1.5
1735	070	3190	0.07	2689	1	65	100	3	7	6	9570	6881	RH-2	40	form-based			true	0.7	7	1	6	6	8932	6243	6243	0.933333
1736	005	3180	0.07	2181	1	65	100	3	7	6	9540	7359	RH-2	40	form-based			true	0.7	7	1	6	6	8904	6723	6723	0.933333
1736	007	3180	0.07	2369	1	65	100	3	7	6	9540	7171	RH-2	40	form-based			true	0.7	7	1	6	6	8904	6535	6535	0.933333
1736	011	3180	0.07	1622	1	65	100	3	7	6	9540	7918	RH-2	40	form-based			true	0.7	7	1	6	6	8904	7282	7282	0.933333
1736	014	3180	0.07	1832	1	65	100	3	7	6	9540	7708	RH-2	40	form-based			true	0.7	7	1	6	6	8904	7072	7072	0.933333
1736	017	3180	0.07	1600	1	65	100	3	7	6	9540	7940	RH-2	40	form-based			true	0.7	7	1	6	6	8904	7304	7304	0.933333
1736	028	3190	0.07	2160	1	65	100	3	7	6	9570	7410	RH-2	40	form-based			true	0.7	7	1	6	6	8932	6772	6772	0.933333
1736	029	3190	0.07	2200	1	65	100	3	7	6	9570	7370	RH-2	40	form-based			true	0.7	7	1	6	6	8932	6732	6732	0.933333
1736	030	3190	0.07	2160	1	65	100	3	7	6	9570	7410	RH-2	40	form-based			true	0.7	7	1	6	6	8932	6772	6772	0.933333
1738	009	3017	0.07	2077	0	65	100	3	7	7	9051	6974	RH-2	40	form-based			true	0.7	6	0.857142866	6	6	8447.599609	6370.599609	6370.599609	0.933333
1738	022	2500	0.06	1838	7	65	100	3	6	0	7500	5662	NCD-INNE	85	form-based			true	0.75	13	2.166666746	6	5	15000	13162	13162	2
1738	043	2065	0.05	2230	2	65	100	3	5	3	6195	3965	RTO-C	65	form-based			true	0.75	8	1.600000024	6	6	9292.5	7062.5	7062.5	1.5
1738	044	2065	0.05	2230	2	65	100	3	5	3	6195	3965	RTO-C	65	form-based			true	0.75	8	1.600000024	6	6	9292.5	7062.5	7062.5	1.5
1738	045	2065	0.05	2230	2	65	100	3	5	3	6195	3965	RTO-C	65	form-based			true	0.75	8	1.600000024	6	6	9292.5	7062.5	7062.5	1.5
1738	045A	2065	0.05	2750	2	65	100	3	5	3	6195	3445	RTO-C	65	form-based	true		true	0.75	8	1.600000024	6	6	9292.5	6542.5	6542.5	1.5
1738	046	2500	0.06	2520	3	65	100	3	6	3	7500	4980	RTO-C	65	form-based			true	0.75	9	1.5	6	6	11250	8730	8730	1.5
1738	049	2500	0.06	3332	3	65	100	3	6	3	7500	4168	RTO-C	65	form-based			true	0.75	9	1.5	6	6	11250	7918	7918	1.5
1739	042	3115	0.07	2094	1	65	100	3	7	6	9345	7251	RH-2	40	form-based			true	0.7	7	1	6	6	8722	6628	6628	0.933333
1739	044	2500	0.06	3000	3	65	100	3	6	3	7500	4500	RTO-C	65	form-based			true	0.75	9	1.5	6	6	11250	8250	8250	1.5
1739	051	2475	0.06	4050	3	65	100	3	6	3	7425	3375	RTO-C	65	form-based	true		true	0.75	9	1.5	6	6	11137.5	7087.5	7087.5	1.5
1739	065	2500	0.06	1331	3	65	100	3	6	3	7500	6169	RTO-C	65	form-based			true	0.75	9	1.5	6	6	11250	9919	9919	1.5
1740	002	3106	0.07	3003	1	65	100	3	7	6	9318	6315	RH-2	40	form-based			true	0.7	7	1	6	6	8696.799805	5693.799805	5693.799805	0.933333
1740	027	1438	0.03	1450	2	65	100	3	3	1	4314	2864	NCD-INNE	85	form-based			true	0.75	8	2.666666746	6	4	8628	7178	7178	2
1740	043	3124	0.07	1775	1	65	100	3	7	6	9372	7597	RH-2	40	form-based			true	0.7	7	1	6	6	8747.200195	6972.200195	6972.200195	0.933333
1740	053	2500	0.06	1532	3	65	100	3	6	3	7500	5968	RTO-C	65	form-based			true	0.75	9	1.5	6	6	11250	9718	9718	1.5
1741	040	3000	0.07	2802	0	65	100	3	7	7	9000	6198	RH-2	40	form-based			true	0.7	6	0.857142866	6	6	8400	5598	5598	0.933333
1743	067	3000	0.07	1535	0	65	100	3	7	7	9000	7465	RH-2	40	form-based			true	0.7	6	0.857142866	6	6	8400	6865	6865	0.933333
1746	012	3325	0.08	5904	1	65	100	3	8	7	9975	4071	RH-2	40	form-based			true	0.7	7	0.875	6	6	9310	3406	3406	0.933333
1746	033	3075	0.07	830	6	65	100	3	7	1	9225	8395	RTO-C	65	form-based	true		true	0.75	12	1.714285731	6	6	13837.5	13007.5	13007.5	1.5
1748	003	2063	0.05	3040	2	65	100	3	5	3	6189	3149	RTO-C	65	form-based			true	0.75	8	1.600000024	6	6	9283.5	6243.5	6243.5	1.5
1748	020	2580	0.06	4000	4	65	100	3	6	2	7740	3740	RTO-C	65	form-based			true	0.75	10	1.666666627	6	6	11610	7610	7610	1.5
1748	028	2062	0.05	1413	2	65	100	3	5	3	6186	4773	RTO-C	65	form-based			true	0.75	8	1.600000024	6	6	9279	7866	7866	1.5
1749	020	2375	0.05	2900	3	65	100	3	5	2	7125	4225	RTO-C	65	form-based			true	0.75	9	1.799999952	6	6	10687.5	7787.5	7787.5	1.5
1749	022	4150	0.1	7200	10	65	100	3	10	0	12450	5250	RTO-C	65	form-based	true		true	0.75	16	1.600000024	6	6	18675	11475	11475	1.5
1749	032	2388	0.05	1381	3	65	100	3	5	2	7164	5783	RTO-C	65	form-based			true	0.75	9	1.799999952	6	6	10746	9365	9365	1.5
1751	010	3450	0.08	9135	12	85	140	4	11	0	13800	4665	RTO-C	85	form-based	true		true	0.75	18	1.636363626	6	6	20700	11565	11565	1.5
1752	024	2750	0.06	1550	0	65	100	3	6	6	8250	6700	RH-2	40	form-based			true	0.7	6	1	6	6	7700	6150	6150	0.933333
1753	010	3426	0.08	8610	12	65	100	3	8	0	10278	1668	RTO-C	85	form-based	true		true	0.75	18	2.25	6	4	20556	11946	11946	2
1753	017	3000	0.07	0	0	85	140	4	10	10	12000	12000	RH-2	40	form-based			true	0.7	6	0.600000024	6	6	8400	8400	8400	0.7
1754	001	3328	0.08	2900	1	65	100	3	8	7	9984	7084	RH-2	40	form-based	true		true	0.7	7	0.875	6	6	9318.399414	6418.399414	6418.399414	0.933333
1755	013	3358	0.08	9975	12	65	100	3	8	0	10074	99	NCD-INNE	85	form-based	true		true	0.75	18	2.25	6	4	20148	10173	10173	2
1755	019	2372	0.05	1855	3	65	100	3	5	2	7116	5261	RTO-C	65	form-based			true	0.75	9	1.799999952	6	6	10674	8819	8819	1.5
1755	022	3732	0.09	8745	8	65	100	3	9	1	11196	2451	RTO-C	65	form-based	true		true	0.75	14	1.555555582	6	6	16794	8049	8049	1.5
1759	001	2390	0.05	4250	7	65	100	3	5	0	7170	2920	RTO-C	85	form-based	true		true	0.75	13	2.599999905	6	3	14340	10090	10090	2
1761	001	2369	0.05	2800	6	85	140	4	7	1	9476	6676	NCD-INNE	85	form-based	true		true	0.75	12	1.714285731	6	6	14214	11414	11414	1.5
1762	013	3015	0.07	3700	5	65	100	3	7	2	9045	5345	RTO-C	65	form-based			true	0.75	11	1.571428537	6	6	13567.5	9867.5	9867.5	1.5
1762	023	2142	0.05	4375	5	65	100	3	5	0	6426	2051	NCD-INNE	85	form-based	true		true	0.75	11	2.200000048	6	5	12852	8477	8477	2
1763	016	2963	0.07	3040	0	65	100	3	7	7	8889	5849	RH-2	40	form-based			true	0.7	6	0.857142866	6	6	8296.399414	5256.399414	5256.399414	0.933333
1763	023A	2352	0.05	5250	6	85	140	4	7	1	9408	4158	NCD-INNE	85	form-based			true	0.75	12	1.714285731	6	6	14112	8862	8862	1.5

block_num	lot_num	Lot Size Feet	Lot Size Acres	Existing Bldg Sqft	Existing Units	sb79_MaxHeight	sb79_MaxDensity	sb79_MaxFAR	SB79- Gross Unit Capacity	SB79- Net Unit Capacity	SB79- Gross GSF Capacity	SB79- Net GSF Capacity	Existing SF Zoning	Existing SF Height Limit	Density Limit?	Density Limit ratio	Corner Parcel?	In R4	Max Lot Coverage	SF Unit Capacity Gross	% Gross Unit- SF vs SB79	SF Zoning- Net Unit Capacity	SF Zoning - Net Unit Capacity Limited by 200% SB79	SF Zoning- Gross GSF Capacity	SF Zoning- Net GSF Capacity	SF Zoning - Net GSF Capacity Limited by 200% SB79	% Gross GSF- SF vs SB79
1766	050	1875	0.04	3124	4	65	100	3	4	0	5625	2501	NCD-INNE	85	form-based			true	0.75	10	2.5	6	4	11250	8126	8126	2
1767	020B	1500	0.03	2350	2	85	140	4	4	2	6000	3650	RTO-C	85	form-based			true	0.75	8	2	6	6	9000	6650	6650	1.5
1767	020C	1500	0.03	2350	2	85	140	4	4	2	6000	3650	RTO-C	85	form-based			true	0.75	8	2	6	6	9000	6650	6650	1.5
1767	064	1497	0.03	1014	2	85	140	4	4	2	5988	4974	RTO-C	85	form-based		true	true	0.75	8	2	6	6	8982	7968	7968	1.5
1769	006	3183	0.07	1638	1	65	100	3	7	6	9549	7911	RH-2	40	form-based			true	0.7	7	1	6	6	8912.399414	7274.399414	7274.399414	0.933333
1769	007	3183	0.07	1300	1	65	100	3	7	6	9549	8249	RH-2	40	form-based			true	0.7	7	1	6	6	8912.399414	7612.399414	7612.399414	0.933333
1769	009	3183	0.07	1250	1	65	100	3	7	6	9549	8299	RH-2	40	form-based			true	0.7	7	1	6	6	8912.399414	7662.399414	7662.399414	0.933333
1769	010B	3183	0.07	1809	1	65	100	3	7	6	9549	7740	RH-2	40	form-based			true	0.7	7	1	6	6	8912.399414	7103.399414	7103.399414	0.933333
1769	011	3183	0.07	900	1	65	100	3	7	6	9549	8649	RH-2	40	form-based			true	0.7	7	1	6	6	8912.399414	8012.399414	8012.399414	0.933333
1769	011A	3183	0.07	900	1	65	100	3	7	6	9549	8649	RH-2	40	form-based			true	0.7	7	1	6	6	8912.399414	8012.399414	8012.399414	0.933333
1769	012	3183	0.07	1158	1	65	100	3	7	6	9549	8391	RH-2	40	form-based			true	0.7	7	1	6	6	8912.399414	7754.399414	7754.399414	0.933333
1769	013	3183	0.07	1322	1	65	100	3	7	6	9549	8227	RH-2	40	form-based			true	0.7	7	1	6	6	8912.399414	7590.399414	7590.399414	0.933333
1769	014	3183	0.07	1884	1	65	100	3	7	6	9549	7665	RH-2	40	form-based			true	0.7	7	1	6	6	8912.399414	7028.399414	7028.399414	0.933333
1769	015	3183	0.07	2600	1	65	100	3	7	6	9549	6949	RH-2	40	form-based			true	0.7	7	1	6	6	8912.399414	6312.399414	6312.399414	0.933333
1769	016	3183	0.07	1380	1	65	100	3	7	6	9549	8169	RH-2	40	form-based			true	0.7	7	1	6	6	8912.399414	7532.399414	7532.399414	0.933333
1769	017	3183	0.07	1735	1	65	100	3	7	6	9549	7814	RH-2	40	form-based			true	0.7	7	1	6	6	8912.399414	7177.399414	7177.399414	0.933333
1769	026	3188	0.07	1484	1	85	140	4	10	9	12752	11268	RH-2	40	form-based			true	0.7	7	0.699999988	6	6	8926.399414	7442.399414	7442.399414	0.7
1769	027	3187	0.07	2054	1	85	140	4	10	9	12748	10694	RH-2	40	form-based			true	0.7	7	0.699999988	6	6	8923.599609	6869.599609	6869.599609	0.7
1769	028	3188	0.07	1190	1	65	100	3	7	6	9564	8374	RH-2	40	form-based			true	0.7	7	1	6	6	8926.399414	7736.399414	7736.399414	0.933333
1769	030	3187	0.07	2340	1	65	100	3	7	6	9561	7221	RH-2	40	form-based			true	0.7	7	1	6	6	8923.599609	6583.599609	6583.599609	0.933333
1769	031	3187	0.07	1820	1	65	100	3	7	6	9561	7741	RH-2	40	form-based			true	0.7	7	1	6	6	8923.599609	7103.599609	7103.599609	0.933333
1769	032	3187	0.07	1892	1	65	100	3	7	6	9561	7669	RH-2	40	form-based			true	0.7	7	1	6	6	8923.599609	7031.599609	7031.599609	0.933333
1769	033	3187	0.07	1892	1	65	100	3	7	6	9561	7669	RH-2	40	form-based			true	0.7	7	1	6	6	8923.599609	7031.599609	7031.599609	0.933333
1769	035	3187	0.07	2324	1	65	100	3	7	6	9561	7237	RH-2	40	form-based			true	0.7	7	1	6	6	8923.599609	6599.599609	6599.599609	0.933333
1769	036	3187	0.07	2422	1	65	100	3	7	6	9561	7139	RH-2	40	form-based			true	0.7	7	1	6	6	8923.599609	6501.599609	6501.599609	0.933333
1769	037	3188	0.07	2436	1	65	100	3	7	6	9564	7128	RH-2	40	form-based			true	0.7	7	1	6	6	8926.399414	6490.399414	6490.399414	0.933333
1769	039	3188	0.07	2662	1	65	100	3	7	6	9564	6902	RH-2	40	form-based			true	0.7	7	1	6	6	8926.399414	6264.399414	6264.399414	0.933333
1769	040	3187	0.07	1543	1	65	100	3	7	6	9561	8018	RH-2	40	form-based			true	0.7	7	1	6	6	8923.599609	7380.599609	7380.599609	0.933333
1770	006	3193	0.07	2245	1	65	100	3	7	6	9579	7334	RH-2	40	form-based			true	0.7	7	1	6	6	8940.399414	6695.399414	6695.399414	0.933333
1770	007	3193	0.07	2360	1	65	100	3	7	6	9579	7219	RH-2	40	form-based			true	0.7	7	1	6	6	8940.399414	6580.399414	6580.399414	0.933333
1770	008	3193	0.07	1974	1	65	100	3	7	6	9579	7605	RH-2	40	form-based			true	0.7	7	1	6	6	8940.399414	6966.399414	6966.399414	0.933333
1770	009	3193	0.07	1940	1	65	100	3	7	6	9579	7639	RH-2	40	form-based			true	0.7	7	1	6	6	8940.399414	7000.399414	7000.399414	0.933333
1770	010	3193	0.07	1723	1	65	100	3	7	6	9579	7856	RH-2	40	form-based			true	0.7	7	1	6	6	8940.399414	7217.399414	7217.399414	0.933333
1770	011	3193	0.07	1856	1	65	100	3	7	6	9579	7723	RH-2	40	form-based			true	0.7	7	1	6	6	8940.399414	7084.399414	7084.399414	0.933333
1770	012	3193	0.07	1960	1	65	100	3	7	6	9579	7619	RH-2	40	form-based			true	0.7	7	1	6	6	8940.399414	6980.399414	6980.399414	0.933333
1770	013	3193	0.07	2845	1	65	100	3	7	6	9579	6734	RH-2	40	form-based			true	0.7	7	1	6	6	8940.399414	6095.399414	6095.399414	0.933333
1770	014	3193	0.07	2100	1	65	100	3	7	6	9579	7479	RH-2	40	form-based			true	0.7	7	1	6	6	8940.399414	6840.399414	6840.399414	0.933333
1770	015	3193	0.07	1633	1	85	140	4	10	9	12772	11139	RH-2	40	form-based			true	0.7	7	0.699999988	6	6	8940.399414	7307.399414	7307.399414	0.7
1770	016	3193	0.07	1190	1	85	140	4	10	9	12772	11582	RH-2	40	form-based			true	0.7	7	0.699999988	6	6	8940.399414	7750.399414	7750.399414	0.7
1770	017	3193	0.07	1650	1	85	140	4	10	9	12772	11122	RH-2	40	form-based			true	0.7	7	0.699999988	6	6	8940.399414	7290.399414	7290.399414	0.7
1770	031	3187	0.07	2300	1	85	140	4	10	9	12748	10448	RH-2	40	form-based			true	0.7	7	0.699999988	6	6	8923.599609	6623.599609	6623.599609	0.7
1771	017	2250	0.05	5100	6	85	140	4	7	1	9000	3900	RTO-C	85	form-based			true	0.75	12	1.714285731	6	6	13500	8400	8400	1.5
1771	018	2202	0.05	5100	6	85	140	4	7	1	8808	3708	RTO-C	85	form-based	true		true	0.75	12	1.714285731	6	6	13212	8112	8112	1.5
1772	005A	1970	0.05	3684	4	65	100	3	5	1	5910	2226	RTO-C	85	form-based	true		true	0.75	10	2	6	6	11820	8136	8136	2
1772	008	1156	0.03	1947	0	65	100	3	3	3	3468	1521	NCD-INNE	85	form-based			true	0.75	6	2	6	6	6936	4989	4989	2
1773	006	1438	0.03	2274	2	65	100	3	3	1	4314	2040	RTO-C	85	form-based			true	0.75	8	2.666666746	6	4	8628	6354	6354	2
1773	006A	1437	0.03	2274	2	65	100	3	3	1	4311	2037	RTO-C	85	form-based			true	0.75	8	2.666666746	6	4	8622	6348	6348	2
1773	006B	1438	0.03	2514	2	85	140	4	4	2	5752	3238	RTO-C	85	form-based			true	0.75	8	2	6	6	8628	6114	6114	1.5
1773	006C	1430	0.03	2647	2	85	140	4	4	2	5720	3073	RTO-C	85	form-based	true		true	0.75	8	2	6	6	8580	5933	5933	1.5
1774	039	4200	0.1	8697	10	65	100	3	10	0	12600	3903	RTO-C	65	form-based			true	0.75	16	1.600000024	6	6	18900	10203	10203	1.5
1775	013	3030	0.07	4094	5	65	100	3	7	2	9090	4996	RTO-C	65	form-based			true	0.75	11	1.571428537	6	6	13635	9541	9541	1.5
1776	009S	1441	0.03	2136	2	85	140	4	4	2	5764	3628	RTO-C	85	form-based	true		true	0.75	8	2	6	6	8646	6510	6510	1.5
1776	011	3117	0.07	1290	1	65	100	3	7	6	9351	8061	RH-2	40	form-based			true	0.7	7	1	6	6	8727.599609	7437.599609	7437.599609	0.933333
1776	011A	3117	0.07	1800	1	65	100	3	7	6	9351	7551	RH-2	40	form-based			true	0.7	7	1	6	6	8727.599609	6927.599609	6927.599609	0.933333
1776	011C	3117	0.07	2180	1	65	100	3	7	6	9351	7171	RH-2	40	form-based			true	0.7	7	1	6	6	8727.599609	6547.599609	6547.599609	0.933333
1776	011D	3117	0.07	3009	1	65	100	3	7	6	9351	6342	RH-2	40	form-based			true	0.7	7	1	6	6	8727.599609	5718.599609	5718.599609	0.933333
1776	011E	3117	0.07	1290	1	65	100	3	7	6	9351	8061	RH-2	40	form-based			true	0.7	7	1	6	6	8727.599609	7437.599609	7437.599609	0.933333
1776	011F	3117	0.07	1380	1	65	100	3	7	6	9351	7971	RH-2	40	form-based			true	0.7	7	1	6	6	8727.599609	7347.599609	7347.599609	0.933333
1776	015	1556	0.04	1890	2	85	140	4	6	4	6224	4334	RTO-C	85	form-based			true	0.75	8	1.333333373	6	6	9336	7446	7446	1.5
1777	002	3167	0.07	1350	1	65	100	3	7	6	9501	8151	RH-2	40	form-based			true	0.7	7	1	6	6	8867.599609	7517.599609	7517.599609	0.933333
1777	003	3240	0.07	1822	1	65	100	3	7	6	9720	7898	RH-2	40	form-based			true	0.7	7	1	6	6	9072	7250	7250	0.933333
1777	004	3360	0.08	1256	1	65	100	3	8	7	10080	8824	RH-2	40	form-based			true	0.7	7	0.875	6	6	9408	8152	8152	0.933333
1777	005	3240	0.07	2187	1	65	100	3	7	6	9720	7533	RH-2	40	form-based			true	0.7	7	1	6	6	9072	6885	6885	0.933333
1777	006	3120	0.07	1350	1	65	100	3	7	6	9360	8010	RH-2	40	form-based			true	0.7	7	1	6	6	8736	7386	7386	0.933333

block_num	lot_num	Lot Size Feet	Lot Size Acres	Existing Bldg Sqft	Existing Units	sb79_MaxHeight	sb79_MaxDensity	sb79_MaxFAR	SB79- Gross Unit Capacity	SB79- Net Unit Capacity	SB79- Gross GSF Capacity	SB79- Net GSF Capacity	Existing SF Zoning	Existing SF Height Limit	Density Limit?	Density Limit ratio	Corner Parcel?	In R4	Max Lot Coverage	SF Unit Capacity Gross	% Gross Unit- SF vs SB79	SF Zoning- Net Unit Capacity	SF Zoning - Net Unit Capacity Limited by 200% SB79	SF Zoning- Gross GSF Capacity	SF Zoning- Net GSF Capacity	SF Zoning - Net GSF Capacity Limited by 200% SB79	% Gross GSF- SF vs SB79
1777	007	3240	0.07	1350	1	65	100	3	7	6	9720	8370	RH-2	40	form-based			true	0.7	7	1	6	6	9072	7722	7722	0.933333
1777	008	3240	0.07	1450	1	65	100	3	7	6	9720	8270	RH-2	40	form-based			true	0.7	7	1	6	6	9072	7622	7622	0.933333
1777	011	3150	0.07	1460	1	65	100	3	7	6	9450	7990	RH-2	40	form-based			true	0.7	7	1	6	6	8820	7360	7360	0.933333
1777	012	3240	0.07	1932	1	65	100	3	7	6	9720	7788	RH-2	40	form-based			true	0.7	7	1	6	6	9072	7140	7140	0.933333
1777	013	3240	0.07	1608	1	65	100	3	7	6	9720	8112	RH-2	40	form-based			true	0.7	7	1	6	6	9072	7464	7464	0.933333
1777	013A	3150	0.07	1380	1	65	100	3	7	6	9450	8070	RH-2	40	form-based			true	0.7	7	1	6	6	8820	7440	7440	0.933333
1777	013C	3120	0.07	2319	1	85	140	4	10	9	12480	10161	RH-2	40	form-based			true	0.7	7	0.699999988	6	6	8736	6417	6417	0.7
1777	036	3052	0.07	1497	0	65	100	3	7	7	9156	7659	RH-2	40	form-based			true	0.7	6	0.857142866	6	6	8545.599609	7048.599609	7048.599609	0.933333
1778	023	1411	0.03	1670	1	65	100	3	3	2	4233	2563	RTO-C	85	form-based		true	true	0.75	7	2.333333254	6	5	8466	6796	6796	2
1779	013A	1614	0.04	2410	2	65	100	3	4	2	4842	2432	RTO-C	85	form-based		true	true	0.75	8	2	6	6	9684	7274	7274	2
1779	020A	1437	0.03	2633	2	85	140	4	4	2	5748	3115	RTO-C	85	form-based			true	0.75	8	2	6	6	8622	5989	5989	1.5
1779	021	1438	0.03	2276	2	85	140	4	4	2	5752	3476	RTO-C	85	form-based			true	0.75	8	2	6	6	8628	6352	6352	1.5
1782	008	3006	0.07	1644	0	65	100	3	7	7	9018	7374	RH-2	40	form-based			true	0.7	6	0.857142866	6	6	8416.799805	6772.799805	6772.799805	0.933333
1782	013B	1443	0.03	2767	2	85	140	4	4	2	5772	3005	NC-1	85	form-based			true	0.75	8	2	6	6	8658	5891	5891	1.5
1782	014	1443	0.03	2074	2	85	140	4	4	2	5772	3698	NC-1	85	form-based			true	0.75	8	2	6	6	8658	6584	6584	1.5
1782	016D	1437	0.03	2074	2	85	140	4	4	2	5748	3674	NC-1	85	form-based			true	0.75	8	2	6	6	8622	6548	6548	1.5
1782	016E	1437	0.03	2074	2	85	140	4	4	2	5748	3674	NC-1	85	form-based			true	0.75	8	2	6	6	8622	6548	6548	1.5
1783	019	1437	0.03	2250	2	65	100	3	3	1	4311	2061	NC-1	85	form-based			true	0.75	8	2.666666746	6	4	8622	6372	6372	2
1783	020	1438	0.03	2250	2	65	100	3	3	1	4314	2064	NC-1	85	form-based			true	0.75	8	2.666666746	6	4	8628	6378	6378	2
1784	001C	3123	0.07	2204	1	65	100	3	7	6	9369	7165	RH-1	40	form-based			true	0.7	7	1	6	6	8744.399414	6540.399414	6540.399414	0.933333
1784	001D	3332	0.08	2738	1	65	100	3	8	7	9996	7258	RH-1	40	form-based			true	0.7	7	0.875	6	6	9329.599609	6591.599609	6591.599609	0.933333
1784	001E	3332	0.08	2287	1	65	100	3	8	7	9996	7709	RH-1	40	form-based			true	0.7	7	0.875	6	6	9329.599609	7042.599609	7042.599609	0.933333
1784	001F	3332	0.08	2347	1	65	100	3	8	7	9996	7649	RH-1	40	form-based			true	0.7	7	0.875	6	6	9329.599609	6982.599609	6982.599609	0.933333
1784	001G	3332	0.08	2204	1	65	100	3	8	7	9996	7792	RH-1	40	form-based			true	0.7	7	0.875	6	6	9329.599609	7125.599609	7125.599609	0.933333
1784	001J	3332	0.08	2204	1	65	100	3	8	7	9996	7792	RH-1	40	form-based			true	0.7	7	0.875	6	6	9329.599609	7125.599609	7125.599609	0.933333
1784	001K	3332	0.08	2666	1	65	100	3	8	7	9996	7330	RH-1	40	form-based			true	0.7	7	0.875	6	6	9329.599609	6663.599609	6663.599609	0.933333
1784	001L	3332	0.08	2749	1	65	100	3	8	7	9996	7247	RH-1	40	form-based			true	0.7	7	0.875	6	6	9329.599609	6580.599609	6580.599609	0.933333
1784	001M	3332	0.08	2345	1	65	100	3	8	7	9996	7651	RH-1	40	form-based			true	0.7	7	0.875	6	6	9329.599609	6984.599609	6984.599609	0.933333
1784	001N	3332	0.08	2204	1	65	100	3	8	7	9996	7792	RH-1	40	form-based			true	0.7	7	0.875	6	6	9329.599609	7125.599609	7125.599609	0.933333
1784	001O	3332	0.08	2693	1	65	100	3	8	7	9996	7303	RH-1	40	form-based			true	0.7	7	0.875	6	6	9329.599609	6636.599609	6636.599609	0.933333
1784	001P	3332	0.08	2204	1	65	100	3	8	7	9996	7792	RH-1	40	form-based			true	0.7	7	0.875	6	6	9329.599609	7125.599609	7125.599609	0.933333
1784	001Q	3332	0.08	2458	1	65	100	3	8	7	9996	7538	RH-1	40	form-based			true	0.7	7	0.875	6	6	9329.599609	6871.599609	6871.599609	0.933333
1784	001S	1437	0.03	1750	2	65	100	3	3	1	4311	2561	NCD-JUDA	85	form-based			true	0.75	8	2.666666746	6	4	8622	6872	6872	2
1784	001T	1437	0.03	1750	2	65	100	3	3	1	4311	2561	NCD-JUDA	85	form-based			true	0.75	8	2.666666746	6	4	8622	6872	6872	2
1785	016	2133	0.05	3864	5	85	140	4	7	2	8532	4668	NCD-JUDA	85	form-based			true	0.75	11	1.571428537	6	6	12798	8934	8934	1.5
1786	012A	1440	0.03	2475	2	85	140	4	4	2	5760	3285	NCD-JUDA	85	form-based			true	0.75	8	2	6	6	8640	6165	6165	1.5
1786	012B	1440	0.03	2276	2	85	140	4	4	2	5760	3484	NCD-JUDA	85	form-based			true	0.75	8	2	6	6	8640	6364	6364	1.5
1787	011	1511	0.03	2262	2	65	100	3	3	1	4533	2271	RTO-C	85	form-based			true	0.75	8	2.666666746	6	4	9066	6804	6804	2
1787	016A	1438	0.03	2276	2	65	100	3	3	1	4314	2038	RTO-C	85	form-based			true	0.75	8	2.666666746	6	4	8628	6352	6352	2
1787	016B	1437	0.03	2276	2	65	100	3	3	1	4311	2035	RTO-C	85	form-based			true	0.75	8	2.666666746	6	4	8622	6346	6346	2
1788	014A	1438	0.03	2276	2	85	140	4	4	2	5752	3476	RTO-C	85	form-based			true	0.75	8	2	6	6	8628	6352	6352	1.5
1788	014B	1437	0.03	2626	2	85	140	4	4	2	5748	3122	RTO-C	85	form-based			true	0.75	8	2	6	6	8622	5996	5996	1.5
1788	019A	1437	0.03	2024	2	85	140	4	4	2	5748	3724	RTO-C	85	form-based			true	0.75	8	2	6	6	8622	6598	6598	1.5
1788	020	1437	0.03	2284	2	85	140	4	4	2	5748	3464	RTO-C	85	form-based			true	0.75	8	2	6	6	8622	6338	6338	1.5
1788	021	3164	0.07	1366	1	85	140	4	10	9	12656	11290	RH-2	40	form-based			true	0.7	7	0.699999988	6	6	8859.200195	7493.200195	7493.200195	0.7
1788	022	3360	0.08	2085	1	85	140	4	11	10	13440	11355	RH-2	40	form-based			true	0.7	7	0.636363626	6	6	9408	7323	7323	0.7
1788	026	3600	0.08	2250	2	65	100	3	8	6	10800	8550	RH-2	40	form-based			true	0.7	8	1	6	6	10080	7830	7830	0.933333
1789	006	3006	0.07	1625	0	65	100	3	7	7	9018	7393	RH-2	40	form-based			true	0.7	6	0.857142866	6	6	8416.799805	6791.799805	6791.799805	0.933333
1789	014	3006	0.07	2109	0	65	100	3	7	7	9018	6909	RH-2	40	form-based			true	0.7	6	0.857142866	6	6	8416.799805	6307.799805	6307.799805	0.933333
1790	010R	3000	0.07	2527	0	65	100	3	7	7	9000	6473	RH-1	40	form-based			true	0.7	6	0.857142866	6	6	8400	5873	5873	0.933333
1792	004	2991	0.07	1828	0	65	100	3	7	7	8973	7145	RH-1	40	form-based			true	0.7	6	0.857142866	6	6	8374.799805	6546.799805	6546.799805	0.933333
1793	001	1754	0.04	1050	1	65	100	3	4	3	5262	4212	RTO-C	65	form-based		true	true	0.75	7	1.75	6	6	7893	6843	6843	1.5
1793	001A	1754	0.04	1484	1	65	100	3	4	3	5262	3778	RTO-C	65	form-based			true	0.75	7	1.75	6	6	7893	6409	6409	1.5
1793	002	1754	0.04	1450	1	65	100	3	4	3	5262	3812	RTO-C	65	form-based			true	0.75	7	1.75	6	6	7893	6443	6443	1.5
1793	044A	2000	0.05	2500	2	65	100	3	5	3	6000	3500	RTO-C	65	form-based			true	0.75	8	1.600000024	6	6	9000	6500	6500	1.5
1793	048	1875	0.04	1125	1	65	100	3	4	3	5625	4500	RTO-C	65	form-based			true	0.75	7	1.75	6	6	8437.5	7312.5	7312.5	1.5
1793	050	1879	0.04	3106	4	65	100	3	4	0	5637	2531	NC-1	85	form-based			true	0.75	10	2.5	6	4	11274	8168	8168	2
1793	051	1879	0.04	3106	4	65	100	3	4	0	5637	2531	NC-1	85	form-based			true	0.75	10	2.5	6	4	11274	8168	8168	2
1794	012	3000	0.07	2242	0	65	100	3	7	7	9000	6758	RH-1	40	form-based			true	0.7	6	0.857142866	6	6	8400	6158	6158	0.933333
1795	010	3120	0.07	1190	1	65	100	3	7	6	9360	8170	RH-1	40	form-based			true	0.7	7	1	6	6	8736	7546	7546	0.933333
1795	010A	3120	0.07	1190	1	65	100	3	7	6	9360	8170	RH-1	40	form-based			true	0.7	7	1	6	6	8736	7546	7546	0.933333
1795	039	1287	0.03	1293	1	65	100	3	3	2	3861	2568	RTO-C	85	form-based		true	true	0.75	7	2.333333254	6	5	7722	6429	6429	2
1798	054	1763	0.04	1049	1	65	100	3	4	3	5289	4240	RTO-C	65	form-based			true	0.75	7	1.75	6	6	7933.5	6884.5	6884.5	1.5
1798	055	1763	0.04	1315	1	65	100	3	4	3	5289	3974	RTO-C	65	form-based		true	true	0.75	7	1.75	6	6	7933.5	6618.5	6618.5	1.5

block_num	lot_num	Lot Size Feet	Lot Size Acres	Existing Bldg Sqft	Existing Units	sb79_MaxHeight	sb79_MaxDensity	sb79_MaxFAR	SB79- Gross Unit Capacity	SB79- Net Unit Capacity	SB79- Gross GSF Capacity	SB79- Net GSF Capacity	Existing SF Zoning	Existing SF Height Limit	Density Limit?	Density Limit ratio	Corner Parcel?	In R4	Max Lot Coverage	SF Unit Capacity Gross	% Gross Unit- SF vs SB79	SF Zoning- Net Unit Capacity	SF Zoning - Net Unit Capacity Limited by 200% SB79	SF Zoning- Gross GSF Capacity	SF Zoning- Net GSF Capacity	SF Zoning - Net GSF Capacity Limited by 200% SB79	% Gross GSF- SF vs SB79
1798	056	1875	0.04	1926	1	65	100	3	4	3	5625	3699	RTO-C	65	form-based			true	0.75	7	1.75	6	6	8437.5	6511.5	6511.5	1.5
1799	001A	2500	0.06	3160	3	65	100	3	6	3	7500	4340	RTO-C	65	form-based			true	0.75	9	1.5	6	6	11250	8090	8090	1.5
1799	024	3714	0.09	3828	2	65	100	3	9	7	11142	7314	RH-2	40	form-based			true	0.7	8	0.888888896	6	6	10399.2002	6571.200195	6571.200195	0.933333
1799	036	1875	0.04	1423	1	65	100	3	4	3	5625	4202	RTO-C	65	form-based			true	0.75	7	1.75	6	6	8437.5	7014.5	7014.5	1.5
1799	036A	1875	0.04	1988	1	65	100	3	4	3	5625	3637	RTO-C	65	form-based			true	0.75	7	1.75	6	6	8437.5	6449.5	6449.5	1.5
1799	036B	1875	0.04	1030	1	65	100	3	4	3	5625	4595	RTO-C	65	form-based			true	0.75	7	1.75	6	6	8437.5	7407.5	7407.5	1.5
1799	036C	1875	0.04	1100	1	65	100	3	4	3	5625	4525	RTO-C	65	form-based		true	true	0.75	7	1.75	6	6	8437.5	7337.5	7337.5	1.5
1799	037	2500	0.06	3160	3	65	100	3	6	3	7500	4340	RTO-C	65	form-based			true	0.75	9	1.5	6	6	11250	8090	8090	1.5
1800	029	1520	0.03	2573	2	85	140	4	4	2	6080	3507	NC-1	85	form-based			true	0.75	8	2	6	6	9120	6547	6547	1.5
1801	012	3003	0.07	1617	0	65	100	3	7	7	9009	7392	RH-2	40	form-based			true	0.7	6	0.857142866	6	6	8408.399414	6791.399414	6791.399414	0.933333
1801	021	1562	0.04	1192	2	85	140	4	6	4	6248	5056	RTO-C	85	form-based			true	0.75	8	1.333333373	6	6	9372	8180	8180	1.5
1801	042	2477	0.06	2594	3	65	100	3	6	3	7431	4837	RTO-C	65	form-based			true	0.75	9	1.5	6	6	11146.5	8552.5	8552.5	1.5
1801	044	2477	0.06	2293	3	65	100	3	6	3	7431	5138	RTO-C	65	form-based			true	0.75	9	1.5	6	6	11146.5	8853.5	8853.5	1.5
1802	045	3152	0.07	5130	6	65	100	3	7	1	9456	4326	RTO-C	65	form-based		true	true	0.75	12	1.714285731	6	6	14184	9054	9054	1.5
1805	068	3626	0.08	1428	2	85	140	4	11	9	14504	13076	RM-1	40	form-based			true	0.7	8	0.727272749	6	6	10152.7998	8724.799805	8724.799805	0.7
1806	031	1437	0.03	2048	2	85	140	4	4	2	5748	3700	RTO-C	85	form-based			true	0.75	8	2	6	6	8622	6574	6574	1.5
1806	031A	1438	0.03	2048	2	85	140	4	4	2	5752	3704	RTO-C	85	form-based			true	0.75	8	2	6	6	8628	6580	6580	1.5
1806	031B	1437	0.03	2048	2	85	140	4	4	2	5748	3700	RTO-C	85	form-based			true	0.75	8	2	6	6	8622	6574	6574	1.5
1806	031C	1437	0.03	2048	2	85	140	4	4	2	5748	3700	RTO-C	85	form-based		true	true	0.75	8	2	6	6	8622	6574	6574	1.5
1809	001	1752	0.04	2409	3	65	100	3	4	1	5256	2847	NC-1	85	form-based		true	true	0.75	9	2.25	6	5	10512	8103	8103	2
1810	001	1450	0.03	2074	2	85	140	4	4	2	5800	3726	RTO-C	85	form-based		true	true	0.75	8	2	6	6	8700	6626	6626	1.5
1810	001A	1450	0.03	2074	2	85	140	4	4	2	5800	3726	RTO-C	85	form-based			true	0.75	8	2	6	6	8700	6626	6626	1.5
1810	001B	1450	0.03	2074	2	85	140	4	4	2	5800	3726	RTO-C	85	form-based			true	0.75	8	2	6	6	8700	6626	6626	1.5
1811	017	3454	0.08	2030	1	65	100	3	8	7	10362	8332	RH-1	40	form-based		true	true	0.7	7	0.875	6	6	9671.200195	7641.200195	7641.200195	0.933333
1812	008	2990	0.07	2400	0	65	100	3	7	7	8970	6570	RH-1	40	form-based			true	0.7	6	0.857142866	6	6	8372	5972	5972	0.933333
1813	001	1435	0.03	2400	2	85	140	4	4	2	5740	3340	RTO-C	85	form-based		true	true	0.75	8	2	6	6	8610	6210	6210	1.5
1813	001A	1435	0.03	2400	2	85	140	4	4	2	5740	3340	RTO-C	85	form-based			true	0.75	8	2	6	6	8610	6210	6210	1.5
1813	001B	1435	0.03	2400	2	85	140	4	4	2	5740	3340	RTO-C	85	form-based			true	0.75	8	2	6	6	8610	6210	6210	1.5
1815	003	3004	0.07	2416	1	65	100	3	7	6	9012	6596	NC-1	40	form-based			true	0.75	7	1	6	6	9012	6596	6596	1
1815	012	1500	0.03	2100	2	65	100	3	3	1	4500	2400	NC-1	85	form-based			true	0.75	8	2.666666746	6	4	9000	6900	6900	2
1815	013	1500	0.03	2400	2	65	100	3	3	1	4500	2100	NC-1	85	form-based			true	0.75	8	2.666666746	6	4	9000	6600	6600	2
1815	015	1504	0.03	2374	2	65	100	3	3	1	4512	2138	NC-1	85	form-based			true	0.75	8	2.666666746	6	4	9024	6650	6650	2
1816	002	3188	0.07	2715	1	65	100	3	7	6	9564	6849	RH-1	40	form-based			true	0.7	7	1	6	6	8926.399414	6211.399414	6211.399414	0.933333
1816	003	3241	0.07	1646	1	65	100	3	7	6	9723	8077	RH-1	40	form-based			true	0.7	7	1	6	6	9074.799805	7428.799805	7428.799805	0.933333
1816	004	3241	0.07	1500	1	65	100	3	7	6	9723	8223	RH-1	40	form-based			true	0.7	7	1	6	6	9074.799805	7574.799805	7574.799805	0.933333
1816	005	3241	0.07	1702	1	65	100	3	7	6	9723	8021	RH-1	40	form-based			true	0.7	7	1	6	6	9074.799805	7372.799805	7372.799805	0.933333
1816	006	3241	0.07	1970	1	65	100	3	7	6	9723	7753	RH-1	40	form-based			true	0.7	7	1	6	6	9074.799805	7104.799805	7104.799805	0.933333
1816	007	3241	0.07	1500	1	65	100	3	7	6	9723	8223	RH-1	40	form-based			true	0.7	7	1	6	6	9074.799805	7574.799805	7574.799805	0.933333
1816	008	3241	0.07	1805	1	65	100	3	7	6	9723	7918	RH-1	40	form-based			true	0.7	7	1	6	6	9074.799805	7269.799805	7269.799805	0.933333
1816	009	3241	0.07	2241	1	65	100	3	7	6	9723	7482	RH-1	40	form-based			true	0.7	7	1	6	6	9074.799805	6833.799805	6833.799805	0.933333
1816	010	3241	0.07	2068	1	65	100	3	7	6	9723	7655	RH-1	40	form-based			true	0.7	7	1	6	6	9074.799805	7006.799805	7006.799805	0.933333
1816	011	3241	0.07	1932	1	65	100	3	7	6	9723	7791	RH-1	40	form-based			true	0.7	7	1	6	6	9074.799805	7142.799805	7142.799805	0.933333
1816	012	3241	0.07	1375	1	65	100	3	7	6	9723	8348	RH-1	40	form-based			true	0.7	7	1	6	6	9074.799805	7699.799805	7699.799805	0.933333
1816	013	3241	0.07	1525	1	65	100	3	7	6	9723	8198	RH-1	40	form-based			true	0.7	7	1	6	6	9074.799805	7549.799805	7549.799805	0.933333
1816	014	3241	0.07	1375	1	65	100	3	7	6	9723	8348	RH-1	40	form-based			true	0.7	7	1	6	6	9074.799805	7699.799805	7699.799805	0.933333
1816	016	3241	0.07	2101	1	65	100	3	7	6	9723	7622	RH-1	40	form-based			true	0.7	7	1	6	6	9074.799805	6973.799805	6973.799805	0.933333
1816	038	3300	0.08	2618	1	65	100	3	8	7	9900	7282	RH-1	40	form-based			true	0.7	7	0.875	6	6	9240	6622	6622	0.933333
1816	039	3300	0.08	1636	1	65	100	3	8	7	9900	8264	RH-1	40	form-based			true	0.7	7	0.875	6	6	9240	7604	7604	0.933333
1816	040	3300	0.08	1340	1	65	100	3	8	7	9900	8560	RH-1	40	form-based			true	0.7	7	0.875	6	6	9240	7900	7900	0.933333
1816	041	3300	0.08	1340	1	65	100	3	8	7	9900	8560	RH-1	40	form-based			true	0.7	7	0.875	6	6	9240	7900	7900	0.933333
1816	042	3255	0.07	1375	1	65	100	3	7	6	9765	8390	RH-1	40	form-based			true	0.7	7	1	6	6	9114	7739	7739	0.933333
1816	051	3241	0.07	1855	1	65	100	3	7	6	9723	7868	RH-1	40	form-based			true	0.7	7	1	6	6	9074.799805	7219.799805	7219.799805	0.933333
1818	038	1515	0.03	2250	2	85	140	4	4	2	6060	3810	RTO-C	85	form-based			true	0.75	8	2	6	6	9090	6840	6840	1.5
1818	039	1515	0.03	2250	2	85	140	4	4	2	6060	3810	RTO-C	85	form-based			true	0.75	8	2	6	6	9090	6840	6840	1.5
1818	040	1491	0.03	2250	2	85	140	4	4	2	5964	3714	RTO-C	85	form-based		true	true	0.75	8	2	6	6	8946	6696	6696	1.5
1819	001	1444	0.03	2250	2	85	140	4	4	2	5776	3526	RTO-C	85	form-based		true	true	0.75	8	2	6	6	8664	6414	6414	1.5
1819	001B	1444	0.03	2250	2	85	140	4	4	2	5776	3526	RTO-C	85	form-based			true	0.75	8	2	6	6	8664	6414	6414	1.5
1819	039A	1946	0.04	2048	4	85	140	4	6	2	7784	5736	RTO-C	85	form-based		true	true	0.75	10	1.666666627	6	6	11676	9628	9628	1.5
1819	051	1444	0.03	936	2	85	140	4	4	2	5776	4840	RTO-C	85	form-based			true	0.75	8	2	6	6	8664	7728	7728	1.5
1820	018	3261	0.07	2140	1	65	100	3	7	6	9783	7643	RH-1	40	form-based		true	true	0.7	7	1	6	6	9130.799805	6990.799805	6990.799805	0.933333
1820	044	1440	0.03	2250	2	85	140	4	4	2	5760	3510	RTO-C	85	form-based			true	0.75	8	2	6	6	8640	6390	6390	1.5
1820	044A	1440	0.03	2250	2	85	140	4	4	2	5760	3510	RTO-C	85	form-based			true	0.75	8	2	6	6	8640	6390	6390	1.5
1820	044B	1440	0.03	1745	2	85	140	4	4	2	5760	4015	RTO-C	85	form-based		true	true	0.75	8	2	6	6	8640	6895	6895	1.5
1822	016	3291	0.08	2647	1	65	100	3	8	7	9873	7226	RH-1	40	form-based			true	0.7	7	0.875	6	6	9214.799805	6567.799805	6567.799805	0.933333

block_num	lot_num	Lot Size Feet	Lot Size Acres	Existing Bldg Sqft	Existing Units	sb79_MaxHeight	sb79_MaxDensity	sb79_MaxFAR	SB79- Gross Unit Capacity	SB79- Net Unit Capacity	SB79- Gross GSF Capacity	SB79- Net GSF Capacity	Existing SF Zoning	Existing SF Height Limit	Density Limit?	Density Limit ratio	Corner Parcel?	In R4	Max Lot Coverage	SF Unit Capacity Gross	% Gross Unit- SF vs SB79	SF Zoning- Net Unit Capacity	SF Zoning - Net Unit Capacity Limited by 200% SB79	SF Zoning- Gross GSF Capacity	SF Zoning- Net GSF Capacity	SF Zoning - Net GSF Capacity Limited by 200% SB79	% Gross GSF- SF vs SB79
1825	001A	1469	0.03	2350	2	85	140	4	4	2	5876	3526	RTO-C	85	form-based			true	0.75	8	2	6	6	8814	6464	6464	1.5
1825	001B	1469	0.03	2350	2	85	140	4	4	2	5876	3526	RTO-C	85	form-based			true	0.75	8	2	6	6	8814	6464	6464	1.5
1825	010	2969	0.07	2487	0	65	100	3	7	7	8907	6420	RH-1	40	form-based			true	0.7	6	0.857142866	6	6	8313.200195	5826.200195	5826.200195	0.933333
1826	001	1438	0.03	2650	2	85	140	4	4	2	5752	3102	NC-1	85	form-based		true	true	0.75	8	2	6	6	8628	5978	5978	1.5
1826	001A	1437	0.03	2250	2	85	140	4	4	2	5748	3498	NC-1	85	form-based			true	0.75	8	2	6	6	8622	6372	6372	1.5
1826	001B	1438	0.03	2250	2	65	100	3	3	1	4314	2064	NC-1	85	form-based			true	0.75	8	2.666666746	6	4	8628	6378	6378	2
1827	042	1438	0.03	2270	2	65	100	3	3	1	4314	2044	RTO-C	85	form-based			true	0.75	8	2.666666746	6	4	8628	6358	6358	2
1827	043	1437	0.03	2270	2	65	100	3	3	1	4311	2041	RTO-C	85	form-based			true	0.75	8	2.666666746	6	4	8622	6352	6352	2
1828	001A	1452	0.03	2350	2	85	140	4	4	2	5808	3458	RTO-C	85	form-based			true	0.75	8	2	6	6	8712	6362	6362	1.5
1828	023	1452	0.03	954	2	85	140	4	4	2	5808	4854	RTO-C	85	form-based			true	0.75	8	2	6	6	8712	7758	7758	1.5
1829	017	3247	0.07	2861	1	65	100	3	7	6	9741	6880	RH-2	40	form-based		true	true	0.7	7	1	6	6	9091.599609	6230.599609	6230.599609	0.933333
1829	042A	1437	0.03	1750	2	85	140	4	4	2	5748	3998	RTO-C	85	form-based			true	0.75	8	2	6	6	8622	6872	6872	1.5
1829	043	1437	0.03	1750	2	85	140	4	4	2	5748	3998	RTO-C	85	form-based			true	0.75	8	2	6	6	8622	6872	6872	1.5
1829	043A	1438	0.03	1750	2	85	140	4	4	2	5752	4002	RTO-C	85	form-based		true	true	0.75	8	2	6	6	8628	6878	6878	1.5
1830	005	3299	0.08	1562	1	85	140	4	11	10	13196	11634	RH-1	40	form-based			true	0.7	7	0.636363626	6	6	9237.200195	7675.200195	7675.200195	0.7
1830	006	3299	0.08	1562	1	85	140	4	11	10	13196	11634	RH-1	40	form-based			true	0.7	7	0.636363626	6	6	9237.200195	7675.200195	7675.200195	0.7
1830	007	3299	0.08	1784	1	65	100	3	8	7	9897	8113	RH-1	40	form-based			true	0.7	7	0.875	6	6	9237.200195	7453.200195	7453.200195	0.933333
1830	024	3113	0.07	2030	1	65	100	3	7	6	9339	7309	RH-2	40	form-based			true	0.7	7	1	6	6	8716.399414	6686.399414	6686.399414	0.933333
1830	024B	3119	0.07	2561	1	65	100	3	7	6	9357	6796	RH-2	40	form-based		true	true	0.7	7	1	6	6	8733.200195	6172.200195	6172.200195	0.933333
1830	026	3276	0.08	2190	1	65	100	3	8	7	9828	7638	RH-1	40	form-based			true	0.7	7	0.875	6	6	9172.799805	6982.799805	6982.799805	0.933333
1830	027	3276	0.08	2130	1	65	100	3	8	7	9828	7698	RH-1	40	form-based			true	0.7	7	0.875	6	6	9172.799805	7042.799805	7042.799805	0.933333
1830	028	3276	0.08	1450	1	65	100	3	8	7	9828	8378	RH-1	40	form-based			true	0.7	7	0.875	6	6	9172.799805	7722.799805	7722.799805	0.933333
1830	029	3276	0.08	1620	1	65	100	3	8	7	9828	8208	RH-1	40	form-based			true	0.7	7	0.875	6	6	9172.799805	7552.799805	7552.799805	0.933333
1830	030	3276	0.08	2380	1	65	100	3	8	7	9828	7448	RH-1	40	form-based			true	0.7	7	0.875	6	6	9172.799805	6792.799805	6792.799805	0.933333
1830	031	3276	0.08	2152	1	65	100	3	8	7	9828	7676	RH-1	40	form-based			true	0.7	7	0.875	6	6	9172.799805	7020.799805	7020.799805	0.933333
1830	033	3000	0.07	1953	0	65	100	3	7	7	9000	7047	RH-1	40	form-based			true	0.7	6	0.857142866	6	6	8400	6447	6447	0.933333
1830	033K	1239	0.03	1050	1	65	100	3	3	2	3717	2667	RTO-C	85	form-based			true	0.75	7	2.333333254	6	5	7434	6384	6384	2
1832	003	3235	0.07	1280	1	85	140	4	10	9	12940	11660	RH-1	40	form-based			true	0.7	7	0.699999988	6	6	9058	7778	7778	0.7
1832	004	3235	0.07	2211	1	85	140	4	10	9	12940	10729	RH-1	40	form-based			true	0.7	7	0.699999988	6	6	9058	6847	6847	0.7
1832	005	3235	0.07	2044	1	65	100	3	7	6	9705	7661	RH-1	40	form-based			true	0.7	7	1	6	6	9058	7014	7014	0.933333
1832	006	3235	0.07	2255	1	65	100	3	7	6	9705	7450	RH-1	40	form-based			true	0.7	7	1	6	6	9058	6803	6803	0.933333
1832	007	3235	0.07	1499	1	65	100	3	7	6	9705	8206	RH-1	40	form-based			true	0.7	7	1	6	6	9058	7559	7559	0.933333
1832	008	3235	0.07	1690	1	65	100	3	7	6	9705	8015	RH-1	40	form-based			true	0.7	7	1	6	6	9058	7368	7368	0.933333
1832	009	3235	0.07	2195	1	65	100	3	7	6	9705	7510	RH-1	40	form-based			true	0.7	7	1	6	6	9058	6863	6863	0.933333
1832	010	3235	0.07	1179	1	65	100	3	7	6	9705	8526	RH-1	40	form-based			true	0.7	7	1	6	6	9058	7879	7879	0.933333
1832	011	3235	0.07	2089	1	65	100	3	7	6	9705	7616	RH-1	40	form-based			true	0.7	7	1	6	6	9058	6969	6969	0.933333
1832	012	3235	0.07	1215	1	65	100	3	7	6	9705	8490	RH-1	40	form-based			true	0.7	7	1	6	6	9058	7843	7843	0.933333
1832	013	3235	0.07	1280	1	65	100	3	7	6	9705	8425	RH-1	40	form-based			true	0.7	7	1	6	6	9058	7778	7778	0.933333
1832	014	3235	0.07	1580	1	65	100	3	7	6	9705	8125	RH-1	40	form-based			true	0.7	7	1	6	6	9058	7478	7478	0.933333
1832	026	3365	0.08	1090	1	65	100	3	8	7	10095	9005	RH-1	40	form-based			true	0.7	7	0.875	6	6	9422	8332	8332	0.933333
1832	028	3240	0.07	1480	1	65	100	3	7	6	9720	8240	RH-1	40	form-based			true	0.7	7	1	6	6	9072	7592	7592	0.933333
1832	029	3240	0.07	1782	1	65	100	3	7	6	9720	7938	RH-1	40	form-based			true	0.7	7	1	6	6	9072	7290	7290	0.933333
1832	030	3240	0.07	1296	1	65	100	3	7	6	9720	8424	RH-1	40	form-based			true	0.7	7	1	6	6	9072	7776	7776	0.933333
1832	031	3240	0.07	1315	1	65	100	3	7	6	9720	8405	RH-1	40	form-based			true	0.7	7	1	6	6	9072	7757	7757	0.933333
1832	032	3240	0.07	1565	1	65	100	3	7	6	9720	8155	RH-1	40	form-based			true	0.7	7	1	6	6	9072	7507	7507	0.933333
1832	033	3240	0.07	1454	1	65	100	3	7	6	9720	8266	RH-1	40	form-based			true	0.7	7	1	6	6	9072	7618	7618	0.933333
1832	034	3240	0.07	2065	1	65	100	3	7	6	9720	7655	RH-1	40	form-based			true	0.7	7	1	6	6	9072	7007	7007	0.933333
1832	035	3240	0.07	1907	1	65	100	3	7	6	9720	7813	RH-1	40	form-based			true	0.7	7	1	6	6	9072	7165	7165	0.933333
1832	036	3240	0.07	1280	1	65	100	3	7	6	9720	8440	RH-1	40	form-based			true	0.7	7	1	6	6	9072	7792	7792	0.933333
1832	037	3240	0.07	1903	1	65	100	3	7	6	9720	7817	RH-1	40	form-based			true	0.7	7	1	6	6	9072	7169	7169	0.933333
1832	038	3240	0.07	1115	1	85	140	4	10	9	12960	11845	RH-1	40	form-based			true	0.7	7	0.699999988	6	6	9072	7957	7957	0.7
1832	039	3240	0.07	2196	1	85	140	4	10	9	12960	10764	RH-1	40	form-based			true	0.7	7	0.699999988	6	6	9072	6876	6876	0.7
1835	053	1725	0.04	1713	3	65	100	3	4	1	5175	3462	RTO-C	85	form-based			true	0.75	9	2.25	6	5	10350	8637	8637	2
1837	051	4500	0.1	1050	3	65	100	3	10	7	13500	12450	RH-2	40	form-based			true	0.7	9	0.899999976	6	6	12600	11550	11550	0.933333
1838	001A	3191	0.07	1400	1	85	140	4	10	9	12764	11364	RH-2	40	form-based			true	0.7	7	0.699999988	6	6	8934.799805	7534.799805	7534.799805	0.7
1838	001B	3191	0.07	1150	1	85	140	4	10	9	12764	11614	RH-2	40	form-based			true	0.7	7	0.699999988	6	6	8934.799805	7784.799805	7784.799805	0.7
1838	001E	3190	0.07	1400	1	65	100	3	7	6	9570	8170	RH-2	40	form-based			true	0.7	7	1	6	6	8932	7532	7532	0.933333
1838	001F	3190	0.07	1250	1	85	140	4	10	9	12760	11510	RH-2	40	form-based			true	0.7	7	0.699999988	6	6	8932	7682	7682	0.7
1838	001M	3191	0.07	2287	1	85	140	4	10	9	12764	10477	RH-2	40	form-based			true	0.7	7	0.699999988	6	6	8934.799805	6647.799805	6647.799805	0.7
1838	001N	3191	0.07	1300	1	85	140	4	10	9	12764	11464	RH-2	40	form-based			true	0.7	7	0.699999988	6	6	8934.799805	7634.799805	7634.799805	0.7
1838	001O	3190	0.07	1250	1	85	140	4	10	9	12760	11510	RH-2	40	form-based			true	0.7	7	0.699999988	6	6	8932	7682	7682	0.7
1838	001P	3190	0.07	3839	1	65	100	3	7	6	9570	5731	RH-2	40	form-based			true	0.7	7	1	6	6	8932	5093	5093	0.933333
1838	002	3191	0.07	1350	1	65	100	3	7	6	9573	8223	RH-2	40	form-based			true	0.7	7	1	6	6	8934.799805	7584.799805	7584.799805	0.933333
1838	003	3191	0.07	2225	1	65	100	3	7	6	9573	7348	RH-2	40	form-based			true	0.7	7	1	6	6	8934.799805	6709.799805	6709.799805	0.933333

block_num	lot_num	Lot Size Feet	Lot Size Acres	Existing Bldg Sqft	Existing Units	sb79_MaxHeight	sb79_MaxDensity	sb79_MaxFAR	SB79- Gross Unit Capacity	SB79- Net Unit Capacity	SB79- Gross GSF Capacity	SB79- Net GSF Capacity	Existing SF Zoning	Existing SF Height Limit	Density Limit?	Density Limit ratio	Corner Parcel?	In R4	Max Lot Coverage	SF Unit Capacity Gross	% Gross Unit- SF vs SB79	SF Zoning- Net Unit Capacity	SF Zoning - Net Unit Capacity Limited by 200% SB79	SF Zoning- Gross GSF Capacity	SF Zoning- Net GSF Capacity	SF Zoning - Net GSF Capacity Limited by 200% SB79	% Gross GSF- SF vs SB79
1838	003A	3191	0.07	1819	1	65	100	3	7	6	9573	7754	RH-2	40	form-based			true	0.7	7	1	6	6	8934.799805	7115.799805	7115.799805	0.933333
1838	005	3191	0.07	1350	1	65	100	3	7	6	9573	8223	RH-2	40	form-based			true	0.7	7	1	6	6	8934.799805	7584.799805	7584.799805	0.933333
1838	006	3191	0.07	1350	1	65	100	3	7	6	9573	8223	RH-2	40	form-based			true	0.7	7	1	6	6	8934.799805	7584.799805	7584.799805	0.933333
1838	006A	3191	0.07	1350	1	65	100	3	7	6	9573	8223	RH-2	40	form-based			true	0.7	7	1	6	6	8934.799805	7584.799805	7584.799805	0.933333
1838	007	3191	0.07	2210	1	65	100	3	7	6	9573	7363	RH-2	40	form-based			true	0.7	7	1	6	6	8934.799805	6724.799805	6724.799805	0.933333
1838	009	3191	0.07	2674	1	65	100	3	7	6	9573	6899	RH-2	40	form-based			true	0.7	7	1	6	6	8934.799805	6260.799805	6260.799805	0.933333
1838	009A	3191	0.07	1350	1	65	100	3	7	6	9573	8223	RH-2	40	form-based			true	0.7	7	1	6	6	8934.799805	7584.799805	7584.799805	0.933333
1838	010	3191	0.07	1350	1	65	100	3	7	6	9573	8223	RH-2	40	form-based			true	0.7	7	1	6	6	8934.799805	7584.799805	7584.799805	0.933333
1838	012	3191	0.07	1350	1	65	100	3	7	6	9573	8223	RH-2	40	form-based			true	0.7	7	1	6	6	8934.799805	7584.799805	7584.799805	0.933333
1838	014	3191	0.07	1350	1	65	100	3	7	6	9573	8223	RH-2	40	form-based			true	0.7	7	1	6	6	8934.799805	7584.799805	7584.799805	0.933333
1838	033	1479	0.03	1932	2	85	140	4	4	2	5916	3984	RTO-C	85	form-based			true	0.75	8	2	6	6	8874	6942	6942	1.5
1838	034	1496	0.03	1432	2	85	140	4	4	2	5984	4552	RTO-C	85	form-based			true	0.75	8	2	6	6	8976	7544	7544	1.5
1839	002	3190	0.07	1175	1	65	100	3	7	6	9570	8395	RH-2	40	form-based			true	0.7	7	1	6	6	8932	7757	7757	0.933333
1839	002A	3190	0.07	1223	1	65	100	3	7	6	9570	8347	RH-2	40	form-based			true	0.7	7	1	6	6	8932	7709	7709	0.933333
1839	002B	3190	0.07	1284	1	65	100	3	7	6	9570	8286	RH-2	40	form-based			true	0.7	7	1	6	6	8932	7648	7648	0.933333
1839	002C	3190	0.07	1680	1	65	100	3	7	6	9570	7890	RH-2	40	form-based			true	0.7	7	1	6	6	8932	7252	7252	0.933333
1839	002D	3190	0.07	1175	1	65	100	3	7	6	9570	8395	RH-2	40	form-based			true	0.7	7	1	6	6	8932	7757	7757	0.933333
1839	004	3190	0.07	1500	1	65	100	3	7	6	9570	8070	RH-2	40	form-based			true	0.7	7	1	6	6	8932	7432	7432	0.933333
1839	004B	3190	0.07	1519	1	65	100	3	7	6	9570	8051	RH-2	40	form-based			true	0.7	7	1	6	6	8932	7413	7413	0.933333
1839	011	3180	0.07	2260	1	65	100	3	7	6	9540	7280	RH-2	40	form-based			true	0.7	7	1	6	6	8904	6644	6644	0.933333
1839	012	3180	0.07	1533	1	65	100	3	7	6	9540	8007	RH-2	40	form-based			true	0.7	7	1	6	6	8904	7371	7371	0.933333
1839	013	3180	0.07	1450	1	65	100	3	7	6	9540	8090	RH-2	40	form-based			true	0.7	7	1	6	6	8904	7454	7454	0.933333
1839	014	3180	0.07	1717	1	65	100	3	7	6	9540	7823	RH-2	40	form-based			true	0.7	7	1	6	6	8904	7187	7187	0.933333
1839	016	3180	0.07	1325	1	65	100	3	7	6	9540	8215	RH-2	40	form-based			true	0.7	7	1	6	6	8904	7579	7579	0.933333
1839	017	3180	0.07	1898	1	65	100	3	7	6	9540	7642	RH-2	40	form-based			true	0.7	7	1	6	6	8904	7006	7006	0.933333
1839	018	3434	0.08	1850	1	65	100	3	8	7	10302	8452	RH-2	40	form-based			true	0.7	7	0.875	6	6	9615.200195	7765.200195	7765.200195	0.933333
1839	019	3402	0.08	1808	1	65	100	3	8	7	10206	8398	RH-2	40	form-based			true	0.7	7	0.875	6	6	9525.599609	7717.599609	7717.599609	0.933333
1839	020	3213	0.07	1708	1	65	100	3	7	6	9639	7931	RH-2	40	form-based			true	0.7	7	1	6	6	8996.399414	7288.399414	7288.399414	0.933333
1839	021	3483	0.08	2381	1	65	100	3	8	7	10449	8068	RH-2	40	form-based			true	0.7	7	0.875	6	6	9752.399414	7371.399414	7371.399414	0.933333
1841	014	3150	0.07	1815	1	65	100	3	7	6	9450	7635	RH-2	40	form-based			true	0.7	7	1	6	6	8820	7005	7005	0.933333
1841	042	3916	0.09	1174	2	65	100	3	9	7	11748	10574	RH-2	40	form-based			true	0.7	8	0.888888896	6	6	10964.7998	9790.799805	9790.799805	0.933333
1841	046	1750	0.04	1396	3	85	140	4	6	3	7000	5604	RTO-C	85	form-based	true		true	0.75	9	1.5	6	6	10500	9104	9104	1.5
1842	001A	1381	0.03	1752	1	65	100	3	3	2	4143	2391	RTO-C	85	form-based			true	0.75	7	2.333333254	6	5	8286	6534	6534	2
1843	038	3360	0.08	1513	1	65	100	3	8	7	10080	8567	RH-2	40	form-based			true	0.7	7	0.875	6	6	9408	7895	7895	0.933333
1846	027	3122	0.07	1120	1	65	100	3	7	6	9366	8246	RH-1	40	form-based	true		true	0.7	7	1	6	6	8741.599609	7621.599609	7621.599609	0.933333
1846	038	4452	0.1	3500	3	65	100	3	10	7	13356	9856	RH-2	40	form-based			true	0.7	9	0.899999976	6	6	12465.59961	8965.599609	8965.599609	0.933333
1847	001	2336	0.05	4000	3	65	100	3	5	2	7008	3008	RTO-C	65	form-based	true		true	0.75	9	1.799999952	6	6	10512	6512	6512	1.5
1847	052	2478	0.06	3090	3	65	100	3	6	3	7434	4344	RTO-C	65	form-based			true	0.75	9	1.5	6	6	11151	8061	8061	1.5
1851	007	3249	0.07	1350	1	65	100	3	7	6	9747	8397	RH-2	40	form-based			true	0.7	7	1	6	6	9097.200195	7747.200195	7747.200195	0.933333
1851	016	3188	0.07	1604	1	65	100	3	7	6	9564	7960	RH-1	40	form-based			true	0.7	7	1	6	6	8926.399414	7322.399414	7322.399414	0.933333
1854	012B	3223	0.07	3070	1	65	100	3	7	6	9669	6599	RH-2	40	form-based			true	0.7	7	1	6	6	9024.399414	5954.399414	5954.399414	0.933333
1855	025	3285	0.08	3024	1	65	100	3	8	7	9855	6831	RH-2	40	form-based	true		true	0.7	7	0.875	6	6	9198	6174	6174	0.933333
1855	030	3013	0.07	276	0	65	100	3	7	7	9039	8763	RH-2	40	form-based			true	0.7	6	0.857142866	6	6	8436.399414	8160.399414	8160.399414	0.933333
1857	016G	3190	0.07	1581	1	65	100	3	7	6	9570	7989	RH-2	40	form-based	true		true	0.7	7	1	6	6	8932	7351	7351	0.933333
1858	018	3000	0.07	2601	0	65	100	3	7	7	9000	6399	RH-2	40	form-based			true	0.7	6	0.857142866	6	6	8400	5799	5799	0.933333
1860A	008	3106	0.07	1630	1	65	100	3	7	6	9318	7688	RH-1	40	form-based			true	0.7	7	1	6	6	8696.799805	7066.799805	7066.799805	0.933333
1860A	025	3118	0.07	2042	1	65	100	3	7	6	9354	7312	RH-2	40	form-based			true	0.7	7	1	6	6	8730.399414	6688.399414	6688.399414	0.933333
1860A	034	3313	0.08	1280	1	65	100	3	8	7	9939	8659	RH-1	40	form-based			true	0.7	7	0.875	6	6	9276.399414	7996.399414	7996.399414	0.933333
1860B	005	3195	0.07	2607	1	65	100	3	7	6	9585	6978	RH-1	40	form-based			true	0.7	7	1	6	6	8946	6339	6339	0.933333
1860B	006	3163	0.07	2733	1	65	100	3	7	6	9489	6756	RH-1	40	form-based			true	0.7	7	1	6	6	8856.399414	6123.399414	6123.399414	0.933333
1860B	007	3305	0.08	2727	1	65	100	3	8	7	9915	7188	RH-1	40	form-based			true	0.7	7	0.875	6	6	9254	6527	6527	0.933333
1860B	008	3144	0.07	2727	1	65	100	3	7	6	9432	6705	RH-1	40	form-based			true	0.7	7	1	6	6	8803.200195	6076.200195	6076.200195	0.933333
1860B	009	3203	0.07	2715	1	65	100	3	7	6	9609	6894	RH-1	40	form-based			true	0.7	7	1	6	6	8968.399414	6253.399414	6253.399414	0.933333
1860B	010	3480	0.08	2727	1	65	100	3	8	7	10440	7713	RH-1	40	form-based			true	0.7	7	0.875	6	6	9744	7017	7017	0.933333
1860B	011	3187	0.07	2607	1	65	100	3	7	6	9561	6954	RH-1	40	form-based			true	0.7	7	1	6	6	8923.599609	6316.599609	6316.599609	0.933333
1860B	012	3264	0.07	2607	1	55	80	2.5	6	5	8160	5553	RH-1	40	form-based			true	0.7	7	1.166666627	6	6	9139.200195	6532.200195	6532.200195	1.12
1860B	013	3149	0.07	2727	1	55	80	2.5	6	5	7872	5145	RH-1	40	form-based			true	0.7	7	1.166666627	6	6	8817.200195	6090.200195	6090.200195	1.120071
1860B	030	3140	0.07	3059	1	65	100	3	7	6	9420	6361	RH-1	40	form-based			true	0.7	7	1	6	6	8792	5733	5733	0.933333
1860B	031	3262	0.07	2608	1	65	100	3	7	6	9786	7178	RH-1	40	form-based			true	0.7	7	1	6	6	9133.599609	6525.599609	6525.599609	0.933333
1860B	032	3267	0.07	2608	1	65	100	3	7	6	9801	7193	RH-1	40	form-based			true	0.7	7	1	6	6	9147.599609	6539.599609	6539.599609	0.933333
1860B	034	3511	0.08	2732	1	65	100	3	8	7	10533	7801	RH-1	40	form-based			true	0.7	7	0.875	6	6	9830.799805	7098.799805	7098.799805	0.933333
1860B	035	3259	0.07	2541	1	65	100	3	7	6	9777	7236	RH-1	40	form-based			true	0.7	7	1	6	6	9125.200195	6584.200195	6584.200195	0.933333
1861A	001	4030	0.09	4256	2	65	100	3	9	7	12090	7834	RH-2	40	form-based	true		true	0.7	8	0.888888896	6	6	11284	7028	7028	0.933333
1861A	010	3287	0.08	1500	1	65	100	3	8	7	9861	8361	RH-1(D)	40	form-based			true	0.7	7	0.875	6	6	9203.599609	7703.599609	7703.599609	0.933333

block_num	lot_num	Lot Size Feet	Lot Size Acres	Existing Bldg Sqft	Existing Units	sb79_MaxHeight	sb79_MaxDensity	sb79_MaxFAR	SB79- Gross Unit Capacity	SB79- Net Unit Capacity	SB79- Gross GSF Capacity	SB79- Net GSF Capacity	Existing SF Zoning	Existing SF Height Limit	Density Limit?	Density Limit ratio	Corner Parcel?	In R4	Max Lot Coverage	SF Unit Capacity Gross	% Gross Unit- SF vs SB79	SF Zoning- Net Unit Capacity	SF Zoning - Net Unit Capacity Limited by 200% SB79	SF Zoning- Gross GSF Capacity	SF Zoning- Net GSF Capacity	SF Zoning - Net GSF Capacity Limited by 200% SB79	% Gross GSF- SF vs SB79
1861A	020	4030	0.09	1944	2	65	100	3	9	7	12090	10146	RH-2	40	form-based			true	0.7	8	0.888888896	6	6	11284	9340	9340	0.933333
1861B	002F	3422	0.08	1530	1	65	100	3	8	7	10266	8736	RH-1(D)	40	form-based			true	0.7	7	0.875	6	6	9581.599609	8051.599609	8051.599609	0.933333
1861B	008	3270	0.08	1722	1	65	100	3	8	7	9810	8088	RH-1(D)	40	form-based			true	0.7	7	0.875	6	6	9156	7434	7434	0.933333
1861B	002G	3510	0.08	1820	1	65	100	3	8	7	10530	8710	RH-1(D)	40	form-based			true	0.7	7	0.875	6	6	9828	8008	8008	0.933333
1862A	007H	3168	0.07	1625	1	65	100	3	7	6	9504	7879	RH-1	40	form-based			true	0.7	7	1	6	6	8870.399414	7245.399414	7245.399414	0.933333
1861B	004H	3507	0.08	1361	1	55	80	2.5	6	5	8768	7407	RH-1(D)	40	form-based		true	true	0.7	7	1.166666627	6	6	9819.599609	8458.599609	8458.599609	1.119936
1861B	004K	3437	0.08	1860	1	55	80	2.5	6	5	8592	6732	RH-1(D)	40	form-based			true	0.7	7	1.166666627	6	6	9623.599609	7763.599609	7763.599609	1.120065
1861B	005	3213	0.07	1400	1	55	80	2.5	6	5	8032	6632	RH-1(D)	40	form-based			true	0.7	7	1.166666627	6	6	8996.399414	7596.399414	7596.399414	1.12007
1861B	005D	3254	0.07	2200	1	55	80	2.5	6	5	8135	5935	RH-1(D)	40	form-based			true	0.7	7	1.166666627	6	6	9111.200195	6911.200195	6911.200195	1.12
1861B	005E	3440	0.08	1325	1	55	80	2.5	6	5	8600	7275	RH-1(D)	40	form-based			true	0.7	7	1.166666627	6	6	9632	8307	8307	1.12
1861B	006	3099	0.07	1325	1	55	80	2.5	6	5	7748	6423	RH-1(D)	40	form-based			true	0.7	7	1.166666627	6	6	8677.200195	7352.200195	7352.200195	1.119928
1861B	012	3175	0.07	2160	1	65	100	3	7	6	9525	7365	RH-1	40	form-based			true	0.7	7	1	6	6	8890	6730	6730	0.933333
1861B	014	3547	0.08	2280	1	65	100	3	8	7	10641	8361	RH-1	40	form-based			true	0.7	7	0.875	6	6	9931.599609	7651.599609	7651.599609	0.933333
1861B	015	3541	0.08	2204	1	55	80	2.5	6	5	8852	6648	RH-1	40	form-based			true	0.7	7	1.166666627	6	6	9914.799805	7710.799805	7710.799805	1.120063
1861B	016	3267	0.07	2280	1	55	80	2.5	6	5	8168	5888	RH-1	40	form-based			true	0.7	7	1.166666627	6	6	9147.599609	6867.599609	6867.599609	1.119931
1861B	017	3228	0.07	2204	1	55	80	2.5	6	5	8070	5866	RH-1	40	form-based			true	0.7	7	1.166666627	6	6	9038.399414	6834.399414	6834.399414	1.12
1862A	007F	3130	0.07	1150	1	65	100	3	7	6	9390	8240	RH-1	40	form-based			true	0.7	7	1	6	6	8764	7614	7614	0.933333
1862A	007G	3107	0.07	3910	1	65	100	3	7	6	9321	5411	RH-1	40	form-based			true	0.7	7	1	6	6	8699.599609	4789.599609	4789.599609	0.933333
1862A	010	3158	0.07	2291	1	65	100	3	7	6	9474	7183	RH-1	40	form-based			true	0.7	7	1	6	6	8842.399414	6551.399414	6551.399414	0.933333
1862A	011	3310	0.08	1850	1	65	100	3	8	7	9930	8080	RH-1	40	form-based			true	0.7	7	0.875	6	6	9268	7418	7418	0.933333
1863	005	3162	0.07	2093	1	65	100	3	7	6	9486	7393	RH-1	40	form-based			true	0.7	7	1	6	6	8853.599609	6760.599609	6760.599609	0.933333
1863	021E	3149	0.07	2612	1	55	80	2.5	6	5	7872	5260	RH-1	40	form-based		true	true	0.7	7	1.166666627	6	6	8817.200195	6205.200195	6205.200195	1.120071
1863	037	3200	0.07	1580	1	65	100	3	7	6	9600	8020	RH-1	40	form-based			true	0.7	7	1	6	6	8960	7380	7380	0.933333
1864	001I	3212	0.07	2468	1	65	100	3	7	6	9636	7168	RH-1	40	form-based			true	0.7	7	1	6	6	8993.599609	6525.599609	6525.599609	0.933333
1866	003	3572	0.08	3120	2	65	100	3	8	6	10716	7596	RH-2	40	form-based			true	0.7	8	1	6	6	10001.59961	6881.599609	6881.599609	0.933333
1866	004	3572	0.08	3158	2	65	100	3	8	6	10716	7558	RH-2	40	form-based			true	0.7	8	1	6	6	10001.59961	6843.599609	6843.599609	0.933333
1866	007	3572	0.08	4235	2	65	100	3	8	6	10716	6481	RH-2	40	form-based			true	0.7	8	1	6	6	10001.59961	5766.599609	5766.599609	0.933333
1866	010	3572	0.08	3565	2	65	100	3	8	6	10716	7151	RH-2	40	form-based			true	0.7	8	1	6	6	10001.59961	6436.599609	6436.599609	0.933333
1867	002	3195	0.07	1300	1	65	100	3	7	6	9585	8285	RH-1	40	form-based			true	0.7	7	1	6	6	8946	7646	7646	0.933333
1867	038	3198	0.07	1090	1	65	100	3	7	6	9594	8504	RH-1	40	form-based			true	0.7	7	1	6	6	8954.399414	7864.399414	7864.399414	0.933333
1868	037	3204	0.07	1385	1	65	100	3	7	6	9612	8227	RH-1	40	form-based			true	0.7	7	1	6	6	8971.200195	7586.200195	7586.200195	0.933333
1869	002	3207	0.07	1325	1	65	100	3	7	6	9621	8296	RH-1	40	form-based			true	0.7	7	1	6	6	8979.599609	7654.599609	7654.599609	0.933333
1869	042	3232	0.07	1985	1	65	100	3	7	6	9696	7711	RH-1	40	form-based			true	0.7	7	1	6	6	9049.599609	7064.599609	7064.599609	0.933333
1870	007B	3212	0.07	2440	1	65	100	3	7	6	9636	7196	RH-1	40	form-based			true	0.7	7	1	6	6	8993.599609	6553.599609	6553.599609	0.933333
1870	014	2503	0.06	2175	3	65	100	3	6	3	7509	5334	RTO-C	65	form-based			true	0.75	9	1.5	6	6	11263.5	9088.5	9088.5	1.5
1870	017	3216	0.07	1205	1	65	100	3	7	6	9648	8443	RH-1	40	form-based			true	0.7	7	1	6	6	9004.799805	7799.799805	7799.799805	0.933333
1870	027	1884	0.04	1970	1	65	100	3	4	3	5652	3682	RTO-C	65	form-based		true	true	0.75	7	1.75	6	6	8478	6508	6508	1.5
1870	028	1750	0.04	1450	1	65	100	3	4	3	5250	3800	RTO-C	65	form-based			true	0.75	7	1.75	6	6	7875	6425	6425	1.5
1870	029	1750	0.04	2166	1	65	100	3	4	3	5250	3084	RTO-C	65	form-based			true	0.75	7	1.75	6	6	7875	5709	5709	1.5
1871	002	3236	0.07	1625	1	65	100	3	7	6	9708	8083	RH-1	40	form-based			true	0.7	7	1	6	6	9060.799805	7435.799805	7435.799805	0.933333
1871	014D	4138	0.09	6732	10	65	100	3	9	0	12414	5682	NC-1	65	form-based		true	true	0.75	16	1.777777791	6	6	18621	11889	11889	1.5
1871	019A	3220	0.07	2065	1	65	100	3	7	6	9660	7595	RH-1	40	form-based			true	0.7	7	1	6	6	9016	6951	6951	0.933333
1872	011D	2502	0.06	2400	3	65	100	3	6	3	7506	5106	RTO-C	65	form-based			true	0.75	9	1.5	6	6	11259	8859	8859	1.5
1872	015C	3000	0.07	2115	0	65	100	3	7	7	9000	6885	RH-1	40	form-based			true	0.7	6	0.857142866	6	6	8400	6285	6285	0.933333
1872	015F	3000	0.07	2423	0	65	100	3	7	7	9000	6577	RH-1	40	form-based			true	0.7	6	0.857142866	6	6	8400	5977	5977	0.933333
1873	015A	3228	0.07	1275	1	65	100	3	7	6	9684	8409	RH-1	40	form-based			true	0.7	7	1	6	6	9038.399414	7763.399414	7763.399414	0.933333
1873	016D	1876	0.04	1125	1	65	100	3	4	3	5628	4503	RTO-C	65	form-based			true	0.75	7	1.75	6	6	8442	7317	7317	1.5
1873	017	1876	0.04	1418	1	65	100	3	4	3	5628	4210	RTO-C	65	form-based			true	0.75	7	1.75	6	6	8442	7024	7024	1.5
1873	022	3266	0.07	1862	1	65	100	3	7	6	9798	7936	RH-1	40	form-based			true	0.7	7	1	6	6	9144.799805	7282.799805	7282.799805	0.933333
1874	020	3204	0.07	1540	1	65	100	3	7	6	9612	8072	RH-1	40	form-based			true	0.7	7	1	6	6	8971.200195	7431.200195	7431.200195	0.933333
1874	032	3238	0.07	2169	1	65	100	3	7	6	9714	7545	RH-1	40	form-based			true	0.7	7	1	6	6	9066.399414	6897.399414	6897.399414	0.933333
1875	016	3219	0.07	1265	1	65	100	3	7	6	9657	8392	RH-1	40	form-based			true	0.7	7	1	6	6	9013.200195	7748.200195	7748.200195	0.933333
1875	025	3241	0.07	2499	1	65	100	3	7	6	9723	7224	RH-1	40	form-based			true	0.7	7	1	6	6	9074.799805	6575.799805	6575.799805	0.933333
1877	005	3250	0.07	1584	1	65	100	3	7	6	9750	8166	RH-1	40	form-based			true	0.7	7	1	6	6	9100	7516	7516	0.933333
1877	046	3266	0.07	2072	1	65	100	3	7	6	9798	7726	RH-1	40	form-based			true	0.7	7	1	6	6	9144.799805	7072.799805	7072.799805	0.933333
1878	002G	3232	0.07	2570	1	65	100	3	7	6	9696	7126	RH-1	40	form-based			true	0.7	7	1	6	6	9049.599609	6479.599609	6479.599609	0.933333
1878	002M	3145	0.07	1815	1	65	100	3	7	6	9435	7620	RH-1	40	form-based			true	0.7	7	1	6	6	8806	6991	6991	0.933333
1878	002R	3297	0.08	1718	1	65	100	3	8	7	9891	8173	RH-1	40	form-based			true	0.7	7	0.875	6	6	9231.599609	7513.599609	7513.599609	0.933333
1878	015	3103	0.07	1828	1	65	100	3	7	6	9309	7481	RH-1	40	form-based			true	0.7	7	1	6	6	8688.399414	6860.399414	6860.399414	0.933333
1879	001D	3253	0.07	1912	1	65	100	3	7	6	9759	7847	RH-1	40	form-based			true	0.7	7	1	6	6	9108.399414	7196.399414	7196.399414	0.933333
1879	001Q	3116	0.07	2100	1	65	100	3	7	6	9348	7248	RH-1	40	form-based			true	0.7	7	1	6	6	8724.799805	6624.799805	6624.799805	0.933333
1879	008A	3263	0.07	1454	1	65	100	3	7	6	9789	8335	RH-1	40	form-based			true	0.7	7	1	6	6	9136.399414	7682.399414	7682.399414	0.933333
1880	004	3422	0.08	2160	1	65	100	3	8	7	10266	8106	RH-1	40	form-based			true	0.7	7	0.875	6	6	9581.599609	7421.599609	7421.599609	0.933333
1880	005	3276	0.08	2000	1	65	100	3	8	7	9828	7828	RH-1	40	form-based			true	0.7	7	0.875	6	6	9172.799805	7172.799805	7172.799805	0.933333

block_num	lot_num	Lot Size Feet	Lot Size Acres	Existing Bldg Sqft	Existing Units	sb79_MaxHeight	sb79_MaxDensity	sb79_MaxFAR	SB79- Gross Unit Capacity	SB79- Net Unit Capacity	SB79- Gross GSF Capacity	SB79- Net GSF Capacity	Existing SF Zoning	Existing SF Height Limit	Density Limit?	Density Limit ratio	Corner Parcel?	In R4	Max Lot Coverage	SF Unit Capacity Gross	% Gross Unit- SF vs SB79	SF Zoning- Net Unit Capacity	SF Zoning - Net Unit Capacity Limited by 200% SB79	SF Zoning- Gross GSF Capacity	SF Zoning- Net GSF Capacity	SF Zoning - Net GSF Capacity Limited by 200% SB79	% Gross GSF- SF vs SB79
1880	006	3276	0.08	2445	1	65	100	3	8	7	9828	7383	RH-1	40	form-based			true	0.7	7	0.875	6	6	9172.799805	6727.799805	6727.799805	0.933333
1880	007	3276	0.08	2000	1	65	100	3	8	7	9828	7828	RH-1	40	form-based			true	0.7	7	0.875	6	6	9172.799805	7172.799805	7172.799805	0.933333
1880	008	3276	0.08	2825	1	65	100	3	8	7	9828	7003	RH-1	40	form-based			true	0.7	7	0.875	6	6	9172.799805	6347.799805	6347.799805	0.933333
1880	009	3276	0.08	2600	1	65	100	3	8	7	9828	7228	RH-1	40	form-based			true	0.7	7	0.875	6	6	9172.799805	6572.799805	6572.799805	0.933333
1880	010	3276	0.08	2130	1	65	100	3	8	7	9828	7698	RH-1	40	form-based			true	0.7	7	0.875	6	6	9172.799805	7042.799805	7042.799805	0.933333
1880	011	3276	0.08	2130	1	65	100	3	8	7	9828	7698	RH-1	40	form-based			true	0.7	7	0.875	6	6	9172.799805	7042.799805	7042.799805	0.933333
1880	012	3276	0.08	2450	1	65	100	3	8	7	9828	7378	RH-1	40	form-based			true	0.7	7	0.875	6	6	9172.799805	6722.799805	6722.799805	0.933333
1880	013	3276	0.08	2130	1	65	100	3	8	7	9828	7698	RH-1	40	form-based			true	0.7	7	0.875	6	6	9172.799805	7042.799805	7042.799805	0.933333
1880	014	3276	0.08	2130	1	65	100	3	8	7	9828	7698	RH-1	40	form-based			true	0.7	7	0.875	6	6	9172.799805	7042.799805	7042.799805	0.933333
1880	015	3276	0.08	2531	1	65	100	3	8	7	9828	7297	RH-1	40	form-based			true	0.7	7	0.875	6	6	9172.799805	6641.799805	6641.799805	0.933333
1880	016	3276	0.08	2130	1	65	100	3	8	7	9828	7698	RH-1	40	form-based			true	0.7	7	0.875	6	6	9172.799805	7042.799805	7042.799805	0.933333
1880	017	3276	0.08	2400	1	65	100	3	8	7	9828	7428	RH-1	40	form-based			true	0.7	7	0.875	6	6	9172.799805	6772.799805	6772.799805	0.933333
1880	018	3276	0.08	2130	1	65	100	3	8	7	9828	7698	RH-1	40	form-based			true	0.7	7	0.875	6	6	9172.799805	7042.799805	7042.799805	0.933333
1880	019	3300	0.08	2000	1	65	100	3	8	7	9900	7900	RH-1	40	form-based			true	0.7	7	0.875	6	6	9240	7240	7240	0.933333
1880	027	3307	0.08	1792	1	65	100	3	8	7	9921	8129	RH-1	40	form-based			true	0.7	7	0.875	6	6	9259.599609	7467.599609	7467.599609	0.933333
1880	028	3283	0.08	2301	1	65	100	3	8	7	9849	7548	RH-1	40	form-based			true	0.7	7	0.875	6	6	9192.399414	6891.399414	6891.399414	0.933333
1880	030	3283	0.08	1756	1	65	100	3	8	7	9849	8093	RH-1	40	form-based			true	0.7	7	0.875	6	6	9192.399414	7436.399414	7436.399414	0.933333
1880	031	3283	0.08	1807	1	65	100	3	8	7	9849	8042	RH-1	40	form-based			true	0.7	7	0.875	6	6	9192.399414	7385.399414	7385.399414	0.933333
1880	032	3283	0.08	1748	1	65	100	3	8	7	9849	8101	RH-1	40	form-based			true	0.7	7	0.875	6	6	9192.399414	7444.399414	7444.399414	0.933333
1880	033	3283	0.08	1740	1	65	100	3	8	7	9849	8109	RH-1	40	form-based			true	0.7	7	0.875	6	6	9192.399414	7452.399414	7452.399414	0.933333
1880	034	3283	0.08	3000	1	65	100	3	8	7	9849	6849	RH-1	40	form-based			true	0.7	7	0.875	6	6	9192.399414	6192.399414	6192.399414	0.933333
1880	035	3283	0.08	1740	1	65	100	3	8	7	9849	8109	RH-1	40	form-based			true	0.7	7	0.875	6	6	9192.399414	7452.399414	7452.399414	0.933333
1880	036	3283	0.08	1740	1	65	100	3	8	7	9849	8109	RH-1	40	form-based			true	0.7	7	0.875	6	6	9192.399414	7452.399414	7452.399414	0.933333
1880	037	3283	0.08	2855	1	65	100	3	8	7	9849	6994	RH-1	40	form-based			true	0.7	7	0.875	6	6	9192.399414	6337.399414	6337.399414	0.933333
1880	038	3283	0.08	2855	1	65	100	3	8	7	9849	6994	RH-1	40	form-based			true	0.7	7	0.875	6	6	9192.399414	6337.399414	6337.399414	0.933333
1880	039	3283	0.08	1752	1	65	100	3	8	7	9849	8097	RH-1	40	form-based			true	0.7	7	0.875	6	6	9192.399414	7440.399414	7440.399414	0.933333
1880	040	3283	0.08	1740	1	65	100	3	8	7	9849	8109	RH-1	40	form-based			true	0.7	7	0.875	6	6	9192.399414	7452.399414	7452.399414	0.933333
1880	041	3283	0.08	1890	1	65	100	3	8	7	9849	7959	RH-1	40	form-based			true	0.7	7	0.875	6	6	9192.399414	7302.399414	7302.399414	0.933333
1880	042	3431	0.08	2230	1	65	100	3	8	7	10293	8063	RH-1	40	form-based			true	0.7	7	0.875	6	6	9606.799805	7376.799805	7376.799805	0.933333
1880	043	3135	0.07	1960	1	65	100	3	7	6	9405	7445	RH-1	40	form-based			true	0.7	7	1	6	6	8778	6818	6818	0.933333
1880	046	3345	0.08	2374	1	65	100	3	8	7	10035	7661	RH-1	40	form-based			true	0.7	7	0.875	6	6	9366	6992	6992	0.933333
1881	004	3156	0.07	1951	1	65	100	3	7	6	9468	7517	RH-1	40	form-based			true	0.7	7	1	6	6	8836.799805	6885.799805	6885.799805	0.933333
1881	005	3276	0.08	1851	1	65	100	3	8	7	9828	7977	RH-1	40	form-based			true	0.7	7	0.875	6	6	9172.799805	7321.799805	7321.799805	0.933333
1881	006	3276	0.08	2611	1	65	100	3	8	7	9828	7217	RH-1	40	form-based			true	0.7	7	0.875	6	6	9172.799805	6561.799805	6561.799805	0.933333
1881	007	3276	0.08	1725	1	65	100	3	8	7	9828	8103	RH-1	40	form-based			true	0.7	7	0.875	6	6	9172.799805	7447.799805	7447.799805	0.933333
1881	008	3276	0.08	1851	1	65	100	3	8	7	9828	7977	RH-1	40	form-based			true	0.7	7	0.875	6	6	9172.799805	7321.799805	7321.799805	0.933333
1881	009	3276	0.08	2782	1	65	100	3	8	7	9828	7046	RH-1	40	form-based			true	0.7	7	0.875	6	6	9172.799805	6390.799805	6390.799805	0.933333
1881	010	3276	0.08	1851	1	65	100	3	8	7	9828	7977	RH-1	40	form-based			true	0.7	7	0.875	6	6	9172.799805	7321.799805	7321.799805	0.933333
1881	011	3276	0.08	2026	1	65	100	3	8	7	9828	7802	RH-1	40	form-based			true	0.7	7	0.875	6	6	9172.799805	7146.799805	7146.799805	0.933333
1881	012	3276	0.08	1851	1	65	100	3	8	7	9828	7977	RH-1	40	form-based			true	0.7	7	0.875	6	6	9172.799805	7321.799805	7321.799805	0.933333
1881	013	3276	0.08	1851	1	65	100	3	8	7	9828	7977	RH-1	40	form-based			true	0.7	7	0.875	6	6	9172.799805	7321.799805	7321.799805	0.933333
1881	014	3276	0.08	1971	1	65	100	3	8	7	9828	7857	RH-1	40	form-based			true	0.7	7	0.875	6	6	9172.799805	7201.799805	7201.799805	0.933333
1881	015	3276	0.08	1851	1	65	100	3	8	7	9828	7977	RH-1	40	form-based			true	0.7	7	0.875	6	6	9172.799805	7321.799805	7321.799805	0.933333
1881	016	3276	0.08	1851	1	65	100	3	8	7	9828	7977	RH-1	40	form-based			true	0.7	7	0.875	6	6	9172.799805	7321.799805	7321.799805	0.933333
1881	017	3276	0.08	1851	1	65	100	3	8	7	9828	7977	RH-1	40	form-based			true	0.7	7	0.875	6	6	9172.799805	7321.799805	7321.799805	0.933333
1881	018	3276	0.08	1971	1	65	100	3	8	7	9828	7857	RH-1	40	form-based			true	0.7	7	0.875	6	6	9172.799805	7201.799805	7201.799805	0.933333
1881	019	3151	0.07	2021	1	65	100	3	7	6	9453	7432	RH-1	40	form-based			true	0.7	7	1	6	6	8822.799805	6801.799805	6801.799805	0.933333
1881	020	3401	0.08	2393	1	65	100	3	8	7	10203	7810	RH-1	40	form-based			true	0.7	7	0.875	6	6	9522.799805	7129.799805	7129.799805	0.933333
1881	024	3658	0.08	2971	2	65	100	3	8	6	10974	8003	RH-1	40	form-based			true	0.7	8	1	6	6	10242.39941	7271.399414	7271.399414	0.933333
1881	047	3504	0.08	2405	1	65	100	3	8	7	10512	8107	RH-1	40	form-based	true		true	0.7	7	0.875	6	6	9811.200195	7406.200195	7406.200195	0.933333
1883	005	3282	0.08	2450	1	65	100	3	8	7	9846	7396	RH-1	40	form-based			true	0.7	7	0.875	6	6	9189.599609	6739.599609	6739.599609	0.933333
1883	046	3274	0.08	1375	1	65	100	3	8	7	9822	8447	RH-1	40	form-based			true	0.7	7	0.875	6	6	9167.200195	7792.200195	7792.200195	0.933333
1884	020	3287	0.08	1150	1	65	100	3	8	7	9861	8711	RH-1	40	form-based			true	0.7	7	0.875	6	6	9203.599609	8053.599609	8053.599609	0.933333
1884	032	3294	0.08	1342	1	65	100	3	8	7	9882	8540	RH-1	40	form-based			true	0.7	7	0.875	6	6	9223.200195	7881.200195	7881.200195	0.933333
1885	043	3248	0.07	1800	1	65	100	3	7	6	9744	7944	RH-1	40	form-based	true		true	0.7	7	1	6	6	9094.399414	7294.399414	7294.399414	0.933333
1886	002	3298	0.08	1405	1	65	100	3	8	7	9894	8489	RH-1	40	form-based			true	0.7	7	0.875	6	6	9234.399414	7829.399414	7829.399414	0.933333
1886	033	3300	0.08	1150	1	65	100	3	8	7	9900	8750	RH-1	40	form-based			true	0.7	7	0.875	6	6	9240	8090	8090	0.933333
1887	009	3304	0.08	1384	1	65	100	3	8	7	9912	8528	RH-1	40	form-based			true	0.7	7	0.875	6	6	9251.200195	7867.200195	7867.200195	0.933333
1887	020	3295	0.08	1175	1	65	100	3	8	7	9885	8710	RH-1	40	form-based			true	0.7	7	0.875	6	6	9226	8051	8051	0.933333
1888	007	3236	0.07	5950	6	65	100	3	7	1	9708	3758	NC-1	65	form-based	true		true	0.75	12	1.714285731	6	6	14562	8612	8612	1.5
1889	012	3000	0.07	1739	0	65	100	3	7	7	9000	7261	RH-1	40	form-based			true	0.7	6	0.857142866	6	6	8400	6661	6661	0.933333
1889	017	3314	0.08	2118	1	65	100	3	8	7	9942	7824	RH-1	40	form-based			true	0.7	7	0.875	6	6	9279.200195	7161.200195	7161.200195	0.933333
1889	018K	3331	0.08	1809	1	65	100	3	8	7	9993	8184	RH-1	40	form-based			true	0.7	7	0.875	6	6	9326.799805	7517.799805	7517.799805	0.933333
1890	002	3320	0.08	800	1	65	100	3	8	7	9960	9160	RH-1	40	form-based			true	0.7	7	0.875	6	6	9296	8496	8496	0.933333

block_num	lot_num	Lot Size Feet	Lot Size Acres	Existing Bldg Sqft	Existing Units	sb79_MaxHeight	sb79_MaxDensity	sb79_MaxFAR	SB79- Gross Unit Capacity	SB79- Net Unit Capacity	SB79- Gross GSF Capacity	SB79- Net GSF Capacity	Existing SF Zoning	Existing SF Height Limit	Density Limit?	Density Limit ratio	Corner Parcel?	In R4	Max Lot Coverage	SF Unit Capacity Gross	% Gross Unit- SF vs SB79	SF Zoning- Net Unit Capacity	SF Zoning - Net Unit Capacity Limited by 200% SB79	SF Zoning- Gross GSF Capacity	SF Zoning- Net GSF Capacity	SF Zoning - Net GSF Capacity Limited by 200% SB79	% Gross GSF- SF vs SB79
1890	022	3004	0.07	1323	0	65	100	3	7	7	9012	7689	RH-1	40	form-based			true	0.7	6	0.857142866	6	6	8411.200195	7088.200195	7088.200195	0.933333
1890	035	3326	0.08	1439	1	65	100	3	8	7	9978	8539	RH-1	40	form-based			true	0.7	7	0.875	6	6	9312.799805	7873.799805	7873.799805	0.933333
1891	016	3325	0.08	1517	1	65	100	3	8	7	9975	8458	RH-1	40	form-based			true	0.7	7	0.875	6	6	9310	7793	7793	0.933333
1891	027	3333	0.08	1010	1	65	100	3	8	7	9999	8989	RH-1	40	form-based			true	0.7	7	0.875	6	6	9332.399414	8322.399414	8322.399414	0.933333
1891	028	3005	0.07	1510	0	65	100	3	7	7	9015	7505	RH-1	40	form-based			true	0.7	6	0.857142866	6	6	8414	6904	6904	0.933333
1892	002	3330	0.08	1151	1	65	100	3	8	7	9990	8839	RH-1	40	form-based			true	0.7	7	0.875	6	6	9324	8173	8173	0.933333
1892	024	3336	0.08	1560	1	65	100	3	8	7	10008	8448	RH-1	40	form-based			true	0.7	7	0.875	6	6	9340.799805	7780.799805	7780.799805	0.933333
1892	030	3003	0.07	1414	0	65	100	3	7	7	9009	7595	RH-1	40	form-based			true	0.7	6	0.857142866	6	6	8408.399414	6994.399414	6994.399414	0.933333
1893	002	3336	0.08	1550	1	65	100	3	8	7	10008	8458	RH-1	40	form-based			true	0.7	7	0.875	6	6	9340.799805	7790.799805	7790.799805	0.933333
1893	045	3760	0.09	1000	2	65	100	3	9	7	11280	10280	RH-1	40	form-based			true	0.7	8	0.888888896	6	6	10528	9528	9528	0.933333
1895	049	3412	0.08	904	1	55	80	2.5	6	5	8530	7626	RH-2	40	form-based			true	0.7	7	1.166666627	6	6	9553.599609	8649.599609	8649.599609	1.12
1895	051	3165	0.07	1190	1	55	80	2.5	6	5	7912	6722	RH-2	40	form-based			true	0.7	7	1.166666627	6	6	8862	7672	7672	1.120071
1896	004	3387	0.08	1185	1	55	80	2.5	6	5	8468	7283	RH-1	40	form-based			true	0.7	7	1.166666627	6	6	9483.599609	8298.599609	8298.599609	1.119934
1896	047	3500	0.08	1175	1	55	80	2.5	6	5	8750	7575	RH-2	40	form-based			true	0.7	7	1.166666627	6	6	9800	8625	8625	1.12
1900	034	3013	0.07	3055	0	55	80	2.5	6	6	7532	4477	RH-1	40	form-based			true	0.7	6	1	6	6	8436.399414	5381.399414	5381.399414	1.120074
1902	005	3116	0.07	1566	1	55	80	2.5	6	5	7790	6224	RH-1	40	form-based		true	true	0.7	7	1.166666627	6	6	8724.799805	7158.799805	7158.799805	1.12
1905	019	3000	0.07	2208	0	55	80	2.5	6	6	7500	5292	RH-1	40	form-based			true	0.7	6	1	6	6	8400	6192	6192	1.12
1909	032	3034	0.07	2072	0	55	80	2.5	6	6	7585	5513	RH-1	40	form-based			true	0.7	6	1	6	6	8495.200195	6423.200195	6423.200195	1.12
1913	016	3298	0.08	4598	1	55	80	2.5	6	5	8245	3647	RH-1	40	form-based		true	true	0.7	7	1.166666627	6	6	9234.399414	4636.399414	4636.399414	1.12
1925	004	3178	0.07	2009	1	55	80	2.5	6	5	7945	5936	RH-1	40	form-based			true	0.7	7	1.166666627	6	6	8898.399414	6889.399414	6889.399414	1.12
1925	004E	3178	0.07	1376	1	55	80	2.5	6	5	7945	6569	RH-1	40	form-based			true	0.7	7	1.166666627	6	6	8898.399414	7522.399414	7522.399414	1.12
1925	004F	3178	0.07	1310	1	55	80	2.5	6	5	7945	6635	RH-1	40	form-based			true	0.7	7	1.166666627	6	6	8898.399414	7588.399414	7588.399414	1.12
1925	004G	3178	0.07	1311	1	55	80	2.5	6	5	7945	6634	RH-1	40	form-based			true	0.7	7	1.166666627	6	6	8898.399414	7587.399414	7587.399414	1.12
1925	009	3208	0.07	1880	1	55	80	2.5	6	5	8020	6140	RH-1	40	form-based			true	0.7	7	1.166666627	6	6	8982.399414	7102.399414	7102.399414	1.12
1925	009B	3208	0.07	2055	1	55	80	2.5	6	5	8020	5965	RH-1	40	form-based			true	0.7	7	1.166666627	6	6	8982.399414	6927.399414	6927.399414	1.12
1925	009C	3209	0.07	1450	1	55	80	2.5	6	5	8022	6572	RH-1	40	form-based			true	0.7	7	1.166666627	6	6	8985.200195	7535.200195	7535.200195	1.12007
1926	021	3102	0.07	2494	1	55	80	2.5	6	5	7755	5261	RH-1	40	form-based			true	0.7	7	1.166666627	6	6	8685.599609	6191.599609	6191.599609	1.12
1926	025B	3138	0.07	1671	1	55	80	2.5	6	5	7845	6174	RH-1	40	form-based			true	0.7	7	1.166666627	6	6	8786.399414	7115.399414	7115.399414	1.12
1927A	001A	3288	0.08	2165	1	55	80	2.5	6	5	8220	6055	RH-1(D)	40	form-based			true	0.7	7	1.166666627	6	6	9206.399414	7041.399414	7041.399414	1.12
1927A	001B	3297	0.08	1588	1	55	80	2.5	6	5	8242	6654	RH-1(D)	40	form-based			true	0.7	7	1.166666627	6	6	9231.599609	7643.599609	7643.599609	1.120068
1927A	001C	3303	0.08	1908	1	55	80	2.5	6	5	8258	6350	RH-1(D)	40	form-based			true	0.7	7	1.166666627	6	6	9248.399414	7340.399414	7340.399414	1.119932
1927A	001D	3353	0.08	1988	1	55	80	2.5	6	5	8382	6394	RH-1(D)	40	form-based			true	0.7	7	1.166666627	6	6	9388.399414	7400.399414	7400.399414	1.120067
1927A	001E	3463	0.08	1588	1	55	80	2.5	6	5	8658	7070	RH-1(D)	40	form-based			true	0.7	7	1.166666627	6	6	9696.399414	8108.399414	8108.399414	1.119935
1927A	001P	3373	0.08	2005	1	55	80	2.5	6	5	8432	6427	RH-1(D)	40	form-based			true	0.7	7	1.166666627	6	6	9444.399414	7439.399414	7439.399414	1.120066
1928	002	3337	0.08	2296	1	55	80	2.5	6	5	8342	6046	RH-1	40	form-based			true	0.7	7	1.166666627	6	6	9343.599609	7047.599609	7047.599609	1.120067
1928	015	3261	0.07	2469	1	55	80	2.5	6	5	8152	5683	RH-1	40	form-based			true	0.7	7	1.166666627	6	6	9130.799805	6661.799805	6661.799805	1.120069
1928	016	3310	0.08	2209	1	55	80	2.5	6	5	8275	6066	RH-1	40	form-based			true	0.7	7	1.166666627	6	6	9268	7059	7059	1.12
1928	017	3353	0.08	2273	1	55	80	2.5	6	5	8382	6109	RH-1	40	form-based			true	0.7	7	1.166666627	6	6	9388.399414	7115.399414	7115.399414	1.120067
1928	020	3101	0.07	1862	1	55	80	2.5	6	5	7752	5890	RH-1	40	form-based			true	0.7	7	1.166666627	6	6	8682.799805	6820.799805	6820.799805	1.120072
1928	021	3115	0.07	1862	1	55	80	2.5	6	5	7788	5926	RH-1	40	form-based			true	0.7	7	1.166666627	6	6	8722	6860	6860	1.119928
1928	022	3149	0.07	1862	1	55	80	2.5	6	5	7872	6010	RH-1	40	form-based			true	0.7	7	1.166666627	6	6	8817.200195	6955.200195	6955.200195	1.120071
1928	023	3143	0.07	2172	1	55	80	2.5	6	5	7858	5686	RH-1	40	form-based			true	0.7	7	1.166666627	6	6	8800.399414	6628.399414	6628.399414	1.119929
1928	024	3321	0.08	2007	1	55	80	2.5	6	5	8302	6295	RH-1	40	form-based			true	0.7	7	1.166666627	6	6	9298.799805	7291.799805	7291.799805	1.120067
1928	025	3427	0.08	2007	1	55	80	2.5	6	5	8568	6561	RH-1	40	form-based			true	0.7	7	1.166666627	6	6	9595.599609	7588.599609	7588.599609	1.119935
1928	026	3258	0.07	2007	1	55	80	2.5	6	5	8145	6138	RH-1	40	form-based			true	0.7	7	1.166666627	6	6	9122.399414	7115.399414	7115.399414	1.12
1928	027	3264	0.07	3276	1	55	80	2.5	6	5	8160	4884	RH-1	40	form-based			true	0.7	7	1.166666627	6	6	9139.200195	5863.200195	5863.200195	1.12
1928	028	3362	0.08	2472	1	55	80	2.5	6	5	8405	5933	RH-1	40	form-based			true	0.7	7	1.166666627	6	6	9413.599609	6941.599609	6941.599609	1.12
1928	029	3397	0.08	1989	1	55	80	2.5	6	5	8492	6503	RH-1	40	form-based			true	0.7	7	1.166666627	6	6	9511.599609	7522.599609	7522.599609	1.120066
1928B	048	2906	0.07	0	0	55	80	2.5	6	6	7265	7265	RH-1	40	form-based			true	0.7	6	1	6	6	8136.799805	8136.799805	8136.799805	1.12
1928	031	3483	0.08	2281	1	55	80	2.5	6	5	8708	6427	RH-1	40	form-based			true	0.7	7	1.166666627	6	6	9752.399414	7471.399414	7471.399414	1.119936
1928	032	3448	0.08	2285	1	55	80	2.5	6	5	8620	6335	RH-1	40	form-based			true	0.7	7	1.166666627	6	6	9654.399414	7369.399414	7369.399414	1.12
1928	034	3462	0.08	2285	1	55	80	2.5	6	5	8655	6370	RH-1	40	form-based			true	0.7	7	1.166666627	6	6	9693.599609	7408.599609	7408.599609	1.12
1928	035	3369	0.08	2281	1	55	80	2.5	6	5	8422	6141	RH-1	40	form-based			true	0.7	7	1.166666627	6	6	9433.200195	7152.200195	7152.200195	1.120067
1928	036	3267	0.07	2281	1	55	80	2.5	6	5	8168	5887	RH-1	40	form-based			true	0.7	7	1.166666627	6	6	9147.599609	6866.599609	6866.599609	1.119931
1928	037	3326	0.08	2809	1	55	80	2.5	6	5	8315	5506	RH-1	40	form-based			true	0.7	7	1.166666627	6	6	9312.799805	6503.799805	6503.799805	1.12
1928	038	3159	0.07	2285	1	55	80	2.5	6	5	7898	5613	RH-1	40	form-based			true	0.7	7	1.166666627	6	6	8845.200195	6560.200195	6560.200195	1.119929
1928B	042	3364	0.08	3114	1	55	80	2.5	6	5	8410	5296	RH-1	40	form-based			true	0.7	7	1.166666627	6	6	9419.200195	6305.200195	6305.200195	1.12
1928B	043	3275	0.08	3114	1	55	80	2.5	6	5	8188	5074	RH-1	40	form-based			true	0.7	7	1.166666627	6	6	9170	6056	6056	1.119932
1928B	044	3437	0.08	3481	1	55	80	2.5	6	5	8592	5111	RH-1	40	form-based			true	0.7	7	1.166666627	6	6	9623.599609	6142.599609	6142.599609	1.120065
1928B	052	2756	0.06	0	0	55	80	2.5	5	5	6890	6890	RH-1	40	form-based			true	0.7	6	1.200000048	6	6	7716.799805	7716.799805	7716.799805	1.12
1928B	054	3136	0.07	2844	1	55	80	2.5	6	5	7840	4996	RH-1	40	form-based			true	0.7	7	1.166666627	6	6	8780.799805	5936.799805	5936.799805	1.12
1928B	055	3270	0.08	2844	1	55	80	2.5	6	5	8175	5331	RH-1	40	form-based			true	0.7	7	1.166666627	6	6	9156	6312	6312	1.12
1928B	057	3279	0.08	2844	1	55	80	2.5	6	5	8198	5354	RH-1	40	form-based			true	0.7	7	1.166666627	6	6	9181.200195	6337.200195	6337.200195	1.119932
1928B	058	3153	0.07	2844	1	55	80	2.5	6	5	7882	5038	RH-1	40	form-based			true	0.7	7	1.166666627	6	6	8828.399414	5984.399414	5984.399414	1.120071

block_num	lot_num	Lot Size Feet	Lot Size Acres	Existing Bldg Sqft	Existing Units	sb79_MaxHeight	sb79_MaxDensity	sb79_MaxFAR	SB79- Gross Unit Capacity	SB79- Net Unit Capacity	SB79- Gross GSF Capacity	SB79- Net GSF Capacity	Existing SF Zoning	Existing SF Height Limit	Density Limit?	Density Limit ratio	Corner Parcel?	In R4	Max Lot Coverage	SF Unit Capacity Gross	% Gross Unit- SF vs SB79	SF Zoning- Net Unit Capacity	SF Zoning - Net Unit Capacity Limited by 200% SB79	SF Zoning- Gross GSF Capacity	SF Zoning- Net GSF Capacity	SF Zoning - Net GSF Capacity Limited by 200% SB79	% Gross GSF- SF vs SB79
1928B	059	3401	0.08	2844	1	55	80	2.5	6	5	8502	5658	RH-1	40	form-based			true	0.7	7	1.166666627	6	6	9522.799805	6678.799805	6678.799805	1.120066
1928B	060	3297	0.08	2844	1	55	80	2.5	6	5	8242	5398	RH-1	40	form-based			true	0.7	7	1.166666627	6	6	9231.599609	6387.599609	6387.599609	1.120068
1928B	063	3320	0.08	2631	1	55	80	2.5	6	5	8300	5669	RH-1	40	form-based			true	0.7	7	1.166666627	6	6	9296	6665	6665	1.12
1928B	064	3449	0.08	2631	1	55	80	2.5	6	5	8622	5991	RH-1	40	form-based			true	0.7	7	1.166666627	6	6	9657.200195	7026.200195	7026.200195	1.120065
1929A	002	3118	0.07	1024	1	55	80	2.5	6	5	7795	6771	RH-1	40	form-based			true	0.7	7	1.166666627	6	6	8730.399414	7706.399414	7706.399414	1.12
1929A	002A	3147	0.07	1024	1	55	80	2.5	6	5	7868	6844	RH-1	40	form-based			true	0.7	7	1.166666627	6	6	8811.599609	7787.599609	7787.599609	1.119929
1929A	003	3176	0.07	1024	1	55	80	2.5	6	5	7940	6916	RH-1	40	form-based			true	0.7	7	1.166666627	6	6	8892.799805	7868.799805	7868.799805	1.12
1929A	003A	3204	0.07	1024	1	55	80	2.5	6	5	8010	6986	RH-1	40	form-based			true	0.7	7	1.166666627	6	6	8971.200195	7947.200195	7947.200195	1.12
1929A	004	3233	0.07	1024	1	55	80	2.5	6	5	8082	7058	RH-1	40	form-based			true	0.7	7	1.166666627	6	6	9052.399414	8028.399414	8028.399414	1.120069
1929A	005	3262	0.07	1688	1	55	80	2.5	6	5	8155	6467	RH-1	40	form-based			true	0.7	7	1.166666627	6	6	9133.599609	7445.599609	7445.599609	1.12
1929A	007	3290	0.08	1024	1	55	80	2.5	6	5	8225	7201	RH-1	40	form-based			true	0.7	7	1.166666627	6	6	9212	8188	8188	1.12
1929A	008	3319	0.08	1024	1	55	80	2.5	6	5	8298	7274	RH-1	40	form-based			true	0.7	7	1.166666627	6	6	9293.200195	8269.200195	8269.200195	1.119933
1929A	043	3483	0.08	2372	1	55	80	2.5	6	5	8708	6336	RH-1	40	form-based		true	true	0.7	7	1.166666627	6	6	9752.399414	7380.399414	7380.399414	1.119936
1929A	050	3485	0.08	1962	1	55	80	2.5	6	5	8712	6750	RH-1	40	form-based			true	0.7	7	1.166666627	6	6	9758	7796	7796	1.120064
1929A	054	3549	0.08	3859	1	55	80	2.5	6	5	8872	5013	RH-1	40	form-based			true	0.7	7	1.166666627	6	6	9937.200195	6078.200195	6078.200195	1.120063
1929A	059	3109	0.07	2270	1	55	80	2.5	6	5	7772	5502	RH-1	40	form-based			true	0.7	7	1.166666627	6	6	8705.200195	6435.200195	6435.200195	1.120072
1930A	005	3115	0.07	1337	1	55	80	2.5	6	5	7788	6451	RH-1	40	form-based			true	0.7	7	1.166666627	6	6	8722	7385	7385	1.119928
1930A	020	3180	0.07	1190	1	55	80	2.5	6	5	7950	6760	RH-1	40	form-based			true	0.7	7	1.166666627	6	6	8904	7714	7714	1.12
1931	033	3922	0.09	4446	2	55	80	2.5	7	5	9805	5359	RH-2	40	form-based			true	0.7	8	1.142857194	6	6	10981.59961	6535.599609	6535.599609	1.12
1933	013	3000	0.07	2173	0	55	80	2.5	6	6	7500	5327	RH-2	40	form-based			true	0.7	6	1	6	6	8400	6227	6227	1.12
1933	026	3254	0.07	2477	1	55	80	2.5	6	5	8135	5658	RH-2	40	form-based		true	true	0.7	7	1.166666627	6	6	9111.200195	6634.200195	6634.200195	1.12
1934	016	2786	0.06	2015	0	55	80	2.5	5	5	6965	4950	RH-2	40	form-based		true	true	0.7	6	1.200000048	6	6	7800.799805	5785.799805	5785.799805	1.12
1935	009	3131	0.07	2160	1	55	80	2.5	6	5	7828	5668	RH-1	40	form-based			true	0.7	7	1.166666627	6	6	8766.799805	6606.799805	6606.799805	1.119928
1935	016	3382	0.08	3277	1	55	80	2.5	6	5	8455	5178	RH-1	40	form-based			true	0.7	7	1.166666627	6	6	9469.599609	6192.599609	6192.599609	1.12
1935	021	3190	0.07	2189	1	55	80	2.5	6	5	7975	5786	RH-1	40	form-based		true	true	0.7	7	1.166666627	6	6	8932	6743	6743	1.12
1935	023	3127	0.07	1460	1	55	80	2.5	6	5	7818	6358	RH-1	40	form-based		true	true	0.7	7	1.166666627	6	6	8755.599609	7295.599609	7295.599609	1.119928
1935	026	3553	0.08	2032	1	55	80	2.5	6	5	8882	6850	RH-1	40	form-based			true	0.7	7	1.166666627	6	6	9948.399414	7916.399414	7916.399414	1.120063
1935	027	3268	0.08	2186	1	55	80	2.5	6	5	8170	5984	RH-1	40	form-based			true	0.7	7	1.166666627	6	6	9150.399414	6964.399414	6964.399414	1.12
1935	028	3098	0.07	2706	1	55	80	2.5	6	5	7745	5039	RH-1	40	form-based			true	0.7	7	1.166666627	6	6	8674.399414	5968.399414	5968.399414	1.12
1935	039	3137	0.07	1728	1	55	80	2.5	6	5	7842	6114	RH-1	40	form-based			true	0.7	7	1.166666627	6	6	8783.599609	7055.599609	7055.599609	1.120071
1935	040	3469	0.08	1750	1	55	80	2.5	6	5	8672	6922	RH-1	40	form-based			true	0.7	7	1.166666627	6	6	9713.200195	7963.200195	7963.200195	1.120065
1935	050	3227	0.07	2358	1	55	80	2.5	6	5	8068	5710	RH-1	40	form-based			true	0.7	7	1.166666627	6	6	9035.599609	6677.599609	6677.599609	1.119931
1936	004	3504	0.08	1254	1	55	80	2.5	6	5	8760	7506	RH-1	40	form-based			true	0.7	7	1.166666627	6	6	9811.200195	8557.200195	8557.200195	1.12
1936	018	3520	0.08	3118	1	55	80	2.5	6	5	8800	5682	RH-1	40	form-based			true	0.7	7	1.166666627	6	6	9856	6738	6738	1.12
1936	020	3300	0.08	1383	1	55	80	2.5	6	5	8250	6867	RH-1	40	form-based			true	0.7	7	1.166666627	6	6	9240	7857	7857	1.12
1936	021	3520	0.08	1383	1	55	80	2.5	6	5	8800	7417	RH-1	40	form-based			true	0.7	7	1.166666627	6	6	9856	8473	8473	1.12
1936	023	3465	0.08	1786	1	55	80	2.5	6	5	8662	6876	RH-1	40	form-based			true	0.7	7	1.166666627	6	6	9702	7916	7916	1.120065
1936	024	3135	0.07	2520	1	55	80	2.5	6	5	7838	5318	RH-1	40	form-based			true	0.7	7	1.166666627	6	6	8778	6258	6258	1.119929
1936	026	3342	0.08	2080	1	55	80	2.5	6	5	8355	6275	RH-1	40	form-based			true	0.7	7	1.166666627	6	6	9357.599609	7277.599609	7277.599609	1.12
1936	037	3100	0.07	2086	1	55	80	2.5	6	5	7750	5664	RH-1	40	form-based		true	true	0.7	7	1.166666627	6	6	8680	6594	6594	1.12
2001	024	6267	0.14	6136	7	55	80	2.5	11	4	15668	9532	RH-2	40	form-based		true	true	0.7	13	1.181818128	6	6	17547.59961	11411.59961	11411.59961	1.119964
2002	024	1904	0.04	1425	1	55	80	2.5	3	2	4760	3335	RTO-C	65	form-based		true	true	0.75	7	2.333333254	6	5	8568	7143	7143	1.8
2002	024A	1950	0.04	1237	1	55	80	2.5	3	2	4875	3638	RTO-C	65	form-based			true	0.75	7	2.333333254	6	5	8775	7538	7538	1.8
2003	022	1736	0.04	850	1	55	80	2.5	3	2	4340	3490	RTO-C	65	form-based			true	0.75	7	2.333333254	6	5	7812	6962	6962	1.8
2003	023	1736	0.04	970	1	55	80	2.5	3	2	4340	3370	RTO-C	65	form-based			true	0.75	7	2.333333254	6	5	7812	6842	6842	1.8
2003	030	1736	0.04	850	1	55	80	2.5	3	2	4340	3490	RTO-C	65	form-based			true	0.75	7	2.333333254	6	5	7812	6962	6962	1.8
2003	031	1736	0.04	850	1	55	80	2.5	3	2	4340	3490	RTO-C	65	form-based			true	0.75	7	2.333333254	6	5	7812	6962	6962	1.8
2004	056	2267	0.05	825	3	55	80	2.5	4	1	5668	4843	NC-1	65	form-based		true	true	0.75	9	2.25	6	5	10201.5	9376.5	9376.5	1.799841
2004	060	2267	0.05	1320	3	55	80	2.5	4	1	5668	4348	NC-1	65	form-based			true	0.75	9	2.25	6	5	10201.5	8881.5	8881.5	1.799841
2004	064	2281	0.05	825	3	55	80	2.5	4	1	5702	4877	NC-1	65	form-based			true	0.75	9	2.25	6	5	10264.5	9439.5	9439.5	1.800158
2006	004A	3013	0.07	1257	0	55	80	2.5	6	6	7532	6275	RH-1	40	form-based			true	0.7	6	1	6	6	8436.399414	7179.399414	7179.399414	1.120074
2006	009A	1993	0.05	1220	1	55	80	2.5	4	3	4982	3762	RTO-C	65	form-based			true	0.75	7	1.75	6	6	8968.5	7748.5	7748.5	1.800181
2006	009B	1994	0.05	1032	1	55	80	2.5	4	3	4985	3953	RTO-C	65	form-based			true	0.75	7	1.75	6	6	8973	7941	7941	1.8
2006	009C	1996	0.05	1032	1	55	80	2.5	4	3	4990	3958	RTO-C	65	form-based			true	0.75	7	1.75	6	6	8982	7950	7950	1.8
2006	013	1844	0.04	1304	1	55	80	2.5	3	2	4610	3306	RTO-C	65	form-based			true	0.75	7	2.333333254	6	5	8298	6994	6994	1.8
2006	013A	1774	0.04	1304	1	55	80	2.5	3	2	4435	3131	RTO-C	65	form-based		true	true	0.75	7	2.333333254	6	5	7983	6679	6679	1.8
2007	012	3122	0.07	1313	1	55	80	2.5	6	5	7805	6492	RH-1	40	form-based			true	0.7	7	1.166666627	6	6	8741.599609	7428.599609	7428.599609	1.12
2008	002O	3107	0.07	1025	1	55	80	2.5	6	5	7768	6743	RH-1	40	form-based			true	0.7	7	1.166666627	6	6	8699.599609	7674.599609	7674.599609	1.119928
2008	002Q	1768	0.04	940	1	55	80	2.5	3	2	4420	3480	RTO-C	65	form-based			true	0.75	7	2.333333254	6	5	7956	7016	7016	1.8
2009	004Z	3104	0.07	1213	1	55	80	2.5	6	5	7760	6547	RH-1	40	form-based			true	0.7	7	1.166666627	6	6	8691.200195	7478.200195	7478.200195	1.12
2010	025	1853	0.04	980	1	55	80	2.5	3	2	4632	3652	RTO-C	65	form-based			true	0.75	7	2.333333254	6	5	8338.5	7358.5	7358.5	1.800194
2010	026	1853	0.04	800	1	55	80	2.5	3	2	4632	3832	RTO-C	65	form-based			true	0.75	7	2.333333254	6	5	8338.5	7538.5	7538.5	1.800194
2010	027	1853	0.04	1103	1	55	80	2.5	3	2	4632	3529	RTO-C	65	form-based			true	0.75	7	2.333333254	6	5	8338.5	7235.5	7235.5	1.800194
2010	028	1853	0.04	800	1	55	80	2.5	3	2	4632	3832	RTO-C	65	form-based			true	0.75	7	2.333333254	6	5	8338.5	7538.5	7538.5	1.800194

block_num	lot_num	Lot Size Feet	Lot Size Acres	Existing Bldg Sqft	Existing Units	sb79_MaxHeight	sb79_MaxDensity	sb79_MaxFAR	SB79- Gross Unit Capacity	SB79- Net Unit Capacity	SB79- Gross GSF Capacity	SB79- Net GSF Capacity	Existing SF Zoning	Existing SF Height Limit	Density Limit?	Density Limit ratio	Corner Parcel?	In R4	Max Lot Coverage	SF Unit Capacity Gross	% Gross Unit- SF vs SB79	SF Zoning- Net Unit Capacity	SF Zoning - Net Unit Capacity Limited by 200% SB79	SF Zoning- Gross GSF Capacity	SF Zoning- Net GSF Capacity	SF Zoning - Net GSF Capacity Limited by 200% SB79	% Gross GSF- SF vs SB79
2010	029	1853	0.04	997	1	55	80	2.5	3	2	4632	3635	RTO-C	65	form-based			true	0.75	7	2.333333254	6	5	8338.5	7341.5	7341.5	1.800194
2011	007A	2116	0.05	2574	2	55	80	2.5	4	2	5290	2716	NC-1	65	form-based			true	0.75	8	2	6	6	9522	6948	6948	1.8
2012	019	3119	0.07	1100	1	55	80	2.5	6	5	7798	6698	RH-1	40	form-based			true	0.7	7	1.166666627	6	6	8733.200195	7633.200195	7633.200195	1.119928
2014	002	3104	0.07	1560	1	55	80	2.5	6	5	7760	6200	RH-1	40	form-based			true	0.7	7	1.166666627	6	6	8691.200195	7131.200195	7131.200195	1.12
2017	020	3118	0.07	1412	1	55	80	2.5	6	5	7795	6383	RH-1	40	form-based			true	0.7	7	1.166666627	6	6	8730.399414	7318.399414	7318.399414	1.12
2018	002G	3136	0.07	2023	1	55	80	2.5	6	5	7840	5817	RH-1	40	form-based			true	0.7	7	1.166666627	6	6	8780.799805	6757.799805	6757.799805	1.12
2020	013	3218	0.07	1990	1	55	80	2.5	6	5	8045	6055	RH-1	40	form-based			true	0.7	7	1.166666627	6	6	9010.399414	7020.399414	7020.399414	1.12
2020	014	3125	0.07	1740	1	55	80	2.5	6	5	7812	6072	RH-1	40	form-based			true	0.7	7	1.166666627	6	6	8750	7010	7010	1.120072
2020	014A	3125	0.07	1400	1	55	80	2.5	6	5	7812	6412	RH-1	40	form-based			true	0.7	7	1.166666627	6	6	8750	7350	7350	1.120072
2020	014B	3125	0.07	1912	1	55	80	2.5	6	5	7812	5900	RH-1	40	form-based			true	0.7	7	1.166666627	6	6	8750	6838	6838	1.120072
2020	014C	3125	0.07	1440	1	55	80	2.5	6	5	7812	6372	RH-1	40	form-based			true	0.7	7	1.166666627	6	6	8750	7310	7310	1.120072
2020	015	3125	0.07	1999	1	55	80	2.5	6	5	7812	5813	RH-1	40	form-based			true	0.7	7	1.166666627	6	6	8750	6751	6751	1.120072
2020	015A	3125	0.07	2138	1	55	80	2.5	6	5	7812	5674	RH-1	40	form-based			true	0.7	7	1.166666627	6	6	8750	6612	6612	1.120072
2020	016	3125	0.07	1696	1	55	80	2.5	6	5	7812	6116	RH-1	40	form-based			true	0.7	7	1.166666627	6	6	8750	7054	7054	1.120072
2020	016A	3125	0.07	1606	1	55	80	2.5	6	5	7812	6206	RH-1	40	form-based			true	0.7	7	1.166666627	6	6	8750	7144	7144	1.120072
2020	017	3125	0.07	1125	1	55	80	2.5	6	5	7812	6687	RH-1	40	form-based			true	0.7	7	1.166666627	6	6	8750	7625	7625	1.120072
2020	017A	3125	0.07	1375	1	55	80	2.5	6	5	7812	6437	RH-1	40	form-based			true	0.7	7	1.166666627	6	6	8750	7375	7375	1.120072
2020	017B	3125	0.07	2331	1	55	80	2.5	6	5	7812	5481	RH-1	40	form-based			true	0.7	7	1.166666627	6	6	8750	6419	6419	1.120072
2020	018	3125	0.07	1555	1	55	80	2.5	6	5	7812	6257	RH-1	40	form-based			true	0.7	7	1.166666627	6	6	8750	7195	7195	1.120072
2020	018A	3125	0.07	1375	1	55	80	2.5	6	5	7812	6437	RH-1	40	form-based			true	0.7	7	1.166666627	6	6	8750	7375	7375	1.120072
2020	018B	3125	0.07	1696	1	55	80	2.5	6	5	7812	6116	RH-1	40	form-based			true	0.7	7	1.166666627	6	6	8750	7054	7054	1.120072
2020	018C	3125	0.07	1573	1	55	80	2.5	6	5	7812	6239	RH-1	40	form-based			true	0.7	7	1.166666627	6	6	8750	7177	7177	1.120072
2022	017	3109	0.07	1450	1	55	80	2.5	6	5	7772	6322	RH-1	40	form-based			true	0.7	7	1.166666627	6	6	8705.200195	7255.200195	7255.200195	1.120072
2022	019	3209	0.07	2157	1	55	80	2.5	6	5	8022	5865	RH-1	40	form-based			true	0.7	7	1.166666627	6	6	8985.200195	6828.200195	6828.200195	1.12007
2024	020	3120	0.07	1971	1	55	80	2.5	6	5	7800	5829	RH-1	40	form-based			true	0.7	7	1.166666627	6	6	8736	6765	6765	1.12
2025	003K	3098	0.07	1550	1	55	80	2.5	6	5	7745	6195	RH-1	40	form-based			true	0.7	7	1.166666627	6	6	8674.399414	7124.399414	7124.399414	1.12
2026	020	3135	0.07	1554	1	55	80	2.5	6	5	7838	6284	RH-1	40	form-based			true	0.7	7	1.166666627	6	6	8778	7224	7224	1.119929
2027	011	3005	0.07	1540	0	55	80	2.5	6	6	7512	5972	RH-1	40	form-based			true	0.7	6	1	6	6	8414	6874	6874	1.120075
2027	029	3236	0.07	2210	1	55	80	2.5	6	5	8090	5880	RH-1	40	form-based		true	true	0.7	7	1.166666627	6	6	9060.799805	6850.799805	6850.799805	1.12
2028	011A	3096	0.07	1968	1	55	80	2.5	6	5	7740	5772	RH-1	40	form-based			true	0.7	7	1.166666627	6	6	8668.799805	6700.799805	6700.799805	1.12
2028	020C	3000	0.07	1469	0	55	80	2.5	6	6	7500	6031	RH-1	40	form-based			true	0.7	6	1	6	6	8400	6931	6931	1.12
2032	026	3245	0.07	1224	1	55	80	2.5	6	5	8112	6888	RH-1	40	form-based		true	true	0.7	7	1.166666627	6	6	9086	7862	7862	1.120069
2033A	002	3361	0.08	2021	1	55	80	2.5	6	5	8402	6381	RH-1(D)	40	form-based			true	0.7	7	1.166666627	6	6	9410.799805	7389.799805	7389.799805	1.120067
2033A	019	3267	0.07	2681	1	55	80	2.5	6	5	8168	5487	RH-1(D)	40	form-based			true	0.7	7	1.166666627	6	6	9147.599609	6466.599609	6466.599609	1.119931
2034A	038	2973	0.07	0	0	55	80	2.5	6	6	7432	7432	RH-1	40	form-based			true	0.7	6	1	6	6	8324.399414	8324.399414	8324.399414	1.120075
2034A	039	2849	0.07	0	0	55	80	2.5	6	6	7122	7122	RH-1	40	form-based			true	0.7	6	1	6	6	7977.199707	7977.199707	7977.199707	1.120079
2034A	028	3235	0.07	2974	1	55	80	2.5	6	5	8088	5114	RH-1	40	form-based			true	0.7	7	1.166666627	6	6	9058	6084	6084	1.119931
2034A	035	3102	0.07	2100	1	55	80	2.5	6	5	7755	5655	RH-1	40	form-based			true	0.7	7	1.166666627	6	6	8685.599609	6585.599609	6585.599609	1.12
2034A	036	3570	0.08	2482	1	55	80	2.5	6	5	8925	6443	RH-1	40	form-based		true	true	0.7	7	1.166666627	6	6	9996	7514	7514	1.12
2034A	044	3109	0.07	2343	1	55	80	2.5	6	5	7772	5429	RH-1	40	form-based			true	0.7	7	1.166666627	6	6	8705.200195	6362.200195	6362.200195	1.120072
2035A	008	3209	0.07	1990	1	55	80	2.5	6	5	8022	6032	RH-1	40	form-based			true	0.7	7	1.166666627	6	6	8985.200195	6995.200195	6995.200195	1.12007
2035A	009	3250	0.07	3049	1	55	80	2.5	6	5	8125	5076	RH-1	40	form-based			true	0.7	7	1.166666627	6	6	9100	6051	6051	1.12
2035A	010	3233	0.07	1990	1	55	80	2.5	6	5	8082	6092	RH-1	40	form-based			true	0.7	7	1.166666627	6	6	9052.399414	7062.399414	7062.399414	1.120069
2035A	011	3356	0.08	2459	1	55	80	2.5	6	5	8390	5931	RH-1	40	form-based			true	0.7	7	1.166666627	6	6	9396.799805	6937.799805	6937.799805	1.12
2035A	023	3340	0.08	2304	1	55	80	2.5	6	5	8350	6046	RH-1	40	form-based			true	0.7	7	1.166666627	6	6	9352	7048	7048	1.12
2036B	002	3519	0.08	1590	1	55	80	2.5	6	5	8798	7208	RH-1	40	form-based			true	0.7	7	1.166666627	6	6	9853.200195	8263.200195	8263.200195	1.119936
2036B	003	3236	0.07	2043	1	55	80	2.5	6	5	8090	6047	RH-1	40	form-based			true	0.7	7	1.166666627	6	6	9060.799805	7017.799805	7017.799805	1.12
2036B	003A	3149	0.07	2043	1	55	80	2.5	6	5	7872	5829	RH-1	40	form-based			true	0.7	7	1.166666627	6	6	8817.200195	6774.200195	6774.200195	1.120071
2036B	004	3251	0.07	1521	1	55	80	2.5	6	5	8128	6607	RH-1	40	form-based			true	0.7	7	1.166666627	6	6	9102.799805	7581.799805	7581.799805	1.119931
2036B	005B	3441	0.08	1393	1	55	80	2.5	6	5	8602	7209	RH-1	40	form-based			true	0.7	7	1.166666627	6	6	9634.799805	8241.799805	8241.799805	1.120065
2036B	006	3490	0.08	1351	1	55	80	2.5	6	5	8725	7374	RH-1	40	form-based			true	0.7	7	1.166666627	6	6	9772	8421	8421	1.12
2036B	007	3166	0.07	1460	1	55	80	2.5	6	5	7915	6455	RH-1	40	form-based			true	0.7	7	1.166666627	6	6	8864.799805	7404.799805	7404.799805	1.12
2036B	010	3192	0.07	4665	1	55	80	2.5	6	5	7980	3315	RH-1	40	form-based		true	true	0.7	7	1.166666627	6	6	8937.599609	4272.599609	4272.599609	1.12
2036B	014B	3266	0.07	1914	1	55	80	2.5	6	5	8165	6251	RH-1	40	form-based			true	0.7	7	1.166666627	6	6	9144.799805	7230.799805	7230.799805	1.12
2036B	017	3297	0.08	1950	1	55	80	2.5	6	5	8242	6292	RH-1	40	form-based			true	0.7	7	1.166666627	6	6	9231.599609	7281.599609	7281.599609	1.120068
2036B	018	3538	0.08	3675	1	55	80	2.5	6	5	8845	5170	RH-1	40	form-based			true	0.7	7	1.166666627	6	6	9906.399414	6231.399414	6231.399414	1.12
2036B	019	3302	0.08	1905	1	55	80	2.5	6	5	8255	6350	RH-1	40	form-based			true	0.7	7	1.166666627	6	6	9245.599609	7340.599609	7340.599609	1.12
2036B	023	3476	0.08	1626	1	55	80	2.5	6	5	8690	7064	RH-1	40	form-based			true	0.7	7	1.166666627	6	6	9732.799805	8106.799805	8106.799805	1.12
2037A	014	3109	0.07	2648	1	55	80	2.5	6	5	7772	5124	RH-1	40	form-based			true	0.7	7	1.166666627	6	6	8705.200195	6057.200195	6057.200195	1.120072
2037A	030	3569	0.08	2239	1	55	80	2.5	6	5	8922	6683	RH-1	40	form-based		true	true	0.7	7	1.166666627	6	6	9993.200195	7754.200195	7754.200195	1.120063
2038A	009	3132	0.07	2347	1	55	80	2.5	6	5	7830	5483	RH-1	40	form-based			true	0.7	7	1.166666627	6	6	8769.599609	6422.599609	6422.599609	1.12
2039	016	3262	0.07	1293	1	55	80	2.5	6	5	8155	6862	RH-1	40	form-based			true	0.7	7	1.166666627	6	6	9133.599609	7840.599609	7840.599609	1.12
2039	011	4516	0.1	3554	3	55	80	2.5	8	5	11290	7736	RH-1	40	form-based			true	0.7	9	1.125	6	6	12644.7998	9090.799805	9090.799805	1.12
2039	051	3250	0.07	2777	1	55	80	2.5	6	5	8125	5348	RH-1	40	form-based			true	0.7	7	1.166666627	6	6	9100	6323	6323	1.12

block_num	lot_num	Lot Size Feet	Lot Size Acres	Existing Bldg Sqft	Existing Units	sb79_MaxHeight	sb79_MaxDensity	sb79_MaxFAR	SB79- Gross Unit Capacity	SB79- Net Unit Capacity	SB79- Gross GSF Capacity	SB79- Net GSF Capacity	Existing SF Zoning	Existing SF Height Limit	Density Limit?	Density Limit ratio	Corner Parcel?	In R4	Max Lot Coverage	SF Unit Capacity Gross	% Gross Unit- SF vs SB79	SF Zoning- Net Unit Capacity	SF Zoning - Net Unit Capacity Limited by 200% SB79	SF Zoning- Gross GSF Capacity	SF Zoning- Net GSF Capacity	SF Zoning - Net GSF Capacity Limited by 200% SB79	% Gross GSF- SF vs SB79
2040	007	3851	0.09	3934	2	55	80	2.5	7	5	9628	5694	RH-2	40	form-based			true	0.7	8	1.142857194	6	6	10782.7998	6848.799805	6848.799805	1.119942
2040	011	3222	0.07	1425	1	55	80	2.5	6	5	8055	6630	RH-2	40	form-based			true	0.7	7	1.166666627	6	6	9021.599609	7596.599609	7596.599609	1.12
2041	006	3966	0.09	2679	2	55	80	2.5	7	5	9915	7236	RH-2	40	form-based			true	0.7	8	1.142857194	6	6	11104.7998	8425.799805	8425.799805	1.12
2041	010	3142	0.07	1845	1	55	80	2.5	6	5	7855	6010	RH-2	40	form-based			true	0.7	7	1.166666627	6	6	8797.599609	6952.599609	6952.599609	1.12
2042	021	3500	0.08	1500	1	55	80	2.5	6	5	8750	7250	RH-2	40	form-based			true	0.7	7	1.166666627	6	6	9800	8300	8300	1.12
2042	022	3500	0.08	2396	1	55	80	2.5	6	5	8750	6354	RH-2	40	form-based			true	0.7	7	1.166666627	6	6	9800	7404	7404	1.12
2042	023	3500	0.08	1500	1	55	80	2.5	6	5	8750	7250	RH-2	40	form-based			true	0.7	7	1.166666627	6	6	9800	8300	8300	1.12
2042	024	3500	0.08	1500	1	55	80	2.5	6	5	8750	7250	RH-2	40	form-based			true	0.7	7	1.166666627	6	6	9800	8300	8300	1.12
2048	001	3363	0.08	2598	1	55	80	2.5	6	5	8408	5810	RH-1	40	form-based		true	true	0.7	7	1.166666627	6	6	9416.399414	6818.399414	6818.399414	1.119933
2048	003	3152	0.07	1351	1	55	80	2.5	6	5	7880	6529	RH-1	40	form-based			true	0.7	7	1.166666627	6	6	8825.599609	7474.599609	7474.599609	1.12
2048	004	3104	0.07	2456	1	55	80	2.5	6	5	7760	5304	RH-1	40	form-based			true	0.7	7	1.166666627	6	6	8691.200195	6235.200195	6235.200195	1.12
2048	046	3343	0.08	2500	1	55	80	2.5	6	5	8358	5858	RH-1	40	form-based		true	true	0.7	7	1.166666627	6	6	9360.399414	6860.399414	6860.399414	1.119933
2052A	037	3123	0.07	1689	1	55	80	2.5	6	5	7808	6119	RH-1(D)	40	form-based			true	0.7	7	1.166666627	6	6	8744.399414	7055.399414	7055.399414	1.119928
2052A	039	3532	0.08	2247	1	55	80	2.5	6	5	8830	6583	RH-1(D)	40	form-based			true	0.7	7	1.166666627	6	6	9889.599609	7642.599609	7642.599609	1.12
2123B	001	3113	0.07	1321	1	55	80	2.5	6	5	7782	6461	RH-1	40	form-based			true	0.7	7	1.166666627	6	6	8716.399414	7395.399414	7395.399414	1.120072
2124A	014	3261	0.07	1782	1	55	80	2.5	6	5	8152	6370	RH-1	40	form-based			true	0.7	7	1.166666627	6	6	9130.799805	7348.799805	7348.799805	1.120069
2124A	014A	3336	0.08	1430	1	55	80	2.5	6	5	8340	6910	RH-1	40	form-based			true	0.7	7	1.166666627	6	6	9340.799805	7910.799805	7910.799805	1.12
2125	004M	3468	0.08	1835	1	55	80	2.5	6	5	8670	6835	RH-1	40	form-based			true	0.7	7	1.166666627	6	6	9710.399414	7875.399414	7875.399414	1.12
2125	004P	3240	0.07	1485	1	55	80	2.5	6	5	8100	6615	RH-1	40	form-based			true	0.7	7	1.166666627	6	6	9072	7587	7587	1.12
2125	004R	3240	0.07	1986	1	55	80	2.5	6	5	8100	6114	RH-1	40	form-based			true	0.7	7	1.166666627	6	6	9072	7086	7086	1.12
2126	001A	3462	0.08	3353	1	55	80	2.5	6	5	8655	5302	RH-1(D)	40	form-based			true	0.7	7	1.166666627	6	6	9693.599609	6340.599609	6340.599609	1.12
2126	004	3455	0.08	2598	1	55	80	2.5	6	5	8638	6040	RH-1(D)	40	form-based			true	0.7	7	1.166666627	6	6	9674	7076	7076	1.119935
2126	005	3447	0.08	1075	1	55	80	2.5	6	5	8618	7543	RH-1(D)	40	form-based			true	0.7	7	1.166666627	6	6	9651.599609	8576.599609	8576.599609	1.119935
2126	011	3474	0.08	1420	1	55	80	2.5	6	5	8685	7265	RH-1(D)	40	form-based			true	0.7	7	1.166666627	6	6	9727.200195	8307.200195	8307.200195	1.12
2126	015A	3114	0.07	1850	1	55	80	2.5	6	5	7785	5935	RH-1	40	form-based			true	0.7	7	1.166666627	6	6	8719.200195	6869.200195	6869.200195	1.12
2126	015D	3170	0.07	2275	1	55	80	2.5	6	5	7925	5650	RH-1	40	form-based			true	0.7	7	1.166666627	6	6	8876	6601	6601	1.12
2127	002B	3224	0.07	1690	1	55	80	2.5	6	5	8060	6370	RH-1(D)	40	form-based			true	0.7	7	1.166666627	6	6	9027.200195	7337.200195	7337.200195	1.12
2128	010	3535	0.08	2132	1	55	80	2.5	6	5	8838	6706	RH-1(D)	40	form-based			true	0.7	7	1.166666627	6	6	9898	7766	7766	1.119937
2129	002A	3899	0.09	2216	2	55	80	2.5	7	5	9748	7532	RH-1	40	form-based			true	0.7	8	1.142857194	6	6	10917.2002	8701.200195	8701.200195	1.119943
2129	002E	3317	0.08	1260	1	55	80	2.5	6	5	8292	7032	RH-1(D)	40	form-based			true	0.7	7	1.166666627	6	6	9287.599609	8027.599609	8027.599609	1.120067
2129	011	3670	0.08	2400	2	55	80	2.5	6	4	9175	6775	RH-1	40	form-based			true	0.7	8	1.333333373	6	6	10276	7876	7876	1.12
2129	015	2654	0.06	2124	0	55	80	2.5	5	5	6635	4511	RH-1	40	form-based			true	0.7	6	1.200000048	6	6	7431.199707	5307.199707	5307.199707	1.12
2130A	001	3426	0.08	938	1	55	80	2.5	6	5	8565	7627	RH-1	40	form-based		true	true	0.7	7	1.166666627	6	6	9592.799805	8654.799805	8654.799805	1.12
2130A	001A	3532	0.08	2250	1	55	80	2.5	6	5	8830	6580	RH-1	40	form-based			true	0.7	7	1.166666627	6	6	9889.599609	7639.599609	7639.599609	1.12
2130A	001E	3366	0.08	1862	1	55	80	2.5	6	5	8415	6553	RH-1	40	form-based			true	0.7	7	1.166666627	6	6	9424.799805	7562.799805	7562.799805	1.12
2130A	001I	3321	0.08	1125	1	55	80	2.5	6	5	8302	7177	RH-1	40	form-based			true	0.7	7	1.166666627	6	6	9298.799805	8173.799805	8173.799805	1.120067
2130A	001J	3323	0.08	1144	1	55	80	2.5	6	5	8308	7164	RH-1	40	form-based			true	0.7	7	1.166666627	6	6	9304.399414	8160.399414	8160.399414	1.119933
2130A	001K	3325	0.08	1144	1	55	80	2.5	6	5	8312	7168	RH-1	40	form-based			true	0.7	7	1.166666627	6	6	9310	8166	8166	1.120067
2130A	001M	3543	0.08	1688	1	55	80	2.5	6	5	8858	7170	RH-1	40	form-based			true	0.7	7	1.166666627	6	6	9920.399414	8232.399414	8232.399414	1.119937
2130A	001P	3350	0.08	1750	1	55	80	2.5	6	5	8375	6625	RH-1	40	form-based			true	0.7	7	1.166666627	6	6	9380	7630	7630	1.12
2130A	005D	3326	0.08	1679	1	55	80	2.5	6	5	8315	6636	RH-1	40	form-based			true	0.7	7	1.166666627	6	6	9312.799805	7633.799805	7633.799805	1.12
2130A	005E	3360	0.08	2111	1	55	80	2.5	6	5	8400	6289	RH-1	40	form-based			true	0.7	7	1.166666627	6	6	9408	7297	7297	1.12
2130A	006	3331	0.08	1524	1	55	80	2.5	6	5	8328	6804	RH-1	40	form-based			true	0.7	7	1.166666627	6	6	9326.799805	7802.799805	7802.799805	1.119933
2130A	006A	3336	0.08	1763	1	55	80	2.5	6	5	8340	6577	RH-1	40	form-based			true	0.7	7	1.166666627	6	6	9340.799805	7577.799805	7577.799805	1.12
2130A	006B	3341	0.08	1450	1	55	80	2.5	6	5	8352	6902	RH-1	40	form-based			true	0.7	7	1.166666627	6	6	9354.799805	7904.799805	7904.799805	1.120067
2130A	013	3377	0.08	3800	1	55	80	2.5	6	5	8442	4642	RH-1	40	form-based			true	0.7	7	1.166666627	6	6	9455.599609	5655.599609	5655.599609	1.120066
2130A	024	3600	0.08	1097	2	55	80	2.5	6	4	9000	7903	RH-1	40	form-based			true	0.7	8	1.333333373	6	6	10080	8983	8983	1.12
2131A	005	3377	0.08	1125	1	55	80	2.5	6	5	8442	7317	RH-1	40	form-based			true	0.7	7	1.166666627	6	6	9455.599609	8330.599609	8330.599609	1.120066
2131A	006	3223	0.07	1869	1	55	80	2.5	6	5	8058	6189	RH-1	40	form-based			true	0.7	7	1.166666627	6	6	9024.399414	7155.399414	7155.399414	1.11993
2131A	007	3403	0.08	1214	1	55	80	2.5	6	5	8508	7294	RH-1	40	form-based			true	0.7	7	1.166666627	6	6	9528.399414	8314.399414	8314.399414	1.119934
2131A	008	3408	0.08	2048	1	55	80	2.5	6	5	8520	6472	RH-1	40	form-based			true	0.7	7	1.166666627	6	6	9542.399414	7494.399414	7494.399414	1.12
2131A	009	3567	0.08	2531	1	55	80	2.5	6	5	8918	6387	RH-1	40	form-based			true	0.7	7	1.166666627	6	6	9987.599609	7456.599609	7456.599609	1.119937
2131A	011	3484	0.08	1930	1	55	80	2.5	6	5	8710	6780	RH-1	40	form-based			true	0.7	7	1.166666627	6	6	9755.200195	7825.200195	7825.200195	1.12
2131A	031	3358	0.08	1300	1	55	80	2.5	6	5	8395	7095	RH-1	40	form-based			true	0.7	7	1.166666627	6	6	9402.399414	8102.399414	8102.399414	1.12
2133A	006	3148	0.07	1614	1	55	80	2.5	6	5	7870	6256	RH-1	40	form-based			true	0.7	7	1.166666627	6	6	8814.399414	7200.399414	7200.399414	1.12
2133A	007	3457	0.08	1374	1	55	80	2.5	6	5	8642	7268	RH-1	40	form-based			true	0.7	7	1.166666627	6	6	9679.599609	8305.599609	8305.599609	1.120065
2133A	010	3150	0.07	2239	1	55	80	2.5	6	5	7875	5636	RH-1	40	form-based			true	0.7	7	1.166666627	6	6	8820	6581	6581	1.12
2133A	016	3353	0.08	1155	1	55	80	2.5	6	5	8382	7227	RH-1	40	form-based			true	0.7	7	1.166666627	6	6	9388.399414	8233.399414	8233.399414	1.120067
2133A	019A	3309	0.08	1011	1	55	80	2.5	6	5	8272	7261	RH-1	40	form-based			true	0.7	7	1.166666627	6	6	9265.200195	8254.200195	8254.200195	1.120068
2133A	024	3272	0.08	1035	1	55	80	2.5	6	5	8180	7145	RH-1	40	form-based			true	0.7	7	1.166666627	6	6	9161.599609	8126.599609	8126.599609	1.12
2133A	028	3333	0.08	1632	1	55	80	2.5	6	5	8332	6700	RH-1	40	form-based			true	0.7	7	1.166666627	6	6	9332.399414	7700.399414	7700.399414	1.120067
2134B	002	3388	0.08	1232	1	55	80	2.5	6	5	8470	7238	RH-1(D)	40	form-based			true	0.7	7	1.166666627	6	6	9486.399414	8254.399414	8254.399414	1.12
2134B	005	3153	0.07	1295	1	55	80	2.5	6	5	7882	6587	RH-1	40	form-based			true	0.7	7	1.166666627	6	6	8828.399414	7533.399414	7533.399414	1.120071
2134B	007	3470	0.08	2220	1	55	80	2.5	6	5	8675	6455	RH-1(D)	40	form-based		true	true	0.7	7	1.166666627	6	6	9716	7496	7496	1.12

block_num	lot_num	Lot Size Feet	Lot Size Acres	Existing Bldg Sqft	Existing Units	sb79_MaxHeight	sb79_MaxDensity	sb79_MaxFAR	SB79- Gross Unit Capacity	SB79- Net Unit Capacity	SB79- Gross GSF Capacity	SB79- Net GSF Capacity	Existing SF Zoning	Existing SF Height Limit	Density Limit?	Density Limit ratio	Corner Parcel?	In R4	Max Lot Coverage	SF Unit Capacity Gross	% Gross Unit- SF vs SB79	SF Zoning- Net Unit Capacity	SF Zoning - Net Unit Capacity Limited by 200% SB79	SF Zoning- Gross GSF Capacity	SF Zoning- Net GSF Capacity	SF Zoning - Net GSF Capacity Limited by 200% SB79	% Gross GSF- SF vs SB79
2135	001R	3141	0.07	2079	1	55	80	2.5	6	5	7852	5773	RH-1(D)	40	form-based		true	true	0.7	7	1.166666627	6	6	8794.799805	6715.799805	6715.799805	1.120071
2136	001A	3307	0.08	1800	1	55	80	2.5	6	5	8268	6468	RH-1(D)	40	form-based			true	0.7	7	1.166666627	6	6	9259.599609	7459.599609	7459.599609	1.119932
2136	001B	3307	0.08	1500	1	55	80	2.5	6	5	8268	6768	RH-1(D)	40	form-based			true	0.7	7	1.166666627	6	6	9259.599609	7759.599609	7759.599609	1.119932
2136	005	3096	0.07	1525	1	55	80	2.5	6	5	7740	6215	RH-1(D)	40	form-based			true	0.7	7	1.166666627	6	6	8668.799805	7143.799805	7143.799805	1.12
2136	007	3379	0.08	1315	1	55	80	2.5	6	5	8448	7133	RH-1	40	form-based			true	0.7	7	1.166666627	6	6	9461.200195	8146.200195	8146.200195	1.119934
2136	015	3150	0.07	1596	1	55	80	2.5	6	5	7875	6279	RH-1(D)	40	form-based			true	0.7	7	1.166666627	6	6	8820	7224	7224	1.12
2137	002M	3147	0.07	1400	1	55	80	2.5	6	5	7868	6468	RH-1	40	form-based			true	0.7	7	1.166666627	6	6	8811.599609	7411.599609	7411.599609	1.119929
2137	003	3300	0.08	2379	1	55	80	2.5	6	5	8250	5871	RH-1	40	form-based			true	0.7	7	1.166666627	6	6	9240	6861	6861	1.12
2139	001	1375	0.03	1448	1	55	80	2.5	2	1	3438	1990	RTO-C	85	form-based		true	true	0.75	7	3.5	6	3	8250	6802	5428	2.399651
2139	001C	1375	0.03	1245	1	55	80	2.5	2	1	3438	2193	RTO-C	85	form-based			true	0.75	7	3.5	6	3	8250	7005	5631	2.399651
2139	001D	1375	0.03	1645	1	55	80	2.5	2	1	3438	1793	RTO-C	85	form-based			true	0.75	7	3.5	6	3	8250	6605	5231	2.399651
2139	001E	1375	0.03	1245	1	55	80	2.5	2	1	3438	2193	RTO-C	85	form-based			true	0.75	7	3.5	6	3	8250	7005	5631	2.399651
2140	009	3000	0.07	1880	0	55	80	2.5	6	6	7500	5620	RH-1	40	form-based			true	0.7	6	1	6	6	8400	6520	6520	1.12
2170	036	3000	0.07	1739	0	55	80	2.5	6	6	7500	5761	RH-1	40	form-based			true	0.7	6	1	6	6	8400	6661	6661	1.12
2172	037	3500	0.08	1296	1	55	80	2.5	6	5	8750	7454	RH-1	40	form-based			true	0.7	7	1.166666627	6	6	9800	8504	8504	1.12
2177	045	3000	0.07	1821	0	55	80	2.5	6	6	7500	5679	RH-1	40	form-based			true	0.7	6	1	6	6	8400	6579	6579	1.12
2178	046	3000	0.07	1111	0	55	80	2.5	6	6	7500	6389	RH-1	40	form-based			true	0.7	6	1	6	6	8400	7289	7289	1.12
2187	001H	2998	0.07	1350	0	55	80	2.5	6	6	7495	6145	RH-1	40	form-based			true	0.7	6	1	6	6	8394.399414	7044.399414	7044.399414	1.12
2188	001	3419	0.08	3037	1	55	80	2.5	6	5	8548	5511	RH-1	40	form-based		true	true	0.7	7	1.166666627	6	6	9573.200195	6536.200195	6536.200195	1.119935
2188	006	3138	0.07	2350	1	55	80	2.5	6	5	7845	5495	RH-1	40	form-based			true	0.7	7	1.166666627	6	6	8786.399414	6436.399414	6436.399414	1.12
2188	007	3138	0.07	2542	1	55	80	2.5	6	5	7845	5303	RH-1	40	form-based			true	0.7	7	1.166666627	6	6	8786.399414	6244.399414	6244.399414	1.12
2196	029	3000	0.07	1518	0	55	80	2.5	6	6	7500	5982	RH-1	40	form-based			true	0.7	6	1	6	6	8400	6882	6882	1.12
2197	002	3517	0.08	2628	1	55	80	2.5	6	5	8792	6164	RH-1	40	form-based			true	0.7	7	1.166666627	6	6	9847.599609	7219.599609	7219.599609	1.120064
2197	003A	3154	0.07	1657	1	55	80	2.5	6	5	7885	6228	RH-1	40	form-based			true	0.7	7	1.166666627	6	6	8831.200195	7174.200195	7174.200195	1.12
2197	005	3498	0.08	1550	1	55	80	2.5	6	5	8745	7195	RH-1	40	form-based			true	0.7	7	1.166666627	6	6	9794.399414	8244.399414	8244.399414	1.12
2198	018	3291	0.08	1926	1	55	80	2.5	6	5	8228	6302	RH-1	40	form-based		true	true	0.7	7	1.166666627	6	6	9214.799805	7288.799805	7288.799805	1.119932
2198	023	3400	0.08	1337	1	55	80	2.5	6	5	8500	7163	RH-1	40	form-based			true	0.7	7	1.166666627	6	6	9520	8183	8183	1.12
2198	035	3517	0.08	1090	1	55	80	2.5	6	5	8792	7702	RH-1	40	form-based			true	0.7	7	1.166666627	6	6	9847.599609	8757.599609	8757.599609	1.120064
2199	001D	3168	0.07	1475	1	55	80	2.5	6	5	7920	6445	RH-1	40	form-based			true	0.7	7	1.166666627	6	6	8870.399414	7395.399414	7395.399414	1.12
2199	002A	3276	0.08	1974	1	55	80	2.5	6	5	8190	6216	RH-1	40	form-based			true	0.7	7	1.166666627	6	6	9172.799805	7198.799805	7198.799805	1.12
2199	004	3460	0.08	2691	1	55	80	2.5	6	5	8650	5959	RH-1	40	form-based			true	0.7	7	1.166666627	6	6	9688	6997	6997	1.12
2199	005	3168	0.07	3540	1	55	80	2.5	6	5	7920	4380	RH-1	40	form-based		true	true	0.7	7	1.166666627	6	6	8870.399414	5330.399414	5330.399414	1.12
2199	007	3811	0.09	2223	2	55	80	2.5	7	5	9528	7305	RH-1	40	form-based			true	0.7	8	1.142857194	6	6	10670.7998	8447.799805	8447.799805	1.119941
2199	014	1446	0.03	1800	2	55	80	2.5	2	0	3615	1815	RTO-C	85	form-based			true	0.75	8	4	6	2	8676	6876	5430	2.4
2200	001	3220	0.07	1350	1	55	80	2.5	6	5	8050	6700	RH-1	40	form-based		true	true	0.7	7	1.166666627	6	6	9016	7666	7666	1.12
2200	001C	3366	0.08	1451	1	55	80	2.5	6	5	8415	6964	RH-1	40	form-based			true	0.7	7	1.166666627	6	6	9424.799805	7973.799805	7973.799805	1.12
2200	001D	3366	0.08	2606	1	55	80	2.5	6	5	8415	5809	RH-1	40	form-based			true	0.7	7	1.166666627	6	6	9424.799805	6818.799805	6818.799805	1.12
2200	001E	3476	0.08	1835	1	55	80	2.5	6	5	8690	6855	RH-1	40	form-based			true	0.7	7	1.166666627	6	6	9732.799805	7897.799805	7897.799805	1.12
2200	002B	3120	0.07	2025	1	55	80	2.5	6	5	7800	5775	RH-1	40	form-based			true	0.7	7	1.166666627	6	6	8736	6711	6711	1.12
2200	006	3375	0.08	1840	1	55	80	2.5	6	5	8438	6598	RH-1	40	form-based			true	0.7	7	1.166666627	6	6	9450	7610	7610	1.119934
2200	008	3441	0.08	2764	1	55	80	2.5	6	5	8602	5838	RH-1	40	form-based			true	0.7	7	1.166666627	6	6	9634.799805	6870.799805	6870.799805	1.120065
2200	014	3120	0.07	1430	1	55	80	2.5	6	5	7800	6370	RH-1	40	form-based			true	0.7	7	1.166666627	6	6	8736	7306	7306	1.12
2200	015	3456	0.08	3029	1	55	80	2.5	6	5	8640	5611	RH-1	40	form-based			true	0.7	7	1.166666627	6	6	9676.799805	6647.799805	6647.799805	1.12
2200	019A	3383	0.08	1750	1	55	80	2.5	6	5	8458	6708	RH-1	40	form-based			true	0.7	7	1.166666627	6	6	9472.399414	7722.399414	7722.399414	1.119934
2201	002C	3105	0.07	1638	1	55	80	2.5	6	5	7762	6124	RH-1	40	form-based			true	0.7	7	1.166666627	6	6	8694	7056	7056	1.120072
2201	003A	3338	0.08	3382	1	55	80	2.5	6	5	8345	4963	RH-1	40	form-based		true	true	0.7	7	1.166666627	6	6	9346.399414	5964.399414	5964.399414	1.12
2201	004F	3240	0.07	1522	1	55	80	2.5	6	5	8100	6578	RH-1	40	form-based			true	0.7	7	1.166666627	6	6	9072	7550	7550	1.12
2201	004G	3240	0.07	1550	1	55	80	2.5	6	5	8100	6550	RH-1	40	form-based			true	0.7	7	1.166666627	6	6	9072	7522	7522	1.12
2201	004H	3240	0.07	1600	1	55	80	2.5	6	5	8100	6500	RH-1	40	form-based			true	0.7	7	1.166666627	6	6	9072	7472	7472	1.12
2202	002C	3179	0.07	2548	1	55	80	2.5	6	5	7948	5400	RH-1(D)	40	form-based			true	0.7	7	1.166666627	6	6	8901.200195	6353.200195	6353.200195	1.11993
2202	002D	3324	0.08	1294	1	55	80	2.5	6	5	8310	7016	RH-1(D)	40	form-based			true	0.7	7	1.166666627	6	6	9307.200195	8013.200195	8013.200195	1.12
2202	003	3283	0.08	1619	1	55	80	2.5	6	5	8208	6589	RH-1(D)	40	form-based			true	0.7	7	1.166666627	6	6	9192.399414	7573.399414	7573.399414	1.119932
2202	023	3150	0.07	1536	1	55	80	2.5	6	5	7875	6339	RH-1(D)	40	form-based			true	0.7	7	1.166666627	6	6	8820	7284	7284	1.12
2203	032	3097	0.07	2832	1	55	80	2.5	6	5	7742	4910	RH-1	40	form-based			true	0.7	7	1.166666627	6	6	8671.599609	5839.599609	5839.599609	1.120072
2203	034	3187	0.07	2753	1	55	80	2.5	6	5	7968	5215	RH-1	40	form-based			true	0.7	7	1.166666627	6	6	8923.599609	6170.599609	6170.599609	1.11993
2203	035	3188	0.07	2755	1	55	80	2.5	6	5	7970	5215	RH-1	40	form-based			true	0.7	7	1.166666627	6	6	8926.399414	6171.399414	6171.399414	1.12
2203	039	3188	0.07	3673	1	55	80	2.5	6	5	7970	4297	RH-1	40	form-based			true	0.7	7	1.166666627	6	6	8926.399414	5253.399414	5253.399414	1.12
2203	040	3187	0.07	2448	1	55	80	2.5	6	5	7968	5520	RH-1	40	form-based			true	0.7	7	1.166666627	6	6	8923.599609	6475.599609	6475.599609	1.11993
2203	041	3187	0.07	2248	1	55	80	2.5	6	5	7968	5720	RH-1	40	form-based			true	0.7	7	1.166666627	6	6	8923.599609	6675.599609	6675.599609	1.11993
2203	042	3187	0.07	2248	1	55	80	2.5	6	5	7968	5720	RH-1	40	form-based			true	0.7	7	1.166666627	6	6	8923.599609	6675.599609	6675.599609	1.11993
2203	043	3188	0.07	2248	1	55	80	2.5	6	5	7970	5722	RH-1	40	form-based			true	0.7	7	1.166666627	6	6	8926.399414	6678.399414	6678.399414	1.12
2203	044	3187	0.07	2248	1	55	80	2.5	6	5	7968	5720	RH-1	40	form-based			true	0.7	7	1.166666627	6	6	8923.599609	6675.599609	6675.599609	1.11993
2203	045	3188	0.07	2248	1	55	80	2.5	6	5	7970	5722	RH-1	40	form-based			true	0.7	7	1.166666627	6	6	8926.399414	6678.399414	6678.399414	1.12
2203	046	3188	0.07	2248	1	55	80	2.5	6	5	7970	5722	RH-1	40	form-based			true	0.7	7	1.166666627	6	6	8926.399414	6678.399414	6678.399414	1.12

block_num	lot_num	Lot Size Feet	Lot Size Acres	Existing Bldg Sqft	Existing Units	sb79_MaxHeight	sb79_MaxDensity	sb79_MaxFAR	SB79- Gross Unit Capacity	SB79- Net Unit Capacity	SB79- Gross GSF Capacity	SB79- Net GSF Capacity	Existing SF Zoning	Existing SF Height Limit	Density Limit?	Density Limit ratio	Corner Parcel?	In R4	Max Lot Coverage	SF Unit Capacity Gross	% Gross Unit- SF vs SB79	SF Zoning- Net Unit Capacity	SF Zoning - Net Unit Capacity Limited by 200% SB79	SF Zoning- Gross GSF Capacity	SF Zoning- Net GSF Capacity	SF Zoning - Net GSF Capacity Limited by 200% SB79	% Gross GSF- SF vs SB79
2203	047	3188	0.07	3568	1	55	80	2.5	6	5	7970	4402	RH-1	40	form-based			true	0.7	7	1.166666627	6	6	8926.399414	5358.399414	5358.399414	1.12
2203	048	3188	0.07	2400	1	55	80	2.5	6	5	7970	5570	RH-1	40	form-based			true	0.7	7	1.166666627	6	6	8926.399414	6526.399414	6526.399414	1.12
2203	049	3187	0.07	2400	1	55	80	2.5	6	5	7968	5568	RH-1	40	form-based			true	0.7	7	1.166666627	6	6	8923.599609	6523.599609	6523.599609	1.11993
2203	052	3498	0.08	3194	1	55	80	2.5	6	5	8745	5551	RH-1(D)	40	form-based			true	0.7	7	1.166666627	6	6	9794.399414	6600.399414	6600.399414	1.12
2205	027	3164	0.07	3347	1	55	80	2.5	6	5	7910	4563	RH-1	40	form-based		true	true	0.7	7	1.166666627	6	6	8859.200195	5512.200195	5512.200195	1.12
2206	074	3146	0.07	2566	1	55	80	2.5	6	5	7865	5299	RH-1(D)	40	form-based			true	0.7	7	1.166666627	6	6	8808.799805	6242.799805	6242.799805	1.12
2206	088	3464	0.08	3043	1	55	80	2.5	6	5	8660	5617	RH-1	40	form-based			true	0.7	7	1.166666627	6	6	9699.200195	6656.200195	6656.200195	1.12
2206	089	3459	0.08	2288	1	55	80	2.5	6	5	8648	6360	RH-1	40	form-based			true	0.7	7	1.166666627	6	6	9685.200195	7397.200195	7397.200195	1.119935
2206	090	3329	0.08	4014	1	55	80	2.5	6	5	8322	4308	RH-1	40	form-based			true	0.7	7	1.166666627	6	6	9321.200195	5307.200195	5307.200195	1.120067
2207	001A	3215	0.07	2980	1	55	80	2.5	6	5	8038	5058	RH-1	40	form-based			true	0.7	7	1.166666627	6	6	9002	6022	6022	1.11993
2207	045	3234	0.07	2320	1	55	80	2.5	6	5	8085	5765	RH-1	40	form-based		true	true	0.7	7	1.166666627	6	6	9055.200195	6735.200195	6735.200195	1.12
2207	046	3108	0.07	2176	1	55	80	2.5	6	5	7770	5594	RH-1	40	form-based			true	0.7	7	1.166666627	6	6	8702.399414	6526.399414	6526.399414	1.12
2207	048	3170	0.07	2344	1	55	80	2.5	6	5	7925	5581	RH-1	40	form-based			true	0.7	7	1.166666627	6	6	8876	6532	6532	1.12
2302	032	3327	0.08	720	1	65	100	3	8	7	9981	9261	RH-1	40	form-based			true	0.7	7	0.875	6	6	9315.599609	8595.599609	8595.599609	0.933333
2302	042	3000	0.07	2587	0	65	100	3	7	7	9000	6413	RH-1	40	form-based			true	0.7	6	0.857142866	6	6	8400	5813	5813	0.933333
2304	002G	3011	0.07	2338	0	65	100	3	7	7	9033	6695	RH-1	40	form-based			true	0.7	6	0.857142866	6	6	8430.799805	6092.799805	6092.799805	0.933333
2304	011	3000	0.07	2440	0	65	100	3	7	7	9000	6560	RH-1	40	form-based			true	0.7	6	0.857142866	6	6	8400	5960	5960	0.933333
2308	009	3005	0.07	1698	0	65	100	3	7	7	9015	7317	RH-1	40	form-based			true	0.7	6	0.857142866	6	6	8414	6716	6716	0.933333
2316	001P	3108	0.07	1250	1	65	100	3	7	6	9324	8074	RH-1	40	form-based			true	0.7	7	1	6	6	8702.399414	7452.399414	7452.399414	0.933333
2316	002	3562	0.08	2143	1	65	100	3	8	7	10686	8543	RH-1	40	form-based			true	0.7	7	0.875	6	6	9973.599609	7830.599609	7830.599609	0.933333
2319	014	3156	0.07	1304	1	65	100	3	7	6	9468	8164	RH-1	40	form-based			true	0.7	7	1	6	6	8836.799805	7532.799805	7532.799805	0.933333
2319	014A	3156	0.07	1296	1	65	100	3	7	6	9468	8172	RH-1	40	form-based			true	0.7	7	1	6	6	8836.799805	7540.799805	7540.799805	0.933333
2319	014B	3156	0.07	1115	1	65	100	3	7	6	9468	8353	RH-1	40	form-based			true	0.7	7	1	6	6	8836.799805	7721.799805	7721.799805	0.933333
2319	014C	3156	0.07	1115	1	65	100	3	7	6	9468	8353	RH-1	40	form-based			true	0.7	7	1	6	6	8836.799805	7721.799805	7721.799805	0.933333
2319	015	3120	0.07	1655	1	65	100	3	7	6	9360	7705	RH-1	40	form-based			true	0.7	7	1	6	6	8736	7081	7081	0.933333
2319	016	3240	0.07	1694	1	65	100	3	7	6	9720	8026	RH-1	40	form-based			true	0.7	7	1	6	6	9072	7378	7378	0.933333
2319	016A	3120	0.07	1463	1	65	100	3	7	6	9360	7897	RH-1	40	form-based			true	0.7	7	1	6	6	8736	7273	7273	0.933333
2321	011A	3490	0.08	2240	1	65	100	3	8	7	10470	8230	RH-1	40	form-based			true	0.7	7	0.875	6	6	9772	7532	7532	0.933333
2321	011B	3452	0.08	2228	1	65	100	3	8	7	10356	8128	RH-1	40	form-based			true	0.7	7	0.875	6	6	9665.599609	7437.599609	7437.599609	0.933333
2321	011C	3109	0.07	1825	1	65	100	3	7	6	9327	7502	RH-1	40	form-based			true	0.7	7	1	6	6	8705.200195	6880.200195	6880.200195	0.933333
2329	001A	3118	0.07	1854	1	65	100	3	7	6	9354	7500	RH-1	40	form-based			true	0.7	7	1	6	6	8730.399414	6876.399414	6876.399414	0.933333
2329	005	3137	0.07	1511	1	65	100	3	7	6	9411	7900	RH-2	40	form-based		true	true	0.7	7	1	6	6	8783.599609	7272.599609	7272.599609	0.933333
2329	010	3222	0.07	2839	1	65	100	3	7	6	9666	6827	RH-1	40	form-based			true	0.7	7	1	6	6	9021.599609	6182.599609	6182.599609	0.933333
2329	011	3340	0.08	1790	1	65	100	3	8	7	10020	8230	RH-1	40	form-based			true	0.7	7	0.875	6	6	9352	7562	7562	0.933333
2330	005M	3379	0.08	1844	1	65	100	3	8	7	10137	8293	RH-1	40	form-based			true	0.7	7	0.875	6	6	9461.200195	7617.200195	7617.200195	0.933333
2330	012	3192	0.07	2203	1	65	100	3	7	6	9576	7373	RH-1	40	form-based			true	0.7	7	1	6	6	8937.599609	6734.599609	6734.599609	0.933333
2330	012A	3197	0.07	1210	1	65	100	3	7	6	9591	8381	RH-1	40	form-based			true	0.7	7	1	6	6	8951.599609	7741.599609	7741.599609	0.933333
2330	013	2999	0.07	2302	0	65	100	3	7	7	8997	6695	RH-1	40	form-based			true	0.7	6	0.857142866	6	6	8397.200195	6095.200195	6095.200195	0.933333
2331	003B	3098	0.07	2472	1	65	100	3	7	6	9294	6822	RH-1	40	form-based			true	0.7	7	1	6	6	8674.399414	6202.399414	6202.399414	0.933333
2331	003C	3098	0.07	1597	1	65	100	3	7	6	9294	7697	RH-1	40	form-based			true	0.7	7	1	6	6	8674.399414	7077.399414	7077.399414	0.933333
2331	003D	3098	0.07	1883	1	65	100	3	7	6	9294	7411	RH-1	40	form-based			true	0.7	7	1	6	6	8674.399414	6791.399414	6791.399414	0.933333
2331	003F	3099	0.07	1225	1	65	100	3	7	6	9297	8072	RH-1	40	form-based			true	0.7	7	1	6	6	8677.200195	7452.200195	7452.200195	0.933333
2331	003G	3099	0.07	1996	1	65	100	3	7	6	9297	7301	RH-1	40	form-based			true	0.7	7	1	6	6	8677.200195	6681.200195	6681.200195	0.933333
2331	003H	3099	0.07	1575	1	65	100	3	7	6	9297	7722	RH-1	40	form-based			true	0.7	7	1	6	6	8677.200195	7102.200195	7102.200195	0.933333
2331	003J	3100	0.07	1200	1	65	100	3	7	6	9300	8100	RH-1	40	form-based			true	0.7	7	1	6	6	8680	7480	7480	0.933333
2331	003K	3100	0.07	1300	1	65	100	3	7	6	9300	8000	RH-1	40	form-based			true	0.7	7	1	6	6	8680	7380	7380	0.933333
2331	003L	3100	0.07	1732	1	65	100	3	7	6	9300	7568	RH-1	40	form-based			true	0.7	7	1	6	6	8680	6948	6948	0.933333
2331	003M	3100	0.07	1936	1	65	100	3	7	6	9300	7364	RH-1	40	form-based			true	0.7	7	1	6	6	8680	6744	6744	0.933333
2331	003N	3101	0.07	1300	1	65	100	3	7	6	9303	8003	RH-1	40	form-based			true	0.7	7	1	6	6	8682.799805	7382.799805	7382.799805	0.933333
2332	001E	3369	0.08	1085	1	65	100	3	8	7	10107	9022	RH-1	40	form-based			true	0.7	7	0.875	6	6	9433.200195	8348.200195	8348.200195	0.933333
2332	002	3139	0.07	1525	1	65	100	3	7	6	9417	7892	RH-1	40	form-based			true	0.7	7	1	6	6	8789.200195	7264.200195	7264.200195	0.933333
2332	015	3215	0.07	3061	1	65	100	3	7	6	9645	6584	RH-1	40	form-based		true	true	0.7	7	1	6	6	9002	5941	5941	0.933333
2333A	005	3390	0.08	1350	1	65	100	3	8	7	10170	8820	RH-1(D)	40	form-based			true	0.7	7	0.875	6	6	9492	8142	8142	0.933333
2333A	026	3529	0.08	1660	1	65	100	3	8	7	10587	8927	RH-1	40	form-based			true	0.7	7	0.875	6	6	9881.200195	8221.200195	8221.200195	0.933333
2333A	026A	3529	0.08	1587	1	65	100	3	8	7	10587	9000	RH-1	40	form-based			true	0.7	7	0.875	6	6	9881.200195	8294.200195	8294.200195	0.933333
2333A	026B	3529	0.08	2328	1	65	100	3	8	7	10587	8259	RH-1	40	form-based			true	0.7	7	0.875	6	6	9881.200195	7553.200195	7553.200195	0.933333
2333A	039	3238	0.07	1150	1	65	100	3	7	6	9714	8564	RH-1	40	form-based		true	true	0.7	7	1	6	6	9066.399414	7916.399414	7916.399414	0.933333
2333A	041	3397	0.08	2127	1	65	100	3	8	7	10191	8064	RH-1(D)	40	form-based			true	0.7	7	0.875	6	6	9511.599609	7384.599609	7384.599609	0.933333
2333A	042	3570	0.08	1600	1	65	100	3	8	7	10710	9110	RH-1	40	form-based			true	0.7	7	0.875	6	6	9996	8396	8396	0.933333
2334A	021	3569	0.08	2186	1	65	100	3	8	7	10707	8521	RH-1(D)	40	form-based		true	true	0.7	7	0.875	6	6	9993.200195	7807.200195	7807.200195	0.933333
2334A	022	3419	0.08	1850	1	65	100	3	8	7	10257	8407	RH-1(D)	40	form-based			true	0.7	7	0.875	6	6	9573.200195	7723.200195	7723.200195	0.933333
2334A	024	3198	0.07	1850	1	65	100	3	7	6	9594	7744	RH-1(D)	40	form-based			true	0.7	7	1	6	6	8954.399414	7104.399414	7104.399414	0.933333
2335A	020	3296	0.08	1790	1	65	100	3	8	7	9888	8098	RH-1(D)	40	form-based			true	0.7	7	0.875	6	6	9228.799805	7438.799805	7438.799805	0.933333
2335A	021	3147	0.07	1545	1	65	100	3	7	6	9441	7896	RH-1(D)	40	form-based			true	0.7	7	1	6	6	8811.599609	7266.599609	7266.599609	0.933333

block_num	lot_num	Lot Size Feet	Lot Size Acres	Existing Bldg Sqft	Existing Units	sb79_MaxHeight	sb79_MaxDensity	sb79_MaxFAR	SB79- Gross Unit Capacity	SB79- Net Unit Capacity	SB79- Gross GSF Capacity	SB79- Net GSF Capacity	Existing SF Zoning	Existing SF Height Limit	Density Limit?	Density Limit ratio	Corner Parcel?	In R4	Max Lot Coverage	SF Unit Capacity Gross	% Gross Unit- SF vs SB79	SF Zoning- Net Unit Capacity	SF Zoning - Net Unit Capacity Limited by 200% SB79	SF Zoning- Gross GSF Capacity	SF Zoning- Net GSF Capacity	SF Zoning - Net GSF Capacity Limited by 200% SB79	% Gross GSF- SF vs SB79
2335A	022	3015	0.07	2590	0	65	100	3	7	7	9045	6455	RH-1(D)	40	form-based			true	0.7	6	0.857142866	6	6	8442	5852	5852	0.933333
2335A	037	3096	0.07	1288	1	65	100	3	7	6	9288	8000	RH-1(D)	40	form-based			true	0.7	7	1	6	6	8668.799805	7380.799805	7380.799805	0.933333
2338	004	2712	0.06	0	0	55	80	2.5	5	5	6780	6780	RH-1	40	form-based			true	0.7	6	1.200000048	6	6	7593.600098	7593.600098	7593.600098	1.12
2337	002	2700	0.06	0	0	55	80	2.5	5	5	6750	6750	RH-1	40	form-based		true	true	0.7	6	1.200000048	6	6	7560	7560	7560	1.12
2337	004	2635	0.06	0	0	55	80	2.5	5	5	6588	6588	RH-1	40	form-based			true	0.7	6	1.200000048	6	6	7378	7378	7378	1.119915
2337	005	2760	0.06	0	0	55	80	2.5	5	5	6900	6900	RH-1	40	form-based			true	0.7	6	1.200000048	6	6	7728	7728	7728	1.12
2337	006	2885	0.07	0	0	55	80	2.5	6	6	7212	7212	RH-1	40	form-based			true	0.7	6	1	6	6	8078	8078	8078	1.120078
2338	005	2725	0.06	0	0	55	80	2.5	5	5	6812	6812	RH-1	40	form-based			true	0.7	6	1.200000048	6	6	7630	7630	7630	1.120082
2338	006	2762	0.06	0	0	55	80	2.5	5	5	6905	6905	RH-1	40	form-based			true	0.7	6	1.200000048	6	6	7733.600098	7733.600098	7733.600098	1.12
2338	007	2798	0.06	0	0	55	80	2.5	5	5	6995	6995	RH-1	40	form-based			true	0.7	6	1.200000048	6	6	7834.399902	7834.399902	7834.399902	1.12
2338	008	2829	0.06	0	0	55	80	2.5	5	5	7072	7072	RH-1	40	form-based			true	0.7	6	1.200000048	6	6	7921.199707	7921.199707	7921.199707	1.120079
2338	009	2855	0.07	0	0	55	80	2.5	6	6	7138	7138	RH-1	40	form-based			true	0.7	6	1	6	6	7994	7994	7994	1.119922
2338	010	2876	0.07	0	0	55	80	2.5	6	6	7190	7190	RH-1	40	form-based			true	0.7	6	1	6	6	8052.799805	8052.799805	8052.799805	1.12
2338	011	2893	0.07	0	0	55	80	2.5	6	6	7232	7232	RH-1	40	form-based			true	0.7	6	1	6	6	8100.399902	8100.399902	8100.399902	1.120077
2338	012	2905	0.07	0	0	55	80	2.5	6	6	7262	7262	RH-1	40	form-based			true	0.7	6	1	6	6	8134	8134	8134	1.120077
2338	013	2912	0.07	0	0	55	80	2.5	6	6	7280	7280	RH-1	40	form-based		true	true	0.7	6	1	6	6	8153.600098	8153.600098	8153.600098	1.12
2338	020	3223	0.07	2400	1	55	80	2.5	6	5	8058	5658	RH-1	40	form-based			true	0.7	7	1.166666627	6	6	9024.399414	6624.399414	6624.399414	1.11993
2338A	004	3264	0.07	1146	1	55	80	2.5	6	5	8160	7014	RH-1(D)	40	form-based			true	0.7	7	1.166666627	6	6	9139.200195	7993.200195	7993.200195	1.12
2338A	008	3222	0.07	1600	1	55	80	2.5	6	5	8055	6455	RH-1(D)	40	form-based			true	0.7	7	1.166666627	6	6	9021.599609	7421.599609	7421.599609	1.12
2338A	013	2635	0.06	0	0	55	80	2.5	5	5	6588	6588	RH-1(D)	40	form-based			true	0.7	6	1.200000048	6	6	7378	7378	7378	1.119915
2338A	017	3018	0.07	0	0	55	80	2.5	6	6	7545	7545	RH-1(D)	40	form-based			true	0.7	6	1	6	6	8450.399414	8450.399414	8450.399414	1.12
2338A	023	3337	0.08	3287	1	55	80	2.5	6	5	8342	5055	RH-1(D)	40	form-based			true	0.7	7	1.166666627	6	6	9343.599609	6056.599609	6056.599609	1.120067
2338A	024	3541	0.08	2487	1	55	80	2.5	6	5	8852	6365	RH-1(D)	40	form-based			true	0.7	7	1.166666627	6	6	9914.799805	7427.799805	7427.799805	1.120063
2341	040	2275	0.05	3500	3	65	100	3	5	2	6825	3325	NCD-INNE	65	form-based		true	true	0.75	9	1.799999952	6	6	10237.5	6737.5	6737.5	1.5
2341	041	2274	0.05	3000	3	65	100	3	5	2	6822	3822	NCD-INNE	65	form-based			true	0.75	9	1.799999952	6	6	10233	7233	7233	1.5
2341	042	2274	0.05	3000	3	65	100	3	5	2	6822	3822	NCD-INNE	65	form-based			true	0.75	9	1.799999952	6	6	10233	7233	7233	1.5
2341	043	2273	0.05	2800	3	65	100	3	5	2	6819	4019	NCD-INNE	65	form-based			true	0.75	9	1.799999952	6	6	10228.5	7428.5	7428.5	1.5
2342	015	1750	0.04	1175	1	65	100	3	4	3	5250	4075	RTO-C	65	form-based			true	0.75	7	1.75	6	6	7875	6700	6700	1.5
2342	015A	1750	0.04	1400	1	65	100	3	4	3	5250	3850	RTO-C	65	form-based			true	0.75	7	1.75	6	6	7875	6475	6475	1.5
2342	016	1750	0.04	1175	1	65	100	3	4	3	5250	4075	RTO-C	65	form-based			true	0.75	7	1.75	6	6	7875	6700	6700	1.5
2342	023	4200	0.1	3724	3	65	100	3	10	7	12600	8876	RH-1(D)	40	form-based			true	0.7	9	0.899999976	6	6	11760	8036	8036	0.933333
2343	001	3246	0.07	2240	1	65	100	3	7	6	9738	7498	RH-1(D)	40	form-based		true	true	0.7	7	1	6	6	9088.799805	6848.799805	6848.799805	0.933333
2343	022	4250	0.1	4856	3	85	140	4	14	11	17000	12144	RH-1(D)	40	form-based			true	0.7	9	0.642857134	6	6	11900	7044	7044	0.7
2343	032	3108	0.07	3042	1	65	100	3	7	6	9324	6282	RH-1(D)	40	form-based			true	0.7	7	1	6	6	8702.399414	5660.399414	5660.399414	0.933333
2343	034	3448	0.08	3035	1	65	100	3	8	7	10344	7309	RH-1(D)	40	form-based		true	true	0.7	7	0.875	6	6	9654.399414	6619.399414	6619.399414	0.933333
2343	035	3221	0.07	1500	1	65	100	3	7	6	9663	8163	RH-1(D)	40	form-based			true	0.7	7	1	6	6	9018.799805	7518.799805	7518.799805	0.933333
2343	036	3221	0.07	1721	1	65	100	3	7	6	9663	7942	RH-1(D)	40	form-based			true	0.7	7	1	6	6	9018.799805	7297.799805	7297.799805	0.933333
2343	037	3221	0.07	2371	1	65	100	3	7	6	9663	7292	RH-1(D)	40	form-based			true	0.7	7	1	6	6	9018.799805	6647.799805	6647.799805	0.933333
2343	038	3221	0.07	2315	1	65	100	3	7	6	9663	7348	RH-1(D)	40	form-based			true	0.7	7	1	6	6	9018.799805	6703.799805	6703.799805	0.933333
2344A	016	3257	0.07	1625	1	65	100	3	7	6	9771	8146	RH-1(D)	40	form-based			true	0.7	7	1	6	6	9119.599609	7494.599609	7494.599609	0.933333
2344A	017	3173	0.07	1692	1	65	100	3	7	6	9519	7827	RH-1(D)	40	form-based			true	0.7	7	1	6	6	8884.399414	7192.399414	7192.399414	0.933333
2344A	017A	3178	0.07	1671	1	85	140	4	10	9	12712	11041	RH-1(D)	40	form-based			true	0.7	7	0.699999988	6	6	8898.399414	7227.399414	7227.399414	0.7
2344A	017B	3182	0.07	2688	1	85	140	4	10	9	12728	10040	RH-1(D)	40	form-based			true	0.7	7	0.699999988	6	6	8909.599609	6221.599609	6221.599609	0.7
2344A	018D	1625	0.04	2234	3	85	140	4	6	3	6500	4266	NCD-INNE	85	form-based			true	0.75	9	1.5	6	6	9750	7516	7516	1.5
2344A	019C	1625	0.04	2550	3	65	100	3	4	1	4875	2325	NCD-INNE	85	form-based			true	0.75	9	2.25	6	5	9750	7200	7200	2
2344A	019D	1950	0.04	4085	4	65	100	3	4	0	5850	1765	NCD-INNE	85	form-based		true	true	0.75	10	2.5	6	4	11700	7615	7615	2
2344A	020B	3195	0.07	1275	1	65	100	3	7	6	9585	8310	RH-1(D)	40	form-based			true	0.7	7	1	6	6	8946	7671	7671	0.933333
2344A	021	3284	0.08	1275	1	65	100	3	8	7	9852	8577	RH-1(D)	40	form-based			true	0.7	7	0.875	6	6	9195.200195	7920.200195	7920.200195	0.933333
2344A	023	3221	0.07	1268	1	65	100	3	7	6	9663	8395	RH-1(D)	40	form-based			true	0.7	7	1	6	6	9018.799805	7750.799805	7750.799805	0.933333
2345A	011	3300	0.08	1766	1	65	100	3	8	7	9900	8134	RH-1(D)	40	form-based			true	0.7	7	0.875	6	6	9240	7474	7474	0.933333
2345A	014	3389	0.08	1669	1	65	100	3	8	7	10167	8498	RH-1(D)	40	form-based			true	0.7	7	0.875	6	6	9489.200195	7820.200195	7820.200195	0.933333
2346	035	2062	0.05	1957	2	65	100	3	5	3	6186	4229	RTO-C	65	form-based		true	true	0.75	8	1.600000024	6	6	9279	7322	7322	1.5
2346	036	1875	0.04	1187	1	65	100	3	4	3	5625	4438	RTO-C	65	form-based			true	0.75	7	1.75	6	6	8437.5	7250.5	7250.5	1.5
2346	038	1875	0.04	1612	1	65	100	3	4	3	5625	4013	RTO-C	65	form-based			true	0.75	7	1.75	6	6	8437.5	6825.5	6825.5	1.5
2348	044	1500	0.03	1278	0	65	100	3	3	3	4500	3222	RTO-C	65	form-based			true	0.75	6	2	6	6	6750	5472	5472	1.5
2350	004	3396	0.08	2750	1	65	100	3	8	7	10188	7438	RH-2	40	form-based			true	0.7	7	0.875	6	6	9508.799805	6758.799805	6758.799805	0.933333
2350	026A	3180	0.07	1450	1	65	100	3	7	6	9540	8090	RM-1	40	form-based			true	0.7	7	1	6	6	8904	7454	7454	0.933333
2350	029	3180	0.07	2099	1	65	100	3	7	6	9540	7441	RM-1	40	form-based			true	0.7	7	1	6	6	8904	6805	6805	0.933333
2350	030	3600	0.08	2478	2	65	100	3	8	6	10800	8322	RM-1	40	form-based			true	0.7	8	1	6	6	10080	7602	7602	0.933333
2354	008A	1630	0.04	2565	3	65	100	3	4	1	4890	2325	NCD-TARA	85	form-based		true	true	0.75	9	2.25	6	5	9780	7215	7215	2
2355	001D	3120	0.07	1375	1	65	100	3	7	6	9360	7985	RH-1	40	form-based			true	0.7	7	1	6	6	8736	7361	7361	0.933333
2355	001E	3120	0.07	2060	1	65	100	3	7	6	9360	7300	RH-1	40	form-based			true	0.7	7	1	6	6	8736	6676	6676	0.933333
2355	001F	3120	0.07	2047	1	65	100	3	7	6	9360	7313	RH-1	40	form-based			true	0.7	7	1	6	6	8736	6689	6689	0.933333
2355	001G	3120	0.07	1375	1	65	100	3	7	6	9360	7985	RH-1	40	form-based			true	0.7	7	1	6	6	8736	7361	7361	0.933333

block_num	lot_num	Lot Size Feet	Lot Size Acres	Existing Bldg Sqft	Existing Units	sb79_MaxHeight	sb79_MaxDensity	sb79_MaxFAR	SB79- Gross Unit Capacity	SB79- Net Unit Capacity	SB79- Gross GSF Capacity	SB79- Net GSF Capacity	Existing SF Zoning	Existing SF Height Limit	Density Limit?	Density Limit ratio	Corner Parcel?	In R4	Max Lot Coverage	SF Unit Capacity Gross	% Gross Unit- SF vs SB79	SF Zoning- Net Unit Capacity	SF Zoning - Net Unit Capacity Limited by 200% SB79	SF Zoning- Gross GSF Capacity	SF Zoning- Net GSF Capacity	SF Zoning - Net GSF Capacity Limited by 200% SB79	% Gross GSF- SF vs SB79
2355	001H	3120	0.07	1625	1	65	100	3	7	6	9360	7735	RH-1	40	form-based			true	0.7	7	1	6	6	8736	7111	7111	0.933333
2355	001I	3120	0.07	2637	1	65	100	3	7	6	9360	6723	RH-1	40	form-based			true	0.7	7	1	6	6	8736	6099	6099	0.933333
2355	001J	3120	0.07	1375	1	65	100	3	7	6	9360	7985	RH-1	40	form-based			true	0.7	7	1	6	6	8736	7361	7361	0.933333
2355	021	3335	0.08	1160	1	65	100	3	8	7	10005	8845	RH-1	40	form-based			true	0.7	7	0.875	6	6	9338	8178	8178	0.933333
2356	001C	3175	0.07	1300	1	65	100	3	7	6	9525	8225	RH-1	40	form-based			true	0.7	7	1	6	6	8890	7590	7590	0.933333
2356	001D	3176	0.07	1789	1	65	100	3	7	6	9528	7739	RH-1	40	form-based			true	0.7	7	1	6	6	8892.799805	7103.799805	7103.799805	0.933333
2356	001E	3176	0.07	1900	1	65	100	3	7	6	9528	7628	RH-1	40	form-based			true	0.7	7	1	6	6	8892.799805	6992.799805	6992.799805	0.933333
2356	001F	3176	0.07	2112	1	65	100	3	7	6	9528	7416	RH-1	40	form-based			true	0.7	7	1	6	6	8892.799805	6780.799805	6780.799805	0.933333
2356	001G	3176	0.07	1380	1	65	100	3	7	6	9528	8148	RH-1	40	form-based			true	0.7	7	1	6	6	8892.799805	7512.799805	7512.799805	0.933333
2356	001H	3176	0.07	1280	1	65	100	3	7	6	9528	8248	RH-1	40	form-based			true	0.7	7	1	6	6	8892.799805	7612.799805	7612.799805	0.933333
2356	001I	3176	0.07	1957	1	65	100	3	7	6	9528	7571	RH-1	40	form-based			true	0.7	7	1	6	6	8892.799805	6935.799805	6935.799805	0.933333
2356	001J	3356	0.08	1380	1	65	100	3	8	7	10068	8688	RH-1	40	form-based			true	0.7	7	0.875	6	6	9396.799805	8016.799805	8016.799805	0.933333
2356	008	1447	0.03	2250	2	65	100	3	3	1	4341	2091	NCD-TARA	85	form-based			true	0.75	8	2.666666746	6	4	8682	6432	6432	2
2356	014	1437	0.03	1750	2	65	100	3	3	1	4311	2561	NCD-TARA	85	form-based		true	true	0.75	8	2.666666746	6	4	8622	6872	6872	2
2356	014A	1437	0.03	1750	2	65	100	3	3	1	4311	2561	NCD-TARA	85	form-based			true	0.75	8	2.666666746	6	4	8622	6872	6872	2
2356	015	1437	0.03	1750	2	65	100	3	3	1	4311	2561	NCD-TARA	85	form-based			true	0.75	8	2.666666746	6	4	8622	6872	6872	2
2356	015A	1438	0.03	2014	2	65	100	3	3	1	4314	2300	NCD-TARA	85	form-based			true	0.75	8	2.666666746	6	4	8628	6614	6614	2
2356	030	3150	0.07	2227	1	65	100	3	7	6	9450	7223	RH-1	40	form-based			true	0.7	7	1	6	6	8820	6593	6593	0.933333
2356	031	3150	0.07	1501	1	65	100	3	7	6	9450	7949	RH-1	40	form-based			true	0.7	7	1	6	6	8820	7319	7319	0.933333
2356	032	3234	0.07	3944	1	65	100	3	7	6	9702	5758	RH-1	40	form-based		true	true	0.7	7	1	6	6	9055.200195	5111.200195	5111.200195	0.933333
2357	001H	3149	0.07	1450	1	65	100	3	7	6	9447	7997	RH-1	40	form-based			true	0.7	7	1	6	6	8817.200195	7367.200195	7367.200195	0.933333
2357	016	1438	0.03	2300	2	65	100	3	3	1	4314	2014	NCD-TARA	85	form-based			true	0.75	8	2.666666746	6	4	8628	6328	6328	2
2357	017	1437	0.03	2300	2	65	100	3	3	1	4311	2011	NCD-TARA	85	form-based			true	0.75	8	2.666666746	6	4	8622	6322	6322	2
2357	017A	1438	0.03	2300	2	65	100	3	3	1	4314	2014	NCD-TARA	85	form-based			true	0.75	8	2.666666746	6	4	8628	6328	6328	2
2357	032	3150	0.07	1928	1	65	100	3	7	6	9450	7522	RH-1	40	form-based			true	0.7	7	1	6	6	8820	6892	6892	0.933333
2357	033	3150	0.07	2032	1	65	100	3	7	6	9450	7418	RH-1	40	form-based			true	0.7	7	1	6	6	8820	6788	6788	0.933333
2358	019	1437	0.03	2907	2	85	140	4	4	2	5748	2841	NCD-TARA	85	form-based		true	true	0.75	8	2	6	6	8622	5715	5715	1.5
2358	035	3180	0.07	3860	1	65	100	3	7	6	9540	5680	RH-1	40	form-based			true	0.7	7	1	6	6	8904	5044	5044	0.933333
2359	001G	3364	0.08	1166	1	65	100	3	8	7	10092	8926	RH-1	40	form-based			true	0.7	7	0.875	6	6	9419.200195	8253.200195	8253.200195	0.933333
2359	001L	3135	0.07	1151	1	65	100	3	7	6	9405	8254	RH-1	40	form-based			true	0.7	7	1	6	6	8778	7627	7627	0.933333
2359	008	1437	0.03	2250	2	85	140	4	4	2	5748	3498	NCD-TARA	85	form-based			true	0.75	8	2	6	6	8622	6372	6372	1.5
2359	009	1437	0.03	3275	2	85	140	4	4	2	5748	2473	NCD-TARA	85	form-based			true	0.75	8	2	6	6	8622	5347	5347	1.5
2359	009A	1437	0.03	2250	2	85	140	4	4	2	5748	3498	NCD-TARA	85	form-based			true	0.75	8	2	6	6	8622	6372	6372	1.5
2360	001J	3135	0.07	2231	1	65	100	3	7	6	9405	7174	RH-1	40	form-based			true	0.7	7	1	6	6	8778	6547	6547	0.933333
2360	001K	3135	0.07	1344	1	65	100	3	7	6	9405	8061	RH-1	40	form-based			true	0.7	7	1	6	6	8778	7434	7434	0.933333
2361	001H	3480	0.08	1475	1	65	100	3	8	7	10440	8965	RH-1	40	form-based			true	0.7	7	0.875	6	6	9744	8269	8269	0.933333
2361	002	3301	0.08	2616	1	65	100	3	8	7	9903	7287	RH-1	40	form-based			true	0.7	7	0.875	6	6	9242.799805	6626.799805	6626.799805	0.933333
2361	003	3291	0.08	1095	1	65	100	3	8	7	9873	8778	RH-1	40	form-based			true	0.7	7	0.875	6	6	9214.799805	8119.799805	8119.799805	0.933333
2361	004	3291	0.08	1095	1	65	100	3	8	7	9873	8778	RH-1	40	form-based			true	0.7	7	0.875	6	6	9214.799805	8119.799805	8119.799805	0.933333
2361	005	3291	0.08	1183	1	65	100	3	8	7	9873	8690	RH-1	40	form-based			true	0.7	7	0.875	6	6	9214.799805	8031.799805	8031.799805	0.933333
2361	013	3106	0.07	1350	1	85	140	4	10	9	12424	11074	RH-1	40	form-based			true	0.7	7	0.699999988	6	6	8696.799805	7346.799805	7346.799805	0.7
2361	022	3096	0.07	1401	1	85	140	4	10	9	12384	10983	RH-1	40	form-based			true	0.7	7	0.699999988	6	6	8668.799805	7267.799805	7267.799805	0.7
2362	001F	3150	0.07	1350	1	65	100	3	7	6	9450	8100	RH-1	40	form-based			true	0.7	7	1	6	6	8820	7470	7470	0.933333
2362	022	1698	0.04	2230	3	65	100	3	4	1	5094	2864	NCD-TARA	85	form-based		true	true	0.75	9	2.25	6	5	10188	7958	7958	2
2362	023	3200	0.07	1090	1	65	100	3	7	6	9600	8510	RH-1	40	form-based			true	0.7	7	1	6	6	8960	7870	7870	0.933333
2362	024	3170	0.07	875	1	65	100	3	7	6	9510	8635	RH-1	40	form-based			true	0.7	7	1	6	6	8876	8001	8001	0.933333
2362	025	3170	0.07	1816	1	65	100	3	7	6	9510	7694	RH-1	40	form-based			true	0.7	7	1	6	6	8876	7060	7060	0.933333
2362	026	3170	0.07	1452	1	65	100	3	7	6	9510	8058	RH-1	40	form-based			true	0.7	7	1	6	6	8876	7424	7424	0.933333
2362	027	3170	0.07	2647	1	65	100	3	7	6	9510	6863	RH-1	40	form-based			true	0.7	7	1	6	6	8876	6229	6229	0.933333
2362	028	3170	0.07	1004	1	65	100	3	7	6	9510	8506	RH-1	40	form-based			true	0.7	7	1	6	6	8876	7872	7872	0.933333
2362	029	3170	0.07	1475	1	65	100	3	7	6	9510	8035	RH-1	40	form-based			true	0.7	7	1	6	6	8876	7401	7401	0.933333
2363	002	3145	0.07	1620	1	65	100	3	7	6	9435	7815	RH-1	40	form-based			true	0.7	7	1	6	6	8806	7186	7186	0.933333
2364	001	3096	0.07	1600	1	65	100	3	7	6	9288	7688	RH-1	40	form-based		true	true	0.7	7	1	6	6	8668.799805	7068.799805	7068.799805	0.933333
2364	042	3097	0.07	1120	1	65	100	3	7	6	9291	8171	RH-1	40	form-based			true	0.7	7	1	6	6	8671.599609	7551.599609	7551.599609	0.933333
2368	014A	1441	0.03	2424	2	85	140	4	4	2	5764	3340	RTO-C	85	form-based			true	0.75	8	2	6	6	8646	6222	6222	1.5
2368	014B	1441	0.03	2424	2	85	140	4	4	2	5764	3340	RTO-C	85	form-based			true	0.75	8	2	6	6	8646	6222	6222	1.5
2368	019	3099	0.07	1938	1	85	140	4	10	9	12396	10458	RH-1	40	form-based			true	0.7	7	0.699999988	6	6	8677.200195	6739.200195	6739.200195	0.7
2368	026	3003	0.07	1905	0	65	100	3	7	7	9009	7104	RH-1	40	form-based			true	0.7	6	0.857142866	6	6	8408.399414	6503.399414	6503.399414	0.933333
2368	041	1483	0.03	2699	2	85	140	4	4	2	5932	3233	RTO-C	85	form-based		true	true	0.75	8	2	6	6	8898	6199	6199	1.5
2368	042	1438	0.03	2374	2	85	140	4	4	2	5752	3378	RTO-C	85	form-based			true	0.75	8	2	6	6	8628	6254	6254	1.5
2368	043	1437	0.03	2374	2	85	140	4	4	2	5748	3374	RTO-C	85	form-based			true	0.75	8	2	6	6	8622	6248	6248	1.5
2369	003	3112	0.07	1030	1	65	100	3	7	6	9336	8306	RH-1	40	form-based			true	0.7	7	1	6	6	8713.599609	7683.599609	7683.599609	0.933333
2371	010A	3102	0.07	1011	1	85	140	4	10	9	12408	11397	RH-1	40	form-based			true	0.7	7	0.699999988	6	6	8685.599609	7674.599609	7674.599609	0.7
2371	017	3096	0.07	1500	1	65	100	3	7	6	9288	7788	RH-1	40	form-based			true	0.7	7	1	6	6	8668.799805	7168.799805	7168.799805	0.933333

block_num	lot_num	Lot Size Feet	Lot Size Acres	Existing Bldg Sqft	Existing Units	sb79_MaxHeight	sb79_MaxDensity	sb79_MaxFAR	SB79- Gross Unit Capacity	SB79- Net Unit Capacity	SB79- Gross GSF Capacity	SB79- Net GSF Capacity	Existing SF Zoning	Existing SF Height Limit	Density Limit?	Density Limit ratio	Corner Parcel?	In R4	Max Lot Coverage	SF Unit Capacity Gross	% Gross Unit- SF vs SB79	SF Zoning- Net Unit Capacity	SF Zoning - Net Unit Capacity Limited by 200% SB79	SF Zoning- Gross GSF Capacity	SF Zoning- Net GSF Capacity	SF Zoning - Net GSF Capacity Limited by 200% SB79	% Gross GSF- SF vs SB79
2372	002	3114	0.07	980	1	65	100	3	7	6	9342	8362	RH-1	40	form-based			true	0.7	7	1	6	6	8719.200195	7739.200195	7739.200195	0.933333
2373	024	1250	0.03	1062	1	85	140	4	4	3	5000	3938	RTO-C	85	form-based			true	0.75	7	1.75	6	6	7500	6438	6438	1.5
2373	041	3107	0.07	1804	1	65	100	3	7	6	9321	7517	RH-1	40	form-based			true	0.7	7	1	6	6	8699.599609	6895.599609	6895.599609	0.933333
2374	034	3106	0.07	1416	1	65	100	3	7	6	9318	7902	RH-1	40	form-based			true	0.7	7	1	6	6	8696.799805	7280.799805	7280.799805	0.933333
2375	041A	3100	0.07	1162	1	65	100	3	7	6	9300	8138	RH-1	40	form-based			true	0.7	7	1	6	6	8680	7518	7518	0.933333
2376	039	7000	0.16	5257	9	65	100	3	16	7	21000	15743	RH-1	40	form-based			true	0.7	15	0.9375	6	6	19600	14343	14343	0.933333
2378	029	3681	0.08	2150	2	65	100	3	8	6	11043	8893	RM-1	40	form-based			true	0.7	8	1	6	6	10306.7998	8156.799805	8156.799805	0.933333
2379	036C	3219	0.07	1550	1	65	100	3	7	6	9657	8107	RH-1	40	form-based			true	0.7	7	1	6	6	9013.200195	7463.200195	7463.200195	0.933333
2379	048	5058	0.12	4104	5	85	140	4	17	12	20232	16128	RH-1	40	form-based			true	0.7	11	0.647058845	6	6	14162.39941	10058.39941	10058.39941	0.7
2380	002	3221	0.07	800	1	85	140	4	10	9	12884	12084	RH-1	40	form-based			true	0.7	7	0.699999988	6	6	9018.799805	8218.799805	8218.799805	0.7
2380	041	3215	0.07	1412	1	85	140	4	10	9	12860	11448	RH-1	40	form-based			true	0.7	7	0.699999988	6	6	9002	7590	7590	0.7
2381	017	3226	0.07	1175	1	65	100	3	7	6	9678	8503	RH-1	40	form-based			true	0.7	7	1	6	6	9032.799805	7857.799805	7857.799805	0.933333
2381	027	3211	0.07	1538	1	65	100	3	7	6	9633	8095	RH-1	40	form-based			true	0.7	7	1	6	6	8990.799805	7452.799805	7452.799805	0.933333
2382	001D	3147	0.07	800	1	85	140	4	10	9	12588	11788	RH-1	40	form-based			true	0.7	7	0.699999988	6	6	8811.599609	8011.599609	8011.599609	0.7
2382	010	3128	0.07	1985	1	85	140	4	10	9	12512	10527	RH-1	40	form-based			true	0.7	7	0.699999988	6	6	8758.399414	6773.399414	6773.399414	0.7
2383	002	3127	0.07	1214	1	85	140	4	10	9	12508	11294	RH-1	40	form-based			true	0.7	7	0.699999988	6	6	8755.599609	7541.599609	7541.599609	0.7
2383	022	3270	0.08	2224	1	65	100	3	8	7	9810	7586	RH-1	40	form-based		true	true	0.7	7	0.875	6	6	9156	6932	6932	0.933333
2383	026A	3123	0.07	995	1	85	140	4	10	9	12492	11497	RH-1	40	form-based			true	0.7	7	0.699999988	6	6	8744.399414	7749.399414	7749.399414	0.7
2383	027A	1437	0.03	2515	2	85	140	4	4	2	5748	3233	RTO-C	85	form-based			true	0.75	8	2	6	6	8622	6107	6107	1.5
2383	027B	1437	0.03	2050	2	85	140	4	4	2	5748	3698	RTO-C	85	form-based			true	0.75	8	2	6	6	8622	6572	6572	1.5
2384	001A	1437	0.03	2150	2	85	140	4	4	2	5748	3598	RTO-C	85	form-based			true	0.75	8	2	6	6	8622	6472	6472	1.5
2384	001B	1437	0.03	2650	2	65	100	3	3	1	4311	1661	RTO-C	85	form-based			true	0.75	8	2.666666746	6	4	8622	5972	5972	2
2384	002	3196	0.07	1519	1	85	140	4	10	9	12784	11265	RH-1	40	form-based			true	0.7	7	0.699999988	6	6	8948.799805	7429.799805	7429.799805	0.7
2384	025A	3199	0.07	875	1	85	140	4	10	9	12796	11921	RH-1	40	form-based			true	0.7	7	0.699999988	6	6	8957.200195	8082.200195	8082.200195	0.7
2385	003	3015	0.07	0	0	85	140	4	10	10	12060	12060	RH-1	40	form-based			true	0.7	6	0.600000024	6	6	8442	8442	8442	0.7
2385	004	3015	0.07	0	0	85	140	4	10	10	12060	12060	RH-1	40	form-based			true	0.7	6	0.600000024	6	6	8442	8442	8442	0.7
2385	039	3195	0.07	1162	1	85	140	4	10	9	12780	11618	RH-1	40	form-based			true	0.7	7	0.699999988	6	6	8946	7784	7784	0.7
2385	041	1437	0.03	2050	2	85	140	4	4	2	5748	3698	RTO-C	85	form-based			true	0.75	8	2	6	6	8622	6572	6572	1.5
2385	042	1438	0.03	2050	2	85	140	4	4	2	5752	3702	RTO-C	85	form-based			true	0.75	8	2	6	6	8628	6578	6578	1.5
2385	042A	1531	0.04	2050	2	85	140	4	6	4	6124	4074	RTO-C	85	form-based		true	true	0.75	8	1.333333373	6	6	9186	7136	7136	1.5
2386	002	3216	0.07	1368	1	85	140	4	10	9	12864	11496	RH-1	40	form-based			true	0.7	7	0.699999988	6	6	9004.799805	7636.799805	7636.799805	0.7
2386	040	3191	0.07	995	1	85	140	4	10	9	12764	11769	RH-1	40	form-based			true	0.7	7	0.699999988	6	6	8934.799805	7939.799805	7939.799805	0.7
2386	051	1437	0.03	2356	2	85	140	4	4	2	5748	3392	RTO-C	85	form-based			true	0.75	8	2	6	6	8622	6266	6266	1.5
2386	052	1437	0.03	2356	2	85	140	4	4	2	5748	3392	RTO-C	85	form-based			true	0.75	8	2	6	6	8622	6266	6266	1.5
2386	053	1438	0.03	2356	2	85	140	4	4	2	5752	3396	RTO-C	85	form-based		true	true	0.75	8	2	6	6	8628	6272	6272	1.5
2387	002	3153	0.07	1325	1	65	100	3	7	6	9459	8134	RH-1	40	form-based			true	0.7	7	1	6	6	8828.399414	7503.399414	7503.399414	0.933333
2387	032	3186	0.07	1368	1	65	100	3	7	6	9558	8190	RH-1	40	form-based			true	0.7	7	1	6	6	8920.799805	7552.799805	7552.799805	0.933333
2387	041	1250	0.03	850	1	65	100	3	3	2	3750	2900	RTO-C	85	form-based			true	0.75	7	2.333333254	6	5	7500	6650	6650	2
2388	012A	3172	0.07	2943	1	65	100	3	7	6	9516	6573	RH-1	40	form-based			true	0.7	7	1	6	6	8881.599609	5938.599609	5938.599609	0.933333
2388	018	3182	0.07	1283	1	65	100	3	7	6	9546	8263	RH-1	40	form-based			true	0.7	7	1	6	6	8909.599609	7626.599609	7626.599609	0.933333
2388	029	1437	0.03	2000	2	65	100	3	3	1	4311	2311	RTO-C	85	form-based			true	0.75	8	2.666666746	6	4	8622	6622	6622	2
2388	030	1438	0.03	2450	2	65	100	3	3	1	4314	1864	RTO-C	85	form-based			true	0.75	8	2.666666746	6	4	8628	6178	6178	2
2388	031	1438	0.03	2000	2	65	100	3	3	1	4314	2314	RTO-C	85	form-based		true	true	0.75	8	2.666666746	6	4	8628	6628	6628	2
2390	014	3166	0.07	1180	1	65	100	3	7	6	9498	8318	RH-1	40	form-based			true	0.7	7	1	6	6	8864.799805	7684.799805	7684.799805	0.933333
2390	023	3223	0.07	1225	1	65	100	3	7	6	9669	8444	RH-1	40	form-based		true	true	0.7	7	1	6	6	9024.399414	7799.399414	7799.399414	0.933333
2390	024	3174	0.07	1855	1	65	100	3	7	6	9522	7667	RH-1	40	form-based			true	0.7	7	1	6	6	8887.200195	7032.200195	7032.200195	0.933333
2391	014	3169	0.07	2085	1	65	100	3	7	6	9507	7422	RH-1	40	form-based			true	0.7	7	1	6	6	8873.200195	6788.200195	6788.200195	0.933333
2391	018	3262	0.07	3162	1	65	100	3	7	6	9786	6624	RH-1	40	form-based		true	true	0.7	7	1	6	6	9133.599609	5971.599609	5971.599609	0.933333
2391	043	1437	0.03	2250	2	65	100	3	3	1	4311	2061	NCD-TARA	85	form-based			true	0.75	8	2.666666746	6	4	8622	6372	6372	2
2391	043A	1438	0.03	2250	2	65	100	3	3	1	4314	2064	NCD-TARA	85	form-based			true	0.75	8	2.666666746	6	4	8628	6378	6378	2
2392	002	3201	0.07	1843	1	65	100	3	7	6	9603	7760	RH-1	40	form-based			true	0.7	7	1	6	6	8962.799805	7119.799805	7119.799805	0.933333
2392	020	3328	0.08	1150	1	65	100	3	8	7	9984	8834	RH-1	40	form-based		true	true	0.7	7	0.875	6	6	9318.399414	8168.399414	8168.399414	0.933333
2392	034A	3166	0.07	1374	1	65	100	3	7	6	9498	8124	RH-1	40	form-based			true	0.7	7	1	6	6	8864.799805	7490.799805	7490.799805	0.933333
2392	035A	1438	0.03	2322	2	65	100	3	3	1	4314	1992	NCD-TARA	85	form-based			true	0.75	8	2.666666746	6	4	8628	6306	6306	2
2392	036	1438	0.03	2322	2	65	100	3	3	1	4314	1992	NCD-TARA	85	form-based			true	0.75	8	2.666666746	6	4	8628	6306	6306	2
2393	002	3171	0.07	3964	1	85	140	4	10	9	12684	8720	RH-1	40	form-based			true	0.7	7	0.699999988	6	6	8878.799805	4914.799805	4914.799805	0.7
2393	039	3162	0.07	1770	1	85	140	4	10	9	12648	10878	RH-1	40	form-based			true	0.7	7	0.699999988	6	6	8853.599609	7083.599609	7083.599609	0.7
2394	016	3178	0.07	1405	1	65	100	3	7	6	9534	8129	RH-1	40	form-based			true	0.7	7	1	6	6	8898.399414	7493.399414	7493.399414	0.933333
2394	017	3260	0.07	2423	1	65	100	3	7	6	9780	7357	RH-1	40	form-based		true	true	0.7	7	1	6	6	9128	6705	6705	0.933333
2394	026	3158	0.07	1288	1	65	100	3	7	6	9474	8186	RH-1	40	form-based			true	0.7	7	1	6	6	8842.399414	7554.399414	7554.399414	0.933333
2395	001	1437	0.03	2140	2	85	140	4	4	2	5748	3608	NCD-TARA	85	form-based		true	true	0.75	8	2	6	6	8622	6482	6482	1.5
2395	012	3000	0.07	1155	0	65	100	3	7	7	9000	7845	RH-1	40	form-based			true	0.7	6	0.857142866	6	6	8400	7245	7245	0.933333
2395	016	3152	0.07	1544	1	65	100	3	7	6	9456	7912	RH-1	40	form-based			true	0.7	7	1	6	6	8825.599609	7281.599609	7281.599609	0.933333
2395	024	3260	0.07	1752	1	65	100	3	7	6	9780	8028	RH-1	40	form-based		true	true	0.7	7	1	6	6	9128	7376	7376	0.933333

block_num	lot_num	Lot Size Feet	Lot Size Acres	Existing Bldg Sqft	Existing Units	sb79_MaxHeight	sb79_MaxDensity	sb79_MaxFAR	SB79- Gross Unit Capacity	SB79- Net Unit Capacity	SB79- Gross GSF Capacity	SB79- Net GSF Capacity	Existing SF Zoning	Existing SF Height Limit	Density Limit?	Density Limit ratio	Corner Parcel?	In R4	Max Lot Coverage	SF Unit Capacity Gross	% Gross Unit- SF vs SB79	SF Zoning- Net Unit Capacity	SF Zoning - Net Unit Capacity Limited by 200% SB79	SF Zoning- Gross GSF Capacity	SF Zoning- Net GSF Capacity	SF Zoning - Net GSF Capacity Limited by 200% SB79	% Gross GSF- SF vs SB79
2395	025	3154	0.07	1390	1	65	100	3	7	6	9462	8072	RH-1	40	form-based			true	0.7	7	1	6	6	8831.200195	7441.200195	7441.200195	0.933333
2395	042	3239	0.07	2484	1	65	100	3	7	6	9717	7233	RH-1	40	form-based		true	true	0.7	7	1	6	6	9069.200195	6585.200195	6585.200195	0.933333
2396	001A	1440	0.03	2298	2	85	140	4	4	2	5760	3462	NCD-TARA	85	form-based			true	0.75	8	2	6	6	8640	6342	6342	1.5
2396	001B	1440	0.03	2298	2	65	100	3	3	1	4320	2022	NCD-TARA	85	form-based			true	0.75	8	2.666666746	6	4	8640	6342	6342	2
2396	021	3143	0.07	1895	1	65	100	3	7	6	9429	7534	RH-1	40	form-based		true	true	0.7	7	1	6	6	8800.399414	6905.399414	6905.399414	0.933333
2397	002	3107	0.07	1162	1	65	100	3	7	6	9321	8159	RH-1	40	form-based			true	0.7	7	1	6	6	8699.599609	7537.599609	7537.599609	0.933333
2397	016	3338	0.08	2923	1	65	100	3	8	7	10014	7091	RH-1	40	form-based		true	true	0.7	7	0.875	6	6	9346.399414	6423.399414	6423.399414	0.933333
2397	019	3340	0.08	1996	1	65	100	3	8	7	10020	8024	RH-1	40	form-based			true	0.7	7	0.875	6	6	9352	7356	7356	0.933333
2397	020	3340	0.08	2073	1	65	100	3	8	7	10020	7947	RH-1	40	form-based			true	0.7	7	0.875	6	6	9352	7279	7279	0.933333
2397	021	3340	0.08	2005	1	65	100	3	8	7	10020	8015	RH-1	40	form-based			true	0.7	7	0.875	6	6	9352	7347	7347	0.933333
2398	002	3151	0.07	1375	1	65	100	3	7	6	9453	8078	RH-1	40	form-based			true	0.7	7	1	6	6	8822.799805	7447.799805	7447.799805	0.933333
2398	013	3326	0.08	1555	1	65	100	3	8	7	9978	8423	RH-1	40	form-based			true	0.7	7	0.875	6	6	9312.799805	7757.799805	7757.799805	0.933333
2398	023A	3293	0.08	1850	1	65	100	3	8	7	9879	8029	RH-1	40	form-based		true	true	0.7	7	0.875	6	6	9220.399414	7370.399414	7370.399414	0.933333
2398	039	3142	0.07	1482	1	65	100	3	7	6	9426	7944	RH-1	40	form-based			true	0.7	7	1	6	6	8797.599609	7315.599609	7315.599609	0.933333
2398	040	2571	0.06	3846	7	65	100	3	6	0	7713	3867	NCD-TARA	85	form-based			true	0.75	13	2.166666746	6	5	15426	11580	11580	2
2399	001A	1438	0.03	2322	2	85	140	4	4	2	5752	3430	NCD-TARA	85	form-based			true	0.75	8	2	6	6	8628	6306	6306	1.5
2399	001B	1437	0.03	2322	2	85	140	4	4	2	5748	3426	NCD-TARA	85	form-based			true	0.75	8	2	6	6	8622	6300	6300	1.5
2399	001C	1438	0.03	2322	2	85	140	4	4	2	5752	3430	NCD-TARA	85	form-based			true	0.75	8	2	6	6	8628	6306	6306	1.5
2399	002	3139	0.07	2604	1	85	140	4	10	9	12556	9952	RH-1	40	form-based			true	0.7	7	0.699999988	6	6	8789.200195	6185.200195	6185.200195	0.7
2399	015	3250	0.07	2175	1	65	100	3	7	6	9750	7575	RH-1	40	form-based		true	true	0.7	7	1	6	6	9100	6925	6925	0.933333
2399	016	3333	0.08	1599	1	65	100	3	8	7	9999	8400	RH-1	40	form-based			true	0.7	7	0.875	6	6	9332.399414	7733.399414	7733.399414	0.933333
2399	018	3333	0.08	1713	1	65	100	3	8	7	9999	8286	RH-1	40	form-based			true	0.7	7	0.875	6	6	9332.399414	7619.399414	7619.399414	0.933333
2399	019	3333	0.08	1697	1	65	100	3	8	7	9999	8302	RH-1	40	form-based			true	0.7	7	0.875	6	6	9332.399414	7635.399414	7635.399414	0.933333
2399	037	3138	0.07	1539	1	85	140	4	10	9	12552	11013	RH-1	40	form-based			true	0.7	7	0.699999988	6	6	8786.399414	7247.399414	7247.399414	0.7
2400	002	3143	0.07	1400	1	85	140	4	10	9	12572	11172	RH-1	40	form-based			true	0.7	7	0.699999988	6	6	8800.399414	7400.399414	7400.399414	0.7
2400	016	3318	0.08	1700	1	65	100	3	8	7	9954	8254	RH-1	40	form-based		true	true	0.7	7	0.875	6	6	9290.399414	7590.399414	7590.399414	0.933333
2400	017	3333	0.08	1837	1	65	100	3	8	7	9999	8162	RH-1	40	form-based			true	0.7	7	0.875	6	6	9332.399414	7495.399414	7495.399414	0.933333
2400	019	3333	0.08	1500	1	65	100	3	8	7	9999	8499	RH-1	40	form-based			true	0.7	7	0.875	6	6	9332.399414	7832.399414	7832.399414	0.933333
2400	020	3333	0.08	1300	1	65	100	3	8	7	9999	8699	RH-1	40	form-based			true	0.7	7	0.875	6	6	9332.399414	8032.399414	8032.399414	0.933333
2400	023	3250	0.07	2020	1	65	100	3	7	6	9750	7730	RH-1	40	form-based		true	true	0.7	7	1	6	6	9100	7080	7080	0.933333
2400	037	3134	0.07	2090	1	85	140	4	10	9	12536	10446	RH-1	40	form-based			true	0.7	7	0.699999988	6	6	8775.200195	6685.200195	6685.200195	0.7
2401	002	3134	0.07	1410	1	65	100	3	7	6	9402	7992	RH-1	40	form-based			true	0.7	7	1	6	6	8775.200195	7365.200195	7365.200195	0.933333
2401	021	3260	0.07	1067	1	65	100	3	7	6	9780	8713	RH-1	40	form-based		true	true	0.7	7	1	6	6	9128	8061	8061	0.933333
2401	035	3129	0.07	1300	1	65	100	3	7	6	9387	8087	RH-1	40	form-based			true	0.7	7	1	6	6	8761.200195	7461.200195	7461.200195	0.933333
2403	032	3121	0.07	1490	1	65	100	3	7	6	9363	7873	RH-1	40	form-based			true	0.7	7	1	6	6	8738.799805	7248.799805	7248.799805	0.933333
2409	002	3591	0.08	1510	2	85	140	4	11	9	14364	12854	RH-1	40	form-based			true	0.7	8	0.727272749	6	6	10054.7998	8544.799805	8544.799805	0.7
2409	016B	3345	0.08	2640	1	65	100	3	8	7	10035	7395	RH-1	40	form-based		true	true	0.7	7	0.875	6	6	9366	6726	6726	0.933333
2409	022	3114	0.07	1200	1	65	100	3	7	6	9342	8142	RH-1	40	form-based			true	0.7	7	1	6	6	8719.200195	7519.200195	7519.200195	0.933333
2411	018A	1930	0.04	1460	1	65	100	3	4	3	5790	4330	RTO-C	65	form-based			true	0.75	7	1.75	6	6	8685	7225	7225	1.5
2411	018B	1968	0.05	1230	1	65	100	3	5	4	5904	4674	RTO-C	65	form-based			true	0.75	7	1.399999976	6	6	8856	7626	7626	1.5
2413	007	3388	0.08	1928	1	65	100	3	8	7	10164	8236	RH-1(D)	40	form-based			true	0.7	7	0.875	6	6	9486.399414	7558.399414	7558.399414	0.933333
2413	013A	2080	0.05	3334	2	65	100	3	5	3	6240	2906	RTO-C	65	form-based			true	0.75	8	1.600000024	6	6	9360	6026	6026	1.5
2413	014	2215	0.05	2800	2	65	100	3	5	3	6645	3845	NCD-INNE	65	form-based		true	true	0.75	8	1.600000024	6	6	9967.5	7167.5	7167.5	1.5
2413	024	3229	0.07	1810	1	65	100	3	7	6	9687	7877	RH-1(D)	40	form-based			true	0.7	7	1	6	6	9041.200195	7231.200195	7231.200195	0.933333
2413	025	3234	0.07	2310	1	65	100	3	7	6	9702	7392	RH-1(D)	40	form-based			true	0.7	7	1	6	6	9055.200195	6745.200195	6745.200195	0.933333
2413	027	3243	0.07	2250	1	65	100	3	7	6	9729	7479	RH-1(D)	40	form-based			true	0.7	7	1	6	6	9080.399414	6830.399414	6830.399414	0.933333
2413	028	3247	0.07	1830	1	65	100	3	7	6	9741	7911	RH-1(D)	40	form-based			true	0.7	7	1	6	6	9091.599609	7261.599609	7261.599609	0.933333
2413	029	3252	0.07	1920	1	65	100	3	7	6	9756	7836	RH-1(D)	40	form-based			true	0.7	7	1	6	6	9105.599609	7185.599609	7185.599609	0.933333
2413	030	3323	0.08	2200	1	65	100	3	8	7	9969	7769	RH-1(D)	40	form-based			true	0.7	7	0.875	6	6	9304.399414	7104.399414	7104.399414	0.933333
2413	031	3328	0.08	1825	1	65	100	3	8	7	9984	8159	RH-1(D)	40	form-based			true	0.7	7	0.875	6	6	9318.399414	7493.399414	7493.399414	0.933333
2413	033	3222	0.07	1900	1	65	100	3	7	6	9666	7766	RH-1(D)	40	form-based			true	0.7	7	1	6	6	9021.599609	7121.599609	7121.599609	0.933333
2413	034	3526	0.08	3252	1	65	100	3	8	7	10578	7326	RH-1(D)	40	form-based			true	0.7	7	0.875	6	6	9872.799805	6620.799805	6620.799805	0.933333
2413	041	2030	0.05	1400	2	65	100	3	5	3	6090	4690	RTO-C	65	form-based			true	0.75	8	1.600000024	6	6	9135	7735	7735	1.5
2414	020	3225	0.07	1910	1	65	100	3	7	6	9675	7765	RH-1(D)	40	form-based			true	0.7	7	1	6	6	9030	7120	7120	0.933333
2414	003C	3330	0.08	1350	1	65	100	3	8	7	9990	8640	RH-1	40	form-based			true	0.7	7	0.875	6	6	9324	7974	7974	0.933333
2414	005	3134	0.07	2025	1	65	100	3	7	6	9402	7377	RH-1(D)	40	form-based			true	0.7	7	1	6	6	8775.200195	6750.200195	6750.200195	0.933333
2414	017	3225	0.07	1750	1	65	100	3	7	6	9675	7925	RH-1(D)	40	form-based			true	0.7	7	1	6	6	9030	7280	7280	0.933333
2414	018	3225	0.07	1750	1	65	100	3	7	6	9675	7925	RH-1(D)	40	form-based			true	0.7	7	1	6	6	9030	7280	7280	0.933333
2414	019	3225	0.07	2099	1	65	100	3	7	6	9675	7576	RH-1(D)	40	form-based			true	0.7	7	1	6	6	9030	6931	6931	0.933333
2414	021	3225	0.07	1750	1	65	100	3	7	6	9675	7925	RH-1(D)	40	form-based			true	0.7	7	1	6	6	9030	7280	7280	0.933333
2414	022	3225	0.07	2090	1	65	100	3	7	6	9675	7585	RH-1(D)	40	form-based			true	0.7	7	1	6	6	9030	6940	6940	0.933333
2414	028	3478	0.08	2370	1	65	100	3	8	7	10434	8064	RH-1(D)	40	form-based			true	0.7	7	0.875	6	6	9738.399414	7368.399414	7368.399414	0.933333
2414	031	3401	0.08	1446	1	65	100	3	8	7	10203	8757	RH-1(D)	40	form-based			true	0.7	7	0.875	6	6	9522.799805	8076.799805	8076.799805	0.933333
2414	035	1850	0.04	2403	1	85	140	4	6	5	7400	4997	RTO-C	65	form-based		true	true	0.75	7	1.166666627	6	6	8325	5922	5922	1.125

block_num	lot_num	Lot Size Feet	Lot Size Acres	Existing Bldg Sqft	Existing Units	sb79_MaxHeight	sb79_MaxDensity	sb79_MaxFAR	SB79- Gross Unit Capacity	SB79- Net Unit Capacity	SB79- Gross GSF Capacity	SB79- Net GSF Capacity	Existing SF Zoning	Existing SF Height Limit	Density Limit?	Density Limit ratio	Corner Parcel?	In R4	Max Lot Coverage	SF Unit Capacity Gross	% Gross Unit- SF vs SB79	SF Zoning- Net Unit Capacity	SF Zoning - Net Unit Capacity Limited by 200% SB79	SF Zoning- Gross GSF Capacity	SF Zoning- Net GSF Capacity	SF Zoning - Net GSF Capacity Limited by 200% SB79	% Gross GSF- SF vs SB79
2414	036	1904	0.04	2277	1	85	140	4	6	5	7616	5339	RTO-C	65	form-based			true	0.75	7	1.166666627	6	6	8568	6291	6291	1.125
2415	002	3188	0.07	2163	1	85	140	4	10	9	12752	10589	RH-1	40	form-based			true	0.7	7	0.699999988	6	6	8926.399414	6763.399414	6763.399414	0.7
2415	003	3187	0.07	1850	1	85	140	4	10	9	12748	10898	RH-1	40	form-based			true	0.7	7	0.699999988	6	6	8923.599609	7073.599609	7073.599609	0.7
2415	004	3188	0.07	1880	1	85	140	4	10	9	12752	10872	RH-1	40	form-based			true	0.7	7	0.699999988	6	6	8926.399414	7046.399414	7046.399414	0.7
2415	005	3188	0.07	1850	1	85	140	4	10	9	12752	10902	RH-1	40	form-based			true	0.7	7	0.699999988	6	6	8926.399414	7076.399414	7076.399414	0.7
2415	006	3188	0.07	1850	1	65	100	3	7	6	9564	7714	RH-1	40	form-based			true	0.7	7	1	6	6	8926.399414	7076.399414	7076.399414	0.933333
2415	007	3188	0.07	1854	1	65	100	3	7	6	9564	7710	RH-1	40	form-based			true	0.7	7	1	6	6	8926.399414	7072.399414	7072.399414	0.933333
2415	008	3188	0.07	2200	1	65	100	3	7	6	9564	7364	RH-1	40	form-based			true	0.7	7	1	6	6	8926.399414	6726.399414	6726.399414	0.933333
2415	009	3187	0.07	1744	1	65	100	3	7	6	9561	7817	RH-1	40	form-based			true	0.7	7	1	6	6	8923.599609	7179.599609	7179.599609	0.933333
2415	010	3187	0.07	1600	1	65	100	3	7	6	9561	7961	RH-1	40	form-based			true	0.7	7	1	6	6	8923.599609	7323.599609	7323.599609	0.933333
2415	011	3188	0.07	1825	1	65	100	3	7	6	9564	7739	RH-1	40	form-based			true	0.7	7	1	6	6	8926.399414	7101.399414	7101.399414	0.933333
2415	012	3187	0.07	1900	1	65	100	3	7	6	9561	7661	RH-1	40	form-based			true	0.7	7	1	6	6	8923.599609	7023.599609	7023.599609	0.933333
2415	013A	3188	0.07	1580	1	65	100	3	7	6	9564	7984	RH-1	40	form-based			true	0.7	7	1	6	6	8926.399414	7346.399414	7346.399414	0.933333
2415	013B	3188	0.07	1575	1	65	100	3	7	6	9564	7989	RH-1	40	form-based			true	0.7	7	1	6	6	8926.399414	7351.399414	7351.399414	0.933333
2415	013C	3188	0.07	1530	1	65	100	3	7	6	9564	8034	RH-1	40	form-based			true	0.7	7	1	6	6	8926.399414	7396.399414	7396.399414	0.933333
2415	019A	3167	0.07	1900	1	65	100	3	7	6	9501	7601	RH-1	40	form-based			true	0.7	7	1	6	6	8867.599609	6967.599609	6967.599609	0.933333
2415	020	3168	0.07	1800	1	65	100	3	7	6	9504	7704	RH-1	40	form-based			true	0.7	7	1	6	6	8870.399414	7070.399414	7070.399414	0.933333
2415	021	3168	0.07	3185	1	65	100	3	7	6	9504	6319	RH-1	40	form-based			true	0.7	7	1	6	6	8870.399414	5685.399414	5685.399414	0.933333
2415	022	3168	0.07	1303	1	65	100	3	7	6	9504	8201	RH-1	40	form-based			true	0.7	7	1	6	6	8870.399414	7567.399414	7567.399414	0.933333
2415	023	3169	0.07	1475	1	65	100	3	7	6	9507	8032	RH-1	40	form-based			true	0.7	7	1	6	6	8873.200195	7398.200195	7398.200195	0.933333
2415	024	3169	0.07	1510	1	65	100	3	7	6	9507	7997	RH-1	40	form-based			true	0.7	7	1	6	6	8873.200195	7363.200195	7363.200195	0.933333
2415	024A	3169	0.07	1902	1	65	100	3	7	6	9507	7605	RH-1	40	form-based			true	0.7	7	1	6	6	8873.200195	6971.200195	6971.200195	0.933333
2415	025	3170	0.07	2359	1	65	100	3	7	6	9510	7151	RH-1	40	form-based			true	0.7	7	1	6	6	8876	6517	6517	0.933333
2415	026	3170	0.07	1900	1	65	100	3	7	6	9510	7610	RH-1	40	form-based			true	0.7	7	1	6	6	8876	6976	6976	0.933333
2415	027	3171	0.07	2075	1	65	100	3	7	6	9513	7438	RH-1	40	form-based			true	0.7	7	1	6	6	8878.799805	6803.799805	6803.799805	0.933333
2415	028	3171	0.07	2255	1	65	100	3	7	6	9513	7258	RH-1	40	form-based			true	0.7	7	1	6	6	8878.799805	6623.799805	6623.799805	0.933333
2415	029	3171	0.07	1580	1	65	100	3	7	6	9513	7933	RH-1	40	form-based			true	0.7	7	1	6	6	8878.799805	7298.799805	7298.799805	0.933333
2415	030	3172	0.07	1500	1	65	100	3	7	6	9516	8016	RH-1	40	form-based			true	0.7	7	1	6	6	8881.599609	7381.599609	7381.599609	0.933333
2415	031	3172	0.07	1720	1	85	140	4	10	9	12688	10968	RH-1	40	form-based			true	0.7	7	0.699999988	6	6	8881.599609	7161.599609	7161.599609	0.7
2415	032	3172	0.07	1524	1	85	140	4	10	9	12688	11164	RH-1	40	form-based			true	0.7	7	0.699999988	6	6	8881.599609	7357.599609	7357.599609	0.7
2415	040	3188	0.07	1100	1	65	100	3	7	6	9564	8464	RH-1	40	form-based			true	0.7	7	1	6	6	8926.399414	7826.399414	7826.399414	0.933333
2416	002	3188	0.07	2229	1	65	100	3	7	6	9564	7335	RH-1	40	form-based			true	0.7	7	1	6	6	8926.399414	6697.399414	6697.399414	0.933333
2416	002A	3188	0.07	2681	1	65	100	3	7	6	9564	6883	RH-1	40	form-based			true	0.7	7	1	6	6	8926.399414	6245.399414	6245.399414	0.933333
2416	002B	3187	0.07	2514	1	65	100	3	7	6	9561	7047	RH-1	40	form-based			true	0.7	7	1	6	6	8923.599609	6409.599609	6409.599609	0.933333
2416	002C	3260	0.07	2232	1	65	100	3	7	6	9780	7548	RH-1	40	form-based	true		true	0.7	7	1	6	6	9128	6896	6896	0.933333
2416	002E	3188	0.07	2860	1	65	100	3	7	6	9564	6704	RH-1	40	form-based			true	0.7	7	1	6	6	8926.399414	6066.399414	6066.399414	0.933333
2416	002F	3188	0.07	1518	1	65	100	3	7	6	9564	8046	RH-1	40	form-based			true	0.7	7	1	6	6	8926.399414	7408.399414	7408.399414	0.933333
2416	002I	3187	0.07	2176	1	65	100	3	7	6	9561	7385	RH-1	40	form-based			true	0.7	7	1	6	6	8923.599609	6747.599609	6747.599609	0.933333
2416	002J	3188	0.07	1525	1	65	100	3	7	6	9564	8039	RH-1	40	form-based			true	0.7	7	1	6	6	8926.399414	7401.399414	7401.399414	0.933333
2416	005A	3220	0.07	1900	1	65	100	3	7	6	9660	7760	RH-1	40	form-based			true	0.7	7	1	6	6	9016	7116	7116	0.933333
2416	006	3220	0.07	1850	1	65	100	3	7	6	9660	7810	RH-1	40	form-based			true	0.7	7	1	6	6	9016	7166	7166	0.933333
2416	006A	3220	0.07	1800	1	65	100	3	7	6	9660	7860	RH-1	40	form-based			true	0.7	7	1	6	6	9016	7216	7216	0.933333
2416	007	3220	0.07	3044	1	65	100	3	7	6	9660	6616	RH-1	40	form-based			true	0.7	7	1	6	6	9016	5972	5972	0.933333
2416	008	3220	0.07	2121	1	65	100	3	7	6	9660	7539	RH-1	40	form-based			true	0.7	7	1	6	6	9016	6895	6895	0.933333
2416	008A	3220	0.07	1615	1	65	100	3	7	6	9660	8045	RH-1	40	form-based			true	0.7	7	1	6	6	9016	7401	7401	0.933333
2416	008B	3220	0.07	1250	1	65	100	3	7	6	9660	8410	RH-1	40	form-based			true	0.7	7	1	6	6	9016	7766	7766	0.933333
2416	013	3865	0.09	2075	2	65	100	3	9	7	11595	9520	RH-1	40	form-based			true	0.7	8	0.888888896	6	6	10822	8747	8747	0.933333
2417	010	3264	0.07	1736	1	65	100	3	7	6	9792	8056	RH-1	40	form-based	true		true	0.7	7	1	6	6	9139.200195	7403.200195	7403.200195	0.933333
2418	001	3313	0.08	2540	1	65	100	3	8	7	9939	7399	RH-1	40	form-based	true		true	0.7	7	0.875	6	6	9276.399414	6736.399414	6736.399414	0.933333
2418	006	3359	0.08	2164	1	65	100	3	8	7	10077	7913	RH-1	40	form-based			true	0.7	7	0.875	6	6	9405.200195	7241.200195	7241.200195	0.933333
2418	007	3283	0.08	2039	1	65	100	3	8	7	9849	7810	RH-1	40	form-based	true		true	0.7	7	0.875	6	6	9192.399414	7153.399414	7153.399414	0.933333
2419	001	3460	0.08	1785	1	65	100	3	8	7	10380	8595	RH-1	40	form-based	true		true	0.7	7	0.875	6	6	9688	7903	7903	0.933333
2422	040	3530	0.08	2350	1	65	100	3	8	7	10590	8240	RH-2	40	form-based			true	0.7	7	0.875	6	6	9884	7534	7534	0.933333
2424	001	3360	0.08	1985	1	65	100	3	8	7	10080	8095	RH-1(D)	40	form-based	true		true	0.7	7	0.875	6	6	9408	7423	7423	0.933333
2424	002	3362	0.08	2137	1	65	100	3	8	7	10086	7949	RH-1(D)	40	form-based			true	0.7	7	0.875	6	6	9413.599609	7276.599609	7276.599609	0.933333
2424	003	3359	0.08	1070	1	65	100	3	8	7	10077	9007	RH-1(D)	40	form-based			true	0.7	7	0.875	6	6	9405.200195	8335.200195	8335.200195	0.933333
2424	025	3312	0.08	1660	1	65	100	3	8	7	9936	8276	RH-1(D)	40	form-based			true	0.7	7	0.875	6	6	9273.599609	7613.599609	7613.599609	0.933333
2424	026	3312	0.08	1125	1	65	100	3	8	7	9936	8811	RH-1(D)	40	form-based			true	0.7	7	0.875	6	6	9273.599609	8148.599609	8148.599609	0.933333
2424	028	3200	0.07	1425	1	65	100	3	7	6	9600	8175	RH-1(D)	40	form-based			true	0.7	7	1	6	6	8960	7535	7535	0.933333
2424	029	3200	0.07	805	1	65	100	3	7	6	9600	8795	RH-1(D)	40	form-based			true	0.7	7	1	6	6	8960	8155	8155	0.933333
2424	030	3200	0.07	990	1	65	100	3	7	6	9600	8610	RH-1(D)	40	form-based			true	0.7	7	1	6	6	8960	7970	7970	0.933333
2424	032	3200	0.07	1075	1	65	100	3	7	6	9600	8525	RH-1(D)	40	form-based			true	0.7	7	1	6	6	8960	7885	7885	0.933333
2424	033	3200	0.07	1658	1	65	100	3	7	6	9600	7942	RH-1(D)	40	form-based			true	0.7	7	1	6	6	8960	7302	7302	0.933333
2424	034	3200	0.07	1050	1	65	100	3	7	6	9600	8550	RH-1(D)	40	form-based			true	0.7	7	1	6	6	8960	7910	7910	0.933333

block_num	lot_num	Lot Size Feet	Lot Size Acres	Existing Bldg Sqft	Existing Units	sb79_MaxHeight	sb79_MaxDensity	sb79_MaxFAR	SB79- Gross Unit Capacity	SB79- Net Unit Capacity	SB79- Gross GSF Capacity	SB79- Net GSF Capacity	Existing SF Zoning	Existing SF Height Limit	Density Limit?	Density Limit ratio	Corner Parcel?	In R4	Max Lot Coverage	SF Unit Capacity Gross	% Gross Unit- SF vs SB79	SF Zoning- Net Unit Capacity	SF Zoning - Net Unit Capacity Limited by 200% SB79	SF Zoning- Gross GSF Capacity	SF Zoning- Net GSF Capacity	SF Zoning - Net GSF Capacity Limited by 200% SB79	% Gross GSF- SF vs SB79
2424	035	3200	0.07	990	1	65	100	3	7	6	9600	8610	RH-1(D)	40	form-based			true	0.7	7	1	6	6	8960	7970	7970	0.933333
2424	036	3200	0.07	1220	1	65	100	3	7	6	9600	8380	RH-1(D)	40	form-based			true	0.7	7	1	6	6	8960	7740	7740	0.933333
2424	037	3200	0.07	1742	1	65	100	3	7	6	9600	7858	RH-1(D)	40	form-based			true	0.7	7	1	6	6	8960	7218	7218	0.933333
2424	042	3431	0.08	1250	1	65	100	3	8	7	10293	9043	RH-1(D)	40	form-based			true	0.7	7	0.875	6	6	9606.799805	8356.799805	8356.799805	0.933333
2426	004G	3310	0.08	1185	1	65	100	3	8	7	9930	8745	RH-1	40	form-based			true	0.7	7	0.875	6	6	9268	8083	8083	0.933333
2426	004L	3108	0.07	1993	1	65	100	3	7	6	9324	7331	RH-1	40	form-based			true	0.7	7	1	6	6	8702.399414	6709.399414	6709.399414	0.933333
2428	009	3008	0.07	2190	0	65	100	3	7	7	9024	6834	RH-1	40	form-based			true	0.7	6	0.857142866	6	6	8422.399414	6232.399414	6232.399414	0.933333
2431	028	3125	0.07	1175	1	65	100	3	7	6	9375	8200	RH-1	40	form-based			true	0.7	7	1	6	6	8750	7575	7575	0.933333
2431	030	3282	0.08	1130	1	65	100	3	8	7	9846	8716	RH-1	40	form-based			true	0.7	7	0.875	6	6	9189.599609	8059.599609	8059.599609	0.933333
2432	001B	3100	0.07	1446	1	65	100	3	7	6	9300	7854	RH-1	40	form-based			true	0.7	7	1	6	6	8680	7234	7234	0.933333
2432	001C	3100	0.07	1881	1	65	100	3	7	6	9300	7419	RH-1	40	form-based			true	0.7	7	1	6	6	8680	6799	6799	0.933333
2432	001D	3100	0.07	1794	1	65	100	3	7	6	9300	7506	RH-1	40	form-based			true	0.7	7	1	6	6	8680	6886	6886	0.933333
2433	024M	3147	0.07	1500	1	65	100	3	7	6	9441	7941	RH-1	40	form-based			true	0.7	7	1	6	6	8811.599609	7311.599609	7311.599609	0.933333
2434	017	1812	0.04	1037	1	65	100	3	4	3	5436	4399	RTO-C	65	form-based			true	0.75	7	1.75	6	6	8154	7117	7117	1.5
2434	017A	1813	0.04	1272	1	65	100	3	4	3	5439	4167	RTO-C	65	form-based			true	0.75	7	1.75	6	6	8158.5	6886.5	6886.5	1.5
2434	018	1812	0.04	1037	1	65	100	3	4	3	5436	4399	RTO-C	65	form-based			true	0.75	7	1.75	6	6	8154	7117	7117	1.5
2434	018A	1812	0.04	1037	1	65	100	3	4	3	5436	4399	RTO-C	65	form-based	true		true	0.75	7	1.75	6	6	8154	7117	7117	1.5
2434	020	2500	0.06	3270	3	65	100	3	6	3	7500	4230	RTO-C	65	form-based			true	0.75	9	1.5	6	6	11250	7980	7980	1.5
2436	001U	1739	0.04	1708	1	65	100	3	4	3	5217	3509	RTO-C	65	form-based			true	0.75	7	1.75	6	6	7825.5	6117.5	6117.5	1.5
2436	001V	1738	0.04	1457	1	65	100	3	4	3	5214	3757	RTO-C	65	form-based			true	0.75	7	1.75	6	6	7821	6364	6364	1.5
2436	001W	1738	0.04	1211	1	55	80	2.5	3	2	4345	3134	RTO-C	65	form-based	true		true	0.75	7	2.333333254	6	5	7821	6610	6610	1.8
2436	001X	1875	0.04	1430	1	65	100	3	4	3	5625	4195	RTO-C	65	form-based			true	0.75	7	1.75	6	6	8437.5	7007.5	7007.5	1.5
2438	017A	1948	0.04	1948	1	65	100	3	4	3	5844	3896	RTO-C	65	form-based	true		true	0.75	7	1.75	6	6	8766	6818	6818	1.5
2439	044	1835	0.04	800	1	55	80	2.5	3	2	4588	3788	RTO-C	65	form-based			true	0.75	7	2.333333254	6	5	8257.5	7457.5	7457.5	1.799804
2440	026	1875	0.04	1537	1	65	100	3	4	3	5625	4088	RTO-C	65	form-based			true	0.75	7	1.75	6	6	8437.5	6900.5	6900.5	1.5
2440	027	1875	0.04	1512	1	65	100	3	4	3	5625	4113	RTO-C	65	form-based			true	0.75	7	1.75	6	6	8437.5	6925.5	6925.5	1.5
2440	028	1875	0.04	1162	1	65	100	3	4	3	5625	4463	RTO-C	65	form-based			true	0.75	7	1.75	6	6	8437.5	7275.5	7275.5	1.5
2442	013A	1875	0.04	1036	1	65	100	3	4	3	5625	4589	RTO-C	65	form-based			true	0.75	7	1.75	6	6	8437.5	7401.5	7401.5	1.5
2443	024D	3004	0.07	1535	0	65	100	3	7	7	9012	7477	RH-1	40	form-based			true	0.7	6	0.857142866	6	6	8411.200195	6876.200195	6876.200195	0.933333
2444	011	2500	0.06	2347	3	65	100	3	6	3	7500	5153	RTO-C	65	form-based			true	0.75	9	1.5	6	6	11250	8903	8903	1.5
2444	012	1734	0.04	1355	1	65	100	3	4	3	5202	3847	RTO-C	65	form-based			true	0.75	7	1.75	6	6	7803	6448	6448	1.5
2445	012B	1875	0.04	995	1	65	100	3	4	3	5625	4630	RTO-C	65	form-based			true	0.75	7	1.75	6	6	8437.5	7442.5	7442.5	1.5
2445	012C	1875	0.04	995	1	65	100	3	4	3	5625	4630	RTO-C	65	form-based			true	0.75	7	1.75	6	6	8437.5	7442.5	7442.5	1.5
2445	013	1875	0.04	893	1	65	100	3	4	3	5625	4732	RTO-C	65	form-based			true	0.75	7	1.75	6	6	8437.5	7544.5	7544.5	1.5
2445	014	1875	0.04	995	1	65	100	3	4	3	5625	4630	RTO-C	65	form-based			true	0.75	7	1.75	6	6	8437.5	7442.5	7442.5	1.5
2446	022	1753	0.04	1175	1	65	100	3	4	3	5259	4084	RTO-C	65	form-based			true	0.75	7	1.75	6	6	7888.5	6713.5	6713.5	1.5
2446	023	1753	0.04	1175	1	85	140	4	6	5	7012	5837	RTO-C	65	form-based			true	0.75	7	1.166666627	6	6	7888.5	6713.5	6713.5	1.125
2446	025	1799	0.04	1175	1	85	140	4	6	5	7196	6021	RTO-C	65	form-based			true	0.75	7	1.166666627	6	6	8095.5	6920.5	6920.5	1.125
2446	026	1799	0.04	1412	1	85	140	4	6	5	7196	5784	RTO-C	65	form-based			true	0.75	7	1.166666627	6	6	8095.5	6683.5	6683.5	1.125
2446	028	1798	0.04	993	1	85	140	4	6	5	7192	6199	RTO-C	65	form-based			true	0.75	7	1.166666627	6	6	8091	7098	7098	1.125
2446	030	1750	0.04	1196	1	85	140	4	6	5	7000	5804	RTO-C	65	form-based			true	0.75	7	1.166666627	6	6	7875	6679	6679	1.125
2446	031	1750	0.04	1450	1	85	140	4	6	5	7000	5550	RTO-C	65	form-based			true	0.75	7	1.166666627	6	6	7875	6425	6425	1.125
2449	044	6781	0.16	5575	8	65	100	3	16	8	20343	14768	RH-2	40	form-based	true		true	0.7	14	0.875	6	6	18986.79883	13411.79883	13411.79883	0.933333
2450	001A	1743	0.04	1220	1	85	140	4	6	5	6972	5752	RTO-C	65	form-based			true	0.75	7	1.166666627	6	6	7843.5	6623.5	6623.5	1.125
2450	001B	1742	0.04	1220	1	85	140	4	6	5	6968	5748	RTO-C	65	form-based			true	0.75	7	1.166666627	6	6	7839	6619	6619	1.125
2450	002	3284	0.08	1776	1	85	140	4	11	10	13136	11360	RH-1	40	form-based			true	0.7	7	0.636363626	6	6	9195.200195	7419.200195	7419.200195	0.7
2450	035	3308	0.08	920	1	65	100	3	8	7	9924	9004	RH-1	40	form-based			true	0.7	7	0.875	6	6	9262.399414	8342.399414	8342.399414	0.933333
2450	037	1750	0.04	800	1	65	100	3	4	3	5250	4450	RTO-C	65	form-based			true	0.75	7	1.75	6	6	7875	7075	7075	1.5
2450	038	1750	0.04	1055	1	65	100	3	4	3	5250	4195	RTO-C	65	form-based			true	0.75	7	1.75	6	6	7875	6820	6820	1.5
2450	039	1932	0.04	1200	1	65	100	3	4	3	5796	4596	RTO-C	65	form-based	true		true	0.75	7	1.75	6	6	8694	7494	7494	1.5
2451	002N	3096	0.07	1176	1	85	140	4	10	9	12384	11208	RH-1	40	form-based			true	0.7	7	0.699999988	6	6	8668.799805	7492.799805	7492.799805	0.7
2451	006H	3108	0.07	1025	1	85	140	4	10	9	12432	11407	RH-1	40	form-based			true	0.7	7	0.699999988	6	6	8702.399414	7677.399414	7677.399414	0.7
2451	006N	1875	0.04	800	1	85	140	4	6	5	7500	6700	RTO-C	65	form-based			true	0.75	7	1.166666627	6	6	8437.5	7637.5	7637.5	1.125
2451	009	1875	0.04	800	1	85	140	4	6	5	7500	6700	RTO-C	65	form-based			true	0.75	7	1.166666627	6	6	8437.5	7637.5	7637.5	1.125
2452	005	3170	0.07	2030	1	65	100	3	7	6	9510	7480	RH-1	40	form-based			true	0.7	7	1	6	6	8876	6846	6846	0.933333
2452	015	3159	0.07	825	1	65	100	3	7	6	9477	8652	RH-1	40	form-based			true	0.7	7	1	6	6	8845.200195	8020.200195	8020.200195	0.933333
2457	002	3165	0.07	1475	1	55	80	2.5	6	5	7912	6437	RH-1	40	form-based			true	0.7	7	1.166666627	6	6	8862	7387	7387	1.120071
2457	037	3151	0.07	1214	1	55	80	2.5	6	5	7878	6664	RH-1	40	form-based			true	0.7	7	1.166666627	6	6	8822.799805	7608.799805	7608.799805	1.119929
2458	001	1780	0.04	1025	1	55	80	2.5	3	2	4450	3425	RTO-C	65	form-based	true		true	0.75	7	2.333333254	6	5	8010	6985	6985	1.8
2458	015B	1750	0.04	1725	1	55	80	2.5	3	2	4375	2650	RTO-C	65	form-based			true	0.75	7	2.333333254	6	5	7875	6150	6150	1.8
2458	015C	1750	0.04	1192	1	55	80	2.5	3	2	4375	3183	RTO-C	65	form-based			true	0.75	7	2.333333254	6	5	7875	6683	6683	1.8
2458	015D	1750	0.04	1012	1	55	80	2.5	3	2	4375	3363	RTO-C	65	form-based			true	0.75	7	2.333333254	6	5	7875	6863	6863	1.8
2458	015E	1825	0.04	1012	1	55	80	2.5	3	2	4562	3550	RTO-C	65	form-based	true		true	0.75	7	2.333333254	6	5	8212.5	7200.5	7200.5	1.800197
2461A	001D	3534	0.08	1854	1	55	80	2.5	6	5	8835	6981	RH-1	40	form-based			true	0.7	7	1.166666627	6	6	9895.200195	8041.200195	8041.200195	1.12

block_num	lot_num	Lot Size Feet	Lot Size Acres	Existing Bldg Sqft	Existing Units	sb79_MaxHeight	sb79_MaxDensity	sb79_MaxFAR	SB79- Gross Unit Capacity	SB79- Net Unit Capacity	SB79- Gross GSF Capacity	SB79- Net GSF Capacity	Existing SF Zoning	Existing SF Height Limit	Density Limit?	Density Limit ratio	Corner Parcel?	In R4	Max Lot Coverage	SF Unit Capacity Gross	% Gross Unit- SF vs SB79	SF Zoning- Net Unit Capacity	SF Zoning - Net Unit Capacity Limited by 200% SB79	SF Zoning- Gross GSF Capacity	SF Zoning- Net GSF Capacity	SF Zoning - Net GSF Capacity Limited by 200% SB79	% Gross GSF- SF vs SB79
2461A	001E	3533	0.08	1395	1	55	80	2.5	6	5	8832	7437	RH-1	40	form-based			true	0.7	7	1.166666627	6	6	9892.399414	8497.399414	8497.399414	1.120063
2461A	001F	3532	0.08	2075	1	55	80	2.5	6	5	8830	6755	RH-1	40	form-based			true	0.7	7	1.166666627	6	6	9889.599609	7814.599609	7814.599609	1.12
2461A	001G	3531	0.08	2280	1	55	80	2.5	6	5	8828	6548	RH-1	40	form-based			true	0.7	7	1.166666627	6	6	9886.799805	7606.799805	7606.799805	1.119937
2461A	001H	3531	0.08	1975	1	55	80	2.5	6	5	8828	6853	RH-1	40	form-based			true	0.7	7	1.166666627	6	6	9886.799805	7911.799805	7911.799805	1.119937
2461A	001I	3530	0.08	2450	1	55	80	2.5	6	5	8825	6375	RH-1	40	form-based			true	0.7	7	1.166666627	6	6	9884	7434	7434	1.12
2461A	001J	3529	0.08	1575	1	55	80	2.5	6	5	8822	7247	RH-1	40	form-based			true	0.7	7	1.166666627	6	6	9881.200195	8306.200195	8306.200195	1.120064
2461A	001K	3528	0.08	1575	1	55	80	2.5	6	5	8820	7245	RH-1	40	form-based			true	0.7	7	1.166666627	6	6	9878.399414	8303.399414	8303.399414	1.12
2461A	001L	3528	0.08	1325	1	55	80	2.5	6	5	8820	7495	RH-1	40	form-based			true	0.7	7	1.166666627	6	6	9878.399414	8553.399414	8553.399414	1.12
2461A	001M	3527	0.08	1549	1	55	80	2.5	6	5	8818	7269	RH-1	40	form-based			true	0.7	7	1.166666627	6	6	9875.599609	8326.599609	8326.599609	1.119936
2461A	001N	3526	0.08	1493	1	55	80	2.5	6	5	8815	7322	RH-1	40	form-based			true	0.7	7	1.166666627	6	6	9872.799805	8379.799805	8379.799805	1.12
2461A	001O	3525	0.08	1325	1	55	80	2.5	6	5	8812	7487	RH-1	40	form-based			true	0.7	7	1.166666627	6	6	9870	8545	8545	1.120064
2461A	001P	3525	0.08	2140	1	55	80	2.5	6	5	8812	6672	RH-1	40	form-based			true	0.7	7	1.166666627	6	6	9870	7730	7730	1.120064
2461A	020	1875	0.04	1400	1	55	80	2.5	3	2	4688	3288	RTO-C	65	form-based			true	0.75	7	2.333333254	6	5	8437.5	7037.5	7037.5	1.799808
2461A	021	1875	0.04	1400	1	55	80	2.5	3	2	4688	3288	RTO-C	65	form-based			true	0.75	7	2.333333254	6	5	8437.5	7037.5	7037.5	1.799808
2461A	022	1875	0.04	2105	1	55	80	2.5	3	2	4688	2583	RTO-C	65	form-based			true	0.75	7	2.333333254	6	5	8437.5	6332.5	6332.5	1.799808
2461A	023	1902	0.04	1806	1	55	80	2.5	3	2	4755	2949	RTO-C	65	form-based		true	true	0.75	7	2.333333254	6	5	8559	6753	6753	1.8
2462A	002	3327	0.08	1790	1	55	80	2.5	6	5	8318	6528	RH-1(D)	40	form-based			true	0.7	7	1.166666627	6	6	9315.599609	7525.599609	7525.599609	1.119933
2462A	003	3328	0.08	2000	1	55	80	2.5	6	5	8320	6320	RH-1(D)	40	form-based			true	0.7	7	1.166666627	6	6	9318.399414	7318.399414	7318.399414	1.12
2462A	010	3520	0.08	1925	1	55	80	2.5	6	5	8800	6875	RH-1(D)	40	form-based			true	0.7	7	1.166666627	6	6	9856	7931	7931	1.12
2462A	012	3116	0.07	1598	1	55	80	2.5	6	5	7790	6192	RH-1	40	form-based		true	true	0.7	7	1.166666627	6	6	8724.799805	7126.799805	7126.799805	1.12
2464A	001	3476	0.08	2816	1	55	80	2.5	6	5	8690	5874	RH-1	40	form-based		true	true	0.7	7	1.166666627	6	6	9732.799805	6916.799805	6916.799805	1.12
2464A	002	3426	0.08	2241	1	55	80	2.5	6	5	8565	6324	RH-1	40	form-based			true	0.7	7	1.166666627	6	6	9592.799805	7351.799805	7351.799805	1.12
2464A	010	3379	0.08	1260	1	55	80	2.5	6	5	8448	7188	RH-1	40	form-based		true	true	0.7	7	1.166666627	6	6	9461.200195	8201.200195	8201.200195	1.119934
2465A	029	3419	0.08	1285	1	55	80	2.5	6	5	8548	7263	RH-1	40	form-based			true	0.7	7	1.166666627	6	6	9573.200195	8288.200195	8288.200195	1.119935
2466A	010	3538	0.08	1855	1	55	80	2.5	6	5	8845	6990	RH-1	40	form-based			true	0.7	7	1.166666627	6	6	9906.399414	8051.399414	8051.399414	1.12
2466A	017	3403	0.08	1935	1	55	80	2.5	6	5	8508	6573	RH-1	40	form-based			true	0.7	7	1.166666627	6	6	9528.399414	7593.399414	7593.399414	1.119934
2466A	018	3125	0.07	1325	1	55	80	2.5	6	5	7812	6487	RH-1	40	form-based			true	0.7	7	1.166666627	6	6	8750	7425	7425	1.120072
2466A	019	3236	0.07	1325	1	55	80	2.5	6	5	8090	6765	RH-1	40	form-based			true	0.7	7	1.166666627	6	6	9060.799805	7735.799805	7735.799805	1.12
2468	014	3534	0.08	2291	1	55	80	2.5	6	5	8835	6544	RH-1	40	form-based			true	0.7	7	1.166666627	6	6	9895.200195	7604.200195	7604.200195	1.12
2468	015	3302	0.08	1478	1	55	80	2.5	6	5	8255	6777	RH-1	40	form-based			true	0.7	7	1.166666627	6	6	9245.599609	7767.599609	7767.599609	1.12
2468	016	3149	0.07	1478	1	55	80	2.5	6	5	7872	6394	RH-1	40	form-based			true	0.7	7	1.166666627	6	6	8817.200195	7339.200195	7339.200195	1.120071
2471	035	3364	0.08	1947	1	55	80	2.5	6	5	8410	6463	RH-1	40	form-based			true	0.7	7	1.166666627	6	6	9419.200195	7472.200195	7472.200195	1.12
2471	064	3244	0.07	4195	1	55	80	2.5	6	5	8110	3915	RH-1	40	form-based			true	0.7	7	1.166666627	6	6	9083.200195	4888.200195	4888.200195	1.12
2472	037	3219	0.07	1520	1	55	80	2.5	6	5	8048	6528	RH-1	40	form-based		true	true	0.7	7	1.166666627	6	6	9013.200195	7493.200195	7493.200195	1.11993
2473	004	3197	0.07	1418	1	55	80	2.5	6	5	7992	6574	RH-1	40	form-based			true	0.7	7	1.166666627	6	6	8951.599609	7533.599609	7533.599609	1.12007
2473	005	3196	0.07	1250	1	55	80	2.5	6	5	7990	6740	RH-1	40	form-based			true	0.7	7	1.166666627	6	6	8948.799805	7698.799805	7698.799805	1.12
2473	006	3196	0.07	1655	1	55	80	2.5	6	5	7990	6335	RH-1	40	form-based			true	0.7	7	1.166666627	6	6	8948.799805	7293.799805	7293.799805	1.12
2473	007	3195	0.07	1200	1	55	80	2.5	6	5	7988	6788	RH-1	40	form-based			true	0.7	7	1.166666627	6	6	8946	7746	7746	1.11993
2473	008	3195	0.07	1879	1	55	80	2.5	6	5	7988	6109	RH-1	40	form-based			true	0.7	7	1.166666627	6	6	8946	7067	7067	1.11993
2473	009	3194	0.07	1655	1	55	80	2.5	6	5	7985	6330	RH-1	40	form-based			true	0.7	7	1.166666627	6	6	8943.200195	7288.200195	7288.200195	1.12
2473	010	3194	0.07	1384	1	55	80	2.5	6	5	7985	6601	RH-1	40	form-based			true	0.7	7	1.166666627	6	6	8943.200195	7559.200195	7559.200195	1.12
2473	011	3193	0.07	1210	1	55	80	2.5	6	5	7982	6772	RH-1	40	form-based			true	0.7	7	1.166666627	6	6	8940.399414	7730.399414	7730.399414	1.12007
2473	012	3192	0.07	1675	1	55	80	2.5	6	5	7980	6305	RH-1	40	form-based			true	0.7	7	1.166666627	6	6	8937.599609	7262.599609	7262.599609	1.12
2473	013	3192	0.07	1010	1	55	80	2.5	6	5	7980	6970	RH-1	40	form-based			true	0.7	7	1.166666627	6	6	8937.599609	7927.599609	7927.599609	1.12
2473	034	3132	0.07	1205	1	55	80	2.5	6	5	7830	6625	RH-1	40	form-based			true	0.7	7	1.166666627	6	6	8769.599609	7564.599609	7564.599609	1.12
2473	035	3132	0.07	1210	1	55	80	2.5	6	5	7830	6620	RH-1	40	form-based			true	0.7	7	1.166666627	6	6	8769.599609	7559.599609	7559.599609	1.12
2473	036	3132	0.07	1250	1	55	80	2.5	6	5	7830	6580	RH-1	40	form-based			true	0.7	7	1.166666627	6	6	8769.599609	7519.599609	7519.599609	1.12
2473	037	3132	0.07	1250	1	55	80	2.5	6	5	7830	6580	RH-1	40	form-based			true	0.7	7	1.166666627	6	6	8769.599609	7519.599609	7519.599609	1.12
2473	038	3132	0.07	1855	1	55	80	2.5	6	5	7830	5975	RH-1	40	form-based			true	0.7	7	1.166666627	6	6	8769.599609	6914.599609	6914.599609	1.12
2473	039	3132	0.07	1210	1	55	80	2.5	6	5	7830	6620	RH-1	40	form-based			true	0.7	7	1.166666627	6	6	8769.599609	7559.599609	7559.599609	1.12
2473	040	3114	0.07	2469	1	55	80	2.5	6	5	7785	5316	RH-1	40	form-based			true	0.7	7	1.166666627	6	6	8719.200195	6250.200195	6250.200195	1.12
2474	011	3270	0.08	1510	1	55	80	2.5	6	5	8175	6665	RH-1	40	form-based			true	0.7	7	1.166666627	6	6	9156	7646	7646	1.12
2474	012	3270	0.08	3755	1	55	80	2.5	6	5	8175	4420	RH-1	40	form-based			true	0.7	7	1.166666627	6	6	9156	5401	5401	1.12
2474	013	3270	0.08	1650	1	55	80	2.5	6	5	8175	6525	RH-1	40	form-based			true	0.7	7	1.166666627	6	6	9156	7506	7506	1.12
2474	014	3271	0.08	1575	1	55	80	2.5	6	5	8178	6603	RH-1	40	form-based			true	0.7	7	1.166666627	6	6	9158.799805	7583.799805	7583.799805	1.119931
2474	015	3271	0.08	1755	1	55	80	2.5	6	5	8178	6423	RH-1	40	form-based			true	0.7	7	1.166666627	6	6	9158.799805	7403.799805	7403.799805	1.119931
2474	016	3354	0.08	1374	1	55	80	2.5	6	5	8385	7011	RH-1	40	form-based			true	0.7	7	1.166666627	6	6	9391.200195	8017.200195	8017.200195	1.12
2474	027	3312	0.08	2548	1	55	80	2.5	6	5	8280	5732	RH-1	40	form-based			true	0.7	7	1.166666627	6	6	9273.599609	6725.599609	6725.599609	1.12
2474	028	3312	0.08	1447	1	55	80	2.5	6	5	8280	6833	RH-1	40	form-based			true	0.7	7	1.166666627	6	6	9273.599609	7826.599609	7826.599609	1.12
2474	029	3312	0.08	1185	1	55	80	2.5	6	5	8280	7095	RH-1	40	form-based			true	0.7	7	1.166666627	6	6	9273.599609	8088.599609	8088.599609	1.12
2474	030	3312	0.08	1300	1	55	80	2.5	6	5	8280	6980	RH-1	40	form-based			true	0.7	7	1.166666627	6	6	9273.599609	7973.599609	7973.599609	1.12
2474	031	3312	0.08	1912	1	55	80	2.5	6	5	8280	6368	RH-1	40	form-based			true	0.7	7	1.166666627	6	6	9273.599609	7361.599609	7361.599609	1.12
2474	032	3312	0.08	1377	1	55	80	2.5	6	5	8280	6903	RH-1	40	form-based			true	0.7	7	1.166666627	6	6	9273.599609	7896.599609	7896.599609	1.12
2475	017	2997	0.07	2136	0	55	80	2.5	6	6	7492	5356	RH-1	40	form-based			true	0.7	6	1	6	6	8391.599609	6255.599609	6255.599609	1.120075

block_num	lot_num	Lot Size Feet	Lot Size Acres	Existing Bldg Sqft	Existing Units	sb79_MaxHeight	sb79_MaxDensity	sb79_MaxFAR	SB79- Gross Unit Capacity	SB79- Net Unit Capacity	SB79- Gross GSF Capacity	SB79- Net GSF Capacity	Existing SF Zoning	Existing SF Height Limit	Density Limit?	Density Limit ratio	Corner Parcel?	In R4	Max Lot Coverage	SF Unit Capacity Gross	% Gross Unit- SF vs SB79	SF Zoning- Net Unit Capacity	SF Zoning - Net Unit Capacity Limited by 200% SB79	SF Zoning- Gross GSF Capacity	SF Zoning- Net GSF Capacity	SF Zoning - Net GSF Capacity Limited by 200% SB79	% Gross GSF- SF vs SB79
2478	011	3100	0.07	2078	1	55	80	2.5	6	5	7750	5672	RH-1	40	form-based			true	0.7	7	1.166666627	6	6	8680	6602	6602	1.12
2478	012	3106	0.07	1981	1	55	80	2.5	6	5	7765	5784	RH-1	40	form-based			true	0.7	7	1.166666627	6	6	8696.799805	6715.799805	6715.799805	1.12
2478	013	3112	0.07	1625	1	55	80	2.5	6	5	7780	6155	RH-1	40	form-based			true	0.7	7	1.166666627	6	6	8713.599609	7088.599609	7088.599609	1.12
2478	013A	3117	0.07	1425	1	55	80	2.5	6	5	7792	6367	RH-1	40	form-based			true	0.7	7	1.166666627	6	6	8727.599609	7302.599609	7302.599609	1.120072
2478	013B	3123	0.07	1825	1	55	80	2.5	6	5	7808	5983	RH-1	40	form-based			true	0.7	7	1.166666627	6	6	8744.399414	6919.399414	6919.399414	1.119928
2478	013C	3129	0.07	1836	1	55	80	2.5	6	5	7822	5986	RH-1	40	form-based			true	0.7	7	1.166666627	6	6	8761.200195	6925.200195	6925.200195	1.120072
2478	013D	3134	0.07	2927	1	55	80	2.5	6	5	7835	4908	RH-1	40	form-based			true	0.7	7	1.166666627	6	6	8775.200195	5848.200195	5848.200195	1.12
2478	013E	3140	0.07	2150	1	55	80	2.5	6	5	7850	5700	RH-1	40	form-based			true	0.7	7	1.166666627	6	6	8792	6642	6642	1.12
2479	007	3378	0.08	1792	1	65	100	3	8	7	10134	8342	RH-1	40	form-based			true	0.7	7	0.875	6	6	9458.399414	7666.399414	7666.399414	0.933333
2479	008	3378	0.08	1425	1	65	100	3	8	7	10134	8709	RH-1	40	form-based			true	0.7	7	0.875	6	6	9458.399414	8033.399414	8033.399414	0.933333
2479	013	3198	0.07	1500	1	65	100	3	7	6	9594	8094	RH-1	40	form-based			true	0.7	7	1	6	6	8954.399414	7454.399414	7454.399414	0.933333
2479	014	3199	0.07	2100	1	65	100	3	7	6	9597	7497	RH-1	40	form-based			true	0.7	7	1	6	6	8957.200195	6857.200195	6857.200195	0.933333
2479	015	3199	0.07	2130	1	65	100	3	7	6	9597	7467	RH-1	40	form-based			true	0.7	7	1	6	6	8957.200195	6827.200195	6827.200195	0.933333
2479	019	3333	0.08	1450	1	65	100	3	8	7	9999	8549	RH-1	40	form-based			true	0.7	7	0.875	6	6	9332.399414	7882.399414	7882.399414	0.933333
2479	020	3333	0.08	2050	1	65	100	3	8	7	9999	7949	RH-1	40	form-based			true	0.7	7	0.875	6	6	9332.399414	7282.399414	7282.399414	0.933333
2479	026	3453	0.08	1624	1	65	100	3	8	7	10359	8735	RH-1	40	form-based			true	0.7	7	0.875	6	6	9668.399414	8044.399414	8044.399414	0.933333
2479	027	3150	0.07	3290	1	65	100	3	7	6	9450	6160	RH-1	40	form-based			true	0.7	7	1	6	6	8820	5530	5530	0.933333
2479	046	3096	0.07	1820	1	55	80	2.5	6	5	7740	5920	RH-1	40	form-based			true	0.7	7	1.166666627	6	6	8668.799805	6848.799805	6848.799805	1.12
2480	001	3306	0.08	2244	1	65	100	3	8	7	9918	7674	RH-1	40	form-based		true	true	0.7	7	0.875	6	6	9256.799805	7012.799805	7012.799805	0.933333
2481	003	3216	0.07	2262	1	65	100	3	7	6	9648	7386	RH-1	40	form-based			true	0.7	7	1	6	6	9004.799805	6742.799805	6742.799805	0.933333
2481	004	3216	0.07	1239	1	65	100	3	7	6	9648	8409	RH-1	40	form-based			true	0.7	7	1	6	6	9004.799805	7765.799805	7765.799805	0.933333
2481	004A	3215	0.07	1997	1	65	100	3	7	6	9645	7648	RH-1	40	form-based			true	0.7	7	1	6	6	9002	7005	7005	0.933333
2481	004B	3215	0.07	1732	1	65	100	3	7	6	9645	7913	RH-1	40	form-based			true	0.7	7	1	6	6	9002	7270	7270	0.933333
2481	004C	3216	0.07	1287	1	65	100	3	7	6	9648	8361	RH-1	40	form-based			true	0.7	7	1	6	6	9004.799805	7717.799805	7717.799805	0.933333
2481	004D	3215	0.07	1240	1	65	100	3	7	6	9645	8405	RH-1	40	form-based			true	0.7	7	1	6	6	9002	7762	7762	0.933333
2481	004E	3215	0.07	2231	1	65	100	3	7	6	9645	7414	RH-1	40	form-based			true	0.7	7	1	6	6	9002	6771	6771	0.933333
2481	005	3215	0.07	2057	1	65	100	3	7	6	9645	7588	RH-1	40	form-based			true	0.7	7	1	6	6	9002	6945	6945	0.933333
2481	006	3215	0.07	1375	1	65	100	3	7	6	9645	8270	RH-1	40	form-based			true	0.7	7	1	6	6	9002	7627	7627	0.933333
2481	007	3215	0.07	1742	1	65	100	3	7	6	9645	7903	RH-1	40	form-based			true	0.7	7	1	6	6	9002	7260	7260	0.933333
2481	008	3215	0.07	1350	1	65	100	3	7	6	9645	8295	RH-1	40	form-based			true	0.7	7	1	6	6	9002	7652	7652	0.933333
2481	008A	3215	0.07	3120	1	65	100	3	7	6	9645	6525	RH-1	40	form-based			true	0.7	7	1	6	6	9002	5882	5882	0.933333
2481	009	3215	0.07	2477	1	65	100	3	7	6	9645	7168	RH-1	40	form-based			true	0.7	7	1	6	6	9002	6525	6525	0.933333
2481	009A	3214	0.07	2413	1	65	100	3	7	6	9642	7229	RH-1	40	form-based			true	0.7	7	1	6	6	8999.200195	6586.200195	6586.200195	0.933333
2481	009B	3214	0.07	1995	1	65	100	3	7	6	9642	7647	RH-1	40	form-based			true	0.7	7	1	6	6	8999.200195	7004.200195	7004.200195	0.933333
2481	016	3190	0.07	2293	1	65	100	3	7	6	9570	7277	RH-1	40	form-based			true	0.7	7	1	6	6	8932	6639	6639	0.933333
2481	016A	3190	0.07	1375	1	65	100	3	7	6	9570	8195	RH-1	40	form-based			true	0.7	7	1	6	6	8932	7557	7557	0.933333
2481	016B	3190	0.07	2856	1	65	100	3	7	6	9570	6714	RH-1	40	form-based			true	0.7	7	1	6	6	8932	6076	6076	0.933333
2481	016C	3190	0.07	1225	1	65	100	3	7	6	9570	8345	RH-1	40	form-based			true	0.7	7	1	6	6	8932	7707	7707	0.933333
2481	016D	3190	0.07	1461	1	65	100	3	7	6	9570	8109	RH-1	40	form-based			true	0.7	7	1	6	6	8932	7471	7471	0.933333
2481	016E	3190	0.07	1800	1	65	100	3	7	6	9570	7770	RH-1	40	form-based			true	0.7	7	1	6	6	8932	7132	7132	0.933333
2481	016F	3190	0.07	1250	1	65	100	3	7	6	9570	8320	RH-1	40	form-based			true	0.7	7	1	6	6	8932	7682	7682	0.933333
2481	016G	3190	0.07	1250	1	65	100	3	7	6	9570	8320	RH-1	40	form-based			true	0.7	7	1	6	6	8932	7682	7682	0.933333
2481	016H	3190	0.07	2761	1	65	100	3	7	6	9570	6809	RH-1	40	form-based			true	0.7	7	1	6	6	8932	6171	6171	0.933333
2481	016I	3190	0.07	1662	1	65	100	3	7	6	9570	7908	RH-1	40	form-based			true	0.7	7	1	6	6	8932	7270	7270	0.933333
2481	016J	3190	0.07	1225	1	65	100	3	7	6	9570	8345	RH-1	40	form-based			true	0.7	7	1	6	6	8932	7707	7707	0.933333
2481	016K	3190	0.07	1747	1	65	100	3	7	6	9570	7823	RH-1	40	form-based			true	0.7	7	1	6	6	8932	7185	7185	0.933333
2481	017	3190	0.07	1950	1	65	100	3	7	6	9570	7620	RH-1	40	form-based			true	0.7	7	1	6	6	8932	6982	6982	0.933333
2481	017A	3190	0.07	1978	1	65	100	3	7	6	9570	7592	RH-1	40	form-based			true	0.7	7	1	6	6	8932	6954	6954	0.933333
2481	018	3190	0.07	2000	1	65	100	3	7	6	9570	7570	RH-1	40	form-based			true	0.7	7	1	6	6	8932	6932	6932	0.933333
2481	018A	3190	0.07	2055	1	65	100	3	7	6	9570	7515	RH-1	40	form-based			true	0.7	7	1	6	6	8932	6877	6877	0.933333
2481	025	3216	0.07	1530	1	65	100	3	7	6	9648	8118	RH-1	40	form-based			true	0.7	7	1	6	6	9004.799805	7474.799805	7474.799805	0.933333
2482	002	3320	0.08	1985	1	65	100	3	8	7	9960	7975	RH-1	40	form-based			true	0.7	7	0.875	6	6	9296	7311	7311	0.933333
2482	002A	3153	0.07	2498	1	65	100	3	7	6	9459	6961	RH-1	40	form-based			true	0.7	7	1	6	6	8828.399414	6330.399414	6330.399414	0.933333
2482	002B	3192	0.07	2861	1	65	100	3	7	6	9576	6715	RH-1	40	form-based			true	0.7	7	1	6	6	8937.599609	6076.599609	6076.599609	0.933333
2482	004A	3259	0.07	1519	1	65	100	3	7	6	9777	8258	RH-1	40	form-based			true	0.7	7	1	6	6	9125.200195	7606.200195	7606.200195	0.933333
2482	005	3262	0.07	2042	1	65	100	3	7	6	9786	7744	RH-1	40	form-based			true	0.7	7	1	6	6	9133.599609	7091.599609	7091.599609	0.933333
2482	005A	3142	0.07	1700	1	65	100	3	7	6	9426	7726	RH-1	40	form-based			true	0.7	7	1	6	6	8797.599609	7097.599609	7097.599609	0.933333
2482	006A	3164	0.07	1500	1	65	100	3	7	6	9492	7992	RH-1	40	form-based			true	0.7	7	1	6	6	8859.200195	7359.200195	7359.200195	0.933333
2482	012	3505	0.08	2335	1	65	100	3	8	7	10515	8180	RH-1	40	form-based			true	0.7	7	0.875	6	6	9814	7479	7479	0.933333
2482	016A	3148	0.07	2519	1	65	100	3	7	6	9444	6925	RH-1	40	form-based			true	0.7	7	1	6	6	8814.399414	6295.399414	6295.399414	0.933333
2482	016B	3349	0.08	1644	1	65	100	3	8	7	10047	8403	RH-1	40	form-based			true	0.7	7	0.875	6	6	9377.200195	7733.200195	7733.200195	0.933333
2482	031	3131	0.07	1530	1	65	100	3	7	6	9393	7863	RH-1(D)	40	form-based			true	0.7	7	1	6	6	8766.799805	7236.799805	7236.799805	0.933333
2483	018	3174	0.07	1366	1	65	100	3	7	6	9522	8156	RH-1(D)	40	form-based			true	0.7	7	1	6	6	8887.200195	7521.200195	7521.200195	0.933333
2483	025A	3307	0.08	1695	1	65	100	3	8	7	9921	8226	RH-1(D)	40	form-based			true	0.7	7	0.875	6	6	9259.599609	7564.599609	7564.599609	0.933333

block_num	lot_num	Lot Size Feet	Lot Size Acres	Existing Bldg Sqft	Existing Units	sb79_MaxHeight	sb79_MaxDensity	sb79_MaxFAR	SB79- Gross Unit Capacity	SB79- Net Unit Capacity	SB79- Gross GSF Capacity	SB79- Net GSF Capacity	Existing SF Zoning	Existing SF Height Limit	Density Limit?	Density Limit ratio	Corner Parcel?	In R4	Max Lot Coverage	SF Unit Capacity Gross	% Gross Unit- SF vs SB79	SF Zoning- Net Unit Capacity	SF Zoning - Net Unit Capacity Limited by 200% SB79	SF Zoning- Gross GSF Capacity	SF Zoning- Net GSF Capacity	SF Zoning - Net GSF Capacity Limited by 200% SB79	% Gross GSF- SF vs SB79
2494A	010	3554	0.08	1119	1	55	80	2.5	6	5	8885	7766	RH-1(D)	40	form-based			true	0.7	7	1.166666627	6	6	9951.200195	8832.200195	8832.200195	1.12
2494A	011	3432	0.08	2133	1	55	80	2.5	6	5	8580	6447	RH-1(D)	40	form-based			true	0.7	7	1.166666627	6	6	9609.599609	7476.599609	7476.599609	1.12
2503A	041	3526	0.08	1765	1	55	80	2.5	6	5	8815	7050	RH-1(D)	40	form-based			true	0.7	7	1.166666627	6	6	9872.799805	8107.799805	8107.799805	1.12
2504A	001	3271	0.08	1624	1	55	80	2.5	6	5	8178	6554	RH-1	40	form-based	true		true	0.7	7	1.166666627	6	6	9158.799805	7534.799805	7534.799805	1.119931
2504A	029	3452	0.08	1598	1	55	80	2.5	6	5	8630	7032	RH-1	40	form-based	true		true	0.7	7	1.166666627	6	6	9665.599609	8067.599609	8067.599609	1.12
2508	019A	3000	0.07	1024	0	55	80	2.5	6	6	7500	6476	RH-1	40	form-based			true	0.7	6	1	6	6	8400	7376	7376	1.12
2509	012	3256	0.07	1494	1	55	80	2.5	6	5	8140	6646	RH-1	40	form-based	true		true	0.7	7	1.166666627	6	6	9116.799805	7622.799805	7622.799805	1.12
2509	025	3354	0.08	1214	1	55	80	2.5	6	5	8385	7171	RH-1	40	form-based			true	0.7	7	1.166666627	6	6	9391.200195	8177.200195	8177.200195	1.12
2509	036	3457	0.08	1214	1	55	80	2.5	6	5	8642	7428	RH-1	40	form-based			true	0.7	7	1.166666627	6	6	9679.599609	8465.599609	8465.599609	1.120065
2510	029	3363	0.08	1012	1	55	80	2.5	6	5	8408	7396	RH-1	40	form-based			true	0.7	7	1.166666627	6	6	9416.399414	8404.399414	8404.399414	1.119933
2510	030	3179	0.07	1012	1	55	80	2.5	6	5	7948	6936	RH-1	40	form-based			true	0.7	7	1.166666627	6	6	8901.200195	7889.200195	7889.200195	1.11993
2511	013	1984	0.05	1180	1	65	100	3	5	4	5952	4772	RTO-C	65	form-based			true	0.75	7	1.399999976	6	6	8928	7748	7748	1.5
2512	008	1770	0.04	1144	1	65	100	3	4	3	5310	4166	RTO-C	65	form-based			true	0.75	7	1.75	6	6	7965	6821	6821	1.5
2512	009	1770	0.04	1012	1	65	100	3	4	3	5310	4298	RTO-C	65	form-based			true	0.75	7	1.75	6	6	7965	6953	6953	1.5
2512	012	1839	0.04	1012	1	65	100	3	4	3	5517	4505	RTO-C	65	form-based			true	0.75	7	1.75	6	6	8275.5	7263.5	7263.5	1.5
2518	003	1834	0.04	1012	1	55	80	2.5	3	2	4585	3573	RTO-C	65	form-based			true	0.75	7	2.333333254	6	5	8253	7241	7241	1.8
2518	003A	1834	0.04	1012	1	55	80	2.5	3	2	4585	3573	RTO-C	65	form-based			true	0.75	7	2.333333254	6	5	8253	7241	7241	1.8
2518	004	1834	0.04	1492	1	55	80	2.5	3	2	4585	3093	RTO-C	65	form-based			true	0.75	7	2.333333254	6	5	8253	6761	6761	1.8
2518	015	1891	0.04	1012	1	55	80	2.5	3	2	4728	3716	RTO-C	65	form-based			true	0.75	7	2.333333254	6	5	8509.5	7497.5	7497.5	1.79981
2519	032	3100	0.07	1190	1	55	80	2.5	6	5	7750	6560	RH-1	40	form-based			true	0.7	7	1.166666627	6	6	8680	7490	7490	1.12
2519	032A	3100	0.07	1563	1	55	80	2.5	6	5	7750	6187	RH-1	40	form-based			true	0.7	7	1.166666627	6	6	8680	7117	7117	1.12
2519	036	3100	0.07	1654	1	55	80	2.5	6	5	7750	6096	RH-1	40	form-based			true	0.7	7	1.166666627	6	6	8680	7026	7026	1.12
2527B	007	3533	0.08	2015	1	55	80	2.5	6	5	8832	6817	RH-1(D)	40	form-based	true		true	0.7	7	1.166666627	6	6	9892.399414	7877.399414	7877.399414	1.120063
2528	006	3359	0.08	1860	1	55	80	2.5	6	5	8398	6538	RH-1(D)	40	form-based			true	0.7	7	1.166666627	6	6	9405.200195	7545.200195	7545.200195	1.119933
2528	007	3359	0.08	1360	1	55	80	2.5	6	5	8398	7038	RH-1(D)	40	form-based			true	0.7	7	1.166666627	6	6	9405.200195	8045.200195	8045.200195	1.119933
2528	008	3326	0.08	1760	1	55	80	2.5	6	5	8315	6555	RH-1(D)	40	form-based			true	0.7	7	1.166666627	6	6	9312.799805	7552.799805	7552.799805	1.12
2528	009	3329	0.08	1360	1	55	80	2.5	6	5	8322	6962	RH-1(D)	40	form-based			true	0.7	7	1.166666627	6	6	9321.200195	7961.200195	7961.200195	1.120067
2528	010	3314	0.08	1805	1	55	80	2.5	6	5	8285	6480	RH-1(D)	40	form-based			true	0.7	7	1.166666627	6	6	9279.200195	7474.200195	7474.200195	1.12
2528	011	3281	0.08	1534	1	55	80	2.5	6	5	8202	6668	RH-1(D)	40	form-based			true	0.7	7	1.166666627	6	6	9186.799805	7652.799805	7652.799805	1.120068
2528	012	3215	0.07	1894	1	55	80	2.5	6	5	8038	6144	RH-1(D)	40	form-based			true	0.7	7	1.166666627	6	6	9002	7108	7108	1.11993
2528	013	3383	0.08	1894	1	55	80	2.5	6	5	8458	6564	RH-1(D)	40	form-based			true	0.7	7	1.166666627	6	6	9472.399414	7578.399414	7578.399414	1.119934
2528	014	3236	0.07	1865	1	55	80	2.5	6	5	8090	6225	RH-1(D)	40	form-based			true	0.7	7	1.166666627	6	6	9060.799805	7195.799805	7195.799805	1.12
2528	015	3272	0.08	1865	1	55	80	2.5	6	5	8180	6315	RH-1(D)	40	form-based			true	0.7	7	1.166666627	6	6	9161.599609	7296.599609	7296.599609	1.12
2528	016	3392	0.08	1865	1	55	80	2.5	6	5	8480	6615	RH-1(D)	40	form-based			true	0.7	7	1.166666627	6	6	9497.599609	7632.599609	7632.599609	1.12
2528	017	3305	0.08	2596	1	55	80	2.5	6	5	8262	5666	RH-1(D)	40	form-based			true	0.7	7	1.166666627	6	6	9254	6658	6658	1.120068
2528	018	3215	0.07	1660	1	55	80	2.5	6	5	8038	6378	RH-1(D)	40	form-based			true	0.7	7	1.166666627	6	6	9002	7342	7342	1.11993
2528	019	3347	0.08	2710	1	55	80	2.5	6	5	8368	5658	RH-1(D)	40	form-based			true	0.7	7	1.166666627	6	6	9371.599609	6661.599609	6661.599609	1.119933
2528	020	3239	0.07	1660	1	55	80	2.5	6	5	8098	6438	RH-1(D)	40	form-based			true	0.7	7	1.166666627	6	6	9069.200195	7409.200195	7409.200195	1.119931
2528	021	3272	0.08	1660	1	55	80	2.5	6	5	8180	6520	RH-1(D)	40	form-based			true	0.7	7	1.166666627	6	6	9161.599609	7501.599609	7501.599609	1.12
2528	022	3281	0.08	1660	1	55	80	2.5	6	5	8202	6542	RH-1(D)	40	form-based			true	0.7	7	1.166666627	6	6	9186.799805	7526.799805	7526.799805	1.120068
2528	023	3260	0.07	1669	1	55	80	2.5	6	5	8150	6481	RH-1(D)	40	form-based			true	0.7	7	1.166666627	6	6	9128	7459	7459	1.12
2528	024	3293	0.08	1839	1	55	80	2.5	6	5	8232	6393	RH-1(D)	40	form-based			true	0.7	7	1.166666627	6	6	9220.399414	7381.399414	7381.399414	1.120068
2528	025	3326	0.08	1900	1	55	80	2.5	6	5	8315	6415	RH-1(D)	40	form-based			true	0.7	7	1.166666627	6	6	9312.799805	7412.799805	7412.799805	1.12
2528	026	3300	0.08	1660	1	55	80	2.5	6	5	8250	6590	RH-1(D)	40	form-based			true	0.7	7	1.166666627	6	6	9240	7580	7580	1.12
2528	027	3462	0.08	2812	1	55	80	2.5	6	5	8655	5843	RH-1(D)	40	form-based			true	0.7	7	1.166666627	6	6	9693.599609	6881.599609	6881.599609	1.12
2528	028	3424	0.08	1932	1	55	80	2.5	6	5	8560	6628	RH-1(D)	40	form-based			true	0.7	7	1.166666627	6	6	9587.200195	7655.200195	7655.200195	1.12
2528	029	3329	0.08	2144	1	55	80	2.5	6	5	8322	6178	RH-1(D)	40	form-based			true	0.7	7	1.166666627	6	6	9321.200195	7177.200195	7177.200195	1.120067
2607	032	3125	0.07	963	1	55	80	2.5	6	5	7812	6849	RH-2	40	form-based			true	0.7	7	1.166666627	6	6	8750	7787	7787	1.120072
2603	007	3417	0.08	2912	1	55	80	2.5	6	5	8542	5630	RH-2	40	form-based			true	0.7	7	1.166666627	6	6	9567.599609	6655.599609	6655.599609	1.120066
2607	019	3250	0.07	1440	1	55	80	2.5	6	5	8125	6685	RH-2	40	form-based			true	0.7	7	1.166666627	6	6	9100	7660	7660	1.12
2607	020	3125	0.07	1697	1	55	80	2.5	6	5	7812	6115	RH-2	40	form-based			true	0.7	7	1.166666627	6	6	8750	7053	7053	1.120072
2607	051	3534	0.08	2499	1	55	80	2.5	6	5	8835	6336	RH-2	40	form-based			true	0.7	7	1.166666627	6	6	9895.200195	7396.200195	7396.200195	1.12
2607	063	3096	0.07	3549	1	55	80	2.5	6	5	7740	4191	RH-3	40	form-based			true	0.7	7	1.166666627	6	6	8668.799805	5119.799805	5119.799805	1.12
2607	066	3097	0.07	1800	1	55	80	2.5	6	5	7742	5942	RH-3	40	form-based			true	0.7	7	1.166666627	6	6	8671.599609	6871.599609	6871.599609	1.120072
2607	113	3824	0.09	3400	2	55	80	2.5	7	5	9560	6160	RH-2	40	form-based			true	0.7	8	1.142857194	6	6	10707.2002	7307.200195	7307.200195	1.12
2607	286	3094	0.07	2580	0	55	80	2.5	6	6	7735	5155	RH-3	40	form-based			true	0.7	6	1	6	6	8663.200195	6083.200195	6083.200195	1.12
2608	021	3218	0.07	3514	1	55	80	2.5	6	5	8045	4531	RH-2	40	form-based			true	0.7	7	1.166666627	6	6	9010.399414	5496.399414	5496.399414	1.12
2608	051	3198	0.07	4792	1	55	80	2.5	6	5	7995	3203	RH-2	40	form-based			true	0.7	7	1.166666627	6	6	8954.399414	4162.399414	4162.399414	1.12
2608	061	3293	0.08	1664	1	55	80	2.5	6	5	8232	6568	RH-2	40	form-based			true	0.7	7	1.166666627	6	6	9220.399414	7556.399414	7556.399414	1.120068
2610	001	3542	0.08	3906	1	65	100	3	8	7	10626	6720	RH-3	40	form-based	true		true	0.7	7	0.875	6	6	9917.599609	6011.599609	6011.599609	0.933333
2610	003	3149	0.07	1845	1	65	100	3	7	6	9447	7602	RH-3	40	form-based			true	0.7	7	1	6	6	8817.200195	6972.200195	6972.200195	0.933333
2610	037	3397	0.08	2436	1	65	100	3	8	7	10191	7755	RH-2	40	form-based			true	0.7	7	0.875	6	6	9511.599609	7075.599609	7075.599609	0.933333
2612	008	2809	0.06	3866	0	65	100	3	6	6	8427	4561	RH-3	40	form-based	true		true	0.7	6	1	6	6	7865.199707	3999.199707	3999.199707	0.933333
2612	012	3106	0.07	715	1	65	100	3	7	6	9318	8603	RH-2	40	form-based			true	0.7	7	1	6	6	8696.799805	7981.799805	7981.799805	0.933333

block_num	lot_num	Lot Size Feet	Lot Size Acres	Existing Bldg Sqft	Existing Units	sb79_MaxHeight	sb79_MaxDensity	sb79_MaxFAR	SB79- Gross Unit Capacity	SB79- Net Unit Capacity	SB79- Gross GSF Capacity	SB79- Net GSF Capacity	Existing SF Zoning	Existing SF Height Limit	Density Limit?	Density Limit ratio	Corner Parcel?	In R4	Max Lot Coverage	SF Unit Capacity Gross	% Gross Unit- SF vs SB79	SF Zoning- Net Unit Capacity	SF Zoning - Net Unit Capacity Limited by 200% SB79	SF Zoning- Gross GSF Capacity	SF Zoning- Net GSF Capacity	SF Zoning - Net GSF Capacity Limited by 200% SB79	% Gross GSF- SF vs SB79
2612	013	3105	0.07	1167	1	65	100	3	7	6	9315	8148	RH-2	40	form-based			true	0.7	7	1	6	6	8694	7527	7527	0.933333
2612	019	3299	0.08	1458	1	65	100	3	8	7	9897	8439	RH-2	40	form-based			true	0.7	7	0.875	6	6	9237.200195	7779.200195	7779.200195	0.933333
2613	010	3150	0.07	2676	1	65	100	3	7	6	9450	6774	RH-2	40	form-based			true	0.7	7	1	6	6	8820	6144	6144	0.933333
2613	018	3110	0.07	2245	1	65	100	3	7	6	9330	7085	RH-2	40	form-based			true	0.7	7	1	6	6	8708	6463	6463	0.933333
2613	035	2824	0.06	2740	0	65	100	3	6	6	8472	5732	RH-3	40	form-based			true	0.7	6	1	6	6	7907.199707	5167.199707	5167.199707	0.933333
2614	004	3359	0.08	848	1	65	100	3	8	7	10077	9229	RH-3	40	form-based			true	0.7	7	0.875	6	6	9405.200195	8557.200195	8557.200195	0.933333
2614	009	4044	0.09	2600	2	65	100	3	9	7	12132	9532	RH-2	40	form-based			true	0.7	8	0.888888896	6	6	11323.2002	8723.200195	8723.200195	0.933333
2614	099	3428	0.08	918	1	65	100	3	8	7	10284	9366	RH-2	40	form-based		true	true	0.7	7	0.875	6	6	9598.399414	8680.399414	8680.399414	0.933333
2614	103	3696	0.08	2375	2	65	100	3	8	6	11088	8713	RH-2	40	form-based			true	0.7	8	1	6	6	10348.7998	7973.799805	7973.799805	0.933333
2614	104	3697	0.08	3082	2	65	100	3	8	6	11091	8009	RH-2	40	form-based			true	0.7	8	1	6	6	10351.59961	7269.599609	7269.599609	0.933333
2614	114	4137	0.09	4034	3	55	80	2.5	7	4	10342	6308	RH-2	40	form-based		true	true	0.7	9	1.285714269	6	6	11583.59961	7549.599609	7549.599609	1.120054
2614	141	4041	0.09	806	2	65	100	3	9	7	12123	11317	RH-2	40	form-based			true	0.7	8	0.888888896	6	6	11314.7998	10508.7998	10508.7998	0.933333
2616	032	3150	0.07	2930	1	55	80	2.5	6	5	7875	4945	RH-2	40	form-based			true	0.7	7	1.166666627	6	6	8820	5890	5890	1.12
2616	033	3150	0.07	2226	1	55	80	2.5	6	5	7875	5649	RH-2	40	form-based			true	0.7	7	1.166666627	6	6	8820	6594	6594	1.12
2616	020	3297	0.08	1309	1	55	80	2.5	6	5	8242	6933	RH-2	40	form-based			true	0.7	7	1.166666627	6	6	9231.599609	7922.599609	7922.599609	1.120068
2616	021	3173	0.07	1440	1	55	80	2.5	6	5	7932	6492	RH-2	40	form-based			true	0.7	7	1.166666627	6	6	8884.399414	7444.399414	7444.399414	1.120071
2616	025	3150	0.07	3099	1	55	80	2.5	6	5	7875	4776	RH-2	40	form-based			true	0.7	7	1.166666627	6	6	8820	5721	5721	1.12
2616	026	3150	0.07	1962	1	55	80	2.5	6	5	7875	5913	RH-2	40	form-based			true	0.7	7	1.166666627	6	6	8820	6858	6858	1.12
2616	027	3150	0.07	1540	1	55	80	2.5	6	5	7875	6335	RH-2	40	form-based			true	0.7	7	1.166666627	6	6	8820	7280	7280	1.12
2616	028	3150	0.07	1175	1	55	80	2.5	6	5	7875	6700	RH-2	40	form-based			true	0.7	7	1.166666627	6	6	8820	7645	7645	1.12
2616	031	3150	0.07	4113	1	55	80	2.5	6	5	7875	3762	RH-2	40	form-based			true	0.7	7	1.166666627	6	6	8820	4707	4707	1.12
2616	044	3217	0.07	1799	1	55	80	2.5	6	5	8042	6243	RH-3	40	form-based			true	0.7	7	1.166666627	6	6	9007.599609	7208.599609	7208.599609	1.12007
2617	001	3554	0.08	2792	1	55	80	2.5	6	5	8885	6093	RH-1(D)	40	form-based		true	true	0.7	7	1.166666627	6	6	9951.200195	7159.200195	7159.200195	1.12
2617	002	3503	0.08	2828	1	55	80	2.5	6	5	8758	5930	RH-1(D)	40	form-based			true	0.7	7	1.166666627	6	6	9808.399414	6980.399414	6980.399414	1.119936
2617	011	3176	0.07	3106	1	55	80	2.5	6	5	7940	4834	RH-1(D)	40	form-based			true	0.7	7	1.166666627	6	6	8892.799805	5786.799805	5786.799805	1.12
2617	012	3166	0.07	2350	1	55	80	2.5	6	5	7915	5565	RH-1(D)	40	form-based			true	0.7	7	1.166666627	6	6	8864.799805	6514.799805	6514.799805	1.12
2617	014	3130	0.07	3070	1	55	80	2.5	6	5	7825	4755	RH-1(D)	40	form-based		true	true	0.7	7	1.166666627	6	6	8764	5694	5694	1.12
2617	033	5778	0.13	5810	6	65	100	3	13	7	17334	11524	RH-2	40	form-based			true	0.7	12	0.923076928	6	6	16178.39941	10368.39941	10368.39941	0.933333
2617	041	3134	0.07	2238	1	55	80	2.5	6	5	7835	5597	RH-1(D)	40	form-based			true	0.7	7	1.166666627	6	6	8775.200195	6537.200195	6537.200195	1.12
2617	052	3299	0.08	1387	1	55	80	2.5	6	5	8248	6861	RH-1(D)	40	form-based			true	0.7	7	1.166666627	6	6	9237.200195	7850.200195	7850.200195	1.119932
2617A	007	3302	0.08	2644	1	55	80	2.5	6	5	8255	5611	RH-1(D)	40	form-based		true	true	0.7	7	1.166666627	6	6	9245.599609	6601.599609	6601.599609	1.12
2617A	008	3160	0.07	3500	1	55	80	2.5	6	5	7900	4400	RH-1(D)	40	form-based			true	0.7	7	1.166666627	6	6	8848	5348	5348	1.12
2617A	012	3184	0.07	3122	1	55	80	2.5	6	5	7960	4838	RH-1(D)	40	form-based			true	0.7	7	1.166666627	6	6	8915.200195	5793.200195	5793.200195	1.12
2617A	018A	3161	0.07	2440	1	55	80	2.5	6	5	7902	5462	RH-1(D)	40	form-based			true	0.7	7	1.166666627	6	6	8850.799805	6410.799805	6410.799805	1.120071
2618	005	3514	0.08	3917	1	55	80	2.5	6	5	8785	4868	RH-2	40	form-based			true	0.7	7	1.166666627	6	6	9839.200195	5922.200195	5922.200195	1.12
2618	006	3214	0.07	1090	1	55	80	2.5	6	5	8035	6945	RH-2	40	form-based			true	0.7	7	1.166666627	6	6	8999.200195	7909.200195	7909.200195	1.12
2618	008	3156	0.07	2594	1	55	80	2.5	6	5	7890	5296	RH-2	40	form-based			true	0.7	7	1.166666627	6	6	8836.799805	6242.799805	6242.799805	1.12
2618	025	3180	0.07	2143	1	55	80	2.5	6	5	7950	5807	RH-2	40	form-based		true	true	0.7	7	1.166666627	6	6	8904	6761	6761	1.12
2618A	008	2735	0.06	3240	0	55	80	2.5	5	5	6838	3598	RH-1	40	form-based			true	0.7	6	1.200000048	6	6	7658	4418	4418	1.119918
2618A	011	3546	0.08	2776	1	55	80	2.5	6	5	8865	6089	RH-1	40	form-based			true	0.7	7	1.166666627	6	6	9928.799805	7152.799805	7152.799805	1.12
2618A	013	3838	0.09	3249	2	55	80	2.5	7	5	9595	6346	RH-2	40	form-based			true	0.7	8	1.142857194	6	6	10746.39941	7497.399414	7497.399414	1.12
2618A	033	3209	0.07	3528	1	55	80	2.5	6	5	8022	4494	RH-1(D)	40	form-based			true	0.7	7	1.166666627	6	6	8985.200195	5457.200195	5457.200195	1.12007
2618A	042	3217	0.07	3100	1	55	80	2.5	6	5	8042	4942	RH-1	40	form-based			true	0.7	7	1.166666627	6	6	9007.599609	5907.599609	5907.599609	1.12007
2619	014	2943	0.07	6732	0	55	80	2.5	6	6	7358	626	RH-1	40	form-based			true	0.7	6	1	6	6	8240.399414	1508.399414	1508.399414	1.119924
2619	019	4041	0.09	1512	2	55	80	2.5	7	5	10102	8590	RH-2	40	form-based			true	0.7	8	1.142857194	6	6	11314.7998	9802.799805	9802.799805	1.120055
2619	042	3505	0.08	1210	1	55	80	2.5	6	5	8762	7552	RH-2	40	form-based			true	0.7	7	1.166666627	6	6	9814	8604	8604	1.120064
2619	043	3964	0.09	1700	2	55	80	2.5	7	5	9910	8210	RH-2	40	form-based			true	0.7	8	1.142857194	6	6	11099.2002	9399.200195	9399.200195	1.12
2619	059	2925	0.07	1436	0	55	80	2.5	6	6	7312	5876	RH-2	40	form-based			true	0.7	6	1	6	6	8190	6754	6754	1.120077
2619	062	3276	0.08	1263	1	55	80	2.5	6	5	8190	6927	RH-2	40	form-based			true	0.7	7	1.166666627	6	6	9172.799805	7909.799805	7909.799805	1.12
2619	106	4472	0.1	1360	3	55	80	2.5	8	5	11180	9820	RH-2	40	form-based			true	0.7	9	1.125	6	6	12521.59961	11161.59961	11161.59961	1.12
2620	016	3145	0.07	880	1	55	80	2.5	6	5	7862	6982	RH-2	40	form-based			true	0.7	7	1.166666627	6	6	8806	7926	7926	1.120071
2620	017	3145	0.07	1500	1	55	80	2.5	6	5	7862	6362	RH-2	40	form-based			true	0.7	7	1.166666627	6	6	8806	7306	7306	1.120071
2620	018	3145	0.07	700	1	55	80	2.5	6	5	7862	7162	RH-2	40	form-based			true	0.7	7	1.166666627	6	6	8806	8106	8106	1.120071
2620	096	3641	0.08	923	2	55	80	2.5	6	4	9102	8179	RH-2	40	form-based			true	0.7	8	1.333333373	6	6	10194.7998	9271.799805	9271.799805	1.120062
2620	098	3789	0.09	1399	2	55	80	2.5	7	5	9472	8073	RH-2	40	form-based			true	0.7	8	1.142857194	6	6	10609.2002	9210.200195	9210.200195	1.120059
2621	047	3809	0.09	1472	2	65	100	3	9	7	11427	9955	RH-2	40	form-based			true	0.7	8	0.888888896	6	6	10665.2002	9193.200195	9193.200195	0.933333
2622	036	2500	0.06	1913	1	65	100	3	6	5	7500	5587	RH-2	50	form-based			true	0.7	7	1.166666627	6	6	8750	6837	6837	1.166667
2622	037	2500	0.06	1450	1	65	100	3	6	5	7500	6050	RH-2	50	form-based			true	0.7	7	1.166666627	6	6	8750	7300	7300	1.166667
2622	039	2500	0.06	1202	1	65	100	3	6	5	7500	6298	RH-2	50	form-based			true	0.7	7	1.166666627	6	6	8750	7548	7548	1.166667
2622	060	2519	0.06	950	7	65	100	3	6	0	7557	6607	RTO-C	85	form-based		true	true	0.75	13	2.166666746	6	5	15114	14164	14164	2
2623	025B	3700	0.08	3516	4	65	100	3	8	4	11100	7584	RH-3	50	form-based			true	0.7	10	1.25	6	6	12950	9434	9434	1.166667
2623	027	3700	0.08	1900	2	65	100	3	8	6	11100	9200	RH-3	40	form-based			true	0.7	8	1	6	6	10360	8460	8460	0.933333
2623	069	2912	0.07	2750	2	65	100	3	7	5	8736	5986	RH-2	50	form-based			true	0.7	8	1.142857194	6	6	10192	7442	7442	1.166667
2623	076	2614	0.06	1041	1	65	100	3	6	5	7842	6801	RH-2	50	form-based			true	0.7	7	1.166666627	6	6	9149	8108	8108	1.166667

block_num	lot_num	Lot Size Feet	Lot Size Acres	Existing Bldg Sqft	Existing Units	sb79_MaxHeight	sb79_MaxDensity	sb79_MaxFAR	SB79- Gross Unit Capacity	SB79- Net Unit Capacity	SB79- Gross GSF Capacity	SB79- Net GSF Capacity	Existing SF Zoning	Existing SF Height Limit	Density Limit?	Density Limit ratio	Corner Parcel?	In R4	Max Lot Coverage	SF Unit Capacity Gross	% Gross Unit- SF vs SB79	SF Zoning- Net Unit Capacity	SF Zoning - Net Unit Capacity Limited by 200% SB79	SF Zoning- Gross GSF Capacity	SF Zoning- Net GSF Capacity	SF Zoning - Net GSF Capacity Limited by 200% SB79	% Gross GSF- SF vs SB79
2623	077	2596	0.06	1260	1	65	100	3	6	5	7788	6528	RH-2	50	form-based			true	0.7	7	1.166666627	6	6	9086	7826	7826	1.166667
2623	080	2588	0.06	1013	1	65	100	3	6	5	7764	6751	RH-2	50	form-based			true	0.7	7	1.166666627	6	6	9058	8045	8045	1.166667
2623	105	2881	0.07	3858	2	65	100	3	7	5	8643	4785	RH-2	50	form-based			true	0.7	8	1.142857194	6	6	10083.5	6225.5	6225.5	1.166667
2623	244	3285	0.08	912	1	65	100	3	8	7	9855	8943	RH-2	40	form-based			true	0.7	7	0.875	6	6	9198	8286	8286	0.933333
2626	003	3776	0.09	4044	2	55	80	2.5	7	5	9440	5396	RH-2	40	form-based			true	0.7	8	1.142857194	6	6	10572.7998	6528.799805	6528.799805	1.12
2626	006	3791	0.09	3198	2	55	80	2.5	7	5	9478	6280	RH-2	40	form-based			true	0.7	8	1.142857194	6	6	10614.7998	7416.799805	7416.799805	1.119941
2626	012	3469	0.08	2016	1	55	80	2.5	6	5	8672	6656	RH-2	40	form-based			true	0.7	7	1.166666627	6	6	9713.200195	7697.200195	7697.200195	1.120065
2626	031	3800	0.09	2029	2	55	80	2.5	7	5	9500	7471	RH-2	40	form-based			true	0.7	8	1.142857194	6	6	10640	8611	8611	1.12
2626	049	3795	0.09	1652	2	55	80	2.5	7	5	9488	7836	RH-2	40	form-based			true	0.7	8	1.142857194	6	6	10626	8974	8974	1.119941
2626	066	3786	0.09	1906	2	55	80	2.5	7	5	9465	7559	RH-2	40	form-based			true	0.7	8	1.142857194	6	6	10600.7998	8694.799805	8694.799805	1.12
2627	016	3096	0.07	1300	1	55	80	2.5	6	5	7740	6440	RH-2	40	form-based			true	0.7	7	1.166666627	6	6	8668.799805	7368.799805	7368.799805	1.12
2627	052	4504	0.1	4836	3	55	80	2.5	8	5	11260	6424	RH-2	40	form-based		true	true	0.7	9	1.125	6	6	12611.2002	7775.200195	7775.200195	1.12
2629A	038	6884	0.16	1020	8	55	80	2.5	13	5	17210	16190	RH-3	40	form-based			true	0.7	14	1.076923132	6	6	19275.19922	18255.19922	18255.19922	1.12
2629A	051	4907	0.11	914	4	55	80	2.5	9	5	12268	11354	RH-3	40	form-based			true	0.7	10	1.111111164	6	6	13739.59961	12825.59961	12825.59961	1.119954
2629A	062	4489	0.1	949	3	55	80	2.5	8	5	11222	10273	RH-3	40	form-based			true	0.7	9	1.125	6	6	12569.2002	11620.2002	11620.2002	1.12005
2629A	081	4236	0.1	3511	3	55	80	2.5	8	5	10590	7079	RH-3	40	form-based			true	0.7	9	1.125	6	6	11860.7998	8349.799805	8349.799805	1.12
2630	004	2025	0.05	2250	2	65	100	3	5	3	6075	3825	RTO-C	65	form-based			true	0.75	8	1.600000024	6	6	9112.5	6862.5	6862.5	1.5
2630	005	2787	0.06	2850	2	65	100	3	6	4	8361	5511	RH-3	50	form-based			true	0.7	8	1.333333373	6	6	9754.5	6904.5	6904.5	1.166667
2630	028	3595	0.08	2366	2	65	100	3	8	6	10785	8419	RH-2	40	form-based			true	0.7	8	1	6	6	10066	7700	7700	0.933333
2630	033	2554	0.06	1860	1	65	100	3	6	5	7662	5802	RH-2	50	form-based			true	0.7	7	1.166666627	6	6	8939	7079	7079	1.166667
2630	034	2552	0.06	2704	1	65	100	3	6	5	7656	4952	RH-2	50	form-based			true	0.7	7	1.166666627	6	6	8932	6228	6228	1.166667
2630	046	2525	0.06	2938	3	65	100	3	6	3	7575	4637	RTO-C	65	form-based			true	0.75	9	1.5	6	6	11362.5	8424.5	8424.5	1.5
2631	052	2793	0.06	3204	4	65	100	3	6	2	8379	5175	RTO-C	65	form-based		true	true	0.75	10	1.666666627	6	6	12568.5	9364.5	9364.5	1.5
2631	059	3388	0.08	2196	1	65	100	3	8	7	10164	7968	RH-2	40	form-based			true	0.7	7	0.875	6	6	9486.399414	7290.399414	7290.399414	0.933333
2632	011	3259	0.07	2803	1	65	100	3	7	6	9777	6974	RH-1	40	form-based		true	true	0.7	7	1	6	6	9125.200195	6322.200195	6322.200195	0.933333
2632	021	3143	0.07	2950	1	65	100	3	7	6	9429	6479	RH-1	40	form-based		true	true	0.7	7	1	6	6	8800.399414	5850.399414	5850.399414	0.933333
2633	010	1812	0.04	1985	1	65	100	3	4	3	5436	3451	RTO-C	65	form-based			true	0.75	7	1.75	6	6	8154	6169	6169	1.5
2634	062	8711	0.2	10596	12	55	80	2.5	16	4	21778	11182	RM-2	40	form-based			true	0.7	18	1.125	6	6	24390.79883	13794.79883	13794.79883	1.119974
2634	064	8692	0.2	9340	12	55	80	2.5	16	4	21730	12390	RM-2	40	form-based			true	0.7	18	1.125	6	6	24337.59961	14997.59961	14997.59961	1.12
2634	068	3181	0.07	2090	1	55	80	2.5	6	5	7952	5862	RH-1(D)	40	form-based			true	0.7	7	1.166666627	6	6	8906.799805	6816.799805	6816.799805	1.12007
2634	071	3133	0.07	1402	1	55	80	2.5	6	5	7832	6430	RH-1(D)	40	form-based			true	0.7	7	1.166666627	6	6	8772.399414	7370.399414	7370.399414	1.120071
2635	037	3489	0.08	1326	1	55	80	2.5	6	5	8722	7396	RH-1(D)	40	form-based			true	0.7	7	1.166666627	6	6	9769.200195	8443.200195	8443.200195	1.120064
2635	036	3491	0.08	1065	1	55	80	2.5	6	5	8728	7663	RH-1(D)	40	form-based			true	0.7	7	1.166666627	6	6	9774.799805	8709.799805	8709.799805	1.119936
2636	009	4007	0.09	2870	2	55	80	2.5	7	5	10018	7148	RM-1	40	form-based			true	0.7	8	1.142857194	6	6	11219.59961	8349.599609	8349.599609	1.119944
2636	012	3676	0.08	2870	2	55	80	2.5	6	4	9190	6320	RM-1	40	form-based			true	0.7	8	1.333333373	6	6	10292.7998	7422.799805	7422.799805	1.12
2636	046	3706	0.09	1088	2	55	80	2.5	7	5	9265	8177	RM-1	40	form-based		true	true	0.7	8	1.142857194	6	6	10376.7998	9288.799805	9288.799805	1.12
2636	050	3930	0.09	1088	2	55	80	2.5	7	5	9825	8737	RM-1	40	form-based			true	0.7	8	1.142857194	6	6	11004	9916	9916	1.12
2641	002	2379	0.05	2358	1	65	100	3	5	4	7137	4779	RH-1(D)	50	form-based			true	0.7	7	1.399999976	6	6	8326.5	5968.5	5968.5	1.166667
2641	013	3401	0.08	2328	1	65	100	3	8	7	10203	7875	RH-1(D)	40	form-based			true	0.7	7	0.875	6	6	9522.799805	7194.799805	7194.799805	0.933333
2641	032A	3501	0.08	2080	1	55	80	2.5	6	5	8752	6672	RH-1(D)	40	form-based			true	0.7	7	1.166666627	6	6	9802.799805	7722.799805	7722.799805	1.120064
2642	004	3213	0.07	2300	1	65	100	3	7	6	9639	7339	RH-1	40	form-based			true	0.7	7	1	6	6	8996.399414	6696.399414	6696.399414	0.933333
2642	005	3306	0.08	1955	1	65	100	3	8	7	9918	7963	RH-1	40	form-based			true	0.7	7	0.875	6	6	9256.799805	7301.799805	7301.799805	0.933333
2642	028	3309	0.08	3425	1	65	100	3	8	7	9927	6502	RH-1(D)	40	form-based			true	0.7	7	0.875	6	6	9265.200195	5840.200195	5840.200195	0.933333
2642	045	3140	0.07	1539	1	65	100	3	7	6	9420	7881	RH-1	40	form-based		true	true	0.7	7	1	6	6	8792	7253	7253	0.933333
2644	001	3389	0.08	2420	1	65	100	3	8	7	10167	7747	RH-2	40	form-based			true	0.7	7	0.875	6	6	9489.200195	7069.200195	7069.200195	0.933333
2644	022	3353	0.08	1736	1	65	100	3	8	7	10059	8323	RH-1	40	form-based			true	0.7	7	0.875	6	6	9388.399414	7652.399414	7652.399414	0.933333
2644	023	3353	0.08	1625	1	55	80	2.5	6	5	8382	6757	RH-1	40	form-based			true	0.7	7	1.166666627	6	6	9388.399414	7763.399414	7763.399414	1.120067
2645	042	3947	0.09	1411	2	55	80	2.5	7	5	9868	8457	RH-2	40	form-based			true	0.7	8	1.142857194	6	6	11051.59961	9640.599609	9640.599609	1.119943
2647	022	3110	0.07	4029	3	65	100	3	7	4	9330	5301	RH-3	50	form-based			true	0.7	9	1.285714269	6	6	10885	6856	6856	1.166667
2647	048	678	0.02	0	0	65	100	3	2	2	2034	2034	RTO-C	160	form-based		true	true	0.75	6	3	6	4	6102	6102	4068	3
2649	002	3191	0.07	1805	1	65	100	3	7	6	9573	7768	RM-1	40	form-based		true	true	0.7	7	1	6	6	8934.799805	7129.799805	7129.799805	0.933333
2649	024	3118	0.07	2293	1	65	100	3	7	6	9354	7061	RH-3	40	form-based			true	0.7	7	1	6	6	8730.399414	6437.399414	6437.399414	0.933333
2649	026	3077	0.07	2776	0	65	100	3	7	7	9231	6455	RH-3	40	form-based			true	0.7	6	0.857142866	6	6	8615.599609	5839.599609	5839.599609	0.933333
2650	034	4650	0.11	4550	4	65	100	3	11	7	13950	9400	RM-1	40	form-based			true	0.7	10	0.909090936	6	6	13020	8470	8470	0.933333
2651	002A	3225	0.07	1236	1	65	100	3	7	6	9675	8439	RH-2	40	form-based		true	true	0.7	7	1	6	6	9030	7794	7794	0.933333
2654	026	3129	0.07	2702	1	55	80	2.5	6	5	7822	5120	RH-2	40	form-based			true	0.7	7	1.166666627	6	6	8761.200195	6059.200195	6059.200195	1.120072
2654	050	3180	0.07	772	1	55	80	2.5	6	5	7950	7178	RH-2	40	form-based			true	0.7	7	1.166666627	6	6	8904	8132	8132	1.12
2655	010	3106	0.07	2501	1	55	80	2.5	6	5	7765	5264	RH-2	40	form-based			true	0.7	7	1.166666627	6	6	8696.799805	6195.799805	6195.799805	1.12
2657	004	3808	0.09	4041	2	55	80	2.5	7	5	9520	5479	RH-2	40	form-based			true	0.7	8	1.142857194	6	6	10662.39941	6621.399414	6621.399414	1.12
2657	005	3808	0.09	2735	2	55	80	2.5	7	5	9520	6785	RH-2	40	form-based			true	0.7	8	1.142857194	6	6	10662.39941	7927.399414	7927.399414	1.12
2657	006	3808	0.09	1932	2	55	80	2.5	7	5	9520	7588	RH-2	40	form-based			true	0.7	8	1.142857194	6	6	10662.39941	8730.399414	8730.399414	1.12
2657	008	3529	0.08	1445	1	55	80	2.5	6	5	8822	7377	RH-2	40	form-based			true	0.7	7	1.166666627	6	6	9881.200195	8436.200195	8436.200195	1.120064
2657	028	4216	0.1	4240	3	55	80	2.5	8	5	10540	6300	RH-2	40	form-based		true	true	0.7	9	1.125	6	6	11804.7998	7564.799805	7564.799805	1.12
2659	023	3673	0.08	2942	2	55	80	2.5	6	4	9182	6240	RH-2	40	form-based		true	true	0.7	8	1.333333373	6	6	10284.39941	7342.399414	7342.399414	1.120061

block_num	lot_num	Lot Size Feet	Lot Size Acres	Existing Bldg Sqft	Existing Units	sb79_MaxHeight	sb79_MaxDensity	sb79_MaxFAR	SB79- Gross Unit Capacity	SB79- Net Unit Capacity	SB79- Gross GSF Capacity	SB79- Net GSF Capacity	Existing SF Zoning	Existing SF Height Limit	Density Limit?	Density Limit ratio	Corner Parcel?	In R4	Max Lot Coverage	SF Unit Capacity Gross	% Gross Unit- SF vs SB79	SF Zoning- Net Unit Capacity	SF Zoning - Net Unit Capacity Limited by 200% SB79	SF Zoning- Gross GSF Capacity	SF Zoning- Net GSF Capacity	SF Zoning - Net GSF Capacity Limited by 200% SB79	% Gross GSF- SF vs SB79
2659	024	3496	0.08	1596	1	55	80	2.5	6	5	8740	7144	RH-2	40	form-based			true	0.7	7	1.166666627	6	6	9788.799805	8192.799805	8192.799805	1.12
2659	053	3131	0.07	1596	1	55	80	2.5	6	5	7828	6232	RH-2	40	form-based			true	0.7	7	1.166666627	6	6	8766.799805	7170.799805	7170.799805	1.119928
2660	002	4310	0.1	2820	3	55	80	2.5	8	5	10775	7955	RH-2	40	form-based			true	0.7	9	1.125	6	6	12068	9248	9248	1.12
2660	011	2984	0.07	0	0	55	80	2.5	6	6	7460	7460	RH-2	40	form-based			true	0.7	6	1	6	6	8355.200195	8355.200195	8355.200195	1.12
2660	013	3531	0.08	1375	1	55	80	2.5	6	5	8828	7453	RH-2	40	form-based			true	0.7	7	1.166666627	6	6	9886.799805	8511.799805	8511.799805	1.119937
2661	005	2684	0.06	0	0	55	80	2.5	5	5	6710	6710	RH-1	40	form-based			true	0.7	6	1.200000048	6	6	7515.199707	7515.199707	7515.199707	1.12
2661	031	3307	0.08	3276	1	55	80	2.5	6	5	8268	4992	RH-1	40	form-based		true	true	0.7	7	1.166666627	6	6	9259.599609	5983.599609	5983.599609	1.119932
2664	001	3563	0.08	1315	1	65	100	3	8	7	10689	9374	RH-1	40	form-based			true	0.7	7	0.875	6	6	9976.399414	8661.399414	8661.399414	0.933333
2664	002	3110	0.07	1125	1	65	100	3	7	6	9330	8205	RH-1	40	form-based			true	0.7	7	1	6	6	8708	7583	7583	0.933333
2664	003	3110	0.07	1125	1	65	100	3	7	6	9330	8205	RH-1	40	form-based			true	0.7	7	1	6	6	8708	7583	7583	0.933333
2664	004	3110	0.07	1250	1	65	100	3	7	6	9330	8080	RH-1	40	form-based			true	0.7	7	1	6	6	8708	7458	7458	0.933333
2664	009	3000	0.07	0	0	55	80	2.5	6	6	7500	7500	RH-1	40	form-based			true	0.7	6	1	6	6	8400	8400	8400	1.12
2664	019	3000	0.07	0	0	55	80	2.5	6	6	7500	7500	RH-1	40	form-based			true	0.7	6	1	6	6	8400	8400	8400	1.12
2665	007	3205	0.07	2385	1	55	80	2.5	6	5	8012	5627	RH-1(D)	40	form-based			true	0.7	7	1.166666627	6	6	8974	6589	6589	1.12007
2674	021	3543	0.08	1733	1	55	80	2.5	6	5	8858	7125	RH-1(D)	40	form-based			true	0.7	7	1.166666627	6	6	9920.399414	8187.399414	8187.399414	1.119937
2674	025	3096	0.07	1640	1	55	80	2.5	6	5	7740	6100	RH-1(D)	40	form-based			true	0.7	7	1.166666627	6	6	8668.799805	7028.799805	7028.799805	1.12
2674	026	3134	0.07	1615	1	55	80	2.5	6	5	7835	6220	RH-1(D)	40	form-based		true	true	0.7	7	1.166666627	6	6	8775.200195	7160.200195	7160.200195	1.12
2677	006	3264	0.07	2048	1	55	80	2.5	6	5	8160	6112	RH-1(D)	40	form-based			true	0.7	7	1.166666627	6	6	9139.200195	7091.200195	7091.200195	1.12
2675	038	3166	0.07	1412	1	55	80	2.5	6	5	7915	6503	RH-1(D)	40	form-based			true	0.7	7	1.166666627	6	6	8864.799805	7452.799805	7452.799805	1.12
2676	003	3177	0.07	2737	1	55	80	2.5	6	5	7942	5205	RH-1(D)	40	form-based			true	0.7	7	1.166666627	6	6	8895.599609	6158.599609	6158.599609	1.12007
2675	029	3190	0.07	1408	1	55	80	2.5	6	5	7975	6567	RH-1(D)	40	form-based		true	true	0.7	7	1.166666627	6	6	8932	7524	7524	1.12
2675	030	3173	0.07	1408	1	55	80	2.5	6	5	7932	6524	RH-1(D)	40	form-based			true	0.7	7	1.166666627	6	6	8884.399414	7476.399414	7476.399414	1.120071
2675	031	3160	0.07	2007	1	55	80	2.5	6	5	7900	5893	RH-1(D)	40	form-based			true	0.7	7	1.166666627	6	6	8848	6841	6841	1.12
2675	032	3118	0.07	1621	1	55	80	2.5	6	5	7795	6174	RH-1(D)	40	form-based			true	0.7	7	1.166666627	6	6	8730.399414	7109.399414	7109.399414	1.12
2675	035	3156	0.07	2570	1	55	80	2.5	6	5	7890	5320	RH-1(D)	40	form-based			true	0.7	7	1.166666627	6	6	8836.799805	6266.799805	6266.799805	1.12
2675	036	3400	0.08	1479	1	55	80	2.5	6	5	8500	7021	RH-1(D)	40	form-based			true	0.7	7	1.166666627	6	6	9520	8041	8041	1.12
2675	042	3287	0.08	1433	1	55	80	2.5	6	5	8218	6785	RH-1(D)	40	form-based		true	true	0.7	7	1.166666627	6	6	9203.599609	7770.599609	7770.599609	1.119932
2676	002	3103	0.07	2737	1	55	80	2.5	6	5	7758	5021	RH-1(D)	40	form-based			true	0.7	7	1.166666627	6	6	8688.399414	5951.399414	5951.399414	1.119928
2677	003	3126	0.07	1418	1	55	80	2.5	6	5	7815	6397	RH-1(D)	40	form-based			true	0.7	7	1.166666627	6	6	8752.799805	7334.799805	7334.799805	1.12
2677	001	3129	0.07	1773	1	55	80	2.5	6	5	7822	6049	RH-1(D)	40	form-based		true	true	0.7	7	1.166666627	6	6	8761.200195	6988.200195	6988.200195	1.120072
2677	004	3251	0.07	1418	1	55	80	2.5	6	5	8128	6710	RH-1(D)	40	form-based			true	0.7	7	1.166666627	6	6	9102.799805	7684.799805	7684.799805	1.119931
2677	005	3266	0.07	1803	1	55	80	2.5	6	5	8165	6362	RH-1(D)	40	form-based			true	0.7	7	1.166666627	6	6	9144.799805	7341.799805	7341.799805	1.12
2677	007	3263	0.07	1433	1	55	80	2.5	6	5	8158	6725	RH-1(D)	40	form-based			true	0.7	7	1.166666627	6	6	9136.399414	7703.399414	7703.399414	1.119931
2677	008	3261	0.07	1433	1	55	80	2.5	6	5	8152	6719	RH-1(D)	40	form-based			true	0.7	7	1.166666627	6	6	9130.799805	7697.799805	7697.799805	1.120069
2677	009	3259	0.07	2163	1	55	80	2.5	6	5	8148	5985	RH-1(D)	40	form-based			true	0.7	7	1.166666627	6	6	9125.200195	6962.200195	6962.200195	1.119931
2677	010	3258	0.07	1433	1	55	80	2.5	6	5	8145	6712	RH-1(D)	40	form-based			true	0.7	7	1.166666627	6	6	9122.399414	7689.399414	7689.399414	1.12
2677	011	3256	0.07	1933	1	55	80	2.5	6	5	8140	6207	RH-1(D)	40	form-based			true	0.7	7	1.166666627	6	6	9116.799805	7183.799805	7183.799805	1.12
2677	012	3300	0.08	1408	1	55	80	2.5	6	5	8250	6842	RH-1(D)	40	form-based			true	0.7	7	1.166666627	6	6	9240	7832	7832	1.12
2677	013	3300	0.08	1408	1	55	80	2.5	6	5	8250	6842	RH-1(D)	40	form-based			true	0.7	7	1.166666627	6	6	9240	7832	7832	1.12
2677	014	3300	0.08	1433	1	55	80	2.5	6	5	8250	6817	RH-1(D)	40	form-based			true	0.7	7	1.166666627	6	6	9240	7807	7807	1.12
2677	015	3300	0.08	2110	1	55	80	2.5	6	5	8250	6140	RH-1(D)	40	form-based			true	0.7	7	1.166666627	6	6	9240	7130	7130	1.12
2677	016	3300	0.08	1408	1	55	80	2.5	6	5	8250	6842	RH-1(D)	40	form-based			true	0.7	7	1.166666627	6	6	9240	7832	7832	1.12
2677	017	3300	0.08	1408	1	55	80	2.5	6	5	8250	6842	RH-1(D)	40	form-based			true	0.7	7	1.166666627	6	6	9240	7832	7832	1.12
2677	018	3300	0.08	1408	1	55	80	2.5	6	5	8250	6842	RH-1(D)	40	form-based			true	0.7	7	1.166666627	6	6	9240	7832	7832	1.12
2677	019	3300	0.08	1408	1	55	80	2.5	6	5	8250	6842	RH-1(D)	40	form-based			true	0.7	7	1.166666627	6	6	9240	7832	7832	1.12
2677	020	3300	0.08	1408	1	55	80	2.5	6	5	8250	6842	RH-1(D)	40	form-based			true	0.7	7	1.166666627	6	6	9240	7832	7832	1.12
2677	021	3411	0.08	1433	1	55	80	2.5	6	5	8528	7095	RH-1(D)	40	form-based		true	true	0.7	7	1.166666627	6	6	9550.799805	8117.799805	8117.799805	1.119934
2678	016	3206	0.07	1581	1	55	80	2.5	6	5	8015	6434	RH-1(D)	40	form-based			true	0.7	7	1.166666627	6	6	8976.799805	7395.799805	7395.799805	1.12
2681	005	3305	0.08	1408	1	55	80	2.5	6	5	8262	6854	RH-1(D)	40	form-based			true	0.7	7	1.166666627	6	6	9254	7846	7846	1.120068
2679	004	3127	0.07	1453	1	55	80	2.5	6	5	7818	6365	RH-1(D)	40	form-based			true	0.7	7	1.166666627	6	6	8755.599609	7302.599609	7302.599609	1.119928
2679	005	3325	0.08	1753	1	55	80	2.5	6	5	8312	6559	RH-1(D)	40	form-based			true	0.7	7	1.166666627	6	6	9310	7557	7557	1.120067
2679	007	3489	0.08	1988	1	55	80	2.5	6	5	8722	6734	RH-1(D)	40	form-based			true	0.7	7	1.166666627	6	6	9769.200195	7781.200195	7781.200195	1.120064
2680	006	3173	0.07	1426	1	55	80	2.5	6	5	7932	6506	RH-1(D)	40	form-based			true	0.7	7	1.166666627	6	6	8884.399414	7458.399414	7458.399414	1.120071
2680	007	3117	0.07	1986	1	55	80	2.5	6	5	7792	5806	RH-1(D)	40	form-based			true	0.7	7	1.166666627	6	6	8727.599609	6741.599609	6741.599609	1.120072
2680	008	3211	0.07	1426	1	55	80	2.5	6	5	8028	6602	RH-1(D)	40	form-based			true	0.7	7	1.166666627	6	6	8990.799805	7564.799805	7564.799805	1.11993
2680	009	3341	0.08	2290	1	55	80	2.5	6	5	8352	6062	RH-1(D)	40	form-based			true	0.7	7	1.166666627	6	6	9354.799805	7064.799805	7064.799805	1.120067
2680	016	3139	0.07	1239	1	55	80	2.5	6	5	7848	6609	RH-1(D)	40	form-based			true	0.7	7	1.166666627	6	6	8789.200195	7550.200195	7550.200195	1.119929
2680	017	3106	0.07	1239	1	55	80	2.5	6	5	7765	6526	RH-1(D)	40	form-based			true	0.7	7	1.166666627	6	6	8696.799805	7457.799805	7457.799805	1.12
2680	018	3419	0.08	1239	1	55	80	2.5	6	5	8548	7309	RH-1(D)	40	form-based			true	0.7	7	1.166666627	6	6	9573.200195	8334.200195	8334.200195	1.119935
2680	019	3311	0.08	1640	1	55	80	2.5	6	5	8278	6638	RH-1(D)	40	form-based			true	0.7	7	1.166666627	6	6	9270.799805	7630.799805	7630.799805	1.119932
2680	020	3119	0.07	1265	1	55	80	2.5	6	5	7798	6533	RH-1(D)	40	form-based			true	0.7	7	1.166666627	6	6	8733.200195	7468.200195	7468.200195	1.119928
2680	021	3258	0.07	1999	1	55	80	2.5	6	5	8145	6146	RH-1(D)	40	form-based			true	0.7	7	1.166666627	6	6	9122.399414	7123.399414	7123.399414	1.12
2680	027	3315	0.08	1239	1	55	80	2.5	6	5	8288	7049	RH-1(D)	40	form-based			true	0.7	7	1.166666627	6	6	9282	8043	8043	1.119932
2680	028	3404	0.08	1776	1	55	80	2.5	6	5	8510	6734	RH-1(D)	40	form-based			true	0.7	7	1.166666627	6	6	9531.200195	7755.200195	7755.200195	1.12

block_num	lot_num	Lot Size Feet	Lot Size Acres	Existing Bldg Sqft	Existing Units	sb79_MaxHeight	sb79_MaxDensity	sb79_MaxFAR	SB79- Gross Unit Capacity	SB79- Net Unit Capacity	SB79- Gross GSF Capacity	SB79- Net GSF Capacity	Existing SF Zoning	Existing SF Height Limit	Density Limit?	Density Limit ratio	Corner Parcel?	In R4	Max Lot Coverage	SF Unit Capacity Gross	% Gross Unit- SF vs SB79	SF Zoning- Net Unit Capacity	SF Zoning - Net Unit Capacity Limited by 200% SB79	SF Zoning- Gross GSF Capacity	SF Zoning- Net GSF Capacity	SF Zoning - Net GSF Capacity Limited by 200% SB79	% Gross GSF- SF vs SB79
2680	029	3484	0.08	1239	1	55	80	2.5	6	5	8710	7471	RH-1(D)	40	form-based			true	0.7	7	1.166666627	6	6	9755.200195	8516.200195	8516.200195	1.12
2681	002	3354	0.08	2196	1	55	80	2.5	6	5	8385	6189	RH-1(D)	40	form-based			true	0.7	7	1.166666627	6	6	9391.200195	7195.200195	7195.200195	1.12
2681	003	3176	0.07	1745	1	55	80	2.5	6	5	7940	6195	RH-1(D)	40	form-based			true	0.7	7	1.166666627	6	6	8892.799805	7147.799805	7147.799805	1.12
2681	004	3354	0.08	1408	1	55	80	2.5	6	5	8385	6977	RH-1(D)	40	form-based			true	0.7	7	1.166666627	6	6	9391.200195	7983.200195	7983.200195	1.12
2681	009	3542	0.08	2014	1	55	80	2.5	6	5	8855	6841	RH-1(D)	40	form-based			true	0.7	7	1.166666627	6	6	9917.599609	7903.599609	7903.599609	1.12
2681	010	3509	0.08	1943	1	55	80	2.5	6	5	8772	6829	RH-1(D)	40	form-based			true	0.7	7	1.166666627	6	6	9825.200195	7882.200195	7882.200195	1.120064
2681	012	3333	0.08	1408	1	55	80	2.5	6	5	8332	6924	RH-1(D)	40	form-based			true	0.7	7	1.166666627	6	6	9332.399414	7924.399414	7924.399414	1.120067
2681	014	3172	0.07	1800	1	55	80	2.5	6	5	7930	6130	RH-1(D)	40	form-based			true	0.7	7	1.166666627	6	6	8881.599609	7081.599609	7081.599609	1.12
2681	015	3376	0.08	1408	1	55	80	2.5	6	5	8440	7032	RH-1(D)	40	form-based			true	0.7	7	1.166666627	6	6	9452.799805	8044.799805	8044.799805	1.12
2682	015	3322	0.08	1535	1	55	80	2.5	6	5	8305	6770	RH-1(D)	40	form-based			true	0.7	7	1.166666627	6	6	9301.599609	7766.599609	7766.599609	1.12
2682	016	3286	0.08	1239	1	55	80	2.5	6	5	8215	6976	RH-1(D)	40	form-based			true	0.7	7	1.166666627	6	6	9200.799805	7961.799805	7961.799805	1.12
2682	017	3483	0.08	1559	1	55	80	2.5	6	5	8708	7149	RH-1(D)	40	form-based			true	0.7	7	1.166666627	6	6	9752.399414	8193.399414	8193.399414	1.119936
2683	002	3194	0.07	1449	1	55	80	2.5	6	5	7985	6536	RH-1(D)	40	form-based			true	0.7	7	1.166666627	6	6	8943.200195	7494.200195	7494.200195	1.12
2683	004	3302	0.08	1408	1	55	80	2.5	6	5	8255	6847	RH-1(D)	40	form-based			true	0.7	7	1.166666627	6	6	9245.599609	7837.599609	7837.599609	1.12
2683	014	3557	0.08	2177	1	55	80	2.5	6	5	8892	6715	RH-1(D)	40	form-based			true	0.7	7	1.166666627	6	6	9959.599609	7782.599609	7782.599609	1.120063
2683	016	3278	0.08	2833	1	55	80	2.5	6	5	8195	5362	RH-1(D)	40	form-based			true	0.7	7	1.166666627	6	6	9178.399414	6345.399414	6345.399414	1.12
2683	017	3438	0.08	1408	1	55	80	2.5	6	5	8595	7187	RH-1(D)	40	form-based			true	0.7	7	1.166666627	6	6	9626.399414	8218.399414	8218.399414	1.12
2683	023	3296	0.08	1740	1	55	80	2.5	6	5	8240	6500	RH-1(D)	40	form-based			true	0.7	7	1.166666627	6	6	9228.799805	7488.799805	7488.799805	1.12
2683	024	3490	0.08	1402	1	55	80	2.5	6	5	8725	7323	RH-1(D)	40	form-based			true	0.7	7	1.166666627	6	6	9772	8370	8370	1.12
2684	006	3178	0.07	2019	1	55	80	2.5	6	5	7945	5926	RH-1(D)	40	form-based			true	0.7	7	1.166666627	6	6	8898.399414	6879.399414	6879.399414	1.12
2684	008	3326	0.08	1431	1	55	80	2.5	6	5	8315	6884	RH-1(D)	40	form-based			true	0.7	7	1.166666627	6	6	9312.799805	7881.799805	7881.799805	1.12
2687	022	3264	0.07	1740	1	55	80	2.5	6	5	8160	6420	RH-1(D)	40	form-based			true	0.7	7	1.166666627	6	6	9139.200195	7399.200195	7399.200195	1.12
2686	021	3366	0.08	1408	1	55	80	2.5	6	5	8415	7007	RH-1(D)	40	form-based			true	0.7	7	1.166666627	6	6	9424.799805	8016.799805	8016.799805	1.12
2686	027	3432	0.08	3239	1	55	80	2.5	6	5	8580	5341	RH-1(D)	40	form-based			true	0.7	7	1.166666627	6	6	9609.599609	6370.599609	6370.599609	1.12
2686	028	3449	0.08	2943	1	55	80	2.5	6	5	8622	5679	RH-1(D)	40	form-based			true	0.7	7	1.166666627	6	6	9657.200195	6714.200195	6714.200195	1.120065
2686	030	3479	0.08	2943	1	55	80	2.5	6	5	8698	5755	RH-1(D)	40	form-based			true	0.7	7	1.166666627	6	6	9741.200195	6798.200195	6798.200195	1.119936
2687	005	3115	0.07	1400	1	55	80	2.5	6	5	7788	6388	RH-1(D)	40	form-based			true	0.7	7	1.166666627	6	6	8722	7322	7322	1.119928
2687	006	3137	0.07	3851	1	55	80	2.5	6	5	7842	3991	RH-1(D)	40	form-based			true	0.7	7	1.166666627	6	6	8783.599609	4932.599609	4932.599609	1.120071
2687	007	3191	0.07	1213	1	55	80	2.5	6	5	7978	6765	RH-1(D)	40	form-based			true	0.7	7	1.166666627	6	6	8934.799805	7721.799805	7721.799805	1.11993
2688	020	3096	0.07	3730	1	55	80	2.5	6	5	7740	4010	RH-1(D)	40	form-based			true	0.7	7	1.166666627	6	6	8668.799805	4938.799805	4938.799805	1.12
2688	029	3221	0.07	3342	1	55	80	2.5	6	5	8052	4710	RH-1(D)	40	form-based			true	0.7	7	1.166666627	6	6	9018.799805	5676.799805	5676.799805	1.12007
2688	030	3372	0.08	2181	1	55	80	2.5	6	5	8430	6249	RH-1(D)	40	form-based			true	0.7	7	1.166666627	6	6	9441.599609	7260.599609	7260.599609	1.12
2688	034	2973	0.07	0	0	55	80	2.5	6	6	7432	7432	RH-1(D)	40	form-based			true	0.7	6	1	6	6	8324.399414	8324.399414	8324.399414	1.120075
2690	016A	3248	0.07	2863	1	55	80	2.5	6	5	8120	5257	RH-2	40	form-based		true	true	0.7	7	1.166666627	6	6	9094.399414	6231.399414	6231.399414	1.12
2692	009	3125	0.07	2565	1	55	80	2.5	6	5	7812	5247	RH-2	40	form-based			true	0.7	7	1.166666627	6	6	8750	6185	6185	1.120072
2692	025	3160	0.07	1355	1	55	80	2.5	6	5	7900	6545	RH-2	40	form-based			true	0.7	7	1.166666627	6	6	8848	7493	7493	1.12
2692	026	3160	0.07	1041	1	55	80	2.5	6	5	7900	6859	RH-2	40	form-based			true	0.7	7	1.166666627	6	6	8848	7807	7807	1.12
2692	027	3160	0.07	1150	1	55	80	2.5	6	5	7900	6750	RH-2	40	form-based			true	0.7	7	1.166666627	6	6	8848	7698	7698	1.12
2692	033	3160	0.07	2413	1	55	80	2.5	6	5	7900	5487	RH-2	40	form-based			true	0.7	7	1.166666627	6	6	8848	6435	6435	1.12
2692	036	3160	0.07	2850	1	65	100	3	7	6	9480	6630	RH-2	40	form-based			true	0.7	7	1	6	6	8848	5998	5998	0.933333
2692	073	6250	0.14	5550	7	65	100	3	14	7	18750	13200	RH-2	40	form-based			true	0.7	13	0.928571403	6	6	17500	11950	11950	0.933333
2693	003	3083	0.07	25471	0	65	100	3	7	7	9249	0	RH-3	40	form-based			true	0.7	6	0.857142866	6	6	8632.399414	0	0	0.933333
2693	009	3125	0.07	1580	1	65	100	3	7	6	9375	7795	RH-3	40	form-based			true	0.7	7	1	6	6	8750	7170	7170	0.933333
2693	024	4002	0.09	3150	2	65	100	3	9	7	12006	8856	RH-2	40	form-based			true	0.7	8	0.888888896	6	6	11205.59961	8055.599609	8055.599609	0.933333
2693	038	6685	0.15	5650	8	65	100	3	15	7	20055	14405	RH-2	40	form-based			true	0.7	14	0.933333337	6	6	18718	13068	13068	0.933333
2693	039	4625	0.11	1170	4	65	100	3	11	7	13875	12705	RH-3	40	form-based			true	0.7	10	0.909090936	6	6	12950	11780	11780	0.933333
2695	013	3121	0.07	3834	3	65	100	3	7	4	9363	5529	NCD-CAST	50	form-based			true	0.75	9	1.285714269	6	6	11703.75	7869.75	7869.75	1.25
2695	013A	3119	0.07	3834	3	65	100	3	7	4	9357	5523	NCD-CAST	50	form-based			true	0.75	9	1.285714269	6	6	11696.25	7862.25	7862.25	1.25
2695	027	3085	0.07	4190	3	65	100	3	7	4	9255	5065	RH-3	50	form-based			true	0.7	9	1.285714269	6	6	10797.5	6607.5	6607.5	1.166667
2695	043	3086	0.07	1245	3	65	100	3	7	4	9258	8013	RH-3	50	form-based			true	0.7	9	1.285714269	6	6	10801	9556	9556	1.166667
2695	048	3045	0.07	1608	3	65	100	3	7	4	9135	7527	RH-3	50	form-based			true	0.7	9	1.285714269	6	6	10657.5	9049.5	9049.5	1.166667
2695	051	3023	0.07	892	2	65	100	3	7	5	9069	8177	RH-3	50	form-based			true	0.7	8	1.142857194	6	6	10580.5	9688.5	9688.5	1.166667
2696	005	3625	0.08	3460	2	55	80	2.5	6	4	9062	5602	RH-3	40	form-based			true	0.7	8	1.333333373	6	6	10150	6690	6690	1.120062
2696	022A	3401	0.08	3989	1	55	80	2.5	6	5	8502	4513	RH-3	40	form-based			true	0.7	7	1.166666627	6	6	9522.799805	5533.799805	5533.799805	1.120066
2696	064	4550	0.1	590	4	55	80	2.5	8	4	11375	10785	RH-3	40	form-based			true	0.7	10	1.25	6	6	12740	12150	12150	1.12
2696	072	4350	0.1	1305	3	55	80	2.5	8	5	10875	9570	RH-3	40	form-based			true	0.7	9	1.125	6	6	12180	10875	10875	1.12
2697	004	3449	0.08	1380	1	55	80	2.5	6	5	8622	7242	RH-3	40	form-based			true	0.7	7	1.166666627	6	6	9657.200195	8277.200195	8277.200195	1.120065
2697	005	3407	0.08	1420	1	55	80	2.5	6	5	8518	7098	RH-3	40	form-based			true	0.7	7	1.166666627	6	6	9539.599609	8119.599609	8119.599609	1.119934
2697	006	3490	0.08	2495	1	55	80	2.5	6	5	8725	6230	RH-3	40	form-based			true	0.7	7	1.166666627	6	6	9772	7277	7277	1.12
2697	008A	3762	0.09	2162	2	55	80	2.5	7	5	9405	7243	RH-3	40	form-based			true	0.7	8	1.142857194	6	6	10533.59961	8371.599609	8371.599609	1.12
2697	022	3444	0.08	3850	1	55	80	2.5	6	5	8610	4760	RH-3	40	form-based			true	0.7	7	1.166666627	6	6	9643.200195	5793.200195	5793.200195	1.12
2697	026	3444	0.08	2274	1	55	80	2.5	6	5	8610	6336	RH-3	40	form-based			true	0.7	7	1.166666627	6	6	9643.200195	7369.200195	7369.200195	1.12
2698	009A	3146	0.07	2118	1	55	80	2.5	6	5	7865	5747	RH-3	40	form-based			true	0.7	7	1.166666627	6	6	8808.799805	6690.799805	6690.799805	1.12
2698	009B	3125	0.07	1990	1	55	80	2.5	6	5	7812	5822	RH-3	40	form-based			true	0.7	7	1.166666627	6	6	8750	6760	6760	1.120072

block_num	lot_num	Lot Size Feet	Lot Size Acres	Existing Bldg Sqft	Existing Units	sb79_MaxHeight	sb79_MaxDensity	sb79_MaxFAR	SB79- Gross Unit Capacity	SB79- Net Unit Capacity	SB79- Gross GSF Capacity	SB79- Net GSF Capacity	Existing SF Zoning	Existing SF Height Limit	Density Limit?	Density Limit ratio	Corner Parcel?	In R4	Max Lot Coverage	SF Unit Capacity Gross	% Gross Unit- SF vs SB79	SF Zoning- Net Unit Capacity	SF Zoning - Net Unit Capacity Limited by 200% SB79	SF Zoning- Gross GSF Capacity	SF Zoning- Net GSF Capacity	SF Zoning - Net GSF Capacity Limited by 200% SB79	% Gross GSF- SF vs SB79
2698	010	6625	0.15	8245	8	55	80	2.5	12	4	16562	8317	RH-3	40	form-based			true	0.7	14	1.166666627	6	6	18550	10305	10305	1.120034
2699	006	3125	0.07	2453	1	55	80	2.5	6	5	7812	5359	RH-2	40	form-based			true	0.7	7	1.166666627	6	6	8750	6297	6297	1.120072
2699	007	3125	0.07	2609	1	55	80	2.5	6	5	7812	5203	RH-2	40	form-based			true	0.7	7	1.166666627	6	6	8750	6141	6141	1.120072
2699	008	3125	0.07	2651	1	55	80	2.5	6	5	7812	5161	RH-2	40	form-based			true	0.7	7	1.166666627	6	6	8750	6099	6099	1.120072
2699	012	3125	0.07	1818	1	55	80	2.5	6	5	7812	5994	RH-2	40	form-based			true	0.7	7	1.166666627	6	6	8750	6932	6932	1.120072
2699	013	3125	0.07	1802	1	55	80	2.5	6	5	7812	6010	RH-2	40	form-based			true	0.7	7	1.166666627	6	6	8750	6948	6948	1.120072
2699	030	3135	0.07	1925	1	55	80	2.5	6	5	7838	5913	RH-2	40	form-based			true	0.7	7	1.166666627	6	6	8778	6853	6853	1.119929
2699	031	3135	0.07	4056	1	55	80	2.5	6	5	7838	3782	RH-2	40	form-based			true	0.7	7	1.166666627	6	6	8778	4722	4722	1.119929
2699	032	3135	0.07	1750	1	55	80	2.5	6	5	7838	6088	RH-2	40	form-based			true	0.7	7	1.166666627	6	6	8778	7028	7028	1.119929
2699	033	3135	0.07	1667	1	55	80	2.5	6	5	7838	6171	RH-2	40	form-based			true	0.7	7	1.166666627	6	6	8778	7111	7111	1.119929
2699	034	3135	0.07	1955	1	55	80	2.5	6	5	7838	5883	RH-2	40	form-based			true	0.7	7	1.166666627	6	6	8778	6823	6823	1.119929
2699	036	3134	0.07	2150	1	55	80	2.5	6	5	7835	5685	RH-2	40	form-based			true	0.7	7	1.166666627	6	6	8775.200195	6625.200195	6625.200195	1.12
2699	037	3135	0.07	1600	1	55	80	2.5	6	5	7838	6238	RH-2	40	form-based			true	0.7	7	1.166666627	6	6	8778	7178	7178	1.119929
2699	042	3134	0.07	1596	1	55	80	2.5	6	5	7835	6239	RH-2	40	form-based			true	0.7	7	1.166666627	6	6	8775.200195	7179.200195	7179.200195	1.12
2700	008	3480	0.08	2013	1	55	80	2.5	6	5	8700	6687	RH-2	40	form-based			true	0.7	7	1.166666627	6	6	9744	7731	7731	1.12
2700	014	2656	0.06	3757	0	55	80	2.5	5	5	6640	2883	RH-2	40	form-based			true	0.7	6	1.200000048	6	6	7436.799805	3679.799805	3679.799805	1.12
2701	008	3464	0.08	880	1	55	80	2.5	6	5	8660	7780	RH-2	40	form-based			true	0.7	7	1.166666627	6	6	9699.200195	8819.200195	8819.200195	1.12
2701	026	3547	0.08	1050	1	55	80	2.5	6	5	8868	7818	RH-2	40	form-based			true	0.7	7	1.166666627	6	6	9931.599609	8881.599609	8881.599609	1.119937
2701	027	3226	0.07	1550	1	55	80	2.5	6	5	8065	6515	RH-2	40	form-based			true	0.7	7	1.166666627	6	6	9032.799805	7482.799805	7482.799805	1.12
2701A	009	3475	0.08	2650	1	55	80	2.5	6	5	8688	6038	RH-2	40	form-based			true	0.7	7	1.166666627	6	6	9730	7080	7080	1.119936
2701A	025	3778	0.09	3000	2	55	80	2.5	7	5	9445	6445	RH-2	40	form-based			true	0.7	8	1.142857194	6	6	10578.39941	7578.399414	7578.399414	1.12
2702	008	3245	0.07	1228	1	55	80	2.5	6	5	8112	6884	RH-2	40	form-based		true	true	0.7	7	1.166666627	6	6	9086	7858	7858	1.120069
2706	067	3131	0.07	2680	1	55	80	2.5	6	5	7828	5148	RH-1(D)	40	form-based			true	0.7	7	1.166666627	6	6	8766.799805	6086.799805	6086.799805	1.119928
2714	013	2810	0.06	0	0	55	80	2.5	5	5	7025	7025	RH-2	40	form-based			true	0.7	6	1.200000048	6	6	7868	7868	7868	1.12
2714	013A	2906	0.07	0	0	55	80	2.5	6	6	7265	7265	RH-2	40	form-based		true	true	0.7	6	1	6	6	8136.799805	8136.799805	8136.799805	1.12
2714	015	3369	0.08	1910	1	55	80	2.5	6	5	8422	6512	RH-2	40	form-based			true	0.7	7	1.166666627	6	6	9433.200195	7523.200195	7523.200195	1.120067
2714	026	5186	0.12	516	5	55	80	2.5	10	5	12965	12449	RH-3	40	form-based			true	0.7	11	1.100000024	6	6	14520.7998	14004.7998	14004.7998	1.12
2715	023	2801	0.06	0	0	55	80	2.5	5	5	7002	7002	RH-2	40	form-based			true	0.7	6	1.200000048	6	6	7842.799805	7842.799805	7842.799805	1.12008
2715	036	3373	0.08	2465	1	55	80	2.5	6	5	8432	5967	RH-2	40	form-based			true	0.7	7	1.166666627	6	6	9444.399414	6979.399414	6979.399414	1.120066
2715	051	4016	0.09	3241	2	55	80	2.5	7	5	10040	6799	RH-2	40	form-based		true	true	0.7	8	1.142857194	6	6	11244.7998	8003.799805	8003.799805	1.12
2748	014	3187	0.07	850	1	55	80	2.5	6	5	7968	7118	RM-1	40	form-based			true	0.7	7	1.166666627	6	6	8923.599609	8073.599609	8073.599609	1.11993
2749	015	3262	0.07	2160	1	55	80	2.5	6	5	8155	5995	RH-2	40	form-based			true	0.7	7	1.166666627	6	6	9133.599609	6973.599609	6973.599609	1.12
2749	016	3262	0.07	1818	1	55	80	2.5	6	5	8155	6337	RH-2	40	form-based			true	0.7	7	1.166666627	6	6	9133.599609	7315.599609	7315.599609	1.12
2749	017	3263	0.07	1550	1	55	80	2.5	6	5	8158	6608	RH-2	40	form-based			true	0.7	7	1.166666627	6	6	9136.399414	7586.399414	7586.399414	1.119931
2748	046	3705	0.09	1906	2	55	80	2.5	7	5	9262	7356	RM-1	40	form-based		true	true	0.7	8	1.142857194	6	6	10374	8468	8468	1.12006
2749	004	3254	0.07	1365	1	55	80	2.5	6	5	8135	6770	RH-2	40	form-based			true	0.7	7	1.166666627	6	6	9111.200195	7746.200195	7746.200195	1.12
2749	008	3257	0.07	1793	1	55	80	2.5	6	5	8142	6349	RH-2	40	form-based			true	0.7	7	1.166666627	6	6	9119.599609	7326.599609	7326.599609	1.120069
2749	010	3258	0.07	2520	1	55	80	2.5	6	5	8145	5625	RH-2	40	form-based			true	0.7	7	1.166666627	6	6	9122.399414	6602.399414	6602.399414	1.12
2749	011	3259	0.07	1758	1	55	80	2.5	6	5	8148	6390	RH-2	40	form-based			true	0.7	7	1.166666627	6	6	9125.200195	7367.200195	7367.200195	1.119931
2749	012	3259	0.07	1540	1	55	80	2.5	6	5	8148	6608	RH-2	40	form-based			true	0.7	7	1.166666627	6	6	9125.200195	7585.200195	7585.200195	1.119931
2749	025A	3260	0.07	1925	1	55	80	2.5	6	5	8150	6225	RH-2	40	form-based			true	0.7	7	1.166666627	6	6	9128	7203	7203	1.12
2749	026	3260	0.07	2985	1	55	80	2.5	6	5	8150	5165	RH-2	40	form-based			true	0.7	7	1.166666627	6	6	9128	6143	6143	1.12
2749	028	3260	0.07	1075	1	55	80	2.5	6	5	8150	7075	RH-2	40	form-based			true	0.7	7	1.166666627	6	6	9128	8053	8053	1.12
2749	029	3260	0.07	1245	1	55	80	2.5	6	5	8150	6905	RH-2	40	form-based			true	0.7	7	1.166666627	6	6	9128	7883	7883	1.12
2749	030	3260	0.07	1695	1	55	80	2.5	6	5	8150	6455	RH-2	40	form-based			true	0.7	7	1.166666627	6	6	9128	7433	7433	1.12
2749	031	3260	0.07	1305	1	55	80	2.5	6	5	8150	6845	RH-2	40	form-based			true	0.7	7	1.166666627	6	6	9128	7823	7823	1.12
2749	034	3260	0.07	2082	1	55	80	2.5	6	5	8150	6068	RH-2	40	form-based			true	0.7	7	1.166666627	6	6	9128	7046	7046	1.12
2749	035	3260	0.07	2713	1	55	80	2.5	6	5	8150	5437	RH-2	40	form-based			true	0.7	7	1.166666627	6	6	9128	6415	6415	1.12
2749	036	3260	0.07	2440	1	55	80	2.5	6	5	8150	5710	RH-2	40	form-based			true	0.7	7	1.166666627	6	6	9128	6688	6688	1.12
2749	037	3260	0.07	1726	1	55	80	2.5	6	5	8150	6424	RH-2	40	form-based			true	0.7	7	1.166666627	6	6	9128	7402	7402	1.12
2749	039	3260	0.07	3184	1	55	80	2.5	6	5	8150	4966	RH-2	40	form-based			true	0.7	7	1.166666627	6	6	9128	5944	5944	1.12
2749	040	3260	0.07	3525	1	55	80	2.5	6	5	8150	4625	RH-2	40	form-based			true	0.7	7	1.166666627	6	6	9128	5603	5603	1.12
2749	041	3260	0.07	2275	1	55	80	2.5	6	5	8150	5875	RH-2	40	form-based			true	0.7	7	1.166666627	6	6	9128	6853	6853	1.12
2749	042	3260	0.07	925	1	55	80	2.5	6	5	8150	7225	RH-2	40	form-based			true	0.7	7	1.166666627	6	6	9128	8203	8203	1.12
2749	043	3260	0.07	1750	1	55	80	2.5	6	5	8150	6400	RH-2	40	form-based			true	0.7	7	1.166666627	6	6	9128	7378	7378	1.12
2750	002	3100	0.07	3460	1	55	80	2.5	6	5	7750	4290	RH-2	40	form-based			true	0.7	7	1.166666627	6	6	8680	5220	5220	1.12
2750	003	3102	0.07	1146	1	55	80	2.5	6	5	7755	6609	RH-2	40	form-based			true	0.7	7	1.166666627	6	6	8685.599609	7539.599609	7539.599609	1.12
2750	004	3103	0.07	1828	1	55	80	2.5	6	5	7758	5930	RH-2	40	form-based			true	0.7	7	1.166666627	6	6	8688.399414	6860.399414	6860.399414	1.119928
2750	005	3105	0.07	1050	1	55	80	2.5	6	5	7762	6712	RH-2	40	form-based			true	0.7	7	1.166666627	6	6	8694	7644	7644	1.120072
2750	006	3106	0.07	1320	1	55	80	2.5	6	5	7765	6445	RH-2	40	form-based			true	0.7	7	1.166666627	6	6	8696.799805	7376.799805	7376.799805	1.12
2750	007	3107	0.07	1850	1	55	80	2.5	6	5	7768	5918	RH-2	40	form-based			true	0.7	7	1.166666627	6	6	8699.599609	6849.599609	6849.599609	1.119928
2750	008	3109	0.07	1578	1	55	80	2.5	6	5	7772	6194	RH-2	40	form-based			true	0.7	7	1.166666627	6	6	8705.200195	7127.200195	7127.200195	1.120072
2750	009	3110	0.07	3324	1	55	80	2.5	6	5	7775	4451	RH-2	40	form-based			true	0.7	7	1.166666627	6	6	8708	5384	5384	1.12
2750	013	3116	0.07	1325	1	55	80	2.5	6	5	7790	6465	RH-2	40	form-based			true	0.7	7	1.166666627	6	6	8724.799805	7399.799805	7399.799805	1.12

block_num	lot_num	Lot Size Feet	Lot Size Acres	Existing Bldg Sqft	Existing Units	sb79_MaxHeight	sb79_MaxDensity	sb79_MaxFAR	SB79- Gross Unit Capacity	SB79- Net Unit Capacity	SB79- Gross GSF Capacity	SB79- Net GSF Capacity	Existing SF Zoning	Existing SF Height Limit	Density Limit?	Density Limit ratio	Corner Parcel?	In R4	Max Lot Coverage	SF Unit Capacity Gross	% Gross Unit- SF vs SB79	SF Zoning- Net Unit Capacity	SF Zoning - Net Unit Capacity Limited by 200% SB79	SF Zoning- Gross GSF Capacity	SF Zoning- Net GSF Capacity	SF Zoning - Net GSF Capacity Limited by 200% SB79	% Gross GSF- SF vs SB79
2750	014	3117	0.07	965	1	55	80	2.5	6	5	7792	6827	RH-2	40	form-based			true	0.7	7	1.166666627	6	6	8727.599609	7762.599609	7762.599609	1.120072
2750	023	3125	0.07	1680	1	55	80	2.5	6	5	7812	6132	RH-2	40	form-based			true	0.7	7	1.166666627	6	6	8750	7070	7070	1.120072
2750	024	3125	0.07	2990	1	55	80	2.5	6	5	7812	4822	RH-2	40	form-based			true	0.7	7	1.166666627	6	6	8750	5760	5760	1.120072
2750	025	3125	0.07	1500	1	55	80	2.5	6	5	7812	6312	RH-2	40	form-based			true	0.7	7	1.166666627	6	6	8750	7250	7250	1.120072
2750	026	3125	0.07	990	1	55	80	2.5	6	5	7812	6822	RH-2	40	form-based			true	0.7	7	1.166666627	6	6	8750	7760	7760	1.120072
2750	028	3125	0.07	1190	1	55	80	2.5	6	5	7812	6622	RH-2	40	form-based			true	0.7	7	1.166666627	6	6	8750	7560	7560	1.120072
2750	029	3125	0.07	1200	1	55	80	2.5	6	5	7812	6612	RH-2	40	form-based			true	0.7	7	1.166666627	6	6	8750	7550	7550	1.120072
2750	030	3125	0.07	1650	1	55	80	2.5	6	5	7812	6162	RH-2	40	form-based			true	0.7	7	1.166666627	6	6	8750	7100	7100	1.120072
2750	031	3125	0.07	1375	1	55	80	2.5	6	5	7812	6437	RH-2	40	form-based			true	0.7	7	1.166666627	6	6	8750	7375	7375	1.120072
2750	033	3125	0.07	2056	1	55	80	2.5	6	5	7812	5756	RH-2	40	form-based			true	0.7	7	1.166666627	6	6	8750	6694	6694	1.120072
2750	047	3125	0.07	2005	1	55	80	2.5	6	5	7812	5807	RH-2	40	form-based			true	0.7	7	1.166666627	6	6	8750	6745	6745	1.120072
2751	003	3125	0.07	2206	1	55	80	2.5	6	5	7812	5606	RH-2	40	form-based			true	0.7	7	1.166666627	6	6	8750	6544	6544	1.120072
2751	005	3125	0.07	1460	1	55	80	2.5	6	5	7812	6352	RH-2	40	form-based			true	0.7	7	1.166666627	6	6	8750	7290	7290	1.120072
2751	006K	3105	0.07	1225	1	55	80	2.5	6	5	7762	6537	RH-2	40	form-based			true	0.7	7	1.166666627	6	6	8694	7469	7469	1.120072
2751	007	3105	0.07	1860	1	55	80	2.5	6	5	7762	5902	RH-2	40	form-based			true	0.7	7	1.166666627	6	6	8694	6834	6834	1.120072
2751	014	3119	0.07	1050	1	55	80	2.5	6	5	7798	6748	RH-2	40	form-based			true	0.7	7	1.166666627	6	6	8733.200195	7683.200195	7683.200195	1.119928
2751	015	3121	0.07	1150	1	55	80	2.5	6	5	7802	6652	RH-2	40	form-based			true	0.7	7	1.166666627	6	6	8738.799805	7588.799805	7588.799805	1.120072
2751	016	3123	0.07	3178	1	55	80	2.5	6	5	7808	4630	RH-2	40	form-based			true	0.7	7	1.166666627	6	6	8744.399414	5566.399414	5566.399414	1.119928
2751	018	3128	0.07	2428	1	55	80	2.5	6	5	7820	5392	RH-2	40	form-based			true	0.7	7	1.166666627	6	6	8758.399414	6330.399414	6330.399414	1.12
2751	019	3130	0.07	2150	1	55	80	2.5	6	5	7825	5675	RH-2	40	form-based			true	0.7	7	1.166666627	6	6	8764	6614	6614	1.12
2751	039	3125	0.07	1648	1	55	80	2.5	6	5	7812	6164	RH-2	40	form-based			true	0.7	7	1.166666627	6	6	8750	7102	7102	1.120072
2752	005	3210	0.07	2060	1	55	80	2.5	6	5	8025	5965	RH-2	40	form-based			true	0.7	7	1.166666627	6	6	8988	6928	6928	1.12
2752	006	3210	0.07	2950	1	55	80	2.5	6	5	8025	5075	RH-2	40	form-based			true	0.7	7	1.166666627	6	6	8988	6038	6038	1.12
2752	007	3210	0.07	2020	1	55	80	2.5	6	5	8025	6005	RH-2	40	form-based			true	0.7	7	1.166666627	6	6	8988	6968	6968	1.12
2752	008	3209	0.07	2020	1	55	80	2.5	6	5	8022	6002	RH-2	40	form-based			true	0.7	7	1.166666627	6	6	8985.200195	6965.200195	6965.200195	1.12007
2752	009	3209	0.07	2100	1	55	80	2.5	6	5	8022	5922	RH-2	40	form-based			true	0.7	7	1.166666627	6	6	8985.200195	6885.200195	6885.200195	1.12007
2752	011	3208	0.07	2319	1	55	80	2.5	6	5	8020	5701	RH-2	40	form-based			true	0.7	7	1.166666627	6	6	8982.399414	6663.399414	6663.399414	1.12
2752	014	3207	0.07	3050	1	55	80	2.5	6	5	8018	4968	RH-2	40	form-based			true	0.7	7	1.166666627	6	6	8979.599609	5929.599609	5929.599609	1.11993
2752	017	3206	0.07	2916	1	55	80	2.5	6	5	8015	5099	RH-2	40	form-based			true	0.7	7	1.166666627	6	6	8976.799805	6060.799805	6060.799805	1.12
2752	020	4273	0.1	4199	3	55	80	2.5	8	5	10682	6483	RH-2	40	form-based	true		true	0.7	9	1.125	6	6	11964.39941	7765.399414	7765.399414	1.120052
2752	022F	3285	0.08	2100	1	55	80	2.5	6	5	8212	6112	RH-2	40	form-based			true	0.7	7	1.166666627	6	6	9198	7098	7098	1.120068
2752	022H	4400	0.1	4566	3	55	80	2.5	8	5	11000	6434	RH-2	40	form-based			true	0.7	9	1.125	6	6	12320	7754	7754	1.12
2753	002B	3408	0.08	1190	1	55	80	2.5	6	5	8520	7330	RH-2	40	form-based			true	0.7	7	1.166666627	6	6	9542.399414	8352.399414	8352.399414	1.12
2753	024A	3489	0.08	1070	1	55	80	2.5	6	5	8722	7652	RH-2	40	form-based			true	0.7	7	1.166666627	6	6	9769.200195	8699.200195	8699.200195	1.120064
2769	023	3125	0.07	1482	1	55	80	2.5	6	5	7812	6330	RH-3	40	form-based			true	0.7	7	1.166666627	6	6	8750	7268	7268	1.120072
2769	024	3125	0.07	1692	1	55	80	2.5	6	5	7812	6120	RH-3	40	form-based			true	0.7	7	1.166666627	6	6	8750	7058	7058	1.120072
2769	027	3125	0.07	2492	1	55	80	2.5	6	5	7812	5320	RH-2	40	form-based			true	0.7	7	1.166666627	6	6	8750	6258	6258	1.120072
2769	029	3500	0.08	1926	1	55	80	2.5	6	5	8750	6824	RH-2	40	form-based			true	0.7	7	1.166666627	6	6	9800	7874	7874	1.12
2769	036	3253	0.07	1610	1	55	80	2.5	6	5	8132	6522	RH-2	40	form-based			true	0.7	7	1.166666627	6	6	9108.399414	7498.399414	7498.399414	1.120069
2770	009	3157	0.07	1330	1	55	80	2.5	6	5	7892	6562	RH-2	40	form-based			true	0.7	7	1.166666627	6	6	8839.599609	7509.599609	7509.599609	1.120071
2770	009B	3157	0.07	2140	1	55	80	2.5	6	5	7892	5752	RH-2	40	form-based			true	0.7	7	1.166666627	6	6	8839.599609	6699.599609	6699.599609	1.120071
2770	009C	3156	0.07	1395	1	55	80	2.5	6	5	7890	6495	RH-2	40	form-based			true	0.7	7	1.166666627	6	6	8836.799805	7441.799805	7441.799805	1.12
2770	009D	3156	0.07	1085	1	55	80	2.5	6	5	7890	6805	RH-2	40	form-based			true	0.7	7	1.166666627	6	6	8836.799805	7751.799805	7751.799805	1.12
2770	009F	3224	0.07	1737	1	55	80	2.5	6	5	8060	6323	RH-2	40	form-based			true	0.7	7	1.166666627	6	6	9027.200195	7290.200195	7290.200195	1.12
2770	009G	3224	0.07	1248	1	55	80	2.5	6	5	8060	6812	RH-2	40	form-based			true	0.7	7	1.166666627	6	6	9027.200195	7779.200195	7779.200195	1.12
2770	010C	3130	0.07	2435	1	55	80	2.5	6	5	7825	5390	RH-2	40	form-based			true	0.7	7	1.166666627	6	6	8764	6329	6329	1.12
2770	023	3100	0.07	2401	1	55	80	2.5	6	5	7750	5349	RH-2	40	form-based			true	0.7	7	1.166666627	6	6	8680	6279	6279	1.12
2771	031	2849	0.07	0	0	55	80	2.5	6	6	7122	7122	RH-2	40	form-based			true	0.7	6	1	6	6	7977.199707	7977.199707	7977.199707	1.120079
2771	058	15648	0.36	21237	27	55	80	2.5	29	2	39120	17883	RM-2	40	form-based			true	0.7	33	1.137930989	6	6	43814.39844	22577.39844	22577.39844	1.12
2780	010	3531	0.08	1167	1	55	80	2.5	6	5	8828	7661	RH-1(D)	40	form-based			true	0.7	7	1.166666627	6	6	9886.799805	8719.799805	8719.799805	1.119937
2788	001	3210	0.07	1432	1	55	80	2.5	6	5	8025	6593	RH-1(D)	40	form-based	true		true	0.7	7	1.166666627	6	6	8988	7556	7556	1.12
2788	003	3397	0.08	2553	1	55	80	2.5	6	5	8492	5939	RH-1(D)	40	form-based			true	0.7	7	1.166666627	6	6	9511.599609	6958.599609	6958.599609	1.120066
2789	002	3119	0.07	1272	1	55	80	2.5	6	5	7798	6526	RH-1(D)	40	form-based			true	0.7	7	1.166666627	6	6	8733.200195	7461.200195	7461.200195	1.119928
2789	003	3197	0.07	1244	1	55	80	2.5	6	5	7992	6748	RH-1(D)	40	form-based			true	0.7	7	1.166666627	6	6	8951.599609	7707.599609	7707.599609	1.12007
2790	015	3493	0.08	1828	1	55	80	2.5	6	5	8732	6904	RH-1(D)	40	form-based			true	0.7	7	1.166666627	6	6	9780.399414	7952.399414	7952.399414	1.120064
2790	017	3333	0.08	1808	1	55	80	2.5	6	5	8332	6524	RH-1(D)	40	form-based			true	0.7	7	1.166666627	6	6	9332.399414	7524.399414	7524.399414	1.120067
2790	018	3536	0.08	1054	1	55	80	2.5	6	5	8840	7786	RH-1(D)	40	form-based			true	0.7	7	1.166666627	6	6	9900.799805	8846.799805	8846.799805	1.12
2792	002	3560	0.08	1270	1	55	80	2.5	6	5	8900	7630	RH-1(D)	40	form-based			true	0.7	7	1.166666627	6	6	9968	8698	8698	1.12
2792	009	3540	0.08	1674	1	55	80	2.5	6	5	8850	7176	RH-1(D)	40	form-based			true	0.7	7	1.166666627	6	6	9912	8238	8238	1.12
2792	012	3510	0.08	1054	1	55	80	2.5	6	5	8775	7721	RH-1(D)	40	form-based			true	0.7	7	1.166666627	6	6	9828	8774	8774	1.12
2792	014	3154	0.07	1558	1	55	80	2.5	6	5	7885	6327	RH-1(D)	40	form-based			true	0.7	7	1.166666627	6	6	8831.200195	7273.200195	7273.200195	1.12
2792	015	3521	0.08	1244	1	55	80	2.5	6	5	8802	7558	RH-1(D)	40	form-based			true	0.7	7	1.166666627	6	6	9858.799805	8614.799805	8614.799805	1.120064
2794	004	3570	0.08	2459	1	55	80	2.5	6	5	8925	6466	RH-1(D)	40	form-based			true	0.7	7	1.166666627	6	6	9996	7537	7537	1.12
2793	002	3349	0.08	1743	1	55	80	2.5	6	5	8372	6629	RH-1(D)	40	form-based			true	0.7	7	1.166666627	6	6	9377.200195	7634.200195	7634.200195	1.120067

block_num	lot_num	Lot Size Feet	Lot Size Acres	Existing Bldg Sqft	Existing Units	sb79_MaxHeight	sb79_MaxDensity	sb79_MaxFAR	SB79- Gross Unit Capacity	SB79- Net Unit Capacity	SB79- Gross GSF Capacity	SB79- Net GSF Capacity	Existing SF Zoning	Existing SF Height Limit	Density Limit?	Density Limit ratio	Corner Parcel?	In R4	Max Lot Coverage	SF Unit Capacity Gross	% Gross Unit- SF vs SB79	SF Zoning- Net Unit Capacity	SF Zoning - Net Unit Capacity Limited by 200% SB79	SF Zoning- Gross GSF Capacity	SF Zoning- Net GSF Capacity	SF Zoning - Net GSF Capacity Limited by 200% SB79	% Gross GSF- SF vs SB79
2794	010	3556	0.08	1524	1	55	80	2.5	6	5	8890	7366	RH-1(D)	40	form-based			true	0.7	7	1.166666627	6	6	9956.799805	8432.799805	8432.799805	1.12
2794	011	3348	0.08	1064	1	55	80	2.5	6	5	8370	7306	RH-1(D)	40	form-based		true	true	0.7	7	1.166666627	6	6	9374.399414	8310.399414	8310.399414	1.12
2803	035	3432	0.08	1987	1	55	80	2.5	6	5	8580	6593	RH-2	40	form-based			true	0.7	7	1.166666627	6	6	9609.599609	7622.599609	7622.599609	1.12
2803	046	3394	0.08	800	1	55	80	2.5	6	5	8485	7685	RH-2	40	form-based			true	0.7	7	1.166666627	6	6	9503.200195	8703.200195	8703.200195	1.12
2816	003	3287	0.08	1813	1	55	80	2.5	6	5	8218	6405	RH-1(D)	40	form-based			true	0.7	7	1.166666627	6	6	9203.599609	7390.599609	7390.599609	1.119932
2816	004	3322	0.08	1588	1	55	80	2.5	6	5	8305	6717	RH-1(D)	40	form-based			true	0.7	7	1.166666627	6	6	9301.599609	7713.599609	7713.599609	1.12
2816	005	3502	0.08	2534	1	55	80	2.5	6	5	8755	6221	RH-1(D)	40	form-based			true	0.7	7	1.166666627	6	6	9805.599609	7271.599609	7271.599609	1.12
2817	027	3456	0.08	1797	1	55	80	2.5	6	5	8640	6843	RH-1(D)	40	form-based			true	0.7	7	1.166666627	6	6	9676.799805	7879.799805	7879.799805	1.12
2817	037	3448	0.08	2268	1	55	80	2.5	6	5	8620	6352	RH-1(D)	40	form-based			true	0.7	7	1.166666627	6	6	9654.399414	7386.399414	7386.399414	1.12
2817	038	3367	0.08	2572	1	55	80	2.5	6	5	8418	5846	RH-1(D)	40	form-based			true	0.7	7	1.166666627	6	6	9427.599609	6855.599609	6855.599609	1.119933
2818	009	3201	0.07	2947	1	55	80	2.5	6	5	8002	5055	RH-1(D)	40	form-based			true	0.7	7	1.166666627	6	6	8962.799805	6015.799805	6015.799805	1.12007
2818	010	3479	0.08	3757	1	55	80	2.5	6	5	8698	4941	RH-1(D)	40	form-based			true	0.7	7	1.166666627	6	6	9741.200195	5984.200195	5984.200195	1.119936
2819	028	3400	0.08	3649	1	65	100	3	8	7	10200	6551	RH-1(D)	40	form-based			true	0.7	7	0.875	6	6	9520	5871	5871	0.933333
2819	029	3144	0.07	2173	1	65	100	3	7	6	9432	7259	RH-1(D)	40	form-based			true	0.7	7	1	6	6	8803.200195	6630.200195	6630.200195	0.933333
2821	012	3175	0.07	1150	1	55	80	2.5	6	5	7938	6788	RH-1(D)	40	form-based			true	0.7	7	1.166666627	6	6	8890	7740	7740	1.119929
2821	013	3252	0.07	1150	1	55	80	2.5	6	5	8130	6980	RH-1(D)	40	form-based			true	0.7	7	1.166666627	6	6	9105.599609	7955.599609	7955.599609	1.12
2821	027	2658	0.06	0	0	55	80	2.5	5	5	6645	6645	RH-1	40	form-based			true	0.7	6	1.200000048	6	6	7442.399902	7442.399902	7442.399902	1.12
2821	028	2834	0.07	0	0	55	80	2.5	6	6	7085	7085	RH-1	40	form-based			true	0.7	6	1	6	6	7935.199707	7935.199707	7935.199707	1.12
2822	003	3569	0.08	1161	1	55	80	2.5	6	5	8922	7761	RH-1(D)	40	form-based			true	0.7	7	1.166666627	6	6	9993.200195	8832.200195	8832.200195	1.120063
2822	006	3521	0.08	937	1	55	80	2.5	6	5	8802	7865	RH-1(D)	40	form-based			true	0.7	7	1.166666627	6	6	9858.799805	8921.799805	8921.799805	1.120064
2822	008	3299	0.08	937	1	55	80	2.5	6	5	8248	7311	RH-1(D)	40	form-based			true	0.7	7	1.166666627	6	6	9237.200195	8300.200195	8300.200195	1.119932
2822	015	3415	0.08	1205	1	55	80	2.5	6	5	8538	7333	RH-1(D)	40	form-based			true	0.7	7	1.166666627	6	6	9562	8357	8357	1.119934
2822	016	3457	0.08	1397	1	55	80	2.5	6	5	8642	7245	RH-1(D)	40	form-based			true	0.7	7	1.166666627	6	6	9679.599609	8282.599609	8282.599609	1.120065
2822	017	3227	0.07	1070	1	55	80	2.5	6	5	8068	6998	RH-1(D)	40	form-based			true	0.7	7	1.166666627	6	6	9035.599609	7965.599609	7965.599609	1.119931
2822	020	3372	0.08	949	1	55	80	2.5	6	5	8430	7481	RH-1(D)	40	form-based			true	0.7	7	1.166666627	6	6	9441.599609	8492.599609	8492.599609	1.12
2822A	004	3431	0.08	1837	1	55	80	2.5	6	5	8578	6741	RH-1(D)	40	form-based			true	0.7	7	1.166666627	6	6	9606.799805	7769.799805	7769.799805	1.119935
2822A	005	3405	0.08	1889	1	55	80	2.5	6	5	8512	6623	RH-1(D)	40	form-based			true	0.7	7	1.166666627	6	6	9534	7645	7645	1.120066
2822A	006	3404	0.08	1753	1	55	80	2.5	6	5	8510	6757	RH-1(D)	40	form-based			true	0.7	7	1.166666627	6	6	9531.200195	7778.200195	7778.200195	1.12
2822A	007	3402	0.08	1153	1	55	80	2.5	6	5	8505	7352	RH-1(D)	40	form-based			true	0.7	7	1.166666627	6	6	9525.599609	8372.599609	8372.599609	1.12
2822A	008	3399	0.08	1153	1	55	80	2.5	6	5	8498	7345	RH-1(D)	40	form-based			true	0.7	7	1.166666627	6	6	9517.200195	8364.200195	8364.200195	1.119934
2822A	009	3396	0.08	1153	1	55	80	2.5	6	5	8490	7337	RH-1(D)	40	form-based			true	0.7	7	1.166666627	6	6	9508.799805	8355.799805	8355.799805	1.12
2822A	012	3151	0.07	1953	1	55	80	2.5	6	5	7878	5925	RH-1(D)	40	form-based		true	true	0.7	7	1.166666627	6	6	8822.799805	6869.799805	6869.799805	1.119929
2822A	018	3314	0.08	1026	1	55	80	2.5	6	5	8285	7259	RH-1(D)	40	form-based		true	true	0.7	7	1.166666627	6	6	9279.200195	8253.200195	8253.200195	1.12
2822A	020	3393	0.08	1200	1	55	80	2.5	6	5	8482	7282	RH-1(D)	40	form-based			true	0.7	7	1.166666627	6	6	9500.399414	8300.399414	8300.399414	1.120066
2822A	021	3391	0.08	1200	1	55	80	2.5	6	5	8478	7278	RH-1(D)	40	form-based			true	0.7	7	1.166666627	6	6	9494.799805	8294.799805	8294.799805	1.119934
2822A	022	3389	0.08	1200	1	55	80	2.5	6	5	8472	7272	RH-1(D)	40	form-based			true	0.7	7	1.166666627	6	6	9489.200195	8289.200195	8289.200195	1.120066
2822A	023	3386	0.08	1200	1	55	80	2.5	6	5	8465	7265	RH-1(D)	40	form-based			true	0.7	7	1.166666627	6	6	9480.799805	8280.799805	8280.799805	1.12
2822A	024	3384	0.08	1200	1	55	80	2.5	6	5	8460	7260	RH-1(D)	40	form-based			true	0.7	7	1.166666627	6	6	9475.200195	8275.200195	8275.200195	1.12
2822A	025	3381	0.08	1200	1	55	80	2.5	6	5	8452	7252	RH-1(D)	40	form-based			true	0.7	7	1.166666627	6	6	9466.799805	8266.799805	8266.799805	1.120066
2822A	026	3372	0.08	1600	1	55	80	2.5	6	5	8430	6830	RH-1(D)	40	form-based			true	0.7	7	1.166666627	6	6	9441.599609	7841.599609	7841.599609	1.12
2822A	027	3313	0.08	1200	1	55	80	2.5	6	5	8282	7082	RH-1(D)	40	form-based			true	0.7	7	1.166666627	6	6	9276.399414	8076.399414	8076.399414	1.120068
2822A	028	3182	0.07	1200	1	55	80	2.5	6	5	7955	6755	RH-1(D)	40	form-based			true	0.7	7	1.166666627	6	6	8909.599609	7709.599609	7709.599609	1.12
2822A	029	3150	0.07	1473	1	55	80	2.5	6	5	7875	6402	RH-1(D)	40	form-based			true	0.7	7	1.166666627	6	6	8820	7347	7347	1.12
2822A	030	3236	0.07	1200	1	55	80	2.5	6	5	8090	6890	RH-1(D)	40	form-based			true	0.7	7	1.166666627	6	6	9060.799805	7860.799805	7860.799805	1.12
2822B	006	3157	0.07	1153	1	55	80	2.5	6	5	7892	6739	RH-1(D)	40	form-based			true	0.7	7	1.166666627	6	6	8839.599609	7686.599609	7686.599609	1.120071
2822B	013	3568	0.08	1026	1	55	80	2.5	6	5	8920	7894	RH-1(D)	40	form-based			true	0.7	7	1.166666627	6	6	9990.399414	8964.399414	8964.399414	1.12
2822B	017	3144	0.07	1026	1	55	80	2.5	6	5	7860	6834	RH-1(D)	40	form-based			true	0.7	7	1.166666627	6	6	8803.200195	7777.200195	7777.200195	1.12
2822B	018	3441	0.08	1469	1	55	80	2.5	6	5	8602	7133	RH-1(D)	40	form-based			true	0.7	7	1.166666627	6	6	9634.799805	8165.799805	8165.799805	1.120065
2822B	019	3247	0.07	1475	1	55	80	2.5	6	5	8118	6643	RH-1(D)	40	form-based			true	0.7	7	1.166666627	6	6	9091.599609	7616.599609	7616.599609	1.119931
2822B	020	3157	0.07	1026	1	55	80	2.5	6	5	7892	6866	RH-1(D)	40	form-based			true	0.7	7	1.166666627	6	6	8839.599609	7813.599609	7813.599609	1.120071
2823	001	3350	0.08	1153	1	55	80	2.5	6	5	8375	7222	RH-1(D)	40	form-based		true	true	0.7	7	1.166666627	6	6	9380	8227	8227	1.12
2823	003	3291	0.08	2292	1	55	80	2.5	6	5	8228	5936	RH-1(D)	40	form-based			true	0.7	7	1.166666627	6	6	9214.799805	6922.799805	6922.799805	1.119932
2823	005	3429	0.08	1026	1	55	80	2.5	6	5	8572	7546	RH-1(D)	40	form-based			true	0.7	7	1.166666627	6	6	9601.200195	8575.200195	8575.200195	1.120065
2823	006	3431	0.08	1026	1	55	80	2.5	6	5	8578	7552	RH-1(D)	40	form-based			true	0.7	7	1.166666627	6	6	9606.799805	8580.799805	8580.799805	1.119935
2823	007	3432	0.08	1026	1	55	80	2.5	6	5	8580	7554	RH-1(D)	40	form-based			true	0.7	7	1.166666627	6	6	9609.599609	8583.599609	8583.599609	1.12
2823	009	3104	0.07	1187	1	55	80	2.5	6	5	7760	6573	RH-1(D)	40	form-based			true	0.7	7	1.166666627	6	6	8691.200195	7504.200195	7504.200195	1.12
2823	010	3265	0.07	1055	1	55	80	2.5	6	5	8162	7107	RH-1(D)	40	form-based			true	0.7	7	1.166666627	6	6	9142	8087	8087	1.120069
2823	013	3489	0.08	1362	1	55	80	2.5	6	5	8722	7360	RH-1(D)	40	form-based			true	0.7	7	1.166666627	6	6	9769.200195	8407.200195	8407.200195	1.120064
2823A	001	3226	0.07	1153	1	55	80	2.5	6	5	8065	6912	RH-1(D)	40	form-based		true	true	0.7	7	1.166666627	6	6	9032.799805	7879.799805	7879.799805	1.12
2823A	010	3462	0.08	1298	1	55	80	2.5	6	5	8655	7357	RH-1(D)	40	form-based			true	0.7	7	1.166666627	6	6	9693.599609	8395.599609	8395.599609	1.12
2823A	011	3568	0.08	937	1	55	80	2.5	6	5	8920	7983	RH-1(D)	40	form-based			true	0.7	7	1.166666627	6	6	9990.399414	9053.399414	9053.399414	1.12
2823B	010	3339	0.08	1275	1	55	80	2.5	6	5	8348	7073	RH-1(D)	40	form-based			true	0.7	7	1.166666627	6	6	9349.200195	8074.200195	8074.200195	1.119933
2823A	029	3375	0.08	1339	1	55	80	2.5	6	5	8438	7099	RH-1(D)	40	form-based		true	true	0.7	7	1.166666627	6	6	9450	8111	8111	1.119934
2823A	030	3214	0.07	2128	1	55	80	2.5	6	5	8035	5907	RH-1(D)	40	form-based			true	0.7	7	1.166666627	6	6	8999.200195	6871.200195	6871.200195	1.12

block_num	lot_num	Lot Size Feet	Lot Size Acres	Existing Bldg Sqft	Existing Units	sb79_MaxHeight	sb79_MaxDensity	sb79_MaxFAR	SB79- Gross Unit Capacity	SB79- Net Unit Capacity	SB79- Gross GSF Capacity	SB79- Net GSF Capacity	Existing SF Zoning	Existing SF Height Limit	Density Limit?	Density Limit ratio	Corner Parcel?	In R4	Max Lot Coverage	SF Unit Capacity Gross	% Gross Unit- SF vs SB79	SF Zoning- Net Unit Capacity	SF Zoning - Net Unit Capacity Limited by 200% SB79	SF Zoning- Gross GSF Capacity	SF Zoning- Net GSF Capacity	SF Zoning - Net GSF Capacity Limited by 200% SB79	% Gross GSF- SF vs SB79
2823A	031	3517	0.08	1277	1	55	80	2.5	6	5	8792	7515	RH-1(D)	40	form-based			true	0.7	7	1.166666627	6	6	9847.599609	8570.599609	8570.599609	1.120064
2823A	032	3183	0.07	1277	1	55	80	2.5	6	5	7958	6681	RH-1(D)	40	form-based			true	0.7	7	1.166666627	6	6	8912.399414	7635.399414	7635.399414	1.11993
2823A	033	3198	0.07	2227	1	55	80	2.5	6	5	7995	5768	RH-1(D)	40	form-based			true	0.7	7	1.166666627	6	6	8954.399414	6727.399414	6727.399414	1.12
2823A	034	3255	0.07	1276	1	55	80	2.5	6	5	8138	6862	RH-1(D)	40	form-based			true	0.7	7	1.166666627	6	6	9114	7838	7838	1.119931
2823C	001	3240	0.07	1056	1	55	80	2.5	6	5	8100	7044	RH-1(D)	40	form-based		true	true	0.7	7	1.166666627	6	6	9072	8016	8016	1.12
2823C	002	3123	0.07	1056	1	55	80	2.5	6	5	7808	6752	RH-1(D)	40	form-based			true	0.7	7	1.166666627	6	6	8744.399414	7688.399414	7688.399414	1.119928
2831	027	3420	0.08	3930	4	55	80	2.5	6	2	8550	4620	RH-2	50	form-based			true	0.7	10	1.666666627	6	6	11970	8040	8040	1.4
2831	030	2576	0.06	1380	1	55	80	2.5	5	4	6440	5060	RH-2	50	form-based			true	0.7	7	1.399999976	6	6	9016	7636	7636	1.4
2831	031	2576	0.06	1921	1	55	80	2.5	5	4	6440	4519	RH-2	50	form-based			true	0.7	7	1.399999976	6	6	9016	7095	7095	1.4
2831	032	2576	0.06	1638	1	55	80	2.5	5	4	6440	4802	RH-2	50	form-based			true	0.7	7	1.399999976	6	6	9016	7378	7378	1.4
2833	002	3113	0.07	1662	1	55	80	2.5	6	5	7782	6120	RH-1(D)	40	form-based			true	0.7	7	1.166666627	6	6	8716.399414	7054.399414	7054.399414	1.120072
2833	003	3464	0.08	1320	1	55	80	2.5	6	5	8660	7340	RH-1(D)	40	form-based			true	0.7	7	1.166666627	6	6	9699.200195	8379.200195	8379.200195	1.12
2834	036	3502	0.08	1693	1	55	80	2.5	6	5	8755	7062	RH-1(D)	40	form-based		true	true	0.7	7	1.166666627	6	6	9805.599609	8112.599609	8112.599609	1.12
2835	001	3167	0.07	1275	1	55	80	2.5	6	5	7918	6643	RH-1(D)	40	form-based		true	true	0.7	7	1.166666627	6	6	8867.599609	7592.599609	7592.599609	1.119929
2835	005	3503	0.08	1062	1	55	80	2.5	6	5	8758	7696	RH-1(D)	40	form-based			true	0.7	7	1.166666627	6	6	9808.399414	8746.399414	8746.399414	1.119936
2835	006	3433	0.08	1062	1	55	80	2.5	6	5	8582	7520	RH-1(D)	40	form-based			true	0.7	7	1.166666627	6	6	9612.399414	8550.399414	8550.399414	1.120065
2835	009	3436	0.08	1622	1	55	80	2.5	6	5	8590	6968	RH-1(D)	40	form-based			true	0.7	7	1.166666627	6	6	9620.799805	7998.799805	7998.799805	1.12
2835	010	3444	0.08	1062	1	55	80	2.5	6	5	8610	7548	RH-1(D)	40	form-based			true	0.7	7	1.166666627	6	6	9643.200195	8581.200195	8581.200195	1.12
2835	011	3452	0.08	1062	1	55	80	2.5	6	5	8630	7568	RH-1(D)	40	form-based			true	0.7	7	1.166666627	6	6	9665.599609	8603.599609	8603.599609	1.12
2835	012	3460	0.08	1818	1	55	80	2.5	6	5	8650	6832	RH-1(D)	40	form-based			true	0.7	7	1.166666627	6	6	9688	7870	7870	1.12
2835	013	3489	0.08	1062	1	55	80	2.5	6	5	8722	7660	RH-1(D)	40	form-based			true	0.7	7	1.166666627	6	6	9769.200195	8707.200195	8707.200195	1.120064
2835	014	3541	0.08	1062	1	55	80	2.5	6	5	8852	7790	RH-1(D)	40	form-based			true	0.7	7	1.166666627	6	6	9914.799805	8852.799805	8852.799805	1.120063
2836	022	3544	0.08	937	1	55	80	2.5	6	5	8860	7923	RH-1(D)	40	form-based			true	0.7	7	1.166666627	6	6	9923.200195	8986.200195	8986.200195	1.12
2835	019	3564	0.08	1056	1	55	80	2.5	6	5	8910	7854	RH-1(D)	40	form-based			true	0.7	7	1.166666627	6	6	9979.200195	8923.200195	8923.200195	1.12
2835	020	3509	0.08	1056	1	55	80	2.5	6	5	8772	7716	RH-1(D)	40	form-based			true	0.7	7	1.166666627	6	6	9825.200195	8769.200195	8769.200195	1.120064
2835	021	3510	0.08	1984	1	55	80	2.5	6	5	8775	6791	RH-1(D)	40	form-based			true	0.7	7	1.166666627	6	6	9828	7844	7844	1.12
2835	022	3474	0.08	1658	1	55	80	2.5	6	5	8685	7027	RH-1(D)	40	form-based			true	0.7	7	1.166666627	6	6	9727.200195	8069.200195	8069.200195	1.12
2835	023	3547	0.08	1576	1	55	80	2.5	6	5	8868	7292	RH-1(D)	40	form-based			true	0.7	7	1.166666627	6	6	9931.599609	8355.599609	8355.599609	1.119937
2835	024	3512	0.08	1312	1	55	80	2.5	6	5	8780	7468	RH-1(D)	40	form-based			true	0.7	7	1.166666627	6	6	9833.599609	8521.599609	8521.599609	1.12
2835	025	3512	0.08	2106	1	55	80	2.5	6	5	8780	6674	RH-1(D)	40	form-based			true	0.7	7	1.166666627	6	6	9833.599609	7727.599609	7727.599609	1.12
2835	032	3518	0.08	1652	1	55	80	2.5	6	5	8795	7143	RH-1(D)	40	form-based			true	0.7	7	1.166666627	6	6	9850.399414	8198.399414	8198.399414	1.12
2835	033	3463	0.08	1275	1	55	80	2.5	6	5	8658	7383	RH-1(D)	40	form-based			true	0.7	7	1.166666627	6	6	9696.399414	8421.399414	8421.399414	1.119935
2835	034	3459	0.08	1725	1	55	80	2.5	6	5	8648	6923	RH-1(D)	40	form-based			true	0.7	7	1.166666627	6	6	9685.200195	7960.200195	7960.200195	1.119935
2835	035	3472	0.08	1275	1	55	80	2.5	6	5	8680	7405	RH-1(D)	40	form-based			true	0.7	7	1.166666627	6	6	9721.599609	8446.599609	8446.599609	1.12
2835	036	3485	0.08	1641	1	55	80	2.5	6	5	8712	7071	RH-1(D)	40	form-based			true	0.7	7	1.166666627	6	6	9758	8117	8117	1.120064
2835	039	3524	0.08	1275	1	55	80	2.5	6	5	8810	7535	RH-1(D)	40	form-based			true	0.7	7	1.166666627	6	6	9867.200195	8592.200195	8592.200195	1.12
2835	040	3537	0.08	1625	1	55	80	2.5	6	5	8842	7217	RH-1(D)	40	form-based			true	0.7	7	1.166666627	6	6	9903.599609	8278.599609	8278.599609	1.120063
2836	021	3571	0.08	1237	1	55	80	2.5	6	5	8928	7691	RH-1(D)	40	form-based			true	0.7	7	1.166666627	6	6	9998.799805	8761.799805	8761.799805	1.119937
2835	045	3229	0.07	1276	1	55	80	2.5	6	5	8072	6796	RH-1(D)	40	form-based			true	0.7	7	1.166666627	6	6	9041.200195	7765.200195	7765.200195	1.120069
2839	016	3239	0.07	2714	1	55	80	2.5	6	5	8098	5384	RH-1(D)	40	form-based			true	0.7	7	1.166666627	6	6	9069.200195	6355.200195	6355.200195	1.119931
2836	027	3199	0.07	1489	1	55	80	2.5	6	5	7998	6509	RH-1(D)	40	form-based			true	0.7	7	1.166666627	6	6	8957.200195	7468.200195	7468.200195	1.11993
2837	017	3260	0.07	2250	1	65	100	3	7	6	9780	7530	RH-1(D)	40	form-based			true	0.7	7	1	6	6	9128	6878	6878	0.933333
2837	018	3289	0.08	2120	1	65	100	3	8	7	9867	7747	RH-1(D)	40	form-based			true	0.7	7	0.875	6	6	9209.200195	7089.200195	7089.200195	0.933333
2837	019	3320	0.08	2343	1	65	100	3	8	7	9960	7617	RH-1(D)	40	form-based			true	0.7	7	0.875	6	6	9296	6953	6953	0.933333
2837	020	3253	0.07	1931	1	65	100	3	7	6	9759	7828	RH-1(D)	40	form-based			true	0.7	7	1	6	6	9108.399414	7177.399414	7177.399414	0.933333
2837	021	3197	0.07	2044	1	65	100	3	7	6	9591	7547	RH-1(D)	40	form-based			true	0.7	7	1	6	6	8951.599609	6907.599609	6907.599609	0.933333
2837	022	3214	0.07	2192	1	65	100	3	7	6	9642	7450	RH-1(D)	40	form-based			true	0.7	7	1	6	6	8999.200195	6807.200195	6807.200195	0.933333
2837	023	3190	0.07	2987	1	65	100	3	7	6	9570	6583	RH-1(D)	40	form-based			true	0.7	7	1	6	6	8932	5945	5945	0.933333
2837	024	3218	0.07	2599	1	65	100	3	7	6	9654	7055	RH-1(D)	40	form-based			true	0.7	7	1	6	6	9010.399414	6411.399414	6411.399414	0.933333
2837	025	3248	0.07	2292	1	55	80	2.5	6	5	8120	5828	RH-1(D)	40	form-based			true	0.7	7	1.166666627	6	6	9094.399414	6802.399414	6802.399414	1.12
2839	009	3475	0.08	3273	1	55	80	2.5	6	5	8688	5415	RH-1(D)	40	form-based			true	0.7	7	1.166666627	6	6	9730	6457	6457	1.119936
2839	010	3492	0.08	2853	1	55	80	2.5	6	5	8730	5877	RH-1(D)	40	form-based			true	0.7	7	1.166666627	6	6	9777.599609	6924.599609	6924.599609	1.12
2839	014	3265	0.07	2472	1	55	80	2.5	6	5	8162	5690	RH-1(D)	40	form-based			true	0.7	7	1.166666627	6	6	9142	6670	6670	1.120069
2839	015	3180	0.07	1950	1	55	80	2.5	6	5	7950	6000	RH-1(D)	40	form-based			true	0.7	7	1.166666627	6	6	8904	6954	6954	1.12
2839	017	3555	0.08	2200	1	55	80	2.5	6	5	8888	6688	RH-1(D)	40	form-based		true	true	0.7	7	1.166666627	6	6	9954	7754	7754	1.119937
2839	021	3551	0.08	1990	1	55	80	2.5	6	5	8878	6888	RH-1(D)	40	form-based			true	0.7	7	1.166666627	6	6	9942.799805	7952.799805	7952.799805	1.119937
2840	025	3226	0.07	2160	1	65	100	3	7	6	9678	7518	RH-1(D)	40	form-based		true	true	0.7	7	1	6	6	9032.799805	6872.799805	6872.799805	0.933333
2840	027	3434	0.08	3610	1	65	100	3	8	7	10302	6692	RH-1(D)	40	form-based			true	0.7	7	0.875	6	6	9615.200195	6005.200195	6005.200195	0.933333
2840	045	3410	0.08	1552	1	65	100	3	8	7	10230	8678	RH-1(D)	40	form-based			true	0.7	7	0.875	6	6	9548	7996	7996	0.933333
2840	050	3308	0.08	2380	1	65	100	3	8	7	9924	7544	RH-1(D)	40	form-based			true	0.7	7	0.875	6	6	9262.399414	6882.399414	6882.399414	0.933333
2856	017	3536	0.08	1404	1	65	100	3	8	7	10608	9204	RH-1(D)	40	form-based			true	0.7	7	0.875	6	6	9900.799805	8496.799805	8496.799805	0.933333
2856	019	3485	0.08	2420	1	65	100	3	8	7	10455	8035	RH-1(D)	40	form-based			true	0.7	7	0.875	6	6	9758	7338	7338	0.933333
2856	022	3456	0.08	2310	1	65	100	3	8	7	10368	8058	RH-1(D)	40	form-based			true	0.7	7	0.875	6	6	9676.799805	7366.799805	7366.799805	0.933333
2858	014	3399	0.08	2932	1	65	100	3	8	7	10197	7265	RH-1(D)	40	form-based			true	0.7	7	0.875	6	6	9517.200195	6585.200195	6585.200195	0.933333

block_num	lot_num	Lot Size Feet	Lot Size Acres	Existing Bldg Sqft	Existing Units	sb79_MaxHeight	sb79_MaxDensity	sb79_MaxFAR	SB79- Gross Unit Capacity	SB79- Net Unit Capacity	SB79- Gross GSF Capacity	SB79- Net GSF Capacity	Existing SF Zoning	Existing SF Height Limit	Density Limit?	Density Limit ratio	Corner Parcel?	In R4	Max Lot Coverage	SF Unit Capacity Gross	% Gross Unit- SF vs SB79	SF Zoning- Net Unit Capacity	SF Zoning - Net Unit Capacity Limited by 200% SB79	SF Zoning- Gross GSF Capacity	SF Zoning- Net GSF Capacity	SF Zoning - Net GSF Capacity Limited by 200% SB79	% Gross GSF- SF vs SB79
2858	023	3562	0.08	1617	1	65	100	3	8	7	10686	9069	RH-1(D)	40	form-based			true	0.7	7	0.875	6	6	9973.599609	8356.599609	8356.599609	0.933333
2860	009	3495	0.08	1989	1	55	80	2.5	6	5	8738	6749	RH-1(D)	40	form-based			true	0.7	7	1.166666627	6	6	9786	7797	7797	1.119936
2859	002	3453	0.08	3003	1	65	100	3	8	7	10359	7356	RH-1(D)	40	form-based			true	0.7	7	0.875	6	6	9668.399414	6665.399414	6665.399414	0.933333
2859	003	3539	0.08	3153	1	65	100	3	8	7	10617	7464	RH-1(D)	40	form-based			true	0.7	7	0.875	6	6	9909.200195	6756.200195	6756.200195	0.933333
2859	012	3546	0.08	2327	1	55	80	2.5	6	5	8865	6538	RH-1(D)	40	form-based			true	0.7	7	1.166666627	6	6	9928.799805	7601.799805	7601.799805	1.12
2859	013	3261	0.07	3167	1	55	80	2.5	6	5	8152	4985	RH-1(D)	40	form-based			true	0.7	7	1.166666627	6	6	9130.799805	5963.799805	5963.799805	1.120069
2859	027	3522	0.08	2361	1	55	80	2.5	6	5	8805	6444	RH-1(D)	40	form-based			true	0.7	7	1.166666627	6	6	9861.599609	7500.599609	7500.599609	1.12
2859	029	3549	0.08	1792	1	55	80	2.5	6	5	8872	7080	RH-1(D)	40	form-based			true	0.7	7	1.166666627	6	6	9937.200195	8145.200195	8145.200195	1.120063
2860	007	3496	0.08	1947	1	55	80	2.5	6	5	8740	6793	RH-1(D)	40	form-based			true	0.7	7	1.166666627	6	6	9788.799805	7841.799805	7841.799805	1.12
2861	005	3380	0.08	2520	1	55	80	2.5	6	5	8450	5930	RH-1(D)	40	form-based			true	0.7	7	1.166666627	6	6	9464	6944	6944	1.12
2861	006	3533	0.08	2000	1	55	80	2.5	6	5	8832	6832	RH-1(D)	40	form-based			true	0.7	7	1.166666627	6	6	9892.399414	7892.399414	7892.399414	1.120063
2861	003	3367	0.08	2156	1	55	80	2.5	6	5	8418	6262	RH-1(D)	40	form-based			true	0.7	7	1.166666627	6	6	9427.599609	7271.599609	7271.599609	1.119933
2861	015	3339	0.08	2449	1	55	80	2.5	6	5	8348	5899	RH-1(D)	40	form-based		true	true	0.7	7	1.166666627	6	6	9349.200195	6900.200195	6900.200195	1.119933
2863	015	3190	0.07	2003	1	65	100	3	7	6	9570	7567	RH-1(D)	40	form-based			true	0.7	7	1	6	6	8932	6929	6929	0.933333
2862	008	3203	0.07	2346	1	65	100	3	7	6	9609	7263	RH-1(D)	40	form-based			true	0.7	7	1	6	6	8968.399414	6622.399414	6622.399414	0.933333
2862	005	3502	0.08	2640	1	65	100	3	8	7	10506	7866	RH-1(D)	40	form-based			true	0.7	7	0.875	6	6	9805.599609	7165.599609	7165.599609	0.933333
2863	003	3296	0.08	1860	1	65	100	3	8	7	9888	8028	RH-1(D)	40	form-based			true	0.7	7	0.875	6	6	9228.799805	7368.799805	7368.799805	0.933333
2863	004	3386	0.08	1832	1	65	100	3	8	7	10158	8326	RH-1(D)	40	form-based			true	0.7	7	0.875	6	6	9480.799805	7648.799805	7648.799805	0.933333
2863	005	3318	0.08	2344	1	65	100	3	8	7	9954	7610	RH-1(D)	40	form-based			true	0.7	7	0.875	6	6	9290.399414	6946.399414	6946.399414	0.933333
2863	006	3305	0.08	2283	1	65	100	3	8	7	9915	7632	RH-1(D)	40	form-based			true	0.7	7	0.875	6	6	9254	6971	6971	0.933333
2863	009	3273	0.08	2782	1	65	100	3	8	7	9819	7037	RH-1(D)	40	form-based			true	0.7	7	0.875	6	6	9164.399414	6382.399414	6382.399414	0.933333
2863	010	3260	0.07	2799	1	65	100	3	7	6	9780	6981	RH-1(D)	40	form-based			true	0.7	7	1	6	6	9128	6329	6329	0.933333
2863	011	3247	0.07	1930	1	65	100	3	7	6	9741	7811	RH-1(D)	40	form-based			true	0.7	7	1	6	6	9091.599609	7161.599609	7161.599609	0.933333
2863	013	3215	0.07	3695	1	65	100	3	7	6	9645	5950	RH-1(D)	40	form-based			true	0.7	7	1	6	6	9002	5307	5307	0.933333
2863	014	3203	0.07	2961	1	65	100	3	7	6	9609	6648	RH-1(D)	40	form-based			true	0.7	7	1	6	6	8968.399414	6007.399414	6007.399414	0.933333
2864	025	3366	0.08	2200	1	65	100	3	8	7	10098	7898	RH-1(D)	40	form-based			true	0.7	7	0.875	6	6	9424.799805	7224.799805	7224.799805	0.933333
2864	026	3384	0.08	2793	1	65	100	3	8	7	10152	7359	RH-1(D)	40	form-based			true	0.7	7	0.875	6	6	9475.200195	6682.200195	6682.200195	0.933333
2864	034	3322	0.08	2268	1	65	100	3	8	7	9966	7698	RH-1(D)	40	form-based			true	0.7	7	0.875	6	6	9301.599609	7033.599609	7033.599609	0.933333
2875	002	3212	0.07	1422	1	55	80	2.5	6	5	8030	6608	RH-1(D)	40	form-based			true	0.7	7	1.166666627	6	6	8993.599609	7571.599609	7571.599609	1.12
2875	003	3428	0.08	1331	1	55	80	2.5	6	5	8570	7239	RH-1(D)	40	form-based			true	0.7	7	1.166666627	6	6	9598.399414	8267.399414	8267.399414	1.12
2875	004	3416	0.08	1047	1	55	80	2.5	6	5	8540	7493	RH-1(D)	40	form-based			true	0.7	7	1.166666627	6	6	9564.799805	8517.799805	8517.799805	1.12
2875	005	3429	0.08	1047	1	55	80	2.5	6	5	8572	7525	RH-1(D)	40	form-based			true	0.7	7	1.166666627	6	6	9601.200195	8554.200195	8554.200195	1.120065
2875	006	3468	0.08	1047	1	55	80	2.5	6	5	8670	7623	RH-1(D)	40	form-based			true	0.7	7	1.166666627	6	6	9710.399414	8663.399414	8663.399414	1.12
2875	007	3533	0.08	1381	1	55	80	2.5	6	5	8832	7451	RH-1(D)	40	form-based			true	0.7	7	1.166666627	6	6	9892.399414	8511.399414	8511.399414	1.120063
2876	019	3493	0.08	3528	1	55	80	2.5	6	5	8732	5204	RH-1(D)	40	form-based			true	0.7	7	1.166666627	6	6	9780.399414	6252.399414	6252.399414	1.120064
2880	015	3520	0.08	1296	1	65	100	3	8	7	10560	9264	RH-1(D)	40	form-based			true	0.7	7	0.875	6	6	9856	8560	8560	0.933333
2880	021	3542	0.08	3288	1	65	100	3	8	7	10626	7338	RH-1(D)	40	form-based			true	0.7	7	0.875	6	6	9917.599609	6629.599609	6629.599609	0.933333
2880	022	3499	0.08	3800	1	65	100	3	8	7	10497	6697	RH-1(D)	40	form-based			true	0.7	7	0.875	6	6	9797.200195	5997.200195	5997.200195	0.933333
2881	007	3420	0.08	2443	1	55	80	2.5	6	5	8550	6107	RH-1(D)	40	form-based			true	0.7	7	1.166666627	6	6	9576	7133	7133	1.12
2881	008	3435	0.08	1802	1	55	80	2.5	6	5	8588	6786	RH-1(D)	40	form-based			true	0.7	7	1.166666627	6	6	9618	7816	7816	1.119935
2881	019	3515	0.08	1756	1	55	80	2.5	6	5	8788	7032	RH-1(D)	40	form-based			true	0.7	7	1.166666627	6	6	9842	8086	8086	1.119936
2881	020	3452	0.08	2428	1	55	80	2.5	6	5	8630	6202	RH-1(D)	40	form-based			true	0.7	7	1.166666627	6	6	9665.599609	7237.599609	7237.599609	1.12
2883	004	3386	0.08	2236	1	55	80	2.5	6	5	8465	6229	RH-1(D)	40	form-based			true	0.7	7	1.166666627	6	6	9480.799805	7244.799805	7244.799805	1.12
2883	005	3387	0.08	2065	1	55	80	2.5	6	5	8468	6403	RH-1(D)	40	form-based			true	0.7	7	1.166666627	6	6	9483.599609	7418.599609	7418.599609	1.119934
2883	006	3388	0.08	2374	1	55	80	2.5	6	5	8470	6096	RH-1(D)	40	form-based			true	0.7	7	1.166666627	6	6	9486.399414	7112.399414	7112.399414	1.12
2883	007	3389	0.08	1827	1	55	80	2.5	6	5	8472	6645	RH-1(D)	40	form-based			true	0.7	7	1.166666627	6	6	9489.200195	7662.200195	7662.200195	1.120066
2883	008	3389	0.08	2807	1	55	80	2.5	6	5	8472	5665	RH-1(D)	40	form-based			true	0.7	7	1.166666627	6	6	9489.200195	6682.200195	6682.200195	1.120066
2883	021	3207	0.07	1874	1	55	80	2.5	6	5	8018	6144	RH-1(D)	40	form-based			true	0.7	7	1.166666627	6	6	8979.599609	7105.599609	7105.599609	1.11993
2883	022	3530	0.08	1657	1	55	80	2.5	6	5	8825	7168	RH-1(D)	40	form-based			true	0.7	7	1.166666627	6	6	9884	8227	8227	1.12
2883	023	3536	0.08	1849	1	55	80	2.5	6	5	8840	6991	RH-1(D)	40	form-based			true	0.7	7	1.166666627	6	6	9900.799805	8051.799805	8051.799805	1.12
2883	024	3544	0.08	2238	1	55	80	2.5	6	5	8860	6622	RH-1(D)	40	form-based			true	0.7	7	1.166666627	6	6	9923.200195	7685.200195	7685.200195	1.12
2883	030	3538	0.08	2343	1	55	80	2.5	6	5	8845	6502	RH-1(D)	40	form-based			true	0.7	7	1.166666627	6	6	9906.399414	7563.399414	7563.399414	1.12
2883	031	3218	0.07	2983	1	55	80	2.5	6	5	8045	5062	RH-1(D)	40	form-based			true	0.7	7	1.166666627	6	6	9010.399414	6027.399414	6027.399414	1.12
2883	032	3230	0.07	2138	1	55	80	2.5	6	5	8075	5937	RH-1(D)	40	form-based			true	0.7	7	1.166666627	6	6	9044	6906	6906	1.12
2883	035	3240	0.07	2304	1	55	80	2.5	6	5	8100	5796	RH-1(D)	40	form-based			true	0.7	7	1.166666627	6	6	9072	6768	6768	1.12
2884	002	3392	0.08	2120	1	55	80	2.5	6	5	8480	6360	RH-1(D)	40	form-based			true	0.7	7	1.166666627	6	6	9497.599609	7377.599609	7377.599609	1.12
2884	003	3394	0.08	1440	1	55	80	2.5	6	5	8485	7045	RH-1(D)	40	form-based			true	0.7	7	1.166666627	6	6	9503.200195	8063.200195	8063.200195	1.12
2884	004	3396	0.08	6386	1	55	80	2.5	6	5	8490	2104	RH-1(D)	40	form-based			true	0.7	7	1.166666627	6	6	9508.799805	3122.799805	3122.799805	1.12
2884	005	3399	0.08	2787	1	55	80	2.5	6	5	8498	5711	RH-1(D)	40	form-based			true	0.7	7	1.166666627	6	6	9517.200195	6730.200195	6730.200195	1.119934
2884	009	3408	0.08	3264	1	55	80	2.5	6	5	8520	5256	RH-1(D)	40	form-based			true	0.7	7	1.166666627	6	6	9542.399414	6278.399414	6278.399414	1.12
2884	010	3410	0.08	3384	1	55	80	2.5	6	5	8525	5141	RH-1(D)	40	form-based			true	0.7	7	1.166666627	6	6	9548	6164	6164	1.12
2884	011	3412	0.08	1495	1	55	80	2.5	6	5	8530	7035	RH-1(D)	40	form-based			true	0.7	7	1.166666627	6	6	9553.599609	8058.599609	8058.599609	1.12
2884	013	3416	0.08	2175	1	55	80	2.5	6	5	8540	6365	RH-1(D)	40	form-based			true	0.7	7	1.166666627	6	6	9564.799805	7389.799805	7389.799805	1.12
2885	012D	3432	0.08	2055	1	55	80	2.5	6	5	8580	6525	RH-1(D)	40	form-based			true	0.7	7	1.166666627	6	6	9609.599609	7554.599609	7554.599609	1.12

block_num	lot_num	Lot Size Feet	Lot Size Acres	Existing Bldg Sqft	Existing Units	sb79_MaxHeight	sb79_MaxDensity	sb79_MaxFAR	SB79- Gross Unit Capacity	SB79- Net Unit Capacity	SB79- Gross GSF Capacity	SB79- Net GSF Capacity	Existing SF Zoning	Existing SF Height Limit	Density Limit?	Density Limit ratio	Corner Parcel?	In R4	Max Lot Coverage	SF Unit Capacity Gross	% Gross Unit- SF vs SB79	SF Zoning- Net Unit Capacity	SF Zoning - Net Unit Capacity Limited by 200% SB79	SF Zoning- Gross GSF Capacity	SF Zoning- Net GSF Capacity	SF Zoning - Net GSF Capacity Limited by 200% SB79	% Gross GSF- SF vs SB79
2885	015	3102	0.07	2338	1	55	80	2.5	6	5	7755	5417	RH-1(D)	40	form-based			true	0.7	7	1.166666627	6	6	8685.599609	6347.599609	6347.599609	1.12
2885	027	3271	0.08	2673	1	55	80	2.5	6	5	8178	5505	RH-1(D)	40	form-based			true	0.7	7	1.166666627	6	6	9158.799805	6485.799805	6485.799805	1.119931
2885	028	3286	0.08	1611	1	55	80	2.5	6	5	8215	6604	RH-1(D)	40	form-based			true	0.7	7	1.166666627	6	6	9200.799805	7589.799805	7589.799805	1.12
2885	032	3341	0.08	2114	1	65	100	3	8	7	10023	7909	RH-1(D)	40	form-based			true	0.7	7	0.875	6	6	9354.799805	7240.799805	7240.799805	0.933333
2885	033	3272	0.08	1736	1	65	100	3	8	7	9816	8080	RH-1(D)	40	form-based			true	0.7	7	0.875	6	6	9161.599609	7425.599609	7425.599609	0.933333
2885	035	3555	0.08	2740	1	65	100	3	8	7	10665	7925	RH-1(D)	40	form-based			true	0.7	7	0.875	6	6	9954	7214	7214	0.933333
2887	006	3532	0.08	2899	1	55	80	2.5	6	5	8830	5931	RH-1(D)	40	form-based			true	0.7	7	1.166666627	6	6	9889.599609	6990.599609	6990.599609	1.12
2887	007	3430	0.08	2150	1	55	80	2.5	6	5	8575	6425	RH-1(D)	40	form-based			true	0.7	7	1.166666627	6	6	9604	7454	7454	1.12
2891	035	3402	0.08	2004	1	65	100	3	8	7	10206	8202	RH-1(D)	40	form-based			true	0.7	7	0.875	6	6	9525.599609	7521.599609	7521.599609	0.933333
2888A	007	3139	0.07	2140	1	65	100	3	7	6	9417	7277	RH-1(D)	40	form-based			true	0.7	7	1	6	6	8789.200195	6649.200195	6649.200195	0.933333
2889	002	3542	0.08	1740	1	65	100	3	8	7	10626	8886	RH-1(D)	40	form-based		true	true	0.7	7	0.875	6	6	9917.599609	8177.599609	8177.599609	0.933333
2889	003	3438	0.08	2450	1	65	100	3	8	7	10314	7864	RH-1(D)	40	form-based			true	0.7	7	0.875	6	6	9626.399414	7176.399414	7176.399414	0.933333
2889	004	3453	0.08	1570	1	65	100	3	8	7	10359	8789	RH-1(D)	40	form-based			true	0.7	7	0.875	6	6	9668.399414	8098.399414	8098.399414	0.933333
2889	005	3428	0.08	2000	1	65	100	3	8	7	10284	8284	RH-1(D)	40	form-based			true	0.7	7	0.875	6	6	9598.399414	7598.399414	7598.399414	0.933333
2889	011A	3286	0.08	1832	1	65	100	3	8	7	9858	8026	RH-1(D)	40	form-based			true	0.7	7	0.875	6	6	9200.799805	7368.799805	7368.799805	0.933333
2889	012	3479	0.08	2592	1	65	100	3	8	7	10437	7845	RH-1(D)	40	form-based			true	0.7	7	0.875	6	6	9741.200195	7149.200195	7149.200195	0.933333
2890	004	3480	0.08	1770	1	65	100	3	8	7	10440	8670	RH-1(D)	40	form-based			true	0.7	7	0.875	6	6	9744	7974	7974	0.933333
2890	020	3442	0.08	1348	1	65	100	3	8	7	10326	8978	RH-1(D)	40	form-based			true	0.7	7	0.875	6	6	9637.599609	8289.599609	8289.599609	0.933333
2890	021	3277	0.08	1612	1	65	100	3	8	7	9831	8219	RH-1(D)	40	form-based			true	0.7	7	0.875	6	6	9175.599609	7563.599609	7563.599609	0.933333
2890	022	3212	0.07	1010	1	65	100	3	7	6	9636	8626	RH-1(D)	40	form-based			true	0.7	7	1	6	6	8993.599609	7983.599609	7983.599609	0.933333
2890	022A	3210	0.07	1705	1	65	100	3	7	6	9630	7925	RH-1(D)	40	form-based			true	0.7	7	1	6	6	8988	7283	7283	0.933333
2890	023	3214	0.07	1779	1	65	100	3	7	6	9642	7863	RH-1(D)	40	form-based			true	0.7	7	1	6	6	8999.200195	7220.200195	7220.200195	0.933333
2890	024	3241	0.07	2300	1	65	100	3	7	6	9723	7423	RH-1(D)	40	form-based			true	0.7	7	1	6	6	9074.799805	6774.799805	6774.799805	0.933333
2891	018E	3192	0.07	1931	1	55	80	2.5	6	5	7980	6049	RH-1(D)	40	form-based			true	0.7	7	1.166666627	6	6	8937.599609	7006.599609	7006.599609	1.12
2891	007	3198	0.07	1503	1	55	80	2.5	6	5	7995	6492	RH-1(D)	40	form-based			true	0.7	7	1.166666627	6	6	8954.399414	7451.399414	7451.399414	1.12
2891	009	3099	0.07	1679	1	55	80	2.5	6	5	7748	6069	RH-1(D)	40	form-based			true	0.7	7	1.166666627	6	6	8677.200195	6998.200195	6998.200195	1.119928
2891	012	3165	0.07	1738	1	55	80	2.5	6	5	7912	6174	RH-1(D)	40	form-based			true	0.7	7	1.166666627	6	6	8862	7124	7124	1.120071
2891	013	3153	0.07	2400	1	55	80	2.5	6	5	7882	5482	RH-1(D)	40	form-based			true	0.7	7	1.166666627	6	6	8828.399414	6428.399414	6428.399414	1.120071
2891	014	3287	0.08	1603	1	55	80	2.5	6	5	8218	6615	RH-1(D)	40	form-based			true	0.7	7	1.166666627	6	6	9203.599609	7600.599609	7600.599609	1.119932
2891	015	3186	0.07	2405	1	55	80	2.5	6	5	7965	5560	RH-1(D)	40	form-based			true	0.7	7	1.166666627	6	6	8920.799805	6515.799805	6515.799805	1.12
2891	016	3102	0.07	1608	1	55	80	2.5	6	5	7755	6147	RH-1(D)	40	form-based			true	0.7	7	1.166666627	6	6	8685.599609	7077.599609	7077.599609	1.12
2891	018	3214	0.07	1260	1	55	80	2.5	6	5	8035	6775	RH-1(D)	40	form-based			true	0.7	7	1.166666627	6	6	8999.200195	7739.200195	7739.200195	1.12
2891	018B	3307	0.08	1254	1	55	80	2.5	6	5	8268	7014	RH-1(D)	40	form-based			true	0.7	7	1.166666627	6	6	9259.599609	8005.599609	8005.599609	1.119932
2891	020A	3486	0.08	2475	1	55	80	2.5	6	5	8715	6240	RH-1(D)	40	form-based			true	0.7	7	1.166666627	6	6	9760.799805	7285.799805	7285.799805	1.12
2891	024	3276	0.08	1225	1	55	80	2.5	6	5	8190	6965	RH-1(D)	40	form-based			true	0.7	7	1.166666627	6	6	9172.799805	7947.799805	7947.799805	1.12
2891	025	3254	0.07	1240	1	55	80	2.5	6	5	8135	6895	RH-1(D)	40	form-based			true	0.7	7	1.166666627	6	6	9111.200195	7871.200195	7871.200195	1.12
2891	026	3206	0.07	2390	1	55	80	2.5	6	5	8015	5625	RH-1(D)	40	form-based			true	0.7	7	1.166666627	6	6	8976.799805	6586.799805	6586.799805	1.12
2891	027	3491	0.08	1230	1	55	80	2.5	6	5	8728	7498	RH-1(D)	40	form-based			true	0.7	7	1.166666627	6	6	9774.799805	8544.799805	8544.799805	1.119936
2891	027A	3345	0.08	1734	1	55	80	2.5	6	5	8362	6628	RH-1(D)	40	form-based			true	0.7	7	1.166666627	6	6	9366	7632	7632	1.120067
2891	028	3318	0.08	1330	1	65	100	3	8	7	9954	8624	RH-1(D)	40	form-based			true	0.7	7	0.875	6	6	9290.399414	7960.399414	7960.399414	0.933333
2891	032	3339	0.08	1487	1	65	100	3	8	7	10017	8530	RH-1(D)	40	form-based			true	0.7	7	0.875	6	6	9349.200195	7862.200195	7862.200195	0.933333
2891	033	3096	0.07	1350	1	65	100	3	7	6	9288	7938	RH-1(D)	40	form-based			true	0.7	7	1	6	6	8668.799805	7318.799805	7318.799805	0.933333
2891	034	3372	0.08	1717	1	65	100	3	8	7	10116	8399	RH-1(D)	40	form-based			true	0.7	7	0.875	6	6	9441.599609	7724.599609	7724.599609	0.933333
2891	034A	3460	0.08	2090	1	65	100	3	8	7	10380	8290	RH-1(D)	40	form-based			true	0.7	7	0.875	6	6	9688	7598	7598	0.933333
2891	036	3397	0.08	2220	1	65	100	3	8	7	10191	7971	RH-1(D)	40	form-based			true	0.7	7	0.875	6	6	9511.599609	7291.599609	7291.599609	0.933333
2892	018	3115	0.07	1131	1	55	80	2.5	6	5	7788	6657	RH-1(D)	40	form-based			true	0.7	7	1.166666627	6	6	8722	7591	7591	1.119928
2901A	024	3376	0.08	1275	1	55	80	2.5	6	5	8440	7165	RH-1	40	form-based			true	0.7	7	1.166666627	6	6	9452.799805	8177.799805	8177.799805	1.12
2901A	025	3569	0.08	1275	1	55	80	2.5	6	5	8922	7647	RH-1	40	form-based			true	0.7	7	1.166666627	6	6	9993.200195	8718.200195	8718.200195	1.120063
2914	037	3195	0.07	1851	1	55	80	2.5	6	5	7988	6137	RH-1(D)	40	form-based			true	0.7	7	1.166666627	6	6	8946	7095	7095	1.11993
2901E	001	3132	0.07	1580	1	55	80	2.5	6	5	7830	6250	RH-1(D)	40	form-based	true	true	0.7	7	1.166666627	6	6	8769.599609	7189.599609	7189.599609	1.12
2901E	003	3187	0.07	2309	1	55	80	2.5	6	5	7968	5659	RH-1(D)	40	form-based			true	0.7	7	1.166666627	6	6	8923.599609	6614.599609	6614.599609	1.11993
2901E	021	3125	0.07	1000	1	55	80	2.5	6	5	7812	6812	RH-1(D)	40	form-based			true	0.7	7	1.166666627	6	6	8750	7750	7750	1.120072
2901E	022	3207	0.07	1270	1	55	80	2.5	6	5	8018	6748	RH-1(D)	40	form-based			true	0.7	7	1.166666627	6	6	8979.599609	7709.599609	7709.599609	1.11993
2902	033	3156	0.07	1770	1	55	80	2.5	6	5	7890	6120	RH-1(D)	40	form-based			true	0.7	7	1.166666627	6	6	8836.799805	7066.799805	7066.799805	1.12
2902	034	3184	0.07	2673	1	55	80	2.5	6	5	7960	5287	RH-1(D)	40	form-based			true	0.7	7	1.166666627	6	6	8915.200195	6242.200195	6242.200195	1.12
2902	035	3212	0.07	1200	1	55	80	2.5	6	5	8030	6830	RH-1(D)	40	form-based			true	0.7	7	1.166666627	6	6	8993.599609	7793.599609	7793.599609	1.12
2902	036	3240	0.07	1200	1	55	80	2.5	6	5	8100	6900	RH-1(D)	40	form-based			true	0.7	7	1.166666627	6	6	9072	7872	7872	1.12
2902	037	3256	0.07	1460	1	55	80	2.5	6	5	8140	6680	RH-1(D)	40	form-based			true	0.7	7	1.166666627	6	6	9116.799805	7656.799805	7656.799805	1.12
2902	038	3149	0.07	1200	1	55	80	2.5	6	5	7872	6672	RH-1(D)	40	form-based			true	0.7	7	1.166666627	6	6	8817.200195	7617.200195	7617.200195	1.120071
2902	044	3273	0.08	1500	1	55	80	2.5	6	5	8182	6682	RH-1(D)	40	form-based			true	0.7	7	1.166666627	6	6	9164.399414	7664.399414	7664.399414	1.120068
2914	011	3183	0.07	1779	1	55	80	2.5	6	5	7958	6179	RH-1(D)	40	form-based			true	0.7	7	1.166666627	6	6	8912.399414	7133.399414	7133.399414	1.11993
2914	012	3146	0.07	1450	1	55	80	2.5	6	5	7865	6415	RH-1(D)	40	form-based			true	0.7	7	1.166666627	6	6	8808.799805	7358.799805	7358.799805	1.12
2914	013	3160	0.07	1450	1	55	80	2.5	6	5	7900	6450	RH-1(D)	40	form-based			true	0.7	7	1.166666627	6	6	8848	7398	7398	1.12
2914	002	3388	0.08	1500	1	55	80	2.5	6	5	8470	6970	RH-1(D)	40	form-based			true	0.7	7	1.166666627	6	6	9486.399414	7986.399414	7986.399414	1.12

block_num	lot_num	Lot Size Feet	Lot Size Acres	Existing Bldg Sqft	Existing Units	sb79_MaxHeight	sb79_MaxDensity	sb79_MaxFAR	SB79- Gross Unit Capacity	SB79- Net Unit Capacity	SB79- Gross GSF Capacity	SB79- Net GSF Capacity	Existing SF Zoning	Existing SF Height Limit	Density Limit?	Density Limit ratio	Corner Parcel?	In R4	Max Lot Coverage	SF Unit Capacity Gross	% Gross Unit- SF vs SB79	SF Zoning- Net Unit Capacity	SF Zoning - Net Unit Capacity Limited by 200% SB79	SF Zoning- Gross GSF Capacity	SF Zoning- Net GSF Capacity	SF Zoning - Net GSF Capacity Limited by 200% SB79	% Gross GSF- SF vs SB79
2914	005	3202	0.07	1751	1	55	80	2.5	6	5	8005	6254	RH-1(D)	40	form-based			true	0.7	7	1.166666627	6	6	8965.599609	7214.599609	7214.599609	1.12
2914	009	3368	0.08	2437	1	55	80	2.5	6	5	8420	5983	RH-1(D)	40	form-based			true	0.7	7	1.166666627	6	6	9430.399414	6993.399414	6993.399414	1.12
2914	015	3223	0.07	1746	1	55	80	2.5	6	5	8058	6312	RH-1(D)	40	form-based		true	true	0.7	7	1.166666627	6	6	9024.399414	7278.399414	7278.399414	1.11993
2914	026	3400	0.08	1612	1	55	80	2.5	6	5	8500	6888	RH-1(D)	40	form-based			true	0.7	7	1.166666627	6	6	9520	7908	7908	1.12
2914	028	3454	0.08	2400	1	55	80	2.5	6	5	8635	6235	RH-1(D)	40	form-based			true	0.7	7	1.166666627	6	6	9671.200195	7271.200195	7271.200195	1.12
2914	029	3141	0.07	1300	1	55	80	2.5	6	5	7852	6552	RH-1(D)	40	form-based			true	0.7	7	1.166666627	6	6	8794.799805	7494.799805	7494.799805	1.120071
2914	032	3181	0.07	1304	1	55	80	2.5	6	5	7952	6648	RH-1(D)	40	form-based			true	0.7	7	1.166666627	6	6	8906.799805	7602.799805	7602.799805	1.12007
2914	033	3184	0.07	1040	1	55	80	2.5	6	5	7960	6920	RH-1(D)	40	form-based			true	0.7	7	1.166666627	6	6	8915.200195	7875.200195	7875.200195	1.12
2914	034	3187	0.07	1369	1	55	80	2.5	6	5	7968	6599	RH-1(D)	40	form-based			true	0.7	7	1.166666627	6	6	8923.599609	7554.599609	7554.599609	1.11993
2914	035	3190	0.07	1847	1	55	80	2.5	6	5	7975	6128	RH-1(D)	40	form-based			true	0.7	7	1.166666627	6	6	8932	7085	7085	1.12
2914	036	3192	0.07	1550	1	55	80	2.5	6	5	7980	6430	RH-1(D)	40	form-based			true	0.7	7	1.166666627	6	6	8937.599609	7387.599609	7387.599609	1.12
2914	038	3198	0.07	1410	1	55	80	2.5	6	5	7995	6585	RH-1(D)	40	form-based			true	0.7	7	1.166666627	6	6	8954.399414	7544.399414	7544.399414	1.12
2914	039	3201	0.07	1265	1	55	80	2.5	6	5	8002	6737	RH-1(D)	40	form-based			true	0.7	7	1.166666627	6	6	8962.799805	7697.799805	7697.799805	1.12007
2914	040	3463	0.08	1540	1	55	80	2.5	6	5	8658	7118	RH-1(D)	40	form-based		true	true	0.7	7	1.166666627	6	6	9696.399414	8156.399414	8156.399414	1.119935
2914	042	3315	0.08	1525	1	55	80	2.5	6	5	8288	6763	RH-1(D)	40	form-based			true	0.7	7	1.166666627	6	6	9282	7757	7757	1.119932
2914	045	3494	0.08	1100	1	55	80	2.5	6	5	8735	7635	RH-1(D)	40	form-based			true	0.7	7	1.166666627	6	6	9783.200195	8683.200195	8683.200195	1.12
2914	046	3182	0.07	1501	1	55	80	2.5	6	5	7955	6454	RH-1(D)	40	form-based			true	0.7	7	1.166666627	6	6	8909.599609	7408.599609	7408.599609	1.12
2914	048	3353	0.08	1627	1	55	80	2.5	6	5	8382	6755	RH-1(D)	40	form-based			true	0.7	7	1.166666627	6	6	9388.399414	7761.399414	7761.399414	1.120067
2914	049	3158	0.07	1327	1	55	80	2.5	6	5	7895	6568	RH-1(D)	40	form-based			true	0.7	7	1.166666627	6	6	8842.399414	7515.399414	7515.399414	1.12
2914	050	3241	0.07	1902	1	55	80	2.5	6	5	8102	6200	RH-1(D)	40	form-based			true	0.7	7	1.166666627	6	6	9074.799805	7172.799805	7172.799805	1.120069
2914	051	3019	0.07	1781	0	55	80	2.5	6	6	7548	5767	RH-1(D)	40	form-based			true	0.7	6	1	6	6	8453.200195	6672.200195	6672.200195	1.119926
2914	052	3189	0.07	1306	1	55	80	2.5	6	5	7972	6666	RH-1(D)	40	form-based			true	0.7	7	1.166666627	6	6	8929.200195	7623.200195	7623.200195	1.12007
2914	053	3165	0.07	1141	1	55	80	2.5	6	5	7912	6771	RH-1(D)	40	form-based			true	0.7	7	1.166666627	6	6	8862	7721	7721	1.120071
2915	017	3312	0.08	1990	1	55	80	2.5	6	5	8280	6290	RH-1(D)	40	form-based		true	true	0.7	7	1.166666627	6	6	9273.599609	7283.599609	7283.599609	1.12
2915	018	3330	0.08	1544	1	55	80	2.5	6	5	8325	6781	RH-1(D)	40	form-based			true	0.7	7	1.166666627	6	6	9324	7780	7780	1.12
2915	019	3463	0.08	1104	1	55	80	2.5	6	5	8658	7554	RH-1(D)	40	form-based			true	0.7	7	1.166666627	6	6	9696.399414	8592.399414	8592.399414	1.119935
2915	020	3283	0.08	1093	1	55	80	2.5	6	5	8208	7115	RH-1(D)	40	form-based			true	0.7	7	1.166666627	6	6	9192.399414	8099.399414	8099.399414	1.119932
2915	021	3096	0.07	1465	1	55	80	2.5	6	5	7740	6275	RH-1(D)	40	form-based			true	0.7	7	1.166666627	6	6	8668.799805	7203.799805	7203.799805	1.12
2916	010	3279	0.08	1550	1	55	80	2.5	6	5	8198	6648	RH-1(D)	40	form-based			true	0.7	7	1.166666627	6	6	9181.200195	7631.200195	7631.200195	1.119932
2916	012	3314	0.08	2115	1	55	80	2.5	6	5	8285	6170	RH-1(D)	40	form-based			true	0.7	7	1.166666627	6	6	9279.200195	7164.200195	7164.200195	1.12
2916	017	3530	0.08	3041	1	55	80	2.5	6	5	8825	5784	RH-1(D)	40	form-based			true	0.7	7	1.166666627	6	6	9884	6843	6843	1.12
2916	019	3529	0.08	1763	1	55	80	2.5	6	5	8822	7059	RH-1(D)	40	form-based			true	0.7	7	1.166666627	6	6	9881.200195	8118.200195	8118.200195	1.120064
2917	001	3200	0.07	2161	1	55	80	2.5	6	5	8000	5839	RH-1(D)	40	form-based			true	0.7	7	1.166666627	6	6	8960	6799	6799	1.12
2917	002	3200	0.07	1355	1	55	80	2.5	6	5	8000	6645	RH-1(D)	40	form-based			true	0.7	7	1.166666627	6	6	8960	7605	7605	1.12
2917	002A	3200	0.07	1355	1	55	80	2.5	6	5	8000	6645	RH-1(D)	40	form-based			true	0.7	7	1.166666627	6	6	8960	7605	7605	1.12
2917	003	3200	0.07	1755	1	55	80	2.5	6	5	8000	6245	RH-1(D)	40	form-based			true	0.7	7	1.166666627	6	6	8960	7205	7205	1.12
2917	005	3140	0.07	1935	1	55	80	2.5	6	5	7850	5915	RH-1(D)	40	form-based			true	0.7	7	1.166666627	6	6	8792	6857	6857	1.12
2917	023	3401	0.08	1135	1	65	100	3	8	7	10203	9068	RH-1(D)	40	form-based		true	true	0.7	7	0.875	6	6	9522.799805	8387.799805	8387.799805	0.933333
2917	025	3304	0.08	1025	1	65	100	3	8	7	9912	8887	RH-1(D)	40	form-based			true	0.7	7	0.875	6	6	9251.200195	8226.200195	8226.200195	0.933333
2917	026	2915	0.07	0	0	65	100	3	7	7	8745	8745	RH-1(D)	40	form-based			true	0.7	6	0.857142866	6	6	8162	8162	8162	0.933333
2917	027	3277	0.08	1975	1	65	100	3	8	7	9831	7856	RH-1(D)	40	form-based			true	0.7	7	0.875	6	6	9175.599609	7200.599609	7200.599609	0.933333
2917	030	3379	0.08	1360	1	65	100	3	8	7	10137	8777	RH-1(D)	40	form-based			true	0.7	7	0.875	6	6	9461.200195	8101.200195	8101.200195	0.933333
2917	032	3385	0.08	1804	1	65	100	3	8	7	10155	8351	RH-1(D)	40	form-based			true	0.7	7	0.875	6	6	9478	7674	7674	0.933333
2917	033	3100	0.07	2200	1	65	100	3	7	6	9300	7100	RH-1(D)	40	form-based			true	0.7	7	1	6	6	8680	6480	6480	0.933333
2917	034	3105	0.07	1345	1	65	100	3	7	6	9315	7970	RH-1(D)	40	form-based			true	0.7	7	1	6	6	8694	7349	7349	0.933333
2917	036	3110	0.07	2051	1	65	100	3	7	6	9330	7279	RH-1(D)	40	form-based			true	0.7	7	1	6	6	8708	6657	6657	0.933333
2917	044	3200	0.07	1471	1	55	80	2.5	6	5	8000	6529	RH-1(D)	40	form-based			true	0.7	7	1.166666627	6	6	8960	7489	7489	1.12
2918	005	3550	0.08	1369	1	65	100	3	8	7	10650	9281	RH-1(D)	40	form-based			true	0.7	7	0.875	6	6	9940	8571	8571	0.933333
2918	007	3543	0.08	1369	1	65	100	3	8	7	10629	9260	RH-1(D)	40	form-based			true	0.7	7	0.875	6	6	9920.399414	8551.399414	8551.399414	0.933333
2918	008	3348	0.08	1603	1	65	100	3	8	7	10044	8441	RH-1(D)	40	form-based			true	0.7	7	0.875	6	6	9374.399414	7771.399414	7771.399414	0.933333
2918	009	3435	0.08	1687	1	65	100	3	8	7	10305	8618	RH-1(D)	40	form-based			true	0.7	7	0.875	6	6	9618	7931	7931	0.933333
2918	015	3526	0.08	2189	1	65	100	3	8	7	10578	8389	RH-1(D)	40	form-based		true	true	0.7	7	0.875	6	6	9872.799805	7683.799805	7683.799805	0.933333
2919	022	3460	0.08	3351	1	65	100	3	8	7	10380	7029	RH-1(D)	40	form-based			true	0.7	7	0.875	6	6	9688	6337	6337	0.933333
2919	026	3551	0.08	1311	1	65	100	3	8	7	10653	9342	RH-1(D)	40	form-based			true	0.7	7	0.875	6	6	9942.799805	8631.799805	8631.799805	0.933333
2919	027	3422	0.08	1470	1	65	100	3	8	7	10266	8796	RH-1(D)	40	form-based			true	0.7	7	0.875	6	6	9581.599609	8111.599609	8111.599609	0.933333
2919	028	3294	0.08	1470	1	85	140	4	11	10	13176	11706	RH-1(D)	40	form-based			true	0.7	7	0.636363626	6	6	9223.200195	7753.200195	7753.200195	0.7
2919	029	3165	0.07	1400	1	85	140	4	10	9	12660	11260	RH-1(D)	40	form-based			true	0.7	7	0.699999988	6	6	8862	7462	7462	0.7
2919	035	3245	0.07	2613	1	85	140	4	10	9	12980	10367	RH-1(D)	40	form-based			true	0.7	7	0.699999988	6	6	9086	6473	6473	0.7
2919	036	3383	0.08	1522	1	85	140	4	11	10	13532	12010	RH-1(D)	40	form-based			true	0.7	7	0.636363626	6	6	9472.399414	7950.399414	7950.399414	0.7
2919	037	3521	0.08	1374	1	65	100	3	8	7	10563	9189	RH-1(D)	40	form-based			true	0.7	7	0.875	6	6	9858.799805	8484.799805	8484.799805	0.933333
2919A	002	3444	0.08	1526	1	65	100	3	8	7	10332	8806	RH-1(D)	40	form-based			true	0.7	7	0.875	6	6	9643.200195	8117.200195	8117.200195	0.933333
2919A	003	3251	0.07	2594	1	65	100	3	7	6	9753	7159	RH-1(D)	40	form-based			true	0.7	7	1	6	6	9102.799805	6508.799805	6508.799805	0.933333
2919A	004	3255	0.07	1900	1	65	100	3	7	6	9765	7865	RH-1(D)	40	form-based			true	0.7	7	1	6	6	9114	7214	7214	0.933333
2919A	014	3459	0.08	3755	1	65	100	3	8	7	10377	6622	RH-1(D)	40	form-based			true	0.7	7	0.875	6	6	9685.200195	5930.200195	5930.200195	0.933333

block_num	lot_num	Lot Size Feet	Lot Size Acres	Existing Bldg Sqft	Existing Units	sb79_MaxHeight	sb79_MaxDensity	sb79_MaxFAR	SB79- Gross Unit Capacity	SB79- Net Unit Capacity	SB79- Gross GSF Capacity	SB79- Net GSF Capacity	Existing SF Zoning	Existing SF Height Limit	Density Limit?	Density Limit ratio	Corner Parcel?	In R4	Max Lot Coverage	SF Unit Capacity Gross	% Gross Unit- SF vs SB79	SF Zoning- Net Unit Capacity	SF Zoning - Net Unit Capacity Limited by 200% SB79	SF Zoning- Gross GSF Capacity	SF Zoning- Net GSF Capacity	SF Zoning - Net GSF Capacity Limited by 200% SB79	% Gross GSF- SF vs SB79
2919A	026	3427	0.08	1188	1	65	100	3	8	7	10281	9093	RH-1(D)	40	form-based			true	0.7	7	0.875	6	6	9595.599609	8407.599609	8407.599609	0.933333
2919A	027	3100	0.07	2680	1	65	100	3	7	6	9300	6620	RH-1(D)	40	form-based			true	0.7	7	1	6	6	8680	6000	6000	0.933333
2919A	030	3333	0.08	1126	1	65	100	3	8	7	9999	8873	RH-1(D)	40	form-based			true	0.7	7	0.875	6	6	9332.399414	8206.399414	8206.399414	0.933333
2919A	031	3333	0.08	1612	1	65	100	3	8	7	9999	8387	RH-1(D)	40	form-based			true	0.7	7	0.875	6	6	9332.399414	7720.399414	7720.399414	0.933333
2919A	032	3333	0.08	1527	1	65	100	3	8	7	9999	8472	RH-1(D)	40	form-based			true	0.7	7	0.875	6	6	9332.399414	7805.399414	7805.399414	0.933333
2919A	033	3333	0.08	1441	1	65	100	3	8	7	9999	8558	RH-1(D)	40	form-based			true	0.7	7	0.875	6	6	9332.399414	7891.399414	7891.399414	0.933333
2919A	034	3333	0.08	1968	1	65	100	3	8	7	9999	8031	RH-1(D)	40	form-based			true	0.7	7	0.875	6	6	9332.399414	7364.399414	7364.399414	0.933333
2919A	035	3333	0.08	1390	1	65	100	3	8	7	9999	8609	RH-1(D)	40	form-based			true	0.7	7	0.875	6	6	9332.399414	7942.399414	7942.399414	0.933333
2920	007	3333	0.08	2014	1	65	100	3	8	7	9999	7985	RH-1(D)	40	form-based			true	0.7	7	0.875	6	6	9332.399414	7318.399414	7318.399414	0.933333
2920	008	3333	0.08	1894	1	65	100	3	8	7	9999	8105	RH-1(D)	40	form-based			true	0.7	7	0.875	6	6	9332.399414	7438.399414	7438.399414	0.933333
2920	009	3333	0.08	1632	1	65	100	3	8	7	9999	8367	RH-1(D)	40	form-based			true	0.7	7	0.875	6	6	9332.399414	7700.399414	7700.399414	0.933333
2920	010	3333	0.08	3831	1	65	100	3	8	7	9999	6168	RH-1(D)	40	form-based			true	0.7	7	0.875	6	6	9332.399414	5501.399414	5501.399414	0.933333
2920	011	3333	0.08	1800	1	65	100	3	8	7	9999	8199	RH-1(D)	40	form-based			true	0.7	7	0.875	6	6	9332.399414	7532.399414	7532.399414	0.933333
2920	012	3333	0.08	1275	1	65	100	3	8	7	9999	8724	RH-1(D)	40	form-based			true	0.7	7	0.875	6	6	9332.399414	8057.399414	8057.399414	0.933333
2920	013	3333	0.08	2791	1	65	100	3	8	7	9999	7208	RH-1(D)	40	form-based			true	0.7	7	0.875	6	6	9332.399414	6541.399414	6541.399414	0.933333
2920	014	3333	0.08	2570	1	65	100	3	8	7	9999	7429	RH-1(D)	40	form-based			true	0.7	7	0.875	6	6	9332.399414	6762.399414	6762.399414	0.933333
2920	015	3500	0.08	1350	1	65	100	3	8	7	10500	9150	RH-1(D)	40	form-based			true	0.7	7	0.875	6	6	9800	8450	8450	0.933333
2920	023	3330	0.08	2146	1	65	100	3	8	7	9990	7844	RH-1(D)	40	form-based			true	0.7	7	0.875	6	6	9324	7178	7178	0.933333
2920	024	3334	0.08	1619	1	65	100	3	8	7	10002	8383	RH-1(D)	40	form-based			true	0.7	7	0.875	6	6	9335.200195	7716.200195	7716.200195	0.933333
2920	025	3337	0.08	1988	1	65	100	3	8	7	10011	8023	RH-1(D)	40	form-based			true	0.7	7	0.875	6	6	9343.599609	7355.599609	7355.599609	0.933333
2920	026	3340	0.08	1286	1	65	100	3	8	7	10020	8734	RH-1(D)	40	form-based			true	0.7	7	0.875	6	6	9352	8066	8066	0.933333
2920	027	3343	0.08	2131	1	65	100	3	8	7	10029	7898	RH-1(D)	40	form-based			true	0.7	7	0.875	6	6	9360.399414	7229.399414	7229.399414	0.933333
2920	028	3347	0.08	2160	1	65	100	3	8	7	10041	7881	RH-1(D)	40	form-based			true	0.7	7	0.875	6	6	9371.599609	7211.599609	7211.599609	0.933333
2920	029	3350	0.08	2184	1	65	100	3	8	7	10050	7866	RH-1(D)	40	form-based			true	0.7	7	0.875	6	6	9380	7196	7196	0.933333
2920	030	3353	0.08	1803	1	65	100	3	8	7	10059	8256	RH-1(D)	40	form-based			true	0.7	7	0.875	6	6	9388.399414	7585.399414	7585.399414	0.933333
2920	031	3356	0.08	1414	1	65	100	3	8	7	10068	8654	RH-1(D)	40	form-based			true	0.7	7	0.875	6	6	9396.799805	7982.799805	7982.799805	0.933333
2920	032	3359	0.08	1248	1	65	100	3	8	7	10077	8829	RH-1(D)	40	form-based			true	0.7	7	0.875	6	6	9405.200195	8157.200195	8157.200195	0.933333
2920	033	3329	0.08	1266	1	65	100	3	8	7	9987	8721	RH-1(D)	40	form-based			true	0.7	7	0.875	6	6	9321.200195	8055.200195	8055.200195	0.933333
2920	034	3332	0.08	1315	1	65	100	3	8	7	9996	8681	RH-1(D)	40	form-based			true	0.7	7	0.875	6	6	9329.599609	8014.599609	8014.599609	0.933333
2920	035	3335	0.08	1270	1	65	100	3	8	7	10005	8735	RH-1(D)	40	form-based			true	0.7	7	0.875	6	6	9338	8068	8068	0.933333
2920	036	3339	0.08	1978	1	65	100	3	8	7	10017	8039	RH-1(D)	40	form-based			true	0.7	7	0.875	6	6	9349.200195	7371.200195	7371.200195	0.933333
2920	037	3342	0.08	1614	1	65	100	3	8	7	10026	8412	RH-1(D)	40	form-based			true	0.7	7	0.875	6	6	9357.599609	7743.599609	7743.599609	0.933333
2923	002	3169	0.07	1956	1	55	80	2.5	6	5	7922	5966	RH-1(D)	40	form-based			true	0.7	7	1.166666627	6	6	8873.200195	6917.200195	6917.200195	1.120071
2923	028A	3108	0.07	1052	1	55	80	2.5	6	5	7770	6718	RH-1(D)	40	form-based			true	0.7	7	1.166666627	6	6	8702.399414	7650.399414	7650.399414	1.12
2923	032A	3107	0.07	1921	1	55	80	2.5	6	5	7768	5847	RH-1(D)	40	form-based			true	0.7	7	1.166666627	6	6	8699.599609	6778.599609	6778.599609	1.119928
2923	071	3506	0.08	4200	1	55	80	2.5	6	5	8765	4565	RH-1(D)	40	form-based			true	0.7	7	1.166666627	6	6	9816.799805	5616.799805	5616.799805	1.12
2925	012	3330	0.08	2473	1	65	100	3	8	7	9990	7517	RH-1(D)	40	form-based			true	0.7	7	0.875	6	6	9324	6851	6851	0.933333
2925	013	3330	0.08	3275	1	65	100	3	8	7	9990	6715	RH-1(D)	40	form-based			true	0.7	7	0.875	6	6	9324	6049	6049	0.933333
2925	001D	3387	0.08	2902	1	65	100	3	8	7	10161	7259	RH-1(D)	40	form-based			true	0.7	7	0.875	6	6	9483.599609	6581.599609	6581.599609	0.933333
2925	001G	3566	0.08	2032	1	65	100	3	8	7	10698	8666	RH-1(D)	40	form-based			true	0.7	7	0.875	6	6	9984.799805	7952.799805	7952.799805	0.933333
2925	001H	3563	0.08	2600	1	65	100	3	8	7	10689	8089	RH-1(D)	40	form-based			true	0.7	7	0.875	6	6	9976.399414	7376.399414	7376.399414	0.933333
2925	001I	3559	0.08	2032	1	65	100	3	8	7	10677	8645	RH-1(D)	40	form-based			true	0.7	7	0.875	6	6	9965.200195	7933.200195	7933.200195	0.933333
2925	001J	3554	0.08	2576	1	65	100	3	8	7	10662	8086	RH-1(D)	40	form-based			true	0.7	7	0.875	6	6	9951.200195	7375.200195	7375.200195	0.933333
2925	001K	3550	0.08	2032	1	65	100	3	8	7	10650	8618	RH-1(D)	40	form-based			true	0.7	7	0.875	6	6	9940	7908	7908	0.933333
2925	009	3327	0.08	2088	1	65	100	3	8	7	9981	7893	RH-1(D)	40	form-based			true	0.7	7	0.875	6	6	9315.599609	7227.599609	7227.599609	0.933333
2925	010	3327	0.08	2462	1	65	100	3	8	7	9981	7519	RH-1(D)	40	form-based			true	0.7	7	0.875	6	6	9315.599609	6853.599609	6853.599609	0.933333
2925	011	3328	0.08	3157	1	65	100	3	8	7	9984	6827	RH-1(D)	40	form-based			true	0.7	7	0.875	6	6	9318.399414	6161.399414	6161.399414	0.933333
2925	014	3332	0.08	1370	1	65	100	3	8	7	9996	8626	RH-1(D)	40	form-based			true	0.7	7	0.875	6	6	9329.599609	7959.599609	7959.599609	0.933333
2925	015	3334	0.08	2819	1	65	100	3	8	7	10002	7183	RH-1(D)	40	form-based			true	0.7	7	0.875	6	6	9335.200195	6516.200195	6516.200195	0.933333
2925	016	3334	0.08	3269	1	65	100	3	8	7	10002	6733	RH-1(D)	40	form-based			true	0.7	7	0.875	6	6	9335.200195	6066.200195	6066.200195	0.933333
2925	017	3335	0.08	2152	1	65	100	3	8	7	10005	7853	RH-1(D)	40	form-based			true	0.7	7	0.875	6	6	9338	7186	7186	0.933333
2925	018	3337	0.08	1905	1	65	100	3	8	7	10011	8106	RH-1(D)	40	form-based			true	0.7	7	0.875	6	6	9343.599609	7438.599609	7438.599609	0.933333
2925	019	3338	0.08	2529	1	65	100	3	8	7	10014	7485	RH-1(D)	40	form-based			true	0.7	7	0.875	6	6	9346.399414	6817.399414	6817.399414	0.933333
2926	007	3512	0.08	1975	1	65	100	3	8	7	10536	8561	RH-1(D)	40	form-based			true	0.7	7	0.875	6	6	9833.599609	7858.599609	7858.599609	0.933333
2930	015	3186	0.07	2697	1	65	100	3	7	6	9558	6861	RH-1(D)	40	form-based			true	0.7	7	1	6	6	8920.799805	6223.799805	6223.799805	0.933333
2927	005	3222	0.07	2390	1	65	100	3	7	6	9666	7276	RH-1(D)	40	form-based			true	0.7	7	1	6	6	9021.599609	6631.599609	6631.599609	0.933333
2927	006	3381	0.08	2098	1	65	100	3	8	7	10143	8045	RH-1(D)	40	form-based			true	0.7	7	0.875	6	6	9466.799805	7368.799805	7368.799805	0.933333
2927	007	3375	0.08	1720	1	65	100	3	8	7	10125	8405	RH-1(D)	40	form-based			true	0.7	7	0.875	6	6	9450	7730	7730	0.933333
2927	008	3371	0.08	2160	1	65	100	3	8	7	10113	7953	RH-1(D)	40	form-based			true	0.7	7	0.875	6	6	9438.799805	7278.799805	7278.799805	0.933333
2930	016	3509	0.08	3034	1	65	100	3	8	7	10527	7493	RH-1(D)	40	form-based			true	0.7	7	0.875	6	6	9825.200195	6791.200195	6791.200195	0.933333
2928	004	3255	0.07	2898	1	65	100	3	7	6	9765	6867	RH-1(D)	40	form-based			true	0.7	7	1	6	6	9114	6216	6216	0.933333
2928	005	3334	0.08	1422	1	65	100	3	8	7	10002	8580	RH-1(D)	40	form-based			true	0.7	7	0.875	6	6	9335.200195	7913.200195	7913.200195	0.933333
2928	006	3334	0.08	2783	1	65	100	3	8	7	10002	7219	RH-1(D)	40	form-based			true	0.7	7	0.875	6	6	9335.200195	6552.200195	6552.200195	0.933333
2928	007	3334	0.08	3179	1	65	100	3	8	7	10002	6823	RH-1(D)	40	form-based			true	0.7	7	0.875	6	6	9335.200195	6156.200195	6156.200195	0.933333

block_num	lot_num	Lot Size Feet	Lot Size Acres	Existing Bldg Sqft	Existing Units	sb79_MaxHeight	sb79_MaxDensity	sb79_MaxFAR	SB79- Gross Unit Capacity	SB79- Net Unit Capacity	SB79- Gross GSF Capacity	SB79- Net GSF Capacity	Existing SF Zoning	Existing SF Height Limit	Density Limit?	Density Limit ratio	Corner Parcel?	In R4	Max Lot Coverage	SF Unit Capacity Gross	% Gross Unit- SF vs SB79	SF Zoning- Net Unit Capacity	SF Zoning - Net Unit Capacity Limited by 200% SB79	SF Zoning- Gross GSF Capacity	SF Zoning- Net GSF Capacity	SF Zoning - Net GSF Capacity Limited by 200% SB79	% Gross GSF- SF vs SB79
2928	008	3334	0.08	1456	1	65	100	3	8	7	10002	8546	RH-1(D)	40	form-based			true	0.7	7	0.875	6	6	9335.200195	7879.200195	7879.200195	0.933333
2928	009	3334	0.08	1560	1	65	100	3	8	7	10002	8442	RH-1(D)	40	form-based			true	0.7	7	0.875	6	6	9335.200195	7775.200195	7775.200195	0.933333
2928	010	3334	0.08	1450	1	65	100	3	8	7	10002	8552	RH-1(D)	40	form-based			true	0.7	7	0.875	6	6	9335.200195	7885.200195	7885.200195	0.933333
2928	011	3334	0.08	1345	1	65	100	3	8	7	10002	8657	RH-1(D)	40	form-based			true	0.7	7	0.875	6	6	9335.200195	7990.200195	7990.200195	0.933333
2928	012	3334	0.08	1345	1	65	100	3	8	7	10002	8657	RH-1(D)	40	form-based			true	0.7	7	0.875	6	6	9335.200195	7990.200195	7990.200195	0.933333
2928	013	3334	0.08	1738	1	65	100	3	8	7	10002	8264	RH-1(D)	40	form-based			true	0.7	7	0.875	6	6	9335.200195	7597.200195	7597.200195	0.933333
2928	014	3334	0.08	1507	1	65	100	3	8	7	10002	8495	RH-1(D)	40	form-based			true	0.7	7	0.875	6	6	9335.200195	7828.200195	7828.200195	0.933333
2928	015	3334	0.08	1194	1	65	100	3	8	7	10002	8808	RH-1(D)	40	form-based			true	0.7	7	0.875	6	6	9335.200195	8141.200195	8141.200195	0.933333
2928	016	3334	0.08	1545	1	65	100	3	8	7	10002	8457	RH-1(D)	40	form-based			true	0.7	7	0.875	6	6	9335.200195	7790.200195	7790.200195	0.933333
2928	019	3431	0.08	2578	1	65	100	3	8	7	10293	7715	RH-1(D)	40	form-based		true	true	0.7	7	0.875	6	6	9606.799805	7028.799805	7028.799805	0.933333
2928	031	3407	0.08	2501	1	65	100	3	8	7	10221	7720	RH-1(D)	40	form-based			true	0.7	7	0.875	6	6	9539.599609	7038.599609	7038.599609	0.933333
2930	017	3335	0.08	2564	1	65	100	3	8	7	10005	7441	RH-1(D)	40	form-based			true	0.7	7	0.875	6	6	9338	6774	6774	0.933333
2929	005	3333	0.08	2929	1	65	100	3	8	7	9999	7070	RH-1(D)	40	form-based			true	0.7	7	0.875	6	6	9332.399414	6403.399414	6403.399414	0.933333
2929	006	4000	0.09	3305	2	65	100	3	9	7	12000	8695	RH-1(D)	40	form-based			true	0.7	8	0.888888896	6	6	11200	7895	7895	0.933333
2929	011	3500	0.08	3608	1	65	100	3	8	7	10500	6892	RH-1(D)	40	form-based			true	0.7	7	0.875	6	6	9800	6192	6192	0.933333
2929	018	3535	0.08	2178	1	65	100	3	8	7	10605	8427	RH-1(D)	40	form-based			true	0.7	7	0.875	6	6	9898	7720	7720	0.933333
2929	021	3362	0.08	1925	1	65	100	3	8	7	10086	8161	RH-1(D)	40	form-based			true	0.7	7	0.875	6	6	9413.599609	7488.599609	7488.599609	0.933333
2929	023	3270	0.08	1554	1	65	100	3	8	7	9810	8256	RH-1(D)	40	form-based			true	0.7	7	0.875	6	6	9156	7602	7602	0.933333
2929	024	3273	0.08	1969	1	65	100	3	8	7	9819	7850	RH-1(D)	40	form-based			true	0.7	7	0.875	6	6	9164.399414	7195.399414	7195.399414	0.933333
2929	025	3276	0.08	2103	1	65	100	3	8	7	9828	7725	RH-1(D)	40	form-based			true	0.7	7	0.875	6	6	9172.799805	7069.799805	7069.799805	0.933333
2929	026	3279	0.08	1316	1	65	100	3	8	7	9837	8521	RH-1(D)	40	form-based			true	0.7	7	0.875	6	6	9181.200195	7865.200195	7865.200195	0.933333
2929	028	3320	0.08	2392	1	65	100	3	8	7	9960	7568	RH-1(D)	40	form-based			true	0.7	7	0.875	6	6	9296	6904	6904	0.933333
2930	004	3180	0.07	1495	1	65	100	3	7	6	9540	8045	RH-1(D)	40	form-based			true	0.7	7	1	6	6	8904	7409	7409	0.933333
2930	005	3120	0.07	1302	1	65	100	3	7	6	9360	8058	RH-1(D)	40	form-based			true	0.7	7	1	6	6	8736	7434	7434	0.933333
2930	009	3247	0.07	3198	1	65	100	3	7	6	9741	6543	RH-1(D)	40	form-based			true	0.7	7	1	6	6	9091.599609	5893.599609	5893.599609	0.933333
2930	014	3529	0.08	2813	1	65	100	3	8	7	10587	7774	RH-1(D)	40	form-based			true	0.7	7	0.875	6	6	9881.200195	7068.200195	7068.200195	0.933333
2931	014	3333	0.08	1894	1	65	100	3	8	7	9999	8105	RH-1(D)	40	form-based			true	0.7	7	0.875	6	6	9332.399414	7438.399414	7438.399414	0.933333
2931	015	3333	0.08	2265	1	65	100	3	8	7	9999	7734	RH-1(D)	40	form-based			true	0.7	7	0.875	6	6	9332.399414	7067.399414	7067.399414	0.933333
2931	016	3333	0.08	1902	1	65	100	3	8	7	9999	8097	RH-1(D)	40	form-based			true	0.7	7	0.875	6	6	9332.399414	7430.399414	7430.399414	0.933333
2931	017	3333	0.08	2049	1	65	100	3	8	7	9999	7950	RH-1(D)	40	form-based			true	0.7	7	0.875	6	6	9332.399414	7283.399414	7283.399414	0.933333
2931	018	3333	0.08	2201	1	65	100	3	8	7	9999	7798	RH-1(D)	40	form-based			true	0.7	7	0.875	6	6	9332.399414	7131.399414	7131.399414	0.933333
2931	019	3333	0.08	2282	1	65	100	3	8	7	9999	7717	RH-1(D)	40	form-based			true	0.7	7	0.875	6	6	9332.399414	7050.399414	7050.399414	0.933333
2931	020	3333	0.08	2339	1	65	100	3	8	7	9999	7660	RH-1(D)	40	form-based			true	0.7	7	0.875	6	6	9332.399414	6993.399414	6993.399414	0.933333
2931	021	3333	0.08	1896	1	85	140	4	11	10	13332	11436	RH-1(D)	40	form-based			true	0.7	7	0.636363626	6	6	9332.399414	7436.399414	7436.399414	0.7
2931	022	3333	0.08	1786	1	85	140	4	11	10	13332	11546	RH-1(D)	40	form-based			true	0.7	7	0.636363626	6	6	9332.399414	7546.399414	7546.399414	0.7
2931	023	3333	0.08	950	1	85	140	4	11	10	13332	12382	RH-1(D)	40	form-based			true	0.7	7	0.636363626	6	6	9332.399414	8382.399414	8382.399414	0.7
2932	003	3117	0.07	2719	1	65	100	3	7	6	9351	6632	RH-1(D)	40	form-based			true	0.7	7	1	6	6	8727.599609	6008.599609	6008.599609	0.933333
2932	011	3294	0.08	3351	1	65	100	3	8	7	9882	6531	RH-1(D)	40	form-based			true	0.7	7	0.875	6	6	9223.200195	5872.200195	5872.200195	0.933333
2932	018	3351	0.08	1880	1	65	100	3	8	7	10053	8173	RH-1(D)	40	form-based			true	0.7	7	0.875	6	6	9382.799805	7502.799805	7502.799805	0.933333
2932	027	3425	0.08	2040	1	65	100	3	8	7	10275	8235	RH-1(D)	40	form-based			true	0.7	7	0.875	6	6	9590	7550	7550	0.933333
2932	029	3234	0.07	2190	1	65	100	3	7	6	9702	7512	RH-1(D)	40	form-based			true	0.7	7	1	6	6	9055.200195	6865.200195	6865.200195	0.933333
2932	031	3118	0.07	2670	1	65	100	3	7	6	9354	6684	RH-1(D)	40	form-based			true	0.7	7	1	6	6	8730.399414	6060.399414	6060.399414	0.933333
2934	001	4037	0.09	1715	2	55	80	2.5	7	5	10092	8377	RH-1(D)	40	form-based			true	0.7	8	1.142857194	6	6	11303.59961	9588.599609	9588.599609	1.120055
2934	014	3512	0.08	2324	1	55	80	2.5	6	5	8780	6456	RH-1(D)	40	form-based			true	0.7	7	1.166666627	6	6	9833.599609	7509.599609	7509.599609	1.12
2934	015	3293	0.08	1551	1	55	80	2.5	6	5	8232	6681	RH-1(D)	40	form-based			true	0.7	7	1.166666627	6	6	9220.399414	7669.399414	7669.399414	1.120068
2934	017	3385	0.08	1964	1	55	80	2.5	6	5	8462	6498	RH-1(D)	40	form-based			true	0.7	7	1.166666627	6	6	9478	7514	7514	1.120066
2935	002	2670	0.06	0	0	55	80	2.5	5	5	6675	6675	RH-1(D)	40	form-based			true	0.7	6	1.200000048	6	6	7476	7476	7476	1.12
2936A	008	3198	0.07	1696	1	55	80	2.5	6	5	7995	6299	RH-1(D)	40	form-based			true	0.7	7	1.166666627	6	6	8954.399414	7258.399414	7258.399414	1.12
2936A	010	3247	0.07	1696	1	55	80	2.5	6	5	8118	6422	RH-1(D)	40	form-based			true	0.7	7	1.166666627	6	6	9091.599609	7395.599609	7395.599609	1.119931
2936A	011	3341	0.08	1696	1	55	80	2.5	6	5	8352	6656	RH-1(D)	40	form-based			true	0.7	7	1.166666627	6	6	9354.799805	7658.799805	7658.799805	1.120067
2936A	013	3107	0.07	1890	1	55	80	2.5	6	5	7768	5878	RH-1(D)	40	form-based			true	0.7	7	1.166666627	6	6	8699.599609	6809.599609	6809.599609	1.119928
2936A	020	3125	0.07	1268	1	55	80	2.5	6	5	7812	6544	RH-1(D)	40	form-based		true	true	0.7	7	1.166666627	6	6	8750	7482	7482	1.120072
2936A	057	3359	0.08	1240	1	55	80	2.5	6	5	8398	7158	RH-1(D)	40	form-based			true	0.7	7	1.166666627	6	6	9405.200195	8165.200195	8165.200195	1.119933
2936B	010	2816	0.06	0	0	55	80	2.5	5	5	7040	7040	RH-1(D)	40	form-based			true	0.7	6	1.200000048	6	6	7884.799805	7884.799805	7884.799805	1.12
2936B	027	3140	0.07	2600	1	55	80	2.5	6	5	7850	5250	RH-1(D)	40	form-based			true	0.7	7	1.166666627	6	6	8792	6192	6192	1.12
2936B	028	3424	0.08	2600	1	55	80	2.5	6	5	8560	5960	RH-1(D)	40	form-based			true	0.7	7	1.166666627	6	6	9587.200195	6987.200195	6987.200195	1.12
2936B	029	3255	0.07	2850	1	55	80	2.5	6	5	8138	5288	RH-1(D)	40	form-based			true	0.7	7	1.166666627	6	6	9114	6264	6264	1.119931
2957A	010	3328	0.08	2438	1	55	80	2.5	6	5	8320	5882	RH-1(D)	40	form-based			true	0.7	7	1.166666627	6	6	9318.399414	6880.399414	6880.399414	1.12
2957A	011	3516	0.08	1823	1	55	80	2.5	6	5	8790	6967	RH-1(D)	40	form-based			true	0.7	7	1.166666627	6	6	9844.799805	8021.799805	8021.799805	1.12
2957A	013	3537	0.08	1418	1	55	80	2.5	6	5	8842	7424	RH-1(D)	40	form-based			true	0.7	7	1.166666627	6	6	9903.599609	8485.599609	8485.599609	1.120063
2957A	014	3409	0.08	2167	1	55	80	2.5	6	5	8522	6355	RH-1(D)	40	form-based			true	0.7	7	1.166666627	6	6	9545.200195	7378.200195	7378.200195	1.120066
2957A	015	3299	0.08	1499	1	55	80	2.5	6	5	8248	6749	RH-1(D)	40	form-based			true	0.7	7	1.166666627	6	6	9237.200195	7738.200195	7738.200195	1.119932
2957A	016	3513	0.08	2180	1	55	80	2.5	6	5	8782	6602	RH-1(D)	40	form-based			true	0.7	7	1.166666627	6	6	9836.399414	7656.399414	7656.399414	1.120064
2957A	017	3571	0.08	1831	1	55	80	2.5	6	5	8928	7097	RH-1(D)	40	form-based			true	0.7	7	1.166666627	6	6	9998.799805	8167.799805	8167.799805	1.119937

block_num	lot_num	Lot Size Feet	Lot Size Acres	Existing Bldg Sqft	Existing Units	sb79_MaxHeight	sb79_MaxDensity	sb79_MaxFAR	SB79- Gross Unit Capacity	SB79- Net Unit Capacity	SB79- Gross GSF Capacity	SB79- Net GSF Capacity	Existing SF Zoning	Existing SF Height Limit	Density Limit?	Density Limit ratio	Corner Parcel?	In R4	Max Lot Coverage	SF Unit Capacity Gross	% Gross Unit- SF vs SB79	SF Zoning- Net Unit Capacity	SF Zoning - Net Unit Capacity Limited by 200% SB79	SF Zoning- Gross GSF Capacity	SF Zoning- Net GSF Capacity	SF Zoning - Net GSF Capacity Limited by 200% SB79	% Gross GSF- SF vs SB79
2957A	018	3539	0.08	2121	1	55	80	2.5	6	5	8848	6727	RH-1(D)	40	form-based			true	0.7	7	1.166666627	6	6	9909.200195	7788.200195	7788.200195	1.119937
2957A	019	3515	0.08	1393	1	55	80	2.5	6	5	8788	7395	RH-1(D)	40	form-based			true	0.7	7	1.166666627	6	6	9842	8449	8449	1.119936
2957A	020	3404	0.08	1378	1	55	80	2.5	6	5	8510	7132	RH-1(D)	40	form-based			true	0.7	7	1.166666627	6	6	9531.200195	8153.200195	8153.200195	1.12
2957A	021	3440	0.08	1528	1	55	80	2.5	6	5	8600	7072	RH-1(D)	40	form-based			true	0.7	7	1.166666627	6	6	9632	8104	8104	1.12
2957A	006	3235	0.07	1752	1	55	80	2.5	6	5	8088	6336	RH-1(D)	40	form-based		true	true	0.7	7	1.166666627	6	6	9058	7306	7306	1.119931
2957A	008	3459	0.08	1700	1	55	80	2.5	6	5	8648	6948	RH-1(D)	40	form-based			true	0.7	7	1.166666627	6	6	9685.200195	7985.200195	7985.200195	1.119935
2957A	009	3467	0.08	1695	1	55	80	2.5	6	5	8668	6973	RH-1(D)	40	form-based			true	0.7	7	1.166666627	6	6	9707.599609	8012.599609	8012.599609	1.119935
2957A	012	3412	0.08	1700	1	55	80	2.5	6	5	8530	6830	RH-1(D)	40	form-based			true	0.7	7	1.166666627	6	6	9553.599609	7853.599609	7853.599609	1.12
2957A	022	3429	0.08	1390	1	55	80	2.5	6	5	8572	7182	RH-1(D)	40	form-based			true	0.7	7	1.166666627	6	6	9601.200195	8211.200195	8211.200195	1.120065
2957A	023	3375	0.08	2062	1	55	80	2.5	6	5	8438	6376	RH-1(D)	40	form-based			true	0.7	7	1.166666627	6	6	9450	7388	7388	1.119934
2957A	024	3152	0.07	2174	1	55	80	2.5	6	5	7880	5706	RH-1(D)	40	form-based		true	true	0.7	7	1.166666627	6	6	8825.599609	6651.599609	6651.599609	1.12
2957A	026	3475	0.08	1248	1	55	80	2.5	6	5	8688	7440	RH-1(D)	40	form-based			true	0.7	7	1.166666627	6	6	9730	8482	8482	1.119936
2957A	027	3329	0.08	1522	1	55	80	2.5	6	5	8322	6800	RH-1(D)	40	form-based			true	0.7	7	1.166666627	6	6	9321.200195	7799.200195	7799.200195	1.120067
2957A	028	3488	0.08	1268	1	55	80	2.5	6	5	8720	7452	RH-1(D)	40	form-based			true	0.7	7	1.166666627	6	6	9766.399414	8498.399414	8498.399414	1.12
2957A	029	3276	0.08	2362	1	55	80	2.5	6	5	8190	5828	RH-1(D)	40	form-based			true	0.7	7	1.166666627	6	6	9172.799805	6810.799805	6810.799805	1.12
2957A	030	3346	0.08	1215	1	55	80	2.5	6	5	8365	7150	RH-1(D)	40	form-based			true	0.7	7	1.166666627	6	6	9368.799805	8153.799805	8153.799805	1.12
2957A	031	3394	0.08	1400	1	55	80	2.5	6	5	8485	7085	RH-1(D)	40	form-based			true	0.7	7	1.166666627	6	6	9503.200195	8103.200195	8103.200195	1.12
2957A	032	3544	0.08	1434	1	55	80	2.5	6	5	8860	7426	RH-1(D)	40	form-based			true	0.7	7	1.166666627	6	6	9923.200195	8489.200195	8489.200195	1.12
2957A	033	3554	0.08	1374	1	55	80	2.5	6	5	8885	7511	RH-1(D)	40	form-based			true	0.7	7	1.166666627	6	6	9951.200195	8577.200195	8577.200195	1.12
2957A	034	3209	0.07	2174	1	55	80	2.5	6	5	8022	5848	RH-1(D)	40	form-based			true	0.7	7	1.166666627	6	6	8985.200195	6811.200195	6811.200195	1.12007
2957A	035	3479	0.08	1559	1	55	80	2.5	6	5	8698	7139	RH-1(D)	40	form-based			true	0.7	7	1.166666627	6	6	9741.200195	8182.200195	8182.200195	1.119936
2957A	037	3548	0.08	1452	1	55	80	2.5	6	5	8870	7418	RH-1(D)	40	form-based			true	0.7	7	1.166666627	6	6	9934.399414	8482.399414	8482.399414	1.12
2957A	038	3526	0.08	2456	1	55	80	2.5	6	5	8815	6359	RH-1(D)	40	form-based			true	0.7	7	1.166666627	6	6	9872.799805	7416.799805	7416.799805	1.12
2958	004	3141	0.07	1350	1	55	80	2.5	6	5	7852	6502	RH-1(D)	40	form-based			true	0.7	7	1.166666627	6	6	8794.799805	7444.799805	7444.799805	1.120071
2958	005	3363	0.08	1425	1	55	80	2.5	6	5	8408	6983	RH-1(D)	40	form-based			true	0.7	7	1.166666627	6	6	9416.399414	7991.399414	7991.399414	1.119933
2958	006	3291	0.08	2315	1	55	80	2.5	6	5	8228	5913	RH-1(D)	40	form-based			true	0.7	7	1.166666627	6	6	9214.799805	6899.799805	6899.799805	1.119932
2958	007	3265	0.07	2143	1	55	80	2.5	6	5	8162	6019	RH-1(D)	40	form-based			true	0.7	7	1.166666627	6	6	9142	6999	6999	1.120069
2958	008	3400	0.08	2181	1	55	80	2.5	6	5	8500	6319	RH-1(D)	40	form-based			true	0.7	7	1.166666627	6	6	9520	7339	7339	1.12
2958	010	3299	0.08	1448	1	55	80	2.5	6	5	8248	6800	RH-1(D)	40	form-based			true	0.7	7	1.166666627	6	6	9237.200195	7789.200195	7789.200195	1.119932
2958	011	3376	0.08	1897	1	55	80	2.5	6	5	8440	6543	RH-1(D)	40	form-based			true	0.7	7	1.166666627	6	6	9452.799805	7555.799805	7555.799805	1.12
2958	012	3457	0.08	1226	1	55	80	2.5	6	5	8642	7416	RH-1(D)	40	form-based			true	0.7	7	1.166666627	6	6	9679.599609	8453.599609	8453.599609	1.120065
2958	013	3376	0.08	1231	1	55	80	2.5	6	5	8440	7209	RH-1(D)	40	form-based			true	0.7	7	1.166666627	6	6	9452.799805	8221.799805	8221.799805	1.12
2958	014	3394	0.08	1883	1	55	80	2.5	6	5	8485	6602	RH-1(D)	40	form-based			true	0.7	7	1.166666627	6	6	9503.200195	7620.200195	7620.200195	1.12
2958	016	3125	0.07	2016	1	55	80	2.5	6	5	7812	5796	RH-1(D)	40	form-based			true	0.7	7	1.166666627	6	6	8750	6734	6734	1.120072
2958	019	3239	0.07	1440	1	55	80	2.5	6	5	8098	6658	RH-1(D)	40	form-based			true	0.7	7	1.166666627	6	6	9069.200195	7629.200195	7629.200195	1.119931
2958	020	3244	0.07	1150	1	55	80	2.5	6	5	8110	6960	RH-1(D)	40	form-based			true	0.7	7	1.166666627	6	6	9083.200195	7933.200195	7933.200195	1.12
2958	021	3324	0.08	1150	1	55	80	2.5	6	5	8310	7160	RH-1(D)	40	form-based			true	0.7	7	1.166666627	6	6	9307.200195	8157.200195	8157.200195	1.12
2958	022	3286	0.08	2171	1	55	80	2.5	6	5	8215	6044	RH-1(D)	40	form-based			true	0.7	7	1.166666627	6	6	9200.799805	7029.799805	7029.799805	1.12
2958	023	3399	0.08	1296	1	55	80	2.5	6	5	8498	7202	RH-1(D)	40	form-based			true	0.7	7	1.166666627	6	6	9517.200195	8221.200195	8221.200195	1.119934
2958	024	3251	0.07	1200	1	55	80	2.5	6	5	8128	6928	RH-1(D)	40	form-based			true	0.7	7	1.166666627	6	6	9102.799805	7902.799805	7902.799805	1.119931
2958	025	3528	0.08	1750	1	55	80	2.5	6	5	8820	7070	RH-1(D)	40	form-based			true	0.7	7	1.166666627	6	6	9878.399414	8128.399414	8128.399414	1.12
2958	026	3220	0.07	1630	1	55	80	2.5	6	5	8050	6420	RH-1(D)	40	form-based			true	0.7	7	1.166666627	6	6	9016	7386	7386	1.12
2958	027	3390	0.08	2300	1	55	80	2.5	6	5	8475	6175	RH-1(D)	40	form-based			true	0.7	7	1.166666627	6	6	9492	7192	7192	1.12
2958	028	3351	0.08	1352	1	55	80	2.5	6	5	8378	7026	RH-1(D)	40	form-based			true	0.7	7	1.166666627	6	6	9382.799805	8030.799805	8030.799805	1.119933
2958	029	3267	0.08	1680	1	55	80	2.5	6	5	8168	6488	RH-1(D)	40	form-based			true	0.7	7	1.166666627	6	6	9147.599609	7467.599609	7467.599609	1.119931
2958	030	3495	0.08	1538	1	55	80	2.5	6	5	8738	7200	RH-1(D)	40	form-based			true	0.7	7	1.166666627	6	6	9786	8248	8248	1.119936
2958	031	3377	0.08	1712	1	55	80	2.5	6	5	8442	6730	RH-1(D)	40	form-based			true	0.7	7	1.166666627	6	6	9455.599609	7743.599609	7743.599609	1.120066
2958	032	3416	0.08	1658	1	55	80	2.5	6	5	8540	6882	RH-1(D)	40	form-based			true	0.7	7	1.166666627	6	6	9564.799805	7906.799805	7906.799805	1.12
2958	033	3530	0.08	1416	1	55	80	2.5	6	5	8825	7409	RH-1(D)	40	form-based			true	0.7	7	1.166666627	6	6	9884	8468	8468	1.12
2958	034	3287	0.08	1250	1	55	80	2.5	6	5	8218	6968	RH-1(D)	40	form-based			true	0.7	7	1.166666627	6	6	9203.599609	7953.599609	7953.599609	1.119932
2958	035	3203	0.07	1350	1	55	80	2.5	6	5	8008	6658	RH-1(D)	40	form-based			true	0.7	7	1.166666627	6	6	8968.399414	7618.399414	7618.399414	1.11993
2959	026	3314	0.08	1385	1	55	80	2.5	6	5	8285	6900	RH-1(D)	40	form-based			true	0.7	7	1.166666627	6	6	9279.200195	7894.200195	7894.200195	1.12
2959	027	3299	0.08	1430	1	55	80	2.5	6	5	8248	6818	RH-1(D)	40	form-based			true	0.7	7	1.166666627	6	6	9237.200195	7807.200195	7807.200195	1.119932
2959	028	3181	0.07	1085	1	55	80	2.5	6	5	7952	6867	RH-1(D)	40	form-based			true	0.7	7	1.166666627	6	6	8906.799805	7821.799805	7821.799805	1.12007
2959	029	3354	0.08	1710	1	55	80	2.5	6	5	8385	6675	RH-1(D)	40	form-based			true	0.7	7	1.166666627	6	6	9391.200195	7681.200195	7681.200195	1.12
2959	030	3239	0.07	2255	1	55	80	2.5	6	5	8098	5843	RH-1(D)	40	form-based			true	0.7	7	1.166666627	6	6	9069.200195	6814.200195	6814.200195	1.119931
2970	023	3434	0.08	2341	1	55	80	2.5	6	5	8585	6244	RH-1(D)	40	form-based			true	0.7	7	1.166666627	6	6	9615.200195	7274.200195	7274.200195	1.12
2972	003	3410	0.08	1298	1	55	80	2.5	6	5	8525	7227	RH-1(D)	40	form-based			true	0.7	7	1.166666627	6	6	9548	8250	8250	1.12
2972	014	3471	0.08	1941	1	55	80	2.5	6	5	8678	6737	RH-1(D)	40	form-based			true	0.7	7	1.166666627	6	6	9718.799805	7777.799805	7777.799805	1.119935
2972	015	3291	0.08	1923	1	55	80	2.5	6	5	8228	6305	RH-1(D)	40	form-based			true	0.7	7	1.166666627	6	6	9214.799805	7291.799805	7291.799805	1.119932
2972	019	3121	0.07	2729	1	55	80	2.5	6	5	7802	5073	RH-1(D)	40	form-based			true	0.7	7	1.166666627	6	6	8738.799805	6009.799805	6009.799805	1.120072
2972	021	3268	0.08	1944	1	55	80	2.5	6	5	8170	6226	RH-1(D)	40	form-based			true	0.7	7	1.166666627	6	6	9150.399414	7206.399414	7206.399414	1.12
2972	022	3539	0.08	1941	1	55	80	2.5	6	5	8848	6907	RH-1(D)	40	form-based			true	0.7	7	1.166666627	6	6	9909.200195	7968.200195	7968.200195	1.119937
2972	023	3304	0.08	1971	1	55	80	2.5	6	5	8260	6289	RH-1(D)	40	form-based			true	0.7	7	1.166666627	6	6	9251.200195	7280.200195	7280.200195	1.12

block_num	lot_num	Lot Size Feet	Lot Size Acres	Existing Bldg Sqft	Existing Units	sb79_MaxHeight	sb79_MaxDensity	sb79_MaxFAR	SB79- Gross Unit Capacity	SB79- Net Unit Capacity	SB79- Gross GSF Capacity	SB79- Net GSF Capacity	Existing SF Zoning	Existing SF Height Limit	Density Limit?	Density Limit ratio	Corner Parcel?	In R4	Max Lot Coverage	SF Unit Capacity Gross	% Gross Unit- SF vs SB79	SF Zoning- Net Unit Capacity	SF Zoning - Net Unit Capacity Limited by 200% SB79	SF Zoning- Gross GSF Capacity	SF Zoning- Net GSF Capacity	SF Zoning - Net GSF Capacity Limited by 200% SB79	% Gross GSF- SF vs SB79
2972	024	3570	0.08	1971	1	55	80	2.5	6	5	8925	6954	RH-1(D)	40	form-based			true	0.7	7	1.166666627	6	6	9996	8025	8025	1.12
2973	002	3214	0.07	1698	1	55	80	2.5	6	5	8035	6337	RH-1(D)	40	form-based			true	0.7	7	1.166666627	6	6	8999.200195	7301.200195	7301.200195	1.12
2973	005	3439	0.08	1634	1	55	80	2.5	6	5	8598	6964	RH-1(D)	40	form-based		true	true	0.7	7	1.166666627	6	6	9629.200195	7995.200195	7995.200195	1.119935
2975	015	3323	0.08	1524	1	65	100	3	8	7	9969	8445	RH-1(D)	40	form-based			true	0.7	7	0.875	6	6	9304.399414	7780.399414	7780.399414	0.933333
2975	034	3222	0.07	1846	1	65	100	3	7	6	9666	7820	RH-1(D)	40	form-based			true	0.7	7	1	6	6	9021.599609	7175.599609	7175.599609	0.933333
2975	005	3334	0.08	1250	1	55	80	2.5	6	5	8335	7085	RH-1(D)	40	form-based			true	0.7	7	1.166666627	6	6	9335.200195	8085.200195	8085.200195	1.12
2975	006	3284	0.08	1522	1	55	80	2.5	6	5	8210	6688	RH-1(D)	40	form-based			true	0.7	7	1.166666627	6	6	9195.200195	7673.200195	7673.200195	1.12
2975	007	3346	0.08	1944	1	65	100	3	8	7	10038	8094	RH-1(D)	40	form-based			true	0.7	7	0.875	6	6	9368.799805	7424.799805	7424.799805	0.933333
2975	008	3354	0.08	1420	1	65	100	3	8	7	10062	8642	RH-1(D)	40	form-based			true	0.7	7	0.875	6	6	9391.200195	7971.200195	7971.200195	0.933333
2975	009	3379	0.08	1404	1	65	100	3	8	7	10137	8733	RH-1(D)	40	form-based			true	0.7	7	0.875	6	6	9461.200195	8057.200195	8057.200195	0.933333
2975	010	3208	0.07	1426	1	65	100	3	7	6	9624	8198	RH-1(D)	40	form-based			true	0.7	7	1	6	6	8982.399414	7556.399414	7556.399414	0.933333
2975	011	3253	0.07	2952	1	65	100	3	7	6	9759	6807	RH-1(D)	40	form-based			true	0.7	7	1	6	6	9108.399414	6156.399414	6156.399414	0.933333
2975	012	3503	0.08	2216	1	65	100	3	8	7	10509	8293	RH-1(D)	40	form-based			true	0.7	7	0.875	6	6	9808.399414	7592.399414	7592.399414	0.933333
2975	013	3547	0.08	2162	1	65	100	3	8	7	10641	8479	RH-1(D)	40	form-based			true	0.7	7	0.875	6	6	9931.599609	7769.599609	7769.599609	0.933333
2975	014	3369	0.08	1696	1	65	100	3	8	7	10107	8411	RH-1(D)	40	form-based			true	0.7	7	0.875	6	6	9433.200195	7737.200195	7737.200195	0.933333
2975	017	3290	0.08	2086	1	65	100	3	8	7	9870	7784	RH-1(D)	40	form-based			true	0.7	7	0.875	6	6	9212	7126	7126	0.933333
2975	018	3188	0.07	1710	1	65	100	3	7	6	9564	7854	RH-1(D)	40	form-based			true	0.7	7	1	6	6	8926.399414	7216.399414	7216.399414	0.933333
2975	019	3287	0.08	1797	1	65	100	3	8	7	9861	8064	RH-1(D)	40	form-based			true	0.7	7	0.875	6	6	9203.599609	7406.599609	7406.599609	0.933333
2975	020	3240	0.07	2086	1	65	100	3	7	6	9720	7634	RH-1(D)	40	form-based			true	0.7	7	1	6	6	9072	6986	6986	0.933333
2975	021	3131	0.07	1220	1	65	100	3	7	6	9393	8173	RH-1(D)	40	form-based			true	0.7	7	1	6	6	8766.799805	7546.799805	7546.799805	0.933333
2975	022	3386	0.08	1700	1	65	100	3	8	7	10158	8458	RH-1(D)	40	form-based			true	0.7	7	0.875	6	6	9480.799805	7780.799805	7780.799805	0.933333
2975	023	3299	0.08	1800	1	65	100	3	8	7	9897	8097	RH-1(D)	40	form-based			true	0.7	7	0.875	6	6	9237.200195	7437.200195	7437.200195	0.933333
2975	024	3128	0.07	1459	1	65	100	3	7	6	9384	7925	RH-1(D)	40	form-based		true	true	0.7	7	1	6	6	8758.399414	7299.399414	7299.399414	0.933333
2975	025	3441	0.08	2088	1	65	100	3	8	7	10323	8235	RH-1(D)	40	form-based		true	true	0.7	7	0.875	6	6	9634.799805	7546.799805	7546.799805	0.933333
2975	026	3187	0.07	3044	1	65	100	3	7	6	9561	6517	RH-1(D)	40	form-based			true	0.7	7	1	6	6	8923.599609	5879.599609	5879.599609	0.933333
2975	027	3375	0.08	2307	1	65	100	3	8	7	10125	7818	RH-1(D)	40	form-based			true	0.7	7	0.875	6	6	9450	7143	7143	0.933333
2975	028	3310	0.08	2000	1	65	100	3	8	7	9930	7930	RH-1(D)	40	form-based			true	0.7	7	0.875	6	6	9268	7268	7268	0.933333
2975	029	3345	0.08	2072	1	65	100	3	8	7	10035	7963	RH-1(D)	40	form-based			true	0.7	7	0.875	6	6	9366	7294	7294	0.933333
2975	033	3482	0.08	2685	1	65	100	3	8	7	10446	7761	RH-1(D)	40	form-based			true	0.7	7	0.875	6	6	9749.599609	7064.599609	7064.599609	0.933333
2975	035	3176	0.07	2023	1	55	80	2.5	6	5	7940	5917	RH-1(D)	40	form-based			true	0.7	7	1.166666627	6	6	8892.799805	6869.799805	6869.799805	1.12
2975	036	3454	0.08	1395	1	55	80	2.5	6	5	8635	7240	RH-1(D)	40	form-based			true	0.7	7	1.166666627	6	6	9671.200195	8276.200195	8276.200195	1.12
2975	046	3185	0.07	1232	1	55	80	2.5	6	5	7962	6730	RH-1(D)	40	form-based			true	0.7	7	1.166666627	6	6	8918	7686	7686	1.12007
2975	048	3488	0.08	1690	1	55	80	2.5	6	5	8720	7030	RH-1(D)	40	form-based		true	true	0.7	7	1.166666627	6	6	9766.399414	8076.399414	8076.399414	1.12
2976	003	3161	0.07	1636	1	65	100	3	7	6	9483	7847	RH-1(D)	40	form-based			true	0.7	7	1	6	6	8850.799805	7214.799805	7214.799805	0.933333
2976	006	3190	0.07	1226	1	65	100	3	7	6	9570	8344	RH-1(D)	40	form-based			true	0.7	7	1	6	6	8932	7706	7706	0.933333
2976	014	3134	0.07	1666	1	65	100	3	7	6	9402	7736	RH-1(D)	40	form-based		true	true	0.7	7	1	6	6	8775.200195	7109.200195	7109.200195	0.933333
2976	015	3102	0.07	1452	1	65	100	3	7	6	9306	7854	RH-1(D)	40	form-based			true	0.7	7	1	6	6	8685.599609	7233.599609	7233.599609	0.933333
2976	016	3366	0.08	1870	1	65	100	3	8	7	10098	8228	RH-1(D)	40	form-based			true	0.7	7	0.875	6	6	9424.799805	7554.799805	7554.799805	0.933333
2976	017	3200	0.07	1500	1	65	100	3	7	6	9600	8100	RH-1(D)	40	form-based			true	0.7	7	1	6	6	8960	7460	7460	0.933333
2976	018	3291	0.08	1416	1	65	100	3	8	7	9873	8457	RH-1(D)	40	form-based			true	0.7	7	0.875	6	6	9214.799805	7798.799805	7798.799805	0.933333
2976	019	3182	0.07	2056	1	65	100	3	7	6	9546	7490	RH-1(D)	40	form-based			true	0.7	7	1	6	6	8909.599609	6853.599609	6853.599609	0.933333
2976	021	3131	0.07	1734	1	65	100	3	7	6	9393	7659	RH-1(D)	40	form-based			true	0.7	7	1	6	6	8766.799805	7032.799805	7032.799805	0.933333
2976	023	3361	0.08	2563	1	65	100	3	8	7	10083	7520	RH-1(D)	40	form-based			true	0.7	7	0.875	6	6	9410.799805	6847.799805	6847.799805	0.933333
2976	024	3163	0.07	2055	1	65	100	3	7	6	9489	7434	RH-1(D)	40	form-based			true	0.7	7	1	6	6	8856.399414	6801.399414	6801.399414	0.933333
2976	025	3223	0.07	4295	1	65	100	3	7	6	9669	5374	RH-1(D)	40	form-based		true	true	0.7	7	1	6	6	9024.399414	4729.399414	4729.399414	0.933333
2976	026	3331	0.08	2614	1	65	100	3	8	7	9993	7379	RH-1(D)	40	form-based			true	0.7	7	0.875	6	6	9326.799805	6712.799805	6712.799805	0.933333
2977	010	3437	0.08	1758	1	65	100	3	8	7	10311	8553	RH-1(D)	40	form-based		true	true	0.7	7	0.875	6	6	9623.599609	7865.599609	7865.599609	0.933333
2977	018	3401	0.08	2704	1	65	100	3	8	7	10203	7499	RH-1(D)	40	form-based		true	true	0.7	7	0.875	6	6	9522.799805	6818.799805	6818.799805	0.933333
2977	019	3140	0.07	1218	1	65	100	3	7	6	9420	8202	RH-1(D)	40	form-based			true	0.7	7	1	6	6	8792	7574	7574	0.933333
2978	001	3324	0.08	1838	1	65	100	3	8	7	9972	8134	RH-1(D)	40	form-based		true	true	0.7	7	0.875	6	6	9307.200195	7469.200195	7469.200195	0.933333
2978	017	3238	0.07	1929	1	65	100	3	7	6	9714	7785	RH-1(D)	40	form-based			true	0.7	7	1	6	6	9066.399414	7137.399414	7137.399414	0.933333
2978	018	3500	0.08	2960	1	65	100	3	8	7	10500	7540	RH-1(D)	40	form-based			true	0.7	7	0.875	6	6	9800	6840	6840	0.933333
2978	020	3517	0.08	2619	1	65	100	3	8	7	10551	7932	RH-1(D)	40	form-based			true	0.7	7	0.875	6	6	9847.599609	7228.599609	7228.599609	0.933333
2979	007	3223	0.07	1404	1	85	140	4	10	9	12892	11488	RH-1(D)	40	form-based			true	0.7	7	0.699999988	6	6	9024.399414	7620.399414	7620.399414	0.7
2979A	006	3204	0.07	2443	1	65	100	3	7	6	9612	7169	RH-1(D)	40	form-based			true	0.7	7	1	6	6	8971.200195	6528.200195	6528.200195	0.933333
2979	046	3097	0.07	1926	1	65	100	3	7	6	9291	7365	RH-1(D)	40	form-based		true	true	0.7	7	1	6	6	8671.599609	6745.599609	6745.599609	0.933333
2979	049	3287	0.08	1325	1	65	100	3	8	7	9861	8536	RH-1(D)	40	form-based			true	0.7	7	0.875	6	6	9203.599609	7878.599609	7878.599609	0.933333
2979A	013	3344	0.08	1994	1	65	100	3	8	7	10032	8038	RH-1(D)	40	form-based			true	0.7	7	0.875	6	6	9363.200195	7369.200195	7369.200195	0.933333
2980	004	3267	0.08	2256	1	55	80	2.5	6	5	8168	5912	RH-1(D)	40	form-based			true	0.7	7	1.166666627	6	6	9147.599609	6891.599609	6891.599609	1.119931
2980	005	3413	0.08	1784	1	55	80	2.5	6	5	8532	6748	RH-1(D)	40	form-based			true	0.7	7	1.166666627	6	6	9556.399414	7772.399414	7772.399414	1.120066
2980	007	3126	0.07	1200	1	55	80	2.5	6	5	7815	6615	RH-1(D)	40	form-based			true	0.7	7	1.166666627	6	6	8752.799805	7552.799805	7552.799805	1.12
2980	010	3262	0.07	2821	1	55	80	2.5	6	5	8155	5334	RH-1(D)	40	form-based			true	0.7	7	1.166666627	6	6	9133.599609	6312.599609	6312.599609	1.12
2980	014	3452	0.08	1130	1	55	80	2.5	6	5	8630	7500	RH-1(D)	40	form-based			true	0.7	7	1.166666627	6	6	9665.599609	8535.599609	8535.599609	1.12
2980	015	3377	0.08	2410	1	55	80	2.5	6	5	8442	6032	RH-1(D)	40	form-based			true	0.7	7	1.166666627	6	6	9455.599609	7045.599609	7045.599609	1.120066

block_num	lot_num	Lot Size Feet	Lot Size Acres	Existing Bldg Sqft	Existing Units	sb79_MaxHeight	sb79_MaxDensity	sb79_MaxFAR	SB79- Gross Unit Capacity	SB79- Net Unit Capacity	SB79- Gross GSF Capacity	SB79- Net GSF Capacity	Existing SF Zoning	Existing SF Height Limit	Density Limit?	Density Limit ratio	Corner Parcel?	In R4	Max Lot Coverage	SF Unit Capacity Gross	% Gross Unit- SF vs SB79	SF Zoning- Net Unit Capacity	SF Zoning - Net Unit Capacity Limited by 200% SB79	SF Zoning- Gross GSF Capacity	SF Zoning- Net GSF Capacity	SF Zoning - Net GSF Capacity Limited by 200% SB79	% Gross GSF- SF vs SB79
2981	012	3427	0.08	1100	1	65	100	3	8	7	10281	9181	RH-1(D)	40	form-based			true	0.7	7	0.875	6	6	9595.599609	8495.599609	8495.599609	0.933333
2980	019	3544	0.08	2343	1	55	80	2.5	6	5	8860	6517	RH-1(D)	40	form-based			true	0.7	7	1.166666627	6	6	9923.200195	7580.200195	7580.200195	1.12
2980	020	3497	0.08	1837	1	55	80	2.5	6	5	8742	6905	RH-1(D)	40	form-based			true	0.7	7	1.166666627	6	6	9791.599609	7954.599609	7954.599609	1.120064
2986	017	3139	0.07	1916	1	65	100	3	7	6	9417	7501	RH-1(D)	40	form-based			true	0.7	7	1	6	6	8789.200195	6873.200195	6873.200195	0.933333
2981	016	3311	0.08	1518	1	65	100	3	8	7	9933	8415	RH-1(D)	40	form-based			true	0.7	7	0.875	6	6	9270.799805	7752.799805	7752.799805	0.933333
2981	017	3314	0.08	2026	1	65	100	3	8	7	9942	7916	RH-1(D)	40	form-based			true	0.7	7	0.875	6	6	9279.200195	7253.200195	7253.200195	0.933333
2981	026	3144	0.07	2148	1	65	100	3	7	6	9432	7284	RH-1(D)	40	form-based		true	true	0.7	7	1	6	6	8803.200195	6655.200195	6655.200195	0.933333
2981	027	3373	0.08	1370	1	65	100	3	8	7	10119	8749	RH-1(D)	40	form-based			true	0.7	7	0.875	6	6	9444.399414	8074.399414	8074.399414	0.933333
2981	028	3199	0.07	1370	1	65	100	3	7	6	9597	8227	RH-1(D)	40	form-based			true	0.7	7	1	6	6	8957.200195	7587.200195	7587.200195	0.933333
2981	029	3289	0.08	2462	1	65	100	3	8	7	9867	7405	RH-1(D)	40	form-based			true	0.7	7	0.875	6	6	9209.200195	6747.200195	6747.200195	0.933333
2981	030	3388	0.08	1715	1	65	100	3	8	7	10164	8449	RH-1(D)	40	form-based			true	0.7	7	0.875	6	6	9486.399414	7771.399414	7771.399414	0.933333
2981	031	3489	0.08	1580	1	65	100	3	8	7	10467	8887	RH-1(D)	40	form-based			true	0.7	7	0.875	6	6	9769.200195	8189.200195	8189.200195	0.933333
2981	032	3203	0.07	1590	1	65	100	3	7	6	9609	8019	RH-1(D)	40	form-based			true	0.7	7	1	6	6	8968.399414	7378.399414	7378.399414	0.933333
2981	033	3300	0.08	1590	1	65	100	3	8	7	9900	8310	RH-1(D)	40	form-based			true	0.7	7	0.875	6	6	9240	7650	7650	0.933333
2981	034	3199	0.07	1590	1	65	100	3	7	6	9597	8007	RH-1(D)	40	form-based			true	0.7	7	1	6	6	8957.200195	7367.200195	7367.200195	0.933333
2981	036	3364	0.08	1926	1	65	100	3	8	7	10092	8166	RH-1(D)	40	form-based			true	0.7	7	0.875	6	6	9419.200195	7493.200195	7493.200195	0.933333
2981	037	3354	0.08	2272	1	65	100	3	8	7	10062	7790	RH-1(D)	40	form-based			true	0.7	7	0.875	6	6	9391.200195	7119.200195	7119.200195	0.933333
2982	001	3104	0.07	1585	1	55	80	2.5	6	5	7760	6175	RH-1(D)	40	form-based		true	true	0.7	7	1.166666627	6	6	8691.200195	7106.200195	7106.200195	1.12
2982	002	3131	0.07	1450	1	55	80	2.5	6	5	7828	6378	RH-1(D)	40	form-based		true	true	0.7	7	1.166666627	6	6	8766.799805	7316.799805	7316.799805	1.119928
2982	007	3138	0.07	1882	1	55	80	2.5	6	5	7845	5963	RH-1(D)	40	form-based			true	0.7	7	1.166666627	6	6	8786.399414	6904.399414	6904.399414	1.12
2985	012	3246	0.07	1520	1	55	80	2.5	6	5	8115	6595	RH-1(D)	40	form-based			true	0.7	7	1.166666627	6	6	9088.799805	7568.799805	7568.799805	1.12
2982	028	3442	0.08	2584	1	55	80	2.5	6	5	8605	6021	RH-1(D)	40	form-based			true	0.7	7	1.166666627	6	6	9637.599609	7053.599609	7053.599609	1.12
2982	031	3268	0.08	1573	1	55	80	2.5	6	5	8170	6597	RH-1(D)	40	form-based			true	0.7	7	1.166666627	6	6	9150.399414	7577.399414	7577.399414	1.12
2982	032	3141	0.07	1300	1	55	80	2.5	6	5	7852	6552	RH-1(D)	40	form-based			true	0.7	7	1.166666627	6	6	8794.799805	7494.799805	7494.799805	1.120071
2985	013	3242	0.07	1250	1	55	80	2.5	6	5	8105	6855	RH-1(D)	40	form-based			true	0.7	7	1.166666627	6	6	9077.599609	7827.599609	7827.599609	1.12
2985	014	3220	0.07	1275	1	55	80	2.5	6	5	8050	6775	RH-1(D)	40	form-based			true	0.7	7	1.166666627	6	6	9016	7741	7741	1.12
2985	016	3335	0.08	2345	1	55	80	2.5	6	5	8338	5993	RH-1(D)	40	form-based			true	0.7	7	1.166666627	6	6	9338	6993	6993	1.119933
2985	017	3167	0.07	1674	1	55	80	2.5	6	5	7918	6244	RH-1(D)	40	form-based			true	0.7	7	1.166666627	6	6	8867.599609	7193.599609	7193.599609	1.119929
2983	033	3122	0.07	2409	1	65	100	3	7	6	9366	6957	RH-1(D)	40	form-based			true	0.7	7	1	6	6	8741.599609	6332.599609	6332.599609	0.933333
2984	008	3566	0.08	2230	1	65	100	3	8	7	10698	8468	RH-1(D)	40	form-based			true	0.7	7	0.875	6	6	9984.799805	7754.799805	7754.799805	0.933333
2984	011	3241	0.07	2244	1	65	100	3	7	6	9723	7479	RH-1(D)	40	form-based		true	true	0.7	7	1	6	6	9074.799805	6830.799805	6830.799805	0.933333
2984	013	3182	0.07	2383	1	65	100	3	7	6	9546	7163	RH-1(D)	40	form-based			true	0.7	7	1	6	6	8909.599609	6526.599609	6526.599609	0.933333
2984	015	3227	0.07	1625	1	65	100	3	7	6	9681	8056	RH-1(D)	40	form-based			true	0.7	7	1	6	6	9035.599609	7410.599609	7410.599609	0.933333
2984	017	3277	0.08	1925	1	65	100	3	8	7	9831	7906	RH-1(D)	40	form-based			true	0.7	7	0.875	6	6	9175.599609	7250.599609	7250.599609	0.933333
2985	002	3449	0.08	2095	1	55	80	2.5	6	5	8622	6527	RH-1(D)	40	form-based		true	true	0.7	7	1.166666627	6	6	9657.200195	7562.200195	7562.200195	1.120065
2985	003	3210	0.07	2600	1	55	80	2.5	6	5	8025	5425	RH-1(D)	40	form-based			true	0.7	7	1.166666627	6	6	8988	6388	6388	1.12
2985	004	3360	0.08	2600	1	55	80	2.5	6	5	8400	5800	RH-1(D)	40	form-based			true	0.7	7	1.166666627	6	6	9408	6808	6808	1.12
2985	005	3236	0.07	2464	1	55	80	2.5	6	5	8090	5626	RH-1(D)	40	form-based			true	0.7	7	1.166666627	6	6	9060.799805	6596.799805	6596.799805	1.12
2985	006	3306	0.08	1124	1	55	80	2.5	6	5	8265	7141	RH-1(D)	40	form-based			true	0.7	7	1.166666627	6	6	9256.799805	8132.799805	8132.799805	1.12
2985	007	3247	0.07	1200	1	55	80	2.5	6	5	8118	6918	RH-1(D)	40	form-based			true	0.7	7	1.166666627	6	6	9091.599609	7891.599609	7891.599609	1.119931
2985	008	3348	0.08	1150	1	55	80	2.5	6	5	8370	7220	RH-1(D)	40	form-based			true	0.7	7	1.166666627	6	6	9374.399414	8224.399414	8224.399414	1.12
2985	009	3367	0.08	1258	1	55	80	2.5	6	5	8418	7160	RH-1(D)	40	form-based			true	0.7	7	1.166666627	6	6	9427.599609	8169.599609	8169.599609	1.119933
2985	010	3287	0.08	1596	1	55	80	2.5	6	5	8218	6622	RH-1(D)	40	form-based			true	0.7	7	1.166666627	6	6	9203.599609	7607.599609	7607.599609	1.119932
2985	023	3379	0.08	1365	1	55	80	2.5	6	5	8448	7083	RH-1(D)	40	form-based		true	true	0.7	7	1.166666627	6	6	9461.200195	8096.200195	8096.200195	1.119934
2985	025	3210	0.07	1475	1	55	80	2.5	6	5	8025	6550	RH-1(D)	40	form-based			true	0.7	7	1.166666627	6	6	8988	7513	7513	1.12
2985	026	3207	0.07	1470	1	55	80	2.5	6	5	8018	6548	RH-1(D)	40	form-based			true	0.7	7	1.166666627	6	6	8979.599609	7509.599609	7509.599609	1.11993
2985	027	3233	0.07	1545	1	55	80	2.5	6	5	8082	6537	RH-1(D)	40	form-based			true	0.7	7	1.166666627	6	6	9052.399414	7507.399414	7507.399414	1.120069
2985	028	3274	0.08	1404	1	55	80	2.5	6	5	8185	6781	RH-1(D)	40	form-based			true	0.7	7	1.166666627	6	6	9167.200195	7763.200195	7763.200195	1.12
2985	029	3510	0.08	1352	1	55	80	2.5	6	5	8775	7423	RH-1(D)	40	form-based			true	0.7	7	1.166666627	6	6	9828	8476	8476	1.12
2985	030	3434	0.08	1615	1	55	80	2.5	6	5	8585	6970	RH-1(D)	40	form-based			true	0.7	7	1.166666627	6	6	9615.200195	8000.200195	8000.200195	1.12
2985	031	3563	0.08	1400	1	55	80	2.5	6	5	8908	7508	RH-1(D)	40	form-based			true	0.7	7	1.166666627	6	6	9976.399414	8576.399414	8576.399414	1.119937
2986	002	3125	0.07	1464	1	65	100	3	7	6	9375	7911	RH-1(D)	40	form-based			true	0.7	7	1	6	6	8750	7286	7286	0.933333
2986	009	3129	0.07	2210	1	65	100	3	7	6	9387	7177	RH-1(D)	40	form-based			true	0.7	7	1	6	6	8761.200195	6551.200195	6551.200195	0.933333
2986	015	3317	0.08	2082	1	65	100	3	8	7	9951	7869	RH-1(D)	40	form-based			true	0.7	7	0.875	6	6	9287.599609	7205.599609	7205.599609	0.933333
2986	019	3180	0.07	1546	1	65	100	3	7	6	9540	7994	RH-1(D)	40	form-based			true	0.7	7	1	6	6	8904	7358	7358	0.933333
2987	004	3142	0.07	2801	1	65	100	3	7	6	9426	6625	RH-1(D)	40	form-based		true	true	0.7	7	1	6	6	8797.599609	5996.599609	5996.599609	0.933333
2987	008	3246	0.07	2363	1	65	100	3	7	6	9738	7375	RH-1(D)	40	form-based			true	0.7	7	1	6	6	9088.799805	6725.799805	6725.799805	0.933333
2987	009	3284	0.08	1822	1	65	100	3	8	7	9852	8030	RH-1(D)	40	form-based			true	0.7	7	0.875	6	6	9195.200195	7373.200195	7373.200195	0.933333
2987	010	3264	0.07	1780	1	65	100	3	7	6	9792	8012	RH-1(D)	40	form-based			true	0.7	7	1	6	6	9139.200195	7359.200195	7359.200195	0.933333
2987	011	3394	0.08	1923	1	65	100	3	8	7	10182	8259	RH-1(D)	40	form-based			true	0.7	7	0.875	6	6	9503.200195	7580.200195	7580.200195	0.933333
2987	021	3122	0.07	1105	1	65	100	3	7	6	9366	8261	RH-1(D)	40	form-based			true	0.7	7	1	6	6	8741.599609	7636.599609	7636.599609	0.933333
2987	024	3140	0.07	1412	1	65	100	3	7	6	9420	8008	RH-1(D)	40	form-based			true	0.7	7	1	6	6	8792	7380	7380	0.933333
2987	028	3140	0.07	1010	1	65	100	3	7	6	9420	8410	RH-1(D)	40	form-based			true	0.7	7	1	6	6	8792	7782	7782	0.933333
2987	031	3189	0.07	1970	1	65	100	3	7	6	9567	7597	RH-1(D)	40	form-based			true	0.7	7	1	6	6	8929.200195	6959.200195	6959.200195	0.933333

block_num	lot_num	Lot Size Feet	Lot Size Acres	Existing Bldg Sqft	Existing Units	sb79_MaxHeight	sb79_MaxDensity	sb79_MaxFAR	SB79- Gross Unit Capacity	SB79- Net Unit Capacity	SB79- Gross GSF Capacity	SB79- Net GSF Capacity	Existing SF Zoning	Existing SF Height Limit	Density Limit?	Density Limit ratio	Corner Parcel?	In R4	Max Lot Coverage	SF Unit Capacity Gross	% Gross Unit- SF vs SB79	SF Zoning- Net Unit Capacity	SF Zoning - Net Unit Capacity Limited by 200% SB79	SF Zoning- Gross GSF Capacity	SF Zoning- Net GSF Capacity	SF Zoning - Net GSF Capacity Limited by 200% SB79	% Gross GSF- SF vs SB79
2987A	033	3361	0.08	2566	1	65	100	3	8	7	10083	7517	RH-1(D)	40	form-based		true	true	0.7	7	0.875	6	6	9410.799805	6844.799805	6844.799805	0.933333
2988	016	3318	0.08	2342	1	55	80	2.5	6	5	8295	5953	RH-1(D)	40	form-based		true	true	0.7	7	1.166666627	6	6	9290.399414	6948.399414	6948.399414	1.12
2988	017	3187	0.07	2360	1	55	80	2.5	6	5	7968	5608	RH-1(D)	40	form-based			true	0.7	7	1.166666627	6	6	8923.599609	6563.599609	6563.599609	1.11993
2988	020	3191	0.07	1208	1	55	80	2.5	6	5	7978	6770	RH-1(D)	40	form-based			true	0.7	7	1.166666627	6	6	8934.799805	7726.799805	7726.799805	1.11993
2988	022	3135	0.07	1947	1	55	80	2.5	6	5	7838	5891	RH-1(D)	40	form-based			true	0.7	7	1.166666627	6	6	8778	6831	6831	1.119929
2988	023	3164	0.07	1266	1	55	80	2.5	6	5	7910	6644	RH-1(D)	40	form-based			true	0.7	7	1.166666627	6	6	8859.200195	7593.200195	7593.200195	1.12
2988A	021A	3225	0.07	2488	1	65	100	3	7	6	9675	7187	RH-1(D)	40	form-based			true	0.7	7	1	6	6	9030	6542	6542	0.933333
2988A	023	3510	0.08	1610	1	65	100	3	8	7	10530	8920	RH-1(D)	40	form-based			true	0.7	7	0.875	6	6	9828	8218	8218	0.933333
2988A	024	3497	0.08	1490	1	65	100	3	8	7	10491	9001	RH-1(D)	40	form-based			true	0.7	7	0.875	6	6	9791.599609	8301.599609	8301.599609	0.933333
2988A	025A	3240	0.07	1545	1	65	100	3	7	6	9720	8175	RH-1(D)	40	form-based			true	0.7	7	1	6	6	9072	7527	7527	0.933333
2988A	027	3314	0.08	1965	1	65	100	3	8	7	9942	7977	RH-1(D)	40	form-based			true	0.7	7	0.875	6	6	9279.200195	7314.200195	7314.200195	0.933333
2988A	028	3358	0.08	1210	1	65	100	3	8	7	10074	8864	RH-1(D)	40	form-based			true	0.7	7	0.875	6	6	9402.399414	8192.399414	8192.399414	0.933333
2988A	028A	3254	0.07	2470	1	65	100	3	7	6	9762	7292	RH-1(D)	40	form-based			true	0.7	7	1	6	6	9111.200195	6641.200195	6641.200195	0.933333
2989	033	3356	0.08	1352	1	55	80	2.5	6	5	8390	7038	RH-1(D)	40	form-based			true	0.7	7	1.166666627	6	6	9396.799805	8044.799805	8044.799805	1.12
2989	035	3567	0.08	1258	1	55	80	2.5	6	5	8918	7660	RH-1(D)	40	form-based			true	0.7	7	1.166666627	6	6	9987.599609	8729.599609	8729.599609	1.119937
2989	039	3476	0.08	1225	1	55	80	2.5	6	5	8690	7465	RH-1(D)	40	form-based			true	0.7	7	1.166666627	6	6	9732.799805	8507.799805	8507.799805	1.12
2989	040	3311	0.08	1920	1	55	80	2.5	6	5	8278	6358	RH-1(D)	40	form-based			true	0.7	7	1.166666627	6	6	9270.799805	7350.799805	7350.799805	1.119932
2989	041	3288	0.08	1450	1	55	80	2.5	6	5	8220	6770	RH-1(D)	40	form-based			true	0.7	7	1.166666627	6	6	9206.399414	7756.399414	7756.399414	1.12
2989	042	3288	0.08	1195	1	55	80	2.5	6	5	8220	7025	RH-1(D)	40	form-based			true	0.7	7	1.166666627	6	6	9206.399414	8011.399414	8011.399414	1.12
2989	044	3275	0.08	1300	1	55	80	2.5	6	5	8188	6888	RH-1(D)	40	form-based			true	0.7	7	1.166666627	6	6	9170	7870	7870	1.119932
2989	045	3265	0.07	1827	1	55	80	2.5	6	5	8162	6335	RH-1(D)	40	form-based			true	0.7	7	1.166666627	6	6	9142	7315	7315	1.120069
3011	002	3143	0.07	1218	1	55	80	2.5	6	5	7858	6640	RH-1(D)	40	form-based			true	0.7	7	1.166666627	6	6	8800.399414	7582.399414	7582.399414	1.119929
3011	003	3541	0.08	1546	1	55	80	2.5	6	5	8852	7306	RH-1(D)	40	form-based		true	true	0.7	7	1.166666627	6	6	9914.799805	8368.799805	8368.799805	1.120063
3011A	010A	3470	0.08	3333	1	55	80	2.5	6	5	8675	5342	RH-1(D)	40	form-based			true	0.7	7	1.166666627	6	6	9716	6383	6383	1.12
3011A	022	3291	0.08	1840	1	65	100	3	8	7	9873	8033	RH-1(D)	40	form-based			true	0.7	7	0.875	6	6	9214.799805	7374.799805	7374.799805	0.933333
3011A	022A	3107	0.07	1695	1	65	100	3	7	6	9321	7626	RH-1(D)	40	form-based			true	0.7	7	1	6	6	8699.599609	7004.599609	7004.599609	0.933333
3011A	023	2892	0.07	1794	0	65	100	3	7	7	8676	6882	RH-1(D)	40	form-based			true	0.7	6	0.857142866	6	6	8097.600098	6303.600098	6303.600098	0.933333
3028B	048	3487	0.08	1623	1	55	80	2.5	6	5	8718	7095	RH-1	40	form-based			true	0.7	7	1.166666627	6	6	9763.599609	8140.599609	8140.599609	1.119936
3028B	085	3113	0.07	1402	1	55	80	2.5	6	5	7782	6380	RH-1	40	form-based			true	0.7	7	1.166666627	6	6	8716.399414	7314.399414	7314.399414	1.120072
3033	016	3181	0.07	2415	1	55	80	2.5	6	5	7952	5537	RH-1	40	form-based			true	0.7	7	1.166666627	6	6	8906.799805	6491.799805	6491.799805	1.12007
3033	023	4047	0.09	4816	2	55	80	2.5	7	5	10118	5302	RH-1	40	form-based			true	0.7	8	1.142857194	6	6	11331.59961	6515.599609	6515.599609	1.119945
3033	027	3862	0.09	2556	2	55	80	2.5	7	5	9655	7099	RH-1	40	form-based			true	0.7	8	1.142857194	6	6	10813.59961	8257.599609	8257.599609	1.12
3033	031	3973	0.09	1372	2	55	80	2.5	7	5	9932	8560	RH-1	40	form-based			true	0.7	8	1.142857194	6	6	11124.39941	9752.399414	9752.399414	1.120056
3041	016	3161	0.07	3233	1	55	80	2.5	6	5	7902	4669	RH-1(D)	40	form-based			true	0.7	7	1.166666627	6	6	8850.799805	5617.799805	5617.799805	1.120071
3041	019	3385	0.08	1616	1	55	80	2.5	6	5	8462	6846	RH-1(D)	40	form-based			true	0.7	7	1.166666627	6	6	9478	7862	7862	1.120066
3041	037	3545	0.08	4674	1	55	80	2.5	6	5	8862	4188	RH-1(D)	40	form-based			true	0.7	7	1.166666627	6	6	9926	5252	5252	1.120063
3041	038	3487	0.08	2470	1	55	80	2.5	6	5	8718	6248	RH-1(D)	40	form-based			true	0.7	7	1.166666627	6	6	9763.599609	7293.599609	7293.599609	1.119936
3041	043	3363	0.08	1972	1	55	80	2.5	6	5	8408	6436	RH-1(D)	40	form-based			true	0.7	7	1.166666627	6	6	9416.399414	7444.399414	7444.399414	1.119933
3041	044	3167	0.07	1972	1	55	80	2.5	6	5	7918	5946	RH-1(D)	40	form-based	true		true	0.7	7	1.166666627	6	6	8867.599609	6895.599609	6895.599609	1.119929
3042	001	3511	0.08	1950	1	55	80	2.5	6	5	8778	6828	RH-1(D)	40	form-based	true		true	0.7	7	1.166666627	6	6	9830.799805	7880.799805	7880.799805	1.119936
3042	002	3163	0.07	2586	1	55	80	2.5	6	5	7908	5322	RH-1(D)	40	form-based			true	0.7	7	1.166666627	6	6	8856.399414	6270.399414	6270.399414	1.119929
3048	021	3456	0.08	2884	1	55	80	2.5	6	5	8640	5756	RH-1(D)	40	form-based			true	0.7	7	1.166666627	6	6	9676.799805	6792.799805	6792.799805	1.12
3042	017	3434	0.08	1940	1	55	80	2.5	6	5	8585	6645	RH-1(D)	40	form-based			true	0.7	7	1.166666627	6	6	9615.200195	7675.200195	7675.200195	1.12
3042	042	3490	0.08	1680	1	55	80	2.5	6	5	8725	7045	RH-1(D)	40	form-based			true	0.7	7	1.166666627	6	6	9772	8092	8092	1.12
3048	019	3319	0.08	3416	1	55	80	2.5	6	5	8298	4882	RH-1(D)	40	form-based			true	0.7	7	1.166666627	6	6	9293.200195	5877.200195	5877.200195	1.119933
3048	020	3481	0.08	3100	1	55	80	2.5	6	5	8702	5602	RH-1(D)	40	form-based			true	0.7	7	1.166666627	6	6	9746.799805	6646.799805	6646.799805	1.120064
3059	003	3488	0.08	1658	1	65	100	3	8	7	10464	8806	RH-1	40	form-based			true	0.7	7	0.875	6	6	9766.399414	8108.399414	8108.399414	0.933333
3059	004	3488	0.08	2208	1	65	100	3	8	7	10464	8256	RH-1	40	form-based			true	0.7	7	0.875	6	6	9766.399414	7558.399414	7558.399414	0.933333
3062	051	2813	0.06	1171	0	55	80	2.5	5	5	7032	5861	RH-1	40	form-based			true	0.7	6	1.200000048	6	6	7876.399902	6705.399902	6705.399902	1.12008
3069	011	2635	0.06	397	0	85	140	4	8	8	10540	10143	RH-1(D)	40	form-based	true		true	0.7	6	0.75	6	6	7378	6981	6981	0.7
3076	003A	3534	0.08	2899	1	55	80	2.5	6	5	8835	5936	RH-1(D)	40	form-based			true	0.7	7	1.166666627	6	6	9895.200195	6996.200195	6996.200195	1.12
3078	002	3545	0.08	2546	1	55	80	2.5	6	5	8862	6316	RH-1(D)	40	form-based			true	0.7	7	1.166666627	6	6	9926	7380	7380	1.120063
3078	027	3495	0.08	1556	1	55	80	2.5	6	5	8738	7182	RH-1(D)	40	form-based			true	0.7	7	1.166666627	6	6	9786	8230	8230	1.119936
3089	078	3300	0.08	2185	1	55	80	2.5	6	5	8250	6065	RH-1	40	form-based			true	0.7	7	1.166666627	6	6	9240	7055	7055	1.12
3091	049	2974	0.07	0	0	55	80	2.5	6	6	7435	7435	RH-1	40	form-based			true	0.7	6	1	6	6	8327.200195	8327.200195	8327.200195	1.12
3093	009	2482	0.06	3178	0	55	80	2.5	5	5	6205	3027	NC-1	40	form-based			true	0.75	6	1.200000048	6	6	7446	4268	4268	1.2
3093	011	2482	0.06	1525	0	55	80	2.5	5	5	6205	4680	NC-1	40	form-based			true	0.75	6	1.200000048	6	6	7446	5921	5921	1.2
3106	020	3305	0.08	2286	1	55	80	2.5	6	5	8262	5976	RH-1(D)	40	form-based			true	0.7	7	1.166666627	6	6	9254	6968	6968	1.120068
3107	004	3930	0.09	2415	2	55	80	2.5	7	5	9825	7410	RH-1(D)	40	form-based			true	0.7	8	1.142857194	6	6	11004	8589	8589	1.12
3106	017	3272	0.08	1474	1	55	80	2.5	6	5	8180	6706	RH-1(D)	40	form-based			true	0.7	7	1.166666627	6	6	9161.599609	7687.599609	7687.599609	1.12
3106	019	3277	0.08	1264	1	55	80	2.5	6	5	8192	6928	RH-1(D)	40	form-based			true	0.7	7	1.166666627	6	6	9175.599609	7911.599609	7911.599609	1.120068
3109	005	3566	0.08	1270	1	55	80	2.5	6	5	8915	7645	RH-1(D)	40	form-based			true	0.7	7	1.166666627	6	6	9984.799805	8714.799805	8714.799805	1.12
3109	011	3461	0.08	1620	1	55	80	2.5	6	5	8652	7032	RH-1(D)	40	form-based	true		true	0.7	7	1.166666627	6	6	9690.799805	8070.799805	8070.799805	1.120065
3109	013	3205	0.07	1070	1	55	80	2.5	6	5	8012	6942	RH-1(D)	40	form-based			true	0.7	7	1.166666627	6	6	8974	7904	7904	1.12007

block_num	lot_num	Lot Size Feet	Lot Size Acres	Existing Bldg Sqft	Existing Units	sb79_MaxHeight	sb79_MaxDensity	sb79_MaxFAR	SB79- Gross Unit Capacity	SB79- Net Unit Capacity	SB79- Gross GSF Capacity	SB79- Net GSF Capacity	Existing SF Zoning	Existing SF Height Limit	Density Limit?	Density Limit ratio	Corner Parcel?	In R4	Max Lot Coverage	SF Unit Capacity Gross	% Gross Unit- SF vs SB79	SF Zoning- Net Unit Capacity	SF Zoning - Net Unit Capacity Limited by 200% SB79	SF Zoning- Gross GSF Capacity	SF Zoning- Net GSF Capacity	SF Zoning - Net GSF Capacity Limited by 200% SB79	% Gross GSF- SF vs SB79
3109	015	3540	0.08	2550	1	55	80	2.5	6	5	8850	6300	RH-1(D)	40	form-based			true	0.7	7	1.166666627	6	6	9912	7362	7362	1.12
3109	016	3516	0.08	1360	1	55	80	2.5	6	5	8790	7430	RH-1(D)	40	form-based			true	0.7	7	1.166666627	6	6	9844.799805	8484.799805	8484.799805	1.12
3110	002	3440	0.08	1883	1	55	80	2.5	6	5	8600	6717	RH-1(D)	40	form-based			true	0.7	7	1.166666627	6	6	9632	7749	7749	1.12
3110	004	3338	0.08	1461	1	55	80	2.5	6	5	8345	6884	RH-1(D)	40	form-based			true	0.7	7	1.166666627	6	6	9346.399414	7885.399414	7885.399414	1.12
3110	005	3421	0.08	1332	1	55	80	2.5	6	5	8552	7220	RH-1(D)	40	form-based			true	0.7	7	1.166666627	6	6	9578.799805	8246.799805	8246.799805	1.120065
3110	006	3392	0.08	2615	1	55	80	2.5	6	5	8480	5865	RH-1(D)	40	form-based			true	0.7	7	1.166666627	6	6	9497.599609	6882.599609	6882.599609	1.12
3110	007	3470	0.08	1314	1	55	80	2.5	6	5	8675	7361	RH-1(D)	40	form-based			true	0.7	7	1.166666627	6	6	9716	8402	8402	1.12
3110	010	3434	0.08	1324	1	55	80	2.5	6	5	8585	7261	RH-1(D)	40	form-based			true	0.7	7	1.166666627	6	6	9615.200195	8291.200195	8291.200195	1.12
3110	012	3176	0.07	1483	1	55	80	2.5	6	5	7940	6457	RH-1(D)	40	form-based		true	true	0.7	7	1.166666627	6	6	8892.799805	7409.799805	7409.799805	1.12
3111	005	3502	0.08	2080	1	55	80	2.5	6	5	8755	6675	RH-1(D)	40	form-based			true	0.7	7	1.166666627	6	6	9805.599609	7725.599609	7725.599609	1.12
3111	008	3422	0.08	1175	1	55	80	2.5	6	5	8555	7380	RH-1(D)	40	form-based			true	0.7	7	1.166666627	6	6	9581.599609	8406.599609	8406.599609	1.12
3111	012	3490	0.08	1466	1	55	80	2.5	6	5	8725	7259	RH-1(D)	40	form-based			true	0.7	7	1.166666627	6	6	9772	8306	8306	1.12
3111	013	3384	0.08	1344	1	55	80	2.5	6	5	8460	7116	RH-1(D)	40	form-based			true	0.7	7	1.166666627	6	6	9475.200195	8131.200195	8131.200195	1.12
3111	014	3423	0.08	1961	1	55	80	2.5	6	5	8558	6597	RH-1(D)	40	form-based			true	0.7	7	1.166666627	6	6	9584.399414	7623.399414	7623.399414	1.119934
3113	003	3135	0.07	1934	1	55	80	2.5	6	5	7838	5904	RH-1(D)	40	form-based			true	0.7	7	1.166666627	6	6	8778	6844	6844	1.119929
3113	006	3120	0.07	1158	1	55	80	2.5	6	5	7800	6642	RH-1(D)	40	form-based			true	0.7	7	1.166666627	6	6	8736	7578	7578	1.12
3113	007	3141	0.07	1237	1	55	80	2.5	6	5	7852	6615	RH-1(D)	40	form-based			true	0.7	7	1.166666627	6	6	8794.799805	7557.799805	7557.799805	1.120071
3113	008	3148	0.07	1166	1	55	80	2.5	6	5	7870	6704	RH-1(D)	40	form-based			true	0.7	7	1.166666627	6	6	8814.399414	7648.399414	7648.399414	1.12
3113	011	3176	0.07	960	1	55	80	2.5	6	5	7940	6980	RH-1(D)	40	form-based		true	true	0.7	7	1.166666627	6	6	8892.799805	7932.799805	7932.799805	1.12
3113	012	3540	0.08	1200	1	55	80	2.5	6	5	8850	7650	RH-1(D)	40	form-based		true	true	0.7	7	1.166666627	6	6	9912	8712	8712	1.12
3113	013	3302	0.08	1058	1	55	80	2.5	6	5	8255	7197	RH-1(D)	40	form-based			true	0.7	7	1.166666627	6	6	9245.599609	8187.599609	8187.599609	1.12
3113	014	3530	0.08	1144	1	55	80	2.5	6	5	8825	7681	RH-1(D)	40	form-based			true	0.7	7	1.166666627	6	6	9884	8740	8740	1.12
3116	007	2813	0.06	3139	0	55	80	2.5	5	5	7032	3893	RH-1	40	form-based			true	0.7	6	1.200000048	6	6	7876.399902	4737.399902	4737.399902	1.12008
3117	020	3125	0.07	2735	1	55	80	2.5	6	5	7812	5077	RH-1	40	form-based			true	0.7	7	1.166666627	6	6	8750	6015	6015	1.120072
3117	035	3825	0.09	4374	2	55	80	2.5	7	5	9562	5188	RH-2	40	form-based			true	0.7	8	1.142857194	6	6	10710	6336	6336	1.120059
3117	036	3889	0.09	2274	2	55	80	2.5	7	5	9722	7448	RH-2	40	form-based			true	0.7	8	1.142857194	6	6	10889.2002	8615.200195	8615.200195	1.120058
3117	037	3889	0.09	2274	2	55	80	2.5	7	5	9722	7448	RH-2	40	form-based			true	0.7	8	1.142857194	6	6	10889.2002	8615.200195	8615.200195	1.120058
3117	038	3918	0.09	2274	2	55	80	2.5	7	5	9795	7521	RH-2	40	form-based			true	0.7	8	1.142857194	6	6	10970.39941	8696.399414	8696.399414	1.12
3117	039	3777	0.09	2274	2	55	80	2.5	7	5	9442	7168	RH-2	40	form-based			true	0.7	8	1.142857194	6	6	10575.59961	8301.599609	8301.599609	1.120059
3117	040	4003	0.09	3360	2	55	80	2.5	7	5	10008	6648	RH-2	40	form-based			true	0.7	8	1.142857194	6	6	11208.39941	7848.399414	7848.399414	1.119944
3117	052	3171	0.07	782	1	55	80	2.5	6	5	7928	7146	RH-2	40	form-based			true	0.7	7	1.166666627	6	6	8878.799805	8096.799805	8096.799805	1.119929
3118	026	3543	0.08	995	1	55	80	2.5	6	5	8858	7863	RH-1	40	form-based			true	0.7	7	1.166666627	6	6	9920.399414	8925.399414	8925.399414	1.119937
3118	036	2849	0.07	1634	0	65	100	3	7	7	8547	6913	RH-2	40	form-based			true	0.7	6	0.857142866	6	6	7977.199707	6343.199707	6343.199707	0.933333
3122	010	3375	0.08	1300	1	55	80	2.5	6	5	8438	7138	RH-1	40	form-based			true	0.7	7	1.166666627	6	6	9450	8150	8150	1.119934
3122	011	3375	0.08	1526	1	55	80	2.5	6	5	8438	6912	RH-1	40	form-based			true	0.7	7	1.166666627	6	6	9450	7924	7924	1.119934
3122	012	3488	0.08	1200	1	55	80	2.5	6	5	8720	7520	RH-1	40	form-based			true	0.7	7	1.166666627	6	6	9766.399414	8566.399414	8566.399414	1.12
3122	014	3487	0.08	1200	1	55	80	2.5	6	5	8718	7518	RH-1	40	form-based			true	0.7	7	1.166666627	6	6	9763.599609	8563.599609	8563.599609	1.119936
3122	015	3488	0.08	1200	1	55	80	2.5	6	5	8720	7520	RH-1	40	form-based			true	0.7	7	1.166666627	6	6	9766.399414	8566.399414	8566.399414	1.12
3122	016	3487	0.08	1200	1	55	80	2.5	6	5	8718	7518	RH-1	40	form-based			true	0.7	7	1.166666627	6	6	9763.599609	8563.599609	8563.599609	1.119936
3122	018	3488	0.08	1200	1	55	80	2.5	6	5	8720	7520	RH-1	40	form-based			true	0.7	7	1.166666627	6	6	9766.399414	8566.399414	8566.399414	1.12
3122	019	3488	0.08	1200	1	55	80	2.5	6	5	8720	7520	RH-1	40	form-based			true	0.7	7	1.166666627	6	6	9766.399414	8566.399414	8566.399414	1.12
3122	020	3488	0.08	1058	1	55	80	2.5	6	5	8720	7662	RH-1	40	form-based			true	0.7	7	1.166666627	6	6	9766.399414	8708.399414	8708.399414	1.12
3122	022	3487	0.08	1200	1	55	80	2.5	6	5	8718	7518	RH-1	40	form-based			true	0.7	7	1.166666627	6	6	9763.599609	8563.599609	8563.599609	1.119936
3122	023	3488	0.08	1050	1	55	80	2.5	6	5	8720	7670	RH-1	40	form-based			true	0.7	7	1.166666627	6	6	9766.399414	8716.399414	8716.399414	1.12
3122	024	3488	0.08	1200	1	55	80	2.5	6	5	8720	7520	RH-1	40	form-based			true	0.7	7	1.166666627	6	6	9766.399414	8566.399414	8566.399414	1.12
3122	025	3375	0.08	1300	1	55	80	2.5	6	5	8438	7138	RH-1	40	form-based			true	0.7	7	1.166666627	6	6	9450	8150	8150	1.119934
3122	046	3382	0.08	1190	1	55	80	2.5	6	5	8455	7265	RH-1	40	form-based			true	0.7	7	1.166666627	6	6	9469.599609	8279.599609	8279.599609	1.12
3122	047	3382	0.08	1190	1	55	80	2.5	6	5	8455	7265	RH-1	40	form-based			true	0.7	7	1.166666627	6	6	9469.599609	8279.599609	8279.599609	1.12
3122	048	3382	0.08	1370	1	55	80	2.5	6	5	8455	7085	RH-1	40	form-based			true	0.7	7	1.166666627	6	6	9469.599609	8099.599609	8099.599609	1.12
3133	001	3529	0.08	1917	1	55	80	2.5	6	5	8822	6905	RH-1(D)	40	form-based		true	true	0.7	7	1.166666627	6	6	9881.200195	7964.200195	7964.200195	1.120064
3133	008	3374	0.08	1345	1	55	80	2.5	6	5	8435	7090	RH-1(D)	40	form-based		true	true	0.7	7	1.166666627	6	6	9447.200195	8102.200195	8102.200195	1.12
3134	008	3508	0.08	1458	1	55	80	2.5	6	5	8770	7312	RH-1(D)	40	form-based		true	true	0.7	7	1.166666627	6	6	9822.399414	8364.399414	8364.399414	1.12
3135	002	3133	0.07	1647	1	55	80	2.5	6	5	7832	6185	RH-1(D)	40	form-based			true	0.7	7	1.166666627	6	6	8772.399414	7125.399414	7125.399414	1.120071
3135	003	3345	0.08	1191	1	55	80	2.5	6	5	8362	7171	RH-1(D)	40	form-based			true	0.7	7	1.166666627	6	6	9366	8175	8175	1.120067
3135	004	3117	0.07	1170	1	55	80	2.5	6	5	7792	6622	RH-1(D)	40	form-based			true	0.7	7	1.166666627	6	6	8727.599609	7557.599609	7557.599609	1.120072
3135	005	3222	0.07	1311	1	55	80	2.5	6	5	8055	6744	RH-1(D)	40	form-based			true	0.7	7	1.166666627	6	6	9021.599609	7710.599609	7710.599609	1.12
3135	006	3480	0.08	1200	1	55	80	2.5	6	5	8700	7500	RH-1(D)	40	form-based			true	0.7	7	1.166666627	6	6	9744	8544	8544	1.12
3135	007	3263	0.07	1284	1	55	80	2.5	6	5	8158	6874	RH-1(D)	40	form-based			true	0.7	7	1.166666627	6	6	9136.399414	7852.399414	7852.399414	1.119931
3135	008	3436	0.08	1125	1	55	80	2.5	6	5	8590	7465	RH-1(D)	40	form-based			true	0.7	7	1.166666627	6	6	9620.799805	8495.799805	8495.799805	1.12
3135	009	3557	0.08	1200	1	55	80	2.5	6	5	8892	7692	RH-1(D)	40	form-based		true	true	0.7	7	1.166666627	6	6	9959.599609	8759.599609	8759.599609	1.120063
3136	002	3415	0.08	2227	1	55	80	2.5	6	5	8538	6311	RH-1(D)	40	form-based			true	0.7	7	1.166666627	6	6	9562	7335	7335	1.119934
3136	003	3395	0.08	2005	1	55	80	2.5	6	5	8488	6483	RH-1(D)	40	form-based			true	0.7	7	1.166666627	6	6	9506	7501	7501	1.119934
3136	004	3331	0.08	1150	1	55	80	2.5	6	5	8328	7178	RH-1(D)	40	form-based			true	0.7	7	1.166666627	6	6	9326.799805	8176.799805	8176.799805	1.119933
3136	005	3470	0.08	1140	1	55	80	2.5	6	5	8675	7535	RH-1(D)	40	form-based			true	0.7	7	1.166666627	6	6	9716	8576	8576	1.12

block_num	lot_num	Lot Size Feet	Lot Size Acres	Existing Bldg Sqft	Existing Units	sb79_MaxHeight	sb79_MaxDensity	sb79_MaxFAR	SB79- Gross Unit Capacity	SB79- Net Unit Capacity	SB79- Gross GSF Capacity	SB79- Net GSF Capacity	Existing SF Zoning	Existing SF Height Limit	Density Limit?	Density Limit ratio	Corner Parcel?	In R4	Max Lot Coverage	SF Unit Capacity Gross	% Gross Unit- SF vs SB79	SF Zoning- Net Unit Capacity	SF Zoning - Net Unit Capacity Limited by 200% SB79	SF Zoning- Gross GSF Capacity	SF Zoning- Net GSF Capacity	SF Zoning - Net GSF Capacity Limited by 200% SB79	% Gross GSF- SF vs SB79
3136	006	3322	0.08	1754	1	55	80	2.5	6	5	8305	6551	RH-1(D)	40	form-based			true	0.7	7	1.166666627	6	6	9301.599609	7547.599609	7547.599609	1.12
3136	007	3553	0.08	1230	1	55	80	2.5	6	5	8882	7652	RH-1(D)	40	form-based			true	0.7	7	1.166666627	6	6	9948.399414	8718.399414	8718.399414	1.120063
3136	008	3411	0.08	1601	1	55	80	2.5	6	5	8528	6927	RH-1(D)	40	form-based			true	0.7	7	1.166666627	6	6	9550.799805	7949.799805	7949.799805	1.119934
3137	002	3297	0.08	1838	1	55	80	2.5	6	5	8242	6404	RH-1(D)	40	form-based			true	0.7	7	1.166666627	6	6	9231.599609	7393.599609	7393.599609	1.120068
3137	003	3233	0.07	1319	1	55	80	2.5	6	5	8082	6763	RH-1(D)	40	form-based			true	0.7	7	1.166666627	6	6	9052.399414	7733.399414	7733.399414	1.120069
3137	004	3129	0.07	1844	1	55	80	2.5	6	5	7822	5978	RH-1(D)	40	form-based			true	0.7	7	1.166666627	6	6	8761.200195	6917.200195	6917.200195	1.120072
3137	005	3128	0.07	1504	1	55	80	2.5	6	5	7820	6316	RH-1(D)	40	form-based			true	0.7	7	1.166666627	6	6	8758.399414	7254.399414	7254.399414	1.12
3137	006	3327	0.08	1695	1	55	80	2.5	6	5	8318	6623	RH-1(D)	40	form-based			true	0.7	7	1.166666627	6	6	9315.599609	7620.599609	7620.599609	1.119933
3137	007	3257	0.07	1589	1	55	80	2.5	6	5	8142	6553	RH-1(D)	40	form-based			true	0.7	7	1.166666627	6	6	9119.599609	7530.599609	7530.599609	1.120069
3137	008	3469	0.08	1215	1	55	80	2.5	6	5	8672	7457	RH-1(D)	40	form-based			true	0.7	7	1.166666627	6	6	9713.200195	8498.200195	8498.200195	1.120065
3137	009	3380	0.08	1316	1	55	80	2.5	6	5	8450	7134	RH-1(D)	40	form-based			true	0.7	7	1.166666627	6	6	9464	8148	8148	1.12
3137	010	3478	0.08	1220	1	55	80	2.5	6	5	8695	7475	RH-1(D)	40	form-based			true	0.7	7	1.166666627	6	6	9738.399414	8518.399414	8518.399414	1.12
3137	011	3430	0.08	1894	1	55	80	2.5	6	5	8575	6681	RH-1(D)	40	form-based			true	0.7	7	1.166666627	6	6	9604	7710	7710	1.12
3137	013	3497	0.08	1753	1	55	80	2.5	6	5	8742	6989	RH-1(D)	40	form-based		true	true	0.7	7	1.166666627	6	6	9791.599609	8038.599609	8038.599609	1.120064
3138	002	2880	0.07	1422	0	55	80	2.5	6	6	7200	5778	RH-1(D)	40	form-based			true	0.7	6	1	6	6	8064	6642	6642	1.12
3138	009	3542	0.08	968	1	55	80	2.5	6	5	8855	7887	RH-1(D)	40	form-based			true	0.7	7	1.166666627	6	6	9917.599609	8949.599609	8949.599609	1.12
3138	010	3455	0.08	1200	1	55	80	2.5	6	5	8638	7438	RH-1(D)	40	form-based			true	0.7	7	1.166666627	6	6	9674	8474	8474	1.119935
3138	011	3348	0.08	1175	1	55	80	2.5	6	5	8370	7195	RH-1(D)	40	form-based			true	0.7	7	1.166666627	6	6	9374.399414	8199.399414	8199.399414	1.12
3138	012	3252	0.07	1414	1	55	80	2.5	6	5	8130	6716	RH-1(D)	40	form-based			true	0.7	7	1.166666627	6	6	9105.599609	7691.599609	7691.599609	1.12
3138	013	3167	0.07	1052	1	55	80	2.5	6	5	7918	6866	RH-1(D)	40	form-based			true	0.7	7	1.166666627	6	6	8867.599609	7815.599609	7815.599609	1.119929
3138	020	3456	0.08	1006	1	55	80	2.5	6	5	8640	7634	RH-1(D)	40	form-based			true	0.7	7	1.166666627	6	6	9676.799805	8670.799805	8670.799805	1.12
3138	021	3363	0.08	1135	1	55	80	2.5	6	5	8408	7273	RH-1(D)	40	form-based			true	0.7	7	1.166666627	6	6	9416.399414	8281.399414	8281.399414	1.119933
3138	022	3398	0.08	1006	1	55	80	2.5	6	5	8495	7489	RH-1(D)	40	form-based			true	0.7	7	1.166666627	6	6	9514.399414	8508.399414	8508.399414	1.12
3138	023	3433	0.08	1049	1	55	80	2.5	6	5	8582	7533	RH-1(D)	40	form-based			true	0.7	7	1.166666627	6	6	9612.399414	8563.399414	8563.399414	1.120065
3138	024	3468	0.08	1049	1	55	80	2.5	6	5	8670	7621	RH-1(D)	40	form-based			true	0.7	7	1.166666627	6	6	9710.399414	8661.399414	8661.399414	1.12
3138	025	3503	0.08	1049	1	55	80	2.5	6	5	8758	7709	RH-1(D)	40	form-based			true	0.7	7	1.166666627	6	6	9808.399414	8759.399414	8759.399414	1.119936
3138	026	3538	0.08	1135	1	55	80	2.5	6	5	8845	7710	RH-1(D)	40	form-based			true	0.7	7	1.166666627	6	6	9906.399414	8771.399414	8771.399414	1.12
3140	010	3375	0.08	1379	1	55	80	2.5	6	5	8438	7059	RH-1	40	form-based			true	0.7	7	1.166666627	6	6	9450	8071	8071	1.119934
3140	011	3375	0.08	1986	1	55	80	2.5	6	5	8438	6452	RH-1	40	form-based			true	0.7	7	1.166666627	6	6	9450	7464	7464	1.119934
3140	012	3375	0.08	1808	1	55	80	2.5	6	5	8438	6630	RH-1	40	form-based			true	0.7	7	1.166666627	6	6	9450	7642	7642	1.119934
3140	014	3375	0.08	2269	1	55	80	2.5	6	5	8438	6169	RH-1	40	form-based			true	0.7	7	1.166666627	6	6	9450	7181	7181	1.119934
3140	015	3375	0.08	1265	1	55	80	2.5	6	5	8438	7173	RH-1	40	form-based			true	0.7	7	1.166666627	6	6	9450	8185	8185	1.119934
3140	016	3375	0.08	1233	1	55	80	2.5	6	5	8438	7205	RH-1	40	form-based			true	0.7	7	1.166666627	6	6	9450	8217	8217	1.119934
3140	017	3375	0.08	1079	1	55	80	2.5	6	5	8438	7359	RH-1	40	form-based			true	0.7	7	1.166666627	6	6	9450	8371	8371	1.119934
3140	018	3375	0.08	1709	1	55	80	2.5	6	5	8438	6729	RH-1	40	form-based			true	0.7	7	1.166666627	6	6	9450	7741	7741	1.119934
3140	019	3375	0.08	1079	1	55	80	2.5	6	5	8438	7359	RH-1	40	form-based			true	0.7	7	1.166666627	6	6	9450	8371	8371	1.119934
3140	020	3375	0.08	1415	1	55	80	2.5	6	5	8438	7023	RH-1	40	form-based			true	0.7	7	1.166666627	6	6	9450	8035	8035	1.119934
3140	022	3375	0.08	1080	1	55	80	2.5	6	5	8438	7358	RH-1	40	form-based			true	0.7	7	1.166666627	6	6	9450	8370	8370	1.119934
3140	023	3375	0.08	1050	1	55	80	2.5	6	5	8438	7388	RH-1	40	form-based			true	0.7	7	1.166666627	6	6	9450	8400	8400	1.119934
3140	024	3375	0.08	1079	1	55	80	2.5	6	5	8438	7359	RH-1	40	form-based			true	0.7	7	1.166666627	6	6	9450	8371	8371	1.119934
3140	025	3375	0.08	1716	1	55	80	2.5	6	5	8438	6722	RH-1	40	form-based			true	0.7	7	1.166666627	6	6	9450	7734	7734	1.119934
3140	029	2699	0.06	1271	0	55	80	2.5	5	5	6748	5477	RH-1	40	form-based			true	0.7	6	1.200000048	6	6	7557.199707	6286.199707	6286.199707	1.119917
3140	036	3342	0.08	1079	1	55	80	2.5	6	5	8355	7276	RH-1	40	form-based			true	0.7	7	1.166666627	6	6	9357.599609	8278.599609	8278.599609	1.12
3140	037	3340	0.08	1751	1	55	80	2.5	6	5	8350	6599	RH-1	40	form-based			true	0.7	7	1.166666627	6	6	9352	7601	7601	1.12
3140	038	3337	0.08	1799	1	55	80	2.5	6	5	8342	6543	RH-1	40	form-based			true	0.7	7	1.166666627	6	6	9343.599609	7544.599609	7544.599609	1.120067
3140	039	3335	0.08	1079	1	55	80	2.5	6	5	8338	7259	RH-1	40	form-based			true	0.7	7	1.166666627	6	6	9338	8259	8259	1.119933
3140	040	3332	0.08	1079	1	55	80	2.5	6	5	8330	7251	RH-1	40	form-based			true	0.7	7	1.166666627	6	6	9329.599609	8250.599609	8250.599609	1.12
3140	041	3330	0.08	1814	1	55	80	2.5	6	5	8325	6511	RH-1	40	form-based			true	0.7	7	1.166666627	6	6	9324	7510	7510	1.12
3140	042	3327	0.08	1079	1	55	80	2.5	6	5	8318	7239	RH-1	40	form-based			true	0.7	7	1.166666627	6	6	9315.599609	8236.599609	8236.599609	1.119933
3140	043	3325	0.08	1249	1	55	80	2.5	6	5	8312	7063	RH-1	40	form-based			true	0.7	7	1.166666627	6	6	9310	8061	8061	1.120067
3140	044	3322	0.08	1079	1	55	80	2.5	6	5	8305	7226	RH-1	40	form-based			true	0.7	7	1.166666627	6	6	9301.599609	8222.599609	8222.599609	1.12
3140	045	3320	0.08	1079	1	55	80	2.5	6	5	8300	7221	RH-1	40	form-based			true	0.7	7	1.166666627	6	6	9296	8217	8217	1.12
3140	046	3317	0.08	1304	1	55	80	2.5	6	5	8292	6988	RH-1	40	form-based			true	0.7	7	1.166666627	6	6	9287.599609	7983.599609	7983.599609	1.120067
3140	047	3315	0.08	1379	1	55	80	2.5	6	5	8288	6909	RH-1	40	form-based			true	0.7	7	1.166666627	6	6	9282	7903	7903	1.119932
3140	048	3312	0.08	1079	1	55	80	2.5	6	5	8280	7201	RH-1	40	form-based			true	0.7	7	1.166666627	6	6	9273.599609	8194.599609	8194.599609	1.12
3143	052	3526	0.08	2028	1	65	100	3	8	7	10578	8550	RH-1	40	form-based			true	0.7	7	0.875	6	6	9872.799805	7844.799805	7844.799805	0.933333
3147	020	5255	0.12	2085	0	65	100	3	12	12	15765	13680	RH-1	40	density-lim	3000	true		0.7	6	0.5	6	6	14714	12629	12629	0.933333
3152	037	6710	0.15	9262	0	65	100	3	15	15	20130	10868	RH-1	40	density-lim	3000	true		0.7	6	0.400000006	6	6	18788	9526	9526	0.933333
3155	040	3322	0.08	2301	1	65	100	3	8	7	9966	7665	RH-1	40	form-based			true	0.7	7	0.875	6	6	9301.599609	7000.599609	7000.599609	0.933333
3156	009	3378	0.08	1080	1	65	100	3	8	7	10134	9054	RH-1	40	form-based			true	0.7	7	0.875	6	6	9458.399414	8378.399414	8378.399414	0.933333
3156	010	3378	0.08	1659	1	65	100	3	8	7	10134	8475	RH-1	40	form-based			true	0.7	7	0.875	6	6	9458.399414	7799.399414	7799.399414	0.933333
3156	011	3378	0.08	1150	1	65	100	3	8	7	10134	8984	RH-1	40	form-based			true	0.7	7	0.875	6	6	9458.399414	8308.399414	8308.399414	0.933333
3156	012	3378	0.08	2245	1	65	100	3	8	7	10134	7889	RH-1	40	form-based			true	0.7	7	0.875	6	6	9458.399414	7213.399414	7213.399414	0.933333
3156	013	3378	0.08	1513	1	65	100	3	8	7	10134	8621	RH-1	40	form-based			true	0.7	7	0.875	6	6	9458.399414	7945.399414	7945.399414	0.933333

block_num	lot_num	Lot Size Feet	Lot Size Acres	Existing Bldg Sqft	Existing Units	sb79_MaxHeight	sb79_MaxDensity	sb79_MaxFAR	SB79- Gross Unit Capacity	SB79- Net Unit Capacity	SB79- Gross GSF Capacity	SB79- Net GSF Capacity	Existing SF Zoning	Existing SF Height Limit	Density Limit?	Density Limit ratio	Corner Parcel?	In R4	Max Lot Coverage	SF Unit Capacity Gross	% Gross Unit- SF vs SB79	SF Zoning- Net Unit Capacity	SF Zoning - Net Unit Capacity Limited by 200% SB79	SF Zoning- Gross GSF Capacity	SF Zoning- Net GSF Capacity	SF Zoning - Net GSF Capacity Limited by 200% SB79	% Gross GSF- SF vs SB79
3156	014	3378	0.08	993	1	65	100	3	8	7	10134	9141	RH-1	40	form-based			true	0.7	7	0.875	6	6	9458.399414	8465.399414	8465.399414	0.933333
3156	016	3378	0.08	2037	1	65	100	3	8	7	10134	8097	RH-1	40	form-based			true	0.7	7	0.875	6	6	9458.399414	7421.399414	7421.399414	0.933333
3156	017	3378	0.08	968	1	65	100	3	8	7	10134	9166	RH-1	40	form-based			true	0.7	7	0.875	6	6	9458.399414	8490.399414	8490.399414	0.933333
3156	018	3378	0.08	840	1	65	100	3	8	7	10134	9294	RH-1	40	form-based			true	0.7	7	0.875	6	6	9458.399414	8618.399414	8618.399414	0.933333
3160	001	3131	0.07	1130	1	55	80	2.5	6	5	7828	6698	RH-1(D)	40	form-based		true	true	0.7	7	1.166666627	6	6	8766.799805	7636.799805	7636.799805	1.119928
3160	017	3207	0.07	1125	1	55	80	2.5	6	5	8018	6893	RH-1(D)	40	form-based			true	0.7	7	1.166666627	6	6	8979.599609	7854.599609	7854.599609	1.11993
3160	022	3557	0.08	1235	1	55	80	2.5	6	5	8892	7657	RH-1(D)	40	form-based			true	0.7	7	1.166666627	6	6	9959.599609	8724.599609	8724.599609	1.120063
3162	006	3559	0.08	1761	1	55	80	2.5	6	5	8898	7137	RH-1(D)	40	form-based			true	0.7	7	1.166666627	6	6	9965.200195	8204.200195	8204.200195	1.119937
3162	008	3470	0.08	1494	1	55	80	2.5	6	5	8675	7181	RH-1(D)	40	form-based			true	0.7	7	1.166666627	6	6	9716	8222	8222	1.12
3162	010	3324	0.08	1280	1	55	80	2.5	6	5	8310	7030	RH-1(D)	40	form-based			true	0.7	7	1.166666627	6	6	9307.200195	8027.200195	8027.200195	1.12
3163	001	3480	0.08	2485	1	55	80	2.5	6	5	8700	6215	RH-1(D)	40	form-based		true	true	0.7	7	1.166666627	6	6	9744	7259	7259	1.12
3163	002	3528	0.08	990	1	55	80	2.5	6	5	8820	7830	RH-1(D)	40	form-based			true	0.7	7	1.166666627	6	6	9878.399414	8888.399414	8888.399414	1.12
3163	003	3417	0.08	946	1	55	80	2.5	6	5	8542	7596	RH-1(D)	40	form-based			true	0.7	7	1.166666627	6	6	9567.599609	8621.599609	8621.599609	1.120066
3163	018	3254	0.07	1481	1	65	100	3	7	6	9762	8281	RH-1(D)	40	form-based		true	true	0.7	7	1	6	6	9111.200195	7630.200195	7630.200195	0.933333
3164	001	3516	0.08	2256	1	55	80	2.5	6	5	8790	6534	RH-1(D)	40	form-based		true	true	0.7	7	1.166666627	6	6	9844.799805	7588.799805	7588.799805	1.12
3164	012	3504	0.08	1594	1	65	100	3	8	7	10512	8918	RH-1(D)	40	form-based			true	0.7	7	0.875	6	6	9811.200195	8217.200195	8217.200195	0.933333
3164	013	3394	0.08	1320	1	65	100	3	8	7	10182	8862	RH-1(D)	40	form-based			true	0.7	7	0.875	6	6	9503.200195	8183.200195	8183.200195	0.933333
3165	001	3492	0.08	1843	1	55	80	2.5	6	5	8730	6887	RH-1(D)	40	form-based		true	true	0.7	7	1.166666627	6	6	9777.599609	7934.599609	7934.599609	1.12
3165	016	3538	0.08	3414	1	65	100	3	8	7	10614	7200	RH-1(D)	40	form-based		true	true	0.7	7	0.875	6	6	9906.399414	6492.399414	6492.399414	0.933333
3165	017	3184	0.07	1450	1	65	100	3	7	6	9552	8102	RH-1(D)	40	form-based			true	0.7	7	1	6	6	8915.200195	7465.200195	7465.200195	0.933333
3165	018	3264	0.07	1350	1	65	100	3	7	6	9792	8442	RH-1(D)	40	form-based			true	0.7	7	1	6	6	9139.200195	7789.200195	7789.200195	0.933333
3165	019	3380	0.08	2162	1	65	100	3	8	7	10140	7978	RH-1(D)	40	form-based			true	0.7	7	0.875	6	6	9464	7302	7302	0.933333
3165	020	3514	0.08	1584	1	65	100	3	8	7	10542	8958	RH-1(D)	40	form-based			true	0.7	7	0.875	6	6	9839.200195	8255.200195	8255.200195	0.933333
3166	022	3525	0.08	1517	1	65	100	3	8	7	10575	9058	RH-1(D)	40	form-based			true	0.7	7	0.875	6	6	9870	8353	8353	0.933333
3166	024	3272	0.08	1125	1	55	80	2.5	6	5	8180	7055	RH-1(D)	40	form-based			true	0.7	7	1.166666627	6	6	9161.599609	8036.599609	8036.599609	1.12
3166	025	3220	0.07	1572	1	55	80	2.5	6	5	8050	6478	RH-1(D)	40	form-based			true	0.7	7	1.166666627	6	6	9016	7444	7444	1.12
3166	030	3421	0.08	1448	1	55	80	2.5	6	5	8552	7104	RH-1(D)	40	form-based			true	0.7	7	1.166666627	6	6	9578.799805	8130.799805	8130.799805	1.120065
3166	031	3372	0.08	1300	1	55	80	2.5	6	5	8430	7130	RH-1(D)	40	form-based		true	true	0.7	7	1.166666627	6	6	9441.599609	8141.599609	8141.599609	1.12
3167	017	3431	0.08	3010	1	65	100	3	8	7	10293	7283	RH-1(D)	40	form-based			true	0.7	7	0.875	6	6	9606.799805	6596.799805	6596.799805	0.933333
3167	018	3533	0.08	2064	1	65	100	3	8	7	10599	8535	RH-1(D)	40	form-based			true	0.7	7	0.875	6	6	9892.399414	7828.399414	7828.399414	0.933333
3167	019	3331	0.08	1732	1	65	100	3	8	7	9993	8261	RH-1(D)	40	form-based			true	0.7	7	0.875	6	6	9326.799805	7594.799805	7594.799805	0.933333
3168	001	3276	0.08	1278	1	65	100	3	8	7	9828	8550	RH-1(D)	40	form-based			true	0.7	7	0.875	6	6	9172.799805	7894.799805	7894.799805	0.933333
3168	011	3497	0.08	1110	1	65	100	3	8	7	10491	9381	RH-1(D)	40	form-based			true	0.7	7	0.875	6	6	9791.599609	8681.599609	8681.599609	0.933333
3169	006	3197	0.07	1110	1	65	100	3	7	6	9591	8481	RH-1(D)	40	form-based			true	0.7	7	1	6	6	8951.599609	7841.599609	7841.599609	0.933333
3173	002	3214	0.07	1280	1	65	100	3	7	6	9642	8362	RH-1(D)	40	form-based			true	0.7	7	1	6	6	8999.200195	7719.200195	7719.200195	0.933333
3173	003	3149	0.07	2153	1	65	100	3	7	6	9447	7294	RH-1(D)	40	form-based			true	0.7	7	1	6	6	8817.200195	6664.200195	6664.200195	0.933333
3173	004	3255	0.07	934	1	65	100	3	7	6	9765	8831	RH-1(D)	40	form-based			true	0.7	7	1	6	6	9114	8180	8180	0.933333
3173	007	3197	0.07	1700	1	65	100	3	7	6	9591	7891	RH-1(D)	40	form-based			true	0.7	7	1	6	6	8951.599609	7251.599609	7251.599609	0.933333
3173	009	3172	0.07	1200	1	65	100	3	7	6	9516	8316	RH-1(D)	40	form-based			true	0.7	7	1	6	6	8881.599609	7681.599609	7681.599609	0.933333
3173	014	3539	0.08	1408	1	65	100	3	8	7	10617	9209	RH-1(D)	40	form-based			true	0.7	7	0.875	6	6	9909.200195	8501.200195	8501.200195	0.933333
3173	015	3173	0.07	1933	1	65	100	3	7	6	9519	7586	RH-1(D)	40	form-based			true	0.7	7	1	6	6	8884.399414	6951.399414	6951.399414	0.933333
3173	016	3427	0.08	1358	1	65	100	3	8	7	10281	8923	RH-1(D)	40	form-based			true	0.7	7	0.875	6	6	9595.599609	8237.599609	8237.599609	0.933333
3174	001	3397	0.08	1604	1	65	100	3	8	7	10191	8587	RH-1(D)	40	form-based		true	true	0.7	7	0.875	6	6	9511.599609	7907.599609	7907.599609	0.933333
3174	002	3315	0.08	1150	1	65	100	3	8	7	9945	8795	RH-1(D)	40	form-based			true	0.7	7	0.875	6	6	9282	8132	8132	0.933333
3174	004	3188	0.07	1689	1	65	100	3	7	6	9564	7875	RH-1(D)	40	form-based			true	0.7	7	1	6	6	8926.399414	7237.399414	7237.399414	0.933333
3174	010	3414	0.08	2441	1	65	100	3	8	7	10242	7801	RH-1(D)	40	form-based			true	0.7	7	0.875	6	6	9559.200195	7118.200195	7118.200195	0.933333
3174	015	3446	0.08	1665	1	65	100	3	8	7	10338	8673	RH-1(D)	40	form-based		true	true	0.7	7	0.875	6	6	9648.799805	7983.799805	7983.799805	0.933333
3174	017	3123	0.07	2112	1	65	100	3	7	6	9369	7257	RH-1(D)	40	form-based			true	0.7	7	1	6	6	8744.399414	6632.399414	6632.399414	0.933333
3174	019	3195	0.07	2153	1	65	100	3	7	6	9585	7432	RH-1(D)	40	form-based			true	0.7	7	1	6	6	8946	6793	6793	0.933333
3174	025	3221	0.07	1140	1	65	100	3	7	6	9663	8523	RH-1(D)	40	form-based			true	0.7	7	1	6	6	9018.799805	7878.799805	7878.799805	0.933333
3174	027	3547	0.08	2291	1	65	100	3	8	7	10641	8350	RH-1(D)	40	form-based			true	0.7	7	0.875	6	6	9931.599609	7640.599609	7640.599609	0.933333
3174	028	3335	0.08	1270	1	65	100	3	8	7	10005	8735	RH-1(D)	40	form-based			true	0.7	7	0.875	6	6	9338	8068	8068	0.933333
3174	029	3381	0.08	1179	1	65	100	3	8	7	10143	8964	RH-1(D)	40	form-based			true	0.7	7	0.875	6	6	9466.799805	8287.799805	8287.799805	0.933333
3174	030	3307	0.08	1000	1	65	100	3	8	7	9921	8921	RH-1(D)	40	form-based			true	0.7	7	0.875	6	6	9259.599609	8259.599609	8259.599609	0.933333
3174	032	3334	0.08	940	1	65	100	3	8	7	10002	9062	RH-1(D)	40	form-based		true	true	0.7	7	0.875	6	6	9335.200195	8395.200195	8395.200195	0.933333
3175	003	3852	0.09	2975	2	65	100	3	9	7	11556	8581	RH-1(D)	40	form-based			true	0.7	8	0.888888896	6	6	10785.59961	7810.599609	7810.599609	0.933333
3175	024	3448	0.08	1976	1	65	100	3	8	7	10344	8368	RH-1(D)	40	form-based			true	0.7	7	0.875	6	6	9654.399414	7678.399414	7678.399414	0.933333
3175	025	3368	0.08	1200	1	65	100	3	8	7	10104	8904	RH-1(D)	40	form-based			true	0.7	7	0.875	6	6	9430.399414	8230.399414	8230.399414	0.933333
3175	026	3247	0.07	1120	1	65	100	3	7	6	9741	8621	RH-1(D)	40	form-based			true	0.7	7	1	6	6	9091.599609	7971.599609	7971.599609	0.933333
3176	002	3294	0.08	1370	1	65	100	3	8	7	9882	8512	RH-1(D)	40	form-based			true	0.7	7	0.875	6	6	9223.200195	7853.200195	7853.200195	0.933333
3176	003	3371	0.08	1404	1	65	100	3	8	7	10113	8709	RH-1(D)	40	form-based			true	0.7	7	0.875	6	6	9438.799805	8034.799805	8034.799805	0.933333
3177	002	3127	0.07	1274	1	65	100	3	7	6	9381	8107	RH-1(D)	40	form-based			true	0.7	7	1	6	6	8755.599609	7481.599609	7481.599609	0.933333
3177	021	3149	0.07	2192	1	65	100	3	7	6	9447	7255	RH-1(D)	40	form-based			true	0.7	7	1	6	6	8817.200195	6625.200195	6625.200195	0.933333
3177	028	3098	0.07	880	1	65	100	3	7	6	9294	8414	RH-1(D)	40	form-based			true	0.7	7	1	6	6	8674.399414	7794.399414	7794.399414	0.933333

block_num	lot_num	Lot Size Feet	Lot Size Acres	Existing Bldg Sqft	Existing Units	sb79_MaxHeight	sb79_MaxDensity	sb79_MaxFAR	SB79- Gross Unit Capacity	SB79- Net Unit Capacity	SB79- Gross GSF Capacity	SB79- Net GSF Capacity	Existing SF Zoning	Existing SF Height Limit	Density Limit?	Density Limit ratio	Corner Parcel?	In R4	Max Lot Coverage	SF Unit Capacity Gross	% Gross Unit- SF vs SB79	SF Zoning- Net Unit Capacity	SF Zoning - Net Unit Capacity Limited by 200% SB79	SF Zoning- Gross GSF Capacity	SF Zoning- Net GSF Capacity	SF Zoning - Net GSF Capacity Limited by 200% SB79	% Gross GSF- SF vs SB79
3177	029	3211	0.07	1200	1	65	100	3	7	6	9633	8433	RH-1(D)	40	form-based			true	0.7	7	1	6	6	8990.799805	7790.799805	7790.799805	0.933333
3178	005	3471	0.08	1248	1	65	100	3	8	7	10413	9165	RH-1(D)	40	form-based			true	0.7	7	0.875	6	6	9718.799805	8470.799805	8470.799805	0.933333
3178	006	3361	0.08	2267	1	65	100	3	8	7	10083	7816	RH-1(D)	40	form-based			true	0.7	7	0.875	6	6	9410.799805	7143.799805	7143.799805	0.933333
3178	007	3259	0.07	1260	1	65	100	3	7	6	9777	8517	RH-1(D)	40	form-based			true	0.7	7	1	6	6	9125.200195	7865.200195	7865.200195	0.933333
3178	008	3338	0.08	1000	1	65	100	3	8	7	10014	9014	RH-1(D)	40	form-based			true	0.7	7	0.875	6	6	9346.399414	8346.399414	8346.399414	0.933333
3181	005	3500	0.08	1275	1	65	100	3	8	7	10500	9225	RH-1	40	form-based			true	0.7	7	0.875	6	6	9800	8525	8525	0.933333
3182	040	3419	0.08	1731	1	65	100	3	8	7	10257	8526	RH-1	40	form-based			true	0.7	7	0.875	6	6	9573.200195	7842.200195	7842.200195	0.933333
3184	037	3121	0.07	850	1	65	100	3	7	6	9363	8513	RH-1	40	form-based			true	0.7	7	1	6	6	8738.799805	7888.799805	7888.799805	0.933333
3184	031	3250	0.07	1200	1	65	100	3	7	6	9750	8550	RH-1	40	form-based		true	true	0.7	7	1	6	6	9100	7900	7900	0.933333
3185	010	2815	0.06	0	0	65	100	3	6	6	8445	8445	RH-1	40	form-based			true	0.7	6	1	6	6	7882	7882	7882	0.933333
3185	011	2815	0.06	3437	0	65	100	3	6	6	8445	5008	RH-1	40	form-based			true	0.7	6	1	6	6	7882	4445	4445	0.933333
3185	012	2815	0.06	0	0	65	100	3	6	6	8445	8445	RH-1	40	form-based			true	0.7	6	1	6	6	7882	7882	7882	0.933333
3185	013	2815	0.06	3432	0	65	100	3	6	6	8445	5013	RH-1	40	form-based			true	0.7	6	1	6	6	7882	4450	4450	0.933333
3185	014	2815	0.06	0	0	65	100	3	6	6	8445	8445	RH-1	40	form-based			true	0.7	6	1	6	6	7882	7882	7882	0.933333
3185	015	2815	0.06	3432	0	65	100	3	6	6	8445	5013	RH-1	40	form-based			true	0.7	6	1	6	6	7882	4450	4450	0.933333
3185	016	2815	0.06	0	0	65	100	3	6	6	8445	8445	RH-1	40	form-based			true	0.7	6	1	6	6	7882	7882	7882	0.933333
3185	017	2815	0.06	4607	0	65	100	3	6	6	8445	3838	RH-1	40	form-based			true	0.7	6	1	6	6	7882	3275	3275	0.933333
3185	018	2815	0.06	0	0	65	100	3	6	6	8445	8445	RH-1	40	form-based			true	0.7	6	1	6	6	7882	7882	7882	0.933333
3185	019	2815	0.06	1100	0	65	100	3	6	6	8445	7345	RH-1	40	form-based			true	0.7	6	1	6	6	7882	6782	6782	0.933333
3185	025	2630	0.06	0	0	65	100	3	6	6	7890	7890	RH-1	40	form-based			true	0.7	6	1	6	6	7364	7364	7364	0.933333
3189	001	3296	0.08	1625	1	65	100	3	8	7	9888	8263	RH-1(D)	40	form-based		true	true	0.7	7	0.875	6	6	9228.799805	7603.799805	7603.799805	0.933333
3189	003	3183	0.07	1900	1	65	100	3	7	6	9549	7649	RH-1(D)	40	form-based			true	0.7	7	1	6	6	8912.399414	7012.399414	7012.399414	0.933333
3189	006	3234	0.07	1375	1	65	100	3	7	6	9702	8327	RH-1(D)	40	form-based			true	0.7	7	1	6	6	9055.200195	7680.200195	7680.200195	0.933333
3189	007	3167	0.07	1200	1	65	100	3	7	6	9501	8301	RH-1(D)	40	form-based			true	0.7	7	1	6	6	8867.599609	7667.599609	7667.599609	0.933333
3189	009	3200	0.07	1040	1	65	100	3	7	6	9600	8560	RH-1(D)	40	form-based			true	0.7	7	1	6	6	8960	7920	7920	0.933333
3189	011	3227	0.07	1145	1	65	100	3	7	6	9681	8536	RH-1(D)	40	form-based			true	0.7	7	1	6	6	9035.599609	7890.599609	7890.599609	0.933333
3189	017	3483	0.08	1350	1	65	100	3	8	7	10449	9099	RH-1(D)	40	form-based			true	0.7	7	0.875	6	6	9752.399414	8402.399414	8402.399414	0.933333
3189	018	3442	0.08	1564	1	65	100	3	8	7	10326	8762	RH-1(D)	40	form-based			true	0.7	7	0.875	6	6	9637.599609	8073.599609	8073.599609	0.933333
3189	019	3536	0.08	1000	1	65	100	3	8	7	10608	9608	RH-1(D)	40	form-based			true	0.7	7	0.875	6	6	9900.799805	8900.799805	8900.799805	0.933333
3190	001	3562	0.08	1300	1	65	100	3	8	7	10686	9386	RH-1(D)	40	form-based		true	true	0.7	7	0.875	6	6	9973.599609	8673.599609	8673.599609	0.933333
3190	002	3559	0.08	1575	1	65	100	3	8	7	10677	9102	RH-1(D)	40	form-based			true	0.7	7	0.875	6	6	9965.200195	8390.200195	8390.200195	0.933333
3190	003	3520	0.08	1500	1	65	100	3	8	7	10560	9060	RH-1(D)	40	form-based			true	0.7	7	0.875	6	6	9856	8356	8356	0.933333
3190	004	3416	0.08	1460	1	65	100	3	8	7	10248	8788	RH-1(D)	40	form-based			true	0.7	7	0.875	6	6	9564.799805	8104.799805	8104.799805	0.933333
3190	005	3512	0.08	2648	1	65	100	3	8	7	10536	7888	RH-1(D)	40	form-based			true	0.7	7	0.875	6	6	9833.599609	7185.599609	7185.599609	0.933333
3190	011	3470	0.08	2487	1	65	100	3	8	7	10410	7923	RH-1(D)	40	form-based			true	0.7	7	0.875	6	6	9716	7229	7229	0.933333
3190	012	3106	0.07	1050	1	65	100	3	7	6	9318	8268	RH-1(D)	40	form-based			true	0.7	7	1	6	6	8696.799805	7646.799805	7646.799805	0.933333
3190	014	3204	0.07	2284	1	65	100	3	7	6	9612	7328	RH-1(D)	40	form-based			true	0.7	7	1	6	6	8971.200195	6687.200195	6687.200195	0.933333
3190	016	3140	0.07	1434	1	65	100	3	7	6	9420	7986	RH-1(D)	40	form-based			true	0.7	7	1	6	6	8792	7358	7358	0.933333
3191	004	3825	0.09	2186	2	65	100	3	9	7	11475	9289	RH-1(D)	40	form-based			true	0.7	8	0.888888896	6	6	10710	8524	8524	0.933333
3191	005	3424	0.08	1375	1	65	100	3	8	7	10272	8897	RH-1(D)	40	form-based			true	0.7	7	0.875	6	6	9587.200195	8212.200195	8212.200195	0.933333
3191	006	3515	0.08	1800	1	65	100	3	8	7	10545	8745	RH-1(D)	40	form-based			true	0.7	7	0.875	6	6	9842	8042	8042	0.933333
3196	001	3492	0.08	2519	1	65	100	3	8	7	10476	7957	RH-1(D)	40	form-based		true	true	0.7	7	0.875	6	6	9777.599609	7258.599609	7258.599609	0.933333
3196	019	3567	0.08	2450	1	65	100	3	8	7	10701	8251	RH-1(D)	40	form-based			true	0.7	7	0.875	6	6	9987.599609	7537.599609	7537.599609	0.933333
3196	025	3497	0.08	1633	1	65	100	3	8	7	10491	8858	RH-1(D)	40	form-based			true	0.7	7	0.875	6	6	9791.599609	8158.599609	8158.599609	0.933333
3196	026	3442	0.08	1000	1	65	100	3	8	7	10326	9326	RH-1(D)	40	form-based			true	0.7	7	0.875	6	6	9637.599609	8637.599609	8637.599609	0.933333
3197	014	3506	0.08	1125	1	85	140	4	11	10	14024	12899	RH-1(D)	40	form-based		true	true	0.7	7	0.636363626	6	6	9816.799805	8691.799805	8691.799805	0.7
3198	021	3153	0.07	750	1	65	100	3	7	6	9459	8709	RH-1(D)	40	form-based			true	0.7	7	1	6	6	8828.399414	8078.399414	8078.399414	0.933333
3198	024	3202	0.07	1300	1	65	100	3	7	6	9606	8306	RH-1(D)	40	form-based			true	0.7	7	1	6	6	8965.599609	7665.599609	7665.599609	0.933333
3198	026	3242	0.07	2054	1	65	100	3	7	6	9726	7672	RH-1(D)	40	form-based			true	0.7	7	1	6	6	9077.599609	7023.599609	7023.599609	0.933333
3198	002	3193	0.07	1665	1	65	100	3	7	6	9579	7914	RH-1(D)	40	form-based			true	0.7	7	1	6	6	8940.399414	7275.399414	7275.399414	0.933333
3198	003	3275	0.08	1715	1	65	100	3	8	7	9825	8110	RH-1(D)	40	form-based			true	0.7	7	0.875	6	6	9170	7455	7455	0.933333
3198	008	3096	0.07	901	1	65	100	3	7	6	9288	8387	RH-1(D)	40	form-based			true	0.7	7	1	6	6	8668.799805	7767.799805	7767.799805	0.933333
3198	010	3434	0.08	1703	1	65	100	3	8	7	10302	8599	RH-1(D)	40	form-based			true	0.7	7	0.875	6	6	9615.200195	7912.200195	7912.200195	0.933333
3198	027	3258	0.07	1375	1	65	100	3	7	6	9774	8399	RH-1(D)	40	form-based			true	0.7	7	1	6	6	9122.399414	7747.399414	7747.399414	0.933333
3199	001	3422	0.08	1125	1	65	100	3	8	7	10266	9141	RH-1(D)	40	form-based		true	true	0.7	7	0.875	6	6	9581.599609	8456.599609	8456.599609	0.933333
3199	007	3329	0.08	1515	1	65	100	3	8	7	9987	8472	RH-1(D)	40	form-based			true	0.7	7	0.875	6	6	9321.200195	7806.200195	7806.200195	0.933333
3199	008	3117	0.07	1650	1	65	100	3	7	6	9351	7701	RH-1(D)	40	form-based			true	0.7	7	1	6	6	8727.599609	7077.599609	7077.599609	0.933333
3199	009	3301	0.08	1000	1	65	100	3	8	7	9903	8903	RH-1(D)	40	form-based			true	0.7	7	0.875	6	6	9242.799805	8242.799805	8242.799805	0.933333
3199	011	3466	0.08	1000	1	65	100	3	8	7	10398	9398	RH-1(D)	40	form-based			true	0.7	7	0.875	6	6	9704.799805	8704.799805	8704.799805	0.933333
3207	001	3319	0.08	7914	0	55	80	2.5	6	6	8298	384	NCD-EXCE	65	density-lim	600	true		0.75	6	1	6	6	14935.5	7021.5	7021.5	1.799892
3208A	007	663	0.02	0	0	65	100	3	2	2	1989	1989	RH-1	40	density-lim	3000	true		0.7	6	3	6	4	1856.400024	1856.400024	1856.400024	0.933333
3251	004A	3435	0.08	3228	1	65	100	3	8	7	10305	7077	RH-1(D)	40	form-based			true	0.7	7	0.875	6	6	9618	6390	6390	0.933333
3251	006	3473	0.08	1383	1	65	100	3	8	7	10419	9036	RH-1(D)	40	form-based			true	0.7	7	0.875	6	6	9724.399414	8341.399414	8341.399414	0.933333
3251	009A	3507	0.08	3581	1	65	100	3	8	7	10521	6940	RH-1(D)	40	form-based		true	true	0.7	7	0.875	6	6	9819.599609	6238.599609	6238.599609	0.933333

block_num	lot_num	Lot Size Feet	Lot Size Acres	Existing Bldg Sqft	Existing Units	sb79_MaxHeight	sb79_MaxDensity	sb79_MaxFAR	SB79- Gross Unit Capacity	SB79- Net Unit Capacity	SB79- Gross GSF Capacity	SB79- Net GSF Capacity	Existing SF Zoning	Existing SF Height Limit	Density Limit?	Density Limit ratio	Corner Parcel?	In R4	Max Lot Coverage	SF Unit Capacity Gross	% Gross Unit- SF vs SB79	SF Zoning- Net Unit Capacity	SF Zoning - Net Unit Capacity Limited by 200% SB79	SF Zoning- Gross GSF Capacity	SF Zoning- Net GSF Capacity	SF Zoning - Net GSF Capacity Limited by 200% SB79	% Gross GSF- SF vs SB79
3251	010	3507	0.08	1408	1	65	100	3	8	7	10521	9113	RH-1(D)	40	form-based		true	true	0.7	7	0.875	6	6	9819.599609	8411.599609	8411.599609	0.933333
3251	013	3468	0.08	1552	1	65	100	3	8	7	10404	8852	RH-1(D)	40	form-based			true	0.7	7	0.875	6	6	9710.399414	8158.399414	8158.399414	0.933333
3252	001	3510	0.08	1500	1	65	100	3	8	7	10530	9030	RH-1(D)	40	form-based		true	true	0.7	7	0.875	6	6	9828	8328	8328	0.933333
3252	004	3408	0.08	1840	1	65	100	3	8	7	10224	8384	RH-1(D)	40	form-based			true	0.7	7	0.875	6	6	9542.399414	7702.399414	7702.399414	0.933333
3252	006	3463	0.08	1150	1	65	100	3	8	7	10389	9239	RH-1(D)	40	form-based			true	0.7	7	0.875	6	6	9696.399414	8546.399414	8546.399414	0.933333
3252	009	3497	0.08	2412	1	65	100	3	8	7	10491	8079	RH-1(D)	40	form-based		true	true	0.7	7	0.875	6	6	9791.599609	7379.599609	7379.599609	0.933333
3252	010	3497	0.08	2064	1	65	100	3	8	7	10491	8427	RH-1(D)	40	form-based		true	true	0.7	7	0.875	6	6	9791.599609	7727.599609	7727.599609	0.933333
3252	013	3476	0.08	2460	1	65	100	3	8	7	10428	7968	RH-1(D)	40	form-based			true	0.7	7	0.875	6	6	9732.799805	7272.799805	7272.799805	0.933333
3252	014	3432	0.08	2134	1	65	100	3	8	7	10296	8162	RH-1(D)	40	form-based			true	0.7	7	0.875	6	6	9609.599609	7475.599609	7475.599609	0.933333
3253	001	3362	0.08	2434	1	65	100	3	8	7	10086	7652	RH-1(D)	40	form-based		true	true	0.7	7	0.875	6	6	9413.599609	6979.599609	6979.599609	0.933333
3260	002	3546	0.08	2354	1	55	80	2.5	6	5	8865	6511	RH-1(D)	40	form-based		true	true	0.7	7	1.166666627	6	6	9928.799805	7574.799805	7574.799805	1.12
3264	002	3283	0.08	2400	1	65	100	3	8	7	9849	7449	RH-1(D)	40	form-based			true	0.7	7	0.875	6	6	9192.399414	6792.399414	6792.399414	0.933333
3264	003	3275	0.08	1716	1	65	100	3	8	7	9825	8109	RH-1(D)	40	form-based			true	0.7	7	0.875	6	6	9170	7454	7454	0.933333
3264	006	3561	0.08	2700	1	65	100	3	8	7	10683	7983	RH-1(D)	40	form-based			true	0.7	7	0.875	6	6	9970.799805	7270.799805	7270.799805	0.933333
3264	019	3433	0.08	1664	1	65	100	3	8	7	10299	8635	RH-1(D)	40	form-based			true	0.7	7	0.875	6	6	9612.399414	7948.399414	7948.399414	0.933333
3264	020	3466	0.08	2429	1	65	100	3	8	7	10398	7969	RH-1(D)	40	form-based			true	0.7	7	0.875	6	6	9704.799805	7275.799805	7275.799805	0.933333
3264	021	3518	0.08	2672	1	65	100	3	8	7	10554	7882	RH-1(D)	40	form-based			true	0.7	7	0.875	6	6	9850.399414	7178.399414	7178.399414	0.933333
3264	022	3392	0.08	2156	1	65	100	3	8	7	10176	8020	RH-1(D)	40	form-based			true	0.7	7	0.875	6	6	9497.599609	7341.599609	7341.599609	0.933333
3267	016	3386	0.08	2651	1	85	140	4	11	10	13544	10893	RH-1(D)	40	form-based			true	0.7	7	0.636363626	6	6	9480.799805	6829.799805	6829.799805	0.7
3275A	002	3264	0.07	1393	1	55	80	2.5	6	5	8160	6767	RH-1(D)	40	form-based			true	0.7	7	1.166666627	6	6	9139.200195	7746.200195	7746.200195	1.12
3265	001	3319	0.08	1284	1	65	100	3	8	7	9957	8673	RH-1(D)	40	form-based		true	true	0.7	7	0.875	6	6	9293.200195	8009.200195	8009.200195	0.933333
3265	003	3373	0.08	1236	1	65	100	3	8	7	10119	8883	RH-1(D)	40	form-based			true	0.7	7	0.875	6	6	9444.399414	8208.399414	8208.399414	0.933333
3265	004	3502	0.08	3215	1	65	100	3	8	7	10506	7291	RH-1(D)	40	form-based			true	0.7	7	0.875	6	6	9805.599609	6590.599609	6590.599609	0.933333
3265	005	3438	0.08	2004	1	65	100	3	8	7	10314	8310	RH-1(D)	40	form-based			true	0.7	7	0.875	6	6	9626.399414	7622.399414	7622.399414	0.933333
3265	006	3435	0.08	2381	1	65	100	3	8	7	10305	7924	RH-1(D)	40	form-based			true	0.7	7	0.875	6	6	9618	7237	7237	0.933333
3265	007	3372	0.08	1994	1	65	100	3	8	7	10116	8122	RH-1(D)	40	form-based			true	0.7	7	0.875	6	6	9441.599609	7447.599609	7447.599609	0.933333
3265	009	3437	0.08	1916	1	65	100	3	8	7	10311	8395	RH-1(D)	40	form-based			true	0.7	7	0.875	6	6	9623.599609	7707.599609	7707.599609	0.933333
3265	010	3415	0.08	1904	1	65	100	3	8	7	10245	8341	RH-1(D)	40	form-based			true	0.7	7	0.875	6	6	9562	7658	7658	0.933333
3265	011	3390	0.08	2961	1	65	100	3	8	7	10170	7209	RH-1(D)	40	form-based			true	0.7	7	0.875	6	6	9492	6531	6531	0.933333
3265	012	3528	0.08	2767	1	65	100	3	8	7	10584	7817	RH-1(D)	40	form-based			true	0.7	7	0.875	6	6	9878.399414	7111.399414	7111.399414	0.933333
3265	013	3515	0.08	1424	1	65	100	3	8	7	10545	9121	RH-1(D)	40	form-based			true	0.7	7	0.875	6	6	9842	8418	8418	0.933333
3265	014	3133	0.07	4225	1	65	100	3	7	6	9399	5174	RH-1(D)	40	form-based		true	true	0.7	7	1	6	6	8772.399414	4547.399414	4547.399414	0.933333
3270	009	3285	0.08	2429	1	65	100	3	8	7	9855	7426	RH-1(D)	40	form-based			true	0.7	7	0.875	6	6	9198	6769	6769	0.933333
3270	009A	3387	0.08	2288	1	65	100	3	8	7	10161	7873	RH-1(D)	40	form-based			true	0.7	7	0.875	6	6	9483.599609	7195.599609	7195.599609	0.933333
3270	010	3353	0.08	3100	1	65	100	3	8	7	10059	6959	RH-1(D)	40	form-based			true	0.7	7	0.875	6	6	9388.399414	6288.399414	6288.399414	0.933333
3267	011	3561	0.08	1172	1	65	100	3	8	7	10683	9511	RH-1(D)	40	form-based			true	0.7	7	0.875	6	6	9970.799805	8798.799805	8798.799805	0.933333
3270	008	3223	0.07	1768	1	65	100	3	7	6	9669	7901	RH-1(D)	40	form-based			true	0.7	7	1	6	6	9024.399414	7256.399414	7256.399414	0.933333
3276	031	3205	0.07	2961	1	65	100	3	7	6	9615	6654	RH-1(D)	40	form-based			true	0.7	7	1	6	6	8974	6013	6013	0.933333
3269	001	3251	0.07	2114	1	65	100	3	7	6	9753	7639	RH-1(D)	40	form-based		true	true	0.7	7	1	6	6	9102.799805	6988.799805	6988.799805	0.933333
3269	002	3372	0.08	1360	1	65	100	3	8	7	10116	8756	RH-1(D)	40	form-based			true	0.7	7	0.875	6	6	9441.599609	8081.599609	8081.599609	0.933333
3269	006	3164	0.07	2510	1	65	100	3	7	6	9492	6982	RH-1(D)	40	form-based			true	0.7	7	1	6	6	8859.200195	6349.200195	6349.200195	0.933333
3270	018	3342	0.08	1628	1	65	100	3	8	7	10026	8398	RH-1(D)	40	form-based			true	0.7	7	0.875	6	6	9357.599609	7729.599609	7729.599609	0.933333
3270	019	3235	0.07	1494	1	65	100	3	7	6	9705	8211	RH-1(D)	40	form-based			true	0.7	7	1	6	6	9058	7564	7564	0.933333
3270	020	3523	0.08	2691	1	65	100	3	8	7	10569	7878	RH-1(D)	40	form-based			true	0.7	7	0.875	6	6	9864.399414	7173.399414	7173.399414	0.933333
3270	021	3254	0.07	2811	1	65	100	3	7	6	9762	6951	RH-1(D)	40	form-based		true	true	0.7	7	1	6	6	9111.200195	6300.200195	6300.200195	0.933333
3271	023	3122	0.07	2335	1	65	100	3	7	6	9366	7031	RH-1(D)	40	form-based			true	0.7	7	1	6	6	8741.599609	6406.599609	6406.599609	0.933333
3272	005	3177	0.07	2417	1	65	100	3	7	6	9531	7114	RH-1(D)	40	form-based			true	0.7	7	1	6	6	8895.599609	6478.599609	6478.599609	0.933333
3272	005A	3125	0.07	2137	1	65	100	3	7	6	9375	7238	RH-1(D)	40	form-based			true	0.7	7	1	6	6	8750	6613	6613	0.933333
3272	013	3545	0.08	1896	1	65	100	3	8	7	10635	8739	RH-1(D)	40	form-based			true	0.7	7	0.875	6	6	9926	8030	8030	0.933333
3272	014	3360	0.08	1860	1	65	100	3	8	7	10080	8220	RH-1(D)	40	form-based			true	0.7	7	0.875	6	6	9408	7548	7548	0.933333
3272	015	3102	0.07	2396	1	65	100	3	7	6	9306	6910	RH-1(D)	40	form-based			true	0.7	7	1	6	6	8685.599609	6289.599609	6289.599609	0.933333
3272	016	3336	0.08	2098	1	65	100	3	8	7	10008	7910	RH-1(D)	40	form-based			true	0.7	7	0.875	6	6	9340.799805	7242.799805	7242.799805	0.933333
3272	017	3578	0.08	2340	2	65	100	3	8	6	10734	8394	RH-1(D)	40	form-based			true	0.7	8	1	6	6	10018.39941	7678.399414	7678.399414	0.933333
3273	021	3391	0.08	1412	1	65	100	3	8	7	10173	8761	RH-1(D)	40	form-based			true	0.7	7	0.875	6	6	9494.799805	8082.799805	8082.799805	0.933333
3273	022	3495	0.08	1718	1	65	100	3	8	7	10485	8767	RH-1(D)	40	form-based			true	0.7	7	0.875	6	6	9786	8068	8068	0.933333
3273	022A	3287	0.08	2530	1	65	100	3	8	7	9861	7331	RH-1(D)	40	form-based			true	0.7	7	0.875	6	6	9203.599609	6673.599609	6673.599609	0.933333
3273	023	3398	0.08	1567	1	65	100	3	8	7	10194	8627	RH-1(D)	40	form-based			true	0.7	7	0.875	6	6	9514.399414	7947.399414	7947.399414	0.933333
3273	024	3466	0.08	2271	1	65	100	3	8	7	10398	8127	RH-1(D)	40	form-based			true	0.7	7	0.875	6	6	9704.799805	7433.799805	7433.799805	0.933333
3275	008A	3527	0.08	1700	1	65	100	3	8	7	10581	8881	RH-1(D)	40	form-based			true	0.7	7	0.875	6	6	9875.599609	8175.599609	8175.599609	0.933333
3274	010	3285	0.08	2940	1	55	80	2.5	6	5	8212	5272	RH-1(D)	40	form-based		true	true	0.7	7	1.166666627	6	6	9198	6258	6258	1.120068
3274	012A	3176	0.07	1350	1	55	80	2.5	6	5	7940	6590	RH-1(D)	40	form-based			true	0.7	7	1.166666627	6	6	8892.799805	7542.799805	7542.799805	1.12
3274	020	3571	0.08	1629	1	55	80	2.5	6	5	8928	7299	RH-1(D)	40	form-based			true	0.7	7	1.166666627	6	6	9998.799805	8369.799805	8369.799805	1.119937
3275	004	3226	0.07	2388	1	65	100	3	7	6	9678	7290	RH-1(D)	40	form-based			true	0.7	7	1	6	6	9032.799805	6644.799805	6644.799805	0.933333
3275	005	3454	0.08	2824	1	65	100	3	8	7	10362	7538	RH-1(D)	40	form-based			true	0.7	7	0.875	6	6	9671.200195	6847.200195	6847.200195	0.933333

block_num	lot_num	Lot Size Feet	Lot Size Acres	Existing Bldg Sqft	Existing Units	sb79_MaxHeight	sb79_MaxDensity	sb79_MaxFAR	SB79- Gross Unit Capacity	SB79- Net Unit Capacity	SB79- Gross GSF Capacity	SB79- Net GSF Capacity	Existing SF Zoning	Existing SF Height Limit	Density Limit?	Density Limit ratio	Corner Parcel?	In R4	Max Lot Coverage	SF Unit Capacity Gross	% Gross Unit- SF vs SB79	SF Zoning- Net Unit Capacity	SF Zoning - Net Unit Capacity Limited by 200% SB79	SF Zoning- Gross GSF Capacity	SF Zoning- Net GSF Capacity	SF Zoning - Net GSF Capacity Limited by 200% SB79	% Gross GSF- SF vs SB79
3275	006	3385	0.08	1830	1	65	100	3	8	7	10155	8325	RH-1(D)	40	form-based			true	0.7	7	0.875	6	6	9478	7648	7648	0.933333
3275	007	3488	0.08	1993	1	65	100	3	8	7	10464	8471	RH-1(D)	40	form-based			true	0.7	7	0.875	6	6	9766.399414	7773.399414	7773.399414	0.933333
3275	015	3242	0.07	1788	1	65	100	3	7	6	9726	7938	RH-1(D)	40	form-based			true	0.7	7	1	6	6	9077.599609	7289.599609	7289.599609	0.933333
3275	015A	3107	0.07	1482	1	65	100	3	7	6	9321	7839	RH-1(D)	40	form-based			true	0.7	7	1	6	6	8699.599609	7217.599609	7217.599609	0.933333
3275	021	3455	0.08	1880	1	65	100	3	8	7	10365	8485	RH-1(D)	40	form-based			true	0.7	7	0.875	6	6	9674	7794	7794	0.933333
3275	022	3398	0.08	2941	1	65	100	3	8	7	10194	7253	RH-1(D)	40	form-based			true	0.7	7	0.875	6	6	9514.399414	6573.399414	6573.399414	0.933333
3275A	008	3488	0.08	3125	1	65	100	3	8	7	10464	7339	RH-1(D)	40	form-based		true	true	0.7	7	0.875	6	6	9766.399414	6641.399414	6641.399414	0.933333
3275A	010	3422	0.08	2250	1	55	80	2.5	6	5	8555	6305	RH-1(D)	40	form-based			true	0.7	7	1.166666627	6	6	9581.599609	7331.599609	7331.599609	1.12
3276	006	3111	0.07	2359	1	65	100	3	7	6	9333	6974	RH-1(D)	40	form-based			true	0.7	7	1	6	6	8710.799805	6351.799805	6351.799805	0.933333
3276	007	3199	0.07	2245	1	65	100	3	7	6	9597	7352	RH-1(D)	40	form-based			true	0.7	7	1	6	6	8957.200195	6712.200195	6712.200195	0.933333
3276	008	3548	0.08	1276	1	65	100	3	8	7	10644	9368	RH-1(D)	40	form-based			true	0.7	7	0.875	6	6	9934.399414	8658.399414	8658.399414	0.933333
3276	027	3428	0.08	1720	1	65	100	3	8	7	10284	8564	RH-1(D)	40	form-based			true	0.7	7	0.875	6	6	9598.399414	7878.399414	7878.399414	0.933333
3276	028A	3376	0.08	1868	1	65	100	3	8	7	10128	8260	RH-1(D)	40	form-based			true	0.7	7	0.875	6	6	9452.799805	7584.799805	7584.799805	0.933333
3276	030	3245	0.07	1814	1	65	100	3	7	6	9735	7921	RH-1(D)	40	form-based			true	0.7	7	1	6	6	9086	7272	7272	0.933333
3277	008	3110	0.07	1960	1	65	100	3	7	6	9330	7370	RH-1(D)	40	form-based		true	true	0.7	7	1	6	6	8708	6748	6748	0.933333
3277	014	3208	0.07	1200	1	65	100	3	7	6	9624	8424	RH-1(D)	40	form-based			true	0.7	7	1	6	6	8982.399414	7782.399414	7782.399414	0.933333
3277	015	3187	0.07	1580	1	65	100	3	7	6	9561	7981	RH-1(D)	40	form-based			true	0.7	7	1	6	6	8923.599609	7343.599609	7343.599609	0.933333
3277	017	3116	0.07	1810	1	65	100	3	7	6	9348	7538	RH-1(D)	40	form-based		true	true	0.7	7	1	6	6	8724.799805	6914.799805	6914.799805	0.933333
3278	007	3225	0.07	1459	1	65	100	3	7	6	9675	8216	RH-1(D)	40	form-based			true	0.7	7	1	6	6	9030	7571	7571	0.933333
3278	009	3210	0.07	1730	1	65	100	3	7	6	9630	7900	RH-1(D)	40	form-based			true	0.7	7	1	6	6	8988	7258	7258	0.933333
3278	010	3219	0.07	1686	1	65	100	3	7	6	9657	7971	RH-1(D)	40	form-based			true	0.7	7	1	6	6	9013.200195	7327.200195	7327.200195	0.933333
3278	010A	3408	0.08	1888	1	65	100	3	8	7	10224	8336	RH-1(D)	40	form-based			true	0.7	7	0.875	6	6	9542.399414	7654.399414	7654.399414	0.933333
3278	012	3163	0.07	1658	1	65	100	3	7	6	9489	7831	RH-1(D)	40	form-based			true	0.7	7	1	6	6	8856.399414	7198.399414	7198.399414	0.933333
3278	012D	1792	0.04	1402	1	65	100	3	4	3	5376	3974	RTO-C	65	form-based			true	0.75	7	1.75	6	6	8064	6662	6662	1.5
3281	009	3206	0.07	1506	1	65	100	3	7	6	9618	8112	RH-1(D)	40	form-based			true	0.7	7	1	6	6	8976.799805	7470.799805	7470.799805	0.933333
3278	012E	1854	0.04	1373	1	65	100	3	4	3	5562	4189	RTO-C	65	form-based		true	true	0.75	7	1.75	6	6	8343	6970	6970	1.5
3278	012F	1905	0.04	1739	1	65	100	3	4	3	5715	3976	RTO-C	65	form-based			true	0.75	7	1.75	6	6	8572.5	6833.5	6833.5	1.5
3278	014	3351	0.08	1923	1	65	100	3	8	7	10053	8130	RH-1(D)	40	form-based			true	0.7	7	0.875	6	6	9382.799805	7459.799805	7459.799805	0.933333
3278	015	3286	0.08	1802	1	65	100	3	8	7	9858	8056	RH-1(D)	40	form-based			true	0.7	7	0.875	6	6	9200.799805	7398.799805	7398.799805	0.933333
3278	015A	3212	0.07	2018	1	65	100	3	7	6	9636	7618	RH-1(D)	40	form-based			true	0.7	7	1	6	6	8993.599609	6975.599609	6975.599609	0.933333
3278	017	3171	0.07	2006	1	65	100	3	7	6	9513	7507	RH-1(D)	40	form-based			true	0.7	7	1	6	6	8878.799805	6872.799805	6872.799805	0.933333
3281	010	3410	0.08	2731	1	65	100	3	8	7	10230	7499	RH-1(D)	40	form-based			true	0.7	7	0.875	6	6	9548	6817	6817	0.933333
3281	011	3370	0.08	1900	1	65	100	3	8	7	10110	8210	RH-1(D)	40	form-based			true	0.7	7	0.875	6	6	9436	7536	7536	0.933333
3278	026	1800	0.04	1500	1	65	100	3	4	3	5400	3900	RTO-C	65	form-based		true	true	0.75	7	1.75	6	6	8100	6600	6600	1.5
3279	001	3383	0.08	1656	1	65	100	3	8	7	10149	8493	RH-1(D)	40	form-based		true	true	0.7	7	0.875	6	6	9472.399414	7816.399414	7816.399414	0.933333
3279	002	3385	0.08	1914	1	65	100	3	8	7	10155	8241	RH-1(D)	40	form-based			true	0.7	7	0.875	6	6	9478	7564	7564	0.933333
3279	003	3232	0.07	1910	1	65	100	3	7	6	9696	7786	RH-1(D)	40	form-based			true	0.7	7	1	6	6	9049.599609	7139.599609	7139.599609	0.933333
3279	004	3423	0.08	1499	1	65	100	3	8	7	10269	8770	RH-1(D)	40	form-based			true	0.7	7	0.875	6	6	9584.399414	8085.399414	8085.399414	0.933333
3279	006	3416	0.08	2076	1	65	100	3	8	7	10248	8172	RH-1(D)	40	form-based			true	0.7	7	0.875	6	6	9564.799805	7488.799805	7488.799805	0.933333
3279	006A	3542	0.08	1649	1	65	100	3	8	7	10626	8977	RH-1(D)	40	form-based			true	0.7	7	0.875	6	6	9917.599609	8268.599609	8268.599609	0.933333
3279	007	3418	0.08	1454	1	65	100	3	8	7	10254	8800	RH-1(D)	40	form-based			true	0.7	7	0.875	6	6	9570.399414	8116.399414	8116.399414	0.933333
3279	009	3560	0.08	1505	1	65	100	3	8	7	10680	9175	RH-1(D)	40	form-based			true	0.7	7	0.875	6	6	9968	8463	8463	0.933333
3279	011	3532	0.08	1736	1	65	100	3	8	7	10596	8860	RH-1(D)	40	form-based			true	0.7	7	0.875	6	6	9889.599609	8153.599609	8153.599609	0.933333
3279	013	3524	0.08	2488	1	65	100	3	8	7	10572	8084	RH-1(D)	40	form-based			true	0.7	7	0.875	6	6	9867.200195	7379.200195	7379.200195	0.933333
3279	014	3446	0.08	1522	1	65	100	3	8	7	10338	8816	RH-1(D)	40	form-based			true	0.7	7	0.875	6	6	9648.799805	8126.799805	8126.799805	0.933333
3279	015	3498	0.08	2114	1	65	100	3	8	7	10494	8380	RH-1(D)	40	form-based			true	0.7	7	0.875	6	6	9794.399414	7680.399414	7680.399414	0.933333
3279	016	3454	0.08	1600	1	65	100	3	8	7	10362	8762	RH-1(D)	40	form-based			true	0.7	7	0.875	6	6	9671.200195	8071.200195	8071.200195	0.933333
3279	016A	3567	0.08	1450	1	65	100	3	8	7	10701	9251	RH-1(D)	40	form-based			true	0.7	7	0.875	6	6	9987.599609	8537.599609	8537.599609	0.933333
3279	017	3308	0.08	1600	1	65	100	3	8	7	9924	8324	RH-1(D)	40	form-based			true	0.7	7	0.875	6	6	9262.399414	7662.399414	7662.399414	0.933333
3279	017A	3501	0.08	1600	1	65	100	3	8	7	10503	8903	RH-1(D)	40	form-based			true	0.7	7	0.875	6	6	9802.799805	8202.799805	8202.799805	0.933333
3279	018	3305	0.08	1865	1	65	100	3	8	7	9915	8050	RH-1(D)	40	form-based			true	0.7	7	0.875	6	6	9254	7389	7389	0.933333
3279	019	3328	0.08	1600	1	65	100	3	8	7	9984	8384	RH-1(D)	40	form-based			true	0.7	7	0.875	6	6	9318.399414	7718.399414	7718.399414	0.933333
3279	020	3304	0.08	2728	1	65	100	3	8	7	9912	7184	RH-1(D)	40	form-based			true	0.7	7	0.875	6	6	9251.200195	6523.200195	6523.200195	0.933333
3279	021	3211	0.07	2162	1	65	100	3	7	6	9633	7471	RH-1(D)	40	form-based			true	0.7	7	1	6	6	8990.799805	6828.799805	6828.799805	0.933333
3279	022	3285	0.08	3215	1	65	100	3	8	7	9855	6640	RH-1(D)	40	form-based			true	0.7	7	0.875	6	6	9198	5983	5983	0.933333
3281	016	3227	0.07	2487	1	65	100	3	7	6	9681	7194	RH-1(D)	40	form-based			true	0.7	7	1	6	6	9035.599609	6548.599609	6548.599609	0.933333
3281	017	3110	0.07	1485	1	65	100	3	7	6	9330	7845	RH-1(D)	40	form-based			true	0.7	7	1	6	6	8708	7223	7223	0.933333
3281	018	3510	0.08	1635	1	65	100	3	8	7	10530	8895	RH-1(D)	40	form-based			true	0.7	7	0.875	6	6	9828	8193	8193	0.933333
3280	007	3539	0.08	2307	1	65	100	3	8	7	10617	8310	RH-1(D)	40	form-based			true	0.7	7	0.875	6	6	9909.200195	7602.200195	7602.200195	0.933333
3280	017	3234	0.07	2369	1	65	100	3	7	6	9702	7333	RH-1(D)	40	form-based			true	0.7	7	1	6	6	9055.200195	6686.200195	6686.200195	0.933333
3281	006	3345	0.08	1902	1	65	100	3	8	7	10035	8133	RH-1(D)	40	form-based			true	0.7	7	0.875	6	6	9366	7464	7464	0.933333
3281	007	3335	0.08	1902	1	65	100	3	8	7	10005	8103	RH-1(D)	40	form-based			true	0.7	7	0.875	6	6	9338	7436	7436	0.933333
3281	008	3478	0.08	2294	1	65	100	3	8	7	10434	8140	RH-1(D)	40	form-based			true	0.7	7	0.875	6	6	9738.399414	7444.399414	7444.399414	0.933333
3281	024	3426	0.08	1200	1	65	100	3	8	7	10278	9078	RH-1(D)	40	form-based			true	0.7	7	0.875	6	6	9592.799805	8392.799805	8392.799805	0.933333

block_num	lot_num	Lot Size Feet	Lot Size Acres	Existing Bldg Sqft	Existing Units	sb79_MaxHeight	sb79_MaxDensity	sb79_MaxFAR	SB79- Gross Unit Capacity	SB79- Net Unit Capacity	SB79- Gross GSF Capacity	SB79- Net GSF Capacity	Existing SF Zoning	Existing SF Height Limit	Density Limit?	Density Limit ratio	Corner Parcel?	In R4	Max Lot Coverage	SF Unit Capacity Gross	% Gross Unit- SF vs SB79	SF Zoning- Net Unit Capacity	SF Zoning - Net Unit Capacity Limited by 200% SB79	SF Zoning- Gross GSF Capacity	SF Zoning- Net GSF Capacity	SF Zoning - Net GSF Capacity Limited by 200% SB79	% Gross GSF- SF vs SB79
3281	025	3157	0.07	2691	1	65	100	3	7	6	9471	6780	RH-1(D)	40	form-based			true	0.7	7	1	6	6	8839.599609	6148.599609	6148.599609	0.933333
3281	027	3282	0.08	2105	1	65	100	3	8	7	9846	7741	RH-1(D)	40	form-based			true	0.7	7	0.875	6	6	9189.599609	7084.599609	7084.599609	0.933333
3281	028	3258	0.07	1270	1	65	100	3	7	6	9774	8504	RH-1(D)	40	form-based			true	0.7	7	1	6	6	9122.399414	7852.399414	7852.399414	0.933333
3281	029	3212	0.07	1270	1	65	100	3	7	6	9636	8366	RH-1(D)	40	form-based			true	0.7	7	1	6	6	8993.599609	7723.599609	7723.599609	0.933333
3281	031	3285	0.08	2109	1	65	100	3	8	7	9855	7746	RH-1(D)	40	form-based			true	0.7	7	0.875	6	6	9198	7089	7089	0.933333
3281	032	3499	0.08	2112	1	65	100	3	8	7	10497	8385	RH-1(D)	40	form-based			true	0.7	7	0.875	6	6	9797.200195	7685.200195	7685.200195	0.933333
3281	032A	3532	0.08	1992	1	65	100	3	8	7	10596	8604	RH-1(D)	40	form-based			true	0.7	7	0.875	6	6	9889.599609	7897.599609	7897.599609	0.933333
3282	005	3487	0.08	2413	1	65	100	3	8	7	10461	8048	RH-1(D)	40	form-based			true	0.7	7	0.875	6	6	9763.599609	7350.599609	7350.599609	0.933333
3282	005A	3176	0.07	1950	1	65	100	3	7	6	9528	7578	RH-1(D)	40	form-based			true	0.7	7	1	6	6	8892.799805	6942.799805	6942.799805	0.933333
3282	008	3102	0.07	2591	1	65	100	3	7	6	9306	6715	RH-1(D)	40	form-based			true	0.7	7	1	6	6	8685.599609	6094.599609	6094.599609	0.933333
3282	008A	3165	0.07	1775	1	65	100	3	7	6	9495	7720	RH-1(D)	40	form-based			true	0.7	7	1	6	6	8862	7087	7087	0.933333
3282	009	3153	0.07	1680	1	65	100	3	7	6	9459	7779	RH-1(D)	40	form-based			true	0.7	7	1	6	6	8828.399414	7148.399414	7148.399414	0.933333
3282	010	3168	0.07	3957	1	65	100	3	7	6	9504	5547	RH-1(D)	40	form-based			true	0.7	7	1	6	6	8870.399414	4913.399414	4913.399414	0.933333
3282	010A	3200	0.07	2360	1	65	100	3	7	6	9600	7240	RH-1(D)	40	form-based			true	0.7	7	1	6	6	8960	6600	6600	0.933333
3282	014A	3556	0.08	1250	1	65	100	3	8	7	10668	9418	RH-1(D)	40	form-based			true	0.7	7	0.875	6	6	9956.799805	8706.799805	8706.799805	0.933333
3282	015	3359	0.08	1831	1	65	100	3	8	7	10077	8246	RH-1(D)	40	form-based			true	0.7	7	0.875	6	6	9405.200195	7574.200195	7574.200195	0.933333
3282	021	3309	0.08	1595	1	65	100	3	8	7	9927	8332	RH-1(D)	40	form-based			true	0.7	7	0.875	6	6	9265.200195	7670.200195	7670.200195	0.933333
3282	023	3378	0.08	1350	1	65	100	3	8	7	10134	8784	RH-1(D)	40	form-based			true	0.7	7	0.875	6	6	9458.399414	8108.399414	8108.399414	0.933333
3283	025	3116	0.07	1995	1	65	100	3	7	6	9348	7353	RH-2	40	form-based			true	0.7	7	1	6	6	8724.799805	6729.799805	6729.799805	0.933333
3502	027	2500	0.06	1230	1	65	100	3	6	5	7500	6270	RTO-1	50	form-based			true	0.7	7	1.166666627	6	6	8750	7520	7520	1.166667
3502	033	1972	0.05	4792	4	85	140	4	7	3	7888	3096	RTO-1	85	form-based			true	0.7	10	1.428571463	6	6	11043.2002	6251.200195	6251.200195	1.4
3502	035	1972	0.05	5015	4	85	140	4	7	3	7888	2873	RTO-1	85	form-based			true	0.7	10	1.428571463	6	6	11043.2002	6028.200195	6028.200195	1.4
3504	012	2516	0.06	17993	0	65	100	3	6	6	7548	0	NCT-3	40	form-based		true		0.75	6	1	6	6	7548	0	0	1
3504	025	2958	0.07	2940	3	65	100	3	7	4	8874	5934	NCT-3	50	form-based				0.75	9	1.285714269	6	6	11092.5	8152.5	8152.5	1.25
3509	020	2766	0.06	3817	0	85	140	4	8	8	11064	7247	RED-MX	45	form-based				0.75	6	0.75	6	6	8298	4481	4481	0.75
3509	089	2766	0.06	5427	0	75	120	3.5	7	7	9681	4254	RED-MX	45	form-based				0.75	6	0.857142866	6	6	8298	2871	2871	0.857143
3510	009	1999	0.05	2750	0	65	100	3	5	5	5997	3247	RCD	55	form-based		true		0.75	6	1.200000048	6	6	7496.25	4746.25	4746.25	1.25
3510	037	1875	0.04	2163	0	65	100	3	4	4	5625	3462	WMUG	55	form-based		true		0.75	6	1.5	6	6	7031.25	4868.25	4868.25	1.25
3511	017A	2209	0.05	5994	6	65	100	3	5	0	6627	633	WMUG	85	form-based		true	true	0.75	12	2.400000095	6	4	13254	7260	7260	2
3511	053	2674	0.06	2760	0	65	100	3	6	6	8022	5262	RED	40	form-based		true		0.75	6	1	6	6	8022	5262	5262	1
3511	064	2464	0.06	2400	0	65	100	3	6	6	7392	4992	RED	40	form-based				0.75	6	1	6	6	7392	4992	4992	1
3513	023	2000	0.05	9092	0	65	100	3	5	5	6000	0	NCT-3	50	form-based				0.75	6	1.200000048	6	6	7500	0	0	1.25
3513	202	3708	0.09	1679	5	65	100	3	9	4	11124	9445	NCT-3	50	form-based				0.75	11	1.222222209	6	6	13905	12226	12226	1.25
3516	039	2559	0.06	0	0	65	100	3	6	6	7677	7677	RED-MX	40	form-based				0.75	6	1	6	6	7677	7677	7677	1
3519	040	2066	0.05	2975	0	65	100	3	5	5	6198	3223	RCD	55	form-based				0.75	6	1.200000048	6	6	7747.5	4772.5	4772.5	1.25
3519	050	2396	0.05	4666	3	65	100	3	5	2	7188	2522	NCT-FOLSC	65	form-based				0.75	9	1.799999952	6	6	10782	6116	6116	1.5
3519	052	2396	0.05	4266	3	65	100	3	5	2	7188	2922	NCT-FOLSC	65	form-based				0.75	9	1.799999952	6	6	10782	6516	6516	1.5
3520	010	2724	0.06	3900	2	65	100	3	6	4	8172	4272	RCD	55	form-based				0.75	8	1.333333373	6	6	10215	6315	6315	1.25
3520	015	1875	0.04	2080	0	55	80	2.5	3	3	4688	2608	WMUG	55	form-based				0.75	6	2	6	6	7031.25	4951.25	4951.25	1.49984
3522	114	6280	0.14	2864	8	65	100	3	14	6	18840	15976	RED-MX	45	form-based		true		0.75	14	1	6	6	18840	15976	15976	1
3532	071	4631	0.11	9300	0	65	100	3	11	11	13893	4593	RM-1	40	density-lim	800			0.7	6	0.545454562	6	6	12966.7998	3666.799805	3666.799805	0.933333
3533	029	2688	0.06	12510	0	65	100	3	6	6	8064	0	RTO-1	40	form-based		true	true	0.7	6	1	6	6	7526.399902	0	0	0.933333
3534	026B	2500	0.06	1720	1	65	100	3	6	5	7500	5780	RTO-1	50	form-based			true	0.7	7	1.166666627	6	6	8750	7030	7030	1.166667
3534	028	3622	0.08	8620	12	65	100	3	8	0	10866	2246	RTO-1	85	form-based			true	0.7	18	2.25	6	4	20283.19922	11663.19922	11663.19922	1.866667
3534	061	2274	0.05	0	0	85	140	4	7	7	9096	9096	RTO-1	50	form-based			true	0.7	6	0.857142866	6	6	7959	7959	7959	0.875
3534	062	2272	0.05	0	0	85	140	4	7	7	9088	9088	RTO-1	50	form-based			true	0.7	6	0.857142866	6	6	7952	7952	7952	0.875
3534	064	1997	0.05	6557	0	65	100	3	5	5	5991	0	RTO-1	50	form-based			true	0.7	6	1.200000048	6	6	6989.5	432.5	432.5	1.166667
3534	082	3362	0.08	1362	3	65	100	3	8	5	10086	8724	RTO-1	50	form-based			true	0.7	9	1.125	6	6	11767	10405	10405	1.166667
3534	101	2687	0.06	1290	2	65	100	3	6	4	8061	6771	RTO-1	50	form-based			true	0.7	8	1.333333373	6	6	9404.5	8114.5	8114.5	1.166667
3534	107	2826	0.06	1780	2	65	100	3	6	4	8478	6698	RTO-1	50	form-based			true	0.7	8	1.333333373	6	6	9891	8111	8111	1.166667
3534	109	2754	0.06	1438	2	65	100	3	6	4	8262	6824	RTO-1	50	form-based			true	0.7	8	1.333333373	6	6	9639	8201	8201	1.166667
3534	127	3633	0.08	904	4	65	100	3	8	4	10899	9995	RTO-1	50	form-based			true	0.7	10	1.25	6	6	12715.5	11811.5	11811.5	1.166667
3534	131	3334	0.08	1996	3	65	100	3	8	5	10002	8006	RTO-1	50	form-based		true	true	0.7	9	1.125	6	6	11669	9673	9673	1.166667
3537	036	3125	0.07	1126	3	65	100	3	7	4	9375	8249	RTO-1	50	form-based			true	0.7	9	1.285714269	6	6	10937.5	9811.5	9811.5	1.166667
3537	061	3136	0.07	3238	1	65	100	3	7	6	9408	6170	RTO-1	40	form-based			true	0.7	7	1	6	6	8780.799805	5542.799805	5542.799805	0.933333
3537	082	3000	0.07	1344	2	85	140	4	10	8	12000	10656	RTO-1	50	form-based			true	0.7	8	0.800000012	6	6	10500	9156	9156	0.875
3537	119	3136	0.07	1864	3	65	100	3	7	4	9408	7544	RTO-1	50	form-based			true	0.7	9	1.285714269	6	6	10976	9112	9112	1.166667
3537	122	3136	0.07	1525	3	65	100	3	7	4	9408	7883	RTO-1	50	form-based			true	0.7	9	1.285714269	6	6	10976	9451	9451	1.166667
3537	188	3136	0.07	2200	1	65	100	3	7	6	9408	7208	RTO-1	40	form-based			true	0.7	7	1	6	6	8780.799805	6580.799805	6580.799805	0.933333
3538	002	1919	0.04	3484	4	65	100	3	4	0	5757	2273	RTO-C	85	form-based			true	0.75	10	2.5	6	4	11514	8030	8030	2
3538	049	2498	0.06	4956	7	85	140	4	8	1	9992	5036	RTO-C	85	form-based			true	0.75	13	1.625	6	6	14988	10032	10032	1.5
3538	110	3910	0.09	1261	2	65	100	3	9	7	11730	10469	RTO-1	40	form-based			true	0.7	8	0.888888896	6	6	10948	9687	9687	0.933333
3538	119	4038	0.09	4059	2	65	100	3	9	7	12114	8055	RTO-1	40	form-based			true	0.7	8	0.888888896	6	6	11306.39941	7247.399414	7247.399414	0.933333
3538	147	1919	0.04	1327	4	65	100	3	4	0	5757	4430	RTO-C	85	form-based			true	0.75	10	2.5	6	4	11514	10187	10187	2

block_num	lot_num	Lot Size Feet	Lot Size Acres	Existing Bldg Sqft	Existing Units	sb79_MaxHeight	sb79_MaxDensity	sb79_MaxFAR	SB79- Gross Unit Capacity	SB79- Net Unit Capacity	SB79- Gross GSF Capacity	SB79- Net GSF Capacity	Existing SF Zoning	Existing SF Height Limit	Density Limit?	Density Limit ratio	Corner Parcel?	In R4	Max Lot Coverage	SF Unit Capacity Gross	% Gross Unit- SF vs SB79	SF Zoning- Net Unit Capacity	SF Zoning - Net Unit Capacity Limited by 200% SB79	SF Zoning- Gross GSF Capacity	SF Zoning- Net GSF Capacity	SF Zoning - Net GSF Capacity Limited by 200% SB79	% Gross GSF- SF vs SB79
3538	150	3743	0.09	1772	2	65	100	3	9	7	11229	9457	RTO-1	40	form-based			true	0.7	8	0.888888896	6	6	10480.39941	8708.399414	8708.399414	0.933333
3540	049	3228	0.07	2140	1	65	100	3	7	6	9684	7544	RH-3	40	form-based			true	0.7	7	1	6	6	9038.399414	6898.399414	6898.399414	0.933333
3540	086	2990	0.07	0	0	65	100	3	7	7	8970	8970	RH-3	40	form-based			true	0.7	6	0.857142866	6	6	8372	8372	8372	0.933333
3541	020	2875	0.07	1844	2	65	100	3	7	5	8625	6781	RH-2	50	form-based			true	0.7	8	1.142857194	6	6	10062.5	8218.5	8218.5	1.166667
3541	040	2882	0.07	2716	2	65	100	3	7	5	8646	5930	RTO-1	50	form-based			true	0.7	8	1.142857194	6	6	10087	7371	7371	1.166667
3541	041	2882	0.07	1400	2	65	100	3	7	5	8646	7246	RTO-1	50	form-based			true	0.7	8	1.142857194	6	6	10087	8687	8687	1.166667
3541	042	2882	0.07	3140	2	65	100	3	7	5	8646	5506	RTO-1	50	form-based			true	0.7	8	1.142857194	6	6	10087	6947	6947	1.166667
3541	048A	2875	0.07	2040	2	65	100	3	7	5	8625	6585	RTO-1	50	form-based			true	0.7	8	1.142857194	6	6	10062.5	8022.5	8022.5	1.166667
3541	052	2875	0.07	1912	2	65	100	3	7	5	8625	6713	RTO-1	50	form-based			true	0.7	8	1.142857194	6	6	10062.5	8150.5	8150.5	1.166667
3541	053	2875	0.07	3159	2	65	100	3	7	5	8625	5466	RTO-1	50	form-based			true	0.7	8	1.142857194	6	6	10062.5	6903.5	6903.5	1.166667
3541	103	2882	0.07	940	2	65	100	3	7	5	8646	7706	RTO-1	50	form-based			true	0.7	8	1.142857194	6	6	10087	9147	9147	1.166667
3541	105	2875	0.07	2168	2	65	100	3	7	5	8625	6457	RH-2	50	form-based			true	0.7	8	1.142857194	6	6	10062.5	7894.5	7894.5	1.166667
3541	119	2875	0.07	912	2	65	100	3	7	5	8625	7713	RH-2	50	form-based			true	0.7	8	1.142857194	6	6	10062.5	9150.5	9150.5	1.166667
3541	121	2875	0.07	1024	2	65	100	3	7	5	8625	7601	RTO-1	50	form-based			true	0.7	8	1.142857194	6	6	10062.5	9038.5	9038.5	1.166667
3541	133	2875	0.07	1906	2	65	100	3	7	5	8625	6719	RH-2	50	form-based			true	0.7	8	1.142857194	6	6	10062.5	8156.5	8156.5	1.166667
3541	158	2875	0.07	2214	2	65	100	3	7	5	8625	6411	RH-2	50	form-based			true	0.7	8	1.142857194	6	6	10062.5	7848.5	7848.5	1.166667
3542	030	3123	0.07	5535	3	65	100	3	7	4	9369	3834	RTO-1	50	form-based			true	0.7	9	1.285714269	6	6	10930.5	5395.5	5395.5	1.166667
3542	033	3167	0.07	5655	3	65	100	3	7	4	9501	3846	RTO-1	50	form-based			true	0.7	9	1.285714269	6	6	11084.5	5429.5	5429.5	1.166667
3542	046	3233	0.07	1432	3	65	100	3	7	4	9699	8267	RTO-1	50	form-based			true	0.7	9	1.285714269	6	6	11315.5	9883.5	9883.5	1.166667
3542	049	2722	0.06	1115	2	65	100	3	6	4	8166	7051	RTO-1	50	form-based			true	0.7	8	1.333333373	6	6	9527	8412	8412	1.166667
3542	069	3174	0.07	492	3	65	100	3	7	4	9522	9030	RTO-1	50	form-based			true	0.7	9	1.285714269	6	6	11109	10617	10617	1.166667
3544	006	10830	0.25	21405	24	65	100	3	25	1	32490	11085	RTO-1	50	form-based			true	0.7	30	1.200000048	6	6	37905	16500	16500	1.166667
3544	006A	2368	0.05	3110	1	65	100	3	5	4	7104	3994	RTO-1	50	form-based			true	0.7	7	1.399999976	6	6	8288	5178	5178	1.166667
3544	011	3140	0.07	4483	3	65	100	3	7	4	9420	4937	RTO-1	50	form-based			true	0.7	9	1.285714269	6	6	10990	6507	6507	1.166667
3544	013	3140	0.07	5550	3	65	100	3	7	4	9420	3870	RTO-1	50	form-based			true	0.7	9	1.285714269	6	6	10990	5440	5440	1.166667
3544	027	3125	0.07	4500	3	65	100	3	7	4	9375	4875	RTO-1	50	form-based			true	0.7	9	1.285714269	6	6	10937.5	6437.5	6437.5	1.166667
3544	030	3125	0.07	4695	3	65	100	3	7	4	9375	4680	RTO-1	50	form-based			true	0.7	9	1.285714269	6	6	10937.5	6242.5	6242.5	1.166667
3544	031	3125	0.07	3514	3	65	100	3	7	4	9375	5861	RTO-1	50	form-based			true	0.7	9	1.285714269	6	6	10937.5	7423.5	7423.5	1.166667
3544	036	3125	0.07	4250	3	65	100	3	7	4	9375	5125	RTO-1	50	form-based			true	0.7	9	1.285714269	6	6	10937.5	6687.5	6687.5	1.166667
3544	041	3125	0.07	4800	3	65	100	3	7	4	9375	4575	RTO-1	50	form-based			true	0.7	9	1.285714269	6	6	10937.5	6137.5	6137.5	1.166667
3544	053	1866	0.04	4425	3	65	100	3	4	1	5598	1173	RTO-1	85	form-based			true	0.7	9	2.25	6	5	10449.59961	6024.599609	6024.599609	1.866667
3544	054	1865	0.04	4500	3	65	100	3	4	1	5595	1095	RTO-1	85	form-based			true	0.7	9	2.25	6	5	10444	5944	5944	1.866667
3544	086	3125	0.07	566	3	65	100	3	7	4	9375	8809	RTO-1	50	form-based			true	0.7	9	1.285714269	6	6	10937.5	10371.5	10371.5	1.166667
3544	124	3140	0.07	2625	3	65	100	3	7	4	9420	6795	RTO-1	50	form-based			true	0.7	9	1.285714269	6	6	10990	8365	8365	1.166667
3545	057	2508	0.06	1180	1	65	100	3	6	5	7524	6344	RTO-1	50	form-based			true	0.7	7	1.166666627	6	6	8778	7598	7598	1.166667
3546	024	3640	0.08	3264	2	65	100	3	8	6	10920	7656	RTO-M	45	form-based				0.7	8	1	6	6	10192	6928	6928	0.933333
3546	041	3900	0.09	1958	3	75	120	3.5	11	8	13650	11692	NCT-VALEI	45	form-based				0.75	9	0.818181813	6	6	11700	9742	9742	0.857143
3547	018B	7200	0.17	9284	16	75	120	3.5	20	4	25200	15916	NCT-VALEI	55	form-based				0.75	22	1.100000024	6	6	27000	17716	17716	1.071429
3547	021	2503	0.06	0	0	75	120	3.5	7	7	8760	8760	NCT-VALEI	45	form-based				0.75	6	0.857142866	6	6	7509	7509	7509	0.857192
3548	006	2125	0.05	2125	0	75	120	3.5	6	6	7438	5313	UMU	58	form-based				0.75	6	1	6	6	7968.75	5843.75	5843.75	1.071357
3548	029	2000	0.05	0	0	75	120	3.5	6	6	7000	7000	UMU	58	form-based		true		0.75	6	1	6	6	7500	7500	7500	1.071429
3548	030	2000	0.05	1250	0	75	120	3.5	6	6	7000	5750	UMU	58	form-based				0.75	6	1	6	6	7500	6250	6250	1.071429
3549	031	3726	0.09	5563	5	75	120	3.5	11	6	13041	7478	UMU	58	form-based				0.75	11	1	6	6	13972.5	8409.5	8409.5	1.071429
3549	036	3726	0.09	4750	5	75	120	3.5	11	6	13041	8291	UMU	58	form-based				0.75	11	1	6	6	13972.5	9222.5	9222.5	1.071429
3549	053	3000	0.07	3192	3	75	120	3.5	8	5	10500	7308	UMU	58	form-based				0.75	9	1.125	6	6	11250	8058	8058	1.071429
3549	062	2520	0.06	1770	2	75	120	3.5	7	5	8820	7050	UMU	58	form-based				0.75	8	1.142857194	6	6	9450	7680	7680	1.071429
3553	005	3762	0.09	3980	5	75	120	3.5	11	6	13167	9187	RTO-M	55	form-based				0.7	11	1	6	6	13167	9187	9187	1
3553	044	3600	0.08	2354	2	75	120	3.5	10	8	12600	10246	RTO-M	40	form-based				0.7	8	0.800000012	6	6	10080	7726	7726	0.8
3554	029	4466	0.1	22466	7	75	120	3.5	12	5	15631	0	NCT-VALEI	55	form-based		true		0.75	13	1.083333373	6	6	16747.5	0	0	1.071429
3555	026	1915	0.04	4176	0	75	120	3.5	5	5	6702	2526	NCT-VALEI	55	form-based				0.75	6	1.200000048	6	6	7181.25	3005.25	3005.25	1.071509
3556	033	6932	0.16	7566	9	65	100	3	16	7	20796	13230	RTO-1	40	form-based			true	0.7	15	0.9375	6	6	19409.59961	11843.59961	11843.59961	0.933333
3556	239	15828	0.36	1010	20	65	100	3	36	16	47484	46474	RTO-1	40	density-lin	600			0.7	26	0.722222209	6	6	44318.39844	43308.39844	43308.39844	0.933333
3557	055B	3643	0.08	2762	4	65	100	3	8	4	10929	8167	RTO-1	50	form-based		true	true	0.7	10	1.25	6	6	12750.5	9988.5	9988.5	1.166667
3557	098	3125	0.07	712	5	85	140	4	10	5	12500	11788	RTO-1	65	form-based			true	0.7	11	1.100000024	6	6	13125	12413	12413	1.05
3557	107	3097	0.07	1512	3	85	140	4	10	7	12388	10876	RTO-1	50	form-based			true	0.7	9	0.899999976	6	6	10839.5	9327.5	9327.5	0.875
3557	110	3098	0.07	1512	3	85	140	4	10	7	12392	10880	RTO-1	50	form-based			true	0.7	9	0.899999976	6	6	10843	9331	9331	0.875
3557	116	3302	0.08	1705	3	85	140	4	11	8	13208	11503	RTO-1	50	form-based			true	0.7	9	0.818181813	6	6	11557	9852	9852	0.875
3557	131	2212	0.05	3456	0	65	100	3	5	5	6636	3180	RTO-1	50	form-based			true	0.7	6	1.200000048	6	6	7742	4286	4286	1.166667
3557	135	8183	0.19	1394	17	65	100	3	19	2	24549	23155	RTO-1	50	form-based		true	true	0.7	23	1.210526347	6	6	28640.5	27246.5	27246.5	1.166667
3558	010	2386	0.05	4248	1	85	140	4	7	6	9544	5296	RTO-1	50	form-based			true	0.7	7	1	6	6	8351	4103	4103	0.875
3558	019	2740	0.06	2602	2	65	100	3	6	4	8220	5618	RTO-1	50	form-based			true	0.7	8	1.333333373	6	6	9590	6988	6988	1.166667
3558	022	2880	0.07	5787	2	65	100	3	7	5	8640	2853	RTO-1	50	form-based		true	true	0.7	8	1.142857194	6	6	10080	4293	4293	1.166667
3558	024	3600	0.08	4060	4	65	100	3	8	4	10800	6740	RTO-1	50	form-based			true	0.7	10	1.25	6	6	12600	8540	8540	1.166667
3558	027	3150	0.07	4055	3	65	100	3	7	4	9450	5395	RTO-1	50	form-based			true	0.7	9	1.285714269	6	6	11025	6970	6970	1.166667

block_num	lot_num	Lot Size Feet	Lot Size Acres	Existing Bldg Sqft	Existing Units	sb79_MaxHeight	sb79_MaxDensity	sb79_MaxFAR	SB79- Gross Unit Capacity	SB79- Net Unit Capacity	SB79- Gross GSF Capacity	SB79- Net GSF Capacity	Existing SF Zoning	Existing SF Height Limit	Density Limit?	Density Limit ratio	Corner Parcel?	In R4	Max Lot Coverage	SF Unit Capacity Gross	% Gross Unit- SF vs SB79	SF Zoning- Net Unit Capacity	SF Zoning - Net Unit Capacity Limited by 200% SB79	SF Zoning- Gross GSF Capacity	SF Zoning- Net GSF Capacity	SF Zoning - Net GSF Capacity Limited by 200% SB79	% Gross GSF- SF vs SB79
3558	049	3125	0.07	4275	3	65	100	3	7	4	9375	5100	RTO-1	50	form-based			true	0.7	9	1.285714269	6	6	10937.5	6662.5	6662.5	1.166667
3558	053	3125	0.07	3505	3	65	100	3	7	4	9375	5870	RTO-1	50	form-based			true	0.7	9	1.285714269	6	6	10937.5	7432.5	7432.5	1.166667
3558	056	3125	0.07	3851	3	65	100	3	7	4	9375	5524	RTO-1	50	form-based			true	0.7	9	1.285714269	6	6	10937.5	7086.5	7086.5	1.166667
3558	060	3125	0.07	3060	3	65	100	3	7	4	9375	6315	RTO-1	50	form-based			true	0.7	9	1.285714269	6	6	10937.5	7877.5	7877.5	1.166667
3558	062	3125	0.07	2850	3	65	100	3	7	4	9375	6525	RTO-1	50	form-based			true	0.7	9	1.285714269	6	6	10937.5	8087.5	8087.5	1.166667
3558	063	3125	0.07	4825	3	65	100	3	7	4	9375	4550	RTO-1	50	form-based			true	0.7	9	1.285714269	6	6	10937.5	6112.5	6112.5	1.166667
3558	071	2500	0.06	1195	1	65	100	3	6	5	7500	6305	RTO-1	50	form-based			true	0.7	7	1.166666627	6	6	8750	7555	7555	1.166667
3558	072	3750	0.09	5258	4	65	100	3	9	5	11250	5992	RTO-1	50	form-based			true	0.7	10	1.111111164	6	6	13125	7867	7867	1.166667
3558	153	2740	0.06	1620	2	65	100	3	6	4	8220	6600	RTO-1	50	form-based			true	0.7	8	1.333333373	6	6	9590	7970	7970	1.166667
3558	155	2740	0.06	1136	2	65	100	3	6	4	8220	7084	RTO-1	50	form-based			true	0.7	8	1.333333373	6	6	9590	8454	8454	1.166667
3558	168	3150	0.07	1141	3	65	100	3	7	4	9450	8309	RTO-1	50	form-based			true	0.7	9	1.285714269	6	6	11025	9884	9884	1.166667
3559	012	1933	0.04	1810	0	65	100	3	4	4	5799	3989	NCT-UPPE	50	form-based			true	0.75	6	1.5	6	6	7248.75	5438.75	5438.75	1.25
3560	017	3308	0.08	4654	3	65	100	3	8	5	9924	5270	RM-2	50	form-based			true	0.7	9	1.125	6	6	11578	6924	6924	1.166667
3560	023	3286	0.08	2944	3	65	100	3	8	5	9858	6914	RH-2	50	form-based			true	0.7	9	1.125	6	6	11501	8557	8557	1.166667
3560	024	3100	0.07	3652	3	65	100	3	7	4	9300	5648	RH-2	50	form-based			true	0.7	9	1.285714269	6	6	10850	7198	7198	1.166667
3560	040	3069	0.07	1674	3	65	100	3	7	4	9207	7533	RM-2	50	form-based			true	0.7	9	1.285714269	6	6	10741.5	9067.5	9067.5	1.166667
3561	037	2500	0.06	2350	1	65	100	3	6	5	7500	5150	RH-3	50	form-based			true	0.7	7	1.166666627	6	6	8750	6400	6400	1.166667
3561	003	2747	0.06	1750	2	65	100	3	6	4	8241	6491	RH-3	50	form-based			true	0.7	8	1.333333373	6	6	9614.5	7864.5	7864.5	1.166667
3561	005	2747	0.06	2800	2	65	100	3	6	4	8241	5441	RH-3	50	form-based			true	0.7	8	1.333333373	6	6	9614.5	6814.5	6814.5	1.166667
3561	006	2748	0.06	2772	2	65	100	3	6	4	8244	5472	RH-3	50	form-based			true	0.7	8	1.333333373	6	6	9618	6846	6846	1.166667
3561	009	2758	0.06	2917	2	85	140	4	8	6	11032	8115	NCT-UPPE	50	form-based			true	0.75	8	1	6	6	10342.5	7425.5	7425.5	0.9375
3561	011	2759	0.06	2364	2	85	140	4	8	6	11036	8672	NCT-UPPE	50	form-based			true	0.75	8	1	6	6	10346.25	7982.25	7982.25	0.9375
3561	017	2899	0.07	3300	2	85	140	4	10	8	11596	8296	RH-3	50	form-based			true	0.7	8	0.800000012	6	6	10146.5	6846.5	6846.5	0.875
3561	019	2899	0.07	2561	2	85	140	4	10	8	11596	9035	RH-3	50	form-based			true	0.7	8	0.800000012	6	6	10146.5	7585.5	7585.5	0.875
3561	023	2899	0.07	2859	2	65	100	3	7	5	8697	5838	RH-3	50	form-based			true	0.7	8	1.142857194	6	6	10146.5	7287.5	7287.5	1.166667
3561	036	2500	0.06	2468	1	65	100	3	6	5	7500	5032	RH-3	50	form-based			true	0.7	7	1.166666627	6	6	8750	6282	6282	1.166667
3561	043	2875	0.07	2200	2	65	100	3	7	5	8625	6425	RH-2	50	form-based			true	0.7	8	1.142857194	6	6	10062.5	7862.5	7862.5	1.166667
3561	045	2875	0.07	2800	2	65	100	3	7	5	8625	5825	RH-2	50	form-based			true	0.7	8	1.142857194	6	6	10062.5	7262.5	7262.5	1.166667
3561	051	2875	0.07	3120	2	65	100	3	7	5	8625	5505	RH-2	50	form-based			true	0.7	8	1.142857194	6	6	10062.5	6942.5	6942.5	1.166667
3561	059	2875	0.07	3188	2	65	100	3	7	5	8625	5437	RH-2	50	form-based			true	0.7	8	1.142857194	6	6	10062.5	6874.5	6874.5	1.166667
3561	062	2875	0.07	3075	2	65	100	3	7	5	8625	5550	RH-2	50	form-based			true	0.7	8	1.142857194	6	6	10062.5	6987.5	6987.5	1.166667
3561	063	2875	0.07	2820	2	65	100	3	7	5	8625	5805	RH-2	50	form-based			true	0.7	8	1.142857194	6	6	10062.5	7242.5	7242.5	1.166667
3561	069	3310	0.08	2063	1	65	100	3	8	7	9930	7867	RH-3	40	form-based			true	0.7	7	0.875	6	6	9268	7205	7205	0.933333
3561	089	2875	0.07	1255	2	65	100	3	7	5	8625	7370	RH-2	50	form-based			true	0.7	8	1.142857194	6	6	10062.5	8807.5	8807.5	1.166667
3561	091	2899	0.07	1320	2	65	100	3	7	5	8697	7377	RH-3	50	form-based			true	0.7	8	1.142857194	6	6	10146.5	8826.5	8826.5	1.166667
3561	093	4331	0.1	1455	3	65	100	3	10	7	12993	11538	RH-2	40	form-based			true	0.7	9	0.899999976	6	6	12126.7998	10671.7998	10671.7998	0.933333
3561	096	2875	0.07	612	2	65	100	3	7	5	8625	8013	RH-2	50	form-based			true	0.7	8	1.142857194	6	6	10062.5	9450.5	9450.5	1.166667
3561	100	2899	0.07	1231	2	65	100	3	7	5	8697	7466	RH-3	50	form-based			true	0.7	8	1.142857194	6	6	10146.5	8915.5	8915.5	1.166667
3561	102	2875	0.07	2282	2	65	100	3	7	5	8625	6343	RH-2	50	form-based			true	0.7	8	1.142857194	6	6	10062.5	7780.5	7780.5	1.166667
3561	104	2875	0.07	1631	2	65	100	3	7	5	8625	6994	RH-2	50	form-based			true	0.7	8	1.142857194	6	6	10062.5	8431.5	8431.5	1.166667
3561	106	2887	0.07	1410	2	65	100	3	7	5	8661	7251	RH-2	50	form-based			true	0.7	8	1.142857194	6	6	10104.5	8694.5	8694.5	1.166667
3561	108	2875	0.07	1268	2	65	100	3	7	5	8625	7357	RH-2	50	form-based			true	0.7	8	1.142857194	6	6	10062.5	8794.5	8794.5	1.166667
3561	110	2875	0.07	1420	2	65	100	3	7	5	8625	7205	RH-2	50	form-based			true	0.7	8	1.142857194	6	6	10062.5	8642.5	8642.5	1.166667
3561	116	2899	0.07	1542	2	85	140	4	10	8	11596	10054	RH-3	50	form-based			true	0.7	8	0.800000012	6	6	10146.5	8604.5	8604.5	0.875
3561	126	2875	0.07	1350	2	65	100	3	7	5	8625	7275	RH-2	50	form-based			true	0.7	8	1.142857194	6	6	10062.5	8712.5	8712.5	1.166667
3563	011	4900	0.11	5792	8	85	140	4	15	7	19600	13808	RH-3	50	form-based			true	0.7	14	0.933333337	6	6	17150	11358	11358	0.875
3563	037	2700	0.06	1850	2	85	140	4	8	6	10800	8950	RH-3	50	form-based	true		true	0.7	8	1	6	6	9450	7600	7600	0.875
3564	003	2500	0.06	1000	1	65	100	3	6	5	7500	6500	RH-3	50	form-based			true	0.7	7	1.166666627	6	6	8750	7750	7750	1.166667
3564	086A	2523	0.06	1840	2	85	140	4	8	6	10092	8252	NCT-UPPE	50	form-based			true	0.75	8	1	6	6	9461.25	7621.25	7621.25	0.9375
3564	137	2808	0.06	1580	2	85	140	4	8	6	11232	9652	RH-3	50	form-based			true	0.7	8	1	6	6	9828	8248	8248	0.875
3566	010	5121	0.12	10159	8	65	100	3	12	4	15363	5204	RH-3	50	form-based	true		true	0.7	14	1.166666627	6	6	17923.5	7764.5	7764.5	1.166667
3566	039	2145	0.05	4800	2	85	140	4	7	5	8580	3780	RTO-C	65	form-based	true		true	0.75	8	1.142857194	6	6	9652.5	4852.5	4852.5	1.125
3566	040A	2570	0.06	3470	4	85	140	4	8	4	10280	6810	RTO-C	65	form-based			true	0.75	10	1.25	6	6	11565	8095	8095	1.125
3566	043	2743	0.06	3760	4	65	100	3	6	2	8229	4469	RTO-C	65	form-based	true		true	0.75	10	1.666666627	6	6	12343.5	8583.5	8583.5	1.5
3567	036	2578	0.06	2525	0	85	140	4	8	8	10312	7787	NCT-VALE	40	form-based				0.75	6	0.75	6	6	7734	5209	5209	0.75
3568	003	2672	0.06	11490	2	85	140	4	8	6	10688	0	NCT-VALE	55	form-based				0.75	8	1	6	6	10020	0	0	0.9375
3568	041	3672	0.08	5480	4	75	120	3.5	10	6	12852	7372	RTO-M	55	form-based				0.7	10	1	6	6	12852	7372	7372	1
3577	005A	2655	0.06	3688	2	65	100	3	6	4	7965	4277	NCT-VALE	55	form-based				0.75	8	1.333333373	6	6	9956.25	6268.25	6268.25	1.25
3577	009	2500	0.06	3883	2	75	120	3.5	7	5	8750	4867	NCT-VALE	55	form-based				0.75	8	1.142857194	6	6	9375	5492	5492	1.071429
3577	012C	5022	0.12	7800	8	65	100	3	12	4	15066	7266	RTO-M	55	form-based	true			0.7	14	1.166666627	6	6	17577	9777	9777	1.166667
3577	046	3051	0.07	4799	0	65	100	3	7	7	9153	4354	RTO-M	45	form-based				0.7	6	0.857142866	6	6	8542.799805	3743.799805	3743.799805	0.933333
3577	047A	3099	0.07	1540	1	65	100	3	7	6	9297	7757	RTO-M	45	form-based				0.7	7	1	6	6	8677.200195	7137.200195	7137.200195	0.933333
3577	062	3804	0.09	5171	2	65	100	3	9	7	11412	6241	RTO-M	45	form-based				0.7	8	0.888888896	6	6	10651.2002	5480.200195	5480.200195	0.933333
3577	066	2718	0.06	3760	2	65	100	3	6	4	8154	4394	RTO-M	55	form-based				0.7	8	1.333333373	6	6	9513	5753	5753	1.166667

block_num	lot_num	Lot Size Feet	Lot Size Acres	Existing Bldg Sqft	Existing Units	sb79_MaxHeight	sb79_MaxDensity	sb79_MaxFAR	SB79- Gross Unit Capacity	SB79- Net Unit Capacity	SB79- Gross GSF Capacity	SB79- Net GSF Capacity	Existing SF Zoning	Existing SF Height Limit	Density Limit?	Density Limit ratio	Corner Parcel?	In R4	Max Lot Coverage	SF Unit Capacity Gross	% Gross Unit- SF vs SB79	SF Zoning- Net Unit Capacity	SF Zoning - Net Unit Capacity Limited by 200% SB79	SF Zoning- Gross GSF Capacity	SF Zoning- Net GSF Capacity	SF Zoning - Net GSF Capacity Limited by 200% SB79	% Gross GSF- SF vs SB79
3577	067	3340	0.08	3804	3	75	120	3.5	10	7	11690	7886	RTO-M	55	form-based				0.7	9	0.899999976	6	6	11690	7886	7886	1
3579	029	2467	0.06	3132	1	65	100	3	6	5	7401	4269	RM-1	50	form-based			true	0.7	7	1.166666627	6	6	8634.5	5502.5	5502.5	1.166667
3579	032	4976	0.11	6620	8	65	100	3	11	3	14928	8308	RM-1	50	form-based			true	0.7	14	1.272727251	6	6	17416	10796	10796	1.166667
3580	012	2352	0.05	4785	3	85	140	4	7	4	9408	4623	RTO-C	65	form-based			true	0.75	9	1.285714269	6	6	10584	5799	5799	1.125
3580	017	3589	0.08	4628	4	85	140	4	11	7	14356	9728	RM-1	50	form-based			true	0.7	10	0.909090936	6	6	12561.5	7933.5	7933.5	0.875
3580	042	2550	0.06	2125	1	85	140	4	8	7	10200	8075	RM-1	50	form-based			true	0.7	7	0.875	6	6	8925	6800	6800	0.875
3580	071	4450	0.1	9030	11	85	140	4	14	3	17800	8770	RTO-C	65	form-based			true	0.75	17	1.214285731	6	6	20025	10995	10995	1.125
3580	072	3582	0.08	3540	4	65	100	3	8	4	10746	7206	RM-1	50	form-based			true	0.7	10	1.25	6	6	12537	8997	8997	1.166667
3580	197	3484	0.08	1397	4	65	100	3	8	4	10452	9055	RM-1	50	form-based			true	0.7	10	1.25	6	6	12194	10797	10797	1.166667
3581	048	2844	0.07	4579	0	65	100	3	7	7	8532	3953	RH-2	40	form-based			true	0.7	6	0.857142866	6	6	7963.199707	3384.199707	3384.199707	0.933333
3581	050	2850	0.07	2270	0	65	100	3	7	7	8550	6280	RH-2	40	form-based			true	0.7	6	0.857142866	6	6	7980	5710	5710	0.933333
3582	012	3117	0.07	2032	1	65	100	3	7	6	9351	7319	RH-3	40	form-based			true	0.7	7	1	6	6	8727.599609	6695.599609	6695.599609	0.933333
3582	030	3125	0.07	1904	1	65	100	3	7	6	9375	7471	RH-3	40	form-based			true	0.7	7	1	6	6	8750	6846	6846	0.933333
3582	038	2550	0.06	1442	1	85	140	4	8	7	10200	8758	RH-3	50	form-based			true	0.7	7	0.875	6	6	8925	7483	7483	0.875
3582	039	2550	0.06	1240	1	65	100	3	6	5	7650	6410	RH-3	50	form-based			true	0.7	7	1.166666627	6	6	8925	7685	7685	1.166667
3582	041	2550	0.06	1546	1	65	100	3	6	5	7650	6104	RH-3	50	form-based			true	0.7	7	1.166666627	6	6	8925	7379	7379	1.166667
3582	042	2550	0.06	1609	1	65	100	3	6	5	7650	6041	RH-3	50	form-based			true	0.7	7	1.166666627	6	6	8925	7316	7316	1.166667
3582	045	2550	0.06	2755	1	65	100	3	6	5	7650	4895	RH-3	50	form-based			true	0.7	7	1.166666627	6	6	8925	6170	6170	1.166667
3582	052	2500	0.06	3388	2	65	100	3	6	4	7500	4112	NCD-CAST	50	form-based			true	0.75	8	1.333333373	6	6	9375	5987	5987	1.25
3582	054	2500	0.06	2765	2	65	100	3	6	4	7500	4735	NCD-CAST	50	form-based			true	0.75	8	1.333333373	6	6	9375	6610	6610	1.25
3582	096	3271	0.08	2199	3	65	100	3	8	5	9813	7614	RH-3	50	form-based			true	0.7	9	1.125	6	6	11448.5	9249.5	9249.5	1.166667
3582	118	3117	0.07	1225	3	85	140	4	10	7	12468	11243	RH-3	50	form-based			true	0.7	9	0.899999976	6	6	10909.5	9684.5	9684.5	0.875
3583	018	6090	0.14	4560	7	65	100	3	14	7	18270	13710	RH-3	40	form-based			true	0.7	13	0.928571403	6	6	17052	12492	12492	0.933333
3583	025	3117	0.07	1450	1	65	100	3	7	6	9351	7901	RH-3	40	form-based			true	0.7	7	1	6	6	8727.599609	7277.599609	7277.599609	0.933333
3583	028	3117	0.07	1125	1	65	100	3	7	6	9351	8226	RH-3	40	form-based			true	0.7	7	1	6	6	8727.599609	7602.599609	7602.599609	0.933333
3583	029	3117	0.07	1880	1	65	100	3	7	6	9351	7471	RH-3	40	form-based			true	0.7	7	1	6	6	8727.599609	6847.599609	6847.599609	0.933333
3583	033	3117	0.07	1125	1	65	100	3	7	6	9351	8226	RH-3	40	form-based			true	0.7	7	1	6	6	8727.599609	7602.599609	7602.599609	0.933333
3583	041	2467	0.06	1935	1	65	100	3	6	5	7401	5466	RH-3	50	form-based			true	0.7	7	1.166666627	6	6	8634.5	6699.5	6699.5	1.166667
3583	064	3000	0.07	3736	3	65	100	3	7	4	9000	5264	NCD-CAST	50	form-based			true	0.75	9	1.285714269	6	6	11250	7514	7514	1.25
3583	065	3125	0.07	3658	3	65	100	3	7	4	9375	5717	NCD-CAST	50	form-based			true	0.75	9	1.285714269	6	6	11718.75	8060.75	8060.75	1.25
3583	069	3125	0.07	4370	3	65	100	3	7	4	9375	5005	NCD-CAST	50	form-based			true	0.75	9	1.285714269	6	6	11718.75	7348.75	7348.75	1.25
3583	096	3093	0.07	1372	3	65	100	3	7	4	9279	7907	RH-3	50	form-based			true	0.7	9	1.285714269	6	6	10825.5	9453.5	9453.5	1.166667
3584	048	3420	0.08	2000	1	65	100	3	8	7	10260	8260	RH-3	40	form-based			true	0.7	7	0.875	6	6	9576	7576	7576	0.933333
3584	072	2635	0.06	2885	0	65	100	3	6	6	7905	5020	RH-3	40	form-based			true	0.7	6	1	6	6	7378	4493	4493	0.933333
3585	008	2484	0.06	4500	3	65	100	3	6	3	7452	2952	RTO-C	65	form-based			true	0.75	9	1.5	6	6	11178	6678	6678	1.5
3585	010	2517	0.06	4050	3	65	100	3	6	3	7551	3501	RTO-C	65	form-based			true	0.75	9	1.5	6	6	11326.5	7276.5	7276.5	1.5
3585	055	2850	0.07	287	2	65	100	3	7	5	8550	8263	RH-3	50	form-based			true	0.7	8	1.142857194	6	6	9975	9688	9688	1.166667
3585	021	2850	0.07	2844	2	65	100	3	7	5	8550	5706	RH-2	50	form-based			true	0.7	8	1.142857194	6	6	9975	7131	7131	1.166667
3585	022	2850	0.07	2476	2	65	100	3	7	5	8550	6074	RH-2	50	form-based			true	0.7	8	1.142857194	6	6	9975	7499	7499	1.166667
3585	027A	2850	0.07	6326	2	65	100	3	7	5	8550	2224	RH-2	50	form-based			true	0.7	8	1.142857194	6	6	9975	3649	3649	1.166667
3585	032	2640	0.06	3132	1	65	100	3	6	5	7920	4788	RH-3	50	form-based			true	0.7	7	1.166666627	6	6	9240	6108	6108	1.166667
3585	034	2750	0.06	2700	2	65	100	3	6	4	8250	5550	RH-3	50	form-based			true	0.7	8	1.333333373	6	6	9625	6925	6925	1.166667
3585	037	2851	0.07	3429	2	65	100	3	7	5	8553	5124	RH-3	50	form-based			true	0.7	8	1.142857194	6	6	9978.5	6549.5	6549.5	1.166667
3585	042A	2850	0.07	2160	2	65	100	3	7	5	8550	6390	RH-3	50	form-based			true	0.7	8	1.142857194	6	6	9975	7815	7815	1.166667
3585	042B	2850	0.07	1800	2	65	100	3	7	5	8550	6750	RH-3	50	form-based			true	0.7	8	1.142857194	6	6	9975	8175	8175	1.166667
3585	047	2850	0.07	2630	2	65	100	3	7	5	8550	5920	RH-3	50	form-based			true	0.7	8	1.142857194	6	6	9975	7345	7345	1.166667
3585	054	2850	0.07	2426	2	65	100	3	7	5	8550	6124	RH-3	50	form-based			true	0.7	8	1.142857194	6	6	9975	7549	7549	1.166667
3585	056	2850	0.07	2710	2	65	100	3	7	5	8550	5840	RH-3	50	form-based			true	0.7	8	1.142857194	6	6	9975	7265	7265	1.166667
3585	057	2850	0.07	2766	2	65	100	3	7	5	8550	5784	RH-3	50	form-based			true	0.7	8	1.142857194	6	6	9975	7209	7209	1.166667
3585	065	2750	0.06	3693	2	65	100	3	6	4	8250	4557	RH-3	50	form-based			true	0.7	8	1.333333373	6	6	9625	5932	5932	1.166667
3585	067	2488	0.06	2245	1	65	100	3	6	5	7464	5219	RH-3	50	form-based			true	0.7	7	1.166666627	6	6	8708	6463	6463	1.166667
3585	068	2488	0.06	2020	1	65	100	3	6	5	7464	5444	RH-3	50	form-based			true	0.7	7	1.166666627	6	6	8708	6688	6688	1.166667
3585	070	2942	0.07	2820	2	65	100	3	7	5	8826	6006	RH-3	50	form-based			true	0.7	8	1.142857194	6	6	10297	7477	7477	1.166667
3585	073	2839	0.07	4167	2	65	100	3	7	5	8517	4350	RH-3	50	form-based			true	0.7	8	1.142857194	6	6	9936.5	5769.5	5769.5	1.166667
3585	081	2841	0.07	1215	2	65	100	3	7	5	8523	7308	RH-3	50	form-based			true	0.7	8	1.142857194	6	6	9943.5	8728.5	8728.5	1.166667
3585	084	2491	0.06	3100	3	85	140	4	8	5	9964	6864	RTO-C	65	form-based			true	0.75	9	1.125	6	6	11209.5	8109.5	8109.5	1.125
3585	106	2850	0.07	1020	2	65	100	3	7	5	8550	7530	RH-3	50	form-based			true	0.7	8	1.142857194	6	6	9975	8955	8955	1.166667
3585	132	2850	0.07	1414	2	65	100	3	7	5	8550	7136	RH-2	50	form-based			true	0.7	8	1.142857194	6	6	9975	8561	8561	1.166667
3585	134	2850	0.07	1518	2	65	100	3	7	5	8550	7032	RH-2	50	form-based			true	0.7	8	1.142857194	6	6	9975	8457	8457	1.166667
3585	140	2849	0.07	992	2	65	100	3	7	5	8547	7555	RH-3	50	form-based			true	0.7	8	1.142857194	6	6	9971.5	8979.5	8979.5	1.166667
3585	144	2840	0.07	1317	2	65	100	3	7	5	8520	7203	RH-3	50	form-based			true	0.7	8	1.142857194	6	6	9940	8623	8623	1.166667
3585	157	2850	0.07	1619	2	65	100	3	7	5	8550	6931	RH-3	50	form-based			true	0.7	8	1.142857194	6	6	9975	8356	8356	1.166667
3588	007	2506	0.06	3492	2	65	100	3	6	4	7518	4026	NCT-VALEI	55	form-based				0.75	8	1.333333373	6	6	9397.5	5905.5	5905.5	1.25
3588	003	2507	0.06	3684	2	65	100	3	6	4	7521	3837	NCT-VALEI	55	form-based				0.75	8	1.333333373	6	6	9401.25	5717.25	5717.25	1.25

block_num	lot_num	Lot Size Feet	Lot Size Acres	Existing Bldg Sqft	Existing Units	sb79_MaxHeight	sb79_MaxDensity	sb79_MaxFAR	SB79- Gross Unit Capacity	SB79- Net Unit Capacity	SB79- Gross GSF Capacity	SB79- Net GSF Capacity	Existing SF Zoning	Existing SF Height Limit	Density Limit?	Density Limit ratio	Corner Parcel?	In R4	Max Lot Coverage	SF Unit Capacity Gross	% Gross Unit- SF vs SB79	SF Zoning- Net Unit Capacity	SF Zoning - Net Unit Capacity Limited by 200% SB79	SF Zoning- Gross GSF Capacity	SF Zoning- Net GSF Capacity	SF Zoning - Net GSF Capacity Limited by 200% SB79	% Gross GSF- SF vs SB79
3588	044	3500	0.08	2689	1	65	100	3	8	7	10500	7811	RTO-M	45	form-based				0.7	7	0.875	6	6	9800	7111	7111	0.933333
3588	049N	2449	0.06	2788	1	65	100	3	6	5	7347	4559	RTO-M	55	form-based		true		0.7	7	1.166666627	6	6	8571.5	5783.5	5783.5	1.166667
3591	010	3697	0.08	0	0	65	100	3	8	8	11091	11091	RM-2	50	density-lim	600			0.7	6	0.75	6	6	12939.5	12939.5	12939.5	1.166667
3591	013	3697	0.08	6032	0	65	100	3	8	8	11091	5059	RM-2	50	density-lim	600			0.7	6	0.75	6	6	12939.5	6907.5	6907.5	1.166667
3594	016	4750	0.11	4750	0	65	100	3	11	11	14250	9500	NC-2	45	density-lim	800			0.75	6	0.545454562	6	6	14250	9500	9500	1
3597	013	2881	0.07	3050	2	65	100	3	7	5	8643	5593	RTO-M	55	form-based				0.7	8	1.142857194	6	6	10083.5	7033.5	7033.5	1.166667
3597	015	2709	0.06	3625	2	65	100	3	6	4	8127	4502	RTO-M	55	form-based				0.7	8	1.333333373	6	6	9481.5	5856.5	5856.5	1.166667
3597	023	2863	0.07	3500	2	65	100	3	7	5	8589	5089	RTO-M	55	form-based				0.7	8	1.142857194	6	6	10020.5	6520.5	6520.5	1.166667
3597	079	2837	0.07	1425	2	65	100	3	7	5	8511	7086	RTO-M	55	form-based				0.7	8	1.142857194	6	6	9929.5	8504.5	8504.5	1.166667
3600	005	2673	0.06	1247	1	85	140	4	8	7	10692	9445	RH-2	50	form-based			true	0.7	7	0.875	6	6	9355.5	8108.5	8108.5	0.875
3600	005A	2062	0.05	3405	2	85	140	4	7	5	8248	4843	RTO-C	65	form-based			true	0.75	8	1.142857194	6	6	9279	5874	5874	1.125
3600	007	2631	0.06	2850	4	85	140	4	8	4	10524	7674	RTO-C	65	form-based			true	0.75	10	1.25	6	6	11839.5	8989.5	8989.5	1.125
3600	028	2625	0.06	2319	1	65	100	3	6	5	7875	5556	RH-1	50	form-based			true	0.7	7	1.166666627	6	6	9187.5	6868.5	6868.5	1.166667
3600	029	2653	0.06	3040	1	65	100	3	6	5	7959	4919	RH-1	50	form-based		true	true	0.7	7	1.166666627	6	6	9285.5	6245.5	6245.5	1.166667
3600	033	2835	0.07	2730	2	65	100	3	7	5	8505	5775	RH-1	50	form-based			true	0.7	8	1.142857194	6	6	9922.5	7192.5	7192.5	1.166667
3600	036A	2835	0.07	2800	2	65	100	3	7	5	8505	5705	RH-2	50	form-based			true	0.7	8	1.142857194	6	6	9922.5	7122.5	7122.5	1.166667
3600	037	2834	0.07	1360	2	65	100	3	7	5	8502	7142	RH-2	50	form-based			true	0.7	8	1.142857194	6	6	9919	8559	8559	1.166667
3600	046	2850	0.07	4224	2	65	100	3	7	5	8550	4326	RH-2	50	form-based			true	0.7	8	1.142857194	6	6	9975	5751	5751	1.166667
3600	051	2670	0.06	1287	1	65	100	3	6	5	8010	6723	RH-1	50	form-based			true	0.7	7	1.166666627	6	6	9345	8058	8058	1.166667
3600	055	2636	0.06	600	1	65	100	3	6	5	7908	7308	RH-1	50	form-based			true	0.7	7	1.166666627	6	6	9226	8626	8626	1.166667
3600	082	2897	0.07	850	2	65	100	3	7	5	8691	7841	RH-2	50	form-based			true	0.7	8	1.142857194	6	6	10139.5	9289.5	9289.5	1.166667
3600	084	2897	0.07	1210	2	65	100	3	7	5	8691	7481	RH-2	50	form-based			true	0.7	8	1.142857194	6	6	10139.5	8929.5	8929.5	1.166667
3600	086	2850	0.07	1134	2	65	100	3	7	5	8550	7416	RH-2	50	form-based			true	0.7	8	1.142857194	6	6	9975	8841	8841	1.166667
3600	094	2850	0.07	1440	2	85	140	4	10	8	11400	9960	RH-2	50	form-based			true	0.7	8	0.800000012	6	6	9975	8535	8535	0.875
3600	096	2897	0.07	3812	2	65	100	3	7	5	8691	4879	RH-2	50	form-based			true	0.7	8	1.142857194	6	6	10139.5	6327.5	6327.5	1.166667
3600	102	2898	0.07	973	2	65	100	3	7	5	8694	7721	RH-2	50	form-based			true	0.7	8	1.142857194	6	6	10143	9170	9170	1.166667
3600	108	2897	0.07	1022	2	65	100	3	7	5	8691	7669	RH-2	50	form-based			true	0.7	8	1.142857194	6	6	10139.5	9117.5	9117.5	1.166667
3600	119	2898	0.07	1117	2	65	100	3	7	5	8694	7577	RH-2	50	form-based			true	0.7	8	1.142857194	6	6	10143	9026	9026	1.166667
3601	017	2850	0.07	843	0	65	100	3	7	7	8550	7707	RH-1	40	form-based			true	0.7	6	0.857142866	6	6	7980	7137	7137	0.933333
3601	115	2850	0.07	2160	0	65	100	3	7	7	8550	6390	RH-1	40	form-based			true	0.7	6	0.857142866	6	6	7980	5820	5820	0.933333
3602	005	3117	0.07	1530	1	55	80	2.5	6	5	7792	6262	RH-1	40	form-based			true	0.7	7	1.166666627	6	6	8727.599609	7197.599609	7197.599609	1.120072
3602	006	3117	0.07	1686	1	55	80	2.5	6	5	7792	6106	RH-1	40	form-based			true	0.7	7	1.166666627	6	6	8727.599609	7041.599609	7041.599609	1.120072
3602	007	3117	0.07	2297	1	55	80	2.5	6	5	7792	5495	RH-1	40	form-based			true	0.7	7	1.166666627	6	6	8727.599609	6430.599609	6430.599609	1.120072
3602	009	3117	0.07	1506	1	55	80	2.5	6	5	7792	6286	RH-1	40	form-based			true	0.7	7	1.166666627	6	6	8727.599609	7221.599609	7221.599609	1.120072
3602	010	3117	0.07	2059	1	55	80	2.5	6	5	7792	5733	RH-1	40	form-based			true	0.7	7	1.166666627	6	6	8727.599609	6668.599609	6668.599609	1.120072
3602	011	3117	0.07	1503	1	55	80	2.5	6	5	7792	6289	RH-1	40	form-based			true	0.7	7	1.166666627	6	6	8727.599609	7224.599609	7224.599609	1.120072
3602	012	3117	0.07	1755	1	55	80	2.5	6	5	7792	6037	RH-1	40	form-based			true	0.7	7	1.166666627	6	6	8727.599609	6972.599609	6972.599609	1.120072
3602	013	3117	0.07	1609	1	55	80	2.5	6	5	7792	6183	RH-1	40	form-based			true	0.7	7	1.166666627	6	6	8727.599609	7118.599609	7118.599609	1.120072
3602	014	3117	0.07	1470	1	55	80	2.5	6	5	7792	6322	RH-1	40	form-based			true	0.7	7	1.166666627	6	6	8727.599609	7257.599609	7257.599609	1.120072
3602	025	3125	0.07	990	1	55	80	2.5	6	5	7812	6822	RH-1	40	form-based			true	0.7	7	1.166666627	6	6	8750	7760	7760	1.120072
3602	026	3125	0.07	2015	1	55	80	2.5	6	5	7812	5797	RH-1	40	form-based			true	0.7	7	1.166666627	6	6	8750	6735	6735	1.120072
3602	027	3125	0.07	1838	1	55	80	2.5	6	5	7812	5974	RH-1	40	form-based			true	0.7	7	1.166666627	6	6	8750	6912	6912	1.120072
3602	028	3125	0.07	3120	1	55	80	2.5	6	5	7812	4692	RH-1	40	form-based			true	0.7	7	1.166666627	6	6	8750	5630	5630	1.120072
3602	029	3125	0.07	1549	1	55	80	2.5	6	5	7812	6263	RH-1	40	form-based			true	0.7	7	1.166666627	6	6	8750	7201	7201	1.120072
3602	079	3811	0.09	1083	2	65	100	3	9	7	11433	10350	RH-3	40	form-based			true	0.7	8	0.888888896	6	6	10670.7998	9587.799805	9587.799805	0.933333
3603	040	2798	0.06	2135	0	55	80	2.5	5	5	6995	4860	RH-2	40	form-based			true	0.7	6	1.200000048	6	6	7834.399902	5699.399902	5699.399902	1.12
3603	060	3306	0.08	1642	1	55	80	2.5	6	5	8265	6623	RH-2	40	form-based			true	0.7	7	1.166666627	6	6	9256.799805	7614.799805	7614.799805	1.12
3604	011	2885	0.07	3230	0	65	100	3	7	7	8655	5425	RH-1	40	form-based			true	0.7	6	0.857142866	6	6	8078	4848	4848	0.933333
3604	029	3594	0.08	2770	2	65	100	3	8	6	10782	8012	RH-2	40	form-based			true	0.7	8	1	6	6	10063.2002	7293.200195	7293.200195	0.933333
3604	034	2798	0.06	0	0	65	100	3	6	6	8394	8394	RH-1	40	form-based			true	0.7	6	1	6	6	7834.399902	7834.399902	7834.399902	0.933333
3604	054	3267	0.07	1465	1	65	100	3	7	6	9801	8336	RH-2	40	form-based			true	0.7	7	1	6	6	9147.599609	7682.599609	7682.599609	0.933333
3604	076	3192	0.07	2026	1	65	100	3	7	6	9576	7550	RH-1	40	form-based			true	0.7	7	1	6	6	8937.599609	6911.599609	6911.599609	0.933333
3604	084	3200	0.07	2220	1	65	100	3	7	6	9600	7380	RH-1	40	form-based			true	0.7	7	1	6	6	8960	6740	6740	0.933333
3604	085	3200	0.07	2440	1	65	100	3	7	6	9600	7160	RH-1	40	form-based			true	0.7	7	1	6	6	8960	6520	6520	0.933333
3604	088	2857	0.07	0	0	65	100	3	7	7	8571	8571	RH-1	40	form-based			true	0.7	6	0.857142866	6	6	7999.600098	7999.600098	7999.600098	0.933333
3604	090	2858	0.07	180	0	65	100	3	7	7	8574	8394	RH-1	40	form-based			true	0.7	6	0.857142866	6	6	8002.399902	7822.399902	7822.399902	0.933333
3604	109	2910	0.07	160	0	65	100	3	7	7	8730	8570	RH-1	40	form-based			true	0.7	6	0.857142866	6	6	8148	7988	7988	0.933333
3604	110	2860	0.07	2147	0	65	100	3	7	7	8580	6433	RH-1	40	form-based			true	0.7	6	0.857142866	6	6	8008	5861	5861	0.933333
3605	001	2100	0.05	2700	2	85	140	4	7	5	8400	5700	RTO-C	65	form-based			true	0.75	8	1.142857194	6	6	9450	6750	6750	1.125
3605	052	3260	0.07	2081	1	65	100	3	7	6	9780	7699	RH-1	40	form-based			true	0.7	7	1	6	6	9128	7047	7047	0.933333
3605	053	3206	0.07	732	1	65	100	3	7	6	9618	8886	RH-1	40	form-based			true	0.7	7	1	6	6	8976.799805	8244.799805	8244.799805	0.933333
3605	055	3341	0.08	1680	1	65	100	3	8	7	10023	8343	RH-1	40	form-based		true	true	0.7	7	0.875	6	6	9354.799805	7674.799805	7674.799805	0.933333
3605	084	3135	0.07	4439	1	65	100	3	7	6	9405	4966	RH-1	40	form-based			true	0.7	7	1	6	6	8778	4339	4339	0.933333
3605	085	3135	0.07	3171	1	65	100	3	7	6	9405	6234	RH-1	40	form-based			true	0.7	7	1	6	6	8778	5607	5607	0.933333

block_num	lot_num	Lot Size Feet	Lot Size Acres	Existing Bldg Sqft	Existing Units	sb79_MaxHeight	sb79_MaxDensity	sb79_MaxFAR	SB79- Gross Unit Capacity	SB79- Net Unit Capacity	SB79- Gross GSF Capacity	SB79- Net GSF Capacity	Existing SF Zoning	Existing SF Height Limit	Density Limit?	Density Limit ratio	Corner Parcel?	In R4	Max Lot Coverage	SF Unit Capacity Gross	% Gross Unit- SF vs SB79	SF Zoning- Net Unit Capacity	SF Zoning - Net Unit Capacity Limited by 200% SB79	SF Zoning- Gross GSF Capacity	SF Zoning- Net GSF Capacity	SF Zoning - Net GSF Capacity Limited by 200% SB79	% Gross GSF- SF vs SB79
3606	006	2480	0.06	2920	1	65	100	3	6	5	7440	4520	RH-3	50	form-based		true	true	0.7	7	1.166666627	6	6	8680	5760	5760	1.166667
3606	007	2455	0.06	2392	1	65	100	3	6	5	7365	4973	RH-3	50	form-based		true	true	0.7	7	1.166666627	6	6	8592.5	6200.5	6200.5	1.166667
3606	016	2850	0.07	3350	2	85	140	4	10	8	11400	8050	RH-2	50	form-based			true	0.7	8	0.800000012	6	6	9975	6625	6625	0.875
3606	017	2850	0.07	3992	2	85	140	4	10	8	11400	7408	RH-2	50	form-based			true	0.7	8	0.800000012	6	6	9975	5983	5983	0.875
3606	018	2850	0.07	2840	2	85	140	4	10	8	11400	8560	RH-2	50	form-based			true	0.7	8	0.800000012	6	6	9975	7135	7135	0.875
3606	019	2850	0.07	2710	2	85	140	4	10	8	11400	8690	RH-2	50	form-based			true	0.7	8	0.800000012	6	6	9975	7265	7265	0.875
3606	020	2850	0.07	2500	2	85	140	4	10	8	11400	8900	RH-2	50	form-based			true	0.7	8	0.800000012	6	6	9975	7475	7475	0.875
3606	043	2837	0.07	2528	2	85	140	4	10	8	11348	8820	RH-2	50	form-based			true	0.7	8	0.800000012	6	6	9929.5	7401.5	7401.5	0.875
3606	048	2850	0.07	2900	2	85	140	4	10	8	11400	8500	RH-3	50	form-based			true	0.7	8	0.800000012	6	6	9975	7075	7075	0.875
3606	050	2850	0.07	3150	2	85	140	4	10	8	11400	8250	RH-3	50	form-based			true	0.7	8	0.800000012	6	6	9975	6825	6825	0.875
3606	054	2038	0.05	0	0	85	140	4	7	7	8152	8152	RM-1	50	form-based			true	0.7	6	0.857142866	6	6	7133	7133	7133	0.875
3606	060	2569	0.06	1700	1	85	140	4	8	7	10276	8576	RM-1	50	form-based			true	0.7	7	0.875	6	6	8991.5	7291.5	7291.5	0.875
3606	063	1631	0.04	0	0	85	140	4	6	6	6524	6524	RTO-C	65	form-based		true	true	0.75	6	1	6	6	7339.5	7339.5	7339.5	1.125
3606	070	2828	0.06	2320	2	85	140	4	8	6	11312	8992	RH-3	50	form-based			true	0.7	8	1	6	6	9898	7578	7578	0.875
3606	072	2828	0.06	2558	2	85	140	4	8	6	11312	8754	RH-3	50	form-based			true	0.7	8	1	6	6	9898	7340	7340	0.875
3606	101	2886	0.07	1350	2	85	140	4	10	8	11544	10194	RH-3	50	form-based			true	0.7	8	0.800000012	6	6	10101	8751	8751	0.875
3606	119	2625	0.06	650	4	85	140	4	8	4	10500	9850	RTO-C	65	form-based			true	0.75	10	1.25	6	6	11812.5	11162.5	11162.5	1.125
3606	123	2850	0.07	1752	2	85	140	4	10	8	11400	9648	RH-3	50	form-based			true	0.7	8	0.800000012	6	6	9975	8223	8223	0.875
3608	002	3849	0.09	8400	6	65	100	3	9	3	11547	3147	NCT-VALEI	50	form-based				0.75	12	1.333333373	6	6	14433.75	6033.75	6033.75	1.25
3608	007	3079	0.07	6360	3	65	100	3	7	4	9237	2877	NCT-VALEI	50	form-based				0.75	9	1.285714269	6	6	11546.25	5186.25	5186.25	1.25
3612	007	3045	0.07	1453	1	65	100	3	7	6	9135	7682	UMU	40	form-based				0.75	7	1	6	6	9135	7682	7682	1
3612	082	15227	0.35	941	28	55	80	2.5	28	0	38068	37127	UMU	40	form-based				0.75	34	1.214285731	6	6	45681	44740	44740	1.199984
3613	030	4638	0.11	4060	0	65	100	3	11	11	13914	9854	RH-3	40	density-lim	1000	true		0.7	6	0.545454562	6	6	12986.39941	8926.399414	8926.399414	0.933333
3614	052	7409	0.17	3290	1	65	100	3	17	16	22227	18937	RH-3	40	density-lim	1000			0.7	7	0.411764711	6	6	20745.19922	17455.19922	17455.19922	0.933333
3619	008	3250	0.07	4074	3	65	100	3	7	4	9750	5676	RH-3	50	form-based			true	0.7	9	1.285714269	6	6	11375	7301	7301	1.166667
3619	009	3250	0.07	4074	3	65	100	3	7	4	9750	5676	RH-3	50	form-based			true	0.7	9	1.285714269	6	6	11375	7301	7301	1.166667
3619	014	3250	0.07	4180	3	65	100	3	7	4	9750	5570	RH-3	50	form-based			true	0.7	9	1.285714269	6	6	11375	7195	7195	1.166667
3619	019	2478	0.06	1100	1	65	100	3	6	5	7434	6334	RH-3	50	form-based			true	0.7	7	1.166666627	6	6	8673	7573	7573	1.166667
3619	024	2500	0.06	1700	1	65	100	3	6	5	7500	5800	RH-2	50	form-based			true	0.7	7	1.166666627	6	6	8750	7050	7050	1.166667
3619	037	2366	0.05	3720	3	65	100	3	5	2	7098	3378	RTO-C	65	form-based			true	0.75	9	1.799999952	6	6	10647	6927	6927	1.5
3619	064	3312	0.08	2550	3	65	100	3	8	5	9936	7386	RH-2	50	form-based			true	0.7	9	1.125	6	6	11592	9042	9042	1.166667
3620	067	2902	0.07	0	0	65	100	3	7	7	8706	8706	RH-1	40	form-based			true	0.7	6	0.857142866	6	6	8125.600098	8125.600098	8125.600098	0.933333
3620	090	3150	0.07	3500	1	65	100	3	7	6	9450	5950	RH-1	40	form-based			true	0.7	7	1	6	6	8820	5320	5320	0.933333
3621	084	5625	0.13	4742	6	65	100	3	13	7	16875	12133	RH-2	40	form-based			true	0.7	12	0.923076928	6	6	15750	11008	11008	0.933333
3621	094	2889	0.07	1450	0	65	100	3	7	7	8667	7217	RH-1	40	form-based			true	0.7	6	0.857142866	6	6	8089.199707	6639.199707	6639.199707	0.933333
3622	005	3450	0.08	2580	1	55	80	2.5	6	5	8625	6045	RH-2	40	form-based			true	0.7	7	1.166666627	6	6	9660	7080	7080	1.12
3622	061	2850	0.07	3007	0	55	80	2.5	6	6	7125	4118	RH-2	40	form-based			true	0.7	6	1	6	6	7980	4973	4973	1.12
3623	023	3420	0.08	2298	1	55	80	2.5	6	5	8550	6252	RH-2	40	form-based			true	0.7	7	1.166666627	6	6	9576	7278	7278	1.12
3625	019	2839	0.07	0	0	65	100	3	7	7	8517	8517	RH-3	40	form-based			true	0.7	6	0.857142866	6	6	7949.199707	7949.199707	7949.199707	0.933333
3627	013	3230	0.07	1758	3	65	100	3	7	4	9690	7932	RH-2	50	form-based			true	0.7	9	1.285714269	6	6	11305	9547	9547	1.166667
3627	042	2250	0.05	2641	0	65	100	3	5	5	6750	4109	RH-2	50	form-based			true	0.7	6	1.200000048	6	6	7875	5234	5234	1.166667
3627	051	2936	0.07	1375	2	65	100	3	7	5	8808	7433	RH-2	50	form-based			true	0.7	8	1.142857194	6	6	10276	8901	8901	1.166667
3628	002	2500	0.06	2256	3	85	140	4	8	5	10000	7744	RTO-C	65	form-based			true	0.75	9	1.125	6	6	11250	8994	8994	1.125
3628	025	2880	0.07	2792	2	65	100	3	7	5	8640	5848	RH-2	50	form-based			true	0.7	8	1.142857194	6	6	10080	7288	7288	1.166667
3628	026	2880	0.07	3192	2	65	100	3	7	5	8640	5448	RH-2	50	form-based			true	0.7	8	1.142857194	6	6	10080	6888	6888	1.166667
3628	033	2625	0.06	783	1	85	140	4	8	7	10500	9717	RH-2	50	form-based			true	0.7	7	0.875	6	6	9187.5	8404.5	8404.5	0.875
3628	034	2924	0.07	1640	2	85	140	4	10	8	11696	10056	RH-2	50	form-based			true	0.7	8	0.800000012	6	6	10234	8594	8594	0.875
3628	042	2880	0.07	1590	2	65	100	3	7	5	8640	7050	RH-2	50	form-based			true	0.7	8	1.142857194	6	6	10080	8490	8490	1.166667
3628	044	2880	0.07	1356	2	65	100	3	7	5	8640	7284	RH-2	50	form-based			true	0.7	8	1.142857194	6	6	10080	8724	8724	1.166667
3629	003	2500	0.06	1960	1	85	140	4	8	7	10000	8040	RH-2	50	form-based			true	0.7	7	0.875	6	6	8750	6790	6790	0.875
3629	006	3250	0.07	4096	3	85	140	4	10	7	13000	8904	RH-2	50	form-based			true	0.7	9	0.899999976	6	6	11375	7279	7279	0.875
3629	007	3250	0.07	2366	3	85	140	4	10	7	13000	10634	RH-2	50	form-based			true	0.7	9	0.899999976	6	6	11375	9009	9009	0.875
3629	012	3104	0.07	4396	3	65	100	3	7	4	9312	4916	RH-2	50	form-based			true	0.7	9	1.285714269	6	6	10864	6468	6468	1.166667
3629	022	1738	0.04	1500	1	65	100	3	4	3	5214	3714	RTO-C	65	form-based		true	true	0.75	7	1.75	6	6	7821	6321	6321	1.5
3629	023	1738	0.04	1440	1	65	100	3	4	3	5214	3774	RTO-C	65	form-based			true	0.75	7	1.75	6	6	7821	6381	6381	1.5
3629	024	1738	0.04	1584	1	65	100	3	4	3	5214	3630	RTO-C	65	form-based			true	0.75	7	1.75	6	6	7821	6237	6237	1.5
3629	025	1738	0.04	2365	1	65	100	3	4	3	5214	2849	RTO-C	65	form-based			true	0.75	7	1.75	6	6	7821	5456	5456	1.5
3629	026	1738	0.04	1440	1	65	100	3	4	3	5214	3774	RTO-C	65	form-based			true	0.75	7	1.75	6	6	7821	6381	6381	1.5
3629	040	1988	0.05	1472	1	85	140	4	7	6	7952	6480	RTO-C	65	form-based			true	0.75	7	1	6	6	8946	7474	7474	1.125
3629	048	3293	0.08	900	3	65	100	3	8	5	9879	8979	RH-2	50	form-based			true	0.7	9	1.125	6	6	11525.5	10625.5	10625.5	1.166667
3630	010	3522	0.08	4472	4	65	100	3	8	4	10566	6094	RM-1	50	form-based			true	0.7	10	1.25	6	6	12327	7855	7855	1.166667
3630	011	3522	0.08	3264	4	65	100	3	8	4	10566	7302	RM-1	50	form-based			true	0.7	10	1.25	6	6	12327	9063	9063	1.166667
3636	019	2880	0.07	1872	2	75	120	3.5	8	6	10080	8208	RTO-M	55	form-based				0.7	8	1	6	6	10080	8208	8208	1
3636	021	2640	0.06	1800	1	75	120	3.5	7	6	9240	7440	RTO-M	55	form-based				0.7	7	1	6	6	9240	7440	7440	1

block_num	lot_num	Lot Size Feet	Lot Size Acres	Existing Bldg Sqft	Existing Units	sb79_MaxHeight	sb79_MaxDensity	sb79_MaxFAR	SB79- Gross Unit Capacity	SB79- Net Unit Capacity	SB79- Gross GSF Capacity	SB79- Net GSF Capacity	Existing SF Zoning	Existing SF Height Limit	Density Limit?	Density Limit ratio	Corner Parcel?	In R4	Max Lot Coverage	SF Unit Capacity Gross	% Gross Unit- SF vs SB79	SF Zoning- Net Unit Capacity	SF Zoning - Net Unit Capacity Limited by 200% SB79	SF Zoning- Gross GSF Capacity	SF Zoning- Net GSF Capacity	SF Zoning - Net GSF Capacity Limited by 200% SB79	% Gross GSF- SF vs SB79
3636	027	3125	0.07	3392	3	75	120	3.5	8	5	10938	7546	NCT-VALEI	55	form-based				0.75	9	1.125	6	6	11718.75	8326.75	8326.75	1.07138
3636	030	3125	0.07	2925	3	75	120	3.5	8	5	10938	8013	NCT-VALEI	55	form-based				0.75	9	1.125	6	6	11718.75	8793.75	8793.75	1.07138
3636	035	1925	0.04	4480	0	75	120	3.5	5	5	6738	2258	NCT-VALEI	55	form-based				0.75	6	1.200000048	6	6	7218.75	2738.75	2738.75	1.071349
3636	043	2875	0.07	0	0	75	120	3.5	8	8	10062	10062	RTO-M	45	form-based				0.7	6	0.75	6	6	8050	8050	8050	0.80004
3636	063	2712	0.06	1247	2	75	120	3.5	7	5	9492	8245	RTO-M	55	form-based				0.7	8	1.142857194	6	6	9492	8245	8245	1
3637	009	3062	0.07	4500	3	75	120	3.5	8	5	10717	6217	RTO-M	50	form-based				0.7	9	1.125	6	6	10717	6217	6217	1
3637	011	3369	0.08	3520	3	75	120	3.5	10	7	11792	8272	RTO-M	50	form-based				0.7	9	0.899999976	6	6	11791.5	8271.5	8271.5	0.999958
3637	018	3230	0.07	8250	4	75	120	3.5	8	4	11305	3055	NCT-MISSI	55	form-based		true		0.75	10	1.25	6	6	12112.5	3862.5	3862.5	1.071429
3638	022	5932	0.14	7600	0	75	120	3.5	17	17	20762	13162	RH-3	40	density-lim	1000			0.7	6	0.352941185	6	6	16609.59961	9009.599609	9009.599609	0.8
3642	006	3037	0.07	3250	3	75	120	3.5	8	5	10630	7380	RTO-M	50	form-based				0.7	9	1.125	6	6	10629.5	7379.5	7379.5	0.999953
3642	020	2500	0.06	3122	2	95	160	4.5	10	8	11250	8128	NCT-MISSI	55	form-based				0.75	8	0.800000012	6	6	9375	6253	6253	0.833333
3642	028	4903	0.11	11580	20	75	120	3.5	13	0	17160	5580	NCT-MISSI	80	form-based				0.75	26	2	6	6	29418	17838	17838	1.714336
3642	044	4288	0.1	4440	3	95	160	4.5	16	13	19296	14856	RTO-M	40	form-based				0.7	9	0.5625	6	6	12006.39941	7566.399414	7566.399414	0.622222
3642	056	3075	0.07	2000	0	75	120	3.5	8	8	10762	8762	RTO-M	40	form-based				0.7	6	0.75	6	6	8610	6610	6610	0.800037
3642	070	3075	0.07	5700	0	75	120	3.5	8	8	10762	5062	RTO-M	40	form-based				0.7	6	0.75	6	6	8610	2910	2910	0.800037
3643	057	3179	0.07	840	1	95	160	4.5	11	10	14306	13466	RTO-M	45	form-based				0.7	7	0.636363626	6	6	8901.200195	8061.200195	8061.200195	0.6222
3643	058	3794	0.09	1785	2	75	120	3.5	11	9	13279	11494	RTO-M	45	form-based				0.7	8	0.727272749	6	6	10623.2002	8838.200195	8838.200195	0.8
3649	010	3266	0.07	4100	3	65	100	3	7	4	9798	5698	RM-1	50	form-based			true	0.7	9	1.285714269	6	6	11431	7331	7331	1.166667
3649	016	2965	0.07	2274	2	65	100	3	7	5	8895	6621	RH-2	50	form-based			true	0.7	8	1.142857194	6	6	10377.5	8103.5	8103.5	1.166667
3649	026	2965	0.07	2600	2	65	100	3	7	5	8895	6295	RH-2	50	form-based			true	0.7	8	1.142857194	6	6	10377.5	7777.5	7777.5	1.166667
3649	027	2965	0.07	1900	2	65	100	3	7	5	8895	6995	RH-2	50	form-based			true	0.7	8	1.142857194	6	6	10377.5	8477.5	8477.5	1.166667
3650	014	2471	0.06	1425	1	65	100	3	6	5	7413	5988	RH-2	50	form-based			true	0.7	7	1.166666627	6	6	8648.5	7223.5	7223.5	1.166667
3649	028	2992	0.07	2000	2	65	100	3	7	5	8976	6976	RH-2	50	form-based			true	0.7	8	1.142857194	6	6	10472	8472	8472	1.166667
3649	034	3468	0.08	3102	4	65	100	3	8	4	10404	7302	RH-2	50	form-based			true	0.7	10	1.25	6	6	12138	9036	9036	1.166667
3649	039	3717	0.09	4143	4	65	100	3	9	5	11151	7008	RH-2	50	form-based			true	0.7	10	1.111111164	6	6	13009.5	8866.5	8866.5	1.166667
3649	054	2916	0.07	1871	2	65	100	3	7	5	8748	6877	RM-1	50	form-based			true	0.7	8	1.142857194	6	6	10206	8335	8335	1.166667
3650	002	2750	0.06	2568	2	65	100	3	6	4	8250	5682	RH-2	50	form-based			true	0.7	8	1.333333373	6	6	9625	7057	7057	1.166667
3650	003	2400	0.06	1584	1	65	100	3	6	5	7200	5616	RH-2	50	form-based			true	0.7	7	1.166666627	6	6	8400	6816	6816	1.166667
3650	015	2472	0.06	1325	1	65	100	3	6	5	7416	6091	RH-2	50	form-based			true	0.7	7	1.166666627	6	6	8652	7327	7327	1.166667
3650	016	2467	0.06	1430	1	65	100	3	6	5	7401	5971	RH-2	50	form-based			true	0.7	7	1.166666627	6	6	8634.5	7204.5	7204.5	1.166667
3650	023	2250	0.05	2376	2	85	140	4	7	5	9000	6624	RTO-C	65	form-based			true	0.75	8	1.142857194	6	6	10125	7749	7749	1.125
3650	024	2250	0.05	3050	2	85	140	4	7	5	9000	5950	RTO-C	65	form-based			true	0.75	8	1.142857194	6	6	10125	7075	7075	1.125
3650	036	2416	0.06	3765	3	65	100	3	6	3	7248	3483	RTO-C	65	form-based			true	0.75	9	1.5	6	6	10872	7107	7107	1.5
3650	038	2042	0.05	1680	2	65	100	3	5	3	6126	4446	RTO-C	65	form-based			true	0.75	8	1.600000024	6	6	9189	7509	7509	1.5
3651	002	2625	0.06	3730	4	65	100	3	6	2	7875	4145	RTO-C	65	form-based			true	0.75	10	1.666666627	6	6	11812.5	8082.5	8082.5	1.5
3651	020	2225	0.05	2400	2	65	100	3	5	3	6675	4275	NCD-24TH	65	form-based			true	0.75	8	1.600000024	6	6	10012.5	7612.5	7612.5	1.5
3651	023	2575	0.06	1508	1	65	100	3	6	5	7725	6217	RH-3	50	form-based			true	0.7	7	1.166666627	6	6	9012.5	7504.5	7504.5	1.166667
3651	028	2838	0.07	2435	2	85	140	4	10	8	11352	8917	RH-3	50	form-based			true	0.7	8	0.800000012	6	6	9933	7498	7498	0.875
3651	042	2850	0.07	780	5	85	140	4	10	5	11400	10620	NCD-24TH	65	form-based			true	0.75	11	1.100000024	6	6	12825	12045	12045	1.125
3651	056	2838	0.07	1346	2	65	100	3	7	5	8514	7168	RH-3	50	form-based			true	0.7	8	1.142857194	6	6	9933	8587	8587	1.166667
3651	081	2850	0.07	521	5	85	140	4	10	5	11400	10879	NCD-24TH	65	form-based			true	0.75	11	1.100000024	6	6	12825	12304	12304	1.125
3652	002	3572	0.08	4496	4	65	100	3	8	4	10716	6220	RH-3	50	form-based			true	0.7	10	1.25	6	6	12502	8006	8006	1.166667
3652	020	2521	0.06	2272	1	65	100	3	6	5	7563	5291	RH-3	50	form-based			true	0.7	7	1.166666627	6	6	8823.5	6551.5	6551.5	1.166667
3652	022	2833	0.07	1549	2	65	100	3	7	5	8499	6950	RH-3	50	form-based			true	0.7	8	1.142857194	6	6	9915.5	8366.5	8366.5	1.166667
3652	037	2455	0.06	1428	1	65	100	3	6	5	7365	5937	RH-3	50	form-based		true	true	0.7	7	1.166666627	6	6	8592.5	7164.5	7164.5	1.166667
3653	023	3189	0.07	2898	1	65	100	3	7	6	9567	6669	RH-3	40	form-based			true	0.7	7	1	6	6	8929.200195	6031.200195	6031.200195	0.933333
3654	026	3464	0.08	5633	4	65	100	3	8	4	10392	4759	RH-3	50	form-based			true	0.7	10	1.25	6	6	12124	6491	6491	1.166667
3654	027	4275	0.1	4988	6	65	100	3	10	4	12825	7837	RH-3	50	form-based			true	0.7	12	1.200000048	6	6	14962.5	9974.5	9974.5	1.166667
3654	071	2964	0.07	2384	2	65	100	3	7	5	8892	6508	RH-3	50	form-based			true	0.7	8	1.142857194	6	6	10374	7990	7990	1.166667
3654	073	4426	0.1	12293	11	65	100	3	10	0	13278	985	NCD-24TH	65	form-based		true	true	0.75	17	1.700000048	6	6	19917	7624	7624	1.5
3655	035A	2846	0.07	0	0	55	80	2.5	6	6	7115	7115	RH-2	40	form-based			true	0.7	6	1	6	6	7968.799805	7968.799805	7968.799805	1.12
3656	001A	2711	0.06	2610	2	55	80	2.5	5	3	6778	4168	RH-3	50	form-based			true	0.7	8	1.600000024	6	6	9488.5	6878.5	6878.5	1.399897
3656	004	2671	0.06	4183	1	55	80	2.5	5	4	6678	2495	RH-3	50	form-based			true	0.7	7	1.399999976	6	6	9348.5	5165.5	5165.5	1.399895
3656	006	2641	0.06	2468	1	65	100	3	6	5	7923	5455	RH-3	50	form-based			true	0.7	7	1.166666627	6	6	9243.5	6775.5	6775.5	1.166667
3656	009	2850	0.07	6135	5	55	80	2.5	6	1	7125	990	NCD-24TH	65	form-based			true	0.75	11	1.833333373	6	6	12825	6690	6690	1.8
3656	021	2850	0.07	4531	5	55	80	2.5	6	1	7125	2594	NCD-24TH	65	form-based			true	0.75	11	1.833333373	6	6	12825	8294	8294	1.8
3656	028	2497	0.06	1950	1	55	80	2.5	5	4	6242	4292	RH-2	50	form-based			true	0.7	7	1.399999976	6	6	8739.5	6789.5	6789.5	1.400112
3656	029	2838	0.07	2975	2	55	80	2.5	6	4	7095	4120	RH-2	50	form-based			true	0.7	8	1.333333373	6	6	9933	6958	6958	1.4
3656	033	2838	0.07	2376	2	55	80	2.5	6	4	7095	4719	RH-2	50	form-based			true	0.7	8	1.333333373	6	6	9933	7557	7557	1.4
3656	042	2838	0.07	3324	2	55	80	2.5	6	4	7095	3771	RH-2	50	form-based			true	0.7	8	1.333333373	6	6	9933	6609	6609	1.4
3656	048	2838	0.07	1995	2	55	80	2.5	6	4	7095	5100	RH-2	50	form-based			true	0.7	8	1.333333373	6	6	9933	7938	7938	1.4
3703	201	5850	0.13	32439	47	65	100	3	13	0	17550	0	C-3-G	120	form-based				0.8	53	4.076922894	6	0	52650	20211	2661	3
3704	069	8338	0.19	39339	69	85	140	4	27	0	33352	0	C-3-G	120	form-based				0.8	75	2.777777672	6	0	75042	35703	27365	2.25
3725	033	2519	0.06	18446	0	75	120	3.5	7	7	8816	0	MUR	45	form-based		true		0.75	6	0.857142866	6	6	7557	0	0	0.857191

block_num	lot_num	Lot Size Feet	Lot Size Acres	Existing Bldg Sqft	Existing Units	sb79_MaxHeight	sb79_MaxDensity	sb79_MaxFAR	SB79- Gross Unit Capacity	SB79- Net Unit Capacity	SB79- Gross GSF Capacity	SB79- Net GSF Capacity	Existing SF Zoning	Existing SF Height Limit	Density Limit?	Density Limit ratio	Corner Parcel?	In R4	Max Lot Coverage	SF Unit Capacity Gross	% Gross Unit- SF vs SB79	SF Zoning- Net Unit Capacity	SF Zoning - Net Unit Capacity Limited by 200% SB79	SF Zoning- Gross GSF Capacity	SF Zoning- Net GSF Capacity	SF Zoning - Net GSF Capacity Limited by 200% SB79	% Gross GSF- SF vs SB79
3726	001	1875	0.04	5445	4	85	140	4	6	2	7500	2055	NCT-SOMA	85	form-based		true		0.75	10	1.666666627	6	6	11250	5805	5805	1.5
3726	018	2801	0.06	6540	9	65	100	3	6	0	8403	1863	MUG	85	form-based				0.75	15	2.5	6	3	16806	10266	10266	2
3726	027	2250	0.05	7950	6	85	140	4	7	1	9000	1050	MUG	85	form-based				0.75	12	1.714285731	6	6	13500	5550	5550	1.5
3727	077	2531	0.06	4046	0	75	120	3.5	7	7	8858	4812	RED	40	form-based				0.75	6	0.857142866	6	6	7593	3547	3547	0.857191
3727	185	6768	0.16	939	14	85	140	4	22	8	27072	26133	WMUG	55	form-based		true		0.75	20	0.909090936	6	6	25380	24441	24441	0.9375
3729	080	2006	0.05	4000	0	65	100	3	5	5	6018	2018	RCD	55	form-based				0.75	6	1.200000048	6	6	7522.5	3522.5	3522.5	1.25
3729	087	2143	0.05	4067	0	65	100	3	5	5	6429	2362	WMUG	55	form-based				0.75	6	1.200000048	6	6	8036.25	3969.25	3969.25	1.25
3729	089	2977	0.07	6096	1	65	100	3	7	6	8931	2835	RED-MX	45	form-based				0.75	7	1	6	6	8931	2835	2835	1
3730	001	10796	0.25	34371	34	85	140	4	35	1	43184	8813	WMUG	65	form-based		true		0.75	40	1.142857194	6	6	48582	14211	14211	1.125
3730	040	2100	0.05	4200	0	65	100	3	5	5	6300	2100	WMUG	55	form-based		true		0.75	6	1.200000048	6	6	7875	3675	3675	1.25
3730	137	3700	0.08	1369	5	65	100	3	8	3	11100	9731	WMUG	55	form-based				0.75	11	1.375	6	6	13875	12506	12506	1.25
3730	416	12137	0.28	1438	40	85	140	4	39	0	48548	47110	WMUG	65	form-based				0.75	46	1.179487228	6	6	54616.5	53178.5	53178.5	1.125
3731	093	2500	0.06	4100	3	65	100	3	6	3	7500	3400	RED	65	form-based				0.75	9	1.5	6	6	11250	7150	7150	1.5
3732	087	3000	0.07	5242	1	65	100	3	7	6	9000	3758	MUR	45	form-based				0.75	7	1	6	6	9000	3758	3758	1
3732	095	2907	0.07	5279	1	65	100	3	7	6	8721	3442	MUR	45	form-based				0.75	7	1	6	6	8721	3442	3442	1
3749	002	1440	0.03	2822	0	75	120	3.5	4	4	5040	2218	RH DTR	65	form-based				0.8	6	1.5	6	6	6912	4090	4090	1.371429
3749	008	1758	0.04	875	1	75	120	3.5	5	4	6153	5278	RH DTR	65	form-based				0.8	7	1.399999976	6	6	8438.400391	7563.400391	7563.400391	1.371429
3749	013	3500	0.08	9480	8	75	120	3.5	10	2	12250	2770	RH DTR	65	form-based				0.8	14	1.399999976	6	6	16800	7320	7320	1.371429
3749	129	3546	0.08	1263	8	75	120	3.5	10	2	12411	11148	RH DTR	65	form-based				0.8	14	1.399999976	6	6	17020.80078	15757.80078	15757.80078	1.371429
3751	112	1150	0.03	244800	0	85	140	4	4	4	4600	0	MUR	85	form-based		true		0.75	6	1.5	6	6	6900	0	0	1.5
3753	037	2519	0.06	2530	0	65	100	3	6	6	7557	5027	MUR	45	form-based				0.75	6	1	6	6	7557	5027	5027	1
3753	048	1980	0.05	1260	1	65	100	3	5	4	5940	4680	MUR	65	form-based				0.75	7	1.399999976	6	6	8910	7650	7650	1.5
3753	139	2157	0.05	3590	5	65	100	3	5	0	6471	2881	MUR	85	form-based		true		0.75	11	2.200000048	6	5	12942	9352	9352	2
3755	012	2150	0.05	2125	0	85	140	4	7	7	8600	6475	WMUG	55	form-based				0.75	6	0.857142866	6	6	8062.5	5937.5	5937.5	0.9375
3755	015	2111	0.05	2125	0	85	140	4	7	7	8444	6319	WMUG	55	form-based				0.75	6	0.857142866	6	6	7916.25	5791.25	5791.25	0.9375
3755	016	2109	0.05	2475	0	85	140	4	7	7	8436	5961	WMUG	55	form-based				0.75	6	0.857142866	6	6	7908.75	5433.75	5433.75	0.9375
3755	052	1958	0.04	3900	0	65	100	3	4	4	5874	1974	WMUG	55	form-based				0.75	6	1.5	6	6	7342.5	3442.5	3442.5	1.25
3755	084	2828	0.06	3000	0	65	100	3	6	6	8484	5484	RED	40	form-based				0.75	6	1	6	6	8484	5484	5484	1
3763	033	1910	0.04	4031	5	65	100	3	4	0	5730	1699	CMUO	85	form-based				0.8	11	2.75	6	3	12224	8193	7429	2.133333
3774	123	4200	0.1	13200	10	65	100	3	10	0	12600	0	MUO	65	form-based		true		0.75	16	1.600000024	6	6	18900	5700	5700	1.5
3775	046	2499	0.06	2858	0	65	100	3	6	6	7497	4639	SPD	40	form-based				0.75	6	1	6	6	7497	4639	4639	1
3775	066	2664	0.06	2688	0	65	100	3	6	6	7992	5304	SPD	40	form-based				0.75	6	1	6	6	7992	5304	5304	1
3775	089	2380	0.05	2982	0	65	100	3	5	5	7140	4158	CMUO	45	form-based				0.8	6	1.200000048	6	6	7616	4634	4634	1.066667
3775	091	2400	0.06	3000	0	65	100	3	6	6	7200	4200	CMUO	45	form-based				0.8	6	1	6	6	7680	4680	4680	1.066667
3775	116	4706	0.11	1195	5	65	100	3	11	6	14118	12923	SPD	40	form-based		true		0.75	11	1	6	6	14118	12923	12923	1
3776	098	1875	0.04	3750	2	65	100	3	4	2	5625	1875	CMUO	65	form-based				0.8	8	2	6	6	9000	5250	5250	1.6
3777	107	12086	0.28	82670	42	75	120	3.5	34	0	42301	0	CMUO	65	form-based				0.8	48	1.411764741	6	6	58012.80078	0	0	1.371429
3778	026	1875	0.04	2375	0	65	100	3	4	4	5625	3250	MUG	55	form-based		true		0.75	6	1.5	6	6	7031.25	4656.25	4656.25	1.25
3779	093	3027	0.07	1880	1	65	100	3	7	6	9081	7201	RED-MX	45	form-based				0.75	7	1	6	6	9081	7201	7201	1
3780	065	2491	0.06	3316	0	65	100	3	6	6	7473	4157	UMU	48	form-based				0.75	6	1	6	6	7473	4157	4157	1
3787	014	1381	0.03	0	0	75	120	3.5	4	4	4834	4834	CMUO	65	form-based		true		0.8	6	1.5	6	6	6628.800293	6628.800293	6628.800293	1.371287
3788	106	2083	0.05	1097	2	65	100	3	5	3	6249	5152	CMUO	65	form-based				0.8	8	1.600000024	6	6	9998.400391	8901.400391	8901.400391	1.6
3920	007C	1872	0.04	2500	1	65	100	3	4	3	5616	3116	UMU	68	form-based		true		0.75	7	1.75	6	6	8424	5924	5924	1.5
3970	008	14972	0.34	976	50	65	100	3	34	0	44916	43940	UMU	68	form-based		true		0.75	56	1.647058845	6	6	67374	66398	66398	1.5
3984	008	3000	0.07	2370	0	65	100	3	7	7	9000	6630	RH-3	40	density-lim	1000	true		0.7	6	0.857142866	6	6	8400	6030	6030	0.933333
3985	016	5000	0.11	3906	0	65	100	3	11	11	15000	11094	RH-2	40	density-lim	1500	true		0.7	6	0.545454562	6	6	14000	10094	10094	0.933333
3985	027	3782	0.09	4832	3	65	100	3	9	6	11346	6514	UMU	48	form-based		true		0.75	9	1	6	6	11346	6514	6514	1
3985	028	3783	0.09	4260	3	65	100	3	9	6	11349	7089	UMU	48	form-based				0.75	9	1	6	6	11349	7089	7089	1
3996	007	2497	0.06	2800	0	65	100	3	6	6	7491	4691	RH-2	40	density-lim	1500	true		0.7	6	1	6	6	6991.600098	4191.600098	4191.600098	0.933333
3999	006	2500	0.06	0	0	65	100	3	6	6	7500	7500	UMU	40	form-based				0.75	6	1	6	6	7500	7500	7500	1
4006	011	2691	0.06	3295	0	65	100	3	6	6	8073	4778	UMU	40	form-based				0.75	6	1	6	6	8073	4778	4778	1
4006	012	2491	0.06	3210	0	65	100	3	6	6	7473	4263	UMU	40	form-based				0.75	6	1	6	6	7473	4263	4263	1
4006	013	2500	0.06	3236	0	65	100	3	6	6	7500	4264	UMU	40	form-based				0.75	6	1	6	6	7500	4264	4264	1
4006	018	2500	0.06	3236	0	65	100	3	6	6	7500	4264	UMU	40	form-based				0.75	6	1	6	6	7500	4264	4264	1
4009	009	4982	0.11	0	0	65	100	3	11	11	14946	14946	RH-2	40	density-lim	1500	true		0.7	6	0.545454562	6	6	13949.59961	13949.59961	13949.59961	0.933333
4011	001	4801	0.11	8533	0	65	100	3	11	11	14403	5870	RH-3	40	density-lim	1000	true		0.7	6	0.545454562	6	6	13442.7998	4909.799805	4909.799805	0.933333
4024	023	4253	0.1	4275	0	65	100	3	10	10	12759	8484	RH-2	40	density-lim	1500	true		0.7	6	0.600000024	6	6	11908.39941	7633.399414	7633.399414	0.933333
4036	015	5000	0.11	5800	0	65	100	3	11	11	15000	9200	RH-2	40	density-lim	1500	true		0.7	6	0.545454562	6	6	14000	8200	8200	0.933333
4039	001	10125	0.23	3575	1	65	100	3	23	22	30375	26800	RH-2	40	density-lim	1500	true		0.7	7	0.304347813	6	6	28350	24775	24775	0.933333
4044	003	2255	0.05	3220	2	65	100	3	5	3	6765	3545	UMU	68	form-based				0.75	8	1.600000024	6	6	10147.5	6927.5	6927.5	1.5
4044	004	2223	0.05	3000	2	65	100	3	5	3	6669	3669	UMU	68	form-based				0.75	8	1.600000024	6	6	10003.5	7003.5	7003.5	1.5
4064	001	2456	0.06	0	0	65	100	3	6	6	7368	7368	RH-2	40	density-lim	1500	true		0.7	6	1	6	6	6876.799805	6876.799805	6876.799805	0.933333
4067	029	5018	0.12	7314	0	65	100	3	12	12	15054	7740	RH-2	40	density-lim	1500	true		0.7	6	0.5	6	6	14050.39941	6736.399414	6736.399414	0.933333
4069	032	2464	0.06	0	0	65	100	3	6	6	7392	7392	RH-2	40	density-lim	1500	true		0.7	6	1	6	6	6899.199707	6899.199707	6899.199707	0.933333

block_num	lot_num	Lot Size Feet	Lot Size Acres	Existing Bldg Sqft	Existing Units	sb79_MaxHeight	sb79_MaxDensity	sb79_MaxFAR	SB79- Gross Unit Capacity	SB79- Net Unit Capacity	SB79- Gross GSF Capacity	SB79- Net GSF Capacity	Existing SF Zoning	Existing SF Height Limit	Density Limit?	Density Limit ratio	Corner Parcel?	In R4	Max Lot Coverage	SF Unit Capacity Gross	% Gross Unit- SF vs SB79	SF Zoning- Net Unit Capacity	SF Zoning - Net Unit Capacity Limited by 200% SB79	SF Zoning- Gross GSF Capacity	SF Zoning- Net GSF Capacity	SF Zoning - Net GSF Capacity Limited by 200% SB79	% Gross GSF- SF vs SB79
4071	042	4984	0.11	2050	0	65	100	3	11	11	14952	12902	RM-1	40	density-lim	800			0.7	6	0.545454562	6	6	13955.2002	11905.2002	11905.2002	0.933333
4072	038	8328	0.19	2078	0	55	80	2.5	15	15	20820	18742	RH-2	40	density-lim	1500	true		0.7	6	0.400000006	6	6	23318.40039	21240.40039	21240.40039	1.12
4081	001	1913	0.04	1308	0	65	100	3	4	4	5739	4431	RH-2	65	density-lim	1500	true		0.7	6	1.5	6	6	8034.600098	6726.600098	6726.600098	1.4
4084	001	2614	0.06	6800	0	55	80	2.5	5	5	6535	0	UMU	48	form-based		true		0.75	6	1.200000048	6	6	7842	1042	1042	1.2
4084	026	2600	0.06	1000	0	55	80	2.5	5	5	6500	5500	UMU	48	form-based				0.75	6	1.200000048	6	6	7800	6800	6800	1.2
4084	027	2600	0.06	7800	0	55	80	2.5	5	5	6500	0	UMU	48	form-based				0.75	6	1.200000048	6	6	7800	0	0	1.2
4084	032	2596	0.06	4030	0	55	80	2.5	5	5	6490	2460	UMU	48	form-based				0.75	6	1.200000048	6	6	7788	3758	3758	1.2
4098	046	945	0.02	2109	0	65	100	3	2	2	2835	726	RH-2	40	density-lim	1500	true		0.7	6	3	6	4	2646	537	537	0.933333
4099	065	8265	0.19	3577	0	65	100	3	19	19	24795	21218	RH-2	40	density-lim	1500			0.7	6	0.315789461	6	6	23142	19565	19565	0.933333
4108	003H	2850	0.07	0	0	75	120	3.5	8	8	9975	9975	UMU	40	form-based				0.75	6	0.75	6	6	8550	8550	8550	0.857143
4108	015	2500	0.06	0	0	75	120	3.5	7	7	8750	8750	UMU	40	form-based				0.75	6	0.857142866	6	6	7500	7500	7500	0.857143
4147	013	2255	0.05	3262	0	65	100	3	5	5	6765	3503	RH-3	40	density-lim	1000	true		0.7	6	1.200000048	6	6	6314	3052	3052	0.933333
4147	035	9249	0.21	931	15	65	100	3	21	6	27747	26816	UMU	48	form-based		true		0.75	21	1	6	6	27747	26816	26816	1
4149	014	2686	0.06	4825	0	65	100	3	6	6	8058	3233	RH-2	40	density-lim	1500	true		0.7	6	1	6	6	7520.799805	2695.799805	2695.799805	0.933333
4150	036	5925	0.14	13380	1	65	100	3	14	13	17775	4395	RM-1	40	density-lim	800	true		0.7	7	0.5	6	6	16590	3210	3210	0.933333
4150	039	2521	0.06	2500	0	65	100	3	6	6	7563	5063	RH-3	40	density-lim	1000	true		0.7	6	1	6	6	7058.799805	4558.799805	4558.799805	0.933333
4159	032	2500	0.06	3780	0	65	100	3	6	6	7500	3720	RH-2	40	density-lim	1500	true		0.7	6	1	6	6	7000	3220	3220	0.933333
4172	010	2752	0.06	2264	0	75	120	3.5	7	7	9632	7368	NCT-2	45	form-based				0.75	6	0.857142866	6	6	8256	5992	5992	0.857143
4206	016	2600	0.06	2519	0	65	100	3	6	6	7800	5281	NCT-24TH-	45	form-based				0.75	6	1	6	6	7800	5281	5281	1
4206	017	2600	0.06	3196	0	65	100	3	6	6	7800	4604	NCT-24TH-	45	form-based				0.75	6	1	6	6	7800	4604	4604	1
4208	018	2600	0.06	1150	0	65	100	3	6	6	7800	6650	NCT-24TH-	45	form-based				0.75	6	1	6	6	7800	6650	6650	1
4208	022	2600	0.06	2900	0	65	100	3	6	6	7800	4900	NCT-24TH-	45	form-based		true		0.75	6	1	6	6	7800	4900	4900	1
4210	014	2632	0.06	2755	2	65	100	3	6	4	7896	5141	NCT-24TH-	55	form-based		true		0.75	8	1.333333373	6	6	9870	7115	7115	1.25
4210	016	2600	0.06	2300	2	65	100	3	6	4	7800	5500	NCT-24TH-	55	form-based				0.75	8	1.333333373	6	6	9750	7450	7450	1.25
4210	017	2600	0.06	2970	2	65	100	3	6	4	7800	4830	NCT-24TH-	55	form-based				0.75	8	1.333333373	6	6	9750	6780	6780	1.25
4211	016	2500	0.06	2566	3	85	140	4	8	5	10000	7434	NCT-24TH-	65	form-based				0.75	9	1.125	6	6	11250	8684	8684	1.125
4211	017	3769	0.09	6700	8	85	140	4	13	5	15076	8376	NCT-24TH-	65	form-based		true		0.75	14	1.076923132	6	6	16960.5	10260.5	10260.5	1.125
4212	017	2500	0.06	3300	2	65	100	3	6	4	7500	4200	NCT-24TH-	55	form-based				0.75	8	1.333333373	6	6	9375	6075	6075	1.25
4212	018	2740	0.06	3250	2	65	100	3	6	4	8220	4970	NCT-24TH-	55	form-based				0.75	8	1.333333373	6	6	10275	7025	7025	1.25
4263	029	2490	0.06	2295	0	65	100	3	6	6	7470	5175	NCT-24TH-	40	form-based				0.75	6	1	6	6	7470	5175	5175	1
4264	041	3315	0.08	1153	6	85	140	4	11	5	13260	12107	NCT-24TH-	65	form-based				0.75	12	1.090909123	6	6	14917.5	13764.5	13764.5	1.125
4267	001	3198	0.07	5280	4	65	100	3	7	3	9594	4314	NCT-24TH-	55	form-based		true		0.75	10	1.428571463	6	6	11992.5	6712.5	6712.5	1.25
4269	025	8184	0.19	12420	0	65	100	3	19	19	24552	12132	RH-2	45	density-lim	1500	true		0.7	6	0.315789461	6	6	22915.19922	10495.19922	10495.19922	0.933333
4273	032	3518	0.08	3082	0	65	100	3	8	8	10554	7472	RH-3	40	density-lim	1000	true		0.7	6	0.75	6	6	9850.399414	6768.399414	6768.399414	0.933333
4282A	001	3037	0.07	384	0	55	80	2.5	6	6	7592	7208	RH-2	40	density-lim	1500	true		0.7	6	1	6	6	8503.599609	8119.599609	8119.599609	1.120074
4283B	EASO	17098	0.39	0	0	55	80	2.5	31	31	42745	42745	RH-1	40	density-lim	3000			0.7	6	0.193548381	6	6	47874.39844	47874.39844	47874.39844	1.12
4335	005	2592	0.06	6600	0	65	100	3	6	6	7776	1176	RH-2	40	density-lim	1500	true		0.7	6	1	6	6	7257.600098	657.6000977	657.6000977	0.933333
5513	012	8276	0.19	0	0	55	80	2.5	15	15	20690	20690	RH-2	40	density-lim	1500			0.7	6	0.400000006	6	6	23172.79883	23172.79883	23172.79883	1.12
5518	019	3660	0.08	4480	0	85	140	4	11	11	14640	10160	NCD-MISS	50	density-lim	600	true		0.75	6	0.545454562	6	6	13725	9245	9245	0.9375
5528	008	1215	0.03	0	0	55	80	2.5	2	2	3038	3038	RH-1	40	density-lim	3000	true		0.7	6	3	6	4	3402	3402	3402	1.119816
5529	013	2711	0.06	1770	0	55	80	2.5	5	5	6778	5008	RH-1	40	density-lim	3000	true		0.7	6	1.200000048	6	6	7590.799805	5820.799805	5820.799805	1.119917
5532	007	2355	0.05	0	0	55	80	2.5	4	4	5888	5888	RH-1	40	density-lim	3000	true		0.7	6	1.5	6	6	6594	6594	6594	1.119905
5538	014	1824	0.04	0	0	55	80	2.5	3	3	4560	4560	RH-1	40	density-lim	3000	true		0.7	6	2	6	6	5107.199707	5107.199707	5107.199707	1.12
5615	033	3330	0.08	3192	0	65	100	3	8	8	9990	6798	NCD-MISS	40	density-lim	600			0.75	6	0.75	6	6	9990	6798	6798	1
5615	034	3330	0.08	4000	0	65	100	3	8	8	9990	5990	NCD-MISS	40	density-lim	600			0.75	6	0.75	6	6	9990	5990	5990	1
5617	043	8327	0.19	0	0	65	100	3	19	19	24981	24981	RH-2	40	density-lim	1500			0.7	6	0.315789461	6	6	23315.59961	23315.59961	23315.59961	0.933333
5673	021	4614	0.11	3580	2	65	100	3	11	9	13842	10262	NCD-MISS	40	density-lim	600			0.75	8	0.727272749	6	6	13842	10262	10262	1
5708	033	1488	0.03	2781	0	55	80	2.5	2	2	3720	939	RH-2	40	density-lim	1500	true		0.7	6	3	6	4	4166.399902	1385.399902	1385.399902	1.12
5712	021A	1791	0.04	1600	0	65	100	3	4	4	5373	3773	RH-2	40	density-lim	1500	true		0.7	6	1.5	6	6	5014.799805	3414.799805	3414.799805	0.933333
5715	011	1648	0.04	1700	0	55	80	2.5	3	3	4120	2420	RH-2	40	density-lim	1500	true		0.7	6	2	6	6	4614.399902	2914.399902	2914.399902	1.12
5715	015	2011	0.05	2545	0	55	80	2.5	4	4	5028	2483	RH-2	40	density-lim	1500	true		0.7	6	1.5	6	6	5630.799805	3085.799805	3085.799805	1.119889
6505	002	2100	0.05	2130	2	55	80	2.5	4	2	5250	3120	NCD-24TH	65	form-based			true	0.75	8	2	6	6	9450	7320	7320	1.8
6505	003	2000	0.05	2700	2	55	80	2.5	4	2	5000	2300	NCD-24TH	65	form-based			true	0.75	8	2	6	6	9000	6300	6300	1.8
6505	004	2000	0.05	2150	2	55	80	2.5	4	2	5000	2850	NCD-24TH	65	form-based			true	0.75	8	2	6	6	9000	6850	6850	1.8
6506	003	2008	0.05	2748	2	55	80	2.5	4	2	5020	2272	NCD-24TH	65	form-based			true	0.75	8	2	6	6	9036	6288	6288	1.8
6506	008	2882	0.07	2225	2	55	80	2.5	6	4	7205	4980	RH-2	50	form-based			true	0.7	8	1.333333373	6	6	10087	7862	7862	1.4
6506	018	2873	0.07	2300	2	55	80	2.5	6	4	7182	4882	RH-2	50	form-based			true	0.7	8	1.333333373	6	6	10055.5	7755.5	7755.5	1.400097
6506	024	3170	0.07	3744	3	55	80	2.5	6	3	7925	4181	RH-2	50	form-based		true	true	0.7	9	1.5	6	6	11095	7351	7351	1.4
6506	046	3040	0.07	5115	5	55	80	2.5	6	1	7600	2485	NCD-24TH	65	form-based		true	true	0.75	11	1.833333373	6	6	13680	8565	8565	1.8
6506	049	2007	0.05	780	2	55	80	2.5	4	2	5018	4238	NCD-24TH	65	form-based			true	0.75	8	2	6	6	9031.5	8251.5	8251.5	1.799821
6506	052	2874	0.07	915	2	55	80	2.5	6	4	7185	6270	RH-2	50	form-based			true	0.7	8	1.333333373	6	6	10059	9144	9144	1.4
6506	062	2850	0.07	720	5	55	80	2.5	6	1	7125	6405	NCD-24TH	65	form-based			true	0.75	11	1.833333373	6	6	12825	12105	12105	1.8
6507	004	2013	0.05	1346	0	55	80	2.5	4	4	5032	3686	RH-2	50	form-based			true	0.7	6	1.5	6	6	7045.5	5699.5	5699.5	1.400139
6507	010	2845	0.07	2736	2	55	80	2.5	6	4	7112	4376	RH-2	50	form-based			true	0.7	8	1.333333373	6	6	9957.5	7221.5	7221.5	1.400098

block_num	lot_num	Lot Size Feet	Lot Size Acres	Existing Bldg Sqft	Existing Units	sb79_MaxHeight	sb79_MaxDensity	sb79_MaxFAR	SB79- Gross Unit Capacity	SB79- Net Unit Capacity	SB79- Gross GSF Capacity	SB79- Net GSF Capacity	Existing SF Zoning	Existing SF Height Limit	Density Limit?	Density Limit ratio	Corner Parcel?	In R4	Max Lot Coverage	SF Unit Capacity Gross	% Gross Unit- SF vs SB79	SF Zoning- Net Unit Capacity	SF Zoning - Net Unit Capacity Limited by 200% SB79	SF Zoning- Gross GSF Capacity	SF Zoning- Net GSF Capacity	SF Zoning - Net GSF Capacity Limited by 200% SB79	% Gross GSF- SF vs SB79
6507	013B	2959	0.07	2400	2	55	80	2.5	6	4	7398	4998	RH-2	50	form-based			true	0.7	8	1.333333373	6	6	10356.5	7956.5	7956.5	1.399905
6508	008	2949	0.07	1775	2	65	100	3	7	5	8847	7072	RH-2	50	form-based			true	0.7	8	1.142857194	6	6	10321.5	8546.5	8546.5	1.166667
6508	011	2873	0.07	2000	2	65	100	3	7	5	8619	6619	RH-2	50	form-based			true	0.7	8	1.142857194	6	6	10055.5	8055.5	8055.5	1.166667
6508	013	2845	0.07	946	2	65	100	3	7	5	8535	7589	RH-2	50	form-based			true	0.7	8	1.142857194	6	6	9957.5	9011.5	9011.5	1.166667
6508	014	2930	0.07	2050	2	65	100	3	7	5	8790	6740	RH-2	50	form-based			true	0.7	8	1.142857194	6	6	10255	8205	8205	1.166667
6508	015	2864	0.07	2040	2	65	100	3	7	5	8592	6552	RH-2	50	form-based			true	0.7	8	1.142857194	6	6	10024	7984	7984	1.166667
6508	041	2921	0.07	1101	2	65	100	3	7	5	8763	7662	RH-2	50	form-based			true	0.7	8	1.142857194	6	6	10223.5	9122.5	9122.5	1.166667
6509	007	1995	0.05	2472	1	85	140	4	7	6	7980	5508	RTO-C	65	form-based			true	0.75	7	1	6	6	8977.5	6505.5	6505.5	1.125
6509	021	2250	0.05	4758	2	65	100	3	5	3	6750	1992	NCD-24TH	65	form-based			true	0.75	8	1.600000024	6	6	10125	5367	5367	1.5
6509	023	2250	0.05	4198	2	65	100	3	5	3	6750	2552	NCD-24TH	65	form-based			true	0.75	8	1.600000024	6	6	10125	5927	5927	1.5
6509	031	2521	0.06	1150	1	65	100	3	6	5	7563	6413	RH-2	50	form-based			true	0.7	7	1.166666627	6	6	8823.5	7673.5	7673.5	1.166667
6509	036	2250	0.05	1600	2	65	100	3	5	3	6750	5150	NCD-24TH	65	form-based			true	0.75	8	1.600000024	6	6	10125	8525	8525	1.5
6509	043	2850	0.07	1526	5	85	140	4	10	5	11400	9874	NCD-24TH	65	form-based			true	0.75	11	1.100000024	6	6	12825	11299	11299	1.125
6509	048	2845	0.07	1391	2	85	140	4	10	8	11380	9989	RH-2	50	form-based			true	0.7	8	0.800000012	6	6	9957.5	8566.5	8566.5	0.875
6509	059	2845	0.07	1030	2	65	100	3	7	5	8535	7505	RH-2	50	form-based			true	0.7	8	1.142857194	6	6	9957.5	8927.5	8927.5	1.166667
6510	026	2500	0.06	1505	1	65	100	3	6	5	7500	5995	RH-2	50	form-based			true	0.7	7	1.166666627	6	6	8750	7245	7245	1.166667
6510	027	2500	0.06	1645	1	65	100	3	6	5	7500	5855	RH-2	50	form-based			true	0.7	7	1.166666627	6	6	8750	7105	7105	1.166667
6510	029	2500	0.06	2125	1	65	100	3	6	5	7500	5375	RH-2	50	form-based			true	0.7	7	1.166666627	6	6	8750	6625	6625	1.166667
6512	030	6106	0.14	19087	0	65	100	3	14	14	18318	0	RH-3	40	density-lim	1000	true		0.7	6	0.428571433	6	6	17096.79883	0	0	0.933333
6514	008	1953	0.04	0	0	75	120	3.5	5	5	6836	6836	NCT-VALEI	55	form-based				0.75	6	1.200000048	6	6	7323.75	7323.75	7323.75	1.07135
6516	012	3902	0.09	2556	2	75	120	3.5	11	9	13657	11101	RTO-M	45	form-based				0.7	8	0.727272749	6	6	10925.59961	8369.599609	8369.599609	0.8
6516	046	4854	0.11	821	4	75	120	3.5	13	9	16989	16168	RTO-M	45	form-based				0.7	10	0.769230783	6	6	13591.2002	12770.2002	12770.2002	0.8
6517	010	3739	0.09	3033	2	75	120	3.5	11	9	13086	10053	RTO-M	40	form-based				0.7	8	0.727272749	6	6	10469.2002	7436.200195	7436.200195	0.800031
6517	011	3451	0.08	1379	1	75	120	3.5	10	9	12078	10699	RTO-M	40	form-based				0.7	7	0.699999988	6	6	9662.799805	8283.799805	8283.799805	0.800033
6517	012	4026	0.09	4120	2	75	120	3.5	11	9	14091	9971	RTO-M	40	form-based				0.7	8	0.727272749	6	6	11272.7998	7152.799805	7152.799805	0.8
6518	035	2869	0.07	2599	2	75	120	3.5	8	6	10042	7443	RTO-M	50	form-based				0.7	8	1	6	6	10041.5	7442.5	7442.5	0.99995
6518	039	2869	0.07	1090	2	75	120	3.5	8	6	10042	8952	RTO-M	50	form-based				0.7	8	1	6	6	10041.5	8951.5	8951.5	0.99995
6527	012	2869	0.07	2700	2	75	120	3.5	8	6	10042	7342	RTO-M	50	form-based				0.7	8	1	6	6	10041.5	7341.5	7341.5	0.99995
6527	013	3894	0.09	5250	6	75	120	3.5	11	5	13629	8379	NCT-MISSI	55	form-based		true		0.75	12	1.090909123	6	6	14602.5	9352.5	9352.5	1.071429
6529	009	2362	0.05	2685	3	75	120	3.5	6	3	8267	5582	NCT-MISSI	65	form-based				0.75	9	1.5	6	6	10629	7944	7944	1.285714
6529	014	3838	0.09	4026	2	75	120	3.5	11	9	13433	9407	RTO-M	45	form-based				0.7	8	0.727272749	6	6	10746.39941	6720.399414	6720.399414	0.8
6529	016	6201	0.14	3490	7	75	120	3.5	17	10	21704	18214	RTO-M	45	form-based				0.7	13	0.764705896	6	6	17362.79883	13872.79883	13872.79883	0.799982
6529	038	3838	0.09	2043	2	75	120	3.5	11	9	13433	11390	RTO-M	45	form-based				0.7	8	0.727272749	6	6	10746.39941	8703.399414	8703.399414	0.8
6530	017	3525	0.08	5879	5	75	120	3.5	10	5	12338	6459	NCT-VALEI	55	form-based				0.75	11	1.100000024	6	6	13218.75	7339.75	7339.75	1.071385
6530	025	4113	0.09	8727	6	75	120	3.5	11	5	14396	5669	NCT-VALEI	55	form-based		true		0.75	12	1.090909123	6	6	15423.75	6696.75	6696.75	1.071391
6531	007	3241	0.07	4410	4	75	120	3.5	8	4	11344	6934	NCT-VALEI	55	form-based				0.75	10	1.25	6	6	12153.75	7743.75	7743.75	1.071381
6531	011	2386	0.05	3729	1	75	120	3.5	6	5	8351	4622	NCT-VALEI	55	form-based				0.75	7	1.166666627	6	6	8947.5	5218.5	5218.5	1.071429
6531	012	3601	0.08	6520	5	75	120	3.5	10	5	12604	6084	NCT-VALEI	55	form-based				0.75	11	1.100000024	6	6	13503.75	6983.75	6983.75	1.071386
6533	013	6233	0.14	2904	0	65	100	3	14	14	18699	15795	RH-3	40	density-lim	1000			0.7	6	0.428571433	6	6	17452.40039	14548.40039	14548.40039	0.933333
6533	027	6250	0.14	5458	0	65	100	3	14	14	18750	13292	RH-3	40	density-lim	1000			0.7	6	0.428571433	6	6	17500	12042	12042	0.933333
6535	004	2865	0.07	3230	2	65	100	3	7	5	8595	5365	RH-3	50	form-based			true	0.7	8	1.142857194	6	6	10027.5	6797.5	6797.5	1.166667
6535	005	2866	0.07	2730	2	65	100	3	7	5	8598	5868	RH-3	50	form-based			true	0.7	8	1.142857194	6	6	10031	7301	7301	1.166667
6535	020	2613	0.06	1150	1	65	100	3	6	5	7839	6689	RH-2	50	form-based			true	0.7	7	1.166666627	6	6	9145.5	7995.5	7995.5	1.166667
6535	026	1750	0.04	1494	1	65	100	3	4	3	5250	3756	RTO-C	65	form-based			true	0.75	7	1.75	6	6	7875	6381	6381	1.5
6535	027	1750	0.04	1385	1	65	100	3	4	3	5250	3865	RTO-C	65	form-based			true	0.75	7	1.75	6	6	7875	6490	6490	1.5
6535	036A	2850	0.07	2800	2	65	100	3	7	5	8550	5750	RH-2	50	form-based			true	0.7	8	1.142857194	6	6	9975	7175	7175	1.166667
6535	048	2831	0.06	1179	2	65	100	3	6	4	8493	7314	RH-2	50	form-based			true	0.7	8	1.333333373	6	6	9908.5	8729.5	8729.5	1.166667
6535	056	2850	0.07	1460	2	65	100	3	7	5	8550	7090	RH-2	50	form-based			true	0.7	8	1.142857194	6	6	9975	8515	8515	1.166667
6535	058	2907	0.07	1442	2	65	100	3	7	5	8721	7279	RH-2	50	form-based			true	0.7	8	1.142857194	6	6	10174.5	8732.5	8732.5	1.166667
6535	066	2867	0.07	1339	2	65	100	3	7	5	8601	7262	RH-3	50	form-based			true	0.7	8	1.142857194	6	6	10034.5	8695.5	8695.5	1.166667
6535	068	2774	0.06	1168	2	65	100	3	6	4	8322	7154	RH-2	50	form-based			true	0.7	8	1.333333373	6	6	9709	8541	8541	1.166667
6535	070	2866	0.07	1528	2	65	100	3	7	5	8598	7070	RH-3	50	form-based			true	0.7	8	1.142857194	6	6	10031	8503	8503	1.166667
6536	010	2842	0.07	1968	2	65	100	3	7	5	8526	6558	RH-2	50	form-based			true	0.7	8	1.142857194	6	6	9947	7979	7979	1.166667
6536	012	2842	0.07	2175	2	65	100	3	7	5	8526	6351	RH-2	50	form-based			true	0.7	8	1.142857194	6	6	9947	7772	7772	1.166667
6536	013	2842	0.07	1680	2	65	100	3	7	5	8526	6846	RH-2	50	form-based			true	0.7	8	1.142857194	6	6	9947	8267	8267	1.166667
6536	019	2843	0.07	4901	2	65	100	3	7	5	8529	3628	RH-2	50	form-based			true	0.7	8	1.142857194	6	6	9950.5	5049.5	5049.5	1.166667
6536	020	2843	0.07	2870	2	65	100	3	7	5	8529	5659	RH-2	50	form-based			true	0.7	8	1.142857194	6	6	9950.5	7080.5	7080.5	1.166667
6536	022	2850	0.07	2760	2	65	100	3	7	5	8550	5790	RH-2	50	form-based			true	0.7	8	1.142857194	6	6	9975	7215	7215	1.166667
6536	023	2850	0.07	2772	2	65	100	3	7	5	8550	5778	RH-2	50	form-based			true	0.7	8	1.142857194	6	6	9975	7203	7203	1.166667
6536	026	2850	0.07	2431	2	65	100	3	7	5	8550	6119	RH-2	50	form-based			true	0.7	8	1.142857194	6	6	9975	7544	7544	1.166667
6536	027	2850	0.07	2665	2	65	100	3	7	5	8550	5885	RH-2	50	form-based			true	0.7	8	1.142857194	6	6	9975	7310	7310	1.166667
6536	028	2622	0.06	880	1	65	100	3	6	5	7866	6986	RH-2	50	form-based			true	0.7	7	1.166666627	6	6	9177	8297	8297	1.166667
6536	030	2578	0.06	676	1	65	100	3	6	5	7734	7058	RH-2	50	form-based		true	true	0.7	7	1.166666627	6	6	9023	8347	8347	1.166667
6536	043	3667	0.08	965	4	65	100	3	8	4	11001	10036	RH-2	50	form-based			true	0.7	10	1.25	6	6	12834.5	11869.5	11869.5	1.166667

block_num	lot_num	Lot Size Feet	Lot Size Acres	Existing Bldg Sqft	Existing Units	sb79_MaxHeight	sb79_MaxDensity	sb79_MaxFAR	SB79- Gross Unit Capacity	SB79- Net Unit Capacity	SB79- Gross GSF Capacity	SB79- Net GSF Capacity	Existing SF Zoning	Existing SF Height Limit	Density Limit?	Density Limit ratio	Corner Parcel?	In R4	Max Lot Coverage	SF Unit Capacity Gross	% Gross Unit- SF vs SB79	SF Zoning- Net Unit Capacity	SF Zoning - Net Unit Capacity Limited by 200% SB79	SF Zoning- Gross GSF Capacity	SF Zoning- Net GSF Capacity	SF Zoning - Net GSF Capacity Limited by 200% SB79	% Gross GSF- SF vs SB79
6537	029	3555	0.08	2025	1	65	100	3	8	7	10665	8640	RH-2	40	form-based		true	true	0.7	7	0.875	6	6	9954	7929	7929	0.933333
6538	009	3410	0.08	1620	1	55	80	2.5	6	5	8525	6905	RH-2	40	form-based			true	0.7	7	1.166666627	6	6	9548	7928	7928	1.12
6538	020	3411	0.08	1310	1	55	80	2.5	6	5	8528	7218	RH-2	40	form-based			true	0.7	7	1.166666627	6	6	9550.799805	8240.799805	8240.799805	1.119934
6538	025	2550	0.06	3144	4	55	80	2.5	5	1	6375	3231	NCD-24TH	65	form-based		true	true	0.75	10	2	6	6	11475	8331	8331	1.8
6538	035	3420	0.08	2200	1	55	80	2.5	6	5	8550	6350	RH-2	40	form-based			true	0.7	7	1.166666627	6	6	9576	7376	7376	1.12
6538	048	2167	0.05	2568	0	55	80	2.5	4	4	5418	2850	RH-2	40	density-lim	1500	true		0.7	6	1.5	6	6	6067.600098	3499.600098	3499.600098	1.119897
6546	015	3414	0.08	1460	1	55	80	2.5	6	5	8535	7075	RH-2	40	form-based			true	0.7	7	1.166666627	6	6	9559.200195	8099.200195	8099.200195	1.12
6546	021	3118	0.07	875	1	55	80	2.5	6	5	7795	6920	RH-2	40	form-based			true	0.7	7	1.166666627	6	6	8730.399414	7855.399414	7855.399414	1.12
6546	043	4568	0.1	2800	4	55	80	2.5	8	4	11420	8620	RH-2	40	form-based			true	0.7	10	1.25	6	6	12790.39941	9990.399414	9990.399414	1.12
6548	028	2955	0.07	2981	0	65	100	3	7	7	8865	5884	RH-2	40	form-based			true	0.7	6	0.857142866	6	6	8274	5293	5293	0.933333
6549	006	2964	0.07	3066	5	65	100	3	7	2	8892	5826	RTO-C	65	form-based			true	0.75	11	1.571428537	6	6	13338	10272	10272	1.5
6549	016	2868	0.07	3166	2	65	100	3	7	5	8604	5438	RH-2	50	form-based			true	0.7	8	1.142857194	6	6	10038	6872	6872	1.166667
6549	017	2973	0.07	1660	2	65	100	3	7	5	8919	7259	RH-2	50	form-based			true	0.7	8	1.142857194	6	6	10405.5	8745.5	8745.5	1.166667
6549	031	2902	0.07	1175	2	65	100	3	7	5	8706	7531	RH-2	50	form-based			true	0.7	8	1.142857194	6	6	10157	8982	8982	1.166667
6549	032	2902	0.07	1526	2	65	100	3	7	5	8706	7180	RH-2	50	form-based			true	0.7	8	1.142857194	6	6	10157	8631	8631	1.166667
6549	036	2850	0.07	2250	2	65	100	3	7	5	8550	6300	RH-2	50	form-based			true	0.7	8	1.142857194	6	6	9975	7725	7725	1.166667
6549	037	2898	0.07	2083	2	65	100	3	7	5	8694	6611	RH-2	50	form-based			true	0.7	8	1.142857194	6	6	10143	8060	8060	1.166667
6549	043	2902	0.07	2700	2	65	100	3	7	5	8706	6006	RH-2	50	form-based			true	0.7	8	1.142857194	6	6	10157	7457	7457	1.166667
6549	047	2978	0.07	1007	2	65	100	3	7	5	8934	7927	RH-2	50	form-based			true	0.7	8	1.142857194	6	6	10423	9416	9416	1.166667
6549	049	2902	0.07	1738	2	65	100	3	7	5	8706	6968	RH-2	50	form-based			true	0.7	8	1.142857194	6	6	10157	8419	8419	1.166667
6549	075	2736	0.06	1126	2	65	100	3	6	4	8208	7082	RH-2	50	form-based			true	0.7	8	1.333333373	6	6	9576	8450	8450	1.166667
6550	002	2420	0.06	2250	1	65	100	3	6	5	7260	5010	RH-3	50	form-based			true	0.7	7	1.166666627	6	6	8470	6220	6220	1.166667
6550	003	2421	0.06	988	1	65	100	3	6	5	7263	6275	RH-3	50	form-based			true	0.7	7	1.166666627	6	6	8473.5	7485.5	7485.5	1.166667
6550	010	2898	0.07	3010	2	65	100	3	7	5	8694	5684	RH-2	50	form-based			true	0.7	8	1.142857194	6	6	10143	7133	7133	1.166667
6550	020	2945	0.07	2238	2	65	100	3	7	5	8835	6597	RH-2	50	form-based			true	0.7	8	1.142857194	6	6	10307.5	8069.5	8069.5	1.166667
6550	021	2912	0.07	1970	2	65	100	3	7	5	8736	6766	RH-2	50	form-based			true	0.7	8	1.142857194	6	6	10192	8222	8222	1.166667
6550	038	2898	0.07	2200	2	65	100	3	7	5	8694	6494	RH-2	50	form-based			true	0.7	8	1.142857194	6	6	10143	7943	7943	1.166667
6550	039	2898	0.07	2550	2	65	100	3	7	5	8694	6144	RH-2	50	form-based			true	0.7	8	1.142857194	6	6	10143	7593	7593	1.166667
6550	041	2900	0.07	2888	2	65	100	3	7	5	8700	5812	RH-2	50	form-based			true	0.7	8	1.142857194	6	6	10150	7262	7262	1.166667
6550	050	2850	0.07	1800	2	65	100	3	7	5	8550	6750	RH-2	50	form-based			true	0.7	8	1.142857194	6	6	9975	8175	8175	1.166667
6550	051	2850	0.07	1800	2	65	100	3	7	5	8550	6750	RH-2	50	form-based			true	0.7	8	1.142857194	6	6	9975	8175	8175	1.166667
6550	054	2902	0.07	1374	2	65	100	3	7	5	8706	7332	RH-2	50	form-based			true	0.7	8	1.142857194	6	6	10157	8783	8783	1.166667
6551	016	2961	0.07	2567	2	65	100	3	7	5	8883	6316	RH-2	50	form-based			true	0.7	8	1.142857194	6	6	10363.5	7796.5	7796.5	1.166667
6551	034	2964	0.07	2324	2	65	100	3	7	5	8892	6568	RH-2	50	form-based			true	0.7	8	1.142857194	6	6	10374	8050	8050	1.166667
6551	038	2964	0.07	2313	2	65	100	3	7	5	8892	6579	RH-2	50	form-based			true	0.7	8	1.142857194	6	6	10374	8061	8061	1.166667
6551	040	2850	0.07	2500	2	65	100	3	7	5	8550	6050	RH-2	50	form-based			true	0.7	8	1.142857194	6	6	9975	7475	7475	1.166667
6551	042	2995	0.07	1310	2	65	100	3	7	5	8985	7675	RH-2	50	form-based			true	0.7	8	1.142857194	6	6	10482.5	9172.5	9172.5	1.166667
6551	046	2959	0.07	1323	2	65	100	3	7	5	8877	7554	RH-2	50	form-based			true	0.7	8	1.142857194	6	6	10356.5	9033.5	9033.5	1.166667
6551	048	2859	0.07	951	2	65	100	3	7	5	8577	7626	RH-2	50	form-based			true	0.7	8	1.142857194	6	6	10006.5	9055.5	9055.5	1.166667
6551	050	2964	0.07	915	2	65	100	3	7	5	8892	7977	RH-2	50	form-based			true	0.7	8	1.142857194	6	6	10374	9459	9459	1.166667
6552	002	2119	0.05	2338	2	85	140	4	7	5	8476	6138	NC-1	65	form-based			true	0.75	8	1.142857194	6	6	9535.5	7197.5	7197.5	1.125
6552	005A	2239	0.05	3810	2	85	140	4	7	5	8956	5146	RTO-C	65	form-based			true	0.75	8	1.142857194	6	6	10075.5	6265.5	6265.5	1.125
6552	008	2830	0.06	2800	2	85	140	4	8	6	11320	8520	RH-2	50	form-based			true	0.7	8	1	6	6	9905	7105	7105	0.875
6552	012	2826	0.06	2150	2	85	140	4	8	6	11304	9154	RH-2	50	form-based			true	0.7	8	1	6	6	9891	7741	7741	0.875
6552	015	2820	0.06	3128	2	65	100	3	6	4	8460	5332	RH-2	50	form-based			true	0.7	8	1.333333373	6	6	9870	6742	6742	1.166667
6552	017	3021	0.07	1478	2	65	100	3	7	5	9063	7585	RH-2	50	form-based			true	0.7	8	1.142857194	6	6	10573.5	9095.5	9095.5	1.166667
6552	032	2964	0.07	2006	2	65	100	3	7	5	8892	6886	RH-2	50	form-based			true	0.7	8	1.142857194	6	6	10374	8368	8368	1.166667
6552	040	2850	0.07	2180	2	85	140	4	10	8	11400	9220	RH-2	50	form-based			true	0.7	8	0.800000012	6	6	9975	7795	7795	0.875
6552	051	3040	0.07	1446	3	65	100	3	7	4	9120	7674	RH-2	50	form-based			true	0.7	9	1.285714269	6	6	10640	9194	9194	1.166667
6553	004A	2787	0.06	2382	0	65	100	3	6	6	8361	5979	NC-1	40	form-based		true	true	0.75	6	1	6	6	8361	5979	5979	1
6553	005A	3397	0.08	3116	1	65	100	3	8	7	10191	7075	RH-2	40	form-based			true	0.7	7	0.875	6	6	9511.599609	6395.599609	6395.599609	0.933333
6553	046	3687	0.08	3661	2	65	100	3	8	6	11061	7400	RH-2	40	form-based			true	0.7	8	1	6	6	10323.59961	6662.599609	6662.599609	0.933333
6554	004A	6699	0.15	11207	8	65	100	3	15	7	20097	8890	RH-3	40	form-based		true	true	0.7	14	0.933333337	6	6	18757.19922	7550.199219	7550.199219	0.933333
6554	007	4012	0.09	1794	2	55	80	2.5	7	5	10030	8236	RH-2	40	form-based			true	0.7	8	1.142857194	6	6	11233.59961	9439.599609	9439.599609	1.12
6554	008	3446	0.08	1315	1	55	80	2.5	6	5	8615	7300	RH-2	40	form-based			true	0.7	7	1.166666627	6	6	9648.799805	8333.799805	8333.799805	1.12
6554	011	3453	0.08	1430	1	55	80	2.5	6	5	8632	7202	RH-2	40	form-based			true	0.7	7	1.166666627	6	6	9668.399414	8238.399414	8238.399414	1.120065
6554	012	3452	0.08	1189	1	55	80	2.5	6	5	8630	7441	RH-2	40	form-based			true	0.7	7	1.166666627	6	6	9665.599609	8476.599609	8476.599609	1.12
6554	015	3448	0.08	1915	1	55	80	2.5	6	5	8620	6705	RH-2	40	form-based			true	0.7	7	1.166666627	6	6	9654.399414	7739.399414	7739.399414	1.12
6554	016	3446	0.08	1571	1	55	80	2.5	6	5	8615	7044	RH-2	40	form-based			true	0.7	7	1.166666627	6	6	9648.799805	8077.799805	8077.799805	1.12
6554	025	3420	0.08	1485	1	55	80	2.5	6	5	8550	7065	RH-2	40	form-based			true	0.7	7	1.166666627	6	6	9576	8091	8091	1.12
6554	027	2850	0.07	2177	0	55	80	2.5	6	6	7125	4948	RH-2	40	form-based			true	0.7	6	1	6	6	7980	5803	5803	1.12
6555	010	3195	0.07	2392	1	55	80	2.5	6	5	7988	5596	RH-1	40	form-based			true	0.7	7	1.166666627	6	6	8946	6554	6554	1.11993
6555	038	3427	0.08	2566	1	55	80	2.5	6	5	8568	6002	RH-2	40	form-based			true	0.7	7	1.166666627	6	6	9595.599609	7029.599609	7029.599609	1.119935
6561	007	3148	0.07	3687	1	55	80	2.5	6	5	7870	4183	RH-1	40	form-based		true	true	0.7	7	1.166666627	6	6	8814.399414	5127.399414	5127.399414	1.12

block_num	lot_num	Lot Size Feet	Lot Size Acres	Existing Bldg Sqft	Existing Units	sb79_MaxHeight	sb79_MaxDensity	sb79_MaxFAR	SB79- Gross Unit Capacity	SB79- Net Unit Capacity	SB79- Gross GSF Capacity	SB79- Net GSF Capacity	Existing SF Zoning	Existing SF Height Limit	Density Limit?	Density Limit ratio	Corner Parcel?	In R4	Max Lot Coverage	SF Unit Capacity Gross	% Gross Unit- SF vs SB79	SF Zoning- Net Unit Capacity	SF Zoning - Net Unit Capacity Limited by 200% SB79	SF Zoning- Gross GSF Capacity	SF Zoning- Net GSF Capacity	SF Zoning - Net GSF Capacity Limited by 200% SB79	% Gross GSF- SF vs SB79
6562	060	3184	0.07	1574	1	55	80	2.5	6	5	7960	6386	RH-1	40	form-based			true	0.7	7	1.166666627	6	6	8915.200195	7341.200195	7341.200195	1.12
6564	025	3420	0.08	1270	1	65	100	3	8	7	10260	8990	RH-2	40	form-based			true	0.7	7	0.875	6	6	9576	8306	8306	0.933333
6564	029	3420	0.08	2309	1	65	100	3	8	7	10260	7951	RH-2	40	form-based			true	0.7	7	0.875	6	6	9576	7267	7267	0.933333
6564	036A	3343	0.08	3186	1	65	100	3	8	7	10029	6843	RH-2	40	form-based			true	0.7	7	0.875	6	6	9360.399414	6174.399414	6174.399414	0.933333
6565	002	2286	0.05	2518	3	85	140	4	7	4	9144	6626	NC-1	65	form-based			true	0.75	9	1.285714269	6	6	10287	7769	7769	1.125
6565	006	2266	0.05	2980	2	85	140	4	7	5	9064	6084	RTO-C	65	form-based			true	0.75	8	1.142857194	6	6	10197	7217	7217	1.125
6565	009	2911	0.07	1700	2	65	100	3	7	5	8733	7033	RH-2	50	form-based			true	0.7	8	1.142857194	6	6	10188.5	8488.5	8488.5	1.166667
6565	010	3306	0.08	2975	3	65	100	3	8	5	9918	6943	RH-2	50	form-based			true	0.7	9	1.125	6	6	11571	8596	8596	1.166667
6565	019	3014	0.07	1918	2	65	100	3	7	5	9042	7124	RH-2	50	form-based			true	0.7	8	1.142857194	6	6	10549	8631	8631	1.166667
6565	021	2895	0.07	3375	2	65	100	3	7	5	8685	5310	RH-2	50	form-based			true	0.7	8	1.142857194	6	6	10132.5	6757.5	6757.5	1.166667
6565	027	2400	0.06	1553	1	65	100	3	6	5	7200	5647	RH-2	50	form-based			true	0.7	7	1.166666627	6	6	8400	6847	6847	1.166667
6565	034	2850	0.07	2044	2	65	100	3	7	5	8550	6506	RH-2	50	form-based			true	0.7	8	1.142857194	6	6	9975	7931	7931	1.166667
6565	035	2964	0.07	1360	2	65	100	3	7	5	8892	7532	RH-2	50	form-based			true	0.7	8	1.142857194	6	6	10374	9014	9014	1.166667
6565	058	2850	0.07	890	2	65	100	3	7	5	8550	7660	RH-2	50	form-based			true	0.7	8	1.142857194	6	6	9975	9085	9085	1.166667
6565	060	2964	0.07	982	2	85	140	4	10	8	11856	10874	RH-2	50	form-based			true	0.7	8	0.800000012	6	6	10374	9392	9392	0.875
6565	064	2736	0.06	1219	2	85	140	4	8	6	10944	9725	RH-2	50	form-based			true	0.7	8	1	6	6	9576	8357	8357	0.875
6565	066	2132	0.05	1239	2	85	140	4	7	5	8528	7289	RTO-C	65	form-based			true	0.75	8	1.142857194	6	6	9594	8355	8355	1.125
6565	068	2994	0.07	1140	2	85	140	4	10	8	11976	10836	RH-2	50	form-based			true	0.7	8	0.800000012	6	6	10479	9339	9339	0.875
6566	005	2833	0.07	2990	2	65	100	3	7	5	8499	5509	RH-3	50	form-based			true	0.7	8	1.142857194	6	6	9915.5	6925.5	6925.5	1.166667
6566	006	2830	0.06	2450	2	65	100	3	6	4	8490	6040	RH-3	50	form-based			true	0.7	8	1.333333373	6	6	9905	7455	7455	1.166667
6566	010	2879	0.07	2132	2	65	100	3	7	5	8637	6505	RH-2	50	form-based			true	0.7	8	1.142857194	6	6	10076.5	7944.5	7944.5	1.166667
6566	011	2879	0.07	3296	2	65	100	3	7	5	8637	5341	RH-2	50	form-based			true	0.7	8	1.142857194	6	6	10076.5	6780.5	6780.5	1.166667
6566	012	2879	0.07	1845	2	65	100	3	7	5	8637	6792	RH-2	50	form-based			true	0.7	8	1.142857194	6	6	10076.5	8231.5	8231.5	1.166667
6566	013	2879	0.07	1532	2	65	100	3	7	5	8637	7105	RH-2	50	form-based			true	0.7	8	1.142857194	6	6	10076.5	8544.5	8544.5	1.166667
6566	018	2879	0.07	2816	2	65	100	3	7	5	8637	5821	RH-2	50	form-based			true	0.7	8	1.142857194	6	6	10076.5	7260.5	7260.5	1.166667
6566	020A	2879	0.07	2850	2	85	140	4	10	8	11516	8666	RH-2	50	form-based			true	0.7	8	0.800000012	6	6	10076.5	7226.5	7226.5	0.875
6566	028	2400	0.06	2937	3	85	140	4	8	5	9600	6663	NC-1	65	form-based			true	0.75	9	1.125	6	6	10800	7863	7863	1.125
6566	031	2850	0.07	2150	2	85	140	4	10	8	11400	9250	RH-2	50	form-based			true	0.7	8	0.800000012	6	6	9975	7825	7825	0.875
6566	034	2850	0.07	3030	2	85	140	4	10	8	11400	8370	RH-2	50	form-based			true	0.7	8	0.800000012	6	6	9975	6945	6945	0.875
6566	038	2850	0.07	2400	2	65	100	3	7	5	8550	6150	RH-2	50	form-based			true	0.7	8	1.142857194	6	6	9975	7575	7575	1.166667
6566	040	2850	0.07	2550	2	65	100	3	7	5	8550	6000	RH-2	50	form-based			true	0.7	8	1.142857194	6	6	9975	7425	7425	1.166667
6566	041	2850	0.07	3484	2	65	100	3	7	5	8550	5066	RH-2	50	form-based			true	0.7	8	1.142857194	6	6	9975	6491	6491	1.166667
6566	043	2850	0.07	3000	2	65	100	3	7	5	8550	5550	RH-2	50	form-based			true	0.7	8	1.142857194	6	6	9975	6975	6975	1.166667
6566	044	2850	0.07	1840	2	65	100	3	7	5	8550	6710	RH-2	50	form-based			true	0.7	8	1.142857194	6	6	9975	8135	8135	1.166667
6566	050	2879	0.07	1316	2	65	100	3	7	5	8637	7321	RH-2	50	form-based			true	0.7	8	1.142857194	6	6	10076.5	8760.5	8760.5	1.166667
6566	052	2879	0.07	1378	2	65	100	3	7	5	8637	7259	RH-2	50	form-based			true	0.7	8	1.142857194	6	6	10076.5	8698.5	8698.5	1.166667
6566	054	2850	0.07	920	2	65	100	3	7	5	8550	7630	RH-2	50	form-based			true	0.7	8	1.142857194	6	6	9975	9055	9055	1.166667
6566	056	2838	0.07	1062	2	65	100	3	7	5	8514	7452	RH-3	50	form-based			true	0.7	8	1.142857194	6	6	9933	8871	8871	1.166667
6567	009A	472	0.01	0	0	65	100	3	1	1	1416	1416	RH-3	40	density-lim	1000	true		0.7	6	6	6	2	1321.599976	1321.599976	1321.599976	0.933333
6569	016	2367	0.05	900	1	65	100	3	5	4	7101	6201	RTO-M	55	form-based				0.7	7	1.399999976	6	6	8284.5	7384.5	7384.5	1.166667
6578	007	2375	0.05	1700	1	65	100	3	5	4	7125	5425	RH-2	50	form-based			true	0.7	7	1.399999976	6	6	8312.5	6612.5	6612.5	1.166667
6578	011	2818	0.06	1808	2	65	100	3	6	4	8454	6646	RH-2	50	form-based			true	0.7	8	1.333333373	6	6	9863	8055	8055	1.166667
6578	020	2835	0.07	1864	2	65	100	3	7	5	8505	6641	RH-2	50	form-based			true	0.7	8	1.142857194	6	6	9922.5	8058.5	8058.5	1.166667
6578	045	2850	0.07	1400	2	65	100	3	7	5	8550	7150	RH-2	50	form-based			true	0.7	8	1.142857194	6	6	9975	8575	8575	1.166667
6578	048	2850	0.07	2325	2	65	100	3	7	5	8550	6225	RH-2	50	form-based			true	0.7	8	1.142857194	6	6	9975	7650	7650	1.166667
6578	055	2850	0.07	3271	2	65	100	3	7	5	8550	5279	RH-2	50	form-based			true	0.7	8	1.142857194	6	6	9975	6704	6704	1.166667
6579	002	2173	0.05	2886	2	65	100	3	5	3	6519	3633	RTO-C	65	form-based			true	0.75	8	1.600000024	6	6	9778.5	6892.5	6892.5	1.5
6579	003	2092	0.05	3160	2	65	100	3	5	3	6276	3116	RTO-C	65	form-based			true	0.75	8	1.600000024	6	6	9414	6254	6254	1.5
6579	005	2181	0.05	3200	2	65	100	3	5	3	6543	3343	RTO-C	65	form-based			true	0.75	8	1.600000024	6	6	9814.5	6614.5	6614.5	1.5
6579	006	2100	0.05	3400	2	65	100	3	5	3	6300	2900	RTO-C	65	form-based			true	0.75	8	1.600000024	6	6	9450	6050	6050	1.5
6579	007	2187	0.05	2590	2	65	100	3	5	3	6561	3971	NC-1	65	form-based			true	0.75	8	1.600000024	6	6	9841.5	7251.5	7251.5	1.5
6579	008	2995	0.07	2250	2	65	100	3	7	5	8985	6735	RH-2	50	form-based			true	0.7	8	1.142857194	6	6	10482.5	8232.5	8232.5	1.166667
6574	017	3347	0.08	0	0	85	140	4	11	11	13388	13388	NCD-MISS	50	density-lim	600	true		0.75	6	0.545454562	6	6	12551.25	12551.25	12551.25	0.9375
6574	018	3641	0.08	0	0	65	100	3	8	8	10923	10923	NCD-MISS	50	density-lim	600	true		0.75	6	0.75	6	6	13653.75	13653.75	13653.75	1.25
6579	013	2824	0.06	2510	2	65	100	3	6	4	8472	5962	RH-2	50	form-based			true	0.7	8	1.333333373	6	6	9884	7374	7374	1.166667
6579	014	2827	0.06	1600	2	65	100	3	6	4	8481	6881	RH-2	50	form-based			true	0.7	8	1.333333373	6	6	9894.5	8294.5	8294.5	1.166667
6579	016	2833	0.07	2600	2	65	100	3	7	5	8499	5899	RH-2	50	form-based			true	0.7	8	1.142857194	6	6	9915.5	7315.5	7315.5	1.166667
6579	017	2836	0.07	2233	2	65	100	3	7	5	8508	6275	RH-2	50	form-based			true	0.7	8	1.142857194	6	6	9926	7693	7693	1.166667
6579	020	2846	0.07	2000	2	65	100	3	7	5	8538	6538	RH-2	50	form-based			true	0.7	8	1.142857194	6	6	9961	7961	7961	1.166667
6579	044	3001	0.07	1637	2	65	100	3	7	5	9003	7366	RH-2	50	form-based			true	0.7	8	1.142857194	6	6	10503.5	8866.5	8866.5	1.166667
6579	066	3033	0.07	1224	2	65	100	3	7	5	9099	7875	RH-2	50	form-based			true	0.7	8	1.142857194	6	6	10615.5	9391.5	9391.5	1.166667
6580	002	3528	0.08	1805	1	65	100	3	8	7	10584	8779	RH-2	40	form-based			true	0.7	7	0.875	6	6	9878.399414	8073.399414	8073.399414	0.933333
6580	009	3388	0.08	1074	1	65	100	3	8	7	10164	9090	RH-2	40	form-based			true	0.7	7	0.875	6	6	9486.399414	8412.399414	8412.399414	0.933333
6580	017	3446	0.08	4630	1	65	100	3	8	7	10338	5708	RH-2	40	form-based			true	0.7	7	0.875	6	6	9648.799805	5018.799805	5018.799805	0.933333

block_num	lot_num	Lot Size Feet	Lot Size Acres	Existing Bldg Sqft	Existing Units	sb79_MaxHeight	sb79_MaxDensity	sb79_MaxFAR	SB79- Gross Unit Capacity	SB79- Net Unit Capacity	SB79- Gross GSF Capacity	SB79- Net GSF Capacity	Existing SF Zoning	Existing SF Height Limit	Density Limit?	Density Limit ratio	Corner Parcel?	In R4	Max Lot Coverage	SF Unit Capacity Gross	% Gross Unit- SF vs SB79	SF Zoning- Net Unit Capacity	SF Zoning - Net Unit Capacity Limited by 200% SB79	SF Zoning- Gross GSF Capacity	SF Zoning- Net GSF Capacity	SF Zoning - Net GSF Capacity Limited by 200% SB79	% Gross GSF- SF vs SB79
6580	021A	3292	0.08	1886	1	65	100	3	8	7	9876	7990	RH-2	40	form-based			true	0.7	7	0.875	6	6	9217.599609	7331.599609	7331.599609	0.933333
6580	024	3245	0.07	1590	1	65	100	3	7	6	9735	8145	RH-2	40	form-based		true	true	0.7	7	1	6	6	9086	7496	7496	0.933333
6580	025	3097	0.07	2781	1	65	100	3	7	6	9291	6510	RH-2	40	form-based			true	0.7	7	1	6	6	8671.599609	5890.599609	5890.599609	0.933333
6582	005	3376	0.08	1310	1	55	80	2.5	6	5	8440	7130	RH-2	40	form-based		true	true	0.7	7	1.166666627	6	6	9452.799805	8142.799805	8142.799805	1.12
6582	034	3179	0.07	1525	1	55	80	2.5	6	5	7948	6423	RH-1	40	form-based			true	0.7	7	1.166666627	6	6	8901.200195	7376.200195	7376.200195	1.11993
6582	035	3101	0.07	2931	1	55	80	2.5	6	5	7752	4821	RH-1	40	form-based			true	0.7	7	1.166666627	6	6	8682.799805	5751.799805	5751.799805	1.120072
6582	036	3101	0.07	2933	1	55	80	2.5	6	5	7752	4819	RH-1	40	form-based			true	0.7	7	1.166666627	6	6	8682.799805	5749.799805	5749.799805	1.120072
6590	028	2950	0.07	0	0	55	80	2.5	6	6	7375	7375	RH-2	40	form-based			true	0.7	6	1	6	6	8260	8260	8260	1.12
6590	098	3666	0.08	2893	2	55	80	2.5	6	4	9165	6272	RH-2	40	form-based			true	0.7	8	1.333333373	6	6	10264.7998	7371.799805	7371.799805	1.12
6591	011	3432	0.08	2743	1	65	100	3	8	7	10296	7553	RH-2	40	form-based			true	0.7	7	0.875	6	6	9609.599609	6866.599609	6866.599609	0.933333
6591	014	3432	0.08	1950	1	65	100	3	8	7	10296	8346	RH-2	40	form-based			true	0.7	7	0.875	6	6	9609.599609	7659.599609	7659.599609	0.933333
6591	018	3157	0.07	2766	1	65	100	3	7	6	9471	6705	RH-2	40	form-based			true	0.7	7	1	6	6	8839.599609	6073.599609	6073.599609	0.933333
6591	036	3382	0.08	2050	1	65	100	3	8	7	10146	8096	RH-2	40	form-based			true	0.7	7	0.875	6	6	9469.599609	7419.599609	7419.599609	0.933333
6592	002	2040	0.05	2480	2	65	100	3	5	3	6120	3640	NC-1	65	form-based			true	0.75	8	1.600000024	6	6	9180	6700	6700	1.5
6592	007	2064	0.05	1850	2	65	100	3	5	3	6192	4342	NC-1	65	form-based			true	0.75	8	1.600000024	6	6	9288	7438	7438	1.5
6592	011	2380	0.05	1442	1	65	100	3	5	4	7140	5698	RH-2	50	form-based			true	0.7	7	1.399999976	6	6	8330	6888	6888	1.166667
6592	012	2458	0.06	2131	1	65	100	3	6	5	7374	5243	RH-2	50	form-based			true	0.7	7	1.166666627	6	6	8603	6472	6472	1.166667
6592	013	2457	0.06	1098	1	65	100	3	6	5	7371	6273	RH-2	50	form-based			true	0.7	7	1.166666627	6	6	8599.5	7501.5	7501.5	1.166667
6592	019	2453	0.06	1150	1	65	100	3	6	5	7359	6209	RH-2	50	form-based			true	0.7	7	1.166666627	6	6	8585.5	7435.5	7435.5	1.166667
6592	020	2453	0.06	2200	1	65	100	3	6	5	7359	5159	RH-2	50	form-based			true	0.7	7	1.166666627	6	6	8585.5	6385.5	6385.5	1.166667
6592	021	2452	0.06	1200	1	65	100	3	6	5	7356	6156	RH-2	50	form-based			true	0.7	7	1.166666627	6	6	8582	7382	7382	1.166667
6592	024	2477	0.06	3303	1	65	100	3	6	5	7431	4128	RH-2	50	form-based			true	0.7	7	1.166666627	6	6	8669.5	5366.5	5366.5	1.166667
6592	026	2944	0.07	2320	2	65	100	3	7	5	8832	6512	RH-2	50	form-based			true	0.7	8	1.142857194	6	6	10304	7984	7984	1.166667
6592	034	2468	0.06	2808	1	65	100	3	6	5	7404	4596	RH-2	50	form-based			true	0.7	7	1.166666627	6	6	8638	5830	5830	1.166667
6592	035	2467	0.06	2504	1	65	100	3	6	5	7401	4897	RH-2	50	form-based			true	0.7	7	1.166666627	6	6	8634.5	6130.5	6130.5	1.166667
6592	036	2468	0.06	1700	1	65	100	3	6	5	7404	5704	RH-2	50	form-based			true	0.7	7	1.166666627	6	6	8638	6938	6938	1.166667
6592	037	2468	0.06	1325	1	65	100	3	6	5	7404	6079	RH-2	50	form-based			true	0.7	7	1.166666627	6	6	8638	7313	7313	1.166667
6592	038	2625	0.06	1205	1	65	100	3	6	5	7875	6670	RH-2	50	form-based			true	0.7	7	1.166666627	6	6	9187.5	7982.5	7982.5	1.166667
6592	042	2660	0.06	1412	1	65	100	3	6	5	7980	6568	RH-2	50	form-based			true	0.7	7	1.166666627	6	6	9310	7898	7898	1.166667
6592	046	2520	0.06	2915	1	65	100	3	6	5	7560	4645	RH-2	50	form-based			true	0.7	7	1.166666627	6	6	8820	5905	5905	1.166667
6592	048	2520	0.06	2664	1	65	100	3	6	5	7560	4896	RH-2	50	form-based			true	0.7	7	1.166666627	6	6	8820	6156	6156	1.166667
6592	050	2468	0.06	2162	1	65	100	3	6	5	7404	5242	RH-2	50	form-based			true	0.7	7	1.166666627	6	6	8638	6476	6476	1.166667
6592	051	2583	0.06	2964	1	65	100	3	6	5	7749	4785	RH-2	50	form-based			true	0.7	7	1.166666627	6	6	9040.5	6076.5	6076.5	1.166667
6593	015	2736	0.06	1690	2	65	100	3	6	4	8208	6518	RH-2	50	form-based			true	0.7	8	1.333333373	6	6	9576	7886	7886	1.166667
6593	016	2735	0.06	1090	2	65	100	3	6	4	8205	7115	RH-2	50	form-based			true	0.7	8	1.333333373	6	6	9572.5	8482.5	8482.5	1.166667
6593	017	2849	0.07	1755	2	65	100	3	7	5	8547	6792	RH-2	50	form-based			true	0.7	8	1.142857194	6	6	9971.5	8216.5	8216.5	1.166667
6593	023	2000	0.05	2299	2	65	100	3	5	3	6000	3701	NC-1	65	form-based			true	0.75	8	1.600000024	6	6	9000	6701	6701	1.5
6593	024	2048	0.05	1280	2	65	100	3	5	3	6144	4864	NC-1	65	form-based			true	0.75	8	1.600000024	6	6	9216	7936	7936	1.5
6593	035	2736	0.06	1717	2	65	100	3	6	4	8208	6491	RH-2	50	form-based			true	0.7	8	1.333333373	6	6	9576	7859	7859	1.166667
6593	040	2739	0.06	1844	2	65	100	3	6	4	8217	6373	RH-2	50	form-based			true	0.7	8	1.333333373	6	6	9586.5	7742.5	7742.5	1.166667
6593	045	3275	0.08	3350	3	65	100	3	8	5	9825	6475	RH-2	50	form-based			true	0.7	9	1.125	6	6	11462.5	8112.5	8112.5	1.166667
6593	056	2736	0.06	1585	2	65	100	3	6	4	8208	6623	RH-2	50	form-based			true	0.7	8	1.333333373	6	6	9576	7991	7991	1.166667
6593	058	2736	0.06	942	2	65	100	3	6	4	8208	7266	RH-2	50	form-based			true	0.7	8	1.333333373	6	6	9576	8634	8634	1.166667
6597	001	1857	0.04	2560	0	65	100	3	4	4	5571	3011	RH-2	40	density-lin	1500	true		0.7	6	1.5	6	6	5199.600098	2639.600098	2639.600098	0.933333
6600	004	2534	0.06	1850	1	65	100	3	6	5	7602	5752	RH-2	50	form-based			true	0.7	7	1.166666627	6	6	8869	7019	7019	1.166667
6600	012B	2850	0.07	2500	2	65	100	3	7	5	8550	6050	RH-2	50	form-based			true	0.7	8	1.142857194	6	6	9975	7475	7475	1.166667
6600	013	6335	0.15	9963	12	65	100	3	15	3	19005	9042	RH-2	50	form-based			true	0.7	18	1.200000048	6	6	22172.5	12209.5	12209.5	1.166667
6600	016	2850	0.07	1317	2	65	100	3	7	5	8550	7233	RH-2	50	form-based			true	0.7	8	1.142857194	6	6	9975	8658	8658	1.166667
6600	029	2866	0.07	1757	2	65	100	3	7	5	8598	6841	RH-2	50	form-based			true	0.7	8	1.142857194	6	6	10031	8274	8274	1.166667
6600	030	2400	0.06	1600	1	65	100	3	6	5	7200	5600	RH-2	50	form-based			true	0.7	7	1.166666627	6	6	8400	6800	6800	1.166667
6600	034	2400	0.06	1486	1	65	100	3	6	5	7200	5714	RH-2	50	form-based			true	0.7	7	1.166666627	6	6	8400	6914	6914	1.166667
6600	044	2850	0.07	1308	2	65	100	3	7	5	8550	7242	RH-2	50	form-based			true	0.7	8	1.142857194	6	6	9975	8667	8667	1.166667
6600	046	2850	0.07	2139	2	65	100	3	7	5	8550	6411	RH-2	50	form-based			true	0.7	8	1.142857194	6	6	9975	7836	7836	1.166667
6600	058	2587	0.06	775	4	85	140	4	8	4	10348	9573	RTO-C	65	form-based			true	0.75	10	1.25	6	6	11641.5	10866.5	10866.5	1.125
6600	062	3337	0.08	928	3	65	100	3	8	5	10011	9083	RH-2	50	form-based			true	0.7	9	1.125	6	6	11679.5	10751.5	10751.5	1.166667
6600	065	2803	0.06	1081	2	65	100	3	6	4	8409	7328	RH-2	50	form-based			true	0.7	8	1.333333373	6	6	9810.5	8729.5	8729.5	1.166667
6601	002	2520	0.06	2780	3	85	140	4	8	5	10080	7300	RTO-C	65	form-based			true	0.75	9	1.125	6	6	11340	8560	8560	1.125
6601	014	2926	0.07	2775	2	65	100	3	7	5	8778	6003	RH-2	50	form-based			true	0.7	8	1.142857194	6	6	10241	7466	7466	1.166667
6601	022	2500	0.06	1612	1	65	100	3	6	5	7500	5888	RH-2	50	form-based			true	0.7	7	1.166666627	6	6	8750	7138	7138	1.166667
6601	023	2500	0.06	950	1	65	100	3	6	5	7500	6550	RH-2	50	form-based			true	0.7	7	1.166666627	6	6	8750	7800	7800	1.166667
6601	024	2500	0.06	900	1	65	100	3	6	5	7500	6600	RH-2	50	form-based			true	0.7	7	1.166666627	6	6	8750	7850	7850	1.166667
6601	025	2500	0.06	2210	1	65	100	3	6	5	7500	5290	RH-2	50	form-based			true	0.7	7	1.166666627	6	6	8750	6540	6540	1.166667
6601	026	2500	0.06	2127	1	65	100	3	6	5	7500	5373	RH-2	50	form-based			true	0.7	7	1.166666627	6	6	8750	6623	6623	1.166667
6601	029	3026	0.07	2071	2	65	100	3	7	5	9078	7007	RH-2	50	form-based			true	0.7	8	1.142857194	6	6	10591	8520	8520	1.166667

block_num	lot_num	Lot Size Feet	Lot Size Acres	Existing Bldg Sqft	Existing Units	sb79_MaxHeight	sb79_MaxDensity	sb79_MaxFAR	SB79- Gross Unit Capacity	SB79- Net Unit Capacity	SB79- Gross GSF Capacity	SB79- Net GSF Capacity	Existing SF Zoning	Existing SF Height Limit	Density Limit?	Density Limit ratio	Corner Parcel?	In R4	Max Lot Coverage	SF Unit Capacity Gross	% Gross Unit- SF vs SB79	SF Zoning- Net Unit Capacity	SF Zoning - Net Unit Capacity Limited by 200% SB79	SF Zoning- Gross GSF Capacity	SF Zoning- Net GSF Capacity	SF Zoning - Net GSF Capacity Limited by 200% SB79	% Gross GSF- SF vs SB79
6601	033	2892	0.07	2150	2	65	100	3	7	5	8676	6526	RH-2	50	form-based			true	0.7	8	1.142857194	6	6	10122	7972	7972	1.166667
6601	039	2991	0.07	2820	2	85	140	4	10	8	11964	9144	RH-2	50	form-based			true	0.7	8	0.800000012	6	6	10468.5	7648.5	7648.5	0.875
6601	044	2850	0.07	1194	2	85	140	4	10	8	11400	10206	RH-2	50	form-based			true	0.7	8	0.800000012	6	6	9975	8781	8781	0.875
6601	046	2926	0.07	1397	2	65	100	3	7	5	8778	7381	RH-2	50	form-based			true	0.7	8	1.142857194	6	6	10241	8844	8844	1.166667
6601	048	2893	0.07	1000	2	65	100	3	7	5	8679	7679	RH-2	50	form-based			true	0.7	8	1.142857194	6	6	10125.5	9125.5	9125.5	1.166667
6601	050	2763	0.06	1204	2	65	100	3	6	4	8289	7085	RH-2	50	form-based			true	0.7	8	1.333333373	6	6	9670.5	8466.5	8466.5	1.166667
6601	064	2518	0.06	3018	3	85	140	4	8	5	10072	7054	RTO-C	65	form-based			true	0.75	9	1.125	6	6	11331	8313	8313	1.125
6602	010	4513	0.1	2123	3	65	100	3	10	7	13539	11416	RH-2	40	form-based			true	0.7	9	0.899999976	6	6	12636.39941	10513.39941	10513.39941	0.933333
6602	011	3188	0.07	1490	1	65	100	3	7	6	9564	8074	RH-2	40	form-based			true	0.7	7	1	6	6	8926.399414	7436.399414	7436.399414	0.933333
6602	014	3115	0.07	1102	1	65	100	3	7	6	9345	8243	RH-2	40	form-based			true	0.7	7	1	6	6	8722	7620	7620	0.933333
6602	014A	3234	0.07	1185	1	65	100	3	7	6	9702	8517	RH-2	40	form-based			true	0.7	7	1	6	6	9055.200195	7870.200195	7870.200195	0.933333
6602	015	3186	0.07	2226	1	65	100	3	7	6	9558	7332	RH-2	40	form-based			true	0.7	7	1	6	6	8920.799805	6694.799805	6694.799805	0.933333
6602	016	3186	0.07	2184	1	65	100	3	7	6	9558	7374	RH-2	40	form-based			true	0.7	7	1	6	6	8920.799805	6736.799805	6736.799805	0.933333
6602	037	3331	0.08	1413	1	65	100	3	8	7	9993	8580	RH-2	40	form-based			true	0.7	7	0.875	6	6	9326.799805	7913.799805	7913.799805	0.933333
6602	038	3167	0.07	1045	1	65	100	3	7	6	9501	8456	RH-2	40	form-based			true	0.7	7	1	6	6	8867.599609	7822.599609	7822.599609	0.933333
6603	011	3196	0.07	3085	1	55	80	2.5	6	5	7990	4905	RH-2	40	form-based			true	0.7	7	1.166666627	6	6	8948.799805	5863.799805	5863.799805	1.12
6604	008	3100	0.07	1204	1	55	80	2.5	6	5	7750	6546	RH-1	40	form-based			true	0.7	7	1.166666627	6	6	8680	7476	7476	1.12
6604	037	2846	0.07	0	0	55	80	2.5	6	6	7115	7115	RH-1	40	form-based			true	0.7	6	1	6	6	7968.799805	7968.799805	7968.799805	1.12
6604	050	3485	0.08	1848	1	55	80	2.5	6	5	8712	6864	RH-2	40	form-based			true	0.7	7	1.166666627	6	6	9758	7910	7910	1.120064
6604	056	3862	0.09	2068	2	55	80	2.5	7	5	9655	7587	RH-2	40	form-based			true	0.7	8	1.142857194	6	6	10813.59961	8745.599609	8745.599609	1.12
6604	064	3679	0.08	2103	2	55	80	2.5	6	4	9198	7095	RH-2	40	form-based		true	true	0.7	8	1.333333373	6	6	10301.2002	8198.200195	8198.200195	1.119939
6611	048	2850	0.07	3700	0	55	80	2.5	6	6	7125	3425	RH-1	40	form-based			true	0.7	6	1	6	6	7980	4280	4280	1.12
6614	013	2946	0.07	1540	2	65	100	3	7	5	8838	7298	RH-2	50	form-based			true	0.7	8	1.142857194	6	6	10311	8771	8771	1.166667
6614	017	2946	0.07	1500	2	65	100	3	7	5	8838	7338	RH-2	50	form-based			true	0.7	8	1.142857194	6	6	10311	8811	8811	1.166667
6614	025	2500	0.06	1000	1	65	100	3	6	5	7500	6500	RH-2	50	form-based			true	0.7	7	1.166666627	6	6	8750	7750	7750	1.166667
6614	026	2500	0.06	1500	1	65	100	3	6	5	7500	6000	RH-2	50	form-based			true	0.7	7	1.166666627	6	6	8750	7250	7250	1.166667
6614	027	2500	0.06	1100	1	65	100	3	6	5	7500	6400	RH-2	50	form-based			true	0.7	7	1.166666627	6	6	8750	7650	7650	1.166667
6614	030	2980	0.07	2850	2	65	100	3	7	5	8940	6090	RH-2	50	form-based			true	0.7	8	1.142857194	6	6	10430	7580	7580	1.166667
6614	038	2672	0.06	1286	1	65	100	3	6	5	8016	6730	RH-2	50	form-based			true	0.7	7	1.166666627	6	6	9352	8066	8066	1.166667
6614	041	2959	0.07	2030	2	85	140	4	10	8	11836	9806	RH-2	50	form-based			true	0.7	8	0.800000012	6	6	10356.5	8326.5	8326.5	0.875
6614	042	2983	0.07	2166	2	85	140	4	10	8	11932	9766	RH-2	50	form-based			true	0.7	8	0.800000012	6	6	10440.5	8274.5	8274.5	0.875
6614	053	2980	0.07	1785	2	65	100	3	7	5	8940	7155	RH-2	50	form-based			true	0.7	8	1.142857194	6	6	10430	8645	8645	1.166667
6614	055	2959	0.07	2010	2	65	100	3	7	5	8877	6867	RH-2	50	form-based			true	0.7	8	1.142857194	6	6	10356.5	8346.5	8346.5	1.166667
6615	015C	2850	0.07	2033	2	65	100	3	7	5	8550	6517	RH-2	50	form-based			true	0.7	8	1.142857194	6	6	9975	7942	7942	1.166667
6615	034C	4170	0.1	4260	6	65	100	3	10	4	12510	8250	RH-2	50	form-based			true	0.7	12	1.200000048	6	6	14595	10335	10335	1.166667
6615	036	2848	0.07	1820	2	65	100	3	7	5	8544	6724	RH-2	50	form-based			true	0.7	8	1.142857194	6	6	9968	8148	8148	1.166667
6615	037	2848	0.07	2884	2	65	100	3	7	5	8544	5660	RH-2	50	form-based			true	0.7	8	1.142857194	6	6	9968	7084	7084	1.166667
6615	038	2847	0.07	1600	2	65	100	3	7	5	8541	6941	RH-2	50	form-based			true	0.7	8	1.142857194	6	6	9964.5	8364.5	8364.5	1.166667
6615	048	2850	0.07	925	2	65	100	3	7	5	8550	7625	RH-2	50	form-based			true	0.7	8	1.142857194	6	6	9975	9050	9050	1.166667
6618	005	2500	0.06	1020	1	65	100	3	6	5	7500	6480	RH-2	50	form-based			true	0.7	7	1.166666627	6	6	8750	7730	7730	1.166667
6618	010	2850	0.07	3050	2	65	100	3	7	5	8550	5500	RH-2	50	form-based			true	0.7	8	1.142857194	6	6	9975	6925	6925	1.166667
6618	012	2508	0.06	2630	1	65	100	3	6	5	7524	4894	RH-2	50	form-based			true	0.7	7	1.166666627	6	6	8778	6148	6148	1.166667
6618	014A	2774	0.06	2700	2	65	100	3	6	4	8322	5622	RH-2	50	form-based			true	0.7	8	1.333333373	6	6	9709	7009	7009	1.166667
6618	014B	2850	0.07	2700	2	65	100	3	7	5	8550	5850	RH-2	50	form-based			true	0.7	8	1.142857194	6	6	9975	7275	7275	1.166667
6618	015	2670	0.06	2232	1	65	100	3	6	5	8010	5778	RH-2	50	form-based			true	0.7	7	1.166666627	6	6	9345	7113	7113	1.166667
6618	016	2622	0.06	1056	1	85	140	4	8	7	10488	9432	RH-2	50	form-based			true	0.7	7	0.875	6	6	9177	8121	8121	0.875
6618	018	2850	0.07	3060	2	85	140	4	10	8	11400	8340	RH-2	50	form-based			true	0.7	8	0.800000012	6	6	9975	6915	6915	0.875
6618	031	2717	0.06	1520	2	65	100	3	6	4	8151	6631	RH-2	50	form-based			true	0.7	8	1.333333373	6	6	9509.5	7989.5	7989.5	1.166667
6618	037	2970	0.07	3238	2	65	100	3	7	5	8910	5672	RH-2	50	form-based			true	0.7	8	1.142857194	6	6	10395	7157	7157	1.166667
6618	065	2500	0.06	1304	3	85	140	4	8	5	10000	8696	NC-1	65	form-based			true	0.75	9	1.125	6	6	11250	9946	9946	1.125
6619	009	2926	0.07	2002	2	65	100	3	7	5	8778	6776	RH-2	50	form-based			true	0.7	8	1.142857194	6	6	10241	8239	8239	1.166667
6619	016	2479	0.06	1440	1	65	100	3	6	5	7437	5997	RH-2	50	form-based			true	0.7	7	1.166666627	6	6	8676.5	7236.5	7236.5	1.166667
6619	017	2479	0.06	1482	1	65	100	3	6	5	7437	5955	RH-2	50	form-based			true	0.7	7	1.166666627	6	6	8676.5	7194.5	7194.5	1.166667
6619	018	2480	0.06	2214	1	65	100	3	6	5	7440	5226	RH-2	50	form-based			true	0.7	7	1.166666627	6	6	8680	6466	6466	1.166667
6619	019	2480	0.06	1242	1	65	100	3	6	5	7440	6198	RH-2	50	form-based			true	0.7	7	1.166666627	6	6	8680	7438	7438	1.166667
6619	020	2481	0.06	1675	1	65	100	3	6	5	7443	5768	RH-2	50	form-based			true	0.7	7	1.166666627	6	6	8683.5	7008.5	7008.5	1.166667
6619	021	2649	0.06	3899	1	65	100	3	6	5	7947	4048	RH-2	50	form-based		true	true	0.7	7	1.166666627	6	6	9271.5	5372.5	5372.5	1.166667
6619	023	2930	0.07	2368	2	65	100	3	7	5	8790	6422	RH-2	50	form-based			true	0.7	8	1.142857194	6	6	10255	7887	7887	1.166667
6619	035	2926	0.07	869	2	65	100	3	7	5	8778	7909	RH-2	50	form-based			true	0.7	8	1.142857194	6	6	10241	9372	9372	1.166667
6619	037	2892	0.07	924	2	65	100	3	7	5	8676	7752	RH-2	50	form-based			true	0.7	8	1.142857194	6	6	10122	9198	9198	1.166667
6620	038	2839	0.07	1780	0	65	100	3	7	7	8517	6737	RH-2	40	form-based			true	0.7	6	0.857142866	6	6	7949.199707	6169.199707	6169.199707	0.933333
6631	033	2855	0.07	750	0	65	100	3	7	7	8565	7815	RH-2	40	form-based			true	0.7	6	0.857142866	6	6	7994	7244	7244	0.933333
6632	002	2000	0.05	2572	2	85	140	4	7	5	8000	5428	NC-1	65	form-based			true	0.75	8	1.142857194	6	6	9000	6428	6428	1.125
6632	003	2000	0.05	2200	2	85	140	4	7	5	8000	5800	NC-1	65	form-based			true	0.75	8	1.142857194	6	6	9000	6800	6800	1.125

block_num	lot_num	Lot Size Feet	Lot Size Acres	Existing Bldg Sqft	Existing Units	sb79_MaxHeight	sb79_MaxDensity	sb79_MaxFAR	SB79- Gross Unit Capacity	SB79- Net Unit Capacity	SB79- Gross GSF Capacity	SB79- Net GSF Capacity	Existing SF Zoning	Existing SF Height Limit	Density Limit?	Density Limit ratio	Corner Parcel?	In R4	Max Lot Coverage	SF Unit Capacity Gross	% Gross Unit- SF vs SB79	SF Zoning- Net Unit Capacity	SF Zoning - Net Unit Capacity Limited by 200% SB79	SF Zoning- Gross GSF Capacity	SF Zoning- Net GSF Capacity	SF Zoning - Net GSF Capacity Limited by 200% SB79	% Gross GSF- SF vs SB79
6632	004	2000	0.05	5536	2	85	140	4	7	5	8000	2464	NC-1	65	form-based			true	0.75	8	1.142857194	6	6	9000	3464	3464	1.125
6632	005	2000	0.05	4575	2	85	140	4	7	5	8000	3425	NC-1	65	form-based			true	0.75	8	1.142857194	6	6	9000	4425	4425	1.125
6632	006	2000	0.05	2838	2	85	140	4	7	5	8000	5162	NC-1	65	form-based			true	0.75	8	1.142857194	6	6	9000	6162	6162	1.125
6632	007	2000	0.05	2672	2	85	140	4	7	5	8000	5328	NC-1	65	form-based			true	0.75	8	1.142857194	6	6	9000	6328	6328	1.125
6632	008	2000	0.05	2214	2	85	140	4	7	5	8000	5786	NC-1	65	form-based			true	0.75	8	1.142857194	6	6	9000	6786	6786	1.125
6632	047	2829	0.06	2450	2	85	140	4	8	6	11316	8866	RM-1	50	form-based			true	0.7	8	1	6	6	9901.5	7451.5	7451.5	0.875
6632	060	2870	0.07	971	2	65	100	3	7	5	8610	7639	RH-2	50	form-based			true	0.7	8	1.142857194	6	6	10045	9074	9074	1.166667
6632	106	2831	0.06	1362	2	65	100	3	6	4	8493	7131	RM-1	50	form-based			true	0.7	8	1.333333373	6	6	9908.5	8546.5	8546.5	1.166667
6632	108	2870	0.07	1476	2	85	140	4	10	8	11480	10004	RH-2	50	form-based			true	0.7	8	0.800000012	6	6	10045	8569	8569	0.875
6632	111	2592	0.06	5615	1	65	100	3	6	5	7776	2161	RH-2	50	form-based		true	true	0.7	7	1.166666627	6	6	9072	3457	3457	1.166667
6633	002	2879	0.07	2134	2	65	100	3	7	5	8637	6503	RH-2	50	form-based			true	0.7	8	1.142857194	6	6	10076.5	7942.5	7942.5	1.166667
6633	009	2850	0.07	3030	2	65	100	3	7	5	8550	5520	RH-2	50	form-based			true	0.7	8	1.142857194	6	6	9975	6945	6945	1.166667
6633	020	2320	0.05	3384	3	85	140	4	7	4	9280	5896	NC-1	65	form-based			true	0.75	9	1.285714269	6	6	10440	7056	7056	1.125
6633	030	2859	0.07	2320	2	65	100	3	7	5	8577	6257	RH-2	50	form-based			true	0.7	8	1.142857194	6	6	10006.5	7686.5	7686.5	1.166667
6633	035	2858	0.07	1630	2	65	100	3	7	5	8574	6944	RH-2	50	form-based			true	0.7	8	1.142857194	6	6	10003	8373	8373	1.166667
6633	039	2850	0.07	1403	2	65	100	3	7	5	8550	7147	RH-2	50	form-based			true	0.7	8	1.142857194	6	6	9975	8572	8572	1.166667
6633	043	2938	0.07	1005	2	85	140	4	10	8	11752	10747	RH-2	50	form-based			true	0.7	8	0.800000012	6	6	10283	9278	9278	0.875
6633	045	2860	0.07	1070	2	65	100	3	7	5	8580	7510	RH-2	50	form-based			true	0.7	8	1.142857194	6	6	10010	8940	8940	1.166667
6633	047	2858	0.07	2331	2	65	100	3	7	5	8574	6243	RH-2	50	form-based			true	0.7	8	1.142857194	6	6	10003	7672	7672	1.166667
6633	049	2839	0.07	1509	2	85	140	4	10	8	11356	9847	RH-2	50	form-based			true	0.7	8	0.800000012	6	6	9936.5	8427.5	8427.5	0.875
6635	016	3757	0.09	0	0	85	140	4	13	13	15028	15028	NCD-MISS	40	density-lim	600			0.75	6	0.461538464	6	6	11271	11271	11271	0.75
6635	032	3418	0.08	0	0	85	140	4	11	11	13672	13672	NCD-MISS	40	density-lim	600			0.75	6	0.545454562	6	6	10254	10254	10254	0.75
6637	008	2850	0.07	2760	2	85	140	4	10	8	11400	8640	RH-2	50	form-based			true	0.7	8	0.800000012	6	6	9975	7215	7215	0.875
6637	010	2850	0.07	2350	2	85	140	4	10	8	11400	9050	RH-2	50	form-based			true	0.7	8	0.800000012	6	6	9975	7625	7625	0.875
6637	010A	2850	0.07	3000	2	65	100	3	7	5	8550	5550	RH-2	50	form-based			true	0.7	8	1.142857194	6	6	9975	6975	6975	1.166667
6637	016	2850	0.07	2580	2	85	140	4	10	8	11400	8820	RH-2	50	form-based			true	0.7	8	0.800000012	6	6	9975	7395	7395	0.875
6637	017	2850	0.07	2480	2	85	140	4	10	8	11400	8920	RH-2	50	form-based			true	0.7	8	0.800000012	6	6	9975	7495	7495	0.875
6637	019	2850	0.07	2234	2	85	140	4	10	8	11400	9166	RH-2	50	form-based			true	0.7	8	0.800000012	6	6	9975	7741	7741	0.875
6637	027	2854	0.07	1500	2	65	100	3	7	5	8562	7062	RH-2	50	form-based			true	0.7	8	1.142857194	6	6	9989	8489	8489	1.166667
6637	049	2850	0.07	1224	2	85	140	4	10	8	11400	10176	RH-2	50	form-based			true	0.7	8	0.800000012	6	6	9975	8751	8751	0.875
6638	003	2000	0.05	2400	2	85	140	4	7	5	8000	5600	NC-1	65	form-based			true	0.75	8	1.142857194	6	6	9000	6600	6600	1.125
6638	004	2000	0.05	2180	2	85	140	4	7	5	8000	5820	NC-1	65	form-based			true	0.75	8	1.142857194	6	6	9000	6820	6820	1.125
6638	006	1963	0.05	1365	1	85	140	4	7	6	7852	6487	RTO-C	65	form-based			true	0.75	7	1	6	6	8833.5	7468.5	7468.5	1.125
6651	024	3699	0.08	2016	2	55	80	2.5	6	4	9248	7232	RH-2	40	form-based			true	0.7	8	1.333333373	6	6	10357.2002	8341.200195	8341.200195	1.119939
6651	029	4484	0.1	2404	3	55	80	2.5	8	5	11210	8806	RH-2	40	form-based			true	0.7	9	1.125	6	6	12555.2002	10151.2002	10151.2002	1.12
6652	002	3500	0.08	793	1	65	100	3	8	7	10500	9707	RH-2	40	form-based			true	0.7	7	0.875	6	6	9800	9007	9007	0.933333
6652	006	3508	0.08	1475	1	65	100	3	8	7	10524	9049	RH-2	40	form-based			true	0.7	7	0.875	6	6	9822.399414	8347.399414	8347.399414	0.933333
6652	028	3500	0.08	2387	1	65	100	3	8	7	10500	8113	RH-2	40	form-based			true	0.7	7	0.875	6	6	9800	7413	7413	0.933333
6652	051	4598	0.11	994	4	65	100	3	11	7	13794	12800	RH-2	40	form-based			true	0.7	10	0.909090936	6	6	12874.39941	11880.39941	11880.39941	0.933333
6653	002	3345	0.08	2315	1	65	100	3	8	7	10035	7720	RH-2	40	form-based			true	0.7	7	0.875	6	6	9366	7051	7051	0.933333
6653	003	3345	0.08	3145	1	65	100	3	8	7	10035	6890	RH-2	40	form-based			true	0.7	7	0.875	6	6	9366	6221	6221	0.933333
6653	004	3345	0.08	1759	1	65	100	3	8	7	10035	8276	RH-2	40	form-based			true	0.7	7	0.875	6	6	9366	7607	7607	0.933333
6653	005	3345	0.08	1573	1	65	100	3	8	7	10035	8462	RH-2	40	form-based			true	0.7	7	0.875	6	6	9366	7793	7793	0.933333
6653	006	3345	0.08	1844	1	65	100	3	8	7	10035	8191	RH-2	40	form-based			true	0.7	7	0.875	6	6	9366	7522	7522	0.933333
6653	007	3344	0.08	2471	1	65	100	3	8	7	10032	7561	RH-2	40	form-based			true	0.7	7	0.875	6	6	9363.200195	6892.200195	6892.200195	0.933333
6653	008	3135	0.07	1090	1	65	100	3	7	6	9405	8315	RH-2	40	form-based			true	0.7	7	1	6	6	8778	7688	7688	0.933333
6653	010	3510	0.08	1316	1	65	100	3	8	7	10530	9214	RH-2	40	form-based			true	0.7	7	0.875	6	6	9828	8512	8512	0.933333
6653	018	3194	0.07	2147	1	65	100	3	7	6	9582	7435	RH-2	40	form-based			true	0.7	7	1	6	6	8943.200195	6796.200195	6796.200195	0.933333
6653	025	3125	0.07	1180	1	65	100	3	7	6	9375	8195	RH-2	40	form-based			true	0.7	7	1	6	6	8750	7570	7570	0.933333
6653	026	3125	0.07	1875	1	65	100	3	7	6	9375	7500	RH-2	40	form-based			true	0.7	7	1	6	6	8750	6875	6875	0.933333
6653	032	3125	0.07	3393	1	65	100	3	7	6	9375	5982	RH-2	40	form-based			true	0.7	7	1	6	6	8750	5357	5357	0.933333
6653	033	3125	0.07	1525	1	65	100	3	7	6	9375	7850	RH-2	40	form-based			true	0.7	7	1	6	6	8750	7225	7225	0.933333
6653	034	3125	0.07	1320	1	65	100	3	7	6	9375	8055	RH-2	40	form-based			true	0.7	7	1	6	6	8750	7430	7430	0.933333
6653	036	3125	0.07	1541	1	65	100	3	7	6	9375	7834	RH-2	40	form-based			true	0.7	7	1	6	6	8750	7209	7209	0.933333
6654	002	3111	0.07	3499	1	65	100	3	7	6	9333	5834	RH-2	40	form-based			true	0.7	7	1	6	6	8710.799805	5211.799805	5211.799805	0.933333
6654	003	3112	0.07	1185	1	65	100	3	7	6	9336	8151	RH-2	40	form-based			true	0.7	7	1	6	6	8713.599609	7528.599609	7528.599609	0.933333
6654	004	3112	0.07	850	1	65	100	3	7	6	9336	8486	RH-2	40	form-based			true	0.7	7	1	6	6	8713.599609	7863.599609	7863.599609	0.933333
6654	005	3113	0.07	1150	1	65	100	3	7	6	9339	8189	RH-2	40	form-based			true	0.7	7	1	6	6	8716.399414	7566.399414	7566.399414	0.933333
6654	006	3113	0.07	2067	1	65	100	3	7	6	9339	7272	RH-2	40	form-based			true	0.7	7	1	6	6	8716.399414	6649.399414	6649.399414	0.933333
6654	007	3114	0.07	1598	1	65	100	3	7	6	9342	7744	RH-2	40	form-based			true	0.7	7	1	6	6	8719.200195	7121.200195	7121.200195	0.933333
6654	009	3115	0.07	1652	1	65	100	3	7	6	9345	7693	RH-2	40	form-based			true	0.7	7	1	6	6	8722	7070	7070	0.933333
6654	010	3115	0.07	1736	1	65	100	3	7	6	9345	7609	RH-2	40	form-based			true	0.7	7	1	6	6	8722	6986	6986	0.933333
6654	011	3116	0.07	1050	1	65	100	3	7	6	9348	8298	RH-2	40	form-based			true	0.7	7	1	6	6	8724.799805	7674.799805	7674.799805	0.933333
6654	012	3116	0.07	1695	1	65	100	3	7	6	9348	7653	RH-2	40	form-based			true	0.7	7	1	6	6	8724.799805	7029.799805	7029.799805	0.933333

block_num	lot_num	Lot Size Feet	Lot Size Acres	Existing Bldg Sqft	Existing Units	sb79_MaxHeight	sb79_MaxDensity	sb79_MaxFAR	SB79- Gross Unit Capacity	SB79- Net Unit Capacity	SB79- Gross GSF Capacity	SB79- Net GSF Capacity	Existing SF Zoning	Existing SF Height Limit	Density Limit?	Density Limit ratio	Corner Parcel?	In R4	Max Lot Coverage	SF Unit Capacity Gross	% Gross Unit- SF vs SB79	SF Zoning- Net Unit Capacity	SF Zoning - Net Unit Capacity Limited by 200% SB79	SF Zoning- Gross GSF Capacity	SF Zoning- Net GSF Capacity	SF Zoning - Net GSF Capacity Limited by 200% SB79	% Gross GSF- SF vs SB79
6654	013	3117	0.07	1705	1	65	100	3	7	6	9351	7646	RH-2	40	form-based			true	0.7	7	1	6	6	8727.599609	7022.599609	7022.599609	0.933333
6654	015	3118	0.07	1703	1	65	100	3	7	6	9354	7651	RH-2	40	form-based			true	0.7	7	1	6	6	8730.399414	7027.399414	7027.399414	0.933333
6654	016	3119	0.07	1185	1	65	100	3	7	6	9357	8172	RH-2	40	form-based			true	0.7	7	1	6	6	8733.200195	7548.200195	7548.200195	0.933333
6654	017	3119	0.07	1838	1	65	100	3	7	6	9357	7519	RH-2	40	form-based			true	0.7	7	1	6	6	8733.200195	6895.200195	6895.200195	0.933333
6654	018	3120	0.07	2110	1	65	100	3	7	6	9360	7250	RH-2	40	form-based			true	0.7	7	1	6	6	8736	6626	6626	0.933333
6654	035	3125	0.07	1507	1	65	100	3	7	6	9375	7868	RH-2	40	form-based			true	0.7	7	1	6	6	8750	7243	7243	0.933333
6654	038	3125	0.07	1810	1	65	100	3	7	6	9375	7565	RH-2	40	form-based			true	0.7	7	1	6	6	8750	6940	6940	0.933333
6654	039	3125	0.07	1694	1	65	100	3	7	6	9375	7681	RH-2	40	form-based			true	0.7	7	1	6	6	8750	7056	7056	0.933333
6654	040	3125	0.07	1560	1	65	100	3	7	6	9375	7815	RH-2	40	form-based			true	0.7	7	1	6	6	8750	7190	7190	0.933333
6654	041	3125	0.07	1300	1	65	100	3	7	6	9375	8075	RH-2	40	form-based			true	0.7	7	1	6	6	8750	7450	7450	0.933333
6654	043	3125	0.07	1442	1	65	100	3	7	6	9375	7933	RH-2	40	form-based			true	0.7	7	1	6	6	8750	7308	7308	0.933333
6654	044	3125	0.07	2192	1	65	100	3	7	6	9375	7183	RH-2	40	form-based			true	0.7	7	1	6	6	8750	6558	6558	0.933333
6654	047	3125	0.07	2068	1	65	100	3	7	6	9375	7307	RH-2	40	form-based			true	0.7	7	1	6	6	8750	6682	6682	0.933333
6654	048	3125	0.07	1125	1	65	100	3	7	6	9375	8250	RH-2	40	form-based			true	0.7	7	1	6	6	8750	7625	7625	0.933333
6654	049	3125	0.07	3360	1	65	100	3	7	6	9375	6015	RH-2	40	form-based			true	0.7	7	1	6	6	8750	5390	5390	0.933333
6654	050	3125	0.07	2400	1	65	100	3	7	6	9375	6975	RH-2	40	form-based			true	0.7	7	1	6	6	8750	6350	6350	0.933333
6654	051	3125	0.07	1875	1	65	100	3	7	6	9375	7500	RH-2	40	form-based			true	0.7	7	1	6	6	8750	6875	6875	0.933333
6654	052	3125	0.07	1195	1	65	100	3	7	6	9375	8180	RH-2	40	form-based			true	0.7	7	1	6	6	8750	7555	7555	0.933333
6655	004	3125	0.07	2298	1	65	100	3	7	6	9375	7077	RH-2	40	form-based			true	0.7	7	1	6	6	8750	6452	6452	0.933333
6655	010	3125	0.07	1665	1	65	100	3	7	6	9375	7710	RH-2	40	form-based			true	0.7	7	1	6	6	8750	7085	7085	0.933333
6655	012	3125	0.07	875	1	65	100	3	7	6	9375	8500	RH-2	40	form-based			true	0.7	7	1	6	6	8750	7875	7875	0.933333
6655	013	3125	0.07	2594	1	65	100	3	7	6	9375	6781	RH-2	40	form-based			true	0.7	7	1	6	6	8750	6156	6156	0.933333
6655	015	3125	0.07	1125	1	65	100	3	7	6	9375	8250	RH-2	40	form-based			true	0.7	7	1	6	6	8750	7625	7625	0.933333
6655	016	3125	0.07	3637	1	65	100	3	7	6	9375	5738	RH-2	40	form-based			true	0.7	7	1	6	6	8750	5113	5113	0.933333
6655	019	3125	0.07	1225	1	65	100	3	7	6	9375	8150	RH-2	40	form-based			true	0.7	7	1	6	6	8750	7525	7525	0.933333
6655	020	3125	0.07	1746	1	65	100	3	7	6	9375	7629	RH-2	40	form-based			true	0.7	7	1	6	6	8750	7004	7004	0.933333
6655	023	3125	0.07	1450	1	65	100	3	7	6	9375	7925	RH-2	40	form-based			true	0.7	7	1	6	6	8750	7300	7300	0.933333
6655	030	3125	0.07	1317	1	65	100	3	7	6	9375	8058	RH-2	40	form-based			true	0.7	7	1	6	6	8750	7433	7433	0.933333
6655	036	3114	0.07	1012	1	65	100	3	7	6	9342	8330	RH-2	40	form-based			true	0.7	7	1	6	6	8719.200195	7707.200195	7707.200195	0.933333
6655	037	3114	0.07	1919	1	65	100	3	7	6	9342	7423	RH-2	40	form-based			true	0.7	7	1	6	6	8719.200195	6800.200195	6800.200195	0.933333
6655	038	3114	0.07	2250	1	65	100	3	7	6	9342	7092	RH-2	40	form-based			true	0.7	7	1	6	6	8719.200195	6469.200195	6469.200195	0.933333
6655	039	3114	0.07	1554	1	65	100	3	7	6	9342	7788	RH-2	40	form-based			true	0.7	7	1	6	6	8719.200195	7165.200195	7165.200195	0.933333
6655	042	3114	0.07	1154	1	65	100	3	7	6	9342	8188	RH-2	40	form-based			true	0.7	7	1	6	6	8719.200195	7565.200195	7565.200195	0.933333
6655	042A	3114	0.07	1450	1	65	100	3	7	6	9342	7892	RH-2	40	form-based			true	0.7	7	1	6	6	8719.200195	7269.200195	7269.200195	0.933333
6655	043	3114	0.07	1450	1	65	100	3	7	6	9342	7892	RH-2	40	form-based			true	0.7	7	1	6	6	8719.200195	7269.200195	7269.200195	0.933333
6655	044	3114	0.07	1950	1	65	100	3	7	6	9342	7392	RH-2	40	form-based			true	0.7	7	1	6	6	8719.200195	6769.200195	6769.200195	0.933333
6655	045	3114	0.07	1436	1	65	100	3	7	6	9342	7906	RH-2	40	form-based			true	0.7	7	1	6	6	8719.200195	7283.200195	7283.200195	0.933333
6655	046	3114	0.07	1910	1	65	100	3	7	6	9342	7432	RH-2	40	form-based			true	0.7	7	1	6	6	8719.200195	6809.200195	6809.200195	0.933333
6655	048	3114	0.07	2040	1	65	100	3	7	6	9342	7302	RH-2	40	form-based			true	0.7	7	1	6	6	8719.200195	6679.200195	6679.200195	0.933333
6655	049	3114	0.07	1433	1	65	100	3	7	6	9342	7909	RH-2	40	form-based			true	0.7	7	1	6	6	8719.200195	7286.200195	7286.200195	0.933333
6655	050	3114	0.07	2331	1	65	100	3	7	6	9342	7011	RH-2	40	form-based			true	0.7	7	1	6	6	8719.200195	6388.200195	6388.200195	0.933333
6655	051	3114	0.07	1925	1	65	100	3	7	6	9342	7417	RH-2	40	form-based			true	0.7	7	1	6	6	8719.200195	6794.200195	6794.200195	0.933333
6655	052	3114	0.07	1870	1	65	100	3	7	6	9342	7472	RH-2	40	form-based			true	0.7	7	1	6	6	8719.200195	6849.200195	6849.200195	0.933333
6655	053	3114	0.07	1483	1	65	100	3	7	6	9342	7859	RH-2	40	form-based			true	0.7	7	1	6	6	8719.200195	7236.200195	7236.200195	0.933333
6655	054	3114	0.07	1483	1	65	100	3	7	6	9342	7859	RH-2	40	form-based			true	0.7	7	1	6	6	8719.200195	7236.200195	7236.200195	0.933333
6655	055	3114	0.07	1151	1	65	100	3	7	6	9342	8191	RH-2	40	form-based			true	0.7	7	1	6	6	8719.200195	7568.200195	7568.200195	0.933333
6655	062	3162	0.07	2632	1	65	100	3	7	6	9486	6854	RH-2	40	form-based			true	0.7	7	1	6	6	8853.599609	6221.599609	6221.599609	0.933333
6655	063	3162	0.07	1080	1	65	100	3	7	6	9486	8406	RH-2	40	form-based			true	0.7	7	1	6	6	8853.599609	7773.599609	7773.599609	0.933333
6655	064	3162	0.07	1300	1	85	140	4	10	9	12648	11348	RH-2	40	form-based			true	0.7	7	0.699999988	6	6	8853.599609	7553.599609	7553.599609	0.7
6656	007	3147	0.07	666	1	65	100	3	7	6	9441	8775	RH-2	40	form-based			true	0.7	7	1	6	6	8811.599609	8145.599609	8145.599609	0.933333
6656	007A	3149	0.07	1412	1	65	100	3	7	6	9447	8035	RH-2	40	form-based			true	0.7	7	1	6	6	8817.200195	7405.200195	7405.200195	0.933333
6656	010	3154	0.07	1268	1	65	100	3	7	6	9462	8194	RH-2	40	form-based			true	0.7	7	1	6	6	8831.200195	7563.200195	7563.200195	0.933333
6656	010A	3156	0.07	1847	1	65	100	3	7	6	9468	7621	RH-2	40	form-based			true	0.7	7	1	6	6	8836.799805	6989.799805	6989.799805	0.933333
6656	011	3158	0.07	1660	1	65	100	3	7	6	9474	7814	RH-2	40	form-based			true	0.7	7	1	6	6	8842.399414	7182.399414	7182.399414	0.933333
6656	011A	3160	0.07	1435	1	65	100	3	7	6	9480	8045	RH-2	40	form-based			true	0.7	7	1	6	6	8848	7413	7413	0.933333
6656	012	3162	0.07	1125	1	65	100	3	7	6	9486	8361	RH-2	40	form-based			true	0.7	7	1	6	6	8853.599609	7728.599609	7728.599609	0.933333
6656	013	3165	0.07	1764	1	65	100	3	7	6	9495	7731	RH-2	40	form-based			true	0.7	7	1	6	6	8862	7098	7098	0.933333
6656	013A	3167	0.07	735	1	65	100	3	7	6	9501	8766	RH-2	40	form-based			true	0.7	7	1	6	6	8867.599609	8132.599609	8132.599609	0.933333
6656	014	3169	0.07	1150	1	65	100	3	7	6	9507	8357	RH-2	40	form-based			true	0.7	7	1	6	6	8873.200195	7723.200195	7723.200195	0.933333
6656	015	3173	0.07	2224	1	65	100	3	7	6	9519	7295	RH-2	40	form-based			true	0.7	7	1	6	6	8884.399414	6660.399414	6660.399414	0.933333
6656	016	3175	0.07	2360	1	65	100	3	7	6	9525	7165	RH-2	40	form-based			true	0.7	7	1	6	6	8890	6530	6530	0.933333
6656	026	3125	0.07	1260	1	65	100	3	7	6	9375	8115	RH-2	40	form-based			true	0.7	7	1	6	6	8750	7490	7490	0.933333
6656	027	3125	0.07	2303	1	65	100	3	7	6	9375	7072	RH-2	40	form-based			true	0.7	7	1	6	6	8750	6447	6447	0.933333
6656	029	3125	0.07	1895	1	65	100	3	7	6	9375	7480	RH-2	40	form-based			true	0.7	7	1	6	6	8750	6855	6855	0.933333

block_num	lot_num	Lot Size Feet	Lot Size Acres	Existing Bldg Sqft	Existing Units	sb79_MaxHeight	sb79_MaxDensity	sb79_MaxFAR	SB79- Gross Unit Capacity	SB79- Net Unit Capacity	SB79- Gross GSF Capacity	SB79- Net GSF Capacity	Existing SF Zoning	Existing SF Height Limit	Density Limit?	Density Limit ratio	Corner Parcel?	In R4	Max Lot Coverage	SF Unit Capacity Gross	% Gross Unit- SF vs SB79	SF Zoning- Net Unit Capacity	SF Zoning - Net Unit Capacity Limited by 200% SB79	SF Zoning- Gross GSF Capacity	SF Zoning- Net GSF Capacity	SF Zoning - Net GSF Capacity Limited by 200% SB79	% Gross GSF- SF vs SB79
6656	030	3125	0.07	2317	1	65	100	3	7	6	9375	7058	RH-2	40	form-based			true	0.7	7	1	6	6	8750	6433	6433	0.933333
6656	031	3125	0.07	2150	1	65	100	3	7	6	9375	7225	RH-2	40	form-based			true	0.7	7	1	6	6	8750	6600	6600	0.933333
6656	032	3125	0.07	950	1	65	100	3	7	6	9375	8425	RH-2	40	form-based			true	0.7	7	1	6	6	8750	7800	7800	0.933333
6656	034	3125	0.07	1298	1	65	100	3	7	6	9375	8077	RH-2	40	form-based			true	0.7	7	1	6	6	8750	7452	7452	0.933333
6656	035	3125	0.07	2180	1	65	100	3	7	6	9375	7195	RH-2	40	form-based			true	0.7	7	1	6	6	8750	6570	6570	0.933333
6656	042	3125	0.07	1575	1	65	100	3	7	6	9375	7800	RH-2	40	form-based			true	0.7	7	1	6	6	8750	7175	7175	0.933333
6656	043	3125	0.07	1948	1	65	100	3	7	6	9375	7427	RH-2	40	form-based			true	0.7	7	1	6	6	8750	6802	6802	0.933333
6656	044	3125	0.07	1300	1	65	100	3	7	6	9375	8075	RH-2	40	form-based			true	0.7	7	1	6	6	8750	7450	7450	0.933333
6656	045	3125	0.07	2293	1	65	100	3	7	6	9375	7082	RH-2	40	form-based			true	0.7	7	1	6	6	8750	6457	6457	0.933333
6656	046A	3125	0.07	1700	1	85	140	4	10	9	12500	10800	RH-2	40	form-based			true	0.7	7	0.699999988	6	6	8750	7050	7050	0.7
6656	052	3420	0.08	2494	1	85	140	4	11	10	13680	11186	RH-2	40	form-based			true	0.7	7	0.636363626	6	6	9576	7082	7082	0.7
6657	007	3405	0.08	2558	1	65	100	3	8	7	10215	7657	RH-2	40	form-based			true	0.7	7	0.875	6	6	9534	6976	6976	0.933333
6657	008A	3140	0.07	1812	1	65	100	3	7	6	9420	7608	RH-2	40	form-based			true	0.7	7	1	6	6	8792	6980	6980	0.933333
6662	020	3121	0.07	1397	1	85	140	4	10	9	12484	11087	RH-2	40	form-based			true	0.7	7	0.699999988	6	6	8738.799805	7341.799805	7341.799805	0.7
6662	021	3119	0.07	1075	1	85	140	4	10	9	12476	11401	RH-2	40	form-based			true	0.7	7	0.699999988	6	6	8733.200195	7658.200195	7658.200195	0.7
6663	009	3149	0.07	1471	1	65	100	3	7	6	9447	7976	RH-2	40	form-based			true	0.7	7	1	6	6	8817.200195	7346.200195	7346.200195	0.933333
6663	010	3149	0.07	2002	1	65	100	3	7	6	9447	7445	RH-2	40	form-based			true	0.7	7	1	6	6	8817.200195	6815.200195	6815.200195	0.933333
6663	011	3148	0.07	2247	1	65	100	3	7	6	9444	7197	RH-2	40	form-based			true	0.7	7	1	6	6	8814.399414	6567.399414	6567.399414	0.933333
6663	012	3147	0.07	1105	1	65	100	3	7	6	9441	8336	RH-2	40	form-based			true	0.7	7	1	6	6	8811.599609	7706.599609	7706.599609	0.933333
6663	014	3146	0.07	1105	1	65	100	3	7	6	9438	8333	RH-2	40	form-based			true	0.7	7	1	6	6	8808.799805	7703.799805	7703.799805	0.933333
6663	020	3195	0.07	1446	1	65	100	3	7	6	9585	8139	RH-2	40	form-based			true	0.7	7	1	6	6	8946	7500	7500	0.933333
6663	021	3226	0.07	2466	1	65	100	3	7	6	9678	7212	RH-2	40	form-based			true	0.7	7	1	6	6	9032.799805	6566.799805	6566.799805	0.933333
6663	030	3125	0.07	1370	1	65	100	3	7	6	9375	8005	RH-2	40	form-based			true	0.7	7	1	6	6	8750	7380	7380	0.933333
6663	031	3125	0.07	2517	1	65	100	3	7	6	9375	6858	RH-2	40	form-based			true	0.7	7	1	6	6	8750	6233	6233	0.933333
6663	032	3125	0.07	1312	1	65	100	3	7	6	9375	8063	RH-2	40	form-based			true	0.7	7	1	6	6	8750	7438	7438	0.933333
6663	033	3125	0.07	1726	1	65	100	3	7	6	9375	7649	RH-2	40	form-based			true	0.7	7	1	6	6	8750	7024	7024	0.933333
6663	034	3125	0.07	2050	1	65	100	3	7	6	9375	7325	RH-2	40	form-based			true	0.7	7	1	6	6	8750	6700	6700	0.933333
6663	037	3125	0.07	1500	1	65	100	3	7	6	9375	7875	RH-2	40	form-based			true	0.7	7	1	6	6	8750	7250	7250	0.933333
6665	002	3107	0.07	1760	1	65	100	3	7	6	9321	7561	RH-1	40	form-based			true	0.7	7	1	6	6	8699.599609	6939.599609	6939.599609	0.933333
6665	003	3554	0.08	1154	1	65	100	3	8	7	10662	9508	RH-1	40	form-based			true	0.7	7	0.875	6	6	9951.200195	8797.200195	8797.200195	0.933333
6665	037	3099	0.07	1208	1	65	100	3	7	6	9297	8089	RH-1	40	form-based			true	0.7	7	1	6	6	8677.200195	7469.200195	7469.200195	0.933333
6665	065	2622	0.06	0	0	65	100	3	6	6	7866	7866	RH-1	40	form-based			true	0.7	6	1	6	6	7341.600098	7341.600098	7341.600098	0.933333
6685	006	3264	0.07	1440	1	65	100	3	7	6	9792	8352	RH-2	40	form-based			true	0.7	7	1	6	6	9139.200195	7699.200195	7699.200195	0.933333
6685	014	3319	0.08	1844	1	65	100	3	8	7	9957	8113	RH-2	40	form-based			true	0.7	7	0.875	6	6	9293.200195	7449.200195	7449.200195	0.933333
6685	025	4082	0.09	2519	3	65	100	3	9	6	12246	9727	RH-2	40	form-based			true	0.7	9	1	6	6	11429.59961	8910.599609	8910.599609	0.933333
6685	033	3187	0.07	1700	1	65	100	3	7	6	9561	7861	RH-2	40	form-based			true	0.7	7	1	6	6	8923.599609	7223.599609	7223.599609	0.933333
6685	034	3132	0.07	1408	1	65	100	3	7	6	9396	7988	RH-2	40	form-based			true	0.7	7	1	6	6	8769.599609	7361.599609	7361.599609	0.933333
6685	035	3135	0.07	1674	1	65	100	3	7	6	9405	7731	RH-2	40	form-based			true	0.7	7	1	6	6	8778	7104	7104	0.933333
6685	050	3243	0.07	800	1	65	100	3	7	6	9729	8929	RH-2	40	form-based			true	0.7	7	1	6	6	9080.399414	8280.399414	8280.399414	0.933333
6690	045	3301	0.08	1264	1	65	100	3	8	7	9903	8639	RH-2	40	form-based			true	0.7	7	0.875	6	6	9242.799805	7978.799805	7978.799805	0.933333
6695	030	3146	0.07	1996	1	65	100	3	7	6	9438	7442	RH-1	40	form-based			true	0.7	7	1	6	6	8808.799805	6812.799805	6812.799805	0.933333
6696	009	3193	0.07	1050	1	65	100	3	7	6	9579	8529	RH-1	40	form-based			true	0.7	7	1	6	6	8940.399414	7890.399414	7890.399414	0.933333
6696	010A	3593	0.08	2206	2	65	100	3	8	6	10779	8573	RH-1	40	form-based			true	0.7	8	1	6	6	10060.39941	7854.399414	7854.399414	0.933333
6696	028	3193	0.07	1410	1	65	100	3	7	6	9579	8169	RH-1	40	form-based			true	0.7	7	1	6	6	8940.399414	7530.399414	7530.399414	0.933333
6700	004	3119	0.07	962	1	65	100	3	7	6	9357	8395	RH-1	40	form-based			true	0.7	7	1	6	6	8733.200195	7771.200195	7771.200195	0.933333
6700	005	3100	0.07	2012	1	65	100	3	7	6	9300	7288	RH-1	40	form-based			true	0.7	7	1	6	6	8680	6668	6668	0.933333
6700	036	3208	0.07	2332	1	65	100	3	7	6	9624	7292	RH-1	40	form-based			true	0.7	7	1	6	6	8982.399414	6650.399414	6650.399414	0.933333
6706	023	3199	0.07	1560	1	65	100	3	7	6	9597	8037	RH-1	40	form-based			true	0.7	7	1	6	6	8957.200195	7397.200195	7397.200195	0.933333
6706	041	3261	0.07	2642	1	65	100	3	7	6	9783	7141	RH-1	40	form-based			true	0.7	7	1	6	6	9130.799805	6488.799805	6488.799805	0.933333
6706	044	3099	0.07	1534	1	65	100	3	7	6	9297	7763	RH-1	40	form-based			true	0.7	7	1	6	6	8677.200195	7143.200195	7143.200195	0.933333
6706	046	3332	0.08	2455	1	65	100	3	8	7	9996	7541	RH-1	40	form-based			true	0.7	7	0.875	6	6	9329.599609	6874.599609	6874.599609	0.933333
6706	050	3124	0.07	1733	1	55	80	2.5	6	5	7810	6077	RH-1	40	form-based			true	0.7	7	1.166666627	6	6	8747.200195	7014.200195	7014.200195	1.12
6706	051	3343	0.08	1694	1	55	80	2.5	6	5	8358	6664	RH-1	40	form-based			true	0.7	7	1.166666627	6	6	9360.399414	7666.399414	7666.399414	1.119933
6710	004	3238	0.07	1540	1	65	100	3	7	6	9714	8174	RH-1	40	form-based			true	0.7	7	1	6	6	9066.399414	7526.399414	7526.399414	0.933333
6710	006	3407	0.08	1334	1	65	100	3	8	7	10221	8887	RH-1	40	form-based			true	0.7	7	0.875	6	6	9539.599609	8205.599609	8205.599609	0.933333
6710	013	3281	0.08	1625	1	65	100	3	8	7	9843	8218	RH-1	40	form-based			true	0.7	7	0.875	6	6	9186.799805	7561.799805	7561.799805	0.933333
6712	010	3326	0.08	1416	1	65	100	3	8	7	9978	8562	RH-1	40	form-based			true	0.7	7	0.875	6	6	9312.799805	7896.799805	7896.799805	0.933333
6712	049	3460	0.08	660	1	65	100	3	8	7	10380	9720	RH-1	40	form-based			true	0.7	7	0.875	6	6	9688	9028	9028	0.933333
6712	050	3125	0.07	3400	1	65	100	3	7	6	9375	5975	RH-1	40	form-based			true	0.7	7	1	6	6	8750	5350	5350	0.933333
6713	032	3173	0.07	1162	1	65	100	3	7	6	9519	8357	RH-1	40	form-based			true	0.7	7	1	6	6	8884.399414	7722.399414	7722.399414	0.933333
6713	035	3531	0.08	1791	1	65	100	3	8	7	10593	8802	RH-1	40	form-based			true	0.7	7	0.875	6	6	9886.799805	8095.799805	8095.799805	0.933333
6713	036	3341	0.08	1625	1	65	100	3	8	7	10023	8398	RH-1	40	form-based			true	0.7	7	0.875	6	6	9354.799805	7729.799805	7729.799805	0.933333
6713	048	3141	0.07	1345	1	75	120	3.5	8	7	10994	9649	RH-1	40	form-based			true	0.7	7	0.875	6	6	8794.799805	7449.799805	7449.799805	0.799964
6719	022	8435	0.19	7992	12	65	100	3	19	7	25305	17313	RH-2	40	form-based	true	true	0.7	18	0.947368443	6	6	23618	15626	15626	0.933333

block_num	lot_num	Lot Size Feet	Lot Size Acres	Existing Bldg Sqft	Existing Units	sb79_MaxHeight	sb79_MaxDensity	sb79_MaxFAR	SB79- Gross Unit Capacity	SB79- Net Unit Capacity	SB79- Gross GSF Capacity	SB79- Net GSF Capacity	Existing SF Zoning	Existing SF Height Limit	Density Limit?	Density Limit ratio	Corner Parcel?	In R4	Max Lot Coverage	SF Unit Capacity Gross	% Gross Unit- SF vs SB79	SF Zoning- Net Unit Capacity	SF Zoning - Net Unit Capacity Limited by 200% SB79	SF Zoning- Gross GSF Capacity	SF Zoning- Net GSF Capacity	SF Zoning - Net GSF Capacity Limited by 200% SB79	% Gross GSF- SF vs SB79
6721	022	9375	0.22	20386	0	65	100	3	22	22	28125	7739	RH-2	40	density-lim	1500			0.7	6	0.272727281	6	6	26250	5864	5864	0.933333
6721	028	7184	0.16	7355	0	65	100	3	16	16	21552	14197	RH-2	40	density-lim	1500	true		0.7	6	0.375	6	6	20115.19922	12760.19922	12760.19922	0.933333
6726	030	2577	0.06	1400	1	75	120	3.5	7	6	9020	7620	RH-2	50	form-based			true	0.7	7	1	6	6	9019.5	7619.5	7619.5	0.999945
6726	037	3137	0.07	1037	1	75	120	3.5	8	7	10980	9943	RH-2	40	form-based			true	0.7	7	0.875	6	6	8783.599609	7746.599609	7746.599609	0.799964
6726	039	3136	0.07	1840	1	75	120	3.5	8	7	10976	9136	RH-2	40	form-based			true	0.7	7	0.875	6	6	8780.799805	6940.799805	6940.799805	0.8
6726	041	3135	0.07	2385	1	75	120	3.5	8	7	10972	8587	RH-2	40	form-based			true	0.7	7	0.875	6	6	8778	6393	6393	0.800036
6727	013	2500	0.06	2612	1	75	120	3.5	7	6	8750	6138	RH-2	50	form-based			true	0.7	7	1	6	6	8750	6138	6138	1
6727	014	2500	0.06	1900	1	75	120	3.5	7	6	8750	6850	RH-2	50	form-based			true	0.7	7	1	6	6	8750	6850	6850	1
6727	015	2500	0.06	1860	1	75	120	3.5	7	6	8750	6890	RH-2	50	form-based			true	0.7	7	1	6	6	8750	6890	6890	1
6727	016	2500	0.06	1136	1	75	120	3.5	7	6	8750	7614	RH-2	50	form-based			true	0.7	7	1	6	6	8750	7614	7614	1
6727	018	2423	0.06	1300	1	75	120	3.5	7	6	8480	7180	RH-2	50	form-based			true	0.7	7	1	6	6	8480.5	7180.5	7180.5	1.000059
6727	021	2568	0.06	1184	1	75	120	3.5	7	6	8988	7804	RH-2	50	form-based			true	0.7	7	1	6	6	8988	7804	7804	1
6727	022	2447	0.06	920	1	75	120	3.5	7	6	8564	7644	RH-2	50	form-based			true	0.7	7	1	6	6	8564.5	7644.5	7644.5	1.000058
6727	026	2469	0.06	1583	1	75	120	3.5	7	6	8642	7059	RH-1	50	form-based			true	0.7	7	1	6	6	8641.5	7058.5	7058.5	0.999942
6727	027	2469	0.06	1293	1	75	120	3.5	7	6	8642	7349	RH-1	50	form-based			true	0.7	7	1	6	6	8641.5	7348.5	7348.5	0.999942
6727	030	2472	0.06	1165	1	75	120	3.5	7	6	8652	7487	RH-1	50	form-based			true	0.7	7	1	6	6	8652	7487	7487	1
6727	031	2473	0.06	906	1	75	120	3.5	7	6	8656	7750	RH-1	50	form-based			true	0.7	7	1	6	6	8655.5	7749.5	7749.5	0.999942
6727	032	2473	0.06	1787	1	75	120	3.5	7	6	8656	6869	RH-1	50	form-based			true	0.7	7	1	6	6	8655.5	6868.5	6868.5	0.999942
6728	009	3465	0.08	900	1	75	120	3.5	10	9	12128	11228	RH-1	40	form-based			true	0.7	7	0.699999988	6	6	9702	8802	8802	0.799967
6728	010	3363	0.08	1827	1	75	120	3.5	10	9	11770	9943	RH-1	40	form-based			true	0.7	7	0.699999988	6	6	9416.399414	7589.399414	7589.399414	0.800034
6728	019	2425	0.06	1120	1	75	120	3.5	7	6	8488	7368	RH-1	50	form-based			true	0.7	7	1	6	6	8487.5	7367.5	7367.5	0.999941
6728	020	2425	0.06	743	1	75	120	3.5	7	6	8488	7745	RH-1	50	form-based			true	0.7	7	1	6	6	8487.5	7744.5	7744.5	0.999941
6728	021	2425	0.06	1374	1	75	120	3.5	7	6	8488	7114	RH-1	50	form-based			true	0.7	7	1	6	6	8487.5	7113.5	7113.5	0.999941
6728	023	2521	0.06	1055	1	75	120	3.5	7	6	8824	7769	RH-1	50	form-based			true	0.7	7	1	6	6	8823.5	7768.5	7768.5	0.999943
6728	028	3262	0.07	942	1	75	120	3.5	8	7	11417	10475	RH-1	40	form-based			true	0.7	7	0.875	6	6	9133.599609	8191.599609	8191.599609	0.8
6728	029	3262	0.07	942	1	75	120	3.5	8	7	11417	10475	RH-1	40	form-based			true	0.7	7	0.875	6	6	9133.599609	8191.599609	8191.599609	0.8
6728	030	3362	0.08	888	1	75	120	3.5	10	9	11767	10879	RH-1	40	form-based			true	0.7	7	0.699999988	6	6	9413.599609	8525.599609	8525.599609	0.8
6729	027	2396	0.06	950	1	75	120	3.5	7	6	8386	7436	RH-1	50	form-based			true	0.7	7	1	6	6	8386	7436	7436	1
6729	028	2619	0.06	892	1	75	120	3.5	7	6	9166	8274	RH-1	50	form-based		true	true	0.7	7	1	6	6	9166.5	8274.5	8274.5	1.000055
6729	029	2348	0.05	1604	1	75	120	3.5	6	5	8218	6614	RH-1	50	form-based			true	0.7	7	1.166666627	6	6	8218	6614	6614	1
6729	031	2329	0.05	1000	1	75	120	3.5	6	5	8152	7152	RH-1	50	form-based			true	0.7	7	1.166666627	6	6	8151.5	7151.5	7151.5	0.999939
6729	033	2676	0.06	1252	1	75	120	3.5	7	6	9366	8114	RH-1	50	form-based			true	0.7	7	1	6	6	9366	8114	8114	1
6729	035	2905	0.07	1400	2	75	120	3.5	8	6	10168	8768	RH-1	50	form-based			true	0.7	8	1	6	6	10167.5	8767.5	8767.5	0.999951
6729	036	2376	0.05	1466	1	75	120	3.5	6	5	8316	6850	RH-1	50	form-based			true	0.7	7	1.166666627	6	6	8316	6850	6850	1
6729	055	3464	0.08	1820	1	75	120	3.5	10	9	12124	10304	RH-1	40	form-based		true	true	0.7	7	0.699999988	6	6	9699.200195	7879.200195	7879.200195	0.8
6729	065	2095	0.05	3115	0	75	120	3.5	6	6	7332	4217	RH-1	50	form-based			true	0.7	6	1	6	6	7332.5	4217.5	4217.5	1.000068
6730	034	3243	0.07	1650	1	65	100	3	7	6	9729	8079	RH-1	40	form-based		true	true	0.7	7	1	6	6	9080.399414	7430.399414	7430.399414	0.933333
6732	007	2508	0.06	990	1	75	120	3.5	7	6	8778	7788	RH-1	50	form-based			true	0.7	7	1	6	6	8778	7788	7788	1
6732	008	2546	0.06	1913	1	75	120	3.5	7	6	8911	6998	RH-1	50	form-based			true	0.7	7	1	6	6	8911	6998	6998	1
6732	009	2465	0.06	3208	1	75	120	3.5	7	6	8628	5420	RH-1	50	form-based			true	0.7	7	1	6	6	8627.5	5419.5	5419.5	0.999942
6732	017	3346	0.08	1417	1	75	120	3.5	10	9	11711	10294	RH-1	40	form-based			true	0.7	7	0.699999988	6	6	9368.799805	7951.799805	7951.799805	0.8
6732	018	3412	0.08	750	1	75	120	3.5	10	9	11942	11192	RH-1	40	form-based			true	0.7	7	0.699999988	6	6	9553.599609	8803.599609	8803.599609	0.8
6732	019	3297	0.08	1100	1	75	120	3.5	10	9	11540	10440	RH-1	40	form-based			true	0.7	7	0.699999988	6	6	9231.599609	8131.599609	8131.599609	0.799965
6732	020	3286	0.08	780	1	75	120	3.5	10	9	11501	10721	RH-1	40	form-based			true	0.7	7	0.699999988	6	6	9200.799805	8420.799805	8420.799805	0.8
6732	021	3214	0.07	1456	1	75	120	3.5	8	7	11249	9793	RH-1	40	form-based			true	0.7	7	0.875	6	6	8999.200195	7543.200195	7543.200195	0.8
6732	022	3143	0.07	2131	1	75	120	3.5	8	7	11000	8869	RH-1	40	form-based			true	0.7	7	0.875	6	6	8800.399414	6669.399414	6669.399414	0.800036
6732	036	3133	0.07	1205	1	65	100	3	7	6	9399	8194	RH-1	40	form-based		true	true	0.7	7	1	6	6	8772.399414	7567.399414	7567.399414	0.933333
6732	046	3204	0.07	845	1	75	120	3.5	8	7	11214	10369	RH-1	40	form-based			true	0.7	7	0.875	6	6	8971.200195	8126.200195	8126.200195	0.8
6732	047	3262	0.07	1751	1	75	120	3.5	8	7	11417	9666	RH-1	40	form-based			true	0.7	7	0.875	6	6	9133.599609	7382.599609	7382.599609	0.8
6732	048	3320	0.08	1661	1	75	120	3.5	10	9	11620	9959	RH-1	40	form-based			true	0.7	7	0.699999988	6	6	9296	7635	7635	0.8
6732	049	3377	0.08	1520	1	75	120	3.5	10	9	11820	10300	RH-1	40	form-based			true	0.7	7	0.699999988	6	6	9455.599609	7935.599609	7935.599609	0.799966
6732	051	3492	0.08	1019	1	75	120	3.5	10	9	12222	11203	RH-1	40	form-based			true	0.7	7	0.699999988	6	6	9777.599609	8758.599609	8758.599609	0.8
6732	053	3245	0.07	861	1	75	120	3.5	8	7	11358	10497	RH-1	40	form-based			true	0.7	7	0.875	6	6	9086	8225	8225	0.799965
6732	062	2500	0.06	910	1	75	120	3.5	7	6	8750	7840	RH-1	50	form-based			true	0.7	7	1	6	6	8750	7840	7840	1
6732	063	2500	0.06	525	1	75	120	3.5	7	6	8750	8225	RH-1	50	form-based			true	0.7	7	1	6	6	8750	8225	8225	1
6732	069	3107	0.07	1160	1	65	100	3	7	6	9321	8161	RH-1	40	form-based			true	0.7	7	1	6	6	8699.599609	7539.599609	7539.599609	0.933333
6732	070	3145	0.07	2300	1	75	120	3.5	8	7	11008	8708	RH-1	40	form-based			true	0.7	7	0.875	6	6	8806	6506	6506	0.799964
6732	071	3318	0.08	1034	3	75	120	3.5	10	7	11613	10579	RH-1	50	form-based		true	true	0.7	9	0.899999976	6	6	11613	10579	10579	1
6733A	001	3423	0.08	1000	1	65	100	3	8	7	10269	9269	RH-1	40	form-based		true	true	0.7	7	0.875	6	6	9584.399414	8584.399414	8584.399414	0.933333
6734	002	3193	0.07	1540	1	65	100	3	7	6	9579	8039	RH-1	40	form-based			true	0.7	7	1	6	6	8940.399414	7400.399414	7400.399414	0.933333
6734	004	2946	0.07	0	0	65	100	3	7	7	8838	8838	RH-1	40	form-based			true	0.7	6	0.857142866	6	6	8248.799805	8248.799805	8248.799805	0.933333
6734	008	3292	0.08	1017	1	65	100	3	8	7	9876	8859	RH-1	40	form-based		true	true	0.7	7	0.875	6	6	9217.599609	8200.599609	8200.599609	0.933333
6734	015	3301	0.08	1200	1	65	100	3	8	7	9903	8703	RH-1	40	form-based		true	true	0.7	7	0.875	6	6	9242.799805	8042.799805	8042.799805	0.933333
6734	018	3400	0.08	1521	1	65	100	3	8	7	10200	8679	RH-1	40	form-based			true	0.7	7	0.875	6	6	9520	7999	7999	0.933333

block_num	lot_num	Lot Size Feet	Lot Size Acres	Existing Bldg Sqft	Existing Units	sb79_MaxHeight	sb79_MaxDensity	sb79_MaxFAR	SB79- Gross Unit Capacity	SB79- Net Unit Capacity	SB79- Gross GSF Capacity	SB79- Net GSF Capacity	Existing SF Zoning	Existing SF Height Limit	Density Limit?	Density Limit ratio	Corner Parcel?	In R4	Max Lot Coverage	SF Unit Capacity Gross	% Gross Unit- SF vs SB79	SF Zoning- Net Unit Capacity	SF Zoning - Net Unit Capacity Limited by 200% SB79	SF Zoning- Gross GSF Capacity	SF Zoning- Net GSF Capacity	SF Zoning - Net GSF Capacity Limited by 200% SB79	% Gross GSF- SF vs SB79
6734	029	3439	0.08	1100	1	65	100	3	8	7	10317	9217	RH-1	40	form-based			true	0.7	7	0.875	6	6	9629.200195	8529.200195	8529.200195	0.933333
6735	002	2741	0.06	0	0	65	100	3	6	6	8223	8223	RH-1	40	form-based			true	0.7	6	1	6	6	7674.799805	7674.799805	7674.799805	0.933333
6735	003	2723	0.06	0	0	65	100	3	6	6	8169	8169	RH-1	40	form-based			true	0.7	6	1	6	6	7624.399902	7624.399902	7624.399902	0.933333
6735	004	2705	0.06	0	0	65	100	3	6	6	8115	8115	RH-1	40	form-based			true	0.7	6	1	6	6	7574	7574	7574	0.933333
6735	005	2687	0.06	0	0	65	100	3	6	6	8061	8061	RH-1	40	form-based			true	0.7	6	1	6	6	7523.600098	7523.600098	7523.600098	0.933333
6735	006	2669	0.06	0	0	65	100	3	6	6	8007	8007	RH-1	40	form-based			true	0.7	6	1	6	6	7473.199707	7473.199707	7473.199707	0.933333
6735	007	2651	0.06	0	0	65	100	3	6	6	7953	7953	RH-1	40	form-based			true	0.7	6	1	6	6	7422.799805	7422.799805	7422.799805	0.933333
6735	008	2633	0.06	0	0	65	100	3	6	6	7899	7899	RH-1	40	form-based			true	0.7	6	1	6	6	7372.399902	7372.399902	7372.399902	0.933333
6735	026	3468	0.08	1576	1	65	100	3	8	7	10404	8828	RH-1	40	form-based			true	0.7	7	0.875	6	6	9710.399414	8134.399414	8134.399414	0.933333
6735	037	2778	0.06	572	0	65	100	3	6	6	8334	7762	RH-1	40	form-based			true	0.7	6	1	6	6	7778.399902	7206.399902	7206.399902	0.933333
6735	049	3282	0.08	2400	1	65	100	3	8	7	9846	7446	RH-1	40	form-based			true	0.7	7	0.875	6	6	9189.599609	6789.599609	6789.599609	0.933333
6739	002	2625	0.06	1017	1	75	120	3.5	7	6	9188	8171	RH-1	50	form-based			true	0.7	7	1	6	6	9187.5	8170.5	8170.5	0.999946
6739	014	2500	0.06	1250	1	75	120	3.5	7	6	8750	7500	RH-1	50	form-based			true	0.7	7	1	6	6	8750	7500	7500	1
6739	023	2652	0.06	1100	1	75	120	3.5	7	6	9282	8182	RH-1	50	form-based			true	0.7	7	1	6	6	9282	8182	8182	1
6740	005	2476	0.06	1743	1	75	120	3.5	7	6	8666	6923	RH-2	50	form-based			true	0.7	7	1	6	6	8666	6923	6923	1
6740	006	2476	0.06	1050	1	75	120	3.5	7	6	8666	7616	RH-2	50	form-based			true	0.7	7	1	6	6	8666	7616	7616	1
6740	012	2543	0.06	1244	1	75	120	3.5	7	6	8900	7656	RH-2	50	form-based			true	0.7	7	1	6	6	8900.5	7656.5	7656.5	1.000056
6740	018	1953	0.04	5100	1	75	120	3.5	5	4	6836	1736	NCT-GLEN	65	form-based			true	0.75	7	1.399999976	6	6	8788.5	3688.5	3688.5	1.28562
6741	014	3010	0.07	2380	2	75	120	3.5	8	6	10535	8155	RH-2	50	form-based			true	0.7	8	1	6	6	10535	8155	8155	1
6741	015	2849	0.07	1907	2	75	120	3.5	8	6	9972	8065	RH-2	50	form-based			true	0.7	8	1	6	6	9971.5	8064.5	8064.5	0.99995
6741	018	2398	0.06	1662	1	75	120	3.5	7	6	8393	6731	RH-2	50	form-based			true	0.7	7	1	6	6	8393	6731	6731	1
6741	019	2397	0.06	1080	1	75	120	3.5	7	6	8390	7310	RH-2	50	form-based			true	0.7	7	1	6	6	8389.5	7309.5	7309.5	0.99994
6741	021	2368	0.05	1335	1	75	120	3.5	6	5	8288	6953	RH-2	50	form-based			true	0.7	7	1.166666627	6	6	8288	6953	6953	1
6741	023A	1920	0.04	1309	1	75	120	3.5	5	4	6720	5411	NCT-GLEN	65	form-based		true	true	0.75	7	1.399999976	6	6	8640	7331	7331	1.285714
6742	012	1550	0.04	2360	2	75	120	3.5	5	3	5425	3065	NCT-GLEN	85	form-based			true	0.75	8	1.600000024	6	6	9300	6940	6940	1.714286
6742	022	2130	0.05	2466	2	75	120	3.5	6	4	7455	4989	NCT-GLEN	65	form-based			true	0.75	8	1.333333373	6	6	9585	7119	7119	1.285714
6742	027	2208	0.05	2024	2	75	120	3.5	6	4	7728	5704	NCT-GLEN	65	form-based			true	0.75	8	1.333333373	6	6	9936	7912	7912	1.285714
6743	002	2513	0.06	1739	1	75	120	3.5	7	6	8796	7057	RH-1	50	form-based			true	0.7	7	1	6	6	8795.5	7056.5	7056.5	0.999943
6743	005	2514	0.06	2172	1	75	120	3.5	7	6	8799	6627	RH-1	50	form-based			true	0.7	7	1	6	6	8799	6627	6627	1
6743	014	2500	0.06	1660	1	75	120	3.5	7	6	8750	7090	RH-1	50	form-based			true	0.7	7	1	6	6	8750	7090	7090	1
6743	019	2500	0.06	1462	1	75	120	3.5	7	6	8750	7288	RH-1	50	form-based			true	0.7	7	1	6	6	8750	7288	7288	1
6743	020	2500	0.06	1400	1	75	120	3.5	7	6	8750	7350	RH-1	50	form-based			true	0.7	7	1	6	6	8750	7350	7350	1
6743	021	2500	0.06	1467	1	75	120	3.5	7	6	8750	7283	RH-1	50	form-based			true	0.7	7	1	6	6	8750	7283	7283	1
6743	022	2500	0.06	1425	1	75	120	3.5	7	6	8750	7325	RH-1	50	form-based			true	0.7	7	1	6	6	8750	7325	7325	1
6746	005B	1748	0.04	1562	1	75	120	3.5	5	4	6118	4556	RTO-C	65	form-based			true	0.75	7	1.399999976	6	6	7866	6304	6304	1.285714
6747	016	4725	0.11	2054	0	75	120	3.5	13	13	16538	14484	RH-2	40	density-lim	1500	true		0.7	6	0.461538464	6	6	13230	11176	11176	0.799976
6748	058	1125	0.03	0	0	65	100	3	3	3	3375	3375	RH-2	40	density-lim	1500	true		0.7	6	2	6	6	3150	3150	3150	0.933333
6753	060	1384	0.03	0	0	75	120	3.5	4	4	4844	4844	RH-1	40	density-lim	3000	true		0.7	6	1.5	6	6	3875.199951	3875.199951	3875.199951	0.8
6756	009	2528	0.06	4580	7	75	120	3.5	7	0	8848	4268	NCT-GLEN	85	form-based			true	0.75	13	1.857142806	6	6	15168	10588	10588	1.714286
6758	001	2500	0.06	1175	1	75	120	3.5	7	6	8750	7575	RH-2	50	form-based		true	true	0.7	7	1	6	6	8750	7575	7575	1
6758	002	2500	0.06	840	1	75	120	3.5	7	6	8750	7910	RH-1	50	form-based			true	0.7	7	1	6	6	8750	7910	7910	1
6758	003	2500	0.06	1748	1	75	120	3.5	7	6	8750	7002	RH-1	50	form-based			true	0.7	7	1	6	6	8750	7002	7002	1
6758	004	2500	0.06	850	1	75	120	3.5	7	6	8750	7900	RH-1	50	form-based			true	0.7	7	1	6	6	8750	7900	7900	1
6758	005	2500	0.06	1362	1	75	120	3.5	7	6	8750	7388	RH-1	50	form-based			true	0.7	7	1	6	6	8750	7388	7388	1
6758	006	2500	0.06	979	1	75	120	3.5	7	6	8750	7771	RH-1	50	form-based			true	0.7	7	1	6	6	8750	7771	7771	1
6758	007	2500	0.06	1453	1	75	120	3.5	7	6	8750	7297	RH-1	50	form-based			true	0.7	7	1	6	6	8750	7297	7297	1
6758	008	2500	0.06	968	1	75	120	3.5	7	6	8750	7782	RH-1	50	form-based			true	0.7	7	1	6	6	8750	7782	7782	1
6758	009	2500	0.06	1090	1	75	120	3.5	7	6	8750	7660	RH-1	50	form-based			true	0.7	7	1	6	6	8750	7660	7660	1
6758	010	2500	0.06	1618	1	75	120	3.5	7	6	8750	7132	RH-1	50	form-based			true	0.7	7	1	6	6	8750	7132	7132	1
6758	014	2542	0.06	1109	1	75	120	3.5	7	6	8897	7788	RH-1	50	form-based			true	0.7	7	1	6	6	8897	7788	7788	1
6758	015	2456	0.06	1271	1	75	120	3.5	7	6	8596	7325	RH-1	50	form-based			true	0.7	7	1	6	6	8596	7325	7325	1
6758	016	2456	0.06	837	1	75	120	3.5	7	6	8596	7759	RH-1	50	form-based			true	0.7	7	1	6	6	8596	7759	7759	1
6758	017	2456	0.06	768	1	75	120	3.5	7	6	8596	7828	RH-1	50	form-based			true	0.7	7	1	6	6	8596	7828	7828	1
6758	018	2456	0.06	1000	1	75	120	3.5	7	6	8596	7596	RH-1	50	form-based			true	0.7	7	1	6	6	8596	7596	7596	1
6758	019	2456	0.06	2342	1	75	120	3.5	7	6	8596	6254	RH-1	50	form-based			true	0.7	7	1	6	6	8596	6254	6254	1
6758	020	2456	0.06	1160	1	75	120	3.5	7	6	8596	7436	RH-1	50	form-based			true	0.7	7	1	6	6	8596	7436	7436	1
6758	021	2456	0.06	1070	1	75	120	3.5	7	6	8596	7526	RH-1	50	form-based			true	0.7	7	1	6	6	8596	7526	7526	1
6758	022	2456	0.06	399	1	75	120	3.5	7	6	8596	8197	RH-1	50	form-based			true	0.7	7	1	6	6	8596	8197	8197	1
6758	023	2456	0.06	1125	1	75	120	3.5	7	6	8596	7471	RH-1	50	form-based			true	0.7	7	1	6	6	8596	7471	7471	1
6758	024	2456	0.06	1613	1	75	120	3.5	7	6	8596	6983	RH-1	50	form-based			true	0.7	7	1	6	6	8596	6983	6983	1
6758	025	2456	0.06	2470	1	75	120	3.5	7	6	8596	6126	RH-1	50	form-based			true	0.7	7	1	6	6	8596	6126	6126	1
6758	029	2500	0.06	552	1	75	120	3.5	7	6	8750	8198	RH-2	50	form-based			true	0.7	7	1	6	6	8750	8198	8198	1
6758	031	2500	0.06	840	1	75	120	3.5	7	6	8750	7910	RH-2	50	form-based			true	0.7	7	1	6	6	8750	7910	7910	1
6758	034	2609	0.06	1625	1	75	120	3.5	7	6	9132	7507	RH-1	50	form-based			true	0.7	7	1	6	6	9131.5	7506.5	7506.5	0.999945

block_num	lot_num	Lot Size Feet	Lot Size Acres	Existing Bldg Sqft	Existing Units	sb79_MaxHeight	sb79_MaxDensity	sb79_MaxFAR	SB79- Gross Unit Capacity	SB79- Net Unit Capacity	SB79- Gross GSF Capacity	SB79- Net GSF Capacity	Existing SF Zoning	Existing SF Height Limit	Density Limit?	Density Limit ratio	Corner Parcel?	In R4	Max Lot Coverage	SF Unit Capacity Gross	% Gross Unit- SF vs SB79	SF Zoning- Net Unit Capacity	SF Zoning - Net Unit Capacity Limited by 200% SB79	SF Zoning- Gross GSF Capacity	SF Zoning- Net GSF Capacity	SF Zoning - Net GSF Capacity Limited by 200% SB79	% Gross GSF- SF vs SB79
6759	002	2456	0.06	2573	1	75	120	3.5	7	6	8596	6023	RH-1	50	form-based			true	0.7	7	1	6	6	8596	6023	6023	1
6759	004	2472	0.06	1493	1	75	120	3.5	7	6	8652	7159	RH-1	50	form-based			true	0.7	7	1	6	6	8652	7159	7159	1
6759	005	2479	0.06	1344	1	75	120	3.5	7	6	8676	7332	RH-1	50	form-based			true	0.7	7	1	6	6	8676.5	7332.5	7332.5	1.000058
6759	006	2487	0.06	1960	1	75	120	3.5	7	6	8704	6744	RH-1	50	form-based			true	0.7	7	1	6	6	8704.5	6744.5	6744.5	1.000057
6759	007	2494	0.06	800	1	75	120	3.5	7	6	8729	7929	RH-1	50	form-based			true	0.7	7	1	6	6	8729	7929	7929	1
6759	008	2502	0.06	811	1	75	120	3.5	7	6	8757	7946	RH-1	50	form-based			true	0.7	7	1	6	6	8757	7946	7946	1
6759	009	2509	0.06	630	1	75	120	3.5	7	6	8782	8152	RH-1	50	form-based			true	0.7	7	1	6	6	8781.5	8151.5	8151.5	0.999943
6759	010	2516	0.06	874	1	75	120	3.5	7	6	8806	7932	RH-1	50	form-based			true	0.7	7	1	6	6	8806	7932	7932	1
6761	017	2808	0.06	0	0	65	100	3	6	6	8424	8424	RH-1	40	form-based			true	0.7	6	1	6	6	7862.399902	7862.399902	7862.399902	0.933333
6761	020	3069	0.07	0	0	65	100	3	7	7	9207	9207	RH-1	40	form-based		true	true	0.7	6	0.857142866	6	6	8593.200195	8593.200195	8593.200195	0.933333
6761	021	2775	0.06	0	0	65	100	3	6	6	8325	8325	RH-1	40	form-based			true	0.7	6	1	6	6	7770	7770	7770	0.933333
6762	003	3215	0.07	3500	1	65	100	3	7	6	9645	6145	RH-1	40	form-based			true	0.7	7	1	6	6	9002	5502	5502	0.933333
6762	004	3206	0.07	2553	1	65	100	3	7	6	9618	7065	RH-1	40	form-based			true	0.7	7	1	6	6	8976.799805	6423.799805	6423.799805	0.933333
6762	007	3176	0.07	2750	1	65	100	3	7	6	9528	6778	RH-1	40	form-based			true	0.7	7	1	6	6	8892.799805	6142.799805	6142.799805	0.933333
6762	008	3166	0.07	2750	1	65	100	3	7	6	9498	6748	RH-1	40	form-based			true	0.7	7	1	6	6	8864.799805	6114.799805	6114.799805	0.933333
6762	009	3169	0.07	906	1	65	100	3	7	6	9507	8601	RH-1	40	form-based			true	0.7	7	1	6	6	8873.200195	7967.200195	7967.200195	0.933333
6762	010	3434	0.08	1500	1	65	100	3	8	7	10302	8802	RH-1	40	form-based		true	true	0.7	7	0.875	6	6	9615.200195	8115.200195	8115.200195	0.933333
6762	020	3564	0.08	731	1	65	100	3	8	7	10692	9961	RH-1	40	form-based			true	0.7	7	0.875	6	6	9979.200195	9248.200195	9248.200195	0.933333
6762	021	3553	0.08	560	1	65	100	3	8	7	10659	10099	RH-1	40	form-based			true	0.7	7	0.875	6	6	9948.399414	9388.399414	9388.399414	0.933333
6762	022	3542	0.08	1015	1	65	100	3	8	7	10626	9611	RH-1	40	form-based			true	0.7	7	0.875	6	6	9917.599609	8902.599609	8902.599609	0.933333
6762	023	3531	0.08	1363	1	65	100	3	8	7	10593	9230	RH-1	40	form-based			true	0.7	7	0.875	6	6	9886.799805	8523.799805	8523.799805	0.933333
6762	024	3520	0.08	1200	1	65	100	3	8	7	10560	9360	RH-1	40	form-based			true	0.7	7	0.875	6	6	9856	8656	8656	0.933333
6762	025	3509	0.08	1175	1	65	100	3	8	7	10527	9352	RH-1	40	form-based			true	0.7	7	0.875	6	6	9825.200195	8650.200195	8650.200195	0.933333
6762	030	2926	0.07	0	0	65	100	3	7	7	8778	8778	RH-1	40	form-based		true	true	0.7	6	0.857142866	6	6	8192.799805	8192.799805	8192.799805	0.933333
6762	034	3403	0.08	1014	1	65	100	3	8	7	10209	9195	RH-1	40	form-based			true	0.7	7	0.875	6	6	9528.399414	8514.399414	8514.399414	0.933333
6762	042	3020	0.07	0	0	65	100	3	7	7	9060	9060	RH-1	40	form-based			true	0.7	6	0.857142866	6	6	8456	8456	8456	0.933333
6763	009	3293	0.08	900	1	65	100	3	8	7	9879	8979	RH-1	40	form-based			true	0.7	7	0.875	6	6	9220.399414	8320.399414	8320.399414	0.933333
6763	010	3282	0.08	1900	1	65	100	3	8	7	9846	7946	RH-1	40	form-based			true	0.7	7	0.875	6	6	9189.599609	7289.599609	7289.599609	0.933333
6763	011	3271	0.08	950	1	65	100	3	8	7	9813	8863	RH-1	40	form-based			true	0.7	7	0.875	6	6	9158.799805	8208.799805	8208.799805	0.933333
6763	012	3260	0.07	1302	1	65	100	3	7	6	9780	8478	RH-1	40	form-based			true	0.7	7	1	6	6	9128	7826	7826	0.933333
6763	013	3249	0.07	1319	1	65	100	3	7	6	9747	8428	RH-1	40	form-based			true	0.7	7	1	6	6	9097.200195	7778.200195	7778.200195	0.933333
6763	015C	3463	0.08	2676	1	65	100	3	8	7	10389	7713	RH-1	40	form-based			true	0.7	7	0.875	6	6	9696.399414	7020.399414	7020.399414	0.933333
6763	017	3518	0.08	845	1	65	100	3	8	7	10554	9709	RH-1	40	form-based			true	0.7	7	0.875	6	6	9850.399414	9005.399414	9005.399414	0.933333
6763	018	3509	0.08	1494	1	65	100	3	8	7	10527	9033	RH-1	40	form-based			true	0.7	7	0.875	6	6	9825.200195	8331.200195	8331.200195	0.933333
6763	021	3484	0.08	1370	1	65	100	3	8	7	10452	9082	RH-1	40	form-based			true	0.7	7	0.875	6	6	9755.200195	8385.200195	8385.200195	0.933333
6763	022	3476	0.08	1060	1	65	100	3	8	7	10428	9368	RH-1	40	form-based			true	0.7	7	0.875	6	6	9732.799805	8672.799805	8672.799805	0.933333
6764	021	3521	0.08	2081	1	65	100	3	8	7	10563	8482	RH-1	40	form-based		true	true	0.7	7	0.875	6	6	9858.799805	7777.799805	7777.799805	0.933333
6766	001	3836	0.09	1904	2	75	120	3.5	11	9	13426	11522	RH-1	40	form-based			true	0.7	8	0.727272749	6	6	10740.7998	8836.799805	8836.799805	0.8
6766	050	3486	0.08	1215	1	65	100	3	8	7	10458	9243	RH-1	40	form-based			true	0.7	7	0.875	6	6	9760.799805	8545.799805	8545.799805	0.933333
6767	006	1362	0.03	1025	1	75	120	3.5	4	3	4767	3742	RTO-C	85	form-based			true	0.75	7	1.75	6	6	8172	7147	7147	1.714286
6767	012	2376	0.05	2250	1	75	120	3.5	6	5	8316	6066	RH-2	50	form-based		true	true	0.7	7	1.166666627	6	6	8316	6066	6066	1
6767	013	2424	0.06	2162	1	75	120	3.5	7	6	8484	6322	RH-2	50	form-based			true	0.7	7	1	6	6	8484	6322	6322	1
6767	016	2500	0.06	1239	1	75	120	3.5	7	6	8750	7511	RH-1	50	form-based			true	0.7	7	1	6	6	8750	7511	7511	1
6767	017	2500	0.06	2146	1	75	120	3.5	7	6	8750	6604	RH-1	50	form-based			true	0.7	7	1	6	6	8750	6604	6604	1
6767	018	2500	0.06	1996	1	75	120	3.5	7	6	8750	6754	RH-1	50	form-based			true	0.7	7	1	6	6	8750	6754	6754	1
6767	019	2500	0.06	1484	1	75	120	3.5	7	6	8750	7266	RH-1	50	form-based			true	0.7	7	1	6	6	8750	7266	7266	1
6767	022	2500	0.06	3400	1	75	120	3.5	7	6	8750	5350	RH-1	50	form-based			true	0.7	7	1	6	6	8750	5350	5350	1
6767	023	2500	0.06	791	1	75	120	3.5	7	6	8750	7959	RH-1	50	form-based			true	0.7	7	1	6	6	8750	7959	7959	1
6767	026	2466	0.06	1914	1	75	120	3.5	7	6	8631	6717	RH-1	50	form-based			true	0.7	7	1	6	6	8631	6717	6717	1
6767	029	2411	0.06	840	1	75	120	3.5	7	6	8438	7598	RH-1	50	form-based			true	0.7	7	1	6	6	8438.5	7598.5	7598.5	1.000059
6767	030	2505	0.06	3401	1	75	120	3.5	7	6	8768	5367	RH-1	50	form-based			true	0.7	7	1	6	6	8767.5	5366.5	5366.5	0.999943
6768	003	1494	0.03	2148	2	75	120	3.5	4	2	5229	3081	NCT-GLEN	85	form-based			true	0.75	8	2	6	6	8964	6816	6816	1.714286
6768	012	2323	0.05	1115	1	75	120	3.5	6	5	8130	7015	RH-2	50	form-based			true	0.7	7	1.166666627	6	6	8130.5	7015.5	7015.5	1.000062
6768	015	2639	0.06	928	1	75	120	3.5	7	6	9236	8308	RH-2	50	form-based			true	0.7	7	1	6	6	9236.5	8308.5	8308.5	1.000054
6768	017	2629	0.06	1510	1	75	120	3.5	7	6	9202	7692	RH-2	50	form-based			true	0.7	7	1	6	6	9201.5	7691.5	7691.5	0.999946
6768	024	2500	0.06	1537	1	75	120	3.5	7	6	8750	7213	RH-1	50	form-based			true	0.7	7	1	6	6	8750	7213	7213	1
6768	025	2500	0.06	2589	1	75	120	3.5	7	6	8750	6161	RH-1	50	form-based		true	true	0.7	7	1	6	6	8750	6161	6161	1
6768	027	2500	0.06	1338	1	75	120	3.5	7	6	8750	7412	RH-1	50	form-based			true	0.7	7	1	6	6	8750	7412	7412	1
6768	028	2500	0.06	990	1	75	120	3.5	7	6	8750	7760	RH-1	50	form-based			true	0.7	7	1	6	6	8750	7760	7760	1
6768	029	2500	0.06	1347	1	75	120	3.5	7	6	8750	7403	RH-1	50	form-based			true	0.7	7	1	6	6	8750	7403	7403	1
6768	031	2500	0.06	1851	1	75	120	3.5	7	6	8750	6899	RH-2	50	form-based			true	0.7	7	1	6	6	8750	6899	6899	1
6768	032	2500	0.06	950	1	75	120	3.5	7	6	8750	7800	RH-2	50	form-based			true	0.7	7	1	6	6	8750	7800	7800	1
6768	034	2500	0.06	950	1	75	120	3.5	7	6	8750	7800	RH-2	50	form-based			true	0.7	7	1	6	6	8750	7800	7800	1
6768	037	1600	0.04	2175	2	75	120	3.5	5	3	5600	3425	NCT-GLEN	85	form-based			true	0.75	8	1.600000024	6	6	9600	7425	7425	1.714286

block_num	lot_num	Lot Size Feet	Lot Size Acres	Existing Bldg Sqft	Existing Units	sb79_MaxHeight	sb79_MaxDensity	sb79_MaxFAR	SB79- Gross Unit Capacity	SB79- Net Unit Capacity	SB79- Gross GSF Capacity	SB79- Net GSF Capacity	Existing SF Zoning	Existing SF Height Limit	Density Limit?	Density Limit ratio	Corner Parcel?	In R4	Max Lot Coverage	SF Unit Capacity Gross	% Gross Unit- SF vs SB79	SF Zoning- Net Unit Capacity	SF Zoning - Net Unit Capacity Limited by 200% SB79	SF Zoning- Gross GSF Capacity	SF Zoning- Net GSF Capacity	SF Zoning - Net GSF Capacity Limited by 200% SB79	% Gross GSF- SF vs SB79
6770	056	3181	0.07	1356	1	65	100	3	7	6	9543	8187	RH-2	40	form-based			true	0.7	7	1	6	6	8906.799805	7550.799805	7550.799805	0.933333
6774	007	3336	0.08	2870	1	65	100	3	8	7	10008	7138	RH-1	40	form-based			true	0.7	7	0.875	6	6	9340.799805	6470.799805	6470.799805	0.933333
6793	026	5190	0.12	165	0	85	140	4	17	17	20760	20595	NC-1	40	density-lim	800			0.75	6	0.352941185	6	6	15570	15405	15405	0.75
6786	072	1701	0.04	0	0	65	100	3	4	4	5103	5103	RH-1	40	density-lim	3000	true		0.7	6	1.5	6	6	4762.799805	4762.799805	4762.799805	0.933333
6796	024	19354	0.44	52538	0	65	100	3	44	44	58062	5524	RH-1	40	density-lim	3000			0.7	6	0.13636364	6	6	54191.19922	1653.199219	1653.199219	0.933333
6798	041	3335	0.08	1013	0	65	100	3	8	8	10005	8992	NCD-EXCE	40	density-lim	600			0.75	6	0.75	6	6	10005	8992	8992	1
6905	029	3174	0.07	2401	1	65	100	3	7	6	9522	7121	RH-1(D)	40	form-based			true	0.7	7	1	6	6	8887.200195	6486.200195	6486.200195	0.933333
6911	005A	2843	0.07	0	0	65	100	3	7	7	8529	8529	RH-1(D)	40	form-based			true	0.7	6	0.857142866	6	6	7960.399902	7960.399902	7960.399902	0.933333
6913A	001	3008	0.07	0	0	65	100	3	7	7	9024	9024	RH-1(D)	40	form-based			true	0.7	6	0.857142866	6	6	8422.399414	8422.399414	8422.399414	0.933333
6924	009	3380	0.08	1800	1	65	100	3	8	7	10140	8340	RH-1(D)	40	form-based			true	0.7	7	0.875	6	6	9464	7664	7664	0.933333
6935	014	2813	0.06	1315	0	65	100	3	6	6	8439	7124	RH-2	40	form-based			true	0.7	6	1	6	6	7876.399902	6561.399902	6561.399902	0.933333
6938	012	2825	0.06	256	0	65	100	3	6	6	8475	8219	RH-1	40	form-based			true	0.7	6	1	6	6	7910	7654	7654	0.933333
6941	067	2900	0.07	3288	0	65	100	3	7	7	8700	5412	RH-2	40	form-based		true	true	0.7	6	0.857142866	6	6	8120	4832	4832	0.933333
6942	002	2814	0.06	990	0	65	100	3	6	6	8442	7452	RH-2	40	form-based			true	0.7	6	1	6	6	7879.199707	6889.199707	6889.199707	0.933333
6942	015	2808	0.06	0	0	65	100	3	6	6	8424	8424	RH-2	40	form-based			true	0.7	6	1	6	6	7862.399902	7862.399902	7862.399902	0.933333
6942	016	2808	0.06	0	0	65	100	3	6	6	8424	8424	RH-2	40	form-based			true	0.7	6	1	6	6	7862.399902	7862.399902	7862.399902	0.933333
6942	017	2809	0.06	0	0	65	100	3	6	6	8427	8427	RH-2	40	form-based			true	0.7	6	1	6	6	7865.199707	7865.199707	7865.199707	0.933333
6942	033	2815	0.06	2797	0	65	100	3	6	6	8445	5648	RH-2	40	form-based			true	0.7	6	1	6	6	7882	5085	5085	0.933333
6942	034	2815	0.06	2864	0	65	100	3	6	6	8445	5581	RH-2	40	form-based			true	0.7	6	1	6	6	7882	5018	5018	0.933333
6942	045	3761	0.09	1884	2	65	100	3	9	7	11283	9399	RH-2	40	form-based			true	0.7	8	0.888888896	6	6	10530.7998	8646.799805	8646.799805	0.933333
6942	046	3761	0.09	604	2	65	100	3	9	7	11283	10679	RH-2	40	form-based			true	0.7	8	0.888888896	6	6	10530.7998	9926.799805	9926.799805	0.933333
6944	023	2500	0.06	2450	0	65	100	3	6	6	7500	5050	NC-1	40	form-based		true	true	0.75	6	1	6	6	7500	5050	5050	1
6945	002	3183	0.07	2372	1	65	100	3	7	6	9549	7177	RH-1	40	form-based			true	0.7	7	1	6	6	8912.399414	6540.399414	6540.399414	0.933333
6945	029	3488	0.08	2268	1	65	100	3	8	7	10464	8196	RH-2	40	form-based			true	0.7	7	0.875	6	6	9766.399414	7498.399414	7498.399414	0.933333
6951	031	4816	0.11	400	0	65	100	3	11	11	14448	14048	NC-1	40	density-lim	800			0.75	6	0.545454562	6	6	14448	14048	14048	1
6952	002	2250	0.05	4050	0	65	100	3	5	5	6750	2700	RH-2	40	density-lim	1500	true		0.7	6	1.200000048	6	6	6300	2250	2250	0.933333
6955	004	3509	0.08	10584	0	55	80	2.5	6	6	8772	0	NCD-EXCE	65	density-lim	600	true		0.75	6	1	6	6	15790.5	5206.5	5206.5	1.800103
6955	043	3893	0.09	5790	0	55	80	2.5	7	7	9732	3942	NCD-EXCE	65	density-lim	600	true		0.75	6	0.857142866	6	6	17518.5	11728.5	11728.5	1.800092
6956	026	4517	0.1	3300	2	55	80	2.5	8	6	11292	7992	NCD-EXCE	65	density-lim	600			0.75	8	1	6	6	20326.5	17026.5	17026.5	1.80008
6957	039	2185	0.05	800	0	65	100	3	5	5	6555	5755	RH-2	40	density-lim	1500	true		0.7	6	1.200000048	6	6	6118	5318	5318	0.933333
6970	001A	2384	0.05	2014	0	65	100	3	5	5	7152	5138	RH-1	40	density-lim	3000	true		0.7	6	1.200000048	6	6	6675.199707	4661.199707	4661.199707	0.933333
6977	003	3261	0.07	1774	1	75	120	3.5	8	7	11414	9640	RH-1	40	form-based			true	0.7	7	0.875	6	6	9130.799805	7356.799805	7356.799805	0.799965
6977	007	3100	0.07	1048	1	75	120	3.5	8	7	10850	9802	RH-1	40	form-based		true	true	0.7	7	0.875	6	6	8680	7632	7632	0.8
6977	013	3125	0.07	1312	1	75	120	3.5	8	7	10938	9626	RH-1	40	form-based			true	0.7	7	0.875	6	6	8750	7438	7438	0.799963
6977	014	2985	0.07	1500	0	75	120	3.5	8	8	10448	8948	RH-1	40	form-based			true	0.7	6	0.75	6	6	8358	6858	6858	0.799962
6978	014	2836	0.07	1947	0	65	100	3	7	7	8508	6561	RH-1	40	form-based			true	0.7	6	0.857142866	6	6	7940.799805	5993.799805	5993.799805	0.933333
6978	048	2815	0.06	1180	0	65	100	3	6	6	8445	7265	RH-1	40	form-based			true	0.7	6	1	6	6	7882	6702	6702	0.933333
6979	005	3510	0.08	1152	1	65	100	3	8	7	10530	9378	RH-1	40	form-based			true	0.7	7	0.875	6	6	9828	8676	8676	0.933333
6979	006	3512	0.08	720	1	65	100	3	8	7	10536	9816	RH-1	40	form-based			true	0.7	7	0.875	6	6	9833.599609	9113.599609	9113.599609	0.933333
6979	045	3766	0.09	1920	2	65	100	3	9	7	11298	9378	RH-2	40	form-based			true	0.7	8	0.888888896	6	6	10544.7998	8624.799805	8624.799805	0.933333
6982	002	2813	0.06	1242	0	65	100	3	6	6	8439	7197	RH-1	40	form-based			true	0.7	6	1	6	6	7876.399902	6634.399902	6634.399902	0.933333
6982	043	3751	0.09	1888	2	65	100	3	9	7	11253	9365	RH-2	40	form-based			true	0.7	8	0.888888896	6	6	10502.7998	8614.799805	8614.799805	0.933333
6982	049	3243	0.07	1125	1	65	100	3	7	6	9729	8604	RH-1	40	form-based			true	0.7	7	1	6	6	9080.399414	7955.399414	7955.399414	0.933333
6983	011	2790	0.06	1944	0	65	100	3	6	6	8370	6426	RH-1	40	form-based			true	0.7	6	1	6	6	7812	5868	5868	0.933333
6984	006	3105	0.07	830	1	65	100	3	7	6	9315	8485	RH-1	40	form-based			true	0.7	7	1	6	6	8694	7864	7864	0.933333
6985	010	2818	0.06	1401	0	55	80	2.5	5	5	7045	5644	RH-1	40	form-based			true	0.7	6	1.200000048	6	6	7890.399902	6489.399902	6489.399902	1.12
6986	012	3378	0.08	875	1	55	80	2.5	6	5	8445	7570	RH-1	40	form-based			true	0.7	7	1.166666627	6	6	9458.399414	8583.399414	8583.399414	1.12
6986	013	3378	0.08	2325	1	55	80	2.5	6	5	8445	6120	RH-1	40	form-based			true	0.7	7	1.166666627	6	6	9458.399414	7133.399414	7133.399414	1.12
6986	013A	3378	0.08	875	1	55	80	2.5	6	5	8445	7570	RH-1	40	form-based			true	0.7	7	1.166666627	6	6	9458.399414	8583.399414	8583.399414	1.12
6986	028	3351	0.08	2293	1	55	80	2.5	6	5	8378	6085	RH-1	40	form-based			true	0.7	7	1.166666627	6	6	9382.799805	7089.799805	7089.799805	1.119933
6986	031	3355	0.08	1966	1	65	100	3	8	7	10065	8099	RH-1	40	form-based			true	0.7	7	0.875	6	6	9394	7428	7428	0.933333
6986	032	3257	0.07	2252	1	65	100	3	7	6	9771	7519	RH-1	40	form-based			true	0.7	7	1	6	6	9119.599609	6867.599609	6867.599609	0.933333
6999	023	2889	0.07	1832	0	65	100	3	7	7	8667	6835	RH-1	40	form-based		true	true	0.7	6	0.857142866	6	6	8089.199707	6257.199707	6257.199707	0.933333
7000	006	3124	0.07	1575	1	65	100	3	7	6	9372	7797	RH-1	40	form-based			true	0.7	7	1	6	6	8747.200195	7172.200195	7172.200195	0.933333
7000	007	3157	0.07	1532	1	65	100	3	7	6	9471	7939	RH-1	40	form-based			true	0.7	7	1	6	6	8839.599609	7307.599609	7307.599609	0.933333
7000	008	3189	0.07	1708	1	65	100	3	7	6	9567	7859	RH-1	40	form-based			true	0.7	7	1	6	6	8929.200195	7221.200195	7221.200195	0.933333
7000	009	3222	0.07	1488	1	65	100	3	7	6	9666	8178	RH-1	40	form-based			true	0.7	7	1	6	6	9021.599609	7533.599609	7533.599609	0.933333
7000	010	3255	0.07	1681	1	65	100	3	7	6	9765	8084	RH-1	40	form-based			true	0.7	7	1	6	6	9114	7433	7433	0.933333
7000	011	3288	0.08	1188	1	65	100	3	8	7	9864	8676	RH-1	40	form-based			true	0.7	7	0.875	6	6	9206.399414	8018.399414	8018.399414	0.933333
7000	012	3321	0.08	1188	1	65	100	3	8	7	9963	8775	RH-1	40	form-based			true	0.7	7	0.875	6	6	9298.799805	8110.799805	8110.799805	0.933333
7000	013	3354	0.08	1188	1	65	100	3	8	7	10062	8874	RH-1	40	form-based			true	0.7	7	0.875	6	6	9391.200195	8203.200195	8203.200195	0.933333
7000	014	3387	0.08	1188	1	65	100	3	8	7	10161	8973	RH-1	40	form-based			true	0.7	7	0.875	6	6	9483.599609	8295.599609	8295.599609	0.933333
7000	015	3420	0.08	1188	1	65	100	3	8	7	10260	9072	RH-1	40	form-based			true	0.7	7	0.875	6	6	9576	8388	8388	0.933333
7000	016	3453	0.08	1738	1	65	100	3	8	7	10359	8621	RH-1	40	form-based			true	0.7	7	0.875	6	6	9668.399414	7930.399414	7930.399414	0.933333

block_num	lot_num	Lot Size Feet	Lot Size Acres	Existing Bldg Sqft	Existing Units	sb79_MaxHeight	sb79_MaxDensity	sb79_MaxFAR	SB79- Gross Unit Capacity	SB79- Net Unit Capacity	SB79- Gross GSF Capacity	SB79- Net GSF Capacity	Existing SF Zoning	Existing SF Height Limit	Density Limit?	Density Limit ratio	Corner Parcel?	In R4	Max Lot Coverage	SF Unit Capacity Gross	% Gross Unit-SF vs SB79	SF Zoning- Net Unit Capacity	SF Zoning - Net Unit Capacity Limited by 200% SB79	SF Zoning- Gross GSF Capacity	SF Zoning- Net GSF Capacity	SF Zoning - Net GSF Capacity Limited by 200% SB79	% Gross GSF- SF vs SB79
7000	017	3486	0.08	1188	1	65	100	3	8	7	10458	9270	RH-1	40	form-based			true	0.7	7	0.875	6	6	9760.799805	8572.799805	8572.799805	0.933333
7000	018	3519	0.08	1977	1	65	100	3	8	7	10557	8580	RH-1	40	form-based			true	0.7	7	0.875	6	6	9853.200195	7876.200195	7876.200195	0.933333
7000	019	3552	0.08	1188	1	65	100	3	8	7	10656	9468	RH-1	40	form-based			true	0.7	7	0.875	6	6	9945.599609	8757.599609	8757.599609	0.933333
7000	025	2667	0.06	0	0	65	100	3	6	6	8001	8001	RH-1	40	form-based			true	0.7	6	1	6	6	7467.600098	7467.600098	7467.600098	0.933333
7010	019	1980	0.05	0	0	55	80	2.5	4	4	4950	4950	RH-1	40	density-lim	3000	true		0.7	6	1.5	6	6	5544	5544	5544	1.12
7013	008	2813	0.06	0	0	55	80	2.5	5	5	7032	7032	RH-1	40	form-based			true	0.7	6	1.200000048	6	6	7876.399902	7876.399902	7876.399902	1.12008
7029	028	75	0	0	0	65	100	3	0	0	225	225	RH-1	40	density-lim	3000	true		0.7	6		6	6	210	210	210	0.933333
7029A	013	2961	0.07	0	0	65	100	3	7	7	8883	8883	RH-1	40	density-lim	3000	true		0.7	6	0.857142866	6	6	8290.799805	8290.799805	8290.799805	0.933333
7030	026	3520	0.08	3198	0	65	100	3	8	8	10560	7362	NCD-EXCE	65	density-lim	600			0.75	6	0.75	6	6	15840	12642	12642	1.5
7031	015	2662	0.06	2188	0	65	100	3	6	6	7986	5798	RH-1	40	density-lim	3000	true		0.7	6	1	6	6	7453.600098	5265.600098	5265.600098	0.933333
7045	001	7852	0.18	6005	0	65	100	3	18	18	23556	17551	RH-1	40	density-lim	3000	true		0.7	6	0.333333343	6	6	21985.59961	15980.59961	15980.59961	0.933333
7052	050	2602	0.06	1705	0	65	100	3	6	6	7806	6101	RH-1	40	density-lim	3000	true		0.7	6	1	6	6	7285.600098	5580.600098	5580.600098	0.933333
7052	051	1663	0.04	1705	0	65	100	3	4	4	4989	3284	RH-1	40	density-lim	3000	true		0.7	6	1.5	6	6	4656.399902	2951.399902	2951.399902	0.933333
7054	037	2500	0.06	0	0	65	100	3	6	6	7500	7500	RH-1	40	density-lim	3000	true		0.7	6	1	6	6	7000	7000	7000	0.933333
7060	020	3430	0.08	0	0	65	100	3	8	8	10290	10290	RH-1	40	density-lim	3000	true		0.7	6	0.75	6	6	9604	9604	9604	0.933333
7067	062	1875	0.04	3323	0	65	100	3	4	4	5625	2302	RH-1	40	density-lim	3000	true		0.7	6	1.5	6	6	5250	1927	1927	0.933333
7081A	005	5012	0.12	3100	0	85	140	4	17	17	20048	16948	NC-1	26	density-lim	800			0.75	6	0.352941185	6	6	7518	4418	4418	0.375
7081A	013	3207	0.07	1320	1	65	100	3	7	6	9621	8301	RH-1	40	form-based			true	0.7	7	1	6	6	8979.599609	7659.599609	7659.599609	0.933333
7081A	018	3336	0.08	1325	1	85	140	4	11	10	13344	12019	RH-1	40	form-based			true	0.7	7	0.636363626	6	6	9340.799805	8015.799805	8015.799805	0.7
7084	024	5155	0.12	1286	0	85	140	4	17	17	20620	19334	NC-1	26	density-lim	800			0.75	6	0.352941185	6	6	7732.5	6446.5	6446.5	0.375
7087	024	5000	0.11	4071	0	85	140	4	15	15	20000	15929	RH-2	40	density-lim	1500	true		0.7	6	0.400000006	6	6	14000	9929	9929	0.7
7090	018	1920	0.04	0	0	85	140	4	6	6	7680	7680	RH-2	40	density-lim	1500	true		0.7	6	1	6	6	5376	5376	5376	0.7
7115	049	5797	0.13	4704	1	85	140	4	18	17	23188	18484	NC-1	40	density-lim	800	true		0.75	7	0.388888896	6	6	17391	12687	12687	0.75
7134	013	5000	0.11	4212	0	65	100	3	11	11	15000	10788	RH-1	40	density-lim	3000	true		0.7	6	0.545454562	6	6	14000	9788	9788	0.933333
7150	044	2500	0.06	0	0	65	100	3	6	6	7500	7500	RH-1	40	density-lim	3000	true		0.7	6	1	6	6	7000	7000	7000	0.933333
7132	027	646	0.01	0	0	65	100	3	1	1	1938	1938	RH-1	40	density-lim	3000	true		0.7	6	6	6	2	1808.799927	1808.799927	1808.799927	0.933333
7135	044	370	0.01	0	0	65	100	3	1	1	1110	1110	RH-1	40	density-lim	3000	true		0.7	6	6	6	2	1036	1036	1036	0.933333
7136	020	6063	0.14	3650	0	65	100	3	14	14	18189	14539	RH-1	40	density-lim	3000	true		0.7	6	0.428571433	6	6	16976.40039	13326.40039	13326.40039	0.933333
7179	026	18207	0.42	0	0	75	120	3.5	50	50	63724	63724	RH-1	40	density-lim	3000			0.7	6	0.119999997	6	6	50979.59766	50979.59766	50979.59766	0.800006
7203	007A	3126	0.07	1862	1	65	100	3	7	6	9378	7516	RH-1(D)	40	form-based			true	0.7	7	1	6	6	8752.799805	6890.799805	6890.799805	0.933333
7203	008	3376	0.08	2324	1	65	100	3	8	7	10128	7804	RH-1(D)	40	form-based			true	0.7	7	0.875	6	6	9452.799805	7128.799805	7128.799805	0.933333
7204	004	3987	0.09	1920	2	65	100	3	9	7	11961	10041	RH-1(D)	40	form-based			true	0.7	8	0.888888896	6	6	11163.59961	9243.599609	9243.599609	0.933333
7207	003	4308	0.1	3515	3	55	80	2.5	8	5	10770	7255	RH-1(D)	40	form-based			true	0.7	9	1.125	6	6	12062.39941	8547.399414	8547.399414	1.12
7208	007	3479	0.08	3100	1	55	80	2.5	6	5	8698	5598	RH-1(D)	40	form-based		true	true	0.7	7	1.166666627	6	6	9741.200195	6641.200195	6641.200195	1.119936
7210	007	3479	0.08	1448	1	55	80	2.5	6	5	8698	7250	RH-1	40	form-based		true	true	0.7	7	1.166666627	6	6	9741.200195	8293.200195	8293.200195	1.119936
7217	003A	3234	0.07	3232	1	65	100	3	7	6	9702	6470	RH-1(D)	40	form-based			true	0.7	7	1	6	6	9055.200195	5823.200195	5823.200195	0.933333
7211	017	3378	0.08	1915	1	55	80	2.5	6	5	8445	6530	RH-1	40	form-based		true	true	0.7	7	1.166666627	6	6	9458.399414	7543.399414	7543.399414	1.12
7212	001A	3499	0.08	1961	1	55	80	2.5	6	5	8748	6787	RH-1(D)	40	form-based			true	0.7	7	1.166666627	6	6	9797.200195	7836.200195	7836.200195	1.119936
7212	001B	3694	0.08	2732	2	55	80	2.5	6	4	9235	6503	RH-1(D)	40	form-based			true	0.7	8	1.333333373	6	6	10343.2002	7611.200195	7611.200195	1.12
7212	003	3511	0.08	1350	1	55	80	2.5	6	5	8778	7428	RH-1(D)	40	form-based			true	0.7	7	1.166666627	6	6	9830.799805	8480.799805	8480.799805	1.119936
7212	003A	3515	0.08	2113	1	55	80	2.5	6	5	8788	6675	RH-1(D)	40	form-based			true	0.7	7	1.166666627	6	6	9842	7729	7729	1.119936
7212	008A	3400	0.08	1911	1	55	80	2.5	6	5	8500	6589	RH-1(D)	40	form-based			true	0.7	7	1.166666627	6	6	9520	7609	7609	1.12
7213	009	3333	0.08	2545	1	55	80	2.5	6	5	8332	5787	RH-1(D)	40	form-based			true	0.7	7	1.166666627	6	6	9332.399414	6787.399414	6787.399414	1.120067
7216	002	3244	0.07	1929	1	65	100	3	7	6	9732	7803	RH-1(D)	40	form-based			true	0.7	7	1	6	6	9083.200195	7154.200195	7154.200195	0.933333
7216	003	3363	0.08	2225	1	65	100	3	8	7	10089	7864	RH-1(D)	40	form-based			true	0.7	7	0.875	6	6	9416.399414	7191.399414	7191.399414	0.933333
7216	004	3366	0.08	1494	1	65	100	3	8	7	10098	8604	RH-1(D)	40	form-based			true	0.7	7	0.875	6	6	9424.799805	7930.799805	7930.799805	0.933333
7216	005	3392	0.08	2075	1	65	100	3	8	7	10176	8101	RH-1(D)	40	form-based			true	0.7	7	0.875	6	6	9497.599609	7422.599609	7422.599609	0.933333
7216	006	3394	0.08	1750	1	65	100	3	8	7	10182	8432	RH-1(D)	40	form-based			true	0.7	7	0.875	6	6	9503.200195	7753.200195	7753.200195	0.933333
7216	007	3550	0.08	1750	1	65	100	3	8	7	10650	8900	RH-1(D)	40	form-based			true	0.7	7	0.875	6	6	9940	8190	8190	0.933333
7217	003	3496	0.08	2564	1	65	100	3	8	7	10488	7924	RH-1(D)	40	form-based			true	0.7	7	0.875	6	6	9788.799805	7224.799805	7224.799805	0.933333
7216	015	3350	0.08	1930	1	65	100	3	8	7	10050	8120	RH-1(D)	40	form-based			true	0.7	7	0.875	6	6	9380	7450	7450	0.933333
7216	016	3260	0.07	1986	1	65	100	3	7	6	9780	7794	RH-1(D)	40	form-based			true	0.7	7	1	6	6	9128	7142	7142	0.933333
7216	017	3252	0.07	1490	1	65	100	3	7	6	9756	8266	RH-1(D)	40	form-based			true	0.7	7	1	6	6	9105.599609	7615.599609	7615.599609	0.933333
7216	018	3282	0.08	1463	1	65	100	3	8	7	9846	8383	RH-1(D)	40	form-based			true	0.7	7	0.875	6	6	9189.599609	7726.599609	7726.599609	0.933333
7216	019	3301	0.08	2274	1	65	100	3	8	7	9903	7629	RH-1(D)	40	form-based			true	0.7	7	0.875	6	6	9242.799805	6968.799805	6968.799805	0.933333
7217	001B	3478	0.08	1450	1	65	100	3	8	7	10434	8984	RH-1(D)	40	form-based			true	0.7	7	0.875	6	6	9738.399414	8288.399414	8288.399414	0.933333
7217	002B	3298	0.08	2072	1	65	100	3	8	7	9894	7822	RH-1(D)	40	form-based			true	0.7	7	0.875	6	6	9234.399414	7162.399414	7162.399414	0.933333
7217	006	3487	0.08	2570	1	65	100	3	8	7	10461	7891	RH-1(D)	40	form-based			true	0.7	7	0.875	6	6	9763.599609	7193.599609	7193.599609	0.933333
7218	001	3408	0.08	2536	1	65	100	3	8	7	10224	7688	RH-1(D)	40	form-based		true	true	0.7	7	0.875	6	6	9542.399414	7006.399414	7006.399414	0.933333
7229A	003	3511	0.08	1975	1	65	100	3	8	7	10533	8558	RH-1(D)	40	form-based			true	0.7	7	0.875	6	6	9830.799805	7855.799805	7855.799805	0.933333
7230	003	3358	0.08	2076	1	65	100	3	8	7	10074	7998	RH-1(D)	40	form-based			true	0.7	7	0.875	6	6	9402.399414	7326.399414	7326.399414	0.933333
7235	027	3367	0.08	1737	1	65	100	3	8	7	10101	8364	RH-1(D)	40	form-based		true	true	0.7	7	0.875	6	6	9427.599609	7690.599609	7690.599609	0.933333
7237	011	3480	0.08	2856	1	65	100	3	8	7	10440	7584	RH-1(D)	40	form-based			true	0.7	7	0.875	6	6	9744	6888	6888	0.933333
7237	012	3330	0.08	2908	1	65	100	3	8	7	9990	7082	RH-1(D)	40	form-based			true	0.7	7	0.875	6	6	9324	6416	6416	0.933333

block_num	lot_num	Lot Size Feet	Lot Size Acres	Existing Bldg Sqft	Existing Units	sb79_MaxHeight	sb79_MaxDensity	sb79_MaxFAR	SB79- Gross Unit Capacity	SB79- Net Unit Capacity	SB79- Gross GSF Capacity	SB79- Net GSF Capacity	Existing SF Zoning	Existing SF Height Limit	Density Limit?	Density Limit ratio	Corner Parcel?	In R4	Max Lot Coverage	SF Unit Capacity Gross	% Gross Unit- SF vs SB79	SF Zoning- Net Unit Capacity	SF Zoning - Net Unit Capacity Limited by 200% SB79	SF Zoning- Gross GSF Capacity	SF Zoning- Net GSF Capacity	SF Zoning - Net GSF Capacity Limited by 200% SB79	% Gross GSF- SF vs SB79
7237	029	3447	0.08	2687	1	65	100	3	8	7	10341	7654	RH-1(D)	40	form-based			true	0.7	7	0.875	6	6	9651.599609	6964.599609	6964.599609	0.933333
7237	030	3495	0.08	1733	1	65	100	3	8	7	10485	8752	RH-1(D)	40	form-based			true	0.7	7	0.875	6	6	9786	8053	8053	0.933333
7238	001	3204	0.07	1609	1	65	100	3	7	6	9612	8003	RH-1(D)	40	form-based		true	true	0.7	7	1	6	6	8971.200195	7362.200195	7362.200195	0.933333
7239	002	3423	0.08	1869	1	65	100	3	8	7	10269	8400	RH-1(D)	40	form-based			true	0.7	7	0.875	6	6	9584.399414	7715.399414	7715.399414	0.933333
7239	003	3486	0.08	2010	1	65	100	3	8	7	10458	8448	RH-1(D)	40	form-based			true	0.7	7	0.875	6	6	9760.799805	7750.799805	7750.799805	0.933333
7239	004	3534	0.08	1321	1	65	100	3	8	7	10602	9281	RH-1(D)	40	form-based			true	0.7	7	0.875	6	6	9895.200195	8574.200195	8574.200195	0.933333
7239	005	3567	0.08	1716	1	65	100	3	8	7	10701	8985	RH-1(D)	40	form-based			true	0.7	7	0.875	6	6	9987.599609	8271.599609	8271.599609	0.933333
7240	013	3569	0.08	1616	1	65	100	3	8	7	10707	9091	RH-1(D)	40	form-based			true	0.7	7	0.875	6	6	9993.200195	8377.200195	8377.200195	0.933333
7240	017	3476	0.08	2059	1	65	100	3	8	7	10428	8369	RH-1(D)	40	form-based		true	true	0.7	7	0.875	6	6	9732.799805	7673.799805	7673.799805	0.933333
7240A	001	3360	0.08	1523	1	65	100	3	8	7	10080	8557	RH-1(D)	40	form-based		true	true	0.7	7	0.875	6	6	9408	7885	7885	0.933333
7240A	005	3569	0.08	1343	1	65	100	3	8	7	10707	9364	RH-1(D)	40	form-based			true	0.7	7	0.875	6	6	9993.200195	8650.200195	8650.200195	0.933333
7240A	012	3457	0.08	1343	1	65	100	3	8	7	10371	9028	RH-1(D)	40	form-based			true	0.7	7	0.875	6	6	9679.599609	8336.599609	8336.599609	0.933333
7240A	024	3505	0.08	2173	1	65	100	3	8	7	10515	8342	RH-1(D)	40	form-based			true	0.7	7	0.875	6	6	9814	7641	7641	0.933333
7240A	025	3495	0.08	1861	1	65	100	3	8	7	10485	8624	RH-1(D)	40	form-based			true	0.7	7	0.875	6	6	9786	7925	7925	0.933333
7241	026	3395	0.08	1415	1	65	100	3	8	7	10185	8770	RH-1(D)	40	form-based			true	0.7	7	0.875	6	6	9506	8091	8091	0.933333
7241	011	3560	0.08	1601	1	65	100	3	8	7	10680	9079	RH-1(D)	40	form-based			true	0.7	7	0.875	6	6	9968	8367	8367	0.933333
7241	012	3507	0.08	1287	1	65	100	3	8	7	10521	9234	RH-1(D)	40	form-based			true	0.7	7	0.875	6	6	9819.599609	8532.599609	8532.599609	0.933333
7241	013	3481	0.08	1287	1	65	100	3	8	7	10443	9156	RH-1(D)	40	form-based			true	0.7	7	0.875	6	6	9746.799805	8459.799805	8459.799805	0.933333
7241	014	3481	0.08	1622	1	65	100	3	8	7	10443	8821	RH-1(D)	40	form-based			true	0.7	7	0.875	6	6	9746.799805	8124.799805	8124.799805	0.933333
7241	015	3482	0.08	3591	1	65	100	3	8	7	10446	6855	RH-1(D)	40	form-based			true	0.7	7	0.875	6	6	9749.599609	6158.599609	6158.599609	0.933333
7241	016	3482	0.08	1509	1	65	100	3	8	7	10446	8937	RH-1(D)	40	form-based			true	0.7	7	0.875	6	6	9749.599609	8240.599609	8240.599609	0.933333
7241	017	3483	0.08	2285	1	65	100	3	8	7	10449	8164	RH-1(D)	40	form-based			true	0.7	7	0.875	6	6	9752.399414	7467.399414	7467.399414	0.933333
7241	018	3483	0.08	1287	1	65	100	3	8	7	10449	9162	RH-1(D)	40	form-based			true	0.7	7	0.875	6	6	9752.399414	8465.399414	8465.399414	0.933333
7241	019	3484	0.08	1560	1	65	100	3	8	7	10452	8892	RH-1(D)	40	form-based			true	0.7	7	0.875	6	6	9755.200195	8195.200195	8195.200195	0.933333
7241	020	3484	0.08	1548	1	65	100	3	8	7	10452	8904	RH-1(D)	40	form-based			true	0.7	7	0.875	6	6	9755.200195	8207.200195	8207.200195	0.933333
7241	021	3485	0.08	1985	1	65	100	3	8	7	10455	8470	RH-1(D)	40	form-based			true	0.7	7	0.875	6	6	9758	7773	7773	0.933333
7241	022	3485	0.08	1256	1	65	100	3	8	7	10455	9199	RH-1(D)	40	form-based			true	0.7	7	0.875	6	6	9758	8502	8502	0.933333
7241	023	3485	0.08	1943	1	65	100	3	8	7	10455	8512	RH-1(D)	40	form-based			true	0.7	7	0.875	6	6	9758	7815	7815	0.933333
7241	024	3144	0.07	1526	1	65	100	3	7	6	9432	7906	RH-1(D)	40	form-based			true	0.7	7	1	6	6	8803.200195	7277.200195	7277.200195	0.933333
7241	025	3345	0.08	1551	1	65	100	3	8	7	10035	8484	RH-1(D)	40	form-based			true	0.7	7	0.875	6	6	9366	7815	7815	0.933333
7241	030	3271	0.08	1256	1	65	100	3	8	7	9813	8557	RH-1(D)	40	form-based			true	0.7	7	0.875	6	6	9158.799805	7902.799805	7902.799805	0.933333
7242	002	3490	0.08	1300	1	65	100	3	8	7	10470	9170	RH-1(D)	40	form-based			true	0.7	7	0.875	6	6	9772	8472	8472	0.933333
7242	003	3551	0.08	1300	1	65	100	3	8	7	10653	9353	RH-1(D)	40	form-based			true	0.7	7	0.875	6	6	9942.799805	8642.799805	8642.799805	0.933333
7242	004	3443	0.08	1774	1	65	100	3	8	7	10329	8555	RH-1(D)	40	form-based			true	0.7	7	0.875	6	6	9640.399414	7866.399414	7866.399414	0.933333
7242	005	3488	0.08	1480	1	65	100	3	8	7	10464	8984	RH-1(D)	40	form-based			true	0.7	7	0.875	6	6	9766.399414	8286.399414	8286.399414	0.933333
7242	006	3509	0.08	1962	1	65	100	3	8	7	10527	8565	RH-1(D)	40	form-based			true	0.7	7	0.875	6	6	9825.200195	7863.200195	7863.200195	0.933333
7242	007	3173	0.07	1300	1	65	100	3	7	6	9519	8219	RH-1(D)	40	form-based			true	0.7	7	1	6	6	8884.399414	7584.399414	7584.399414	0.933333
7242	008	3318	0.08	1600	1	65	100	3	8	7	9954	8354	RH-1(D)	40	form-based			true	0.7	7	0.875	6	6	9290.399414	7690.399414	7690.399414	0.933333
7242	009	3244	0.07	2200	1	65	100	3	7	6	9732	7532	RH-1(D)	40	form-based			true	0.7	7	1	6	6	9083.200195	6883.200195	6883.200195	0.933333
7242	014	3255	0.07	1402	1	65	100	3	7	6	9765	8363	RH-1(D)	40	form-based			true	0.7	7	1	6	6	9114	7712	7712	0.933333
7242	015	3382	0.08	1300	1	65	100	3	8	7	10146	8846	RH-1(D)	40	form-based			true	0.7	7	0.875	6	6	9469.599609	8169.599609	8169.599609	0.933333
7242	016	3490	0.08	1876	1	65	100	3	8	7	10470	8594	RH-1(D)	40	form-based			true	0.7	7	0.875	6	6	9772	7896	7896	0.933333
7242	017	3476	0.08	1925	1	65	100	3	8	7	10428	8503	RH-1(D)	40	form-based			true	0.7	7	0.875	6	6	9732.799805	7807.799805	7807.799805	0.933333
7242	023	3469	0.08	1520	1	65	100	3	8	7	10407	8887	RH-1(D)	40	form-based			true	0.7	7	0.875	6	6	9713.200195	8193.200195	8193.200195	0.933333
7244	011	3318	0.08	2239	1	65	100	3	8	7	9954	7715	RH-1(D)	40	form-based			true	0.7	7	0.875	6	6	9290.399414	7051.399414	7051.399414	0.933333
7244	012	3338	0.08	1379	1	65	100	3	8	7	10014	8635	RH-1(D)	40	form-based			true	0.7	7	0.875	6	6	9346.399414	7967.399414	7967.399414	0.933333
7243	002	3400	0.08	2133	1	85	140	4	11	10	13600	11467	RH-1(D)	40	form-based			true	0.7	7	0.636363626	6	6	9520	7387	7387	0.7
7243	003	3422	0.08	1803	1	65	100	3	8	7	10266	8463	RH-1(D)	40	form-based			true	0.7	7	0.875	6	6	9581.599609	7778.599609	7778.599609	0.933333
7243	004	3433	0.08	1577	1	65	100	3	8	7	10299	8722	RH-1(D)	40	form-based			true	0.7	7	0.875	6	6	9612.399414	8035.399414	8035.399414	0.933333
7243	006	3526	0.08	1353	1	65	100	3	8	7	10578	9225	RH-1(D)	40	form-based			true	0.7	7	0.875	6	6	9872.799805	8519.799805	8519.799805	0.933333
7243	013	3244	0.07	1513	1	65	100	3	7	6	9732	8219	RH-1(D)	40	form-based		true	true	0.7	7	1	6	6	9083.200195	7570.200195	7570.200195	0.933333
7244	002	3368	0.08	1974	1	65	100	3	8	7	10104	8130	RH-1(D)	40	form-based			true	0.7	7	0.875	6	6	9430.399414	7456.399414	7456.399414	0.933333
7244	006	3415	0.08	1629	1	65	100	3	8	7	10245	8616	RH-1(D)	40	form-based			true	0.7	7	0.875	6	6	9562	7933	7933	0.933333
7244	007	3270	0.08	1287	1	65	100	3	8	7	9810	8523	RH-1(D)	40	form-based			true	0.7	7	0.875	6	6	9156	7869	7869	0.933333
7244	008	3255	0.07	1287	1	65	100	3	7	6	9765	8478	RH-1(D)	40	form-based			true	0.7	7	1	6	6	9114	7827	7827	0.933333
7244	009	3276	0.08	1653	1	65	100	3	8	7	9828	8175	RH-1(D)	40	form-based			true	0.7	7	0.875	6	6	9172.799805	7519.799805	7519.799805	0.933333
7244	010	3297	0.08	1287	1	65	100	3	8	7	9891	8604	RH-1(D)	40	form-based			true	0.7	7	0.875	6	6	9231.599609	7944.599609	7944.599609	0.933333
7244	013	3359	0.08	1758	1	65	100	3	8	7	10077	8319	RH-1(D)	40	form-based			true	0.7	7	0.875	6	6	9405.200195	7647.200195	7647.200195	0.933333
7244	015A	3431	0.08	1211	1	65	100	3	8	7	10293	9082	RH-1(D)	40	form-based			true	0.7	7	0.875	6	6	9606.799805	8395.799805	8395.799805	0.933333
7244	016	3326	0.08	1445	1	65	100	3	8	7	9978	8533	RH-1(D)	40	form-based			true	0.7	7	0.875	6	6	9312.799805	7867.799805	7867.799805	0.933333
7244	018	3320	0.08	1211	1	65	100	3	8	7	9960	8749	RH-1(D)	40	form-based			true	0.7	7	0.875	6	6	9296	8085	8085	0.933333
7244	019	3312	0.08	1445	1	65	100	3	8	7	9936	8491	RH-1(D)	40	form-based			true	0.7	7	0.875	6	6	9273.599609	7828.599609	7828.599609	0.933333
7244	020	3304	0.08	1646	1	65	100	3	8	7	9912	8266	RH-1(D)	40	form-based			true	0.7	7	0.875	6	6	9251.200195	7605.200195	7605.200195	0.933333
7244	021	3295	0.08	1445	1	65	100	3	8	7	9885	8440	RH-1(D)	40	form-based			true	0.7	7	0.875	6	6	9226	7781	7781	0.933333

block_num	lot_num	Lot Size Feet	Lot Size Acres	Existing Bldg Sqft	Existing Units	sb79_MaxHeight	sb79_MaxDensity	sb79_MaxFAR	SB79- Gross Unit Capacity	SB79- Net Unit Capacity	SB79- Gross GSF Capacity	SB79- Net GSF Capacity	Existing SF Zoning	Existing SF Height Limit	Density Limit?	Density Limit ratio	Corner Parcel?	In R4	Max Lot Coverage	SF Unit Capacity Gross	% Gross Unit- SF vs SB79	SF Zoning- Net Unit Capacity	SF Zoning - Net Unit Capacity Limited by 200% SB79	SF Zoning- Gross GSF Capacity	SF Zoning- Net GSF Capacity	SF Zoning - Net GSF Capacity Limited by 200% SB79	% Gross GSF- SF vs SB79
7244	022	3287	0.08	1211	1	65	100	3	8	7	9861	8650	RH-1(D)	40	form-based			true	0.7	7	0.875	6	6	9203.599609	7992.599609	7992.599609	0.933333
7244	023	3279	0.08	1467	1	65	100	3	8	7	9837	8370	RH-1(D)	40	form-based			true	0.7	7	0.875	6	6	9181.200195	7714.200195	7714.200195	0.933333
7244	024	3271	0.08	1447	1	65	100	3	8	7	9813	8366	RH-1(D)	40	form-based			true	0.7	7	0.875	6	6	9158.799805	7711.799805	7711.799805	0.933333
7244	025	3263	0.07	1387	1	65	100	3	7	6	9789	8402	RH-1(D)	40	form-based			true	0.7	7	1	6	6	9136.399414	7749.399414	7749.399414	0.933333
7244	026	3255	0.07	1567	1	65	100	3	7	6	9765	8198	RH-1(D)	40	form-based			true	0.7	7	1	6	6	9114	7547	7547	0.933333
7244	027	3247	0.07	1287	1	65	100	3	7	6	9741	8454	RH-1(D)	40	form-based			true	0.7	7	1	6	6	9091.599609	7804.599609	7804.599609	0.933333
7244	028	3239	0.07	1407	1	65	100	3	7	6	9717	8310	RH-1(D)	40	form-based			true	0.7	7	1	6	6	9069.200195	7662.200195	7662.200195	0.933333
7244	029	3231	0.07	1437	1	65	100	3	7	6	9693	8256	RH-1(D)	40	form-based			true	0.7	7	1	6	6	9046.799805	7609.799805	7609.799805	0.933333
7244	030	3222	0.07	1657	1	65	100	3	7	6	9666	8009	RH-1(D)	40	form-based			true	0.7	7	1	6	6	9021.599609	7364.599609	7364.599609	0.933333
7244	031	3214	0.07	2138	1	65	100	3	7	6	9642	7504	RH-1(D)	40	form-based			true	0.7	7	1	6	6	8999.200195	6861.200195	6861.200195	0.933333
7244	032	3206	0.07	1747	1	65	100	3	7	6	9618	7871	RH-1(D)	40	form-based			true	0.7	7	1	6	6	8976.799805	7229.799805	7229.799805	0.933333
7244	033	3198	0.07	1456	1	65	100	3	7	6	9594	8138	RH-1(D)	40	form-based			true	0.7	7	1	6	6	8954.399414	7498.399414	7498.399414	0.933333
7244	034	3190	0.07	1375	1	65	100	3	7	6	9570	8195	RH-1(D)	40	form-based			true	0.7	7	1	6	6	8932	7557	7557	0.933333
7244	035	3182	0.07	1375	1	65	100	3	7	6	9546	8171	RH-1(D)	40	form-based			true	0.7	7	1	6	6	8909.599609	7534.599609	7534.599609	0.933333
7245	030	3478	0.08	1990	1	55	80	2.5	6	5	8695	6705	RH-1	40	form-based		true	true	0.7	7	1.166666627	6	6	9738.399414	7748.399414	7748.399414	1.12
7246	024	3513	0.08	4011	1	55	80	2.5	6	5	8782	4771	RH-1	40	form-based		true	true	0.7	7	1.166666627	6	6	9836.399414	5825.399414	5825.399414	1.120064
7246	025	3479	0.08	1805	1	55	80	2.5	6	5	8698	6893	RH-1	40	form-based		true	true	0.7	7	1.166666627	6	6	9741.200195	7936.200195	7936.200195	1.119936
7272	002	3531	0.08	1431	1	55	80	2.5	6	5	8828	7397	RH-1(D)	40	form-based			true	0.7	7	1.166666627	6	6	9886.799805	8455.799805	8455.799805	1.119937
7272	003	3308	0.08	1431	1	55	80	2.5	6	5	8270	6839	RH-1(D)	40	form-based			true	0.7	7	1.166666627	6	6	9262.399414	7831.399414	7831.399414	1.12
7272	004	3364	0.08	1431	1	55	80	2.5	6	5	8410	6979	RH-1(D)	40	form-based			true	0.7	7	1.166666627	6	6	9419.200195	7988.200195	7988.200195	1.12
7272	005	3328	0.08	1681	1	55	80	2.5	6	5	8320	6639	RH-1(D)	40	form-based			true	0.7	7	1.166666627	6	6	9318.399414	7637.399414	7637.399414	1.12
7272	006	3391	0.08	1251	1	55	80	2.5	6	5	8478	7227	RH-1(D)	40	form-based			true	0.7	7	1.166666627	6	6	9494.799805	8243.799805	8243.799805	1.119934
7273	037	3117	0.07	1517	1	55	80	2.5	6	5	7792	6275	RH-1(D)	40	form-based			true	0.7	7	1.166666627	6	6	8727.599609	7210.599609	7210.599609	1.120072
7273	038	3158	0.07	2172	1	55	80	2.5	6	5	7895	5723	RH-1(D)	40	form-based			true	0.7	7	1.166666627	6	6	8842.399414	6670.399414	6670.399414	1.12
7272	046	3385	0.08	1773	1	55	80	2.5	6	5	8462	6689	RH-1(D)	40	form-based			true	0.7	7	1.166666627	6	6	9478	7705	7705	1.120066
7272	047	3418	0.08	2214	1	55	80	2.5	6	5	8545	6331	RH-1(D)	40	form-based			true	0.7	7	1.166666627	6	6	9570.399414	7356.399414	7356.399414	1.12
7273	001	3424	0.08	1339	1	55	80	2.5	6	5	8560	7221	RH-1(D)	40	form-based		true	true	0.7	7	1.166666627	6	6	9587.200195	8248.200195	8248.200195	1.12
7273	002	3522	0.08	2115	1	55	80	2.5	6	5	8805	6690	RH-1(D)	40	form-based		true	true	0.7	7	1.166666627	6	6	9861.599609	7746.599609	7746.599609	1.12
7273	003	3389	0.08	1801	1	55	80	2.5	6	5	8472	6671	RH-1(D)	40	form-based			true	0.7	7	1.166666627	6	6	9489.200195	7688.200195	7688.200195	1.120066
7273	005	3506	0.08	1431	1	55	80	2.5	6	5	8765	7334	RH-1(D)	40	form-based			true	0.7	7	1.166666627	6	6	9816.799805	8385.799805	8385.799805	1.12
7273	006	3512	0.08	1207	1	55	80	2.5	6	5	8780	7573	RH-1(D)	40	form-based			true	0.7	7	1.166666627	6	6	9833.599609	8626.599609	8626.599609	1.12
7273	008	3212	0.07	1431	1	55	80	2.5	6	5	8030	6599	RH-1(D)	40	form-based			true	0.7	7	1.166666627	6	6	8993.599609	7562.599609	7562.599609	1.12
7273	009	3243	0.07	1431	1	55	80	2.5	6	5	8108	6677	RH-1(D)	40	form-based			true	0.7	7	1.166666627	6	6	9080.399414	7649.399414	7649.399414	1.119931
7273	010	3438	0.08	1251	1	55	80	2.5	6	5	8595	7344	RH-1(D)	40	form-based			true	0.7	7	1.166666627	6	6	9626.399414	8375.399414	8375.399414	1.12
7273	020	3196	0.07	1383	1	55	80	2.5	6	5	7990	6607	RH-1(D)	40	form-based			true	0.7	7	1.166666627	6	6	8948.799805	7565.799805	7565.799805	1.12
7273	039	3271	0.08	1339	1	55	80	2.5	6	5	8178	6839	RH-1(D)	40	form-based			true	0.7	7	1.166666627	6	6	9158.799805	7819.799805	7819.799805	1.119931
7274	017	3370	0.08	1976	1	55	80	2.5	6	5	8425	6449	RH-1(D)	40	form-based			true	0.7	7	1.166666627	6	6	9436	7460	7460	1.12
7274	019	3483	0.08	1431	1	55	80	2.5	6	5	8708	7277	RH-1(D)	40	form-based			true	0.7	7	1.166666627	6	6	9752.399414	8321.399414	8321.399414	1.119936
7274	020	3485	0.08	2159	1	55	80	2.5	6	5	8712	6553	RH-1(D)	40	form-based			true	0.7	7	1.166666627	6	6	9758	7599	7599	1.120064
7274	021	3201	0.07	1984	1	55	80	2.5	6	5	8002	6018	RH-1(D)	40	form-based			true	0.7	7	1.166666627	6	6	8962.799805	6978.799805	6978.799805	1.12007
7274	022	3206	0.07	1487	1	55	80	2.5	6	5	8015	6528	RH-1(D)	40	form-based			true	0.7	7	1.166666627	6	6	8976.799805	7489.799805	7489.799805	1.12
7274	023	3132	0.07	1949	1	55	80	2.5	6	5	7830	5881	RH-1(D)	40	form-based			true	0.7	7	1.166666627	6	6	8769.599609	6820.599609	6820.599609	1.12
7274	024	3226	0.07	1706	1	55	80	2.5	6	5	8065	6359	RH-1(D)	40	form-based			true	0.7	7	1.166666627	6	6	9032.799805	7326.799805	7326.799805	1.12
7274	025	3200	0.07	1735	1	55	80	2.5	6	5	8000	6265	RH-1(D)	40	form-based			true	0.7	7	1.166666627	6	6	8960	7225	7225	1.12
7274	026	3261	0.07	2220	1	55	80	2.5	6	5	8152	5932	RH-1(D)	40	form-based			true	0.7	7	1.166666627	6	6	9130.799805	6910.799805	6910.799805	1.120069
7278	033	3135	0.07	1434	1	55	80	2.5	6	5	7838	6404	RH-1(D)	40	form-based			true	0.7	7	1.166666627	6	6	8778	7344	7344	1.119929
7278	034	3113	0.07	1686	1	55	80	2.5	6	5	7782	6096	RH-1(D)	40	form-based		true	true	0.7	7	1.166666627	6	6	8716.399414	7030.399414	7030.399414	1.120072
7295	015	19121	0.44	31711	0	65	100	3	44	44	57363	25652	RH-1(D)	40	density-lim	3000			0.7	6	0.13636364	6	6	53538.80078	21827.80078	21827.80078	0.933333
7347	001	4842	0.11	0	0	55	80	2.5	9	9	12105	12105	RM-1	40	density-lim	800			0.7	6	0.666666687	6	6	13557.59961	13557.59961	13557.59961	1.12
7353	001	4866	0.11	0	0	55	80	2.5	9	9	12165	12165	RM-1	40	density-lim	800			0.7	6	0.666666687	6	6	13624.7998	13624.7998	13624.7998	1.12
7526	001	3188	0.07	2700	1	65	100	3	7	6	9564	6864	RH-1	40	form-based		true	true	0.7	7	1	6	6	8926.399414	6226.399414	6226.399414	0.933333
7527	014	3143	0.07	1550	1	65	100	3	7	6	9429	7879	RH-1	40	form-based			true	0.7	7	1	6	6	8800.399414	7250.399414	7250.399414	0.933333
7527	021	3163	0.07	2275	1	65	100	3	7	6	9489	7214	RH-1	40	form-based			true	0.7	7	1	6	6	8856.399414	6581.399414	6581.399414	0.933333
7527	022	3227	0.07	1950	1	65	100	3	7	6	9681	7731	RH-1	40	form-based			true	0.7	7	1	6	6	9035.599609	7085.599609	7085.599609	0.933333
7527	039	3528	0.08	1999	1	65	100	3	8	7	10584	8585	RH-1	40	form-based		true	true	0.7	7	0.875	6	6	9878.399414	7879.399414	7879.399414	0.933333
7527	040	3103	0.07	1794	1	65	100	3	7	6	9309	7515	RH-1	40	form-based			true	0.7	7	1	6	6	8688.399414	6894.399414	6894.399414	0.933333
7527	043	3320	0.08	2250	1	65	100	3	8	7	9960	7710	RH-1	40	form-based			true	0.7	7	0.875	6	6	9296	7046	7046	0.933333
7527	044	3185	0.07	2592	1	65	100	3	7	6	9555	6963	RH-1	40	form-based			true	0.7	7	1	6	6	8918	6326	6326	0.933333
7538	015	3564	0.08	1913	1	55	80	2.5	6	5	8910	6997	RH-1	40	form-based			true	0.7	7	1.166666627	6	6	9979.200195	8066.200195	8066.200195	1.12
7532	011	3227	0.07	2343	1	65	100	3	7	6	9681	7338	RH-1	40	form-based			true	0.7	7	1	6	6	9035.599609	6692.599609	6692.599609	0.933333
7532	012	3307	0.08	2343	1	65	100	3	8	7	9921	7578	RH-1	40	form-based			true	0.7	7	0.875	6	6	9259.599609	6916.599609	6916.599609	0.933333
7532	013	3476	0.08	3093	1	65	100	3	8	7	10428	7335	RH-1	40	form-based			true	0.7	7	0.875	6	6	9732.799805	6639.799805	6639.799805	0.933333
7532	017	3247	0.07	2075	1	65	100	3	7	6	9741	7666	RH-1	40	form-based			true	0.7	7	1	6	6	9091.599609	7016.599609	7016.599609	0.933333
7532	027	3141	0.07	1670	1	65	100	3	7	6	9423	7753	RH-1	40	form-based			true	0.7	7	1	6	6	8794.799805	7124.799805	7124.799805	0.933333

block_num	lot_num	Lot Size Feet	Lot Size Acres	Existing Bldg Sqft	Existing Units	sb79_MaxHeight	sb79_MaxDensity	sb79_MaxFAR	SB79- Gross Unit Capacity	SB79- Net Unit Capacity	SB79- Gross GSF Capacity	SB79- Net GSF Capacity	Existing SF Zoning	Existing SF Height Limit	Density Limit?	Density Limit ratio	Corner Parcel?	In R4	Max Lot Coverage	SF Unit Capacity Gross	% Gross Unit- SF vs SB79	SF Zoning- Net Unit Capacity	SF Zoning - Net Unit Capacity Limited by 200% SB79	SF Zoning- Gross GSF Capacity	SF Zoning- Net GSF Capacity	SF Zoning - Net GSF Capacity Limited by 200% SB79	% Gross GSF- SF vs SB79
7532	028	3128	0.07	1670	1	65	100	3	7	6	9384	7714	RH-1	40	form-based			true	0.7	7	1	6	6	8758.399414	7088.399414	7088.399414	0.933333
7532	034	3446	0.08	2523	1	65	100	3	8	7	10338	7815	RH-1	40	form-based			true	0.7	7	0.875	6	6	9648.799805	7125.799805	7125.799805	0.933333
7532	035	3377	0.08	2523	1	65	100	3	8	7	10131	7608	RH-1	40	form-based			true	0.7	7	0.875	6	6	9455.599609	6932.599609	6932.599609	0.933333
7532	041	3385	0.08	2403	1	65	100	3	8	7	10155	7752	RH-1	40	form-based			true	0.7	7	0.875	6	6	9478	7075	7075	0.933333
7537	044	3231	0.07	1209	1	55	80	2.5	6	5	8078	6869	RH-1	40	form-based		true	true	0.7	7	1.166666627	6	6	9046.799805	7837.799805	7837.799805	1.119931
7537	062	2721	0.06	0	0	55	80	2.5	5	5	6802	6802	RH-1	40	form-based			true	0.7	6	1.200000048	6	6	7618.799805	7618.799805	7618.799805	1.120082
7537	075	3303	0.08	3434	1	55	80	2.5	6	5	8258	4824	RH-1	40	form-based		true	true	0.7	7	1.166666627	6	6	9248.399414	5814.399414	5814.399414	1.119932
7537	064	3463	0.08	1252	1	55	80	2.5	6	5	8658	7406	RH-1	40	form-based			true	0.7	7	1.166666627	6	6	9696.399414	8444.399414	8444.399414	1.119935
7537	072	3214	0.07	2337	1	55	80	2.5	6	5	8035	5698	RH-1	40	form-based			true	0.7	7	1.166666627	6	6	8999.200195	6662.200195	6662.200195	1.12
7538	011	3162	0.07	1746	1	55	80	2.5	6	5	7905	6159	RH-1	40	form-based			true	0.7	7	1.166666627	6	6	8853.599609	7107.599609	7107.599609	1.12
7538	012	3263	0.07	1943	1	55	80	2.5	6	5	8158	6215	RH-1	40	form-based			true	0.7	7	1.166666627	6	6	9136.399414	7193.399414	7193.399414	1.119931
7539	007	3567	0.08	1545	1	55	80	2.5	6	5	8918	7373	RM-1	40	form-based			true	0.7	7	1.166666627	6	6	9987.599609	8442.599609	8442.599609	1.119937
7539	020	3455	0.08	1991	1	55	80	2.5	6	5	8638	6647	RH-1	40	form-based			true	0.7	7	1.166666627	6	6	9674	7683	7683	1.119935
7539	021	3509	0.08	2700	1	55	80	2.5	6	5	8772	6072	RH-1	40	form-based			true	0.7	7	1.166666627	6	6	9825.200195	7125.200195	7125.200195	1.120064
7539	040	2763	0.06	2200	0	55	80	2.5	5	5	6908	4708	RH-1	40	form-based			true	0.7	6	1.200000048	6	6	7736.399902	5536.399902	5536.399902	1.119919
7540	008	3303	0.08	4229	1	65	100	3	8	7	9909	5680	RH-1	40	form-based			true	0.7	7	0.875	6	6	9248.399414	5019.399414	5019.399414	0.933333
7542	007	3236	0.07	1670	1	65	100	3	7	6	9708	8038	RH-1	40	form-based			true	0.7	7	1	6	6	9060.799805	7390.799805	7390.799805	0.933333
7542	029	3471	0.08	1489	1	65	100	3	8	7	10413	8924	RH-1	40	form-based			true	0.7	7	0.875	6	6	9718.799805	8229.799805	8229.799805	0.933333
7542	030	3227	0.07	1532	1	65	100	3	7	6	9681	8149	RH-1	40	form-based			true	0.7	7	1	6	6	9035.599609	7503.599609	7503.599609	0.933333
7542	032	3497	0.08	1489	1	65	100	3	8	7	10491	9002	RH-1	40	form-based			true	0.7	7	0.875	6	6	9791.599609	8302.599609	8302.599609	0.933333
7542	037	2678	0.06	0	0	65	100	3	6	6	8034	8034	RH-1	40	form-based			true	0.7	6	1	6	6	7498.399902	7498.399902	7498.399902	0.933333
7547	010	3438	0.08	2802	1	65	100	3	8	7	10314	7512	RH-1	40	form-based			true	0.7	7	0.875	6	6	9626.399414	6824.399414	6824.399414	0.933333
7547	011	3336	0.08	1465	1	65	100	3	8	7	10008	8543	RH-1	40	form-based			true	0.7	7	0.875	6	6	9340.799805	7875.799805	7875.799805	0.933333
7547	012	3335	0.08	912	1	65	100	3	8	7	10005	9093	RH-1	40	form-based			true	0.7	7	0.875	6	6	9338	8426	8426	0.933333
7548	004	3389	0.08	1134	1	75	120	3.5	10	9	11862	10728	RH-1	40	form-based			true	0.7	7	0.699999988	6	6	9489.200195	8355.200195	8355.200195	0.799966
7548	008	2634	0.06	0	0	75	120	3.5	7	7	9219	9219	RH-1	40	form-based			true	0.7	6	0.857142866	6	6	7375.199707	7375.199707	7375.199707	0.8
7548	011	3233	0.07	787	1	75	120	3.5	8	7	11316	10529	RH-1	40	form-based			true	0.7	7	0.875	6	6	9052.399414	8265.399414	8265.399414	0.799965
7549	007	3028	0.07	0	0	65	100	3	7	7	9084	9084	RH-1	40	form-based		true	true	0.7	6	0.857142866	6	6	8478.399414	8478.399414	8478.399414	0.933333
7550	024	3330	0.08	1554	1	65	100	3	8	7	9990	8436	RH-1	40	form-based			true	0.7	7	0.875	6	6	9324	7770	7770	0.933333
7550	025	3238	0.07	1440	1	65	100	3	7	6	9714	8274	RH-1	40	form-based			true	0.7	7	1	6	6	9066.399414	7626.399414	7626.399414	0.933333
7551	013	3368	0.08	1560	1	65	100	3	8	7	10104	8544	RH-1	40	form-based			true	0.7	7	0.875	6	6	9430.399414	7870.399414	7870.399414	0.933333
7551	014	3218	0.07	1720	1	65	100	3	7	6	9654	7934	RH-1	40	form-based			true	0.7	7	1	6	6	9010.399414	7290.399414	7290.399414	0.933333
7551	017	3185	0.07	3515	1	65	100	3	7	6	9555	6040	RH-1	40	form-based			true	0.7	7	1	6	6	8918	5403	5403	0.933333
7551	018	3124	0.07	1845	1	65	100	3	7	6	9372	7527	RH-1	40	form-based			true	0.7	7	1	6	6	8747.200195	6902.200195	6902.200195	0.933333
7551	035	3186	0.07	516	1	65	100	3	7	6	9558	9042	RH-1	40	form-based			true	0.7	7	1	6	6	8920.799805	8404.799805	8404.799805	0.933333
7552	010	2880	0.07	0	0	65	100	3	7	7	8640	8640	RH-1	40	form-based		true	true	0.7	6	0.857142866	6	6	8064	8064	8064	0.933333
7552	025	3264	0.07	2337	1	65	100	3	7	6	9792	7455	RH-1	40	form-based			true	0.7	7	1	6	6	9139.200195	6802.200195	6802.200195	0.933333
7552	029	3480	0.08	2375	1	65	100	3	8	7	10440	8065	RH-1	40	form-based			true	0.7	7	0.875	6	6	9744	7369	7369	0.933333
7553	003	3107	0.07	715	1	65	100	3	7	6	9321	8606	RH-1	40	form-based			true	0.7	7	1	6	6	8699.599609	7984.599609	7984.599609	0.933333
7553	020	3112	0.07	925	1	65	100	3	7	6	9336	8411	RH-1	40	form-based		true	true	0.7	7	1	6	6	8713.599609	7788.599609	7788.599609	0.933333
7554	020	3174	0.07	3244	1	65	100	3	7	6	9522	6278	RH-1	40	form-based		true	true	0.7	7	1	6	6	8887.200195	5643.200195	5643.200195	0.933333
0024	002	1815	0.04	2770	2	65	100	3	4	2	5445	2675	C-2	65	form-based		true	true	0.8	7	1.75	5	5	8712	5942	5942	1.6
0024	007	1800	0.04	2437	2	65	100	3	4	2	5400	2963	RTO-C	65	form-based			true	0.75	7	1.75	5	5	8100	5663	5663	1.5
0024	011B	2187	0.05	4200	3	65	100	3	5	2	6561	2361	NC-1	65	form-based			true	0.75	8	1.600000024	5	5	9841.5	5641.5	5641.5	1.5
0024	011C	2188	0.05	3931	3	65	100	3	5	2	6564	2633	NC-1	65	form-based			true	0.75	8	1.600000024	5	5	9846	5915	5915	1.5
0024	011D	2187	0.05	3150	3	65	100	3	5	2	6561	3411	NC-1	65	form-based			true	0.75	8	1.600000024	5	5	9841.5	6691.5	6691.5	1.5
0024	015	1332	0.03	4005	0	65	100	3	3	3	3996	0	C-2	65	form-based		true	true	0.8	5	1.666666627	5	5	6393.600098	2388.600098	2388.600098	1.6
0024	020	1589	0.04	1600	1	65	100	3	4	3	4767	3167	C-2	65	form-based			true	0.8	6	1.5	5	5	7627.200195	6027.200195	6027.200195	1.6
0024	024	3363	0.08	6545	8	65	100	3	8	0	10089	3544	C-2	65	form-based			true	0.8	13	1.625	5	5	16142.40039	9597.400391	9597.400391	1.6
0024	044	2187	0.05	1438	3	65	100	3	5	2	6561	5123	NC-1	65	form-based		true	true	0.75	8	1.600000024	5	5	9841.5	8403.5	8403.5	1.5
0025	003A	2247	0.05	3285	3	65	100	3	5	2	6741	3456	NC-1	65	form-based			true	0.75	8	1.600000024	5	5	10111.5	6826.5	6826.5	1.5
0025	029	3717	0.09	1177	3	65	100	3	9	6	11151	9974	RTO-C	40	form-based			true	0.75	8	0.888888896	5	5	11151	9974	9974	1
0025	039	3720	0.09	1550	3	65	100	3	9	6	11160	9610	RTO-C	40	form-based			true	0.75	8	0.888888896	5	5	11160	9610	9610	1
0025	045	3478	0.08	1250	3	65	100	3	8	5	10434	9184	RTO-C	40	form-based			true	0.75	8	1	5	5	10434	9184	9184	1
0026	015	3299	0.08	5783	2	65	100	3	8	6	9897	4114	RH-3	40	form-based			true	0.7	7	0.875	5	5	9237.200195	3454.200195	3454.200195	0.933333
0026	022	3705	0.09	4554	3	65	100	3	9	6	11115	6561	RH-3	40	form-based			true	0.7	8	0.888888896	5	5	10374	5820	5820	0.933333
0026	029	3435	0.08	3030	2	65	100	3	8	6	10305	7275	RH-3	40	form-based			true	0.7	7	0.875	5	5	9618	6588	6588	0.933333
0027	001B	3477	0.08	3370	2	65	100	3	8	6	10431	7061	RH-3	40	form-based			true	0.7	7	0.875	5	5	9735.599609	6365.599609	6365.599609	0.933333
0027	006	3444	0.08	2638	2	65	100	3	8	6	10332	7694	RH-3	40	form-based			true	0.7	7	0.875	5	5	9643.200195	7005.200195	7005.200195	0.933333
0027	008	3444	0.08	3560	2	65	100	3	8	6	10332	6772	RH-3	40	form-based			true	0.7	7	0.875	5	5	9643.200195	6083.200195	6083.200195	0.933333
0028	006F	2138	0.05	3286	3	65	100	3	5	2	6414	3128	RTO-C	65	form-based			true	0.75	8	1.600000024	5	5	9621	6335	6335	1.5
0028	006G	1815	0.04	2900	2	65	100	3	4	2	5445	2545	RTO-C	65	form-based			true	0.75	7	1.75	5	5	8167.5	5267.5	5267.5	1.5
0039	045	7116	0.16	800	13	65	100	3	16	3	21348	20548	RM-3	40	density-lim	400			0.75	18	1.125	5	5	21348	20548	20548	1
0039	068	4568	0.1	1430	6	65	100	3	10	4	13704	12274	RM-3	40	density-lim	400			0.75	11	1.100000024	5	5	13704	12274	12274	1

block_num	lot_num	Lot Size Feet	Lot Size Acres	Existing Bldg Sqft	Existing Units	sb79_MaxHeight	sb79_MaxDensity	sb79_MaxFAR	SB79- Gross Unit Capacity	SB79- Net Unit Capacity	SB79- Gross GSF Capacity	SB79- Net GSF Capacity	Existing SF Zoning	Existing SF Height Limit	Density Limit?	Density Limit ratio	Corner Parcel?	In R4	Max Lot Coverage	SF Unit Capacity Gross	% Gross Unit- SF vs SB79	SF Zoning- Net Unit Capacity	SF Zoning - Net Unit Capacity Limited by 200% SB79	SF Zoning- Gross GSF Capacity	SF Zoning- Net GSF Capacity	SF Zoning - Net GSF Capacity Limited by 200% SB79	% Gross GSF- SF vs SB79
0040	014	1576	0.04	3525	3	65	100	3	4	1	4728	1203	RM-3	85	form-based			true	0.75	8	2	5	5	9456	5931	5931	2
0040	020	5996	0.14	850	10	65	100	3	14	4	17988	17138	RM-3	40	density-lim	400			0.75	15	1.071428537	5	5	17988	17138	17138	1
0044	002E	2544	0.06	3006	2	65	100	3	6	4	7632	4626	RH-2	50	form-based		true	true	0.7	7	1.166666627	5	5	8904	5898	5898	1.166667
0044	003B	2160	0.05	1695	1	65	100	3	5	4	6480	4785	RH-2	50	form-based			true	0.7	6	1.200000048	5	5	7560	5865	5865	1.166667
0044	008	2500	0.06	4018	2	65	100	3	6	4	7500	3482	RH-2	50	form-based			true	0.7	7	1.166666627	5	5	8750	4732	4732	1.166667
0044	016	2351	0.05	4614	4	65	100	3	5	1	7053	2439	RTO-C	65	form-based			true	0.75	9	1.799999952	5	5	10579.5	5965.5	5965.5	1.5
0044	025	2159	0.05	1851	3	65	100	3	5	2	6477	4626	RTO-C	65	form-based			true	0.75	8	1.600000024	5	5	9715.5	7864.5	7864.5	1.5
0044	038	2159	0.05	762	3	65	100	3	5	2	6477	5715	RTO-C	65	form-based			true	0.75	8	1.600000024	5	5	9715.5	8953.5	8953.5	1.5
0045	075	2358	0.05	0	0	65	100	3	5	5	7074	7074	RH-1(D)	40	form-based			true	0.7	5	1	5	5	6602.399902	6602.399902	6602.399902	0.933333
0047	003B	3736	0.09	5361	3	65	100	3	9	6	11208	5847	RH-3	40	form-based			true	0.7	8	0.888888896	5	5	10460.7998	5099.799805	5099.799805	0.933333
0047	003C	3729	0.09	5663	3	65	100	3	9	6	11187	5524	RH-3	40	form-based			true	0.7	8	0.888888896	5	5	10441.2002	4778.200195	4778.200195	0.933333
0047	007	3743	0.09	1390	3	65	100	3	9	6	11229	9839	RH-3	40	form-based			true	0.7	8	0.888888896	5	5	10480.39941	9090.399414	9090.399414	0.933333
0047	010	3716	0.09	1132	3	65	100	3	9	6	11148	10016	RH-3	40	form-based			true	0.7	8	0.888888896	5	5	10404.7998	9272.799805	9272.799805	0.933333
0047	013	3750	0.09	2136	3	65	100	3	9	6	11250	9114	RH-3	40	form-based			true	0.7	8	0.888888896	5	5	10500	8364	8364	0.933333
0047	031	3620	0.08	1943	3	65	100	3	8	5	10860	8917	RH-3	40	form-based			true	0.7	8	1	5	5	10136	8193	8193	0.933333
0047	034	3723	0.09	5175	3	65	100	3	9	6	11169	5994	RH-3	40	form-based			true	0.7	8	0.888888896	5	5	10424.39941	5249.399414	5249.399414	0.933333
0048	017	3438	0.08	3964	2	65	100	3	8	6	10314	6350	RH-1(D)	40	form-based			true	0.7	7	0.875	5	5	9626.399414	5662.399414	5662.399414	0.933333
0048	024	4803	0.11	2977	5	55	80	2.5	9	4	12008	9031	RH-1(D)	40	form-based			true	0.7	10	1.111111164	5	5	13448.39941	10471.39941	10471.39941	1.119953
0049	008	3464	0.08	3940	2	65	100	3	8	6	10392	6452	RH-3	40	form-based			true	0.7	7	0.875	5	5	9699.200195	5759.200195	5759.200195	0.933333
0049	012	3600	0.08	1860	3	65	100	3	8	5	10800	8940	RH-3	40	form-based			true	0.7	8	1	5	5	10080	8220	8220	0.933333
0049	021	2563	0.06	1570	2	65	100	3	6	4	7689	6119	RH-3	50	form-based			true	0.7	7	1.166666627	5	5	8970.5	7400.5	7400.5	1.166667
0049	033	3932	0.09	969	3	65	100	3	9	6	11796	10827	RH-3	40	form-based			true	0.7	8	0.888888896	5	5	11009.59961	10040.59961	10040.59961	0.933333
0050	006A	3919	0.09	4630	6	65	100	3	9	3	11757	7127	RM-1	50	form-based			true	0.7	11	1.222222209	5	5	13716.5	9086.5	9086.5	1.166667
0052	011	3506	0.08	4270	4	65	100	3	8	4	10518	6248	NCD-NORT	40	density-lim	400			0.75	9	1.125	5	5	10518	6248	6248	1
0061	001	5188	0.12	9073	6	65	100	3	12	6	15564	6491	RM-2	40	form-based		true	true	0.7	11	0.916666687	5	5	14526.39941	5453.399414	5453.399414	0.933333
0061	001A	4109	0.09	4765	4	65	100	3	9	5	12327	7562	RH-3	40	form-based			true	0.7	9	1	5	5	11505.2002	6740.200195	6740.200195	0.933333
0061	024	3552	0.08	4578	2	65	100	3	8	6	10656	6078	RH-3	40	form-based			true	0.7	7	0.875	5	5	9945.599609	5367.599609	5367.599609	0.933333
0061	030	3467	0.08	3142	2	65	100	3	8	6	10401	7259	RH-3	40	form-based			true	0.7	7	0.875	5	5	9707.599609	6565.599609	6565.599609	0.933333
0061	035	3552	0.08	1069	2	65	100	3	8	6	10656	9587	RH-3	40	form-based			true	0.7	7	0.875	5	5	9945.599609	8876.599609	8876.599609	0.933333
0062	017A	2750	0.06	1926	1	55	80	2.5	5	4	6875	4949	RH-3	40	form-based			true	0.7	6	1.200000048	5	5	7700	5774	5774	1.12
0064	016	2339	0.05	2942	2	55	80	2.5	4	2	5848	2906	RM-2	50	form-based			true	0.7	7	1.75	5	5	8186.5	5244.5	5244.5	1.39988
0065	024	3346	0.08	3048	4	55	80	2.5	6	2	8365	5317	RM-2	50	form-based			true	0.7	9	1.5	5	5	11711	8663	8663	1.4
0066	011	2792	0.06	4440	3	55	80	2.5	5	2	6980	2540	RM-1	50	form-based			true	0.7	8	1.600000024	5	5	9772	5332	5332	1.4
0066	013	2737	0.06	4182	3	55	80	2.5	5	2	6842	2660	RM-1	50	form-based			true	0.7	8	1.600000024	5	5	9579.5	5397.5	5397.5	1.400102
0066	014	3437	0.08	4342	5	55	80	2.5	6	1	8592	4250	RM-1	50	form-based			true	0.7	10	1.666666627	5	5	12029.5	7687.5	7687.5	1.400082
0066	016	3438	0.08	5800	5	55	80	2.5	6	1	8595	2795	RM-1	50	form-based			true	0.7	10	1.666666627	5	5	12033	6233	6233	1.4
0066	028	4125	0.09	4919	7	55	80	2.5	7	0	10312	5393	RM-1	50	form-based			true	0.7	12	1.714285731	5	5	14437.5	9518.5	9518.5	1.400068
0066	030	2791	0.06	1860	3	55	80	2.5	5	2	6978	5118	RM-1	50	form-based			true	0.7	8	1.600000024	5	5	9768.5	7908.5	7908.5	1.3999
0067	003	3747	0.09	3060	3	55	80	2.5	7	4	9368	6308	RH-3	40	form-based			true	0.7	8	1.142857194	5	5	10491.59961	7431.599609	7431.599609	1.11994
0067	003A	3747	0.09	2880	3	55	80	2.5	7	4	9368	6488	RH-3	40	form-based			true	0.7	8	1.142857194	5	5	10491.59961	7611.599609	7611.599609	1.11994
0067	014A	2379	0.05	2700	0	55	80	2.5	4	4	5948	3248	RH-1	40	form-based		true	true	0.7	5	1.25	5	5	6661.199707	3961.199707	3961.199707	1.119906
0068	003	3025	0.07	3645	3	55	80	2.5	6	3	7562	3917	RH-1	50	form-based			true	0.7	8	1.333333373	5	5	10587.5	6942.5	6942.5	1.400093
0068	019A	2316	0.05	1751	1	55	80	2.5	4	3	5790	4039	RH-1	50	form-based			true	0.7	6	1.5	5	5	8106	6355	6355	1.4
0069	013	3025	0.07	4098	3	65	100	3	7	4	9075	4977	RH-3	50	form-based			true	0.7	8	1.142857194	5	5	10587.5	6489.5	6489.5	1.166667
0071	003	2905	0.07	6420	3	55	80	2.5	6	3	7262	842	RH-3	50	form-based			true	0.7	8	1.333333373	5	5	10167.5	3747.5	3747.5	1.400096
0071	005H	3225	0.07	5864	4	55	80	2.5	6	2	8062	2198	RH-3	50	form-based			true	0.7	9	1.5	5	5	11287.5	5423.5	5423.5	1.400087
0071	005I	3225	0.07	5864	4	55	80	2.5	6	2	8062	2198	RH-3	50	form-based			true	0.7	9	1.5	5	5	11287.5	5423.5	5423.5	1.400087
0071	065	2332	0.05	1750	2	55	80	2.5	4	2	5830	4080	RH-3	50	form-based		true	true	0.7	7	1.75	5	5	8162	6412	6412	1.4
0071	076	2933	0.07	1275	3	55	80	2.5	6	3	7332	6057	RH-3	50	form-based		true	true	0.7	8	1.333333373	5	5	10265.5	8990.5	8990.5	1.400095
0071	089	3225	0.07	1017	4	55	80	2.5	6	2	8062	7045	RH-3	50	form-based			true	0.7	9	1.5	5	5	11287.5	10270.5	10270.5	1.400087
0071	111	2680	0.06	1625	3	55	80	2.5	5	2	6700	5075	RH-3	50	form-based			true	0.7	8	1.600000024	5	5	9380	7755	7755	1.4
0072	052	3780	0.09	1763	3	55	80	2.5	7	4	9450	7687	RM-1	40	form-based			true	0.7	8	1.142857194	5	5	10584	8821	8821	1.12
0072	055	4136	0.09	1066	4	55	80	2.5	7	3	10340	9274	RM-1	40	form-based			true	0.7	9	1.285714269	5	5	11580.7998	10514.7998	10514.7998	1.12
0073	017B	3426	0.08	2556	2	55	80	2.5	6	4	8565	6009	RM-1	40	form-based			true	0.7	7	1.166666627	5	5	9592.799805	7036.799805	7036.799805	1.12
0073	033	5474	0.13	1445	6	55	80	2.5	10	4	13685	12240	RM-1	40	form-based			true	0.7	11	1.100000024	5	5	15327.2002	13882.2002	13882.2002	1.12
0076	011	5841	0.13	7125	7	55	80	2.5	10	3	14602	7477	RM-2	40	form-based			true	0.7	12	1.200000048	5	5	16354.7998	9229.799805	9229.799805	1.120038
0076	012	3182	0.07	2696	2	55	80	2.5	6	4	7955	5259	RM-2	40	form-based			true	0.7	7	1.166666627	5	5	8909.599609	6213.599609	6213.599609	1.12
0076	015	4208	0.1	6570	7	55	80	2.5	8	1	10520	3950	RM-2	50	form-based			true	0.7	12	1.5	5	5	14728	8158	8158	1.4
0076	022	3546	0.08	4962	5	55	80	2.5	6	1	8865	3903	RM-2	50	form-based			true	0.7	10	1.666666627	5	5	12411	7449	7449	1.4
0077	004	2681	0.06	2420	1	55	80	2.5	5	4	6702	4282	RH-3	40	form-based			true	0.7	6	1.200000048	5	5	7506.799805	5086.799805	5086.799805	1.120084
0077	034	3482	0.08	2750	2	55	80	2.5	6	4	8705	5955	RH-3	40	form-based			true	0.7	7	1.166666627	5	5	9749.599609	6999.599609	6999.599609	1.12
0078	001	2713	0.06	4400	1	65	100	3	6	5	8139	3739	RH-3	40	form-based			true	0.7	6	1	5	5	7596.399902	3196.399902	3196.399902	0.933333
0078	047	3604	0.08	2491	3	65	100	3	8	5	10812	8321	RH-3	40	form-based			true	0.7	8	1	5	5	10091.2002	7600.200195	7600.200195	0.933333
0079	010	4375	0.1	676	4	65	100	3	10	6	13125	12449	RH-3	40	form-based			true	0.7	9	0.899999976	5	5	12250	11574	11574	0.933333

block_num	lot_num	Lot Size Feet	Lot Size Acres	Existing Bldg Sqft	Existing Units	sb79_MaxHeight	sb79_MaxDensity	sb79_MaxFAR	SB79- Gross Unit Capacity	SB79- Net Unit Capacity	SB79- Gross GSF Capacity	SB79- Net GSF Capacity	Existing SF Zoning	Existing SF Height Limit	Density Limit?	Density Limit ratio	Corner Parcel?	In R4	Max Lot Coverage	SF Unit Capacity Gross	% Gross Unit- SF vs SB79	SF Zoning- Net Unit Capacity	SF Zoning - Net Unit Capacity Limited by 200% SB79	SF Zoning- Gross GSF Capacity	SF Zoning- Net GSF Capacity	SF Zoning - Net GSF Capacity Limited by 200% SB79	% Gross GSF- SF vs SB79
0085	038	1935	0.04	500	1	65	100	3	4	3	5805	5305	RH-3	40	density-lim	1000	true		0.7	6	1.5	5	5	5418	4918	4918	0.933333
0086	007	3301	0.08	2166	2	65	100	3	8	6	9903	7737	RH-3	40	form-based		true	true	0.7	7	0.875	5	5	9242.799805	7076.799805	7076.799805	0.933333
0086	036	3710	0.09	1846	3	65	100	3	9	6	11130	9284	RH-3	40	form-based		true	true	0.7	8	0.888888896	5	5	10388	8542	8542	0.933333
0088	058	4496	0.1	938	4	55	80	2.5	8	4	11240	10302	RM-2	40	form-based			true	0.7	9	1.125	5	5	12588.7998	11650.7998	11650.7998	1.12
0089	026	2500	0.06	3550	0	55	80	2.5	5	5	6250	2700	RM-1	40	form-based			true	0.7	5	1	5	5	7000	3450	3450	1.12
0092	031	3621	0.08	3852	3	55	80	2.5	6	3	9052	5200	RM-1	40	form-based			true	0.7	8	1.333333373	5	5	10138.7998	6286.799805	6286.799805	1.120062
0093	013	2750	0.06	2243	1	55	80	2.5	5	4	6875	4632	RM-1	40	form-based			true	0.7	6	1.200000048	5	5	7700	5457	5457	1.12
0093	023	3438	0.08	3248	2	55	80	2.5	6	4	8595	5347	RM-1	40	form-based			true	0.7	7	1.166666627	5	5	9626.399414	6378.399414	6378.399414	1.12
0094	004	2168	0.05	2044	1	55	80	2.5	4	3	5420	3376	RH-3	50	form-based			true	0.7	6	1.5	5	5	7588	5544	5544	1.4
0094	018B	1628	0.04	1618	0	55	80	2.5	3	3	4070	2452	RM-2	50	form-based			true	0.7	5	1.666666627	5	5	5698	4080	4080	1.4
0095	017	2285	0.05	3618	1	65	100	3	5	4	6855	3237	RH-3	50	form-based			true	0.7	6	1.200000048	5	5	7997.5	4379.5	4379.5	1.166667
0095	020	2226	0.05	2940	1	65	100	3	5	4	6678	3738	RH-3	50	form-based			true	0.7	6	1.200000048	5	5	7791	4851	4851	1.166667
0095	024	2373	0.05	5456	2	65	100	3	5	3	7119	1663	RM-2	50	form-based			true	0.7	7	1.399999976	5	5	8305.5	2849.5	2849.5	1.166667
0096	004	3335	0.08	6750	7	65	100	3	8	1	10005	3255	RH-3	65	form-based			true	0.7	12	1.5	5	5	14007	7257	7257	1.4
0096	041	2025	0.05	2016	2	65	100	3	5	3	6075	4059	RH-3	65	form-based			true	0.7	7	1.399999976	5	5	8505	6489	6489	1.4
0096	046	3281	0.08	6972	6	65	100	3	8	2	9843	2871	RH-3	65	form-based			true	0.7	11	1.375	5	5	13780.2002	6808.200195	6808.200195	1.4
0097	005	1708	0.04	900	1	55	80	2.5	3	2	4270	3370	RH-3	65	form-based			true	0.7	6	2	5	5	7173.600098	6273.600098	6273.600098	1.68
0097	007	1440	0.03	480	0	55	80	2.5	2	2	3600	3120	RH-3	65	form-based			true	0.7	5	2.5	5	4	6048	5568	5568	1.68
0097	019	3131	0.07	8541	7	55	80	2.5	6	0	7828	0	NC-1	65	form-based		true	true	0.75	12	2	5	5	14089.5	5548.5	5548.5	1.799885
0097	067	2168	0.05	719	3	55	80	2.5	4	1	5420	4701	RH-3	65	form-based			true	0.7	8	2	5	5	9105.599609	8386.599609	8386.599609	1.68
0098	005	13817	0.32	171950	24	55	80	2.5	26	2	34542	0	RM-2	40	form-based			true	0.7	29	1.115384579	5	5	38687.59766	0	0	1.120016
0099	021	3315	0.08	3478	2	55	80	2.5	6	4	8288	4810	RM-1	40	form-based		true	true	0.7	7	1.166666627	5	5	9282	5804	5804	1.119932
0099	022	3315	0.08	3198	2	55	80	2.5	6	4	8288	5090	RM-1	40	form-based			true	0.7	7	1.166666627	5	5	9282	6084	6084	1.119932
0099	023	3600	0.08	3126	3	55	80	2.5	6	3	9000	5874	RM-1	40	form-based			true	0.7	8	1.333333373	5	5	10080	6954	6954	1.12
0100	036	3162	0.07	3876	2	55	80	2.5	6	4	7905	4029	RM-1	40	form-based			true	0.7	7	1.166666627	5	5	8853.599609	4977.599609	4977.599609	1.12
0100	036A	3118	0.07	4015	2	55	80	2.5	6	4	7795	3780	RM-1	40	form-based			true	0.7	7	1.166666627	5	5	8730.399414	4715.399414	4715.399414	1.12
0100	037	3364	0.08	3666	2	55	80	2.5	6	4	8410	4744	RM-1	40	form-based			true	0.7	7	1.166666627	5	5	9419.200195	5753.200195	5753.200195	1.12
0100	043	3150	0.07	2257	2	55	80	2.5	6	4	7875	5618	RM-1	40	form-based			true	0.7	7	1.166666627	5	5	8820	6563	6563	1.12
0103	039	4349	0.1	8750	6	55	80	2.5	8	2	10872	2122	NCD-NORT	40	density-lim	400			0.75	11	1.375	5	5	13047	4297	4297	1.200055
0105	001	2352	0.05	4035	0	65	100	3	5	5	7056	3021	RH-3	40	form-based		true	true	0.7	5	1	5	5	6585.600098	2550.600098	2550.600098	0.933333
0105	037	2384	0.05	0	0	55	80	2.5	4	4	5960	5960	RH-3	40	form-based		true	true	0.7	5	1.25	5	5	6675.199707	6675.199707	6675.199707	1.12
0105	062	3719	0.09	1539	3	65	100	3	9	6	11157	9618	RH-3	40	form-based		true	true	0.7	8	0.888888896	5	5	10413.2002	8874.200195	8874.200195	0.933333
0106	070	6573	0.15	4000	2	65	100	3	15	13	19719	15719	RH-3	40	density-lim	1000			0.7	7	0.466666669	5	5	18404.40039	14404.40039	14404.40039	0.933333
0113	045	4068	0.09	5406	4	65	100	3	9	5	12204	6798	RH-3	40	form-based			true	0.7	9	1	5	5	11390.39941	5984.399414	5984.399414	0.933333
0113	063	4198	0.1	0	0	65	100	3	10	10	12594	12594	C-2	84	density-lim	800			0.8	5	0.5	5	5	26867.20117	26867.20117	25188	2.133333
0118	027	5406	0.12	4300	4	55	80	2.5	10	6	13515	9215	RM-2	40	density-lim	600			0.7	9	0.899999976	5	5	15136.7998	10836.7998	10836.7998	1.12
0119	006	3174	0.07	2796	2	55	80	2.5	6	4	7935	5139	RM-2	40	form-based			true	0.7	7	1.166666627	5	5	8887.200195	6091.200195	6091.200195	1.12
0119	028	2537	0.06	5023	0	55	80	2.5	5	5	6342	1319	RM-2	40	form-based			true	0.7	5	1	5	5	7103.600098	2080.600098	2080.600098	1.120088
0120	004	2826	0.06	2160	1	55	80	2.5	5	4	7065	4905	RH-2	40	form-based		true	true	0.7	6	1.200000048	5	5	7912.799805	5752.799805	5752.799805	1.12
0120	015A	2771	0.06	2344	1	55	80	2.5	5	4	6928	4584	RM-2	40	form-based		true	true	0.7	6	1.200000048	5	5	7758.799805	5414.799805	5414.799805	1.119919
0120	087	5012	0.12	1584	6	55	80	2.5	10	4	12530	10946	RM-2	40	form-based		true	true	0.7	11	1.100000024	5	5	14033.59961	12449.59961	12449.59961	1.12
0121	033	10436	0.24	18036	17	55	80	2.5	19	2	26090	8054	RM-2	40	form-based			true	0.7	22	1.157894731	5	5	29220.79883	11184.79883	11184.79883	1.12
0122	006	2376	0.05	4850	3	55	80	2.5	4	1	5940	1090	RH-3	65	form-based		true	true	0.7	8	2	5	5	9979.200195	5129.200195	5129.200195	1.68
0122	027C	3170	0.07	7380	6	55	80	2.5	6	0	7925	545	RH-3	65	form-based			true	0.7	11	1.833333373	5	5	13314	5934	5934	1.68
0123	044	1770	0.04	1605	1	65	100	3	4	3	5310	3705	RH-3	65	form-based			true	0.7	6	1.5	5	5	7434	5829	5829	1.4
0124	040	2232	0.05	4809	3	65	100	3	5	2	6696	1887	RH-3	65	form-based			true	0.7	8	1.600000024	5	5	9374.399414	4565.399414	4565.399414	1.4
0125	005B	3094	0.07	5438	6	55	80	2.5	6	0	7735	2297	RH-3	65	form-based			true	0.7	11	1.833333373	5	5	12994.7998	7556.799805	7556.799805	1.68
0125	107	3000	0.07	1040	5	55	80	2.5	6	1	7500	6460	RH-3	65	form-based			true	0.7	10	1.666666627	5	5	12600	11560	11560	1.68
0126	022A	9135	0.21	5267	1	55	80	2.5	17	16	22838	17571	RH-2	40	density-lim	1500			0.7	6	0.352941185	5	5	25578	20311	20311	1.119975
0126	024	8639	0.2	4127	1	55	80	2.5	16	15	21598	17471	RH-2	40	density-lim	1500			0.7	6	0.375	5	5	24189.19922	20062.19922	20062.19922	1.119974
0127	007A	3097	0.07	1650	1	55	80	2.5	6	5	7742	6092	RH-2	40	density-lim	1500	true		0.7	6	1	5	5	8671.599609	7021.599609	7021.599609	1.120072
0127	008A	1879	0.04	3345	1	55	80	2.5	3	2	4698	1353	RH-2	40	density-lim	1500	true		0.7	6	2	5	5	5261.199707	1916.199707	1916.199707	1.119881
0127	011	5609	0.13	6260	4	55	80	2.5	10	6	14022	7762	RM-2	40	density-lim	600			0.7	9	0.899999976	5	5	15705.2002	9445.200195	9445.200195	1.12004
0127	021	4413	0.1	3055	1	55	80	2.5	8	7	11032	7977	RH-2	40	density-lim	1500	true		0.7	6	0.75	5	5	12356.39941	9301.399414	9301.399414	1.120051
0127	022	8234	0.19	3075	0	55	80	2.5	15	15	20585	17510	RH-2	40	density-lim	1500			0.7	5	0.333333343	5	5	23055.19922	19980.19922	19980.19922	1.12
0129	003	2796	0.06	4557	2	55	80	2.5	5	3	6990	2433	NCD-NORT	40	density-lim	400			0.75	7	1.399999976	5	5	8388	3831	3831	1.2
0129	004	2796	0.06	2768	2	55	80	2.5	5	3	6990	4222	NCD-NORT	40	density-lim	400			0.75	7	1.399999976	5	5	8388	5620	5620	1.2
0129	005	2796	0.06	2560	2	55	80	2.5	5	3	6990	4430	NCD-NORT	40	density-lim	400			0.75	7	1.399999976	5	5	8388	5828	5828	1.2
0131	003	2097	0.05	1525	0	55	80	2.5	4	4	5242	3717	NCD-NORT	40	density-lim	400			0.75	5	1.25	5	5	6291	4766	4766	1.200114
0131	016	1830	0.04	3808	0	55	80	2.5	3	3	4575	767	NCD-NORT	40	density-lim	400			0.75	5	1.666666627	5	5	5490	1682	1682	1.2
0131	020	4500	0.1	6825	6	55	80	2.5	8	2	11250	4425	NCD-NORT	40	density-lim	400			0.75	11	1.375	5	5	13500	6675	6675	1.2
0133	040	4482	0.1	5539	4	55	80	2.5	8	4	11205	5666	RM-1	40	form-based			true	0.7	9	1.125	5	5	12549.59961	7010.599609	7010.599609	1.12
0133	044	3447	0.08	2684	2	55	80	2.5	6	4	8618	5934	RM-1	40	form-based			true	0.7	7	1.166666627	5	5	9651.599609	6967.599609	6967.599609	1.119935
0134	030	2308	0.05	0	0	65	100	3	5	5	6924	6924	RH-3	40	form-based			true	0.7	5	1	5	5	6462.399902	6462.399902	6462.399902	0.933333

block_num	lot_num	Lot Size Feet	Lot Size Acres	Existing Bldg Sqft	Existing Units	sb79_MaxHeight	sb79_MaxDensity	sb79_MaxFAR	SB79- Gross Unit Capacity	SB79- Net Unit Capacity	SB79- Gross GSF Capacity	SB79- Net GSF Capacity	Existing SF Zoning	Existing SF Height Limit	Density Limit?	Density Limit ratio	Corner Parcel?	In R4	Max Lot Coverage	SF Unit Capacity Gross	% Gross Unit- SF vs SB79	SF Zoning- Net Unit Capacity	SF Zoning - Net Unit Capacity Limited by 200% SB79	SF Zoning- Gross GSF Capacity	SF Zoning- Net GSF Capacity	SF Zoning - Net GSF Capacity Limited by 200% SB79	% Gross GSF- SF vs SB79
0136	007	3646	0.08	14456	0	65	100	3	8	8	10938	0	C-2	65	density-lim	800			0.8	5	0.625	5	5	17500.80078	3044.800781	3044.800781	1.6
0142	006	4120	0.09	8240	0	65	100	3	9	9	12360	4120	C-2	84	density-lim	800	true		0.8	5	0.555555582	5	5	26368	18128	16480	2.133333
0142	009	4144	0.1	6500	0	65	100	3	10	10	12432	5932	C-2	84	density-lim	800	true		0.8	5	0.5	5	5	26521.59961	20021.59961	18364	2.133333
0144	019	3036	0.07	1440	0	55	80	2.5	6	6	7590	6150	RM-2	40	density-lim	600			0.7	5	0.833333313	5	5	8500.799805	7060.799805	7060.799805	1.12
0145	012	2772	0.06	7380	2	65	100	3	6	4	8316	936	NCD-BROA	65	density-lim	400			0.75	7	1.166666627	5	5	12474	5094	5094	1.5
0145	022	2300	0.05	6900	1	65	100	3	5	4	6900	0	NCD-BROA	40	density-lim	400			0.75	6	1.200000048	5	5	6900	0	0	1
0146	002	2111	0.05	11340	0	65	100	3	5	5	6333	0	NCD-BROA	65	density-lim	400	true		0.75	5	1	5	5	9499.5	0	0	1.5
0146	012	2760	0.06	7845	2	65	100	3	6	4	8280	435	NCD-NORT	40	density-lim	400			0.75	7	1.166666627	5	5	8280	435	435	1
0150	020	1898	0.04	2777	1	55	80	2.5	3	2	4745	1968	RH-2	40	density-lim	1500	true		0.7	6	2	5	5	5314.399902	2537.399902	2537.399902	1.12
0150	026	3197	0.07	4220	1	55	80	2.5	6	5	7992	3772	RH-2	40	density-lim	1500	true		0.7	6	1	5	5	8951.599609	4731.599609	4731.599609	1.12007
0150	046	3064	0.07	3100	1	55	80	2.5	6	5	7660	4560	RH-2	40	density-lim	1500	true		0.7	6	1	5	5	8579.200195	5479.200195	5479.200195	1.12
0150	054	5318	0.12	0	1	55	80	2.5	10	9	13295	13295	RH-2	40	density-lim	1500	true		0.7	6	0.600000024	5	5	14890.39941	14890.39941	14890.39941	1.12
0152	003	2196	0.05	1675	1	55	80	2.5	4	3	5490	3815	RH-3	50	form-based			true	0.7	6	1.5	5	5	7686	6011	6011	1.4
0152	011	3044	0.07	6504	6	55	80	2.5	6	0	7610	1106	RH-3	65	form-based			true	0.7	11	1.833333373	5	5	12784.7998	6280.799805	6280.799805	1.68
0152	026	4025	0.09	7176	6	55	80	2.5	7	1	10062	2886	RM-1	50	form-based			true	0.7	11	1.571428537	5	5	14087.5	6911.5	6911.5	1.40007
0152	036	3805	0.09	6753	6	55	80	2.5	7	1	9512	2759	RH-3	50	form-based			true	0.7	11	1.571428537	5	5	13317.5	6564.5	6564.5	1.400074
0153	019	2196	0.05	4320	3	65	100	3	5	2	6588	2268	RH-3	65	form-based			true	0.7	8	1.600000024	5	5	9223.200195	4903.200195	4903.200195	1.4
0153	044	2193	0.05	1681	3	65	100	3	5	2	6579	4898	RH-3	65	form-based			true	0.7	8	1.600000024	5	5	9210.599609	7529.599609	7529.599609	1.4
0154	002	2912	0.07	3004	5	55	80	2.5	6	1	7280	4276	RM-1	65	form-based		true	true	0.7	10	1.666666627	5	5	12230.39941	9226.399414	9226.399414	1.68
0154	011	1944	0.04	3840	2	65	100	3	4	2	5832	1992	NCD-PACIF	65	form-based			true	0.75	7	1.75	5	5	8748	4908	4908	1.5
0154	021A	1980	0.05	2496	2	65	100	3	5	3	5940	3444	RH-3	65	form-based			true	0.7	7	1.399999976	5	5	8316	5820	5820	1.4
0154	025	2350	0.05	5028	3	65	100	3	5	2	7050	2022	RH-3	65	form-based			true	0.7	8	1.600000024	5	5	9870	4842	4842	1.4
0154	026	2357	0.05	3903	3	65	100	3	5	2	7071	3168	RH-3	65	form-based			true	0.7	8	1.600000024	5	5	9899.399414	5996.399414	5996.399414	1.4
0154	044	2677	0.06	3580	4	65	100	3	6	2	8031	4451	RH-3	65	form-based			true	0.7	9	1.5	5	5	11243.39941	7663.399414	7663.399414	1.4
0155	020	1200	0.03	1200	0	55	80	2.5	2	2	3000	1800	NCD-PACIF	65	form-based			true	0.75	5	2.5	5	4	5400	4200	4200	1.8
0155	027	1620	0.04	1044	1	55	80	2.5	3	2	4050	3006	RH-2	65	form-based			true	0.7	6	2	5	5	6804	5760	5760	1.68
0155	033	3548	0.08	9000	7	55	80	2.5	6	0	8870	0	RM-1	65	form-based		true	true	0.7	12	2	5	5	14901.59961	5901.599609	5901.599609	1.68
0158	009A	2205	0.05	2022	1	65	100	3	5	4	6615	4593	RC-3	65	density-lim	400			0.75	6	1.200000048	5	5	9922.5	7900.5	7900.5	1.5
0159	007	1379	0.03	3128	2	65	100	3	3	1	4137	1009	CRNC	65	density-lim	200	true		0.75	7	2.333333254	5	4	6205.5	3077.5	3077.5	1.5
0159	045	4200	0.1	11165	0	65	100	3	10	10	12600	1435	RM-1	40	density-lim	800			0.7	5	0.5	5	5	11760	595	595	0.933333
0163	007	3987	0.09	5220	0	65	100	3	9	9	11961	6741	C-2	65	density-lim	800			0.8	5	0.555555582	5	5	19137.59961	13917.59961	13917.59961	1.6
0164	001	4266	0.1	8060	0	65	100	3	10	10	12798	4738	C-2	65	density-lim	800	true		0.8	5	0.5	5	5	20476.80078	12416.80078	12416.80078	1.6
0164	020	1974	0.05	7200	0	65	100	3	5	5	5922	0	NCD-BROA	65	density-lim	400	true		0.75	5	1	5	5	8883	1683	1683	1.5
0175	006	4200	0.1	22296	0	65	100	3	10	10	12600	0	C-2	65	density-lim	800	true		0.8	5	0.5	5	5	20160	0	0	1.6
0175	012	3603	0.08	7724	0	65	100	3	8	8	10809	3085	C-2	65	density-lim	800	true		0.8	5	0.625	5	5	17294.40039	9570.400391	9570.400391	1.6
0176	006	3854	0.09	10221	0	65	100	3	9	9	11562	1341	C-2	65	density-lim	800			0.8	5	0.555555582	5	5	18499.20117	8278.201172	8278.201172	1.6
0177	014	1683	0.04	5826	3	65	100	3	4	1	5049	0	CRNC	50	density-lim	200			0.75	8	2	5	5	6311.25	485.25	485.25	1.25
0178	001B	1031	0.02	7925	0	65	100	3	2	2	3093	0	CRNC	50	density-lim	200			0.75	5	2.5	5	4	3866.25	0	0	1.25
0178	001C	1035	0.02	7925	0	65	100	3	2	2	3105	0	CRNC	50	density-lim	200			0.75	5	2.5	5	4	3881.25	0	0	1.25
0179	040	1539	0.04	3753	3	65	100	3	4	1	4617	864	CRNC	65	density-lim	200			0.75	8	2	5	5	6925.5	3172.5	3172.5	1.5
0182	012	3788	0.09	4686	4	55	80	2.5	7	3	9470	4784	RM-3	65	density-lim	400			0.75	9	1.285714269	5	5	17046	12360	12360	1.8
0183	010	4561	0.1	7836	6	55	80	2.5	8	2	11402	3566	RM-3	65	density-lim	400			0.75	11	1.375	5	5	20524.5	12688.5	12688.5	1.800079
0184	010	5262	0.12	10347	15	55	80	2.5	10	0	13155	2808	RM-3	65	form-based			true	0.75	20	2	5	5	23679	13332	13332	1.8
0184	013A	1644	0.04	734	1	55	80	2.5	3	2	4110	3376	RM-3	65	form-based		true	true	0.75	6	2	5	5	7398	6664	6664	1.8
0184	039	2036	0.05	1280	3	55	80	2.5	4	1	5090	3810	RM-3	65	form-based			true	0.75	8	2	5	5	9162	7882	7882	1.8
0185	009	3094	0.07	5475	6	65	100	3	7	1	9282	3807	RM-1	65	form-based			true	0.7	11	1.571428537	5	5	12994.7998	7519.799805	7519.799805	1.4
0185	017	2013	0.05	3134	2	65	100	3	5	3	6039	2905	RM-1	65	form-based			true	0.7	7	1.399999976	5	5	8454.599609	5320.599609	5320.599609	1.4
0185	019	2013	0.05	3100	2	65	100	3	5	3	6039	2939	RM-1	65	form-based			true	0.7	7	1.399999976	5	5	8454.599609	5354.599609	5354.599609	1.4
0185	022	3438	0.08	5325	7	65	100	3	8	1	10314	4989	RM-1	65	form-based			true	0.7	12	1.5	5	5	14439.59961	9114.599609	9114.599609	1.4
0185	043	1689	0.04	1037	1	65	100	3	4	3	5067	4030	RH-1	65	form-based			true	0.7	6	1.5	5	5	7093.799805	6056.799805	6056.799805	1.4
0185	048	1804	0.04	3170	1	65	100	3	4	3	5412	2242	RH-1	65	form-based			true	0.7	6	1.5	5	5	7576.799805	4406.799805	4406.799805	1.4
0186	002	2187	0.05	5580	3	55	80	2.5	4	1	5468	0	RM-3	65	form-based			true	0.75	8	2	5	5	9841.5	4261.5	4261.5	1.799835
0186	006A	3094	0.07	7500	7	55	80	2.5	6	0	7735	235	RM-3	65	form-based			true	0.75	12	2	5	5	13923	6423	6423	1.8
0187	008	2275	0.05	7233	4	55	80	2.5	4	0	5688	0	RM-3	65	form-based			true	0.75	9	2.25	5	4	10237.5	3004.5	3004.5	1.799842
0187	016	2187	0.05	4236	3	55	80	2.5	4	1	5468	1232	RM-3	65	form-based			true	0.75	8	2	5	5	9841.5	5605.5	5605.5	1.799835
0187	018	2187	0.05	4815	3	55	80	2.5	4	1	5468	653	RM-3	65	form-based			true	0.75	8	2	5	5	9841.5	5026.5	5026.5	1.799835
0187	022	1813	0.04	2338	2	55	80	2.5	3	1	4532	2194	RM-3	65	form-based			true	0.75	7	2.333333254	5	4	8158.5	5820.5	5820.5	1.800199
0191	003	1592	0.04	4203	3	65	100	3	4	1	4776	573	CRNC	65	density-lim	200			0.75	8	2	5	5	7164	2961	2961	1.5
0191	023	3325	0.08	4656	3	65	100	3	8	5	9975	5319	RM-3	65	density-lim	400			0.75	8	1	5	5	14962.5	10306.5	10306.5	1.5
0192	043	1682	0.04	7500	3	65	100	3	4	1	5046	0	CRNC	65	density-lim	200	true		0.75	8	2	5	5	7569	69	69	1.5
0193	001	2389	0.05	9945	7	65	100	3	5	0	7167	0	CVR	50	density-lim	200	true		0.75	12	2.400000095	5	3	8958.75	0	0	1.25
0193	016	2679	0.06	6891	8	65	100	3	6	0	8037	1146	CRNC	50	density-lim	200	true		0.75	13	2.166666746	5	4	10046.25	3155.25	3155.25	1.25
0196	001	3920	0.09	0	0	65	100	3	9	9	11760	11760	C-2	65	density-lim	800	true		0.8	5	0.555555582	5	5	18816	18816	18816	1.6
0196	011	3659	0.08	8570	0	65	100	3	8	8	10977	2407	C-2	65	density-lim	800			0.8	5	0.625	5	5	17563.20117	8993.201172	8993.201172	1.6

block_num	lot_num	Lot Size Feet	Lot Size Acres	Existing Bldg Sqft	Existing Units	sb79_MaxHeight	sb79_MaxDensity	sb79_MaxFAR	SB79- Gross Unit Capacity	SB79- Net Unit Capacity	SB79- Gross GSF Capacity	SB79- Net GSF Capacity	Existing SF Zoning	Existing SF Height Limit	Density Limit?	Density Limit ratio	Corner Parcel?	In R4	Max Lot Coverage	SF Unit Capacity Gross	% Gross Unit- SF vs SB79	SF Zoning- Net Unit Capacity	SF Zoning - Net Unit Capacity Limited by 200% SB79	SF Zoning- Gross GSF Capacity	SF Zoning- Net GSF Capacity	SF Zoning - Net GSF Capacity Limited by 200% SB79	% Gross GSF- SF vs SB79
0196	016	3609	0.08	15432	0	65	100	3	8	8	10827	0	C-2	65	density-lim	800	true		0.8	5	0.625	5	5	17323.20117	1891.201172	1891.201172	1.6
0209	006	984	0.02	4005	0	65	100	3	2	2	2952	0	CVR	50	density-lim	200			0.75	5	2.5	5	4	3690	0	0	1.25
0209	007	959	0.02	2737	0	65	100	3	2	2	2877	140	CVR	50	density-lim	200			0.75	5	2.5	5	4	3596.25	859.25	859.25	1.25
0209	008	1046	0.02	3424	0	65	100	3	2	2	3138	0	CVR	50	density-lim	200	true		0.75	5	2.5	5	4	3922.5	498.5	498.5	1.25
0209	009	1053	0.02	2793	0	65	100	3	2	2	3159	366	CVR	50	density-lim	200			0.75	5	2.5	5	4	3948.75	1155.75	1155.75	1.25
0210	045	1891	0.04	5145	4	85	140	4	6	2	7564	2419	CRNC	50	density-lim	200			0.75	9	1.5	5	5	7091.25	1946.25	1946.25	0.9375
0211	021	1373	0.03	2500	2	65	100	3	3	1	4119	1619	RC-4	65	density-lim	200			0.75	7	2.333333254	5	4	6178.5	3678.5	3678.5	1.5
0212	007	1584	0.04	4386	3	65	100	3	4	1	4752	366	RC-4	65	density-lim	200			0.75	8	2	5	5	7128	2742	2742	1.5
0212	012	3804	0.09	5446	5	65	100	3	9	4	11412	5966	RM-3	65	density-lim	400			0.75	10	1.111111164	5	5	17118	11672	11672	1.5
0212	047	3540	0.08	890	4	65	100	3	8	4	10620	9730	RM-3	65	density-lim	400			0.75	9	1.125	5	5	15930	15040	15040	1.5
0213	017	3000	0.07	7380	6	65	100	3	7	1	9000	1620	RM-3	65	form-based			true	0.75	11	1.571428537	5	5	13500	6120	6120	1.5
0213	026	3000	0.07	1239	6	65	100	3	7	1	9000	7761	RM-3	65	form-based			true	0.75	11	1.571428537	5	5	13500	12261	12261	1.5
0213	041	2251	0.05	1500	3	65	100	3	5	2	6753	5253	RM-3	65	form-based			true	0.75	8	1.600000024	5	5	10129.5	8629.5	8629.5	1.5
0214	007	2864	0.07	6699	6	55	80	2.5	6	0	7160	461	RM-3	65	form-based			true	0.75	11	1.833333373	5	5	12888	6189	6189	1.8
0215	012	1932	0.04	3160	2	55	80	2.5	3	1	4830	1670	RM-3	65	form-based			true	0.75	7	2.333333254	5	4	8694	5534	5534	1.8
0215	060	2041	0.05	1230	3	55	80	2.5	4	1	5102	3872	RM-3	65	form-based		true	true	0.75	8	2	5	5	9184.5	7954.5	7954.5	1.800176
0216	005	2090	0.05	4722	3	55	80	2.5	4	1	5225	503	RM-3	65	form-based			true	0.75	8	2	5	5	9405	4683	4683	1.8
0216	007	2055	0.05	4470	3	55	80	2.5	4	1	5138	668	RM-3	65	form-based			true	0.75	8	2	5	5	9247.5	4777.5	4777.5	1.799825
0216	023	4649	0.11	10712	12	55	80	2.5	9	0	11622	910	RM-3	65	form-based			true	0.75	17	1.888888836	5	5	20920.5	10208.5	10208.5	1.800077
0216	028	1491	0.03	3323	1	55	80	2.5	2	1	3728	405	RM-3	65	form-based			true	0.75	6	3	5	3	6709.5	3386.5	3386.5	1.799759
0216	COM	1220	0.03	0	0	55	80	2.5	2	2	3050	3050	RM-3	65	form-based			true	0.75	5	2.5	5	4	5490	5490	5490	1.8
0217	006A	4452	0.1	8676	12	65	100	3	10	0	13356	4680	RM-3	65	form-based			true	0.75	17	1.700000048	5	5	20034	11358	11358	1.5
0219	003A	1750	0.04	1522	2	55	80	2.5	3	1	4375	2853	RM-3	65	form-based			true	0.75	7	2.333333254	5	4	7875	6353	6353	1.8
0219	022	3697	0.08	6630	9	55	80	2.5	6	0	9242	2612	RM-3	65	form-based			true	0.75	14	2.333333254	5	3	16636.5	10006.5	10006.5	1.800097
0220	015	2200	0.05	2041	3	55	80	2.5	4	1	5500	3459	RM-3	65	form-based			true	0.75	8	2	5	5	9900	7859	7859	1.8
0220	021	1400	0.03	3808	0	55	80	2.5	2	2	3500	0	RM-3	65	form-based			true	0.75	5	2.5	5	4	6300	2492	2492	1.8
0220	028	2500	0.06	4773	4	55	80	2.5	5	1	6250	1477	RM-3	65	form-based			true	0.75	9	1.799999952	5	5	11250	6477	6477	1.8
0221	004C	3300	0.08	6450	7	55	80	2.5	6	0	8250	1800	RM-3	65	form-based			true	0.75	12	2	5	5	14850	8400	8400	1.8
0221	017	2122	0.05	3462	3	55	80	2.5	4	1	5305	1843	RM-3	65	form-based			true	0.75	8	2	5	5	9549	6087	6087	1.8
0221	033	2207	0.05	4995	3	55	80	2.5	4	1	5518	523	RM-3	65	form-based			true	0.75	8	2	5	5	9931.5	4936.5	4936.5	1.799837
0221	034	2207	0.05	3990	3	55	80	2.5	4	1	5518	1528	RM-3	65	form-based			true	0.75	8	2	5	5	9931.5	5941.5	5941.5	1.799837
0222	163	1640	0.04	1884	1	65	100	3	4	3	4920	3036	RM-3	65	form-based			true	0.75	6	1.5	5	5	7380	5496	5496	1.5
0223	017	2008	0.05	2590	0	65	100	3	5	5	6024	3434	RM-3	65	density-lim	400			0.75	5	1	5	5	9036	6446	6446	1.5
0224	015	1232	0.03	3926	1	65	100	3	3	2	3696	0	RM-4	65	density-lim	200			0.75	6	2	5	5	5544	1618	1618	1.5
0225	016	4630	0.11	13161	18	65	100	3	11	0	13890	729	CRNC	65	density-lim	200			0.75	23	2.090909004	5	4	20835	7674	7674	1.5
0226	036	1723	0.04	6690	4	65	100	3	4	0	5169	0	CCB	50	density-lim	200			0.75	9	2.25	5	4	6461.25	0	0	1.25
0226	046	1873	0.04	5380	4	65	100	3	4	0	5619	239	CCB	50	density-lim	200			0.75	9	2.25	5	4	7023.75	1643.75	1643.75	1.25
0227	024	1467	0.03	2530	2	65	100	3	3	1	4401	1871	CCB	50	density-lim	200			0.75	7	2.333333254	5	4	5501.25	2971.25	2971.25	1.25
0227	032	1842	0.04	4464	4	65	100	3	4	0	5526	1062	CCB	50	density-lim	200			0.75	9	2.25	5	4	6907.5	2443.5	2443.5	1.25
0227	035	1856	0.04	9804	4	65	100	3	4	0	5568	0	CCB	50	density-lim	200			0.75	9	2.25	5	4	6960	0	0	1.25
0227	037	1041	0.02	912	0	65	100	3	2	2	3123	2211	CCB	50	density-lim	200			0.75	5	2.5	5	4	3903.75	2991.75	2991.75	1.25
0243	101	2400	0.06	728	7	65	100	3	6	0	7200	6472	RM-4	65	density-lim	200			0.75	12	2	5	5	10800	10072	10072	1.5
0247	010	3081	0.07	5915	7	55	80	2.5	6	0	7702	1787	RM-3	65	form-based			true	0.75	12	2	5	5	13864.5	7949.5	7949.5	1.800117
0247	017	1833	0.04	3447	2	55	80	2.5	3	1	4582	1135	RM-3	65	form-based			true	0.75	7	2.333333254	5	4	8248.5	4801.5	4801.5	1.800196
0247	020	1813	0.04	3002	2	55	80	2.5	3	1	4532	1530	RM-3	65	form-based			true	0.75	7	2.333333254	5	4	8158.5	5156.5	5156.5	1.800199
0247	039	2925	0.07	6210	6	55	80	2.5	6	0	7312	1102	RM-4	65	form-based			true	0.75	11	1.833333373	5	5	13162.5	6952.5	6952.5	1.800123
0247	040	2863	0.07	6609	6	55	80	2.5	6	0	7158	549	RM-4	65	form-based			true	0.75	11	1.833333373	5	5	12883.5	6274.5	6274.5	1.799874
0247	051	1833	0.04	3760	2	55	80	2.5	3	1	4582	822	RM-3	65	form-based			true	0.75	7	2.333333254	5	4	8248.5	4488.5	4488.5	1.800196
0248	011	2634	0.06	6270	5	55	80	2.5	5	0	6585	315	RM-3	65	form-based			true	0.75	10	2	5	5	11853	5583	5583	1.8
0248	032	1681	0.04	747	1	55	80	2.5	3	2	4202	3455	RM-3	65	form-based			true	0.75	6	2	5	5	7564.5	6817.5	6817.5	1.800214
0249	005	2926	0.07	5400	6	65	100	3	7	1	8778	3378	RM-3	65	form-based			true	0.75	11	1.571428537	5	5	13167	7767	7767	1.5
0252	009	5638	0.13	14208	23	55	80	2.5	10	0	14095	0	RM-4	65	density-lim	200			0.75	28	2.799999952	5	0	25371	11163	11163	1.8
0252	018	2235	0.05	4875	6	55	80	2.5	4	0	5588	713	RM-4	65	density-lim	200			0.75	11	2.75	5	2	10057.5	5182.5	5182.5	1.799839
0253	005	1875	0.04	5220	4	55	80	2.5	3	0	4688	0	RM-4	65	density-lim	200			0.75	9	3	5	2	8437.5	3217.5	3217.5	1.799808
0254	017	3438	0.08	8700	12	65	100	3	8	0	10314	1614	RM-4	65	density-lim	200			0.75	17	2.125	5	4	15471	6771	6771	1.5
0254	021	2394	0.05	8607	7	65	100	3	5	0	7182	0	RM-4	65	density-lim	200	true		0.75	12	2.400000095	5	3	10773	2166	2166	1.5
0254	028	1210	0.03	5585	1	65	100	3	3	2	3630	0	RM-4	65	density-lim	200			0.75	6	2	5	5	5445	0	0	1.5
0256	006	1141	0.03	2805	1	65	100	3	3	2	3423	618	RM-4	65	density-lim	200			0.75	6	2	5	5	5134.5	2329.5	2329.5	1.5
0256	010	4588	0.11	10836	18	65	100	3	11	0	13764	2928	RM-4	65	density-lim	200	true		0.75	23	2.090909004	5	4	20646	9810	9810	1.5
0257	008	1154	0.03	0	0	65	100	3	3	3	3462	3462	C-3-G	65	form-based				0.8	5	1.666666627	5	5	5539.200195	5539.200195	5539.200195	1.6
0258	015	1000	0.02	3160	0	65	100	3	2	2	3000	0	CCB	50	density-lim	200			0.75	5	2.5	5	4	3750	590	590	1.25
0271	016	4415	0.1	13752	17	65	100	3	10	0	13245	0	RM-4	65	density-lim	200	true		0.75	22	2.200000048	5	3	19867.5	6115.5	6115.5	1.5
0275	007	2625	0.06	7758	8	65	100	3	6	0	7875	117	RM-4	65	density-lim	200			0.75	13	2.166666746	5	4	11812.5	4054.5	4054.5	1.5
0276	003	1765	0.04	5682	4	65	100	3	4	0	5295	0	RM-4	65	density-lim	200			0.75	9	2.25	5	4	7942.5	2260.5	2260.5	1.5

block_num	lot_num	Lot Size Feet	Lot Size Acres	Existing Bldg Sqft	Existing Units	sb79_MaxHeight	sb79_MaxDensity	sb79_MaxFAR	SB79- Gross Unit Capacity	SB79- Net Unit Capacity	SB79- Gross GSF Capacity	SB79- Net GSF Capacity	Existing SF Zoning	Existing SF Height Limit	Density Limit?	Density Limit ratio	Corner Parcel?	In R4	Max Lot Coverage	SF Unit Capacity Gross	% Gross Unit- SF vs SB79	SF Zoning- Net Unit Capacity	SF Zoning - Net Unit Capacity Limited by 200% SB79	SF Zoning- Gross GSF Capacity	SF Zoning- Net GSF Capacity	SF Zoning - Net GSF Capacity Limited by 200% SB79	% Gross GSF- SF vs SB79
0280	013	2225	0.05	6330	6	65	100	3	5	0	6675	345	RC-4	80	density-lim	200			0.75	11	2.200000048	5	4	13350	7020	7020	2
0280	018	2827	0.06	8500	9	65	100	3	6	0	8481	0	RC-4	80	density-lim	200			0.75	14	2.333333254	5	3	16962	8462	8462	2
0280	029	4175	0.1	12424	16	65	100	3	10	0	12525	101	RC-4	65	density-lim	200			0.75	21	2.099999905	5	4	18787.5	6363.5	6363.5	1.5
0282	013	7505	0.17	19960	33	65	100	3	17	0	22515	2555	RC-4	65	density-lim	200			0.75	38	2.235294104	5	1	33772.5	13812.5	13812.5	1.5
0283	015	6188	0.14	15770	26	65	100	3	14	0	18564	2794	RC-4	65	density-lim	200			0.75	31	2.214285612	5	2	27846	12076	12076	1.5
0294	001	575	0.01	2025	0	75	120	3.5	1	1	2012	0	C-3-R	130	form-based		true		0.8	5	5	5	2	5175	3150	1999	2.572067
0294	002	550	0.01	1650	0	75	120	3.5	1	1	1925	275	C-3-R	130	form-based				0.8	5	5	5	2	4950	3300	2200	2.571429
0298	032	6087	0.14	18050	25	65	100	3	14	0	18261	211	RC-4	80	density-lim	200			0.75	30	2.142857075	5	3	36522	18472	18472	2
0302	003	1120	0.03	3240	1	65	100	3	3	2	3360	120	RC-4	80	density-lim	200			0.75	6	2	5	5	6720	3480	3480	2
0302	004	1120	0.03	1672	1	65	100	3	3	2	3360	1688	RC-4	80	density-lim	200			0.75	6	2	5	5	6720	5048	5048	2
0304	012	1576	0.04	4140	3	85	140	4	6	3	6304	2164	RC-4	80	density-lim	200			0.75	8	1.333333373	5	5	9456	5316	5316	1.5
0306	020	9510	0.22	53390	81	65	100	3	22	0	28530	0	C-3-G	130	form-based				0.8	86	3.909090996	5	0	85590	32200	3670	3
0310	006	594	0.01	3080	0	85	140	4	1	1	2376	0	C-3-O	130	form-based		true		0.8	5	5	5	2	5346	2266	1672	2.25
0322	004	8250	0.19	23880	36	65	100	3	19	0	24750	870	RC-4	80	density-lim	200			0.75	41	2.15789485	5	2	49500	25620	25620	2
0327	024	570	0.01	0	0	85	140	4	1	1	2280	2280	C-3-R	130	form-based		true		0.8	5	5	5	2	5130	5130	4560	2.25
0337	002	2149	0.05	5100	6	65	100	3	5	0	6447	1347	RC-4	80	density-lim	200			0.75	11	2.200000048	5	4	12894	7794	7794	2
0349	014	21019	0.48	74693	100	75	120	3.5	58	0	73566	0	RC-4	120	density-lim	200			0.75	105	1.810344815	5	5	152349.75	77656.75	72439	2.070926
0355	010	7242	0.17	27450	36	85	140	4	24	0	28968	1518	C-3-G	80	form-based		true		0.8	41	1.708333373	5	5	46348.80078	18898.80078	18898.80078	1.6
0436B	001L	2863	0.07	2465	1	55	80	2.5	6	5	7158	4693	RH-1	40	form-based		true	true	0.7	6	1	5	5	8016.399902	5551.399902	5551.399902	1.119922
0445A	030	4144	0.1	805	4	55	80	2.5	8	4	10360	9555	RH-2	40	form-based			true	0.7	9	1.125	5	5	11603.2002	10798.2002	10798.2002	1.12
0445A	050	3455	0.08	2893	2	55	80	2.5	6	4	8638	5745	RH-2	40	form-based			true	0.7	7	1.166666627	5	5	9674	6781	6781	1.119935
0453	003	2181	0.05	2507	0	65	100	3	5	5	6543	4036	RM-3	40	form-based			true	0.75	5	1	5	5	6543	4036	4036	1
0460A	005	2500	0.06	1100	1	55	80	2.5	5	4	6250	5150	NC-2	40	form-based			true	0.75	6	1.200000048	5	5	7500	6400	6400	1.2
0460A	024	3811	0.09	4287	3	55	80	2.5	7	4	9528	5241	RH-2	40	form-based			true	0.7	8	1.142857194	5	5	10670.7998	6383.799805	6383.799805	1.119941
0460A	028	4019	0.09	4789	3	55	80	2.5	7	4	10048	5259	RH-2	40	form-based			true	0.7	8	1.142857194	5	5	11253.2002	6464.200195	6464.200195	1.119944
0472	055	3443	0.08	1871	2	65	100	3	8	6	10329	8458	RH-3	40	form-based			true	0.7	7	0.875	5	5	9640.399414	7769.399414	7769.399414	0.933333
0472	031	3437	0.08	5028	2	65	100	3	8	6	10311	5283	RM-1	40	form-based			true	0.7	7	0.875	5	5	9623.599609	4595.599609	4595.599609	0.933333
0472	033	3437	0.08	3450	2	65	100	3	8	6	10311	6861	RM-1	40	form-based			true	0.7	7	0.875	5	5	9623.599609	6173.599609	6173.599609	0.933333
0472	039	2193	0.05	5376	0	65	100	3	5	5	6579	1203	RM-1	40	form-based			true	0.7	5	1	5	5	6140.399902	764.3999023	764.3999023	0.933333
0472	061	3437	0.08	1567	2	65	100	3	8	6	10311	8744	RM-1	40	form-based			true	0.7	7	0.875	5	5	9623.599609	8056.599609	8056.599609	0.933333
0473	005	2750	0.06	1550	1	65	100	3	6	5	8250	6700	RH-3	40	form-based			true	0.7	6	1	5	5	7700	6150	6150	0.933333
0473	006	2750	0.06	2295	1	65	100	3	6	5	8250	5955	RH-3	40	form-based			true	0.7	6	1	5	5	7700	5405	5405	0.933333
0473	015	4131	0.09	6052	4	65	100	3	9	5	12393	6341	RM-1	40	form-based			true	0.7	9	1	5	5	11566.7998	5514.799805	5514.799805	0.933333
0473	017	3442	0.08	4769	2	65	100	3	8	6	10326	5557	RM-1	40	form-based			true	0.7	7	0.875	5	5	9637.599609	4868.599609	4868.599609	0.933333
0473	018	3442	0.08	2740	2	65	100	3	8	6	10326	7586	RM-1	40	form-based			true	0.7	7	0.875	5	5	9637.599609	6897.599609	6897.599609	0.933333
0473	021	3438	0.08	3835	2	65	100	3	8	6	10314	6479	RH-3	40	form-based			true	0.7	7	0.875	5	5	9626.399414	5791.399414	5791.399414	0.933333
0473	022	3437	0.08	1640	2	65	100	3	8	6	10311	8671	RH-3	40	form-based			true	0.7	7	0.875	5	5	9623.599609	7983.599609	7983.599609	0.933333
0473	033	3437	0.08	1317	2	65	100	3	8	6	10311	8994	RH-3	40	form-based			true	0.7	7	0.875	5	5	9623.599609	8306.599609	8306.599609	0.933333
0474	003A	4612	0.11	7521	12	65	100	3	11	0	13836	6315	RTO-C	65	form-based			true	0.75	17	1.545454502	5	5	20754	13233	13233	1.5
0474	013	3100	0.07	1965	2	65	100	3	7	5	9300	7335	RM-1	40	form-based			true	0.7	7	1	5	5	8680	6715	6715	0.933333
0474	017	3545	0.08	3480	2	65	100	3	8	6	10635	7155	RM-1	40	form-based			true	0.7	7	0.875	5	5	9926	6446	6446	0.933333
0474	022	3304	0.08	3536	2	65	100	3	8	6	9912	6376	RM-1	40	form-based			true	0.7	7	0.875	5	5	9251.200195	5715.200195	5715.200195	0.933333
0474	023	4125	0.09	900	4	65	100	3	9	5	12375	11475	RM-1	40	form-based			true	0.7	9	1	5	5	11550	10650	10650	0.933333
0474	065	3442	0.08	1573	2	65	100	3	8	6	10326	8753	RM-1	40	form-based			true	0.7	7	0.875	5	5	9637.599609	8064.599609	8064.599609	0.933333
0476	004A	3025	0.07	3798	1	65	100	3	7	6	9075	5277	RH-1	40	form-based			true	0.7	6	0.857142866	5	5	8470	4672	4672	0.933333
0477	001	2937	0.07	5604	1	65	100	3	7	6	8811	3207	RH-2	40	form-based		true	true	0.7	6	0.857142866	5	5	8223.599609	2619.599609	2619.599609	0.933333
0477	017D	1952	0.04	3597	-1	65	100	3	4	5	5856	2259	RH-2	40	form-based			true	0.7	4	1	5	5	5465.600098	1868.600098	1868.600098	0.933333
0477	024	3714	0.09	4009	3	65	100	3	9	6	11142	7133	RH-2	40	form-based			true	0.7	8	0.888888896	5	5	10399.2002	6390.200195	6390.200195	0.933333
0478	007	3437	0.08	2772	2	65	100	3	8	6	10311	7539	RM-1	40	form-based			true	0.7	7	0.875	5	5	9623.599609	6851.599609	6851.599609	0.933333
0478	009	3712	0.09	3772	3	65	100	3	9	6	11136	7364	RM-1	40	form-based			true	0.7	8	0.888888896	5	5	10393.59961	6621.599609	6621.599609	0.933333
0478	010	3713	0.09	3556	3	85	140	4	13	10	14852	11296	RM-1	40	form-based			true	0.7	8	0.615384638	5	5	10396.39941	6840.399414	6840.399414	0.7
0479	011	3953	0.09	4288	3	65	100	3	9	6	11859	7571	RH-3	40	form-based			true	0.7	8	0.888888896	5	5	11068.39941	6780.399414	6780.399414	0.933333
0480	004E	2815	0.06	2463	1	65	100	3	6	5	8445	5982	RH-3	40	form-based			true	0.7	6	1	5	5	7882	5419	5419	0.933333
0480	004F	2815	0.06	2560	1	65	100	3	6	5	8445	5885	RH-3	40	form-based			true	0.7	6	1	5	5	7882	5322	5322	0.933333
0480	005	2815	0.06	2075	1	65	100	3	6	5	8445	6370	RH-3	40	form-based			true	0.7	6	1	5	5	7882	5807	5807	0.933333
0480	005A	2815	0.06	1560	1	65	100	3	6	5	8445	6885	RH-3	40	form-based			true	0.7	6	1	5	5	7882	6322	6322	0.933333
0480	005B	2815	0.06	1665	1	65	100	3	6	5	8445	6780	RH-3	40	form-based			true	0.7	6	1	5	5	7882	6217	6217	0.933333
0480	006F	3438	0.08	2500	2	65	100	3	8	6	10314	7814	RH-3	40	form-based			true	0.7	7	0.875	5	5	9626.399414	7126.399414	7126.399414	0.933333
0480	009	3437	0.08	1985	2	65	100	3	8	6	10311	8326	RH-3	40	form-based			true	0.7	7	0.875	5	5	9623.599609	7638.599609	7638.599609	0.933333
0480	011	3438	0.08	1322	2	65	100	3	8	6	10314	8992	RH-3	40	form-based			true	0.7	7	0.875	5	5	9626.399414	8304.399414	8304.399414	0.933333
0480	015	3438	0.08	1607	2	65	100	3	8	6	10314	8707	RH-3	40	form-based			true	0.7	7	0.875	5	5	9626.399414	8019.399414	8019.399414	0.933333
0480	017	3438	0.08	1435	2	65	100	3	8	6	10314	8879	RH-3	40	form-based			true	0.7	7	0.875	5	5	9626.399414	8191.399414	8191.399414	0.933333
0481	006	3438	0.08	3084	2	65	100	3	8	6	10314	7230	RH-3	40	form-based			true	0.7	7	0.875	5	5	9626.399414	6542.399414	6542.399414	0.933333
0481	020	1875	0.04	2500	2	65	100	3	4	2	5625	3125	RTO-C	65	form-based			true	0.75	7	1.75	5	5	8437.5	5937.5	5937.5	1.5

block_num	lot_num	Lot Size Feet	Lot Size Acres	Existing Bldg Sqft	Existing Units	sb79_MaxHeight	sb79_MaxDensity	sb79_MaxFAR	SB79- Gross Unit Capacity	SB79- Net Unit Capacity	SB79- Gross GSF Capacity	SB79- Net GSF Capacity	Existing SF Zoning	Existing SF Height Limit	Density Limit?	Density Limit ratio	Corner Parcel?	In R4	Max Lot Coverage	SF Unit Capacity Gross	% Gross Unit- SF vs SB79	SF Zoning- Net Unit Capacity	SF Zoning - Net Unit Capacity Limited by 200% SB79	SF Zoning- Gross GSF Capacity	SF Zoning- Net GSF Capacity	SF Zoning - Net GSF Capacity Limited by 200% SB79	% Gross GSF- SF vs SB79
0481	021	1875	0.04	2500	2	65	100	3	4	2	5625	3125	RTO-C	65	form-based			true	0.75	7	1.75	5	5	8437.5	5937.5	5937.5	1.5
0481	022	1875	0.04	2500	2	65	100	3	4	2	5625	3125	RTO-C	65	form-based			true	0.75	7	1.75	5	5	8437.5	5937.5	5937.5	1.5
0481	032	3438	0.08	2650	2	65	100	3	8	6	10314	7664	RH-3	40	form-based			true	0.7	7	0.875	5	5	9626.399414	6976.399414	6976.399414	0.933333
0481	033	3438	0.08	2650	2	65	100	3	8	6	10314	7664	RH-3	40	form-based			true	0.7	7	0.875	5	5	9626.399414	6976.399414	6976.399414	0.933333
0481	034	3438	0.08	2650	2	65	100	3	8	6	10314	7664	RH-3	40	form-based			true	0.7	7	0.875	5	5	9626.399414	6976.399414	6976.399414	0.933333
0481	035	3438	0.08	2650	2	65	100	3	8	6	10314	7664	RH-3	40	form-based			true	0.7	7	0.875	5	5	9626.399414	6976.399414	6976.399414	0.933333
0481	037	3437	0.08	2650	2	65	100	3	8	6	10311	7661	RH-3	40	form-based			true	0.7	7	0.875	5	5	9623.599609	6973.599609	6973.599609	0.933333
0481	043	3437	0.08	1306	2	65	100	3	8	6	10311	9005	RH-3	40	form-based			true	0.7	7	0.875	5	5	9623.599609	8317.599609	8317.599609	0.933333
0481	049	3438	0.08	1130	2	65	100	3	8	6	10314	9184	RH-3	40	form-based			true	0.7	7	0.875	5	5	9626.399414	8496.399414	8496.399414	0.933333
0481	057	2812	0.06	2029	1	65	100	3	6	5	8436	6407	RH-3	40	form-based			true	0.7	6	1	5	5	7873.600098	5844.600098	5844.600098	0.933333
0482	002A	2732	0.06	2870	1	55	80	2.5	5	4	6830	3960	RH-3	40	form-based			true	0.7	6	1.200000048	5	5	7649.600098	4779.600098	4779.600098	1.12
0482	026	3435	0.08	3390	2	55	80	2.5	6	4	8588	5198	RH-3	40	form-based			true	0.7	7	1.166666627	5	5	9618	6228	6228	1.119935
0482	029	3435	0.08	6350	2	55	80	2.5	6	4	8588	2238	RH-3	40	form-based			true	0.7	7	1.166666627	5	5	9618	3268	3268	1.119935
0482	037	3435	0.08	1994	2	55	80	2.5	6	4	8588	6594	RH-3	40	form-based			true	0.7	7	1.166666627	5	5	9618	7624	7624	1.119935
0482	039	3435	0.08	3072	2	55	80	2.5	6	4	8588	5516	RH-3	40	form-based			true	0.7	7	1.166666627	5	5	9618	6546	6546	1.119935
0482	043	3435	0.08	1674	2	55	80	2.5	6	4	8588	6914	RH-3	40	form-based			true	0.7	7	1.166666627	5	5	9618	7944	7944	1.119935
0493	001A	2042	0.05	3668	3	55	80	2.5	4	1	5105	1437	RTO-C	65	form-based			true	0.75	8	2	5	5	9189	5521	5521	1.8
0493	026	1957	0.04	1739	2	55	80	2.5	3	1	4892	3153	RTO-C	65	form-based		true	true	0.75	7	2.333333254	5	4	8806.5	7067.5	7067.5	1.800184
0494	013B	1998	0.05	2880	2	55	80	2.5	4	2	4995	2115	RTO-C	65	form-based			true	0.75	7	1.75	5	5	8991	6111	6111	1.8
0494	013C	1999	0.05	2880	2	55	80	2.5	4	2	4998	2118	RTO-C	65	form-based			true	0.75	7	1.75	5	5	8995.5	6115.5	6115.5	1.79982
0494	013E	1635	0.04	1460	1	55	80	2.5	3	2	4088	2628	RTO-C	65	form-based			true	0.75	6	2	5	5	7357.5	5897.5	5897.5	1.79978
0494	019	2946	0.07	5700	6	55	80	2.5	6	0	7365	1665	RTO-C	65	form-based			true	0.75	11	1.833333373	5	5	13257	7557	7557	1.8
0494	021	4637	0.11	10116	12	55	80	2.5	9	0	11592	1476	RTO-C	65	form-based			true	0.75	17	1.888888836	5	5	20866.5	10750.5	10750.5	1.800078
0496	001	4967	0.11	12780	14	65	100	3	11	0	14901	2121	RTO-C	65	form-based		true	true	0.75	19	1.727272749	5	5	22351.5	9571.5	9571.5	1.5
0496	001B	2486	0.06	3748	4	65	100	3	6	2	7458	3710	RTO-C	65	form-based			true	0.75	9	1.5	5	5	11187	7439	7439	1.5
0496	015D	2951	0.07	4952	6	65	100	3	7	1	8853	3901	RTO-C	65	form-based			true	0.75	11	1.571428537	5	5	13279.5	8327.5	8327.5	1.5
0498	026	3015	0.07	4575	6	85	140	4	10	4	12060	7485	RC-3	65	form-based			true	0.75	11	1.100000024	5	5	13567.5	8992.5	8992.5	1.125
0500	004	2139	0.05	2970	1	65	100	3	5	4	6417	3447	RH-2	50	form-based			true	0.7	6	1.200000048	5	5	7486.5	4516.5	4516.5	1.166667
0500	005	2141	0.05	3360	1	65	100	3	5	4	6423	3063	RH-2	50	form-based			true	0.7	6	1.200000048	5	5	7493.5	4133.5	4133.5	1.166667
0500	018	1891	0.04	2796	2	65	100	3	4	2	5673	2877	RH-3	65	form-based			true	0.7	7	1.75	5	5	7942.199707	5146.199707	5146.199707	1.4
0500	019	2092	0.05	2250	2	65	100	3	5	3	6276	4026	RH-3	65	form-based			true	0.7	7	1.399999976	5	5	8786.399414	6536.399414	6536.399414	1.4
0500	020	2069	0.05	2250	2	65	100	3	5	3	6207	3957	RH-3	65	form-based			true	0.7	7	1.399999976	5	5	8689.799805	6439.799805	6439.799805	1.4
0500	028	3025	0.07	2200	3	65	100	3	7	4	9075	6875	RH-3	50	form-based			true	0.7	8	1.142857194	5	5	10587.5	8387.5	8387.5	1.166667
0500	031	1995	0.05	2750	1	65	100	3	5	4	5985	3235	RH-2	50	form-based			true	0.7	6	1.200000048	5	5	6982.5	4232.5	4232.5	1.166667
0500	032	1995	0.05	2029	1	65	100	3	5	4	5985	3956	RH-2	50	form-based			true	0.7	6	1.200000048	5	5	6982.5	4953.5	4953.5	1.166667
0500	033	1995	0.05	1620	1	65	100	3	5	4	5985	4365	RH-2	50	form-based			true	0.7	6	1.200000048	5	5	6982.5	5362.5	5362.5	1.166667
0501	003	2686	0.06	4001	3	65	100	3	6	3	8058	4057	RH-3	50	form-based			true	0.7	8	1.333333373	5	5	9401	5400	5400	1.166667
0501	009	2690	0.06	4379	3	65	100	3	6	3	8070	3691	RH-3	50	form-based			true	0.7	8	1.333333373	5	5	9415	5036	5036	1.166667
0502	001	2866	0.07	6975	6	65	100	3	7	1	8598	1623	RM-3	65	form-based		true	true	0.75	11	1.571428537	5	5	12897	5922	5922	1.5
0502	008	2000	0.05	1642	2	65	100	3	5	3	6000	4358	RH-3	65	form-based			true	0.7	7	1.399999976	5	5	8400	6758	6758	1.4
0504	003A	3000	0.07	1742	1	65	100	3	7	6	9000	7258	RH-3	40	form-based			true	0.7	6	0.857142866	5	5	8400	6658	6658	0.933333
0504	003H	3803	0.09	2275	1	65	100	3	9	8	11409	9134	NC-3	40	density-lim	600			0.75	6	0.666666687	5	5	11409	9134	9134	1
0506	007	3438	0.08	3300	2	55	80	2.5	6	4	8595	5295	RH-2	40	form-based			true	0.7	7	1.166666627	5	5	9626.399414	6326.399414	6326.399414	1.12
0506	008	3438	0.08	3200	2	55	80	2.5	6	4	8595	5395	RH-2	40	form-based			true	0.7	7	1.166666627	5	5	9626.399414	6426.399414	6426.399414	1.12
0506	014	3438	0.08	1636	2	55	80	2.5	6	4	8595	6959	RH-2	40	form-based			true	0.7	7	1.166666627	5	5	9626.399414	7990.399414	7990.399414	1.12
0506	051	3438	0.08	2251	2	55	80	2.5	6	4	8595	6344	RH-2	40	form-based			true	0.7	7	1.166666627	5	5	9626.399414	7375.399414	7375.399414	1.12
0507	009	6875	0.16	8644	9	55	80	2.5	13	4	17188	8544	RH-2	40	form-based			true	0.7	14	1.076923132	5	5	19250	10606	10606	1.119967
0507	011	3437	0.08	2937	2	55	80	2.5	6	4	8592	5655	RH-2	40	form-based			true	0.7	7	1.166666627	5	5	9623.599609	6686.599609	6686.599609	1.120065
0507	018	2664	0.06	2683	1	55	80	2.5	5	4	6660	3977	RH-2	40	form-based			true	0.7	6	1.200000048	5	5	7459.199707	4776.199707	4776.199707	1.12
0507	045	3437	0.08	1066	2	55	80	2.5	6	4	8592	7526	RH-2	40	form-based			true	0.7	7	1.166666627	5	5	9623.599609	8557.599609	8557.599609	1.120065
0517	008	3000	0.07	1445	1	55	80	2.5	6	5	7500	6055	RH-2	40	form-based			true	0.7	6	1	5	5	8400	6955	6955	1.12
0518	011	3506	0.08	2136	2	55	80	2.5	6	4	8765	6629	RH-2	40	form-based			true	0.7	7	1.166666627	5	5	9816.799805	7680.799805	7680.799805	1.12
0518	015	3781	0.09	4666	3	55	80	2.5	7	4	9452	4786	RH-2	40	form-based			true	0.7	8	1.142857194	5	5	10586.7998	5920.799805	5920.799805	1.120059
0518	018	5225	0.12	5026	6	55	80	2.5	10	4	13062	8036	RH-2	40	form-based			true	0.7	11	1.100000024	5	5	14630	9604	9604	1.120043
0518	019	2681	0.06	3670	1	55	80	2.5	5	4	6702	3032	RH-2	40	form-based			true	0.7	6	1.200000048	5	5	7506.799805	3836.799805	3836.799805	1.120084
0518	046	3781	0.09	1756	3	55	80	2.5	7	4	9452	7696	RH-2	40	form-based			true	0.7	8	1.142857194	5	5	10586.7998	8830.799805	8830.799805	1.120059
0519	006	3440	0.08	3602	2	55	80	2.5	6	4	8600	4998	RH-2	40	form-based			true	0.7	7	1.166666627	5	5	9632	6030	6030	1.12
0519	007	3440	0.08	5230	2	55	80	2.5	6	4	8600	3370	RH-2	40	form-based			true	0.7	7	1.166666627	5	5	9632	4402	4402	1.12
0519	027	3350	0.08	2174	2	55	80	2.5	6	4	8375	6201	RH-2	40	form-based			true	0.7	7	1.166666627	5	5	9380	7206	7206	1.12
0520	020	3502	0.08	1602	2	55	80	2.5	6	4	8755	7153	RH-3	40	form-based			true	0.7	7	1.166666627	5	5	9805.599609	8203.599609	8203.599609	1.12
0520	025	2750	0.06	2617	1	55	80	2.5	5	4	6875	4258	RH-3	40	form-based			true	0.7	6	1.200000048	5	5	7700	5083	5083	1.12
0520	035	4812	0.11	5880	5	65	100	3	11	6	14436	8556	RH-3	40	form-based			true	0.7	10	0.909090936	5	5	13473.59961	7593.599609	7593.599609	0.933333
0520	037	4133	0.09	1403	4	65	100	3	9	5	12399	10996	RH-3	40	form-based			true	0.7	9	1	5	5	11572.39941	10169.39941	10169.39941	0.933333
0523	006	2187	0.05	5295	6	65	100	3	5	0	6561	1266	RM-2	85	form-based			true	0.7	11	2.200000048	5	4	12247.2002	6952.200195	6952.200195	1.866667

block_num	lot_num	Lot Size Feet	Lot Size Acres	Existing Bldg Sqft	Existing Units	sb79_MaxHeight	sb79_MaxDensity	sb79_MaxFAR	SB79- Gross Unit Capacity	SB79- Net Unit Capacity	SB79- Gross GSF Capacity	SB79- Net GSF Capacity	Existing SF Zoning	Existing SF Height Limit	Density Limit?	Density Limit ratio	Corner Parcel?	In R4	Max Lot Coverage	SF Unit Capacity Gross	% Gross Unit- SF vs SB79	SF Zoning- Net Unit Capacity	SF Zoning - Net Unit Capacity Limited by 200% SB79	SF Zoning- Gross GSF Capacity	SF Zoning- Net GSF Capacity	SF Zoning - Net GSF Capacity Limited by 200% SB79	% Gross GSF- SF vs SB79
0524	002	2219	0.05	4577	1	65	100	3	5	4	6657	2080	RH-3	50	form-based			true	0.7	6	1.200000048	5	5	7766.5	3189.5	3189.5	1.166667
0524	016	1977	0.05	6945	5	65	100	3	5	0	5931	0	RM-2	85	form-based		true	true	0.7	10	2	5	5	11071.2002	4126.200195	4126.200195	1.866667
0524	021	4875	0.11	11145	12	65	100	3	11	0	14625	3480	RM-2	65	form-based			true	0.7	17	1.545454502	5	5	20475	9330	9330	1.4
0525	008	6788	0.16	17400	19	65	100	3	16	0	20364	2964	RM-2	65	form-based		true	true	0.7	24	1.5	5	5	28509.59961	11109.59961	11109.59961	1.4
0525	017	2440	0.06	4707	4	65	100	3	6	2	7320	2613	NCD-POLK	65	form-based			true	0.75	9	1.5	5	5	10980	6273	6273	1.5
0525	072	1875	0.04	2100	2	65	100	3	4	2	5625	3525	RM-2	65	form-based			true	0.7	7	1.75	5	5	7875	5775	5775	1.4
0525	093	4446	0.1	646	11	65	100	3	10	0	13338	12692	RH-2	65	form-based			true	0.7	16	1.600000024	5	5	18673.19922	18027.19922	18027.19922	1.4
0526	012	6875	0.16	13953	21	65	100	3	16	0	20625	6672	RTO-C	65	form-based			true	0.75	26	1.625	5	5	30937.5	16984.5	16984.5	1.5
0528	001	3291	0.08	8658	12	65	100	3	8	0	9873	1215	RTO-C	85	form-based		true	true	0.75	17	2.125	5	4	19746	11088	11088	2
0527	018	2874	0.07	7728	6	65	100	3	7	1	8622	894	NCD-UNIO	65	form-based		true	true	0.75	11	1.571428537	5	5	12933	5205	5205	1.5
0529	006	2173	0.05	4933	3	65	100	3	5	2	6519	1586	NCD-UNIO	65	form-based			true	0.75	8	1.600000024	5	5	9778.5	4845.5	4845.5	1.5
0530	004	2753	0.06	2744	1	55	80	2.5	5	4	6882	4138	RH-2	40	form-based			true	0.7	6	1.200000048	5	5	7708.399902	4964.399902	4964.399902	1.120081
0530	009	2002	0.05	4060	3	55	80	2.5	4	1	5005	945	NCD-UNIO	65	form-based			true	0.75	8	2	5	5	9009	4949	4949	1.8
0530	016	1950	0.04	2090	2	55	80	2.5	3	1	4875	2785	NCD-UNIO	65	form-based			true	0.75	7	2.333333254	5	4	8775	6685	6685	1.8
0530	020	2835	0.07	1764	1	55	80	2.5	6	5	7088	5324	RH-2	40	form-based			true	0.7	6	1	5	5	7938	6174	6174	1.119921
0530	025	4175	0.1	2464	4	55	80	2.5	8	4	10438	7974	RH-2	40	form-based			true	0.7	9	1.125	5	5	11690	9226	9226	1.119946
0530	027	3437	0.08	2650	2	55	80	2.5	6	4	8592	5942	RH-2	40	form-based			true	0.7	7	1.166666627	5	5	9623.599609	6973.599609	6973.599609	1.120065
0531	016	2959	0.07	3212	1	55	80	2.5	6	5	7398	4186	RH-2	40	form-based			true	0.7	6	1	5	5	8285.200195	5073.200195	5073.200195	1.119924
0531	021	3333	0.08	2052	2	55	80	2.5	6	4	8332	6280	RH-2	40	form-based			true	0.7	7	1.166666627	5	5	9332.399414	7280.399414	7280.399414	1.120067
0531	041	3444	0.08	634	2	55	80	2.5	6	4	8610	7976	RH-2	40	form-based			true	0.7	7	1.166666627	5	5	9643.200195	9009.200195	9009.200195	1.12
0532	043	3766	0.09	621	3	55	80	2.5	7	4	9415	8794	RH-2	40	form-based			true	0.7	8	1.142857194	5	5	10544.7998	9923.799805	9923.799805	1.12
0542	001	1800	0.04	5060	2	55	80	2.5	3	1	4500	0	NCD-UNIO	65	form-based		true	true	0.75	7	2.333333254	5	4	8100	3040	3040	1.8
0542	003	3437	0.08	3228	2	55	80	2.5	6	4	8592	5364	RH-2	40	form-based			true	0.7	7	1.166666627	5	5	9623.599609	6395.599609	6395.599609	1.120065
0542	005	2682	0.06	3310	1	55	80	2.5	5	4	6705	3395	RH-2	40	form-based			true	0.7	6	1.200000048	5	5	7509.600098	4199.600098	4199.600098	1.12
0542	009	3018	0.07	3011	1	55	80	2.5	6	5	7545	4534	RH-3	40	form-based			true	0.7	6	1	5	5	8450.399414	5439.399414	5439.399414	1.12
0542	036	2500	0.06	3895	4	55	80	2.5	5	1	6250	2355	NCD-UNIO	65	form-based			true	0.75	9	1.799999952	5	5	11250	7355	7355	1.8
0542	084	3437	0.08	1465	2	55	80	2.5	6	4	8592	7127	RH-2	40	form-based			true	0.7	7	1.166666627	5	5	9623.599609	8158.599609	8158.599609	1.120065
0543	024	2127	0.05	4125	3	55	80	2.5	4	1	5318	1193	NCD-UNIO	65	form-based			true	0.75	8	2	5	5	9571.5	5446.5	5446.5	1.799831
0543	034	3053	0.07	5168	6	55	80	2.5	6	0	7632	2464	NCD-UNIO	65	form-based			true	0.75	11	1.833333373	5	5	13738.5	8570.5	8570.5	1.800118
0544	009	3001	0.07	3100	1	65	100	3	7	6	9003	5903	RH-2	40	form-based			true	0.7	6	0.857142866	5	5	8402.799805	5302.799805	5302.799805	0.933333
0544	011B	6270	0.14	15500	19	65	100	3	14	0	18810	3310	NCD-UNIO	65	form-based			true	0.75	24	1.714285731	5	5	28215	12715	12715	1.5
0544	019	3570	0.08	2500	2	65	100	3	8	6	10710	8210	RH-2	40	form-based			true	0.7	7	0.875	5	5	9996	7496	7496	0.933333
0545	009	2750	0.06	1370	1	65	100	3	6	5	8250	6880	RM-2	40	form-based			true	0.7	6	1	5	5	7700	6330	6330	0.933333
0546	013D	2340	0.05	4056	4	65	100	3	5	1	7020	2964	RTO-C	65	form-based		true	true	0.75	9	1.799999952	5	5	10530	6474	6474	1.5
0548	020	2500	0.06	4750	4	65	100	3	6	2	7500	2750	RH-2	65	form-based			true	0.7	9	1.5	5	5	10500	5750	5750	1.4
0548	035	2500	0.06	1168	4	65	100	3	6	2	7500	6332	RH-2	65	form-based			true	0.7	9	1.5	5	5	10500	9332	9332	1.4
0549	002	3248	0.07	4908	6	65	100	3	7	1	9744	4836	RM-2	65	form-based			true	0.7	11	1.571428537	5	5	13641.59961	8733.599609	8733.599609	1.4
0549	004	2200	0.05	2952	3	65	100	3	5	2	6600	3648	RH-3	65	form-based			true	0.7	8	1.600000024	5	5	9240	6288	6288	1.4
0550	044	1553	0.04	800	3	65	100	3	4	1	4659	3859	RTO-C	85	form-based			true	0.75	8	2	5	5	9318	8518	8518	2
0550	052	1386	0.03	918	2	65	100	3	3	1	4158	3240	RTO-C	85	form-based			true	0.75	7	2.333333254	5	4	8316	7398	7398	2
0552	004	3310	0.08	3500	2	65	100	3	8	6	9930	6430	RH-2	40	form-based			true	0.7	7	0.875	5	5	9268	5768	5768	0.933333
0552	058	3310	0.08	1508	2	65	100	3	8	6	9930	8422	RH-2	40	form-based			true	0.7	7	0.875	5	5	9268	7760	7760	0.933333
0552	066	3310	0.08	2178	2	65	100	3	8	6	9930	7752	RH-2	40	form-based			true	0.7	7	0.875	5	5	9268	7090	7090	0.933333
0553	022	3644	0.08	2655	3	65	100	3	8	5	10932	8277	RH-2	40	form-based			true	0.7	8	1	5	5	10203.2002	7548.200195	7548.200195	0.933333
0553	027	3437	0.08	1955	2	65	100	3	8	6	10311	8356	RH-2	40	form-based			true	0.7	7	0.875	5	5	9623.599609	7668.599609	7668.599609	0.933333
0553	069	3438	0.08	1701	2	65	100	3	8	6	10314	8613	RH-2	40	form-based			true	0.7	7	0.875	5	5	9626.399414	7925.399414	7925.399414	0.933333
0554	002	3118	0.07	2750	2	55	80	2.5	6	4	7795	5045	RH-2	40	form-based			true	0.7	7	1.166666627	5	5	8730.399414	5980.399414	5980.399414	1.12
0554	004	3118	0.07	3388	2	55	80	2.5	6	4	7795	4407	RH-2	40	form-based			true	0.7	7	1.166666627	5	5	8730.399414	5342.399414	5342.399414	1.12
0554	007	3251	0.07	4280	2	55	80	2.5	6	4	8128	3848	RH-2	40	form-based			true	0.7	7	1.166666627	5	5	9102.799805	4822.799805	4822.799805	1.119931
0554	026	3437	0.08	2900	2	55	80	2.5	6	4	8592	5692	RH-2	40	form-based			true	0.7	7	1.166666627	5	5	9623.599609	6723.599609	6723.599609	1.120065
0554	059	3438	0.08	1306	2	55	80	2.5	6	4	8595	7289	RH-2	40	form-based			true	0.7	7	1.166666627	5	5	9626.399414	8320.399414	8320.399414	1.12
0555	014	4125	0.09	4970	4	55	80	2.5	7	3	10312	5342	RH-2	40	form-based			true	0.7	9	1.285714269	5	5	11550	6580	6580	1.120054
0555	019	3375	0.08	4764	2	55	80	2.5	6	4	8438	3674	RH-2	40	form-based			true	0.7	7	1.166666627	5	5	9450	4686	4686	1.119934
0555	036	3438	0.08	2068	2	55	80	2.5	6	4	8595	6527	RH-2	40	form-based			true	0.7	7	1.166666627	5	5	9626.399414	7558.399414	7558.399414	1.12
0555	040	3781	0.09	1079	3	55	80	2.5	7	4	9452	8373	RH-2	40	form-based			true	0.7	8	1.142857194	5	5	10586.7998	9507.799805	9507.799805	1.120059
0556	035	3787	0.09	2080	3	55	80	2.5	7	4	9468	7388	RH-2	40	form-based			true	0.7	8	1.142857194	5	5	10603.59961	8523.599609	8523.599609	1.119941
0556	048	3786	0.09	2133	3	55	80	2.5	7	4	9465	7332	RH-2	40	form-based			true	0.7	8	1.142857194	5	5	10600.7998	8467.799805	8467.799805	1.12
0556	062	3781	0.09	1211	3	55	80	2.5	7	4	9452	8241	RH-2	40	form-based			true	0.7	8	1.142857194	5	5	10586.7998	9375.799805	9375.799805	1.120059
0556	066	3786	0.09	867	3	55	80	2.5	7	4	9465	8598	RH-2	40	form-based			true	0.7	8	1.142857194	5	5	10600.7998	9733.799805	9733.799805	1.12
0557	045	3448	0.08	2508	2	55	80	2.5	6	4	8620	6112	RH-2	40	form-based			true	0.7	7	1.166666627	5	5	9654.399414	7146.399414	7146.399414	1.12
0558	008	2620	0.06	3485	1	55	80	2.5	5	4	6550	3065	RH-2	40	form-based			true	0.7	6	1.200000048	5	5	7336	3851	3851	1.12
0558	009	2592	0.06	3924	0	55	80	2.5	5	5	6480	2556	RH-2	40	form-based			true	0.7	5	1	5	5	7257.600098	3333.600098	3333.600098	1.12
0558	016	3713	0.09	4104	3	55	80	2.5	7	4	9282	5178	RH-2	40	form-based			true	0.7	8	1.142857194	5	5	10396.39941	6292.399414	6292.399414	1.12006
0558	017	3437	0.08	5485	2	55	80	2.5	6	4	8592	3107	RH-2	40	form-based			true	0.7	7	1.166666627	5	5	9623.599609	4138.599609	4138.599609	1.120065

block_num	lot_num	Lot Size Feet	Lot Size Acres	Existing Bldg Sqft	Existing Units	sb79_MaxHeight	sb79_MaxDensity	sb79_MaxFAR	SB79- Gross Unit Capacity	SB79- Net Unit Capacity	SB79- Gross GSF Capacity	SB79- Net GSF Capacity	Existing SF Zoning	Existing SF Height Limit	Density Limit?	Density Limit ratio	Corner Parcel?	In R4	Max Lot Coverage	SF Unit Capacity Gross	% Gross Unit- SF vs SB79	SF Zoning- Net Unit Capacity	SF Zoning - Net Unit Capacity Limited by 200% SB79	SF Zoning- Gross GSF Capacity	SF Zoning- Net GSF Capacity	SF Zoning - Net GSF Capacity Limited by 200% SB79	% Gross GSF- SF vs SB79
0558	035	3798	0.09	1566	3	55	80	2.5	7	4	9495	7929	RH-2	40	form-based			true	0.7	8	1.142857194	5	5	10634.39941	9068.399414	9068.399414	1.12
0559	007	3025	0.07	5284	1	55	80	2.5	6	5	7562	2278	RH-2	40	form-based			true	0.7	6	1	5	5	8470	3186	3186	1.120074
0559	008	3025	0.07	3626	1	55	80	2.5	6	5	7562	3936	RH-2	40	form-based			true	0.7	6	1	5	5	8470	4844	4844	1.120074
0559	025	4069	0.09	5700	4	55	80	2.5	7	3	10172	4472	RH-2	40	form-based			true	0.7	9	1.285714269	5	5	11393.2002	5693.200195	5693.200195	1.120055
0559	035	3285	0.08	4132	2	55	80	2.5	6	4	8212	4080	RH-2	40	form-based			true	0.7	7	1.166666627	5	5	9198	5066	5066	1.120068
0559	063	3391	0.08	1482	2	55	80	2.5	6	4	8478	6996	RH-2	40	form-based			true	0.7	7	1.166666627	5	5	9494.799805	8012.799805	8012.799805	1.119934
0560	010	3000	0.07	3380	1	55	80	2.5	6	5	7500	4120	RH-1	40	form-based			true	0.7	6	1	5	5	8400	5020	5020	1.12
0560	011	2700	0.06	2728	1	55	80	2.5	5	4	6750	4022	RH-1	40	form-based			true	0.7	6	1.200000048	5	5	7560	4832	4832	1.12
0560	014A	2750	0.06	3807	1	55	80	2.5	5	4	6875	3068	RH-1	40	form-based			true	0.7	6	1.200000048	5	5	7700	3893	3893	1.12
0560	015	2750	0.06	3109	1	55	80	2.5	5	4	6875	3766	RH-1	40	form-based			true	0.7	6	1.200000048	5	5	7700	4591	4591	1.12
0560	016	2750	0.06	3686	1	55	80	2.5	5	4	6875	3189	RH-1	40	form-based			true	0.7	6	1.200000048	5	5	7700	4014	4014	1.12
0561	002	3094	0.07	3868	1	55	80	2.5	6	5	7735	3867	RH-1	40	form-based			true	0.7	6	1	5	5	8663.200195	4795.200195	4795.200195	1.12
0561	003	3094	0.07	5414	1	55	80	2.5	6	5	7735	2321	RH-1	40	form-based			true	0.7	6	1	5	5	8663.200195	3249.200195	3249.200195	1.12
0561	021	3027	0.07	2170	1	55	80	2.5	6	5	7568	5398	RH-1	40	form-based			true	0.7	6	1	5	5	8475.599609	6305.599609	6305.599609	1.119926
0561	022	2991	0.07	4300	1	55	80	2.5	6	5	7478	3178	RH-1	40	form-based			true	0.7	6	1	5	5	8374.799805	4074.799805	4074.799805	1.119925
0561	026	2801	0.06	6448	1	55	80	2.5	5	4	7002	554	RH-1	40	form-based			true	0.7	6	1.200000048	5	5	7842.799805	1394.799805	1394.799805	1.12008
0561	030	2700	0.06	2887	1	55	80	2.5	5	4	6750	3863	RH-1	40	form-based			true	0.7	6	1.200000048	5	5	7560	4673	4673	1.12
0561	031	2700	0.06	2900	1	55	80	2.5	5	4	6750	3850	RH-1	40	form-based		true	true	0.7	6	1.200000048	5	5	7560	4660	4660	1.12
0561	033	2970	0.07	4434	1	55	80	2.5	6	5	7425	2991	RH-1	40	form-based			true	0.7	6	1	5	5	8316	3882	3882	1.12
0562	002	2699	0.06	4514	1	55	80	2.5	5	4	6748	2234	RH-1	40	form-based			true	0.7	6	1.200000048	5	5	7557.199707	3043.199707	3043.199707	1.119917
0562	008	3781	0.09	5463	3	55	80	2.5	7	4	9452	3989	RH-1	40	form-based			true	0.7	8	1.142857194	5	5	10586.7998	5123.799805	5123.799805	1.120059
0562	015	2890	0.07	5726	1	55	80	2.5	6	5	7225	1499	RH-1	40	form-based			true	0.7	6	1	5	5	8092	2366	2366	1.12
0562	016	2890	0.07	5023	1	55	80	2.5	6	5	7225	2202	RH-1	40	form-based			true	0.7	6	1	5	5	8092	3069	3069	1.12
0562	017	2261	0.05	6909	0	55	80	2.5	4	4	5652	0	RH-1	40	form-based		true	true	0.7	5	1.25	5	5	6330.799805	0	0	1.120099
0562	037	3256	0.07	2896	2	55	80	2.5	6	4	8140	5244	RH-1	40	form-based			true	0.7	7	1.166666627	5	5	9116.799805	6220.799805	6220.799805	1.12
0562	039	3276	0.08	2806	2	55	80	2.5	6	4	8190	5384	RH-1	40	form-based			true	0.7	7	1.166666627	5	5	9172.799805	6366.799805	6366.799805	1.12
0565	003	2653	0.06	2900	1	55	80	2.5	5	4	6632	3732	RH-2	40	form-based			true	0.7	6	1.200000048	5	5	7428.399902	4528.399902	4528.399902	1.120084
0565	021	3183	0.07	3120	2	55	80	2.5	6	4	7958	4838	RH-2	40	form-based			true	0.7	7	1.166666627	5	5	8912.399414	5792.399414	5792.399414	1.11993
0566	017	5155	0.12	4453	6	55	80	2.5	10	4	12888	8435	RH-2	40	form-based			true	0.7	11	1.100000024	5	5	14434	9981	9981	1.119956
0566	027	3779	0.09	4411	3	55	80	2.5	7	4	9448	5037	RH-2	40	form-based			true	0.7	8	1.142857194	5	5	10581.2002	6170.200195	6170.200195	1.119941
0567	003A	2816	0.06	2478	1	55	80	2.5	5	4	7040	4562	RH-2	40	form-based			true	0.7	6	1.200000048	5	5	7884.799805	5406.799805	5406.799805	1.12
0567	005	3441	0.08	2336	2	55	80	2.5	6	4	8602	6266	RH-2	40	form-based			true	0.7	7	1.166666627	5	5	9634.799805	7298.799805	7298.799805	1.120065
0567	026	2776	0.06	2900	1	55	80	2.5	5	4	6940	4040	RH-2	40	form-based			true	0.7	6	1.200000048	5	5	7772.799805	4872.799805	4872.799805	1.12
0572	020	3737	0.09	9831	15	65	100	3	9	0	11211	1380	NCD-POLK	85	form-based		true	true	0.75	20	2.222222328	5	3	22422	12591	12591	2
0572	023A	1117	0.03	0	0	65	100	3	3	3	3351	3351	RM-2	85	form-based			true	0.7	5	1.666666627	5	5	6255.199707	6255.199707	6255.199707	1.866667
0573	004	2775	0.06	6390	5	65	100	3	6	1	8325	1935	NCD-PACIF	65	form-based		true	true	0.75	10	1.666666627	5	5	12487.5	6097.5	6097.5	1.5
0578	008	8938	0.21	16605	14	55	80	2.5	17	3	22345	5740	RM-2	40	form-based			true	0.7	19	1.117647052	5	5	25026.40039	8421.400391	8421.400391	1.12
0579	028	4389	0.1	2012	4	55	80	2.5	8	4	10972	8960	RH-3	40	form-based			true	0.7	9	1.125	5	5	12289.2002	10277.2002	10277.2002	1.120051
0579	030	4389	0.1	2320	4	55	80	2.5	8	4	10972	8652	RH-3	40	form-based			true	0.7	9	1.125	5	5	12289.2002	9969.200195	9969.200195	1.120051
0580	008	3538	0.08	3236	2	55	80	2.5	6	4	8845	5609	RH-2	40	form-based			true	0.7	7	1.166666627	5	5	9906.399414	6670.399414	6670.399414	1.12
0580	008A	3538	0.08	3236	2	55	80	2.5	6	4	8845	5609	RH-2	40	form-based			true	0.7	7	1.166666627	5	5	9906.399414	6670.399414	6670.399414	1.12
0580	012	6518	0.15	53162	9	55	80	2.5	12	3	16295	0	RM-1	40	form-based		true	true	0.7	14	1.166666627	5	5	18250.40039	0	0	1.12
0580	102	3538	0.08	1658	2	55	80	2.5	6	4	8845	7187	RH-2	40	form-based			true	0.7	7	1.166666627	5	5	9906.399414	8248.399414	8248.399414	1.12
0583	001	2830	0.06	3782	1	55	80	2.5	5	4	7075	3293	RH-1	40	form-based		true	true	0.7	6	1.200000048	5	5	7924	4142	4142	1.12
0583	002	2999	0.07	4411	1	55	80	2.5	6	5	7498	3087	RH-1	40	form-based			true	0.7	6	1	5	5	8397.200195	3986.200195	3986.200195	1.119925
0583	003	2999	0.07	5280	1	55	80	2.5	6	5	7498	2218	RH-1	40	form-based			true	0.7	6	1	5	5	8397.200195	3117.200195	3117.200195	1.119925
0583	004	2999	0.07	3940	1	55	80	2.5	6	5	7498	3558	RH-1	40	form-based			true	0.7	6	1	5	5	8397.200195	4457.200195	4457.200195	1.119925
0583	020	3007	0.07	3630	1	55	80	2.5	6	5	7518	3888	RH-1	40	form-based			true	0.7	6	1	5	5	8419.599609	4789.599609	4789.599609	1.119925
0585	008	8779	0.2	11450	1	55	80	2.5	16	15	21948	10498	RH-2	40	density-lim	1500			0.7	6	0.375	5	5	24581.19922	13131.19922	13131.19922	1.119974
0585	012A	2248	0.05	4602	0	55	80	2.5	4	4	5620	1018	RH-2	40	form-based		true	true	0.7	5	1.25	5	5	6294.399902	1692.399902	1692.399902	1.12
0585	014	2980	0.07	4732	1	55	80	2.5	6	5	7450	2718	RH-1	40	form-based			true	0.7	6	1	5	5	8344	3612	3612	1.12
0586	002	2625	0.06	3349	1	55	80	2.5	5	4	6562	3213	RH-1	40	form-based			true	0.7	6	1.200000048	5	5	7350	4001	4001	1.120085
0587	001	2893	0.07	4425	1	55	80	2.5	6	5	7232	2807	RH-2	40	form-based		true	true	0.7	6	1	5	5	8100.399902	3675.399902	3675.399902	1.120077
0587	011	2947	0.07	2710	1	65	100	3	7	6	8841	6131	RH-2	40	form-based			true	0.7	6	0.857142866	5	5	8251.599609	5541.599609	5541.599609	0.933333
0587	012	2947	0.07	5448	1	65	100	3	7	6	8841	3393	RH-2	40	form-based			true	0.7	6	0.857142866	5	5	8251.599609	2803.599609	2803.599609	0.933333
0587	013	2947	0.07	3863	1	65	100	3	7	6	8841	4978	RH-2	40	form-based			true	0.7	6	0.857142866	5	5	8251.599609	4388.599609	4388.599609	0.933333
0587	017A	2209	0.05	6250	0	55	80	2.5	4	4	5522	0	RH-1	40	form-based			true	0.7	5	1.25	5	5	6185.199707	0	0	1.120101
0587	024	3156	0.07	4507	2	55	80	2.5	6	4	7890	3383	RH-1	40	form-based			true	0.7	7	1.166666627	5	5	8836.799805	4329.799805	4329.799805	1.12
0587	026	3157	0.07	3200	2	55	80	2.5	6	4	7892	4692	RH-1	40	form-based			true	0.7	7	1.166666627	5	5	8839.599609	5639.599609	5639.599609	1.120071
0588	002A	2750	0.06	2208	1	55	80	2.5	5	4	6875	4667	RH-2	40	form-based			true	0.7	6	1.200000048	5	5	7700	5492	5492	1.12
0588	011	2758	0.06	5758	5	55	80	2.5	5	0	6895	1137	RTO-C	65	form-based		true	true	0.75	10	2	5	5	12411	6653	6653	1.8
0589	008	3502	0.08	4173	2	55	80	2.5	6	4	8755	4582	RH-2	40	form-based			true	0.7	7	1.166666627	5	5	9805.599609	5632.599609	5632.599609	1.12
0589	019	3499	0.08	4700	2	55	80	2.5	6	4	8748	4048	RH-2	40	form-based			true	0.7	7	1.166666627	5	5	9797.200195	5097.200195	5097.200195	1.119936
0589	020	3500	0.08	3625	2	55	80	2.5	6	4	8750	5125	RH-2	40	form-based			true	0.7	7	1.166666627	5	5	9800	6175	6175	1.12

block_num	lot_num	Lot Size Feet	Lot Size Acres	Existing Bldg Sqft	Existing Units	sb79_MaxHeight	sb79_MaxDensity	sb79_MaxFAR	SB79- Gross Unit Capacity	SB79- Net Unit Capacity	SB79- Gross GSF Capacity	SB79- Net GSF Capacity	Existing SF Zoning	Existing SF Height Limit	Density Limit?	Density Limit ratio	Corner Parcel?	In R4	Max Lot Coverage	SF Unit Capacity Gross	% Gross Unit- SF vs SB79	SF Zoning- Net Unit Capacity	SF Zoning - Net Unit Capacity Limited by 200% SB79	SF Zoning- Gross GSF Capacity	SF Zoning- Net GSF Capacity	SF Zoning - Net GSF Capacity Limited by 200% SB79	% Gross GSF- SF vs SB79
0591	001A	3085	0.07	4204	1	55	80	2.5	6	5	7712	3508	RH-1	40	form-based			true	0.7	6	1	5	5	8638	4434	4434	1.120073
0592	004D	3320	0.08	3118	2	65	100	3	8	6	9960	6842	RH-2	40	form-based			true	0.7	7	0.875	5	5	9296	6178	6178	0.933333
0592	008	2640	0.06	4897	1	55	80	2.5	5	4	6600	1703	RH-1	40	form-based			true	0.7	6	1.200000048	5	5	7392	2495	2495	1.12
0592	008A	2640	0.06	5040	1	55	80	2.5	5	4	6600	1560	RH-1	40	form-based		true	true	0.7	6	1.200000048	5	5	7392	2352	2352	1.12
0592	009B	2719	0.06	3266	1	55	80	2.5	5	4	6798	3532	RH-1	40	form-based		true	true	0.7	6	1.200000048	5	5	7613.199707	4347.199707	4347.199707	1.119918
0592	016	3192	0.07	1480	2	65	100	3	7	5	9576	8096	RH-2	40	form-based			true	0.7	7	1	5	5	8937.599609	7457.599609	7457.599609	0.933333
0596	002	2800	0.06	7084	6	65	100	3	6	0	8400	1316	NCD-PACIF	65	form-based			true	0.75	11	1.833333373	5	5	12600	5516	5516	1.5
0596	003	2800	0.06	5313	6	65	100	3	6	0	8400	3087	NCD-PACIF	65	form-based			true	0.75	11	1.833333373	5	5	12600	7287	7287	1.5
0596	005	2800	0.06	5034	6	65	100	3	6	0	8400	3366	NCD-PACIF	65	form-based			true	0.75	11	1.833333373	5	5	12600	7566	7566	1.5
0596	007	2754	0.06	4350	5	65	100	3	6	1	8262	3912	RM-1	65	form-based		true	true	0.7	10	1.666666627	5	5	11566.7998	7216.799805	7216.799805	1.4
0597	002	2188	0.05	5463	3	65	100	3	5	2	6564	1101	RM-2	65	form-based			true	0.7	8	1.600000024	5	5	9189.599609	3726.599609	3726.599609	1.4
0597	024	2253	0.05	4710	6	65	100	3	5	0	6759	2049	RM-2	85	form-based			true	0.7	11	2.200000048	5	4	12616.7998	7906.799805	7906.799805	1.866667
0598	005	3268	0.08	7968	12	65	100	3	8	0	9804	1836	NCD-POLK	85	form-based			true	0.75	17	2.125	5	4	19608	11640	11640	2
0601	007	3168	0.07	2630	2	65	100	3	7	5	9504	6874	RH-2	40	form-based			true	0.7	7	1	5	5	8870.399414	6240.399414	6240.399414	0.933333
0601	008	3168	0.07	2630	2	65	100	3	7	5	9504	6874	RH-2	40	form-based			true	0.7	7	1	5	5	8870.399414	6240.399414	6240.399414	0.933333
0603	003	3127	0.07	2465	2	55	80	2.5	6	4	7818	5353	RH-2	40	form-based			true	0.7	7	1.166666627	5	5	8755.599609	6290.599609	6290.599609	1.119928
0603	003D	3210	0.07	2656	2	55	80	2.5	6	4	8025	5369	RH-2	40	form-based			true	0.7	7	1.166666627	5	5	8988	6332	6332	1.12
0603	004	3210	0.07	2656	2	55	80	2.5	6	4	8025	5369	RH-2	40	form-based			true	0.7	7	1.166666627	5	5	8988	6332	6332	1.12
0603	010	3000	0.07	3881	1	55	80	2.5	6	5	7500	3619	RH-2	40	form-based			true	0.7	6	1	5	5	8400	4519	4519	1.12
0603	011	3000	0.07	4520	1	55	80	2.5	6	5	7500	2980	RH-2	40	form-based			true	0.7	6	1	5	5	8400	3880	3880	1.12
0603	013	3000	0.07	3960	1	55	80	2.5	6	5	7500	3540	RH-2	40	form-based		true	true	0.7	6	1	5	5	8400	4440	4440	1.12
0603	029	3192	0.07	2580	2	55	80	2.5	6	4	7980	5400	RH-2	40	form-based			true	0.7	7	1.166666627	5	5	8937.599609	6357.599609	6357.599609	1.12
0605	012	3651	0.08	3162	3	65	100	3	8	5	10953	7791	RH-2	40	form-based			true	0.7	8	1	5	5	10222.7998	7060.799805	7060.799805	0.933333
0605	018C	2850	0.07	6750	6	65	100	3	7	1	8550	1800	RTO-C	65	form-based			true	0.75	11	1.571428537	5	5	12825	6075	6075	1.5
0605	018D	2850	0.07	6750	6	65	100	3	7	1	8550	1800	RTO-C	65	form-based			true	0.75	11	1.571428537	5	5	12825	6075	6075	1.5
0605	018E	2375	0.05	5675	4	65	100	3	5	1	7125	1450	RTO-C	65	form-based			true	0.75	9	1.799999952	5	5	10687.5	5012.5	5012.5	1.5
0606	002	3321	0.08	6690	7	65	100	3	8	1	9963	3273	NCD-UPPE	65	form-based			true	0.75	12	1.5	5	5	14944.5	8254.5	8254.5	1.5
0606	006	3467	0.08	10160	8	65	100	3	8	0	10401	241	NCD-UPPE	65	form-based		true	true	0.75	13	1.625	5	5	15601.5	5441.5	5441.5	1.5
0606	010	7041	0.16	6216	10	65	100	3	16	6	21123	14907	RH-2	40	form-based			true	0.7	15	0.9375	5	5	19714.79883	13498.79883	13498.79883	0.933333
0611	014	3858	0.09	5100	3	65	100	3	9	6	11574	6474	RH-2	40	form-based			true	0.7	8	0.888888896	5	5	10802.39941	5702.399414	5702.399414	0.933333
0606	040	4480	0.1	1607	4	65	100	3	10	6	13440	11833	RH-2	40	form-based			true	0.7	9	0.899999976	5	5	12544	10937	10937	0.933333
0611	005	2159	0.05	3764	0	65	100	3	5	5	6477	2713	RH-2	40	form-based			true	0.7	5	1	5	5	6045.199707	2281.199707	2281.199707	0.933333
0611	027	3474	0.08	3359	2	65	100	3	8	6	10422	7063	RH-2	40	form-based			true	0.7	7	0.875	5	5	9727.200195	6368.200195	6368.200195	0.933333
0611	029	3474	0.08	5170	2	65	100	3	8	6	10422	5252	RH-2	40	form-based			true	0.7	7	0.875	5	5	9727.200195	4557.200195	4557.200195	0.933333
0611	030	3602	0.08	525	3	65	100	3	8	5	10806	10281	RH-2	40	form-based			true	0.7	8	1	5	5	10085.59961	9560.599609	9560.599609	0.933333
0612	001	1079	0.02	1604	1	65	100	3	2	1	3237	1633	RH-2	40	density-lim	1500	true		0.7	6	3	5	3	3021.199951	1417.199951	1417.199951	0.933333
0612	009	2466	0.06	3051	0	65	100	3	6	6	7398	4347	RH-2	40	form-based			true	0.7	5	0.833333313	5	5	6904.799805	3853.799805	3853.799805	0.933333
0612	025	3215	0.07	3047	2	65	100	3	7	5	9645	6598	RH-2	40	form-based			true	0.7	7	1	5	5	9002	5955	5955	0.933333
0613	018	2645	0.06	3097	1	55	80	2.5	5	4	6612	3515	RH-2	40	density-lim	1500	true		0.7	6	1.200000048	5	5	7406	4309	4309	1.120085
0613	020	3511	0.08	3821	2	55	80	2.5	6	4	8778	4957	RH-2	40	form-based			true	0.7	7	1.166666627	5	5	9830.799805	6009.799805	6009.799805	1.119936
0614	019	3286	0.08	2750	2	55	80	2.5	6	4	8215	5465	RH-2	40	form-based			true	0.7	7	1.166666627	5	5	9200.799805	6450.799805	6450.799805	1.12
0614	023	3289	0.08	1311	2	55	80	2.5	6	4	8222	6911	RH-2	40	form-based			true	0.7	7	1.166666627	5	5	9209.200195	7898.200195	7898.200195	1.120068
0614	025	3289	0.08	1145	2	55	80	2.5	6	4	8222	7077	RH-2	40	form-based			true	0.7	7	1.166666627	5	5	9209.200195	8064.200195	8064.200195	1.120068
0614	027	3289	0.08	1731	2	55	80	2.5	6	4	8222	6491	RH-2	40	form-based			true	0.7	7	1.166666627	5	5	9209.200195	7478.200195	7478.200195	1.120068
0618	004	8731	0.2	66250	74	65	100	3	20	0	26193	0	RTO-C	240	form-based		true	true	0.75	79	3.950000048	5	0	78579	12329	0	3
0621	002A	2549	0.06	5175	5	65	100	3	6	1	7647	2472	RM-3	65	form-based			true	0.75	10	1.666666627	5	5	11470.5	6295.5	6295.5	1.5
0621	003	2549	0.06	6150	5	65	100	3	6	1	7647	1497	RM-3	65	form-based			true	0.75	10	1.666666627	5	5	11470.5	5320.5	5320.5	1.5
0624	110	3661	0.08	2546	3	65	100	3	8	5	10983	8437	RH-2	40	form-based			true	0.7	8	1	5	5	10250.7998	7704.799805	7704.799805	0.933333
0627	004	8779	0.2	10194	1	55	80	2.5	16	15	21948	11754	RH-2	40	density-lim	1500			0.7	6	0.375	5	5	24581.19922	14387.19922	14387.19922	1.119974
0627	009E	3365	0.08	3871	2	55	80	2.5	6	4	8412	4541	RH-2	40	form-based			true	0.7	7	1.166666627	5	5	9422	5551	5551	1.120067
0627	040	3825	0.09	400	3	55	80	2.5	7	4	9562	9162	RH-2	40	form-based			true	0.7	8	1.142857194	5	5	10710	10310	10310	1.120059
0627	043	3292	0.08	1960	2	55	80	2.5	6	4	8230	6270	RH-2	40	form-based			true	0.7	7	1.166666627	5	5	9217.599609	7257.599609	7257.599609	1.12
0627	045	3375	0.08	2007	2	55	80	2.5	6	4	8438	6431	RH-2	40	form-based			true	0.7	7	1.166666627	5	5	9450	7443	7443	1.119934
0627	050	3292	0.08	2678	2	55	80	2.5	6	4	8230	5552	RH-2	40	form-based			true	0.7	7	1.166666627	5	5	9217.599609	6539.599609	6539.599609	1.12
0629	021	2117	0.05	3687	3	65	100	3	5	2	6351	2664	NCD-UPPE	65	form-based			true	0.75	8	1.600000024	5	5	9526.5	5839.5	5839.5	1.5
0630	008	2263	0.05	3780	3	65	100	3	5	2	6789	3009	NCD-UPPE	65	form-based			true	0.75	8	1.600000024	5	5	10183.5	6403.5	6403.5	1.5
0630	015	3200	0.07	3880	4	65	100	3	7	3	9600	5720	RH-2	50	form-based			true	0.7	9	1.285714269	5	5	11200	7320	7320	1.166667
0630	066	3132	0.07	1571	2	65	100	3	7	5	9396	7825	RH-2	40	form-based			true	0.7	7	1	5	5	8769.599609	7198.599609	7198.599609	0.933333
0631	006	2977	0.07	5781	3	65	100	3	7	4	8931	3150	RH-2	50	form-based			true	0.7	8	1.142857194	5	5	10419.5	4638.5	4638.5	1.166667
0631	020	2678	0.06	2840	2	65	100	3	6	4	8034	5194	RH-3	50	form-based			true	0.7	7	1.166666627	5	5	9373	6533	6533	1.166667
0631	027	2295	0.05	7312	0	65	100	3	5	5	6885	0	RH-3	40	form-based		true	true	0.7	5	1	5	5	6426	0	0	0.933333
0631	035	3120	0.07	5605	2	65	100	3	7	5	9360	3755	RH-3	40	form-based			true	0.7	7	1	5	5	8736	3131	3131	0.933333
0632	019	2763	0.06	1880	3	65	100	3	6	3	8289	6409	RH-3	50	form-based			true	0.7	8	1.333333373	5	5	9670.5	7790.5	7790.5	1.166667
0633	011	4384	0.1	13800	7	65	100	3	10	3	13152	0	RM-2	50	form-based		true	true	0.7	12	1.200000048	5	5	15344	1544	1544	1.166667

block_num	lot_num	Lot Size Feet	Lot Size Acres	Existing Bldg Sqft	Existing Units	sb79_MaxHeight	sb79_MaxDensity	sb79_MaxFAR	SB79- Gross Unit Capacity	SB79- Net Unit Capacity	SB79- Gross GSF Capacity	SB79- Net GSF Capacity	Existing SF Zoning	Existing SF Height Limit	Density Limit?	Density Limit ratio	Corner Parcel?	In R4	Max Lot Coverage	SF Unit Capacity Gross	% Gross Unit- SF vs SB79	SF Zoning- Net Unit Capacity	SF Zoning - Net Unit Capacity Limited by 200% SB79	SF Zoning- Gross GSF Capacity	SF Zoning- Net GSF Capacity	SF Zoning - Net GSF Capacity Limited by 200% SB79	% Gross GSF- SF vs SB79
0634	002	2426	0.06	3927	2	85	140	4	8	6	9704	5777	RH-3	50	form-based		true	true	0.7	7	0.875	5	5	8491	4564	4564	0.875
0634	015B	1799	0.04	2430	4	85	140	4	6	2	7196	4766	RTO-C	85	form-based		true	true	0.75	9	1.5	5	5	10794	8364	8364	1.5
0634	030	3256	0.07	4038	4	85	140	4	10	6	13024	8986	RH-3	50	form-based			true	0.7	9	0.899999976	5	5	11396	7358	7358	0.875
0635	013	2971	0.07	2880	3	85	140	4	10	7	11884	9004	RH-2	50	form-based			true	0.7	8	0.800000012	5	5	10398.5	7518.5	7518.5	0.875
0635	015	2138	0.05	2506	1	85	140	4	7	6	8552	6046	RH-2	50	form-based			true	0.7	6	0.857142866	5	5	7483	4977	4977	0.875
0635	016	2138	0.05	2136	1	65	100	3	5	4	6414	4278	RH-2	50	form-based			true	0.7	6	1.200000048	5	5	7483	5347	5347	1.166667
0635	020	3350	0.08	2675	4	65	100	3	8	4	10050	7375	RH-2	50	form-based			true	0.7	9	1.125	5	5	11725	9050	9050	1.166667
0637	019	4567	0.1	5210	5	65	100	3	10	5	13701	8491	RM-1	40	form-based			true	0.7	10	1	5	5	12787.59961	7577.599609	7577.599609	0.933333
0640	031	3397	0.08	2384	2	65	100	3	8	6	10191	7807	RM-2	40	form-based			true	0.7	7	0.875	5	5	9511.599609	7127.599609	7127.599609	0.933333
0641	015	2511	0.06	0	0	65	100	3	6	6	7533	7533	RH-2	40	form-based			true	0.7	5	0.833333313	5	5	7030.799805	7030.799805	7030.799805	0.933333
0649	001A	10393	0.24	18901	21	65	100	3	24	3	31179	12278	RM-3	40	density-lim	400			0.75	26	1.083333373	5	5	31179	12278	12278	1
0649	006	3300	0.08	3539	1	65	100	3	8	7	9900	6361	RH-2	40	density-lim	1500	true		0.7	6	0.75	5	5	9240	5701	5701	0.933333
0651	002	3300	0.08	1338	1	55	80	2.5	6	5	8250	6912	RM-2	40	density-lim	600			0.7	6	1	5	5	9240	7902	7902	1.12
0652	017	2234	0.05	2840	1	65	100	3	5	4	6702	3862	RH-2	40	density-lim	1500	true		0.7	6	1.200000048	5	5	6255.199707	3415.199707	3415.199707	0.933333
0653	001B	1425	0.03	2277	2	65	100	3	3	1	4275	1998	RTO-C	85	form-based			true	0.75	7	2.333333254	5	4	8550	6273	6273	2
0654	010	3214	0.07	2634	0	65	100	3	7	7	9642	7008	NCD-UPPE	40	density-lim	600			0.75	5	0.714285731	5	5	9642	7008	7008	1
0655	012	3437	0.08	1615	2	85	140	4	11	9	13748	12133	RH-2	40	form-based			true	0.7	7	0.636363626	5	5	9623.599609	8008.599609	8008.599609	0.7
0656	031	3008	0.07	2964	1	65	100	3	7	6	9024	6060	RH-2	40	form-based			true	0.7	6	0.857142866	5	5	8422.399414	5458.399414	5458.399414	0.933333
0656	049	2926	0.07	2864	1	65	100	3	7	6	8778	5914	RH-2	40	form-based			true	0.7	6	0.857142866	5	5	8192.799805	5328.799805	5328.799805	0.933333
0656	050	4290	0.1	750	4	65	100	3	10	6	12870	12120	RH-2	40	form-based			true	0.7	9	0.899999976	5	5	12012	11262	11262	0.933333
0657	032	1175	0.03	2185	1	65	100	3	3	2	3525	1340	RTO-C	85	form-based		true	true	0.75	6	2	5	5	7050	4865	4865	2
0659	030	3188	0.07	0	0	65	100	3	7	7	9564	9564	NCD-UPPE	40	density-lim	600			0.75	5	0.714285731	5	5	9564	9564	9564	1
0659	031	3187	0.07	0	0	65	100	3	7	7	9561	9561	NCD-UPPE	40	density-lim	600			0.75	5	0.714285731	5	5	9561	9561	9561	1
0660	004	2725	0.06	3852	1	65	100	3	6	5	8175	4323	RH-2	40	density-lim	1500	true		0.7	6	1	5	5	7630	3778	3778	0.933333
0660	056	2092	0.05	1320	3	65	100	3	5	2	6276	4956	NCD-UPPE	65	form-based			true	0.75	8	1.600000024	5	5	9414	8094	8094	1.5
0660	060	1627	0.04	3457	1	65	100	3	4	3	4881	1424	RH-2	40	density-lim	1500	true		0.7	6	1.5	5	5	4555.600098	1098.600098	1098.600098	0.933333
0661	012	2063	0.05	2346	1	65	100	3	5	4	6189	3843	RH-2	40	density-lim	1500	true		0.7	6	1.200000048	5	5	5776.399902	3430.399902	3430.399902	0.933333
0661	039	2020	0.05	2216	1	65	100	3	5	4	6060	3844	RH-2	40	density-lim	1500	true		0.7	6	1.200000048	5	5	5656	3440	3440	0.933333
0663	002	7812	0.18	4110	0	65	100	3	18	18	23436	19326	RH-2	40	density-lim	1500			0.7	5	0.277777791	5	5	21873.59961	17763.59961	17763.59961	0.933333
0665	009	3020	0.07	3496	0	65	100	3	7	7	9060	5564	NC-3	130	density-lim	600			0.75	5	0.714285731	5	5	27180	23684	14624	3
0674	011	1559	0.04	4002	3	65	100	3	4	1	4677	675	RM-4	50	density-lim	200			0.75	8	2	5	5	5846.25	1844.25	1844.25	1.25
0674	023	1558	0.04	1100	3	65	100	3	4	1	4674	3574	RM-4	50	density-lim	200			0.75	8	2	5	5	5842.5	4742.5	4742.5	1.25
0675	022	2371	0.05	2188	1	65	100	3	5	4	7113	4925	RM-3	40	density-lim	400	true		0.75	6	1.200000048	5	5	7113	4925	4925	1
0675	024	2218	0.05	1528	1	65	100	3	5	4	6654	5126	RM-3	40	density-lim	400			0.75	6	1.200000048	5	5	6654	5126	5126	1
0676	026A	2783	0.06	2984	2	65	100	3	6	4	8349	5365	RM-3	40	density-lim	400			0.75	7	1.166666627	5	5	8349	5365	5365	1
0679	019A	1048	0.02	1288	1	65	100	3	2	1	3144	1856	RTO-C	85	form-based			true	0.75	6	3	5	3	6288	5000	5000	2
0679	040	1266	0.03	1057	2	65	100	3	3	1	3798	2741	RTO-C	85	form-based			true	0.75	7	2.333333254	5	4	7596	6539	6539	2
0680	024	1748	0.04	1353	4	65	100	3	4	0	5244	3891	NC-2	85	form-based			true	0.75	9	2.25	5	4	10488	9135	9135	2
0681	064	1666	0.04	1170	4	65	100	3	4	0	4998	3828	RTO-C	85	form-based			true	0.75	9	2.25	5	4	9996	8826	8826	2
0683	019	3025	0.07	6375	3	65	100	3	7	4	9075	2700	RM-3	50	density-lim	400			0.75	8	1.142857194	5	5	11343.75	4968.75	4968.75	1.25
0683	020	3025	0.07	6375	3	65	100	3	7	4	9075	2700	RM-3	50	density-lim	400			0.75	8	1.142857194	5	5	11343.75	4968.75	4968.75	1.25
0683	021	3025	0.07	6561	3	65	100	3	7	4	9075	2514	RM-3	50	density-lim	400			0.75	8	1.142857194	5	5	11343.75	4782.75	4782.75	1.25
0684	020	2558	0.06	4312	3	65	100	3	6	3	7674	3362	NCT-FILLM	50	form-based				0.75	8	1.333333373	5	5	9592.5	5280.5	5280.5	1.25
0684	046	2557	0.06	4055	3	65	100	3	6	3	7671	3616	NCT-FILLM	50	form-based				0.75	8	1.333333373	5	5	9588.75	5533.75	5533.75	1.25
0685	033	2337	0.05	2118	1	65	100	3	5	4	7011	4893	RM-3	50	density-lim	400			0.75	6	1.200000048	5	5	8763.75	6645.75	6645.75	1.25
0685	036	2338	0.05	2558	1	65	100	3	5	4	7014	4456	RM-3	50	density-lim	400			0.75	6	1.200000048	5	5	8767.5	6209.5	6209.5	1.25
0685	040	1888	0.04	6210	0	65	100	3	4	4	5664	0	NCD-JAPAI	50	density-lim	400			0.75	5	1.25	5	5	7080	870	870	1.25
0685	045	3039	0.07	3420	3	65	100	3	7	4	9117	5697	RM-3	50	density-lim	400			0.75	8	1.142857194	5	5	11396.25	7976.25	7976.25	1.25
0686	057	2687	0.06	3746	2	65	100	3	6	4	8061	4315	NCD-JAPAI	50	density-lim	400			0.75	7	1.166666627	5	5	10076.25	6330.25	6330.25	1.25
0693	010	3000	0.07	8740	10	85	140	4	10	0	12000	3260	RC-4	80	density-lim	200			0.75	15	1.5	5	5	18000	9260	9260	1.5
0693	020	1080	0.02	1080	0	65	100	3	2	2	3240	2160	RC-4	80	density-lim	200			0.75	5	2.5	5	4	6480	5400	5400	2
0718	001	2925	0.07	3129	0	65	100	3	7	7	8775	5646	NCD-LOWI	130	density-lim	600	true		0.75	5	0.714285731	5	5	26325	23196	14421	3
0718	002	2925	0.07	2825	0	65	100	3	7	7	8775	5950	NCD-LOWI	130	density-lim	600			0.75	5	0.714285731	5	5	26325	23500	14725	3
0718	003	2925	0.07	2925	0	65	100	3	7	7	8775	5850	NCD-LOWI	130	density-lim	600			0.75	5	0.714285731	5	5	26325	23400	14625	3
0718	004	2925	0.07	0	0	65	100	3	7	7	8775	8775	NCD-LOWI	130	density-lim	600	true		0.75	5	0.714285731	5	5	26325	26325	17550	3
0718	010	3300	0.08	12600	25	65	100	3	8	0	9900	0	RC-4	500	form-based			true	0.75	30	3.75	5	0	29700	17100	7200	3
0754	009	3484	0.08	5130	4	55	80	2.5	6	2	8710	3580	RM-3	40	density-lim	400			0.75	9	1.5	5	5	10452	5322	5322	1.2
0756	005	3545	0.08	4547	4	55	80	2.5	6	2	8862	4315	RM-3	50	density-lim	400			0.75	9	1.5	5	5	13293.75	8746.75	8746.75	1.500085
0756	006	3545	0.08	3310	4	55	80	2.5	6	2	8862	5552	RM-3	50	density-lim	400			0.75	9	1.5	5	5	13293.75	9983.75	9983.75	1.500085
0756	007	3545	0.08	4425	4	55	80	2.5	6	2	8862	4437	RM-3	50	density-lim	400			0.75	9	1.5	5	5	13293.75	8868.75	8868.75	1.500085
0763	007	3000	0.07	4250	0	65	100	3	7	7	9000	4750	NCD-LOWI	130	density-lim	600			0.75	5	0.714285731	5	5	27000	22750	13750	3
0792	033	1425	0.03	141911	0	65	100	3	3	3	4275	0	NCT-3	65	form-based		true		0.75	5	1.666666627	5	5	6412.5	0	0	1.5
0793	023	2206	0.05	4650	0	55	80	2.5	4	4	5515	865	NCT-HAYE	40	form-based		true		0.75	5	1.25	5	5	6618	1968	1968	1.2
0797	016	5775	0.13	3144	1	55	80	2.5	10	9	14438	11294	RH-3	50	density-lim	1000			0.7	6	0.600000024	5	5	20212.5	17068.5	17068.5	1.399951

block_num	lot_num	Lot Size Feet	Lot Size Acres	Existing Bldg Sqft	Existing Units	sb79_MaxHeight	sb79_MaxDensity	sb79_MaxFAR	SB79- Gross Unit Capacity	SB79- Net Unit Capacity	SB79- Gross GSF Capacity	SB79- Net GSF Capacity	Existing SF Zoning	Existing SF Height Limit	Density Limit?	Density Limit ratio	Corner Parcel?	In R4	Max Lot Coverage	SF Unit Capacity Gross	% Gross Unit- SF vs SB79	SF Zoning- Net Unit Capacity	SF Zoning - Net Unit Capacity Limited by 200% SB79	SF Zoning- Gross GSF Capacity	SF Zoning- Net GSF Capacity	SF Zoning - Net GSF Capacity Limited by 200% SB79	% Gross GSF- SF vs SB79
0804	029	2500	0.06	1646	2	55	80	2.5	5	3	6250	4604	RM-1	50	form-based			true	0.7	7	1.399999976	5	5	8750	7104	7104	1.4
0805	015	3000	0.07	3480	3	55	80	2.5	6	3	7500	4020	RH-3	50	form-based			true	0.7	8	1.333333373	5	5	10500	7020	7020	1.4
0805	016	2025	0.05	2300	1	55	80	2.5	4	3	5062	2762	RH-3	50	form-based			true	0.7	6	1.5	5	5	7087.5	4787.5	4787.5	1.400138
0807	035	3847	0.09	9849	4	55	80	2.5	7	3	9618	0	NCT-HAYES	40	form-based		true		0.75	9	1.285714269	5	5	11541	1692	1692	1.199938
0808	064	22795	0.52	692	63	65	100	3	52	0	68385	67693	NCT-HAYES	50	form-based		true		0.75	68	1.307692289	5	5	85481.25	84789.25	84789.25	1.25
0809	003	1733	0.04	5175	0	65	100	3	4	4	5199	24	NCT-3	50	form-based		true		0.75	5	1.25	5	5	6498.75	1323.75	1323.75	1.25
0809	018	1643	0.04	3150	0	65	100	3	4	4	4929	1779	NCT-HAYES	50	form-based				0.75	5	1.25	5	5	6161.25	3011.25	3011.25	1.25
0816	020	1733	0.04	0	0	65	100	3	4	4	5199	5199	NCT-HAYES	50	form-based				0.75	5	1.25	5	5	6498.75	6498.75	6498.75	1.25
0817	023	3015	0.07	2800	2	65	100	3	7	5	9045	6245	NCT-HAYES	40	form-based				0.75	7	1	5	5	9045	6245	6245	1
0817	036	2948	0.07	6600	2	65	100	3	7	5	8844	2244	NCT-HAYES	40	form-based				0.75	7	1	5	5	8844	2244	2244	1
0818	017	3340	0.08	4870	5	55	80	2.5	6	1	8350	3480	NCT-HAYES	50	form-based		true		0.75	10	1.666666627	5	5	12525	7655	7655	1.5
0822	003	2684	0.06	4650	3	55	80	2.5	5	2	6710	2060	RM-1	50	form-based			true	0.7	8	1.600000024	5	5	9394	4744	4744	1.4
0822	005	2684	0.06	4800	3	55	80	2.5	5	2	6710	1910	RM-1	50	form-based			true	0.7	8	1.600000024	5	5	9394	4594	4594	1.4
0822	006	2684	0.06	5199	3	55	80	2.5	5	2	6710	1511	RM-1	50	form-based			true	0.7	8	1.600000024	5	5	9394	4195	4195	1.4
0822	007	2684	0.06	4500	3	55	80	2.5	5	2	6710	2210	RM-1	50	form-based			true	0.7	8	1.600000024	5	5	9394	4894	4894	1.4
0822	045	3442	0.08	1720	2	55	80	2.5	6	4	8605	6885	RM-1	40	form-based			true	0.7	7	1.166666627	5	5	9637.599609	7917.599609	7917.599609	1.12
0822	054	2500	0.06	1259	2	55	80	2.5	5	3	6250	4991	RM-1	50	form-based			true	0.7	7	1.399999976	5	5	8750	7491	7491	1.4
0823	008	3781	0.09	1295	0	55	80	2.5	7	7	9452	8157	RM-1	40	density-lin	800			0.7	5	0.714285731	5	5	10586.7998	9291.799805	9291.799805	1.120059
0824	011	4158	0.1	4454	4	55	80	2.5	8	4	10395	5941	RM-1	40	form-based			true	0.7	9	1.125	5	5	11642.39941	7188.399414	7188.399414	1.12
0825	002	2804	0.06	2728	1	55	80	2.5	5	4	7010	4282	RH-3	40	form-based			true	0.7	6	1.200000048	5	5	7851.199707	5123.199707	5123.199707	1.12
0825	010	3438	0.08	3280	2	55	80	2.5	6	4	8595	5315	RH-3	40	form-based			true	0.7	7	1.166666627	5	5	9626.399414	6346.399414	6346.399414	1.12
0825	044	4005	0.09	1904	3	55	80	2.5	7	4	10012	8108	RM-1	40	form-based			true	0.7	8	1.142857194	5	5	11214	9310	9310	1.120056
0826	003	6050	0.14	6140	8	55	80	2.5	11	3	15125	8985	RM-1	40	form-based			true	0.7	13	1.181818128	5	5	16940	10800	10800	1.12
0827	010	3470	0.08	2480	2	55	80	2.5	6	4	8675	6195	RM-1	40	form-based			true	0.7	7	1.166666627	5	5	9716	7236	7236	1.12
0827	012	3470	0.08	2934	2	55	80	2.5	6	4	8675	5741	RM-1	40	form-based			true	0.7	7	1.166666627	5	5	9716	6782	6782	1.12
0828	004	2508	0.06	5890	0	55	80	2.5	5	5	6270	380	RH-3	40	form-based			true	0.7	5	1	5	5	7022.399902	1132.399902	1132.399902	1.12
0828	023	4083	0.09	3700	4	55	80	2.5	7	3	10208	6508	RM-3	40	form-based			true	0.75	9	1.285714269	5	5	12249	8549	8549	1.199941
0829	007	3300	0.08	2474	2	55	80	2.5	6	4	8250	5776	RH-3	40	form-based			true	0.7	7	1.166666627	5	5	9240	6766	6766	1.12
0829	026	2157	0.05	1870	0	55	80	2.5	4	4	5392	3522	RH-3	40	form-based			true	0.7	5	1.25	5	5	6039.600098	4169.600098	4169.600098	1.120104
0829	028	3264	0.07	3301	2	55	80	2.5	6	4	8160	4859	RH-3	40	form-based			true	0.7	7	1.166666627	5	5	9139.200195	5838.200195	5838.200195	1.12
0830	011	8250	0.19	7260	12	55	80	2.5	15	3	20625	13365	RTO-1	40	form-based			true	0.7	17	1.133333325	5	5	23100	15840	15840	1.12
0830	013	3058	0.07	3524	1	55	80	2.5	6	5	7645	4121	RTO-1	40	form-based			true	0.7	6	1	5	5	8562.399414	5038.399414	5038.399414	1.12
0832	002	3551	0.08	5590	6	65	100	3	8	2	10653	5063	NCT-HAYES	50	form-based		true		0.75	11	1.375	5	5	13316.25	7726.25	7726.25	1.25
0837	068	3300	0.08	1794	5	65	100	3	8	3	9900	8106	NCT-3	50	form-based				0.75	10	1.25	5	5	12375	10581	10581	1.25
0838	025	2851	0.07	2632	1	65	100	3	7	6	8553	5921	NCT-HAYES	40	form-based				0.75	6	0.857142866	5	5	8553	5921	5921	1
0839	017	3354	0.08	3694	1	65	100	3	8	7	10062	6368	RTO-1	40	density-lin	600	true		0.7	6	0.75	5	5	9391.200195	5697.200195	5697.200195	0.933333
0840	009	5400	0.12	7350	6	65	100	3	12	6	16200	8850	RTO-1	40	form-based			true	0.7	11	0.916666687	5	5	15120	7770	7770	0.933333
0842	001A	5164	0.12	9600	6	55	80	2.5	10	4	12910	3310	RM-1	40	form-based			true	0.7	11	1.100000024	5	5	14459.2002	4859.200195	4859.200195	1.12
0842	027	3416	0.08	2992	2	55	80	2.5	6	4	8540	5548	RM-1	40	form-based			true	0.7	7	1.166666627	5	5	9564.799805	6572.799805	6572.799805	1.12
0842	068	3781	0.09	1416	3	55	80	2.5	7	4	9452	8036	RM-1	40	form-based			true	0.7	8	1.142857194	5	5	10586.7998	9170.799805	9170.799805	1.120059
0843	021	3091	0.07	3418	1	55	80	2.5	6	5	7728	4310	RM-1	40	form-based			true	0.7	6	1	5	5	8654.799805	5236.799805	5236.799805	1.119928
0843	027	3425	0.08	3150	2	55	80	2.5	6	4	8562	5412	RM-1	40	form-based			true	0.7	7	1.166666627	5	5	9590	6440	6440	1.120065
0843	067	3426	0.08	4064	2	55	80	2.5	6	4	8565	4501	RM-1	40	form-based			true	0.7	7	1.166666627	5	5	9592.799805	5528.799805	5528.799805	1.12
0844	002A	2729	0.06	2233	1	55	80	2.5	5	4	6822	4589	RM-1	40	form-based			true	0.7	6	1.200000048	5	5	7641.199707	5408.199707	5408.199707	1.120082
0844	009	3437	0.08	2920	2	65	100	3	8	6	10311	7391	RH-3	40	form-based			true	0.7	7	0.875	5	5	9623.599609	6703.599609	6703.599609	0.933333
0844	031	4097	0.09	4657	4	55	80	2.5	7	3	10242	5585	RM-1	40	form-based			true	0.7	9	1.285714269	5	5	11471.59961	6814.599609	6814.599609	1.120055
0845	005	2655	0.06	2600	1	55	80	2.5	5	4	6638	4038	RH-3	40	form-based			true	0.7	6	1.200000048	5	5	7434	4834	4834	1.119916
0845	006	2654	0.06	925	1	55	80	2.5	5	4	6635	5710	RH-3	40	form-based			true	0.7	6	1.200000048	5	5	7431.199707	6506.199707	6506.199707	1.12
0845	014	3438	0.08	3400	2	65	100	3	8	6	10314	6914	RH-3	40	form-based			true	0.7	7	0.875	5	5	9626.399414	6226.399414	6226.399414	0.933333
0845	015	3437	0.08	2600	2	65	100	3	8	6	10311	7711	RH-3	40	form-based			true	0.7	7	0.875	5	5	9623.599609	7023.599609	7023.599609	0.933333
0845	027	3457	0.08	2080	2	55	80	2.5	6	4	8642	6562	RH-3	40	form-based			true	0.7	7	1.166666627	5	5	9679.599609	7599.599609	7599.599609	1.120065
0845	033	3457	0.08	3000	2	55	80	2.5	6	4	8642	5642	RH-3	40	form-based			true	0.7	7	1.166666627	5	5	9679.599609	6679.599609	6679.599609	1.120065
0845	055	3438	0.08	1491	2	65	100	3	8	6	10314	8823	RH-3	40	form-based			true	0.7	7	0.875	5	5	9626.399414	8135.399414	8135.399414	0.933333
0846	005	2639	0.06	3100	2	65	100	3	6	4	7917	4817	RH-3	50	form-based			true	0.7	7	1.166666627	5	5	9236.5	6136.5	6136.5	1.166667
0846	053	2649	0.06	918	2	65	100	3	6	4	7947	7029	RH-3	50	form-based			true	0.7	7	1.166666627	5	5	9271.5	8353.5	8353.5	1.166667
0846	065	2648	0.06	2050	2	65	100	3	6	4	7944	5894	RH-3	50	form-based			true	0.7	7	1.166666627	5	5	9268	7218	7218	1.166667
0846	070	2649	0.06	1330	2	65	100	3	6	4	7947	6617	RH-3	50	form-based			true	0.7	7	1.166666627	5	5	9271.5	7941.5	7941.5	1.166667
0847	005	2880	0.07	2644	3	65	100	3	7	4	8640	5996	RM-1	50	form-based			true	0.7	8	1.142857194	5	5	10080	7436	7436	1.166667
0847	006	2957	0.07	1960	6	65	100	3	7	1	8871	6911	NCD-LOWI	65	form-based		true	true	0.75	11	1.571428537	5	5	13306.5	11346.5	11346.5	1.5
0847	007	2150	0.05	4250	3	65	100	3	5	2	6450	2200	NCD-LOWI	65	form-based			true	0.75	8	1.600000024	5	5	9675	5425	5425	1.5
0847	018	2750	0.06	5655	5	65	100	3	6	1	8250	2595	NC-1	65	form-based			true	0.75	10	1.666666627	5	5	12375	6720	6720	1.5
0847	040	3284	0.08	1296	4	65	100	3	8	4	9852	8556	RM-1	50	form-based			true	0.7	9	1.125	5	5	11494	10198	10198	1.166667
0848	002B	2582	0.06	3150	2	65	100	3	6	4	7746	4596	RM-1	50	form-based			true	0.7	7	1.166666627	5	5	9037	5887	5887	1.166667
0848	011	3150	0.07	9348	7	65	100	3	7	0	9450	102	NCD-LOWI	65	form-based		true	true	0.75	12	1.714285731	5	5	14175	4827	4827	1.5

block_num	lot_num	Lot Size Feet	Lot Size Acres	Existing Bldg Sqft	Existing Units	sb79_MaxHeight	sb79_MaxDensity	sb79_MaxFAR	SB79- Gross Unit Capacity	SB79- Net Unit Capacity	SB79- Gross GSF Capacity	SB79- Net GSF Capacity	Existing SF Zoning	Existing SF Height Limit	Density Limit?	Density Limit ratio	Corner Parcel?	In R4	Max Lot Coverage	SF Unit Capacity Gross	% Gross Unit- SF vs SB79	SF Zoning- Net Unit Capacity	SF Zoning - Net Unit Capacity Limited by 200% SB79	SF Zoning- Gross GSF Capacity	SF Zoning- Net GSF Capacity	SF Zoning - Net GSF Capacity Limited by 200% SB79	% Gross GSF- SF vs SB79
0849	009	2200	0.05	5400	3	65	100	3	5	2	6600	1200	NCD-LOWI	65	form-based			true	0.75	8	1.600000024	5	5	9900	4500	4500	1.5
0849	003	2514	0.06	3100	2	65	100	3	6	4	7542	4442	RH-3	50	form-based			true	0.7	7	1.166666627	5	5	8799	5699	5699	1.166667
0849	045	2514	0.06	1350	2	65	100	3	6	4	7542	6192	RH-3	50	form-based			true	0.7	7	1.166666627	5	5	8799	7449	7449	1.166667
0849	049	2514	0.06	1525	2	65	100	3	6	4	7542	6017	RH-3	50	form-based			true	0.7	7	1.166666627	5	5	8799	7274	7274	1.166667
0851	046	2640	0.06	3850	1	65	100	3	6	5	7920	4070	RTO-1	40	form-based			true	0.7	6	1	5	5	7392	3542	3542	0.933333
0852	003D	3313	0.08	3450	4	65	100	3	8	4	9939	6489	RTO-1	50	form-based		true	true	0.7	9	1.125	5	5	11595.5	8145.5	8145.5	1.166667
0852	007	3060	0.07	4845	1	65	100	3	7	6	9180	4335	RTO-1	40	form-based			true	0.7	6	0.857142866	5	5	8568	3723	3723	0.933333
0852	017	3298	0.08	2900	2	65	100	3	8	6	9894	6994	RTO-1	40	form-based			true	0.7	7	0.875	5	5	9234.399414	6334.399414	6334.399414	0.933333
0852	019A	2998	0.07	1207	1	65	100	3	7	6	8994	7787	RTO-1	40	form-based			true	0.7	6	0.857142866	5	5	8394.399414	7187.399414	7187.399414	0.933333
0852	033	2700	0.06	3325	1	65	100	3	6	5	8100	4775	RTO-1	40	form-based			true	0.7	6	1	5	5	7560	4235	4235	0.933333
0852	034	3671	0.08	3000	1	65	100	3	8	7	11013	8013	RTO-1	40	density-lim	600	true		0.7	6	0.75	5	5	10278.7998	7278.799805	7278.799805	0.933333
0852	037	3298	0.08	1330	2	65	100	3	8	6	9894	8564	RTO-1	40	form-based			true	0.7	7	0.875	5	5	9234.399414	7904.399414	7904.399414	0.933333
0852	048	1925	0.04	3400	-1	65	100	3	4	5	5775	2375	RTO-1	40	form-based			true	0.7	4	1	5	5	5390	1990	1990	0.933333
0856	010	3437	0.08	6500	5	65	100	3	8	3	10311	3811	RTO-1	50	form-based			true	0.7	10	1.25	5	5	12029.5	5529.5	5529.5	1.166667
0856	030	3330	0.08	9208	4	65	100	3	8	4	9990	782	RTO-1	50	form-based		true	true	0.7	9	1.125	5	5	11655	2447	2447	1.166667
0858	020	2375	0.05	4934	0	65	100	3	5	5	7125	2191	RTO-1	40	form-based			true	0.7	5	1	5	5	6650	1716	1716	0.933333
0858	027	3930	0.09	2530	3	65	100	3	9	6	11790	9260	RTO-1	40	form-based			true	0.7	8	0.888888896	5	5	11004	8474	8474	0.933333
0858	028	4200	0.1	6505	4	65	100	3	10	6	12600	6095	RTO-1	40	form-based			true	0.7	9	0.899999976	5	5	11760	5255	5255	0.933333
0858	029	3540	0.08	3130	2	65	100	3	8	6	10620	7490	RTO-1	40	form-based			true	0.7	7	0.875	5	5	9912	6782	6782	0.933333
0859	011	2474	0.06	2816	2	65	100	3	6	4	7422	4606	RH-3	50	form-based			true	0.7	7	1.166666627	5	5	8659	5843	5843	1.166667
0859	021	2187	0.05	3050	2	65	100	3	5	3	6561	3511	NC-1	50	form-based			true	0.75	7	1.399999976	5	5	8201.25	5151.25	5151.25	1.25
0859	023	2281	0.05	2944	2	65	100	3	5	3	6843	3899	NC-1	50	form-based			true	0.75	7	1.399999976	5	5	8553.75	5609.75	5609.75	1.25
0859	024	2372	0.05	2870	2	65	100	3	5	3	7116	4246	NC-1	50	form-based			true	0.75	7	1.399999976	5	5	8895	6025	6025	1.25
0859	040	2909	0.07	4595	3	65	100	3	7	4	8727	4132	RH-3	50	form-based			true	0.7	8	1.142857194	5	5	10181.5	5586.5	5586.5	1.166667
0860	022	2031	0.05	1300	1	65	100	3	5	4	6093	4793	RH-3	50	form-based			true	0.7	6	1.200000048	5	5	7108.5	5808.5	5808.5	1.166667
0860	025	2031	0.05	2180	1	65	100	3	5	4	6093	3913	NCD-LOWI	50	form-based			true	0.75	6	1.200000048	5	5	7616.25	5436.25	5436.25	1.25
0860	027	1756	0.04	3600	2	65	100	3	4	2	5268	1668	NCD-LOWI	65	form-based			true	0.75	7	1.75	5	5	7902	4302	4302	1.5
0860	066	2600	0.06	1394	3	65	100	3	6	3	7800	6406	NCD-LOWI	50	form-based			true	0.75	8	1.333333373	5	5	9750	8356	8356	1.25
0861	022	3134	0.07	4270	7	65	100	3	7	0	9402	5132	NC-1	65	form-based		true	true	0.75	12	1.714285731	5	5	14103	9833	9833	1.5
0861	031	3444	0.08	4750	8	65	100	3	8	0	10332	5582	RTO-C	65	form-based			true	0.75	13	1.625	5	5	15498	10748	10748	1.5
0862	005	3011	0.07	5490	3	65	100	3	7	4	9033	3543	RH-3	50	form-based			true	0.7	8	1.142857194	5	5	10538.5	5048.5	5048.5	1.166667
0862	007	2963	0.07	5490	3	65	100	3	7	4	8889	3399	RH-3	50	form-based			true	0.7	8	1.142857194	5	5	10370.5	4880.5	4880.5	1.166667
0862	038	2970	0.07	1485	3	65	100	3	7	4	8910	7425	RH-3	50	form-based			true	0.7	8	1.142857194	5	5	10395	8910	8910	1.166667
0862	061	2437	0.06	988	2	65	100	3	6	4	7311	6323	RH-3	50	form-based			true	0.7	7	1.166666627	5	5	8529.5	7541.5	7541.5	1.166667
0865	020	2902	0.07	11539	0	65	100	3	7	7	8706	0	RTO-1	40	density-lim	600	true		0.7	5	0.714285731	5	5	8125.600098	0	0	0.933333
0867	029	2979	0.07	1125	1	65	100	3	7	6	8937	7812	RTO-1	40	form-based			true	0.7	6	0.857142866	5	5	8341.200195	7216.200195	7216.200195	0.933333
0867	033	2981	0.07	4297	1	65	100	3	7	6	8943	4646	RTO-1	40	form-based			true	0.7	6	0.857142866	5	5	8346.799805	4049.799805	4049.799805	0.933333
0869	012	2126	0.05	1945	1	65	100	3	5	4	6378	4433	RTO-1	50	form-based			true	0.7	6	1.200000048	5	5	7441	5496	5496	1.166667
0869	016	3436	0.08	3090	2	65	100	3	8	6	10308	7218	RTO-1	40	form-based			true	0.7	7	0.875	5	5	9620.799805	6530.799805	6530.799805	0.933333
0871	010	4846	0.11	15042	19	85	140	4	15	0	19384	4342	RTO-1	85	form-based			true	0.7	24	1.600000024	5	5	27137.59961	12095.59961	12095.59961	1.4
0953	001	2844	0.07	4873	1	55	80	2.5	6	5	7110	2237	RH-1	40	form-based		true	true	0.7	6	1	5	5	7963.199707	3090.199707	3090.199707	1.12
0953	001A	2776	0.06	4210	1	55	80	2.5	5	4	6940	2730	RH-1	40	form-based			true	0.7	6	1.200000048	5	5	7772.799805	3562.799805	3562.799805	1.12
0954	001A	3025	0.07	4129	1	55	80	2.5	6	5	7562	3433	RH-1	40	form-based			true	0.7	6	1	5	5	8470	4341	4341	1.120074
0954	001B	3025	0.07	3300	1	55	80	2.5	6	5	7562	4262	RH-1	40	form-based			true	0.7	6	1	5	5	8470	5170	5170	1.120074
0954	001C	3025	0.07	5085	1	55	80	2.5	6	5	7562	2477	RH-1	40	form-based			true	0.7	6	1	5	5	8470	3385	3385	1.120074
0954	012	2914	0.07	2760	1	55	80	2.5	6	5	7285	4525	RH-1	40	form-based			true	0.7	6	1	5	5	8159.199707	5399.199707	5399.199707	1.12
0954	013	2914	0.07	4370	1	55	80	2.5	6	5	7285	2915	RH-1	40	form-based			true	0.7	6	1	5	5	8159.199707	3789.199707	3789.199707	1.12
0954	014	2913	0.07	3271	1	55	80	2.5	6	5	7282	4011	RH-1	40	form-based			true	0.7	6	1	5	5	8156.399902	4885.399902	4885.399902	1.120077
0954	015	2913	0.07	2542	1	55	80	2.5	6	5	7282	4740	RH-1	40	form-based			true	0.7	6	1	5	5	8156.399902	5614.399902	5614.399902	1.120077
0954	022	3055	0.07	3949	1	55	80	2.5	6	5	7638	3689	RH-1	40	form-based			true	0.7	6	1	5	5	8554	4605	4605	1.119927
0955	002	3000	0.07	3577	1	55	80	2.5	6	5	7500	3923	RH-1	40	form-based			true	0.7	6	1	5	5	8400	4823	4823	1.12
0955	003	3000	0.07	3420	1	55	80	2.5	6	5	7500	4080	RH-1	40	form-based			true	0.7	6	1	5	5	8400	4980	4980	1.12
0955	004	3000	0.07	4075	1	55	80	2.5	6	5	7500	3425	RH-1	40	form-based			true	0.7	6	1	5	5	8400	4325	4325	1.12
0955	007	2750	0.06	3600	1	55	80	2.5	5	4	6875	3275	RH-1(D)	40	form-based		true	true	0.7	6	1.200000048	5	5	7700	4100	4100	1.12
0958	012	2919	0.07	4850	1	55	80	2.5	6	5	7298	2448	RH-1(D)	40	form-based		true	true	0.7	6	1	5	5	8173.199707	3323.199707	3323.199707	1.119923
0959	002	3025	0.07	3900	1	55	80	2.5	6	5	7562	3662	RH-1(D)	40	form-based			true	0.7	6	1	5	5	8470	4570	4570	1.120074
0959	004	2808	0.06	4140	1	55	80	2.5	5	4	7020	2880	RH-1(D)	40	form-based			true	0.7	6	1.200000048	5	5	7862.399902	3722.399902	3722.399902	1.12
0960	001A	3071	0.07	3144	1	55	80	2.5	6	5	7678	4534	RH-1	40	form-based			true	0.7	6	1	5	5	8598.799805	5454.799805	5454.799805	1.119927
0960	001B	3071	0.07	5205	1	55	80	2.5	6	5	7678	2473	RH-1	40	form-based			true	0.7	6	1	5	5	8598.799805	3393.799805	3393.799805	1.119927
0960	001C	2852	0.07	5924	1	55	80	2.5	6	5	7130	1206	RH-1	40	form-based		true	true	0.7	6	1	5	5	7985.600098	2061.600098	2061.600098	1.12
0960	001E	3071	0.07	4162	1	55	80	2.5	6	5	7678	3516	RH-1	40	form-based			true	0.7	6	1	5	5	8598.799805	4436.799805	4436.799805	1.119927
0960	001J	2742	0.06	4306	1	55	80	2.5	5	4	6855	2549	RH-1	40	form-based			true	0.7	6	1.200000048	5	5	7677.600098	3371.600098	3371.600098	1.12
0960	002	3075	0.07	5903	1	55	80	2.5	6	5	7688	1785	RH-1	40	form-based			true	0.7	6	1	5	5	8610	2707	2707	1.119927
0960	002A	3075	0.07	2996	1	55	80	2.5	6	5	7688	4692	RH-1	40	form-based			true	0.7	6	1	5	5	8610	5614	5614	1.119927

block_num	lot_num	Lot Size Feet	Lot Size Acres	Existing Bldg Sqft	Existing Units	sb79_MaxHeight	sb79_MaxDensity	sb79_MaxFAR	SB79- Gross Unit Capacity	SB79- Net Unit Capacity	SB79- Gross GSF Capacity	SB79- Net GSF Capacity	Existing SF Zoning	Existing SF Height Limit	Density Limit?	Density Limit ratio	Corner Parcel?	In R4	Max Lot Coverage	SF Unit Capacity Gross	% Gross Unit- SF vs SB79	SF Zoning- Net Unit Capacity	SF Zoning - Net Unit Capacity Limited by 200% SB79	SF Zoning- Gross GSF Capacity	SF Zoning- Net GSF Capacity	SF Zoning - Net GSF Capacity Limited by 200% SB79	% Gross GSF- SF vs SB79
0960	002B	3026	0.07	5942	1	55	80	2.5	6	5	7565	1623	RH-1	40	form-based		true	true	0.7	6	1	5	5	8472.799805	2530.799805	2530.799805	1.12
0960	003	3056	0.07	4074	1	55	80	2.5	6	5	7640	3566	RH-1	40	form-based			true	0.7	6	1	5	5	8556.799805	4482.799805	4482.799805	1.12
0960	004	3057	0.07	4633	1	55	80	2.5	6	5	7642	3009	RH-1	40	form-based			true	0.7	6	1	5	5	8559.599609	3926.599609	3926.599609	1.120073
0960	005	3057	0.07	3934	1	55	80	2.5	6	5	7642	3708	RH-1	40	form-based			true	0.7	6	1	5	5	8559.599609	4625.599609	4625.599609	1.120073
0960	008	3012	0.07	3438	1	55	80	2.5	6	5	7530	4092	RH-1	40	form-based			true	0.7	6	1	5	5	8433.599609	4995.599609	4995.599609	1.12
0960	009	3012	0.07	2564	1	55	80	2.5	6	5	7530	4966	RH-1	40	form-based			true	0.7	6	1	5	5	8433.599609	5869.599609	5869.599609	1.12
0960	010	3012	0.07	2880	1	55	80	2.5	6	5	7530	4650	RH-1	40	form-based			true	0.7	6	1	5	5	8433.599609	5553.599609	5553.599609	1.12
0960	011	3022	0.07	3714	1	55	80	2.5	6	5	7555	3841	RH-1	40	form-based			true	0.7	6	1	5	5	8461.599609	4747.599609	4747.599609	1.12
0960	012	2800	0.06	2856	1	55	80	2.5	5	4	7000	4144	RH-1	40	form-based		true	true	0.7	6	1.200000048	5	5	7840	4984	4984	1.12
0960	012A	3000	0.07	3374	1	55	80	2.5	6	5	7500	4126	RH-1	40	form-based			true	0.7	6	1	5	5	8400	5026	5026	1.12
0960	012B	2750	0.06	4862	1	55	80	2.5	5	4	6875	2013	RH-1	40	form-based			true	0.7	6	1.200000048	5	5	7700	2838	2838	1.12
0964	008C	2804	0.06	3947	1	55	80	2.5	5	4	7010	3063	RH-1(D)	40	form-based		true	true	0.7	6	1.200000048	5	5	7851.199707	3904.199707	3904.199707	1.12
0964	008D	3059	0.07	6294	1	55	80	2.5	6	5	7648	1354	RH-1(D)	40	form-based			true	0.7	6	1	5	5	8565.200195	2271.200195	2271.200195	1.119927
0965	003	2634	0.06	3500	1	55	80	2.5	5	4	6585	3085	RH-1	40	form-based			true	0.7	6	1.200000048	5	5	7375.199707	3875.199707	3875.199707	1.12
0965	004	2722	0.06	4166	1	55	80	2.5	5	4	6805	2639	RH-1	40	form-based			true	0.7	6	1.200000048	5	5	7621.600098	3455.600098	3455.600098	1.12
0970	002	7691	0.18	10313	1	55	80	2.5	14	13	19228	8915	RH-1	40	density-lim	3000	true		0.7	6	0.428571433	5	5	21534.79883	11221.79883	11221.79883	1.119971
0970	006	3050	0.07	3418	1	55	80	2.5	6	5	7625	4207	RH-1	40	form-based			true	0.7	6	1	5	5	8540	5122	5122	1.12
0970	020	2855	0.07	3815	1	55	80	2.5	6	5	7138	3323	RH-1	40	form-based			true	0.7	6	1	5	5	7994	4179	4179	1.119922
0970	021	2937	0.07	4070	1	55	80	2.5	6	5	7342	3272	RH-1	40	form-based			true	0.7	6	1	5	5	8223.599609	4153.599609	4153.599609	1.120076
0972	002	2778	0.06	3690	1	55	80	2.5	5	4	6945	3255	RH-1	40	form-based			true	0.7	6	1.200000048	5	5	7778.399902	4088.399902	4088.399902	1.12
0972	003C	2709	0.06	4016	1	55	80	2.5	5	4	6772	2756	RH-1	40	form-based		true	true	0.7	6	1.200000048	5	5	7585.199707	3569.199707	3569.199707	1.120083
0972	005	3830	0.09	7422	3	55	80	2.5	7	4	9575	2153	RH-1	40	form-based			true	0.7	8	1.142857194	5	5	10724	3302	3302	1.12
0973	001	2846	0.07	5105	1	55	80	2.5	6	5	7115	2010	RH-1	40	form-based		true	true	0.7	6	1	5	5	7968.799805	2863.799805	2863.799805	1.12
0973	032	3511	0.08	2805	2	55	80	2.5	6	4	8778	5973	RH-1	40	form-based			true	0.7	7	1.166666627	5	5	9830.799805	7025.799805	7025.799805	1.119936
0974	010A	2706	0.06	3603	1	55	80	2.5	5	4	6765	3162	RH-1	40	form-based			true	0.7	6	1.200000048	5	5	7576.799805	3973.799805	3973.799805	1.12
0974	010B	2706	0.06	2750	1	55	80	2.5	5	4	6765	4015	RH-1	40	form-based			true	0.7	6	1.200000048	5	5	7576.799805	4826.799805	4826.799805	1.12
0974	010C	2707	0.06	2805	1	55	80	2.5	5	4	6768	3963	RH-1	40	form-based			true	0.7	6	1.200000048	5	5	7579.600098	4774.600098	4774.600098	1.119917
0974	019	3626	0.08	3198	3	55	80	2.5	6	3	9065	5867	RH-1	40	form-based			true	0.7	8	1.333333373	5	5	10152.7998	6954.799805	6954.799805	1.12
0975	003	3521	0.08	5240	2	55	80	2.5	6	4	8802	3562	RH-3	40	form-based		true	true	0.7	7	1.166666627	5	5	9858.799805	4618.799805	4618.799805	1.120064
0976	004	3355	0.08	3520	2	55	80	2.5	6	4	8388	4868	RH-3	40	form-based		true	true	0.7	7	1.166666627	5	5	9394	5874	5874	1.119933
0976	008	2650	0.06	2944	1	55	80	2.5	5	4	6625	3681	RH-3	40	form-based			true	0.7	6	1.200000048	5	5	7420	4476	4476	1.12
0976	012	3192	0.07	2536	2	55	80	2.5	6	4	7980	5444	RH-3	40	form-based			true	0.7	7	1.166666627	5	5	8937.599609	6401.599609	6401.599609	1.12
0976	018	3046	0.07	3323	1	55	80	2.5	6	5	7615	4292	RH-3	40	form-based			true	0.7	6	1	5	5	8528.799805	5205.799805	5205.799805	1.12
0976	027	3841	0.09	7088	3	55	80	2.5	7	4	9602	2514	RM-2	40	form-based			true	0.7	8	1.142857194	5	5	10754.7998	3666.799805	3666.799805	1.120058
0976	088	3192	0.07	1398	2	55	80	2.5	6	4	7980	6582	RH-3	40	form-based			true	0.7	7	1.166666627	5	5	8937.599609	7539.599609	7539.599609	1.12
0977	005	2650	0.06	3212	1	55	80	2.5	5	4	6625	3413	RH-2	40	form-based			true	0.7	6	1.200000048	5	5	7420	4208	4208	1.12
0977	006	2650	0.06	3385	1	55	80	2.5	5	4	6625	3240	RH-2	40	form-based			true	0.7	6	1.200000048	5	5	7420	4035	4035	1.12
0977	012	6793	0.16	1582	9	55	80	2.5	13	4	16982	15400	RM-1	40	form-based			true	0.7	14	1.076923132	5	5	19020.40039	17438.40039	17438.40039	1.120033
0978	001	2652	0.06	4645	1	55	80	2.5	5	4	6630	1985	RH-1	40	form-based		true	true	0.7	6	1.200000048	5	5	7425.600098	2780.600098	2780.600098	1.12
0978	009	2750	0.06	5418	1	55	80	2.5	5	4	6875	1457	RH-2	40	form-based			true	0.7	6	1.200000048	5	5	7700	2282	2282	1.12
0978	010	15044	0.35	16935	1	55	80	2.5	28	27	37610	20675	RH-1(D)	40	density-lim	3000	true		0.7	6	0.214285716	5	5	42123.19922	25188.19922	25188.19922	1.12
0978	014	3457	0.08	8640	2	55	80	2.5	6	4	8642	2	RH-1	40	form-based			true	0.7	7	1.166666627	5	5	9679.599609	1039.599609	1039.599609	1.120065
0978	017	2690	0.06	4624	1	55	80	2.5	5	4	6725	2101	RH-1	40	form-based			true	0.7	6	1.200000048	5	5	7532	2908	2908	1.12
0979	008	2718	0.06	3435	1	65	100	3	6	5	8154	4719	RH-2	40	form-based			true	0.7	6	1	5	5	7610.399902	4175.399902	4175.399902	0.933333
0979	009	2718	0.06	1225	1	65	100	3	6	5	8154	6929	RH-2	40	form-based			true	0.7	6	1	5	5	7610.399902	6385.399902	6385.399902	0.933333
0979	013	3511	0.08	8125	2	65	100	3	8	6	10533	2408	RH-2	40	form-based			true	0.7	7	0.875	5	5	9830.799805	1705.799805	1705.799805	0.933333
0979	018	6256	0.14	18774	8	65	100	3	14	6	18768	0	RM-1	40	form-based		true	true	0.7	13	0.928571403	5	5	17516.79883	0	0	0.933333
0979	023	2708	0.06	4600	1	65	100	3	6	5	8124	3524	RH-2	40	form-based			true	0.7	6	1	5	5	7582.399902	2982.399902	2982.399902	0.933333
0979	029	3435	0.08	3440	2	65	100	3	8	6	10305	6865	RH-2	40	form-based			true	0.7	7	0.875	5	5	9618	6178	6178	0.933333
0981	003	2866	0.07	1804	1	65	100	3	7	6	8598	6794	RH-2	40	form-based			true	0.7	6	0.857142866	5	5	8024.799805	6220.799805	6220.799805	0.933333
0981	011	3192	0.07	2810	2	65	100	3	7	5	9576	6766	RH-2	40	form-based			true	0.7	7	1	5	5	8937.599609	6127.599609	6127.599609	0.933333
0981	019	2567	0.06	4820	0	65	100	3	6	6	7701	2881	RH-2	40	form-based			true	0.7	5	0.833333313	5	5	7187.600098	2367.600098	2367.600098	0.933333
0981	027	3214	0.07	7400	2	65	100	3	7	5	9642	2242	RH-3	40	form-based			true	0.7	7	1	5	5	8999.200195	1599.200195	1599.200195	0.933333
0981	034	3214	0.07	2940	2	65	100	3	7	5	9642	6702	RH-3	40	form-based			true	0.7	7	1	5	5	8999.200195	6059.200195	6059.200195	0.933333
0981	059	3214	0.07	3400	2	65	100	3	7	5	9642	6242	RH-3	40	form-based			true	0.7	7	1	5	5	8999.200195	5599.200195	5599.200195	0.933333
0983	013	3773	0.09	6359	3	65	100	3	9	6	11319	4960	RH-2	40	form-based			true	0.7	8	0.888888896	5	5	10564.39941	4205.399414	4205.399414	0.933333
0981	074	3214	0.07	2138	2	65	100	3	7	5	9642	7504	RH-3	40	form-based			true	0.7	7	1	5	5	8999.200195	6861.200195	6861.200195	0.933333
0982	003	2656	0.06	2525	1	65	100	3	6	5	7968	5443	RH-3	40	form-based			true	0.7	6	1	5	5	7436.799805	4911.799805	4911.799805	0.933333
0982	018	2658	0.06	2640	1	65	100	3	6	5	7974	5334	RH-3	40	form-based			true	0.7	6	1	5	5	7442.399902	4802.399902	4802.399902	0.933333
0982	020	2730	0.06	2712	1	65	100	3	6	5	8190	5478	RH-3	40	form-based			true	0.7	6	1	5	5	7644	4932	4932	0.933333
0982	021	2730	0.06	3980	1	65	100	3	6	5	8190	4210	RH-3	40	form-based			true	0.7	6	1	5	5	7644	3664	3664	0.933333
0983	042	3343	0.08	2005	2	65	100	3	8	6	10029	8024	RH-2	40	form-based			true	0.7	7	0.875	5	5	9360.399414	7355.399414	7355.399414	0.933333
0984	026	3630	0.08	2276	3	65	100	3	8	5	10890	8614	RH-1	40	form-based			true	0.7	8	1	5	5	10164	7888	7888	0.933333
0984	033	3671	0.08	577	3	65	100	3	8	5	11013	10436	RH-1	40	form-based			true	0.7	8	1	5	5	10278.7998	9701.799805	9701.799805	0.933333

block_num	lot_num	Lot Size Feet	Lot Size Acres	Existing Bldg Sqft	Existing Units	sb79_MaxHeight	sb79_MaxDensity	sb79_MaxFAR	SB79- Gross Unit Capacity	SB79- Net Unit Capacity	SB79- Gross GSF Capacity	SB79- Net GSF Capacity	Existing SF Zoning	Existing SF Height Limit	Density Limit?	Density Limit ratio	Corner Parcel?	In R4	Max Lot Coverage	SF Unit Capacity Gross	% Gross Unit- SF vs SB79	SF Zoning- Net Unit Capacity	SF Zoning - Net Unit Capacity Limited by 200% SB79	SF Zoning- Gross GSF Capacity	SF Zoning- Net GSF Capacity	SF Zoning - Net GSF Capacity Limited by 200% SB79	% Gross GSF- SF vs SB79
0985	005	2824	0.06	3950	1	65	100	3	6	5	8472	4522	RH-1	40	form-based			true	0.7	6	1	5	5	7907.199707	3957.199707	3957.199707	0.933333
0985	019	2774	0.06	3880	1	65	100	3	6	5	8322	4442	RH-1	40	form-based			true	0.7	6	1	5	5	7767.199707	3887.199707	3887.199707	0.933333
0985	020	2774	0.06	3380	1	65	100	3	6	5	8322	4942	RH-1	40	form-based			true	0.7	6	1	5	5	7767.199707	4387.199707	4387.199707	0.933333
0985	025	3073	0.07	5138	1	55	80	2.5	6	5	7682	2544	RH-1	40	form-based		true	true	0.7	6	1	5	5	8604.399414	3466.399414	3466.399414	1.120073
0985	030	3321	0.08	3000	2	55	80	2.5	6	4	8302	5302	RH-1	40	form-based			true	0.7	7	1.166666627	5	5	9298.799805	6298.799805	6298.799805	1.120067
0986	022	2726	0.06	3102	1	55	80	2.5	5	4	6815	3713	RH-1	40	form-based			true	0.7	6	1.200000048	5	5	7632.799805	4530.799805	4530.799805	1.12
0987	004	2838	0.07	3070	1	55	80	2.5	6	5	7095	4025	RH-1	40	form-based			true	0.7	6	1	5	5	7946.399902	4876.399902	4876.399902	1.12
0987	017	3452	0.08	5019	2	55	80	2.5	6	4	8630	3611	RH-1	40	form-based			true	0.7	7	1.166666627	5	5	9665.599609	4646.599609	4646.599609	1.12
0987	036	3452	0.08	1721	2	55	80	2.5	6	4	8630	6909	RH-1	40	form-based			true	0.7	7	1.166666627	5	5	9665.599609	7944.599609	7944.599609	1.12
0988	028	3214	0.07	2493	2	55	80	2.5	6	4	8035	5542	RH-1	40	form-based			true	0.7	7	1.166666627	5	5	8999.200195	6506.200195	6506.200195	1.12
0989	028	16909	0.39	17895	1	55	80	2.5	31	30	42272	24377	RH-1	40	density-lim	3000	true		0.7	6	0.193548381	5	5	47345.19922	29450.19922	29450.19922	1.120013
0991	011	3175	0.07	5530	2	55	80	2.5	6	4	7938	2408	RH-1	40	form-based			true	0.7	7	1.166666627	5	5	8890	3360	3360	1.119929
0991	023	2906	0.07	3343	1	55	80	2.5	6	5	7265	3922	RH-2	40	form-based			true	0.7	6	1	5	5	8136.799805	4793.799805	4793.799805	1.12
0991	024	2842	0.07	1425	1	55	80	2.5	6	5	7105	5680	RH-2	40	form-based			true	0.7	6	1	5	5	7957.600098	6532.600098	6532.600098	1.12
0991	031	3562	0.08	5894	2	55	80	2.5	6	4	8905	3011	RH-1	40	form-based			true	0.7	7	1.166666627	5	5	9973.599609	4079.599609	4079.599609	1.12
0991	036	2697	0.06	3520	1	55	80	2.5	5	4	6742	3222	RH-1	40	form-based			true	0.7	6	1.200000048	5	5	7551.600098	4031.600098	4031.600098	1.120083
0991	049	3565	0.08	3371	2	55	80	2.5	6	4	8912	5541	RH-1	40	form-based			true	0.7	7	1.166666627	5	5	9982	6611	6611	1.120063
0992	001	2627	0.06	4937	1	55	80	2.5	5	4	6568	1631	RH-1	40	form-based		true	true	0.7	6	1.200000048	5	5	7355.600098	2418.600098	2418.600098	1.119915
0992	001B	2627	0.06	2485	1	55	80	2.5	5	4	6568	4083	RH-1	40	form-based			true	0.7	6	1.200000048	5	5	7355.600098	4870.600098	4870.600098	1.119915
0992	011A	2887	0.07	5339	1	55	80	2.5	6	5	7218	1879	RH-1	40	form-based			true	0.7	6	1	5	5	8083.600098	2744.600098	2744.600098	1.119922
0992	012	2887	0.07	2996	1	55	80	2.5	6	5	7218	4222	RH-1	40	form-based			true	0.7	6	1	5	5	8083.600098	5087.600098	5087.600098	1.119922
0992	013	2716	0.06	3180	1	55	80	2.5	5	4	6790	3610	RH-1	40	form-based		true	true	0.7	6	1.200000048	5	5	7604.799805	4424.799805	4424.799805	1.12
0992	014	2989	0.07	3700	1	55	80	2.5	6	5	7472	3772	RH-1	40	form-based			true	0.7	6	1	5	5	8369.200195	4669.200195	4669.200195	1.120075
0992	018	3013	0.07	3950	1	55	80	2.5	6	5	7532	3582	RH-1	40	form-based			true	0.7	6	1	5	5	8436.399414	4486.399414	4486.399414	1.120074
0992	019	2672	0.06	4105	1	55	80	2.5	5	4	6680	2575	RH-1	40	form-based			true	0.7	6	1.200000048	5	5	7481.600098	3376.600098	3376.600098	1.12
0992	020A	2640	0.06	3869	1	55	80	2.5	5	4	6600	2731	RH-1	40	form-based			true	0.7	6	1.200000048	5	5	7392	3523	3523	1.12
0992	028	3285	0.08	1725	2	55	80	2.5	6	4	8212	6487	RH-1	40	form-based			true	0.7	7	1.166666627	5	5	9198	7473	7473	1.120068
0993	012	2800	0.06	4043	1	55	80	2.5	5	4	7000	2957	RH-1	40	form-based			true	0.7	6	1.200000048	5	5	7840	3797	3797	1.12
0993	013	2800	0.06	4000	1	55	80	2.5	5	4	7000	3000	RH-1	40	form-based			true	0.7	6	1.200000048	5	5	7840	3840	3840	1.12
0994	002	2776	0.06	4448	1	55	80	2.5	5	4	6940	2492	RH-1	40	form-based			true	0.7	6	1.200000048	5	5	7772.799805	3324.799805	3324.799805	1.12
0994	002A	2750	0.06	3770	1	55	80	2.5	5	4	6875	3105	RH-1	40	form-based		true	true	0.7	6	1.200000048	5	5	7700	3930	3930	1.12
0994	012	2950	0.07	3600	1	55	80	2.5	6	5	7375	3775	RH-1	40	form-based			true	0.7	6	1	5	5	8260	4660	4660	1.12
0995	016	2661	0.06	2947	1	55	80	2.5	5	4	6652	3705	RH-1	40	form-based			true	0.7	6	1.200000048	5	5	7450.799805	4503.799805	4503.799805	1.120084
0995	017	2661	0.06	3590	1	55	80	2.5	5	4	6652	3062	RH-1	40	form-based			true	0.7	6	1.200000048	5	5	7450.799805	3860.799805	3860.799805	1.120084
0996	001A	2932	0.07	3600	1	65	100	3	7	6	8796	5196	RH-1	40	form-based			true	0.7	6	0.857142866	5	5	8209.599609	4609.599609	4609.599609	0.933333
0996	003	3000	0.07	4230	1	65	100	3	7	6	9000	4770	RH-1	40	form-based		true	true	0.7	6	0.857142866	5	5	8400	4170	4170	0.933333
0996	004	2687	0.06	3395	1	65	100	3	6	5	8061	4666	RH-1	40	form-based			true	0.7	6	1	5	5	7523.600098	4128.600098	4128.600098	0.933333
0996	005	2688	0.06	3722	1	65	100	3	6	5	8064	4342	RH-1	40	form-based			true	0.7	6	1	5	5	7526.399902	3804.399902	3804.399902	0.933333
0996	014	3000	0.07	3700	1	65	100	3	7	6	9000	5300	RH-1	40	form-based			true	0.7	6	0.857142866	5	5	8400	4700	4700	0.933333
0996	019	2994	0.07	5821	1	65	100	3	7	6	8982	3161	RH-1	40	form-based		true	true	0.7	6	0.857142866	5	5	8383.200195	2562.200195	2562.200195	0.933333
0997	034	3998	0.09	8448	3	65	100	3	9	6	11994	3546	RM-1	40	form-based		true	true	0.7	8	0.888888896	5	5	11194.39941	2746.399414	2746.399414	0.933333
0998	008	3192	0.07	3560	2	65	100	3	7	5	9576	6016	RH-2	40	form-based			true	0.7	7	1	5	5	8937.599609	5377.599609	5377.599609	0.933333
0998	014A	2611	0.06	0	0	65	100	3	6	6	7833	7833	RM-1	40	form-based			true	0.7	5	0.833333313	5	5	7310.799805	7310.799805	7310.799805	0.933333
0998	016A	2635	0.06	3589	1	65	100	3	6	5	7905	4316	RM-1	40	form-based			true	0.7	6	1	5	5	7378	3789	3789	0.933333
0998	037	3850	0.09	2598	3	65	100	3	9	6	11550	8952	RM-1	40	form-based		true	true	0.7	8	0.888888896	5	5	10780	8182	8182	0.933333
0999	003	2656	0.06	2520	1	65	100	3	6	5	7968	5448	RH-2	40	form-based			true	0.7	6	1	5	5	7436.799805	4916.799805	4916.799805	0.933333
0999	004	2625	0.06	2150	1	65	100	3	6	5	7875	5725	RH-2	40	form-based			true	0.7	6	1	5	5	7350	5200	5200	0.933333
0999	005	2656	0.06	2420	1	65	100	3	6	5	7968	5548	RH-2	40	form-based			true	0.7	6	1	5	5	7436.799805	5016.799805	5016.799805	0.933333
0999	019	2625	0.06	3474	1	65	100	3	6	5	7875	4401	RH-3	40	form-based			true	0.7	6	1	5	5	7350	3876	3876	0.933333
0999	030	3112	0.07	4490	2	65	100	3	7	5	9336	4846	RH-3	40	form-based			true	0.7	7	1	5	5	8713.599609	4223.599609	4223.599609	0.933333
0999	031	3112	0.07	2860	2	65	100	3	7	5	9336	6476	RH-3	40	form-based			true	0.7	7	1	5	5	8713.599609	5853.599609	5853.599609	0.933333
0999	071	3192	0.07	1843	2	65	100	3	7	5	9576	7733	RH-3	40	form-based			true	0.7	7	1	5	5	8937.599609	7094.599609	7094.599609	0.933333
1000	001	2661	0.06	4667	1	65	100	3	6	5	7983	3316	RH-2	40	form-based		true	true	0.7	6	1	5	5	7450.799805	2783.799805	2783.799805	0.933333
1000	002	2656	0.06	4366	1	65	100	3	6	5	7968	3602	RH-2	40	form-based			true	0.7	6	1	5	5	7436.799805	3070.799805	3070.799805	0.933333
1000	003	2656	0.06	3045	1	65	100	3	6	5	7968	4923	RH-2	40	form-based			true	0.7	6	1	5	5	7436.799805	4391.799805	4391.799805	0.933333
1000	004	2656	0.06	2839	1	65	100	3	6	5	7968	5129	RH-2	40	form-based			true	0.7	6	1	5	5	7436.799805	4597.799805	4597.799805	0.933333
1000	005	2656	0.06	3513	1	65	100	3	6	5	7968	4455	RH-2	40	form-based			true	0.7	6	1	5	5	7436.799805	3923.799805	3923.799805	0.933333
1000	009	2625	0.06	3242	1	65	100	3	6	5	7875	4633	RH-3	40	form-based			true	0.7	6	1	5	5	7350	4108	4108	0.933333
1000	018	2625	0.06	3820	1	65	100	3	6	5	7875	4055	RH-2	40	form-based			true	0.7	6	1	5	5	7350	3530	3530	0.933333
1000	019	2625	0.06	3820	1	65	100	3	6	5	7875	4055	RH-2	40	form-based			true	0.7	6	1	5	5	7350	3530	3530	0.933333
1000	024	2675	0.06	1577	1	65	100	3	6	5	8025	6448	RH-2	40	form-based			true	0.7	6	1	5	5	7490	5913	5913	0.933333
1000	033	3182	0.07	2953	2	65	100	3	7	5	9546	6593	RH-2	40	form-based			true	0.7	7	1	5	5	8909.599609	5956.599609	5956.599609	0.933333
1001	015	3192	0.07	2551	2	65	100	3	7	5	9576	7025	RH-2	40	form-based			true	0.7	7	1	5	5	8937.599609	6386.599609	6386.599609	0.933333
1000	035	3378	0.08	2320	2	65	100	3	8	6	10134	7814	RH-2	40	form-based		true	true	0.7	7	0.875	5	5	9458.399414	7138.399414	7138.399414	0.933333

block_num	lot_num	Lot Size Feet	Lot Size Acres	Existing Bldg Sqft	Existing Units	sb79_MaxHeight	sb79_MaxDensity	sb79_MaxFAR	SB79- Gross Unit Capacity	SB79- Net Unit Capacity	SB79- Gross GSF Capacity	SB79- Net GSF Capacity	Existing SF Zoning	Existing SF Height Limit	Density Limit?	Density Limit ratio	Corner Parcel?	In R4	Max Lot Coverage	SF Unit Capacity Gross	% Gross Unit- SF vs SB79	SF Zoning- Net Unit Capacity	SF Zoning - Net Unit Capacity Limited by 200% SB79	SF Zoning- Gross GSF Capacity	SF Zoning- Net GSF Capacity	SF Zoning - Net GSF Capacity Limited by 200% SB79	% Gross GSF- SF vs SB79
1001	004	2988	0.07	1500	1	65	100	3	7	6	8964	7464	RH-2	40	form-based			true	0.7	6	0.857142866	5	5	8366.399414	6866.399414	6866.399414	0.933333
1001	005	2985	0.07	3679	1	65	100	3	7	6	8955	5276	RH-2	40	form-based			true	0.7	6	0.857142866	5	5	8358	4679	4679	0.933333
1001	006	3305	0.08	3200	2	65	100	3	8	6	9915	6715	RH-2	40	form-based			true	0.7	7	0.875	5	5	9254	6054	6054	0.933333
1001	007	3023	0.07	3280	1	65	100	3	7	6	9069	5789	RH-2	40	form-based			true	0.7	6	0.857142866	5	5	8464.399414	5184.399414	5184.399414	0.933333
1001	032	3023	0.07	3060	1	65	100	3	7	6	9069	6009	RH-2	40	form-based			true	0.7	6	0.857142866	5	5	8464.399414	5404.399414	5404.399414	0.933333
1002	011	3192	0.07	3000	2	65	100	3	7	5	9576	6576	RH-2	40	form-based			true	0.7	7	1	5	5	8937.599609	5937.599609	5937.599609	0.933333
1002	015	3192	0.07	3554	2	65	100	3	7	5	9576	6022	RH-2	40	form-based			true	0.7	7	1	5	5	8937.599609	5383.599609	5383.599609	0.933333
1002	018	3046	0.07	4250	1	65	100	3	7	6	9138	4888	RH-2	40	form-based		true	true	0.7	6	0.857142866	5	5	8528.799805	4278.799805	4278.799805	0.933333
1003	019	2031	0.05	2740	1	65	100	3	5	4	6093	3353	RH-2	50	form-based			true	0.7	6	1.200000048	5	5	7108.5	4368.5	4368.5	1.166667
1002	035	3624	0.08	2641	3	65	100	3	8	5	10872	8231	RH-2	40	form-based			true	0.7	8	1	5	5	10147.2002	7506.200195	7506.200195	0.933333
1003	020	2031	0.05	1320	1	65	100	3	5	4	6093	4773	RH-2	50	form-based			true	0.7	6	1.200000048	5	5	7108.5	5788.5	5788.5	1.166667
1003	056	2371	0.05	3154	2	65	100	3	5	3	7113	3959	RH-3	50	form-based		true	true	0.7	7	1.399999976	5	5	8298.5	5144.5	5144.5	1.166667
1004	015	2750	0.06	4116	3	65	100	3	6	3	8250	4134	RH-2	50	form-based			true	0.7	8	1.333333373	5	5	9625	5509	5509	1.166667
1004	023	2702	0.06	1520	1	65	100	3	6	5	8106	6586	RH-2	40	form-based			true	0.7	6	1	5	5	7565.600098	6045.600098	6045.600098	0.933333
1004	025	3462	0.08	2425	2	65	100	3	8	6	10386	7961	RH-2	40	form-based			true	0.7	7	0.875	5	5	9693.599609	7268.599609	7268.599609	0.933333
1005	001A	2710	0.06	3396	1	65	100	3	6	5	8130	4734	RH-3	40	form-based			true	0.7	6	1	5	5	7588	4192	4192	0.933333
1005	013	4469	0.1	8730	8	65	100	3	10	2	13407	4677	RH-2	50	form-based			true	0.7	13	1.299999952	5	5	15641.5	6911.5	6911.5	1.166667
1005	017	2602	0.06	2950	2	65	100	3	6	4	7806	4856	RH-2	50	form-based			true	0.7	7	1.166666627	5	5	9107	6157	6157	1.166667
1005	045	4469	0.1	677	8	65	100	3	10	2	13407	12730	RH-2	50	form-based			true	0.7	13	1.299999952	5	5	15641.5	14964.5	14964.5	1.166667
1005	056	2380	0.05	1224	2	65	100	3	5	3	7140	5916	RH-2	50	form-based			true	0.7	7	1.399999976	5	5	8330	7106	7106	1.166667
1005	058	2380	0.05	1354	2	65	100	3	5	3	7140	5786	RH-2	50	form-based			true	0.7	7	1.399999976	5	5	8330	6976	6976	1.166667
1005	064	3311	0.08	1239	2	65	100	3	8	6	9933	8694	RH-2	40	form-based			true	0.7	7	0.875	5	5	9270.799805	8031.799805	8031.799805	0.933333
1005	067	2618	0.06	2556	2	65	100	3	6	4	7854	5298	RH-2	50	form-based			true	0.7	7	1.166666627	5	5	9163	6607	6607	1.166667
1005	069	3788	0.09	2171	3	65	100	3	9	6	11364	9193	RH-3	40	form-based			true	0.7	8	0.888888896	5	5	10606.39941	8435.399414	8435.399414	0.933333
1005	076	3472	0.08	1857	2	65	100	3	8	6	10416	8559	RH-3	40	form-based			true	0.7	7	0.875	5	5	9721.599609	7864.599609	7864.599609	0.933333
1006	005	3437	0.08	3403	2	65	100	3	8	6	10311	6908	RH-2	40	form-based			true	0.7	7	0.875	5	5	9623.599609	6220.599609	6220.599609	0.933333
1006	009	2614	0.06	2640	2	65	100	3	6	4	7842	5202	RH-2	50	form-based			true	0.7	7	1.166666627	5	5	9149	6509	6509	1.166667
1007	001	3050	0.07	3890	1	65	100	3	7	6	9150	5260	RH-2	40	form-based		true	true	0.7	6	0.857142866	5	5	8540	4650	4650	0.933333
1007	025	4228	0.1	6532	4	65	100	3	10	6	12684	6152	RM-1	40	form-based			true	0.7	9	0.899999976	5	5	11838.39941	5306.399414	5306.399414	0.933333
1008	016	2194	0.05	3861	1	65	100	3	5	4	6582	2721	RH-2	50	form-based			true	0.7	6	1.200000048	5	5	7679	3818	3818	1.166667
1008	017	2194	0.05	3500	1	65	100	3	5	4	6582	3082	RH-2	50	form-based			true	0.7	6	1.200000048	5	5	7679	4179	4179	1.166667
1008	021	2669	0.06	2358	1	65	100	3	6	5	8007	5649	RH-2	40	form-based			true	0.7	6	1	5	5	7473.199707	5115.199707	5115.199707	0.933333
1008	022	2669	0.06	3138	1	65	100	3	6	5	8007	4869	RH-2	40	form-based			true	0.7	6	1	5	5	7473.199707	4335.199707	4335.199707	0.933333
1008	023	2669	0.06	2309	1	65	100	3	6	5	8007	5698	RH-2	40	form-based			true	0.7	6	1	5	5	7473.199707	5164.199707	5164.199707	0.933333
1008	024	2669	0.06	2600	1	65	100	3	6	5	8007	5407	RH-2	40	form-based			true	0.7	6	1	5	5	7473.199707	4873.199707	4873.199707	0.933333
1008	031	4485	0.1	1069	4	65	100	3	10	6	13455	12386	RH-2	40	form-based			true	0.7	9	0.899999976	5	5	12558	11489	11489	0.933333
1009	005	2050	0.05	1200	1	65	100	3	5	4	6150	4950	RH-2	50	form-based			true	0.7	6	1.200000048	5	5	7175	5975	5975	1.166667
1009	013	4067	0.09	7800	10	65	100	3	9	0	12201	4401	NCD-SACR	65	form-based			true	0.75	15	1.666666627	5	5	18301.5	10501.5	10501.5	1.5
1009	018	2719	0.06	3260	1	65	100	3	6	5	8157	4897	RH-2	40	form-based			true	0.7	6	1	5	5	7613.199707	4353.199707	4353.199707	0.933333
1009	019	2719	0.06	3293	1	65	100	3	6	5	8157	4864	RH-2	40	form-based			true	0.7	6	1	5	5	7613.199707	4320.199707	4320.199707	0.933333
1009	020	2719	0.06	3250	1	65	100	3	6	5	8157	4907	RH-2	40	form-based			true	0.7	6	1	5	5	7613.199707	4363.199707	4363.199707	0.933333
1009	021	2719	0.06	3500	1	65	100	3	6	5	8157	4657	RH-2	40	form-based			true	0.7	6	1	5	5	7613.199707	4113.199707	4113.199707	0.933333
1009	023	3872	0.09	7080	3	65	100	3	9	6	11616	4536	RH-2	40	form-based			true	0.7	8	0.888888896	5	5	10841.59961	3761.599609	3761.599609	0.933333
1010	003	2238	0.05	2204	1	65	100	3	5	4	6714	4510	RH-1	50	form-based			true	0.7	6	1.200000048	5	5	7833	5629	5629	1.166667
1010	014A	1970	0.05	3548	1	55	80	2.5	4	3	4925	1377	RH-1	50	form-based			true	0.7	6	1.5	5	5	6895	3347	3347	1.4
1010	017	2769	0.06	4679	1	55	80	2.5	5	4	6922	2243	RH-1	40	form-based			true	0.7	6	1.200000048	5	5	7753.199707	3074.199707	3074.199707	1.120081
1010	041	1875	0.04	1365	2	65	100	3	4	2	5625	4260	NCD-SACR	65	form-based			true	0.75	7	1.75	5	5	8437.5	7072.5	7072.5	1.5
1011	023	2603	0.06	3071	0	55	80	2.5	5	5	6508	3437	RH-1	40	form-based			true	0.7	5	1	5	5	7288.399902	4217.399902	4217.399902	1.119914
1012	002	2725	0.06	4883	1	55	80	2.5	5	4	6812	1929	RH-1	40	form-based			true	0.7	6	1.200000048	5	5	7630	2747	2747	1.120082
1012	008	2567	0.06	2743	2	55	80	2.5	5	3	6418	3675	RH-3	50	form-based			true	0.7	7	1.399999976	5	5	8984.5	6241.5	6241.5	1.399891
1012	011	2567	0.06	2745	2	55	80	2.5	5	3	6418	3673	RH-3	50	form-based			true	0.7	7	1.399999976	5	5	8984.5	6239.5	6239.5	1.399891
1012	022	3553	0.08	3500	5	55	80	2.5	6	1	8882	5382	RH-3	50	form-based			true	0.7	10	1.666666627	5	5	12435.5	8935.5	8935.5	1.400079
1012	023	2803	0.06	3410	1	55	80	2.5	5	4	7008	3598	RH-1	40	form-based			true	0.7	6	1.200000048	5	5	7848.399902	4438.399902	4438.399902	1.11992
1012	032	3228	0.07	3974	2	55	80	2.5	6	4	8070	4096	RH-1	40	form-based			true	0.7	7	1.166666627	5	5	9038.399414	5064.399414	5064.399414	1.12
1012	038	3228	0.07	4324	2	55	80	2.5	6	4	8070	3746	RH-1	40	form-based			true	0.7	7	1.166666627	5	5	9038.399414	4714.399414	4714.399414	1.12
1012	040	2400	0.06	1490	2	55	80	2.5	5	3	6000	4510	RH-3	50	form-based			true	0.7	7	1.399999976	5	5	8400	6910	6910	1.4
1012	042	3228	0.07	2079	2	55	80	2.5	6	4	8070	5991	RH-1	40	form-based			true	0.7	7	1.166666627	5	5	9038.399414	6959.399414	6959.399414	1.12
1012	050	2666	0.06	1768	2	55	80	2.5	5	3	6665	4897	RH-3	50	form-based			true	0.7	7	1.399999976	5	5	9331	7563	7563	1.4
1013	001	2974	0.07	3976	1	55	80	2.5	6	5	7435	3459	RH-1	40	form-based		true	true	0.7	6	1	5	5	8327.200195	4351.200195	4351.200195	1.12
1013	004	2188	0.05	2400	1	55	80	2.5	4	3	5470	3070	RM-1	50	form-based			true	0.7	6	1.5	5	5	7658	5258	5258	1.4
1013	007	2567	0.06	3650	2	55	80	2.5	5	3	6418	2768	RM-1	50	form-based			true	0.7	7	1.399999976	5	5	8984.5	5334.5	5334.5	1.399891
1013	014	2505	0.06	2700	2	55	80	2.5	5	3	6262	3562	RM-1	50	form-based			true	0.7	7	1.399999976	5	5	8767.5	6067.5	6067.5	1.400112
1013	018	2763	0.06	1938	1	55	80	2.5	5	4	6908	4970	RH-1	40	form-based			true	0.7	6	1.200000048	5	5	7736.399902	5798.399902	5798.399902	1.119919
1013	029	2850	0.07	2040	1	55	80	2.5	6	5	7125	5085	RH-1	40	form-based			true	0.7	6	1	5	5	7980	5940	5940	1.12

block_num	lot_num	Lot Size Feet	Lot Size Acres	Existing Bldg Sqft	Existing Units	sb79_MaxHeight	sb79_MaxDensity	sb79_MaxFAR	SB79- Gross Unit Capacity	SB79- Net Unit Capacity	SB79- Gross GSF Capacity	SB79- Net GSF Capacity	Existing SF Zoning	Existing SF Height Limit	Density Limit?	Density Limit ratio	Corner Parcel?	In R4	Max Lot Coverage	SF Unit Capacity Gross	% Gross Unit- SF vs SB79	SF Zoning- Net Unit Capacity	SF Zoning - Net Unit Capacity Limited by 200% SB79	SF Zoning- Gross GSF Capacity	SF Zoning- Net GSF Capacity	SF Zoning - Net GSF Capacity Limited by 200% SB79	% Gross GSF- SF vs SB79
1014	027	2658	0.06	3120	2	55	80	2.5	5	3	6645	3525	RM-1	50	form-based			true	0.7	7	1.399999976	5	5	9303	6183	6183	1.4
1014	033	2855	0.07	2176	1	55	80	2.5	6	5	7138	4962	RH-1	40	form-based		true	true	0.7	6	1	5	5	7994	5818	5818	1.119922
1014	056	2844	0.07	2512	1	55	80	2.5	6	5	7110	4598	RH-1	40	form-based			true	0.7	6	1	5	5	7963.199707	5451.199707	5451.199707	1.12
1014	068	2763	0.06	1612	3	55	80	2.5	5	2	6908	5296	RM-1	50	form-based			true	0.7	8	1.600000024	5	5	9670.5	8058.5	8058.5	1.399899
1014	081	3233	0.07	2144	2	55	80	2.5	6	4	8082	5938	RH-1	40	form-based			true	0.7	7	1.166666627	5	5	9052.399414	6908.399414	6908.399414	1.120069
1015	035	6636	0.15	8835	14	55	80	2.5	12	0	16590	7755	RH-2	50	form-based			true	0.7	19	1.583333373	5	5	23226	14391	14391	1.4
1017	041	2702	0.06	4140	3	55	80	2.5	5	2	6755	2615	RH-3	50	form-based			true	0.7	8	1.600000024	5	5	9457	5317	5317	1.4
1018	001	3763	0.09	10158	9	55	80	2.5	7	0	9408	0	NCD-SACR	65	form-based		true	true	0.75	14	2	5	5	16933.5	6775.5	6775.5	1.799904
1018	018	2509	0.06	4002	4	55	80	2.5	5	1	6272	2270	NCD-SACR	65	form-based			true	0.75	9	1.799999952	5	5	11290.5	7288.5	7288.5	1.800143
1020	017A	2715	0.06	4800	5	65	100	3	6	1	8145	3345	RTO-C	65	form-based			true	0.75	10	1.666666627	5	5	12217.5	7417.5	7417.5	1.5
1020	028	2516	0.06	4879	4	65	100	3	6	2	7548	2669	NCD-SACR	65	form-based			true	0.75	9	1.5	5	5	11322	6443	6443	1.5
1022	002	2659	0.06	3420	2	65	100	3	6	4	7977	4557	RH-2	50	form-based			true	0.7	7	1.166666627	5	5	9306.5	5886.5	5886.5	1.166667
1022	007	2500	0.06	3664	2	65	100	3	6	4	7500	3836	RH-2	50	form-based			true	0.7	7	1.166666627	5	5	8750	5086	5086	1.166667
1022	010	2000	0.05	1475	6	65	100	3	5	0	6000	4525	NC-2	85	form-based			true	0.75	11	2.200000048	5	4	12000	10525	10525	2
1022	017	2500	0.06	4586	4	65	100	3	6	2	7500	2914	NCD-SACR	65	form-based			true	0.75	9	1.5	5	5	11250	6664	6664	1.5
1023	003	2656	0.06	1974	2	65	100	3	6	4	7968	5994	RH-2	50	form-based			true	0.7	7	1.166666627	5	5	9296	7322	7322	1.166667
1023	004	2656	0.06	1030	2	85	140	4	8	6	10624	9594	RH-2	50	form-based			true	0.7	7	0.875	5	5	9296	8266	8266	0.875
1023	105	2515	0.06	3270	2	65	100	3	6	4	7545	4275	RH-2	50	form-based			true	0.7	7	1.166666627	5	5	8802.5	5532.5	5532.5	1.166667
1024	005	2269	0.05	971	1	65	100	3	5	4	6807	5836	RH-2	50	form-based			true	0.7	6	1.200000048	5	5	7941.5	6970.5	6970.5	1.166667
1024	016	2260	0.05	2878	1	85	140	4	7	6	9040	6162	RH-2	50	form-based			true	0.7	6	0.857142866	5	5	7910	5032	5032	0.875
1025	022	2296	0.05	2012	1	65	100	3	5	4	6888	4876	RH-2	50	form-based			true	0.7	6	1.200000048	5	5	8036	6024	6024	1.166667
1025	023	2087	0.05	2638	1	65	100	3	5	4	6261	3623	RH-2	50	form-based			true	0.7	6	1.200000048	5	5	7304.5	4666.5	4666.5	1.166667
1028	009	3781	0.09	2850	3	85	140	4	13	10	15124	12274	RH-2	40	form-based			true	0.7	8	0.615384638	5	5	10586.7998	7736.799805	7736.799805	0.7
1028	026	3778	0.09	21134	15	85	140	4	13	0	15112	0	NC-2	85	form-based			true	0.75	20	1.538461566	5	5	22668	1534	1534	1.5
1029	014	3437	0.08	2728	2	85	140	4	11	9	13748	11020	RH-2	40	form-based			true	0.7	7	0.636363626	5	5	9623.599609	6895.599609	6895.599609	0.7
1030	002	2656	0.06	2460	1	85	140	4	8	7	10624	8164	RH-2	40	form-based			true	0.7	6	0.75	5	5	7436.799805	4976.799805	4976.799805	0.7
1030	003	2656	0.06	2350	1	85	140	4	8	7	10624	8274	RH-2	40	form-based			true	0.7	6	0.75	5	5	7436.799805	5086.799805	5086.799805	0.7
1030	004	2656	0.06	2268	1	65	100	3	6	5	7968	5700	RH-2	40	form-based			true	0.7	6	1	5	5	7436.799805	5168.799805	5168.799805	0.933333
1030	006	2656	0.06	1367	1	65	100	3	6	5	7968	6601	RH-2	40	form-based			true	0.7	6	1	5	5	7436.799805	6069.799805	6069.799805	0.933333
1030	013	3438	0.08	2527	2	65	100	3	8	6	10314	7787	RH-2	40	form-based			true	0.7	7	0.875	5	5	9626.399414	7099.399414	7099.399414	0.933333
1030	015	3437	0.08	2600	2	65	100	3	8	6	10311	7711	RH-2	40	form-based			true	0.7	7	0.875	5	5	9623.599609	7023.599609	7023.599609	0.933333
1030	024	2688	0.06	1086	1	65	100	3	6	5	8064	6978	RH-2	40	form-based			true	0.7	6	1	5	5	7526.399902	6440.399902	6440.399902	0.933333
1030	068	1375	0.03	948	2	85	140	4	4	2	5500	4552	RTO-C	85	form-based			true	0.75	7	1.75	5	5	8250	7302	7302	1.5
1031	001	2222	0.05	6375	7	65	100	3	5	0	6666	291	RTO-C	85	form-based		true	true	0.75	12	2.400000095	5	3	13332	6957	6957	2
1031	005	3479	0.08	4254	2	65	100	3	8	6	10437	6183	RH-2	40	form-based			true	0.7	7	0.875	5	5	9741.200195	5487.200195	5487.200195	0.933333
1031	006	3566	0.08	3248	2	65	100	3	8	6	10698	7450	RH-2	40	form-based			true	0.7	7	0.875	5	5	9984.799805	6736.799805	6736.799805	0.933333
1031	014	3008	0.07	4437	1	65	100	3	7	6	9024	4587	RH-3	40	form-based			true	0.7	6	0.857142866	5	5	8422.399414	3985.399414	3985.399414	0.933333
1031	017	1750	0.04	1315	1	65	100	3	4	3	5250	3935	RH-3	65	form-based			true	0.7	6	1.5	5	5	7350	6035	6035	1.4
1031	018	1750	0.04	1562	1	65	100	3	4	3	5250	3688	RH-3	65	form-based			true	0.7	6	1.5	5	5	7350	5788	5788	1.4
1031	063	2210	0.05	4772	0	65	100	3	5	5	6630	1858	RH-2	40	form-based			true	0.7	5	1	5	5	6188	1416	1416	0.933333
1036	003A	2857	0.07	1500	1	55	80	2.5	6	5	7142	5642	RH-1	40	form-based			true	0.7	6	1	5	5	7999.600098	6499.600098	6499.600098	1.120078
1036	026	3271	0.08	5802	2	65	100	3	8	6	9813	4011	RH-2	40	form-based			true	0.7	7	0.875	5	5	9158.799805	3356.799805	3356.799805	0.933333
1036	027	3271	0.08	4452	2	65	100	3	8	6	9813	5361	RH-2	40	form-based			true	0.7	7	0.875	5	5	9158.799805	4706.799805	4706.799805	0.933333
1036	028	3271	0.08	4452	2	65	100	3	8	6	9813	5361	RH-2	40	form-based			true	0.7	7	0.875	5	5	9158.799805	4706.799805	4706.799805	0.933333
1036	031	3271	0.08	4452	2	65	100	3	8	6	9813	5361	RH-2	40	form-based			true	0.7	7	0.875	5	5	9158.799805	4706.799805	4706.799805	0.933333
1036	045	3271	0.08	2226	2	55	80	2.5	6	4	8178	5952	RH-2	40	form-based			true	0.7	7	1.166666627	5	5	9158.799805	6932.799805	6932.799805	1.119931
1036	047	3271	0.08	3226	2	65	100	3	8	6	9813	6587	RH-2	40	form-based			true	0.7	7	0.875	5	5	9158.799805	5932.799805	5932.799805	0.933333
1036	052	3271	0.08	3514	2	65	100	3	8	6	9813	6299	RH-2	40	form-based			true	0.7	7	0.875	5	5	9158.799805	5644.799805	5644.799805	0.933333
1036	056	3271	0.08	1900	2	55	80	2.5	6	4	8178	6278	RH-2	40	form-based			true	0.7	7	1.166666627	5	5	9158.799805	7258.799805	7258.799805	1.119931
1036	058	3271	0.08	1903	2	65	100	3	8	6	9813	7910	RH-2	40	form-based			true	0.7	7	0.875	5	5	9158.799805	7255.799805	7255.799805	0.933333
1036	060	3271	0.08	2478	2	65	100	3	8	6	9813	7335	RH-2	40	form-based			true	0.7	7	0.875	5	5	9158.799805	6680.799805	6680.799805	0.933333
1036	062	3287	0.08	2226	2	65	100	3	8	6	9861	7635	RH-2	40	form-based			true	0.7	7	0.875	5	5	9203.599609	6977.599609	6977.599609	0.933333
1037	044	4114	0.09	819	4	55	80	2.5	7	3	10285	9466	RH-2	40	form-based			true	0.7	9	1.285714269	5	5	11519.2002	10700.2002	10700.2002	1.12
1039	057	3182	0.07	1687	2	65	100	3	7	5	9546	7859	RM-1	40	form-based			true	0.7	7	1	5	5	8909.599609	7222.599609	7222.599609	0.933333
1040	007	4800	0.11	3750	5	55	80	2.5	9	4	12000	8250	RM-1	40	form-based			true	0.7	10	1.111111164	5	5	13440	9690	9690	1.12
1040	014	4800	0.11	4958	5	65	100	3	11	6	14400	9442	RM-1	40	form-based			true	0.7	10	0.909090936	5	5	13440	8482	8482	0.933333
1040	016	3166	0.07	3377	2	65	100	3	7	5	9498	6121	RM-1	40	form-based			true	0.7	7	1	5	5	8864.799805	5487.799805	5487.799805	0.933333
1041	008	3562	0.08	5802	2	65	100	3	8	6	10686	4884	RH-2	40	form-based			true	0.7	7	0.875	5	5	9973.599609	4171.599609	4171.599609	0.933333
1042	004	3529	0.08	3088	2	65	100	3	8	6	10587	7499	RH-2	40	form-based			true	0.7	7	0.875	5	5	9881.200195	6793.200195	6793.200195	0.933333
1042	045	3567	0.08	2038	2	55	80	2.5	6	4	8918	6880	RH-2	40	form-based			true	0.7	7	1.166666627	5	5	9987.599609	7949.599609	7949.599609	1.119937
1043	011	4043	0.09	3156	3	65	100	3	9	6	12129	8973	RH-2	40	form-based			true	0.7	8	0.888888896	5	5	11320.39941	8164.399414	8164.399414	0.933333
1043	012	3887	0.09	3156	3	65	100	3	9	6	11661	8505	RH-2	40	form-based			true	0.7	8	0.888888896	5	5	10883.59961	7727.599609	7727.599609	0.933333
1043	014	3869	0.09	3156	3	65	100	3	9	6	11607	8451	RH-2	40	form-based			true	0.7	8	0.888888896	5	5	10833.2002	7677.200195	7677.200195	0.933333
1043	015	4353	0.1	3474	4	65	100	3	10	6	13059	9585	RM-2	40	form-based	true	true	true	0.7	9	0.899999976	5	5	12188.39941	8714.399414	8714.399414	0.933333

block_num	lot_num	Lot Size Feet	Lot Size Acres	Existing Bldg Sqft	Existing Units	sb79_MaxHeight	sb79_MaxDensity	sb79_MaxFAR	SB79- Gross Unit Capacity	SB79- Net Unit Capacity	SB79- Gross GSF Capacity	SB79- Net GSF Capacity	Existing SF Zoning	Existing SF Height Limit	Density Limit?	Density Limit ratio	Corner Parcel?	In R4	Max Lot Coverage	SF Unit Capacity Gross	% Gross Unit-SF vs SB79	SF Zoning- Net Unit Capacity	SF Zoning - Net Unit Capacity Limited by 200% SB79	SF Zoning- Gross GSF Capacity	SF Zoning- Net GSF Capacity	SF Zoning - Net GSF Capacity Limited by 200% SB79	% Gross GSF- SF vs SB79
1043	030	4061	0.09	3956	4	55	80	2.5	7	3	10152	6196	RH-2	40	form-based		true	true	0.7	9	1.285714269	5	5	11370.7998	7414.799805	7414.799805	1.120055
1043	031	3879	0.09	964	3	65	100	3	9	6	11637	10673	RH-2	40	form-based			true	0.7	8	0.888888896	5	5	10861.2002	9897.200195	9897.200195	0.933333
1044	021	3719	0.09	3784	3	65	100	3	9	6	11157	7373	RH-2	40	form-based			true	0.7	8	0.888888896	5	5	10413.2002	6629.200195	6629.200195	0.933333
1044	025	3569	0.08	3380	2	65	100	3	8	6	10707	7327	RH-2	40	form-based			true	0.7	7	0.875	5	5	9993.200195	6613.200195	6613.200195	0.933333
1045	001	3165	0.07	3000	2	65	100	3	7	5	9495	6495	RH-2	40	form-based			true	0.7	7	1	5	5	8862	5862	5862	0.933333
1045	017	3794	0.09	3120	3	65	100	3	9	6	11382	8262	RH-2	40	form-based			true	0.7	8	0.888888896	5	5	10623.2002	7503.200195	7503.200195	0.933333
1045	022	3462	0.08	3370	2	65	100	3	8	6	10386	7016	RH-2	40	form-based			true	0.7	7	0.875	5	5	9693.599609	6323.599609	6323.599609	0.933333
1045	023	3790	0.09	3632	3	65	100	3	9	6	11370	7738	RH-2	40	form-based		true	true	0.7	8	0.888888896	5	5	10612	6980	6980	0.933333
1045	024	3807	0.09	3632	3	65	100	3	9	6	11421	7789	RH-2	40	form-based			true	0.7	8	0.888888896	5	5	10659.59961	7027.599609	7027.599609	0.933333
1045	025	3779	0.09	3632	3	65	100	3	9	6	11337	7705	RH-2	40	form-based			true	0.7	8	0.888888896	5	5	10581.2002	6949.200195	6949.200195	0.933333
1046	016	2100	0.05	2100	2	65	100	3	5	3	6300	4200	RM-1	65	form-based			true	0.7	7	1.399999976	5	5	8820	6720	6720	1.4
1046	020	3029	0.07	3650	6	65	100	3	7	1	9087	5437	RM-1	65	form-based			true	0.7	11	1.571428537	5	5	12721.7998	9071.799805	9071.799805	1.4
1046	046	2916	0.07	2800	1	65	100	3	7	6	8748	5948	RH-2	40	form-based			true	0.7	6	0.857142866	5	5	8164.799805	5364.799805	5364.799805	0.933333
1046	047	2917	0.07	2800	1	65	100	3	7	6	8751	5951	RH-2	40	form-based			true	0.7	6	0.857142866	5	5	8167.600098	5367.600098	5367.600098	0.933333
1046	048	2917	0.07	2800	1	65	100	3	7	6	8751	5951	RH-2	40	form-based			true	0.7	6	0.857142866	5	5	8167.600098	5367.600098	5367.600098	0.933333
1047	031	3439	0.08	2995	2	65	100	3	8	6	10317	7322	RH-2	40	form-based			true	0.7	7	0.875	5	5	9629.200195	6634.200195	6634.200195	0.933333
1047	033	3440	0.08	4509	2	65	100	3	8	6	10320	5811	RH-2	40	form-based			true	0.7	7	0.875	5	5	9632	5123	5123	0.933333
1047	036	3440	0.08	2728	2	65	100	3	8	6	10320	7592	RH-2	40	form-based			true	0.7	7	0.875	5	5	9632	6904	6904	0.933333
1047	037	3440	0.08	2800	2	65	100	3	8	6	10320	7520	RH-2	40	form-based			true	0.7	7	0.875	5	5	9632	6832	6832	0.933333
1047	046	3440	0.08	1365	2	65	100	3	8	6	10320	8955	RH-2	40	form-based			true	0.7	7	0.875	5	5	9632	8267	8267	0.933333
1047	060	3437	0.08	1657	2	65	100	3	8	6	10311	8654	RH-2	40	form-based			true	0.7	7	0.875	5	5	9623.599609	7966.599609	7966.599609	0.933333
1048	002	2400	0.06	1840	0	65	100	3	6	6	7200	5360	RH-2	40	form-based			true	0.7	5	0.833333313	5	5	6720	4880	4880	0.933333
1048	013	3437	0.08	3925	2	65	100	3	8	6	10311	6386	RH-2	40	form-based			true	0.7	7	0.875	5	5	9623.599609	5698.599609	5698.599609	0.933333
1048	017	3438	0.08	2748	2	65	100	3	8	6	10314	7566	RH-2	40	form-based			true	0.7	7	0.875	5	5	9626.399414	6878.399414	6878.399414	0.933333
1048	030	3441	0.08	2290	2	65	100	3	8	6	10323	8033	RH-2	40	form-based			true	0.7	7	0.875	5	5	9634.799805	7344.799805	7344.799805	0.933333
1048	032	3441	0.08	1961	2	65	100	3	8	6	10323	8362	RH-2	40	form-based			true	0.7	7	0.875	5	5	9634.799805	7673.799805	7673.799805	0.933333
1048	033	3441	0.08	1800	2	65	100	3	8	6	10323	8523	RH-2	40	form-based			true	0.7	7	0.875	5	5	9634.799805	7834.799805	7834.799805	0.933333
1048	034	3442	0.08	2340	2	65	100	3	8	6	10326	7986	RH-2	40	form-based			true	0.7	7	0.875	5	5	9637.599609	7297.599609	7297.599609	0.933333
1048	037	3442	0.08	3650	2	65	100	3	8	6	10326	6676	RH-2	40	form-based			true	0.7	7	0.875	5	5	9637.599609	5987.599609	5987.599609	0.933333
1048	040	2812	0.06	2037	1	65	100	3	6	5	8436	6399	RH-2	40	form-based			true	0.7	6	1	5	5	7873.600098	5836.600098	5836.600098	0.933333
1048	043	3437	0.08	2053	2	65	100	3	8	6	10311	8258	RH-2	40	form-based			true	0.7	7	0.875	5	5	9623.599609	7570.599609	7570.599609	0.933333
1049	012	2750	0.06	2036	1	65	100	3	6	5	8250	6214	RH-2	40	form-based			true	0.7	6	1	5	5	7700	5664	5664	0.933333
1049	013	3300	0.08	3420	2	65	100	3	8	6	9900	6480	RH-2	40	form-based			true	0.7	7	0.875	5	5	9240	5820	5820	0.933333
1049	028	3478	0.08	2424	2	65	100	3	8	6	10434	8010	RH-2	40	form-based			true	0.7	7	0.875	5	5	9738.399414	7314.399414	7314.399414	0.933333
1049	030	3444	0.08	2740	2	65	100	3	8	6	10332	7592	RH-2	40	form-based			true	0.7	7	0.875	5	5	9643.200195	6903.200195	6903.200195	0.933333
1049	037	2982	0.07	3013	1	65	100	3	7	6	8946	5933	RH-2	40	form-based			true	0.7	6	0.857142866	5	5	8349.599609	5336.599609	5336.599609	0.933333
1049	054	3444	0.08	1730	2	65	100	3	8	6	10332	8602	RH-2	40	form-based			true	0.7	7	0.875	5	5	9643.200195	7913.200195	7913.200195	0.933333
1049	062	3444	0.08	1346	2	65	100	3	8	6	10332	8986	RH-2	40	form-based			true	0.7	7	0.875	5	5	9643.200195	8297.200195	8297.200195	0.933333
1049	073	3444	0.08	1807	2	65	100	3	8	6	10332	8525	RH-2	40	form-based			true	0.7	7	0.875	5	5	9643.200195	7836.200195	7836.200195	0.933333
1049	075	3444	0.08	1547	2	65	100	3	8	6	10332	8785	RH-2	40	form-based			true	0.7	7	0.875	5	5	9643.200195	8096.200195	8096.200195	0.933333
1050	005	3162	0.07	3558	2	65	100	3	7	5	9486	5928	RH-2	40	form-based			true	0.7	7	1	5	5	8853.599609	5295.599609	5295.599609	0.933333
1050	028	3181	0.07	3282	2	65	100	3	7	5	9543	6261	RH-2	40	form-based			true	0.7	7	1	5	5	8906.799805	5624.799805	5624.799805	0.933333
1050	029	3496	0.08	3430	2	65	100	3	8	6	10488	7058	RH-2	40	form-based			true	0.7	7	0.875	5	5	9788.799805	6358.799805	6358.799805	0.933333
1052	034	3296	0.08	2919	2	65	100	3	8	6	9888	6969	RH-3	40	form-based			true	0.7	7	0.875	5	5	9228.799805	6309.799805	6309.799805	0.933333
1053	010	3781	0.09	4500	3	65	100	3	9	6	11343	6843	RH-3	40	form-based			true	0.7	8	0.888888896	5	5	10586.7998	6086.799805	6086.799805	0.933333
1053	013	3437	0.08	2276	2	65	100	3	8	6	10311	8035	RH-3	40	form-based			true	0.7	7	0.875	5	5	9623.599609	7347.599609	7347.599609	0.933333
1053	032	5153	0.12	7224	6	65	100	3	12	6	15459	8235	RH-3	40	form-based			true	0.7	11	0.916666687	5	5	14428.39941	7204.399414	7204.399414	0.933333
1053	055	3437	0.08	2150	2	65	100	3	8	6	10311	8161	RH-3	40	form-based			true	0.7	7	0.875	5	5	9623.599609	7473.599609	7473.599609	0.933333
1054	003	2625	0.06	976	1	65	100	3	6	5	7875	6899	RH-3	40	form-based			true	0.7	6	1	5	5	7350	6374	6374	0.933333
1054	011	3438	0.08	2924	2	65	100	3	8	6	10314	7390	RH-3	40	form-based			true	0.7	7	0.875	5	5	9626.399414	6702.399414	6702.399414	0.933333
1054	014	3128	0.07	1860	2	65	100	3	7	5	9384	7524	RH-3	40	form-based			true	0.7	7	1	5	5	8758.399414	6898.399414	6898.399414	0.933333
1054	031	2833	0.07	1311	1	65	100	3	7	6	8499	7188	RH-2	40	form-based			true	0.7	6	0.857142866	5	5	7932.399902	6621.399902	6621.399902	0.933333
1054	031A	2833	0.07	1564	1	65	100	3	7	6	8499	6935	RH-2	40	form-based			true	0.7	6	0.857142866	5	5	7932.399902	6368.399902	6368.399902	0.933333
1054	032	2833	0.07	986	1	65	100	3	7	6	8499	7513	RH-2	40	form-based			true	0.7	6	0.857142866	5	5	7932.399902	6946.399902	6946.399902	0.933333
1054	032A	2833	0.07	1476	1	65	100	3	7	6	8499	7023	RH-2	40	form-based			true	0.7	6	0.857142866	5	5	7932.399902	6456.399902	6456.399902	0.933333
1054	033	3434	0.08	2530	2	65	100	3	8	6	10302	7772	RH-2	40	form-based			true	0.7	7	0.875	5	5	9615.200195	7085.200195	7085.200195	0.933333
1054	045	3128	0.07	1364	2	65	100	3	7	5	9384	8020	RH-3	40	form-based			true	0.7	7	1	5	5	8758.399414	7394.399414	7394.399414	0.933333
1055	003	3125	0.07	2250	2	65	100	3	7	5	9375	7125	RH-3	40	form-based			true	0.7	7	1	5	5	8750	6500	6500	0.933333
1055	010A	5625	0.13	13350	15	65	100	3	13	0	16875	3525	RM-2	65	form-based			true	0.7	20	1.538461566	5	5	23625	10275	10275	1.4
1055	017	2997	0.07	1350	1	65	100	3	7	6	8991	7641	RM-2	40	form-based			true	0.7	6	0.857142866	5	5	8391.599609	7041.599609	7041.599609	0.933333
1057	012	3821	0.09	4417	3	65	100	3	9	6	11463	7046	RH-2	40	form-based			true	0.7	8	0.888888896	5	5	10698.7998	6281.799805	6281.799805	0.933333
1061	043	2970	0.07	2156	1	65	100	3	7	6	8910	6754	RM-2	40	form-based			true	0.7	6	0.857142866	5	5	8316	6160	6160	0.933333
1061	050	9327	0.21	1005	15	65	100	3	21	6	27981	26976	RM-1	40	form-based		true	true	0.7	20	0.952380955	5	5	26115.59961	25110.59961	25110.59961	0.933333
1061	036	2972	0.07	2250	1	65	100	3	7	6	8916	6666	RM-2	40	form-based			true	0.7	6	0.857142866	5	5	8321.599609	6071.599609	6071.599609	0.933333

block_num	lot_num	Lot Size Feet	Lot Size Acres	Existing Bldg Sqft	Existing Units	sb79_MaxHeight	sb79_MaxDensity	sb79_MaxFAR	SB79- Gross Unit Capacity	SB79- Net Unit Capacity	SB79- Gross GSF Capacity	SB79- Net GSF Capacity	Existing SF Zoning	Existing SF Height Limit	Density Limit?	Density Limit ratio	Corner Parcel?	In R4	Max Lot Coverage	SF Unit Capacity Gross	% Gross Unit- SF vs SB79	SF Zoning- Net Unit Capacity	SF Zoning - Net Unit Capacity Limited by 200% SB79	SF Zoning- Gross GSF Capacity	SF Zoning- Net GSF Capacity	SF Zoning - Net GSF Capacity Limited by 200% SB79	% Gross GSF- SF vs SB79
1061	038	2972	0.07	2150	1	65	100	3	7	6	8916	6766	RM-2	40	form-based			true	0.7	6	0.857142866	5	5	8321.599609	6171.599609	6171.599609	0.933333
1061	041	2971	0.07	2180	1	65	100	3	7	6	8913	6733	RM-2	40	form-based			true	0.7	6	0.857142866	5	5	8318.799805	6138.799805	6138.799805	0.933333
1061	067	4240	0.1	794	4	65	100	3	10	6	12720	11926	RM-1	40	form-based			true	0.7	9	0.899999976	5	5	11872	11078	11078	0.933333
1062	040	4935	0.11	5820	5	65	100	3	11	6	14805	8985	RM-1	40	form-based			true	0.7	10	0.909090936	5	5	13818	7998	7998	0.933333
1062	048	2860	0.07	3360	1	65	100	3	7	6	8580	5220	RM-1	40	form-based			true	0.7	6	0.857142866	5	5	8008	4648	4648	0.933333
1064	005	2712	0.06	843	1	65	100	3	6	5	8136	7293	RH-2	40	form-based			true	0.7	6	1	5	5	7593.600098	6750.600098	6750.600098	0.933333
1064	006	2813	0.06	2213	1	65	100	3	6	5	8439	6226	RH-2	40	form-based			true	0.7	6	1	5	5	7876.399902	5663.399902	5663.399902	0.933333
1064	007	2914	0.07	1400	1	65	100	3	7	6	8742	7342	RH-2	40	form-based			true	0.7	6	0.857142866	5	5	8159.199707	6759.199707	6759.199707	0.933333
1064	011A	3120	0.07	2300	2	65	100	3	7	5	9360	7060	RH-2	40	form-based			true	0.7	7	1	5	5	8736	6436	6436	0.933333
1064	013	3110	0.07	3462	2	65	100	3	7	5	9330	5868	RH-2	40	form-based			true	0.7	7	1	5	5	8708	5246	5246	0.933333
1064	016	3272	0.08	3925	2	65	100	3	8	6	9816	5891	RH-2	40	form-based			true	0.7	7	0.875	5	5	9161.599609	5236.599609	5236.599609	0.933333
1064	017	3326	0.08	3380	2	65	100	3	8	6	9978	6598	RH-2	40	form-based			true	0.7	7	0.875	5	5	9312.799805	5932.799805	5932.799805	0.933333
1064	019	3311	0.08	3153	2	65	100	3	8	6	9933	6780	RH-2	40	form-based			true	0.7	7	0.875	5	5	9270.799805	6117.799805	6117.799805	0.933333
1064	063	3101	0.07	1257	2	65	100	3	7	5	9303	8046	RH-2	40	form-based			true	0.7	7	1	5	5	8682.799805	7425.799805	7425.799805	0.933333
1064	067	3102	0.07	5060	2	65	100	3	7	5	9306	4246	RH-2	40	form-based			true	0.7	7	1	5	5	8685.599609	3625.599609	3625.599609	0.933333
1065	003	2965	0.07	1200	1	65	100	3	7	6	8895	7695	RH-2	40	form-based			true	0.7	6	0.857142866	5	5	8302	7102	7102	0.933333
1065	005	2960	0.07	1005	1	65	100	3	7	6	8880	7875	RH-2	40	form-based			true	0.7	6	0.857142866	5	5	8288	7283	7283	0.933333
1065	007	2955	0.07	1225	1	65	100	3	7	6	8865	7640	RH-2	40	form-based			true	0.7	6	0.857142866	5	5	8274	7049	7049	0.933333
1065	014	2893	0.07	1675	1	65	100	3	7	6	8679	7004	RH-2	40	form-based			true	0.7	6	0.857142866	5	5	8100.399902	6425.399902	6425.399902	0.933333
1065	015	2863	0.07	2500	1	65	100	3	7	6	8589	6089	RH-2	40	form-based			true	0.7	6	0.857142866	5	5	8016.399902	5516.399902	5516.399902	0.933333
1065	021	2803	0.06	1160	1	85	140	4	8	7	11212	10052	RH-2	40	form-based			true	0.7	6	0.75	5	5	7848.399902	6688.399902	6688.399902	0.7
1065	027	2866	0.07	910	1	65	100	3	7	6	8598	7688	RH-2	40	form-based			true	0.7	6	0.857142866	5	5	8024.799805	7114.799805	7114.799805	0.933333
1065	032	2770	0.06	900	1	65	100	3	6	5	8310	7410	RH-2	40	form-based			true	0.7	6	1	5	5	7756	6856	6856	0.933333
1065	034B	2782	0.06	2154	1	65	100	3	6	5	8346	6192	RH-2	40	form-based			true	0.7	6	1	5	5	7789.600098	5635.600098	5635.600098	0.933333
1065	039	2628	0.06	2280	1	65	100	3	6	5	7884	5604	RH-2	40	form-based			true	0.7	6	1	5	5	7358.399902	5078.399902	5078.399902	0.933333
1065	040	2747	0.06	3118	1	65	100	3	6	5	8241	5123	RH-2	40	form-based			true	0.7	6	1	5	5	7691.600098	4573.600098	4573.600098	0.933333
1065	042	2756	0.06	2948	1	65	100	3	6	5	8268	5320	RH-2	40	form-based			true	0.7	6	1	5	5	7716.799805	4768.799805	4768.799805	0.933333
1066	002	3002	0.07	1196	1	65	100	3	7	6	9006	7810	RH-2	40	form-based			true	0.7	6	0.857142866	5	5	8405.599609	7209.599609	7209.599609	0.933333
1066	003	3242	0.07	4613	2	65	100	3	7	5	9726	5113	RH-2	40	form-based			true	0.7	7	1	5	5	9077.599609	4464.599609	4464.599609	0.933333
1066	012	3001	0.07	1416	1	65	100	3	7	6	9003	7587	RH-2	40	form-based			true	0.7	6	0.857142866	5	5	8402.799805	6986.799805	6986.799805	0.933333
1066	013	3001	0.07	1200	1	65	100	3	7	6	9003	7803	RH-2	40	form-based			true	0.7	6	0.857142866	5	5	8402.799805	7202.799805	7202.799805	0.933333
1066	017	3001	0.07	1417	1	65	100	3	7	6	9003	7586	RH-2	40	form-based			true	0.7	6	0.857142866	5	5	8402.799805	6985.799805	6985.799805	0.933333
1066	018	3001	0.07	900	1	65	100	3	7	6	9003	8103	RH-2	40	form-based			true	0.7	6	0.857142866	5	5	8402.799805	7502.799805	7502.799805	0.933333
1066	019	3001	0.07	1179	1	85	140	4	10	9	12004	10825	RH-2	40	form-based			true	0.7	6	0.600000024	5	5	8402.799805	7223.799805	7223.799805	0.7
1066	032	3024	0.07	1752	1	85	140	4	10	9	12096	10344	RH-2	40	form-based			true	0.7	6	0.600000024	5	5	8467.200195	6715.200195	6715.200195	0.7
1066	034	3024	0.07	1800	1	65	100	3	7	6	9072	7272	RH-2	40	form-based			true	0.7	6	0.857142866	5	5	8467.200195	6667.200195	6667.200195	0.933333
1066	039	3024	0.07	3409	1	65	100	3	7	6	9072	5663	RH-2	40	form-based			true	0.7	6	0.857142866	5	5	8467.200195	5058.200195	5058.200195	0.933333
1066	040	3024	0.07	3099	1	65	100	3	7	6	9072	5973	RH-2	40	form-based			true	0.7	6	0.857142866	5	5	8467.200195	5368.200195	5368.200195	0.933333
1066	042	3023	0.07	1090	1	65	100	3	7	6	9069	7979	RH-2	40	form-based			true	0.7	6	0.857142866	5	5	8464.399414	7374.399414	7374.399414	0.933333
1066	043	3023	0.07	1300	1	65	100	3	7	6	9069	7769	RH-2	40	form-based			true	0.7	6	0.857142866	5	5	8464.399414	7164.399414	7164.399414	0.933333
1066	044	3023	0.07	2028	1	65	100	3	7	6	9069	7041	RH-2	40	form-based			true	0.7	6	0.857142866	5	5	8464.399414	6436.399414	6436.399414	0.933333
1066	048	3265	0.07	2454	2	65	100	3	7	5	9795	7341	RH-2	40	form-based			true	0.7	7	1	5	5	9142	6688	6688	0.933333
1066	049	3410	0.08	4460	2	65	100	3	8	6	10230	5770	RH-2	40	form-based			true	0.7	7	0.875	5	5	9548	5088	5088	0.933333
1067	011	3000	0.07	1075	1	65	100	3	7	6	9000	7925	RH-2	40	form-based			true	0.7	6	0.857142866	5	5	8400	7325	7325	0.933333
1067	012	3000	0.07	1070	1	65	100	3	7	6	9000	7930	RH-2	40	form-based			true	0.7	6	0.857142866	5	5	8400	7330	7330	0.933333
1067	014	3240	0.07	2228	2	65	100	3	7	5	9720	7492	RH-2	40	form-based			true	0.7	7	1	5	5	9072	6844	6844	0.933333
1067	032	3000	0.07	968	1	65	100	3	7	6	9000	8032	RH-2	40	form-based			true	0.7	6	0.857142866	5	5	8400	7432	7432	0.933333
1067	033	3030	0.07	3260	1	65	100	3	7	6	9090	5830	RH-2	40	form-based			true	0.7	6	0.857142866	5	5	8484	5224	5224	0.933333
1068	001A	3146	0.07	2280	2	65	100	3	7	5	9438	7158	RH-1	40	form-based			true	0.7	7	1	5	5	8808.799805	6528.799805	6528.799805	0.933333
1068	005	2949	0.07	825	1	65	100	3	7	6	8847	8022	RH-2	40	form-based			true	0.7	6	0.857142866	5	5	8257.200195	7432.200195	7432.200195	0.933333
1068	006	2949	0.07	990	1	65	100	3	7	6	8847	7857	RH-2	40	form-based			true	0.7	6	0.857142866	5	5	8257.200195	7267.200195	7267.200195	0.933333
1068	007	2949	0.07	1825	1	65	100	3	7	6	8847	7022	RH-2	40	form-based			true	0.7	6	0.857142866	5	5	8257.200195	6432.200195	6432.200195	0.933333
1068	009	2949	0.07	1524	1	65	100	3	7	6	8847	7323	RH-2	40	form-based			true	0.7	6	0.857142866	5	5	8257.200195	6733.200195	6733.200195	0.933333
1068	010	2949	0.07	965	1	65	100	3	7	6	8847	7882	RH-2	40	form-based			true	0.7	6	0.857142866	5	5	8257.200195	7292.200195	7292.200195	0.933333
1068	012	2949	0.07	1654	1	65	100	3	7	6	8847	7193	RH-2	40	form-based			true	0.7	6	0.857142866	5	5	8257.200195	6603.200195	6603.200195	0.933333
1068	014	2949	0.07	930	1	65	100	3	7	6	8847	7917	RH-2	40	form-based			true	0.7	6	0.857142866	5	5	8257.200195	7327.200195	7327.200195	0.933333
1069	006A	2991	0.07	1025	1	65	100	3	7	6	8973	7948	RH-2	40	form-based			true	0.7	6	0.857142866	5	5	8374.799805	7349.799805	7349.799805	0.933333
1069	007	2994	0.07	1225	1	65	100	3	7	6	8982	7757	RH-2	40	form-based			true	0.7	6	0.857142866	5	5	8383.200195	7158.200195	7158.200195	0.933333
1069	008	2966	0.07	1450	1	65	100	3	7	6	8898	7448	RH-2	40	form-based			true	0.7	6	0.857142866	5	5	8304.799805	6854.799805	6854.799805	0.933333
1069	009A	2969	0.07	1600	1	65	100	3	7	6	8907	7307	RH-2	40	form-based			true	0.7	6	0.857142866	5	5	8313.200195	6713.200195	6713.200195	0.933333
1069	017A	2984	0.07	2700	1	85	140	4	10	9	11936	9236	RH-1	40	form-based			true	0.7	6	0.600000024	5	5	8355.200195	5655.200195	5655.200195	0.7
1069	018	2981	0.07	2094	1	85	140	4	10	9	11924	9830	RH-1	40	form-based			true	0.7	6	0.600000024	5	5	8346.799805	6252.799805	6252.799805	0.7
1069	019	2977	0.07	2043	1	85	140	4	10	9	11908	9865	RH-1	40	form-based			true	0.7	6	0.600000024	5	5	8335.599609	6292.599609	6292.599609	0.7
1069	020	2974	0.07	2372	1	85	140	4	10	9	11896	9524	RH-1	40	form-based			true	0.7	6	0.600000024	5	5	8327.200195	5955.200195	5955.200195	0.7

block_num	lot_num	Lot Size Feet	Lot Size Acres	Existing Bldg Sqft	Existing Units	sb79_MaxHeight	sb79_MaxDensity	sb79_MaxFAR	SB79- Gross Unit Capacity	SB79- Net Unit Capacity	SB79- Gross GSF Capacity	SB79- Net GSF Capacity	Existing SF Zoning	Existing SF Height Limit	Density Limit?	Density Limit ratio	Corner Parcel?	In R4	Max Lot Coverage	SF Unit Capacity Gross	% Gross Unit- SF vs SB79	SF Zoning- Net Unit Capacity	SF Zoning - Net Unit Capacity Limited by 200% SB79	SF Zoning- Gross GSF Capacity	SF Zoning- Net GSF Capacity	SF Zoning - Net GSF Capacity Limited by 200% SB79	% Gross GSF- SF vs SB79
1069	021	2970	0.07	1950	1	65	100	3	7	6	8910	6960	RH-1	40	form-based			true	0.7	6	0.857142866	5	5	8316	6366	6366	0.933333
1069	022	2966	0.07	2125	1	65	100	3	7	6	8898	6773	RH-1	40	form-based			true	0.7	6	0.857142866	5	5	8304.799805	6179.799805	6179.799805	0.933333
1069	023	2963	0.07	1950	1	65	100	3	7	6	8889	6939	RH-1	40	form-based			true	0.7	6	0.857142866	5	5	8296.399414	6346.399414	6346.399414	0.933333
1069	024	2989	0.07	2200	1	65	100	3	7	6	8967	6767	RH-1	40	form-based			true	0.7	6	0.857142866	5	5	8369.200195	6169.200195	6169.200195	0.933333
1069	025	2926	0.07	1950	1	65	100	3	7	6	8778	6828	RH-1	40	form-based			true	0.7	6	0.857142866	5	5	8192.799805	6242.799805	6242.799805	0.933333
1069	026	2952	0.07	2137	1	65	100	3	7	6	8856	6719	RH-1	40	form-based			true	0.7	6	0.857142866	5	5	8265.599609	6128.599609	6128.599609	0.933333
1069	028	2945	0.07	1425	1	65	100	3	7	6	8835	7410	RH-1	40	form-based			true	0.7	6	0.857142866	5	5	8246	6821	6821	0.933333
1069	028A	2941	0.07	1075	1	65	100	3	7	6	8823	7748	RH-1	40	form-based			true	0.7	6	0.857142866	5	5	8234.799805	7159.799805	7159.799805	0.933333
1069	028B	2938	0.07	1525	1	65	100	3	7	6	8814	7289	RH-1	40	form-based			true	0.7	6	0.857142866	5	5	8226.399414	6701.399414	6701.399414	0.933333
1069	028C	2934	0.07	1430	1	65	100	3	7	6	8802	7372	RH-1	40	form-based			true	0.7	6	0.857142866	5	5	8215.200195	6785.200195	6785.200195	0.933333
1069	051	2970	0.07	4750	1	65	100	3	7	6	8910	4160	RH-2	40	form-based			true	0.7	6	0.857142866	5	5	8316	3566	3566	0.933333
1070	001B	3000	0.07	3400	1	65	100	3	7	6	9000	5600	RH-2	40	form-based			true	0.7	6	0.857142866	5	5	8400	5000	5000	0.933333
1070	001D	3000	0.07	1212	1	65	100	3	7	6	9000	7788	RH-2	40	form-based			true	0.7	6	0.857142866	5	5	8400	7188	7188	0.933333
1070	001E	3000	0.07	2057	1	65	100	3	7	6	9000	6943	RH-2	40	form-based			true	0.7	6	0.857142866	5	5	8400	6343	6343	0.933333
1070	001F	3000	0.07	2940	1	65	100	3	7	6	9000	6060	RH-2	40	form-based			true	0.7	6	0.857142866	5	5	8400	5460	5460	0.933333
1070	001J	3000	0.07	1010	1	65	100	3	7	6	9000	7990	RH-2	40	form-based			true	0.7	6	0.857142866	5	5	8400	7390	7390	0.933333
1070	001K	2907	0.07	1220	1	65	100	3	7	6	8721	7501	RH-2	40	form-based			true	0.7	6	0.857142866	5	5	8139.600098	6919.600098	6919.600098	0.933333
1070	001L	2688	0.06	1050	1	65	100	3	6	5	8064	7014	RH-2	40	form-based			true	0.7	6	1	5	5	7526.399902	6476.399902	6476.399902	0.933333
1070	001M	2688	0.06	1010	1	65	100	3	6	5	8064	7054	RH-2	40	form-based			true	0.7	6	1	5	5	7526.399902	6516.399902	6516.399902	0.933333
1070	001O	3007	0.07	940	1	65	100	3	7	6	9021	8081	RH-2	40	form-based			true	0.7	6	0.857142866	5	5	8419.599609	7479.599609	7479.599609	0.933333
1070	001P	3005	0.07	1090	1	65	100	3	7	6	9015	7925	RH-2	40	form-based			true	0.7	6	0.857142866	5	5	8414	7324	7324	0.933333
1070	001Q	3004	0.07	1120	1	65	100	3	7	6	9012	7892	RH-2	40	form-based			true	0.7	6	0.857142866	5	5	8411.200195	7291.200195	7291.200195	0.933333
1070	012	3000	0.07	3897	1	65	100	3	7	6	9000	5103	RH-2	40	form-based			true	0.7	6	0.857142866	5	5	8400	4503	4503	0.933333
1073	045	4063	0.09	2152	4	65	100	3	9	5	12189	10037	RH-3	40	form-based			true	0.7	9	1	5	5	11376.39941	9224.399414	9224.399414	0.933333
1074	001	2425	0.06	1130	0	65	100	3	6	6	7275	6145	RH-3	40	form-based		true	true	0.7	5	0.833333313	5	5	6790	5660	5660	0.933333
1074	017	3781	0.09	2950	3	65	100	3	9	6	11343	8393	RH-3	40	form-based			true	0.7	8	0.888888896	5	5	10586.7998	7636.799805	7636.799805	0.933333
1074	027	3421	0.08	2710	2	65	100	3	8	6	10263	7553	RH-3	40	form-based			true	0.7	7	0.875	5	5	9578.799805	6868.799805	6868.799805	0.933333
1074	030	3420	0.08	4177	2	65	100	3	8	6	10260	6083	RH-3	40	form-based			true	0.7	7	0.875	5	5	9576	5399	5399	0.933333
1080	020E	2750	0.06	1654	1	85	140	4	8	7	11000	9346	RH-3	40	form-based			true	0.7	6	0.75	5	5	7700	6046	6046	0.7
1081	046	3781	0.09	1902	3	65	100	3	9	6	11343	9441	RH-3	40	form-based			true	0.7	8	0.888888896	5	5	10586.7998	8684.799805	8684.799805	0.933333
1081	060	3758	0.09	1452	3	65	100	3	9	6	11274	9822	RH-3	40	form-based			true	0.7	8	0.888888896	5	5	10522.39941	9070.399414	9070.399414	0.933333
1081	078	3781	0.09	1497	3	85	140	4	13	10	15124	13627	RH-3	40	form-based			true	0.7	8	0.615384638	5	5	10586.7998	9089.799805	9089.799805	0.7
1081	081	3781	0.09	1427	3	65	100	3	9	6	11343	9916	RH-3	40	form-based			true	0.7	8	0.888888896	5	5	10586.7998	9159.799805	9159.799805	0.933333
1082	002	3164	0.07	3070	2	65	100	3	7	5	9492	6422	RH-3	40	form-based			true	0.7	7	1	5	5	8859.200195	5789.200195	5789.200195	0.933333
1082	029	2158	0.05	1115	3	65	100	3	5	2	6474	5359	NC-3	65	form-based			true	0.75	8	1.600000024	5	5	9711	8596	8596	1.5
1085	013A	1312	0.03	1500	2	65	100	3	3	1	3936	2436	RTO-C	85	form-based			true	0.75	7	2.333333254	5	4	7872	6372	6372	2
1087	035	1300	0.03	898	2	65	100	3	3	1	3900	3002	RTO-C	85	form-based		true	true	0.75	7	2.333333254	5	4	7800	6902	6902	2
1089	001A	1250	0.03	2458	2	65	100	3	3	1	3750	1292	NCD-GEAR	85	form-based			true	0.75	7	2.333333254	5	4	7500	5042	5042	2
1100	012	2297	0.05	2872	4	65	100	3	5	1	6891	4019	RTO-C	65	form-based			true	0.75	9	1.799999952	5	5	10336.5	7464.5	7464.5	1.5
1100	013	2297	0.05	3360	4	65	100	3	5	1	6891	3531	RTO-C	65	form-based			true	0.75	9	1.799999952	5	5	10336.5	6976.5	6976.5	1.5
1100	028	2250	0.05	4900	3	65	100	3	5	2	6750	1850	RTO-C	65	form-based			true	0.75	8	1.600000024	5	5	10125	5225	5225	1.5
1100	125	1160	0.03	1000	1	65	100	3	3	2	3480	2480	NCT-DIVIS	85	form-based			true	0.75	6	2	5	5	6960	5960	5960	2
1100	134	1475	0.03	1060	1	65	100	3	3	2	4425	3365	NCT-DIVIS	65	form-based			true	0.75	6	2	5	5	6637.5	5577.5	5577.5	1.5
1100	135	2283	0.05	1260	4	65	100	3	5	1	6849	5589	RTO-C	65	form-based		true	true	0.75	9	1.799999952	5	5	10273.5	9013.5	9013.5	1.5
1101	012A	2813	0.06	5160	3	65	100	3	6	3	8439	3279	RM-3	50	form-based			true	0.75	8	1.333333373	5	5	10548.75	5388.75	5388.75	1.25
1102	010	2706	0.06	1780	1	65	100	3	6	5	8118	6338	RM-1	40	form-based		true	true	0.7	6	1	5	5	7576.799805	5796.799805	5796.799805	0.933333
1104	002	4096	0.09	4787	4	65	100	3	9	5	12288	7501	RM-1	40	form-based			true	0.7	9	1	5	5	11468.7998	6681.799805	6681.799805	0.933333
1104	006	4210	0.1	4787	4	65	100	3	10	6	12630	7843	RM-1	40	form-based			true	0.7	9	0.899999976	5	5	11788	7001	7001	0.933333
1104	011	3525	0.08	2816	2	65	100	3	8	6	10575	7759	RM-1	40	form-based			true	0.7	7	0.875	5	5	9870	7054	7054	0.933333
1104	012	3496	0.08	2816	2	65	100	3	8	6	10488	7672	RM-1	40	form-based			true	0.7	7	0.875	5	5	9788.799805	6972.799805	6972.799805	0.933333
1104	013	3447	0.08	2816	2	65	100	3	8	6	10341	7525	RM-1	40	form-based			true	0.7	7	0.875	5	5	9651.599609	6835.599609	6835.599609	0.933333
1112	040	3456	0.08	2114	2	65	100	3	8	6	10368	8254	RH-2	40	form-based			true	0.7	7	0.875	5	5	9676.799805	7562.799805	7562.799805	0.933333
1104	015	4418	0.1	1775	4	65	100	3	10	6	13254	11479	RM-1	40	form-based			true	0.7	9	0.899999976	5	5	12370.39941	10595.39941	10595.39941	0.933333
1109	010C	2977	0.07	1550	1	65	100	3	7	6	8931	7381	RH-1	40	form-based			true	0.7	6	0.857142866	5	5	8335.599609	6785.599609	6785.599609	0.933333
1109	014	1825	0.04	1341	2	65	100	3	4	2	5475	4134	RTO-C	65	form-based			true	0.75	7	1.75	5	5	8212.5	6871.5	6871.5	1.5
1109	016	1825	0.04	1781	2	65	100	3	4	2	5475	3694	RTO-C	65	form-based			true	0.75	7	1.75	5	5	8212.5	6431.5	6431.5	1.5
1112	020	3524	0.08	3993	2	65	100	3	8	6	10572	6579	RH-2	40	form-based			true	0.7	7	0.875	5	5	9867.200195	5874.200195	5874.200195	0.933333
1112	023	3389	0.08	3448	2	65	100	3	8	6	10167	6719	RH-2	40	form-based			true	0.7	7	0.875	5	5	9489.200195	6041.200195	6041.200195	0.933333
1109	001A	1922	0.04	3276	2	65	100	3	4	2	5766	2490	RTO-C	65	form-based		true	true	0.75	7	1.75	5	5	8649	5373	5373	1.5
1109	001B	1825	0.04	2793	2	65	100	3	4	2	5475	2682	RTO-C	65	form-based			true	0.75	7	1.75	5	5	8212.5	5419.5	5419.5	1.5
1109	001C	1825	0.04	2823	2	65	100	3	4	2	5475	2652	RTO-C	65	form-based			true	0.75	7	1.75	5	5	8212.5	5389.5	5389.5	1.5
1109	002B	1825	0.04	2793	2	65	100	3	4	2	5475	2682	RTO-C	65	form-based			true	0.75	7	1.75	5	5	8212.5	5419.5	5419.5	1.5
1109	003A	1825	0.04	2850	2	65	100	3	4	2	5475	2625	RTO-C	65	form-based			true	0.75	7	1.75	5	5	8212.5	5362.5	5362.5	1.5
1109	003B	1825	0.04	2850	2	65	100	3	4	2	5475	2625	RTO-C	65	form-based			true	0.75	7	1.75	5	5	8212.5	5362.5	5362.5	1.5

block_num	lot_num	Lot Size Feet	Lot Size Acres	Existing Bldg Sqft	Existing Units	sb79_MaxHeight	sb79_MaxDensity	sb79_MaxFAR	SB79- Gross Unit Capacity	SB79- Net Unit Capacity	SB79- Gross GSF Capacity	SB79- Net GSF Capacity	Existing SF Zoning	Existing SF Height Limit	Density Limit?	Density Limit ratio	Corner Parcel?	In R4	Max Lot Coverage	SF Unit Capacity Gross	% Gross Unit- SF vs SB79	SF Zoning- Net Unit Capacity	SF Zoning - Net Unit Capacity Limited by 200% SB79	SF Zoning- Gross GSF Capacity	SF Zoning- Net GSF Capacity	SF Zoning - Net GSF Capacity Limited by 200% SB79	% Gross GSF- SF vs SB79
1112	036	3505	0.08	1529	2	65	100	3	8	6	10515	8986	RH-2	40	form-based			true	0.7	7	0.875	5	5	9814	8285	8285	0.933333
1112	019	3525	0.08	3448	2	65	100	3	8	6	10575	7127	RH-2	40	form-based			true	0.7	7	0.875	5	5	9870	6422	6422	0.933333
1112	029	3779	0.09	3266	3	65	100	3	9	6	11337	8071	RH-2	40	form-based			true	0.7	8	0.888888896	5	5	10581.2002	7315.200195	7315.200195	0.933333
1112	030	4388	0.1	3586	4	65	100	3	10	6	13164	9578	RH-2	40	form-based			true	0.7	9	0.899999976	5	5	12286.39941	8700.399414	8700.399414	0.933333
1112	031	4520	0.1	3586	4	65	100	3	10	6	13560	9974	RH-2	40	form-based			true	0.7	9	0.899999976	5	5	12656	9070	9070	0.933333
1112	034	3501	0.08	1841	2	65	100	3	8	6	10503	8662	RH-2	40	form-based			true	0.7	7	0.875	5	5	9802.799805	7961.799805	7961.799805	0.933333
1113	008	3732	0.09	4855	3	65	100	3	9	6	11196	6341	RH-2	40	form-based			true	0.7	8	0.888888896	5	5	10449.59961	5594.599609	5594.599609	0.933333
1113	009	3880	0.09	3113	3	65	100	3	9	6	11640	8527	RH-2	40	form-based			true	0.7	8	0.888888896	5	5	10864	7751	7751	0.933333
1113	011	3724	0.09	3105	3	65	100	3	9	6	11172	8067	RH-2	40	form-based			true	0.7	8	0.888888896	5	5	10427.2002	7322.200195	7322.200195	0.933333
1113	027	3672	0.08	3964	3	65	100	3	8	5	11016	7052	RH-2	40	form-based			true	0.7	8	1	5	5	10281.59961	6317.599609	6317.599609	0.933333
1129	015	3425	0.08	6695	5	65	100	3	8	3	10275	3580	RM-3	50	form-based		true	true	0.75	10	1.25	5	5	12843.75	6148.75	6148.75	1.25
1129	028	1894	0.04	1198	1	65	100	3	4	3	5682	4484	RM-3	50	form-based			true	0.75	6	1.5	5	5	7102.5	5904.5	5904.5	1.25
1130	003	2765	0.06	4100	1	65	100	3	6	5	8295	4195	RM-1	40	form-based			true	0.7	6	1	5	5	7742	3642	3642	0.933333
1131	007	2904	0.07	2320	1	65	100	3	7	6	8712	6392	RH-1	40	form-based			true	0.7	6	0.857142866	5	5	8131.199707	5811.199707	5811.199707	0.933333
1131	008	2739	0.06	1430	1	65	100	3	6	5	8217	6787	RH-1	40	form-based			true	0.7	6	1	5	5	7669.199707	6239.199707	6239.199707	0.933333
1131	008A	2812	0.06	2260	1	65	100	3	6	5	8436	6176	RH-1	40	form-based			true	0.7	6	1	5	5	7873.600098	5613.600098	5613.600098	0.933333
1131	009	2970	0.07	2133	1	65	100	3	7	6	8910	6777	RH-1	40	form-based		true	true	0.7	6	0.857142866	5	5	8316	6183	6183	0.933333
1131	013	2767	0.06	1428	1	65	100	3	6	5	8301	6873	RH-2	40	form-based			true	0.7	6	1	5	5	7747.600098	6319.600098	6319.600098	0.933333
1131	014	2766	0.06	1428	1	65	100	3	6	5	8298	6870	RH-2	40	form-based			true	0.7	6	1	5	5	7744.799805	6316.799805	6316.799805	0.933333
1131	014A	2765	0.06	1428	1	65	100	3	6	5	8295	6867	RH-2	40	form-based			true	0.7	6	1	5	5	7742	6314	6314	0.933333
1132	002	2954	0.07	1975	1	65	100	3	7	6	8862	6887	RH-1	40	form-based			true	0.7	6	0.857142866	5	5	8271.200195	6296.200195	6296.200195	0.933333
1132	003	2877	0.07	1620	1	65	100	3	7	6	8631	7011	RH-1	40	form-based			true	0.7	6	0.857142866	5	5	8055.600098	6435.600098	6435.600098	0.933333
1132	008	2793	0.06	1482	1	65	100	3	6	5	8379	6897	RH-1	40	form-based			true	0.7	6	1	5	5	7820.399902	6338.399902	6338.399902	0.933333
1132	011	2750	0.06	1620	1	65	100	3	6	5	8250	6630	RH-1	40	form-based			true	0.7	6	1	5	5	7700	6080	6080	0.933333
1132	012	2750	0.06	2605	1	65	100	3	6	5	8250	5645	RH-1	40	form-based			true	0.7	6	1	5	5	7700	5095	5095	0.933333
1132	013	2750	0.06	2969	1	65	100	3	6	5	8250	5281	RH-1	40	form-based			true	0.7	6	1	5	5	7700	4731	4731	0.933333
1132	013A	2750	0.06	1468	1	65	100	3	6	5	8250	6782	RH-1	40	form-based			true	0.7	6	1	5	5	7700	6232	6232	0.933333
1132	014	2750	0.06	1505	1	65	100	3	6	5	8250	6745	RH-1	40	form-based			true	0.7	6	1	5	5	7700	6195	6195	0.933333
1132	015	2750	0.06	2648	1	65	100	3	6	5	8250	5602	RH-1	40	form-based			true	0.7	6	1	5	5	7700	5052	5052	0.933333
1133	003	2637	0.06	2303	1	65	100	3	6	5	7911	5608	RH-2	40	form-based			true	0.7	6	1	5	5	7383.600098	5080.600098	5080.600098	0.933333
1133	004	2674	0.06	2415	1	65	100	3	6	5	8022	5607	RH-2	40	form-based			true	0.7	6	1	5	5	7487.199707	5072.199707	5072.199707	0.933333
1133	004A	2674	0.06	1638	1	65	100	3	6	5	8022	6384	RH-2	40	form-based			true	0.7	6	1	5	5	7487.199707	5849.199707	5849.199707	0.933333
1133	014	2918	0.07	2015	1	65	100	3	7	6	8754	6739	RH-1	40	form-based			true	0.7	6	0.857142866	5	5	8170.399902	6155.399902	6155.399902	0.933333
1134	021	3378	0.08	1204	2	65	100	3	8	6	10134	8930	RH-2	40	form-based		true	true	0.7	7	0.875	5	5	9458.399414	8254.399414	8254.399414	0.933333
1135	020A	2626	0.06	1993	1	65	100	3	6	5	7878	5885	RH-2	40	form-based			true	0.7	6	1	5	5	7352.799805	5359.799805	5359.799805	0.933333
1135	030	3544	0.08	1428	2	65	100	3	8	6	10632	9204	RH-2	40	form-based			true	0.7	7	0.875	5	5	9923.200195	8495.200195	8495.200195	0.933333
1136	011	3135	0.07	4817	2	65	100	3	7	5	9405	4588	RH-2	40	form-based		true	true	0.7	7	1	5	5	8778	3961	3961	0.933333
1136	016	3100	0.07	2620	2	65	100	3	7	5	9300	6680	RH-2	40	form-based			true	0.7	7	1	5	5	8680	6060	6060	0.933333
1136	019	2640	0.06	1982	1	65	100	3	6	5	7920	5938	RH-2	40	form-based			true	0.7	6	1	5	5	7392	5410	5410	0.933333
1136	023	3329	0.08	4008	2	65	100	3	8	6	9987	5979	RH-2	40	form-based		true	true	0.7	7	0.875	5	5	9321.200195	5313.200195	5313.200195	0.933333
1136	035	2765	0.06	2264	1	65	100	3	6	5	8295	6031	RH-2	40	form-based			true	0.7	6	1	5	5	7742	5478	5478	0.933333
1136	036	2765	0.06	2176	1	65	100	3	6	5	8295	6119	RH-2	40	form-based			true	0.7	6	1	5	5	7742	5566	5566	0.933333
1136	041	3134	0.07	12984	2	65	100	3	7	5	9402	0	RH-2	40	form-based		true	true	0.7	7	1	5	5	8775.200195	0	0	0.933333
1136	045	3100	0.07	1138	2	65	100	3	7	5	9300	8162	RH-2	40	form-based			true	0.7	7	1	5	5	8680	7542	7542	0.933333
1137	004	2464	0.06	3826	0	65	100	3	6	6	7392	3566	RH-2	40	form-based			true	0.7	5	0.833333313	5	5	6899.199707	3073.199707	3073.199707	0.933333
1137	005	3252	0.07	4002	2	65	100	3	7	5	9756	5754	RH-2	40	form-based			true	0.7	7	1	5	5	9105.599609	5103.599609	5103.599609	0.933333
1137	010	3252	0.07	4111	2	65	100	3	7	5	9756	5645	RH-2	40	form-based			true	0.7	7	1	5	5	9105.599609	4994.599609	4994.599609	0.933333
1137	012A	3313	0.08	3310	2	65	100	3	8	6	9939	6629	RH-2	40	form-based		true	true	0.7	7	0.875	5	5	9276.399414	5966.399414	5966.399414	0.933333
1137	013	3306	0.08	2538	2	65	100	3	8	6	9918	7380	RH-2	40	form-based			true	0.7	7	0.875	5	5	9256.799805	6718.799805	6718.799805	0.933333
1137	023	3300	0.08	1546	2	65	100	3	8	6	9900	8354	RH-2	40	form-based			true	0.7	7	0.875	5	5	9240	7694	7694	0.933333
1138	001	2987	0.07	2904	1	65	100	3	7	6	8961	6057	RH-2	40	form-based		true	true	0.7	6	0.857142866	5	5	8363.599609	5459.599609	5459.599609	0.933333
1138	002	3051	0.07	3906	1	65	100	3	7	6	9153	5247	RH-2	40	form-based			true	0.7	6	0.857142866	5	5	8542.799805	4636.799805	4636.799805	0.933333
1138	003	3051	0.07	3167	1	65	100	3	7	6	9153	5986	RH-2	40	form-based			true	0.7	6	0.857142866	5	5	8542.799805	5375.799805	5375.799805	0.933333
1138	004	3051	0.07	2475	1	65	100	3	7	6	9153	6678	RH-2	40	form-based			true	0.7	6	0.857142866	5	5	8542.799805	6067.799805	6067.799805	0.933333
1138	005	3051	0.07	3499	1	65	100	3	7	6	9153	5654	RH-2	40	form-based			true	0.7	6	0.857142866	5	5	8542.799805	5043.799805	5043.799805	0.933333
1138	006	3051	0.07	3162	1	65	100	3	7	6	9153	5991	RH-2	40	form-based			true	0.7	6	0.857142866	5	5	8542.799805	5380.799805	5380.799805	0.933333
1138	007	3051	0.07	2157	1	65	100	3	7	6	9153	6996	RH-2	40	form-based			true	0.7	6	0.857142866	5	5	8542.799805	6385.799805	6385.799805	0.933333
1138	008	3051	0.07	2083	1	65	100	3	7	6	9153	7070	RH-2	40	form-based			true	0.7	6	0.857142866	5	5	8542.799805	6459.799805	6459.799805	0.933333
1138	015	3043	0.07	3509	1	65	100	3	7	6	9129	5620	RH-2	40	form-based			true	0.7	6	0.857142866	5	5	8520.399414	5011.399414	5011.399414	0.933333
1138	017	3043	0.07	3130	1	65	100	3	7	6	9129	5999	RH-2	40	form-based			true	0.7	6	0.857142866	5	5	8520.399414	5390.399414	5390.399414	0.933333
1139	012	6233	0.14	7588	8	65	100	3	14	6	18699	11111	RH-2	40	form-based		true	true	0.7	13	0.928571403	5	5	17452.40039	9864.400391	9864.400391	0.933333
1139	013	3116	0.07	3379	2	65	100	3	7	5	9348	5969	RH-2	40	form-based			true	0.7	7	1	5	5	8724.799805	5345.799805	5345.799805	0.933333
1139	014	2644	0.06	4122	1	65	100	3	6	5	7932	3810	RH-2	40	form-based			true	0.7	6	1	5	5	7403.199707	3281.199707	3281.199707	0.933333
1139	015	2644	0.06	4198	1	65	100	3	6	5	7932	3734	RH-2	40	form-based			true	0.7	6	1	5	5	7403.199707	3205.199707	3205.199707	0.933333

block_num	lot_num	Lot Size Feet	Lot Size Acres	Existing Bldg Sqft	Existing Units	sb79_MaxHeight	sb79_MaxDensity	sb79_MaxFAR	SB79- Gross Unit Capacity	SB79- Net Unit Capacity	SB79- Gross GSF Capacity	SB79- Net GSF Capacity	Existing SF Zoning	Existing SF Height Limit	Density Limit?	Density Limit ratio	Corner Parcel?	In R4	Max Lot Coverage	SF Unit Capacity Gross	% Gross Unit- SF vs SB79	SF Zoning- Net Unit Capacity	SF Zoning - Net Unit Capacity Limited by 200% SB79	SF Zoning- Gross GSF Capacity	SF Zoning- Net GSF Capacity	SF Zoning - Net GSF Capacity Limited by 200% SB79	% Gross GSF- SF vs SB79
1139	022	3089	0.07	2792	1	65	100	3	7	6	9267	6475	RH-2	40	form-based		true	true	0.7	6	0.857142866	5	5	8649.200195	5857.200195	5857.200195	0.933333
1140	007	2730	0.06	1860	1	65	100	3	6	5	8190	6330	RH-2	40	form-based		true	true	0.7	6	1	5	5	7644	5784	5784	0.933333
1140	007A	3003	0.07	1485	1	65	100	3	7	6	9009	7524	RH-2	40	form-based			true	0.7	6	0.857142866	5	5	8408.399414	6923.399414	6923.399414	0.933333
1140	008	2821	0.06	1485	1	65	100	3	6	5	8463	6978	RH-2	40	form-based			true	0.7	6	1	5	5	7898.799805	6413.799805	6413.799805	0.933333
1140	009	3002	0.07	1485	1	65	100	3	7	6	9006	7521	RH-2	40	form-based			true	0.7	6	0.857142866	5	5	8405.599609	6920.599609	6920.599609	0.933333
1140	010	2821	0.06	1485	1	65	100	3	6	5	8463	6978	RH-2	40	form-based			true	0.7	6	1	5	5	7898.799805	6413.799805	6413.799805	0.933333
1140	011	3002	0.07	1485	1	65	100	3	7	6	9006	7521	RH-2	40	form-based			true	0.7	6	0.857142866	5	5	8405.599609	6920.599609	6920.599609	0.933333
1140	012	3094	0.07	1485	1	65	100	3	7	6	9282	7797	RH-2	40	form-based			true	0.7	6	0.857142866	5	5	8663.200195	7178.200195	7178.200195	0.933333
1142	010	2987	0.07	1725	1	55	80	2.5	6	5	7468	5743	RH-2	40	form-based			true	0.7	6	1	5	5	8363.599609	6638.599609	6638.599609	1.119925
1142	015	3379	0.08	2500	2	55	80	2.5	6	4	8448	5948	RH-2	40	form-based			true	0.7	7	1.166666627	5	5	9461.200195	6961.200195	6961.200195	1.119934
1142	018	3370	0.08	3400	2	55	80	2.5	6	4	8425	5025	RH-2	40	form-based			true	0.7	7	1.166666627	5	5	9436	6036	6036	1.12
1142	019	3002	0.07	1790	1	55	80	2.5	6	5	7505	5715	RH-2	40	form-based			true	0.7	6	1	5	5	8405.599609	6615.599609	6615.599609	1.12
1142	072	3388	0.08	2365	2	55	80	2.5	6	4	8470	6105	RH-2	40	form-based			true	0.7	7	1.166666627	5	5	9486.399414	7121.399414	7121.399414	1.12
1145A	002	2864	0.07	1650	1	55	80	2.5	6	5	7160	5510	RH-2	40	form-based			true	0.7	6	1	5	5	8019.199707	6369.199707	6369.199707	1.12
1145A	008	2869	0.07	2570	1	55	80	2.5	6	5	7172	4602	RH-2	40	form-based		true	true	0.7	6	1	5	5	8033.199707	5463.199707	5463.199707	1.120078
1146	008	2917	0.07	3441	1	55	80	2.5	6	5	7292	3851	RH-2	40	form-based		true	true	0.7	6	1	5	5	8167.600098	4726.600098	4726.600098	1.120077
1146	009	2890	0.07	2836	1	55	80	2.5	6	5	7225	4389	RH-2	40	form-based		true	true	0.7	6	1	5	5	8092	5256	5256	1.12
1147	008	2945	0.07	3024	1	55	80	2.5	6	5	7362	4338	RH-2	40	form-based		true	true	0.7	6	1	5	5	8246	5222	5222	1.120076
1147	009	2914	0.07	2955	1	55	80	2.5	6	5	7285	4330	RH-2	40	form-based		true	true	0.7	6	1	5	5	8159.199707	5204.199707	5204.199707	1.12
1148	009	2939	0.07	3230	1	55	80	2.5	6	5	7348	4118	RH-2	40	form-based		true	true	0.7	6	1	5	5	8229.200195	4999.200195	4999.200195	1.119924
1149	001	2973	0.07	1670	1	55	80	2.5	6	5	7432	5762	RH-3	40	form-based		true	true	0.7	6	1	5	5	8324.399414	6654.399414	6654.399414	1.120075
1149	002	2971	0.07	1665	1	55	80	2.5	6	5	7428	5763	RH-3	40	form-based			true	0.7	6	1	5	5	8318.799805	6653.799805	6653.799805	1.119925
1149	007	4036	0.09	4080	3	55	80	2.5	7	4	10090	6010	RH-3	40	form-based		true	true	0.7	8	1.142857194	5	5	11300.7998	7220.799805	7220.799805	1.12
1149	017	2812	0.06	4068	6	55	80	2.5	5	0	7030	2962	RTO-C	65	form-based			true	0.75	11	2.200000048	5	4	12654	8586	8586	1.8
1149	025	3438	0.08	2125	2	55	80	2.5	6	4	8595	6470	RH-3	40	form-based			true	0.7	7	1.166666627	5	5	9626.399414	7501.399414	7501.399414	1.12
1149	041	3719	0.09	2403	3	55	80	2.5	7	4	9298	6895	RH-3	40	form-based			true	0.7	8	1.142857194	5	5	10413.2002	8010.200195	8010.200195	1.11994
1150	003	2813	0.06	1025	1	55	80	2.5	5	4	7032	6007	RH-3	40	form-based			true	0.7	6	1.200000048	5	5	7876.399902	6851.399902	6851.399902	1.12008
1150	013	3438	0.08	3350	2	55	80	2.5	6	4	8595	5245	RH-3	40	form-based			true	0.7	7	1.166666627	5	5	9626.399414	6276.399414	6276.399414	1.12
1150	015	3437	0.08	1950	2	55	80	2.5	6	4	8592	6642	RH-3	40	form-based			true	0.7	7	1.166666627	5	5	9623.599609	7673.599609	7673.599609	1.120065
1150	016	3437	0.08	3365	2	55	80	2.5	6	4	8592	5227	RH-3	40	form-based			true	0.7	7	1.166666627	5	5	9623.599609	6258.599609	6258.599609	1.120065
1150	017	3437	0.08	2250	2	55	80	2.5	6	4	8592	6342	RH-3	40	form-based			true	0.7	7	1.166666627	5	5	9623.599609	7373.599609	7373.599609	1.120065
1150	032	3367	0.08	2725	2	55	80	2.5	6	4	8418	5693	RH-3	40	form-based			true	0.7	7	1.166666627	5	5	9427.599609	6702.599609	6702.599609	1.119933
1150	037	3368	0.08	3500	2	55	80	2.5	6	4	8420	4920	RH-3	40	form-based			true	0.7	7	1.166666627	5	5	9430.399414	5930.399414	5930.399414	1.12
1151	003	3025	0.07	1425	1	55	80	2.5	6	5	7562	6137	RH-3	40	form-based			true	0.7	6	1	5	5	8470	7045	7045	1.120074
1151	013	3378	0.08	3025	2	55	80	2.5	6	4	8445	5420	RH-3	40	form-based			true	0.7	7	1.166666627	5	5	9458.399414	6433.399414	6433.399414	1.12
1151	015	3377	0.08	3120	2	55	80	2.5	6	4	8442	5322	RH-3	40	form-based			true	0.7	7	1.166666627	5	5	9455.599609	6335.599609	6335.599609	1.120066
1151	024	2688	0.06	3210	1	55	80	2.5	5	4	6720	3510	RH-3	40	form-based			true	0.7	6	1.200000048	5	5	7526.399902	4316.399902	4316.399902	1.12
1151	027	3346	0.08	2775	2	55	80	2.5	6	4	8365	5590	RH-3	40	form-based			true	0.7	7	1.166666627	5	5	9368.799805	6593.799805	6593.799805	1.12
1151	031	3641	0.08	2990	3	55	80	2.5	6	3	9102	6112	RH-3	40	form-based			true	0.7	8	1.333333373	5	5	10194.7998	7204.799805	7204.799805	1.120062
1151	032	3438	0.08	1085	2	55	80	2.5	6	4	8595	7510	RH-3	40	form-based			true	0.7	7	1.166666627	5	5	9626.399414	8541.399414	8541.399414	1.12
1151	042	3437	0.08	2215	2	55	80	2.5	6	4	8592	6377	RH-3	40	form-based			true	0.7	7	1.166666627	5	5	9623.599609	7408.599609	7408.599609	1.120065
1152	014	3525	0.08	2970	2	55	80	2.5	6	4	8812	5842	RM-1	40	form-based			true	0.7	7	1.166666627	5	5	9870	6900	6900	1.120064
1152	015	3524	0.08	2770	2	55	80	2.5	6	4	8810	6040	RM-1	40	form-based			true	0.7	7	1.166666627	5	5	9867.200195	7097.200195	7097.200195	1.12
1152	029	3438	0.08	2720	2	55	80	2.5	6	4	8595	5875	RM-1	40	form-based			true	0.7	7	1.166666627	5	5	9626.399414	6906.399414	6906.399414	1.12
1152	034	3438	0.08	2218	2	55	80	2.5	6	4	8595	6377	RM-1	40	form-based			true	0.7	7	1.166666627	5	5	9626.399414	7408.399414	7408.399414	1.12
1152	045	3645	0.08	2012	3	55	80	2.5	6	3	9112	7100	RM-1	40	form-based			true	0.7	8	1.333333373	5	5	10206	8194	8194	1.120062
1152	048	3437	0.08	1388	2	55	80	2.5	6	4	8592	7204	RM-1	40	form-based			true	0.7	7	1.166666627	5	5	9623.599609	8235.599609	8235.599609	1.120065
1154	006C	6204	0.14	11124	12	55	80	2.5	11	0	15510	4386	RM-1	50	form-based			true	0.7	17	1.545454502	5	5	21714	10590	10590	1.4
1154	013A	900	0.02	1675	0	55	80	2.5	2	2	2250	575	NCT-DIVIS.	85	form-based			true	0.75	5	2.5	5	4	5400	3725	2825	2.4
1154	022	2253	0.05	1078	1	55	80	2.5	4	3	5632	4554	RH-3	50	form-based			true	0.7	6	1.5	5	5	7885.5	6807.5	6807.5	1.400124
1154	023	2253	0.05	3281	1	55	80	2.5	4	3	5632	2351	RH-3	50	form-based			true	0.7	6	1.5	5	5	7885.5	4604.5	4604.5	1.400124
1154	025	2254	0.05	1500	1	55	80	2.5	4	3	5635	4135	RH-3	50	form-based			true	0.7	6	1.5	5	5	7889	6389	6389	1.4
1154	041	2518	0.06	1375	2	55	80	2.5	5	3	6295	4920	RH-3	50	form-based	true	true	true	0.7	7	1.399999976	5	5	8813	7438	7438	1.4
1154	051	2500	0.06	1412	2	55	80	2.5	5	3	6250	4838	RH-3	50	form-based			true	0.7	7	1.399999976	5	5	8750	7338	7338	1.4
1155	010	3429	0.08	4875	5	55	80	2.5	6	1	8572	3697	RM-1	50	form-based			true	0.7	10	1.666666627	5	5	12001.5	7126.5	7126.5	1.400082
1155	024	5000	0.11	12789	21	55	80	2.5	9	0	12500	0	NCT-DIVIS.	85	form-based	true	true	true	0.75	26	2.888888836	5	0	30000	17211	12211	2.4
1155	034	3025	0.07	5280	3	55	80	2.5	6	3	7562	2282	RM-1	50	form-based			true	0.7	8	1.333333373	5	5	10587.5	5307.5	5307.5	1.400093
1155	039	2804	0.06	1819	3	55	80	2.5	5	2	7010	5191	RM-1	50	form-based			true	0.7	8	1.600000024	5	5	9814	7995	7995	1.4
1155	042	2533	0.06	1768	2	55	80	2.5	5	3	6332	4564	RM-1	50	form-based			true	0.7	7	1.399999976	5	5	8865.5	7097.5	7097.5	1.400111
1156	009	2500	0.06	4000	2	55	80	2.5	5	3	6250	2250	RM-1	50	form-based			true	0.7	7	1.399999976	5	5	8750	4750	4750	1.4
1156	047	2804	0.06	1441	3	55	80	2.5	5	2	7010	5569	RM-1	50	form-based			true	0.7	8	1.600000024	5	5	9814	8373	8373	1.4
1158	005	3032	0.07	6180	1	55	80	2.5	6	5	7580	1400	RH-3	40	form-based			true	0.7	6	1	5	5	8489.599609	2309.599609	2309.599609	1.12
1158	007	3033	0.07	6150	3	55	80	2.5	6	3	7582	1432	RH-3	50	form-based			true	0.7	8	1.333333373	5	5	10615.5	4465.5	4465.5	1.400092
1158	008	2409	0.06	3750	2	55	80	2.5	5	3	6022	2272	RH-3	50	form-based			true	0.7	7	1.399999976	5	5	8431.5	4681.5	4681.5	1.400116

block_num	lot_num	Lot Size Feet	Lot Size Acres	Existing Bldg Sqft	Existing Units	sb79_MaxHeight	sb79_MaxDensity	sb79_MaxFAR	SB79- Gross Unit Capacity	SB79- Net Unit Capacity	SB79- Gross GSF Capacity	SB79- Net GSF Capacity	Existing SF Zoning	Existing SF Height Limit	Density Limit?	Density Limit ratio	Corner Parcel?	In R4	Max Lot Coverage	SF Unit Capacity Gross	% Gross Unit- SF vs SB79	SF Zoning- Net Unit Capacity	SF Zoning - Net Unit Capacity Limited by 200% SB79	SF Zoning- Gross GSF Capacity	SF Zoning- Net GSF Capacity	SF Zoning - Net GSF Capacity Limited by 200% SB79	% Gross GSF- SF vs SB79
1158	009	2410	0.06	4850	2	55	80	2.5	5	3	6025	1175	RH-3	50	form-based			true	0.7	7	1.399999976	5	5	8435	3585	3585	1.4
1158	030	3438	0.08	2880	2	55	80	2.5	6	4	8595	5715	RH-3	40	form-based			true	0.7	7	1.166666627	5	5	9626.399414	6746.399414	6746.399414	1.12
1158	033	3437	0.08	1680	2	55	80	2.5	6	4	8592	6912	RH-3	40	form-based			true	0.7	7	1.166666627	5	5	9623.599609	7943.599609	7943.599609	1.120065
1158	034	3438	0.08	3716	2	55	80	2.5	6	4	8595	4879	RH-3	40	form-based			true	0.7	7	1.166666627	5	5	9626.399414	5910.399414	5910.399414	1.12
1158	035	3437	0.08	3075	2	55	80	2.5	6	4	8592	5517	RH-3	40	form-based			true	0.7	7	1.166666627	5	5	9623.599609	6548.599609	6548.599609	1.120065
1159	006	2492	0.06	4275	2	55	80	2.5	5	3	6230	1955	RM-1	50	form-based			true	0.7	7	1.399999976	5	5	8722	4447	4447	1.4
1159	007	2492	0.06	2775	2	55	80	2.5	5	3	6230	3455	RM-1	50	form-based			true	0.7	7	1.399999976	5	5	8722	5947	5947	1.4
1159	012A	3440	0.08	4725	5	55	80	2.5	6	1	8600	3875	RM-1	50	form-based			true	0.7	10	1.666666627	5	5	12040	7315	7315	1.4
1159	018	5156	0.12	7725	6	55	80	2.5	10	4	12890	5165	RH-3	40	form-based			true	0.7	11	1.100000024	5	5	14436.7998	6711.799805	6711.799805	1.12
1159	025	3781	0.09	4064	3	55	80	2.5	7	4	9452	5388	RH-3	40	form-based			true	0.7	8	1.142857194	5	5	10586.7998	6522.799805	6522.799805	1.120059
1159	066	3781	0.09	712	3	55	80	2.5	7	4	9452	8740	RH-3	40	form-based			true	0.7	8	1.142857194	5	5	10586.7998	9874.799805	9874.799805	1.120059
1159	072	3750	0.09	1962	5	55	80	2.5	7	2	9375	7413	RM-1	50	form-based			true	0.7	10	1.428571463	5	5	13125	11163	11163	1.4
1160	007	2507	0.06	1555	2	55	80	2.5	5	3	6268	4713	RH-3	50	form-based			true	0.7	7	1.399999976	5	5	8774.5	7219.5	7219.5	1.399888
1160	008	2504	0.06	3300	2	55	80	2.5	5	3	6260	2960	RH-3	50	form-based			true	0.7	7	1.399999976	5	5	8764	5464	5464	1.4
1160	015	3429	0.08	4932	5	55	80	2.5	6	1	8572	3640	RH-3	50	form-based			true	0.7	10	1.666666627	5	5	12001.5	7069.5	7069.5	1.400082
1160	017	2492	0.06	2600	2	55	80	2.5	5	3	6230	3630	RH-3	50	form-based			true	0.7	7	1.399999976	5	5	8722	6122	6122	1.4
1160	027	3437	0.08	3100	2	55	80	2.5	6	4	8592	5492	RH-3	40	form-based			true	0.7	7	1.166666627	5	5	9623.599609	6523.599609	6523.599609	1.120065
1160	028	3438	0.08	1235	2	55	80	2.5	6	4	8595	7360	RH-3	40	form-based			true	0.7	7	1.166666627	5	5	9626.399414	8391.399414	8391.399414	1.12
1160	031	3436	0.08	2760	2	55	80	2.5	6	4	8590	5830	RH-3	40	form-based			true	0.7	7	1.166666627	5	5	9620.799805	6860.799805	6860.799805	1.12
1160	034	3428	0.08	1795	2	55	80	2.5	6	4	8570	6775	RH-3	40	form-based			true	0.7	7	1.166666627	5	5	9598.399414	7803.399414	7803.399414	1.12
1166	045	2676	0.06	1425	1	55	80	2.5	5	4	6690	5265	RH-2	40	form-based		true	true	0.7	6	1.200000048	5	5	7492.799805	6067.799805	6067.799805	1.12
1166	046	3355	0.08	1729	2	55	80	2.5	6	4	8388	6659	RH-2	40	form-based			true	0.7	7	1.166666627	5	5	9394	7665	7665	1.119933
1166	050	3293	0.08	1323	2	55	80	2.5	6	4	8232	6909	RH-2	40	form-based			true	0.7	7	1.166666627	5	5	9220.399414	7897.399414	7897.399414	1.120068
1167	011	3581	0.08	2850	3	55	80	2.5	6	3	8952	6102	RH-3	40	form-based			true	0.7	8	1.333333373	5	5	10026.7998	7176.799805	7176.799805	1.120063
1167	031	3664	0.08	3772	3	55	80	2.5	6	3	9160	5388	RH-2	40	form-based			true	0.7	8	1.333333373	5	5	10259.2002	6487.200195	6487.200195	1.12
1167	041	7535	0.17	8307	11	55	80	2.5	14	3	18838	10531	RH-2	40	form-based			true	0.7	16	1.142857194	5	5	21098	12791	12791	1.11997
1167	045	3242	0.07	1877	2	55	80	2.5	6	4	8105	6228	RH-2	40	form-based			true	0.7	7	1.166666627	5	5	9077.599609	7200.599609	7200.599609	1.12
1168	043	3438	0.08	2000	2	55	80	2.5	6	4	8595	6595	RH-3	40	form-based			true	0.7	7	1.166666627	5	5	9626.399414	7626.399414	7626.399414	1.12
1168	044	3438	0.08	2700	2	55	80	2.5	6	4	8595	5895	RH-3	40	form-based			true	0.7	7	1.166666627	5	5	9626.399414	6926.399414	6926.399414	1.12
1169	016	3000	0.07	2840	1	55	80	2.5	6	5	7500	4660	RH-2	40	form-based			true	0.7	6	1	5	5	8400	5560	5560	1.12
1169	017	3000	0.07	2130	1	55	80	2.5	6	5	7500	5370	RH-2	40	form-based			true	0.7	6	1	5	5	8400	6270	6270	1.12
1170	001	5229	0.12	13650	21	55	80	2.5	10	0	13072	0	RH-2	80	form-based		true	true	0.7	26	2.599999905	5	0	29282.40039	15632.40039	12494	2.240086
1173	009	3418	0.08	2654	2	55	80	2.5	6	4	8545	5891	RH-2	40	form-based			true	0.7	7	1.166666627	5	5	9570.399414	6916.399414	6916.399414	1.12
1173	033	2667	0.06	1428	1	55	80	2.5	5	4	6668	5240	RH-2	40	form-based			true	0.7	6	1.200000048	5	5	7467.600098	6039.600098	6039.600098	1.119916
1174	002E	2180	0.05	4026	6	55	80	2.5	4	0	5450	1424	RTO-C	85	form-based			true	0.75	11	2.75	5	2	13080	9054	6874	2.4
1174	015	2751	0.06	2125	1	55	80	2.5	5	4	6878	4753	RH-2	40	form-based			true	0.7	6	1.200000048	5	5	7702.799805	5577.799805	5577.799805	1.119919
1176	009	3494	0.08	2841	2	55	80	2.5	6	4	8735	5894	RH-3	40	form-based			true	0.7	7	1.166666627	5	5	9783.200195	6942.200195	6942.200195	1.12
1176	015	3494	0.08	3250	2	55	80	2.5	6	4	8735	5485	RH-3	40	form-based			true	0.7	7	1.166666627	5	5	9783.200195	6533.200195	6533.200195	1.12
1176	023A	3937	0.09	7520	6	55	80	2.5	7	1	9842	2322	RM-1	50	form-based		true	true	0.7	11	1.571428537	5	5	13779.5	6259.5	6259.5	1.400071
1176	031	3438	0.08	5125	5	55	80	2.5	6	1	8595	3470	RM-1	50	form-based			true	0.7	10	1.666666627	5	5	12033	6908	6908	1.4
1176	054	3494	0.08	2920	2	55	80	2.5	6	4	8735	5815	RH-3	40	form-based			true	0.7	7	1.166666627	5	5	9783.200195	6863.200195	6863.200195	1.12
1176	058	2680	0.06	5250	3	55	80	2.5	5	2	6700	1450	RH-3	50	form-based			true	0.7	8	1.600000024	5	5	9380	4130	4130	1.4
1176	061	3494	0.08	1450	2	55	80	2.5	6	4	8735	7285	RH-3	40	form-based			true	0.7	7	1.166666627	5	5	9783.200195	8333.200195	8333.200195	1.12
1177	004	3047	0.07	3600	4	55	80	2.5	6	2	7618	4018	RH-3	50	form-based			true	0.7	9	1.5	5	5	10664.5	7064.5	7064.5	1.399908
1177	006	3047	0.07	2675	1	55	80	2.5	6	5	7618	4943	RH-3	40	form-based			true	0.7	6	1	5	5	8531.599609	5856.599609	5856.599609	1.119926
1177	015	3494	0.08	2920	2	55	80	2.5	6	4	8735	5815	RH-3	40	form-based			true	0.7	7	1.166666627	5	5	9783.200195	6863.200195	6863.200195	1.12
1177	017	3494	0.08	2800	2	55	80	2.5	6	4	8735	5935	RH-3	40	form-based			true	0.7	7	1.166666627	5	5	9783.200195	6983.200195	6983.200195	1.12
1177	024	2494	0.06	1375	2	55	80	2.5	5	3	6235	4860	RH-3	50	form-based			true	0.7	7	1.399999976	5	5	8729	7354	7354	1.4
1177	053	3494	0.08	3192	2	55	80	2.5	6	4	8735	5543	RH-3	40	form-based			true	0.7	7	1.166666627	5	5	9783.200195	6591.200195	6591.200195	1.12
1178	001	2535	0.06	2904	2	55	80	2.5	5	3	6338	3434	RM-1	50	form-based		true	true	0.7	7	1.399999976	5	5	8872.5	5968.5	5968.5	1.39989
1178	023	3953	0.09	5634	6	55	80	2.5	7	1	9882	4248	RM-1	50	form-based			true	0.7	11	1.571428537	5	5	13835.5	8201.5	8201.5	1.400071
1179	014	1969	0.05	2338	1	55	80	2.5	4	3	4922	2584	RH-3	50	form-based			true	0.7	6	1.5	5	5	6891.5	4553.5	4553.5	1.400142
1179	015	1969	0.05	2485	1	55	80	2.5	4	3	4922	2437	RH-3	50	form-based			true	0.7	6	1.5	5	5	6891.5	4406.5	4406.5	1.400142
1180	027	4744	0.11	1121	8	55	80	2.5	9	1	11860	10739	RH-3	50	form-based			true	0.7	13	1.444444418	5	5	16604	15483	15483	1.4
1182	010	6843	0.16	6120	14	55	80	2.5	13	0	17108	10988	RM-1	50	form-based			true	0.7	19	1.461538434	5	5	23950.5	17830.5	17830.5	1.399959
1183	016	3421	0.08	3340	2	55	80	2.5	6	4	8552	5212	RM-1	40	form-based			true	0.7	7	1.166666627	5	5	9578.799805	6238.799805	6238.799805	1.120065
1183	071	3437	0.08	1404	2	55	80	2.5	6	4	8592	7188	RM-1	40	form-based			true	0.7	7	1.166666627	5	5	9623.599609	8219.599609	8219.599609	1.120065
1183	073	3437	0.08	1114	2	55	80	2.5	6	4	8592	7478	RM-1	40	form-based			true	0.7	7	1.166666627	5	5	9623.599609	8509.599609	8509.599609	1.120065
1184	006	3125	0.07	3050	2	55	80	2.5	6	4	7812	4762	RH-3	40	form-based			true	0.7	7	1.166666627	5	5	8750	5700	5700	1.120072
1184	011	3421	0.08	1650	2	55	80	2.5	6	4	8552	6902	RH-3	40	form-based			true	0.7	7	1.166666627	5	5	9578.799805	7928.799805	7928.799805	1.120065
1184	033	3437	0.08	2980	2	55	80	2.5	6	4	8592	5612	RH-3	40	form-based			true	0.7	7	1.166666627	5	5	9623.599609	6643.599609	6643.599609	1.120065
1184	039	3421	0.08	1777	2	55	80	2.5	6	4	8552	6775	RH-3	40	form-based			true	0.7	7	1.166666627	5	5	9578.799805	7801.799805	7801.799805	1.120065
1184	041	3421	0.08	1399	2	55	80	2.5	6	4	8552	7153	RH-3	40	form-based			true	0.7	7	1.166666627	5	5	9578.799805	8179.799805	8179.799805	1.120065
1185	010	3421	0.08	3600	2	55	80	2.5	6	4	8552	4952	RH-3	40	form-based			true	0.7	7	1.166666627	5	5	9578.799805	5978.799805	5978.799805	1.120065

block_num	lot_num	Lot Size Feet	Lot Size Acres	Existing Bldg Sqft	Existing Units	sb79_MaxHeight	sb79_MaxDensity	sb79_MaxFAR	SB79- Gross Unit Capacity	SB79- Net Unit Capacity	SB79- Gross GSF Capacity	SB79- Net GSF Capacity	Existing SF Zoning	Existing SF Height Limit	Density Limit?	Density Limit ratio	Corner Parcel?	In R4	Max Lot Coverage	SF Unit Capacity Gross	% Gross Unit- SF vs SB79	SF Zoning- Net Unit Capacity	SF Zoning - Net Unit Capacity Limited by 200% SB79	SF Zoning- Gross GSF Capacity	SF Zoning- Net GSF Capacity	SF Zoning - Net GSF Capacity Limited by 200% SB79	% Gross GSF- SF vs SB79
1185	013	3421	0.08	3740	2	55	80	2.5	6	4	8552	4812	RH-3	40	form-based			true	0.7	7	1.166666627	5	5	9578.799805	5838.799805	5838.799805	1.120065
1185	032	3438	0.08	3068	2	55	80	2.5	6	4	8595	5527	RH-3	40	form-based			true	0.7	7	1.166666627	5	5	9626.399414	6558.399414	6558.399414	1.12
1185	035	3437	0.08	3470	2	55	80	2.5	6	4	8592	5122	RH-3	40	form-based			true	0.7	7	1.166666627	5	5	9623.599609	6153.599609	6153.599609	1.120065
1185	046	3421	0.08	2227	2	55	80	2.5	6	4	8552	6325	RH-3	40	form-based			true	0.7	7	1.166666627	5	5	9578.799805	7351.799805	7351.799805	1.120065
1186	009B	3558	0.08	3640	2	55	80	2.5	6	4	8895	5255	RH-2	40	form-based			true	0.7	7	1.166666627	5	5	9962.399414	6322.399414	6322.399414	1.12
1186	009F	3558	0.08	3304	2	55	80	2.5	6	4	8895	5591	RH-2	40	form-based			true	0.7	7	1.166666627	5	5	9962.399414	6658.399414	6658.399414	1.12
1186	009G	3763	0.09	3304	3	55	80	2.5	7	4	9408	6104	RH-2	40	form-based			true	0.7	8	1.142857194	5	5	10536.39941	7232.399414	7232.399414	1.11994
1186	009H	3621	0.08	3000	3	55	80	2.5	6	3	9052	6052	RH-2	40	form-based			true	0.7	8	1.333333373	5	5	10138.7998	7138.799805	7138.799805	1.120062
1186	023	3558	0.08	1681	2	55	80	2.5	6	4	8895	7214	RH-2	40	form-based			true	0.7	7	1.166666627	5	5	9962.399414	8281.399414	8281.399414	1.12
1186	034	3558	0.08	1995	2	55	80	2.5	6	4	8895	6900	RH-2	40	form-based			true	0.7	7	1.166666627	5	5	9962.399414	7967.399414	7967.399414	1.12
1187	002A	2407	0.06	3516	4	55	80	2.5	5	1	6018	2502	RTO-C	65	form-based			true	0.75	9	1.799999952	5	5	10831.5	7315.5	7315.5	1.79985
1187	003C	2276	0.05	4746	4	55	80	2.5	4	0	5690	944	RTO-C	65	form-based		true	true	0.75	9	2.25	5	4	10242	5496	5496	1.8
1187	020	3421	0.08	1785	2	55	80	2.5	6	4	8552	6767	RH-2	40	form-based			true	0.7	7	1.166666627	5	5	9578.799805	7793.799805	7793.799805	1.120065
1187	039	3421	0.08	1300	2	55	80	2.5	6	4	8552	7252	RH-2	40	form-based			true	0.7	7	1.166666627	5	5	9578.799805	8278.799805	8278.799805	1.120065
1188	006	3421	0.08	2780	2	55	80	2.5	6	4	8552	5772	RH-2	40	form-based			true	0.7	7	1.166666627	5	5	9578.799805	6798.799805	6798.799805	1.120065
1188	007	3421	0.08	3540	2	55	80	2.5	6	4	8552	5012	RH-2	40	form-based			true	0.7	7	1.166666627	5	5	9578.799805	6038.799805	6038.799805	1.120065
1188	010	2656	0.06	2050	1	55	80	2.5	5	4	6640	4590	RH-2	40	form-based			true	0.7	6	1.200000048	5	5	7436.799805	5386.799805	5386.799805	1.12
1188	028	3421	0.08	1468	2	55	80	2.5	6	4	8552	7084	RH-2	40	form-based			true	0.7	7	1.166666627	5	5	9578.799805	8110.799805	8110.799805	1.120065
1189	002E	3421	0.08	3140	2	55	80	2.5	6	4	8552	5412	RH-2	40	form-based			true	0.7	7	1.166666627	5	5	9578.799805	6438.799805	6438.799805	1.120065
1189	002F	3421	0.08	3430	2	55	80	2.5	6	4	8552	5122	RH-2	40	form-based			true	0.7	7	1.166666627	5	5	9578.799805	6148.799805	6148.799805	1.120065
1189	002H	3421	0.08	3140	2	55	80	2.5	6	4	8552	5412	RH-2	40	form-based			true	0.7	7	1.166666627	5	5	9578.799805	6438.799805	6438.799805	1.120065
1189	005	3421	0.08	3180	2	55	80	2.5	6	4	8552	5372	RH-2	40	form-based			true	0.7	7	1.166666627	5	5	9578.799805	6398.799805	6398.799805	1.120065
1189	032	3421	0.08	1636	2	55	80	2.5	6	4	8552	6916	RH-2	40	form-based			true	0.7	7	1.166666627	5	5	9578.799805	7942.799805	7942.799805	1.120065
1189	034	3421	0.08	969	2	55	80	2.5	6	4	8552	7583	RH-2	40	form-based			true	0.7	7	1.166666627	5	5	9578.799805	8609.799805	8609.799805	1.120065
1201	084	3183	0.07	552	4	55	80	2.5	6	2	7958	7406	RM-1	50	form-based			true	0.7	9	1.5	5	5	11140.5	10588.5	10588.5	1.399912
1203	006	2500	0.06	3360	2	55	80	2.5	5	3	6250	2890	RH-3	50	form-based			true	0.7	7	1.399999976	5	5	8750	5390	5390	1.4
1203	011	3437	0.08	4525	5	55	80	2.5	6	1	8592	4067	RH-3	50	form-based			true	0.7	10	1.666666627	5	5	12029.5	7504.5	7504.5	1.400082
1203	017A	1912	0.04	3500	2	55	80	2.5	3	1	4780	1280	NCT-DIVIS.	65	form-based		true		0.75	7	2.333333254	5	4	8604	5104	5104	1.8
1203	038	2500	0.06	1183	2	55	80	2.5	5	3	6250	5067	RH-3	50	form-based			true	0.7	7	1.399999976	5	5	8750	7567	7567	1.4
1204	024	3984	0.09	8016	6	55	80	2.5	7	1	9960	1944	RM-1	50	form-based			true	0.7	11	1.571428537	5	5	13944	5928	5928	1.4
1204	038	1875	0.04	2730	5	55	80	2.5	3	0	4688	1958	RTO-C	85	form-based			true	0.75	10	3.333333254	5	1	11250	8520	6646	2.399744
1204	039	3984	0.09	8016	6	55	80	2.5	7	1	9960	1944	RM-1	50	form-based			true	0.7	11	1.571428537	5	5	13944	5928	5928	1.4
1205	015	3438	0.08	2650	2	55	80	2.5	6	4	8595	5945	RH-3	40	form-based			true	0.7	7	1.166666627	5	5	9626.399414	6976.399414	6976.399414	1.12
1205	029	3438	0.08	2000	2	55	80	2.5	6	4	8595	6595	RH-3	40	form-based			true	0.7	7	1.166666627	5	5	9626.399414	7626.399414	7626.399414	1.12
1205	031	3437	0.08	2532	2	55	80	2.5	6	4	8592	6060	RH-3	40	form-based			true	0.7	7	1.166666627	5	5	9623.599609	7091.599609	7091.599609	1.120065
1210	050	3432	0.08	1799	2	55	80	2.5	6	4	8580	6781	RH-3	40	form-based			true	0.7	7	1.166666627	5	5	9609.599609	7810.599609	7810.599609	1.12
1211	015	3437	0.08	3640	2	55	80	2.5	6	4	8592	4952	RH-3	40	form-based			true	0.7	7	1.166666627	5	5	9623.599609	5983.599609	5983.599609	1.120065
1211	031	3410	0.08	2800	2	55	80	2.5	6	4	8525	5725	RH-3	40	form-based			true	0.7	7	1.166666627	5	5	9548	6748	6748	1.12
1211	032	3410	0.08	3260	2	55	80	2.5	6	4	8525	5265	RH-3	40	form-based			true	0.7	7	1.166666627	5	5	9548	6288	6288	1.12
1211	036	3412	0.08	3200	2	55	80	2.5	6	4	8530	5330	RH-3	40	form-based			true	0.7	7	1.166666627	5	5	9553.599609	6353.599609	6353.599609	1.12
1211	049	3411	0.08	1780	2	55	80	2.5	6	4	8528	6748	RH-3	40	form-based			true	0.7	7	1.166666627	5	5	9550.799805	7770.799805	7770.799805	1.119934
1211	071	3413	0.08	1670	2	55	80	2.5	6	4	8532	6862	RH-3	40	form-based			true	0.7	7	1.166666627	5	5	9556.399414	7886.399414	7886.399414	1.120066
1211	073	3413	0.08	1737	2	55	80	2.5	6	4	8532	6795	RH-3	40	form-based			true	0.7	7	1.166666627	5	5	9556.399414	7819.399414	7819.399414	1.120066
1212	013	3660	0.08	3634	3	55	80	2.5	6	3	9150	5516	RM-1	40	form-based			true	0.7	8	1.333333373	5	5	10248	6614	6614	1.12
1212	026	8006	0.18	1391	12	55	80	2.5	14	2	20015	18624	RM-1	40	form-based			true	0.7	17	1.214285731	5	5	22416.79883	21025.79883	21025.79883	1.12
1212	045	3827	0.09	1932	3	55	80	2.5	7	4	9568	7636	RH-3	40	form-based			true	0.7	8	1.142857194	5	5	10715.59961	8783.599609	8783.599609	1.119941
1214	007	2500	0.06	0	0	55	80	2.5	5	5	6250	6250	RM-2	40	form-based			true	0.7	5	1	5	5	7000	7000	7000	1.12
1214	008	2500	0.06	0	0	55	80	2.5	5	5	6250	6250	RM-2	40	form-based			true	0.7	5	1	5	5	7000	7000	7000	1.12
1216	025	2763	0.06	3722	3	55	80	2.5	5	2	6908	3186	RH-3	50	form-based			true	0.7	8	1.600000024	5	5	9670.5	5948.5	5948.5	1.399899
1216	028	2816	0.06	926	3	55	80	2.5	5	2	7040	6114	RH-3	50	form-based			true	0.7	8	1.600000024	5	5	9856	8930	8930	1.4
1217	001	2565	0.06	2350	2	55	80	2.5	5	3	6412	4062	RH-3	50	form-based		true	true	0.7	7	1.399999976	5	5	8977.5	6627.5	6627.5	1.400109
1217	009	2628	0.06	2900	2	55	80	2.5	5	3	6570	3670	RH-3	50	form-based			true	0.7	7	1.399999976	5	5	9198	6298	6298	1.4
1218	021	2750	0.06	5124	3	55	80	2.5	5	2	6875	1751	RM-2	50	form-based			true	0.7	8	1.600000024	5	5	9625	4501	4501	1.4
1218	064	2750	0.06	1662	3	55	80	2.5	5	2	6875	5213	RM-1	50	form-based			true	0.7	8	1.600000024	5	5	9625	7963	7963	1.4
1218	067	3450	0.08	1218	5	55	80	2.5	6	1	8625	7407	RM-2	50	form-based			true	0.7	10	1.666666627	5	5	12075	10857	10857	1.4
1218	081	3438	0.08	1439	5	55	80	2.5	6	1	8595	7156	RM-1	50	form-based			true	0.7	10	1.666666627	5	5	12033	10594	10594	1.4
1219	052	3437	0.08	1292	2	55	80	2.5	6	4	8592	7300	RM-2	40	form-based			true	0.7	7	1.166666627	5	5	9623.599609	8331.599609	8331.599609	1.120065
1222	013	6102	0.14	5120	8	55	80	2.5	11	3	15255	10135	RH-3	40	form-based			true	0.7	13	1.181818128	5	5	17085.59961	11965.59961	11965.59961	1.12
1222	014	3438	0.08	5780	2	55	80	2.5	6	4	8595	2815	RH-3	40	form-based			true	0.7	7	1.166666627	5	5	9626.399414	3846.399414	3846.399414	1.12
1222	027	3877	0.09	4140	3	55	80	2.5	7	4	9692	5552	RM-2	40	form-based			true	0.7	8	1.142857194	5	5	10855.59961	6715.599609	6715.599609	1.120058
1223	015	3383	0.08	3136	2	55	80	2.5	6	4	8458	5322	RH-3	40	form-based			true	0.7	7	1.166666627	5	5	9472.399414	6336.399414	6336.399414	1.119934
1223	040	3388	0.08	1820	2	55	80	2.5	6	4	8470	6650	RM-1	40	form-based			true	0.7	7	1.166666627	5	5	9486.399414	7666.399414	7666.399414	1.12
1223	046	2447	0.06	2850	0	55	80	2.5	5	5	6118	3268	RM-1	40	form-based			true	0.7	5	1	5	5	6851.600098	4001.600098	4001.600098	1.119908
1224	002	2666	0.06	2162	1	55	80	2.5	5	4	6665	4503	RH-3	40	form-based			true	0.7	6	1.200000048	5	5	7464.799805	5302.799805	5302.799805	1.12

block_num	lot_num	Lot Size Feet	Lot Size Acres	Existing Bldg Sqft	Existing Units	sb79_MaxHeight	sb79_MaxDensity	sb79_MaxFAR	SB79- Gross Unit Capacity	SB79- Net Unit Capacity	SB79- Gross GSF Capacity	SB79- Net GSF Capacity	Existing SF Zoning	Existing SF Height Limit	Density Limit?	Density Limit ratio	Corner Parcel?	In R4	Max Lot Coverage	SF Unit Capacity Gross	% Gross Unit- SF vs SB79	SF Zoning- Net Unit Capacity	SF Zoning - Net Unit Capacity Limited by 200% SB79	SF Zoning- Gross GSF Capacity	SF Zoning- Net GSF Capacity	SF Zoning - Net GSF Capacity Limited by 200% SB79	% Gross GSF- SF vs SB79
1224	003	2666	0.06	1379	1	55	80	2.5	5	4	6665	5286	RH-3	40	form-based			true	0.7	6	1.200000048	5	5	7464.799805	6085.799805	6085.799805	1.12
1224	006	2666	0.06	3000	1	55	80	2.5	5	4	6665	3665	RH-3	40	form-based			true	0.7	6	1.200000048	5	5	7464.799805	4464.799805	4464.799805	1.12
1224	012	3437	0.08	3450	2	55	80	2.5	6	4	8592	5142	RH-3	40	form-based			true	0.7	7	1.166666627	5	5	9623.599609	6173.599609	6173.599609	1.120065
1224	015	3437	0.08	2800	2	55	80	2.5	6	4	8592	5792	RH-3	40	form-based			true	0.7	7	1.166666627	5	5	9623.599609	6823.599609	6823.599609	1.120065
1225	005	2636	0.06	3386	1	55	80	2.5	5	4	6590	3204	RH-3	40	form-based			true	0.7	6	1.200000048	5	5	7380.799805	3994.799805	3994.799805	1.12
1225	006	2635	0.06	3425	1	55	80	2.5	5	4	6588	3163	RH-3	40	form-based			true	0.7	6	1.200000048	5	5	7378	3953	3953	1.119915
1225	017	3438	0.08	3181	2	55	80	2.5	6	4	8595	5414	RH-3	40	form-based			true	0.7	7	1.166666627	5	5	9626.399414	6445.399414	6445.399414	1.12
1225	025	2656	0.06	3895	1	55	80	2.5	5	4	6640	2745	RH-3	40	form-based			true	0.7	6	1.200000048	5	5	7436.799805	3541.799805	3541.799805	1.12
1227	002	2829	0.06	2904	1	55	80	2.5	5	4	7072	4168	RM-2	40	form-based			true	0.7	6	1.200000048	5	5	7921.199707	5017.199707	5017.199707	1.120079
1227	003	2829	0.06	3128	1	55	80	2.5	5	4	7072	3944	RM-2	40	form-based			true	0.7	6	1.200000048	5	5	7921.199707	4793.199707	4793.199707	1.120079
1227	004	2830	0.06	2728	1	55	80	2.5	5	4	7075	4347	RM-2	40	form-based			true	0.7	6	1.200000048	5	5	7924	5196	5196	1.12
1227	017	2394	0.05	3186	4	55	80	2.5	4	0	5985	2799	NC-1	65	form-based		true	true	0.75	9	2.25	5	4	10773	7587	7587	1.8
1228	007	2500	0.06	6826	4	55	80	2.5	5	1	6250	0	NCD-HAIG	65	form-based			true	0.75	9	1.799999952	5	5	11250	4424	4424	1.8
1228	018	2750	0.06	1754	3	55	80	2.5	5	2	6875	5121	RM-2	50	form-based			true	0.7	8	1.600000024	5	5	9625	7871	7871	1.4
1229	018	2656	0.06	2255	2	55	80	2.5	5	3	6640	4385	RM-2	50	form-based			true	0.7	7	1.399999976	5	5	9296	7041	7041	1.4
1229	023	3438	0.08	2440	5	55	80	2.5	6	1	8595	6155	RM-2	50	form-based			true	0.7	10	1.666666627	5	5	12033	9593	9593	1.4
1229	072	2656	0.06	1152	2	55	80	2.5	5	3	6640	5488	RM-2	50	form-based			true	0.7	7	1.399999976	5	5	9296	8144	8144	1.4
1230	007	2922	0.07	6345	3	55	80	2.5	6	3	7305	960	RH-3	50	form-based			true	0.7	8	1.333333373	5	5	10227	3882	3882	1.4
1230	014	2188	0.05	5005	3	55	80	2.5	4	1	5470	465	NCD-HAIG	65	form-based			true	0.75	8	2	5	5	9846	4841	4841	1.8
1230	016	2187	0.05	4225	3	55	80	2.5	4	1	5468	1243	NCD-HAIG	65	form-based			true	0.75	8	2	5	5	9841.5	5616.5	5616.5	1.799835
1230	022	1999	0.05	2200	1	55	80	2.5	4	3	4998	2798	RH-3	50	form-based			true	0.7	6	1.5	5	5	6996.5	4796.5	4796.5	1.39986
1230	023	2000	0.05	2250	1	55	80	2.5	4	3	5000	2750	RH-3	50	form-based			true	0.7	6	1.5	5	5	7000	4750	4750	1.4
1230	025	2210	0.05	1936	1	55	80	2.5	4	3	5525	3589	RH-3	50	form-based			true	0.7	6	1.5	5	5	7735	5799	5799	1.4
1230	040	4032	0.09	990	6	55	80	2.5	7	1	10080	9090	RH-3	50	form-based		true	true	0.7	11	1.571428537	5	5	14112	13122	13122	1.4
1231	003	2417	0.06	2856	2	55	80	2.5	5	3	6042	3186	RH-3	50	form-based			true	0.7	7	1.399999976	5	5	8459.5	5603.5	5603.5	1.400116
1231	008A	2496	0.06	3050	4	55	80	2.5	5	1	6240	3190	RTO-C	65	form-based			true	0.75	9	1.799999952	5	5	11232	8182	8182	1.8
1231	020	2700	0.06	4680	5	55	80	2.5	5	0	6750	2070	RTO-C	65	form-based			true	0.75	10	2	5	5	12150	7470	7470	1.8
1231	025	2813	0.06	5370	3	55	80	2.5	5	2	7032	1662	RH-3	50	form-based			true	0.7	8	1.600000024	5	5	9845.5	4475.5	4475.5	1.4001
1231	031	3995	0.09	5814	6	55	80	2.5	7	1	9988	4174	RH-3	50	form-based			true	0.7	11	1.571428537	5	5	13982.5	8168.5	8168.5	1.39993
1231	038	2820	0.06	1402	3	55	80	2.5	5	2	7050	5648	RH-3	50	form-based			true	0.7	8	1.600000024	5	5	9870	8468	8468	1.4
1231	041	2417	0.06	1814	2	55	80	2.5	5	3	6042	4228	RH-3	50	form-based			true	0.7	7	1.399999976	5	5	8459.5	6645.5	6645.5	1.400116
1233	004	2326	0.05	3550	2	55	80	2.5	4	2	5815	2265	RH-3	50	form-based			true	0.7	7	1.75	5	5	8141	4591	4591	1.4
1233	008	2328	0.05	4410	4	55	80	2.5	4	0	5820	1410	RTO-C	65	form-based			true	0.75	9	2.25	5	4	10476	6066	6066	1.8
1233	009	2328	0.05	6450	4	55	80	2.5	4	0	5820	0	RTO-C	65	form-based			true	0.75	9	2.25	5	4	10476	4026	4026	1.8
1233	010	4658	0.11	13225	12	55	80	2.5	9	0	11645	0	NCD-HAIG	65	form-based		true	true	0.75	17	1.888888836	5	5	20961	7736	7736	1.8
1233	012	2500	0.06	4875	4	55	80	2.5	5	1	6250	1375	NCD-HAIG	65	form-based			true	0.75	9	1.799999952	5	5	11250	6375	6375	1.8
1233	024	2344	0.05	3080	4	55	80	2.5	4	0	5860	2780	RTO-C	65	form-based			true	0.75	9	2.25	5	4	10548	7468	7468	1.8
1233	027	2344	0.05	3300	2	55	80	2.5	4	2	5860	2560	RH-3	50	form-based			true	0.7	7	1.75	5	5	8204	4904	4904	1.4
1233	029	2344	0.05	3300	2	55	80	2.5	4	2	5860	2560	RH-3	50	form-based			true	0.7	7	1.75	5	5	8204	4904	4904	1.4
1233	055	2656	0.06	1650	2	55	80	2.5	5	3	6640	4990	RH-3	50	form-based			true	0.7	7	1.399999976	5	5	9296	7646	7646	1.4
1234	004	2600	0.06	4535	2	55	80	2.5	5	3	6500	1965	RM-1	50	form-based			true	0.7	7	1.399999976	5	5	9100	4565	4565	1.4
1234	005	2906	0.07	5295	6	55	80	2.5	6	0	7265	1970	RTO-C	65	form-based		true	true	0.75	11	1.833333373	5	5	13077	7782	7782	1.8
1234	020	2761	0.06	3317	3	55	80	2.5	5	2	6902	3585	RM-1	50	form-based			true	0.7	8	1.600000024	5	5	9663.5	6346.5	6346.5	1.400101
1234	025	2181	0.05	2950	1	55	80	2.5	4	3	5452	2502	RM-1	50	form-based			true	0.7	6	1.5	5	5	7633.5	4683.5	4683.5	1.400128
1234	038	2500	0.06	1430	2	55	80	2.5	5	3	6250	4820	RM-1	50	form-based			true	0.7	7	1.399999976	5	5	8750	7320	7320	1.4
1235	004	2200	0.05	2190	1	55	80	2.5	4	3	5500	3310	RH-3	50	form-based			true	0.7	6	1.5	5	5	7700	5510	5510	1.4
1235	018	2500	0.06	4280	2	55	80	2.5	5	3	6250	1970	RH-3	50	form-based			true	0.7	7	1.399999976	5	5	8750	4470	4470	1.4
1235	027	2875	0.07	5400	3	55	80	2.5	6	3	7188	1788	RH-3	50	form-based			true	0.7	8	1.333333373	5	5	10062.5	4662.5	4662.5	1.399903
1236	001	2526	0.06	4220	2	55	80	2.5	5	3	6315	2095	RM-2	50	form-based		true	true	0.7	7	1.399999976	5	5	8841	4621	4621	1.4
1236	003	2527	0.06	2853	2	55	80	2.5	5	3	6318	3465	RM-2	50	form-based			true	0.7	7	1.399999976	5	5	8844.5	5991.5	5991.5	1.399889
1236	022	2664	0.06	3520	2	55	80	2.5	5	3	6660	3140	RH-3	50	form-based			true	0.7	7	1.399999976	5	5	9324	5804	5804	1.4
1236	023	2664	0.06	3660	2	55	80	2.5	5	3	6660	3000	RH-3	50	form-based			true	0.7	7	1.399999976	5	5	9324	5664	5664	1.4
1236	031	3465	0.08	1587	5	55	80	2.5	6	1	8662	7075	RM-2	50	form-based			true	0.7	10	1.666666627	5	5	12127.5	10540.5	10540.5	1.400081
1237	029	3781	0.09	5796	6	55	80	2.5	7	1	9452	3656	RM-1	50	form-based			true	0.7	11	1.571428537	5	5	13233.5	7437.5	7437.5	1.400074
1237	030	3781	0.09	5058	6	55	80	2.5	7	1	9452	4394	RM-1	50	form-based			true	0.7	11	1.571428537	5	5	13233.5	8175.5	8175.5	1.400074
1237	030A	3781	0.09	5058	6	55	80	2.5	7	1	9452	4394	RM-1	50	form-based			true	0.7	11	1.571428537	5	5	13233.5	8175.5	8175.5	1.400074
1238	003	2486	0.06	3000	2	65	100	3	6	4	7458	4458	RH-3	50	form-based			true	0.7	7	1.166666627	5	5	8701	5701	5701	1.166667
1238	007A	2069	0.05	3250	3	65	100	3	5	2	6207	2957	NC-1	65	form-based		true	true	0.75	8	1.600000024	5	5	9310.5	6060.5	6060.5	1.5
1238	034	3281	0.08	2942	4	65	100	3	8	4	9843	6901	RH-3	50	form-based			true	0.7	9	1.125	5	5	11483.5	8541.5	8541.5	1.166667
1238	046	2132	0.05	3057	3	65	100	3	5	2	6396	3339	RTO-C	65	form-based			true	0.75	8	1.600000024	5	5	9594	6537	6537	1.5
1239	002	2350	0.05	3344	2	65	100	3	5	3	7050	3706	RH-3	50	form-based			true	0.7	7	1.399999976	5	5	8225	4881	4881	1.166667
1239	004	2642	0.06	1750	2	65	100	3	6	4	7926	6176	RH-3	50	form-based			true	0.7	7	1.166666627	5	5	9247	7497	7497	1.166667
1239	018	2544	0.06	1980	2	65	100	3	6	4	7632	5652	RH-3	50	form-based			true	0.7	7	1.166666627	5	5	8904	6924	6924	1.166667
1239	021	2745	0.06	3250	3	65	100	3	6	3	8235	4985	RH-3	50	form-based			true	0.7	8	1.333333373	5	5	9607.5	6357.5	6357.5	1.166667

block_num	lot_num	Lot Size Feet	Lot Size Acres	Existing Bldg Sqft	Existing Units	sb79_MaxHeight	sb79_MaxDensity	sb79_MaxFAR	SB79- Gross Unit Capacity	SB79- Net Unit Capacity	SB79- Gross GSF Capacity	SB79- Net GSF Capacity	Existing SF Zoning	Existing SF Height Limit	Density Limit?	Density Limit ratio	Corner Parcel?	In R4	Max Lot Coverage	SF Unit Capacity Gross	% Gross Unit- SF vs SB79	SF Zoning- Net Unit Capacity	SF Zoning - Net Unit Capacity Limited by 200% SB79	SF Zoning- Gross GSF Capacity	SF Zoning- Net GSF Capacity	SF Zoning - Net GSF Capacity Limited by 200% SB79	% Gross GSF- SF vs SB79
1239	032	3390	0.08	5225	8	65	100	3	8	0	10170	4945	RTO-C	65	form-based			true	0.75	13	1.625	5	5	15255	10030	10030	1.5
1239	037	2455	0.06	2242	4	65	100	3	6	2	7365	5123	RTO-C	65	form-based			true	0.75	9	1.5	5	5	11047.5	8805.5	8805.5	1.5
1239	038	2640	0.06	1227	2	65	100	3	6	4	7920	6693	RH-3	50	form-based			true	0.7	7	1.166666627	5	5	9240	8013	8013	1.166667
1239	047	2349	0.05	1091	2	65	100	3	5	3	7047	5956	RH-3	50	form-based			true	0.7	7	1.399999976	5	5	8221.5	7130.5	7130.5	1.166667
1239	059	2347	0.05	1285	2	65	100	3	5	3	7041	5756	RH-3	50	form-based			true	0.7	7	1.399999976	5	5	8214.5	6929.5	6929.5	1.166667
1240	008	2250	0.05	2595	1	65	100	3	5	4	6750	4155	RH-3	50	form-based			true	0.7	6	1.200000048	5	5	7875	5280	5280	1.166667
1240	016	2000	0.05	2452	1	55	80	2.5	4	3	5000	2548	RH-3	50	form-based			true	0.7	6	1.5	5	5	7000	4548	4548	1.4
1240	019	2625	0.06	2900	2	55	80	2.5	5	3	6562	3662	RH-3	50	form-based			true	0.7	7	1.399999976	5	5	9187.5	6287.5	6287.5	1.400107
1240	022	2063	0.05	4425	3	55	80	2.5	4	1	5158	733	RTO-C	65	form-based			true	0.75	8	2	5	5	9283.5	4858.5	4858.5	1.799826
1240	023	2268	0.05	5243	4	55	80	2.5	4	0	5670	427	RTO-C	65	form-based		true	true	0.75	9	2.25	5	4	10206	4963	4963	1.8
1240	038	2500	0.06	1155	2	65	100	3	6	4	7500	6345	RH-3	50	form-based			true	0.7	7	1.166666627	5	5	8750	7595	7595	1.166667
1241	005	2500	0.06	3070	2	55	80	2.5	5	3	6250	3180	RH-3	50	form-based			true	0.7	7	1.399999976	5	5	8750	5680	5680	1.4
1241	008	2500	0.06	2775	2	55	80	2.5	5	3	6250	3475	RH-3	50	form-based		true	true	0.7	7	1.399999976	5	5	8750	5975	5975	1.4
1241	011A	1911	0.04	3790	2	55	80	2.5	3	1	4778	988	RTO-C	65	form-based			true	0.75	7	2.333333254	5	4	8599.5	4809.5	4809.5	1.799812
1243	032	2813	0.06	1660	3	55	80	2.5	5	2	7032	5372	RH-3	50	form-based			true	0.7	8	1.600000024	5	5	9845.5	8185.5	8185.5	1.4001
1244	016	2400	0.06	4000	2	55	80	2.5	5	3	6000	2000	RH-3	50	form-based			true	0.7	7	1.399999976	5	5	8400	4400	4400	1.4
1244	031	2847	0.07	4875	3	55	80	2.5	6	3	7118	2243	RH-3	50	form-based			true	0.7	8	1.333333373	5	5	9964.5	5089.5	5089.5	1.399902
1244	042	2926	0.07	2184	3	55	80	2.5	6	3	7315	5131	RH-3	50	form-based			true	0.7	8	1.333333373	5	5	10241	8057	8057	1.4
1245	002	6843	0.16	23000	14	55	80	2.5	13	0	17108	0	RH-3	50	form-based			true	0.7	19	1.461538434	5	5	23950.5	950.5	950.5	1.399959
1245	014	3437	0.08	5580	5	65	100	3	8	3	10311	4731	RH-3	50	form-based			true	0.7	10	1.25	5	5	12029.5	6449.5	6449.5	1.166667
1245	037	2827	0.06	1508	3	65	100	3	6	3	8481	6973	RH-3	50	form-based			true	0.7	8	1.333333373	5	5	9894.5	8386.5	8386.5	1.166667
1246	008	2389	0.05	3800	2	65	100	3	5	3	7167	3367	RH-3	50	form-based			true	0.7	7	1.399999976	5	5	8361.5	4561.5	4561.5	1.166667
1246	014	2500	0.06	3190	2	65	100	3	6	4	7500	4310	RH-3	50	form-based			true	0.7	7	1.166666627	5	5	8750	5560	5560	1.166667
1246	030	2500	0.06	982	2	65	100	3	6	4	7500	6518	RH-3	50	form-based			true	0.7	7	1.166666627	5	5	8750	7768	7768	1.166667
1247	009	2500	0.06	2260	2	65	100	3	6	4	7500	5240	RH-3	50	form-based			true	0.7	7	1.166666627	5	5	8750	6490	6490	1.166667
1248	009	2500	0.06	2950	2	65	100	3	6	4	7500	4550	RH-3	50	form-based			true	0.7	7	1.166666627	5	5	8750	5800	5800	1.166667
1248	013	2500	0.06	2700	2	65	100	3	6	4	7500	4800	RH-3	50	form-based			true	0.7	7	1.166666627	5	5	8750	6050	6050	1.166667
1248	025	2500	0.06	1067	2	65	100	3	6	4	7500	6433	RH-3	50	form-based			true	0.7	7	1.166666627	5	5	8750	7683	7683	1.166667
1248	027	2500	0.06	1630	2	65	100	3	6	4	7500	5870	RH-3	50	form-based			true	0.7	7	1.166666627	5	5	8750	7120	7120	1.166667
1248	029	2500	0.06	2556	2	65	100	3	6	4	7500	4944	RH-3	50	form-based			true	0.7	7	1.166666627	5	5	8750	6194	6194	1.166667
1249	010A	2338	0.05	2710	2	65	100	3	5	3	7014	4304	RH-3	50	form-based			true	0.7	7	1.399999976	5	5	8183	5473	5473	1.166667
1249	012	2337	0.05	2296	2	65	100	3	5	3	7011	4715	RH-3	50	form-based			true	0.7	7	1.399999976	5	5	8179.5	5883.5	5883.5	1.166667
1249	013	2338	0.05	3958	2	65	100	3	5	3	7014	3056	RH-3	50	form-based			true	0.7	7	1.399999976	5	5	8183	4225	4225	1.166667
1250	016A	3438	0.08	5250	5	65	100	3	8	3	10314	5064	RH-3	50	form-based			true	0.7	10	1.25	5	5	12033	6783	6783	1.166667
1250	034	2500	0.06	3041	2	65	100	3	6	4	7500	4459	RH-3	50	form-based			true	0.7	7	1.166666627	5	5	8750	5709	5709	1.166667
1250	057	2460	0.06	1650	2	65	100	3	6	4	7380	5730	RH-3	50	form-based			true	0.7	7	1.166666627	5	5	8610	6960	6960	1.166667
1251	002	2101	0.05	2932	1	65	100	3	5	4	6303	3371	RH-3	50	form-based			true	0.7	6	1.200000048	5	5	7353.5	4421.5	4421.5	1.166667
1251	003	2100	0.05	1600	1	65	100	3	5	4	6300	4700	RH-3	50	form-based			true	0.7	6	1.200000048	5	5	7350	5750	5750	1.166667
1251	014	2750	0.06	3750	3	65	100	3	6	3	8250	4500	RH-3	50	form-based			true	0.7	8	1.333333373	5	5	9625	5875	5875	1.166667
1251	020	3444	0.08	9300	5	65	100	3	8	3	10332	1032	RH-3	50	form-based		true	true	0.7	10	1.25	5	5	12054	2754	2754	1.166667
1251	031	2485	0.06	2167	2	65	100	3	6	4	7455	5288	RH-3	50	form-based		true	true	0.7	7	1.166666627	5	5	8697.5	6530.5	6530.5	1.166667
1252	005	3042	0.07	4062	4	65	100	3	7	3	9126	5064	RH-3	50	form-based			true	0.7	9	1.285714269	5	5	10647	6585	6585	1.166667
1252	007	3045	0.07	54103	4	65	100	3	7	3	9135	0	RH-3	50	form-based			true	0.7	9	1.285714269	5	5	10657.5	0	0	1.166667
1252	011	2643	0.06	3300	2	65	100	3	6	4	7929	4629	RH-3	50	form-based			true	0.7	7	1.166666627	5	5	9250.5	5950.5	5950.5	1.166667
1252	016	2988	0.07	3900	3	65	100	3	7	4	8964	5064	RH-3	50	form-based			true	0.7	8	1.142857194	5	5	10458	6558	6558	1.166667
1252	026	2750	0.06	3363	3	65	100	3	6	3	8250	4887	RH-3	50	form-based			true	0.7	8	1.333333373	5	5	9625	6262	6262	1.166667
1252	028	2000	0.05	2744	1	65	100	3	5	4	6000	3256	RH-3	50	form-based			true	0.7	6	1.200000048	5	5	7000	4256	4256	1.166667
1252	045	2375	0.05	2335	2	65	100	3	5	3	7125	4790	RH-3	50	form-based			true	0.7	7	1.399999976	5	5	8312.5	5977.5	5977.5	1.166667
1252	046	2375	0.05	2649	2	65	100	3	5	3	7125	4476	RH-3	50	form-based			true	0.7	7	1.399999976	5	5	8312.5	5663.5	5663.5	1.166667
1252	054	3043	0.07	541	4	65	100	3	7	3	9129	8588	RH-3	50	form-based			true	0.7	9	1.285714269	5	5	10650.5	10109.5	10109.5	1.166667
1252	061	3125	0.07	628	4	65	100	3	7	3	9375	8747	RH-3	50	form-based			true	0.7	9	1.285714269	5	5	10937.5	10309.5	10309.5	1.166667
1253	019	3067	0.07	3400	4	65	100	3	7	3	9201	5801	RH-3	50	form-based			true	0.7	9	1.285714269	5	5	10734.5	7334.5	7334.5	1.166667
1253	021	2409	0.06	3150	2	65	100	3	6	4	7227	4077	RH-3	50	form-based			true	0.7	7	1.166666627	5	5	8431.5	5281.5	5281.5	1.166667
1253	026	2750	0.06	2500	3	65	100	3	6	3	8250	5750	RH-3	50	form-based			true	0.7	8	1.333333373	5	5	9625	7125	7125	1.166667
1253	029	2750	0.06	3110	3	65	100	3	6	3	8250	5140	RH-3	50	form-based			true	0.7	8	1.333333373	5	5	9625	6515	6515	1.166667
1253	033	3047	0.07	4350	4	65	100	3	7	3	9141	4791	RH-3	50	form-based			true	0.7	9	1.285714269	5	5	10664.5	6314.5	6314.5	1.166667
1253	035	3047	0.07	3570	4	65	100	3	7	3	9141	5571	RH-3	50	form-based			true	0.7	9	1.285714269	5	5	10664.5	7094.5	7094.5	1.166667
1253	091	2768	0.06	728	3	65	100	3	6	3	8304	7576	RH-3	50	form-based		true	true	0.7	8	1.333333373	5	5	9688	8960	8960	1.166667
1253	110	3047	0.07	473	4	65	100	3	7	3	9141	8668	RH-3	50	form-based			true	0.7	9	1.285714269	5	5	10664.5	10191.5	10191.5	1.166667
1254	002	2896	0.07	3348	1	65	100	3	7	6	8688	5340	RH-3	40	form-based			true	0.7	6	0.857142866	5	5	8108.799805	4760.799805	4760.799805	0.933333
1254	003	2807	0.06	1892	1	65	100	3	6	5	8421	6529	RH-3	40	form-based			true	0.7	6	1	5	5	7859.600098	5967.600098	5967.600098	0.933333
1254	004	2644	0.06	2536	1	65	100	3	6	5	7932	5396	RH-3	40	form-based			true	0.7	6	1	5	5	7403.199707	4867.199707	4867.199707	0.933333
1254	017	3338	0.08	3700	2	65	100	3	8	6	10014	6314	RH-3	40	form-based			true	0.7	7	0.875	5	5	9346.399414	5646.399414	5646.399414	0.933333
1254	029	2729	0.06	1999	1	65	100	3	6	5	8187	6188	RH-3	40	form-based			true	0.7	6	1	5	5	7641.199707	5642.199707	5642.199707	0.933333

block_num	lot_num	Lot Size Feet	Lot Size Acres	Existing Bldg Sqft	Existing Units	sb79_MaxHeight	sb79_MaxDensity	sb79_MaxFAR	SB79- Gross Unit Capacity	SB79- Net Unit Capacity	SB79- Gross GSF Capacity	SB79- Net GSF Capacity	Existing SF Zoning	Existing SF Height Limit	Density Limit?	Density Limit ratio	Corner Parcel?	In R4	Max Lot Coverage	SF Unit Capacity Gross	% Gross Unit- SF vs SB79	SF Zoning- Net Unit Capacity	SF Zoning - Net Unit Capacity Limited by 200% SB79	SF Zoning- Gross GSF Capacity	SF Zoning- Net GSF Capacity	SF Zoning - Net GSF Capacity Limited by 200% SB79	% Gross GSF- SF vs SB79
1254	101	3193	0.07	1601	2	65	100	3	7	5	9579	7978	RH-3	40	form-based		true	true	0.7	7	1	5	5	8940.399414	7339.399414	7339.399414	0.933333
1255	029	2656	0.06	3162	1	65	100	3	6	5	7968	4806	RH-3	40	form-based			true	0.7	6	1	5	5	7436.799805	4274.799805	4274.799805	0.933333
1255	031	2656	0.06	2740	1	65	100	3	6	5	7968	5228	RH-3	40	form-based			true	0.7	6	1	5	5	7436.799805	4696.799805	4696.799805	0.933333
1255	032	2656	0.06	3720	1	65	100	3	6	5	7968	4248	RH-3	40	form-based			true	0.7	6	1	5	5	7436.799805	3716.799805	3716.799805	0.933333
1255	037	2669	0.06	3090	1	55	80	2.5	5	4	6672	3582	RH-3	40	form-based			true	0.7	6	1.200000048	5	5	7473.199707	4383.199707	4383.199707	1.120084
1255	038	2669	0.06	2718	1	55	80	2.5	5	4	6672	3954	RH-3	40	form-based			true	0.7	6	1.200000048	5	5	7473.199707	4755.199707	4755.199707	1.120084
1255	040	2669	0.06	4758	1	55	80	2.5	5	4	6672	1914	RH-3	40	form-based			true	0.7	6	1.200000048	5	5	7473.199707	2715.199707	2715.199707	1.120084
1255	041	2669	0.06	2891	1	55	80	2.5	5	4	6672	3781	RH-3	40	form-based			true	0.7	6	1.200000048	5	5	7473.199707	4582.199707	4582.199707	1.120084
1255	042	2669	0.06	3736	1	55	80	2.5	5	4	6672	2936	RH-3	40	form-based			true	0.7	6	1.200000048	5	5	7473.199707	3737.199707	3737.199707	1.120084
1255	044	2750	0.06	2545	1	55	80	2.5	5	4	6875	4330	RH-3	40	form-based			true	0.7	6	1.200000048	5	5	7700	5155	5155	1.12
1255	078	2500	0.06	2540	0	55	80	2.5	5	5	6250	3710	RH-3	40	form-based			true	0.7	5	1	5	5	7000	4460	4460	1.12
1256	001	3259	0.07	3690	2	55	80	2.5	6	4	8148	4458	RH-3	40	form-based		true	true	0.7	7	1.166666627	5	5	9125.200195	5435.200195	5435.200195	1.119931
1256	009A	3287	0.08	4380	2	55	80	2.5	6	4	8218	3838	RH-3	40	form-based			true	0.7	7	1.166666627	5	5	9203.599609	4823.599609	4823.599609	1.119932
1256	021	2632	0.06	2290	1	55	80	2.5	5	4	6580	4290	RH-3	40	form-based		true	true	0.7	6	1.200000048	5	5	7369.600098	5079.600098	5079.600098	1.12
1256	029	2903	0.07	2064	1	55	80	2.5	6	5	7258	5194	RH-3	40	form-based			true	0.7	6	1	5	5	8128.399902	6064.399902	6064.399902	1.119923
1256	031	3389	0.08	3100	2	55	80	2.5	6	4	8472	5372	RH-3	40	form-based			true	0.7	7	1.166666627	5	5	9489.200195	6389.200195	6389.200195	1.120066
1256	041	2835	0.07	3672	1	55	80	2.5	6	5	7088	3416	RH-3	40	form-based			true	0.7	6	1	5	5	7938	4266	4266	1.119921
1256	059	3394	0.08	1552	2	55	80	2.5	6	4	8485	6933	RH-3	40	form-based			true	0.7	7	1.166666627	5	5	9503.200195	7951.200195	7951.200195	1.12
1256	064	3545	0.08	1698	2	55	80	2.5	6	4	8862	7164	RH-3	40	form-based			true	0.7	7	1.166666627	5	5	9926	8228	8228	1.120063
1256	079	3202	0.07	2623	2	55	80	2.5	6	4	8005	5382	RH-3	40	form-based			true	0.7	7	1.166666627	5	5	8965.599609	6342.599609	6342.599609	1.12
1259	002	2759	0.06	2130	1	65	100	3	6	5	8277	6147	RH-3	40	form-based			true	0.7	6	1	5	5	7725.199707	5595.199707	5595.199707	0.933333
1259	003	2753	0.06	2250	1	65	100	3	6	5	8259	6009	RH-3	40	form-based			true	0.7	6	1	5	5	7708.399902	5458.399902	5458.399902	0.933333
1259	008	3170	0.07	3250	2	65	100	3	7	5	9510	6260	RH-3	40	form-based			true	0.7	7	1	5	5	8876	5626	5626	0.933333
1259	045	3170	0.07	1350	2	65	100	3	7	5	9510	8160	RH-3	40	form-based			true	0.7	7	1	5	5	8876	7526	7526	0.933333
1260	002	2900	0.07	3095	1	65	100	3	7	6	8700	5605	RH-3	40	form-based			true	0.7	6	0.857142866	5	5	8120	5025	5025	0.933333
1260	003	2900	0.07	2662	1	65	100	3	7	6	8700	6038	RH-3	40	form-based			true	0.7	6	0.857142866	5	5	8120	5458	5458	0.933333
1260	013	2969	0.07	2220	1	65	100	3	7	6	8907	6687	RH-3	40	form-based			true	0.7	6	0.857142866	5	5	8313.200195	6093.200195	6093.200195	0.933333
1260	014	2969	0.07	2725	1	65	100	3	7	6	8907	6182	RH-3	40	form-based			true	0.7	6	0.857142866	5	5	8313.200195	5588.200195	5588.200195	0.933333
1260	051	3243	0.07	3360	2	65	100	3	7	5	9729	6369	RH-3	40	form-based			true	0.7	7	1	5	5	9080.399414	5720.399414	5720.399414	0.933333
1261	004	2500	0.06	3192	2	65	100	3	6	4	7500	4308	RH-3	50	form-based			true	0.7	7	1.166666627	5	5	8750	5558	5558	1.166667
1261	008	2500	0.06	2825	2	65	100	3	6	4	7500	4675	RH-3	50	form-based			true	0.7	7	1.166666627	5	5	8750	5925	5925	1.166667
1261	012	2500	0.06	3300	2	65	100	3	6	4	7500	4200	RH-3	50	form-based			true	0.7	7	1.166666627	5	5	8750	5450	5450	1.166667
1261	014	2500	0.06	3608	2	65	100	3	6	4	7500	3892	RH-3	50	form-based			true	0.7	7	1.166666627	5	5	8750	5142	5142	1.166667
1261	016	3083	0.07	3754	4	65	100	3	7	3	9249	5495	RH-3	50	form-based			true	0.7	9	1.285714269	5	5	10790.5	7036.5	7036.5	1.166667
1261	021	2005	0.05	1500	1	65	100	3	5	4	6015	4515	RH-3	50	form-based			true	0.7	6	1.200000048	5	5	7017.5	5517.5	5517.5	1.166667
1261	022	2006	0.05	1670	1	65	100	3	5	4	6018	4348	RH-3	50	form-based			true	0.7	6	1.200000048	5	5	7021	5351	5351	1.166667
1261	023	2007	0.05	1559	1	65	100	3	5	4	6021	4462	RH-3	50	form-based			true	0.7	6	1.200000048	5	5	7024.5	5465.5	5465.5	1.166667
1262	001	1984	0.05	2620	1	65	100	3	5	4	5952	3332	RH-3	50	form-based		true	true	0.7	6	1.200000048	5	5	6944	4324	4324	1.166667
1262	003	2031	0.05	2375	1	65	100	3	5	4	6093	3718	RH-3	50	form-based			true	0.7	6	1.200000048	5	5	7108.5	4733.5	4733.5	1.166667
1262	004	2031	0.05	2175	1	65	100	3	5	4	6093	3918	RH-3	50	form-based			true	0.7	6	1.200000048	5	5	7108.5	4933.5	4933.5	1.166667
1262	006	3281	0.08	5600	4	65	100	3	8	4	9843	4243	RH-3	50	form-based			true	0.7	9	1.125	5	5	11483.5	5883.5	5883.5	1.166667
1262	008	2031	0.05	2539	1	65	100	3	5	4	6093	3554	RH-3	50	form-based			true	0.7	6	1.200000048	5	5	7108.5	4569.5	4569.5	1.166667
1262	010	2031	0.05	2250	1	65	100	3	5	4	6093	3843	RH-3	50	form-based			true	0.7	6	1.200000048	5	5	7108.5	4858.5	4858.5	1.166667
1262	011	2031	0.05	2890	1	65	100	3	5	4	6093	3203	RH-3	50	form-based		true	true	0.7	6	1.200000048	5	5	7108.5	4218.5	4218.5	1.166667
1262	051	2500	0.06	2314	2	65	100	3	6	4	7500	5186	RH-3	50	form-based			true	0.7	7	1.166666627	5	5	8750	6436	6436	1.166667
1263	001	1659	0.04	0	0	65	100	3	4	4	4977	4977	NC-1	50	form-based		true	true	0.75	5	1.25	5	5	6221.25	6221.25	6221.25	1.25
1265	007	3500	0.08	5500	8	65	100	3	8	0	10500	5000	RTO-C	65	form-based		true	true	0.75	13	1.625	5	5	15750	10250	10250	1.5
1265	031	2771	0.06	3460	5	65	100	3	6	1	8313	4853	RTO-C	65	form-based			true	0.75	10	1.666666627	5	5	12469.5	9009.5	9009.5	1.5
1266	027	2519	0.06	5100	4	65	100	3	6	2	7557	2457	RTO-C	65	form-based			true	0.75	9	1.5	5	5	11335.5	6235.5	6235.5	1.5
1267	007	3472	0.08	3908	5	85	140	4	11	6	13888	9980	RH-3	50	form-based			true	0.7	10	0.909090936	5	5	12152	8244	8244	0.875
1267	013	3438	0.08	5553	8	85	140	4	11	3	13752	8199	RTO-C	65	form-based			true	0.75	13	1.181818128	5	5	15471	9918	9918	1.125
1267	066	3023	0.07	3394	3	65	100	3	7	4	9069	5675	RH-3	50	form-based			true	0.7	8	1.142857194	5	5	10580.5	7186.5	7186.5	1.166667
1268	002	2500	0.06	2950	2	65	100	3	6	4	7500	4550	RH-3	50	form-based			true	0.7	7	1.166666627	5	5	8750	5800	5800	1.166667
1268	016	2627	0.06	2900	2	65	100	3	6	4	7881	4981	RH-3	50	form-based			true	0.7	7	1.166666627	5	5	9194.5	6294.5	6294.5	1.166667
1268	018	2179	0.05	2040	1	65	100	3	5	4	6537	4497	RH-3	50	form-based			true	0.7	6	1.200000048	5	5	7626.5	5586.5	5586.5	1.166667
1268	034	2428	0.06	2970	2	65	100	3	6	4	7284	4314	RH-3	50	form-based			true	0.7	7	1.166666627	5	5	8498	5528	5528	1.166667
1268	047	2922	0.07	5100	3	65	100	3	7	4	8766	3666	RH-3	50	form-based			true	0.7	8	1.142857194	5	5	10227	5127	5127	1.166667
1268	049	2820	0.06	4125	3	65	100	3	6	3	8460	4335	RH-3	50	form-based			true	0.7	8	1.333333373	5	5	9870	5745	5745	1.166667
1268	051	2519	0.06	1485	2	65	100	3	6	4	7557	6072	RH-3	50	form-based			true	0.7	7	1.166666627	5	5	8816.5	7331.5	7331.5	1.166667
1268	071	2500	0.06	1343	2	65	100	3	6	4	7500	6157	RH-3	50	form-based			true	0.7	7	1.166666627	5	5	8750	7407	7407	1.166667
1269	009	3081	0.07	2540	1	65	100	3	7	6	9243	6703	RH-3	40	form-based			true	0.7	6	0.857142866	5	5	8626.799805	6086.799805	6086.799805	0.933333
1269	010	2922	0.07	1920	1	65	100	3	7	6	8766	6846	RH-3	40	form-based			true	0.7	6	0.857142866	5	5	8181.600098	6261.600098	6261.600098	0.933333
1269	011	2656	0.06	2150	1	65	100	3	6	5	7968	5818	RH-3	40	form-based			true	0.7	6	1	5	5	7436.799805	5286.799805	5286.799805	0.933333
1269	012	2656	0.06	2700	1	65	100	3	6	5	7968	5268	RH-3	40	form-based			true	0.7	6	1	5	5	7436.799805	4736.799805	4736.799805	0.933333

block_num	lot_num	Lot Size Feet	Lot Size Acres	Existing Bldg Sqft	Existing Units	sb79_MaxHeight	sb79_MaxDensity	sb79_MaxFAR	SB79- Gross Unit Capacity	SB79- Net Unit Capacity	SB79- Gross GSF Capacity	SB79- Net GSF Capacity	Existing SF Zoning	Existing SF Height Limit	Density Limit?	Density Limit ratio	Corner Parcel?	In R4	Max Lot Coverage	SF Unit Capacity Gross	% Gross Unit- SF vs SB79	SF Zoning- Net Unit Capacity	SF Zoning - Net Unit Capacity Limited by 200% SB79	SF Zoning- Gross GSF Capacity	SF Zoning- Net GSF Capacity	SF Zoning - Net GSF Capacity Limited by 200% SB79	% Gross GSF- SF vs SB79
1269	019	2975	0.07	2351	1	65	100	3	7	6	8925	6574	RH-3	40	form-based			true	0.7	6	0.857142866	5	5	8330	5979	5979	0.933333
1269	020	2975	0.07	2590	1	65	100	3	7	6	8925	6335	RH-3	40	form-based			true	0.7	6	0.857142866	5	5	8330	5740	5740	0.933333
1269	024	2656	0.06	3600	1	65	100	3	6	5	7968	4368	RH-2	40	form-based			true	0.7	6	1	5	5	7436.799805	3836.799805	3836.799805	0.933333
1269	025	2656	0.06	2860	1	65	100	3	6	5	7968	5108	RH-2	40	form-based			true	0.7	6	1	5	5	7436.799805	4576.799805	4576.799805	0.933333
1269	059	2943	0.07	2256	1	65	100	3	7	6	8829	6573	RH-2	40	form-based			true	0.7	6	0.857142866	5	5	8240.399414	5984.399414	5984.399414	0.933333
1269	060	2661	0.06	2278	1	65	100	3	6	5	7983	5705	RH-2	40	form-based			true	0.7	6	1	5	5	7450.799805	5172.799805	5172.799805	0.933333
1269	064	2855	0.07	2152	1	65	100	3	7	6	8565	6413	RH-2	40	form-based			true	0.7	6	0.857142866	5	5	7994	5842	5842	0.933333
1269	066	2665	0.06	3125	1	65	100	3	6	5	7995	4870	RH-2	40	form-based			true	0.7	6	1	5	5	7462	4337	4337	0.933333
1269	068	2663	0.06	2491	1	65	100	3	6	5	7989	5498	RH-2	40	form-based			true	0.7	6	1	5	5	7456.399902	4965.399902	4965.399902	0.933333
1269	069	2663	0.06	2636	1	65	100	3	6	5	7989	5353	RH-2	40	form-based			true	0.7	6	1	5	5	7456.399902	4820.399902	4820.399902	0.933333
1269	070	2662	0.06	3372	1	65	100	3	6	5	7986	4614	RH-2	40	form-based			true	0.7	6	1	5	5	7453.600098	4081.600098	4081.600098	0.933333
1269	071	2662	0.06	3290	1	65	100	3	6	5	7986	4696	RH-2	40	form-based			true	0.7	6	1	5	5	7453.600098	4163.600098	4163.600098	0.933333
1269	072	2662	0.06	2290	1	65	100	3	6	5	7986	5696	RH-2	40	form-based			true	0.7	6	1	5	5	7453.600098	5163.600098	5163.600098	0.933333
1269	073	2662	0.06	2400	1	65	100	3	6	5	7986	5586	RH-2	40	form-based			true	0.7	6	1	5	5	7453.600098	5053.600098	5053.600098	0.933333
1269	074	2662	0.06	3044	1	65	100	3	6	5	7986	4942	RH-2	40	form-based			true	0.7	6	1	5	5	7453.600098	4409.600098	4409.600098	0.933333
1269	079	2651	0.06	2080	1	65	100	3	6	5	7953	5873	RH-2	40	form-based			true	0.7	6	1	5	5	7422.799805	5342.799805	5342.799805	0.933333
1269	080	2651	0.06	2020	1	65	100	3	6	5	7953	5933	RH-2	40	form-based			true	0.7	6	1	5	5	7422.799805	5402.799805	5402.799805	0.933333
1269	082	2651	0.06	1950	1	65	100	3	6	5	7953	6003	RH-2	40	form-based			true	0.7	6	1	5	5	7422.799805	5472.799805	5472.799805	0.933333
1269	084	3059	0.07	3126	1	65	100	3	7	6	9177	6051	RH-2	40	form-based			true	0.7	6	0.857142866	5	5	8565.200195	5439.200195	5439.200195	0.933333
1269	085	3059	0.07	1820	1	65	100	3	7	6	9177	7357	RH-2	40	form-based			true	0.7	6	0.857142866	5	5	8565.200195	6745.200195	6745.200195	0.933333
1269	086	2845	0.07	2140	1	65	100	3	7	6	8535	6395	RH-3	40	form-based		true	true	0.7	6	0.857142866	5	5	7966	5826	5826	0.933333
1269	087	2650	0.06	2550	1	65	100	3	6	5	7950	5400	RH-3	40	form-based			true	0.7	6	1	5	5	7420	4870	4870	0.933333
1269	159	3001	0.07	3350	1	65	100	3	7	6	9003	5653	RH-3	40	form-based		true	true	0.7	6	0.857142866	5	5	8402.799805	5052.799805	5052.799805	0.933333
1269	161	2550	0.06	2500	0	65	100	3	6	6	7650	5150	RH-3	40	form-based			true	0.7	5	0.833333313	5	5	7140	4640	4640	0.933333
1270	009	2802	0.06	2706	1	55	80	2.5	5	4	7005	4299	RH-2	40	form-based			true	0.7	6	1.200000048	5	5	7845.600098	5139.600098	5139.600098	1.12
1270	010	3125	0.07	2400	2	55	80	2.5	6	4	7812	5412	RH-2	40	form-based			true	0.7	7	1.166666627	5	5	8750	6350	6350	1.120072
1270	013	2875	0.07	2781	1	55	80	2.5	6	5	7188	4407	RH-2	40	form-based		true	true	0.7	6	1	5	5	8050	5269	5269	1.119922
1270	021A	3400	0.08	3134	2	65	100	3	8	6	10200	7066	RH-3	40	form-based			true	0.7	7	0.875	5	5	9520	6386	6386	0.933333
1270	024	3400	0.08	4290	2	65	100	3	8	6	10200	5910	RH-3	40	form-based			true	0.7	7	0.875	5	5	9520	5230	5230	0.933333
1270	025	2656	0.06	2100	1	65	100	3	6	5	7968	5868	RH-3	40	form-based			true	0.7	6	1	5	5	7436.799805	5336.799805	5336.799805	0.933333
1270	027	2975	0.07	2600	1	65	100	3	7	6	8925	6325	RH-3	40	form-based			true	0.7	6	0.857142866	5	5	8330	5730	5730	0.933333
1270	028	2762	0.06	2890	1	65	100	3	6	5	8286	5396	RH-3	40	form-based			true	0.7	6	1	5	5	7733.600098	4843.600098	4843.600098	0.933333
1270	034	2936	0.07	3490	1	65	100	3	7	6	8808	5318	RH-3	40	form-based			true	0.7	6	0.857142866	5	5	8220.799805	4730.799805	4730.799805	0.933333
1270	038A	2790	0.06	3578	1	65	100	3	6	5	8370	4792	RH-2	40	form-based			true	0.7	6	1	5	5	7812	4234	4234	0.933333
1270	039	3015	0.07	2376	1	65	100	3	7	6	9045	6669	RH-3	40	form-based			true	0.7	6	0.857142866	5	5	8442	6066	6066	0.933333
1270	041	2625	0.06	2010	1	65	100	3	6	5	7875	5865	RH-3	40	form-based			true	0.7	6	1	5	5	7350	5340	5340	0.933333
1270	042	3000	0.07	3675	1	65	100	3	7	6	9000	5325	RH-3	40	form-based			true	0.7	6	0.857142866	5	5	8400	4725	4725	0.933333
1270	047	2818	0.06	3066	1	65	100	3	6	5	8454	5388	RH-2	40	form-based			true	0.7	6	1	5	5	7890.399902	4824.399902	4824.399902	0.933333
1270	053	3339	0.08	3067	2	65	100	3	8	6	10017	6950	RH-2	40	form-based			true	0.7	7	0.875	5	5	9349.200195	6282.200195	6282.200195	0.933333
1270	058	3397	0.08	2384	2	55	80	2.5	6	4	8492	6108	RH-2	40	form-based			true	0.7	7	1.166666627	5	5	9511.599609	7127.599609	7127.599609	1.120066
1270	061	2649	0.06	1878	1	55	80	2.5	5	4	6622	4744	RH-2	40	form-based			true	0.7	6	1.200000048	5	5	7417.199707	5539.199707	5539.199707	1.120085
1270	069	2656	0.06	1650	1	55	80	2.5	5	4	6640	4990	RH-2	40	form-based			true	0.7	6	1.200000048	5	5	7436.799805	5786.799805	5786.799805	1.12
1270	094	3503	0.08	2646	2	65	100	3	8	6	10509	7863	RH-3	40	form-based			true	0.7	7	0.875	5	5	9808.399414	7162.399414	7162.399414	0.933333
1271	001	2552	0.06	4372	2	65	100	3	6	4	7656	3284	RH-3	50	form-based		true	true	0.7	7	1.166666627	5	5	8932	4560	4560	1.166667
1271	028	2968	0.07	4450	3	85	140	4	10	7	11872	7422	RH-3	50	form-based			true	0.7	8	0.800000012	5	5	10388	5938	5938	0.875
1271	029	2949	0.07	4269	3	85	140	4	10	7	11796	7527	RH-3	50	form-based			true	0.7	8	0.800000012	5	5	10321.5	6052.5	6052.5	0.875
1271	039	2513	0.06	3000	2	65	100	3	6	4	7539	4539	RH-3	50	form-based			true	0.7	7	1.166666627	5	5	8795.5	5795.5	5795.5	1.166667
1271	046	2500	0.06	1259	2	65	100	3	6	4	7500	6241	RH-3	50	form-based			true	0.7	7	1.166666627	5	5	8750	7491	7491	1.166667
1272	010	2696	0.06	6640	5	65	100	3	6	1	8088	1448	RTO-C	65	form-based			true	0.75	10	1.666666627	5	5	12132	5492	5492	1.5
1272	042	3052	0.07	936	6	65	100	3	7	1	9156	8220	RTO-C	65	form-based			true	0.75	11	1.571428537	5	5	13734	12798	12798	1.5
1273	010	3713	0.09	5775	9	65	100	3	9	0	11139	5364	RTO-C	65	form-based			true	0.75	14	1.555555582	5	5	16708.5	10933.5	10933.5	1.5
1275	071	1518	0.03	2665	1	85	140	4	4	3	6072	3407	RTO-C	65	form-based			true	0.75	6	1.5	5	5	6831	4166	4166	1.125
1275	080	1803	0.04	1616	2	85	140	4	6	4	7212	5596	RTO-C	65	form-based			true	0.75	7	1.166666627	5	5	8113.5	6497.5	6497.5	1.125
1276	001	2384	0.05	4050	4	65	100	3	5	1	7152	3102	RTO-C	65	form-based		true	true	0.75	9	1.799999952	5	5	10728	6678	6678	1.5
1276	001G	2500	0.06	3050	2	65	100	3	6	4	7500	4450	RH-3	50	form-based			true	0.7	7	1.166666627	5	5	8750	5700	5700	1.166667
1276	022	3125	0.07	835	4	65	100	3	7	3	9375	8540	RH-3	50	form-based			true	0.7	9	1.285714269	5	5	10937.5	10102.5	10102.5	1.166667
1276	026	2500	0.06	1312	2	65	100	3	6	4	7500	6188	RH-3	50	form-based			true	0.7	7	1.166666627	5	5	8750	7438	7438	1.166667
1276	028	2500	0.06	1250	2	65	100	3	6	4	7500	6250	RH-3	50	form-based			true	0.7	7	1.166666627	5	5	8750	7500	7500	1.166667
1276	032	2500	0.06	1639	2	65	100	3	6	4	7500	5861	RH-3	50	form-based			true	0.7	7	1.166666627	5	5	8750	7111	7111	1.166667
1276	037	2500	0.06	1564	2	65	100	3	6	4	7500	5936	RH-3	50	form-based			true	0.7	7	1.166666627	5	5	8750	7186	7186	1.166667
1276	039	2696	0.06	1264	3	65	100	3	6	3	8088	6824	RH-3	50	form-based			true	0.7	8	1.333333373	5	5	9436	8172	8172	1.166667
1277	017	2375	0.05	3050	2	65	100	3	5	3	7125	4075	RH-3	50	form-based			true	0.7	7	1.399999976	5	5	8312.5	5262.5	5262.5	1.166667
1277	020	2375	0.05	1212	2	65	100	3	5	3	7125	5913	RH-3	50	form-based			true	0.7	7	1.399999976	5	5	8312.5	7100.5	7100.5	1.166667
1278	019	2750	0.06	4725	3	65	100	3	6	3	8250	3525	RH-3	50	form-based			true	0.7	8	1.333333373	5	5	9625	4900	4900	1.166667

block_num	lot_num	Lot Size Feet	Lot Size Acres	Existing Bldg Sqft	Existing Units	sb79_MaxHeight	sb79_MaxDensity	sb79_MaxFAR	SB79- Gross Unit Capacity	SB79- Net Unit Capacity	SB79- Gross GSF Capacity	SB79- Net GSF Capacity	Existing SF Zoning	Existing SF Height Limit	Density Limit?	Density Limit ratio	Corner Parcel?	In R4	Max Lot Coverage	SF Unit Capacity Gross	% Gross Unit- SF vs SB79	SF Zoning- Net Unit Capacity	SF Zoning - Net Unit Capacity Limited by 200% SB79	SF Zoning- Gross GSF Capacity	SF Zoning- Net GSF Capacity	SF Zoning - Net GSF Capacity Limited by 200% SB79	% Gross GSF- SF vs SB79
1278	033	2750	0.06	1559	3	65	100	3	6	3	8250	6691	RH-3	50	form-based			true	0.7	8	1.333333373	5	5	9625	8066	8066	1.166667
1279	002	1750	0.04	2310	2	65	100	3	4	2	5250	2940	RTO-C	65	form-based			true	0.75	7	1.75	5	5	7875	5565	5565	1.5
1279	021	2306	0.05	0	0	65	100	3	5	5	6918	6918	RH-2	40	form-based			true	0.7	5	1	5	5	6456.799805	6456.799805	6456.799805	0.933333
1279	057	3489	0.08	2600	2	65	100	3	8	6	10467	7867	RH-2	40	form-based			true	0.7	7	0.875	5	5	9769.200195	7169.200195	7169.200195	0.933333
1279	068	3489	0.08	5200	2	65	100	3	8	6	10467	5267	RH-2	40	form-based			true	0.7	7	0.875	5	5	9769.200195	4569.200195	4569.200195	0.933333
1279	069	3489	0.08	2274	2	65	100	3	8	6	10467	8193	RH-2	40	form-based			true	0.7	7	0.875	5	5	9769.200195	7495.200195	7495.200195	0.933333
1279	072	3489	0.08	4961	2	65	100	3	8	6	10467	5506	RH-2	40	form-based			true	0.7	7	0.875	5	5	9769.200195	4808.200195	4808.200195	0.933333
1279	104	3489	0.08	1176	2	65	100	3	8	6	10467	9291	RH-2	40	form-based			true	0.7	7	0.875	5	5	9769.200195	8593.200195	8593.200195	0.933333
1279	110	3489	0.08	1283	2	55	80	2.5	6	4	8722	7439	RH-2	40	form-based			true	0.7	7	1.166666627	5	5	9769.200195	8486.200195	8486.200195	1.120064
1279	130	2314	0.05	0	0	65	100	3	5	5	6942	6942	RH-2	40	form-based			true	0.7	5	1	5	5	6479.199707	6479.199707	6479.199707	0.933333
1279	131	2312	0.05	5736	0	65	100	3	5	5	6936	1200	RH-2	40	form-based			true	0.7	5	1	5	5	6473.600098	737.6000977	737.6000977	0.933333
1279	132	2310	0.05	5736	0	65	100	3	5	5	6930	1194	RH-2	40	form-based			true	0.7	5	1	5	5	6468	732	732	0.933333
1279	133	2308	0.05	5736	0	65	100	3	5	5	6924	1188	RH-2	40	form-based			true	0.7	5	1	5	5	6462.399902	726.3999023	726.3999023	0.933333
1280	031	3123	0.07	2984	2	65	100	3	7	5	9369	6385	RH-2	40	form-based			true	0.7	7	1	5	5	8744.399414	5760.399414	5760.399414	0.933333
1280	033	3123	0.07	1291	2	65	100	3	7	5	9369	8078	RH-2	40	form-based			true	0.7	7	1	5	5	8744.399414	7453.399414	7453.399414	0.933333
1282	006	2907	0.07	1150	1	65	100	3	7	6	8721	7571	RH-2	40	form-based			true	0.7	6	0.857142866	5	5	8139.600098	6989.600098	6989.600098	0.933333
1282	008	2992	0.07	4450	1	65	100	3	7	6	8976	4526	RH-2	40	form-based			true	0.7	6	0.857142866	5	5	8377.599609	3927.599609	3927.599609	0.933333
1282	009	3611	0.08	2840	3	65	100	3	8	5	10833	7993	RH-2	40	form-based		true	true	0.7	8	1	5	5	10110.7998	7270.799805	7270.799805	0.933333
1282	016	3321	0.08	2896	2	65	100	3	8	6	9963	7067	RH-2	40	form-based			true	0.7	7	0.875	5	5	9298.799805	6402.799805	6402.799805	0.933333
1282	026	2746	0.06	2225	1	65	100	3	6	5	8238	6013	RH-3	40	form-based			true	0.7	6	1	5	5	7688.799805	5463.799805	5463.799805	0.933333
1282	042	3189	0.07	794	2	65	100	3	7	5	9567	8773	RH-3	40	form-based			true	0.7	7	1	5	5	8929.200195	8135.200195	8135.200195	0.933333
1282	051	4334	0.1	4929	4	65	100	3	10	6	13002	8073	RH-2	40	form-based			true	0.7	9	0.899999976	5	5	12135.2002	7206.200195	7206.200195	0.933333
1284	014	2631	0.06	840	1	65	100	3	6	5	7893	7053	RH-2	40	form-based			true	0.7	6	1	5	5	7366.799805	6526.799805	6526.799805	0.933333
1284	026	2620	0.06	2000	1	65	100	3	6	5	7860	5860	RH-2	40	form-based			true	0.7	6	1	5	5	7336	5336	5336	0.933333
1284	027	2622	0.06	1886	1	65	100	3	6	5	7866	5980	RH-2	40	form-based			true	0.7	6	1	5	5	7341.600098	5455.600098	5455.600098	0.933333
1284	028	2639	0.06	963	1	65	100	3	6	5	7917	6954	RH-2	40	form-based			true	0.7	6	1	5	5	7389.199707	6426.199707	6426.199707	0.933333
1286	020	2653	0.06	2492	1	55	80	2.5	5	4	6632	4140	RH-2	40	form-based			true	0.7	6	1.200000048	5	5	7428.399902	4936.399902	4936.399902	1.120084
1286	021	2653	0.06	3006	1	55	80	2.5	5	4	6632	3626	RH-2	40	form-based			true	0.7	6	1.200000048	5	5	7428.399902	4422.399902	4422.399902	1.120084
1286	022	2653	0.06	2566	1	55	80	2.5	5	4	6632	4066	RH-2	40	form-based			true	0.7	6	1.200000048	5	5	7428.399902	4862.399902	4862.399902	1.120084
1286	029	3384	0.08	2224	2	65	100	3	8	6	10152	7928	RH-2	40	form-based			true	0.7	7	0.875	5	5	9475.200195	7251.200195	7251.200195	0.933333
1287	015	3079	0.07	1950	1	55	80	2.5	6	5	7698	5748	RH-2	40	form-based			true	0.7	6	1	5	5	8621.200195	6671.200195	6671.200195	1.119927
1288	017	3500	0.08	3024	2	65	100	3	8	6	10500	7476	RH-2	40	form-based			true	0.7	7	0.875	5	5	9800	6776	6776	0.933333
1287	041	3416	0.08	1859	2	65	100	3	8	6	10248	8389	RH-2	40	form-based			true	0.7	7	0.875	5	5	9564.799805	7705.799805	7705.799805	0.933333
1288	010	2722	0.06	3700	1	55	80	2.5	5	4	6805	3105	RH-2	40	form-based			true	0.7	6	1.200000048	5	5	7621.600098	3921.600098	3921.600098	1.12
1288	013	2800	0.06	2013	1	55	80	2.5	5	4	7000	4987	RH-2	40	form-based			true	0.7	6	1.200000048	5	5	7840	5827	5827	1.12
1288	026	2704	0.06	2670	1	65	100	3	6	5	8112	5442	RH-2	40	form-based			true	0.7	6	1	5	5	7571.199707	4901.199707	4901.199707	0.933333
1289	023	2965	0.07	3088	1	55	80	2.5	6	5	7412	4324	RH-1(D)	40	form-based		true	true	0.7	6	1	5	5	8302	5214	5214	1.120076
1289	036	2671	0.06	1863	1	55	80	2.5	5	4	6678	4815	RH-1(D)	40	form-based			true	0.7	6	1.200000048	5	5	7478.799805	5615.799805	5615.799805	1.119916
1289	037	2735	0.06	1300	1	55	80	2.5	5	4	6838	5538	RH-1(D)	40	form-based			true	0.7	6	1.200000048	5	5	7658	6358	6358	1.119918
1289	044	3540	0.08	1461	2	55	80	2.5	6	4	8850	7389	RH-2	40	form-based			true	0.7	7	1.166666627	5	5	9912	8451	8451	1.12
1289	049	3937	0.09	3165	3	55	80	2.5	7	4	9842	6677	RH-2	40	form-based			true	0.7	8	1.142857194	5	5	11023.59961	7858.599609	7858.599609	1.120057
1289	056	2745	0.06	1367	1	55	80	2.5	5	4	6862	5495	RH-2	40	form-based			true	0.7	6	1.200000048	5	5	7686	6319	6319	1.120082
1289	060	2744	0.06	1390	1	55	80	2.5	5	4	6860	5470	RH-2	40	form-based			true	0.7	6	1.200000048	5	5	7683.199707	6293.199707	6293.199707	1.12
1289	061	4306	0.1	4416	4	55	80	2.5	8	4	10765	6349	RH-2	40	form-based			true	0.7	9	1.125	5	5	12056.7998	7640.799805	7640.799805	1.12
1289	065	2926	0.07	2504	1	55	80	2.5	6	5	7315	4811	RH-1(D)	40	form-based			true	0.7	6	1	5	5	8192.799805	5688.799805	5688.799805	1.12
1289	080	3220	0.07	1299	2	55	80	2.5	6	4	8050	6751	RH-2	40	form-based			true	0.7	7	1.166666627	5	5	9016	7717	7717	1.12
1289	084	2622	0.06	1425	1	55	80	2.5	5	4	6555	5130	RH-2	40	form-based		true	true	0.7	6	1.200000048	5	5	7341.600098	5916.600098	5916.600098	1.12
1290	010	3021	0.07	1836	1	55	80	2.5	6	5	7552	5716	RH-2	40	form-based			true	0.7	6	1	5	5	8458.799805	6622.799805	6622.799805	1.120074
1290	027	3033	0.07	1650	1	55	80	2.5	6	5	7582	5932	RH-2	40	form-based			true	0.7	6	1	5	5	8492.399414	6842.399414	6842.399414	1.120074
1290	028	3033	0.07	1672	1	55	80	2.5	6	5	7582	5910	RH-2	40	form-based			true	0.7	6	1	5	5	8492.399414	6820.399414	6820.399414	1.120074
1290	042	3783	0.09	965	3	55	80	2.5	7	4	9458	8493	RH-2	40	form-based			true	0.7	8	1.142857194	5	5	10592.39941	9627.399414	9627.399414	1.119941
1291	010	2826	0.06	1634	1	55	80	2.5	5	4	7065	5431	RH-2	40	form-based			true	0.7	6	1.200000048	5	5	7912.799805	6278.799805	6278.799805	1.12
1291	013	2832	0.07	1100	1	55	80	2.5	6	5	7080	5980	RH-2	40	form-based			true	0.7	6	1	5	5	7929.600098	6829.600098	6829.600098	1.12
1291	014	2834	0.07	2264	1	55	80	2.5	6	5	7085	4821	RH-2	40	form-based			true	0.7	6	1	5	5	7935.199707	5671.199707	5671.199707	1.12
1291	024	2870	0.07	2000	1	55	80	2.5	6	5	7175	5175	RH-2	40	form-based			true	0.7	6	1	5	5	8036	6036	6036	1.12
1291	025	2870	0.07	1582	1	55	80	2.5	6	5	7175	5593	RH-2	40	form-based			true	0.7	6	1	5	5	8036	6454	6454	1.12
1291	026	2870	0.07	1574	1	55	80	2.5	6	5	7175	5601	RH-2	40	form-based			true	0.7	6	1	5	5	8036	6462	6462	1.12
1291	027	2870	0.07	1540	1	55	80	2.5	6	5	7175	5635	RH-2	40	form-based			true	0.7	6	1	5	5	8036	6496	6496	1.12
1291	028	2870	0.07	3155	1	55	80	2.5	6	5	7175	4020	RH-2	40	form-based			true	0.7	6	1	5	5	8036	4881	4881	1.12
1292	002	3027	0.07	1750	1	55	80	2.5	6	5	7568	5818	RH-2	40	form-based			true	0.7	6	1	5	5	8475.599609	6725.599609	6725.599609	1.119926
1292	003	3226	0.07	2200	2	55	80	2.5	6	4	8065	5865	RH-2	40	form-based			true	0.7	7	1.166666627	5	5	9032.799805	6832.799805	6832.799805	1.12
1292	004	3425	0.08	3120	2	55	80	2.5	6	4	8562	5442	RH-2	40	form-based			true	0.7	7	1.166666627	5	5	9590	6470	6470	1.120065
1292	006	3134	0.07	2674	2	55	80	2.5	6	4	7835	5161	RH-2	40	form-based			true	0.7	7	1.166666627	5	5	8775.200195	6101.200195	6101.200195	1.12
1292	008	3341	0.08	3450	2	55	80	2.5	6	4	8352	4902	RH-2	40	form-based			true	0.7	7	1.166666627	5	5	9354.799805	5904.799805	5904.799805	1.120067

block_num	lot_num	Lot Size Feet	Lot Size Acres	Existing Bldg Sqft	Existing Units	sb79_MaxHeight	sb79_MaxDensity	sb79_MaxFAR	SB79- Gross Unit Capacity	SB79- Net Unit Capacity	SB79- Gross GSF Capacity	SB79- Net GSF Capacity	Existing SF Zoning	Existing SF Height Limit	Density Limit?	Density Limit ratio	Corner Parcel?	In R4	Max Lot Coverage	SF Unit Capacity Gross	% Gross Unit- SF vs SB79	SF Zoning- Net Unit Capacity	SF Zoning - Net Unit Capacity Limited by 200% SB79	SF Zoning- Gross GSF Capacity	SF Zoning- Net GSF Capacity	SF Zoning - Net GSF Capacity Limited by 200% SB79	% Gross GSF- SF vs SB79
1292	010	3094	0.07	1780	1	55	80	2.5	6	5	7735	5955	RH-2	40	form-based			true	0.7	6	1	5	5	8663.200195	6883.200195	6883.200195	1.12
1292	024	3237	0.07	1500	2	55	80	2.5	6	4	8092	6592	RH-2	40	form-based			true	0.7	7	1.166666627	5	5	9063.599609	7563.599609	7563.599609	1.120069
1293	030	3305	0.08	2526	2	55	80	2.5	6	4	8262	5736	RH-2	40	form-based			true	0.7	7	1.166666627	5	5	9254	6728	6728	1.120068
1293	032	3305	0.08	1526	2	55	80	2.5	6	4	8262	6736	RH-2	40	form-based			true	0.7	7	1.166666627	5	5	9254	7728	7728	1.120068
1294	024	2629	0.06	2875	1	55	80	2.5	5	4	6572	3697	RH-2	40	form-based			true	0.7	6	1.200000048	5	5	7361.199707	4486.199707	4486.199707	1.120085
1294	038	2856	0.07	1390	1	55	80	2.5	6	5	7140	5750	RH-1(D)	40	form-based			true	0.7	6	1	5	5	7996.799805	6606.799805	6606.799805	1.12
1294	044	3445	0.08	1507	2	55	80	2.5	6	4	8612	7105	RH-2	40	form-based			true	0.7	7	1.166666627	5	5	9646	8139	8139	1.120065
1312	011	2780	0.06	2668	1	55	80	2.5	5	4	6950	4282	RH-1(D)	40	form-based			true	0.7	6	1.200000048	5	5	7784	5116	5116	1.12
1312	012	2647	0.06	3032	1	55	80	2.5	5	4	6618	3586	RH-1(D)	40	form-based			true	0.7	6	1.200000048	5	5	7411.600098	4379.600098	4379.600098	1.119915
1331	018	2765	0.06	3272	1	55	80	2.5	5	4	6912	3640	RH-1(D)	40	form-based		true	true	0.7	6	1.200000048	5	5	7742	4470	4470	1.120081
1331	019	3048	0.07	2672	1	55	80	2.5	6	5	7620	4948	RH-1(D)	40	form-based			true	0.7	6	1	5	5	8534.399414	5862.399414	5862.399414	1.12
1331	020	3074	0.07	2367	1	55	80	2.5	6	5	7685	5318	RH-1(D)	40	form-based			true	0.7	6	1	5	5	8607.200195	6240.200195	6240.200195	1.12
1332	011	3063	0.07	1080	1	55	80	2.5	6	5	7658	6578	RH-1	40	form-based			true	0.7	6	1	5	5	8576.399414	7496.399414	7496.399414	1.119927
1332	014	3063	0.07	2695	1	55	80	2.5	6	5	7658	4963	RH-1	40	form-based			true	0.7	6	1	5	5	8576.399414	5881.399414	5881.399414	1.119927
1332	015	3063	0.07	4161	1	55	80	2.5	6	5	7658	3497	RH-1	40	form-based			true	0.7	6	1	5	5	8576.399414	4415.399414	4415.399414	1.119927
1332	016	3063	0.07	2206	1	55	80	2.5	6	5	7658	5452	RH-1	40	form-based			true	0.7	6	1	5	5	8576.399414	6370.399414	6370.399414	1.119927
1332	001	3084	0.07	3315	1	55	80	2.5	6	5	7710	4395	RH-1	40	form-based		true	true	0.7	6	1	5	5	8635.200195	5320.200195	5320.200195	1.12
1332	002	3063	0.07	2717	1	55	80	2.5	6	5	7658	4941	RH-1	40	form-based			true	0.7	6	1	5	5	8576.399414	5859.399414	5859.399414	1.119927
1332	003	3063	0.07	2140	1	55	80	2.5	6	5	7658	5518	RH-1	40	form-based			true	0.7	6	1	5	5	8576.399414	6436.399414	6436.399414	1.119927
1332	004	3063	0.07	1320	1	55	80	2.5	6	5	7658	6338	RH-1	40	form-based			true	0.7	6	1	5	5	8576.399414	7256.399414	7256.399414	1.119927
1332	005	3063	0.07	3868	1	55	80	2.5	6	5	7658	3790	RH-1	40	form-based			true	0.7	6	1	5	5	8576.399414	4708.399414	4708.399414	1.119927
1332	006	3063	0.07	2939	1	55	80	2.5	6	5	7658	4719	RH-1	40	form-based			true	0.7	6	1	5	5	8576.399414	5637.399414	5637.399414	1.119927
1332	007	3063	0.07	3834	1	55	80	2.5	6	5	7658	3824	RH-1	40	form-based			true	0.7	6	1	5	5	8576.399414	4742.399414	4742.399414	1.119927
1332	008	3063	0.07	2376	1	55	80	2.5	6	5	7658	5282	RH-1	40	form-based			true	0.7	6	1	5	5	8576.399414	6200.399414	6200.399414	1.119927
1332	009	3063	0.07	1550	1	55	80	2.5	6	5	7658	6108	RH-1	40	form-based			true	0.7	6	1	5	5	8576.399414	7026.399414	7026.399414	1.119927
1332	010	3063	0.07	2558	1	55	80	2.5	6	5	7658	5100	RH-1	40	form-based			true	0.7	6	1	5	5	8576.399414	6018.399414	6018.399414	1.119927
1332	017	3063	0.07	1700	1	55	80	2.5	6	5	7658	5958	RH-1	40	form-based			true	0.7	6	1	5	5	8576.399414	6876.399414	6876.399414	1.119927
1332	026	2937	0.07	1705	1	55	80	2.5	6	5	7342	5637	RH-1	40	form-based			true	0.7	6	1	5	5	8223.599609	6518.599609	6518.599609	1.120076
1332	027	2937	0.07	3215	1	55	80	2.5	6	5	7342	4127	RH-1	40	form-based			true	0.7	6	1	5	5	8223.599609	5008.599609	5008.599609	1.120076
1332	028	2937	0.07	2184	1	55	80	2.5	6	5	7342	5158	RH-1	40	form-based			true	0.7	6	1	5	5	8223.599609	6039.599609	6039.599609	1.120076
1332	029	2937	0.07	1790	1	55	80	2.5	6	5	7342	5552	RH-1	40	form-based			true	0.7	6	1	5	5	8223.599609	6433.599609	6433.599609	1.120076
1332	030	2937	0.07	1000	1	55	80	2.5	6	5	7342	6342	RH-1	40	form-based			true	0.7	6	1	5	5	8223.599609	7223.599609	7223.599609	1.120076
1332	031	2937	0.07	2915	1	55	80	2.5	6	5	7342	4427	RH-1	40	form-based			true	0.7	6	1	5	5	8223.599609	5308.599609	5308.599609	1.120076
1332	032	2937	0.07	3136	1	55	80	2.5	6	5	7342	4206	RH-1	40	form-based			true	0.7	6	1	5	5	8223.599609	5087.599609	5087.599609	1.120076
1332	033	2937	0.07	1190	1	55	80	2.5	6	5	7342	6152	RH-1	40	form-based			true	0.7	6	1	5	5	8223.599609	7033.599609	7033.599609	1.120076
1332	036	2937	0.07	2500	1	55	80	2.5	6	5	7342	4842	RH-1	40	form-based			true	0.7	6	1	5	5	8223.599609	5723.599609	5723.599609	1.120076
1332	043	2980	0.07	3616	1	55	80	2.5	6	5	7450	3834	RH-1	40	form-based			true	0.7	6	1	5	5	8344	4728	4728	1.12
1332	044	2982	0.07	4342	1	55	80	2.5	6	5	7455	3113	RH-1	40	form-based			true	0.7	6	1	5	5	8349.599609	4007.599609	4007.599609	1.12
1332	045	2990	0.07	3916	1	55	80	2.5	6	5	7475	3559	RH-1	40	form-based			true	0.7	6	1	5	5	8372	4456	4456	1.12
1332	050	2932	0.07	2495	1	55	80	2.5	6	5	7330	4835	RH-1	40	form-based			true	0.7	6	1	5	5	8209.599609	5714.599609	5714.599609	1.12
1333	014	3185	0.07	3473	2	55	80	2.5	6	4	7962	4489	RH-1	40	form-based			true	0.7	7	1.166666627	5	5	8918	5445	5445	1.12007
1333	016	2700	0.06	2554	1	55	80	2.5	5	4	6750	4196	RM-1	40	form-based			true	0.7	6	1.200000048	5	5	7560	5006	5006	1.12
1333	017	2700	0.06	1684	1	55	80	2.5	5	4	6750	5066	RM-1	40	form-based			true	0.7	6	1.200000048	5	5	7560	5876	5876	1.12
1333	023	3055	0.07	2731	1	55	80	2.5	6	5	7638	4907	RH-1	40	form-based			true	0.7	6	1	5	5	8554	5823	5823	1.119927
1333	024	3074	0.07	4225	1	55	80	2.5	6	5	7685	3460	RH-1	40	form-based			true	0.7	6	1	5	5	8607.200195	4382.200195	4382.200195	1.12
1333	025	3074	0.07	1455	1	55	80	2.5	6	5	7685	6230	RH-1	40	form-based			true	0.7	6	1	5	5	8607.200195	7152.200195	7152.200195	1.12
1333	026	3074	0.07	2359	1	55	80	2.5	6	5	7685	5326	RH-1	40	form-based			true	0.7	6	1	5	5	8607.200195	6248.200195	6248.200195	1.12
1333	027	3055	0.07	1881	1	55	80	2.5	6	5	7638	5757	RH-1	40	form-based			true	0.7	6	1	5	5	8554	6673	6673	1.119927
1333	028	3055	0.07	3536	1	55	80	2.5	6	5	7638	4102	RH-1	40	form-based			true	0.7	6	1	5	5	8554	5018	5018	1.119927
1333	029	3055	0.07	3698	1	55	80	2.5	6	5	7638	3940	RH-1	40	form-based			true	0.7	6	1	5	5	8554	4856	4856	1.119927
1333	029A	3055	0.07	3558	1	55	80	2.5	6	5	7638	4080	RH-1	40	form-based			true	0.7	6	1	5	5	8554	4996	4996	1.119927
1333	029B	3055	0.07	3890	1	55	80	2.5	6	5	7638	3748	RH-1	40	form-based			true	0.7	6	1	5	5	8554	4664	4664	1.119927
1333	031	3055	0.07	1212	1	55	80	2.5	6	5	7638	6426	RH-1	40	form-based			true	0.7	6	1	5	5	8554	7342	7342	1.119927
1333	033	3094	0.07	3575	1	55	80	2.5	6	5	7735	4160	RH-1	40	form-based			true	0.7	6	1	5	5	8663.200195	5088.200195	5088.200195	1.12
1333	035	2993	0.07	4601	1	55	80	2.5	6	5	7482	2881	RH-1	40	form-based		true	true	0.7	6	1	5	5	8380.399414	3779.399414	3779.399414	1.120075
1333	042	2649	0.06	1654	1	55	80	2.5	5	4	6622	4968	RH-1	40	form-based		true	true	0.7	6	1.200000048	5	5	7417.199707	5763.199707	5763.199707	1.120085
1333	062	3133	0.07	1745	2	55	80	2.5	6	4	7832	6087	RH-1	40	form-based			true	0.7	7	1.166666627	5	5	8772.399414	7027.399414	7027.399414	1.120071
1334	012	3000	0.07	2270	1	55	80	2.5	6	5	7500	5230	RH-1(D)	40	form-based			true	0.7	6	1	5	5	8400	6130	6130	1.12
1334	013	3000	0.07	4915	1	55	80	2.5	6	5	7500	2585	RH-1	40	form-based			true	0.7	6	1	5	5	8400	3485	3485	1.12
1334	013A	3000	0.07	4680	1	55	80	2.5	6	5	7500	2820	RH-1	40	form-based			true	0.7	6	1	5	5	8400	3720	3720	1.12
1334	030	3004	0.07	2460	1	55	80	2.5	6	5	7510	5050	RH-1(D)	40	form-based			true	0.7	6	1	5	5	8411.200195	5951.200195	5951.200195	1.12
1336	023	3042	0.07	2650	1	55	80	2.5	6	5	7605	4955	RH-1(D)	40	form-based			true	0.7	6	1	5	5	8517.599609	5867.599609	5867.599609	1.12
1337	018	3298	0.08	4685	2	55	80	2.5	6	4	8245	3560	RH-1	40	form-based			true	0.7	7	1.166666627	5	5	9234.399414	4549.399414	4549.399414	1.12
1337	018A	2864	0.07	4017	1	55	80	2.5	6	5	7160	3143	RH-1	40	form-based			true	0.7	6	1	5	5	8019.199707	4002.199707	4002.199707	1.12

block_num	lot_num	Lot Size Feet	Lot Size Acres	Existing Bldg Sqft	Existing Units	sb79_MaxHeight	sb79_MaxDensity	sb79_MaxFAR	SB79- Gross Unit Capacity	SB79- Net Unit Capacity	SB79- Gross GSF Capacity	SB79- Net GSF Capacity	Existing SF Zoning	Existing SF Height Limit	Density Limit?	Density Limit ratio	Corner Parcel?	In R4	Max Lot Coverage	SF Unit Capacity Gross	% Gross Unit- SF vs SB79	SF Zoning- Net Unit Capacity	SF Zoning - Net Unit Capacity Limited by 200% SB79	SF Zoning- Gross GSF Capacity	SF Zoning- Net GSF Capacity	SF Zoning - Net GSF Capacity Limited by 200% SB79	% Gross GSF- SF vs SB79
1337	004	3059	0.07	864	1	55	80	2.5	6	5	7648	6784	RH-1	40	form-based			true	0.7	6	1	5	5	8565.200195	7701.200195	7701.200195	1.119927
1337	008	2888	0.07	1071	1	55	80	2.5	6	5	7220	6149	RH-1	40	form-based			true	0.7	6	1	5	5	8086.399902	7015.399902	7015.399902	1.12
1337	009	3091	0.07	2272	1	55	80	2.5	6	5	7728	5456	RH-1	40	form-based			true	0.7	6	1	5	5	8654.799805	6382.799805	6382.799805	1.119928
1338	002A	3000	0.07	3592	1	55	80	2.5	6	5	7500	3908	RH-1	40	form-based			true	0.7	6	1	5	5	8400	4808	4808	1.12
1338	002B	3000	0.07	4025	1	55	80	2.5	6	5	7500	3475	RH-1	40	form-based			true	0.7	6	1	5	5	8400	4375	4375	1.12
1338	002C	3000	0.07	2690	1	55	80	2.5	6	5	7500	4810	RH-1	40	form-based			true	0.7	6	1	5	5	8400	5710	5710	1.12
1338	003	3000	0.07	2024	1	55	80	2.5	6	5	7500	5476	RH-1	40	form-based			true	0.7	6	1	5	5	8400	6376	6376	1.12
1338	004	3000	0.07	3918	1	55	80	2.5	6	5	7500	3582	RH-1	40	form-based			true	0.7	6	1	5	5	8400	4482	4482	1.12
1338	014	3025	0.07	2408	1	55	80	2.5	6	5	7562	5154	RH-1	40	form-based			true	0.7	6	1	5	5	8470	6062	6062	1.120074
1338	015	3025	0.07	2210	1	55	80	2.5	6	5	7562	5352	RH-1	40	form-based			true	0.7	6	1	5	5	8470	6260	6260	1.120074
1338	016	3025	0.07	4223	1	55	80	2.5	6	5	7562	3339	RH-1	40	form-based			true	0.7	6	1	5	5	8470	4247	4247	1.120074
1338	017	3025	0.07	3375	1	55	80	2.5	6	5	7562	4187	RH-1	40	form-based			true	0.7	6	1	5	5	8470	5095	5095	1.120074
1338	018	3025	0.07	3375	1	55	80	2.5	6	5	7562	4187	RH-1	40	form-based			true	0.7	6	1	5	5	8470	5095	5095	1.120074
1338	023	2453	0.06	0	0	55	80	2.5	5	5	6132	6132	RH-1	40	form-based			true	0.7	5	1	5	5	6868.399902	6868.399902	6868.399902	1.120091
1339	003	3000	0.07	2706	1	55	80	2.5	6	5	7500	4794	RH-1	40	form-based			true	0.7	6	1	5	5	8400	5694	5694	1.12
1339	004	3000	0.07	2714	1	55	80	2.5	6	5	7500	4786	RH-1	40	form-based			true	0.7	6	1	5	5	8400	5686	5686	1.12
1339	005	3000	0.07	3344	1	55	80	2.5	6	5	7500	4156	RH-1	40	form-based			true	0.7	6	1	5	5	8400	5056	5056	1.12
1339	006	3000	0.07	3600	1	55	80	2.5	6	5	7500	3900	RH-1	40	form-based		true	true	0.7	6	1	5	5	8400	4800	4800	1.12
1339	007	3000	0.07	2260	1	55	80	2.5	6	5	7500	5240	RH-1	40	form-based			true	0.7	6	1	5	5	8400	6140	6140	1.12
1339	007A	3000	0.07	3000	1	55	80	2.5	6	5	7500	4500	RH-1	40	form-based			true	0.7	6	1	5	5	8400	5400	5400	1.12
1339	008	3000	0.07	2688	1	55	80	2.5	6	5	7500	4812	RH-1	40	form-based			true	0.7	6	1	5	5	8400	5712	5712	1.12
1339	009	3000	0.07	3510	1	55	80	2.5	6	5	7500	3990	RH-1	40	form-based			true	0.7	6	1	5	5	8400	4890	4890	1.12
1339	009A	3000	0.07	2684	1	55	80	2.5	6	5	7500	4816	RH-1	40	form-based			true	0.7	6	1	5	5	8400	5716	5716	1.12
1339	009B	2750	0.06	2480	1	55	80	2.5	5	4	6875	4395	RH-1	40	form-based			true	0.7	6	1.200000048	5	5	7700	5220	5220	1.12
1339	011	3008	0.07	2712	1	55	80	2.5	6	5	7520	4808	RH-1	40	form-based			true	0.7	6	1	5	5	8422.399414	5710.399414	5710.399414	1.12
1339	012	3008	0.07	2712	1	55	80	2.5	6	5	7520	4808	RH-1	40	form-based			true	0.7	6	1	5	5	8422.399414	5710.399414	5710.399414	1.12
1339	013	3008	0.07	3044	1	55	80	2.5	6	5	7520	4476	RH-1	40	form-based			true	0.7	6	1	5	5	8422.399414	5378.399414	5378.399414	1.12
1339	014	3008	0.07	3284	1	55	80	2.5	6	5	7520	4236	RH-1	40	form-based			true	0.7	6	1	5	5	8422.399414	5138.399414	5138.399414	1.12
1340	002	2989	0.07	4072	1	55	80	2.5	6	5	7472	3400	RH-1	40	form-based			true	0.7	6	1	5	5	8369.200195	4297.200195	4297.200195	1.120075
1340	003	2989	0.07	3710	1	55	80	2.5	6	5	7472	3762	RH-1	40	form-based			true	0.7	6	1	5	5	8369.200195	4659.200195	4659.200195	1.120075
1340	004	2989	0.07	2410	1	55	80	2.5	6	5	7472	5062	RH-1	40	form-based			true	0.7	6	1	5	5	8369.200195	5959.200195	5959.200195	1.120075
1340	007	3000	0.07	3966	1	55	80	2.5	6	5	7500	3534	RH-1	40	form-based			true	0.7	6	1	5	5	8400	4434	4434	1.12
1340	011	3000	0.07	1747	1	55	80	2.5	6	5	7500	5753	RH-1	40	form-based			true	0.7	6	1	5	5	8400	6653	6653	1.12
1340	012	3000	0.07	1680	1	55	80	2.5	6	5	7500	5820	RH-1	40	form-based			true	0.7	6	1	5	5	8400	6720	6720	1.12
1341	002	3000	0.07	5245	1	55	80	2.5	6	5	7500	2255	RH-1	40	form-based			true	0.7	6	1	5	5	8400	3155	3155	1.12
1341	003	3000	0.07	4382	1	55	80	2.5	6	5	7500	3118	RH-1	40	form-based			true	0.7	6	1	5	5	8400	4018	4018	1.12
1341	007	2500	0.06	0	0	55	80	2.5	5	5	6250	6250	RH-1	40	form-based			true	0.7	5	1	5	5	7000	7000	7000	1.12
1341	008	3000	0.07	3452	1	55	80	2.5	6	5	7500	4048	RH-1	40	form-based			true	0.7	6	1	5	5	8400	4948	4948	1.12
1341	009	3000	0.07	4368	1	55	80	2.5	6	5	7500	3132	RH-1	40	form-based			true	0.7	6	1	5	5	8400	4032	4032	1.12
1341	011	3090	0.07	3168	1	55	80	2.5	6	5	7725	4557	RH-1	40	form-based			true	0.7	6	1	5	5	8652	5484	5484	1.12
1341	012	2975	0.07	2659	1	55	80	2.5	6	5	7438	4779	RH-1	40	form-based			true	0.7	6	1	5	5	8330	5671	5671	1.119925
1341	013	2975	0.07	2552	1	55	80	2.5	6	5	7438	4886	RH-1	40	form-based			true	0.7	6	1	5	5	8330	5778	5778	1.119925
1342	004	3018	0.07	2445	1	55	80	2.5	6	5	7545	5100	RH-1	40	form-based			true	0.7	6	1	5	5	8450.399414	6005.399414	6005.399414	1.12
1342	014	3000	0.07	2665	1	55	80	2.5	6	5	7500	4835	RH-1	40	form-based			true	0.7	6	1	5	5	8400	5735	5735	1.12
1343	004	3000	0.07	1990	1	55	80	2.5	6	5	7500	5510	RH-1	40	form-based			true	0.7	6	1	5	5	8400	6410	6410	1.12
1343	005	3000	0.07	1625	1	55	80	2.5	6	5	7500	5875	RH-1	40	form-based			true	0.7	6	1	5	5	8400	6775	6775	1.12
1343	009	2826	0.06	1860	1	55	80	2.5	5	4	7065	5205	RH-1	40	form-based		true	true	0.7	6	1.200000048	5	5	7912.799805	6052.799805	6052.799805	1.12
1344	002	3188	0.07	3296	2	55	80	2.5	6	4	7970	4674	RH-2	40	form-based			true	0.7	7	1.166666627	5	5	8926.399414	5630.399414	5630.399414	1.12
1344	004	3188	0.07	3100	2	55	80	2.5	6	4	7970	4870	RH-2	40	form-based			true	0.7	7	1.166666627	5	5	8926.399414	5826.399414	5826.399414	1.12
1344	005	3187	0.07	3100	2	55	80	2.5	6	4	7968	4868	RH-2	40	form-based			true	0.7	7	1.166666627	5	5	8923.599609	5823.599609	5823.599609	1.11993
1344	023	3208	0.07	3100	2	55	80	2.5	6	4	8020	4920	RH-2	40	form-based			true	0.7	7	1.166666627	5	5	8982.399414	5882.399414	5882.399414	1.12
1344	026	3188	0.07	1550	2	55	80	2.5	6	4	7970	6420	RH-2	40	form-based			true	0.7	7	1.166666627	5	5	8926.399414	7376.399414	7376.399414	1.12
1344	028	3208	0.07	1550	2	55	80	2.5	6	4	8020	6470	RH-2	40	form-based			true	0.7	7	1.166666627	5	5	8982.399414	7432.399414	7432.399414	1.12
1344	036	3187	0.07	1238	2	55	80	2.5	6	4	7968	6730	RH-2	40	form-based			true	0.7	7	1.166666627	5	5	8923.599609	7685.599609	7685.599609	1.11993
1344	042	3188	0.07	1265	2	55	80	2.5	6	4	7970	6705	RH-2	40	form-based			true	0.7	7	1.166666627	5	5	8926.399414	7661.399414	7661.399414	1.12
1344	044	3208	0.07	1619	2	55	80	2.5	6	4	8020	6401	RH-2	40	form-based			true	0.7	7	1.166666627	5	5	8982.399414	7363.399414	7363.399414	1.12
1344	063	3208	0.07	1550	2	55	80	2.5	6	4	8020	6470	RH-2	40	form-based			true	0.7	7	1.166666627	5	5	8982.399414	7432.399414	7432.399414	1.12
1350	008	3387	0.08	2233	2	55	80	2.5	6	4	8468	6235	RM-1	40	form-based			true	0.7	7	1.166666627	5	5	9483.599609	7250.599609	7250.599609	1.119934
1351	002	2870	0.07	3030	1	55	80	2.5	6	5	7175	4145	RH-2	40	form-based			true	0.7	6	1	5	5	8036	5006	5006	1.12
1351	003	2870	0.07	2240	1	55	80	2.5	6	5	7175	4935	RH-2	40	form-based			true	0.7	6	1	5	5	8036	5796	5796	1.12
1351	004	2870	0.07	2657	1	55	80	2.5	6	5	7175	4518	RH-2	40	form-based			true	0.7	6	1	5	5	8036	5379	5379	1.12
1351	005	2870	0.07	2650	1	55	80	2.5	6	5	7175	4525	RH-2	40	form-based			true	0.7	6	1	5	5	8036	5386	5386	1.12
1351	006	2870	0.07	2685	1	55	80	2.5	6	5	7175	4490	RH-2	40	form-based			true	0.7	6	1	5	5	8036	5351	5351	1.12
1351	012	2870	0.07	1497	1	55	80	2.5	6	5	7175	5678	RH-2	40	form-based			true	0.7	6	1	5	5	8036	6539	6539	1.12

block_num	lot_num	Lot Size Feet	Lot Size Acres	Existing Bldg Sqft	Existing Units	sb79_MaxHeight	sb79_MaxDensity	sb79_MaxFAR	SB79- Gross Unit Capacity	SB79- Net Unit Capacity	SB79- Gross GSF Capacity	SB79- Net GSF Capacity	Existing SF Zoning	Existing SF Height Limit	Density Limit?	Density Limit ratio	Corner Parcel?	In R4	Max Lot Coverage	SF Unit Capacity Gross	% Gross Unit- SF vs SB79	SF Zoning- Net Unit Capacity	SF Zoning - Net Unit Capacity Limited by 200% SB79	SF Zoning- Gross GSF Capacity	SF Zoning- Net GSF Capacity	SF Zoning - Net GSF Capacity Limited by 200% SB79	% Gross GSF- SF vs SB79
1351	013	2870	0.07	2403	1	55	80	2.5	6	5	7175	4772	RH-2	40	form-based			true	0.7	6	1	5	5	8036	5633	5633	1.12
1352	001A	2957	0.07	2660	1	55	80	2.5	6	5	7392	4732	RH-1	40	form-based			true	0.7	6	1	5	5	8279.599609	5619.599609	5619.599609	1.120076
1352	006	2957	0.07	2655	1	55	80	2.5	6	5	7392	4737	RH-1	40	form-based			true	0.7	6	1	5	5	8279.599609	5624.599609	5624.599609	1.120076
1352	007	2957	0.07	3397	1	55	80	2.5	6	5	7392	3995	RH-1	40	form-based			true	0.7	6	1	5	5	8279.599609	4882.599609	4882.599609	1.120076
1352	008	2977	0.07	3546	1	55	80	2.5	6	5	7442	3896	RH-1	40	form-based			true	0.7	6	1	5	5	8335.599609	4789.599609	4789.599609	1.120075
1352	011	2957	0.07	3205	1	55	80	2.5	6	5	7392	4187	RH-1	40	form-based			true	0.7	6	1	5	5	8279.599609	5074.599609	5074.599609	1.120076
1352	013	3312	0.08	2790	2	55	80	2.5	6	4	8280	5490	RH-1	40	form-based			true	0.7	7	1.166666627	5	5	9273.599609	6483.599609	6483.599609	1.12
1352	022	3600	0.08	3490	3	55	80	2.5	6	3	9000	5510	RH-2	40	form-based			true	0.7	8	1.333333373	5	5	10080	6590	6590	1.12
1352	026	3000	0.07	2843	1	55	80	2.5	6	5	7500	4657	RH-2	40	form-based			true	0.7	6	1	5	5	8400	5557	5557	1.12
1352	027	3000	0.07	1875	1	55	80	2.5	6	5	7500	5625	RH-2	40	form-based			true	0.7	6	1	5	5	8400	6525	6525	1.12
1353	012	2779	0.06	2360	1	55	80	2.5	5	4	6948	4588	RH-1	40	form-based			true	0.7	6	1.200000048	5	5	7781.199707	5421.199707	5421.199707	1.119919
1353	013	2812	0.06	3661	1	55	80	2.5	5	4	7030	3369	RH-1	40	form-based			true	0.7	6	1.200000048	5	5	7873.600098	4212.600098	4212.600098	1.12
1353	014	2845	0.07	2930	1	55	80	2.5	6	5	7112	4182	RH-1	40	form-based			true	0.7	6	1	5	5	7966	5036	5036	1.120079
1353	015	2877	0.07	1900	1	55	80	2.5	6	5	7192	5292	RH-1	40	form-based			true	0.7	6	1	5	5	8055.600098	6155.600098	6155.600098	1.120078
1353	017	2760	0.06	3190	1	55	80	2.5	5	4	6900	3710	RM-2	40	form-based		true	true	0.7	6	1.200000048	5	5	7728	4538	4538	1.12
1353	023	3038	0.07	3063	1	55	80	2.5	6	5	7595	4532	RH-1	40	form-based			true	0.7	6	1	5	5	8506.399414	5443.399414	5443.399414	1.12
1353	026	3136	0.07	3331	2	55	80	2.5	6	4	7840	4509	RH-1	40	form-based			true	0.7	7	1.166666627	5	5	8780.799805	5449.799805	5449.799805	1.12
1353	028	3202	0.07	4078	2	55	80	2.5	6	4	8005	3927	RH-1	40	form-based			true	0.7	7	1.166666627	5	5	8965.599609	4887.599609	4887.599609	1.12
1353	045	3840	0.09	1467	3	55	80	2.5	7	4	9600	8133	RH-1	40	form-based			true	0.7	8	1.142857194	5	5	10752	9285	9285	1.12
1354	011	3002	0.07	4138	1	55	80	2.5	6	5	7505	3367	RH-1	40	form-based			true	0.7	6	1	5	5	8405.599609	4267.599609	4267.599609	1.12
1355	022	3031	0.07	2032	1	55	80	2.5	6	5	7578	5546	RM-1	40	form-based			true	0.7	6	1	5	5	8486.799805	6454.799805	6454.799805	1.119926
1361	034	2700	0.06	1747	1	55	80	2.5	5	4	6750	5003	RH-2	40	form-based			true	0.7	6	1.200000048	5	5	7560	5813	5813	1.12
1361	037	3000	0.07	1270	1	55	80	2.5	6	5	7500	6230	RH-2	40	form-based			true	0.7	6	1	5	5	8400	7130	7130	1.12
1361	105	1358	0.03	876	2	55	80	2.5	2	0	3395	2519	RTO-C	85	form-based			true	0.75	7	3.5	5	2	8148	7272	5914	2.4
1362	004	3000	0.07	3865	1	55	80	2.5	6	5	7500	3635	RH-2	40	form-based			true	0.7	6	1	5	5	8400	4535	4535	1.12
1362	008	3000	0.07	2232	1	55	80	2.5	6	5	7500	5268	RH-2	40	form-based			true	0.7	6	1	5	5	8400	6168	6168	1.12
1362	010	3000	0.07	2623	1	55	80	2.5	6	5	7500	4877	RH-2	40	form-based			true	0.7	6	1	5	5	8400	5777	5777	1.12
1362	012	3000	0.07	1465	1	55	80	2.5	6	5	7500	6035	RH-2	40	form-based			true	0.7	6	1	5	5	8400	6935	6935	1.12
1362	031	3004	0.07	3350	1	55	80	2.5	6	5	7510	4160	RH-2	40	form-based			true	0.7	6	1	5	5	8411.200195	5061.200195	5061.200195	1.12
1363	005	2964	0.07	2027	1	55	80	2.5	6	5	7410	5383	RH-2	40	form-based			true	0.7	6	1	5	5	8299.200195	6272.200195	6272.200195	1.12
1363	008	2964	0.07	2028	1	55	80	2.5	6	5	7410	5382	RH-2	40	form-based			true	0.7	6	1	5	5	8299.200195	6271.200195	6271.200195	1.12
1363	009	2964	0.07	2235	1	55	80	2.5	6	5	7410	5175	RH-2	40	form-based			true	0.7	6	1	5	5	8299.200195	6064.200195	6064.200195	1.12
1363	010	2964	0.07	3200	1	55	80	2.5	6	5	7410	4210	RH-2	40	form-based			true	0.7	6	1	5	5	8299.200195	5099.200195	5099.200195	1.12
1363	012	2964	0.07	1690	1	55	80	2.5	6	5	7410	5720	RH-2	40	form-based			true	0.7	6	1	5	5	8299.200195	6609.200195	6609.200195	1.12
1363	027A	1543	0.04	2906	3	55	80	2.5	3	0	3858	952	RTO-C	85	form-based			true	0.75	8	2.666666746	5	3	9258	6352	4810	2.399689
1363	031	3033	0.07	1130	1	55	80	2.5	6	5	7582	6452	RH-2	40	form-based			true	0.7	6	1	5	5	8492.399414	7362.399414	7362.399414	1.120074
1363	033	3033	0.07	1603	1	55	80	2.5	6	5	7582	5979	RH-2	40	form-based			true	0.7	6	1	5	5	8492.399414	6889.399414	6889.399414	1.120074
1363	034	3032	0.07	1603	1	55	80	2.5	6	5	7580	5977	RH-2	40	form-based			true	0.7	6	1	5	5	8489.599609	6886.599609	6886.599609	1.12
1363	036	3033	0.07	1600	1	55	80	2.5	6	5	7582	5982	RH-2	40	form-based			true	0.7	6	1	5	5	8492.399414	6892.399414	6892.399414	1.120074
1363	037	3033	0.07	1050	1	55	80	2.5	6	5	7582	6532	RH-2	40	form-based			true	0.7	6	1	5	5	8492.399414	7442.399414	7442.399414	1.120074
1363	040	3000	0.07	2000	1	55	80	2.5	6	5	7500	5500	RH-2	40	form-based			true	0.7	6	1	5	5	8400	6400	6400	1.12
1363	041	3241	0.07	3302	2	55	80	2.5	6	4	8102	4800	RH-2	40	form-based			true	0.7	7	1.166666627	5	5	9074.799805	5772.799805	5772.799805	1.120069
1364	006	3028	0.07	1050	1	55	80	2.5	6	5	7570	6520	RH-2	40	form-based			true	0.7	6	1	5	5	8478.399414	7428.399414	7428.399414	1.12
1364	007	3028	0.07	2888	1	55	80	2.5	6	5	7570	4682	RH-2	40	form-based			true	0.7	6	1	5	5	8478.399414	5590.399414	5590.399414	1.12
1364	009	3028	0.07	2000	1	55	80	2.5	6	5	7570	5570	RH-2	40	form-based			true	0.7	6	1	5	5	8478.399414	6478.399414	6478.399414	1.12
1364	011	3028	0.07	1011	1	55	80	2.5	6	5	7570	6559	RH-2	40	form-based			true	0.7	6	1	5	5	8478.399414	7467.399414	7467.399414	1.12
1364	025	2969	0.07	2301	1	55	80	2.5	6	5	7422	5121	RH-2	40	form-based			true	0.7	6	1	5	5	8313.200195	6012.200195	6012.200195	1.120075
1364	026	2969	0.07	1527	1	55	80	2.5	6	5	7422	5895	RH-2	40	form-based			true	0.7	6	1	5	5	8313.200195	6786.200195	6786.200195	1.120075
1364	027	2969	0.07	1388	1	55	80	2.5	6	5	7422	6034	RH-2	40	form-based			true	0.7	6	1	5	5	8313.200195	6925.200195	6925.200195	1.120075
1364	028	2969	0.07	1597	1	55	80	2.5	6	5	7422	5825	RH-2	40	form-based			true	0.7	6	1	5	5	8313.200195	6716.200195	6716.200195	1.120075
1364	029	2969	0.07	1397	1	55	80	2.5	6	5	7422	6025	RH-2	40	form-based			true	0.7	6	1	5	5	8313.200195	6916.200195	6916.200195	1.120075
1364	030	2969	0.07	3866	1	55	80	2.5	6	5	7422	3556	RH-2	40	form-based			true	0.7	6	1	5	5	8313.200195	4447.200195	4447.200195	1.120075
1364	031	2969	0.07	2348	1	55	80	2.5	6	5	7422	5074	RH-2	40	form-based			true	0.7	6	1	5	5	8313.200195	5965.200195	5965.200195	1.120075
1365	002	3000	0.07	2685	1	55	80	2.5	6	5	7500	4815	RH-2	40	form-based			true	0.7	6	1	5	5	8400	5715	5715	1.12
1365	007	3000	0.07	2551	1	55	80	2.5	6	5	7500	4949	RH-2	40	form-based			true	0.7	6	1	5	5	8400	5849	5849	1.12
1365	008	3000	0.07	2465	1	55	80	2.5	6	5	7500	5035	RH-2	40	form-based			true	0.7	6	1	5	5	8400	5935	5935	1.12
1365	009	3000	0.07	2280	1	55	80	2.5	6	5	7500	5220	RH-2	40	form-based			true	0.7	6	1	5	5	8400	6120	6120	1.12
1365	009A	3000	0.07	4016	1	55	80	2.5	6	5	7500	3484	RH-2	40	form-based			true	0.7	6	1	5	5	8400	4384	4384	1.12
1365	012	947	0.02	1210	0	55	80	2.5	2	2	2368	1158	NC-1	85	form-based		true	true	0.75	5	2.5	5	4	5682	4472	3526	2.399493
1365	023	3065	0.07	2060	1	55	80	2.5	6	5	7662	5602	RH-2	40	form-based			true	0.7	6	1	5	5	8582	6522	6522	1.120073
1365	024	3034	0.07	3067	1	55	80	2.5	6	5	7585	4518	RH-2	40	form-based			true	0.7	6	1	5	5	8495.200195	5428.200195	5428.200195	1.12
1365	025	3034	0.07	2525	1	55	80	2.5	6	5	7585	5060	RH-2	40	form-based			true	0.7	6	1	5	5	8495.200195	5970.200195	5970.200195	1.12
1365	026	3034	0.07	3335	1	55	80	2.5	6	5	7585	4250	RH-2	40	form-based			true	0.7	6	1	5	5	8495.200195	5160.200195	5160.200195	1.12
1365	027	3034	0.07	2873	1	55	80	2.5	6	5	7585	4712	RH-2	40	form-based			true	0.7	6	1	5	5	8495.200195	5622.200195	5622.200195	1.12

block_num	lot_num	Lot Size Feet	Lot Size Acres	Existing Bldg Sqft	Existing Units	sb79_MaxHeight	sb79_MaxDensity	sb79_MaxFAR	SB79- Gross Unit Capacity	SB79- Net Unit Capacity	SB79- Gross GSF Capacity	SB79- Net GSF Capacity	Existing SF Zoning	Existing SF Height Limit	Density Limit?	Density Limit ratio	Corner Parcel?	In R4	Max Lot Coverage	SF Unit Capacity Gross	% Gross Unit- SF vs SB79	SF Zoning- Net Unit Capacity	SF Zoning - Net Unit Capacity Limited by 200% SB79	SF Zoning- Gross GSF Capacity	SF Zoning- Net GSF Capacity	SF Zoning - Net GSF Capacity Limited by 200% SB79	% Gross GSF- SF vs SB79
1365	028	3034	0.07	1800	1	55	80	2.5	6	5	7585	5785	RH-2	40	form-based			true	0.7	6	1	5	5	8495.200195	6695.200195	6695.200195	1.12
1365	029	3034	0.07	2880	1	55	80	2.5	6	5	7585	4705	RH-2	40	form-based			true	0.7	6	1	5	5	8495.200195	5615.200195	5615.200195	1.12
1365	031	3034	0.07	2940	1	55	80	2.5	6	5	7585	4645	RH-2	40	form-based			true	0.7	6	1	5	5	8495.200195	5555.200195	5555.200195	1.12
1365	032	3034	0.07	2288	1	55	80	2.5	6	5	7585	5297	RH-2	40	form-based			true	0.7	6	1	5	5	8495.200195	6207.200195	6207.200195	1.12
1365	033	3034	0.07	3750	1	55	80	2.5	6	5	7585	3835	RH-2	40	form-based			true	0.7	6	1	5	5	8495.200195	4745.200195	4745.200195	1.12
1365	036	2750	0.06	2452	1	55	80	2.5	5	4	6875	4423	RH-2	40	form-based			true	0.7	6	1.200000048	5	5	7700	5248	5248	1.12
1365	037	2750	0.06	2534	1	55	80	2.5	5	4	6875	4341	RH-2	40	form-based			true	0.7	6	1.200000048	5	5	7700	5166	5166	1.12
1366	003	2841	0.07	2560	1	55	80	2.5	6	5	7102	4542	RH-2	40	form-based			true	0.7	6	1	5	5	7954.799805	5394.799805	5394.799805	1.120079
1366	007	3000	0.07	3100	1	55	80	2.5	6	5	7500	4400	RH-2	40	form-based			true	0.7	6	1	5	5	8400	5300	5300	1.12
1366	008	3000	0.07	2060	1	55	80	2.5	6	5	7500	5440	RH-2	40	form-based			true	0.7	6	1	5	5	8400	6340	6340	1.12
1366	010	3000	0.07	2030	1	55	80	2.5	6	5	7500	5470	RH-2	40	form-based			true	0.7	6	1	5	5	8400	6370	6370	1.12
1366	011	2998	0.07	1839	1	55	80	2.5	6	5	7495	5656	RH-2	40	form-based			true	0.7	6	1	5	5	8394.399414	6555.399414	6555.399414	1.12
1366	014	3000	0.07	2126	1	55	80	2.5	6	5	7500	5374	RH-2	40	form-based			true	0.7	6	1	5	5	8400	6274	6274	1.12
1366	015	3000	0.07	1830	1	55	80	2.5	6	5	7500	5670	RH-2	40	form-based			true	0.7	6	1	5	5	8400	6570	6570	1.12
1366	016	3000	0.07	1936	1	55	80	2.5	6	5	7500	5564	RH-2	40	form-based			true	0.7	6	1	5	5	8400	6464	6464	1.12
1366	017	3000	0.07	2550	1	55	80	2.5	6	5	7500	4950	RH-2	40	form-based			true	0.7	6	1	5	5	8400	5850	5850	1.12
1366	028	2966	0.07	1840	1	55	80	2.5	6	5	7415	5575	RH-2	40	form-based			true	0.7	6	1	5	5	8304.799805	6464.799805	6464.799805	1.12
1366	029	2966	0.07	2953	1	55	80	2.5	6	5	7415	4462	RH-2	40	form-based			true	0.7	6	1	5	5	8304.799805	5351.799805	5351.799805	1.12
1366	030	2966	0.07	1891	1	55	80	2.5	6	5	7415	5524	RH-2	40	form-based			true	0.7	6	1	5	5	8304.799805	6413.799805	6413.799805	1.12
1366	031	2966	0.07	1735	1	55	80	2.5	6	5	7415	5680	RH-2	40	form-based			true	0.7	6	1	5	5	8304.799805	6569.799805	6569.799805	1.12
1366	032	2966	0.07	3593	1	55	80	2.5	6	5	7415	3822	RH-2	40	form-based			true	0.7	6	1	5	5	8304.799805	4711.799805	4711.799805	1.12
1366	033	2966	0.07	2690	1	55	80	2.5	6	5	7415	4725	RH-2	40	form-based			true	0.7	6	1	5	5	8304.799805	5614.799805	5614.799805	1.12
1366	038	2966	0.07	1802	1	55	80	2.5	6	5	7415	5613	RH-2	40	form-based			true	0.7	6	1	5	5	8304.799805	6502.799805	6502.799805	1.12
1366	040	2966	0.07	1950	1	55	80	2.5	6	5	7415	5465	RH-2	40	form-based			true	0.7	6	1	5	5	8304.799805	6354.799805	6354.799805	1.12
1366	041	2966	0.07	1555	1	55	80	2.5	6	5	7415	5860	RH-2	40	form-based			true	0.7	6	1	5	5	8304.799805	6749.799805	6749.799805	1.12
1367	008	2946	0.07	3014	1	55	80	2.5	6	5	7365	4351	RH-2	40	form-based			true	0.7	6	1	5	5	8248.799805	5234.799805	5234.799805	1.12
1367	027	2106	0.05	4440	6	55	80	2.5	4	0	5265	825	RTO-C	85	form-based			true	0.75	11	2.75	5	2	12636	8196	6090	2.4
1367	028	2976	0.07	8957	11	55	80	2.5	6	0	7440	0	RTO-C	85	form-based		true	true	0.75	16	2.666666746	5	1	17856	8899	5923	2.4
1367	036	3040	0.07	1267	1	55	80	2.5	6	5	7600	6333	RH-2	40	form-based			true	0.7	6	1	5	5	8512	7245	7245	1.12
1367	039	3040	0.07	3973	1	55	80	2.5	6	5	7600	3627	RH-2	40	form-based			true	0.7	6	1	5	5	8512	4539	4539	1.12
1368	005	2960	0.07	1663	1	55	80	2.5	6	5	7400	5737	RH-2	40	form-based			true	0.7	6	1	5	5	8288	6625	6625	1.12
1368	006	2960	0.07	1900	1	55	80	2.5	6	5	7400	5500	RH-2	40	form-based			true	0.7	6	1	5	5	8288	6388	6388	1.12
1368	007	2960	0.07	1700	1	55	80	2.5	6	5	7400	5700	RH-2	40	form-based			true	0.7	6	1	5	5	8288	6588	6588	1.12
1368	008	2960	0.07	1750	1	55	80	2.5	6	5	7400	5650	RH-2	40	form-based			true	0.7	6	1	5	5	8288	6538	6538	1.12
1368	009	2960	0.07	1975	1	55	80	2.5	6	5	7400	5425	RH-2	40	form-based			true	0.7	6	1	5	5	8288	6313	6313	1.12
1368	013	2960	0.07	1660	1	55	80	2.5	6	5	7400	5740	RH-2	40	form-based			true	0.7	6	1	5	5	8288	6628	6628	1.12
1368	015	2960	0.07	1262	1	55	80	2.5	6	5	7400	6138	RH-2	40	form-based			true	0.7	6	1	5	5	8288	7026	7026	1.12
1368	034	3027	0.07	3674	1	55	80	2.5	6	5	7568	3894	RH-2	40	form-based			true	0.7	6	1	5	5	8475.599609	4801.599609	4801.599609	1.119926
1368	041	3027	0.07	2791	1	55	80	2.5	6	5	7568	4777	RH-2	40	form-based			true	0.7	6	1	5	5	8475.599609	5684.599609	5684.599609	1.119926
1368	045	2671	0.06	2450	1	55	80	2.5	5	4	6678	4228	RH-2	40	form-based		true	true	0.7	6	1.200000048	5	5	7478.799805	5028.799805	5028.799805	1.119916
1368	046	2916	0.07	4054	1	55	80	2.5	6	5	7290	3236	RH-2	40	form-based			true	0.7	6	1	5	5	8164.799805	4110.799805	4110.799805	1.12
1368	047	2916	0.07	3800	1	55	80	2.5	6	5	7290	3490	RH-2	40	form-based			true	0.7	6	1	5	5	8164.799805	4364.799805	4364.799805	1.12
1369	021	3000	0.07	3649	1	55	80	2.5	6	5	7500	3851	RH-2	40	form-based			true	0.7	6	1	5	5	8400	4751	4751	1.12
1369	023	3000	0.07	1915	1	55	80	2.5	6	5	7500	5585	RH-2	40	form-based			true	0.7	6	1	5	5	8400	6485	6485	1.12
1369	024	3000	0.07	2015	1	55	80	2.5	6	5	7500	5485	RH-2	40	form-based			true	0.7	6	1	5	5	8400	6385	6385	1.12
1369	029	3000	0.07	1480	1	55	80	2.5	6	5	7500	6020	RH-2	40	form-based			true	0.7	6	1	5	5	8400	6920	6920	1.12
1369	033	3000	0.07	2435	1	55	80	2.5	6	5	7500	5065	RH-2	40	form-based			true	0.7	6	1	5	5	8400	5965	5965	1.12
1369	034	3000	0.07	2686	1	55	80	2.5	6	5	7500	4814	RH-2	40	form-based			true	0.7	6	1	5	5	8400	5714	5714	1.12
1370	005	2965	0.07	2174	1	55	80	2.5	6	5	7412	5238	RH-2	40	form-based			true	0.7	6	1	5	5	8302	6128	6128	1.120076
1370	006	2965	0.07	1794	1	55	80	2.5	6	5	7412	5618	RH-2	40	form-based			true	0.7	6	1	5	5	8302	6508	6508	1.120076
1370	007	2965	0.07	2406	1	55	80	2.5	6	5	7412	5006	RH-2	40	form-based			true	0.7	6	1	5	5	8302	5896	5896	1.120076
1370	010	2965	0.07	1666	1	55	80	2.5	6	5	7412	5746	RH-2	40	form-based			true	0.7	6	1	5	5	8302	6636	6636	1.120076
1370	012	2965	0.07	2797	1	55	80	2.5	6	5	7412	4615	RH-2	40	form-based			true	0.7	6	1	5	5	8302	5505	5505	1.120076
1370	013	2965	0.07	2144	1	55	80	2.5	6	5	7412	5268	RH-2	40	form-based			true	0.7	6	1	5	5	8302	6158	6158	1.120076
1370	014	2965	0.07	2266	1	55	80	2.5	6	5	7412	5146	RH-2	40	form-based			true	0.7	6	1	5	5	8302	6036	6036	1.120076
1370	015	2965	0.07	3429	1	55	80	2.5	6	5	7412	3983	RH-2	40	form-based			true	0.7	6	1	5	5	8302	4873	4873	1.120076
1370	016	2965	0.07	3272	1	55	80	2.5	6	5	7412	4140	RH-2	40	form-based			true	0.7	6	1	5	5	8302	5030	5030	1.120076
1370	020	2965	0.07	2024	1	55	80	2.5	6	5	7412	5388	RH-2	40	form-based			true	0.7	6	1	5	5	8302	6278	6278	1.120076
1370	028	3018	0.07	1870	1	55	80	2.5	6	5	7545	5675	RH-2	40	form-based			true	0.7	6	1	5	5	8450.399414	6580.399414	6580.399414	1.12
1370	029	3018	0.07	1990	1	55	80	2.5	6	5	7545	5555	RH-2	40	form-based			true	0.7	6	1	5	5	8450.399414	6460.399414	6460.399414	1.12
1370	030	3018	0.07	1920	1	55	80	2.5	6	5	7545	5625	RH-2	40	form-based			true	0.7	6	1	5	5	8450.399414	6530.399414	6530.399414	1.12
1370	031	3018	0.07	2976	1	55	80	2.5	6	5	7545	4569	RH-2	40	form-based			true	0.7	6	1	5	5	8450.399414	5474.399414	5474.399414	1.12
1370	032	3018	0.07	1900	1	55	80	2.5	6	5	7545	5645	RH-2	40	form-based			true	0.7	6	1	5	5	8450.399414	6550.399414	6550.399414	1.12
1370	033	3018	0.07	2082	1	55	80	2.5	6	5	7545	5463	RH-2	40	form-based			true	0.7	6	1	5	5	8450.399414	6368.399414	6368.399414	1.12

block_num	lot_num	Lot Size Feet	Lot Size Acres	Existing Bldg Sqft	Existing Units	sb79_MaxHeight	sb79_MaxDensity	sb79_MaxFAR	SB79- Gross Unit Capacity	SB79- Net Unit Capacity	SB79- Gross GSF Capacity	SB79- Net GSF Capacity	Existing SF Zoning	Existing SF Height Limit	Density Limit?	Density Limit ratio	Corner Parcel?	In R4	Max Lot Coverage	SF Unit Capacity Gross	% Gross Unit- SF vs SB79	SF Zoning- Net Unit Capacity	SF Zoning - Net Unit Capacity Limited by 200% SB79	SF Zoning- Gross GSF Capacity	SF Zoning- Net GSF Capacity	SF Zoning - Net GSF Capacity Limited by 200% SB79	% Gross GSF- SF vs SB79
1370	034	3018	0.07	1850	1	55	80	2.5	6	5	7545	5695	RH-2	40	form-based			true	0.7	6	1	5	5	8450.399414	6600.399414	6600.399414	1.12
1370	035	3018	0.07	1800	1	55	80	2.5	6	5	7545	5745	RH-2	40	form-based			true	0.7	6	1	5	5	8450.399414	6650.399414	6650.399414	1.12
1370	036	3018	0.07	1918	1	55	80	2.5	6	5	7545	5627	RH-2	40	form-based			true	0.7	6	1	5	5	8450.399414	6532.399414	6532.399414	1.12
1370	037	3018	0.07	1968	1	55	80	2.5	6	5	7545	5577	RH-2	40	form-based			true	0.7	6	1	5	5	8450.399414	6482.399414	6482.399414	1.12
1370	038	3018	0.07	2106	1	55	80	2.5	6	5	7545	5439	RH-2	40	form-based			true	0.7	6	1	5	5	8450.399414	6344.399414	6344.399414	1.12
1370	039	3018	0.07	1750	1	55	80	2.5	6	5	7545	5795	RH-2	40	form-based			true	0.7	6	1	5	5	8450.399414	6700.399414	6700.399414	1.12
1370	040	3018	0.07	1850	1	55	80	2.5	6	5	7545	5695	RH-2	40	form-based			true	0.7	6	1	5	5	8450.399414	6600.399414	6600.399414	1.12
1370	042	3018	0.07	2824	1	55	80	2.5	6	5	7545	4721	RH-2	40	form-based			true	0.7	6	1	5	5	8450.399414	5626.399414	5626.399414	1.12
1371	002	2982	0.07	3070	1	55	80	2.5	6	5	7455	4385	RH-2	40	form-based			true	0.7	6	1	5	5	8349.599609	5279.599609	5279.599609	1.12
1371	003	2982	0.07	2958	1	55	80	2.5	6	5	7455	4497	RH-2	40	form-based			true	0.7	6	1	5	5	8349.599609	5391.599609	5391.599609	1.12
1371	004	2982	0.07	1986	1	55	80	2.5	6	5	7455	5469	RH-2	40	form-based			true	0.7	6	1	5	5	8349.599609	6363.599609	6363.599609	1.12
1371	005	2982	0.07	2094	1	55	80	2.5	6	5	7455	5361	RH-2	40	form-based			true	0.7	6	1	5	5	8349.599609	6255.599609	6255.599609	1.12
1371	007	2982	0.07	2070	1	55	80	2.5	6	5	7455	5385	RH-2	40	form-based			true	0.7	6	1	5	5	8349.599609	6279.599609	6279.599609	1.12
1371	009	2982	0.07	1450	1	55	80	2.5	6	5	7455	6005	RH-2	40	form-based			true	0.7	6	1	5	5	8349.599609	6899.599609	6899.599609	1.12
1371	010	2982	0.07	1270	1	55	80	2.5	6	5	7455	6185	RH-2	40	form-based			true	0.7	6	1	5	5	8349.599609	7079.599609	7079.599609	1.12
1371	031	3037	0.07	2685	1	55	80	2.5	6	5	7592	4907	RH-2	40	form-based			true	0.7	6	1	5	5	8503.599609	5818.599609	5818.599609	1.120074
1371	034	3037	0.07	1578	1	55	80	2.5	6	5	7592	6014	RH-2	40	form-based			true	0.7	6	1	5	5	8503.599609	6925.599609	6925.599609	1.120074
1371	035	3037	0.07	1750	1	55	80	2.5	6	5	7592	5842	RH-2	40	form-based			true	0.7	6	1	5	5	8503.599609	6753.599609	6753.599609	1.120074
1371	037	3037	0.07	1705	1	55	80	2.5	6	5	7592	5887	RH-2	40	form-based			true	0.7	6	1	5	5	8503.599609	6798.599609	6798.599609	1.120074
1371	038	3037	0.07	2302	1	55	80	2.5	6	5	7592	5290	RH-2	40	form-based			true	0.7	6	1	5	5	8503.599609	6201.599609	6201.599609	1.120074
1372	002	3011	0.07	2444	1	55	80	2.5	6	5	7528	5084	RH-2	40	form-based			true	0.7	6	1	5	5	8430.799805	5986.799805	5986.799805	1.119926
1372	003	3011	0.07	1700	1	55	80	2.5	6	5	7528	5828	RH-2	40	form-based			true	0.7	6	1	5	5	8430.799805	6730.799805	6730.799805	1.119926
1372	021	2438	0.06	6060	8	55	80	2.5	5	0	6095	35	RTO-C	85	form-based			true	0.75	13	2.599999905	5	2	14628	8568	6130	2.4
1372	030	3024	0.07	3050	1	55	80	2.5	6	5	7560	4510	RH-2	40	form-based			true	0.7	6	1	5	5	8467.200195	5417.200195	5417.200195	1.12
1372	033	2688	0.06	2790	1	55	80	2.5	5	4	6720	3930	RH-2	40	form-based			true	0.7	6	1.200000048	5	5	7526.399902	4736.399902	4736.399902	1.12
1372	035	3600	0.08	5560	3	55	80	2.5	6	3	9000	3440	RH-2	40	form-based			true	0.7	8	1.333333373	5	5	10080	4520	4520	1.12
1374	018	3257	0.07	3193	2	55	80	2.5	6	4	8142	4949	RH-2	40	form-based			true	0.7	7	1.166666627	5	5	9119.599609	5926.599609	5926.599609	1.120069
1374	021	3188	0.07	2890	2	55	80	2.5	6	4	7970	5080	RH-2	40	form-based			true	0.7	7	1.166666627	5	5	8926.399414	6036.399414	6036.399414	1.12
1374	023	3187	0.07	2800	2	55	80	2.5	6	4	7968	5168	RH-2	40	form-based			true	0.7	7	1.166666627	5	5	8923.599609	6123.599609	6123.599609	1.11993
1374	023A	3188	0.07	2730	2	55	80	2.5	6	4	7970	5240	RH-2	40	form-based			true	0.7	7	1.166666627	5	5	8926.399414	6196.399414	6196.399414	1.12
1374	026	3187	0.07	3912	2	55	80	2.5	6	4	7968	4056	RH-2	40	form-based			true	0.7	7	1.166666627	5	5	8923.599609	5011.599609	5011.599609	1.11993
1374	042	3187	0.07	1525	2	55	80	2.5	6	4	7968	6443	RH-2	40	form-based			true	0.7	7	1.166666627	5	5	8923.599609	7398.599609	7398.599609	1.11993
1375	004	3153	0.07	3596	2	55	80	2.5	6	4	7882	4286	RH-2	40	form-based			true	0.7	7	1.166666627	5	5	8828.399414	5232.399414	5232.399414	1.120071
1375	005	3153	0.07	3620	2	55	80	2.5	6	4	7882	4262	RH-2	40	form-based			true	0.7	7	1.166666627	5	5	8828.399414	5208.399414	5208.399414	1.120071
1375	006	3153	0.07	3230	2	55	80	2.5	6	4	7882	4652	RH-2	40	form-based			true	0.7	7	1.166666627	5	5	8828.399414	5598.399414	5598.399414	1.120071
1375	010	3153	0.07	3367	2	55	80	2.5	6	4	7882	4515	RH-2	40	form-based			true	0.7	7	1.166666627	5	5	8828.399414	5461.399414	5461.399414	1.120071
1375	011	3153	0.07	3050	2	55	80	2.5	6	4	7882	4832	RH-2	40	form-based			true	0.7	7	1.166666627	5	5	8828.399414	5778.399414	5778.399414	1.120071
1375	031	2965	0.07	2360	1	55	80	2.5	6	5	7412	5052	RH-2	40	form-based			true	0.7	6	1	5	5	8302	5942	5942	1.120076
1375	032	2965	0.07	2460	1	55	80	2.5	6	5	7412	4952	RH-2	40	form-based			true	0.7	6	1	5	5	8302	5842	5842	1.120076
1375	033	2965	0.07	2390	1	55	80	2.5	6	5	7412	5022	RH-2	40	form-based			true	0.7	6	1	5	5	8302	5912	5912	1.120076
1375	034	2965	0.07	2617	1	55	80	2.5	6	5	7412	4795	RH-2	40	form-based			true	0.7	6	1	5	5	8302	5685	5685	1.120076
1375	035	2965	0.07	2446	1	55	80	2.5	6	5	7412	4966	RH-2	40	form-based			true	0.7	6	1	5	5	8302	5856	5856	1.120076
1375	036	2965	0.07	2400	1	55	80	2.5	6	5	7412	5012	RH-2	40	form-based			true	0.7	6	1	5	5	8302	5902	5902	1.120076
1375	037	2965	0.07	2110	1	55	80	2.5	6	5	7412	5302	RH-2	40	form-based			true	0.7	6	1	5	5	8302	6192	6192	1.120076
1375	038	2965	0.07	2095	1	55	80	2.5	6	5	7412	5317	RH-2	40	form-based			true	0.7	6	1	5	5	8302	6207	6207	1.120076
1375	039	3187	0.07	3280	2	55	80	2.5	6	4	7968	4688	RH-2	40	form-based			true	0.7	7	1.166666627	5	5	8923.599609	5643.599609	5643.599609	1.11993
1375	040	3188	0.07	1800	2	55	80	2.5	6	4	7970	6170	RH-2	40	form-based			true	0.7	7	1.166666627	5	5	8926.399414	7126.399414	7126.399414	1.12
1375	046	3188	0.07	3300	2	55	80	2.5	6	4	7970	4670	RH-2	40	form-based			true	0.7	7	1.166666627	5	5	8926.399414	5626.399414	5626.399414	1.12
1376	005	3000	0.07	2714	1	55	80	2.5	6	5	7500	4786	RH-2	40	form-based			true	0.7	6	1	5	5	8400	5686	5686	1.12
1376	006	3000	0.07	2362	1	55	80	2.5	6	5	7500	5138	RH-2	40	form-based			true	0.7	6	1	5	5	8400	6038	6038	1.12
1376	007	3000	0.07	2000	1	55	80	2.5	6	5	7500	5500	RH-2	40	form-based			true	0.7	6	1	5	5	8400	6400	6400	1.12
1376	008	3000	0.07	2686	1	55	80	2.5	6	5	7500	4814	RH-2	40	form-based			true	0.7	6	1	5	5	8400	5714	5714	1.12
1376	010	3000	0.07	3369	1	55	80	2.5	6	5	7500	4131	RH-2	40	form-based			true	0.7	6	1	5	5	8400	5031	5031	1.12
1376	015	3000	0.07	2381	1	55	80	2.5	6	5	7500	5119	RH-2	40	form-based			true	0.7	6	1	5	5	8400	6019	6019	1.12
1376	016	3000	0.07	1065	1	55	80	2.5	6	5	7500	6435	RH-2	40	form-based			true	0.7	6	1	5	5	8400	7335	7335	1.12
1376	026A	1990	0.05	2554	2	55	80	2.5	4	2	4975	2421	RTO-C	65	form-based			true	0.75	7	1.75	5	5	8955	6401	6401	1.8
1376	030	2966	0.07	1200	1	55	80	2.5	6	5	7415	6215	RH-2	40	form-based			true	0.7	6	1	5	5	8304.799805	7104.799805	7104.799805	1.12
1376	037	2966	0.07	3180	1	55	80	2.5	6	5	7415	4235	RH-2	40	form-based			true	0.7	6	1	5	5	8304.799805	5124.799805	5124.799805	1.12
1376	040	2966	0.07	2734	1	55	80	2.5	6	5	7415	4681	RH-2	40	form-based			true	0.7	6	1	5	5	8304.799805	5570.799805	5570.799805	1.12
1376	041	2966	0.07	950	1	55	80	2.5	6	5	7415	6465	RH-2	40	form-based			true	0.7	6	1	5	5	8304.799805	7354.799805	7354.799805	1.12
1376	042	2966	0.07	2080	1	55	80	2.5	6	5	7415	5335	RH-2	40	form-based			true	0.7	6	1	5	5	8304.799805	6224.799805	6224.799805	1.12
1376	045	2500	0.06	3225	0	55	80	2.5	5	5	6250	3025	RH-2	40	form-based			true	0.7	5	1	5	5	7000	3775	3775	1.12
1377	004	2913	0.07	2344	1	55	80	2.5	6	5	7282	4938	RH-2	40	form-based			true	0.7	6	1	5	5	8156.399902	5812.399902	5812.399902	1.120077
1377	011	3520	0.08	1912	2	55	80	2.5	6	4	8800	6888	RH-2	40	form-based			true	0.7	7	1.166666627	5	5	9856	7944	7944	1.12

block_num	lot_num	Lot Size Feet	Lot Size Acres	Existing Bldg Sqft	Existing Units	sb79_MaxHeight	sb79_MaxDensity	sb79_MaxFAR	SB79- Gross Unit Capacity	SB79- Net Unit Capacity	SB79- Gross GSF Capacity	SB79- Net GSF Capacity	Existing SF Zoning	Existing SF Height Limit	Density Limit?	Density Limit ratio	Corner Parcel?	In R4	Max Lot Coverage	SF Unit Capacity Gross	% Gross Unit- SF vs SB79	SF Zoning- Net Unit Capacity	SF Zoning - Net Unit Capacity Limited by 200% SB79	SF Zoning- Gross GSF Capacity	SF Zoning- Net GSF Capacity	SF Zoning - Net GSF Capacity Limited by 200% SB79	% Gross GSF- SF vs SB79
1377	012	3506	0.08	2388	2	55	80	2.5	6	4	8765	6377	RH-2	40	form-based			true	0.7	7	1.166666627	5	5	9816.799805	7428.799805	7428.799805	1.12
1377	013	3506	0.08	2584	2	55	80	2.5	6	4	8765	6181	RH-2	40	form-based			true	0.7	7	1.166666627	5	5	9816.799805	7232.799805	7232.799805	1.12
1377	016	3156	0.07	2972	2	55	80	2.5	6	4	7890	4918	RH-2	40	form-based			true	0.7	7	1.166666627	5	5	8836.799805	5864.799805	5864.799805	1.12
1377	016A	3156	0.07	3020	2	55	80	2.5	6	4	7890	4870	RH-2	40	form-based			true	0.7	7	1.166666627	5	5	8836.799805	5816.799805	5816.799805	1.12
1377	030	3094	0.07	4165	1	55	80	2.5	6	5	7735	3570	RH-2	40	form-based			true	0.7	6	1	5	5	8663.200195	4498.200195	4498.200195	1.12
1377	031	3689	0.08	4620	3	55	80	2.5	6	3	9222	4602	RH-2	40	form-based			true	0.7	8	1.333333373	5	5	10329.2002	5709.200195	5709.200195	1.120061
1377	035	2975	0.07	2336	1	55	80	2.5	6	5	7438	5102	RH-2	40	form-based			true	0.7	6	1	5	5	8330	5994	5994	1.119925
1377	035A	2975	0.07	2336	1	55	80	2.5	6	5	7438	5102	RH-2	40	form-based			true	0.7	6	1	5	5	8330	5994	5994	1.119925
1377	038	2975	0.07	3033	1	55	80	2.5	6	5	7438	4405	RH-2	40	form-based			true	0.7	6	1	5	5	8330	5297	5297	1.119925
1377	039	2975	0.07	4249	1	55	80	2.5	6	5	7438	3189	RH-2	40	form-based			true	0.7	6	1	5	5	8330	4081	4081	1.119925
1377	040	2975	0.07	2710	1	55	80	2.5	6	5	7438	4728	RH-2	40	form-based			true	0.7	6	1	5	5	8330	5620	5620	1.119925
1377	060	3156	0.07	1530	2	55	80	2.5	6	4	7890	6360	RH-2	40	form-based			true	0.7	7	1.166666627	5	5	8836.799805	7306.799805	7306.799805	1.12
1378	008	3120	0.07	3045	2	55	80	2.5	6	4	7800	4755	RH-2	40	form-based			true	0.7	7	1.166666627	5	5	8736	5691	5691	1.12
1378	008A	3120	0.07	3045	2	55	80	2.5	6	4	7800	4755	RH-2	40	form-based			true	0.7	7	1.166666627	5	5	8736	5691	5691	1.12
1378	009	3120	0.07	3225	2	55	80	2.5	6	4	7800	4575	RH-2	40	form-based			true	0.7	7	1.166666627	5	5	8736	5511	5511	1.12
1378	010	3240	0.07	3205	2	55	80	2.5	6	4	8100	4895	RH-2	40	form-based			true	0.7	7	1.166666627	5	5	9072	5867	5867	1.12
1378	018	2428	0.06	3154	4	55	80	2.5	5	1	6070	2916	RTO-C	65	form-based			true	0.75	9	1.799999952	5	5	10926	7772	7772	1.8
1378	020	3480	0.08	2250	2	55	80	2.5	6	4	8700	6450	RH-2	40	form-based			true	0.7	7	1.166666627	5	5	9744	7494	7494	1.12
1378	021	2989	0.07	2464	1	55	80	2.5	6	5	7472	5008	RH-2	40	form-based			true	0.7	6	1	5	5	8369.200195	5905.200195	5905.200195	1.120075
1378	022	2989	0.07	2848	1	55	80	2.5	6	5	7472	4624	RH-2	40	form-based			true	0.7	6	1	5	5	8369.200195	5521.200195	5521.200195	1.120075
1378	025	2989	0.07	3340	1	55	80	2.5	6	5	7472	4132	RH-2	40	form-based			true	0.7	6	1	5	5	8369.200195	5029.200195	5029.200195	1.120075
1379	002	3300	0.08	3577	2	55	80	2.5	6	4	8250	4673	RH-2	40	form-based			true	0.7	7	1.166666627	5	5	9240	5663	5663	1.12
1379	003	3300	0.08	2696	2	55	80	2.5	6	4	8250	5554	RH-2	40	form-based			true	0.7	7	1.166666627	5	5	9240	6544	6544	1.12
1379	009A	3100	0.07	3480	2	55	80	2.5	6	4	7750	4270	RH-2	40	form-based			true	0.7	7	1.166666627	5	5	8680	5200	5200	1.12
1379	012	3120	0.07	2444	2	55	80	2.5	6	4	7800	5356	RH-2	40	form-based			true	0.7	7	1.166666627	5	5	8736	6292	6292	1.12
1379	015B	1822	0.04	3395	2	55	80	2.5	3	1	4555	1160	RTO-C	65	form-based			true	0.75	7	2.333333254	5	4	8199	4804	4804	1.8
1379	019A	1998	0.05	3134	2	55	80	2.5	4	2	4995	1861	RTO-C	65	form-based		true	true	0.75	7	1.75	5	5	8991	5857	5857	1.8
1379	023	3126	0.07	3070	2	55	80	2.5	6	4	7815	4745	RH-2	40	form-based			true	0.7	7	1.166666627	5	5	8752.799805	5682.799805	5682.799805	1.12
1379	031	3006	0.07	2070	1	55	80	2.5	6	5	7515	5445	RH-2	40	form-based			true	0.7	6	1	5	5	8416.799805	6346.799805	6346.799805	1.12
1379	037	2500	0.06	1858	0	55	80	2.5	5	5	6250	4392	RH-2	40	form-based			true	0.7	5	1	5	5	7000	5142	5142	1.12
1379	045	3140	0.07	1885	2	55	80	2.5	6	4	7850	5965	RH-2	40	form-based			true	0.7	7	1.166666627	5	5	8792	6907	6907	1.12
1379	049	3126	0.07	1978	2	55	80	2.5	6	4	7815	5837	RH-2	40	form-based			true	0.7	7	1.166666627	5	5	8752.799805	6774.799805	6774.799805	1.12
1380	004	3000	0.07	3272	1	55	80	2.5	6	5	7500	4228	RH-2	40	form-based			true	0.7	6	1	5	5	8400	5128	5128	1.12
1380	005	3000	0.07	2989	1	55	80	2.5	6	5	7500	4511	RH-2	40	form-based			true	0.7	6	1	5	5	8400	5411	5411	1.12
1380	006	3000	0.07	1758	1	55	80	2.5	6	5	7500	5742	RH-2	40	form-based			true	0.7	6	1	5	5	8400	6642	6642	1.12
1380	007	3000	0.07	2790	1	55	80	2.5	6	5	7500	4710	RH-2	40	form-based			true	0.7	6	1	5	5	8400	5610	5610	1.12
1380	008	3000	0.07	4028	1	55	80	2.5	6	5	7500	3472	RH-2	40	form-based			true	0.7	6	1	5	5	8400	4372	4372	1.12
1380	011	3000	0.07	2373	1	55	80	2.5	6	5	7500	5127	RH-2	40	form-based			true	0.7	6	1	5	5	8400	6027	6027	1.12
1380	013	3000	0.07	2239	1	55	80	2.5	6	5	7500	5261	RH-2	40	form-based			true	0.7	6	1	5	5	8400	6161	6161	1.12
1380	021	1850	0.04	2670	2	55	80	2.5	3	1	4625	1955	RTO-C	65	form-based			true	0.75	7	2.333333254	5	4	8325	5655	5655	1.8
1380	021A	1849	0.04	2670	2	55	80	2.5	3	1	4622	1952	RTO-C	65	form-based			true	0.75	7	2.333333254	5	4	8320.5	5650.5	5650.5	1.800195
1380	023	3021	0.07	2088	1	55	80	2.5	6	5	7552	5464	RH-2	40	form-based			true	0.7	6	1	5	5	8458.799805	6370.799805	6370.799805	1.120074
1380	026	3021	0.07	2362	1	55	80	2.5	6	5	7552	5190	RH-2	40	form-based			true	0.7	6	1	5	5	8458.799805	6096.799805	6096.799805	1.120074
1380	029	3021	0.07	2362	1	55	80	2.5	6	5	7552	5190	RH-2	40	form-based			true	0.7	6	1	5	5	8458.799805	6096.799805	6096.799805	1.120074
1380	030	3021	0.07	3066	1	55	80	2.5	6	5	7552	4486	RH-2	40	form-based			true	0.7	6	1	5	5	8458.799805	5392.799805	5392.799805	1.120074
1381	002	3000	0.07	2240	1	55	80	2.5	6	5	7500	5260	RH-2	40	form-based			true	0.7	6	1	5	5	8400	6160	6160	1.12
1381	003	3000	0.07	2350	1	55	80	2.5	6	5	7500	5150	RH-2	40	form-based			true	0.7	6	1	5	5	8400	6050	6050	1.12
1381	004	3000	0.07	2350	1	55	80	2.5	6	5	7500	5150	RH-2	40	form-based			true	0.7	6	1	5	5	8400	6050	6050	1.12
1381	005	3000	0.07	3085	1	55	80	2.5	6	5	7500	4415	RH-2	40	form-based			true	0.7	6	1	5	5	8400	5315	5315	1.12
1381	007	3000	0.07	2200	1	55	80	2.5	6	5	7500	5300	RH-2	40	form-based			true	0.7	6	1	5	5	8400	6200	6200	1.12
1381	008	3000	0.07	1920	1	55	80	2.5	6	5	7500	5580	RH-2	40	form-based			true	0.7	6	1	5	5	8400	6480	6480	1.12
1381	009	3000	0.07	2511	1	55	80	2.5	6	5	7500	4989	RH-2	40	form-based			true	0.7	6	1	5	5	8400	5889	5889	1.12
1381	010	3000	0.07	2275	1	55	80	2.5	6	5	7500	5225	RH-2	40	form-based			true	0.7	6	1	5	5	8400	6125	6125	1.12
1381	021	2962	0.07	2630	1	55	80	2.5	6	5	7405	4775	RH-2	40	form-based			true	0.7	6	1	5	5	8293.599609	5663.599609	5663.599609	1.12
1381	023	2962	0.07	1800	1	55	80	2.5	6	5	7405	5605	RH-2	40	form-based			true	0.7	6	1	5	5	8293.599609	6493.599609	6493.599609	1.12
1381	023A	2962	0.07	2394	1	55	80	2.5	6	5	7405	5011	RH-2	40	form-based			true	0.7	6	1	5	5	8293.599609	5899.599609	5899.599609	1.12
1381	024	2962	0.07	2735	1	55	80	2.5	6	5	7405	4670	RH-2	40	form-based			true	0.7	6	1	5	5	8293.599609	5558.599609	5558.599609	1.12
1381	025	2962	0.07	2250	1	55	80	2.5	6	5	7405	5155	RH-2	40	form-based			true	0.7	6	1	5	5	8293.599609	6043.599609	6043.599609	1.12
1381	026	2962	0.07	2256	1	55	80	2.5	6	5	7405	5149	RH-2	40	form-based			true	0.7	6	1	5	5	8293.599609	6037.599609	6037.599609	1.12
1381	027	2962	0.07	3242	1	55	80	2.5	6	5	7405	4163	RH-2	40	form-based			true	0.7	6	1	5	5	8293.599609	5051.599609	5051.599609	1.12
1381	030	2962	0.07	1880	1	55	80	2.5	6	5	7405	5525	RH-2	40	form-based			true	0.7	6	1	5	5	8293.599609	6413.599609	6413.599609	1.12
1381	031A	2962	0.07	2290	1	55	80	2.5	6	5	7405	5115	RH-2	40	form-based			true	0.7	6	1	5	5	8293.599609	6003.599609	6003.599609	1.12
1381	032	2962	0.07	2620	1	55	80	2.5	6	5	7405	4785	RH-2	40	form-based			true	0.7	6	1	5	5	8293.599609	5673.599609	5673.599609	1.12
1381	033	2962	0.07	2220	1	55	80	2.5	6	5	7405	5185	RH-2	40	form-based			true	0.7	6	1	5	5	8293.599609	6073.599609	6073.599609	1.12

block_num	lot_num	Lot Size Feet	Lot Size Acres	Existing Bldg Sqft	Existing Units	sb79_MaxHeight	sb79_MaxDensity	sb79_MaxFAR	SB79- Gross Unit Capacity	SB79- Net Unit Capacity	SB79- Gross GSF Capacity	SB79- Net GSF Capacity	Existing SF Zoning	Existing SF Height Limit	Density Limit?	Density Limit ratio	Corner Parcel?	In R4	Max Lot Coverage	SF Unit Capacity Gross	% Gross Unit- SF vs SB79	SF Zoning- Net Unit Capacity	SF Zoning - Net Unit Capacity Limited by 200% SB79	SF Zoning- Gross GSF Capacity	SF Zoning- Net GSF Capacity	SF Zoning - Net GSF Capacity Limited by 200% SB79	% Gross GSF- SF vs SB79
1381	037	2750	0.06	2013	1	55	80	2.5	5	4	6875	4862	RH-2	40	form-based			true	0.7	6	1.200000048	5	5	7700	5687	5687	1.12
1381	038	2700	0.06	2420	1	55	80	2.5	5	4	6750	4330	RH-2	40	form-based			true	0.7	6	1.200000048	5	5	7560	5140	5140	1.12
1382	002	3000	0.07	2170	1	55	80	2.5	6	5	7500	5330	RH-2	40	form-based			true	0.7	6	1	5	5	8400	6230	6230	1.12
1382	004	3000	0.07	2197	1	55	80	2.5	6	5	7500	5303	RH-2	40	form-based			true	0.7	6	1	5	5	8400	6203	6203	1.12
1382	005	3000	0.07	2628	1	55	80	2.5	6	5	7500	4872	RH-2	40	form-based			true	0.7	6	1	5	5	8400	5772	5772	1.12
1382	008	3000	0.07	3405	1	55	80	2.5	6	5	7500	4095	RH-2	40	form-based			true	0.7	6	1	5	5	8400	4995	4995	1.12
1382	009	3000	0.07	2514	1	55	80	2.5	6	5	7500	4986	RH-2	40	form-based			true	0.7	6	1	5	5	8400	5886	5886	1.12
1382	010	3000	0.07	2448	1	55	80	2.5	6	5	7500	5052	RH-2	40	form-based			true	0.7	6	1	5	5	8400	5952	5952	1.12
1382	011	3000	0.07	2750	1	55	80	2.5	6	5	7500	4750	RH-2	40	form-based			true	0.7	6	1	5	5	8400	5650	5650	1.12
1382	012	3000	0.07	2440	1	55	80	2.5	6	5	7500	5060	RH-2	40	form-based			true	0.7	6	1	5	5	8400	5960	5960	1.12
1382	013	3000	0.07	2412	1	55	80	2.5	6	5	7500	5088	RH-2	40	form-based			true	0.7	6	1	5	5	8400	5988	5988	1.12
1382	014	3000	0.07	2615	1	55	80	2.5	6	5	7500	4885	RH-2	40	form-based			true	0.7	6	1	5	5	8400	5785	5785	1.12
1382	015	3000	0.07	2288	1	55	80	2.5	6	5	7500	5212	RH-2	40	form-based			true	0.7	6	1	5	5	8400	6112	6112	1.12
1382	016	3000	0.07	2288	1	55	80	2.5	6	5	7500	5212	RH-2	40	form-based			true	0.7	6	1	5	5	8400	6112	6112	1.12
1382	017	3000	0.07	2144	1	55	80	2.5	6	5	7500	5356	RH-2	40	form-based			true	0.7	6	1	5	5	8400	6256	6256	1.12
1382	024	1863	0.04	2960	2	55	80	2.5	3	1	4658	1698	RTO-C	65	form-based			true	0.75	7	2.333333254	5	4	8383.5	5423.5	5423.5	1.799807
1382	027	3056	0.07	2408	1	55	80	2.5	6	5	7640	5232	RH-2	40	form-based			true	0.7	6	1	5	5	8556.799805	6148.799805	6148.799805	1.12
1382	028	3056	0.07	2440	1	55	80	2.5	6	5	7640	5200	RH-2	40	form-based			true	0.7	6	1	5	5	8556.799805	6116.799805	6116.799805	1.12
1382	028A	3056	0.07	2680	1	55	80	2.5	6	5	7640	4960	RH-2	40	form-based			true	0.7	6	1	5	5	8556.799805	5876.799805	5876.799805	1.12
1382	031	3056	0.07	2140	1	55	80	2.5	6	5	7640	5500	RH-2	40	form-based			true	0.7	6	1	5	5	8556.799805	6416.799805	6416.799805	1.12
1382	032	3056	0.07	2140	1	55	80	2.5	6	5	7640	5500	RH-2	40	form-based			true	0.7	6	1	5	5	8556.799805	6416.799805	6416.799805	1.12
1382	033	3056	0.07	1870	1	55	80	2.5	6	5	7640	5770	RH-2	40	form-based			true	0.7	6	1	5	5	8556.799805	6686.799805	6686.799805	1.12
1382	034	3056	0.07	3345	1	55	80	2.5	6	5	7640	4295	RH-2	40	form-based			true	0.7	6	1	5	5	8556.799805	5211.799805	5211.799805	1.12
1382	036	3056	0.07	3175	1	55	80	2.5	6	5	7640	4465	RH-2	40	form-based			true	0.7	6	1	5	5	8556.799805	5381.799805	5381.799805	1.12
1382	038	3056	0.07	1395	1	55	80	2.5	6	5	7640	6245	RH-2	40	form-based			true	0.7	6	1	5	5	8556.799805	7161.799805	7161.799805	1.12
1382	039	3056	0.07	3225	1	55	80	2.5	6	5	7640	4415	RH-2	40	form-based			true	0.7	6	1	5	5	8556.799805	5331.799805	5331.799805	1.12
1382	040	3056	0.07	1908	1	55	80	2.5	6	5	7640	5732	RH-2	40	form-based			true	0.7	6	1	5	5	8556.799805	6648.799805	6648.799805	1.12
1382	051	2416	0.06	892	4	55	80	2.5	5	1	6040	5148	RTO-C	65	form-based		true	true	0.75	9	1.799999952	5	5	10872	9980	9980	1.8
1382	060	1758	0.04	1169	2	55	80	2.5	3	1	4395	3226	RTO-C	65	form-based			true	0.75	7	2.333333254	5	4	7911	6742	6742	1.8
1383	002	3000	0.07	2614	1	55	80	2.5	6	5	7500	4886	RH-2	40	form-based			true	0.7	6	1	5	5	8400	5786	5786	1.12
1383	003	3000	0.07	2075	1	55	80	2.5	6	5	7500	5425	RH-2	40	form-based			true	0.7	6	1	5	5	8400	6325	6325	1.12
1383	005	3000	0.07	826	1	55	80	2.5	6	5	7500	6674	RH-2	40	form-based			true	0.7	6	1	5	5	8400	7574	7574	1.12
1383	006	3000	0.07	1828	1	55	80	2.5	6	5	7500	5672	RH-2	40	form-based			true	0.7	6	1	5	5	8400	6572	6572	1.12
1383	007	3000	0.07	2820	1	55	80	2.5	6	5	7500	4680	RH-2	40	form-based			true	0.7	6	1	5	5	8400	5580	5580	1.12
1383	008A	3000	0.07	1464	1	55	80	2.5	6	5	7500	6036	RH-2	40	form-based			true	0.7	6	1	5	5	8400	6936	6936	1.12
1383	011	3000	0.07	2648	1	55	80	2.5	6	5	7500	4852	RH-2	40	form-based			true	0.7	6	1	5	5	8400	5752	5752	1.12
1383	013	3000	0.07	1656	1	55	80	2.5	6	5	7500	5844	RH-2	40	form-based			true	0.7	6	1	5	5	8400	6744	6744	1.12
1383	018	2504	0.06	3400	4	55	80	2.5	5	1	6260	2860	RTO-C	65	form-based			true	0.75	9	1.799999952	5	5	11268	7868	7868	1.8
1383	030	2996	0.07	3352	1	55	80	2.5	6	5	7490	4138	RH-2	40	form-based			true	0.7	6	1	5	5	8388.799805	5036.799805	5036.799805	1.12
1383	037	2996	0.07	1802	1	55	80	2.5	6	5	7490	5688	RH-2	40	form-based			true	0.7	6	1	5	5	8388.799805	6586.799805	6586.799805	1.12
1384	005	3000	0.07	1833	1	55	80	2.5	6	5	7500	5667	RH-2	40	form-based			true	0.7	6	1	5	5	8400	6567	6567	1.12
1384	009B	3000	0.07	1918	1	55	80	2.5	6	5	7500	5582	RH-2	40	form-based			true	0.7	6	1	5	5	8400	6482	6482	1.12
1384	009F	2375	0.05	4250	4	55	80	2.5	4	0	5938	1688	RTO-C	65	form-based		true	true	0.75	9	2.25	5	4	10687.5	6437.5	6437.5	1.799848
1384	009I	2383	0.05	4090	4	55	80	2.5	4	0	5958	1868	RTO-C	65	form-based		true	true	0.75	9	2.25	5	4	10723.5	6633.5	6633.5	1.799849
1384	016	3000	0.07	3528	1	55	80	2.5	6	5	7500	3972	RM-1	40	form-based		true	true	0.7	6	1	5	5	8400	4872	4872	1.12
1384	017	3000	0.07	3371	1	55	80	2.5	6	5	7500	4129	RM-1	40	form-based			true	0.7	6	1	5	5	8400	5029	5029	1.12
1384	018	3000	0.07	3380	1	55	80	2.5	6	5	7500	4120	RM-1	40	form-based			true	0.7	6	1	5	5	8400	5020	5020	1.12
1384	019	2881	0.07	2568	1	55	80	2.5	6	5	7202	4634	RM-1	40	form-based			true	0.7	6	1	5	5	8066.799805	5498.799805	5498.799805	1.120078
1384	020	4467	0.1	7120	4	55	80	2.5	8	4	11168	4048	RM-1	40	form-based			true	0.7	9	1.125	5	5	12507.59961	5387.599609	5387.599609	1.11995
1385	003	5832	0.13	4300	7	55	80	2.5	10	3	14580	10280	RM-1	40	form-based			true	0.7	12	1.200000048	5	5	16329.59961	12029.59961	12029.59961	1.12
1385	009	3037	0.07	3450	1	55	80	2.5	6	5	7592	4142	RH-2	40	form-based			true	0.7	6	1	5	5	8503.599609	5053.599609	5053.599609	1.120074
1385	011	3037	0.07	1590	1	55	80	2.5	6	5	7592	6002	RH-2	40	form-based			true	0.7	6	1	5	5	8503.599609	6913.599609	6913.599609	1.120074
1385	023	3000	0.07	1428	1	55	80	2.5	6	5	7500	6072	RM-1	40	form-based			true	0.7	6	1	5	5	8400	6972	6972	1.12
1385	034	2750	0.06	2750	1	55	80	2.5	5	4	6875	4125	RM-1	40	form-based			true	0.7	6	1.200000048	5	5	7700	4950	4950	1.12
1385	044	5340	0.12	1300	6	55	80	2.5	10	4	13350	12050	RM-1	40	form-based			true	0.7	11	1.100000024	5	5	14952	13652	13652	1.12
1385	050	5340	0.12	1300	6	55	80	2.5	10	4	13350	12050	RM-1	40	form-based			true	0.7	11	1.100000024	5	5	14952	13652	13652	1.12
1385	087	3037	0.07	1673	1	55	80	2.5	6	5	7592	5919	RM-1	40	form-based			true	0.7	6	1	5	5	8503.599609	6830.599609	6830.599609	1.120074
1386	008	2937	0.07	1591	1	55	80	2.5	6	5	7342	5751	RM-1	40	form-based			true	0.7	6	1	5	5	8223.599609	6632.599609	6632.599609	1.120076
1386	022A	1750	0.04	2640	2	55	80	2.5	3	1	4375	1735	RTO-C	65	form-based			true	0.75	7	2.333333254	5	4	7875	5235	5235	1.8
1386	022B	1750	0.04	2800	2	55	80	2.5	3	1	4375	1575	RTO-C	65	form-based			true	0.75	7	2.333333254	5	4	7875	5075	5075	1.8
1386	026	3000	0.07	2933	1	55	80	2.5	6	5	7500	4567	RM-1	40	form-based			true	0.7	6	1	5	5	8400	5467	5467	1.12
1386	076	1750	0.04	1253	2	55	80	2.5	3	1	4375	3122	RTO-C	65	form-based			true	0.75	7	2.333333254	5	4	7875	6622	6622	1.8
1387	022A	2652	0.06	1900	1	55	80	2.5	5	4	6630	4730	RH-1	40	form-based			true	0.7	6	1.200000048	5	5	7425.600098	5525.600098	5525.600098	1.12
1387	022B	2652	0.06	1900	1	55	80	2.5	5	4	6630	4730	RH-1	40	form-based			true	0.7	6	1.200000048	5	5	7425.600098	5525.600098	5525.600098	1.12

block_num	lot_num	Lot Size Feet	Lot Size Acres	Existing Bldg Sqft	Existing Units	sb79_MaxHeight	sb79_MaxDensity	sb79_MaxFAR	SB79- Gross Unit Capacity	SB79- Net Unit Capacity	SB79- Gross GSF Capacity	SB79- Net GSF Capacity	Existing SF Zoning	Existing SF Height Limit	Density Limit?	Density Limit ratio	Corner Parcel?	In R4	Max Lot Coverage	SF Unit Capacity Gross	% Gross Unit- SF vs SB79	SF Zoning- Net Unit Capacity	SF Zoning - Net Unit Capacity Limited by 200% SB79	SF Zoning- Gross GSF Capacity	SF Zoning- Net GSF Capacity	SF Zoning - Net GSF Capacity Limited by 200% SB79	% Gross GSF- SF vs SB79
1387	022C	2715	0.06	2548	1	55	80	2.5	5	4	6788	4240	RH-1	40	form-based			true	0.7	6	1.200000048	5	5	7602	5054	5054	1.119918
1387	022D	2967	0.07	1900	1	55	80	2.5	6	5	7418	5518	RH-1	40	form-based			true	0.7	6	1	5	5	8307.599609	6407.599609	6407.599609	1.119924
1387	022E	2967	0.07	1900	1	55	80	2.5	6	5	7418	5518	RH-1	40	form-based			true	0.7	6	1	5	5	8307.599609	6407.599609	6407.599609	1.119924
1387	022F	2967	0.07	2454	1	55	80	2.5	6	5	7418	4964	RH-1	40	form-based			true	0.7	6	1	5	5	8307.599609	5853.599609	5853.599609	1.119924
1387	022G	2967	0.07	2884	1	55	80	2.5	6	5	7418	4534	RH-1	40	form-based			true	0.7	6	1	5	5	8307.599609	5423.599609	5423.599609	1.119924
1387	022H	2967	0.07	2160	1	55	80	2.5	6	5	7418	5258	RH-1	40	form-based			true	0.7	6	1	5	5	8307.599609	6147.599609	6147.599609	1.119924
1387	022I	2967	0.07	2160	1	55	80	2.5	6	5	7418	5258	RH-1	40	form-based			true	0.7	6	1	5	5	8307.599609	6147.599609	6147.599609	1.119924
1387	022J	2967	0.07	2150	1	55	80	2.5	6	5	7418	5268	RH-1	40	form-based			true	0.7	6	1	5	5	8307.599609	6157.599609	6157.599609	1.119924
1387	022K	2967	0.07	1906	1	55	80	2.5	6	5	7418	5512	RH-1	40	form-based			true	0.7	6	1	5	5	8307.599609	6401.599609	6401.599609	1.119924
1387	022L	2967	0.07	3305	1	55	80	2.5	6	5	7418	4113	RH-1	40	form-based			true	0.7	6	1	5	5	8307.599609	5002.599609	5002.599609	1.119924
1387	022M	2967	0.07	2550	1	55	80	2.5	6	5	7418	4868	RH-1	40	form-based			true	0.7	6	1	5	5	8307.599609	5757.599609	5757.599609	1.119924
1387	022N	2967	0.07	2316	1	55	80	2.5	6	5	7418	5102	RH-1	40	form-based			true	0.7	6	1	5	5	8307.599609	5991.599609	5991.599609	1.119924
1387	022O	2967	0.07	2199	1	55	80	2.5	6	5	7418	5219	RH-1	40	form-based			true	0.7	6	1	5	5	8307.599609	6108.599609	6108.599609	1.119924
1387	022P	2967	0.07	2531	1	55	80	2.5	6	5	7418	4887	RH-1	40	form-based			true	0.7	6	1	5	5	8307.599609	5776.599609	5776.599609	1.119924
1387	029	3756	0.09	1297	3	55	80	2.5	7	4	9390	8093	RM-1	40	form-based			true	0.7	8	1.142857194	5	5	10516.7998	9219.799805	9219.799805	1.12
1388	002	2880	0.07	3010	1	55	80	2.5	6	5	7200	4190	RH-1	40	form-based			true	0.7	6	1	5	5	8064	5054	5054	1.12
1388	003	3000	0.07	2020	1	55	80	2.5	6	5	7500	5480	RH-1	40	form-based			true	0.7	6	1	5	5	8400	6380	6380	1.12
1388	004	3000	0.07	2036	1	55	80	2.5	6	5	7500	5464	RH-1	40	form-based			true	0.7	6	1	5	5	8400	6364	6364	1.12
1388	005	3000	0.07	2140	1	55	80	2.5	6	5	7500	5360	RH-1	40	form-based			true	0.7	6	1	5	5	8400	6260	6260	1.12
1388	006	3000	0.07	3340	1	55	80	2.5	6	5	7500	4160	RH-1	40	form-based			true	0.7	6	1	5	5	8400	5060	5060	1.12
1388	007	3000	0.07	2248	1	55	80	2.5	6	5	7500	5252	RH-1	40	form-based			true	0.7	6	1	5	5	8400	6152	6152	1.12
1388	008	3000	0.07	2684	1	55	80	2.5	6	5	7500	4816	RH-1	40	form-based			true	0.7	6	1	5	5	8400	5716	5716	1.12
1388	009	3000	0.07	1980	1	55	80	2.5	6	5	7500	5520	RH-1	40	form-based			true	0.7	6	1	5	5	8400	6420	6420	1.12
1388	010	3000	0.07	3000	1	55	80	2.5	6	5	7500	4500	RH-1	40	form-based			true	0.7	6	1	5	5	8400	5400	5400	1.12
1388	011	3000	0.07	2190	1	55	80	2.5	6	5	7500	5310	RH-1	40	form-based			true	0.7	6	1	5	5	8400	6210	6210	1.12
1388	012	3000	0.07	1950	1	55	80	2.5	6	5	7500	5550	RH-1	40	form-based			true	0.7	6	1	5	5	8400	6450	6450	1.12
1388	013	2858	0.07	2444	1	55	80	2.5	6	5	7145	4701	RH-1	40	form-based			true	0.7	6	1	5	5	8002.399902	5558.399902	5558.399902	1.12
1388	014	2813	0.06	2723	1	55	80	2.5	5	4	7032	4309	RH-1	40	form-based			true	0.7	6	1.200000048	5	5	7876.399902	5153.399902	5153.399902	1.12008
1388	015	2812	0.06	1900	1	55	80	2.5	5	4	7030	5130	RH-1	40	form-based			true	0.7	6	1.200000048	5	5	7873.600098	5973.600098	5973.600098	1.12
1388	023	3010	0.07	2470	1	55	80	2.5	6	5	7525	5055	RH-1	40	form-based			true	0.7	6	1	5	5	8428	5958	5958	1.12
1388	024	3010	0.07	2470	1	55	80	2.5	6	5	7525	5055	RH-1	40	form-based			true	0.7	6	1	5	5	8428	5958	5958	1.12
1388	025	3010	0.07	2968	1	55	80	2.5	6	5	7525	4557	RH-1	40	form-based			true	0.7	6	1	5	5	8428	5460	5460	1.12
1388	026	3010	0.07	2310	1	55	80	2.5	6	5	7525	5215	RH-1	40	form-based			true	0.7	6	1	5	5	8428	6118	6118	1.12
1388	027	3010	0.07	2640	1	55	80	2.5	6	5	7525	4885	RH-1	40	form-based			true	0.7	6	1	5	5	8428	5788	5788	1.12
1388	028	3010	0.07	2458	1	55	80	2.5	6	5	7525	5067	RH-1	40	form-based			true	0.7	6	1	5	5	8428	5970	5970	1.12
1388	029	3010	0.07	2400	1	55	80	2.5	6	5	7525	5125	RH-1	40	form-based			true	0.7	6	1	5	5	8428	6028	6028	1.12
1388	030	3010	0.07	3150	1	55	80	2.5	6	5	7525	4375	RH-1	40	form-based			true	0.7	6	1	5	5	8428	5278	5278	1.12
1388	031	3010	0.07	2569	1	55	80	2.5	6	5	7525	4956	RH-1	40	form-based			true	0.7	6	1	5	5	8428	5859	5859	1.12
1388	032	3010	0.07	2458	1	55	80	2.5	6	5	7525	5067	RH-1	40	form-based			true	0.7	6	1	5	5	8428	5970	5970	1.12
1389	002	3000	0.07	2780	1	55	80	2.5	6	5	7500	4720	RH-1	40	form-based			true	0.7	6	1	5	5	8400	5620	5620	1.12
1389	003	3000	0.07	2612	1	55	80	2.5	6	5	7500	4888	RH-1	40	form-based			true	0.7	6	1	5	5	8400	5788	5788	1.12
1389	004	3000	0.07	2526	1	55	80	2.5	6	5	7500	4974	RH-1	40	form-based			true	0.7	6	1	5	5	8400	5874	5874	1.12
1389	005	3000	0.07	2295	1	55	80	2.5	6	5	7500	5205	RH-1	40	form-based			true	0.7	6	1	5	5	8400	6105	6105	1.12
1389	006	3000	0.07	2012	1	55	80	2.5	6	5	7500	5488	RH-1	40	form-based			true	0.7	6	1	5	5	8400	6388	6388	1.12
1389	007	3000	0.07	3462	1	55	80	2.5	6	5	7500	4038	RH-1	40	form-based			true	0.7	6	1	5	5	8400	4938	4938	1.12
1389	008	3000	0.07	2536	1	55	80	2.5	6	5	7500	4964	RH-1	40	form-based			true	0.7	6	1	5	5	8400	5864	5864	1.12
1389	009	3000	0.07	3465	1	55	80	2.5	6	5	7500	4035	RH-1	40	form-based			true	0.7	6	1	5	5	8400	4935	4935	1.12
1389	010	3000	0.07	2536	1	55	80	2.5	6	5	7500	4964	RH-1	40	form-based			true	0.7	6	1	5	5	8400	5864	5864	1.12
1389	011	3000	0.07	2536	1	55	80	2.5	6	5	7500	4964	RH-1	40	form-based			true	0.7	6	1	5	5	8400	5864	5864	1.12
1389	017	3026	0.07	2160	1	55	80	2.5	6	5	7565	5405	RH-1	40	form-based			true	0.7	6	1	5	5	8472.799805	6312.799805	6312.799805	1.12
1389	018	3025	0.07	2160	1	55	80	2.5	6	5	7562	5402	RH-1	40	form-based			true	0.7	6	1	5	5	8470	6310	6310	1.120074
1389	019	3024	0.07	2160	1	55	80	2.5	6	5	7560	5400	RH-1	40	form-based			true	0.7	6	1	5	5	8467.200195	6307.200195	6307.200195	1.12
1389	020	3023	0.07	2160	1	55	80	2.5	6	5	7558	5398	RH-1	40	form-based			true	0.7	6	1	5	5	8464.399414	6304.399414	6304.399414	1.119926
1389	021	3022	0.07	2142	1	55	80	2.5	6	5	7555	5413	RH-1	40	form-based			true	0.7	6	1	5	5	8461.599609	6319.599609	6319.599609	1.12
1389	022	3021	0.07	2140	1	55	80	2.5	6	5	7552	5412	RH-1	40	form-based			true	0.7	6	1	5	5	8458.799805	6318.799805	6318.799805	1.120074
1389	023	3019	0.07	2252	1	55	80	2.5	6	5	7548	5296	RH-1	40	form-based			true	0.7	6	1	5	5	8453.200195	6201.200195	6201.200195	1.119926
1389	024	3018	0.07	2140	1	55	80	2.5	6	5	7545	5405	RH-1	40	form-based			true	0.7	6	1	5	5	8450.399414	6310.399414	6310.399414	1.12
1389	025	3017	0.07	2535	1	55	80	2.5	6	5	7542	5007	RH-1	40	form-based			true	0.7	6	1	5	5	8447.599609	5912.599609	5912.599609	1.120074
1389	026	3016	0.07	2140	1	55	80	2.5	6	5	7540	5400	RH-1	40	form-based			true	0.7	6	1	5	5	8444.799805	6304.799805	6304.799805	1.12
1389	027	3015	0.07	2742	1	55	80	2.5	6	5	7538	4796	RH-1	40	form-based			true	0.7	6	1	5	5	8442	5700	5700	1.119926
1389	028	3013	0.07	2140	1	55	80	2.5	6	5	7532	5392	RH-1	40	form-based			true	0.7	6	1	5	5	8436.399414	6296.399414	6296.399414	1.120074
1389	029	3012	0.07	2200	1	55	80	2.5	6	5	7530	5330	RH-1	40	form-based			true	0.7	6	1	5	5	8433.599609	6233.599609	6233.599609	1.12
1389	030	3011	0.07	2140	1	55	80	2.5	6	5	7528	5388	RH-1	40	form-based			true	0.7	6	1	5	5	8430.799805	6290.799805	6290.799805	1.119926
1390	003A	3034	0.07	2582	1	55	80	2.5	6	5	7585	5003	RH-1	40	form-based			true	0.7	6	1	5	5	8495.200195	5913.200195	5913.200195	1.12

block_num	lot_num	Lot Size Feet	Lot Size Acres	Existing Bldg Sqft	Existing Units	sb79_MaxHeight	sb79_MaxDensity	sb79_MaxFAR	SB79- Gross Unit Capacity	SB79- Net Unit Capacity	SB79- Gross GSF Capacity	SB79- Net GSF Capacity	Existing SF Zoning	Existing SF Height Limit	Density Limit?	Density Limit ratio	Corner Parcel?	In R4	Max Lot Coverage	SF Unit Capacity Gross	% Gross Unit- SF vs SB79	SF Zoning- Net Unit Capacity	SF Zoning - Net Unit Capacity Limited by 200% SB79	SF Zoning- Gross GSF Capacity	SF Zoning- Net GSF Capacity	SF Zoning - Net GSF Capacity Limited by 200% SB79	% Gross GSF- SF vs SB79
1390	003B	3033	0.07	2617	1	55	80	2.5	6	5	7582	4965	RH-1	40	form-based			true	0.7	6	1	5	5	8492.399414	5875.399414	5875.399414	1.120074
1390	003C	3032	0.07	2400	1	55	80	2.5	6	5	7580	5180	RH-1	40	form-based			true	0.7	6	1	5	5	8489.599609	6089.599609	6089.599609	1.12
1390	003D	3030	0.07	2411	1	55	80	2.5	6	5	7575	5164	RH-1	40	form-based			true	0.7	6	1	5	5	8484	6073	6073	1.12
1390	003G	2963	0.07	2240	1	55	80	2.5	6	5	7408	5168	RH-1	40	form-based			true	0.7	6	1	5	5	8296.399414	6056.399414	6056.399414	1.119924
1390	003H	2963	0.07	1800	1	55	80	2.5	6	5	7408	5608	RH-1	40	form-based			true	0.7	6	1	5	5	8296.399414	6496.399414	6496.399414	1.119924
1390	003I	2963	0.07	2348	1	55	80	2.5	6	5	7408	5060	RH-1	40	form-based			true	0.7	6	1	5	5	8296.399414	5948.399414	5948.399414	1.119924
1390	003J	2963	0.07	2400	1	55	80	2.5	6	5	7408	5008	RH-1	40	form-based			true	0.7	6	1	5	5	8296.399414	5896.399414	5896.399414	1.119924
1391	001C	3000	0.07	2300	1	55	80	2.5	6	5	7500	5200	RH-1	40	form-based			true	0.7	6	1	5	5	8400	6100	6100	1.12
1391	001D	2715	0.06	2300	1	55	80	2.5	5	4	6788	4488	RH-1	40	form-based			true	0.7	6	1.200000048	5	5	7602	5302	5302	1.119918
1391	001E	2676	0.06	2972	1	55	80	2.5	5	4	6690	3718	RH-1	40	form-based			true	0.7	6	1.200000048	5	5	7492.799805	4520.799805	4520.799805	1.12
1391	001F	2676	0.06	2661	1	55	80	2.5	5	4	6690	4029	RH-1	40	form-based			true	0.7	6	1.200000048	5	5	7492.799805	4831.799805	4831.799805	1.12
1391	001G	2998	0.07	2270	1	55	80	2.5	6	5	7495	5225	RH-1	40	form-based		true	true	0.7	6	1	5	5	8394.399414	6124.399414	6124.399414	1.12
1391	008	3034	0.07	1800	1	55	80	2.5	6	5	7585	5785	RH-1(D)	40	form-based			true	0.7	6	1	5	5	8495.200195	6695.200195	6695.200195	1.12
1391	009	3034	0.07	2467	1	55	80	2.5	6	5	7585	5118	RH-1(D)	40	form-based			true	0.7	6	1	5	5	8495.200195	6028.200195	6028.200195	1.12
1391	010	3034	0.07	2487	1	55	80	2.5	6	5	7585	5098	RH-1(D)	40	form-based			true	0.7	6	1	5	5	8495.200195	6008.200195	6008.200195	1.12
1391	011	3034	0.07	2250	1	55	80	2.5	6	5	7585	5335	RH-1(D)	40	form-based			true	0.7	6	1	5	5	8495.200195	6245.200195	6245.200195	1.12
1391	012	3034	0.07	2200	1	55	80	2.5	6	5	7585	5385	RH-1(D)	40	form-based			true	0.7	6	1	5	5	8495.200195	6295.200195	6295.200195	1.12
1391	013	3034	0.07	1840	1	55	80	2.5	6	5	7585	5745	RH-1(D)	40	form-based			true	0.7	6	1	5	5	8495.200195	6655.200195	6655.200195	1.12
1391	014	3034	0.07	2540	1	55	80	2.5	6	5	7585	5045	RH-1(D)	40	form-based			true	0.7	6	1	5	5	8495.200195	5955.200195	5955.200195	1.12
1391	022	3266	0.07	1720	2	55	80	2.5	6	4	8165	6445	RH-1(D)	40	form-based			true	0.7	7	1.166666627	5	5	9144.799805	7424.799805	7424.799805	1.12
1392	016	3073	0.07	2260	1	55	80	2.5	6	5	7682	5422	RH-1(D)	40	form-based			true	0.7	6	1	5	5	8604.399414	6344.399414	6344.399414	1.120073
1392	021	3051	0.07	2350	1	55	80	2.5	6	5	7628	5278	RH-1(D)	40	form-based			true	0.7	6	1	5	5	8542.799805	6192.799805	6192.799805	1.119927
1392	022	2861	0.07	4000	1	55	80	2.5	6	5	7152	3152	RH-1(D)	40	form-based			true	0.7	6	1	5	5	8010.799805	4010.799805	4010.799805	1.120078
1392	023	2781	0.06	2141	1	55	80	2.5	5	4	6952	4811	RH-1(D)	40	form-based			true	0.7	6	1.200000048	5	5	7786.799805	5645.799805	5645.799805	1.12008
1392	024	2701	0.06	1912	1	55	80	2.5	5	4	6752	4840	RH-1(D)	40	form-based			true	0.7	6	1.200000048	5	5	7562.799805	5650.799805	5650.799805	1.120083
1392	025	2621	0.06	1680	1	55	80	2.5	5	4	6552	4872	RH-1(D)	40	form-based			true	0.7	6	1.200000048	5	5	7338.799805	5658.799805	5658.799805	1.120085
1392	028	2381	0.05	1908	0	55	80	2.5	4	4	5952	4044	RH-1(D)	40	form-based			true	0.7	5	1.25	5	5	6666.799805	4758.799805	4758.799805	1.120094
1402	029	3000	0.07	1344	1	65	100	3	7	6	9000	7656	RH-2	40	form-based			true	0.7	6	0.857142866	5	5	8400	7056	7056	0.933333
1402	006	3318	0.08	3896	2	65	100	3	8	6	9954	6058	RH-2	40	form-based			true	0.7	7	0.875	5	5	9290.399414	5394.399414	5394.399414	0.933333
1402	011	3103	0.07	4992	2	65	100	3	7	5	9309	4317	RH-2	40	form-based			true	0.7	7	1	5	5	8688.399414	3696.399414	3696.399414	0.933333
1402	012	3039	0.07	1210	1	65	100	3	7	6	9117	7907	RH-2	40	form-based			true	0.7	6	0.857142866	5	5	8509.200195	7299.200195	7299.200195	0.933333
1402	013	3039	0.07	1850	1	65	100	3	7	6	9117	7267	RH-2	40	form-based			true	0.7	6	0.857142866	5	5	8509.200195	6659.200195	6659.200195	0.933333
1402	014	3039	0.07	2410	1	65	100	3	7	6	9117	6707	RH-2	40	form-based			true	0.7	6	0.857142866	5	5	8509.200195	6099.200195	6099.200195	0.933333
1402	055	3120	0.07	2036	2	65	100	3	7	5	9360	7324	RH-2	40	form-based			true	0.7	7	1	5	5	8736	6700	6700	0.933333
1403	003	2978	0.07	1222	1	65	100	3	7	6	8934	7712	RH-2	40	form-based			true	0.7	6	0.857142866	5	5	8338.399414	7116.399414	7116.399414	0.933333
1403	004	2978	0.07	1912	1	65	100	3	7	6	8934	7022	RH-2	40	form-based			true	0.7	6	0.857142866	5	5	8338.399414	6426.399414	6426.399414	0.933333
1403	006	2978	0.07	3066	1	65	100	3	7	6	8934	5868	RH-2	40	form-based			true	0.7	6	0.857142866	5	5	8338.399414	5272.399414	5272.399414	0.933333
1403	012A	1625	0.04	1700	1	65	100	3	4	3	4875	3175	RTO-C	65	form-based			true	0.75	6	1.5	5	5	7312.5	5612.5	5612.5	1.5
1403	013	1625	0.04	1700	1	65	100	3	4	3	4875	3175	RTO-C	65	form-based			true	0.75	6	1.5	5	5	7312.5	5612.5	5612.5	1.5
1403	013A	1625	0.04	1700	1	65	100	3	4	3	4875	3175	RTO-C	65	form-based		true	true	0.75	6	1.5	5	5	7312.5	5612.5	5612.5	1.5
1403	016	1875	0.04	3233	2	65	100	3	4	2	5625	2392	RTO-C	65	form-based			true	0.75	7	1.75	5	5	8437.5	5204.5	5204.5	1.5
1403	018	1875	0.04	2410	2	65	100	3	4	2	5625	3215	RTO-C	65	form-based			true	0.75	7	1.75	5	5	8437.5	6027.5	6027.5	1.5
1403	027	3000	0.07	1780	1	65	100	3	7	6	9000	7220	RH-2	40	form-based			true	0.7	6	0.857142866	5	5	8400	6620	6620	0.933333
1403	029	3000	0.07	1980	1	65	100	3	7	6	9000	7020	RH-2	40	form-based			true	0.7	6	0.857142866	5	5	8400	6420	6420	0.933333
1403	030	3000	0.07	1240	1	65	100	3	7	6	9000	7760	RH-2	40	form-based			true	0.7	6	0.857142866	5	5	8400	7160	7160	0.933333
1404	009	3039	0.07	1700	1	65	100	3	7	6	9117	7417	RH-2	40	form-based			true	0.7	6	0.857142866	5	5	8509.200195	6809.200195	6809.200195	0.933333
1404	011	3039	0.07	2190	1	65	100	3	7	6	9117	6927	RH-2	40	form-based			true	0.7	6	0.857142866	5	5	8509.200195	6319.200195	6319.200195	0.933333
1404	012	3039	0.07	1108	1	65	100	3	7	6	9117	8009	RH-2	40	form-based			true	0.7	6	0.857142866	5	5	8509.200195	7401.200195	7401.200195	0.933333
1404	014	3039	0.07	1940	1	65	100	3	7	6	9117	7177	RH-2	40	form-based			true	0.7	6	0.857142866	5	5	8509.200195	6569.200195	6569.200195	0.933333
1404	015	3039	0.07	1940	1	65	100	3	7	6	9117	7177	RH-2	40	form-based			true	0.7	6	0.857142866	5	5	8509.200195	6569.200195	6569.200195	0.933333
1404	017	3039	0.07	1430	1	65	100	3	7	6	9117	7687	RH-2	40	form-based			true	0.7	6	0.857142866	5	5	8509.200195	7079.200195	7079.200195	0.933333
1404	018	3039	0.07	1850	1	65	100	3	7	6	9117	7267	RH-2	40	form-based			true	0.7	6	0.857142866	5	5	8509.200195	6659.200195	6659.200195	0.933333
1404	019	3039	0.07	1205	1	65	100	3	7	6	9117	7912	RH-2	40	form-based			true	0.7	6	0.857142866	5	5	8509.200195	7304.200195	7304.200195	0.933333
1404	022	1664	0.04	1880	1	65	100	3	4	3	4992	3112	RTO-C	65	form-based			true	0.75	6	1.5	5	5	7488	5608	5608	1.5
1404	027A	3000	0.07	1460	1	65	100	3	7	6	9000	7540	RH-2	40	form-based			true	0.7	6	0.857142866	5	5	8400	6940	6940	0.933333
1404	027C	1875	0.04	2600	2	65	100	3	4	2	5625	3025	RTO-C	65	form-based			true	0.75	7	1.75	5	5	8437.5	5837.5	5837.5	1.5
1404	027F	3000	0.07	1600	1	65	100	3	7	6	9000	7400	RH-2	40	form-based			true	0.7	6	0.857142866	5	5	8400	6800	6800	0.933333
1404	028	3000	0.07	1056	1	65	100	3	7	6	9000	7944	RH-2	40	form-based			true	0.7	6	0.857142866	5	5	8400	7344	7344	0.933333
1404	034	3000	0.07	1660	1	65	100	3	7	6	9000	7340	RH-2	40	form-based			true	0.7	6	0.857142866	5	5	8400	6740	6740	0.933333
1404	035	3000	0.07	1672	1	65	100	3	7	6	9000	7328	RH-2	40	form-based			true	0.7	6	0.857142866	5	5	8400	6728	6728	0.933333
1404	036	3000	0.07	2470	1	65	100	3	7	6	9000	6530	RH-2	40	form-based			true	0.7	6	0.857142866	5	5	8400	5930	5930	0.933333
1404	037	3000	0.07	1970	1	65	100	3	7	6	9000	7030	RH-2	40	form-based			true	0.7	6	0.857142866	5	5	8400	6430	6430	0.933333
1404	053	3277	0.08	2334	2	65	100	3	8	6	9831	7497	RH-2	40	form-based			true	0.7	7	0.875	5	5	9175.599609	6841.599609	6841.599609	0.933333
1405	006	2992	0.07	1328	1	65	100	3	7	6	8976	7648	RH-2	40	form-based			true	0.7	6	0.857142866	5	5	8377.599609	7049.599609	7049.599609	0.933333

block_num	lot_num	Lot Size Feet	Lot Size Acres	Existing Bldg Sqft	Existing Units	sb79_MaxHeight	sb79_MaxDensity	sb79_MaxFAR	SB79- Gross Unit Capacity	SB79- Net Unit Capacity	SB79- Gross GSF Capacity	SB79- Net GSF Capacity	Existing SF Zoning	Existing SF Height Limit	Density Limit?	Density Limit ratio	Corner Parcel?	In R4	Max Lot Coverage	SF Unit Capacity Gross	% Gross Unit- SF vs SB79	SF Zoning- Net Unit Capacity	SF Zoning - Net Unit Capacity Limited by 200% SB79	SF Zoning- Gross GSF Capacity	SF Zoning- Net GSF Capacity	SF Zoning - Net GSF Capacity Limited by 200% SB79	% Gross GSF- SF vs SB79
1405	009	2992	0.07	1584	1	65	100	3	7	6	8976	7392	RH-2	40	form-based			true	0.7	6	0.857142866	5	5	8377.599609	6793.599609	6793.599609	0.933333
1405	020	3171	0.07	3236	2	65	100	3	7	5	9513	6277	RH-2	40	form-based			true	0.7	7	1	5	5	8878.799805	5642.799805	5642.799805	0.933333
1405	023	1937	0.04	2700	2	65	100	3	4	2	5811	3111	RTO-C	65	form-based			true	0.75	7	1.75	5	5	8716.5	6016.5	6016.5	1.5
1405	024	1938	0.04	2700	2	65	100	3	4	2	5814	3114	RTO-C	65	form-based			true	0.75	7	1.75	5	5	8721	6021	6021	1.5
1405	040	3000	0.07	3719	1	65	100	3	7	6	9000	5281	RH-2	40	form-based			true	0.7	6	0.857142866	5	5	8400	4681	4681	0.933333
1405	042	3000	0.07	1220	1	65	100	3	7	6	9000	7780	RH-2	40	form-based			true	0.7	6	0.857142866	5	5	8400	7180	7180	0.933333
1405	043	3000	0.07	1168	1	65	100	3	7	6	9000	7832	RH-2	40	form-based			true	0.7	6	0.857142866	5	5	8400	7232	7232	0.933333
1405	044	3000	0.07	1466	1	65	100	3	7	6	9000	7534	RH-2	40	form-based			true	0.7	6	0.857142866	5	5	8400	6934	6934	0.933333
1406	008	2989	0.07	2437	1	65	100	3	7	6	8967	6530	RH-2	40	form-based			true	0.7	6	0.857142866	5	5	8369.200195	5932.200195	5932.200195	0.933333
1406	012	2989	0.07	1350	1	65	100	3	7	6	8967	7617	RH-2	40	form-based			true	0.7	6	0.857142866	5	5	8369.200195	7019.200195	7019.200195	0.933333
1406	013	2989	0.07	4132	1	65	100	3	7	6	8967	4835	RH-2	40	form-based			true	0.7	6	0.857142866	5	5	8369.200195	4237.200195	4237.200195	0.933333
1406	022	2504	0.06	4443	4	65	100	3	6	2	7512	3069	RTO-C	65	form-based			true	0.75	9	1.5	5	5	11268	6825	6825	1.5
1406	024	2504	0.06	3426	4	65	100	3	6	2	7512	4086	RTO-C	65	form-based			true	0.75	9	1.5	5	5	11268	7842	7842	1.5
1406	037	3240	0.07	5065	2	65	100	3	7	5	9720	4655	RH-2	40	form-based			true	0.7	7	1	5	5	9072	4007	4007	0.933333
1406	038	3240	0.07	4955	2	65	100	3	7	5	9720	4765	RH-2	40	form-based			true	0.7	7	1	5	5	9072	4117	4117	0.933333
1406	044	2416	0.06	1474	0	65	100	3	6	6	7248	5774	RH-1(S)	40	form-based			true	0.7	5	0.833333313	5	5	6764.799805	5290.799805	5290.799805	0.933333
1407	007	2997	0.07	1997	1	65	100	3	7	6	8991	6994	RM-1	40	form-based			true	0.7	6	0.857142866	5	5	8391.599609	6394.599609	6394.599609	0.933333
1407	012	2997	0.07	1488	1	65	100	3	7	6	8991	7503	RM-1	40	form-based			true	0.7	6	0.857142866	5	5	8391.599609	6903.599609	6903.599609	0.933333
1407	013	2997	0.07	2500	1	65	100	3	7	6	8991	6491	RM-1	40	form-based			true	0.7	6	0.857142866	5	5	8391.599609	5891.599609	5891.599609	0.933333
1407	014	2997	0.07	1812	1	65	100	3	7	6	8991	7179	RM-1	40	form-based			true	0.7	6	0.857142866	5	5	8391.599609	6579.599609	6579.599609	0.933333
1407	020	2959	0.07	4198	6	65	100	3	7	1	8877	4679	NCD-OUTE	65	form-based			true	0.75	11	1.571428537	5	5	13315.5	9117.5	9117.5	1.5
1407	026	3000	0.07	1390	1	65	100	3	7	6	9000	7610	RH-2	40	form-based			true	0.7	6	0.857142866	5	5	8400	7010	7010	0.933333
1407	027	3000	0.07	1350	1	65	100	3	7	6	9000	7650	RH-2	40	form-based			true	0.7	6	0.857142866	5	5	8400	7050	7050	0.933333
1407	028	3000	0.07	1340	1	65	100	3	7	6	9000	7660	RH-2	40	form-based			true	0.7	6	0.857142866	5	5	8400	7060	7060	0.933333
1407	029	3000	0.07	1442	1	65	100	3	7	6	9000	7558	RH-2	40	form-based			true	0.7	6	0.857142866	5	5	8400	6958	6958	0.933333
1407	031	3000	0.07	3229	1	65	100	3	7	6	9000	5771	RH-2	40	form-based			true	0.7	6	0.857142866	5	5	8400	5171	5171	0.933333
1407	035	3000	0.07	1555	1	65	100	3	7	6	9000	7445	RH-2	40	form-based			true	0.7	6	0.857142866	5	5	8400	6845	6845	0.933333
1407	037	3125	0.07	4602	2	65	100	3	7	5	9375	4773	RH-2	40	form-based			true	0.7	7	1	5	5	8750	4148	4148	0.933333
1407	042	2484	0.06	3628	4	65	100	3	6	2	7452	3824	RTO-C	65	form-based			true	0.75	9	1.5	5	5	11178	7550	7550	1.5
1407	065	2365	0.05	735	4	65	100	3	5	1	7095	6360	NCD-OUTE	65	form-based		true	true	0.75	9	1.799999952	5	5	10642.5	9907.5	9907.5	1.5
1408	007	3037	0.07	1122	1	65	100	3	7	6	9111	7989	RM-1	40	form-based			true	0.7	6	0.857142866	5	5	8503.599609	7381.599609	7381.599609	0.933333
1408	008C	3037	0.07	1198	1	65	100	3	7	6	9111	7913	RM-1	40	form-based			true	0.7	6	0.857142866	5	5	8503.599609	7305.599609	7305.599609	0.933333
1408	023	2940	0.07	1712	1	65	100	3	7	6	8820	7108	RM-1	40	form-based			true	0.7	6	0.857142866	5	5	8232	6520	6520	0.933333
1408	031	2940	0.07	1421	1	65	100	3	7	6	8820	7399	RM-1	40	form-based			true	0.7	6	0.857142866	5	5	8232	6811	6811	0.933333
1408	036	2940	0.07	2846	1	65	100	3	7	6	8820	5974	RM-1	40	form-based			true	0.7	6	0.857142866	5	5	8232	5386	5386	0.933333
1409	001	2518	0.06	4152	4	65	100	3	6	2	7554	3402	RTO-C	65	form-based		true	true	0.75	9	1.5	5	5	11331	7179	7179	1.5
1409	024	2500	0.06	2982	4	65	100	3	6	2	7500	4518	NCD-OUTE	65	form-based			true	0.75	9	1.5	5	5	11250	8268	8268	1.5
1409	038	3000	0.07	1245	1	65	100	3	7	6	9000	7755	RM-1	40	form-based			true	0.7	6	0.857142866	5	5	8400	7155	7155	0.933333
1409	050	1851	0.04	2100	2	65	100	3	4	2	5553	3453	RTO-C	65	form-based			true	0.75	7	1.75	5	5	8329.5	6229.5	6229.5	1.5
1409	065	2500	0.06	606	4	65	100	3	6	2	7500	6894	NCD-OUTE	65	form-based			true	0.75	9	1.5	5	5	11250	10644	10644	1.5
1410	001	2372	0.05	4712	4	65	100	3	5	1	7116	2404	NC-1	65	form-based		true	true	0.75	9	1.799999952	5	5	10674	5962	5962	1.5
1410	007	2996	0.07	1803	1	65	100	3	7	6	8988	7185	RH-2	40	form-based			true	0.7	6	0.857142866	5	5	8388.799805	6585.799805	6585.799805	0.933333
1410	010	2996	0.07	3260	1	65	100	3	7	6	8988	5728	RH-2	40	form-based			true	0.7	6	0.857142866	5	5	8388.799805	5128.799805	5128.799805	0.933333
1410	020	2500	0.06	4494	4	65	100	3	6	2	7500	3006	NCD-OUTE	65	form-based			true	0.75	9	1.5	5	5	11250	6756	6756	1.5
1410	039	2308	0.05	4152	4	65	100	3	5	1	6924	2772	RTO-C	65	form-based		true	true	0.75	9	1.799999952	5	5	10386	6234	6234	1.5
1410	040	1842	0.04	1884	2	65	100	3	4	2	5526	3642	RTO-C	65	form-based			true	0.75	7	1.75	5	5	8289	6405	6405	1.5
1411	002	3026	0.07	1720	1	65	100	3	7	6	9078	7358	RH-2	40	form-based			true	0.7	6	0.857142866	5	5	8472.799805	6752.799805	6752.799805	0.933333
1411	004	3026	0.07	1800	1	65	100	3	7	6	9078	7278	RH-2	40	form-based			true	0.7	6	0.857142866	5	5	8472.799805	6672.799805	6672.799805	0.933333
1411	027	2476	0.06	2278	4	65	100	3	6	2	7428	5150	RTO-C	65	form-based			true	0.75	9	1.5	5	5	11142	8864	8864	1.5
1412	005	2965	0.07	2857	1	65	100	3	7	6	8895	6038	RM-1	40	form-based			true	0.7	6	0.857142866	5	5	8302	5445	5445	0.933333
1412	005A	2965	0.07	2212	1	65	100	3	7	6	8895	6683	RM-1	40	form-based			true	0.7	6	0.857142866	5	5	8302	6090	6090	0.933333
1412	006	2965	0.07	2212	1	65	100	3	7	6	8895	6683	RM-1	40	form-based			true	0.7	6	0.857142866	5	5	8302	6090	6090	0.933333
1412	008	2965	0.07	1808	1	65	100	3	7	6	8895	7087	RM-1	40	form-based			true	0.7	6	0.857142866	5	5	8302	6494	6494	0.933333
1412	009	2965	0.07	2715	1	65	100	3	7	6	8895	6180	RM-1	40	form-based			true	0.7	6	0.857142866	5	5	8302	5587	5587	0.933333
1412	013	2965	0.07	2240	1	65	100	3	7	6	8895	6655	RM-1	40	form-based			true	0.7	6	0.857142866	5	5	8302	6062	6062	0.933333
1412	013A	2881	0.07	2240	1	65	100	3	7	6	8643	6403	RM-1	40	form-based			true	0.7	6	0.857142866	5	5	8066.799805	5826.799805	5826.799805	0.933333
1412	014	6072	0.14	15360	18	65	100	3	14	0	18216	2856	NCD-OUTE	65	form-based		true	true	0.75	23	1.642857194	5	5	27324	11964	11964	1.5
1412	018	2530	0.06	3460	4	65	100	3	6	2	7590	4130	NCD-OUTE	65	form-based			true	0.75	9	1.5	5	5	11385	7925	7925	1.5
1412	020B	2972	0.07	1880	1	65	100	3	7	6	8916	7036	RH-2	40	form-based			true	0.7	6	0.857142866	5	5	8321.599609	6441.599609	6441.599609	0.933333
1412	020C	3030	0.07	1880	1	65	100	3	7	6	9090	7210	RH-2	40	form-based			true	0.7	6	0.857142866	5	5	8484	6604	6604	0.933333
1412	023	3030	0.07	4356	1	65	100	3	7	6	9090	4734	RH-2	40	form-based			true	0.7	6	0.857142866	5	5	8484	4128	4128	0.933333
1412	023A	3030	0.07	4063	1	65	100	3	7	6	9090	5027	RH-2	40	form-based			true	0.7	6	0.857142866	5	5	8484	4421	4421	0.933333
1412	023B	3030	0.07	1946	1	65	100	3	7	6	9090	7144	RH-2	40	form-based			true	0.7	6	0.857142866	5	5	8484	6538	6538	0.933333
1412	024	3030	0.07	2010	1	65	100	3	7	6	9090	7080	RH-2	40	form-based			true	0.7	6	0.857142866	5	5	8484	6474	6474	0.933333

block_num	lot_num	Lot Size Feet	Lot Size Acres	Existing Bldg Sqft	Existing Units	sb79_MaxHeight	sb79_MaxDensity	sb79_MaxFAR	SB79- Gross Unit Capacity	SB79- Net Unit Capacity	SB79- Gross GSF Capacity	SB79- Net GSF Capacity	Existing SF Zoning	Existing SF Height Limit	Density Limit?	Density Limit ratio	Corner Parcel?	In R4	Max Lot Coverage	SF Unit Capacity Gross	% Gross Unit- SF vs SB79	SF Zoning- Net Unit Capacity	SF Zoning - Net Unit Capacity Limited by 200% SB79	SF Zoning- Gross GSF Capacity	SF Zoning- Net GSF Capacity	SF Zoning - Net GSF Capacity Limited by 200% SB79	% Gross GSF- SF vs SB79
1412	024A	3030	0.07	2010	1	65	100	3	7	6	9090	7080	RH-2	40	form-based			true	0.7	6	0.857142866	5	5	8484	6474	6474	0.933333
1413	001	2362	0.05	4210	4	65	100	3	5	1	7086	2876	RTO-C	65	form-based		true	true	0.75	9	1.799999952	5	5	10629	6419	6419	1.5
1413	003	3021	0.07	1426	1	65	100	3	7	6	9063	7637	RM-1	40	form-based			true	0.7	6	0.857142866	5	5	8458.799805	7032.799805	7032.799805	0.933333
1413	004	3021	0.07	2200	1	65	100	3	7	6	9063	6863	RM-1	40	form-based			true	0.7	6	0.857142866	5	5	8458.799805	6258.799805	6258.799805	0.933333
1413	005	3021	0.07	2176	1	65	100	3	7	6	9063	6887	RM-1	40	form-based			true	0.7	6	0.857142866	5	5	8458.799805	6282.799805	6282.799805	0.933333
1413	010	3021	0.07	1972	1	65	100	3	7	6	9063	7091	RM-1	40	form-based			true	0.7	6	0.857142866	5	5	8458.799805	6486.799805	6486.799805	0.933333
1413	014	3021	0.07	1300	1	65	100	3	7	6	9063	7763	RM-1	40	form-based			true	0.7	6	0.857142866	5	5	8458.799805	7158.799805	7158.799805	0.933333
1414	032	3000	0.07	3112	1	65	100	3	7	6	9000	5888	RH-2	40	form-based			true	0.7	6	0.857142866	5	5	8400	5288	5288	0.933333
1413	043	2500	0.06	3406	4	65	100	3	6	2	7500	4094	RTO-C	65	form-based			true	0.75	9	1.5	5	5	11250	7844	7844	1.5
1413	044	1950	0.04	2816	2	65	100	3	4	2	5850	3034	RTO-C	65	form-based			true	0.75	7	1.75	5	5	8775	5959	5959	1.5
1413	045	1833	0.04	1506	2	65	100	3	4	2	5499	3993	NCD-OUTE	65	form-based			true	0.75	7	1.75	5	5	8248.5	6742.5	6742.5	1.5
1414	001C	1754	0.04	2260	2	65	100	3	4	2	5262	3002	RTO-C	65	form-based			true	0.75	7	1.75	5	5	7893	5633	5633	1.5
1414	006	3004	0.07	1998	1	65	100	3	7	6	9012	7014	RM-1	40	form-based			true	0.7	6	0.857142866	5	5	8411.200195	6413.200195	6413.200195	0.933333
1414	026	3029	0.07	1932	1	65	100	3	7	6	9087	7155	RH-2	40	form-based			true	0.7	6	0.857142866	5	5	8481.200195	6549.200195	6549.200195	0.933333
1414	027	3000	0.07	2438	1	65	100	3	7	6	9000	6562	RH-2	40	form-based			true	0.7	6	0.857142866	5	5	8400	5962	5962	0.933333
1414	029	3000	0.07	2556	1	65	100	3	7	6	9000	6444	RH-2	40	form-based			true	0.7	6	0.857142866	5	5	8400	5844	5844	0.933333
1414	030	3000	0.07	1920	1	65	100	3	7	6	9000	7080	RH-2	40	form-based			true	0.7	6	0.857142866	5	5	8400	6480	6480	0.933333
1414	031	3000	0.07	1960	1	65	100	3	7	6	9000	7040	RH-2	40	form-based			true	0.7	6	0.857142866	5	5	8400	6440	6440	0.933333
1414	033	3000	0.07	1800	1	65	100	3	7	6	9000	7200	RH-2	40	form-based			true	0.7	6	0.857142866	5	5	8400	6600	6600	0.933333
1414	034	3000	0.07	1656	1	65	100	3	7	6	9000	7344	RH-2	40	form-based			true	0.7	6	0.857142866	5	5	8400	6744	6744	0.933333
1414	038	3000	0.07	2160	1	65	100	3	7	6	9000	6840	RH-2	40	form-based			true	0.7	6	0.857142866	5	5	8400	6240	6240	0.933333
1414	038A	3000	0.07	2120	1	65	100	3	7	6	9000	6880	RH-2	40	form-based			true	0.7	6	0.857142866	5	5	8400	6280	6280	0.933333
1414	038B	3000	0.07	2950	1	65	100	3	7	6	9000	6050	RH-2	40	form-based			true	0.7	6	0.857142866	5	5	8400	5450	5450	0.933333
1414	039	3000	0.07	2060	1	65	100	3	7	6	9000	6940	RH-2	40	form-based			true	0.7	6	0.857142866	5	5	8400	6340	6340	0.933333
1415	006	2989	0.07	1827	1	65	100	3	7	6	8967	7140	RH-2	40	form-based			true	0.7	6	0.857142866	5	5	8369.200195	6542.200195	6542.200195	0.933333
1415	007	2989	0.07	2088	1	65	100	3	7	6	8967	6879	RH-2	40	form-based			true	0.7	6	0.857142866	5	5	8369.200195	6281.200195	6281.200195	0.933333
1415	012	2517	0.06	2688	4	65	100	3	6	2	7551	4863	RTO-C	65	form-based			true	0.75	9	1.5	5	5	11326.5	8638.5	8638.5	1.5
1415	013	2518	0.06	2750	4	65	100	3	6	2	7554	4804	RTO-C	65	form-based			true	0.75	9	1.5	5	5	11331	8581	8581	1.5
1415	023	3000	0.07	1777	1	65	100	3	7	6	9000	7223	RM-1	40	form-based			true	0.7	6	0.857142866	5	5	8400	6623	6623	0.933333
1415	024	1750	0.04	2530	2	65	100	3	4	2	5250	2720	RTO-C	65	form-based			true	0.75	7	1.75	5	5	7875	5345	5345	1.5
1415	024A	1750	0.04	1808	2	65	100	3	4	2	5250	3442	RTO-C	65	form-based			true	0.75	7	1.75	5	5	7875	6067	6067	1.5
1415	029	2503	0.06	2688	4	65	100	3	6	2	7509	4821	RTO-C	65	form-based			true	0.75	9	1.5	5	5	11263.5	8575.5	8575.5	1.5
1416	006	2975	0.07	1712	1	65	100	3	7	6	8925	7213	RH-2	40	form-based			true	0.7	6	0.857142866	5	5	8330	6618	6618	0.933333
1416	007	2975	0.07	1712	1	65	100	3	7	6	8925	7213	RH-2	40	form-based			true	0.7	6	0.857142866	5	5	8330	6618	6618	0.933333
1416	010	2975	0.07	2945	1	65	100	3	7	6	8925	5980	RH-2	40	form-based			true	0.7	6	0.857142866	5	5	8330	5385	5385	0.933333
1416	012	2975	0.07	1772	1	65	100	3	7	6	8925	7153	RH-2	40	form-based			true	0.7	6	0.857142866	5	5	8330	6558	6558	0.933333
1416	018	2977	0.07	2682	1	65	100	3	7	6	8931	6249	RH-2	40	form-based			true	0.7	6	0.857142866	5	5	8335.599609	5653.599609	5653.599609	0.933333
1416	026	3000	0.07	2392	1	65	100	3	7	6	9000	6608	RH-2	40	form-based			true	0.7	6	0.857142866	5	5	8400	6008	6008	0.933333
1416	027	3000	0.07	1956	1	65	100	3	7	6	9000	7044	RH-2	40	form-based			true	0.7	6	0.857142866	5	5	8400	6444	6444	0.933333
1416	028	3000	0.07	2450	1	65	100	3	7	6	9000	6550	RH-2	40	form-based			true	0.7	6	0.857142866	5	5	8400	5950	5950	0.933333
1416	031	3000	0.07	1183	1	65	100	3	7	6	9000	7817	RH-2	40	form-based			true	0.7	6	0.857142866	5	5	8400	7217	7217	0.933333
1416	033	3000	0.07	1988	1	65	100	3	7	6	9000	7012	RH-2	40	form-based			true	0.7	6	0.857142866	5	5	8400	6412	6412	0.933333
1416	034	3000	0.07	2268	1	65	100	3	7	6	9000	6732	RH-2	40	form-based			true	0.7	6	0.857142866	5	5	8400	6132	6132	0.933333
1416	036	3000	0.07	2459	1	65	100	3	7	6	9000	6541	RH-2	40	form-based			true	0.7	6	0.857142866	5	5	8400	5941	5941	0.933333
1416	038	3000	0.07	1246	1	65	100	3	7	6	9000	7754	RH-2	40	form-based			true	0.7	6	0.857142866	5	5	8400	7154	7154	0.933333
1416	046	2402	0.06	3376	4	65	100	3	6	2	7206	3830	NC-1	65	form-based			true	0.75	9	1.5	5	5	10809	7433	7433	1.5
1417	002	3325	0.08	5910	2	65	100	3	8	6	9975	4065	RH-2	40	form-based			true	0.7	7	0.875	5	5	9310	3400	3400	0.933333
1417	003A	3000	0.07	2845	1	65	100	3	7	6	9000	6155	RH-2	40	form-based			true	0.7	6	0.857142866	5	5	8400	5555	5555	0.933333
1417	005A	3000	0.07	2150	1	65	100	3	7	6	9000	6850	RH-2	40	form-based			true	0.7	6	0.857142866	5	5	8400	6250	6250	0.933333
1417	006	3000	0.07	1650	1	65	100	3	7	6	9000	7350	RH-2	40	form-based			true	0.7	6	0.857142866	5	5	8400	6750	6750	0.933333
1417	007	3000	0.07	2152	1	65	100	3	7	6	9000	6848	RH-2	40	form-based			true	0.7	6	0.857142866	5	5	8400	6248	6248	0.933333
1417	009	3000	0.07	3496	1	65	100	3	7	6	9000	5504	RH-2	40	form-based			true	0.7	6	0.857142866	5	5	8400	4904	4904	0.933333
1417	011	3000	0.07	2400	1	65	100	3	7	6	9000	6600	RH-2	40	form-based			true	0.7	6	0.857142866	5	5	8400	6000	6000	0.933333
1417	012	3000	0.07	2460	1	65	100	3	7	6	9000	6540	RH-2	40	form-based			true	0.7	6	0.857142866	5	5	8400	5940	5940	0.933333
1417	018	3000	0.07	4338	6	65	100	3	7	1	9000	4662	RTO-C	65	form-based			true	0.75	11	1.571428537	5	5	13500	9162	9162	1.5
1417	019	3000	0.07	4338	6	65	100	3	7	1	9000	4662	RTO-C	65	form-based			true	0.75	11	1.571428537	5	5	13500	9162	9162	1.5
1417	025	3000	0.07	2312	1	65	100	3	7	6	9000	6688	RH-2	40	form-based			true	0.7	6	0.857142866	5	5	8400	6088	6088	0.933333
1417	026	3000	0.07	2309	1	65	100	3	7	6	9000	6691	RH-2	40	form-based			true	0.7	6	0.857142866	5	5	8400	6091	6091	0.933333
1417	030	3000	0.07	1486	1	65	100	3	7	6	9000	7514	RH-2	40	form-based			true	0.7	6	0.857142866	5	5	8400	6914	6914	0.933333
1417	033	3843	0.09	6740	9	65	100	3	9	0	11529	4789	RTO-C	65	form-based			true	0.75	14	1.555555582	5	5	17293.5	10553.5	10553.5	1.5
1417	047	2667	0.06	1971	5	65	100	3	6	1	8001	6030	NC-1	65	form-based			true	0.75	10	1.666666627	5	5	12001.5	10030.5	10030.5	1.5
1418	011	3015	0.07	2924	1	65	100	3	7	6	9045	6121	RH-2	40	form-based			true	0.7	6	0.857142866	5	5	8442	5518	5518	0.933333
1418	012	3015	0.07	2110	1	65	100	3	7	6	9045	6935	RH-2	40	form-based			true	0.7	6	0.857142866	5	5	8442	6332	6332	0.933333
1418	013	3015	0.07	2130	1	65	100	3	7	6	9045	6915	RH-2	40	form-based			true	0.7	6	0.857142866	5	5	8442	6312	6312	0.933333

block_num	lot_num	Lot Size Feet	Lot Size Acres	Existing Bldg Sqft	Existing Units	sb79_MaxHeight	sb79_MaxDensity	sb79_MaxFAR	SB79- Gross Unit Capacity	SB79- Net Unit Capacity	SB79- Gross GSF Capacity	SB79- Net GSF Capacity	Existing SF Zoning	Existing SF Height Limit	Density Limit?	Density Limit ratio	Corner Parcel?	In R4	Max Lot Coverage	SF Unit Capacity Gross	% Gross Unit- SF vs SB79	SF Zoning- Net Unit Capacity	SF Zoning - Net Unit Capacity Limited by 200% SB79	SF Zoning- Gross GSF Capacity	SF Zoning- Net GSF Capacity	SF Zoning - Net GSF Capacity Limited by 200% SB79	% Gross GSF- SF vs SB79
1418	014	3015	0.07	2240	1	65	100	3	7	6	9045	6805	RH-2	40	form-based			true	0.7	6	0.857142866	5	5	8442	6202	6202	0.933333
1418	015	3015	0.07	3453	1	65	100	3	7	6	9045	5592	RH-2	40	form-based			true	0.7	6	0.857142866	5	5	8442	4989	4989	0.933333
1418	018	3188	0.07	7020	7	65	100	3	7	0	9564	2544	NC-1	65	form-based		true	true	0.75	12	1.714285731	5	5	14346	7326	7326	1.5
1418	027	3375	0.08	3681	2	65	100	3	8	6	10125	6444	RH-2	40	form-based			true	0.7	7	0.875	5	5	9450	5769	5769	0.933333
1418	028	3375	0.08	3681	2	65	100	3	8	6	10125	6444	RH-2	40	form-based			true	0.7	7	0.875	5	5	9450	5769	5769	0.933333
1418	034	2965	0.07	2801	1	65	100	3	7	6	8895	6094	RH-2	40	form-based			true	0.7	6	0.857142866	5	5	8302	5501	5501	0.933333
1418	037	2965	0.07	1980	1	65	100	3	7	6	8895	6915	RH-2	40	form-based			true	0.7	6	0.857142866	5	5	8302	6322	6322	0.933333
1418	038	2965	0.07	2515	1	65	100	3	7	6	8895	6380	RH-2	40	form-based			true	0.7	6	0.857142866	5	5	8302	5787	5787	0.933333
1418	044	2475	0.06	4186	4	65	100	3	6	2	7425	3239	RTO-C	65	form-based		true	true	0.75	9	1.5	5	5	11137.5	6951.5	6951.5	1.5
1418	055	3306	0.08	3549	2	65	100	3	8	6	9918	6369	RH-2	40	form-based			true	0.7	7	0.875	5	5	9256.799805	5707.799805	5707.799805	0.933333
1418	056	3133	0.07	3873	2	65	100	3	7	5	9399	5526	RH-2	40	form-based			true	0.7	7	1	5	5	8772.399414	4899.399414	4899.399414	0.933333
1419	009	3255	0.07	5452	2	65	100	3	7	5	9765	4313	RH-2	40	form-based			true	0.7	7	1	5	5	9114	3662	3662	0.933333
1419	018	2880	0.07	2310	1	65	100	3	7	6	8640	6330	RH-2	40	form-based			true	0.7	6	0.857142866	5	5	8064	5754	5754	0.933333
1419	020	2630	0.06	2145	1	65	100	3	6	5	7890	5745	RH-2	40	form-based			true	0.7	6	1	5	5	7364	5219	5219	0.933333
1419	031	3138	0.07	2756	2	65	100	3	7	5	9414	6658	RH-2	40	form-based			true	0.7	7	1	5	5	8786.399414	6030.399414	6030.399414	0.933333
1419	034	3138	0.07	4268	2	65	100	3	7	5	9414	5146	RH-2	40	form-based			true	0.7	7	1	5	5	8786.399414	4518.399414	4518.399414	0.933333
1419	035	3138	0.07	1666	2	65	100	3	7	5	9414	7748	RH-2	40	form-based			true	0.7	7	1	5	5	8786.399414	7120.399414	7120.399414	0.933333
1419	036	3138	0.07	2153	2	65	100	3	7	5	9414	7261	RH-2	40	form-based			true	0.7	7	1	5	5	8786.399414	6633.399414	6633.399414	0.933333
1419	037A	3138	0.07	3044	2	65	100	3	7	5	9414	6370	RH-2	40	form-based			true	0.7	7	1	5	5	8786.399414	5742.399414	5742.399414	0.933333
1419	037B	3138	0.07	3464	2	65	100	3	7	5	9414	5950	RH-2	40	form-based			true	0.7	7	1	5	5	8786.399414	5322.399414	5322.399414	0.933333
1419	037C	3138	0.07	3170	2	65	100	3	7	5	9414	6244	RH-2	40	form-based			true	0.7	7	1	5	5	8786.399414	5616.399414	5616.399414	0.933333
1419	037D	3138	0.07	3172	2	65	100	3	7	5	9414	6242	RH-2	40	form-based			true	0.7	7	1	5	5	8786.399414	5614.399414	5614.399414	0.933333
1419	039	3304	0.08	3724	2	65	100	3	8	6	9912	6188	RH-2	40	form-based			true	0.7	7	0.875	5	5	9251.200195	5527.200195	5527.200195	0.933333
1419	055	3138	0.07	1353	2	65	100	3	7	5	9414	8061	RH-2	40	form-based			true	0.7	7	1	5	5	8786.399414	7433.399414	7433.399414	0.933333
1421	004	2989	0.07	2754	1	65	100	3	7	6	8967	6213	RM-1	40	form-based			true	0.7	6	0.857142866	5	5	8369.200195	5615.200195	5615.200195	0.933333
1421	005	2989	0.07	2800	1	65	100	3	7	6	8967	6167	RM-1	40	form-based			true	0.7	6	0.857142866	5	5	8369.200195	5569.200195	5569.200195	0.933333
1421	009	2989	0.07	1618	1	65	100	3	7	6	8967	7349	RM-1	40	form-based			true	0.7	6	0.857142866	5	5	8369.200195	6751.200195	6751.200195	0.933333
1421	022	3000	0.07	1330	1	65	100	3	7	6	9000	7670	RM-1	40	form-based			true	0.7	6	0.857142866	5	5	8400	7070	7070	0.933333
1421	023	3000	0.07	1800	1	65	100	3	7	6	9000	7200	RM-1	40	form-based			true	0.7	6	0.857142866	5	5	8400	6600	6600	0.933333
1421	029A	1333	0.03	2992	2	65	100	3	3	1	3999	1007	RTO-C	85	form-based			true	0.75	7	2.333333254	5	4	7998	5006	5006	2
1422	005	3046	0.07	3000	1	65	100	3	7	6	9138	6138	RM-1	40	form-based			true	0.7	6	0.857142866	5	5	8528.799805	5528.799805	5528.799805	0.933333
1422	011	4081	0.09	4370	4	65	100	3	9	5	12243	7873	RM-1	40	form-based			true	0.7	9	1	5	5	11426.7998	7056.799805	7056.799805	0.933333
1422	022	2992	0.07	4620	6	65	100	3	7	1	8976	4356	NCD-INNE	65	form-based			true	0.75	11	1.571428537	5	5	13464	8844	8844	1.5
1422	023	2992	0.07	2514	1	65	100	3	7	6	8976	6462	RM-1	40	form-based			true	0.7	6	0.857142866	5	5	8377.599609	5863.599609	5863.599609	0.933333
1422	029	2991	0.07	1735	1	65	100	3	7	6	8973	7238	RM-1	40	form-based			true	0.7	6	0.857142866	5	5	8374.799805	6639.799805	6639.799805	0.933333
1423	001	2174	0.05	5550	6	65	100	3	5	0	6522	972	RTO-C	85	form-based		true	true	0.75	11	2.200000048	5	4	13044	7494	7494	2
1423	006	2965	0.07	2260	1	65	100	3	7	6	8895	6635	RM-1	40	form-based			true	0.7	6	0.857142866	5	5	8302	6042	6042	0.933333
1423	007	2965	0.07	3132	1	65	100	3	7	6	8895	5763	RM-1	40	form-based			true	0.7	6	0.857142866	5	5	8302	5170	5170	0.933333
1423	008	2965	0.07	3031	1	65	100	3	7	6	8895	5864	RM-1	40	form-based			true	0.7	6	0.857142866	5	5	8302	5271	5271	0.933333
1423	010	2965	0.07	1012	1	65	100	3	7	6	8895	7883	RM-1	40	form-based			true	0.7	6	0.857142866	5	5	8302	7290	7290	0.933333
1423	013	2965	0.07	2004	1	65	100	3	7	6	8895	6891	RM-1	40	form-based			true	0.7	6	0.857142866	5	5	8302	6298	6298	0.933333
1423	023	1965	0.05	2840	2	65	100	3	5	3	5895	3055	NCD-INNE	65	form-based			true	0.75	7	1.399999976	5	5	8842.5	6002.5	6002.5	1.5
1423	030	3000	0.07	1834	1	65	100	3	7	6	9000	7166	RM-1	40	form-based			true	0.7	6	0.857142866	5	5	8400	6566	6566	0.933333
1423	031	3000	0.07	2800	1	65	100	3	7	6	9000	6200	RM-1	40	form-based			true	0.7	6	0.857142866	5	5	8400	5600	5600	0.933333
1423	033	3000	0.07	3373	1	65	100	3	7	6	9000	5627	RM-1	40	form-based			true	0.7	6	0.857142866	5	5	8400	5027	5027	0.933333
1423	036	3000	0.07	2240	1	65	100	3	7	6	9000	6760	RM-1	40	form-based			true	0.7	6	0.857142866	5	5	8400	6160	6160	0.933333
1423	037	3000	0.07	3208	1	65	100	3	7	6	9000	5792	RM-1	40	form-based			true	0.7	6	0.857142866	5	5	8400	5192	5192	0.933333
1423	038	3000	0.07	2415	1	65	100	3	7	6	9000	6585	RM-1	40	form-based			true	0.7	6	0.857142866	5	5	8400	5985	5985	0.933333
1423	039	3000	0.07	2650	1	65	100	3	7	6	9000	6350	RM-1	40	form-based			true	0.7	6	0.857142866	5	5	8400	5750	5750	0.933333
1424	028	3000	0.07	2198	1	65	100	3	7	6	9000	6802	RM-1	40	form-based			true	0.7	6	0.857142866	5	5	8400	6202	6202	0.933333
1423	040	3000	0.07	3515	1	65	100	3	7	6	9000	5485	RM-1	40	form-based			true	0.7	6	0.857142866	5	5	8400	4885	4885	0.933333
1424	005	3036	0.07	2197	1	65	100	3	7	6	9108	6911	RM-1	40	form-based			true	0.7	6	0.857142866	5	5	8500.799805	6303.799805	6303.799805	0.933333
1424	006	3036	0.07	2624	1	65	100	3	7	6	9108	6484	RM-1	40	form-based			true	0.7	6	0.857142866	5	5	8500.799805	5876.799805	5876.799805	0.933333
1424	007	3036	0.07	3256	1	65	100	3	7	6	9108	5852	RM-1	40	form-based			true	0.7	6	0.857142866	5	5	8500.799805	5244.799805	5244.799805	0.933333
1424	013	3036	0.07	2288	1	65	100	3	7	6	9108	6820	RM-1	40	form-based			true	0.7	6	0.857142866	5	5	8500.799805	6212.799805	6212.799805	0.933333
1424	014	3036	0.07	2288	1	65	100	3	7	6	9108	6820	RM-1	40	form-based			true	0.7	6	0.857142866	5	5	8500.799805	6212.799805	6212.799805	0.933333
1424	015	3036	0.07	2488	1	65	100	3	7	6	9108	6620	RM-1	40	form-based			true	0.7	6	0.857142866	5	5	8500.799805	6012.799805	6012.799805	0.933333
1424	016	3036	0.07	2488	1	65	100	3	7	6	9108	6620	RM-1	40	form-based			true	0.7	6	0.857142866	5	5	8500.799805	6012.799805	6012.799805	0.933333
1424	023	6000	0.14	8110	8	65	100	3	14	6	18000	9890	RM-1	40	form-based			true	0.7	13	0.928571403	5	5	16800	8690	8690	0.933333
1424	027	3000	0.07	3850	1	65	100	3	7	6	9000	5150	RM-1	40	form-based			true	0.7	6	0.857142866	5	5	8400	4550	4550	0.933333
1424	029	3000	0.07	1800	1	65	100	3	7	6	9000	7200	RM-1	40	form-based			true	0.7	6	0.857142866	5	5	8400	6600	6600	0.933333
1424	032	3000	0.07	1590	1	65	100	3	7	6	9000	7410	RM-1	40	form-based			true	0.7	6	0.857142866	5	5	8400	6810	6810	0.933333
1424	033	3000	0.07	2837	1	65	100	3	7	6	9000	6163	RM-1	40	form-based			true	0.7	6	0.857142866	5	5	8400	5563	5563	0.933333
1424	034	1300	0.03	2970	2	65	100	3	3	1	3900	930	RTO-C	85	form-based			true	0.75	7	2.333333254	5	4	7800	4830	4830	2

block_num	lot_num	Lot Size Feet	Lot Size Acres	Existing Bldg Sqft	Existing Units	sb79_MaxHeight	sb79_MaxDensity	sb79_MaxFAR	SB79- Gross Unit Capacity	SB79- Net Unit Capacity	SB79- Gross GSF Capacity	SB79- Net GSF Capacity	Existing SF Zoning	Existing SF Height Limit	Density Limit?	Density Limit ratio	Corner Parcel?	In R4	Max Lot Coverage	SF Unit Capacity Gross	% Gross Unit- SF vs SB79	SF Zoning- Net Unit Capacity	SF Zoning - Net Unit Capacity Limited by 200% SB79	SF Zoning- Gross GSF Capacity	SF Zoning- Net GSF Capacity	SF Zoning - Net GSF Capacity Limited by 200% SB79	% Gross GSF- SF vs SB79
1424	049	1208	0.03	1400	1	65	100	3	3	2	3624	2224	RTO-C	85	form-based			true	0.75	6	2	5	5	7248	5848	5848	2
1425	006	3064	0.07	4439	1	65	100	3	7	6	9192	4753	RM-1	40	form-based			true	0.7	6	0.857142866	5	5	8579.200195	4140.200195	4140.200195	0.933333
1425	010	2961	0.07	1850	1	65	100	3	7	6	8883	7033	RM-1	40	form-based			true	0.7	6	0.857142866	5	5	8290.799805	6440.799805	6440.799805	0.933333
1425	015	2961	0.07	2200	1	65	100	3	7	6	8883	6683	RM-1	40	form-based			true	0.7	6	0.857142866	5	5	8290.799805	6090.799805	6090.799805	0.933333
1425	017	2961	0.07	2436	1	65	100	3	7	6	8883	6447	RM-1	40	form-based			true	0.7	6	0.857142866	5	5	8290.799805	5854.799805	5854.799805	0.933333
1425	031	3143	0.07	2850	2	65	100	3	7	5	9429	6579	RM-1	40	form-based			true	0.7	7	1	5	5	8800.399414	5950.399414	5950.399414	0.933333
1425	033	3000	0.07	2200	1	65	100	3	7	6	9000	6800	RM-1	40	form-based			true	0.7	6	0.857142866	5	5	8400	6200	6200	0.933333
1425	035	3000	0.07	2400	1	65	100	3	7	6	9000	6600	RM-1	40	form-based			true	0.7	6	0.857142866	5	5	8400	6000	6000	0.933333
1425	036	3000	0.07	2400	1	65	100	3	7	6	9000	6600	RM-1	40	form-based			true	0.7	6	0.857142866	5	5	8400	6000	6000	0.933333
1425	037	3300	0.08	3200	2	65	100	3	8	6	9900	6700	RM-1	40	form-based			true	0.7	7	0.875	5	5	9240	6040	6040	0.933333
1425	038	3432	0.08	3200	2	65	100	3	8	6	10296	7096	RM-1	40	form-based			true	0.7	7	0.875	5	5	9609.599609	6409.599609	6409.599609	0.933333
1425	039	3000	0.07	2200	1	65	100	3	7	6	9000	6800	RM-1	40	form-based			true	0.7	6	0.857142866	5	5	8400	6200	6200	0.933333
1425	040	3000	0.07	2216	1	65	100	3	7	6	9000	6784	RM-1	40	form-based			true	0.7	6	0.857142866	5	5	8400	6184	6184	0.933333
1425	041	3000	0.07	2705	1	65	100	3	7	6	9000	6295	RM-1	40	form-based			true	0.7	6	0.857142866	5	5	8400	5695	5695	0.933333
1425	049	3410	0.08	3850	2	65	100	3	8	6	10230	6380	RM-1	40	form-based			true	0.7	7	0.875	5	5	9548	5698	5698	0.933333
1425	050	3167	0.07	2530	2	65	100	3	7	5	9501	6971	RM-1	40	form-based			true	0.7	7	1	5	5	8867.599609	6337.599609	6337.599609	0.933333
1426	008	2991	0.07	1352	1	65	100	3	7	6	8973	7621	RM-1	40	form-based			true	0.7	6	0.857142866	5	5	8374.799805	7022.799805	7022.799805	0.933333
1426	012	3111	0.07	3640	2	65	100	3	7	5	9333	5693	RM-1	40	form-based			true	0.7	7	1	5	5	8710.799805	5070.799805	5070.799805	0.933333
1426	013	3111	0.07	1664	2	65	100	3	7	5	9333	7669	RM-1	40	form-based			true	0.7	7	1	5	5	8710.799805	7046.799805	7046.799805	0.933333
1426	015	2991	0.07	1945	1	65	100	3	7	6	8973	7028	RM-1	40	form-based			true	0.7	6	0.857142866	5	5	8374.799805	6429.799805	6429.799805	0.933333
1426	016	2984	0.07	2040	1	65	100	3	7	6	8952	6912	RM-1	40	form-based			true	0.7	6	0.857142866	5	5	8355.200195	6315.200195	6315.200195	0.933333
1426	036	3000	0.07	1900	1	65	100	3	7	6	9000	7100	RM-1	40	form-based			true	0.7	6	0.857142866	5	5	8400	6500	6500	0.933333
1426	037	3000	0.07	1900	1	65	100	3	7	6	9000	7100	RM-1	40	form-based			true	0.7	6	0.857142866	5	5	8400	6500	6500	0.933333
1426	038	3000	0.07	1900	1	65	100	3	7	6	9000	7100	RM-1	40	form-based			true	0.7	6	0.857142866	5	5	8400	6500	6500	0.933333
1426	039	3300	0.08	3040	2	65	100	3	8	6	9900	6860	RM-1	40	form-based			true	0.7	7	0.875	5	5	9240	6200	6200	0.933333
1427	015	2886	0.07	5125	6	65	100	3	7	1	8658	3533	NCD-INNE	65	form-based			true	0.75	11	1.571428537	5	5	12987	7862	7862	1.5
1427	026	3000	0.07	1865	1	65	100	3	7	6	9000	7135	RM-1	40	form-based			true	0.7	6	0.857142866	5	5	8400	6535	6535	0.933333
1428	003	3010	0.07	2200	1	65	100	3	7	6	9030	6830	RM-1	40	form-based			true	0.7	6	0.857142866	5	5	8428	6228	6228	0.933333
1428	004	3009	0.07	1860	1	65	100	3	7	6	9027	7167	RM-1	40	form-based			true	0.7	6	0.857142866	5	5	8425.200195	6565.200195	6565.200195	0.933333
1428	006	3008	0.07	1680	1	65	100	3	7	6	9024	7344	RM-1	40	form-based			true	0.7	6	0.857142866	5	5	8422.399414	6742.399414	6742.399414	0.933333
1428	008	3007	0.07	1230	1	65	100	3	7	6	9021	7791	RM-1	40	form-based			true	0.7	6	0.857142866	5	5	8419.599609	7189.599609	7189.599609	0.933333
1428	024	2500	0.06	3680	4	65	100	3	6	2	7500	3820	NCD-INNE	65	form-based			true	0.75	9	1.5	5	5	11250	7570	7570	1.5
1428	033	3004	0.07	1698	1	65	100	3	7	6	9012	7314	RM-1	40	form-based			true	0.7	6	0.857142866	5	5	8411.200195	6713.200195	6713.200195	0.933333
1428	036	3000	0.07	1664	1	65	100	3	7	6	9000	7336	RM-1	40	form-based			true	0.7	6	0.857142866	5	5	8400	6736	6736	0.933333
1428	038	2998	0.07	2553	1	65	100	3	7	6	8994	6441	RM-1	40	form-based			true	0.7	6	0.857142866	5	5	8394.399414	5841.399414	5841.399414	0.933333
1428	039	2997	0.07	1980	1	65	100	3	7	6	8991	7011	RM-1	40	form-based			true	0.7	6	0.857142866	5	5	8391.599609	6411.599609	6411.599609	0.933333
1428	040	2995	0.07	1940	1	65	100	3	7	6	8985	7045	RM-1	40	form-based			true	0.7	6	0.857142866	5	5	8386	6446	6446	0.933333
1429	004	3023	0.07	2053	1	65	100	3	7	6	9069	7016	RM-1	40	form-based			true	0.7	6	0.857142866	5	5	8464.399414	6411.399414	6411.399414	0.933333
1429	005	3022	0.07	2370	1	65	100	3	7	6	9066	6696	RM-1	40	form-based			true	0.7	6	0.857142866	5	5	8461.599609	6091.599609	6091.599609	0.933333
1429	007	3019	0.07	1940	1	65	100	3	7	6	9057	7117	RM-1	40	form-based			true	0.7	6	0.857142866	5	5	8453.200195	6513.200195	6513.200195	0.933333
1429	022	2500	0.06	2900	4	65	100	3	6	2	7500	4600	NCD-INNE	65	form-based			true	0.75	9	1.5	5	5	11250	8350	8350	1.5
1429	035	2992	0.07	1805	1	65	100	3	7	6	8976	7171	RM-1	40	form-based			true	0.7	6	0.857142866	5	5	8377.599609	6572.599609	6572.599609	0.933333
1429	036	2991	0.07	1805	1	65	100	3	7	6	8973	7168	RM-1	40	form-based			true	0.7	6	0.857142866	5	5	8374.799805	6569.799805	6569.799805	0.933333
1429	038	2990	0.07	1420	1	65	100	3	7	6	8970	7550	RM-1	40	form-based			true	0.7	6	0.857142866	5	5	8372	6952	6952	0.933333
1430	005	3019	0.07	2256	1	65	100	3	7	6	9057	6801	RM-1	40	form-based			true	0.7	6	0.857142866	5	5	8453.200195	6197.200195	6197.200195	0.933333
1430	007	3019	0.07	4415	1	65	100	3	7	6	9057	4642	RM-1	40	form-based			true	0.7	6	0.857142866	5	5	8453.200195	4038.200195	4038.200195	0.933333
1430	009	3019	0.07	2586	1	65	100	3	7	6	9057	6471	RM-1	40	form-based			true	0.7	6	0.857142866	5	5	8453.200195	5867.200195	5867.200195	0.933333
1430	010	3019	0.07	2320	1	65	100	3	7	6	9057	6737	RM-1	40	form-based			true	0.7	6	0.857142866	5	5	8453.200195	6133.200195	6133.200195	0.933333
1430	011	3019	0.07	1948	1	65	100	3	7	6	9057	7109	RM-1	40	form-based			true	0.7	6	0.857142866	5	5	8453.200195	6505.200195	6505.200195	0.933333
1430	012	3019	0.07	2091	1	65	100	3	7	6	9057	6966	RM-1	40	form-based			true	0.7	6	0.857142866	5	5	8453.200195	6362.200195	6362.200195	0.933333
1430	013	3019	0.07	2827	1	65	100	3	7	6	9057	6230	RM-1	40	form-based			true	0.7	6	0.857142866	5	5	8453.200195	5626.200195	5626.200195	0.933333
1430	014	3019	0.07	2347	1	65	100	3	7	6	9057	6710	RM-1	40	form-based			true	0.7	6	0.857142866	5	5	8453.200195	6106.200195	6106.200195	0.933333
1430	016	3019	0.07	2130	1	65	100	3	7	6	9057	6927	RM-1	40	form-based			true	0.7	6	0.857142866	5	5	8453.200195	6323.200195	6323.200195	0.933333
1430	022	2533	0.06	3042	4	65	100	3	6	2	7599	4557	NCD-INNE	65	form-based			true	0.75	9	1.5	5	5	11398.5	8356.5	8356.5	1.5
1430	030	2868	0.07	1625	1	65	100	3	7	6	8604	6979	RM-1	40	form-based			true	0.7	6	0.857142866	5	5	8030.399902	6405.399902	6405.399902	0.933333
1431	002	3000	0.07	1388	1	65	100	3	7	6	9000	7612	RM-1	40	form-based			true	0.7	6	0.857142866	5	5	8400	7012	7012	0.933333
1431	003	3000	0.07	1908	1	65	100	3	7	6	9000	7092	RM-1	40	form-based			true	0.7	6	0.857142866	5	5	8400	6492	6492	0.933333
1431	014	3000	0.07	2464	1	65	100	3	7	6	9000	6536	RM-1	40	form-based			true	0.7	6	0.857142866	5	5	8400	5936	5936	0.933333
1431	018	1456	0.03	3669	0	65	100	3	3	3	4368	699	NCD-INNE	65	form-based	true	true	0.75	5	1.666666627	5	5	6552	2883	2883	1.5
1431	028	3019	0.07	2050	1	65	100	3	7	6	9057	7007	RM-1	40	form-based			true	0.7	6	0.857142866	5	5	8453.200195	6403.200195	6403.200195	0.933333
1431	036	3019	0.07	1882	1	65	100	3	7	6	9057	7175	RM-1	40	form-based			true	0.7	6	0.857142866	5	5	8453.200195	6571.200195	6571.200195	0.933333
1431	037	3019	0.07	3480	1	65	100	3	7	6	9057	5577	RM-1	40	form-based			true	0.7	6	0.857142866	5	5	8453.200195	4973.200195	4973.200195	0.933333
1432	002	2860	0.07	1807	1	65	100	3	7	6	8580	6773	RM-2	40	form-based			true	0.7	6	0.857142866	5	5	8008	6201	6201	0.933333
1432	012	3497	0.08	4888	8	65	100	3	8	0	10491	5603	RTO-C	65	form-based			true	0.75	13	1.625	5	5	15736.5	10848.5	10848.5	1.5

block_num	lot_num	Lot Size Feet	Lot Size Acres	Existing Bldg Sqft	Existing Units	sb79_MaxHeight	sb79_MaxDensity	sb79_MaxFAR	SB79- Gross Unit Capacity	SB79- Net Unit Capacity	SB79- Gross GSF Capacity	SB79- Net GSF Capacity	Existing SF Zoning	Existing SF Height Limit	Density Limit?	Density Limit ratio	Corner Parcel?	In R4	Max Lot Coverage	SF Unit Capacity Gross	% Gross Unit- SF vs SB79	SF Zoning- Net Unit Capacity	SF Zoning - Net Unit Capacity Limited by 200% SB79	SF Zoning- Gross GSF Capacity	SF Zoning- Net GSF Capacity	SF Zoning - Net GSF Capacity Limited by 200% SB79	% Gross GSF- SF vs SB79
1432	027	3000	0.07	3386	1	65	100	3	7	6	9000	5614	RM-1	40	form-based			true	0.7	6	0.857142866	5	5	8400	5014	5014	0.933333
1432	031	3000	0.07	2078	1	65	100	3	7	6	9000	6922	RM-1	40	form-based			true	0.7	6	0.857142866	5	5	8400	6322	6322	0.933333
1432	039	3000	0.07	3501	1	65	100	3	7	6	9000	5499	RM-1	40	form-based			true	0.7	6	0.857142866	5	5	8400	4899	4899	0.933333
1432	064	3018	0.07	3008	1	65	100	3	7	6	9054	6046	RM-2	40	form-based			true	0.7	6	0.857142866	5	5	8450.399414	5442.399414	5442.399414	0.933333
1433	025	2977	0.07	1120	1	65	100	3	7	6	8931	7811	RM-1	40	form-based			true	0.7	6	0.857142866	5	5	8335.599609	7215.599609	7215.599609	0.933333
1433	039	2520	0.06	433	4	65	100	3	6	2	7560	7127	NCD-INNE	65	form-based			true	0.75	9	1.5	5	5	11340	10907	10907	1.5
1433	070	6351	0.15	14562	8	65	100	3	15	7	19053	4491	RM-2	40	form-based			true	0.7	13	0.866666675	5	5	17782.79883	3220.798828	3220.798828	0.933333
1434	001	3327	0.08	5562	7	65	100	3	8	1	9981	4419	NCD-INNE	65	form-based		true	true	0.75	12	1.5	5	5	14971.5	9409.5	9409.5	1.5
1434	004	3000	0.07	720	1	65	100	3	7	6	9000	8280	RM-1	40	form-based			true	0.7	6	0.857142866	5	5	8400	7680	7680	0.933333
1434	005	3000	0.07	2137	1	65	100	3	7	6	9000	6863	RM-1	40	form-based			true	0.7	6	0.857142866	5	5	8400	6263	6263	0.933333
1434	007	3000	0.07	2150	1	65	100	3	7	6	9000	6850	RM-1	40	form-based			true	0.7	6	0.857142866	5	5	8400	6250	6250	0.933333
1434	012	6000	0.14	7190	8	65	100	3	14	6	18000	10810	RM-1	40	form-based			true	0.7	13	0.928571403	5	5	16800	9610	9610	0.933333
1434	023	2804	0.06	4090	1	65	100	3	6	5	8412	4322	RM-1	40	form-based			true	0.7	6	1	5	5	7851.199707	3761.199707	3761.199707	0.933333
1434	026	3019	0.07	1514	1	65	100	3	7	6	9057	7543	RM-1	40	form-based			true	0.7	6	0.857142866	5	5	8453.200195	6939.200195	6939.200195	0.933333
1434	029	3019	0.07	2650	1	65	100	3	7	6	9057	6407	RM-1	40	form-based			true	0.7	6	0.857142866	5	5	8453.200195	5803.200195	5803.200195	0.933333
1434	034	3019	0.07	2793	1	65	100	3	7	6	9057	6264	RM-1	40	form-based			true	0.7	6	0.857142866	5	5	8453.200195	5660.200195	5660.200195	0.933333
1434	036	3019	0.07	3400	1	65	100	3	7	6	9057	5657	RM-1	40	form-based			true	0.7	6	0.857142866	5	5	8453.200195	5053.200195	5053.200195	0.933333
1435	007	3027	0.07	1884	1	65	100	3	7	6	9081	7197	RM-1	40	form-based			true	0.7	6	0.857142866	5	5	8475.599609	6591.599609	6591.599609	0.933333
1435	027	3000	0.07	2144	1	65	100	3	7	6	9000	6856	RM-1	40	form-based			true	0.7	6	0.857142866	5	5	8400	6256	6256	0.933333
1435	028	3000	0.07	2244	1	65	100	3	7	6	9000	6756	RM-1	40	form-based			true	0.7	6	0.857142866	5	5	8400	6156	6156	0.933333
1435	047	8476	0.19	12828	14	85	140	4	27	13	33904	21076	NCD-GEAR	40	form-based			true	0.75	19	0.703703701	5	5	25428	12600	12600	0.75
1436	008	2940	0.07	1216	1	65	100	3	7	6	8820	7604	RM-1	40	form-based			true	0.7	6	0.857142866	5	5	8232	7016	7016	0.933333
1436	024A	3036	0.07	875	1	65	100	3	7	6	9108	8233	RM-1	40	form-based			true	0.7	6	0.857142866	5	5	8500.799805	7625.799805	7625.799805	0.933333
1437	012	3000	0.07	1500	1	65	100	3	7	6	9000	7500	RM-1	40	form-based			true	0.7	6	0.857142866	5	5	8400	6900	6900	0.933333
1437	024	3014	0.07	2100	1	85	140	4	10	9	12056	9956	RM-1	40	form-based			true	0.7	6	0.600000024	5	5	8439.200195	6339.200195	6339.200195	0.7
1437	031	3014	0.07	2090	1	65	100	3	7	6	9042	6952	RM-1	40	form-based			true	0.7	6	0.857142866	5	5	8439.200195	6349.200195	6349.200195	0.933333
1437	034	3014	0.07	2200	1	65	100	3	7	6	9042	6842	RM-1	40	form-based			true	0.7	6	0.857142866	5	5	8439.200195	6239.200195	6239.200195	0.933333
1437	038	3250	0.07	9350	7	65	100	3	7	0	9750	400	NCD-INNE	65	form-based		true	true	0.75	12	1.714285731	5	5	14625	5275	5275	1.5
1438	010	3066	0.07	4198	2	65	100	3	7	5	9198	5000	NCD-GEAR	40	form-based			true	0.75	7	1	5	5	9198	5000	5000	1
1438	021	2988	0.07	3287	2	85	140	4	10	8	11952	8665	NCD-GEAR	40	form-based			true	0.75	7	0.699999988	5	5	8964	5677	5677	0.75
1439	009	3000	0.07	1597	1	65	100	3	7	6	9000	7403	RM-1	40	form-based			true	0.7	6	0.857142866	5	5	8400	6803	6803	0.933333
1439	034	3266	0.07	3118	2	65	100	3	7	5	9798	6680	RM-1	40	form-based			true	0.7	7	1	5	5	9144.799805	6026.799805	6026.799805	0.933333
1440	001	1767	0.04	3306	2	65	100	3	4	2	5301	1995	NCD-INNE	65	form-based		true	true	0.75	7	1.75	5	5	7951.5	4645.5	4645.5	1.5
1441	021	3000	0.07	2310	1	65	100	3	7	6	9000	6690	RM-1	40	form-based			true	0.7	6	0.857142866	5	5	8400	6090	6090	0.933333
1441	026	3032	0.07	1670	1	65	100	3	7	6	9096	7426	RM-1	40	form-based			true	0.7	6	0.857142866	5	5	8489.599609	6819.599609	6819.599609	0.933333
1441	027	3032	0.07	2100	1	65	100	3	7	6	9096	6996	RM-1	40	form-based			true	0.7	6	0.857142866	5	5	8489.599609	6389.599609	6389.599609	0.933333
1442	002	2960	0.07	4372	6	65	100	3	7	1	8880	4508	NCD-INNE	65	form-based			true	0.75	11	1.571428537	5	5	13320	8948	8948	1.5
1442	005	2960	0.07	2170	1	65	100	3	7	6	8880	6710	RM-1	40	form-based			true	0.7	6	0.857142866	5	5	8288	6118	6118	0.933333
1442	007	2960	0.07	1725	1	65	100	3	7	6	8880	7155	RM-1	40	form-based			true	0.7	6	0.857142866	5	5	8288	6563	6563	0.933333
1442	029	3010	0.07	1300	1	65	100	3	7	6	9030	7730	RM-1	40	form-based			true	0.7	6	0.857142866	5	5	8428	7128	7128	0.933333
1442	035	3019	0.07	1510	1	65	100	3	7	6	9057	7547	RM-1	40	form-based			true	0.7	6	0.857142866	5	5	8453.200195	6943.200195	6943.200195	0.933333
1442	038	2921	0.07	1970	1	65	100	3	7	6	8763	6793	RM-1	40	form-based			true	0.7	6	0.857142866	5	5	8178.799805	6208.799805	6208.799805	0.933333
1443	001	5280	0.12	9950	15	65	100	3	12	0	15840	5890	NCD-INNE	65	form-based		true	true	0.75	20	1.666666627	5	5	23760	13810	13810	1.5
1443	003	2970	0.07	1675	1	65	100	3	7	6	8910	7235	RM-1	40	form-based			true	0.7	6	0.857142866	5	5	8316	6641	6641	0.933333
1443	011	2982	0.07	1312	1	65	100	3	7	6	8946	7634	RM-1	40	form-based			true	0.7	6	0.857142866	5	5	8349.599609	7037.599609	7037.599609	0.933333
1443	015A	2265	0.05	0	0	65	100	3	5	5	6795	6795	RM-1	40	form-based			true	0.7	5	1	5	5	6342	6342	6342	0.933333
1443	026	3036	0.07	1985	1	65	100	3	7	6	9108	7123	RM-1	40	form-based			true	0.7	6	0.857142866	5	5	8500.799805	6515.799805	6515.799805	0.933333
1443	037	3054	0.07	2825	1	65	100	3	7	6	9162	6337	RM-1	40	form-based			true	0.7	6	0.857142866	5	5	8551.200195	5726.200195	5726.200195	0.933333
1444	003	3000	0.07	1931	1	65	100	3	7	6	9000	7069	RM-1	40	form-based			true	0.7	6	0.857142866	5	5	8400	6469	6469	0.933333
1444	004	3000	0.07	1580	1	65	100	3	7	6	9000	7420	RM-1	40	form-based			true	0.7	6	0.857142866	5	5	8400	6820	6820	0.933333
1444	005	3000	0.07	2959	1	65	100	3	7	6	9000	6041	RM-1	40	form-based			true	0.7	6	0.857142866	5	5	8400	5441	5441	0.933333
1444	006	3000	0.07	1890	1	65	100	3	7	6	9000	7110	RM-1	40	form-based			true	0.7	6	0.857142866	5	5	8400	6510	6510	0.933333
1444	008	3000	0.07	1830	1	65	100	3	7	6	9000	7170	RM-1	40	form-based			true	0.7	6	0.857142866	5	5	8400	6570	6570	0.933333
1444	011	3000	0.07	2855	1	65	100	3	7	6	9000	6145	RM-1	40	form-based			true	0.7	6	0.857142866	5	5	8400	5545	5545	0.933333
1444	049	2500	0.06	4685	4	65	100	3	6	2	7500	2815	NCD-INNE	65	form-based			true	0.75	9	1.5	5	5	11250	6565	6565	1.5
1446	014	3258	0.07	3100	2	65	100	3	7	5	9774	6674	RH-3	40	form-based			true	0.7	7	1	5	5	9122.399414	6022.399414	6022.399414	0.933333
1446	017	3258	0.07	4204	2	65	100	3	7	5	9774	5570	RH-3	40	form-based			true	0.7	7	1	5	5	9122.399414	4918.399414	4918.399414	0.933333
1446	044	3138	0.07	1880	2	65	100	3	7	5	9414	7534	RH-2	40	form-based			true	0.7	7	1	5	5	8786.399414	6906.399414	6906.399414	0.933333
1446	048	5250	0.12	12418	15	65	100	3	12	0	15750	3332	NC-1	65	form-based			true	0.75	20	1.666666627	5	5	23625	11207	11207	1.5
1446	059	3258	0.07	2105	2	65	100	3	7	5	9774	7669	RH-3	40	form-based			true	0.7	7	1	5	5	9122.399414	7017.399414	7017.399414	0.933333
1447	001	2922	0.07	7275	6	65	100	3	7	1	8766	1491	NC-1	65	form-based		true	true	0.75	11	1.571428537	5	5	13149	5874	5874	1.5
1447	006	2675	0.06	1975	1	65	100	3	6	5	8025	6050	RH-2	40	form-based			true	0.7	6	1	5	5	7490	5515	5515	0.933333
1447	007	2822	0.06	1507	1	65	100	3	6	5	8466	6959	RH-2	40	form-based		true	true	0.7	6	1	5	5	7901.600098	6394.600098	6394.600098	0.933333
1447	010	3050	0.07	1250	1	65	100	3	7	6	9150	7900	RH-2	40	form-based			true	0.7	6	0.857142866	5	5	8540	7290	7290	0.933333

block_num	lot_num	Lot Size Feet	Lot Size Acres	Existing Bldg Sqft	Existing Units	sb79_MaxHeight	sb79_MaxDensity	sb79_MaxFAR	SB79- Gross Unit Capacity	SB79- Net Unit Capacity	SB79- Gross GSF Capacity	SB79- Net GSF Capacity	Existing SF Zoning	Existing SF Height Limit	Density Limit?	Density Limit ratio	Corner Parcel?	In R4	Max Lot Coverage	SF Unit Capacity Gross	% Gross Unit- SF vs SB79	SF Zoning- Net Unit Capacity	SF Zoning - Net Unit Capacity Limited by 200% SB79	SF Zoning- Gross GSF Capacity	SF Zoning- Net GSF Capacity	SF Zoning - Net GSF Capacity Limited by 200% SB79	% Gross GSF- SF vs SB79
1447	011	3050	0.07	2480	1	65	100	3	7	6	9150	6670	RH-2	40	form-based			true	0.7	6	0.857142866	5	5	8540	6060	6060	0.933333
1447	016	3050	0.07	1795	1	65	100	3	7	6	9150	7355	RH-2	40	form-based			true	0.7	6	0.857142866	5	5	8540	6745	6745	0.933333
1447	023	1958	0.04	4410	5	65	100	3	4	0	5874	1464	NCD-GEAR	85	form-based			true	0.75	10	2.5	5	3	11748	7338	7338	2
1447	044	2466	0.06	4350	4	65	100	3	6	2	7398	3048	NC-1	65	form-based			true	0.75	9	1.5	5	5	11097	6747	6747	1.5
1447	049	5200	0.12	16290	22	65	100	3	12	0	15600	0	NCD-GEAR	85	form-based			true	0.75	27	2.25	5	2	31200	14910	14910	2
1448	001	2437	0.06	3960	4	65	100	3	6	2	7311	3351	RTO-C	65	form-based		true	true	0.75	9	1.5	5	5	10966.5	7006.5	7006.5	1.5
1448	003	3000	0.07	2150	1	65	100	3	7	6	9000	6850	RH-2	40	form-based			true	0.7	6	0.857142866	5	5	8400	6250	6250	0.933333
1448	004	3000	0.07	2200	1	65	100	3	7	6	9000	6800	RH-2	40	form-based			true	0.7	6	0.857142866	5	5	8400	6200	6200	0.933333
1448	005	3000	0.07	2682	1	65	100	3	7	6	9000	6318	RH-2	40	form-based			true	0.7	6	0.857142866	5	5	8400	5718	5718	0.933333
1448	006	3000	0.07	2601	1	65	100	3	7	6	9000	6399	RH-2	40	form-based			true	0.7	6	0.857142866	5	5	8400	5799	5799	0.933333
1448	007	3000	0.07	2175	1	65	100	3	7	6	9000	6825	RH-2	40	form-based			true	0.7	6	0.857142866	5	5	8400	6225	6225	0.933333
1448	008	3000	0.07	2150	1	65	100	3	7	6	9000	6850	RH-2	40	form-based			true	0.7	6	0.857142866	5	5	8400	6250	6250	0.933333
1448	009	3000	0.07	2917	1	65	100	3	7	6	9000	6083	RH-2	40	form-based			true	0.7	6	0.857142866	5	5	8400	5483	5483	0.933333
1448	010	3000	0.07	2300	1	65	100	3	7	6	9000	6700	RH-2	40	form-based			true	0.7	6	0.857142866	5	5	8400	6100	6100	0.933333
1448	011	3000	0.07	1800	1	65	100	3	7	6	9000	7200	RH-2	40	form-based			true	0.7	6	0.857142866	5	5	8400	6600	6600	0.933333
1448	012	3000	0.07	2891	1	65	100	3	7	6	9000	6109	RH-2	40	form-based			true	0.7	6	0.857142866	5	5	8400	5509	5509	0.933333
1448	013	3000	0.07	2250	1	65	100	3	7	6	9000	6750	RH-2	40	form-based			true	0.7	6	0.857142866	5	5	8400	6150	6150	0.933333
1448	014	3000	0.07	1750	1	65	100	3	7	6	9000	7250	RH-2	40	form-based			true	0.7	6	0.857142866	5	5	8400	6650	6650	0.933333
1448	015	3000	0.07	2465	1	65	100	3	7	6	9000	6535	RH-2	40	form-based			true	0.7	6	0.857142866	5	5	8400	5935	5935	0.933333
1448	016	3000	0.07	2767	1	65	100	3	7	6	9000	6233	RH-2	40	form-based			true	0.7	6	0.857142866	5	5	8400	5633	5633	0.933333
1448	017	3000	0.07	2080	1	85	140	4	10	9	12000	9920	RH-2	40	form-based			true	0.7	6	0.600000024	5	5	8400	6320	6320	0.7
1448	020	3000	0.07	1735	1	85	140	4	10	9	12000	10265	RH-2	40	form-based			true	0.7	6	0.600000024	5	5	8400	6665	6665	0.7
1448	021	3000	0.07	1810	1	85	140	4	10	9	12000	10190	RH-2	40	form-based			true	0.7	6	0.600000024	5	5	8400	6590	6590	0.7
1448	022	3000	0.07	1810	1	85	140	4	10	9	12000	10190	RH-2	40	form-based			true	0.7	6	0.600000024	5	5	8400	6590	6590	0.7
1448	023	3000	0.07	2693	1	65	100	3	7	6	9000	6307	RH-2	40	form-based			true	0.7	6	0.857142866	5	5	8400	5707	5707	0.933333
1448	024	3000	0.07	2275	1	65	100	3	7	6	9000	6725	RH-2	40	form-based			true	0.7	6	0.857142866	5	5	8400	6125	6125	0.933333
1448	025	3000	0.07	2250	1	65	100	3	7	6	9000	6750	RH-2	40	form-based			true	0.7	6	0.857142866	5	5	8400	6150	6150	0.933333
1448	026	3000	0.07	2615	1	65	100	3	7	6	9000	6385	RH-2	40	form-based			true	0.7	6	0.857142866	5	5	8400	5785	5785	0.933333
1448	027	3000	0.07	2788	1	65	100	3	7	6	9000	6212	RH-2	40	form-based			true	0.7	6	0.857142866	5	5	8400	5612	5612	0.933333
1448	028	3000	0.07	2550	1	65	100	3	7	6	9000	6450	RH-2	40	form-based			true	0.7	6	0.857142866	5	5	8400	5850	5850	0.933333
1448	029	3000	0.07	2100	1	65	100	3	7	6	9000	6900	RH-2	40	form-based			true	0.7	6	0.857142866	5	5	8400	6300	6300	0.933333
1448	030	3000	0.07	2150	1	65	100	3	7	6	9000	6850	RH-2	40	form-based			true	0.7	6	0.857142866	5	5	8400	6250	6250	0.933333
1448	031	3000	0.07	3921	1	65	100	3	7	6	9000	5079	RH-2	40	form-based			true	0.7	6	0.857142866	5	5	8400	4479	4479	0.933333
1448	032	3000	0.07	1900	1	65	100	3	7	6	9000	7100	RH-2	40	form-based			true	0.7	6	0.857142866	5	5	8400	6500	6500	0.933333
1448	033	3000	0.07	2666	1	65	100	3	7	6	9000	6334	RH-2	40	form-based			true	0.7	6	0.857142866	5	5	8400	5734	5734	0.933333
1448	034	3000	0.07	2025	1	65	100	3	7	6	9000	6975	RH-2	40	form-based			true	0.7	6	0.857142866	5	5	8400	6375	6375	0.933333
1448	035	3000	0.07	1875	1	65	100	3	7	6	9000	7125	RH-2	40	form-based			true	0.7	6	0.857142866	5	5	8400	6525	6525	0.933333
1448	037	2438	0.06	4674	4	65	100	3	6	2	7314	2640	NC-1	65	form-based		true	true	0.75	9	1.5	5	5	10971	6297	6297	1.5
1448	043	1875	0.04	3197	2	65	100	3	4	2	5625	2428	RTO-C	65	form-based			true	0.75	7	1.75	5	5	8437.5	5240.5	5240.5	1.5
1448	044	1875	0.04	2200	2	65	100	3	4	2	5625	3425	RTO-C	65	form-based			true	0.75	7	1.75	5	5	8437.5	6237.5	6237.5	1.5
1449	002	3000	0.07	2565	1	65	100	3	7	6	9000	6435	RH-2	40	form-based			true	0.7	6	0.857142866	5	5	8400	5835	5835	0.933333
1449	003	3000	0.07	2050	1	65	100	3	7	6	9000	6950	RH-2	40	form-based			true	0.7	6	0.857142866	5	5	8400	6350	6350	0.933333
1449	004	3000	0.07	2000	1	65	100	3	7	6	9000	7000	RH-2	40	form-based			true	0.7	6	0.857142866	5	5	8400	6400	6400	0.933333
1449	005	3000	0.07	2200	1	65	100	3	7	6	9000	6800	RH-2	40	form-based			true	0.7	6	0.857142866	5	5	8400	6200	6200	0.933333
1449	006	3000	0.07	2130	1	65	100	3	7	6	9000	6870	RH-2	40	form-based			true	0.7	6	0.857142866	5	5	8400	6270	6270	0.933333
1449	007	3000	0.07	2937	1	65	100	3	7	6	9000	6063	RH-2	40	form-based			true	0.7	6	0.857142866	5	5	8400	5463	5463	0.933333
1449	008	3000	0.07	1814	1	65	100	3	7	6	9000	7186	RH-2	40	form-based			true	0.7	6	0.857142866	5	5	8400	6586	6586	0.933333
1449	009	3000	0.07	3155	1	65	100	3	7	6	9000	5845	RH-2	40	form-based			true	0.7	6	0.857142866	5	5	8400	5245	5245	0.933333
1449	012	3000	0.07	2220	1	65	100	3	7	6	9000	6780	RH-2	40	form-based			true	0.7	6	0.857142866	5	5	8400	6180	6180	0.933333
1449	013	3000	0.07	2200	1	65	100	3	7	6	9000	6800	RH-2	40	form-based			true	0.7	6	0.857142866	5	5	8400	6200	6200	0.933333
1449	014	3000	0.07	2264	1	65	100	3	7	6	9000	6736	RH-2	40	form-based			true	0.7	6	0.857142866	5	5	8400	6136	6136	0.933333
1449	015	3000	0.07	3214	1	65	100	3	7	6	9000	5786	RH-2	40	form-based			true	0.7	6	0.857142866	5	5	8400	5186	5186	0.933333
1449	016	3000	0.07	1620	1	85	140	4	10	9	12000	10380	RH-2	40	form-based			true	0.7	6	0.600000024	5	5	8400	6780	6780	0.7
1449	029	2975	0.07	2716	1	65	100	3	7	6	8925	6209	RH-2	40	form-based			true	0.7	6	0.857142866	5	5	8330	5614	5614	0.933333
1449	030	2975	0.07	1985	1	65	100	3	7	6	8925	6940	RH-2	40	form-based			true	0.7	6	0.857142866	5	5	8330	6345	6345	0.933333
1449	033	2975	0.07	2320	1	65	100	3	7	6	8925	6605	RH-2	40	form-based			true	0.7	6	0.857142866	5	5	8330	6010	6010	0.933333
1449	041	1875	0.04	3400	2	65	100	3	4	2	5625	2225	NC-1	65	form-based			true	0.75	7	1.75	5	5	8437.5	5037.5	5037.5	1.5
1449	042	1663	0.04	952	1	65	100	3	4	3	4989	4037	NC-1	65	form-based			true	0.75	6	1.5	5	5	7483.5	6531.5	6531.5	1.5
1450	003	2989	0.07	1584	1	65	100	3	7	6	8967	7383	RH-2	40	form-based			true	0.7	6	0.857142866	5	5	8369.200195	6785.200195	6785.200195	0.933333
1450	043	2244	0.05	1100	0	65	100	3	5	5	6732	5632	RM-1	40	form-based			true	0.7	5	1	5	5	6283.199707	5183.199707	5183.199707	0.933333
1451	008	3000	0.07	1450	1	65	100	3	7	6	9000	7550	RM-1	40	form-based			true	0.7	6	0.857142866	5	5	8400	6950	6950	0.933333
1451	001A	1750	0.04	2050	2	65	100	3	4	2	5250	3200	NCD-OUTE	65	form-based			true	0.75	7	1.75	5	5	7875	5825	5825	1.5
1451	001B	1750	0.04	2350	2	65	100	3	4	2	5250	2900	NCD-OUTE	65	form-based			true	0.75	7	1.75	5	5	7875	5525	5525	1.5
1451	001C	1750	0.04	2050	2	65	100	3	4	2	5250	3200	NCD-OUTE	65	form-based			true	0.75	7	1.75	5	5	7875	5825	5825	1.5

block_num	lot_num	Lot Size Feet	Lot Size Acres	Existing Bldg Sqft	Existing Units	sb79_MaxHeight	sb79_MaxDensity	sb79_MaxFAR	SB79- Gross Unit Capacity	SB79- Net Unit Capacity	SB79- Gross GSF Capacity	SB79- Net GSF Capacity	Existing SF Zoning	Existing SF Height Limit	Density Limit?	Density Limit ratio	Corner Parcel?	In R4	Max Lot Coverage	SF Unit Capacity Gross	% Gross Unit- SF vs SB79	SF Zoning- Net Unit Capacity	SF Zoning - Net Unit Capacity Limited by 200% SB79	SF Zoning- Gross GSF Capacity	SF Zoning- Net GSF Capacity	SF Zoning - Net GSF Capacity Limited by 200% SB79	% Gross GSF- SF vs SB79
1451	003	3000	0.07	1808	1	65	100	3	7	6	9000	7192	RM-1	40	form-based			true	0.7	6	0.857142866	5	5	8400	6592	6592	0.933333
1451	005	3000	0.07	2338	1	65	100	3	7	6	9000	6662	RM-1	40	form-based			true	0.7	6	0.857142866	5	5	8400	6062	6062	0.933333
1451	006	3000	0.07	1580	1	65	100	3	7	6	9000	7420	RM-1	40	form-based			true	0.7	6	0.857142866	5	5	8400	6820	6820	0.933333
1451	007	3000	0.07	850	1	65	100	3	7	6	9000	8150	RM-1	40	form-based			true	0.7	6	0.857142866	5	5	8400	7550	7550	0.933333
1451	009	3000	0.07	2000	1	65	100	3	7	6	9000	7000	RM-1	40	form-based			true	0.7	6	0.857142866	5	5	8400	6400	6400	0.933333
1451	015	5340	0.12	4850	6	65	100	3	12	6	16020	11170	RM-1	40	form-based			true	0.7	11	0.916666687	5	5	14952	10102	10102	0.933333
1451	026	2110	0.05	5655	0	85	140	4	7	7	8440	2785	NCD-GEAR	40	form-based			true	0.75	5	0.714285731	5	5	6330	675	675	0.75
1451	035	3008	0.07	1650	1	65	100	3	7	6	9024	7374	RM-1	40	form-based			true	0.7	6	0.857142866	5	5	8422.399414	6772.399414	6772.399414	0.933333
1451	044	2502	0.06	3054	4	65	100	3	6	2	7506	4452	NCD-OUTE	65	form-based			true	0.75	9	1.5	5	5	11259	8205	8205	1.5
1452	028	3022	0.07	1312	1	65	100	3	7	6	9066	7754	RM-1	40	form-based			true	0.7	6	0.857142866	5	5	8461.599609	7149.599609	7149.599609	0.933333
1452	032	3022	0.07	1200	1	65	100	3	7	6	9066	7866	RM-1	40	form-based			true	0.7	6	0.857142866	5	5	8461.599609	7261.599609	7261.599609	0.933333
1452	040C	2511	0.06	3986	4	65	100	3	6	2	7533	3547	NCD-OUTE	65	form-based		true	true	0.75	9	1.5	5	5	11299.5	7313.5	7313.5	1.5
1453	003	3000	0.07	2619	1	65	100	3	7	6	9000	6381	RM-1	40	form-based			true	0.7	6	0.857142866	5	5	8400	5781	5781	0.933333
1453	006	3000	0.07	2210	1	65	100	3	7	6	9000	6790	RM-1	40	form-based			true	0.7	6	0.857142866	5	5	8400	6190	6190	0.933333
1453	014	2960	0.07	1550	1	65	100	3	7	6	8880	7330	RM-1	40	form-based			true	0.7	6	0.857142866	5	5	8288	6738	6738	0.933333
1453	036	2991	0.07	2200	1	65	100	3	7	6	8973	6773	RM-1	40	form-based			true	0.7	6	0.857142866	5	5	8374.799805	6174.799805	6174.799805	0.933333
1453	037	2991	0.07	2006	1	65	100	3	7	6	8973	6967	RM-1	40	form-based			true	0.7	6	0.857142866	5	5	8374.799805	6368.799805	6368.799805	0.933333
1453	038	2991	0.07	1300	1	65	100	3	7	6	8973	7673	RM-1	40	form-based			true	0.7	6	0.857142866	5	5	8374.799805	7074.799805	7074.799805	0.933333
1453	040	2991	0.07	2515	1	65	100	3	7	6	8973	6458	RM-1	40	form-based			true	0.7	6	0.857142866	5	5	8374.799805	5859.799805	5859.799805	0.933333
1453	043	2492	0.06	2820	4	65	100	3	6	2	7476	4656	NCD-OUTE	65	form-based			true	0.75	9	1.5	5	5	11214	8394	8394	1.5
1453	044	2492	0.06	2820	4	65	100	3	6	2	7476	4656	NCD-OUTE	65	form-based			true	0.75	9	1.5	5	5	11214	8394	8394	1.5
1454	001	2310	0.05	4280	4	65	100	3	5	1	6930	2650	NCD-OUTE	65	form-based		true	true	0.75	9	1.799999952	5	5	10395	6115	6115	1.5
1454	003	2970	0.07	1971	1	65	100	3	7	6	8910	6939	RM-1	40	form-based			true	0.7	6	0.857142866	5	5	8316	6345	6345	0.933333
1454	004	2970	0.07	1792	1	65	100	3	7	6	8910	7118	RM-1	40	form-based			true	0.7	6	0.857142866	5	5	8316	6524	6524	0.933333
1454	021	2500	0.06	5850	8	85	140	4	8	0	10000	4150	NCD-GEAR	85	form-based			true	0.75	13	1.625	5	5	15000	9150	9150	1.5
1454	022C	3372	0.08	3370	2	85	140	4	11	9	13488	10118	RM-1	40	form-based			true	0.7	7	0.636363626	5	5	9441.599609	6071.599609	6071.599609	0.7
1454	023	9163	0.21	8190	14	65	100	3	21	7	27489	19299	RM-1	40	form-based			true	0.7	19	0.90476191	5	5	25656.40039	17466.40039	17466.40039	0.933333
1454	027	3054	0.07	2083	1	65	100	3	7	6	9162	7079	RM-1	40	form-based			true	0.7	6	0.857142866	5	5	8551.200195	6468.200195	6468.200195	0.933333
1454	028	3054	0.07	2275	1	65	100	3	7	6	9162	6887	RM-1	40	form-based			true	0.7	6	0.857142866	5	5	8551.200195	6276.200195	6276.200195	0.933333
1454	029	3054	0.07	2050	1	65	100	3	7	6	9162	7112	RM-1	40	form-based			true	0.7	6	0.857142866	5	5	8551.200195	6501.200195	6501.200195	0.933333
1454	031	3054	0.07	875	1	65	100	3	7	6	9162	8287	RM-1	40	form-based			true	0.7	6	0.857142866	5	5	8551.200195	7676.200195	7676.200195	0.933333
1454	032	3054	0.07	2877	1	65	100	3	7	6	9162	6285	RM-1	40	form-based			true	0.7	6	0.857142866	5	5	8551.200195	5674.200195	5674.200195	0.933333
1454	037	2461	0.06	2918	4	65	100	3	6	2	7383	4465	NCD-OUTE	65	form-based			true	0.75	9	1.5	5	5	11074.5	8156.5	8156.5	1.5
1454	039	2462	0.06	2730	4	65	100	3	6	2	7386	4656	NCD-OUTE	65	form-based			true	0.75	9	1.5	5	5	11079	8349	8349	1.5
1454	042	3372	0.08	1840	2	85	140	4	11	9	13488	11648	RM-1	40	form-based			true	0.7	7	0.636363626	5	5	9441.599609	7601.599609	7601.599609	0.7
1455	003	3500	0.08	2100	2	65	100	3	8	6	10500	8400	RM-1	40	form-based			true	0.7	7	0.875	5	5	9800	7700	7700	0.933333
1455	024	2994	0.07	3640	1	65	100	3	7	6	8982	5342	RM-1	40	form-based			true	0.7	6	0.857142866	5	5	8383.200195	4743.200195	4743.200195	0.933333
1455	025	2994	0.07	1350	1	65	100	3	7	6	8982	7632	RM-1	40	form-based			true	0.7	6	0.857142866	5	5	8383.200195	7033.200195	7033.200195	0.933333
1456	005	3000	0.07	690	1	65	100	3	7	6	9000	8310	RM-1	40	form-based			true	0.7	6	0.857142866	5	5	8400	7710	7710	0.933333
1456	009	3000	0.07	1700	1	65	100	3	7	6	9000	7300	RM-1	40	form-based			true	0.7	6	0.857142866	5	5	8400	6700	6700	0.933333
1456	010	3000	0.07	2453	1	65	100	3	7	6	9000	6547	RM-1	40	form-based			true	0.7	6	0.857142866	5	5	8400	5947	5947	0.933333
1456	013	3000	0.07	1000	1	65	100	3	7	6	9000	8000	RM-1	40	form-based			true	0.7	6	0.857142866	5	5	8400	7400	7400	0.933333
1456	014	3000	0.07	1975	1	85	140	4	10	9	12000	10025	RM-1	40	form-based			true	0.7	6	0.600000024	5	5	8400	6425	6425	0.7
1456	029	3008	0.07	1125	1	65	100	3	7	6	9024	7899	RM-1	40	form-based			true	0.7	6	0.857142866	5	5	8422.399414	7297.399414	7297.399414	0.933333
1456	037	3008	0.07	1000	1	65	100	3	7	6	9024	8024	RM-1	40	form-based			true	0.7	6	0.857142866	5	5	8422.399414	7422.399414	7422.399414	0.933333
1456	038	3008	0.07	1744	1	65	100	3	7	6	9024	7280	RM-1	40	form-based			true	0.7	6	0.857142866	5	5	8422.399414	6678.399414	6678.399414	0.933333
1456	042	2495	0.06	3600	4	65	100	3	6	2	7485	3885	NCD-OUTE	65	form-based			true	0.75	9	1.5	5	5	11227.5	7627.5	7627.5	1.5
1457	012	3250	0.07	2400	2	65	100	3	7	5	9750	7350	RM-1	40	form-based			true	0.7	7	1	5	5	9100	6700	6700	0.933333
1457	014	3250	0.07	2700	2	65	100	3	7	5	9750	7050	RM-1	40	form-based			true	0.7	7	1	5	5	9100	6400	6400	0.933333
1457	027	2727	0.06	2052	1	65	100	3	6	5	8181	6129	RM-1	40	form-based			true	0.7	6	1	5	5	7635.600098	5583.600098	5583.600098	0.933333
1457	028	2727	0.06	1653	1	65	100	3	6	5	8181	6528	RM-1	40	form-based			true	0.7	6	1	5	5	7635.600098	5982.600098	5982.600098	0.933333
1457	030	2727	0.06	1150	1	65	100	3	6	5	8181	7031	RM-1	40	form-based			true	0.7	6	1	5	5	7635.600098	6485.600098	6485.600098	0.933333
1457	030F	2727	0.06	1100	1	65	100	3	6	5	8181	7081	RM-1	40	form-based			true	0.7	6	1	5	5	7635.600098	6535.600098	6535.600098	0.933333
1457	030G	2727	0.06	1623	1	65	100	3	6	5	8181	6558	RM-1	40	form-based			true	0.7	6	1	5	5	7635.600098	6012.600098	6012.600098	0.933333
1457	038	2489	0.06	2702	4	65	100	3	6	2	7467	4765	NCD-OUTE	65	form-based			true	0.75	9	1.5	5	5	11200.5	8498.5	8498.5	1.5
1457	040	2490	0.06	6050	4	65	100	3	6	2	7470	1420	NCD-OUTE	65	form-based			true	0.75	9	1.5	5	5	11205	5155	5155	1.5
1458	026	3212	0.07	3700	2	65	100	3	7	5	9636	5936	RH-2	40	form-based			true	0.7	7	1	5	5	8993.599609	5293.599609	5293.599609	0.933333
1458	028	3021	0.07	1350	1	65	100	3	7	6	9063	7713	RH-2	40	form-based			true	0.7	6	0.857142866	5	5	8458.799805	7108.799805	7108.799805	0.933333
1458	035	2479	0.06	3506	4	65	100	3	6	2	7437	3931	NCD-OUTE	65	form-based			true	0.75	9	1.5	5	5	11155.5	7649.5	7649.5	1.5
1458	039	2482	0.06	3670	4	65	100	3	6	2	7446	3776	NCD-OUTE	65	form-based			true	0.75	9	1.5	5	5	11169	7499	7499	1.5
1458	040	2483	0.06	3212	4	65	100	3	6	2	7449	4237	NCD-OUTE	65	form-based			true	0.75	9	1.5	5	5	11173.5	7961.5	7961.5	1.5
1459	002	2994	0.07	1375	1	65	100	3	7	6	8982	7607	RH-2	40	form-based			true	0.7	6	0.857142866	5	5	8383.200195	7008.200195	7008.200195	0.933333
1459	002A	2991	0.07	1225	1	65	100	3	7	6	8973	7748	RH-2	40	form-based			true	0.7	6	0.857142866	5	5	8374.799805	7149.799805	7149.799805	0.933333
1459	002B	2988	0.07	2166	1	65	100	3	7	6	8964	6798	RH-2	40	form-based			true	0.7	6	0.857142866	5	5	8366.399414	6200.399414	6200.399414	0.933333

block_num	lot_num	Lot Size Feet	Lot Size Acres	Existing Bldg Sqft	Existing Units	sb79_MaxHeight	sb79_MaxDensity	sb79_MaxFAR	SB79- Gross Unit Capacity	SB79- Net Unit Capacity	SB79- Gross GSF Capacity	SB79- Net GSF Capacity	Existing SF Zoning	Existing SF Height Limit	Density Limit?	Density Limit ratio	Corner Parcel?	In R4	Max Lot Coverage	SF Unit Capacity Gross	% Gross Unit- SF vs SB79	SF Zoning- Net Unit Capacity	SF Zoning - Net Unit Capacity Limited by 200% SB79	SF Zoning- Gross GSF Capacity	SF Zoning- Net GSF Capacity	SF Zoning - Net GSF Capacity Limited by 200% SB79	% Gross GSF- SF vs SB79
1459	002C	2986	0.07	1465	1	65	100	3	7	6	8958	7493	RH-2	40	form-based			true	0.7	6	0.857142866	5	5	8360.799805	6895.799805	6895.799805	0.933333
1459	002D	2983	0.07	1948	1	65	100	3	7	6	8949	7001	RH-2	40	form-based			true	0.7	6	0.857142866	5	5	8352.399414	6404.399414	6404.399414	0.933333
1459	002E	2980	0.07	1776	1	65	100	3	7	6	8940	7164	RH-2	40	form-based			true	0.7	6	0.857142866	5	5	8344	6568	6568	0.933333
1459	002F	2977	0.07	1519	1	65	100	3	7	6	8931	7412	RH-2	40	form-based			true	0.7	6	0.857142866	5	5	8335.599609	6816.599609	6816.599609	0.933333
1459	002G	2975	0.07	1225	1	65	100	3	7	6	8925	7700	RH-2	40	form-based			true	0.7	6	0.857142866	5	5	8330	7105	7105	0.933333
1459	003	2972	0.07	1869	1	65	100	3	7	6	8916	7047	RH-2	40	form-based			true	0.7	6	0.857142866	5	5	8321.599609	6452.599609	6452.599609	0.933333
1459	003A	2969	0.07	1040	1	65	100	3	7	6	8907	7867	RH-2	40	form-based			true	0.7	6	0.857142866	5	5	8313.200195	7273.200195	7273.200195	0.933333
1459	003B	2967	0.07	1225	1	65	100	3	7	6	8901	7676	RH-2	40	form-based			true	0.7	6	0.857142866	5	5	8307.599609	7082.599609	7082.599609	0.933333
1459	004B	2953	0.07	1550	1	85	140	4	10	9	11812	10262	RH-2	40	form-based			true	0.7	6	0.600000024	5	5	8268.399414	6718.399414	6718.399414	0.7
1459	015	2989	0.07	1400	1	65	100	3	7	6	8967	7567	RH-2	40	form-based			true	0.7	6	0.857142866	5	5	8369.200195	6969.200195	6969.200195	0.933333
1459	018	2989	0.07	1416	1	65	100	3	7	6	8967	7551	RH-2	40	form-based			true	0.7	6	0.857142866	5	5	8369.200195	6953.200195	6953.200195	0.933333
1459	023	2989	0.07	2781	1	65	100	3	7	6	8967	6186	RH-2	40	form-based			true	0.7	6	0.857142866	5	5	8369.200195	5588.200195	5588.200195	0.933333
1459	025	2989	0.07	1225	1	65	100	3	7	6	8967	7742	RH-2	40	form-based			true	0.7	6	0.857142866	5	5	8369.200195	7144.200195	7144.200195	0.933333
1459	028	2472	0.06	4114	4	65	100	3	6	2	7416	3302	RTO-C	65	form-based			true	0.75	9	1.5	5	5	11124	7010	7010	1.5
1459	032	2475	0.06	2500	4	65	100	3	6	2	7425	4925	RTO-C	65	form-based			true	0.75	9	1.5	5	5	11137.5	8637.5	8637.5	1.5
1460	001D	3093	0.07	2050	1	65	100	3	7	6	9279	7229	RH-2	40	form-based			true	0.7	6	0.857142866	5	5	8660.399414	6610.399414	6610.399414	0.933333
1460	007	3512	0.08	3634	2	65	100	3	8	6	10536	6902	RH-2	40	form-based			true	0.7	7	0.875	5	5	9833.599609	6199.599609	6199.599609	0.933333
1460	009	3395	0.08	3633	2	65	100	3	8	6	10185	6552	RH-2	40	form-based			true	0.7	7	0.875	5	5	9506	5873	5873	0.933333
1460	011	3279	0.08	1684	2	65	100	3	8	6	9837	8153	RH-2	40	form-based			true	0.7	7	0.875	5	5	9181.200195	7497.200195	7497.200195	0.933333
1460	014A	2989	0.07	1725	1	65	100	3	7	6	8967	7242	RH-2	40	form-based			true	0.7	6	0.857142866	5	5	8369.200195	6644.200195	6644.200195	0.933333
1460	017A	2125	0.05	2520	3	65	100	3	5	2	6375	3855	RTO-C	65	form-based			true	0.75	8	1.600000024	5	5	9562.5	7042.5	7042.5	1.5
1460	024	1650	0.04	1315	1	65	100	3	4	3	4950	3635	RTO-C	65	form-based			true	0.75	6	1.5	5	5	7425	6110	6110	1.5
1460	025	1650	0.04	1315	1	65	100	3	4	3	4950	3635	RTO-C	65	form-based			true	0.75	6	1.5	5	5	7425	6110	6110	1.5
1462	002	2938	0.07	1700	1	65	100	3	7	6	8814	7114	RH-2	40	form-based			true	0.7	6	0.857142866	5	5	8226.399414	6526.399414	6526.399414	0.933333
1462	003	2938	0.07	1350	1	65	100	3	7	6	8814	7464	RH-2	40	form-based			true	0.7	6	0.857142866	5	5	8226.399414	6876.399414	6876.399414	0.933333
1462	004	2938	0.07	1250	1	65	100	3	7	6	8814	7564	RH-2	40	form-based			true	0.7	6	0.857142866	5	5	8226.399414	6976.399414	6976.399414	0.933333
1462	008	3526	0.08	5289	2	65	100	3	8	6	10578	5289	RH-2	40	form-based			true	0.7	7	0.875	5	5	9872.799805	4583.799805	4583.799805	0.933333
1462	011	2938	0.07	1495	1	65	100	3	7	6	8814	7319	RH-2	40	form-based			true	0.7	6	0.857142866	5	5	8226.399414	6731.399414	6731.399414	0.933333
1462	012	2938	0.07	1175	1	65	100	3	7	6	8814	7639	RH-2	40	form-based			true	0.7	6	0.857142866	5	5	8226.399414	7051.399414	7051.399414	0.933333
1462	027	3039	0.07	2170	1	65	100	3	7	6	9117	6947	RH-2	40	form-based			true	0.7	6	0.857142866	5	5	8509.200195	6339.200195	6339.200195	0.933333
1462	028	3039	0.07	1700	1	65	100	3	7	6	9117	7417	RH-2	40	form-based			true	0.7	6	0.857142866	5	5	8509.200195	6809.200195	6809.200195	0.933333
1462	029	3039	0.07	1700	1	65	100	3	7	6	9117	7417	RH-2	40	form-based			true	0.7	6	0.857142866	5	5	8509.200195	6809.200195	6809.200195	0.933333
1462	032	3039	0.07	2400	1	65	100	3	7	6	9117	6717	RH-2	40	form-based			true	0.7	6	0.857142866	5	5	8509.200195	6109.200195	6109.200195	0.933333
1462	040	3039	0.07	1312	1	65	100	3	7	6	9117	7805	RH-2	40	form-based			true	0.7	6	0.857142866	5	5	8509.200195	7197.200195	7197.200195	0.933333
1463	003	3039	0.07	2611	1	65	100	3	7	6	9117	6506	RH-2	40	form-based			true	0.7	6	0.857142866	5	5	8509.200195	5898.200195	5898.200195	0.933333
1463	010	3039	0.07	1700	1	65	100	3	7	6	9117	7417	RH-2	40	form-based			true	0.7	6	0.857142866	5	5	8509.200195	6809.200195	6809.200195	0.933333
1463	011	3039	0.07	1575	1	65	100	3	7	6	9117	7542	RH-2	40	form-based			true	0.7	6	0.857142866	5	5	8509.200195	6934.200195	6934.200195	0.933333
1463	014	3039	0.07	1385	1	65	100	3	7	6	9117	7732	RH-2	40	form-based			true	0.7	6	0.857142866	5	5	8509.200195	7124.200195	7124.200195	0.933333
1463	018	3039	0.07	3822	1	65	100	3	7	6	9117	5295	RH-2	40	form-based			true	0.7	6	0.857142866	5	5	8509.200195	4687.200195	4687.200195	0.933333
1463	029	3000	0.07	1500	1	65	100	3	7	6	9000	7500	RH-2	40	form-based			true	0.7	6	0.857142866	5	5	8400	6900	6900	0.933333
1463	031	3000	0.07	1933	1	65	100	3	7	6	9000	7067	RH-2	40	form-based			true	0.7	6	0.857142866	5	5	8400	6467	6467	0.933333
1463	033	3000	0.07	1466	1	65	100	3	7	6	9000	7534	RH-2	40	form-based			true	0.7	6	0.857142866	5	5	8400	6934	6934	0.933333
1463	034	3000	0.07	1968	1	65	100	3	7	6	9000	7032	RH-2	40	form-based			true	0.7	6	0.857142866	5	5	8400	6432	6432	0.933333
1463	035	3000	0.07	1500	1	65	100	3	7	6	9000	7500	RH-2	40	form-based			true	0.7	6	0.857142866	5	5	8400	6900	6900	0.933333
1463	036	3000	0.07	1500	1	65	100	3	7	6	9000	7500	RH-2	40	form-based			true	0.7	6	0.857142866	5	5	8400	6900	6900	0.933333
1463	040	3000	0.07	1800	1	65	100	3	7	6	9000	7200	RH-2	40	form-based			true	0.7	6	0.857142866	5	5	8400	6600	6600	0.933333
1463	053	15196	0.35	43310	75	85	140	4	49	0	60784	17474	RTO-C	85	form-based	true		true	0.75	80	1.632653117	5	5	91176	47866	47866	1.5
1464	001	2455	0.06	5227	4	65	100	3	6	2	7365	2138	NC-1	65	form-based	true		true	0.75	9	1.5	5	5	11047.5	5820.5	5820.5	1.5
1464	003	3000	0.07	2050	1	65	100	3	7	6	9000	6950	RH-2	40	form-based			true	0.7	6	0.857142866	5	5	8400	6350	6350	0.933333
1464	003A	3000	0.07	1450	1	65	100	3	7	6	9000	7550	RH-2	40	form-based			true	0.7	6	0.857142866	5	5	8400	6950	6950	0.933333
1464	004	3000	0.07	1650	1	65	100	3	7	6	9000	7350	RH-2	40	form-based			true	0.7	6	0.857142866	5	5	8400	6750	6750	0.933333
1464	004A	3000	0.07	1050	1	65	100	3	7	6	9000	7950	RH-2	40	form-based			true	0.7	6	0.857142866	5	5	8400	7350	7350	0.933333
1464	004B	3000	0.07	1358	1	65	100	3	7	6	9000	7642	RH-2	40	form-based			true	0.7	6	0.857142866	5	5	8400	7042	7042	0.933333
1464	004C	3000	0.07	1350	1	65	100	3	7	6	9000	7650	RH-2	40	form-based			true	0.7	6	0.857142866	5	5	8400	7050	7050	0.933333
1464	005	3000	0.07	1900	1	65	100	3	7	6	9000	7100	RH-2	40	form-based			true	0.7	6	0.857142866	5	5	8400	6500	6500	0.933333
1464	005A	3000	0.07	2632	1	65	100	3	7	6	9000	6368	RH-2	40	form-based			true	0.7	6	0.857142866	5	5	8400	5768	5768	0.933333
1464	005B	3000	0.07	2888	1	65	100	3	7	6	9000	6112	RH-2	40	form-based			true	0.7	6	0.857142866	5	5	8400	5512	5512	0.933333
1464	007	3000	0.07	2285	1	65	100	3	7	6	9000	6715	RH-2	40	form-based			true	0.7	6	0.857142866	5	5	8400	6115	6115	0.933333
1464	008	3000	0.07	1462	1	65	100	3	7	6	9000	7538	RH-2	40	form-based			true	0.7	6	0.857142866	5	5	8400	6938	6938	0.933333
1464	013A	3021	0.07	1925	1	85	140	4	10	9	12084	10159	RH-2	40	form-based			true	0.7	6	0.600000024	5	5	8458.799805	6533.799805	6533.799805	0.7
1464	013C	3021	0.07	1400	1	65	100	3	7	6	9063	7663	RH-2	40	form-based			true	0.7	6	0.857142866	5	5	8458.799805	7058.799805	7058.799805	0.933333
1464	013D	3021	0.07	1500	1	65	100	3	7	6	9063	7563	RH-2	40	form-based			true	0.7	6	0.857142866	5	5	8458.799805	6958.799805	6958.799805	0.933333
1464	013E	3021	0.07	1700	1	65	100	3	7	6	9063	7363	RH-2	40	form-based			true	0.7	6	0.857142866	5	5	8458.799805	6758.799805	6758.799805	0.933333
1464	013F	3021	0.07	3642	1	65	100	3	7	6	9063	5421	RH-2	40	form-based			true	0.7	6	0.857142866	5	5	8458.799805	4816.799805	4816.799805	0.933333

block_num	lot_num	Lot Size Feet	Lot Size Acres	Existing Bldg Sqft	Existing Units	sb79_MaxHeight	sb79_MaxDensity	sb79_MaxFAR	SB79- Gross Unit Capacity	SB79- Net Unit Capacity	SB79- Gross GSF Capacity	SB79- Net GSF Capacity	Existing SF Zoning	Existing SF Height Limit	Density Limit?	Density Limit ratio	Corner Parcel?	In R4	Max Lot Coverage	SF Unit Capacity Gross	% Gross Unit- SF vs SB79	SF Zoning- Net Unit Capacity	SF Zoning - Net Unit Capacity Limited by 200% SB79	SF Zoning- Gross GSF Capacity	SF Zoning- Net GSF Capacity	SF Zoning - Net GSF Capacity Limited by 200% SB79	% Gross GSF- SF vs SB79
1464	015	3021	0.07	2995	1	65	100	3	7	6	9063	6068	RH-2	40	form-based			true	0.7	6	0.857142866	5	5	8458.799805	5463.799805	5463.799805	0.933333
1464	016	3021	0.07	3144	1	65	100	3	7	6	9063	5919	RH-2	40	form-based			true	0.7	6	0.857142866	5	5	8458.799805	5314.799805	5314.799805	0.933333
1464	062	2771	0.06	2429	1	65	100	3	6	5	8313	5884	RH-2	40	form-based			true	0.7	6	1	5	5	7758.799805	5329.799805	5329.799805	0.933333
1466	026	3000	0.07	1790	1	65	100	3	7	6	9000	7210	RH-2	40	form-based			true	0.7	6	0.857142866	5	5	8400	6610	6610	0.933333
1466	038	3000	0.07	1915	1	65	100	3	7	6	9000	7085	RH-2	40	form-based			true	0.7	6	0.857142866	5	5	8400	6485	6485	0.933333
1466	044	3838	0.09	8394	9	65	100	3	9	0	11514	3120	RTO-C	65	form-based			true	0.75	14	1.555555582	5	5	17271	8877	8877	1.5
1466	045	3839	0.09	8187	9	65	100	3	9	0	11517	3330	RTO-C	65	form-based			true	0.75	14	1.555555582	5	5	17275.5	9088.5	9088.5	1.5
1466	047	6000	0.14	8282	8	65	100	3	14	6	18000	9718	RH-2	40	form-based			true	0.7	13	0.928571403	5	5	16800	8518	8518	0.933333
1467	004	3000	0.07	978	1	65	100	3	7	6	9000	8022	RH-2	40	form-based			true	0.7	6	0.857142866	5	5	8400	7422	7422	0.933333
1467	006	3000	0.07	2100	1	65	100	3	7	6	9000	6900	RH-2	40	form-based			true	0.7	6	0.857142866	5	5	8400	6300	6300	0.933333
1467	008	3000	0.07	2355	1	65	100	3	7	6	9000	6645	RH-2	40	form-based			true	0.7	6	0.857142866	5	5	8400	6045	6045	0.933333
1467	017	3000	0.07	1500	1	65	100	3	7	6	9000	7500	RH-2	40	form-based			true	0.7	6	0.857142866	5	5	8400	6900	6900	0.933333
1467	029	2996	0.07	1943	1	65	100	3	7	6	8988	7045	RH-1	40	form-based			true	0.7	6	0.857142866	5	5	8388.799805	6445.799805	6445.799805	0.933333
1467	030	3051	0.07	1940	1	65	100	3	7	6	9153	7213	RH-1	40	form-based			true	0.7	6	0.857142866	5	5	8542.799805	6602.799805	6602.799805	0.933333
1467	031	2989	0.07	1900	1	65	100	3	7	6	8967	7067	RH-1	40	form-based			true	0.7	6	0.857142866	5	5	8369.200195	6469.200195	6469.200195	0.933333
1467	032	2989	0.07	2550	1	65	100	3	7	6	8967	6417	RH-1	40	form-based			true	0.7	6	0.857142866	5	5	8369.200195	5819.200195	5819.200195	0.933333
1467	035	2989	0.07	1381	1	65	100	3	7	6	8967	7586	RH-1	40	form-based			true	0.7	6	0.857142866	5	5	8369.200195	6988.200195	6988.200195	0.933333
1467	036	2989	0.07	3426	1	65	100	3	7	6	8967	5541	RH-1	40	form-based			true	0.7	6	0.857142866	5	5	8369.200195	4943.200195	4943.200195	0.933333
1467	037	2989	0.07	750	1	65	100	3	7	6	8967	8217	RH-1	40	form-based			true	0.7	6	0.857142866	5	5	8369.200195	7619.200195	7619.200195	0.933333
1467	038	2989	0.07	2274	1	65	100	3	7	6	8967	6693	RH-1	40	form-based			true	0.7	6	0.857142866	5	5	8369.200195	6095.200195	6095.200195	0.933333
1467	039	2989	0.07	1942	1	65	100	3	7	6	8967	7025	RH-1	40	form-based			true	0.7	6	0.857142866	5	5	8369.200195	6427.200195	6427.200195	0.933333
1467	040	2989	0.07	1847	1	65	100	3	7	6	8967	7120	RH-1	40	form-based			true	0.7	6	0.857142866	5	5	8369.200195	6522.200195	6522.200195	0.933333
1467	041	2989	0.07	2337	1	65	100	3	7	6	8967	6630	RH-1	40	form-based			true	0.7	6	0.857142866	5	5	8369.200195	6032.200195	6032.200195	0.933333
1467	042	2989	0.07	2346	1	65	100	3	7	6	8967	6621	RH-1	40	form-based			true	0.7	6	0.857142866	5	5	8369.200195	6023.200195	6023.200195	0.933333
1467	043	2989	0.07	1450	1	65	100	3	7	6	8967	7517	RH-1	40	form-based			true	0.7	6	0.857142866	5	5	8369.200195	6919.200195	6919.200195	0.933333
1467	044	2989	0.07	3128	1	65	100	3	7	6	8967	5839	RH-1	40	form-based			true	0.7	6	0.857142866	5	5	8369.200195	5241.200195	5241.200195	0.933333
1468	016	2924	0.07	3316	1	55	80	2.5	6	5	7310	3994	RH-1(D)	40	form-based		true	true	0.7	6	1	5	5	8187.199707	4871.199707	4871.199707	1.12
1468	016A	2991	0.07	2426	1	55	80	2.5	6	5	7478	5052	RH-1(D)	40	form-based			true	0.7	6	1	5	5	8374.799805	5948.799805	5948.799805	1.119925
1468	017	2835	0.07	2174	1	55	80	2.5	6	5	7088	4914	RH-1(D)	40	form-based		true	true	0.7	6	1	5	5	7938	5764	5764	1.119921
1470	008	2989	0.07	1590	1	55	80	2.5	6	5	7472	5882	RH-1(D)	40	form-based			true	0.7	6	1	5	5	8369.200195	6779.200195	6779.200195	1.120075
1470	023	3000	0.07	2013	1	55	80	2.5	6	5	7500	5487	RH-1(D)	40	form-based			true	0.7	6	1	5	5	8400	6387	6387	1.12
1469	004	2757	0.06	3316	1	65	100	3	6	5	8271	4955	RH-1(D)	40	form-based			true	0.7	6	1	5	5	7719.600098	4403.600098	4403.600098	0.933333
1469	011	2693	0.06	3024	1	65	100	3	6	5	8079	5055	RH-1(D)	40	form-based			true	0.7	6	1	5	5	7540.399902	4516.399902	4516.399902	0.933333
1469A	004	2700	0.06	3518	1	65	100	3	6	5	8100	4582	RH-1(D)	40	form-based			true	0.7	6	1	5	5	7560	4042	4042	0.933333
1469A	011	2648	0.06	2922	1	55	80	2.5	5	4	6620	3698	RH-1(D)	40	form-based			true	0.7	6	1.200000048	5	5	7414.399902	4492.399902	4492.399902	1.12
1470	003	2989	0.07	1055	1	55	80	2.5	6	5	7472	6417	RH-1(D)	40	form-based			true	0.7	6	1	5	5	8369.200195	7314.200195	7314.200195	1.120075
1470	004	2989	0.07	1850	1	55	80	2.5	6	5	7472	5622	RH-1(D)	40	form-based			true	0.7	6	1	5	5	8369.200195	6519.200195	6519.200195	1.120075
1470	005	2989	0.07	2075	1	55	80	2.5	6	5	7472	5397	RH-1(D)	40	form-based			true	0.7	6	1	5	5	8369.200195	6294.200195	6294.200195	1.120075
1470	005A	2989	0.07	2200	1	55	80	2.5	6	5	7472	5272	RH-1(D)	40	form-based			true	0.7	6	1	5	5	8369.200195	6169.200195	6169.200195	1.120075
1470	006	2989	0.07	2030	1	55	80	2.5	6	5	7472	5442	RH-1(D)	40	form-based			true	0.7	6	1	5	5	8369.200195	6339.200195	6339.200195	1.120075
1470	006A	2989	0.07	2030	1	55	80	2.5	6	5	7472	5442	RH-1(D)	40	form-based			true	0.7	6	1	5	5	8369.200195	6339.200195	6339.200195	1.120075
1470	007	2989	0.07	2050	1	55	80	2.5	6	5	7472	5422	RH-1(D)	40	form-based			true	0.7	6	1	5	5	8369.200195	6319.200195	6319.200195	1.120075
1470	009	2989	0.07	1700	1	55	80	2.5	6	5	7472	5772	RH-1(D)	40	form-based			true	0.7	6	1	5	5	8369.200195	6669.200195	6669.200195	1.120075
1470	009A	2989	0.07	2503	1	55	80	2.5	6	5	7472	4969	RH-1(D)	40	form-based			true	0.7	6	1	5	5	8369.200195	5866.200195	5866.200195	1.120075
1470	011	2989	0.07	2530	1	55	80	2.5	6	5	7472	4942	RH-1(D)	40	form-based			true	0.7	6	1	5	5	8369.200195	5839.200195	5839.200195	1.120075
1470	011A	2989	0.07	2325	1	55	80	2.5	6	5	7472	5147	RH-1(D)	40	form-based			true	0.7	6	1	5	5	8369.200195	6044.200195	6044.200195	1.120075
1470	012	2989	0.07	2674	1	55	80	2.5	6	5	7472	4798	RH-1(D)	40	form-based			true	0.7	6	1	5	5	8369.200195	5695.200195	5695.200195	1.120075
1470	022	3600	0.08	2237	3	55	80	2.5	6	3	9000	6763	RH-1(D)	40	form-based			true	0.7	8	1.333333373	5	5	10080	7843	7843	1.12
1470	024	3000	0.07	2013	1	55	80	2.5	6	5	7500	5487	RH-1(D)	40	form-based			true	0.7	6	1	5	5	8400	6387	6387	1.12
1470	026	3000	0.07	1540	1	55	80	2.5	6	5	7500	5960	RH-1(D)	40	form-based			true	0.7	6	1	5	5	8400	6860	6860	1.12
1470	027	3000	0.07	3395	1	55	80	2.5	6	5	7500	4105	RH-1(D)	40	form-based			true	0.7	6	1	5	5	8400	5005	5005	1.12
1470	028	3000	0.07	1951	1	55	80	2.5	6	5	7500	5549	RH-1(D)	40	form-based			true	0.7	6	1	5	5	8400	6449	6449	1.12
1470	044	2113	0.05	4620	6	55	80	2.5	4	0	5282	662	RTO-C	85	form-based		true	true	0.75	11	2.75	5	2	12678	8058	5944	2.400227
1470	048	3000	0.07	2444	1	55	80	2.5	6	5	7500	5056	RH-1(D)	40	form-based			true	0.7	6	1	5	5	8400	5956	5956	1.12
1471	014	3000	0.07	2500	1	55	80	2.5	6	5	7500	5000	RH-1(D)	40	form-based			true	0.7	6	1	5	5	8400	5900	5900	1.12
1472	001D	3022	0.07	1365	1	55	80	2.5	6	5	7555	6190	RH-1	40	form-based			true	0.7	6	1	5	5	8461.599609	7096.599609	7096.599609	1.12
1472	001E	3022	0.07	1684	1	55	80	2.5	6	5	7555	5871	RH-1	40	form-based			true	0.7	6	1	5	5	8461.599609	6777.599609	6777.599609	1.12
1472	001F	3022	0.07	1590	1	55	80	2.5	6	5	7555	5965	RH-1	40	form-based			true	0.7	6	1	5	5	8461.599609	6871.599609	6871.599609	1.12
1472	001G	3022	0.07	1684	1	55	80	2.5	6	5	7555	5871	RH-1	40	form-based			true	0.7	6	1	5	5	8461.599609	6777.599609	6777.599609	1.12
1472	001H	3022	0.07	1684	1	55	80	2.5	6	5	7555	5871	RH-1	40	form-based			true	0.7	6	1	5	5	8461.599609	6777.599609	6777.599609	1.12
1472	001I	3022	0.07	1200	1	55	80	2.5	6	5	7555	6355	RH-1	40	form-based			true	0.7	6	1	5	5	8461.599609	7261.599609	7261.599609	1.12
1472	001J	3022	0.07	1265	1	55	80	2.5	6	5	7555	6290	RH-1	40	form-based			true	0.7	6	1	5	5	8461.599609	7196.599609	7196.599609	1.12
1472	001K	3022	0.07	1415	1	55	80	2.5	6	5	7555	6140	RH-1	40	form-based			true	0.7	6	1	5	5	8461.599609	7046.599609	7046.599609	1.12
1472	001L	3022	0.07	1415	1	55	80	2.5	6	5	7555	6140	RH-1	40	form-based			true	0.7	6	1	5	5	8461.599609	7046.599609	7046.599609	1.12

block_num	lot_num	Lot Size Feet	Lot Size Acres	Existing Bldg Sqft	Existing Units	sb79_MaxHeight	sb79_MaxDensity	sb79_MaxFAR	SB79- Gross Unit Capacity	SB79- Net Unit Capacity	SB79- Gross GSF Capacity	SB79- Net GSF Capacity	Existing SF Zoning	Existing SF Height Limit	Density Limit?	Density Limit ratio	Corner Parcel?	In R4	Max Lot Coverage	SF Unit Capacity Gross	% Gross Unit- SF vs SB79	SF Zoning- Net Unit Capacity	SF Zoning - Net Unit Capacity Limited by 200% SB79	SF Zoning- Gross GSF Capacity	SF Zoning- Net GSF Capacity	SF Zoning - Net GSF Capacity Limited by 200% SB79	% Gross GSF- SF vs SB79
1472	001N	3022	0.07	1265	1	55	80	2.5	6	5	7555	6290	RH-1	40	form-based			true	0.7	6	1	5	5	8461.599609	7196.599609	7196.599609	1.12
1472	010	2950	0.07	1200	1	55	80	2.5	6	5	7375	6175	RH-1	40	form-based			true	0.7	6	1	5	5	8260	7060	7060	1.12
1472	011	2950	0.07	1200	1	55	80	2.5	6	5	7375	6175	RH-1	40	form-based			true	0.7	6	1	5	5	8260	7060	7060	1.12
1472	011A	2950	0.07	1730	1	55	80	2.5	6	5	7375	5645	RH-1	40	form-based			true	0.7	6	1	5	5	8260	6530	6530	1.12
1472	011B	2950	0.07	1450	1	55	80	2.5	6	5	7375	5925	RH-1	40	form-based			true	0.7	6	1	5	5	8260	6810	6810	1.12
1472	011D	2926	0.07	1480	1	55	80	2.5	6	5	7315	5835	RH-1	40	form-based			true	0.7	6	1	5	5	8192.799805	6712.799805	6712.799805	1.12
1472	013	2950	0.07	2864	1	55	80	2.5	6	5	7375	4511	RH-1	40	form-based			true	0.7	6	1	5	5	8260	5396	5396	1.12
1472	014	2950	0.07	1280	1	55	80	2.5	6	5	7375	6095	RH-1	40	form-based			true	0.7	6	1	5	5	8260	6980	6980	1.12
1472	015	2950	0.07	1609	1	55	80	2.5	6	5	7375	5766	RH-1	40	form-based			true	0.7	6	1	5	5	8260	6651	6651	1.12
1472	016	2950	0.07	1505	1	55	80	2.5	6	5	7375	5870	RH-1	40	form-based			true	0.7	6	1	5	5	8260	6755	6755	1.12
1473	001C	2687	0.06	1375	1	55	80	2.5	5	4	6718	5343	RH-1	40	form-based			true	0.7	6	1.200000048	5	5	7523.600098	6148.600098	6148.600098	1.119917
1473	001D	3000	0.07	1814	1	55	80	2.5	6	5	7500	5686	RH-1	40	form-based			true	0.7	6	1	5	5	8400	6586	6586	1.12
1473	001E	3000	0.07	1790	1	55	80	2.5	6	5	7500	5710	RH-1	40	form-based			true	0.7	6	1	5	5	8400	6610	6610	1.12
1473	001F	3000	0.07	4480	1	55	80	2.5	6	5	7500	3020	RH-1	40	form-based			true	0.7	6	1	5	5	8400	3920	3920	1.12
1473	002B	3000	0.07	1540	1	55	80	2.5	6	5	7500	5960	RH-1	40	form-based			true	0.7	6	1	5	5	8400	6860	6860	1.12
1473	002C	3000	0.07	1128	1	55	80	2.5	6	5	7500	6372	RH-1	40	form-based			true	0.7	6	1	5	5	8400	7272	7272	1.12
1473	002D	3000	0.07	1100	1	55	80	2.5	6	5	7500	6400	RH-1	40	form-based			true	0.7	6	1	5	5	8400	7300	7300	1.12
1473	002E	3000	0.07	1160	1	55	80	2.5	6	5	7500	6340	RH-1	40	form-based			true	0.7	6	1	5	5	8400	7240	7240	1.12
1473	002F	3000	0.07	1310	1	55	80	2.5	6	5	7500	6190	RH-1	40	form-based			true	0.7	6	1	5	5	8400	7090	7090	1.12
1473	002G	3000	0.07	2105	1	55	80	2.5	6	5	7500	5395	RH-1	40	form-based			true	0.7	6	1	5	5	8400	6295	6295	1.12
1473	002H	3000	0.07	1758	1	55	80	2.5	6	5	7500	5742	RH-1	40	form-based			true	0.7	6	1	5	5	8400	6642	6642	1.12
1473	002I	2947	0.07	1540	1	55	80	2.5	6	5	7368	5828	RH-1	40	form-based			true	0.7	6	1	5	5	8251.599609	6711.599609	6711.599609	1.119924
1473	004D	3026	0.07	1730	1	55	80	2.5	6	5	7565	5835	RH-2	40	form-based			true	0.7	6	1	5	5	8472.799805	6742.799805	6742.799805	1.12
1473	004F	3026	0.07	2214	1	55	80	2.5	6	5	7565	5351	RH-2	40	form-based			true	0.7	6	1	5	5	8472.799805	6258.799805	6258.799805	1.12
1503	002	3000	0.07	1539	1	55	80	2.5	6	5	7500	5961	RH-2	40	form-based			true	0.7	6	1	5	5	8400	6861	6861	1.12
1503	008	3000	0.07	920	1	55	80	2.5	6	5	7500	6580	RH-2	40	form-based			true	0.7	6	1	5	5	8400	7480	7480	1.12
1503	009	3000	0.07	1785	1	55	80	2.5	6	5	7500	5715	RH-2	40	form-based			true	0.7	6	1	5	5	8400	6615	6615	1.12
1503	017	3000	0.07	1770	1	55	80	2.5	6	5	7500	5730	RH-2	40	form-based			true	0.7	6	1	5	5	8400	6630	6630	1.12
1503	032	3025	0.07	2120	1	55	80	2.5	6	5	7562	5442	RH-2	40	form-based			true	0.7	6	1	5	5	8470	6350	6350	1.120074
1503	033	3025	0.07	1350	1	55	80	2.5	6	5	7562	6212	RH-2	40	form-based			true	0.7	6	1	5	5	8470	7120	7120	1.120074
1503	034	3025	0.07	3481	1	55	80	2.5	6	5	7562	4081	RH-2	40	form-based			true	0.7	6	1	5	5	8470	4989	4989	1.120074
1503	035	3025	0.07	1580	1	55	80	2.5	6	5	7562	5982	RH-2	40	form-based			true	0.7	6	1	5	5	8470	6890	6890	1.120074
1503	036	3025	0.07	1700	1	55	80	2.5	6	5	7562	5862	RH-2	40	form-based			true	0.7	6	1	5	5	8470	6770	6770	1.120074
1504	001I	2950	0.07	1315	1	55	80	2.5	6	5	7375	6060	RH-2	40	form-based			true	0.7	6	1	5	5	8260	6945	6945	1.12
1504	001J	2950	0.07	1455	1	55	80	2.5	6	5	7375	5920	RH-2	40	form-based			true	0.7	6	1	5	5	8260	6805	6805	1.12
1504	001K	2950	0.07	1462	1	55	80	2.5	6	5	7375	5913	RH-2	40	form-based			true	0.7	6	1	5	5	8260	6798	6798	1.12
1504	001M	2950	0.07	2240	1	55	80	2.5	6	5	7375	5135	RH-2	40	form-based			true	0.7	6	1	5	5	8260	6020	6020	1.12
1504	001Q	2950	0.07	1748	1	55	80	2.5	6	5	7375	5627	RH-2	40	form-based			true	0.7	6	1	5	5	8260	6512	6512	1.12
1504	002	3036	0.07	1025	1	55	80	2.5	6	5	7590	6565	RH-2	40	form-based			true	0.7	6	1	5	5	8500.799805	7475.799805	7475.799805	1.12
1504	002A	3036	0.07	1025	1	55	80	2.5	6	5	7590	6565	RH-2	40	form-based			true	0.7	6	1	5	5	8500.799805	7475.799805	7475.799805	1.12
1504	002B	3036	0.07	1025	1	55	80	2.5	6	5	7590	6565	RH-2	40	form-based			true	0.7	6	1	5	5	8500.799805	7475.799805	7475.799805	1.12
1504	002C	3036	0.07	1165	1	55	80	2.5	6	5	7590	6425	RH-2	40	form-based			true	0.7	6	1	5	5	8500.799805	7335.799805	7335.799805	1.12
1504	003	3036	0.07	1300	1	55	80	2.5	6	5	7590	6290	RH-2	40	form-based			true	0.7	6	1	5	5	8500.799805	7200.799805	7200.799805	1.12
1504	006	3036	0.07	1277	1	55	80	2.5	6	5	7590	6313	RH-2	40	form-based			true	0.7	6	1	5	5	8500.799805	7223.799805	7223.799805	1.12
1504	015	2950	0.07	3986	1	55	80	2.5	6	5	7375	3389	RH-2	40	form-based			true	0.7	6	1	5	5	8260	4274	4274	1.12
1504	018	2950	0.07	1115	1	55	80	2.5	6	5	7375	6260	RH-2	40	form-based			true	0.7	6	1	5	5	8260	7145	7145	1.12
1504	019	2950	0.07	1250	1	55	80	2.5	6	5	7375	6125	RH-2	40	form-based			true	0.7	6	1	5	5	8260	7010	7010	1.12
1504	020	2950	0.07	1364	1	55	80	2.5	6	5	7375	6011	RH-2	40	form-based			true	0.7	6	1	5	5	8260	6896	6896	1.12
1505	002	3049	0.07	2245	1	55	80	2.5	6	5	7622	5377	RH-2	40	form-based			true	0.7	6	1	5	5	8537.200195	6292.200195	6292.200195	1.120073
1505	003	3049	0.07	1100	1	55	80	2.5	6	5	7622	6522	RH-2	40	form-based			true	0.7	6	1	5	5	8537.200195	7437.200195	7437.200195	1.120073
1505	004	3049	0.07	1100	1	55	80	2.5	6	5	7622	6522	RH-2	40	form-based			true	0.7	6	1	5	5	8537.200195	7437.200195	7437.200195	1.120073
1505	009	3049	0.07	1120	1	55	80	2.5	6	5	7622	6502	RH-2	40	form-based			true	0.7	6	1	5	5	8537.200195	7417.200195	7417.200195	1.120073
1505	010	3049	0.07	767	1	55	80	2.5	6	5	7622	6855	RH-2	40	form-based			true	0.7	6	1	5	5	8537.200195	7770.200195	7770.200195	1.120073
1505	013	3049	0.07	2070	1	55	80	2.5	6	5	7622	5552	RH-2	40	form-based			true	0.7	6	1	5	5	8537.200195	6467.200195	6467.200195	1.120073
1506	039	2989	0.07	1275	1	55	80	2.5	6	5	7472	6197	RH-2	40	form-based			true	0.7	6	1	5	5	8369.200195	7094.200195	7094.200195	1.120075
1505	020	2964	0.07	1380	1	55	80	2.5	6	5	7410	6030	RH-2	40	form-based			true	0.7	6	1	5	5	8299.200195	6919.200195	6919.200195	1.12
1505	021	2964	0.07	1314	1	55	80	2.5	6	5	7410	6096	RH-2	40	form-based			true	0.7	6	1	5	5	8299.200195	6985.200195	6985.200195	1.12
1505	022	2964	0.07	3517	1	55	80	2.5	6	5	7410	3893	RH-2	40	form-based			true	0.7	6	1	5	5	8299.200195	4782.200195	4782.200195	1.12
1505	026	2964	0.07	1050	1	55	80	2.5	6	5	7410	6360	RH-2	40	form-based			true	0.7	6	1	5	5	8299.200195	7249.200195	7249.200195	1.12
1505	027	2964	0.07	960	1	55	80	2.5	6	5	7410	6450	RH-2	40	form-based			true	0.7	6	1	5	5	8299.200195	7339.200195	7339.200195	1.12
1505	029	2964	0.07	1550	1	55	80	2.5	6	5	7410	5860	RH-2	40	form-based			true	0.7	6	1	5	5	8299.200195	6749.200195	6749.200195	1.12
1505	030	2964	0.07	2578	1	55	80	2.5	6	5	7410	4832	RH-2	40	form-based			true	0.7	6	1	5	5	8299.200195	5721.200195	5721.200195	1.12
1506	002	3000	0.07	1638	1	55	80	2.5	6	5	7500	5862	RH-2	40	form-based			true	0.7	6	1	5	5	8400	6762	6762	1.12
1506	003	3000	0.07	2070	1	55	80	2.5	6	5	7500	5430	RH-2	40	form-based			true	0.7	6	1	5	5	8400	6330	6330	1.12

block_num	lot_num	Lot Size Feet	Lot Size Acres	Existing Bldg Sqft	Existing Units	sb79_MaxHeight	sb79_MaxDensity	sb79_MaxFAR	SB79- Gross Unit Capacity	SB79- Net Unit Capacity	SB79- Gross GSF Capacity	SB79- Net GSF Capacity	Existing SF Zoning	Existing SF Height Limit	Density Limit?	Density Limit ratio	Corner Parcel?	In R4	Max Lot Coverage	SF Unit Capacity Gross	% Gross Unit- SF vs SB79	SF Zoning- Net Unit Capacity	SF Zoning - Net Unit Capacity Limited by 200% SB79	SF Zoning- Gross GSF Capacity	SF Zoning- Net GSF Capacity	SF Zoning - Net GSF Capacity Limited by 200% SB79	% Gross GSF- SF vs SB79
1506	004	3072	0.07	1463	1	55	80	2.5	6	5	7680	6217	RH-2	40	form-based			true	0.7	6	1	5	5	8601.599609	7138.599609	7138.599609	1.12
1506	005	3000	0.07	2380	1	55	80	2.5	6	5	7500	5120	RH-2	40	form-based			true	0.7	6	1	5	5	8400	6020	6020	1.12
1506	006	3000	0.07	1490	1	55	80	2.5	6	5	7500	6010	RH-2	40	form-based			true	0.7	6	1	5	5	8400	6910	6910	1.12
1506	007	3000	0.07	1490	1	55	80	2.5	6	5	7500	6010	RH-2	40	form-based			true	0.7	6	1	5	5	8400	6910	6910	1.12
1506	008	3000	0.07	1490	1	55	80	2.5	6	5	7500	6010	RH-2	40	form-based			true	0.7	6	1	5	5	8400	6910	6910	1.12
1506	009	3000	0.07	1325	1	55	80	2.5	6	5	7500	6175	RH-2	40	form-based			true	0.7	6	1	5	5	8400	7075	7075	1.12
1506	010	3000	0.07	1325	1	55	80	2.5	6	5	7500	6175	RH-2	40	form-based			true	0.7	6	1	5	5	8400	7075	7075	1.12
1506	011	3000	0.07	1525	1	55	80	2.5	6	5	7500	5975	RH-2	40	form-based			true	0.7	6	1	5	5	8400	6875	6875	1.12
1506	012	3000	0.07	1953	1	55	80	2.5	6	5	7500	5547	RH-2	40	form-based			true	0.7	6	1	5	5	8400	6447	6447	1.12
1506	013	3000	0.07	2503	1	55	80	2.5	6	5	7500	4997	RH-2	40	form-based			true	0.7	6	1	5	5	8400	5897	5897	1.12
1506	014	3000	0.07	2060	1	55	80	2.5	6	5	7500	5440	RH-2	40	form-based			true	0.7	6	1	5	5	8400	6340	6340	1.12
1506	015	3000	0.07	1325	1	55	80	2.5	6	5	7500	6175	RH-2	40	form-based			true	0.7	6	1	5	5	8400	7075	7075	1.12
1506	016	3000	0.07	1325	1	55	80	2.5	6	5	7500	6175	RH-2	40	form-based			true	0.7	6	1	5	5	8400	7075	7075	1.12
1506	017	3000	0.07	1375	1	55	80	2.5	6	5	7500	6125	RH-2	40	form-based			true	0.7	6	1	5	5	8400	7025	7025	1.12
1506	029	2989	0.07	1325	1	55	80	2.5	6	5	7472	6147	RH-2	40	form-based			true	0.7	6	1	5	5	8369.200195	7044.200195	7044.200195	1.120075
1506	030	2989	0.07	2025	1	55	80	2.5	6	5	7472	5447	RH-2	40	form-based			true	0.7	6	1	5	5	8369.200195	6344.200195	6344.200195	1.120075
1506	031	2989	0.07	3056	1	55	80	2.5	6	5	7472	4416	RH-2	40	form-based			true	0.7	6	1	5	5	8369.200195	5313.200195	5313.200195	1.120075
1506	032	2989	0.07	1275	1	55	80	2.5	6	5	7472	6197	RH-2	40	form-based			true	0.7	6	1	5	5	8369.200195	7094.200195	7094.200195	1.120075
1506	034	2989	0.07	1275	1	55	80	2.5	6	5	7472	6197	RH-2	40	form-based			true	0.7	6	1	5	5	8369.200195	7094.200195	7094.200195	1.120075
1506	035	2989	0.07	1275	1	55	80	2.5	6	5	7472	6197	RH-2	40	form-based			true	0.7	6	1	5	5	8369.200195	7094.200195	7094.200195	1.120075
1506	036	2989	0.07	1275	1	55	80	2.5	6	5	7472	6197	RH-2	40	form-based			true	0.7	6	1	5	5	8369.200195	7094.200195	7094.200195	1.120075
1506	037	2989	0.07	1614	1	55	80	2.5	6	5	7472	5858	RH-2	40	form-based			true	0.7	6	1	5	5	8369.200195	6755.200195	6755.200195	1.120075
1506	038	2989	0.07	1275	1	55	80	2.5	6	5	7472	6197	RH-2	40	form-based			true	0.7	6	1	5	5	8369.200195	7094.200195	7094.200195	1.120075
1506	040	2989	0.07	1275	1	55	80	2.5	6	5	7472	6197	RH-2	40	form-based			true	0.7	6	1	5	5	8369.200195	7094.200195	7094.200195	1.120075
1506	041	2989	0.07	1275	1	55	80	2.5	6	5	7472	6197	RH-2	40	form-based			true	0.7	6	1	5	5	8369.200195	7094.200195	7094.200195	1.120075
1506	044	2963	0.07	1730	1	55	80	2.5	6	5	7408	5678	RH-2	40	form-based			true	0.7	6	1	5	5	8296.399414	6566.399414	6566.399414	1.119924
1507	003	3164	0.07	4356	2	65	100	3	7	5	9492	5136	RH-2	40	form-based			true	0.7	7	1	5	5	8859.200195	4503.200195	4503.200195	0.933333
1507	011	3609	0.08	4142	3	65	100	3	8	5	10827	6685	RH-2	40	form-based			true	0.7	8	1	5	5	10105.2002	5963.200195	5963.200195	0.933333
1507	018	2994	0.07	2471	1	55	80	2.5	6	5	7485	5014	RH-2	40	form-based			true	0.7	6	1	5	5	8383.200195	5912.200195	5912.200195	1.12
1507	025	2994	0.07	1500	1	55	80	2.5	6	5	7485	5985	RH-2	40	form-based			true	0.7	6	1	5	5	8383.200195	6883.200195	6883.200195	1.12
1507	030	2994	0.07	3724	1	55	80	2.5	6	5	7485	3761	RH-2	40	form-based			true	0.7	6	1	5	5	8383.200195	4659.200195	4659.200195	1.12
1507	042	2987	0.07	3641	1	65	100	3	7	6	8961	5320	RH-2	40	form-based			true	0.7	6	0.857142866	5	5	8363.599609	4722.599609	4722.599609	0.933333
1507	043	2988	0.07	3641	1	65	100	3	7	6	8964	5323	RH-2	40	form-based			true	0.7	6	0.857142866	5	5	8366.399414	4725.399414	4725.399414	0.933333
1508	005	3032	0.07	1489	1	65	100	3	7	6	9096	7607	RH-2	40	form-based			true	0.7	6	0.857142866	5	5	8489.599609	7000.599609	7000.599609	0.933333
1508	011A	2952	0.07	1388	1	65	100	3	7	6	8856	7468	RH-2	40	form-based			true	0.7	6	0.857142866	5	5	8265.599609	6877.599609	6877.599609	0.933333
1508	016	2974	0.07	1310	1	65	100	3	7	6	8922	7612	RH-2	40	form-based			true	0.7	6	0.857142866	5	5	8327.200195	7017.200195	7017.200195	0.933333
1509	002	3000	0.07	1500	1	65	100	3	7	6	9000	7500	RH-2	40	form-based			true	0.7	6	0.857142866	5	5	8400	6900	6900	0.933333
1509	003	3000	0.07	2338	1	65	100	3	7	6	9000	6662	RH-2	40	form-based			true	0.7	6	0.857142866	5	5	8400	6062	6062	0.933333
1509	004	3000	0.07	1410	1	65	100	3	7	6	9000	7590	RH-2	40	form-based			true	0.7	6	0.857142866	5	5	8400	6990	6990	0.933333
1509	005	2976	0.07	1220	1	65	100	3	7	6	8928	7708	RH-2	40	form-based			true	0.7	6	0.857142866	5	5	8332.799805	7112.799805	7112.799805	0.933333
1509	007	3000	0.07	1481	1	65	100	3	7	6	9000	7519	RH-2	40	form-based			true	0.7	6	0.857142866	5	5	8400	6919	6919	0.933333
1509	008	3000	0.07	2298	1	65	100	3	7	6	9000	6702	RH-2	40	form-based			true	0.7	6	0.857142866	5	5	8400	6102	6102	0.933333
1509	009	3000	0.07	2382	1	65	100	3	7	6	9000	6618	RH-2	40	form-based			true	0.7	6	0.857142866	5	5	8400	6018	6018	0.933333
1509	010	3000	0.07	1322	1	65	100	3	7	6	9000	7678	RH-2	40	form-based			true	0.7	6	0.857142866	5	5	8400	7078	7078	0.933333
1509	011	3000	0.07	1586	1	65	100	3	7	6	9000	7414	RH-2	40	form-based			true	0.7	6	0.857142866	5	5	8400	6814	6814	0.933333
1509	012	3000	0.07	1322	1	65	100	3	7	6	9000	7678	RH-2	40	form-based			true	0.7	6	0.857142866	5	5	8400	7078	7078	0.933333
1509	015	3024	0.07	1976	1	65	100	3	7	6	9072	7096	RH-2	40	form-based			true	0.7	6	0.857142866	5	5	8467.200195	6491.200195	6491.200195	0.933333
1509	016	3000	0.07	2348	1	65	100	3	7	6	9000	6652	RH-2	40	form-based			true	0.7	6	0.857142866	5	5	8400	6052	6052	0.933333
1509	017	3000	0.07	2034	1	65	100	3	7	6	9000	6966	RH-2	40	form-based			true	0.7	6	0.857142866	5	5	8400	6366	6366	0.933333
1509	031	2994	0.07	1550	1	65	100	3	7	6	8982	7432	RH-2	40	form-based			true	0.7	6	0.857142866	5	5	8383.200195	6833.200195	6833.200195	0.933333
1509	034	2998	0.07	1612	1	65	100	3	7	6	8994	7382	RH-2	40	form-based			true	0.7	6	0.857142866	5	5	8394.399414	6782.399414	6782.399414	0.933333
1509	035	2999	0.07	1690	1	65	100	3	7	6	8997	7307	RH-2	40	form-based			true	0.7	6	0.857142866	5	5	8397.200195	6707.200195	6707.200195	0.933333
1509	038	3051	0.07	2600	1	65	100	3	7	6	9153	6553	RH-2	40	form-based			true	0.7	6	0.857142866	5	5	8542.799805	5942.799805	5942.799805	0.933333
1509	040	3006	0.07	1346	1	65	100	3	7	6	9018	7672	RH-2	40	form-based			true	0.7	6	0.857142866	5	5	8416.799805	7070.799805	7070.799805	0.933333
1509	041	3007	0.07	2300	1	65	100	3	7	6	9021	6721	RH-2	40	form-based			true	0.7	6	0.857142866	5	5	8419.599609	6119.599609	6119.599609	0.933333
1510	003	3000	0.07	2083	1	65	100	3	7	6	9000	6917	RH-2	40	form-based			true	0.7	6	0.857142866	5	5	8400	6317	6317	0.933333
1510	005	3000	0.07	1355	1	65	100	3	7	6	9000	7645	RH-2	40	form-based			true	0.7	6	0.857142866	5	5	8400	7045	7045	0.933333
1510	006	3000	0.07	1844	1	65	100	3	7	6	9000	7156	RH-2	40	form-based			true	0.7	6	0.857142866	5	5	8400	6556	6556	0.933333
1510	008	3000	0.07	1172	1	65	100	3	7	6	9000	7828	RH-2	40	form-based			true	0.7	6	0.857142866	5	5	8400	7228	7228	0.933333
1510	010	3000	0.07	1728	1	65	100	3	7	6	9000	7272	RH-2	40	form-based			true	0.7	6	0.857142866	5	5	8400	6672	6672	0.933333
1510	014	3000	0.07	2472	1	65	100	3	7	6	9000	6528	RH-2	40	form-based			true	0.7	6	0.857142866	5	5	8400	5928	5928	0.933333
1510	015	3000	0.07	1446	1	65	100	3	7	6	9000	7554	RH-2	40	form-based			true	0.7	6	0.857142866	5	5	8400	6954	6954	0.933333
1510	017	3000	0.07	1295	1	65	100	3	7	6	9000	7705	RH-2	40	form-based			true	0.7	6	0.857142866	5	5	8400	7105	7105	0.933333
1510	028	3000	0.07	1693	1	65	100	3	7	6	9000	7307	RH-2	40	form-based			true	0.7	6	0.857142866	5	5	8400	6707	6707	0.933333

block_num	lot_num	Lot Size Feet	Lot Size Acres	Existing Bldg Sqft	Existing Units	sb79_MaxHeight	sb79_MaxDensity	sb79_MaxFAR	SB79- Gross Unit Capacity	SB79- Net Unit Capacity	SB79- Gross GSF Capacity	SB79- Net GSF Capacity	Existing SF Zoning	Existing SF Height Limit	Density Limit?	Density Limit ratio	Corner Parcel?	In R4	Max Lot Coverage	SF Unit Capacity Gross	% Gross Unit- SF vs SB79	SF Zoning- Net Unit Capacity	SF Zoning - Net Unit Capacity Limited by 200% SB79	SF Zoning- Gross GSF Capacity	SF Zoning- Net GSF Capacity	SF Zoning - Net GSF Capacity Limited by 200% SB79	% Gross GSF- SF vs SB79
1510	029	3000	0.07	1090	1	65	100	3	7	6	9000	7910	RH-2	40	form-based			true	0.7	6	0.857142866	5	5	8400	7310	7310	0.933333
1510	030	3000	0.07	1090	1	65	100	3	7	6	9000	7910	RH-2	40	form-based			true	0.7	6	0.857142866	5	5	8400	7310	7310	0.933333
1510	031	3000	0.07	1035	1	65	100	3	7	6	9000	7965	RH-2	40	form-based			true	0.7	6	0.857142866	5	5	8400	7365	7365	0.933333
1510	032	3000	0.07	1016	1	65	100	3	7	6	9000	7984	RH-2	40	form-based			true	0.7	6	0.857142866	5	5	8400	7384	7384	0.933333
1510	033	3000	0.07	2183	1	65	100	3	7	6	9000	6817	RH-2	40	form-based			true	0.7	6	0.857142866	5	5	8400	6217	6217	0.933333
1510	034	3000	0.07	1834	1	65	100	3	7	6	9000	7166	RH-2	40	form-based			true	0.7	6	0.857142866	5	5	8400	6566	6566	0.933333
1510	037	3000	0.07	3162	1	65	100	3	7	6	9000	5838	RH-2	40	form-based			true	0.7	6	0.857142866	5	5	8400	5238	5238	0.933333
1510	038	3000	0.07	2076	1	65	100	3	7	6	9000	6924	RH-2	40	form-based			true	0.7	6	0.857142866	5	5	8400	6324	6324	0.933333
1510	040	3000	0.07	1188	1	65	100	3	7	6	9000	7812	RH-2	40	form-based			true	0.7	6	0.857142866	5	5	8400	7212	7212	0.933333
1510	041	3000	0.07	1516	1	65	100	3	7	6	9000	7484	RH-2	40	form-based			true	0.7	6	0.857142866	5	5	8400	6884	6884	0.933333
1510	042	3000	0.07	1516	1	65	100	3	7	6	9000	7484	RH-2	40	form-based			true	0.7	6	0.857142866	5	5	8400	6884	6884	0.933333
1510	043	3000	0.07	3426	1	65	100	3	7	6	9000	5574	RH-2	40	form-based			true	0.7	6	0.857142866	5	5	8400	4974	4974	0.933333
1511	004	3000	0.07	1310	1	85	140	4	10	9	12000	10690	RH-2	40	form-based			true	0.7	6	0.600000024	5	5	8400	7090	7090	0.7
1511	007	3000	0.07	4245	1	65	100	3	7	6	9000	4755	RH-2	40	form-based			true	0.7	6	0.857142866	5	5	8400	4155	4155	0.933333
1511	008	3000	0.07	1275	1	65	100	3	7	6	9000	7725	RH-2	40	form-based			true	0.7	6	0.857142866	5	5	8400	7125	7125	0.933333
1511	009	3000	0.07	1275	1	65	100	3	7	6	9000	7725	RH-2	40	form-based			true	0.7	6	0.857142866	5	5	8400	7125	7125	0.933333
1511	016	3000	0.07	1658	1	65	100	3	7	6	9000	7342	RH-2	40	form-based			true	0.7	6	0.857142866	5	5	8400	6742	6742	0.933333
1511	017	3000	0.07	2480	1	65	100	3	7	6	9000	6520	RH-2	40	form-based			true	0.7	6	0.857142866	5	5	8400	5920	5920	0.933333
1511	020	3041	0.07	1510	1	65	100	3	7	6	9123	7613	RH-2	40	form-based			true	0.7	6	0.857142866	5	5	8514.799805	7004.799805	7004.799805	0.933333
1511	021	3041	0.07	1440	1	65	100	3	7	6	9123	7683	RH-2	40	form-based			true	0.7	6	0.857142866	5	5	8514.799805	7074.799805	7074.799805	0.933333
1511	027	3000	0.07	1125	1	65	100	3	7	6	9000	7875	RH-2	40	form-based			true	0.7	6	0.857142866	5	5	8400	7275	7275	0.933333
1511	028	3000	0.07	1125	1	65	100	3	7	6	9000	7875	RH-2	40	form-based			true	0.7	6	0.857142866	5	5	8400	7275	7275	0.933333
1511	029	3000	0.07	1125	1	65	100	3	7	6	9000	7875	RH-2	40	form-based			true	0.7	6	0.857142866	5	5	8400	7275	7275	0.933333
1511	030	3000	0.07	1400	1	65	100	3	7	6	9000	7600	RH-2	40	form-based			true	0.7	6	0.857142866	5	5	8400	7000	7000	0.933333
1511	035	3000	0.07	1759	1	65	100	3	7	6	9000	7241	RH-2	40	form-based			true	0.7	6	0.857142866	5	5	8400	6641	6641	0.933333
1511	038	3000	0.07	2271	1	65	100	3	7	6	9000	6729	RH-2	40	form-based			true	0.7	6	0.857142866	5	5	8400	6129	6129	0.933333
1512	007	3000	0.07	2052	1	65	100	3	7	6	9000	6948	RH-2	40	form-based			true	0.7	6	0.857142866	5	5	8400	6348	6348	0.933333
1512	004	3000	0.07	1915	1	65	100	3	7	6	9000	7085	RH-2	40	form-based			true	0.7	6	0.857142866	5	5	8400	6485	6485	0.933333
1512	005	3000	0.07	1225	1	65	100	3	7	6	9000	7775	RH-2	40	form-based			true	0.7	6	0.857142866	5	5	8400	7175	7175	0.933333
1512	006	3000	0.07	2290	1	65	100	3	7	6	9000	6710	RH-2	40	form-based			true	0.7	6	0.857142866	5	5	8400	6110	6110	0.933333
1512	008	3000	0.07	1790	1	65	100	3	7	6	9000	7210	RH-2	40	form-based			true	0.7	6	0.857142866	5	5	8400	6610	6610	0.933333
1512	009	3000	0.07	1605	1	65	100	3	7	6	9000	7395	RH-2	40	form-based			true	0.7	6	0.857142866	5	5	8400	6795	6795	0.933333
1512	010	3000	0.07	1736	1	65	100	3	7	6	9000	7264	RH-2	40	form-based			true	0.7	6	0.857142866	5	5	8400	6664	6664	0.933333
1512	011	3000	0.07	1987	1	65	100	3	7	6	9000	7013	RH-2	40	form-based			true	0.7	6	0.857142866	5	5	8400	6413	6413	0.933333
1512	012	3000	0.07	1950	1	65	100	3	7	6	9000	7050	RH-2	40	form-based			true	0.7	6	0.857142866	5	5	8400	6450	6450	0.933333
1512	013	3000	0.07	2755	1	65	100	3	7	6	9000	6245	RH-2	40	form-based			true	0.7	6	0.857142866	5	5	8400	5645	5645	0.933333
1512	014	3000	0.07	1530	1	65	100	3	7	6	9000	7470	RH-2	40	form-based			true	0.7	6	0.857142866	5	5	8400	6870	6870	0.933333
1512	015	3000	0.07	2095	1	65	100	3	7	6	9000	6905	RH-2	40	form-based			true	0.7	6	0.857142866	5	5	8400	6305	6305	0.933333
1512	016	3000	0.07	1325	1	65	100	3	7	6	9000	7675	RH-2	40	form-based			true	0.7	6	0.857142866	5	5	8400	7075	7075	0.933333
1512	017	3000	0.07	1225	1	65	100	3	7	6	9000	7775	RH-2	40	form-based			true	0.7	6	0.857142866	5	5	8400	7175	7175	0.933333
1512	029	3021	0.07	1675	1	65	100	3	7	6	9063	7388	RH-2	40	form-based			true	0.7	6	0.857142866	5	5	8458.799805	6783.799805	6783.799805	0.933333
1512	030	3021	0.07	1480	1	65	100	3	7	6	9063	7583	RH-2	40	form-based			true	0.7	6	0.857142866	5	5	8458.799805	6978.799805	6978.799805	0.933333
1512	031	3021	0.07	1215	1	65	100	3	7	6	9063	7848	RH-2	40	form-based			true	0.7	6	0.857142866	5	5	8458.799805	7243.799805	7243.799805	0.933333
1512	032	3021	0.07	1215	1	65	100	3	7	6	9063	7848	RH-2	40	form-based			true	0.7	6	0.857142866	5	5	8458.799805	7243.799805	7243.799805	0.933333
1512	033	3021	0.07	1777	1	65	100	3	7	6	9063	7286	RH-2	40	form-based			true	0.7	6	0.857142866	5	5	8458.799805	6681.799805	6681.799805	0.933333
1512	034	3021	0.07	1415	1	65	100	3	7	6	9063	7648	RH-2	40	form-based			true	0.7	6	0.857142866	5	5	8458.799805	7043.799805	7043.799805	0.933333
1512	035	3021	0.07	1550	1	65	100	3	7	6	9063	7513	RH-2	40	form-based			true	0.7	6	0.857142866	5	5	8458.799805	6908.799805	6908.799805	0.933333
1512	036	3021	0.07	2717	1	65	100	3	7	6	9063	6346	RH-2	40	form-based			true	0.7	6	0.857142866	5	5	8458.799805	5741.799805	5741.799805	0.933333
1512	037	3021	0.07	1945	1	65	100	3	7	6	9063	7118	RH-2	40	form-based			true	0.7	6	0.857142866	5	5	8458.799805	6513.799805	6513.799805	0.933333
1512	038	3021	0.07	1205	1	65	100	3	7	6	9063	7858	RH-2	40	form-based			true	0.7	6	0.857142866	5	5	8458.799805	7253.799805	7253.799805	0.933333
1512	039	3021	0.07	1788	1	65	100	3	7	6	9063	7275	RH-2	40	form-based			true	0.7	6	0.857142866	5	5	8458.799805	6670.799805	6670.799805	0.933333
1512	040	3021	0.07	2260	1	65	100	3	7	6	9063	6803	RH-2	40	form-based			true	0.7	6	0.857142866	5	5	8458.799805	6198.799805	6198.799805	0.933333
1512	042	3021	0.07	1617	1	85	140	4	10	9	12084	10467	RH-2	40	form-based			true	0.7	6	0.600000024	5	5	8458.799805	6841.799805	6841.799805	0.7
1512	053	1255	0.03	2434	2	85	140	4	4	2	5020	2586	RTO-C	85	form-based	true	true	0.75	7	1.75	5	5	7530	5096	5096	1.5
1512	056	1438	0.03	2376	2	65	100	3	3	1	4314	1938	RH-2	85	form-based		true	0.7	7	2.333333254	5	4	8052.799805	5676.799805	5676.799805	1.866667
1515	006	3000	0.07	1245	1	65	100	3	7	6	9000	7755	RH-2	40	form-based		true	0.7	6	0.857142866	5	5	8400	7155	7155	0.933333
1515	007	3000	0.07	1245	1	65	100	3	7	6	9000	7755	RH-2	40	form-based		true	0.7	6	0.857142866	5	5	8400	7155	7155	0.933333
1515	011	2937	0.07	2405	1	65	100	3	7	6	8811	6406	RH-2	40	form-based		true	0.7	6	0.857142866	5	5	8223.599609	5818.599609	5818.599609	0.933333
1515	012	2938	0.07	1400	1	65	100	3	7	6	8814	7414	RH-2	40	form-based		true	0.7	6	0.857142866	5	5	8226.399414	6826.399414	6826.399414	0.933333
1515	013	2937	0.07	2305	1	65	100	3	7	6	8811	6506	RH-2	40	form-based		true	0.7	6	0.857142866	5	5	8223.599609	5918.599609	5918.599609	0.933333
1515	022	3102	0.07	4986	2	65	100	3	7	5	9306	4320	RH-2	40	form-based		true	0.7	7	1	5	5	8685.599609	3699.599609	3699.599609	0.933333
1515	027	3060	0.07	1725	1	65	100	3	7	6	9180	7455	RH-2	40	form-based		true	0.7	6	0.857142866	5	5	8568	6843	6843	0.933333
1515	029	3004	0.07	1490	1	65	100	3	7	6	9012	7522	RH-2	40	form-based		true	0.7	6	0.857142866	5	5	8411.200195	6921.200195	6921.200195	0.933333
1515	053	3539	0.08	619	2	65	100	3	8	6	10617	9998	RH-2	40	form-based		true	0.7	7	0.875	5	5	9909.200195	9290.200195	9290.200195	0.933333

block_num	lot_num	Lot Size Feet	Lot Size Acres	Existing Bldg Sqft	Existing Units	sb79_MaxHeight	sb79_MaxDensity	sb79_MaxFAR	SB79- Gross Unit Capacity	SB79- Net Unit Capacity	SB79- Gross GSF Capacity	SB79- Net GSF Capacity	Existing SF Zoning	Existing SF Height Limit	Density Limit?	Density Limit ratio	Corner Parcel?	In R4	Max Lot Coverage	SF Unit Capacity Gross	% Gross Unit- SF vs SB79	SF Zoning- Net Unit Capacity	SF Zoning - Net Unit Capacity Limited by 200% SB79	SF Zoning- Gross GSF Capacity	SF Zoning- Net GSF Capacity	SF Zoning - Net GSF Capacity Limited by 200% SB79	% Gross GSF- SF vs SB79
1516	009	3000	0.07	1350	1	65	100	3	7	6	9000	7650	RM-1	40	form-based			true	0.7	6	0.857142866	5	5	8400	7050	7050	0.933333
1516	012B	3000	0.07	1190	1	65	100	3	7	6	9000	7810	RM-1	40	form-based			true	0.7	6	0.857142866	5	5	8400	7210	7210	0.933333
1516	019	2897	0.07	2064	1	65	100	3	7	6	8691	6627	RM-1	40	form-based		true	true	0.7	6	0.857142866	5	5	8111.600098	6047.600098	6047.600098	0.933333
1516	021	2992	0.07	1310	1	65	100	3	7	6	8976	7666	RH-2	40	form-based			true	0.7	6	0.857142866	5	5	8377.599609	7067.599609	7067.599609	0.933333
1516	022	2992	0.07	1220	1	65	100	3	7	6	8976	7756	RH-2	40	form-based			true	0.7	6	0.857142866	5	5	8377.599609	7157.599609	7157.599609	0.933333
1516	023	2992	0.07	2570	1	65	100	3	7	6	8976	6406	RH-2	40	form-based			true	0.7	6	0.857142866	5	5	8377.599609	5807.599609	5807.599609	0.933333
1516	024	2992	0.07	1700	1	65	100	3	7	6	8976	7276	RH-2	40	form-based			true	0.7	6	0.857142866	5	5	8377.599609	6677.599609	6677.599609	0.933333
1516	025	2992	0.07	2120	1	65	100	3	7	6	8976	6856	RH-2	40	form-based			true	0.7	6	0.857142866	5	5	8377.599609	6257.599609	6257.599609	0.933333
1516	026	2992	0.07	1395	1	65	100	3	7	6	8976	7581	RH-2	40	form-based			true	0.7	6	0.857142866	5	5	8377.599609	6982.599609	6982.599609	0.933333
1516	027	2992	0.07	2100	1	65	100	3	7	6	8976	6876	RH-2	40	form-based			true	0.7	6	0.857142866	5	5	8377.599609	6277.599609	6277.599609	0.933333
1516	028	2992	0.07	2894	1	65	100	3	7	6	8976	6082	RH-2	40	form-based			true	0.7	6	0.857142866	5	5	8377.599609	5483.599609	5483.599609	0.933333
1516	029	2992	0.07	1102	1	65	100	3	7	6	8976	7874	RH-2	40	form-based			true	0.7	6	0.857142866	5	5	8377.599609	7275.599609	7275.599609	0.933333
1516	031	2992	0.07	1590	1	65	100	3	7	6	8976	7386	RH-2	40	form-based			true	0.7	6	0.857142866	5	5	8377.599609	6787.599609	6787.599609	0.933333
1516	032	2992	0.07	1970	1	65	100	3	7	6	8976	7006	RH-2	40	form-based			true	0.7	6	0.857142866	5	5	8377.599609	6407.599609	6407.599609	0.933333
1516	033	2992	0.07	1805	1	65	100	3	7	6	8976	7171	RH-2	40	form-based			true	0.7	6	0.857142866	5	5	8377.599609	6572.599609	6572.599609	0.933333
1516	034	2992	0.07	2176	1	65	100	3	7	6	8976	6800	RH-2	40	form-based			true	0.7	6	0.857142866	5	5	8377.599609	6201.599609	6201.599609	0.933333
1517	003	2800	0.06	2314	1	65	100	3	6	5	8400	6086	RH-2	40	form-based			true	0.7	6	1	5	5	7840	5526	5526	0.933333
1517	003B	2800	0.06	1906	1	65	100	3	6	5	8400	6494	RH-2	40	form-based			true	0.7	6	1	5	5	7840	5934	5934	0.933333
1517	004	3000	0.07	1530	1	65	100	3	7	6	9000	7470	RH-2	40	form-based			true	0.7	6	0.857142866	5	5	8400	6870	6870	0.933333
1517	007A	2700	0.06	1117	1	65	100	3	6	5	8100	6983	RH-2	40	form-based			true	0.7	6	1	5	5	7560	6443	6443	0.933333
1517	007B	2700	0.06	1117	1	65	100	3	6	5	8100	6983	RH-2	40	form-based			true	0.7	6	1	5	5	7560	6443	6443	0.933333
1517	020	3286	0.08	3000	2	65	100	3	8	6	9858	6858	RM-1	40	form-based			true	0.7	7	0.875	5	5	9200.799805	6200.799805	6200.799805	0.933333
1517	024B	2700	0.06	1225	1	65	100	3	6	5	8100	6875	RM-1	40	form-based			true	0.7	6	1	5	5	7560	6335	6335	0.933333
1517	028	2929	0.07	2350	1	65	100	3	7	6	8787	6437	RM-1	40	form-based			true	0.7	6	0.857142866	5	5	8201.200195	5851.200195	5851.200195	0.933333
1518	003	3046	0.07	1840	1	65	100	3	7	6	9138	7298	RM-1	40	form-based			true	0.7	6	0.857142866	5	5	8528.799805	6688.799805	6688.799805	0.933333
1518	015D	2143	0.05	2950	0	65	100	3	5	5	6429	3479	RM-1	40	form-based		true	true	0.7	5	1	5	5	6000.399902	3050.399902	3050.399902	0.933333
1518	015E	3449	0.08	1375	2	65	100	3	8	6	10347	8972	RM-1	40	form-based			true	0.7	7	0.875	5	5	9657.200195	8282.200195	8282.200195	0.933333
1518	018	2937	0.07	1890	1	65	100	3	7	6	8811	6921	RH-2	40	form-based			true	0.7	6	0.857142866	5	5	8223.599609	6333.599609	6333.599609	0.933333
1518	019	2937	0.07	3145	1	65	100	3	7	6	8811	5666	RH-2	40	form-based			true	0.7	6	0.857142866	5	5	8223.599609	5078.599609	5078.599609	0.933333
1518	020	3055	0.07	2758	1	65	100	3	7	6	9165	6407	RH-2	40	form-based			true	0.7	6	0.857142866	5	5	8554	5796	5796	0.933333
1518	020A	2937	0.07	1890	1	65	100	3	7	6	8811	6921	RH-2	40	form-based			true	0.7	6	0.857142866	5	5	8223.599609	6333.599609	6333.599609	0.933333
1518	021	2937	0.07	1693	1	65	100	3	7	6	8811	7118	RH-2	40	form-based			true	0.7	6	0.857142866	5	5	8223.599609	6530.599609	6530.599609	0.933333
1518	025	2937	0.07	1492	1	65	100	3	7	6	8811	7319	RH-2	40	form-based			true	0.7	6	0.857142866	5	5	8223.599609	6731.599609	6731.599609	0.933333
1518	041	4112	0.09	955	4	65	100	3	9	5	12336	11381	RH-2	40	form-based			true	0.7	9	1	5	5	11513.59961	10558.59961	10558.59961	0.933333
1519	007	2550	0.06	4005	0	65	100	3	6	6	7650	3645	RH-2	40	form-based			true	0.7	5	0.833333313	5	5	7140	3135	3135	0.933333
1519	008	3521	0.08	4363	2	65	100	3	8	6	10563	6200	RH-2	40	form-based			true	0.7	7	0.875	5	5	9858.799805	5495.799805	5495.799805	0.933333
1519	022	2668	0.06	1231	1	65	100	3	6	5	8004	6773	RM-1	40	form-based			true	0.7	6	1	5	5	7470.399902	6239.399902	6239.399902	0.933333
1519	022A	2668	0.06	1636	1	65	100	3	6	5	8004	6368	RM-1	40	form-based			true	0.7	6	1	5	5	7470.399902	5834.399902	5834.399902	0.933333
1519	031A	3462	0.08	3185	2	65	100	3	8	6	10386	7201	RM-1	40	form-based			true	0.7	7	0.875	5	5	9693.599609	6508.599609	6508.599609	0.933333
1519	032B	2962	0.07	1430	1	65	100	3	7	6	8886	7456	RM-1	40	form-based			true	0.7	6	0.857142866	5	5	8293.599609	6863.599609	6863.599609	0.933333
1520	008	3000	0.07	2306	1	65	100	3	7	6	9000	6694	RH-2	40	form-based			true	0.7	6	0.857142866	5	5	8400	6094	6094	0.933333
1520	011	3000	0.07	1575	1	65	100	3	7	6	9000	7425	RH-2	40	form-based			true	0.7	6	0.857142866	5	5	8400	6825	6825	0.933333
1520	019B	2675	0.06	1195	1	65	100	3	6	5	8025	6830	RH-2	40	form-based			true	0.7	6	1	5	5	7490	6295	6295	0.933333
1520	019C	2675	0.06	1445	1	65	100	3	6	5	8025	6580	RH-2	40	form-based			true	0.7	6	1	5	5	7490	6045	6045	0.933333
1520	021	2987	0.07	2048	1	65	100	3	7	6	8961	6913	RH-2	40	form-based			true	0.7	6	0.857142866	5	5	8363.599609	6315.599609	6315.599609	0.933333
1520	022	2987	0.07	2130	1	65	100	3	7	6	8961	6831	RH-2	40	form-based			true	0.7	6	0.857142866	5	5	8363.599609	6233.599609	6233.599609	0.933333
1520	023	2987	0.07	1700	1	65	100	3	7	6	8961	7261	RH-2	40	form-based			true	0.7	6	0.857142866	5	5	8363.599609	6663.599609	6663.599609	0.933333
1520	024	2987	0.07	1800	1	65	100	3	7	6	8961	7161	RH-2	40	form-based			true	0.7	6	0.857142866	5	5	8363.599609	6563.599609	6563.599609	0.933333
1520	031	2987	0.07	1849	1	65	100	3	7	6	8961	7112	RH-2	40	form-based			true	0.7	6	0.857142866	5	5	8363.599609	6514.599609	6514.599609	0.933333
1521	002	3020	0.07	2160	1	85	140	4	10	9	12080	9920	RM-1	40	form-based			true	0.7	6	0.600000024	5	5	8456	6296	6296	0.7
1521	003A	3020	0.07	1135	1	65	100	3	7	6	9060	7925	RM-1	40	form-based			true	0.7	6	0.857142866	5	5	8456	7321	7321	0.933333
1521	004	3020	0.07	1195	1	65	100	3	7	6	9060	7865	RM-1	40	form-based			true	0.7	6	0.857142866	5	5	8456	7261	7261	0.933333
1521	014	3020	0.07	1505	1	65	100	3	7	6	9060	7555	RM-1	40	form-based			true	0.7	6	0.857142866	5	5	8456	6951	6951	0.933333
1521	015	3020	0.07	1020	1	65	100	3	7	6	9060	8040	RM-1	40	form-based			true	0.7	6	0.857142866	5	5	8456	7436	7436	0.933333
1521	018	2679	0.06	1685	1	65	100	3	6	5	8037	6352	RM-1	40	form-based			true	0.7	6	1	5	5	7501.199707	5816.199707	5816.199707	0.933333
1521	026	2996	0.07	1350	1	65	100	3	7	6	8988	7638	RH-2	40	form-based			true	0.7	6	0.857142866	5	5	8388.799805	7038.799805	7038.799805	0.933333
1521	026A	2996	0.07	1350	1	65	100	3	7	6	8988	7638	RH-2	40	form-based			true	0.7	6	0.857142866	5	5	8388.799805	7038.799805	7038.799805	0.933333
1521	026B	2996	0.07	1608	1	65	100	3	7	6	8988	7380	RH-2	40	form-based			true	0.7	6	0.857142866	5	5	8388.799805	6780.799805	6780.799805	0.933333
1521	026C	2996	0.07	1977	1	65	100	3	7	6	8988	7011	RH-2	40	form-based			true	0.7	6	0.857142866	5	5	8388.799805	6411.799805	6411.799805	0.933333
1521	027	2996	0.07	3674	1	65	100	3	7	6	8988	5314	RH-2	40	form-based			true	0.7	6	0.857142866	5	5	8388.799805	4714.799805	4714.799805	0.933333
1521	028	2996	0.07	2482	1	65	100	3	7	6	8988	6506	RH-2	40	form-based			true	0.7	6	0.857142866	5	5	8388.799805	5906.799805	5906.799805	0.933333
1521	030A	2996	0.07	2048	1	65	100	3	7	6	8988	6940	RH-2	40	form-based			true	0.7	6	0.857142866	5	5	8388.799805	6340.799805	6340.799805	0.933333
1521	031	2996	0.07	2530	1	65	100	3	7	6	8988	6458	RH-2	40	form-based			true	0.7	6	0.857142866	5	5	8388.799805	5858.799805	5858.799805	0.933333
1522	008	2979	0.07	1990	1	65	100	3	7	6	8937	6947	RM-1	40	form-based			true	0.7	6	0.857142866	5	5	8341.200195	6351.200195	6351.200195	0.933333

block_num	lot_num	Lot Size Feet	Lot Size Acres	Existing Bldg Sqft	Existing Units	sb79_MaxHeight	sb79_MaxDensity	sb79_MaxFAR	SB79- Gross Unit Capacity	SB79- Net Unit Capacity	SB79- Gross GSF Capacity	SB79- Net GSF Capacity	Existing SF Zoning	Existing SF Height Limit	Density Limit?	Density Limit ratio	Corner Parcel?	In R4	Max Lot Coverage	SF Unit Capacity Gross	% Gross Unit- SF vs SB79	SF Zoning- Net Unit Capacity	SF Zoning - Net Unit Capacity Limited by 200% SB79	SF Zoning- Gross GSF Capacity	SF Zoning- Net GSF Capacity	SF Zoning - Net GSF Capacity Limited by 200% SB79	% Gross GSF- SF vs SB79
1522	012	2979	0.07	1394	1	65	100	3	7	6	8937	7543	RM-1	40	form-based			true	0.7	6	0.857142866	5	5	8341.200195	6947.200195	6947.200195	0.933333
1522	013	2979	0.07	2379	1	65	100	3	7	6	8937	6558	RM-1	40	form-based			true	0.7	6	0.857142866	5	5	8341.200195	5962.200195	5962.200195	0.933333
1522	014	2979	0.07	1968	1	65	100	3	7	6	8937	6969	RM-1	40	form-based			true	0.7	6	0.857142866	5	5	8341.200195	6373.200195	6373.200195	0.933333
1522	029	3036	0.07	1800	1	65	100	3	7	6	9108	7308	RM-1	40	form-based			true	0.7	6	0.857142866	5	5	8500.799805	6700.799805	6700.799805	0.933333
1523	003	3000	0.07	2601	1	65	100	3	7	6	9000	6399	RH-2	40	form-based			true	0.7	6	0.857142866	5	5	8400	5799	5799	0.933333
1523	004	3000	0.07	1880	1	65	100	3	7	6	9000	7120	RH-2	40	form-based			true	0.7	6	0.857142866	5	5	8400	6520	6520	0.933333
1523	006	3000	0.07	1505	1	65	100	3	7	6	9000	7495	RH-2	40	form-based			true	0.7	6	0.857142866	5	5	8400	6895	6895	0.933333
1523	008	3000	0.07	1720	1	65	100	3	7	6	9000	7280	RH-2	40	form-based			true	0.7	6	0.857142866	5	5	8400	6680	6680	0.933333
1523	017	3000	0.07	1492	1	65	100	3	7	6	9000	7508	RH-2	40	form-based			true	0.7	6	0.857142866	5	5	8400	6908	6908	0.933333
1523	038	2985	0.07	1700	1	65	100	3	7	6	8955	7255	RM-1	40	form-based			true	0.7	6	0.857142866	5	5	8358	6658	6658	0.933333
1524	004	2971	0.07	2740	1	65	100	3	7	6	8913	6173	RM-1	40	form-based			true	0.7	6	0.857142866	5	5	8318.799805	5578.799805	5578.799805	0.933333
1524	008	2971	0.07	2040	1	65	100	3	7	6	8913	6873	RM-1	40	form-based			true	0.7	6	0.857142866	5	5	8318.799805	6278.799805	6278.799805	0.933333
1524	008A	2971	0.07	2184	1	65	100	3	7	6	8913	6729	RM-1	40	form-based			true	0.7	6	0.857142866	5	5	8318.799805	6134.799805	6134.799805	0.933333
1524	009	2971	0.07	1890	1	65	100	3	7	6	8913	7023	RM-1	40	form-based			true	0.7	6	0.857142866	5	5	8318.799805	6428.799805	6428.799805	0.933333
1524	010	2971	0.07	2537	1	65	100	3	7	6	8913	6376	RM-1	40	form-based			true	0.7	6	0.857142866	5	5	8318.799805	5781.799805	5781.799805	0.933333
1524	017	2695	0.06	2102	1	65	100	3	6	5	8085	5983	RM-1	40	form-based			true	0.7	6	1	5	5	7546	5444	5444	0.933333
1524	018	2695	0.06	2203	1	65	100	3	6	5	8085	5882	RM-1	40	form-based			true	0.7	6	1	5	5	7546	5343	5343	0.933333
1524	018A	2695	0.06	2879	1	65	100	3	6	5	8085	5206	RM-1	40	form-based			true	0.7	6	1	5	5	7546	4667	4667	0.933333
1524	020	2695	0.06	1856	1	65	100	3	6	5	8085	6229	RM-1	40	form-based			true	0.7	6	1	5	5	7546	5690	5690	0.933333
1524	027	3025	0.07	1900	1	65	100	3	7	6	9075	7175	RH-2	40	form-based			true	0.7	6	0.857142866	5	5	8470	6570	6570	0.933333
1524	028	3025	0.07	1900	1	65	100	3	7	6	9075	7175	RH-2	40	form-based			true	0.7	6	0.857142866	5	5	8470	6570	6570	0.933333
1524	031	3025	0.07	2160	1	65	100	3	7	6	9075	6915	RH-2	40	form-based			true	0.7	6	0.857142866	5	5	8470	6310	6310	0.933333
1524	034	3025	0.07	2030	1	65	100	3	7	6	9075	7045	RH-2	40	form-based			true	0.7	6	0.857142866	5	5	8470	6440	6440	0.933333
1524	034A	3025	0.07	2030	1	65	100	3	7	6	9075	7045	RH-2	40	form-based			true	0.7	6	0.857142866	5	5	8470	6440	6440	0.933333
1524	035	3025	0.07	2857	1	65	100	3	7	6	9075	6218	RH-2	40	form-based			true	0.7	6	0.857142866	5	5	8470	5613	5613	0.933333
1524	035A	3025	0.07	2268	1	85	140	4	10	9	12100	9832	RH-2	40	form-based			true	0.7	6	0.600000024	5	5	8470	6202	6202	0.7
1525	003	3000	0.07	1746	1	65	100	3	7	6	9000	7254	RM-1	40	form-based			true	0.7	6	0.857142866	5	5	8400	6654	6654	0.933333
1525	006	3000	0.07	1800	1	65	100	3	7	6	9000	7200	RM-1	40	form-based			true	0.7	6	0.857142866	5	5	8400	6600	6600	0.933333
1525	016	3000	0.07	2020	1	65	100	3	7	6	9000	6980	RM-1	40	form-based			true	0.7	6	0.857142866	5	5	8400	6380	6380	0.933333
1525	017	3000	0.07	1780	1	65	100	3	7	6	9000	7220	RM-1	40	form-based			true	0.7	6	0.857142866	5	5	8400	6620	6620	0.933333
1526	023	2989	0.07	1860	1	65	100	3	7	6	8967	7107	RH-2	40	form-based			true	0.7	6	0.857142866	5	5	8369.200195	6509.200195	6509.200195	0.933333
1526	023A	2989	0.07	1860	1	65	100	3	7	6	8967	7107	RH-2	40	form-based			true	0.7	6	0.857142866	5	5	8369.200195	6509.200195	6509.200195	0.933333
1527	005	3000	0.07	2240	1	85	140	4	10	9	12000	9760	RH-2	40	form-based			true	0.7	6	0.600000024	5	5	8400	6160	6160	0.7
1527	006	3000	0.07	2240	1	85	140	4	10	9	12000	9760	RH-2	40	form-based			true	0.7	6	0.600000024	5	5	8400	6160	6160	0.7
1527	007	3000	0.07	2515	1	65	100	3	7	6	9000	6485	RH-2	40	form-based			true	0.7	6	0.857142866	5	5	8400	5885	5885	0.933333
1527	008	3000	0.07	2420	1	65	100	3	7	6	9000	6580	RH-2	40	form-based			true	0.7	6	0.857142866	5	5	8400	5980	5980	0.933333
1527	009	3000	0.07	2240	1	65	100	3	7	6	9000	6760	RH-2	40	form-based			true	0.7	6	0.857142866	5	5	8400	6160	6160	0.933333
1527	010	3000	0.07	2240	1	65	100	3	7	6	9000	6760	RH-2	40	form-based			true	0.7	6	0.857142866	5	5	8400	6160	6160	0.933333
1527	011	3000	0.07	2240	1	65	100	3	7	6	9000	6760	RH-2	40	form-based			true	0.7	6	0.857142866	5	5	8400	6160	6160	0.933333
1527	012	3000	0.07	3228	1	65	100	3	7	6	9000	5772	RH-2	40	form-based			true	0.7	6	0.857142866	5	5	8400	5172	5172	0.933333
1527	013	3000	0.07	1990	1	65	100	3	7	6	9000	7010	RH-2	40	form-based			true	0.7	6	0.857142866	5	5	8400	6410	6410	0.933333
1527	014	3000	0.07	2158	1	65	100	3	7	6	9000	6842	RH-2	40	form-based			true	0.7	6	0.857142866	5	5	8400	6242	6242	0.933333
1527	015	3000	0.07	1990	1	65	100	3	7	6	9000	7010	RH-2	40	form-based			true	0.7	6	0.857142866	5	5	8400	6410	6410	0.933333
1527	016	3000	0.07	2140	1	65	100	3	7	6	9000	6860	RH-2	40	form-based			true	0.7	6	0.857142866	5	5	8400	6260	6260	0.933333
1527	017	3000	0.07	2920	1	65	100	3	7	6	9000	6080	RH-2	40	form-based			true	0.7	6	0.857142866	5	5	8400	5480	5480	0.933333
1527	018	3000	0.07	1990	1	65	100	3	7	6	9000	7010	RH-2	40	form-based			true	0.7	6	0.857142866	5	5	8400	6410	6410	0.933333
1527	019	3000	0.07	1990	1	65	100	3	7	6	9000	7010	RH-2	40	form-based			true	0.7	6	0.857142866	5	5	8400	6410	6410	0.933333
1527	032	3013	0.07	1684	1	65	100	3	7	6	9039	7355	RH-2	40	form-based			true	0.7	6	0.857142866	5	5	8436.399414	6752.399414	6752.399414	0.933333
1527	032A	3013	0.07	2078	1	65	100	3	7	6	9039	6961	RH-2	40	form-based			true	0.7	6	0.857142866	5	5	8436.399414	6358.399414	6358.399414	0.933333
1527	032B	3013	0.07	1888	1	65	100	3	7	6	9039	7151	RH-2	40	form-based			true	0.7	6	0.857142866	5	5	8436.399414	6548.399414	6548.399414	0.933333
1527	032C	3013	0.07	1888	1	65	100	3	7	6	9039	7151	RH-2	40	form-based			true	0.7	6	0.857142866	5	5	8436.399414	6548.399414	6548.399414	0.933333
1527	032D	3013	0.07	2678	1	65	100	3	7	6	9039	6361	RH-2	40	form-based			true	0.7	6	0.857142866	5	5	8436.399414	5758.399414	5758.399414	0.933333
1527	032E	3013	0.07	1750	1	65	100	3	7	6	9039	7289	RH-2	40	form-based			true	0.7	6	0.857142866	5	5	8436.399414	6686.399414	6686.399414	0.933333
1527	032F	3013	0.07	2038	1	65	100	3	7	6	9039	7001	RH-2	40	form-based			true	0.7	6	0.857142866	5	5	8436.399414	6398.399414	6398.399414	0.933333
1527	032G	3013	0.07	2388	1	65	100	3	7	6	9039	6651	RH-2	40	form-based			true	0.7	6	0.857142866	5	5	8436.399414	6048.399414	6048.399414	0.933333
1527	032H	3013	0.07	2388	1	65	100	3	7	6	9039	6651	RH-2	40	form-based			true	0.7	6	0.857142866	5	5	8436.399414	6048.399414	6048.399414	0.933333
1527	032I	3013	0.07	1888	1	65	100	3	7	6	9039	7151	RH-2	40	form-based			true	0.7	6	0.857142866	5	5	8436.399414	6548.399414	6548.399414	0.933333
1528	004	3000	0.07	2236	1	65	100	3	7	6	9000	6764	RH-2	40	form-based			true	0.7	6	0.857142866	5	5	8400	6164	6164	0.933333
1528	005	3000	0.07	1846	1	65	100	3	7	6	9000	7154	RH-2	40	form-based			true	0.7	6	0.857142866	5	5	8400	6554	6554	0.933333
1528	006	3000	0.07	2838	1	65	100	3	7	6	9000	6162	RH-2	40	form-based			true	0.7	6	0.857142866	5	5	8400	5562	5562	0.933333
1528	007	3000	0.07	1804	1	65	100	3	7	6	9000	7196	RH-2	40	form-based			true	0.7	6	0.857142866	5	5	8400	6596	6596	0.933333
1528	008	3000	0.07	3489	1	65	100	3	7	6	9000	5511	RH-2	40	form-based			true	0.7	6	0.857142866	5	5	8400	4911	4911	0.933333
1528	009	3000	0.07	1505	1	65	100	3	7	6	9000	7495	RH-2	40	form-based			true	0.7	6	0.857142866	5	5	8400	6895	6895	0.933333
1528	010	3000	0.07	2430	1	65	100	3	7	6	9000	6570	RH-2	40	form-based			true	0.7	6	0.857142866	5	5	8400	5970	5970	0.933333

block_num	lot_num	Lot Size Feet	Lot Size Acres	Existing Bldg Sqft	Existing Units	sb79_MaxHeight	sb79_MaxDensity	sb79_MaxFAR	SB79- Gross Unit Capacity	SB79- Net Unit Capacity	SB79- Gross GSF Capacity	SB79- Net GSF Capacity	Existing SF Zoning	Existing SF Height Limit	Density Limit?	Density Limit ratio	Corner Parcel?	In R4	Max Lot Coverage	SF Unit Capacity Gross	% Gross Unit- SF vs SB79	SF Zoning- Net Unit Capacity	SF Zoning - Net Unit Capacity Limited by 200% SB79	SF Zoning- Gross GSF Capacity	SF Zoning- Net GSF Capacity	SF Zoning - Net GSF Capacity Limited by 200% SB79	% Gross GSF- SF vs SB79
1528	012	3000	0.07	1750	1	65	100	3	7	6	9000	7250	RH-2	40	form-based			true	0.7	6	0.857142866	5	5	8400	6650	6650	0.933333
1528	014	3000	0.07	2305	1	65	100	3	7	6	9000	6695	RH-2	40	form-based			true	0.7	6	0.857142866	5	5	8400	6095	6095	0.933333
1528	015	3000	0.07	1750	1	65	100	3	7	6	9000	7250	RH-2	40	form-based			true	0.7	6	0.857142866	5	5	8400	6650	6650	0.933333
1528	016	3000	0.07	1750	1	65	100	3	7	6	9000	7250	RH-2	40	form-based			true	0.7	6	0.857142866	5	5	8400	6650	6650	0.933333
1528	018	3125	0.07	3501	2	65	100	3	7	5	9375	5874	RH-2	40	form-based			true	0.7	7	1	5	5	8750	5249	5249	0.933333
1528	026A	2251	0.05	2140	0	65	100	3	5	5	6753	4613	RH-2	40	form-based			true	0.7	5	1	5	5	6302.799805	4162.799805	4162.799805	0.933333
1528	027A	2876	0.07	2224	1	65	100	3	7	6	8628	6404	RH-2	40	form-based			true	0.7	6	0.857142866	5	5	8052.799805	5828.799805	5828.799805	0.933333
1528	027B	2876	0.07	2241	1	65	100	3	7	6	8628	6387	RH-2	40	form-based			true	0.7	6	0.857142866	5	5	8052.799805	5811.799805	5811.799805	0.933333
1528	028	3001	0.07	2380	1	65	100	3	7	6	9003	6623	RH-2	40	form-based			true	0.7	6	0.857142866	5	5	8402.799805	6022.799805	6022.799805	0.933333
1528	028A	3001	0.07	2380	1	65	100	3	7	6	9003	6623	RH-2	40	form-based			true	0.7	6	0.857142866	5	5	8402.799805	6022.799805	6022.799805	0.933333
1528	028B	3001	0.07	2380	1	65	100	3	7	6	9003	6623	RH-2	40	form-based			true	0.7	6	0.857142866	5	5	8402.799805	6022.799805	6022.799805	0.933333
1528	028C	3001	0.07	2380	1	65	100	3	7	6	9003	6623	RH-2	40	form-based			true	0.7	6	0.857142866	5	5	8402.799805	6022.799805	6022.799805	0.933333
1528	028D	3001	0.07	2380	1	65	100	3	7	6	9003	6623	RH-2	40	form-based			true	0.7	6	0.857142866	5	5	8402.799805	6022.799805	6022.799805	0.933333
1528	028E	3001	0.07	2768	1	65	100	3	7	6	9003	6235	RH-2	40	form-based			true	0.7	6	0.857142866	5	5	8402.799805	5634.799805	5634.799805	0.933333
1528	028F	3001	0.07	2380	1	65	100	3	7	6	9003	6623	RH-2	40	form-based			true	0.7	6	0.857142866	5	5	8402.799805	6022.799805	6022.799805	0.933333
1528	028G	3001	0.07	2380	1	65	100	3	7	6	9003	6623	RH-2	40	form-based			true	0.7	6	0.857142866	5	5	8402.799805	6022.799805	6022.799805	0.933333
1528	028H	3001	0.07	2380	1	65	100	3	7	6	9003	6623	RH-2	40	form-based			true	0.7	6	0.857142866	5	5	8402.799805	6022.799805	6022.799805	0.933333
1528	029	3001	0.07	2680	1	65	100	3	7	6	9003	6323	RH-2	40	form-based			true	0.7	6	0.857142866	5	5	8402.799805	5722.799805	5722.799805	0.933333
1528	029A	3001	0.07	2380	1	65	100	3	7	6	9003	6623	RH-2	40	form-based			true	0.7	6	0.857142866	5	5	8402.799805	6022.799805	6022.799805	0.933333
1528	045	2516	0.06	3684	0	65	100	3	6	6	7548	3864	RM-1	40	form-based			true	0.7	5	0.833333313	5	5	7044.799805	3360.799805	3360.799805	0.933333
1528	047	2516	0.06	1587	0	65	100	3	6	6	7548	5961	RM-1	40	form-based			true	0.7	5	0.833333313	5	5	7044.799805	5457.799805	5457.799805	0.933333
1529	002	3401	0.08	4110	2	65	100	3	8	6	10203	6093	RH-2	40	form-based			true	0.7	7	0.875	5	5	9522.799805	5412.799805	5412.799805	0.933333
1529	029	2967	0.07	1750	1	65	100	3	7	6	8901	7151	RH-2	40	form-based			true	0.7	6	0.857142866	5	5	8307.599609	6557.599609	6557.599609	0.933333
1529	030	2967	0.07	1700	1	65	100	3	7	6	8901	7201	RH-2	40	form-based			true	0.7	6	0.857142866	5	5	8307.599609	6607.599609	6607.599609	0.933333
1529	031	2967	0.07	1750	1	65	100	3	7	6	8901	7151	RH-2	40	form-based			true	0.7	6	0.857142866	5	5	8307.599609	6557.599609	6557.599609	0.933333
1529	032	2967	0.07	1784	1	65	100	3	7	6	8901	7117	RH-2	40	form-based			true	0.7	6	0.857142866	5	5	8307.599609	6523.599609	6523.599609	0.933333
1529	033	2967	0.07	1700	1	65	100	3	7	6	8901	7201	RH-2	40	form-based			true	0.7	6	0.857142866	5	5	8307.599609	6607.599609	6607.599609	0.933333
1529	034	2967	0.07	2736	1	65	100	3	7	6	8901	6165	RH-2	40	form-based			true	0.7	6	0.857142866	5	5	8307.599609	5571.599609	5571.599609	0.933333
1529	035	2967	0.07	2851	1	65	100	3	7	6	8901	6050	RH-2	40	form-based			true	0.7	6	0.857142866	5	5	8307.599609	5456.599609	5456.599609	0.933333
1529	036	2967	0.07	1720	1	65	100	3	7	6	8901	7181	RH-2	40	form-based			true	0.7	6	0.857142866	5	5	8307.599609	6587.599609	6587.599609	0.933333
1529	039	3387	0.08	1808	2	65	100	3	8	6	10161	8353	RH-2	40	form-based			true	0.7	7	0.875	5	5	9483.599609	7675.599609	7675.599609	0.933333
1529	040	2917	0.07	1808	1	65	100	3	7	6	8751	6943	RH-2	40	form-based			true	0.7	6	0.857142866	5	5	8167.600098	6359.600098	6359.600098	0.933333
1529	049	948	0.02	945	0	65	100	3	2	2	2844	1899	NCD-GEAR	85	form-based			true	0.75	5	2.5	5	4	5688	4743	4743	2
1530	009	2964	0.07	2400	1	65	100	3	7	6	8892	6492	RH-2	40	form-based			true	0.7	6	0.857142866	5	5	8299.200195	5899.200195	5899.200195	0.933333
1530	009A	2964	0.07	2610	1	65	100	3	7	6	8892	6282	RH-2	40	form-based			true	0.7	6	0.857142866	5	5	8299.200195	5689.200195	5689.200195	0.933333
1530	009F	3557	0.08	3320	2	65	100	3	8	6	10671	7351	RH-2	40	form-based			true	0.7	7	0.875	5	5	9959.599609	6639.599609	6639.599609	0.933333
1530	014	2629	0.06	2837	1	65	100	3	6	5	7887	5050	RM-1	40	form-based			true	0.7	6	1	5	5	7361.199707	4524.199707	4524.199707	0.933333
1530	014A	2629	0.06	2190	1	65	100	3	6	5	7887	5697	RM-1	40	form-based			true	0.7	6	1	5	5	7361.199707	5171.199707	5171.199707	0.933333
1530	015	2637	0.06	4320	1	65	100	3	6	5	7911	3591	RM-1	40	form-based	true		true	0.7	6	1	5	5	7383.600098	3063.600098	3063.600098	0.933333
1530	016	2896	0.07	2260	1	65	100	3	7	6	8688	6428	RH-2	40	form-based			true	0.7	6	0.857142866	5	5	8108.799805	5848.799805	5848.799805	0.933333
1530	017	2847	0.07	2514	1	65	100	3	7	6	8541	6027	RH-2	40	form-based			true	0.7	6	0.857142866	5	5	7971.600098	5457.600098	5457.600098	0.933333
1530	017A	2847	0.07	2460	1	65	100	3	7	6	8541	6081	RH-2	40	form-based			true	0.7	6	0.857142866	5	5	7971.600098	5511.600098	5511.600098	0.933333
1530	019	2805	0.06	2160	1	65	100	3	6	5	8415	6255	RH-2	40	form-based			true	0.7	6	1	5	5	7854	5694	5694	0.933333
1530	020	2817	0.06	2359	1	65	100	3	6	5	8451	6092	RH-2	40	form-based			true	0.7	6	1	5	5	7887.600098	5528.600098	5528.600098	0.933333
1530	024	2641	0.06	625	1	65	100	3	6	5	7923	7298	RH-2	40	form-based			true	0.7	6	1	5	5	7394.799805	6769.799805	6769.799805	0.933333
1532	009	3000	0.07	2098	1	65	100	3	7	6	9000	6902	RH-2	40	form-based			true	0.7	6	0.857142866	5	5	8400	6302	6302	0.933333
1532	010	3000	0.07	2098	1	65	100	3	7	6	9000	6902	RH-2	40	form-based			true	0.7	6	0.857142866	5	5	8400	6302	6302	0.933333
1532	011	3000	0.07	2050	1	65	100	3	7	6	9000	6950	RH-2	40	form-based			true	0.7	6	0.857142866	5	5	8400	6350	6350	0.933333
1532	012	3000	0.07	2425	1	65	100	3	7	6	9000	6575	RH-2	40	form-based			true	0.7	6	0.857142866	5	5	8400	5975	5975	0.933333
1532	013	3000	0.07	2050	1	65	100	3	7	6	9000	6950	RH-2	40	form-based			true	0.7	6	0.857142866	5	5	8400	6350	6350	0.933333
1532	023	4491	0.1	5150	4	65	100	3	10	6	13473	8323	RH-2	40	form-based			true	0.7	9	0.899999976	5	5	12574.7998	7424.799805	7424.799805	0.933333
1532	025	4467	0.1	5150	4	65	100	3	10	6	13401	8251	RH-2	40	form-based			true	0.7	9	0.899999976	5	5	12507.59961	7357.599609	7357.599609	0.933333
1533	009	2979	0.07	2800	1	65	100	3	7	6	8937	6137	RH-2	40	form-based			true	0.7	6	0.857142866	5	5	8341.200195	5541.200195	5541.200195	0.933333
1533	016	2979	0.07	1050	1	65	100	3	7	6	8937	7887	RH-2	40	form-based			true	0.7	6	0.857142866	5	5	8341.200195	7291.200195	7291.200195	0.933333
1533	017	2979	0.07	2422	1	65	100	3	7	6	8937	6515	RH-2	40	form-based			true	0.7	6	0.857142866	5	5	8341.200195	5919.200195	5919.200195	0.933333
1533	037	3039	0.07	2906	1	65	100	3	7	6	9117	6211	RH-2	40	form-based			true	0.7	6	0.857142866	5	5	8509.200195	5603.200195	5603.200195	0.933333
1534	003	3000	0.07	4527	1	65	100	3	7	6	9000	4473	RH-2	40	form-based			true	0.7	6	0.857142866	5	5	8400	3873	3873	0.933333
1534	004	3000	0.07	2272	1	65	100	3	7	6	9000	6728	RH-2	40	form-based			true	0.7	6	0.857142866	5	5	8400	6128	6128	0.933333
1534	005	3000	0.07	2815	1	65	100	3	7	6	9000	6185	RH-2	40	form-based			true	0.7	6	0.857142866	5	5	8400	5585	5585	0.933333
1534	006	3000	0.07	2712	1	65	100	3	7	6	9000	6288	RH-2	40	form-based			true	0.7	6	0.857142866	5	5	8400	5688	5688	0.933333
1534	007	3000	0.07	1750	1	65	100	3	7	6	9000	7250	RH-2	40	form-based			true	0.7	6	0.857142866	5	5	8400	6650	6650	0.933333
1534	010	3000	0.07	1468	1	65	100	3	7	6	9000	7532	RH-2	40	form-based			true	0.7	6	0.857142866	5	5	8400	6932	6932	0.933333
1534	015	4500	0.1	5112	4	65	100	3	10	6	13500	8388	RH-2	40	form-based			true	0.7	9	0.899999976	5	5	12600	7488	7488	0.933333
1534	026	2982	0.07	1035	1	65	100	3	7	6	8946	7911	RH-2	40	form-based			true	0.7	6	0.857142866	5	5	8349.599609	7314.599609	7314.599609	0.933333

block_num	lot_num	Lot Size Feet	Lot Size Acres	Existing Bldg Sqft	Existing Units	sb79_MaxHeight	sb79_MaxDensity	sb79_MaxFAR	SB79- Gross Unit Capacity	SB79- Net Unit Capacity	SB79- Gross GSF Capacity	SB79- Net GSF Capacity	Existing SF Zoning	Existing SF Height Limit	Density Limit?	Density Limit ratio	Corner Parcel?	In R4	Max Lot Coverage	SF Unit Capacity Gross	% Gross Unit- SF vs SB79	SF Zoning- Net Unit Capacity	SF Zoning - Net Unit Capacity Limited by 200% SB79	SF Zoning- Gross GSF Capacity	SF Zoning- Net GSF Capacity	SF Zoning - Net GSF Capacity Limited by 200% SB79	% Gross GSF- SF vs SB79
1534	028	2982	0.07	1575	1	65	100	3	7	6	8946	7371	RH-2	40	form-based			true	0.7	6	0.857142866	5	5	8349.599609	6774.599609	6774.599609	0.933333
1534	031	2982	0.07	1655	1	65	100	3	7	6	8946	7291	RH-2	40	form-based			true	0.7	6	0.857142866	5	5	8349.599609	6694.599609	6694.599609	0.933333
1534	035	2982	0.07	3158	1	65	100	3	7	6	8946	5788	RH-2	40	form-based			true	0.7	6	0.857142866	5	5	8349.599609	5191.599609	5191.599609	0.933333
1535	009	3011	0.07	1300	1	65	100	3	7	6	9033	7733	RM-1	40	form-based			true	0.7	6	0.857142866	5	5	8430.799805	7130.799805	7130.799805	0.933333
1535	018	2521	0.06	4165	0	65	100	3	6	6	7563	3398	RM-1	40	form-based			true	0.7	5	0.833333313	5	5	7058.799805	2893.799805	2893.799805	0.933333
1535	022	2521	0.06	2930	0	65	100	3	6	6	7563	4633	RH-2	40	form-based			true	0.7	5	0.833333313	5	5	7058.799805	4128.799805	4128.799805	0.933333
1535	030	3000	0.07	1275	1	65	100	3	7	6	9000	7725	RH-2	40	form-based			true	0.7	6	0.857142866	5	5	8400	7125	7125	0.933333
1535	031	3000	0.07	1130	1	65	100	3	7	6	9000	7870	RH-2	40	form-based			true	0.7	6	0.857142866	5	5	8400	7270	7270	0.933333
1535	032	3000	0.07	1130	1	65	100	3	7	6	9000	7870	RH-2	40	form-based			true	0.7	6	0.857142866	5	5	8400	7270	7270	0.933333
1535	037	3000	0.07	2056	1	65	100	3	7	6	9000	6944	RH-2	40	form-based			true	0.7	6	0.857142866	5	5	8400	6344	6344	0.933333
1536	013	3000	0.07	1375	1	65	100	3	7	6	9000	7625	RM-1	40	form-based			true	0.7	6	0.857142866	5	5	8400	7025	7025	0.933333
1536	022	2954	0.07	5175	1	65	100	3	7	6	8862	3687	RM-1	40	form-based			true	0.7	6	0.857142866	5	5	8271.200195	3096.200195	3096.200195	0.933333
1536	023	2954	0.07	1364	1	65	100	3	7	6	8862	7498	RM-1	40	form-based			true	0.7	6	0.857142866	5	5	8271.200195	6907.200195	6907.200195	0.933333
1536	024	2954	0.07	1364	1	65	100	3	7	6	8862	7498	RM-1	40	form-based			true	0.7	6	0.857142866	5	5	8271.200195	6907.200195	6907.200195	0.933333
1536	025	2954	0.07	2600	1	65	100	3	7	6	8862	6262	RM-1	40	form-based			true	0.7	6	0.857142866	5	5	8271.200195	5671.200195	5671.200195	0.933333
1536	025A	2954	0.07	2280	1	65	100	3	7	6	8862	6582	RM-1	40	form-based			true	0.7	6	0.857142866	5	5	8271.200195	5991.200195	5991.200195	0.933333
1537	004	2970	0.07	1820	1	65	100	3	7	6	8910	7090	RM-1	40	form-based			true	0.7	6	0.857142866	5	5	8316	6496	6496	0.933333
1537	030	3022	0.07	1600	1	65	100	3	7	6	9066	7466	RM-1	40	form-based			true	0.7	6	0.857142866	5	5	8461.599609	6861.599609	6861.599609	0.933333
1537	037	3022	0.07	2241	1	65	100	3	7	6	9066	6825	RM-1	40	form-based			true	0.7	6	0.857142866	5	5	8461.599609	6220.599609	6220.599609	0.933333
1538	002	3000	0.07	1500	1	85	140	4	10	9	12000	10500	RM-1	40	form-based			true	0.7	6	0.600000024	5	5	8400	6900	6900	0.7
1538	003	3000	0.07	1720	1	85	140	4	10	9	12000	10280	RM-1	40	form-based			true	0.7	6	0.600000024	5	5	8400	6680	6680	0.7
1538	012	3000	0.07	2300	1	65	100	3	7	6	9000	6700	RM-1	40	form-based			true	0.7	6	0.857142866	5	5	8400	6100	6100	0.933333
1538	027	3014	0.07	2030	1	65	100	3	7	6	9042	7012	RM-1	40	form-based			true	0.7	6	0.857142866	5	5	8439.200195	6409.200195	6409.200195	0.933333
1538	028	3014	0.07	1674	1	65	100	3	7	6	9042	7368	RM-1	40	form-based			true	0.7	6	0.857142866	5	5	8439.200195	6765.200195	6765.200195	0.933333
1540	007	3000	0.07	2559	1	65	100	3	7	6	9000	6441	RH-3	40	form-based			true	0.7	6	0.857142866	5	5	8400	5841	5841	0.933333
1540	030	3033	0.07	1274	1	65	100	3	7	6	9099	7825	RH-3	40	form-based			true	0.7	6	0.857142866	5	5	8492.399414	7218.399414	7218.399414	0.933333
1540	031	3033	0.07	1900	1	65	100	3	7	6	9099	7199	RH-3	40	form-based			true	0.7	6	0.857142866	5	5	8492.399414	6592.399414	6592.399414	0.933333
1540	035	3033	0.07	1100	1	65	100	3	7	6	9099	7999	RH-3	40	form-based			true	0.7	6	0.857142866	5	5	8492.399414	7392.399414	7392.399414	0.933333
1541	006	2977	0.07	3035	1	65	100	3	7	6	8931	5896	RH-3	40	form-based			true	0.7	6	0.857142866	5	5	8335.599609	5300.599609	5300.599609	0.933333
1541	007	2977	0.07	2355	1	65	100	3	7	6	8931	6576	RH-2	40	form-based			true	0.7	6	0.857142866	5	5	8335.599609	5980.599609	5980.599609	0.933333
1541	008	2977	0.07	2200	1	65	100	3	7	6	8931	6731	RH-2	40	form-based			true	0.7	6	0.857142866	5	5	8335.599609	6135.599609	6135.599609	0.933333
1541	015	2977	0.07	1295	1	65	100	3	7	6	8931	7636	RH-2	40	form-based			true	0.7	6	0.857142866	5	5	8335.599609	7040.599609	7040.599609	0.933333
1541	016	2977	0.07	2002	1	65	100	3	7	6	8931	6929	RH-2	40	form-based			true	0.7	6	0.857142866	5	5	8335.599609	6333.599609	6333.599609	0.933333
1541	034	3026	0.07	1950	1	65	100	3	7	6	9078	7128	RH-2	40	form-based			true	0.7	6	0.857142866	5	5	8472.799805	6522.799805	6522.799805	0.933333
1541	038	3030	0.07	1900	1	65	100	3	7	6	9090	7190	RH-3	40	form-based			true	0.7	6	0.857142866	5	5	8484	6584	6584	0.933333
1541	039	3022	0.07	1900	1	65	100	3	7	6	9066	7166	RH-3	40	form-based			true	0.7	6	0.857142866	5	5	8461.599609	6561.599609	6561.599609	0.933333
1542	007	2965	0.07	1610	1	65	100	3	7	6	8895	7285	RH-2	40	form-based			true	0.7	6	0.857142866	5	5	8302	6692	6692	0.933333
1542	009	2967	0.07	1510	1	65	100	3	7	6	8901	7391	RH-2	40	form-based			true	0.7	6	0.857142866	5	5	8307.599609	6797.599609	6797.599609	0.933333
1542	010	2968	0.07	1630	1	65	100	3	7	6	8904	7274	RH-2	40	form-based			true	0.7	6	0.857142866	5	5	8310.399414	6680.399414	6680.399414	0.933333
1542	011	2969	0.07	1860	1	65	100	3	7	6	8907	7047	RH-2	40	form-based			true	0.7	6	0.857142866	5	5	8313.200195	6453.200195	6453.200195	0.933333
1542	013	2970	0.07	1985	1	65	100	3	7	6	8910	6925	RH-2	40	form-based			true	0.7	6	0.857142866	5	5	8316	6331	6331	0.933333
1542	014	2971	0.07	1675	1	65	100	3	7	6	8913	7238	RH-2	40	form-based			true	0.7	6	0.857142866	5	5	8318.799805	6643.799805	6643.799805	0.933333
1542	015	2972	0.07	1325	1	65	100	3	7	6	8916	7591	RH-2	40	form-based			true	0.7	6	0.857142866	5	5	8321.599609	6996.599609	6996.599609	0.933333
1542	016	2973	0.07	1050	1	65	100	3	7	6	8919	7869	RH-2	40	form-based			true	0.7	6	0.857142866	5	5	8324.399414	7274.399414	7274.399414	0.933333
1542	017	2974	0.07	1450	1	65	100	3	7	6	8922	7472	RH-2	40	form-based			true	0.7	6	0.857142866	5	5	8327.200195	6877.200195	6877.200195	0.933333
1542	030	3041	0.07	1135	1	65	100	3	7	6	9123	7988	RH-2	40	form-based			true	0.7	6	0.857142866	5	5	8514.799805	7379.799805	7379.799805	0.933333
1542	038	3832	0.09	4000	3	65	100	3	9	6	11496	7496	RH-3	40	form-based			true	0.7	8	0.888888896	5	5	10729.59961	6729.599609	6729.599609	0.933333
1543	031	3006	0.07	1780	1	65	100	3	7	6	9018	7238	RH-2	40	form-based			true	0.7	6	0.857142866	5	5	8416.799805	6636.799805	6636.799805	0.933333
1543	032	3007	0.07	2365	1	65	100	3	7	6	9021	6656	RH-2	40	form-based			true	0.7	6	0.857142866	5	5	8419.599609	6054.599609	6054.599609	0.933333
1543	034	3008	0.07	1578	1	65	100	3	7	6	9024	7446	RH-2	40	form-based			true	0.7	6	0.857142866	5	5	8422.399414	6844.399414	6844.399414	0.933333
1543	040	3013	0.07	1250	1	65	100	3	7	6	9039	7789	RH-3	40	form-based			true	0.7	6	0.857142866	5	5	8436.399414	7186.399414	7186.399414	0.933333
1544	014	2984	0.07	1514	1	65	100	3	7	6	8952	7438	RM-2	40	form-based			true	0.7	6	0.857142866	5	5	8355.200195	6841.200195	6841.200195	0.933333
1544	016	2984	0.07	1254	1	65	100	3	7	6	8952	7698	RM-2	40	form-based			true	0.7	6	0.857142866	5	5	8355.200195	7101.200195	7101.200195	0.933333
1544	024	2505	0.06	4448	4	65	100	3	6	2	7515	3067	RTO-C	65	form-based			true	0.75	9	1.5	5	5	11272.5	6824.5	6824.5	1.5
1544	030	3004	0.07	1930	1	65	100	3	7	6	9012	7082	RH-2	40	form-based			true	0.7	6	0.857142866	5	5	8411.200195	6481.200195	6481.200195	0.933333
1544	032	3005	0.07	3192	1	65	100	3	7	6	9015	5823	RH-2	40	form-based			true	0.7	6	0.857142866	5	5	8414	5222	5222	0.933333
1544	033	3006	0.07	2820	1	65	100	3	7	6	9018	6198	RH-2	40	form-based			true	0.7	6	0.857142866	5	5	8416.799805	5596.799805	5596.799805	0.933333
1544	035	3008	0.07	1295	1	65	100	3	7	6	9024	7729	RH-2	40	form-based			true	0.7	6	0.857142866	5	5	8422.399414	7127.399414	7127.399414	0.933333
1544	036	3009	0.07	2413	1	65	100	3	7	6	9027	6614	RH-2	40	form-based			true	0.7	6	0.857142866	5	5	8425.200195	6012.200195	6012.200195	0.933333
1544	037	3009	0.07	1415	1	65	100	3	7	6	9027	7612	RH-2	40	form-based			true	0.7	6	0.857142866	5	5	8425.200195	7010.200195	7010.200195	0.933333
1544	039	3011	0.07	2120	1	65	100	3	7	6	9033	6913	RH-2	40	form-based			true	0.7	6	0.857142866	5	5	8430.799805	6310.799805	6310.799805	0.933333
1544	041	3013	0.07	1395	1	65	100	3	7	6	9039	7644	RH-2	40	form-based			true	0.7	6	0.857142866	5	5	8436.399414	7041.399414	7041.399414	0.933333
1544	043	3015	0.07	2333	1	65	100	3	7	6	9045	6712	RH-2	40	form-based			true	0.7	6	0.857142866	5	5	8442	6109	6109	0.933333
1544	045	3016	0.07	1730	1	65	100	3	7	6	9048	7318	RH-2	40	form-based			true	0.7	6	0.857142866	5	5	8444.799805	6714.799805	6714.799805	0.933333

block_num	lot_num	Lot Size Feet	Lot Size Acres	Existing Bldg Sqft	Existing Units	sb79_MaxHeight	sb79_MaxDensity	sb79_MaxFAR	SB79- Gross Unit Capacity	SB79- Net Unit Capacity	SB79- Gross GSF Capacity	SB79- Net GSF Capacity	Existing SF Zoning	Existing SF Height Limit	Density Limit?	Density Limit ratio	Corner Parcel?	In R4	Max Lot Coverage	SF Unit Capacity Gross	% Gross Unit- SF vs SB79	SF Zoning- Net Unit Capacity	SF Zoning - Net Unit Capacity Limited by 200% SB79	SF Zoning- Gross GSF Capacity	SF Zoning- Net GSF Capacity	SF Zoning - Net GSF Capacity Limited by 200% SB79	% Gross GSF- SF vs SB79
1544	046	3017	0.07	1080	1	65	100	3	7	6	9051	7971	RH-2	40	form-based			true	0.7	6	0.857142866	5	5	8447.599609	7367.599609	7367.599609	0.933333
1545	009	3001	0.07	1400	1	65	100	3	7	6	9003	7603	RH-2	40	form-based			true	0.7	6	0.857142866	5	5	8402.799805	7002.799805	7002.799805	0.933333
1545	010	3002	0.07	1445	1	65	100	3	7	6	9006	7561	RH-2	40	form-based			true	0.7	6	0.857142866	5	5	8405.599609	6960.599609	6960.599609	0.933333
1545	011	3003	0.07	1575	1	65	100	3	7	6	9009	7434	RH-2	40	form-based			true	0.7	6	0.857142866	5	5	8408.399414	6833.399414	6833.399414	0.933333
1545	012	3004	0.07	2020	1	65	100	3	7	6	9012	6992	RH-2	40	form-based			true	0.7	6	0.857142866	5	5	8411.200195	6391.200195	6391.200195	0.933333
1545	015	3006	0.07	2410	1	65	100	3	7	6	9018	6608	RH-2	40	form-based			true	0.7	6	0.857142866	5	5	8416.799805	6006.799805	6006.799805	0.933333
1545	018	3009	0.07	2734	1	65	100	3	7	6	9027	6293	RH-2	40	form-based			true	0.7	6	0.857142866	5	5	8425.200195	5691.200195	5691.200195	0.933333
1545	019	3010	0.07	1365	1	65	100	3	7	6	9030	7665	RH-2	40	form-based			true	0.7	6	0.857142866	5	5	8428	7063	7063	0.933333
1545	037	3023	0.07	1750	1	65	100	3	7	6	9069	7319	RH-2	40	form-based			true	0.7	6	0.857142866	5	5	8464.399414	6714.399414	6714.399414	0.933333
1545	040	3023	0.07	1877	1	65	100	3	7	6	9069	7192	RH-2	40	form-based			true	0.7	6	0.857142866	5	5	8464.399414	6587.399414	6587.399414	0.933333
1545	042	3023	0.07	2242	1	65	100	3	7	6	9069	6827	RH-2	40	form-based			true	0.7	6	0.857142866	5	5	8464.399414	6222.399414	6222.399414	0.933333
1546	011	3510	0.08	4134	2	65	100	3	8	6	10530	6396	RH-2	40	form-based			true	0.7	7	0.875	5	5	9828	5694	5694	0.933333
1546	022	3502	0.08	3050	2	65	100	3	8	6	10506	7456	RH-2	40	form-based			true	0.7	7	0.875	5	5	9805.599609	6755.599609	6755.599609	0.933333
1546	023	2937	0.07	2121	1	65	100	3	7	6	8811	6690	RH-2	40	form-based			true	0.7	6	0.857142866	5	5	8223.599609	6102.599609	6102.599609	0.933333
1546	024	2928	0.07	1720	1	65	100	3	7	6	8784	7064	RH-2	40	form-based			true	0.7	6	0.857142866	5	5	8198.399414	6478.399414	6478.399414	0.933333
1546	025	2918	0.07	1680	1	65	100	3	7	6	8754	7074	RH-2	40	form-based			true	0.7	6	0.857142866	5	5	8170.399902	6490.399902	6490.399902	0.933333
1546	026	2918	0.07	1790	1	65	100	3	7	6	8754	6964	RH-2	40	form-based			true	0.7	6	0.857142866	5	5	8170.399902	6380.399902	6380.399902	0.933333
1546	027	2918	0.07	1882	1	65	100	3	7	6	8754	6872	RH-2	40	form-based			true	0.7	6	0.857142866	5	5	8170.399902	6288.399902	6288.399902	0.933333
1546	029	2660	0.06	2710	1	65	100	3	6	5	7980	5270	RH-2	40	form-based			true	0.7	6	1	5	5	7448	4738	4738	0.933333
1546	031	2840	0.07	1654	1	65	100	3	7	6	8520	6866	RH-2	40	form-based			true	0.7	6	0.857142866	5	5	7952	6298	6298	0.933333
1546	033	2900	0.07	1825	1	65	100	3	7	6	8700	6875	RH-2	40	form-based			true	0.7	6	0.857142866	5	5	8120	6295	6295	0.933333
1547	006	2997	0.07	1830	1	65	100	3	7	6	8991	7161	RH-2	40	form-based			true	0.7	6	0.857142866	5	5	8391.599609	6561.599609	6561.599609	0.933333
1547	007	2997	0.07	1330	1	65	100	3	7	6	8991	7661	RH-2	40	form-based			true	0.7	6	0.857142866	5	5	8391.599609	7061.599609	7061.599609	0.933333
1547	010	2997	0.07	2075	1	65	100	3	7	6	8991	6916	RH-2	40	form-based			true	0.7	6	0.857142866	5	5	8391.599609	6316.599609	6316.599609	0.933333
1547	012	2997	0.07	1897	1	65	100	3	7	6	8991	7094	RH-2	40	form-based			true	0.7	6	0.857142866	5	5	8391.599609	6494.599609	6494.599609	0.933333
1547	013	2997	0.07	2100	1	65	100	3	7	6	8991	6891	RH-2	40	form-based			true	0.7	6	0.857142866	5	5	8391.599609	6291.599609	6291.599609	0.933333
1547	014	2997	0.07	1820	1	65	100	3	7	6	8991	7171	RH-2	40	form-based			true	0.7	6	0.857142866	5	5	8391.599609	6571.599609	6571.599609	0.933333
1547	015	2997	0.07	1850	1	65	100	3	7	6	8991	7141	RH-2	40	form-based			true	0.7	6	0.857142866	5	5	8391.599609	6541.599609	6541.599609	0.933333
1547	018	2997	0.07	1845	1	65	100	3	7	6	8991	7146	RH-2	40	form-based			true	0.7	6	0.857142866	5	5	8391.599609	6546.599609	6546.599609	0.933333
1547	019	2997	0.07	1975	1	65	100	3	7	6	8991	7016	RH-2	40	form-based			true	0.7	6	0.857142866	5	5	8391.599609	6416.599609	6416.599609	0.933333
1547	025	2510	0.06	3975	4	65	100	3	6	2	7530	3555	NCD-INNE	65	form-based			true	0.75	9	1.5	5	5	11295	7320	7320	1.5
1547	031	3603	0.08	3527	3	65	100	3	8	5	10809	7282	RH-3	40	form-based			true	0.7	8	1	5	5	10088.39941	6561.399414	6561.399414	0.933333
1547	035	3612	0.08	4449	3	65	100	3	8	5	10836	6387	RH-3	40	form-based			true	0.7	8	1	5	5	10113.59961	5664.599609	5664.599609	0.933333
1547	045	3025	0.07	2045	1	65	100	3	7	6	9075	7030	RH-3	40	form-based			true	0.7	6	0.857142866	5	5	8470	6425	6425	0.933333
1547	052	3610	0.08	1163	3	65	100	3	8	5	10830	9667	RH-3	40	form-based			true	0.7	8	1	5	5	10108	8945	8945	0.933333
1548	013	2987	0.07	1680	1	65	100	3	7	6	8961	7281	RH-3	40	form-based			true	0.7	6	0.857142866	5	5	8363.599609	6683.599609	6683.599609	0.933333
1548	018	2995	0.07	2500	1	65	100	3	7	6	8985	6485	RH-3	40	form-based			true	0.7	6	0.857142866	5	5	8386	5886	5886	0.933333
1548	032	3009	0.07	2000	1	65	100	3	7	6	9027	7027	RH-3	40	form-based			true	0.7	6	0.857142866	5	5	8425.200195	6425.200195	6425.200195	0.933333
1548	061	3611	0.08	1505	3	65	100	3	8	5	10833	9328	RH-3	40	form-based			true	0.7	8	1	5	5	10110.7998	8605.799805	8605.799805	0.933333
1549	012	2985	0.07	2010	1	65	100	3	7	6	8955	6945	RH-3	40	form-based			true	0.7	6	0.857142866	5	5	8358	6348	6348	0.933333
1549	013	2985	0.07	1820	1	65	100	3	7	6	8955	7135	RH-3	40	form-based			true	0.7	6	0.857142866	5	5	8358	6538	6538	0.933333
1549	016	2985	0.07	2750	1	65	100	3	7	6	8955	6205	RH-3	40	form-based			true	0.7	6	0.857142866	5	5	8358	5608	5608	0.933333
1549	025	1888	0.04	1980	2	65	100	3	4	2	5664	3684	NCD-INNE	65	form-based			true	0.75	7	1.75	5	5	8496	6516	6516	1.5
1549	029	3030	0.07	2831	1	65	100	3	7	6	9090	6259	RH-2	40	form-based			true	0.7	6	0.857142866	5	5	8484	5653	5653	0.933333
1549	030	3030	0.07	2065	1	65	100	3	7	6	9090	7025	RH-2	40	form-based			true	0.7	6	0.857142866	5	5	8484	6419	6419	0.933333
1549	035	3030	0.07	1815	1	65	100	3	7	6	9090	7275	RH-2	40	form-based			true	0.7	6	0.857142866	5	5	8484	6669	6669	0.933333
1549	038	3030	0.07	1888	1	65	100	3	7	6	9090	7202	RH-2	40	form-based			true	0.7	6	0.857142866	5	5	8484	6596	6596	0.933333
1549	039	3030	0.07	2496	1	65	100	3	7	6	9090	6594	RH-2	40	form-based			true	0.7	6	0.857142866	5	5	8484	5988	5988	0.933333
1549	042	3030	0.07	2605	1	65	100	3	7	6	9090	6485	RH-2	40	form-based			true	0.7	6	0.857142866	5	5	8484	5879	5879	0.933333
1549	071	2513	0.06	1457	4	65	100	3	6	2	7539	6082	NCD-INNE	65	form-based			true	0.75	9	1.5	5	5	11308.5	9851.5	9851.5	1.5
1550	009	2970	0.07	1900	1	65	100	3	7	6	8910	7010	RH-2	40	form-based			true	0.7	6	0.857142866	5	5	8316	6416	6416	0.933333
1550	010	2970	0.07	1900	1	65	100	3	7	6	8910	7010	RH-2	40	form-based			true	0.7	6	0.857142866	5	5	8316	6416	6416	0.933333
1550	011	2970	0.07	1933	1	65	100	3	7	6	8910	6977	RH-2	40	form-based			true	0.7	6	0.857142866	5	5	8316	6383	6383	0.933333
1550	012	2970	0.07	3120	1	65	100	3	7	6	8910	5790	RH-2	40	form-based			true	0.7	6	0.857142866	5	5	8316	5196	5196	0.933333
1550	034	3024	0.07	2809	1	65	100	3	7	6	9072	6263	RH-2	40	form-based			true	0.7	6	0.857142866	5	5	8467.200195	5658.200195	5658.200195	0.933333
1550	041	3024	0.07	1000	1	65	100	3	7	6	9072	8072	RH-2	40	form-based			true	0.7	6	0.857142866	5	5	8467.200195	7467.200195	7467.200195	0.933333
1550	044	3024	0.07	1630	1	65	100	3	7	6	9072	7442	RH-2	40	form-based			true	0.7	6	0.857142866	5	5	8467.200195	6837.200195	6837.200195	0.933333
1551	002	2625	0.06	2586	1	65	100	3	6	5	7875	5289	RH-2	40	form-based			true	0.7	6	1	5	5	7350	4764	4764	0.933333
1551	003	3000	0.07	2930	1	65	100	3	7	6	9000	6070	RH-2	40	form-based			true	0.7	6	0.857142866	5	5	8400	5470	5470	0.933333
1551	004	3000	0.07	1525	1	65	100	3	7	6	9000	7475	RH-2	40	form-based			true	0.7	6	0.857142866	5	5	8400	6875	6875	0.933333
1551	005	3000	0.07	1525	1	65	100	3	7	6	9000	7475	RH-2	40	form-based			true	0.7	6	0.857142866	5	5	8400	6875	6875	0.933333
1551	006	3000	0.07	1485	1	65	100	3	7	6	9000	7515	RH-2	40	form-based			true	0.7	6	0.857142866	5	5	8400	6915	6915	0.933333
1551	011	3000	0.07	1463	1	65	100	3	7	6	9000	7537	RH-2	40	form-based			true	0.7	6	0.857142866	5	5	8400	6937	6937	0.933333
1551	012	3000	0.07	1485	1	65	100	3	7	6	9000	7515	RH-2	40	form-based			true	0.7	6	0.857142866	5	5	8400	6915	6915	0.933333

block_num	lot_num	Lot Size Feet	Lot Size Acres	Existing Bldg Sqft	Existing Units	sb79_MaxHeight	sb79_MaxDensity	sb79_MaxFAR	SB79- Gross Unit Capacity	SB79- Net Unit Capacity	SB79- Gross GSF Capacity	SB79- Net GSF Capacity	Existing SF Zoning	Existing SF Height Limit	Density Limit?	Density Limit ratio	Corner Parcel?	In R4	Max Lot Coverage	SF Unit Capacity Gross	% Gross Unit- SF vs SB79	SF Zoning- Net Unit Capacity	SF Zoning - Net Unit Capacity Limited by 200% SB79	SF Zoning- Gross GSF Capacity	SF Zoning- Net GSF Capacity	SF Zoning - Net GSF Capacity Limited by 200% SB79	% Gross GSF- SF vs SB79
1551	013	3000	0.07	2290	1	65	100	3	7	6	9000	6710	RH-2	40	form-based			true	0.7	6	0.857142866	5	5	8400	6110	6110	0.933333
1551	016	3000	0.07	1850	1	65	100	3	7	6	9000	7150	RH-2	40	form-based			true	0.7	6	0.857142866	5	5	8400	6550	6550	0.933333
1551	017	3000	0.07	3150	1	65	100	3	7	6	9000	5850	RH-2	40	form-based			true	0.7	6	0.857142866	5	5	8400	5250	5250	0.933333
1551	030	2958	0.07	1532	1	65	100	3	7	6	8874	7342	RH-1	40	form-based			true	0.7	6	0.857142866	5	5	8282.399414	6750.399414	6750.399414	0.933333
1551	031	2958	0.07	2451	1	65	100	3	7	6	8874	6423	RH-1	40	form-based			true	0.7	6	0.857142866	5	5	8282.399414	5831.399414	5831.399414	0.933333
1551	032	2958	0.07	1640	1	65	100	3	7	6	8874	7234	RH-1	40	form-based			true	0.7	6	0.857142866	5	5	8282.399414	6642.399414	6642.399414	0.933333
1551	033	2958	0.07	2060	1	65	100	3	7	6	8874	6814	RH-1	40	form-based			true	0.7	6	0.857142866	5	5	8282.399414	6222.399414	6222.399414	0.933333
1551	034	2958	0.07	2233	1	65	100	3	7	6	8874	6641	RH-1	40	form-based			true	0.7	6	0.857142866	5	5	8282.399414	6049.399414	6049.399414	0.933333
1551	035	2958	0.07	1950	1	65	100	3	7	6	8874	6924	RH-1	40	form-based			true	0.7	6	0.857142866	5	5	8282.399414	6332.399414	6332.399414	0.933333
1551	036	2958	0.07	1910	1	65	100	3	7	6	8874	6964	RH-1	40	form-based			true	0.7	6	0.857142866	5	5	8282.399414	6372.399414	6372.399414	0.933333
1551	037	2958	0.07	2092	1	65	100	3	7	6	8874	6782	RH-1	40	form-based			true	0.7	6	0.857142866	5	5	8282.399414	6190.399414	6190.399414	0.933333
1551	038	2958	0.07	2240	1	65	100	3	7	6	8874	6634	RH-1	40	form-based			true	0.7	6	0.857142866	5	5	8282.399414	6042.399414	6042.399414	0.933333
1551	039	2958	0.07	1776	1	65	100	3	7	6	8874	7098	RH-1	40	form-based			true	0.7	6	0.857142866	5	5	8282.399414	6506.399414	6506.399414	0.933333
1551	040	2958	0.07	1599	1	65	100	3	7	6	8874	7275	RH-1	40	form-based			true	0.7	6	0.857142866	5	5	8282.399414	6683.399414	6683.399414	0.933333
1551	041	2958	0.07	3388	1	65	100	3	7	6	8874	5486	RH-1	40	form-based			true	0.7	6	0.857142866	5	5	8282.399414	4894.399414	4894.399414	0.933333
1551	042	2958	0.07	1654	1	65	100	3	7	6	8874	7220	RH-1	40	form-based			true	0.7	6	0.857142866	5	5	8282.399414	6628.399414	6628.399414	0.933333
1551	043	2958	0.07	3228	1	65	100	3	7	6	8874	5646	RH-1	40	form-based			true	0.7	6	0.857142866	5	5	8282.399414	5054.399414	5054.399414	0.933333
1551	044	2958	0.07	1609	1	65	100	3	7	6	8874	7265	RH-1	40	form-based			true	0.7	6	0.857142866	5	5	8282.399414	6673.399414	6673.399414	0.933333
1551	045	2958	0.07	2000	1	65	100	3	7	6	8874	6874	RH-1	40	form-based			true	0.7	6	0.857142866	5	5	8282.399414	6282.399414	6282.399414	0.933333
1552	005	2977	0.07	1696	1	65	100	3	7	6	8931	7235	RH-1	40	form-based			true	0.7	6	0.857142866	5	5	8335.599609	6639.599609	6639.599609	0.933333
1552	006	2977	0.07	2250	1	65	100	3	7	6	8931	6681	RH-1	40	form-based			true	0.7	6	0.857142866	5	5	8335.599609	6085.599609	6085.599609	0.933333
1552	007	2977	0.07	1825	1	65	100	3	7	6	8931	7106	RH-1	40	form-based			true	0.7	6	0.857142866	5	5	8335.599609	6510.599609	6510.599609	0.933333
1552	008	2977	0.07	1875	1	65	100	3	7	6	8931	7056	RH-1	40	form-based			true	0.7	6	0.857142866	5	5	8335.599609	6460.599609	6460.599609	0.933333
1552	009	2977	0.07	2250	1	65	100	3	7	6	8931	6681	RH-1	40	form-based			true	0.7	6	0.857142866	5	5	8335.599609	6085.599609	6085.599609	0.933333
1552	010	2977	0.07	2415	1	65	100	3	7	6	8931	6516	RH-1	40	form-based			true	0.7	6	0.857142866	5	5	8335.599609	5920.599609	5920.599609	0.933333
1552	012	2977	0.07	2090	1	65	100	3	7	6	8931	6841	RH-1	40	form-based			true	0.7	6	0.857142866	5	5	8335.599609	6245.599609	6245.599609	0.933333
1552	013	2977	0.07	1870	1	65	100	3	7	6	8931	7061	RH-1	40	form-based			true	0.7	6	0.857142866	5	5	8335.599609	6465.599609	6465.599609	0.933333
1552	014	2977	0.07	2220	1	65	100	3	7	6	8931	6711	RH-1	40	form-based			true	0.7	6	0.857142866	5	5	8335.599609	6115.599609	6115.599609	0.933333
1552	015	2977	0.07	2685	1	65	100	3	7	6	8931	6246	RH-1	40	form-based			true	0.7	6	0.857142866	5	5	8335.599609	5650.599609	5650.599609	0.933333
1552	016	2977	0.07	1860	1	65	100	3	7	6	8931	7071	RH-1	40	form-based			true	0.7	6	0.857142866	5	5	8335.599609	6475.599609	6475.599609	0.933333
1552	017	2977	0.07	2614	1	65	100	3	7	6	8931	6317	RH-1	40	form-based			true	0.7	6	0.857142866	5	5	8335.599609	5721.599609	5721.599609	0.933333
1552	018	2977	0.07	2207	1	65	100	3	7	6	8931	6724	RH-1	40	form-based			true	0.7	6	0.857142866	5	5	8335.599609	6128.599609	6128.599609	0.933333
1552	019	2977	0.07	2250	1	65	100	3	7	6	8931	6681	RH-1	40	form-based			true	0.7	6	0.857142866	5	5	8335.599609	6085.599609	6085.599609	0.933333
1552	020	2977	0.07	3131	1	65	100	3	7	6	8931	5800	RH-1	40	form-based			true	0.7	6	0.857142866	5	5	8335.599609	5204.599609	5204.599609	0.933333
1552	043	2949	0.07	3690	1	65	100	3	7	6	8847	5157	RH-1(D)	40	form-based		true	true	0.7	6	0.857142866	5	5	8257.200195	4567.200195	4567.200195	0.933333
1553	002	2688	0.06	2530	1	65	100	3	6	5	8064	5534	RH-1(D)	40	form-based			true	0.7	6	1	5	5	7526.399902	4996.399902	4996.399902	0.933333
1553	026	2982	0.07	2000	1	65	100	3	7	6	8946	6946	RH-2	40	form-based			true	0.7	6	0.857142866	5	5	8349.599609	6349.599609	6349.599609	0.933333
1553	027	2982	0.07	1675	1	65	100	3	7	6	8946	7271	RH-2	40	form-based			true	0.7	6	0.857142866	5	5	8349.599609	6674.599609	6674.599609	0.933333
1553	028	2982	0.07	3352	1	65	100	3	7	6	8946	5594	RH-2	40	form-based			true	0.7	6	0.857142866	5	5	8349.599609	4997.599609	4997.599609	0.933333
1553	030	2982	0.07	2200	1	65	100	3	7	6	8946	6746	RH-2	40	form-based			true	0.7	6	0.857142866	5	5	8349.599609	6149.599609	6149.599609	0.933333
1553	031	2982	0.07	2590	1	65	100	3	7	6	8946	6356	RH-2	40	form-based			true	0.7	6	0.857142866	5	5	8349.599609	5759.599609	5759.599609	0.933333
1553	032	2982	0.07	2345	1	65	100	3	7	6	8946	6601	RH-2	40	form-based			true	0.7	6	0.857142866	5	5	8349.599609	6004.599609	6004.599609	0.933333
1553	033	3006	0.07	2200	1	65	100	3	7	6	9018	6818	RH-2	40	form-based			true	0.7	6	0.857142866	5	5	8416.799805	6216.799805	6216.799805	0.933333
1553	034	2982	0.07	2570	1	65	100	3	7	6	8946	6376	RH-2	40	form-based			true	0.7	6	0.857142866	5	5	8349.599609	5779.599609	5779.599609	0.933333
1553	035	2982	0.07	2240	1	65	100	3	7	6	8946	6706	RH-2	40	form-based			true	0.7	6	0.857142866	5	5	8349.599609	6109.599609	6109.599609	0.933333
1553	037	3006	0.07	2370	1	65	100	3	7	6	9018	6648	RH-2	40	form-based			true	0.7	6	0.857142866	5	5	8416.799805	6046.799805	6046.799805	0.933333
1553	038	2982	0.07	2270	1	65	100	3	7	6	8946	6676	RH-2	40	form-based			true	0.7	6	0.857142866	5	5	8349.599609	6079.599609	6079.599609	0.933333
1553	039	2982	0.07	2771	1	65	100	3	7	6	8946	6175	RH-2	40	form-based			true	0.7	6	0.857142866	5	5	8349.599609	5578.599609	5578.599609	0.933333
1553	040	2982	0.07	1780	1	65	100	3	7	6	8946	7166	RH-2	40	form-based			true	0.7	6	0.857142866	5	5	8349.599609	6569.599609	6569.599609	0.933333
1554	004	3021	0.07	2050	1	65	100	3	7	6	9063	7013	RH-2	40	form-based			true	0.7	6	0.857142866	5	5	8458.799805	6408.799805	6408.799805	0.933333
1554	005	3021	0.07	2735	1	65	100	3	7	6	9063	6328	RH-2	40	form-based			true	0.7	6	0.857142866	5	5	8458.799805	5723.799805	5723.799805	0.933333
1554	006	3021	0.07	2560	1	65	100	3	7	6	9063	6503	RH-2	40	form-based			true	0.7	6	0.857142866	5	5	8458.799805	5898.799805	5898.799805	0.933333
1554	007	3021	0.07	2800	1	65	100	3	7	6	9063	6263	RH-2	40	form-based			true	0.7	6	0.857142866	5	5	8458.799805	5658.799805	5658.799805	0.933333
1554	007A	3021	0.07	2496	1	65	100	3	7	6	9063	6567	RH-2	40	form-based			true	0.7	6	0.857142866	5	5	8458.799805	5962.799805	5962.799805	0.933333
1554	007B	3021	0.07	2800	1	65	100	3	7	6	9063	6263	RH-2	40	form-based			true	0.7	6	0.857142866	5	5	8458.799805	5658.799805	5658.799805	0.933333
1554	007C	3021	0.07	3037	1	65	100	3	7	6	9063	6026	RH-2	40	form-based			true	0.7	6	0.857142866	5	5	8458.799805	5421.799805	5421.799805	0.933333
1554	007D	3021	0.07	2150	1	65	100	3	7	6	9063	6913	RH-2	40	form-based			true	0.7	6	0.857142866	5	5	8458.799805	6308.799805	6308.799805	0.933333
1554	007E	3021	0.07	3341	1	65	100	3	7	6	9063	5722	RH-2	40	form-based			true	0.7	6	0.857142866	5	5	8458.799805	5117.799805	5117.799805	0.933333
1554	007F	3021	0.07	2730	1	65	100	3	7	6	9063	6333	RH-2	40	form-based			true	0.7	6	0.857142866	5	5	8458.799805	5728.799805	5728.799805	0.933333
1554	007G	3021	0.07	3066	1	65	100	3	7	6	9063	5997	RH-2	40	form-based			true	0.7	6	0.857142866	5	5	8458.799805	5392.799805	5392.799805	0.933333
1554	007H	3021	0.07	2900	1	65	100	3	7	6	9063	6163	RH-2	40	form-based			true	0.7	6	0.857142866	5	5	8458.799805	5558.799805	5558.799805	0.933333
1554	007I	3021	0.07	3000	1	65	100	3	7	6	9063	6063	RH-2	40	form-based			true	0.7	6	0.857142866	5	5	8458.799805	5458.799805	5458.799805	0.933333
1554	007J	3021	0.07	3331	1	65	100	3	7	6	9063	5732	RH-2	40	form-based			true	0.7	6	0.857142866	5	5	8458.799805	5127.799805	5127.799805	0.933333
1554	008	3021	0.07	2000	1	65	100	3	7	6	9063	7063	RH-2	40	form-based			true	0.7	6	0.857142866	5	5	8458.799805	6458.799805	6458.799805	0.933333

block_num	lot_num	Lot Size Feet	Lot Size Acres	Existing Bldg Sqft	Existing Units	sb79_MaxHeight	sb79_MaxDensity	sb79_MaxFAR	SB79- Gross Unit Capacity	SB79- Net Unit Capacity	SB79- Gross GSF Capacity	SB79- Net GSF Capacity	Existing SF Zoning	Existing SF Height Limit	Density Limit?	Density Limit ratio	Corner Parcel?	In R4	Max Lot Coverage	SF Unit Capacity Gross	% Gross Unit- SF vs SB79	SF Zoning- Net Unit Capacity	SF Zoning - Net Unit Capacity Limited by 200% SB79	SF Zoning- Gross GSF Capacity	SF Zoning- Net GSF Capacity	SF Zoning - Net GSF Capacity Limited by 200% SB79	% Gross GSF- SF vs SB79
1554	015A	3000	0.07	2560	1	65	100	3	7	6	9000	6440	RH-2	40	form-based			true	0.7	6	0.857142866	5	5	8400	5840	5840	0.933333
1554	015B	3000	0.07	2500	1	65	100	3	7	6	9000	6500	RH-2	40	form-based			true	0.7	6	0.857142866	5	5	8400	5900	5900	0.933333
1554	015C	3000	0.07	2300	1	65	100	3	7	6	9000	6700	RH-2	40	form-based			true	0.7	6	0.857142866	5	5	8400	6100	6100	0.933333
1554	015D	3000	0.07	2300	1	65	100	3	7	6	9000	6700	RH-2	40	form-based			true	0.7	6	0.857142866	5	5	8400	6100	6100	0.933333
1554	015E	3000	0.07	2300	1	65	100	3	7	6	9000	6700	RH-2	40	form-based			true	0.7	6	0.857142866	5	5	8400	6100	6100	0.933333
1554	015F	3000	0.07	3375	1	65	100	3	7	6	9000	5625	RH-2	40	form-based			true	0.7	6	0.857142866	5	5	8400	5025	5025	0.933333
1554	015G	2462	0.06	4160	4	65	100	3	6	2	7386	3226	RTO-C	65	form-based		true	true	0.75	9	1.5	5	5	11079	6919	6919	1.5
1554	016	3000	0.07	2625	1	65	100	3	7	6	9000	6375	RH-2	40	form-based			true	0.7	6	0.857142866	5	5	8400	5775	5775	0.933333
1554	017	3000	0.07	2045	1	65	100	3	7	6	9000	6955	RH-2	40	form-based			true	0.7	6	0.857142866	5	5	8400	6355	6355	0.933333
1554	018	3000	0.07	2000	1	65	100	3	7	6	9000	7000	RH-2	40	form-based			true	0.7	6	0.857142866	5	5	8400	6400	6400	0.933333
1554	019	3000	0.07	1780	1	65	100	3	7	6	9000	7220	RH-2	40	form-based			true	0.7	6	0.857142866	5	5	8400	6620	6620	0.933333
1554	020	3000	0.07	2160	1	65	100	3	7	6	9000	6840	RH-2	40	form-based			true	0.7	6	0.857142866	5	5	8400	6240	6240	0.933333
1554	021	3000	0.07	2200	1	65	100	3	7	6	9000	6800	RH-2	40	form-based			true	0.7	6	0.857142866	5	5	8400	6200	6200	0.933333
1554	022	3000	0.07	2200	1	65	100	3	7	6	9000	6800	RH-2	40	form-based			true	0.7	6	0.857142866	5	5	8400	6200	6200	0.933333
1554	023	3000	0.07	2240	1	65	100	3	7	6	9000	6760	RH-2	40	form-based			true	0.7	6	0.857142866	5	5	8400	6160	6160	0.933333
1554	024	3000	0.07	2140	1	65	100	3	7	6	9000	6860	RH-2	40	form-based			true	0.7	6	0.857142866	5	5	8400	6260	6260	0.933333
1554	025	3000	0.07	2120	1	65	100	3	7	6	9000	6880	RH-2	40	form-based			true	0.7	6	0.857142866	5	5	8400	6280	6280	0.933333
1555	005	2986	0.07	2770	1	65	100	3	7	6	8958	6188	RH-2	40	form-based			true	0.7	6	0.857142866	5	5	8360.799805	5590.799805	5590.799805	0.933333
1555	006	2986	0.07	3090	1	65	100	3	7	6	8958	5868	RH-2	40	form-based			true	0.7	6	0.857142866	5	5	8360.799805	5270.799805	5270.799805	0.933333
1555	007	2986	0.07	2200	1	65	100	3	7	6	8958	6758	RH-2	40	form-based			true	0.7	6	0.857142866	5	5	8360.799805	6160.799805	6160.799805	0.933333
1555	008	2986	0.07	2821	1	65	100	3	7	6	8958	6137	RH-2	40	form-based			true	0.7	6	0.857142866	5	5	8360.799805	5539.799805	5539.799805	0.933333
1555	009	2986	0.07	2050	1	65	100	3	7	6	8958	6908	RH-2	40	form-based			true	0.7	6	0.857142866	5	5	8360.799805	6310.799805	6310.799805	0.933333
1555	010	2986	0.07	3350	1	65	100	3	7	6	8958	5608	RH-2	40	form-based			true	0.7	6	0.857142866	5	5	8360.799805	5010.799805	5010.799805	0.933333
1555	011	2986	0.07	3350	1	65	100	3	7	6	8958	5608	RH-2	40	form-based			true	0.7	6	0.857142866	5	5	8360.799805	5010.799805	5010.799805	0.933333
1555	013	2986	0.07	2200	1	65	100	3	7	6	8958	6758	RH-2	40	form-based			true	0.7	6	0.857142866	5	5	8360.799805	6160.799805	6160.799805	0.933333
1555	015	2986	0.07	2000	1	65	100	3	7	6	8958	6958	RH-2	40	form-based			true	0.7	6	0.857142866	5	5	8360.799805	6360.799805	6360.799805	0.933333
1555	016	2986	0.07	1750	1	65	100	3	7	6	8958	7208	RH-2	40	form-based			true	0.7	6	0.857142866	5	5	8360.799805	6610.799805	6610.799805	0.933333
1555	018	2986	0.07	1824	1	65	100	3	7	6	8958	7134	RH-2	40	form-based			true	0.7	6	0.857142866	5	5	8360.799805	6536.799805	6536.799805	0.933333
1555	031	2642	0.06	2203	1	65	100	3	6	5	7926	5723	RH-2	40	form-based			true	0.7	6	1	5	5	7397.600098	5194.600098	5194.600098	0.933333
1555	032	3000	0.07	2880	1	65	100	3	7	6	9000	6120	RH-2	40	form-based			true	0.7	6	0.857142866	5	5	8400	5520	5520	0.933333
1555	033	3000	0.07	3953	1	65	100	3	7	6	9000	5047	RH-2	40	form-based			true	0.7	6	0.857142866	5	5	8400	4447	4447	0.933333
1555	034	3000	0.07	2729	1	65	100	3	7	6	9000	6271	RH-2	40	form-based			true	0.7	6	0.857142866	5	5	8400	5671	5671	0.933333
1555	035	3000	0.07	3099	1	65	100	3	7	6	9000	5901	RH-2	40	form-based			true	0.7	6	0.857142866	5	5	8400	5301	5301	0.933333
1555	041	3000	0.07	3275	1	65	100	3	7	6	9000	5725	RH-2	40	form-based			true	0.7	6	0.857142866	5	5	8400	5125	5125	0.933333
1555	042	3000	0.07	2713	1	65	100	3	7	6	9000	6287	RH-2	40	form-based			true	0.7	6	0.857142866	5	5	8400	5687	5687	0.933333
1555	043	3000	0.07	2835	1	65	100	3	7	6	9000	6165	RH-2	40	form-based			true	0.7	6	0.857142866	5	5	8400	5565	5565	0.933333
1555	044	3000	0.07	2989	1	65	100	3	7	6	9000	6011	RH-2	40	form-based			true	0.7	6	0.857142866	5	5	8400	5411	5411	0.933333
1555	048	2976	0.07	3259	1	65	100	3	7	6	8928	5669	RH-2	40	form-based		true	true	0.7	6	0.857142866	5	5	8332.799805	5073.799805	5073.799805	0.933333
1555	049	2975	0.07	2050	1	65	100	3	7	6	8925	6875	RH-2	40	form-based			true	0.7	6	0.857142866	5	5	8330	6280	6280	0.933333
1557	006A	3410	0.08	3470	2	65	100	3	8	6	10230	6760	RH-2	40	form-based			true	0.7	7	0.875	5	5	9548	6078	6078	0.933333
1557	007	3410	0.08	3470	2	65	100	3	8	6	10230	6760	RH-2	40	form-based			true	0.7	7	0.875	5	5	9548	6078	6078	0.933333
1557	009	3410	0.08	3470	2	65	100	3	8	6	10230	6760	RH-2	40	form-based			true	0.7	7	0.875	5	5	9548	6078	6078	0.933333
1557	010	3371	0.08	3470	2	65	100	3	8	6	10113	6643	RH-2	40	form-based			true	0.7	7	0.875	5	5	9438.799805	5968.799805	5968.799805	0.933333
1557	024	2845	0.07	2200	1	65	100	3	7	6	8535	6335	RH-2	40	form-based			true	0.7	6	0.857142866	5	5	7966	5766	5766	0.933333
1557	027	2845	0.07	2000	1	65	100	3	7	6	8535	6535	RH-2	40	form-based			true	0.7	6	0.857142866	5	5	7966	5966	5966	0.933333
1557	030A	3090	0.07	3108	1	65	100	3	7	6	9270	6162	RH-2	40	form-based			true	0.7	6	0.857142866	5	5	8652	5544	5544	0.933333
1557	031	3090	0.07	2240	1	65	100	3	7	6	9270	7030	RH-2	40	form-based			true	0.7	6	0.857142866	5	5	8652	6412	6412	0.933333
1557	033	3113	0.07	3840	2	65	100	3	7	5	9339	5499	RH-2	40	form-based			true	0.7	7	1	5	5	8716.399414	4876.399414	4876.399414	0.933333
1557	038	3121	0.07	3600	2	65	100	3	7	5	9363	5763	RM-1	40	form-based			true	0.7	7	1	5	5	8738.799805	5138.799805	5138.799805	0.933333
1557	039	3274	0.08	1725	2	65	100	3	8	6	9822	8097	RH-2	40	form-based			true	0.7	7	0.875	5	5	9167.200195	7442.200195	7442.200195	0.933333
1557	041	3215	0.07	1768	2	65	100	3	7	5	9645	7877	RH-2	40	form-based			true	0.7	7	1	5	5	9002	7234	7234	0.933333
1557	043	3128	0.07	1623	2	65	100	3	7	5	9384	7761	RH-2	40	form-based			true	0.7	7	1	5	5	8758.399414	7135.399414	7135.399414	0.933333
1557	045	2830	0.06	438	6	65	100	3	6	0	8490	8052	RTO-C	65	form-based			true	0.75	11	1.833333373	5	5	12735	12297	12297	1.5
1557	057	3410	0.08	1478	2	65	100	3	8	6	10230	8752	RH-2	40	form-based			true	0.7	7	0.875	5	5	9548	8070	8070	0.933333
1558	014	3191	0.07	3660	2	65	100	3	7	5	9573	5913	RH-2	40	form-based			true	0.7	7	1	5	5	8934.799805	5274.799805	5274.799805	0.933333
1558	015	3191	0.07	2550	2	65	100	3	7	5	9573	7023	RH-2	40	form-based			true	0.7	7	1	5	5	8934.799805	6384.799805	6384.799805	0.933333
1558	016	3191	0.07	3700	2	65	100	3	7	5	9573	5873	RH-2	40	form-based			true	0.7	7	1	5	5	8934.799805	5234.799805	5234.799805	0.933333
1558	020	1811	0.04	3176	2	55	80	2.5	3	1	4528	1352	RTO-C	65	form-based		true	true	0.75	7	2.333333254	5	4	8149.5	4973.5	4973.5	1.799801
1558	025	3187	0.07	3210	2	65	100	3	7	5	9561	6351	RH-2	40	form-based			true	0.7	7	1	5	5	8923.599609	5713.599609	5713.599609	0.933333
1558	029	3188	0.07	3388	2	65	100	3	7	5	9564	6176	RH-2	40	form-based			true	0.7	7	1	5	5	8926.399414	5538.399414	5538.399414	0.933333
1558	030	3187	0.07	3340	2	65	100	3	7	5	9561	6221	RH-2	40	form-based			true	0.7	7	1	5	5	8923.599609	5583.599609	5583.599609	0.933333
1558	032	3187	0.07	3520	2	65	100	3	7	5	9561	6041	RH-2	40	form-based			true	0.7	7	1	5	5	8923.599609	5403.599609	5403.599609	0.933333
1558	048	3188	0.07	1437	2	65	100	3	7	5	9564	8127	RH-2	40	form-based			true	0.7	7	1	5	5	8926.399414	7489.399414	7489.399414	0.933333
1559	005	2925	0.07	1500	1	65	100	3	7	6	8775	7275	RH-2	40	form-based			true	0.7	6	0.857142866	5	5	8190	6690	6690	0.933333

block_num	lot_num	Lot Size Feet	Lot Size Acres	Existing Bldg Sqft	Existing Units	sb79_MaxHeight	sb79_MaxDensity	sb79_MaxFAR	SB79- Gross Unit Capacity	SB79- Net Unit Capacity	SB79- Gross GSF Capacity	SB79- Net GSF Capacity	Existing SF Zoning	Existing SF Height Limit	Density Limit?	Density Limit ratio	Corner Parcel?	In R4	Max Lot Coverage	SF Unit Capacity Gross	% Gross Unit- SF vs SB79	SF Zoning- Net Unit Capacity	SF Zoning - Net Unit Capacity Limited by 200% SB79	SF Zoning- Gross GSF Capacity	SF Zoning- Net GSF Capacity	SF Zoning - Net GSF Capacity Limited by 200% SB79	% Gross GSF- SF vs SB79
1559	007	3000	0.07	2150	1	65	100	3	7	6	9000	6850	RH-2	40	form-based			true	0.7	6	0.857142866	5	5	8400	6250	6250	0.933333
1559	010	3000	0.07	1970	1	65	100	3	7	6	9000	7030	RH-2	40	form-based			true	0.7	6	0.857142866	5	5	8400	6430	6430	0.933333
1559	015	3000	0.07	2310	1	65	100	3	7	6	9000	6690	RH-2	40	form-based			true	0.7	6	0.857142866	5	5	8400	6090	6090	0.933333
1559	016	3000	0.07	2812	1	65	100	3	7	6	9000	6188	RH-2	40	form-based			true	0.7	6	0.857142866	5	5	8400	5588	5588	0.933333
1559	017	3000	0.07	2112	1	65	100	3	7	6	9000	6888	RH-2	40	form-based			true	0.7	6	0.857142866	5	5	8400	6288	6288	0.933333
1559	017A	3000	0.07	2208	1	65	100	3	7	6	9000	6792	RH-2	40	form-based			true	0.7	6	0.857142866	5	5	8400	6192	6192	0.933333
1559	018	3000	0.07	2000	1	65	100	3	7	6	9000	7000	RH-2	40	form-based			true	0.7	6	0.857142866	5	5	8400	6400	6400	0.933333
1559	024	3001	0.07	1990	1	65	100	3	7	6	9003	7013	RH-2	40	form-based			true	0.7	6	0.857142866	5	5	8402.799805	6412.799805	6412.799805	0.933333
1559	025	3001	0.07	1990	1	65	100	3	7	6	9003	7013	RH-2	40	form-based			true	0.7	6	0.857142866	5	5	8402.799805	6412.799805	6412.799805	0.933333
1559	028	3001	0.07	2598	1	65	100	3	7	6	9003	6405	RH-2	40	form-based			true	0.7	6	0.857142866	5	5	8402.799805	5804.799805	5804.799805	0.933333
1559	029A	3001	0.07	1990	1	65	100	3	7	6	9003	7013	RH-2	40	form-based			true	0.7	6	0.857142866	5	5	8402.799805	6412.799805	6412.799805	0.933333
1559	031A	3001	0.07	2812	1	65	100	3	7	6	9003	6191	RH-2	40	form-based			true	0.7	6	0.857142866	5	5	8402.799805	5590.799805	5590.799805	0.933333
1559	032	3001	0.07	1555	1	65	100	3	7	6	9003	7448	RH-2	40	form-based			true	0.7	6	0.857142866	5	5	8402.799805	6847.799805	6847.799805	0.933333
1559	033	3001	0.07	1735	1	65	100	3	7	6	9003	7268	RH-2	40	form-based			true	0.7	6	0.857142866	5	5	8402.799805	6667.799805	6667.799805	0.933333
1559	034	2881	0.07	2770	1	65	100	3	7	6	8643	5873	RH-2	40	form-based			true	0.7	6	0.857142866	5	5	8066.799805	5296.799805	5296.799805	0.933333
1559	036	3058	0.07	2090	1	65	100	3	7	6	9174	7084	RH-2	40	form-based			true	0.7	6	0.857142866	5	5	8562.399414	6472.399414	6472.399414	0.933333
1559	037	3076	0.07	1710	1	65	100	3	7	6	9228	7518	RH-2	40	form-based			true	0.7	6	0.857142866	5	5	8612.799805	6902.799805	6902.799805	0.933333
1560	006	2975	0.07	2367	1	65	100	3	7	6	8925	6558	RH-2	40	form-based			true	0.7	6	0.857142866	5	5	8330	5963	5963	0.933333
1560	007	2975	0.07	1805	1	65	100	3	7	6	8925	7120	RH-2	40	form-based			true	0.7	6	0.857142866	5	5	8330	6525	6525	0.933333
1560	008	2975	0.07	1900	1	65	100	3	7	6	8925	7025	RH-2	40	form-based			true	0.7	6	0.857142866	5	5	8330	6430	6430	0.933333
1560	009	2975	0.07	1900	1	65	100	3	7	6	8925	7025	RH-2	40	form-based			true	0.7	6	0.857142866	5	5	8330	6430	6430	0.933333
1560	018	2975	0.07	2090	1	65	100	3	7	6	8925	6835	RH-2	40	form-based			true	0.7	6	0.857142866	5	5	8330	6240	6240	0.933333
1560	021	2459	0.06	3263	4	65	100	3	6	2	7377	4114	NC-1	65	form-based			true	0.75	9	1.5	5	5	11065.5	7802.5	7802.5	1.5
1560	027	3038	0.07	2674	1	65	100	3	7	6	9114	6440	RH-2	40	form-based			true	0.7	6	0.857142866	5	5	8506.399414	5832.399414	5832.399414	0.933333
1560	029	3038	0.07	2210	1	65	100	3	7	6	9114	6904	RH-2	40	form-based			true	0.7	6	0.857142866	5	5	8506.399414	6296.399414	6296.399414	0.933333
1560	030	3038	0.07	2190	1	65	100	3	7	6	9114	6924	RH-2	40	form-based			true	0.7	6	0.857142866	5	5	8506.399414	6316.399414	6316.399414	0.933333
1560	031	3038	0.07	1800	1	65	100	3	7	6	9114	7314	RH-2	40	form-based			true	0.7	6	0.857142866	5	5	8506.399414	6706.399414	6706.399414	0.933333
1560	032	3038	0.07	2300	1	65	100	3	7	6	9114	6814	RH-2	40	form-based			true	0.7	6	0.857142866	5	5	8506.399414	6206.399414	6206.399414	0.933333
1560	033	3038	0.07	2015	1	65	100	3	7	6	9114	7099	RH-2	40	form-based			true	0.7	6	0.857142866	5	5	8506.399414	6491.399414	6491.399414	0.933333
1560	034	3038	0.07	3637	1	65	100	3	7	6	9114	5477	RH-2	40	form-based			true	0.7	6	0.857142866	5	5	8506.399414	4869.399414	4869.399414	0.933333
1560	035	3038	0.07	2150	1	65	100	3	7	6	9114	6964	RH-2	40	form-based			true	0.7	6	0.857142866	5	5	8506.399414	6356.399414	6356.399414	0.933333
1560	036	3038	0.07	2010	1	65	100	3	7	6	9114	7104	RH-2	40	form-based			true	0.7	6	0.857142866	5	5	8506.399414	6496.399414	6496.399414	0.933333
1560	038	3038	0.07	1980	1	65	100	3	7	6	9114	7134	RH-2	40	form-based			true	0.7	6	0.857142866	5	5	8506.399414	6526.399414	6526.399414	0.933333
1560	039	3038	0.07	2697	1	65	100	3	7	6	9114	6417	RH-2	40	form-based			true	0.7	6	0.857142866	5	5	8506.399414	5809.399414	5809.399414	0.933333
1560	040	3038	0.07	1650	1	65	100	3	7	6	9114	7464	RH-2	40	form-based			true	0.7	6	0.857142866	5	5	8506.399414	6856.399414	6856.399414	0.933333
1560	041	3038	0.07	1960	1	65	100	3	7	6	9114	7154	RH-2	40	form-based			true	0.7	6	0.857142866	5	5	8506.399414	6546.399414	6546.399414	0.933333
1560	042	3038	0.07	2000	1	65	100	3	7	6	9114	7114	RH-2	40	form-based			true	0.7	6	0.857142866	5	5	8506.399414	6506.399414	6506.399414	0.933333
1561	005	2952	0.07	2050	1	65	100	3	7	6	8856	6806	RH-2	40	form-based			true	0.7	6	0.857142866	5	5	8265.599609	6215.599609	6215.599609	0.933333
1561	007	2952	0.07	1900	1	65	100	3	7	6	8856	6956	RH-2	40	form-based			true	0.7	6	0.857142866	5	5	8265.599609	6365.599609	6365.599609	0.933333
1561	008	2952	0.07	2031	1	65	100	3	7	6	8856	6825	RH-2	40	form-based			true	0.7	6	0.857142866	5	5	8265.599609	6234.599609	6234.599609	0.933333
1561	009	2952	0.07	2050	1	65	100	3	7	6	8856	6806	RH-2	40	form-based			true	0.7	6	0.857142866	5	5	8265.599609	6215.599609	6215.599609	0.933333
1561	010	2952	0.07	2194	1	65	100	3	7	6	8856	6662	RH-2	40	form-based			true	0.7	6	0.857142866	5	5	8265.599609	6071.599609	6071.599609	0.933333
1561	010A	2952	0.07	2110	1	65	100	3	7	6	8856	6746	RH-2	40	form-based			true	0.7	6	0.857142866	5	5	8265.599609	6155.599609	6155.599609	0.933333
1561	011	2952	0.07	2110	1	65	100	3	7	6	8856	6746	RH-2	40	form-based			true	0.7	6	0.857142866	5	5	8265.599609	6155.599609	6155.599609	0.933333
1561	015	2952	0.07	3446	1	65	100	3	7	6	8856	5410	RH-2	40	form-based			true	0.7	6	0.857142866	5	5	8265.599609	4819.599609	4819.599609	0.933333
1561	016	2952	0.07	3041	1	65	100	3	7	6	8856	5815	RH-2	40	form-based			true	0.7	6	0.857142866	5	5	8265.599609	5224.599609	5224.599609	0.933333
1561	017C	1884	0.04	3170	2	55	80	2.5	3	1	4710	1540	RTO-C	65	form-based	true		true	0.75	7	2.333333254	5	4	8478	5308	5308	1.8
1561	021	2062	0.05	2125	3	55	80	2.5	4	1	5155	3030	RTO-C	65	form-based			true	0.75	8	2	5	5	9279	7154	7154	1.8
1561	023	3000	0.07	2705	1	65	100	3	7	6	9000	6295	RH-2	40	form-based			true	0.7	6	0.857142866	5	5	8400	5695	5695	0.933333
1561	024	3000	0.07	2050	1	65	100	3	7	6	9000	6950	RH-2	40	form-based			true	0.7	6	0.857142866	5	5	8400	6350	6350	0.933333
1561	025	3000	0.07	2010	1	65	100	3	7	6	9000	6990	RH-2	40	form-based			true	0.7	6	0.857142866	5	5	8400	6390	6390	0.933333
1561	026	3000	0.07	1922	1	65	100	3	7	6	9000	7078	RH-2	40	form-based			true	0.7	6	0.857142866	5	5	8400	6478	6478	0.933333
1561	027	3000	0.07	2010	1	65	100	3	7	6	9000	6990	RH-2	40	form-based			true	0.7	6	0.857142866	5	5	8400	6390	6390	0.933333
1561	029	3000	0.07	2704	1	65	100	3	7	6	9000	6296	RH-2	40	form-based			true	0.7	6	0.857142866	5	5	8400	5696	5696	0.933333
1561	030	3000	0.07	3141	1	65	100	3	7	6	9000	5859	RH-2	40	form-based			true	0.7	6	0.857142866	5	5	8400	5259	5259	0.933333
1561	033	3000	0.07	1800	1	65	100	3	7	6	9000	7200	RH-2	40	form-based			true	0.7	6	0.857142866	5	5	8400	6600	6600	0.933333
1561	035	3000	0.07	2070	1	65	100	3	7	6	9000	6930	RH-2	40	form-based			true	0.7	6	0.857142866	5	5	8400	6330	6330	0.933333
1561	036	3000	0.07	2150	1	65	100	3	7	6	9000	6850	RH-2	40	form-based			true	0.7	6	0.857142866	5	5	8400	6250	6250	0.933333
1561	037	3000	0.07	3450	1	65	100	3	7	6	9000	5550	RH-2	40	form-based			true	0.7	6	0.857142866	5	5	8400	4950	4950	0.933333
1562	006	3000	0.07	1970	1	65	100	3	7	6	9000	7030	RH-2	40	form-based			true	0.7	6	0.857142866	5	5	8400	6430	6430	0.933333
1562	006A	3000	0.07	2284	1	65	100	3	7	6	9000	6716	RH-2	40	form-based			true	0.7	6	0.857142866	5	5	8400	6116	6116	0.933333
1562	011	3000	0.07	2050	1	65	100	3	7	6	9000	6950	RH-2	40	form-based			true	0.7	6	0.857142866	5	5	8400	6350	6350	0.933333
1562	012	3000	0.07	1330	1	65	100	3	7	6	9000	7670	RH-2	40	form-based			true	0.7	6	0.857142866	5	5	8400	7070	7070	0.933333
1562	013	3000	0.07	2576	1	65	100	3	7	6	9000	6424	RH-2	40	form-based			true	0.7	6	0.857142866	5	5	8400	5824	5824	0.933333

block_num	lot_num	Lot Size Feet	Lot Size Acres	Existing Bldg Sqft	Existing Units	sb79_MaxHeight	sb79_MaxDensity	sb79_MaxFAR	SB79- Gross Unit Capacity	SB79- Net Unit Capacity	SB79- Gross GSF Capacity	SB79- Net GSF Capacity	Existing SF Zoning	Existing SF Height Limit	Density Limit?	Density Limit ratio	Corner Parcel?	In R4	Max Lot Coverage	SF Unit Capacity Gross	% Gross Unit- SF vs SB79	SF Zoning- Net Unit Capacity	SF Zoning - Net Unit Capacity Limited by 200% SB79	SF Zoning- Gross GSF Capacity	SF Zoning- Net GSF Capacity	SF Zoning - Net GSF Capacity Limited by 200% SB79	% Gross GSF- SF vs SB79
1562	014	3000	0.07	2050	1	65	100	3	7	6	9000	6950	RH-2	40	form-based			true	0.7	6	0.857142866	5	5	8400	6350	6350	0.933333
1562	015	3000	0.07	1955	1	65	100	3	7	6	9000	7045	RH-2	40	form-based			true	0.7	6	0.857142866	5	5	8400	6445	6445	0.933333
1562	016	3000	0.07	1840	1	65	100	3	7	6	9000	7160	RH-2	40	form-based			true	0.7	6	0.857142866	5	5	8400	6560	6560	0.933333
1562	017	3000	0.07	1450	1	65	100	3	7	6	9000	7550	RH-2	40	form-based			true	0.7	6	0.857142866	5	5	8400	6950	6950	0.933333
1562	017A	3000	0.07	1840	1	65	100	3	7	6	9000	7160	RH-2	40	form-based			true	0.7	6	0.857142866	5	5	8400	6560	6560	0.933333
1562	026	3037	0.07	1375	1	65	100	3	7	6	9111	7736	RH-2	40	form-based			true	0.7	6	0.857142866	5	5	8503.599609	7128.599609	7128.599609	0.933333
1562	026A	3037	0.07	1350	1	65	100	3	7	6	9111	7761	RH-2	40	form-based			true	0.7	6	0.857142866	5	5	8503.599609	7153.599609	7153.599609	0.933333
1562	027	3037	0.07	1950	1	65	100	3	7	6	9111	7161	RH-2	40	form-based			true	0.7	6	0.857142866	5	5	8503.599609	6553.599609	6553.599609	0.933333
1562	034	3037	0.07	1100	1	65	100	3	7	6	9111	8011	RH-2	40	form-based			true	0.7	6	0.857142866	5	5	8503.599609	7403.599609	7403.599609	0.933333
1562	037	3037	0.07	1475	1	65	100	3	7	6	9111	7636	RH-2	40	form-based			true	0.7	6	0.857142866	5	5	8503.599609	7028.599609	7028.599609	0.933333
1562	038	3037	0.07	2043	1	65	100	3	7	6	9111	7068	RH-2	40	form-based			true	0.7	6	0.857142866	5	5	8503.599609	6460.599609	6460.599609	0.933333
1563	004	2971	0.07	1900	1	65	100	3	7	6	8913	7013	RH-2	40	form-based			true	0.7	6	0.857142866	5	5	8318.799805	6418.799805	6418.799805	0.933333
1563	005	2971	0.07	2050	1	65	100	3	7	6	8913	6863	RH-2	40	form-based			true	0.7	6	0.857142866	5	5	8318.799805	6268.799805	6268.799805	0.933333
1563	006	2971	0.07	1950	1	65	100	3	7	6	8913	6963	RH-2	40	form-based			true	0.7	6	0.857142866	5	5	8318.799805	6368.799805	6368.799805	0.933333
1563	006A	2971	0.07	2304	1	65	100	3	7	6	8913	6609	RH-2	40	form-based			true	0.7	6	0.857142866	5	5	8318.799805	6014.799805	6014.799805	0.933333
1563	007	2971	0.07	2666	1	65	100	3	7	6	8913	6247	RH-2	40	form-based			true	0.7	6	0.857142866	5	5	8318.799805	5652.799805	5652.799805	0.933333
1563	007A	2971	0.07	2570	1	65	100	3	7	6	8913	6343	RH-2	40	form-based			true	0.7	6	0.857142866	5	5	8318.799805	5748.799805	5748.799805	0.933333
1563	010A	2971	0.07	1900	1	65	100	3	7	6	8913	7013	RH-2	40	form-based			true	0.7	6	0.857142866	5	5	8318.799805	6418.799805	6418.799805	0.933333
1563	011	2971	0.07	1900	1	65	100	3	7	6	8913	7013	RH-2	40	form-based			true	0.7	6	0.857142866	5	5	8318.799805	6418.799805	6418.799805	0.933333
1563	012	2971	0.07	3054	1	65	100	3	7	6	8913	5859	RH-2	40	form-based			true	0.7	6	0.857142866	5	5	8318.799805	5264.799805	5264.799805	0.933333
1563	013	2971	0.07	2094	1	65	100	3	7	6	8913	6819	RH-2	40	form-based			true	0.7	6	0.857142866	5	5	8318.799805	6224.799805	6224.799805	0.933333
1563	019	2460	0.06	4124	4	65	100	3	6	2	7380	3256	RTO-C	65	form-based			true	0.75	9	1.5	5	5	11070	6946	6946	1.5
1563	031	3025	0.07	1940	1	65	100	3	7	6	9075	7135	RH-2	40	form-based			true	0.7	6	0.857142866	5	5	8470	6530	6530	0.933333
1563	032	3025	0.07	1910	1	65	100	3	7	6	9075	7165	RH-2	40	form-based			true	0.7	6	0.857142866	5	5	8470	6560	6560	0.933333
1563	037	3025	0.07	1056	1	65	100	3	7	6	9075	8019	RH-2	40	form-based			true	0.7	6	0.857142866	5	5	8470	7414	7414	0.933333
1564	002	2965	0.07	2344	1	65	100	3	7	6	8895	6551	RH-2	40	form-based			true	0.7	6	0.857142866	5	5	8302	5958	5958	0.933333
1564	006	2965	0.07	1150	1	65	100	3	7	6	8895	7745	RH-2	40	form-based			true	0.7	6	0.857142866	5	5	8302	7152	7152	0.933333
1564	008	2965	0.07	1502	1	65	100	3	7	6	8895	7393	RH-2	40	form-based			true	0.7	6	0.857142866	5	5	8302	6800	6800	0.933333
1564	009	2965	0.07	2260	1	65	100	3	7	6	8895	6635	RH-2	40	form-based			true	0.7	6	0.857142866	5	5	8302	6042	6042	0.933333
1564	009A	2965	0.07	2260	1	65	100	3	7	6	8895	6635	RH-2	40	form-based			true	0.7	6	0.857142866	5	5	8302	6042	6042	0.933333
1564	010	2964	0.07	1400	1	65	100	3	7	6	8892	7492	RH-2	40	form-based			true	0.7	6	0.857142866	5	5	8299.200195	6899.200195	6899.200195	0.933333
1564	011	2965	0.07	1400	1	65	100	3	7	6	8895	7495	RH-2	40	form-based			true	0.7	6	0.857142866	5	5	8302	6902	6902	0.933333
1564	022	2461	0.06	3750	4	65	100	3	6	2	7383	3633	NC-1	65	form-based			true	0.75	9	1.5	5	5	11074.5	7324.5	7324.5	1.5
1564	026	3021	0.07	2260	1	65	100	3	7	6	9063	6803	RH-2	40	form-based			true	0.7	6	0.857142866	5	5	8458.799805	6198.799805	6198.799805	0.933333
1564	029	3021	0.07	1125	1	65	100	3	7	6	9063	7938	RH-2	40	form-based			true	0.7	6	0.857142866	5	5	8458.799805	7333.799805	7333.799805	0.933333
1564	030	3021	0.07	1850	1	65	100	3	7	6	9063	7213	RH-2	40	form-based			true	0.7	6	0.857142866	5	5	8458.799805	6608.799805	6608.799805	0.933333
1564	031	3021	0.07	2021	1	65	100	3	7	6	9063	7042	RH-2	40	form-based			true	0.7	6	0.857142866	5	5	8458.799805	6437.799805	6437.799805	0.933333
1564	031A	3021	0.07	1080	1	65	100	3	7	6	9063	7983	RH-2	40	form-based			true	0.7	6	0.857142866	5	5	8458.799805	7378.799805	7378.799805	0.933333
1564	032	3021	0.07	1058	1	65	100	3	7	6	9063	8005	RH-2	40	form-based			true	0.7	6	0.857142866	5	5	8458.799805	7400.799805	7400.799805	0.933333
1564	033	3021	0.07	1200	1	65	100	3	7	6	9063	7863	RH-2	40	form-based			true	0.7	6	0.857142866	5	5	8458.799805	7258.799805	7258.799805	0.933333
1564	034	3021	0.07	1230	1	65	100	3	7	6	9063	7833	RH-2	40	form-based			true	0.7	6	0.857142866	5	5	8458.799805	7228.799805	7228.799805	0.933333
1564	035	3021	0.07	1075	1	65	100	3	7	6	9063	7988	RH-2	40	form-based			true	0.7	6	0.857142866	5	5	8458.799805	7383.799805	7383.799805	0.933333
1564	036	3021	0.07	1660	1	65	100	3	7	6	9063	7403	RH-2	40	form-based			true	0.7	6	0.857142866	5	5	8458.799805	6798.799805	6798.799805	0.933333
1564	037	3021	0.07	1712	1	65	100	3	7	6	9063	7351	RH-2	40	form-based			true	0.7	6	0.857142866	5	5	8458.799805	6746.799805	6746.799805	0.933333
1564	040	3021	0.07	1610	1	65	100	3	7	6	9063	7453	RH-2	40	form-based			true	0.7	6	0.857142866	5	5	8458.799805	6848.799805	6848.799805	0.933333
1565	002	3035	0.07	1800	1	65	100	3	7	6	9105	7305	RH-2	40	form-based			true	0.7	6	0.857142866	5	5	8498	6698	6698	0.933333
1565	003	3035	0.07	1950	1	65	100	3	7	6	9105	7155	RH-2	40	form-based			true	0.7	6	0.857142866	5	5	8498	6548	6548	0.933333
1565	004	3035	0.07	1255	1	65	100	3	7	6	9105	7850	RH-2	40	form-based			true	0.7	6	0.857142866	5	5	8498	7243	7243	0.933333
1565	005	3035	0.07	1185	1	65	100	3	7	6	9105	7920	RH-2	40	form-based			true	0.7	6	0.857142866	5	5	8498	7313	7313	0.933333
1565	005A	3035	0.07	2071	1	65	100	3	7	6	9105	7034	RH-2	40	form-based			true	0.7	6	0.857142866	5	5	8498	6427	6427	0.933333
1565	007	3035	0.07	2187	1	65	100	3	7	6	9105	6918	RH-2	40	form-based			true	0.7	6	0.857142866	5	5	8498	6311	6311	0.933333
1565	008	3035	0.07	1320	1	65	100	3	7	6	9105	7785	RH-2	40	form-based			true	0.7	6	0.857142866	5	5	8498	7178	7178	0.933333
1565	009	3035	0.07	1530	1	65	100	3	7	6	9105	7575	RH-2	40	form-based			true	0.7	6	0.857142866	5	5	8498	6968	6968	0.933333
1565	010	3035	0.07	1950	1	65	100	3	7	6	9105	7155	RH-2	40	form-based			true	0.7	6	0.857142866	5	5	8498	6548	6548	0.933333
1565	011	3035	0.07	2200	1	65	100	3	7	6	9105	6905	RH-2	40	form-based			true	0.7	6	0.857142866	5	5	8498	6298	6298	0.933333
1565	011A	3035	0.07	1420	1	65	100	3	7	6	9105	7685	RH-2	40	form-based			true	0.7	6	0.857142866	5	5	8498	7078	7078	0.933333
1565	014	2980	0.07	1150	1	65	100	3	7	6	8940	7790	RH-2	40	form-based			true	0.7	6	0.857142866	5	5	8344	7194	7194	0.933333
1565	014A	2980	0.07	2075	1	65	100	3	7	6	8940	6865	RH-2	40	form-based			true	0.7	6	0.857142866	5	5	8344	6269	6269	0.933333
1565	015	2980	0.07	1200	1	65	100	3	7	6	8940	7740	RH-2	40	form-based			true	0.7	6	0.857142866	5	5	8344	7144	7144	0.933333
1565	015A	2980	0.07	1100	1	65	100	3	7	6	8940	7840	RH-2	40	form-based			true	0.7	6	0.857142866	5	5	8344	7244	7244	0.933333
1565	016	2980	0.07	1245	1	65	100	3	7	6	8940	7695	RH-2	40	form-based			true	0.7	6	0.857142866	5	5	8344	7099	7099	0.933333
1565	016A	2980	0.07	1245	1	65	100	3	7	6	8940	7695	RH-2	40	form-based			true	0.7	6	0.857142866	5	5	8344	7099	7099	0.933333
1565	017	2980	0.07	1930	1	65	100	3	7	6	8940	7010	RH-2	40	form-based			true	0.7	6	0.857142866	5	5	8344	6414	6414	0.933333
1565	019	2980	0.07	1600	1	65	100	3	7	6	8940	7340	RH-2	40	form-based			true	0.7	6	0.857142866	5	5	8344	6744	6744	0.933333

block_num	lot_num	Lot Size Feet	Lot Size Acres	Existing Bldg Sqft	Existing Units	sb79_MaxHeight	sb79_MaxDensity	sb79_MaxFAR	SB79- Gross Unit Capacity	SB79- Net Unit Capacity	SB79- Gross GSF Capacity	SB79- Net GSF Capacity	Existing SF Zoning	Existing SF Height Limit	Density Limit?	Density Limit ratio	Corner Parcel?	In R4	Max Lot Coverage	SF Unit Capacity Gross	% Gross Unit- SF vs SB79	SF Zoning- Net Unit Capacity	SF Zoning - Net Unit Capacity Limited by 200% SB79	SF Zoning- Gross GSF Capacity	SF Zoning- Net GSF Capacity	SF Zoning - Net GSF Capacity Limited by 200% SB79	% Gross GSF- SF vs SB79
1565	020	2980	0.07	2430	1	65	100	3	7	6	8940	6510	RH-2	40	form-based			true	0.7	6	0.857142866	5	5	8344	5914	5914	0.933333
1565	021	2980	0.07	1195	1	65	100	3	7	6	8940	7745	RH-2	40	form-based			true	0.7	6	0.857142866	5	5	8344	7149	7149	0.933333
1565	022	2980	0.07	1310	1	65	100	3	7	6	8940	7630	RH-2	40	form-based			true	0.7	6	0.857142866	5	5	8344	7034	7034	0.933333
1565	022A	2980	0.07	1310	1	65	100	3	7	6	8940	7630	RH-2	40	form-based			true	0.7	6	0.857142866	5	5	8344	7034	7034	0.933333
1565	025	2980	0.07	1346	1	65	100	3	7	6	8940	7594	RH-2	40	form-based			true	0.7	6	0.857142866	5	5	8344	6998	6998	0.933333
1566	007	3020	0.07	4391	1	65	100	3	7	6	9060	4669	RH-2	40	form-based			true	0.7	6	0.857142866	5	5	8456	4065	4065	0.933333
1566	016	2793	0.06	1080	1	65	100	3	6	5	8379	7299	RH-2	40	form-based			true	0.7	6	1	5	5	7820.399902	6740.399902	6740.399902	0.933333
1566	017	2793	0.06	1715	1	65	100	3	6	5	8379	6664	RH-2	40	form-based			true	0.7	6	1	5	5	7820.399902	6105.399902	6105.399902	0.933333
1566	018	2793	0.06	1714	1	65	100	3	6	5	8379	6665	RH-2	40	form-based			true	0.7	6	1	5	5	7820.399902	6106.399902	6106.399902	0.933333
1566	019	2793	0.06	2509	1	65	100	3	6	5	8379	5870	RH-2	40	form-based			true	0.7	6	1	5	5	7820.399902	5311.399902	5311.399902	0.933333
1566	025A	2440	0.06	4660	4	55	80	2.5	5	1	6100	1440	RTO-C	65	form-based	true	true	0.75	9	1.799999952	5	5	10980	6320	6320	1.8
1566	026A	2996	0.07	1853	1	65	100	3	7	6	8988	7135	RH-2	40	form-based			true	0.7	6	0.857142866	5	5	8388.799805	6535.799805	6535.799805	0.933333
1566	026D	2996	0.07	1150	1	65	100	3	7	6	8988	7838	RH-2	40	form-based			true	0.7	6	0.857142866	5	5	8388.799805	7238.799805	7238.799805	0.933333
1566	026E	2996	0.07	1150	1	65	100	3	7	6	8988	7838	RH-2	40	form-based			true	0.7	6	0.857142866	5	5	8388.799805	7238.799805	7238.799805	0.933333
1566	026F	2996	0.07	1964	1	65	100	3	7	6	8988	7024	RH-2	40	form-based			true	0.7	6	0.857142866	5	5	8388.799805	6424.799805	6424.799805	0.933333
1566	026G	2996	0.07	1950	1	65	100	3	7	6	8988	7038	RH-2	40	form-based			true	0.7	6	0.857142866	5	5	8388.799805	6438.799805	6438.799805	0.933333
1566	027	2996	0.07	1625	1	65	100	3	7	6	8988	7363	RH-2	40	form-based			true	0.7	6	0.857142866	5	5	8388.799805	6763.799805	6763.799805	0.933333
1566	031	2996	0.07	2766	1	65	100	3	7	6	8988	6222	RH-2	40	form-based			true	0.7	6	0.857142866	5	5	8388.799805	5622.799805	5622.799805	0.933333
1566	033	2996	0.07	1978	1	65	100	3	7	6	8988	7010	RH-2	40	form-based			true	0.7	6	0.857142866	5	5	8388.799805	6410.799805	6410.799805	0.933333
1566	034	2996	0.07	2073	1	65	100	3	7	6	8988	6915	RH-2	40	form-based			true	0.7	6	0.857142866	5	5	8388.799805	6315.799805	6315.799805	0.933333
1566	035	2996	0.07	1936	1	65	100	3	7	6	8988	7052	RH-2	40	form-based			true	0.7	6	0.857142866	5	5	8388.799805	6452.799805	6452.799805	0.933333
1567	002	3314	0.08	2448	2	65	100	3	8	6	9942	7494	RH-2	40	form-based			true	0.7	7	0.875	5	5	9279.200195	6831.200195	6831.200195	0.933333
1567	003	3000	0.07	1195	1	65	100	3	7	6	9000	7805	RH-2	40	form-based			true	0.7	6	0.857142866	5	5	8400	7205	7205	0.933333
1567	004	3000	0.07	1265	1	65	100	3	7	6	9000	7735	RH-2	40	form-based			true	0.7	6	0.857142866	5	5	8400	7135	7135	0.933333
1567	004A	3000	0.07	1776	1	65	100	3	7	6	9000	7224	RH-2	40	form-based			true	0.7	6	0.857142866	5	5	8400	6624	6624	0.933333
1567	005	3000	0.07	1498	1	65	100	3	7	6	9000	7502	RH-2	40	form-based			true	0.7	6	0.857142866	5	5	8400	6902	6902	0.933333
1567	005A	3000	0.07	1939	1	65	100	3	7	6	9000	7061	RH-2	40	form-based			true	0.7	6	0.857142866	5	5	8400	6461	6461	0.933333
1567	007	3000	0.07	2125	1	65	100	3	7	6	9000	6875	RH-2	40	form-based			true	0.7	6	0.857142866	5	5	8400	6275	6275	0.933333
1567	007B	3000	0.07	3150	1	65	100	3	7	6	9000	5850	RH-2	40	form-based			true	0.7	6	0.857142866	5	5	8400	5250	5250	0.933333
1567	021A	2987	0.07	1950	1	65	100	3	7	6	8961	7011	RH-2	40	form-based			true	0.7	6	0.857142866	5	5	8363.599609	6413.599609	6413.599609	0.933333
1567	022A	2987	0.07	1475	1	65	100	3	7	6	8961	7486	RH-2	40	form-based			true	0.7	6	0.857142866	5	5	8363.599609	6888.599609	6888.599609	0.933333
1567	025	2987	0.07	1740	1	65	100	3	7	6	8961	7221	RH-2	40	form-based			true	0.7	6	0.857142866	5	5	8363.599609	6623.599609	6623.599609	0.933333
1567	026A	2987	0.07	1881	1	65	100	3	7	6	8961	7080	RH-2	40	form-based			true	0.7	6	0.857142866	5	5	8363.599609	6482.599609	6482.599609	0.933333
1567	027	2987	0.07	1490	1	65	100	3	7	6	8961	7471	RH-2	40	form-based			true	0.7	6	0.857142866	5	5	8363.599609	6873.599609	6873.599609	0.933333
1567	029A	3561	0.08	2866	2	65	100	3	8	6	10683	7817	RH-2	40	form-based			true	0.7	7	0.875	5	5	9970.799805	7104.799805	7104.799805	0.933333
1567	044	3541	0.08	2448	2	65	100	3	8	6	10623	8175	RH-2	40	form-based			true	0.7	7	0.875	5	5	9914.799805	7466.799805	7466.799805	0.933333
1568	002	3021	0.07	1050	1	65	100	3	7	6	9063	8013	RH-2	40	form-based			true	0.7	6	0.857142866	5	5	8458.799805	7408.799805	7408.799805	0.933333
1568	004A	2800	0.06	2261	1	65	100	3	6	5	8400	6139	RH-2	40	form-based			true	0.7	6	1	5	5	7840	5579	5579	0.933333
1568	004B	2800	0.06	1135	1	65	100	3	6	5	8400	7265	RH-2	40	form-based			true	0.7	6	1	5	5	7840	6705	6705	0.933333
1568	005	3021	0.07	1510	1	65	100	3	7	6	9063	7553	RH-2	40	form-based			true	0.7	6	0.857142866	5	5	8458.799805	6948.799805	6948.799805	0.933333
1568	005A	3033	0.07	1844	1	65	100	3	7	6	9099	7255	RH-2	40	form-based			true	0.7	6	0.857142866	5	5	8492.399414	6648.399414	6648.399414	0.933333
1568	008	2900	0.07	1320	1	65	100	3	7	6	8700	7380	RH-2	40	form-based			true	0.7	6	0.857142866	5	5	8120	6800	6800	0.933333
1568	011	1896	0.04	2809	2	65	100	3	4	2	5688	2879	RTO-C	65	form-based			true	0.75	7	1.75	5	5	8532	5723	5723	1.5
1568	014B	1865	0.04	2780	2	65	100	3	4	2	5595	2815	RTO-C	65	form-based	true	true	0.75	7	1.75	5	5	8392.5	5612.5	5612.5	1.5
1568	015	2979	0.07	1125	1	65	100	3	7	6	8937	7812	RH-2	40	form-based			true	0.7	6	0.857142866	5	5	8341.200195	7216.200195	7216.200195	0.933333
1568	016	2991	0.07	2526	1	65	100	3	7	6	8973	6447	RH-2	40	form-based			true	0.7	6	0.857142866	5	5	8374.799805	5848.799805	5848.799805	0.933333
1568	018	2991	0.07	2078	1	65	100	3	7	6	8973	6895	RH-2	40	form-based			true	0.7	6	0.857142866	5	5	8374.799805	6296.799805	6296.799805	0.933333
1568	022	2991	0.07	1200	1	65	100	3	7	6	8973	7773	RH-2	40	form-based			true	0.7	6	0.857142866	5	5	8374.799805	7174.799805	7174.799805	0.933333
1568	024	2991	0.07	1913	1	65	100	3	7	6	8973	7060	RH-2	40	form-based			true	0.7	6	0.857142866	5	5	8374.799805	6461.799805	6461.799805	0.933333
1569	005	2884	0.07	1675	1	65	100	3	7	6	8652	6977	RH-2	40	form-based			true	0.7	6	0.857142866	5	5	8075.199707	6400.199707	6400.199707	0.933333
1569	005A	3046	0.07	1450	1	65	100	3	7	6	9138	7688	RH-2	40	form-based			true	0.7	6	0.857142866	5	5	8528.799805	7078.799805	7078.799805	0.933333
1569	005B	3046	0.07	1300	1	65	100	3	7	6	9138	7838	RH-2	40	form-based			true	0.7	6	0.857142866	5	5	8528.799805	7228.799805	7228.799805	0.933333
1569	006	2843	0.07	1199	1	65	100	3	7	6	8529	7330	RH-2	40	form-based			true	0.7	6	0.857142866	5	5	7960.399902	6761.399902	6761.399902	0.933333
1569	006A	2843	0.07	1199	1	65	100	3	7	6	8529	7330	RH-2	40	form-based			true	0.7	6	0.857142866	5	5	7960.399902	6761.399902	6761.399902	0.933333
1569	006B	2843	0.07	1199	1	65	100	3	7	6	8529	7330	RH-2	40	form-based			true	0.7	6	0.857142866	5	5	7960.399902	6761.399902	6761.399902	0.933333
1569	007	5483	0.13	5816	7	65	100	3	13	6	16449	10633	RH-2	40	form-based			true	0.7	12	0.923076928	5	5	15352.39941	9536.399414	9536.399414	0.933333
1569	009	3046	0.07	1991	1	65	100	3	7	6	9138	7147	RH-2	40	form-based			true	0.7	6	0.857142866	5	5	8528.799805	6537.799805	6537.799805	0.933333
1569	012	3046	0.07	1315	1	65	100	3	7	6	9138	7823	RH-2	40	form-based			true	0.7	6	0.857142866	5	5	8528.799805	7213.799805	7213.799805	0.933333
1569	014A	1921	0.04	1898	2	65	100	3	4	2	5763	3865	RTO-C	65	form-based			true	0.75	7	1.75	5	5	8644.5	6746.5	6746.5	1.5
1569	014D	1930	0.04	2928	2	55	80	2.5	3	1	4825	1897	RTO-C	65	form-based	true	true	0.75	7	2.333333254	5	4	8685	5757	5757	1.8
1569	017	2616	0.06	3366	5	65	100	3	6	1	7848	4482	RTO-C	65	form-based			true	0.75	10	1.666666627	5	5	11772	8406	8406	1.5
1569	020	2937	0.07	1754	1	65	100	3	7	6	8811	7057	RH-2	40	form-based			true	0.7	6	0.857142866	5	5	8223.599609	6469.599609	6469.599609	0.933333
1569	021	2937	0.07	1375	1	65	100	3	7	6	8811	7436	RH-2	40	form-based			true	0.7	6	0.857142866	5	5	8223.599609	6848.599609	6848.599609	0.933333
1569	022	2937	0.07	1850	1	65	100	3	7	6	8811	6961	RH-2	40	form-based			true	0.7	6	0.857142866	5	5	8223.599609	6373.599609	6373.599609	0.933333

block_num	lot_num	Lot Size Feet	Lot Size Acres	Existing Bldg Sqft	Existing Units	sb79_MaxHeight	sb79_MaxDensity	sb79_MaxFAR	SB79- Gross Unit Capacity	SB79- Net Unit Capacity	SB79- Gross GSF Capacity	SB79- Net GSF Capacity	Existing SF Zoning	Existing SF Height Limit	Density Limit?	Density Limit ratio	Corner Parcel?	In R4	Max Lot Coverage	SF Unit Capacity Gross	% Gross Unit- SF vs SB79	SF Zoning- Net Unit Capacity	SF Zoning - Net Unit Capacity Limited by 200% SB79	SF Zoning- Gross GSF Capacity	SF Zoning- Net GSF Capacity	SF Zoning - Net GSF Capacity Limited by 200% SB79	% Gross GSF- SF vs SB79
1569	024	2937	0.07	2150	1	65	100	3	7	6	8811	6661	RH-2	40	form-based			true	0.7	6	0.857142866	5	5	8223.599609	6073.599609	6073.599609	0.933333
1569	025	2937	0.07	1350	1	65	100	3	7	6	8811	7461	RH-2	40	form-based			true	0.7	6	0.857142866	5	5	8223.599609	6873.599609	6873.599609	0.933333
1569	028A	2937	0.07	2090	1	65	100	3	7	6	8811	6721	RH-2	40	form-based			true	0.7	6	0.857142866	5	5	8223.599609	6133.599609	6133.599609	0.933333
1569	029	2937	0.07	1265	1	65	100	3	7	6	8811	7546	RH-2	40	form-based			true	0.7	6	0.857142866	5	5	8223.599609	6958.599609	6958.599609	0.933333
1569	030	2937	0.07	2050	1	65	100	3	7	6	8811	6761	RH-2	40	form-based			true	0.7	6	0.857142866	5	5	8223.599609	6173.599609	6173.599609	0.933333
1570	002	2808	0.06	2541	1	65	100	3	6	5	8424	5883	RH-2	40	form-based			true	0.7	6	1	5	5	7862.399902	5321.399902	5321.399902	0.933333
1570	002A	2808	0.06	2249	1	65	100	3	6	5	8424	6175	RH-2	40	form-based			true	0.7	6	1	5	5	7862.399902	5613.399902	5613.399902	0.933333
1570	003	2808	0.06	1224	1	65	100	3	6	5	8424	7200	RH-2	40	form-based			true	0.7	6	1	5	5	7862.399902	6638.399902	6638.399902	0.933333
1570	003B	2808	0.06	1224	1	65	100	3	6	5	8424	7200	RH-2	40	form-based			true	0.7	6	1	5	5	7862.399902	6638.399902	6638.399902	0.933333
1570	004	3000	0.07	1700	1	65	100	3	7	6	9000	7300	RH-2	40	form-based			true	0.7	6	0.857142866	5	5	8400	6700	6700	0.933333
1570	004A	3000	0.07	2796	1	65	100	3	7	6	9000	6204	RH-2	40	form-based			true	0.7	6	0.857142866	5	5	8400	5604	5604	0.933333
1570	004B	3000	0.07	1400	1	65	100	3	7	6	9000	7600	RH-2	40	form-based			true	0.7	6	0.857142866	5	5	8400	7000	7000	0.933333
1570	007	3000	0.07	1075	1	65	100	3	7	6	9000	7925	RH-2	40	form-based			true	0.7	6	0.857142866	5	5	8400	7325	7325	0.933333
1570	008	3000	0.07	1195	1	65	100	3	7	6	9000	7805	RH-2	40	form-based			true	0.7	6	0.857142866	5	5	8400	7205	7205	0.933333
1570	009	3000	0.07	1235	1	65	100	3	7	6	9000	7765	RH-2	40	form-based			true	0.7	6	0.857142866	5	5	8400	7165	7165	0.933333
1570	012	1838	0.04	1730	2	65	100	3	4	2	5514	3784	NC-1	65	form-based			true	0.75	7	1.75	5	5	8271	6541	6541	1.5
1570	012A	1755	0.04	2800	2	65	100	3	4	2	5265	2465	NC-1	65	form-based		true	true	0.75	7	1.75	5	5	7897.5	5097.5	5097.5	1.5
1570	013	2989	0.07	1595	1	65	100	3	7	6	8967	7372	RH-2	40	form-based			true	0.7	6	0.857142866	5	5	8369.200195	6774.200195	6774.200195	0.933333
1570	013A	2989	0.07	1523	1	65	100	3	7	6	8967	7444	RH-2	40	form-based			true	0.7	6	0.857142866	5	5	8369.200195	6846.200195	6846.200195	0.933333
1570	014	2989	0.07	1375	1	65	100	3	7	6	8967	7592	RH-2	40	form-based			true	0.7	6	0.857142866	5	5	8369.200195	6994.200195	6994.200195	0.933333
1570	014B	2989	0.07	1903	1	65	100	3	7	6	8967	7064	RH-2	40	form-based			true	0.7	6	0.857142866	5	5	8369.200195	6466.200195	6466.200195	0.933333
1570	014C	2989	0.07	1425	1	65	100	3	7	6	8967	7542	RH-2	40	form-based			true	0.7	6	0.857142866	5	5	8369.200195	6944.200195	6944.200195	0.933333
1570	014D	2989	0.07	1450	1	65	100	3	7	6	8967	7517	RH-2	40	form-based			true	0.7	6	0.857142866	5	5	8369.200195	6919.200195	6919.200195	0.933333
1570	014E	2989	0.07	1450	1	65	100	3	7	6	8967	7517	RH-2	40	form-based			true	0.7	6	0.857142866	5	5	8369.200195	6919.200195	6919.200195	0.933333
1570	015	4459	0.1	4581	4	65	100	3	10	6	13377	8796	RH-2	40	form-based			true	0.7	9	0.899999976	5	5	12485.2002	7904.200195	7904.200195	0.933333
1570	019	5666	0.13	5996	7	65	100	3	13	6	16998	11002	RM-1	40	form-based			true	0.7	12	0.923076928	5	5	15864.7998	9868.799805	9868.799805	0.933333
1571	001	4386	0.1	5578	4	65	100	3	10	6	13158	7580	RM-1	40	form-based		true	true	0.7	9	0.899999976	5	5	12280.7998	6702.799805	6702.799805	0.933333
1571	002	4150	0.1	6570	4	65	100	3	10	6	12450	5880	RH-2	40	form-based			true	0.7	9	0.899999976	5	5	11620	5050	5050	0.933333
1571	002A	3000	0.07	1597	1	65	100	3	7	6	9000	7403	RH-2	40	form-based			true	0.7	6	0.857142866	5	5	8400	6803	6803	0.933333
1571	002B	3000	0.07	1462	1	65	100	3	7	6	9000	7538	RH-2	40	form-based			true	0.7	6	0.857142866	5	5	8400	6938	6938	0.933333
1571	003B	3000	0.07	1100	1	65	100	3	7	6	9000	7900	RH-2	40	form-based			true	0.7	6	0.857142866	5	5	8400	7300	7300	0.933333
1571	003C	3000	0.07	1975	1	65	100	3	7	6	9000	7025	RH-2	40	form-based			true	0.7	6	0.857142866	5	5	8400	6425	6425	0.933333
1571	004	3000	0.07	2342	1	65	100	3	7	6	9000	6658	RH-2	40	form-based			true	0.7	6	0.857142866	5	5	8400	6058	6058	0.933333
1571	004A	3000	0.07	1836	1	65	100	3	7	6	9000	7164	RH-2	40	form-based			true	0.7	6	0.857142866	5	5	8400	6564	6564	0.933333
1571	004B	3000	0.07	1446	1	65	100	3	7	6	9000	7554	RH-2	40	form-based			true	0.7	6	0.857142866	5	5	8400	6954	6954	0.933333
1571	004C	3000	0.07	1818	1	65	100	3	7	6	9000	7182	RH-2	40	form-based			true	0.7	6	0.857142866	5	5	8400	6582	6582	0.933333
1571	004D	3000	0.07	1640	1	65	100	3	7	6	9000	7360	RH-2	40	form-based			true	0.7	6	0.857142866	5	5	8400	6760	6760	0.933333
1571	004E	3000	0.07	1650	1	65	100	3	7	6	9000	7350	RH-2	40	form-based			true	0.7	6	0.857142866	5	5	8400	6750	6750	0.933333
1571	004F	3000	0.07	1650	1	65	100	3	7	6	9000	7350	RH-2	40	form-based			true	0.7	6	0.857142866	5	5	8400	6750	6750	0.933333
1571	005D	2992	0.07	1050	1	65	100	3	7	6	8976	7926	RH-2	40	form-based			true	0.7	6	0.857142866	5	5	8377.599609	7327.599609	7327.599609	0.933333
1571	005E	2992	0.07	3776	1	65	100	3	7	6	8976	5200	RH-2	40	form-based			true	0.7	6	0.857142866	5	5	8377.599609	4601.599609	4601.599609	0.933333
1571	005J	1943	0.04	2900	2	65	100	3	4	2	5829	2929	RTO-C	65	form-based		true	true	0.75	7	1.75	5	5	8743.5	5843.5	5843.5	1.5
1571	006	2992	0.07	1500	1	65	100	3	7	6	8976	7476	RH-2	40	form-based			true	0.7	6	0.857142866	5	5	8377.599609	6877.599609	6877.599609	0.933333
1571	007	2992	0.07	1976	1	65	100	3	7	6	8976	7000	RH-2	40	form-based			true	0.7	6	0.857142866	5	5	8377.599609	6401.599609	6401.599609	0.933333
1571	008	2992	0.07	1775	1	65	100	3	7	6	8976	7201	RH-2	40	form-based			true	0.7	6	0.857142866	5	5	8377.599609	6602.599609	6602.599609	0.933333
1571	009	2992	0.07	1325	1	65	100	3	7	6	8976	7651	RH-2	40	form-based			true	0.7	6	0.857142866	5	5	8377.599609	7052.599609	7052.599609	0.933333
1571	010	2992	0.07	1325	1	65	100	3	7	6	8976	7651	RH-2	40	form-based			true	0.7	6	0.857142866	5	5	8377.599609	7052.599609	7052.599609	0.933333
1571	011	2992	0.07	2005	1	65	100	3	7	6	8976	6971	RH-2	40	form-based			true	0.7	6	0.857142866	5	5	8377.599609	6372.599609	6372.599609	0.933333
1571	012	2992	0.07	3597	1	65	100	3	7	6	8976	5379	RH-2	40	form-based			true	0.7	6	0.857142866	5	5	8377.599609	4780.599609	4780.599609	0.933333
1571	013	2992	0.07	1575	1	65	100	3	7	6	8976	7401	RH-2	40	form-based			true	0.7	6	0.857142866	5	5	8377.599609	6802.599609	6802.599609	0.933333
1571	014	2992	0.07	2050	1	65	100	3	7	6	8976	6926	RH-2	40	form-based			true	0.7	6	0.857142866	5	5	8377.599609	6327.599609	6327.599609	0.933333
1571	015	2992	0.07	1745	1	65	100	3	7	6	8976	7231	RH-2	40	form-based			true	0.7	6	0.857142866	5	5	8377.599609	6632.599609	6632.599609	0.933333
1571	015A	2992	0.07	2100	1	65	100	3	7	6	8976	6876	RH-2	40	form-based			true	0.7	6	0.857142866	5	5	8377.599609	6277.599609	6277.599609	0.933333
1571	015B	2992	0.07	2050	1	65	100	3	7	6	8976	6926	RH-2	40	form-based			true	0.7	6	0.857142866	5	5	8377.599609	6327.599609	6327.599609	0.933333
1571	015C	2992	0.07	2000	1	65	100	3	7	6	8976	6976	RH-2	40	form-based			true	0.7	6	0.857142866	5	5	8377.599609	6377.599609	6377.599609	0.933333
1571	015D	2992	0.07	1650	1	65	100	3	7	6	8976	7326	RH-2	40	form-based			true	0.7	6	0.857142866	5	5	8377.599609	6727.599609	6727.599609	0.933333
1572	004	2700	0.06	720	1	65	100	3	6	5	8100	7380	RH-2	40	form-based			true	0.7	6	1	5	5	7560	6840	6840	0.933333
1572	008A	2656	0.06	1825	1	65	100	3	6	5	7968	6143	RH-2	40	form-based			true	0.7	6	1	5	5	7436.799805	5611.799805	5611.799805	0.933333
1572	008B	2888	0.07	3080	1	65	100	3	7	6	8664	5584	RH-2	40	form-based			true	0.7	6	0.857142866	5	5	8086.399902	5006.399902	5006.399902	0.933333
1572	009	2799	0.06	3050	1	65	100	3	6	5	8397	5347	RH-2	40	form-based			true	0.7	6	1	5	5	7837.199707	4787.199707	4787.199707	0.933333
1572	016	3039	0.07	2044	1	65	100	3	7	6	9117	7073	RH-2	40	form-based			true	0.7	6	0.857142866	5	5	8509.200195	6465.200195	6465.200195	0.933333
1572	016A	3039	0.07	2017	1	65	100	3	7	6	9117	7100	RH-2	40	form-based			true	0.7	6	0.857142866	5	5	8509.200195	6492.200195	6492.200195	0.933333
1572	016B	3039	0.07	1800	1	65	100	3	7	6	9117	7317	RH-2	40	form-based			true	0.7	6	0.857142866	5	5	8509.200195	6709.200195	6709.200195	0.933333
1572	016C	3039	0.07	1800	1	65	100	3	7	6	9117	7317	RH-2	40	form-based			true	0.7	6	0.857142866	5	5	8509.200195	6709.200195	6709.200195	0.933333

block_num	lot_num	Lot Size Feet	Lot Size Acres	Existing Bldg Sqft	Existing Units	sb79_MaxHeight	sb79_MaxDensity	sb79_MaxFAR	SB79- Gross Unit Capacity	SB79- Net Unit Capacity	SB79- Gross GSF Capacity	SB79- Net GSF Capacity	Existing SF Zoning	Existing SF Height Limit	Density Limit?	Density Limit ratio	Corner Parcel?	In R4	Max Lot Coverage	SF Unit Capacity Gross	% Gross Unit- SF vs SB79	SF Zoning- Net Unit Capacity	SF Zoning - Net Unit Capacity Limited by 200% SB79	SF Zoning- Gross GSF Capacity	SF Zoning- Net GSF Capacity	SF Zoning - Net GSF Capacity Limited by 200% SB79	% Gross GSF- SF vs SB79
1572	016D	3089	0.07	1920	1	65	100	3	7	6	9267	7347	RH-2	40	form-based			true	0.7	6	0.857142866	5	5	8649.200195	6729.200195	6729.200195	0.933333
1572	016E	3039	0.07	3526	1	65	100	3	7	6	9117	5591	RH-2	40	form-based			true	0.7	6	0.857142866	5	5	8509.200195	4983.200195	4983.200195	0.933333
1572	016F	3039	0.07	1800	1	65	100	3	7	6	9117	7317	RH-2	40	form-based			true	0.7	6	0.857142866	5	5	8509.200195	6709.200195	6709.200195	0.933333
1572	016G	3039	0.07	2281	1	65	100	3	7	6	9117	6836	RH-2	40	form-based			true	0.7	6	0.857142866	5	5	8509.200195	6228.200195	6228.200195	0.933333
1572	016H	3039	0.07	1800	1	65	100	3	7	6	9117	7317	RH-2	40	form-based			true	0.7	6	0.857142866	5	5	8509.200195	6709.200195	6709.200195	0.933333
1572	016I	3039	0.07	1800	1	65	100	3	7	6	9117	7317	RH-2	40	form-based			true	0.7	6	0.857142866	5	5	8509.200195	6709.200195	6709.200195	0.933333
1572	016J	3039	0.07	2177	1	65	100	3	7	6	9117	6940	RH-2	40	form-based			true	0.7	6	0.857142866	5	5	8509.200195	6332.200195	6332.200195	0.933333
1572	016K	2825	0.06	1800	1	65	100	3	6	5	8475	6675	RH-2	40	form-based			true	0.7	6	1	5	5	7910	6110	6110	0.933333
1572	017	3172	0.07	5251	2	65	100	3	7	5	9516	4265	RH-2	40	form-based			true	0.7	7	1	5	5	8881.599609	3630.599609	3630.599609	0.933333
1572	018	3041	0.07	2262	1	65	100	3	7	6	9123	6861	RM-1	40	form-based			true	0.7	6	0.857142866	5	5	8514.799805	6252.799805	6252.799805	0.933333
1572	018A	3144	0.07	3916	2	65	100	3	7	5	9432	5516	RM-1	40	form-based	true		true	0.7	7	1	5	5	8803.200195	4887.200195	4887.200195	0.933333
1574	009D	1840	0.04	2515	2	65	100	3	4	2	5520	3005	RTO-C	65	form-based	true		true	0.75	7	1.75	5	5	8280	5765	5765	1.5
1575	002	3000	0.07	2215	1	65	100	3	7	6	9000	6785	RH-2	40	form-based			true	0.7	6	0.857142866	5	5	8400	6185	6185	0.933333
1575	003	3000	0.07	1756	1	65	100	3	7	6	9000	7244	RH-2	40	form-based			true	0.7	6	0.857142866	5	5	8400	6644	6644	0.933333
1575	005	3000	0.07	2010	1	65	100	3	7	6	9000	6990	RH-2	40	form-based			true	0.7	6	0.857142866	5	5	8400	6390	6390	0.933333
1575	006	3000	0.07	1925	1	65	100	3	7	6	9000	7075	RH-2	40	form-based			true	0.7	6	0.857142866	5	5	8400	6475	6475	0.933333
1575	006A	3000	0.07	1925	1	65	100	3	7	6	9000	7075	RH-2	40	form-based			true	0.7	6	0.857142866	5	5	8400	6475	6475	0.933333
1575	007	3000	0.07	1625	1	65	100	3	7	6	9000	7375	RH-2	40	form-based			true	0.7	6	0.857142866	5	5	8400	6775	6775	0.933333
1575	007A	3000	0.07	2075	1	65	100	3	7	6	9000	6925	RH-2	40	form-based			true	0.7	6	0.857142866	5	5	8400	6325	6325	0.933333
1575	008	3000	0.07	1716	1	65	100	3	7	6	9000	7284	RH-2	40	form-based			true	0.7	6	0.857142866	5	5	8400	6684	6684	0.933333
1575	009	3000	0.07	1990	1	65	100	3	7	6	9000	7010	RH-2	40	form-based			true	0.7	6	0.857142866	5	5	8400	6410	6410	0.933333
1575	009A	3000	0.07	2090	1	65	100	3	7	6	9000	6910	RH-2	40	form-based			true	0.7	6	0.857142866	5	5	8400	6310	6310	0.933333
1575	011	3000	0.07	1550	1	65	100	3	7	6	9000	7450	RH-2	40	form-based			true	0.7	6	0.857142866	5	5	8400	6850	6850	0.933333
1575	015	2466	0.06	2704	4	65	100	3	6	2	7398	4694	RTO-C	65	form-based			true	0.75	9	1.5	5	5	11097	8393	8393	1.5
1575	038	2466	0.06	3130	4	65	100	3	6	2	7398	4268	RTO-C	65	form-based			true	0.75	9	1.5	5	5	11097	7967	7967	1.5
1576	005B	3000	0.07	1050	1	65	100	3	7	6	9000	7950	RH-2	40	form-based			true	0.7	6	0.857142866	5	5	8400	7350	7350	0.933333
1576	005D	3000	0.07	1700	1	65	100	3	7	6	9000	7300	RH-2	40	form-based			true	0.7	6	0.857142866	5	5	8400	6700	6700	0.933333
1576	005E	3000	0.07	1250	1	65	100	3	7	6	9000	7750	RH-2	40	form-based			true	0.7	6	0.857142866	5	5	8400	7150	7150	0.933333
1576	005G	3000	0.07	1270	1	65	100	3	7	6	9000	7730	RH-2	40	form-based			true	0.7	6	0.857142866	5	5	8400	7130	7130	0.933333
1576	005H	3000	0.07	1585	1	65	100	3	7	6	9000	7415	RH-2	40	form-based			true	0.7	6	0.857142866	5	5	8400	6815	6815	0.933333
1576	005I	3000	0.07	1468	1	65	100	3	7	6	9000	7532	RH-2	40	form-based			true	0.7	6	0.857142866	5	5	8400	6932	6932	0.933333
1576	005J	3000	0.07	1300	1	65	100	3	7	6	9000	7700	RH-2	40	form-based			true	0.7	6	0.857142866	5	5	8400	7100	7100	0.933333
1576	006C	3000	0.07	1375	1	65	100	3	7	6	9000	7625	RH-2	40	form-based			true	0.7	6	0.857142866	5	5	8400	7025	7025	0.933333
1576	006F	3000	0.07	2050	1	65	100	3	7	6	9000	6950	RH-2	40	form-based			true	0.7	6	0.857142866	5	5	8400	6350	6350	0.933333
1576	006G	3000	0.07	2823	1	65	100	3	7	6	9000	6177	RH-2	40	form-based			true	0.7	6	0.857142866	5	5	8400	5577	5577	0.933333
1576	008	2466	0.06	3200	4	65	100	3	6	2	7398	4198	NCD-OUTE	65	form-based			true	0.75	9	1.5	5	5	11097	7897	7897	1.5
1576	009	2466	0.06	4470	4	65	100	3	6	2	7398	2928	NCD-OUTE	65	form-based			true	0.75	9	1.5	5	5	11097	6627	6627	1.5
1576	011	2466	0.06	2690	4	65	100	3	6	2	7398	4708	NCD-OUTE	65	form-based			true	0.75	9	1.5	5	5	11097	8407	8407	1.5
1576	015A	3000	0.07	1325	1	65	100	3	7	6	9000	7675	RH-2	40	form-based			true	0.7	6	0.857142866	5	5	8400	7075	7075	0.933333
1576	015B	3000	0.07	1380	1	65	100	3	7	6	9000	7620	RH-2	40	form-based			true	0.7	6	0.857142866	5	5	8400	7020	7020	0.933333
1576	015C	3000	0.07	1886	1	65	100	3	7	6	9000	7114	RH-2	40	form-based			true	0.7	6	0.857142866	5	5	8400	6514	6514	0.933333
1576	015D	3000	0.07	1325	1	65	100	3	7	6	9000	7675	RH-2	40	form-based			true	0.7	6	0.857142866	5	5	8400	7075	7075	0.933333
1576	016	3000	0.07	1050	1	65	100	3	7	6	9000	7950	RH-2	40	form-based			true	0.7	6	0.857142866	5	5	8400	7350	7350	0.933333
1576	017	3000	0.07	1644	1	65	100	3	7	6	9000	7356	RH-2	40	form-based			true	0.7	6	0.857142866	5	5	8400	6756	6756	0.933333
1577	002	3060	0.07	1928	1	65	100	3	7	6	9180	7252	RH-2	40	form-based			true	0.7	6	0.857142866	5	5	8568	6640	6640	0.933333
1577	004A	3000	0.07	1890	1	65	100	3	7	6	9000	7110	RH-2	40	form-based			true	0.7	6	0.857142866	5	5	8400	6510	6510	0.933333
1577	004B	3000	0.07	1770	1	65	100	3	7	6	9000	7230	RH-2	40	form-based			true	0.7	6	0.857142866	5	5	8400	6630	6630	0.933333
1577	006	3000	0.07	1731	1	65	100	3	7	6	9000	7269	RH-2	40	form-based			true	0.7	6	0.857142866	5	5	8400	6669	6669	0.933333
1577	007	3000	0.07	1595	1	65	100	3	7	6	9000	7405	RH-2	40	form-based			true	0.7	6	0.857142866	5	5	8400	6805	6805	0.933333
1577	008	3000	0.07	2432	1	65	100	3	7	6	9000	6568	RH-2	40	form-based			true	0.7	6	0.857142866	5	5	8400	5968	5968	0.933333
1577	008A	3000	0.07	1631	1	65	100	3	7	6	9000	7369	RH-2	40	form-based			true	0.7	6	0.857142866	5	5	8400	6769	6769	0.933333
1577	008B	3000	0.07	1475	1	65	100	3	7	6	9000	7525	RH-2	40	form-based			true	0.7	6	0.857142866	5	5	8400	6925	6925	0.933333
1577	008D	3000	0.07	1475	1	65	100	3	7	6	9000	7525	RH-2	40	form-based			true	0.7	6	0.857142866	5	5	8400	6925	6925	0.933333
1577	009	3000	0.07	1805	1	65	100	3	7	6	9000	7195	RH-2	40	form-based			true	0.7	6	0.857142866	5	5	8400	6595	6595	0.933333
1577	011	3000	0.07	2663	1	65	100	3	7	6	9000	6337	RH-2	40	form-based			true	0.7	6	0.857142866	5	5	8400	5737	5737	0.933333
1577	012	3000	0.07	1475	1	65	100	3	7	6	9000	7525	RH-2	40	form-based			true	0.7	6	0.857142866	5	5	8400	6925	6925	0.933333
1577	013A	2466	0.06	5607	4	65	100	3	6	2	7398	1791	NCD-OUTE	65	form-based			true	0.75	9	1.5	5	5	11097	5490	5490	1.5
1577	014	3000	0.07	1403	1	65	100	3	7	6	9000	7597	RH-2	40	form-based			true	0.7	6	0.857142866	5	5	8400	6997	6997	0.933333
1577	015	3000	0.07	1353	1	65	100	3	7	6	9000	7647	RH-2	40	form-based			true	0.7	6	0.857142866	5	5	8400	7047	7047	0.933333
1577	017	3000	0.07	2704	1	65	100	3	7	6	9000	6296	RH-2	40	form-based			true	0.7	6	0.857142866	5	5	8400	5696	5696	0.933333
1577	018	3000	0.07	1075	1	65	100	3	7	6	9000	7925	RH-2	40	form-based			true	0.7	6	0.857142866	5	5	8400	7325	7325	0.933333
1577	022	3000	0.07	1318	1	65	100	3	7	6	9000	7682	RH-2	40	form-based			true	0.7	6	0.857142866	5	5	8400	7082	7082	0.933333
1577	022A	3000	0.07	2838	1	65	100	3	7	6	9000	6162	RH-2	40	form-based			true	0.7	6	0.857142866	5	5	8400	5562	5562	0.933333
1577	023	3000	0.07	1845	1	65	100	3	7	6	9000	7155	RH-2	40	form-based			true	0.7	6	0.857142866	5	5	8400	6555	6555	0.933333

block_num	lot_num	Lot Size Feet	Lot Size Acres	Existing Bldg Sqft	Existing Units	sb79_MaxHeight	sb79_MaxDensity	sb79_MaxFAR	SB79- Gross Unit Capacity	SB79- Net Unit Capacity	SB79- Gross GSF Capacity	SB79- Net GSF Capacity	Existing SF Zoning	Existing SF Height Limit	Density Limit?	Density Limit ratio	Corner Parcel?	In R4	Max Lot Coverage	SF Unit Capacity Gross	% Gross Unit- SF vs SB79	SF Zoning- Net Unit Capacity	SF Zoning - Net Unit Capacity Limited by 200% SB79	SF Zoning- Gross GSF Capacity	SF Zoning- Net GSF Capacity	SF Zoning - Net GSF Capacity Limited by 200% SB79	% Gross GSF- SF vs SB79
1577	024	3000	0.07	1500	1	65	100	3	7	6	9000	7500	RH-2	40	form-based			true	0.7	6	0.857142866	5	5	8400	6900	6900	0.933333
1578	002	3000	0.07	2100	1	65	100	3	7	6	9000	6900	RH-2	40	form-based			true	0.7	6	0.857142866	5	5	8400	6300	6300	0.933333
1578	002A	3000	0.07	1965	1	65	100	3	7	6	9000	7035	RH-2	40	form-based			true	0.7	6	0.857142866	5	5	8400	6435	6435	0.933333
1578	002B	3000	0.07	2100	1	65	100	3	7	6	9000	6900	RH-2	40	form-based			true	0.7	6	0.857142866	5	5	8400	6300	6300	0.933333
1578	002C	3000	0.07	2100	1	65	100	3	7	6	9000	6900	RH-2	40	form-based			true	0.7	6	0.857142866	5	5	8400	6300	6300	0.933333
1578	007	3000	0.07	1450	1	65	100	3	7	6	9000	7550	RH-2	40	form-based			true	0.7	6	0.857142866	5	5	8400	6950	6950	0.933333
1578	007A	3000	0.07	1450	1	65	100	3	7	6	9000	7550	RH-2	40	form-based			true	0.7	6	0.857142866	5	5	8400	6950	6950	0.933333
1578	008	3000	0.07	1859	1	65	100	3	7	6	9000	7141	RH-2	40	form-based			true	0.7	6	0.857142866	5	5	8400	6541	6541	0.933333
1578	013	3000	0.07	1927	1	55	80	2.5	6	5	7500	5573	RH-2	40	form-based			true	0.7	6	1	5	5	8400	6473	6473	1.12
1578	016A	2982	0.07	2243	1	55	80	2.5	6	5	7455	5212	RH-2	40	form-based			true	0.7	6	1	5	5	8349.599609	6106.599609	6106.599609	1.12
1578	017	2982	0.07	1853	1	65	100	3	7	6	8946	7093	RH-2	40	form-based			true	0.7	6	0.857142866	5	5	8349.599609	6496.599609	6496.599609	0.933333
1578	017A	2982	0.07	1700	1	65	100	3	7	6	8946	7246	RH-2	40	form-based			true	0.7	6	0.857142866	5	5	8349.599609	6649.599609	6649.599609	0.933333
1578	017B	2982	0.07	1844	1	65	100	3	7	6	8946	7102	RH-2	40	form-based			true	0.7	6	0.857142866	5	5	8349.599609	6505.599609	6505.599609	0.933333
1578	017C	2982	0.07	1916	1	65	100	3	7	6	8946	7030	RH-2	40	form-based			true	0.7	6	0.857142866	5	5	8349.599609	6433.599609	6433.599609	0.933333
1578	018	2982	0.07	2950	1	65	100	3	7	6	8946	5996	RH-2	40	form-based			true	0.7	6	0.857142866	5	5	8349.599609	5399.599609	5399.599609	0.933333
1578	019	2982	0.07	1828	1	65	100	3	7	6	8946	7118	RH-2	40	form-based			true	0.7	6	0.857142866	5	5	8349.599609	6521.599609	6521.599609	0.933333
1578	020	2982	0.07	2465	1	65	100	3	7	6	8946	6481	RH-2	40	form-based			true	0.7	6	0.857142866	5	5	8349.599609	5884.599609	5884.599609	0.933333
1578	021	2982	0.07	2260	1	65	100	3	7	6	8946	6686	RH-2	40	form-based			true	0.7	6	0.857142866	5	5	8349.599609	6089.599609	6089.599609	0.933333
1578	021A	2982	0.07	1600	1	65	100	3	7	6	8946	7346	RH-2	40	form-based			true	0.7	6	0.857142866	5	5	8349.599609	6749.599609	6749.599609	0.933333
1578	021B	2982	0.07	1752	1	65	100	3	7	6	8946	7194	RH-2	40	form-based			true	0.7	6	0.857142866	5	5	8349.599609	6597.599609	6597.599609	0.933333
1578	021C	2982	0.07	1700	1	65	100	3	7	6	8946	7246	RH-2	40	form-based			true	0.7	6	0.857142866	5	5	8349.599609	6649.599609	6649.599609	0.933333
1578	021D	2982	0.07	1500	1	65	100	3	7	6	8946	7446	RH-2	40	form-based			true	0.7	6	0.857142866	5	5	8349.599609	6849.599609	6849.599609	0.933333
1579	005	3051	0.07	1525	1	55	80	2.5	6	5	7628	6103	RH-2	40	form-based			true	0.7	6	1	5	5	8542.799805	7017.799805	7017.799805	1.119927
1579	007	3051	0.07	2062	1	55	80	2.5	6	5	7628	5566	RH-2	40	form-based			true	0.7	6	1	5	5	8542.799805	6480.799805	6480.799805	1.119927
1579	008	3051	0.07	1525	1	55	80	2.5	6	5	7628	6103	RH-2	40	form-based			true	0.7	6	1	5	5	8542.799805	7017.799805	7017.799805	1.119927
1579	009	3052	0.07	2125	1	55	80	2.5	6	5	7630	5505	RH-2	40	form-based			true	0.7	6	1	5	5	8545.599609	6420.599609	6420.599609	1.12
1579	011	3052	0.07	1780	1	55	80	2.5	6	5	7630	5850	RH-2	40	form-based			true	0.7	6	1	5	5	8545.599609	6765.599609	6765.599609	1.12
1579	017B	2993	0.07	1225	1	55	80	2.5	6	5	7482	6257	RH-2	40	form-based			true	0.7	6	1	5	5	8380.399414	7155.399414	7155.399414	1.120075
1579	017C	2991	0.07	1225	1	55	80	2.5	6	5	7478	6253	RH-2	40	form-based			true	0.7	6	1	5	5	8374.799805	7149.799805	7149.799805	1.119925
1579	017E	2987	0.07	1417	1	55	80	2.5	6	5	7468	6051	RH-2	40	form-based			true	0.7	6	1	5	5	8363.599609	6946.599609	6946.599609	1.119925
1579	017F	2986	0.07	1275	1	55	80	2.5	6	5	7465	6190	RH-2	40	form-based			true	0.7	6	1	5	5	8360.799805	7085.799805	7085.799805	1.12
1579	018	3282	0.08	2700	2	55	80	2.5	6	4	8205	5505	RH-2	40	form-based			true	0.7	7	1.166666627	5	5	9189.599609	6489.599609	6489.599609	1.12
1579	019	3280	0.08	2700	2	55	80	2.5	6	4	8200	5500	RH-2	40	form-based			true	0.7	7	1.166666627	5	5	9184	6484	6484	1.12
1580	001D	3053	0.07	2043	1	55	80	2.5	6	5	7632	5589	RH-2	40	form-based			true	0.7	6	1	5	5	8548.399414	6505.399414	6505.399414	1.120073
1580	001E	3055	0.07	1806	1	55	80	2.5	6	5	7638	5832	RH-2	40	form-based			true	0.7	6	1	5	5	8554	6748	6748	1.119927
1580	002	2955	0.07	2190	1	55	80	2.5	6	5	7388	5198	RH-2	40	form-based			true	0.7	6	1	5	5	8274	6084	6084	1.119924
1580	002A	3016	0.07	1260	1	55	80	2.5	6	5	7540	6280	RH-2	40	form-based			true	0.7	6	1	5	5	8444.799805	7184.799805	7184.799805	1.12
1580	002B	2794	0.06	1705	1	55	80	2.5	5	4	6985	5280	RH-2	40	form-based			true	0.7	6	1.200000048	5	5	7823.199707	6118.199707	6118.199707	1.12
1580	002C	2809	0.06	1882	1	55	80	2.5	5	4	7022	5140	RH-2	40	form-based			true	0.7	6	1.200000048	5	5	7865.199707	5983.199707	5983.199707	1.12008
1580	002D	2934	0.07	1271	1	55	80	2.5	6	5	7335	6064	RH-2	40	form-based			true	0.7	6	1	5	5	8215.200195	6944.200195	6944.200195	1.12
1580	002E	3014	0.07	1586	1	55	80	2.5	6	5	7535	5949	RH-2	40	form-based			true	0.7	6	1	5	5	8439.200195	6853.200195	6853.200195	1.12
1580	002F	3018	0.07	1160	1	55	80	2.5	6	5	7545	6385	RH-2	40	form-based			true	0.7	6	1	5	5	8450.399414	7290.399414	7290.399414	1.12
1580	002G	3020	0.07	2216	1	55	80	2.5	6	5	7550	5334	RH-2	40	form-based			true	0.7	6	1	5	5	8456	6240	6240	1.12
1580	002H	2797	0.06	2103	1	55	80	2.5	5	4	6992	4889	RH-2	40	form-based			true	0.7	6	1.200000048	5	5	7831.600098	5728.600098	5728.600098	1.12008
1580	002I	2801	0.06	1640	1	55	80	2.5	5	4	7002	5362	RH-2	40	form-based			true	0.7	6	1.200000048	5	5	7842.799805	6202.799805	6202.799805	1.12008
1580	002J	2805	0.06	1606	1	55	80	2.5	5	4	7012	5406	RH-2	40	form-based			true	0.7	6	1.200000048	5	5	7854	6248	6248	1.12008
1580	002K	2813	0.06	1565	1	55	80	2.5	5	4	7032	5467	RH-2	40	form-based			true	0.7	6	1.200000048	5	5	7876.399902	6311.399902	6311.399902	1.12008
1580	002L	2817	0.06	2250	1	55	80	2.5	5	4	7042	4792	RH-2	40	form-based			true	0.7	6	1.200000048	5	5	7887.600098	5637.600098	5637.600098	1.12008
1580	002M	2821	0.06	2290	1	55	80	2.5	5	4	7052	4762	RH-2	40	form-based			true	0.7	6	1.200000048	5	5	7898.799805	5608.799805	5608.799805	1.120079
1580	003B	3000	0.07	3034	1	55	80	2.5	6	5	7500	4466	RH-2	40	form-based			true	0.7	6	1	5	5	8400	5366	5366	1.12
1580	003C	2943	0.07	1582	1	55	80	2.5	6	5	7358	5776	RH-2	40	form-based			true	0.7	6	1	5	5	8240.399414	6658.399414	6658.399414	1.119924
1580	003D	2948	0.07	1582	1	55	80	2.5	6	5	7370	5788	RH-2	40	form-based			true	0.7	6	1	5	5	8254.399414	6672.399414	6672.399414	1.12
1580	003E	2952	0.07	1582	1	55	80	2.5	6	5	7380	5798	RH-2	40	form-based			true	0.7	6	1	5	5	8265.599609	6683.599609	6683.599609	1.12
1580	004	2956	0.07	1896	1	55	80	2.5	6	5	7390	5494	RH-2	40	form-based			true	0.7	6	1	5	5	8276.799805	6380.799805	6380.799805	1.12
1580	004B	2958	0.07	1880	1	55	80	2.5	6	5	7395	5515	RH-2	40	form-based			true	0.7	6	1	5	5	8282.399414	6402.399414	6402.399414	1.12
1580	004C	2959	0.07	1736	1	55	80	2.5	6	5	7398	5662	RH-2	40	form-based			true	0.7	6	1	5	5	8285.200195	6549.200195	6549.200195	1.119924
1580	004D	2961	0.07	2211	1	55	80	2.5	6	5	7402	5191	RH-2	40	form-based			true	0.7	6	1	5	5	8290.799805	6079.799805	6079.799805	1.120076
1580	004E	2963	0.07	1342	1	55	80	2.5	6	5	7408	6066	RH-2	40	form-based			true	0.7	6	1	5	5	8296.399414	6954.399414	6954.399414	1.119924
1580	005F	2100	0.05	4554	3	55	80	2.5	4	1	5250	696	NCD-OUTE	65	form-based			true	0.75	8	2	5	5	9450	4896	4896	1.8
1580	006	2934	0.07	1783	1	55	80	2.5	6	5	7335	5552	RH-2	40	form-based			true	0.7	6	1	5	5	8215.200195	6432.200195	6432.200195	1.12
1580	006A	2938	0.07	1805	1	55	80	2.5	6	5	7345	5540	RH-2	40	form-based			true	0.7	6	1	5	5	8226.399414	6421.399414	6421.399414	1.12
1581	003	3000	0.07	2774	1	55	80	2.5	6	5	7500	4726	RH-2	40	form-based			true	0.7	6	1	5	5	8400	5626	5626	1.12
1581	005	3000	0.07	1800	1	55	80	2.5	6	5	7500	5700	RH-2	40	form-based			true	0.7	6	1	5	5	8400	6600	6600	1.12
1581	006	3000	0.07	2568	1	55	80	2.5	6	5	7500	4932	RH-2	40	form-based			true	0.7	6	1	5	5	8400	5832	5832	1.12

block_num	lot_num	Lot Size Feet	Lot Size Acres	Existing Bldg Sqft	Existing Units	sb79_MaxHeight	sb79_MaxDensity	sb79_MaxFAR	SB79- Gross Unit Capacity	SB79- Net Unit Capacity	SB79- Gross GSF Capacity	SB79- Net GSF Capacity	Existing SF Zoning	Existing SF Height Limit	Density Limit?	Density Limit ratio	Corner Parcel?	In R4	Max Lot Coverage	SF Unit Capacity Gross	% Gross Unit- SF vs SB79	SF Zoning- Net Unit Capacity	SF Zoning - Net Unit Capacity Limited by 200% SB79	SF Zoning- Gross GSF Capacity	SF Zoning- Net GSF Capacity	SF Zoning - Net GSF Capacity Limited by 200% SB79	% Gross GSF- SF vs SB79
1581	006A	3000	0.07	1763	1	55	80	2.5	6	5	7500	5737	RH-2	40	form-based			true	0.7	6	1	5	5	8400	6637	6637	1.12
1581	006B	3000	0.07	1550	1	55	80	2.5	6	5	7500	5950	RH-2	40	form-based			true	0.7	6	1	5	5	8400	6850	6850	1.12
1581	006C	3000	0.07	1575	1	55	80	2.5	6	5	7500	5925	RH-2	40	form-based			true	0.7	6	1	5	5	8400	6825	6825	1.12
1581	007	3000	0.07	1100	1	55	80	2.5	6	5	7500	6400	RH-2	40	form-based			true	0.7	6	1	5	5	8400	7300	7300	1.12
1581	007A	3000	0.07	1100	1	55	80	2.5	6	5	7500	6400	RH-2	40	form-based			true	0.7	6	1	5	5	8400	7300	7300	1.12
1581	007B	3000	0.07	1100	1	55	80	2.5	6	5	7500	6400	RH-2	40	form-based			true	0.7	6	1	5	5	8400	7300	7300	1.12
1581	007D	3000	0.07	1425	1	55	80	2.5	6	5	7500	6075	RH-2	40	form-based			true	0.7	6	1	5	5	8400	6975	6975	1.12
1581	007E	3000	0.07	1465	1	55	80	2.5	6	5	7500	6035	RH-2	40	form-based			true	0.7	6	1	5	5	8400	6935	6935	1.12
1581	007F	3000	0.07	1100	1	55	80	2.5	6	5	7500	6400	RH-2	40	form-based			true	0.7	6	1	5	5	8400	7300	7300	1.12
1581	007J	1949	0.04	2366	2	55	80	2.5	3	1	4872	2506	NCD-OUTE	65	form-based			true	0.75	7	2.333333254	5	4	8770.5	6404.5	6404.5	1.800185
1581	012	2989	0.07	2913	1	55	80	2.5	6	5	7472	4559	RH-2	40	form-based			true	0.7	6	1	5	5	8369.200195	5456.200195	5456.200195	1.120075
1581	013	2989	0.07	1885	1	55	80	2.5	6	5	7472	5587	RH-2	40	form-based			true	0.7	6	1	5	5	8369.200195	6484.200195	6484.200195	1.120075
1581	014	2989	0.07	1600	1	55	80	2.5	6	5	7472	5872	RH-2	40	form-based			true	0.7	6	1	5	5	8369.200195	6769.200195	6769.200195	1.120075
1581	015	2989	0.07	1850	1	55	80	2.5	6	5	7472	5622	RH-2	40	form-based			true	0.7	6	1	5	5	8369.200195	6519.200195	6519.200195	1.120075
1581	016	2989	0.07	2190	1	55	80	2.5	6	5	7472	5282	RH-2	40	form-based			true	0.7	6	1	5	5	8369.200195	6179.200195	6179.200195	1.120075
1581	016A	2989	0.07	1857	1	55	80	2.5	6	5	7472	5615	RH-2	40	form-based			true	0.7	6	1	5	5	8369.200195	6512.200195	6512.200195	1.120075
1581	027	2686	0.06	3417	1	55	80	2.5	5	4	6715	3298	RH-2	40	form-based			true	0.7	6	1.200000048	5	5	7520.799805	4103.799805	4103.799805	1.12
1581	028	2686	0.06	1855	1	55	80	2.5	5	4	6715	4860	RH-2	40	form-based			true	0.7	6	1.200000048	5	5	7520.799805	5665.799805	5665.799805	1.12
1582	002	3000	0.07	1465	1	55	80	2.5	6	5	7500	6035	RH-2	40	form-based			true	0.7	6	1	5	5	8400	6935	6935	1.12
1582	003	3000	0.07	1150	1	55	80	2.5	6	5	7500	6350	RH-2	40	form-based			true	0.7	6	1	5	5	8400	7250	7250	1.12
1582	004	3000	0.07	2106	1	55	80	2.5	6	5	7500	5394	RH-2	40	form-based			true	0.7	6	1	5	5	8400	6294	6294	1.12
1582	005	3000	0.07	1790	1	55	80	2.5	6	5	7500	5710	RH-2	40	form-based			true	0.7	6	1	5	5	8400	6610	6610	1.12
1582	006	3000	0.07	1425	1	55	80	2.5	6	5	7500	6075	RH-2	40	form-based			true	0.7	6	1	5	5	8400	6975	6975	1.12
1582	008	3000	0.07	1380	1	55	80	2.5	6	5	7500	6120	RH-2	40	form-based			true	0.7	6	1	5	5	8400	7020	7020	1.12
1582	009	3000	0.07	1175	1	55	80	2.5	6	5	7500	6325	RH-2	40	form-based			true	0.7	6	1	5	5	8400	7225	7225	1.12
1582	010	3000	0.07	1350	1	55	80	2.5	6	5	7500	6150	RH-2	40	form-based			true	0.7	6	1	5	5	8400	7050	7050	1.12
1582	011	3000	0.07	1582	1	55	80	2.5	6	5	7500	5918	RH-2	40	form-based			true	0.7	6	1	5	5	8400	6818	6818	1.12
1582	014	3000	0.07	1884	1	55	80	2.5	6	5	7500	5616	RH-2	40	form-based			true	0.7	6	1	5	5	8400	6516	6516	1.12
1582	015	3000	0.07	1715	1	55	80	2.5	6	5	7500	5785	RH-2	40	form-based			true	0.7	6	1	5	5	8400	6685	6685	1.12
1582	016	3000	0.07	1455	1	55	80	2.5	6	5	7500	6045	RH-2	40	form-based			true	0.7	6	1	5	5	8400	6945	6945	1.12
1582	017	2688	0.06	2093	1	55	80	2.5	5	4	6720	4627	RH-2	40	form-based			true	0.7	6	1.200000048	5	5	7526.399902	5433.399902	5433.399902	1.12
1582	020	1844	0.04	1750	2	55	80	2.5	3	1	4610	2860	RTO-C	65	form-based			true	0.75	7	2.333333254	5	4	8298	6548	6548	1.8
1582	027	2638	0.06	1089	1	55	80	2.5	5	4	6595	5506	RH-2	40	form-based			true	0.7	6	1.200000048	5	5	7386.399902	6297.399902	6297.399902	1.12
1582	028	3013	0.07	1032	1	55	80	2.5	6	5	7532	6500	RH-2	40	form-based			true	0.7	6	1	5	5	8436.399414	7404.399414	7404.399414	1.120074
1582	029	3013	0.07	1032	1	55	80	2.5	6	5	7532	6500	RH-2	40	form-based			true	0.7	6	1	5	5	8436.399414	7404.399414	7404.399414	1.120074
1582	030	3013	0.07	1480	1	55	80	2.5	6	5	7532	6052	RH-2	40	form-based			true	0.7	6	1	5	5	8436.399414	6956.399414	6956.399414	1.120074
1582	031	3013	0.07	1032	1	55	80	2.5	6	5	7532	6500	RH-2	40	form-based			true	0.7	6	1	5	5	8436.399414	7404.399414	7404.399414	1.120074
1582	032	3013	0.07	1202	1	55	80	2.5	6	5	7532	6330	RH-2	40	form-based			true	0.7	6	1	5	5	8436.399414	7234.399414	7234.399414	1.120074
1582	033	3013	0.07	902	1	55	80	2.5	6	5	7532	6630	RH-2	40	form-based			true	0.7	6	1	5	5	8436.399414	7534.399414	7534.399414	1.120074
1582	035	3013	0.07	700	1	55	80	2.5	6	5	7532	6832	RH-2	40	form-based			true	0.7	6	1	5	5	8436.399414	7736.399414	7736.399414	1.120074
1582	036	3013	0.07	1250	1	55	80	2.5	6	5	7532	6282	RH-2	40	form-based			true	0.7	6	1	5	5	8436.399414	7186.399414	7186.399414	1.120074
1582	037	3013	0.07	2481	1	55	80	2.5	6	5	7532	5051	RH-2	40	form-based			true	0.7	6	1	5	5	8436.399414	5955.399414	5955.399414	1.120074
1583	005	3036	0.07	1896	1	55	80	2.5	6	5	7590	5694	RH-2	40	form-based			true	0.7	6	1	5	5	8500.799805	6604.799805	6604.799805	1.12
1583	007	3368	0.08	3180	2	55	80	2.5	6	4	8420	5240	RH-2	40	form-based			true	0.7	7	1.166666627	5	5	9430.399414	6250.399414	6250.399414	1.12
1583	009	3036	0.07	1350	1	55	80	2.5	6	5	7590	6240	RH-2	40	form-based			true	0.7	6	1	5	5	8500.799805	7150.799805	7150.799805	1.12
1583	010	3036	0.07	1850	1	55	80	2.5	6	5	7590	5740	RH-2	40	form-based			true	0.7	6	1	5	5	8500.799805	6650.799805	6650.799805	1.12
1583	011	3036	0.07	1448	1	55	80	2.5	6	5	7590	6142	RH-2	40	form-based			true	0.7	6	1	5	5	8500.799805	7052.799805	7052.799805	1.12
1583	012	3036	0.07	1250	1	55	80	2.5	6	5	7590	6340	RH-2	40	form-based			true	0.7	6	1	5	5	8500.799805	7250.799805	7250.799805	1.12
1583	013	3036	0.07	1988	1	55	80	2.5	6	5	7590	5602	RH-2	40	form-based			true	0.7	6	1	5	5	8500.799805	6512.799805	6512.799805	1.12
1583	014	3036	0.07	1465	1	55	80	2.5	6	5	7590	6125	RH-2	40	form-based			true	0.7	6	1	5	5	8500.799805	7035.799805	7035.799805	1.12
1583	015	3036	0.07	2204	1	55	80	2.5	6	5	7590	5386	RH-2	40	form-based			true	0.7	6	1	5	5	8500.799805	6296.799805	6296.799805	1.12
1583	016	3036	0.07	1460	1	55	80	2.5	6	5	7590	6130	RH-2	40	form-based			true	0.7	6	1	5	5	8500.799805	7040.799805	7040.799805	1.12
1583	017	3036	0.07	1505	1	55	80	2.5	6	5	7590	6085	RH-2	40	form-based			true	0.7	6	1	5	5	8500.799805	6995.799805	6995.799805	1.12
1583	018	3036	0.07	1285	1	55	80	2.5	6	5	7590	6305	RH-2	40	form-based			true	0.7	6	1	5	5	8500.799805	7215.799805	7215.799805	1.12
1583	019	3036	0.07	1220	1	55	80	2.5	6	5	7590	6370	RH-2	40	form-based			true	0.7	6	1	5	5	8500.799805	7280.799805	7280.799805	1.12
1583	032	2950	0.07	2225	1	55	80	2.5	6	5	7375	5150	RH-2	40	form-based			true	0.7	6	1	5	5	8260	6035	6035	1.12
1583	033	2950	0.07	2341	1	55	80	2.5	6	5	7375	5034	RH-2	40	form-based			true	0.7	6	1	5	5	8260	5919	5919	1.12
1583	034	2950	0.07	1240	1	55	80	2.5	6	5	7375	6135	RH-2	40	form-based			true	0.7	6	1	5	5	8260	7020	7020	1.12
1583	035	2950	0.07	2310	1	55	80	2.5	6	5	7375	5065	RH-2	40	form-based			true	0.7	6	1	5	5	8260	5950	5950	1.12
1583	036	2950	0.07	1928	1	55	80	2.5	6	5	7375	5447	RH-2	40	form-based			true	0.7	6	1	5	5	8260	6332	6332	1.12
1583	037	2950	0.07	1670	1	55	80	2.5	6	5	7375	5705	RH-2	40	form-based			true	0.7	6	1	5	5	8260	6590	6590	1.12
1583	038	2950	0.07	2076	1	55	80	2.5	6	5	7375	5299	RH-2	40	form-based			true	0.7	6	1	5	5	8260	6184	6184	1.12
1583	039	2950	0.07	1340	1	55	80	2.5	6	5	7375	6035	RH-2	40	form-based			true	0.7	6	1	5	5	8260	6920	6920	1.12
1583	040	2950	0.07	1190	1	55	80	2.5	6	5	7375	6185	RH-2	40	form-based			true	0.7	6	1	5	5	8260	7070	7070	1.12

block_num	lot_num	Lot Size Feet	Lot Size Acres	Existing Bldg Sqft	Existing Units	sb79_MaxHeight	sb79_MaxDensity	sb79_MaxFAR	SB79- Gross Unit Capacity	SB79- Net Unit Capacity	SB79- Gross GSF Capacity	SB79- Net GSF Capacity	Existing SF Zoning	Existing SF Height Limit	Density Limit?	Density Limit ratio	Corner Parcel?	In R4	Max Lot Coverage	SF Unit Capacity Gross	% Gross Unit- SF vs SB79	SF Zoning- Net Unit Capacity	SF Zoning - Net Unit Capacity Limited by 200% SB79	SF Zoning- Gross GSF Capacity	SF Zoning- Net GSF Capacity	SF Zoning - Net GSF Capacity Limited by 200% SB79	% Gross GSF- SF vs SB79
1583	041	2950	0.07	2195	1	55	80	2.5	6	5	7375	5180	RH-2	40	form-based			true	0.7	6	1	5	5	8260	6065	6065	1.12
1583	042	2950	0.07	2787	1	55	80	2.5	6	5	7375	4588	RH-2	40	form-based			true	0.7	6	1	5	5	8260	5473	5473	1.12
1583	043	2950	0.07	2290	1	55	80	2.5	6	5	7375	5085	RH-2	40	form-based			true	0.7	6	1	5	5	8260	5970	5970	1.12
1583	044	2950	0.07	1540	1	55	80	2.5	6	5	7375	5835	RH-2	40	form-based			true	0.7	6	1	5	5	8260	6720	6720	1.12
1605	004	3000	0.07	1345	1	55	80	2.5	6	5	7500	6155	RH-2	40	form-based			true	0.7	6	1	5	5	8400	7055	7055	1.12
1605	005	3000	0.07	1605	1	55	80	2.5	6	5	7500	5895	RH-2	40	form-based			true	0.7	6	1	5	5	8400	6795	6795	1.12
1605	006	3000	0.07	1982	1	55	80	2.5	6	5	7500	5518	RH-2	40	form-based			true	0.7	6	1	5	5	8400	6418	6418	1.12
1605	007	3000	0.07	1270	1	55	80	2.5	6	5	7500	6230	RH-2	40	form-based			true	0.7	6	1	5	5	8400	7130	7130	1.12
1605	008	3000	0.07	1425	1	55	80	2.5	6	5	7500	6075	RH-2	40	form-based			true	0.7	6	1	5	5	8400	6975	6975	1.12
1605	009	3000	0.07	1275	1	55	80	2.5	6	5	7500	6225	RH-2	40	form-based			true	0.7	6	1	5	5	8400	7125	7125	1.12
1605	028	3012	0.07	1656	1	55	80	2.5	6	5	7530	5874	RH-2	40	form-based			true	0.7	6	1	5	5	8433.599609	6777.599609	6777.599609	1.12
1605	029	3012	0.07	2068	1	55	80	2.5	6	5	7530	5462	RH-2	40	form-based			true	0.7	6	1	5	5	8433.599609	6365.599609	6365.599609	1.12
1605	030	3012	0.07	1700	1	55	80	2.5	6	5	7530	5830	RH-2	40	form-based			true	0.7	6	1	5	5	8433.599609	6733.599609	6733.599609	1.12
1605	031	3057	0.07	1650	1	55	80	2.5	6	5	7642	5992	RH-2	40	form-based			true	0.7	6	1	5	5	8559.599609	6909.599609	6909.599609	1.120073
1605	032	3057	0.07	1620	1	55	80	2.5	6	5	7642	6022	RH-2	40	form-based			true	0.7	6	1	5	5	8559.599609	6939.599609	6939.599609	1.120073
1605	033	3057	0.07	1375	1	55	80	2.5	6	5	7642	6267	RH-2	40	form-based			true	0.7	6	1	5	5	8559.599609	7184.599609	7184.599609	1.120073
1605	034	3057	0.07	1425	1	55	80	2.5	6	5	7642	6217	RH-2	40	form-based			true	0.7	6	1	5	5	8559.599609	7134.599609	7134.599609	1.120073
1606	003	2630	0.06	1165	1	55	80	2.5	5	4	6575	5410	RH-2	40	form-based			true	0.7	6	1.200000048	5	5	7364	6199	6199	1.12
1606	004	2630	0.06	1265	1	55	80	2.5	5	4	6575	5310	RH-2	40	form-based			true	0.7	6	1.200000048	5	5	7364	6099	6099	1.12
1606	008	3024	0.07	1415	1	55	80	2.5	6	5	7560	6145	RH-2	40	form-based			true	0.7	6	1	5	5	8467.200195	7052.200195	7052.200195	1.12
1606	011	3078	0.07	1576	1	55	80	2.5	6	5	7695	6119	RH-2	40	form-based			true	0.7	6	1	5	5	8618.399414	7042.399414	7042.399414	1.12
1606	012	3078	0.07	1250	1	55	80	2.5	6	5	7695	6445	RH-2	40	form-based			true	0.7	6	1	5	5	8618.399414	7368.399414	7368.399414	1.12
1606	013	3078	0.07	1190	1	55	80	2.5	6	5	7695	6505	RH-2	40	form-based			true	0.7	6	1	5	5	8618.399414	7428.399414	7428.399414	1.12
1606	014	2959	0.07	1190	1	55	80	2.5	6	5	7398	6208	RH-2	40	form-based			true	0.7	6	1	5	5	8285.200195	7095.200195	7095.200195	1.119924
1606	015	3078	0.07	1359	1	55	80	2.5	6	5	7695	6336	RH-2	40	form-based			true	0.7	6	1	5	5	8618.399414	7259.399414	7259.399414	1.12
1606	016	3078	0.07	1745	1	55	80	2.5	6	5	7695	5950	RH-2	40	form-based			true	0.7	6	1	5	5	8618.399414	6873.399414	6873.399414	1.12
1606	017	3078	0.07	1359	1	55	80	2.5	6	5	7695	6336	RH-2	40	form-based			true	0.7	6	1	5	5	8618.399414	7259.399414	7259.399414	1.12
1606	033	3105	0.07	2910	2	55	80	2.5	6	4	7762	4852	RH-2	40	form-based			true	0.7	7	1.166666627	5	5	8694	5784	5784	1.120072
1606	034	3105	0.07	2910	2	55	80	2.5	6	4	7762	4852	RH-2	40	form-based			true	0.7	7	1.166666627	5	5	8694	5784	5784	1.120072
1606	035	3097	0.07	2910	2	55	80	2.5	6	4	7742	4832	RH-2	40	form-based			true	0.7	7	1.166666627	5	5	8671.599609	5761.599609	5761.599609	1.120072
1606	038	3000	0.07	1800	1	55	80	2.5	6	5	7500	5700	RH-2	40	form-based			true	0.7	6	1	5	5	8400	6600	6600	1.12
1606	039	3000	0.07	1350	1	55	80	2.5	6	5	7500	6150	RH-2	40	form-based			true	0.7	6	1	5	5	8400	7050	7050	1.12
1606	040	3000	0.07	1430	1	55	80	2.5	6	5	7500	6070	RH-2	40	form-based			true	0.7	6	1	5	5	8400	6970	6970	1.12
1606	041	3000	0.07	1350	1	55	80	2.5	6	5	7500	6150	RH-2	40	form-based			true	0.7	6	1	5	5	8400	7050	7050	1.12
1606	042	3000	0.07	1350	1	55	80	2.5	6	5	7500	6150	RH-2	40	form-based			true	0.7	6	1	5	5	8400	7050	7050	1.12
1607	002	3084	0.07	2653	1	55	80	2.5	6	5	7710	5057	RH-2	40	form-based			true	0.7	6	1	5	5	8635.200195	5982.200195	5982.200195	1.12
1607	003	3084	0.07	2250	1	55	80	2.5	6	5	7710	5460	RH-2	40	form-based			true	0.7	6	1	5	5	8635.200195	6385.200195	6385.200195	1.12
1607	004	3084	0.07	2250	1	55	80	2.5	6	5	7710	5460	RH-2	40	form-based			true	0.7	6	1	5	5	8635.200195	6385.200195	6385.200195	1.12
1607	005	3084	0.07	3283	1	55	80	2.5	6	5	7710	4427	RH-2	40	form-based			true	0.7	6	1	5	5	8635.200195	5352.200195	5352.200195	1.12
1607	005A	3084	0.07	1625	1	55	80	2.5	6	5	7710	6085	RH-2	40	form-based			true	0.7	6	1	5	5	8635.200195	7010.200195	7010.200195	1.12
1607	007	3084	0.07	1625	1	55	80	2.5	6	5	7710	6085	RH-2	40	form-based			true	0.7	6	1	5	5	8635.200195	7010.200195	7010.200195	1.12
1607	008	3042	0.07	2315	1	55	80	2.5	6	5	7605	5290	RH-2	40	form-based			true	0.7	6	1	5	5	8517.599609	6202.599609	6202.599609	1.12
1607	009	3084	0.07	1625	1	55	80	2.5	6	5	7710	6085	RH-2	40	form-based			true	0.7	6	1	5	5	8635.200195	7010.200195	7010.200195	1.12
1607	009A	2908	0.07	1500	1	55	80	2.5	6	5	7270	5770	RH-2	40	form-based			true	0.7	6	1	5	5	8142.399902	6642.399902	6642.399902	1.12
1607	011A	3084	0.07	1670	1	55	80	2.5	6	5	7710	6040	RH-2	40	form-based			true	0.7	6	1	5	5	8635.200195	6965.200195	6965.200195	1.12
1607	011B	3084	0.07	1670	1	55	80	2.5	6	5	7710	6040	RH-2	40	form-based			true	0.7	6	1	5	5	8635.200195	6965.200195	6965.200195	1.12
1607	011C	3084	0.07	1670	1	55	80	2.5	6	5	7710	6040	RH-2	40	form-based			true	0.7	6	1	5	5	8635.200195	6965.200195	6965.200195	1.12
1607	011D	3084	0.07	1670	1	55	80	2.5	6	5	7710	6040	RH-2	40	form-based			true	0.7	6	1	5	5	8635.200195	6965.200195	6965.200195	1.12
1607	011E	3084	0.07	1730	1	55	80	2.5	6	5	7710	5980	RH-2	40	form-based			true	0.7	6	1	5	5	8635.200195	6905.200195	6905.200195	1.12
1607	011F	3084	0.07	1670	1	55	80	2.5	6	5	7710	6040	RH-2	40	form-based			true	0.7	6	1	5	5	8635.200195	6965.200195	6965.200195	1.12
1607	015	2907	0.07	1425	1	55	80	2.5	6	5	7268	5843	RH-2	40	form-based			true	0.7	6	1	5	5	8139.600098	6714.600098	6714.600098	1.119923
1607	016	2907	0.07	1433	1	55	80	2.5	6	5	7268	5835	RH-2	40	form-based			true	0.7	6	1	5	5	8139.600098	6706.600098	6706.600098	1.119923
1607	017	2907	0.07	1545	1	55	80	2.5	6	5	7268	5723	RH-2	40	form-based			true	0.7	6	1	5	5	8139.600098	6594.600098	6594.600098	1.119923
1607	017A	2907	0.07	1100	1	55	80	2.5	6	5	7268	6168	RH-2	40	form-based			true	0.7	6	1	5	5	8139.600098	7039.600098	7039.600098	1.119923
1607	018	2895	0.07	2020	1	55	80	2.5	6	5	7238	5218	RH-2	40	form-based			true	0.7	6	1	5	5	8106	6086	6086	1.119923
1607	018A	2920	0.07	2020	1	55	80	2.5	6	5	7300	5280	RH-2	40	form-based			true	0.7	6	1	5	5	8176	6156	6156	1.12
1607	020	2908	0.07	2539	1	55	80	2.5	6	5	7270	4731	RH-2	40	form-based			true	0.7	6	1	5	5	8142.399902	5603.399902	5603.399902	1.12
1607	021	2908	0.07	1360	1	55	80	2.5	6	5	7270	5910	RH-2	40	form-based			true	0.7	6	1	5	5	8142.399902	6782.399902	6782.399902	1.12
1607	021A	2909	0.07	1990	1	55	80	2.5	6	5	7272	5282	RH-2	40	form-based			true	0.7	6	1	5	5	8145.199707	6155.199707	6155.199707	1.120077
1607	021B	2909	0.07	1621	1	55	80	2.5	6	5	7272	5651	RH-2	40	form-based			true	0.7	6	1	5	5	8145.199707	6524.199707	6524.199707	1.120077
1607	021C	2909	0.07	1450	1	55	80	2.5	6	5	7272	5822	RH-2	40	form-based			true	0.7	6	1	5	5	8145.199707	6695.199707	6695.199707	1.120077
1607	021D	2909	0.07	2462	1	55	80	2.5	6	5	7272	4810	RH-2	40	form-based			true	0.7	6	1	5	5	8145.199707	5683.199707	5683.199707	1.120077
1607	021E	2909	0.07	1569	1	55	80	2.5	6	5	7272	5703	RH-2	40	form-based			true	0.7	6	1	5	5	8145.199707	6576.199707	6576.199707	1.120077
1607	022	2948	0.07	1300	1	55	80	2.5	6	5	7370	6070	RH-2	40	form-based			true	0.7	6	1	5	5	8254.399414	6954.399414	6954.399414	1.12

block_num	lot_num	Lot Size Feet	Lot Size Acres	Existing Bldg Sqft	Existing Units	sb79_MaxHeight	sb79_MaxDensity	sb79_MaxFAR	SB79- Gross Unit Capacity	SB79- Net Unit Capacity	SB79- Gross GSF Capacity	SB79- Net GSF Capacity	Existing SF Zoning	Existing SF Height Limit	Density Limit?	Density Limit ratio	Corner Parcel?	In R4	Max Lot Coverage	SF Unit Capacity Gross	% Gross Unit- SF vs SB79	SF Zoning- Net Unit Capacity	SF Zoning - Net Unit Capacity Limited by 200% SB79	SF Zoning- Gross GSF Capacity	SF Zoning- Net GSF Capacity	SF Zoning - Net GSF Capacity Limited by 200% SB79	% Gross GSF- SF vs SB79
1607	022A	2910	0.07	1641	1	55	80	2.5	6	5	7275	5634	RH-2	40	form-based			true	0.7	6	1	5	5	8148	6507	6507	1.12
1607	026	3098	0.07	3995	2	55	80	2.5	6	4	7745	3750	RH-2	40	form-based			true	0.7	7	1.166666627	5	5	8674.399414	4679.399414	4679.399414	1.12
1607	027	3070	0.07	2625	1	55	80	2.5	6	5	7675	5050	RH-2	40	form-based			true	0.7	6	1	5	5	8596	5971	5971	1.12
1608	005	3077	0.07	2736	1	55	80	2.5	6	5	7692	4956	RH-3	40	form-based			true	0.7	6	1	5	5	8615.599609	5879.599609	5879.599609	1.120073
1608	006	3077	0.07	2570	1	55	80	2.5	6	5	7692	5122	RH-3	40	form-based			true	0.7	6	1	5	5	8615.599609	6045.599609	6045.599609	1.120073
1608	007	3077	0.07	2654	1	55	80	2.5	6	5	7692	5038	RH-3	40	form-based			true	0.7	6	1	5	5	8615.599609	5961.599609	5961.599609	1.120073
1608	007A	3077	0.07	2450	1	55	80	2.5	6	5	7692	5242	RH-3	40	form-based			true	0.7	6	1	5	5	8615.599609	6165.599609	6165.599609	1.120073
1608	010	3079	0.07	1435	1	55	80	2.5	6	5	7698	6263	RH-2	40	form-based			true	0.7	6	1	5	5	8621.200195	7186.200195	7186.200195	1.119927
1608	011A	2916	0.07	1940	1	55	80	2.5	6	5	7290	5350	RH-2	40	form-based			true	0.7	6	1	5	5	8164.799805	6224.799805	6224.799805	1.12
1608	011B	3079	0.07	1800	1	55	80	2.5	6	5	7698	5898	RH-2	40	form-based			true	0.7	6	1	5	5	8621.200195	6821.200195	6821.200195	1.119927
1608	011D	3080	0.07	1975	1	55	80	2.5	6	5	7700	5725	RH-2	40	form-based			true	0.7	6	1	5	5	8624	6649	6649	1.12
1608	011J	2791	0.06	2710	1	55	80	2.5	5	4	6978	4268	RH-2	40	form-based		true	true	0.7	6	1.200000048	5	5	7814.799805	5104.799805	5104.799805	1.11992
1608	011K	2791	0.06	1700	1	55	80	2.5	5	4	6978	5278	RH-2	40	form-based			true	0.7	6	1.200000048	5	5	7814.799805	6114.799805	6114.799805	1.11992
1608	011L	2866	0.07	1700	1	55	80	2.5	6	5	7165	5465	RH-2	40	form-based			true	0.7	6	1	5	5	8024.799805	6324.799805	6324.799805	1.12
1608	011M	2916	0.07	1700	1	55	80	2.5	6	5	7290	5590	RH-2	40	form-based			true	0.7	6	1	5	5	8164.799805	6464.799805	6464.799805	1.12
1608	011N	2916	0.07	1700	1	55	80	2.5	6	5	7290	5590	RH-2	40	form-based			true	0.7	6	1	5	5	8164.799805	6464.799805	6464.799805	1.12
1608	011O	2916	0.07	1935	1	55	80	2.5	6	5	7290	5355	RH-2	40	form-based			true	0.7	6	1	5	5	8164.799805	6229.799805	6229.799805	1.12
1608	011P	2791	0.06	1700	1	55	80	2.5	5	4	6978	5278	RH-2	40	form-based			true	0.7	6	1.200000048	5	5	7814.799805	6114.799805	6114.799805	1.11992
1608	012	2916	0.07	1750	1	55	80	2.5	6	5	7290	5540	RH-2	40	form-based			true	0.7	6	1	5	5	8164.799805	6414.799805	6414.799805	1.12
1608	013	2916	0.07	1500	1	55	80	2.5	6	5	7290	5790	RH-2	40	form-based			true	0.7	6	1	5	5	8164.799805	6664.799805	6664.799805	1.12
1608	016	2916	0.07	1700	1	55	80	2.5	6	5	7290	5590	RH-2	40	form-based			true	0.7	6	1	5	5	8164.799805	6464.799805	6464.799805	1.12
1608	017	2916	0.07	1735	1	55	80	2.5	6	5	7290	5555	RH-2	40	form-based			true	0.7	6	1	5	5	8164.799805	6429.799805	6429.799805	1.12
1609	008	3401	0.08	3415	2	55	80	2.5	6	4	8502	5087	RH-2	40	form-based			true	0.7	7	1.166666627	5	5	9522.799805	6107.799805	6107.799805	1.120066
1609	010	3037	0.07	2140	1	55	80	2.5	6	5	7592	5452	RH-2	40	form-based			true	0.7	6	1	5	5	8503.599609	6363.599609	6363.599609	1.120074
1609	010A	3037	0.07	2170	1	55	80	2.5	6	5	7592	5422	RH-2	40	form-based			true	0.7	6	1	5	5	8503.599609	6333.599609	6333.599609	1.120074
1609	014B	2657	0.06	1815	1	55	80	2.5	5	4	6642	4827	RH-2	40	form-based			true	0.7	6	1.200000048	5	5	7439.600098	5624.600098	5624.600098	1.120084
1609	017	3557	0.08	4900	2	55	80	2.5	6	4	8892	3992	RH-2	40	form-based			true	0.7	7	1.166666627	5	5	9959.599609	5059.599609	5059.599609	1.120063
1609	018	3557	0.08	4580	2	55	80	2.5	6	4	8892	4312	RH-2	40	form-based			true	0.7	7	1.166666627	5	5	9959.599609	5379.599609	5379.599609	1.120063
1609	021	2964	0.07	1470	1	55	80	2.5	6	5	7410	5940	RH-2	40	form-based			true	0.7	6	1	5	5	8299.200195	6829.200195	6829.200195	1.12
1609	021A	2964	0.07	1470	1	55	80	2.5	6	5	7410	5940	RH-2	40	form-based			true	0.7	6	1	5	5	8299.200195	6829.200195	6829.200195	1.12
1609	021B	2964	0.07	1618	1	55	80	2.5	6	5	7410	5792	RH-2	40	form-based			true	0.7	6	1	5	5	8299.200195	6681.200195	6681.200195	1.12
1609	021C	2964	0.07	2095	1	55	80	2.5	6	5	7410	5315	RH-2	40	form-based			true	0.7	6	1	5	5	8299.200195	6204.200195	6204.200195	1.12
1609	021D	2964	0.07	2550	1	55	80	2.5	6	5	7410	4860	RH-2	40	form-based			true	0.7	6	1	5	5	8299.200195	5749.200195	5749.200195	1.12
1610	004	3000	0.07	1950	1	55	80	2.5	6	5	7500	5550	RH-2	40	form-based			true	0.7	6	1	5	5	8400	6450	6450	1.12
1610	005	3000	0.07	2020	1	55	80	2.5	6	5	7500	5480	RH-2	40	form-based			true	0.7	6	1	5	5	8400	6380	6380	1.12
1610	006	3000	0.07	2015	1	55	80	2.5	6	5	7500	5485	RH-2	40	form-based			true	0.7	6	1	5	5	8400	6385	6385	1.12
1610	007	3000	0.07	1950	1	55	80	2.5	6	5	7500	5550	RH-2	40	form-based			true	0.7	6	1	5	5	8400	6450	6450	1.12
1610	008	3000	0.07	2206	1	55	80	2.5	6	5	7500	5294	RH-2	40	form-based			true	0.7	6	1	5	5	8400	6194	6194	1.12
1610	011	3000	0.07	1475	1	55	80	2.5	6	5	7500	6025	RH-2	40	form-based			true	0.7	6	1	5	5	8400	6925	6925	1.12
1610	012	3360	0.08	2524	2	55	80	2.5	6	4	8400	5876	RH-2	40	form-based			true	0.7	7	1.166666627	5	5	9408	6884	6884	1.12
1610	018	2938	0.07	2484	1	55	80	2.5	6	5	7345	4861	RH-2	40	form-based			true	0.7	6	1	5	5	8226.399414	5742.399414	5742.399414	1.12
1611	002	3000	0.07	1848	1	55	80	2.5	6	5	7500	5652	RH-2	40	form-based			true	0.7	6	1	5	5	8400	6552	6552	1.12
1611	003	3000	0.07	1977	1	55	80	2.5	6	5	7500	5523	RH-2	40	form-based			true	0.7	6	1	5	5	8400	6423	6423	1.12
1611	004	3000	0.07	1600	1	55	80	2.5	6	5	7500	5900	RH-2	40	form-based			true	0.7	6	1	5	5	8400	6800	6800	1.12
1611	005	3000	0.07	1600	1	55	80	2.5	6	5	7500	5900	RH-2	40	form-based			true	0.7	6	1	5	5	8400	6800	6800	1.12
1611	006	3000	0.07	1720	1	55	80	2.5	6	5	7500	5780	RH-2	40	form-based			true	0.7	6	1	5	5	8400	6680	6680	1.12
1611	007	3000	0.07	1600	1	55	80	2.5	6	5	7500	5900	RH-2	40	form-based			true	0.7	6	1	5	5	8400	6800	6800	1.12
1611	008	3000	0.07	2472	1	55	80	2.5	6	5	7500	5028	RH-2	40	form-based			true	0.7	6	1	5	5	8400	5928	5928	1.12
1611	009	3000	0.07	1685	1	55	80	2.5	6	5	7500	5815	RH-2	40	form-based			true	0.7	6	1	5	5	8400	6715	6715	1.12
1611	010	3000	0.07	1865	1	55	80	2.5	6	5	7500	5635	RH-2	40	form-based			true	0.7	6	1	5	5	8400	6535	6535	1.12
1611	011	3000	0.07	1505	1	55	80	2.5	6	5	7500	5995	RH-2	40	form-based			true	0.7	6	1	5	5	8400	6895	6895	1.12
1611	012	3000	0.07	1591	1	55	80	2.5	6	5	7500	5909	RH-2	40	form-based			true	0.7	6	1	5	5	8400	6809	6809	1.12
1611	013	3000	0.07	2135	1	55	80	2.5	6	5	7500	5365	RH-2	40	form-based			true	0.7	6	1	5	5	8400	6265	6265	1.12
1611	014	3000	0.07	1425	1	55	80	2.5	6	5	7500	6075	RH-2	40	form-based			true	0.7	6	1	5	5	8400	6975	6975	1.12
1611	015	3000	0.07	1870	1	55	80	2.5	6	5	7500	5630	RH-2	40	form-based			true	0.7	6	1	5	5	8400	6530	6530	1.12
1611	016	3000	0.07	1575	1	55	80	2.5	6	5	7500	5925	RH-2	40	form-based			true	0.7	6	1	5	5	8400	6825	6825	1.12
1611	023	3000	0.07	3071	1	55	80	2.5	6	5	7500	4429	RH-2	40	form-based			true	0.7	6	1	5	5	8400	5329	5329	1.12
1611	024	3000	0.07	2329	1	55	80	2.5	6	5	7500	5171	RH-2	40	form-based			true	0.7	6	1	5	5	8400	6071	6071	1.12
1611	025	3000	0.07	2040	1	55	80	2.5	6	5	7500	5460	RH-2	40	form-based			true	0.7	6	1	5	5	8400	6360	6360	1.12
1611	026	3000	0.07	2420	1	55	80	2.5	6	5	7500	5080	RH-2	40	form-based			true	0.7	6	1	5	5	8400	5980	5980	1.12
1611	027	3000	0.07	2307	1	55	80	2.5	6	5	7500	5193	RH-2	40	form-based			true	0.7	6	1	5	5	8400	6093	6093	1.12
1611	028	3000	0.07	1822	1	55	80	2.5	6	5	7500	5678	RH-2	40	form-based			true	0.7	6	1	5	5	8400	6578	6578	1.12
1611	029	3000	0.07	2306	1	55	80	2.5	6	5	7500	5194	RH-2	40	form-based			true	0.7	6	1	5	5	8400	6094	6094	1.12
1611	030	3000	0.07	1785	1	55	80	2.5	6	5	7500	5715	RH-2	40	form-based			true	0.7	6	1	5	5	8400	6615	6615	1.12

block_num	lot_num	Lot Size Feet	Lot Size Acres	Existing Bldg Sqft	Existing Units	sb79_MaxHeight	sb79_MaxDensity	sb79_MaxFAR	SB79- Gross Unit Capacity	SB79- Net Unit Capacity	SB79- Gross GSF Capacity	SB79- Net GSF Capacity	Existing SF Zoning	Existing SF Height Limit	Density Limit?	Density Limit ratio	Corner Parcel?	In R4	Max Lot Coverage	SF Unit Capacity Gross	% Gross Unit- SF vs SB79	SF Zoning- Net Unit Capacity	SF Zoning - Net Unit Capacity Limited by 200% SB79	SF Zoning- Gross GSF Capacity	SF Zoning- Net GSF Capacity	SF Zoning - Net GSF Capacity Limited by 200% SB79	% Gross GSF- SF vs SB79
1611	031	3000	0.07	2035	1	55	80	2.5	6	5	7500	5465	RH-2	40	form-based			true	0.7	6	1	5	5	8400	6365	6365	1.12
1611	032	3000	0.07	1785	1	55	80	2.5	6	5	7500	5715	RH-2	40	form-based			true	0.7	6	1	5	5	8400	6615	6615	1.12
1611	033	3000	0.07	2870	1	55	80	2.5	6	5	7500	4630	RH-2	40	form-based			true	0.7	6	1	5	5	8400	5530	5530	1.12
1611	035	3000	0.07	1225	1	55	80	2.5	6	5	7500	6275	RH-2	40	form-based			true	0.7	6	1	5	5	8400	7175	7175	1.12
1612	001	1499	0.03	1754	1	55	80	2.5	2	1	3748	1994	RTO-C	65	form-based		true	true	0.75	6	3	5	3	6745.5	4991.5	4991.5	1.79976
1612	002	3021	0.07	2741	1	55	80	2.5	6	5	7552	4811	RH-2	40	form-based			true	0.7	6	1	5	5	8458.799805	5717.799805	5717.799805	1.120074
1612	004	3021	0.07	1600	1	55	80	2.5	6	5	7552	5952	RH-2	40	form-based			true	0.7	6	1	5	5	8458.799805	6858.799805	6858.799805	1.120074
1612	005	3021	0.07	2490	1	55	80	2.5	6	5	7552	5062	RH-2	40	form-based			true	0.7	6	1	5	5	8458.799805	5968.799805	5968.799805	1.120074
1612	006	3021	0.07	2490	1	55	80	2.5	6	5	7552	5062	RH-2	40	form-based			true	0.7	6	1	5	5	8458.799805	5968.799805	5968.799805	1.120074
1612	006A	3021	0.07	2907	1	55	80	2.5	6	5	7552	4645	RH-2	40	form-based			true	0.7	6	1	5	5	8458.799805	5551.799805	5551.799805	1.120074
1612	006B	3021	0.07	2682	1	55	80	2.5	6	5	7552	4870	RH-2	40	form-based			true	0.7	6	1	5	5	8458.799805	5776.799805	5776.799805	1.120074
1612	006C	3021	0.07	2490	1	55	80	2.5	6	5	7552	5062	RH-2	40	form-based			true	0.7	6	1	5	5	8458.799805	5968.799805	5968.799805	1.120074
1612	007A	3021	0.07	1685	1	55	80	2.5	6	5	7552	5867	RH-2	40	form-based			true	0.7	6	1	5	5	8458.799805	6773.799805	6773.799805	1.120074
1612	007B	3021	0.07	1650	1	55	80	2.5	6	5	7552	5902	RH-2	40	form-based			true	0.7	6	1	5	5	8458.799805	6808.799805	6808.799805	1.120074
1612	007C	3021	0.07	2770	1	55	80	2.5	6	5	7552	4782	RH-2	40	form-based			true	0.7	6	1	5	5	8458.799805	5688.799805	5688.799805	1.120074
1612	008	3021	0.07	2800	1	55	80	2.5	6	5	7552	4752	RH-2	40	form-based			true	0.7	6	1	5	5	8458.799805	5658.799805	5658.799805	1.120074
1612	009	3021	0.07	1515	1	55	80	2.5	6	5	7552	6037	RH-2	40	form-based			true	0.7	6	1	5	5	8458.799805	6943.799805	6943.799805	1.120074
1612	010	3021	0.07	1785	1	55	80	2.5	6	5	7552	5767	RH-2	40	form-based			true	0.7	6	1	5	5	8458.799805	6673.799805	6673.799805	1.120074
1612	017A	3000	0.07	2050	1	55	80	2.5	6	5	7500	5450	RH-2	40	form-based			true	0.7	6	1	5	5	8400	6350	6350	1.12
1612	017B	3000	0.07	2052	1	55	80	2.5	6	5	7500	5448	RH-2	40	form-based			true	0.7	6	1	5	5	8400	6348	6348	1.12
1612	017C	3000	0.07	2050	1	55	80	2.5	6	5	7500	5450	RH-2	40	form-based			true	0.7	6	1	5	5	8400	6350	6350	1.12
1612	017D	3000	0.07	2050	1	55	80	2.5	6	5	7500	5450	RH-2	40	form-based			true	0.7	6	1	5	5	8400	6350	6350	1.12
1612	017E	3000	0.07	2050	1	55	80	2.5	6	5	7500	5450	RH-2	40	form-based			true	0.7	6	1	5	5	8400	6350	6350	1.12
1612	017F	3000	0.07	2050	1	55	80	2.5	6	5	7500	5450	RH-2	40	form-based			true	0.7	6	1	5	5	8400	6350	6350	1.12
1612	017G	3000	0.07	2050	1	55	80	2.5	6	5	7500	5450	RH-2	40	form-based			true	0.7	6	1	5	5	8400	6350	6350	1.12
1612	017H	3000	0.07	2540	1	55	80	2.5	6	5	7500	4960	RH-2	40	form-based			true	0.7	6	1	5	5	8400	5860	5860	1.12
1612	017I	3000	0.07	2410	1	55	80	2.5	6	5	7500	5090	RH-2	40	form-based			true	0.7	6	1	5	5	8400	5990	5990	1.12
1612	017M	3000	0.07	1050	1	55	80	2.5	6	5	7500	6450	RH-2	40	form-based			true	0.7	6	1	5	5	8400	7350	7350	1.12
1612	017N	3000	0.07	1170	1	55	80	2.5	6	5	7500	6330	RH-2	40	form-based			true	0.7	6	1	5	5	8400	7230	7230	1.12
1613	004A	3015	0.07	1725	1	55	80	2.5	6	5	7538	5813	RH-2	40	form-based			true	0.7	6	1	5	5	8442	6717	6717	1.119926
1613	005D	3015	0.07	2640	1	55	80	2.5	6	5	7538	4898	RH-2	40	form-based			true	0.7	6	1	5	5	8442	5802	5802	1.119926
1613	005E	3015	0.07	2708	1	55	80	2.5	6	5	7538	4830	RH-2	40	form-based			true	0.7	6	1	5	5	8442	5734	5734	1.119926
1613	005F	3000	0.07	3560	1	55	80	2.5	6	5	7500	3940	RH-2	40	form-based			true	0.7	6	1	5	5	8400	4840	4840	1.12
1613	005G	3000	0.07	2680	1	55	80	2.5	6	5	7500	4820	RH-2	40	form-based			true	0.7	6	1	5	5	8400	5720	5720	1.12
1613	005H	3000	0.07	2706	1	55	80	2.5	6	5	7500	4794	RH-2	40	form-based			true	0.7	6	1	5	5	8400	5694	5694	1.12
1613	005I	3000	0.07	2700	1	55	80	2.5	6	5	7500	4800	RH-2	40	form-based			true	0.7	6	1	5	5	8400	5700	5700	1.12
1613	005J	3000	0.07	2376	1	55	80	2.5	6	5	7500	5124	RH-2	40	form-based			true	0.7	6	1	5	5	8400	6024	6024	1.12
1613	005K	3000	0.07	2376	1	55	80	2.5	6	5	7500	5124	RH-2	40	form-based			true	0.7	6	1	5	5	8400	6024	6024	1.12
1613	005L	3000	0.07	2680	1	55	80	2.5	6	5	7500	4820	RH-2	40	form-based			true	0.7	6	1	5	5	8400	5720	5720	1.12
1613	005M	3000	0.07	2680	1	55	80	2.5	6	5	7500	4820	RH-2	40	form-based			true	0.7	6	1	5	5	8400	5720	5720	1.12
1613	005N	3000	0.07	2680	1	55	80	2.5	6	5	7500	4820	RH-2	40	form-based			true	0.7	6	1	5	5	8400	5720	5720	1.12
1613	005O	3000	0.07	2848	1	55	80	2.5	6	5	7500	4652	RH-2	40	form-based			true	0.7	6	1	5	5	8400	5552	5552	1.12
1613	005P	3015	0.07	2550	1	55	80	2.5	6	5	7538	4988	RH-2	40	form-based			true	0.7	6	1	5	5	8442	5892	5892	1.119926
1613	005Q	3015	0.07	2550	1	55	80	2.5	6	5	7538	4988	RH-2	40	form-based			true	0.7	6	1	5	5	8442	5892	5892	1.119926
1613	005R	3015	0.07	2640	1	55	80	2.5	6	5	7538	4898	RH-2	40	form-based			true	0.7	6	1	5	5	8442	5802	5802	1.119926
1613	006	3015	0.07	2640	1	55	80	2.5	6	5	7538	4898	RH-2	40	form-based			true	0.7	6	1	5	5	8442	5802	5802	1.119926
1613	006A	3015	0.07	2550	1	55	80	2.5	6	5	7538	4988	RH-2	40	form-based			true	0.7	6	1	5	5	8442	5892	5892	1.119926
1613	007	3015	0.07	3443	1	55	80	2.5	6	5	7538	4095	RH-2	40	form-based			true	0.7	6	1	5	5	8442	4999	4999	1.119926
1613	007M	3000	0.07	2680	1	55	80	2.5	6	5	7500	4820	RH-2	40	form-based			true	0.7	6	1	5	5	8400	5720	5720	1.12
1613	007N	3000	0.07	2912	1	55	80	2.5	6	5	7500	4588	RH-2	40	form-based			true	0.7	6	1	5	5	8400	5488	5488	1.12
1613	007O	3015	0.07	1981	1	55	80	2.5	6	5	7538	5557	RH-2	40	form-based			true	0.7	6	1	5	5	8442	6461	6461	1.119926
1613	007P	3015	0.07	1280	1	55	80	2.5	6	5	7538	6258	RH-2	40	form-based			true	0.7	6	1	5	5	8442	7162	7162	1.119926
1613	007Q	3015	0.07	2385	1	55	80	2.5	6	5	7538	5153	RH-2	40	form-based			true	0.7	6	1	5	5	8442	6057	6057	1.119926
1613	008	3000	0.07	2834	1	55	80	2.5	6	5	7500	4666	RH-2	40	form-based			true	0.7	6	1	5	5	8400	5566	5566	1.12
1613	008A	3000	0.07	2680	1	55	80	2.5	6	5	7500	4820	RH-2	40	form-based			true	0.7	6	1	5	5	8400	5720	5720	1.12
1614	001	1929	0.04	2848	2	55	80	2.5	3	1	4822	1974	RTO-C	65	form-based		true	true	0.75	7	2.333333254	5	4	8680.5	5832.5	5832.5	1.800187
1614	001A	1900	0.04	2848	2	55	80	2.5	3	1	4750	1902	RTO-C	65	form-based			true	0.75	7	2.333333254	5	4	8550	5702	5702	1.8
1614	001B	1900	0.04	3498	2	55	80	2.5	3	1	4750	1252	RTO-C	65	form-based			true	0.75	7	2.333333254	5	4	8550	5052	5052	1.8
1614	002	2978	0.07	1500	1	55	80	2.5	6	5	7445	5945	RH-2	40	form-based			true	0.7	6	1	5	5	8338.399414	6838.399414	6838.399414	1.12
1614	003	3037	0.07	1500	1	55	80	2.5	6	5	7592	6092	RH-2	40	form-based			true	0.7	6	1	5	5	8503.599609	7003.599609	7003.599609	1.120074
1614	004	3002	0.07	1500	1	55	80	2.5	6	5	7505	6005	RH-2	40	form-based			true	0.7	6	1	5	5	8405.599609	6905.599609	6905.599609	1.12
1614	009	2978	0.07	2179	1	55	80	2.5	6	5	7445	5266	RH-2	40	form-based			true	0.7	6	1	5	5	8338.399414	6159.399414	6159.399414	1.12
1614	009A	2978	0.07	1873	1	55	80	2.5	6	5	7445	5572	RH-2	40	form-based			true	0.7	6	1	5	5	8338.399414	6465.399414	6465.399414	1.12
1614	009B	2978	0.07	2370	1	55	80	2.5	6	5	7445	5075	RH-2	40	form-based			true	0.7	6	1	5	5	8338.399414	5968.399414	5968.399414	1.12

block_num	lot_num	Lot Size Feet	Lot Size Acres	Existing Bldg Sqft	Existing Units	sb79_MaxHeight	sb79_MaxDensity	sb79_MaxFAR	SB79- Gross Unit Capacity	SB79- Net Unit Capacity	SB79- Gross GSF Capacity	SB79- Net GSF Capacity	Existing SF Zoning	Existing SF Height Limit	Density Limit?	Density Limit ratio	Corner Parcel?	In R4	Max Lot Coverage	SF Unit Capacity Gross	% Gross Unit- SF vs SB79	SF Zoning- Net Unit Capacity	SF Zoning - Net Unit Capacity Limited by 200% SB79	SF Zoning- Gross GSF Capacity	SF Zoning- Net GSF Capacity	SF Zoning - Net GSF Capacity Limited by 200% SB79	% Gross GSF- SF vs SB79
1614	010	2978	0.07	1450	1	55	80	2.5	6	5	7445	5995	RH-2	40	form-based			true	0.7	6	1	5	5	8338.399414	6888.399414	6888.399414	1.12
1614	010A	2978	0.07	1382	1	55	80	2.5	6	5	7445	6063	RH-2	40	form-based			true	0.7	6	1	5	5	8338.399414	6956.399414	6956.399414	1.12
1614	010B	2978	0.07	2141	1	55	80	2.5	6	5	7445	5304	RH-2	40	form-based			true	0.7	6	1	5	5	8338.399414	6197.399414	6197.399414	1.12
1614	012	3000	0.07	1235	1	55	80	2.5	6	5	7500	6265	RH-2	40	form-based			true	0.7	6	1	5	5	8400	7165	7165	1.12
1614	012C	3024	0.07	2585	1	55	80	2.5	6	5	7560	4975	RH-2	40	form-based			true	0.7	6	1	5	5	8467.200195	5882.200195	5882.200195	1.12
1614	012F	3024	0.07	1330	1	55	80	2.5	6	5	7560	6230	RH-2	40	form-based			true	0.7	6	1	5	5	8467.200195	7137.200195	7137.200195	1.12
1614	012G	3024	0.07	2060	1	55	80	2.5	6	5	7560	5500	RH-2	40	form-based			true	0.7	6	1	5	5	8467.200195	6407.200195	6407.200195	1.12
1614	012H	3024	0.07	2257	1	55	80	2.5	6	5	7560	5303	RH-2	40	form-based			true	0.7	6	1	5	5	8467.200195	6210.200195	6210.200195	1.12
1614	015	3024	0.07	1515	1	55	80	2.5	6	5	7560	6045	RH-2	40	form-based			true	0.7	6	1	5	5	8467.200195	6952.200195	6952.200195	1.12
1614	016	3024	0.07	2217	1	55	80	2.5	6	5	7560	5343	RH-2	40	form-based			true	0.7	6	1	5	5	8467.200195	6250.200195	6250.200195	1.12
1614	017	3024	0.07	1700	1	55	80	2.5	6	5	7560	5860	RH-2	40	form-based			true	0.7	6	1	5	5	8467.200195	6767.200195	6767.200195	1.12
1615	001	2267	0.05	4000	4	55	80	2.5	4	0	5668	1668	RTO-C	65	form-based		true	true	0.75	9	2.25	5	4	10201.5	6201.5	6201.5	1.799841
1615	002	3016	0.07	1165	1	55	80	2.5	6	5	7540	6375	RH-2	40	form-based			true	0.7	6	1	5	5	8444.799805	7279.799805	7279.799805	1.12
1615	002A	3016	0.07	1035	1	55	80	2.5	6	5	7540	6505	RH-2	40	form-based			true	0.7	6	1	5	5	8444.799805	7409.799805	7409.799805	1.12
1615	004A	3078	0.07	1345	1	55	80	2.5	6	5	7695	6350	RH-2	40	form-based			true	0.7	6	1	5	5	8618.399414	7273.399414	7273.399414	1.12
1615	005	3016	0.07	1839	1	55	80	2.5	6	5	7540	5701	RH-2	40	form-based			true	0.7	6	1	5	5	8444.799805	6605.799805	6605.799805	1.12
1615	005A	3016	0.07	2430	1	55	80	2.5	6	5	7540	5110	RH-2	40	form-based			true	0.7	6	1	5	5	8444.799805	6014.799805	6014.799805	1.12
1615	006	3016	0.07	1625	1	55	80	2.5	6	5	7540	5915	RH-2	40	form-based			true	0.7	6	1	5	5	8444.799805	6819.799805	6819.799805	1.12
1615	008	3016	0.07	1609	1	55	80	2.5	6	5	7540	5931	RH-2	40	form-based			true	0.7	6	1	5	5	8444.799805	6835.799805	6835.799805	1.12
1615	009	3016	0.07	1410	1	55	80	2.5	6	5	7540	6130	RH-2	40	form-based			true	0.7	6	1	5	5	8444.799805	7034.799805	7034.799805	1.12
1615	009A	3016	0.07	1720	1	55	80	2.5	6	5	7540	5820	RH-2	40	form-based			true	0.7	6	1	5	5	8444.799805	6724.799805	6724.799805	1.12
1615	009B	3016	0.07	1410	1	55	80	2.5	6	5	7540	6130	RH-2	40	form-based			true	0.7	6	1	5	5	8444.799805	7034.799805	7034.799805	1.12
1615	011	3016	0.07	1677	1	55	80	2.5	6	5	7540	5863	RH-2	40	form-based			true	0.7	6	1	5	5	8444.799805	6767.799805	6767.799805	1.12
1615	013E	3000	0.07	1687	1	55	80	2.5	6	5	7500	5813	RH-2	40	form-based			true	0.7	6	1	5	5	8400	6713	6713	1.12
1615	013G	3000	0.07	2427	1	55	80	2.5	6	5	7500	5073	RH-2	40	form-based			true	0.7	6	1	5	5	8400	5973	5973	1.12
1615	013H	3000	0.07	2848	1	55	80	2.5	6	5	7500	4652	RH-2	40	form-based			true	0.7	6	1	5	5	8400	5552	5552	1.12
1615	013K	3000	0.07	2540	1	55	80	2.5	6	5	7500	4960	RH-2	40	form-based			true	0.7	6	1	5	5	8400	5860	5860	1.12
1615	013L	3000	0.07	1765	1	55	80	2.5	6	5	7500	5735	RH-2	40	form-based			true	0.7	6	1	5	5	8400	6635	6635	1.12
1615	013M	3000	0.07	3335	1	55	80	2.5	6	5	7500	4165	RH-2	40	form-based			true	0.7	6	1	5	5	8400	5065	5065	1.12
1615	013O	3000	0.07	1580	1	55	80	2.5	6	5	7500	5920	RH-2	40	form-based			true	0.7	6	1	5	5	8400	6820	6820	1.12
1615	013P	2977	0.07	1580	1	55	80	2.5	6	5	7442	5862	RH-2	40	form-based			true	0.7	6	1	5	5	8335.599609	6755.599609	6755.599609	1.120075
1615	015	2994	0.07	1690	1	55	80	2.5	6	5	7485	5795	RH-2	40	form-based			true	0.7	6	1	5	5	8383.200195	6693.200195	6693.200195	1.12
1615	016C	1638	0.04	1125	1	55	80	2.5	3	2	4095	2970	RTO-C	65	form-based			true	0.75	6	2	5	5	7371	6246	6246	1.8
1615	016D	1638	0.04	1151	1	55	80	2.5	3	2	4095	2944	RTO-C	65	form-based			true	0.75	6	2	5	5	7371	6220	6220	1.8
1615	016E	1656	0.04	1270	1	55	80	2.5	3	2	4140	2870	RTO-C	65	form-based		true	true	0.75	6	2	5	5	7452	6182	6182	1.8
1616	003	3000	0.07	2025	1	55	80	2.5	6	5	7500	5475	RH-2	40	form-based			true	0.7	6	1	5	5	8400	6375	6375	1.12
1616	004	3380	0.08	3490	2	55	80	2.5	6	4	8450	4960	RH-2	40	form-based			true	0.7	7	1.166666627	5	5	9464	5974	5974	1.12
1616	006	2955	0.07	1568	1	55	80	2.5	6	5	7388	5820	RH-2	40	form-based			true	0.7	6	1	5	5	8274	6706	6706	1.119924
1616	008	2716	0.06	1200	1	55	80	2.5	5	4	6790	5590	RH-2	40	form-based			true	0.7	6	1.200000048	5	5	7604.799805	6404.799805	6404.799805	1.12
1616	011	3000	0.07	1875	1	55	80	2.5	6	5	7500	5625	RH-2	40	form-based			true	0.7	6	1	5	5	8400	6525	6525	1.12
1616	012	3000	0.07	2150	1	55	80	2.5	6	5	7500	5350	RH-2	40	form-based			true	0.7	6	1	5	5	8400	6250	6250	1.12
1616	013	3000	0.07	2426	1	55	80	2.5	6	5	7500	5074	RH-2	40	form-based			true	0.7	6	1	5	5	8400	5974	5974	1.12
1616	014	3000	0.07	2150	1	55	80	2.5	6	5	7500	5350	RH-2	40	form-based			true	0.7	6	1	5	5	8400	6250	6250	1.12
1616	015	3000	0.07	2766	1	55	80	2.5	6	5	7500	4734	RH-2	40	form-based			true	0.7	6	1	5	5	8400	5634	5634	1.12
1616	016	3000	0.07	2243	1	55	80	2.5	6	5	7500	5257	RH-2	40	form-based			true	0.7	6	1	5	5	8400	6157	6157	1.12
1616	021	2700	0.06	1835	1	55	80	2.5	5	4	6750	4915	RH-2	40	form-based			true	0.7	6	1.200000048	5	5	7560	5725	5725	1.12
1616	022	2700	0.06	1780	1	55	80	2.5	5	4	6750	4970	RH-2	40	form-based			true	0.7	6	1.200000048	5	5	7560	5780	5780	1.12
1616	023	2700	0.06	2014	1	55	80	2.5	5	4	6750	4736	RH-2	40	form-based			true	0.7	6	1.200000048	5	5	7560	5546	5546	1.12
1616	025	3015	0.07	1735	1	55	80	2.5	6	5	7538	5803	RH-2	40	form-based			true	0.7	6	1	5	5	8442	6707	6707	1.119926
1616	026	3015	0.07	1568	1	55	80	2.5	6	5	7538	5970	RH-2	40	form-based			true	0.7	6	1	5	5	8442	6874	6874	1.119926
1616	027	3015	0.07	1370	1	55	80	2.5	6	5	7538	6168	RH-2	40	form-based			true	0.7	6	1	5	5	8442	7072	7072	1.119926
1616	028	3015	0.07	1430	1	55	80	2.5	6	5	7538	6108	RH-2	40	form-based			true	0.7	6	1	5	5	8442	7012	7012	1.119926
1616	029	3015	0.07	1804	1	55	80	2.5	6	5	7538	5734	RH-2	40	form-based			true	0.7	6	1	5	5	8442	6638	6638	1.119926
1616	032	3136	0.07	3028	2	55	80	2.5	6	4	7840	4812	RH-2	40	form-based			true	0.7	7	1.166666627	5	5	8780.799805	5752.799805	5752.799805	1.12
1616	033	2730	0.06	2235	1	55	80	2.5	5	4	6825	4590	RH-2	40	form-based			true	0.7	6	1.200000048	5	5	7644	5409	5409	1.12
1616	034	3256	0.07	3385	2	55	80	2.5	6	4	8140	4755	RH-2	40	form-based			true	0.7	7	1.166666627	5	5	9116.799805	5731.799805	5731.799805	1.12
1616	035	3191	0.07	2756	2	55	80	2.5	6	4	7978	5222	RH-2	40	form-based			true	0.7	7	1.166666627	5	5	8934.799805	6178.799805	6178.799805	1.11993
1616	036	3407	0.08	2756	2	55	80	2.5	6	4	8518	5762	RH-2	40	form-based			true	0.7	7	1.166666627	5	5	9539.599609	6783.599609	6783.599609	1.119934
1616	038	3015	0.07	2122	1	55	80	2.5	6	5	7538	5416	RH-2	40	form-based			true	0.7	6	1	5	5	8442	6320	6320	1.119926
1616	039	3015	0.07	2401	1	55	80	2.5	6	5	7538	5137	RH-2	40	form-based			true	0.7	6	1	5	5	8442	6041	6041	1.119926
1616	040	3475	0.08	5362	8	55	80	2.5	6	0	8688	3326	RTO-C	65	form-based		true	true	0.75	13	2.166666746	5	4	15637.5	10275.5	10275.5	1.799896
1617	003B	2953	0.07	1475	1	55	80	2.5	6	5	7382	5907	RH-2	40	form-based			true	0.7	6	1	5	5	8268.399414	6793.399414	6793.399414	1.120076
1617	004	3071	0.07	1488	1	55	80	2.5	6	5	7678	6190	RH-2	40	form-based			true	0.7	6	1	5	5	8598.799805	7110.799805	7110.799805	1.119927
1617	005	3071	0.07	1402	1	55	80	2.5	6	5	7678	6276	RH-2	40	form-based			true	0.7	6	1	5	5	8598.799805	7196.799805	7196.799805	1.119927

block_num	lot_num	Lot Size Feet	Lot Size Acres	Existing Bldg Sqft	Existing Units	sb79_MaxHeight	sb79_MaxDensity	sb79_MaxFAR	SB79- Gross Unit Capacity	SB79- Net Unit Capacity	SB79- Gross GSF Capacity	SB79- Net GSF Capacity	Existing SF Zoning	Existing SF Height Limit	Density Limit?	Density Limit ratio	Corner Parcel?	In R4	Max Lot Coverage	SF Unit Capacity Gross	% Gross Unit- SF vs SB79	SF Zoning- Net Unit Capacity	SF Zoning - Net Unit Capacity Limited by 200% SB79	SF Zoning- Gross GSF Capacity	SF Zoning- Net GSF Capacity	SF Zoning - Net GSF Capacity Limited by 200% SB79	% Gross GSF- SF vs SB79
1617	006	3071	0.07	1514	1	55	80	2.5	6	5	7678	6164	RH-2	40	form-based			true	0.7	6	1	5	5	8598.799805	7084.799805	7084.799805	1.119927
1617	007	3071	0.07	1750	1	55	80	2.5	6	5	7678	5928	RH-2	40	form-based			true	0.7	6	1	5	5	8598.799805	6848.799805	6848.799805	1.119927
1617	009	3071	0.07	1208	1	55	80	2.5	6	5	7678	6470	RH-2	40	form-based			true	0.7	6	1	5	5	8598.799805	7390.799805	7390.799805	1.119927
1617	010	3071	0.07	1964	1	55	80	2.5	6	5	7678	5714	RH-2	40	form-based			true	0.7	6	1	5	5	8598.799805	6634.799805	6634.799805	1.119927
1617	011	3071	0.07	1908	1	55	80	2.5	6	5	7678	5770	RH-2	40	form-based			true	0.7	6	1	5	5	8598.799805	6690.799805	6690.799805	1.119927
1617	012	3071	0.07	1702	1	55	80	2.5	6	5	7678	5976	RH-2	40	form-based			true	0.7	6	1	5	5	8598.799805	6896.799805	6896.799805	1.119927
1617	013	3071	0.07	1805	1	55	80	2.5	6	5	7678	5873	RH-2	40	form-based			true	0.7	6	1	5	5	8598.799805	6793.799805	6793.799805	1.119927
1617	016	2730	0.06	3081	1	55	80	2.5	5	4	6825	3744	RH-2	40	form-based			true	0.7	6	1.200000048	5	5	7644	4563	4563	1.12
1617	017	2730	0.06	2036	1	55	80	2.5	5	4	6825	4789	RH-2	40	form-based			true	0.7	6	1.200000048	5	5	7644	5608	5608	1.12
1617	017A	2730	0.06	1350	1	55	80	2.5	5	4	6825	5475	RH-2	40	form-based			true	0.7	6	1.200000048	5	5	7644	6294	6294	1.12
1617	018	2730	0.06	2122	1	55	80	2.5	5	4	6825	4703	RH-2	40	form-based			true	0.7	6	1.200000048	5	5	7644	5522	5522	1.12
1617	018A	2730	0.06	1798	1	55	80	2.5	5	4	6825	5027	RH-2	40	form-based			true	0.7	6	1.200000048	5	5	7644	5846	5846	1.12
1617	021	3120	0.07	2866	2	55	80	2.5	6	4	7800	4934	RH-2	40	form-based			true	0.7	7	1.166666627	5	5	8736	5870	5870	1.12
1617	024	3120	0.07	4175	2	55	80	2.5	6	4	7800	3625	RH-2	40	form-based			true	0.7	7	1.166666627	5	5	8736	4561	4561	1.12
1617	032B	2266	0.05	3457	3	55	80	2.5	4	1	5665	2208	NC-1	65	form-based			true	0.75	8	2	5	5	10197	6740	6740	1.8
1618	003A	3092	0.07	1240	1	55	80	2.5	6	5	7730	6490	RH-2	40	form-based			true	0.7	6	1	5	5	8657.599609	7417.599609	7417.599609	1.12
1618	003D	3230	0.07	3455	2	55	80	2.5	6	4	8075	4620	RH-2	40	form-based			true	0.7	7	1.166666627	5	5	9044	5589	5589	1.12
1618	003E	2973	0.07	2673	1	55	80	2.5	6	5	7432	4759	RH-2	40	form-based			true	0.7	6	1	5	5	8324.399414	5651.399414	5651.399414	1.120075
1618	004	2973	0.07	2070	1	55	80	2.5	6	5	7432	5362	RH-2	40	form-based			true	0.7	6	1	5	5	8324.399414	6254.399414	6254.399414	1.120075
1618	004A	3042	0.07	2750	1	55	80	2.5	6	5	7605	4855	RH-2	40	form-based			true	0.7	6	1	5	5	8517.599609	5767.599609	5767.599609	1.12
1618	004F	2750	0.06	1336	1	55	80	2.5	5	4	6875	5539	RH-2	40	form-based			true	0.7	6	1.200000048	5	5	7700	6364	6364	1.12
1618	004H	2973	0.07	2924	1	55	80	2.5	6	5	7432	4508	RH-2	40	form-based			true	0.7	6	1	5	5	8324.399414	5400.399414	5400.399414	1.120075
1618	004I	2973	0.07	2320	1	55	80	2.5	6	5	7432	5112	RH-2	40	form-based			true	0.7	6	1	5	5	8324.399414	6004.399414	6004.399414	1.120075
1618	004J	2973	0.07	2460	1	55	80	2.5	6	5	7432	4972	RH-2	40	form-based			true	0.7	6	1	5	5	8324.399414	5864.399414	5864.399414	1.120075
1618	005A	3218	0.07	3536	2	55	80	2.5	6	4	8045	4509	RH-2	40	form-based			true	0.7	7	1.166666627	5	5	9010.399414	5474.399414	5474.399414	1.12
1618	006	3218	0.07	3574	2	55	80	2.5	6	4	8045	4471	RH-2	40	form-based			true	0.7	7	1.166666627	5	5	9010.399414	5436.399414	5436.399414	1.12
1618	008	3036	0.07	2067	1	55	80	2.5	6	5	7590	5523	RH-2	40	form-based			true	0.7	6	1	5	5	8500.799805	6433.799805	6433.799805	1.12
1618	009	3036	0.07	1414	1	55	80	2.5	6	5	7590	6176	RH-2	40	form-based			true	0.7	6	1	5	5	8500.799805	7086.799805	7086.799805	1.12
1618	009A	3036	0.07	1527	1	55	80	2.5	6	5	7590	6063	RH-2	40	form-based			true	0.7	6	1	5	5	8500.799805	6973.799805	6973.799805	1.12
1618	010	3036	0.07	1355	1	55	80	2.5	6	5	7590	6235	RH-2	40	form-based			true	0.7	6	1	5	5	8500.799805	7145.799805	7145.799805	1.12
1618	010A	3036	0.07	4054	1	55	80	2.5	6	5	7590	3536	RH-2	40	form-based			true	0.7	6	1	5	5	8500.799805	4446.799805	4446.799805	1.12
1618	010B	2740	0.06	1850	1	55	80	2.5	5	4	6850	5000	RH-2	40	form-based			true	0.7	6	1.200000048	5	5	7672	5822	5822	1.12
1618	010C	3036	0.07	1325	1	55	80	2.5	6	5	7590	6265	RH-2	40	form-based			true	0.7	6	1	5	5	8500.799805	7175.799805	7175.799805	1.12
1618	021	3558	0.08	5478	2	55	80	2.5	6	4	8895	3417	RH-2	40	form-based			true	0.7	7	1.166666627	5	5	9962.399414	4484.399414	4484.399414	1.12
1619	001	1805	0.04	2676	2	55	80	2.5	3	1	4512	1836	RTO-C	65	form-based	true		true	0.75	7	2.333333254	5	4	8122.5	5446.5	5446.5	1.8002
1619	006A	3000	0.07	1210	1	55	80	2.5	6	5	7500	6290	RH-2	40	form-based			true	0.7	6	1	5	5	8400	7190	7190	1.12
1619	006B	3000	0.07	1435	1	55	80	2.5	6	5	7500	6065	RH-2	40	form-based			true	0.7	6	1	5	5	8400	6965	6965	1.12
1619	006D	3000	0.07	1591	1	55	80	2.5	6	5	7500	5909	RH-2	40	form-based			true	0.7	6	1	5	5	8400	6809	6809	1.12
1619	006E	3000	0.07	1578	1	55	80	2.5	6	5	7500	5922	RH-2	40	form-based			true	0.7	6	1	5	5	8400	6822	6822	1.12
1619	007	3000	0.07	1708	1	55	80	2.5	6	5	7500	5792	RH-2	40	form-based			true	0.7	6	1	5	5	8400	6692	6692	1.12
1619	017	3001	0.07	2470	1	55	80	2.5	6	5	7502	5032	RH-2	40	form-based			true	0.7	6	1	5	5	8402.799805	5932.799805	5932.799805	1.120075
1619	017A	3001	0.07	2998	1	55	80	2.5	6	5	7502	4504	RH-2	40	form-based			true	0.7	6	1	5	5	8402.799805	5404.799805	5404.799805	1.120075
1619	019	3001	0.07	1925	1	55	80	2.5	6	5	7502	5577	RH-2	40	form-based			true	0.7	6	1	5	5	8402.799805	6477.799805	6477.799805	1.120075
1619	019A	3001	0.07	1926	1	55	80	2.5	6	5	7502	5576	RH-2	40	form-based			true	0.7	6	1	5	5	8402.799805	6476.799805	6476.799805	1.120075
1619	021A	3001	0.07	1506	1	55	80	2.5	6	5	7502	5996	RH-2	40	form-based			true	0.7	6	1	5	5	8402.799805	6896.799805	6896.799805	1.120075
1619	022	3001	0.07	2954	1	55	80	2.5	6	5	7502	4548	RH-2	40	form-based			true	0.7	6	1	5	5	8402.799805	5448.799805	5448.799805	1.120075
1619	024	3001	0.07	2364	1	55	80	2.5	6	5	7502	5138	RH-2	40	form-based			true	0.7	6	1	5	5	8402.799805	6038.799805	6038.799805	1.120075
1620	001B	3024	0.07	1437	1	55	80	2.5	6	5	7560	6123	RH-2	40	form-based			true	0.7	6	1	5	5	8467.200195	7030.200195	7030.200195	1.12
1620	005	3369	0.08	4037	2	55	80	2.5	6	4	8422	4385	RH-2	40	form-based			true	0.7	7	1.166666627	5	5	9433.200195	5396.200195	5396.200195	1.120067
1620	005A	3360	0.08	3654	2	55	80	2.5	6	4	8400	4746	RH-2	40	form-based			true	0.7	7	1.166666627	5	5	9408	5754	5754	1.12
1620	006A	3240	0.07	3090	2	55	80	2.5	6	4	8100	5010	RH-2	40	form-based			true	0.7	7	1.166666627	5	5	9072	5982	5982	1.12
1620	007	3249	0.07	3600	2	55	80	2.5	6	4	8122	4522	RH-2	40	form-based			true	0.7	7	1.166666627	5	5	9097.200195	5497.200195	5497.200195	1.120069
1620	014	3240	0.07	3350	2	55	80	2.5	6	4	8100	4750	RH-2	40	form-based			true	0.7	7	1.166666627	5	5	9072	5722	5722	1.12
1620	016	3240	0.07	3590	2	55	80	2.5	6	4	8100	4510	RH-2	40	form-based			true	0.7	7	1.166666627	5	5	9072	5482	5482	1.12
1620	022	3000	0.07	4462	6	55	80	2.5	6	0	7500	3038	RTO-C	65	form-based			true	0.75	11	1.833333373	5	5	13500	9038	9038	1.8
1620	025	1727	0.04	1541	1	55	80	2.5	3	2	4318	2777	RTO-C	65	form-based			true	0.75	6	2	5	5	7771.5	6230.5	6230.5	1.799792
1620	028	3249	0.07	3630	2	55	80	2.5	6	4	8122	4492	RH-2	40	form-based			true	0.7	7	1.166666627	5	5	9097.200195	5467.200195	5467.200195	1.120069
1621	001E	2795	0.06	1085	1	55	80	2.5	5	4	6988	5903	RH-2	40	form-based			true	0.7	6	1.200000048	5	5	7826	6741	6741	1.11992
1621	001F	2795	0.06	1085	1	55	80	2.5	5	4	6988	5903	RH-2	40	form-based			true	0.7	6	1.200000048	5	5	7826	6741	6741	1.11992
1621	001G	2795	0.06	1085	1	55	80	2.5	5	4	6988	5903	RH-2	40	form-based			true	0.7	6	1.200000048	5	5	7826	6741	6741	1.11992
1621	001H	2795	0.06	1085	1	55	80	2.5	5	4	6988	5903	RH-2	40	form-based			true	0.7	6	1.200000048	5	5	7826	6741	6741	1.11992
1621	003	2996	0.07	1950	1	55	80	2.5	6	5	7490	5540	RH-2	40	form-based			true	0.7	6	1	5	5	8388.799805	6438.799805	6438.799805	1.12
1621	004	2996	0.07	1950	1	55	80	2.5	6	5	7490	5540	RH-2	40	form-based			true	0.7	6	1	5	5	8388.799805	6438.799805	6438.799805	1.12
1621	005	2996	0.07	2500	1	55	80	2.5	6	5	7490	4990	RH-2	40	form-based			true	0.7	6	1	5	5	8388.799805	5888.799805	5888.799805	1.12

block_num	lot_num	Lot Size Feet	Lot Size Acres	Existing Bldg Sqft	Existing Units	sb79_MaxHeight	sb79_MaxDensity	sb79_MaxFAR	SB79- Gross Unit Capacity	SB79- Net Unit Capacity	SB79- Gross GSF Capacity	SB79- Net GSF Capacity	Existing SF Zoning	Existing SF Height Limit	Density Limit?	Density Limit ratio	Corner Parcel?	In R4	Max Lot Coverage	SF Unit Capacity Gross	% Gross Unit- SF vs SB79	SF Zoning- Net Unit Capacity	SF Zoning - Net Unit Capacity Limited by 200% SB79	SF Zoning- Gross GSF Capacity	SF Zoning- Net GSF Capacity	SF Zoning - Net GSF Capacity Limited by 200% SB79	% Gross GSF- SF vs SB79
1621	006	2996	0.07	2030	1	55	80	2.5	6	5	7490	5460	RH-2	40	form-based			true	0.7	6	1	5	5	8388.799805	6358.799805	6358.799805	1.12
1621	007	2996	0.07	1950	1	55	80	2.5	6	5	7490	5540	RH-2	40	form-based			true	0.7	6	1	5	5	8388.799805	6438.799805	6438.799805	1.12
1621	008	2996	0.07	2325	1	55	80	2.5	6	5	7490	5165	RH-2	40	form-based			true	0.7	6	1	5	5	8388.799805	6063.799805	6063.799805	1.12
1621	009	2996	0.07	1950	1	55	80	2.5	6	5	7490	5540	RH-2	40	form-based			true	0.7	6	1	5	5	8388.799805	6438.799805	6438.799805	1.12
1621	010	2996	0.07	1950	1	55	80	2.5	6	5	7490	5540	RH-2	40	form-based			true	0.7	6	1	5	5	8388.799805	6438.799805	6438.799805	1.12
1621	011	2996	0.07	1950	1	55	80	2.5	6	5	7490	5540	RH-2	40	form-based			true	0.7	6	1	5	5	8388.799805	6438.799805	6438.799805	1.12
1621	012	2996	0.07	1950	1	55	80	2.5	6	5	7490	5540	RH-2	40	form-based			true	0.7	6	1	5	5	8388.799805	6438.799805	6438.799805	1.12
1621	024	3000	0.07	2000	1	55	80	2.5	6	5	7500	5500	RH-2	40	form-based			true	0.7	6	1	5	5	8400	6400	6400	1.12
1621	025	3000	0.07	2000	1	55	80	2.5	6	5	7500	5500	RH-2	40	form-based			true	0.7	6	1	5	5	8400	6400	6400	1.12
1621	026	3000	0.07	2194	1	55	80	2.5	6	5	7500	5306	RH-2	40	form-based			true	0.7	6	1	5	5	8400	6206	6206	1.12
1621	027	3000	0.07	2288	1	55	80	2.5	6	5	7500	5212	RH-2	40	form-based			true	0.7	6	1	5	5	8400	6112	6112	1.12
1621	028	3000	0.07	2338	1	55	80	2.5	6	5	7500	5162	RH-2	40	form-based			true	0.7	6	1	5	5	8400	6062	6062	1.12
1621	029	3000	0.07	2000	1	55	80	2.5	6	5	7500	5500	RH-2	40	form-based			true	0.7	6	1	5	5	8400	6400	6400	1.12
1621	030	3000	0.07	2804	1	55	80	2.5	6	5	7500	4696	RH-2	40	form-based			true	0.7	6	1	5	5	8400	5596	5596	1.12
1621	031	3000	0.07	3039	1	55	80	2.5	6	5	7500	4461	RH-2	40	form-based			true	0.7	6	1	5	5	8400	5361	5361	1.12
1621	032	3000	0.07	2375	1	55	80	2.5	6	5	7500	5125	RH-2	40	form-based			true	0.7	6	1	5	5	8400	6025	6025	1.12
1621	033	3000	0.07	2150	1	55	80	2.5	6	5	7500	5350	RH-2	40	form-based			true	0.7	6	1	5	5	8400	6250	6250	1.12
1621	034	3000	0.07	2450	1	55	80	2.5	6	5	7500	5050	RH-2	40	form-based			true	0.7	6	1	5	5	8400	5950	5950	1.12
1621	035	3000	0.07	2160	1	55	80	2.5	6	5	7500	5340	RH-2	40	form-based			true	0.7	6	1	5	5	8400	6240	6240	1.12
1621	037	3000	0.07	2050	1	55	80	2.5	6	5	7500	5450	RH-2	40	form-based			true	0.7	6	1	5	5	8400	6350	6350	1.12
1621	037A	3000	0.07	2050	1	55	80	2.5	6	5	7500	5450	RH-2	40	form-based			true	0.7	6	1	5	5	8400	6350	6350	1.12
1621	039	3000	0.07	1425	1	55	80	2.5	6	5	7500	6075	RH-2	40	form-based			true	0.7	6	1	5	5	8400	6975	6975	1.12
1621	041	1777	0.04	2500	2	55	80	2.5	3	1	4442	1942	RTO-C	65	form-based			true	0.75	7	2.333333254	5	4	7996.5	5496.5	5496.5	1.800203
1621	042	1777	0.04	2740	2	55	80	2.5	3	1	4442	1702	RTO-C	65	form-based			true	0.75	7	2.333333254	5	4	7996.5	5256.5	5256.5	1.800203
1621	043	1777	0.04	2500	2	55	80	2.5	3	1	4442	1942	RTO-C	65	form-based			true	0.75	7	2.333333254	5	4	7996.5	5496.5	5496.5	1.800203
1621	044	1777	0.04	2500	2	55	80	2.5	3	1	4442	1942	RTO-C	65	form-based			true	0.75	7	2.333333254	5	4	7996.5	5496.5	5496.5	1.800203
1622	002	3008	0.07	1495	1	55	80	2.5	6	5	7520	6025	RH-2	40	form-based			true	0.7	6	1	5	5	8422.399414	6927.399414	6927.399414	1.12
1622	004	3008	0.07	1075	1	55	80	2.5	6	5	7520	6445	RH-2	40	form-based			true	0.7	6	1	5	5	8422.399414	7347.399414	7347.399414	1.12
1622	005	3008	0.07	1075	1	55	80	2.5	6	5	7520	6445	RH-2	40	form-based			true	0.7	6	1	5	5	8422.399414	7347.399414	7347.399414	1.12
1622	010	3008	0.07	1275	1	55	80	2.5	6	5	7520	6245	RH-2	40	form-based			true	0.7	6	1	5	5	8422.399414	7147.399414	7147.399414	1.12
1622	011	3008	0.07	1275	1	55	80	2.5	6	5	7520	6245	RH-2	40	form-based			true	0.7	6	1	5	5	8422.399414	7147.399414	7147.399414	1.12
1622	012	3008	0.07	1800	1	55	80	2.5	6	5	7520	5720	RH-2	40	form-based			true	0.7	6	1	5	5	8422.399414	6622.399414	6622.399414	1.12
1622	014	3008	0.07	1379	1	55	80	2.5	6	5	7520	6141	RH-2	40	form-based			true	0.7	6	1	5	5	8422.399414	7043.399414	7043.399414	1.12
1622	015	3008	0.07	1300	1	55	80	2.5	6	5	7520	6220	RH-2	40	form-based			true	0.7	6	1	5	5	8422.399414	7122.399414	7122.399414	1.12
1622	016	3008	0.07	2531	1	55	80	2.5	6	5	7520	4989	RH-2	40	form-based			true	0.7	6	1	5	5	8422.399414	5891.399414	5891.399414	1.12
1622	017	3008	0.07	1300	1	55	80	2.5	6	5	7520	6220	RH-2	40	form-based			true	0.7	6	1	5	5	8422.399414	7122.399414	7122.399414	1.12
1622	021	2486	0.06	850	0	55	80	2.5	5	5	6215	5365	RH-2	40	form-based			true	0.7	5	1	5	5	6960.799805	6110.799805	6110.799805	1.12
1622	023	3000	0.07	1125	1	55	80	2.5	6	5	7500	6375	RH-2	40	form-based			true	0.7	6	1	5	5	8400	7275	7275	1.12
1622	024	3000	0.07	1125	1	55	80	2.5	6	5	7500	6375	RH-2	40	form-based			true	0.7	6	1	5	5	8400	7275	7275	1.12
1622	025	3000	0.07	2621	1	55	80	2.5	6	5	7500	4879	RH-2	40	form-based			true	0.7	6	1	5	5	8400	5779	5779	1.12
1622	028	3000	0.07	1365	1	55	80	2.5	6	5	7500	6135	RH-2	40	form-based			true	0.7	6	1	5	5	8400	7035	7035	1.12
1622	029	3000	0.07	1530	1	55	80	2.5	6	5	7500	5970	RH-2	40	form-based			true	0.7	6	1	5	5	8400	6870	6870	1.12
1622	029A	3000	0.07	1365	1	55	80	2.5	6	5	7500	6135	RH-2	40	form-based			true	0.7	6	1	5	5	8400	7035	7035	1.12
1622	029B	3000	0.07	1500	1	55	80	2.5	6	5	7500	6000	RH-2	40	form-based			true	0.7	6	1	5	5	8400	6900	6900	1.12
1622	030	3000	0.07	1100	1	55	80	2.5	6	5	7500	6400	RH-2	40	form-based			true	0.7	6	1	5	5	8400	7300	7300	1.12
1622	031	3000	0.07	2232	1	55	80	2.5	6	5	7500	5268	RH-2	40	form-based			true	0.7	6	1	5	5	8400	6168	6168	1.12
1622	032	3000	0.07	1100	1	55	80	2.5	6	5	7500	6400	RH-2	40	form-based			true	0.7	6	1	5	5	8400	7300	7300	1.12
1622	034	3000	0.07	2050	1	55	80	2.5	6	5	7500	5450	RH-2	40	form-based			true	0.7	6	1	5	5	8400	6350	6350	1.12
1623	002	3083	0.07	2300	1	55	80	2.5	6	5	7708	5408	RH-2	40	form-based			true	0.7	6	1	5	5	8632.399414	6332.399414	6332.399414	1.119927
1623	003	3083	0.07	3066	1	55	80	2.5	6	5	7708	4642	RH-2	40	form-based			true	0.7	6	1	5	5	8632.399414	5566.399414	5566.399414	1.119927
1623	004	3083	0.07	2675	1	55	80	2.5	6	5	7708	5033	RH-2	40	form-based			true	0.7	6	1	5	5	8632.399414	5957.399414	5957.399414	1.119927
1623	006	2670	0.06	1860	1	55	80	2.5	5	4	6675	4815	RH-2	40	form-based			true	0.7	6	1.200000048	5	5	7476	5616	5616	1.12
1623	007	2898	0.07	1860	1	55	80	2.5	6	5	7245	5385	RH-2	40	form-based			true	0.7	6	1	5	5	8114.399902	6254.399902	6254.399902	1.12
1623	008	2898	0.07	1860	1	55	80	2.5	6	5	7245	5385	RH-2	40	form-based			true	0.7	6	1	5	5	8114.399902	6254.399902	6254.399902	1.12
1623	009	2898	0.07	1860	1	55	80	2.5	6	5	7245	5385	RH-2	40	form-based			true	0.7	6	1	5	5	8114.399902	6254.399902	6254.399902	1.12
1623	011	2898	0.07	2220	1	55	80	2.5	6	5	7245	5025	RH-2	40	form-based			true	0.7	6	1	5	5	8114.399902	5894.399902	5894.399902	1.12
1623	012	2898	0.07	1860	1	55	80	2.5	6	5	7245	5385	RH-2	40	form-based			true	0.7	6	1	5	5	8114.399902	6254.399902	6254.399902	1.12
1623	013	2898	0.07	2504	1	55	80	2.5	6	5	7245	4741	RH-2	40	form-based			true	0.7	6	1	5	5	8114.399902	5610.399902	5610.399902	1.12
1623	014	2965	0.07	2150	1	55	80	2.5	6	5	7412	5262	RH-2	40	form-based			true	0.7	6	1	5	5	8302	6152	6152	1.120076
1623	014B	2965	0.07	2150	1	55	80	2.5	6	5	7412	5262	RH-2	40	form-based			true	0.7	6	1	5	5	8302	6152	6152	1.120076
1623	014C	2965	0.07	2150	1	55	80	2.5	6	5	7412	5262	RH-2	40	form-based			true	0.7	6	1	5	5	8302	6152	6152	1.120076
1623	024	3048	0.07	1505	1	55	80	2.5	6	5	7620	6115	RH-2	40	form-based			true	0.7	6	1	5	5	8534.399414	7029.399414	7029.399414	1.12
1623	025	3048	0.07	1125	1	55	80	2.5	6	5	7620	6495	RH-2	40	form-based			true	0.7	6	1	5	5	8534.399414	7409.399414	7409.399414	1.12
1623	026	3048	0.07	1752	1	55	80	2.5	6	5	7620	5868	RH-2	40	form-based			true	0.7	6	1	5	5	8534.399414	6782.399414	6782.399414	1.12

block_num	lot_num	Lot Size Feet	Lot Size Acres	Existing Bldg Sqft	Existing Units	sb79_MaxHeight	sb79_MaxDensity	sb79_MaxFAR	SB79- Gross Unit Capacity	SB79- Net Unit Capacity	SB79- Gross GSF Capacity	SB79- Net GSF Capacity	Existing SF Zoning	Existing SF Height Limit	Density Limit?	Density Limit ratio	Corner Parcel?	In R4	Max Lot Coverage	SF Unit Capacity Gross	% Gross Unit- SF vs SB79	SF Zoning- Net Unit Capacity	SF Zoning - Net Unit Capacity Limited by 200% SB79	SF Zoning- Gross GSF Capacity	SF Zoning- Net GSF Capacity	SF Zoning - Net GSF Capacity Limited by 200% SB79	% Gross GSF- SF vs SB79
1623	030	2842	0.07	1305	1	55	80	2.5	6	5	7105	5800	RH-2	40	form-based			true	0.7	6	1	5	5	7957.600098	6652.600098	6652.600098	1.12
1623	032	3048	0.07	1325	1	55	80	2.5	6	5	7620	6295	RH-2	40	form-based			true	0.7	6	1	5	5	8534.399414	7209.399414	7209.399414	1.12
1623	033	3048	0.07	1570	1	55	80	2.5	6	5	7620	6050	RH-2	40	form-based			true	0.7	6	1	5	5	8534.399414	6964.399414	6964.399414	1.12
1623	034	3048	0.07	1720	1	55	80	2.5	6	5	7620	5900	RH-2	40	form-based			true	0.7	6	1	5	5	8534.399414	6814.399414	6814.399414	1.12
1624	001	2085	0.05	2790	3	55	80	2.5	4	1	5212	2422	RTO-C	65	form-based		true	true	0.75	8	2	5	5	9382.5	6592.5	6592.5	1.800173
1624	002	2989	0.07	1700	1	55	80	2.5	6	5	7472	5772	RH-2	40	form-based			true	0.7	6	1	5	5	8369.200195	6669.200195	6669.200195	1.120075
1624	002A	2989	0.07	1700	1	55	80	2.5	6	5	7472	5772	RH-2	40	form-based			true	0.7	6	1	5	5	8369.200195	6669.200195	6669.200195	1.120075
1624	003	2989	0.07	1900	1	55	80	2.5	6	5	7472	5572	RH-2	40	form-based			true	0.7	6	1	5	5	8369.200195	6469.200195	6469.200195	1.120075
1624	004	2989	0.07	1900	1	55	80	2.5	6	5	7472	5572	RH-2	40	form-based			true	0.7	6	1	5	5	8369.200195	6469.200195	6469.200195	1.120075
1624	005B	2989	0.07	1065	1	55	80	2.5	6	5	7472	6407	RH-2	40	form-based			true	0.7	6	1	5	5	8369.200195	7304.200195	7304.200195	1.120075
1624	005C	2989	0.07	2102	1	55	80	2.5	6	5	7472	5370	RH-2	40	form-based			true	0.7	6	1	5	5	8369.200195	6267.200195	6267.200195	1.120075
1624	005D	2989	0.07	1240	1	55	80	2.5	6	5	7472	6232	RH-2	40	form-based			true	0.7	6	1	5	5	8369.200195	7129.200195	7129.200195	1.120075
1624	005F	2989	0.07	1240	1	55	80	2.5	6	5	7472	6232	RH-2	40	form-based			true	0.7	6	1	5	5	8369.200195	7129.200195	7129.200195	1.120075
1624	005G	2989	0.07	1240	1	55	80	2.5	6	5	7472	6232	RH-2	40	form-based			true	0.7	6	1	5	5	8369.200195	7129.200195	7129.200195	1.120075
1624	005I	2989	0.07	1240	1	55	80	2.5	6	5	7472	6232	RH-2	40	form-based			true	0.7	6	1	5	5	8369.200195	7129.200195	7129.200195	1.120075
1624	005J	2989	0.07	1240	1	55	80	2.5	6	5	7472	6232	RH-2	40	form-based			true	0.7	6	1	5	5	8369.200195	7129.200195	7129.200195	1.120075
1624	006A	3000	0.07	1300	1	55	80	2.5	6	5	7500	6200	RH-2	40	form-based			true	0.7	6	1	5	5	8400	7100	7100	1.12
1624	006B	3000	0.07	1440	1	55	80	2.5	6	5	7500	6060	RH-2	40	form-based			true	0.7	6	1	5	5	8400	6960	6960	1.12
1624	006C	3000	0.07	1483	1	55	80	2.5	6	5	7500	6017	RH-2	40	form-based			true	0.7	6	1	5	5	8400	6917	6917	1.12
1624	006E	3000	0.07	1350	1	55	80	2.5	6	5	7500	6150	RH-2	40	form-based			true	0.7	6	1	5	5	8400	7050	7050	1.12
1624	006H	3120	0.07	2830	2	55	80	2.5	6	4	7800	4970	RH-2	40	form-based			true	0.7	7	1.166666627	5	5	8736	5906	5906	1.12
1624	006I	3000	0.07	1350	1	55	80	2.5	6	5	7500	6150	RH-2	40	form-based			true	0.7	6	1	5	5	8400	7050	7050	1.12
1624	006L	3000	0.07	1840	1	55	80	2.5	6	5	7500	5660	RH-2	40	form-based			true	0.7	6	1	5	5	8400	6560	6560	1.12
1624	007	3000	0.07	1225	1	55	80	2.5	6	5	7500	6275	RH-2	40	form-based			true	0.7	6	1	5	5	8400	7175	7175	1.12
1624	008	3000	0.07	1369	1	55	80	2.5	6	5	7500	6131	RH-2	40	form-based			true	0.7	6	1	5	5	8400	7031	7031	1.12
1624	009	3000	0.07	2314	1	55	80	2.5	6	5	7500	5186	RH-2	40	form-based			true	0.7	6	1	5	5	8400	6086	6086	1.12
1624	010	3000	0.07	1900	1	55	80	2.5	6	5	7500	5600	RH-2	40	form-based			true	0.7	6	1	5	5	8400	6500	6500	1.12
1625	005E	3044	0.07	1850	1	55	80	2.5	6	5	7610	5760	RH-2	40	form-based			true	0.7	6	1	5	5	8523.200195	6673.200195	6673.200195	1.12
1625	008	2940	0.07	1150	1	55	80	2.5	6	5	7350	6200	RH-2	40	form-based			true	0.7	6	1	5	5	8232	7082	7082	1.12
1625	010I	3175	0.07	3255	2	55	80	2.5	6	4	7938	4683	RH-2	40	form-based			true	0.7	7	1.166666627	5	5	8890	5635	5635	1.119929
1625	013	2638	0.06	2170	1	55	80	2.5	5	4	6595	4425	RH-2	40	form-based			true	0.7	6	1.200000048	5	5	7386.399902	5216.399902	5216.399902	1.12
1625	018	3044	0.07	2305	1	55	80	2.5	6	5	7610	5305	RH-2	40	form-based			true	0.7	6	1	5	5	8523.200195	6218.200195	6218.200195	1.12
1625	020	3044	0.07	1050	1	55	80	2.5	6	5	7610	6560	RH-2	40	form-based			true	0.7	6	1	5	5	8523.200195	7473.200195	7473.200195	1.12
1625	022	3044	0.07	1850	1	55	80	2.5	6	5	7610	5760	RH-2	40	form-based			true	0.7	6	1	5	5	8523.200195	6673.200195	6673.200195	1.12
1625	022B	3044	0.07	1850	1	55	80	2.5	6	5	7610	5760	RH-2	40	form-based			true	0.7	6	1	5	5	8523.200195	6673.200195	6673.200195	1.12
1625	022C	3044	0.07	1850	1	55	80	2.5	6	5	7610	5760	RH-2	40	form-based			true	0.7	6	1	5	5	8523.200195	6673.200195	6673.200195	1.12
1625	023A	1661	0.04	1850	1	55	80	2.5	3	2	4152	2302	RTO-C	65	form-based			true	0.75	6	2	5	5	7474.5	5624.5	5624.5	1.800217
1625	024	1661	0.04	1850	1	55	80	2.5	3	2	4152	2302	RTO-C	65	form-based			true	0.75	6	2	5	5	7474.5	5624.5	5624.5	1.800217
1625	024A	1687	0.04	1850	1	55	80	2.5	3	2	4218	2368	RTO-C	65	form-based		true	true	0.75	6	2	5	5	7591.5	5741.5	5741.5	1.799787
1626	001A	2953	0.07	2170	1	55	80	2.5	6	5	7382	5212	RH-2	40	form-based			true	0.7	6	1	5	5	8268.399414	6098.399414	6098.399414	1.120076
1626	001B	2953	0.07	1900	1	55	80	2.5	6	5	7382	5482	RH-2	40	form-based			true	0.7	6	1	5	5	8268.399414	6368.399414	6368.399414	1.120076
1626	001C	2953	0.07	1900	1	55	80	2.5	6	5	7382	5482	RH-2	40	form-based			true	0.7	6	1	5	5	8268.399414	6368.399414	6368.399414	1.120076
1626	001D	2953	0.07	2010	1	55	80	2.5	6	5	7382	5372	RH-2	40	form-based			true	0.7	6	1	5	5	8268.399414	6258.399414	6258.399414	1.120076
1626	001G	2471	0.06	4500	4	55	80	2.5	5	1	6178	1678	NC-1	65	form-based		true	true	0.75	9	1.799999952	5	5	11119.5	6619.5	6619.5	1.799854
1626	002	2953	0.07	1425	1	55	80	2.5	6	5	7382	5957	RH-2	40	form-based			true	0.7	6	1	5	5	8268.399414	6843.399414	6843.399414	1.120076
1626	003A	2953	0.07	2650	1	55	80	2.5	6	5	7382	4732	RH-2	40	form-based			true	0.7	6	1	5	5	8268.399414	5618.399414	5618.399414	1.120076
1626	003B	3060	0.07	1500	1	55	80	2.5	6	5	7650	6150	RH-2	40	form-based			true	0.7	6	1	5	5	8568	7068	7068	1.12
1626	003C	3060	0.07	1400	1	55	80	2.5	6	5	7650	6250	RH-2	40	form-based			true	0.7	6	1	5	5	8568	7168	7168	1.12
1626	003E	3060	0.07	1725	1	55	80	2.5	6	5	7650	5925	RH-2	40	form-based			true	0.7	6	1	5	5	8568	6843	6843	1.12
1626	003F	3060	0.07	1400	1	55	80	2.5	6	5	7650	6250	RH-2	40	form-based			true	0.7	6	1	5	5	8568	7168	7168	1.12
1626	003G	3060	0.07	1150	1	55	80	2.5	6	5	7650	6500	RH-2	40	form-based			true	0.7	6	1	5	5	8568	7418	7418	1.12
1626	005	2953	0.07	1800	1	55	80	2.5	6	5	7382	5582	RH-2	40	form-based			true	0.7	6	1	5	5	8268.399414	6468.399414	6468.399414	1.120076
1626	006	2953	0.07	1350	1	55	80	2.5	6	5	7382	6032	RH-2	40	form-based			true	0.7	6	1	5	5	8268.399414	6918.399414	6918.399414	1.120076
1626	007	2953	0.07	1350	1	55	80	2.5	6	5	7382	6032	RH-2	40	form-based			true	0.7	6	1	5	5	8268.399414	6918.399414	6918.399414	1.120076
1626	014	3060	0.07	1650	1	55	80	2.5	6	5	7650	6000	RH-2	40	form-based			true	0.7	6	1	5	5	8568	6918	6918	1.12
1626	014A	2810	0.06	1650	1	55	80	2.5	5	4	7025	5375	RH-2	40	form-based			true	0.7	6	1.200000048	5	5	7868	6218	6218	1.12
1626	016	3060	0.07	1775	1	55	80	2.5	6	5	7650	5875	RH-2	40	form-based			true	0.7	6	1	5	5	8568	6793	6793	1.12
1626	017	3060	0.07	1300	1	55	80	2.5	6	5	7650	6350	RH-2	40	form-based			true	0.7	6	1	5	5	8568	7268	7268	1.12
1626	019	3060	0.07	2450	1	55	80	2.5	6	5	7650	5200	RH-2	40	form-based			true	0.7	6	1	5	5	8568	6118	6118	1.12
1626	021	3060	0.07	2327	1	55	80	2.5	6	5	7650	5323	RH-2	40	form-based			true	0.7	6	1	5	5	8568	6241	6241	1.12
1626	022	3060	0.07	1900	1	55	80	2.5	6	5	7650	5750	RH-2	40	form-based			true	0.7	6	1	5	5	8568	6668	6668	1.12
1626	022A	3060	0.07	1900	1	55	80	2.5	6	5	7650	5750	RH-2	40	form-based			true	0.7	6	1	5	5	8568	6668	6668	1.12
1627	008	2678	0.06	1982	1	55	80	2.5	5	4	6695	4713	RH-2	40	form-based			true	0.7	6	1.200000048	5	5	7498.399902	5516.399902	5516.399902	1.12
1627	010A	2777	0.06	1807	1	55	80	2.5	5	4	6942	5135	RH-2	40	form-based			true	0.7	6	1.200000048	5	5	7775.600098	5968.600098	5968.600098	1.120081

block_num	lot_num	Lot Size Feet	Lot Size Acres	Existing Bldg Sqft	Existing Units	sb79_MaxHeight	sb79_MaxDensity	sb79_MaxFAR	SB79- Gross Unit Capacity	SB79- Net Unit Capacity	SB79- Gross GSF Capacity	SB79- Net GSF Capacity	Existing SF Zoning	Existing SF Height Limit	Density Limit?	Density Limit ratio	Corner Parcel?	In R4	Max Lot Coverage	SF Unit Capacity Gross	% Gross Unit- SF vs SB79	SF Zoning- Net Unit Capacity	SF Zoning - Net Unit Capacity Limited by 200% SB79	SF Zoning- Gross GSF Capacity	SF Zoning- Net GSF Capacity	SF Zoning - Net GSF Capacity Limited by 200% SB79	% Gross GSF- SF vs SB79
1627	011	2975	0.07	1898	1	55	80	2.5	6	5	7438	5540	RH-2	40	form-based			true	0.7	6	1	5	5	8330	6432	6432	1.119925
1627	014	3036	0.07	1850	1	55	80	2.5	6	5	7590	5740	RH-2	40	form-based			true	0.7	6	1	5	5	8500.799805	6650.799805	6650.799805	1.12
1627	015	3036	0.07	2600	1	55	80	2.5	6	5	7590	4990	RH-2	40	form-based			true	0.7	6	1	5	5	8500.799805	5900.799805	5900.799805	1.12
1627	016	3036	0.07	3324	1	55	80	2.5	6	5	7590	4266	RH-2	40	form-based			true	0.7	6	1	5	5	8500.799805	5176.799805	5176.799805	1.12
1627	017	2692	0.06	1506	1	55	80	2.5	5	4	6730	5224	RH-2	40	form-based			true	0.7	6	1.200000048	5	5	7537.600098	6031.600098	6031.600098	1.12
1627	017A	2874	0.07	1500	1	55	80	2.5	6	5	7185	5685	RH-2	40	form-based			true	0.7	6	1	5	5	8047.199707	6547.199707	6547.199707	1.12
1627	020	3036	0.07	1950	1	55	80	2.5	6	5	7590	5640	RH-2	40	form-based			true	0.7	6	1	5	5	8500.799805	6550.799805	6550.799805	1.12
1628	004	3001	0.07	2076	1	55	80	2.5	6	5	7502	5426	RH-2	40	form-based			true	0.7	6	1	5	5	8402.799805	6326.799805	6326.799805	1.120075
1628	005	3001	0.07	2000	1	55	80	2.5	6	5	7502	5502	RH-2	40	form-based			true	0.7	6	1	5	5	8402.799805	6402.799805	6402.799805	1.120075
1628	005A	3001	0.07	1605	1	55	80	2.5	6	5	7502	5897	RH-2	40	form-based			true	0.7	6	1	5	5	8402.799805	6797.799805	6797.799805	1.120075
1628	008	3001	0.07	2110	1	55	80	2.5	6	5	7502	5392	RH-2	40	form-based			true	0.7	6	1	5	5	8402.799805	6292.799805	6292.799805	1.120075
1628	009	3001	0.07	2590	1	55	80	2.5	6	5	7502	4912	RH-2	40	form-based			true	0.7	6	1	5	5	8402.799805	5812.799805	5812.799805	1.120075
1628	016	2915	0.07	1240	1	55	80	2.5	6	5	7288	6048	RH-2	40	form-based			true	0.7	6	1	5	5	8162	6922	6922	1.119923
1628	016A	2915	0.07	2597	1	55	80	2.5	6	5	7288	4691	RH-2	40	form-based			true	0.7	6	1	5	5	8162	5565	5565	1.119923
1628	019	2888	0.07	1382	1	55	80	2.5	6	5	7220	5838	RH-2	40	form-based			true	0.7	6	1	5	5	8086.399902	6704.399902	6704.399902	1.12
1628	020	3000	0.07	1975	1	55	80	2.5	6	5	7500	5525	RH-2	40	form-based			true	0.7	6	1	5	5	8400	6425	6425	1.12
1628	024	2868	0.07	1890	1	55	80	2.5	6	5	7170	5280	RH-2	40	form-based			true	0.7	6	1	5	5	8030.399902	6140.399902	6140.399902	1.12
1628	025	2844	0.07	1890	1	55	80	2.5	6	5	7110	5220	RH-2	40	form-based			true	0.7	6	1	5	5	7963.199707	6073.199707	6073.199707	1.12
1628	026	3000	0.07	1970	1	55	80	2.5	6	5	7500	5530	RH-2	40	form-based			true	0.7	6	1	5	5	8400	6430	6430	1.12
1628	027	3000	0.07	1930	1	55	80	2.5	6	5	7500	5570	RH-2	40	form-based			true	0.7	6	1	5	5	8400	6470	6470	1.12
1629	001B	1938	0.04	1780	2	55	80	2.5	3	1	4845	3065	RTO-C	65	form-based			true	0.75	7	2.333333254	5	4	8721	6941	6941	1.8
1629	001C	1938	0.04	2385	2	55	80	2.5	3	1	4845	2460	RTO-C	65	form-based			true	0.75	7	2.333333254	5	4	8721	6336	6336	1.8
1629	003	3188	0.07	3160	2	55	80	2.5	6	4	7970	4810	RH-2	40	form-based			true	0.7	7	1.166666627	5	5	8926.399414	5766.399414	5766.399414	1.12
1629	004	3188	0.07	3200	2	55	80	2.5	6	4	7970	4770	RH-2	40	form-based			true	0.7	7	1.166666627	5	5	8926.399414	5726.399414	5726.399414	1.12
1629	004A	3188	0.07	3775	2	55	80	2.5	6	4	7970	4195	RH-2	40	form-based			true	0.7	7	1.166666627	5	5	8926.399414	5151.399414	5151.399414	1.12
1629	009	3188	0.07	4375	2	55	80	2.5	6	4	7970	3595	RH-2	40	form-based			true	0.7	7	1.166666627	5	5	8926.399414	4551.399414	4551.399414	1.12
1629	011	3470	0.08	3942	2	55	80	2.5	6	4	8675	4733	RH-2	40	form-based			true	0.7	7	1.166666627	5	5	9716	5774	5774	1.12
1629	014	2950	0.07	2420	1	55	80	2.5	6	5	7375	4955	RH-2	40	form-based			true	0.7	6	1	5	5	8260	5840	5840	1.12
1629	017	2950	0.07	1436	1	55	80	2.5	6	5	7375	5939	RH-2	40	form-based			true	0.7	6	1	5	5	8260	6824	6824	1.12
1629	018	2950	0.07	2440	1	55	80	2.5	6	5	7375	4935	RH-2	40	form-based			true	0.7	6	1	5	5	8260	5820	5820	1.12
1629	025	3524	0.08	3880	2	55	80	2.5	6	4	8810	4930	RH-2	40	form-based			true	0.7	7	1.166666627	5	5	9867.200195	5987.200195	5987.200195	1.12
1629	031	3318	0.08	3080	2	55	80	2.5	6	4	8295	5215	RH-2	40	form-based			true	0.7	7	1.166666627	5	5	9290.399414	6210.399414	6210.399414	1.12
1629	039C	1947	0.04	2979	2	55	80	2.5	3	1	4868	1889	RTO-C	65	form-based	true		true	0.75	7	2.333333254	5	4	8761.5	5782.5	5782.5	1.799815
1629	041	3190	0.07	1586	2	55	80	2.5	6	4	7975	6389	RH-2	40	form-based			true	0.7	7	1.166666627	5	5	8932	7346	7346	1.12
1629	043	3188	0.07	1490	2	55	80	2.5	6	4	7970	6480	RH-2	40	form-based			true	0.7	7	1.166666627	5	5	8926.399414	7436.399414	7436.399414	1.12
1629	047	3188	0.07	1798	2	55	80	2.5	6	4	7970	6172	RH-2	40	form-based			true	0.7	7	1.166666627	5	5	8926.399414	7128.399414	7128.399414	1.12
1630	011	3523	0.08	3560	2	55	80	2.5	6	4	8808	5248	RH-2	40	form-based			true	0.7	7	1.166666627	5	5	9864.399414	6304.399414	6304.399414	1.119936
1630	012	3210	0.07	3430	2	55	80	2.5	6	4	8025	4595	RH-2	40	form-based			true	0.7	7	1.166666627	5	5	8988	5558	5558	1.12
1630	015	3210	0.07	3600	2	55	80	2.5	6	4	8025	4425	RH-2	40	form-based			true	0.7	7	1.166666627	5	5	8988	5388	5388	1.12
1630	021	3100	0.07	3690	2	55	80	2.5	6	4	7750	4060	RH-2	40	form-based			true	0.7	7	1.166666627	5	5	8680	4990	4990	1.12
1630	022	3100	0.07	3924	2	55	80	2.5	6	4	7750	3826	RH-2	40	form-based			true	0.7	7	1.166666627	5	5	8680	4756	4756	1.12
1630	027A	2839	0.07	2360	1	55	80	2.5	6	5	7098	4738	RH-2	40	form-based			true	0.7	6	1	5	5	7949.199707	5589.199707	5589.199707	1.119921
1630	031	3025	0.07	2300	1	55	80	2.5	6	5	7562	5262	RH-2	40	form-based			true	0.7	6	1	5	5	8470	6170	6170	1.120074
1630	031A	3025	0.07	2550	1	55	80	2.5	6	5	7562	5012	RH-2	40	form-based			true	0.7	6	1	5	5	8470	5920	5920	1.120074
1630	032	3033	0.07	2062	1	55	80	2.5	6	5	7582	5520	RH-2	40	form-based			true	0.7	6	1	5	5	8492.399414	6430.399414	6430.399414	1.120074
1630	032A	3014	0.07	2300	1	55	80	2.5	6	5	7535	5235	RH-2	40	form-based			true	0.7	6	1	5	5	8439.200195	6139.200195	6139.200195	1.12
1630	032B	3014	0.07	2300	1	55	80	2.5	6	5	7535	5235	RH-2	40	form-based			true	0.7	6	1	5	5	8439.200195	6139.200195	6139.200195	1.12
1630	032C	3014	0.07	2050	1	55	80	2.5	6	5	7535	5485	RH-2	40	form-based			true	0.7	6	1	5	5	8439.200195	6389.200195	6389.200195	1.12
1630	032F	3033	0.07	2062	1	55	80	2.5	6	5	7582	5520	RH-2	40	form-based			true	0.7	6	1	5	5	8492.399414	6430.399414	6430.399414	1.120074
1630	037	3210	0.07	1755	2	55	80	2.5	6	4	8025	6270	RH-2	40	form-based			true	0.7	7	1.166666627	5	5	8988	7233	7233	1.12
1630	039	3210	0.07	1591	2	55	80	2.5	6	4	8025	6434	RH-2	40	form-based			true	0.7	7	1.166666627	5	5	8988	7397	7397	1.12
1630	041	3210	0.07	5304	2	55	80	2.5	6	4	8025	2721	RH-2	40	form-based			true	0.7	7	1.166666627	5	5	8988	3684	3684	1.12
1632	001	1707	0.04	1750	1	55	80	2.5	3	2	4268	2518	RTO-C	65	form-based	true		true	0.75	6	2	5	5	7681.5	5931.5	5931.5	1.799789
1632	004	2986	0.07	2274	1	55	80	2.5	6	5	7465	5191	RH-1	40	form-based			true	0.7	6	1	5	5	8360.799805	6086.799805	6086.799805	1.12
1632	008	2986	0.07	2330	1	55	80	2.5	6	5	7465	5135	RH-1	40	form-based			true	0.7	6	1	5	5	8360.799805	6030.799805	6030.799805	1.12
1632	008B	2986	0.07	2931	1	55	80	2.5	6	5	7465	4534	RH-1	40	form-based			true	0.7	6	1	5	5	8360.799805	5429.799805	5429.799805	1.12
1632	008C	2986	0.07	2642	1	55	80	2.5	6	5	7465	4823	RH-1	40	form-based			true	0.7	6	1	5	5	8360.799805	5718.799805	5718.799805	1.12
1632	008D	2986	0.07	2753	1	55	80	2.5	6	5	7465	4712	RH-1	40	form-based			true	0.7	6	1	5	5	8360.799805	5607.799805	5607.799805	1.12
1632	008E	2986	0.07	2642	1	55	80	2.5	6	5	7465	4823	RH-1	40	form-based			true	0.7	6	1	5	5	8360.799805	5718.799805	5718.799805	1.12
1632	008F	2986	0.07	2642	1	55	80	2.5	6	5	7465	4823	RH-1	40	form-based			true	0.7	6	1	5	5	8360.799805	5718.799805	5718.799805	1.12
1632	009K	2649	0.06	2647	1	55	80	2.5	5	4	6622	3975	RH-1	40	form-based			true	0.7	6	1.200000048	5	5	7417.199707	4770.199707	4770.199707	1.120085
1632	009L	2649	0.06	3498	1	55	80	2.5	5	4	6622	3124	RH-1	40	form-based			true	0.7	6	1.200000048	5	5	7417.199707	3919.199707	3919.199707	1.120085
1632	009Q	3024	0.07	2320	1	55	80	2.5	6	5	7560	5240	RH-1	40	form-based			true	0.7	6	1	5	5	8467.200195	6147.200195	6147.200195	1.12
1632	015	2424	0.06	3670	4	55	80	2.5	5	1	6060	2390	RTO-C	65	form-based			true	0.75	9	1.799999952	5	5	10908	7238	7238	1.8

block_num	lot_num	Lot Size Feet	Lot Size Acres	Existing Bldg Sqft	Existing Units	sb79_MaxHeight	sb79_MaxDensity	sb79_MaxFAR	SB79- Gross Unit Capacity	SB79- Net Unit Capacity	SB79- Gross GSF Capacity	SB79- Net GSF Capacity	Existing SF Zoning	Existing SF Height Limit	Density Limit?	Density Limit ratio	Corner Parcel?	In R4	Max Lot Coverage	SF Unit Capacity Gross	% Gross Unit- SF vs SB79	SF Zoning- Net Unit Capacity	SF Zoning - Net Unit Capacity Limited by 200% SB79	SF Zoning- Gross GSF Capacity	SF Zoning- Net GSF Capacity	SF Zoning - Net GSF Capacity Limited by 200% SB79	% Gross GSF- SF vs SB79
1632	017A	2361	0.05	3780	4	55	80	2.5	4	0	5902	2122	RTO-C	65	form-based		true	true	0.75	9	2.25	5	4	10624.5	6844.5	6844.5	1.800153
1632	021	1587	0.04	2617	1	55	80	2.5	3	2	3968	1351	RTO-C	65	form-based			true	0.75	6	2	5	5	7141.5	4524.5	4524.5	1.799773
1633	005	2994	0.07	2706	1	55	80	2.5	6	5	7485	4779	RH-1	40	form-based			true	0.7	6	1	5	5	8383.200195	5677.200195	5677.200195	1.12
1633	006	2994	0.07	2538	1	55	80	2.5	6	5	7485	4947	RH-1	40	form-based			true	0.7	6	1	5	5	8383.200195	5845.200195	5845.200195	1.12
1633	007	2994	0.07	2538	1	55	80	2.5	6	5	7485	4947	RH-1	40	form-based			true	0.7	6	1	5	5	8383.200195	5845.200195	5845.200195	1.12
1633	008	2994	0.07	1740	1	55	80	2.5	6	5	7485	5745	RH-1	40	form-based			true	0.7	6	1	5	5	8383.200195	6643.200195	6643.200195	1.12
1633	009	2994	0.07	3288	1	55	80	2.5	6	5	7485	4197	RH-1	40	form-based			true	0.7	6	1	5	5	8383.200195	5095.200195	5095.200195	1.12
1633	010	2994	0.07	2463	1	55	80	2.5	6	5	7485	5022	RH-1	40	form-based			true	0.7	6	1	5	5	8383.200195	5920.200195	5920.200195	1.12
1633	011	2994	0.07	2171	1	55	80	2.5	6	5	7485	5314	RH-1	40	form-based			true	0.7	6	1	5	5	8383.200195	6212.200195	6212.200195	1.12
1633	012	2994	0.07	2085	1	55	80	2.5	6	5	7485	5400	RH-1	40	form-based			true	0.7	6	1	5	5	8383.200195	6298.200195	6298.200195	1.12
1633	013	2994	0.07	1725	1	55	80	2.5	6	5	7485	5760	RH-1	40	form-based			true	0.7	6	1	5	5	8383.200195	6658.200195	6658.200195	1.12
1633	014	2994	0.07	1700	1	55	80	2.5	6	5	7485	5785	RH-1	40	form-based			true	0.7	6	1	5	5	8383.200195	6683.200195	6683.200195	1.12
1633	015	2994	0.07	2826	1	55	80	2.5	6	5	7485	4659	RH-1	40	form-based			true	0.7	6	1	5	5	8383.200195	5557.200195	5557.200195	1.12
1633	016	2994	0.07	2000	1	55	80	2.5	6	5	7485	5485	RH-1	40	form-based			true	0.7	6	1	5	5	8383.200195	6383.200195	6383.200195	1.12
1633	017	2994	0.07	1615	1	55	80	2.5	6	5	7485	5870	RH-1	40	form-based			true	0.7	6	1	5	5	8383.200195	6768.200195	6768.200195	1.12
1633	018	2994	0.07	1615	1	55	80	2.5	6	5	7485	5870	RH-1	40	form-based			true	0.7	6	1	5	5	8383.200195	6768.200195	6768.200195	1.12
1633	031	3000	0.07	2388	1	55	80	2.5	6	5	7500	5112	RH-1	40	form-based			true	0.7	6	1	5	5	8400	6012	6012	1.12
1633	033	3000	0.07	3180	1	55	80	2.5	6	5	7500	4320	RH-1	40	form-based			true	0.7	6	1	5	5	8400	5220	5220	1.12
1633	034	3000	0.07	3750	1	55	80	2.5	6	5	7500	3750	RH-1	40	form-based			true	0.7	6	1	5	5	8400	4650	4650	1.12
1633	035	3000	0.07	3999	1	55	80	2.5	6	5	7500	3501	RH-1	40	form-based			true	0.7	6	1	5	5	8400	4401	4401	1.12
1633	036	3000	0.07	3180	1	55	80	2.5	6	5	7500	4320	RH-1	40	form-based			true	0.7	6	1	5	5	8400	5220	5220	1.12
1633	037	3000	0.07	2700	1	55	80	2.5	6	5	7500	4800	RH-1	40	form-based			true	0.7	6	1	5	5	8400	5700	5700	1.12
1633	038	3000	0.07	2360	1	55	80	2.5	6	5	7500	5140	RH-1	40	form-based			true	0.7	6	1	5	5	8400	6040	6040	1.12
1633	039	3000	0.07	2673	1	55	80	2.5	6	5	7500	4827	RH-1	40	form-based			true	0.7	6	1	5	5	8400	5727	5727	1.12
1633	040	3000	0.07	2360	1	55	80	2.5	6	5	7500	5140	RH-1	40	form-based			true	0.7	6	1	5	5	8400	6040	6040	1.12
1633	041	3000	0.07	2440	1	55	80	2.5	6	5	7500	5060	RH-1	40	form-based			true	0.7	6	1	5	5	8400	5960	5960	1.12
1633	042	3000	0.07	3117	1	55	80	2.5	6	5	7500	4383	RH-1	40	form-based			true	0.7	6	1	5	5	8400	5283	5283	1.12
1633	043	3000	0.07	2653	1	55	80	2.5	6	5	7500	4847	RH-1	40	form-based			true	0.7	6	1	5	5	8400	5747	5747	1.12
1633	044	3000	0.07	3125	1	55	80	2.5	6	5	7500	4375	RH-1	40	form-based			true	0.7	6	1	5	5	8400	5275	5275	1.12
1633	045	3000	0.07	2440	1	55	80	2.5	6	5	7500	5060	RH-1	40	form-based			true	0.7	6	1	5	5	8400	5960	5960	1.12
1633	046	3000	0.07	2440	1	55	80	2.5	6	5	7500	5060	RH-1	40	form-based			true	0.7	6	1	5	5	8400	5960	5960	1.12
1634	001C	2961	0.07	3222	1	55	80	2.5	6	5	7402	4180	RH-1	40	form-based			true	0.7	6	1	5	5	8290.799805	5068.799805	5068.799805	1.120076
1634	001D	2961	0.07	2695	1	55	80	2.5	6	5	7402	4707	RH-1	40	form-based			true	0.7	6	1	5	5	8290.799805	5595.799805	5595.799805	1.120076
1634	001E	2961	0.07	2140	1	55	80	2.5	6	5	7402	5262	RH-1	40	form-based			true	0.7	6	1	5	5	8290.799805	6150.799805	6150.799805	1.120076
1634	001F	2961	0.07	1740	1	55	80	2.5	6	5	7402	5662	RH-1	40	form-based			true	0.7	6	1	5	5	8290.799805	6550.799805	6550.799805	1.120076
1634	001G	2961	0.07	1812	1	55	80	2.5	6	5	7402	5590	RH-1	40	form-based			true	0.7	6	1	5	5	8290.799805	6478.799805	6478.799805	1.120076
1634	001H	3533	0.08	3480	2	55	80	2.5	6	4	8832	5352	RH-2	40	form-based			true	0.7	7	1.166666627	5	5	9892.399414	6412.399414	6412.399414	1.120063
1634	005	2961	0.07	1950	1	55	80	2.5	6	5	7402	5452	RH-2	40	form-based			true	0.7	6	1	5	5	8290.799805	6340.799805	6340.799805	1.120076
1634	011	2636	0.06	2340	1	55	80	2.5	5	4	6590	4250	RH-2	40	form-based			true	0.7	6	1.200000048	5	5	7380.799805	5040.799805	5040.799805	1.12
1634	021	2804	0.06	2613	1	55	80	2.5	5	4	7010	4397	RH-2	40	form-based			true	0.7	6	1.200000048	5	5	7851.199707	5238.199707	5238.199707	1.12
1634	022	3048	0.07	2134	1	55	80	2.5	6	5	7620	5486	RH-2	40	form-based			true	0.7	6	1	5	5	8534.399414	6400.399414	6400.399414	1.12
1634	024	3048	0.07	1950	1	55	80	2.5	6	5	7620	5670	RH-1	40	form-based			true	0.7	6	1	5	5	8534.399414	6584.399414	6584.399414	1.12
1634	025	3048	0.07	2340	1	55	80	2.5	6	5	7620	5280	RH-1	40	form-based			true	0.7	6	1	5	5	8534.399414	6194.399414	6194.399414	1.12
1634	026	3048	0.07	2340	1	55	80	2.5	6	5	7620	5280	RH-1	40	form-based			true	0.7	6	1	5	5	8534.399414	6194.399414	6194.399414	1.12
1634	026A	3048	0.07	2340	1	55	80	2.5	6	5	7620	5280	RH-1	40	form-based			true	0.7	6	1	5	5	8534.399414	6194.399414	6194.399414	1.12
1634	027	3048	0.07	2869	1	55	80	2.5	6	5	7620	4751	RH-1	40	form-based			true	0.7	6	1	5	5	8534.399414	5665.399414	5665.399414	1.12
1634	027A	3048	0.07	2340	1	55	80	2.5	6	5	7620	5280	RH-1	40	form-based			true	0.7	6	1	5	5	8534.399414	6194.399414	6194.399414	1.12
1635	004	2988	0.07	2662	1	55	80	2.5	6	5	7470	4808	RH-2	40	form-based			true	0.7	6	1	5	5	8366.399414	5704.399414	5704.399414	1.12
1635	007	2988	0.07	2340	1	55	80	2.5	6	5	7470	5130	RH-2	40	form-based			true	0.7	6	1	5	5	8366.399414	6026.399414	6026.399414	1.12
1635	007A	2988	0.07	2340	1	55	80	2.5	6	5	7470	5130	RH-2	40	form-based			true	0.7	6	1	5	5	8366.399414	6026.399414	6026.399414	1.12
1635	007B	2988	0.07	2895	1	55	80	2.5	6	5	7470	4575	RH-2	40	form-based			true	0.7	6	1	5	5	8366.399414	5471.399414	5471.399414	1.12
1635	024	3033	0.07	2144	1	55	80	2.5	6	5	7582	5438	RH-2	40	form-based			true	0.7	6	1	5	5	8492.399414	6348.399414	6348.399414	1.120074
1635	030	1539	0.04	2100	1	55	80	2.5	3	2	3848	1748	RTO-C	65	form-based			true	0.75	6	2	5	5	6925.5	4825.5	4825.5	1.799766
1636	001B	3228	0.07	3960	2	55	80	2.5	6	4	8070	4110	RH-2	40	form-based			true	0.7	7	1.166666627	5	5	9038.399414	5078.399414	5078.399414	1.12
1636	001E	1997	0.05	2760	2	55	80	2.5	4	2	4992	2232	RTO-C	65	form-based			true	0.75	7	1.75	5	5	8986.5	6226.5	6226.5	1.80018
1636	001F	1997	0.05	2760	2	55	80	2.5	4	2	4992	2232	RTO-C	65	form-based			true	0.75	7	1.75	5	5	8986.5	6226.5	6226.5	1.80018
1636	001H	3228	0.07	3600	2	55	80	2.5	6	4	8070	4470	RH-2	40	form-based			true	0.7	7	1.166666627	5	5	9038.399414	5438.399414	5438.399414	1.12
1636	024	3303	0.08	3200	2	55	80	2.5	6	4	8258	5058	RH-2	40	form-based			true	0.7	7	1.166666627	5	5	9248.399414	6048.399414	6048.399414	1.119932
1636	034	1997	0.05	1380	2	55	80	2.5	4	2	4992	3612	RTO-C	65	form-based			true	0.75	7	1.75	5	5	8986.5	7606.5	7606.5	1.80018
1637	003	3024	0.07	2000	1	55	80	2.5	6	5	7560	5560	RH-2	40	form-based			true	0.7	6	1	5	5	8467.200195	6467.200195	6467.200195	1.12
1637	004	3024	0.07	2220	1	55	80	2.5	6	5	7560	5340	RH-2	40	form-based			true	0.7	6	1	5	5	8467.200195	6247.200195	6247.200195	1.12
1637	004A	3024	0.07	2220	1	55	80	2.5	6	5	7560	5340	RH-2	40	form-based			true	0.7	6	1	5	5	8467.200195	6247.200195	6247.200195	1.12
1637	006	3024	0.07	2000	1	55	80	2.5	6	5	7560	5560	RH-2	40	form-based			true	0.7	6	1	5	5	8467.200195	6467.200195	6467.200195	1.12
1637	007	3024	0.07	2053	1	55	80	2.5	6	5	7560	5507	RH-2	40	form-based			true	0.7	6	1	5	5	8467.200195	6414.200195	6414.200195	1.12

block_num	lot_num	Lot Size Feet	Lot Size Acres	Existing Bldg Sqft	Existing Units	sb79_MaxHeight	sb79_MaxDensity	sb79_MaxFAR	SB79- Gross Unit Capacity	SB79- Net Unit Capacity	SB79- Gross GSF Capacity	SB79- Net GSF Capacity	Existing SF Zoning	Existing SF Height Limit	Density Limit?	Density Limit ratio	Corner Parcel?	In R4	Max Lot Coverage	SF Unit Capacity Gross	% Gross Unit- SF vs SB79	SF Zoning- Net Unit Capacity	SF Zoning - Net Unit Capacity Limited by 200% SB79	SF Zoning- Gross GSF Capacity	SF Zoning- Net GSF Capacity	SF Zoning - Net GSF Capacity Limited by 200% SB79	% Gross GSF- SF vs SB79
1637	011	3024	0.07	2250	1	55	80	2.5	6	5	7560	5310	RH-2	40	form-based			true	0.7	6	1	5	5	8467.200195	6217.200195	6217.200195	1.12
1637	012	3024	0.07	3215	1	55	80	2.5	6	5	7560	4345	RH-2	40	form-based			true	0.7	6	1	5	5	8467.200195	5252.200195	5252.200195	1.12
1637	020	3148	0.07	2980	2	55	80	2.5	6	4	7870	4890	RH-2	40	form-based			true	0.7	7	1.166666627	5	5	8814.399414	5834.399414	5834.399414	1.12
1637	031	3312	0.08	3048	2	55	80	2.5	6	4	8280	5232	RH-2	40	form-based			true	0.7	7	1.166666627	5	5	9273.599609	6225.599609	6225.599609	1.12
1638	006	2985	0.07	1850	1	55	80	2.5	6	5	7462	5612	RH-2	40	form-based			true	0.7	6	1	5	5	8358	6508	6508	1.120075
1638	007	2985	0.07	2358	1	55	80	2.5	6	5	7462	5104	RH-2	40	form-based			true	0.7	6	1	5	5	8358	6000	6000	1.120075
1638	031	2487	0.06	3967	4	55	80	2.5	5	1	6218	2251	NCD-INNE	65	form-based			true	0.75	9	1.799999952	5	5	11191.5	7224.5	7224.5	1.799855
1639	006	3009	0.07	3103	1	55	80	2.5	6	5	7522	4419	RH-2	40	form-based			true	0.7	6	1	5	5	8425.200195	5322.200195	5322.200195	1.120075
1639	009	3009	0.07	1250	1	55	80	2.5	6	5	7522	6272	RH-2	40	form-based			true	0.7	6	1	5	5	8425.200195	7175.200195	7175.200195	1.120075
1639	010	3009	0.07	1700	1	55	80	2.5	6	5	7522	5822	RH-2	40	form-based			true	0.7	6	1	5	5	8425.200195	6725.200195	6725.200195	1.120075
1639	016	3009	0.07	2100	1	55	80	2.5	6	5	7522	5422	RH-2	40	form-based			true	0.7	6	1	5	5	8425.200195	6325.200195	6325.200195	1.120075
1639	017	3009	0.07	2500	1	55	80	2.5	6	5	7522	5022	RH-2	40	form-based			true	0.7	6	1	5	5	8425.200195	5925.200195	5925.200195	1.120075
1639	042	3000	0.07	1750	1	55	80	2.5	6	5	7500	5750	RH-2	40	form-based			true	0.7	6	1	5	5	8400	6650	6650	1.12
1640	005	2997	0.07	1584	1	55	80	2.5	6	5	7492	5908	RH-2	40	form-based			true	0.7	6	1	5	5	8391.599609	6807.599609	6807.599609	1.120075
1640	006	2997	0.07	1800	1	55	80	2.5	6	5	7492	5692	RH-2	40	form-based			true	0.7	6	1	5	5	8391.599609	6591.599609	6591.599609	1.120075
1640	007	2997	0.07	3051	1	55	80	2.5	6	5	7492	4441	RH-2	40	form-based			true	0.7	6	1	5	5	8391.599609	5340.599609	5340.599609	1.120075
1640	008	2997	0.07	2548	1	55	80	2.5	6	5	7492	4944	RH-2	40	form-based			true	0.7	6	1	5	5	8391.599609	5843.599609	5843.599609	1.120075
1640	039	3000	0.07	1880	1	55	80	2.5	6	5	7500	5620	RH-2	40	form-based			true	0.7	6	1	5	5	8400	6520	6520	1.12
1640	040	3000	0.07	1800	1	55	80	2.5	6	5	7500	5700	RH-2	40	form-based			true	0.7	6	1	5	5	8400	6600	6600	1.12
1640	044	3000	0.07	2195	1	55	80	2.5	6	5	7500	5305	RH-2	40	form-based			true	0.7	6	1	5	5	8400	6205	6205	1.12
1640	046	3000	0.07	1684	1	55	80	2.5	6	5	7500	5816	RH-2	40	form-based			true	0.7	6	1	5	5	8400	6716	6716	1.12
1641	001	2388	0.05	3971	4	55	80	2.5	4	0	5970	1999	NCD-INNE	65	form-based		true	true	0.75	9	2.25	5	4	10746	6775	6775	1.8
1641	005	3018	0.07	1864	1	55	80	2.5	6	5	7545	5681	RH-2	40	form-based			true	0.7	6	1	5	5	8450.399414	6586.399414	6586.399414	1.12
1641	011	3018	0.07	2194	1	55	80	2.5	6	5	7545	5351	RH-2	40	form-based			true	0.7	6	1	5	5	8450.399414	6256.399414	6256.399414	1.12
1641	012	3018	0.07	1844	1	55	80	2.5	6	5	7545	5701	RH-2	40	form-based			true	0.7	6	1	5	5	8450.399414	6606.399414	6606.399414	1.12
1641	015	3018	0.07	1922	1	55	80	2.5	6	5	7545	5623	RH-2	40	form-based			true	0.7	6	1	5	5	8450.399414	6528.399414	6528.399414	1.12
1641	031	3000	0.07	1680	1	55	80	2.5	6	5	7500	5820	RH-2	40	form-based			true	0.7	6	1	5	5	8400	6720	6720	1.12
1641	037	3000	0.07	1015	1	55	80	2.5	6	5	7500	6485	RH-2	40	form-based			true	0.7	6	1	5	5	8400	7385	7385	1.12
1641	041	3000	0.07	3120	1	55	80	2.5	6	5	7500	4380	RH-2	40	form-based			true	0.7	6	1	5	5	8400	5280	5280	1.12
1641	042	3000	0.07	1923	1	55	80	2.5	6	5	7500	5577	RH-2	40	form-based			true	0.7	6	1	5	5	8400	6477	6477	1.12
1641	044	3000	0.07	4057	1	55	80	2.5	6	5	7500	3443	RH-2	40	form-based			true	0.7	6	1	5	5	8400	4343	4343	1.12
1642	005	3014	0.07	2605	1	55	80	2.5	6	5	7535	4930	RH-2	40	form-based			true	0.7	6	1	5	5	8439.200195	5834.200195	5834.200195	1.12
1642	006	3014	0.07	1780	1	55	80	2.5	6	5	7535	5755	RH-2	40	form-based			true	0.7	6	1	5	5	8439.200195	6659.200195	6659.200195	1.12
1642	007	3014	0.07	1825	1	55	80	2.5	6	5	7535	5710	RH-2	40	form-based			true	0.7	6	1	5	5	8439.200195	6614.200195	6614.200195	1.12
1642	008	3014	0.07	1616	1	55	80	2.5	6	5	7535	5919	RH-2	40	form-based			true	0.7	6	1	5	5	8439.200195	6823.200195	6823.200195	1.12
1642	009	3014	0.07	1792	1	55	80	2.5	6	5	7535	5743	RH-2	40	form-based			true	0.7	6	1	5	5	8439.200195	6647.200195	6647.200195	1.12
1642	011	3014	0.07	1552	1	55	80	2.5	6	5	7535	5983	RH-2	40	form-based			true	0.7	6	1	5	5	8439.200195	6887.200195	6887.200195	1.12
1642	012	3014	0.07	1325	1	55	80	2.5	6	5	7535	6210	RH-2	40	form-based			true	0.7	6	1	5	5	8439.200195	7114.200195	7114.200195	1.12
1642	013	3014	0.07	1468	1	55	80	2.5	6	5	7535	6067	RH-2	40	form-based			true	0.7	6	1	5	5	8439.200195	6971.200195	6971.200195	1.12
1642	014	3014	0.07	1604	1	55	80	2.5	6	5	7535	5931	RH-2	40	form-based			true	0.7	6	1	5	5	8439.200195	6835.200195	6835.200195	1.12
1642	016	3014	0.07	2442	1	55	80	2.5	6	5	7535	5093	RH-2	40	form-based			true	0.7	6	1	5	5	8439.200195	5997.200195	5997.200195	1.12
1642	032	3000	0.07	2865	1	55	80	2.5	6	5	7500	4635	RH-2	40	form-based			true	0.7	6	1	5	5	8400	5535	5535	1.12
1642	034	3000	0.07	1623	1	55	80	2.5	6	5	7500	5877	RH-2	40	form-based			true	0.7	6	1	5	5	8400	6777	6777	1.12
1642	035	3000	0.07	1688	1	55	80	2.5	6	5	7500	5812	RH-2	40	form-based			true	0.7	6	1	5	5	8400	6712	6712	1.12
1642	037	3000	0.07	1912	1	55	80	2.5	6	5	7500	5588	RH-2	40	form-based			true	0.7	6	1	5	5	8400	6488	6488	1.12
1642	038	3000	0.07	2054	1	55	80	2.5	6	5	7500	5446	RH-2	40	form-based			true	0.7	6	1	5	5	8400	6346	6346	1.12
1642	039	3000	0.07	3723	1	55	80	2.5	6	5	7500	3777	RH-2	40	form-based			true	0.7	6	1	5	5	8400	4677	4677	1.12
1642	042	3000	0.07	2346	1	55	80	2.5	6	5	7500	5154	RH-2	40	form-based			true	0.7	6	1	5	5	8400	6054	6054	1.12
1642	051	2498	0.06	4257	4	55	80	2.5	5	1	6245	1988	RTO-C	65	form-based			true	0.75	9	1.799999952	5	5	11241	6984	6984	1.8
1642	053	2498	0.06	655	4	55	80	2.5	5	1	6245	5590	RTO-C	65	form-based			true	0.75	9	1.799999952	5	5	11241	10586	10586	1.8
1643	008	2986	0.07	1644	1	55	80	2.5	6	5	7465	5821	RM-2	40	form-based			true	0.7	6	1	5	5	8360.799805	6716.799805	6716.799805	1.12
1643	009	2986	0.07	1530	1	55	80	2.5	6	5	7465	5935	RM-2	40	form-based			true	0.7	6	1	5	5	8360.799805	6830.799805	6830.799805	1.12
1643	011	2986	0.07	2330	1	55	80	2.5	6	5	7465	5135	RM-2	40	form-based			true	0.7	6	1	5	5	8360.799805	6030.799805	6030.799805	1.12
1643	033	3000	0.07	2336	1	55	80	2.5	6	5	7500	5164	RH-2	40	form-based			true	0.7	6	1	5	5	8400	6064	6064	1.12
1643	034	3000	0.07	2764	1	55	80	2.5	6	5	7500	4736	RH-2	40	form-based			true	0.7	6	1	5	5	8400	5636	5636	1.12
1643	035	3000	0.07	1782	1	55	80	2.5	6	5	7500	5718	RH-2	40	form-based			true	0.7	6	1	5	5	8400	6618	6618	1.12
1643	036	3000	0.07	2000	1	55	80	2.5	6	5	7500	5500	RH-2	40	form-based			true	0.7	6	1	5	5	8400	6400	6400	1.12
1643	037	3000	0.07	1763	1	55	80	2.5	6	5	7500	5737	RH-2	40	form-based			true	0.7	6	1	5	5	8400	6637	6637	1.12
1643	038	3000	0.07	1882	1	55	80	2.5	6	5	7500	5618	RH-2	40	form-based			true	0.7	6	1	5	5	8400	6518	6518	1.12
1643	039	3000	0.07	2869	1	55	80	2.5	6	5	7500	4631	RH-2	40	form-based			true	0.7	6	1	5	5	8400	5531	5531	1.12
1643	040	3000	0.07	2494	1	55	80	2.5	6	5	7500	5006	RH-2	40	form-based			true	0.7	6	1	5	5	8400	5906	5906	1.12
1643	042	3000	0.07	2556	1	55	80	2.5	6	5	7500	4944	RH-2	40	form-based			true	0.7	6	1	5	5	8400	5844	5844	1.12
1643	043	3000	0.07	1700	1	55	80	2.5	6	5	7500	5800	RH-2	40	form-based			true	0.7	6	1	5	5	8400	6700	6700	1.12
1643	044	3000	0.07	1851	1	55	80	2.5	6	5	7500	5649	RH-2	40	form-based			true	0.7	6	1	5	5	8400	6549	6549	1.12

block_num	lot_num	Lot Size Feet	Lot Size Acres	Existing Bldg Sqft	Existing Units	sb79_MaxHeight	sb79_MaxDensity	sb79_MaxFAR	SB79- Gross Unit Capacity	SB79- Net Unit Capacity	SB79- Gross GSF Capacity	SB79- Net GSF Capacity	Existing SF Zoning	Existing SF Height Limit	Density Limit?	Density Limit ratio	Corner Parcel?	In R4	Max Lot Coverage	SF Unit Capacity Gross	% Gross Unit- SF vs SB79	SF Zoning- Net Unit Capacity	SF Zoning - Net Unit Capacity Limited by 200% SB79	SF Zoning- Gross GSF Capacity	SF Zoning- Net GSF Capacity	SF Zoning - Net GSF Capacity Limited by 200% SB79	% Gross GSF- SF vs SB79
1643	045	3000	0.07	1560	1	55	80	2.5	6	5	7500	5940	RH-2	40	form-based			true	0.7	6	1	5	5	8400	6840	6840	1.12
1643	050	2506	0.06	4404	4	55	80	2.5	5	1	6265	1861	RTO-C	65	form-based			true	0.75	9	1.799999952	5	5	11277	6873	6873	1.8
1644	022	2903	0.07	1720	1	55	80	2.5	6	5	7258	5538	RH-2	40	form-based			true	0.7	6	1	5	5	8128.399902	6408.399902	6408.399902	1.119923
1644	023	2903	0.07	2598	1	55	80	2.5	6	5	7258	4660	RH-2	40	form-based			true	0.7	6	1	5	5	8128.399902	5530.399902	5530.399902	1.119923
1644	027	3500	0.08	3418	2	55	80	2.5	6	4	8750	5332	RH-3	40	form-based			true	0.7	7	1.166666627	5	5	9800	6382	6382	1.12
1645	004	3496	0.08	3412	2	55	80	2.5	6	4	8740	5328	RH-2	40	form-based			true	0.7	7	1.166666627	5	5	9788.799805	6376.799805	6376.799805	1.12
1645	005	3496	0.08	3292	2	55	80	2.5	6	4	8740	5448	RH-2	40	form-based			true	0.7	7	1.166666627	5	5	9788.799805	6496.799805	6496.799805	1.12
1645	007	3496	0.08	3856	2	55	80	2.5	6	4	8740	4884	RH-2	40	form-based			true	0.7	7	1.166666627	5	5	9788.799805	5932.799805	5932.799805	1.12
1645	008	3496	0.08	3172	2	55	80	2.5	6	4	8740	5568	RH-2	40	form-based			true	0.7	7	1.166666627	5	5	9788.799805	6616.799805	6616.799805	1.12
1645	010	3496	0.08	3588	2	55	80	2.5	6	4	8740	5152	RH-2	40	form-based			true	0.7	7	1.166666627	5	5	9788.799805	6200.799805	6200.799805	1.12
1645	021	3000	0.07	2030	1	55	80	2.5	6	5	7500	5470	RH-1	40	form-based			true	0.7	6	1	5	5	8400	6370	6370	1.12
1645	022	3000	0.07	2294	1	55	80	2.5	6	5	7500	5206	RH-1	40	form-based			true	0.7	6	1	5	5	8400	6106	6106	1.12
1645	023	3000	0.07	2060	1	55	80	2.5	6	5	7500	5440	RH-1	40	form-based			true	0.7	6	1	5	5	8400	6340	6340	1.12
1645	023A	3000	0.07	2210	1	55	80	2.5	6	5	7500	5290	RH-1	40	form-based			true	0.7	6	1	5	5	8400	6190	6190	1.12
1645	024	3000	0.07	1940	1	55	80	2.5	6	5	7500	5560	RH-1	40	form-based			true	0.7	6	1	5	5	8400	6460	6460	1.12
1645	025	3000	0.07	2540	1	55	80	2.5	6	5	7500	4960	RH-1	40	form-based			true	0.7	6	1	5	5	8400	5860	5860	1.12
1645	026	3000	0.07	2901	1	55	80	2.5	6	5	7500	4599	RH-1	40	form-based			true	0.7	6	1	5	5	8400	5499	5499	1.12
1645	027A	2903	0.07	1900	1	55	80	2.5	6	5	7258	5358	RH-1	40	form-based			true	0.7	6	1	5	5	8128.399902	6228.399902	6228.399902	1.119923
1645	033	3496	0.08	1626	2	55	80	2.5	6	4	8740	7114	RH-2	40	form-based			true	0.7	7	1.166666627	5	5	9788.799805	8162.799805	8162.799805	1.12
1645	051	3496	0.08	1728	2	55	80	2.5	6	4	8740	7012	RH-2	40	form-based			true	0.7	7	1.166666627	5	5	9788.799805	8060.799805	8060.799805	1.12
1646	029	2716	0.06	2180	1	55	80	2.5	5	4	6790	4610	RH-1	40	form-based			true	0.7	6	1.200000048	5	5	7604.799805	5424.799805	5424.799805	1.12
1646	030	2716	0.06	2256	1	55	80	2.5	5	4	6790	4534	RH-1	40	form-based			true	0.7	6	1.200000048	5	5	7604.799805	5348.799805	5348.799805	1.12
1646	031	2758	0.06	3864	1	55	80	2.5	5	4	6895	3031	RH-1	40	form-based		true	true	0.7	6	1.200000048	5	5	7722.399902	3858.399902	3858.399902	1.12
1646	032	3047	0.07	2540	1	55	80	2.5	6	5	7618	5078	RH-1	40	form-based			true	0.7	6	1	5	5	8531.599609	5991.599609	5991.599609	1.119926
1646	033	3095	0.07	2235	1	55	80	2.5	6	5	7738	5503	RH-1	40	form-based			true	0.7	6	1	5	5	8666	6431	6431	1.119928
1647	001	2775	0.06	2016	1	55	80	2.5	5	4	6938	4922	RH-1	40	form-based		true	true	0.7	6	1.200000048	5	5	7770	5754	5754	1.119919
1647	004	3000	0.07	1248	1	55	80	2.5	6	5	7500	6252	RH-1	40	form-based			true	0.7	6	1	5	5	8400	7152	7152	1.12
1647	005	3000	0.07	1268	1	55	80	2.5	6	5	7500	6232	RH-1	40	form-based			true	0.7	6	1	5	5	8400	7132	7132	1.12
1647	006	3000	0.07	1248	1	55	80	2.5	6	5	7500	6252	RH-1	40	form-based			true	0.7	6	1	5	5	8400	7152	7152	1.12
1647	006A	3000	0.07	2915	1	55	80	2.5	6	5	7500	4585	RH-1	40	form-based			true	0.7	6	1	5	5	8400	5485	5485	1.12
1647	007	3000	0.07	1376	1	55	80	2.5	6	5	7500	6124	RH-1	40	form-based			true	0.7	6	1	5	5	8400	7024	7024	1.12
1647	008	3000	0.07	2166	1	55	80	2.5	6	5	7500	5334	RH-1	40	form-based			true	0.7	6	1	5	5	8400	6234	6234	1.12
1647	008A	3000	0.07	2237	1	55	80	2.5	6	5	7500	5263	RH-1	40	form-based			true	0.7	6	1	5	5	8400	6163	6163	1.12
1647	009	3000	0.07	2603	1	55	80	2.5	6	5	7500	4897	RH-1	40	form-based			true	0.7	6	1	5	5	8400	5797	5797	1.12
1647	010	3000	0.07	1250	1	55	80	2.5	6	5	7500	6250	RH-1	40	form-based			true	0.7	6	1	5	5	8400	7150	7150	1.12
1647	011	3000	0.07	1767	1	55	80	2.5	6	5	7500	5733	RH-1	40	form-based			true	0.7	6	1	5	5	8400	6633	6633	1.12
1647	023	2997	0.07	1950	1	55	80	2.5	6	5	7492	5542	RH-2	40	form-based			true	0.7	6	1	5	5	8391.599609	6441.599609	6441.599609	1.120075
1647	024	2997	0.07	1680	1	55	80	2.5	6	5	7492	5812	RH-2	40	form-based			true	0.7	6	1	5	5	8391.599609	6711.599609	6711.599609	1.120075
1647	025	2997	0.07	1410	1	55	80	2.5	6	5	7492	6082	RH-2	40	form-based			true	0.7	6	1	5	5	8391.599609	6981.599609	6981.599609	1.120075
1647	027	2997	0.07	1680	1	55	80	2.5	6	5	7492	5812	RH-2	40	form-based			true	0.7	6	1	5	5	8391.599609	6711.599609	6711.599609	1.120075
1647	028	2997	0.07	2184	1	55	80	2.5	6	5	7492	5308	RH-2	40	form-based			true	0.7	6	1	5	5	8391.599609	6207.599609	6207.599609	1.120075
1647	029	2997	0.07	2212	1	55	80	2.5	6	5	7492	5280	RH-2	40	form-based			true	0.7	6	1	5	5	8391.599609	6179.599609	6179.599609	1.120075
1647	030	2997	0.07	2128	1	55	80	2.5	6	5	7492	5364	RH-2	40	form-based			true	0.7	6	1	5	5	8391.599609	6263.599609	6263.599609	1.120075
1647	031	2997	0.07	2400	1	55	80	2.5	6	5	7492	5092	RH-2	40	form-based			true	0.7	6	1	5	5	8391.599609	5991.599609	5991.599609	1.120075
1647	032	2997	0.07	2290	1	55	80	2.5	6	5	7492	5202	RH-2	40	form-based			true	0.7	6	1	5	5	8391.599609	6101.599609	6101.599609	1.120075
1648	027	3000	0.07	2107	1	55	80	2.5	6	5	7500	5393	RH-3	40	form-based			true	0.7	6	1	5	5	8400	6293	6293	1.12
1649	006	2985	0.07	1920	1	55	80	2.5	6	5	7462	5542	RH-3	40	form-based			true	0.7	6	1	5	5	8358	6438	6438	1.120075
1649	011D	3276	0.08	6708	12	55	80	2.5	6	0	8190	1482	RM-3	85	form-based			true	0.75	17	2.833333254	5	0	19656	12948	9672	2.4
1649	021	3000	0.07	1948	1	55	80	2.5	6	5	7500	5552	RH-2	40	form-based			true	0.7	6	1	5	5	8400	6452	6452	1.12
1649	024	3000	0.07	1234	1	55	80	2.5	6	5	7500	6266	RH-2	40	form-based			true	0.7	6	1	5	5	8400	7166	7166	1.12
1649	025	3000	0.07	2720	1	55	80	2.5	6	5	7500	4780	RH-2	40	form-based			true	0.7	6	1	5	5	8400	5680	5680	1.12
1649	027	3000	0.07	1220	1	55	80	2.5	6	5	7500	6280	RH-2	40	form-based			true	0.7	6	1	5	5	8400	7180	7180	1.12
1649	028	3000	0.07	1278	1	55	80	2.5	6	5	7500	6222	RH-2	40	form-based			true	0.7	6	1	5	5	8400	7122	7122	1.12
1649	029	3000	0.07	1568	1	55	80	2.5	6	5	7500	5932	RH-2	40	form-based			true	0.7	6	1	5	5	8400	6832	6832	1.12
1650	008	3024	0.07	2315	1	55	80	2.5	6	5	7560	5245	RH-3	40	form-based			true	0.7	6	1	5	5	8467.200195	6152.200195	6152.200195	1.12
1651	004	3000	0.07	2348	1	55	80	2.5	6	5	7500	5152	RH-2	40	form-based			true	0.7	6	1	5	5	8400	6052	6052	1.12
1651	005	3000	0.07	2364	1	55	80	2.5	6	5	7500	5136	RH-2	40	form-based			true	0.7	6	1	5	5	8400	6036	6036	1.12
1651	006	3000	0.07	780	1	55	80	2.5	6	5	7500	6720	RH-2	40	form-based			true	0.7	6	1	5	5	8400	7620	7620	1.12
1651	011	3000	0.07	1786	1	55	80	2.5	6	5	7500	5714	RH-2	40	form-based			true	0.7	6	1	5	5	8400	6614	6614	1.12
1651	013	3000	0.07	1850	1	55	80	2.5	6	5	7500	5650	RH-2	40	form-based			true	0.7	6	1	5	5	8400	6550	6550	1.12
1651	014A	3000	0.07	1774	1	55	80	2.5	6	5	7500	5726	RH-2	40	form-based			true	0.7	6	1	5	5	8400	6626	6626	1.12
1651	014B	3000	0.07	2055	1	55	80	2.5	6	5	7500	5445	RH-2	40	form-based			true	0.7	6	1	5	5	8400	6345	6345	1.12
1651	033	2982	0.07	2080	1	55	80	2.5	6	5	7455	5375	RH-2	40	form-based			true	0.7	6	1	5	5	8349.599609	6269.599609	6269.599609	1.12
1651	034	2982	0.07	2772	1	55	80	2.5	6	5	7455	4683	RH-2	40	form-based			true	0.7	6	1	5	5	8349.599609	5577.599609	5577.599609	1.12

block_num	lot_num	Lot Size Feet	Lot Size Acres	Existing Bldg Sqft	Existing Units	sb79_MaxHeight	sb79_MaxDensity	sb79_MaxFAR	SB79- Gross Unit Capacity	SB79- Net Unit Capacity	SB79- Gross GSF Capacity	SB79- Net GSF Capacity	Existing SF Zoning	Existing SF Height Limit	Density Limit?	Density Limit ratio	Corner Parcel?	In R4	Max Lot Coverage	SF Unit Capacity Gross	% Gross Unit- SF vs SB79	SF Zoning- Net Unit Capacity	SF Zoning - Net Unit Capacity Limited by 200% SB79	SF Zoning- Gross GSF Capacity	SF Zoning- Net GSF Capacity	SF Zoning - Net GSF Capacity Limited by 200% SB79	% Gross GSF- SF vs SB79
1651	038	2482	0.06	2500	0	55	80	2.5	5	5	6205	3705	RH-2	40	form-based		true	true	0.7	5	1	5	5	6949.600098	4449.600098	4449.600098	1.12
1652	016	3024	0.07	1876	1	55	80	2.5	6	5	7560	5684	RH-2	40	form-based			true	0.7	6	1	5	5	8467.200195	6591.200195	6591.200195	1.12
1652	017	3024	0.07	1835	1	55	80	2.5	6	5	7560	5725	RH-2	40	form-based			true	0.7	6	1	5	5	8467.200195	6632.200195	6632.200195	1.12
1652	018	3024	0.07	1892	1	55	80	2.5	6	5	7560	5668	RH-2	40	form-based			true	0.7	6	1	5	5	8467.200195	6575.200195	6575.200195	1.12
1652	019	3024	0.07	2100	1	55	80	2.5	6	5	7560	5460	RH-2	40	form-based			true	0.7	6	1	5	5	8467.200195	6367.200195	6367.200195	1.12
1652	020	3024	0.07	3050	1	55	80	2.5	6	5	7560	4510	RH-2	40	form-based			true	0.7	6	1	5	5	8467.200195	5417.200195	5417.200195	1.12
1652	021	3024	0.07	2760	1	55	80	2.5	6	5	7560	4800	RH-2	40	form-based			true	0.7	6	1	5	5	8467.200195	5707.200195	5707.200195	1.12
1652	024	3024	0.07	1840	1	55	80	2.5	6	5	7560	5720	RH-2	40	form-based			true	0.7	6	1	5	5	8467.200195	6627.200195	6627.200195	1.12
1652	026	3024	0.07	2460	1	55	80	2.5	6	5	7560	5100	RH-2	40	form-based			true	0.7	6	1	5	5	8467.200195	6007.200195	6007.200195	1.12
1652	027	3024	0.07	2490	1	55	80	2.5	6	5	7560	5070	RH-2	40	form-based			true	0.7	6	1	5	5	8467.200195	5977.200195	5977.200195	1.12
1652	028	3024	0.07	2020	1	55	80	2.5	6	5	7560	5540	RH-2	40	form-based			true	0.7	6	1	5	5	8467.200195	6447.200195	6447.200195	1.12
1652	029	3024	0.07	2500	1	55	80	2.5	6	5	7560	5060	RH-2	40	form-based			true	0.7	6	1	5	5	8467.200195	5967.200195	5967.200195	1.12
1652	030	3024	0.07	3521	1	55	80	2.5	6	5	7560	4039	RH-2	40	form-based			true	0.7	6	1	5	5	8467.200195	4946.200195	4946.200195	1.12
1652	031	3024	0.07	1810	1	55	80	2.5	6	5	7560	5750	RH-2	40	form-based			true	0.7	6	1	5	5	8467.200195	6657.200195	6657.200195	1.12
1653	005	2976	0.07	1900	1	55	80	2.5	6	5	7440	5540	RH-2	40	form-based			true	0.7	6	1	5	5	8332.799805	6432.799805	6432.799805	1.12
1653	006	2976	0.07	1875	1	55	80	2.5	6	5	7440	5565	RH-2	40	form-based			true	0.7	6	1	5	5	8332.799805	6457.799805	6457.799805	1.12
1653	007	2976	0.07	2172	1	55	80	2.5	6	5	7440	5268	RH-2	40	form-based			true	0.7	6	1	5	5	8332.799805	6160.799805	6160.799805	1.12
1653	008	2976	0.07	2811	1	55	80	2.5	6	5	7440	4629	RH-2	40	form-based			true	0.7	6	1	5	5	8332.799805	5521.799805	5521.799805	1.12
1653	009	2976	0.07	1856	1	55	80	2.5	6	5	7440	5584	RH-2	40	form-based			true	0.7	6	1	5	5	8332.799805	6476.799805	6476.799805	1.12
1653	010	2976	0.07	3110	1	55	80	2.5	6	5	7440	4330	RH-2	40	form-based			true	0.7	6	1	5	5	8332.799805	5222.799805	5222.799805	1.12
1653	011	2976	0.07	3364	1	55	80	2.5	6	5	7440	4076	RH-2	40	form-based			true	0.7	6	1	5	5	8332.799805	4968.799805	4968.799805	1.12
1653	013	2976	0.07	2614	1	55	80	2.5	6	5	7440	4826	RH-2	40	form-based			true	0.7	6	1	5	5	8332.799805	5718.799805	5718.799805	1.12
1653	014	2976	0.07	1904	1	55	80	2.5	6	5	7440	5536	RH-2	40	form-based			true	0.7	6	1	5	5	8332.799805	6428.799805	6428.799805	1.12
1653	015	2976	0.07	2685	1	55	80	2.5	6	5	7440	4755	RH-2	40	form-based			true	0.7	6	1	5	5	8332.799805	5647.799805	5647.799805	1.12
1653	016	2976	0.07	2464	1	55	80	2.5	6	5	7440	4976	RH-2	40	form-based			true	0.7	6	1	5	5	8332.799805	5868.799805	5868.799805	1.12
1653	018	2976	0.07	2846	1	55	80	2.5	6	5	7440	4594	RH-2	40	form-based			true	0.7	6	1	5	5	8332.799805	5486.799805	5486.799805	1.12
1653	019	2976	0.07	3643	1	55	80	2.5	6	5	7440	3797	RH-2	40	form-based			true	0.7	6	1	5	5	8332.799805	4689.799805	4689.799805	1.12
1653	020	2976	0.07	2290	1	55	80	2.5	6	5	7440	5150	RH-2	40	form-based			true	0.7	6	1	5	5	8332.799805	6042.799805	6042.799805	1.12
1653	031	3007	0.07	2424	1	55	80	2.5	6	5	7518	5094	RH-2	40	form-based			true	0.7	6	1	5	5	8419.599609	5995.599609	5995.599609	1.119925
1653	032	3007	0.07	1580	1	55	80	2.5	6	5	7518	5938	RH-2	40	form-based			true	0.7	6	1	5	5	8419.599609	6839.599609	6839.599609	1.119925
1653	034	3007	0.07	1636	1	55	80	2.5	6	5	7518	5882	RH-2	40	form-based			true	0.7	6	1	5	5	8419.599609	6783.599609	6783.599609	1.119925
1653	035	3007	0.07	1409	1	55	80	2.5	6	5	7518	6109	RH-2	40	form-based			true	0.7	6	1	5	5	8419.599609	7010.599609	7010.599609	1.119925
1653	036	3007	0.07	1630	1	55	80	2.5	6	5	7518	5888	RH-2	40	form-based			true	0.7	6	1	5	5	8419.599609	6789.599609	6789.599609	1.119925
1653	037	3007	0.07	1630	1	55	80	2.5	6	5	7518	5888	RH-2	40	form-based			true	0.7	6	1	5	5	8419.599609	6789.599609	6789.599609	1.119925
1653	038	3007	0.07	1562	1	55	80	2.5	6	5	7518	5956	RH-2	40	form-based			true	0.7	6	1	5	5	8419.599609	6857.599609	6857.599609	1.119925
1653	039	3007	0.07	1950	1	55	80	2.5	6	5	7518	5568	RH-2	40	form-based			true	0.7	6	1	5	5	8419.599609	6469.599609	6469.599609	1.119925
1653	040	3007	0.07	2243	1	55	80	2.5	6	5	7518	5275	RH-2	40	form-based			true	0.7	6	1	5	5	8419.599609	6176.599609	6176.599609	1.119925
1653	041	3007	0.07	1712	1	55	80	2.5	6	5	7518	5806	RH-2	40	form-based			true	0.7	6	1	5	5	8419.599609	6707.599609	6707.599609	1.119925
1653	042	3007	0.07	1630	1	55	80	2.5	6	5	7518	5888	RH-2	40	form-based			true	0.7	6	1	5	5	8419.599609	6789.599609	6789.599609	1.119925
1653	043	3007	0.07	2654	1	55	80	2.5	6	5	7518	4864	RH-2	40	form-based			true	0.7	6	1	5	5	8419.599609	5765.599609	5765.599609	1.119925
1653	044	3007	0.07	2672	1	55	80	2.5	6	5	7518	4846	RH-2	40	form-based			true	0.7	6	1	5	5	8419.599609	5747.599609	5747.599609	1.119925
1653	045	3007	0.07	2210	1	55	80	2.5	6	5	7518	5308	RH-2	40	form-based			true	0.7	6	1	5	5	8419.599609	6209.599609	6209.599609	1.119925
1653	050	2625	0.06	1686	1	55	80	2.5	5	4	6562	4876	RH-2	40	form-based			true	0.7	6	1.200000048	5	5	7350	5664	5664	1.120085
1654	002	2995	0.07	1434	1	55	80	2.5	6	5	7488	6054	RH-2	40	form-based			true	0.7	6	1	5	5	8386	6952	6952	1.119925
1654	003	2995	0.07	2800	1	55	80	2.5	6	5	7488	4688	RH-2	40	form-based			true	0.7	6	1	5	5	8386	5586	5586	1.119925
1654	004	2995	0.07	3422	1	55	80	2.5	6	5	7488	4066	RH-2	40	form-based			true	0.7	6	1	5	5	8386	4964	4964	1.119925
1654	015	2995	0.07	2360	1	55	80	2.5	6	5	7488	5128	RH-2	40	form-based			true	0.7	6	1	5	5	8386	6026	6026	1.119925
1654	038	3000	0.07	2868	1	55	80	2.5	6	5	7500	4632	RH-2	40	form-based			true	0.7	6	1	5	5	8400	5532	5532	1.12
1654	076	3000	0.07	3116	1	55	80	2.5	6	5	7500	4384	RH-2	40	form-based			true	0.7	6	1	5	5	8400	5284	5284	1.12
1655	005	2986	0.07	2438	1	55	80	2.5	6	5	7465	5027	RH-1	40	form-based			true	0.7	6	1	5	5	8360.799805	5922.799805	5922.799805	1.12
1655	006	2986	0.07	3288	1	55	80	2.5	6	5	7465	4177	RH-1	40	form-based			true	0.7	6	1	5	5	8360.799805	5072.799805	5072.799805	1.12
1655	007	2986	0.07	2438	1	55	80	2.5	6	5	7465	5027	RH-1	40	form-based			true	0.7	6	1	5	5	8360.799805	5922.799805	5922.799805	1.12
1655	008	2986	0.07	2438	1	55	80	2.5	6	5	7465	5027	RH-1	40	form-based			true	0.7	6	1	5	5	8360.799805	5922.799805	5922.799805	1.12
1655	009	2986	0.07	2438	1	55	80	2.5	6	5	7465	5027	RH-1	40	form-based			true	0.7	6	1	5	5	8360.799805	5922.799805	5922.799805	1.12
1655	010	2986	0.07	3218	1	55	80	2.5	6	5	7465	4247	RH-1	40	form-based			true	0.7	6	1	5	5	8360.799805	5142.799805	5142.799805	1.12
1655	011	2986	0.07	2438	1	55	80	2.5	6	5	7465	5027	RH-1	40	form-based			true	0.7	6	1	5	5	8360.799805	5922.799805	5922.799805	1.12
1655	012	2986	0.07	2438	1	55	80	2.5	6	5	7465	5027	RH-1	40	form-based			true	0.7	6	1	5	5	8360.799805	5922.799805	5922.799805	1.12
1655	013	2986	0.07	2495	1	55	80	2.5	6	5	7465	4970	RH-1	40	form-based			true	0.7	6	1	5	5	8360.799805	5865.799805	5865.799805	1.12
1655	014	2986	0.07	2880	1	55	80	2.5	6	5	7465	4585	RH-1	40	form-based			true	0.7	6	1	5	5	8360.799805	5480.799805	5480.799805	1.12
1655	015	2986	0.07	2380	1	55	80	2.5	6	5	7465	5085	RH-1	40	form-based			true	0.7	6	1	5	5	8360.799805	5980.799805	5980.799805	1.12
1655	016	2986	0.07	2380	1	55	80	2.5	6	5	7465	5085	RH-1	40	form-based			true	0.7	6	1	5	5	8360.799805	5980.799805	5980.799805	1.12
1655	017	2986	0.07	2380	1	55	80	2.5	6	5	7465	5085	RH-1	40	form-based			true	0.7	6	1	5	5	8360.799805	5980.799805	5980.799805	1.12
1655	018	2986	0.07	2530	1	55	80	2.5	6	5	7465	4935	RH-1	40	form-based			true	0.7	6	1	5	5	8360.799805	5830.799805	5830.799805	1.12
1655	019	2986	0.07	2480	1	55	80	2.5	6	5	7465	4985	RH-1	40	form-based			true	0.7	6	1	5	5	8360.799805	5880.799805	5880.799805	1.12

block_num	lot_num	Lot Size Feet	Lot Size Acres	Existing Bldg Sqft	Existing Units	sb79_MaxHeight	sb79_MaxDensity	sb79_MaxFAR	SB79- Gross Unit Capacity	SB79- Net Unit Capacity	SB79- Gross GSF Capacity	SB79- Net GSF Capacity	Existing SF Zoning	Existing SF Height Limit	Density Limit?	Density Limit ratio	Corner Parcel?	In R4	Max Lot Coverage	SF Unit Capacity Gross	% Gross Unit- SF vs SB79	SF Zoning- Net Unit Capacity	SF Zoning - Net Unit Capacity Limited by 200% SB79	SF Zoning- Gross GSF Capacity	SF Zoning- Net GSF Capacity	SF Zoning - Net GSF Capacity Limited by 200% SB79	% Gross GSF- SF vs SB79
1655	020	2986	0.07	2480	1	55	80	2.5	6	5	7465	4985	RH-1	40	form-based			true	0.7	6	1	5	5	8360.799805	5880.799805	5880.799805	1.12
1655	048	2750	0.06	2163	1	55	80	2.5	5	4	6875	4712	RH-1	40	form-based			true	0.7	6	1.200000048	5	5	7700	5537	5537	1.12
1657	005	3222	0.07	4000	2	55	80	2.5	6	4	8055	4055	RH-2	40	form-based			true	0.7	7	1.166666627	5	5	9021.599609	5021.599609	5021.599609	1.12
1657	012	4028	0.09	3657	3	55	80	2.5	7	4	10070	6413	RH-2	40	form-based			true	0.7	8	1.142857194	5	5	11278.39941	7621.399414	7621.399414	1.12
1657	022	3151	0.07	3600	2	55	80	2.5	6	4	7878	4278	RH-2	40	form-based			true	0.7	7	1.166666627	5	5	8822.799805	5222.799805	5222.799805	1.119929
1657	022A	3151	0.07	3975	2	55	80	2.5	6	4	7878	3903	RH-2	40	form-based			true	0.7	7	1.166666627	5	5	8822.799805	4847.799805	4847.799805	1.119929
1657	023	3151	0.07	4475	2	55	80	2.5	6	4	7878	3403	RH-2	40	form-based			true	0.7	7	1.166666627	5	5	8822.799805	4347.799805	4347.799805	1.119929
1657	024	3151	0.07	3350	2	55	80	2.5	6	4	7878	4528	RH-2	40	form-based			true	0.7	7	1.166666627	5	5	8822.799805	5472.799805	5472.799805	1.119929
1657	025	3151	0.07	3885	2	55	80	2.5	6	4	7878	3993	RH-2	40	form-based			true	0.7	7	1.166666627	5	5	8822.799805	4937.799805	4937.799805	1.119929
1657	026	3151	0.07	4275	2	55	80	2.5	6	4	7878	3603	RH-2	40	form-based			true	0.7	7	1.166666627	5	5	8822.799805	4547.799805	4547.799805	1.119929
1657	030	3151	0.07	3200	2	55	80	2.5	6	4	7878	4678	RH-2	40	form-based			true	0.7	7	1.166666627	5	5	8822.799805	5622.799805	5622.799805	1.119929
1657	036	2750	0.06	1362	1	55	80	2.5	5	4	6875	5513	RH-2	40	form-based			true	0.7	6	1.200000048	5	5	7700	6338	6338	1.12
1657	043	3544	0.08	2265	2	55	80	2.5	6	4	8860	6595	RH-2	40	form-based			true	0.7	7	1.166666627	5	5	9923.200195	7658.200195	7658.200195	1.12
1657	045	3222	0.07	1748	2	55	80	2.5	6	4	8055	6307	RH-2	40	form-based			true	0.7	7	1.166666627	5	5	9021.599609	7273.599609	7273.599609	1.12
1657	047	3151	0.07	1500	2	55	80	2.5	6	4	7878	6378	RH-2	40	form-based			true	0.7	7	1.166666627	5	5	8822.799805	7322.799805	7322.799805	1.119929
1657	049	3151	0.07	1722	2	55	80	2.5	6	4	7878	6156	RH-2	40	form-based			true	0.7	7	1.166666627	5	5	8822.799805	7100.799805	7100.799805	1.119929
1658	002	3189	0.07	3400	2	55	80	2.5	6	4	7972	4572	RH-2	40	form-based			true	0.7	7	1.166666627	5	5	8929.200195	5529.200195	5529.200195	1.12007
1658	004	3189	0.07	4350	2	55	80	2.5	6	4	7972	3622	RH-2	40	form-based			true	0.7	7	1.166666627	5	5	8929.200195	4579.200195	4579.200195	1.12007
1658	008	3189	0.07	3750	2	55	80	2.5	6	4	7972	4222	RH-2	40	form-based			true	0.7	7	1.166666627	5	5	8929.200195	5179.200195	5179.200195	1.12007
1658	009	3189	0.07	2950	2	55	80	2.5	6	4	7972	5022	RH-2	40	form-based			true	0.7	7	1.166666627	5	5	8929.200195	5979.200195	5979.200195	1.12007
1658	011	3189	0.07	3100	2	55	80	2.5	6	4	7972	4872	RH-2	40	form-based			true	0.7	7	1.166666627	5	5	8929.200195	5829.200195	5829.200195	1.12007
1658	012	3189	0.07	3550	2	55	80	2.5	6	4	7972	4422	RH-2	40	form-based			true	0.7	7	1.166666627	5	5	8929.200195	5379.200195	5379.200195	1.12007
1658	020	3190	0.07	2544	2	55	80	2.5	6	4	7975	5431	RH-2	40	form-based			true	0.7	7	1.166666627	5	5	8932	6388	6388	1.12
1658	021	3190	0.07	3350	2	55	80	2.5	6	4	7975	4625	RH-2	40	form-based			true	0.7	7	1.166666627	5	5	8932	5582	5582	1.12
1658	023	3190	0.07	3400	2	55	80	2.5	6	4	7975	4575	RH-2	40	form-based			true	0.7	7	1.166666627	5	5	8932	5532	5532	1.12
1658	024	3190	0.07	3150	2	55	80	2.5	6	4	7975	4825	RH-2	40	form-based			true	0.7	7	1.166666627	5	5	8932	5782	5782	1.12
1658	026	3190	0.07	2440	2	55	80	2.5	6	4	7975	5535	RH-2	40	form-based			true	0.7	7	1.166666627	5	5	8932	6492	6492	1.12
1658	039	3190	0.07	1525	2	55	80	2.5	6	4	7975	6450	RH-2	40	form-based			true	0.7	7	1.166666627	5	5	8932	7407	7407	1.12
1659	003	3000	0.07	2680	1	55	80	2.5	6	5	7500	4820	RH-2	40	form-based			true	0.7	6	1	5	5	8400	5720	5720	1.12
1659	004	3000	0.07	2300	1	55	80	2.5	6	5	7500	5200	RH-2	40	form-based			true	0.7	6	1	5	5	8400	6100	6100	1.12
1659	004A	3000	0.07	1300	1	55	80	2.5	6	5	7500	6200	RH-2	40	form-based			true	0.7	6	1	5	5	8400	7100	7100	1.12
1659	005	3000	0.07	1600	1	55	80	2.5	6	5	7500	5900	RH-2	40	form-based			true	0.7	6	1	5	5	8400	6800	6800	1.12
1659	006	3000	0.07	1900	1	55	80	2.5	6	5	7500	5600	RH-2	40	form-based			true	0.7	6	1	5	5	8400	6500	6500	1.12
1659	016	3000	0.07	2370	1	55	80	2.5	6	5	7500	5130	RH-2	40	form-based			true	0.7	6	1	5	5	8400	6030	6030	1.12
1659	027	3001	0.07	2200	1	55	80	2.5	6	5	7502	5302	RH-2	40	form-based			true	0.7	6	1	5	5	8402.799805	6202.799805	6202.799805	1.120075
1659	028	3001	0.07	2620	1	55	80	2.5	6	5	7502	4882	RH-2	40	form-based			true	0.7	6	1	5	5	8402.799805	5782.799805	5782.799805	1.120075
1659	031	3001	0.07	1730	1	55	80	2.5	6	5	7502	5772	RH-2	40	form-based			true	0.7	6	1	5	5	8402.799805	6672.799805	6672.799805	1.120075
1659	032	3001	0.07	2315	1	55	80	2.5	6	5	7502	5187	RH-2	40	form-based			true	0.7	6	1	5	5	8402.799805	6087.799805	6087.799805	1.120075
1659	033	3001	0.07	2000	1	55	80	2.5	6	5	7502	5502	RH-2	40	form-based			true	0.7	6	1	5	5	8402.799805	6402.799805	6402.799805	1.120075
1659	034	3001	0.07	2421	1	55	80	2.5	6	5	7502	5081	RH-2	40	form-based			true	0.7	6	1	5	5	8402.799805	5981.799805	5981.799805	1.120075
1659	035	3001	0.07	1245	1	55	80	2.5	6	5	7502	6257	RH-2	40	form-based			true	0.7	6	1	5	5	8402.799805	7157.799805	7157.799805	1.120075
1659	036	3001	0.07	1524	1	55	80	2.5	6	5	7502	5978	RH-2	40	form-based			true	0.7	6	1	5	5	8402.799805	6878.799805	6878.799805	1.120075
1659	037	3001	0.07	1285	1	55	80	2.5	6	5	7502	6217	RH-2	40	form-based			true	0.7	6	1	5	5	8402.799805	7117.799805	7117.799805	1.120075
1659	038	3001	0.07	1791	1	55	80	2.5	6	5	7502	5711	RH-2	40	form-based			true	0.7	6	1	5	5	8402.799805	6611.799805	6611.799805	1.120075
1659	039	3001	0.07	1210	1	55	80	2.5	6	5	7502	6292	RH-2	40	form-based			true	0.7	6	1	5	5	8402.799805	7192.799805	7192.799805	1.120075
1659	040	3001	0.07	1275	1	55	80	2.5	6	5	7502	6227	RH-2	40	form-based			true	0.7	6	1	5	5	8402.799805	7127.799805	7127.799805	1.120075
1659	041	3001	0.07	1574	1	55	80	2.5	6	5	7502	5928	RH-2	40	form-based			true	0.7	6	1	5	5	8402.799805	6828.799805	6828.799805	1.120075
1660	003	3000	0.07	1475	1	55	80	2.5	6	5	7500	6025	RH-2	40	form-based			true	0.7	6	1	5	5	8400	6925	6925	1.12
1660	007	3000	0.07	1365	1	55	80	2.5	6	5	7500	6135	RH-2	40	form-based			true	0.7	6	1	5	5	8400	7035	7035	1.12
1660	008	3000	0.07	1800	1	55	80	2.5	6	5	7500	5700	RH-2	40	form-based			true	0.7	6	1	5	5	8400	6600	6600	1.12
1660	009	3000	0.07	1852	1	55	80	2.5	6	5	7500	5648	RH-2	40	form-based			true	0.7	6	1	5	5	8400	6548	6548	1.12
1660	010	3000	0.07	2148	1	55	80	2.5	6	5	7500	5352	RH-2	40	form-based			true	0.7	6	1	5	5	8400	6252	6252	1.12
1660	011	3000	0.07	1600	1	55	80	2.5	6	5	7500	5900	RH-2	40	form-based			true	0.7	6	1	5	5	8400	6800	6800	1.12
1660	013	3000	0.07	1568	1	55	80	2.5	6	5	7500	5932	RH-2	40	form-based			true	0.7	6	1	5	5	8400	6832	6832	1.12
1660	016	3015	0.07	2120	1	55	80	2.5	6	5	7538	5418	RH-2	40	form-based			true	0.7	6	1	5	5	8442	6322	6322	1.119926
1660	033	3011	0.07	1288	1	55	80	2.5	6	5	7528	6240	RH-2	40	form-based			true	0.7	6	1	5	5	8430.799805	7142.799805	7142.799805	1.119926
1660	034	3011	0.07	2255	1	55	80	2.5	6	5	7528	5273	RH-2	40	form-based			true	0.7	6	1	5	5	8430.799805	6175.799805	6175.799805	1.119926
1660	035	3011	0.07	1962	1	55	80	2.5	6	5	7528	5566	RH-2	40	form-based			true	0.7	6	1	5	5	8430.799805	6468.799805	6468.799805	1.119926
1660	036	3011	0.07	1762	1	55	80	2.5	6	5	7528	5766	RH-2	40	form-based			true	0.7	6	1	5	5	8430.799805	6668.799805	6668.799805	1.119926
1660	038	3011	0.07	2187	1	55	80	2.5	6	5	7528	5341	RH-2	40	form-based			true	0.7	6	1	5	5	8430.799805	6243.799805	6243.799805	1.119926
1660	040	3011	0.07	2200	1	55	80	2.5	6	5	7528	5328	RH-2	40	form-based			true	0.7	6	1	5	5	8430.799805	6230.799805	6230.799805	1.119926
1660	040A	3011	0.07	2910	1	55	80	2.5	6	5	7528	4618	RH-2	40	form-based			true	0.7	6	1	5	5	8430.799805	5520.799805	5520.799805	1.119926
1660	044	2500	0.06	480	0	55	80	2.5	5	5	6250	5770	RH-2	40	form-based			true	0.7	5	1	5	5	7000	6520	6520	1.12
1661	004E	2964	0.07	3369	1	55	80	2.5	6	5	7410	4041	RH-2	40	form-based			true	0.7	6	1	5	5	8299.200195	4930.200195	4930.200195	1.12

block_num	lot_num	Lot Size Feet	Lot Size Acres	Existing Bldg Sqft	Existing Units	sb79_MaxHeight	sb79_MaxDensity	sb79_MaxFAR	SB79- Gross Unit Capacity	SB79- Net Unit Capacity	SB79- Gross GSF Capacity	SB79- Net GSF Capacity	Existing SF Zoning	Existing SF Height Limit	Density Limit?	Density Limit ratio	Corner Parcel?	In R4	Max Lot Coverage	SF Unit Capacity Gross	% Gross Unit- SF vs SB79	SF Zoning- Net Unit Capacity	SF Zoning - Net Unit Capacity Limited by 200% SB79	SF Zoning- Gross GSF Capacity	SF Zoning- Net GSF Capacity	SF Zoning - Net GSF Capacity Limited by 200% SB79	% Gross GSF- SF vs SB79
1661	007	2964	0.07	2380	1	55	80	2.5	6	5	7410	5030	RH-2	40	form-based			true	0.7	6	1	5	5	8299.200195	5919.200195	5919.200195	1.12
1661	019	3049	0.07	2070	1	55	80	2.5	6	5	7622	5552	RH-2	40	form-based			true	0.7	6	1	5	5	8537.200195	6467.200195	6467.200195	1.120073
1661	020	3049	0.07	1924	1	55	80	2.5	6	5	7622	5698	RH-2	40	form-based			true	0.7	6	1	5	5	8537.200195	6613.200195	6613.200195	1.120073
1661	021	3049	0.07	1924	1	55	80	2.5	6	5	7622	5698	RH-2	40	form-based			true	0.7	6	1	5	5	8537.200195	6613.200195	6613.200195	1.120073
1661	022	3049	0.07	1527	1	55	80	2.5	6	5	7622	6095	RH-2	40	form-based			true	0.7	6	1	5	5	8537.200195	7010.200195	7010.200195	1.120073
1661	027	3049	0.07	1900	1	55	80	2.5	6	5	7622	5722	RH-2	40	form-based			true	0.7	6	1	5	5	8537.200195	6637.200195	6637.200195	1.120073
1661	028	3049	0.07	1900	1	55	80	2.5	6	5	7622	5722	RH-2	40	form-based			true	0.7	6	1	5	5	8537.200195	6637.200195	6637.200195	1.120073
1661	029	3049	0.07	2050	1	55	80	2.5	6	5	7622	5572	RH-2	40	form-based			true	0.7	6	1	5	5	8537.200195	6487.200195	6487.200195	1.120073
1661	031	3049	0.07	1400	1	55	80	2.5	6	5	7622	6222	RH-2	40	form-based			true	0.7	6	1	5	5	8537.200195	7137.200195	7137.200195	1.120073
1661	034	2740	0.06	1234	1	55	80	2.5	5	4	6850	5616	RH-2	40	form-based			true	0.7	6	1.200000048	5	5	7672	6438	6438	1.12
1662	004	2948	0.07	2512	1	55	80	2.5	6	5	7370	4858	RH-2	40	form-based			true	0.7	6	1	5	5	8254.399414	5742.399414	5742.399414	1.12
1662	007	2948	0.07	1862	1	55	80	2.5	6	5	7370	5508	RH-2	40	form-based			true	0.7	6	1	5	5	8254.399414	6392.399414	6392.399414	1.12
1662	008	2948	0.07	1862	1	55	80	2.5	6	5	7370	5508	RH-2	40	form-based			true	0.7	6	1	5	5	8254.399414	6392.399414	6392.399414	1.12
1662	012	2948	0.07	1915	1	55	80	2.5	6	5	7370	5455	RH-2	40	form-based			true	0.7	6	1	5	5	8254.399414	6339.399414	6339.399414	1.12
1662	017	2848	0.07	1535	1	55	80	2.5	6	5	7120	5585	RH-2	40	form-based			true	0.7	6	1	5	5	7974.399902	6439.399902	6439.399902	1.12
1662	026	2942	0.07	1796	1	55	80	2.5	6	5	7355	5559	RH-2	40	form-based			true	0.7	6	1	5	5	8237.599609	6441.599609	6441.599609	1.12
1663	002	2953	0.07	1482	1	55	80	2.5	6	5	7382	5900	RH-2	40	form-based			true	0.7	6	1	5	5	8268.399414	6786.399414	6786.399414	1.120076
1663	013	2953	0.07	3176	1	55	80	2.5	6	5	7382	4206	RH-2	40	form-based			true	0.7	6	1	5	5	8268.399414	5092.399414	5092.399414	1.120076
1663	023A	3388	0.08	3050	2	55	80	2.5	6	4	8470	5420	RH-2	40	form-based			true	0.7	7	1.166666627	5	5	9486.399414	6436.399414	6436.399414	1.12
1663	023B	3388	0.08	3050	2	55	80	2.5	6	4	8470	5420	RH-2	40	form-based			true	0.7	7	1.166666627	5	5	9486.399414	6436.399414	6436.399414	1.12
1663	023D	3388	0.08	3050	2	55	80	2.5	6	4	8470	5420	RH-2	40	form-based			true	0.7	7	1.166666627	5	5	9486.399414	6436.399414	6436.399414	1.12
1663	024A	3388	0.08	3050	2	55	80	2.5	6	4	8470	5420	RH-2	40	form-based			true	0.7	7	1.166666627	5	5	9486.399414	6436.399414	6436.399414	1.12
1663	024B	3509	0.08	3050	2	55	80	2.5	6	4	8772	5722	RH-2	40	form-based			true	0.7	7	1.166666627	5	5	9825.200195	6775.200195	6775.200195	1.120064
1663	025A	3025	0.07	2664	1	55	80	2.5	6	5	7562	4898	RH-2	40	form-based			true	0.7	6	1	5	5	8470	5806	5806	1.120074
1663	026	3025	0.07	1900	1	55	80	2.5	6	5	7562	5662	RH-2	40	form-based			true	0.7	6	1	5	5	8470	6570	6570	1.120074
1663	026A	3025	0.07	1660	1	55	80	2.5	6	5	7562	5902	RH-2	40	form-based			true	0.7	6	1	5	5	8470	6810	6810	1.120074
1663	027	3025	0.07	1696	1	55	80	2.5	6	5	7562	5866	RH-2	40	form-based			true	0.7	6	1	5	5	8470	6774	6774	1.120074
1663	028	3025	0.07	1135	1	55	80	2.5	6	5	7562	6427	RH-2	40	form-based			true	0.7	6	1	5	5	8470	7335	7335	1.120074
1663	030	3000	0.07	2550	1	55	80	2.5	6	5	7500	4950	RH-2	40	form-based			true	0.7	6	1	5	5	8400	5850	5850	1.12
1663	031	3000	0.07	831	1	55	80	2.5	6	5	7500	6669	RH-2	40	form-based			true	0.7	6	1	5	5	8400	7569	7569	1.12
1663	037	3278	0.08	3200	2	55	80	2.5	6	4	8195	4995	RH-2	40	form-based			true	0.7	7	1.166666627	5	5	9178.399414	5978.399414	5978.399414	1.12
1663	058	3388	0.08	1525	2	55	80	2.5	6	4	8470	6945	RH-2	40	form-based			true	0.7	7	1.166666627	5	5	9486.399414	7961.399414	7961.399414	1.12
1664	003	3600	0.08	3676	3	55	80	2.5	6	3	9000	5324	RH-2	40	form-based			true	0.7	8	1.333333373	5	5	10080	6404	6404	1.12
1664	006	3000	0.07	2480	1	55	80	2.5	6	5	7500	5020	RH-2	40	form-based			true	0.7	6	1	5	5	8400	5920	5920	1.12
1664	014	3000	0.07	2212	1	55	80	2.5	6	5	7500	5288	RH-2	40	form-based			true	0.7	6	1	5	5	8400	6188	6188	1.12
1664	031	3024	0.07	1090	1	55	80	2.5	6	5	7560	6470	RH-2	40	form-based			true	0.7	6	1	5	5	8467.200195	7377.200195	7377.200195	1.12
1664	032	3024	0.07	1159	1	55	80	2.5	6	5	7560	6401	RH-2	40	form-based			true	0.7	6	1	5	5	8467.200195	7308.200195	7308.200195	1.12
1664	033	3024	0.07	1234	1	55	80	2.5	6	5	7560	6326	RH-2	40	form-based			true	0.7	6	1	5	5	8467.200195	7233.200195	7233.200195	1.12
1664	034	3024	0.07	1583	1	55	80	2.5	6	5	7560	5977	RH-2	40	form-based			true	0.7	6	1	5	5	8467.200195	6884.200195	6884.200195	1.12
1664	036	3024	0.07	1269	1	55	80	2.5	6	5	7560	6291	RH-2	40	form-based			true	0.7	6	1	5	5	8467.200195	7198.200195	7198.200195	1.12
1664	037	3024	0.07	1425	1	55	80	2.5	6	5	7560	6135	RH-2	40	form-based			true	0.7	6	1	5	5	8467.200195	7042.200195	7042.200195	1.12
1664	038	3024	0.07	1480	1	55	80	2.5	6	5	7560	6080	RH-2	40	form-based			true	0.7	6	1	5	5	8467.200195	6987.200195	6987.200195	1.12
1664	039	3024	0.07	1300	1	55	80	2.5	6	5	7560	6260	RH-2	40	form-based			true	0.7	6	1	5	5	8467.200195	7167.200195	7167.200195	1.12
1664	040	2899	0.07	1479	1	55	80	2.5	6	5	7248	5769	RH-2	40	form-based			true	0.7	6	1	5	5	8117.199707	6638.199707	6638.199707	1.119923
1665	005	2940	0.07	1840	1	55	80	2.5	6	5	7350	5510	RH-2	40	form-based			true	0.7	6	1	5	5	8232	6392	6392	1.12
1665	007	2940	0.07	1804	1	55	80	2.5	6	5	7350	5546	RH-2	40	form-based			true	0.7	6	1	5	5	8232	6428	6428	1.12
1665	008	2940	0.07	1804	1	55	80	2.5	6	5	7350	5546	RH-2	40	form-based			true	0.7	6	1	5	5	8232	6428	6428	1.12
1665	009	2940	0.07	1804	1	55	80	2.5	6	5	7350	5546	RH-2	40	form-based			true	0.7	6	1	5	5	8232	6428	6428	1.12
1665	010	2940	0.07	1804	1	55	80	2.5	6	5	7350	5546	RH-2	40	form-based			true	0.7	6	1	5	5	8232	6428	6428	1.12
1665	011	2940	0.07	1804	1	55	80	2.5	6	5	7350	5546	RH-2	40	form-based			true	0.7	6	1	5	5	8232	6428	6428	1.12
1665	012	2940	0.07	1804	1	55	80	2.5	6	5	7350	5546	RH-2	40	form-based			true	0.7	6	1	5	5	8232	6428	6428	1.12
1665	013	2940	0.07	2843	1	55	80	2.5	6	5	7350	4507	RH-2	40	form-based			true	0.7	6	1	5	5	8232	5389	5389	1.12
1665	014	2940	0.07	2885	1	55	80	2.5	6	5	7350	4465	RH-2	40	form-based			true	0.7	6	1	5	5	8232	5347	5347	1.12
1665	015	2940	0.07	2016	1	55	80	2.5	6	5	7350	5334	RH-2	40	form-based			true	0.7	6	1	5	5	8232	6216	6216	1.12
1665	016	2940	0.07	1946	1	55	80	2.5	6	5	7350	5404	RH-2	40	form-based			true	0.7	6	1	5	5	8232	6286	6286	1.12
1665	017	2940	0.07	2787	1	55	80	2.5	6	5	7350	4563	RH-2	40	form-based			true	0.7	6	1	5	5	8232	5445	5445	1.12
1665	018	2940	0.07	1980	1	55	80	2.5	6	5	7350	5370	RH-2	40	form-based			true	0.7	6	1	5	5	8232	6252	6252	1.12
1665	019	2940	0.07	1780	1	55	80	2.5	6	5	7350	5570	RH-2	40	form-based			true	0.7	6	1	5	5	8232	6452	6452	1.12
1665	020	2940	0.07	1680	1	55	80	2.5	6	5	7350	5670	RH-2	40	form-based			true	0.7	6	1	5	5	8232	6552	6552	1.12
1666	004	2873	0.07	1625	1	55	80	2.5	6	5	7182	5557	RH-2	40	form-based			true	0.7	6	1	5	5	8044.399902	6419.399902	6419.399902	1.120078
1665	032	3056	0.07	2050	1	55	80	2.5	6	5	7640	5590	RH-2	40	form-based			true	0.7	6	1	5	5	8556.799805	6506.799805	6506.799805	1.12
1665	033	3056	0.07	2050	1	55	80	2.5	6	5	7640	5590	RH-2	40	form-based			true	0.7	6	1	5	5	8556.799805	6506.799805	6506.799805	1.12
1665	035	3056	0.07	1820	1	55	80	2.5	6	5	7640	5820	RH-2	40	form-based			true	0.7	6	1	5	5	8556.799805	6736.799805	6736.799805	1.12
1665	036	3056	0.07	1834	1	55	80	2.5	6	5	7640	5806	RH-2	40	form-based			true	0.7	6	1	5	5	8556.799805	6722.799805	6722.799805	1.12

block_num	lot_num	Lot Size Feet	Lot Size Acres	Existing Bldg Sqft	Existing Units	sb79_MaxHeight	sb79_MaxDensity	sb79_MaxFAR	SB79- Gross Unit Capacity	SB79- Net Unit Capacity	SB79- Gross GSF Capacity	SB79- Net GSF Capacity	Existing SF Zoning	Existing SF Height Limit	Density Limit?	Density Limit ratio	Corner Parcel?	In R4	Max Lot Coverage	SF Unit Capacity Gross	% Gross Unit- SF vs SB79	SF Zoning- Net Unit Capacity	SF Zoning - Net Unit Capacity Limited by 200% SB79	SF Zoning- Gross GSF Capacity	SF Zoning- Net GSF Capacity	SF Zoning - Net GSF Capacity Limited by 200% SB79	% Gross GSF- SF vs SB79
1665	037	3056	0.07	1820	1	55	80	2.5	6	5	7640	5820	RH-2	40	form-based			true	0.7	6	1	5	5	8556.799805	6736.799805	6736.799805	1.12
1665	038	3056	0.07	1820	1	55	80	2.5	6	5	7640	5820	RH-2	40	form-based			true	0.7	6	1	5	5	8556.799805	6736.799805	6736.799805	1.12
1665	039	3056	0.07	2475	1	55	80	2.5	6	5	7640	5165	RH-2	40	form-based			true	0.7	6	1	5	5	8556.799805	6081.799805	6081.799805	1.12
1665	040	3056	0.07	1820	1	55	80	2.5	6	5	7640	5820	RH-2	40	form-based			true	0.7	6	1	5	5	8556.799805	6736.799805	6736.799805	1.12
1665	041	3056	0.07	1820	1	55	80	2.5	6	5	7640	5820	RH-2	40	form-based			true	0.7	6	1	5	5	8556.799805	6736.799805	6736.799805	1.12
1665	042	3056	0.07	2090	1	55	80	2.5	6	5	7640	5550	RH-2	40	form-based			true	0.7	6	1	5	5	8556.799805	6466.799805	6466.799805	1.12
1665	043	3056	0.07	2505	1	55	80	2.5	6	5	7640	5135	RH-2	40	form-based			true	0.7	6	1	5	5	8556.799805	6051.799805	6051.799805	1.12
1665	044	3056	0.07	1820	1	55	80	2.5	6	5	7640	5820	RH-2	40	form-based			true	0.7	6	1	5	5	8556.799805	6736.799805	6736.799805	1.12
1665	045	3056	0.07	2201	1	55	80	2.5	6	5	7640	5439	RH-2	40	form-based			true	0.7	6	1	5	5	8556.799805	6355.799805	6355.799805	1.12
1665	046	3056	0.07	2824	1	55	80	2.5	6	5	7640	4816	RH-2	40	form-based			true	0.7	6	1	5	5	8556.799805	5732.799805	5732.799805	1.12
1665	047	3056	0.07	2050	1	55	80	2.5	6	5	7640	5590	RH-2	40	form-based			true	0.7	6	1	5	5	8556.799805	6506.799805	6506.799805	1.12
1666	002	2683	0.06	2288	1	55	80	2.5	5	4	6708	4420	RH-2	40	form-based			true	0.7	6	1.200000048	5	5	7512.399902	5224.399902	5224.399902	1.119917
1666	003	2683	0.06	1942	1	55	80	2.5	5	4	6708	4766	RH-2	40	form-based			true	0.7	6	1.200000048	5	5	7512.399902	5570.399902	5570.399902	1.119917
1666	005	3000	0.07	1750	1	55	80	2.5	6	5	7500	5750	RH-2	40	form-based			true	0.7	6	1	5	5	8400	6650	6650	1.12
1666	006	3000	0.07	1475	1	55	80	2.5	6	5	7500	6025	RH-2	40	form-based			true	0.7	6	1	5	5	8400	6925	6925	1.12
1666	007	3000	0.07	1550	1	55	80	2.5	6	5	7500	5950	RH-2	40	form-based			true	0.7	6	1	5	5	8400	6850	6850	1.12
1666	008	3000	0.07	2711	1	55	80	2.5	6	5	7500	4789	RH-2	40	form-based			true	0.7	6	1	5	5	8400	5689	5689	1.12
1666	009	3000	0.07	1500	1	55	80	2.5	6	5	7500	6000	RH-2	40	form-based			true	0.7	6	1	5	5	8400	6900	6900	1.12
1666	010	3000	0.07	1550	1	55	80	2.5	6	5	7500	5950	RH-2	40	form-based			true	0.7	6	1	5	5	8400	6850	6850	1.12
1666	011	3000	0.07	1550	1	55	80	2.5	6	5	7500	5950	RH-2	40	form-based			true	0.7	6	1	5	5	8400	6850	6850	1.12
1666	012	3000	0.07	1161	1	55	80	2.5	6	5	7500	6339	RH-2	40	form-based			true	0.7	6	1	5	5	8400	7239	7239	1.12
1666	013	3000	0.07	1671	1	55	80	2.5	6	5	7500	5829	RH-2	40	form-based			true	0.7	6	1	5	5	8400	6729	6729	1.12
1666	014	3000	0.07	1250	1	55	80	2.5	6	5	7500	6250	RH-2	40	form-based			true	0.7	6	1	5	5	8400	7150	7150	1.12
1666	015	3000	0.07	1350	1	55	80	2.5	6	5	7500	6150	RH-2	40	form-based			true	0.7	6	1	5	5	8400	7050	7050	1.12
1666	016	3000	0.07	1575	1	55	80	2.5	6	5	7500	5925	RH-2	40	form-based			true	0.7	6	1	5	5	8400	6825	6825	1.12
1666	017	2879	0.07	1375	1	55	80	2.5	6	5	7198	5823	RH-2	40	form-based			true	0.7	6	1	5	5	8061.199707	6686.199707	6686.199707	1.119922
1666	018	3000	0.07	1375	1	55	80	2.5	6	5	7500	6125	RH-2	40	form-based			true	0.7	6	1	5	5	8400	7025	7025	1.12
1666	019	3000	0.07	1900	1	55	80	2.5	6	5	7500	5600	RH-2	40	form-based			true	0.7	6	1	5	5	8400	6500	6500	1.12
1666	020	3000	0.07	2000	1	55	80	2.5	6	5	7500	5500	RH-2	40	form-based			true	0.7	6	1	5	5	8400	6400	6400	1.12
1666	021	2683	0.06	2834	1	55	80	2.5	5	4	6708	3874	RH-2	40	form-based			true	0.7	6	1.200000048	5	5	7512.399902	4678.399902	4678.399902	1.119917
1666	030	2996	0.07	1840	1	55	80	2.5	6	5	7490	5650	RH-2	40	form-based			true	0.7	6	1	5	5	8388.799805	6548.799805	6548.799805	1.12
1666	031	2996	0.07	2050	1	55	80	2.5	6	5	7490	5440	RH-2	40	form-based			true	0.7	6	1	5	5	8388.799805	6338.799805	6338.799805	1.12
1666	032	2996	0.07	2250	1	55	80	2.5	6	5	7490	5240	RH-2	40	form-based			true	0.7	6	1	5	5	8388.799805	6138.799805	6138.799805	1.12
1666	033	2873	0.07	2250	1	55	80	2.5	6	5	7182	4932	RH-2	40	form-based			true	0.7	6	1	5	5	8044.399902	5794.399902	5794.399902	1.120078
1666	035	2996	0.07	1195	1	55	80	2.5	6	5	7490	6295	RH-2	40	form-based			true	0.7	6	1	5	5	8388.799805	7193.799805	7193.799805	1.12
1666	035A	2996	0.07	1195	1	55	80	2.5	6	5	7490	6295	RH-2	40	form-based			true	0.7	6	1	5	5	8388.799805	7193.799805	7193.799805	1.12
1666	036	2996	0.07	1225	1	55	80	2.5	6	5	7490	6265	RH-2	40	form-based			true	0.7	6	1	5	5	8388.799805	7163.799805	7163.799805	1.12
1666	037	2996	0.07	1617	1	55	80	2.5	6	5	7490	5873	RH-2	40	form-based			true	0.7	6	1	5	5	8388.799805	6771.799805	6771.799805	1.12
1666	038	2996	0.07	1350	1	55	80	2.5	6	5	7490	6140	RH-2	40	form-based			true	0.7	6	1	5	5	8388.799805	7038.799805	7038.799805	1.12
1666	039	2996	0.07	1775	1	55	80	2.5	6	5	7490	5715	RH-2	40	form-based			true	0.7	6	1	5	5	8388.799805	6613.799805	6613.799805	1.12
1666	040	2996	0.07	1905	1	55	80	2.5	6	5	7490	5585	RH-2	40	form-based			true	0.7	6	1	5	5	8388.799805	6483.799805	6483.799805	1.12
1666	041	2996	0.07	1645	1	55	80	2.5	6	5	7490	5845	RH-2	40	form-based			true	0.7	6	1	5	5	8388.799805	6743.799805	6743.799805	1.12
1666	042	2996	0.07	2170	1	55	80	2.5	6	5	7490	5320	RH-2	40	form-based			true	0.7	6	1	5	5	8388.799805	6218.799805	6218.799805	1.12
1666	044	2996	0.07	1830	1	55	80	2.5	6	5	7490	5660	RH-2	40	form-based			true	0.7	6	1	5	5	8388.799805	6558.799805	6558.799805	1.12
1667	005	3008	0.07	2240	1	55	80	2.5	6	5	7520	5280	RH-2	40	form-based			true	0.7	6	1	5	5	8422.399414	6182.399414	6182.399414	1.12
1667	006	3008	0.07	2240	1	55	80	2.5	6	5	7520	5280	RH-2	40	form-based			true	0.7	6	1	5	5	8422.399414	6182.399414	6182.399414	1.12
1667	010	3008	0.07	3025	1	55	80	2.5	6	5	7520	4495	RH-2	40	form-based			true	0.7	6	1	5	5	8422.399414	5397.399414	5397.399414	1.12
1667	011	3008	0.07	1551	1	55	80	2.5	6	5	7520	5969	RH-2	40	form-based			true	0.7	6	1	5	5	8422.399414	6871.399414	6871.399414	1.12
1667	012	3008	0.07	1431	1	55	80	2.5	6	5	7520	6089	RH-2	40	form-based			true	0.7	6	1	5	5	8422.399414	6991.399414	6991.399414	1.12
1667	013	3008	0.07	2605	1	55	80	2.5	6	5	7520	4915	RH-2	40	form-based			true	0.7	6	1	5	5	8422.399414	5817.399414	5817.399414	1.12
1667	015	3008	0.07	1381	1	55	80	2.5	6	5	7520	6139	RH-2	40	form-based			true	0.7	6	1	5	5	8422.399414	7041.399414	7041.399414	1.12
1667	016	3008	0.07	2205	1	55	80	2.5	6	5	7520	5315	RH-2	40	form-based			true	0.7	6	1	5	5	8422.399414	6217.399414	6217.399414	1.12
1667	017	3008	0.07	1400	1	55	80	2.5	6	5	7520	6120	RH-2	40	form-based			true	0.7	6	1	5	5	8422.399414	7022.399414	7022.399414	1.12
1667	018	3008	0.07	1989	1	55	80	2.5	6	5	7520	5531	RH-2	40	form-based			true	0.7	6	1	5	5	8422.399414	6433.399414	6433.399414	1.12
1667	034	3000	0.07	2140	1	55	80	2.5	6	5	7500	5360	RM-1	40	form-based			true	0.7	6	1	5	5	8400	6260	6260	1.12
1667	035	3000	0.07	2140	1	55	80	2.5	6	5	7500	5360	RM-1	40	form-based			true	0.7	6	1	5	5	8400	6260	6260	1.12
1667	036	3000	0.07	2240	1	55	80	2.5	6	5	7500	5260	RM-1	40	form-based			true	0.7	6	1	5	5	8400	6160	6160	1.12
1667	037	3000	0.07	2265	1	55	80	2.5	6	5	7500	5235	RM-1	40	form-based			true	0.7	6	1	5	5	8400	6135	6135	1.12
1667	038	3000	0.07	2920	1	55	80	2.5	6	5	7500	4580	RM-1	40	form-based			true	0.7	6	1	5	5	8400	5480	5480	1.12
1667	039	3000	0.07	2240	1	55	80	2.5	6	5	7500	5260	RM-1	40	form-based			true	0.7	6	1	5	5	8400	6160	6160	1.12
1667	040	3000	0.07	2240	1	55	80	2.5	6	5	7500	5260	RM-1	40	form-based			true	0.7	6	1	5	5	8400	6160	6160	1.12
1667	041	3000	0.07	2240	1	55	80	2.5	6	5	7500	5260	RM-1	40	form-based			true	0.7	6	1	5	5	8400	6160	6160	1.12
1668	009	3430	0.08	3424	2	55	80	2.5	6	4	8575	5151	RM-1	40	form-based			true	0.7	7	1.166666627	5	5	9604	6180	6180	1.12
1668	012	3420	0.08	4074	2	55	80	2.5	6	4	8550	4476	RM-1	40	form-based			true	0.7	7	1.166666627	5	5	9576	5502	5502	1.12

block_num	lot_num	Lot Size Feet	Lot Size Acres	Existing Bldg Sqft	Existing Units	sb79_MaxHeight	sb79_MaxDensity	sb79_MaxFAR	SB79- Gross Unit Capacity	SB79- Net Unit Capacity	SB79- Gross GSF Capacity	SB79- Net GSF Capacity	Existing SF Zoning	Existing SF Height Limit	Density Limit?	Density Limit ratio	Corner Parcel?	In R4	Max Lot Coverage	SF Unit Capacity Gross	% Gross Unit- SF vs SB79	SF Zoning- Net Unit Capacity	SF Zoning - Net Unit Capacity Limited by 200% SB79	SF Zoning- Gross GSF Capacity	SF Zoning- Net GSF Capacity	SF Zoning - Net GSF Capacity Limited by 200% SB79	% Gross GSF- SF vs SB79
1668	022	3251	0.07	3780	2	55	80	2.5	6	4	8128	4348	RH-2	40	form-based			true	0.7	7	1.166666627	5	5	9102.799805	5322.799805	5322.799805	1.119931
1668	054	3420	0.08	1845	2	55	80	2.5	6	4	8550	6705	RM-1	40	form-based			true	0.7	7	1.166666627	5	5	9576	7731	7731	1.12
1669	003	2720	0.06	1795	1	55	80	2.5	5	4	6800	5005	RH-2	40	form-based			true	0.7	6	1.200000048	5	5	7616	5821	5821	1.12
1669	004	2720	0.06	2095	1	55	80	2.5	5	4	6800	4705	RH-2	40	form-based			true	0.7	6	1.200000048	5	5	7616	5521	5521	1.12
1669	006	2720	0.06	1905	1	55	80	2.5	5	4	6800	4895	RH-2	40	form-based			true	0.7	6	1.200000048	5	5	7616	5711	5711	1.12
1669	007	2720	0.06	1623	1	55	80	2.5	5	4	6800	5177	RH-2	40	form-based			true	0.7	6	1.200000048	5	5	7616	5993	5993	1.12
1669	008	2720	0.06	2599	1	55	80	2.5	5	4	6800	4201	RH-2	40	form-based			true	0.7	6	1.200000048	5	5	7616	5017	5017	1.12
1669	009	2720	0.06	1623	1	55	80	2.5	5	4	6800	5177	RH-2	40	form-based			true	0.7	6	1.200000048	5	5	7616	5993	5993	1.12
1669	010	2720	0.06	1848	1	55	80	2.5	5	4	6800	4952	RH-2	40	form-based			true	0.7	6	1.200000048	5	5	7616	5768	5768	1.12
1669	011	2720	0.06	2423	1	55	80	2.5	5	4	6800	4377	RH-2	40	form-based			true	0.7	6	1.200000048	5	5	7616	5193	5193	1.12
1669	012	2720	0.06	2584	1	55	80	2.5	5	4	6800	4216	RH-2	40	form-based			true	0.7	6	1.200000048	5	5	7616	5032	5032	1.12
1669	014	2720	0.06	2373	1	55	80	2.5	5	4	6800	4427	RH-2	40	form-based			true	0.7	6	1.200000048	5	5	7616	5243	5243	1.12
1669	015	2720	0.06	2126	1	55	80	2.5	5	4	6800	4674	RH-2	40	form-based			true	0.7	6	1.200000048	5	5	7616	5490	5490	1.12
1669	026	3556	0.08	3290	2	55	80	2.5	6	4	8890	5600	RH-2	40	form-based			true	0.7	7	1.166666627	5	5	9956.799805	6666.799805	6666.799805	1.12
1669	026A	3536	0.08	3290	2	55	80	2.5	6	4	8840	5550	RH-2	40	form-based			true	0.7	7	1.166666627	5	5	9900.799805	6610.799805	6610.799805	1.12
1670	004	2953	0.07	2667	1	55	80	2.5	6	5	7382	4715	RH-2	40	form-based			true	0.7	6	1	5	5	8268.399414	5601.399414	5601.399414	1.120076
1670	005	2953	0.07	1410	1	55	80	2.5	6	5	7382	5972	RH-2	40	form-based			true	0.7	6	1	5	5	8268.399414	6858.399414	6858.399414	1.120076
1670	005A	2953	0.07	1884	1	55	80	2.5	6	5	7382	5498	RH-2	40	form-based			true	0.7	6	1	5	5	8268.399414	6384.399414	6384.399414	1.120076
1670	010A	2953	0.07	2602	1	55	80	2.5	6	5	7382	4780	RH-2	40	form-based			true	0.7	6	1	5	5	8268.399414	5666.399414	5666.399414	1.120076
1670	010B	2914	0.07	1673	1	55	80	2.5	6	5	7285	5612	RH-2	40	form-based			true	0.7	6	1	5	5	8159.199707	6486.199707	6486.199707	1.12
1670	010C	2992	0.07	1970	1	55	80	2.5	6	5	7480	5510	RH-2	40	form-based			true	0.7	6	1	5	5	8377.599609	6407.599609	6407.599609	1.12
1670	010D	2953	0.07	2557	1	55	80	2.5	6	5	7382	4825	RH-2	40	form-based			true	0.7	6	1	5	5	8268.399414	5711.399414	5711.399414	1.120076
1670	012D	3000	0.07	2702	1	55	80	2.5	6	5	7500	4798	RH-2	40	form-based			true	0.7	6	1	5	5	8400	5698	5698	1.12
1670	012E	3040	0.07	2450	1	55	80	2.5	6	5	7600	5150	RH-2	40	form-based			true	0.7	6	1	5	5	8512	6062	6062	1.12
1670	012F	2960	0.07	2814	1	55	80	2.5	6	5	7400	4586	RH-2	40	form-based			true	0.7	6	1	5	5	8288	5474	5474	1.12
1670	014	3000	0.07	2396	1	55	80	2.5	6	5	7500	5104	RH-2	40	form-based			true	0.7	6	1	5	5	8400	6004	6004	1.12
1670	015	3000	0.07	1500	1	55	80	2.5	6	5	7500	6000	RH-2	40	form-based			true	0.7	6	1	5	5	8400	6900	6900	1.12
1670	016	3000	0.07	3692	1	55	80	2.5	6	5	7500	3808	RH-2	40	form-based			true	0.7	6	1	5	5	8400	4708	4708	1.12
1670	018	3000	0.07	1975	1	55	80	2.5	6	5	7500	5525	RH-2	40	form-based			true	0.7	6	1	5	5	8400	6425	6425	1.12
1670	019	3000	0.07	1830	1	55	80	2.5	6	5	7500	5670	RH-2	40	form-based			true	0.7	6	1	5	5	8400	6570	6570	1.12
1670	020	3000	0.07	1740	1	55	80	2.5	6	5	7500	5760	RH-2	40	form-based			true	0.7	6	1	5	5	8400	6660	6660	1.12
1671	002	2992	0.07	1319	1	55	80	2.5	6	5	7480	6161	RH-2	40	form-based			true	0.7	6	1	5	5	8377.599609	7058.599609	7058.599609	1.12
1671	003	2992	0.07	1705	1	55	80	2.5	6	5	7480	5775	RH-2	40	form-based			true	0.7	6	1	5	5	8377.599609	6672.599609	6672.599609	1.12
1671	003A	2992	0.07	1385	1	55	80	2.5	6	5	7480	6095	RH-2	40	form-based			true	0.7	6	1	5	5	8377.599609	6992.599609	6992.599609	1.12
1671	004	2992	0.07	2382	1	55	80	2.5	6	5	7480	5098	RH-2	40	form-based			true	0.7	6	1	5	5	8377.599609	5995.599609	5995.599609	1.12
1671	005	2992	0.07	1300	1	55	80	2.5	6	5	7480	6180	RH-2	40	form-based			true	0.7	6	1	5	5	8377.599609	7077.599609	7077.599609	1.12
1671	006	2992	0.07	1641	1	55	80	2.5	6	5	7480	5839	RH-2	40	form-based			true	0.7	6	1	5	5	8377.599609	6736.599609	6736.599609	1.12
1671	007	2992	0.07	2015	1	55	80	2.5	6	5	7480	5465	RH-2	40	form-based			true	0.7	6	1	5	5	8377.599609	6362.599609	6362.599609	1.12
1671	007A	2992	0.07	1451	1	55	80	2.5	6	5	7480	6029	RH-2	40	form-based			true	0.7	6	1	5	5	8377.599609	6926.599609	6926.599609	1.12
1671	007B	2992	0.07	2821	1	55	80	2.5	6	5	7480	4659	RH-2	40	form-based			true	0.7	6	1	5	5	8377.599609	5556.599609	5556.599609	1.12
1671	007C	2992	0.07	1438	1	55	80	2.5	6	5	7480	6042	RH-2	40	form-based			true	0.7	6	1	5	5	8377.599609	6939.599609	6939.599609	1.12
1671	007D	2992	0.07	2063	1	55	80	2.5	6	5	7480	5417	RH-2	40	form-based			true	0.7	6	1	5	5	8377.599609	6314.599609	6314.599609	1.12
1671	007E	2992	0.07	1438	1	55	80	2.5	6	5	7480	6042	RH-2	40	form-based			true	0.7	6	1	5	5	8377.599609	6939.599609	6939.599609	1.12
1671	007F	2992	0.07	1788	1	55	80	2.5	6	5	7480	5692	RH-2	40	form-based			true	0.7	6	1	5	5	8377.599609	6589.599609	6589.599609	1.12
1671	007G	2992	0.07	1630	1	55	80	2.5	6	5	7480	5850	RH-2	40	form-based			true	0.7	6	1	5	5	8377.599609	6747.599609	6747.599609	1.12
1671	007H	2992	0.07	2163	1	55	80	2.5	6	5	7480	5317	RH-2	40	form-based			true	0.7	6	1	5	5	8377.599609	6214.599609	6214.599609	1.12
1671	007I	2992	0.07	1753	1	55	80	2.5	6	5	7480	5727	RH-2	40	form-based			true	0.7	6	1	5	5	8377.599609	6624.599609	6624.599609	1.12
1671	008B	3024	0.07	2065	1	55	80	2.5	6	5	7560	5495	RH-2	40	form-based			true	0.7	6	1	5	5	8467.200195	6402.200195	6402.200195	1.12
1671	008E	3024	0.07	1933	1	55	80	2.5	6	5	7560	5627	RH-2	40	form-based			true	0.7	6	1	5	5	8467.200195	6534.200195	6534.200195	1.12
1671	008F	3024	0.07	2294	1	55	80	2.5	6	5	7560	5266	RH-2	40	form-based			true	0.7	6	1	5	5	8467.200195	6173.200195	6173.200195	1.12
1671	008G	3024	0.07	1762	1	55	80	2.5	6	5	7560	5798	RH-2	40	form-based			true	0.7	6	1	5	5	8467.200195	6705.200195	6705.200195	1.12
1671	008H	3024	0.07	1438	1	55	80	2.5	6	5	7560	6122	RH-2	40	form-based			true	0.7	6	1	5	5	8467.200195	7029.200195	7029.200195	1.12
1671	008I	3024	0.07	2415	1	55	80	2.5	6	5	7560	5145	RH-2	40	form-based			true	0.7	6	1	5	5	8467.200195	6052.200195	6052.200195	1.12
1671	008J	3024	0.07	1777	1	55	80	2.5	6	5	7560	5783	RH-2	40	form-based			true	0.7	6	1	5	5	8467.200195	6690.200195	6690.200195	1.12
1671	008K	3024	0.07	1438	1	55	80	2.5	6	5	7560	6122	RH-2	40	form-based			true	0.7	6	1	5	5	8467.200195	7029.200195	7029.200195	1.12
1671	008L	3024	0.07	2666	1	55	80	2.5	6	5	7560	4894	RH-2	40	form-based			true	0.7	6	1	5	5	8467.200195	5801.200195	5801.200195	1.12
1671	008N	3024	0.07	1438	1	55	80	2.5	6	5	7560	6122	RH-2	40	form-based			true	0.7	6	1	5	5	8467.200195	7029.200195	7029.200195	1.12
1671	008O	3024	0.07	1618	1	55	80	2.5	6	5	7560	5942	RH-2	40	form-based			true	0.7	6	1	5	5	8467.200195	6849.200195	6849.200195	1.12
1671	008P	3024	0.07	1438	1	55	80	2.5	6	5	7560	6122	RH-2	40	form-based			true	0.7	6	1	5	5	8467.200195	7029.200195	7029.200195	1.12
1671	008Q	3024	0.07	1578	1	55	80	2.5	6	5	7560	5982	RH-2	40	form-based			true	0.7	6	1	5	5	8467.200195	6889.200195	6889.200195	1.12
1671	008R	3024	0.07	1920	1	55	80	2.5	6	5	7560	5640	RH-2	40	form-based			true	0.7	6	1	5	5	8467.200195	6547.200195	6547.200195	1.12
1672	002	3015	0.07	1705	1	55	80	2.5	6	5	7538	5833	RH-2	40	form-based			true	0.7	6	1	5	5	8442	6737	6737	1.119926
1672	002A	3015	0.07	1849	1	55	80	2.5	6	5	7538	5689	RH-2	40	form-based			true	0.7	6	1	5	5	8442	6593	6593	1.119926
1672	002B	3015	0.07	1928	1	55	80	2.5	6	5	7538	5610	RH-2	40	form-based			true	0.7	6	1	5	5	8442	6514	6514	1.119926

block_num	lot_num	Lot Size Feet	Lot Size Acres	Existing Bldg Sqft	Existing Units	sb79_MaxHeight	sb79_MaxDensity	sb79_MaxFAR	SB79- Gross Unit Capacity	SB79- Net Unit Capacity	SB79- Gross GSF Capacity	SB79- Net GSF Capacity	Existing SF Zoning	Existing SF Height Limit	Density Limit?	Density Limit ratio	Corner Parcel?	In R4	Max Lot Coverage	SF Unit Capacity Gross	% Gross Unit- SF vs SB79	SF Zoning- Net Unit Capacity	SF Zoning - Net Unit Capacity Limited by 200% SB79	SF Zoning- Gross GSF Capacity	SF Zoning- Net GSF Capacity	SF Zoning - Net GSF Capacity Limited by 200% SB79	% Gross GSF- SF vs SB79
1672	003	3015	0.07	1973	1	55	80	2.5	6	5	7538	5565	RH-2	40	form-based			true	0.7	6	1	5	5	8442	6469	6469	1.119926
1672	003A	3015	0.07	1355	1	55	80	2.5	6	5	7538	6183	RH-2	40	form-based			true	0.7	6	1	5	5	8442	7087	7087	1.119926
1672	003B	3015	0.07	3085	1	55	80	2.5	6	5	7538	4453	RH-2	40	form-based			true	0.7	6	1	5	5	8442	5357	5357	1.119926
1672	005	3015	0.07	2326	1	55	80	2.5	6	5	7538	5212	RH-2	40	form-based			true	0.7	6	1	5	5	8442	6116	6116	1.119926
1672	005A	3015	0.07	1625	1	55	80	2.5	6	5	7538	5913	RH-2	40	form-based			true	0.7	6	1	5	5	8442	6817	6817	1.119926
1672	006	3015	0.07	1625	1	55	80	2.5	6	5	7538	5913	RH-2	40	form-based			true	0.7	6	1	5	5	8442	6817	6817	1.119926
1672	007	3015	0.07	1625	1	55	80	2.5	6	5	7538	5913	RH-2	40	form-based			true	0.7	6	1	5	5	8442	6817	6817	1.119926
1672	008A	3015	0.07	1500	1	55	80	2.5	6	5	7538	6038	RH-2	40	form-based			true	0.7	6	1	5	5	8442	6942	6942	1.119926
1672	008B	3015	0.07	1600	1	55	80	2.5	6	5	7538	5938	RH-2	40	form-based			true	0.7	6	1	5	5	8442	6842	6842	1.119926
1672	017	3000	0.07	1835	1	55	80	2.5	6	5	7500	5665	RH-2	40	form-based			true	0.7	6	1	5	5	8400	6565	6565	1.12
1672	018	3000	0.07	1425	1	55	80	2.5	6	5	7500	6075	RH-2	40	form-based			true	0.7	6	1	5	5	8400	6975	6975	1.12
1672	019	3000	0.07	1275	1	55	80	2.5	6	5	7500	6225	RH-2	40	form-based			true	0.7	6	1	5	5	8400	7125	7125	1.12
1672	020	3000	0.07	1925	1	55	80	2.5	6	5	7500	5575	RH-2	40	form-based			true	0.7	6	1	5	5	8400	6475	6475	1.12
1672	021	3000	0.07	2107	1	55	80	2.5	6	5	7500	5393	RH-2	40	form-based			true	0.7	6	1	5	5	8400	6293	6293	1.12
1672	022	3000	0.07	2210	1	55	80	2.5	6	5	7500	5290	RH-2	40	form-based			true	0.7	6	1	5	5	8400	6190	6190	1.12
1672	023	3000	0.07	1579	1	55	80	2.5	6	5	7500	5921	RH-2	40	form-based			true	0.7	6	1	5	5	8400	6821	6821	1.12
1672	025	3000	0.07	1562	1	55	80	2.5	6	5	7500	5938	RH-2	40	form-based			true	0.7	6	1	5	5	8400	6838	6838	1.12
1672	026	3000	0.07	1795	1	55	80	2.5	6	5	7500	5705	RH-2	40	form-based			true	0.7	6	1	5	5	8400	6605	6605	1.12
1672	027	3000	0.07	1729	1	55	80	2.5	6	5	7500	5771	RH-2	40	form-based			true	0.7	6	1	5	5	8400	6671	6671	1.12
1672	028	3000	0.07	1624	1	55	80	2.5	6	5	7500	5876	RH-2	40	form-based			true	0.7	6	1	5	5	8400	6776	6776	1.12
1672	029	3000	0.07	1225	1	55	80	2.5	6	5	7500	6275	RH-2	40	form-based			true	0.7	6	1	5	5	8400	7175	7175	1.12
1673	007	2978	0.07	1534	1	55	80	2.5	6	5	7445	5911	RH-2	40	form-based			true	0.7	6	1	5	5	8338.399414	6804.399414	6804.399414	1.12
1673	012	2978	0.07	1435	1	55	80	2.5	6	5	7445	6010	RH-2	40	form-based			true	0.7	6	1	5	5	8338.399414	6903.399414	6903.399414	1.12
1673	013	2978	0.07	1405	1	55	80	2.5	6	5	7445	6040	RH-2	40	form-based			true	0.7	6	1	5	5	8338.399414	6933.399414	6933.399414	1.12
1673	014	2978	0.07	1740	1	55	80	2.5	6	5	7445	5705	RH-2	40	form-based			true	0.7	6	1	5	5	8338.399414	6598.399414	6598.399414	1.12
1673	016	2978	0.07	1300	1	55	80	2.5	6	5	7445	6145	RH-2	40	form-based			true	0.7	6	1	5	5	8338.399414	7038.399414	7038.399414	1.12
1673	018	2978	0.07	2050	1	55	80	2.5	6	5	7445	5395	RH-2	40	form-based			true	0.7	6	1	5	5	8338.399414	6288.399414	6288.399414	1.12
1673	031	3036	0.07	1342	1	55	80	2.5	6	5	7590	6248	RH-2	40	form-based			true	0.7	6	1	5	5	8500.799805	7158.799805	7158.799805	1.12
1673	032	3036	0.07	2360	1	55	80	2.5	6	5	7590	5230	RH-2	40	form-based			true	0.7	6	1	5	5	8500.799805	6140.799805	6140.799805	1.12
1673	033	3036	0.07	2322	1	55	80	2.5	6	5	7590	5268	RH-2	40	form-based			true	0.7	6	1	5	5	8500.799805	6178.799805	6178.799805	1.12
1673	034	3036	0.07	2605	1	55	80	2.5	6	5	7590	4985	RH-2	40	form-based			true	0.7	6	1	5	5	8500.799805	5895.799805	5895.799805	1.12
1673	035	3036	0.07	2350	1	55	80	2.5	6	5	7590	5240	RH-2	40	form-based			true	0.7	6	1	5	5	8500.799805	6150.799805	6150.799805	1.12
1673	036	3036	0.07	2350	1	55	80	2.5	6	5	7590	5240	RH-2	40	form-based			true	0.7	6	1	5	5	8500.799805	6150.799805	6150.799805	1.12
1673	040	3036	0.07	1850	1	55	80	2.5	6	5	7590	5740	RH-2	40	form-based			true	0.7	6	1	5	5	8500.799805	6650.799805	6650.799805	1.12
1673	041	3036	0.07	1960	1	55	80	2.5	6	5	7590	5630	RH-2	40	form-based			true	0.7	6	1	5	5	8500.799805	6540.799805	6540.799805	1.12
1673	042	3036	0.07	2605	1	55	80	2.5	6	5	7590	4985	RH-2	40	form-based			true	0.7	6	1	5	5	8500.799805	5895.799805	5895.799805	1.12
1673	043	3036	0.07	1935	1	55	80	2.5	6	5	7590	5655	RH-2	40	form-based			true	0.7	6	1	5	5	8500.799805	6565.799805	6565.799805	1.12
1673	044	3036	0.07	3914	1	55	80	2.5	6	5	7590	3676	RH-2	40	form-based			true	0.7	6	1	5	5	8500.799805	4586.799805	4586.799805	1.12
1673	045	3036	0.07	1435	1	55	80	2.5	6	5	7590	6155	RH-2	40	form-based			true	0.7	6	1	5	5	8500.799805	7065.799805	7065.799805	1.12
1674	001C	3003	0.07	1860	1	55	80	2.5	6	5	7508	5648	RH-2	40	form-based			true	0.7	6	1	5	5	8408.399414	6548.399414	6548.399414	1.119925
1674	001D	3003	0.07	1575	1	55	80	2.5	6	5	7508	5933	RH-2	40	form-based			true	0.7	6	1	5	5	8408.399414	6833.399414	6833.399414	1.119925
1674	001E	3003	0.07	2493	1	55	80	2.5	6	5	7508	5015	RH-2	40	form-based			true	0.7	6	1	5	5	8408.399414	5915.399414	5915.399414	1.119925
1674	001F	3003	0.07	1575	1	55	80	2.5	6	5	7508	5933	RH-2	40	form-based			true	0.7	6	1	5	5	8408.399414	6833.399414	6833.399414	1.119925
1674	001G	2997	0.07	1675	1	55	80	2.5	6	5	7492	5817	RH-2	40	form-based			true	0.7	6	1	5	5	8391.599609	6716.599609	6716.599609	1.120075
1674	001H	3009	0.07	1791	1	55	80	2.5	6	5	7522	5731	RH-2	40	form-based			true	0.7	6	1	5	5	8425.200195	6634.200195	6634.200195	1.120075
1674	001I	3003	0.07	2371	1	55	80	2.5	6	5	7508	5137	RH-2	40	form-based			true	0.7	6	1	5	5	8408.399414	6037.399414	6037.399414	1.119925
1674	001J	3003	0.07	1855	1	55	80	2.5	6	5	7508	5653	RH-2	40	form-based			true	0.7	6	1	5	5	8408.399414	6553.399414	6553.399414	1.119925
1674	002	3003	0.07	2235	1	55	80	2.5	6	5	7508	5273	RH-2	40	form-based			true	0.7	6	1	5	5	8408.399414	6173.399414	6173.399414	1.119925
1674	002A	3003	0.07	1575	1	55	80	2.5	6	5	7508	5933	RH-2	40	form-based			true	0.7	6	1	5	5	8408.399414	6833.399414	6833.399414	1.119925
1674	003	3003	0.07	2275	1	55	80	2.5	6	5	7508	5233	RH-2	40	form-based			true	0.7	6	1	5	5	8408.399414	6133.399414	6133.399414	1.119925
1674	003A	3000	0.07	2828	1	55	80	2.5	6	5	7500	4672	RH-2	40	form-based			true	0.7	6	1	5	5	8400	5572	5572	1.12
1674	003B	3000	0.07	3274	1	55	80	2.5	6	5	7500	4226	RH-2	40	form-based			true	0.7	6	1	5	5	8400	5126	5126	1.12
1674	003C	3000	0.07	2530	1	55	80	2.5	6	5	7500	4970	RH-2	40	form-based			true	0.7	6	1	5	5	8400	5870	5870	1.12
1674	003D	3003	0.07	1575	1	55	80	2.5	6	5	7508	5933	RH-2	40	form-based			true	0.7	6	1	5	5	8408.399414	6833.399414	6833.399414	1.119925
1674	003E	3003	0.07	1718	1	55	80	2.5	6	5	7508	5790	RH-2	40	form-based			true	0.7	6	1	5	5	8408.399414	6690.399414	6690.399414	1.119925
1674	003F	3003	0.07	1575	1	55	80	2.5	6	5	7508	5933	RH-2	40	form-based			true	0.7	6	1	5	5	8408.399414	6833.399414	6833.399414	1.119925
1674	003G	3000	0.07	3120	1	55	80	2.5	6	5	7500	4380	RH-2	40	form-based			true	0.7	6	1	5	5	8400	5280	5280	1.12
1674	003H	3000	0.07	2530	1	55	80	2.5	6	5	7500	4970	RH-2	40	form-based			true	0.7	6	1	5	5	8400	5870	5870	1.12
1674	003I	3000	0.07	3090	1	55	80	2.5	6	5	7500	4410	RH-2	40	form-based			true	0.7	6	1	5	5	8400	5310	5310	1.12
1674	008	3000	0.07	3126	1	55	80	2.5	6	5	7500	4374	RH-2	40	form-based			true	0.7	6	1	5	5	8400	5274	5274	1.12
1674	009	3000	0.07	2510	1	55	80	2.5	6	5	7500	4990	RH-2	40	form-based			true	0.7	6	1	5	5	8400	5890	5890	1.12
1674	010	3006	0.07	2710	1	55	80	2.5	6	5	7515	4805	RH-2	40	form-based			true	0.7	6	1	5	5	8416.799805	5706.799805	5706.799805	1.12
1674	011	2994	0.07	2698	1	55	80	2.5	6	5	7485	4787	RH-2	40	form-based			true	0.7	6	1	5	5	8383.200195	5685.200195	5685.200195	1.12
1674	013	3000	0.07	2678	1	55	80	2.5	6	5	7500	4822	RH-2	40	form-based			true	0.7	6	1	5	5	8400	5722	5722	1.12

block_num	lot_num	Lot Size Feet	Lot Size Acres	Existing Bldg Sqft	Existing Units	sb79_MaxHeight	sb79_MaxDensity	sb79_MaxFAR	SB79- Gross Unit Capacity	SB79- Net Unit Capacity	SB79- Gross GSF Capacity	SB79- Net GSF Capacity	Existing SF Zoning	Existing SF Height Limit	Density Limit?	Density Limit ratio	Corner Parcel?	In R4	Max Lot Coverage	SF Unit Capacity Gross	% Gross Unit- SF vs SB79	SF Zoning- Net Unit Capacity	SF Zoning - Net Unit Capacity Limited by 200% SB79	SF Zoning- Gross GSF Capacity	SF Zoning- Net GSF Capacity	SF Zoning - Net GSF Capacity Limited by 200% SB79	% Gross GSF- SF vs SB79
1674	014	3000	0.07	2530	1	55	80	2.5	6	5	7500	4970	RH-2	40	form-based			true	0.7	6	1	5	5	8400	5870	5870	1.12
1674	015	3000	0.07	2530	1	55	80	2.5	6	5	7500	4970	RH-2	40	form-based			true	0.7	6	1	5	5	8400	5870	5870	1.12
1675	001B	2779	0.06	1469	1	55	80	2.5	5	4	6948	5479	RH-2	40	form-based			true	0.7	6	1.200000048	5	5	7781.199707	6312.199707	6312.199707	1.119919
1675	001C	2779	0.06	1325	1	55	80	2.5	5	4	6948	5623	RH-2	40	form-based			true	0.7	6	1.200000048	5	5	7781.199707	6456.199707	6456.199707	1.119919
1675	002E	3504	0.08	1848	2	55	80	2.5	6	4	8760	6912	RH-2	40	form-based			true	0.7	7	1.166666627	5	5	9811.200195	7963.200195	7963.200195	1.12
1675	002F	2779	0.06	1528	1	55	80	2.5	5	4	6948	5420	RH-2	40	form-based			true	0.7	6	1.200000048	5	5	7781.199707	6253.199707	6253.199707	1.119919
1675	028	2666	0.06	1595	1	55	80	2.5	5	4	6665	5070	RH-2	40	form-based			true	0.7	6	1.200000048	5	5	7464.799805	5869.799805	5869.799805	1.12
1675	029	1261	0.03	1800	2	55	80	2.5	2	0	3152	1352	RTO-C	85	form-based		true	true	0.75	7	3.5	5	2	7566	5766	4504	2.400381
1676	001A	2880	0.07	1397	1	55	80	2.5	6	5	7200	5803	RH-2	40	form-based			true	0.7	6	1	5	5	8064	6667	6667	1.12
1676	001B	2880	0.07	1425	1	55	80	2.5	6	5	7200	5775	RH-2	40	form-based			true	0.7	6	1	5	5	8064	6639	6639	1.12
1676	001I	2748	0.06	1390	1	55	80	2.5	5	4	6870	5480	RH-2	40	form-based			true	0.7	6	1.200000048	5	5	7694.399902	6304.399902	6304.399902	1.12
1676	010	3000	0.07	2210	1	55	80	2.5	6	5	7500	5290	RH-2	40	form-based			true	0.7	6	1	5	5	8400	6190	6190	1.12
1676	011	3000	0.07	2224	1	55	80	2.5	6	5	7500	5276	RH-2	40	form-based			true	0.7	6	1	5	5	8400	6176	6176	1.12
1676	012	3000	0.07	1710	1	55	80	2.5	6	5	7500	5790	RH-2	40	form-based			true	0.7	6	1	5	5	8400	6690	6690	1.12
1676	013	3000	0.07	3204	1	55	80	2.5	6	5	7500	4296	RH-2	40	form-based			true	0.7	6	1	5	5	8400	5196	5196	1.12
1676	014	3000	0.07	1680	1	55	80	2.5	6	5	7500	5820	RH-2	40	form-based			true	0.7	6	1	5	5	8400	6720	6720	1.12
1676	014A	3000	0.07	1640	1	55	80	2.5	6	5	7500	5860	RH-2	40	form-based			true	0.7	6	1	5	5	8400	6760	6760	1.12
1676	015	3000	0.07	3257	1	55	80	2.5	6	5	7500	4243	RH-2	40	form-based			true	0.7	6	1	5	5	8400	5143	5143	1.12
1676	016	3000	0.07	1750	1	55	80	2.5	6	5	7500	5750	RH-2	40	form-based			true	0.7	6	1	5	5	8400	6650	6650	1.12
1677	001B	2700	0.06	1940	1	55	80	2.5	5	4	6750	4810	RH-2	40	form-based			true	0.7	6	1.200000048	5	5	7560	5620	5620	1.12
1677	001C	2700	0.06	1345	1	55	80	2.5	5	4	6750	5405	RH-2	40	form-based			true	0.7	6	1.200000048	5	5	7560	6215	6215	1.12
1677	004	3000	0.07	1528	1	55	80	2.5	6	5	7500	5972	RH-2	40	form-based			true	0.7	6	1	5	5	8400	6872	6872	1.12
1677	004A	3000	0.07	2466	1	55	80	2.5	6	5	7500	5034	RH-2	40	form-based			true	0.7	6	1	5	5	8400	5934	5934	1.12
1677	004B	3000	0.07	1489	1	55	80	2.5	6	5	7500	6011	RH-2	40	form-based			true	0.7	6	1	5	5	8400	6911	6911	1.12
1677	005	3000	0.07	1595	1	55	80	2.5	6	5	7500	5905	RH-2	40	form-based			true	0.7	6	1	5	5	8400	6805	6805	1.12
1677	007	3000	0.07	1815	1	55	80	2.5	6	5	7500	5685	RH-2	40	form-based			true	0.7	6	1	5	5	8400	6585	6585	1.12
1677	008	3000	0.07	1837	1	55	80	2.5	6	5	7500	5663	RH-2	40	form-based			true	0.7	6	1	5	5	8400	6563	6563	1.12
1677	009	3000	0.07	1525	1	55	80	2.5	6	5	7500	5975	RH-2	40	form-based			true	0.7	6	1	5	5	8400	6875	6875	1.12
1677	010A	3000	0.07	1130	1	55	80	2.5	6	5	7500	6370	RH-2	40	form-based			true	0.7	6	1	5	5	8400	7270	7270	1.12
1677	010B	3000	0.07	1130	1	55	80	2.5	6	5	7500	6370	RH-2	40	form-based			true	0.7	6	1	5	5	8400	7270	7270	1.12
1677	010C	3000	0.07	1886	1	55	80	2.5	6	5	7500	5614	RH-2	40	form-based			true	0.7	6	1	5	5	8400	6514	6514	1.12
1677	010D	3000	0.07	1460	1	55	80	2.5	6	5	7500	6040	RH-2	40	form-based			true	0.7	6	1	5	5	8400	6940	6940	1.12
1677	015	3000	0.07	2710	1	55	80	2.5	6	5	7500	4790	RH-2	40	form-based			true	0.7	6	1	5	5	8400	5690	5690	1.12
1677	015A	3000	0.07	2440	1	55	80	2.5	6	5	7500	5060	RH-2	40	form-based			true	0.7	6	1	5	5	8400	5960	5960	1.12
1677	015B	3000	0.07	2440	1	55	80	2.5	6	5	7500	5060	RH-2	40	form-based			true	0.7	6	1	5	5	8400	5960	5960	1.12
1677	016	3000	0.07	1412	1	55	80	2.5	6	5	7500	6088	RH-2	40	form-based			true	0.7	6	1	5	5	8400	6988	6988	1.12
1677	016A	3000	0.07	1228	1	55	80	2.5	6	5	7500	6272	RH-2	40	form-based			true	0.7	6	1	5	5	8400	7172	7172	1.12
1677	016B	3000	0.07	1572	1	55	80	2.5	6	5	7500	5928	RH-2	40	form-based			true	0.7	6	1	5	5	8400	6828	6828	1.12
1677	016C	3000	0.07	1771	1	55	80	2.5	6	5	7500	5729	RH-2	40	form-based			true	0.7	6	1	5	5	8400	6629	6629	1.12
1677	017	3000	0.07	1750	1	55	80	2.5	6	5	7500	5750	RH-2	40	form-based			true	0.7	6	1	5	5	8400	6650	6650	1.12
1677	017A	3000	0.07	3200	1	55	80	2.5	6	5	7500	4300	RH-2	40	form-based			true	0.7	6	1	5	5	8400	5200	5200	1.12
1677	017B	3000	0.07	2380	1	55	80	2.5	6	5	7500	5120	RH-2	40	form-based			true	0.7	6	1	5	5	8400	6020	6020	1.12
1677	017C	3000	0.07	3212	1	55	80	2.5	6	5	7500	4288	RH-2	40	form-based			true	0.7	6	1	5	5	8400	5188	5188	1.12
1677	017D	3000	0.07	3324	1	55	80	2.5	6	5	7500	4176	RH-2	40	form-based			true	0.7	6	1	5	5	8400	5076	5076	1.12
1677	017E	3000	0.07	2856	1	55	80	2.5	6	5	7500	4644	RH-2	40	form-based			true	0.7	6	1	5	5	8400	5544	5544	1.12
1677	017F	3000	0.07	2400	1	55	80	2.5	6	5	7500	5100	RH-2	40	form-based			true	0.7	6	1	5	5	8400	6000	6000	1.12
1677	019A	2700	0.06	2900	1	55	80	2.5	5	4	6750	3850	RH-2	40	form-based			true	0.7	6	1.200000048	5	5	7560	4660	4660	1.12
1677	020	2700	0.06	2296	1	55	80	2.5	5	4	6750	4454	RH-2	40	form-based			true	0.7	6	1.200000048	5	5	7560	5264	5264	1.12
1678	005	3000	0.07	1295	1	55	80	2.5	6	5	7500	6205	RH-2	40	form-based			true	0.7	6	1	5	5	8400	7105	7105	1.12
1678	006	3000	0.07	2196	1	55	80	2.5	6	5	7500	5304	RH-2	40	form-based			true	0.7	6	1	5	5	8400	6204	6204	1.12
1678	007	3000	0.07	1435	1	55	80	2.5	6	5	7500	6065	RH-2	40	form-based			true	0.7	6	1	5	5	8400	6965	6965	1.12
1678	008	3000	0.07	1855	1	55	80	2.5	6	5	7500	5645	RH-2	40	form-based			true	0.7	6	1	5	5	8400	6545	6545	1.12
1678	009	3000	0.07	1529	1	55	80	2.5	6	5	7500	5971	RH-2	40	form-based			true	0.7	6	1	5	5	8400	6871	6871	1.12
1678	010	3000	0.07	2251	1	55	80	2.5	6	5	7500	5249	RH-2	40	form-based			true	0.7	6	1	5	5	8400	6149	6149	1.12
1678	012	3000	0.07	2340	1	55	80	2.5	6	5	7500	5160	RH-2	40	form-based			true	0.7	6	1	5	5	8400	6060	6060	1.12
1678	012A	3000	0.07	2340	1	55	80	2.5	6	5	7500	5160	RH-2	40	form-based			true	0.7	6	1	5	5	8400	6060	6060	1.12
1678	013	3000	0.07	2320	1	55	80	2.5	6	5	7500	5180	RH-2	40	form-based			true	0.7	6	1	5	5	8400	6080	6080	1.12
1678	013A	3000	0.07	2340	1	55	80	2.5	6	5	7500	5160	RH-2	40	form-based			true	0.7	6	1	5	5	8400	6060	6060	1.12
1678	014A	2964	0.07	2340	1	55	80	2.5	6	5	7410	5070	RH-2	40	form-based			true	0.7	6	1	5	5	8299.200195	5959.200195	5959.200195	1.12
1678	014C	3000	0.07	2320	1	55	80	2.5	6	5	7500	5180	RH-2	40	form-based			true	0.7	6	1	5	5	8400	6080	6080	1.12
1678	021	2702	0.06	1670	1	55	80	2.5	5	4	6755	5085	RH-2	40	form-based			true	0.7	6	1.200000048	5	5	7565.600098	5895.600098	5895.600098	1.12
1678	022	2988	0.07	1360	1	55	80	2.5	6	5	7470	6110	RH-2	40	form-based			true	0.7	6	1	5	5	8366.399414	7006.399414	7006.399414	1.12
1678	022A	2989	0.07	2010	1	55	80	2.5	6	5	7472	5462	RH-2	40	form-based			true	0.7	6	1	5	5	8369.200195	6359.200195	6359.200195	1.120075
1678	024	2988	0.07	1370	1	55	80	2.5	6	5	7470	6100	RH-2	40	form-based			true	0.7	6	1	5	5	8366.399414	6996.399414	6996.399414	1.12

block_num	lot_num	Lot Size Feet	Lot Size Acres	Existing Bldg Sqft	Existing Units	sb79_MaxHeight	sb79_MaxDensity	sb79_MaxFAR	SB79- Gross Unit Capacity	SB79- Net Unit Capacity	SB79- Gross GSF Capacity	SB79- Net GSF Capacity	Existing SF Zoning	Existing SF Height Limit	Density Limit?	Density Limit ratio	Corner Parcel?	In R4	Max Lot Coverage	SF Unit Capacity Gross	% Gross Unit- SF vs SB79	SF Zoning- Net Unit Capacity	SF Zoning - Net Unit Capacity Limited by 200% SB79	SF Zoning- Gross GSF Capacity	SF Zoning- Net GSF Capacity	SF Zoning - Net GSF Capacity Limited by 200% SB79	% Gross GSF- SF vs SB79
1678	024A	2989	0.07	1672	1	55	80	2.5	6	5	7472	5800	RH-2	40	form-based			true	0.7	6	1	5	5	8369.200195	6697.200195	6697.200195	1.120075
1678	025	2988	0.07	1362	1	55	80	2.5	6	5	7470	6108	RH-2	40	form-based			true	0.7	6	1	5	5	8366.399414	7004.399414	7004.399414	1.12
1678	025A	2989	0.07	1642	1	55	80	2.5	6	5	7472	5830	RH-2	40	form-based			true	0.7	6	1	5	5	8369.200195	6727.200195	6727.200195	1.120075
1678	026	2988	0.07	2114	1	55	80	2.5	6	5	7470	5356	RH-2	40	form-based			true	0.7	6	1	5	5	8366.399414	6252.399414	6252.399414	1.12
1678	027	2988	0.07	1655	1	55	80	2.5	6	5	7470	5815	RH-2	40	form-based			true	0.7	6	1	5	5	8366.399414	6711.399414	6711.399414	1.12
1678	029	2989	0.07	1428	1	55	80	2.5	6	5	7472	6044	RH-2	40	form-based			true	0.7	6	1	5	5	8369.200195	6941.200195	6941.200195	1.120075
1678	030	2988	0.07	2200	1	55	80	2.5	6	5	7470	5270	RH-2	40	form-based			true	0.7	6	1	5	5	8366.399414	6166.399414	6166.399414	1.12
1678	030A	2988	0.07	1840	1	55	80	2.5	6	5	7470	5630	RH-2	40	form-based			true	0.7	6	1	5	5	8366.399414	6526.399414	6526.399414	1.12
1678	031	3088	0.07	1733	1	55	80	2.5	6	5	7720	5987	RH-2	40	form-based			true	0.7	6	1	5	5	8646.399414	6913.399414	6913.399414	1.12
1679	002	3095	0.07	2040	1	55	80	2.5	6	5	7738	5698	RH-2	40	form-based			true	0.7	6	1	5	5	8666	6626	6626	1.119928
1679	002A	3095	0.07	1975	1	55	80	2.5	6	5	7738	5763	RH-2	40	form-based			true	0.7	6	1	5	5	8666	6691	6691	1.119928
1679	003A	3095	0.07	1300	1	55	80	2.5	6	5	7738	6438	RH-2	40	form-based			true	0.7	6	1	5	5	8666	7366	7366	1.119928
1679	003B	3095	0.07	1300	1	55	80	2.5	6	5	7738	6438	RH-2	40	form-based			true	0.7	6	1	5	5	8666	7366	7366	1.119928
1679	006	3096	0.07	3902	2	55	80	2.5	6	4	7740	3838	RH-2	40	form-based			true	0.7	7	1.166666627	5	5	8668.799805	4766.799805	4766.799805	1.12
1679	007	3096	0.07	2600	2	55	80	2.5	6	4	7740	5140	RH-2	40	form-based			true	0.7	7	1.166666627	5	5	8668.799805	6068.799805	6068.799805	1.12
1679	007A	3097	0.07	2600	2	55	80	2.5	6	4	7742	5142	RH-2	40	form-based			true	0.7	7	1.166666627	5	5	8671.599609	6071.599609	6071.599609	1.120072
1679	019	2928	0.07	1720	1	55	80	2.5	6	5	7320	5600	RH-2	40	form-based			true	0.7	6	1	5	5	8198.399414	6478.399414	6478.399414	1.12
1679	020	2928	0.07	3021	1	55	80	2.5	6	5	7320	4299	RH-2	40	form-based			true	0.7	6	1	5	5	8198.399414	5177.399414	5177.399414	1.12
1679	021	2928	0.07	1880	1	55	80	2.5	6	5	7320	5440	RH-2	40	form-based			true	0.7	6	1	5	5	8198.399414	6318.399414	6318.399414	1.12
1679	021A	2928	0.07	1570	1	55	80	2.5	6	5	7320	5750	RH-2	40	form-based			true	0.7	6	1	5	5	8198.399414	6628.399414	6628.399414	1.12
1679	021B	2928	0.07	1822	1	55	80	2.5	6	5	7320	5498	RH-2	40	form-based			true	0.7	6	1	5	5	8198.399414	6376.399414	6376.399414	1.12
1679	021C	2928	0.07	1570	1	55	80	2.5	6	5	7320	5750	RH-2	40	form-based			true	0.7	6	1	5	5	8198.399414	6628.399414	6628.399414	1.12
1679	022	2928	0.07	1840	1	55	80	2.5	6	5	7320	5480	RH-2	40	form-based			true	0.7	6	1	5	5	8198.399414	6358.399414	6358.399414	1.12
1679	023	2928	0.07	2060	1	55	80	2.5	6	5	7320	5260	RH-2	40	form-based			true	0.7	6	1	5	5	8198.399414	6138.399414	6138.399414	1.12
1679	024	2928	0.07	2000	1	55	80	2.5	6	5	7320	5320	RH-2	40	form-based			true	0.7	6	1	5	5	8198.399414	6198.399414	6198.399414	1.12
1679	024A	2928	0.07	1570	1	55	80	2.5	6	5	7320	5750	RH-2	40	form-based			true	0.7	6	1	5	5	8198.399414	6628.399414	6628.399414	1.12
1680	003	2976	0.07	1740	1	55	80	2.5	6	5	7440	5700	RH-2	40	form-based			true	0.7	6	1	5	5	8332.799805	6592.799805	6592.799805	1.12
1680	005	2976	0.07	2077	1	55	80	2.5	6	5	7440	5363	RH-2	40	form-based			true	0.7	6	1	5	5	8332.799805	6255.799805	6255.799805	1.12
1680	006	2976	0.07	1770	1	55	80	2.5	6	5	7440	5670	RH-2	40	form-based			true	0.7	6	1	5	5	8332.799805	6562.799805	6562.799805	1.12
1680	006A	2976	0.07	1763	1	55	80	2.5	6	5	7440	5677	RH-2	40	form-based			true	0.7	6	1	5	5	8332.799805	6569.799805	6569.799805	1.12
1680	007	2975	0.07	1500	1	55	80	2.5	6	5	7438	5938	RH-2	40	form-based			true	0.7	6	1	5	5	8330	6830	6830	1.119925
1680	029	3000	0.07	1625	1	55	80	2.5	6	5	7500	5875	RH-2	40	form-based			true	0.7	6	1	5	5	8400	6775	6775	1.12
1680	030	3000	0.07	1445	1	55	80	2.5	6	5	7500	6055	RH-2	40	form-based			true	0.7	6	1	5	5	8400	6955	6955	1.12
1680	032	3000	0.07	1700	1	55	80	2.5	6	5	7500	5800	RH-2	40	form-based			true	0.7	6	1	5	5	8400	6700	6700	1.12
1680	034	3691	0.08	4151	3	55	80	2.5	6	3	9228	5077	RH-2	40	form-based			true	0.7	8	1.333333373	5	5	10334.7998	6183.799805	6183.799805	1.119939
1702	001B	3000	0.07	961	1	65	100	3	7	6	9000	8039	RH-2	40	form-based			true	0.7	6	0.857142866	5	5	8400	7439	7439	0.933333
1702	001C	3000	0.07	961	1	65	100	3	7	6	9000	8039	RH-2	40	form-based			true	0.7	6	0.857142866	5	5	8400	7439	7439	0.933333
1702	001D	3000	0.07	1361	1	65	100	3	7	6	9000	7639	RH-2	40	form-based			true	0.7	6	0.857142866	5	5	8400	7039	7039	0.933333
1702	001E	3000	0.07	1453	1	65	100	3	7	6	9000	7547	RH-2	40	form-based			true	0.7	6	0.857142866	5	5	8400	6947	6947	0.933333
1702	002	3000	0.07	1215	1	65	100	3	7	6	9000	7785	RH-2	40	form-based			true	0.7	6	0.857142866	5	5	8400	7185	7185	0.933333
1702	003	3000	0.07	875	1	65	100	3	7	6	9000	8125	RH-2	40	form-based			true	0.7	6	0.857142866	5	5	8400	7525	7525	0.933333
1702	004	3000	0.07	1365	1	65	100	3	7	6	9000	7635	RH-2	40	form-based			true	0.7	6	0.857142866	5	5	8400	7035	7035	0.933333
1702	005	3000	0.07	875	1	65	100	3	7	6	9000	8125	RH-2	40	form-based			true	0.7	6	0.857142866	5	5	8400	7525	7525	0.933333
1702	006	3000	0.07	1807	1	65	100	3	7	6	9000	7193	RH-2	40	form-based			true	0.7	6	0.857142866	5	5	8400	6593	6593	0.933333
1702	007	3000	0.07	965	1	65	100	3	7	6	9000	8035	RH-2	40	form-based			true	0.7	6	0.857142866	5	5	8400	7435	7435	0.933333
1702	008	3000	0.07	1157	1	65	100	3	7	6	9000	7843	RH-2	40	form-based			true	0.7	6	0.857142866	5	5	8400	7243	7243	0.933333
1702	009	3000	0.07	905	1	65	100	3	7	6	9000	8095	RH-2	40	form-based			true	0.7	6	0.857142866	5	5	8400	7495	7495	0.933333
1702	010B	3000	0.07	1082	1	65	100	3	7	6	9000	7918	RH-2	40	form-based			true	0.7	6	0.857142866	5	5	8400	7318	7318	0.933333
1702	012	2998	0.07	905	1	65	100	3	7	6	8994	8089	RM-1	40	form-based			true	0.7	6	0.857142866	5	5	8394.399414	7489.399414	7489.399414	0.933333
1702	041	2686	0.06	1683	1	65	100	3	6	5	8058	6375	RM-1	40	form-based			true	0.7	6	1	5	5	7520.799805	5837.799805	5837.799805	0.933333
1703	001	1591	0.04	1040	1	65	100	3	4	3	4773	3733	RTO-C	65	form-based	true		true	0.75	6	1.5	5	5	7159.5	6119.5	6119.5	1.5
1703	001A	1591	0.04	1040	1	65	100	3	4	3	4773	3733	RTO-C	65	form-based			true	0.75	6	1.5	5	5	7159.5	6119.5	6119.5	1.5
1703	006	2983	0.07	1666	1	65	100	3	7	6	8949	7283	RH-2	40	form-based			true	0.7	6	0.857142866	5	5	8352.399414	6686.399414	6686.399414	0.933333
1703	009	2983	0.07	1548	1	65	100	3	7	6	8949	7401	RH-2	40	form-based			true	0.7	6	0.857142866	5	5	8352.399414	6804.399414	6804.399414	0.933333
1703	011	2983	0.07	816	1	65	100	3	7	6	8949	8133	RH-2	40	form-based			true	0.7	6	0.857142866	5	5	8352.399414	7536.399414	7536.399414	0.933333
1703	013	2983	0.07	1172	1	65	100	3	7	6	8949	7777	RH-2	40	form-based			true	0.7	6	0.857142866	5	5	8352.399414	7180.399414	7180.399414	0.933333
1703	015	2983	0.07	3123	1	65	100	3	7	6	8949	5826	RH-2	40	form-based			true	0.7	6	0.857142866	5	5	8352.399414	5229.399414	5229.399414	0.933333
1703	016	2983	0.07	2480	1	65	100	3	7	6	8949	6469	RH-2	40	form-based			true	0.7	6	0.857142866	5	5	8352.399414	5872.399414	5872.399414	0.933333
1703	016A	2983	0.07	1651	1	65	100	3	7	6	8949	7298	RH-2	40	form-based			true	0.7	6	0.857142866	5	5	8352.399414	6701.399414	6701.399414	0.933333
1703	036	3000	0.07	1215	1	65	100	3	7	6	9000	7785	RH-2	40	form-based			true	0.7	6	0.857142866	5	5	8400	7185	7185	0.933333
1703	037	3000	0.07	1095	1	65	100	3	7	6	9000	7905	RH-2	40	form-based			true	0.7	6	0.857142866	5	5	8400	7305	7305	0.933333
1703	038	3000	0.07	1000	1	65	100	3	7	6	9000	8000	RH-2	40	form-based			true	0.7	6	0.857142866	5	5	8400	7400	7400	0.933333
1703	040	3000	0.07	1307	1	65	100	3	7	6	9000	7693	RH-2	40	form-based			true	0.7	6	0.857142866	5	5	8400	7093	7093	0.933333
1703	041	3054	0.07	1225	1	65	100	3	7	6	9162	7937	RH-2	40	form-based			true	0.7	6	0.857142866	5	5	8551.200195	7326.200195	7326.200195	0.933333

block_num	lot_num	Lot Size Feet	Lot Size Acres	Existing Bldg Sqft	Existing Units	sb79_MaxHeight	sb79_MaxDensity	sb79_MaxFAR	SB79- Gross Unit Capacity	SB79- Net Unit Capacity	SB79- Gross GSF Capacity	SB79- Net GSF Capacity	Existing SF Zoning	Existing SF Height Limit	Density Limit?	Density Limit ratio	Corner Parcel?	In R4	Max Lot Coverage	SF Unit Capacity Gross	% Gross Unit- SF vs SB79	SF Zoning- Net Unit Capacity	SF Zoning - Net Unit Capacity Limited by 200% SB79	SF Zoning- Gross GSF Capacity	SF Zoning- Net GSF Capacity	SF Zoning - Net GSF Capacity Limited by 200% SB79	% Gross GSF- SF vs SB79
1703	046	2500	0.06	3961	4	65	100	3	6	2	7500	3539	RTO-C	65	form-based			true	0.75	9	1.5	5	5	11250	7289	7289	1.5
1704	002	3000	0.07	1139	1	65	100	3	7	6	9000	7861	RH-2	40	form-based			true	0.7	6	0.857142866	5	5	8400	7261	7261	0.933333
1704	003	3000	0.07	540	1	65	100	3	7	6	9000	8460	RH-2	40	form-based			true	0.7	6	0.857142866	5	5	8400	7860	7860	0.933333
1704	011	3000	0.07	1725	1	65	100	3	7	6	9000	7275	RH-2	40	form-based			true	0.7	6	0.857142866	5	5	8400	6675	6675	0.933333
1704	014	3000	0.07	1200	1	65	100	3	7	6	9000	7800	RH-2	40	form-based			true	0.7	6	0.857142866	5	5	8400	7200	7200	0.933333
1704	022	2500	0.06	3626	4	65	100	3	6	2	7500	3874	RTO-C	65	form-based			true	0.75	9	1.5	5	5	11250	7624	7624	1.5
1704	029	3003	0.07	1204	1	65	100	3	7	6	9009	7805	RH-2	40	form-based			true	0.7	6	0.857142866	5	5	8408.399414	7204.399414	7204.399414	0.933333
1704	030	3003	0.07	1312	1	65	100	3	7	6	9009	7697	RH-2	40	form-based			true	0.7	6	0.857142866	5	5	8408.399414	7096.399414	7096.399414	0.933333
1704	031	3003	0.07	2550	1	65	100	3	7	6	9009	6459	RH-2	40	form-based			true	0.7	6	0.857142866	5	5	8408.399414	5858.399414	5858.399414	0.933333
1704	032	3003	0.07	1475	1	65	100	3	7	6	9009	7534	RH-2	40	form-based			true	0.7	6	0.857142866	5	5	8408.399414	6933.399414	6933.399414	0.933333
1704	033	3003	0.07	1025	1	65	100	3	7	6	9009	7984	RH-2	40	form-based			true	0.7	6	0.857142866	5	5	8408.399414	7383.399414	7383.399414	0.933333
1704	036	3003	0.07	3080	1	65	100	3	7	6	9009	5929	RH-2	40	form-based			true	0.7	6	0.857142866	5	5	8408.399414	5328.399414	5328.399414	0.933333
1704	038	3003	0.07	2345	1	65	100	3	7	6	9009	6664	RH-2	40	form-based			true	0.7	6	0.857142866	5	5	8408.399414	6063.399414	6063.399414	0.933333
1704	039	3003	0.07	966	1	65	100	3	7	6	9009	8043	RH-2	40	form-based			true	0.7	6	0.857142866	5	5	8408.399414	7442.399414	7442.399414	0.933333
1704	045	2500	0.06	3702	4	65	100	3	6	2	7500	3798	RTO-C	65	form-based			true	0.75	9	1.5	5	5	11250	7548	7548	1.5
1705	003	3000	0.07	1000	1	65	100	3	7	6	9000	8000	RH-2	40	form-based			true	0.7	6	0.857142866	5	5	8400	7400	7400	0.933333
1705	007	3000	0.07	1318	1	65	100	3	7	6	9000	7682	RH-2	40	form-based			true	0.7	6	0.857142866	5	5	8400	7082	7082	0.933333
1705	010	3000	0.07	1000	1	65	100	3	7	6	9000	8000	RH-2	40	form-based			true	0.7	6	0.857142866	5	5	8400	7400	7400	0.933333
1705	011	3000	0.07	1408	1	65	100	3	7	6	9000	7592	RH-2	40	form-based			true	0.7	6	0.857142866	5	5	8400	6992	6992	0.933333
1705	012	3000	0.07	1400	1	65	100	3	7	6	9000	7600	RH-2	40	form-based			true	0.7	6	0.857142866	5	5	8400	7000	7000	0.933333
1705	019	2500	0.06	2856	4	65	100	3	6	2	7500	4644	RTO-C	65	form-based			true	0.75	9	1.5	5	5	11250	8394	8394	1.5
1705	027	3020	0.07	920	1	65	100	3	7	6	9060	8140	RH-2	40	form-based			true	0.7	6	0.857142866	5	5	8456	7536	7536	0.933333
1705	029	3005	0.07	825	1	65	100	3	7	6	9015	8190	RH-2	40	form-based			true	0.7	6	0.857142866	5	5	8414	7589	7589	0.933333
1705	030	3005	0.07	720	1	65	100	3	7	6	9015	8295	RH-2	40	form-based			true	0.7	6	0.857142866	5	5	8414	7694	7694	0.933333
1705	031	3005	0.07	1725	1	65	100	3	7	6	9015	7290	RH-2	40	form-based			true	0.7	6	0.857142866	5	5	8414	6689	6689	0.933333
1705	032	3005	0.07	1750	1	65	100	3	7	6	9015	7265	RH-2	40	form-based			true	0.7	6	0.857142866	5	5	8414	6664	6664	0.933333
1705	036	3005	0.07	1266	1	65	100	3	7	6	9015	7749	RH-2	40	form-based			true	0.7	6	0.857142866	5	5	8414	7148	7148	0.933333
1705	038	3005	0.07	1312	1	65	100	3	7	6	9015	7703	RH-2	40	form-based			true	0.7	6	0.857142866	5	5	8414	7102	7102	0.933333
1705	039	3005	0.07	2538	1	65	100	3	7	6	9015	6477	RH-2	40	form-based			true	0.7	6	0.857142866	5	5	8414	5876	5876	0.933333
1705	040	3005	0.07	3600	1	65	100	3	7	6	9015	5415	RH-2	40	form-based			true	0.7	6	0.857142866	5	5	8414	4814	4814	0.933333
1705	041	3005	0.07	1928	1	65	100	3	7	6	9015	7087	RH-2	40	form-based			true	0.7	6	0.857142866	5	5	8414	6486	6486	0.933333
1705	047	2500	0.06	3586	4	65	100	3	6	2	7500	3914	RTO-C	65	form-based			true	0.75	9	1.5	5	5	11250	7664	7664	1.5
1705	049	1875	0.04	2500	2	65	100	3	4	2	5625	3125	RTO-C	65	form-based			true	0.75	7	1.75	5	5	8437.5	5937.5	5937.5	1.5
1705	054	1875	0.04	1250	2	65	100	3	4	2	5625	4375	RTO-C	65	form-based			true	0.75	7	1.75	5	5	8437.5	7187.5	7187.5	1.5
1706	004	3000	0.07	1526	1	65	100	3	7	6	9000	7474	RH-2	40	form-based			true	0.7	6	0.857142866	5	5	8400	6874	6874	0.933333
1706	006	3000	0.07	2148	1	65	100	3	7	6	9000	6852	RH-2	40	form-based			true	0.7	6	0.857142866	5	5	8400	6252	6252	0.933333
1706	010	3000	0.07	1000	1	65	100	3	7	6	9000	8000	RH-2	40	form-based			true	0.7	6	0.857142866	5	5	8400	7400	7400	0.933333
1706	011	3000	0.07	1500	1	65	100	3	7	6	9000	7500	RH-2	40	form-based			true	0.7	6	0.857142866	5	5	8400	6900	6900	0.933333
1706	013	3000	0.07	988	1	65	100	3	7	6	9000	8012	RH-2	40	form-based			true	0.7	6	0.857142866	5	5	8400	7412	7412	0.933333
1706	014	3000	0.07	988	1	65	100	3	7	6	9000	8012	RH-2	40	form-based			true	0.7	6	0.857142866	5	5	8400	7412	7412	0.933333
1706	015	3000	0.07	1324	1	65	100	3	7	6	9000	7676	RH-2	40	form-based			true	0.7	6	0.857142866	5	5	8400	7076	7076	0.933333
1706	016	3000	0.07	1205	1	65	100	3	7	6	9000	7795	RH-2	40	form-based			true	0.7	6	0.857142866	5	5	8400	7195	7195	0.933333
1706	027	3067	0.07	1760	1	65	100	3	7	6	9201	7441	RH-2	40	form-based			true	0.7	6	0.857142866	5	5	8587.599609	6827.599609	6827.599609	0.933333
1706	028	3004	0.07	1895	1	65	100	3	7	6	9012	7117	RH-2	40	form-based			true	0.7	6	0.857142866	5	5	8411.200195	6516.200195	6516.200195	0.933333
1706	029	3004	0.07	1465	1	65	100	3	7	6	9012	7547	RH-2	40	form-based			true	0.7	6	0.857142866	5	5	8411.200195	6946.200195	6946.200195	0.933333
1706	030	3004	0.07	990	1	65	100	3	7	6	9012	8022	RH-2	40	form-based			true	0.7	6	0.857142866	5	5	8411.200195	7421.200195	7421.200195	0.933333
1706	032	3004	0.07	660	1	65	100	3	7	6	9012	8352	RH-2	40	form-based			true	0.7	6	0.857142866	5	5	8411.200195	7751.200195	7751.200195	0.933333
1706	034	3004	0.07	1000	1	65	100	3	7	6	9012	8012	RH-2	40	form-based			true	0.7	6	0.857142866	5	5	8411.200195	7411.200195	7411.200195	0.933333
1706	035	3004	0.07	1000	1	65	100	3	7	6	9012	8012	RH-2	40	form-based			true	0.7	6	0.857142866	5	5	8411.200195	7411.200195	7411.200195	0.933333
1706	036	3004	0.07	1000	1	65	100	3	7	6	9012	8012	RH-2	40	form-based			true	0.7	6	0.857142866	5	5	8411.200195	7411.200195	7411.200195	0.933333
1706	037	3004	0.07	484	1	65	100	3	7	6	9012	8528	RH-2	40	form-based			true	0.7	6	0.857142866	5	5	8411.200195	7927.200195	7927.200195	0.933333
1706	040	4506	0.1	2900	4	65	100	3	10	6	13518	10618	RH-2	40	form-based			true	0.7	9	0.899999976	5	5	12616.7998	9716.799805	9716.799805	0.933333
1706	048	2500	0.06	2311	4	65	100	3	6	2	7500	5189	RTO-C	65	form-based			true	0.75	9	1.5	5	5	11250	8939	8939	1.5
1707	002	3041	0.07	1282	1	65	100	3	7	6	9123	7841	RH-2	40	form-based			true	0.7	6	0.857142866	5	5	8514.799805	7232.799805	7232.799805	0.933333
1707	003	3013	0.07	1220	1	65	100	3	7	6	9039	7819	RH-2	40	form-based			true	0.7	6	0.857142866	5	5	8436.399414	7216.399414	7216.399414	0.933333
1707	004	3013	0.07	956	1	65	100	3	7	6	9039	8083	RH-2	40	form-based			true	0.7	6	0.857142866	5	5	8436.399414	7480.399414	7480.399414	0.933333
1707	005	3013	0.07	1000	1	65	100	3	7	6	9039	8039	RH-2	40	form-based			true	0.7	6	0.857142866	5	5	8436.399414	7436.399414	7436.399414	0.933333
1707	006	3013	0.07	1225	1	65	100	3	7	6	9039	7814	RH-2	40	form-based			true	0.7	6	0.857142866	5	5	8436.399414	7211.399414	7211.399414	0.933333
1707	007	3013	0.07	1225	1	65	100	3	7	6	9039	7814	RH-2	40	form-based			true	0.7	6	0.857142866	5	5	8436.399414	7211.399414	7211.399414	0.933333
1707	008	3013	0.07	1000	1	65	100	3	7	6	9039	8039	RH-2	40	form-based			true	0.7	6	0.857142866	5	5	8436.399414	7436.399414	7436.399414	0.933333
1707	009	3013	0.07	1038	1	65	100	3	7	6	9039	8001	RH-2	40	form-based			true	0.7	6	0.857142866	5	5	8436.399414	7398.399414	7398.399414	0.933333
1707	010	3013	0.07	1704	1	65	100	3	7	6	9039	7335	RH-2	40	form-based			true	0.7	6	0.857142866	5	5	8436.399414	6732.399414	6732.399414	0.933333
1707	011	3013	0.07	1738	1	65	100	3	7	6	9039	7301	RH-2	40	form-based			true	0.7	6	0.857142866	5	5	8436.399414	6698.399414	6698.399414	0.933333
1707	012	3013	0.07	2275	1	65	100	3	7	6	9039	6764	RH-2	40	form-based			true	0.7	6	0.857142866	5	5	8436.399414	6161.399414	6161.399414	0.933333

block_num	lot_num	Lot Size Feet	Lot Size Acres	Existing Bldg Sqft	Existing Units	sb79_MaxHeight	sb79_MaxDensity	sb79_MaxFAR	SB79- Gross Unit Capacity	SB79- Net Unit Capacity	SB79- Gross GSF Capacity	SB79- Net GSF Capacity	Existing SF Zoning	Existing SF Height Limit	Density Limit?	Density Limit ratio	Corner Parcel?	In R4	Max Lot Coverage	SF Unit Capacity Gross	% Gross Unit- SF vs SB79	SF Zoning- Net Unit Capacity	SF Zoning - Net Unit Capacity Limited by 200% SB79	SF Zoning- Gross GSF Capacity	SF Zoning- Net GSF Capacity	SF Zoning - Net GSF Capacity Limited by 200% SB79	% Gross GSF- SF vs SB79
1707	013	3013	0.07	1375	1	65	100	3	7	6	9039	7664	RH-2	40	form-based			true	0.7	6	0.857142866	5	5	8436.399414	7061.399414	7061.399414	0.933333
1707	014	3013	0.07	1012	1	65	100	3	7	6	9039	8027	RH-2	40	form-based			true	0.7	6	0.857142866	5	5	8436.399414	7424.399414	7424.399414	0.933333
1707	016	3013	0.07	1565	1	65	100	3	7	6	9039	7474	RH-2	40	form-based			true	0.7	6	0.857142866	5	5	8436.399414	6871.399414	6871.399414	0.933333
1707	017	3013	0.07	1375	1	65	100	3	7	6	9039	7664	RH-2	40	form-based			true	0.7	6	0.857142866	5	5	8436.399414	7061.399414	7061.399414	0.933333
1707	023	1875	0.04	2366	2	65	100	3	4	2	5625	3259	RTO-C	65	form-based			true	0.75	7	1.75	5	5	8437.5	6071.5	6071.5	1.5
1707	027	3000	0.07	2869	1	65	100	3	7	6	9000	6131	RH-2	40	form-based			true	0.7	6	0.857142866	5	5	8400	5531	5531	0.933333
1707	028	3000	0.07	1527	1	65	100	3	7	6	9000	7473	RH-2	40	form-based			true	0.7	6	0.857142866	5	5	8400	6873	6873	0.933333
1707	029	3000	0.07	1275	1	65	100	3	7	6	9000	7725	RH-2	40	form-based			true	0.7	6	0.857142866	5	5	8400	7125	7125	0.933333
1707	030	3000	0.07	2158	1	65	100	3	7	6	9000	6842	RH-2	40	form-based			true	0.7	6	0.857142866	5	5	8400	6242	6242	0.933333
1707	035	3000	0.07	2194	1	65	100	3	7	6	9000	6806	RH-2	40	form-based			true	0.7	6	0.857142866	5	5	8400	6206	6206	0.933333
1707	037	3000	0.07	988	1	65	100	3	7	6	9000	8012	RH-2	40	form-based			true	0.7	6	0.857142866	5	5	8400	7412	7412	0.933333
1707	038	3000	0.07	988	1	65	100	3	7	6	9000	8012	RH-2	40	form-based			true	0.7	6	0.857142866	5	5	8400	7412	7412	0.933333
1707	039	3000	0.07	988	1	65	100	3	7	6	9000	8012	RH-2	40	form-based			true	0.7	6	0.857142866	5	5	8400	7412	7412	0.933333
1707	040	3000	0.07	988	1	65	100	3	7	6	9000	8012	RH-2	40	form-based			true	0.7	6	0.857142866	5	5	8400	7412	7412	0.933333
1707	041	3000	0.07	950	1	65	100	3	7	6	9000	8050	RH-2	40	form-based			true	0.7	6	0.857142866	5	5	8400	7450	7450	0.933333
1707	042	3038	0.07	1588	1	65	100	3	7	6	9114	7526	RH-2	40	form-based			true	0.7	6	0.857142866	5	5	8506.399414	6918.399414	6918.399414	0.933333
1707	043	1630	0.04	1509	1	65	100	3	4	3	4890	3381	RTO-C	65	form-based			true	0.75	6	1.5	5	5	7335	5826	5826	1.5
1707	043A	1630	0.04	1500	1	65	100	3	4	3	4890	3390	RTO-C	65	form-based	true	true	true	0.75	6	1.5	5	5	7335	5835	5835	1.5
1708	001	4760	0.11	10950	13	65	100	3	11	0	14280	3330	RTO-C	65	form-based	true	true	true	0.75	18	1.636363626	5	5	21420	10470	10470	1.5
1708	002	3654	0.08	2019	3	65	100	3	8	5	10962	8943	RH-2	40	form-based			true	0.7	8	1	5	5	10231.2002	8212.200195	8212.200195	0.933333
1708	026	3000	0.07	1675	1	65	100	3	7	6	9000	7325	RH-2	40	form-based			true	0.7	6	0.857142866	5	5	8400	6725	6725	0.933333
1708	027	3000	0.07	1849	1	65	100	3	7	6	9000	7151	RH-2	40	form-based			true	0.7	6	0.857142866	5	5	8400	6551	6551	0.933333
1708	028	3000	0.07	1900	1	65	100	3	7	6	9000	7100	RH-2	40	form-based			true	0.7	6	0.857142866	5	5	8400	6500	6500	0.933333
1708	029	3000	0.07	1792	1	65	100	3	7	6	9000	7208	RH-2	40	form-based			true	0.7	6	0.857142866	5	5	8400	6608	6608	0.933333
1708	030	3000	0.07	1475	1	65	100	3	7	6	9000	7525	RH-2	40	form-based			true	0.7	6	0.857142866	5	5	8400	6925	6925	0.933333
1708	031	3000	0.07	1350	1	65	100	3	7	6	9000	7650	RH-2	40	form-based			true	0.7	6	0.857142866	5	5	8400	7050	7050	0.933333
1708	032	3000	0.07	1806	1	65	100	3	7	6	9000	7194	RH-2	40	form-based			true	0.7	6	0.857142866	5	5	8400	6594	6594	0.933333
1708	033	3000	0.07	1350	1	65	100	3	7	6	9000	7650	RH-2	40	form-based			true	0.7	6	0.857142866	5	5	8400	7050	7050	0.933333
1708	034	3000	0.07	1500	1	65	100	3	7	6	9000	7500	RH-2	40	form-based			true	0.7	6	0.857142866	5	5	8400	6900	6900	0.933333
1708	035	3000	0.07	2200	1	65	100	3	7	6	9000	6800	RH-2	40	form-based			true	0.7	6	0.857142866	5	5	8400	6200	6200	0.933333
1708	036	3000	0.07	2668	1	65	100	3	7	6	9000	6332	RH-2	40	form-based			true	0.7	6	0.857142866	5	5	8400	5732	5732	0.933333
1708	037	3000	0.07	2356	1	65	100	3	7	6	9000	6644	RH-2	40	form-based			true	0.7	6	0.857142866	5	5	8400	6044	6044	0.933333
1708	038	3000	0.07	1620	1	65	100	3	7	6	9000	7380	RH-2	40	form-based			true	0.7	6	0.857142866	5	5	8400	6780	6780	0.933333
1708	039	3000	0.07	1583	1	65	100	3	7	6	9000	7417	RH-2	40	form-based			true	0.7	6	0.857142866	5	5	8400	6817	6817	0.933333
1708	040	3000	0.07	1075	1	65	100	3	7	6	9000	7925	RH-2	40	form-based			true	0.7	6	0.857142866	5	5	8400	7325	7325	0.933333
1708	041	3082	0.07	1440	1	65	100	3	7	6	9246	7806	RH-2	40	form-based			true	0.7	6	0.857142866	5	5	8629.599609	7189.599609	7189.599609	0.933333
1709	001	1690	0.04	1636	1	65	100	3	4	3	5070	3434	RTO-C	65	form-based	true	true	0.75	6	1.5	5	5	7605	5969	5969	1.5
1709	001A	1560	0.04	2670	1	65	100	3	4	3	4680	2010	RTO-C	65	form-based			true	0.75	6	1.5	5	5	7020	4350	4350	1.5
1709	003	3012	0.07	1683	1	65	100	3	7	6	9036	7353	RH-2	40	form-based			true	0.7	6	0.857142866	5	5	8433.599609	6750.599609	6750.599609	0.933333
1709	006	3012	0.07	2007	1	65	100	3	7	6	9036	7029	RH-2	40	form-based			true	0.7	6	0.857142866	5	5	8433.599609	6426.599609	6426.599609	0.933333
1709	009	3012	0.07	1025	1	65	100	3	7	6	9036	8011	RH-2	40	form-based			true	0.7	6	0.857142866	5	5	8433.599609	7408.599609	7408.599609	0.933333
1709	011	3012	0.07	1727	1	65	100	3	7	6	9036	7309	RH-2	40	form-based			true	0.7	6	0.857142866	5	5	8433.599609	6706.599609	6706.599609	0.933333
1709	012	3012	0.07	1922	1	65	100	3	7	6	9036	7114	RH-2	40	form-based			true	0.7	6	0.857142866	5	5	8433.599609	6511.599609	6511.599609	0.933333
1709	025	3000	0.07	1205	1	65	100	3	7	6	9000	7795	RH-2	40	form-based			true	0.7	6	0.857142866	5	5	8400	7195	7195	0.933333
1709	028	3000	0.07	1337	1	65	100	3	7	6	9000	7663	RH-2	40	form-based			true	0.7	6	0.857142866	5	5	8400	7063	7063	0.933333
1709	030	3000	0.07	1690	1	65	100	3	7	6	9000	7310	RH-2	40	form-based			true	0.7	6	0.857142866	5	5	8400	6710	6710	0.933333
1709	036	3000	0.07	1241	1	65	100	3	7	6	9000	7759	RH-2	40	form-based			true	0.7	6	0.857142866	5	5	8400	7159	7159	0.933333
1709	043	2500	0.06	3696	4	65	100	3	6	2	7500	3804	RTO-C	65	form-based			true	0.75	9	1.5	5	5	11250	7554	7554	1.5
1709	050	1875	0.04	2774	2	65	100	3	4	2	5625	2851	RTO-C	65	form-based			true	0.75	7	1.75	5	5	8437.5	5663.5	5663.5	1.5
1710	003	3000	0.07	1125	1	65	100	3	7	6	9000	7875	RH-1	40	form-based			true	0.7	6	0.857142866	5	5	8400	7275	7275	0.933333
1710	003A	3000	0.07	1125	1	65	100	3	7	6	9000	7875	RH-2	40	form-based			true	0.7	6	0.857142866	5	5	8400	7275	7275	0.933333
1710	004	3000	0.07	1475	1	65	100	3	7	6	9000	7525	RH-1	40	form-based			true	0.7	6	0.857142866	5	5	8400	6925	6925	0.933333
1710	004A	3000	0.07	900	1	65	100	3	7	6	9000	8100	RH-2	40	form-based			true	0.7	6	0.857142866	5	5	8400	7500	7500	0.933333
1710	005	3000	0.07	1800	1	65	100	3	7	6	9000	7200	RH-1	40	form-based			true	0.7	6	0.857142866	5	5	8400	6600	6600	0.933333
1710	007	3000	0.07	1655	1	65	100	3	7	6	9000	7345	RH-1	40	form-based			true	0.7	6	0.857142866	5	5	8400	6745	6745	0.933333
1710	008	3000	0.07	1504	1	65	100	3	7	6	9000	7496	RH-1	40	form-based			true	0.7	6	0.857142866	5	5	8400	6896	6896	0.933333
1710	009	3000	0.07	1375	1	65	100	3	7	6	9000	7625	RH-1	40	form-based			true	0.7	6	0.857142866	5	5	8400	7025	7025	0.933333
1710	010	3000	0.07	2195	1	65	100	3	7	6	9000	6805	RH-1	40	form-based			true	0.7	6	0.857142866	5	5	8400	6205	6205	0.933333
1710	011	3000	0.07	1246	1	65	100	3	7	6	9000	7754	RH-1	40	form-based			true	0.7	6	0.857142866	5	5	8400	7154	7154	0.933333
1710	012	3000	0.07	2022	1	65	100	3	7	6	9000	6978	RH-1	40	form-based			true	0.7	6	0.857142866	5	5	8400	6378	6378	0.933333
1710	013	3000	0.07	1680	1	65	100	3	7	6	9000	7320	RH-1	40	form-based			true	0.7	6	0.857142866	5	5	8400	6720	6720	0.933333
1710	014	3000	0.07	1388	1	65	100	3	7	6	9000	7612	RH-1	40	form-based			true	0.7	6	0.857142866	5	5	8400	7012	7012	0.933333
1710	015	3000	0.07	1950	1	65	100	3	7	6	9000	7050	RH-1	40	form-based			true	0.7	6	0.857142866	5	5	8400	6450	6450	0.933333
1710	016	3000	0.07	2130	1	65	100	3	7	6	9000	6870	RH-1	40	form-based			true	0.7	6	0.857142866	5	5	8400	6270	6270	0.933333

block_num	lot_num	Lot Size Feet	Lot Size Acres	Existing Bldg Sqft	Existing Units	sb79_MaxHeight	sb79_MaxDensity	sb79_MaxFAR	SB79- Gross Unit Capacity	SB79- Net Unit Capacity	SB79- Gross GSF Capacity	SB79- Net GSF Capacity	Existing SF Zoning	Existing SF Height Limit	Density Limit?	Density Limit ratio	Corner Parcel?	In R4	Max Lot Coverage	SF Unit Capacity Gross	% Gross Unit- SF vs SB79	SF Zoning- Net Unit Capacity	SF Zoning - Net Unit Capacity Limited by 200% SB79	SF Zoning- Gross GSF Capacity	SF Zoning- Net GSF Capacity	SF Zoning - Net GSF Capacity Limited by 200% SB79	% Gross GSF- SF vs SB79
1710	017	2969	0.07	1644	1	65	100	3	7	6	8907	7263	RH-1	40	form-based			true	0.7	6	0.857142866	5	5	8313.200195	6669.200195	6669.200195	0.933333
1710	028	2981	0.07	1098	1	65	100	3	7	6	8943	7845	RH-2	40	form-based			true	0.7	6	0.857142866	5	5	8346.799805	7248.799805	7248.799805	0.933333
1710	029	3000	0.07	1739	1	65	100	3	7	6	9000	7261	RH-2	40	form-based			true	0.7	6	0.857142866	5	5	8400	6661	6661	0.933333
1710	030	3000	0.07	1342	1	65	100	3	7	6	9000	7658	RH-2	40	form-based			true	0.7	6	0.857142866	5	5	8400	7058	7058	0.933333
1710	032	3000	0.07	1725	1	65	100	3	7	6	9000	7275	RH-2	40	form-based			true	0.7	6	0.857142866	5	5	8400	6675	6675	0.933333
1710	033	3000	0.07	1445	1	65	100	3	7	6	9000	7555	RH-2	40	form-based			true	0.7	6	0.857142866	5	5	8400	6955	6955	0.933333
1710	034	3000	0.07	920	1	65	100	3	7	6	9000	8080	RH-2	40	form-based			true	0.7	6	0.857142866	5	5	8400	7480	7480	0.933333
1710	035	3000	0.07	1570	1	65	100	3	7	6	9000	7430	RH-2	40	form-based			true	0.7	6	0.857142866	5	5	8400	6830	6830	0.933333
1710	036	3000	0.07	1406	1	65	100	3	7	6	9000	7594	RH-2	40	form-based			true	0.7	6	0.857142866	5	5	8400	6994	6994	0.933333
1710	037	3000	0.07	1360	1	65	100	3	7	6	9000	7640	RH-2	40	form-based			true	0.7	6	0.857142866	5	5	8400	7040	7040	0.933333
1710	039	3000	0.07	1324	1	65	100	3	7	6	9000	7676	RH-2	40	form-based			true	0.7	6	0.857142866	5	5	8400	7076	7076	0.933333
1710	042	1527	0.04	1499	1	65	100	3	4	3	4581	3082	RTO-C	65	form-based			true	0.75	6	1.5	5	5	6871.5	5372.5	5372.5	1.5
1710	042A	1712	0.04	1790	1	65	100	3	4	3	5136	3346	RTO-C	65	form-based		true	true	0.75	6	1.5	5	5	7704	5914	5914	1.5
1710	052	2500	0.06	3214	4	65	100	3	6	2	7500	4286	NC-1	65	form-based			true	0.75	9	1.5	5	5	11250	8036	8036	1.5
1711	003	2972	0.07	2181	1	65	100	3	7	6	8916	6735	RH-1	40	form-based			true	0.7	6	0.857142866	5	5	8321.599609	6140.599609	6140.599609	0.933333
1711	004	3010	0.07	1525	1	65	100	3	7	6	9030	7505	RH-1	40	form-based			true	0.7	6	0.857142866	5	5	8428	6903	6903	0.933333
1711	005	3010	0.07	2265	1	65	100	3	7	6	9030	6765	RH-1	40	form-based			true	0.7	6	0.857142866	5	5	8428	6163	6163	0.933333
1711	005A	3010	0.07	2309	1	65	100	3	7	6	9030	6721	RH-1	40	form-based			true	0.7	6	0.857142866	5	5	8428	6119	6119	0.933333
1711	006	3010	0.07	1575	1	65	100	3	7	6	9030	7455	RH-1	40	form-based			true	0.7	6	0.857142866	5	5	8428	6853	6853	0.933333
1711	007	3010	0.07	1525	1	65	100	3	7	6	9030	7505	RH-1	40	form-based			true	0.7	6	0.857142866	5	5	8428	6903	6903	0.933333
1711	008	3010	0.07	2195	1	65	100	3	7	6	9030	6835	RH-1	40	form-based			true	0.7	6	0.857142866	5	5	8428	6233	6233	0.933333
1711	009	3010	0.07	1525	1	65	100	3	7	6	9030	7505	RH-1	40	form-based			true	0.7	6	0.857142866	5	5	8428	6903	6903	0.933333
1711	010	3010	0.07	1525	1	65	100	3	7	6	9030	7505	RH-1	40	form-based			true	0.7	6	0.857142866	5	5	8428	6903	6903	0.933333
1711	011	3010	0.07	1525	1	65	100	3	7	6	9030	7505	RH-1	40	form-based			true	0.7	6	0.857142866	5	5	8428	6903	6903	0.933333
1711	012	3010	0.07	2265	1	65	100	3	7	6	9030	6765	RH-1	40	form-based			true	0.7	6	0.857142866	5	5	8428	6163	6163	0.933333
1711	013	3010	0.07	1525	1	65	100	3	7	6	9030	7505	RH-1	40	form-based			true	0.7	6	0.857142866	5	5	8428	6903	6903	0.933333
1711	014	3010	0.07	2223	1	65	100	3	7	6	9030	6807	RH-1	40	form-based			true	0.7	6	0.857142866	5	5	8428	6205	6205	0.933333
1711	015	3010	0.07	1525	1	65	100	3	7	6	9030	7505	RH-1	40	form-based			true	0.7	6	0.857142866	5	5	8428	6903	6903	0.933333
1711	016	3010	0.07	1525	1	65	100	3	7	6	9030	7505	RH-1	40	form-based			true	0.7	6	0.857142866	5	5	8428	6903	6903	0.933333
1711	017	3010	0.07	1925	1	65	100	3	7	6	9030	7105	RH-1	40	form-based			true	0.7	6	0.857142866	5	5	8428	6503	6503	0.933333
1711	021	3000	0.07	1640	1	65	100	3	7	6	9000	7360	RH-1	40	form-based			true	0.7	6	0.857142866	5	5	8400	6760	6760	0.933333
1711	021A	3000	0.07	1393	1	65	100	3	7	6	9000	7607	RH-1	40	form-based			true	0.7	6	0.857142866	5	5	8400	7007	7007	0.933333
1711	021B	3000	0.07	1379	1	65	100	3	7	6	9000	7621	RH-1	40	form-based			true	0.7	6	0.857142866	5	5	8400	7021	7021	0.933333
1711	021C	3000	0.07	1225	1	65	100	3	7	6	9000	7775	RH-1	40	form-based			true	0.7	6	0.857142866	5	5	8400	7175	7175	0.933333
1711	022	3000	0.07	1631	1	65	100	3	7	6	9000	7369	RH-1	40	form-based			true	0.7	6	0.857142866	5	5	8400	6769	6769	0.933333
1711	022A	3000	0.07	1425	1	65	100	3	7	6	9000	7575	RH-1	40	form-based			true	0.7	6	0.857142866	5	5	8400	6975	6975	0.933333
1711	022B	3000	0.07	1050	1	65	100	3	7	6	9000	7950	RH-1	40	form-based			true	0.7	6	0.857142866	5	5	8400	7350	7350	0.933333
1711	022C	3000	0.07	1625	1	65	100	3	7	6	9000	7375	RH-1	40	form-based			true	0.7	6	0.857142866	5	5	8400	6775	6775	0.933333
1711	022D	3000	0.07	1225	1	65	100	3	7	6	9000	7775	RH-1	40	form-based			true	0.7	6	0.857142866	5	5	8400	7175	7175	0.933333
1711	022E	3000	0.07	1225	1	65	100	3	7	6	9000	7775	RH-1	40	form-based			true	0.7	6	0.857142866	5	5	8400	7175	7175	0.933333
1711	022F	3000	0.07	1455	1	65	100	3	7	6	9000	7545	RH-1	40	form-based			true	0.7	6	0.857142866	5	5	8400	6945	6945	0.933333
1711	022G	3000	0.07	1815	1	65	100	3	7	6	9000	7185	RH-1	40	form-based			true	0.7	6	0.857142866	5	5	8400	6585	6585	0.933333
1711	023	3000	0.07	1450	1	65	100	3	7	6	9000	7550	RH-1	40	form-based			true	0.7	6	0.857142866	5	5	8400	6950	6950	0.933333
1711	023A	3000	0.07	1470	1	65	100	3	7	6	9000	7530	RH-1	40	form-based			true	0.7	6	0.857142866	5	5	8400	6930	6930	0.933333
1711	024	3000	0.07	1816	1	65	100	3	7	6	9000	7184	RH-1	40	form-based			true	0.7	6	0.857142866	5	5	8400	6584	6584	0.933333
1711	024A	2958	0.07	1225	1	65	100	3	7	6	8874	7649	RH-1	40	form-based			true	0.7	6	0.857142866	5	5	8282.399414	7057.399414	7057.399414	0.933333
1712	001C	2975	0.07	1953	1	65	100	3	7	6	8925	6972	RH-1	40	form-based			true	0.7	6	0.857142866	5	5	8330	6377	6377	0.933333
1712	001D	3004	0.07	2679	1	65	100	3	7	6	9012	6333	RH-1	40	form-based			true	0.7	6	0.857142866	5	5	8411.200195	5732.200195	5732.200195	0.933333
1712	001E	3004	0.07	1555	1	65	100	3	7	6	9012	7457	RH-1	40	form-based			true	0.7	6	0.857142866	5	5	8411.200195	6856.200195	6856.200195	0.933333
1712	001F	3004	0.07	2125	1	65	100	3	7	6	9012	6887	RH-1	40	form-based			true	0.7	6	0.857142866	5	5	8411.200195	6286.200195	6286.200195	0.933333
1712	001G	3004	0.07	2570	1	65	100	3	7	6	9012	6442	RH-1	40	form-based			true	0.7	6	0.857142866	5	5	8411.200195	5841.200195	5841.200195	0.933333
1712	001H	3004	0.07	1475	1	65	100	3	7	6	9012	7537	RH-1	40	form-based			true	0.7	6	0.857142866	5	5	8411.200195	6936.200195	6936.200195	0.933333
1712	001I	3004	0.07	1775	1	65	100	3	7	6	9012	7237	RH-1	40	form-based			true	0.7	6	0.857142866	5	5	8411.200195	6636.200195	6636.200195	0.933333
1712	001J	3004	0.07	1310	1	65	100	3	7	6	9012	7702	RH-1	40	form-based			true	0.7	6	0.857142866	5	5	8411.200195	7101.200195	7101.200195	0.933333
1712	001K	3004	0.07	2124	1	65	100	3	7	6	9012	6888	RH-1	40	form-based			true	0.7	6	0.857142866	5	5	8411.200195	6287.200195	6287.200195	0.933333
1712	001L	3004	0.07	1655	1	65	100	3	7	6	9012	7357	RH-1	40	form-based			true	0.7	6	0.857142866	5	5	8411.200195	6756.200195	6756.200195	0.933333
1712	001M	3004	0.07	1640	1	65	100	3	7	6	9012	7372	RH-1	40	form-based			true	0.7	6	0.857142866	5	5	8411.200195	6771.200195	6771.200195	0.933333
1712	001N	3004	0.07	1866	1	65	100	3	7	6	9012	7146	RH-1	40	form-based			true	0.7	6	0.857142866	5	5	8411.200195	6545.200195	6545.200195	0.933333
1712	001O	3004	0.07	1367	1	65	100	3	7	6	9012	7645	RH-1	40	form-based			true	0.7	6	0.857142866	5	5	8411.200195	7044.200195	7044.200195	0.933333
1712	001P	3004	0.07	1243	1	65	100	3	7	6	9012	7769	RH-1	40	form-based			true	0.7	6	0.857142866	5	5	8411.200195	7168.200195	7168.200195	0.933333
1712	001Q	3004	0.07	1975	1	65	100	3	7	6	9012	7037	RH-1	40	form-based			true	0.7	6	0.857142866	5	5	8411.200195	6436.200195	6436.200195	0.933333
1712	001R	3004	0.07	1820	1	65	100	3	7	6	9012	7192	RH-1	40	form-based			true	0.7	6	0.857142866	5	5	8411.200195	6591.200195	6591.200195	0.933333
1712	007	3000	0.07	1681	1	65	100	3	7	6	9000	7319	RH-1	40	form-based			true	0.7	6	0.857142866	5	5	8400	6719	6719	0.933333
1712	007A	3000	0.07	2540	1	65	100	3	7	6	9000	6460	RH-1	40	form-based			true	0.7	6	0.857142866	5	5	8400	5860	5860	0.933333

block_num	lot_num	Lot Size Feet	Lot Size Acres	Existing Bldg Sqft	Existing Units	sb79_MaxHeight	sb79_MaxDensity	sb79_MaxFAR	SB79- Gross Unit Capacity	SB79- Net Unit Capacity	SB79- Gross GSF Capacity	SB79- Net GSF Capacity	Existing SF Zoning	Existing SF Height Limit	Density Limit?	Density Limit ratio	Corner Parcel?	In R4	Max Lot Coverage	SF Unit Capacity Gross	% Gross Unit- SF vs SB79	SF Zoning- Net Unit Capacity	SF Zoning - Net Unit Capacity Limited by 200% SB79	SF Zoning- Gross GSF Capacity	SF Zoning- Net GSF Capacity	SF Zoning - Net GSF Capacity Limited by 200% SB79	% Gross GSF- SF vs SB79
1712	007B	3000	0.07	2133	1	65	100	3	7	6	9000	6867	RH-1	40	form-based			true	0.7	6	0.857142866	5	5	8400	6267	6267	0.933333
1712	007C	3000	0.07	2218	1	65	100	3	7	6	9000	6782	RH-1	40	form-based			true	0.7	6	0.857142866	5	5	8400	6182	6182	0.933333
1712	007D	3000	0.07	1554	1	65	100	3	7	6	9000	7446	RH-1	40	form-based			true	0.7	6	0.857142866	5	5	8400	6846	6846	0.933333
1712	007E	3000	0.07	1554	1	65	100	3	7	6	9000	7446	RH-1	40	form-based			true	0.7	6	0.857142866	5	5	8400	6846	6846	0.933333
1712	007F	3000	0.07	1554	1	65	100	3	7	6	9000	7446	RH-1	40	form-based			true	0.7	6	0.857142866	5	5	8400	6846	6846	0.933333
1712	007G	3000	0.07	1809	1	65	100	3	7	6	9000	7191	RH-1	40	form-based			true	0.7	6	0.857142866	5	5	8400	6591	6591	0.933333
1712	007H	3000	0.07	1554	1	65	100	3	7	6	9000	7446	RH-1	40	form-based			true	0.7	6	0.857142866	5	5	8400	6846	6846	0.933333
1712	007J	3000	0.07	3133	1	65	100	3	7	6	9000	5867	RH-1	40	form-based			true	0.7	6	0.857142866	5	5	8400	5267	5267	0.933333
1712	007Q	3000	0.07	1566	1	65	100	3	7	6	9000	7434	RH-1	40	form-based			true	0.7	6	0.857142866	5	5	8400	6834	6834	0.933333
1712	007R	2968	0.07	1798	1	65	100	3	7	6	8904	7106	RH-1	40	form-based			true	0.7	6	0.857142866	5	5	8310.399414	6512.399414	6512.399414	0.933333
1712	007T	3000	0.07	1871	1	65	100	3	7	6	9000	7129	RH-1	40	form-based			true	0.7	6	0.857142866	5	5	8400	6529	6529	0.933333
1712	007U	3000	0.07	1857	1	65	100	3	7	6	9000	7143	RH-1	40	form-based			true	0.7	6	0.857142866	5	5	8400	6543	6543	0.933333
1713	001	1741	0.04	2100	2	65	100	3	4	2	5223	3123	RTO-C	65	form-based		true	true	0.75	7	1.75	5	5	7834.5	5734.5	5734.5	1.5
1713	001B	1741	0.04	2000	2	65	100	3	4	2	5223	3223	RTO-C	65	form-based			true	0.75	7	1.75	5	5	7834.5	5834.5	5834.5	1.5
1713	001C	1741	0.04	2000	2	65	100	3	4	2	5223	3223	RTO-C	65	form-based			true	0.75	7	1.75	5	5	7834.5	5834.5	5834.5	1.5
1713	002	2991	0.07	2464	1	65	100	3	7	6	8973	6509	RH-1	40	form-based			true	0.7	6	0.857142866	5	5	8374.799805	5910.799805	5910.799805	0.933333
1713	004	2991	0.07	2492	1	65	100	3	7	6	8973	6481	RH-1	40	form-based			true	0.7	6	0.857142866	5	5	8374.799805	5882.799805	5882.799805	0.933333
1713	005	2991	0.07	1900	1	65	100	3	7	6	8973	7073	RH-1	40	form-based			true	0.7	6	0.857142866	5	5	8374.799805	6474.799805	6474.799805	0.933333
1713	006	2991	0.07	2170	1	65	100	3	7	6	8973	6803	RH-1	40	form-based			true	0.7	6	0.857142866	5	5	8374.799805	6204.799805	6204.799805	0.933333
1713	007	2991	0.07	2225	1	65	100	3	7	6	8973	6748	RH-1	40	form-based			true	0.7	6	0.857142866	5	5	8374.799805	6149.799805	6149.799805	0.933333
1713	008	2991	0.07	2140	1	65	100	3	7	6	8973	6833	RH-1	40	form-based			true	0.7	6	0.857142866	5	5	8374.799805	6234.799805	6234.799805	0.933333
1713	009	2991	0.07	2170	1	65	100	3	7	6	8973	6803	RH-1	40	form-based			true	0.7	6	0.857142866	5	5	8374.799805	6204.799805	6204.799805	0.933333
1713	010	2991	0.07	1870	1	65	100	3	7	6	8973	7103	RH-1	40	form-based			true	0.7	6	0.857142866	5	5	8374.799805	6504.799805	6504.799805	0.933333
1713	011	2991	0.07	1932	1	65	100	3	7	6	8973	7041	RH-1	40	form-based			true	0.7	6	0.857142866	5	5	8374.799805	6442.799805	6442.799805	0.933333
1713	012	2991	0.07	2172	1	65	100	3	7	6	8973	6801	RH-1	40	form-based			true	0.7	6	0.857142866	5	5	8374.799805	6202.799805	6202.799805	0.933333
1713	013	2991	0.07	2644	1	65	100	3	7	6	8973	6329	RH-1	40	form-based			true	0.7	6	0.857142866	5	5	8374.799805	5730.799805	5730.799805	0.933333
1713	014	2991	0.07	2030	1	65	100	3	7	6	8973	6943	RH-1	40	form-based			true	0.7	6	0.857142866	5	5	8374.799805	6344.799805	6344.799805	0.933333
1713	015	2991	0.07	1770	1	65	100	3	7	6	8973	7203	RH-1	40	form-based			true	0.7	6	0.857142866	5	5	8374.799805	6604.799805	6604.799805	0.933333
1713	016	2991	0.07	1770	1	65	100	3	7	6	8973	7203	RH-1	40	form-based			true	0.7	6	0.857142866	5	5	8374.799805	6604.799805	6604.799805	0.933333
1713	017	2972	0.07	2170	1	65	100	3	7	6	8916	6746	RH-1	40	form-based			true	0.7	6	0.857142866	5	5	8321.599609	6151.599609	6151.599609	0.933333
1713	022	2500	0.06	4094	4	65	100	3	6	2	7500	3406	RTO-C	65	form-based			true	0.75	9	1.5	5	5	11250	7156	7156	1.5
1713	023	1875	0.04	2150	2	65	100	3	4	2	5625	3475	RTO-C	65	form-based			true	0.75	7	1.75	5	5	8437.5	6287.5	6287.5	1.5
1713	024	1875	0.04	2150	2	65	100	3	4	2	5625	3475	RTO-C	65	form-based			true	0.75	7	1.75	5	5	8437.5	6287.5	6287.5	1.5
1713	025A	1750	0.04	2605	2	65	100	3	4	2	5250	2645	RTO-C	65	form-based			true	0.75	7	1.75	5	5	7875	5270	5270	1.5
1713	026	1750	0.04	2150	2	65	100	3	4	2	5250	3100	RTO-C	65	form-based			true	0.75	7	1.75	5	5	7875	5725	5725	1.5
1713	029	3000	0.07	1738	1	65	100	3	7	6	9000	7262	RH-1	40	form-based			true	0.7	6	0.857142866	5	5	8400	6662	6662	0.933333
1713	030	3000	0.07	1500	1	65	100	3	7	6	9000	7500	RH-1	40	form-based			true	0.7	6	0.857142866	5	5	8400	6900	6900	0.933333
1713	031	3000	0.07	1600	1	65	100	3	7	6	9000	7400	RH-1	40	form-based			true	0.7	6	0.857142866	5	5	8400	6800	6800	0.933333
1713	034	3000	0.07	1680	1	65	100	3	7	6	9000	7320	RH-1	40	form-based			true	0.7	6	0.857142866	5	5	8400	6720	6720	0.933333
1713	035	3000	0.07	1999	1	65	100	3	7	6	9000	7001	RH-1	40	form-based			true	0.7	6	0.857142866	5	5	8400	6401	6401	0.933333
1713	036	3000	0.07	1575	1	65	100	3	7	6	9000	7425	RH-1	40	form-based			true	0.7	6	0.857142866	5	5	8400	6825	6825	0.933333
1713	038	3000	0.07	1847	1	65	100	3	7	6	9000	7153	RH-1	40	form-based			true	0.7	6	0.857142866	5	5	8400	6553	6553	0.933333
1713	039	3000	0.07	1287	1	65	100	3	7	6	9000	7713	RH-1	40	form-based			true	0.7	6	0.857142866	5	5	8400	7113	7113	0.933333
1713	040	3000	0.07	1287	1	65	100	3	7	6	9000	7713	RH-1	40	form-based			true	0.7	6	0.857142866	5	5	8400	7113	7113	0.933333
1713	041	3000	0.07	1287	1	65	100	3	7	6	9000	7713	RH-1	40	form-based			true	0.7	6	0.857142866	5	5	8400	7113	7113	0.933333
1713	042	3000	0.07	1912	1	65	100	3	7	6	9000	7088	RH-1	40	form-based			true	0.7	6	0.857142866	5	5	8400	6488	6488	0.933333
1713	044	1750	0.04	2000	2	65	100	3	4	2	5250	3250	RTO-C	65	form-based			true	0.75	7	1.75	5	5	7875	5875	5875	1.5
1713	045	1750	0.04	2000	2	65	100	3	4	2	5250	3250	RTO-C	65	form-based			true	0.75	7	1.75	5	5	7875	5875	5875	1.5
1713	046	1750	0.04	2000	2	65	100	3	4	2	5250	3250	RTO-C	65	form-based			true	0.75	7	1.75	5	5	7875	5875	5875	1.5
1713	047	1750	0.04	2100	2	55	80	2.5	3	1	4375	2275	RTO-C	65	form-based		true	true	0.75	7	2.333333254	5	4	7875	5775	5775	1.8
1713	054	1741	0.04	865	2	65	100	3	4	2	5223	4358	RTO-C	65	form-based			true	0.75	7	1.75	5	5	7834.5	6969.5	6969.5	1.5
1715	002	3016	0.07	1075	1	65	100	3	7	6	9048	7973	RH-2	40	form-based			true	0.7	6	0.857142866	5	5	8444.799805	7369.799805	7369.799805	0.933333
1715	003	3015	0.07	1394	1	65	100	3	7	6	9045	7651	RH-2	40	form-based			true	0.7	6	0.857142866	5	5	8442	7048	7048	0.933333
1715	004	3015	0.07	1955	1	65	100	3	7	6	9045	7090	RH-2	40	form-based			true	0.7	6	0.857142866	5	5	8442	6487	6487	0.933333
1715	005	3015	0.07	1678	1	65	100	3	7	6	9045	7367	RH-2	40	form-based			true	0.7	6	0.857142866	5	5	8442	6764	6764	0.933333
1715	006	3015	0.07	1394	1	65	100	3	7	6	9045	7651	RH-2	40	form-based			true	0.7	6	0.857142866	5	5	8442	7048	7048	0.933333
1715	007	3015	0.07	2073	1	65	100	3	7	6	9045	6972	RH-2	40	form-based			true	0.7	6	0.857142866	5	5	8442	6369	6369	0.933333
1715	008	3015	0.07	2244	1	65	100	3	7	6	9045	6801	RH-2	40	form-based			true	0.7	6	0.857142866	5	5	8442	6198	6198	0.933333
1715	009	3015	0.07	1900	1	65	100	3	7	6	9045	7145	RH-2	40	form-based			true	0.7	6	0.857142866	5	5	8442	6542	6542	0.933333
1715	010	3015	0.07	1494	1	65	100	3	7	6	9045	7551	RH-2	40	form-based			true	0.7	6	0.857142866	5	5	8442	6948	6948	0.933333
1715	011	3015	0.07	1966	1	65	100	3	7	6	9045	7079	RH-2	40	form-based			true	0.7	6	0.857142866	5	5	8442	6476	6476	0.933333
1715	012	3015	0.07	1470	1	65	100	3	7	6	9045	7575	RH-2	40	form-based			true	0.7	6	0.857142866	5	5	8442	6972	6972	0.933333
1715	013	3015	0.07	1250	1	65	100	3	7	6	9045	7795	RH-2	40	form-based			true	0.7	6	0.857142866	5	5	8442	7192	7192	0.933333
1715	014	3015	0.07	2087	1	65	100	3	7	6	9045	6958	RH-2	40	form-based			true	0.7	6	0.857142866	5	5	8442	6355	6355	0.933333

block_num	lot_num	Lot Size Feet	Lot Size Acres	Existing Bldg Sqft	Existing Units	sb79_MaxHeight	sb79_MaxDensity	sb79_MaxFAR	SB79- Gross Unit Capacity	SB79- Net Unit Capacity	SB79- Gross GSF Capacity	SB79- Net GSF Capacity	Existing SF Zoning	Existing SF Height Limit	Density Limit?	Density Limit ratio	Corner Parcel?	In R4	Max Lot Coverage	SF Unit Capacity Gross	% Gross Unit- SF vs SB79	SF Zoning- Net Unit Capacity	SF Zoning - Net Unit Capacity Limited by 200% SB79	SF Zoning- Gross GSF Capacity	SF Zoning- Net GSF Capacity	SF Zoning - Net GSF Capacity Limited by 200% SB79	% Gross GSF- SF vs SB79
1715	015	3015	0.07	2327	1	65	100	3	7	6	9045	6718	RH-2	40	form-based			true	0.7	6	0.857142866	5	5	8442	6115	6115	0.933333
1715	017	3015	0.07	2284	1	65	100	3	7	6	9045	6761	RH-2	40	form-based			true	0.7	6	0.857142866	5	5	8442	6158	6158	0.933333
1715	035	3000	0.07	1200	1	65	100	3	7	6	9000	7800	RH-1	40	form-based			true	0.7	6	0.857142866	5	5	8400	7200	7200	0.933333
1715	036	3000	0.07	2093	1	65	100	3	7	6	9000	6907	RH-1	40	form-based			true	0.7	6	0.857142866	5	5	8400	6307	6307	0.933333
1715	037	3000	0.07	1175	1	65	100	3	7	6	9000	7825	RH-1	40	form-based			true	0.7	6	0.857142866	5	5	8400	7225	7225	0.933333
1715	037A	3000	0.07	1765	1	65	100	3	7	6	9000	7235	RH-1	40	form-based			true	0.7	6	0.857142866	5	5	8400	6635	6635	0.933333
1715	037B	3000	0.07	1175	1	65	100	3	7	6	9000	7825	RH-1	40	form-based			true	0.7	6	0.857142866	5	5	8400	7225	7225	0.933333
1715	038	3000	0.07	1375	1	65	100	3	7	6	9000	7625	RH-1	40	form-based			true	0.7	6	0.857142866	5	5	8400	7025	7025	0.933333
1715	039	3000	0.07	1907	1	65	100	3	7	6	9000	7093	RH-1	40	form-based			true	0.7	6	0.857142866	5	5	8400	6493	6493	0.933333
1715	040	3000	0.07	1710	1	65	100	3	7	6	9000	7290	RH-1	40	form-based			true	0.7	6	0.857142866	5	5	8400	6690	6690	0.933333
1715	041	2997	0.07	2442	1	65	100	3	7	6	8991	6549	RH-1	40	form-based			true	0.7	6	0.857142866	5	5	8391.599609	5949.599609	5949.599609	0.933333
1715	042	1728	0.04	1335	1	65	100	3	4	3	5184	3849	RTO-C	65	form-based			true	0.75	6	1.5	5	5	7776	6441	6441	1.5
1716	003	3006	0.07	1831	1	65	100	3	7	6	9018	7187	RH-2	40	form-based			true	0.7	6	0.857142866	5	5	8416.799805	6585.799805	6585.799805	0.933333
1716	004	3006	0.07	1162	1	65	100	3	7	6	9018	7856	RH-2	40	form-based			true	0.7	6	0.857142866	5	5	8416.799805	7254.799805	7254.799805	0.933333
1716	006	3006	0.07	2100	1	65	100	3	7	6	9018	6918	RH-2	40	form-based			true	0.7	6	0.857142866	5	5	8416.799805	6316.799805	6316.799805	0.933333
1716	007	3006	0.07	1777	1	65	100	3	7	6	9018	7241	RH-2	40	form-based			true	0.7	6	0.857142866	5	5	8416.799805	6639.799805	6639.799805	0.933333
1716	008	3006	0.07	2360	1	65	100	3	7	6	9018	6658	RH-2	40	form-based			true	0.7	6	0.857142866	5	5	8416.799805	6056.799805	6056.799805	0.933333
1716	009	3006	0.07	1550	1	65	100	3	7	6	9018	7468	RH-2	40	form-based			true	0.7	6	0.857142866	5	5	8416.799805	6866.799805	6866.799805	0.933333
1716	010	3006	0.07	2129	1	65	100	3	7	6	9018	6889	RH-2	40	form-based			true	0.7	6	0.857142866	5	5	8416.799805	6287.799805	6287.799805	0.933333
1716	011	3006	0.07	2487	1	65	100	3	7	6	9018	6531	RH-2	40	form-based			true	0.7	6	0.857142866	5	5	8416.799805	5929.799805	5929.799805	0.933333
1716	012	3006	0.07	2330	1	65	100	3	7	6	9018	6688	RH-2	40	form-based			true	0.7	6	0.857142866	5	5	8416.799805	6086.799805	6086.799805	0.933333
1716	014	3006	0.07	2294	1	65	100	3	7	6	9018	6724	RH-2	40	form-based			true	0.7	6	0.857142866	5	5	8416.799805	6122.799805	6122.799805	0.933333
1716	015	3006	0.07	1550	1	65	100	3	7	6	9018	7468	RH-2	40	form-based			true	0.7	6	0.857142866	5	5	8416.799805	6866.799805	6866.799805	0.933333
1716	016	3006	0.07	2486	1	65	100	3	7	6	9018	6532	RH-2	40	form-based			true	0.7	6	0.857142866	5	5	8416.799805	5930.799805	5930.799805	0.933333
1716	017	3017	0.07	1500	1	65	100	3	7	6	9051	7551	RH-2	40	form-based			true	0.7	6	0.857142866	5	5	8447.599609	6947.599609	6947.599609	0.933333
1716	028	3007	0.07	2325	1	65	100	3	7	6	9021	6696	RH-2	40	form-based			true	0.7	6	0.857142866	5	5	8419.599609	6094.599609	6094.599609	0.933333
1716	029	3000	0.07	1950	1	65	100	3	7	6	9000	7050	RH-2	40	form-based			true	0.7	6	0.857142866	5	5	8400	6450	6450	0.933333
1716	030	3000	0.07	1950	1	65	100	3	7	6	9000	7050	RH-2	40	form-based			true	0.7	6	0.857142866	5	5	8400	6450	6450	0.933333
1716	031	3000	0.07	2010	1	65	100	3	7	6	9000	6990	RH-2	40	form-based			true	0.7	6	0.857142866	5	5	8400	6390	6390	0.933333
1716	033	3000	0.07	975	1	65	100	3	7	6	9000	8025	RH-2	40	form-based			true	0.7	6	0.857142866	5	5	8400	7425	7425	0.933333
1716	034	3000	0.07	1055	1	65	100	3	7	6	9000	7945	RH-2	40	form-based			true	0.7	6	0.857142866	5	5	8400	7345	7345	0.933333
1716	036	3000	0.07	1226	1	65	100	3	7	6	9000	7774	RH-2	40	form-based			true	0.7	6	0.857142866	5	5	8400	7174	7174	0.933333
1716	037	3000	0.07	1640	1	65	100	3	7	6	9000	7360	RH-2	40	form-based			true	0.7	6	0.857142866	5	5	8400	6760	6760	0.933333
1716	038	3000	0.07	2086	1	65	100	3	7	6	9000	6914	RH-2	40	form-based			true	0.7	6	0.857142866	5	5	8400	6314	6314	0.933333
1716	039	3000	0.07	1280	1	65	100	3	7	6	9000	7720	RH-2	40	form-based			true	0.7	6	0.857142866	5	5	8400	7120	7120	0.933333
1716	040	3000	0.07	1335	1	65	100	3	7	6	9000	7665	RH-2	40	form-based			true	0.7	6	0.857142866	5	5	8400	7065	7065	0.933333
1717	003	3008	0.07	1500	1	65	100	3	7	6	9024	7524	RH-2	40	form-based			true	0.7	6	0.857142866	5	5	8422.399414	6922.399414	6922.399414	0.933333
1717	004	3008	0.07	1640	1	65	100	3	7	6	9024	7384	RH-2	40	form-based			true	0.7	6	0.857142866	5	5	8422.399414	6782.399414	6782.399414	0.933333
1717	005	3008	0.07	1960	1	65	100	3	7	6	9024	7064	RH-2	40	form-based			true	0.7	6	0.857142866	5	5	8422.399414	6462.399414	6462.399414	0.933333
1717	006	3008	0.07	1640	1	65	100	3	7	6	9024	7384	RH-2	40	form-based			true	0.7	6	0.857142866	5	5	8422.399414	6782.399414	6782.399414	0.933333
1717	007	3008	0.07	2052	1	65	100	3	7	6	9024	6972	RH-2	40	form-based			true	0.7	6	0.857142866	5	5	8422.399414	6370.399414	6370.399414	0.933333
1717	008	3008	0.07	1682	1	65	100	3	7	6	9024	7342	RH-2	40	form-based			true	0.7	6	0.857142866	5	5	8422.399414	6740.399414	6740.399414	0.933333
1717	009	3007	0.07	1508	1	65	100	3	7	6	9021	7513	RH-2	40	form-based			true	0.7	6	0.857142866	5	5	8419.599609	6911.599609	6911.599609	0.933333
1717	010	3007	0.07	1425	1	65	100	3	7	6	9021	7596	RH-2	40	form-based			true	0.7	6	0.857142866	5	5	8419.599609	6994.599609	6994.599609	0.933333
1717	011	3007	0.07	2125	1	65	100	3	7	6	9021	6896	RH-2	40	form-based			true	0.7	6	0.857142866	5	5	8419.599609	6294.599609	6294.599609	0.933333
1717	012	3007	0.07	2682	1	65	100	3	7	6	9021	6339	RH-2	40	form-based			true	0.7	6	0.857142866	5	5	8419.599609	5737.599609	5737.599609	0.933333
1717	013	3007	0.07	2298	1	65	100	3	7	6	9021	6723	RH-2	40	form-based			true	0.7	6	0.857142866	5	5	8419.599609	6121.599609	6121.599609	0.933333
1717	014	3006	0.07	1343	1	65	100	3	7	6	9018	7675	RH-2	40	form-based			true	0.7	6	0.857142866	5	5	8416.799805	7073.799805	7073.799805	0.933333
1717	015	3006	0.07	1915	1	65	100	3	7	6	9018	7103	RH-2	40	form-based			true	0.7	6	0.857142866	5	5	8416.799805	6501.799805	6501.799805	0.933333
1717	017	3006	0.07	1500	1	65	100	3	7	6	9018	7518	RH-2	40	form-based			true	0.7	6	0.857142866	5	5	8416.799805	6916.799805	6916.799805	0.933333
1717	018	3026	0.07	1500	1	65	100	3	7	6	9078	7578	RH-2	40	form-based			true	0.7	6	0.857142866	5	5	8472.799805	6972.799805	6972.799805	0.933333
1717	029	3016	0.07	2700	1	65	100	3	7	6	9048	6348	RH-2	40	form-based			true	0.7	6	0.857142866	5	5	8444.799805	5744.799805	5744.799805	0.933333
1717	030	3000	0.07	1750	1	65	100	3	7	6	9000	7250	RH-2	40	form-based			true	0.7	6	0.857142866	5	5	8400	6650	6650	0.933333
1717	033	3000	0.07	1700	1	65	100	3	7	6	9000	7300	RH-2	40	form-based			true	0.7	6	0.857142866	5	5	8400	6700	6700	0.933333
1717	038	3000	0.07	2144	1	65	100	3	7	6	9000	6856	RH-2	40	form-based			true	0.7	6	0.857142866	5	5	8400	6256	6256	0.933333
1717	039	3000	0.07	2640	1	65	100	3	7	6	9000	6360	RH-2	40	form-based			true	0.7	6	0.857142866	5	5	8400	5760	5760	0.933333
1717	041	3000	0.07	1700	1	65	100	3	7	6	9000	7300	RH-2	40	form-based			true	0.7	6	0.857142866	5	5	8400	6700	6700	0.933333
1717	044	3000	0.07	1590	1	65	100	3	7	6	9000	7410	RH-2	40	form-based			true	0.7	6	0.857142866	5	5	8400	6810	6810	0.933333
1718	017	2700	0.06	1440	1	65	100	3	6	5	8100	6660	RH-1(D)	40	form-based			true	0.7	6	1	5	5	7560	6120	6120	0.933333
1718	018	2700	0.06	1780	1	65	100	3	6	5	8100	6320	RH-1(D)	40	form-based			true	0.7	6	1	5	5	7560	5780	5780	0.933333
1718	019	2700	0.06	2710	1	65	100	3	6	5	8100	5390	RH-1(D)	40	form-based	true		true	0.7	6	1	5	5	7560	4850	4850	0.933333
1718	020	2779	0.06	1275	1	65	100	3	6	5	8337	7062	RH-2	40	form-based			true	0.7	6	1	5	5	7781.199707	6506.199707	6506.199707	0.933333
1718	026	3000	0.07	2125	1	65	100	3	7	6	9000	6875	RH-2	40	form-based			true	0.7	6	0.857142866	5	5	8400	6275	6275	0.933333
1718	027	3000	0.07	1770	1	65	100	3	7	6	9000	7230	RH-2	40	form-based			true	0.7	6	0.857142866	5	5	8400	6630	6630	0.933333

block_num	lot_num	Lot Size Feet	Lot Size Acres	Existing Bldg Sqft	Existing Units	sb79_MaxHeight	sb79_MaxDensity	sb79_MaxFAR	SB79- Gross Unit Capacity	SB79- Net Unit Capacity	SB79- Gross GSF Capacity	SB79- Net GSF Capacity	Existing SF Zoning	Existing SF Height Limit	Density Limit?	Density Limit ratio	Corner Parcel?	In R4	Max Lot Coverage	SF Unit Capacity Gross	% Gross Unit- SF vs SB79	SF Zoning- Net Unit Capacity	SF Zoning - Net Unit Capacity Limited by 200% SB79	SF Zoning- Gross GSF Capacity	SF Zoning- Net GSF Capacity	SF Zoning - Net GSF Capacity Limited by 200% SB79	% Gross GSF- SF vs SB79
1718	028	3000	0.07	1962	1	65	100	3	7	6	9000	7038	RH-2	40	form-based			true	0.7	6	0.857142866	5	5	8400	6438	6438	0.933333
1718	029	3000	0.07	2620	1	65	100	3	7	6	9000	6380	RH-2	40	form-based			true	0.7	6	0.857142866	5	5	8400	5780	5780	0.933333
1718	030	3000	0.07	2508	1	65	100	3	7	6	9000	6492	RH-2	40	form-based			true	0.7	6	0.857142866	5	5	8400	5892	5892	0.933333
1718	031	3000	0.07	1750	1	65	100	3	7	6	9000	7250	RH-2	40	form-based			true	0.7	6	0.857142866	5	5	8400	6650	6650	0.933333
1718	032A	3000	0.07	1850	1	65	100	3	7	6	9000	7150	RH-2	40	form-based			true	0.7	6	0.857142866	5	5	8400	6550	6550	0.933333
1718	033	3000	0.07	2065	1	65	100	3	7	6	9000	6935	RH-2	40	form-based			true	0.7	6	0.857142866	5	5	8400	6335	6335	0.933333
1718	034	3000	0.07	1820	1	65	100	3	7	6	9000	7180	RH-2	40	form-based			true	0.7	6	0.857142866	5	5	8400	6580	6580	0.933333
1718	035	3000	0.07	1820	1	65	100	3	7	6	9000	7180	RH-2	40	form-based			true	0.7	6	0.857142866	5	5	8400	6580	6580	0.933333
1718	036	3000	0.07	2749	1	65	100	3	7	6	9000	6251	RH-2	40	form-based			true	0.7	6	0.857142866	5	5	8400	5651	5651	0.933333
1718	037	3000	0.07	1244	1	65	100	3	7	6	9000	7756	RH-2	40	form-based			true	0.7	6	0.857142866	5	5	8400	7156	7156	0.933333
1718	038	3000	0.07	975	1	65	100	3	7	6	9000	8025	RH-2	40	form-based			true	0.7	6	0.857142866	5	5	8400	7425	7425	0.933333
1718	039	3000	0.07	1542	1	65	100	3	7	6	9000	7458	RH-2	40	form-based			true	0.7	6	0.857142866	5	5	8400	6858	6858	0.933333
1718	040	3026	0.07	1700	1	65	100	3	7	6	9078	7378	RH-2	40	form-based			true	0.7	6	0.857142866	5	5	8472.799805	6772.799805	6772.799805	0.933333
1719	002G	2690	0.06	1929	1	65	100	3	6	5	8070	6141	RH-1(D)	40	form-based			true	0.7	6	1	5	5	7532	5603	5603	0.933333
1719	002O	2690	0.06	1200	1	65	100	3	6	5	8070	6870	RH-1(D)	40	form-based			true	0.7	6	1	5	5	7532	6332	6332	0.933333
1719	002P	2690	0.06	2204	1	65	100	3	6	5	8070	5866	RH-1(D)	40	form-based		true	true	0.7	6	1	5	5	7532	5328	5328	0.933333
1719	002Q	2700	0.06	1653	1	65	100	3	6	5	8100	6447	RH-1(D)	40	form-based			true	0.7	6	1	5	5	7560	5907	5907	0.933333
1719	002R	2700	0.06	1350	1	65	100	3	6	5	8100	6750	RH-1(D)	40	form-based			true	0.7	6	1	5	5	7560	6210	6210	0.933333
1719	002T	2700	0.06	1650	1	65	100	3	6	5	8100	6450	RH-1(D)	40	form-based			true	0.7	6	1	5	5	7560	5910	5910	0.933333
1719	002U	2700	0.06	1950	1	65	100	3	6	5	8100	6150	RH-1(D)	40	form-based			true	0.7	6	1	5	5	7560	5610	5610	0.933333
1720	007	3615	0.08	2006	3	65	100	3	8	5	10845	8839	RH-1(D)	40	form-based			true	0.7	8	1	5	5	10122	8116	8116	0.933333
1720	018	2715	0.06	1152	1	65	100	3	6	5	8145	6993	RH-1(D)	40	form-based			true	0.7	6	1	5	5	7602	6450	6450	0.933333
1720	019	2715	0.06	1104	1	65	100	3	6	5	8145	7041	RH-1(D)	40	form-based			true	0.7	6	1	5	5	7602	6498	6498	0.933333
1720	020	2722	0.06	1479	1	65	100	3	6	5	8166	6687	RH-1(D)	40	form-based		true	true	0.7	6	1	5	5	7621.600098	6142.600098	6142.600098	0.933333
1720	021	2702	0.06	1352	1	65	100	3	6	5	8106	6754	RH-1(D)	40	form-based			true	0.7	6	1	5	5	7565.600098	6213.600098	6213.600098	0.933333
1720	022	2702	0.06	1352	1	65	100	3	6	5	8106	6754	RH-1(D)	40	form-based			true	0.7	6	1	5	5	7565.600098	6213.600098	6213.600098	0.933333
1720	023	2722	0.06	1230	1	65	100	3	6	5	8166	6936	RH-1(D)	40	form-based		true	true	0.7	6	1	5	5	7621.600098	6391.600098	6391.600098	0.933333
1720	024	2715	0.06	1200	1	65	100	3	6	5	8145	6945	RH-1(D)	40	form-based			true	0.7	6	1	5	5	7602	6402	6402	0.933333
1720	025	2715	0.06	1104	1	65	100	3	6	5	8145	7041	RH-1(D)	40	form-based			true	0.7	6	1	5	5	7602	6498	6498	0.933333
1721	014	2837	0.07	1202	1	65	100	3	7	6	8511	7309	RH-1(D)	40	form-based			true	0.7	6	0.857142866	5	5	7943.600098	6741.600098	6741.600098	0.933333
1721	019	2700	0.06	1575	1	65	100	3	6	5	8100	6525	RH-1(D)	40	form-based			true	0.7	6	1	5	5	7560	5985	5985	0.933333
1721	020	2700	0.06	1512	1	65	100	3	6	5	8100	6588	RH-1(D)	40	form-based		true	true	0.7	6	1	5	5	7560	6048	6048	0.933333
1721	021	2700	0.06	2324	1	65	100	3	6	5	8100	5776	RH-1(D)	40	form-based			true	0.7	6	1	5	5	7560	5236	5236	0.933333
1722	024	2727	0.06	1370	1	65	100	3	6	5	8181	6811	RH-1(D)	40	form-based			true	0.7	6	1	5	5	7635.600098	6265.600098	6265.600098	0.933333
1723	002	3006	0.07	2040	1	65	100	3	7	6	9018	6978	RH-1	40	form-based			true	0.7	6	0.857142866	5	5	8416.799805	6376.799805	6376.799805	0.933333
1723	003	3084	0.07	1725	1	65	100	3	7	6	9252	7527	RH-1	40	form-based			true	0.7	6	0.857142866	5	5	8635.200195	6910.200195	6910.200195	0.933333
1723	004	3006	0.07	1996	1	65	100	3	7	6	9018	7022	RH-1	40	form-based			true	0.7	6	0.857142866	5	5	8416.799805	6420.799805	6420.799805	0.933333
1723	005	3006	0.07	2100	1	65	100	3	7	6	9018	6918	RH-1	40	form-based			true	0.7	6	0.857142866	5	5	8416.799805	6316.799805	6316.799805	0.933333
1723	006	3006	0.07	2350	1	65	100	3	7	6	9018	6668	RH-1	40	form-based			true	0.7	6	0.857142866	5	5	8416.799805	6066.799805	6066.799805	0.933333
1723	007	3006	0.07	2993	1	65	100	3	7	6	9018	6025	RH-1	40	form-based			true	0.7	6	0.857142866	5	5	8416.799805	5423.799805	5423.799805	0.933333
1723	008	3006	0.07	2408	1	65	100	3	7	6	9018	6610	RH-1	40	form-based			true	0.7	6	0.857142866	5	5	8416.799805	6008.799805	6008.799805	0.933333
1723	009	3006	0.07	1810	1	65	100	3	7	6	9018	7208	RH-1	40	form-based			true	0.7	6	0.857142866	5	5	8416.799805	6606.799805	6606.799805	0.933333
1723	010	3006	0.07	1750	1	65	100	3	7	6	9018	7268	RH-1	40	form-based			true	0.7	6	0.857142866	5	5	8416.799805	6666.799805	6666.799805	0.933333
1723	011	3006	0.07	2000	1	65	100	3	7	6	9018	7018	RH-1	40	form-based			true	0.7	6	0.857142866	5	5	8416.799805	6416.799805	6416.799805	0.933333
1723	012	3006	0.07	1800	1	65	100	3	7	6	9018	7218	RH-1	40	form-based			true	0.7	6	0.857142866	5	5	8416.799805	6616.799805	6616.799805	0.933333
1723	013	3006	0.07	2000	1	65	100	3	7	6	9018	7018	RH-1	40	form-based			true	0.7	6	0.857142866	5	5	8416.799805	6416.799805	6416.799805	0.933333
1723	014	3006	0.07	2000	1	65	100	3	7	6	9018	7018	RH-1	40	form-based			true	0.7	6	0.857142866	5	5	8416.799805	6416.799805	6416.799805	0.933333
1723	015	3006	0.07	2831	1	65	100	3	7	6	9018	6187	RH-1	40	form-based			true	0.7	6	0.857142866	5	5	8416.799805	5585.799805	5585.799805	0.933333
1723	016	3006	0.07	1850	1	65	100	3	7	6	9018	7168	RH-1	40	form-based			true	0.7	6	0.857142866	5	5	8416.799805	6566.799805	6566.799805	0.933333
1723	017	3006	0.07	1910	1	65	100	3	7	6	9018	7108	RH-1	40	form-based			true	0.7	6	0.857142866	5	5	8416.799805	6506.799805	6506.799805	0.933333
1723	018	3006	0.07	1750	1	65	100	3	7	6	9018	7268	RH-1	40	form-based			true	0.7	6	0.857142866	5	5	8416.799805	6666.799805	6666.799805	0.933333
1723	019	3006	0.07	1750	1	65	100	3	7	6	9018	7268	RH-1	40	form-based			true	0.7	6	0.857142866	5	5	8416.799805	6666.799805	6666.799805	0.933333
1723	025	3079	0.07	2420	1	65	100	3	7	6	9237	6817	RH-1	40	form-based			true	0.7	6	0.857142866	5	5	8621.200195	6201.200195	6201.200195	0.933333
1725	005	3017	0.07	2000	1	65	100	3	7	6	9051	7051	RH-2	40	form-based			true	0.7	6	0.857142866	5	5	8447.599609	6447.599609	6447.599609	0.933333
1725	008	3017	0.07	1750	1	65	100	3	7	6	9051	7301	RH-2	40	form-based			true	0.7	6	0.857142866	5	5	8447.599609	6697.599609	6697.599609	0.933333
1725	011	3017	0.07	1600	1	65	100	3	7	6	9051	7451	RH-2	40	form-based			true	0.7	6	0.857142866	5	5	8447.599609	6847.599609	6847.599609	0.933333
1725	012	3017	0.07	3626	1	65	100	3	7	6	9051	5425	RH-2	40	form-based			true	0.7	6	0.857142866	5	5	8447.599609	4821.599609	4821.599609	0.933333
1725	013	3017	0.07	1600	1	65	100	3	7	6	9051	7451	RH-2	40	form-based			true	0.7	6	0.857142866	5	5	8447.599609	6847.599609	6847.599609	0.933333
1725	014	3017	0.07	1740	1	65	100	3	7	6	9051	7311	RH-2	40	form-based			true	0.7	6	0.857142866	5	5	8447.599609	6707.599609	6707.599609	0.933333
1725	015	3017	0.07	1700	1	65	100	3	7	6	9051	7351	RH-2	40	form-based			true	0.7	6	0.857142866	5	5	8447.599609	6747.599609	6747.599609	0.933333
1725	016	3017	0.07	1700	1	65	100	3	7	6	9051	7351	RH-2	40	form-based			true	0.7	6	0.857142866	5	5	8447.599609	6747.599609	6747.599609	0.933333
1725	029	3000	0.07	1920	1	65	100	3	7	6	9000	7080	RH-2	40	form-based			true	0.7	6	0.857142866	5	5	8400	6480	6480	0.933333
1725	030	3000	0.07	1750	1	65	100	3	7	6	9000	7250	RH-2	40	form-based			true	0.7	6	0.857142866	5	5	8400	6650	6650	0.933333
1725	031	3000	0.07	1750	1	65	100	3	7	6	9000	7250	RH-2	40	form-based			true	0.7	6	0.857142866	5	5	8400	6650	6650	0.933333

block_num	lot_num	Lot Size Feet	Lot Size Acres	Existing Bldg Sqft	Existing Units	sb79_MaxHeight	sb79_MaxDensity	sb79_MaxFAR	SB79- Gross Unit Capacity	SB79- Net Unit Capacity	SB79- Gross GSF Capacity	SB79- Net GSF Capacity	Existing SF Zoning	Existing SF Height Limit	Density Limit?	Density Limit ratio	Corner Parcel?	In R4	Max Lot Coverage	SF Unit Capacity Gross	% Gross Unit- SF vs SB79	SF Zoning- Net Unit Capacity	SF Zoning - Net Unit Capacity Limited by 200% SB79	SF Zoning- Gross GSF Capacity	SF Zoning- Net GSF Capacity	SF Zoning - Net GSF Capacity Limited by 200% SB79	% Gross GSF- SF vs SB79
1725	032	3000	0.07	2900	1	65	100	3	7	6	9000	6100	RH-2	40	form-based			true	0.7	6	0.857142866	5	5	8400	5500	5500	0.933333
1725	033	3000	0.07	2540	1	65	100	3	7	6	9000	6460	RH-2	40	form-based			true	0.7	6	0.857142866	5	5	8400	5860	5860	0.933333
1725	034	3000	0.07	1880	1	65	100	3	7	6	9000	7120	RH-2	40	form-based			true	0.7	6	0.857142866	5	5	8400	6520	6520	0.933333
1725	035	3000	0.07	1750	1	65	100	3	7	6	9000	7250	RH-2	40	form-based			true	0.7	6	0.857142866	5	5	8400	6650	6650	0.933333
1725	036	3000	0.07	1750	1	65	100	3	7	6	9000	7250	RH-2	40	form-based			true	0.7	6	0.857142866	5	5	8400	6650	6650	0.933333
1725	037	3000	0.07	2250	1	65	100	3	7	6	9000	6750	RH-2	40	form-based			true	0.7	6	0.857142866	5	5	8400	6150	6150	0.933333
1725	038	3000	0.07	2400	1	65	100	3	7	6	9000	6600	RH-2	40	form-based			true	0.7	6	0.857142866	5	5	8400	6000	6000	0.933333
1725	039	3000	0.07	2250	1	65	100	3	7	6	9000	6750	RH-2	40	form-based			true	0.7	6	0.857142866	5	5	8400	6150	6150	0.933333
1725	040	3000	0.07	2250	1	65	100	3	7	6	9000	6750	RH-2	40	form-based			true	0.7	6	0.857142866	5	5	8400	6150	6150	0.933333
1725	042	3000	0.07	1904	1	65	100	3	7	6	9000	7096	RH-2	40	form-based			true	0.7	6	0.857142866	5	5	8400	6496	6496	0.933333
1726	001	1544	0.04	1170	1	65	100	3	4	3	4632	3462	RTO-C	65	form-based		true	true	0.75	6	1.5	5	5	6948	5778	5778	1.5
1726	002	3109	0.07	4000	2	65	100	3	7	5	9327	5327	RH-2	40	form-based			true	0.7	7	1	5	5	8705.200195	4705.200195	4705.200195	0.933333
1726	003	3002	0.07	1998	1	65	100	3	7	6	9006	7008	RH-2	40	form-based			true	0.7	6	0.857142866	5	5	8405.599609	6407.599609	6407.599609	0.933333
1726	006	3002	0.07	2405	1	65	100	3	7	6	9006	6601	RH-2	40	form-based			true	0.7	6	0.857142866	5	5	8405.599609	6000.599609	6000.599609	0.933333
1726	010	3002	0.07	1880	1	65	100	3	7	6	9006	7126	RH-2	40	form-based			true	0.7	6	0.857142866	5	5	8405.599609	6525.599609	6525.599609	0.933333
1726	027	3000	0.07	1500	1	65	100	3	7	6	9000	7500	RH-2	40	form-based			true	0.7	6	0.857142866	5	5	8400	6900	6900	0.933333
1726	028	3000	0.07	2505	1	65	100	3	7	6	9000	6495	RH-2	40	form-based			true	0.7	6	0.857142866	5	5	8400	5895	5895	0.933333
1726	033	3000	0.07	1450	1	65	100	3	7	6	9000	7550	RH-2	40	form-based			true	0.7	6	0.857142866	5	5	8400	6950	6950	0.933333
1726	034	3000	0.07	1760	1	65	100	3	7	6	9000	7240	RH-2	40	form-based			true	0.7	6	0.857142866	5	5	8400	6640	6640	0.933333
1726	036	3000	0.07	1958	1	65	100	3	7	6	9000	7042	RH-2	40	form-based			true	0.7	6	0.857142866	5	5	8400	6442	6442	0.933333
1726	037	3000	0.07	1494	1	65	100	3	7	6	9000	7506	RH-2	40	form-based			true	0.7	6	0.857142866	5	5	8400	6906	6906	0.933333
1726	038	3000	0.07	1350	1	65	100	3	7	6	9000	7650	RH-2	40	form-based			true	0.7	6	0.857142866	5	5	8400	7050	7050	0.933333
1726	038A	3000	0.07	1300	1	65	100	3	7	6	9000	7700	RH-2	40	form-based			true	0.7	6	0.857142866	5	5	8400	7100	7100	0.933333
1726	047	3104	0.07	4137	2	65	100	3	7	5	9312	5175	RH-2	40	form-based			true	0.7	7	1	5	5	8691.200195	4554.200195	4554.200195	0.933333
1727	005	3021	0.07	1750	1	65	100	3	7	6	9063	7313	RH-2	40	form-based			true	0.7	6	0.857142866	5	5	8458.799805	6708.799805	6708.799805	0.933333
1727	009	3021	0.07	1750	1	65	100	3	7	6	9063	7313	RH-2	40	form-based			true	0.7	6	0.857142866	5	5	8458.799805	6708.799805	6708.799805	0.933333
1727	010	3021	0.07	1776	1	65	100	3	7	6	9063	7287	RH-2	40	form-based			true	0.7	6	0.857142866	5	5	8458.799805	6682.799805	6682.799805	0.933333
1727	011	3021	0.07	2571	1	65	100	3	7	6	9063	6492	RH-2	40	form-based			true	0.7	6	0.857142866	5	5	8458.799805	5887.799805	5887.799805	0.933333
1727	012	3021	0.07	2660	1	65	100	3	7	6	9063	6403	RH-2	40	form-based			true	0.7	6	0.857142866	5	5	8458.799805	5798.799805	5798.799805	0.933333
1727	013	3021	0.07	1780	1	65	100	3	7	6	9063	7283	RH-2	40	form-based			true	0.7	6	0.857142866	5	5	8458.799805	6678.799805	6678.799805	0.933333
1727	014	3021	0.07	1264	1	65	100	3	7	6	9063	7799	RH-2	40	form-based			true	0.7	6	0.857142866	5	5	8458.799805	7194.799805	7194.799805	0.933333
1727	016	3021	0.07	1500	1	65	100	3	7	6	9063	7563	RH-2	40	form-based			true	0.7	6	0.857142866	5	5	8458.799805	6958.799805	6958.799805	0.933333
1727	017	3021	0.07	1450	1	65	100	3	7	6	9063	7613	RH-2	40	form-based			true	0.7	6	0.857142866	5	5	8458.799805	7008.799805	7008.799805	0.933333
1727	027	3000	0.07	1762	1	65	100	3	7	6	9000	7238	RH-2	40	form-based			true	0.7	6	0.857142866	5	5	8400	6638	6638	0.933333
1727	028	3000	0.07	2009	1	65	100	3	7	6	9000	6991	RH-2	40	form-based			true	0.7	6	0.857142866	5	5	8400	6391	6391	0.933333
1727	029	3000	0.07	1483	1	65	100	3	7	6	9000	7517	RH-2	40	form-based			true	0.7	6	0.857142866	5	5	8400	6917	6917	0.933333
1727	030	3000	0.07	1344	1	65	100	3	7	6	9000	7656	RH-2	40	form-based			true	0.7	6	0.857142866	5	5	8400	7056	7056	0.933333
1727	031	3000	0.07	1720	1	65	100	3	7	6	9000	7280	RH-2	40	form-based			true	0.7	6	0.857142866	5	5	8400	6680	6680	0.933333
1727	032	3000	0.07	1668	1	65	100	3	7	6	9000	7332	RH-2	40	form-based			true	0.7	6	0.857142866	5	5	8400	6732	6732	0.933333
1727	038	3000	0.07	1500	1	65	100	3	7	6	9000	7500	RH-2	40	form-based			true	0.7	6	0.857142866	5	5	8400	6900	6900	0.933333
1727	039	3000	0.07	1500	1	65	100	3	7	6	9000	7500	RH-2	40	form-based			true	0.7	6	0.857142866	5	5	8400	6900	6900	0.933333
1727	040	3000	0.07	1500	1	65	100	3	7	6	9000	7500	RH-2	40	form-based			true	0.7	6	0.857142866	5	5	8400	6900	6900	0.933333
1727	043	1532	0.04	838	1	65	100	3	4	3	4596	3758	RTO-C	65	form-based			true	0.75	6	1.5	5	5	6894	6056	6056	1.5
1727	043A	1728	0.04	1030	1	65	100	3	4	3	5184	4154	RTO-C	65	form-based		true	true	0.75	6	1.5	5	5	7776	6746	6746	1.5
1728	002	3008	0.07	2000	1	65	100	3	7	6	9024	7024	RH-2	40	form-based			true	0.7	6	0.857142866	5	5	8422.399414	6422.399414	6422.399414	0.933333
1728	003	3008	0.07	2000	1	65	100	3	7	6	9024	7024	RH-2	40	form-based			true	0.7	6	0.857142866	5	5	8422.399414	6422.399414	6422.399414	0.933333
1728	009	3321	0.08	4552	2	65	100	3	8	6	9963	5411	RH-2	40	form-based			true	0.7	7	0.875	5	5	9298.799805	4746.799805	4746.799805	0.933333
1728	010	3321	0.08	2935	2	65	100	3	8	6	9963	7028	RH-2	40	form-based			true	0.7	7	0.875	5	5	9298.799805	6363.799805	6363.799805	0.933333
1728	028	3007	0.07	2232	1	65	100	3	7	6	9021	6789	RH-2	40	form-based			true	0.7	6	0.857142866	5	5	8419.599609	6187.599609	6187.599609	0.933333
1728	030	3000	0.07	2255	1	65	100	3	7	6	9000	6745	RH-2	40	form-based			true	0.7	6	0.857142866	5	5	8400	6145	6145	0.933333
1728	031	3000	0.07	1900	1	65	100	3	7	6	9000	7100	RH-2	40	form-based			true	0.7	6	0.857142866	5	5	8400	6500	6500	0.933333
1728	032	3000	0.07	2017	1	65	100	3	7	6	9000	6983	RH-2	40	form-based			true	0.7	6	0.857142866	5	5	8400	6383	6383	0.933333
1728	033	3000	0.07	2010	1	65	100	3	7	6	9000	6990	RH-2	40	form-based			true	0.7	6	0.857142866	5	5	8400	6390	6390	0.933333
1728	034	3000	0.07	2250	1	65	100	3	7	6	9000	6750	RH-2	40	form-based			true	0.7	6	0.857142866	5	5	8400	6150	6150	0.933333
1728	035	3000	0.07	2010	1	65	100	3	7	6	9000	6990	RH-2	40	form-based			true	0.7	6	0.857142866	5	5	8400	6390	6390	0.933333
1728	036	3000	0.07	2854	1	65	100	3	7	6	9000	6146	RH-2	40	form-based			true	0.7	6	0.857142866	5	5	8400	5546	5546	0.933333
1728	037	3000	0.07	1800	1	65	100	3	7	6	9000	7200	RH-2	40	form-based			true	0.7	6	0.857142866	5	5	8400	6600	6600	0.933333
1728	038	3000	0.07	2000	1	65	100	3	7	6	9000	7000	RH-2	40	form-based			true	0.7	6	0.857142866	5	5	8400	6400	6400	0.933333
1728	040	3000	0.07	2114	1	65	100	3	7	6	9000	6886	RH-2	40	form-based			true	0.7	6	0.857142866	5	5	8400	6286	6286	0.933333
1728	041	3000	0.07	1075	1	65	100	3	7	6	9000	7925	RH-2	40	form-based			true	0.7	6	0.857142866	5	5	8400	7325	7325	0.933333
1728	042	3000	0.07	2089	1	65	100	3	7	6	9000	6911	RH-2	40	form-based			true	0.7	6	0.857142866	5	5	8400	6311	6311	0.933333
1728	043	3000	0.07	1550	1	65	100	3	7	6	9000	7450	RH-2	40	form-based			true	0.7	6	0.857142866	5	5	8400	6850	6850	0.933333
1729	001	1995	0.05	2880	2	65	100	3	5	3	5985	3105	RTO-C	65	form-based		true	true	0.75	7	1.399999976	5	5	8977.5	6097.5	6097.5	1.5
1729	001A	1995	0.05	2280	2	65	100	3	5	3	5985	3705	RTO-C	65	form-based			true	0.75	7	1.399999976	5	5	8977.5	6697.5	6697.5	1.5

block_num	lot_num	Lot Size Feet	Lot Size Acres	Existing Bldg Sqft	Existing Units	sb79_MaxHeight	sb79_MaxDensity	sb79_MaxFAR	SB79- Gross Unit Capacity	SB79- Net Unit Capacity	SB79- Gross GSF Capacity	SB79- Net GSF Capacity	Existing SF Zoning	Existing SF Height Limit	Density Limit?	Density Limit ratio	Corner Parcel?	In R4	Max Lot Coverage	SF Unit Capacity Gross	% Gross Unit- SF vs SB79	SF Zoning- Net Unit Capacity	SF Zoning - Net Unit Capacity Limited by 200% SB79	SF Zoning- Gross GSF Capacity	SF Zoning- Net GSF Capacity	SF Zoning - Net GSF Capacity Limited by 200% SB79	% Gross GSF- SF vs SB79
1729	007	2997	0.07	2265	1	65	100	3	7	6	8991	6726	RH-2	40	form-based			true	0.7	6	0.857142866	5	5	8391.599609	6126.599609	6126.599609	0.933333
1729	011	2997	0.07	2785	1	65	100	3	7	6	8991	6206	RH-2	40	form-based			true	0.7	6	0.857142866	5	5	8391.599609	5606.599609	5606.599609	0.933333
1729	014	2997	0.07	870	1	65	100	3	7	6	8991	8121	RH-2	40	form-based			true	0.7	6	0.857142866	5	5	8391.599609	7521.599609	7521.599609	0.933333
1729	023B	3017	0.07	1875	1	65	100	3	7	6	9051	7176	RH-2	40	form-based			true	0.7	6	0.857142866	5	5	8447.599609	6572.599609	6572.599609	0.933333
1729	023C	3000	0.07	1688	1	65	100	3	7	6	9000	7312	RH-2	40	form-based			true	0.7	6	0.857142866	5	5	8400	6712	6712	0.933333
1729	023D	3000	0.07	1550	1	65	100	3	7	6	9000	7450	RH-2	40	form-based			true	0.7	6	0.857142866	5	5	8400	6850	6850	0.933333
1729	023E	3000	0.07	2584	1	65	100	3	7	6	9000	6416	RH-2	40	form-based			true	0.7	6	0.857142866	5	5	8400	5816	5816	0.933333
1729	023F	3000	0.07	1750	1	65	100	3	7	6	9000	7250	RH-2	40	form-based			true	0.7	6	0.857142866	5	5	8400	6650	6650	0.933333
1729	023G	3000	0.07	1375	1	65	100	3	7	6	9000	7625	RH-2	40	form-based			true	0.7	6	0.857142866	5	5	8400	7025	7025	0.933333
1729	023H	3000	0.07	2008	1	65	100	3	7	6	9000	6992	RH-2	40	form-based			true	0.7	6	0.857142866	5	5	8400	6392	6392	0.933333
1729	023J	2375	0.05	3350	4	65	100	3	5	1	7125	3775	RTO-C	65	form-based		true	true	0.75	9	1.799999952	5	5	10687.5	7337.5	7337.5	1.5
1729	023M	3000	0.07	2539	1	65	100	3	7	6	9000	6461	RH-2	40	form-based			true	0.7	6	0.857142866	5	5	8400	5861	5861	0.933333
1729	023N	3000	0.07	1300	1	65	100	3	7	6	9000	7700	RH-2	40	form-based			true	0.7	6	0.857142866	5	5	8400	7100	7100	0.933333
1729	023O	3000	0.07	1173	1	65	100	3	7	6	9000	7827	RH-2	40	form-based			true	0.7	6	0.857142866	5	5	8400	7227	7227	0.933333
1729	023P	3000	0.07	1300	1	65	100	3	7	6	9000	7700	RH-2	40	form-based			true	0.7	6	0.857142866	5	5	8400	7100	7100	0.933333
1729	023Q	3000	0.07	2490	1	65	100	3	7	6	9000	6510	RH-2	40	form-based			true	0.7	6	0.857142866	5	5	8400	5910	5910	0.933333
1729	023R	3000	0.07	1755	1	65	100	3	7	6	9000	7245	RH-2	40	form-based			true	0.7	6	0.857142866	5	5	8400	6645	6645	0.933333
1729	023S	3000	0.07	1775	1	65	100	3	7	6	9000	7225	RH-2	40	form-based			true	0.7	6	0.857142866	5	5	8400	6625	6625	0.933333
1729	023V	3000	0.07	1450	1	65	100	3	7	6	9000	7550	RH-2	40	form-based			true	0.7	6	0.857142866	5	5	8400	6950	6950	0.933333
1730	005	3030	0.07	4573	6	65	100	3	7	1	9090	4517	RTO-C	65	form-based			true	0.75	11	1.571428537	5	5	13635	9062	9062	1.5
1730	007	3030	0.07	4390	6	65	100	3	7	1	9090	4700	RTO-C	65	form-based			true	0.75	11	1.571428537	5	5	13635	9245	9245	1.5
1730	008	2999	0.07	4018	6	65	100	3	7	1	8997	4979	RTO-C	65	form-based			true	0.75	11	1.571428537	5	5	13495.5	9477.5	9477.5	1.5
1730	010	3030	0.07	3577	6	65	100	3	7	1	9090	5513	RTO-C	65	form-based			true	0.75	11	1.571428537	5	5	13635	10058	10058	1.5
1731	034	3000	0.07	4312	6	65	100	3	7	1	9000	4688	RTO-C	65	form-based			true	0.75	11	1.571428537	5	5	13500	9188	9188	1.5
1732	004	3002	0.07	4370	6	65	100	3	7	1	9006	4636	RTO-C	65	form-based			true	0.75	11	1.571428537	5	5	13509	9139	9139	1.5
1733	006	2988	0.07	4388	6	65	100	3	7	1	8964	4576	RTO-C	65	form-based			true	0.75	11	1.571428537	5	5	13446	9058	9058	1.5
1733	007	2988	0.07	4388	6	65	100	3	7	1	8964	4576	RTO-C	65	form-based			true	0.75	11	1.571428537	5	5	13446	9058	9058	1.5
1733	010	2988	0.07	4562	6	65	100	3	7	1	8964	4402	RTO-C	65	form-based			true	0.75	11	1.571428537	5	5	13446	8884	8884	1.5
1733	032	3000	0.07	4460	6	65	100	3	7	1	9000	4540	RTO-C	65	form-based			true	0.75	11	1.571428537	5	5	13500	9040	9040	1.5
1733	035	3000	0.07	4308	6	65	100	3	7	1	9000	4692	RTO-C	65	form-based			true	0.75	11	1.571428537	5	5	13500	9192	9192	1.5
1734	014	3010	0.07	2107	1	65	100	3	7	6	9030	6923	RM-1	40	form-based			true	0.7	6	0.857142866	5	5	8428	6321	6321	0.933333
1734	014A	3010	0.07	1339	1	65	100	3	7	6	9030	7691	RM-1	40	form-based			true	0.7	6	0.857142866	5	5	8428	7089	7089	0.933333
1734	015	3079	0.07	1349	1	65	100	3	7	6	9237	7888	RM-1	40	form-based			true	0.7	6	0.857142866	5	5	8621.200195	7272.200195	7272.200195	0.933333
1734	023	3000	0.07	1778	1	65	100	3	7	6	9000	7222	RM-1	40	form-based			true	0.7	6	0.857142866	5	5	8400	6622	6622	0.933333
1734	026	3000	0.07	1772	1	65	100	3	7	6	9000	7228	RM-1	40	form-based			true	0.7	6	0.857142866	5	5	8400	6628	6628	0.933333
1734	029	3000	0.07	2208	1	65	100	3	7	6	9000	6792	RM-1	40	form-based			true	0.7	6	0.857142866	5	5	8400	6192	6192	0.933333
1734	031	3000	0.07	950	1	65	100	3	7	6	9000	8050	RM-1	40	form-based			true	0.7	6	0.857142866	5	5	8400	7450	7450	0.933333
1734	032	3000	0.07	1380	1	65	100	3	7	6	9000	7620	RM-1	40	form-based			true	0.7	6	0.857142866	5	5	8400	7020	7020	0.933333
1734	034	3000	0.07	1900	1	65	100	3	7	6	9000	7100	RM-1	40	form-based			true	0.7	6	0.857142866	5	5	8400	6500	6500	0.933333
1734	040	2500	0.06	3670	4	65	100	3	6	2	7500	3830	RTO-C	65	form-based			true	0.75	9	1.5	5	5	11250	7580	7580	1.5
1734	041	2500	0.06	3450	4	65	100	3	6	2	7500	4050	RTO-C	65	form-based			true	0.75	9	1.5	5	5	11250	7800	7800	1.5
1735	004	3190	0.07	3440	2	65	100	3	7	5	9570	6130	RH-2	40	form-based			true	0.7	7	1	5	5	8932	5492	5492	0.933333
1735	012	3190	0.07	2897	2	65	100	3	7	5	9570	6673	RH-2	40	form-based			true	0.7	7	1	5	5	8932	6035	6035	0.933333
1735	016	3190	0.07	2250	2	65	100	3	7	5	9570	7320	RH-2	40	form-based			true	0.7	7	1	5	5	8932	6682	6682	0.933333
1735	018	3800	0.09	9960	15	65	100	3	9	0	11400	1440	NCD-INNE	85	form-based		true	true	0.75	20	2.222222328	5	3	22800	12840	12840	2
1735	044	3191	0.07	1723	2	65	100	3	7	5	9573	7850	RH-2	40	form-based			true	0.7	7	1	5	5	8934.799805	7211.799805	7211.799805	0.933333
1735	054A	2070	0.05	1578	3	65	100	3	5	2	6210	4632	RTO-C	65	form-based		true	true	0.75	8	1.600000024	5	5	9315	7737	7737	1.5
1735	057	2500	0.06	3436	4	65	100	3	6	2	7500	4064	RTO-C	65	form-based			true	0.75	9	1.5	5	5	11250	7814	7814	1.5
1736	004	3180	0.07	4002	2	65	100	3	7	5	9540	5538	RH-2	40	form-based			true	0.7	7	1	5	5	8904	4902	4902	0.933333
1736	006	3180	0.07	3205	2	65	100	3	7	5	9540	6335	RH-2	40	form-based			true	0.7	7	1	5	5	8904	5699	5699	0.933333
1736	012	3180	0.07	2500	2	65	100	3	7	5	9540	7040	RH-2	40	form-based			true	0.7	7	1	5	5	8904	6404	6404	0.933333
1736	015	3180	0.07	3200	2	65	100	3	7	5	9540	6340	RH-2	40	form-based			true	0.7	7	1	5	5	8904	5704	5704	0.933333
1736	016	3180	0.07	2300	2	65	100	3	7	5	9540	7240	RH-2	40	form-based			true	0.7	7	1	5	5	8904	6604	6604	0.933333
1736	016A	3180	0.07	2300	2	65	100	3	7	5	9540	7240	RH-2	40	form-based			true	0.7	7	1	5	5	8904	6604	6604	0.933333
1736	021	3190	0.07	2432	2	65	100	3	7	5	9570	7138	RH-2	40	form-based			true	0.7	7	1	5	5	8932	6500	6500	0.933333
1736	022	3190	0.07	2432	2	65	100	3	7	5	9570	7138	RH-2	40	form-based			true	0.7	7	1	5	5	8932	6500	6500	0.933333
1736	024	3190	0.07	3516	2	65	100	3	7	5	9570	6054	RH-2	40	form-based			true	0.7	7	1	5	5	8932	5416	5416	0.933333
1736	025	3190	0.07	3516	2	65	100	3	7	5	9570	6054	RH-2	40	form-based			true	0.7	7	1	5	5	8932	5416	5416	0.933333
1736	026	3190	0.07	3551	2	65	100	3	7	5	9570	6019	RH-2	40	form-based			true	0.7	7	1	5	5	8932	5381	5381	0.933333
1736	027	3190	0.07	4052	2	65	100	3	7	5	9570	5518	RH-2	40	form-based			true	0.7	7	1	5	5	8932	4880	4880	0.933333
1736	031	3190	0.07	3200	2	65	100	3	7	5	9570	6370	RH-2	40	form-based			true	0.7	7	1	5	5	8932	5732	5732	0.933333
1736	032	3190	0.07	3216	2	65	100	3	7	5	9570	6354	RH-2	40	form-based			true	0.7	7	1	5	5	8932	5716	5716	0.933333
1736	037	2166	0.05	4836	3	65	100	3	5	2	6498	1662	RTO-C	65	form-based			true	0.75	8	1.600000024	5	5	9747	4911	4911	1.5
1738	002	3126	0.07	3346	2	65	100	3	7	5	9378	6032	RH-2	40	form-based			true	0.7	7	1	5	5	8752.799805	5406.799805	5406.799805	0.933333

block_num	lot_num	Lot Size Feet	Lot Size Acres	Existing Bldg Sqft	Existing Units	sb79_MaxHeight	sb79_MaxDensity	sb79_MaxFAR	SB79- Gross Unit Capacity	SB79- Net Unit Capacity	SB79- Gross GSF Capacity	SB79- Net GSF Capacity	Existing SF Zoning	Existing SF Height Limit	Density Limit?	Density Limit ratio	Corner Parcel?	In R4	Max Lot Coverage	SF Unit Capacity Gross	% Gross Unit- SF vs SB79	SF Zoning- Net Unit Capacity	SF Zoning - Net Unit Capacity Limited by 200% SB79	SF Zoning- Gross GSF Capacity	SF Zoning- Net GSF Capacity	SF Zoning - Net GSF Capacity Limited by 200% SB79	% Gross GSF- SF vs SB79
1738	003	3017	0.07	2168	1	65	100	3	7	6	9051	6883	RH-2	40	form-based			true	0.7	6	0.857142866	5	5	8447.599609	6279.599609	6279.599609	0.933333
1738	004	3017	0.07	2020	1	65	100	3	7	6	9051	7031	RH-2	40	form-based			true	0.7	6	0.857142866	5	5	8447.599609	6427.599609	6427.599609	0.933333
1738	005	3017	0.07	2020	1	65	100	3	7	6	9051	7031	RH-2	40	form-based			true	0.7	6	0.857142866	5	5	8447.599609	6427.599609	6427.599609	0.933333
1738	006	3017	0.07	2020	1	65	100	3	7	6	9051	7031	RH-2	40	form-based			true	0.7	6	0.857142866	5	5	8447.599609	6427.599609	6427.599609	0.933333
1738	007	3017	0.07	2020	1	65	100	3	7	6	9051	7031	RH-2	40	form-based			true	0.7	6	0.857142866	5	5	8447.599609	6427.599609	6427.599609	0.933333
1738	008	3017	0.07	2020	1	65	100	3	7	6	9051	7031	RH-2	40	form-based			true	0.7	6	0.857142866	5	5	8447.599609	6427.599609	6427.599609	0.933333
1738	010	3017	0.07	1859	1	65	100	3	7	6	9051	7192	RH-2	40	form-based			true	0.7	6	0.857142866	5	5	8447.599609	6588.599609	6588.599609	0.933333
1738	014	3017	0.07	1870	1	65	100	3	7	6	9051	7181	RH-2	40	form-based			true	0.7	6	0.857142866	5	5	8447.599609	6577.599609	6577.599609	0.933333
1738	015	3017	0.07	1870	1	65	100	3	7	6	9051	7181	RH-2	40	form-based			true	0.7	6	0.857142866	5	5	8447.599609	6577.599609	6577.599609	0.933333
1738	016	3017	0.07	1870	1	65	100	3	7	6	9051	7181	RH-2	40	form-based			true	0.7	6	0.857142866	5	5	8447.599609	6577.599609	6577.599609	0.933333
1738	027	3000	0.07	2112	1	65	100	3	7	6	9000	6888	RH-2	40	form-based			true	0.7	6	0.857142866	5	5	8400	6288	6288	0.933333
1738	034	3000	0.07	3522	1	65	100	3	7	6	9000	5478	RH-2	40	form-based			true	0.7	6	0.857142866	5	5	8400	4878	4878	0.933333
1738	039	3000	0.07	2047	1	65	100	3	7	6	9000	6953	RH-2	40	form-based			true	0.7	6	0.857142866	5	5	8400	6353	6353	0.933333
1738	040	3000	0.07	750	1	65	100	3	7	6	9000	8250	RH-2	40	form-based			true	0.7	6	0.857142866	5	5	8400	7650	7650	0.933333
1738	041	3000	0.07	750	1	65	100	3	7	6	9000	8250	RH-2	40	form-based			true	0.7	6	0.857142866	5	5	8400	7650	7650	0.933333
1739	003	3000	0.07	1585	1	65	100	3	7	6	9000	7415	RH-2	40	form-based			true	0.7	6	0.857142866	5	5	8400	6815	6815	0.933333
1739	029	3000	0.07	2390	1	65	100	3	7	6	9000	6610	RH-2	40	form-based			true	0.7	6	0.857142866	5	5	8400	6010	6010	0.933333
1739	033	3000	0.07	2111	1	65	100	3	7	6	9000	6889	RH-2	40	form-based			true	0.7	6	0.857142866	5	5	8400	6289	6289	0.933333
1739	034	3000	0.07	1960	1	65	100	3	7	6	9000	7040	RH-2	40	form-based			true	0.7	6	0.857142866	5	5	8400	6440	6440	0.933333
1740	003	2979	0.07	1722	1	65	100	3	7	6	8937	7215	RH-2	40	form-based			true	0.7	6	0.857142866	5	5	8341.200195	6619.200195	6619.200195	0.933333
1740	004	2979	0.07	2704	1	65	100	3	7	6	8937	6233	RH-2	40	form-based			true	0.7	6	0.857142866	5	5	8341.200195	5637.200195	5637.200195	0.933333
1740	005	2979	0.07	2160	1	65	100	3	7	6	8937	6777	RH-2	40	form-based			true	0.7	6	0.857142866	5	5	8341.200195	6181.200195	6181.200195	0.933333
1740	014	2979	0.07	1800	1	65	100	3	7	6	8937	7137	RH-2	40	form-based			true	0.7	6	0.857142866	5	5	8341.200195	6541.200195	6541.200195	0.933333
1740	017	2979	0.07	2634	1	65	100	3	7	6	8937	6303	RH-2	40	form-based			true	0.7	6	0.857142866	5	5	8341.200195	5707.200195	5707.200195	0.933333
1740	028	3000	0.07	2110	1	65	100	3	7	6	9000	6890	RH-2	40	form-based			true	0.7	6	0.857142866	5	5	8400	6290	6290	0.933333
1740	029	3000	0.07	2067	1	65	100	3	7	6	9000	6933	RH-2	40	form-based			true	0.7	6	0.857142866	5	5	8400	6333	6333	0.933333
1740	030	3000	0.07	2474	1	65	100	3	7	6	9000	6526	RH-2	40	form-based			true	0.7	6	0.857142866	5	5	8400	5926	5926	0.933333
1740	034	3000	0.07	1962	1	65	100	3	7	6	9000	7038	RH-2	40	form-based			true	0.7	6	0.857142866	5	5	8400	6438	6438	0.933333
1740	036	3000	0.07	2120	1	65	100	3	7	6	9000	6880	RH-2	40	form-based			true	0.7	6	0.857142866	5	5	8400	6280	6280	0.933333
1740	037	3000	0.07	2557	1	65	100	3	7	6	9000	6443	RH-2	40	form-based			true	0.7	6	0.857142866	5	5	8400	5843	5843	0.933333
1740	039	3000	0.07	3135	1	65	100	3	7	6	9000	5865	RH-2	40	form-based			true	0.7	6	0.857142866	5	5	8400	5265	5265	0.933333
1740	040	3000	0.07	2637	1	65	100	3	7	6	9000	6363	RH-2	40	form-based			true	0.7	6	0.857142866	5	5	8400	5763	5763	0.933333
1740	042	3000	0.07	2441	1	65	100	3	7	6	9000	6559	RH-2	40	form-based			true	0.7	6	0.857142866	5	5	8400	5959	5959	0.933333
1741	027	3000	0.07	1450	1	65	100	3	7	6	9000	7550	RH-2	40	form-based			true	0.7	6	0.857142866	5	5	8400	6950	6950	0.933333
1741	028	3000	0.07	1693	1	65	100	3	7	6	9000	7307	RH-2	40	form-based			true	0.7	6	0.857142866	5	5	8400	6707	6707	0.933333
1741	031	3000	0.07	1470	1	65	100	3	7	6	9000	7530	RH-2	40	form-based			true	0.7	6	0.857142866	5	5	8400	6930	6930	0.933333
1741	034	3000	0.07	2096	1	65	100	3	7	6	9000	6904	RH-2	40	form-based			true	0.7	6	0.857142866	5	5	8400	6304	6304	0.933333
1741	035	3000	0.07	1812	1	65	100	3	7	6	9000	7188	RH-2	40	form-based			true	0.7	6	0.857142866	5	5	8400	6588	6588	0.933333
1741	039	3000	0.07	1498	1	65	100	3	7	6	9000	7502	RH-2	40	form-based			true	0.7	6	0.857142866	5	5	8400	6902	6902	0.933333
1742	004	2963	0.07	1443	1	65	100	3	7	6	8889	7446	RH-2	40	form-based			true	0.7	6	0.857142866	5	5	8296.399414	6853.399414	6853.399414	0.933333
1742	041	2500	0.06	3266	4	65	100	3	6	2	7500	4234	RTO-C	65	form-based			true	0.75	9	1.5	5	5	11250	7984	7984	1.5
1743	032	3000	0.07	3426	1	65	100	3	7	6	9000	5574	RH-2	40	form-based			true	0.7	6	0.857142866	5	5	8400	4974	4974	0.933333
1743	033	3000	0.07	2600	1	65	100	3	7	6	9000	6400	RH-2	40	form-based			true	0.7	6	0.857142866	5	5	8400	5800	5800	0.933333
1743	035	2999	0.07	2855	1	65	100	3	7	6	8997	6142	RH-2	40	form-based			true	0.7	6	0.857142866	5	5	8397.200195	5542.200195	5542.200195	0.933333
1743	037	3005	0.07	2962	1	65	100	3	7	6	9015	6053	RH-2	40	form-based			true	0.7	6	0.857142866	5	5	8414	5452	5452	0.933333
1743	038	2998	0.07	2800	1	65	100	3	7	6	8994	6194	RH-2	40	form-based			true	0.7	6	0.857142866	5	5	8394.399414	5594.399414	5594.399414	0.933333
1743	039	2998	0.07	2800	1	65	100	3	7	6	8994	6194	RH-2	40	form-based			true	0.7	6	0.857142866	5	5	8394.399414	5594.399414	5594.399414	0.933333
1743	043	3153	0.07	2696	2	65	100	3	7	5	9459	6763	RH-2	40	form-based			true	0.7	7	1	5	5	8828.399414	6132.399414	6132.399414	0.933333
1743	045	1875	0.04	2975	2	65	100	3	4	2	5625	2650	RTO-C	65	form-based			true	0.75	7	1.75	5	5	8437.5	5462.5	5462.5	1.5
1743	046	2500	0.06	3132	4	65	100	3	6	2	7500	4368	RTO-C	65	form-based			true	0.75	9	1.5	5	5	11250	8118	8118	1.5
1743	063	2500	0.06	664	4	65	100	3	6	2	7500	6836	RTO-C	65	form-based			true	0.75	9	1.5	5	5	11250	10586	10586	1.5
1743	069	2438	0.06	896	4	65	100	3	6	2	7314	6418	RTO-C	65	form-based		true	true	0.75	9	1.5	5	5	10971	10075	10075	1.5
1744	016	3000	0.07	5700	6	65	100	3	7	1	9000	3300	RTO-C	65	form-based			true	0.75	11	1.571428537	5	5	13500	7800	7800	1.5
1744	021	2375	0.05	3450	4	65	100	3	5	1	7125	3675	RTO-C	65	form-based			true	0.75	9	1.799999952	5	5	10687.5	7237.5	7237.5	1.5
1744	024	2375	0.05	3600	4	65	100	3	5	1	7125	3525	RTO-C	65	form-based			true	0.75	9	1.799999952	5	5	10687.5	7087.5	7087.5	1.5
1744	027	2057	0.05	4042	3	65	100	3	5	2	6171	2129	RTO-C	65	form-based			true	0.75	8	1.600000024	5	5	9256.5	5214.5	5214.5	1.5
1744	028	1909	0.04	4095	2	65	100	3	4	2	5727	1632	RTO-C	65	form-based		true	true	0.75	7	1.75	5	5	8590.5	4495.5	4495.5	1.5
1744	029	1925	0.04	3663	2	65	100	3	4	2	5775	2112	RTO-C	65	form-based			true	0.75	7	1.75	5	5	8662.5	4999.5	4999.5	1.5
1744	030	1925	0.04	3663	2	65	100	3	4	2	5775	2112	RTO-C	65	form-based			true	0.75	7	1.75	5	5	8662.5	4999.5	4999.5	1.5
1745	002	3005	0.07	2340	1	65	100	3	7	6	9015	6675	RH-2	40	form-based			true	0.7	6	0.857142866	5	5	8414	6074	6074	0.933333
1746	014	3000	0.07	1984	1	65	100	3	7	6	9000	7016	RH-2	40	form-based			true	0.7	6	0.857142866	5	5	8400	6416	6416	0.933333
1746	015	3000	0.07	2991	1	65	100	3	7	6	9000	6009	RH-2	40	form-based			true	0.7	6	0.857142866	5	5	8400	5409	5409	0.933333
1746	024	2330	0.05	3452	4	65	100	3	5	1	6990	3538	RTO-C	65	form-based			true	0.75	9	1.799999952	5	5	10485	7033	7033	1.5
1747	003	2365	0.05	3260	4	65	100	3	5	1	7095	3835	RTO-C	65	form-based			true	0.75	9	1.799999952	5	5	10642.5	7382.5	7382.5	1.5

block_num	lot_num	Lot Size Feet	Lot Size Acres	Existing Bldg Sqft	Existing Units	sb79_MaxHeight	sb79_MaxDensity	sb79_MaxFAR	SB79- Gross Unit Capacity	SB79- Net Unit Capacity	SB79- Gross GSF Capacity	SB79- Net GSF Capacity	Existing SF Zoning	Existing SF Height Limit	Density Limit?	Density Limit ratio	Corner Parcel?	In R4	Max Lot Coverage	SF Unit Capacity Gross	% Gross Unit- SF vs SB79	SF Zoning- Net Unit Capacity	SF Zoning - Net Unit Capacity Limited by 200% SB79	SF Zoning- Gross GSF Capacity	SF Zoning- Net GSF Capacity	SF Zoning - Net GSF Capacity Limited by 200% SB79	% Gross GSF- SF vs SB79
1747	022	2456	0.06	3170	4	65	100	3	6	2	7368	4198	RTO-C	65	form-based			true	0.75	9	1.5	5	5	11052	7882	7882	1.5
1748	001	2324	0.05	3350	4	65	100	3	5	1	6972	3622	RTO-C	65	form-based		true	true	0.75	9	1.799999952	5	5	10458	7108	7108	1.5
1748	004	2062	0.05	3540	3	65	100	3	5	2	6186	2646	RTO-C	65	form-based			true	0.75	8	1.600000024	5	5	9279	5739	5739	1.5
1749	018	3000	0.07	2482	1	65	100	3	7	6	9000	6518	RH-2	40	form-based			true	0.7	6	0.857142866	5	5	8400	5918	5918	0.933333
1750	018	3000	0.07	2300	1	85	140	4	10	9	12000	9700	RH-2	40	form-based			true	0.7	6	0.600000024	5	5	8400	6100	6100	0.7
1750	023	2750	0.06	1950	1	85	140	4	8	7	11000	9050	RH-2	40	form-based			true	0.7	6	0.75	5	5	7700	5750	5750	0.7
1752	021	2373	0.05	2535	0	65	100	3	5	5	7119	4584	RH-2	40	form-based			true	0.7	5	1	5	5	6644.399902	4109.399902	4109.399902	0.933333
1754	017	3002	0.07	2200	1	85	140	4	10	9	12008	9808	RH-1	40	form-based			true	0.7	6	0.600000024	5	5	8405.599609	6205.599609	6205.599609	0.7
1754	018	3002	0.07	2715	1	85	140	4	10	9	12008	9293	RH-1	40	form-based			true	0.7	6	0.600000024	5	5	8405.599609	5690.599609	5690.599609	0.7
1754	023	2750	0.06	1750	1	65	100	3	6	5	8250	6500	RH-2	40	form-based			true	0.7	6	1	5	5	7700	5950	5950	0.933333
1755	006	2997	0.07	2640	1	85	140	4	10	9	11988	9348	RH-2	40	form-based			true	0.7	6	0.600000024	5	5	8391.599609	5751.599609	5751.599609	0.7
1755	018	2997	0.07	4446	6	65	100	3	7	1	8991	4545	RTO-C	65	form-based			true	0.75	11	1.571428537	5	5	13486.5	9040.5	9040.5	1.5
1755	021	1961	0.05	2450	2	65	100	3	5	3	5883	3433	RTO-C	65	form-based			true	0.75	7	1.399999976	5	5	8824.5	6374.5	6374.5	1.5
1758	008	2995	0.07	2808	1	65	100	3	7	6	8985	6177	RH-2	40	form-based			true	0.7	6	0.857142866	5	5	8386	5578	5578	0.933333
1758	013	2995	0.07	2750	1	65	100	3	7	6	8985	6235	RH-2	40	form-based			true	0.7	6	0.857142866	5	5	8386	5636	5636	0.933333
1758	025	2683	0.06	2400	1	65	100	3	6	5	8049	5649	RH-2	40	form-based			true	0.7	6	1	5	5	7512.399902	5112.399902	5112.399902	0.933333
1758	026	3000	0.07	2496	1	65	100	3	7	6	9000	6504	RH-2	40	form-based			true	0.7	6	0.857142866	5	5	8400	5904	5904	0.933333
1758	028	3000	0.07	2790	1	65	100	3	7	6	9000	6210	RH-2	40	form-based			true	0.7	6	0.857142866	5	5	8400	5610	5610	0.933333
1758	029	3000	0.07	3000	1	65	100	3	7	6	9000	6000	RH-2	40	form-based			true	0.7	6	0.857142866	5	5	8400	5400	5400	0.933333
1758	030	3000	0.07	2800	1	65	100	3	7	6	9000	6200	RH-2	40	form-based			true	0.7	6	0.857142866	5	5	8400	5600	5600	0.933333
1758	031	3000	0.07	2600	1	65	100	3	7	6	9000	6400	RH-2	40	form-based			true	0.7	6	0.857142866	5	5	8400	5800	5800	0.933333
1758	032	3000	0.07	3512	1	65	100	3	7	6	9000	5488	RH-2	40	form-based			true	0.7	6	0.857142866	5	5	8400	4888	4888	0.933333
1758	033	3000	0.07	2600	1	65	100	3	7	6	9000	6400	RH-2	40	form-based			true	0.7	6	0.857142866	5	5	8400	5800	5800	0.933333
1758	034	3000	0.07	2690	1	65	100	3	7	6	9000	6310	RH-2	40	form-based			true	0.7	6	0.857142866	5	5	8400	5710	5710	0.933333
1758	044	1939	0.04	1161	2	65	100	3	4	2	5817	4656	RTO-C	65	form-based		true	true	0.75	7	1.75	5	5	8725.5	7564.5	7564.5	1.5
1759	006	3015	0.07	3002	1	65	100	3	7	6	9045	6043	RH-2	40	form-based			true	0.7	6	0.857142866	5	5	8442	5440	5440	0.933333
1759	007	3015	0.07	2488	1	65	100	3	7	6	9045	6557	RH-2	40	form-based			true	0.7	6	0.857142866	5	5	8442	5954	5954	0.933333
1759	008	3015	0.07	2150	1	65	100	3	7	6	9045	6895	RH-2	40	form-based			true	0.7	6	0.857142866	5	5	8442	6292	6292	0.933333
1759	009	3015	0.07	2000	1	65	100	3	7	6	9045	7045	RH-2	40	form-based			true	0.7	6	0.857142866	5	5	8442	6442	6442	0.933333
1759	010	3015	0.07	2400	1	65	100	3	7	6	9045	6645	RH-2	40	form-based			true	0.7	6	0.857142866	5	5	8442	6042	6042	0.933333
1759	012	3015	0.07	2358	1	65	100	3	7	6	9045	6687	RH-2	40	form-based			true	0.7	6	0.857142866	5	5	8442	6084	6084	0.933333
1759	013	3015	0.07	2430	1	65	100	3	7	6	9045	6615	RH-2	40	form-based			true	0.7	6	0.857142866	5	5	8442	6012	6012	0.933333
1759	014	3015	0.07	2000	1	65	100	3	7	6	9045	7045	RH-2	40	form-based			true	0.7	6	0.857142866	5	5	8442	6442	6442	0.933333
1759	015	3015	0.07	2000	1	65	100	3	7	6	9045	7045	RH-2	40	form-based			true	0.7	6	0.857142866	5	5	8442	6442	6442	0.933333
1759	016	3015	0.07	3189	1	65	100	3	7	6	9045	5856	RH-2	40	form-based			true	0.7	6	0.857142866	5	5	8442	5253	5253	0.933333
1759	017	3015	0.07	2932	1	65	100	3	7	6	9045	6113	RH-2	40	form-based			true	0.7	6	0.857142866	5	5	8442	5510	5510	0.933333
1759	031	3000	0.07	1800	1	65	100	3	7	6	9000	7200	RH-2	40	form-based			true	0.7	6	0.857142866	5	5	8400	6600	6600	0.933333
1759	032	3000	0.07	2350	1	65	100	3	7	6	9000	6650	RH-2	40	form-based			true	0.7	6	0.857142866	5	5	8400	6050	6050	0.933333
1759	033	3000	0.07	2085	1	65	100	3	7	6	9000	6915	RH-2	40	form-based			true	0.7	6	0.857142866	5	5	8400	6315	6315	0.933333
1759	034	3000	0.07	2752	1	65	100	3	7	6	9000	6248	RH-2	40	form-based			true	0.7	6	0.857142866	5	5	8400	5648	5648	0.933333
1759	035	3000	0.07	2550	1	65	100	3	7	6	9000	6450	RH-2	40	form-based			true	0.7	6	0.857142866	5	5	8400	5850	5850	0.933333
1759	036	3000	0.07	2650	1	65	100	3	7	6	9000	6350	RH-2	40	form-based			true	0.7	6	0.857142866	5	5	8400	5750	5750	0.933333
1759	037	3000	0.07	1900	1	65	100	3	7	6	9000	7100	RH-2	40	form-based			true	0.7	6	0.857142866	5	5	8400	6500	6500	0.933333
1759	041	3000	0.07	1600	1	85	140	4	10	9	12000	10400	RH-2	40	form-based			true	0.7	6	0.600000024	5	5	8400	6800	6800	0.7
1760	010	3005	0.07	1770	1	65	100	3	7	6	9015	7245	RH-2	40	form-based			true	0.7	6	0.857142866	5	5	8414	6644	6644	0.933333
1760	011	3005	0.07	2625	1	65	100	3	7	6	9015	6390	RH-2	40	form-based			true	0.7	6	0.857142866	5	5	8414	5789	5789	0.933333
1760	016	3005	0.07	2250	1	65	100	3	7	6	9015	6765	RH-2	40	form-based			true	0.7	6	0.857142866	5	5	8414	6164	6164	0.933333
1760	018	3005	0.07	2000	1	65	100	3	7	6	9015	7015	RH-2	40	form-based			true	0.7	6	0.857142866	5	5	8414	6414	6414	0.933333
1760	031	3000	0.07	1900	1	65	100	3	7	6	9000	7100	RH-1	40	form-based			true	0.7	6	0.857142866	5	5	8400	6500	6500	0.933333
1760	032	3000	0.07	2971	1	65	100	3	7	6	9000	6029	RH-1	40	form-based			true	0.7	6	0.857142866	5	5	8400	5429	5429	0.933333
1760	033	3000	0.07	2400	1	65	100	3	7	6	9000	6600	RH-1	40	form-based			true	0.7	6	0.857142866	5	5	8400	6000	6000	0.933333
1760	034	3000	0.07	2000	1	65	100	3	7	6	9000	7000	RH-1	40	form-based			true	0.7	6	0.857142866	5	5	8400	6400	6400	0.933333
1760	035	3000	0.07	1900	1	65	100	3	7	6	9000	7100	RH-1	40	form-based			true	0.7	6	0.857142866	5	5	8400	6500	6500	0.933333
1760	036	3000	0.07	2400	1	65	100	3	7	6	9000	6600	RH-1	40	form-based			true	0.7	6	0.857142866	5	5	8400	6000	6000	0.933333
1760	037	3000	0.07	2226	1	65	100	3	7	6	9000	6774	RH-1	40	form-based			true	0.7	6	0.857142866	5	5	8400	6174	6174	0.933333
1760	038	3000	0.07	3335	1	65	100	3	7	6	9000	5665	RH-1	40	form-based			true	0.7	6	0.857142866	5	5	8400	5065	5065	0.933333
1761	011	2994	0.07	2758	1	65	100	3	7	6	8982	6224	RH-1	40	form-based			true	0.7	6	0.857142866	5	5	8383.200195	5625.200195	5625.200195	0.933333
1761	012	2994	0.07	1750	1	65	100	3	7	6	8982	7232	RH-1	40	form-based			true	0.7	6	0.857142866	5	5	8383.200195	6633.200195	6633.200195	0.933333
1761	013	2995	0.07	2440	1	65	100	3	7	6	8985	6545	RH-1	40	form-based			true	0.7	6	0.857142866	5	5	8386	5946	5946	0.933333
1761	014	2994	0.07	1750	1	65	100	3	7	6	8982	7232	RH-1	40	form-based			true	0.7	6	0.857142866	5	5	8383.200195	6633.200195	6633.200195	0.933333
1761	015	2994	0.07	4115	1	65	100	3	7	6	8982	4867	RH-1	40	form-based			true	0.7	6	0.857142866	5	5	8383.200195	4268.200195	4268.200195	0.933333
1762	008	4523	0.1	6930	12	65	100	3	10	0	13569	6639	RTO-C	65	form-based			true	0.75	17	1.700000048	5	5	20353.5	13423.5	13423.5	1.5
1762	014	3015	0.07	5100	6	65	100	3	7	1	9045	3945	RTO-C	65	form-based			true	0.75	11	1.571428537	5	5	13567.5	8467.5	8467.5	1.5
1762	028	3000	0.07	1556	1	65	100	3	7	6	9000	7444	RH-2	40	form-based			true	0.7	6	0.857142866	5	5	8400	6844	6844	0.933333

block_num	lot_num	Lot Size Feet	Lot Size Acres	Existing Bldg Sqft	Existing Units	sb79_MaxHeight	sb79_MaxDensity	sb79_MaxFAR	SB79- Gross Unit Capacity	SB79- Net Unit Capacity	SB79- Gross GSF Capacity	SB79- Net GSF Capacity	Existing SF Zoning	Existing SF Height Limit	Density Limit?	Density Limit ratio	Corner Parcel?	In R4	Max Lot Coverage	SF Unit Capacity Gross	% Gross Unit- SF vs SB79	SF Zoning- Net Unit Capacity	SF Zoning - Net Unit Capacity Limited by 200% SB79	SF Zoning- Gross GSF Capacity	SF Zoning- Net GSF Capacity	SF Zoning - Net GSF Capacity Limited by 200% SB79	% Gross GSF- SF vs SB79
1762	032	3000	0.07	1175	1	65	100	3	7	6	9000	7825	RH-2	40	form-based			true	0.7	6	0.857142866	5	5	8400	7225	7225	0.933333
1762	034	3000	0.07	1570	1	65	100	3	7	6	9000	7430	RH-2	40	form-based			true	0.7	6	0.857142866	5	5	8400	6830	6830	0.933333
1762	035	3000	0.07	2385	1	65	100	3	7	6	9000	6615	RH-2	40	form-based			true	0.7	6	0.857142866	5	5	8400	6015	6015	0.933333
1762	038	3000	0.07	2000	1	65	100	3	7	6	9000	7000	RH-2	40	form-based			true	0.7	6	0.857142866	5	5	8400	6400	6400	0.933333
1762	039	3000	0.07	2000	1	65	100	3	7	6	9000	7000	RH-2	40	form-based			true	0.7	6	0.857142866	5	5	8400	6400	6400	0.933333
1763	006	2963	0.07	1336	1	85	140	4	10	9	11852	10516	RH-2	40	form-based			true	0.7	6	0.600000024	5	5	8296.399414	6960.399414	6960.399414	0.7
1763	010	2963	0.07	1850	1	85	140	4	10	9	11852	10002	RH-2	40	form-based			true	0.7	6	0.600000024	5	5	8296.399414	6446.399414	6446.399414	0.7
1763	012	2963	0.07	1740	1	65	100	3	7	6	8889	7149	RH-2	40	form-based			true	0.7	6	0.857142866	5	5	8296.399414	6556.399414	6556.399414	0.933333
1763	014	2963	0.07	3542	1	65	100	3	7	6	8889	5347	RH-2	40	form-based			true	0.7	6	0.857142866	5	5	8296.399414	4754.399414	4754.399414	0.933333
1763	017	2963	0.07	2066	1	65	100	3	7	6	8889	6823	RH-2	40	form-based			true	0.7	6	0.857142866	5	5	8296.399414	6230.399414	6230.399414	0.933333
1763	018	2963	0.07	2350	1	65	100	3	7	6	8889	6539	RH-2	40	form-based			true	0.7	6	0.857142866	5	5	8296.399414	5946.399414	5946.399414	0.933333
1764	024	3000	0.07	1500	1	85	140	4	10	9	12000	10500	RH-2	40	form-based			true	0.7	6	0.600000024	5	5	8400	6900	6900	0.7
1764	028	3000	0.07	1622	1	85	140	4	10	9	12000	10378	RH-2	40	form-based			true	0.7	6	0.600000024	5	5	8400	6778	6778	0.7
1764	029	6000	0.14	7732	8	85	140	4	20	12	24000	16268	RH-2	40	form-based			true	0.7	13	0.649999976	5	5	16800	9068	9068	0.7
1764	032	3000	0.07	880	1	85	140	4	10	9	12000	11120	RH-2	40	form-based			true	0.7	6	0.600000024	5	5	8400	7520	7520	0.7
1764	033	3000	0.07	1475	1	85	140	4	10	9	12000	10525	RH-2	40	form-based			true	0.7	6	0.600000024	5	5	8400	6925	6925	0.7
1765	004	2979	0.07	1202	1	65	100	3	7	6	8937	7735	RH-2	40	form-based			true	0.7	6	0.857142866	5	5	8341.200195	7139.200195	7139.200195	0.933333
1765	009A	2979	0.07	1152	1	65	100	3	7	6	8937	7785	RH-2	40	form-based			true	0.7	6	0.857142866	5	5	8341.200195	7189.200195	7189.200195	0.933333
1765	010	2979	0.07	960	1	65	100	3	7	6	8937	7977	RH-2	40	form-based			true	0.7	6	0.857142866	5	5	8341.200195	7381.200195	7381.200195	0.933333
1765	026	3000	0.07	1496	1	65	100	3	7	6	9000	7504	RH-2	40	form-based			true	0.7	6	0.857142866	5	5	8400	6904	6904	0.933333
1765	027	3000	0.07	2065	1	65	100	3	7	6	9000	6935	RH-2	40	form-based			true	0.7	6	0.857142866	5	5	8400	6335	6335	0.933333
1765	032	3000	0.07	1848	1	65	100	3	7	6	9000	7152	RH-2	40	form-based			true	0.7	6	0.857142866	5	5	8400	6552	6552	0.933333
1765	037	3074	0.07	1840	1	65	100	3	7	6	9222	7382	RH-2	40	form-based			true	0.7	6	0.857142866	5	5	8607.200195	6767.200195	6767.200195	0.933333
1766	004	3000	0.07	2050	1	65	100	3	7	6	9000	6950	RH-2	40	form-based			true	0.7	6	0.857142866	5	5	8400	6350	6350	0.933333
1766	007	3000	0.07	1256	1	65	100	3	7	6	9000	7744	RH-2	40	form-based			true	0.7	6	0.857142866	5	5	8400	7144	7144	0.933333
1766	008	3000	0.07	1112	1	65	100	3	7	6	9000	7888	RH-2	40	form-based			true	0.7	6	0.857142866	5	5	8400	7288	7288	0.933333
1766	009	3000	0.07	2226	1	65	100	3	7	6	9000	6774	RH-2	40	form-based			true	0.7	6	0.857142866	5	5	8400	6174	6174	0.933333
1766	012	3000	0.07	945	1	65	100	3	7	6	9000	8055	RH-2	40	form-based			true	0.7	6	0.857142866	5	5	8400	7455	7455	0.933333
1766	017	3000	0.07	2090	1	85	140	4	10	9	12000	9910	RH-2	40	form-based			true	0.7	6	0.600000024	5	5	8400	6310	6310	0.7
1766	029	3000	0.07	2110	1	85	140	4	10	9	12000	9890	RH-2	40	form-based			true	0.7	6	0.600000024	5	5	8400	6290	6290	0.7
1766	031	3000	0.07	1845	1	65	100	3	7	6	9000	7155	RH-2	40	form-based			true	0.7	6	0.857142866	5	5	8400	6555	6555	0.933333
1766	032	3000	0.07	2986	1	65	100	3	7	6	9000	6014	RH-2	40	form-based			true	0.7	6	0.857142866	5	5	8400	5414	5414	0.933333
1766	033	3000	0.07	1950	1	65	100	3	7	6	9000	7050	RH-2	40	form-based			true	0.7	6	0.857142866	5	5	8400	6450	6450	0.933333
1766	035	3000	0.07	1473	1	65	100	3	7	6	9000	7527	RH-2	40	form-based			true	0.7	6	0.857142866	5	5	8400	6927	6927	0.933333
1766	037	3000	0.07	1485	1	65	100	3	7	6	9000	7515	RH-2	40	form-based			true	0.7	6	0.857142866	5	5	8400	6915	6915	0.933333
1766	038	3000	0.07	1478	1	65	100	3	7	6	9000	7522	RH-2	40	form-based			true	0.7	6	0.857142866	5	5	8400	6922	6922	0.933333
1766	039	3000	0.07	2007	1	65	100	3	7	6	9000	6993	RH-2	40	form-based			true	0.7	6	0.857142866	5	5	8400	6393	6393	0.933333
1766	051	1073	0.02	1600	1	65	100	3	2	1	3219	1619	RTO-C	85	form-based			true	0.75	6	3	5	3	6438	4838	4838	2
1766	061	3171	0.07	915	2	65	100	3	7	5	9513	8598	RH-2	40	form-based			true	0.7	7	1	5	5	8878.799805	7963.799805	7963.799805	0.933333
1767	010	3017	0.07	1673	1	65	100	3	7	6	9051	7378	RH-2	40	form-based			true	0.7	6	0.857142866	5	5	8447.599609	6774.599609	6774.599609	0.933333
1767	013	3017	0.07	1868	1	65	100	3	7	6	9051	7183	RH-2	40	form-based			true	0.7	6	0.857142866	5	5	8447.599609	6579.599609	6579.599609	0.933333
1767	014	3017	0.07	2372	1	65	100	3	7	6	9051	6679	RH-2	40	form-based			true	0.7	6	0.857142866	5	5	8447.599609	6075.599609	6075.599609	0.933333
1767	016	3017	0.07	3900	1	65	100	3	7	6	9051	5151	RH-2	40	form-based			true	0.7	6	0.857142866	5	5	8447.599609	4547.599609	4547.599609	0.933333
1767	017	3017	0.07	1140	1	65	100	3	7	6	9051	7911	RH-2	40	form-based			true	0.7	6	0.857142866	5	5	8447.599609	7307.599609	7307.599609	0.933333
1767	018	3017	0.07	1445	1	85	140	4	10	9	12068	10623	RH-2	40	form-based			true	0.7	6	0.600000024	5	5	8447.599609	7002.599609	7002.599609	0.7
1767	019	3017	0.07	1788	1	85	140	4	10	9	12068	10280	RH-2	40	form-based			true	0.7	6	0.600000024	5	5	8447.599609	6659.599609	6659.599609	0.7
1767	020	3017	0.07	1788	1	85	140	4	10	9	12068	10280	RH-2	40	form-based			true	0.7	6	0.600000024	5	5	8447.599609	6659.599609	6659.599609	0.7
1767	026	3000	0.07	1616	1	85	140	4	10	9	12000	10384	RH-2	40	form-based			true	0.7	6	0.600000024	5	5	8400	6784	6784	0.7
1767	027	3000	0.07	935	1	85	140	4	10	9	12000	11065	RH-2	40	form-based			true	0.7	6	0.600000024	5	5	8400	7465	7465	0.7
1767	031	3000	0.07	2025	1	65	100	3	7	6	9000	6975	RH-2	40	form-based			true	0.7	6	0.857142866	5	5	8400	6375	6375	0.933333
1767	034	3000	0.07	2081	1	65	100	3	7	6	9000	6919	RH-2	40	form-based			true	0.7	6	0.857142866	5	5	8400	6319	6319	0.933333
1767	035	3000	0.07	2308	1	65	100	3	7	6	9000	6692	RH-2	40	form-based			true	0.7	6	0.857142866	5	5	8400	6092	6092	0.933333
1767	037	3000	0.07	1656	1	65	100	3	7	6	9000	7344	RH-2	40	form-based			true	0.7	6	0.857142866	5	5	8400	6744	6744	0.933333
1767	039	3000	0.07	2841	1	65	100	3	7	6	9000	6159	RH-2	40	form-based			true	0.7	6	0.857142866	5	5	8400	5559	5559	0.933333
1767	039A	3000	0.07	1050	1	65	100	3	7	6	9000	7950	RH-2	40	form-based			true	0.7	6	0.857142866	5	5	8400	7350	7350	0.933333
1769	005	3183	0.07	2652	2	65	100	3	7	5	9549	6897	RH-2	40	form-based			true	0.7	7	1	5	5	8912.399414	6260.399414	6260.399414	0.933333
1769	008	3183	0.07	2600	2	65	100	3	7	5	9549	6949	RH-2	40	form-based			true	0.7	7	1	5	5	8912.399414	6312.399414	6312.399414	0.933333
1769	010	2917	0.07	1065	1	65	100	3	7	6	8751	7686	RH-2	40	form-based			true	0.7	6	0.857142866	5	5	8167.600098	7102.600098	7102.600098	0.933333
1769	010A	2663	0.06	1065	1	65	100	3	6	5	7989	6924	RH-2	40	form-based			true	0.7	6	1	5	5	7456.399902	6391.399902	6391.399902	0.933333
1769	029	3187	0.07	1920	2	65	100	3	7	5	9561	7641	RH-2	40	form-based			true	0.7	7	1	5	5	8923.599609	7003.599609	7003.599609	0.933333
1769	034	3188	0.07	3080	2	65	100	3	7	5	9564	6484	RH-2	40	form-based			true	0.7	7	1	5	5	8926.399414	5846.399414	5846.399414	0.933333
1769	038	3187	0.07	3662	2	65	100	3	7	5	9561	5899	RH-2	40	form-based			true	0.7	7	1	5	5	8923.599609	5261.599609	5261.599609	0.933333
1769	041	3188	0.07	2725	2	65	100	3	7	5	9564	6839	RH-2	40	form-based			true	0.7	7	1	5	5	8926.399414	6201.399414	6201.399414	0.933333
1770	002	3193	0.07	2400	2	65	100	3	7	5	9579	7179	RH-2	40	form-based			true	0.7	7	1	5	5	8940.399414	6540.399414	6540.399414	0.933333

block_num	lot_num	Lot Size Feet	Lot Size Acres	Existing Bldg Sqft	Existing Units	sb79_MaxHeight	sb79_MaxDensity	sb79_MaxFAR	SB79- Gross Unit Capacity	SB79- Net Unit Capacity	SB79- Gross GSF Capacity	SB79- Net GSF Capacity	Existing SF Zoning	Existing SF Height Limit	Density Limit?	Density Limit ratio	Corner Parcel?	In R4	Max Lot Coverage	SF Unit Capacity Gross	% Gross Unit- SF vs SB79	SF Zoning- Net Unit Capacity	SF Zoning - Net Unit Capacity Limited by 200% SB79	SF Zoning- Gross GSF Capacity	SF Zoning- Net GSF Capacity	SF Zoning - Net GSF Capacity Limited by 200% SB79	% Gross GSF- SF vs SB79
1770	003	3327	0.08	3280	2	65	100	3	8	6	9981	6701	RH-2	40	form-based			true	0.7	7	0.875	5	5	9315.599609	6035.599609	6035.599609	0.933333
1770	004	3193	0.07	3000	2	65	100	3	7	5	9579	6579	RH-2	40	form-based			true	0.7	7	1	5	5	8940.399414	5940.399414	5940.399414	0.933333
1770	028	3187	0.07	3050	2	85	140	4	10	8	12748	9698	RH-2	40	form-based			true	0.7	7	0.699999988	5	5	8923.599609	5873.599609	5873.599609	0.7
1770	029	3188	0.07	4454	2	85	140	4	10	8	12752	8298	RH-2	40	form-based			true	0.7	7	0.699999988	5	5	8926.399414	4472.399414	4472.399414	0.7
1770	032	3187	0.07	3530	2	65	100	3	7	5	9561	6031	RH-2	40	form-based			true	0.7	7	1	5	5	8923.599609	5393.599609	5393.599609	0.933333
1770	032A	3187	0.07	2818	2	65	100	3	7	5	9561	6743	RH-2	40	form-based			true	0.7	7	1	5	5	8923.599609	6105.599609	6105.599609	0.933333
1770	032C	3187	0.07	4212	2	65	100	3	7	5	9561	5349	RM-1	40	form-based			true	0.7	7	1	5	5	8923.599609	4711.599609	4711.599609	0.933333
1770	032D	3187	0.07	2660	2	65	100	3	7	5	9561	6901	RH-2	40	form-based			true	0.7	7	1	5	5	8923.599609	6263.599609	6263.599609	0.933333
1770	032E	3188	0.07	2700	2	65	100	3	7	5	9564	6864	RH-2	40	form-based			true	0.7	7	1	5	5	8926.399414	6226.399414	6226.399414	0.933333
1770	053	2641	0.06	3177	1	65	100	3	6	5	7923	4746	RM-1	40	form-based			true	0.7	6	1	5	5	7394.799805	4217.799805	4217.799805	0.933333
1771	013	3149	0.07	3660	2	65	100	3	7	5	9447	5787	RM-1	40	form-based			true	0.7	7	1	5	5	8817.200195	5157.200195	5157.200195	0.933333
1775	020	3030	0.07	4100	6	65	100	3	7	1	9090	4990	RTO-C	65	form-based			true	0.75	11	1.571428537	5	5	13635	9535	9535	1.5
1776	006	3000	0.07	2134	1	65	100	3	7	6	9000	6866	RH-2	40	form-based			true	0.7	6	0.857142866	5	5	8400	6266	6266	0.933333
1776	006A	3000	0.07	2030	1	65	100	3	7	6	9000	6970	RH-2	40	form-based			true	0.7	6	0.857142866	5	5	8400	6370	6370	0.933333
1776	007	3000	0.07	3346	1	65	100	3	7	6	9000	5654	RH-2	40	form-based			true	0.7	6	0.857142866	5	5	8400	5054	5054	0.933333
1776	008	3000	0.07	1550	1	65	100	3	7	6	9000	7450	RH-2	40	form-based			true	0.7	6	0.857142866	5	5	8400	6850	6850	0.933333
1776	008A	3000	0.07	2274	1	65	100	3	7	6	9000	6726	RH-2	40	form-based			true	0.7	6	0.857142866	5	5	8400	6126	6126	0.933333
1776	009	3000	0.07	2380	1	65	100	3	7	6	9000	6620	RH-2	40	form-based			true	0.7	6	0.857142866	5	5	8400	6020	6020	0.933333
1776	009A	2967	0.07	1912	1	65	100	3	7	6	8901	6989	RH-2	40	form-based			true	0.7	6	0.857142866	5	5	8307.599609	6395.599609	6395.599609	0.933333
1776	009B	3000	0.07	1750	1	65	100	3	7	6	9000	7250	RH-2	40	form-based			true	0.7	6	0.857142866	5	5	8400	6650	6650	0.933333
1776	009C	3000	0.07	1750	1	65	100	3	7	6	9000	7250	RH-2	40	form-based			true	0.7	6	0.857142866	5	5	8400	6650	6650	0.933333
1776	009D	3000	0.07	1990	1	65	100	3	7	6	9000	7010	RH-2	40	form-based			true	0.7	6	0.857142866	5	5	8400	6410	6410	0.933333
1776	009E	3000	0.07	2066	1	65	100	3	7	6	9000	6934	RH-2	40	form-based			true	0.7	6	0.857142866	5	5	8400	6334	6334	0.933333
1776	009F	3000	0.07	1440	1	65	100	3	7	6	9000	7560	RH-2	40	form-based			true	0.7	6	0.857142866	5	5	8400	6960	6960	0.933333
1776	009G	3000	0.07	1440	1	65	100	3	7	6	9000	7560	RH-2	40	form-based			true	0.7	6	0.857142866	5	5	8400	6960	6960	0.933333
1776	009J	2997	0.07	1560	1	65	100	3	7	6	8991	7431	RH-2	40	form-based			true	0.7	6	0.857142866	5	5	8391.599609	6831.599609	6831.599609	0.933333
1776	009K	2997	0.07	1987	1	65	100	3	7	6	8991	7004	RH-2	40	form-based			true	0.7	6	0.857142866	5	5	8391.599609	6404.599609	6404.599609	0.933333
1776	009L	2997	0.07	1535	1	65	100	3	7	6	8991	7456	RH-2	40	form-based			true	0.7	6	0.857142866	5	5	8391.599609	6856.599609	6856.599609	0.933333
1776	009M	2997	0.07	1440	1	65	100	3	7	6	8991	7551	RH-2	40	form-based			true	0.7	6	0.857142866	5	5	8391.599609	6951.599609	6951.599609	0.933333
1776	009N	2997	0.07	2911	1	65	100	3	7	6	8991	6080	RH-2	40	form-based			true	0.7	6	0.857142866	5	5	8391.599609	5480.599609	5480.599609	0.933333
1776	009P	3565	0.08	3000	2	85	140	4	11	9	14260	11260	RH-3	40	form-based			true	0.7	7	0.636363626	5	5	9982	6982	6982	0.7
1776	009T	1298	0.03	1890	2	85	140	4	4	2	5192	3302	RTO-C	85	form-based			true	0.75	7	1.75	5	5	7788	5898	5898	1.5
1776	013	2997	0.07	1715	1	85	140	4	10	9	11988	10273	RH-2	40	form-based			true	0.7	6	0.600000024	5	5	8391.599609	6676.599609	6676.599609	0.7
1776	014A	1425	0.03	1890	2	85	140	4	4	2	5700	3810	RTO-C	85	form-based	true	true	true	0.75	7	1.75	5	5	8550	6660	6660	1.5
1777	009	3240	0.07	2779	2	65	100	3	7	5	9720	6941	RH-2	40	form-based			true	0.7	7	1	5	5	9072	6293	6293	0.933333
1777	010	3150	0.07	2256	2	65	100	3	7	5	9450	7194	RH-2	40	form-based			true	0.7	7	1	5	5	8820	6564	6564	0.933333
1777	013B	3150	0.07	2999	2	85	140	4	10	8	12600	9601	RH-2	40	form-based			true	0.7	7	0.699999988	5	5	8820	5821	5821	0.7
1777	021	3008	0.07	1623	1	85	140	4	10	9	12032	10409	RH-2	40	form-based			true	0.7	6	0.600000024	5	5	8422.399414	6799.399414	6799.399414	0.7
1777	022	3008	0.07	1050	1	85	140	4	10	9	12032	10982	RH-2	40	form-based			true	0.7	6	0.600000024	5	5	8422.399414	7372.399414	7372.399414	0.7
1777	023	3008	0.07	1050	1	85	140	4	10	9	12032	10982	RH-2	40	form-based			true	0.7	6	0.600000024	5	5	8422.399414	7372.399414	7372.399414	0.7
1777	024	3008	0.07	1050	1	65	100	3	7	6	9024	7974	RH-2	40	form-based			true	0.7	6	0.857142866	5	5	8422.399414	7372.399414	7372.399414	0.933333
1777	025	3008	0.07	1579	1	65	100	3	7	6	9024	7445	RH-2	40	form-based			true	0.7	6	0.857142866	5	5	8422.399414	6843.399414	6843.399414	0.933333
1777	026	3008	0.07	1510	1	65	100	3	7	6	9024	7514	RH-2	40	form-based			true	0.7	6	0.857142866	5	5	8422.399414	6912.399414	6912.399414	0.933333
1777	027	3008	0.07	1645	1	65	100	3	7	6	9024	7379	RH-2	40	form-based			true	0.7	6	0.857142866	5	5	8422.399414	6777.399414	6777.399414	0.933333
1777	028	3008	0.07	1050	1	65	100	3	7	6	9024	7974	RH-2	40	form-based			true	0.7	6	0.857142866	5	5	8422.399414	7372.399414	7372.399414	0.933333
1777	029	3008	0.07	1050	1	65	100	3	7	6	9024	7974	RH-2	40	form-based			true	0.7	6	0.857142866	5	5	8422.399414	7372.399414	7372.399414	0.933333
1777	030	3008	0.07	1050	1	65	100	3	7	6	9024	7974	RH-2	40	form-based			true	0.7	6	0.857142866	5	5	8422.399414	7372.399414	7372.399414	0.933333
1777	031	3008	0.07	1400	1	65	100	3	7	6	9024	7624	RH-2	40	form-based			true	0.7	6	0.857142866	5	5	8422.399414	7022.399414	7022.399414	0.933333
1777	032	3008	0.07	1050	1	65	100	3	7	6	9024	7974	RH-2	40	form-based			true	0.7	6	0.857142866	5	5	8422.399414	7372.399414	7372.399414	0.933333
1777	033	3008	0.07	1050	1	65	100	3	7	6	9024	7974	RH-2	40	form-based			true	0.7	6	0.857142866	5	5	8422.399414	7372.399414	7372.399414	0.933333
1777	034	3008	0.07	1000	1	65	100	3	7	6	9024	8024	RH-2	40	form-based			true	0.7	6	0.857142866	5	5	8422.399414	7422.399414	7422.399414	0.933333
1778	003	3021	0.07	1400	1	65	100	3	7	6	9063	7663	RH-2	40	form-based			true	0.7	6	0.857142866	5	5	8458.799805	7058.799805	7058.799805	0.933333
1778	004	3021	0.07	1388	1	65	100	3	7	6	9063	7675	RH-2	40	form-based			true	0.7	6	0.857142866	5	5	8458.799805	7070.799805	7070.799805	0.933333
1778	006	3021	0.07	4308	1	65	100	3	7	6	9063	4755	RH-2	40	form-based			true	0.7	6	0.857142866	5	5	8458.799805	4150.799805	4150.799805	0.933333
1778	008	3021	0.07	3260	1	65	100	3	7	6	9063	5803	RH-2	40	form-based			true	0.7	6	0.857142866	5	5	8458.799805	5198.799805	5198.799805	0.933333
1778	009	3021	0.07	2090	1	65	100	3	7	6	9063	6973	RH-2	40	form-based			true	0.7	6	0.857142866	5	5	8458.799805	6368.799805	6368.799805	0.933333
1778	010	3021	0.07	916	1	65	100	3	7	6	9063	8147	RH-2	40	form-based			true	0.7	6	0.857142866	5	5	8458.799805	7542.799805	7542.799805	0.933333
1778	011	3072	0.07	2279	1	65	100	3	7	6	9216	6937	RH-2	40	form-based			true	0.7	6	0.857142866	5	5	8601.599609	6322.599609	6322.599609	0.933333
1778	014	3021	0.07	1755	1	85	140	4	10	9	12084	10329	RH-2	40	form-based			true	0.7	6	0.600000024	5	5	8458.799805	6703.799805	6703.799805	0.7
1778	015	3021	0.07	1314	1	85	140	4	10	9	12084	10770	RH-2	40	form-based			true	0.7	6	0.600000024	5	5	8458.799805	7144.799805	7144.799805	0.7
1778	025	3000	0.07	1275	1	65	100	3	7	6	9000	7725	RH-2	40	form-based			true	0.7	6	0.857142866	5	5	8400	7125	7125	0.933333
1778	033	3000	0.07	2303	1	65	100	3	7	6	9000	6697	RH-2	40	form-based			true	0.7	6	0.857142866	5	5	8400	6097	6097	0.933333
1778	034	3000	0.07	851	1	65	100	3	7	6	9000	8149	RH-2	40	form-based			true	0.7	6	0.857142866	5	5	8400	7549	7549	0.933333
1778	036	3000	0.07	1300	1	65	100	3	7	6	9000	7700	RH-2	40	form-based			true	0.7	6	0.857142866	5	5	8400	7100	7100	0.933333

block_num	lot_num	Lot Size Feet	Lot Size Acres	Existing Bldg Sqft	Existing Units	sb79_MaxHeight	sb79_MaxDensity	sb79_MaxFAR	SB79- Gross Unit Capacity	SB79- Net Unit Capacity	SB79- Gross GSF Capacity	SB79- Net GSF Capacity	Existing SF Zoning	Existing SF Height Limit	Density Limit?	Density Limit ratio	Corner Parcel?	In R4	Max Lot Coverage	SF Unit Capacity Gross	% Gross Unit- SF vs SB79	SF Zoning- Net Unit Capacity	SF Zoning - Net Unit Capacity Limited by 200% SB79	SF Zoning- Gross GSF Capacity	SF Zoning- Net GSF Capacity	SF Zoning - Net GSF Capacity Limited by 200% SB79	% Gross GSF- SF vs SB79
1778	037	3000	0.07	1700	1	65	100	3	7	6	9000	7300	RH-2	40	form-based			true	0.7	6	0.857142866	5	5	8400	6700	6700	0.933333
1778	039	3000	0.07	2089	1	65	100	3	7	6	9000	6911	RH-2	40	form-based			true	0.7	6	0.857142866	5	5	8400	6311	6311	0.933333
1779	002	3002	0.07	1760	1	65	100	3	7	6	9006	7246	RH-2	40	form-based			true	0.7	6	0.857142866	5	5	8405.599609	6645.599609	6645.599609	0.933333
1779	003	3002	0.07	2300	1	65	100	3	7	6	9006	6706	RH-2	40	form-based			true	0.7	6	0.857142866	5	5	8405.599609	6105.599609	6105.599609	0.933333
1779	004	3002	0.07	1780	1	65	100	3	7	6	9006	7226	RH-2	40	form-based			true	0.7	6	0.857142866	5	5	8405.599609	6625.599609	6625.599609	0.933333
1779	005	3002	0.07	1780	1	65	100	3	7	6	9006	7226	RH-2	40	form-based			true	0.7	6	0.857142866	5	5	8405.599609	6625.599609	6625.599609	0.933333
1779	008	3002	0.07	1860	1	65	100	3	7	6	9006	7146	RH-2	40	form-based			true	0.7	6	0.857142866	5	5	8405.599609	6545.599609	6545.599609	0.933333
1779	009	3002	0.07	1780	1	65	100	3	7	6	9006	7226	RH-2	40	form-based			true	0.7	6	0.857142866	5	5	8405.599609	6625.599609	6625.599609	0.933333
1779	010	3002	0.07	1950	1	65	100	3	7	6	9006	7056	RH-2	40	form-based			true	0.7	6	0.857142866	5	5	8405.599609	6455.599609	6455.599609	0.933333
1779	011	3002	0.07	1884	1	85	140	4	10	9	12008	10124	RH-2	40	form-based			true	0.7	6	0.600000024	5	5	8405.599609	6521.599609	6521.599609	0.7
1779	020	1415	0.03	2276	2	85	140	4	4	2	5660	3384	RTO-C	85	form-based		true	true	0.75	7	1.75	5	5	8490	6214	6214	1.5
1779	022	2905	0.07	1525	1	85	140	4	10	9	11620	10095	RH-2	40	form-based			true	0.7	6	0.600000024	5	5	8134	6609	6609	0.7
1779	023	3000	0.07	2560	1	85	140	4	10	9	12000	9440	RH-2	40	form-based			true	0.7	6	0.600000024	5	5	8400	5840	5840	0.7
1779	024	3000	0.07	2640	1	85	140	4	10	9	12000	9360	RH-2	40	form-based			true	0.7	6	0.600000024	5	5	8400	5760	5760	0.7
1779	025	3000	0.07	1100	1	65	100	3	7	6	9000	7900	RH-2	40	form-based			true	0.7	6	0.857142866	5	5	8400	7300	7300	0.933333
1779	030	3000	0.07	2131	1	65	100	3	7	6	9000	6869	RH-2	40	form-based			true	0.7	6	0.857142866	5	5	8400	6269	6269	0.933333
1779	031	3000	0.07	1250	1	65	100	3	7	6	9000	7750	RH-2	40	form-based			true	0.7	6	0.857142866	5	5	8400	7150	7150	0.933333
1780	002	2914	0.07	1395	1	65	100	3	7	6	8742	7347	RH-2	40	form-based			true	0.7	6	0.857142866	5	5	8159.199707	6764.199707	6764.199707	0.933333
1780	004	3017	0.07	2008	1	65	100	3	7	6	9051	7043	RH-2	40	form-based			true	0.7	6	0.857142866	5	5	8447.599609	6439.599609	6439.599609	0.933333
1780	005	3017	0.07	1683	1	65	100	3	7	6	9051	7368	RH-2	40	form-based			true	0.7	6	0.857142866	5	5	8447.599609	6764.599609	6764.599609	0.933333
1780	009	3017	0.07	2070	1	65	100	3	7	6	9051	6981	RH-2	40	form-based			true	0.7	6	0.857142866	5	5	8447.599609	6377.599609	6377.599609	0.933333
1780	014	3017	0.07	1900	1	65	100	3	7	6	9051	7151	RH-2	40	form-based			true	0.7	6	0.857142866	5	5	8447.599609	6547.599609	6547.599609	0.933333
1780	015	3017	0.07	1700	1	85	140	4	10	9	12068	10368	RH-2	40	form-based			true	0.7	6	0.600000024	5	5	8447.599609	6747.599609	6747.599609	0.7
1780	016	3017	0.07	1450	1	85	140	4	10	9	12068	10618	RH-2	40	form-based			true	0.7	6	0.600000024	5	5	8447.599609	6997.599609	6997.599609	0.7
1780	027	3000	0.07	1500	1	85	140	4	10	9	12000	10500	RH-2	40	form-based			true	0.7	6	0.600000024	5	5	8400	6900	6900	0.7
1780	028	3000	0.07	1125	1	65	100	3	7	6	9000	7875	RH-2	40	form-based			true	0.7	6	0.857142866	5	5	8400	7275	7275	0.933333
1780	029	3000	0.07	2400	1	65	100	3	7	6	9000	6600	RH-2	40	form-based			true	0.7	6	0.857142866	5	5	8400	6000	6000	0.933333
1780	030	3000	0.07	1250	1	65	100	3	7	6	9000	7750	RH-2	40	form-based			true	0.7	6	0.857142866	5	5	8400	7150	7150	0.933333
1780	031	3000	0.07	2407	1	65	100	3	7	6	9000	6593	RH-2	40	form-based			true	0.7	6	0.857142866	5	5	8400	5993	5993	0.933333
1780	033	3000	0.07	2030	1	65	100	3	7	6	9000	6970	RH-2	40	form-based			true	0.7	6	0.857142866	5	5	8400	6370	6370	0.933333
1780	034	3000	0.07	1300	1	65	100	3	7	6	9000	7700	RH-2	40	form-based			true	0.7	6	0.857142866	5	5	8400	7100	7100	0.933333
1780	035	3000	0.07	3407	1	65	100	3	7	6	9000	5593	RH-2	40	form-based			true	0.7	6	0.857142866	5	5	8400	4993	4993	0.933333
1780	037	3000	0.07	2645	1	65	100	3	7	6	9000	6355	RH-2	40	form-based			true	0.7	6	0.857142866	5	5	8400	5755	5755	0.933333
1780	038	3000	0.07	2452	1	65	100	3	7	6	9000	6548	RH-2	40	form-based			true	0.7	6	0.857142866	5	5	8400	5948	5948	0.933333
1780	041	3000	0.07	1255	1	65	100	3	7	6	9000	7745	RH-2	40	form-based			true	0.7	6	0.857142866	5	5	8400	7145	7145	0.933333
1780	042	2894	0.07	1893	1	65	100	3	7	6	8682	6789	RH-2	40	form-based			true	0.7	6	0.857142866	5	5	8103.199707	6210.199707	6210.199707	0.933333
1781	010	3011	0.07	1950	1	65	100	3	7	6	9033	7083	RH-2	40	form-based			true	0.7	6	0.857142866	5	5	8430.799805	6480.799805	6480.799805	0.933333
1781	016	3011	0.07	2250	1	65	100	3	7	6	9033	6783	RH-2	40	form-based			true	0.7	6	0.857142866	5	5	8430.799805	6180.799805	6180.799805	0.933333
1781	027	3002	0.07	1255	1	65	100	3	7	6	9006	7751	RH-2	40	form-based			true	0.7	6	0.857142866	5	5	8405.599609	7150.599609	7150.599609	0.933333
1781	028	3000	0.07	1270	1	65	100	3	7	6	9000	7730	RH-2	40	form-based			true	0.7	6	0.857142866	5	5	8400	7130	7130	0.933333
1781	029	3000	0.07	3799	1	65	100	3	7	6	9000	5201	RH-2	40	form-based			true	0.7	6	0.857142866	5	5	8400	4601	4601	0.933333
1781	030	3000	0.07	1100	1	65	100	3	7	6	9000	7900	RH-2	40	form-based			true	0.7	6	0.857142866	5	5	8400	7300	7300	0.933333
1781	032	3000	0.07	1100	1	65	100	3	7	6	9000	7900	RH-2	40	form-based			true	0.7	6	0.857142866	5	5	8400	7300	7300	0.933333
1781	034	3000	0.07	1100	1	65	100	3	7	6	9000	7900	RH-2	40	form-based			true	0.7	6	0.857142866	5	5	8400	7300	7300	0.933333
1781	038	3000	0.07	1515	1	65	100	3	7	6	9000	7485	RH-2	40	form-based			true	0.7	6	0.857142866	5	5	8400	6885	6885	0.933333
1781	041	3000	0.07	2300	1	65	100	3	7	6	9000	6700	RH-2	40	form-based			true	0.7	6	0.857142866	5	5	8400	6100	6100	0.933333
1782	002	3000	0.07	1575	1	65	100	3	7	6	9000	7425	RH-2	40	form-based			true	0.7	6	0.857142866	5	5	8400	6825	6825	0.933333
1782	003	3006	0.07	1175	1	65	100	3	7	6	9018	7843	RH-2	40	form-based			true	0.7	6	0.857142866	5	5	8416.799805	7241.799805	7241.799805	0.933333
1782	004	3006	0.07	1485	1	65	100	3	7	6	9018	7533	RH-2	40	form-based			true	0.7	6	0.857142866	5	5	8416.799805	6931.799805	6931.799805	0.933333
1782	005	3006	0.07	1490	1	65	100	3	7	6	9018	7528	RH-2	40	form-based			true	0.7	6	0.857142866	5	5	8416.799805	6926.799805	6926.799805	0.933333
1782	007	3006	0.07	2275	1	65	100	3	7	6	9018	6743	RH-2	40	form-based			true	0.7	6	0.857142866	5	5	8416.799805	6141.799805	6141.799805	0.933333
1782	009	3006	0.07	2205	1	65	100	3	7	6	9018	6813	RH-2	40	form-based			true	0.7	6	0.857142866	5	5	8416.799805	6211.799805	6211.799805	0.933333
1782	010	3006	0.07	1135	1	65	100	3	7	6	9018	7883	RH-2	40	form-based			true	0.7	6	0.857142866	5	5	8416.799805	7281.799805	7281.799805	0.933333
1782	011	3006	0.07	2068	1	65	100	3	7	6	9018	6950	RH-2	40	form-based			true	0.7	6	0.857142866	5	5	8416.799805	6348.799805	6348.799805	0.933333
1782	012	3006	0.07	2160	1	65	100	3	7	6	9018	6858	RH-2	40	form-based			true	0.7	6	0.857142866	5	5	8416.799805	6256.799805	6256.799805	0.933333
1782	012A	3006	0.07	1350	1	65	100	3	7	6	9018	7668	RH-2	40	form-based			true	0.7	6	0.857142866	5	5	8416.799805	7066.799805	7066.799805	0.933333
1782	017A	3000	0.07	2768	1	85	140	4	10	9	12000	9232	RH-1	40	form-based			true	0.7	6	0.600000024	5	5	8400	5632	5632	0.7
1782	017B	3000	0.07	2122	1	85	140	4	10	9	12000	9878	RH-1	40	form-based			true	0.7	6	0.600000024	5	5	8400	6278	6278	0.7
1782	017C	3000	0.07	1350	1	65	100	3	7	6	9000	7650	RH-1	40	form-based			true	0.7	6	0.857142866	5	5	8400	7050	7050	0.933333
1782	017D	3000	0.07	2002	1	65	100	3	7	6	9000	6998	RH-1	40	form-based			true	0.7	6	0.857142866	5	5	8400	6398	6398	0.933333
1782	017E	3000	0.07	1450	1	65	100	3	7	6	9000	7550	RH-1	40	form-based			true	0.7	6	0.857142866	5	5	8400	6950	6950	0.933333
1782	017F	3000	0.07	1425	1	65	100	3	7	6	9000	7575	RH-1	40	form-based			true	0.7	6	0.857142866	5	5	8400	6975	6975	0.933333
1782	017G	3000	0.07	1425	1	65	100	3	7	6	9000	7575	RH-1	40	form-based			true	0.7	6	0.857142866	5	5	8400	6975	6975	0.933333
1782	017H	3000	0.07	1425	1	65	100	3	7	6	9000	7575	RH-1	40	form-based			true	0.7	6	0.857142866	5	5	8400	6975	6975	0.933333

block_num	lot_num	Lot Size Feet	Lot Size Acres	Existing Bldg Sqft	Existing Units	sb79_MaxHeight	sb79_MaxDensity	sb79_MaxFAR	SB79- Gross Unit Capacity	SB79- Net Unit Capacity	SB79- Gross GSF Capacity	SB79- Net GSF Capacity	Existing SF Zoning	Existing SF Height Limit	Density Limit?	Density Limit ratio	Corner Parcel?	In R4	Max Lot Coverage	SF Unit Capacity Gross	% Gross Unit- SF vs SB79	SF Zoning- Net Unit Capacity	SF Zoning - Net Unit Capacity Limited by 200% SB79	SF Zoning- Gross GSF Capacity	SF Zoning- Net GSF Capacity	SF Zoning - Net GSF Capacity Limited by 200% SB79	% Gross GSF- SF vs SB79
1782	017I	3000	0.07	1500	1	65	100	3	7	6	9000	7500	RH-1	40	form-based			true	0.7	6	0.857142866	5	5	8400	6900	6900	0.933333
1782	018	3000	0.07	1379	1	65	100	3	7	6	9000	7621	RH-1	40	form-based			true	0.7	6	0.857142866	5	5	8400	7021	7021	0.933333
1782	018A	3000	0.07	1565	1	65	100	3	7	6	9000	7435	RH-1	40	form-based			true	0.7	6	0.857142866	5	5	8400	6835	6835	0.933333
1782	019	3000	0.07	1465	1	65	100	3	7	6	9000	7535	RH-1	40	form-based			true	0.7	6	0.857142866	5	5	8400	6935	6935	0.933333
1782	020	3000	0.07	1525	1	65	100	3	7	6	9000	7475	RH-1	40	form-based			true	0.7	6	0.857142866	5	5	8400	6875	6875	0.933333
1782	021	3000	0.07	1370	1	65	100	3	7	6	9000	7630	RH-1	40	form-based			true	0.7	6	0.857142866	5	5	8400	7030	7030	0.933333
1782	022	2990	0.07	1500	1	65	100	3	7	6	8970	7470	RH-1	40	form-based			true	0.7	6	0.857142866	5	5	8372	6872	6872	0.933333
1783	002	2966	0.07	3278	1	65	100	3	7	6	8898	5620	RH-1	40	form-based			true	0.7	6	0.857142866	5	5	8304.799805	5026.799805	5026.799805	0.933333
1783	003	2982	0.07	2469	1	65	100	3	7	6	8946	6477	RH-1	40	form-based			true	0.7	6	0.857142866	5	5	8349.599609	5880.599609	5880.599609	0.933333
1783	004	2982	0.07	2068	1	65	100	3	7	6	8946	6878	RH-1	40	form-based			true	0.7	6	0.857142866	5	5	8349.599609	6281.599609	6281.599609	0.933333
1783	004A	2982	0.07	1724	1	65	100	3	7	6	8946	7222	RH-1	40	form-based			true	0.7	6	0.857142866	5	5	8349.599609	6625.599609	6625.599609	0.933333
1783	004B	2982	0.07	1300	1	65	100	3	7	6	8946	7646	RH-1	40	form-based			true	0.7	6	0.857142866	5	5	8349.599609	7049.599609	7049.599609	0.933333
1783	005	2982	0.07	2444	1	65	100	3	7	6	8946	6502	RH-1	40	form-based			true	0.7	6	0.857142866	5	5	8349.599609	5905.599609	5905.599609	0.933333
1783	006	2982	0.07	1759	1	65	100	3	7	6	8946	7187	RH-1	40	form-based			true	0.7	6	0.857142866	5	5	8349.599609	6590.599609	6590.599609	0.933333
1783	007	2982	0.07	2319	1	65	100	3	7	6	8946	6627	RH-1	40	form-based			true	0.7	6	0.857142866	5	5	8349.599609	6030.599609	6030.599609	0.933333
1783	008	2982	0.07	1330	1	65	100	3	7	6	8946	7616	RH-1	40	form-based			true	0.7	6	0.857142866	5	5	8349.599609	7019.599609	7019.599609	0.933333
1783	008A	2982	0.07	1275	1	65	100	3	7	6	8946	7671	RH-1	40	form-based			true	0.7	6	0.857142866	5	5	8349.599609	7074.599609	7074.599609	0.933333
1783	009	2982	0.07	1235	1	65	100	3	7	6	8946	7711	RH-1	40	form-based			true	0.7	6	0.857142866	5	5	8349.599609	7114.599609	7114.599609	0.933333
1783	009A	2982	0.07	2238	1	65	100	3	7	6	8946	6708	RH-1	40	form-based			true	0.7	6	0.857142866	5	5	8349.599609	6111.599609	6111.599609	0.933333
1783	010	2982	0.07	2397	1	65	100	3	7	6	8946	6549	RH-1	40	form-based			true	0.7	6	0.857142866	5	5	8349.599609	5952.599609	5952.599609	0.933333
1783	011	2982	0.07	2051	1	85	140	4	10	9	11928	9877	RH-1	40	form-based			true	0.7	6	0.600000024	5	5	8349.599609	6298.599609	6298.599609	0.7
1783	012	2982	0.07	2554	1	85	140	4	10	9	11928	9374	RH-1	40	form-based			true	0.7	6	0.600000024	5	5	8349.599609	5795.599609	5795.599609	0.7
1783	021	3000	0.07	1626	1	85	140	4	10	9	12000	10374	RH-1	40	form-based			true	0.7	6	0.600000024	5	5	8400	6774	6774	0.7
1783	022	3000	0.07	1390	1	65	100	3	7	6	9000	7610	RH-1	40	form-based			true	0.7	6	0.857142866	5	5	8400	7010	7010	0.933333
1783	023	3000	0.07	1235	1	65	100	3	7	6	9000	7765	RH-1	40	form-based			true	0.7	6	0.857142866	5	5	8400	7165	7165	0.933333
1783	023A	3000	0.07	2492	1	65	100	3	7	6	9000	6508	RH-1	40	form-based			true	0.7	6	0.857142866	5	5	8400	5908	5908	0.933333
1783	024	3000	0.07	2418	1	65	100	3	7	6	9000	6582	RH-1	40	form-based			true	0.7	6	0.857142866	5	5	8400	5982	5982	0.933333
1783	024A	3000	0.07	1800	1	65	100	3	7	6	9000	7200	RH-1	40	form-based			true	0.7	6	0.857142866	5	5	8400	6600	6600	0.933333
1783	025	3000	0.07	1420	1	65	100	3	7	6	9000	7580	RH-1	40	form-based			true	0.7	6	0.857142866	5	5	8400	6980	6980	0.933333
1783	025A	3000	0.07	1700	1	65	100	3	7	6	9000	7300	RH-1	40	form-based			true	0.7	6	0.857142866	5	5	8400	6700	6700	0.933333
1783	026	3000	0.07	1582	1	65	100	3	7	6	9000	7418	RH-1	40	form-based			true	0.7	6	0.857142866	5	5	8400	6818	6818	0.933333
1783	027	3000	0.07	1916	1	65	100	3	7	6	9000	7084	RH-1	40	form-based			true	0.7	6	0.857142866	5	5	8400	6484	6484	0.933333
1783	028	3000	0.07	1553	1	65	100	3	7	6	9000	7447	RH-1	40	form-based			true	0.7	6	0.857142866	5	5	8400	6847	6847	0.933333
1783	029	3000	0.07	1966	1	65	100	3	7	6	9000	7034	RH-1	40	form-based			true	0.7	6	0.857142866	5	5	8400	6434	6434	0.933333
1783	030	3000	0.07	1425	1	65	100	3	7	6	9000	7575	RH-1	40	form-based			true	0.7	6	0.857142866	5	5	8400	6975	6975	0.933333
1783	031	3000	0.07	1450	1	65	100	3	7	6	9000	7550	RH-1	40	form-based			true	0.7	6	0.857142866	5	5	8400	6950	6950	0.933333
1783	032	3000	0.07	2420	1	65	100	3	7	6	9000	6580	RH-1	40	form-based			true	0.7	6	0.857142866	5	5	8400	5980	5980	0.933333
1783	033	2979	0.07	1600	1	65	100	3	7	6	8937	7337	RH-1	40	form-based			true	0.7	6	0.857142866	5	5	8341.200195	6741.200195	6741.200195	0.933333
1784	001	2985	0.07	3528	1	65	100	3	7	6	8955	5427	RH-2	40	form-based	true		true	0.7	6	0.857142866	5	5	8358	4830	4830	0.933333
1784	001A	2985	0.07	2176	1	65	100	3	7	6	8955	6779	RH-2	40	form-based			true	0.7	6	0.857142866	5	5	8358	6182	6182	0.933333
1784	001B	2985	0.07	2824	1	65	100	3	7	6	8955	6131	RH-2	40	form-based			true	0.7	6	0.857142866	5	5	8358	5534	5534	0.933333
1784	001H	3017	0.07	2204	1	65	100	3	7	6	9051	6847	RH-1	40	form-based			true	0.7	6	0.857142866	5	5	8447.599609	6243.599609	6243.599609	0.933333
1784	001U	1394	0.03	1750	2	65	100	3	3	1	4182	2432	NCD-JUDA	85	form-based	true		true	0.75	7	2.333333254	5	4	8364	6614	6614	2
1784	006	2940	0.07	1600	1	65	100	3	7	6	8820	7220	RH-1	40	form-based			true	0.7	6	0.857142866	5	5	8232	6632	6632	0.933333
1784	007	3000	0.07	1390	1	65	100	3	7	6	9000	7610	RH-1	40	form-based			true	0.7	6	0.857142866	5	5	8400	7010	7010	0.933333
1784	008	3000	0.07	2169	1	65	100	3	7	6	9000	6831	RH-1	40	form-based			true	0.7	6	0.857142866	5	5	8400	6231	6231	0.933333
1784	009	3000	0.07	1350	1	65	100	3	7	6	9000	7650	RH-1	40	form-based			true	0.7	6	0.857142866	5	5	8400	7050	7050	0.933333
1784	011	3000	0.07	1190	1	65	100	3	7	6	9000	7810	RH-1	40	form-based			true	0.7	6	0.857142866	5	5	8400	7210	7210	0.933333
1784	012	3000	0.07	1705	1	65	100	3	7	6	9000	7295	RH-1	40	form-based			true	0.7	6	0.857142866	5	5	8400	6695	6695	0.933333
1784	012A	3000	0.07	1451	1	65	100	3	7	6	9000	7549	RH-1	40	form-based			true	0.7	6	0.857142866	5	5	8400	6949	6949	0.933333
1784	013	3000	0.07	1560	1	65	100	3	7	6	9000	7440	RH-1	40	form-based			true	0.7	6	0.857142866	5	5	8400	6840	6840	0.933333
1784	013A	3000	0.07	2130	1	65	100	3	7	6	9000	6870	RH-1	40	form-based			true	0.7	6	0.857142866	5	5	8400	6270	6270	0.933333
1784	014	3000	0.07	2219	1	65	100	3	7	6	9000	6781	RH-1	40	form-based			true	0.7	6	0.857142866	5	5	8400	6181	6181	0.933333
1784	014A	3000	0.07	1605	1	65	100	3	7	6	9000	7395	RH-1	40	form-based			true	0.7	6	0.857142866	5	5	8400	6795	6795	0.933333
1784	014B	3000	0.07	1940	1	65	100	3	7	6	9000	7060	RH-1	40	form-based			true	0.7	6	0.857142866	5	5	8400	6460	6460	0.933333
1784	015	3000	0.07	1025	1	65	100	3	7	6	9000	7975	RH-1	40	form-based			true	0.7	6	0.857142866	5	5	8400	7375	7375	0.933333
1784	016	3000	0.07	2177	1	65	100	3	7	6	9000	6823	RH-1	40	form-based			true	0.7	6	0.857142866	5	5	8400	6223	6223	0.933333
1784	016A	3000	0.07	1605	1	65	100	3	7	6	9000	7395	RH-1	40	form-based			true	0.7	6	0.857142866	5	5	8400	6795	6795	0.933333
1785	002	2986	0.07	1818	1	65	100	3	7	6	8958	7140	RH-1	40	form-based			true	0.7	6	0.857142866	5	5	8360.799805	6542.799805	6542.799805	0.933333
1785	003	3025	0.07	1415	1	65	100	3	7	6	9075	7660	RH-1	40	form-based			true	0.7	6	0.857142866	5	5	8470	7055	7055	0.933333
1785	004	3025	0.07	1525	1	65	100	3	7	6	9075	7550	RH-1	40	form-based			true	0.7	6	0.857142866	5	5	8470	6945	6945	0.933333
1785	005	3025	0.07	2077	1	65	100	3	7	6	9075	6998	RH-1	40	form-based			true	0.7	6	0.857142866	5	5	8470	6393	6393	0.933333
1785	006	3025	0.07	1575	1	65	100	3	7	6	9075	7500	RH-1	40	form-based			true	0.7	6	0.857142866	5	5	8470	6895	6895	0.933333
1785	007	3025	0.07	2306	1	65	100	3	7	6	9075	6769	RH-1	40	form-based			true	0.7	6	0.857142866	5	5	8470	6164	6164	0.933333

block_num	lot_num	Lot Size Feet	Lot Size Acres	Existing Bldg Sqft	Existing Units	sb79_MaxHeight	sb79_MaxDensity	sb79_MaxFAR	SB79- Gross Unit Capacity	SB79- Net Unit Capacity	SB79- Gross GSF Capacity	SB79- Net GSF Capacity	Existing SF Zoning	Existing SF Height Limit	Density Limit?	Density Limit ratio	Corner Parcel?	In R4	Max Lot Coverage	SF Unit Capacity Gross	% Gross Unit- SF vs SB79	SF Zoning- Net Unit Capacity	SF Zoning - Net Unit Capacity Limited by 200% SB79	SF Zoning- Gross GSF Capacity	SF Zoning- Net GSF Capacity	SF Zoning - Net GSF Capacity Limited by 200% SB79	% Gross GSF- SF vs SB79
1785	007A	3025	0.07	1685	1	65	100	3	7	6	9075	7390	RH-1	40	form-based			true	0.7	6	0.857142866	5	5	8470	6785	6785	0.933333
1785	007B	3025	0.07	1750	1	65	100	3	7	6	9075	7325	RH-1	40	form-based			true	0.7	6	0.857142866	5	5	8470	6720	6720	0.933333
1785	007C	3025	0.07	1670	1	65	100	3	7	6	9075	7405	RH-1	40	form-based			true	0.7	6	0.857142866	5	5	8470	6800	6800	0.933333
1785	007D	3025	0.07	1450	1	65	100	3	7	6	9075	7625	RH-1	40	form-based			true	0.7	6	0.857142866	5	5	8470	7020	7020	0.933333
1785	007E	3025	0.07	1390	1	65	100	3	7	6	9075	7685	RH-1	40	form-based			true	0.7	6	0.857142866	5	5	8470	7080	7080	0.933333
1785	008	3025	0.07	1581	1	65	100	3	7	6	9075	7494	RH-1	40	form-based			true	0.7	6	0.857142866	5	5	8470	6889	6889	0.933333
1785	009	3025	0.07	2600	1	65	100	3	7	6	9075	6475	RH-1	40	form-based			true	0.7	6	0.857142866	5	5	8470	5870	5870	0.933333
1785	010	3025	0.07	1500	1	65	100	3	7	6	9075	7575	RH-1	40	form-based			true	0.7	6	0.857142866	5	5	8470	6970	6970	0.933333
1785	011	3025	0.07	1626	1	85	140	4	10	9	12100	10474	RH-1	40	form-based			true	0.7	6	0.600000024	5	5	8470	6844	6844	0.7
1785	019	3000	0.07	1450	1	85	140	4	10	9	12000	10550	RH-1	40	form-based			true	0.7	6	0.600000024	5	5	8400	6950	6950	0.7
1785	020	3000	0.07	1516	1	85	140	4	10	9	12000	10484	RH-1	40	form-based			true	0.7	6	0.600000024	5	5	8400	6884	6884	0.7
1785	021	3000	0.07	1857	1	65	100	3	7	6	9000	7143	RH-1	40	form-based			true	0.7	6	0.857142866	5	5	8400	6543	6543	0.933333
1785	022	3000	0.07	2315	1	65	100	3	7	6	9000	6685	RH-1	40	form-based			true	0.7	6	0.857142866	5	5	8400	6085	6085	0.933333
1785	022A	3000	0.07	1428	1	65	100	3	7	6	9000	7572	RH-1	40	form-based			true	0.7	6	0.857142866	5	5	8400	6972	6972	0.933333
1785	022B	3000	0.07	1775	1	65	100	3	7	6	9000	7225	RH-1	40	form-based			true	0.7	6	0.857142866	5	5	8400	6625	6625	0.933333
1785	022C	3000	0.07	1778	1	65	100	3	7	6	9000	7222	RH-1	40	form-based			true	0.7	6	0.857142866	5	5	8400	6622	6622	0.933333
1785	022D	3000	0.07	2475	1	65	100	3	7	6	9000	6525	RH-1	40	form-based			true	0.7	6	0.857142866	5	5	8400	5925	5925	0.933333
1785	022E	3000	0.07	1670	1	65	100	3	7	6	9000	7330	RH-1	40	form-based			true	0.7	6	0.857142866	5	5	8400	6730	6730	0.933333
1785	022F	3000	0.07	1598	1	65	100	3	7	6	9000	7402	RH-1	40	form-based			true	0.7	6	0.857142866	5	5	8400	6802	6802	0.933333
1785	023	3000	0.07	1620	1	65	100	3	7	6	9000	7380	RH-1	40	form-based			true	0.7	6	0.857142866	5	5	8400	6780	6780	0.933333
1785	025	3000	0.07	2119	1	65	100	3	7	6	9000	6881	RH-1	40	form-based			true	0.7	6	0.857142866	5	5	8400	6281	6281	0.933333
1785	026	3000	0.07	1720	1	65	100	3	7	6	9000	7280	RH-1	40	form-based			true	0.7	6	0.857142866	5	5	8400	6680	6680	0.933333
1785	027	2957	0.07	1543	1	65	100	3	7	6	8871	7328	RH-1	40	form-based			true	0.7	6	0.857142866	5	5	8279.599609	6736.599609	6736.599609	0.933333
1786	002	2950	0.07	1655	1	65	100	3	7	6	8850	7195	RH-1	40	form-based			true	0.7	6	0.857142866	5	5	8260	6605	6605	0.933333
1786	002A	3000	0.07	2407	1	65	100	3	7	6	9000	6593	RH-1	40	form-based			true	0.7	6	0.857142866	5	5	8400	5993	5993	0.933333
1786	004	3000	0.07	2543	1	65	100	3	7	6	9000	6457	RH-1	40	form-based			true	0.7	6	0.857142866	5	5	8400	5857	5857	0.933333
1786	004A	3000	0.07	2658	1	65	100	3	7	6	9000	6342	RH-1	40	form-based			true	0.7	6	0.857142866	5	5	8400	5742	5742	0.933333
1786	005	3000	0.07	2302	1	65	100	3	7	6	9000	6698	RH-1	40	form-based			true	0.7	6	0.857142866	5	5	8400	6098	6098	0.933333
1786	005A	3000	0.07	2676	1	65	100	3	7	6	9000	6324	RH-1	40	form-based			true	0.7	6	0.857142866	5	5	8400	5724	5724	0.933333
1786	006	3000	0.07	2000	1	65	100	3	7	6	9000	7000	RH-1	40	form-based			true	0.7	6	0.857142866	5	5	8400	6400	6400	0.933333
1786	007	3000	0.07	2235	1	65	100	3	7	6	9000	6765	RH-1	40	form-based			true	0.7	6	0.857142866	5	5	8400	6165	6165	0.933333
1786	007A	3000	0.07	1500	1	65	100	3	7	6	9000	7500	RH-1	40	form-based			true	0.7	6	0.857142866	5	5	8400	6900	6900	0.933333
1786	008	3000	0.07	1610	1	65	100	3	7	6	9000	7390	RH-1	40	form-based			true	0.7	6	0.857142866	5	5	8400	6790	6790	0.933333
1786	008A	3000	0.07	1822	1	65	100	3	7	6	9000	7178	RH-1	40	form-based			true	0.7	6	0.857142866	5	5	8400	6578	6578	0.933333
1786	008B	3000	0.07	1350	1	65	100	3	7	6	9000	7650	RH-1	40	form-based			true	0.7	6	0.857142866	5	5	8400	7050	7050	0.933333
1786	009	3000	0.07	1350	1	85	140	4	10	9	12000	10650	RH-1	40	form-based			true	0.7	6	0.600000024	5	5	8400	7050	7050	0.7
1786	018	2992	0.07	1995	1	65	100	3	7	6	8976	6981	RH-1	40	form-based			true	0.7	6	0.857142866	5	5	8377.599609	6382.599609	6382.599609	0.933333
1786	018A	2992	0.07	2050	1	65	100	3	7	6	8976	6926	RH-1	40	form-based			true	0.7	6	0.857142866	5	5	8377.599609	6327.599609	6327.599609	0.933333
1786	019A	2992	0.07	1650	1	65	100	3	7	6	8976	7326	RH-1	40	form-based			true	0.7	6	0.857142866	5	5	8377.599609	6727.599609	6727.599609	0.933333
1786	020	2992	0.07	1300	1	65	100	3	7	6	8976	7676	RH-1	40	form-based			true	0.7	6	0.857142866	5	5	8377.599609	7077.599609	7077.599609	0.933333
1786	020A	2992	0.07	1726	1	65	100	3	7	6	8976	7250	RH-1	40	form-based			true	0.7	6	0.857142866	5	5	8377.599609	6651.599609	6651.599609	0.933333
1786	021	2992	0.07	1769	1	65	100	3	7	6	8976	7207	RH-1	40	form-based			true	0.7	6	0.857142866	5	5	8377.599609	6608.599609	6608.599609	0.933333
1786	022	2992	0.07	1481	1	65	100	3	7	6	8976	7495	RH-1	40	form-based			true	0.7	6	0.857142866	5	5	8377.599609	6896.599609	6896.599609	0.933333
1786	023	2992	0.07	1481	1	65	100	3	7	6	8976	7495	RH-1	40	form-based			true	0.7	6	0.857142866	5	5	8377.599609	6896.599609	6896.599609	0.933333
1786	024	2992	0.07	2294	1	65	100	3	7	6	8976	6682	RH-1	40	form-based			true	0.7	6	0.857142866	5	5	8377.599609	6083.599609	6083.599609	0.933333
1786	025	2992	0.07	2090	1	65	100	3	7	6	8976	6886	RH-1	40	form-based			true	0.7	6	0.857142866	5	5	8377.599609	6287.599609	6287.599609	0.933333
1786	025A	2992	0.07	1479	1	65	100	3	7	6	8976	7497	RH-1	40	form-based			true	0.7	6	0.857142866	5	5	8377.599609	6898.599609	6898.599609	0.933333
1786	026	2992	0.07	1650	1	65	100	3	7	6	8976	7326	RH-1	40	form-based			true	0.7	6	0.857142866	5	5	8377.599609	6727.599609	6727.599609	0.933333
1786	027	2938	0.07	1680	1	65	100	3	7	6	8814	7134	RH-1	40	form-based			true	0.7	6	0.857142866	5	5	8226.399414	6546.399414	6546.399414	0.933333
1787	002	2963	0.07	2340	1	65	100	3	7	6	8889	6549	RH-1	40	form-based			true	0.7	6	0.857142866	5	5	8296.399414	5956.399414	5956.399414	0.933333
1787	003	3024	0.07	1500	1	65	100	3	7	6	9072	7572	RH-1	40	form-based			true	0.7	6	0.857142866	5	5	8467.200195	6967.200195	6967.200195	0.933333
1787	003A	3024	0.07	1500	1	65	100	3	7	6	9072	7572	RH-1	40	form-based			true	0.7	6	0.857142866	5	5	8467.200195	6967.200195	6967.200195	0.933333
1787	004	3024	0.07	2150	1	65	100	3	7	6	9072	6922	RH-1	40	form-based			true	0.7	6	0.857142866	5	5	8467.200195	6317.200195	6317.200195	0.933333
1787	005	3024	0.07	1475	1	65	100	3	7	6	9072	7597	RH-1	40	form-based			true	0.7	6	0.857142866	5	5	8467.200195	6992.200195	6992.200195	0.933333
1787	006	3025	0.07	2581	1	65	100	3	7	6	9075	6494	RH-1	40	form-based			true	0.7	6	0.857142866	5	5	8470	5889	5889	0.933333
1787	007	3025	0.07	2044	1	65	100	3	7	6	9075	7031	RH-1	40	form-based			true	0.7	6	0.857142866	5	5	8470	6426	6426	0.933333
1787	008	3025	0.07	2402	1	65	100	3	7	6	9075	6673	RH-1	40	form-based			true	0.7	6	0.857142866	5	5	8470	6068	6068	0.933333
1787	009	3025	0.07	1775	1	65	100	3	7	6	9075	7300	RH-1	40	form-based			true	0.7	6	0.857142866	5	5	8470	6695	6695	0.933333
1787	009A	3026	0.07	2647	1	65	100	3	7	6	9078	6431	RH-1	40	form-based			true	0.7	6	0.857142866	5	5	8472.799805	5825.799805	5825.799805	0.933333
1787	009B	3026	0.07	1450	1	65	100	3	7	6	9078	7628	RH-1	40	form-based			true	0.7	6	0.857142866	5	5	8472.799805	7022.799805	7022.799805	0.933333
1787	009C	3026	0.07	1510	1	65	100	3	7	6	9078	7568	RH-1	40	form-based			true	0.7	6	0.857142866	5	5	8472.799805	6962.799805	6962.799805	0.933333
1787	009D	3026	0.07	1980	1	65	100	3	7	6	9078	7098	RH-1	40	form-based			true	0.7	6	0.857142866	5	5	8472.799805	6492.799805	6492.799805	0.933333
1787	009E	3026	0.07	2327	1	65	100	3	7	6	9078	6751	RH-1	40	form-based			true	0.7	6	0.857142866	5	5	8472.799805	6145.799805	6145.799805	0.933333
1787	009F	3025	0.07	1520	1	65	100	3	7	6	9075	7555	RH-1	40	form-based			true	0.7	6	0.857142866	5	5	8470	6950	6950	0.933333

block_num	lot_num	Lot Size Feet	Lot Size Acres	Existing Bldg Sqft	Existing Units	sb79_MaxHeight	sb79_MaxDensity	sb79_MaxFAR	SB79- Gross Unit Capacity	SB79- Net Unit Capacity	SB79- Gross GSF Capacity	SB79- Net GSF Capacity	Existing SF Zoning	Existing SF Height Limit	Density Limit?	Density Limit ratio	Corner Parcel?	In R4	Max Lot Coverage	SF Unit Capacity Gross	% Gross Unit- SF vs SB79	SF Zoning- Net Unit Capacity	SF Zoning - Net Unit Capacity Limited by 200% SB79	SF Zoning- Gross GSF Capacity	SF Zoning- Net GSF Capacity	SF Zoning - Net GSF Capacity Limited by 200% SB79	% Gross GSF- SF vs SB79
1787	018	3000	0.07	1540	1	65	100	3	7	6	9000	7460	RH-2	40	form-based			true	0.7	6	0.857142866	5	5	8400	6860	6860	0.933333
1787	019	3000	0.07	1500	1	65	100	3	7	6	9000	7500	RH-2	40	form-based			true	0.7	6	0.857142866	5	5	8400	6900	6900	0.933333
1787	020	3000	0.07	1050	1	65	100	3	7	6	9000	7950	RH-2	40	form-based			true	0.7	6	0.857142866	5	5	8400	7350	7350	0.933333
1787	020A	3000	0.07	1200	1	65	100	3	7	6	9000	7800	RH-2	40	form-based			true	0.7	6	0.857142866	5	5	8400	7200	7200	0.933333
1787	020B	3000	0.07	1300	1	65	100	3	7	6	9000	7700	RH-2	40	form-based			true	0.7	6	0.857142866	5	5	8400	7100	7100	0.933333
1787	021	3000	0.07	1805	1	65	100	3	7	6	9000	7195	RH-2	40	form-based			true	0.7	6	0.857142866	5	5	8400	6595	6595	0.933333
1787	022	3000	0.07	1500	1	65	100	3	7	6	9000	7500	RH-2	40	form-based			true	0.7	6	0.857142866	5	5	8400	6900	6900	0.933333
1787	022A	3000	0.07	1567	1	65	100	3	7	6	9000	7433	RH-2	40	form-based			true	0.7	6	0.857142866	5	5	8400	6833	6833	0.933333
1787	023	3000	0.07	1773	1	65	100	3	7	6	9000	7227	RH-2	40	form-based			true	0.7	6	0.857142866	5	5	8400	6627	6627	0.933333
1787	024	3000	0.07	1450	1	65	100	3	7	6	9000	7550	RH-2	40	form-based			true	0.7	6	0.857142866	5	5	8400	6950	6950	0.933333
1787	025	3000	0.07	1675	1	65	100	3	7	6	9000	7325	RH-2	40	form-based			true	0.7	6	0.857142866	5	5	8400	6725	6725	0.933333
1787	026	3000	0.07	1625	1	65	100	3	7	6	9000	7375	RH-2	40	form-based			true	0.7	6	0.857142866	5	5	8400	6775	6775	0.933333
1787	027	3000	0.07	1575	1	65	100	3	7	6	9000	7425	RH-2	40	form-based			true	0.7	6	0.857142866	5	5	8400	6825	6825	0.933333
1787	027A	2935	0.07	1894	1	65	100	3	7	6	8805	6911	RH-2	40	form-based			true	0.7	6	0.857142866	5	5	8218	6324	6324	0.933333
1788	005	3003	0.07	1320	1	65	100	3	7	6	9009	7689	RH-2	40	form-based			true	0.7	6	0.857142866	5	5	8408.399414	7088.399414	7088.399414	0.933333
1788	006	3003	0.07	1575	1	65	100	3	7	6	9009	7434	RH-2	40	form-based			true	0.7	6	0.857142866	5	5	8408.399414	6833.399414	6833.399414	0.933333
1788	008	3002	0.07	2085	1	65	100	3	7	6	9006	6921	RH-2	40	form-based			true	0.7	6	0.857142866	5	5	8405.599609	6320.599609	6320.599609	0.933333
1788	009	3002	0.07	1408	1	65	100	3	7	6	9006	7598	RH-2	40	form-based			true	0.7	6	0.857142866	5	5	8405.599609	6997.599609	6997.599609	0.933333
1788	009A	3002	0.07	1475	1	65	100	3	7	6	9006	7531	RH-2	40	form-based			true	0.7	6	0.857142866	5	5	8405.599609	6930.599609	6930.599609	0.933333
1788	009B	3002	0.07	2073	1	65	100	3	7	6	9006	6933	RH-2	40	form-based			true	0.7	6	0.857142866	5	5	8405.599609	6332.599609	6332.599609	0.933333
1788	009C	3001	0.07	1450	1	65	100	3	7	6	9003	7553	RH-2	40	form-based			true	0.7	6	0.857142866	5	5	8402.799805	6952.799805	6952.799805	0.933333
1788	009D	3001	0.07	1450	1	65	100	3	7	6	9003	7553	RH-2	40	form-based			true	0.7	6	0.857142866	5	5	8402.799805	6952.799805	6952.799805	0.933333
1788	010	3001	0.07	1475	1	65	100	3	7	6	9003	7528	RH-2	40	form-based			true	0.7	6	0.857142866	5	5	8402.799805	6927.799805	6927.799805	0.933333
1788	011	3001	0.07	1835	1	65	100	3	7	6	9003	7168	RH-2	40	form-based			true	0.7	6	0.857142866	5	5	8402.799805	6567.799805	6567.799805	0.933333
1788	012	3001	0.07	2066	1	85	140	4	10	9	12004	9938	RH-2	40	form-based			true	0.7	6	0.600000024	5	5	8402.799805	6336.799805	6336.799805	0.7
1788	013	2929	0.07	1650	1	85	140	4	10	9	11716	10066	RH-2	40	form-based			true	0.7	6	0.600000024	5	5	8201.200195	6551.200195	6551.200195	0.7
1788	014C	1396	0.03	2350	2	85	140	4	4	2	5584	3234	RTO-C	85	form-based	true	true	0.75	7	1.75	5	5	8376	6026	6026	1.5
1788	019	1399	0.03	2392	2	85	140	4	4	2	5596	3204	RTO-C	85	form-based	true	true	0.75	7	1.75	5	5	8394	6002	6002	1.5
1788	025A	3000	0.07	1475	1	65	100	3	7	6	9000	7525	RH-2	40	form-based			true	0.7	6	0.857142866	5	5	8400	6925	6925	0.933333
1788	025B	3000	0.07	1475	1	65	100	3	7	6	9000	7525	RH-2	40	form-based			true	0.7	6	0.857142866	5	5	8400	6925	6925	0.933333
1788	028	3085	0.07	2113	1	65	100	3	7	6	9255	7142	RH-2	40	form-based			true	0.7	6	0.857142866	5	5	8638	6525	6525	0.933333
1788	029	3000	0.07	2265	1	65	100	3	7	6	9000	6735	RH-2	40	form-based			true	0.7	6	0.857142866	5	5	8400	6135	6135	0.933333
1788	029A	3000	0.07	2361	1	65	100	3	7	6	9000	6639	RH-2	40	form-based			true	0.7	6	0.857142866	5	5	8400	6039	6039	0.933333
1788	030	4115	0.09	3654	4	65	100	3	9	5	12345	8691	RH-2	40	form-based			true	0.7	9	1	5	5	11522	7868	7868	0.933333
1788	031	3000	0.07	2050	1	65	100	3	7	6	9000	6950	RH-2	40	form-based			true	0.7	6	0.857142866	5	5	8400	6350	6350	0.933333
1789	001B	2923	0.07	1530	1	65	100	3	7	6	8769	7239	RH-2	40	form-based			true	0.7	6	0.857142866	5	5	8184.399902	6654.399902	6654.399902	0.933333
1789	002	3006	0.07	2195	1	65	100	3	7	6	9018	6823	RH-2	40	form-based			true	0.7	6	0.857142866	5	5	8416.799805	6221.799805	6221.799805	0.933333
1789	003	3006	0.07	920	1	65	100	3	7	6	9018	8098	RH-2	40	form-based			true	0.7	6	0.857142866	5	5	8416.799805	7496.799805	7496.799805	0.933333
1789	004	3006	0.07	1075	1	65	100	3	7	6	9018	7943	RH-2	40	form-based			true	0.7	6	0.857142866	5	5	8416.799805	7341.799805	7341.799805	0.933333
1789	005	3006	0.07	1125	1	65	100	3	7	6	9018	7893	RH-2	40	form-based			true	0.7	6	0.857142866	5	5	8416.799805	7291.799805	7291.799805	0.933333
1789	007	3006	0.07	1740	1	65	100	3	7	6	9018	7278	RH-2	40	form-based			true	0.7	6	0.857142866	5	5	8416.799805	6676.799805	6676.799805	0.933333
1789	008	3006	0.07	1610	1	65	100	3	7	6	9018	7408	RH-2	40	form-based			true	0.7	6	0.857142866	5	5	8416.799805	6806.799805	6806.799805	0.933333
1789	009	3006	0.07	1150	1	65	100	3	7	6	9018	7868	RH-2	40	form-based			true	0.7	6	0.857142866	5	5	8416.799805	7266.799805	7266.799805	0.933333
1789	010	3006	0.07	1276	1	65	100	3	7	6	9018	7742	RH-2	40	form-based			true	0.7	6	0.857142866	5	5	8416.799805	7140.799805	7140.799805	0.933333
1789	011	3006	0.07	1035	1	65	100	3	7	6	9018	7983	RH-2	40	form-based			true	0.7	6	0.857142866	5	5	8416.799805	7381.799805	7381.799805	0.933333
1789	012	3006	0.07	1100	1	65	100	3	7	6	9018	7918	RH-2	40	form-based			true	0.7	6	0.857142866	5	5	8416.799805	7316.799805	7316.799805	0.933333
1789	013	3006	0.07	1035	1	65	100	3	7	6	9018	7983	RH-2	40	form-based			true	0.7	6	0.857142866	5	5	8416.799805	7381.799805	7381.799805	0.933333
1789	015	3006	0.07	1643	1	85	140	4	10	9	12024	10381	RH-2	40	form-based			true	0.7	6	0.600000024	5	5	8416.799805	6773.799805	6773.799805	0.7
1789	016	3006	0.07	1761	1	85	140	4	10	9	12024	10263	RH-2	40	form-based			true	0.7	6	0.600000024	5	5	8416.799805	6655.799805	6655.799805	0.7
1789	017	3006	0.07	2302	1	85	140	4	10	9	12024	9722	RH-2	40	form-based			true	0.7	6	0.600000024	5	5	8416.799805	6114.799805	6114.799805	0.7
1789	019	3000	0.07	1280	1	85	140	4	10	9	12000	10720	RH-2	40	form-based			true	0.7	6	0.600000024	5	5	8400	7120	7120	0.7
1789	020	3000	0.07	1250	1	65	100	3	7	6	9000	7750	RH-2	40	form-based			true	0.7	6	0.857142866	5	5	8400	7150	7150	0.933333
1789	021	3000	0.07	1375	1	65	100	3	7	6	9000	7625	RH-2	40	form-based			true	0.7	6	0.857142866	5	5	8400	7025	7025	0.933333
1789	023	3000	0.07	1993	1	65	100	3	7	6	9000	7007	RH-2	40	form-based			true	0.7	6	0.857142866	5	5	8400	6407	6407	0.933333
1789	024	3000	0.07	2125	1	65	100	3	7	6	9000	6875	RH-2	40	form-based			true	0.7	6	0.857142866	5	5	8400	6275	6275	0.933333
1789	025	3000	0.07	1425	1	65	100	3	7	6	9000	7575	RH-2	40	form-based			true	0.7	6	0.857142866	5	5	8400	6975	6975	0.933333
1789	026	3000	0.07	1965	1	65	100	3	7	6	9000	7035	RH-2	40	form-based			true	0.7	6	0.857142866	5	5	8400	6435	6435	0.933333
1789	027	3000	0.07	2121	1	65	100	3	7	6	9000	6879	RH-2	40	form-based			true	0.7	6	0.857142866	5	5	8400	6279	6279	0.933333
1789	028	3000	0.07	1375	1	65	100	3	7	6	9000	7625	RH-2	40	form-based			true	0.7	6	0.857142866	5	5	8400	7025	7025	0.933333
1789	029	3000	0.07	2214	1	65	100	3	7	6	9000	6786	RH-2	40	form-based			true	0.7	6	0.857142866	5	5	8400	6186	6186	0.933333
1789	030	3000	0.07	2334	1	65	100	3	7	6	9000	6666	RH-2	40	form-based			true	0.7	6	0.857142866	5	5	8400	6066	6066	0.933333
1789	031	3000	0.07	1575	1	65	100	3	7	6	9000	7425	RH-2	40	form-based			true	0.7	6	0.857142866	5	5	8400	6825	6825	0.933333
1789	032	3000	0.07	1675	1	65	100	3	7	6	9000	7325	RH-2	40	form-based			true	0.7	6	0.857142866	5	5	8400	6725	6725	0.933333
1789	033	3000	0.07	1625	1	65	100	3	7	6	9000	7375	RH-2	40	form-based			true	0.7	6	0.857142866	5	5	8400	6775	6775	0.933333

block_num	lot_num	Lot Size Feet	Lot Size Acres	Existing Bldg Sqft	Existing Units	sb79_MaxHeight	sb79_MaxDensity	sb79_MaxFAR	SB79- Gross Unit Capacity	SB79- Net Unit Capacity	SB79- Gross GSF Capacity	SB79- Net GSF Capacity	Existing SF Zoning	Existing SF Height Limit	Density Limit?	Density Limit ratio	Corner Parcel?	In R4	Max Lot Coverage	SF Unit Capacity Gross	% Gross Unit- SF vs SB79	SF Zoning- Net Unit Capacity	SF Zoning - Net Unit Capacity Limited by 200% SB79	SF Zoning- Gross GSF Capacity	SF Zoning- Net GSF Capacity	SF Zoning - Net GSF Capacity Limited by 200% SB79	% Gross GSF- SF vs SB79
1789	034	3000	0.07	1575	1	65	100	3	7	6	9000	7425	RH-2	40	form-based			true	0.7	6	0.857142866	5	5	8400	6825	6825	0.933333
1789	035	2913	0.07	2183	1	65	100	3	7	6	8739	6556	RH-2	40	form-based			true	0.7	6	0.857142866	5	5	8156.399902	5973.399902	5973.399902	0.933333
1790	005	3020	0.07	1500	1	65	100	3	7	6	9060	7560	RH-2	40	form-based			true	0.7	6	0.857142866	5	5	8456	6956	6956	0.933333
1790	006	3020	0.07	1943	1	65	100	3	7	6	9060	7117	RH-2	40	form-based			true	0.7	6	0.857142866	5	5	8456	6513	6513	0.933333
1790	007	3020	0.07	2405	1	65	100	3	7	6	9060	6655	RH-2	40	form-based			true	0.7	6	0.857142866	5	5	8456	6051	6051	0.933333
1790	008	3020	0.07	1725	1	65	100	3	7	6	9060	7335	RH-2	40	form-based			true	0.7	6	0.857142866	5	5	8456	6731	6731	0.933333
1790	009	3020	0.07	2625	1	65	100	3	7	6	9060	6435	RH-2	40	form-based			true	0.7	6	0.857142866	5	5	8456	5831	5831	0.933333
1790	009A	3000	0.07	1768	1	65	100	3	7	6	9000	7232	RH-1	40	form-based			true	0.7	6	0.857142866	5	5	8400	6632	6632	0.933333
1790	009B	3020	0.07	2445	1	65	100	3	7	6	9060	6615	RH-2	40	form-based			true	0.7	6	0.857142866	5	5	8456	6011	6011	0.933333
1790	009C	3020	0.07	2508	1	65	100	3	7	6	9060	6552	RH-2	40	form-based			true	0.7	6	0.857142866	5	5	8456	5948	5948	0.933333
1790	009D	3020	0.07	1380	1	65	100	3	7	6	9060	7680	RH-2	40	form-based			true	0.7	6	0.857142866	5	5	8456	7076	7076	0.933333
1790	009E	3000	0.07	1500	1	65	100	3	7	6	9000	7500	RH-1	40	form-based			true	0.7	6	0.857142866	5	5	8400	6900	6900	0.933333
1790	009F	3000	0.07	1475	1	65	100	3	7	6	9000	7525	RH-1	40	form-based			true	0.7	6	0.857142866	5	5	8400	6925	6925	0.933333
1790	009G	3000	0.07	2199	1	65	100	3	7	6	9000	6801	RH-1	40	form-based			true	0.7	6	0.857142866	5	5	8400	6201	6201	0.933333
1790	010	2926	0.07	1845	1	65	100	3	7	6	8778	6933	RH-2	40	form-based			true	0.7	6	0.857142866	5	5	8192.799805	6347.799805	6347.799805	0.933333
1790	010L	2902	0.07	1475	1	65	100	3	7	6	8706	7231	RH-1	40	form-based			true	0.7	6	0.857142866	5	5	8125.600098	6650.600098	6650.600098	0.933333
1790	010M	3020	0.07	3191	1	65	100	3	7	6	9060	5869	RH-2	40	form-based			true	0.7	6	0.857142866	5	5	8456	5265	5265	0.933333
1790	010N	3020	0.07	1380	1	65	100	3	7	6	9060	7680	RH-2	40	form-based			true	0.7	6	0.857142866	5	5	8456	7076	7076	0.933333
1790	010O	3020	0.07	2477	1	65	100	3	7	6	9060	6583	RH-2	40	form-based			true	0.7	6	0.857142866	5	5	8456	5979	5979	0.933333
1790	010P	3000	0.07	2195	1	65	100	3	7	6	9000	6805	RH-1	40	form-based			true	0.7	6	0.857142866	5	5	8400	6205	6205	0.933333
1790	010Q	3000	0.07	2282	1	65	100	3	7	6	9000	6718	RH-1	40	form-based			true	0.7	6	0.857142866	5	5	8400	6118	6118	0.933333
1790	011	3000	0.07	1855	1	65	100	3	7	6	9000	7145	RH-1	40	form-based			true	0.7	6	0.857142866	5	5	8400	6545	6545	0.933333
1790	011A	3000	0.07	2301	1	65	100	3	7	6	9000	6699	RH-1	40	form-based			true	0.7	6	0.857142866	5	5	8400	6099	6099	0.933333
1790	011B	3000	0.07	2100	1	65	100	3	7	6	9000	6900	RH-1	40	form-based			true	0.7	6	0.857142866	5	5	8400	6300	6300	0.933333
1790	012	3000	0.07	2277	1	65	100	3	7	6	9000	6723	RH-1	40	form-based			true	0.7	6	0.857142866	5	5	8400	6123	6123	0.933333
1790	012A	3000	0.07	1675	1	65	100	3	7	6	9000	7325	RH-1	40	form-based			true	0.7	6	0.857142866	5	5	8400	6725	6725	0.933333
1790	013	3000	0.07	1842	1	65	100	3	7	6	9000	7158	RH-1	40	form-based			true	0.7	6	0.857142866	5	5	8400	6558	6558	0.933333
1790	014	3000	0.07	2200	1	65	100	3	7	6	9000	6800	RH-1	40	form-based			true	0.7	6	0.857142866	5	5	8400	6200	6200	0.933333
1790	015	3000	0.07	2075	1	65	100	3	7	6	9000	6925	RH-1	40	form-based			true	0.7	6	0.857142866	5	5	8400	6325	6325	0.933333
1790	016	1630	0.04	1268	1	65	100	3	4	3	4890	3622	RTO-C	65	form-based			true	0.75	6	1.5	5	5	7335	6067	6067	1.5
1790	016A	1630	0.04	838	1	65	100	3	4	3	4890	4052	RTO-C	65	form-based	true		true	0.75	6	1.5	5	5	7335	6497	6497	1.5
1792	002B	2991	0.07	2157	1	65	100	3	7	6	8973	6816	RH-1	40	form-based			true	0.7	6	0.857142866	5	5	8374.799805	6217.799805	6217.799805	0.933333
1792	002C	2991	0.07	1095	1	65	100	3	7	6	8973	7878	RH-1	40	form-based			true	0.7	6	0.857142866	5	5	8374.799805	7279.799805	7279.799805	0.933333
1792	002E	2991	0.07	1085	1	65	100	3	7	6	8973	7888	RH-1	40	form-based			true	0.7	6	0.857142866	5	5	8374.799805	7289.799805	7289.799805	0.933333
1792	002F	2991	0.07	1715	1	65	100	3	7	6	8973	7258	RH-1	40	form-based			true	0.7	6	0.857142866	5	5	8374.799805	6659.799805	6659.799805	0.933333
1792	002G	2991	0.07	2000	1	65	100	3	7	6	8973	6973	RH-1	40	form-based			true	0.7	6	0.857142866	5	5	8374.799805	6374.799805	6374.799805	0.933333
1792	002O	3000	0.07	1270	1	65	100	3	7	6	9000	7730	RH-1	40	form-based			true	0.7	6	0.857142866	5	5	8400	7130	7130	0.933333
1792	002P	3000	0.07	1270	1	65	100	3	7	6	9000	7730	RH-1	40	form-based			true	0.7	6	0.857142866	5	5	8400	7130	7130	0.933333
1792	002Q	3000	0.07	1270	1	65	100	3	7	6	9000	7730	RH-1	40	form-based			true	0.7	6	0.857142866	5	5	8400	7130	7130	0.933333
1792	002R	3000	0.07	1270	1	65	100	3	7	6	9000	7730	RH-1	40	form-based			true	0.7	6	0.857142866	5	5	8400	7130	7130	0.933333
1792	002S	3000	0.07	1790	1	65	100	3	7	6	9000	7210	RH-1	40	form-based			true	0.7	6	0.857142866	5	5	8400	6610	6610	0.933333
1792	002T	3000	0.07	1275	1	65	100	3	7	6	9000	7725	RH-1	40	form-based			true	0.7	6	0.857142866	5	5	8400	7125	7125	0.933333
1792	003	2991	0.07	2127	1	65	100	3	7	6	8973	6846	RH-1	40	form-based			true	0.7	6	0.857142866	5	5	8374.799805	6247.799805	6247.799805	0.933333
1792	005	2991	0.07	1240	1	65	100	3	7	6	8973	7733	RH-1	40	form-based			true	0.7	6	0.857142866	5	5	8374.799805	7134.799805	7134.799805	0.933333
1792	005A	2991	0.07	2037	1	65	100	3	7	6	8973	6936	RH-1	40	form-based			true	0.7	6	0.857142866	5	5	8374.799805	6337.799805	6337.799805	0.933333
1792	006	2991	0.07	2170	1	65	100	3	7	6	8973	6803	RH-1	40	form-based			true	0.7	6	0.857142866	5	5	8374.799805	6204.799805	6204.799805	0.933333
1792	006A	2991	0.07	1962	1	65	100	3	7	6	8973	7011	RH-1	40	form-based			true	0.7	6	0.857142866	5	5	8374.799805	6412.799805	6412.799805	0.933333
1792	007	2991	0.07	1777	1	65	100	3	7	6	8973	7196	RH-1	40	form-based			true	0.7	6	0.857142866	5	5	8374.799805	6597.799805	6597.799805	0.933333
1792	007A	2875	0.07	1799	1	65	100	3	7	6	8625	6826	RH-1	40	form-based			true	0.7	6	0.857142866	5	5	8050	6251	6251	0.933333
1792	008A	1428	0.03	2250	2	65	100	3	3	1	4284	2034	RTO-C	85	form-based			true	0.75	7	2.333333254	5	4	8568	6318	6318	2
1792	008B	1428	0.03	2658	2	85	140	4	4	2	5712	3054	RTO-C	85	form-based			true	0.75	7	1.75	5	5	8568	5910	5910	1.5
1792	008C	1405	0.03	2250	2	85	140	4	4	2	5620	3370	RTO-C	85	form-based	true		true	0.75	7	1.75	5	5	8430	6180	6180	1.5
1792	012	1417	0.03	1592	2	65	100	3	3	1	4251	2659	NC-1	85	form-based	true		true	0.75	7	2.333333254	5	4	8502	6910	6910	2
1792	013	2880	0.07	1875	1	65	100	3	7	6	8640	6765	RH-1	40	form-based			true	0.7	6	0.857142866	5	5	8064	6189	6189	0.933333
1792	013A	3000	0.07	1375	1	65	100	3	7	6	9000	7625	RH-1	40	form-based			true	0.7	6	0.857142866	5	5	8400	7025	7025	0.933333
1792	013B	3000	0.07	1954	1	65	100	3	7	6	9000	7046	RH-1	40	form-based			true	0.7	6	0.857142866	5	5	8400	6446	6446	0.933333
1792	013C	3000	0.07	2250	1	65	100	3	7	6	9000	6750	RH-1	40	form-based			true	0.7	6	0.857142866	5	5	8400	6150	6150	0.933333
1792	014	3000	0.07	1125	1	65	100	3	7	6	9000	7875	RH-1	40	form-based			true	0.7	6	0.857142866	5	5	8400	7275	7275	0.933333
1792	015	3000	0.07	1756	1	65	100	3	7	6	9000	7244	RH-1	40	form-based			true	0.7	6	0.857142866	5	5	8400	6644	6644	0.933333
1792	016	3000	0.07	1737	1	65	100	3	7	6	9000	7263	RH-1	40	form-based			true	0.7	6	0.857142866	5	5	8400	6663	6663	0.933333
1793	004	3004	0.07	2460	1	65	100	3	7	6	9012	6552	RH-1	40	form-based			true	0.7	6	0.857142866	5	5	8411.200195	5951.200195	5951.200195	0.933333
1793	010	3004	0.07	1010	1	65	100	3	7	6	9012	8002	RH-1	40	form-based			true	0.7	6	0.857142866	5	5	8411.200195	7401.200195	7401.200195	0.933333
1793	011	3004	0.07	1381	1	65	100	3	7	6	9012	7631	RH-1	40	form-based			true	0.7	6	0.857142866	5	5	8411.200195	7030.200195	7030.200195	0.933333
1793	012	3004	0.07	1085	1	65	100	3	7	6	9012	7927	RH-1	40	form-based			true	0.7	6	0.857142866	5	5	8411.200195	7326.200195	7326.200195	0.933333

block_num	lot_num	Lot Size Feet	Lot Size Acres	Existing Bldg Sqft	Existing Units	sb79_MaxHeight	sb79_MaxDensity	sb79_MaxFAR	SB79- Gross Unit Capacity	SB79- Net Unit Capacity	SB79- Gross GSF Capacity	SB79- Net GSF Capacity	Existing SF Zoning	Existing SF Height Limit	Density Limit?	Density Limit ratio	Corner Parcel?	In R4	Max Lot Coverage	SF Unit Capacity Gross	% Gross Unit- SF vs SB79	SF Zoning- Net Unit Capacity	SF Zoning - Net Unit Capacity Limited by 200% SB79	SF Zoning- Gross GSF Capacity	SF Zoning- Net GSF Capacity	SF Zoning - Net GSF Capacity Limited by 200% SB79	% Gross GSF- SF vs SB79
1793	013	3004	0.07	1040	1	65	100	3	7	6	9012	7972	RH-1	40	form-based			true	0.7	6	0.857142866	5	5	8411.200195	7371.200195	7371.200195	0.933333
1793	014	3004	0.07	2010	1	65	100	3	7	6	9012	7002	RH-1	40	form-based			true	0.7	6	0.857142866	5	5	8411.200195	6401.200195	6401.200195	0.933333
1793	015	3004	0.07	2154	1	65	100	3	7	6	9012	6858	RH-1	40	form-based			true	0.7	6	0.857142866	5	5	8411.200195	6257.200195	6257.200195	0.933333
1793	016	3004	0.07	1660	1	65	100	3	7	6	9012	7352	RH-1	40	form-based			true	0.7	6	0.857142866	5	5	8411.200195	6751.200195	6751.200195	0.933333
1793	017	3004	0.07	1440	1	65	100	3	7	6	9012	7572	RH-1	40	form-based			true	0.7	6	0.857142866	5	5	8411.200195	6971.200195	6971.200195	0.933333
1793	018	3004	0.07	1371	1	65	100	3	7	6	9012	7641	RH-1	40	form-based			true	0.7	6	0.857142866	5	5	8411.200195	7040.200195	7040.200195	0.933333
1793	027	3000	0.07	1225	1	65	100	3	7	6	9000	7775	RH-1	40	form-based			true	0.7	6	0.857142866	5	5	8400	7175	7175	0.933333
1793	028	3000	0.07	1910	1	65	100	3	7	6	9000	7090	RH-1	40	form-based			true	0.7	6	0.857142866	5	5	8400	6490	6490	0.933333
1793	029	3000	0.07	1701	1	65	100	3	7	6	9000	7299	RH-1	40	form-based			true	0.7	6	0.857142866	5	5	8400	6699	6699	0.933333
1793	030	3000	0.07	1757	1	65	100	3	7	6	9000	7243	RH-1	40	form-based			true	0.7	6	0.857142866	5	5	8400	6643	6643	0.933333
1793	031	3000	0.07	2214	1	65	100	3	7	6	9000	6786	RH-1	40	form-based			true	0.7	6	0.857142866	5	5	8400	6186	6186	0.933333
1793	032	3000	0.07	1500	1	65	100	3	7	6	9000	7500	RH-1	40	form-based			true	0.7	6	0.857142866	5	5	8400	6900	6900	0.933333
1793	033	3000	0.07	1365	1	65	100	3	7	6	9000	7635	RH-1	40	form-based			true	0.7	6	0.857142866	5	5	8400	7035	7035	0.933333
1793	034	3000	0.07	2350	1	65	100	3	7	6	9000	6650	RH-1	40	form-based			true	0.7	6	0.857142866	5	5	8400	6050	6050	0.933333
1793	035	3000	0.07	2068	1	65	100	3	7	6	9000	6932	RH-1	40	form-based			true	0.7	6	0.857142866	5	5	8400	6332	6332	0.933333
1793	036	3000	0.07	1821	1	65	100	3	7	6	9000	7179	RH-1	40	form-based			true	0.7	6	0.857142866	5	5	8400	6579	6579	0.933333
1793	037	3000	0.07	1850	1	65	100	3	7	6	9000	7150	RH-1	40	form-based			true	0.7	6	0.857142866	5	5	8400	6550	6550	0.933333
1793	038	2869	0.07	1695	1	65	100	3	7	6	8607	6912	RH-1	40	form-based			true	0.7	6	0.857142866	5	5	8033.199707	6338.199707	6338.199707	0.933333
1793	039	3000	0.07	1300	1	65	100	3	7	6	9000	7700	RH-1	40	form-based			true	0.7	6	0.857142866	5	5	8400	7100	7100	0.933333
1793	040	3000	0.07	1617	1	65	100	3	7	6	9000	7383	RH-1	40	form-based			true	0.7	6	0.857142866	5	5	8400	6783	6783	0.933333
1793	041	3000	0.07	1413	1	65	100	3	7	6	9000	7587	RH-1	40	form-based			true	0.7	6	0.857142866	5	5	8400	6987	6987	0.933333
1793	042	3000	0.07	1075	1	65	100	3	7	6	9000	7925	RH-1	40	form-based			true	0.7	6	0.857142866	5	5	8400	7325	7325	0.933333
1793	045	1750	0.04	2920	2	65	100	3	4	2	5250	2330	RTO-C	65	form-based		true	true	0.75	7	1.75	5	5	7875	4955	4955	1.5
1793	046	2500	0.06	3650	4	65	100	3	6	2	7500	3850	RTO-C	65	form-based			true	0.75	9	1.5	5	5	11250	7600	7600	1.5
1793	055	1855	0.04	4537	5	65	100	3	4	0	5565	1028	NC-1	85	form-based		true	true	0.75	10	2.5	5	3	11130	6593	6593	2
1794	002	2862	0.07	1698	1	65	100	3	7	6	8586	6888	RH-1	40	form-based			true	0.7	6	0.857142866	5	5	8013.600098	6315.600098	6315.600098	0.933333
1794	003	3000	0.07	2600	1	65	100	3	7	6	9000	6400	RH-1	40	form-based			true	0.7	6	0.857142866	5	5	8400	5800	5800	0.933333
1794	004	3000	0.07	1470	1	65	100	3	7	6	9000	7530	RH-1	40	form-based			true	0.7	6	0.857142866	5	5	8400	6930	6930	0.933333
1794	005	3000	0.07	3172	1	65	100	3	7	6	9000	5828	RH-1	40	form-based			true	0.7	6	0.857142866	5	5	8400	5228	5228	0.933333
1794	005A	3000	0.07	1951	1	65	100	3	7	6	9000	7049	RH-1	40	form-based			true	0.7	6	0.857142866	5	5	8400	6449	6449	0.933333
1794	006	3000	0.07	1481	1	65	100	3	7	6	9000	7519	RH-1	40	form-based			true	0.7	6	0.857142866	5	5	8400	6919	6919	0.933333
1794	007	3000	0.07	1260	1	65	100	3	7	6	9000	7740	RH-1	40	form-based			true	0.7	6	0.857142866	5	5	8400	7140	7140	0.933333
1794	008	3000	0.07	1250	1	65	100	3	7	6	9000	7750	RH-1	40	form-based			true	0.7	6	0.857142866	5	5	8400	7150	7150	0.933333
1794	009	3000	0.07	1445	1	65	100	3	7	6	9000	7555	RH-1	40	form-based			true	0.7	6	0.857142866	5	5	8400	6955	6955	0.933333
1794	010	3000	0.07	1449	1	65	100	3	7	6	9000	7551	RH-1	40	form-based			true	0.7	6	0.857142866	5	5	8400	6951	6951	0.933333
1794	010A	3000	0.07	1325	1	65	100	3	7	6	9000	7675	RH-1	40	form-based			true	0.7	6	0.857142866	5	5	8400	7075	7075	0.933333
1794	011	3000	0.07	1400	1	65	100	3	7	6	9000	7600	RH-1	40	form-based			true	0.7	6	0.857142866	5	5	8400	7000	7000	0.933333
1794	013	3000	0.07	1210	1	65	100	3	7	6	9000	7790	RH-1	40	form-based			true	0.7	6	0.857142866	5	5	8400	7190	7190	0.933333
1794	014	3000	0.07	1175	1	85	140	4	10	9	12000	10825	RH-1	40	form-based			true	0.7	6	0.600000024	5	5	8400	7225	7225	0.7
1794	015	3000	0.07	1210	1	85	140	4	10	9	12000	10790	RH-1	40	form-based			true	0.7	6	0.600000024	5	5	8400	7190	7190	0.7
1794	025	3010	0.07	1713	1	85	140	4	10	9	12040	10327	RH-1	40	form-based			true	0.7	6	0.600000024	5	5	8428	6715	6715	0.7
1794	025A	3010	0.07	1630	1	85	140	4	10	9	12040	10410	RH-1	40	form-based			true	0.7	6	0.600000024	5	5	8428	6798	6798	0.7
1794	025B	3010	0.07	1852	1	85	140	4	10	9	12040	10188	RH-1	40	form-based			true	0.7	6	0.600000024	5	5	8428	6576	6576	0.7
1794	026	3010	0.07	1890	1	65	100	3	7	6	9030	7140	RH-1	40	form-based			true	0.7	6	0.857142866	5	5	8428	6538	6538	0.933333
1794	027	3010	0.07	1225	1	65	100	3	7	6	9030	7805	RH-1	40	form-based			true	0.7	6	0.857142866	5	5	8428	7203	7203	0.933333
1794	028	3010	0.07	1915	1	65	100	3	7	6	9030	7115	RH-1	40	form-based			true	0.7	6	0.857142866	5	5	8428	6513	6513	0.933333
1794	029	3010	0.07	1715	1	65	100	3	7	6	9030	7315	RH-1	40	form-based			true	0.7	6	0.857142866	5	5	8428	6713	6713	0.933333
1794	030	3010	0.07	1175	1	65	100	3	7	6	9030	7855	RH-1	40	form-based			true	0.7	6	0.857142866	5	5	8428	7253	7253	0.933333
1794	031	3010	0.07	1330	1	65	100	3	7	6	9030	7700	RH-1	40	form-based			true	0.7	6	0.857142866	5	5	8428	7098	7098	0.933333
1794	032	3010	0.07	1435	1	65	100	3	7	6	9030	7595	RH-1	40	form-based			true	0.7	6	0.857142866	5	5	8428	6993	6993	0.933333
1794	033	3010	0.07	1631	1	65	100	3	7	6	9030	7399	RH-1	40	form-based			true	0.7	6	0.857142866	5	5	8428	6797	6797	0.933333
1794	034	3010	0.07	2315	1	65	100	3	7	6	9030	6715	RH-1	40	form-based			true	0.7	6	0.857142866	5	5	8428	6113	6113	0.933333
1794	035	3010	0.07	1765	1	65	100	3	7	6	9030	7265	RH-1	40	form-based			true	0.7	6	0.857142866	5	5	8428	6663	6663	0.933333
1794	038	2867	0.07	695	1	65	100	3	7	6	8601	7906	RH-1	40	form-based			true	0.7	6	0.857142866	5	5	8027.600098	7332.600098	7332.600098	0.933333
1795	002	3000	0.07	1962	1	65	100	3	7	6	9000	7038	RH-1	40	form-based			true	0.7	6	0.857142866	5	5	8400	6438	6438	0.933333
1795	003	3000	0.07	1325	1	65	100	3	7	6	9000	7675	RH-1	40	form-based			true	0.7	6	0.857142866	5	5	8400	7075	7075	0.933333
1795	004	3000	0.07	1211	1	65	100	3	7	6	9000	7789	RH-1	40	form-based			true	0.7	6	0.857142866	5	5	8400	7189	7189	0.933333
1795	006	3000	0.07	1608	1	65	100	3	7	6	9000	7392	RH-1	40	form-based			true	0.7	6	0.857142866	5	5	8400	6792	6792	0.933333
1795	008	3000	0.07	1814	1	65	100	3	7	6	9000	7186	RH-1	40	form-based			true	0.7	6	0.857142866	5	5	8400	6586	6586	0.933333
1795	009	3000	0.07	2377	1	65	100	3	7	6	9000	6623	RH-1	40	form-based			true	0.7	6	0.857142866	5	5	8400	6023	6023	0.933333
1795	011	3000	0.07	1190	1	65	100	3	7	6	9000	7810	RH-1	40	form-based			true	0.7	6	0.857142866	5	5	8400	7210	7210	0.933333
1795	011A	3000	0.07	1696	1	65	100	3	7	6	9000	7304	RH-1	40	form-based			true	0.7	6	0.857142866	5	5	8400	6704	6704	0.933333
1795	012	3000	0.07	1220	1	65	100	3	7	6	9000	7780	RH-1	40	form-based			true	0.7	6	0.857142866	5	5	8400	7180	7180	0.933333
1795	013	3000	0.07	2320	1	85	140	4	10	9	12000	9680	RH-1	40	form-based			true	0.7	6	0.600000024	5	5	8400	6080	6080	0.7

block_num	lot_num	Lot Size Feet	Lot Size Acres	Existing Bldg Sqft	Existing Units	sb79_MaxHeight	sb79_MaxDensity	sb79_MaxFAR	SB79- Gross Unit Capacity	SB79- Net Unit Capacity	SB79- Gross GSF Capacity	SB79- Net GSF Capacity	Existing SF Zoning	Existing SF Height Limit	Density Limit?	Density Limit ratio	Corner Parcel?	In R4	Max Lot Coverage	SF Unit Capacity Gross	% Gross Unit- SF vs SB79	SF Zoning- Net Unit Capacity	SF Zoning - Net Unit Capacity Limited by 200% SB79	SF Zoning- Gross GSF Capacity	SF Zoning- Net GSF Capacity	SF Zoning - Net GSF Capacity Limited by 200% SB79	% Gross GSF- SF vs SB79
1795	014	3000	0.07	1543	1	85	140	4	10	9	12000	10457	RH-1	40	form-based			true	0.7	6	0.600000024	5	5	8400	6857	6857	0.7
1795	014A	3000	0.07	1290	1	85	140	4	10	9	12000	10710	RH-2	40	form-based			true	0.7	6	0.600000024	5	5	8400	7110	7110	0.7
1795	019	2846	0.07	2364	1	65	100	3	7	6	8538	6174	RH-2	40	form-based			true	0.7	6	0.857142866	5	5	7968.799805	5604.799805	5604.799805	0.933333
1795	019A	3000	0.07	1324	1	65	100	3	7	6	9000	7676	RH-2	40	form-based			true	0.7	6	0.857142866	5	5	8400	7076	7076	0.933333
1795	019B	3000	0.07	1460	1	65	100	3	7	6	9000	7540	RH-2	40	form-based			true	0.7	6	0.857142866	5	5	8400	6940	6940	0.933333
1795	021	3000	0.07	1575	1	65	100	3	7	6	9000	7425	RH-2	40	form-based			true	0.7	6	0.857142866	5	5	8400	6825	6825	0.933333
1795	022	3000	0.07	1729	1	65	100	3	7	6	9000	7271	RH-2	40	form-based			true	0.7	6	0.857142866	5	5	8400	6671	6671	0.933333
1795	023	3000	0.07	1673	1	65	100	3	7	6	9000	7327	RH-2	40	form-based			true	0.7	6	0.857142866	5	5	8400	6727	6727	0.933333
1795	023A	3000	0.07	2030	1	65	100	3	7	6	9000	6970	RH-2	40	form-based			true	0.7	6	0.857142866	5	5	8400	6370	6370	0.933333
1795	025	3000	0.07	2080	1	65	100	3	7	6	9000	6920	RH-2	40	form-based			true	0.7	6	0.857142866	5	5	8400	6320	6320	0.933333
1795	026	3000	0.07	1313	1	65	100	3	7	6	9000	7687	RH-2	40	form-based			true	0.7	6	0.857142866	5	5	8400	7087	7087	0.933333
1795	026A	3000	0.07	1313	1	65	100	3	7	6	9000	7687	RH-2	40	form-based			true	0.7	6	0.857142866	5	5	8400	7087	7087	0.933333
1795	029	3250	0.07	5810	7	65	100	3	7	0	9750	3940	NC-1	65	form-based		true	true	0.75	12	1.714285731	5	5	14625	8815	8815	1.5
1795	031	2500	0.06	3554	4	65	100	3	6	2	7500	3946	NC-1	65	form-based			true	0.75	9	1.5	5	5	11250	7696	7696	1.5
1795	035	2500	0.06	3644	4	65	100	3	6	2	7500	3856	NC-1	65	form-based			true	0.75	9	1.5	5	5	11250	7606	7606	1.5
1795	040	1077	0.02	1083	1	65	100	3	2	1	3231	2148	RTO-C	85	form-based			true	0.75	6	3	5	3	6462	5379	5379	2
1796	002	3012	0.07	1300	1	65	100	3	7	6	9036	7736	RH-2	40	form-based			true	0.7	6	0.857142866	5	5	8433.599609	7133.599609	7133.599609	0.933333
1796	004	3012	0.07	3090	1	65	100	3	7	6	9036	5946	RH-2	40	form-based			true	0.7	6	0.857142866	5	5	8433.599609	5343.599609	5343.599609	0.933333
1796	005	3012	0.07	1275	1	65	100	3	7	6	9036	7761	RH-2	40	form-based			true	0.7	6	0.857142866	5	5	8433.599609	7158.599609	7158.599609	0.933333
1796	006	3012	0.07	1760	1	65	100	3	7	6	9036	7276	RH-2	40	form-based			true	0.7	6	0.857142866	5	5	8433.599609	6673.599609	6673.599609	0.933333
1796	007	3012	0.07	1330	1	65	100	3	7	6	9036	7706	RH-2	40	form-based			true	0.7	6	0.857142866	5	5	8433.599609	7103.599609	7103.599609	0.933333
1796	008	3012	0.07	1594	1	65	100	3	7	6	9036	7442	RH-2	40	form-based			true	0.7	6	0.857142866	5	5	8433.599609	6839.599609	6839.599609	0.933333
1796	008A	3012	0.07	1911	1	65	100	3	7	6	9036	7125	RH-2	40	form-based			true	0.7	6	0.857142866	5	5	8433.599609	6522.599609	6522.599609	0.933333
1796	009	3012	0.07	2100	1	65	100	3	7	6	9036	6936	RH-2	40	form-based			true	0.7	6	0.857142866	5	5	8433.599609	6333.599609	6333.599609	0.933333
1796	009A	3012	0.07	1025	1	65	100	3	7	6	9036	8011	RH-2	40	form-based			true	0.7	6	0.857142866	5	5	8433.599609	7408.599609	7408.599609	0.933333
1796	010	3012	0.07	1711	1	65	100	3	7	6	9036	7325	RH-2	40	form-based			true	0.7	6	0.857142866	5	5	8433.599609	6722.599609	6722.599609	0.933333
1796	011	3012	0.07	1125	1	65	100	3	7	6	9036	7911	RH-2	40	form-based			true	0.7	6	0.857142866	5	5	8433.599609	7308.599609	7308.599609	0.933333
1796	012	3012	0.07	2461	1	65	100	3	7	6	9036	6575	RH-2	40	form-based			true	0.7	6	0.857142866	5	5	8433.599609	5972.599609	5972.599609	0.933333
1796	013	3012	0.07	2619	1	65	100	3	7	6	9036	6417	RH-2	40	form-based			true	0.7	6	0.857142866	5	5	8433.599609	5814.599609	5814.599609	0.933333
1796	014	3012	0.07	2003	1	65	100	3	7	6	9036	7033	RH-2	40	form-based			true	0.7	6	0.857142866	5	5	8433.599609	6430.599609	6430.599609	0.933333
1796	015	2851	0.07	1385	1	65	100	3	7	6	8553	7168	RH-2	40	form-based			true	0.7	6	0.857142866	5	5	7982.799805	6597.799805	6597.799805	0.933333
1796	022	3000	0.07	1000	1	65	100	3	7	6	9000	8000	RH-2	40	form-based			true	0.7	6	0.857142866	5	5	8400	7400	7400	0.933333
1796	023	3000	0.07	1515	1	65	100	3	7	6	9000	7485	RH-2	40	form-based			true	0.7	6	0.857142866	5	5	8400	6885	6885	0.933333
1796	024	3000	0.07	1538	1	65	100	3	7	6	9000	7462	RH-2	40	form-based			true	0.7	6	0.857142866	5	5	8400	6862	6862	0.933333
1796	024A	3000	0.07	1386	1	65	100	3	7	6	9000	7614	RH-2	40	form-based			true	0.7	6	0.857142866	5	5	8400	7014	7014	0.933333
1796	030	3000	0.07	2815	1	65	100	3	7	6	9000	6185	RH-2	40	form-based			true	0.7	6	0.857142866	5	5	8400	5585	5585	0.933333
1796	032	3000	0.07	1327	1	65	100	3	7	6	9000	7673	RH-2	40	form-based			true	0.7	6	0.857142866	5	5	8400	7073	7073	0.933333
1796	033	3000	0.07	1466	1	65	100	3	7	6	9000	7534	RH-2	40	form-based			true	0.7	6	0.857142866	5	5	8400	6934	6934	0.933333
1797	001	1616	0.04	1869	1	65	100	3	4	3	4848	2979	RTO-C	65	form-based		true	true	0.75	6	1.5	5	5	7272	5403	5403	1.5
1797	001B	1663	0.04	1072	1	65	100	3	4	3	4989	3917	RTO-C	65	form-based			true	0.75	6	1.5	5	5	7483.5	6411.5	6411.5	1.5
1797	012	3019	0.07	1564	1	85	140	4	10	9	12076	10512	RH-2	40	form-based			true	0.7	6	0.600000024	5	5	8453.200195	6889.200195	6889.200195	0.7
1797	013B	1264	0.03	1367	2	65	100	3	3	1	3792	2425	RTO-C	85	form-based		true	true	0.75	7	2.333333254	5	4	7584	6217	6217	2
1797	022	3000	0.07	875	1	85	140	4	10	9	12000	11125	RH-2	40	form-based			true	0.7	6	0.600000024	5	5	8400	7525	7525	0.7
1797	027	3000	0.07	1570	1	65	100	3	7	6	9000	7430	RH-2	40	form-based			true	0.7	6	0.857142866	5	5	8400	6830	6830	0.933333
1797	028	3000	0.07	2327	1	65	100	3	7	6	9000	6673	RH-2	40	form-based			true	0.7	6	0.857142866	5	5	8400	6073	6073	0.933333
1797	028A	3000	0.07	2383	1	65	100	3	7	6	9000	6617	RH-2	40	form-based			true	0.7	6	0.857142866	5	5	8400	6017	6017	0.933333
1797	029	3000	0.07	1177	1	65	100	3	7	6	9000	7823	RH-2	40	form-based			true	0.7	6	0.857142866	5	5	8400	7223	7223	0.933333
1797	030	3000	0.07	1875	1	65	100	3	7	6	9000	7125	RH-2	40	form-based			true	0.7	6	0.857142866	5	5	8400	6525	6525	0.933333
1797	033	2464	0.06	3650	4	65	100	3	6	2	7392	3742	RTO-C	65	form-based			true	0.75	9	1.5	5	5	11088	7438	7438	1.5
1797	036	2062	0.05	2855	3	65	100	3	5	2	6186	3331	RTO-C	65	form-based			true	0.75	8	1.600000024	5	5	9279	6424	6424	1.5
1797	037	2063	0.05	2935	3	65	100	3	5	2	6189	3254	RTO-C	65	form-based			true	0.75	8	1.600000024	5	5	9283.5	6348.5	6348.5	1.5
1797	038	2062	0.05	2855	3	65	100	3	5	2	6186	3331	RTO-C	65	form-based			true	0.75	8	1.600000024	5	5	9279	6424	6424	1.5
1798	005	3000	0.07	1030	1	65	100	3	7	6	9000	7970	RH-2	40	form-based			true	0.7	6	0.857142866	5	5	8400	7370	7370	0.933333
1798	006	3000	0.07	1030	1	65	100	3	7	6	9000	7970	RH-2	40	form-based			true	0.7	6	0.857142866	5	5	8400	7370	7370	0.933333
1798	007	3000	0.07	1568	1	65	100	3	7	6	9000	7432	RH-2	40	form-based			true	0.7	6	0.857142866	5	5	8400	6832	6832	0.933333
1798	008	3000	0.07	1765	1	65	100	3	7	6	9000	7235	RH-2	40	form-based			true	0.7	6	0.857142866	5	5	8400	6635	6635	0.933333
1798	009	3000	0.07	1030	1	65	100	3	7	6	9000	7970	RH-2	40	form-based			true	0.7	6	0.857142866	5	5	8400	7370	7370	0.933333
1798	010	3000	0.07	1030	1	65	100	3	7	6	9000	7970	RH-2	40	form-based			true	0.7	6	0.857142866	5	5	8400	7370	7370	0.933333
1798	012	3000	0.07	1030	1	65	100	3	7	6	9000	7970	RH-2	40	form-based			true	0.7	6	0.857142866	5	5	8400	7370	7370	0.933333
1798	013	3000	0.07	1840	1	65	100	3	7	6	9000	7160	RH-2	40	form-based			true	0.7	6	0.857142866	5	5	8400	6560	6560	0.933333
1798	014	3000	0.07	1175	1	65	100	3	7	6	9000	7825	RH-2	40	form-based			true	0.7	6	0.857142866	5	5	8400	7225	7225	0.933333
1798	015	3000	0.07	1375	1	65	100	3	7	6	9000	7625	RH-2	40	form-based			true	0.7	6	0.857142866	5	5	8400	7025	7025	0.933333
1798	016	3000	0.07	2097	1	65	100	3	7	6	9000	6903	RH-2	40	form-based			true	0.7	6	0.857142866	5	5	8400	6303	6303	0.933333
1798	018	3000	0.07	1978	1	85	140	4	10	9	12000	10022	RH-2	40	form-based			true	0.7	6	0.600000024	5	5	8400	6422	6422	0.7

block_num	lot_num	Lot Size Feet	Lot Size Acres	Existing Bldg Sqft	Existing Units	sb79_MaxHeight	sb79_MaxDensity	sb79_MaxFAR	SB79- Gross Unit Capacity	SB79- Net Unit Capacity	SB79- Gross GSF Capacity	SB79- Net GSF Capacity	Existing SF Zoning	Existing SF Height Limit	Density Limit?	Density Limit ratio	Corner Parcel?	In R4	Max Lot Coverage	SF Unit Capacity Gross	% Gross Unit- SF vs SB79	SF Zoning- Net Unit Capacity	SF Zoning - Net Unit Capacity Limited by 200% SB79	SF Zoning- Gross GSF Capacity	SF Zoning- Net GSF Capacity	SF Zoning - Net GSF Capacity Limited by 200% SB79	% Gross GSF- SF vs SB79
1798	032	3013	0.07	1412	1	65	100	3	7	6	9039	7627	RH-2	40	form-based			true	0.7	6	0.857142866	5	5	8436.399414	7024.399414	7024.399414	0.933333
1798	033	3013	0.07	1054	1	65	100	3	7	6	9039	7985	RH-2	40	form-based			true	0.7	6	0.857142866	5	5	8436.399414	7382.399414	7382.399414	0.933333
1798	034	3013	0.07	1054	1	65	100	3	7	6	9039	7985	RH-2	40	form-based			true	0.7	6	0.857142866	5	5	8436.399414	7382.399414	7382.399414	0.933333
1798	035	3013	0.07	1075	1	65	100	3	7	6	9039	7964	RH-2	40	form-based			true	0.7	6	0.857142866	5	5	8436.399414	7361.399414	7361.399414	0.933333
1798	036	3013	0.07	1075	1	65	100	3	7	6	9039	7964	RH-2	40	form-based			true	0.7	6	0.857142866	5	5	8436.399414	7361.399414	7361.399414	0.933333
1798	037	3013	0.07	1054	1	65	100	3	7	6	9039	7985	RH-2	40	form-based			true	0.7	6	0.857142866	5	5	8436.399414	7382.399414	7382.399414	0.933333
1798	038	3013	0.07	1054	1	65	100	3	7	6	9039	7985	RH-2	40	form-based			true	0.7	6	0.857142866	5	5	8436.399414	7382.399414	7382.399414	0.933333
1798	039	3013	0.07	1289	1	65	100	3	7	6	9039	7750	RH-2	40	form-based			true	0.7	6	0.857142866	5	5	8436.399414	7147.399414	7147.399414	0.933333
1798	040	3013	0.07	1155	1	65	100	3	7	6	9039	7884	RH-2	40	form-based			true	0.7	6	0.857142866	5	5	8436.399414	7281.399414	7281.399414	0.933333
1798	041	3013	0.07	1510	1	65	100	3	7	6	9039	7529	RH-2	40	form-based			true	0.7	6	0.857142866	5	5	8436.399414	6926.399414	6926.399414	0.933333
1798	042	3013	0.07	1763	1	65	100	3	7	6	9039	7276	RH-2	40	form-based			true	0.7	6	0.857142866	5	5	8436.399414	6673.399414	6673.399414	0.933333
1798	043	3013	0.07	1155	1	65	100	3	7	6	9039	7884	RH-2	40	form-based			true	0.7	6	0.857142866	5	5	8436.399414	7281.399414	7281.399414	0.933333
1798	045	3013	0.07	1415	1	65	100	3	7	6	9039	7624	RH-2	40	form-based			true	0.7	6	0.857142866	5	5	8436.399414	7021.399414	7021.399414	0.933333
1798	046	3013	0.07	2066	1	65	100	3	7	6	9039	6973	RH-2	40	form-based			true	0.7	6	0.857142866	5	5	8436.399414	6370.399414	6370.399414	0.933333
1798	053	1763	0.04	1567	2	65	100	3	4	2	5289	3722	RTO-C	65	form-based			true	0.75	7	1.75	5	5	7933.5	6366.5	6366.5	1.5
1798	057	4547	0.1	4087	5	85	140	4	14	9	18188	14101	RH-2	40	form-based			true	0.7	10	0.714285731	5	5	12731.59961	8644.599609	8644.599609	0.7
1799	002	3004	0.07	1200	1	65	100	3	7	6	9012	7812	RH-2	40	form-based			true	0.7	6	0.857142866	5	5	8411.200195	7211.200195	7211.200195	0.933333
1799	003	3004	0.07	1344	1	65	100	3	7	6	9012	7668	RH-2	40	form-based			true	0.7	6	0.857142866	5	5	8411.200195	7067.200195	7067.200195	0.933333
1799	004	3004	0.07	1064	1	65	100	3	7	6	9012	7948	RH-2	40	form-based			true	0.7	6	0.857142866	5	5	8411.200195	7347.200195	7347.200195	0.933333
1799	005	3004	0.07	1030	1	65	100	3	7	6	9012	7982	RH-2	40	form-based			true	0.7	6	0.857142866	5	5	8411.200195	7381.200195	7381.200195	0.933333
1799	006	3004	0.07	1726	1	65	100	3	7	6	9012	7286	RH-2	40	form-based			true	0.7	6	0.857142866	5	5	8411.200195	6685.200195	6685.200195	0.933333
1799	007	3004	0.07	1030	1	65	100	3	7	6	9012	7982	RH-2	40	form-based			true	0.7	6	0.857142866	5	5	8411.200195	7381.200195	7381.200195	0.933333
1799	008	3004	0.07	1617	1	65	100	3	7	6	9012	7395	RH-2	40	form-based			true	0.7	6	0.857142866	5	5	8411.200195	6794.200195	6794.200195	0.933333
1799	008A	3004	0.07	1581	1	65	100	3	7	6	9012	7431	RH-2	40	form-based			true	0.7	6	0.857142866	5	5	8411.200195	6830.200195	6830.200195	0.933333
1799	010	3004	0.07	2234	1	65	100	3	7	6	9012	6778	RH-2	40	form-based			true	0.7	6	0.857142866	5	5	8411.200195	6177.200195	6177.200195	0.933333
1799	010A	3004	0.07	2030	1	65	100	3	7	6	9012	6982	RH-2	40	form-based			true	0.7	6	0.857142866	5	5	8411.200195	6381.200195	6381.200195	0.933333
1799	010B	3004	0.07	2287	1	65	100	3	7	6	9012	6725	RH-2	40	form-based			true	0.7	6	0.857142866	5	5	8411.200195	6124.200195	6124.200195	0.933333
1799	010C	3004	0.07	1500	1	65	100	3	7	6	9012	7512	RH-2	40	form-based			true	0.7	6	0.857142866	5	5	8411.200195	6911.200195	6911.200195	0.933333
1799	011	3004	0.07	1994	1	65	100	3	7	6	9012	7018	RH-2	40	form-based			true	0.7	6	0.857142866	5	5	8411.200195	6417.200195	6417.200195	0.933333
1799	012	3004	0.07	2121	1	65	100	3	7	6	9012	6891	RH-2	40	form-based			true	0.7	6	0.857142866	5	5	8411.200195	6290.200195	6290.200195	0.933333
1799	026	3000	0.07	1225	1	65	100	3	7	6	9000	7775	RH-2	40	form-based			true	0.7	6	0.857142866	5	5	8400	7175	7175	0.933333
1799	026A	3000	0.07	1212	1	65	100	3	7	6	9000	7788	RH-2	40	form-based			true	0.7	6	0.857142866	5	5	8400	7188	7188	0.933333
1799	027	2736	0.06	975	1	65	100	3	6	5	8208	7233	RH-2	40	form-based			true	0.7	6	1	5	5	7660.799805	6685.799805	6685.799805	0.933333
1799	028	2736	0.06	975	1	65	100	3	6	5	8208	7233	RH-2	40	form-based			true	0.7	6	1	5	5	7660.799805	6685.799805	6685.799805	0.933333
1799	028A	2736	0.06	975	1	65	100	3	6	5	8208	7233	RH-2	40	form-based			true	0.7	6	1	5	5	7660.799805	6685.799805	6685.799805	0.933333
1799	030	3000	0.07	900	1	65	100	3	7	6	9000	8100	RH-2	40	form-based			true	0.7	6	0.857142866	5	5	8400	7500	7500	0.933333
1799	030A	3000	0.07	1250	1	65	100	3	7	6	9000	7750	RH-2	40	form-based			true	0.7	6	0.857142866	5	5	8400	7150	7150	0.933333
1799	031	3000	0.07	1175	1	65	100	3	7	6	9000	7825	RH-2	40	form-based			true	0.7	6	0.857142866	5	5	8400	7225	7225	0.933333
1799	032	3000	0.07	2245	1	65	100	3	7	6	9000	6755	RH-2	40	form-based			true	0.7	6	0.857142866	5	5	8400	6155	6155	0.933333
1799	033	3000	0.07	1080	1	65	100	3	7	6	9000	7920	RH-2	40	form-based			true	0.7	6	0.857142866	5	5	8400	7320	7320	0.933333
1800	006	3005	0.07	3233	1	65	100	3	7	6	9015	5782	RH-2	40	form-based			true	0.7	6	0.857142866	5	5	8414	5181	5181	0.933333
1800	007	3005	0.07	2568	1	65	100	3	7	6	9015	6447	RH-2	40	form-based			true	0.7	6	0.857142866	5	5	8414	5846	5846	0.933333
1800	008	3005	0.07	1800	1	65	100	3	7	6	9015	7215	RH-2	40	form-based			true	0.7	6	0.857142866	5	5	8414	6614	6614	0.933333
1800	008A	3005	0.07	1650	1	65	100	3	7	6	9015	7365	RH-2	40	form-based			true	0.7	6	0.857142866	5	5	8414	6764	6764	0.933333
1800	009	3005	0.07	1300	1	65	100	3	7	6	9015	7715	RH-2	40	form-based			true	0.7	6	0.857142866	5	5	8414	7114	7114	0.933333
1800	010	3005	0.07	2380	1	65	100	3	7	6	9015	6635	RH-2	40	form-based			true	0.7	6	0.857142866	5	5	8414	6034	6034	0.933333
1800	010B	3005	0.07	875	1	65	100	3	7	6	9015	8140	RH-2	40	form-based			true	0.7	6	0.857142866	5	5	8414	7539	7539	0.933333
1800	010C	3005	0.07	1290	1	65	100	3	7	6	9015	7725	RH-2	40	form-based			true	0.7	6	0.857142866	5	5	8414	7124	7124	0.933333
1800	010E	3000	0.07	1807	1	85	140	4	10	9	12000	10193	RH-2	40	form-based			true	0.7	6	0.600000024	5	5	8400	6593	6593	0.7
1800	010F	3000	0.07	2907	1	85	140	4	10	9	12000	9093	RH-2	40	form-based			true	0.7	6	0.600000024	5	5	8400	5493	5493	0.7
1800	010G	3000	0.07	1225	1	65	100	3	7	6	9000	7775	RH-2	40	form-based			true	0.7	6	0.857142866	5	5	8400	7175	7175	0.933333
1800	010I	3005	0.07	1296	1	65	100	3	7	6	9015	7719	RH-2	40	form-based			true	0.7	6	0.857142866	5	5	8414	7118	7118	0.933333
1800	010J	3005	0.07	1312	1	85	140	4	10	9	12020	10708	RH-2	40	form-based			true	0.7	6	0.600000024	5	5	8414	7102	7102	0.7
1800	010K	3005	0.07	1250	1	85	140	4	10	9	12020	10770	RH-2	40	form-based			true	0.7	6	0.600000024	5	5	8414	7164	7164	0.7
1800	010L	3000	0.07	1670	1	85	140	4	10	9	12000	10330	RH-2	40	form-based			true	0.7	6	0.600000024	5	5	8400	6730	6730	0.7
1800	010M	3000	0.07	1375	1	85	140	4	10	9	12000	10625	RH-2	40	form-based			true	0.7	6	0.600000024	5	5	8400	7025	7025	0.7
1800	010N	3000	0.07	3177	1	65	100	3	7	6	9000	5823	RH-2	40	form-based			true	0.7	6	0.857142866	5	5	8400	5223	5223	0.933333
1800	012	3000	0.07	2264	1	65	100	3	7	6	9000	6736	RH-2	40	form-based			true	0.7	6	0.857142866	5	5	8400	6136	6136	0.933333
1800	014	3000	0.07	2757	1	65	100	3	7	6	9000	6243	RH-2	40	form-based			true	0.7	6	0.857142866	5	5	8400	5643	5643	0.933333
1800	015	3000	0.07	925	1	65	100	3	7	6	9000	8075	RH-2	40	form-based			true	0.7	6	0.857142866	5	5	8400	7475	7475	0.933333
1800	016	3000	0.07	955	1	65	100	3	7	6	9000	8045	RH-2	40	form-based			true	0.7	6	0.857142866	5	5	8400	7445	7445	0.933333
1800	017	3000	0.07	960	1	65	100	3	7	6	9000	8040	RH-2	40	form-based			true	0.7	6	0.857142866	5	5	8400	7440	7440	0.933333
1800	021	1531	0.04	1724	1	65	100	3	4	3	4593	2869	RTO-C	65	form-based	true	true	0.75	6	1.5	5	5	6889.5	5165.5	5165.5	1.5
1800	021A	1690	0.04	1690	1	65	100	3	4	3	5070	3380	RTO-C	65	form-based		true	0.75	6	1.5	5	5	7605	5915	5915	1.5

block_num	lot_num	Lot Size Feet	Lot Size Acres	Existing Bldg Sqft	Existing Units	sb79_MaxHeight	sb79_MaxDensity	sb79_MaxFAR	SB79- Gross Unit Capacity	SB79- Net Unit Capacity	SB79- Gross GSF Capacity	SB79- Net GSF Capacity	Existing SF Zoning	Existing SF Height Limit	Density Limit?	Density Limit ratio	Corner Parcel?	In R4	Max Lot Coverage	SF Unit Capacity Gross	% Gross Unit- SF vs SB79	SF Zoning- Net Unit Capacity	SF Zoning - Net Unit Capacity Limited by 200% SB79	SF Zoning- Gross GSF Capacity	SF Zoning- Net GSF Capacity	SF Zoning - Net GSF Capacity Limited by 200% SB79	% Gross GSF- SF vs SB79
1801	005	3003	0.07	2440	1	65	100	3	7	6	9009	6569	RH-2	40	form-based			true	0.7	6	0.857142866	5	5	8408.399414	5968.399414	5968.399414	0.933333
1801	006	3003	0.07	1799	1	65	100	3	7	6	9009	7210	RH-2	40	form-based			true	0.7	6	0.857142866	5	5	8408.399414	6609.399414	6609.399414	0.933333
1801	007	3003	0.07	1200	1	65	100	3	7	6	9009	7809	RH-2	40	form-based			true	0.7	6	0.857142866	5	5	8408.399414	7208.399414	7208.399414	0.933333
1801	007A	3003	0.07	1415	1	65	100	3	7	6	9009	7594	RH-2	40	form-based			true	0.7	6	0.857142866	5	5	8408.399414	6993.399414	6993.399414	0.933333
1801	009	3003	0.07	1169	1	65	100	3	7	6	9009	7840	RH-2	40	form-based			true	0.7	6	0.857142866	5	5	8408.399414	7239.399414	7239.399414	0.933333
1801	010	3003	0.07	1200	1	65	100	3	7	6	9009	7809	RH-2	40	form-based			true	0.7	6	0.857142866	5	5	8408.399414	7208.399414	7208.399414	0.933333
1801	011	3003	0.07	1010	1	65	100	3	7	6	9009	7999	RH-2	40	form-based			true	0.7	6	0.857142866	5	5	8408.399414	7398.399414	7398.399414	0.933333
1801	014	3003	0.07	1000	1	85	140	4	10	9	12012	11012	RH-2	40	form-based			true	0.7	6	0.600000024	5	5	8408.399414	7408.399414	7408.399414	0.7
1801	015	2935	0.07	1504	1	85	140	4	10	9	11740	10236	RH-2	40	form-based			true	0.7	6	0.600000024	5	5	8218	6714	6714	0.7
1801	026	3000	0.07	1909	1	65	100	3	7	6	9000	7091	RH-2	40	form-based			true	0.7	6	0.857142866	5	5	8400	6491	6491	0.933333
1801	033	3000	0.07	1650	1	65	100	3	7	6	9000	7350	RH-2	40	form-based			true	0.7	6	0.857142866	5	5	8400	6750	6750	0.933333
1801	035	3000	0.07	2046	1	65	100	3	7	6	9000	6954	RH-2	40	form-based			true	0.7	6	0.857142866	5	5	8400	6354	6354	0.933333
1801	036	3000	0.07	1150	1	65	100	3	7	6	9000	7850	RH-2	40	form-based			true	0.7	6	0.857142866	5	5	8400	7250	7250	0.933333
1801	037	3000	0.07	1506	1	65	100	3	7	6	9000	7494	RH-2	40	form-based			true	0.7	6	0.857142866	5	5	8400	6894	6894	0.933333
1801	038	3000	0.07	825	1	65	100	3	7	6	9000	8175	RH-2	40	form-based			true	0.7	6	0.857142866	5	5	8400	7575	7575	0.933333
1801	039	3000	0.07	950	1	65	100	3	7	6	9000	8050	RH-2	40	form-based			true	0.7	6	0.857142866	5	5	8400	7450	7450	0.933333
1801	040	3000	0.07	1605	1	65	100	3	7	6	9000	7395	RH-2	40	form-based			true	0.7	6	0.857142866	5	5	8400	6795	6795	0.933333
1801	041A	1595	0.04	1040	1	65	100	3	4	3	4785	3745	RTO-C	65	form-based		true	true	0.75	6	1.5	5	5	7177.5	6137.5	6137.5	1.5
1801	045	2477	0.06	2500	4	65	100	3	6	2	7431	4931	NC-1	65	form-based			true	0.75	9	1.5	5	5	11146.5	8646.5	8646.5	1.5
1801	046	2477	0.06	1700	4	65	100	3	6	2	7431	5731	NC-1	65	form-based			true	0.75	9	1.5	5	5	11146.5	9446.5	9446.5	1.5
1801	051	6006	0.14	5860	8	65	100	3	14	6	18018	12158	RH-2	40	form-based			true	0.7	13	0.928571403	5	5	16816.79883	10956.79883	10956.79883	0.933333
1802	004	2983	0.07	2773	1	65	100	3	7	6	8949	6176	RH-2	40	form-based			true	0.7	6	0.857142866	5	5	8352.399414	5579.399414	5579.399414	0.933333
1802	004A	2983	0.07	862	1	65	100	3	7	6	8949	8087	RH-2	40	form-based			true	0.7	6	0.857142866	5	5	8352.399414	7490.399414	7490.399414	0.933333
1802	004B	3000	0.07	2016	1	65	100	3	7	6	9000	6984	RH-2	40	form-based			true	0.7	6	0.857142866	5	5	8400	6384	6384	0.933333
1802	004D	3000	0.07	1745	1	65	100	3	7	6	9000	7255	RH-2	40	form-based			true	0.7	6	0.857142866	5	5	8400	6655	6655	0.933333
1802	004E	3000	0.07	2100	1	65	100	3	7	6	9000	6900	RH-2	40	form-based			true	0.7	6	0.857142866	5	5	8400	6300	6300	0.933333
1802	005	2983	0.07	1438	1	65	100	3	7	6	8949	7511	RH-2	40	form-based			true	0.7	6	0.857142866	5	5	8352.399414	6914.399414	6914.399414	0.933333
1802	005A	2983	0.07	1412	1	65	100	3	7	6	8949	7537	RH-2	40	form-based			true	0.7	6	0.857142866	5	5	8352.399414	6940.399414	6940.399414	0.933333
1802	006	2983	0.07	1305	1	65	100	3	7	6	8949	7644	RH-2	40	form-based			true	0.7	6	0.857142866	5	5	8352.399414	7047.399414	7047.399414	0.933333
1802	009	2983	0.07	900	1	65	100	3	7	6	8949	8049	RH-2	40	form-based			true	0.7	6	0.857142866	5	5	8352.399414	7452.399414	7452.399414	0.933333
1802	011	2915	0.07	2049	1	65	100	3	7	6	8745	6696	RH-2	40	form-based			true	0.7	6	0.857142866	5	5	8162	6113	6113	0.933333
1802	023	3000	0.07	528	1	65	100	3	7	6	9000	8472	RH-2	40	form-based			true	0.7	6	0.857142866	5	5	8400	7872	7872	0.933333
1802	024	3000	0.07	920	1	65	100	3	7	6	9000	8080	RH-2	40	form-based			true	0.7	6	0.857142866	5	5	8400	7480	7480	0.933333
1802	026B	3000	0.07	1386	1	65	100	3	7	6	9000	7614	RH-2	40	form-based			true	0.7	6	0.857142866	5	5	8400	7014	7014	0.933333
1802	027	3000	0.07	2520	1	65	100	3	7	6	9000	6480	RH-2	40	form-based			true	0.7	6	0.857142866	5	5	8400	5880	5880	0.933333
1802	028	3000	0.07	1000	1	65	100	3	7	6	9000	8000	RH-2	40	form-based			true	0.7	6	0.857142866	5	5	8400	7400	7400	0.933333
1803	003	3000	0.07	1177	1	65	100	3	7	6	9000	7823	RH-2	40	form-based			true	0.7	6	0.857142866	5	5	8400	7223	7223	0.933333
1803	003A	3000	0.07	1177	1	65	100	3	7	6	9000	7823	RH-2	40	form-based			true	0.7	6	0.857142866	5	5	8400	7223	7223	0.933333
1803	003B	3000	0.07	1177	1	65	100	3	7	6	9000	7823	RH-2	40	form-based			true	0.7	6	0.857142866	5	5	8400	7223	7223	0.933333
1803	005	3000	0.07	925	1	65	100	3	7	6	9000	8075	RH-2	40	form-based			true	0.7	6	0.857142866	5	5	8400	7475	7475	0.933333
1803	006	3000	0.07	1282	1	65	100	3	7	6	9000	7718	RH-2	40	form-based			true	0.7	6	0.857142866	5	5	8400	7118	7118	0.933333
1803	007	3000	0.07	1282	1	65	100	3	7	6	9000	7718	RH-2	40	form-based			true	0.7	6	0.857142866	5	5	8400	7118	7118	0.933333
1803	010A	3000	0.07	1168	1	65	100	3	7	6	9000	7832	RH-2	40	form-based			true	0.7	6	0.857142866	5	5	8400	7232	7232	0.933333
1803	026A	3021	0.07	1500	1	65	100	3	7	6	9063	7563	RH-3	40	form-based			true	0.7	6	0.857142866	5	5	8458.799805	6958.799805	6958.799805	0.933333
1803	026B	3021	0.07	1168	1	65	100	3	7	6	9063	7895	RH-3	40	form-based			true	0.7	6	0.857142866	5	5	8458.799805	7290.799805	7290.799805	0.933333
1803	027	3021	0.07	1000	1	65	100	3	7	6	9063	8063	RH-3	40	form-based			true	0.7	6	0.857142866	5	5	8458.799805	7458.799805	7458.799805	0.933333
1803	031	3021	0.07	1050	1	65	100	3	7	6	9063	8013	RH-3	40	form-based			true	0.7	6	0.857142866	5	5	8458.799805	7408.799805	7408.799805	0.933333
1803	032	3021	0.07	1336	1	65	100	3	7	6	9063	7727	RH-3	40	form-based			true	0.7	6	0.857142866	5	5	8458.799805	7122.799805	7122.799805	0.933333
1803	033	3021	0.07	1025	1	65	100	3	7	6	9063	8038	RH-3	40	form-based			true	0.7	6	0.857142866	5	5	8458.799805	7433.799805	7433.799805	0.933333
1803	034	3021	0.07	1000	1	65	100	3	7	6	9063	8063	RH-3	40	form-based			true	0.7	6	0.857142866	5	5	8458.799805	7458.799805	7458.799805	0.933333
1803	035	3021	0.07	1550	1	65	100	3	7	6	9063	7513	RH-3	40	form-based			true	0.7	6	0.857142866	5	5	8458.799805	6908.799805	6908.799805	0.933333
1803	036	2953	0.07	1168	1	65	100	3	7	6	8859	7691	RH-3	40	form-based			true	0.7	6	0.857142866	5	5	8268.399414	7100.399414	7100.399414	0.933333
1805	004	3000	0.07	800	1	85	140	4	10	9	12000	11200	RM-1	40	form-based			true	0.7	6	0.600000024	5	5	8400	7600	7600	0.7
1805	005	3000	0.07	800	1	85	140	4	10	9	12000	11200	RM-1	40	form-based			true	0.7	6	0.600000024	5	5	8400	7600	7600	0.7
1805	007	3000	0.07	800	1	65	100	3	7	6	9000	8200	RM-1	40	form-based			true	0.7	6	0.857142866	5	5	8400	7600	7600	0.933333
1805	008	3000	0.07	800	1	65	100	3	7	6	9000	8200	RM-1	40	form-based			true	0.7	6	0.857142866	5	5	8400	7600	7600	0.933333
1805	025	3021	0.07	1580	1	65	100	3	7	6	9063	7483	RM-1	40	form-based			true	0.7	6	0.857142866	5	5	8458.799805	6878.799805	6878.799805	0.933333
1805	035	3021	0.07	892	1	65	100	3	7	6	9063	8171	RM-1	40	form-based			true	0.7	6	0.857142866	5	5	8458.799805	7566.799805	7566.799805	0.933333
1805	037A	2659	0.06	1544	1	65	100	3	6	5	7977	6433	RM-1	40	form-based			true	0.7	6	1	5	5	7445.199707	5901.199707	5901.199707	0.933333
1805	053	2611	0.06	0	0	85	140	4	8	8	10444	10444	RM-1	40	form-based		true	true	0.7	5	0.625	5	5	7310.799805	7310.799805	7310.799805	0.7
1805	054	6043	0.14	4352	8	65	100	3	14	6	18129	13777	RM-1	40	form-based			true	0.7	13	0.928571403	5	5	16920.40039	12568.40039	12568.40039	0.933333
1806	007	2983	0.07	1100	1	65	100	3	7	6	8949	7849	RH-2	40	form-based			true	0.7	6	0.857142866	5	5	8352.399414	7252.399414	7252.399414	0.933333
1806	008	2983	0.07	1308	1	65	100	3	7	6	8949	7641	RH-2	40	form-based			true	0.7	6	0.857142866	5	5	8352.399414	7044.399414	7044.399414	0.933333
1806	009	2983	0.07	1125	1	65	100	3	7	6	8949	7824	RH-2	40	form-based			true	0.7	6	0.857142866	5	5	8352.399414	7227.399414	7227.399414	0.933333

block_num	lot_num	Lot Size Feet	Lot Size Acres	Existing Bldg Sqft	Existing Units	sb79_MaxHeight	sb79_MaxDensity	sb79_MaxFAR	SB79- Gross Unit Capacity	SB79- Net Unit Capacity	SB79- Gross GSF Capacity	SB79- Net GSF Capacity	Existing SF Zoning	Existing SF Height Limit	Density Limit?	Density Limit ratio	Corner Parcel?	In R4	Max Lot Coverage	SF Unit Capacity Gross	% Gross Unit- SF vs SB79	SF Zoning- Net Unit Capacity	SF Zoning - Net Unit Capacity Limited by 200% SB79	SF Zoning- Gross GSF Capacity	SF Zoning- Net GSF Capacity	SF Zoning - Net GSF Capacity Limited by 200% SB79	% Gross GSF- SF vs SB79
1806	009A	2983	0.07	1335	1	65	100	3	7	6	8949	7614	RH-2	40	form-based			true	0.7	6	0.857142866	5	5	8352.399414	7017.399414	7017.399414	0.933333
1806	010	2983	0.07	1271	1	65	100	3	7	6	8949	7678	RH-2	40	form-based			true	0.7	6	0.857142866	5	5	8352.399414	7081.399414	7081.399414	0.933333
1806	011	2983	0.07	860	1	65	100	3	7	6	8949	8089	RH-2	40	form-based			true	0.7	6	0.857142866	5	5	8352.399414	7492.399414	7492.399414	0.933333
1806	012	2934	0.07	905	1	65	100	3	7	6	8802	7897	RH-2	40	form-based			true	0.7	6	0.857142866	5	5	8215.200195	7310.200195	7310.200195	0.933333
1806	019	2951	0.07	1168	1	65	100	3	7	6	8853	7685	RM-1	40	form-based			true	0.7	6	0.857142866	5	5	8262.799805	7094.799805	7094.799805	0.933333
1806	019A	3000	0.07	1168	1	65	100	3	7	6	9000	7832	RM-1	40	form-based			true	0.7	6	0.857142866	5	5	8400	7232	7232	0.933333
1806	022	4500	0.1	4112	4	65	100	3	10	6	13500	9388	RM-1	40	form-based			true	0.7	9	0.899999976	5	5	12600	8488	8488	0.933333
1806	028	3000	0.07	1036	1	85	140	4	10	9	12000	10964	RM-1	40	form-based			true	0.7	6	0.600000024	5	5	8400	7364	7364	0.7
1806	029	3000	0.07	1168	1	85	140	4	10	9	12000	10832	RM-1	40	form-based			true	0.7	6	0.600000024	5	5	8400	7232	7232	0.7
1806	030	3000	0.07	1343	1	85	140	4	10	9	12000	10657	RM-1	40	form-based			true	0.7	6	0.600000024	5	5	8400	7057	7057	0.7
1807	002	3003	0.07	1050	1	85	140	4	10	9	12012	10962	RH-1	40	form-based			true	0.7	6	0.600000024	5	5	8408.399414	7358.399414	7358.399414	0.7
1807	002A	3003	0.07	1612	1	85	140	4	10	9	12012	10400	RH-1	40	form-based			true	0.7	6	0.600000024	5	5	8408.399414	6796.399414	6796.399414	0.7
1807	002B	3003	0.07	1050	1	85	140	4	10	9	12012	10962	RH-1	40	form-based			true	0.7	6	0.600000024	5	5	8408.399414	7358.399414	7358.399414	0.7
1807	003	3003	0.07	770	1	65	100	3	7	6	9009	8239	RH-1	40	form-based			true	0.7	6	0.857142866	5	5	8408.399414	7638.399414	7638.399414	0.933333
1807	004	3003	0.07	660	1	65	100	3	7	6	9009	8349	RH-1	40	form-based			true	0.7	6	0.857142866	5	5	8408.399414	7748.399414	7748.399414	0.933333
1807	004A	3003	0.07	722	1	65	100	3	7	6	9009	8287	RH-1	40	form-based			true	0.7	6	0.857142866	5	5	8408.399414	7686.399414	7686.399414	0.933333
1807	005	3003	0.07	1195	1	65	100	3	7	6	9009	7814	RH-1	40	form-based			true	0.7	6	0.857142866	5	5	8408.399414	7213.399414	7213.399414	0.933333
1807	005A	3003	0.07	1575	1	65	100	3	7	6	9009	7434	RH-1	40	form-based			true	0.7	6	0.857142866	5	5	8408.399414	6833.399414	6833.399414	0.933333
1807	006	3003	0.07	1175	1	65	100	3	7	6	9009	7834	RH-1	40	form-based			true	0.7	6	0.857142866	5	5	8408.399414	7233.399414	7233.399414	0.933333
1807	007	3003	0.07	1175	1	65	100	3	7	6	9009	7834	RH-1	40	form-based			true	0.7	6	0.857142866	5	5	8408.399414	7233.399414	7233.399414	0.933333
1807	008	3003	0.07	1000	1	65	100	3	7	6	9009	8009	RH-1	40	form-based			true	0.7	6	0.857142866	5	5	8408.399414	7408.399414	7408.399414	0.933333
1807	011A	3038	0.07	1050	1	65	100	3	7	6	9114	8064	RH-1	40	form-based			true	0.7	6	0.857142866	5	5	8506.399414	7456.399414	7456.399414	0.933333
1807	012	3003	0.07	1551	1	65	100	3	7	6	9009	7458	RH-1	40	form-based			true	0.7	6	0.857142866	5	5	8408.399414	6857.399414	6857.399414	0.933333
1807	013	2954	0.07	1350	1	65	100	3	7	6	8862	7512	RH-1	40	form-based			true	0.7	6	0.857142866	5	5	8271.200195	6921.200195	6921.200195	0.933333
1807	021	3000	0.07	930	1	65	100	3	7	6	9000	8070	RH-2	40	form-based			true	0.7	6	0.857142866	5	5	8400	7470	7470	0.933333
1807	026	3000	0.07	1375	1	65	100	3	7	6	9000	7625	RH-2	40	form-based			true	0.7	6	0.857142866	5	5	8400	7025	7025	0.933333
1807	027	3000	0.07	932	1	65	100	3	7	6	9000	8068	RH-2	40	form-based			true	0.7	6	0.857142866	5	5	8400	7468	7468	0.933333
1807	028	3000	0.07	800	1	65	100	3	7	6	9000	8200	RH-2	40	form-based			true	0.7	6	0.857142866	5	5	8400	7600	7600	0.933333
1807	029	3000	0.07	1405	1	65	100	3	7	6	9000	7595	RH-2	40	form-based			true	0.7	6	0.857142866	5	5	8400	6995	6995	0.933333
1807	030	3000	0.07	785	1	65	100	3	7	6	9000	8215	RH-2	40	form-based			true	0.7	6	0.857142866	5	5	8400	7615	7615	0.933333
1807	031	3000	0.07	1325	1	65	100	3	7	6	9000	7675	RH-2	40	form-based			true	0.7	6	0.857142866	5	5	8400	7075	7075	0.933333
1807	033	3000	0.07	1460	1	85	140	4	10	9	12000	10540	RH-2	40	form-based			true	0.7	6	0.600000024	5	5	8400	6940	6940	0.7
1808	003	2951	0.07	1100	1	65	100	3	7	6	8853	7753	RH-1	40	form-based			true	0.7	6	0.857142866	5	5	8262.799805	7162.799805	7162.799805	0.933333
1808	004	3000	0.07	1100	1	65	100	3	7	6	9000	7900	RH-1	40	form-based			true	0.7	6	0.857142866	5	5	8400	7300	7300	0.933333
1808	005	3000	0.07	1100	1	65	100	3	7	6	9000	7900	RH-1	40	form-based			true	0.7	6	0.857142866	5	5	8400	7300	7300	0.933333
1808	006	3000	0.07	1852	1	65	100	3	7	6	9000	7148	RH-1	40	form-based			true	0.7	6	0.857142866	5	5	8400	6548	6548	0.933333
1808	007	3000	0.07	1580	1	65	100	3	7	6	9000	7420	RH-1	40	form-based			true	0.7	6	0.857142866	5	5	8400	6820	6820	0.933333
1808	008	3000	0.07	2427	1	65	100	3	7	6	9000	6573	RH-1	40	form-based			true	0.7	6	0.857142866	5	5	8400	5973	5973	0.933333
1808	009	3000	0.07	1672	1	65	100	3	7	6	9000	7328	RH-1	40	form-based			true	0.7	6	0.857142866	5	5	8400	6728	6728	0.933333
1808	010	3000	0.07	1100	1	65	100	3	7	6	9000	7900	RH-1	40	form-based			true	0.7	6	0.857142866	5	5	8400	7300	7300	0.933333
1808	011	3000	0.07	1834	1	65	100	3	7	6	9000	7166	RH-1	40	form-based			true	0.7	6	0.857142866	5	5	8400	6566	6566	0.933333
1808	012	3000	0.07	1100	1	65	100	3	7	6	9000	7900	RH-1	40	form-based			true	0.7	6	0.857142866	5	5	8400	7300	7300	0.933333
1808	013	3000	0.07	1100	1	65	100	3	7	6	9000	7900	RH-1	40	form-based			true	0.7	6	0.857142866	5	5	8400	7300	7300	0.933333
1808	014	3000	0.07	1100	1	65	100	3	7	6	9000	7900	RH-1	40	form-based			true	0.7	6	0.857142866	5	5	8400	7300	7300	0.933333
1808	016	3000	0.07	1775	1	65	100	3	7	6	9000	7225	RH-1	40	form-based			true	0.7	6	0.857142866	5	5	8400	6625	6625	0.933333
1808	017	3000	0.07	1100	1	65	100	3	7	6	9000	7900	RH-1	40	form-based			true	0.7	6	0.857142866	5	5	8400	7300	7300	0.933333
1808	018	3000	0.07	1250	1	65	100	3	7	6	9000	7750	RH-1	40	form-based			true	0.7	6	0.857142866	5	5	8400	7150	7150	0.933333
1808	030	3005	0.07	1030	1	65	100	3	7	6	9015	7985	RH-1	40	form-based			true	0.7	6	0.857142866	5	5	8414	7384	7384	0.933333
1808	031	3005	0.07	1030	1	65	100	3	7	6	9015	7985	RH-1	40	form-based			true	0.7	6	0.857142866	5	5	8414	7384	7384	0.933333
1808	032	3005	0.07	1330	1	65	100	3	7	6	9015	7685	RH-1	40	form-based			true	0.7	6	0.857142866	5	5	8414	7084	7084	0.933333
1808	033	3005	0.07	1781	1	65	100	3	7	6	9015	7234	RH-1	40	form-based			true	0.7	6	0.857142866	5	5	8414	6633	6633	0.933333
1808	034	3005	0.07	1030	1	65	100	3	7	6	9015	7985	RH-1	40	form-based			true	0.7	6	0.857142866	5	5	8414	7384	7384	0.933333
1808	035	3005	0.07	1200	1	65	100	3	7	6	9015	7815	RH-1	40	form-based			true	0.7	6	0.857142866	5	5	8414	7214	7214	0.933333
1808	036	3005	0.07	1030	1	65	100	3	7	6	9015	7985	RH-1	40	form-based			true	0.7	6	0.857142866	5	5	8414	7384	7384	0.933333
1808	037	3005	0.07	1180	1	65	100	3	7	6	9015	7835	RH-1	40	form-based			true	0.7	6	0.857142866	5	5	8414	7234	7234	0.933333
1808	038	3005	0.07	1646	1	65	100	3	7	6	9015	7369	RH-1	40	form-based			true	0.7	6	0.857142866	5	5	8414	6768	6768	0.933333
1808	039	3005	0.07	1607	1	65	100	3	7	6	9015	7408	RH-1	40	form-based			true	0.7	6	0.857142866	5	5	8414	6807	6807	0.933333
1808	040	3005	0.07	1280	1	65	100	3	7	6	9015	7735	RH-1	40	form-based			true	0.7	6	0.857142866	5	5	8414	7134	7134	0.933333
1808	041	3005	0.07	1647	1	65	100	3	7	6	9015	7368	RH-1	40	form-based			true	0.7	6	0.857142866	5	5	8414	6767	6767	0.933333
1808	042	3005	0.07	1670	1	65	100	3	7	6	9015	7345	RH-1	40	form-based			true	0.7	6	0.857142866	5	5	8414	6744	6744	0.933333
1808	043	3005	0.07	2146	1	85	140	4	10	9	12020	9874	RH-1	40	form-based			true	0.7	6	0.600000024	5	5	8414	6268	6268	0.7
1808	044	3005	0.07	1050	1	85	140	4	10	9	12020	10970	RH-1	40	form-based			true	0.7	6	0.600000024	5	5	8414	7364	7364	0.7
1808	045	2956	0.07	1030	1	85	140	4	10	9	11824	10794	RH-1	40	form-based			true	0.7	6	0.600000024	5	5	8276.799805	7246.799805	7246.799805	0.7
1809	002	3002	0.07	1125	1	65	100	3	7	6	9006	7881	RH-1	40	form-based			true	0.7	6	0.857142866	5	5	8405.599609	7280.599609	7280.599609	0.933333

block_num	lot_num	Lot Size Feet	Lot Size Acres	Existing Bldg Sqft	Existing Units	sb79_MaxHeight	sb79_MaxDensity	sb79_MaxFAR	SB79- Gross Unit Capacity	SB79- Net Unit Capacity	SB79- Gross GSF Capacity	SB79- Net GSF Capacity	Existing SF Zoning	Existing SF Height Limit	Density Limit?	Density Limit ratio	Corner Parcel?	In R4	Max Lot Coverage	SF Unit Capacity Gross	% Gross Unit- SF vs SB79	SF Zoning- Net Unit Capacity	SF Zoning - Net Unit Capacity Limited by 200% SB79	SF Zoning- Gross GSF Capacity	SF Zoning- Net GSF Capacity	SF Zoning - Net GSF Capacity Limited by 200% SB79	% Gross GSF- SF vs SB79
1809	002A	3002	0.07	1884	1	65	100	3	7	6	9006	7122	RH-1	40	form-based			true	0.7	6	0.857142866	5	5	8405.599609	6521.599609	6521.599609	0.933333
1809	003	3002	0.07	1625	1	65	100	3	7	6	9006	7381	RH-1	40	form-based			true	0.7	6	0.857142866	5	5	8405.599609	6780.599609	6780.599609	0.933333
1809	003A	3002	0.07	2803	1	65	100	3	7	6	9006	6203	RH-1	40	form-based			true	0.7	6	0.857142866	5	5	8405.599609	5602.599609	5602.599609	0.933333
1809	004	3002	0.07	1905	1	65	100	3	7	6	9006	7101	RH-1	40	form-based			true	0.7	6	0.857142866	5	5	8405.599609	6500.599609	6500.599609	0.933333
1809	005	3002	0.07	1535	1	65	100	3	7	6	9006	7471	RH-1	40	form-based			true	0.7	6	0.857142866	5	5	8405.599609	6870.599609	6870.599609	0.933333
1809	005A	3002	0.07	1455	1	65	100	3	7	6	9006	7551	RH-1	40	form-based			true	0.7	6	0.857142866	5	5	8405.599609	6950.599609	6950.599609	0.933333
1809	006	3002	0.07	1515	1	65	100	3	7	6	9006	7491	RH-1	40	form-based			true	0.7	6	0.857142866	5	5	8405.599609	6890.599609	6890.599609	0.933333
1809	006A	3002	0.07	1075	1	65	100	3	7	6	9006	7931	RH-1	40	form-based			true	0.7	6	0.857142866	5	5	8405.599609	7330.599609	7330.599609	0.933333
1809	007	3002	0.07	1737	1	65	100	3	7	6	9006	7269	RH-1	40	form-based			true	0.7	6	0.857142866	5	5	8405.599609	6668.599609	6668.599609	0.933333
1809	007A	3002	0.07	1187	1	65	100	3	7	6	9006	7819	RH-1	40	form-based			true	0.7	6	0.857142866	5	5	8405.599609	7218.599609	7218.599609	0.933333
1809	017	2953	0.07	1370	1	65	100	3	7	6	8859	7489	RH-1	40	form-based			true	0.7	6	0.857142866	5	5	8268.399414	6898.399414	6898.399414	0.933333
1809	018	3002	0.07	1093	1	65	100	3	7	6	9006	7913	RH-1	40	form-based			true	0.7	6	0.857142866	5	5	8405.599609	7312.599609	7312.599609	0.933333
1809	019	3002	0.07	1913	1	65	100	3	7	6	9006	7093	RH-1	40	form-based			true	0.7	6	0.857142866	5	5	8405.599609	6492.599609	6492.599609	0.933333
1809	020	3002	0.07	815	1	65	100	3	7	6	9006	8191	RH-1	40	form-based			true	0.7	6	0.857142866	5	5	8405.599609	7590.599609	7590.599609	0.933333
1809	021A	3002	0.07	2009	1	65	100	3	7	6	9006	6997	RH-1	40	form-based			true	0.7	6	0.857142866	5	5	8405.599609	6396.599609	6396.599609	0.933333
1809	022	3002	0.07	1760	1	65	100	3	7	6	9006	7246	RH-1	40	form-based			true	0.7	6	0.857142866	5	5	8405.599609	6645.599609	6645.599609	0.933333
1809	022A	3002	0.07	1418	1	65	100	3	7	6	9006	7588	RH-1	40	form-based			true	0.7	6	0.857142866	5	5	8405.599609	6987.599609	6987.599609	0.933333
1809	023	3002	0.07	1863	1	65	100	3	7	6	9006	7143	RH-1	40	form-based			true	0.7	6	0.857142866	5	5	8405.599609	6542.599609	6542.599609	0.933333
1809	023A	3002	0.07	1269	1	65	100	3	7	6	9006	7737	RH-1	40	form-based			true	0.7	6	0.857142866	5	5	8405.599609	7136.599609	7136.599609	0.933333
1809	024	3002	0.07	1222	1	65	100	3	7	6	9006	7784	RH-1	40	form-based			true	0.7	6	0.857142866	5	5	8405.599609	7183.599609	7183.599609	0.933333
1809	024A	3002	0.07	1013	1	65	100	3	7	6	9006	7993	RH-1	40	form-based			true	0.7	6	0.857142866	5	5	8405.599609	7392.599609	7392.599609	0.933333
1809	025	3002	0.07	1150	1	65	100	3	7	6	9006	7856	RH-1	40	form-based			true	0.7	6	0.857142866	5	5	8405.599609	7255.599609	7255.599609	0.933333
1809	025A	3002	0.07	1000	1	65	100	3	7	6	9006	8006	RH-1	40	form-based			true	0.7	6	0.857142866	5	5	8405.599609	7405.599609	7405.599609	0.933333
1809	026	3002	0.07	1848	1	65	100	3	7	6	9006	7158	RH-1	40	form-based			true	0.7	6	0.857142866	5	5	8405.599609	6557.599609	6557.599609	0.933333
1809	026A	3002	0.07	1548	1	65	100	3	7	6	9006	7458	RH-1	40	form-based			true	0.7	6	0.857142866	5	5	8405.599609	6857.599609	6857.599609	0.933333
1810	002	2964	0.07	1600	1	85	140	4	10	9	11856	10256	RH-1	40	form-based			true	0.7	6	0.600000024	5	5	8299.200195	6699.200195	6699.200195	0.7
1810	003	3013	0.07	2100	1	85	140	4	10	9	12052	9952	RH-1	40	form-based			true	0.7	6	0.600000024	5	5	8436.399414	6336.399414	6336.399414	0.7
1810	004	3013	0.07	2100	1	85	140	4	10	9	12052	9952	RH-1	40	form-based			true	0.7	6	0.600000024	5	5	8436.399414	6336.399414	6336.399414	0.7
1810	005	3013	0.07	1500	1	85	140	4	10	9	12052	10552	RH-1	40	form-based			true	0.7	6	0.600000024	5	5	8436.399414	6936.399414	6936.399414	0.7
1810	005A	3013	0.07	1395	1	65	100	3	7	6	9039	7644	RH-1	40	form-based			true	0.7	6	0.857142866	5	5	8436.399414	7041.399414	7041.399414	0.933333
1810	006	3013	0.07	1294	1	65	100	3	7	6	9039	7745	RH-1	40	form-based			true	0.7	6	0.857142866	5	5	8436.399414	7142.399414	7142.399414	0.933333
1810	007	3013	0.07	1208	1	65	100	3	7	6	9039	7831	RH-1	40	form-based			true	0.7	6	0.857142866	5	5	8436.399414	7228.399414	7228.399414	0.933333
1810	008	3013	0.07	1268	1	65	100	3	7	6	9039	7771	RH-1	40	form-based			true	0.7	6	0.857142866	5	5	8436.399414	7168.399414	7168.399414	0.933333
1810	009	3013	0.07	1388	1	65	100	3	7	6	9039	7651	RH-1	40	form-based			true	0.7	6	0.857142866	5	5	8436.399414	7048.399414	7048.399414	0.933333
1810	010	3013	0.07	700	1	65	100	3	7	6	9039	8339	RH-1	40	form-based			true	0.7	6	0.857142866	5	5	8436.399414	7736.399414	7736.399414	0.933333
1810	011	3013	0.07	840	1	65	100	3	7	6	9039	8199	RH-1	40	form-based			true	0.7	6	0.857142866	5	5	8436.399414	7596.399414	7596.399414	0.933333
1810	012	3013	0.07	2451	1	65	100	3	7	6	9039	6588	RH-1	40	form-based			true	0.7	6	0.857142866	5	5	8436.399414	5985.399414	5985.399414	0.933333
1810	013	3013	0.07	2447	1	65	100	3	7	6	9039	6592	RH-1	40	form-based			true	0.7	6	0.857142866	5	5	8436.399414	5989.399414	5989.399414	0.933333
1810	014	3013	0.07	1493	1	65	100	3	7	6	9039	7546	RH-1	40	form-based			true	0.7	6	0.857142866	5	5	8436.399414	6943.399414	6943.399414	0.933333
1810	015	3013	0.07	2000	1	65	100	3	7	6	9039	7039	RH-1	40	form-based			true	0.7	6	0.857142866	5	5	8436.399414	6436.399414	6436.399414	0.933333
1810	016	3013	0.07	2000	1	65	100	3	7	6	9039	7039	RH-1	40	form-based			true	0.7	6	0.857142866	5	5	8436.399414	6436.399414	6436.399414	0.933333
1810	026	3000	0.07	1610	1	65	100	3	7	6	9000	7390	RH-1	40	form-based			true	0.7	6	0.857142866	5	5	8400	6790	6790	0.933333
1810	026A	3000	0.07	1050	1	65	100	3	7	6	9000	7950	RH-1	40	form-based			true	0.7	6	0.857142866	5	5	8400	7350	7350	0.933333
1810	027	3000	0.07	1130	1	65	100	3	7	6	9000	7870	RH-1	40	form-based			true	0.7	6	0.857142866	5	5	8400	7270	7270	0.933333
1810	028	3000	0.07	1130	1	65	100	3	7	6	9000	7870	RH-1	40	form-based			true	0.7	6	0.857142866	5	5	8400	7270	7270	0.933333
1810	029	3000	0.07	1420	1	65	100	3	7	6	9000	7580	RH-1	40	form-based			true	0.7	6	0.857142866	5	5	8400	6980	6980	0.933333
1810	030	3000	0.07	1600	1	65	100	3	7	6	9000	7400	RH-1	40	form-based			true	0.7	6	0.857142866	5	5	8400	6800	6800	0.933333
1810	031	3000	0.07	1686	1	65	100	3	7	6	9000	7314	RH-1	40	form-based			true	0.7	6	0.857142866	5	5	8400	6714	6714	0.933333
1810	032	3000	0.07	1176	1	65	100	3	7	6	9000	7824	RH-1	40	form-based			true	0.7	6	0.857142866	5	5	8400	7224	7224	0.933333
1810	033	3000	0.07	1656	1	65	100	3	7	6	9000	7344	RH-1	40	form-based			true	0.7	6	0.857142866	5	5	8400	6744	6744	0.933333
1810	034	3000	0.07	1225	1	65	100	3	7	6	9000	7775	RH-1	40	form-based			true	0.7	6	0.857142866	5	5	8400	7175	7175	0.933333
1810	034A	3000	0.07	1275	1	65	100	3	7	6	9000	7725	RH-1	40	form-based			true	0.7	6	0.857142866	5	5	8400	7125	7125	0.933333
1810	034B	3000	0.07	1140	1	65	100	3	7	6	9000	7860	RH-1	40	form-based			true	0.7	6	0.857142866	5	5	8400	7260	7260	0.933333
1810	035	3000	0.07	770	1	85	140	4	10	9	12000	11230	RH-1	40	form-based			true	0.7	6	0.600000024	5	5	8400	7630	7630	0.7
1810	036	2951	0.07	1714	1	85	140	4	10	9	11804	10090	RH-1	40	form-based			true	0.7	6	0.600000024	5	5	8262.799805	6548.799805	6548.799805	0.7
1811	002	2991	0.07	1350	1	85	140	4	10	9	11964	10614	RH-1	40	form-based			true	0.7	6	0.600000024	5	5	8374.799805	7024.799805	7024.799805	0.7
1811	003	3040	0.07	1324	1	65	100	3	7	6	9120	7796	RH-1	40	form-based			true	0.7	6	0.857142866	5	5	8512	7188	7188	0.933333
1811	004	3040	0.07	1959	1	65	100	3	7	6	9120	7161	RH-1	40	form-based			true	0.7	6	0.857142866	5	5	8512	6553	6553	0.933333
1811	005	3040	0.07	1475	1	65	100	3	7	6	9120	7645	RH-1	40	form-based			true	0.7	6	0.857142866	5	5	8512	7037	7037	0.933333
1811	006	3040	0.07	1250	1	65	100	3	7	6	9120	7870	RH-1	40	form-based			true	0.7	6	0.857142866	5	5	8512	7262	7262	0.933333
1811	007	3040	0.07	1350	1	65	100	3	7	6	9120	7770	RH-1	40	form-based			true	0.7	6	0.857142866	5	5	8512	7162	7162	0.933333
1811	008	3040	0.07	1350	1	65	100	3	7	6	9120	7770	RH-1	40	form-based			true	0.7	6	0.857142866	5	5	8512	7162	7162	0.933333
1811	009	3040	0.07	2015	1	65	100	3	7	6	9120	7105	RH-1	40	form-based			true	0.7	6	0.857142866	5	5	8512	6497	6497	0.933333
1811	010	3040	0.07	1748	1	65	100	3	7	6	9120	7372	RH-1	40	form-based			true	0.7	6	0.857142866	5	5	8512	6764	6764	0.933333

block_num	lot_num	Lot Size Feet	Lot Size Acres	Existing Bldg Sqft	Existing Units	sb79_MaxHeight	sb79_MaxDensity	sb79_MaxFAR	SB79- Gross Unit Capacity	SB79- Net Unit Capacity	SB79- Gross GSF Capacity	SB79- Net GSF Capacity	Existing SF Zoning	Existing SF Height Limit	Density Limit?	Density Limit ratio	Corner Parcel?	In R4	Max Lot Coverage	SF Unit Capacity Gross	% Gross Unit- SF vs SB79	SF Zoning- Net Unit Capacity	SF Zoning - Net Unit Capacity Limited by 200% SB79	SF Zoning- Gross GSF Capacity	SF Zoning- Net GSF Capacity	SF Zoning - Net GSF Capacity Limited by 200% SB79	% Gross GSF- SF vs SB79
1811	011	3040	0.07	1325	1	65	100	3	7	6	9120	7795	RH-1	40	form-based			true	0.7	6	0.857142866	5	5	8512	7187	7187	0.933333
1811	012	3040	0.07	1566	1	65	100	3	7	6	9120	7554	RH-1	40	form-based			true	0.7	6	0.857142866	5	5	8512	6946	6946	0.933333
1811	013	3040	0.07	1350	1	65	100	3	7	6	9120	7770	RH-1	40	form-based			true	0.7	6	0.857142866	5	5	8512	7162	7162	0.933333
1811	013A	3040	0.07	1150	1	65	100	3	7	6	9120	7970	RH-1	40	form-based			true	0.7	6	0.857142866	5	5	8512	7362	7362	0.933333
1811	014	3040	0.07	1150	1	65	100	3	7	6	9120	7970	RH-1	40	form-based			true	0.7	6	0.857142866	5	5	8512	7362	7362	0.933333
1811	015	3040	0.07	1981	1	65	100	3	7	6	9120	7139	RH-1	40	form-based			true	0.7	6	0.857142866	5	5	8512	6531	6531	0.933333
1811	016	3040	0.07	1550	1	65	100	3	7	6	9120	7570	RH-1	40	form-based			true	0.7	6	0.857142866	5	5	8512	6962	6962	0.933333
1811	026	3000	0.07	1768	1	65	100	3	7	6	9000	7232	RH-1	40	form-based			true	0.7	6	0.857142866	5	5	8400	6632	6632	0.933333
1811	027	3000	0.07	1445	1	65	100	3	7	6	9000	7555	RH-1	40	form-based			true	0.7	6	0.857142866	5	5	8400	6955	6955	0.933333
1811	028	3000	0.07	1120	1	65	100	3	7	6	9000	7880	RH-1	40	form-based			true	0.7	6	0.857142866	5	5	8400	7280	7280	0.933333
1811	029	3000	0.07	1105	1	65	100	3	7	6	9000	7895	RH-1	40	form-based			true	0.7	6	0.857142866	5	5	8400	7295	7295	0.933333
1811	030	3000	0.07	1105	1	65	100	3	7	6	9000	7895	RH-1	40	form-based			true	0.7	6	0.857142866	5	5	8400	7295	7295	0.933333
1811	032	3000	0.07	1625	1	65	100	3	7	6	9000	7375	RH-1	40	form-based			true	0.7	6	0.857142866	5	5	8400	6775	6775	0.933333
1811	033	3000	0.07	1841	1	65	100	3	7	6	9000	7159	RH-1	40	form-based			true	0.7	6	0.857142866	5	5	8400	6559	6559	0.933333
1811	034	3000	0.07	2730	1	65	100	3	7	6	9000	6270	RH-1	40	form-based			true	0.7	6	0.857142866	5	5	8400	5670	5670	0.933333
1811	035	3000	0.07	1175	1	65	100	3	7	6	9000	7825	RH-1	40	form-based			true	0.7	6	0.857142866	5	5	8400	7225	7225	0.933333
1811	036	3000	0.07	1227	1	65	100	3	7	6	9000	7773	RH-1	40	form-based			true	0.7	6	0.857142866	5	5	8400	7173	7173	0.933333
1811	037	3000	0.07	1105	1	65	100	3	7	6	9000	7895	RH-1	40	form-based			true	0.7	6	0.857142866	5	5	8400	7295	7295	0.933333
1811	038	3000	0.07	1657	1	65	100	3	7	6	9000	7343	RH-1	40	form-based			true	0.7	6	0.857142866	5	5	8400	6743	6743	0.933333
1811	039	3000	0.07	1105	1	85	140	4	10	9	12000	10895	RH-1	40	form-based			true	0.7	6	0.600000024	5	5	8400	7295	7295	0.7
1811	041	2951	0.07	1165	1	85	140	4	10	9	11804	10639	RH-1	40	form-based			true	0.7	6	0.600000024	5	5	8262.799805	7097.799805	7097.799805	0.7
1812	002	2941	0.07	1672	1	65	100	3	7	6	8823	7151	RH-1	40	form-based			true	0.7	6	0.857142866	5	5	8234.799805	6562.799805	6562.799805	0.933333
1812	003	2990	0.07	1225	1	65	100	3	7	6	8970	7745	RH-1	40	form-based			true	0.7	6	0.857142866	5	5	8372	7147	7147	0.933333
1812	004	2990	0.07	1450	1	65	100	3	7	6	8970	7520	RH-1	40	form-based			true	0.7	6	0.857142866	5	5	8372	6922	6922	0.933333
1812	005	2990	0.07	1211	1	65	100	3	7	6	8970	7759	RH-1	40	form-based			true	0.7	6	0.857142866	5	5	8372	7161	7161	0.933333
1812	006	2990	0.07	1390	1	65	100	3	7	6	8970	7580	RH-1	40	form-based			true	0.7	6	0.857142866	5	5	8372	6982	6982	0.933333
1812	007	2990	0.07	1874	1	65	100	3	7	6	8970	7096	RH-1	40	form-based			true	0.7	6	0.857142866	5	5	8372	6498	6498	0.933333
1812	009	2990	0.07	2305	1	65	100	3	7	6	8970	6665	RH-1	40	form-based			true	0.7	6	0.857142866	5	5	8372	6067	6067	0.933333
1812	010	2990	0.07	1470	1	65	100	3	7	6	8970	7500	RH-1	40	form-based			true	0.7	6	0.857142866	5	5	8372	6902	6902	0.933333
1812	011	2990	0.07	2300	1	65	100	3	7	6	8970	6670	RH-1	40	form-based			true	0.7	6	0.857142866	5	5	8372	6072	6072	0.933333
1812	012	2990	0.07	1250	1	65	100	3	7	6	8970	7720	RH-1	40	form-based			true	0.7	6	0.857142866	5	5	8372	7122	7122	0.933333
1812	013	2990	0.07	1250	1	65	100	3	7	6	8970	7720	RH-1	40	form-based			true	0.7	6	0.857142866	5	5	8372	7122	7122	0.933333
1812	014	2990	0.07	1645	1	65	100	3	7	6	8970	7325	RH-1	40	form-based			true	0.7	6	0.857142866	5	5	8372	6727	6727	0.933333
1812	015	2990	0.07	1190	1	65	100	3	7	6	8970	7780	RH-1	40	form-based			true	0.7	6	0.857142866	5	5	8372	7182	7182	0.933333
1812	016	2990	0.07	1050	1	65	100	3	7	6	8970	7920	RH-1	40	form-based			true	0.7	6	0.857142866	5	5	8372	7322	7322	0.933333
1812	017	2990	0.07	1842	1	65	100	3	7	6	8970	7128	RH-1	40	form-based			true	0.7	6	0.857142866	5	5	8372	6530	6530	0.933333
1812	025	3000	0.07	2070	1	65	100	3	7	6	9000	6930	RH-1	40	form-based			true	0.7	6	0.857142866	5	5	8400	6330	6330	0.933333
1812	026	3000	0.07	1743	1	65	100	3	7	6	9000	7257	RH-1	40	form-based			true	0.7	6	0.857142866	5	5	8400	6657	6657	0.933333
1812	027	3000	0.07	1440	1	65	100	3	7	6	9000	7560	RH-1	40	form-based			true	0.7	6	0.857142866	5	5	8400	6960	6960	0.933333
1812	028	3000	0.07	2350	1	65	100	3	7	6	9000	6650	RH-1	40	form-based			true	0.7	6	0.857142866	5	5	8400	6050	6050	0.933333
1812	029	3000	0.07	1440	1	65	100	3	7	6	9000	7560	RH-1	40	form-based			true	0.7	6	0.857142866	5	5	8400	6960	6960	0.933333
1812	030	3000	0.07	2203	1	65	100	3	7	6	9000	6797	RH-1	40	form-based			true	0.7	6	0.857142866	5	5	8400	6197	6197	0.933333
1812	031	3000	0.07	2070	1	65	100	3	7	6	9000	6930	RH-1	40	form-based			true	0.7	6	0.857142866	5	5	8400	6330	6330	0.933333
1812	032	3000	0.07	1608	1	65	100	3	7	6	9000	7392	RH-1	40	form-based			true	0.7	6	0.857142866	5	5	8400	6792	6792	0.933333
1812	034	3000	0.07	1375	1	65	100	3	7	6	9000	7625	RH-1	40	form-based			true	0.7	6	0.857142866	5	5	8400	7025	7025	0.933333
1812	035	3000	0.07	1175	1	65	100	3	7	6	9000	7825	RH-1	40	form-based			true	0.7	6	0.857142866	5	5	8400	7225	7225	0.933333
1812	036	3000	0.07	1680	1	65	100	3	7	6	9000	7320	RH-1	40	form-based			true	0.7	6	0.857142866	5	5	8400	6720	6720	0.933333
1812	037	3000	0.07	1225	1	65	100	3	7	6	9000	7775	RH-1	40	form-based			true	0.7	6	0.857142866	5	5	8400	7175	7175	0.933333
1812	038	3000	0.07	1225	1	65	100	3	7	6	9000	7775	RH-1	40	form-based			true	0.7	6	0.857142866	5	5	8400	7175	7175	0.933333
1812	039	3000	0.07	1325	1	65	100	3	7	6	9000	7675	RH-1	40	form-based			true	0.7	6	0.857142866	5	5	8400	7075	7075	0.933333
1812	040	2951	0.07	1335	1	65	100	3	7	6	8853	7518	RH-1	40	form-based			true	0.7	6	0.857142866	5	5	8262.799805	6927.799805	6927.799805	0.933333
1813	002	2951	0.07	1150	1	85	140	4	10	9	11804	10654	RH-1	40	form-based			true	0.7	6	0.600000024	5	5	8262.799805	7112.799805	7112.799805	0.7
1813	003	3000	0.07	2172	1	85	140	4	10	9	12000	9828	RH-1	40	form-based			true	0.7	6	0.600000024	5	5	8400	6228	6228	0.7
1813	004	3000	0.07	1212	1	65	100	3	7	6	9000	7788	RH-1	40	form-based			true	0.7	6	0.857142866	5	5	8400	7188	7188	0.933333
1813	005	3000	0.07	1200	1	65	100	3	7	6	9000	7800	RH-1	40	form-based			true	0.7	6	0.857142866	5	5	8400	7200	7200	0.933333
1813	006	3000	0.07	1200	1	65	100	3	7	6	9000	7800	RH-1	40	form-based			true	0.7	6	0.857142866	5	5	8400	7200	7200	0.933333
1813	007	3000	0.07	1655	1	65	100	3	7	6	9000	7345	RH-1	40	form-based			true	0.7	6	0.857142866	5	5	8400	6745	6745	0.933333
1813	008	3000	0.07	2052	1	65	100	3	7	6	9000	6948	RH-1	40	form-based			true	0.7	6	0.857142866	5	5	8400	6348	6348	0.933333
1813	009	3000	0.07	1200	1	65	100	3	7	6	9000	7800	RH-1	40	form-based			true	0.7	6	0.857142866	5	5	8400	7200	7200	0.933333
1813	010	3000	0.07	1600	1	65	100	3	7	6	9000	7400	RH-1	40	form-based			true	0.7	6	0.857142866	5	5	8400	6800	6800	0.933333
1813	011	3000	0.07	1460	1	65	100	3	7	6	9000	7540	RH-1	40	form-based			true	0.7	6	0.857142866	5	5	8400	6940	6940	0.933333
1813	012	3000	0.07	2039	1	65	100	3	7	6	9000	6961	RH-1	40	form-based			true	0.7	6	0.857142866	5	5	8400	6361	6361	0.933333
1813	013	3000	0.07	1200	1	65	100	3	7	6	9000	7800	RH-1	40	form-based			true	0.7	6	0.857142866	5	5	8400	7200	7200	0.933333
1813	014	3000	0.07	1200	1	65	100	3	7	6	9000	7800	RH-1	40	form-based			true	0.7	6	0.857142866	5	5	8400	7200	7200	0.933333

block_num	lot_num	Lot Size Feet	Lot Size Acres	Existing Bldg Sqft	Existing Units	sb79_MaxHeight	sb79_MaxDensity	sb79_MaxFAR	SB79- Gross Unit Capacity	SB79- Net Unit Capacity	SB79- Gross GSF Capacity	SB79- Net GSF Capacity	Existing SF Zoning	Existing SF Height Limit	Density Limit?	Density Limit ratio	Corner Parcel?	In R4	Max Lot Coverage	SF Unit Capacity Gross	% Gross Unit- SF vs SB79	SF Zoning- Net Unit Capacity	SF Zoning - Net Unit Capacity Limited by 200% SB79	SF Zoning- Gross GSF Capacity	SF Zoning- Net GSF Capacity	SF Zoning - Net GSF Capacity Limited by 200% SB79	% Gross GSF- SF vs SB79
1813	015	3000	0.07	1200	1	65	100	3	7	6	9000	7800	RH-1	40	form-based			true	0.7	6	0.857142866	5	5	8400	7200	7200	0.933333
1813	016	3000	0.07	1834	1	65	100	3	7	6	9000	7166	RH-1	40	form-based			true	0.7	6	0.857142866	5	5	8400	6566	6566	0.933333
1813	017	3000	0.07	1701	1	65	100	3	7	6	9000	7299	RH-1	40	form-based			true	0.7	6	0.857142866	5	5	8400	6699	6699	0.933333
1813	027	3000	0.07	1826	1	65	100	3	7	6	9000	7174	RH-1	40	form-based			true	0.7	6	0.857142866	5	5	8400	6574	6574	0.933333
1813	028	3000	0.07	1250	1	65	100	3	7	6	9000	7750	RH-1	40	form-based			true	0.7	6	0.857142866	5	5	8400	7150	7150	0.933333
1813	029	3000	0.07	1700	1	65	100	3	7	6	9000	7300	RH-1	40	form-based			true	0.7	6	0.857142866	5	5	8400	6700	6700	0.933333
1813	030	3000	0.07	1418	1	65	100	3	7	6	9000	7582	RH-1	40	form-based			true	0.7	6	0.857142866	5	5	8400	6982	6982	0.933333
1813	031	3000	0.07	1250	1	65	100	3	7	6	9000	7750	RH-1	40	form-based			true	0.7	6	0.857142866	5	5	8400	7150	7150	0.933333
1813	032	3000	0.07	1250	1	65	100	3	7	6	9000	7750	RH-1	40	form-based			true	0.7	6	0.857142866	5	5	8400	7150	7150	0.933333
1813	033	3000	0.07	1250	1	65	100	3	7	6	9000	7750	RH-1	40	form-based			true	0.7	6	0.857142866	5	5	8400	7150	7150	0.933333
1813	034	3000	0.07	2395	1	65	100	3	7	6	9000	6605	RH-1	40	form-based			true	0.7	6	0.857142866	5	5	8400	6005	6005	0.933333
1813	035	3000	0.07	2085	1	65	100	3	7	6	9000	6915	RH-1	40	form-based			true	0.7	6	0.857142866	5	5	8400	6315	6315	0.933333
1813	036	3000	0.07	1575	1	65	100	3	7	6	9000	7425	RH-1	40	form-based			true	0.7	6	0.857142866	5	5	8400	6825	6825	0.933333
1813	037	3000	0.07	1200	1	65	100	3	7	6	9000	7800	RH-1	40	form-based			true	0.7	6	0.857142866	5	5	8400	7200	7200	0.933333
1813	038	3000	0.07	1150	1	65	100	3	7	6	9000	7850	RH-1	40	form-based			true	0.7	6	0.857142866	5	5	8400	7250	7250	0.933333
1813	039	3000	0.07	1250	1	65	100	3	7	6	9000	7750	RH-1	40	form-based			true	0.7	6	0.857142866	5	5	8400	7150	7150	0.933333
1813	040	3000	0.07	1250	1	65	100	3	7	6	9000	7750	RH-1	40	form-based			true	0.7	6	0.857142866	5	5	8400	7150	7150	0.933333
1813	041	3000	0.07	2846	1	65	100	3	7	6	9000	6154	RH-1	40	form-based			true	0.7	6	0.857142866	5	5	8400	5554	5554	0.933333
1813	042	2951	0.07	1715	1	65	100	3	7	6	8853	7138	RH-1	40	form-based			true	0.7	6	0.857142866	5	5	8262.799805	6547.799805	6547.799805	0.933333
1814	002	2961	0.07	1886	1	85	140	4	10	9	11844	9958	RH-1	40	form-based			true	0.7	6	0.600000024	5	5	8290.799805	6404.799805	6404.799805	0.7
1814	003	3010	0.07	1803	1	85	140	4	10	9	12040	10237	RH-1	40	form-based			true	0.7	6	0.600000024	5	5	8428	6625	6625	0.7
1814	004	3010	0.07	1375	1	85	140	4	10	9	12040	10665	RH-1	40	form-based			true	0.7	6	0.600000024	5	5	8428	7053	7053	0.7
1814	005	3010	0.07	1250	1	65	100	3	7	6	9030	7780	RH-1	40	form-based			true	0.7	6	0.857142866	5	5	8428	7178	7178	0.933333
1814	006	3010	0.07	1250	1	65	100	3	7	6	9030	7780	RH-1	40	form-based			true	0.7	6	0.857142866	5	5	8428	7178	7178	0.933333
1814	007	3010	0.07	1318	1	65	100	3	7	6	9030	7712	RH-1	40	form-based			true	0.7	6	0.857142866	5	5	8428	7110	7110	0.933333
1814	008	3010	0.07	1910	1	65	100	3	7	6	9030	7120	RH-1	40	form-based			true	0.7	6	0.857142866	5	5	8428	6518	6518	0.933333
1814	009	3010	0.07	1975	1	65	100	3	7	6	9030	7055	RH-1	40	form-based			true	0.7	6	0.857142866	5	5	8428	6453	6453	0.933333
1814	010	3010	0.07	1727	1	65	100	3	7	6	9030	7303	RH-1	40	form-based			true	0.7	6	0.857142866	5	5	8428	6701	6701	0.933333
1814	011	3010	0.07	1785	1	65	100	3	7	6	9030	7245	RH-1	40	form-based			true	0.7	6	0.857142866	5	5	8428	6643	6643	0.933333
1814	012	3010	0.07	1245	1	65	100	3	7	6	9030	7785	RH-1	40	form-based			true	0.7	6	0.857142866	5	5	8428	7183	7183	0.933333
1814	013	3010	0.07	1980	1	65	100	3	7	6	9030	7050	RH-1	40	form-based			true	0.7	6	0.857142866	5	5	8428	6448	6448	0.933333
1814	014	3010	0.07	1095	1	65	100	3	7	6	9030	7935	RH-1	40	form-based			true	0.7	6	0.857142866	5	5	8428	7333	7333	0.933333
1814	015	3010	0.07	1235	1	65	100	3	7	6	9030	7795	RH-1	40	form-based			true	0.7	6	0.857142866	5	5	8428	7193	7193	0.933333
1814	017	3010	0.07	1095	1	65	100	3	7	6	9030	7935	RH-1	40	form-based			true	0.7	6	0.857142866	5	5	8428	7333	7333	0.933333
1814	028	3000	0.07	1390	1	65	100	3	7	6	9000	7610	RH-1	40	form-based			true	0.7	6	0.857142866	5	5	8400	7010	7010	0.933333
1814	029	3000	0.07	1490	1	65	100	3	7	6	9000	7510	RH-1	40	form-based			true	0.7	6	0.857142866	5	5	8400	6910	6910	0.933333
1814	030	3000	0.07	1400	1	65	100	3	7	6	9000	7600	RH-1	40	form-based			true	0.7	6	0.857142866	5	5	8400	7000	7000	0.933333
1814	031	3000	0.07	2293	1	65	100	3	7	6	9000	6707	RH-1	40	form-based			true	0.7	6	0.857142866	5	5	8400	6107	6107	0.933333
1814	032	3000	0.07	1385	1	65	100	3	7	6	9000	7615	RH-1	40	form-based			true	0.7	6	0.857142866	5	5	8400	7015	7015	0.933333
1814	033	3000	0.07	1385	1	65	100	3	7	6	9000	7615	RH-1	40	form-based			true	0.7	6	0.857142866	5	5	8400	7015	7015	0.933333
1814	034	3000	0.07	2431	1	65	100	3	7	6	9000	6569	RH-1	40	form-based			true	0.7	6	0.857142866	5	5	8400	5969	5969	0.933333
1814	035	3000	0.07	1817	1	65	100	3	7	6	9000	7183	RH-1	40	form-based			true	0.7	6	0.857142866	5	5	8400	6583	6583	0.933333
1814	036	3000	0.07	1380	1	65	100	3	7	6	9000	7620	RH-1	40	form-based			true	0.7	6	0.857142866	5	5	8400	7020	7020	0.933333
1814	037	3000	0.07	1380	1	65	100	3	7	6	9000	7620	RH-1	40	form-based			true	0.7	6	0.857142866	5	5	8400	7020	7020	0.933333
1814	038	3000	0.07	1385	1	65	100	3	7	6	9000	7615	RH-1	40	form-based			true	0.7	6	0.857142866	5	5	8400	7015	7015	0.933333
1814	039	3000	0.07	1380	1	65	100	3	7	6	9000	7620	RH-1	40	form-based			true	0.7	6	0.857142866	5	5	8400	7020	7020	0.933333
1814	040	3000	0.07	1675	1	85	140	4	10	9	12000	10325	RH-1	40	form-based			true	0.7	6	0.600000024	5	5	8400	6725	6725	0.7
1814	041	3000	0.07	1460	1	85	140	4	10	9	12000	10540	RH-1	40	form-based			true	0.7	6	0.600000024	5	5	8400	6940	6940	0.7
1814	042	3000	0.07	2262	1	85	140	4	10	9	12000	9738	RH-1	40	form-based			true	0.7	6	0.600000024	5	5	8400	6138	6138	0.7
1814	043	2951	0.07	1390	1	85	140	4	10	9	11804	10414	RH-1	40	form-based			true	0.7	6	0.600000024	5	5	8262.799805	6872.799805	6872.799805	0.7
1815	004	3004	0.07	1875	1	65	100	3	7	6	9012	7137	RH-1	40	form-based			true	0.7	6	0.857142866	5	5	8411.200195	6536.200195	6536.200195	0.933333
1815	005	3004	0.07	1738	1	65	100	3	7	6	9012	7274	RH-1	40	form-based			true	0.7	6	0.857142866	5	5	8411.200195	6673.200195	6673.200195	0.933333
1815	005A	3004	0.07	1340	1	65	100	3	7	6	9012	7672	RH-1	40	form-based			true	0.7	6	0.857142866	5	5	8411.200195	7071.200195	7071.200195	0.933333
1815	005B	3004	0.07	2134	1	65	100	3	7	6	9012	6878	RH-1	40	form-based			true	0.7	6	0.857142866	5	5	8411.200195	6277.200195	6277.200195	0.933333
1815	005C	3004	0.07	2449	1	65	100	3	7	6	9012	6563	RH-1	40	form-based			true	0.7	6	0.857142866	5	5	8411.200195	5962.200195	5962.200195	0.933333
1815	005D	3004	0.07	2087	1	65	100	3	7	6	9012	6925	RH-1	40	form-based			true	0.7	6	0.857142866	5	5	8411.200195	6324.200195	6324.200195	0.933333
1815	006	3004	0.07	1350	1	65	100	3	7	6	9012	7662	RH-1	40	form-based			true	0.7	6	0.857142866	5	5	8411.200195	7061.200195	7061.200195	0.933333
1815	006A	3004	0.07	1350	1	65	100	3	7	6	9012	7662	RH-1	40	form-based			true	0.7	6	0.857142866	5	5	8411.200195	7061.200195	7061.200195	0.933333
1815	007	3004	0.07	2135	1	65	100	3	7	6	9012	6877	RH-1	40	form-based			true	0.7	6	0.857142866	5	5	8411.200195	6276.200195	6276.200195	0.933333
1815	007A	3004	0.07	2370	1	65	100	3	7	6	9012	6642	RH-1	40	form-based			true	0.7	6	0.857142866	5	5	8411.200195	6041.200195	6041.200195	0.933333
1815	007B	3004	0.07	2281	1	65	100	3	7	6	9012	6731	RH-1	40	form-based			true	0.7	6	0.857142866	5	5	8411.200195	6130.200195	6130.200195	0.933333
1815	007C	3004	0.07	1390	1	65	100	3	7	6	9012	7622	RH-1	40	form-based			true	0.7	6	0.857142866	5	5	8411.200195	7021.200195	7021.200195	0.933333
1815	007D	3004	0.07	1390	1	65	100	3	7	6	9012	7622	RH-1	40	form-based			true	0.7	6	0.857142866	5	5	8411.200195	7021.200195	7021.200195	0.933333
1815	007E	3004	0.07	1380	1	65	100	3	7	6	9012	7632	RH-1	40	form-based			true	0.7	6	0.857142866	5	5	8411.200195	7031.200195	7031.200195	0.933333

block_num	lot_num	Lot Size Feet	Lot Size Acres	Existing Bldg Sqft	Existing Units	sb79_MaxHeight	sb79_MaxDensity	sb79_MaxFAR	SB79- Gross Unit Capacity	SB79- Net Unit Capacity	SB79- Gross GSF Capacity	SB79- Net GSF Capacity	Existing SF Zoning	Existing SF Height Limit	Density Limit?	Density Limit ratio	Corner Parcel?	In R4	Max Lot Coverage	SF Unit Capacity Gross	% Gross Unit- SF vs SB79	SF Zoning- Net Unit Capacity	SF Zoning - Net Unit Capacity Limited by 200% SB79	SF Zoning- Gross GSF Capacity	SF Zoning- Net GSF Capacity	SF Zoning - Net GSF Capacity Limited by 200% SB79	% Gross GSF- SF vs SB79
1815	007F	3004	0.07	1856	1	65	100	3	7	6	9012	7156	RH-1	40	form-based			true	0.7	6	0.857142866	5	5	8411.200195	6555.200195	6555.200195	0.933333
1815	007G	2955	0.07	2193	1	65	100	3	7	6	8865	6672	RH-1	40	form-based			true	0.7	6	0.857142866	5	5	8274	6081	6081	0.933333
1815	008E	2951	0.07	1950	1	65	100	3	7	6	8853	6903	RH-1	40	form-based			true	0.7	6	0.857142866	5	5	8262.799805	6312.799805	6312.799805	0.933333
1815	008F	3000	0.07	2270	1	65	100	3	7	6	9000	6730	RH-1	40	form-based			true	0.7	6	0.857142866	5	5	8400	6130	6130	0.933333
1815	008G	3000	0.07	1495	1	65	100	3	7	6	9000	7505	RH-1	40	form-based			true	0.7	6	0.857142866	5	5	8400	6905	6905	0.933333
1815	008H	3000	0.07	1375	1	65	100	3	7	6	9000	7625	RH-1	40	form-based			true	0.7	6	0.857142866	5	5	8400	7025	7025	0.933333
1815	008I	3000	0.07	2475	1	65	100	3	7	6	9000	6525	RH-1	40	form-based			true	0.7	6	0.857142866	5	5	8400	5925	5925	0.933333
1815	008J	3000	0.07	1375	1	65	100	3	7	6	9000	7625	RH-1	40	form-based			true	0.7	6	0.857142866	5	5	8400	7025	7025	0.933333
1815	008K	3000	0.07	1330	1	65	100	3	7	6	9000	7670	RH-1	40	form-based			true	0.7	6	0.857142866	5	5	8400	7070	7070	0.933333
1815	008L	3000	0.07	1466	1	65	100	3	7	6	9000	7534	RH-1	40	form-based			true	0.7	6	0.857142866	5	5	8400	6934	6934	0.933333
1815	009	3000	0.07	1440	1	65	100	3	7	6	9000	7560	RH-1	40	form-based			true	0.7	6	0.857142866	5	5	8400	6960	6960	0.933333
1815	009B	3000	0.07	1455	1	65	100	3	7	6	9000	7545	RH-1	40	form-based			true	0.7	6	0.857142866	5	5	8400	6945	6945	0.933333
1815	009C	3000	0.07	1380	1	65	100	3	7	6	9000	7620	RH-1	40	form-based			true	0.7	6	0.857142866	5	5	8400	7020	7020	0.933333
1815	009D	3000	0.07	1380	1	65	100	3	7	6	9000	7620	RH-1	40	form-based			true	0.7	6	0.857142866	5	5	8400	7020	7020	0.933333
1815	009F	3000	0.07	1380	1	65	100	3	7	6	9000	7620	RH-1	40	form-based			true	0.7	6	0.857142866	5	5	8400	7020	7020	0.933333
1815	009H	3000	0.07	1886	1	65	100	3	7	6	9000	7114	RH-1	40	form-based			true	0.7	6	0.857142866	5	5	8400	6514	6514	0.933333
1815	009I	3000	0.07	1739	1	65	100	3	7	6	9000	7261	RH-1	40	form-based			true	0.7	6	0.857142866	5	5	8400	6661	6661	0.933333
1816	015	2991	0.07	1930	1	65	100	3	7	6	8973	7043	RH-1	40	form-based			true	0.7	6	0.857142866	5	5	8374.799805	6444.799805	6444.799805	0.933333
1816	024	2497	0.06	1375	0	65	100	3	6	6	7491	6116	RH-1	40	form-based		true	true	0.7	5	0.833333313	5	5	6991.600098	5616.600098	5616.600098	0.933333
1816	028	2750	0.06	2356	1	65	100	3	6	5	8250	5894	RH-1	40	form-based			true	0.7	6	1	5	5	7700	5344	5344	0.933333
1816	029	2750	0.06	1696	1	65	100	3	6	5	8250	6554	RH-1	40	form-based			true	0.7	6	1	5	5	7700	6004	6004	0.933333
1816	030	2750	0.06	1450	1	65	100	3	6	5	8250	6800	RH-1	40	form-based			true	0.7	6	1	5	5	7700	6250	6250	0.933333
1816	031	2750	0.06	1450	1	65	100	3	6	5	8250	6800	RH-1	40	form-based			true	0.7	6	1	5	5	7700	6250	6250	0.933333
1816	032	2750	0.06	2794	1	65	100	3	6	5	8250	5456	RH-1	40	form-based			true	0.7	6	1	5	5	7700	4906	4906	0.933333
1816	033	2750	0.06	1450	1	65	100	3	6	5	8250	6800	RH-1	40	form-based			true	0.7	6	1	5	5	7700	6250	6250	0.933333
1816	034	2750	0.06	1619	1	65	100	3	6	5	8250	6631	RH-1	40	form-based			true	0.7	6	1	5	5	7700	6081	6081	0.933333
1816	035	2750	0.06	1450	1	65	100	3	6	5	8250	6800	RH-1	40	form-based			true	0.7	6	1	5	5	7700	6250	6250	0.933333
1816	036	2750	0.06	2479	1	65	100	3	6	5	8250	5771	RH-1	40	form-based			true	0.7	6	1	5	5	7700	5221	5221	0.933333
1816	037	2750	0.06	2184	1	65	100	3	6	5	8250	6066	RH-1	40	form-based			true	0.7	6	1	5	5	7700	5516	5516	0.933333
1818	001D	2983	0.07	1386	1	65	100	3	7	6	8949	7563	RH-1	40	form-based			true	0.7	6	0.857142866	5	5	8352.399414	6966.399414	6966.399414	0.933333
1818	002	2733	0.06	1940	1	65	100	3	6	5	8199	6259	RH-1	40	form-based			true	0.7	6	1	5	5	7652.399902	5712.399902	5712.399902	0.933333
1818	003	2733	0.06	2611	1	65	100	3	6	5	8199	5588	RH-1	40	form-based			true	0.7	6	1	5	5	7652.399902	5041.399902	5041.399902	0.933333
1818	004	2733	0.06	1425	1	65	100	3	6	5	8199	6774	RH-1	40	form-based			true	0.7	6	1	5	5	7652.399902	6227.399902	6227.399902	0.933333
1818	005	2733	0.06	1409	1	65	100	3	6	5	8199	6790	RH-1	40	form-based			true	0.7	6	1	5	5	7652.399902	6243.399902	6243.399902	0.933333
1818	006	2733	0.06	1400	1	65	100	3	6	5	8199	6799	RH-1	40	form-based			true	0.7	6	1	5	5	7652.399902	6252.399902	6252.399902	0.933333
1818	007	2733	0.06	1500	1	65	100	3	6	5	8199	6699	RH-1	40	form-based			true	0.7	6	1	5	5	7652.399902	6152.399902	6152.399902	0.933333
1818	008	2733	0.06	1300	1	65	100	3	6	5	8199	6899	RH-1	40	form-based			true	0.7	6	1	5	5	7652.399902	6352.399902	6352.399902	0.933333
1818	008A	2733	0.06	1935	1	65	100	3	6	5	8199	6264	RH-1	40	form-based			true	0.7	6	1	5	5	7652.399902	5717.399902	5717.399902	0.933333
1818	009	2733	0.06	1425	1	65	100	3	6	5	8199	6774	RH-1	40	form-based			true	0.7	6	1	5	5	7652.399902	6227.399902	6227.399902	0.933333
1818	010	2733	0.06	1425	1	65	100	3	6	5	8199	6774	RH-1	40	form-based			true	0.7	6	1	5	5	7652.399902	6227.399902	6227.399902	0.933333
1818	011	2733	0.06	1663	1	65	100	3	6	5	8199	6536	RH-1	40	form-based			true	0.7	6	1	5	5	7652.399902	5989.399902	5989.399902	0.933333
1818	012	2733	0.06	1728	1	65	100	3	6	5	8199	6471	RH-1	40	form-based			true	0.7	6	1	5	5	7652.399902	5924.399902	5924.399902	0.933333
1818	012A	2733	0.06	1996	1	65	100	3	6	5	8199	6203	RH-1	40	form-based			true	0.7	6	1	5	5	7652.399902	5656.399902	5656.399902	0.933333
1818	013	2733	0.06	1537	1	65	100	3	6	5	8199	6662	RH-1	40	form-based			true	0.7	6	1	5	5	7652.399902	6115.399902	6115.399902	0.933333
1818	014	2733	0.06	1575	1	65	100	3	6	5	8199	6624	RH-1	40	form-based			true	0.7	6	1	5	5	7652.399902	6077.399902	6077.399902	0.933333
1818	015	2733	0.06	1537	1	65	100	3	6	5	8199	6662	RH-1	40	form-based			true	0.7	6	1	5	5	7652.399902	6115.399902	6115.399902	0.933333
1818	016	2733	0.06	1654	1	65	100	3	6	5	8199	6545	RH-1	40	form-based			true	0.7	6	1	5	5	7652.399902	5998.399902	5998.399902	0.933333
1818	016A	2733	0.06	1250	1	65	100	3	6	5	8199	6949	RH-1	40	form-based			true	0.7	6	1	5	5	7652.399902	6402.399902	6402.399902	0.933333
1818	017	2789	0.06	2350	1	65	100	3	6	5	8367	6017	RH-1	40	form-based		true	true	0.7	6	1	5	5	7809.199707	5459.199707	5459.199707	0.933333
1818	020A	2765	0.06	1475	1	65	100	3	6	5	8295	6820	RH-1	40	form-based			true	0.7	6	1	5	5	7742	6267	6267	0.933333
1818	021	2765	0.06	2697	1	65	100	3	6	5	8295	5598	RH-1	40	form-based			true	0.7	6	1	5	5	7742	5045	5045	0.933333
1818	022	2765	0.06	1650	1	65	100	3	6	5	8295	6645	RH-1	40	form-based			true	0.7	6	1	5	5	7742	6092	6092	0.933333
1818	023	2765	0.06	1965	1	65	100	3	6	5	8295	6330	RH-1	40	form-based			true	0.7	6	1	5	5	7742	5777	5777	0.933333
1818	025	2765	0.06	1720	1	65	100	3	6	5	8295	6575	RH-1	40	form-based			true	0.7	6	1	5	5	7742	6022	6022	0.933333
1818	026	2765	0.06	3091	1	65	100	3	6	5	8295	5204	RH-1	40	form-based			true	0.7	6	1	5	5	7742	4651	4651	0.933333
1818	027	2765	0.06	1500	1	65	100	3	6	5	8295	6795	RH-1	40	form-based			true	0.7	6	1	5	5	7742	6242	6242	0.933333
1818	028	2765	0.06	1546	1	65	100	3	6	5	8295	6749	RH-1	40	form-based			true	0.7	6	1	5	5	7742	6196	6196	0.933333
1818	029	2765	0.06	2400	1	65	100	3	6	5	8295	5895	RH-1	40	form-based			true	0.7	6	1	5	5	7742	5342	5342	0.933333
1818	030	2765	0.06	1680	1	65	100	3	6	5	8295	6615	RH-1	40	form-based			true	0.7	6	1	5	5	7742	6062	6062	0.933333
1818	031	2765	0.06	2080	1	65	100	3	6	5	8295	6215	RH-1	40	form-based			true	0.7	6	1	5	5	7742	5662	5662	0.933333
1818	032	2765	0.06	2194	1	65	100	3	6	5	8295	6101	RH-1	40	form-based			true	0.7	6	1	5	5	7742	5548	5548	0.933333
1818	033	2765	0.06	2813	1	65	100	3	6	5	8295	5482	RH-1	40	form-based			true	0.7	6	1	5	5	7742	4929	4929	0.933333
1818	035	2765	0.06	1475	1	65	100	3	6	5	8295	6820	RH-1	40	form-based			true	0.7	6	1	5	5	7742	6267	6267	0.933333
1818	036	2765	0.06	2109	1	65	100	3	6	5	8295	6186	RH-1	40	form-based			true	0.7	6	1	5	5	7742	5633	5633	0.933333

block_num	lot_num	Lot Size Feet	Lot Size Acres	Existing Bldg Sqft	Existing Units	sb79_MaxHeight	sb79_MaxDensity	sb79_MaxFAR	SB79- Gross Unit Capacity	SB79- Net Unit Capacity	SB79- Gross GSF Capacity	SB79- Net GSF Capacity	Existing SF Zoning	Existing SF Height Limit	Density Limit?	Density Limit ratio	Corner Parcel?	In R4	Max Lot Coverage	SF Unit Capacity Gross	% Gross Unit- SF vs SB79	SF Zoning- Net Unit Capacity	SF Zoning - Net Unit Capacity Limited by 200% SB79	SF Zoning- Gross GSF Capacity	SF Zoning- Net GSF Capacity	SF Zoning - Net GSF Capacity Limited by 200% SB79	% Gross GSF- SF vs SB79
1819	002	2957	0.07	2168	1	85	140	4	10	9	11828	9660	RH-1	40	form-based			true	0.7	6	0.600000024	5	5	8279.599609	6111.599609	6111.599609	0.7
1819	002A	3006	0.07	2020	1	85	140	4	10	9	12024	10004	RH-1	40	form-based			true	0.7	6	0.600000024	5	5	8416.799805	6396.799805	6396.799805	0.7
1819	003	3006	0.07	1425	1	85	140	4	10	9	12024	10599	RH-1	40	form-based			true	0.7	6	0.600000024	5	5	8416.799805	6991.799805	6991.799805	0.7
1819	004	3006	0.07	1510	1	65	100	3	7	6	9018	7508	RH-1	40	form-based			true	0.7	6	0.857142866	5	5	8416.799805	6906.799805	6906.799805	0.933333
1819	005	3006	0.07	1413	1	65	100	3	7	6	9018	7605	RH-1	40	form-based			true	0.7	6	0.857142866	5	5	8416.799805	7003.799805	7003.799805	0.933333
1819	005A	3006	0.07	1975	1	65	100	3	7	6	9018	7043	RH-1	40	form-based			true	0.7	6	0.857142866	5	5	8416.799805	6441.799805	6441.799805	0.933333
1819	006	3006	0.07	2310	1	65	100	3	7	6	9018	6708	RH-1	40	form-based			true	0.7	6	0.857142866	5	5	8416.799805	6106.799805	6106.799805	0.933333
1819	007	3006	0.07	2250	1	65	100	3	7	6	9018	6768	RH-1	40	form-based			true	0.7	6	0.857142866	5	5	8416.799805	6166.799805	6166.799805	0.933333
1819	008	3006	0.07	1500	1	65	100	3	7	6	9018	7518	RH-1	40	form-based			true	0.7	6	0.857142866	5	5	8416.799805	6916.799805	6916.799805	0.933333
1819	009	3006	0.07	1500	1	65	100	3	7	6	9018	7518	RH-1	40	form-based			true	0.7	6	0.857142866	5	5	8416.799805	6916.799805	6916.799805	0.933333
1819	010	3006	0.07	1820	1	65	100	3	7	6	9018	7198	RH-1	40	form-based			true	0.7	6	0.857142866	5	5	8416.799805	6596.799805	6596.799805	0.933333
1819	011	3006	0.07	1840	1	65	100	3	7	6	9018	7178	RH-1	40	form-based			true	0.7	6	0.857142866	5	5	8416.799805	6576.799805	6576.799805	0.933333
1819	012	3006	0.07	1450	1	65	100	3	7	6	9018	7568	RH-1	40	form-based			true	0.7	6	0.857142866	5	5	8416.799805	6966.799805	6966.799805	0.933333
1819	012A	3006	0.07	3117	1	65	100	3	7	6	9018	5901	RH-1	40	form-based			true	0.7	6	0.857142866	5	5	8416.799805	5299.799805	5299.799805	0.933333
1819	013	3006	0.07	1827	1	65	100	3	7	6	9018	7191	RH-1	40	form-based			true	0.7	6	0.857142866	5	5	8416.799805	6589.799805	6589.799805	0.933333
1819	014	3006	0.07	1992	1	65	100	3	7	6	9018	7026	RH-1	40	form-based			true	0.7	6	0.857142866	5	5	8416.799805	6424.799805	6424.799805	0.933333
1819	018	2548	0.06	2018	0	65	100	3	6	6	7644	5626	RH-1	40	form-based			true	0.7	5	0.833333313	5	5	7134.399902	5116.399902	5116.399902	0.933333
1819	023	3022	0.07	1175	1	65	100	3	7	6	9066	7891	RH-1	40	form-based			true	0.7	6	0.857142866	5	5	8461.599609	7286.599609	7286.599609	0.933333
1819	024	3022	0.07	2375	1	65	100	3	7	6	9066	6691	RH-1	40	form-based			true	0.7	6	0.857142866	5	5	8461.599609	6086.599609	6086.599609	0.933333
1819	025	3022	0.07	1250	1	65	100	3	7	6	9066	7816	RH-1	40	form-based			true	0.7	6	0.857142866	5	5	8461.599609	7211.599609	7211.599609	0.933333
1819	026	3022	0.07	2250	1	65	100	3	7	6	9066	6816	RH-1	40	form-based			true	0.7	6	0.857142866	5	5	8461.599609	6211.599609	6211.599609	0.933333
1819	027	3022	0.07	2744	1	65	100	3	7	6	9066	6322	RH-1	40	form-based			true	0.7	6	0.857142866	5	5	8461.599609	5717.599609	5717.599609	0.933333
1819	028	3022	0.07	1150	1	65	100	3	7	6	9066	7916	RH-1	40	form-based			true	0.7	6	0.857142866	5	5	8461.599609	7311.599609	7311.599609	0.933333
1819	029	3022	0.07	1900	1	65	100	3	7	6	9066	7166	RH-1	40	form-based			true	0.7	6	0.857142866	5	5	8461.599609	6561.599609	6561.599609	0.933333
1819	030	3022	0.07	1699	1	65	100	3	7	6	9066	7367	RH-1	40	form-based			true	0.7	6	0.857142866	5	5	8461.599609	6762.599609	6762.599609	0.933333
1819	031	3022	0.07	1375	1	65	100	3	7	6	9066	7691	RH-1	40	form-based			true	0.7	6	0.857142866	5	5	8461.599609	7086.599609	7086.599609	0.933333
1819	032	3022	0.07	2059	1	65	100	3	7	6	9066	7007	RH-1	40	form-based			true	0.7	6	0.857142866	5	5	8461.599609	6402.599609	6402.599609	0.933333
1819	033	3022	0.07	2167	1	65	100	3	7	6	9066	6899	RH-1	40	form-based			true	0.7	6	0.857142866	5	5	8461.599609	6294.599609	6294.599609	0.933333
1819	034	3022	0.07	1604	1	65	100	3	7	6	9066	7462	RH-1	40	form-based			true	0.7	6	0.857142866	5	5	8461.599609	6857.599609	6857.599609	0.933333
1819	034A	3022	0.07	1526	1	65	100	3	7	6	9066	7540	RH-1	40	form-based			true	0.7	6	0.857142866	5	5	8461.599609	6935.599609	6935.599609	0.933333
1819	035	3022	0.07	1668	1	65	100	3	7	6	9066	7398	RH-1	40	form-based			true	0.7	6	0.857142866	5	5	8461.599609	6793.599609	6793.599609	0.933333
1819	036	3022	0.07	1842	1	85	140	4	10	9	12088	10246	RH-1	40	form-based			true	0.7	6	0.600000024	5	5	8461.599609	6619.599609	6619.599609	0.7
1819	037	2973	0.07	1664	1	85	140	4	10	9	11892	10228	RH-1	40	form-based			true	0.7	6	0.600000024	5	5	8324.399414	6660.399414	6660.399414	0.7
1820	002	2949	0.07	1973	1	85	140	4	10	9	11796	9823	RH-1	40	form-based			true	0.7	6	0.600000024	5	5	8257.200195	6284.200195	6284.200195	0.7
1820	003	2998	0.07	1390	1	65	100	3	7	6	8994	7604	RH-1	40	form-based			true	0.7	6	0.857142866	5	5	8394.399414	7004.399414	7004.399414	0.933333
1820	004	2998	0.07	1390	1	65	100	3	7	6	8994	7604	RH-1	40	form-based			true	0.7	6	0.857142866	5	5	8394.399414	7004.399414	7004.399414	0.933333
1820	005	2998	0.07	2355	1	65	100	3	7	6	8994	6639	RH-1	40	form-based			true	0.7	6	0.857142866	5	5	8394.399414	6039.399414	6039.399414	0.933333
1820	006	2998	0.07	1425	1	65	100	3	7	6	8994	7569	RH-1	40	form-based			true	0.7	6	0.857142866	5	5	8394.399414	6969.399414	6969.399414	0.933333
1820	007	2997	0.07	1671	1	65	100	3	7	6	8991	7320	RH-1	40	form-based			true	0.7	6	0.857142866	5	5	8391.599609	6720.599609	6720.599609	0.933333
1820	008	2997	0.07	1618	1	65	100	3	7	6	8991	7373	RH-1	40	form-based			true	0.7	6	0.857142866	5	5	8391.599609	6773.599609	6773.599609	0.933333
1820	009	2997	0.07	1900	1	65	100	3	7	6	8991	7091	RH-1	40	form-based			true	0.7	6	0.857142866	5	5	8391.599609	6491.599609	6491.599609	0.933333
1820	010	2997	0.07	1436	1	65	100	3	7	6	8991	7555	RH-1	40	form-based			true	0.7	6	0.857142866	5	5	8391.599609	6955.599609	6955.599609	0.933333
1820	011	2997	0.07	1380	1	65	100	3	7	6	8991	7611	RH-1	40	form-based			true	0.7	6	0.857142866	5	5	8391.599609	7011.599609	7011.599609	0.933333
1820	012	2996	0.07	1450	1	65	100	3	7	6	8988	7538	RH-1	40	form-based			true	0.7	6	0.857142866	5	5	8388.799805	6938.799805	6938.799805	0.933333
1820	013	2996	0.07	1565	1	65	100	3	7	6	8988	7423	RH-1	40	form-based			true	0.7	6	0.857142866	5	5	8388.799805	6823.799805	6823.799805	0.933333
1820	014	2996	0.07	2249	1	65	100	3	7	6	8988	6739	RH-1	40	form-based			true	0.7	6	0.857142866	5	5	8388.799805	6139.799805	6139.799805	0.933333
1820	015	2996	0.07	1600	1	65	100	3	7	6	8988	7388	RH-1	40	form-based			true	0.7	6	0.857142866	5	5	8388.799805	6788.799805	6788.799805	0.933333
1820	016	2996	0.07	2071	1	65	100	3	7	6	8988	6917	RH-1	40	form-based			true	0.7	6	0.857142866	5	5	8388.799805	6317.799805	6317.799805	0.933333
1820	017	2995	0.07	1890	1	65	100	3	7	6	8985	7095	RH-1	40	form-based			true	0.7	6	0.857142866	5	5	8386	6496	6496	0.933333
1820	027	3000	0.07	2425	1	65	100	3	7	6	9000	6575	RH-1	40	form-based			true	0.7	6	0.857142866	5	5	8400	5975	5975	0.933333
1820	028	3000	0.07	2815	1	65	100	3	7	6	9000	6185	RH-1	40	form-based			true	0.7	6	0.857142866	5	5	8400	5585	5585	0.933333
1820	029	3000	0.07	1842	1	65	100	3	7	6	9000	7158	RH-1	40	form-based			true	0.7	6	0.857142866	5	5	8400	6558	6558	0.933333
1820	030	3000	0.07	1563	1	65	100	3	7	6	9000	7437	RH-1	40	form-based			true	0.7	6	0.857142866	5	5	8400	6837	6837	0.933333
1820	031	3000	0.07	990	1	65	100	3	7	6	9000	8010	RH-1	40	form-based			true	0.7	6	0.857142866	5	5	8400	7410	7410	0.933333
1820	032	3000	0.07	1738	1	65	100	3	7	6	9000	7262	RH-1	40	form-based			true	0.7	6	0.857142866	5	5	8400	6662	6662	0.933333
1820	033	3000	0.07	1850	1	65	100	3	7	6	9000	7150	RH-1	40	form-based			true	0.7	6	0.857142866	5	5	8400	6550	6550	0.933333
1820	034	3000	0.07	1450	1	65	100	3	7	6	9000	7550	RH-1	40	form-based			true	0.7	6	0.857142866	5	5	8400	6950	6950	0.933333
1820	035	3000	0.07	1927	1	65	100	3	7	6	9000	7073	RH-1	40	form-based			true	0.7	6	0.857142866	5	5	8400	6473	6473	0.933333
1820	036	3000	0.07	1195	1	65	100	3	7	6	9000	7805	RH-1	40	form-based			true	0.7	6	0.857142866	5	5	8400	7205	7205	0.933333
1820	037	3000	0.07	1375	1	65	100	3	7	6	9000	7625	RH-1	40	form-based			true	0.7	6	0.857142866	5	5	8400	7025	7025	0.933333
1820	038	3000	0.07	1710	1	65	100	3	7	6	9000	7290	RH-1	40	form-based			true	0.7	6	0.857142866	5	5	8400	6690	6690	0.933333
1820	039	3000	0.07	1695	1	65	100	3	7	6	9000	7305	RH-1	40	form-based			true	0.7	6	0.857142866	5	5	8400	6705	6705	0.933333
1820	040	3000	0.07	1710	1	85	140	4	10	9	12000	10290	RH-1	40	form-based			true	0.7	6	0.600000024	5	5	8400	6690	6690	0.7
1820	041	3000	0.07	1475	1	85	140	4	10	9	12000	10525	RH-1	40	form-based			true	0.7	6	0.600000024	5	5	8400	6925	6925	0.7

block_num	lot_num	Lot Size Feet	Lot Size Acres	Existing Bldg Sqft	Existing Units	sb79_MaxHeight	sb79_MaxDensity	sb79_MaxFAR	SB79- Gross Unit Capacity	SB79- Net Unit Capacity	SB79- Gross GSF Capacity	SB79- Net GSF Capacity	Existing SF Zoning	Existing SF Height Limit	Density Limit?	Density Limit ratio	Corner Parcel?	In R4	Max Lot Coverage	SF Unit Capacity Gross	% Gross Unit- SF vs SB79	SF Zoning- Net Unit Capacity	SF Zoning - Net Unit Capacity Limited by 200% SB79	SF Zoning- Gross GSF Capacity	SF Zoning- Net GSF Capacity	SF Zoning - Net GSF Capacity Limited by 200% SB79	% Gross GSF- SF vs SB79
1820	042	2951	0.07	1989	1	85	140	4	10	9	11804	9815	RH-1	40	form-based			true	0.7	6	0.600000024	5	5	8262.799805	6273.799805	6273.799805	0.7
1821	002	2962	0.07	1149	1	65	100	3	7	6	8886	7737	RH-1	40	form-based			true	0.7	6	0.857142866	5	5	8293.599609	7144.599609	7144.599609	0.933333
1821	003	3012	0.07	1380	1	65	100	3	7	6	9036	7656	RH-1	40	form-based			true	0.7	6	0.857142866	5	5	8433.599609	7053.599609	7053.599609	0.933333
1821	004	3012	0.07	2144	1	65	100	3	7	6	9036	6892	RH-1	40	form-based			true	0.7	6	0.857142866	5	5	8433.599609	6289.599609	6289.599609	0.933333
1821	005	3012	0.07	1380	1	65	100	3	7	6	9036	7656	RH-1	40	form-based			true	0.7	6	0.857142866	5	5	8433.599609	7053.599609	7053.599609	0.933333
1821	006	3012	0.07	1890	1	65	100	3	7	6	9036	7146	RH-1	40	form-based			true	0.7	6	0.857142866	5	5	8433.599609	6543.599609	6543.599609	0.933333
1821	007	3012	0.07	1942	1	65	100	3	7	6	9036	7094	RH-1	40	form-based			true	0.7	6	0.857142866	5	5	8433.599609	6491.599609	6491.599609	0.933333
1821	008	3013	0.07	2085	1	65	100	3	7	6	9039	6954	RH-1	40	form-based			true	0.7	6	0.857142866	5	5	8436.399414	6351.399414	6351.399414	0.933333
1821	008A	3013	0.07	1630	1	65	100	3	7	6	9039	7409	RH-1	40	form-based			true	0.7	6	0.857142866	5	5	8436.399414	6806.399414	6806.399414	0.933333
1821	009	3013	0.07	1725	1	65	100	3	7	6	9039	7314	RH-1	40	form-based			true	0.7	6	0.857142866	5	5	8436.399414	6711.399414	6711.399414	0.933333
1821	010	3013	0.07	1881	1	65	100	3	7	6	9039	7158	RH-1	40	form-based			true	0.7	6	0.857142866	5	5	8436.399414	6555.399414	6555.399414	0.933333
1821	011	3013	0.07	2111	1	65	100	3	7	6	9039	6928	RH-1	40	form-based			true	0.7	6	0.857142866	5	5	8436.399414	6325.399414	6325.399414	0.933333
1821	011A	3013	0.07	2375	1	65	100	3	7	6	9039	6664	RH-1	40	form-based			true	0.7	6	0.857142866	5	5	8436.399414	6061.399414	6061.399414	0.933333
1821	012	3014	0.07	1387	1	65	100	3	7	6	9042	7655	RH-1	40	form-based			true	0.7	6	0.857142866	5	5	8439.200195	7052.200195	7052.200195	0.933333
1821	013	3014	0.07	1580	1	65	100	3	7	6	9042	7462	RH-1	40	form-based			true	0.7	6	0.857142866	5	5	8439.200195	6859.200195	6859.200195	0.933333
1821	014	3014	0.07	1755	1	65	100	3	7	6	9042	7287	RH-1	40	form-based			true	0.7	6	0.857142866	5	5	8439.200195	6684.200195	6684.200195	0.933333
1821	014A	3014	0.07	1150	1	65	100	3	7	6	9042	7892	RH-1	40	form-based			true	0.7	6	0.857142866	5	5	8439.200195	7289.200195	7289.200195	0.933333
1821	023	3000	0.07	1917	1	65	100	3	7	6	9000	7083	RH-1	40	form-based			true	0.7	6	0.857142866	5	5	8400	6483	6483	0.933333
1821	024	3000	0.07	1250	1	65	100	3	7	6	9000	7750	RH-1	40	form-based			true	0.7	6	0.857142866	5	5	8400	7150	7150	0.933333
1821	025	3000	0.07	1730	1	65	100	3	7	6	9000	7270	RH-1	40	form-based			true	0.7	6	0.857142866	5	5	8400	6670	6670	0.933333
1821	026	3000	0.07	1690	1	65	100	3	7	6	9000	7310	RH-1	40	form-based			true	0.7	6	0.857142866	5	5	8400	6710	6710	0.933333
1821	026A	3000	0.07	1640	1	65	100	3	7	6	9000	7360	RH-1	40	form-based			true	0.7	6	0.857142866	5	5	8400	6760	6760	0.933333
1821	027	3000	0.07	2000	1	65	100	3	7	6	9000	7000	RH-1	40	form-based			true	0.7	6	0.857142866	5	5	8400	6400	6400	0.933333
1821	028	3000	0.07	1500	1	65	100	3	7	6	9000	7500	RH-1	40	form-based			true	0.7	6	0.857142866	5	5	8400	6900	6900	0.933333
1821	028A	3000	0.07	1500	1	65	100	3	7	6	9000	7500	RH-1	40	form-based			true	0.7	6	0.857142866	5	5	8400	6900	6900	0.933333
1821	029	3000	0.07	1360	1	65	100	3	7	6	9000	7640	RH-1	40	form-based			true	0.7	6	0.857142866	5	5	8400	7040	7040	0.933333
1821	029A	3000	0.07	1390	1	65	100	3	7	6	9000	7610	RH-1	40	form-based			true	0.7	6	0.857142866	5	5	8400	7010	7010	0.933333
1821	029B	3000	0.07	1375	1	65	100	3	7	6	9000	7625	RH-1	40	form-based			true	0.7	6	0.857142866	5	5	8400	7025	7025	0.933333
1821	029C	3000	0.07	1540	1	65	100	3	7	6	9000	7460	RH-1	40	form-based			true	0.7	6	0.857142866	5	5	8400	6860	6860	0.933333
1821	030	3000	0.07	2015	1	65	100	3	7	6	9000	6985	RH-1	40	form-based			true	0.7	6	0.857142866	5	5	8400	6385	6385	0.933333
1821	030A	3000	0.07	2195	1	65	100	3	7	6	9000	6805	RH-1	40	form-based			true	0.7	6	0.857142866	5	5	8400	6205	6205	0.933333
1821	030B	3000	0.07	1440	1	65	100	3	7	6	9000	7560	RH-1	40	form-based			true	0.7	6	0.857142866	5	5	8400	6960	6960	0.933333
1821	031	2951	0.07	1350	1	65	100	3	7	6	8853	7503	RH-1	40	form-based			true	0.7	6	0.857142866	5	5	8262.799805	6912.799805	6912.799805	0.933333
1822	002	2943	0.07	1250	1	85	140	4	10	9	11772	10522	RH-1	40	form-based			true	0.7	6	0.600000024	5	5	8240.399414	6990.399414	6990.399414	0.7
1822	003	2992	0.07	1810	1	85	140	4	10	9	11968	10158	RH-1	40	form-based			true	0.7	6	0.600000024	5	5	8377.599609	6567.599609	6567.599609	0.7
1822	004	2992	0.07	1550	1	65	100	3	7	6	8976	7426	RH-1	40	form-based			true	0.7	6	0.857142866	5	5	8377.599609	6827.599609	6827.599609	0.933333
1822	005	2992	0.07	1375	1	65	100	3	7	6	8976	7601	RH-1	40	form-based			true	0.7	6	0.857142866	5	5	8377.599609	7002.599609	7002.599609	0.933333
1822	006	2992	0.07	1730	1	65	100	3	7	6	8976	7246	RH-1	40	form-based			true	0.7	6	0.857142866	5	5	8377.599609	6647.599609	6647.599609	0.933333
1822	007	2992	0.07	1730	1	65	100	3	7	6	8976	7246	RH-1	40	form-based			true	0.7	6	0.857142866	5	5	8377.599609	6647.599609	6647.599609	0.933333
1822	008	2992	0.07	1600	1	65	100	3	7	6	8976	7376	RH-1	40	form-based			true	0.7	6	0.857142866	5	5	8377.599609	6777.599609	6777.599609	0.933333
1822	008A	2992	0.07	1600	1	65	100	3	7	6	8976	7376	RH-1	40	form-based			true	0.7	6	0.857142866	5	5	8377.599609	6777.599609	6777.599609	0.933333
1822	009	2992	0.07	2014	1	65	100	3	7	6	8976	6962	RH-1	40	form-based			true	0.7	6	0.857142866	5	5	8377.599609	6363.599609	6363.599609	0.933333
1822	009A	2992	0.07	2022	1	65	100	3	7	6	8976	6954	RH-1	40	form-based			true	0.7	6	0.857142866	5	5	8377.599609	6355.599609	6355.599609	0.933333
1822	010	2992	0.07	2281	1	65	100	3	7	6	8976	6695	RH-1	40	form-based			true	0.7	6	0.857142866	5	5	8377.599609	6096.599609	6096.599609	0.933333
1822	011	2992	0.07	2960	1	65	100	3	7	6	8976	6016	RH-1	40	form-based			true	0.7	6	0.857142866	5	5	8377.599609	5417.599609	5417.599609	0.933333
1822	011A	2992	0.07	2027	1	65	100	3	7	6	8976	6949	RH-1	40	form-based			true	0.7	6	0.857142866	5	5	8377.599609	6350.599609	6350.599609	0.933333
1822	012	2992	0.07	2131	1	65	100	3	7	6	8976	6845	RH-1	40	form-based			true	0.7	6	0.857142866	5	5	8377.599609	6246.599609	6246.599609	0.933333
1822	012A	2992	0.07	1771	1	65	100	3	7	6	8976	7205	RH-1	40	form-based			true	0.7	6	0.857142866	5	5	8377.599609	6606.599609	6606.599609	0.933333
1822	013	2992	0.07	2187	1	65	100	3	7	6	8976	6789	RH-1	40	form-based			true	0.7	6	0.857142866	5	5	8377.599609	6190.599609	6190.599609	0.933333
1823	009	3025	0.07	1415	1	65	100	3	7	6	9075	7660	RH-1	40	form-based			true	0.7	6	0.857142866	5	5	8470	7055	7055	0.933333
1822	018	3017	0.07	2265	1	65	100	3	7	6	9051	6786	RH-1	40	form-based			true	0.7	6	0.857142866	5	5	8447.599609	6182.599609	6182.599609	0.933333
1822	019	3017	0.07	1730	1	65	100	3	7	6	9051	7321	RH-1	40	form-based			true	0.7	6	0.857142866	5	5	8447.599609	6717.599609	6717.599609	0.933333
1822	019A	3017	0.07	1950	1	65	100	3	7	6	9051	7101	RH-1	40	form-based			true	0.7	6	0.857142866	5	5	8447.599609	6497.599609	6497.599609	0.933333
1822	019B	3017	0.07	2430	1	65	100	3	7	6	9051	6621	RH-1	40	form-based			true	0.7	6	0.857142866	5	5	8447.599609	6017.599609	6017.599609	0.933333
1822	020	3017	0.07	2174	1	65	100	3	7	6	9051	6877	RH-1	40	form-based			true	0.7	6	0.857142866	5	5	8447.599609	6273.599609	6273.599609	0.933333
1822	021	3017	0.07	1630	1	65	100	3	7	6	9051	7421	RH-1	40	form-based			true	0.7	6	0.857142866	5	5	8447.599609	6817.599609	6817.599609	0.933333
1822	022	3017	0.07	1550	1	65	100	3	7	6	9051	7501	RH-1	40	form-based			true	0.7	6	0.857142866	5	5	8447.599609	6897.599609	6897.599609	0.933333
1822	023	3017	0.07	2469	1	65	100	3	7	6	9051	6582	RH-1	40	form-based			true	0.7	6	0.857142866	5	5	8447.599609	5978.599609	5978.599609	0.933333
1822	023A	3017	0.07	1550	1	65	100	3	7	6	9051	7501	RH-1	40	form-based			true	0.7	6	0.857142866	5	5	8447.599609	6897.599609	6897.599609	0.933333
1822	024	3017	0.07	1350	1	65	100	3	7	6	9051	7701	RH-1	40	form-based			true	0.7	6	0.857142866	5	5	8447.599609	7097.599609	7097.599609	0.933333
1822	024A	3017	0.07	1350	1	65	100	3	7	6	9051	7701	RH-1	40	form-based			true	0.7	6	0.857142866	5	5	8447.599609	7097.599609	7097.599609	0.933333
1822	025	3017	0.07	1828	1	65	100	3	7	6	9051	7223	RH-1	40	form-based			true	0.7	6	0.857142866	5	5	8447.599609	6619.599609	6619.599609	0.933333
1822	026	3017	0.07	1700	1	65	100	3	7	6	9051	7351	RH-1	40	form-based			true	0.7	6	0.857142866	5	5	8447.599609	6747.599609	6747.599609	0.933333
1822	027	3017	0.07	1995	1	65	100	3	7	6	9051	7056	RH-1	40	form-based			true	0.7	6	0.857142866	5	5	8447.599609	6452.599609	6452.599609	0.933333

block_num	lot_num	Lot Size Feet	Lot Size Acres	Existing Bldg Sqft	Existing Units	sb79_MaxHeight	sb79_MaxDensity	sb79_MaxFAR	SB79- Gross Unit Capacity	SB79- Net Unit Capacity	SB79- Gross GSF Capacity	SB79- Net GSF Capacity	Existing SF Zoning	Existing SF Height Limit	Density Limit?	Density Limit ratio	Corner Parcel?	In R4	Max Lot Coverage	SF Unit Capacity Gross	% Gross Unit- SF vs SB79	SF Zoning- Net Unit Capacity	SF Zoning - Net Unit Capacity Limited by 200% SB79	SF Zoning- Gross GSF Capacity	SF Zoning- Net GSF Capacity	SF Zoning - Net GSF Capacity Limited by 200% SB79	% Gross GSF- SF vs SB79
1822	027A	2968	0.07	2300	1	65	100	3	7	6	8904	6604	RH-1	40	form-based			true	0.7	6	0.857142866	5	5	8310.399414	6010.399414	6010.399414	0.933333
1823	002	2975	0.07	2330	1	85	140	4	10	9	11900	9570	RH-1	40	form-based			true	0.7	6	0.600000024	5	5	8330	6000	6000	0.7
1823	003	3025	0.07	1719	1	85	140	4	10	9	12100	10381	RH-1	40	form-based			true	0.7	6	0.600000024	5	5	8470	6751	6751	0.7
1823	004	3025	0.07	2101	1	85	140	4	10	9	12100	9999	RH-1	40	form-based			true	0.7	6	0.600000024	5	5	8470	6369	6369	0.7
1823	005	3025	0.07	1525	1	65	100	3	7	6	9075	7550	RH-1	40	form-based			true	0.7	6	0.857142866	5	5	8470	6945	6945	0.933333
1823	006	3025	0.07	2106	1	65	100	3	7	6	9075	6969	RH-1	40	form-based			true	0.7	6	0.857142866	5	5	8470	6364	6364	0.933333
1823	007	3025	0.07	1500	1	65	100	3	7	6	9075	7575	RH-1	40	form-based			true	0.7	6	0.857142866	5	5	8470	6970	6970	0.933333
1823	008	3025	0.07	1520	1	65	100	3	7	6	9075	7555	RH-1	40	form-based			true	0.7	6	0.857142866	5	5	8470	6950	6950	0.933333
1823	010	3025	0.07	1715	1	65	100	3	7	6	9075	7360	RH-1	40	form-based			true	0.7	6	0.857142866	5	5	8470	6755	6755	0.933333
1823	011	3025	0.07	1855	1	65	100	3	7	6	9075	7220	RH-1	40	form-based			true	0.7	6	0.857142866	5	5	8470	6615	6615	0.933333
1823	012	3025	0.07	1805	1	65	100	3	7	6	9075	7270	RH-1	40	form-based			true	0.7	6	0.857142866	5	5	8470	6665	6665	0.933333
1823	013	3025	0.07	1595	1	65	100	3	7	6	9075	7480	RH-1	40	form-based			true	0.7	6	0.857142866	5	5	8470	6875	6875	0.933333
1823	014	3025	0.07	2490	1	65	100	3	7	6	9075	6585	RH-1	40	form-based			true	0.7	6	0.857142866	5	5	8470	5980	5980	0.933333
1823	015	3025	0.07	1670	1	65	100	3	7	6	9075	7405	RH-1	40	form-based			true	0.7	6	0.857142866	5	5	8470	6800	6800	0.933333
1823	016	3025	0.07	1875	1	65	100	3	7	6	9075	7200	RH-1	40	form-based			true	0.7	6	0.857142866	5	5	8470	6595	6595	0.933333
1823	017	3025	0.07	1340	1	65	100	3	7	6	9075	7735	RH-1	40	form-based			true	0.7	6	0.857142866	5	5	8470	7130	7130	0.933333
1823	023	2747	0.06	2230	1	65	100	3	6	5	8241	6011	RH-1	40	form-based		true	true	0.7	6	1	5	5	7691.600098	5461.600098	5461.600098	0.933333
1823	027	3000	0.07	1813	1	65	100	3	7	6	9000	7187	RH-1	40	form-based			true	0.7	6	0.857142866	5	5	8400	6587	6587	0.933333
1823	028	3000	0.07	2764	1	65	100	3	7	6	9000	6236	RH-1	40	form-based			true	0.7	6	0.857142866	5	5	8400	5636	5636	0.933333
1823	029	3000	0.07	1505	1	65	100	3	7	6	9000	7495	RH-1	40	form-based			true	0.7	6	0.857142866	5	5	8400	6895	6895	0.933333
1823	030	3000	0.07	2383	1	65	100	3	7	6	9000	6617	RH-1	40	form-based			true	0.7	6	0.857142866	5	5	8400	6017	6017	0.933333
1823	031	3000	0.07	1630	1	65	100	3	7	6	9000	7370	RH-1	40	form-based			true	0.7	6	0.857142866	5	5	8400	6770	6770	0.933333
1823	032	3000	0.07	1455	1	65	100	3	7	6	9000	7545	RH-1	40	form-based			true	0.7	6	0.857142866	5	5	8400	6945	6945	0.933333
1823	033	3000	0.07	1540	1	65	100	3	7	6	9000	7460	RH-1	40	form-based			true	0.7	6	0.857142866	5	5	8400	6860	6860	0.933333
1823	034	3000	0.07	1775	1	65	100	3	7	6	9000	7225	RH-1	40	form-based			true	0.7	6	0.857142866	5	5	8400	6625	6625	0.933333
1823	035	3000	0.07	1440	1	65	100	3	7	6	9000	7560	RH-1	40	form-based			true	0.7	6	0.857142866	5	5	8400	6960	6960	0.933333
1823	036	3000	0.07	1390	1	65	100	3	7	6	9000	7610	RH-1	40	form-based			true	0.7	6	0.857142866	5	5	8400	7010	7010	0.933333
1823	037	3000	0.07	2141	1	65	100	3	7	6	9000	6859	RH-1	40	form-based			true	0.7	6	0.857142866	5	5	8400	6259	6259	0.933333
1823	038	3000	0.07	2044	1	65	100	3	7	6	9000	6956	RH-1	40	form-based			true	0.7	6	0.857142866	5	5	8400	6356	6356	0.933333
1823	039	3000	0.07	1390	1	85	140	4	10	9	12000	10610	RH-1	40	form-based			true	0.7	6	0.600000024	5	5	8400	7010	7010	0.7
1823	040	3000	0.07	1320	1	85	140	4	10	9	12000	10680	RH-1	40	form-based			true	0.7	6	0.600000024	5	5	8400	7080	7080	0.7
1823	041	3000	0.07	1942	1	85	140	4	10	9	12000	10058	RH-1	40	form-based			true	0.7	6	0.600000024	5	5	8400	6458	6458	0.7
1823	042	2951	0.07	1680	1	85	140	4	10	9	11804	10124	RH-1	40	form-based			true	0.7	6	0.600000024	5	5	8262.799805	6582.799805	6582.799805	0.7
1824	001	1424	0.03	2862	2	65	100	3	3	1	4272	1410	NCD-JUDA	85	form-based		true	true	0.75	7	2.333333254	5	4	8544	5682	5682	2
1824	001A	1424	0.03	2726	2	65	100	3	3	1	4272	1546	NCD-JUDA	85	form-based			true	0.75	7	2.333333254	5	4	8544	5818	5818	2
1824	001B	1424	0.03	2350	2	65	100	3	3	1	4272	1922	NCD-JUDA	85	form-based			true	0.75	7	2.333333254	5	4	8544	6194	6194	2
1824	002	2938	0.07	2205	1	65	100	3	7	6	8814	6609	RH-1	40	form-based			true	0.7	6	0.857142866	5	5	8226.399414	6021.399414	6021.399414	0.933333
1824	003	2987	0.07	1380	1	65	100	3	7	6	8961	7581	RH-1	40	form-based			true	0.7	6	0.857142866	5	5	8363.599609	6983.599609	6983.599609	0.933333
1824	004	2987	0.07	1918	1	65	100	3	7	6	8961	7043	RH-1	40	form-based			true	0.7	6	0.857142866	5	5	8363.599609	6445.599609	6445.599609	0.933333
1824	005	2987	0.07	1760	1	65	100	3	7	6	8961	7201	RH-1	40	form-based			true	0.7	6	0.857142866	5	5	8363.599609	6603.599609	6603.599609	0.933333
1824	006	2987	0.07	1819	1	65	100	3	7	6	8961	7142	RH-1	40	form-based			true	0.7	6	0.857142866	5	5	8363.599609	6544.599609	6544.599609	0.933333
1824	007	2987	0.07	2276	1	65	100	3	7	6	8961	6685	RH-1	40	form-based			true	0.7	6	0.857142866	5	5	8363.599609	6087.599609	6087.599609	0.933333
1824	008	2987	0.07	2272	1	65	100	3	7	6	8961	6689	RH-1	40	form-based			true	0.7	6	0.857142866	5	5	8363.599609	6091.599609	6091.599609	0.933333
1824	009	2987	0.07	1380	1	65	100	3	7	6	8961	7581	RH-1	40	form-based			true	0.7	6	0.857142866	5	5	8363.599609	6983.599609	6983.599609	0.933333
1824	010	2987	0.07	2316	1	65	100	3	7	6	8961	6645	RH-1	40	form-based			true	0.7	6	0.857142866	5	5	8363.599609	6047.599609	6047.599609	0.933333
1824	011	2987	0.07	2554	1	65	100	3	7	6	8961	6407	RH-1	40	form-based			true	0.7	6	0.857142866	5	5	8363.599609	5809.599609	5809.599609	0.933333
1824	012	2987	0.07	2499	1	65	100	3	7	6	8961	6462	RH-1	40	form-based			true	0.7	6	0.857142866	5	5	8363.599609	5864.599609	5864.599609	0.933333
1824	013	2987	0.07	1835	1	65	100	3	7	6	8961	7126	RH-1	40	form-based			true	0.7	6	0.857142866	5	5	8363.599609	6528.599609	6528.599609	0.933333
1824	014	2987	0.07	1770	1	65	100	3	7	6	8961	7191	RH-1	40	form-based			true	0.7	6	0.857142866	5	5	8363.599609	6593.599609	6593.599609	0.933333
1824	015	2987	0.07	1350	1	65	100	3	7	6	8961	7611	RH-1	40	form-based			true	0.7	6	0.857142866	5	5	8363.599609	7013.599609	7013.599609	0.933333
1824	016	2987	0.07	1350	1	65	100	3	7	6	8961	7611	RH-1	40	form-based			true	0.7	6	0.857142866	5	5	8363.599609	7013.599609	7013.599609	0.933333
1824	017	2987	0.07	1350	1	65	100	3	7	6	8961	7611	RH-1	40	form-based			true	0.7	6	0.857142866	5	5	8363.599609	7013.599609	7013.599609	0.933333
1824	027	3000	0.07	2385	1	65	100	3	7	6	9000	6615	RH-1	40	form-based			true	0.7	6	0.857142866	5	5	8400	6015	6015	0.933333
1824	028	3000	0.07	1818	1	65	100	3	7	6	9000	7182	RH-1	40	form-based			true	0.7	6	0.857142866	5	5	8400	6582	6582	0.933333
1824	029	3000	0.07	1430	1	65	100	3	7	6	9000	7570	RH-1	40	form-based			true	0.7	6	0.857142866	5	5	8400	6970	6970	0.933333
1824	030	3000	0.07	1595	1	65	100	3	7	6	9000	7405	RH-1	40	form-based			true	0.7	6	0.857142866	5	5	8400	6805	6805	0.933333
1824	031	3000	0.07	1500	1	65	100	3	7	6	9000	7500	RH-1	40	form-based			true	0.7	6	0.857142866	5	5	8400	6900	6900	0.933333
1824	032	3000	0.07	1495	1	65	100	3	7	6	9000	7505	RH-1	40	form-based			true	0.7	6	0.857142866	5	5	8400	6905	6905	0.933333
1824	033	3000	0.07	1813	1	65	100	3	7	6	9000	7187	RH-1	40	form-based			true	0.7	6	0.857142866	5	5	8400	6587	6587	0.933333
1824	034	3000	0.07	1495	1	65	100	3	7	6	9000	7505	RH-1	40	form-based			true	0.7	6	0.857142866	5	5	8400	6905	6905	0.933333
1824	035	3000	0.07	1495	1	65	100	3	7	6	9000	7505	RH-1	40	form-based			true	0.7	6	0.857142866	5	5	8400	6905	6905	0.933333
1824	036	3000	0.07	1845	1	65	100	3	7	6	9000	7155	RH-1	40	form-based			true	0.7	6	0.857142866	5	5	8400	6555	6555	0.933333
1824	037	3000	0.07	1455	1	65	100	3	7	6	9000	7545	RH-1	40	form-based			true	0.7	6	0.857142866	5	5	8400	6945	6945	0.933333
1824	038	3000	0.07	1660	1	65	100	3	7	6	9000	7340	RH-1	40	form-based			true	0.7	6	0.857142866	5	5	8400	6740	6740	0.933333

block_num	lot_num	Lot Size Feet	Lot Size Acres	Existing Bldg Sqft	Existing Units	sb79_MaxHeight	sb79_MaxDensity	sb79_MaxFAR	SB79- Gross Unit Capacity	SB79- Net Unit Capacity	SB79- Gross GSF Capacity	SB79- Net GSF Capacity	Existing SF Zoning	Existing SF Height Limit	Density Limit?	Density Limit ratio	Corner Parcel?	In R4	Max Lot Coverage	SF Unit Capacity Gross	% Gross Unit- SF vs SB79	SF Zoning- Net Unit Capacity	SF Zoning - Net Unit Capacity Limited by 200% SB79	SF Zoning- Gross GSF Capacity	SF Zoning- Net GSF Capacity	SF Zoning - Net GSF Capacity Limited by 200% SB79	% Gross GSF- SF vs SB79
1824	039	3000	0.07	1955	1	65	100	3	7	6	9000	7045	RH-1	40	form-based			true	0.7	6	0.857142866	5	5	8400	6445	6445	0.933333
1824	040	3000	0.07	1390	1	65	100	3	7	6	9000	7610	RH-1	40	form-based			true	0.7	6	0.857142866	5	5	8400	7010	7010	0.933333
1824	041	3000	0.07	2140	1	65	100	3	7	6	9000	6860	RH-1	40	form-based			true	0.7	6	0.857142866	5	5	8400	6260	6260	0.933333
1824	042	2951	0.07	3154	1	65	100	3	7	6	8853	5699	RH-1	40	form-based			true	0.7	6	0.857142866	5	5	8262.799805	5108.799805	5108.799805	0.933333
1825	022	3015	0.07	1675	1	65	100	3	7	6	9045	7370	RH-1	40	form-based			true	0.7	6	0.857142866	5	5	8442	6767	6767	0.933333
1825	002	2969	0.07	1550	1	85	140	4	10	9	11876	10326	RH-1	40	form-based			true	0.7	6	0.600000024	5	5	8313.200195	6763.200195	6763.200195	0.7
1825	002B	2969	0.07	1700	1	85	140	4	10	9	11876	10176	RH-1	40	form-based			true	0.7	6	0.600000024	5	5	8313.200195	6613.200195	6613.200195	0.7
1825	003	2969	0.07	2670	1	85	140	4	10	9	11876	9206	RH-1	40	form-based			true	0.7	6	0.600000024	5	5	8313.200195	5643.200195	5643.200195	0.7
1825	004	2969	0.07	2096	1	65	100	3	7	6	8907	6811	RH-1	40	form-based			true	0.7	6	0.857142866	5	5	8313.200195	6217.200195	6217.200195	0.933333
1825	005	2969	0.07	1957	1	65	100	3	7	6	8907	6950	RH-1	40	form-based			true	0.7	6	0.857142866	5	5	8313.200195	6356.200195	6356.200195	0.933333
1825	006	2969	0.07	1590	1	65	100	3	7	6	8907	7317	RH-1	40	form-based			true	0.7	6	0.857142866	5	5	8313.200195	6723.200195	6723.200195	0.933333
1825	007	2969	0.07	1490	1	65	100	3	7	6	8907	7417	RH-1	40	form-based			true	0.7	6	0.857142866	5	5	8313.200195	6823.200195	6823.200195	0.933333
1825	008	2969	0.07	2300	1	65	100	3	7	6	8907	6607	RH-1	40	form-based			true	0.7	6	0.857142866	5	5	8313.200195	6013.200195	6013.200195	0.933333
1825	009	2969	0.07	3103	1	65	100	3	7	6	8907	5804	RH-1	40	form-based			true	0.7	6	0.857142866	5	5	8313.200195	5210.200195	5210.200195	0.933333
1825	009A	2969	0.07	1650	1	65	100	3	7	6	8907	7257	RH-1	40	form-based			true	0.7	6	0.857142866	5	5	8313.200195	6663.200195	6663.200195	0.933333
1825	011	2969	0.07	1510	1	65	100	3	7	6	8907	7397	RH-1	40	form-based			true	0.7	6	0.857142866	5	5	8313.200195	6803.200195	6803.200195	0.933333
1825	012	2969	0.07	2186	1	65	100	3	7	6	8907	6721	RH-1	40	form-based			true	0.7	6	0.857142866	5	5	8313.200195	6127.200195	6127.200195	0.933333
1825	012A	2969	0.07	1700	1	65	100	3	7	6	8907	7207	RH-1	40	form-based			true	0.7	6	0.857142866	5	5	8313.200195	6613.200195	6613.200195	0.933333
1825	013	2920	0.07	1876	1	65	100	3	7	6	8760	6884	RH-1	40	form-based			true	0.7	6	0.857142866	5	5	8176	6300	6300	0.933333
1825	020	2966	0.07	1815	1	65	100	3	7	6	8898	7083	RH-1	40	form-based			true	0.7	6	0.857142866	5	5	8304.799805	6489.799805	6489.799805	0.933333
1825	021	3015	0.07	1855	1	65	100	3	7	6	9045	7190	RH-1	40	form-based			true	0.7	6	0.857142866	5	5	8442	6587	6587	0.933333
1825	023	3015	0.07	1675	1	65	100	3	7	6	9045	7370	RH-1	40	form-based			true	0.7	6	0.857142866	5	5	8442	6767	6767	0.933333
1825	024	3015	0.07	1780	1	65	100	3	7	6	9045	7265	RH-1	40	form-based			true	0.7	6	0.857142866	5	5	8442	6662	6662	0.933333
1825	025	3015	0.07	2016	1	65	100	3	7	6	9045	7029	RH-1	40	form-based			true	0.7	6	0.857142866	5	5	8442	6426	6426	0.933333
1825	026	3015	0.07	2485	1	65	100	3	7	6	9045	6560	RH-1	40	form-based			true	0.7	6	0.857142866	5	5	8442	5957	5957	0.933333
1825	027	3015	0.07	1615	1	65	100	3	7	6	9045	7430	RH-1	40	form-based			true	0.7	6	0.857142866	5	5	8442	6827	6827	0.933333
1825	028	3015	0.07	1615	1	65	100	3	7	6	9045	7430	RH-1	40	form-based			true	0.7	6	0.857142866	5	5	8442	6827	6827	0.933333
1825	029	3015	0.07	1615	1	65	100	3	7	6	9045	7430	RH-1	40	form-based			true	0.7	6	0.857142866	5	5	8442	6827	6827	0.933333
1825	030	3015	0.07	1850	1	65	100	3	7	6	9045	7195	RH-1	40	form-based			true	0.7	6	0.857142866	5	5	8442	6592	6592	0.933333
1825	031	3015	0.07	2571	1	65	100	3	7	6	9045	6474	RH-1	40	form-based			true	0.7	6	0.857142866	5	5	8442	5871	5871	0.933333
1825	032	3015	0.07	1653	1	65	100	3	7	6	9045	7392	RH-1	40	form-based			true	0.7	6	0.857142866	5	5	8442	6789	6789	0.933333
1825	033	3015	0.07	2537	1	65	100	3	7	6	9045	6508	RH-1	40	form-based			true	0.7	6	0.857142866	5	5	8442	5905	5905	0.933333
1825	034	3015	0.07	1610	1	85	140	4	10	9	12060	10450	RH-1	40	form-based			true	0.7	6	0.600000024	5	5	8442	6832	6832	0.7
1825	035	3015	0.07	2150	1	85	140	4	10	9	12060	9910	RH-1	40	form-based			true	0.7	6	0.600000024	5	5	8442	6292	6292	0.7
1826	002	2957	0.07	1550	1	85	140	4	10	9	11828	10278	RH-1	40	form-based			true	0.7	6	0.600000024	5	5	8279.599609	6729.599609	6729.599609	0.7
1826	003	3006	0.07	4168	1	65	100	3	7	6	9018	4850	RH-1	40	form-based			true	0.7	6	0.857142866	5	5	8416.799805	4248.799805	4248.799805	0.933333
1826	004	3006	0.07	1755	1	65	100	3	7	6	9018	7263	RH-1	40	form-based			true	0.7	6	0.857142866	5	5	8416.799805	6661.799805	6661.799805	0.933333
1826	005	3006	0.07	2270	1	65	100	3	7	6	9018	6748	RH-1	40	form-based			true	0.7	6	0.857142866	5	5	8416.799805	6146.799805	6146.799805	0.933333
1826	006	3006	0.07	1768	1	65	100	3	7	6	9018	7250	RH-1	40	form-based			true	0.7	6	0.857142866	5	5	8416.799805	6648.799805	6648.799805	0.933333
1826	006A	3006	0.07	2160	1	65	100	3	7	6	9018	6858	RH-1	40	form-based			true	0.7	6	0.857142866	5	5	8416.799805	6256.799805	6256.799805	0.933333
1826	007	3006	0.07	1790	1	65	100	3	7	6	9018	7228	RH-1	40	form-based			true	0.7	6	0.857142866	5	5	8416.799805	6626.799805	6626.799805	0.933333
1826	008	3006	0.07	1790	1	65	100	3	7	6	9018	7228	RH-1	40	form-based			true	0.7	6	0.857142866	5	5	8416.799805	6626.799805	6626.799805	0.933333
1826	009	3006	0.07	1250	1	65	100	3	7	6	9018	7768	RH-1	40	form-based			true	0.7	6	0.857142866	5	5	8416.799805	7166.799805	7166.799805	0.933333
1826	010	3006	0.07	1780	1	65	100	3	7	6	9018	7238	RH-1	40	form-based			true	0.7	6	0.857142866	5	5	8416.799805	6636.799805	6636.799805	0.933333
1826	011	3006	0.07	1680	1	65	100	3	7	6	9018	7338	RH-1	40	form-based			true	0.7	6	0.857142866	5	5	8416.799805	6736.799805	6736.799805	0.933333
1826	012	3006	0.07	1500	1	65	100	3	7	6	9018	7518	RH-1	40	form-based			true	0.7	6	0.857142866	5	5	8416.799805	6916.799805	6916.799805	0.933333
1826	013	3006	0.07	2123	1	65	100	3	7	6	9018	6895	RH-1	40	form-based			true	0.7	6	0.857142866	5	5	8416.799805	6293.799805	6293.799805	0.933333
1826	014	3006	0.07	2658	1	65	100	3	7	6	9018	6360	RH-1	40	form-based			true	0.7	6	0.857142866	5	5	8416.799805	5758.799805	5758.799805	0.933333
1826	015	3006	0.07	1830	1	65	100	3	7	6	9018	7188	RH-1	40	form-based			true	0.7	6	0.857142866	5	5	8416.799805	6586.799805	6586.799805	0.933333
1826	016	3006	0.07	1795	1	65	100	3	7	6	9018	7223	RH-1	40	form-based			true	0.7	6	0.857142866	5	5	8416.799805	6621.799805	6621.799805	0.933333
1826	026	3013	0.07	1390	1	65	100	3	7	6	9039	7649	RH-1	40	form-based			true	0.7	6	0.857142866	5	5	8436.399414	7046.399414	7046.399414	0.933333
1826	027	3013	0.07	1810	1	65	100	3	7	6	9039	7229	RH-1	40	form-based			true	0.7	6	0.857142866	5	5	8436.399414	6626.399414	6626.399414	0.933333
1826	027A	3013	0.07	1200	1	65	100	3	7	6	9039	7839	RH-1	40	form-based			true	0.7	6	0.857142866	5	5	8436.399414	7236.399414	7236.399414	0.933333
1826	028	3013	0.07	2290	1	65	100	3	7	6	9039	6749	RH-1	40	form-based			true	0.7	6	0.857142866	5	5	8436.399414	6146.399414	6146.399414	0.933333
1826	029	3013	0.07	2566	1	65	100	3	7	6	9039	6473	RH-1	40	form-based			true	0.7	6	0.857142866	5	5	8436.399414	5870.399414	5870.399414	0.933333
1826	030	3013	0.07	3610	1	65	100	3	7	6	9039	5429	RH-1	40	form-based			true	0.7	6	0.857142866	5	5	8436.399414	4826.399414	4826.399414	0.933333
1826	031	3013	0.07	1600	1	65	100	3	7	6	9039	7439	RH-1	40	form-based			true	0.7	6	0.857142866	5	5	8436.399414	6836.399414	6836.399414	0.933333
1826	032	3013	0.07	1260	1	65	100	3	7	6	9039	7779	RH-1	40	form-based			true	0.7	6	0.857142866	5	5	8436.399414	7176.399414	7176.399414	0.933333
1826	033	3013	0.07	2205	1	65	100	3	7	6	9039	6834	RH-1	40	form-based			true	0.7	6	0.857142866	5	5	8436.399414	6231.399414	6231.399414	0.933333
1826	034	3013	0.07	1500	1	65	100	3	7	6	9039	7539	RH-1	40	form-based			true	0.7	6	0.857142866	5	5	8436.399414	6936.399414	6936.399414	0.933333
1826	035	3013	0.07	2050	1	65	100	3	7	6	9039	6989	RH-1	40	form-based			true	0.7	6	0.857142866	5	5	8436.399414	6386.399414	6386.399414	0.933333
1826	035A	3013	0.07	1390	1	65	100	3	7	6	9039	7649	RH-1	40	form-based			true	0.7	6	0.857142866	5	5	8436.399414	7046.399414	7046.399414	0.933333
1826	035B	3013	0.07	1996	1	65	100	3	7	6	9039	7043	RH-1	40	form-based			true	0.7	6	0.857142866	5	5	8436.399414	6440.399414	6440.399414	0.933333
1826	035C	3013	0.07	1608	1	85	140	4	10	9	12052	10444	RH-1	40	form-based			true	0.7	6	0.600000024	5	5	8436.399414	6828.399414	6828.399414	0.7

block_num	lot_num	Lot Size Feet	Lot Size Acres	Existing Bldg Sqft	Existing Units	sb79_MaxHeight	sb79_MaxDensity	sb79_MaxFAR	SB79- Gross Unit Capacity	SB79- Net Unit Capacity	SB79- Gross GSF Capacity	SB79- Net GSF Capacity	Existing SF Zoning	Existing SF Height Limit	Density Limit?	Density Limit ratio	Corner Parcel?	In R4	Max Lot Coverage	SF Unit Capacity Gross	% Gross Unit- SF vs SB79	SF Zoning- Net Unit Capacity	SF Zoning - Net Unit Capacity Limited by 200% SB79	SF Zoning- Gross GSF Capacity	SF Zoning- Net GSF Capacity	SF Zoning - Net GSF Capacity Limited by 200% SB79	% Gross GSF- SF vs SB79
1826	035D	3013	0.07	1440	1	85	140	4	10	9	12052	10612	RH-1	40	form-based			true	0.7	6	0.600000024	5	5	8436.399414	6996.399414	6996.399414	0.7
1826	035E	2964	0.07	2530	1	85	140	4	10	9	11856	9326	RH-1	40	form-based			true	0.7	6	0.600000024	5	5	8299.200195	5769.200195	5769.200195	0.7
1827	003	3011	0.07	1615	1	65	100	3	7	6	9033	7418	RH-1	40	form-based			true	0.7	6	0.857142866	5	5	8430.799805	6815.799805	6815.799805	0.933333
1827	003A	3011	0.07	2130	1	65	100	3	7	6	9033	6903	RH-1	40	form-based			true	0.7	6	0.857142866	5	5	8430.799805	6300.799805	6300.799805	0.933333
1827	004	3011	0.07	2456	1	65	100	3	7	6	9033	6577	RH-1	40	form-based			true	0.7	6	0.857142866	5	5	8430.799805	5974.799805	5974.799805	0.933333
1827	004A	3011	0.07	1525	1	65	100	3	7	6	9033	7508	RH-1	40	form-based			true	0.7	6	0.857142866	5	5	8430.799805	6905.799805	6905.799805	0.933333
1827	005	3011	0.07	1525	1	65	100	3	7	6	9033	7508	RH-1	40	form-based			true	0.7	6	0.857142866	5	5	8430.799805	6905.799805	6905.799805	0.933333
1827	006	3011	0.07	1450	1	65	100	3	7	6	9033	7583	RH-1	40	form-based			true	0.7	6	0.857142866	5	5	8430.799805	6980.799805	6980.799805	0.933333
1827	007	3011	0.07	2097	1	65	100	3	7	6	9033	6936	RH-1	40	form-based			true	0.7	6	0.857142866	5	5	8430.799805	6333.799805	6333.799805	0.933333
1827	008	3011	0.07	2358	1	65	100	3	7	6	9033	6675	RH-1	40	form-based			true	0.7	6	0.857142866	5	5	8430.799805	6072.799805	6072.799805	0.933333
1827	009	3011	0.07	1530	1	65	100	3	7	6	9033	7503	RH-1	40	form-based			true	0.7	6	0.857142866	5	5	8430.799805	6900.799805	6900.799805	0.933333
1827	010	3011	0.07	1530	1	65	100	3	7	6	9033	7503	RH-1	40	form-based			true	0.7	6	0.857142866	5	5	8430.799805	6900.799805	6900.799805	0.933333
1827	011	3011	0.07	1515	1	65	100	3	7	6	9033	7518	RH-1	40	form-based			true	0.7	6	0.857142866	5	5	8430.799805	6915.799805	6915.799805	0.933333
1827	012	3011	0.07	1515	1	65	100	3	7	6	9033	7518	RH-1	40	form-based			true	0.7	6	0.857142866	5	5	8430.799805	6915.799805	6915.799805	0.933333
1827	013	3011	0.07	1948	1	65	100	3	7	6	9033	7085	RH-1	40	form-based			true	0.7	6	0.857142866	5	5	8430.799805	6482.799805	6482.799805	0.933333
1827	022	3000	0.07	2236	1	65	100	3	7	6	9000	6764	RH-1	40	form-based			true	0.7	6	0.857142866	5	5	8400	6164	6164	0.933333
1827	023	3000	0.07	1575	1	65	100	3	7	6	9000	7425	RH-1	40	form-based			true	0.7	6	0.857142866	5	5	8400	6825	6825	0.933333
1827	024	3000	0.07	1315	1	65	100	3	7	6	9000	7685	RH-1	40	form-based			true	0.7	6	0.857142866	5	5	8400	7085	7085	0.933333
1827	025	3000	0.07	2070	1	65	100	3	7	6	9000	6930	RH-1	40	form-based			true	0.7	6	0.857142866	5	5	8400	6330	6330	0.933333
1827	026	3000	0.07	2451	1	65	100	3	7	6	9000	6549	RH-1	40	form-based			true	0.7	6	0.857142866	5	5	8400	5949	5949	0.933333
1827	027	3000	0.07	1590	1	65	100	3	7	6	9000	7410	RH-1	40	form-based			true	0.7	6	0.857142866	5	5	8400	6810	6810	0.933333
1827	028	3000	0.07	1868	1	65	100	3	7	6	9000	7132	RH-1	40	form-based			true	0.7	6	0.857142866	5	5	8400	6532	6532	0.933333
1827	029	3000	0.07	1983	1	65	100	3	7	6	9000	7017	RH-1	40	form-based			true	0.7	6	0.857142866	5	5	8400	6417	6417	0.933333
1827	030	3000	0.07	1430	1	65	100	3	7	6	9000	7570	RH-1	40	form-based			true	0.7	6	0.857142866	5	5	8400	6970	6970	0.933333
1827	031	3000	0.07	1440	1	65	100	3	7	6	9000	7560	RH-1	40	form-based			true	0.7	6	0.857142866	5	5	8400	6960	6960	0.933333
1827	032	3000	0.07	1430	1	65	100	3	7	6	9000	7570	RH-1	40	form-based			true	0.7	6	0.857142866	5	5	8400	6970	6970	0.933333
1827	033	3000	0.07	2169	1	65	100	3	7	6	9000	6831	RH-1	40	form-based			true	0.7	6	0.857142866	5	5	8400	6231	6231	0.933333
1827	034	3000	0.07	1580	1	65	100	3	7	6	9000	7420	RH-1	40	form-based			true	0.7	6	0.857142866	5	5	8400	6820	6820	0.933333
1827	035	3000	0.07	1380	1	65	100	3	7	6	9000	7620	RH-1	40	form-based			true	0.7	6	0.857142866	5	5	8400	7020	7020	0.933333
1827	035A	3000	0.07	1755	1	65	100	3	7	6	9000	7245	RH-1	40	form-based			true	0.7	6	0.857142866	5	5	8400	6645	6645	0.933333
1827	036	2951	0.07	1475	1	65	100	3	7	6	8853	7378	RH-1	40	form-based			true	0.7	6	0.857142866	5	5	8262.799805	6787.799805	6787.799805	0.933333
1827	041	1414	0.03	2286	2	65	100	3	3	1	4242	1956	RTO-C	85	form-based	true		true	0.75	7	2.333333254	5	4	8484	6198	6198	2
1828	002A	3017	0.07	1943	1	85	140	4	10	9	12068	10125	RH-1	40	form-based			true	0.7	6	0.600000024	5	5	8447.599609	6504.599609	6504.599609	0.7
1828	002B	2968	0.07	1563	1	85	140	4	10	9	11872	10309	RH-1	40	form-based			true	0.7	6	0.600000024	5	5	8310.399414	6747.399414	6747.399414	0.7
1828	002C	3017	0.07	1797	1	85	140	4	10	9	12068	10271	RH-1	40	form-based			true	0.7	6	0.600000024	5	5	8447.599609	6650.599609	6650.599609	0.7
1828	002D	3017	0.07	1545	1	85	140	4	10	9	12068	10523	RH-1	40	form-based			true	0.7	6	0.600000024	5	5	8447.599609	6902.599609	6902.599609	0.7
1828	003	3017	0.07	1939	1	65	100	3	7	6	9051	7112	RH-1	40	form-based			true	0.7	6	0.857142866	5	5	8447.599609	6508.599609	6508.599609	0.933333
1828	003A	3017	0.07	1320	1	65	100	3	7	6	9051	7731	RH-1	40	form-based			true	0.7	6	0.857142866	5	5	8447.599609	7127.599609	7127.599609	0.933333
1828	003B	3017	0.07	2410	1	65	100	3	7	6	9051	6641	RH-1	40	form-based			true	0.7	6	0.857142866	5	5	8447.599609	6037.599609	6037.599609	0.933333
1828	003C	3017	0.07	2092	1	65	100	3	7	6	9051	6959	RH-1	40	form-based			true	0.7	6	0.857142866	5	5	8447.599609	6355.599609	6355.599609	0.933333
1828	004	3017	0.07	1265	1	65	100	3	7	6	9051	7786	RH-1	40	form-based			true	0.7	6	0.857142866	5	5	8447.599609	7182.599609	7182.599609	0.933333
1828	004A	3017	0.07	1265	1	65	100	3	7	6	9051	7786	RH-1	40	form-based			true	0.7	6	0.857142866	5	5	8447.599609	7182.599609	7182.599609	0.933333
1828	004B	3017	0.07	1400	1	65	100	3	7	6	9051	7651	RH-1	40	form-based			true	0.7	6	0.857142866	5	5	8447.599609	7047.599609	7047.599609	0.933333
1828	004C	3017	0.07	2240	1	65	100	3	7	6	9051	6811	RH-1	40	form-based			true	0.7	6	0.857142866	5	5	8447.599609	6207.599609	6207.599609	0.933333
1828	004D	3017	0.07	1250	1	65	100	3	7	6	9051	7801	RH-1	40	form-based			true	0.7	6	0.857142866	5	5	8447.599609	7197.599609	7197.599609	0.933333
1828	004E	3017	0.07	1496	1	65	100	3	7	6	9051	7555	RH-1	40	form-based			true	0.7	6	0.857142866	5	5	8447.599609	6951.599609	6951.599609	0.933333
1828	004F	3017	0.07	2390	1	65	100	3	7	6	9051	6661	RH-1	40	form-based			true	0.7	6	0.857142866	5	5	8447.599609	6057.599609	6057.599609	0.933333
1828	007	2688	0.06	2356	1	65	100	3	6	5	8064	5708	RH-2	40	form-based	true		true	0.7	6	1	5	5	7526.399902	5170.399902	5170.399902	0.933333
1828	007A	2687	0.06	1702	1	65	100	3	6	5	8061	6359	RH-2	40	form-based			true	0.7	6	1	5	5	7523.600098	5821.600098	5821.600098	0.933333
1828	007B	2687	0.06	2749	1	65	100	3	6	5	8061	5312	RH-2	40	form-based			true	0.7	6	1	5	5	7523.600098	4774.600098	4774.600098	0.933333
1828	007C	2687	0.06	1600	1	65	100	3	6	5	8061	6461	RH-2	40	form-based			true	0.7	6	1	5	5	7523.600098	5923.600098	5923.600098	0.933333
1828	008	3000	0.07	1690	1	65	100	3	7	6	9000	7310	RH-1	40	form-based			true	0.7	6	0.857142866	5	5	8400	6710	6710	0.933333
1828	008A	3000	0.07	2365	1	65	100	3	7	6	9000	6635	RH-1	40	form-based			true	0.7	6	0.857142866	5	5	8400	6035	6035	0.933333
1828	008B	3000	0.07	1530	1	65	100	3	7	6	9000	7470	RH-1	40	form-based			true	0.7	6	0.857142866	5	5	8400	6870	6870	0.933333
1828	008C	3000	0.07	1637	1	65	100	3	7	6	9000	7363	RH-1	40	form-based			true	0.7	6	0.857142866	5	5	8400	6763	6763	0.933333
1828	008E	3000	0.07	1637	1	65	100	3	7	6	9000	7363	RH-1	40	form-based			true	0.7	6	0.857142866	5	5	8400	6763	6763	0.933333
1828	008F	3000	0.07	1530	1	65	100	3	7	6	9000	7470	RH-1	40	form-based			true	0.7	6	0.857142866	5	5	8400	6870	6870	0.933333
1828	009	3000	0.07	2750	1	65	100	3	7	6	9000	6250	RH-1	40	form-based			true	0.7	6	0.857142866	5	5	8400	5650	5650	0.933333
1828	009A	3000	0.07	2043	1	65	100	3	7	6	9000	6957	RH-1	40	form-based			true	0.7	6	0.857142866	5	5	8400	6357	6357	0.933333
1828	009B	3000	0.07	2115	1	65	100	3	7	6	9000	6885	RH-1	40	form-based			true	0.7	6	0.857142866	5	5	8400	6285	6285	0.933333
1828	009C	3000	0.07	1830	1	65	100	3	7	6	9000	7170	RH-1	40	form-based			true	0.7	6	0.857142866	5	5	8400	6570	6570	0.933333
1828	010	3000	0.07	1115	1	65	100	3	7	6	9000	7885	RH-1	40	form-based			true	0.7	6	0.857142866	5	5	8400	7285	7285	0.933333
1828	010A	3000	0.07	1655	1	65	100	3	7	6	9000	7345	RH-1	40	form-based			true	0.7	6	0.857142866	5	5	8400	6745	6745	0.933333
1828	010B	3000	0.07	1910	1	65	100	3	7	6	9000	7090	RH-1	40	form-based			true	0.7	6	0.857142866	5	5	8400	6490	6490	0.933333

block_num	lot_num	Lot Size Feet	Lot Size Acres	Existing Bldg Sqft	Existing Units	sb79_MaxHeight	sb79_MaxDensity	sb79_MaxFAR	SB79- Gross Unit Capacity	SB79- Net Unit Capacity	SB79- Gross GSF Capacity	SB79- Net GSF Capacity	Existing SF Zoning	Existing SF Height Limit	Density Limit?	Density Limit ratio	Corner Parcel?	In R4	Max Lot Coverage	SF Unit Capacity Gross	% Gross Unit- SF vs SB79	SF Zoning- Net Unit Capacity	SF Zoning - Net Unit Capacity Limited by 200% SB79	SF Zoning- Gross GSF Capacity	SF Zoning- Net GSF Capacity	SF Zoning - Net GSF Capacity Limited by 200% SB79	% Gross GSF- SF vs SB79
1828	010C	3000	0.07	1450	1	85	140	4	10	9	12000	10550	RH-1	40	form-based			true	0.7	6	0.600000024	5	5	8400	6950	6950	0.7
1828	010D	2951	0.07	1050	1	85	140	4	10	9	11804	10754	RH-1	40	form-based			true	0.7	6	0.600000024	5	5	8262.799805	7212.799805	7212.799805	0.7
1829	002	3002	0.07	3407	1	85	140	4	10	9	12008	8601	RH-1	40	form-based			true	0.7	6	0.600000024	5	5	8405.599609	4998.599609	4998.599609	0.7
1829	004	3002	0.07	2174	1	65	100	3	7	6	9006	6832	RH-1	40	form-based			true	0.7	6	0.857142866	5	5	8405.599609	6231.599609	6231.599609	0.933333
1829	005	3002	0.07	1305	1	65	100	3	7	6	9006	7701	RH-1	40	form-based			true	0.7	6	0.857142866	5	5	8405.599609	7100.599609	7100.599609	0.933333
1829	006	3002	0.07	1690	1	65	100	3	7	6	9006	7316	RH-1	40	form-based			true	0.7	6	0.857142866	5	5	8405.599609	6715.599609	6715.599609	0.933333
1829	007	3002	0.07	1730	1	65	100	3	7	6	9006	7276	RH-1	40	form-based			true	0.7	6	0.857142866	5	5	8405.599609	6675.599609	6675.599609	0.933333
1829	008	3002	0.07	1876	1	65	100	3	7	6	9006	7130	RH-1	40	form-based			true	0.7	6	0.857142866	5	5	8405.599609	6529.599609	6529.599609	0.933333
1829	009	3002	0.07	1725	1	65	100	3	7	6	9006	7281	RH-1	40	form-based			true	0.7	6	0.857142866	5	5	8405.599609	6680.599609	6680.599609	0.933333
1829	011	3002	0.07	925	1	65	100	3	7	6	9006	8081	RH-1	40	form-based			true	0.7	6	0.857142866	5	5	8405.599609	7480.599609	7480.599609	0.933333
1829	012	3002	0.07	3063	1	65	100	3	7	6	9006	5943	RH-1	40	form-based			true	0.7	6	0.857142866	5	5	8405.599609	5342.599609	5342.599609	0.933333
1829	013	3002	0.07	1602	1	65	100	3	7	6	9006	7404	RH-1	40	form-based			true	0.7	6	0.857142866	5	5	8405.599609	6803.599609	6803.599609	0.933333
1829	014	3002	0.07	3300	1	65	100	3	7	6	9006	5706	RH-1	40	form-based			true	0.7	6	0.857142866	5	5	8405.599609	5105.599609	5105.599609	0.933333
1829	015	3002	0.07	1350	1	65	100	3	7	6	9006	7656	RH-1	40	form-based			true	0.7	6	0.857142866	5	5	8405.599609	7055.599609	7055.599609	0.933333
1829	015A	3002	0.07	2500	1	65	100	3	7	6	9006	6506	RH-1	40	form-based			true	0.7	6	0.857142866	5	5	8405.599609	5905.599609	5905.599609	0.933333
1829	016	2953	0.07	2183	1	65	100	3	7	6	8859	6676	RH-1	40	form-based			true	0.7	6	0.857142866	5	5	8268.399414	6085.399414	6085.399414	0.933333
1829	026	2951	0.07	1120	1	65	100	3	7	6	8853	7733	RH-1	40	form-based			true	0.7	6	0.857142866	5	5	8262.799805	7142.799805	7142.799805	0.933333
1829	027	3000	0.07	2678	1	65	100	3	7	6	9000	6322	RH-1	40	form-based			true	0.7	6	0.857142866	5	5	8400	5722	5722	0.933333
1829	028	3000	0.07	1000	1	65	100	3	7	6	9000	8000	RH-1	40	form-based			true	0.7	6	0.857142866	5	5	8400	7400	7400	0.933333
1829	029	3000	0.07	2728	1	65	100	3	7	6	9000	6272	RH-1	40	form-based			true	0.7	6	0.857142866	5	5	8400	5672	5672	0.933333
1829	030	3000	0.07	3172	1	65	100	3	7	6	9000	5828	RH-1	40	form-based			true	0.7	6	0.857142866	5	5	8400	5228	5228	0.933333
1829	031	3000	0.07	1003	1	65	100	3	7	6	9000	7997	RH-1	40	form-based			true	0.7	6	0.857142866	5	5	8400	7397	7397	0.933333
1829	032	3000	0.07	1575	1	65	100	3	7	6	9000	7425	RH-1	40	form-based			true	0.7	6	0.857142866	5	5	8400	6825	6825	0.933333
1829	033	3000	0.07	1325	1	65	100	3	7	6	9000	7675	RH-1	40	form-based			true	0.7	6	0.857142866	5	5	8400	7075	7075	0.933333
1829	034	3000	0.07	2112	1	65	100	3	7	6	9000	6888	RH-1	40	form-based			true	0.7	6	0.857142866	5	5	8400	6288	6288	0.933333
1829	036	3000	0.07	1259	1	65	100	3	7	6	9000	7741	RH-1	40	form-based			true	0.7	6	0.857142866	5	5	8400	7141	7141	0.933333
1829	037	3000	0.07	1600	1	65	100	3	7	6	9000	7400	RH-1	40	form-based			true	0.7	6	0.857142866	5	5	8400	6800	6800	0.933333
1829	038	3000	0.07	1250	1	65	100	3	7	6	9000	7750	RH-1	40	form-based			true	0.7	6	0.857142866	5	5	8400	7150	7150	0.933333
1829	039	3000	0.07	1450	1	85	140	4	10	9	12000	10550	RH-1	40	form-based			true	0.7	6	0.600000024	5	5	8400	6950	6950	0.7
1830	004	2827	0.06	1555	1	85	140	4	8	7	11308	9753	RH-1	40	form-based			true	0.7	6	0.75	5	5	7915.600098	6360.600098	6360.600098	0.7
1830	010	3021	0.07	1512	1	65	100	3	7	6	9063	7551	RH-1	40	form-based			true	0.7	6	0.857142866	5	5	8458.799805	6946.799805	6946.799805	0.933333
1830	011	3021	0.07	2503	1	65	100	3	7	6	9063	6560	RH-1	40	form-based			true	0.7	6	0.857142866	5	5	8458.799805	5955.799805	5955.799805	0.933333
1830	012	3021	0.07	2944	1	65	100	3	7	6	9063	6119	RH-1	40	form-based			true	0.7	6	0.857142866	5	5	8458.799805	5514.799805	5514.799805	0.933333
1830	013	3021	0.07	1687	1	65	100	3	7	6	9063	7376	RH-1	40	form-based			true	0.7	6	0.857142866	5	5	8458.799805	6771.799805	6771.799805	0.933333
1830	014	3021	0.07	1385	1	65	100	3	7	6	9063	7678	RH-1	40	form-based			true	0.7	6	0.857142866	5	5	8458.799805	7073.799805	7073.799805	0.933333
1830	015	3021	0.07	2144	1	65	100	3	7	6	9063	6919	RH-1	40	form-based			true	0.7	6	0.857142866	5	5	8458.799805	6314.799805	6314.799805	0.933333
1830	016	3021	0.07	1325	1	65	100	3	7	6	9063	7738	RH-1	40	form-based			true	0.7	6	0.857142866	5	5	8458.799805	7133.799805	7133.799805	0.933333
1830	017	3021	0.07	1325	1	65	100	3	7	6	9063	7738	RH-1	40	form-based			true	0.7	6	0.857142866	5	5	8458.799805	7133.799805	7133.799805	0.933333
1830	018	3021	0.07	1405	1	65	100	3	7	6	9063	7658	RH-1	40	form-based			true	0.7	6	0.857142866	5	5	8458.799805	7053.799805	7053.799805	0.933333
1830	019	3021	0.07	1200	1	65	100	3	7	6	9063	7863	RH-1	40	form-based			true	0.7	6	0.857142866	5	5	8458.799805	7258.799805	7258.799805	0.933333
1830	020	2920	0.07	1200	1	65	100	3	7	6	8760	7560	RH-1	40	form-based			true	0.7	6	0.857142866	5	5	8176	6976	6976	0.933333
1830	025	3000	0.07	1205	1	65	100	3	7	6	9000	7795	RH-1	40	form-based			true	0.7	6	0.857142866	5	5	8400	7195	7195	0.933333
1830	032	3000	0.07	1525	1	65	100	3	7	6	9000	7475	RH-1	40	form-based			true	0.7	6	0.857142866	5	5	8400	6875	6875	0.933333
1830	033A	3000	0.07	1685	1	65	100	3	7	6	9000	7315	RH-1	40	form-based			true	0.7	6	0.857142866	5	5	8400	6715	6715	0.933333
1830	033B	3000	0.07	1145	1	65	100	3	7	6	9000	7855	RH-1	40	form-based			true	0.7	6	0.857142866	5	5	8400	7255	7255	0.933333
1830	033C	3000	0.07	1145	1	65	100	3	7	6	9000	7855	RH-1	40	form-based			true	0.7	6	0.857142866	5	5	8400	7255	7255	0.933333
1830	033D	3000	0.07	1887	1	65	100	3	7	6	9000	7113	RH-1	40	form-based			true	0.7	6	0.857142866	5	5	8400	6513	6513	0.933333
1830	033E	3000	0.07	1145	1	65	100	3	7	6	9000	7855	RH-1	40	form-based			true	0.7	6	0.857142866	5	5	8400	7255	7255	0.933333
1830	033F	3000	0.07	1145	1	65	100	3	7	6	9000	7855	RH-1	40	form-based			true	0.7	6	0.857142866	5	5	8400	7255	7255	0.933333
1830	033G	3000	0.07	1525	1	65	100	3	7	6	9000	7475	RH-1	40	form-based			true	0.7	6	0.857142866	5	5	8400	6875	6875	0.933333
1830	033H	2746	0.06	1145	1	65	100	3	6	5	8238	7093	RH-1	40	form-based			true	0.7	6	1	5	5	7688.799805	6543.799805	6543.799805	0.933333
1831	004	3008	0.07	2416	1	65	100	3	7	6	9024	6608	RH-1	40	form-based			true	0.7	6	0.857142866	5	5	8422.399414	6006.399414	6006.399414	0.933333
1831	005	3008	0.07	1450	1	65	100	3	7	6	9024	7574	RH-1	40	form-based			true	0.7	6	0.857142866	5	5	8422.399414	6972.399414	6972.399414	0.933333
1831	006	3008	0.07	1400	1	65	100	3	7	6	9024	7624	RH-1	40	form-based			true	0.7	6	0.857142866	5	5	8422.399414	7022.399414	7022.399414	0.933333
1831	007	3008	0.07	1030	1	65	100	3	7	6	9024	7994	RH-1	40	form-based			true	0.7	6	0.857142866	5	5	8422.399414	7392.399414	7392.399414	0.933333
1831	008	3008	0.07	1340	1	65	100	3	7	6	9024	7684	RH-1	40	form-based			true	0.7	6	0.857142866	5	5	8422.399414	7082.399414	7082.399414	0.933333
1831	009	3008	0.07	1835	1	65	100	3	7	6	9024	7189	RH-1	40	form-based			true	0.7	6	0.857142866	5	5	8422.399414	6587.399414	6587.399414	0.933333
1831	010	3008	0.07	1395	1	65	100	3	7	6	9024	7629	RH-1	40	form-based			true	0.7	6	0.857142866	5	5	8422.399414	7027.399414	7027.399414	0.933333
1831	011	3008	0.07	1300	1	65	100	3	7	6	9024	7724	RH-1	40	form-based			true	0.7	6	0.857142866	5	5	8422.399414	7122.399414	7122.399414	0.933333
1831	012	3008	0.07	2251	1	65	100	3	7	6	9024	6773	RH-1	40	form-based			true	0.7	6	0.857142866	5	5	8422.399414	6171.399414	6171.399414	0.933333
1831	013	3008	0.07	1264	1	65	100	3	7	6	9024	7760	RH-1	40	form-based			true	0.7	6	0.857142866	5	5	8422.399414	7158.399414	7158.399414	0.933333
1831	014	3008	0.07	1005	1	65	100	3	7	6	9024	8019	RH-1	40	form-based			true	0.7	6	0.857142866	5	5	8422.399414	7417.399414	7417.399414	0.933333
1831	015	3008	0.07	1000	1	65	100	3	7	6	9024	8024	RH-1	40	form-based			true	0.7	6	0.857142866	5	5	8422.399414	7422.399414	7422.399414	0.933333
1831	016	3008	0.07	1868	1	65	100	3	7	6	9024	7156	RH-1	40	form-based			true	0.7	6	0.857142866	5	5	8422.399414	6554.399414	6554.399414	0.933333

block_num	lot_num	Lot Size Feet	Lot Size Acres	Existing Bldg Sqft	Existing Units	sb79_MaxHeight	sb79_MaxDensity	sb79_MaxFAR	SB79- Gross Unit Capacity	SB79- Net Unit Capacity	SB79- Gross GSF Capacity	SB79- Net GSF Capacity	Existing SF Zoning	Existing SF Height Limit	Density Limit?	Density Limit ratio	Corner Parcel?	In R4	Max Lot Coverage	SF Unit Capacity Gross	% Gross Unit- SF vs SB79	SF Zoning- Net Unit Capacity	SF Zoning - Net Unit Capacity Limited by 200% SB79	SF Zoning- Gross GSF Capacity	SF Zoning- Net GSF Capacity	SF Zoning - Net GSF Capacity Limited by 200% SB79	% Gross GSF- SF vs SB79
1831	017	2959	0.07	1475	1	65	100	3	7	6	8877	7402	RH-1	40	form-based			true	0.7	6	0.857142866	5	5	8285.200195	6810.200195	6810.200195	0.933333
1831	024	2688	0.06	1175	1	65	100	3	6	5	8064	6889	RH-2	40	form-based			true	0.7	6	1	5	5	7526.399902	6351.399902	6351.399902	0.933333
1831	025	2687	0.06	1370	1	65	100	3	6	5	8061	6691	RH-2	40	form-based			true	0.7	6	1	5	5	7523.600098	6153.600098	6153.600098	0.933333
1831	026	2687	0.06	1550	1	65	100	3	6	5	8061	6511	RH-2	40	form-based			true	0.7	6	1	5	5	7523.600098	5973.600098	5973.600098	0.933333
1831	027	2951	0.07	850	1	65	100	3	7	6	8853	8003	RH-1	40	form-based			true	0.7	6	0.857142866	5	5	8262.799805	7412.799805	7412.799805	0.933333
1831	028	3000	0.07	1736	1	65	100	3	7	6	9000	7264	RH-1	40	form-based			true	0.7	6	0.857142866	5	5	8400	6664	6664	0.933333
1831	029	3000	0.07	1470	1	65	100	3	7	6	9000	7530	RH-1	40	form-based			true	0.7	6	0.857142866	5	5	8400	6930	6930	0.933333
1831	030	3000	0.07	1671	1	65	100	3	7	6	9000	7329	RH-1	40	form-based			true	0.7	6	0.857142866	5	5	8400	6729	6729	0.933333
1831	031	3000	0.07	2029	1	65	100	3	7	6	9000	6971	RH-1	40	form-based			true	0.7	6	0.857142866	5	5	8400	6371	6371	0.933333
1831	032	3000	0.07	935	1	65	100	3	7	6	9000	8065	RH-1	40	form-based			true	0.7	6	0.857142866	5	5	8400	7465	7465	0.933333
1831	033	3000	0.07	1191	1	65	100	3	7	6	9000	7809	RH-1	40	form-based			true	0.7	6	0.857142866	5	5	8400	7209	7209	0.933333
1831	034	3000	0.07	2000	1	65	100	3	7	6	9000	7000	RH-1	40	form-based			true	0.7	6	0.857142866	5	5	8400	6400	6400	0.933333
1831	035	3000	0.07	1950	1	65	100	3	7	6	9000	7050	RH-1	40	form-based			true	0.7	6	0.857142866	5	5	8400	6450	6450	0.933333
1831	037	3000	0.07	2000	1	65	100	3	7	6	9000	7000	RH-1	40	form-based			true	0.7	6	0.857142866	5	5	8400	6400	6400	0.933333
1831	042	3000	0.07	2803	1	85	140	4	10	9	12000	9197	RH-1	40	form-based			true	0.7	6	0.600000024	5	5	8400	5597	5597	0.7
1831	043	3000	0.07	3500	1	85	140	4	10	9	12000	8500	RH-1	40	form-based			true	0.7	6	0.600000024	5	5	8400	4900	4900	0.7
1831	052	3008	0.07	2416	1	85	140	4	10	9	12032	9616	RH-1	40	form-based			true	0.7	6	0.600000024	5	5	8422.399414	6006.399414	6006.399414	0.7
1831	053	3008	0.07	2416	1	65	100	3	7	6	9024	6608	RH-1	40	form-based			true	0.7	6	0.857142866	5	5	8422.399414	6006.399414	6006.399414	0.933333
1832	002	2995	0.07	1851	1	85	140	4	10	9	11980	10129	RH-1	40	form-based			true	0.7	6	0.600000024	5	5	8386	6535	6535	0.7
1832	015	2995	0.07	1525	1	65	100	3	7	6	8985	7460	RH-1	40	form-based			true	0.7	6	0.857142866	5	5	8386	6861	6861	0.933333
1832	016	3010	0.07	1500	1	65	100	3	7	6	9030	7530	RH-1	40	form-based			true	0.7	6	0.857142866	5	5	8428	6928	6928	0.933333
1832	023	2906	0.07	2225	1	65	100	3	7	6	8718	6493	RH-2	40	form-based		true	true	0.7	6	0.857142866	5	5	8136.799805	5911.799805	5911.799805	0.933333
1832	024	2850	0.07	2043	1	65	100	3	7	6	8550	6507	RH-2	40	form-based			true	0.7	6	0.857142866	5	5	7980	5937	5937	0.933333
1832	025	2850	0.07	1100	1	65	100	3	7	6	8550	7450	RH-1	40	form-based			true	0.7	6	0.857142866	5	5	7980	6880	6880	0.933333
1832	040	3000	0.07	1475	1	85	140	4	10	9	12000	10525	RH-1	40	form-based			true	0.7	6	0.600000024	5	5	8400	6925	6925	0.7
1834	026	3027	0.07	6468	6	65	100	3	7	1	9081	2613	RTO-C	65	form-based			true	0.75	11	1.571428537	5	5	13621.5	7153.5	7153.5	1.5
1837	003	3010	0.07	1731	1	65	100	3	7	6	9030	7299	RH-2	40	form-based			true	0.7	6	0.857142866	5	5	8428	6697	6697	0.933333
1837	004	3010	0.07	2268	1	65	100	3	7	6	9030	6762	RH-2	40	form-based			true	0.7	6	0.857142866	5	5	8428	6160	6160	0.933333
1837	005	3010	0.07	1495	1	65	100	3	7	6	9030	7535	RH-2	40	form-based			true	0.7	6	0.857142866	5	5	8428	6933	6933	0.933333
1837	006	3010	0.07	2240	1	65	100	3	7	6	9030	6790	RH-2	40	form-based			true	0.7	6	0.857142866	5	5	8428	6188	6188	0.933333
1837	007	3010	0.07	2008	1	65	100	3	7	6	9030	7022	RH-2	40	form-based			true	0.7	6	0.857142866	5	5	8428	6420	6420	0.933333
1837	008	3010	0.07	1615	1	65	100	3	7	6	9030	7415	RH-2	40	form-based			true	0.7	6	0.857142866	5	5	8428	6813	6813	0.933333
1837	033	3000	0.07	1903	1	65	100	3	7	6	9000	7097	RH-2	40	form-based			true	0.7	6	0.857142866	5	5	8400	6497	6497	0.933333
1837	039	3000	0.07	1350	1	65	100	3	7	6	9000	7650	RH-2	40	form-based			true	0.7	6	0.857142866	5	5	8400	7050	7050	0.933333
1838	001S	2566	0.06	2039	0	65	100	3	6	6	7698	5659	RH-2	40	form-based			true	0.7	5	0.833333313	5	5	7184.799805	5145.799805	5145.799805	0.933333
1838	035	1324	0.03	1432	2	85	140	4	4	2	5296	3864	RTO-C	85	form-based		true	true	0.75	7	1.75	5	5	7944	6512	6512	1.5
1839	001C	2875	0.07	1420	1	65	100	3	7	6	8625	7205	RH-2	40	form-based			true	0.7	6	0.857142866	5	5	8050	6630	6630	0.933333
1839	001N	2379	0.05	0	0	65	100	3	5	5	7137	7137	RH-2	40	form-based			true	0.7	5	1	5	5	6661.199707	6661.199707	6661.199707	0.933333
1839	003	2884	0.07	1754	1	65	100	3	7	6	8652	6898	RH-2	40	form-based			true	0.7	6	0.857142866	5	5	8075.199707	6321.199707	6321.199707	0.933333
1839	004A	3190	0.07	2750	2	65	100	3	7	5	9570	6820	RH-2	40	form-based			true	0.7	7	1	5	5	8932	6182	6182	0.933333
1839	022	2280	0.05	3110	0	65	100	3	5	5	6840	3730	RH-2	40	form-based			true	0.7	5	1	5	5	6384	3274	3274	0.933333
1840	002	3014	0.07	1150	1	85	140	4	10	9	12056	10906	RH-2	40	form-based			true	0.7	6	0.600000024	5	5	8439.200195	7289.200195	7289.200195	0.7
1840	003	3014	0.07	1550	1	85	140	4	10	9	12056	10506	RH-2	40	form-based			true	0.7	6	0.600000024	5	5	8439.200195	6889.200195	6889.200195	0.7
1840	004	3014	0.07	2345	1	85	140	4	10	9	12056	9711	RH-2	40	form-based			true	0.7	6	0.600000024	5	5	8439.200195	6094.200195	6094.200195	0.7
1840	005	3014	0.07	1420	1	65	100	3	7	6	9042	7622	RH-2	40	form-based			true	0.7	6	0.857142866	5	5	8439.200195	7019.200195	7019.200195	0.933333
1840	006	3014	0.07	1400	1	65	100	3	7	6	9042	7642	RH-2	40	form-based			true	0.7	6	0.857142866	5	5	8439.200195	7039.200195	7039.200195	0.933333
1840	009	3014	0.07	1656	1	65	100	3	7	6	9042	7386	RH-2	40	form-based			true	0.7	6	0.857142866	5	5	8439.200195	6783.200195	6783.200195	0.933333
1840	010	3014	0.07	1200	1	65	100	3	7	6	9042	7842	RH-2	40	form-based			true	0.7	6	0.857142866	5	5	8439.200195	7239.200195	7239.200195	0.933333
1840	011	3014	0.07	1200	1	65	100	3	7	6	9042	7842	RH-2	40	form-based			true	0.7	6	0.857142866	5	5	8439.200195	7239.200195	7239.200195	0.933333
1840	013	3014	0.07	1740	1	65	100	3	7	6	9042	7302	RH-2	40	form-based			true	0.7	6	0.857142866	5	5	8439.200195	6699.200195	6699.200195	0.933333
1840	014	3014	0.07	1295	1	65	100	3	7	6	9042	7747	RH-2	40	form-based			true	0.7	6	0.857142866	5	5	8439.200195	7144.200195	7144.200195	0.933333
1840	014A	3014	0.07	1250	1	65	100	3	7	6	9042	7792	RH-2	40	form-based			true	0.7	6	0.857142866	5	5	8439.200195	7189.200195	7189.200195	0.933333
1840	014B	3014	0.07	1300	1	65	100	3	7	6	9042	7742	RH-2	40	form-based			true	0.7	6	0.857142866	5	5	8439.200195	7139.200195	7139.200195	0.933333
1840	014C	3014	0.07	1083	1	65	100	3	7	6	9042	7959	RH-2	40	form-based			true	0.7	6	0.857142866	5	5	8439.200195	7356.200195	7356.200195	0.933333
1840	014D	3014	0.07	1875	1	65	100	3	7	6	9042	7167	RH-2	40	form-based			true	0.7	6	0.857142866	5	5	8439.200195	6564.200195	6564.200195	0.933333
1840	014E	3014	0.07	1070	1	65	100	3	7	6	9042	7972	RH-2	40	form-based			true	0.7	6	0.857142866	5	5	8439.200195	7369.200195	7369.200195	0.933333
1840	015	3014	0.07	1860	1	65	100	3	7	6	9042	7182	RH-2	40	form-based			true	0.7	6	0.857142866	5	5	8439.200195	6579.200195	6579.200195	0.933333
1840	021	3000	0.07	1600	1	65	100	3	7	6	9000	7400	RH-2	40	form-based			true	0.7	6	0.857142866	5	5	8400	6800	6800	0.933333
1840	022	3000	0.07	2430	1	65	100	3	7	6	9000	6570	RH-2	40	form-based			true	0.7	6	0.857142866	5	5	8400	5970	5970	0.933333
1840	023	3000	0.07	1125	1	65	100	3	7	6	9000	7875	RH-2	40	form-based			true	0.7	6	0.857142866	5	5	8400	7275	7275	0.933333
1840	024	3000	0.07	1200	1	65	100	3	7	6	9000	7800	RH-2	40	form-based			true	0.7	6	0.857142866	5	5	8400	7200	7200	0.933333
1840	027	3000	0.07	1726	1	65	100	3	7	6	9000	7274	RH-2	40	form-based			true	0.7	6	0.857142866	5	5	8400	6674	6674	0.933333
1840	028	3000	0.07	1625	1	65	100	3	7	6	9000	7375	RH-2	40	form-based			true	0.7	6	0.857142866	5	5	8400	6775	6775	0.933333
1840	036	3000	0.07	1645	1	85	140	4	10	9	12000	10355	RH-2	40	form-based			true	0.7	6	0.600000024	5	5	8400	6755	6755	0.7

block_num	lot_num	Lot Size Feet	Lot Size Acres	Existing Bldg Sqft	Existing Units	sb79_MaxHeight	sb79_MaxDensity	sb79_MaxFAR	SB79- Gross Unit Capacity	SB79- Net Unit Capacity	SB79- Gross GSF Capacity	SB79- Net GSF Capacity	Existing SF Zoning	Existing SF Height Limit	Density Limit?	Density Limit ratio	Corner Parcel?	In R4	Max Lot Coverage	SF Unit Capacity Gross	% Gross Unit- SF vs SB79	SF Zoning- Net Unit Capacity	SF Zoning - Net Unit Capacity Limited by 200% SB79	SF Zoning- Gross GSF Capacity	SF Zoning- Net GSF Capacity	SF Zoning - Net GSF Capacity Limited by 200% SB79	% Gross GSF- SF vs SB79
1841	001	1744	0.04	2740	4	85	140	4	6	2	6976	4236	RTO-C	85	form-based		true	true	0.75	9	1.5	5	5	10464	7724	7724	1.5
1841	002	2994	0.07	1700	1	85	140	4	10	9	11976	10276	RH-2	40	form-based			true	0.7	6	0.600000024	5	5	8383.200195	6683.200195	6683.200195	0.7
1841	003	2994	0.07	2916	1	85	140	4	10	9	11976	9060	RH-2	40	form-based			true	0.7	6	0.600000024	5	5	8383.200195	5467.200195	5467.200195	0.7
1841	004	2994	0.07	2770	1	85	140	4	10	9	11976	9206	RH-2	40	form-based			true	0.7	6	0.600000024	5	5	8383.200195	5613.200195	5613.200195	0.7
1841	005	2994	0.07	2360	1	65	100	3	7	6	8982	6622	RH-2	40	form-based			true	0.7	6	0.857142866	5	5	8383.200195	6023.200195	6023.200195	0.933333
1841	007	2994	0.07	2210	1	65	100	3	7	6	8982	6772	RH-2	40	form-based			true	0.7	6	0.857142866	5	5	8383.200195	6173.200195	6173.200195	0.933333
1841	008	2994	0.07	2060	1	65	100	3	7	6	8982	6922	RH-2	40	form-based			true	0.7	6	0.857142866	5	5	8383.200195	6323.200195	6323.200195	0.933333
1841	009	2994	0.07	1730	1	65	100	3	7	6	8982	7252	RH-2	40	form-based			true	0.7	6	0.857142866	5	5	8383.200195	6653.200195	6653.200195	0.933333
1841	010	2994	0.07	1790	1	65	100	3	7	6	8982	7192	RH-2	40	form-based			true	0.7	6	0.857142866	5	5	8383.200195	6593.200195	6593.200195	0.933333
1841	013	2994	0.07	1850	1	65	100	3	7	6	8982	7132	RH-2	40	form-based			true	0.7	6	0.857142866	5	5	8383.200195	6533.200195	6533.200195	0.933333
1841	018	3000	0.07	1910	1	65	100	3	7	6	9000	7090	RH-2	40	form-based			true	0.7	6	0.857142866	5	5	8400	6490	6490	0.933333
1841	019	3000	0.07	1950	1	65	100	3	7	6	9000	7050	RH-2	40	form-based			true	0.7	6	0.857142866	5	5	8400	6450	6450	0.933333
1841	020	3000	0.07	1910	1	65	100	3	7	6	9000	7090	RH-2	40	form-based			true	0.7	6	0.857142866	5	5	8400	6490	6490	0.933333
1841	021	3000	0.07	1910	1	65	100	3	7	6	9000	7090	RH-2	40	form-based			true	0.7	6	0.857142866	5	5	8400	6490	6490	0.933333
1841	022	3000	0.07	2210	1	65	100	3	7	6	9000	6790	RH-2	40	form-based			true	0.7	6	0.857142866	5	5	8400	6190	6190	0.933333
1841	023	3000	0.07	1910	1	65	100	3	7	6	9000	7090	RH-2	40	form-based			true	0.7	6	0.857142866	5	5	8400	6490	6490	0.933333
1841	024	3000	0.07	1850	1	65	100	3	7	6	9000	7150	RH-2	40	form-based			true	0.7	6	0.857142866	5	5	8400	6550	6550	0.933333
1841	034B	1250	0.03	2315	2	85	140	4	4	2	5000	2685	RTO-C	85	form-based			true	0.75	7	1.75	5	5	7500	5185	5185	1.5
1842	003	3000	0.07	1945	1	65	100	3	7	6	9000	7055	RH-2	40	form-based			true	0.7	6	0.857142866	5	5	8400	6455	6455	0.933333
1842	005	3000	0.07	969	1	65	100	3	7	6	9000	8031	RH-2	40	form-based			true	0.7	6	0.857142866	5	5	8400	7431	7431	0.933333
1842	006	3000	0.07	1600	1	65	100	3	7	6	9000	7400	RH-2	40	form-based			true	0.7	6	0.857142866	5	5	8400	6800	6800	0.933333
1842	007	3000	0.07	1200	1	65	100	3	7	6	9000	7800	RH-2	40	form-based			true	0.7	6	0.857142866	5	5	8400	7200	7200	0.933333
1842	008	3000	0.07	1200	1	65	100	3	7	6	9000	7800	RH-2	40	form-based			true	0.7	6	0.857142866	5	5	8400	7200	7200	0.933333
1842	009	3000	0.07	2912	1	65	100	3	7	6	9000	6088	RH-2	40	form-based			true	0.7	6	0.857142866	5	5	8400	5488	5488	0.933333
1842	010	3000	0.07	1425	1	65	100	3	7	6	9000	7575	RH-2	40	form-based			true	0.7	6	0.857142866	5	5	8400	6975	6975	0.933333
1842	013	3000	0.07	3342	1	65	100	3	7	6	9000	5658	RH-2	40	form-based			true	0.7	6	0.857142866	5	5	8400	5058	5058	0.933333
1842	017	3000	0.07	1870	1	65	100	3	7	6	9000	7130	RH-2	40	form-based			true	0.7	6	0.857142866	5	5	8400	6530	6530	0.933333
1842	025	3342	0.08	1800	2	65	100	3	8	6	10026	8226	RH-2	40	form-based		true	true	0.7	7	0.875	5	5	9357.599609	7557.599609	7557.599609	0.933333
1842	027	3023	0.07	2860	1	65	100	3	7	6	9069	6209	RH-2	40	form-based			true	0.7	6	0.857142866	5	5	8464.399414	5604.399414	5604.399414	0.933333
1842	029	3023	0.07	1950	1	65	100	3	7	6	9069	7119	RH-2	40	form-based			true	0.7	6	0.857142866	5	5	8464.399414	6514.399414	6514.399414	0.933333
1842	033	3023	0.07	1410	1	65	100	3	7	6	9069	7659	RH-2	40	form-based			true	0.7	6	0.857142866	5	5	8464.399414	7054.399414	7054.399414	0.933333
1842	035	3023	0.07	1325	1	65	100	3	7	6	9069	7744	RH-2	40	form-based			true	0.7	6	0.857142866	5	5	8464.399414	7139.399414	7139.399414	0.933333
1842	036	3023	0.07	2263	1	65	100	3	7	6	9069	6806	RH-2	40	form-based			true	0.7	6	0.857142866	5	5	8464.399414	6201.399414	6201.399414	0.933333
1842	037	3023	0.07	1325	1	65	100	3	7	6	9069	7744	RH-2	40	form-based			true	0.7	6	0.857142866	5	5	8464.399414	7139.399414	7139.399414	0.933333
1842	038	3023	0.07	2944	1	85	140	4	10	9	12092	9148	RH-2	40	form-based			true	0.7	6	0.600000024	5	5	8464.399414	5520.399414	5520.399414	0.7
1842	039	3023	0.07	1330	1	85	140	4	10	9	12092	10762	RH-2	40	form-based			true	0.7	6	0.600000024	5	5	8464.399414	7134.399414	7134.399414	0.7
1842	040	2973	0.07	1325	1	85	140	4	10	9	11892	10567	RH-2	40	form-based			true	0.7	6	0.600000024	5	5	8324.399414	6999.399414	6999.399414	0.7
1843	007	2997	0.07	1558	1	65	100	3	7	6	8991	7433	RH-2	40	form-based			true	0.7	6	0.857142866	5	5	8391.599609	6833.599609	6833.599609	0.933333
1843	008	2997	0.07	2039	1	65	100	3	7	6	8991	6952	RH-2	40	form-based			true	0.7	6	0.857142866	5	5	8391.599609	6352.599609	6352.599609	0.933333
1843	009	2997	0.07	1275	1	65	100	3	7	6	8991	7716	RH-2	40	form-based			true	0.7	6	0.857142866	5	5	8391.599609	7116.599609	7116.599609	0.933333
1843	010	2997	0.07	2108	1	65	100	3	7	6	8991	6883	RH-2	40	form-based			true	0.7	6	0.857142866	5	5	8391.599609	6283.599609	6283.599609	0.933333
1843	011	2997	0.07	2568	1	65	100	3	7	6	8991	6423	RH-2	40	form-based			true	0.7	6	0.857142866	5	5	8391.599609	5823.599609	5823.599609	0.933333
1843	013	2997	0.07	1938	1	65	100	3	7	6	8991	7053	RH-2	40	form-based			true	0.7	6	0.857142866	5	5	8391.599609	6453.599609	6453.599609	0.933333
1843	014	2997	0.07	2544	1	65	100	3	7	6	8991	6447	RH-2	40	form-based			true	0.7	6	0.857142866	5	5	8391.599609	5847.599609	5847.599609	0.933333
1843	015	2997	0.07	2200	1	65	100	3	7	6	8991	6791	RH-2	40	form-based			true	0.7	6	0.857142866	5	5	8391.599609	6191.599609	6191.599609	0.933333
1843	016	2997	0.07	1363	1	65	100	3	7	6	8991	7628	RH-2	40	form-based			true	0.7	6	0.857142866	5	5	8391.599609	7028.599609	7028.599609	0.933333
1843	028	3000	0.07	2259	1	65	100	3	7	6	9000	6741	RH-2	40	form-based			true	0.7	6	0.857142866	5	5	8400	6141	6141	0.933333
1843	030	3000	0.07	2164	1	65	100	3	7	6	9000	6836	RH-2	40	form-based			true	0.7	6	0.857142866	5	5	8400	6236	6236	0.933333
1843	031	3000	0.07	1610	1	65	100	3	7	6	9000	7390	RH-2	40	form-based			true	0.7	6	0.857142866	5	5	8400	6790	6790	0.933333
1843	032	3000	0.07	1817	1	65	100	3	7	6	9000	7183	RH-2	40	form-based			true	0.7	6	0.857142866	5	5	8400	6583	6583	0.933333
1843	033	3000	0.07	1980	1	65	100	3	7	6	9000	7020	RH-2	40	form-based			true	0.7	6	0.857142866	5	5	8400	6420	6420	0.933333
1843	039	4677	0.11	4855	5	65	100	3	11	6	14031	9176	RH-2	40	form-based			true	0.7	10	0.909090936	5	5	13095.59961	8240.599609	8240.599609	0.933333
1843	041	2906	0.07	3488	1	65	100	3	7	6	8718	5230	RH-2	40	form-based			true	0.7	6	0.857142866	5	5	8136.799805	4648.799805	4648.799805	0.933333
1843	055	3000	0.07	975	1	65	100	3	7	6	9000	8025	RH-2	40	form-based			true	0.7	6	0.857142866	5	5	8400	7425	7425	0.933333
1844	010	3013	0.07	1360	1	65	100	3	7	6	9039	7679	RH-2	40	form-based			true	0.7	6	0.857142866	5	5	8436.399414	7076.399414	7076.399414	0.933333
1844	013	3013	0.07	2412	1	65	100	3	7	6	9039	6627	RH-2	40	form-based			true	0.7	6	0.857142866	5	5	8436.399414	6024.399414	6024.399414	0.933333
1844	014	3013	0.07	2112	1	65	100	3	7	6	9039	6927	RH-2	40	form-based			true	0.7	6	0.857142866	5	5	8436.399414	6324.399414	6324.399414	0.933333
1844	016	3013	0.07	1365	1	65	100	3	7	6	9039	7674	RH-2	40	form-based			true	0.7	6	0.857142866	5	5	8436.399414	7071.399414	7071.399414	0.933333
1844	029	2982	0.07	1500	1	65	100	3	7	6	8946	7446	RH-2	40	form-based			true	0.7	6	0.857142866	5	5	8349.599609	6849.599609	6849.599609	0.933333
1844	032	2982	0.07	1932	1	65	100	3	7	6	8946	7014	RH-2	40	form-based			true	0.7	6	0.857142866	5	5	8349.599609	6417.599609	6417.599609	0.933333
1844	036	2982	0.07	1903	1	65	100	3	7	6	8946	7043	RH-2	40	form-based			true	0.7	6	0.857142866	5	5	8349.599609	6446.599609	6446.599609	0.933333
1844	038	2982	0.07	1780	1	65	100	3	7	6	8946	7166	RH-2	40	form-based			true	0.7	6	0.857142866	5	5	8349.599609	6569.599609	6569.599609	0.933333
1844	041	2982	0.07	2305	1	85	140	4	10	9	11928	9623	RH-2	40	form-based			true	0.7	6	0.600000024	5	5	8349.599609	6044.599609	6044.599609	0.7
1844	054	2508	0.06	1887	0	65	100	3	6	6	7524	5637	RH-2	40	form-based			true	0.7	5	0.833333313	5	5	7022.399902	5135.399902	5135.399902	0.933333

block_num	lot_num	Lot Size Feet	Lot Size Acres	Existing Bldg Sqft	Existing Units	sb79_MaxHeight	sb79_MaxDensity	sb79_MaxFAR	SB79- Gross Unit Capacity	SB79- Net Unit Capacity	SB79- Gross GSF Capacity	SB79- Net GSF Capacity	Existing SF Zoning	Existing SF Height Limit	Density Limit?	Density Limit ratio	Corner Parcel?	In R4	Max Lot Coverage	SF Unit Capacity Gross	% Gross Unit- SF vs SB79	SF Zoning- Net Unit Capacity	SF Zoning - Net Unit Capacity Limited by 200% SB79	SF Zoning- Gross GSF Capacity	SF Zoning- Net GSF Capacity	SF Zoning - Net GSF Capacity Limited by 200% SB79	% Gross GSF- SF vs SB79
1845	002	2946	0.07	1775	1	65	100	3	7	6	8838	7063	RH-2	40	form-based			true	0.7	6	0.857142866	5	5	8248.799805	6473.799805	6473.799805	0.933333
1845	006	2995	0.07	1110	1	65	100	3	7	6	8985	7875	RH-2	40	form-based			true	0.7	6	0.857142866	5	5	8386	7276	7276	0.933333
1845	008	2995	0.07	2675	1	65	100	3	7	6	8985	6310	RH-2	40	form-based			true	0.7	6	0.857142866	5	5	8386	5711	5711	0.933333
1845	012	2995	0.07	1337	1	65	100	3	7	6	8985	7648	RH-2	40	form-based			true	0.7	6	0.857142866	5	5	8386	7049	7049	0.933333
1845	016	2995	0.07	2450	1	65	100	3	7	6	8985	6535	RH-2	40	form-based			true	0.7	6	0.857142866	5	5	8386	5936	5936	0.933333
1845	030	3000	0.07	1965	1	65	100	3	7	6	9000	7035	RH-2	40	form-based			true	0.7	6	0.857142866	5	5	8400	6435	6435	0.933333
1845	031	3000	0.07	1720	1	65	100	3	7	6	9000	7280	RH-2	40	form-based			true	0.7	6	0.857142866	5	5	8400	6680	6680	0.933333
1845	038	3000	0.07	1875	1	65	100	3	7	6	9000	7125	RH-2	40	form-based			true	0.7	6	0.857142866	5	5	8400	6525	6525	0.933333
1845	040	3000	0.07	1650	1	85	140	4	10	9	12000	10350	RH-2	40	form-based			true	0.7	6	0.600000024	5	5	8400	6750	6750	0.7
1846	012	3015	0.07	4080	6	65	100	3	7	1	9045	4965	RTO-C	65	form-based			true	0.75	11	1.571428537	5	5	13567.5	9487.5	9487.5	1.5
1846	018	3015	0.07	4346	6	65	100	3	7	1	9045	4699	RTO-C	65	form-based			true	0.75	11	1.571428537	5	5	13567.5	9221.5	9221.5	1.5
1846	028	2968	0.07	1750	1	65	100	3	7	6	8904	7154	RH-2	40	form-based			true	0.7	6	0.857142866	5	5	8310.399414	6560.399414	6560.399414	0.933333
1846	029	2968	0.07	1839	1	65	100	3	7	6	8904	7065	RH-2	40	form-based			true	0.7	6	0.857142866	5	5	8310.399414	6471.399414	6471.399414	0.933333
1846	030	2968	0.07	1075	1	65	100	3	7	6	8904	7829	RH-2	40	form-based			true	0.7	6	0.857142866	5	5	8310.399414	7235.399414	7235.399414	0.933333
1846	031	2968	0.07	1550	1	65	100	3	7	6	8904	7354	RH-2	40	form-based			true	0.7	6	0.857142866	5	5	8310.399414	6760.399414	6760.399414	0.933333
1846	035	2968	0.07	825	1	65	100	3	7	6	8904	8079	RH-2	40	form-based			true	0.7	6	0.857142866	5	5	8310.399414	7485.399414	7485.399414	0.933333
1846	040	2968	0.07	1440	1	65	100	3	7	6	8904	7464	RH-2	40	form-based			true	0.7	6	0.857142866	5	5	8310.399414	6870.399414	6870.399414	0.933333
1846	046	3300	0.08	4609	2	65	100	3	8	6	9900	5291	RH-2	40	form-based			true	0.7	7	0.875	5	5	9240	4631	4631	0.933333
1847	005	2946	0.07	2055	1	65	100	3	7	6	8838	6783	RH-1	40	form-based			true	0.7	6	0.857142866	5	5	8248.799805	6193.799805	6193.799805	0.933333
1847	006	2994	0.07	1525	1	65	100	3	7	6	8982	7457	RH-1	40	form-based			true	0.7	6	0.857142866	5	5	8383.200195	6858.200195	6858.200195	0.933333
1847	007	2994	0.07	2050	1	65	100	3	7	6	8982	6932	RH-1	40	form-based			true	0.7	6	0.857142866	5	5	8383.200195	6333.200195	6333.200195	0.933333
1847	008	2994	0.07	2200	1	65	100	3	7	6	8982	6782	RH-1	40	form-based			true	0.7	6	0.857142866	5	5	8383.200195	6183.200195	6183.200195	0.933333
1847	012	2994	0.07	2050	1	65	100	3	7	6	8982	6932	RH-1	40	form-based			true	0.7	6	0.857142866	5	5	8383.200195	6333.200195	6333.200195	0.933333
1847	013	2994	0.07	2150	1	65	100	3	7	6	8982	6832	RH-1	40	form-based			true	0.7	6	0.857142866	5	5	8383.200195	6233.200195	6233.200195	0.933333
1847	014	2994	0.07	2823	1	65	100	3	7	6	8982	6159	RH-1	40	form-based			true	0.7	6	0.857142866	5	5	8383.200195	5560.200195	5560.200195	0.933333
1847	015	2994	0.07	1859	1	65	100	3	7	6	8982	7123	RH-1	40	form-based			true	0.7	6	0.857142866	5	5	8383.200195	6524.200195	6524.200195	0.933333
1847	016	2994	0.07	1374	1	65	100	3	7	6	8982	7608	RH-1	40	form-based			true	0.7	6	0.857142866	5	5	8383.200195	7009.200195	7009.200195	0.933333
1847	017	2994	0.07	1200	1	65	100	3	7	6	8982	7782	RH-1	40	form-based			true	0.7	6	0.857142866	5	5	8383.200195	7183.200195	7183.200195	0.933333
1847	018	2994	0.07	3107	1	65	100	3	7	6	8982	5875	RH-1	40	form-based			true	0.7	6	0.857142866	5	5	8383.200195	5276.200195	5276.200195	0.933333
1847	019	2994	0.07	2050	1	65	100	3	7	6	8982	6932	RH-1	40	form-based			true	0.7	6	0.857142866	5	5	8383.200195	6333.200195	6333.200195	0.933333
1847	020	2994	0.07	1815	1	65	100	3	7	6	8982	7167	RH-1	40	form-based			true	0.7	6	0.857142866	5	5	8383.200195	6568.200195	6568.200195	0.933333
1847	038	3000	0.07	4590	6	65	100	3	7	1	9000	4410	RTO-C	65	form-based			true	0.75	11	1.571428537	5	5	13500	8910	8910	1.5
1847	039	6000	0.14	14625	18	65	100	3	14	0	18000	3375	RTO-C	65	form-based			true	0.75	23	1.642857194	5	5	27000	12375	12375	1.5
1848	006	3002	0.07	2222	1	65	100	3	7	6	9006	6784	RH-2	40	form-based			true	0.7	6	0.857142866	5	5	8405.599609	6183.599609	6183.599609	0.933333
1848	007	3002	0.07	2496	1	65	100	3	7	6	9006	6510	RH-2	40	form-based			true	0.7	6	0.857142866	5	5	8405.599609	5909.599609	5909.599609	0.933333
1848	008	3002	0.07	2100	1	65	100	3	7	6	9006	6906	RH-2	40	form-based			true	0.7	6	0.857142866	5	5	8405.599609	6305.599609	6305.599609	0.933333
1848	009	3002	0.07	3381	1	65	100	3	7	6	9006	5625	RH-2	40	form-based			true	0.7	6	0.857142866	5	5	8405.599609	5024.599609	5024.599609	0.933333
1848	010	3002	0.07	2244	1	65	100	3	7	6	9006	6762	RH-2	40	form-based			true	0.7	6	0.857142866	5	5	8405.599609	6161.599609	6161.599609	0.933333
1848	011	3002	0.07	3235	1	65	100	3	7	6	9006	5771	RH-2	40	form-based			true	0.7	6	0.857142866	5	5	8405.599609	5170.599609	5170.599609	0.933333
1848	012	3002	0.07	2368	1	65	100	3	7	6	9006	6638	RH-2	40	form-based			true	0.7	6	0.857142866	5	5	8405.599609	6037.599609	6037.599609	0.933333
1848	013	3002	0.07	1785	1	65	100	3	7	6	9006	7221	RH-2	40	form-based			true	0.7	6	0.857142866	5	5	8405.599609	6620.599609	6620.599609	0.933333
1848	014	3002	0.07	1950	1	65	100	3	7	6	9006	7056	RH-2	40	form-based			true	0.7	6	0.857142866	5	5	8405.599609	6455.599609	6455.599609	0.933333
1848	015	3002	0.07	2680	1	65	100	3	7	6	9006	6326	RH-2	40	form-based			true	0.7	6	0.857142866	5	5	8405.599609	5725.599609	5725.599609	0.933333
1848	016	3002	0.07	2550	1	65	100	3	7	6	9006	6456	RH-2	40	form-based			true	0.7	6	0.857142866	5	5	8405.599609	5855.599609	5855.599609	0.933333
1848	017	3002	0.07	1100	1	65	100	3	7	6	9006	7906	RH-2	40	form-based			true	0.7	6	0.857142866	5	5	8405.599609	7305.599609	7305.599609	0.933333
1848	018	3002	0.07	2755	1	65	100	3	7	6	9006	6251	RH-2	40	form-based			true	0.7	6	0.857142866	5	5	8405.599609	5650.599609	5650.599609	0.933333
1848	020	3002	0.07	2550	1	65	100	3	7	6	9006	6456	RH-2	40	form-based			true	0.7	6	0.857142866	5	5	8405.599609	5855.599609	5855.599609	0.933333
1848	031	3020	0.07	1943	1	65	100	3	7	6	9060	7117	RH-1	40	form-based			true	0.7	6	0.857142866	5	5	8456	6513	6513	0.933333
1848	032	3020	0.07	2690	1	65	100	3	7	6	9060	6370	RH-1	40	form-based			true	0.7	6	0.857142866	5	5	8456	5766	5766	0.933333
1848	033	3020	0.07	2836	1	65	100	3	7	6	9060	6224	RH-1	40	form-based			true	0.7	6	0.857142866	5	5	8456	5620	5620	0.933333
1848	034	3020	0.07	1950	1	65	100	3	7	6	9060	7110	RH-1	40	form-based			true	0.7	6	0.857142866	5	5	8456	6506	6506	0.933333
1848	035	3020	0.07	2340	1	65	100	3	7	6	9060	6720	RH-1	40	form-based			true	0.7	6	0.857142866	5	5	8456	6116	6116	0.933333
1848	036	3020	0.07	2300	1	65	100	3	7	6	9060	6760	RH-1	40	form-based			true	0.7	6	0.857142866	5	5	8456	6156	6156	0.933333
1848	040	3020	0.07	1750	1	65	100	3	7	6	9060	7310	RH-1	40	form-based			true	0.7	6	0.857142866	5	5	8456	6706	6706	0.933333
1848	041	3020	0.07	2840	1	65	100	3	7	6	9060	6220	RH-1	40	form-based			true	0.7	6	0.857142866	5	5	8456	5616	5616	0.933333
1848	042	3020	0.07	2380	1	65	100	3	7	6	9060	6680	RH-1	40	form-based			true	0.7	6	0.857142866	5	5	8456	6076	6076	0.933333
1848	043	3020	0.07	3108	1	65	100	3	7	6	9060	5952	RH-1	40	form-based			true	0.7	6	0.857142866	5	5	8456	5348	5348	0.933333
1848	044	3020	0.07	4125	1	65	100	3	7	6	9060	4935	RH-1	40	form-based			true	0.7	6	0.857142866	5	5	8456	4331	4331	0.933333
1848	046	2971	0.07	2100	1	65	100	3	7	6	8913	6813	RH-1	40	form-based			true	0.7	6	0.857142866	5	5	8318.799805	6218.799805	6218.799805	0.933333
1852	005	2994	0.07	1180	1	65	100	3	7	6	8982	7802	RH-1	40	form-based			true	0.7	6	0.857142866	5	5	8383.200195	7203.200195	7203.200195	0.933333
1852	006	2994	0.07	2050	1	65	100	3	7	6	8982	6932	RH-1	40	form-based			true	0.7	6	0.857142866	5	5	8383.200195	6333.200195	6333.200195	0.933333
1852	007	2994	0.07	2415	1	65	100	3	7	6	8982	6567	RH-1	40	form-based			true	0.7	6	0.857142866	5	5	8383.200195	5968.200195	5968.200195	0.933333
1852	008	2994	0.07	1210	1	65	100	3	7	6	8982	7772	RH-1	40	form-based			true	0.7	6	0.857142866	5	5	8383.200195	7173.200195	7173.200195	0.933333
1853	004F	2979	0.07	2354	1	65	100	3	7	6	8937	6583	RH-2	40	form-based			true	0.7	6	0.857142866	5	5	8341.200195	5987.200195	5987.200195	0.933333

block_num	lot_num	Lot Size Feet	Lot Size Acres	Existing Bldg Sqft	Existing Units	sb79_MaxHeight	sb79_MaxDensity	sb79_MaxFAR	SB79- Gross Unit Capacity	SB79- Net Unit Capacity	SB79- Gross GSF Capacity	SB79- Net GSF Capacity	Existing SF Zoning	Existing SF Height Limit	Density Limit?	Density Limit ratio	Corner Parcel?	In R4	Max Lot Coverage	SF Unit Capacity Gross	% Gross Unit- SF vs SB79	SF Zoning- Net Unit Capacity	SF Zoning - Net Unit Capacity Limited by 200% SB79	SF Zoning- Gross GSF Capacity	SF Zoning- Net GSF Capacity	SF Zoning - Net GSF Capacity Limited by 200% SB79	% Gross GSF- SF vs SB79
1853	004G	2979	0.07	1500	1	65	100	3	7	6	8937	7437	RH-2	40	form-based			true	0.7	6	0.857142866	5	5	8341.200195	6841.200195	6841.200195	0.933333
1853	004H	2979	0.07	1680	1	65	100	3	7	6	8937	7257	RH-2	40	form-based			true	0.7	6	0.857142866	5	5	8341.200195	6661.200195	6661.200195	0.933333
1853	004I	2979	0.07	1752	1	65	100	3	7	6	8937	7185	RH-2	40	form-based			true	0.7	6	0.857142866	5	5	8341.200195	6589.200195	6589.200195	0.933333
1853	004J	2979	0.07	1425	1	65	100	3	7	6	8937	7512	RH-2	40	form-based			true	0.7	6	0.857142866	5	5	8341.200195	6916.200195	6916.200195	0.933333
1853	004K	2979	0.07	1425	1	65	100	3	7	6	8937	7512	RH-2	40	form-based			true	0.7	6	0.857142866	5	5	8341.200195	6916.200195	6916.200195	0.933333
1853	012	2989	0.07	1680	1	65	100	3	7	6	8967	7287	RH-2	40	form-based			true	0.7	6	0.857142866	5	5	8369.200195	6689.200195	6689.200195	0.933333
1853	015	2979	0.07	1910	1	65	100	3	7	6	8937	7027	RH-2	40	form-based			true	0.7	6	0.857142866	5	5	8341.200195	6431.200195	6431.200195	0.933333
1853	015A	2979	0.07	2228	1	65	100	3	7	6	8937	6709	RH-2	40	form-based			true	0.7	6	0.857142866	5	5	8341.200195	6113.200195	6113.200195	0.933333
1853	016	2979	0.07	2238	1	65	100	3	7	6	8937	6699	RH-2	40	form-based			true	0.7	6	0.857142866	5	5	8341.200195	6103.200195	6103.200195	0.933333
1853	018	2979	0.07	1921	1	65	100	3	7	6	8937	7016	RH-2	40	form-based			true	0.7	6	0.857142866	5	5	8341.200195	6420.200195	6420.200195	0.933333
1854	002	2922	0.07	1754	1	65	100	3	7	6	8766	7012	RH-2	40	form-based			true	0.7	6	0.857142866	5	5	8181.600098	6427.600098	6427.600098	0.933333
1854	003	2984	0.07	1754	1	65	100	3	7	6	8952	7198	RH-2	40	form-based			true	0.7	6	0.857142866	5	5	8355.200195	6601.200195	6601.200195	0.933333
1854	004	2984	0.07	1754	1	65	100	3	7	6	8952	7198	RH-2	40	form-based			true	0.7	6	0.857142866	5	5	8355.200195	6601.200195	6601.200195	0.933333
1854	012C	3223	0.07	4275	2	65	100	3	7	5	9669	5394	RH-2	40	form-based			true	0.7	7	1	5	5	9024.399414	4749.399414	4749.399414	0.933333
1854	013	2984	0.07	1745	1	65	100	3	7	6	8952	7207	RH-2	40	form-based			true	0.7	6	0.857142866	5	5	8355.200195	6610.200195	6610.200195	0.933333
1854	019	2880	0.07	2245	1	65	100	3	7	6	8640	6395	RH-2	40	form-based			true	0.7	6	0.857142866	5	5	8064	5819	5819	0.933333
1854	022	3000	0.07	2140	1	65	100	3	7	6	9000	6860	RH-2	40	form-based			true	0.7	6	0.857142866	5	5	8400	6260	6260	0.933333
1854	027	3000	0.07	2060	1	65	100	3	7	6	9000	6940	RH-2	40	form-based			true	0.7	6	0.857142866	5	5	8400	6340	6340	0.933333
1854	028	3000	0.07	1600	1	65	100	3	7	6	9000	7400	RH-2	40	form-based			true	0.7	6	0.857142866	5	5	8400	6800	6800	0.933333
1854	029	3000	0.07	2832	1	65	100	3	7	6	9000	6168	RH-2	40	form-based			true	0.7	6	0.857142866	5	5	8400	5568	5568	0.933333
1854	030	3000	0.07	1883	1	65	100	3	7	6	9000	7117	RH-2	40	form-based			true	0.7	6	0.857142866	5	5	8400	6517	6517	0.933333
1854	041	3570	0.08	1081	2	65	100	3	8	6	10710	9629	RH-2	40	form-based			true	0.7	7	0.875	5	5	9996	8915	8915	0.933333
1854	043	3000	0.07	1329	1	65	100	3	7	6	9000	7671	RH-2	40	form-based			true	0.7	6	0.857142866	5	5	8400	7071	7071	0.933333
1855	003A	3500	0.08	2750	2	65	100	3	8	6	10500	7750	RH-2	40	form-based			true	0.7	7	0.875	5	5	9800	7050	7050	0.933333
1855	005	3000	0.07	2030	1	65	100	3	7	6	9000	6970	RH-2	40	form-based			true	0.7	6	0.857142866	5	5	8400	6370	6370	0.933333
1855	010	3000	0.07	2010	1	65	100	3	7	6	9000	6990	RH-2	40	form-based			true	0.7	6	0.857142866	5	5	8400	6390	6390	0.933333
1855	027	3013	0.07	3656	1	65	100	3	7	6	9039	5383	RH-2	40	form-based			true	0.7	6	0.857142866	5	5	8436.399414	4780.399414	4780.399414	0.933333
1855	028	3013	0.07	2715	1	65	100	3	7	6	9039	6324	RH-2	40	form-based			true	0.7	6	0.857142866	5	5	8436.399414	5721.399414	5721.399414	0.933333
1855	028C	3013	0.07	3150	1	65	100	3	7	6	9039	5889	RH-2	40	form-based			true	0.7	6	0.857142866	5	5	8436.399414	5286.399414	5286.399414	0.933333
1855	031	3013	0.07	1875	1	65	100	3	7	6	9039	7164	RH-2	40	form-based			true	0.7	6	0.857142866	5	5	8436.399414	6561.399414	6561.399414	0.933333
1855	032	3013	0.07	1255	1	65	100	3	7	6	9039	7784	RH-2	40	form-based			true	0.7	6	0.857142866	5	5	8436.399414	7181.399414	7181.399414	0.933333
1855	036	3013	0.07	1875	1	65	100	3	7	6	9039	7164	RH-2	40	form-based			true	0.7	6	0.857142866	5	5	8436.399414	6561.399414	6561.399414	0.933333
1855	049	6000	0.14	8296	8	65	100	3	14	6	18000	9704	RH-2	40	form-based			true	0.7	13	0.928571403	5	5	16800	8504	8504	0.933333
1856	007	3000	0.07	1425	1	65	100	3	7	6	9000	7575	RH-2	40	form-based			true	0.7	6	0.857142866	5	5	8400	6975	6975	0.933333
1856	009	3000	0.07	792	1	65	100	3	7	6	9000	8208	RH-2	40	form-based			true	0.7	6	0.857142866	5	5	8400	7608	7608	0.933333
1856	010	3000	0.07	1350	1	65	100	3	7	6	9000	7650	RH-2	40	form-based			true	0.7	6	0.857142866	5	5	8400	7050	7050	0.933333
1856	011	3000	0.07	3600	1	65	100	3	7	6	9000	5400	RH-2	40	form-based			true	0.7	6	0.857142866	5	5	8400	4800	4800	0.933333
1856	012	3000	0.07	1295	1	65	100	3	7	6	9000	7705	RH-2	40	form-based			true	0.7	6	0.857142866	5	5	8400	7105	7105	0.933333
1856	013	3000	0.07	1600	1	65	100	3	7	6	9000	7400	RH-2	40	form-based			true	0.7	6	0.857142866	5	5	8400	6800	6800	0.933333
1856	014	3000	0.07	2744	1	65	100	3	7	6	9000	6256	RH-2	40	form-based			true	0.7	6	0.857142866	5	5	8400	5656	5656	0.933333
1856	015	3000	0.07	1886	1	65	100	3	7	6	9000	7114	RH-2	40	form-based			true	0.7	6	0.857142866	5	5	8400	6514	6514	0.933333
1856	017	2995	0.07	2851	1	65	100	3	7	6	8985	6134	RH-2	40	form-based			true	0.7	6	0.857142866	5	5	8386	5535	5535	0.933333
1856	027	2976	0.07	1392	1	65	100	3	7	6	8928	7536	RH-2	40	form-based			true	0.7	6	0.857142866	5	5	8332.799805	6940.799805	6940.799805	0.933333
1856	028	2979	0.07	1680	1	65	100	3	7	6	8937	7257	RH-2	40	form-based			true	0.7	6	0.857142866	5	5	8341.200195	6661.200195	6661.200195	0.933333
1856	029	2979	0.07	2223	1	65	100	3	7	6	8937	6714	RH-2	40	form-based			true	0.7	6	0.857142866	5	5	8341.200195	6118.200195	6118.200195	0.933333
1856	030	2979	0.07	1350	1	65	100	3	7	6	8937	7587	RH-2	40	form-based			true	0.7	6	0.857142866	5	5	8341.200195	6991.200195	6991.200195	0.933333
1856	031	2979	0.07	2630	1	65	100	3	7	6	8937	6307	RH-2	40	form-based			true	0.7	6	0.857142866	5	5	8341.200195	5711.200195	5711.200195	0.933333
1856	032	2979	0.07	1950	1	65	100	3	7	6	8937	6987	RH-2	40	form-based			true	0.7	6	0.857142866	5	5	8341.200195	6391.200195	6391.200195	0.933333
1856	035	2979	0.07	2132	1	65	100	3	7	6	8937	6805	RH-2	40	form-based			true	0.7	6	0.857142866	5	5	8341.200195	6209.200195	6209.200195	0.933333
1856	036	2979	0.07	1560	1	65	100	3	7	6	8937	7377	RH-2	40	form-based			true	0.7	6	0.857142866	5	5	8341.200195	6781.200195	6781.200195	0.933333
1856	037	2979	0.07	1550	1	65	100	3	7	6	8937	7387	RH-2	40	form-based			true	0.7	6	0.857142866	5	5	8341.200195	6791.200195	6791.200195	0.933333
1856	038	2979	0.07	1510	1	65	100	3	7	6	8937	7427	RH-2	40	form-based			true	0.7	6	0.857142866	5	5	8341.200195	6831.200195	6831.200195	0.933333
1856	039	2979	0.07	2258	1	65	100	3	7	6	8937	6679	RH-2	40	form-based			true	0.7	6	0.857142866	5	5	8341.200195	6083.200195	6083.200195	0.933333
1856	040	2979	0.07	1677	1	65	100	3	7	6	8937	7260	RH-2	40	form-based			true	0.7	6	0.857142866	5	5	8341.200195	6664.200195	6664.200195	0.933333
1856	041	2979	0.07	1324	1	65	100	3	7	6	8937	7613	RH-2	40	form-based			true	0.7	6	0.857142866	5	5	8341.200195	7017.200195	7017.200195	0.933333
1856	042	2979	0.07	1450	1	65	100	3	7	6	8937	7487	RH-2	40	form-based			true	0.7	6	0.857142866	5	5	8341.200195	6891.200195	6891.200195	0.933333
1857	002	3000	0.07	1935	1	65	100	3	7	6	9000	7065	RH-2	40	form-based			true	0.7	6	0.857142866	5	5	8400	6465	6465	0.933333
1857	003	3000	0.07	1480	1	65	100	3	7	6	9000	7520	RH-2	40	form-based			true	0.7	6	0.857142866	5	5	8400	6920	6920	0.933333
1857	003A	3000	0.07	1480	1	65	100	3	7	6	9000	7520	RH-2	40	form-based			true	0.7	6	0.857142866	5	5	8400	6920	6920	0.933333
1857	006	3000	0.07	1248	1	65	100	3	7	6	9000	7752	RH-2	40	form-based			true	0.7	6	0.857142866	5	5	8400	7152	7152	0.933333
1857	006A	3000	0.07	1747	1	65	100	3	7	6	9000	7253	RH-2	40	form-based			true	0.7	6	0.857142866	5	5	8400	6653	6653	0.933333
1857	009	3000	0.07	1900	1	65	100	3	7	6	9000	7100	RH-2	40	form-based			true	0.7	6	0.857142866	5	5	8400	6500	6500	0.933333
1857	012	3000	0.07	1282	1	65	100	3	7	6	9000	7718	RH-2	40	form-based			true	0.7	6	0.857142866	5	5	8400	7118	7118	0.933333
1857	013	3000	0.07	2065	1	65	100	3	7	6	9000	6935	RH-2	40	form-based			true	0.7	6	0.857142866	5	5	8400	6335	6335	0.933333

block_num	lot_num	Lot Size Feet	Lot Size Acres	Existing Bldg Sqft	Existing Units	sb79_MaxHeight	sb79_MaxDensity	sb79_MaxFAR	SB79- Gross Unit Capacity	SB79- Net Unit Capacity	SB79- Gross GSF Capacity	SB79- Net GSF Capacity	Existing SF Zoning	Existing SF Height Limit	Density Limit?	Density Limit ratio	Corner Parcel?	In R4	Max Lot Coverage	SF Unit Capacity Gross	% Gross Unit- SF vs SB79	SF Zoning- Net Unit Capacity	SF Zoning - Net Unit Capacity Limited by 200% SB79	SF Zoning- Gross GSF Capacity	SF Zoning- Net GSF Capacity	SF Zoning - Net GSF Capacity Limited by 200% SB79	% Gross GSF- SF vs SB79
1857	014	3000	0.07	1350	1	65	100	3	7	6	9000	7650	RH-2	40	form-based			true	0.7	6	0.857142866	5	5	8400	7050	7050	0.933333
1857	019	3000	0.07	2925	1	65	100	3	7	6	9000	6075	RH-2	40	form-based			true	0.7	6	0.857142866	5	5	8400	5475	5475	0.933333
1857	020	3000	0.07	1400	1	65	100	3	7	6	9000	7600	RH-2	40	form-based			true	0.7	6	0.857142866	5	5	8400	7000	7000	0.933333
1857	021	3000	0.07	1200	1	65	100	3	7	6	9000	7800	RH-2	40	form-based			true	0.7	6	0.857142866	5	5	8400	7200	7200	0.933333
1857	023	3000	0.07	3072	1	65	100	3	7	6	9000	5928	RH-2	40	form-based			true	0.7	6	0.857142866	5	5	8400	5328	5328	0.933333
1857	025	3000	0.07	2130	1	65	100	3	7	6	9000	6870	RH-2	40	form-based			true	0.7	6	0.857142866	5	5	8400	6270	6270	0.933333
1857	026	3000	0.07	1714	1	65	100	3	7	6	9000	7286	RH-2	40	form-based			true	0.7	6	0.857142866	5	5	8400	6686	6686	0.933333
1857	028	3000	0.07	1388	1	65	100	3	7	6	9000	7612	RH-2	40	form-based			true	0.7	6	0.857142866	5	5	8400	7012	7012	0.933333
1857	029	3000	0.07	1991	1	65	100	3	7	6	9000	7009	RH-2	40	form-based			true	0.7	6	0.857142866	5	5	8400	6409	6409	0.933333
1857	030	3000	0.07	1727	1	65	100	3	7	6	9000	7273	RH-2	40	form-based			true	0.7	6	0.857142866	5	5	8400	6673	6673	0.933333
1857	031	3000	0.07	1540	1	65	100	3	7	6	9000	7460	RH-2	40	form-based			true	0.7	6	0.857142866	5	5	8400	6860	6860	0.933333
1857	031A	3003	0.07	1320	1	65	100	3	7	6	9009	7689	RH-2	40	form-based			true	0.7	6	0.857142866	5	5	8408.399414	7088.399414	7088.399414	0.933333
1858	016	3000	0.07	1920	1	65	100	3	7	6	9000	7080	RH-2	40	form-based			true	0.7	6	0.857142866	5	5	8400	6480	6480	0.933333
1858	017	3000	0.07	2195	1	65	100	3	7	6	9000	6805	RH-2	40	form-based			true	0.7	6	0.857142866	5	5	8400	6205	6205	0.933333
1859A	004	3000	0.07	1969	1	65	100	3	7	6	9000	7031	RH-2	40	form-based			true	0.7	6	0.857142866	5	5	8400	6431	6431	0.933333
1859A	006	3000	0.07	2390	1	65	100	3	7	6	9000	6610	RH-2	40	form-based			true	0.7	6	0.857142866	5	5	8400	6010	6010	0.933333
1859A	007	3000	0.07	2320	1	65	100	3	7	6	9000	6680	RH-2	40	form-based			true	0.7	6	0.857142866	5	5	8400	6080	6080	0.933333
1859A	008	3000	0.07	1359	1	65	100	3	7	6	9000	7641	RH-2	40	form-based			true	0.7	6	0.857142866	5	5	8400	7041	7041	0.933333
1859A	009	3000	0.07	1536	1	65	100	3	7	6	9000	7464	RH-2	40	form-based			true	0.7	6	0.857142866	5	5	8400	6864	6864	0.933333
1859A	010	3000	0.07	2469	1	65	100	3	7	6	9000	6531	RH-2	40	form-based		true	true	0.7	6	0.857142866	5	5	8400	5931	5931	0.933333
1859A	012	2741	0.06	1345	1	65	100	3	6	5	8223	6878	RH-1	40	form-based			true	0.7	6	1	5	5	7674.799805	6329.799805	6329.799805	0.933333
1859A	013	3076	0.07	2960	1	65	100	3	7	6	9228	6268	RH-2	40	form-based			true	0.7	6	0.857142866	5	5	8612.799805	5652.799805	5652.799805	0.933333
1860A	001B	2992	0.07	1242	1	65	100	3	7	6	8976	7734	RH-2	40	form-based			true	0.7	6	0.857142866	5	5	8377.599609	7135.599609	7135.599609	0.933333
1860A	001C	3032	0.07	1242	1	65	100	3	7	6	9096	7854	RH-2	40	form-based			true	0.7	6	0.857142866	5	5	8489.599609	7247.599609	7247.599609	0.933333
1860A	001D	2911	0.07	1242	1	65	100	3	7	6	8733	7491	RH-2	40	form-based			true	0.7	6	0.857142866	5	5	8150.799805	6908.799805	6908.799805	0.933333
1860A	003	2844	0.07	1509	1	65	100	3	7	6	8532	7023	RH-1	40	form-based			true	0.7	6	0.857142866	5	5	7963.199707	6454.199707	6454.199707	0.933333
1860A	003A	2826	0.06	1509	1	65	100	3	6	5	8478	6969	RH-1	40	form-based			true	0.7	6	1	5	5	7912.799805	6403.799805	6403.799805	0.933333
1860A	003B	2702	0.06	1509	1	65	100	3	6	5	8106	6597	RH-1	40	form-based			true	0.7	6	1	5	5	7565.600098	6056.600098	6056.600098	0.933333
1860A	007	3011	0.07	1152	1	65	100	3	7	6	9033	7881	RH-1	40	form-based			true	0.7	6	0.857142866	5	5	8430.799805	7278.799805	7278.799805	0.933333
1860A	008A	3020	0.07	1554	1	65	100	3	7	6	9060	7506	RH-1	40	form-based			true	0.7	6	0.857142866	5	5	8456	6902	6902	0.933333
1860A	009	3026	0.07	1714	1	65	100	3	7	6	9078	7364	RH-1	40	form-based			true	0.7	6	0.857142866	5	5	8472.799805	6758.799805	6758.799805	0.933333
1860A	010	3026	0.07	1356	1	65	100	3	7	6	9078	7722	RH-1	40	form-based			true	0.7	6	0.857142866	5	5	8472.799805	7116.799805	7116.799805	0.933333
1860A	011	3032	0.07	1356	1	65	100	3	7	6	9096	7740	RH-1	40	form-based			true	0.7	6	0.857142866	5	5	8489.599609	7133.599609	7133.599609	0.933333
1860A	012	2715	0.06	1805	1	65	100	3	6	5	8145	6340	RH-1	40	form-based			true	0.7	6	1	5	5	7602	5797	5797	0.933333
1860A	013A	2726	0.06	1235	1	65	100	3	6	5	8178	6943	RH-1	40	form-based			true	0.7	6	1	5	5	7632.799805	6397.799805	6397.799805	0.933333
1860A	023	2647	0.06	2042	1	65	100	3	6	5	7941	5899	RH-2	40	form-based			true	0.7	6	1	5	5	7411.600098	5369.600098	5369.600098	0.933333
1860A	024	2647	0.06	2042	1	65	100	3	6	5	7941	5899	RH-2	40	form-based			true	0.7	6	1	5	5	7411.600098	5369.600098	5369.600098	0.933333
1860A	027	2710	0.06	1196	1	65	100	3	6	5	8130	6934	RH-2	40	form-based		true	true	0.7	6	1	5	5	7588	6392	6392	0.933333
1860A	030	3069	0.07	1280	1	65	100	3	7	6	9207	7927	RH-1	40	form-based			true	0.7	6	0.857142866	5	5	8593.200195	7313.200195	7313.200195	0.933333
1860A	031	2660	0.06	1280	1	65	100	3	6	5	7980	6700	RH-1	40	form-based			true	0.7	6	1	5	5	7448	6168	6168	0.933333
1860A	032	2717	0.06	1280	1	65	100	3	6	5	8151	6871	RH-1	40	form-based			true	0.7	6	1	5	5	7607.600098	6327.600098	6327.600098	0.933333
1860A	035	2921	0.07	2107	1	65	100	3	7	6	8763	6656	RH-1	40	form-based			true	0.7	6	0.857142866	5	5	8178.799805	6071.799805	6071.799805	0.933333
1860A	036	3032	0.07	1951	1	65	100	3	7	6	9096	7145	RH-1	40	form-based			true	0.7	6	0.857142866	5	5	8489.599609	6538.599609	6538.599609	0.933333
1860B	014	2890	0.07	2607	1	55	80	2.5	6	5	7225	4618	RH-1	40	form-based			true	0.7	6	1	5	5	8092	5485	5485	1.12
1860B	016	2777	0.06	2702	1	55	80	2.5	5	4	6942	4240	RH-1	40	form-based			true	0.7	6	1.200000048	5	5	7775.600098	5073.600098	5073.600098	1.120081
1860B	017	2884	0.07	3448	1	55	80	2.5	6	5	7210	3762	RH-1	40	form-based			true	0.7	6	1	5	5	8075.199707	4627.199707	4627.199707	1.12
1860B	018	3026	0.07	2702	1	55	80	2.5	6	5	7565	4863	RH-1	40	form-based			true	0.7	6	1	5	5	8472.799805	5770.799805	5770.799805	1.12
1860B	019	2912	0.07	2702	1	55	80	2.5	6	5	7280	4578	RH-1	40	form-based			true	0.7	6	1	5	5	8153.600098	5451.600098	5451.600098	1.12
1861A	013	2687	0.06	1215	1	65	100	3	6	5	8061	6846	RH-2	40	form-based			true	0.7	6	1	5	5	7523.600098	6308.600098	6308.600098	0.933333
1861A	014	2687	0.06	1215	1	65	100	3	6	5	8061	6846	RH-2	40	form-based			true	0.7	6	1	5	5	7523.600098	6308.600098	6308.600098	0.933333
1861A	015	2687	0.06	1560	1	65	100	3	6	5	8061	6501	RH-2	40	form-based			true	0.7	6	1	5	5	7523.600098	5963.600098	5963.600098	0.933333
1861A	016	2687	0.06	1215	1	65	100	3	6	5	8061	6846	RH-2	40	form-based			true	0.7	6	1	5	5	7523.600098	6308.600098	6308.600098	0.933333
1861A	017	2687	0.06	1215	1	65	100	3	6	5	8061	6846	RH-2	40	form-based			true	0.7	6	1	5	5	7523.600098	6308.600098	6308.600098	0.933333
1861A	018	2687	0.06	2052	1	65	100	3	6	5	8061	6009	RH-2	40	form-based			true	0.7	6	1	5	5	7523.600098	5471.600098	5471.600098	0.933333
1861A	019	2687	0.06	1950	1	65	100	3	6	5	8061	6111	RH-2	40	form-based			true	0.7	6	1	5	5	7523.600098	5573.600098	5573.600098	0.933333
1861B	002A	2708	0.06	1602	1	65	100	3	6	5	8124	6522	RH-1(D)	40	form-based			true	0.7	6	1	5	5	7582.399902	5980.399902	5980.399902	0.933333
1861B	002B	2630	0.06	2044	1	65	100	3	6	5	7890	5846	RH-1(D)	40	form-based			true	0.7	6	1	5	5	7364	5320	5320	0.933333
1861B	002D	2666	0.06	1350	1	65	100	3	6	5	7998	6648	RH-1(D)	40	form-based			true	0.7	6	1	5	5	7464.799805	6114.799805	6114.799805	0.933333
1861B	008A	2856	0.07	1975	1	65	100	3	7	6	8568	6593	RH-1(D)	40	form-based			true	0.7	6	0.857142866	5	5	7996.799805	6021.799805	6021.799805	0.933333
1861B	009	2951	0.07	2076	1	65	100	3	7	6	8853	6777	RH-1(D)	40	form-based			true	0.7	6	0.857142866	5	5	8262.799805	6186.799805	6186.799805	0.933333
1861B	010	2947	0.07	1335	1	65	100	3	7	6	8841	7506	RH-1(D)	40	form-based			true	0.7	6	0.857142866	5	5	8251.599609	6916.599609	6916.599609	0.933333
1861B	011	2677	0.06	1335	1	65	100	3	6	5	8031	6696	RH-1(D)	40	form-based			true	0.7	6	1	5	5	7495.600098	6160.600098	6160.600098	0.933333
1861B	004G	2657	0.06	1200	1	55	80	2.5	5	4	6642	5442	RH-1(D)	40	form-based			true	0.7	6	1.200000048	5	5	7439.600098	6239.600098	6239.600098	1.120084
1861B	004J	2794	0.06	1730	1	55	80	2.5	5	4	6985	5255	RH-1(D)	40	form-based			true	0.7	6	1.200000048	5	5	7823.199707	6093.199707	6093.199707	1.12

block_num	lot_num	Lot Size Feet	Lot Size Acres	Existing Bldg Sqft	Existing Units	sb79_MaxHeight	sb79_MaxDensity	sb79_MaxFAR	SB79- Gross Unit Capacity	SB79- Net Unit Capacity	SB79- Gross GSF Capacity	SB79- Net GSF Capacity	Existing SF Zoning	Existing SF Height Limit	Density Limit?	Density Limit ratio	Corner Parcel?	In R4	Max Lot Coverage	SF Unit Capacity Gross	% Gross Unit- SF vs SB79	SF Zoning- Net Unit Capacity	SF Zoning - Net Unit Capacity Limited by 200% SB79	SF Zoning- Gross GSF Capacity	SF Zoning- Net GSF Capacity	SF Zoning - Net GSF Capacity Limited by 200% SB79	% Gross GSF- SF vs SB79
1861B	005B	2840	0.07	1255	1	55	80	2.5	6	5	7100	5845	RH-1(D)	40	form-based			true	0.7	6	1	5	5	7952	6697	6697	1.12
1861B	005C	2893	0.07	2102	1	55	80	2.5	6	5	7232	5130	RH-1(D)	40	form-based			true	0.7	6	1	5	5	8100.399902	5998.399902	5998.399902	1.120077
1861B	006A	3031	0.07	1570	1	55	80	2.5	6	5	7578	6008	RH-1(D)	40	form-based			true	0.7	6	1	5	5	8486.799805	6916.799805	6916.799805	1.119926
1861B	007	2861	0.07	1794	1	65	100	3	7	6	8583	6789	RH-1(D)	40	form-based			true	0.7	6	0.857142866	5	5	8010.799805	6216.799805	6216.799805	0.933333
1861B	018	3048	0.07	2204	1	55	80	2.5	6	5	7620	5416	RH-1	40	form-based			true	0.7	6	1	5	5	8534.399414	6330.399414	6330.399414	1.12
1861B	019	3091	0.07	2639	1	55	80	2.5	6	5	7728	5089	RH-1	40	form-based			true	0.7	6	1	5	5	8654.799805	6015.799805	6015.799805	1.119928
1861B	020	2771	0.06	2504	1	55	80	2.5	5	4	6928	4424	RH-1	40	form-based			true	0.7	6	1.200000048	5	5	7758.799805	5254.799805	5254.799805	1.119919
1861B	021	2651	0.06	2204	1	55	80	2.5	5	4	6628	4424	RH-1	40	form-based			true	0.7	6	1.200000048	5	5	7422.799805	5218.799805	5218.799805	1.119915
1861B	022	2664	0.06	2204	1	55	80	2.5	5	4	6660	4456	RH-1	40	form-based			true	0.7	6	1.200000048	5	5	7459.199707	5255.199707	5255.199707	1.12
1862A	006	3081	0.07	1450	1	65	100	3	7	6	9243	7793	RH-1	40	form-based			true	0.7	6	0.857142866	5	5	8626.799805	7176.799805	7176.799805	0.933333
1862A	006F	2678	0.06	1250	1	65	100	3	6	5	8034	6784	RH-1	40	form-based			true	0.7	6	1	5	5	7498.399902	6248.399902	6248.399902	0.933333
1862A	007A	2715	0.06	1538	1	65	100	3	6	5	8145	6607	RH-1	40	form-based			true	0.7	6	1	5	5	7602	6064	6064	0.933333
1862A	008	3087	0.07	1499	1	65	100	3	7	6	9261	7762	RH-1	40	form-based			true	0.7	6	0.857142866	5	5	8643.599609	7144.599609	7144.599609	0.933333
1862A	009	2994	0.07	1200	1	65	100	3	7	6	8982	7782	RH-1	40	form-based			true	0.7	6	0.857142866	5	5	8383.200195	7183.200195	7183.200195	0.933333
1863	006	2988	0.07	1500	1	65	100	3	7	6	8964	7464	RH-1	40	form-based			true	0.7	6	0.857142866	5	5	8366.399414	6866.399414	6866.399414	0.933333
1863	007	2988	0.07	1500	1	65	100	3	7	6	8964	7464	RH-1	40	form-based			true	0.7	6	0.857142866	5	5	8366.399414	6866.399414	6866.399414	0.933333
1863	008	2988	0.07	1650	1	65	100	3	7	6	8964	7314	RH-1	40	form-based			true	0.7	6	0.857142866	5	5	8366.399414	6716.399414	6716.399414	0.933333
1863	009	2988	0.07	1650	1	65	100	3	7	6	8964	7314	RH-1	40	form-based			true	0.7	6	0.857142866	5	5	8366.399414	6716.399414	6716.399414	0.933333
1863	010	2988	0.07	2533	1	65	100	3	7	6	8964	6431	RH-1	40	form-based			true	0.7	6	0.857142866	5	5	8366.399414	5833.399414	5833.399414	0.933333
1863	011	2988	0.07	1669	1	65	100	3	7	6	8964	7295	RH-1	40	form-based			true	0.7	6	0.857142866	5	5	8366.399414	6697.399414	6697.399414	0.933333
1863	012	2988	0.07	1265	1	65	100	3	7	6	8964	7699	RH-1	40	form-based			true	0.7	6	0.857142866	5	5	8366.399414	7101.399414	7101.399414	0.933333
1863	013	2988	0.07	1479	1	65	100	3	7	6	8964	7485	RH-1	40	form-based			true	0.7	6	0.857142866	5	5	8366.399414	6887.399414	6887.399414	0.933333
1863	014	2988	0.07	1265	1	65	100	3	7	6	8964	7699	RH-1	40	form-based			true	0.7	6	0.857142866	5	5	8366.399414	7101.399414	7101.399414	0.933333
1863	015	2988	0.07	1265	1	65	100	3	7	6	8964	7699	RH-1	40	form-based			true	0.7	6	0.857142866	5	5	8366.399414	7101.399414	7101.399414	0.933333
1863	016	2988	0.07	1265	1	65	100	3	7	6	8964	7699	RH-1	40	form-based			true	0.7	6	0.857142866	5	5	8366.399414	7101.399414	7101.399414	0.933333
1863	017	2988	0.07	2045	1	65	100	3	7	6	8964	6919	RH-1	40	form-based			true	0.7	6	0.857142866	5	5	8366.399414	6321.399414	6321.399414	0.933333
1863	018	2988	0.07	2140	1	65	100	3	7	6	8964	6824	RH-1	40	form-based			true	0.7	6	0.857142866	5	5	8366.399414	6226.399414	6226.399414	0.933333
1863	019	2988	0.07	1390	1	65	100	3	7	6	8964	7574	RH-1	40	form-based			true	0.7	6	0.857142866	5	5	8366.399414	6976.399414	6976.399414	0.933333
1863	020	2988	0.07	1540	1	65	100	3	7	6	8964	7424	RH-1	40	form-based			true	0.7	6	0.857142866	5	5	8366.399414	6826.399414	6826.399414	0.933333
1863	021	2700	0.06	1600	1	65	100	3	6	5	8100	6500	RH-1	40	form-based			true	0.7	6	1	5	5	7560	5960	5960	0.933333
1863	021A	2970	0.07	3325	1	55	80	2.5	6	5	7425	4100	RH-1	40	form-based			true	0.7	6	1	5	5	8316	4991	4991	1.12
1863	021C	2698	0.06	1716	1	65	100	3	6	5	8094	6378	RH-1	40	form-based			true	0.7	6	1	5	5	7554.399902	5838.399902	5838.399902	0.933333
1863	021D	2698	0.06	1696	1	65	100	3	6	5	8094	6398	RH-1	40	form-based			true	0.7	6	1	5	5	7554.399902	5858.399902	5858.399902	0.933333
1863	021F	3116	0.07	2123	2	65	100	3	7	5	9348	7225	RH-1	40	form-based			true	0.7	7	1	5	5	8724.799805	6601.799805	6601.799805	0.933333
1863	021G	2833	0.07	1368	1	65	100	3	7	6	8499	7131	RH-1	40	form-based			true	0.7	6	0.857142866	5	5	7932.399902	6564.399902	6564.399902	0.933333
1863	022	3022	0.07	2850	1	65	100	3	7	6	9066	6216	RH-1	40	form-based			true	0.7	6	0.857142866	5	5	8461.599609	5611.599609	5611.599609	0.933333
1863	023	3022	0.07	1875	1	65	100	3	7	6	9066	7191	RH-1	40	form-based			true	0.7	6	0.857142866	5	5	8461.599609	6586.599609	6586.599609	0.933333
1863	024	3022	0.07	2130	1	65	100	3	7	6	9066	6936	RH-1	40	form-based			true	0.7	6	0.857142866	5	5	8461.599609	6331.599609	6331.599609	0.933333
1863	026	3022	0.07	1375	1	65	100	3	7	6	9066	7691	RH-1	40	form-based			true	0.7	6	0.857142866	5	5	8461.599609	7086.599609	7086.599609	0.933333
1863	027	3022	0.07	1375	1	65	100	3	7	6	9066	7691	RH-1	40	form-based			true	0.7	6	0.857142866	5	5	8461.599609	7086.599609	7086.599609	0.933333
1863	028	3022	0.07	1375	1	65	100	3	7	6	9066	7691	RH-1	40	form-based			true	0.7	6	0.857142866	5	5	8461.599609	7086.599609	7086.599609	0.933333
1863	029	3022	0.07	1375	1	65	100	3	7	6	9066	7691	RH-1	40	form-based			true	0.7	6	0.857142866	5	5	8461.599609	7086.599609	7086.599609	0.933333
1863	030	3022	0.07	2485	1	65	100	3	7	6	9066	6581	RH-1	40	form-based			true	0.7	6	0.857142866	5	5	8461.599609	5976.599609	5976.599609	0.933333
1863	031	3022	0.07	1925	1	65	100	3	7	6	9066	7141	RH-1	40	form-based			true	0.7	6	0.857142866	5	5	8461.599609	6536.599609	6536.599609	0.933333
1863	032	3022	0.07	1846	1	65	100	3	7	6	9066	7220	RH-1	40	form-based			true	0.7	6	0.857142866	5	5	8461.599609	6615.599609	6615.599609	0.933333
1863	033	3022	0.07	1652	1	65	100	3	7	6	9066	7414	RH-1	40	form-based			true	0.7	6	0.857142866	5	5	8461.599609	6809.599609	6809.599609	0.933333
1863	034	3022	0.07	1490	1	65	100	3	7	6	9066	7576	RH-1	40	form-based			true	0.7	6	0.857142866	5	5	8461.599609	6971.599609	6971.599609	0.933333
1863	035	3022	0.07	1665	1	65	100	3	7	6	9066	7401	RH-1	40	form-based			true	0.7	6	0.857142866	5	5	8461.599609	6796.599609	6796.599609	0.933333
1863	036	3022	0.07	1795	1	65	100	3	7	6	9066	7271	RH-1	40	form-based			true	0.7	6	0.857142866	5	5	8461.599609	6666.599609	6666.599609	0.933333
1863	038	2698	0.06	1945	1	65	100	3	6	5	8094	6149	RH-1	40	form-based			true	0.7	6	1	5	5	7554.399902	5609.399902	5609.399902	0.933333
1864	001E	2353	0.05	2179	0	65	100	3	5	5	7059	4880	RH-1	40	form-based			true	0.7	5	1	5	5	6588.399902	4409.399902	4409.399902	0.933333
1864	001F	2978	0.07	2190	1	65	100	3	7	6	8934	6744	RH-1	40	form-based			true	0.7	6	0.857142866	5	5	8338.399414	6148.399414	6148.399414	0.933333
1864	001G	2978	0.07	2310	1	65	100	3	7	6	8934	6624	RH-1	40	form-based			true	0.7	6	0.857142866	5	5	8338.399414	6028.399414	6028.399414	0.933333
1864	001H	2978	0.07	2125	1	65	100	3	7	6	8934	6809	RH-1	40	form-based			true	0.7	6	0.857142866	5	5	8338.399414	6213.399414	6213.399414	0.933333
1864	001J	2744	0.06	1670	1	65	100	3	6	5	8232	6562	RH-1	40	form-based			true	0.7	6	1	5	5	7683.199707	6013.199707	6013.199707	0.933333
1864	003	2978	0.07	1530	1	65	100	3	7	6	8934	7404	RH-1	40	form-based			true	0.7	6	0.857142866	5	5	8338.399414	6808.399414	6808.399414	0.933333
1864	003C	2978	0.07	1520	1	65	100	3	7	6	8934	7414	RH-1	40	form-based			true	0.7	6	0.857142866	5	5	8338.399414	6818.399414	6818.399414	0.933333
1864	003D	2978	0.07	1520	1	65	100	3	7	6	8934	7414	RH-1	40	form-based			true	0.7	6	0.857142866	5	5	8338.399414	6818.399414	6818.399414	0.933333
1864	003E	2978	0.07	2316	1	65	100	3	7	6	8934	6618	RH-1	40	form-based			true	0.7	6	0.857142866	5	5	8338.399414	6022.399414	6022.399414	0.933333
1864	003F	2978	0.07	2267	1	65	100	3	7	6	8934	6667	RH-1	40	form-based			true	0.7	6	0.857142866	5	5	8338.399414	6071.399414	6071.399414	0.933333
1865	014A	5080	0.12	3242	6	65	100	3	12	6	15240	11998	RH-2	40	form-based			true	0.7	11	0.916666687	5	5	14224	10982	10982	0.933333
1865	022	3300	0.08	2902	2	65	100	3	8	6	9900	6998	RH-2	40	form-based			true	0.7	7	0.875	5	5	9240	6338	6338	0.933333
1866	017	3272	0.08	3800	2	65	100	3	8	6	9816	6016	RH-2	40	form-based			true	0.7	7	0.875	5	5	9161.599609	5361.599609	5361.599609	0.933333
1866	019	3000	0.07	1660	1	65	100	3	7	6	9000	7340	RH-1	40	form-based			true	0.7	6	0.857142866	5	5	8400	6740	6740	0.933333

block_num	lot_num	Lot Size Feet	Lot Size Acres	Existing Bldg Sqft	Existing Units	sb79_MaxHeight	sb79_MaxDensity	sb79_MaxFAR	SB79- Gross Unit Capacity	SB79- Net Unit Capacity	SB79- Gross GSF Capacity	SB79- Net GSF Capacity	Existing SF Zoning	Existing SF Height Limit	Density Limit?	Density Limit ratio	Corner Parcel?	In R4	Max Lot Coverage	SF Unit Capacity Gross	% Gross Unit- SF vs SB79	SF Zoning- Net Unit Capacity	SF Zoning - Net Unit Capacity Limited by 200% SB79	SF Zoning- Gross GSF Capacity	SF Zoning- Net GSF Capacity	SF Zoning - Net GSF Capacity Limited by 200% SB79	% Gross GSF- SF vs SB79
1866	019A	3000	0.07	1680	1	65	100	3	7	6	9000	7320	RH-1	40	form-based			true	0.7	6	0.857142866	5	5	8400	6720	6720	0.933333
1866	019B	3000	0.07	2225	1	65	100	3	7	6	9000	6775	RH-1	40	form-based			true	0.7	6	0.857142866	5	5	8400	6175	6175	0.933333
1866	020	3000	0.07	1515	1	65	100	3	7	6	9000	7485	RH-1	40	form-based			true	0.7	6	0.857142866	5	5	8400	6885	6885	0.933333
1866	020A	3000	0.07	1200	1	65	100	3	7	6	9000	7800	RH-1	40	form-based			true	0.7	6	0.857142866	5	5	8400	7200	7200	0.933333
1866	020B	3000	0.07	1225	1	65	100	3	7	6	9000	7775	RH-1	40	form-based			true	0.7	6	0.857142866	5	5	8400	7175	7175	0.933333
1866	020C	3000	0.07	1508	1	65	100	3	7	6	9000	7492	RH-1	40	form-based			true	0.7	6	0.857142866	5	5	8400	6892	6892	0.933333
1866	021	3000	0.07	1758	1	65	100	3	7	6	9000	7242	RH-1	40	form-based			true	0.7	6	0.857142866	5	5	8400	6642	6642	0.933333
1866	022	3000	0.07	2377	1	65	100	3	7	6	9000	6623	RH-1	40	form-based			true	0.7	6	0.857142866	5	5	8400	6023	6023	0.933333
1866	023	3000	0.07	2690	1	65	100	3	7	6	9000	6310	RH-1	40	form-based			true	0.7	6	0.857142866	5	5	8400	5710	5710	0.933333
1866	024	3000	0.07	2133	1	65	100	3	7	6	9000	6867	RH-1	40	form-based			true	0.7	6	0.857142866	5	5	8400	6267	6267	0.933333
1866	025	3000	0.07	2254	1	65	100	3	7	6	9000	6746	RH-1	40	form-based			true	0.7	6	0.857142866	5	5	8400	6146	6146	0.933333
1866	026	3000	0.07	1500	1	65	100	3	7	6	9000	7500	RH-1	40	form-based			true	0.7	6	0.857142866	5	5	8400	6900	6900	0.933333
1866	027	3000	0.07	1990	1	65	100	3	7	6	9000	7010	RH-1	40	form-based			true	0.7	6	0.857142866	5	5	8400	6410	6410	0.933333
1866	028	3000	0.07	1932	1	65	100	3	7	6	9000	7068	RH-1	40	form-based			true	0.7	6	0.857142866	5	5	8400	6468	6468	0.933333
1866	029	3000	0.07	1500	1	65	100	3	7	6	9000	7500	RH-1	40	form-based			true	0.7	6	0.857142866	5	5	8400	6900	6900	0.933333
1866	030	3000	0.07	1550	1	65	100	3	7	6	9000	7450	RH-2	40	form-based			true	0.7	6	0.857142866	5	5	8400	6850	6850	0.933333
1866	031	3000	0.07	1780	1	65	100	3	7	6	9000	7220	RH-2	40	form-based			true	0.7	6	0.857142866	5	5	8400	6620	6620	0.933333
1866	032	3000	0.07	1625	1	65	100	3	7	6	9000	7375	RH-2	40	form-based			true	0.7	6	0.857142866	5	5	8400	6775	6775	0.933333
1866	033	3000	0.07	1980	1	65	100	3	7	6	9000	7020	RH-2	40	form-based		true	true	0.7	6	0.857142866	5	5	8400	6420	6420	0.933333
1867	003	2999	0.07	1561	1	65	100	3	7	6	8997	7436	RH-1	40	form-based			true	0.7	6	0.857142866	5	5	8397.200195	6836.200195	6836.200195	0.933333
1867	004	2999	0.07	1893	1	65	100	3	7	6	8997	7104	RH-1	40	form-based			true	0.7	6	0.857142866	5	5	8397.200195	6504.200195	6504.200195	0.933333
1867	004A	2999	0.07	2417	1	65	100	3	7	6	8997	6580	RH-1	40	form-based			true	0.7	6	0.857142866	5	5	8397.200195	5980.200195	5980.200195	0.933333
1867	005	2999	0.07	2757	1	65	100	3	7	6	8997	6240	RH-1	40	form-based			true	0.7	6	0.857142866	5	5	8397.200195	5640.200195	5640.200195	0.933333
1867	006	2999	0.07	2030	1	65	100	3	7	6	8997	6967	RH-1	40	form-based			true	0.7	6	0.857142866	5	5	8397.200195	6367.200195	6367.200195	0.933333
1867	007	2999	0.07	1475	1	65	100	3	7	6	8997	7522	RH-1	40	form-based			true	0.7	6	0.857142866	5	5	8397.200195	6922.200195	6922.200195	0.933333
1867	008	2999	0.07	2750	1	65	100	3	7	6	8997	6247	RH-1	40	form-based			true	0.7	6	0.857142866	5	5	8397.200195	5647.200195	5647.200195	0.933333
1867	009	2999	0.07	1716	1	65	100	3	7	6	8997	7281	RH-1	40	form-based			true	0.7	6	0.857142866	5	5	8397.200195	6681.200195	6681.200195	0.933333
1867	009A	2999	0.07	1275	1	65	100	3	7	6	8997	7722	RH-1	40	form-based			true	0.7	6	0.857142866	5	5	8397.200195	7122.200195	7122.200195	0.933333
1867	009B	2999	0.07	1500	1	65	100	3	7	6	8997	7497	RH-1	40	form-based			true	0.7	6	0.857142866	5	5	8397.200195	6897.200195	6897.200195	0.933333
1867	009C	2999	0.07	1732	1	65	100	3	7	6	8997	7265	RH-1	40	form-based			true	0.7	6	0.857142866	5	5	8397.200195	6665.200195	6665.200195	0.933333
1867	010	2999	0.07	1415	1	65	100	3	7	6	8997	7582	RH-1	40	form-based			true	0.7	6	0.857142866	5	5	8397.200195	6982.200195	6982.200195	0.933333
1867	011	2999	0.07	1445	1	65	100	3	7	6	8997	7552	RH-1	40	form-based			true	0.7	6	0.857142866	5	5	8397.200195	6952.200195	6952.200195	0.933333
1867	012	2999	0.07	1200	1	65	100	3	7	6	8997	7797	RH-1	40	form-based			true	0.7	6	0.857142866	5	5	8397.200195	7197.200195	7197.200195	0.933333
1867	012A	2999	0.07	1660	1	65	100	3	7	6	8997	7337	RH-1	40	form-based			true	0.7	6	0.857142866	5	5	8397.200195	6737.200195	6737.200195	0.933333
1867	017	3007	0.07	1463	1	65	100	3	7	6	9021	7558	RH-1	40	form-based			true	0.7	6	0.857142866	5	5	8419.599609	6956.599609	6956.599609	0.933333
1867	023	3000	0.07	1752	1	65	100	3	7	6	9000	7248	RH-1	40	form-based			true	0.7	6	0.857142866	5	5	8400	6648	6648	0.933333
1867	024	3000	0.07	1625	1	65	100	3	7	6	9000	7375	RH-1	40	form-based			true	0.7	6	0.857142866	5	5	8400	6775	6775	0.933333
1867	025	3000	0.07	2260	1	65	100	3	7	6	9000	6740	RH-1	40	form-based			true	0.7	6	0.857142866	5	5	8400	6140	6140	0.933333
1867	026	3000	0.07	1365	1	65	100	3	7	6	9000	7635	RH-1	40	form-based			true	0.7	6	0.857142866	5	5	8400	7035	7035	0.933333
1867	027	3000	0.07	1614	1	65	100	3	7	6	9000	7386	RH-1	40	form-based			true	0.7	6	0.857142866	5	5	8400	6786	6786	0.933333
1867	028	3000	0.07	2283	1	65	100	3	7	6	9000	6717	RH-1	40	form-based			true	0.7	6	0.857142866	5	5	8400	6117	6117	0.933333
1867	029	3000	0.07	1540	1	65	100	3	7	6	9000	7460	RH-1	40	form-based			true	0.7	6	0.857142866	5	5	8400	6860	6860	0.933333
1867	030	3000	0.07	1390	1	65	100	3	7	6	9000	7610	RH-1	40	form-based			true	0.7	6	0.857142866	5	5	8400	7010	7010	0.933333
1867	031	3000	0.07	1595	1	65	100	3	7	6	9000	7405	RH-1	40	form-based			true	0.7	6	0.857142866	5	5	8400	6805	6805	0.933333
1867	032	3000	0.07	1562	1	65	100	3	7	6	9000	7438	RH-1	40	form-based			true	0.7	6	0.857142866	5	5	8400	6838	6838	0.933333
1867	033	3000	0.07	1390	1	65	100	3	7	6	9000	7610	RH-1	40	form-based			true	0.7	6	0.857142866	5	5	8400	7010	7010	0.933333
1867	034	3000	0.07	1290	1	65	100	3	7	6	9000	7710	RH-1	40	form-based			true	0.7	6	0.857142866	5	5	8400	7110	7110	0.933333
1867	035	3000	0.07	2031	1	65	100	3	7	6	9000	6969	RH-1	40	form-based			true	0.7	6	0.857142866	5	5	8400	6369	6369	0.933333
1867	037	3000	0.07	1321	1	65	100	3	7	6	9000	7679	RH-1	40	form-based			true	0.7	6	0.857142866	5	5	8400	7079	7079	0.933333
1868	002	3210	0.07	1275	2	65	100	3	7	5	9630	8355	RH-1	40	form-based			true	0.7	7	1	5	5	8988	7713	7713	0.933333
1868	003	3008	0.07	2235	1	65	100	3	7	6	9024	6789	RH-1	40	form-based			true	0.7	6	0.857142866	5	5	8422.399414	6187.399414	6187.399414	0.933333
1868	004	3008	0.07	654	1	65	100	3	7	6	9024	8370	RH-1	40	form-based			true	0.7	6	0.857142866	5	5	8422.399414	7768.399414	7768.399414	0.933333
1868	005	3008	0.07	1660	1	65	100	3	7	6	9024	7364	RH-1	40	form-based			true	0.7	6	0.857142866	5	5	8422.399414	6762.399414	6762.399414	0.933333
1868	005A	3008	0.07	1820	1	65	100	3	7	6	9024	7204	RH-1	40	form-based			true	0.7	6	0.857142866	5	5	8422.399414	6602.399414	6602.399414	0.933333
1868	006	3008	0.07	2291	1	65	100	3	7	6	9024	6733	RH-1	40	form-based			true	0.7	6	0.857142866	5	5	8422.399414	6131.399414	6131.399414	0.933333
1868	007	3008	0.07	1750	1	65	100	3	7	6	9024	7274	RH-1	40	form-based			true	0.7	6	0.857142866	5	5	8422.399414	6672.399414	6672.399414	0.933333
1868	008	3008	0.07	2155	1	65	100	3	7	6	9024	6869	RH-1	40	form-based			true	0.7	6	0.857142866	5	5	8422.399414	6267.399414	6267.399414	0.933333
1868	009	3008	0.07	1110	1	65	100	3	7	6	9024	7914	RH-1	40	form-based			true	0.7	6	0.857142866	5	5	8422.399414	7312.399414	7312.399414	0.933333
1868	010	3008	0.07	2172	1	65	100	3	7	6	9024	6852	RH-1	40	form-based			true	0.7	6	0.857142866	5	5	8422.399414	6250.399414	6250.399414	0.933333
1868	012	3008	0.07	1940	1	65	100	3	7	6	9024	7084	RH-1	40	form-based			true	0.7	6	0.857142866	5	5	8422.399414	6482.399414	6482.399414	0.933333
1868	013	3008	0.07	2120	1	65	100	3	7	6	9024	6904	RH-1	40	form-based			true	0.7	6	0.857142866	5	5	8422.399414	6302.399414	6302.399414	0.933333
1868	014	3008	0.07	2115	1	65	100	3	7	6	9024	6909	RH-1	40	form-based			true	0.7	6	0.857142866	5	5	8422.399414	6307.399414	6307.399414	0.933333
1868	015	3008	0.07	2065	1	65	100	3	7	6	9024	6959	RH-1	40	form-based			true	0.7	6	0.857142866	5	5	8422.399414	6357.399414	6357.399414	0.933333
1868	016	3008	0.07	2745	1	65	100	3	7	6	9024	6279	RH-1	40	form-based			true	0.7	6	0.857142866	5	5	8422.399414	5677.399414	5677.399414	0.933333

block_num	lot_num	Lot Size Feet	Lot Size Acres	Existing Bldg Sqft	Existing Units	sb79_MaxHeight	sb79_MaxDensity	sb79_MaxFAR	SB79- Gross Unit Capacity	SB79- Net Unit Capacity	SB79- Gross GSF Capacity	SB79- Net GSF Capacity	Existing SF Zoning	Existing SF Height Limit	Density Limit?	Density Limit ratio	Corner Parcel?	In R4	Max Lot Coverage	SF Unit Capacity Gross	% Gross Unit- SF vs SB79	SF Zoning- Net Unit Capacity	SF Zoning - Net Unit Capacity Limited by 200% SB79	SF Zoning- Gross GSF Capacity	SF Zoning- Net GSF Capacity	SF Zoning - Net GSF Capacity Limited by 200% SB79	% Gross GSF- SF vs SB79
1868	018A	3006	0.07	1806	1	65	100	3	7	6	9018	7212	RH-1	40	form-based			true	0.7	6	0.857142866	5	5	8416.799805	6610.799805	6610.799805	0.933333
1868	024	3000	0.07	1200	1	65	100	3	7	6	9000	7800	RH-1	40	form-based			true	0.7	6	0.857142866	5	5	8400	7200	7200	0.933333
1868	024A	3000	0.07	1735	1	65	100	3	7	6	9000	7265	RH-1	40	form-based			true	0.7	6	0.857142866	5	5	8400	6665	6665	0.933333
1868	025	3000	0.07	1170	1	65	100	3	7	6	9000	7830	RH-1	40	form-based			true	0.7	6	0.857142866	5	5	8400	7230	7230	0.933333
1868	026	3000	0.07	1525	1	65	100	3	7	6	9000	7475	RH-1	40	form-based			true	0.7	6	0.857142866	5	5	8400	6875	6875	0.933333
1868	027	3000	0.07	1475	1	65	100	3	7	6	9000	7525	RH-1	40	form-based			true	0.7	6	0.857142866	5	5	8400	6925	6925	0.933333
1868	027A	3000	0.07	2286	1	65	100	3	7	6	9000	6714	RH-1	40	form-based			true	0.7	6	0.857142866	5	5	8400	6114	6114	0.933333
1868	028	3000	0.07	1600	1	65	100	3	7	6	9000	7400	RH-1	40	form-based			true	0.7	6	0.857142866	5	5	8400	6800	6800	0.933333
1868	029	3000	0.07	1600	1	65	100	3	7	6	9000	7400	RH-1	40	form-based			true	0.7	6	0.857142866	5	5	8400	6800	6800	0.933333
1868	030	3000	0.07	1475	1	65	100	3	7	6	9000	7525	RH-1	40	form-based			true	0.7	6	0.857142866	5	5	8400	6925	6925	0.933333
1868	031	3000	0.07	1795	1	65	100	3	7	6	9000	7205	RH-1	40	form-based			true	0.7	6	0.857142866	5	5	8400	6605	6605	0.933333
1868	032	3000	0.07	1638	1	65	100	3	7	6	9000	7362	RH-1	40	form-based			true	0.7	6	0.857142866	5	5	8400	6762	6762	0.933333
1868	033	3000	0.07	1949	1	65	100	3	7	6	9000	7051	RH-1	40	form-based			true	0.7	6	0.857142866	5	5	8400	6451	6451	0.933333
1868	034	3000	0.07	1705	1	65	100	3	7	6	9000	7295	RH-1	40	form-based			true	0.7	6	0.857142866	5	5	8400	6695	6695	0.933333
1868	035	3000	0.07	1350	1	65	100	3	7	6	9000	7650	RH-1	40	form-based			true	0.7	6	0.857142866	5	5	8400	7050	7050	0.933333
1868	036	3000	0.07	1350	1	65	100	3	7	6	9000	7650	RH-1	40	form-based			true	0.7	6	0.857142866	5	5	8400	7050	7050	0.933333
1869	003	3000	0.07	2021	1	65	100	3	7	6	9000	6979	RH-1	40	form-based			true	0.7	6	0.857142866	5	5	8400	6379	6379	0.933333
1869	004	3000	0.07	1771	1	65	100	3	7	6	9000	7229	RH-1	40	form-based			true	0.7	6	0.857142866	5	5	8400	6629	6629	0.933333
1869	005	3000	0.07	1771	1	65	100	3	7	6	9000	7229	RH-1	40	form-based			true	0.7	6	0.857142866	5	5	8400	6629	6629	0.933333
1869	006	3000	0.07	2254	1	65	100	3	7	6	9000	6746	RH-1	40	form-based			true	0.7	6	0.857142866	5	5	8400	6146	6146	0.933333
1869	007	3000	0.07	2190	1	65	100	3	7	6	9000	6810	RH-1	40	form-based			true	0.7	6	0.857142866	5	5	8400	6210	6210	0.933333
1869	008	3000	0.07	2200	1	65	100	3	7	6	9000	6800	RH-1	40	form-based			true	0.7	6	0.857142866	5	5	8400	6200	6200	0.933333
1869	009	3000	0.07	1750	1	65	100	3	7	6	9000	7250	RH-1	40	form-based			true	0.7	6	0.857142866	5	5	8400	6650	6650	0.933333
1869	010	3000	0.07	1771	1	65	100	3	7	6	9000	7229	RH-1	40	form-based			true	0.7	6	0.857142866	5	5	8400	6629	6629	0.933333
1869	012	3000	0.07	2400	1	65	100	3	7	6	9000	6600	RH-1	40	form-based			true	0.7	6	0.857142866	5	5	8400	6000	6000	0.933333
1869	013	3000	0.07	1639	1	65	100	3	7	6	9000	7361	RH-1	40	form-based			true	0.7	6	0.857142866	5	5	8400	6761	6761	0.933333
1869	014	3000	0.07	2257	1	65	100	3	7	6	9000	6743	RH-1	40	form-based			true	0.7	6	0.857142866	5	5	8400	6143	6143	0.933333
1869	015	3000	0.07	1625	1	65	100	3	7	6	9000	7375	RH-1	40	form-based			true	0.7	6	0.857142866	5	5	8400	6775	6775	0.933333
1869	016	3000	0.07	1605	1	65	100	3	7	6	9000	7395	RH-1	40	form-based			true	0.7	6	0.857142866	5	5	8400	6795	6795	0.933333
1869	017	3000	0.07	1910	1	65	100	3	7	6	9000	7090	RH-1	40	form-based			true	0.7	6	0.857142866	5	5	8400	6490	6490	0.933333
1869	027	3021	0.07	1540	1	65	100	3	7	6	9063	7523	RH-1	40	form-based			true	0.7	6	0.857142866	5	5	8458.799805	6918.799805	6918.799805	0.933333
1869	028	3021	0.07	2002	1	65	100	3	7	6	9063	7061	RH-1	40	form-based			true	0.7	6	0.857142866	5	5	8458.799805	6456.799805	6456.799805	0.933333
1869	029	3021	0.07	2274	1	65	100	3	7	6	9063	6789	RH-1	40	form-based			true	0.7	6	0.857142866	5	5	8458.799805	6184.799805	6184.799805	0.933333
1869	030	3021	0.07	1280	1	65	100	3	7	6	9063	7783	RH-1	40	form-based			true	0.7	6	0.857142866	5	5	8458.799805	7178.799805	7178.799805	0.933333
1869	031	3021	0.07	1325	1	65	100	3	7	6	9063	7738	RH-1	40	form-based			true	0.7	6	0.857142866	5	5	8458.799805	7133.799805	7133.799805	0.933333
1869	032	3021	0.07	1405	1	65	100	3	7	6	9063	7658	RH-1	40	form-based			true	0.7	6	0.857142866	5	5	8458.799805	7053.799805	7053.799805	0.933333
1869	033	3021	0.07	1495	1	65	100	3	7	6	9063	7568	RH-1	40	form-based			true	0.7	6	0.857142866	5	5	8458.799805	6963.799805	6963.799805	0.933333
1869	034	3021	0.07	1934	1	65	100	3	7	6	9063	7129	RH-1	40	form-based			true	0.7	6	0.857142866	5	5	8458.799805	6524.799805	6524.799805	0.933333
1869	035	3021	0.07	1493	1	65	100	3	7	6	9063	7570	RH-1	40	form-based			true	0.7	6	0.857142866	5	5	8458.799805	6965.799805	6965.799805	0.933333
1869	036	3021	0.07	1500	1	65	100	3	7	6	9063	7563	RH-1	40	form-based			true	0.7	6	0.857142866	5	5	8458.799805	6958.799805	6958.799805	0.933333
1869	037	3021	0.07	1680	1	65	100	3	7	6	9063	7383	RH-1	40	form-based			true	0.7	6	0.857142866	5	5	8458.799805	6778.799805	6778.799805	0.933333
1869	038	3021	0.07	2180	1	65	100	3	7	6	9063	6883	RH-1	40	form-based			true	0.7	6	0.857142866	5	5	8458.799805	6278.799805	6278.799805	0.933333
1869	039	3021	0.07	1950	1	65	100	3	7	6	9063	7113	RH-1	40	form-based			true	0.7	6	0.857142866	5	5	8458.799805	6508.799805	6508.799805	0.933333
1869	040	3021	0.07	12188	1	65	100	3	7	6	9063	0	RH-1	40	form-based			true	0.7	6	0.857142866	5	5	8458.799805	0	0	0.933333
1869	041	3021	0.07	2698	1	65	100	3	7	6	9063	6365	RH-1	40	form-based			true	0.7	6	0.857142866	5	5	8458.799805	5760.799805	5760.799805	0.933333
1870	002	3000	0.07	1510	1	65	100	3	7	6	9000	7490	RH-1	40	form-based			true	0.7	6	0.857142866	5	5	8400	6890	6890	0.933333
1870	002A	3000	0.07	1885	1	65	100	3	7	6	9000	7115	RH-1	40	form-based			true	0.7	6	0.857142866	5	5	8400	6515	6515	0.933333
1870	003	3000	0.07	1450	1	65	100	3	7	6	9000	7550	RH-1	40	form-based			true	0.7	6	0.857142866	5	5	8400	6950	6950	0.933333
1870	004	3000	0.07	1600	1	65	100	3	7	6	9000	7400	RH-1	40	form-based			true	0.7	6	0.857142866	5	5	8400	6800	6800	0.933333
1870	004A	3000	0.07	1900	1	65	100	3	7	6	9000	7100	RH-1	40	form-based			true	0.7	6	0.857142866	5	5	8400	6500	6500	0.933333
1870	005	3000	0.07	2476	1	65	100	3	7	6	9000	6524	RH-1	40	form-based			true	0.7	6	0.857142866	5	5	8400	5924	5924	0.933333
1870	005A	3000	0.07	1500	1	65	100	3	7	6	9000	7500	RH-1	40	form-based			true	0.7	6	0.857142866	5	5	8400	6900	6900	0.933333
1870	005B	3000	0.07	2240	1	65	100	3	7	6	9000	6760	RH-1	40	form-based			true	0.7	6	0.857142866	5	5	8400	6160	6160	0.933333
1870	005C	3000	0.07	1500	1	65	100	3	7	6	9000	7500	RH-1	40	form-based			true	0.7	6	0.857142866	5	5	8400	6900	6900	0.933333
1870	005D	3000	0.07	2062	1	65	100	3	7	6	9000	6938	RH-1	40	form-based			true	0.7	6	0.857142866	5	5	8400	6338	6338	0.933333
1870	005E	3000	0.07	2363	1	65	100	3	7	6	9000	6637	RH-1	40	form-based			true	0.7	6	0.857142866	5	5	8400	6037	6037	0.933333
1870	005F	3002	0.07	1450	1	65	100	3	7	6	9006	7556	RH-1	40	form-based			true	0.7	6	0.857142866	5	5	8405.599609	6955.599609	6955.599609	0.933333
1870	005G	3002	0.07	2285	1	65	100	3	7	6	9006	6721	RH-1	40	form-based			true	0.7	6	0.857142866	5	5	8405.599609	6120.599609	6120.599609	0.933333
1870	005H	3002	0.07	2215	1	65	100	3	7	6	9006	6791	RH-1	40	form-based			true	0.7	6	0.857142866	5	5	8405.599609	6190.599609	6190.599609	0.933333
1870	005I	3002	0.07	2007	1	65	100	3	7	6	9006	6999	RH-1	40	form-based			true	0.7	6	0.857142866	5	5	8405.599609	6398.599609	6398.599609	0.933333
1870	005J	3002	0.07	2033	1	65	100	3	7	6	9006	6973	RH-1	40	form-based			true	0.7	6	0.857142866	5	5	8405.599609	6372.599609	6372.599609	0.933333
1870	005K	3002	0.07	2032	1	65	100	3	7	6	9006	6974	RH-1	40	form-based			true	0.7	6	0.857142866	5	5	8405.599609	6373.599609	6373.599609	0.933333
1870	006	3000	0.07	2935	1	65	100	3	7	6	9000	6065	RH-1	40	form-based			true	0.7	6	0.857142866	5	5	8400	5465	5465	0.933333
1870	006A	3000	0.07	1500	1	65	100	3	7	6	9000	7500	RH-1	40	form-based			true	0.7	6	0.857142866	5	5	8400	6900	6900	0.933333

block_num	lot_num	Lot Size Feet	Lot Size Acres	Existing Bldg Sqft	Existing Units	sb79_MaxHeight	sb79_MaxDensity	sb79_MaxFAR	SB79- Gross Unit Capacity	SB79- Net Unit Capacity	SB79- Gross GSF Capacity	SB79- Net GSF Capacity	Existing SF Zoning	Existing SF Height Limit	Density Limit?	Density Limit ratio	Corner Parcel?	In R4	Max Lot Coverage	SF Unit Capacity Gross	% Gross Unit- SF vs SB79	SF Zoning- Net Unit Capacity	SF Zoning - Net Unit Capacity Limited by 200% SB79	SF Zoning- Gross GSF Capacity	SF Zoning- Net GSF Capacity	SF Zoning - Net GSF Capacity Limited by 200% SB79	% Gross GSF- SF vs SB79
1870	006B	3002	0.07	2250	1	65	100	3	7	6	9006	6756	RH-1	40	form-based			true	0.7	6	0.857142866	5	5	8405.599609	6155.599609	6155.599609	0.933333
1870	006C	3002	0.07	1918	1	65	100	3	7	6	9006	7088	RH-1	40	form-based			true	0.7	6	0.857142866	5	5	8405.599609	6487.599609	6487.599609	0.933333
1870	007	3000	0.07	1500	1	65	100	3	7	6	9000	7500	RH-1	40	form-based			true	0.7	6	0.857142866	5	5	8400	6900	6900	0.933333
1870	007A	3000	0.07	2430	1	65	100	3	7	6	9000	6570	RH-1	40	form-based			true	0.7	6	0.857142866	5	5	8400	5970	5970	0.933333
1870	018	3002	0.07	1350	1	65	100	3	7	6	9006	7656	RH-1	40	form-based			true	0.7	6	0.857142866	5	5	8405.599609	7055.599609	7055.599609	0.933333
1870	018A	3002	0.07	2065	1	65	100	3	7	6	9006	6941	RH-1	40	form-based			true	0.7	6	0.857142866	5	5	8405.599609	6340.599609	6340.599609	0.933333
1870	019	3002	0.07	1325	1	65	100	3	7	6	9006	7681	RH-1	40	form-based			true	0.7	6	0.857142866	5	5	8405.599609	7080.599609	7080.599609	0.933333
1870	020	3002	0.07	1500	1	65	100	3	7	6	9006	7506	RH-1	40	form-based			true	0.7	6	0.857142866	5	5	8405.599609	6905.599609	6905.599609	0.933333
1870	020A	3002	0.07	2246	1	65	100	3	7	6	9006	6760	RH-1	40	form-based			true	0.7	6	0.857142866	5	5	8405.599609	6159.599609	6159.599609	0.933333
1870	021	3002	0.07	1300	1	65	100	3	7	6	9006	7706	RH-1	40	form-based			true	0.7	6	0.857142866	5	5	8405.599609	7105.599609	7105.599609	0.933333
1870	022	3002	0.07	1290	1	65	100	3	7	6	9006	7716	RH-1	40	form-based			true	0.7	6	0.857142866	5	5	8405.599609	7115.599609	7115.599609	0.933333
1870	030	1625	0.04	1450	1	65	100	3	4	3	4875	3425	RTO-C	65	form-based			true	0.75	6	1.5	5	5	7312.5	5862.5	5862.5	1.5
1871	002A	3017	0.07	2104	1	65	100	3	7	6	9051	6947	RH-1	40	form-based			true	0.7	6	0.857142866	5	5	8447.599609	6343.599609	6343.599609	0.933333
1871	003	3017	0.07	1671	1	65	100	3	7	6	9051	7380	RH-1	40	form-based			true	0.7	6	0.857142866	5	5	8447.599609	6776.599609	6776.599609	0.933333
1871	004	3017	0.07	1705	1	65	100	3	7	6	9051	7346	RH-1	40	form-based			true	0.7	6	0.857142866	5	5	8447.599609	6742.599609	6742.599609	0.933333
1871	004A	3017	0.07	1640	1	65	100	3	7	6	9051	7411	RH-1	40	form-based			true	0.7	6	0.857142866	5	5	8447.599609	6807.599609	6807.599609	0.933333
1871	005	3017	0.07	1625	1	65	100	3	7	6	9051	7426	RH-1	40	form-based			true	0.7	6	0.857142866	5	5	8447.599609	6822.599609	6822.599609	0.933333
1871	006	3017	0.07	1750	1	65	100	3	7	6	9051	7301	RH-1	40	form-based			true	0.7	6	0.857142866	5	5	8447.599609	6697.599609	6697.599609	0.933333
1871	007	3017	0.07	1705	1	65	100	3	7	6	9051	7346	RH-1	40	form-based			true	0.7	6	0.857142866	5	5	8447.599609	6742.599609	6742.599609	0.933333
1871	007A	3017	0.07	1883	1	65	100	3	7	6	9051	7168	RH-1	40	form-based			true	0.7	6	0.857142866	5	5	8447.599609	6564.599609	6564.599609	0.933333
1871	008	3017	0.07	2034	1	65	100	3	7	6	9051	7017	RH-1	40	form-based			true	0.7	6	0.857142866	5	5	8447.599609	6413.599609	6413.599609	0.933333
1871	009	3017	0.07	1490	1	65	100	3	7	6	9051	7561	RH-1	40	form-based			true	0.7	6	0.857142866	5	5	8447.599609	6957.599609	6957.599609	0.933333
1871	009A	3017	0.07	1407	1	65	100	3	7	6	9051	7644	RH-1	40	form-based			true	0.7	6	0.857142866	5	5	8447.599609	7040.599609	7040.599609	0.933333
1871	010	3017	0.07	1804	1	65	100	3	7	6	9051	7247	RH-1	40	form-based			true	0.7	6	0.857142866	5	5	8447.599609	6643.599609	6643.599609	0.933333
1871	010A	3017	0.07	1790	1	65	100	3	7	6	9051	7261	RH-1	40	form-based			true	0.7	6	0.857142866	5	5	8447.599609	6657.599609	6657.599609	0.933333
1871	011	3017	0.07	1741	1	65	100	3	7	6	9051	7310	RH-1	40	form-based			true	0.7	6	0.857142866	5	5	8447.599609	6706.599609	6706.599609	0.933333
1871	011A	3017	0.07	1390	1	65	100	3	7	6	9051	7661	RH-1	40	form-based			true	0.7	6	0.857142866	5	5	8447.599609	7057.599609	7057.599609	0.933333
1871	015	3000	0.07	2557	1	65	100	3	7	6	9000	6443	RH-1	40	form-based			true	0.7	6	0.857142866	5	5	8400	5843	5843	0.933333
1871	015A	3000	0.07	1787	1	65	100	3	7	6	9000	7213	RH-1	40	form-based			true	0.7	6	0.857142866	5	5	8400	6613	6613	0.933333
1871	015B	3000	0.07	1450	1	65	100	3	7	6	9000	7550	RH-1	40	form-based			true	0.7	6	0.857142866	5	5	8400	6950	6950	0.933333
1871	015C	3000	0.07	1600	1	65	100	3	7	6	9000	7400	RH-1	40	form-based			true	0.7	6	0.857142866	5	5	8400	6800	6800	0.933333
1871	015D	3000	0.07	1550	1	65	100	3	7	6	9000	7450	RH-1	40	form-based			true	0.7	6	0.857142866	5	5	8400	6850	6850	0.933333
1871	015E	3000	0.07	2175	1	65	100	3	7	6	9000	6825	RH-1	40	form-based			true	0.7	6	0.857142866	5	5	8400	6225	6225	0.933333
1871	015F	3000	0.07	2100	1	65	100	3	7	6	9000	6900	RH-1	40	form-based			true	0.7	6	0.857142866	5	5	8400	6300	6300	0.933333
1871	015G	3000	0.07	1600	1	65	100	3	7	6	9000	7400	RH-1	40	form-based			true	0.7	6	0.857142866	5	5	8400	6800	6800	0.933333
1871	016	3000	0.07	1550	1	65	100	3	7	6	9000	7450	RH-1	40	form-based			true	0.7	6	0.857142866	5	5	8400	6850	6850	0.933333
1871	017	3000	0.07	2167	1	65	100	3	7	6	9000	6833	RH-1	40	form-based			true	0.7	6	0.857142866	5	5	8400	6233	6233	0.933333
1871	017A	3000	0.07	1600	1	65	100	3	7	6	9000	7400	RH-1	40	form-based			true	0.7	6	0.857142866	5	5	8400	6800	6800	0.933333
1871	018	3000	0.07	1886	1	65	100	3	7	6	9000	7114	RH-1	40	form-based			true	0.7	6	0.857142866	5	5	8400	6514	6514	0.933333
1871	019	3000	0.07	1680	1	65	100	3	7	6	9000	7320	RH-1	40	form-based			true	0.7	6	0.857142866	5	5	8400	6720	6720	0.933333
1871	020C	2690	0.06	2157	1	65	100	3	6	5	8070	5913	RH-2	40	form-based			true	0.7	6	1	5	5	7532	5375	5375	0.933333
1871	020D	2690	0.06	1741	1	65	100	3	6	5	8070	6329	RH-2	40	form-based			true	0.7	6	1	5	5	7532	5791	5791	0.933333
1871	020E	2690	0.06	2410	1	65	100	3	6	5	8070	5660	RH-2	40	form-based			true	0.7	6	1	5	5	7532	5122	5122	0.933333
1872	001D	3011	0.07	1540	1	65	100	3	7	6	9033	7493	RH-1	40	form-based			true	0.7	6	0.857142866	5	5	8430.799805	6890.799805	6890.799805	0.933333
1872	001E	3011	0.07	2190	1	65	100	3	7	6	9033	6843	RH-1	40	form-based			true	0.7	6	0.857142866	5	5	8430.799805	6240.799805	6240.799805	0.933333
1872	001F	3011	0.07	1450	1	65	100	3	7	6	9033	7583	RH-1	40	form-based			true	0.7	6	0.857142866	5	5	8430.799805	6980.799805	6980.799805	0.933333
1872	001G	3011	0.07	1390	1	65	100	3	7	6	9033	7643	RH-1	40	form-based			true	0.7	6	0.857142866	5	5	8430.799805	7040.799805	7040.799805	0.933333
1872	001H	3000	0.07	1465	1	65	100	3	7	6	9000	7535	RH-1	40	form-based			true	0.7	6	0.857142866	5	5	8400	6935	6935	0.933333
1872	001I	3000	0.07	1605	1	65	100	3	7	6	9000	7395	RH-1	40	form-based			true	0.7	6	0.857142866	5	5	8400	6795	6795	0.933333
1872	001J	3000	0.07	1810	1	65	100	3	7	6	9000	7190	RH-1	40	form-based			true	0.7	6	0.857142866	5	5	8400	6590	6590	0.933333
1872	002	3011	0.07	1854	1	65	100	3	7	6	9033	7179	RH-1	40	form-based			true	0.7	6	0.857142866	5	5	8430.799805	6576.799805	6576.799805	0.933333
1872	003	3011	0.07	1375	1	65	100	3	7	6	9033	7658	RH-1	40	form-based			true	0.7	6	0.857142866	5	5	8430.799805	7055.799805	7055.799805	0.933333
1872	004	3011	0.07	1930	1	65	100	3	7	6	9033	7103	RH-1	40	form-based			true	0.7	6	0.857142866	5	5	8430.799805	6500.799805	6500.799805	0.933333
1872	005	3011	0.07	2590	1	65	100	3	7	6	9033	6443	RH-1	40	form-based			true	0.7	6	0.857142866	5	5	8430.799805	5840.799805	5840.799805	0.933333
1872	005A	3011	0.07	1482	1	65	100	3	7	6	9033	7551	RH-1	40	form-based			true	0.7	6	0.857142866	5	5	8430.799805	6948.799805	6948.799805	0.933333
1872	006	3011	0.07	1535	1	65	100	3	7	6	9033	7498	RH-1	40	form-based			true	0.7	6	0.857142866	5	5	8430.799805	6895.799805	6895.799805	0.933333
1872	007	3011	0.07	1938	1	65	100	3	7	6	9033	7095	RH-1	40	form-based			true	0.7	6	0.857142866	5	5	8430.799805	6492.799805	6492.799805	0.933333
1872	007B	3011	0.07	1462	1	65	100	3	7	6	9033	7571	RH-1	40	form-based			true	0.7	6	0.857142866	5	5	8430.799805	6968.799805	6968.799805	0.933333
1872	008	3011	0.07	1462	1	65	100	3	7	6	9033	7571	RH-1	40	form-based			true	0.7	6	0.857142866	5	5	8430.799805	6968.799805	6968.799805	0.933333
1872	009	3011	0.07	1462	1	65	100	3	7	6	9033	7571	RH-1	40	form-based			true	0.7	6	0.857142866	5	5	8430.799805	6968.799805	6968.799805	0.933333
1872	010	3011	0.07	1462	1	65	100	3	7	6	9033	7571	RH-1	40	form-based			true	0.7	6	0.857142866	5	5	8430.799805	6968.799805	6968.799805	0.933333
1872	011	3253	0.07	7056	7	65	100	3	7	0	9759	2703	RTO-C	65	form-based		true	true	0.75	12	1.714285731	5	5	14638.5	7582.5	7582.5	1.5
1872	012A	2504	0.06	3400	4	55	80	2.5	5	1	6260	2860	RTO-C	65	form-based			true	0.75	9	1.799999952	5	5	11268	7868	7868	1.8
1872	015	3000	0.07	1805	1	65	100	3	7	6	9000	7195	RH-1	40	form-based			true	0.7	6	0.857142866	5	5	8400	6595	6595	0.933333

block_num	lot_num	Lot Size Feet	Lot Size Acres	Existing Bldg Sqft	Existing Units	sb79_MaxHeight	sb79_MaxDensity	sb79_MaxFAR	SB79- Gross Unit Capacity	SB79- Net Unit Capacity	SB79- Gross GSF Capacity	SB79- Net GSF Capacity	Existing SF Zoning	Existing SF Height Limit	Density Limit?	Density Limit ratio	Corner Parcel?	In R4	Max Lot Coverage	SF Unit Capacity Gross	% Gross Unit- SF vs SB79	SF Zoning- Net Unit Capacity	SF Zoning - Net Unit Capacity Limited by 200% SB79	SF Zoning- Gross GSF Capacity	SF Zoning- Net GSF Capacity	SF Zoning - Net GSF Capacity Limited by 200% SB79	% Gross GSF- SF vs SB79
1872	015A	3000	0.07	2580	1	65	100	3	7	6	9000	6420	RH-1	40	form-based			true	0.7	6	0.857142866	5	5	8400	5820	5820	0.933333
1872	015B	3000	0.07	1625	1	65	100	3	7	6	9000	7375	RH-1	40	form-based			true	0.7	6	0.857142866	5	5	8400	6775	6775	0.933333
1872	015D	3000	0.07	1600	1	65	100	3	7	6	9000	7400	RH-1	40	form-based			true	0.7	6	0.857142866	5	5	8400	6800	6800	0.933333
1872	015E	3000	0.07	1698	1	65	100	3	7	6	9000	7302	RH-1	40	form-based			true	0.7	6	0.857142866	5	5	8400	6702	6702	0.933333
1872	016	3000	0.07	1440	1	65	100	3	7	6	9000	7560	RH-1	40	form-based			true	0.7	6	0.857142866	5	5	8400	6960	6960	0.933333
1872	018	3000	0.07	1665	1	65	100	3	7	6	9000	7335	RH-1	40	form-based			true	0.7	6	0.857142866	5	5	8400	6735	6735	0.933333
1872	018A	3000	0.07	1377	1	65	100	3	7	6	9000	7623	RH-1	40	form-based			true	0.7	6	0.857142866	5	5	8400	7023	7023	0.933333
1872	019	3000	0.07	2168	1	65	100	3	7	6	9000	6832	RH-1	40	form-based			true	0.7	6	0.857142866	5	5	8400	6232	6232	0.933333
1872	020	3000	0.07	2317	1	65	100	3	7	6	9000	6683	RH-1	40	form-based			true	0.7	6	0.857142866	5	5	8400	6083	6083	0.933333
1873	002	3000	0.07	1680	1	65	100	3	7	6	9000	7320	RH-1	40	form-based			true	0.7	6	0.857142866	5	5	8400	6720	6720	0.933333
1873	003	3000	0.07	1963	1	65	100	3	7	6	9000	7037	RH-1	40	form-based			true	0.7	6	0.857142866	5	5	8400	6437	6437	0.933333
1873	004	3000	0.07	2315	1	65	100	3	7	6	9000	6685	RH-1	40	form-based			true	0.7	6	0.857142866	5	5	8400	6085	6085	0.933333
1873	005	3000	0.07	1500	1	65	100	3	7	6	9000	7500	RH-1	40	form-based			true	0.7	6	0.857142866	5	5	8400	6900	6900	0.933333
1873	006	3000	0.07	1500	1	65	100	3	7	6	9000	7500	RH-1	40	form-based			true	0.7	6	0.857142866	5	5	8400	6900	6900	0.933333
1873	007	3000	0.07	2208	1	65	100	3	7	6	9000	6792	RH-1	40	form-based			true	0.7	6	0.857142866	5	5	8400	6192	6192	0.933333
1873	007A	3000	0.07	1500	1	65	100	3	7	6	9000	7500	RH-1	40	form-based			true	0.7	6	0.857142866	5	5	8400	6900	6900	0.933333
1873	008	3000	0.07	1500	1	65	100	3	7	6	9000	7500	RH-1	40	form-based			true	0.7	6	0.857142866	5	5	8400	6900	6900	0.933333
1873	009	3000	0.07	1500	1	65	100	3	7	6	9000	7500	RH-1	40	form-based			true	0.7	6	0.857142866	5	5	8400	6900	6900	0.933333
1873	010	3000	0.07	2335	1	65	100	3	7	6	9000	6665	RH-1	40	form-based			true	0.7	6	0.857142866	5	5	8400	6065	6065	0.933333
1873	011	3000	0.07	1917	1	65	100	3	7	6	9000	7083	RH-1	40	form-based			true	0.7	6	0.857142866	5	5	8400	6483	6483	0.933333
1873	012	3000	0.07	2440	1	65	100	3	7	6	9000	6560	RH-1	40	form-based			true	0.7	6	0.857142866	5	5	8400	5960	5960	0.933333
1873	013	3000	0.07	1650	1	65	100	3	7	6	9000	7350	RH-1	40	form-based			true	0.7	6	0.857142866	5	5	8400	6750	6750	0.933333
1873	014	3000	0.07	1735	1	65	100	3	7	6	9000	7265	RH-1	40	form-based			true	0.7	6	0.857142866	5	5	8400	6665	6665	0.933333
1873	015	3000	0.07	1325	1	65	100	3	7	6	9000	7675	RH-1	40	form-based			true	0.7	6	0.857142866	5	5	8400	7075	7075	0.933333
1873	023	3033	0.07	1555	1	65	100	3	7	6	9099	7544	RH-1	40	form-based			true	0.7	6	0.857142866	5	5	8492.399414	6937.399414	6937.399414	0.933333
1873	024	3033	0.07	1480	1	65	100	3	7	6	9099	7619	RH-1	40	form-based			true	0.7	6	0.857142866	5	5	8492.399414	7012.399414	7012.399414	0.933333
1873	024A	3033	0.07	1305	1	65	100	3	7	6	9099	7794	RH-1	40	form-based			true	0.7	6	0.857142866	5	5	8492.399414	7187.399414	7187.399414	0.933333
1873	024B	3033	0.07	1305	1	65	100	3	7	6	9099	7794	RH-1	40	form-based			true	0.7	6	0.857142866	5	5	8492.399414	7187.399414	7187.399414	0.933333
1873	025	3033	0.07	1730	1	65	100	3	7	6	9099	7369	RH-1	40	form-based			true	0.7	6	0.857142866	5	5	8492.399414	6762.399414	6762.399414	0.933333
1873	025A	3033	0.07	1765	1	65	100	3	7	6	9099	7334	RH-1	40	form-based			true	0.7	6	0.857142866	5	5	8492.399414	6727.399414	6727.399414	0.933333
1873	026	3033	0.07	2971	1	65	100	3	7	6	9099	6128	RH-1	40	form-based			true	0.7	6	0.857142866	5	5	8492.399414	5521.399414	5521.399414	0.933333
1873	026A	3033	0.07	2240	1	65	100	3	7	6	9099	6859	RH-1	40	form-based			true	0.7	6	0.857142866	5	5	8492.399414	6252.399414	6252.399414	0.933333
1873	027	3033	0.07	1426	1	65	100	3	7	6	9099	7673	RH-1	40	form-based			true	0.7	6	0.857142866	5	5	8492.399414	7066.399414	7066.399414	0.933333
1873	027A	3033	0.07	3295	1	65	100	3	7	6	9099	5804	RH-1	40	form-based			true	0.7	6	0.857142866	5	5	8492.399414	5197.399414	5197.399414	0.933333
1873	028	3033	0.07	1828	1	65	100	3	7	6	9099	7271	RH-1	40	form-based			true	0.7	6	0.857142866	5	5	8492.399414	6664.399414	6664.399414	0.933333
1873	028A	3033	0.07	3455	1	65	100	3	7	6	9099	5644	RH-1	40	form-based			true	0.7	6	0.857142866	5	5	8492.399414	5037.399414	5037.399414	0.933333
1873	029	3033	0.07	1890	1	65	100	3	7	6	9099	7209	RH-1	40	form-based			true	0.7	6	0.857142866	5	5	8492.399414	6602.399414	6602.399414	0.933333
1873	030	3033	0.07	1200	1	65	100	3	7	6	9099	7899	RH-1	40	form-based			true	0.7	6	0.857142866	5	5	8492.399414	7292.399414	7292.399414	0.933333
1873	031	3033	0.07	1390	1	65	100	3	7	6	9099	7709	RH-1	40	form-based			true	0.7	6	0.857142866	5	5	8492.399414	7102.399414	7102.399414	0.933333
1873	032	2721	0.06	2034	1	65	100	3	6	5	8163	6129	RH-2	40	form-based			true	0.7	6	1	5	5	7618.799805	5584.799805	5584.799805	0.933333
1873	032A	2721	0.06	1330	1	65	100	3	6	5	8163	6833	RH-2	40	form-based			true	0.7	6	1	5	5	7618.799805	6288.799805	6288.799805	0.933333
1873	033	2721	0.06	1290	1	65	100	3	6	5	8163	6873	RH-2	40	form-based			true	0.7	6	1	5	5	7618.799805	6328.799805	6328.799805	0.933333
1874	005	2973	0.07	1115	1	65	100	3	7	6	8919	7804	RH-1	40	form-based			true	0.7	6	0.857142866	5	5	8324.399414	7209.399414	7209.399414	0.933333
1874	006	2973	0.07	1115	1	65	100	3	7	6	8919	7804	RH-1	40	form-based			true	0.7	6	0.857142866	5	5	8324.399414	7209.399414	7209.399414	0.933333
1874	007	2973	0.07	1115	1	65	100	3	7	6	8919	7804	RH-1	40	form-based			true	0.7	6	0.857142866	5	5	8324.399414	7209.399414	7209.399414	0.933333
1874	008	2973	0.07	1115	1	65	100	3	7	6	8919	7804	RH-1	40	form-based			true	0.7	6	0.857142866	5	5	8324.399414	7209.399414	7209.399414	0.933333
1874	009	2973	0.07	1307	1	65	100	3	7	6	8919	7612	RH-1	40	form-based			true	0.7	6	0.857142866	5	5	8324.399414	7017.399414	7017.399414	0.933333
1874	010	2973	0.07	1115	1	65	100	3	7	6	8919	7804	RH-1	40	form-based			true	0.7	6	0.857142866	5	5	8324.399414	7209.399414	7209.399414	0.933333
1874	011	2973	0.07	1115	1	65	100	3	7	6	8919	7804	RH-1	40	form-based			true	0.7	6	0.857142866	5	5	8324.399414	7209.399414	7209.399414	0.933333
1874	012	2973	0.07	1115	1	65	100	3	7	6	8919	7804	RH-1	40	form-based			true	0.7	6	0.857142866	5	5	8324.399414	7209.399414	7209.399414	0.933333
1874	013	2973	0.07	1371	1	65	100	3	7	6	8919	7548	RH-1	40	form-based			true	0.7	6	0.857142866	5	5	8324.399414	6953.399414	6953.399414	0.933333
1874	014	2973	0.07	3854	1	65	100	3	7	6	8919	5065	RH-1	40	form-based			true	0.7	6	0.857142866	5	5	8324.399414	4470.399414	4470.399414	0.933333
1874	015	2973	0.07	2342	1	65	100	3	7	6	8919	6577	RH-1	40	form-based			true	0.7	6	0.857142866	5	5	8324.399414	5982.399414	5982.399414	0.933333
1874	016	2973	0.07	2920	1	65	100	3	7	6	8919	5999	RH-1	40	form-based			true	0.7	6	0.857142866	5	5	8324.399414	5404.399414	5404.399414	0.933333
1874	017	2973	0.07	1555	1	65	100	3	7	6	8919	7364	RH-1	40	form-based			true	0.7	6	0.857142866	5	5	8324.399414	6769.399414	6769.399414	0.933333
1874	018	2973	0.07	2270	1	65	100	3	7	6	8919	6649	RH-1	40	form-based			true	0.7	6	0.857142866	5	5	8324.399414	6054.399414	6054.399414	0.933333
1874	019	2973	0.07	1660	1	65	100	3	7	6	8919	7259	RH-1	40	form-based			true	0.7	6	0.857142866	5	5	8324.399414	6664.399414	6664.399414	0.933333
1874	033	3002	0.07	1222	1	65	100	3	7	6	9006	7784	RH-1	40	form-based			true	0.7	6	0.857142866	5	5	8405.599609	7183.599609	7183.599609	0.933333
1874	034	3002	0.07	1768	1	65	100	3	7	6	9006	7238	RH-1	40	form-based			true	0.7	6	0.857142866	5	5	8405.599609	6637.599609	6637.599609	0.933333
1874	035	3002	0.07	1240	1	65	100	3	7	6	9006	7766	RH-1	40	form-based			true	0.7	6	0.857142866	5	5	8405.599609	7165.599609	7165.599609	0.933333
1874	036	3002	0.07	2515	1	65	100	3	7	6	9006	6491	RH-1	40	form-based			true	0.7	6	0.857142866	5	5	8405.599609	5890.599609	5890.599609	0.933333
1874	037	3002	0.07	2317	1	65	100	3	7	6	9006	6689	RH-1	40	form-based			true	0.7	6	0.857142866	5	5	8405.599609	6088.599609	6088.599609	0.933333
1874	038	3002	0.07	2010	1	65	100	3	7	6	9006	6996	RH-1	40	form-based			true	0.7	6	0.857142866	5	5	8405.599609	6395.599609	6395.599609	0.933333
1874	039	3002	0.07	1210	1	65	100	3	7	6	9006	7796	RH-1	40	form-based			true	0.7	6	0.857142866	5	5	8405.599609	7195.599609	7195.599609	0.933333

block_num	lot_num	Lot Size Feet	Lot Size Acres	Existing Bldg Sqft	Existing Units	sb79_MaxHeight	sb79_MaxDensity	sb79_MaxFAR	SB79- Gross Unit Capacity	SB79- Net Unit Capacity	SB79- Gross GSF Capacity	SB79- Net GSF Capacity	Existing SF Zoning	Existing SF Height Limit	Density Limit?	Density Limit ratio	Corner Parcel?	In R4	Max Lot Coverage	SF Unit Capacity Gross	% Gross Unit- SF vs SB79	SF Zoning- Net Unit Capacity	SF Zoning - Net Unit Capacity Limited by 200% SB79	SF Zoning- Gross GSF Capacity	SF Zoning- Net GSF Capacity	SF Zoning - Net GSF Capacity Limited by 200% SB79	% Gross GSF- SF vs SB79
1874	040	3002	0.07	1115	1	65	100	3	7	6	9006	7891	RH-1	40	form-based			true	0.7	6	0.857142866	5	5	8405.599609	7290.599609	7290.599609	0.933333
1874	041	3002	0.07	1210	1	65	100	3	7	6	9006	7796	RH-1	40	form-based			true	0.7	6	0.857142866	5	5	8405.599609	7195.599609	7195.599609	0.933333
1874	042	3002	0.07	1210	1	65	100	3	7	6	9006	7796	RH-1	40	form-based			true	0.7	6	0.857142866	5	5	8405.599609	7195.599609	7195.599609	0.933333
1874	043	3002	0.07	1210	1	65	100	3	7	6	9006	7796	RH-1	40	form-based			true	0.7	6	0.857142866	5	5	8405.599609	7195.599609	7195.599609	0.933333
1874	044	3002	0.07	1695	1	65	100	3	7	6	9006	7311	RH-1	40	form-based			true	0.7	6	0.857142866	5	5	8405.599609	6710.599609	6710.599609	0.933333
1874	045	3002	0.07	1225	1	65	100	3	7	6	9006	7781	RH-1	40	form-based			true	0.7	6	0.857142866	5	5	8405.599609	7180.599609	7180.599609	0.933333
1874	046	3002	0.07	1660	1	65	100	3	7	6	9006	7346	RH-1	40	form-based			true	0.7	6	0.857142866	5	5	8405.599609	6745.599609	6745.599609	0.933333
1874	047	3002	0.07	1693	1	65	100	3	7	6	9006	7313	RH-1	40	form-based			true	0.7	6	0.857142866	5	5	8405.599609	6712.599609	6712.599609	0.933333
1875	002	2982	0.07	1605	1	65	100	3	7	6	8946	7341	RH-1	40	form-based			true	0.7	6	0.857142866	5	5	8349.599609	6744.599609	6744.599609	0.933333
1875	003	2982	0.07	1315	1	65	100	3	7	6	8946	7631	RH-1	40	form-based			true	0.7	6	0.857142866	5	5	8349.599609	7034.599609	7034.599609	0.933333
1875	005	2982	0.07	1340	1	65	100	3	7	6	8946	7606	RH-1	40	form-based			true	0.7	6	0.857142866	5	5	8349.599609	7009.599609	7009.599609	0.933333
1875	006	2982	0.07	1325	1	65	100	3	7	6	8946	7621	RH-1	40	form-based			true	0.7	6	0.857142866	5	5	8349.599609	7024.599609	7024.599609	0.933333
1875	007	2982	0.07	2966	1	65	100	3	7	6	8946	5980	RH-1	40	form-based			true	0.7	6	0.857142866	5	5	8349.599609	5383.599609	5383.599609	0.933333
1875	008	2982	0.07	1215	1	65	100	3	7	6	8946	7731	RH-1	40	form-based			true	0.7	6	0.857142866	5	5	8349.599609	7134.599609	7134.599609	0.933333
1875	009	2982	0.07	2175	1	65	100	3	7	6	8946	6771	RH-1	40	form-based			true	0.7	6	0.857142866	5	5	8349.599609	6174.599609	6174.599609	0.933333
1875	010	2982	0.07	1670	1	65	100	3	7	6	8946	7276	RH-1	40	form-based			true	0.7	6	0.857142866	5	5	8349.599609	6679.599609	6679.599609	0.933333
1875	011	2982	0.07	1690	1	65	100	3	7	6	8946	7256	RH-1	40	form-based			true	0.7	6	0.857142866	5	5	8349.599609	6659.599609	6659.599609	0.933333
1875	012	2982	0.07	1580	1	65	100	3	7	6	8946	7366	RH-1	40	form-based			true	0.7	6	0.857142866	5	5	8349.599609	6769.599609	6769.599609	0.933333
1875	013	2982	0.07	1910	1	65	100	3	7	6	8946	7036	RH-1	40	form-based			true	0.7	6	0.857142866	5	5	8349.599609	6439.599609	6439.599609	0.933333
1875	014	2982	0.07	2467	1	65	100	3	7	6	8946	6479	RH-1	40	form-based			true	0.7	6	0.857142866	5	5	8349.599609	5882.599609	5882.599609	0.933333
1875	015	2982	0.07	1075	1	65	100	3	7	6	8946	7871	RH-1	40	form-based			true	0.7	6	0.857142866	5	5	8349.599609	7274.599609	7274.599609	0.933333
1875	015A	2982	0.07	2187	1	65	100	3	7	6	8946	6759	RH-1	40	form-based			true	0.7	6	0.857142866	5	5	8349.599609	6162.599609	6162.599609	0.933333
1875	025A	3000	0.07	1450	1	65	100	3	7	6	9000	7550	RH-1	40	form-based			true	0.7	6	0.857142866	5	5	8400	6950	6950	0.933333
1875	026	3000	0.07	1613	1	65	100	3	7	6	9000	7387	RH-1	40	form-based			true	0.7	6	0.857142866	5	5	8400	6787	6787	0.933333
1875	026A	3000	0.07	2235	1	65	100	3	7	6	9000	6765	RH-1	40	form-based			true	0.7	6	0.857142866	5	5	8400	6165	6165	0.933333
1875	027	3000	0.07	1779	1	65	100	3	7	6	9000	7221	RH-1	40	form-based			true	0.7	6	0.857142866	5	5	8400	6621	6621	0.933333
1875	027A	3000	0.07	1450	1	65	100	3	7	6	9000	7550	RH-1	40	form-based			true	0.7	6	0.857142866	5	5	8400	6950	6950	0.933333
1875	027B	3000	0.07	1868	1	65	100	3	7	6	9000	7132	RH-1	40	form-based			true	0.7	6	0.857142866	5	5	8400	6532	6532	0.933333
1875	028	3000	0.07	1668	1	65	100	3	7	6	9000	7332	RH-1	40	form-based			true	0.7	6	0.857142866	5	5	8400	6732	6732	0.933333
1875	029	3000	0.07	2204	1	65	100	3	7	6	9000	6796	RH-1	40	form-based			true	0.7	6	0.857142866	5	5	8400	6196	6196	0.933333
1875	030	3000	0.07	2161	1	65	100	3	7	6	9000	6839	RH-1	40	form-based			true	0.7	6	0.857142866	5	5	8400	6239	6239	0.933333
1875	031	3000	0.07	1675	1	65	100	3	7	6	9000	7325	RH-1	40	form-based			true	0.7	6	0.857142866	5	5	8400	6725	6725	0.933333
1875	032A	3000	0.07	1655	1	65	100	3	7	6	9000	7345	RH-1	40	form-based			true	0.7	6	0.857142866	5	5	8400	6745	6745	0.933333
1875	033	3000	0.07	1655	1	65	100	3	7	6	9000	7345	RH-1	40	form-based			true	0.7	6	0.857142866	5	5	8400	6745	6745	0.933333
1875	034	3000	0.07	1705	1	65	100	3	7	6	9000	7295	RH-1	40	form-based			true	0.7	6	0.857142866	5	5	8400	6695	6695	0.933333
1875	036	2690	0.06	1705	1	65	100	3	6	5	8070	6365	RH-1	40	form-based			true	0.7	6	1	5	5	7532	5827	5827	0.933333
1875	036A	2690	0.06	1705	1	65	100	3	6	5	8070	6365	RH-1	40	form-based			true	0.7	6	1	5	5	7532	5827	5827	0.933333
1875	036B	2690	0.06	2019	1	65	100	3	6	5	8070	6051	RH-1	40	form-based			true	0.7	6	1	5	5	7532	5513	5513	0.933333
1875	036C	2690	0.06	1798	1	65	100	3	6	5	8070	6272	RH-1	40	form-based			true	0.7	6	1	5	5	7532	5734	5734	0.933333
1876	001A	3000	0.07	1380	1	65	100	3	7	6	9000	7620	RH-1	40	form-based			true	0.7	6	0.857142866	5	5	8400	7020	7020	0.933333
1876	001C	3000	0.07	1829	1	65	100	3	7	6	9000	7171	RH-1	40	form-based			true	0.7	6	0.857142866	5	5	8400	6571	6571	0.933333
1876	001D	3000	0.07	1530	1	65	100	3	7	6	9000	7470	RH-1	40	form-based			true	0.7	6	0.857142866	5	5	8400	6870	6870	0.933333
1876	001E	3000	0.07	2390	1	65	100	3	7	6	9000	6610	RH-1	40	form-based			true	0.7	6	0.857142866	5	5	8400	6010	6010	0.933333
1876	004	3025	0.07	2281	1	65	100	3	7	6	9075	6794	RH-1	40	form-based			true	0.7	6	0.857142866	5	5	8470	6189	6189	0.933333
1876	005	3025	0.07	1669	1	65	100	3	7	6	9075	7406	RH-1	40	form-based			true	0.7	6	0.857142866	5	5	8470	6801	6801	0.933333
1876	006	3025	0.07	1945	1	65	100	3	7	6	9075	7130	RH-1	40	form-based			true	0.7	6	0.857142866	5	5	8470	6525	6525	0.933333
1876	007	3025	0.07	1891	1	65	100	3	7	6	9075	7184	RH-1	40	form-based			true	0.7	6	0.857142866	5	5	8470	6579	6579	0.933333
1876	008	3025	0.07	1275	1	65	100	3	7	6	9075	7800	RH-1	40	form-based			true	0.7	6	0.857142866	5	5	8470	7195	7195	0.933333
1876	009	2690	0.06	1515	1	65	100	3	6	5	8070	6555	RH-1	40	form-based			true	0.7	6	1	5	5	7532	6017	6017	0.933333
1876	010	2690	0.06	1300	1	65	100	3	6	5	8070	6770	RH-1	40	form-based			true	0.7	6	1	5	5	7532	6232	6232	0.933333
1876	011	2690	0.06	1515	1	65	100	3	6	5	8070	6555	RH-1	40	form-based			true	0.7	6	1	5	5	7532	6017	6017	0.933333
1877	006	3000	0.07	1540	1	65	100	3	7	6	9000	7460	RH-1	40	form-based			true	0.7	6	0.857142866	5	5	8400	6860	6860	0.933333
1877	007	3000	0.07	1690	1	65	100	3	7	6	9000	7310	RH-1	40	form-based			true	0.7	6	0.857142866	5	5	8400	6710	6710	0.933333
1877	008	3000	0.07	2494	1	65	100	3	7	6	9000	6506	RH-1	40	form-based			true	0.7	6	0.857142866	5	5	8400	5906	5906	0.933333
1877	009	3000	0.07	1440	1	65	100	3	7	6	9000	7560	RH-1	40	form-based			true	0.7	6	0.857142866	5	5	8400	6960	6960	0.933333
1877	010	3000	0.07	1375	1	65	100	3	7	6	9000	7625	RH-1	40	form-based			true	0.7	6	0.857142866	5	5	8400	7025	7025	0.933333
1877	011	3000	0.07	1740	1	65	100	3	7	6	9000	7260	RH-1	40	form-based			true	0.7	6	0.857142866	5	5	8400	6660	6660	0.933333
1877	012	3000	0.07	2099	1	65	100	3	7	6	9000	6901	RH-1	40	form-based			true	0.7	6	0.857142866	5	5	8400	6301	6301	0.933333
1877	013	3000	0.07	1450	1	65	100	3	7	6	9000	7550	RH-1	40	form-based			true	0.7	6	0.857142866	5	5	8400	6950	6950	0.933333
1877	014	3000	0.07	1450	1	65	100	3	7	6	9000	7550	RH-1	40	form-based			true	0.7	6	0.857142866	5	5	8400	6950	6950	0.933333
1877	015	3000	0.07	1900	1	65	100	3	7	6	9000	7100	RH-1	40	form-based			true	0.7	6	0.857142866	5	5	8400	6500	6500	0.933333
1877	016	3000	0.07	1826	1	65	100	3	7	6	9000	7174	RH-1	40	form-based			true	0.7	6	0.857142866	5	5	8400	6574	6574	0.933333
1877	017	3000	0.07	1794	1	65	100	3	7	6	9000	7206	RH-1	40	form-based			true	0.7	6	0.857142866	5	5	8400	6606	6606	0.933333
1877	018	3000	0.07	1900	1	65	100	3	7	6	9000	7100	RH-1	40	form-based			true	0.7	6	0.857142866	5	5	8400	6500	6500	0.933333

block_num	lot_num	Lot Size Feet	Lot Size Acres	Existing Bldg Sqft	Existing Units	sb79_MaxHeight	sb79_MaxDensity	sb79_MaxFAR	SB79- Gross Unit Capacity	SB79- Net Unit Capacity	SB79- Gross GSF Capacity	SB79- Net GSF Capacity	Existing SF Zoning	Existing SF Height Limit	Density Limit?	Density Limit ratio	Corner Parcel?	In R4	Max Lot Coverage	SF Unit Capacity Gross	% Gross Unit- SF vs SB79	SF Zoning- Net Unit Capacity	SF Zoning - Net Unit Capacity Limited by 200% SB79	SF Zoning- Gross GSF Capacity	SF Zoning- Net GSF Capacity	SF Zoning - Net GSF Capacity Limited by 200% SB79	% Gross GSF- SF vs SB79
1877	019	3000	0.07	2275	1	65	100	3	7	6	9000	6725	RH-1	40	form-based			true	0.7	6	0.857142866	5	5	8400	6125	6125	0.933333
1877	020	3000	0.07	1450	1	65	100	3	7	6	9000	7550	RH-1	40	form-based			true	0.7	6	0.857142866	5	5	8400	6950	6950	0.933333
1877	025	3030	0.07	1525	1	65	100	3	7	6	9090	7565	RH-1	40	form-based			true	0.7	6	0.857142866	5	5	8484	6959	6959	0.933333
1877	026	2965	0.07	1535	1	65	100	3	7	6	8895	7360	RH-1	40	form-based			true	0.7	6	0.857142866	5	5	8302	6767	6767	0.933333
1877	031	3013	0.07	1940	1	65	100	3	7	6	9039	7099	RH-1	40	form-based			true	0.7	6	0.857142866	5	5	8436.399414	6496.399414	6496.399414	0.933333
1877	032	3013	0.07	2060	1	65	100	3	7	6	9039	6979	RH-1	40	form-based			true	0.7	6	0.857142866	5	5	8436.399414	6376.399414	6376.399414	0.933333
1877	033	3013	0.07	1620	1	65	100	3	7	6	9039	7419	RH-1	40	form-based			true	0.7	6	0.857142866	5	5	8436.399414	6816.399414	6816.399414	0.933333
1877	034	3013	0.07	2040	1	65	100	3	7	6	9039	6999	RH-1	40	form-based			true	0.7	6	0.857142866	5	5	8436.399414	6396.399414	6396.399414	0.933333
1877	035	3013	0.07	2123	1	65	100	3	7	6	9039	6916	RH-1	40	form-based			true	0.7	6	0.857142866	5	5	8436.399414	6313.399414	6313.399414	0.933333
1877	036	3013	0.07	2091	1	65	100	3	7	6	9039	6948	RH-1	40	form-based			true	0.7	6	0.857142866	5	5	8436.399414	6345.399414	6345.399414	0.933333
1877	037	3013	0.07	1625	1	65	100	3	7	6	9039	7414	RH-1	40	form-based			true	0.7	6	0.857142866	5	5	8436.399414	6811.399414	6811.399414	0.933333
1877	038	3013	0.07	1655	1	65	100	3	7	6	9039	7384	RH-1	40	form-based			true	0.7	6	0.857142866	5	5	8436.399414	6781.399414	6781.399414	0.933333
1877	039	3013	0.07	1645	1	65	100	3	7	6	9039	7394	RH-1	40	form-based			true	0.7	6	0.857142866	5	5	8436.399414	6791.399414	6791.399414	0.933333
1877	040	3013	0.07	1938	1	65	100	3	7	6	9039	7101	RH-1	40	form-based			true	0.7	6	0.857142866	5	5	8436.399414	6498.399414	6498.399414	0.933333
1877	041	3013	0.07	1315	1	65	100	3	7	6	9039	7724	RH-1	40	form-based			true	0.7	6	0.857142866	5	5	8436.399414	7121.399414	7121.399414	0.933333
1877	042	3013	0.07	1450	1	65	100	3	7	6	9039	7589	RH-1	40	form-based			true	0.7	6	0.857142866	5	5	8436.399414	6986.399414	6986.399414	0.933333
1877	043	3013	0.07	1500	1	65	100	3	7	6	9039	7539	RH-1	40	form-based			true	0.7	6	0.857142866	5	5	8436.399414	6936.399414	6936.399414	0.933333
1877	044	3013	0.07	1400	1	65	100	3	7	6	9039	7639	RH-1	40	form-based			true	0.7	6	0.857142866	5	5	8436.399414	7036.399414	7036.399414	0.933333
1877	045	3013	0.07	1370	1	65	100	3	7	6	9039	7669	RH-1	40	form-based			true	0.7	6	0.857142866	5	5	8436.399414	7066.399414	7066.399414	0.933333
1877	051	2930	0.07	2237	1	65	100	3	7	6	8790	6553	RH-1	40	form-based			true	0.7	6	0.857142866	5	5	8204	5967	5967	0.933333
1877	052	2995	0.07	2165	1	65	100	3	7	6	8985	6820	RH-1	40	form-based			true	0.7	6	0.857142866	5	5	8386	6221	6221	0.933333
1878	001D	2979	0.07	1642	1	65	100	3	7	6	8937	7295	RH-1	40	form-based			true	0.7	6	0.857142866	5	5	8341.200195	6699.200195	6699.200195	0.933333
1878	001E	2979	0.07	1545	1	65	100	3	7	6	8937	7392	RH-1	40	form-based			true	0.7	6	0.857142866	5	5	8341.200195	6796.200195	6796.200195	0.933333
1878	001F	2978	0.07	1740	1	65	100	3	7	6	8934	7194	RH-1	40	form-based			true	0.7	6	0.857142866	5	5	8338.399414	6598.399414	6598.399414	0.933333
1878	001G	2979	0.07	1716	1	65	100	3	7	6	8937	7221	RH-1	40	form-based			true	0.7	6	0.857142866	5	5	8341.200195	6625.200195	6625.200195	0.933333
1878	001H	2979	0.07	2035	1	65	100	3	7	6	8937	6902	RH-1	40	form-based			true	0.7	6	0.857142866	5	5	8341.200195	6306.200195	6306.200195	0.933333
1878	001I	2978	0.07	1540	1	65	100	3	7	6	8934	7394	RH-1	40	form-based			true	0.7	6	0.857142866	5	5	8338.399414	6798.399414	6798.399414	0.933333
1878	001J	2978	0.07	1640	1	65	100	3	7	6	8934	7294	RH-1	40	form-based			true	0.7	6	0.857142866	5	5	8338.399414	6698.399414	6698.399414	0.933333
1878	001K	2978	0.07	1390	1	65	100	3	7	6	8934	7544	RH-1	40	form-based			true	0.7	6	0.857142866	5	5	8338.399414	6948.399414	6948.399414	0.933333
1878	002	2978	0.07	1475	1	65	100	3	7	6	8934	7459	RH-1	40	form-based			true	0.7	6	0.857142866	5	5	8338.399414	6863.399414	6863.399414	0.933333
1878	002A	2979	0.07	1625	1	65	100	3	7	6	8937	7312	RH-1	40	form-based			true	0.7	6	0.857142866	5	5	8341.200195	6716.200195	6716.200195	0.933333
1878	002B	2978	0.07	2472	1	65	100	3	7	6	8934	6462	RH-1	40	form-based			true	0.7	6	0.857142866	5	5	8338.399414	5866.399414	5866.399414	0.933333
1878	002D	2978	0.07	1475	1	65	100	3	7	6	8934	7459	RH-1	40	form-based			true	0.7	6	0.857142866	5	5	8338.399414	6863.399414	6863.399414	0.933333
1878	002E	2978	0.07	1450	1	65	100	3	7	6	8934	7484	RH-1	40	form-based			true	0.7	6	0.857142866	5	5	8338.399414	6888.399414	6888.399414	0.933333
1878	002F	2979	0.07	1450	1	65	100	3	7	6	8937	7487	RH-1	40	form-based			true	0.7	6	0.857142866	5	5	8341.200195	6891.200195	6891.200195	0.933333
1878	002L	2848	0.07	1747	1	65	100	3	7	6	8544	6797	RH-1	40	form-based			true	0.7	6	0.857142866	5	5	7974.399902	6227.399902	6227.399902	0.933333
1878	002S	3037	0.07	1913	1	65	100	3	7	6	9111	7198	RH-1	40	form-based			true	0.7	6	0.857142866	5	5	8503.599609	6590.599609	6590.599609	0.933333
1878	002T	3036	0.07	2175	1	65	100	3	7	6	9108	6933	RH-1	40	form-based			true	0.7	6	0.857142866	5	5	8500.799805	6325.799805	6325.799805	0.933333
1878	002U	3036	0.07	2075	1	65	100	3	7	6	9108	7033	RH-1	40	form-based			true	0.7	6	0.857142866	5	5	8500.799805	6425.799805	6425.799805	0.933333
1878	002V	3036	0.07	2400	1	65	100	3	7	6	9108	6708	RH-1	40	form-based			true	0.7	6	0.857142866	5	5	8500.799805	6100.799805	6100.799805	0.933333
1878	002W	3036	0.07	2075	1	65	100	3	7	6	9108	7033	RH-1	40	form-based			true	0.7	6	0.857142866	5	5	8500.799805	6425.799805	6425.799805	0.933333
1878	002X	3036	0.07	2170	1	65	100	3	7	6	9108	6938	RH-1	40	form-based			true	0.7	6	0.857142866	5	5	8500.799805	6330.799805	6330.799805	0.933333
1878	002Y	3035	0.07	2537	1	65	100	3	7	6	9105	6568	RH-1	40	form-based			true	0.7	6	0.857142866	5	5	8498	5961	5961	0.933333
1878	003	3035	0.07	2065	1	65	100	3	7	6	9105	7040	RH-1	40	form-based			true	0.7	6	0.857142866	5	5	8498	6433	6433	0.933333
1878	004	3035	0.07	1540	1	65	100	3	7	6	9105	7565	RH-1	40	form-based			true	0.7	6	0.857142866	5	5	8498	6958	6958	0.933333
1878	005	3035	0.07	1640	1	65	100	3	7	6	9105	7465	RH-1	40	form-based			true	0.7	6	0.857142866	5	5	8498	6858	6858	0.933333
1878	006	3035	0.07	1705	1	65	100	3	7	6	9105	7400	RH-1	40	form-based			true	0.7	6	0.857142866	5	5	8498	6793	6793	0.933333
1878	007	3034	0.07	1730	1	65	100	3	7	6	9102	7372	RH-1	40	form-based			true	0.7	6	0.857142866	5	5	8495.200195	6765.200195	6765.200195	0.933333
1878	008	3034	0.07	1716	1	65	100	3	7	6	9102	7386	RH-1	40	form-based			true	0.7	6	0.857142866	5	5	8495.200195	6779.200195	6779.200195	0.933333
1878	009	3034	0.07	1680	1	65	100	3	7	6	9102	7422	RH-1	40	form-based			true	0.7	6	0.857142866	5	5	8495.200195	6815.200195	6815.200195	0.933333
1878	010	3034	0.07	1550	1	65	100	3	7	6	9102	7552	RH-1	40	form-based			true	0.7	6	0.857142866	5	5	8495.200195	6945.200195	6945.200195	0.933333
1879	001E	2993	0.07	1805	1	65	100	3	7	6	8979	7174	RH-1	40	form-based			true	0.7	6	0.857142866	5	5	8380.399414	6575.399414	6575.399414	0.933333
1879	001F	2993	0.07	1805	1	65	100	3	7	6	8979	7174	RH-1	40	form-based			true	0.7	6	0.857142866	5	5	8380.399414	6575.399414	6575.399414	0.933333
1879	001G	2993	0.07	2335	1	65	100	3	7	6	8979	6644	RH-1	40	form-based			true	0.7	6	0.857142866	5	5	8380.399414	6045.399414	6045.399414	0.933333
1879	001H	2992	0.07	2343	1	65	100	3	7	6	8976	6633	RH-1	40	form-based			true	0.7	6	0.857142866	5	5	8377.599609	6034.599609	6034.599609	0.933333
1879	001I	2992	0.07	1950	1	65	100	3	7	6	8976	7026	RH-1	40	form-based			true	0.7	6	0.857142866	5	5	8377.599609	6427.599609	6427.599609	0.933333
1879	001J	2992	0.07	1780	1	65	100	3	7	6	8976	7196	RH-1	40	form-based			true	0.7	6	0.857142866	5	5	8377.599609	6597.599609	6597.599609	0.933333
1879	001K	2992	0.07	3150	1	65	100	3	7	6	8976	5826	RH-1	40	form-based			true	0.7	6	0.857142866	5	5	8377.599609	5227.599609	5227.599609	0.933333
1879	001L	2992	0.07	1780	1	65	100	3	7	6	8976	7196	RH-1	40	form-based			true	0.7	6	0.857142866	5	5	8377.599609	6597.599609	6597.599609	0.933333
1879	001M	2991	0.07	1780	1	65	100	3	7	6	8973	7193	RH-1	40	form-based			true	0.7	6	0.857142866	5	5	8374.799805	6594.799805	6594.799805	0.933333
1879	001N	2991	0.07	2316	1	65	100	3	7	6	8973	6657	RH-1	40	form-based			true	0.7	6	0.857142866	5	5	8374.799805	6058.799805	6058.799805	0.933333
1879	001O	2991	0.07	1780	1	65	100	3	7	6	8973	7193	RH-1	40	form-based			true	0.7	6	0.857142866	5	5	8374.799805	6594.799805	6594.799805	0.933333
1879	001P	2991	0.07	2385	1	65	100	3	7	6	8973	6588	RH-1	40	form-based			true	0.7	6	0.857142866	5	5	8374.799805	5989.799805	5989.799805	0.933333
1879	001R	2991	0.07	1740	1	65	100	3	7	6	8973	7233	RH-1	40	form-based			true	0.7	6	0.857142866	5	5	8374.799805	6634.799805	6634.799805	0.933333

block_num	lot_num	Lot Size Feet	Lot Size Acres	Existing Bldg Sqft	Existing Units	sb79_MaxHeight	sb79_MaxDensity	sb79_MaxFAR	SB79- Gross Unit Capacity	SB79- Net Unit Capacity	SB79- Gross GSF Capacity	SB79- Net GSF Capacity	Existing SF Zoning	Existing SF Height Limit	Density Limit?	Density Limit ratio	Corner Parcel?	In R4	Max Lot Coverage	SF Unit Capacity Gross	% Gross Unit- SF vs SB79	SF Zoning- Net Unit Capacity	SF Zoning - Net Unit Capacity Limited by 200% SB79	SF Zoning- Gross GSF Capacity	SF Zoning- Net GSF Capacity	SF Zoning - Net GSF Capacity Limited by 200% SB79	% Gross GSF- SF vs SB79
1879	001S	2990	0.07	2024	1	65	100	3	7	6	8970	6946	RH-1	40	form-based			true	0.7	6	0.857142866	5	5	8372	6348	6348	0.933333
1879	002A	3000	0.07	1875	1	65	100	3	7	6	9000	7125	RH-1	40	form-based			true	0.7	6	0.857142866	5	5	8400	6525	6525	0.933333
1879	002B	2875	0.07	1375	1	65	100	3	7	6	8625	7250	RH-1	40	form-based			true	0.7	6	0.857142866	5	5	8050	6675	6675	0.933333
1879	002C	3000	0.07	1375	1	65	100	3	7	6	9000	7625	RH-1	40	form-based			true	0.7	6	0.857142866	5	5	8400	7025	7025	0.933333
1879	002E	3000	0.07	2382	1	65	100	3	7	6	9000	6618	RH-1	40	form-based			true	0.7	6	0.857142866	5	5	8400	6018	6018	0.933333
1879	003	3000	0.07	2225	1	65	100	3	7	6	9000	6775	RH-1	40	form-based			true	0.7	6	0.857142866	5	5	8400	6175	6175	0.933333
1879	004	3000	0.07	1946	1	65	100	3	7	6	9000	7054	RH-1	40	form-based			true	0.7	6	0.857142866	5	5	8400	6454	6454	0.933333
1879	004A	3000	0.07	1750	1	65	100	3	7	6	9000	7250	RH-1	40	form-based			true	0.7	6	0.857142866	5	5	8400	6650	6650	0.933333
1879	005	3000	0.07	1450	1	65	100	3	7	6	9000	7550	RH-1	40	form-based			true	0.7	6	0.857142866	5	5	8400	6950	6950	0.933333
1879	006	3000	0.07	1450	1	65	100	3	7	6	9000	7550	RH-1	40	form-based			true	0.7	6	0.857142866	5	5	8400	6950	6950	0.933333
1879	006A	3000	0.07	1450	1	65	100	3	7	6	9000	7550	RH-1	40	form-based			true	0.7	6	0.857142866	5	5	8400	6950	6950	0.933333
1879	006B	3000	0.07	1450	1	65	100	3	7	6	9000	7550	RH-1	40	form-based			true	0.7	6	0.857142866	5	5	8400	6950	6950	0.933333
1879	006C	3000	0.07	1639	1	65	100	3	7	6	9000	7361	RH-1	40	form-based			true	0.7	6	0.857142866	5	5	8400	6761	6761	0.933333
1879	006D	3000	0.07	1450	1	65	100	3	7	6	9000	7550	RH-1	40	form-based			true	0.7	6	0.857142866	5	5	8400	6950	6950	0.933333
1879	007	3000	0.07	1618	1	65	100	3	7	6	9000	7382	RH-1	40	form-based			true	0.7	6	0.857142866	5	5	8400	6782	6782	0.933333
1879	008	3000	0.07	2120	1	65	100	3	7	6	9000	6880	RH-1	40	form-based			true	0.7	6	0.857142866	5	5	8400	6280	6280	0.933333
1879	009	2863	0.07	1200	1	65	100	3	7	6	8589	7389	RH-1	40	form-based			true	0.7	6	0.857142866	5	5	8016.399902	6816.399902	6816.399902	0.933333
1880	029	3283	0.08	2610	2	65	100	3	8	6	9849	7239	RH-1	40	form-based			true	0.7	7	0.875	5	5	9192.399414	6582.399414	6582.399414	0.933333
1881	022	2726	0.06	2130	1	65	100	3	6	5	8178	6048	RH-1	40	form-based		true	true	0.7	6	1	5	5	7632.799805	5502.799805	5502.799805	0.933333
1881	028	3020	0.07	1825	1	65	100	3	7	6	9060	7235	RH-1	40	form-based			true	0.7	6	0.857142866	5	5	8456	6631	6631	0.933333
1881	029	3020	0.07	1825	1	65	100	3	7	6	9060	7235	RH-1	40	form-based			true	0.7	6	0.857142866	5	5	8456	6631	6631	0.933333
1881	030	3020	0.07	1900	1	65	100	3	7	6	9060	7160	RH-1	40	form-based			true	0.7	6	0.857142866	5	5	8456	6556	6556	0.933333
1881	031	3020	0.07	1825	1	65	100	3	7	6	9060	7235	RH-1	40	form-based			true	0.7	6	0.857142866	5	5	8456	6631	6631	0.933333
1881	032	3020	0.07	2125	1	65	100	3	7	6	9060	6935	RH-1	40	form-based			true	0.7	6	0.857142866	5	5	8456	6331	6331	0.933333
1881	033	3020	0.07	2526	1	65	100	3	7	6	9060	6534	RH-1	40	form-based			true	0.7	6	0.857142866	5	5	8456	5930	5930	0.933333
1881	034	3020	0.07	1825	1	65	100	3	7	6	9060	7235	RH-1	40	form-based			true	0.7	6	0.857142866	5	5	8456	6631	6631	0.933333
1881	035	3020	0.07	2175	1	65	100	3	7	6	9060	6885	RH-1	40	form-based			true	0.7	6	0.857142866	5	5	8456	6281	6281	0.933333
1881	036	3020	0.07	1825	1	65	100	3	7	6	9060	7235	RH-1	40	form-based			true	0.7	6	0.857142866	5	5	8456	6631	6631	0.933333
1881	037	3020	0.07	2475	1	65	100	3	7	6	9060	6585	RH-1	40	form-based			true	0.7	6	0.857142866	5	5	8456	5981	5981	0.933333
1881	038	3020	0.07	2125	1	65	100	3	7	6	9060	6935	RH-1	40	form-based			true	0.7	6	0.857142866	5	5	8456	6331	6331	0.933333
1881	039	3020	0.07	1825	1	65	100	3	7	6	9060	7235	RH-1	40	form-based			true	0.7	6	0.857142866	5	5	8456	6631	6631	0.933333
1881	040	3020	0.07	2623	1	65	100	3	7	6	9060	6437	RH-1	40	form-based			true	0.7	6	0.857142866	5	5	8456	5833	5833	0.933333
1881	041	3020	0.07	2534	1	65	100	3	7	6	9060	6526	RH-1	40	form-based			true	0.7	6	0.857142866	5	5	8456	5922	5922	0.933333
1881	042	3020	0.07	2030	1	65	100	3	7	6	9060	7030	RH-1	40	form-based			true	0.7	6	0.857142866	5	5	8456	6426	6426	0.933333
1881	043	3020	0.07	1925	1	65	100	3	7	6	9060	7135	RH-1	40	form-based			true	0.7	6	0.857142866	5	5	8456	6531	6531	0.933333
1881	044	3093	0.07	2941	1	65	100	3	7	6	9279	6338	RH-1	40	form-based			true	0.7	6	0.857142866	5	5	8660.399414	5719.399414	5719.399414	0.933333
1883	006	3000	0.07	1700	1	65	100	3	7	6	9000	7300	RH-1	40	form-based			true	0.7	6	0.857142866	5	5	8400	6700	6700	0.933333
1883	007	3000	0.07	2100	1	65	100	3	7	6	9000	6900	RH-1	40	form-based			true	0.7	6	0.857142866	5	5	8400	6300	6300	0.933333
1883	008	3000	0.07	1500	1	65	100	3	7	6	9000	7500	RH-1	40	form-based			true	0.7	6	0.857142866	5	5	8400	6900	6900	0.933333
1883	009	3000	0.07	1500	1	65	100	3	7	6	9000	7500	RH-1	40	form-based			true	0.7	6	0.857142866	5	5	8400	6900	6900	0.933333
1883	010	3000	0.07	1375	1	65	100	3	7	6	9000	7625	RH-1	40	form-based			true	0.7	6	0.857142866	5	5	8400	7025	7025	0.933333
1883	011	3000	0.07	2088	1	65	100	3	7	6	9000	6912	RH-1	40	form-based			true	0.7	6	0.857142866	5	5	8400	6312	6312	0.933333
1883	012	3000	0.07	1500	1	65	100	3	7	6	9000	7500	RH-1	40	form-based			true	0.7	6	0.857142866	5	5	8400	6900	6900	0.933333
1883	013	3000	0.07	1908	1	65	100	3	7	6	9000	7092	RH-1	40	form-based			true	0.7	6	0.857142866	5	5	8400	6492	6492	0.933333
1883	014	3000	0.07	2404	1	65	100	3	7	6	9000	6596	RH-1	40	form-based			true	0.7	6	0.857142866	5	5	8400	5996	5996	0.933333
1883	015	3000	0.07	1764	1	65	100	3	7	6	9000	7236	RH-1	40	form-based			true	0.7	6	0.857142866	5	5	8400	6636	6636	0.933333
1883	016	3000	0.07	1702	1	65	100	3	7	6	9000	7298	RH-1	40	form-based			true	0.7	6	0.857142866	5	5	8400	6698	6698	0.933333
1883	017	3000	0.07	1500	1	65	100	3	7	6	9000	7500	RH-1	40	form-based			true	0.7	6	0.857142866	5	5	8400	6900	6900	0.933333
1883	018	3000	0.07	3086	1	65	100	3	7	6	9000	5914	RH-1	40	form-based			true	0.7	6	0.857142866	5	5	8400	5314	5314	0.933333
1883	019	3000	0.07	1820	1	65	100	3	7	6	9000	7180	RH-1	40	form-based			true	0.7	6	0.857142866	5	5	8400	6580	6580	0.933333
1883	020	3000	0.07	2036	1	65	100	3	7	6	9000	6964	RH-1	40	form-based			true	0.7	6	0.857142866	5	5	8400	6364	6364	0.933333
1883	031	2991	0.07	1312	1	65	100	3	7	6	8973	7661	RH-1	40	form-based			true	0.7	6	0.857142866	5	5	8374.799805	7062.799805	7062.799805	0.933333
1883	032	2991	0.07	2081	1	65	100	3	7	6	8973	6892	RH-1	40	form-based			true	0.7	6	0.857142866	5	5	8374.799805	6293.799805	6293.799805	0.933333
1883	033	2991	0.07	1649	1	65	100	3	7	6	8973	7324	RH-1	40	form-based			true	0.7	6	0.857142866	5	5	8374.799805	6725.799805	6725.799805	0.933333
1883	034	2991	0.07	1312	1	65	100	3	7	6	8973	7661	RH-1	40	form-based			true	0.7	6	0.857142866	5	5	8374.799805	7062.799805	7062.799805	0.933333
1883	035	2991	0.07	1662	1	65	100	3	7	6	8973	7311	RH-1	40	form-based			true	0.7	6	0.857142866	5	5	8374.799805	6712.799805	6712.799805	0.933333
1883	036	2991	0.07	1425	1	65	100	3	7	6	8973	7548	RH-1	40	form-based			true	0.7	6	0.857142866	5	5	8374.799805	6949.799805	6949.799805	0.933333
1883	037	2991	0.07	2003	1	65	100	3	7	6	8973	6970	RH-1	40	form-based			true	0.7	6	0.857142866	5	5	8374.799805	6371.799805	6371.799805	0.933333
1883	038	2991	0.07	1650	1	65	100	3	7	6	8973	7323	RH-1	40	form-based			true	0.7	6	0.857142866	5	5	8374.799805	6724.799805	6724.799805	0.933333
1883	039	2991	0.07	1500	1	65	100	3	7	6	8973	7473	RH-1	40	form-based			true	0.7	6	0.857142866	5	5	8374.799805	6874.799805	6874.799805	0.933333
1883	040	2991	0.07	1500	1	65	100	3	7	6	8973	7473	RH-1	40	form-based			true	0.7	6	0.857142866	5	5	8374.799805	6874.799805	6874.799805	0.933333
1883	041	2991	0.07	1925	1	65	100	3	7	6	8973	7048	RH-1	40	form-based			true	0.7	6	0.857142866	5	5	8374.799805	6449.799805	6449.799805	0.933333
1883	042	2991	0.07	1875	1	65	100	3	7	6	8973	7098	RH-1	40	form-based			true	0.7	6	0.857142866	5	5	8374.799805	6499.799805	6499.799805	0.933333
1883	043	2991	0.07	2275	1	65	100	3	7	6	8973	6698	RH-1	40	form-based			true	0.7	6	0.857142866	5	5	8374.799805	6099.799805	6099.799805	0.933333

block_num	lot_num	Lot Size Feet	Lot Size Acres	Existing Bldg Sqft	Existing Units	sb79_MaxHeight	sb79_MaxDensity	sb79_MaxFAR	SB79- Gross Unit Capacity	SB79- Net Unit Capacity	SB79- Gross GSF Capacity	SB79- Net GSF Capacity	Existing SF Zoning	Existing SF Height Limit	Density Limit?	Density Limit ratio	Corner Parcel?	In R4	Max Lot Coverage	SF Unit Capacity Gross	% Gross Unit- SF vs SB79	SF Zoning- Net Unit Capacity	SF Zoning - Net Unit Capacity Limited by 200% SB79	SF Zoning- Gross GSF Capacity	SF Zoning- Net GSF Capacity	SF Zoning - Net GSF Capacity Limited by 200% SB79	% Gross GSF- SF vs SB79
1883	044	2991	0.07	1450	1	65	100	3	7	6	8973	7523	RH-1	40	form-based			true	0.7	6	0.857142866	5	5	8374.799805	6924.799805	6924.799805	0.933333
1883	045	2991	0.07	1375	1	65	100	3	7	6	8973	7598	RH-1	40	form-based			true	0.7	6	0.857142866	5	5	8374.799805	6999.799805	6999.799805	0.933333
1884	005	3000	0.07	1150	1	65	100	3	7	6	9000	7850	RH-1	40	form-based			true	0.7	6	0.857142866	5	5	8400	7250	7250	0.933333
1884	006	3000	0.07	1150	1	65	100	3	7	6	9000	7850	RH-1	40	form-based			true	0.7	6	0.857142866	5	5	8400	7250	7250	0.933333
1884	007	3000	0.07	1797	1	65	100	3	7	6	9000	7203	RH-1	40	form-based			true	0.7	6	0.857142866	5	5	8400	6603	6603	0.933333
1884	008	3000	0.07	1150	1	65	100	3	7	6	9000	7850	RH-1	40	form-based			true	0.7	6	0.857142866	5	5	8400	7250	7250	0.933333
1884	009	3000	0.07	1150	1	65	100	3	7	6	9000	7850	RH-1	40	form-based			true	0.7	6	0.857142866	5	5	8400	7250	7250	0.933333
1884	010	3000	0.07	1360	1	65	100	3	7	6	9000	7640	RH-1	40	form-based			true	0.7	6	0.857142866	5	5	8400	7040	7040	0.933333
1884	011	3000	0.07	1150	1	65	100	3	7	6	9000	7850	RH-1	40	form-based			true	0.7	6	0.857142866	5	5	8400	7250	7250	0.933333
1884	012	3000	0.07	1342	1	65	100	3	7	6	9000	7658	RH-1	40	form-based			true	0.7	6	0.857142866	5	5	8400	7058	7058	0.933333
1884	013	3000	0.07	1534	1	65	100	3	7	6	9000	7466	RH-1	40	form-based			true	0.7	6	0.857142866	5	5	8400	6866	6866	0.933333
1884	014	3000	0.07	1150	1	65	100	3	7	6	9000	7850	RH-1	40	form-based			true	0.7	6	0.857142866	5	5	8400	7250	7250	0.933333
1884	015	3000	0.07	1576	1	65	100	3	7	6	9000	7424	RH-1	40	form-based			true	0.7	6	0.857142866	5	5	8400	6824	6824	0.933333
1884	016	3000	0.07	1150	1	65	100	3	7	6	9000	7850	RH-1	40	form-based			true	0.7	6	0.857142866	5	5	8400	7250	7250	0.933333
1884	017	3000	0.07	1439	1	65	100	3	7	6	9000	7561	RH-1	40	form-based			true	0.7	6	0.857142866	5	5	8400	6961	6961	0.933333
1884	018	3000	0.07	1428	1	65	100	3	7	6	9000	7572	RH-1	40	form-based			true	0.7	6	0.857142866	5	5	8400	6972	6972	0.933333
1884	019	3000	0.07	1330	1	65	100	3	7	6	9000	7670	RH-1	40	form-based			true	0.7	6	0.857142866	5	5	8400	7070	7070	0.933333
1884	033	3004	0.07	1342	1	65	100	3	7	6	9012	7670	RH-1	40	form-based			true	0.7	6	0.857142866	5	5	8411.200195	7069.200195	7069.200195	0.933333
1884	034	3004	0.07	1342	1	65	100	3	7	6	9012	7670	RH-1	40	form-based			true	0.7	6	0.857142866	5	5	8411.200195	7069.200195	7069.200195	0.933333
1884	035	3004	0.07	1342	1	65	100	3	7	6	9012	7670	RH-1	40	form-based			true	0.7	6	0.857142866	5	5	8411.200195	7069.200195	7069.200195	0.933333
1884	036	3004	0.07	1342	1	65	100	3	7	6	9012	7670	RH-1	40	form-based			true	0.7	6	0.857142866	5	5	8411.200195	7069.200195	7069.200195	0.933333
1884	037	3004	0.07	1537	1	65	100	3	7	6	9012	7475	RH-1	40	form-based			true	0.7	6	0.857142866	5	5	8411.200195	6874.200195	6874.200195	0.933333
1884	038	3004	0.07	1150	1	65	100	3	7	6	9012	7862	RH-1	40	form-based			true	0.7	6	0.857142866	5	5	8411.200195	7261.200195	7261.200195	0.933333
1884	039	3004	0.07	1410	1	65	100	3	7	6	9012	7602	RH-1	40	form-based			true	0.7	6	0.857142866	5	5	8411.200195	7001.200195	7001.200195	0.933333
1884	040	3004	0.07	1150	1	65	100	3	7	6	9012	7862	RH-1	40	form-based			true	0.7	6	0.857142866	5	5	8411.200195	7261.200195	7261.200195	0.933333
1884	041	3004	0.07	1625	1	65	100	3	7	6	9012	7387	RH-1	40	form-based			true	0.7	6	0.857142866	5	5	8411.200195	6786.200195	6786.200195	0.933333
1884	042	3004	0.07	1150	1	65	100	3	7	6	9012	7862	RH-1	40	form-based			true	0.7	6	0.857142866	5	5	8411.200195	7261.200195	7261.200195	0.933333
1884	043	3004	0.07	1293	1	65	100	3	7	6	9012	7719	RH-1	40	form-based			true	0.7	6	0.857142866	5	5	8411.200195	7118.200195	7118.200195	0.933333
1884	044	3004	0.07	1150	1	65	100	3	7	6	9012	7862	RH-1	40	form-based			true	0.7	6	0.857142866	5	5	8411.200195	7261.200195	7261.200195	0.933333
1884	045	3004	0.07	1581	1	65	100	3	7	6	9012	7431	RH-1	40	form-based			true	0.7	6	0.857142866	5	5	8411.200195	6830.200195	6830.200195	0.933333
1884	046	3004	0.07	1550	1	65	100	3	7	6	9012	7462	RH-1	40	form-based			true	0.7	6	0.857142866	5	5	8411.200195	6861.200195	6861.200195	0.933333
1884	047	3004	0.07	1267	1	65	100	3	7	6	9012	7745	RH-1	40	form-based			true	0.7	6	0.857142866	5	5	8411.200195	7144.200195	7144.200195	0.933333
1885	002	3000	0.07	1325	1	65	100	3	7	6	9000	7675	RH-1	40	form-based			true	0.7	6	0.857142866	5	5	8400	7075	7075	0.933333
1885	003	3000	0.07	1830	1	65	100	3	7	6	9000	7170	RH-1	40	form-based			true	0.7	6	0.857142866	5	5	8400	6570	6570	0.933333
1885	004	3000	0.07	1570	1	65	100	3	7	6	9000	7430	RH-1	40	form-based			true	0.7	6	0.857142866	5	5	8400	6830	6830	0.933333
1885	005	3000	0.07	1448	1	65	100	3	7	6	9000	7552	RH-1	40	form-based			true	0.7	6	0.857142866	5	5	8400	6952	6952	0.933333
1885	006	3000	0.07	1575	1	65	100	3	7	6	9000	7425	RH-1	40	form-based			true	0.7	6	0.857142866	5	5	8400	6825	6825	0.933333
1885	007	3000	0.07	1275	1	65	100	3	7	6	9000	7725	RH-1	40	form-based			true	0.7	6	0.857142866	5	5	8400	7125	7125	0.933333
1885	008	3000	0.07	1150	1	65	100	3	7	6	9000	7850	RH-1	40	form-based			true	0.7	6	0.857142866	5	5	8400	7250	7250	0.933333
1885	009	3000	0.07	1302	1	65	100	3	7	6	9000	7698	RH-1	40	form-based			true	0.7	6	0.857142866	5	5	8400	7098	7098	0.933333
1885	035	3010	0.07	1312	1	65	100	3	7	6	9030	7718	RH-1	40	form-based			true	0.7	6	0.857142866	5	5	8428	7116	7116	0.933333
1885	036	3010	0.07	1000	1	65	100	3	7	6	9030	8030	RH-1	40	form-based			true	0.7	6	0.857142866	5	5	8428	7428	7428	0.933333
1885	037	3010	0.07	1000	1	65	100	3	7	6	9030	8030	RH-1	40	form-based			true	0.7	6	0.857142866	5	5	8428	7428	7428	0.933333
1885	038	3010	0.07	1000	1	65	100	3	7	6	9030	8030	RH-1	40	form-based			true	0.7	6	0.857142866	5	5	8428	7428	7428	0.933333
1885	039	3010	0.07	1257	1	65	100	3	7	6	9030	7773	RH-1	40	form-based			true	0.7	6	0.857142866	5	5	8428	7171	7171	0.933333
1885	040	3010	0.07	1417	1	65	100	3	7	6	9030	7613	RH-1	40	form-based			true	0.7	6	0.857142866	5	5	8428	7011	7011	0.933333
1885	041	3010	0.07	1162	1	65	100	3	7	6	9030	7868	RH-1	40	form-based			true	0.7	6	0.857142866	5	5	8428	7266	7266	0.933333
1885	042	3010	0.07	1472	1	65	100	3	7	6	9030	7558	RH-1	40	form-based			true	0.7	6	0.857142866	5	5	8428	6956	6956	0.933333
1886	003	3000	0.07	1200	1	65	100	3	7	6	9000	7800	RH-1	40	form-based			true	0.7	6	0.857142866	5	5	8400	7200	7200	0.933333
1886	004	3000	0.07	1420	1	65	100	3	7	6	9000	7580	RH-1	40	form-based			true	0.7	6	0.857142866	5	5	8400	6980	6980	0.933333
1886	004A	3000	0.07	1370	1	65	100	3	7	6	9000	7630	RH-1	40	form-based			true	0.7	6	0.857142866	5	5	8400	7030	7030	0.933333
1886	004B	3000	0.07	2031	1	65	100	3	7	6	9000	6969	RH-1	40	form-based			true	0.7	6	0.857142866	5	5	8400	6369	6369	0.933333
1886	005	3000	0.07	1294	1	65	100	3	7	6	9000	7706	RH-1	40	form-based			true	0.7	6	0.857142866	5	5	8400	7106	7106	0.933333
1886	006	3000	0.07	1350	1	65	100	3	7	6	9000	7650	RH-1	40	form-based			true	0.7	6	0.857142866	5	5	8400	7050	7050	0.933333
1886	007	3000	0.07	1443	1	65	100	3	7	6	9000	7557	RH-1	40	form-based			true	0.7	6	0.857142866	5	5	8400	6957	6957	0.933333
1886	007A	3000	0.07	1294	1	65	100	3	7	6	9000	7706	RH-1	40	form-based			true	0.7	6	0.857142866	5	5	8400	7106	7106	0.933333
1886	008	3000	0.07	1200	1	65	100	3	7	6	9000	7800	RH-1	40	form-based			true	0.7	6	0.857142866	5	5	8400	7200	7200	0.933333
1886	009	3000	0.07	1635	1	65	100	3	7	6	9000	7365	RH-1	40	form-based			true	0.7	6	0.857142866	5	5	8400	6765	6765	0.933333
1886	010	3000	0.07	1294	1	65	100	3	7	6	9000	7706	RH-1	40	form-based			true	0.7	6	0.857142866	5	5	8400	7106	7106	0.933333
1886	011	3000	0.07	1745	1	65	100	3	7	6	9000	7255	RH-1	40	form-based			true	0.7	6	0.857142866	5	5	8400	6655	6655	0.933333
1886	012	3000	0.07	1200	1	65	100	3	7	6	9000	7800	RH-1	40	form-based			true	0.7	6	0.857142866	5	5	8400	7200	7200	0.933333
1886	012A	3000	0.07	1200	1	65	100	3	7	6	9000	7800	RH-1	40	form-based			true	0.7	6	0.857142866	5	5	8400	7200	7200	0.933333
1886	013	3000	0.07	1380	1	65	100	3	7	6	9000	7620	RH-1	40	form-based			true	0.7	6	0.857142866	5	5	8400	7020	7020	0.933333
1886	021	3000	0.07	1150	1	65	100	3	7	6	9000	7850	RH-1	40	form-based			true	0.7	6	0.857142866	5	5	8400	7250	7250	0.933333

block_num	lot_num	Lot Size Feet	Lot Size Acres	Existing Bldg Sqft	Existing Units	sb79_MaxHeight	sb79_MaxDensity	sb79_MaxFAR	SB79- Gross Unit Capacity	SB79- Net Unit Capacity	SB79- Gross GSF Capacity	SB79- Net GSF Capacity	Existing SF Zoning	Existing SF Height Limit	Density Limit?	Density Limit ratio	Corner Parcel?	In R4	Max Lot Coverage	SF Unit Capacity Gross	% Gross Unit- SF vs SB79	SF Zoning- Net Unit Capacity	SF Zoning - Net Unit Capacity Limited by 200% SB79	SF Zoning- Gross GSF Capacity	SF Zoning- Net GSF Capacity	SF Zoning - Net GSF Capacity Limited by 200% SB79	% Gross GSF- SF vs SB79
1886	022	3000	0.07	1630	1	65	100	3	7	6	9000	7370	RH-1	40	form-based			true	0.7	6	0.857142866	5	5	8400	6770	6770	0.933333
1886	023	3000	0.07	1150	1	65	100	3	7	6	9000	7850	RH-1	40	form-based			true	0.7	6	0.857142866	5	5	8400	7250	7250	0.933333
1886	024	3000	0.07	1150	1	65	100	3	7	6	9000	7850	RH-1	40	form-based			true	0.7	6	0.857142866	5	5	8400	7250	7250	0.933333
1886	024A	3000	0.07	2617	1	65	100	3	7	6	9000	6383	RH-1	40	form-based			true	0.7	6	0.857142866	5	5	8400	5783	5783	0.933333
1886	025	3000	0.07	1650	1	65	100	3	7	6	9000	7350	RH-1	40	form-based			true	0.7	6	0.857142866	5	5	8400	6750	6750	0.933333
1886	026	3000	0.07	1150	1	65	100	3	7	6	9000	7850	RH-1	40	form-based			true	0.7	6	0.857142866	5	5	8400	7250	7250	0.933333
1886	027	3000	0.07	1150	1	65	100	3	7	6	9000	7850	RH-1	40	form-based			true	0.7	6	0.857142866	5	5	8400	7250	7250	0.933333
1886	028	3000	0.07	2149	1	65	100	3	7	6	9000	6851	RH-1	40	form-based			true	0.7	6	0.857142866	5	5	8400	6251	6251	0.933333
1886	029	3000	0.07	1150	1	65	100	3	7	6	9000	7850	RH-1	40	form-based			true	0.7	6	0.857142866	5	5	8400	7250	7250	0.933333
1886	029A	3000	0.07	1318	1	65	100	3	7	6	9000	7682	RH-1	40	form-based			true	0.7	6	0.857142866	5	5	8400	7082	7082	0.933333
1886	030	3000	0.07	1417	1	65	100	3	7	6	9000	7583	RH-1	40	form-based			true	0.7	6	0.857142866	5	5	8400	6983	6983	0.933333
1886	030A	3000	0.07	1150	1	65	100	3	7	6	9000	7850	RH-1	40	form-based			true	0.7	6	0.857142866	5	5	8400	7250	7250	0.933333
1886	031	3000	0.07	1358	1	65	100	3	7	6	9000	7642	RH-1	40	form-based			true	0.7	6	0.857142866	5	5	8400	7042	7042	0.933333
1886	032	3000	0.07	1150	1	65	100	3	7	6	9000	7850	RH-1	40	form-based			true	0.7	6	0.857142866	5	5	8400	7250	7250	0.933333
1887	001A	2871	0.07	1725	1	65	100	3	7	6	8613	6888	RH-1	40	form-based			true	0.7	6	0.857142866	5	5	8038.799805	6313.799805	6313.799805	0.933333
1887	001B	2990	0.07	1150	1	65	100	3	7	6	8970	7820	RH-1	40	form-based			true	0.7	6	0.857142866	5	5	8372	7222	7222	0.933333
1887	001F	2880	0.07	1290	1	65	100	3	7	6	8640	7350	RH-1	40	form-based			true	0.7	6	0.857142866	5	5	8064	6774	6774	0.933333
1887	001G	2880	0.07	1050	1	65	100	3	7	6	8640	7590	RH-1	40	form-based			true	0.7	6	0.857142866	5	5	8064	7014	7014	0.933333
1887	001H	3000	0.07	1150	1	65	100	3	7	6	9000	7850	RH-1	40	form-based			true	0.7	6	0.857142866	5	5	8400	7250	7250	0.933333
1887	001I	3000	0.07	1500	1	65	100	3	7	6	9000	7500	RH-1	40	form-based			true	0.7	6	0.857142866	5	5	8400	6900	6900	0.933333
1887	001J	3000	0.07	1150	1	65	100	3	7	6	9000	7850	RH-1	40	form-based			true	0.7	6	0.857142866	5	5	8400	7250	7250	0.933333
1887	001K	3000	0.07	1545	1	65	100	3	7	6	9000	7455	RH-1	40	form-based			true	0.7	6	0.857142866	5	5	8400	6855	6855	0.933333
1887	001L	3000	0.07	2110	1	65	100	3	7	6	9000	6890	RH-1	40	form-based			true	0.7	6	0.857142866	5	5	8400	6290	6290	0.933333
1887	001M	3000	0.07	1150	1	65	100	3	7	6	9000	7850	RH-1	40	form-based			true	0.7	6	0.857142866	5	5	8400	7250	7250	0.933333
1887	001N	2990	0.07	1775	1	65	100	3	7	6	8970	7195	RH-1	40	form-based			true	0.7	6	0.857142866	5	5	8372	6597	6597	0.933333
1887	001O	2990	0.07	1450	1	65	100	3	7	6	8970	7520	RH-1	40	form-based			true	0.7	6	0.857142866	5	5	8372	6922	6922	0.933333
1887	001P	2990	0.07	1360	1	65	100	3	7	6	8970	7610	RH-1	40	form-based			true	0.7	6	0.857142866	5	5	8372	7012	7012	0.933333
1887	001Q	2990	0.07	1468	1	65	100	3	7	6	8970	7502	RH-1	40	form-based			true	0.7	6	0.857142866	5	5	8372	6904	6904	0.933333
1887	001R	2990	0.07	1332	1	65	100	3	7	6	8970	7638	RH-1	40	form-based			true	0.7	6	0.857142866	5	5	8372	7040	7040	0.933333
1887	001S	2871	0.07	1344	1	65	100	3	7	6	8613	7269	RH-1	40	form-based			true	0.7	6	0.857142866	5	5	8038.799805	6694.799805	6694.799805	0.933333
1887	002	3000	0.07	1700	1	65	100	3	7	6	9000	7300	RH-1	40	form-based			true	0.7	6	0.857142866	5	5	8400	6700	6700	0.933333
1887	003	3000	0.07	1150	1	65	100	3	7	6	9000	7850	RH-1	40	form-based			true	0.7	6	0.857142866	5	5	8400	7250	7250	0.933333
1887	004	3000	0.07	2368	1	65	100	3	7	6	9000	6632	RH-1	40	form-based			true	0.7	6	0.857142866	5	5	8400	6032	6032	0.933333
1887	005	3000	0.07	1650	1	65	100	3	7	6	9000	7350	RH-1	40	form-based			true	0.7	6	0.857142866	5	5	8400	6750	6750	0.933333
1887	006	3000	0.07	1150	1	65	100	3	7	6	9000	7850	RH-1	40	form-based			true	0.7	6	0.857142866	5	5	8400	7250	7250	0.933333
1887	007	3000	0.07	1995	1	65	100	3	7	6	9000	7005	RH-1	40	form-based			true	0.7	6	0.857142866	5	5	8400	6405	6405	0.933333
1887	008	3000	0.07	1838	1	65	100	3	7	6	9000	7162	RH-1	40	form-based			true	0.7	6	0.857142866	5	5	8400	6562	6562	0.933333
1887	021	2990	0.07	1371	1	65	100	3	7	6	8970	7599	RH-1	40	form-based			true	0.7	6	0.857142866	5	5	8372	7001	7001	0.933333
1887	022	2990	0.07	1175	1	65	100	3	7	6	8970	7795	RH-1	40	form-based			true	0.7	6	0.857142866	5	5	8372	7197	7197	0.933333
1887	023	2990	0.07	1350	1	65	100	3	7	6	8970	7620	RH-1	40	form-based			true	0.7	6	0.857142866	5	5	8372	7022	7022	0.933333
1887	024	2990	0.07	1200	1	65	100	3	7	6	8970	7770	RH-1	40	form-based			true	0.7	6	0.857142866	5	5	8372	7172	7172	0.933333
1887	025	2990	0.07	1430	1	65	100	3	7	6	8970	7540	RH-1	40	form-based			true	0.7	6	0.857142866	5	5	8372	6942	6942	0.933333
1887	026	2990	0.07	1200	1	65	100	3	7	6	8970	7770	RH-1	40	form-based			true	0.7	6	0.857142866	5	5	8372	7172	7172	0.933333
1887	027	2990	0.07	1200	1	65	100	3	7	6	8970	7770	RH-1	40	form-based			true	0.7	6	0.857142866	5	5	8372	7172	7172	0.933333
1888	003A	3000	0.07	1720	1	65	100	3	7	6	9000	7280	RH-1	40	form-based			true	0.7	6	0.857142866	5	5	8400	6680	6680	0.933333
1888	003B	3000	0.07	2112	1	65	100	3	7	6	9000	6888	RH-1	40	form-based			true	0.7	6	0.857142866	5	5	8400	6288	6288	0.933333
1888	003C	3000	0.07	1650	1	65	100	3	7	6	9000	7350	RH-1	40	form-based			true	0.7	6	0.857142866	5	5	8400	6750	6750	0.933333
1888	003D	3000	0.07	1175	1	65	100	3	7	6	9000	7825	RH-1	40	form-based			true	0.7	6	0.857142866	5	5	8400	7225	7225	0.933333
1888	003E	3000	0.07	1643	1	65	100	3	7	6	9000	7357	RH-1	40	form-based			true	0.7	6	0.857142866	5	5	8400	6757	6757	0.933333
1888	003F	3040	0.07	1150	1	65	100	3	7	6	9120	7970	RH-1	40	form-based			true	0.7	6	0.857142866	5	5	8512	7362	7362	0.933333
1888	003G	3040	0.07	1400	1	65	100	3	7	6	9120	7720	RH-1	40	form-based			true	0.7	6	0.857142866	5	5	8512	7112	7112	0.933333
1888	003H	3040	0.07	1590	1	65	100	3	7	6	9120	7530	RH-1	40	form-based			true	0.7	6	0.857142866	5	5	8512	6922	6922	0.933333
1888	003I	3040	0.07	1592	1	65	100	3	7	6	9120	7528	RH-1	40	form-based			true	0.7	6	0.857142866	5	5	8512	6920	6920	0.933333
1888	003J	3040	0.07	1886	1	65	100	3	7	6	9120	7234	RH-1	40	form-based			true	0.7	6	0.857142866	5	5	8512	6626	6626	0.933333
1888	010	2489	0.06	3200	4	65	100	3	6	2	7467	4267	NC-1	65	form-based			true	0.75	9	1.5	5	5	11200.5	8000.5	8000.5	1.5
1889	002	3000	0.07	1969	1	65	100	3	7	6	9000	7031	RH-1	40	form-based			true	0.7	6	0.857142866	5	5	8400	6431	6431	0.933333
1889	003	3000	0.07	1215	1	65	100	3	7	6	9000	7785	RH-1	40	form-based			true	0.7	6	0.857142866	5	5	8400	7185	7185	0.933333
1889	004	3000	0.07	2258	1	65	100	3	7	6	9000	6742	RH-1	40	form-based			true	0.7	6	0.857142866	5	5	8400	6142	6142	0.933333
1889	005	3000	0.07	2485	1	65	100	3	7	6	9000	6515	RH-1	40	form-based			true	0.7	6	0.857142866	5	5	8400	5915	5915	0.933333
1889	006	3000	0.07	1950	1	65	100	3	7	6	9000	7050	RH-1	40	form-based			true	0.7	6	0.857142866	5	5	8400	6450	6450	0.933333
1889	007	3000	0.07	1773	1	65	100	3	7	6	9000	7227	RH-1	40	form-based			true	0.7	6	0.857142866	5	5	8400	6627	6627	0.933333
1889	008	3000	0.07	1465	1	65	100	3	7	6	9000	7535	RH-1	40	form-based			true	0.7	6	0.857142866	5	5	8400	6935	6935	0.933333
1889	009	3000	0.07	2462	1	65	100	3	7	6	9000	6538	RH-1	40	form-based			true	0.7	6	0.857142866	5	5	8400	5938	5938	0.933333
1889	010	3000	0.07	2224	1	65	100	3	7	6	9000	6776	RH-1	40	form-based			true	0.7	6	0.857142866	5	5	8400	6176	6176	0.933333

block_num	lot_num	Lot Size Feet	Lot Size Acres	Existing Bldg Sqft	Existing Units	sb79_MaxHeight	sb79_MaxDensity	sb79_MaxFAR	SB79- Gross Unit Capacity	SB79- Net Unit Capacity	SB79- Gross GSF Capacity	SB79- Net GSF Capacity	Existing SF Zoning	Existing SF Height Limit	Density Limit?	Density Limit ratio	Corner Parcel?	In R4	Max Lot Coverage	SF Unit Capacity Gross	% Gross Unit- SF vs SB79	SF Zoning- Net Unit Capacity	SF Zoning - Net Unit Capacity Limited by 200% SB79	SF Zoning- Gross GSF Capacity	SF Zoning- Net GSF Capacity	SF Zoning - Net GSF Capacity Limited by 200% SB79	% Gross GSF- SF vs SB79
1889	011	3000	0.07	2392	1	65	100	3	7	6	9000	6608	RH-1	40	form-based			true	0.7	6	0.857142866	5	5	8400	6008	6008	0.933333
1889	013	3000	0.07	1645	1	65	100	3	7	6	9000	7355	RH-1	40	form-based			true	0.7	6	0.857142866	5	5	8400	6755	6755	0.933333
1889	014	3000	0.07	1440	1	65	100	3	7	6	9000	7560	RH-1	40	form-based			true	0.7	6	0.857142866	5	5	8400	6960	6960	0.933333
1889	015	3000	0.07	1465	1	65	100	3	7	6	9000	7535	RH-1	40	form-based			true	0.7	6	0.857142866	5	5	8400	6935	6935	0.933333
1889	016	3000	0.07	1465	1	65	100	3	7	6	9000	7535	RH-1	40	form-based			true	0.7	6	0.857142866	5	5	8400	6935	6935	0.933333
1889	018A	3013	0.07	840	1	65	100	3	7	6	9039	8199	RH-1	40	form-based			true	0.7	6	0.857142866	5	5	8436.399414	7596.399414	7596.399414	0.933333
1889	018L	3013	0.07	1200	1	65	100	3	7	6	9039	7839	RH-1	40	form-based			true	0.7	6	0.857142866	5	5	8436.399414	7236.399414	7236.399414	0.933333
1889	018M	3013	0.07	1540	1	65	100	3	7	6	9039	7499	RH-1	40	form-based			true	0.7	6	0.857142866	5	5	8436.399414	6896.399414	6896.399414	0.933333
1889	018N	3013	0.07	1200	1	65	100	3	7	6	9039	7839	RH-1	40	form-based			true	0.7	6	0.857142866	5	5	8436.399414	7236.399414	7236.399414	0.933333
1889	018O	3013	0.07	1200	1	65	100	3	7	6	9039	7839	RH-1	40	form-based			true	0.7	6	0.857142866	5	5	8436.399414	7236.399414	7236.399414	0.933333
1889	018P	3013	0.07	1541	1	65	100	3	7	6	9039	7498	RH-1	40	form-based			true	0.7	6	0.857142866	5	5	8436.399414	6895.399414	6895.399414	0.933333
1889	018Q	3013	0.07	1826	1	65	100	3	7	6	9039	7213	RH-1	40	form-based			true	0.7	6	0.857142866	5	5	8436.399414	6610.399414	6610.399414	0.933333
1889	018R	3013	0.07	1475	1	65	100	3	7	6	9039	7564	RH-1	40	form-based			true	0.7	6	0.857142866	5	5	8436.399414	6961.399414	6961.399414	0.933333
1889	018S	3013	0.07	1325	1	65	100	3	7	6	9039	7714	RH-1	40	form-based			true	0.7	6	0.857142866	5	5	8436.399414	7111.399414	7111.399414	0.933333
1889	018T	3013	0.07	1802	1	65	100	3	7	6	9039	7237	RH-1	40	form-based			true	0.7	6	0.857142866	5	5	8436.399414	6634.399414	6634.399414	0.933333
1889	018U	3013	0.07	1325	1	65	100	3	7	6	9039	7714	RH-1	40	form-based			true	0.7	6	0.857142866	5	5	8436.399414	7111.399414	7111.399414	0.933333
1889	018V	3013	0.07	1377	1	65	100	3	7	6	9039	7662	RH-1	40	form-based			true	0.7	6	0.857142866	5	5	8436.399414	7059.399414	7059.399414	0.933333
1889	018W	3013	0.07	2560	1	65	100	3	7	6	9039	6479	RH-1	40	form-based			true	0.7	6	0.857142866	5	5	8436.399414	5876.399414	5876.399414	0.933333
1889	018X	3013	0.07	2345	1	65	100	3	7	6	9039	6694	RH-1	40	form-based			true	0.7	6	0.857142866	5	5	8436.399414	6091.399414	6091.399414	0.933333
1889	018Y	3013	0.07	1890	1	65	100	3	7	6	9039	7149	RH-1	40	form-based			true	0.7	6	0.857142866	5	5	8436.399414	6546.399414	6546.399414	0.933333
1889	023	3012	0.07	1300	1	65	100	3	7	6	9036	7736	RH-1	40	form-based			true	0.7	6	0.857142866	5	5	8433.599609	7133.599609	7133.599609	0.933333
1889	024	2911	0.07	1265	1	65	100	3	7	6	8733	7468	RH-1	40	form-based			true	0.7	6	0.857142866	5	5	8150.799805	6885.799805	6885.799805	0.933333
1890	003	3000	0.07	1831	1	65	100	3	7	6	9000	7169	RH-1	40	form-based			true	0.7	6	0.857142866	5	5	8400	6569	6569	0.933333
1890	004	3000	0.07	1280	1	65	100	3	7	6	9000	7720	RH-1	40	form-based			true	0.7	6	0.857142866	5	5	8400	7120	7120	0.933333
1890	005A	3000	0.07	1137	1	65	100	3	7	6	9000	7863	RH-1	40	form-based			true	0.7	6	0.857142866	5	5	8400	7263	7263	0.933333
1890	005B	3000	0.07	1137	1	65	100	3	7	6	9000	7863	RH-1	40	form-based			true	0.7	6	0.857142866	5	5	8400	7263	7263	0.933333
1890	005C	3000	0.07	1625	1	65	100	3	7	6	9000	7375	RH-1	40	form-based			true	0.7	6	0.857142866	5	5	8400	6775	6775	0.933333
1890	005D	3000	0.07	1212	1	65	100	3	7	6	9000	7788	RH-1	40	form-based			true	0.7	6	0.857142866	5	5	8400	7188	7188	0.933333
1890	006	3000	0.07	1262	1	65	100	3	7	6	9000	7738	RH-1	40	form-based			true	0.7	6	0.857142866	5	5	8400	7138	7138	0.933333
1890	007	3000	0.07	1036	1	65	100	3	7	6	9000	7964	RH-1	40	form-based			true	0.7	6	0.857142866	5	5	8400	7364	7364	0.933333
1890	008	3000	0.07	2476	1	65	100	3	7	6	9000	6524	RH-1	40	form-based			true	0.7	6	0.857142866	5	5	8400	5924	5924	0.933333
1890	009	3000	0.07	1668	1	65	100	3	7	6	9000	7332	RH-1	40	form-based			true	0.7	6	0.857142866	5	5	8400	6732	6732	0.933333
1890	010	3000	0.07	1578	1	65	100	3	7	6	9000	7422	RH-1	40	form-based			true	0.7	6	0.857142866	5	5	8400	6822	6822	0.933333
1890	011	3000	0.07	985	1	65	100	3	7	6	9000	8015	RH-1	40	form-based			true	0.7	6	0.857142866	5	5	8400	7415	7415	0.933333
1890	012	3000	0.07	985	1	65	100	3	7	6	9000	8015	RH-1	40	form-based			true	0.7	6	0.857142866	5	5	8400	7415	7415	0.933333
1890	013	3000	0.07	1550	1	65	100	3	7	6	9000	7450	RH-1	40	form-based			true	0.7	6	0.857142866	5	5	8400	6850	6850	0.933333
1890	021	3004	0.07	1000	1	65	100	3	7	6	9012	8012	RH-1	40	form-based			true	0.7	6	0.857142866	5	5	8411.200195	7411.200195	7411.200195	0.933333
1890	023	3004	0.07	1692	1	65	100	3	7	6	9012	7320	RH-1	40	form-based			true	0.7	6	0.857142866	5	5	8411.200195	6719.200195	6719.200195	0.933333
1890	024	3004	0.07	1007	1	65	100	3	7	6	9012	8005	RH-1	40	form-based			true	0.7	6	0.857142866	5	5	8411.200195	7404.200195	7404.200195	0.933333
1890	025	3004	0.07	955	1	65	100	3	7	6	9012	8057	RH-1	40	form-based			true	0.7	6	0.857142866	5	5	8411.200195	7456.200195	7456.200195	0.933333
1890	026	3004	0.07	1456	1	65	100	3	7	6	9012	7556	RH-1	40	form-based			true	0.7	6	0.857142866	5	5	8411.200195	6955.200195	6955.200195	0.933333
1890	027	3004	0.07	1075	1	65	100	3	7	6	9012	7937	RH-1	40	form-based			true	0.7	6	0.857142866	5	5	8411.200195	7336.200195	7336.200195	0.933333
1890	028	3004	0.07	1050	1	65	100	3	7	6	9012	7962	RH-1	40	form-based			true	0.7	6	0.857142866	5	5	8411.200195	7361.200195	7361.200195	0.933333
1890	030	3004	0.07	1135	1	65	100	3	7	6	9012	7877	RH-1	40	form-based			true	0.7	6	0.857142866	5	5	8411.200195	7276.200195	7276.200195	0.933333
1890	031	3004	0.07	1345	1	65	100	3	7	6	9012	7667	RH-1	40	form-based			true	0.7	6	0.857142866	5	5	8411.200195	7066.200195	7066.200195	0.933333
1890	032	3004	0.07	1756	1	65	100	3	7	6	9012	7256	RH-1	40	form-based			true	0.7	6	0.857142866	5	5	8411.200195	6655.200195	6655.200195	0.933333
1890	033	3004	0.07	1330	1	65	100	3	7	6	9012	7682	RH-1	40	form-based			true	0.7	6	0.857142866	5	5	8411.200195	7081.200195	7081.200195	0.933333
1890	034	3004	0.07	1726	1	65	100	3	7	6	9012	7286	RH-1	40	form-based			true	0.7	6	0.857142866	5	5	8411.200195	6685.200195	6685.200195	0.933333
1890	041	3004	0.07	1564	1	65	100	3	7	6	9012	7448	RH-1	40	form-based			true	0.7	6	0.857142866	5	5	8411.200195	6847.200195	6847.200195	0.933333
1890	042	3004	0.07	3678	1	65	100	3	7	6	9012	5334	RH-1	40	form-based			true	0.7	6	0.857142866	5	5	8411.200195	4733.200195	4733.200195	0.933333
1891	002	3000	0.07	1366	1	65	100	3	7	6	9000	7634	RH-1	40	form-based			true	0.7	6	0.857142866	5	5	8400	7034	7034	0.933333
1891	002A	3000	0.07	1458	1	65	100	3	7	6	9000	7542	RH-1	40	form-based			true	0.7	6	0.857142866	5	5	8400	6942	6942	0.933333
1891	003	3000	0.07	1279	1	65	100	3	7	6	9000	7721	RH-1	40	form-based			true	0.7	6	0.857142866	5	5	8400	7121	7121	0.933333
1891	004	3000	0.07	1550	1	65	100	3	7	6	9000	7450	RH-1	40	form-based			true	0.7	6	0.857142866	5	5	8400	6850	6850	0.933333
1891	005	3000	0.07	1100	1	65	100	3	7	6	9000	7900	RH-1	40	form-based			true	0.7	6	0.857142866	5	5	8400	7300	7300	0.933333
1891	006	3000	0.07	1100	1	65	100	3	7	6	9000	7900	RH-1	40	form-based			true	0.7	6	0.857142866	5	5	8400	7300	7300	0.933333
1891	007	3000	0.07	1886	1	65	100	3	7	6	9000	7114	RH-1	40	form-based			true	0.7	6	0.857142866	5	5	8400	6514	6514	0.933333
1891	008	3000	0.07	892	1	65	100	3	7	6	9000	8108	RH-1	40	form-based			true	0.7	6	0.857142866	5	5	8400	7508	7508	0.933333
1891	009	3000	0.07	1438	1	65	100	3	7	6	9000	7562	RH-1	40	form-based			true	0.7	6	0.857142866	5	5	8400	6962	6962	0.933333
1891	011	3000	0.07	1600	1	65	100	3	7	6	9000	7400	RH-1	40	form-based			true	0.7	6	0.857142866	5	5	8400	6800	6800	0.933333
1891	015	3000	0.07	885	1	65	100	3	7	6	9000	8115	RH-1	40	form-based			true	0.7	6	0.857142866	5	5	8400	7515	7515	0.933333
1891	030	3005	0.07	1050	1	65	100	3	7	6	9015	7965	RH-1	40	form-based			true	0.7	6	0.857142866	5	5	8414	7364	7364	0.933333
1891	031	3005	0.07	1135	1	65	100	3	7	6	9015	7880	RH-1	40	form-based			true	0.7	6	0.857142866	5	5	8414	7279	7279	0.933333
1891	032	3005	0.07	1135	1	65	100	3	7	6	9015	7880	RH-1	40	form-based			true	0.7	6	0.857142866	5	5	8414	7279	7279	0.933333

block_num	lot_num	Lot Size Feet	Lot Size Acres	Existing Bldg Sqft	Existing Units	sb79_MaxHeight	sb79_MaxDensity	sb79_MaxFAR	SB79- Gross Unit Capacity	SB79- Net Unit Capacity	SB79- Gross GSF Capacity	SB79- Net GSF Capacity	Existing SF Zoning	Existing SF Height Limit	Density Limit?	Density Limit ratio	Corner Parcel?	In R4	Max Lot Coverage	SF Unit Capacity Gross	% Gross Unit- SF vs SB79	SF Zoning- Net Unit Capacity	SF Zoning - Net Unit Capacity Limited by 200% SB79	SF Zoning- Gross GSF Capacity	SF Zoning- Net GSF Capacity	SF Zoning - Net GSF Capacity Limited by 200% SB79	% Gross GSF- SF vs SB79
1891	033	3005	0.07	1150	1	65	100	3	7	6	9015	7865	RH-1	40	form-based			true	0.7	6	0.857142866	5	5	8414	7264	7264	0.933333
1891	034	3005	0.07	1140	1	65	100	3	7	6	9015	7875	RH-1	40	form-based			true	0.7	6	0.857142866	5	5	8414	7274	7274	0.933333
1891	035	3005	0.07	1579	1	65	100	3	7	6	9015	7436	RH-1	40	form-based			true	0.7	6	0.857142866	5	5	8414	6835	6835	0.933333
1891	036	3005	0.07	1734	1	65	100	3	7	6	9015	7281	RH-1	40	form-based			true	0.7	6	0.857142866	5	5	8414	6680	6680	0.933333
1891	037	3005	0.07	1150	1	65	100	3	7	6	9015	7865	RH-1	40	form-based			true	0.7	6	0.857142866	5	5	8414	7264	7264	0.933333
1891	038	3005	0.07	1150	1	65	100	3	7	6	9015	7865	RH-1	40	form-based			true	0.7	6	0.857142866	5	5	8414	7264	7264	0.933333
1891	039	3005	0.07	968	1	65	100	3	7	6	9015	8047	RH-1	40	form-based			true	0.7	6	0.857142866	5	5	8414	7446	7446	0.933333
1891	040	3005	0.07	1429	1	65	100	3	7	6	9015	7586	RH-1	40	form-based			true	0.7	6	0.857142866	5	5	8414	6985	6985	0.933333
1891	041	3005	0.07	1150	1	65	100	3	7	6	9015	7865	RH-1	40	form-based			true	0.7	6	0.857142866	5	5	8414	7264	7264	0.933333
1891	042	3005	0.07	1144	1	65	100	3	7	6	9015	7871	RH-1	40	form-based			true	0.7	6	0.857142866	5	5	8414	7270	7270	0.933333
1891	049	2480	0.06	2606	0	65	100	3	6	6	7440	4834	RH-1	40	form-based			true	0.7	5	0.833333313	5	5	6944	4338	4338	0.933333
1892	002A	3000	0.07	1070	1	65	100	3	7	6	9000	7930	RH-1	40	form-based			true	0.7	6	0.857142866	5	5	8400	7330	7330	0.933333
1892	002B	3000	0.07	1070	1	65	100	3	7	6	9000	7930	RH-1	40	form-based			true	0.7	6	0.857142866	5	5	8400	7330	7330	0.933333
1892	002C	3000	0.07	1402	1	65	100	3	7	6	9000	7598	RH-1	40	form-based			true	0.7	6	0.857142866	5	5	8400	6998	6998	0.933333
1892	002D	3000	0.07	1220	1	65	100	3	7	6	9000	7780	RH-1	40	form-based			true	0.7	6	0.857142866	5	5	8400	7180	7180	0.933333
1892	002E	3000	0.07	1490	1	65	100	3	7	6	9000	7510	RH-1	40	form-based			true	0.7	6	0.857142866	5	5	8400	6910	6910	0.933333
1892	002F	3000	0.07	1075	1	65	100	3	7	6	9000	7925	RH-1	40	form-based			true	0.7	6	0.857142866	5	5	8400	7325	7325	0.933333
1892	002G	3000	0.07	1054	1	65	100	3	7	6	9000	7946	RH-1	40	form-based			true	0.7	6	0.857142866	5	5	8400	7346	7346	0.933333
1892	003	3000	0.07	1130	1	65	100	3	7	6	9000	7870	RH-1	40	form-based			true	0.7	6	0.857142866	5	5	8400	7270	7270	0.933333
1892	004	3000	0.07	1266	1	65	100	3	7	6	9000	7734	RH-1	40	form-based			true	0.7	6	0.857142866	5	5	8400	7134	7134	0.933333
1892	005	3000	0.07	2680	1	65	100	3	7	6	9000	6320	RH-1	40	form-based			true	0.7	6	0.857142866	5	5	8400	5720	5720	0.933333
1892	006	3000	0.07	1216	1	65	100	3	7	6	9000	7784	RH-1	40	form-based			true	0.7	6	0.857142866	5	5	8400	7184	7184	0.933333
1892	007	3000	0.07	1554	1	65	100	3	7	6	9000	7446	RH-1	40	form-based			true	0.7	6	0.857142866	5	5	8400	6846	6846	0.933333
1892	008	3000	0.07	800	1	65	100	3	7	6	9000	8200	RH-1	40	form-based			true	0.7	6	0.857142866	5	5	8400	7600	7600	0.933333
1892	008A	3000	0.07	1000	1	65	100	3	7	6	9000	8000	RH-1	40	form-based			true	0.7	6	0.857142866	5	5	8400	7400	7400	0.933333
1892	014	3003	0.07	2634	1	65	100	3	7	6	9009	6375	RH-1	40	form-based			true	0.7	6	0.857142866	5	5	8408.399414	5774.399414	5774.399414	0.933333
1892	014A	3003	0.07	1000	1	65	100	3	7	6	9009	8009	RH-1	40	form-based			true	0.7	6	0.857142866	5	5	8408.399414	7408.399414	7408.399414	0.933333
1892	015	3003	0.07	1540	1	65	100	3	7	6	9009	7469	RH-1	40	form-based			true	0.7	6	0.857142866	5	5	8408.399414	6868.399414	6868.399414	0.933333
1892	016	3003	0.07	1000	1	65	100	3	7	6	9009	8009	RH-1	40	form-based			true	0.7	6	0.857142866	5	5	8408.399414	7408.399414	7408.399414	0.933333
1892	017A	3003	0.07	1100	1	65	100	3	7	6	9009	7909	RH-1	40	form-based			true	0.7	6	0.857142866	5	5	8408.399414	7308.399414	7308.399414	0.933333
1892	017B	3003	0.07	2178	1	65	100	3	7	6	9009	6831	RH-1	40	form-based			true	0.7	6	0.857142866	5	5	8408.399414	6230.399414	6230.399414	0.933333
1892	018	3003	0.07	1182	1	65	100	3	7	6	9009	7827	RH-1	40	form-based			true	0.7	6	0.857142866	5	5	8408.399414	7226.399414	7226.399414	0.933333
1892	019	3003	0.07	612	1	65	100	3	7	6	9009	8397	RH-1	40	form-based			true	0.7	6	0.857142866	5	5	8408.399414	7796.399414	7796.399414	0.933333
1892	020	3003	0.07	1610	1	65	100	3	7	6	9009	7399	RH-1	40	form-based			true	0.7	6	0.857142866	5	5	8408.399414	6798.399414	6798.399414	0.933333
1892	021	3003	0.07	760	1	65	100	3	7	6	9009	8249	RH-1	40	form-based			true	0.7	6	0.857142866	5	5	8408.399414	7648.399414	7648.399414	0.933333
1892	022	3003	0.07	1094	1	65	100	3	7	6	9009	7915	RH-1	40	form-based			true	0.7	6	0.857142866	5	5	8408.399414	7314.399414	7314.399414	0.933333
1892	022A	3003	0.07	1725	1	65	100	3	7	6	9009	7284	RH-1	40	form-based			true	0.7	6	0.857142866	5	5	8408.399414	6683.399414	6683.399414	0.933333
1892	023	3003	0.07	1020	1	65	100	3	7	6	9009	7989	RH-1	40	form-based			true	0.7	6	0.857142866	5	5	8408.399414	7388.399414	7388.399414	0.933333
1892	031	3003	0.07	1219	1	65	100	3	7	6	9009	7790	RH-1	40	form-based			true	0.7	6	0.857142866	5	5	8408.399414	7189.399414	7189.399414	0.933333
1893	003	3000	0.07	903	1	65	100	3	7	6	9000	8097	RH-1	40	form-based			true	0.7	6	0.857142866	5	5	8400	7497	7497	0.933333
1893	004	3000	0.07	950	1	65	100	3	7	6	9000	8050	RH-1	40	form-based			true	0.7	6	0.857142866	5	5	8400	7450	7450	0.933333
1893	006	3000	0.07	1110	1	65	100	3	7	6	9000	7890	RH-1	40	form-based			true	0.7	6	0.857142866	5	5	8400	7290	7290	0.933333
1893	007	3000	0.07	1110	1	65	100	3	7	6	9000	7890	RH-1	40	form-based			true	0.7	6	0.857142866	5	5	8400	7290	7290	0.933333
1893	008	3000	0.07	1205	1	65	100	3	7	6	9000	7795	RH-1	40	form-based			true	0.7	6	0.857142866	5	5	8400	7195	7195	0.933333
1893	008A	3000	0.07	726	1	65	100	3	7	6	9000	8274	RH-1	40	form-based			true	0.7	6	0.857142866	5	5	8400	7674	7674	0.933333
1893	009	3000	0.07	368	1	65	100	3	7	6	9000	8632	RH-1	40	form-based			true	0.7	6	0.857142866	5	5	8400	8032	8032	0.933333
1893	010	3000	0.07	1414	1	65	100	3	7	6	9000	7586	RH-1	40	form-based			true	0.7	6	0.857142866	5	5	8400	6986	6986	0.933333
1893	011	3000	0.07	975	1	65	100	3	7	6	9000	8025	RH-1	40	form-based			true	0.7	6	0.857142866	5	5	8400	7425	7425	0.933333
1893	012	3000	0.07	1000	1	65	100	3	7	6	9000	8000	RH-1	40	form-based			true	0.7	6	0.857142866	5	5	8400	7400	7400	0.933333
1893	013	3000	0.07	1417	1	65	100	3	7	6	9000	7583	RH-1	40	form-based			true	0.7	6	0.857142866	5	5	8400	6983	6983	0.933333
1893	014	3000	0.07	1110	1	65	100	3	7	6	9000	7890	RH-1	40	form-based			true	0.7	6	0.857142866	5	5	8400	7290	7290	0.933333
1893	015	3000	0.07	950	1	65	100	3	7	6	9000	8050	RH-1	40	form-based			true	0.7	6	0.857142866	5	5	8400	7450	7450	0.933333
1893	016	3000	0.07	950	1	65	100	3	7	6	9000	8050	RH-1	40	form-based			true	0.7	6	0.857142866	5	5	8400	7450	7450	0.933333
1893	026	2983	0.07	1844	1	65	100	3	7	6	8949	7105	RH-2	40	form-based			true	0.7	6	0.857142866	5	5	8352.399414	6508.399414	6508.399414	0.933333
1893	028	2983	0.07	2212	1	65	100	3	7	6	8949	6737	RH-2	40	form-based			true	0.7	6	0.857142866	5	5	8352.399414	6140.399414	6140.399414	0.933333
1893	030	2983	0.07	1450	1	65	100	3	7	6	8949	7499	RH-2	40	form-based			true	0.7	6	0.857142866	5	5	8352.399414	6902.399414	6902.399414	0.933333
1893	031	2983	0.07	1195	1	65	100	3	7	6	8949	7754	RH-2	40	form-based			true	0.7	6	0.857142866	5	5	8352.399414	7157.399414	7157.399414	0.933333
1893	032	2983	0.07	1275	1	65	100	3	7	6	8949	7674	RH-2	40	form-based			true	0.7	6	0.857142866	5	5	8352.399414	7077.399414	7077.399414	0.933333
1893	033	2983	0.07	1125	1	65	100	3	7	6	8949	7824	RH-2	40	form-based			true	0.7	6	0.857142866	5	5	8352.399414	7227.399414	7227.399414	0.933333
1893	034	2983	0.07	1125	1	65	100	3	7	6	8949	7824	RH-2	40	form-based			true	0.7	6	0.857142866	5	5	8352.399414	7227.399414	7227.399414	0.933333
1893	039	2983	0.07	939	1	65	100	3	7	6	8949	8010	RH-2	40	form-based			true	0.7	6	0.857142866	5	5	8352.399414	7413.399414	7413.399414	0.933333
1893	051	2655	0.06	1057	1	65	100	3	6	5	7965	6908	RH-1	40	form-based			true	0.7	6	1	5	5	7434	6377	6377	0.933333
1894	019	3000	0.07	1167	1	65	100	3	7	6	9000	7833	RH-2	40	form-based			true	0.7	6	0.857142866	5	5	8400	7233	7233	0.933333
1894	039	3021	0.07	2120	1	65	100	3	7	6	9063	6943	RM-1	40	form-based			true	0.7	6	0.857142866	5	5	8458.799805	6338.799805	6338.799805	0.933333

block_num	lot_num	Lot Size Feet	Lot Size Acres	Existing Bldg Sqft	Existing Units	sb79_MaxHeight	sb79_MaxDensity	sb79_MaxFAR	SB79- Gross Unit Capacity	SB79- Net Unit Capacity	SB79- Gross GSF Capacity	SB79- Net GSF Capacity	Existing SF Zoning	Existing SF Height Limit	Density Limit?	Density Limit ratio	Corner Parcel?	In R4	Max Lot Coverage	SF Unit Capacity Gross	% Gross Unit- SF vs SB79	SF Zoning- Net Unit Capacity	SF Zoning - Net Unit Capacity Limited by 200% SB79	SF Zoning- Gross GSF Capacity	SF Zoning- Net GSF Capacity	SF Zoning - Net GSF Capacity Limited by 200% SB79	% Gross GSF- SF vs SB79
1894	049	3038	0.07	2432	1	65	100	3	7	6	9114	6682	RM-1	40	form-based			true	0.7	6	0.857142866	5	5	8506.399414	6074.399414	6074.399414	0.933333
1895	001	2753	0.06	1373	1	55	80	2.5	5	4	6882	5509	RH-2	40	form-based		true	true	0.7	6	1.200000048	5	5	7708.399902	6335.399902	6335.399902	1.120081
1895	008	3000	0.07	1240	1	55	80	2.5	6	5	7500	6260	RH-2	40	form-based			true	0.7	6	1	5	5	8400	7160	7160	1.12
1895	009	3000	0.07	1293	1	55	80	2.5	6	5	7500	6207	RH-2	40	form-based			true	0.7	6	1	5	5	8400	7107	7107	1.12
1895	011	3000	0.07	1100	1	55	80	2.5	6	5	7500	6400	RH-2	40	form-based			true	0.7	6	1	5	5	8400	7300	7300	1.12
1895	012	2695	0.06	950	1	55	80	2.5	5	4	6738	5788	RH-2	40	form-based			true	0.7	6	1.200000048	5	5	7546	6596	6596	1.119917
1895	013	3000	0.07	697	1	55	80	2.5	6	5	7500	6803	RH-2	40	form-based			true	0.7	6	1	5	5	8400	7703	7703	1.12
1895	015	3000	0.07	1124	1	55	80	2.5	6	5	7500	6376	RH-2	40	form-based			true	0.7	6	1	5	5	8400	7276	7276	1.12
1895	018	2850	0.07	1530	1	55	80	2.5	6	5	7125	5595	RH-2	40	form-based			true	0.7	6	1	5	5	7980	6450	6450	1.12
1895	026	2895	0.07	1527	1	55	80	2.5	6	5	7238	5711	RH-2	40	form-based			true	0.7	6	1	5	5	8106	6579	6579	1.119923
1895	026A	2930	0.07	2625	1	55	80	2.5	6	5	7325	4700	RH-2	40	form-based			true	0.7	6	1	5	5	8204	5579	5579	1.12
1895	029	2767	0.06	2877	1	55	80	2.5	5	4	6918	4041	RH-2	40	form-based			true	0.7	6	1.200000048	5	5	7747.600098	4870.600098	4870.600098	1.119919
1895	034	3021	0.07	1840	1	55	80	2.5	6	5	7552	5712	RH-2	40	form-based			true	0.7	6	1	5	5	8458.799805	6618.799805	6618.799805	1.120074
1895	039	3021	0.07	1125	1	55	80	2.5	6	5	7552	6427	RH-2	40	form-based			true	0.7	6	1	5	5	8458.799805	7333.799805	7333.799805	1.120074
1895	040	3021	0.07	1793	1	55	80	2.5	6	5	7552	5759	RH-2	40	form-based			true	0.7	6	1	5	5	8458.799805	6665.799805	6665.799805	1.120074
1895	050	2650	0.06	1049	1	55	80	2.5	5	4	6625	5576	RH-2	40	form-based			true	0.7	6	1.200000048	5	5	7420	6371	6371	1.12
1895	066	3432	0.08	3703	2	55	80	2.5	6	4	8580	4877	RH-2	40	form-based			true	0.7	7	1.166666627	5	5	9609.599609	5906.599609	5906.599609	1.12
1896	003	2983	0.07	942	1	55	80	2.5	6	5	7458	6516	RH-1	40	form-based			true	0.7	6	1	5	5	8352.399414	7410.399414	7410.399414	1.119925
1896	006	2983	0.07	2205	1	55	80	2.5	6	5	7458	5253	RH-1	40	form-based			true	0.7	6	1	5	5	8352.399414	6147.399414	6147.399414	1.119925
1896	007	2983	0.07	1650	1	55	80	2.5	6	5	7458	5808	RH-1	40	form-based			true	0.7	6	1	5	5	8352.399414	6702.399414	6702.399414	1.119925
1896	008	2983	0.07	934	1	55	80	2.5	6	5	7458	6524	RH-1	40	form-based			true	0.7	6	1	5	5	8352.399414	7418.399414	7418.399414	1.119925
1896	009	2983	0.07	900	1	55	80	2.5	6	5	7458	6558	RH-1	40	form-based			true	0.7	6	1	5	5	8352.399414	7452.399414	7452.399414	1.119925
1896	010	2983	0.07	1028	1	55	80	2.5	6	5	7458	6430	RH-1	40	form-based			true	0.7	6	1	5	5	8352.399414	7324.399414	7324.399414	1.119925
1896	012	2983	0.07	1175	1	55	80	2.5	6	5	7458	6283	RH-1	40	form-based			true	0.7	6	1	5	5	8352.399414	7177.399414	7177.399414	1.119925
1896	013	2983	0.07	1470	1	55	80	2.5	6	5	7458	5988	RH-1	40	form-based			true	0.7	6	1	5	5	8352.399414	6882.399414	6882.399414	1.119925
1896	014	2983	0.07	1651	1	55	80	2.5	6	5	7458	5807	RH-1	40	form-based			true	0.7	6	1	5	5	8352.399414	6701.399414	6701.399414	1.119925
1896	015	2983	0.07	1180	1	55	80	2.5	6	5	7458	6278	RH-1	40	form-based			true	0.7	6	1	5	5	8352.399414	7172.399414	7172.399414	1.119925
1896	016	2983	0.07	1501	1	55	80	2.5	6	5	7458	5957	RH-1	40	form-based			true	0.7	6	1	5	5	8352.399414	6851.399414	6851.399414	1.119925
1896	018	2983	0.07	1112	1	55	80	2.5	6	5	7458	6346	RH-1	40	form-based			true	0.7	6	1	5	5	8352.399414	7240.399414	7240.399414	1.119925
1896	019	2983	0.07	1117	1	55	80	2.5	6	5	7458	6341	RH-1	40	form-based			true	0.7	6	1	5	5	8352.399414	7235.399414	7235.399414	1.119925
1896	020A	3125	0.07	2776	2	55	80	2.5	6	4	7812	5036	RH-1	40	form-based			true	0.7	7	1.166666627	5	5	8750	5974	5974	1.120072
1896	021	3125	0.07	1460	2	55	80	2.5	6	4	7812	6352	RH-1	40	form-based			true	0.7	7	1.166666627	5	5	8750	7290	7290	1.120072
1896	026	3000	0.07	1228	1	55	80	2.5	6	5	7500	6272	RH-2	40	form-based			true	0.7	6	1	5	5	8400	7172	7172	1.12
1896	027	3000	0.07	1370	1	55	80	2.5	6	5	7500	6130	RH-2	40	form-based			true	0.7	6	1	5	5	8400	7030	7030	1.12
1896	029	3000	0.07	1418	1	55	80	2.5	6	5	7500	6082	RH-2	40	form-based			true	0.7	6	1	5	5	8400	6982	6982	1.12
1896	032	3000	0.07	478	1	55	80	2.5	6	5	7500	7022	RH-2	40	form-based			true	0.7	6	1	5	5	8400	7922	7922	1.12
1896	034	3000	0.07	2004	1	55	80	2.5	6	5	7500	5496	RH-2	40	form-based			true	0.7	6	1	5	5	8400	6396	6396	1.12
1896	036	3000	0.07	2402	1	55	80	2.5	6	5	7500	5098	RH-2	40	form-based			true	0.7	6	1	5	5	8400	5998	5998	1.12
1896	037	3000	0.07	2802	1	55	80	2.5	6	5	7500	4698	RH-2	40	form-based			true	0.7	6	1	5	5	8400	5598	5598	1.12
1896	041	3000	0.07	1802	1	55	80	2.5	6	5	7500	5698	RH-2	40	form-based			true	0.7	6	1	5	5	8400	6598	6598	1.12
1896	044	4363	0.1	3097	4	55	80	2.5	8	4	10908	7811	RH-2	40	form-based		true	true	0.7	9	1.125	5	5	12216.39941	9119.399414	9119.399414	1.119949
1896	048	3000	0.07	2372	1	55	80	2.5	6	5	7500	5128	RH-2	40	form-based			true	0.7	6	1	5	5	8400	6028	6028	1.12
1897	005	2695	0.06	1318	1	55	80	2.5	5	4	6738	5420	RH-1	40	form-based			true	0.7	6	1.200000048	5	5	7546	6228	6228	1.119917
1897	006	3000	0.07	850	1	55	80	2.5	6	5	7500	6650	RH-1	40	form-based			true	0.7	6	1	5	5	8400	7550	7550	1.12
1897	007	3000	0.07	850	1	55	80	2.5	6	5	7500	6650	RH-1	40	form-based			true	0.7	6	1	5	5	8400	7550	7550	1.12
1897	008	3000	0.07	850	1	55	80	2.5	6	5	7500	6650	RH-1	40	form-based			true	0.7	6	1	5	5	8400	7550	7550	1.12
1897	009	3000	0.07	850	1	55	80	2.5	6	5	7500	6650	RH-1	40	form-based			true	0.7	6	1	5	5	8400	7550	7550	1.12
1897	010	3000	0.07	850	1	55	80	2.5	6	5	7500	6650	RH-1	40	form-based			true	0.7	6	1	5	5	8400	7550	7550	1.12
1897	011	3000	0.07	850	1	55	80	2.5	6	5	7500	6650	RH-1	40	form-based			true	0.7	6	1	5	5	8400	7550	7550	1.12
1897	012	3000	0.07	850	1	55	80	2.5	6	5	7500	6650	RH-1	40	form-based			true	0.7	6	1	5	5	8400	7550	7550	1.12
1897	013	3000	0.07	1049	1	55	80	2.5	6	5	7500	6451	RH-1	40	form-based			true	0.7	6	1	5	5	8400	7351	7351	1.12
1897	014	3000	0.07	850	1	55	80	2.5	6	5	7500	6650	RH-1	40	form-based			true	0.7	6	1	5	5	8400	7550	7550	1.12
1897	015	3000	0.07	850	1	55	80	2.5	6	5	7500	6650	RH-1	40	form-based			true	0.7	6	1	5	5	8400	7550	7550	1.12
1897	016	3000	0.07	850	1	55	80	2.5	6	5	7500	6650	RH-1	40	form-based			true	0.7	6	1	5	5	8400	7550	7550	1.12
1897	017	3000	0.07	1920	1	55	80	2.5	6	5	7500	5580	RH-1	40	form-based			true	0.7	6	1	5	5	8400	6480	6480	1.12
1897	018	3000	0.07	850	1	55	80	2.5	6	5	7500	6650	RH-1	40	form-based			true	0.7	6	1	5	5	8400	7550	7550	1.12
1897	019	3000	0.07	850	1	55	80	2.5	6	5	7500	6650	RH-1	40	form-based			true	0.7	6	1	5	5	8400	7550	7550	1.12
1897	020	3000	0.07	850	1	55	80	2.5	6	5	7500	6650	RH-1	40	form-based			true	0.7	6	1	5	5	8400	7550	7550	1.12
1897	033	3003	0.07	1315	1	55	80	2.5	6	5	7508	6193	RH-1	40	form-based			true	0.7	6	1	5	5	8408.399414	7093.399414	7093.399414	1.119925
1897	034	3003	0.07	1643	1	55	80	2.5	6	5	7508	5865	RH-1	40	form-based			true	0.7	6	1	5	5	8408.399414	6765.399414	6765.399414	1.119925
1897	035	3003	0.07	850	1	55	80	2.5	6	5	7508	6658	RH-1	40	form-based			true	0.7	6	1	5	5	8408.399414	7558.399414	7558.399414	1.119925
1897	036	3003	0.07	850	1	55	80	2.5	6	5	7508	6658	RH-1	40	form-based			true	0.7	6	1	5	5	8408.399414	7558.399414	7558.399414	1.119925
1897	037	3003	0.07	1038	1	55	80	2.5	6	5	7508	6470	RH-1	40	form-based			true	0.7	6	1	5	5	8408.399414	7370.399414	7370.399414	1.119925
1897	038	3003	0.07	1288	1	55	80	2.5	6	5	7508	6220	RH-1	40	form-based			true	0.7	6	1	5	5	8408.399414	7120.399414	7120.399414	1.119925

block_num	lot_num	Lot Size Feet	Lot Size Acres	Existing Bldg Sqft	Existing Units	sb79_MaxHeight	sb79_MaxDensity	sb79_MaxFAR	SB79- Gross Unit Capacity	SB79- Net Unit Capacity	SB79- Gross GSF Capacity	SB79- Net GSF Capacity	Existing SF Zoning	Existing SF Height Limit	Density Limit?	Density Limit ratio	Corner Parcel?	In R4	Max Lot Coverage	SF Unit Capacity Gross	% Gross Unit- SF vs SB79	SF Zoning- Net Unit Capacity	SF Zoning - Net Unit Capacity Limited by 200% SB79	SF Zoning- Gross GSF Capacity	SF Zoning- Net GSF Capacity	SF Zoning - Net GSF Capacity Limited by 200% SB79	% Gross GSF- SF vs SB79
1897	039	3003	0.07	1611	1	55	80	2.5	6	5	7508	5897	RH-1	40	form-based			true	0.7	6	1	5	5	8408.399414	6797.399414	6797.399414	1.119925
1897	040	3003	0.07	1528	1	55	80	2.5	6	5	7508	5980	RH-1	40	form-based			true	0.7	6	1	5	5	8408.399414	6880.399414	6880.399414	1.119925
1897	041	3003	0.07	1038	1	55	80	2.5	6	5	7508	6470	RH-1	40	form-based			true	0.7	6	1	5	5	8408.399414	7370.399414	7370.399414	1.119925
1897	042	3003	0.07	1038	1	55	80	2.5	6	5	7508	6470	RH-1	40	form-based			true	0.7	6	1	5	5	8408.399414	7370.399414	7370.399414	1.119925
1897	043	3003	0.07	1395	1	55	80	2.5	6	5	7508	6113	RH-1	40	form-based			true	0.7	6	1	5	5	8408.399414	7013.399414	7013.399414	1.119925
1897	044	3003	0.07	2998	1	55	80	2.5	6	5	7508	4510	RH-1	40	form-based			true	0.7	6	1	5	5	8408.399414	5410.399414	5410.399414	1.119925
1897	045	3003	0.07	1140	1	55	80	2.5	6	5	7508	6368	RH-1	40	form-based			true	0.7	6	1	5	5	8408.399414	7268.399414	7268.399414	1.119925
1897	046	3003	0.07	1052	1	55	80	2.5	6	5	7508	6456	RH-1	40	form-based			true	0.7	6	1	5	5	8408.399414	7356.399414	7356.399414	1.119925
1897	047	3003	0.07	850	1	55	80	2.5	6	5	7508	6658	RH-1	40	form-based			true	0.7	6	1	5	5	8408.399414	7558.399414	7558.399414	1.119925
1897	048	2698	0.06	850	1	55	80	2.5	5	4	6745	5895	RH-1	40	form-based			true	0.7	6	1.200000048	5	5	7554.399902	6704.399902	6704.399902	1.12
1898	002	3005	0.07	2575	1	55	80	2.5	6	5	7512	4937	RH-1	40	form-based			true	0.7	6	1	5	5	8414	5839	5839	1.120075
1898	003	3005	0.07	1293	1	55	80	2.5	6	5	7512	6219	RH-1	40	form-based			true	0.7	6	1	5	5	8414	7121	7121	1.120075
1898	004	3005	0.07	1980	1	55	80	2.5	6	5	7512	5532	RH-1	40	form-based			true	0.7	6	1	5	5	8414	6434	6434	1.120075
1898	005	3005	0.07	1835	1	55	80	2.5	6	5	7512	5677	RH-1	40	form-based			true	0.7	6	1	5	5	8414	6579	6579	1.120075
1898	006	3005	0.07	2673	1	55	80	2.5	6	5	7512	4839	RH-1	40	form-based			true	0.7	6	1	5	5	8414	5741	5741	1.120075
1898	007	3005	0.07	1125	1	55	80	2.5	6	5	7512	6387	RH-1	40	form-based			true	0.7	6	1	5	5	8414	7289	7289	1.120075
1898	008	3005	0.07	1305	1	55	80	2.5	6	5	7512	6207	RH-1	40	form-based			true	0.7	6	1	5	5	8414	7109	7109	1.120075
1898	009	3005	0.07	1669	1	55	80	2.5	6	5	7512	5843	RH-1	40	form-based			true	0.7	6	1	5	5	8414	6745	6745	1.120075
1898	010	3005	0.07	1125	1	55	80	2.5	6	5	7512	6387	RH-1	40	form-based			true	0.7	6	1	5	5	8414	7289	7289	1.120075
1898	011	3005	0.07	1272	1	55	80	2.5	6	5	7512	6240	RH-1	40	form-based			true	0.7	6	1	5	5	8414	7142	7142	1.120075
1898	012	3005	0.07	1125	1	55	80	2.5	6	5	7512	6387	RH-1	40	form-based			true	0.7	6	1	5	5	8414	7289	7289	1.120075
1898	013	3005	0.07	2167	1	55	80	2.5	6	5	7512	5345	RH-1	40	form-based			true	0.7	6	1	5	5	8414	6247	6247	1.120075
1898	014	3005	0.07	1596	1	55	80	2.5	6	5	7512	5916	RH-1	40	form-based			true	0.7	6	1	5	5	8414	6818	6818	1.120075
1898	016	3005	0.07	1814	1	55	80	2.5	6	5	7512	5698	RH-1	40	form-based			true	0.7	6	1	5	5	8414	6600	6600	1.120075
1898	016A	2699	0.06	1425	1	55	80	2.5	5	4	6748	5323	RH-1	40	form-based			true	0.7	6	1.200000048	5	5	7557.199707	6132.199707	6132.199707	1.119917
1898	017	3021	0.07	1691	1	55	80	2.5	6	5	7552	5861	RH-1	40	form-based			true	0.7	6	1	5	5	8458.799805	6767.799805	6767.799805	1.120074
1898	024	2695	0.06	600	1	55	80	2.5	5	4	6738	6138	RH-1	40	form-based			true	0.7	6	1.200000048	5	5	7546	6946	6946	1.119917
1898	025	3000	0.07	2678	1	55	80	2.5	6	5	7500	4822	RH-1	40	form-based			true	0.7	6	1	5	5	8400	5722	5722	1.12
1898	028	3000	0.07	984	1	55	80	2.5	6	5	7500	6516	RH-1	40	form-based			true	0.7	6	1	5	5	8400	7416	7416	1.12
1898	029	3000	0.07	1150	1	55	80	2.5	6	5	7500	6350	RH-1	40	form-based			true	0.7	6	1	5	5	8400	7250	7250	1.12
1898	030	3000	0.07	963	1	55	80	2.5	6	5	7500	6537	RH-1	40	form-based			true	0.7	6	1	5	5	8400	7437	7437	1.12
1898	031	3000	0.07	963	1	55	80	2.5	6	5	7500	6537	RH-1	40	form-based			true	0.7	6	1	5	5	8400	7437	7437	1.12
1898	032	3000	0.07	963	1	55	80	2.5	6	5	7500	6537	RH-1	40	form-based			true	0.7	6	1	5	5	8400	7437	7437	1.12
1898	033	3000	0.07	963	1	55	80	2.5	6	5	7500	6537	RH-1	40	form-based			true	0.7	6	1	5	5	8400	7437	7437	1.12
1898	034	3000	0.07	950	1	55	80	2.5	6	5	7500	6550	RH-1	40	form-based			true	0.7	6	1	5	5	8400	7450	7450	1.12
1898	035	3000	0.07	963	1	55	80	2.5	6	5	7500	6537	RH-1	40	form-based			true	0.7	6	1	5	5	8400	7437	7437	1.12
1898	035A	3000	0.07	963	1	55	80	2.5	6	5	7500	6537	RH-1	40	form-based			true	0.7	6	1	5	5	8400	7437	7437	1.12
1898	036	3000	0.07	963	1	55	80	2.5	6	5	7500	6537	RH-1	40	form-based			true	0.7	6	1	5	5	8400	7437	7437	1.12
1898	037	3000	0.07	963	1	55	80	2.5	6	5	7500	6537	RH-1	40	form-based			true	0.7	6	1	5	5	8400	7437	7437	1.12
1898	038	3000	0.07	2935	1	55	80	2.5	6	5	7500	4565	RH-1	40	form-based			true	0.7	6	1	5	5	8400	5465	5465	1.12
1899	002	3004	0.07	1301	1	55	80	2.5	6	5	7510	6209	RH-1	40	form-based			true	0.7	6	1	5	5	8411.200195	7110.200195	7110.200195	1.12
1899	003	3004	0.07	1572	1	55	80	2.5	6	5	7510	5938	RH-1	40	form-based			true	0.7	6	1	5	5	8411.200195	6839.200195	6839.200195	1.12
1899	004	3004	0.07	1468	1	55	80	2.5	6	5	7510	6042	RH-1	40	form-based			true	0.7	6	1	5	5	8411.200195	6943.200195	6943.200195	1.12
1899	005	3004	0.07	1291	1	55	80	2.5	6	5	7510	6219	RH-1	40	form-based			true	0.7	6	1	5	5	8411.200195	7120.200195	7120.200195	1.12
1899	006	3004	0.07	1250	1	55	80	2.5	6	5	7510	6260	RH-1	40	form-based			true	0.7	6	1	5	5	8411.200195	7161.200195	7161.200195	1.12
1899	007	3004	0.07	1825	1	55	80	2.5	6	5	7510	5685	RH-1	40	form-based			true	0.7	6	1	5	5	8411.200195	6586.200195	6586.200195	1.12
1899	008	3004	0.07	1470	1	55	80	2.5	6	5	7510	6040	RH-1	40	form-based			true	0.7	6	1	5	5	8411.200195	6941.200195	6941.200195	1.12
1899	009	3004	0.07	1773	1	55	80	2.5	6	5	7510	5737	RH-1	40	form-based			true	0.7	6	1	5	5	8411.200195	6638.200195	6638.200195	1.12
1899	010	3004	0.07	1400	1	55	80	2.5	6	5	7510	6110	RH-1	40	form-based			true	0.7	6	1	5	5	8411.200195	7011.200195	7011.200195	1.12
1899	011	3004	0.07	1137	1	55	80	2.5	6	5	7510	6373	RH-1	40	form-based			true	0.7	6	1	5	5	8411.200195	7274.200195	7274.200195	1.12
1899	012	3004	0.07	1675	1	55	80	2.5	6	5	7510	5835	RH-1	40	form-based			true	0.7	6	1	5	5	8411.200195	6736.200195	6736.200195	1.12
1899	013	3004	0.07	2839	1	55	80	2.5	6	5	7510	4671	RH-1	40	form-based			true	0.7	6	1	5	5	8411.200195	5572.200195	5572.200195	1.12
1899	014	3004	0.07	1000	1	55	80	2.5	6	5	7510	6510	RH-1	40	form-based			true	0.7	6	1	5	5	8411.200195	7411.200195	7411.200195	1.12
1899	015	3004	0.07	1000	1	55	80	2.5	6	5	7510	6510	RH-1	40	form-based			true	0.7	6	1	5	5	8411.200195	7411.200195	7411.200195	1.12
1899	016	3004	0.07	1238	1	55	80	2.5	6	5	7510	6272	RH-1	40	form-based			true	0.7	6	1	5	5	8411.200195	7173.200195	7173.200195	1.12
1899	017	2698	0.06	1290	1	55	80	2.5	5	4	6745	5455	RH-1	40	form-based			true	0.7	6	1.200000048	5	5	7554.399902	6264.399902	6264.399902	1.12
1899	027	2695	0.06	1225	1	55	80	2.5	5	4	6738	5513	RH-1	40	form-based			true	0.7	6	1.200000048	5	5	7546	6321	6321	1.119917
1899	028	3000	0.07	1450	1	55	80	2.5	6	5	7500	6050	RH-1	40	form-based			true	0.7	6	1	5	5	8400	6950	6950	1.12
1899	029	3000	0.07	1218	1	55	80	2.5	6	5	7500	6282	RH-1	40	form-based			true	0.7	6	1	5	5	8400	7182	7182	1.12
1899	030	3000	0.07	1967	1	55	80	2.5	6	5	7500	5533	RH-1	40	form-based			true	0.7	6	1	5	5	8400	6433	6433	1.12
1899	031	3000	0.07	1000	1	55	80	2.5	6	5	7500	6500	RH-1	40	form-based			true	0.7	6	1	5	5	8400	7400	7400	1.12
1899	032	3000	0.07	1000	1	55	80	2.5	6	5	7500	6500	RH-1	40	form-based			true	0.7	6	1	5	5	8400	7400	7400	1.12
1899	033	3000	0.07	1287	1	55	80	2.5	6	5	7500	6213	RH-1	40	form-based			true	0.7	6	1	5	5	8400	7113	7113	1.12
1899	034	3000	0.07	850	1	55	80	2.5	6	5	7500	6650	RH-1	40	form-based			true	0.7	6	1	5	5	8400	7550	7550	1.12

block_num	lot_num	Lot Size Feet	Lot Size Acres	Existing Bldg Sqft	Existing Units	sb79_MaxHeight	sb79_MaxDensity	sb79_MaxFAR	SB79- Gross Unit Capacity	SB79- Net Unit Capacity	SB79- Gross GSF Capacity	SB79- Net GSF Capacity	Existing SF Zoning	Existing SF Height Limit	Density Limit?	Density Limit ratio	Corner Parcel?	In R4	Max Lot Coverage	SF Unit Capacity Gross	% Gross Unit- SF vs SB79	SF Zoning- Net Unit Capacity	SF Zoning - Net Unit Capacity Limited by 200% SB79	SF Zoning- Gross GSF Capacity	SF Zoning- Net GSF Capacity	SF Zoning - Net GSF Capacity Limited by 200% SB79	% Gross GSF- SF vs SB79
1899	035	3000	0.07	2562	1	55	80	2.5	6	5	7500	4938	RH-1	40	form-based			true	0.7	6	1	5	5	8400	5838	5838	1.12
1899	036	3000	0.07	1200	1	55	80	2.5	6	5	7500	6300	RH-1	40	form-based			true	0.7	6	1	5	5	8400	7200	7200	1.12
1899	037	3000	0.07	1050	1	55	80	2.5	6	5	7500	6450	RH-1	40	form-based			true	0.7	6	1	5	5	8400	7350	7350	1.12
1899	038	3000	0.07	1050	1	55	80	2.5	6	5	7500	6450	RH-1	40	form-based			true	0.7	6	1	5	5	8400	7350	7350	1.12
1899	039	3000	0.07	1050	1	55	80	2.5	6	5	7500	6450	RH-1	40	form-based			true	0.7	6	1	5	5	8400	7350	7350	1.12
1899	040	3000	0.07	1290	1	55	80	2.5	6	5	7500	6210	RH-1	40	form-based			true	0.7	6	1	5	5	8400	7110	7110	1.12
1899	041	3000	0.07	1050	1	55	80	2.5	6	5	7500	6450	RH-1	40	form-based			true	0.7	6	1	5	5	8400	7350	7350	1.12
1899	042	3000	0.07	950	1	55	80	2.5	6	5	7500	6550	RH-1	40	form-based			true	0.7	6	1	5	5	8400	7450	7450	1.12
1899	043	2741	0.06	1876	1	55	80	2.5	5	4	6852	4976	RH-1	40	form-based			true	0.7	6	1.200000048	5	5	7674.799805	5798.799805	5798.799805	1.120082
1899	044	2757	0.06	1400	1	55	80	2.5	5	4	6892	5492	RH-1	40	form-based			true	0.7	6	1.200000048	5	5	7719.600098	6319.600098	6319.600098	1.120081
1900	002	3000	0.07	1250	1	55	80	2.5	6	5	7500	6250	RH-1	40	form-based			true	0.7	6	1	5	5	8400	7150	7150	1.12
1900	003	3000	0.07	1457	1	55	80	2.5	6	5	7500	6043	RH-1	40	form-based			true	0.7	6	1	5	5	8400	6943	6943	1.12
1900	004	3000	0.07	1250	1	55	80	2.5	6	5	7500	6250	RH-1	40	form-based			true	0.7	6	1	5	5	8400	7150	7150	1.12
1900	005	3000	0.07	1690	1	55	80	2.5	6	5	7500	5810	RH-1	40	form-based			true	0.7	6	1	5	5	8400	6710	6710	1.12
1900	006	3000	0.07	1892	1	55	80	2.5	6	5	7500	5608	RH-1	40	form-based			true	0.7	6	1	5	5	8400	6508	6508	1.12
1900	007	3000	0.07	1350	1	55	80	2.5	6	5	7500	6150	RH-1	40	form-based			true	0.7	6	1	5	5	8400	7050	7050	1.12
1900	008	3000	0.07	1566	1	55	80	2.5	6	5	7500	5934	RH-1	40	form-based			true	0.7	6	1	5	5	8400	6834	6834	1.12
1900	009	3000	0.07	2450	1	55	80	2.5	6	5	7500	5050	RH-1	40	form-based			true	0.7	6	1	5	5	8400	5950	5950	1.12
1900	010	3000	0.07	1150	1	55	80	2.5	6	5	7500	6350	RH-1	40	form-based			true	0.7	6	1	5	5	8400	7250	7250	1.12
1900	011	3000	0.07	1270	1	55	80	2.5	6	5	7500	6230	RH-1	40	form-based			true	0.7	6	1	5	5	8400	7130	7130	1.12
1900	012	3000	0.07	1558	1	55	80	2.5	6	5	7500	5942	RH-1	40	form-based			true	0.7	6	1	5	5	8400	6842	6842	1.12
1900	013	3000	0.07	1150	1	55	80	2.5	6	5	7500	6350	RH-1	40	form-based			true	0.7	6	1	5	5	8400	7250	7250	1.12
1900	014	3000	0.07	1150	1	55	80	2.5	6	5	7500	6350	RH-1	40	form-based			true	0.7	6	1	5	5	8400	7250	7250	1.12
1900	015	3000	0.07	1306	1	55	80	2.5	6	5	7500	6194	RH-1	40	form-based			true	0.7	6	1	5	5	8400	7094	7094	1.12
1900	016	3000	0.07	1530	1	55	80	2.5	6	5	7500	5970	RH-1	40	form-based			true	0.7	6	1	5	5	8400	6870	6870	1.12
1900	017	3000	0.07	1325	1	55	80	2.5	6	5	7500	6175	RH-1	40	form-based			true	0.7	6	1	5	5	8400	7075	7075	1.12
1900	027	3013	0.07	1125	1	55	80	2.5	6	5	7532	6407	RH-1	40	form-based			true	0.7	6	1	5	5	8436.399414	7311.399414	7311.399414	1.120074
1900	028	3013	0.07	1100	1	55	80	2.5	6	5	7532	6432	RH-1	40	form-based			true	0.7	6	1	5	5	8436.399414	7336.399414	7336.399414	1.120074
1900	028A	3013	0.07	1100	1	55	80	2.5	6	5	7532	6432	RH-1	40	form-based			true	0.7	6	1	5	5	8436.399414	7336.399414	7336.399414	1.120074
1900	029	3013	0.07	1985	1	55	80	2.5	6	5	7532	5547	RH-1	40	form-based			true	0.7	6	1	5	5	8436.399414	6451.399414	6451.399414	1.120074
1900	030	3013	0.07	2145	1	55	80	2.5	6	5	7532	5387	RH-1	40	form-based			true	0.7	6	1	5	5	8436.399414	6291.399414	6291.399414	1.120074
1900	031	3013	0.07	2102	1	55	80	2.5	6	5	7532	5430	RH-1	40	form-based			true	0.7	6	1	5	5	8436.399414	6334.399414	6334.399414	1.120074
1900	032	3013	0.07	1425	1	55	80	2.5	6	5	7532	6107	RH-1	40	form-based			true	0.7	6	1	5	5	8436.399414	7011.399414	7011.399414	1.120074
1900	033	3013	0.07	975	1	55	80	2.5	6	5	7532	6557	RH-1	40	form-based			true	0.7	6	1	5	5	8436.399414	7461.399414	7461.399414	1.120074
1900	033A	3013	0.07	1499	1	55	80	2.5	6	5	7532	6033	RH-1	40	form-based			true	0.7	6	1	5	5	8436.399414	6937.399414	6937.399414	1.120074
1900	035	3013	0.07	1195	1	55	80	2.5	6	5	7532	6337	RH-1	40	form-based			true	0.7	6	1	5	5	8436.399414	7241.399414	7241.399414	1.120074
1900	035A	3013	0.07	1075	1	55	80	2.5	6	5	7532	6457	RH-1	40	form-based			true	0.7	6	1	5	5	8436.399414	7361.399414	7361.399414	1.120074
1900	036	3013	0.07	1375	1	55	80	2.5	6	5	7532	6157	RH-1	40	form-based			true	0.7	6	1	5	5	8436.399414	7061.399414	7061.399414	1.120074
1900	036A	3013	0.07	1594	1	55	80	2.5	6	5	7532	5938	RH-1	40	form-based			true	0.7	6	1	5	5	8436.399414	6842.399414	6842.399414	1.120074
1900	037	3013	0.07	1614	1	55	80	2.5	6	5	7532	5918	RH-1	40	form-based			true	0.7	6	1	5	5	8436.399414	6822.399414	6822.399414	1.120074
1900	038	3013	0.07	1100	1	55	80	2.5	6	5	7532	6432	RH-1	40	form-based			true	0.7	6	1	5	5	8436.399414	7336.399414	7336.399414	1.120074
1901	002	2948	0.07	1125	1	55	80	2.5	6	5	7370	6245	RH-1	40	form-based			true	0.7	6	1	5	5	8254.399414	7129.399414	7129.399414	1.12
1901	003	2948	0.07	1225	1	55	80	2.5	6	5	7370	6145	RH-1	40	form-based			true	0.7	6	1	5	5	8254.399414	7029.399414	7029.399414	1.12
1901	004	2948	0.07	1327	1	55	80	2.5	6	5	7370	6043	RH-1	40	form-based			true	0.7	6	1	5	5	8254.399414	6927.399414	6927.399414	1.12
1901	005	2948	0.07	1075	1	55	80	2.5	6	5	7370	6295	RH-1	40	form-based			true	0.7	6	1	5	5	8254.399414	7179.399414	7179.399414	1.12
1901	006	2948	0.07	1574	1	55	80	2.5	6	5	7370	5796	RH-1	40	form-based			true	0.7	6	1	5	5	8254.399414	6680.399414	6680.399414	1.12
1901	007	2948	0.07	1559	1	55	80	2.5	6	5	7370	5811	RH-1	40	form-based			true	0.7	6	1	5	5	8254.399414	6695.399414	6695.399414	1.12
1901	008	2948	0.07	1640	1	55	80	2.5	6	5	7370	5730	RH-1	40	form-based			true	0.7	6	1	5	5	8254.399414	6614.399414	6614.399414	1.12
1901	009	2948	0.07	1327	1	55	80	2.5	6	5	7370	6043	RH-1	40	form-based			true	0.7	6	1	5	5	8254.399414	6927.399414	6927.399414	1.12
1901	010	2948	0.07	1075	1	55	80	2.5	6	5	7370	6295	RH-1	40	form-based			true	0.7	6	1	5	5	8254.399414	7179.399414	7179.399414	1.12
1901	011	2948	0.07	2198	1	55	80	2.5	6	5	7370	5172	RH-1	40	form-based			true	0.7	6	1	5	5	8254.399414	6056.399414	6056.399414	1.12
1901	013	2948	0.07	1725	1	55	80	2.5	6	5	7370	5645	RH-1	40	form-based			true	0.7	6	1	5	5	8254.399414	6529.399414	6529.399414	1.12
1901	014	2948	0.07	1903	1	55	80	2.5	6	5	7370	5467	RH-1	40	form-based			true	0.7	6	1	5	5	8254.399414	6351.399414	6351.399414	1.12
1901	015	2948	0.07	1976	1	55	80	2.5	6	5	7370	5394	RH-1	40	form-based			true	0.7	6	1	5	5	8254.399414	6278.399414	6278.399414	1.12
1901	016	2948	0.07	1560	1	55	80	2.5	6	5	7370	5810	RH-1	40	form-based			true	0.7	6	1	5	5	8254.399414	6694.399414	6694.399414	1.12
1901	017	2948	0.07	1425	1	55	80	2.5	6	5	7370	5945	RH-1	40	form-based			true	0.7	6	1	5	5	8254.399414	6829.399414	6829.399414	1.12
1901	018	2948	0.07	1813	1	55	80	2.5	6	5	7370	5557	RH-1	40	form-based			true	0.7	6	1	5	5	8254.399414	6441.399414	6441.399414	1.12
1901	027	3040	0.07	1237	1	55	80	2.5	6	5	7600	6363	RH-1	40	form-based			true	0.7	6	1	5	5	8512	7275	7275	1.12
1901	028	3040	0.07	1821	1	55	80	2.5	6	5	7600	5779	RH-1	40	form-based			true	0.7	6	1	5	5	8512	6691	6691	1.12
1901	029	3040	0.07	1495	1	55	80	2.5	6	5	7600	6105	RH-1	40	form-based			true	0.7	6	1	5	5	8512	7017	7017	1.12
1901	030	3040	0.07	1150	1	55	80	2.5	6	5	7600	6450	RH-1	40	form-based			true	0.7	6	1	5	5	8512	7362	7362	1.12
1901	031	3040	0.07	1150	1	55	80	2.5	6	5	7600	6450	RH-1	40	form-based			true	0.7	6	1	5	5	8512	7362	7362	1.12
1901	032	3040	0.07	1350	1	55	80	2.5	6	5	7600	6250	RH-1	40	form-based			true	0.7	6	1	5	5	8512	7162	7162	1.12
1901	033	3040	0.07	1150	1	55	80	2.5	6	5	7600	6450	RH-1	40	form-based			true	0.7	6	1	5	5	8512	7362	7362	1.12

block_num	lot_num	Lot Size Feet	Lot Size Acres	Existing Bldg Sqft	Existing Units	sb79_MaxHeight	sb79_MaxDensity	sb79_MaxFAR	SB79- Gross Unit Capacity	SB79- Net Unit Capacity	SB79- Gross GSF Capacity	SB79- Net GSF Capacity	Existing SF Zoning	Existing SF Height Limit	Density Limit?	Density Limit ratio	Corner Parcel?	In R4	Max Lot Coverage	SF Unit Capacity Gross	% Gross Unit- SF vs SB79	SF Zoning- Net Unit Capacity	SF Zoning - Net Unit Capacity Limited by 200% SB79	SF Zoning- Gross GSF Capacity	SF Zoning- Net GSF Capacity	SF Zoning - Net GSF Capacity Limited by 200% SB79	% Gross GSF- SF vs SB79
1901	034	3040	0.07	1973	1	55	80	2.5	6	5	7600	5627	RH-1	40	form-based			true	0.7	6	1	5	5	8512	6539	6539	1.12
1901	035	3040	0.07	1150	1	55	80	2.5	6	5	7600	6450	RH-1	40	form-based			true	0.7	6	1	5	5	8512	7362	7362	1.12
1901	036	3040	0.07	1150	1	55	80	2.5	6	5	7600	6450	RH-1	40	form-based			true	0.7	6	1	5	5	8512	7362	7362	1.12
1901	037	3040	0.07	1150	1	55	80	2.5	6	5	7600	6450	RH-1	40	form-based			true	0.7	6	1	5	5	8512	7362	7362	1.12
1901	038	3040	0.07	1150	1	55	80	2.5	6	5	7600	6450	RH-1	40	form-based			true	0.7	6	1	5	5	8512	7362	7362	1.12
1901	039	3040	0.07	1197	1	55	80	2.5	6	5	7600	6403	RH-1	40	form-based			true	0.7	6	1	5	5	8512	7315	7315	1.12
1901	040	3040	0.07	1873	1	55	80	2.5	6	5	7600	5727	RH-1	40	form-based			true	0.7	6	1	5	5	8512	6639	6639	1.12
1901	041	3040	0.07	1150	1	55	80	2.5	6	5	7600	6450	RH-1	40	form-based			true	0.7	6	1	5	5	8512	7362	7362	1.12
1901	042	3040	0.07	1150	1	55	80	2.5	6	5	7600	6450	RH-1	40	form-based			true	0.7	6	1	5	5	8512	7362	7362	1.12
1901	043	3040	0.07	1150	1	55	80	2.5	6	5	7600	6450	RH-1	40	form-based			true	0.7	6	1	5	5	8512	7362	7362	1.12
1902	001A	3000	0.07	1150	1	55	80	2.5	6	5	7500	6350	RH-1	40	form-based			true	0.7	6	1	5	5	8400	7250	7250	1.12
1902	001B	3000	0.07	1384	1	55	80	2.5	6	5	7500	6116	RH-1	40	form-based			true	0.7	6	1	5	5	8400	7016	7016	1.12
1902	001C	3000	0.07	1538	1	55	80	2.5	6	5	7500	5962	RH-1	40	form-based			true	0.7	6	1	5	5	8400	6862	6862	1.12
1902	001D	3000	0.07	1150	1	55	80	2.5	6	5	7500	6350	RH-1	40	form-based			true	0.7	6	1	5	5	8400	7250	7250	1.12
1902	001E	3000	0.07	1393	1	55	80	2.5	6	5	7500	6107	RH-1	40	form-based			true	0.7	6	1	5	5	8400	7007	7007	1.12
1902	001F	3000	0.07	1150	1	55	80	2.5	6	5	7500	6350	RH-1	40	form-based			true	0.7	6	1	5	5	8400	7250	7250	1.12
1902	001G	3000	0.07	1559	1	55	80	2.5	6	5	7500	5941	RH-1	40	form-based			true	0.7	6	1	5	5	8400	6841	6841	1.12
1902	001H	3000	0.07	1332	1	55	80	2.5	6	5	7500	6168	RH-1	40	form-based			true	0.7	6	1	5	5	8400	7068	7068	1.12
1902	001K	3000	0.07	1635	1	55	80	2.5	6	5	7500	5865	RH-1	40	form-based			true	0.7	6	1	5	5	8400	6765	6765	1.12
1902	002	3000	0.07	1787	1	55	80	2.5	6	5	7500	5713	RH-1	40	form-based			true	0.7	6	1	5	5	8400	6613	6613	1.12
1902	002A	3000	0.07	1564	1	55	80	2.5	6	5	7500	5936	RH-1	40	form-based			true	0.7	6	1	5	5	8400	6836	6836	1.12
1902	002B	3000	0.07	2225	1	55	80	2.5	6	5	7500	5275	RH-1	40	form-based			true	0.7	6	1	5	5	8400	6175	6175	1.12
1902	002C	3000	0.07	1025	1	55	80	2.5	6	5	7500	6475	RH-1	40	form-based			true	0.7	6	1	5	5	8400	7375	7375	1.12
1902	002D	3000	0.07	3246	1	55	80	2.5	6	5	7500	4254	RH-1	40	form-based			true	0.7	6	1	5	5	8400	5154	5154	1.12
1902	002E	3000	0.07	1025	1	55	80	2.5	6	5	7500	6475	RH-1	40	form-based			true	0.7	6	1	5	5	8400	7375	7375	1.12
1902	002F	3000	0.07	1025	1	55	80	2.5	6	5	7500	6475	RH-1	40	form-based			true	0.7	6	1	5	5	8400	7375	7375	1.12
1902	003	3000	0.07	1195	1	55	80	2.5	6	5	7500	6305	RH-1	40	form-based			true	0.7	6	1	5	5	8400	7205	7205	1.12
1902	003A	3000	0.07	1025	1	55	80	2.5	6	5	7500	6475	RH-1	40	form-based			true	0.7	6	1	5	5	8400	7375	7375	1.12
1902	004	2831	0.06	875	1	55	80	2.5	5	4	7078	6203	RH-1	40	form-based			true	0.7	6	1.200000048	5	5	7926.799805	7051.799805	7051.799805	1.119921
1902	006	2804	0.06	1262	1	55	80	2.5	5	4	7010	5748	RH-1	40	form-based			true	0.7	6	1.200000048	5	5	7851.199707	6589.199707	6589.199707	1.12
1902	010	3042	0.07	2620	1	55	80	2.5	6	5	7605	4985	RH-1	40	form-based			true	0.7	6	1	5	5	8517.599609	5897.599609	5897.599609	1.12
1902	011	3042	0.07	1568	1	55	80	2.5	6	5	7605	6037	RH-1	40	form-based			true	0.7	6	1	5	5	8517.599609	6949.599609	6949.599609	1.12
1902	012	3042	0.07	1150	1	55	80	2.5	6	5	7605	6455	RH-1	40	form-based			true	0.7	6	1	5	5	8517.599609	7367.599609	7367.599609	1.12
1902	013	3042	0.07	1674	1	55	80	2.5	6	5	7605	5931	RH-1	40	form-based			true	0.7	6	1	5	5	8517.599609	6843.599609	6843.599609	1.12
1902	013A	3042	0.07	1598	1	55	80	2.5	6	5	7605	6007	RH-1	40	form-based			true	0.7	6	1	5	5	8517.599609	6919.599609	6919.599609	1.12
1902	013B	3042	0.07	1714	1	55	80	2.5	6	5	7605	5891	RH-1	40	form-based			true	0.7	6	1	5	5	8517.599609	6803.599609	6803.599609	1.12
1902	013C	3042	0.07	2243	1	55	80	2.5	6	5	7605	5362	RH-1	40	form-based			true	0.7	6	1	5	5	8517.599609	6274.599609	6274.599609	1.12
1902	014	3042	0.07	1150	1	55	80	2.5	6	5	7605	6455	RH-1	40	form-based			true	0.7	6	1	5	5	8517.599609	7367.599609	7367.599609	1.12
1902	015	3042	0.07	2768	1	55	80	2.5	6	5	7605	4837	RH-1	40	form-based			true	0.7	6	1	5	5	8517.599609	5749.599609	5749.599609	1.12
1902	016	3042	0.07	1419	1	55	80	2.5	6	5	7605	6186	RH-1	40	form-based			true	0.7	6	1	5	5	8517.599609	7098.599609	7098.599609	1.12
1902	017	3042	0.07	1318	1	55	80	2.5	6	5	7605	6287	RH-1	40	form-based			true	0.7	6	1	5	5	8517.599609	7199.599609	7199.599609	1.12
1902	018	3042	0.07	1318	1	55	80	2.5	6	5	7605	6287	RH-1	40	form-based			true	0.7	6	1	5	5	8517.599609	7199.599609	7199.599609	1.12
1902	019	3042	0.07	1969	1	55	80	2.5	6	5	7605	5636	RH-1	40	form-based			true	0.7	6	1	5	5	8517.599609	6548.599609	6548.599609	1.12
1902	020	3042	0.07	1250	1	55	80	2.5	6	5	7605	6355	RH-1	40	form-based			true	0.7	6	1	5	5	8517.599609	7267.599609	7267.599609	1.12
1902	021	3042	0.07	1150	1	55	80	2.5	6	5	7605	6455	RH-1	40	form-based			true	0.7	6	1	5	5	8517.599609	7367.599609	7367.599609	1.12
1902	022	3042	0.07	1025	1	55	80	2.5	6	5	7605	6580	RH-1	40	form-based			true	0.7	6	1	5	5	8517.599609	7492.599609	7492.599609	1.12
1903	004	3000	0.07	1200	1	55	80	2.5	6	5	7500	6300	RH-1	40	form-based			true	0.7	6	1	5	5	8400	7200	7200	1.12
1903	005	3000	0.07	1700	1	55	80	2.5	6	5	7500	5800	RH-1	40	form-based			true	0.7	6	1	5	5	8400	6700	6700	1.12
1903	006	3000	0.07	1697	1	55	80	2.5	6	5	7500	5803	RH-1	40	form-based			true	0.7	6	1	5	5	8400	6703	6703	1.12
1903	007	3000	0.07	1200	1	55	80	2.5	6	5	7500	6300	RH-1	40	form-based			true	0.7	6	1	5	5	8400	7200	7200	1.12
1903	008	3000	0.07	1400	1	55	80	2.5	6	5	7500	6100	RH-1	40	form-based			true	0.7	6	1	5	5	8400	7000	7000	1.12
1903	009	3000	0.07	1763	1	55	80	2.5	6	5	7500	5737	RH-1	40	form-based			true	0.7	6	1	5	5	8400	6637	6637	1.12
1903	010	3000	0.07	2595	1	55	80	2.5	6	5	7500	4905	RH-1	40	form-based			true	0.7	6	1	5	5	8400	5805	5805	1.12
1903	011	3000	0.07	1025	1	55	80	2.5	6	5	7500	6475	RH-1	40	form-based			true	0.7	6	1	5	5	8400	7375	7375	1.12
1903	012	3000	0.07	1025	1	55	80	2.5	6	5	7500	6475	RH-1	40	form-based			true	0.7	6	1	5	5	8400	7375	7375	1.12
1903	013	3000	0.07	1025	1	55	80	2.5	6	5	7500	6475	RH-1	40	form-based			true	0.7	6	1	5	5	8400	7375	7375	1.12
1903	014	3000	0.07	2087	1	55	80	2.5	6	5	7500	5413	RH-1	40	form-based			true	0.7	6	1	5	5	8400	6313	6313	1.12
1903	015	3000	0.07	1807	1	55	80	2.5	6	5	7500	5693	RH-1	40	form-based			true	0.7	6	1	5	5	8400	6593	6593	1.12
1903	016	3000	0.07	1025	1	55	80	2.5	6	5	7500	6475	RH-1	40	form-based			true	0.7	6	1	5	5	8400	7375	7375	1.12
1903	017	3000	0.07	1025	1	55	80	2.5	6	5	7500	6475	RH-1	40	form-based			true	0.7	6	1	5	5	8400	7375	7375	1.12
1903	018	3000	0.07	1993	1	55	80	2.5	6	5	7500	5507	RH-1	40	form-based			true	0.7	6	1	5	5	8400	6407	6407	1.12
1903	019	3000	0.07	1450	1	55	80	2.5	6	5	7500	6050	RH-1	40	form-based			true	0.7	6	1	5	5	8400	6950	6950	1.12
1903	020	3000	0.07	1025	1	55	80	2.5	6	5	7500	6475	RH-1	40	form-based			true	0.7	6	1	5	5	8400	7375	7375	1.12
1903	031	3000	0.07	1025	1	55	80	2.5	6	5	7500	6475	RH-1	40	form-based			true	0.7	6	1	5	5	8400	7375	7375	1.12

block_num	lot_num	Lot Size Feet	Lot Size Acres	Existing Bldg Sqft	Existing Units	sb79_MaxHeight	sb79_MaxDensity	sb79_MaxFAR	SB79- Gross Unit Capacity	SB79- Net Unit Capacity	SB79- Gross GSF Capacity	SB79- Net GSF Capacity	Existing SF Zoning	Existing SF Height Limit	Density Limit?	Density Limit ratio	Corner Parcel?	In R4	Max Lot Coverage	SF Unit Capacity Gross	% Gross Unit- SF vs SB79	SF Zoning- Net Unit Capacity	SF Zoning - Net Unit Capacity Limited by 200% SB79	SF Zoning- Gross GSF Capacity	SF Zoning- Net GSF Capacity	SF Zoning - Net GSF Capacity Limited by 200% SB79	% Gross GSF- SF vs SB79
1903	032	3000	0.07	1025	1	55	80	2.5	6	5	7500	6475	RH-1	40	form-based			true	0.7	6	1	5	5	8400	7375	7375	1.12
1903	033	3000	0.07	1738	1	55	80	2.5	6	5	7500	5762	RH-1	40	form-based			true	0.7	6	1	5	5	8400	6662	6662	1.12
1903	034	3000	0.07	2021	1	55	80	2.5	6	5	7500	5479	RH-1	40	form-based			true	0.7	6	1	5	5	8400	6379	6379	1.12
1903	035	3000	0.07	1620	1	55	80	2.5	6	5	7500	5880	RH-1	40	form-based			true	0.7	6	1	5	5	8400	6780	6780	1.12
1903	036	3000	0.07	1642	1	55	80	2.5	6	5	7500	5858	RH-1	40	form-based			true	0.7	6	1	5	5	8400	6758	6758	1.12
1903	037	3000	0.07	1270	1	55	80	2.5	6	5	7500	6230	RH-1	40	form-based			true	0.7	6	1	5	5	8400	7130	7130	1.12
1903	038	3000	0.07	1270	1	55	80	2.5	6	5	7500	6230	RH-1	40	form-based			true	0.7	6	1	5	5	8400	7130	7130	1.12
1903	039	3000	0.07	2603	1	55	80	2.5	6	5	7500	4897	RH-1	40	form-based			true	0.7	6	1	5	5	8400	5797	5797	1.12
1903	040	3000	0.07	1150	1	55	80	2.5	6	5	7500	6350	RH-1	40	form-based			true	0.7	6	1	5	5	8400	7250	7250	1.12
1903	041	3000	0.07	1780	1	55	80	2.5	6	5	7500	5720	RH-1	40	form-based			true	0.7	6	1	5	5	8400	6620	6620	1.12
1903	042	3000	0.07	1150	1	55	80	2.5	6	5	7500	6350	RH-1	40	form-based			true	0.7	6	1	5	5	8400	7250	7250	1.12
1903	043	3000	0.07	1150	1	55	80	2.5	6	5	7500	6350	RH-1	40	form-based			true	0.7	6	1	5	5	8400	7250	7250	1.12
1903	044	3000	0.07	1150	1	55	80	2.5	6	5	7500	6350	RH-1	40	form-based			true	0.7	6	1	5	5	8400	7250	7250	1.12
1903	045	3000	0.07	1150	1	55	80	2.5	6	5	7500	6350	RH-1	40	form-based			true	0.7	6	1	5	5	8400	7250	7250	1.12
1903	046	3000	0.07	1416	1	55	80	2.5	6	5	7500	6084	RH-1	40	form-based			true	0.7	6	1	5	5	8400	6984	6984	1.12
1903	047	3000	0.07	1150	1	55	80	2.5	6	5	7500	6350	RH-1	40	form-based			true	0.7	6	1	5	5	8400	7250	7250	1.12
1904	005	3000	0.07	980	1	55	80	2.5	6	5	7500	6520	RH-1	40	form-based			true	0.7	6	1	5	5	8400	7420	7420	1.12
1904	006	3000	0.07	1615	1	55	80	2.5	6	5	7500	5885	RH-1	40	form-based			true	0.7	6	1	5	5	8400	6785	6785	1.12
1904	007	3000	0.07	1175	1	55	80	2.5	6	5	7500	6325	RH-1	40	form-based			true	0.7	6	1	5	5	8400	7225	7225	1.12
1904	008	3000	0.07	1175	1	55	80	2.5	6	5	7500	6325	RH-1	40	form-based			true	0.7	6	1	5	5	8400	7225	7225	1.12
1904	009	3000	0.07	1175	1	55	80	2.5	6	5	7500	6325	RH-1	40	form-based			true	0.7	6	1	5	5	8400	7225	7225	1.12
1904	010	3000	0.07	1938	1	55	80	2.5	6	5	7500	5562	RH-1	40	form-based			true	0.7	6	1	5	5	8400	6462	6462	1.12
1904	011	3000	0.07	1205	1	55	80	2.5	6	5	7500	6295	RH-1	40	form-based			true	0.7	6	1	5	5	8400	7195	7195	1.12
1904	012	3000	0.07	925	1	55	80	2.5	6	5	7500	6575	RH-1	40	form-based			true	0.7	6	1	5	5	8400	7475	7475	1.12
1904	013	3000	0.07	1375	1	55	80	2.5	6	5	7500	6125	RH-1	40	form-based			true	0.7	6	1	5	5	8400	7025	7025	1.12
1904	014	3000	0.07	925	1	55	80	2.5	6	5	7500	6575	RH-1	40	form-based			true	0.7	6	1	5	5	8400	7475	7475	1.12
1904	015	3000	0.07	925	1	55	80	2.5	6	5	7500	6575	RH-1	40	form-based			true	0.7	6	1	5	5	8400	7475	7475	1.12
1904	016	3000	0.07	925	1	55	80	2.5	6	5	7500	6575	RH-1	40	form-based			true	0.7	6	1	5	5	8400	7475	7475	1.12
1904	017	3000	0.07	1391	1	55	80	2.5	6	5	7500	6109	RH-1	40	form-based			true	0.7	6	1	5	5	8400	7009	7009	1.12
1904	018	3000	0.07	1285	1	55	80	2.5	6	5	7500	6215	RH-1	40	form-based			true	0.7	6	1	5	5	8400	7115	7115	1.12
1904	019	3000	0.07	925	1	55	80	2.5	6	5	7500	6575	RH-1	40	form-based			true	0.7	6	1	5	5	8400	7475	7475	1.12
1904	020	3000	0.07	875	1	55	80	2.5	6	5	7500	6625	RH-1	40	form-based			true	0.7	6	1	5	5	8400	7525	7525	1.12
1904	033	3010	0.07	1260	1	55	80	2.5	6	5	7525	6265	RH-1	40	form-based			true	0.7	6	1	5	5	8428	7168	7168	1.12
1904	034	3010	0.07	1150	1	55	80	2.5	6	5	7525	6375	RH-1	40	form-based			true	0.7	6	1	5	5	8428	7278	7278	1.12
1904	035	3010	0.07	1330	1	55	80	2.5	6	5	7525	6195	RH-1	40	form-based			true	0.7	6	1	5	5	8428	7098	7098	1.12
1904	036	3010	0.07	1777	1	55	80	2.5	6	5	7525	5748	RH-1	40	form-based			true	0.7	6	1	5	5	8428	6651	6651	1.12
1904	037	3010	0.07	1638	1	55	80	2.5	6	5	7525	5887	RH-1	40	form-based			true	0.7	6	1	5	5	8428	6790	6790	1.12
1904	038	3010	0.07	1621	1	55	80	2.5	6	5	7525	5904	RH-1	40	form-based			true	0.7	6	1	5	5	8428	6807	6807	1.12
1904	039	3010	0.07	1150	1	55	80	2.5	6	5	7525	6375	RH-1	40	form-based			true	0.7	6	1	5	5	8428	7278	7278	1.12
1904	040	3010	0.07	2143	1	55	80	2.5	6	5	7525	5382	RH-1	40	form-based			true	0.7	6	1	5	5	8428	6285	6285	1.12
1904	041	3010	0.07	1388	1	55	80	2.5	6	5	7525	6137	RH-1	40	form-based			true	0.7	6	1	5	5	8428	7040	7040	1.12
1904	042	3010	0.07	1630	1	55	80	2.5	6	5	7525	5895	RH-1	40	form-based			true	0.7	6	1	5	5	8428	6798	6798	1.12
1904	043	3010	0.07	1000	1	55	80	2.5	6	5	7525	6525	RH-1	40	form-based			true	0.7	6	1	5	5	8428	7428	7428	1.12
1904	044	3010	0.07	1168	1	55	80	2.5	6	5	7525	6357	RH-1	40	form-based			true	0.7	6	1	5	5	8428	7260	7260	1.12
1904	045	3010	0.07	1400	1	55	80	2.5	6	5	7525	6125	RH-1	40	form-based			true	0.7	6	1	5	5	8428	7028	7028	1.12
1904	046	3010	0.07	1412	1	55	80	2.5	6	5	7525	6113	RH-1	40	form-based			true	0.7	6	1	5	5	8428	7016	7016	1.12
1904	047	3010	0.07	1000	1	55	80	2.5	6	5	7525	6525	RH-1	40	form-based			true	0.7	6	1	5	5	8428	7428	7428	1.12
1904	048	3010	0.07	1000	1	55	80	2.5	6	5	7525	6525	RH-1	40	form-based			true	0.7	6	1	5	5	8428	7428	7428	1.12
1905	004	3000	0.07	1512	1	55	80	2.5	6	5	7500	5988	RH-1	40	form-based			true	0.7	6	1	5	5	8400	6888	6888	1.12
1905	005	3000	0.07	1995	1	55	80	2.5	6	5	7500	5505	RH-1	40	form-based			true	0.7	6	1	5	5	8400	6405	6405	1.12
1905	006	3000	0.07	1728	1	55	80	2.5	6	5	7500	5772	RH-1	40	form-based			true	0.7	6	1	5	5	8400	6672	6672	1.12
1905	007	3000	0.07	1770	1	55	80	2.5	6	5	7500	5730	RH-1	40	form-based			true	0.7	6	1	5	5	8400	6630	6630	1.12
1905	008	3000	0.07	1759	1	55	80	2.5	6	5	7500	5741	RH-1	40	form-based			true	0.7	6	1	5	5	8400	6641	6641	1.12
1905	009	3000	0.07	1213	1	55	80	2.5	6	5	7500	6287	RH-1	40	form-based			true	0.7	6	1	5	5	8400	7187	7187	1.12
1905	010	3000	0.07	1213	1	55	80	2.5	6	5	7500	6287	RH-1	40	form-based			true	0.7	6	1	5	5	8400	7187	7187	1.12
1905	011	3000	0.07	1437	1	55	80	2.5	6	5	7500	6063	RH-1	40	form-based			true	0.7	6	1	5	5	8400	6963	6963	1.12
1905	012	3000	0.07	1573	1	55	80	2.5	6	5	7500	5927	RH-1	40	form-based			true	0.7	6	1	5	5	8400	6827	6827	1.12
1905	013	3000	0.07	1473	1	55	80	2.5	6	5	7500	6027	RH-1	40	form-based			true	0.7	6	1	5	5	8400	6927	6927	1.12
1905	014	3000	0.07	1213	1	55	80	2.5	6	5	7500	6287	RH-1	40	form-based			true	0.7	6	1	5	5	8400	7187	7187	1.12
1905	015	3000	0.07	1525	1	55	80	2.5	6	5	7500	5975	RH-1	40	form-based			true	0.7	6	1	5	5	8400	6875	6875	1.12
1905	016	3000	0.07	1525	1	55	80	2.5	6	5	7500	5975	RH-1	40	form-based			true	0.7	6	1	5	5	8400	6875	6875	1.12
1905	017	3000	0.07	1375	1	55	80	2.5	6	5	7500	6125	RH-1	40	form-based			true	0.7	6	1	5	5	8400	7025	7025	1.12
1905	018	3000	0.07	1655	1	55	80	2.5	6	5	7500	5845	RH-1	40	form-based			true	0.7	6	1	5	5	8400	6745	6745	1.12
1905	020	3000	0.07	2075	1	55	80	2.5	6	5	7500	5425	RH-1	40	form-based			true	0.7	6	1	5	5	8400	6325	6325	1.12

block_num	lot_num	Lot Size Feet	Lot Size Acres	Existing Bldg Sqft	Existing Units	sb79_MaxHeight	sb79_MaxDensity	sb79_MaxFAR	SB79- Gross Unit Capacity	SB79- Net Unit Capacity	SB79- Gross GSF Capacity	SB79- Net GSF Capacity	Existing SF Zoning	Existing SF Height Limit	Density Limit?	Density Limit ratio	Corner Parcel?	In R4	Max Lot Coverage	SF Unit Capacity Gross	% Gross Unit- SF vs SB79	SF Zoning- Net Unit Capacity	SF Zoning - Net Unit Capacity Limited by 200% SB79	SF Zoning- Gross GSF Capacity	SF Zoning- Net GSF Capacity	SF Zoning - Net GSF Capacity Limited by 200% SB79	% Gross GSF- SF vs SB79
1905	021	3000	0.07	1375	1	55	80	2.5	6	5	7500	6125	RH-1	40	form-based			true	0.7	6	1	5	5	8400	7025	7025	1.12
1905	032	3004	0.07	1150	1	55	80	2.5	6	5	7510	6360	RH-1	40	form-based			true	0.7	6	1	5	5	8411.200195	7261.200195	7261.200195	1.12
1905	033	3004	0.07	1671	1	55	80	2.5	6	5	7510	5839	RH-1	40	form-based			true	0.7	6	1	5	5	8411.200195	6740.200195	6740.200195	1.12
1905	034	3004	0.07	1354	1	55	80	2.5	6	5	7510	6156	RH-1	40	form-based			true	0.7	6	1	5	5	8411.200195	7057.200195	7057.200195	1.12
1905	035	3004	0.07	1150	1	55	80	2.5	6	5	7510	6360	RH-1	40	form-based			true	0.7	6	1	5	5	8411.200195	7261.200195	7261.200195	1.12
1905	036	3004	0.07	1578	1	55	80	2.5	6	5	7510	5932	RH-1	40	form-based			true	0.7	6	1	5	5	8411.200195	6833.200195	6833.200195	1.12
1905	037	3004	0.07	1540	1	55	80	2.5	6	5	7510	5970	RH-1	40	form-based			true	0.7	6	1	5	5	8411.200195	6871.200195	6871.200195	1.12
1905	038	3004	0.07	1150	1	55	80	2.5	6	5	7510	6360	RH-1	40	form-based			true	0.7	6	1	5	5	8411.200195	7261.200195	7261.200195	1.12
1905	039	3004	0.07	1375	1	55	80	2.5	6	5	7510	6135	RH-1	40	form-based			true	0.7	6	1	5	5	8411.200195	7036.200195	7036.200195	1.12
1905	040	3004	0.07	1696	1	55	80	2.5	6	5	7510	5814	RH-1	40	form-based			true	0.7	6	1	5	5	8411.200195	6715.200195	6715.200195	1.12
1905	041	3004	0.07	1604	1	55	80	2.5	6	5	7510	5906	RH-1	40	form-based			true	0.7	6	1	5	5	8411.200195	6807.200195	6807.200195	1.12
1905	042	3004	0.07	1293	1	55	80	2.5	6	5	7510	6217	RH-1	40	form-based			true	0.7	6	1	5	5	8411.200195	7118.200195	7118.200195	1.12
1905	043	3004	0.07	1150	1	55	80	2.5	6	5	7510	6360	RH-1	40	form-based			true	0.7	6	1	5	5	8411.200195	7261.200195	7261.200195	1.12
1905	044	3004	0.07	1553	1	55	80	2.5	6	5	7510	5957	RH-1	40	form-based			true	0.7	6	1	5	5	8411.200195	6858.200195	6858.200195	1.12
1905	045	3004	0.07	1150	1	55	80	2.5	6	5	7510	6360	RH-1	40	form-based			true	0.7	6	1	5	5	8411.200195	7261.200195	7261.200195	1.12
1905	046	3004	0.07	1150	1	55	80	2.5	6	5	7510	6360	RH-1	40	form-based			true	0.7	6	1	5	5	8411.200195	7261.200195	7261.200195	1.12
1905	047	3004	0.07	2016	1	55	80	2.5	6	5	7510	5494	RH-1	40	form-based			true	0.7	6	1	5	5	8411.200195	6395.200195	6395.200195	1.12
1905	048	3004	0.07	1598	1	55	80	2.5	6	5	7510	5912	RH-1	40	form-based			true	0.7	6	1	5	5	8411.200195	6813.200195	6813.200195	1.12
1905	049	3004	0.07	1737	1	55	80	2.5	6	5	7510	5773	RH-1	40	form-based			true	0.7	6	1	5	5	8411.200195	6674.200195	6674.200195	1.12
1906	002	3000	0.07	1550	1	55	80	2.5	6	5	7500	5950	RH-1	40	form-based			true	0.7	6	1	5	5	8400	6850	6850	1.12
1906	002A	3000	0.07	1695	1	55	80	2.5	6	5	7500	5805	RH-1	40	form-based			true	0.7	6	1	5	5	8400	6705	6705	1.12
1906	003	3000	0.07	2276	1	55	80	2.5	6	5	7500	5224	RH-1	40	form-based			true	0.7	6	1	5	5	8400	6124	6124	1.12
1906	003A	3000	0.07	1450	1	55	80	2.5	6	5	7500	6050	RH-1	40	form-based			true	0.7	6	1	5	5	8400	6950	6950	1.12
1906	004	3000	0.07	1450	1	55	80	2.5	6	5	7500	6050	RH-1	40	form-based			true	0.7	6	1	5	5	8400	6950	6950	1.12
1906	005	3000	0.07	1450	1	55	80	2.5	6	5	7500	6050	RH-1	40	form-based			true	0.7	6	1	5	5	8400	6950	6950	1.12
1906	006	3000	0.07	1450	1	55	80	2.5	6	5	7500	6050	RH-1	40	form-based			true	0.7	6	1	5	5	8400	6950	6950	1.12
1906	007	3000	0.07	1998	1	55	80	2.5	6	5	7500	5502	RH-1	40	form-based			true	0.7	6	1	5	5	8400	6402	6402	1.12
1906	007A	3000	0.07	1500	1	55	80	2.5	6	5	7500	6000	RH-1	40	form-based			true	0.7	6	1	5	5	8400	6900	6900	1.12
1906	008	3000	0.07	1500	1	55	80	2.5	6	5	7500	6000	RH-1	40	form-based			true	0.7	6	1	5	5	8400	6900	6900	1.12
1906	009	3000	0.07	2054	1	55	80	2.5	6	5	7500	5446	RH-1	40	form-based			true	0.7	6	1	5	5	8400	6346	6346	1.12
1906	010	3000	0.07	2289	1	55	80	2.5	6	5	7500	5211	RH-1	40	form-based			true	0.7	6	1	5	5	8400	6111	6111	1.12
1906	010A	3000	0.07	1508	1	55	80	2.5	6	5	7500	5992	RH-1	40	form-based			true	0.7	6	1	5	5	8400	6892	6892	1.12
1906	011	3000	0.07	1450	1	55	80	2.5	6	5	7500	6050	RH-1	40	form-based			true	0.7	6	1	5	5	8400	6950	6950	1.12
1906	012	3000	0.07	1871	1	55	80	2.5	6	5	7500	5629	RH-1	40	form-based			true	0.7	6	1	5	5	8400	6529	6529	1.12
1906	013	3000	0.07	1881	1	55	80	2.5	6	5	7500	5619	RH-1	40	form-based			true	0.7	6	1	5	5	8400	6519	6519	1.12
1906	020	2943	0.07	1741	1	55	80	2.5	6	5	7358	5617	RH-1	40	form-based			true	0.7	6	1	5	5	8240.399414	6499.399414	6499.399414	1.119924
1906	021	2943	0.07	1162	1	55	80	2.5	6	5	7358	6196	RH-1	40	form-based			true	0.7	6	1	5	5	8240.399414	7078.399414	7078.399414	1.119924
1906	022	2943	0.07	1466	1	55	80	2.5	6	5	7358	5892	RH-1	40	form-based			true	0.7	6	1	5	5	8240.399414	6774.399414	6774.399414	1.119924
1906	022A	2943	0.07	1250	1	55	80	2.5	6	5	7358	6108	RH-1	40	form-based			true	0.7	6	1	5	5	8240.399414	6990.399414	6990.399414	1.119924
1906	023	2943	0.07	1200	1	55	80	2.5	6	5	7358	6158	RH-1	40	form-based			true	0.7	6	1	5	5	8240.399414	7040.399414	7040.399414	1.119924
1906	024	2943	0.07	1833	1	55	80	2.5	6	5	7358	5525	RH-1	40	form-based			true	0.7	6	1	5	5	8240.399414	6407.399414	6407.399414	1.119924
1906	025	2943	0.07	800	1	55	80	2.5	6	5	7358	6558	RH-1	40	form-based			true	0.7	6	1	5	5	8240.399414	7440.399414	7440.399414	1.119924
1906	026	2943	0.07	800	1	55	80	2.5	6	5	7358	6558	RH-1	40	form-based			true	0.7	6	1	5	5	8240.399414	7440.399414	7440.399414	1.119924
1906	027	2943	0.07	1214	1	55	80	2.5	6	5	7358	6144	RH-1	40	form-based			true	0.7	6	1	5	5	8240.399414	7026.399414	7026.399414	1.119924
1906	028	2943	0.07	1214	1	55	80	2.5	6	5	7358	6144	RH-1	40	form-based			true	0.7	6	1	5	5	8240.399414	7026.399414	7026.399414	1.119924
1906	029	2943	0.07	1600	1	55	80	2.5	6	5	7358	5758	RH-1	40	form-based			true	0.7	6	1	5	5	8240.399414	6640.399414	6640.399414	1.119924
1906	030	2943	0.07	1450	1	55	80	2.5	6	5	7358	5908	RH-1	40	form-based			true	0.7	6	1	5	5	8240.399414	6790.399414	6790.399414	1.119924
1906	031	2943	0.07	1450	1	55	80	2.5	6	5	7358	5908	RH-1	40	form-based			true	0.7	6	1	5	5	8240.399414	6790.399414	6790.399414	1.119924
1906	031A	2943	0.07	1450	1	55	80	2.5	6	5	7358	5908	RH-1	40	form-based			true	0.7	6	1	5	5	8240.399414	6790.399414	6790.399414	1.119924
1906	032	2943	0.07	1853	1	55	80	2.5	6	5	7358	5505	RH-1	40	form-based			true	0.7	6	1	5	5	8240.399414	6387.399414	6387.399414	1.119924
1906	032A	2943	0.07	1775	1	55	80	2.5	6	5	7358	5583	RH-1	40	form-based			true	0.7	6	1	5	5	8240.399414	6465.399414	6465.399414	1.119924
1908	005	2972	0.07	1375	1	55	80	2.5	6	5	7430	6055	RH-1	40	form-based			true	0.7	6	1	5	5	8321.599609	6946.599609	6946.599609	1.12
1908	006	2972	0.07	1375	1	55	80	2.5	6	5	7430	6055	RH-1	40	form-based			true	0.7	6	1	5	5	8321.599609	6946.599609	6946.599609	1.12
1908	007	2972	0.07	1375	1	55	80	2.5	6	5	7430	6055	RH-1	40	form-based			true	0.7	6	1	5	5	8321.599609	6946.599609	6946.599609	1.12
1908	008	2972	0.07	1583	1	55	80	2.5	6	5	7430	5847	RH-1	40	form-based			true	0.7	6	1	5	5	8321.599609	6738.599609	6738.599609	1.12
1908	009	2972	0.07	1621	1	55	80	2.5	6	5	7430	5809	RH-1	40	form-based			true	0.7	6	1	5	5	8321.599609	6700.599609	6700.599609	1.12
1908	010	2972	0.07	1288	1	55	80	2.5	6	5	7430	6142	RH-1	40	form-based			true	0.7	6	1	5	5	8321.599609	7033.599609	7033.599609	1.12
1908	011	2972	0.07	2526	1	55	80	2.5	6	5	7430	4904	RH-1	40	form-based			true	0.7	6	1	5	5	8321.599609	5795.599609	5795.599609	1.12
1908	012	2972	0.07	1869	1	55	80	2.5	6	5	7430	5561	RH-1	40	form-based			true	0.7	6	1	5	5	8321.599609	6452.599609	6452.599609	1.12
1908	013	2972	0.07	1634	1	55	80	2.5	6	5	7430	5796	RH-1	40	form-based			true	0.7	6	1	5	5	8321.599609	6687.599609	6687.599609	1.12
1908	014	2972	0.07	1668	1	55	80	2.5	6	5	7430	5762	RH-1	40	form-based			true	0.7	6	1	5	5	8321.599609	6653.599609	6653.599609	1.12
1908	015	2972	0.07	1288	1	55	80	2.5	6	5	7430	6142	RH-1	40	form-based			true	0.7	6	1	5	5	8321.599609	7033.599609	7033.599609	1.12
1908	016	2972	0.07	1288	1	55	80	2.5	6	5	7430	6142	RH-1	40	form-based			true	0.7	6	1	5	5	8321.599609	7033.599609	7033.599609	1.12
1908	017	2972	0.07	1911	1	55	80	2.5	6	5	7430	5519	RH-1	40	form-based			true	0.7	6	1	5	5	8321.599609	6410.599609	6410.599609	1.12

block_num	lot_num	Lot Size Feet	Lot Size Acres	Existing Bldg Sqft	Existing Units	sb79_MaxHeight	sb79_MaxDensity	sb79_MaxFAR	SB79- Gross Unit Capacity	SB79- Net Unit Capacity	SB79- Gross GSF Capacity	SB79- Net GSF Capacity	Existing SF Zoning	Existing SF Height Limit	Density Limit?	Density Limit ratio	Corner Parcel?	In R4	Max Lot Coverage	SF Unit Capacity Gross	% Gross Unit- SF vs SB79	SF Zoning- Net Unit Capacity	SF Zoning - Net Unit Capacity Limited by 200% SB79	SF Zoning- Gross GSF Capacity	SF Zoning- Net GSF Capacity	SF Zoning - Net GSF Capacity Limited by 200% SB79	% Gross GSF- SF vs SB79
1908	018	2972	0.07	1288	1	55	80	2.5	6	5	7430	6142	RH-1	40	form-based			true	0.7	6	1	5	5	8321.599609	7033.599609	7033.599609	1.12
1908	019	2972	0.07	1807	1	55	80	2.5	6	5	7430	5623	RH-1	40	form-based			true	0.7	6	1	5	5	8321.599609	6514.599609	6514.599609	1.12
1908	020	2972	0.07	1288	1	55	80	2.5	6	5	7430	6142	RH-1	40	form-based			true	0.7	6	1	5	5	8321.599609	7033.599609	7033.599609	1.12
1908	031	3020	0.07	1500	1	55	80	2.5	6	5	7550	6050	RH-1	40	form-based			true	0.7	6	1	5	5	8456	6956	6956	1.12
1908	032	3020	0.07	2127	1	55	80	2.5	6	5	7550	5423	RH-1	40	form-based			true	0.7	6	1	5	5	8456	6329	6329	1.12
1908	033	3020	0.07	2641	1	55	80	2.5	6	5	7550	4909	RH-1	40	form-based			true	0.7	6	1	5	5	8456	5815	5815	1.12
1908	034	3020	0.07	1764	1	55	80	2.5	6	5	7550	5786	RH-1	40	form-based			true	0.7	6	1	5	5	8456	6692	6692	1.12
1908	036	3020	0.07	1500	1	55	80	2.5	6	5	7550	6050	RH-1	40	form-based			true	0.7	6	1	5	5	8456	6956	6956	1.12
1908	037	3020	0.07	1823	1	55	80	2.5	6	5	7550	5727	RH-1	40	form-based			true	0.7	6	1	5	5	8456	6633	6633	1.12
1908	038	3020	0.07	1500	1	55	80	2.5	6	5	7550	6050	RH-1	40	form-based			true	0.7	6	1	5	5	8456	6956	6956	1.12
1908	039	3020	0.07	2354	1	55	80	2.5	6	5	7550	5196	RH-1	40	form-based			true	0.7	6	1	5	5	8456	6102	6102	1.12
1908	040	3020	0.07	2075	1	55	80	2.5	6	5	7550	5475	RH-1	40	form-based			true	0.7	6	1	5	5	8456	6381	6381	1.12
1908	041	3020	0.07	1500	1	55	80	2.5	6	5	7550	6050	RH-1	40	form-based			true	0.7	6	1	5	5	8456	6956	6956	1.12
1908	042	3020	0.07	1500	1	55	80	2.5	6	5	7550	6050	RH-1	40	form-based			true	0.7	6	1	5	5	8456	6956	6956	1.12
1908	043	3020	0.07	1500	1	55	80	2.5	6	5	7550	6050	RH-1	40	form-based			true	0.7	6	1	5	5	8456	6956	6956	1.12
1908	044	3020	0.07	1500	1	55	80	2.5	6	5	7550	6050	RH-1	40	form-based			true	0.7	6	1	5	5	8456	6956	6956	1.12
1908	045	3020	0.07	1644	1	55	80	2.5	6	5	7550	5906	RH-1	40	form-based			true	0.7	6	1	5	5	8456	6812	6812	1.12
1908	046	3020	0.07	1790	1	55	80	2.5	6	5	7550	5760	RH-1	40	form-based			true	0.7	6	1	5	5	8456	6666	6666	1.12
1909	003	3000	0.07	2296	1	55	80	2.5	6	5	7500	5204	RH-1	40	form-based			true	0.7	6	1	5	5	8400	6104	6104	1.12
1909	004	3000	0.07	1747	1	55	80	2.5	6	5	7500	5753	RH-1	40	form-based			true	0.7	6	1	5	5	8400	6653	6653	1.12
1909	004A	3000	0.07	1701	1	55	80	2.5	6	5	7500	5799	RH-1	40	form-based			true	0.7	6	1	5	5	8400	6699	6699	1.12
1909	005	3000	0.07	1932	1	55	80	2.5	6	5	7500	5568	RH-1	40	form-based			true	0.7	6	1	5	5	8400	6468	6468	1.12
1909	006	3000	0.07	1425	1	55	80	2.5	6	5	7500	6075	RH-1	40	form-based			true	0.7	6	1	5	5	8400	6975	6975	1.12
1909	007	3000	0.07	1978	1	55	80	2.5	6	5	7500	5522	RH-1	40	form-based			true	0.7	6	1	5	5	8400	6422	6422	1.12
1909	008	3000	0.07	1375	1	55	80	2.5	6	5	7500	6125	RH-1	40	form-based			true	0.7	6	1	5	5	8400	7025	7025	1.12
1909	009	3000	0.07	1519	1	55	80	2.5	6	5	7500	5981	RH-1	40	form-based			true	0.7	6	1	5	5	8400	6881	6881	1.12
1909	010	3000	0.07	1375	1	55	80	2.5	6	5	7500	6125	RH-1	40	form-based			true	0.7	6	1	5	5	8400	7025	7025	1.12
1909	011	3000	0.07	2507	1	55	80	2.5	6	5	7500	4993	RH-1	40	form-based			true	0.7	6	1	5	5	8400	5893	5893	1.12
1909	012	3000	0.07	1727	1	55	80	2.5	6	5	7500	5773	RH-1	40	form-based			true	0.7	6	1	5	5	8400	6673	6673	1.12
1909	013	3000	0.07	1641	1	55	80	2.5	6	5	7500	5859	RH-1	40	form-based			true	0.7	6	1	5	5	8400	6759	6759	1.12
1909	014	3000	0.07	1550	1	55	80	2.5	6	5	7500	5950	RH-1	40	form-based			true	0.7	6	1	5	5	8400	6850	6850	1.12
1909	015	3000	0.07	1350	1	55	80	2.5	6	5	7500	6150	RH-1	40	form-based			true	0.7	6	1	5	5	8400	7050	7050	1.12
1909	015A	3000	0.07	2616	1	55	80	2.5	6	5	7500	4884	RH-1	40	form-based			true	0.7	6	1	5	5	8400	5784	5784	1.12
1909	015B	3000	0.07	2037	1	55	80	2.5	6	5	7500	5463	RH-1	40	form-based			true	0.7	6	1	5	5	8400	6363	6363	1.12
1909	015C	3000	0.07	1700	1	55	80	2.5	6	5	7500	5800	RH-1	40	form-based			true	0.7	6	1	5	5	8400	6700	6700	1.12
1909	015D	2688	0.06	1350	1	55	80	2.5	5	4	6720	5370	RH-1	40	form-based			true	0.7	6	1.200000048	5	5	7526.399902	6176.399902	6176.399902	1.12
1909	019A	3034	0.07	1200	1	55	80	2.5	6	5	7585	6385	RH-1	40	form-based			true	0.7	6	1	5	5	8495.200195	7295.200195	7295.200195	1.12
1909	019B	3034	0.07	2117	1	55	80	2.5	6	5	7585	5468	RH-1	40	form-based			true	0.7	6	1	5	5	8495.200195	6378.200195	6378.200195	1.12
1909	019C	3034	0.07	1392	1	55	80	2.5	6	5	7585	6193	RH-1	40	form-based			true	0.7	6	1	5	5	8495.200195	7103.200195	7103.200195	1.12
1909	020	3034	0.07	1545	1	55	80	2.5	6	5	7585	6040	RH-1	40	form-based			true	0.7	6	1	5	5	8495.200195	6950.200195	6950.200195	1.12
1909	021	3034	0.07	1425	1	55	80	2.5	6	5	7585	6160	RH-1	40	form-based			true	0.7	6	1	5	5	8495.200195	7070.200195	7070.200195	1.12
1909	022	3034	0.07	1425	1	55	80	2.5	6	5	7585	6160	RH-1	40	form-based			true	0.7	6	1	5	5	8495.200195	7070.200195	7070.200195	1.12
1909	023	3034	0.07	1621	1	55	80	2.5	6	5	7585	5964	RH-1	40	form-based			true	0.7	6	1	5	5	8495.200195	6874.200195	6874.200195	1.12
1909	024	3034	0.07	1425	1	55	80	2.5	6	5	7585	6160	RH-1	40	form-based			true	0.7	6	1	5	5	8495.200195	7070.200195	7070.200195	1.12
1909	025	3034	0.07	1900	1	55	80	2.5	6	5	7585	5685	RH-1	40	form-based			true	0.7	6	1	5	5	8495.200195	6595.200195	6595.200195	1.12
1909	026	3034	0.07	1904	1	55	80	2.5	6	5	7585	5681	RH-1	40	form-based			true	0.7	6	1	5	5	8495.200195	6591.200195	6591.200195	1.12
1909	027	3034	0.07	1500	1	55	80	2.5	6	5	7585	6085	RH-1	40	form-based			true	0.7	6	1	5	5	8495.200195	6995.200195	6995.200195	1.12
1909	028	3034	0.07	2264	1	55	80	2.5	6	5	7585	5321	RH-1	40	form-based			true	0.7	6	1	5	5	8495.200195	6231.200195	6231.200195	1.12
1909	029	3034	0.07	1823	1	55	80	2.5	6	5	7585	5762	RH-1	40	form-based			true	0.7	6	1	5	5	8495.200195	6672.200195	6672.200195	1.12
1909	030	3034	0.07	1500	1	55	80	2.5	6	5	7585	6085	RH-1	40	form-based			true	0.7	6	1	5	5	8495.200195	6995.200195	6995.200195	1.12
1909	031	3034	0.07	2273	1	55	80	2.5	6	5	7585	5312	RH-1	40	form-based			true	0.7	6	1	5	5	8495.200195	6222.200195	6222.200195	1.12
1910	004	3015	0.07	1757	1	55	80	2.5	6	5	7538	5781	RH-1	40	form-based			true	0.7	6	1	5	5	8442	6685	6685	1.119926
1910	005	3015	0.07	1300	1	55	80	2.5	6	5	7538	6238	RH-1	40	form-based			true	0.7	6	1	5	5	8442	7142	7142	1.119926
1910	006	3015	0.07	1300	1	55	80	2.5	6	5	7538	6238	RH-1	40	form-based			true	0.7	6	1	5	5	8442	7142	7142	1.119926
1910	007	3015	0.07	1300	1	55	80	2.5	6	5	7538	6238	RH-1	40	form-based			true	0.7	6	1	5	5	8442	7142	7142	1.119926
1910	008	3015	0.07	1300	1	55	80	2.5	6	5	7538	6238	RH-1	40	form-based			true	0.7	6	1	5	5	8442	7142	7142	1.119926
1910	009	3015	0.07	1859	1	55	80	2.5	6	5	7538	5679	RH-1	40	form-based			true	0.7	6	1	5	5	8442	6583	6583	1.119926
1910	010	3015	0.07	1682	1	55	80	2.5	6	5	7538	5856	RH-1	40	form-based			true	0.7	6	1	5	5	8442	6760	6760	1.119926
1910	011	3015	0.07	1300	1	55	80	2.5	6	5	7538	6238	RH-1	40	form-based			true	0.7	6	1	5	5	8442	7142	7142	1.119926
1910	012	3015	0.07	1996	1	55	80	2.5	6	5	7538	5542	RH-1	40	form-based			true	0.7	6	1	5	5	8442	6446	6446	1.119926
1910	013	3015	0.07	1300	1	55	80	2.5	6	5	7538	6238	RH-1	40	form-based			true	0.7	6	1	5	5	8442	7142	7142	1.119926
1910	014	3015	0.07	1300	1	55	80	2.5	6	5	7538	6238	RH-1	40	form-based			true	0.7	6	1	5	5	8442	7142	7142	1.119926
1910	015	3015	0.07	1300	1	55	80	2.5	6	5	7538	6238	RH-1	40	form-based			true	0.7	6	1	5	5	8442	7142	7142	1.119926
1910	016	3015	0.07	1300	1	55	80	2.5	6	5	7538	6238	RH-1	40	form-based			true	0.7	6	1	5	5	8442	7142	7142	1.119926

block_num	lot_num	Lot Size Feet	Lot Size Acres	Existing Bldg Sqft	Existing Units	sb79_MaxHeight	sb79_MaxDensity	sb79_MaxFAR	SB79- Gross Unit Capacity	SB79- Net Unit Capacity	SB79- Gross GSF Capacity	SB79- Net GSF Capacity	Existing SF Zoning	Existing SF Height Limit	Density Limit?	Density Limit ratio	Corner Parcel?	In R4	Max Lot Coverage	SF Unit Capacity Gross	% Gross Unit- SF vs SB79	SF Zoning- Net Unit Capacity	SF Zoning - Net Unit Capacity Limited by 200% SB79	SF Zoning- Gross GSF Capacity	SF Zoning- Net GSF Capacity	SF Zoning - Net GSF Capacity Limited by 200% SB79	% Gross GSF- SF vs SB79
1910	017	3015	0.07	1942	1	55	80	2.5	6	5	7538	5596	RH-1	40	form-based			true	0.7	6	1	5	5	8442	6500	6500	1.119926
1910	018	3015	0.07	1830	1	55	80	2.5	6	5	7538	5708	RH-1	40	form-based			true	0.7	6	1	5	5	8442	6612	6612	1.119926
1910	019	3015	0.07	2889	1	55	80	2.5	6	5	7538	4649	RH-1	40	form-based			true	0.7	6	1	5	5	8442	5553	5553	1.119926
1910	020	3015	0.07	1300	1	55	80	2.5	6	5	7538	6238	RH-1	40	form-based			true	0.7	6	1	5	5	8442	7142	7142	1.119926
1910	021	3015	0.07	1300	1	55	80	2.5	6	5	7538	6238	RH-1	40	form-based			true	0.7	6	1	5	5	8442	7142	7142	1.119926
1910	031	2985	0.07	1425	1	55	80	2.5	6	5	7462	6037	RH-1	40	form-based			true	0.7	6	1	5	5	8358	6933	6933	1.120075
1910	032	2985	0.07	1425	1	55	80	2.5	6	5	7462	6037	RH-1	40	form-based			true	0.7	6	1	5	5	8358	6933	6933	1.120075
1910	033	2985	0.07	1250	1	55	80	2.5	6	5	7462	6212	RH-1	40	form-based			true	0.7	6	1	5	5	8358	7108	7108	1.120075
1910	034	2986	0.07	1425	1	55	80	2.5	6	5	7465	6040	RH-1	40	form-based			true	0.7	6	1	5	5	8360.799805	6935.799805	6935.799805	1.12
1910	035	2986	0.07	1450	1	55	80	2.5	6	5	7465	6015	RH-1	40	form-based			true	0.7	6	1	5	5	8360.799805	6910.799805	6910.799805	1.12
1910	036	2986	0.07	1450	1	55	80	2.5	6	5	7465	6015	RH-1	40	form-based			true	0.7	6	1	5	5	8360.799805	6910.799805	6910.799805	1.12
1910	037	2986	0.07	1425	1	55	80	2.5	6	5	7465	6040	RH-1	40	form-based			true	0.7	6	1	5	5	8360.799805	6935.799805	6935.799805	1.12
1910	038	2986	0.07	1450	1	55	80	2.5	6	5	7465	6015	RH-1	40	form-based			true	0.7	6	1	5	5	8360.799805	6910.799805	6910.799805	1.12
1910	039	2987	0.07	1630	1	55	80	2.5	6	5	7468	5838	RH-1	40	form-based			true	0.7	6	1	5	5	8363.599609	6733.599609	6733.599609	1.119925
1910	040	2987	0.07	1450	1	55	80	2.5	6	5	7468	6018	RH-1	40	form-based			true	0.7	6	1	5	5	8363.599609	6913.599609	6913.599609	1.119925
1910	041	2987	0.07	1450	1	55	80	2.5	6	5	7468	6018	RH-1	40	form-based			true	0.7	6	1	5	5	8363.599609	6913.599609	6913.599609	1.119925
1910	042	2987	0.07	2216	1	55	80	2.5	6	5	7468	5252	RH-1	40	form-based			true	0.7	6	1	5	5	8363.599609	6147.599609	6147.599609	1.119925
1910	043	2987	0.07	1425	1	55	80	2.5	6	5	7468	6043	RH-1	40	form-based			true	0.7	6	1	5	5	8363.599609	6938.599609	6938.599609	1.119925
1910	044	2988	0.07	1425	1	55	80	2.5	6	5	7470	6045	RH-1	40	form-based			true	0.7	6	1	5	5	8366.399414	6941.399414	6941.399414	1.12
1910	045	2988	0.07	2020	1	55	80	2.5	6	5	7470	5450	RH-1	40	form-based			true	0.7	6	1	5	5	8366.399414	6346.399414	6346.399414	1.12
1910	046	2988	0.07	1984	1	55	80	2.5	6	5	7470	5486	RH-1	40	form-based			true	0.7	6	1	5	5	8366.399414	6382.399414	6382.399414	1.12
1910	047	2988	0.07	1425	1	55	80	2.5	6	5	7470	6045	RH-1	40	form-based			true	0.7	6	1	5	5	8366.399414	6941.399414	6941.399414	1.12
1910	048	2988	0.07	1250	1	55	80	2.5	6	5	7470	6220	RH-1	40	form-based			true	0.7	6	1	5	5	8366.399414	7116.399414	7116.399414	1.12
1911	002	2971	0.07	1694	1	55	80	2.5	6	5	7428	5734	RH-1	40	form-based			true	0.7	6	1	5	5	8318.799805	6624.799805	6624.799805	1.119925
1911	003	2971	0.07	1875	1	55	80	2.5	6	5	7428	5553	RH-1	40	form-based			true	0.7	6	1	5	5	8318.799805	6443.799805	6443.799805	1.119925
1911	003A	2971	0.07	1621	1	55	80	2.5	6	5	7428	5807	RH-1	40	form-based			true	0.7	6	1	5	5	8318.799805	6697.799805	6697.799805	1.119925
1911	003B	2971	0.07	2139	1	55	80	2.5	6	5	7428	5289	RH-1	40	form-based			true	0.7	6	1	5	5	8318.799805	6179.799805	6179.799805	1.119925
1911	003C	2971	0.07	1600	1	55	80	2.5	6	5	7428	5828	RH-1	40	form-based			true	0.7	6	1	5	5	8318.799805	6718.799805	6718.799805	1.119925
1911	003D	2971	0.07	1312	1	55	80	2.5	6	5	7428	6116	RH-1	40	form-based			true	0.7	6	1	5	5	8318.799805	7006.799805	7006.799805	1.119925
1911	003E	2971	0.07	1250	1	55	80	2.5	6	5	7428	6178	RH-1	40	form-based			true	0.7	6	1	5	5	8318.799805	7068.799805	7068.799805	1.119925
1911	003F	2971	0.07	2025	1	55	80	2.5	6	5	7428	5403	RH-1	40	form-based			true	0.7	6	1	5	5	8318.799805	6293.799805	6293.799805	1.119925
1911	003G	2971	0.07	2009	1	55	80	2.5	6	5	7428	5419	RH-1	40	form-based			true	0.7	6	1	5	5	8318.799805	6309.799805	6309.799805	1.119925
1911	003H	2971	0.07	1855	1	55	80	2.5	6	5	7428	5573	RH-1	40	form-based			true	0.7	6	1	5	5	8318.799805	6463.799805	6463.799805	1.119925
1911	003I	2971	0.07	2635	1	55	80	2.5	6	5	7428	4793	RH-1	40	form-based			true	0.7	6	1	5	5	8318.799805	5683.799805	5683.799805	1.119925
1911	003J	2971	0.07	2269	1	55	80	2.5	6	5	7428	5159	RH-1	40	form-based			true	0.7	6	1	5	5	8318.799805	6049.799805	6049.799805	1.119925
1911	003K	2971	0.07	1300	1	55	80	2.5	6	5	7428	6128	RH-1	40	form-based			true	0.7	6	1	5	5	8318.799805	7018.799805	7018.799805	1.119925
1911	003L	2971	0.07	2335	1	55	80	2.5	6	5	7428	5093	RH-1	40	form-based			true	0.7	6	1	5	5	8318.799805	5983.799805	5983.799805	1.119925
1911	003M	2971	0.07	1842	1	55	80	2.5	6	5	7428	5586	RH-1	40	form-based			true	0.7	6	1	5	5	8318.799805	6476.799805	6476.799805	1.119925
1911	003N	2971	0.07	2425	1	55	80	2.5	6	5	7428	5003	RH-1	40	form-based			true	0.7	6	1	5	5	8318.799805	5893.799805	5893.799805	1.119925
1911	009	3027	0.07	1725	1	55	80	2.5	6	5	7568	5843	RH-1	40	form-based			true	0.7	6	1	5	5	8475.599609	6750.599609	6750.599609	1.119926
1911	009A	3026	0.07	2208	1	55	80	2.5	6	5	7565	5357	RH-1	40	form-based			true	0.7	6	1	5	5	8472.799805	6264.799805	6264.799805	1.12
1911	009B	3026	0.07	1677	1	55	80	2.5	6	5	7565	5888	RH-1	40	form-based			true	0.7	6	1	5	5	8472.799805	6795.799805	6795.799805	1.12
1911	009C	3026	0.07	1425	1	55	80	2.5	6	5	7565	6140	RH-1	40	form-based			true	0.7	6	1	5	5	8472.799805	7047.799805	7047.799805	1.12
1911	009D	3026	0.07	1700	1	55	80	2.5	6	5	7565	5865	RH-1	40	form-based			true	0.7	6	1	5	5	8472.799805	6772.799805	6772.799805	1.12
1911	010	3026	0.07	2227	1	55	80	2.5	6	5	7565	5338	RH-1	40	form-based			true	0.7	6	1	5	5	8472.799805	6245.799805	6245.799805	1.12
1911	010A	3026	0.07	2296	1	55	80	2.5	6	5	7565	5269	RH-1	40	form-based			true	0.7	6	1	5	5	8472.799805	6176.799805	6176.799805	1.12
1911	011	3025	0.07	1425	1	55	80	2.5	6	5	7562	6137	RH-1	40	form-based			true	0.7	6	1	5	5	8470	7045	7045	1.120074
1911	012	3025	0.07	1661	1	55	80	2.5	6	5	7562	5901	RH-1	40	form-based			true	0.7	6	1	5	5	8470	6809	6809	1.120074
1911	012A	3025	0.07	1842	1	55	80	2.5	6	5	7562	5720	RH-1	40	form-based			true	0.7	6	1	5	5	8470	6628	6628	1.120074
1911	012B	3025	0.07	1425	1	55	80	2.5	6	5	7562	6137	RH-1	40	form-based			true	0.7	6	1	5	5	8470	7045	7045	1.120074
1911	012C	3025	0.07	1425	1	55	80	2.5	6	5	7562	6137	RH-1	40	form-based			true	0.7	6	1	5	5	8470	7045	7045	1.120074
1911	013	3024	0.07	1425	1	55	80	2.5	6	5	7560	6135	RH-1	40	form-based			true	0.7	6	1	5	5	8467.200195	7042.200195	7042.200195	1.12
1911	014	3024	0.07	1605	1	55	80	2.5	6	5	7560	5955	RH-1	40	form-based			true	0.7	6	1	5	5	8467.200195	6862.200195	6862.200195	1.12
1911	015	3024	0.07	1925	1	55	80	2.5	6	5	7560	5635	RH-1	40	form-based			true	0.7	6	1	5	5	8467.200195	6542.200195	6542.200195	1.12
1911	016	3024	0.07	1450	1	55	80	2.5	6	5	7560	6110	RH-1	40	form-based			true	0.7	6	1	5	5	8467.200195	7017.200195	7017.200195	1.12
1912	001A	2718	0.06	1734	1	55	80	2.5	5	4	6795	5061	RH-1	40	form-based			true	0.7	6	1.200000048	5	5	7610.399902	5876.399902	5876.399902	1.12
1912	001B	2718	0.06	2125	1	55	80	2.5	5	4	6795	4670	RH-1	40	form-based			true	0.7	6	1.200000048	5	5	7610.399902	5485.399902	5485.399902	1.12
1912	001C	2626	0.06	1803	1	55	80	2.5	5	4	6565	4762	RH-1	40	form-based			true	0.7	6	1.200000048	5	5	7352.799805	5549.799805	5549.799805	1.12
1912	001R	2718	0.06	1730	1	55	80	2.5	5	4	6795	5065	RH-1	40	form-based			true	0.7	6	1.200000048	5	5	7610.399902	5880.399902	5880.399902	1.12
1912	001S	2718	0.06	2000	1	55	80	2.5	5	4	6795	4795	RH-1	40	form-based			true	0.7	6	1.200000048	5	5	7610.399902	5610.399902	5610.399902	1.12
1912	001T	2784	0.06	1890	1	55	80	2.5	5	4	6960	5070	RH-1	40	form-based	true		true	0.7	6	1.200000048	5	5	7795.199707	5905.199707	5905.199707	1.12
1912	001U	2722	0.06	2495	1	55	80	2.5	5	4	6805	4310	RH-1	40	form-based			true	0.7	6	1.200000048	5	5	7621.600098	5126.600098	5126.600098	1.12
1912	002	3022	0.07	1915	1	55	80	2.5	6	5	7555	5640	RH-1	40	form-based			true	0.7	6	1	5	5	8461.599609	6546.599609	6546.599609	1.12
1912	002A	3021	0.07	2206	1	55	80	2.5	6	5	7552	5346	RH-1	40	form-based			true	0.7	6	1	5	5	8458.799805	6252.799805	6252.799805	1.120074

block_num	lot_num	Lot Size Feet	Lot Size Acres	Existing Bldg Sqft	Existing Units	sb79_MaxHeight	sb79_MaxDensity	sb79_MaxFAR	SB79- Gross Unit Capacity	SB79- Net Unit Capacity	SB79- Gross GSF Capacity	SB79- Net GSF Capacity	Existing SF Zoning	Existing SF Height Limit	Density Limit?	Density Limit ratio	Corner Parcel?	In R4	Max Lot Coverage	SF Unit Capacity Gross	% Gross Unit- SF vs SB79	SF Zoning- Net Unit Capacity	SF Zoning - Net Unit Capacity Limited by 200% SB79	SF Zoning- Gross GSF Capacity	SF Zoning- Net GSF Capacity	SF Zoning - Net GSF Capacity Limited by 200% SB79	% Gross GSF- SF vs SB79
1912	002B	3021	0.07	1827	1	55	80	2.5	6	5	7552	5725	RH-1	40	form-based			true	0.7	6	1	5	5	8458.799805	6631.799805	6631.799805	1.120074
1912	002C	3021	0.07	1675	1	55	80	2.5	6	5	7552	5877	RH-1	40	form-based			true	0.7	6	1	5	5	8458.799805	6783.799805	6783.799805	1.120074
1912	002D	3021	0.07	1425	1	55	80	2.5	6	5	7552	6127	RH-1	40	form-based			true	0.7	6	1	5	5	8458.799805	7033.799805	7033.799805	1.120074
1912	002E	3021	0.07	1525	1	55	80	2.5	6	5	7552	6027	RH-1	40	form-based			true	0.7	6	1	5	5	8458.799805	6933.799805	6933.799805	1.120074
1912	002I	3021	0.07	2075	1	55	80	2.5	6	5	7552	5477	RH-1	40	form-based			true	0.7	6	1	5	5	8458.799805	6383.799805	6383.799805	1.120074
1912	002J	3021	0.07	1325	1	55	80	2.5	6	5	7552	6227	RH-1	40	form-based			true	0.7	6	1	5	5	8458.799805	7133.799805	7133.799805	1.120074
1912	002K	3021	0.07	2037	1	55	80	2.5	6	5	7552	5515	RH-1	40	form-based			true	0.7	6	1	5	5	8458.799805	6421.799805	6421.799805	1.120074
1912	002L	3021	0.07	1300	1	55	80	2.5	6	5	7552	6252	RH-1	40	form-based			true	0.7	6	1	5	5	8458.799805	7158.799805	7158.799805	1.120074
1912	002M	3021	0.07	2250	1	55	80	2.5	6	5	7552	5302	RH-1	40	form-based			true	0.7	6	1	5	5	8458.799805	6208.799805	6208.799805	1.120074
1912	002O	3021	0.07	1525	1	55	80	2.5	6	5	7552	6027	RH-1	40	form-based			true	0.7	6	1	5	5	8458.799805	6933.799805	6933.799805	1.120074
1912	002P	3021	0.07	1500	1	55	80	2.5	6	5	7552	6052	RH-1	40	form-based			true	0.7	6	1	5	5	8458.799805	6958.799805	6958.799805	1.120074
1912	002Q	3021	0.07	2200	1	55	80	2.5	6	5	7552	5352	RH-1	40	form-based			true	0.7	6	1	5	5	8458.799805	6258.799805	6258.799805	1.120074
1912	003	3021	0.07	2100	1	55	80	2.5	6	5	7552	5452	RH-1	40	form-based			true	0.7	6	1	5	5	8458.799805	6358.799805	6358.799805	1.120074
1912	003A	3021	0.07	1350	1	55	80	2.5	6	5	7552	6202	RH-1	40	form-based			true	0.7	6	1	5	5	8458.799805	7108.799805	7108.799805	1.120074
1912	003B	3021	0.07	1550	1	55	80	2.5	6	5	7552	6002	RH-1	40	form-based			true	0.7	6	1	5	5	8458.799805	6908.799805	6908.799805	1.120074
1912	005	2926	0.07	2087	1	55	80	2.5	6	5	7315	5228	RH-1	40	form-based			true	0.7	6	1	5	5	8192.799805	6105.799805	6105.799805	1.12
1913	002	3001	0.07	1696	1	55	80	2.5	6	5	7502	5806	RH-1	40	form-based			true	0.7	6	1	5	5	8402.799805	6706.799805	6706.799805	1.120075
1913	002A	3001	0.07	1696	1	55	80	2.5	6	5	7502	5806	RH-1	40	form-based			true	0.7	6	1	5	5	8402.799805	6706.799805	6706.799805	1.120075
1913	002B	3001	0.07	1430	1	55	80	2.5	6	5	7502	6072	RH-1	40	form-based			true	0.7	6	1	5	5	8402.799805	6972.799805	6972.799805	1.120075
1913	003	3002	0.07	1680	1	55	80	2.5	6	5	7505	5825	RH-1	40	form-based			true	0.7	6	1	5	5	8405.599609	6725.599609	6725.599609	1.12
1913	004	3002	0.07	1550	1	55	80	2.5	6	5	7505	5955	RH-1	40	form-based			true	0.7	6	1	5	5	8405.599609	6855.599609	6855.599609	1.12
1913	005	3002	0.07	1843	1	55	80	2.5	6	5	7505	5662	RH-1	40	form-based			true	0.7	6	1	5	5	8405.599609	6562.599609	6562.599609	1.12
1913	006	3002	0.07	1430	1	55	80	2.5	6	5	7505	6075	RH-1	40	form-based			true	0.7	6	1	5	5	8405.599609	6975.599609	6975.599609	1.12
1913	007	3003	0.07	2175	1	55	80	2.5	6	5	7508	5333	RH-1	40	form-based			true	0.7	6	1	5	5	8408.399414	6233.399414	6233.399414	1.119925
1913	008	3003	0.07	1375	1	55	80	2.5	6	5	7508	6133	RH-1	40	form-based			true	0.7	6	1	5	5	8408.399414	7033.399414	7033.399414	1.119925
1913	009	3003	0.07	1695	1	55	80	2.5	6	5	7508	5813	RH-1	40	form-based			true	0.7	6	1	5	5	8408.399414	6713.399414	6713.399414	1.119925
1913	010	3004	0.07	1500	1	55	80	2.5	6	5	7510	6010	RH-1	40	form-based			true	0.7	6	1	5	5	8411.200195	6911.200195	6911.200195	1.12
1913	011	3004	0.07	1806	1	55	80	2.5	6	5	7510	5704	RH-1	40	form-based			true	0.7	6	1	5	5	8411.200195	6605.200195	6605.200195	1.12
1913	012	3004	0.07	1375	1	55	80	2.5	6	5	7510	6135	RH-1	40	form-based			true	0.7	6	1	5	5	8411.200195	7036.200195	7036.200195	1.12
1913	013	3005	0.07	1375	1	55	80	2.5	6	5	7512	6137	RH-1	40	form-based			true	0.7	6	1	5	5	8414	7039	7039	1.120075
1913	014	3005	0.07	2156	1	55	80	2.5	6	5	7512	5356	RH-1	40	form-based			true	0.7	6	1	5	5	8414	6258	6258	1.120075
1913	015	3005	0.07	1043	1	55	80	2.5	6	5	7512	6469	RH-1	40	form-based			true	0.7	6	1	5	5	8414	7371	7371	1.120075
1913	019	2518	0.06	1650	0	55	80	2.5	5	5	6295	4645	RH-1	40	form-based			true	0.7	5	1	5	5	7050.399902	5400.399902	5400.399902	1.12
1913	025	3010	0.07	1425	1	55	80	2.5	6	5	7525	6100	RH-1	40	form-based			true	0.7	6	1	5	5	8428	7003	7003	1.12
1913	025A	3010	0.07	1425	1	55	80	2.5	6	5	7525	6100	RH-1	40	form-based			true	0.7	6	1	5	5	8428	7003	7003	1.12
1913	026	3010	0.07	1722	1	55	80	2.5	6	5	7525	5803	RH-1	40	form-based			true	0.7	6	1	5	5	8428	6706	6706	1.12
1913	027	3010	0.07	2940	1	55	80	2.5	6	5	7525	4585	RH-1	40	form-based			true	0.7	6	1	5	5	8428	5488	5488	1.12
1913	028	3010	0.07	2038	1	55	80	2.5	6	5	7525	5487	RH-1	40	form-based			true	0.7	6	1	5	5	8428	6390	6390	1.12
1913	029	3010	0.07	1725	1	55	80	2.5	6	5	7525	5800	RH-1	40	form-based			true	0.7	6	1	5	5	8428	6703	6703	1.12
1913	030	3010	0.07	2072	1	55	80	2.5	6	5	7525	5453	RH-1	40	form-based			true	0.7	6	1	5	5	8428	6356	6356	1.12
1913	031	3010	0.07	1660	1	55	80	2.5	6	5	7525	5865	RH-1	40	form-based			true	0.7	6	1	5	5	8428	6768	6768	1.12
1913	032	3010	0.07	1855	1	55	80	2.5	6	5	7525	5670	RH-1	40	form-based			true	0.7	6	1	5	5	8428	6573	6573	1.12
1913	033	3010	0.07	1375	1	55	80	2.5	6	5	7525	6150	RH-1	40	form-based			true	0.7	6	1	5	5	8428	7053	7053	1.12
1913	034	3010	0.07	1725	1	55	80	2.5	6	5	7525	5800	RH-1	40	form-based			true	0.7	6	1	5	5	8428	6703	6703	1.12
1913	035	3010	0.07	1325	1	55	80	2.5	6	5	7525	6200	RH-1	40	form-based			true	0.7	6	1	5	5	8428	7103	7103	1.12
1913	036	3010	0.07	1883	1	55	80	2.5	6	5	7525	5642	RH-1	40	form-based			true	0.7	6	1	5	5	8428	6545	6545	1.12
1913	037	3010	0.07	1450	1	55	80	2.5	6	5	7525	6075	RH-1	40	form-based			true	0.7	6	1	5	5	8428	6978	6978	1.12
1913	038	3010	0.07	1730	1	55	80	2.5	6	5	7525	5795	RH-1	40	form-based			true	0.7	6	1	5	5	8428	6698	6698	1.12
1913	039	3010	0.07	1843	1	55	80	2.5	6	5	7525	5682	RH-1	40	form-based			true	0.7	6	1	5	5	8428	6585	6585	1.12
1913	040	2719	0.06	2355	1	55	80	2.5	5	4	6798	4443	RH-1	40	form-based	true	true	0.7	6	1.200000048	5	5	7613.199707	5258.199707	5258.199707	1.119918
1913	041	2926	0.07	2121	1	55	80	2.5	6	5	7315	5194	RH-1	40	form-based			true	0.7	6	1	5	5	8192.799805	6071.799805	6071.799805	1.12
1914	002	3000	0.07	2604	1	55	80	2.5	6	5	7500	4896	RH-1	40	form-based			true	0.7	6	1	5	5	8400	5796	5796	1.12
1914	003	3000	0.07	2055	1	55	80	2.5	6	5	7500	5445	RH-1	40	form-based			true	0.7	6	1	5	5	8400	6345	6345	1.12
1914	003A	3000	0.07	1582	1	55	80	2.5	6	5	7500	5918	RH-1	40	form-based			true	0.7	6	1	5	5	8400	6818	6818	1.12
1914	004	3000	0.07	1910	1	55	80	2.5	6	5	7500	5590	RH-1	40	form-based			true	0.7	6	1	5	5	8400	6490	6490	1.12
1914	006	3000	0.07	1925	1	55	80	2.5	6	5	7500	5575	RH-1	40	form-based			true	0.7	6	1	5	5	8400	6475	6475	1.12
1914	007	3000	0.07	1525	1	55	80	2.5	6	5	7500	5975	RH-1	40	form-based			true	0.7	6	1	5	5	8400	6875	6875	1.12
1914	007A	3000	0.07	1575	1	55	80	2.5	6	5	7500	5925	RH-1	40	form-based			true	0.7	6	1	5	5	8400	6825	6825	1.12
1914	008	3000	0.07	1125	1	55	80	2.5	6	5	7500	6375	RH-1	40	form-based			true	0.7	6	1	5	5	8400	7275	7275	1.12
1914	008A	3000	0.07	1114	1	55	80	2.5	6	5	7500	6386	RH-1	40	form-based			true	0.7	6	1	5	5	8400	7286	7286	1.12
1914	008B	3000	0.07	1720	1	55	80	2.5	6	5	7500	5780	RH-1	40	form-based			true	0.7	6	1	5	5	8400	6680	6680	1.12
1914	009	3000	0.07	2524	1	55	80	2.5	6	5	7500	4976	RH-1	40	form-based			true	0.7	6	1	5	5	8400	5876	5876	1.12
1914	010	3000	0.07	1702	1	55	80	2.5	6	5	7500	5798	RH-1	40	form-based			true	0.7	6	1	5	5	8400	6698	6698	1.12
1914	010A	3000	0.07	1824	1	55	80	2.5	6	5	7500	5676	RH-1	40	form-based			true	0.7	6	1	5	5	8400	6576	6576	1.12

block_num	lot_num	Lot Size Feet	Lot Size Acres	Existing Bldg Sqft	Existing Units	sb79_MaxHeight	sb79_MaxDensity	sb79_MaxFAR	SB79- Gross Unit Capacity	SB79- Net Unit Capacity	SB79- Gross GSF Capacity	SB79- Net GSF Capacity	Existing SF Zoning	Existing SF Height Limit	Density Limit?	Density Limit ratio	Corner Parcel?	In R4	Max Lot Coverage	SF Unit Capacity Gross	% Gross Unit- SF vs SB79	SF Zoning- Net Unit Capacity	SF Zoning - Net Unit Capacity Limited by 200% SB79	SF Zoning- Gross GSF Capacity	SF Zoning- Net GSF Capacity	SF Zoning - Net GSF Capacity Limited by 200% SB79	% Gross GSF- SF vs SB79
1914	011	3000	0.07	1055	1	55	80	2.5	6	5	7500	6445	RH-1	40	form-based			true	0.7	6	1	5	5	8400	7345	7345	1.12
1914	013	2997	0.07	1680	1	55	80	2.5	6	5	7492	5812	RH-1	40	form-based			true	0.7	6	1	5	5	8391.599609	6711.599609	6711.599609	1.120075
1914	013A	2997	0.07	2100	1	55	80	2.5	6	5	7492	5392	RH-1	40	form-based			true	0.7	6	1	5	5	8391.599609	6291.599609	6291.599609	1.120075
1914	013B	2997	0.07	2012	1	55	80	2.5	6	5	7492	5480	RH-1	40	form-based			true	0.7	6	1	5	5	8391.599609	6379.599609	6379.599609	1.120075
1914	013C	2998	0.07	1390	1	55	80	2.5	6	5	7495	6105	RH-1	40	form-based			true	0.7	6	1	5	5	8394.399414	7004.399414	7004.399414	1.12
1914	014	2998	0.07	1366	1	55	80	2.5	6	5	7495	6129	RH-1	40	form-based			true	0.7	6	1	5	5	8394.399414	7028.399414	7028.399414	1.12
1914	014A	2998	0.07	1977	1	55	80	2.5	6	5	7495	5518	RH-1	40	form-based			true	0.7	6	1	5	5	8394.399414	6417.399414	6417.399414	1.12
1914	014B	2999	0.07	2592	1	55	80	2.5	6	5	7498	4906	RH-1	40	form-based			true	0.7	6	1	5	5	8397.200195	5805.200195	5805.200195	1.119925
1914	014C	2999	0.07	1568	1	55	80	2.5	6	5	7498	5930	RH-1	40	form-based			true	0.7	6	1	5	5	8397.200195	6829.200195	6829.200195	1.119925
1914	015	2999	0.07	1250	1	55	80	2.5	6	5	7498	6248	RH-1	40	form-based			true	0.7	6	1	5	5	8397.200195	7147.200195	7147.200195	1.119925
1914	016	2999	0.07	1674	1	55	80	2.5	6	5	7498	5824	RH-1	40	form-based			true	0.7	6	1	5	5	8397.200195	6723.200195	6723.200195	1.119925
1914	017	3000	0.07	1120	1	55	80	2.5	6	5	7500	6380	RH-1	40	form-based			true	0.7	6	1	5	5	8400	7280	7280	1.12
1914	017A	3000	0.07	1300	1	55	80	2.5	6	5	7500	6200	RH-1	40	form-based			true	0.7	6	1	5	5	8400	7100	7100	1.12
1914	018	3000	0.07	1971	1	55	80	2.5	6	5	7500	5529	RH-1	40	form-based			true	0.7	6	1	5	5	8400	6429	6429	1.12
1914	018A	3001	0.07	1859	1	55	80	2.5	6	5	7502	5643	RH-1	40	form-based			true	0.7	6	1	5	5	8402.799805	6543.799805	6543.799805	1.120075
1914	019	3001	0.07	1680	1	55	80	2.5	6	5	7502	5822	RH-1	40	form-based			true	0.7	6	1	5	5	8402.799805	6722.799805	6722.799805	1.120075
1914	019A	3001	0.07	1988	1	55	80	2.5	6	5	7502	5514	RH-1	40	form-based			true	0.7	6	1	5	5	8402.799805	6414.799805	6414.799805	1.120075
1914	024	3046	0.07	2085	1	55	80	2.5	6	5	7615	5530	RH-1	40	form-based			true	0.7	6	1	5	5	8528.799805	6443.799805	6443.799805	1.12
1914	025	3046	0.07	1644	1	55	80	2.5	6	5	7615	5971	RH-1	40	form-based			true	0.7	6	1	5	5	8528.799805	6884.799805	6884.799805	1.12
1914	027	3000	0.07	1462	1	55	80	2.5	6	5	7500	6038	RH-1	40	form-based			true	0.7	6	1	5	5	8400	6938	6938	1.12
1914	028	3000	0.07	1798	1	55	80	2.5	6	5	7500	5702	RH-1	40	form-based			true	0.7	6	1	5	5	8400	6602	6602	1.12
1916	002	3000	0.07	1693	1	55	80	2.5	6	5	7500	5807	RH-1	40	form-based			true	0.7	6	1	5	5	8400	6707	6707	1.12
1916	002A	3000	0.07	1867	1	55	80	2.5	6	5	7500	5633	RH-1	40	form-based			true	0.7	6	1	5	5	8400	6533	6533	1.12
1916	002B	3000	0.07	2139	1	55	80	2.5	6	5	7500	5361	RH-1	40	form-based			true	0.7	6	1	5	5	8400	6261	6261	1.12
1916	002D	3000	0.07	1525	1	55	80	2.5	6	5	7500	5975	RH-1	40	form-based			true	0.7	6	1	5	5	8400	6875	6875	1.12
1916	003	3000	0.07	1668	1	55	80	2.5	6	5	7500	5832	RH-1	40	form-based			true	0.7	6	1	5	5	8400	6732	6732	1.12
1916	003A	3000	0.07	2440	1	55	80	2.5	6	5	7500	5060	RH-1	40	form-based			true	0.7	6	1	5	5	8400	5960	5960	1.12
1916	003B	3000	0.07	1500	1	55	80	2.5	6	5	7500	6000	RH-1	40	form-based			true	0.7	6	1	5	5	8400	6900	6900	1.12
1916	003C	3000	0.07	1680	1	55	80	2.5	6	5	7500	5820	RH-1	40	form-based			true	0.7	6	1	5	5	8400	6720	6720	1.12
1916	003D	3000	0.07	1668	1	55	80	2.5	6	5	7500	5832	RH-1	40	form-based			true	0.7	6	1	5	5	8400	6732	6732	1.12
1916	003E	3000	0.07	1550	1	55	80	2.5	6	5	7500	5950	RH-1	40	form-based			true	0.7	6	1	5	5	8400	6850	6850	1.12
1916	004	3000	0.07	1500	1	55	80	2.5	6	5	7500	6000	RH-1	40	form-based			true	0.7	6	1	5	5	8400	6900	6900	1.12
1916	004A	3000	0.07	1600	1	55	80	2.5	6	5	7500	5900	RH-1	40	form-based			true	0.7	6	1	5	5	8400	6800	6800	1.12
1916	004B	3000	0.07	1855	1	55	80	2.5	6	5	7500	5645	RH-1	40	form-based			true	0.7	6	1	5	5	8400	6545	6545	1.12
1916	005	3000	0.07	1430	1	55	80	2.5	6	5	7500	6070	RH-1	40	form-based			true	0.7	6	1	5	5	8400	6970	6970	1.12
1916	005A	3000	0.07	1500	1	55	80	2.5	6	5	7500	6000	RH-1	40	form-based			true	0.7	6	1	5	5	8400	6900	6900	1.12
1916	007	3006	0.07	2044	1	55	80	2.5	6	5	7515	5471	RH-1	40	form-based			true	0.7	6	1	5	5	8416.799805	6372.799805	6372.799805	1.12
1916	007A	3006	0.07	1440	1	55	80	2.5	6	5	7515	6075	RH-1	40	form-based			true	0.7	6	1	5	5	8416.799805	6976.799805	6976.799805	1.12
1916	007B	3006	0.07	1440	1	55	80	2.5	6	5	7515	6075	RH-1	40	form-based			true	0.7	6	1	5	5	8416.799805	6976.799805	6976.799805	1.12
1916	007C	3006	0.07	2080	1	55	80	2.5	6	5	7515	5435	RH-1	40	form-based			true	0.7	6	1	5	5	8416.799805	6336.799805	6336.799805	1.12
1916	007D	3006	0.07	1440	1	55	80	2.5	6	5	7515	6075	RH-1	40	form-based			true	0.7	6	1	5	5	8416.799805	6976.799805	6976.799805	1.12
1916	007E	3006	0.07	1440	1	55	80	2.5	6	5	7515	6075	RH-1	40	form-based			true	0.7	6	1	5	5	8416.799805	6976.799805	6976.799805	1.12
1916	007F	3006	0.07	1150	1	55	80	2.5	6	5	7515	6365	RH-1	40	form-based			true	0.7	6	1	5	5	8416.799805	7266.799805	7266.799805	1.12
1916	007G	3006	0.07	1298	1	55	80	2.5	6	5	7515	6217	RH-1	40	form-based			true	0.7	6	1	5	5	8416.799805	7118.799805	7118.799805	1.12
1916	007H	3006	0.07	2120	1	55	80	2.5	6	5	7515	5395	RH-1	40	form-based			true	0.7	6	1	5	5	8416.799805	6296.799805	6296.799805	1.12
1916	007I	3006	0.07	2290	1	55	80	2.5	6	5	7515	5225	RH-1	40	form-based			true	0.7	6	1	5	5	8416.799805	6126.799805	6126.799805	1.12
1916	007J	3006	0.07	1530	1	55	80	2.5	6	5	7515	5985	RH-1	40	form-based			true	0.7	6	1	5	5	8416.799805	6886.799805	6886.799805	1.12
1916	007K	3006	0.07	1440	1	55	80	2.5	6	5	7515	6075	RH-1	40	form-based			true	0.7	6	1	5	5	8416.799805	6976.799805	6976.799805	1.12
1916	007L	3006	0.07	1440	1	55	80	2.5	6	5	7515	6075	RH-1	40	form-based			true	0.7	6	1	5	5	8416.799805	6976.799805	6976.799805	1.12
1916	007M	3006	0.07	1440	1	55	80	2.5	6	5	7515	6075	RH-1	40	form-based			true	0.7	6	1	5	5	8416.799805	6976.799805	6976.799805	1.12
1916	007N	3006	0.07	1560	1	55	80	2.5	6	5	7515	5955	RH-1	40	form-based			true	0.7	6	1	5	5	8416.799805	6856.799805	6856.799805	1.12
1916	007O	3006	0.07	1772	1	55	80	2.5	6	5	7515	5743	RH-1	40	form-based			true	0.7	6	1	5	5	8416.799805	6644.799805	6644.799805	1.12
1917	004	3000	0.07	1410	1	55	80	2.5	6	5	7500	6090	RH-1	40	form-based			true	0.7	6	1	5	5	8400	6990	6990	1.12
1917	005	3000	0.07	1905	1	55	80	2.5	6	5	7500	5595	RH-1	40	form-based			true	0.7	6	1	5	5	8400	6495	6495	1.12
1917	005A	3000	0.07	1985	1	55	80	2.5	6	5	7500	5515	RH-1	40	form-based			true	0.7	6	1	5	5	8400	6415	6415	1.12
1917	005B	3000	0.07	1935	1	55	80	2.5	6	5	7500	5565	RH-1	40	form-based			true	0.7	6	1	5	5	8400	6465	6465	1.12
1917	006	3000	0.07	1647	1	55	80	2.5	6	5	7500	5853	RH-1	40	form-based			true	0.7	6	1	5	5	8400	6753	6753	1.12
1917	006A	3000	0.07	1500	1	55	80	2.5	6	5	7500	6000	RH-1	40	form-based			true	0.7	6	1	5	5	8400	6900	6900	1.12
1917	006B	3000	0.07	1400	1	55	80	2.5	6	5	7500	6100	RH-1	40	form-based			true	0.7	6	1	5	5	8400	7000	7000	1.12
1917	007	3000	0.07	1596	1	55	80	2.5	6	5	7500	5904	RH-1	40	form-based			true	0.7	6	1	5	5	8400	6804	6804	1.12
1917	008	3000	0.07	1960	1	55	80	2.5	6	5	7500	5540	RH-1	40	form-based			true	0.7	6	1	5	5	8400	6440	6440	1.12
1917	008A	3000	0.07	2025	1	55	80	2.5	6	5	7500	5475	RH-1	40	form-based			true	0.7	6	1	5	5	8400	6375	6375	1.12
1917	009	3000	0.07	1600	1	55	80	2.5	6	5	7500	5900	RH-1	40	form-based			true	0.7	6	1	5	5	8400	6800	6800	1.12
1917	010	3000	0.07	1659	1	55	80	2.5	6	5	7500	5841	RH-1	40	form-based			true	0.7	6	1	5	5	8400	6741	6741	1.12

block_num	lot_num	Lot Size Feet	Lot Size Acres	Existing Bldg Sqft	Existing Units	sb79_MaxHeight	sb79_MaxDensity	sb79_MaxFAR	SB79- Gross Unit Capacity	SB79- Net Unit Capacity	SB79- Gross GSF Capacity	SB79- Net GSF Capacity	Existing SF Zoning	Existing SF Height Limit	Density Limit?	Density Limit ratio	Corner Parcel?	In R4	Max Lot Coverage	SF Unit Capacity Gross	% Gross Unit- SF vs SB79	SF Zoning- Net Unit Capacity	SF Zoning - Net Unit Capacity Limited by 200% SB79	SF Zoning- Gross GSF Capacity	SF Zoning- Net GSF Capacity	SF Zoning - Net GSF Capacity Limited by 200% SB79	% Gross GSF- SF vs SB79
1917	010A	3000	0.07	2635	1	55	80	2.5	6	5	7500	4865	RH-1	40	form-based			true	0.7	6	1	5	5	8400	5765	5765	1.12
1917	010B	3000	0.07	1600	1	55	80	2.5	6	5	7500	5900	RH-1	40	form-based			true	0.7	6	1	5	5	8400	6800	6800	1.12
1917	010C	3000	0.07	1725	1	55	80	2.5	6	5	7500	5775	RH-1	40	form-based			true	0.7	6	1	5	5	8400	6675	6675	1.12
1917	010D	3000	0.07	1775	1	55	80	2.5	6	5	7500	5725	RH-1	40	form-based			true	0.7	6	1	5	5	8400	6625	6625	1.12
1917	017	3011	0.07	1827	1	55	80	2.5	6	5	7528	5701	RH-1	40	form-based			true	0.7	6	1	5	5	8430.799805	6603.799805	6603.799805	1.119926
1917	017A	3011	0.07	1375	1	55	80	2.5	6	5	7528	6153	RH-1	40	form-based			true	0.7	6	1	5	5	8430.799805	7055.799805	7055.799805	1.119926
1917	017B	3011	0.07	1915	1	55	80	2.5	6	5	7528	5613	RH-1	40	form-based			true	0.7	6	1	5	5	8430.799805	6515.799805	6515.799805	1.119926
1917	017C	3011	0.07	1571	1	55	80	2.5	6	5	7528	5957	RH-1	40	form-based			true	0.7	6	1	5	5	8430.799805	6859.799805	6859.799805	1.119926
1917	018	3011	0.07	1406	1	55	80	2.5	6	5	7528	6122	RH-1	40	form-based			true	0.7	6	1	5	5	8430.799805	7024.799805	7024.799805	1.119926
1917	020	3011	0.07	2356	1	55	80	2.5	6	5	7528	5172	RH-1	40	form-based			true	0.7	6	1	5	5	8430.799805	6074.799805	6074.799805	1.119926
1917	020A	3011	0.07	2967	1	55	80	2.5	6	5	7528	4561	RH-1	40	form-based			true	0.7	6	1	5	5	8430.799805	5463.799805	5463.799805	1.119926
1917	021	3011	0.07	1500	1	55	80	2.5	6	5	7528	6028	RH-1	40	form-based			true	0.7	6	1	5	5	8430.799805	6930.799805	6930.799805	1.119926
1917	021A	3011	0.07	1375	1	55	80	2.5	6	5	7528	6153	RH-1	40	form-based			true	0.7	6	1	5	5	8430.799805	7055.799805	7055.799805	1.119926
1917	021B	3011	0.07	2100	1	55	80	2.5	6	5	7528	5428	RH-1	40	form-based			true	0.7	6	1	5	5	8430.799805	6330.799805	6330.799805	1.119926
1917	021C	3011	0.07	2405	1	55	80	2.5	6	5	7528	5123	RH-1	40	form-based			true	0.7	6	1	5	5	8430.799805	6025.799805	6025.799805	1.119926
1917	022	3011	0.07	1525	1	55	80	2.5	6	5	7528	6003	RH-1	40	form-based			true	0.7	6	1	5	5	8430.799805	6905.799805	6905.799805	1.119926
1917	022A	3011	0.07	1529	1	55	80	2.5	6	5	7528	5999	RH-1	40	form-based			true	0.7	6	1	5	5	8430.799805	6901.799805	6901.799805	1.119926
1917	022B	3011	0.07	1525	1	55	80	2.5	6	5	7528	6003	RH-1	40	form-based			true	0.7	6	1	5	5	8430.799805	6905.799805	6905.799805	1.119926
1917	022C	3011	0.07	2216	1	55	80	2.5	6	5	7528	5312	RH-1	40	form-based			true	0.7	6	1	5	5	8430.799805	6214.799805	6214.799805	1.119926
1918	002	2976	0.07	1692	1	55	80	2.5	6	5	7440	5748	RH-1	40	form-based			true	0.7	6	1	5	5	8332.799805	6640.799805	6640.799805	1.12
1918	003	2976	0.07	1380	1	55	80	2.5	6	5	7440	6060	RH-1	40	form-based			true	0.7	6	1	5	5	8332.799805	6952.799805	6952.799805	1.12
1918	004	2976	0.07	1950	1	55	80	2.5	6	5	7440	5490	RH-1	40	form-based			true	0.7	6	1	5	5	8332.799805	6382.799805	6382.799805	1.12
1918	005	2976	0.07	2520	1	55	80	2.5	6	5	7440	4920	RH-1	40	form-based			true	0.7	6	1	5	5	8332.799805	5812.799805	5812.799805	1.12
1918	006	2976	0.07	1980	1	55	80	2.5	6	5	7440	5460	RH-1	40	form-based			true	0.7	6	1	5	5	8332.799805	6352.799805	6352.799805	1.12
1918	007	2976	0.07	1380	1	55	80	2.5	6	5	7440	6060	RH-1	40	form-based			true	0.7	6	1	5	5	8332.799805	6952.799805	6952.799805	1.12
1918	008	2976	0.07	2050	1	55	80	2.5	6	5	7440	5390	RH-1	40	form-based			true	0.7	6	1	5	5	8332.799805	6282.799805	6282.799805	1.12
1918	009	2976	0.07	1330	1	55	80	2.5	6	5	7440	6110	RH-1	40	form-based			true	0.7	6	1	5	5	8332.799805	7002.799805	7002.799805	1.12
1918	010	2976	0.07	1880	1	55	80	2.5	6	5	7440	5560	RH-1	40	form-based			true	0.7	6	1	5	5	8332.799805	6452.799805	6452.799805	1.12
1918	011	2976	0.07	2005	1	55	80	2.5	6	5	7440	5435	RH-1	40	form-based			true	0.7	6	1	5	5	8332.799805	6327.799805	6327.799805	1.12
1918	012	2976	0.07	2130	1	55	80	2.5	6	5	7440	5310	RH-1	40	form-based			true	0.7	6	1	5	5	8332.799805	6202.799805	6202.799805	1.12
1918	013	2976	0.07	1686	1	55	80	2.5	6	5	7440	5754	RH-1	40	form-based			true	0.7	6	1	5	5	8332.799805	6646.799805	6646.799805	1.12
1918	014	2976	0.07	2481	1	55	80	2.5	6	5	7440	4959	RH-1	40	form-based			true	0.7	6	1	5	5	8332.799805	5851.799805	5851.799805	1.12
1918	015	2976	0.07	1725	1	55	80	2.5	6	5	7440	5715	RH-1	40	form-based			true	0.7	6	1	5	5	8332.799805	6607.799805	6607.799805	1.12
1918	016	2976	0.07	1215	1	55	80	2.5	6	5	7440	6225	RH-1	40	form-based			true	0.7	6	1	5	5	8332.799805	7117.799805	7117.799805	1.12
1918	017	2976	0.07	1215	1	55	80	2.5	6	5	7440	6225	RH-1	40	form-based			true	0.7	6	1	5	5	8332.799805	7117.799805	7117.799805	1.12
1918	028	3017	0.07	1820	1	55	80	2.5	6	5	7542	5722	RH-1	40	form-based			true	0.7	6	1	5	5	8447.599609	6627.599609	6627.599609	1.120074
1918	029	3017	0.07	2041	1	55	80	2.5	6	5	7542	5501	RH-1	40	form-based			true	0.7	6	1	5	5	8447.599609	6406.599609	6406.599609	1.120074
1918	030	3017	0.07	1375	1	55	80	2.5	6	5	7542	6167	RH-1	40	form-based			true	0.7	6	1	5	5	8447.599609	7072.599609	7072.599609	1.120074
1918	031	3017	0.07	1909	1	55	80	2.5	6	5	7542	5633	RH-1	40	form-based			true	0.7	6	1	5	5	8447.599609	6538.599609	6538.599609	1.120074
1918	032	3017	0.07	1675	1	55	80	2.5	6	5	7542	5867	RH-1	40	form-based			true	0.7	6	1	5	5	8447.599609	6772.599609	6772.599609	1.120074
1918	033	3017	0.07	1400	1	55	80	2.5	6	5	7542	6142	RH-1	40	form-based			true	0.7	6	1	5	5	8447.599609	7047.599609	7047.599609	1.120074
1918	034	3017	0.07	1380	1	55	80	2.5	6	5	7542	6162	RH-1	40	form-based			true	0.7	6	1	5	5	8447.599609	7067.599609	7067.599609	1.120074
1918	035	3017	0.07	1380	1	55	80	2.5	6	5	7542	6162	RH-1	40	form-based			true	0.7	6	1	5	5	8447.599609	7067.599609	7067.599609	1.120074
1918	036	3017	0.07	1380	1	55	80	2.5	6	5	7542	6162	RH-1	40	form-based			true	0.7	6	1	5	5	8447.599609	7067.599609	7067.599609	1.120074
1918	037	3017	0.07	1600	1	55	80	2.5	6	5	7542	5942	RH-1	40	form-based			true	0.7	6	1	5	5	8447.599609	6847.599609	6847.599609	1.120074
1918	038	3017	0.07	2368	1	55	80	2.5	6	5	7542	5174	RH-1	40	form-based			true	0.7	6	1	5	5	8447.599609	6079.599609	6079.599609	1.120074
1918	039	3017	0.07	1380	1	55	80	2.5	6	5	7542	6162	RH-1	40	form-based			true	0.7	6	1	5	5	8447.599609	7067.599609	7067.599609	1.120074
1918	040	3017	0.07	1380	1	55	80	2.5	6	5	7542	6162	RH-1	40	form-based			true	0.7	6	1	5	5	8447.599609	7067.599609	7067.599609	1.120074
1918	041	3017	0.07	1380	1	55	80	2.5	6	5	7542	6162	RH-1	40	form-based			true	0.7	6	1	5	5	8447.599609	7067.599609	7067.599609	1.120074
1918	042	3017	0.07	1505	1	55	80	2.5	6	5	7542	6037	RH-1	40	form-based			true	0.7	6	1	5	5	8447.599609	6942.599609	6942.599609	1.120074
1918	043	3017	0.07	1605	1	55	80	2.5	6	5	7542	5937	RH-1	40	form-based			true	0.7	6	1	5	5	8447.599609	6842.599609	6842.599609	1.120074
1919	002	3000	0.07	1410	1	55	80	2.5	6	5	7500	6090	RH-1	40	form-based			true	0.7	6	1	5	5	8400	6990	6990	1.12
1919	003	3000	0.07	1482	1	55	80	2.5	6	5	7500	6018	RH-1	40	form-based			true	0.7	6	1	5	5	8400	6918	6918	1.12
1919	005	3000	0.07	1320	1	55	80	2.5	6	5	7500	6180	RH-1	40	form-based			true	0.7	6	1	5	5	8400	7080	7080	1.12
1919	006	3000	0.07	1550	1	55	80	2.5	6	5	7500	5950	RH-1	40	form-based			true	0.7	6	1	5	5	8400	6850	6850	1.12
1919	007	3000	0.07	1320	1	55	80	2.5	6	5	7500	6180	RH-1	40	form-based			true	0.7	6	1	5	5	8400	7080	7080	1.12
1919	008	3000	0.07	1465	1	55	80	2.5	6	5	7500	6035	RH-1	40	form-based			true	0.7	6	1	5	5	8400	6935	6935	1.12
1919	009	3000	0.07	1625	1	55	80	2.5	6	5	7500	5875	RH-1	40	form-based			true	0.7	6	1	5	5	8400	6775	6775	1.12
1919	010	3000	0.07	1320	1	55	80	2.5	6	5	7500	6180	RH-1	40	form-based			true	0.7	6	1	5	5	8400	7080	7080	1.12
1919	011	3000	0.07	1335	1	55	80	2.5	6	5	7500	6165	RH-1	40	form-based			true	0.7	6	1	5	5	8400	7065	7065	1.12
1919	012	3000	0.07	1335	1	55	80	2.5	6	5	7500	6165	RH-1	40	form-based			true	0.7	6	1	5	5	8400	7065	7065	1.12
1919	013	3000	0.07	1887	1	55	80	2.5	6	5	7500	5613	RH-1	40	form-based			true	0.7	6	1	5	5	8400	6513	6513	1.12
1919	014	3000	0.07	1475	1	55	80	2.5	6	5	7500	6025	RH-1	40	form-based			true	0.7	6	1	5	5	8400	6925	6925	1.12
1919	015	3000	0.07	2230	1	55	80	2.5	6	5	7500	5270	RH-1	40	form-based			true	0.7	6	1	5	5	8400	6170	6170	1.12

block_num	lot_num	Lot Size Feet	Lot Size Acres	Existing Bldg Sqft	Existing Units	sb79_MaxHeight	sb79_MaxDensity	sb79_MaxFAR	SB79- Gross Unit Capacity	SB79- Net Unit Capacity	SB79- Gross GSF Capacity	SB79- Net GSF Capacity	Existing SF Zoning	Existing SF Height Limit	Density Limit?	Density Limit ratio	Corner Parcel?	In R4	Max Lot Coverage	SF Unit Capacity Gross	% Gross Unit- SF vs SB79	SF Zoning- Net Unit Capacity	SF Zoning - Net Unit Capacity Limited by 200% SB79	SF Zoning- Gross GSF Capacity	SF Zoning- Net GSF Capacity	SF Zoning - Net GSF Capacity Limited by 200% SB79	% Gross GSF- SF vs SB79
1919	016	3000	0.07	1780	1	55	80	2.5	6	5	7500	5720	RH-1	40	form-based			true	0.7	6	1	5	5	8400	6620	6620	1.12
1919	017	3000	0.07	2310	1	55	80	2.5	6	5	7500	5190	RH-1	40	form-based			true	0.7	6	1	5	5	8400	6090	6090	1.12
1919	028	3026	0.07	1400	1	55	80	2.5	6	5	7565	6165	RH-1	40	form-based			true	0.7	6	1	5	5	8472.799805	7072.799805	7072.799805	1.12
1919	029	3026	0.07	1908	1	55	80	2.5	6	5	7565	5657	RH-1	40	form-based			true	0.7	6	1	5	5	8472.799805	6564.799805	6564.799805	1.12
1919	030	3026	0.07	2190	1	55	80	2.5	6	5	7565	5375	RH-1	40	form-based			true	0.7	6	1	5	5	8472.799805	6282.799805	6282.799805	1.12
1919	031	3026	0.07	1305	1	55	80	2.5	6	5	7565	6260	RH-1	40	form-based			true	0.7	6	1	5	5	8472.799805	7167.799805	7167.799805	1.12
1919	032	3026	0.07	1305	1	55	80	2.5	6	5	7565	6260	RH-1	40	form-based			true	0.7	6	1	5	5	8472.799805	7167.799805	7167.799805	1.12
1919	033	3026	0.07	1455	1	55	80	2.5	6	5	7565	6110	RH-1	40	form-based			true	0.7	6	1	5	5	8472.799805	7017.799805	7017.799805	1.12
1919	034	3026	0.07	2030	1	55	80	2.5	6	5	7565	5535	RH-1	40	form-based			true	0.7	6	1	5	5	8472.799805	6442.799805	6442.799805	1.12
1919	035	3026	0.07	1305	1	55	80	2.5	6	5	7565	6260	RH-1	40	form-based			true	0.7	6	1	5	5	8472.799805	7167.799805	7167.799805	1.12
1919	036	3026	0.07	1305	1	55	80	2.5	6	5	7565	6260	RH-1	40	form-based			true	0.7	6	1	5	5	8472.799805	7167.799805	7167.799805	1.12
1919	037	3026	0.07	1305	1	55	80	2.5	6	5	7565	6260	RH-1	40	form-based			true	0.7	6	1	5	5	8472.799805	7167.799805	7167.799805	1.12
1919	038	3026	0.07	1585	1	55	80	2.5	6	5	7565	5980	RH-1	40	form-based			true	0.7	6	1	5	5	8472.799805	6887.799805	6887.799805	1.12
1919	039	3026	0.07	1305	1	55	80	2.5	6	5	7565	6260	RH-1	40	form-based			true	0.7	6	1	5	5	8472.799805	7167.799805	7167.799805	1.12
1919	040	3026	0.07	1305	1	55	80	2.5	6	5	7565	6260	RH-1	40	form-based			true	0.7	6	1	5	5	8472.799805	7167.799805	7167.799805	1.12
1919	041	3026	0.07	2569	1	55	80	2.5	6	5	7565	4996	RH-1	40	form-based			true	0.7	6	1	5	5	8472.799805	5903.799805	5903.799805	1.12
1919	042	3026	0.07	2782	1	55	80	2.5	6	5	7565	4783	RH-1	40	form-based			true	0.7	6	1	5	5	8472.799805	5690.799805	5690.799805	1.12
1919	043	3026	0.07	1465	1	55	80	2.5	6	5	7565	6100	RH-1	40	form-based			true	0.7	6	1	5	5	8472.799805	7007.799805	7007.799805	1.12
1920	005	2979	0.07	1265	1	55	80	2.5	6	5	7448	6183	RH-1	40	form-based			true	0.7	6	1	5	5	8341.200195	7076.200195	7076.200195	1.119925
1920	006	2979	0.07	1265	1	55	80	2.5	6	5	7448	6183	RH-1	40	form-based			true	0.7	6	1	5	5	8341.200195	7076.200195	7076.200195	1.119925
1920	007	2979	0.07	1955	1	55	80	2.5	6	5	7448	5493	RH-1	40	form-based			true	0.7	6	1	5	5	8341.200195	6386.200195	6386.200195	1.119925
1920	008	2979	0.07	1265	1	55	80	2.5	6	5	7448	6183	RH-1	40	form-based			true	0.7	6	1	5	5	8341.200195	7076.200195	7076.200195	1.119925
1920	009	2979	0.07	1265	1	55	80	2.5	6	5	7448	6183	RH-1	40	form-based			true	0.7	6	1	5	5	8341.200195	7076.200195	7076.200195	1.119925
1920	010	2979	0.07	1265	1	55	80	2.5	6	5	7448	6183	RH-1	40	form-based			true	0.7	6	1	5	5	8341.200195	7076.200195	7076.200195	1.119925
1920	011	2979	0.07	1927	1	55	80	2.5	6	5	7448	5521	RH-1	40	form-based			true	0.7	6	1	5	5	8341.200195	6414.200195	6414.200195	1.119925
1920	012	2979	0.07	1440	1	55	80	2.5	6	5	7448	6008	RH-1	40	form-based			true	0.7	6	1	5	5	8341.200195	6901.200195	6901.200195	1.119925
1920	013	2979	0.07	1654	1	55	80	2.5	6	5	7448	5794	RH-1	40	form-based			true	0.7	6	1	5	5	8341.200195	6687.200195	6687.200195	1.119925
1920	014	2979	0.07	2199	1	55	80	2.5	6	5	7448	5249	RH-1	40	form-based			true	0.7	6	1	5	5	8341.200195	6142.200195	6142.200195	1.119925
1920	015	2979	0.07	2212	1	55	80	2.5	6	5	7448	5236	RH-1	40	form-based			true	0.7	6	1	5	5	8341.200195	6129.200195	6129.200195	1.119925
1920	016	2979	0.07	1440	1	55	80	2.5	6	5	7448	6008	RH-1	40	form-based			true	0.7	6	1	5	5	8341.200195	6901.200195	6901.200195	1.119925
1920	017	2979	0.07	2065	1	55	80	2.5	6	5	7448	5383	RH-1	40	form-based			true	0.7	6	1	5	5	8341.200195	6276.200195	6276.200195	1.119925
1920	018	2979	0.07	1990	1	55	80	2.5	6	5	7448	5458	RH-1	40	form-based			true	0.7	6	1	5	5	8341.200195	6351.200195	6351.200195	1.119925
1920	019	2979	0.07	1415	1	55	80	2.5	6	5	7448	6033	RH-1	40	form-based			true	0.7	6	1	5	5	8341.200195	6926.200195	6926.200195	1.119925
1920	020	2979	0.07	2658	1	55	80	2.5	6	5	7448	4790	RH-1	40	form-based			true	0.7	6	1	5	5	8341.200195	5683.200195	5683.200195	1.119925
1920	031	3021	0.07	1645	1	55	80	2.5	6	5	7552	5907	RH-1	40	form-based			true	0.7	6	1	5	5	8458.799805	6813.799805	6813.799805	1.120074
1920	032	3021	0.07	1150	1	55	80	2.5	6	5	7552	6402	RH-1	40	form-based			true	0.7	6	1	5	5	8458.799805	7308.799805	7308.799805	1.120074
1920	033	3021	0.07	1250	1	55	80	2.5	6	5	7552	6302	RH-1	40	form-based			true	0.7	6	1	5	5	8458.799805	7208.799805	7208.799805	1.120074
1920	034	3021	0.07	1150	1	55	80	2.5	6	5	7552	6402	RH-1	40	form-based			true	0.7	6	1	5	5	8458.799805	7308.799805	7308.799805	1.120074
1920	035	3021	0.07	1150	1	55	80	2.5	6	5	7552	6402	RH-1	40	form-based			true	0.7	6	1	5	5	8458.799805	7308.799805	7308.799805	1.120074
1920	036	3021	0.07	1240	1	55	80	2.5	6	5	7552	6312	RH-1	40	form-based			true	0.7	6	1	5	5	8458.799805	7218.799805	7218.799805	1.120074
1920	037	3021	0.07	1546	1	55	80	2.5	6	5	7552	6006	RH-1	40	form-based			true	0.7	6	1	5	5	8458.799805	6912.799805	6912.799805	1.120074
1920	038	3021	0.07	1697	1	55	80	2.5	6	5	7552	5855	RH-1	40	form-based			true	0.7	6	1	5	5	8458.799805	6761.799805	6761.799805	1.120074
1920	039	3021	0.07	1525	1	55	80	2.5	6	5	7552	6027	RH-1	40	form-based			true	0.7	6	1	5	5	8458.799805	6933.799805	6933.799805	1.120074
1920	040	3021	0.07	1525	1	55	80	2.5	6	5	7552	6027	RH-1	40	form-based			true	0.7	6	1	5	5	8458.799805	6933.799805	6933.799805	1.120074
1920	041	3021	0.07	1525	1	55	80	2.5	6	5	7552	6027	RH-1	40	form-based			true	0.7	6	1	5	5	8458.799805	6933.799805	6933.799805	1.120074
1920	042	3021	0.07	2325	1	55	80	2.5	6	5	7552	5227	RH-1	40	form-based			true	0.7	6	1	5	5	8458.799805	6133.799805	6133.799805	1.120074
1920	043	3021	0.07	2522	1	55	80	2.5	6	5	7552	5030	RH-1	40	form-based			true	0.7	6	1	5	5	8458.799805	5936.799805	5936.799805	1.120074
1920	044	3021	0.07	1888	1	55	80	2.5	6	5	7552	5664	RH-1	40	form-based			true	0.7	6	1	5	5	8458.799805	6570.799805	6570.799805	1.120074
1920	045	3021	0.07	1440	1	55	80	2.5	6	5	7552	6112	RH-1	40	form-based			true	0.7	6	1	5	5	8458.799805	7018.799805	7018.799805	1.120074
1920	046	3021	0.07	2020	1	55	80	2.5	6	5	7552	5532	RH-1	40	form-based			true	0.7	6	1	5	5	8458.799805	6438.799805	6438.799805	1.120074
1921	006	2983	0.07	2020	1	55	80	2.5	6	5	7458	5438	RH-1	40	form-based			true	0.7	6	1	5	5	8352.399414	6332.399414	6332.399414	1.119925
1921	007	2983	0.07	1305	1	55	80	2.5	6	5	7458	6153	RH-1	40	form-based			true	0.7	6	1	5	5	8352.399414	7047.399414	7047.399414	1.119925
1921	008	2983	0.07	1450	1	55	80	2.5	6	5	7458	6008	RH-1	40	form-based			true	0.7	6	1	5	5	8352.399414	6902.399414	6902.399414	1.119925
1921	009	2983	0.07	2574	1	55	80	2.5	6	5	7458	4884	RH-1	40	form-based			true	0.7	6	1	5	5	8352.399414	5778.399414	5778.399414	1.119925
1921	010	2983	0.07	1862	1	55	80	2.5	6	5	7458	5596	RH-1	40	form-based			true	0.7	6	1	5	5	8352.399414	6490.399414	6490.399414	1.119925
1921	011	2983	0.07	2000	1	55	80	2.5	6	5	7458	5458	RH-1	40	form-based			true	0.7	6	1	5	5	8352.399414	6352.399414	6352.399414	1.119925
1921	012	2983	0.07	1365	1	55	80	2.5	6	5	7458	6093	RH-1	40	form-based			true	0.7	6	1	5	5	8352.399414	6987.399414	6987.399414	1.119925
1921	013	2983	0.07	1265	1	55	80	2.5	6	5	7458	6193	RH-1	40	form-based			true	0.7	6	1	5	5	8352.399414	7087.399414	7087.399414	1.119925
1921	014	2983	0.07	1703	1	55	80	2.5	6	5	7458	5755	RH-1	40	form-based			true	0.7	6	1	5	5	8352.399414	6649.399414	6649.399414	1.119925
1921	016	2983	0.07	1430	1	55	80	2.5	6	5	7458	6028	RH-1	40	form-based			true	0.7	6	1	5	5	8352.399414	6922.399414	6922.399414	1.119925
1921	017	2983	0.07	1980	1	55	80	2.5	6	5	7458	5478	RH-1	40	form-based			true	0.7	6	1	5	5	8352.399414	6372.399414	6372.399414	1.119925
1921	018	2983	0.07	1796	1	55	80	2.5	6	5	7458	5662	RH-1	40	form-based			true	0.7	6	1	5	5	8352.399414	6556.399414	6556.399414	1.119925
1921	019	2983	0.07	1400	1	55	80	2.5	6	5	7458	6058	RH-1	40	form-based			true	0.7	6	1	5	5	8352.399414	6952.399414	6952.399414	1.119925
1921	020	2983	0.07	1200	1	55	80	2.5	6	5	7458	6258	RH-1	40	form-based			true	0.7	6	1	5	5	8352.399414	7152.399414	7152.399414	1.119925

block_num	lot_num	Lot Size Feet	Lot Size Acres	Existing Bldg Sqft	Existing Units	sb79_MaxHeight	sb79_MaxDensity	sb79_MaxFAR	SB79- Gross Unit Capacity	SB79- Net Unit Capacity	SB79- Gross GSF Capacity	SB79- Net GSF Capacity	Existing SF Zoning	Existing SF Height Limit	Density Limit?	Density Limit ratio	Corner Parcel?	In R4	Max Lot Coverage	SF Unit Capacity Gross	% Gross Unit- SF vs SB79	SF Zoning- Net Unit Capacity	SF Zoning - Net Unit Capacity Limited by 200% SB79	SF Zoning- Gross GSF Capacity	SF Zoning- Net GSF Capacity	SF Zoning - Net GSF Capacity Limited by 200% SB79	% Gross GSF- SF vs SB79
1921	032	3030	0.07	1500	1	55	80	2.5	6	5	7575	6075	RH-1	40	form-based			true	0.7	6	1	5	5	8484	6984	6984	1.12
1921	033	3030	0.07	2515	1	55	80	2.5	6	5	7575	5060	RH-1	40	form-based			true	0.7	6	1	5	5	8484	5969	5969	1.12
1921	034	3030	0.07	1440	1	55	80	2.5	6	5	7575	6135	RH-1	40	form-based			true	0.7	6	1	5	5	8484	7044	7044	1.12
1921	035	3030	0.07	1823	1	55	80	2.5	6	5	7575	5752	RH-1	40	form-based			true	0.7	6	1	5	5	8484	6661	6661	1.12
1921	036	3030	0.07	1746	1	55	80	2.5	6	5	7575	5829	RH-1	40	form-based			true	0.7	6	1	5	5	8484	6738	6738	1.12
1921	037	3030	0.07	1326	1	55	80	2.5	6	5	7575	6249	RH-1	40	form-based			true	0.7	6	1	5	5	8484	7158	7158	1.12
1921	038	3030	0.07	1000	1	55	80	2.5	6	5	7575	6575	RH-1	40	form-based			true	0.7	6	1	5	5	8484	7484	7484	1.12
1921	039	3030	0.07	1450	1	55	80	2.5	6	5	7575	6125	RH-1	40	form-based			true	0.7	6	1	5	5	8484	7034	7034	1.12
1921	040	3030	0.07	1955	1	55	80	2.5	6	5	7575	5620	RH-1	40	form-based			true	0.7	6	1	5	5	8484	6529	6529	1.12
1921	041	3030	0.07	1450	1	55	80	2.5	6	5	7575	6125	RH-1	40	form-based			true	0.7	6	1	5	5	8484	7034	7034	1.12
1921	042	3029	0.07	1240	1	55	80	2.5	6	5	7572	6332	RH-1	40	form-based			true	0.7	6	1	5	5	8481.200195	7241.200195	7241.200195	1.120074
1921	043	3030	0.07	2285	1	55	80	2.5	6	5	7575	5290	RH-1	40	form-based			true	0.7	6	1	5	5	8484	6199	6199	1.12
1921	044	3030	0.07	1590	1	55	80	2.5	6	5	7575	5985	RH-1	40	form-based			true	0.7	6	1	5	5	8484	6894	6894	1.12
1921	045	3030	0.07	1360	1	55	80	2.5	6	5	7575	6215	RH-1	40	form-based			true	0.7	6	1	5	5	8484	7124	7124	1.12
1921	046	3030	0.07	1862	1	55	80	2.5	6	5	7575	5713	RH-1	40	form-based			true	0.7	6	1	5	5	8484	6622	6622	1.12
1921	047	3030	0.07	1250	1	55	80	2.5	6	5	7575	6325	RH-1	40	form-based			true	0.7	6	1	5	5	8484	7234	7234	1.12
1922	002	3000	0.07	2382	1	55	80	2.5	6	5	7500	5118	RH-1	40	form-based			true	0.7	6	1	5	5	8400	6018	6018	1.12
1922	003	3000	0.07	1510	1	55	80	2.5	6	5	7500	5990	RH-1	40	form-based			true	0.7	6	1	5	5	8400	6890	6890	1.12
1922	004	3000	0.07	2615	1	55	80	2.5	6	5	7500	4885	RH-1	40	form-based			true	0.7	6	1	5	5	8400	5785	5785	1.12
1922	005	3000	0.07	1654	1	55	80	2.5	6	5	7500	5846	RH-1	40	form-based			true	0.7	6	1	5	5	8400	6746	6746	1.12
1922	006	3000	0.07	2281	1	55	80	2.5	6	5	7500	5219	RH-1	40	form-based			true	0.7	6	1	5	5	8400	6119	6119	1.12
1922	007	3000	0.07	1950	1	55	80	2.5	6	5	7500	5550	RH-1	40	form-based			true	0.7	6	1	5	5	8400	6450	6450	1.12
1922	008	3000	0.07	2094	1	55	80	2.5	6	5	7500	5406	RH-1	40	form-based			true	0.7	6	1	5	5	8400	6306	6306	1.12
1922	009	3000	0.07	2340	1	55	80	2.5	6	5	7500	5160	RH-1	40	form-based			true	0.7	6	1	5	5	8400	6060	6060	1.12
1922	010	3000	0.07	1375	1	55	80	2.5	6	5	7500	6125	RH-1	40	form-based			true	0.7	6	1	5	5	8400	7025	7025	1.12
1922	011	3000	0.07	2140	1	55	80	2.5	6	5	7500	5360	RH-1	40	form-based			true	0.7	6	1	5	5	8400	6260	6260	1.12
1922	012	3000	0.07	2394	1	55	80	2.5	6	5	7500	5106	RH-1	40	form-based			true	0.7	6	1	5	5	8400	6006	6006	1.12
1922	013	3000	0.07	1225	1	55	80	2.5	6	5	7500	6275	RH-1	40	form-based			true	0.7	6	1	5	5	8400	7175	7175	1.12
1922	014	3000	0.07	1510	1	55	80	2.5	6	5	7500	5990	RH-1	40	form-based			true	0.7	6	1	5	5	8400	6890	6890	1.12
1922	015	3000	0.07	2505	1	55	80	2.5	6	5	7500	4995	RH-1	40	form-based			true	0.7	6	1	5	5	8400	5895	5895	1.12
1922	016	3000	0.07	2499	1	55	80	2.5	6	5	7500	5001	RH-1	40	form-based			true	0.7	6	1	5	5	8400	5901	5901	1.12
1922	017	3000	0.07	2367	1	55	80	2.5	6	5	7500	5133	RH-1	40	form-based			true	0.7	6	1	5	5	8400	6033	6033	1.12
1922	028	3016	0.07	1250	1	55	80	2.5	6	5	7540	6290	RH-1	40	form-based			true	0.7	6	1	5	5	8444.799805	7194.799805	7194.799805	1.12
1922	029	3016	0.07	1612	1	55	80	2.5	6	5	7540	5928	RH-1	40	form-based			true	0.7	6	1	5	5	8444.799805	6832.799805	6832.799805	1.12
1922	030	3016	0.07	1791	1	55	80	2.5	6	5	7540	5749	RH-1	40	form-based			true	0.7	6	1	5	5	8444.799805	6653.799805	6653.799805	1.12
1922	031	3016	0.07	1250	1	55	80	2.5	6	5	7540	6290	RH-1	40	form-based			true	0.7	6	1	5	5	8444.799805	7194.799805	7194.799805	1.12
1922	032	3016	0.07	1877	1	55	80	2.5	6	5	7540	5663	RH-1	40	form-based			true	0.7	6	1	5	5	8444.799805	6567.799805	6567.799805	1.12
1922	033	3016	0.07	2421	1	55	80	2.5	6	5	7540	5119	RH-1	40	form-based			true	0.7	6	1	5	5	8444.799805	6023.799805	6023.799805	1.12
1922	034	3016	0.07	1550	1	55	80	2.5	6	5	7540	5990	RH-1	40	form-based			true	0.7	6	1	5	5	8444.799805	6894.799805	6894.799805	1.12
1922	035	3016	0.07	1792	1	55	80	2.5	6	5	7540	5748	RH-1	40	form-based			true	0.7	6	1	5	5	8444.799805	6652.799805	6652.799805	1.12
1922	036	3016	0.07	1440	1	55	80	2.5	6	5	7540	6100	RH-1	40	form-based			true	0.7	6	1	5	5	8444.799805	7004.799805	7004.799805	1.12
1922	037	3016	0.07	1250	1	55	80	2.5	6	5	7540	6290	RH-1	40	form-based			true	0.7	6	1	5	5	8444.799805	7194.799805	7194.799805	1.12
1922	038	3016	0.07	1250	1	55	80	2.5	6	5	7540	6290	RH-1	40	form-based			true	0.7	6	1	5	5	8444.799805	7194.799805	7194.799805	1.12
1922	039	3016	0.07	1541	1	55	80	2.5	6	5	7540	5999	RH-1	40	form-based			true	0.7	6	1	5	5	8444.799805	6903.799805	6903.799805	1.12
1922	040	3016	0.07	2560	1	55	80	2.5	6	5	7540	4980	RH-1	40	form-based			true	0.7	6	1	5	5	8444.799805	5884.799805	5884.799805	1.12
1922	041	3016	0.07	1150	1	55	80	2.5	6	5	7540	6390	RH-1	40	form-based			true	0.7	6	1	5	5	8444.799805	7294.799805	7294.799805	1.12
1922	042	3016	0.07	1749	1	55	80	2.5	6	5	7540	5791	RH-1	40	form-based			true	0.7	6	1	5	5	8444.799805	6695.799805	6695.799805	1.12
1922	043	3016	0.07	1688	1	55	80	2.5	6	5	7540	5852	RH-1	40	form-based			true	0.7	6	1	5	5	8444.799805	6756.799805	6756.799805	1.12
1923	002	2966	0.07	1630	1	55	80	2.5	6	5	7415	5785	RH-2	40	form-based			true	0.7	6	1	5	5	8304.799805	6674.799805	6674.799805	1.12
1923	005	2965	0.07	1250	1	55	80	2.5	6	5	7412	6162	RH-2	40	form-based			true	0.7	6	1	5	5	8302	7052	7052	1.120076
1923	007	2965	0.07	2035	1	55	80	2.5	6	5	7412	5377	RH-2	40	form-based			true	0.7	6	1	5	5	8302	6267	6267	1.120076
1923	008A	2964	0.07	1642	1	55	80	2.5	6	5	7410	5768	RH-2	40	form-based			true	0.7	6	1	5	5	8299.200195	6657.200195	6657.200195	1.12
1923	009	2964	0.07	1250	1	55	80	2.5	6	5	7410	6160	RH-2	40	form-based			true	0.7	6	1	5	5	8299.200195	7049.200195	7049.200195	1.12
1923	009A	2964	0.07	1870	1	55	80	2.5	6	5	7410	5540	RH-2	40	form-based			true	0.7	6	1	5	5	8299.200195	6429.200195	6429.200195	1.12
1923	010	2964	0.07	1339	1	55	80	2.5	6	5	7410	6071	RH-2	40	form-based			true	0.7	6	1	5	5	8299.200195	6960.200195	6960.200195	1.12
1923	010A	2963	0.07	2098	1	55	80	2.5	6	5	7408	5310	RH-2	40	form-based			true	0.7	6	1	5	5	8296.399414	6198.399414	6198.399414	1.119924
1923	020	3017	0.07	1550	1	55	80	2.5	6	5	7542	5992	RH-1	40	form-based			true	0.7	6	1	5	5	8447.599609	6897.599609	6897.599609	1.120074
1923	021	3017	0.07	1550	1	55	80	2.5	6	5	7542	5992	RH-1	40	form-based			true	0.7	6	1	5	5	8447.599609	6897.599609	6897.599609	1.120074
1923	021A	3017	0.07	2526	1	55	80	2.5	6	5	7542	5016	RH-1	40	form-based			true	0.7	6	1	5	5	8447.599609	5921.599609	5921.599609	1.120074
1923	022	3017	0.07	1550	1	55	80	2.5	6	5	7542	5992	RH-1	40	form-based			true	0.7	6	1	5	5	8447.599609	6897.599609	6897.599609	1.120074
1923	023	3017	0.07	2555	1	55	80	2.5	6	5	7542	4987	RH-1	40	form-based			true	0.7	6	1	5	5	8447.599609	5892.599609	5892.599609	1.120074
1923	023A	3017	0.07	1387	1	55	80	2.5	6	5	7542	6155	RH-1	40	form-based			true	0.7	6	1	5	5	8447.599609	7060.599609	7060.599609	1.120074
1923	024	3017	0.07	1380	1	55	80	2.5	6	5	7542	6162	RH-1	40	form-based			true	0.7	6	1	5	5	8447.599609	7067.599609	7067.599609	1.120074
1923	024A	3017	0.07	1530	1	55	80	2.5	6	5	7542	6012	RH-1	40	form-based			true	0.7	6	1	5	5	8447.599609	6917.599609	6917.599609	1.120074

block_num	lot_num	Lot Size Feet	Lot Size Acres	Existing Bldg Sqft	Existing Units	sb79_MaxHeight	sb79_MaxDensity	sb79_MaxFAR	SB79- Gross Unit Capacity	SB79- Net Unit Capacity	SB79- Gross GSF Capacity	SB79- Net GSF Capacity	Existing SF Zoning	Existing SF Height Limit	Density Limit?	Density Limit ratio	Corner Parcel?	In R4	Max Lot Coverage	SF Unit Capacity Gross	% Gross Unit- SF vs SB79	SF Zoning- Net Unit Capacity	SF Zoning - Net Unit Capacity Limited by 200% SB79	SF Zoning- Gross GSF Capacity	SF Zoning- Net GSF Capacity	SF Zoning - Net GSF Capacity Limited by 200% SB79	% Gross GSF- SF vs SB79
1923	025	3017	0.07	1440	1	55	80	2.5	6	5	7542	6102	RH-1	40	form-based			true	0.7	6	1	5	5	8447.599609	7007.599609	7007.599609	1.120074
1923	026	3017	0.07	2033	1	55	80	2.5	6	5	7542	5509	RH-1	40	form-based			true	0.7	6	1	5	5	8447.599609	6414.599609	6414.599609	1.120074
1923	027	3017	0.07	1939	1	55	80	2.5	6	5	7542	5603	RH-1	40	form-based			true	0.7	6	1	5	5	8447.599609	6508.599609	6508.599609	1.120074
1923	027A	3017	0.07	1275	1	55	80	2.5	6	5	7542	6267	RH-1	40	form-based			true	0.7	6	1	5	5	8447.599609	7172.599609	7172.599609	1.120074
1925	003	2882	0.07	1650	1	55	80	2.5	6	5	7205	5555	RH-1	40	form-based			true	0.7	6	1	5	5	8069.600098	6419.600098	6419.600098	1.12
1925	005	3027	0.07	2100	1	55	80	2.5	6	5	7568	5468	RH-1	40	form-based			true	0.7	6	1	5	5	8475.599609	6375.599609	6375.599609	1.119926
1925	005A	3027	0.07	2033	1	55	80	2.5	6	5	7568	5535	RH-1	40	form-based			true	0.7	6	1	5	5	8475.599609	6442.599609	6442.599609	1.119926
1925	005B	3027	0.07	1923	1	55	80	2.5	6	5	7568	5645	RH-1	40	form-based			true	0.7	6	1	5	5	8475.599609	6552.599609	6552.599609	1.119926
1925	006	3027	0.07	1760	1	55	80	2.5	6	5	7568	5808	RH-1	40	form-based			true	0.7	6	1	5	5	8475.599609	6715.599609	6715.599609	1.119926
1925	007	3027	0.07	1688	1	55	80	2.5	6	5	7568	5880	RH-1	40	form-based			true	0.7	6	1	5	5	8475.599609	6787.599609	6787.599609	1.119926
1925	008	3027	0.07	2002	1	55	80	2.5	6	5	7568	5566	RH-1	40	form-based			true	0.7	6	1	5	5	8475.599609	6473.599609	6473.599609	1.119926
1925	009A	3027	0.07	2258	1	55	80	2.5	6	5	7568	5310	RH-1	40	form-based			true	0.7	6	1	5	5	8475.599609	6217.599609	6217.599609	1.119926
1925	010C	2922	0.07	1558	1	55	80	2.5	6	5	7305	5747	RH-1	40	form-based			true	0.7	6	1	5	5	8181.600098	6623.600098	6623.600098	1.12
1926	004	3000	0.07	2225	1	55	80	2.5	6	5	7500	5275	RH-1	40	form-based			true	0.7	6	1	5	5	8400	6175	6175	1.12
1926	004A	3000	0.07	1525	1	55	80	2.5	6	5	7500	5975	RH-1	40	form-based			true	0.7	6	1	5	5	8400	6875	6875	1.12
1926	005	3000	0.07	2373	1	55	80	2.5	6	5	7500	5127	RH-1	40	form-based			true	0.7	6	1	5	5	8400	6027	6027	1.12
1926	006	3000	0.07	1813	1	55	80	2.5	6	5	7500	5687	RH-1	40	form-based			true	0.7	6	1	5	5	8400	6587	6587	1.12
1926	007	3000	0.07	1825	1	55	80	2.5	6	5	7500	5675	RH-1	40	form-based			true	0.7	6	1	5	5	8400	6575	6575	1.12
1926	008	3000	0.07	1781	1	55	80	2.5	6	5	7500	5719	RH-1	40	form-based			true	0.7	6	1	5	5	8400	6619	6619	1.12
1926	008A	3000	0.07	2655	1	55	80	2.5	6	5	7500	4845	RH-1	40	form-based			true	0.7	6	1	5	5	8400	5745	5745	1.12
1926	009	3000	0.07	1525	1	55	80	2.5	6	5	7500	5975	RH-1	40	form-based			true	0.7	6	1	5	5	8400	6875	6875	1.12
1926	010	3000	0.07	1525	1	55	80	2.5	6	5	7500	5975	RH-1	40	form-based			true	0.7	6	1	5	5	8400	6875	6875	1.12
1926	010A	3000	0.07	1849	1	55	80	2.5	6	5	7500	5651	RH-1	40	form-based			true	0.7	6	1	5	5	8400	6551	6551	1.12
1926	011	3000	0.07	1821	1	55	80	2.5	6	5	7500	5679	RH-1	40	form-based			true	0.7	6	1	5	5	8400	6579	6579	1.12
1926	012	3000	0.07	2220	1	55	80	2.5	6	5	7500	5280	RH-1	40	form-based			true	0.7	6	1	5	5	8400	6180	6180	1.12
1926	012A	3000	0.07	2399	1	55	80	2.5	6	5	7500	5101	RH-1	40	form-based			true	0.7	6	1	5	5	8400	6001	6001	1.12
1926	013	3000	0.07	2548	1	55	80	2.5	6	5	7500	4952	RH-1	40	form-based			true	0.7	6	1	5	5	8400	5852	5852	1.12
1926	014	3000	0.07	1775	1	55	80	2.5	6	5	7500	5725	RH-1	40	form-based			true	0.7	6	1	5	5	8400	6625	6625	1.12
1926	014A	3000	0.07	2007	1	55	80	2.5	6	5	7500	5493	RH-1	40	form-based			true	0.7	6	1	5	5	8400	6393	6393	1.12
1926	016	3047	0.07	1290	1	55	80	2.5	6	5	7618	6328	RH-1	40	form-based			true	0.7	6	1	5	5	8531.599609	7241.599609	7241.599609	1.119926
1926	022	3077	0.07	1845	1	55	80	2.5	6	5	7692	5847	RH-1	40	form-based			true	0.7	6	1	5	5	8615.599609	6770.599609	6770.599609	1.120073
1926	023	3077	0.07	2077	1	55	80	2.5	6	5	7692	5615	RH-1	40	form-based			true	0.7	6	1	5	5	8615.599609	6538.599609	6538.599609	1.120073
1926	024	3077	0.07	1671	1	55	80	2.5	6	5	7692	6021	RH-1	40	form-based			true	0.7	6	1	5	5	8615.599609	6944.599609	6944.599609	1.120073
1926	025	3077	0.07	1671	1	55	80	2.5	6	5	7692	6021	RH-1	40	form-based			true	0.7	6	1	5	5	8615.599609	6944.599609	6944.599609	1.120073
1926	025A	3077	0.07	1671	1	55	80	2.5	6	5	7692	6021	RH-1	40	form-based			true	0.7	6	1	5	5	8615.599609	6944.599609	6944.599609	1.120073
1927A	001	2980	0.07	2551	1	55	80	2.5	6	5	7450	4899	RH-1(D)	40	form-based	true		true	0.7	6	1	5	5	8344	5793	5793	1.12
1928	018	3021	0.07	1873	1	55	80	2.5	6	5	7552	5679	RH-1	40	form-based			true	0.7	6	1	5	5	8458.799805	6585.799805	6585.799805	1.120074
1928	019	3009	0.07	1873	1	55	80	2.5	6	5	7522	5649	RH-1	40	form-based			true	0.7	6	1	5	5	8425.200195	6552.200195	6552.200195	1.120075
1929A	010	2849	0.07	2825	1	55	80	2.5	6	5	7122	4297	RH-1	40	form-based			true	0.7	6	1	5	5	7977.199707	5152.199707	5152.199707	1.120079
1930A	006D	2650	0.06	1144	1	55	80	2.5	5	4	6625	5481	RH-1	40	form-based			true	0.7	6	1.200000048	5	5	7420	6276	6276	1.12
1929A	030	2806	0.06	2285	1	55	80	2.5	5	4	7015	4730	RH-1	40	form-based			true	0.7	6	1.200000048	5	5	7856.799805	5571.799805	5571.799805	1.12
1929A	036	2896	0.07	3405	1	55	80	2.5	6	5	7240	3835	RH-1	40	form-based			true	0.7	6	1	5	5	8108.799805	4703.799805	4703.799805	1.12
1929A	037	2713	0.06	3410	1	55	80	2.5	5	4	6782	3372	RH-1	40	form-based			true	0.7	6	1.200000048	5	5	7596.399902	4186.399902	4186.399902	1.120082
1929A	038	2851	0.07	2453	1	55	80	2.5	6	5	7128	4675	RH-1	40	form-based			true	0.7	6	1	5	5	7982.799805	5529.799805	5529.799805	1.119921
1929A	039	2765	0.06	2453	1	55	80	2.5	5	4	6912	4459	RH-1	40	form-based			true	0.7	6	1.200000048	5	5	7742	5289	5289	1.120081
1929A	042	3066	0.07	2387	1	55	80	2.5	6	5	7665	5278	RH-1	40	form-based			true	0.7	6	1	5	5	8584.799805	6197.799805	6197.799805	1.12
1929A	045	2625	0.06	1962	1	55	80	2.5	5	4	6562	4600	RH-1	40	form-based			true	0.7	6	1.200000048	5	5	7350	5388	5388	1.120085
1929A	046	2819	0.06	1962	1	55	80	2.5	5	4	7048	5086	RH-1	40	form-based			true	0.7	6	1.200000048	5	5	7893.199707	5931.199707	5931.199707	1.11992
1930A	006E	3022	0.07	2325	1	55	80	2.5	6	5	7555	5230	RH-1	40	form-based			true	0.7	6	1	5	5	8461.599609	6136.599609	6136.599609	1.12
1930A	007	2780	0.06	2564	1	55	80	2.5	5	4	6950	4386	RH-1	40	form-based	true		true	0.7	6	1.200000048	5	5	7784	5220	5220	1.12
1931	014	2986	0.07	1086	1	55	80	2.5	6	5	7465	6379	RH-2	40	form-based			true	0.7	6	1	5	5	8360.799805	7274.799805	7274.799805	1.12
1929A	055	2799	0.06	1814	1	55	80	2.5	5	4	6998	5184	RH-1	40	form-based			true	0.7	6	1.200000048	5	5	7837.199707	6023.199707	6023.199707	1.11992
1929A	060	2865	0.07	2070	1	55	80	2.5	6	5	7162	5092	RH-1	40	form-based			true	0.7	6	1	5	5	8022	5952	5952	1.120078
1930A	009	2986	0.07	1275	1	55	80	2.5	6	5	7465	6190	RH-1	40	form-based			true	0.7	6	1	5	5	8360.799805	7085.799805	7085.799805	1.12
1930A	011	3064	0.07	1275	1	55	80	2.5	6	5	7660	6385	RH-1	40	form-based			true	0.7	6	1	5	5	8579.200195	7304.200195	7304.200195	1.12
1930A	013	2889	0.07	1190	1	55	80	2.5	6	5	7222	6032	RH-1	40	form-based			true	0.7	6	1	5	5	8089.199707	6899.199707	6899.199707	1.120077
1930A	014	2774	0.06	2761	1	55	80	2.5	5	4	6935	4174	RH-1	40	form-based			true	0.7	6	1.200000048	5	5	7767.199707	5006.199707	5006.199707	1.12
1930A	001A	2941	0.07	958	1	65	100	3	7	6	8823	7865	RH-1	40	form-based			true	0.7	6	0.857142866	5	5	8234.799805	7276.799805	7276.799805	0.933333
1930A	001C	2814	0.06	1314	1	65	100	3	6	5	8442	7128	RH-1	40	form-based			true	0.7	6	1	5	5	7879.199707	6565.199707	6565.199707	0.933333
1930A	002	2836	0.07	878	1	65	100	3	7	6	8508	7630	RH-1	40	form-based			true	0.7	6	0.857142866	5	5	7940.799805	7062.799805	7062.799805	0.933333
1930A	002A	2739	0.06	1144	1	55	80	2.5	5	4	6848	5704	RH-1	40	form-based			true	0.7	6	1.200000048	5	5	7669.199707	6525.199707	6525.199707	1.119918
1930A	006A	3037	0.07	2158	1	55	80	2.5	6	5	7592	5434	RH-1	40	form-based			true	0.7	6	1	5	5	8503.599609	6345.599609	6345.599609	1.120074
1930A	015	2690	0.06	1604	1	65	100	3	6	5	8070	6466	RH-1	40	form-based			true	0.7	6	1	5	5	7532	5928	5928	0.933333
1930A	016	2683	0.06	1458	1	65	100	3	6	5	8049	6591	RH-1	40	form-based			true	0.7	6	1	5	5	7512.399902	6054.399902	6054.399902	0.933333

block_num	lot_num	Lot Size Feet	Lot Size Acres	Existing Bldg Sqft	Existing Units	sb79_MaxHeight	sb79_MaxDensity	sb79_MaxFAR	SB79- Gross Unit Capacity	SB79- Net Unit Capacity	SB79- Gross GSF Capacity	SB79- Net GSF Capacity	Existing SF Zoning	Existing SF Height Limit	Density Limit?	Density Limit ratio	Corner Parcel?	In R4	Max Lot Coverage	SF Unit Capacity Gross	% Gross Unit- SF vs SB79	SF Zoning- Net Unit Capacity	SF Zoning - Net Unit Capacity Limited by 200% SB79	SF Zoning- Gross GSF Capacity	SF Zoning- Net GSF Capacity	SF Zoning - Net GSF Capacity Limited by 200% SB79	% Gross GSF- SF vs SB79
1930A	017	2682	0.06	1313	1	65	100	3	6	5	8046	6733	RH-1	40	form-based			true	0.7	6	1	5	5	7509.600098	6196.600098	6196.600098	0.933333
1930A	018	2681	0.06	1093	1	65	100	3	6	5	8043	6950	RH-1	40	form-based			true	0.7	6	1	5	5	7506.799805	6413.799805	6413.799805	0.933333
1930A	019	2873	0.07	2862	1	65	100	3	7	6	8619	5757	RH-1	40	form-based			true	0.7	6	0.857142866	5	5	8044.399902	5182.399902	5182.399902	0.933333
1930A	021	2978	0.07	1382	1	55	80	2.5	6	5	7445	6063	RH-1	40	form-based			true	0.7	6	1	5	5	8338.399414	6956.399414	6956.399414	1.12
1930A	022	2926	0.07	2055	1	55	80	2.5	6	5	7315	5260	RH-1	40	form-based			true	0.7	6	1	5	5	8192.799805	6137.799805	6137.799805	1.12
1931	002	2986	0.07	1454	1	55	80	2.5	6	5	7465	6011	RH-2	40	form-based			true	0.7	6	1	5	5	8360.799805	6906.799805	6906.799805	1.12
1931	003	2986	0.07	1345	1	55	80	2.5	6	5	7465	6120	RH-2	40	form-based			true	0.7	6	1	5	5	8360.799805	7015.799805	7015.799805	1.12
1931	004	2986	0.07	1521	1	55	80	2.5	6	5	7465	5944	RH-2	40	form-based			true	0.7	6	1	5	5	8360.799805	6839.799805	6839.799805	1.12
1931	005	2986	0.07	800	1	55	80	2.5	6	5	7465	6665	RH-2	40	form-based			true	0.7	6	1	5	5	8360.799805	7560.799805	7560.799805	1.12
1931	006	2986	0.07	975	1	55	80	2.5	6	5	7465	6490	RH-2	40	form-based			true	0.7	6	1	5	5	8360.799805	7385.799805	7385.799805	1.12
1931	007	2986	0.07	3503	1	55	80	2.5	6	5	7465	3962	RH-2	40	form-based			true	0.7	6	1	5	5	8360.799805	4857.799805	4857.799805	1.12
1931	007A	2986	0.07	6074	1	55	80	2.5	6	5	7465	1391	RH-2	40	form-based			true	0.7	6	1	5	5	8360.799805	2286.799805	2286.799805	1.12
1931	009	2986	0.07	1339	1	55	80	2.5	6	5	7465	6126	RH-2	40	form-based			true	0.7	6	1	5	5	8360.799805	7021.799805	7021.799805	1.12
1931	011	2986	0.07	1283	1	55	80	2.5	6	5	7465	6182	RH-2	40	form-based			true	0.7	6	1	5	5	8360.799805	7077.799805	7077.799805	1.12
1931	012	2986	0.07	1527	1	55	80	2.5	6	5	7465	5938	RH-2	40	form-based			true	0.7	6	1	5	5	8360.799805	6833.799805	6833.799805	1.12
1931	023	3017	0.07	1791	1	55	80	2.5	6	5	7542	5751	RH-2	40	form-based			true	0.7	6	1	5	5	8447.599609	6656.599609	6656.599609	1.120074
1931	025	3017	0.07	1474	1	55	80	2.5	6	5	7542	6068	RH-2	40	form-based			true	0.7	6	1	5	5	8447.599609	6973.599609	6973.599609	1.120074
1931	026	3017	0.07	1495	1	55	80	2.5	6	5	7542	6047	RH-2	40	form-based			true	0.7	6	1	5	5	8447.599609	6952.599609	6952.599609	1.120074
1931	027	3017	0.07	1200	1	55	80	2.5	6	5	7542	6342	RH-2	40	form-based			true	0.7	6	1	5	5	8447.599609	7247.599609	7247.599609	1.120074
1931	028	3017	0.07	1537	1	55	80	2.5	6	5	7542	6005	RH-2	40	form-based			true	0.7	6	1	5	5	8447.599609	6910.599609	6910.599609	1.120074
1931	029	3017	0.07	1537	1	55	80	2.5	6	5	7542	6005	RH-2	40	form-based			true	0.7	6	1	5	5	8447.599609	6910.599609	6910.599609	1.120074
1931	037	5066	0.12	6260	6	55	80	2.5	10	4	12665	6405	RH-2	40	form-based			true	0.7	11	1.100000024	5	5	14184.7998	7924.799805	7924.799805	1.12
1931	038	5972	0.14	7520	8	55	80	2.5	11	3	14930	7410	RH-2	40	form-based			true	0.7	13	1.181818128	5	5	16721.59961	9201.599609	9201.599609	1.12
1932	001A	2989	0.07	1367	1	55	80	2.5	6	5	7472	6105	RH-2	40	form-based			true	0.7	6	1	5	5	8369.200195	7002.200195	7002.200195	1.120075
1932	002	2989	0.07	1589	1	55	80	2.5	6	5	7472	5883	RH-2	40	form-based			true	0.7	6	1	5	5	8369.200195	6780.200195	6780.200195	1.120075
1932	003	2989	0.07	1203	1	55	80	2.5	6	5	7472	6269	RH-2	40	form-based			true	0.7	6	1	5	5	8369.200195	7166.200195	7166.200195	1.120075
1932	006	2989	0.07	1110	1	55	80	2.5	6	5	7472	6362	RH-2	40	form-based			true	0.7	6	1	5	5	8369.200195	7259.200195	7259.200195	1.120075
1932	007	2989	0.07	1425	1	55	80	2.5	6	5	7472	6047	RH-2	40	form-based			true	0.7	6	1	5	5	8369.200195	6944.200195	6944.200195	1.120075
1932	008	2989	0.07	2550	1	55	80	2.5	6	5	7472	4922	RH-2	40	form-based			true	0.7	6	1	5	5	8369.200195	5819.200195	5819.200195	1.120075
1932	008A	2989	0.07	1440	1	55	80	2.5	6	5	7472	6032	RH-2	40	form-based			true	0.7	6	1	5	5	8369.200195	6929.200195	6929.200195	1.120075
1932	009	2989	0.07	1440	1	55	80	2.5	6	5	7472	6032	RH-2	40	form-based			true	0.7	6	1	5	5	8369.200195	6929.200195	6929.200195	1.120075
1932	010	2989	0.07	1314	1	55	80	2.5	6	5	7472	6158	RH-2	40	form-based			true	0.7	6	1	5	5	8369.200195	7055.200195	7055.200195	1.120075
1932	011	2989	0.07	1100	1	55	80	2.5	6	5	7472	6372	RH-2	40	form-based			true	0.7	6	1	5	5	8369.200195	7269.200195	7269.200195	1.120075
1932	019	2938	0.07	2230	1	55	80	2.5	6	5	7345	5115	RH-2	40	form-based			true	0.7	6	1	5	5	8226.399414	5996.399414	5996.399414	1.12
1932	020	2738	0.06	1942	1	55	80	2.5	5	4	6845	4903	RH-2	40	form-based			true	0.7	6	1.200000048	5	5	7666.399902	5724.399902	5724.399902	1.12
1932	025	3015	0.07	1960	1	55	80	2.5	6	5	7538	5578	RH-2	40	form-based			true	0.7	6	1	5	5	8442	6482	6482	1.119926
1932	025A	3015	0.07	1440	1	55	80	2.5	6	5	7538	6098	RH-2	40	form-based			true	0.7	6	1	5	5	8442	7002	7002	1.119926
1932	025B	3015	0.07	1625	1	55	80	2.5	6	5	7538	5913	RH-2	40	form-based			true	0.7	6	1	5	5	8442	6817	6817	1.119926
1932	026	3015	0.07	2060	1	55	80	2.5	6	5	7538	5478	RH-2	40	form-based			true	0.7	6	1	5	5	8442	6382	6382	1.119926
1932	027	3015	0.07	2958	1	55	80	2.5	6	5	7538	4580	RH-2	40	form-based			true	0.7	6	1	5	5	8442	5484	5484	1.119926
1932	028	3015	0.07	2400	1	55	80	2.5	6	5	7538	5138	RH-2	40	form-based			true	0.7	6	1	5	5	8442	6042	6042	1.119926
1932	032	3015	0.07	1260	1	55	80	2.5	6	5	7538	6278	RH-2	40	form-based			true	0.7	6	1	5	5	8442	7182	7182	1.119926
1932	032A	3015	0.07	1889	1	55	80	2.5	6	5	7538	5649	RH-2	40	form-based			true	0.7	6	1	5	5	8442	6553	6553	1.119926
1932	034	3015	0.07	2235	1	55	80	2.5	6	5	7538	5303	RH-2	40	form-based			true	0.7	6	1	5	5	8442	6207	6207	1.119926
1932	035	3015	0.07	4331	1	55	80	2.5	6	5	7538	3207	RH-2	40	form-based			true	0.7	6	1	5	5	8442	4111	4111	1.119926
1933	001	3171	0.07	2205	2	55	80	2.5	6	4	7928	5723	RH-2	40	form-based	true	true	true	0.7	7	1.166666627	5	5	8878.799805	6673.799805	6673.799805	1.119929
1933	003	3000	0.07	1544	1	55	80	2.5	6	5	7500	5956	RH-2	40	form-based			true	0.7	6	1	5	5	8400	6856	6856	1.12
1933	010	3000	0.07	1912	1	55	80	2.5	6	5	7500	5588	RH-2	40	form-based			true	0.7	6	1	5	5	8400	6488	6488	1.12
1933	014	3000	0.07	1375	1	55	80	2.5	6	5	7500	6125	RH-2	40	form-based			true	0.7	6	1	5	5	8400	7025	7025	1.12
1933	015	3000	0.07	1050	1	55	80	2.5	6	5	7500	6450	RH-2	40	form-based			true	0.7	6	1	5	5	8400	7350	7350	1.12
1933	017	3000	0.07	1865	1	55	80	2.5	6	5	7500	5635	RH-2	40	form-based			true	0.7	6	1	5	5	8400	6535	6535	1.12
1933	027	2990	0.07	2704	1	55	80	2.5	6	5	7475	4771	RH-2	40	form-based			true	0.7	6	1	5	5	8372	5668	5668	1.12
1933	028	2990	0.07	1114	1	55	80	2.5	6	5	7475	6361	RH-2	40	form-based			true	0.7	6	1	5	5	8372	7258	7258	1.12
1933	029	2990	0.07	1650	1	55	80	2.5	6	5	7475	5825	RH-2	40	form-based			true	0.7	6	1	5	5	8372	6722	6722	1.12
1933	030	2990	0.07	1410	1	55	80	2.5	6	5	7475	6065	RH-2	40	form-based			true	0.7	6	1	5	5	8372	6962	6962	1.12
1933	031	2990	0.07	2430	1	55	80	2.5	6	5	7475	5045	RH-2	40	form-based			true	0.7	6	1	5	5	8372	5942	5942	1.12
1933	033	2990	0.07	1185	1	55	80	2.5	6	5	7475	6290	RH-2	40	form-based			true	0.7	6	1	5	5	8372	7187	7187	1.12
1933	035	2990	0.07	2396	1	55	80	2.5	6	5	7475	5079	RH-2	40	form-based			true	0.7	6	1	5	5	8372	5976	5976	1.12
1933	036	2990	0.07	990	1	55	80	2.5	6	5	7475	6485	RH-2	40	form-based			true	0.7	6	1	5	5	8372	7382	7382	1.12
1933	037	2990	0.07	2018	1	55	80	2.5	6	5	7475	5457	RH-2	40	form-based			true	0.7	6	1	5	5	8372	6354	6354	1.12
1933	038	2990	0.07	1545	1	55	80	2.5	6	5	7475	5930	RH-2	40	form-based			true	0.7	6	1	5	5	8372	6827	6827	1.12
1933	039	2990	0.07	1142	1	55	80	2.5	6	5	7475	6333	RH-2	40	form-based			true	0.7	6	1	5	5	8372	7230	7230	1.12
1933	040	2990	0.07	894	1	55	80	2.5	6	5	7475	6581	RH-2	40	form-based			true	0.7	6	1	5	5	8372	7478	7478	1.12
1933	042	2990	0.07	1406	1	55	80	2.5	6	5	7475	6069	RH-2	40	form-based			true	0.7	6	1	5	5	8372	6966	6966	1.12

block_num	lot_num	Lot Size Feet	Lot Size Acres	Existing Bldg Sqft	Existing Units	sb79_MaxHeight	sb79_MaxDensity	sb79_MaxFAR	SB79- Gross Unit Capacity	SB79- Net Unit Capacity	SB79- Gross GSF Capacity	SB79- Net GSF Capacity	Existing SF Zoning	Existing SF Height Limit	Density Limit?	Density Limit ratio	Corner Parcel?	In R4	Max Lot Coverage	SF Unit Capacity Gross	% Gross Unit- SF vs SB79	SF Zoning- Net Unit Capacity	SF Zoning - Net Unit Capacity Limited by 200% SB79	SF Zoning- Gross GSF Capacity	SF Zoning- Net GSF Capacity	SF Zoning - Net GSF Capacity Limited by 200% SB79	% Gross GSF- SF vs SB79
1933	046	3172	0.07	1419	2	55	80	2.5	6	4	7930	6511	RH-2	40	form-based			true	0.7	7	1.166666627	5	5	8881.599609	7462.599609	7462.599609	1.12
1934	002	2953	0.07	1906	1	55	80	2.5	6	5	7382	5476	RH-2	40	form-based			true	0.7	6	1	5	5	8268.399414	6362.399414	6362.399414	1.120076
1934	005	3000	0.07	2160	1	55	80	2.5	6	5	7500	5340	RH-2	40	form-based			true	0.7	6	1	5	5	8400	6240	6240	1.12
1934	007	3000	0.07	1025	1	55	80	2.5	6	5	7500	6475	RH-2	40	form-based			true	0.7	6	1	5	5	8400	7375	7375	1.12
1934	009	3000	0.07	2070	1	55	80	2.5	6	5	7500	5430	RH-2	40	form-based			true	0.7	6	1	5	5	8400	6330	6330	1.12
1934	011	3000	0.07	1280	1	55	80	2.5	6	5	7500	6220	RH-2	40	form-based			true	0.7	6	1	5	5	8400	7120	7120	1.12
1934	018	2786	0.06	2166	1	55	80	2.5	5	4	6965	4799	RH-2	40	form-based			true	0.7	6	1.200000048	5	5	7800.799805	5634.799805	5634.799805	1.12
1934	020	2736	0.06	1911	1	55	80	2.5	5	4	6840	4929	RH-2	40	form-based			true	0.7	6	1.200000048	5	5	7660.799805	5749.799805	5749.799805	1.12
1934	023	2747	0.06	1400	1	55	80	2.5	5	4	6868	5468	RH-2	40	form-based		true	true	0.7	6	1.200000048	5	5	7691.600098	6291.600098	6291.600098	1.119918
1934	023A	2676	0.06	1609	1	55	80	2.5	5	4	6690	5081	RH-2	40	form-based			true	0.7	6	1.200000048	5	5	7492.799805	5883.799805	5883.799805	1.12
1934	025	3013	0.07	1750	1	55	80	2.5	6	5	7532	5782	RH-2	40	form-based			true	0.7	6	1	5	5	8436.399414	6686.399414	6686.399414	1.120074
1934	034	3013	0.07	2000	1	55	80	2.5	6	5	7532	5532	RH-2	40	form-based			true	0.7	6	1	5	5	8436.399414	6436.399414	6436.399414	1.120074
1934	037	3013	0.07	2124	1	55	80	2.5	6	5	7532	5408	RH-2	40	form-based			true	0.7	6	1	5	5	8436.399414	6312.399414	6312.399414	1.120074
1934	039	3013	0.07	1410	1	55	80	2.5	6	5	7532	6122	RH-2	40	form-based			true	0.7	6	1	5	5	8436.399414	7026.399414	7026.399414	1.120074
1935	017	3055	0.07	2072	1	55	80	2.5	6	5	7638	5566	RH-1	40	form-based			true	0.7	6	1	5	5	8554	6482	6482	1.119927
1935	018	2886	0.07	3726	1	55	80	2.5	6	5	7215	3489	RH-1	40	form-based			true	0.7	6	1	5	5	8080.799805	4354.799805	4354.799805	1.12
1935	019	2819	0.06	1275	1	55	80	2.5	5	4	7048	5773	RH-1	40	form-based			true	0.7	6	1.200000048	5	5	7893.199707	6618.199707	6618.199707	1.11992
1935	020	2816	0.06	1590	1	55	80	2.5	5	4	7040	5450	RH-1	40	form-based			true	0.7	6	1.200000048	5	5	7884.799805	6294.799805	6294.799805	1.12
1935	024	2988	0.07	1436	1	55	80	2.5	6	5	7470	6034	RH-1	40	form-based			true	0.7	6	1	5	5	8366.399414	6930.399414	6930.399414	1.12
1935	029	3093	0.07	2040	1	55	80	2.5	6	5	7732	5692	RH-1	40	form-based			true	0.7	6	1	5	5	8660.399414	6620.399414	6620.399414	1.120072
1935	030	3089	0.07	1825	1	55	80	2.5	6	5	7722	5897	RH-1	40	form-based			true	0.7	6	1	5	5	8649.200195	6824.200195	6824.200195	1.120073
1935	036	3013	0.07	2818	1	55	80	2.5	6	5	7532	4714	RH-1	40	form-based			true	0.7	6	1	5	5	8436.399414	5618.399414	5618.399414	1.120074
1935	037	3010	0.07	1600	1	55	80	2.5	6	5	7525	5925	RH-1	40	form-based			true	0.7	6	1	5	5	8428	6828	6828	1.12
1935	038	3006	0.07	2237	1	55	80	2.5	6	5	7515	5278	RH-1	40	form-based			true	0.7	6	1	5	5	8416.799805	6179.799805	6179.799805	1.12
1935	041	2844	0.07	1664	1	55	80	2.5	6	5	7110	5446	RH-1	40	form-based			true	0.7	6	1	5	5	7963.199707	6299.199707	6299.199707	1.12
1935	042	2833	0.07	1644	1	55	80	2.5	6	5	7082	5438	RH-1	40	form-based			true	0.7	6	1	5	5	7932.399902	6288.399902	6288.399902	1.120079
1935	043	2778	0.06	1440	1	55	80	2.5	5	4	6945	5505	RH-1	40	form-based		true	true	0.7	6	1.200000048	5	5	7778.399902	6338.399902	6338.399902	1.12
1936	005	3089	0.07	1372	1	55	80	2.5	6	5	7722	6350	RH-1	40	form-based			true	0.7	6	1	5	5	8649.200195	7277.200195	7277.200195	1.120073
1936	006	3067	0.07	1358	1	55	80	2.5	6	5	7668	6310	RH-1	40	form-based			true	0.7	6	1	5	5	8587.599609	7229.599609	7229.599609	1.119927
1936	007	3067	0.07	1372	1	55	80	2.5	6	5	7668	6296	RH-1	40	form-based			true	0.7	6	1	5	5	8587.599609	7215.599609	7215.599609	1.119927
1936	008	3067	0.07	1065	1	55	80	2.5	6	5	7668	6603	RH-1	40	form-based			true	0.7	6	1	5	5	8587.599609	7522.599609	7522.599609	1.119927
1936	009	3067	0.07	1065	1	55	80	2.5	6	5	7668	6603	RH-1	40	form-based			true	0.7	6	1	5	5	8587.599609	7522.599609	7522.599609	1.119927
1936	010	3067	0.07	1223	1	55	80	2.5	6	5	7668	6445	RH-1	40	form-based			true	0.7	6	1	5	5	8587.599609	7364.599609	7364.599609	1.119927
1936	011	2945	0.07	2082	1	55	80	2.5	6	5	7362	5280	RH-1	40	form-based			true	0.7	6	1	5	5	8246	6164	6164	1.120076
1936	012A	2739	0.06	1300	1	55	80	2.5	5	4	6848	5548	RH-1	40	form-based			true	0.7	6	1.200000048	5	5	7669.199707	6369.199707	6369.199707	1.119918
1936	013	2739	0.06	1300	1	55	80	2.5	5	4	6848	5548	RH-1	40	form-based			true	0.7	6	1.200000048	5	5	7669.199707	6369.199707	6369.199707	1.119918
1936	013A	2739	0.06	1275	1	55	80	2.5	5	4	6848	5573	RH-1	40	form-based			true	0.7	6	1.200000048	5	5	7669.199707	6394.199707	6394.199707	1.119918
1936	014	2739	0.06	2158	1	55	80	2.5	5	4	6848	4690	RH-1	40	form-based			true	0.7	6	1.200000048	5	5	7669.199707	5511.199707	5511.199707	1.119918
1936	014A	2739	0.06	1837	1	55	80	2.5	5	4	6848	5011	RH-1	40	form-based			true	0.7	6	1.200000048	5	5	7669.199707	5832.199707	5832.199707	1.119918
1936	015	2739	0.06	1525	1	55	80	2.5	5	4	6848	5323	RH-1	40	form-based			true	0.7	6	1.200000048	5	5	7669.199707	6144.199707	6144.199707	1.119918
1936	015A	2739	0.06	1380	1	55	80	2.5	5	4	6848	5468	RH-1	40	form-based			true	0.7	6	1.200000048	5	5	7669.199707	6289.199707	6289.199707	1.119918
1936	015B	2739	0.06	1100	1	55	80	2.5	5	4	6848	5748	RH-1	40	form-based			true	0.7	6	1.200000048	5	5	7669.199707	6569.199707	6569.199707	1.119918
1936	016	2793	0.06	1150	1	55	80	2.5	5	4	6982	5832	RH-1	40	form-based			true	0.7	6	1.200000048	5	5	7820.399902	6670.399902	6670.399902	1.12008
1936	027	2957	0.07	2894	1	55	80	2.5	6	5	7392	4498	RH-1	40	form-based			true	0.7	6	1	5	5	8279.599609	5385.599609	5385.599609	1.120076
1936	028	3080	0.07	2175	1	55	80	2.5	6	5	7700	5525	RH-1	40	form-based			true	0.7	6	1	5	5	8624	6449	6449	1.12
1936	029	3080	0.07	2630	1	55	80	2.5	6	5	7700	5070	RH-1	40	form-based			true	0.7	6	1	5	5	8624	5994	5994	1.12
1936	030	3080	0.07	2152	1	55	80	2.5	6	5	7700	5548	RH-1	40	form-based			true	0.7	6	1	5	5	8624	6472	6472	1.12
1936	031	3080	0.07	2200	1	55	80	2.5	6	5	7700	5500	RH-1	40	form-based			true	0.7	6	1	5	5	8624	6424	6424	1.12
1936	032	3080	0.07	1165	1	55	80	2.5	6	5	7700	6535	RH-1	40	form-based			true	0.7	6	1	5	5	8624	7459	7459	1.12
1936	033	3011	0.07	1750	1	55	80	2.5	6	5	7528	5778	RH-1	40	form-based			true	0.7	6	1	5	5	8430.799805	6680.799805	6680.799805	1.119926
1936	034	2922	0.07	1567	1	55	80	2.5	6	5	7305	5738	RH-1	40	form-based			true	0.7	6	1	5	5	8181.600098	6614.600098	6614.600098	1.12
1936	035	2850	0.07	1920	1	55	80	2.5	6	5	7125	5205	RH-1	40	form-based			true	0.7	6	1	5	5	7980	6060	6060	1.12
1936	036	2850	0.07	1365	1	55	80	2.5	6	5	7125	5760	RH-1	40	form-based			true	0.7	6	1	5	5	7980	6615	6615	1.12
2001	002	2800	0.06	1120	1	55	80	2.5	5	4	7000	5880	RH-1	40	form-based			true	0.7	6	1.200000048	5	5	7840	6720	6720	1.12
2001	003	2800	0.06	1620	1	55	80	2.5	5	4	7000	5380	RH-1	40	form-based			true	0.7	6	1.200000048	5	5	7840	6220	6220	1.12
2001	004	2700	0.06	1535	1	55	80	2.5	5	4	6750	5215	RH-1	40	form-based			true	0.7	6	1.200000048	5	5	7560	6025	6025	1.12
2001	007	2700	0.06	1222	1	55	80	2.5	5	4	6750	5528	RH-1	40	form-based			true	0.7	6	1.200000048	5	5	7560	6338	6338	1.12
2001	038	2632	0.06	1546	1	55	80	2.5	5	4	6580	5034	RH-2	40	form-based			true	0.7	6	1.200000048	5	5	7369.600098	5823.600098	5823.600098	1.12
2002	006	2991	0.07	1238	1	55	80	2.5	6	5	7478	6240	RH-1	40	form-based			true	0.7	6	1	5	5	8374.799805	7136.799805	7136.799805	1.119925
2002	007	2990	0.07	1695	1	55	80	2.5	6	5	7475	5780	RH-1	40	form-based			true	0.7	6	1	5	5	8372	6677	6677	1.12
2002	008	2989	0.07	1125	1	55	80	2.5	6	5	7472	6347	RH-1	40	form-based			true	0.7	6	1	5	5	8369.200195	7244.200195	7244.200195	1.120075
2002	009	2988	0.07	1345	1	55	80	2.5	6	5	7470	6125	RH-1	40	form-based			true	0.7	6	1	5	5	8366.399414	7021.399414	7021.399414	1.12
2002	010	2987	0.07	1454	1	55	80	2.5	6	5	7468	6014	RH-1	40	form-based			true	0.7	6	1	5	5	8363.599609	6909.599609	6909.599609	1.119925
2002	011	2986	0.07	1238	1	55	80	2.5	6	5	7465	6227	RH-1	40	form-based			true	0.7	6	1	5	5	8360.799805	7122.799805	7122.799805	1.12

block_num	lot_num	Lot Size Feet	Lot Size Acres	Existing Bldg Sqft	Existing Units	sb79_MaxHeight	sb79_MaxDensity	sb79_MaxFAR	SB79- Gross Unit Capacity	SB79- Net Unit Capacity	SB79- Gross GSF Capacity	SB79- Net GSF Capacity	Existing SF Zoning	Existing SF Height Limit	Density Limit?	Density Limit ratio	Corner Parcel?	In R4	Max Lot Coverage	SF Unit Capacity Gross	% Gross Unit- SF vs SB79	SF Zoning- Net Unit Capacity	SF Zoning - Net Unit Capacity Limited by 200% SB79	SF Zoning- Gross GSF Capacity	SF Zoning- Net GSF Capacity	SF Zoning - Net GSF Capacity Limited by 200% SB79	% Gross GSF- SF vs SB79
2002	012	2986	0.07	1332	1	55	80	2.5	6	5	7465	6133	RH-1	40	form-based			true	0.7	6	1	5	5	8360.799805	7028.799805	7028.799805	1.12
2002	013	2985	0.07	2902	1	55	80	2.5	6	5	7462	4560	RH-1	40	form-based			true	0.7	6	1	5	5	8358	5456	5456	1.120075
2002	014	2984	0.07	1238	1	55	80	2.5	6	5	7460	6222	RH-1	40	form-based			true	0.7	6	1	5	5	8355.200195	7117.200195	7117.200195	1.12
2002	015	2983	0.07	1238	1	55	80	2.5	6	5	7458	6220	RH-1	40	form-based			true	0.7	6	1	5	5	8352.399414	7114.399414	7114.399414	1.119925
2002	016	2982	0.07	1238	1	55	80	2.5	6	5	7455	6217	RH-1	40	form-based			true	0.7	6	1	5	5	8349.599609	7111.599609	7111.599609	1.12
2002	017	2981	0.07	1418	1	55	80	2.5	6	5	7452	6034	RH-1	40	form-based			true	0.7	6	1	5	5	8346.799805	6928.799805	6928.799805	1.120075
2002	018	2980	0.07	1238	1	55	80	2.5	6	5	7450	6212	RH-1	40	form-based			true	0.7	6	1	5	5	8344	7106	7106	1.12
2002	019	2979	0.07	3035	1	55	80	2.5	6	5	7448	4413	RH-1	40	form-based			true	0.7	6	1	5	5	8341.200195	5306.200195	5306.200195	1.119925
2002	020	3067	0.07	1238	1	55	80	2.5	6	5	7668	6430	RH-1	40	form-based			true	0.7	6	1	5	5	8587.599609	7349.599609	7349.599609	1.119927
2002	021B	1700	0.04	1237	1	55	80	2.5	3	2	4250	3013	RTO-C	65	form-based			true	0.75	6	2	5	5	7650	6413	6413	1.8
2002	022	1700	0.04	1737	1	55	80	2.5	3	2	4250	2513	RTO-C	65	form-based			true	0.75	6	2	5	5	7650	5913	5913	1.8
2003	008	2976	0.07	850	1	55	80	2.5	6	5	7440	6590	RH-1	40	form-based			true	0.7	6	1	5	5	8332.799805	7482.799805	7482.799805	1.12
2002	023A	1700	0.04	1237	1	55	80	2.5	3	2	4250	3013	RTO-C	65	form-based			true	0.75	6	2	5	5	7650	6413	6413	1.8
2002	023B	1700	0.04	1603	1	55	80	2.5	3	2	4250	2647	RTO-C	65	form-based			true	0.75	6	2	5	5	7650	6047	6047	1.8
2002	025	3089	0.07	1201	1	55	80	2.5	6	5	7722	6521	RH-1	40	form-based			true	0.7	6	1	5	5	8649.200195	7448.200195	7448.200195	1.120073
2002	026	3000	0.07	1032	1	55	80	2.5	6	5	7500	6468	RH-1	40	form-based			true	0.7	6	1	5	5	8400	7368	7368	1.12
2002	027	3000	0.07	800	1	55	80	2.5	6	5	7500	6700	RH-1	40	form-based			true	0.7	6	1	5	5	8400	7600	7600	1.12
2002	028	3000	0.07	944	1	55	80	2.5	6	5	7500	6556	RH-1	40	form-based			true	0.7	6	1	5	5	8400	7456	7456	1.12
2002	029	3000	0.07	1200	1	55	80	2.5	6	5	7500	6300	RH-1	40	form-based			true	0.7	6	1	5	5	8400	7200	7200	1.12
2002	030	3000	0.07	800	1	55	80	2.5	6	5	7500	6700	RH-1	40	form-based			true	0.7	6	1	5	5	8400	7600	7600	1.12
2002	031	3000	0.07	800	1	55	80	2.5	6	5	7500	6700	RH-1	40	form-based			true	0.7	6	1	5	5	8400	7600	7600	1.12
2002	032	3000	0.07	1064	1	55	80	2.5	6	5	7500	6436	RH-1	40	form-based			true	0.7	6	1	5	5	8400	7336	7336	1.12
2002	033	3000	0.07	1312	1	55	80	2.5	6	5	7500	6188	RH-1	40	form-based			true	0.7	6	1	5	5	8400	7088	7088	1.12
2002	035	3000	0.07	800	1	55	80	2.5	6	5	7500	6700	RH-1	40	form-based			true	0.7	6	1	5	5	8400	7600	7600	1.12
2002	036	3000	0.07	1125	1	55	80	2.5	6	5	7500	6375	RH-1	40	form-based			true	0.7	6	1	5	5	8400	7275	7275	1.12
2002	037	3000	0.07	1251	1	55	80	2.5	6	5	7500	6249	RH-1	40	form-based			true	0.7	6	1	5	5	8400	7149	7149	1.12
2002	038	3000	0.07	2136	1	55	80	2.5	6	5	7500	5364	RH-1	40	form-based			true	0.7	6	1	5	5	8400	6264	6264	1.12
2003	005	2976	0.07	850	1	55	80	2.5	6	5	7440	6590	RH-1	40	form-based			true	0.7	6	1	5	5	8332.799805	7482.799805	7482.799805	1.12
2003	006	2976	0.07	850	1	55	80	2.5	6	5	7440	6590	RH-1	40	form-based			true	0.7	6	1	5	5	8332.799805	7482.799805	7482.799805	1.12
2003	007	2976	0.07	2345	1	55	80	2.5	6	5	7440	5095	RH-1	40	form-based			true	0.7	6	1	5	5	8332.799805	5987.799805	5987.799805	1.12
2003	009	2976	0.07	850	1	55	80	2.5	6	5	7440	6590	RH-1	40	form-based			true	0.7	6	1	5	5	8332.799805	7482.799805	7482.799805	1.12
2003	010	2976	0.07	1425	1	55	80	2.5	6	5	7440	6015	RH-1	40	form-based			true	0.7	6	1	5	5	8332.799805	6907.799805	6907.799805	1.12
2003	011	2976	0.07	2773	1	55	80	2.5	6	5	7440	4667	RH-1	40	form-based			true	0.7	6	1	5	5	8332.799805	5559.799805	5559.799805	1.12
2003	012	2976	0.07	1217	1	55	80	2.5	6	5	7440	6223	RH-1	40	form-based			true	0.7	6	1	5	5	8332.799805	7115.799805	7115.799805	1.12
2003	013	2976	0.07	1020	1	55	80	2.5	6	5	7440	6420	RH-1	40	form-based			true	0.7	6	1	5	5	8332.799805	7312.799805	7312.799805	1.12
2003	014	2976	0.07	850	1	55	80	2.5	6	5	7440	6590	RH-1	40	form-based			true	0.7	6	1	5	5	8332.799805	7482.799805	7482.799805	1.12
2003	015	2976	0.07	850	1	55	80	2.5	6	5	7440	6590	RH-1	40	form-based			true	0.7	6	1	5	5	8332.799805	7482.799805	7482.799805	1.12
2003	016	2976	0.07	2161	1	55	80	2.5	6	5	7440	5279	RH-1	40	form-based			true	0.7	6	1	5	5	8332.799805	6171.799805	6171.799805	1.12
2003	017	2976	0.07	1130	1	55	80	2.5	6	5	7440	6310	RH-1	40	form-based			true	0.7	6	1	5	5	8332.799805	7202.799805	7202.799805	1.12
2003	018	2976	0.07	850	1	55	80	2.5	6	5	7440	6590	RH-1	40	form-based			true	0.7	6	1	5	5	8332.799805	7482.799805	7482.799805	1.12
2003	019	2976	0.07	1406	1	55	80	2.5	6	5	7440	6034	RH-1	40	form-based			true	0.7	6	1	5	5	8332.799805	6926.799805	6926.799805	1.12
2003	020	3065	0.07	850	1	55	80	2.5	6	5	7662	6812	RH-1	40	form-based			true	0.7	6	1	5	5	8582	7732	7732	1.120073
2003	021	1659	0.04	850	1	55	80	2.5	3	2	4148	3298	RTO-C	65	form-based			true	0.75	6	2	5	5	7465.5	6615.5	6615.5	1.799783
2003	032	1659	0.04	985	1	55	80	2.5	3	2	4148	3163	RTO-C	65	form-based			true	0.75	6	2	5	5	7465.5	6480.5	6480.5	1.799783
2003	033	3065	0.07	850	1	55	80	2.5	6	5	7662	6812	RH-1	40	form-based			true	0.7	6	1	5	5	8582	7732	7732	1.120073
2003	034	2976	0.07	850	1	55	80	2.5	6	5	7440	6590	RH-1	40	form-based			true	0.7	6	1	5	5	8332.799805	7482.799805	7482.799805	1.12
2003	035	2976	0.07	850	1	55	80	2.5	6	5	7440	6590	RH-1	40	form-based			true	0.7	6	1	5	5	8332.799805	7482.799805	7482.799805	1.12
2003	036	2976	0.07	2230	1	55	80	2.5	6	5	7440	5210	RH-1	40	form-based			true	0.7	6	1	5	5	8332.799805	6102.799805	6102.799805	1.12
2003	037	2976	0.07	1359	1	55	80	2.5	6	5	7440	6081	RH-1	40	form-based			true	0.7	6	1	5	5	8332.799805	6973.799805	6973.799805	1.12
2003	038	2976	0.07	850	1	55	80	2.5	6	5	7440	6590	RH-1	40	form-based			true	0.7	6	1	5	5	8332.799805	7482.799805	7482.799805	1.12
2003	039	2976	0.07	1179	1	55	80	2.5	6	5	7440	6261	RH-1	40	form-based			true	0.7	6	1	5	5	8332.799805	7153.799805	7153.799805	1.12
2003	040	2976	0.07	990	1	55	80	2.5	6	5	7440	6450	RH-1	40	form-based			true	0.7	6	1	5	5	8332.799805	7342.799805	7342.799805	1.12
2003	041	2976	0.07	850	1	55	80	2.5	6	5	7440	6590	RH-1	40	form-based			true	0.7	6	1	5	5	8332.799805	7482.799805	7482.799805	1.12
2003	042	2976	0.07	850	1	55	80	2.5	6	5	7440	6590	RH-1	40	form-based			true	0.7	6	1	5	5	8332.799805	7482.799805	7482.799805	1.12
2003	043	2976	0.07	850	1	55	80	2.5	6	5	7440	6590	RH-1	40	form-based			true	0.7	6	1	5	5	8332.799805	7482.799805	7482.799805	1.12
2003	044	2976	0.07	850	1	55	80	2.5	6	5	7440	6590	RH-1	40	form-based			true	0.7	6	1	5	5	8332.799805	7482.799805	7482.799805	1.12
2003	045	2976	0.07	850	1	55	80	2.5	6	5	7440	6590	RH-1	40	form-based			true	0.7	6	1	5	5	8332.799805	7482.799805	7482.799805	1.12
2003	046	2976	0.07	1408	1	55	80	2.5	6	5	7440	6032	RH-1	40	form-based			true	0.7	6	1	5	5	8332.799805	6924.799805	6924.799805	1.12
2003	047	2976	0.07	850	1	55	80	2.5	6	5	7440	6590	RH-1	40	form-based			true	0.7	6	1	5	5	8332.799805	7482.799805	7482.799805	1.12
2003	048	2976	0.07	850	1	55	80	2.5	6	5	7440	6590	RH-1	40	form-based			true	0.7	6	1	5	5	8332.799805	7482.799805	7482.799805	1.12
2004	005	3006	0.07	1082	1	55	80	2.5	6	5	7515	6433	RH-1	40	form-based			true	0.7	6	1	5	5	8416.799805	7334.799805	7334.799805	1.12
2004	006	3006	0.07	1082	1	55	80	2.5	6	5	7515	6433	RH-1	40	form-based			true	0.7	6	1	5	5	8416.799805	7334.799805	7334.799805	1.12
2004	007	3006	0.07	1632	1	55	80	2.5	6	5	7515	5883	RH-1	40	form-based			true	0.7	6	1	5	5	8416.799805	6784.799805	6784.799805	1.12
2004	008	3006	0.07	1082	1	55	80	2.5	6	5	7515	6433	RH-1	40	form-based			true	0.7	6	1	5	5	8416.799805	7334.799805	7334.799805	1.12

block_num	lot_num	Lot Size Feet	Lot Size Acres	Existing Bldg Sqft	Existing Units	sb79_MaxHeight	sb79_MaxDensity	sb79_MaxFAR	SB79- Gross Unit Capacity	SB79- Net Unit Capacity	SB79- Gross GSF Capacity	SB79- Net GSF Capacity	Existing SF Zoning	Existing SF Height Limit	Density Limit?	Density Limit ratio	Corner Parcel?	In R4	Max Lot Coverage	SF Unit Capacity Gross	% Gross Unit- SF vs SB79	SF Zoning- Net Unit Capacity	SF Zoning - Net Unit Capacity Limited by 200% SB79	SF Zoning- Gross GSF Capacity	SF Zoning- Net GSF Capacity	SF Zoning - Net GSF Capacity Limited by 200% SB79	% Gross GSF- SF vs SB79
2004	009	3006	0.07	1082	1	55	80	2.5	6	5	7515	6433	RH-1	40	form-based			true	0.7	6	1	5	5	8416.799805	7334.799805	7334.799805	1.12
2004	010	3006	0.07	1082	1	55	80	2.5	6	5	7515	6433	RH-1	40	form-based			true	0.7	6	1	5	5	8416.799805	7334.799805	7334.799805	1.12
2004	011	3006	0.07	1238	1	55	80	2.5	6	5	7515	6277	RH-1	40	form-based			true	0.7	6	1	5	5	8416.799805	7178.799805	7178.799805	1.12
2004	012	3006	0.07	1082	1	55	80	2.5	6	5	7515	6433	RH-1	40	form-based			true	0.7	6	1	5	5	8416.799805	7334.799805	7334.799805	1.12
2004	013	3006	0.07	1770	1	55	80	2.5	6	5	7515	5745	RH-1	40	form-based			true	0.7	6	1	5	5	8416.799805	6646.799805	6646.799805	1.12
2004	014	3006	0.07	1562	1	55	80	2.5	6	5	7515	5953	RH-1	40	form-based			true	0.7	6	1	5	5	8416.799805	6854.799805	6854.799805	1.12
2004	015	3006	0.07	1082	1	55	80	2.5	6	5	7515	6433	RH-1	40	form-based			true	0.7	6	1	5	5	8416.799805	7334.799805	7334.799805	1.12
2004	016	3006	0.07	1082	1	55	80	2.5	6	5	7515	6433	RH-1	40	form-based			true	0.7	6	1	5	5	8416.799805	7334.799805	7334.799805	1.12
2004	017	3006	0.07	1082	1	55	80	2.5	6	5	7515	6433	RH-1	40	form-based			true	0.7	6	1	5	5	8416.799805	7334.799805	7334.799805	1.12
2004	018	3006	0.07	1082	1	55	80	2.5	6	5	7515	6433	RH-1	40	form-based			true	0.7	6	1	5	5	8416.799805	7334.799805	7334.799805	1.12
2004	019	3006	0.07	1024	1	55	80	2.5	6	5	7515	6491	RH-1	40	form-based			true	0.7	6	1	5	5	8416.799805	7392.799805	7392.799805	1.12
2004	020	3095	0.07	1518	1	55	80	2.5	6	5	7738	6220	RH-1	40	form-based			true	0.7	6	1	5	5	8666	7148	7148	1.119928
2004	022	1700	0.04	3000	1	55	80	2.5	3	2	4250	1250	NC-1	65	form-based		true	true	0.75	6	2	5	5	7650	4650	4650	1.8
2004	024	1700	0.04	1028	1	55	80	2.5	3	2	4250	3222	NC-1	65	form-based			true	0.75	6	2	5	5	7650	6622	6622	1.8
2004	024A	1700	0.04	800	1	55	80	2.5	3	2	4250	3450	NC-1	65	form-based			true	0.75	6	2	5	5	7650	6850	6850	1.8
2004	030	3089	0.07	1192	1	55	80	2.5	6	5	7722	6530	RH-1	40	form-based			true	0.7	6	1	5	5	8649.200195	7457.200195	7457.200195	1.120073
2004	031	3000	0.07	1862	1	55	80	2.5	6	5	7500	5638	RH-1	40	form-based			true	0.7	6	1	5	5	8400	6538	6538	1.12
2004	032	3000	0.07	1470	1	55	80	2.5	6	5	7500	6030	RH-1	40	form-based			true	0.7	6	1	5	5	8400	6930	6930	1.12
2004	033	3000	0.07	1258	1	55	80	2.5	6	5	7500	6242	RH-1	40	form-based			true	0.7	6	1	5	5	8400	7142	7142	1.12
2004	034	3000	0.07	881	1	55	80	2.5	6	5	7500	6619	RH-1	40	form-based			true	0.7	6	1	5	5	8400	7519	7519	1.12
2004	035	3000	0.07	771	1	55	80	2.5	6	5	7500	6729	RH-1	40	form-based			true	0.7	6	1	5	5	8400	7629	7629	1.12
2004	036	3000	0.07	1280	1	55	80	2.5	6	5	7500	6220	RH-1	40	form-based			true	0.7	6	1	5	5	8400	7120	7120	1.12
2004	037	3000	0.07	771	1	55	80	2.5	6	5	7500	6729	RH-1	40	form-based			true	0.7	6	1	5	5	8400	7629	7629	1.12
2004	038	3000	0.07	1195	1	55	80	2.5	6	5	7500	6305	RH-1	40	form-based			true	0.7	6	1	5	5	8400	7205	7205	1.12
2004	039	3000	0.07	950	1	55	80	2.5	6	5	7500	6550	RH-1	40	form-based			true	0.7	6	1	5	5	8400	7450	7450	1.12
2004	040	3000	0.07	1125	1	55	80	2.5	6	5	7500	6375	RH-1	40	form-based			true	0.7	6	1	5	5	8400	7275	7275	1.12
2004	041	3000	0.07	1125	1	55	80	2.5	6	5	7500	6375	RH-1	40	form-based			true	0.7	6	1	5	5	8400	7275	7275	1.12
2004	042	3000	0.07	2255	1	55	80	2.5	6	5	7500	5245	RH-1	40	form-based			true	0.7	6	1	5	5	8400	6145	6145	1.12
2004	043	3000	0.07	1257	1	55	80	2.5	6	5	7500	6243	RH-1	40	form-based			true	0.7	6	1	5	5	8400	7143	7143	1.12
2004	044	3000	0.07	1535	1	55	80	2.5	6	5	7500	5965	RH-1	40	form-based			true	0.7	6	1	5	5	8400	6865	6865	1.12
2004	045	3000	0.07	1451	1	55	80	2.5	6	5	7500	6049	RH-1	40	form-based			true	0.7	6	1	5	5	8400	6949	6949	1.12
2005	023	3000	0.07	1204	1	55	80	2.5	6	5	7500	6296	RH-1	40	form-based			true	0.7	6	1	5	5	8400	7196	7196	1.12
2005	024	3000	0.07	1204	1	55	80	2.5	6	5	7500	6296	RH-1	40	form-based			true	0.7	6	1	5	5	8400	7196	7196	1.12
2005	025	3000	0.07	1204	1	55	80	2.5	6	5	7500	6296	RH-1	40	form-based			true	0.7	6	1	5	5	8400	7196	7196	1.12
2005	026	3000	0.07	1204	1	55	80	2.5	6	5	7500	6296	RH-1	40	form-based			true	0.7	6	1	5	5	8400	7196	7196	1.12
2005	027	3000	0.07	1782	1	55	80	2.5	6	5	7500	5718	RH-1	40	form-based			true	0.7	6	1	5	5	8400	6618	6618	1.12
2005	028	3000	0.07	1204	1	55	80	2.5	6	5	7500	6296	RH-1	40	form-based			true	0.7	6	1	5	5	8400	7196	7196	1.12
2005	029	3000	0.07	1204	1	55	80	2.5	6	5	7500	6296	RH-1	40	form-based			true	0.7	6	1	5	5	8400	7196	7196	1.12
2005	030	3000	0.07	1204	1	55	80	2.5	6	5	7500	6296	RH-1	40	form-based			true	0.7	6	1	5	5	8400	7196	7196	1.12
2005	031	3000	0.07	1285	1	55	80	2.5	6	5	7500	6215	RH-1	40	form-based			true	0.7	6	1	5	5	8400	7115	7115	1.12
2005	032	3000	0.07	1204	1	55	80	2.5	6	5	7500	6296	RH-1	40	form-based			true	0.7	6	1	5	5	8400	7196	7196	1.12
2005	033	3000	0.07	1204	1	55	80	2.5	6	5	7500	6296	RH-1	40	form-based			true	0.7	6	1	5	5	8400	7196	7196	1.12
2005	034	3000	0.07	1204	1	55	80	2.5	6	5	7500	6296	RH-1	40	form-based			true	0.7	6	1	5	5	8400	7196	7196	1.12
2005	035	3000	0.07	1204	1	55	80	2.5	6	5	7500	6296	RH-1	40	form-based			true	0.7	6	1	5	5	8400	7196	7196	1.12
2005	036	3000	0.07	1204	1	55	80	2.5	6	5	7500	6296	RH-1	40	form-based			true	0.7	6	1	5	5	8400	7196	7196	1.12
2005	037	3000	0.07	1735	1	55	80	2.5	6	5	7500	5765	RH-1	40	form-based			true	0.7	6	1	5	5	8400	6665	6665	1.12
2005	038	3065	0.07	1125	1	55	80	2.5	6	5	7662	6537	RH-1	40	form-based			true	0.7	6	1	5	5	8582	7457	7457	1.120073
2006	002	3009	0.07	2223	1	55	80	2.5	6	5	7522	5299	RH-1	40	form-based			true	0.7	6	1	5	5	8425.200195	6202.200195	6202.200195	1.120075
2006	003	3010	0.07	1150	1	55	80	2.5	6	5	7525	6375	RH-1	40	form-based			true	0.7	6	1	5	5	8428	7278	7278	1.12
2006	004	3012	0.07	1193	1	55	80	2.5	6	5	7530	6337	RH-1	40	form-based			true	0.7	6	1	5	5	8433.599609	7240.599609	7240.599609	1.12
2006	005	3015	0.07	938	1	55	80	2.5	6	5	7538	6600	RH-1	40	form-based			true	0.7	6	1	5	5	8442	7504	7504	1.119926
2006	005A	3016	0.07	938	1	55	80	2.5	6	5	7540	6602	RH-1	40	form-based			true	0.7	6	1	5	5	8444.799805	7506.799805	7506.799805	1.12
2006	005B	3018	0.07	938	1	55	80	2.5	6	5	7545	6607	RH-1	40	form-based			true	0.7	6	1	5	5	8450.399414	7512.399414	7512.399414	1.12
2006	005C	3019	0.07	981	1	55	80	2.5	6	5	7548	6567	RH-1	40	form-based			true	0.7	6	1	5	5	8453.200195	7472.200195	7472.200195	1.119926
2006	005D	3021	0.07	938	1	55	80	2.5	6	5	7552	6614	RH-1	40	form-based			true	0.7	6	1	5	5	8458.799805	7520.799805	7520.799805	1.120074
2006	005E	3022	0.07	938	1	55	80	2.5	6	5	7555	6617	RH-1	40	form-based			true	0.7	6	1	5	5	8461.599609	7523.599609	7523.599609	1.12
2006	006	2933	0.07	1032	1	55	80	2.5	6	5	7332	6300	RH-1	40	form-based			true	0.7	6	1	5	5	8212.399414	7180.399414	7180.399414	1.120076
2006	006A	2935	0.07	1032	1	55	80	2.5	6	5	7338	6306	RH-1	40	form-based			true	0.7	6	1	5	5	8218	7186	7186	1.119924
2006	007	2936	0.07	1510	1	55	80	2.5	6	5	7340	5830	RH-1	40	form-based			true	0.7	6	1	5	5	8220.799805	6710.799805	6710.799805	1.12
2006	007A	2938	0.07	1032	1	55	80	2.5	6	5	7345	6313	RH-1	40	form-based			true	0.7	6	1	5	5	8226.399414	7194.399414	7194.399414	1.12
2006	008	2939	0.07	1032	1	55	80	2.5	6	5	7348	6316	RH-1	40	form-based			true	0.7	6	1	5	5	8229.200195	7197.200195	7197.200195	1.119924
2006	009	2940	0.07	1032	1	55	80	2.5	6	5	7350	6318	RH-1	40	form-based			true	0.7	6	1	5	5	8232	7200	7200	1.12
2006	016	3089	0.07	995	1	55	80	2.5	6	5	7722	6727	RH-1	40	form-based			true	0.7	6	1	5	5	8649.200195	7654.200195	7654.200195	1.120073
2006	016A	3000	0.07	995	1	55	80	2.5	6	5	7500	6505	RH-1	40	form-based			true	0.7	6	1	5	5	8400	7405	7405	1.12

block_num	lot_num	Lot Size Feet	Lot Size Acres	Existing Bldg Sqft	Existing Units	sb79_MaxHeight	sb79_MaxDensity	sb79_MaxFAR	SB79- Gross Unit Capacity	SB79- Net Unit Capacity	SB79- Gross GSF Capacity	SB79- Net GSF Capacity	Existing SF Zoning	Existing SF Height Limit	Density Limit?	Density Limit ratio	Corner Parcel?	In R4	Max Lot Coverage	SF Unit Capacity Gross	% Gross Unit- SF vs SB79	SF Zoning- Net Unit Capacity	SF Zoning - Net Unit Capacity Limited by 200% SB79	SF Zoning- Gross GSF Capacity	SF Zoning- Net GSF Capacity	SF Zoning - Net GSF Capacity Limited by 200% SB79	% Gross GSF- SF vs SB79
2006	017	3000	0.07	995	1	55	80	2.5	6	5	7500	6505	RH-1	40	form-based			true	0.7	6	1	5	5	8400	7405	7405	1.12
2006	017A	3000	0.07	1320	1	55	80	2.5	6	5	7500	6180	RH-1	40	form-based			true	0.7	6	1	5	5	8400	7080	7080	1.12
2006	018	3000	0.07	1364	1	55	80	2.5	6	5	7500	6136	RH-1	40	form-based			true	0.7	6	1	5	5	8400	7036	7036	1.12
2006	019	3000	0.07	1417	1	55	80	2.5	6	5	7500	6083	RH-1	40	form-based			true	0.7	6	1	5	5	8400	6983	6983	1.12
2006	020	3000	0.07	1300	1	55	80	2.5	6	5	7500	6200	RH-1	40	form-based			true	0.7	6	1	5	5	8400	7100	7100	1.12
2006	020A	3000	0.07	1520	1	55	80	2.5	6	5	7500	5980	RH-1	40	form-based			true	0.7	6	1	5	5	8400	6880	6880	1.12
2006	021	3000	0.07	1550	1	55	80	2.5	6	5	7500	5950	RH-1	40	form-based			true	0.7	6	1	5	5	8400	6850	6850	1.12
2006	021A	3000	0.07	1300	1	55	80	2.5	6	5	7500	6200	RH-1	40	form-based			true	0.7	6	1	5	5	8400	7100	7100	1.12
2006	022	3000	0.07	2054	1	55	80	2.5	6	5	7500	5446	RH-1	40	form-based			true	0.7	6	1	5	5	8400	6346	6346	1.12
2006	023	3000	0.07	2761	1	55	80	2.5	6	5	7500	4739	RH-1	40	form-based			true	0.7	6	1	5	5	8400	5639	5639	1.12
2006	024	3000	0.07	1195	1	55	80	2.5	6	5	7500	6305	RH-1	40	form-based			true	0.7	6	1	5	5	8400	7205	7205	1.12
2006	025	3000	0.07	1195	1	55	80	2.5	6	5	7500	6305	RH-1	40	form-based			true	0.7	6	1	5	5	8400	7205	7205	1.12
2006	026	3000	0.07	1195	1	55	80	2.5	6	5	7500	6305	RH-1	40	form-based			true	0.7	6	1	5	5	8400	7205	7205	1.12
2006	026A	3000	0.07	1195	1	55	80	2.5	6	5	7500	6305	RH-1	40	form-based			true	0.7	6	1	5	5	8400	7205	7205	1.12
2007	002	3071	0.07	1516	1	55	80	2.5	6	5	7678	6162	RH-1	40	form-based			true	0.7	6	1	5	5	8598.799805	7082.799805	7082.799805	1.119927
2007	003	2983	0.07	1618	1	55	80	2.5	6	5	7458	5840	RH-1	40	form-based			true	0.7	6	1	5	5	8352.399414	6734.399414	6734.399414	1.119925
2007	003A	2984	0.07	1363	1	55	80	2.5	6	5	7460	6097	RH-1	40	form-based			true	0.7	6	1	5	5	8355.200195	6992.200195	6992.200195	1.12
2007	003B	2984	0.07	1420	1	55	80	2.5	6	5	7460	6040	RH-1	40	form-based			true	0.7	6	1	5	5	8355.200195	6935.200195	6935.200195	1.12
2007	003C	2985	0.07	2017	1	55	80	2.5	6	5	7462	5445	RH-1	40	form-based			true	0.7	6	1	5	5	8358	6341	6341	1.120075
2007	004	2985	0.07	1490	1	55	80	2.5	6	5	7462	5972	RH-1	40	form-based			true	0.7	6	1	5	5	8358	6868	6868	1.120075
2007	004A	2985	0.07	1192	1	55	80	2.5	6	5	7462	6270	RH-1	40	form-based			true	0.7	6	1	5	5	8358	7166	7166	1.120075
2007	004B	2986	0.07	1168	1	55	80	2.5	6	5	7465	6297	RH-1	40	form-based			true	0.7	6	1	5	5	8360.799805	7192.799805	7192.799805	1.12
2007	004C	2986	0.07	1038	1	55	80	2.5	6	5	7465	6427	RH-1	40	form-based			true	0.7	6	1	5	5	8360.799805	7322.799805	7322.799805	1.12
2007	004D	2987	0.07	1950	1	55	80	2.5	6	5	7468	5518	RH-1	40	form-based			true	0.7	6	1	5	5	8363.599609	6413.599609	6413.599609	1.119925
2007	004E	2987	0.07	1058	1	55	80	2.5	6	5	7468	6410	RH-1	40	form-based			true	0.7	6	1	5	5	8363.599609	7305.599609	7305.599609	1.119925
2007	005	2987	0.07	938	1	55	80	2.5	6	5	7468	6530	RH-1	40	form-based			true	0.7	6	1	5	5	8363.599609	7425.599609	7425.599609	1.119925
2007	005A	2988	0.07	2120	1	55	80	2.5	6	5	7470	5350	RH-1	40	form-based			true	0.7	6	1	5	5	8366.399414	6246.399414	6246.399414	1.12
2007	005B	2988	0.07	938	1	55	80	2.5	6	5	7470	6532	RH-1	40	form-based			true	0.7	6	1	5	5	8366.399414	7428.399414	7428.399414	1.12
2007	005C	2989	0.07	938	1	55	80	2.5	6	5	7472	6534	RH-1	40	form-based			true	0.7	6	1	5	5	8369.200195	7431.200195	7431.200195	1.120075
2007	005D	2989	0.07	938	1	55	80	2.5	6	5	7472	6534	RH-1	40	form-based			true	0.7	6	1	5	5	8369.200195	7431.200195	7431.200195	1.120075
2007	006E	3009	0.07	938	1	55	80	2.5	6	5	7522	6584	RH-1	40	form-based			true	0.7	6	1	5	5	8425.200195	7487.200195	7487.200195	1.120075
2007	006F	3011	0.07	938	1	55	80	2.5	6	5	7528	6590	RH-1	40	form-based			true	0.7	6	1	5	5	8430.799805	7492.799805	7492.799805	1.119926
2007	006G	3012	0.07	938	1	55	80	2.5	6	5	7530	6592	RH-1	40	form-based			true	0.7	6	1	5	5	8433.599609	7495.599609	7495.599609	1.12
2007	006H	3014	0.07	938	1	55	80	2.5	6	5	7535	6597	RH-1	40	form-based			true	0.7	6	1	5	5	8439.200195	7501.200195	7501.200195	1.12
2007	006I	3015	0.07	938	1	55	80	2.5	6	5	7538	6600	RH-1	40	form-based			true	0.7	6	1	5	5	8442	7504	7504	1.119926
2007	007	3017	0.07	938	1	55	80	2.5	6	5	7542	6604	RH-1	40	form-based			true	0.7	6	1	5	5	8447.599609	7509.599609	7509.599609	1.120074
2007	007A	3018	0.07	2092	1	55	80	2.5	6	5	7545	5453	RH-1	40	form-based			true	0.7	6	1	5	5	8450.399414	6358.399414	6358.399414	1.12
2007	007B	3020	0.07	1415	1	55	80	2.5	6	5	7550	6135	RH-1	40	form-based			true	0.7	6	1	5	5	8456	7041	7041	1.12
2007	007C	3021	0.07	1145	1	55	80	2.5	6	5	7552	6407	RH-1	40	form-based			true	0.7	6	1	5	5	8458.799805	7313.799805	7313.799805	1.120074
2007	007D	3023	0.07	938	1	55	80	2.5	6	5	7558	6620	RH-1	40	form-based			true	0.7	6	1	5	5	8464.399414	7526.399414	7526.399414	1.119926
2007	007E	3024	0.07	938	1	55	80	2.5	6	5	7560	6622	RH-1	40	form-based			true	0.7	6	1	5	5	8467.200195	7529.200195	7529.200195	1.12
2007	008	3026	0.07	938	1	55	80	2.5	6	5	7565	6627	RH-1	40	form-based			true	0.7	6	1	5	5	8472.799805	7534.799805	7534.799805	1.12
2007	009	3028	0.07	1338	1	55	80	2.5	6	5	7570	6232	RH-1	40	form-based			true	0.7	6	1	5	5	8478.399414	7140.399414	7140.399414	1.12
2007	010	3029	0.07	938	1	55	80	2.5	6	5	7572	6634	RH-1	40	form-based			true	0.7	6	1	5	5	8481.200195	7543.200195	7543.200195	1.120074
2007	011	3031	0.07	1322	1	55	80	2.5	6	5	7578	6256	RH-1	40	form-based			true	0.7	6	1	5	5	8486.799805	7164.799805	7164.799805	1.119926
2008	001C	3018	0.07	1217	1	55	80	2.5	6	5	7545	6328	RH-1	40	form-based			true	0.7	6	1	5	5	8450.399414	7233.399414	7233.399414	1.12
2008	002	3018	0.07	1212	1	55	80	2.5	6	5	7545	6333	RH-1	40	form-based			true	0.7	6	1	5	5	8450.399414	7238.399414	7238.399414	1.12
2008	002A	3018	0.07	1225	1	55	80	2.5	6	5	7545	6320	RH-1	40	form-based			true	0.7	6	1	5	5	8450.399414	7225.399414	7225.399414	1.12
2008	002B	3018	0.07	1225	1	55	80	2.5	6	5	7545	6320	RH-1	40	form-based			true	0.7	6	1	5	5	8450.399414	7225.399414	7225.399414	1.12
2008	002C	3018	0.07	1225	1	55	80	2.5	6	5	7545	6320	RH-1	40	form-based			true	0.7	6	1	5	5	8450.399414	7225.399414	7225.399414	1.12
2008	002D	3018	0.07	1910	1	55	80	2.5	6	5	7545	5635	RH-1	40	form-based			true	0.7	6	1	5	5	8450.399414	6540.399414	6540.399414	1.12
2008	002E	3018	0.07	1548	1	55	80	2.5	6	5	7545	5997	RH-1	40	form-based			true	0.7	6	1	5	5	8450.399414	6902.399414	6902.399414	1.12
2008	002F	3018	0.07	1225	1	55	80	2.5	6	5	7545	6320	RH-1	40	form-based			true	0.7	6	1	5	5	8450.399414	7225.399414	7225.399414	1.12
2008	002G	3018	0.07	1379	1	55	80	2.5	6	5	7545	6166	RH-1	40	form-based			true	0.7	6	1	5	5	8450.399414	7071.399414	7071.399414	1.12
2008	002H	3018	0.07	1650	1	55	80	2.5	6	5	7545	5895	RH-1	40	form-based			true	0.7	6	1	5	5	8450.399414	6800.399414	6800.399414	1.12
2008	002I	3018	0.07	1150	1	55	80	2.5	6	5	7545	6395	RH-1	40	form-based			true	0.7	6	1	5	5	8450.399414	7300.399414	7300.399414	1.12
2008	002J	3018	0.07	1150	1	55	80	2.5	6	5	7545	6395	RH-1	40	form-based			true	0.7	6	1	5	5	8450.399414	7300.399414	7300.399414	1.12
2008	002K	3018	0.07	1150	1	55	80	2.5	6	5	7545	6395	RH-1	40	form-based			true	0.7	6	1	5	5	8450.399414	7300.399414	7300.399414	1.12
2008	002L	3018	0.07	2625	1	55	80	2.5	6	5	7545	4920	RH-1	40	form-based			true	0.7	6	1	5	5	8450.399414	5825.399414	5825.399414	1.12
2008	002M	3018	0.07	1672	1	55	80	2.5	6	5	7545	5873	RH-1	40	form-based			true	0.7	6	1	5	5	8450.399414	6778.399414	6778.399414	1.12
2008	002N	3018	0.07	1513	1	55	80	2.5	6	5	7545	6032	RH-1	40	form-based			true	0.7	6	1	5	5	8450.399414	6937.399414	6937.399414	1.12
2008	004	3089	0.07	1050	1	55	80	2.5	6	5	7722	6672	RH-1	40	form-based			true	0.7	6	1	5	5	8649.200195	7599.200195	7599.200195	1.120073
2008	005	3000	0.07	1050	1	55	80	2.5	6	5	7500	6450	RH-1	40	form-based			true	0.7	6	1	5	5	8400	7350	7350	1.12
2008	006	3000	0.07	1050	1	55	80	2.5	6	5	7500	6450	RH-1	40	form-based			true	0.7	6	1	5	5	8400	7350	7350	1.12

block_num	lot_num	Lot Size Feet	Lot Size Acres	Existing Bldg Sqft	Existing Units	sb79_MaxHeight	sb79_MaxDensity	sb79_MaxFAR	SB79- Gross Unit Capacity	SB79- Net Unit Capacity	SB79- Gross GSF Capacity	SB79- Net GSF Capacity	Existing SF Zoning	Existing SF Height Limit	Density Limit?	Density Limit ratio	Corner Parcel?	In R4	Max Lot Coverage	SF Unit Capacity Gross	% Gross Unit- SF vs SB79	SF Zoning- Net Unit Capacity	SF Zoning - Net Unit Capacity Limited by 200% SB79	SF Zoning- Gross GSF Capacity	SF Zoning- Net GSF Capacity	SF Zoning - Net GSF Capacity Limited by 200% SB79	% Gross GSF- SF vs SB79
2008	006A	3000	0.07	1050	1	55	80	2.5	6	5	7500	6450	RH-1	40	form-based			true	0.7	6	1	5	5	8400	7350	7350	1.12
2008	007	3000	0.07	1394	1	55	80	2.5	6	5	7500	6106	RH-1	40	form-based			true	0.7	6	1	5	5	8400	7006	7006	1.12
2008	007A	3000	0.07	2800	1	55	80	2.5	6	5	7500	4700	RH-1	40	form-based			true	0.7	6	1	5	5	8400	5600	5600	1.12
2008	007B	3000	0.07	1050	1	55	80	2.5	6	5	7500	6450	RH-1	40	form-based			true	0.7	6	1	5	5	8400	7350	7350	1.12
2008	007C	3000	0.07	1050	1	55	80	2.5	6	5	7500	6450	RH-1	40	form-based			true	0.7	6	1	5	5	8400	7350	7350	1.12
2008	008	3000	0.07	1150	1	55	80	2.5	6	5	7500	6350	RH-1	40	form-based			true	0.7	6	1	5	5	8400	7250	7250	1.12
2008	009	3000	0.07	1150	1	55	80	2.5	6	5	7500	6350	RH-1	40	form-based			true	0.7	6	1	5	5	8400	7250	7250	1.12
2008	010	3000	0.07	1150	1	55	80	2.5	6	5	7500	6350	RH-1	40	form-based			true	0.7	6	1	5	5	8400	7250	7250	1.12
2008	011	3000	0.07	1362	1	55	80	2.5	6	5	7500	6138	RH-1	40	form-based			true	0.7	6	1	5	5	8400	7038	7038	1.12
2008	012	3000	0.07	1322	1	55	80	2.5	6	5	7500	6178	RH-1	40	form-based			true	0.7	6	1	5	5	8400	7078	7078	1.12
2008	013	3000	0.07	2424	1	55	80	2.5	6	5	7500	5076	RH-1	40	form-based			true	0.7	6	1	5	5	8400	5976	5976	1.12
2008	014	3000	0.07	1765	1	55	80	2.5	6	5	7500	5735	RH-1	40	form-based			true	0.7	6	1	5	5	8400	6635	6635	1.12
2008	015	3000	0.07	1150	1	55	80	2.5	6	5	7500	6350	RH-1	40	form-based			true	0.7	6	1	5	5	8400	7250	7250	1.12
2008	016	3000	0.07	1318	1	55	80	2.5	6	5	7500	6182	RH-1	40	form-based			true	0.7	6	1	5	5	8400	7082	7082	1.12
2009	002	3014	0.07	1175	1	55	80	2.5	6	5	7535	6360	RH-1	40	form-based			true	0.7	6	1	5	5	8439.200195	7264.200195	7264.200195	1.12
2009	002A	3014	0.07	1615	1	55	80	2.5	6	5	7535	5920	RH-1	40	form-based			true	0.7	6	1	5	5	8439.200195	6824.200195	6824.200195	1.12
2009	002B	3014	0.07	1433	1	55	80	2.5	6	5	7535	6102	RH-1	40	form-based			true	0.7	6	1	5	5	8439.200195	7006.200195	7006.200195	1.12
2009	002C	3014	0.07	1175	1	55	80	2.5	6	5	7535	6360	RH-1	40	form-based			true	0.7	6	1	5	5	8439.200195	7264.200195	7264.200195	1.12
2009	002D	3014	0.07	1331	1	55	80	2.5	6	5	7535	6204	RH-1	40	form-based			true	0.7	6	1	5	5	8439.200195	7108.200195	7108.200195	1.12
2009	002E	3014	0.07	1213	1	55	80	2.5	6	5	7535	6322	RH-1	40	form-based			true	0.7	6	1	5	5	8439.200195	7226.200195	7226.200195	1.12
2009	002F	3014	0.07	2585	1	55	80	2.5	6	5	7535	4950	RH-1	40	form-based			true	0.7	6	1	5	5	8439.200195	5854.200195	5854.200195	1.12
2009	002G	3014	0.07	1236	1	55	80	2.5	6	5	7535	6299	RH-1	40	form-based			true	0.7	6	1	5	5	8439.200195	7203.200195	7203.200195	1.12
2009	002H	3014	0.07	1213	1	55	80	2.5	6	5	7535	6322	RH-1	40	form-based			true	0.7	6	1	5	5	8439.200195	7226.200195	7226.200195	1.12
2009	002I	3014	0.07	1213	1	55	80	2.5	6	5	7535	6322	RH-1	40	form-based			true	0.7	6	1	5	5	8439.200195	7226.200195	7226.200195	1.12
2009	003	3014	0.07	1213	1	55	80	2.5	6	5	7535	6322	RH-1	40	form-based			true	0.7	6	1	5	5	8439.200195	7226.200195	7226.200195	1.12
2009	004	3014	0.07	2328	1	55	80	2.5	6	5	7535	5207	RH-1	40	form-based			true	0.7	6	1	5	5	8439.200195	6111.200195	6111.200195	1.12
2009	004B	1700	0.04	1169	1	55	80	2.5	3	2	4250	3081	RTO-C	65	form-based			true	0.75	6	2	5	5	7650	6481	6481	1.8
2009	004C	1700	0.04	1516	1	55	80	2.5	3	2	4250	2734	RTO-C	65	form-based			true	0.75	6	2	5	5	7650	6134	6134	1.8
2009	004J	3089	0.07	1684	1	55	80	2.5	6	5	7722	6038	RH-1	40	form-based			true	0.7	6	1	5	5	8649.200195	6965.200195	6965.200195	1.120073
2009	004K	3000	0.07	2055	1	55	80	2.5	6	5	7500	5445	RH-1	40	form-based			true	0.7	6	1	5	5	8400	6345	6345	1.12
2009	004L	3000	0.07	863	1	55	80	2.5	6	5	7500	6637	RH-1	40	form-based			true	0.7	6	1	5	5	8400	7537	7537	1.12
2009	004M	3000	0.07	1150	1	55	80	2.5	6	5	7500	6350	RH-1	40	form-based			true	0.7	6	1	5	5	8400	7250	7250	1.12
2009	004N	3000	0.07	1150	1	55	80	2.5	6	5	7500	6350	RH-1	40	form-based			true	0.7	6	1	5	5	8400	7250	7250	1.12
2009	004O	3000	0.07	1150	1	55	80	2.5	6	5	7500	6350	RH-1	40	form-based			true	0.7	6	1	5	5	8400	7250	7250	1.12
2009	004P	3000	0.07	1750	1	55	80	2.5	6	5	7500	5750	RH-1	40	form-based			true	0.7	6	1	5	5	8400	6650	6650	1.12
2009	004Q	3000	0.07	1420	1	55	80	2.5	6	5	7500	6080	RH-1	40	form-based			true	0.7	6	1	5	5	8400	6980	6980	1.12
2009	004R	3000	0.07	1655	1	55	80	2.5	6	5	7500	5845	RH-1	40	form-based			true	0.7	6	1	5	5	8400	6745	6745	1.12
2009	004S	3000	0.07	1332	1	55	80	2.5	6	5	7500	6168	RH-1	40	form-based			true	0.7	6	1	5	5	8400	7068	7068	1.12
2009	004T	3000	0.07	1150	1	55	80	2.5	6	5	7500	6350	RH-1	40	form-based			true	0.7	6	1	5	5	8400	7250	7250	1.12
2009	004U	3000	0.07	1150	1	55	80	2.5	6	5	7500	6350	RH-1	40	form-based			true	0.7	6	1	5	5	8400	7250	7250	1.12
2009	004V	3000	0.07	1665	1	55	80	2.5	6	5	7500	5835	RH-1	40	form-based			true	0.7	6	1	5	5	8400	6735	6735	1.12
2009	004W	3014	0.07	1720	1	55	80	2.5	6	5	7535	5815	RH-1	40	form-based			true	0.7	6	1	5	5	8439.200195	6719.200195	6719.200195	1.12
2009	004X	3014	0.07	1213	1	55	80	2.5	6	5	7535	6322	RH-1	40	form-based			true	0.7	6	1	5	5	8439.200195	7226.200195	7226.200195	1.12
2009	004Y	3014	0.07	1213	1	55	80	2.5	6	5	7535	6322	RH-1	40	form-based			true	0.7	6	1	5	5	8439.200195	7226.200195	7226.200195	1.12
2009	005	3000	0.07	1150	1	55	80	2.5	6	5	7500	6350	RH-1	40	form-based			true	0.7	6	1	5	5	8400	7250	7250	1.12
2009	005A	3000	0.07	1250	1	55	80	2.5	6	5	7500	6250	RH-1	40	form-based			true	0.7	6	1	5	5	8400	7150	7150	1.12
2009	005B	3000	0.07	1150	1	55	80	2.5	6	5	7500	6350	RH-1	40	form-based			true	0.7	6	1	5	5	8400	7250	7250	1.12
2010	004	2964	0.07	800	1	55	80	2.5	6	5	7410	6610	RH-1	40	form-based			true	0.7	6	1	5	5	8299.200195	7499.200195	7499.200195	1.12
2010	005	2964	0.07	800	1	55	80	2.5	6	5	7410	6610	RH-1	40	form-based			true	0.7	6	1	5	5	8299.200195	7499.200195	7499.200195	1.12
2010	006	2964	0.07	800	1	55	80	2.5	6	5	7410	6610	RH-1	40	form-based			true	0.7	6	1	5	5	8299.200195	7499.200195	7499.200195	1.12
2010	007	2964	0.07	1045	1	55	80	2.5	6	5	7410	6365	RH-1	40	form-based			true	0.7	6	1	5	5	8299.200195	7254.200195	7254.200195	1.12
2010	008	2964	0.07	1060	1	55	80	2.5	6	5	7410	6350	RH-1	40	form-based			true	0.7	6	1	5	5	8299.200195	7239.200195	7239.200195	1.12
2010	009	2964	0.07	1009	1	55	80	2.5	6	5	7410	6401	RH-1	40	form-based			true	0.7	6	1	5	5	8299.200195	7290.200195	7290.200195	1.12
2010	010	2964	0.07	950	1	55	80	2.5	6	5	7410	6460	RH-1	40	form-based			true	0.7	6	1	5	5	8299.200195	7349.200195	7349.200195	1.12
2010	011	2964	0.07	800	1	55	80	2.5	6	5	7410	6610	RH-1	40	form-based			true	0.7	6	1	5	5	8299.200195	7499.200195	7499.200195	1.12
2010	012	2964	0.07	1281	1	55	80	2.5	6	5	7410	6129	RH-1	40	form-based			true	0.7	6	1	5	5	8299.200195	7018.200195	7018.200195	1.12
2010	013	2964	0.07	800	1	55	80	2.5	6	5	7410	6610	RH-1	40	form-based			true	0.7	6	1	5	5	8299.200195	7499.200195	7499.200195	1.12
2010	014	2964	0.07	800	1	55	80	2.5	6	5	7410	6610	RH-1	40	form-based			true	0.7	6	1	5	5	8299.200195	7499.200195	7499.200195	1.12
2010	015	2964	0.07	1032	1	55	80	2.5	6	5	7410	6378	RH-1	40	form-based			true	0.7	6	1	5	5	8299.200195	7267.200195	7267.200195	1.12
2010	016	2964	0.07	800	1	55	80	2.5	6	5	7410	6610	RH-1	40	form-based			true	0.7	6	1	5	5	8299.200195	7499.200195	7499.200195	1.12
2010	017	2964	0.07	800	1	55	80	2.5	6	5	7410	6610	RH-1	40	form-based			true	0.7	6	1	5	5	8299.200195	7499.200195	7499.200195	1.12
2010	018	2964	0.07	800	1	55	80	2.5	6	5	7410	6610	RH-1	40	form-based			true	0.7	6	1	5	5	8299.200195	7499.200195	7499.200195	1.12
2010	019	2964	0.07	930	1	55	80	2.5	6	5	7410	6480	RH-1	40	form-based			true	0.7	6	1	5	5	8299.200195	7369.200195	7369.200195	1.12
2010	020	2964	0.07	976	1	55	80	2.5	6	5	7410	6434	RH-1	40	form-based			true	0.7	6	1	5	5	8299.200195	7323.200195	7323.200195	1.12

block_num	lot_num	Lot Size Feet	Lot Size Acres	Existing Bldg Sqft	Existing Units	sb79_MaxHeight	sb79_MaxDensity	sb79_MaxFAR	SB79- Gross Unit Capacity	SB79- Net Unit Capacity	SB79- Gross GSF Capacity	SB79- Net GSF Capacity	Existing SF Zoning	Existing SF Height Limit	Density Limit?	Density Limit ratio	Corner Parcel?	In R4	Max Lot Coverage	SF Unit Capacity Gross	% Gross Unit- SF vs SB79	SF Zoning- Net Unit Capacity	SF Zoning - Net Unit Capacity Limited by 200% SB79	SF Zoning- Gross GSF Capacity	SF Zoning- Net GSF Capacity	SF Zoning - Net GSF Capacity Limited by 200% SB79	% Gross GSF- SF vs SB79
2010	021	3053	0.07	1319	1	55	80	2.5	6	5	7632	6313	RH-1	40	form-based			true	0.7	6	1	5	5	8548.399414	7229.399414	7229.399414	1.120073
2010	033	3055	0.07	950	1	55	80	2.5	6	5	7638	6688	RH-1	40	form-based			true	0.7	6	1	5	5	8554	7604	7604	1.119927
2010	034	2965	0.07	800	1	55	80	2.5	6	5	7412	6612	RH-1	40	form-based			true	0.7	6	1	5	5	8302	7502	7502	1.120076
2010	035	2965	0.07	1943	1	55	80	2.5	6	5	7412	5469	RH-1	40	form-based			true	0.7	6	1	5	5	8302	6359	6359	1.120076
2010	036	2965	0.07	800	1	55	80	2.5	6	5	7412	6612	RH-1	40	form-based			true	0.7	6	1	5	5	8302	7502	7502	1.120076
2010	037	2965	0.07	2796	1	55	80	2.5	6	5	7412	4616	RH-1	40	form-based			true	0.7	6	1	5	5	8302	5506	5506	1.120076
2010	038	2965	0.07	1588	1	55	80	2.5	6	5	7412	5824	RH-1	40	form-based			true	0.7	6	1	5	5	8302	6714	6714	1.120076
2010	039	2965	0.07	2930	1	55	80	2.5	6	5	7412	4482	RH-1	40	form-based			true	0.7	6	1	5	5	8302	5372	5372	1.120076
2010	040	2965	0.07	2030	1	55	80	2.5	6	5	7412	5382	RH-1	40	form-based			true	0.7	6	1	5	5	8302	6272	6272	1.120076
2010	041	2965	0.07	1920	1	55	80	2.5	6	5	7412	5492	RH-1	40	form-based			true	0.7	6	1	5	5	8302	6382	6382	1.120076
2010	042	2965	0.07	1508	1	55	80	2.5	6	5	7412	5904	RH-1	40	form-based			true	0.7	6	1	5	5	8302	6794	6794	1.120076
2010	043	2965	0.07	900	1	55	80	2.5	6	5	7412	6512	RH-1	40	form-based			true	0.7	6	1	5	5	8302	7402	7402	1.120076
2010	044	2965	0.07	800	1	55	80	2.5	6	5	7412	6612	RH-1	40	form-based			true	0.7	6	1	5	5	8302	7502	7502	1.120076
2010	045	2965	0.07	800	1	55	80	2.5	6	5	7412	6612	RH-1	40	form-based			true	0.7	6	1	5	5	8302	7502	7502	1.120076
2010	046	2965	0.07	800	1	55	80	2.5	6	5	7412	6612	RH-1	40	form-based			true	0.7	6	1	5	5	8302	7502	7502	1.120076
2010	047	2965	0.07	800	1	55	80	2.5	6	5	7412	6612	RH-1	40	form-based			true	0.7	6	1	5	5	8302	7502	7502	1.120076
2010	048	2965	0.07	800	1	55	80	2.5	6	5	7412	6612	RH-1	40	form-based			true	0.7	6	1	5	5	8302	7502	7502	1.120076
2010	049	2965	0.07	1148	1	55	80	2.5	6	5	7412	6264	RH-1	40	form-based			true	0.7	6	1	5	5	8302	7154	7154	1.120076
2010	050	2965	0.07	800	1	55	80	2.5	6	5	7412	6612	RH-1	40	form-based			true	0.7	6	1	5	5	8302	7502	7502	1.120076
2011	001C	2948	0.07	2004	1	55	80	2.5	6	5	7370	5366	RH-1	40	form-based			true	0.7	6	1	5	5	8254.399414	6250.399414	6250.399414	1.12
2011	002	2948	0.07	1363	1	55	80	2.5	6	5	7370	6007	RH-1	40	form-based			true	0.7	6	1	5	5	8254.399414	6891.399414	6891.399414	1.12
2011	002A	2948	0.07	1545	1	55	80	2.5	6	5	7370	5825	RH-1	40	form-based			true	0.7	6	1	5	5	8254.399414	6709.399414	6709.399414	1.12
2011	002B	2948	0.07	1558	1	55	80	2.5	6	5	7370	5812	RH-1	40	form-based			true	0.7	6	1	5	5	8254.399414	6696.399414	6696.399414	1.12
2011	002C	2948	0.07	1363	1	55	80	2.5	6	5	7370	6007	RH-1	40	form-based			true	0.7	6	1	5	5	8254.399414	6891.399414	6891.399414	1.12
2011	003	2948	0.07	1225	1	55	80	2.5	6	5	7370	6145	RH-1	40	form-based			true	0.7	6	1	5	5	8254.399414	7029.399414	7029.399414	1.12
2011	003A	2948	0.07	2051	1	55	80	2.5	6	5	7370	5319	RH-1	40	form-based			true	0.7	6	1	5	5	8254.399414	6203.399414	6203.399414	1.12
2011	003B	2948	0.07	1225	1	55	80	2.5	6	5	7370	6145	RH-1	40	form-based			true	0.7	6	1	5	5	8254.399414	7029.399414	7029.399414	1.12
2011	003C	2948	0.07	1824	1	55	80	2.5	6	5	7370	5546	RH-1	40	form-based			true	0.7	6	1	5	5	8254.399414	6430.399414	6430.399414	1.12
2011	004	2948	0.07	1673	1	55	80	2.5	6	5	7370	5697	RH-1	40	form-based			true	0.7	6	1	5	5	8254.399414	6581.399414	6581.399414	1.12
2011	004A	2948	0.07	1325	1	55	80	2.5	6	5	7370	6045	RH-1	40	form-based			true	0.7	6	1	5	5	8254.399414	6929.399414	6929.399414	1.12
2011	004B	2948	0.07	1570	1	55	80	2.5	6	5	7370	5800	RH-1	40	form-based			true	0.7	6	1	5	5	8254.399414	6684.399414	6684.399414	1.12
2011	004C	2948	0.07	2375	1	55	80	2.5	6	5	7370	4995	RH-1	40	form-based			true	0.7	6	1	5	5	8254.399414	5879.399414	5879.399414	1.12
2011	005	2948	0.07	1520	1	55	80	2.5	6	5	7370	5850	RH-1	40	form-based			true	0.7	6	1	5	5	8254.399414	6734.399414	6734.399414	1.12
2011	005A	2948	0.07	2522	1	55	80	2.5	6	5	7370	4848	RH-1	40	form-based			true	0.7	6	1	5	5	8254.399414	5732.399414	5732.399414	1.12
2011	005B	2948	0.07	1325	1	55	80	2.5	6	5	7370	6045	RH-1	40	form-based			true	0.7	6	1	5	5	8254.399414	6929.399414	6929.399414	1.12
2011	005C	3037	0.07	1325	1	55	80	2.5	6	5	7592	6267	RH-1	40	form-based			true	0.7	6	1	5	5	8503.599609	7178.599609	7178.599609	1.120074
2011	008	3065	0.07	1000	1	55	80	2.5	6	5	7662	6662	RH-1	40	form-based			true	0.7	6	1	5	5	8582	7582	7582	1.120073
2011	008A	2991	0.07	1000	1	55	80	2.5	6	5	7478	6478	RH-1	40	form-based			true	0.7	6	1	5	5	8374.799805	7374.799805	7374.799805	1.119925
2011	008B	2991	0.07	1256	1	55	80	2.5	6	5	7478	6222	RH-1	40	form-based			true	0.7	6	1	5	5	8374.799805	7118.799805	7118.799805	1.119925
2011	008C	2991	0.07	1598	1	55	80	2.5	6	5	7478	5880	RH-1	40	form-based			true	0.7	6	1	5	5	8374.799805	6776.799805	6776.799805	1.119925
2011	009	2991	0.07	1208	1	55	80	2.5	6	5	7478	6270	RH-1	40	form-based			true	0.7	6	1	5	5	8374.799805	7166.799805	7166.799805	1.119925
2011	009A	2991	0.07	1080	1	55	80	2.5	6	5	7478	6398	RH-1	40	form-based			true	0.7	6	1	5	5	8374.799805	7294.799805	7294.799805	1.119925
2011	009B	2991	0.07	1000	1	55	80	2.5	6	5	7478	6478	RH-1	40	form-based			true	0.7	6	1	5	5	8374.799805	7374.799805	7374.799805	1.119925
2011	009C	2991	0.07	1000	1	55	80	2.5	6	5	7478	6478	RH-1	40	form-based			true	0.7	6	1	5	5	8374.799805	7374.799805	7374.799805	1.119925
2011	010	2991	0.07	1238	1	55	80	2.5	6	5	7478	6240	RH-1	40	form-based			true	0.7	6	1	5	5	8374.799805	7136.799805	7136.799805	1.119925
2011	010A	2991	0.07	1000	1	55	80	2.5	6	5	7478	6478	RH-1	40	form-based			true	0.7	6	1	5	5	8374.799805	7374.799805	7374.799805	1.119925
2011	010B	2991	0.07	1240	1	55	80	2.5	6	5	7478	6238	RH-1	40	form-based			true	0.7	6	1	5	5	8374.799805	7134.799805	7134.799805	1.119925
2011	010C	2991	0.07	1088	1	55	80	2.5	6	5	7478	6390	RH-1	40	form-based			true	0.7	6	1	5	5	8374.799805	7286.799805	7286.799805	1.119925
2011	011	2991	0.07	1509	1	55	80	2.5	6	5	7478	5969	RH-1	40	form-based			true	0.7	6	1	5	5	8374.799805	6865.799805	6865.799805	1.119925
2011	011A	2991	0.07	1288	1	55	80	2.5	6	5	7478	6190	RH-1	40	form-based			true	0.7	6	1	5	5	8374.799805	7086.799805	7086.799805	1.119925
2011	011B	2991	0.07	1295	1	55	80	2.5	6	5	7478	6183	RH-1	40	form-based			true	0.7	6	1	5	5	8374.799805	7079.799805	7079.799805	1.119925
2011	011C	2991	0.07	1268	1	55	80	2.5	6	5	7478	6210	RH-1	40	form-based			true	0.7	6	1	5	5	8374.799805	7106.799805	7106.799805	1.119925
2011	012	2991	0.07	1268	1	55	80	2.5	6	5	7478	6210	RH-1	40	form-based			true	0.7	6	1	5	5	8374.799805	7106.799805	7106.799805	1.119925
2012	007	3029	0.07	2230	1	55	80	2.5	6	5	7572	5342	RH-1	40	form-based			true	0.7	6	1	5	5	8481.200195	6251.200195	6251.200195	1.120074
2012	008	3029	0.07	1220	1	55	80	2.5	6	5	7572	6352	RH-1	40	form-based			true	0.7	6	1	5	5	8481.200195	7261.200195	7261.200195	1.120074
2012	009	3029	0.07	1100	1	55	80	2.5	6	5	7572	6472	RH-1	40	form-based			true	0.7	6	1	5	5	8481.200195	7381.200195	7381.200195	1.120074
2012	010	3029	0.07	1300	1	55	80	2.5	6	5	7572	6272	RH-1	40	form-based			true	0.7	6	1	5	5	8481.200195	7181.200195	7181.200195	1.120074
2012	011	3029	0.07	2262	1	55	80	2.5	6	5	7572	5310	RH-1	40	form-based			true	0.7	6	1	5	5	8481.200195	6219.200195	6219.200195	1.120074
2012	012	3029	0.07	1890	1	55	80	2.5	6	5	7572	5682	RH-1	40	form-based			true	0.7	6	1	5	5	8481.200195	6591.200195	6591.200195	1.120074
2012	013	3029	0.07	1300	1	55	80	2.5	6	5	7572	6272	RH-1	40	form-based			true	0.7	6	1	5	5	8481.200195	7181.200195	7181.200195	1.120074
2012	014	3029	0.07	1832	1	55	80	2.5	6	5	7572	5740	RH-1	40	form-based			true	0.7	6	1	5	5	8481.200195	6649.200195	6649.200195	1.120074
2012	015	3029	0.07	1844	1	55	80	2.5	6	5	7572	5728	RH-1	40	form-based			true	0.7	6	1	5	5	8481.200195	6637.200195	6637.200195	1.120074
2012	016	3029	0.07	1296	1	55	80	2.5	6	5	7572	6276	RH-1	40	form-based			true	0.7	6	1	5	5	8481.200195	7185.200195	7185.200195	1.120074
2012	016A	3029	0.07	2315	1	55	80	2.5	6	5	7572	5257	RH-1	40	form-based			true	0.7	6	1	5	5	8481.200195	6166.200195	6166.200195	1.120074

block_num	lot_num	Lot Size Feet	Lot Size Acres	Existing Bldg Sqft	Existing Units	sb79_MaxHeight	sb79_MaxDensity	sb79_MaxFAR	SB79- Gross Unit Capacity	SB79- Net Unit Capacity	SB79- Gross GSF Capacity	SB79- Net GSF Capacity	Existing SF Zoning	Existing SF Height Limit	Density Limit?	Density Limit ratio	Corner Parcel?	In R4	Max Lot Coverage	SF Unit Capacity Gross	% Gross Unit- SF vs SB79	SF Zoning- Net Unit Capacity	SF Zoning - Net Unit Capacity Limited by 200% SB79	SF Zoning- Gross GSF Capacity	SF Zoning- Net GSF Capacity	SF Zoning - Net GSF Capacity Limited by 200% SB79	% Gross GSF- SF vs SB79
2012	017	3029	0.07	1375	1	55	80	2.5	6	5	7572	6197	RH-1	40	form-based			true	0.7	6	1	5	5	8481.200195	7106.200195	7106.200195	1.120074
2012	018	3029	0.07	1292	1	55	80	2.5	6	5	7572	6280	RH-1	40	form-based			true	0.7	6	1	5	5	8481.200195	7189.200195	7189.200195	1.120074
2012	027	3089	0.07	1309	1	55	80	2.5	6	5	7722	6413	RH-1	40	form-based			true	0.7	6	1	5	5	8649.200195	7340.200195	7340.200195	1.120073
2012	028	3000	0.07	1844	1	55	80	2.5	6	5	7500	5656	RH-1	40	form-based			true	0.7	6	1	5	5	8400	6556	6556	1.12
2012	029	3000	0.07	1849	1	55	80	2.5	6	5	7500	5651	RH-1	40	form-based			true	0.7	6	1	5	5	8400	6551	6551	1.12
2012	030	3000	0.07	2000	1	55	80	2.5	6	5	7500	5500	RH-1	40	form-based			true	0.7	6	1	5	5	8400	6400	6400	1.12
2012	031	3000	0.07	1350	1	55	80	2.5	6	5	7500	6150	RH-1	40	form-based			true	0.7	6	1	5	5	8400	7050	7050	1.12
2012	032	3000	0.07	1550	1	55	80	2.5	6	5	7500	5950	RH-1	40	form-based			true	0.7	6	1	5	5	8400	6850	6850	1.12
2012	033	3000	0.07	1150	1	55	80	2.5	6	5	7500	6350	RH-1	40	form-based			true	0.7	6	1	5	5	8400	7250	7250	1.12
2012	034	3000	0.07	1353	1	55	80	2.5	6	5	7500	6147	RH-1	40	form-based			true	0.7	6	1	5	5	8400	7047	7047	1.12
2012	035	3000	0.07	1548	1	55	80	2.5	6	5	7500	5952	RH-1	40	form-based			true	0.7	6	1	5	5	8400	6852	6852	1.12
2012	036	3000	0.07	1150	1	55	80	2.5	6	5	7500	6350	RH-1	40	form-based			true	0.7	6	1	5	5	8400	7250	7250	1.12
2012	037	3000	0.07	1450	1	55	80	2.5	6	5	7500	6050	RH-1	40	form-based			true	0.7	6	1	5	5	8400	6950	6950	1.12
2012	038	3000	0.07	1510	1	55	80	2.5	6	5	7500	5990	RH-1	40	form-based			true	0.7	6	1	5	5	8400	6890	6890	1.12
2012	039	3000	0.07	1497	1	55	80	2.5	6	5	7500	6003	RH-1	40	form-based			true	0.7	6	1	5	5	8400	6903	6903	1.12
2012	040	3000	0.07	1093	1	55	80	2.5	6	5	7500	6407	RH-1	40	form-based			true	0.7	6	1	5	5	8400	7307	7307	1.12
2012	041	3000	0.07	1300	1	55	80	2.5	6	5	7500	6200	RH-1	40	form-based			true	0.7	6	1	5	5	8400	7100	7100	1.12
2012	042	3000	0.07	1350	1	55	80	2.5	6	5	7500	6150	RH-1	40	form-based			true	0.7	6	1	5	5	8400	7050	7050	1.12
2014	002A	3014	0.07	1200	1	55	80	2.5	6	5	7535	6335	RH-1	40	form-based			true	0.7	6	1	5	5	8439.200195	7239.200195	7239.200195	1.12
2014	002B	3014	0.07	1200	1	55	80	2.5	6	5	7535	6335	RH-1	40	form-based			true	0.7	6	1	5	5	8439.200195	7239.200195	7239.200195	1.12
2014	002C	3014	0.07	2113	1	55	80	2.5	6	5	7535	5422	RH-1	40	form-based			true	0.7	6	1	5	5	8439.200195	6326.200195	6326.200195	1.12
2014	002D	3014	0.07	1948	1	55	80	2.5	6	5	7535	5587	RH-1	40	form-based			true	0.7	6	1	5	5	8439.200195	6491.200195	6491.200195	1.12
2014	002E	3014	0.07	1723	1	55	80	2.5	6	5	7535	5812	RH-1	40	form-based			true	0.7	6	1	5	5	8439.200195	6716.200195	6716.200195	1.12
2014	002F	3014	0.07	1570	1	55	80	2.5	6	5	7535	5965	RH-1	40	form-based			true	0.7	6	1	5	5	8439.200195	6869.200195	6869.200195	1.12
2014	002G	3014	0.07	1900	1	55	80	2.5	6	5	7535	5635	RH-1	40	form-based			true	0.7	6	1	5	5	8439.200195	6539.200195	6539.200195	1.12
2014	002H	3014	0.07	1620	1	55	80	2.5	6	5	7535	5915	RH-1	40	form-based			true	0.7	6	1	5	5	8439.200195	6819.200195	6819.200195	1.12
2014	002I	3014	0.07	1690	1	55	80	2.5	6	5	7535	5845	RH-1	40	form-based			true	0.7	6	1	5	5	8439.200195	6749.200195	6749.200195	1.12
2014	002J	3014	0.07	1444	1	55	80	2.5	6	5	7535	6091	RH-1	40	form-based			true	0.7	6	1	5	5	8439.200195	6995.200195	6995.200195	1.12
2014	003	3014	0.07	1567	1	55	80	2.5	6	5	7535	5968	RH-1	40	form-based			true	0.7	6	1	5	5	8439.200195	6872.200195	6872.200195	1.12
2014	003A	3014	0.07	2522	1	55	80	2.5	6	5	7535	5013	RH-1	40	form-based			true	0.7	6	1	5	5	8439.200195	5917.200195	5917.200195	1.12
2014	003B	3014	0.07	1313	1	55	80	2.5	6	5	7535	6222	RH-1	40	form-based			true	0.7	6	1	5	5	8439.200195	7126.200195	7126.200195	1.12
2014	003C	3014	0.07	1225	1	55	80	2.5	6	5	7535	6310	RH-1	40	form-based			true	0.7	6	1	5	5	8439.200195	7214.200195	7214.200195	1.12
2014	003D	3014	0.07	1425	1	55	80	2.5	6	5	7535	6110	RH-1	40	form-based			true	0.7	6	1	5	5	8439.200195	7014.200195	7014.200195	1.12
2014	004A	3000	0.07	2298	1	55	80	2.5	6	5	7500	5202	RH-1	40	form-based			true	0.7	6	1	5	5	8400	6102	6102	1.12
2014	004B	3000	0.07	1625	1	55	80	2.5	6	5	7500	5875	RH-1	40	form-based			true	0.7	6	1	5	5	8400	6775	6775	1.12
2014	004C	3000	0.07	1650	1	55	80	2.5	6	5	7500	5850	RH-1	40	form-based			true	0.7	6	1	5	5	8400	6750	6750	1.12
2014	004D	3000	0.07	1908	1	55	80	2.5	6	5	7500	5592	RH-1	40	form-based			true	0.7	6	1	5	5	8400	6492	6492	1.12
2014	004E	3000	0.07	2523	1	55	80	2.5	6	5	7500	4977	RH-1	40	form-based			true	0.7	6	1	5	5	8400	5877	5877	1.12
2014	005	3000	0.07	2265	1	55	80	2.5	6	5	7500	5235	RH-1	40	form-based			true	0.7	6	1	5	5	8400	6135	6135	1.12
2014	005A	3000	0.07	1619	1	55	80	2.5	6	5	7500	5881	RH-1	40	form-based			true	0.7	6	1	5	5	8400	6781	6781	1.12
2014	005B	3000	0.07	1632	1	55	80	2.5	6	5	7500	5868	RH-1	40	form-based			true	0.7	6	1	5	5	8400	6768	6768	1.12
2014	005D	3000	0.07	1950	1	55	80	2.5	6	5	7500	5550	RH-1	40	form-based			true	0.7	6	1	5	5	8400	6450	6450	1.12
2014	005E	3000	0.07	1475	1	55	80	2.5	6	5	7500	6025	RH-1	40	form-based			true	0.7	6	1	5	5	8400	6925	6925	1.12
2014	005F	3000	0.07	1808	1	55	80	2.5	6	5	7500	5692	RH-1	40	form-based			true	0.7	6	1	5	5	8400	6592	6592	1.12
2014	006	3000	0.07	2050	1	55	80	2.5	6	5	7500	5450	RH-1	40	form-based			true	0.7	6	1	5	5	8400	6350	6350	1.12
2014	007	3000	0.07	1650	1	55	80	2.5	6	5	7500	5850	RH-1	40	form-based			true	0.7	6	1	5	5	8400	6750	6750	1.12
2014	008	3089	0.07	1700	1	55	80	2.5	6	5	7722	6022	RH-1	40	form-based			true	0.7	6	1	5	5	8649.200195	6949.200195	6949.200195	1.120073
2014	009	2687	0.06	1200	1	55	80	2.5	5	4	6718	5518	RH-1	40	form-based			true	0.7	6	1.200000048	5	5	7523.600098	6323.600098	6323.600098	1.119917
2015	002	3000	0.07	1270	1	55	80	2.5	6	5	7500	6230	RH-1	40	form-based			true	0.7	6	1	5	5	8400	7130	7130	1.12
2015	003	3000	0.07	1633	1	55	80	2.5	6	5	7500	5867	RH-1	40	form-based			true	0.7	6	1	5	5	8400	6767	6767	1.12
2015	004	3000	0.07	1811	1	55	80	2.5	6	5	7500	5689	RH-1	40	form-based			true	0.7	6	1	5	5	8400	6589	6589	1.12
2015	005	3000	0.07	1300	1	55	80	2.5	6	5	7500	6200	RH-1	40	form-based			true	0.7	6	1	5	5	8400	7100	7100	1.12
2015	006	3000	0.07	1552	1	55	80	2.5	6	5	7500	5948	RH-1	40	form-based			true	0.7	6	1	5	5	8400	6848	6848	1.12
2015	007	3000	0.07	2354	1	55	80	2.5	6	5	7500	5146	RH-1	40	form-based			true	0.7	6	1	5	5	8400	6046	6046	1.12
2015	008	3000	0.07	1626	1	55	80	2.5	6	5	7500	5874	RH-1	40	form-based			true	0.7	6	1	5	5	8400	6774	6774	1.12
2015	009	3000	0.07	1350	1	55	80	2.5	6	5	7500	6150	RH-1	40	form-based			true	0.7	6	1	5	5	8400	7050	7050	1.12
2015	009A	3000	0.07	1350	1	55	80	2.5	6	5	7500	6150	RH-1	40	form-based			true	0.7	6	1	5	5	8400	7050	7050	1.12
2015	010	3000	0.07	2086	1	55	80	2.5	6	5	7500	5414	RH-1	40	form-based			true	0.7	6	1	5	5	8400	6314	6314	1.12
2015	011	3000	0.07	1602	1	55	80	2.5	6	5	7500	5898	RH-1	40	form-based			true	0.7	6	1	5	5	8400	6798	6798	1.12
2015	011A	3000	0.07	1350	1	55	80	2.5	6	5	7500	6150	RH-1	40	form-based			true	0.7	6	1	5	5	8400	7050	7050	1.12
2015	012	3000	0.07	1425	1	55	80	2.5	6	5	7500	6075	RH-1	40	form-based			true	0.7	6	1	5	5	8400	6975	6975	1.12
2015	012A	3000	0.07	2125	1	55	80	2.5	6	5	7500	5375	RH-1	40	form-based			true	0.7	6	1	5	5	8400	6275	6275	1.12
2015	013	3000	0.07	2579	1	55	80	2.5	6	5	7500	4921	RH-1	40	form-based			true	0.7	6	1	5	5	8400	5821	5821	1.12
2015	014	3089	0.07	1675	1	55	80	2.5	6	5	7722	6047	RH-1	40	form-based			true	0.7	6	1	5	5	8649.200195	6974.200195	6974.200195	1.120073

block_num	lot_num	Lot Size Feet	Lot Size Acres	Existing Bldg Sqft	Existing Units	sb79_MaxHeight	sb79_MaxDensity	sb79_MaxFAR	SB79- Gross Unit Capacity	SB79- Net Unit Capacity	SB79- Gross GSF Capacity	SB79- Net GSF Capacity	Existing SF Zoning	Existing SF Height Limit	Density Limit?	Density Limit ratio	Corner Parcel?	In R4	Max Lot Coverage	SF Unit Capacity Gross	% Gross Unit- SF vs SB79	SF Zoning- Net Unit Capacity	SF Zoning - Net Unit Capacity Limited by 200% SB79	SF Zoning- Gross GSF Capacity	SF Zoning- Net GSF Capacity	SF Zoning - Net GSF Capacity Limited by 200% SB79	% Gross GSF- SF vs SB79
2015	020	3089	0.07	2200	1	55	80	2.5	6	5	7722	5522	RH-1	40	form-based			true	0.7	6	1	5	5	8649.200195	6449.200195	6449.200195	1.120073
2015	021	3000	0.07	2010	1	55	80	2.5	6	5	7500	5490	RH-1	40	form-based			true	0.7	6	1	5	5	8400	6390	6390	1.12
2015	021A	3000	0.07	1655	1	55	80	2.5	6	5	7500	5845	RH-1	40	form-based			true	0.7	6	1	5	5	8400	6745	6745	1.12
2015	022	3000	0.07	1125	1	55	80	2.5	6	5	7500	6375	RH-1	40	form-based			true	0.7	6	1	5	5	8400	7275	7275	1.12
2015	023	3000	0.07	2000	1	55	80	2.5	6	5	7500	5500	RH-1	40	form-based			true	0.7	6	1	5	5	8400	6400	6400	1.12
2015	023A	3000	0.07	1400	1	55	80	2.5	6	5	7500	6100	RH-1	40	form-based			true	0.7	6	1	5	5	8400	7000	7000	1.12
2015	024	3000	0.07	1774	1	55	80	2.5	6	5	7500	5726	RH-1	40	form-based			true	0.7	6	1	5	5	8400	6626	6626	1.12
2015	024A	3000	0.07	1445	1	55	80	2.5	6	5	7500	6055	RH-1	40	form-based			true	0.7	6	1	5	5	8400	6955	6955	1.12
2015	024B	3000	0.07	1250	1	55	80	2.5	6	5	7500	6250	RH-1	40	form-based			true	0.7	6	1	5	5	8400	7150	7150	1.12
2015	024C	3000	0.07	1250	1	55	80	2.5	6	5	7500	6250	RH-1	40	form-based			true	0.7	6	1	5	5	8400	7150	7150	1.12
2015	025	3000	0.07	2288	1	55	80	2.5	6	5	7500	5212	RH-1	40	form-based			true	0.7	6	1	5	5	8400	6112	6112	1.12
2015	025A	3000	0.07	1350	1	55	80	2.5	6	5	7500	6150	RH-1	40	form-based			true	0.7	6	1	5	5	8400	7050	7050	1.12
2015	026	3000	0.07	1354	1	55	80	2.5	6	5	7500	6146	RH-1	40	form-based			true	0.7	6	1	5	5	8400	7046	7046	1.12
2015	026A	3000	0.07	1250	1	55	80	2.5	6	5	7500	6250	RH-1	40	form-based			true	0.7	6	1	5	5	8400	7150	7150	1.12
2015	027	3000	0.07	1250	1	55	80	2.5	6	5	7500	6250	RH-1	40	form-based			true	0.7	6	1	5	5	8400	7150	7150	1.12
2015	028	3000	0.07	1370	1	55	80	2.5	6	5	7500	6130	RH-1	40	form-based			true	0.7	6	1	5	5	8400	7030	7030	1.12
2016	004	2979	0.07	2651	1	55	80	2.5	6	5	7448	4797	RH-1	40	form-based			true	0.7	6	1	5	5	8341.200195	5690.200195	5690.200195	1.119925
2016	005	2991	0.07	1300	1	55	80	2.5	6	5	7478	6178	RH-1	40	form-based			true	0.7	6	1	5	5	8374.799805	7074.799805	7074.799805	1.119925
2016	006	2991	0.07	1300	1	55	80	2.5	6	5	7478	6178	RH-1	40	form-based			true	0.7	6	1	5	5	8374.799805	7074.799805	7074.799805	1.119925
2016	007	2991	0.07	1550	1	55	80	2.5	6	5	7478	5928	RH-1	40	form-based			true	0.7	6	1	5	5	8374.799805	6824.799805	6824.799805	1.119925
2016	008	2991	0.07	1690	1	55	80	2.5	6	5	7478	5788	RH-1	40	form-based			true	0.7	6	1	5	5	8374.799805	6684.799805	6684.799805	1.119925
2016	009	2991	0.07	1562	1	55	80	2.5	6	5	7478	5916	RH-1	40	form-based			true	0.7	6	1	5	5	8374.799805	6812.799805	6812.799805	1.119925
2016	010	2991	0.07	1696	1	55	80	2.5	6	5	7478	5782	RH-1	40	form-based			true	0.7	6	1	5	5	8374.799805	6678.799805	6678.799805	1.119925
2016	011	2991	0.07	1820	1	55	80	2.5	6	5	7478	5658	RH-1	40	form-based			true	0.7	6	1	5	5	8374.799805	6554.799805	6554.799805	1.119925
2016	012	2991	0.07	1555	1	55	80	2.5	6	5	7478	5923	RH-1	40	form-based			true	0.7	6	1	5	5	8374.799805	6819.799805	6819.799805	1.119925
2016	013	2991	0.07	2422	1	55	80	2.5	6	5	7478	5056	RH-1	40	form-based			true	0.7	6	1	5	5	8374.799805	5952.799805	5952.799805	1.119925
2016	014	2991	0.07	2944	1	55	80	2.5	6	5	7478	4534	RH-1	40	form-based			true	0.7	6	1	5	5	8374.799805	5430.799805	5430.799805	1.119925
2016	015	2991	0.07	1300	1	55	80	2.5	6	5	7478	6178	RH-1	40	form-based			true	0.7	6	1	5	5	8374.799805	7074.799805	7074.799805	1.119925
2016	017	2991	0.07	1600	1	55	80	2.5	6	5	7478	5878	RH-1	40	form-based			true	0.7	6	1	5	5	8374.799805	6774.799805	6774.799805	1.119925
2016	018	2991	0.07	1630	1	55	80	2.5	6	5	7478	5848	RH-1	40	form-based			true	0.7	6	1	5	5	8374.799805	6744.799805	6744.799805	1.119925
2016	019	2991	0.07	1950	1	55	80	2.5	6	5	7478	5528	RH-1	40	form-based			true	0.7	6	1	5	5	8374.799805	6424.799805	6424.799805	1.119925
2016	020	2991	0.07	1600	1	55	80	2.5	6	5	7478	5878	RH-1	40	form-based			true	0.7	6	1	5	5	8374.799805	6774.799805	6774.799805	1.119925
2016	021	2803	0.06	1225	1	55	80	2.5	5	4	7008	5783	RH-1	40	form-based			true	0.7	6	1.200000048	5	5	7848.399902	6623.399902	6623.399902	1.11992
2016	031	2789	0.06	1025	1	55	80	2.5	5	4	6972	5947	RH-1	40	form-based			true	0.7	6	1.200000048	5	5	7809.199707	6784.199707	6784.199707	1.12008
2016	032	2976	0.07	1911	1	55	80	2.5	6	5	7440	5529	RH-1	40	form-based			true	0.7	6	1	5	5	8332.799805	6421.799805	6421.799805	1.12
2016	033	2976	0.07	1025	1	55	80	2.5	6	5	7440	6415	RH-1	40	form-based			true	0.7	6	1	5	5	8332.799805	7307.799805	7307.799805	1.12
2016	034	2976	0.07	1025	1	55	80	2.5	6	5	7440	6415	RH-1	40	form-based			true	0.7	6	1	5	5	8332.799805	7307.799805	7307.799805	1.12
2016	035	2976	0.07	1700	1	55	80	2.5	6	5	7440	5740	RH-1	40	form-based			true	0.7	6	1	5	5	8332.799805	6632.799805	6632.799805	1.12
2016	036	2976	0.07	1025	1	55	80	2.5	6	5	7440	6415	RH-1	40	form-based			true	0.7	6	1	5	5	8332.799805	7307.799805	7307.799805	1.12
2016	037	2976	0.07	1025	1	55	80	2.5	6	5	7440	6415	RH-1	40	form-based			true	0.7	6	1	5	5	8332.799805	7307.799805	7307.799805	1.12
2016	038	2976	0.07	1477	1	55	80	2.5	6	5	7440	5963	RH-1	40	form-based			true	0.7	6	1	5	5	8332.799805	6855.799805	6855.799805	1.12
2016	039	2976	0.07	1313	1	55	80	2.5	6	5	7440	6127	RH-1	40	form-based			true	0.7	6	1	5	5	8332.799805	7019.799805	7019.799805	1.12
2016	040	2976	0.07	2036	1	55	80	2.5	6	5	7440	5404	RH-1	40	form-based			true	0.7	6	1	5	5	8332.799805	6296.799805	6296.799805	1.12
2016	041	2976	0.07	2148	1	55	80	2.5	6	5	7440	5292	RH-1	40	form-based			true	0.7	6	1	5	5	8332.799805	6184.799805	6184.799805	1.12
2016	042	2976	0.07	1433	1	55	80	2.5	6	5	7440	6007	RH-1	40	form-based			true	0.7	6	1	5	5	8332.799805	6899.799805	6899.799805	1.12
2016	043	2976	0.07	1313	1	55	80	2.5	6	5	7440	6127	RH-1	40	form-based			true	0.7	6	1	5	5	8332.799805	7019.799805	7019.799805	1.12
2016	044	2976	0.07	1313	1	55	80	2.5	6	5	7440	6127	RH-1	40	form-based			true	0.7	6	1	5	5	8332.799805	7019.799805	7019.799805	1.12
2016	045	2976	0.07	1313	1	55	80	2.5	6	5	7440	6127	RH-1	40	form-based			true	0.7	6	1	5	5	8332.799805	7019.799805	7019.799805	1.12
2016	046	2976	0.07	1150	1	55	80	2.5	6	5	7440	6290	RH-1	40	form-based			true	0.7	6	1	5	5	8332.799805	7182.799805	7182.799805	1.12
2016	047	2976	0.07	1311	1	55	80	2.5	6	5	7440	6129	RH-1	40	form-based			true	0.7	6	1	5	5	8332.799805	7021.799805	7021.799805	1.12
2016	048	2964	0.07	1150	1	55	80	2.5	6	5	7410	6260	RH-1	40	form-based			true	0.7	6	1	5	5	8299.200195	7149.200195	7149.200195	1.12
2017	004	3028	0.07	1363	1	55	80	2.5	6	5	7570	6207	RH-1	40	form-based			true	0.7	6	1	5	5	8478.399414	7115.399414	7115.399414	1.12
2017	005	3028	0.07	1350	1	55	80	2.5	6	5	7570	6220	RH-1	40	form-based			true	0.7	6	1	5	5	8478.399414	7128.399414	7128.399414	1.12
2017	006	3028	0.07	1350	1	55	80	2.5	6	5	7570	6220	RH-1	40	form-based			true	0.7	6	1	5	5	8478.399414	7128.399414	7128.399414	1.12
2017	007	3028	0.07	1545	1	55	80	2.5	6	5	7570	6025	RH-1	40	form-based			true	0.7	6	1	5	5	8478.399414	6933.399414	6933.399414	1.12
2017	008	3028	0.07	1350	1	55	80	2.5	6	5	7570	6220	RH-1	40	form-based			true	0.7	6	1	5	5	8478.399414	7128.399414	7128.399414	1.12
2017	009	3028	0.07	2150	1	55	80	2.5	6	5	7570	5420	RH-1	40	form-based			true	0.7	6	1	5	5	8478.399414	6328.399414	6328.399414	1.12
2017	010	3028	0.07	1530	1	55	80	2.5	6	5	7570	6040	RH-1	40	form-based			true	0.7	6	1	5	5	8478.399414	6948.399414	6948.399414	1.12
2017	011	3028	0.07	1511	1	55	80	2.5	6	5	7570	6059	RH-1	40	form-based			true	0.7	6	1	5	5	8478.399414	6967.399414	6967.399414	1.12
2017	012	3028	0.07	1350	1	55	80	2.5	6	5	7570	6220	RH-1	40	form-based			true	0.7	6	1	5	5	8478.399414	7128.399414	7128.399414	1.12
2017	013	3028	0.07	1350	1	55	80	2.5	6	5	7570	6220	RH-1	40	form-based			true	0.7	6	1	5	5	8478.399414	7128.399414	7128.399414	1.12
2017	014	3028	0.07	1647	1	55	80	2.5	6	5	7570	5923	RH-1	40	form-based			true	0.7	6	1	5	5	8478.399414	6831.399414	6831.399414	1.12
2017	015	3028	0.07	1350	1	55	80	2.5	6	5	7570	6220	RH-1	40	form-based			true	0.7	6	1	5	5	8478.399414	7128.399414	7128.399414	1.12
2017	016	3028	0.07	1350	1	55	80	2.5	6	5	7570	6220	RH-1	40	form-based			true	0.7	6	1	5	5	8478.399414	7128.399414	7128.399414	1.12

block_num	lot_num	Lot Size Feet	Lot Size Acres	Existing Bldg Sqft	Existing Units	sb79_MaxHeight	sb79_MaxDensity	sb79_MaxFAR	SB79- Gross Unit Capacity	SB79- Net Unit Capacity	SB79- Gross GSF Capacity	SB79- Net GSF Capacity	Existing SF Zoning	Existing SF Height Limit	Density Limit?	Density Limit ratio	Corner Parcel?	In R4	Max Lot Coverage	SF Unit Capacity Gross	% Gross Unit- SF vs SB79	SF Zoning- Net Unit Capacity	SF Zoning - Net Unit Capacity Limited by 200% SB79	SF Zoning- Gross GSF Capacity	SF Zoning- Net GSF Capacity	SF Zoning - Net GSF Capacity Limited by 200% SB79	% Gross GSF- SF vs SB79
2017	017	3028	0.07	1875	1	55	80	2.5	6	5	7570	5695	RH-1	40	form-based			true	0.7	6	1	5	5	8478.399414	6603.399414	6603.399414	1.12
2017	018	3028	0.07	1700	1	55	80	2.5	6	5	7570	5870	RH-1	40	form-based			true	0.7	6	1	5	5	8478.399414	6778.399414	6778.399414	1.12
2017	019	3028	0.07	1955	1	55	80	2.5	6	5	7570	5615	RH-1	40	form-based			true	0.7	6	1	5	5	8478.399414	6523.399414	6523.399414	1.12
2017	022	3089	0.07	1629	1	55	80	2.5	6	5	7722	6093	RH-1	40	form-based			true	0.7	6	1	5	5	8649.200195	7020.200195	7020.200195	1.120073
2017	023	3000	0.07	2511	1	55	80	2.5	6	5	7500	4989	RH-1	40	form-based			true	0.7	6	1	5	5	8400	5889	5889	1.12
2017	024	3000	0.07	2643	1	55	80	2.5	6	5	7500	4857	RH-1	40	form-based			true	0.7	6	1	5	5	8400	5757	5757	1.12
2017	025	3000	0.07	1306	1	55	80	2.5	6	5	7500	6194	RH-1	40	form-based			true	0.7	6	1	5	5	8400	7094	7094	1.12
2017	026	3000	0.07	1338	1	55	80	2.5	6	5	7500	6162	RH-1	40	form-based			true	0.7	6	1	5	5	8400	7062	7062	1.12
2017	027	3000	0.07	1467	1	55	80	2.5	6	5	7500	6033	RH-1	40	form-based			true	0.7	6	1	5	5	8400	6933	6933	1.12
2017	028	3000	0.07	1150	1	55	80	2.5	6	5	7500	6350	RH-1	40	form-based			true	0.7	6	1	5	5	8400	7250	7250	1.12
2017	029	3000	0.07	1150	1	55	80	2.5	6	5	7500	6350	RH-1	40	form-based			true	0.7	6	1	5	5	8400	7250	7250	1.12
2017	030	3000	0.07	1150	1	55	80	2.5	6	5	7500	6350	RH-1	40	form-based			true	0.7	6	1	5	5	8400	7250	7250	1.12
2017	031	3000	0.07	1750	1	55	80	2.5	6	5	7500	5750	RH-1	40	form-based			true	0.7	6	1	5	5	8400	6650	6650	1.12
2017	032	3000	0.07	1150	1	55	80	2.5	6	5	7500	6350	RH-1	40	form-based			true	0.7	6	1	5	5	8400	7250	7250	1.12
2017	033	3000	0.07	2462	1	55	80	2.5	6	5	7500	5038	RH-1	40	form-based			true	0.7	6	1	5	5	8400	5938	5938	1.12
2017	034	3000	0.07	1942	1	55	80	2.5	6	5	7500	5558	RH-1	40	form-based			true	0.7	6	1	5	5	8400	6458	6458	1.12
2017	035	3000	0.07	1390	1	55	80	2.5	6	5	7500	6110	RH-1	40	form-based			true	0.7	6	1	5	5	8400	7010	7010	1.12
2017	036	3000	0.07	1891	1	55	80	2.5	6	5	7500	5609	RH-1	40	form-based			true	0.7	6	1	5	5	8400	6509	6509	1.12
2017	037	3000	0.07	1270	1	55	80	2.5	6	5	7500	6230	RH-1	40	form-based			true	0.7	6	1	5	5	8400	7130	7130	1.12
2017	038	3000	0.07	1680	1	55	80	2.5	6	5	7500	5820	RH-1	40	form-based			true	0.7	6	1	5	5	8400	6720	6720	1.12
2018	001A	3045	0.07	1804	1	55	80	2.5	6	5	7612	5808	RH-1	40	form-based			true	0.7	6	1	5	5	8526	6722	6722	1.120074
2018	001C	3045	0.07	1800	1	55	80	2.5	6	5	7612	5812	RH-1	40	form-based			true	0.7	6	1	5	5	8526	6726	6726	1.120074
2018	001D	3045	0.07	1400	1	55	80	2.5	6	5	7612	6212	RH-1	40	form-based			true	0.7	6	1	5	5	8526	7126	7126	1.120074
2018	001E	3045	0.07	1325	1	55	80	2.5	6	5	7612	6287	RH-1	40	form-based			true	0.7	6	1	5	5	8526	7201	7201	1.120074
2018	001F	3045	0.07	1617	1	55	80	2.5	6	5	7612	5995	RH-1	40	form-based			true	0.7	6	1	5	5	8526	6909	6909	1.120074
2018	001G	3045	0.07	2075	1	55	80	2.5	6	5	7612	5537	RH-1	40	form-based			true	0.7	6	1	5	5	8526	6451	6451	1.120074
2018	001H	3045	0.07	1250	1	55	80	2.5	6	5	7612	6362	RH-1	40	form-based			true	0.7	6	1	5	5	8526	7276	7276	1.120074
2018	002	3045	0.07	1500	1	55	80	2.5	6	5	7612	6112	RH-1	40	form-based			true	0.7	6	1	5	5	8526	7026	7026	1.120074
2018	002A	3045	0.07	1418	1	55	80	2.5	6	5	7612	6194	RH-1	40	form-based			true	0.7	6	1	5	5	8526	7108	7108	1.120074
2018	002B	3045	0.07	2010	1	55	80	2.5	6	5	7612	5602	RH-1	40	form-based			true	0.7	6	1	5	5	8526	6516	6516	1.120074
2018	002C	3045	0.07	1250	1	55	80	2.5	6	5	7612	6362	RH-1	40	form-based			true	0.7	6	1	5	5	8526	7276	7276	1.120074
2018	002D	3045	0.07	2061	1	55	80	2.5	6	5	7612	5551	RH-1	40	form-based			true	0.7	6	1	5	5	8526	6465	6465	1.120074
2018	002E	3045	0.07	2900	1	55	80	2.5	6	5	7612	4712	RH-1	40	form-based			true	0.7	6	1	5	5	8526	5626	5626	1.120074
2018	002F	3045	0.07	1872	1	55	80	2.5	6	5	7612	5740	RH-1	40	form-based			true	0.7	6	1	5	5	8526	6654	6654	1.120074
2018	004A	3000	0.07	4212	1	55	80	2.5	6	5	7500	3288	RH-1	40	form-based			true	0.7	6	1	5	5	8400	4188	4188	1.12
2018	004B	3089	0.07	1150	1	55	80	2.5	6	5	7722	6572	RH-1	40	form-based			true	0.7	6	1	5	5	8649.200195	7499.200195	7499.200195	1.120073
2018	004C	3000	0.07	1150	1	55	80	2.5	6	5	7500	6350	RH-1	40	form-based			true	0.7	6	1	5	5	8400	7250	7250	1.12
2018	004D	3000	0.07	1513	1	55	80	2.5	6	5	7500	5987	RH-1	40	form-based			true	0.7	6	1	5	5	8400	6887	6887	1.12
2018	004E	3000	0.07	1560	1	55	80	2.5	6	5	7500	5940	RH-1	40	form-based			true	0.7	6	1	5	5	8400	6840	6840	1.12
2018	005	3000	0.07	1150	1	55	80	2.5	6	5	7500	6350	RH-1	40	form-based			true	0.7	6	1	5	5	8400	7250	7250	1.12
2018	006	3000	0.07	1918	1	55	80	2.5	6	5	7500	5582	RH-1	40	form-based			true	0.7	6	1	5	5	8400	6482	6482	1.12
2018	007	3000	0.07	2048	1	55	80	2.5	6	5	7500	5452	RH-1	40	form-based			true	0.7	6	1	5	5	8400	6352	6352	1.12
2018	008	3000	0.07	1537	1	55	80	2.5	6	5	7500	5963	RH-1	40	form-based			true	0.7	6	1	5	5	8400	6863	6863	1.12
2018	009	3000	0.07	1150	1	55	80	2.5	6	5	7500	6350	RH-1	40	form-based			true	0.7	6	1	5	5	8400	7250	7250	1.12
2018	010	3000	0.07	1150	1	55	80	2.5	6	5	7500	6350	RH-1	40	form-based			true	0.7	6	1	5	5	8400	7250	7250	1.12
2018	011	3000	0.07	1758	1	55	80	2.5	6	5	7500	5742	RH-1	40	form-based			true	0.7	6	1	5	5	8400	6642	6642	1.12
2018	012	3000	0.07	1150	1	55	80	2.5	6	5	7500	6350	RH-1	40	form-based			true	0.7	6	1	5	5	8400	7250	7250	1.12
2018	013	3000	0.07	1150	1	55	80	2.5	6	5	7500	6350	RH-1	40	form-based			true	0.7	6	1	5	5	8400	7250	7250	1.12
2018	014	3000	0.07	2260	1	55	80	2.5	6	5	7500	5240	RH-1	40	form-based			true	0.7	6	1	5	5	8400	6140	6140	1.12
2018	014A	3000	0.07	1475	1	55	80	2.5	6	5	7500	6025	RH-1	40	form-based			true	0.7	6	1	5	5	8400	6925	6925	1.12
2019	001D	2983	0.07	2556	1	55	80	2.5	6	5	7458	4902	RH-1	40	form-based			true	0.7	6	1	5	5	8352.399414	5796.399414	5796.399414	1.119925
2019	001E	2983	0.07	1125	1	55	80	2.5	6	5	7458	6333	RH-1	40	form-based			true	0.7	6	1	5	5	8352.399414	7227.399414	7227.399414	1.119925
2019	001F	2983	0.07	1125	1	55	80	2.5	6	5	7458	6333	RH-1	40	form-based			true	0.7	6	1	5	5	8352.399414	7227.399414	7227.399414	1.119925
2019	001G	2983	0.07	1125	1	55	80	2.5	6	5	7458	6333	RH-1	40	form-based			true	0.7	6	1	5	5	8352.399414	7227.399414	7227.399414	1.119925
2019	001H	2983	0.07	1125	1	55	80	2.5	6	5	7458	6333	RH-1	40	form-based			true	0.7	6	1	5	5	8352.399414	7227.399414	7227.399414	1.119925
2019	002	2983	0.07	1834	1	55	80	2.5	6	5	7458	5624	RH-1	40	form-based			true	0.7	6	1	5	5	8352.399414	6518.399414	6518.399414	1.119925
2019	002A	2983	0.07	1394	1	55	80	2.5	6	5	7458	6064	RH-1	40	form-based			true	0.7	6	1	5	5	8352.399414	6958.399414	6958.399414	1.119925
2019	002B	2983	0.07	1854	1	55	80	2.5	6	5	7458	5604	RH-1	40	form-based			true	0.7	6	1	5	5	8352.399414	6498.399414	6498.399414	1.119925
2019	002C	2983	0.07	1425	1	55	80	2.5	6	5	7458	6033	RH-1	40	form-based			true	0.7	6	1	5	5	8352.399414	6927.399414	6927.399414	1.119925
2019	002D	2983	0.07	2046	1	55	80	2.5	6	5	7458	5412	RH-1	40	form-based			true	0.7	6	1	5	5	8352.399414	6306.399414	6306.399414	1.119925
2019	002E	3071	0.07	1907	1	55	80	2.5	6	5	7678	5771	RH-1	40	form-based			true	0.7	6	1	5	5	8598.799805	6691.799805	6691.799805	1.119927
2019	002F	3089	0.07	1620	1	55	80	2.5	6	5	7722	6102	RH-1	40	form-based			true	0.7	6	1	5	5	8649.200195	7029.200195	7029.200195	1.120073
2019	002G	3000	0.07	1605	1	55	80	2.5	6	5	7500	5895	RH-1	40	form-based			true	0.7	6	1	5	5	8400	6795	6795	1.12
2019	002H	3000	0.07	2122	1	55	80	2.5	6	5	7500	5378	RH-1	40	form-based			true	0.7	6	1	5	5	8400	6278	6278	1.12

block_num	lot_num	Lot Size Feet	Lot Size Acres	Existing Bldg Sqft	Existing Units	sb79_MaxHeight	sb79_MaxDensity	sb79_MaxFAR	SB79- Gross Unit Capacity	SB79- Net Unit Capacity	SB79- Gross GSF Capacity	SB79- Net GSF Capacity	Existing SF Zoning	Existing SF Height Limit	Density Limit?	Density Limit ratio	Corner Parcel?	In R4	Max Lot Coverage	SF Unit Capacity Gross	% Gross Unit- SF vs SB79	SF Zoning- Net Unit Capacity	SF Zoning - Net Unit Capacity Limited by 200% SB79	SF Zoning- Gross GSF Capacity	SF Zoning- Net GSF Capacity	SF Zoning - Net GSF Capacity Limited by 200% SB79	% Gross GSF- SF vs SB79
2019	002I	3000	0.07	1500	1	55	80	2.5	6	5	7500	6000	RH-1	40	form-based			true	0.7	6	1	5	5	8400	6900	6900	1.12
2019	002J	3000	0.07	1200	1	55	80	2.5	6	5	7500	6300	RH-1	40	form-based			true	0.7	6	1	5	5	8400	7200	7200	1.12
2019	002K	3000	0.07	1418	1	55	80	2.5	6	5	7500	6082	RH-1	40	form-based			true	0.7	6	1	5	5	8400	6982	6982	1.12
2019	004	3000	0.07	1368	1	55	80	2.5	6	5	7500	6132	RH-1	40	form-based			true	0.7	6	1	5	5	8400	7032	7032	1.12
2019	005	3000	0.07	1463	1	55	80	2.5	6	5	7500	6037	RH-1	40	form-based			true	0.7	6	1	5	5	8400	6937	6937	1.12
2019	006	3000	0.07	1476	1	55	80	2.5	6	5	7500	6024	RH-1	40	form-based			true	0.7	6	1	5	5	8400	6924	6924	1.12
2019	007	3000	0.07	2299	1	55	80	2.5	6	5	7500	5201	RH-1	40	form-based			true	0.7	6	1	5	5	8400	6101	6101	1.12
2019	008	3000	0.07	1368	1	55	80	2.5	6	5	7500	6132	RH-1	40	form-based			true	0.7	6	1	5	5	8400	7032	7032	1.12
2020	004	2888	0.07	2250	1	55	80	2.5	6	5	7220	4970	RH-1	40	form-based			true	0.7	6	1	5	5	8086.399902	5836.399902	5836.399902	1.12
2020	005	2888	0.07	2114	1	55	80	2.5	6	5	7220	5106	RH-1	40	form-based			true	0.7	6	1	5	5	8086.399902	5972.399902	5972.399902	1.12
2020	005A	2888	0.07	2420	1	55	80	2.5	6	5	7220	4800	RH-1	40	form-based			true	0.7	6	1	5	5	8086.399902	5666.399902	5666.399902	1.12
2020	005B	2888	0.07	1325	1	55	80	2.5	6	5	7220	5895	RH-1	40	form-based			true	0.7	6	1	5	5	8086.399902	6761.399902	6761.399902	1.12
2020	006	2888	0.07	1965	1	55	80	2.5	6	5	7220	5255	RH-1	40	form-based			true	0.7	6	1	5	5	8086.399902	6121.399902	6121.399902	1.12
2020	007	2888	0.07	1425	1	55	80	2.5	6	5	7220	5795	RH-1	40	form-based			true	0.7	6	1	5	5	8086.399902	6661.399902	6661.399902	1.12
2020	008	2888	0.07	1493	1	55	80	2.5	6	5	7220	5727	RH-1	40	form-based			true	0.7	6	1	5	5	8086.399902	6593.399902	6593.399902	1.12
2020	008A	2888	0.07	1325	1	55	80	2.5	6	5	7220	5895	RH-1	40	form-based			true	0.7	6	1	5	5	8086.399902	6761.399902	6761.399902	1.12
2020	008B	2888	0.07	1528	1	55	80	2.5	6	5	7220	5692	RH-1	40	form-based			true	0.7	6	1	5	5	8086.399902	6558.399902	6558.399902	1.12
2020	009	2888	0.07	1528	1	55	80	2.5	6	5	7220	5692	RH-1	40	form-based			true	0.7	6	1	5	5	8086.399902	6558.399902	6558.399902	1.12
2020	009A	2888	0.07	2480	1	55	80	2.5	6	5	7220	4740	RH-1	40	form-based			true	0.7	6	1	5	5	8086.399902	5606.399902	5606.399902	1.12
2020	009B	2888	0.07	1125	1	55	80	2.5	6	5	7220	6095	RH-1	40	form-based			true	0.7	6	1	5	5	8086.399902	6961.399902	6961.399902	1.12
2020	009C	2888	0.07	1595	1	55	80	2.5	6	5	7220	5625	RH-1	40	form-based			true	0.7	6	1	5	5	8086.399902	6491.399902	6491.399902	1.12
2020	009D	2974	0.07	1986	1	55	80	2.5	6	5	7435	5449	RH-1	40	form-based			true	0.7	6	1	5	5	8327.200195	6341.200195	6341.200195	1.12
2020	009E	2888	0.07	1125	1	55	80	2.5	6	5	7220	6095	RH-1	40	form-based			true	0.7	6	1	5	5	8086.399902	6961.399902	6961.399902	1.12
2020	009F	2888	0.07	1125	1	55	80	2.5	6	5	7220	6095	RH-1	40	form-based			true	0.7	6	1	5	5	8086.399902	6961.399902	6961.399902	1.12
2021	001	3063	0.07	2282	1	55	80	2.5	6	5	7658	5376	RH-1	40	form-based		true	true	0.7	6	1	5	5	8576.399414	6294.399414	6294.399414	1.119927
2021	002	2959	0.07	1469	1	55	80	2.5	6	5	7398	5929	RH-1	40	form-based			true	0.7	6	1	5	5	8285.200195	6816.200195	6816.200195	1.119924
2021	003	2959	0.07	1900	1	55	80	2.5	6	5	7398	5498	RH-1	40	form-based			true	0.7	6	1	5	5	8285.200195	6385.200195	6385.200195	1.119924
2021	004	2959	0.07	1300	1	55	80	2.5	6	5	7398	6098	RH-1	40	form-based			true	0.7	6	1	5	5	8285.200195	6985.200195	6985.200195	1.119924
2021	005	2959	0.07	1803	1	55	80	2.5	6	5	7398	5595	RH-1	40	form-based			true	0.7	6	1	5	5	8285.200195	6482.200195	6482.200195	1.119924
2021	006	2959	0.07	1979	1	55	80	2.5	6	5	7398	5419	RH-1	40	form-based			true	0.7	6	1	5	5	8285.200195	6306.200195	6306.200195	1.119924
2021	007	2959	0.07	1374	1	55	80	2.5	6	5	7398	6024	RH-1	40	form-based			true	0.7	6	1	5	5	8285.200195	6911.200195	6911.200195	1.119924
2021	007A	2959	0.07	1345	1	55	80	2.5	6	5	7398	6053	RH-1	40	form-based			true	0.7	6	1	5	5	8285.200195	6940.200195	6940.200195	1.119924
2021	008	2959	0.07	1150	1	55	80	2.5	6	5	7398	6248	RH-1	40	form-based			true	0.7	6	1	5	5	8285.200195	7135.200195	7135.200195	1.119924
2021	009	2959	0.07	1871	1	55	80	2.5	6	5	7398	5527	RH-1	40	form-based			true	0.7	6	1	5	5	8285.200195	6414.200195	6414.200195	1.119924
2021	009A	2959	0.07	1125	1	55	80	2.5	6	5	7398	6273	RH-1	40	form-based			true	0.7	6	1	5	5	8285.200195	7160.200195	7160.200195	1.119924
2021	010	2959	0.07	1541	1	55	80	2.5	6	5	7398	5857	RH-1	40	form-based			true	0.7	6	1	5	5	8285.200195	6744.200195	6744.200195	1.119924
2021	010A	2959	0.07	1150	1	55	80	2.5	6	5	7398	6248	RH-1	40	form-based			true	0.7	6	1	5	5	8285.200195	7135.200195	7135.200195	1.119924
2021	011	2959	0.07	1600	1	55	80	2.5	6	5	7398	5798	RH-1	40	form-based			true	0.7	6	1	5	5	8285.200195	6685.200195	6685.200195	1.119924
2021	012	2959	0.07	1150	1	55	80	2.5	6	5	7398	6248	RH-1	40	form-based			true	0.7	6	1	5	5	8285.200195	7135.200195	7135.200195	1.119924
2021	013	2959	0.07	2104	1	55	80	2.5	6	5	7398	5294	RH-1	40	form-based			true	0.7	6	1	5	5	8285.200195	6181.200195	6181.200195	1.119924
2021	014	3047	0.07	1625	1	55	80	2.5	6	5	7618	5993	RH-1	40	form-based			true	0.7	6	1	5	5	8531.599609	6906.599609	6906.599609	1.119926
2021	021	3089	0.07	1562	1	55	80	2.5	6	5	7722	6160	RH-1	40	form-based			true	0.7	6	1	5	5	8649.200195	7087.200195	7087.200195	1.120073
2021	022	3000	0.07	1508	1	55	80	2.5	6	5	7500	5992	RH-1	40	form-based			true	0.7	6	1	5	5	8400	6892	6892	1.12
2021	023	3000	0.07	1656	1	55	80	2.5	6	5	7500	5844	RH-1	40	form-based			true	0.7	6	1	5	5	8400	6744	6744	1.12
2021	024	3000	0.07	1506	1	55	80	2.5	6	5	7500	5994	RH-1	40	form-based			true	0.7	6	1	5	5	8400	6894	6894	1.12
2021	026	3000	0.07	1500	1	55	80	2.5	6	5	7500	6000	RH-1	40	form-based			true	0.7	6	1	5	5	8400	6900	6900	1.12
2021	026A	3000	0.07	1150	1	55	80	2.5	6	5	7500	6350	RH-1	40	form-based			true	0.7	6	1	5	5	8400	7250	7250	1.12
2021	027	3000	0.07	1624	1	55	80	2.5	6	5	7500	5876	RH-1	40	form-based			true	0.7	6	1	5	5	8400	6776	6776	1.12
2021	028	3000	0.07	2314	1	55	80	2.5	6	5	7500	5186	RH-1	40	form-based			true	0.7	6	1	5	5	8400	6086	6086	1.12
2021	028A	3000	0.07	1525	1	55	80	2.5	6	5	7500	5975	RH-1	40	form-based			true	0.7	6	1	5	5	8400	6875	6875	1.12
2021	028B	3000	0.07	1342	1	55	80	2.5	6	5	7500	6158	RH-1	40	form-based			true	0.7	6	1	5	5	8400	7058	7058	1.12
2021	029	3000	0.07	1250	1	55	80	2.5	6	5	7500	6250	RH-1	40	form-based			true	0.7	6	1	5	5	8400	7150	7150	1.12
2021	029A	3000	0.07	1419	1	55	80	2.5	6	5	7500	6081	RH-1	40	form-based			true	0.7	6	1	5	5	8400	6981	6981	1.12
2022	002	3020	0.07	1664	1	55	80	2.5	6	5	7550	5886	RH-1	40	form-based			true	0.7	6	1	5	5	8456	6792	6792	1.12
2022	003	3020	0.07	2212	1	55	80	2.5	6	5	7550	5338	RH-1	40	form-based			true	0.7	6	1	5	5	8456	6244	6244	1.12
2022	004	3020	0.07	2132	1	55	80	2.5	6	5	7550	5418	RH-1	40	form-based			true	0.7	6	1	5	5	8456	6324	6324	1.12
2022	005	3020	0.07	1847	1	55	80	2.5	6	5	7550	5703	RH-1	40	form-based			true	0.7	6	1	5	5	8456	6609	6609	1.12
2022	006	3020	0.07	2642	1	55	80	2.5	6	5	7550	4908	RH-1	40	form-based			true	0.7	6	1	5	5	8456	5814	5814	1.12
2022	007	3020	0.07	1587	1	55	80	2.5	6	5	7550	5963	RH-1	40	form-based			true	0.7	6	1	5	5	8456	6869	6869	1.12
2022	008	3020	0.07	2600	1	55	80	2.5	6	5	7550	4950	RH-1	40	form-based			true	0.7	6	1	5	5	8456	5856	5856	1.12
2022	009	3020	0.07	2100	1	55	80	2.5	6	5	7550	5450	RH-1	40	form-based			true	0.7	6	1	5	5	8456	6356	6356	1.12
2022	010	3020	0.07	1400	1	55	80	2.5	6	5	7550	6150	RH-1	40	form-based			true	0.7	6	1	5	5	8456	7056	7056	1.12
2022	011	3020	0.07	1400	1	55	80	2.5	6	5	7550	6150	RH-1	40	form-based			true	0.7	6	1	5	5	8456	7056	7056	1.12
2022	012	3020	0.07	2100	1	55	80	2.5	6	5	7550	5450	RH-1	40	form-based			true	0.7	6	1	5	5	8456	6356	6356	1.12

block_num	lot_num	Lot Size Feet	Lot Size Acres	Existing Bldg Sqft	Existing Units	sb79_MaxHeight	sb79_MaxDensity	sb79_MaxFAR	SB79- Gross Unit Capacity	SB79- Net Unit Capacity	SB79- Gross GSF Capacity	SB79- Net GSF Capacity	Existing SF Zoning	Existing SF Height Limit	Density Limit?	Density Limit ratio	Corner Parcel?	In R4	Max Lot Coverage	SF Unit Capacity Gross	% Gross Unit- SF vs SB79	SF Zoning- Net Unit Capacity	SF Zoning - Net Unit Capacity Limited by 200% SB79	SF Zoning- Gross GSF Capacity	SF Zoning- Net GSF Capacity	SF Zoning - Net GSF Capacity Limited by 200% SB79	% Gross GSF- SF vs SB79
2022	013	3020	0.07	1875	1	55	80	2.5	6	5	7550	5675	RH-1	40	form-based			true	0.7	6	1	5	5	8456	6581	6581	1.12
2022	014	3020	0.07	1770	1	55	80	2.5	6	5	7550	5780	RH-1	40	form-based			true	0.7	6	1	5	5	8456	6686	6686	1.12
2022	015	3020	0.07	1695	1	55	80	2.5	6	5	7550	5855	RH-1	40	form-based			true	0.7	6	1	5	5	8456	6761	6761	1.12
2022	016	3020	0.07	1875	1	55	80	2.5	6	5	7550	5675	RH-1	40	form-based			true	0.7	6	1	5	5	8456	6581	6581	1.12
2022	020	2976	0.07	1150	1	55	80	2.5	6	5	7440	6290	RH-1	40	form-based			true	0.7	6	1	5	5	8332.799805	7182.799805	7182.799805	1.12
2022	021	2976	0.07	1420	1	55	80	2.5	6	5	7440	6020	RH-1	40	form-based			true	0.7	6	1	5	5	8332.799805	6912.799805	6912.799805	1.12
2022	022	2976	0.07	1626	1	55	80	2.5	6	5	7440	5814	RH-1	40	form-based			true	0.7	6	1	5	5	8332.799805	6706.799805	6706.799805	1.12
2022	023	2976	0.07	1525	1	55	80	2.5	6	5	7440	5915	RH-1	40	form-based			true	0.7	6	1	5	5	8332.799805	6807.799805	6807.799805	1.12
2022	024	2976	0.07	1773	1	55	80	2.5	6	5	7440	5667	RH-1	40	form-based			true	0.7	6	1	5	5	8332.799805	6559.799805	6559.799805	1.12
2022	025	2976	0.07	2150	1	55	80	2.5	6	5	7440	5290	RH-1	40	form-based			true	0.7	6	1	5	5	8332.799805	6182.799805	6182.799805	1.12
2022	026	2976	0.07	1831	1	55	80	2.5	6	5	7440	5609	RH-1	40	form-based			true	0.7	6	1	5	5	8332.799805	6501.799805	6501.799805	1.12
2022	027	2976	0.07	1878	1	55	80	2.5	6	5	7440	5562	RH-1	40	form-based			true	0.7	6	1	5	5	8332.799805	6454.799805	6454.799805	1.12
2022	028	2976	0.07	2018	1	55	80	2.5	6	5	7440	5422	RH-1	40	form-based			true	0.7	6	1	5	5	8332.799805	6314.799805	6314.799805	1.12
2022	029	2976	0.07	1231	1	55	80	2.5	6	5	7440	6209	RH-1	40	form-based			true	0.7	6	1	5	5	8332.799805	7101.799805	7101.799805	1.12
2022	030	2976	0.07	1599	1	55	80	2.5	6	5	7440	5841	RH-1	40	form-based			true	0.7	6	1	5	5	8332.799805	6733.799805	6733.799805	1.12
2022	031	2976	0.07	2117	1	55	80	2.5	6	5	7440	5323	RH-1	40	form-based			true	0.7	6	1	5	5	8332.799805	6215.799805	6215.799805	1.12
2022	032	2976	0.07	2050	1	55	80	2.5	6	5	7440	5390	RH-1	40	form-based			true	0.7	6	1	5	5	8332.799805	6282.799805	6282.799805	1.12
2022	033	2976	0.07	2100	1	55	80	2.5	6	5	7440	5340	RH-1	40	form-based			true	0.7	6	1	5	5	8332.799805	6232.799805	6232.799805	1.12
2022	034	2976	0.07	2344	1	55	80	2.5	6	5	7440	5096	RH-1	40	form-based			true	0.7	6	1	5	5	8332.799805	5988.799805	5988.799805	1.12
2022	035	2668	0.06	2139	1	55	80	2.5	5	4	6670	4531	RH-1	40	form-based			true	0.7	6	1.200000048	5	5	7470.399902	5331.399902	5331.399902	1.12
2023	005	3001	0.07	2677	1	55	80	2.5	6	5	7502	4825	RH-1	40	form-based			true	0.7	6	1	5	5	8402.799805	5725.799805	5725.799805	1.120075
2023	006	3001	0.07	1419	1	55	80	2.5	6	5	7502	6083	RH-1	40	form-based			true	0.7	6	1	5	5	8402.799805	6983.799805	6983.799805	1.120075
2023	007	3001	0.07	1570	1	55	80	2.5	6	5	7502	5932	RH-1	40	form-based			true	0.7	6	1	5	5	8402.799805	6832.799805	6832.799805	1.120075
2023	008	3001	0.07	1265	1	55	80	2.5	6	5	7502	6237	RH-1	40	form-based			true	0.7	6	1	5	5	8402.799805	7137.799805	7137.799805	1.120075
2023	009	3001	0.07	1460	1	55	80	2.5	6	5	7502	6042	RH-1	40	form-based			true	0.7	6	1	5	5	8402.799805	6942.799805	6942.799805	1.120075
2023	010	3001	0.07	1190	1	55	80	2.5	6	5	7502	6312	RH-1	40	form-based			true	0.7	6	1	5	5	8402.799805	7212.799805	7212.799805	1.120075
2023	011	3001	0.07	1650	1	55	80	2.5	6	5	7502	5852	RH-1	40	form-based			true	0.7	6	1	5	5	8402.799805	6752.799805	6752.799805	1.120075
2023	012	3001	0.07	1375	1	55	80	2.5	6	5	7502	6127	RH-1	40	form-based			true	0.7	6	1	5	5	8402.799805	7027.799805	7027.799805	1.120075
2023	013	3001	0.07	1265	1	55	80	2.5	6	5	7502	6237	RH-1	40	form-based			true	0.7	6	1	5	5	8402.799805	7137.799805	7137.799805	1.120075
2023	014	3001	0.07	1445	1	55	80	2.5	6	5	7502	6057	RH-1	40	form-based			true	0.7	6	1	5	5	8402.799805	6957.799805	6957.799805	1.120075
2023	015	3001	0.07	1940	1	55	80	2.5	6	5	7502	5562	RH-1	40	form-based			true	0.7	6	1	5	5	8402.799805	6462.799805	6462.799805	1.120075
2023	016	3001	0.07	1640	1	55	80	2.5	6	5	7502	5862	RH-1	40	form-based			true	0.7	6	1	5	5	8402.799805	6762.799805	6762.799805	1.120075
2023	017	3001	0.07	1265	1	55	80	2.5	6	5	7502	6237	RH-1	40	form-based			true	0.7	6	1	5	5	8402.799805	7137.799805	7137.799805	1.120075
2023	018	3001	0.07	1710	1	55	80	2.5	6	5	7502	5792	RH-1	40	form-based			true	0.7	6	1	5	5	8402.799805	6692.799805	6692.799805	1.120075
2023	019	3001	0.07	1430	1	55	80	2.5	6	5	7502	6072	RH-1	40	form-based			true	0.7	6	1	5	5	8402.799805	6972.799805	6972.799805	1.120075
2023	020	3090	0.07	1420	1	55	80	2.5	6	5	7725	6305	RH-1	40	form-based			true	0.7	6	1	5	5	8652	7232	7232	1.12
2023	032	3089	0.07	2200	1	55	80	2.5	6	5	7722	5522	RH-1	40	form-based			true	0.7	6	1	5	5	8649.200195	6449.200195	6449.200195	1.120073
2023	033	3000	0.07	1375	1	55	80	2.5	6	5	7500	6125	RH-1	40	form-based			true	0.7	6	1	5	5	8400	7025	7025	1.12
2023	034	3000	0.07	1375	1	55	80	2.5	6	5	7500	6125	RH-1	40	form-based			true	0.7	6	1	5	5	8400	7025	7025	1.12
2023	035	3000	0.07	2180	1	55	80	2.5	6	5	7500	5320	RH-1	40	form-based			true	0.7	6	1	5	5	8400	6220	6220	1.12
2023	036	3000	0.07	1554	1	55	80	2.5	6	5	7500	5946	RH-1	40	form-based			true	0.7	6	1	5	5	8400	6846	6846	1.12
2023	037	3000	0.07	1305	1	55	80	2.5	6	5	7500	6195	RH-1	40	form-based			true	0.7	6	1	5	5	8400	7095	7095	1.12
2023	038	3000	0.07	1493	1	55	80	2.5	6	5	7500	6007	RH-1	40	form-based			true	0.7	6	1	5	5	8400	6907	6907	1.12
2023	039	3000	0.07	1205	1	55	80	2.5	6	5	7500	6295	RH-1	40	form-based			true	0.7	6	1	5	5	8400	7195	7195	1.12
2023	040	3000	0.07	2105	1	55	80	2.5	6	5	7500	5395	RH-1	40	form-based			true	0.7	6	1	5	5	8400	6295	6295	1.12
2023	041	3000	0.07	1910	1	55	80	2.5	6	5	7500	5590	RH-1	40	form-based			true	0.7	6	1	5	5	8400	6490	6490	1.12
2023	042	3000	0.07	1941	1	55	80	2.5	6	5	7500	5559	RH-1	40	form-based			true	0.7	6	1	5	5	8400	6459	6459	1.12
2023	043	3000	0.07	2049	1	55	80	2.5	6	5	7500	5451	RH-1	40	form-based			true	0.7	6	1	5	5	8400	6351	6351	1.12
2023	044	3000	0.07	1325	1	55	80	2.5	6	5	7500	6175	RH-1	40	form-based			true	0.7	6	1	5	5	8400	7075	7075	1.12
2023	045	3000	0.07	1289	1	55	80	2.5	6	5	7500	6211	RH-1	40	form-based			true	0.7	6	1	5	5	8400	7111	7111	1.12
2023	047	3000	0.07	2079	1	55	80	2.5	6	5	7500	5421	RH-1	40	form-based			true	0.7	6	1	5	5	8400	6321	6321	1.12
2024	005	3030	0.07	1275	1	55	80	2.5	6	5	7575	6300	RH-1	40	form-based			true	0.7	6	1	5	5	8484	7209	7209	1.12
2024	006	3030	0.07	1440	1	55	80	2.5	6	5	7575	6135	RH-1	40	form-based			true	0.7	6	1	5	5	8484	7044	7044	1.12
2024	007	3030	0.07	1987	1	55	80	2.5	6	5	7575	5588	RH-1	40	form-based			true	0.7	6	1	5	5	8484	6497	6497	1.12
2024	008	3030	0.07	1340	1	55	80	2.5	6	5	7575	6235	RH-1	40	form-based			true	0.7	6	1	5	5	8484	7144	7144	1.12
2024	009	3030	0.07	1435	1	55	80	2.5	6	5	7575	6140	RH-1	40	form-based			true	0.7	6	1	5	5	8484	7049	7049	1.12
2024	010	3030	0.07	1720	1	55	80	2.5	6	5	7575	5855	RH-1	40	form-based			true	0.7	6	1	5	5	8484	6764	6764	1.12
2024	011	3030	0.07	2628	1	55	80	2.5	6	5	7575	4947	RH-1	40	form-based			true	0.7	6	1	5	5	8484	5856	5856	1.12
2024	012	3030	0.07	1715	1	55	80	2.5	6	5	7575	5860	RH-1	40	form-based			true	0.7	6	1	5	5	8484	6769	6769	1.12
2024	013	3030	0.07	1851	1	55	80	2.5	6	5	7575	5724	RH-1	40	form-based			true	0.7	6	1	5	5	8484	6633	6633	1.12
2024	014	3030	0.07	1702	1	55	80	2.5	6	5	7575	5873	RH-1	40	form-based			true	0.7	6	1	5	5	8484	6782	6782	1.12
2024	015	3030	0.07	1350	1	55	80	2.5	6	5	7575	6225	RH-1	40	form-based			true	0.7	6	1	5	5	8484	7134	7134	1.12
2024	016	3030	0.07	1505	1	55	80	2.5	6	5	7575	6070	RH-1	40	form-based			true	0.7	6	1	5	5	8484	6979	6979	1.12
2024	017	3030	0.07	1350	1	55	80	2.5	6	5	7575	6225	RH-1	40	form-based			true	0.7	6	1	5	5	8484	7134	7134	1.12

block_num	lot_num	Lot Size Feet	Lot Size Acres	Existing Bldg Sqft	Existing Units	sb79_MaxHeight	sb79_MaxDensity	sb79_MaxFAR	SB79- Gross Unit Capacity	SB79- Net Unit Capacity	SB79- Gross GSF Capacity	SB79- Net GSF Capacity	Existing SF Zoning	Existing SF Height Limit	Density Limit?	Density Limit ratio	Corner Parcel?	In R4	Max Lot Coverage	SF Unit Capacity Gross	% Gross Unit- SF vs SB79	SF Zoning- Net Unit Capacity	SF Zoning - Net Unit Capacity Limited by 200% SB79	SF Zoning- Gross GSF Capacity	SF Zoning- Net GSF Capacity	SF Zoning - Net GSF Capacity Limited by 200% SB79	% Gross GSF- SF vs SB79
2024	018	3030	0.07	2322	1	55	80	2.5	6	5	7575	5253	RH-1	40	form-based			true	0.7	6	1	5	5	8484	6162	6162	1.12
2024	019	3030	0.07	1490	1	55	80	2.5	6	5	7575	6085	RH-1	40	form-based			true	0.7	6	1	5	5	8484	6994	6994	1.12
2024	030	3088	0.07	1300	1	55	80	2.5	6	5	7720	6420	RH-1	40	form-based			true	0.7	6	1	5	5	8646.399414	7346.399414	7346.399414	1.12
2024	031	2999	0.07	1300	1	55	80	2.5	6	5	7498	6198	RH-1	40	form-based			true	0.7	6	1	5	5	8397.200195	7097.200195	7097.200195	1.119925
2024	032	2999	0.07	1250	1	55	80	2.5	6	5	7498	6248	RH-1	40	form-based			true	0.7	6	1	5	5	8397.200195	7147.200195	7147.200195	1.119925
2024	033	2999	0.07	2091	1	55	80	2.5	6	5	7498	5407	RH-1	40	form-based			true	0.7	6	1	5	5	8397.200195	6306.200195	6306.200195	1.119925
2024	034	2999	0.07	2080	1	55	80	2.5	6	5	7498	5418	RH-1	40	form-based			true	0.7	6	1	5	5	8397.200195	6317.200195	6317.200195	1.119925
2024	035	2999	0.07	1380	1	55	80	2.5	6	5	7498	6118	RH-1	40	form-based			true	0.7	6	1	5	5	8397.200195	7017.200195	7017.200195	1.119925
2024	036	2999	0.07	2582	1	55	80	2.5	6	5	7498	4916	RH-1	40	form-based			true	0.7	6	1	5	5	8397.200195	5815.200195	5815.200195	1.119925
2024	037	2999	0.07	1380	1	55	80	2.5	6	5	7498	6118	RH-1	40	form-based			true	0.7	6	1	5	5	8397.200195	7017.200195	7017.200195	1.119925
2024	038	2999	0.07	1720	1	55	80	2.5	6	5	7498	5778	RH-1	40	form-based			true	0.7	6	1	5	5	8397.200195	6677.200195	6677.200195	1.119925
2024	039	2999	0.07	1380	1	55	80	2.5	6	5	7498	6118	RH-1	40	form-based			true	0.7	6	1	5	5	8397.200195	7017.200195	7017.200195	1.119925
2024	040	2999	0.07	1918	1	55	80	2.5	6	5	7498	5580	RH-1	40	form-based			true	0.7	6	1	5	5	8397.200195	6479.200195	6479.200195	1.119925
2024	041	2999	0.07	2162	1	55	80	2.5	6	5	7498	5336	RH-1	40	form-based			true	0.7	6	1	5	5	8397.200195	6235.200195	6235.200195	1.119925
2024	042	2999	0.07	1754	1	55	80	2.5	6	5	7498	5744	RH-1	40	form-based			true	0.7	6	1	5	5	8397.200195	6643.200195	6643.200195	1.119925
2024	043	2999	0.07	1360	1	55	80	2.5	6	5	7498	6138	RH-1	40	form-based			true	0.7	6	1	5	5	8397.200195	7037.200195	7037.200195	1.119925
2024	044	2999	0.07	1620	1	55	80	2.5	6	5	7498	5878	RH-1	40	form-based			true	0.7	6	1	5	5	8397.200195	6777.200195	6777.200195	1.119925
2024	045	2999	0.07	2072	1	55	80	2.5	6	5	7498	5426	RH-1	40	form-based			true	0.7	6	1	5	5	8397.200195	6325.200195	6325.200195	1.119925
2025	001D	3008	0.07	1755	1	55	80	2.5	6	5	7520	5765	RH-1	40	form-based			true	0.7	6	1	5	5	8422.399414	6667.399414	6667.399414	1.12
2025	001F	3008	0.07	3139	1	55	80	2.5	6	5	7520	4381	RH-1	40	form-based			true	0.7	6	1	5	5	8422.399414	5283.399414	5283.399414	1.12
2025	001G	3008	0.07	1788	1	55	80	2.5	6	5	7520	5732	RH-1	40	form-based			true	0.7	6	1	5	5	8422.399414	6634.399414	6634.399414	1.12
2025	001H	3008	0.07	1752	1	55	80	2.5	6	5	7520	5768	RH-1	40	form-based			true	0.7	6	1	5	5	8422.399414	6670.399414	6670.399414	1.12
2025	002	3008	0.07	1400	1	55	80	2.5	6	5	7520	6120	RH-1	40	form-based			true	0.7	6	1	5	5	8422.399414	7022.399414	7022.399414	1.12
2025	002A	3008	0.07	1568	1	55	80	2.5	6	5	7520	5952	RH-1	40	form-based			true	0.7	6	1	5	5	8422.399414	6854.399414	6854.399414	1.12
2025	002B	3008	0.07	1660	1	55	80	2.5	6	5	7520	5860	RH-1	40	form-based			true	0.7	6	1	5	5	8422.399414	6762.399414	6762.399414	1.12
2025	002C	3008	0.07	1400	1	55	80	2.5	6	5	7520	6120	RH-1	40	form-based			true	0.7	6	1	5	5	8422.399414	7022.399414	7022.399414	1.12
2025	002D	3008	0.07	2043	1	55	80	2.5	6	5	7520	5477	RH-1	40	form-based			true	0.7	6	1	5	5	8422.399414	6379.399414	6379.399414	1.12
2025	002E	3008	0.07	2070	1	55	80	2.5	6	5	7520	5450	RH-1	40	form-based			true	0.7	6	1	5	5	8422.399414	6352.399414	6352.399414	1.12
2025	002F	2969	0.07	1400	1	55	80	2.5	6	5	7422	6022	RH-1	40	form-based			true	0.7	6	1	5	5	8313.200195	6913.200195	6913.200195	1.120075
2025	002G	2969	0.07	2278	1	55	80	2.5	6	5	7422	5144	RH-1	40	form-based			true	0.7	6	1	5	5	8313.200195	6035.200195	6035.200195	1.120075
2025	002H	2969	0.07	1650	1	55	80	2.5	6	5	7422	5772	RH-1	40	form-based			true	0.7	6	1	5	5	8313.200195	6663.200195	6663.200195	1.120075
2025	002I	2969	0.07	1592	1	55	80	2.5	6	5	7422	5830	RH-1	40	form-based			true	0.7	6	1	5	5	8313.200195	6721.200195	6721.200195	1.120075
2025	002J	2969	0.07	1400	1	55	80	2.5	6	5	7422	6022	RH-1	40	form-based			true	0.7	6	1	5	5	8313.200195	6913.200195	6913.200195	1.120075
2025	002K	2969	0.07	2436	1	55	80	2.5	6	5	7422	4986	RH-1	40	form-based			true	0.7	6	1	5	5	8313.200195	5877.200195	5877.200195	1.120075
2025	003D	2969	0.07	2680	1	55	80	2.5	6	5	7422	4742	RH-1	40	form-based			true	0.7	6	1	5	5	8313.200195	5633.200195	5633.200195	1.120075
2025	003G	2969	0.07	2174	1	55	80	2.5	6	5	7422	5248	RH-1	40	form-based			true	0.7	6	1	5	5	8313.200195	6139.200195	6139.200195	1.120075
2025	003H	3057	0.07	1400	1	55	80	2.5	6	5	7642	6242	RH-1	40	form-based			true	0.7	6	1	5	5	8559.599609	7159.599609	7159.599609	1.120073
2025	003I	2969	0.07	1450	1	55	80	2.5	6	5	7422	5972	RH-1	40	form-based			true	0.7	6	1	5	5	8313.200195	6863.200195	6863.200195	1.120075
2025	003J	3008	0.07	1450	1	55	80	2.5	6	5	7520	6070	RH-1	40	form-based			true	0.7	6	1	5	5	8422.399414	6972.399414	6972.399414	1.12
2025	004	2969	0.07	1568	1	55	80	2.5	6	5	7422	5854	RH-1	40	form-based			true	0.7	6	1	5	5	8313.200195	6745.200195	6745.200195	1.120075
2025	005	2969	0.07	1400	1	55	80	2.5	6	5	7422	6022	RH-1	40	form-based			true	0.7	6	1	5	5	8313.200195	6913.200195	6913.200195	1.120075
2025	006	2969	0.07	1568	1	55	80	2.5	6	5	7422	5854	RH-1	40	form-based			true	0.7	6	1	5	5	8313.200195	6745.200195	6745.200195	1.120075
2025	007	2969	0.07	1400	1	55	80	2.5	6	5	7422	6022	RH-1	40	form-based			true	0.7	6	1	5	5	8313.200195	6913.200195	6913.200195	1.120075
2025	008	2969	0.07	1660	1	55	80	2.5	6	5	7422	5762	RH-1	40	form-based			true	0.7	6	1	5	5	8313.200195	6653.200195	6653.200195	1.120075
2026	005	3045	0.07	1520	1	55	80	2.5	6	5	7612	6092	RH-1	40	form-based			true	0.7	6	1	5	5	8526	7006	7006	1.120074
2026	006	3045	0.07	2014	1	55	80	2.5	6	5	7612	5598	RH-1	40	form-based			true	0.7	6	1	5	5	8526	6512	6512	1.120074
2026	007	3045	0.07	1400	1	55	80	2.5	6	5	7612	6212	RH-1	40	form-based			true	0.7	6	1	5	5	8526	7126	7126	1.120074
2026	008	3045	0.07	1375	1	55	80	2.5	6	5	7612	6237	RH-1	40	form-based			true	0.7	6	1	5	5	8526	7151	7151	1.120074
2026	010	3045	0.07	1350	1	55	80	2.5	6	5	7612	6262	RH-1	40	form-based			true	0.7	6	1	5	5	8526	7176	7176	1.120074
2026	011	3045	0.07	1466	1	55	80	2.5	6	5	7612	6146	RH-1	40	form-based			true	0.7	6	1	5	5	8526	7060	7060	1.120074
2026	012	3045	0.07	1930	1	55	80	2.5	6	5	7612	5682	RH-1	40	form-based			true	0.7	6	1	5	5	8526	6596	6596	1.120074
2026	013	3045	0.07	1543	1	55	80	2.5	6	5	7612	6069	RH-1	40	form-based			true	0.7	6	1	5	5	8526	6983	6983	1.120074
2026	014	3045	0.07	1350	1	55	80	2.5	6	5	7612	6262	RH-1	40	form-based			true	0.7	6	1	5	5	8526	7176	7176	1.120074
2026	015	3045	0.07	1575	1	55	80	2.5	6	5	7612	6037	RH-1	40	form-based			true	0.7	6	1	5	5	8526	6951	6951	1.120074
2026	016	3045	0.07	1458	1	55	80	2.5	6	5	7612	6154	RH-1	40	form-based			true	0.7	6	1	5	5	8526	7068	7068	1.120074
2026	017	3045	0.07	1659	1	55	80	2.5	6	5	7612	5953	RH-1	40	form-based			true	0.7	6	1	5	5	8526	6867	6867	1.120074
2026	018	3045	0.07	1680	1	55	80	2.5	6	5	7612	5932	RH-1	40	form-based			true	0.7	6	1	5	5	8526	6846	6846	1.120074
2026	019	3045	0.07	1625	1	55	80	2.5	6	5	7612	5987	RH-1	40	form-based			true	0.7	6	1	5	5	8526	6901	6901	1.120074
2026	030	3063	0.07	2122	1	55	80	2.5	6	5	7658	5536	RH-1	40	form-based			true	0.7	6	1	5	5	8576.399414	6454.399414	6454.399414	1.119927
2026	031	2974	0.07	2297	1	55	80	2.5	6	5	7435	5138	RH-1	40	form-based			true	0.7	6	1	5	5	8327.200195	6030.200195	6030.200195	1.12
2026	032	2974	0.07	2085	1	55	80	2.5	6	5	7435	5350	RH-1	40	form-based			true	0.7	6	1	5	5	8327.200195	6242.200195	6242.200195	1.12
2026	033	2974	0.07	1641	1	55	80	2.5	6	5	7435	5794	RH-1	40	form-based			true	0.7	6	1	5	5	8327.200195	6686.200195	6686.200195	1.12
2026	034	2974	0.07	1375	1	55	80	2.5	6	5	7435	6060	RH-1	40	form-based			true	0.7	6	1	5	5	8327.200195	6952.200195	6952.200195	1.12
2026	035	2974	0.07	1375	1	55	80	2.5	6	5	7435	6060	RH-1	40	form-based			true	0.7	6	1	5	5	8327.200195	6952.200195	6952.200195	1.12

block_num	lot_num	Lot Size Feet	Lot Size Acres	Existing Bldg Sqft	Existing Units	sb79_MaxHeight	sb79_MaxDensity	sb79_MaxFAR	SB79- Gross Unit Capacity	SB79- Net Unit Capacity	SB79- Gross GSF Capacity	SB79- Net GSF Capacity	Existing SF Zoning	Existing SF Height Limit	Density Limit?	Density Limit ratio	Corner Parcel?	In R4	Max Lot Coverage	SF Unit Capacity Gross	% Gross Unit- SF vs SB79	SF Zoning- Net Unit Capacity	SF Zoning - Net Unit Capacity Limited by 200% SB79	SF Zoning- Gross GSF Capacity	SF Zoning- Net GSF Capacity	SF Zoning - Net GSF Capacity Limited by 200% SB79	% Gross GSF- SF vs SB79
2026	036	2974	0.07	1641	1	55	80	2.5	6	5	7435	5794	RH-1	40	form-based			true	0.7	6	1	5	5	8327.200195	6686.200195	6686.200195	1.12
2026	037	2974	0.07	1350	1	55	80	2.5	6	5	7435	6085	RH-1	40	form-based			true	0.7	6	1	5	5	8327.200195	6977.200195	6977.200195	1.12
2026	038	2974	0.07	2088	1	55	80	2.5	6	5	7435	5347	RH-1	40	form-based			true	0.7	6	1	5	5	8327.200195	6239.200195	6239.200195	1.12
2026	039	2974	0.07	1680	1	55	80	2.5	6	5	7435	5755	RH-1	40	form-based			true	0.7	6	1	5	5	8327.200195	6647.200195	6647.200195	1.12
2026	040	2974	0.07	1835	1	55	80	2.5	6	5	7435	5600	RH-1	40	form-based			true	0.7	6	1	5	5	8327.200195	6492.200195	6492.200195	1.12
2026	041	2974	0.07	1538	1	55	80	2.5	6	5	7435	5897	RH-1	40	form-based			true	0.7	6	1	5	5	8327.200195	6789.200195	6789.200195	1.12
2026	042	2974	0.07	1300	1	55	80	2.5	6	5	7435	6135	RH-1	40	form-based			true	0.7	6	1	5	5	8327.200195	7027.200195	7027.200195	1.12
2026	043	2974	0.07	1470	1	55	80	2.5	6	5	7435	5965	RH-1	40	form-based			true	0.7	6	1	5	5	8327.200195	6857.200195	6857.200195	1.12
2026	044	2974	0.07	1540	1	55	80	2.5	6	5	7435	5895	RH-1	40	form-based			true	0.7	6	1	5	5	8327.200195	6787.200195	6787.200195	1.12
2026	045	2974	0.07	2010	1	55	80	2.5	6	5	7435	5425	RH-1	40	form-based			true	0.7	6	1	5	5	8327.200195	6317.200195	6317.200195	1.12
2027	002	3005	0.07	2909	1	55	80	2.5	6	5	7512	4603	RH-1	40	form-based			true	0.7	6	1	5	5	8414	5505	5505	1.120075
2027	002A	3005	0.07	2500	1	55	80	2.5	6	5	7512	5012	RH-1	40	form-based			true	0.7	6	1	5	5	8414	5914	5914	1.120075
2027	002B	3005	0.07	1872	1	55	80	2.5	6	5	7512	5640	RH-1	40	form-based			true	0.7	6	1	5	5	8414	6542	6542	1.120075
2027	003	3005	0.07	1440	1	55	80	2.5	6	5	7512	6072	RH-1	40	form-based			true	0.7	6	1	5	5	8414	6974	6974	1.120075
2027	004	3005	0.07	2263	1	55	80	2.5	6	5	7512	5249	RH-1	40	form-based			true	0.7	6	1	5	5	8414	6151	6151	1.120075
2027	005	3005	0.07	1680	1	55	80	2.5	6	5	7512	5832	RH-1	40	form-based			true	0.7	6	1	5	5	8414	6734	6734	1.120075
2027	005A	3005	0.07	1380	1	55	80	2.5	6	5	7512	6132	RH-1	40	form-based			true	0.7	6	1	5	5	8414	7034	7034	1.120075
2027	006	3005	0.07	1947	1	55	80	2.5	6	5	7512	5565	RH-1	40	form-based			true	0.7	6	1	5	5	8414	6467	6467	1.120075
2027	006A	3005	0.07	1655	1	55	80	2.5	6	5	7512	5857	RH-1	40	form-based			true	0.7	6	1	5	5	8414	6759	6759	1.120075
2027	007	3005	0.07	2828	1	55	80	2.5	6	5	7512	4684	RH-1	40	form-based			true	0.7	6	1	5	5	8414	5586	5586	1.120075
2027	008	3005	0.07	1403	1	55	80	2.5	6	5	7512	6109	RH-1	40	form-based			true	0.7	6	1	5	5	8414	7011	7011	1.120075
2027	009	3005	0.07	1620	1	55	80	2.5	6	5	7512	5892	RH-1	40	form-based			true	0.7	6	1	5	5	8414	6794	6794	1.120075
2027	010	3005	0.07	1200	1	55	80	2.5	6	5	7512	6312	RH-1	40	form-based			true	0.7	6	1	5	5	8414	7214	7214	1.120075
2027	012	3005	0.07	1430	1	55	80	2.5	6	5	7512	6082	RH-1	40	form-based			true	0.7	6	1	5	5	8414	6984	6984	1.120075
2027	012A	3094	0.07	1425	1	55	80	2.5	6	5	7735	6310	RH-1	40	form-based			true	0.7	6	1	5	5	8663.200195	7238.200195	7238.200195	1.12
2027	019	3089	0.07	1250	1	55	80	2.5	6	5	7722	6472	RH-1	40	form-based			true	0.7	6	1	5	5	8649.200195	7399.200195	7399.200195	1.120073
2027	020	3000	0.07	1840	1	55	80	2.5	6	5	7500	5660	RH-1	40	form-based			true	0.7	6	1	5	5	8400	6560	6560	1.12
2027	020A	3000	0.07	1656	1	55	80	2.5	6	5	7500	5844	RH-1	40	form-based			true	0.7	6	1	5	5	8400	6744	6744	1.12
2027	021	3000	0.07	1150	1	55	80	2.5	6	5	7500	6350	RH-1	40	form-based			true	0.7	6	1	5	5	8400	7250	7250	1.12
2027	021A	3000	0.07	1150	1	55	80	2.5	6	5	7500	6350	RH-1	40	form-based			true	0.7	6	1	5	5	8400	7250	7250	1.12
2027	022	3000	0.07	1375	1	55	80	2.5	6	5	7500	6125	RH-1	40	form-based			true	0.7	6	1	5	5	8400	7025	7025	1.12
2027	022A	3000	0.07	1407	1	55	80	2.5	6	5	7500	6093	RH-1	40	form-based			true	0.7	6	1	5	5	8400	6993	6993	1.12
2027	023	3000	0.07	2764	1	55	80	2.5	6	5	7500	4736	RH-1	40	form-based			true	0.7	6	1	5	5	8400	5636	5636	1.12
2027	024	3000	0.07	2534	1	55	80	2.5	6	5	7500	4966	RH-1	40	form-based			true	0.7	6	1	5	5	8400	5866	5866	1.12
2027	024A	3000	0.07	2711	1	55	80	2.5	6	5	7500	4789	RH-1	40	form-based			true	0.7	6	1	5	5	8400	5689	5689	1.12
2027	025	3000	0.07	1363	1	55	80	2.5	6	5	7500	6137	RH-1	40	form-based			true	0.7	6	1	5	5	8400	7037	7037	1.12
2027	025A	3000	0.07	1520	1	55	80	2.5	6	5	7500	5980	RH-1	40	form-based			true	0.7	6	1	5	5	8400	6880	6880	1.12
2027	026	3000	0.07	2039	1	55	80	2.5	6	5	7500	5461	RH-1	40	form-based			true	0.7	6	1	5	5	8400	6361	6361	1.12
2027	027	3000	0.07	1321	1	55	80	2.5	6	5	7500	6179	RH-1	40	form-based			true	0.7	6	1	5	5	8400	7079	7079	1.12
2027	028	3000	0.07	3490	1	55	80	2.5	6	5	7500	4010	RH-1	40	form-based			true	0.7	6	1	5	5	8400	4910	4910	1.12
2027	028A	3000	0.07	1718	1	55	80	2.5	6	5	7500	5782	RH-1	40	form-based			true	0.7	6	1	5	5	8400	6682	6682	1.12
2028	001	3252	0.07	2490	2	55	80	2.5	6	4	8130	5640	RH-1	40	form-based	true	true	0.7	7	1.166666627	5	5	9105.599609	6615.599609	6615.599609	1.12
2028	004	3006	0.07	2087	1	55	80	2.5	6	5	7515	5428	RH-1	40	form-based			true	0.7	6	1	5	5	8416.799805	6329.799805	6329.799805	1.12
2028	005	3006	0.07	1745	1	55	80	2.5	6	5	7515	5770	RH-1	40	form-based			true	0.7	6	1	5	5	8416.799805	6671.799805	6671.799805	1.12
2028	006	3006	0.07	1784	1	55	80	2.5	6	5	7515	5731	RH-1	40	form-based			true	0.7	6	1	5	5	8416.799805	6632.799805	6632.799805	1.12
2028	006A	3006	0.07	1390	1	55	80	2.5	6	5	7515	6125	RH-1	40	form-based			true	0.7	6	1	5	5	8416.799805	7026.799805	7026.799805	1.12
2028	007	3007	0.07	2259	1	55	80	2.5	6	5	7518	5259	RH-1	40	form-based			true	0.7	6	1	5	5	8419.599609	6160.599609	6160.599609	1.119925
2028	008	3006	0.07	2294	1	55	80	2.5	6	5	7515	5221	RH-1	40	form-based			true	0.7	6	1	5	5	8416.799805	6122.799805	6122.799805	1.12
2028	008A	3007	0.07	2088	1	55	80	2.5	6	5	7518	5430	RH-1	40	form-based			true	0.7	6	1	5	5	8419.599609	6331.599609	6331.599609	1.119925
2028	009	3006	0.07	1880	1	55	80	2.5	6	5	7515	5635	RH-1	40	form-based			true	0.7	6	1	5	5	8416.799805	6536.799805	6536.799805	1.12
2028	009A	3006	0.07	1630	1	55	80	2.5	6	5	7515	5885	RH-1	40	form-based			true	0.7	6	1	5	5	8416.799805	6786.799805	6786.799805	1.12
2028	010	3007	0.07	1200	1	55	80	2.5	6	5	7518	6318	RH-1	40	form-based			true	0.7	6	1	5	5	8419.599609	7219.599609	7219.599609	1.119925
2028	010A	3006	0.07	1240	1	55	80	2.5	6	5	7515	6275	RH-1	40	form-based			true	0.7	6	1	5	5	8416.799805	7176.799805	7176.799805	1.12
2028	011	3006	0.07	1325	1	55	80	2.5	6	5	7515	6190	RH-1	40	form-based			true	0.7	6	1	5	5	8416.799805	7091.799805	7091.799805	1.12
2028	015	3089	0.07	1525	1	55	80	2.5	6	5	7722	6197	RH-1	40	form-based			true	0.7	6	1	5	5	8649.200195	7124.200195	7124.200195	1.120073
2028	016	3000	0.07	1830	1	55	80	2.5	6	5	7500	5670	RH-1	40	form-based			true	0.7	6	1	5	5	8400	6570	6570	1.12
2028	016A	3000	0.07	1440	1	55	80	2.5	6	5	7500	6060	RH-1	40	form-based			true	0.7	6	1	5	5	8400	6960	6960	1.12
2028	017	3000	0.07	1218	1	55	80	2.5	6	5	7500	6282	RH-1	40	form-based			true	0.7	6	1	5	5	8400	7182	7182	1.12
2028	018	3000	0.07	1380	1	55	80	2.5	6	5	7500	6120	RH-1	40	form-based			true	0.7	6	1	5	5	8400	7020	7020	1.12
2028	019	3000	0.07	1880	1	55	80	2.5	6	5	7500	5620	RH-1	40	form-based			true	0.7	6	1	5	5	8400	6520	6520	1.12
2028	019A	3000	0.07	1595	1	55	80	2.5	6	5	7500	5905	RH-1	40	form-based			true	0.7	6	1	5	5	8400	6805	6805	1.12
2028	019B	3000	0.07	2040	1	55	80	2.5	6	5	7500	5460	RH-1	40	form-based			true	0.7	6	1	5	5	8400	6360	6360	1.12
2028	020	3000	0.07	1618	1	55	80	2.5	6	5	7500	5882	RH-1	40	form-based			true	0.7	6	1	5	5	8400	6782	6782	1.12
2028	020A	3000	0.07	1190	1	55	80	2.5	6	5	7500	6310	RH-1	40	form-based			true	0.7	6	1	5	5	8400	7210	7210	1.12

block_num	lot_num	Lot Size Feet	Lot Size Acres	Existing Bldg Sqft	Existing Units	sb79_MaxHeight	sb79_MaxDensity	sb79_MaxFAR	SB79- Gross Unit Capacity	SB79- Net Unit Capacity	SB79- Gross GSF Capacity	SB79- Net GSF Capacity	Existing SF Zoning	Existing SF Height Limit	Density Limit?	Density Limit ratio	Corner Parcel?	In R4	Max Lot Coverage	SF Unit Capacity Gross	% Gross Unit- SF vs SB79	SF Zoning- Net Unit Capacity	SF Zoning - Net Unit Capacity Limited by 200% SB79	SF Zoning- Gross GSF Capacity	SF Zoning- Net GSF Capacity	SF Zoning - Net GSF Capacity Limited by 200% SB79	% Gross GSF- SF vs SB79
2028	020B	3000	0.07	1532	1	55	80	2.5	6	5	7500	5968	RH-1	40	form-based			true	0.7	6	1	5	5	8400	6868	6868	1.12
2028	021	3000	0.07	1390	1	55	80	2.5	6	5	7500	6110	RH-1	40	form-based			true	0.7	6	1	5	5	8400	7010	7010	1.12
2028	022	3000	0.07	2416	1	55	80	2.5	6	5	7500	5084	RH-1	40	form-based			true	0.7	6	1	5	5	8400	5984	5984	1.12
2028	023	3000	0.07	1355	1	55	80	2.5	6	5	7500	6145	RH-1	40	form-based			true	0.7	6	1	5	5	8400	7045	7045	1.12
2028	024	3000	0.07	1560	1	55	80	2.5	6	5	7500	5940	RH-1	40	form-based			true	0.7	6	1	5	5	8400	6840	6840	1.12
2029	004	2987	0.07	1450	1	55	80	2.5	6	5	7468	6018	RH-1	40	form-based			true	0.7	6	1	5	5	8363.599609	6913.599609	6913.599609	1.119925
2029	005	2987	0.07	1651	1	55	80	2.5	6	5	7468	5817	RH-1	40	form-based			true	0.7	6	1	5	5	8363.599609	6712.599609	6712.599609	1.119925
2029	006	2987	0.07	1738	1	55	80	2.5	6	5	7468	5730	RH-1	40	form-based			true	0.7	6	1	5	5	8363.599609	6625.599609	6625.599609	1.119925
2029	007	2987	0.07	1103	1	55	80	2.5	6	5	7468	6365	RH-1	40	form-based			true	0.7	6	1	5	5	8363.599609	7260.599609	7260.599609	1.119925
2029	008	2987	0.07	1045	1	55	80	2.5	6	5	7468	6423	RH-1	40	form-based			true	0.7	6	1	5	5	8363.599609	7318.599609	7318.599609	1.119925
2029	009	2987	0.07	2027	1	55	80	2.5	6	5	7468	5441	RH-1	40	form-based			true	0.7	6	1	5	5	8363.599609	6336.599609	6336.599609	1.119925
2029	010	2987	0.07	1045	1	55	80	2.5	6	5	7468	6423	RH-1	40	form-based			true	0.7	6	1	5	5	8363.599609	7318.599609	7318.599609	1.119925
2029	011	2987	0.07	1045	1	55	80	2.5	6	5	7468	6423	RH-1	40	form-based			true	0.7	6	1	5	5	8363.599609	7318.599609	7318.599609	1.119925
2029	012	2987	0.07	1765	1	55	80	2.5	6	5	7468	5703	RH-1	40	form-based			true	0.7	6	1	5	5	8363.599609	6598.599609	6598.599609	1.119925
2029	013	2987	0.07	1045	1	55	80	2.5	6	5	7468	6423	RH-1	40	form-based			true	0.7	6	1	5	5	8363.599609	7318.599609	7318.599609	1.119925
2029	014	2987	0.07	1387	1	55	80	2.5	6	5	7468	6081	RH-1	40	form-based			true	0.7	6	1	5	5	8363.599609	6976.599609	6976.599609	1.119925
2029	015	2987	0.07	1570	1	55	80	2.5	6	5	7468	5898	RH-1	40	form-based			true	0.7	6	1	5	5	8363.599609	6793.599609	6793.599609	1.119925
2029	016	2987	0.07	1045	1	55	80	2.5	6	5	7468	6423	RH-1	40	form-based			true	0.7	6	1	5	5	8363.599609	7318.599609	7318.599609	1.119925
2029	017	2987	0.07	1045	1	55	80	2.5	6	5	7468	6423	RH-1	40	form-based			true	0.7	6	1	5	5	8363.599609	7318.599609	7318.599609	1.119925
2029	018	2987	0.07	1038	1	55	80	2.5	6	5	7468	6430	RH-1	40	form-based			true	0.7	6	1	5	5	8363.599609	7325.599609	7325.599609	1.119925
2029	019	3076	0.07	1045	1	55	80	2.5	6	5	7690	6645	RH-1	40	form-based			true	0.7	6	1	5	5	8612.799805	7567.799805	7567.799805	1.12
2029	028	3089	0.07	1035	1	55	80	2.5	6	5	7722	6687	RH-1	40	form-based			true	0.7	6	1	5	5	8649.200195	7614.200195	7614.200195	1.120073
2029	029	3000	0.07	1380	1	55	80	2.5	6	5	7500	6120	RH-1	40	form-based			true	0.7	6	1	5	5	8400	7020	7020	1.12
2029	030	3000	0.07	1442	1	55	80	2.5	6	5	7500	6058	RH-1	40	form-based			true	0.7	6	1	5	5	8400	6958	6958	1.12
2029	031	3000	0.07	1200	1	55	80	2.5	6	5	7500	6300	RH-1	40	form-based			true	0.7	6	1	5	5	8400	7200	7200	1.12
2029	032	3000	0.07	1717	1	55	80	2.5	6	5	7500	5783	RH-1	40	form-based			true	0.7	6	1	5	5	8400	6683	6683	1.12
2029	033	3000	0.07	1475	1	55	80	2.5	6	5	7500	6025	RH-1	40	form-based			true	0.7	6	1	5	5	8400	6925	6925	1.12
2029	034	3000	0.07	1475	1	55	80	2.5	6	5	7500	6025	RH-1	40	form-based			true	0.7	6	1	5	5	8400	6925	6925	1.12
2029	035	3000	0.07	1475	1	55	80	2.5	6	5	7500	6025	RH-1	40	form-based			true	0.7	6	1	5	5	8400	6925	6925	1.12
2029	036	3000	0.07	1475	1	55	80	2.5	6	5	7500	6025	RH-1	40	form-based			true	0.7	6	1	5	5	8400	6925	6925	1.12
2029	037	3000	0.07	2365	1	55	80	2.5	6	5	7500	5135	RH-1	40	form-based			true	0.7	6	1	5	5	8400	6035	6035	1.12
2029	038	3000	0.07	1100	1	55	80	2.5	6	5	7500	6400	RH-1	40	form-based			true	0.7	6	1	5	5	8400	7300	7300	1.12
2029	039	3000	0.07	1244	1	55	80	2.5	6	5	7500	6256	RH-1	40	form-based			true	0.7	6	1	5	5	8400	7156	7156	1.12
2029	040	3000	0.07	2500	1	55	80	2.5	6	5	7500	5000	RH-1	40	form-based			true	0.7	6	1	5	5	8400	5900	5900	1.12
2029	043	3000	0.07	1525	1	55	80	2.5	6	5	7500	5975	RH-1	40	form-based			true	0.7	6	1	5	5	8400	6875	6875	1.12
2029	049	2978	0.07	1450	1	55	80	2.5	6	5	7445	5995	RH-1	40	form-based			true	0.7	6	1	5	5	8338.399414	6888.399414	6888.399414	1.12
2029	050	2947	0.07	1450	1	55	80	2.5	6	5	7368	5918	RH-1	40	form-based			true	0.7	6	1	5	5	8251.599609	6801.599609	6801.599609	1.119924
2029	051	3054	0.07	2200	1	55	80	2.5	6	5	7635	5435	RH-1	40	form-based			true	0.7	6	1	5	5	8551.200195	6351.200195	6351.200195	1.12
2030	014	3015	0.07	1150	1	55	80	2.5	6	5	7538	6388	RH-1	40	form-based			true	0.7	6	1	5	5	8442	7292	7292	1.119926
2030	015	3015	0.07	1150	1	55	80	2.5	6	5	7538	6388	RH-1	40	form-based			true	0.7	6	1	5	5	8442	7292	7292	1.119926
2030	016	3015	0.07	1150	1	55	80	2.5	6	5	7538	6388	RH-1	40	form-based			true	0.7	6	1	5	5	8442	7292	7292	1.119926
2030	017	3015	0.07	1150	1	55	80	2.5	6	5	7538	6388	RH-1	40	form-based			true	0.7	6	1	5	5	8442	7292	7292	1.119926
2030	018	3015	0.07	1900	1	55	80	2.5	6	5	7538	5638	RH-1	40	form-based			true	0.7	6	1	5	5	8442	6542	6542	1.119926
2030	019	3015	0.07	1519	1	55	80	2.5	6	5	7538	6019	RH-1	40	form-based			true	0.7	6	1	5	5	8442	6923	6923	1.119926
2030	020	3015	0.07	1150	1	55	80	2.5	6	5	7538	6388	RH-1	40	form-based			true	0.7	6	1	5	5	8442	7292	7292	1.119926
2030	021	3015	0.07	1294	1	55	80	2.5	6	5	7538	6244	RH-1	40	form-based			true	0.7	6	1	5	5	8442	7148	7148	1.119926
2031	002	3000	0.07	2050	1	55	80	2.5	6	5	7500	5450	RH-1	40	form-based			true	0.7	6	1	5	5	8400	6350	6350	1.12
2031	003	3000	0.07	1375	1	55	80	2.5	6	5	7500	6125	RH-1	40	form-based			true	0.7	6	1	5	5	8400	7025	7025	1.12
2031	003A	3000	0.07	1675	1	55	80	2.5	6	5	7500	5825	RH-1	40	form-based			true	0.7	6	1	5	5	8400	6725	6725	1.12
2031	003B	3000	0.07	2038	1	55	80	2.5	6	5	7500	5462	RH-1	40	form-based			true	0.7	6	1	5	5	8400	6362	6362	1.12
2031	003C	3000	0.07	1778	1	55	80	2.5	6	5	7500	5722	RH-1	40	form-based			true	0.7	6	1	5	5	8400	6622	6622	1.12
2031	005	3000	0.07	2352	1	55	80	2.5	6	5	7500	5148	RH-1	40	form-based			true	0.7	6	1	5	5	8400	6048	6048	1.12
2031	006	3000	0.07	1500	1	55	80	2.5	6	5	7500	6000	RH-1	40	form-based			true	0.7	6	1	5	5	8400	6900	6900	1.12
2031	007	3000	0.07	1785	1	55	80	2.5	6	5	7500	5715	RH-1	40	form-based			true	0.7	6	1	5	5	8400	6615	6615	1.12
2031	008	3000	0.07	1721	1	55	80	2.5	6	5	7500	5779	RH-1	40	form-based			true	0.7	6	1	5	5	8400	6679	6679	1.12
2031	009	3000	0.07	1965	1	55	80	2.5	6	5	7500	5535	RH-1	40	form-based			true	0.7	6	1	5	5	8400	6435	6435	1.12
2032	003	3005	0.07	1716	1	55	80	2.5	6	5	7512	5796	RH-1	40	form-based			true	0.7	6	1	5	5	8414	6698	6698	1.120075
2032	003A	3005	0.07	2580	1	55	80	2.5	6	5	7512	4932	RH-1	40	form-based			true	0.7	6	1	5	5	8414	5834	5834	1.120075
2032	004	3005	0.07	2100	1	55	80	2.5	6	5	7512	5412	RH-1	40	form-based			true	0.7	6	1	5	5	8414	6314	6314	1.120075
2032	004A	3005	0.07	1500	1	55	80	2.5	6	5	7512	6012	RH-1	40	form-based			true	0.7	6	1	5	5	8414	6914	6914	1.120075
2032	004B	3005	0.07	1998	1	55	80	2.5	6	5	7512	5514	RH-1	40	form-based			true	0.7	6	1	5	5	8414	6416	6416	1.120075
2032	005	3005	0.07	1897	1	55	80	2.5	6	5	7512	5615	RH-1	40	form-based			true	0.7	6	1	5	5	8414	6517	6517	1.120075
2032	005A	3005	0.07	1473	1	55	80	2.5	6	5	7512	6039	RH-1	40	form-based			true	0.7	6	1	5	5	8414	6941	6941	1.120075
2032	005B	3005	0.07	1447	1	55	80	2.5	6	5	7512	6065	RH-1	40	form-based			true	0.7	6	1	5	5	8414	6967	6967	1.120075

block_num	lot_num	Lot Size Feet	Lot Size Acres	Existing Bldg Sqft	Existing Units	sb79_MaxHeight	sb79_MaxDensity	sb79_MaxFAR	SB79- Gross Unit Capacity	SB79- Net Unit Capacity	SB79- Gross GSF Capacity	SB79- Net GSF Capacity	Existing SF Zoning	Existing SF Height Limit	Density Limit?	Density Limit ratio	Corner Parcel?	In R4	Max Lot Coverage	SF Unit Capacity Gross	% Gross Unit- SF vs SB79	SF Zoning- Net Unit Capacity	SF Zoning - Net Unit Capacity Limited by 200% SB79	SF Zoning- Gross GSF Capacity	SF Zoning- Net GSF Capacity	SF Zoning - Net GSF Capacity Limited by 200% SB79	% Gross GSF- SF vs SB79
2032	006	3005	0.07	1848	1	55	80	2.5	6	5	7512	5664	RH-1	40	form-based			true	0.7	6	1	5	5	8414	6566	6566	1.120075
2032	006A	3005	0.07	2466	1	55	80	2.5	6	5	7512	5046	RH-1	40	form-based			true	0.7	6	1	5	5	8414	5948	5948	1.120075
2032	006B	3005	0.07	1797	1	55	80	2.5	6	5	7512	5715	RH-1	40	form-based			true	0.7	6	1	5	5	8414	6617	6617	1.120075
2032	006C	3005	0.07	1550	1	55	80	2.5	6	5	7512	5962	RH-1	40	form-based			true	0.7	6	1	5	5	8414	6864	6864	1.120075
2032	006D	3005	0.07	1760	1	55	80	2.5	6	5	7512	5752	RH-1	40	form-based			true	0.7	6	1	5	5	8414	6654	6654	1.120075
2032	007	3005	0.07	1500	1	55	80	2.5	6	5	7512	6012	RH-1	40	form-based			true	0.7	6	1	5	5	8414	6914	6914	1.120075
2032	007A	3005	0.07	1799	1	55	80	2.5	6	5	7512	5713	RH-1	40	form-based			true	0.7	6	1	5	5	8414	6615	6615	1.120075
2032	014	3000	0.07	1300	1	55	80	2.5	6	5	7500	6200	RH-1	40	form-based			true	0.7	6	1	5	5	8400	7100	7100	1.12
2032	015	3000	0.07	1625	1	55	80	2.5	6	5	7500	5875	RH-1	40	form-based			true	0.7	6	1	5	5	8400	6775	6775	1.12
2032	016	3000	0.07	1300	1	55	80	2.5	6	5	7500	6200	RH-1	40	form-based			true	0.7	6	1	5	5	8400	7100	7100	1.12
2032	016A	3000	0.07	1375	1	55	80	2.5	6	5	7500	6125	RH-1	40	form-based			true	0.7	6	1	5	5	8400	7025	7025	1.12
2032	017	3000	0.07	2118	1	55	80	2.5	6	5	7500	5382	RH-1	40	form-based			true	0.7	6	1	5	5	8400	6282	6282	1.12
2032	017A	3000	0.07	2398	1	55	80	2.5	6	5	7500	5102	RH-1	40	form-based			true	0.7	6	1	5	5	8400	6002	6002	1.12
2032	018	3000	0.07	1500	1	55	80	2.5	6	5	7500	6000	RH-1	40	form-based			true	0.7	6	1	5	5	8400	6900	6900	1.12
2032	019	3000	0.07	1254	1	55	80	2.5	6	5	7500	6246	RH-1	40	form-based			true	0.7	6	1	5	5	8400	7146	7146	1.12
2032	020	3000	0.07	1861	1	55	80	2.5	6	5	7500	5639	RH-1	40	form-based			true	0.7	6	1	5	5	8400	6539	6539	1.12
2032	020A	3000	0.07	2052	1	55	80	2.5	6	5	7500	5448	RH-1	40	form-based			true	0.7	6	1	5	5	8400	6348	6348	1.12
2032	021	3000	0.07	1450	1	55	80	2.5	6	5	7500	6050	RH-1	40	form-based			true	0.7	6	1	5	5	8400	6950	6950	1.12
2032	022	3000	0.07	1870	1	55	80	2.5	6	5	7500	5630	RH-1	40	form-based			true	0.7	6	1	5	5	8400	6530	6530	1.12
2032	023	3000	0.07	1175	1	55	80	2.5	6	5	7500	6325	RH-1	40	form-based			true	0.7	6	1	5	5	8400	7225	7225	1.12
2032	023A	3000	0.07	2092	1	55	80	2.5	6	5	7500	5408	RH-1	40	form-based			true	0.7	6	1	5	5	8400	6308	6308	1.12
2032	024	3000	0.07	1270	1	55	80	2.5	6	5	7500	6230	RH-1	40	form-based			true	0.7	6	1	5	5	8400	7130	7130	1.12
2032	025	3089	0.07	1150	1	55	80	2.5	6	5	7722	6572	RH-1	40	form-based			true	0.7	6	1	5	5	8649.200195	7499.200195	7499.200195	1.120073
2034A	034	3023	0.07	1834	1	55	80	2.5	6	5	7558	5724	RH-1	40	form-based			true	0.7	6	1	5	5	8464.399414	6630.399414	6630.399414	1.119926
2034A	043	2838	0.07	2304	1	55	80	2.5	6	5	7095	4791	RH-1	40	form-based		true	true	0.7	6	1	5	5	7946.399902	5642.399902	5642.399902	1.12
2034A	045	2704	0.06	2227	1	55	80	2.5	5	4	6760	4533	RH-1	40	form-based			true	0.7	6	1.200000048	5	5	7571.199707	5344.199707	5344.199707	1.12
2035A	001	2639	0.06	2295	1	55	80	2.5	5	4	6598	4303	RH-1	40	form-based		true	true	0.7	6	1.200000048	5	5	7389.199707	5094.199707	5094.199707	1.119915
2035A	002	2885	0.07	2173	1	55	80	2.5	6	5	7212	5039	RH-1	40	form-based			true	0.7	6	1	5	5	8078	5905	5905	1.120078
2035A	003	2926	0.07	2173	1	55	80	2.5	6	5	7315	5142	RH-1	40	form-based			true	0.7	6	1	5	5	8192.799805	6019.799805	6019.799805	1.12
2035A	004	3031	0.07	2751	1	55	80	2.5	6	5	7578	4827	RH-1	40	form-based			true	0.7	6	1	5	5	8486.799805	5735.799805	5735.799805	1.119926
2035A	005	2783	0.06	2185	1	55	80	2.5	5	4	6958	4773	RH-1	40	form-based			true	0.7	6	1.200000048	5	5	7792.399902	5607.399902	5607.399902	1.11992
2035A	006	2864	0.07	1894	1	55	80	2.5	6	5	7160	5266	RH-1	40	form-based			true	0.7	6	1	5	5	8019.199707	6125.199707	6125.199707	1.12
2035A	007	2924	0.07	1990	1	55	80	2.5	6	5	7310	5320	RH-1	40	form-based			true	0.7	6	1	5	5	8187.199707	6197.199707	6197.199707	1.12
2036A	001	3709	0.09	3413	3	55	80	2.5	7	4	9272	5859	RH-2	40	form-based		true	true	0.7	8	1.142857194	5	5	10385.2002	6972.200195	6972.200195	1.12006
2036A	001A	2626	0.06	1378	1	55	80	2.5	5	4	6565	5187	RH-2	40	form-based			true	0.7	6	1.200000048	5	5	7352.799805	5974.799805	5974.799805	1.12
2036A	002	2874	0.07	1036	1	55	80	2.5	6	5	7185	6149	RH-1	40	form-based			true	0.7	6	1	5	5	8047.199707	7011.199707	7011.199707	1.12
2036A	003	3060	0.07	1473	1	55	80	2.5	6	5	7650	6177	RH-1	40	form-based			true	0.7	6	1	5	5	8568	7095	7095	1.12
2036A	010	2863	0.07	2012	1	55	80	2.5	6	5	7158	5146	RH-1	40	form-based			true	0.7	6	1	5	5	8016.399902	6004.399902	6004.399902	1.119922
2036A	011	2737	0.06	2801	1	55	80	2.5	5	4	6842	4041	RH-1	40	form-based		true	true	0.7	6	1.200000048	5	5	7663.600098	4862.600098	4862.600098	1.120082
2036A	014	2658	0.06	1978	1	55	80	2.5	5	4	6645	4667	RH-1	40	form-based			true	0.7	6	1.200000048	5	5	7442.399902	5464.399902	5464.399902	1.12
2036A	015	2897	0.07	2102	1	55	80	2.5	6	5	7242	5140	RH-1	40	form-based			true	0.7	6	1	5	5	8111.600098	6009.600098	6009.600098	1.120077
2036B	004A	2675	0.06	1594	1	55	80	2.5	5	4	6688	5094	RH-1	40	form-based			true	0.7	6	1.200000048	5	5	7490	5896	5896	1.119916
2036B	004B	2670	0.06	1594	1	55	80	2.5	5	4	6675	5081	RH-1	40	form-based			true	0.7	6	1.200000048	5	5	7476	5882	5882	1.12
2036B	005	2774	0.06	1594	1	55	80	2.5	5	4	6935	5341	RH-1	40	form-based			true	0.7	6	1.200000048	5	5	7767.199707	6173.199707	6173.199707	1.12
2036B	008	2866	0.07	1556	1	55	80	2.5	6	5	7165	5609	RH-1	40	form-based			true	0.7	6	1	5	5	8024.799805	6468.799805	6468.799805	1.12
2036B	008A	2787	0.06	1540	1	55	80	2.5	5	4	6968	5428	RH-1	40	form-based			true	0.7	6	1.200000048	5	5	7803.600098	6263.600098	6263.600098	1.11992
2036B	009	2735	0.06	1540	1	55	80	2.5	5	4	6838	5298	RH-1	40	form-based			true	0.7	6	1.200000048	5	5	7658	6118	6118	1.119918
2036B	020	3087	0.07	1447	1	55	80	2.5	6	5	7718	6271	RH-1	40	form-based			true	0.7	6	1	5	5	8643.599609	7196.599609	7196.599609	1.119927
2036B	021	3083	0.07	1527	1	55	80	2.5	6	5	7708	6181	RH-1	40	form-based			true	0.7	6	1	5	5	8632.399414	7105.399414	7105.399414	1.119927
2036B	025	2732	0.06	2417	1	55	80	2.5	5	4	6830	4413	RH-1	40	form-based			true	0.7	6	1.200000048	5	5	7649.600098	5232.600098	5232.600098	1.12
2036B	026	2731	0.06	2417	1	55	80	2.5	5	4	6828	4411	RH-1	40	form-based			true	0.7	6	1.200000048	5	5	7646.799805	5229.799805	5229.799805	1.119918
2037A	002	3020	0.07	1328	1	55	80	2.5	6	5	7550	6222	RH-1	40	form-based			true	0.7	6	1	5	5	8456	7128	7128	1.12
2037A	003	3020	0.07	1328	1	55	80	2.5	6	5	7550	6222	RH-1	40	form-based			true	0.7	6	1	5	5	8456	7128	7128	1.12
2037A	004	3020	0.07	1000	1	55	80	2.5	6	5	7550	6550	RH-1	40	form-based			true	0.7	6	1	5	5	8456	7456	7456	1.12
2037A	006	3020	0.07	1962	1	55	80	2.5	6	5	7550	5588	RH-1	40	form-based			true	0.7	6	1	5	5	8456	6494	6494	1.12
2037A	007	3020	0.07	1000	1	55	80	2.5	6	5	7550	6550	RH-1	40	form-based			true	0.7	6	1	5	5	8456	7456	7456	1.12
2037A	008	3026	0.07	1426	1	55	80	2.5	6	5	7565	6139	RH-1	40	form-based			true	0.7	6	1	5	5	8472.799805	7046.799805	7046.799805	1.12
2037A	011	2694	0.06	1532	1	55	80	2.5	5	4	6735	5203	RH-1	40	form-based			true	0.7	6	1.200000048	5	5	7543.199707	6011.199707	6011.199707	1.12
2037A	015	3001	0.07	2073	1	55	80	2.5	6	5	7502	5429	RH-1	40	form-based		true	true	0.7	6	1	5	5	8402.799805	6329.799805	6329.799805	1.120075
2040	028	2714	0.06	1900	1	55	80	2.5	5	4	6785	4885	RH-2	40	form-based			true	0.7	6	1.200000048	5	5	7599.199707	5699.199707	5699.199707	1.12
2037A	026	2960	0.07	2089	1	55	80	2.5	6	5	7400	5311	RH-2	40	form-based			true	0.7	6	1	5	5	8288	6199	6199	1.12
2037A	029	3026	0.07	1998	1	55	80	2.5	6	5	7565	5567	RH-1	40	form-based			true	0.7	6	1	5	5	8472.799805	6474.799805	6474.799805	1.12
2038A	002	3007	0.07	1425	1	55	80	2.5	6	5	7518	6093	RH-1	40	form-based			true	0.7	6	1	5	5	8419.599609	6994.599609	6994.599609	1.119925
2038A	003	3007	0.07	1038	1	55	80	2.5	6	5	7518	6480	RH-1	40	form-based			true	0.7	6	1	5	5	8419.599609	7381.599609	7381.599609	1.119925

block_num	lot_num	Lot Size Feet	Lot Size Acres	Existing Bldg Sqft	Existing Units	sb79_MaxHeight	sb79_MaxDensity	sb79_MaxFAR	SB79- Gross Unit Capacity	SB79- Net Unit Capacity	SB79- Gross GSF Capacity	SB79- Net GSF Capacity	Existing SF Zoning	Existing SF Height Limit	Density Limit?	Density Limit ratio	Corner Parcel?	In R4	Max Lot Coverage	SF Unit Capacity Gross	% Gross Unit- SF vs SB79	SF Zoning- Net Unit Capacity	SF Zoning - Net Unit Capacity Limited by 200% SB79	SF Zoning- Gross GSF Capacity	SF Zoning- Net GSF Capacity	SF Zoning - Net GSF Capacity Limited by 200% SB79	% Gross GSF- SF vs SB79
2038A	005	3007	0.07	1100	1	55	80	2.5	6	5	7518	6418	RH-1	40	form-based			true	0.7	6	1	5	5	8419.599609	7319.599609	7319.599609	1.119925
2038A	006	3007	0.07	1648	1	55	80	2.5	6	5	7518	5870	RH-1	40	form-based			true	0.7	6	1	5	5	8419.599609	6771.599609	6771.599609	1.119925
2038A	008	2881	0.07	1175	1	55	80	2.5	6	5	7202	6027	RH-1	40	form-based			true	0.7	6	1	5	5	8066.799805	6891.799805	6891.799805	1.120078
2038A	010	3007	0.07	1081	1	55	80	2.5	6	5	7518	6437	RH-1	40	form-based			true	0.7	6	1	5	5	8419.599609	7338.599609	7338.599609	1.119925
2038A	011	3007	0.07	1250	1	55	80	2.5	6	5	7518	6268	RH-1	40	form-based			true	0.7	6	1	5	5	8419.599609	7169.599609	7169.599609	1.119925
2038A	013	3007	0.07	3893	1	55	80	2.5	6	5	7518	3625	RH-1	40	form-based			true	0.7	6	1	5	5	8419.599609	4526.599609	4526.599609	1.119925
2038A	015	2982	0.07	1439	1	55	80	2.5	6	5	7455	6016	RH-1	40	form-based			true	0.7	6	1	5	5	8349.599609	6910.599609	6910.599609	1.12
2038A	020	3000	0.07	1394	1	55	80	2.5	6	5	7500	6106	RH-1	40	form-based			true	0.7	6	1	5	5	8400	7006	7006	1.12
2038A	021	3000	0.07	1560	1	55	80	2.5	6	5	7500	5940	RH-1	40	form-based			true	0.7	6	1	5	5	8400	6840	6840	1.12
2038A	022	3000	0.07	2038	1	55	80	2.5	6	5	7500	5462	RH-1	40	form-based			true	0.7	6	1	5	5	8400	6362	6362	1.12
2038A	023	3000	0.07	1180	1	55	80	2.5	6	5	7500	6320	RH-1	40	form-based			true	0.7	6	1	5	5	8400	7220	7220	1.12
2038A	024	3000	0.07	1545	1	55	80	2.5	6	5	7500	5955	RH-1	40	form-based			true	0.7	6	1	5	5	8400	6855	6855	1.12
2038A	025	3000	0.07	2635	1	55	80	2.5	6	5	7500	4865	RH-1	40	form-based			true	0.7	6	1	5	5	8400	5765	5765	1.12
2038A	027	3000	0.07	1434	1	55	80	2.5	6	5	7500	6066	RH-1	40	form-based			true	0.7	6	1	5	5	8400	6966	6966	1.12
2038A	028	3000	0.07	2198	1	55	80	2.5	6	5	7500	5302	RH-1	40	form-based			true	0.7	6	1	5	5	8400	6202	6202	1.12
2038A	029	3000	0.07	1425	1	55	80	2.5	6	5	7500	6075	RH-1	40	form-based			true	0.7	6	1	5	5	8400	6975	6975	1.12
2038A	036	3007	0.07	1050	1	55	80	2.5	6	5	7518	6468	RH-1	40	form-based			true	0.7	6	1	5	5	8419.599609	7369.599609	7369.599609	1.119925
2039	013	3011	0.07	700	1	55	80	2.5	6	5	7528	6828	RH-1	40	form-based			true	0.7	6	1	5	5	8430.799805	7730.799805	7730.799805	1.119926
2039	014	3011	0.07	1036	1	55	80	2.5	6	5	7528	6492	RH-1	40	form-based			true	0.7	6	1	5	5	8430.799805	7394.799805	7394.799805	1.119926
2039	015	3011	0.07	3465	1	55	80	2.5	6	5	7528	4063	RH-1	40	form-based			true	0.7	6	1	5	5	8430.799805	4965.799805	4965.799805	1.119926
2039	030A	3000	0.07	1011	1	55	80	2.5	6	5	7500	6489	RH-1	40	form-based			true	0.7	6	1	5	5	8400	7389	7389	1.12
2038A	045	3000	0.07	3481	1	55	80	2.5	6	5	7500	4019	RH-1	40	form-based			true	0.7	6	1	5	5	8400	4919	4919	1.12
2038A	046	2710	0.06	3046	1	55	80	2.5	5	4	6775	3729	RH-1	40	form-based			true	0.7	6	1.200000048	5	5	7588	4542	4542	1.12
2039	002	3011	0.07	1625	1	55	80	2.5	6	5	7528	5903	RH-1	40	form-based			true	0.7	6	1	5	5	8430.799805	6805.799805	6805.799805	1.119926
2039	003	3011	0.07	1085	1	55	80	2.5	6	5	7528	6443	RH-1	40	form-based			true	0.7	6	1	5	5	8430.799805	7345.799805	7345.799805	1.119926
2039	005	3011	0.07	1538	1	55	80	2.5	6	5	7528	5990	RH-1	40	form-based			true	0.7	6	1	5	5	8430.799805	6892.799805	6892.799805	1.119926
2039	006	3011	0.07	1680	1	55	80	2.5	6	5	7528	5848	RH-1	40	form-based			true	0.7	6	1	5	5	8430.799805	6750.799805	6750.799805	1.119926
2039	007	3011	0.07	1800	1	55	80	2.5	6	5	7528	5728	RH-1	40	form-based			true	0.7	6	1	5	5	8430.799805	6630.799805	6630.799805	1.119926
2039	008	3011	0.07	1760	1	55	80	2.5	6	5	7528	5768	RH-1	40	form-based			true	0.7	6	1	5	5	8430.799805	6670.799805	6670.799805	1.119926
2039	009	3011	0.07	1760	1	55	80	2.5	6	5	7528	5768	RH-1	40	form-based			true	0.7	6	1	5	5	8430.799805	6670.799805	6670.799805	1.119926
2039	010	3011	0.07	1072	1	55	80	2.5	6	5	7528	6456	RH-1	40	form-based			true	0.7	6	1	5	5	8430.799805	7358.799805	7358.799805	1.119926
2039	027	3000	0.07	2882	1	55	80	2.5	6	5	7500	4618	RH-1	40	form-based			true	0.7	6	1	5	5	8400	5518	5518	1.12
2039	028	3000	0.07	1240	1	55	80	2.5	6	5	7500	6260	RH-1	40	form-based			true	0.7	6	1	5	5	8400	7160	7160	1.12
2039	029	3000	0.07	1450	1	55	80	2.5	6	5	7500	6050	RH-1	40	form-based			true	0.7	6	1	5	5	8400	6950	6950	1.12
2039	030	3000	0.07	1011	1	55	80	2.5	6	5	7500	6489	RH-1	40	form-based			true	0.7	6	1	5	5	8400	7389	7389	1.12
2039	031	3000	0.07	1600	1	55	80	2.5	6	5	7500	5900	RH-1	40	form-based			true	0.7	6	1	5	5	8400	6800	6800	1.12
2039	032	3000	0.07	1821	1	55	80	2.5	6	5	7500	5679	RH-1	40	form-based			true	0.7	6	1	5	5	8400	6579	6579	1.12
2039	034	3000	0.07	2206	1	55	80	2.5	6	5	7500	5294	RH-1	40	form-based			true	0.7	6	1	5	5	8400	6194	6194	1.12
2039	035	3000	0.07	1075	1	55	80	2.5	6	5	7500	6425	RH-1	40	form-based			true	0.7	6	1	5	5	8400	7325	7325	1.12
2039	036	3000	0.07	1838	1	55	80	2.5	6	5	7500	5662	RH-1	40	form-based			true	0.7	6	1	5	5	8400	6562	6562	1.12
2039	037	3000	0.07	1439	1	55	80	2.5	6	5	7500	6061	RH-1	40	form-based			true	0.7	6	1	5	5	8400	6961	6961	1.12
2039	038	3000	0.07	1450	1	55	80	2.5	6	5	7500	6050	RH-1	40	form-based			true	0.7	6	1	5	5	8400	6950	6950	1.12
2039	039	3000	0.07	1240	1	55	80	2.5	6	5	7500	6260	RH-1	40	form-based			true	0.7	6	1	5	5	8400	7160	7160	1.12
2039	050	3000	0.07	4063	1	55	80	2.5	6	5	7500	3437	RH-1	40	form-based			true	0.7	6	1	5	5	8400	4337	4337	1.12
2040	005	2977	0.07	3082	1	55	80	2.5	6	5	7442	4360	RH-2	40	form-based			true	0.7	6	1	5	5	8335.599609	5253.599609	5253.599609	1.120075
2040	008A	3870	0.09	4271	3	55	80	2.5	7	4	9675	5404	RH-2	40	form-based			true	0.7	8	1.142857194	5	5	10836	6565	6565	1.12
2040	010	2977	0.07	1300	1	55	80	2.5	6	5	7442	6142	RH-2	40	form-based			true	0.7	6	1	5	5	8335.599609	7035.599609	7035.599609	1.120075
2040	011A	2977	0.07	1300	1	55	80	2.5	6	5	7442	6142	RH-2	40	form-based			true	0.7	6	1	5	5	8335.599609	7035.599609	7035.599609	1.120075
2040	011C	3231	0.07	4756	2	55	80	2.5	6	4	8078	3322	RH-2	40	form-based			true	0.7	7	1.166666627	5	5	9046.799805	4290.799805	4290.799805	1.119931
2040	011D	3227	0.07	4274	2	55	80	2.5	6	4	8068	3794	RH-2	40	form-based			true	0.7	7	1.166666627	5	5	9035.599609	4761.599609	4761.599609	1.119931
2040	012	2977	0.07	1350	1	55	80	2.5	6	5	7442	6092	RH-2	40	form-based			true	0.7	6	1	5	5	8335.599609	6985.599609	6985.599609	1.120075
2040	014	2977	0.07	2600	1	55	80	2.5	6	5	7442	4842	RH-2	40	form-based			true	0.7	6	1	5	5	8335.599609	5735.599609	5735.599609	1.120075
2040	016D	3000	0.07	1425	1	55	80	2.5	6	5	7500	6075	RH-1	40	form-based			true	0.7	6	1	5	5	8400	6975	6975	1.12
2040	016E	3000	0.07	1425	1	55	80	2.5	6	5	7500	6075	RH-1	40	form-based			true	0.7	6	1	5	5	8400	6975	6975	1.12
2040	016F	3000	0.07	2309	1	55	80	2.5	6	5	7500	5191	RH-1	40	form-based			true	0.7	6	1	5	5	8400	6091	6091	1.12
2040	016G	3000	0.07	2321	1	55	80	2.5	6	5	7500	5179	RH-1	40	form-based			true	0.7	6	1	5	5	8400	6079	6079	1.12
2040	016H	2648	0.06	1350	1	55	80	2.5	5	4	6620	5270	RH-2	40	form-based			true	0.7	6	1.200000048	5	5	7414.399902	6064.399902	6064.399902	1.12
2040	017	3000	0.07	1975	1	55	80	2.5	6	5	7500	5525	RH-1	40	form-based			true	0.7	6	1	5	5	8400	6425	6425	1.12
2040	020	3000	0.07	1210	1	55	80	2.5	6	5	7500	6290	RH-1	40	form-based			true	0.7	6	1	5	5	8400	7190	7190	1.12
2040	021	3000	0.07	1574	1	55	80	2.5	6	5	7500	5926	RH-1	40	form-based			true	0.7	6	1	5	5	8400	6826	6826	1.12
2040	022	3000	0.07	2793	1	55	80	2.5	6	5	7500	4707	RH-1	40	form-based			true	0.7	6	1	5	5	8400	5607	5607	1.12
2040	023	3000	0.07	2088	1	55	80	2.5	6	5	7500	5412	RH-1	40	form-based			true	0.7	6	1	5	5	8400	6312	6312	1.12
2040	024	3000	0.07	2438	1	55	80	2.5	6	5	7500	5062	RH-1	40	form-based			true	0.7	6	1	5	5	8400	5962	5962	1.12
2040	025	3000	0.07	800	1	55	80	2.5	6	5	7500	6700	RH-1	40	form-based			true	0.7	6	1	5	5	8400	7600	7600	1.12

block_num	lot_num	Lot Size Feet	Lot Size Acres	Existing Bldg Sqft	Existing Units	sb79_MaxHeight	sb79_MaxDensity	sb79_MaxFAR	SB79- Gross Unit Capacity	SB79- Net Unit Capacity	SB79- Gross GSF Capacity	SB79- Net GSF Capacity	Existing SF Zoning	Existing SF Height Limit	Density Limit?	Density Limit ratio	Corner Parcel?	In R4	Max Lot Coverage	SF Unit Capacity Gross	% Gross Unit- SF vs SB79	SF Zoning- Net Unit Capacity	SF Zoning - Net Unit Capacity Limited by 200% SB79	SF Zoning- Gross GSF Capacity	SF Zoning- Net GSF Capacity	SF Zoning - Net GSF Capacity Limited by 200% SB79	% Gross GSF- SF vs SB79
2040	026	3000	0.07	1292	1	55	80	2.5	6	5	7500	6208	RH-1	40	form-based			true	0.7	6	1	5	5	8400	7108	7108	1.12
2040	026A	3000	0.07	1562	1	55	80	2.5	6	5	7500	5938	RH-1	40	form-based			true	0.7	6	1	5	5	8400	6838	6838	1.12
2040	027	3371	0.08	4444	2	55	80	2.5	6	4	8428	3984	RH-2	40	form-based		true	true	0.7	7	1.166666627	5	5	9438.799805	4994.799805	4994.799805	1.119933
2040	037	3215	0.07	1440	2	55	80	2.5	6	4	8038	6598	RH-2	40	form-based			true	0.7	7	1.166666627	5	5	9002	7562	7562	1.11993
2041	002	3004	0.07	1247	1	55	80	2.5	6	5	7510	6263	RH-2	40	form-based			true	0.7	6	1	5	5	8411.200195	7164.200195	7164.200195	1.12
2041	003	3004	0.07	1425	1	55	80	2.5	6	5	7510	6085	RH-2	40	form-based			true	0.7	6	1	5	5	8411.200195	6986.200195	6986.200195	1.12
2041	004	3004	0.07	1350	1	55	80	2.5	6	5	7510	6160	RH-2	40	form-based			true	0.7	6	1	5	5	8411.200195	7061.200195	7061.200195	1.12
2041	005	3004	0.07	1718	1	55	80	2.5	6	5	7510	5792	RH-2	40	form-based			true	0.7	6	1	5	5	8411.200195	6693.200195	6693.200195	1.12
2041	009	2872	0.07	1196	1	55	80	2.5	6	5	7180	5984	RH-2	40	form-based			true	0.7	6	1	5	5	8041.600098	6845.600098	6845.600098	1.12
2041	011	3010	0.07	1760	1	55	80	2.5	6	5	7525	5765	RH-2	40	form-based			true	0.7	6	1	5	5	8428	6668	6668	1.12
2041	011A	3004	0.07	1715	1	55	80	2.5	6	5	7510	5795	RH-2	40	form-based			true	0.7	6	1	5	5	8411.200195	6696.200195	6696.200195	1.12
2041	012	3004	0.07	2351	1	55	80	2.5	6	5	7510	5159	RH-2	40	form-based			true	0.7	6	1	5	5	8411.200195	6060.200195	6060.200195	1.12
2041	012A	3004	0.07	2500	1	55	80	2.5	6	5	7510	5010	RH-2	40	form-based			true	0.7	6	1	5	5	8411.200195	5911.200195	5911.200195	1.12
2041	013	3016	0.07	1961	1	55	80	2.5	6	5	7540	5579	RH-2	40	form-based			true	0.7	6	1	5	5	8444.799805	6483.799805	6483.799805	1.12
2041	014	3004	0.07	1854	1	55	80	2.5	6	5	7510	5656	RH-2	40	form-based			true	0.7	6	1	5	5	8411.200195	6557.200195	6557.200195	1.12
2041	030	3000	0.07	2682	1	55	80	2.5	6	5	7500	4818	RH-2	40	form-based			true	0.7	6	1	5	5	8400	5718	5718	1.12
2041	030A	3000	0.07	1375	1	55	80	2.5	6	5	7500	6125	RH-2	40	form-based			true	0.7	6	1	5	5	8400	7025	7025	1.12
2041	030B	3000	0.07	1860	1	55	80	2.5	6	5	7500	5640	RH-2	40	form-based			true	0.7	6	1	5	5	8400	6540	6540	1.12
2041	036	3000	0.07	1365	1	55	80	2.5	6	5	7500	6135	RH-2	40	form-based			true	0.7	6	1	5	5	8400	7035	7035	1.12
2041	040	3000	0.07	1334	1	55	80	2.5	6	5	7500	6166	RH-2	40	form-based			true	0.7	6	1	5	5	8400	7066	7066	1.12
2041	040A	3081	0.07	3068	1	55	80	2.5	6	5	7702	4634	RH-2	40	form-based		true	true	0.7	6	1	5	5	8626.799805	5558.799805	5558.799805	1.120073
2042	018	3500	0.08	2376	2	55	80	2.5	6	4	8750	6374	RH-2	40	form-based			true	0.7	7	1.166666627	5	5	9800	7424	7424	1.12
2042	019	3500	0.08	2376	2	55	80	2.5	6	4	8750	6374	RH-2	40	form-based			true	0.7	7	1.166666627	5	5	9800	7424	7424	1.12
2042	020	3500	0.08	2376	2	55	80	2.5	6	4	8750	6374	RH-2	40	form-based			true	0.7	7	1.166666627	5	5	9800	7424	7424	1.12
2042	031	3300	0.08	3600	2	55	80	2.5	6	4	8250	4650	RH-2	40	form-based			true	0.7	7	1.166666627	5	5	9240	5640	5640	1.12
2042	032	3300	0.08	3600	2	55	80	2.5	6	4	8250	4650	RH-2	40	form-based			true	0.7	7	1.166666627	5	5	9240	5640	5640	1.12
2042	035	3500	0.08	2376	2	55	80	2.5	6	4	8750	6374	RH-2	40	form-based			true	0.7	7	1.166666627	5	5	9800	7424	7424	1.12
2045	010	3004	0.07	1580	1	55	80	2.5	6	5	7510	5930	RH-2	40	form-based			true	0.7	6	1	5	5	8411.200195	6831.200195	6831.200195	1.12
2045	012	3004	0.07	1640	1	55	80	2.5	6	5	7510	5870	RH-2	40	form-based			true	0.7	6	1	5	5	8411.200195	6771.200195	6771.200195	1.12
2045	016	2946	0.07	3546	1	55	80	2.5	6	5	7365	3819	RH-2	40	form-based			true	0.7	6	1	5	5	8248.799805	4702.799805	4702.799805	1.12
2045	018	2530	0.06	4700	0	55	80	2.5	5	5	6325	1625	RH-2	40	form-based			true	0.7	5	1	5	5	7084	2384	2384	1.12
2045	027	3000	0.07	1990	1	55	80	2.5	6	5	7500	5510	RH-2	40	form-based			true	0.7	6	1	5	5	8400	6410	6410	1.12
2045	028	3000	0.07	1990	1	55	80	2.5	6	5	7500	5510	RH-2	40	form-based			true	0.7	6	1	5	5	8400	6410	6410	1.12
2046	017A	2690	0.06	1525	1	55	80	2.5	5	4	6725	5200	RH-2	40	form-based			true	0.7	6	1.200000048	5	5	7532	6007	6007	1.12
2048	002	2911	0.07	2594	1	55	80	2.5	6	5	7278	4684	RH-1	40	form-based			true	0.7	6	1	5	5	8150.799805	5556.799805	5556.799805	1.119923
2048	005	2943	0.07	2376	1	55	80	2.5	6	5	7358	4982	RH-1	40	form-based			true	0.7	6	1	5	5	8240.399414	5864.399414	5864.399414	1.119924
2048	006	2874	0.07	1430	1	55	80	2.5	6	5	7185	5755	RH-1	40	form-based			true	0.7	6	1	5	5	8047.199707	6617.199707	6617.199707	1.12
2048	007	3057	0.07	1430	1	55	80	2.5	6	5	7642	6212	RH-1	40	form-based			true	0.7	6	1	5	5	8559.599609	7129.599609	7129.599609	1.120073
2124A	009	3014	0.07	1986	1	55	80	2.5	6	5	7535	5549	RH-1	40	form-based			true	0.7	6	1	5	5	8439.200195	6453.200195	6453.200195	1.12
2123B	001A	2925	0.07	1200	1	55	80	2.5	6	5	7312	6112	RH-1	40	form-based		true	true	0.7	6	1	5	5	8190	6990	6990	1.120077
2123B	001B	3031	0.07	1230	1	55	80	2.5	6	5	7578	6348	RH-1	40	form-based		true	true	0.7	6	1	5	5	8486.799805	7256.799805	7256.799805	1.119926
2124A	010	3012	0.07	950	1	55	80	2.5	6	5	7530	6580	RH-1	40	form-based			true	0.7	6	1	5	5	8433.599609	7483.599609	7483.599609	1.12
2124A	008	3017	0.07	1075	1	55	80	2.5	6	5	7542	6467	RH-1	40	form-based			true	0.7	6	1	5	5	8447.599609	7372.599609	7372.599609	1.120074
2124A	008A	3015	0.07	950	1	55	80	2.5	6	5	7538	6588	RH-1	40	form-based			true	0.7	6	1	5	5	8442	7492	7492	1.119926
2124A	014G	2809	0.06	1620	1	55	80	2.5	5	4	7022	5402	RH-1	40	form-based			true	0.7	6	1.200000048	5	5	7865.199707	6245.199707	6245.199707	1.12008
2124A	014H	3020	0.07	1600	1	55	80	2.5	6	5	7550	5950	RH-1	40	form-based			true	0.7	6	1	5	5	8456	6856	6856	1.12
2125	001B	2973	0.07	1225	1	55	80	2.5	6	5	7432	6207	RH-1	40	form-based			true	0.7	6	1	5	5	8324.399414	7099.399414	7099.399414	1.120075
2125	001C	2973	0.07	1320	1	55	80	2.5	6	5	7432	6112	RH-1	40	form-based			true	0.7	6	1	5	5	8324.399414	7004.399414	7004.399414	1.120075
2125	002	2973	0.07	1925	1	55	80	2.5	6	5	7432	5507	RH-1	40	form-based			true	0.7	6	1	5	5	8324.399414	6399.399414	6399.399414	1.120075
2125	002A	2973	0.07	1937	1	55	80	2.5	6	5	7432	5495	RH-1	40	form-based			true	0.7	6	1	5	5	8324.399414	6387.399414	6387.399414	1.120075
2125	003	2973	0.07	1075	1	55	80	2.5	6	5	7432	6357	RH-1	40	form-based			true	0.7	6	1	5	5	8324.399414	7249.399414	7249.399414	1.120075
2125	003A	2973	0.07	1075	1	55	80	2.5	6	5	7432	6357	RH-1	40	form-based			true	0.7	6	1	5	5	8324.399414	7249.399414	7249.399414	1.120075
2125	003B	2973	0.07	1075	1	55	80	2.5	6	5	7432	6357	RH-1	40	form-based			true	0.7	6	1	5	5	8324.399414	7249.399414	7249.399414	1.120075
2125	003C	2973	0.07	1050	1	55	80	2.5	6	5	7432	6382	RH-1	40	form-based			true	0.7	6	1	5	5	8324.399414	7274.399414	7274.399414	1.120075
2125	003D	2973	0.07	1150	1	55	80	2.5	6	5	7432	6282	RH-1	40	form-based			true	0.7	6	1	5	5	8324.399414	7174.399414	7174.399414	1.120075
2125	003E	2973	0.07	1075	1	55	80	2.5	6	5	7432	6357	RH-1	40	form-based			true	0.7	6	1	5	5	8324.399414	7249.399414	7249.399414	1.120075
2125	003F	2972	0.07	1075	1	55	80	2.5	6	5	7430	6355	RH-1	40	form-based			true	0.7	6	1	5	5	8321.599609	7246.599609	7246.599609	1.12
2125	003G	2972	0.07	1240	1	55	80	2.5	6	5	7430	6190	RH-1	40	form-based			true	0.7	6	1	5	5	8321.599609	7081.599609	7081.599609	1.12
2125	004	2972	0.07	1470	1	55	80	2.5	6	5	7430	5960	RH-1	40	form-based			true	0.7	6	1	5	5	8321.599609	6851.599609	6851.599609	1.12
2125	004A	2972	0.07	1813	1	55	80	2.5	6	5	7430	5617	RH-1	40	form-based			true	0.7	6	1	5	5	8321.599609	6508.599609	6508.599609	1.12
2125	004I	2972	0.07	1360	1	55	80	2.5	6	5	7430	6070	RH-1	40	form-based			true	0.7	6	1	5	5	8321.599609	6961.599609	6961.599609	1.12
2125	004J	2972	0.07	2019	1	55	80	2.5	6	5	7430	5411	RH-1	40	form-based			true	0.7	6	1	5	5	8321.599609	6302.599609	6302.599609	1.12
2125	004Q	2932	0.07	1485	1	55	80	2.5	6	5	7330	5845	RH-1	40	form-based			true	0.7	6	1	5	5	8209.599609	6724.599609	6724.599609	1.12
2125	006	3000	0.07	1100	1	55	80	2.5	6	5	7500	6400	RH-1	40	form-based			true	0.7	6	1	5	5	8400	7300	7300	1.12

block_num	lot_num	Lot Size Feet	Lot Size Acres	Existing Bldg Sqft	Existing Units	sb79_MaxHeight	sb79_MaxDensity	sb79_MaxFAR	SB79- Gross Unit Capacity	SB79- Net Unit Capacity	SB79- Gross GSF Capacity	SB79- Net GSF Capacity	Existing SF Zoning	Existing SF Height Limit	Density Limit?	Density Limit ratio	Corner Parcel?	In R4	Max Lot Coverage	SF Unit Capacity Gross	% Gross Unit- SF vs SB79	SF Zoning- Net Unit Capacity	SF Zoning - Net Unit Capacity Limited by 200% SB79	SF Zoning- Gross GSF Capacity	SF Zoning- Net GSF Capacity	SF Zoning - Net GSF Capacity Limited by 200% SB79	% Gross GSF- SF vs SB79
2125	006A	3000	0.07	2045	1	55	80	2.5	6	5	7500	5455	RH-1	40	form-based			true	0.7	6	1	5	5	8400	6355	6355	1.12
2125	006C	3000	0.07	1396	1	55	80	2.5	6	5	7500	6104	RH-1	40	form-based			true	0.7	6	1	5	5	8400	7004	7004	1.12
2125	006D	3000	0.07	1592	1	55	80	2.5	6	5	7500	5908	RH-1	40	form-based			true	0.7	6	1	5	5	8400	6808	6808	1.12
2125	006E	3000	0.07	1315	1	55	80	2.5	6	5	7500	6185	RH-1	40	form-based			true	0.7	6	1	5	5	8400	7085	7085	1.12
2125	006F	3000	0.07	1965	1	55	80	2.5	6	5	7500	5535	RH-1	40	form-based			true	0.7	6	1	5	5	8400	6435	6435	1.12
2125	008	3000	0.07	682	1	55	80	2.5	6	5	7500	6818	RH-1	40	form-based			true	0.7	6	1	5	5	8400	7718	7718	1.12
2125	011	2658	0.06	1341	1	55	80	2.5	5	4	6645	5304	RH-1	40	form-based			true	0.7	6	1.200000048	5	5	7442.399902	6101.399902	6101.399902	1.12
2126	001	2687	0.06	1350	1	55	80	2.5	5	4	6718	5368	RH-1(D)	40	form-based		true	true	0.7	6	1.200000048	5	5	7523.600098	6173.600098	6173.600098	1.119917
2126	020	2660	0.06	1800	1	55	80	2.5	5	4	6650	4850	RH-1	40	form-based			true	0.7	6	1.200000048	5	5	7448	5648	5648	1.12
2126	010	3091	0.07	2517	1	55	80	2.5	6	5	7728	5211	RH-1(D)	40	form-based			true	0.7	6	1	5	5	8654.799805	6137.799805	6137.799805	1.119928
2126	015	2920	0.07	1720	1	55	80	2.5	6	5	7300	5580	RH-1	40	form-based			true	0.7	6	1	5	5	8176	6456	6456	1.12
2126	015C	2968	0.07	1800	1	55	80	2.5	6	5	7420	5620	RH-1	40	form-based			true	0.7	6	1	5	5	8310.399414	6510.399414	6510.399414	1.12
2129	001A	3000	0.07	1350	1	55	80	2.5	6	5	7500	6150	RH-1	40	form-based			true	0.7	6	1	5	5	8400	7050	7050	1.12
2129	001B	3000	0.07	2292	1	55	80	2.5	6	5	7500	5208	RH-1	40	form-based			true	0.7	6	1	5	5	8400	6108	6108	1.12
2129	001G	3000	0.07	1515	1	55	80	2.5	6	5	7500	5985	RH-1	40	form-based			true	0.7	6	1	5	5	8400	6885	6885	1.12
2129	001I	2971	0.07	2109	1	55	80	2.5	6	5	7428	5319	RH-1	40	form-based			true	0.7	6	1	5	5	8318.799805	6209.799805	6209.799805	1.119925
2129	001J	2964	0.07	2285	1	55	80	2.5	6	5	7410	5125	RH-1	40	form-based			true	0.7	6	1	5	5	8299.200195	6014.200195	6014.200195	1.12
2129	001K	2962	0.07	950	1	55	80	2.5	6	5	7405	6455	RH-1	40	form-based			true	0.7	6	1	5	5	8293.599609	7343.599609	7343.599609	1.12
2129	001L	3000	0.07	1763	1	55	80	2.5	6	5	7500	5737	RH-1	40	form-based			true	0.7	6	1	5	5	8400	6637	6637	1.12
2129	001N	2969	0.07	950	1	55	80	2.5	6	5	7422	6472	RH-1	40	form-based			true	0.7	6	1	5	5	8313.200195	7363.200195	7363.200195	1.120075
2129	001O	2967	0.07	964	1	55	80	2.5	6	5	7418	6454	RH-1	40	form-based			true	0.7	6	1	5	5	8307.599609	7343.599609	7343.599609	1.119924
2129	002C	2850	0.07	2998	1	55	80	2.5	6	5	7125	4127	RH-1(D)	40	form-based			true	0.7	6	1	5	5	7980	4982	4982	1.12
2129	002D	2960	0.07	1024	1	55	80	2.5	6	5	7400	6376	RH-1(D)	40	form-based			true	0.7	6	1	5	5	8288	7264	7264	1.12
2129	004	3000	0.07	1399	1	55	80	2.5	6	5	7500	6101	RH-1	40	form-based			true	0.7	6	1	5	5	8400	7001	7001	1.12
2129	004A	3000	0.07	1838	1	55	80	2.5	6	5	7500	5662	RH-1	40	form-based			true	0.7	6	1	5	5	8400	6562	6562	1.12
2129	004B	3000	0.07	1620	1	55	80	2.5	6	5	7500	5880	RH-1	40	form-based			true	0.7	6	1	5	5	8400	6780	6780	1.12
2129	004C	3000	0.07	1500	1	55	80	2.5	6	5	7500	6000	RH-1	40	form-based			true	0.7	6	1	5	5	8400	6900	6900	1.12
2129	005	3000	0.07	1400	1	55	80	2.5	6	5	7500	6100	RH-1	40	form-based			true	0.7	6	1	5	5	8400	7000	7000	1.12
2129	006	3000	0.07	1500	1	55	80	2.5	6	5	7500	6000	RH-1	40	form-based			true	0.7	6	1	5	5	8400	6900	6900	1.12
2129	007A	3000	0.07	2200	1	55	80	2.5	6	5	7500	5300	RH-1	40	form-based			true	0.7	6	1	5	5	8400	6200	6200	1.12
2129	008	3000	0.07	1597	1	55	80	2.5	6	5	7500	5903	RH-1	40	form-based			true	0.7	6	1	5	5	8400	6803	6803	1.12
2129	008A	3000	0.07	2457	1	55	80	2.5	6	5	7500	5043	RH-1	40	form-based			true	0.7	6	1	5	5	8400	5943	5943	1.12
2129	008B	3000	0.07	1853	1	55	80	2.5	6	5	7500	5647	RH-1	40	form-based			true	0.7	6	1	5	5	8400	6547	6547	1.12
2129	009	3000	0.07	1689	1	55	80	2.5	6	5	7500	5811	RH-1	40	form-based			true	0.7	6	1	5	5	8400	6711	6711	1.12
2129	010	3551	0.08	2400	2	55	80	2.5	6	4	8878	6478	RH-1	40	form-based			true	0.7	7	1.166666627	5	5	9942.799805	7542.799805	7542.799805	1.119937
2130A	001Q	2703	0.06	2178	1	55	80	2.5	5	4	6758	4580	RH-1	40	form-based			true	0.7	6	1.200000048	5	5	7568.399902	5390.399902	5390.399902	1.119917
2130A	002	3020	0.07	1144	1	55	80	2.5	6	5	7550	6406	RH-1	40	form-based			true	0.7	6	1	5	5	8456	7312	7312	1.12
2130A	003	3000	0.07	2000	1	55	80	2.5	6	5	7500	5500	RH-1	40	form-based			true	0.7	6	1	5	5	8400	6400	6400	1.12
2130A	004	3000	0.07	1180	1	55	80	2.5	6	5	7500	6320	RH-1	40	form-based			true	0.7	6	1	5	5	8400	7220	7220	1.12
2130A	004A	3000	0.07	1415	1	55	80	2.5	6	5	7500	6085	RH-1	40	form-based			true	0.7	6	1	5	5	8400	6985	6985	1.12
2130A	005F	3000	0.07	1633	1	55	80	2.5	6	5	7500	5867	RH-1	40	form-based			true	0.7	6	1	5	5	8400	6767	6767	1.12
2130A	006C	2970	0.07	1588	1	55	80	2.5	6	5	7425	5837	RH-1	40	form-based		true	true	0.7	6	1	5	5	8316	6728	6728	1.12
2130A	006G	3027	0.07	1075	1	55	80	2.5	6	5	7568	6493	RH-1	40	form-based			true	0.7	6	1	5	5	8475.599609	7400.599609	7400.599609	1.119926
2130A	006H	3026	0.07	1075	1	55	80	2.5	6	5	7565	6490	RH-1	40	form-based			true	0.7	6	1	5	5	8472.799805	7397.799805	7397.799805	1.12
2130A	006I	3026	0.07	1075	1	55	80	2.5	6	5	7565	6490	RH-1	40	form-based			true	0.7	6	1	5	5	8472.799805	7397.799805	7397.799805	1.12
2130A	006J	3026	0.07	1075	1	55	80	2.5	6	5	7565	6490	RH-1	40	form-based			true	0.7	6	1	5	5	8472.799805	7397.799805	7397.799805	1.12
2130A	007	3024	0.07	1142	1	55	80	2.5	6	5	7560	6418	RH-1	40	form-based			true	0.7	6	1	5	5	8467.200195	7325.200195	7325.200195	1.12
2130A	008	3023	0.07	1172	1	55	80	2.5	6	5	7558	6386	RH-1	40	form-based			true	0.7	6	1	5	5	8464.399414	7292.399414	7292.399414	1.119926
2130A	008A	3022	0.07	1734	1	55	80	2.5	6	5	7555	5821	RH-1	40	form-based			true	0.7	6	1	5	5	8461.599609	6727.599609	6727.599609	1.12
2131A	002	2873	0.07	1400	1	55	80	2.5	6	5	7182	5782	RH-1	40	form-based			true	0.7	6	1	5	5	8044.399902	6644.399902	6644.399902	1.120078
2131A	003	3083	0.07	2350	1	55	80	2.5	6	5	7708	5358	RH-1	40	form-based			true	0.7	6	1	5	5	8632.399414	6282.399414	6282.399414	1.119927
2131A	003A	3079	0.07	2344	1	55	80	2.5	6	5	7698	5354	RH-1	40	form-based			true	0.7	6	1	5	5	8621.200195	6277.200195	6277.200195	1.119927
2131A	004	2950	0.07	1400	1	55	80	2.5	6	5	7375	5975	RH-1	40	form-based			true	0.7	6	1	5	5	8260	6860	6860	1.12
2131A	013	2646	0.06	1148	1	55	80	2.5	5	4	6615	5467	RH-1	40	form-based			true	0.7	6	1.200000048	5	5	7408.799805	6260.799805	6260.799805	1.12
2131A	027	2752	0.06	2855	1	55	80	2.5	5	4	6880	4025	RH-1	40	form-based			true	0.7	6	1.200000048	5	5	7705.600098	4850.600098	4850.600098	1.12
2131A	028	3069	0.07	1505	1	55	80	2.5	6	5	7672	6167	RH-1	40	form-based			true	0.7	6	1	5	5	8593.200195	7088.200195	7088.200195	1.120073
2131A	028A	2980	0.07	1505	1	55	80	2.5	6	5	7450	5945	RH-1	40	form-based			true	0.7	6	1	5	5	8344	6839	6839	1.12
2131A	041	2882	0.07	1804	1	55	80	2.5	6	5	7205	5401	RH-1	40	form-based			true	0.7	6	1	5	5	8069.600098	6265.600098	6265.600098	1.12
2131A	042	2670	0.06	1321	1	55	80	2.5	5	4	6675	5354	RH-1	40	form-based			true	0.7	6	1.200000048	5	5	7476	6155	6155	1.12
2131A	043	2687	0.06	1321	1	55	80	2.5	5	4	6718	5397	RH-1	40	form-based			true	0.7	6	1.200000048	5	5	7523.600098	6202.600098	6202.600098	1.119917
2131A	046	2992	0.07	1469	1	55	80	2.5	6	5	7480	6011	RH-1	40	form-based			true	0.7	6	1	5	5	8377.599609	6908.599609	6908.599609	1.12
2131A	047	2735	0.06	1469	1	55	80	2.5	5	4	6838	5369	RH-1	40	form-based			true	0.7	6	1.200000048	5	5	7658	6189	6189	1.119918
2131A	049	2841	0.07	2287	1	55	80	2.5	6	5	7102	4815	RH-1	40	form-based		true	true	0.7	6	1	5	5	7954.799805	5667.799805	5667.799805	1.120079
2131A	050	2699	0.06	2281	1	55	80	2.5	5	4	6748	4467	RH-1	40	form-based			true	0.7	6	1.200000048	5	5	7557.199707	5276.199707	5276.199707	1.119917

block_num	lot_num	Lot Size Feet	Lot Size Acres	Existing Bldg Sqft	Existing Units	sb79_MaxHeight	sb79_MaxDensity	sb79_MaxFAR	SB79- Gross Unit Capacity	SB79- Net Unit Capacity	SB79- Gross GSF Capacity	SB79- Net GSF Capacity	Existing SF Zoning	Existing SF Height Limit	Density Limit?	Density Limit ratio	Corner Parcel?	In R4	Max Lot Coverage	SF Unit Capacity Gross	% Gross Unit- SF vs SB79	SF Zoning- Net Unit Capacity	SF Zoning - Net Unit Capacity Limited by 200% SB79	SF Zoning- Gross GSF Capacity	SF Zoning- Net GSF Capacity	SF Zoning - Net GSF Capacity Limited by 200% SB79	% Gross GSF- SF vs SB79
2133A	002A	2812	0.06	1500	1	55	80	2.5	5	4	7030	5530	RH-1	40	form-based			true	0.7	6	1.200000048	5	5	7873.600098	6373.600098	6373.600098	1.12
2133A	002B	2671	0.06	1500	1	55	80	2.5	5	4	6678	5178	RH-1	40	form-based			true	0.7	6	1.200000048	5	5	7478.799805	5978.799805	5978.799805	1.119916
2133A	002H	3066	0.07	1500	1	55	80	2.5	6	5	7665	6165	RH-1	40	form-based			true	0.7	6	1	5	5	8584.799805	7084.799805	7084.799805	1.12
2133A	002I	2671	0.06	1500	1	55	80	2.5	5	4	6678	5178	RH-1	40	form-based			true	0.7	6	1.200000048	5	5	7478.799805	5978.799805	5978.799805	1.119916
2133A	004	2676	0.06	1374	1	55	80	2.5	5	4	6690	5316	RH-1	40	form-based			true	0.7	6	1.200000048	5	5	7492.799805	6118.799805	6118.799805	1.12
2133A	005	2692	0.06	2426	1	55	80	2.5	5	4	6730	4304	RH-1	40	form-based			true	0.7	6	1.200000048	5	5	7537.600098	5111.600098	5111.600098	1.12
2133A	010A	3077	0.07	1454	1	55	80	2.5	6	5	7692	6238	RH-1	40	form-based			true	0.7	6	1	5	5	8615.599609	7161.599609	7161.599609	1.120073
2133A	017	3538	0.08	1458	2	55	80	2.5	6	4	8845	7387	RH-1	40	form-based			true	0.7	7	1.166666627	5	5	9906.399414	8448.399414	8448.399414	1.12
2133A	026	2672	0.06	1962	1	55	80	2.5	5	4	6680	4718	RH-1	40	form-based			true	0.7	6	1.200000048	5	5	7481.600098	5519.600098	5519.600098	1.12
2134A	014	2984	0.07	1191	1	55	80	2.5	6	5	7460	6269	RH-1	40	form-based			true	0.7	6	1	5	5	8355.200195	7164.200195	7164.200195	1.12
2135	001B	2779	0.06	1323	1	55	80	2.5	5	4	6948	5625	RH-1(D)	40	form-based			true	0.7	6	1.200000048	5	5	7781.199707	6458.199707	6458.199707	1.119919
2135	001C	2779	0.06	1323	1	55	80	2.5	5	4	6948	5625	RH-1(D)	40	form-based			true	0.7	6	1.200000048	5	5	7781.199707	6458.199707	6458.199707	1.119919
2135	001P	3003	0.07	1350	1	55	80	2.5	6	5	7508	6158	RH-1(D)	40	form-based			true	0.7	6	1	5	5	8408.399414	7058.399414	7058.399414	1.119925
2135	001Q	3003	0.07	2072	1	55	80	2.5	6	5	7508	5436	RH-1(D)	40	form-based			true	0.7	6	1	5	5	8408.399414	6336.399414	6336.399414	1.119925
2135	002A	2830	0.06	1574	1	55	80	2.5	5	4	7075	5501	RH-1(D)	40	form-based			true	0.7	6	1.200000048	5	5	7924	6350	6350	1.12
2135	002B	2671	0.06	1586	1	55	80	2.5	5	4	6678	5092	RH-1(D)	40	form-based		true	true	0.7	6	1.200000048	5	5	7478.799805	5892.799805	5892.799805	1.119916
2136	004	2841	0.07	1554	1	55	80	2.5	6	5	7102	5548	RH-1(D)	40	form-based		true	true	0.7	6	1	5	5	7954.799805	6400.799805	6400.799805	1.120079
2136	005A	3072	0.07	3471	1	55	80	2.5	6	5	7680	4209	RH-1	40	form-based		true	true	0.7	6	1	5	5	8601.599609	5130.599609	5130.599609	1.12
2136	006	2623	0.06	1916	1	55	80	2.5	5	4	6558	4642	RH-1	40	form-based			true	0.7	6	1.200000048	5	5	7344.399902	5428.399902	5428.399902	1.119915
2136	007A	2623	0.06	1125	1	55	80	2.5	5	4	6558	5433	RH-1	40	form-based			true	0.7	6	1.200000048	5	5	7344.399902	6219.399902	6219.399902	1.119915
2136	007B	3035	0.07	1543	1	55	80	2.5	6	5	7588	6045	RH-1	40	form-based			true	0.7	6	1	5	5	8498	6955	6955	1.119926
2136	007C	3035	0.07	1780	1	55	80	2.5	6	5	7588	5808	RH-1	40	form-based			true	0.7	6	1	5	5	8498	6718	6718	1.119926
2136	007D	3035	0.07	1450	1	55	80	2.5	6	5	7588	6138	RH-1	40	form-based			true	0.7	6	1	5	5	8498	7048	7048	1.119926
2136	007E	3035	0.07	1450	1	55	80	2.5	6	5	7588	6138	RH-1	40	form-based			true	0.7	6	1	5	5	8498	7048	7048	1.119926
2136	007F	3035	0.07	2338	1	55	80	2.5	6	5	7588	5250	RH-1	40	form-based			true	0.7	6	1	5	5	8498	6160	6160	1.119926
2136	007G	3035	0.07	1315	1	55	80	2.5	6	5	7588	6273	RH-1	40	form-based			true	0.7	6	1	5	5	8498	7183	7183	1.119926
2136	007H	3035	0.07	1565	1	55	80	2.5	6	5	7588	6023	RH-1	40	form-based			true	0.7	6	1	5	5	8498	6933	6933	1.119926
2136	007I	3035	0.07	1315	1	55	80	2.5	6	5	7588	6273	RH-1	40	form-based			true	0.7	6	1	5	5	8498	7183	7183	1.119926
2136	007J	3035	0.07	2025	1	55	80	2.5	6	5	7588	5563	RH-1	40	form-based			true	0.7	6	1	5	5	8498	6473	6473	1.119926
2136	007K	3035	0.07	1315	1	55	80	2.5	6	5	7588	6273	RH-1	40	form-based			true	0.7	6	1	5	5	8498	7183	7183	1.119926
2136	007L	3035	0.07	1375	1	55	80	2.5	6	5	7588	6213	RH-1	40	form-based			true	0.7	6	1	5	5	8498	7123	7123	1.119926
2136	008	3035	0.07	1870	1	55	80	2.5	6	5	7588	5718	RH-1	40	form-based			true	0.7	6	1	5	5	8498	6628	6628	1.119926
2136	009	3035	0.07	1450	1	55	80	2.5	6	5	7588	6138	RH-1	40	form-based			true	0.7	6	1	5	5	8498	7048	7048	1.119926
2136	010	3035	0.07	1500	1	55	80	2.5	6	5	7588	6088	RH-1	40	form-based			true	0.7	6	1	5	5	8498	6998	6998	1.119926
2136	011	3035	0.07	1200	1	55	80	2.5	6	5	7588	6388	RH-1	40	form-based			true	0.7	6	1	5	5	8498	7298	7298	1.119926
2136	012	2835	0.07	1728	1	55	80	2.5	6	5	7088	5360	RH-1	40	form-based			true	0.7	6	1	5	5	7938	6210	6210	1.119921
2136	013	2940	0.07	1455	1	55	80	2.5	6	5	7350	5895	RH-1	40	form-based			true	0.7	6	1	5	5	8232	6777	6777	1.12
2137	001C	2815	0.06	1610	1	55	80	2.5	5	4	7038	5428	RH-1	40	form-based			true	0.7	6	1.200000048	5	5	7882	6272	6272	1.11992
2137	001D	2815	0.06	1490	1	55	80	2.5	5	4	7038	5548	RH-1	40	form-based			true	0.7	6	1.200000048	5	5	7882	6392	6392	1.11992
2137	001E	2815	0.06	1203	1	55	80	2.5	5	4	7038	5835	RH-1	40	form-based			true	0.7	6	1.200000048	5	5	7882	6679	6679	1.11992
2137	001F	2815	0.06	1455	1	55	80	2.5	5	4	7038	5583	RH-1	40	form-based			true	0.7	6	1.200000048	5	5	7882	6427	6427	1.11992
2137	001G	2815	0.06	2060	1	55	80	2.5	5	4	7038	4978	RH-1	40	form-based			true	0.7	6	1.200000048	5	5	7882	5822	5822	1.11992
2137	002	3002	0.07	1446	1	55	80	2.5	6	5	7505	6059	RH-1	40	form-based			true	0.7	6	1	5	5	8405.599609	6959.599609	6959.599609	1.12
2137	002A	3002	0.07	1400	1	55	80	2.5	6	5	7505	6105	RH-1	40	form-based			true	0.7	6	1	5	5	8405.599609	7005.599609	7005.599609	1.12
2137	002B	3002	0.07	1960	1	55	80	2.5	6	5	7505	5545	RH-1	40	form-based			true	0.7	6	1	5	5	8405.599609	6445.599609	6445.599609	1.12
2137	002C	3002	0.07	1800	1	55	80	2.5	6	5	7505	5705	RH-1	40	form-based			true	0.7	6	1	5	5	8405.599609	6605.599609	6605.599609	1.12
2137	002D	3002	0.07	1853	1	55	80	2.5	6	5	7505	5652	RH-1	40	form-based			true	0.7	6	1	5	5	8405.599609	6552.599609	6552.599609	1.12
2137	002E	3002	0.07	1965	1	55	80	2.5	6	5	7505	5540	RH-1	40	form-based			true	0.7	6	1	5	5	8405.599609	6440.599609	6440.599609	1.12
2137	002F	3001	0.07	2525	1	55	80	2.5	6	5	7502	4977	RH-1	40	form-based			true	0.7	6	1	5	5	8402.799805	5877.799805	5877.799805	1.120075
2137	002G	3001	0.07	1580	1	55	80	2.5	6	5	7502	5922	RH-1	40	form-based			true	0.7	6	1	5	5	8402.799805	6822.799805	6822.799805	1.120075
2137	002H	3001	0.07	1350	1	55	80	2.5	6	5	7502	6152	RH-1	40	form-based			true	0.7	6	1	5	5	8402.799805	7052.799805	7052.799805	1.120075
2137	002I	3001	0.07	1350	1	55	80	2.5	6	5	7502	6152	RH-1	40	form-based			true	0.7	6	1	5	5	8402.799805	7052.799805	7052.799805	1.120075
2137	002J	3001	0.07	2397	1	55	80	2.5	6	5	7502	5105	RH-1	40	form-based			true	0.7	6	1	5	5	8402.799805	6005.799805	6005.799805	1.120075
2137	002K	3001	0.07	1500	1	55	80	2.5	6	5	7502	6002	RH-1	40	form-based			true	0.7	6	1	5	5	8402.799805	6902.799805	6902.799805	1.120075
2137	002L	3076	0.07	2665	1	55	80	2.5	6	5	7690	5025	RH-1	40	form-based			true	0.7	6	1	5	5	8612.799805	5947.799805	5947.799805	1.12
2137	002N	3004	0.07	1400	1	55	80	2.5	6	5	7510	6110	RH-1	40	form-based			true	0.7	6	1	5	5	8411.200195	7011.200195	7011.200195	1.12
2137	002O	3004	0.07	1400	1	55	80	2.5	6	5	7510	6110	RH-1	40	form-based			true	0.7	6	1	5	5	8411.200195	7011.200195	7011.200195	1.12
2137	002P	3004	0.07	2300	1	55	80	2.5	6	5	7510	5210	RH-1	40	form-based			true	0.7	6	1	5	5	8411.200195	6111.200195	6111.200195	1.12
2137	002Q	3004	0.07	2068	1	55	80	2.5	6	5	7510	5442	RH-1	40	form-based			true	0.7	6	1	5	5	8411.200195	6343.200195	6343.200195	1.12
2137	002R	3004	0.07	2355	1	55	80	2.5	6	5	7510	5155	RH-1	40	form-based			true	0.7	6	1	5	5	8411.200195	6056.200195	6056.200195	1.12
2137	002S	3003	0.07	1400	1	55	80	2.5	6	5	7508	6108	RH-1	40	form-based			true	0.7	6	1	5	5	8408.399414	7008.399414	7008.399414	1.119925
2137	002T	3003	0.07	1400	1	55	80	2.5	6	5	7508	6108	RH-1	40	form-based			true	0.7	6	1	5	5	8408.399414	7008.399414	7008.399414	1.119925
2137	002U	3003	0.07	2190	1	55	80	2.5	6	5	7508	5318	RH-1	40	form-based			true	0.7	6	1	5	5	8408.399414	6218.399414	6218.399414	1.119925
2137	002V	3003	0.07	1400	1	55	80	2.5	6	5	7508	6108	RH-1	40	form-based			true	0.7	6	1	5	5	8408.399414	7008.399414	7008.399414	1.119925

block_num	lot_num	Lot Size Feet	Lot Size Acres	Existing Bldg Sqft	Existing Units	sb79_MaxHeight	sb79_MaxDensity	sb79_MaxFAR	SB79- Gross Unit Capacity	SB79- Net Unit Capacity	SB79- Gross GSF Capacity	SB79- Net GSF Capacity	Existing SF Zoning	Existing SF Height Limit	Density Limit?	Density Limit ratio	Corner Parcel?	In R4	Max Lot Coverage	SF Unit Capacity Gross	% Gross Unit- SF vs SB79	SF Zoning- Net Unit Capacity	SF Zoning - Net Unit Capacity Limited by 200% SB79	SF Zoning- Gross GSF Capacity	SF Zoning- Net GSF Capacity	SF Zoning - Net GSF Capacity Limited by 200% SB79	% Gross GSF- SF vs SB79
2137	002W	3003	0.07	1400	1	55	80	2.5	6	5	7508	6108	RH-1	40	form-based			true	0.7	6	1	5	5	8408.399414	7008.399414	7008.399414	1.119925
2137	002X	3003	0.07	1550	1	55	80	2.5	6	5	7508	5958	RH-1	40	form-based			true	0.7	6	1	5	5	8408.399414	6858.399414	6858.399414	1.119925
2137	002Y	3003	0.07	1400	1	55	80	2.5	6	5	7508	6108	RH-1	40	form-based			true	0.7	6	1	5	5	8408.399414	7008.399414	7008.399414	1.119925
2137	004	2643	0.06	1630	1	55	80	2.5	5	4	6608	4978	RH-1	40	form-based			true	0.7	6	1.200000048	5	5	7400.399902	5770.399902	5770.399902	1.119915
2137	005	2815	0.06	2420	1	55	80	2.5	5	4	7038	4618	RH-1	40	form-based			true	0.7	6	1.200000048	5	5	7882	5462	5462	1.11992
2137	006	2815	0.06	2260	1	55	80	2.5	5	4	7038	4778	RH-1	40	form-based			true	0.7	6	1.200000048	5	5	7882	5622	5622	1.11992
2137	007	2815	0.06	1500	1	55	80	2.5	5	4	7038	5538	RH-1	40	form-based			true	0.7	6	1.200000048	5	5	7882	6382	6382	1.11992
2137	008	2815	0.06	1425	1	55	80	2.5	5	4	7038	5613	RH-1	40	form-based			true	0.7	6	1.200000048	5	5	7882	6457	6457	1.11992
2137	009	2815	0.06	1440	1	55	80	2.5	5	4	7038	5598	RH-1	40	form-based			true	0.7	6	1.200000048	5	5	7882	6442	6442	1.11992
2137	010	2815	0.06	1925	1	55	80	2.5	5	4	7038	5113	RH-1	40	form-based			true	0.7	6	1.200000048	5	5	7882	5957	5957	1.11992
2137	011	2815	0.06	2526	1	55	80	2.5	5	4	7038	4512	RH-1	40	form-based			true	0.7	6	1.200000048	5	5	7882	5356	5356	1.11992
2138	002	3000	0.07	1325	1	55	80	2.5	6	5	7500	6175	RH-1	40	form-based			true	0.7	6	1	5	5	8400	7075	7075	1.12
2138	003	3000	0.07	2084	1	55	80	2.5	6	5	7500	5416	RH-1	40	form-based			true	0.7	6	1	5	5	8400	6316	6316	1.12
2139	016	2989	0.07	1715	1	55	80	2.5	6	5	7472	5757	RH-1	40	form-based			true	0.7	6	1	5	5	8369.200195	6654.200195	6654.200195	1.120075
2139	016A	2989	0.07	1759	1	55	80	2.5	6	5	7472	5713	RH-1	40	form-based			true	0.7	6	1	5	5	8369.200195	6610.200195	6610.200195	1.120075
2139	017	2989	0.07	1537	1	55	80	2.5	6	5	7472	5935	RH-1	40	form-based			true	0.7	6	1	5	5	8369.200195	6832.200195	6832.200195	1.120075
2139	017A	2989	0.07	1950	1	55	80	2.5	6	5	7472	5522	RH-1	40	form-based			true	0.7	6	1	5	5	8369.200195	6419.200195	6419.200195	1.120075
2139	018	2989	0.07	1805	1	55	80	2.5	6	5	7472	5667	RH-1	40	form-based			true	0.7	6	1	5	5	8369.200195	6564.200195	6564.200195	1.120075
2139	018A	2989	0.07	1500	1	55	80	2.5	6	5	7472	5972	RH-1	40	form-based			true	0.7	6	1	5	5	8369.200195	6869.200195	6869.200195	1.120075
2139	019	2989	0.07	1350	1	55	80	2.5	6	5	7472	6122	RH-1	40	form-based			true	0.7	6	1	5	5	8369.200195	7019.200195	7019.200195	1.120075
2139	019A	2989	0.07	1400	1	55	80	2.5	6	5	7472	6072	RH-1	40	form-based			true	0.7	6	1	5	5	8369.200195	6969.200195	6969.200195	1.120075
2139	020	2989	0.07	2234	1	55	80	2.5	6	5	7472	5238	RH-1	40	form-based			true	0.7	6	1	5	5	8369.200195	6135.200195	6135.200195	1.120075
2139	020A	2989	0.07	1325	1	55	80	2.5	6	5	7472	6147	RH-1	40	form-based			true	0.7	6	1	5	5	8369.200195	7044.200195	7044.200195	1.120075
2139	021	2989	0.07	2296	1	55	80	2.5	6	5	7472	5176	RH-1	40	form-based			true	0.7	6	1	5	5	8369.200195	6073.200195	6073.200195	1.120075
2139	021A	2989	0.07	1400	1	55	80	2.5	6	5	7472	6072	RH-1	40	form-based			true	0.7	6	1	5	5	8369.200195	6969.200195	6969.200195	1.120075
2139	021B	2989	0.07	1400	1	55	80	2.5	6	5	7472	6072	RH-1	40	form-based			true	0.7	6	1	5	5	8369.200195	6969.200195	6969.200195	1.120075
2139	021C	2989	0.07	875	1	55	80	2.5	6	5	7472	6597	RH-1	40	form-based			true	0.7	6	1	5	5	8369.200195	7494.200195	7494.200195	1.120075
2139	021G	2989	0.07	1350	1	55	80	2.5	6	5	7472	6122	RH-1	40	form-based			true	0.7	6	1	5	5	8369.200195	7019.200195	7019.200195	1.120075
2140	002A	3000	0.07	1500	1	55	80	2.5	6	5	7500	6000	RH-1	40	form-based			true	0.7	6	1	5	5	8400	6900	6900	1.12
2140	003	3000	0.07	1575	1	55	80	2.5	6	5	7500	5925	RH-1	40	form-based			true	0.7	6	1	5	5	8400	6825	6825	1.12
2140	004	3000	0.07	2212	1	55	80	2.5	6	5	7500	5288	RH-1	40	form-based			true	0.7	6	1	5	5	8400	6188	6188	1.12
2140	004A	3000	0.07	765	1	55	80	2.5	6	5	7500	6735	RH-1	40	form-based			true	0.7	6	1	5	5	8400	7635	7635	1.12
2140	004B	3000	0.07	1300	1	55	80	2.5	6	5	7500	6200	RH-1	40	form-based			true	0.7	6	1	5	5	8400	7100	7100	1.12
2140	005A	3000	0.07	2160	1	55	80	2.5	6	5	7500	5340	RH-1	40	form-based			true	0.7	6	1	5	5	8400	6240	6240	1.12
2140	006	3000	0.07	1162	1	55	80	2.5	6	5	7500	6338	RH-1	40	form-based			true	0.7	6	1	5	5	8400	7238	7238	1.12
2140	007	3000	0.07	1200	1	55	80	2.5	6	5	7500	6300	RH-1	40	form-based			true	0.7	6	1	5	5	8400	7200	7200	1.12
2140	007A	3000	0.07	1200	1	55	80	2.5	6	5	7500	6300	RH-1	40	form-based			true	0.7	6	1	5	5	8400	7200	7200	1.12
2140	008	3000	0.07	2018	1	55	80	2.5	6	5	7500	5482	RH-1	40	form-based			true	0.7	6	1	5	5	8400	6382	6382	1.12
2140	008A	3000	0.07	1325	1	55	80	2.5	6	5	7500	6175	RH-1	40	form-based			true	0.7	6	1	5	5	8400	7075	7075	1.12
2140	010	3000	0.07	1450	1	55	80	2.5	6	5	7500	6050	RH-1	40	form-based			true	0.7	6	1	5	5	8400	6950	6950	1.12
2140	011	3000	0.07	1383	1	55	80	2.5	6	5	7500	6117	RH-1	40	form-based			true	0.7	6	1	5	5	8400	7017	7017	1.12
2140	012	3000	0.07	1500	1	55	80	2.5	6	5	7500	6000	RH-1	40	form-based			true	0.7	6	1	5	5	8400	6900	6900	1.12
2140	012A	3000	0.07	1500	1	55	80	2.5	6	5	7500	6000	RH-1	40	form-based			true	0.7	6	1	5	5	8400	6900	6900	1.12
2140	013	3000	0.07	1650	1	55	80	2.5	6	5	7500	5850	RH-1	40	form-based			true	0.7	6	1	5	5	8400	6750	6750	1.12
2140	015A	3000	0.07	1300	1	55	80	2.5	6	5	7500	6200	RH-1	40	form-based			true	0.7	6	1	5	5	8400	7100	7100	1.12
2140	015B	3000	0.07	1450	1	55	80	2.5	6	5	7500	6050	RH-1	40	form-based			true	0.7	6	1	5	5	8400	6950	6950	1.12
2140	015C	3000	0.07	1325	1	55	80	2.5	6	5	7500	6175	RH-1	40	form-based			true	0.7	6	1	5	5	8400	7075	7075	1.12
2140	015D	3000	0.07	1375	1	55	80	2.5	6	5	7500	6125	RH-1	40	form-based			true	0.7	6	1	5	5	8400	7025	7025	1.12
2140	015E	3000	0.07	1290	1	55	80	2.5	6	5	7500	6210	RH-1	40	form-based			true	0.7	6	1	5	5	8400	7110	7110	1.12
2140	015F	3000	0.07	1450	1	55	80	2.5	6	5	7500	6050	RH-1	40	form-based			true	0.7	6	1	5	5	8400	6950	6950	1.12
2140	016	3000	0.07	1325	1	55	80	2.5	6	5	7500	6175	RH-1	40	form-based			true	0.7	6	1	5	5	8400	7075	7075	1.12
2140	016A	3000	0.07	1250	1	55	80	2.5	6	5	7500	6250	RH-1	40	form-based			true	0.7	6	1	5	5	8400	7150	7150	1.12
2140	016B	3000	0.07	1550	1	55	80	2.5	6	5	7500	5950	RH-1	40	form-based			true	0.7	6	1	5	5	8400	6850	6850	1.12
2140	016C	3000	0.07	1350	1	55	80	2.5	6	5	7500	6150	RH-1	40	form-based			true	0.7	6	1	5	5	8400	7050	7050	1.12
2140	016D	3000	0.07	1775	1	55	80	2.5	6	5	7500	5725	RH-1	40	form-based			true	0.7	6	1	5	5	8400	6625	6625	1.12
2140	016E	3000	0.07	1350	1	55	80	2.5	6	5	7500	6150	RH-1	40	form-based			true	0.7	6	1	5	5	8400	7050	7050	1.12
2140	016F	3000	0.07	1910	1	55	80	2.5	6	5	7500	5590	RH-1	40	form-based			true	0.7	6	1	5	5	8400	6490	6490	1.12
2140	016G	3000	0.07	1940	1	55	80	2.5	6	5	7500	5560	RH-1	40	form-based			true	0.7	6	1	5	5	8400	6460	6460	1.12
2140	017	3000	0.07	1350	1	55	80	2.5	6	5	7500	6150	RH-1	40	form-based			true	0.7	6	1	5	5	8400	7050	7050	1.12
2140	018	3000	0.07	1750	1	55	80	2.5	6	5	7500	5750	RH-1	40	form-based			true	0.7	6	1	5	5	8400	6650	6650	1.12
2140	019	3000	0.07	1319	1	55	80	2.5	6	5	7500	6181	RH-1	40	form-based			true	0.7	6	1	5	5	8400	7081	7081	1.12
2140	020	3000	0.07	1440	1	55	80	2.5	6	5	7500	6060	RH-1	40	form-based			true	0.7	6	1	5	5	8400	6960	6960	1.12
2140	020A	3000	0.07	1290	1	55	80	2.5	6	5	7500	6210	RH-1	40	form-based			true	0.7	6	1	5	5	8400	7110	7110	1.12
2141	001D	3000	0.07	1338	1	55	80	2.5	6	5	7500	6162	RH-1	40	form-based			true	0.7	6	1	5	5	8400	7062	7062	1.12

block_num	lot_num	Lot Size Feet	Lot Size Acres	Existing Bldg Sqft	Existing Units	sb79_MaxHeight	sb79_MaxDensity	sb79_MaxFAR	SB79- Gross Unit Capacity	SB79- Net Unit Capacity	SB79- Gross GSF Capacity	SB79- Net GSF Capacity	Existing SF Zoning	Existing SF Height Limit	Density Limit?	Density Limit ratio	Corner Parcel?	In R4	Max Lot Coverage	SF Unit Capacity Gross	% Gross Unit- SF vs SB79	SF Zoning- Net Unit Capacity	SF Zoning - Net Unit Capacity Limited by 200% SB79	SF Zoning- Gross GSF Capacity	SF Zoning- Net GSF Capacity	SF Zoning - Net GSF Capacity Limited by 200% SB79	% Gross GSF- SF vs SB79
2141	001E	3000	0.07	1120	1	55	80	2.5	6	5	7500	6380	RH-1	40	form-based			true	0.7	6	1	5	5	8400	7280	7280	1.12
2141	001F	3000	0.07	1062	1	55	80	2.5	6	5	7500	6438	RH-1	40	form-based			true	0.7	6	1	5	5	8400	7338	7338	1.12
2141	001G	3000	0.07	2602	1	55	80	2.5	6	5	7500	4898	RH-1	40	form-based			true	0.7	6	1	5	5	8400	5798	5798	1.12
2141	002	3000	0.07	1175	1	55	80	2.5	6	5	7500	6325	RH-1	40	form-based			true	0.7	6	1	5	5	8400	7225	7225	1.12
2141	002A	3000	0.07	1175	1	55	80	2.5	6	5	7500	6325	RH-1	40	form-based			true	0.7	6	1	5	5	8400	7225	7225	1.12
2141	003	3000	0.07	1675	1	55	80	2.5	6	5	7500	5825	RH-1	40	form-based			true	0.7	6	1	5	5	8400	6725	6725	1.12
2141	003A	3000	0.07	1450	1	55	80	2.5	6	5	7500	6050	RH-1	40	form-based			true	0.7	6	1	5	5	8400	6950	6950	1.12
2141	004	3000	0.07	2314	1	55	80	2.5	6	5	7500	5186	RH-1	40	form-based			true	0.7	6	1	5	5	8400	6086	6086	1.12
2141	004A	3000	0.07	1745	1	55	80	2.5	6	5	7500	5755	RH-1	40	form-based			true	0.7	6	1	5	5	8400	6655	6655	1.12
2141	005	3000	0.07	1837	1	55	80	2.5	6	5	7500	5663	RH-1	40	form-based			true	0.7	6	1	5	5	8400	6563	6563	1.12
2141	005A	3000	0.07	1801	1	55	80	2.5	6	5	7500	5699	RH-1	40	form-based			true	0.7	6	1	5	5	8400	6599	6599	1.12
2141	006	3000	0.07	1480	1	55	80	2.5	6	5	7500	6020	RH-1	40	form-based			true	0.7	6	1	5	5	8400	6920	6920	1.12
2141	006A	3009	0.07	1524	1	55	80	2.5	6	5	7522	5998	RH-1	40	form-based			true	0.7	6	1	5	5	8425.200195	6901.200195	6901.200195	1.120075
2141	006B	3000	0.07	1700	1	55	80	2.5	6	5	7500	5800	RH-1	40	form-based			true	0.7	6	1	5	5	8400	6700	6700	1.12
2141	006C	3000	0.07	1405	1	55	80	2.5	6	5	7500	6095	RH-1	40	form-based			true	0.7	6	1	5	5	8400	6995	6995	1.12
2141	006D	3000	0.07	1894	1	55	80	2.5	6	5	7500	5606	RH-1	40	form-based			true	0.7	6	1	5	5	8400	6506	6506	1.12
2141	006E	3009	0.07	1100	1	55	80	2.5	6	5	7522	6422	RH-1	40	form-based			true	0.7	6	1	5	5	8425.200195	7325.200195	7325.200195	1.120075
2141	006F	3009	0.07	1100	1	55	80	2.5	6	5	7522	6422	RH-1	40	form-based			true	0.7	6	1	5	5	8425.200195	7325.200195	7325.200195	1.120075
2141	006G	3009	0.07	1494	1	55	80	2.5	6	5	7522	6028	RH-1	40	form-based			true	0.7	6	1	5	5	8425.200195	6931.200195	6931.200195	1.120075
2141	007C	2500	0.06	867	0	55	80	2.5	5	5	6250	5383	RH-1	40	form-based			true	0.7	5	1	5	5	7000	6133	6133	1.12
2141	009	3009	0.07	1404	1	55	80	2.5	6	5	7522	6118	RH-1	40	form-based			true	0.7	6	1	5	5	8425.200195	7021.200195	7021.200195	1.120075
2141	009A	3009	0.07	1200	1	55	80	2.5	6	5	7522	6322	RH-1	40	form-based			true	0.7	6	1	5	5	8425.200195	7225.200195	7225.200195	1.120075
2141	010	3009	0.07	1200	1	55	80	2.5	6	5	7522	6322	RH-1	40	form-based			true	0.7	6	1	5	5	8425.200195	7225.200195	7225.200195	1.120075
2141	010A	3009	0.07	1416	1	55	80	2.5	6	5	7522	6106	RH-1	40	form-based			true	0.7	6	1	5	5	8425.200195	7009.200195	7009.200195	1.120075
2141	011	3009	0.07	1520	1	55	80	2.5	6	5	7522	6002	RH-1	40	form-based			true	0.7	6	1	5	5	8425.200195	6905.200195	6905.200195	1.120075
2141	012	3009	0.07	1200	1	55	80	2.5	6	5	7522	6322	RH-1	40	form-based			true	0.7	6	1	5	5	8425.200195	7225.200195	7225.200195	1.120075
2141	012A	3009	0.07	1400	1	55	80	2.5	6	5	7522	6122	RH-1	40	form-based			true	0.7	6	1	5	5	8425.200195	7025.200195	7025.200195	1.120075
2141	013	3009	0.07	1509	1	55	80	2.5	6	5	7522	6013	RH-1	40	form-based			true	0.7	6	1	5	5	8425.200195	6916.200195	6916.200195	1.120075
2141	013A	3009	0.07	1200	1	55	80	2.5	6	5	7522	6322	RH-1	40	form-based			true	0.7	6	1	5	5	8425.200195	7225.200195	7225.200195	1.120075
2141	013B	3009	0.07	2299	1	55	80	2.5	6	5	7522	5223	RH-1	40	form-based			true	0.7	6	1	5	5	8425.200195	6126.200195	6126.200195	1.120075
2141	013C	3009	0.07	900	1	55	80	2.5	6	5	7522	6622	RH-1	40	form-based			true	0.7	6	1	5	5	8425.200195	7525.200195	7525.200195	1.120075
2141	013D	3009	0.07	1200	1	55	80	2.5	6	5	7522	6322	RH-1	40	form-based			true	0.7	6	1	5	5	8425.200195	7225.200195	7225.200195	1.120075
2142	001D	3000	0.07	1350	1	55	80	2.5	6	5	7500	6150	RH-1	40	form-based			true	0.7	6	1	5	5	8400	7050	7050	1.12
2142	001E	3000	0.07	1950	1	55	80	2.5	6	5	7500	5550	RH-1	40	form-based			true	0.7	6	1	5	5	8400	6450	6450	1.12
2142	002	3000	0.07	1600	1	55	80	2.5	6	5	7500	5900	RH-1	40	form-based			true	0.7	6	1	5	5	8400	6800	6800	1.12
2142	003	3000	0.07	1510	1	55	80	2.5	6	5	7500	5990	RH-1	40	form-based			true	0.7	6	1	5	5	8400	6890	6890	1.12
2142	004	3000	0.07	1740	1	55	80	2.5	6	5	7500	5760	RH-1	40	form-based			true	0.7	6	1	5	5	8400	6660	6660	1.12
2142	004A	3000	0.07	2308	1	55	80	2.5	6	5	7500	5192	RH-1	40	form-based			true	0.7	6	1	5	5	8400	6092	6092	1.12
2142	005	3000	0.07	1250	1	55	80	2.5	6	5	7500	6250	RH-1	40	form-based			true	0.7	6	1	5	5	8400	7150	7150	1.12
2142	005A	3000	0.07	1426	1	55	80	2.5	6	5	7500	6074	RH-1	40	form-based			true	0.7	6	1	5	5	8400	6974	6974	1.12
2142	006	3000	0.07	1375	1	55	80	2.5	6	5	7500	6125	RH-1	40	form-based			true	0.7	6	1	5	5	8400	7025	7025	1.12
2142	006A	3000	0.07	1250	1	55	80	2.5	6	5	7500	6250	RH-1	40	form-based			true	0.7	6	1	5	5	8400	7150	7150	1.12
2142	007	3000	0.07	1522	1	55	80	2.5	6	5	7500	5978	RH-1	40	form-based			true	0.7	6	1	5	5	8400	6878	6878	1.12
2142	007A	3000	0.07	1350	1	55	80	2.5	6	5	7500	6150	RH-1	40	form-based			true	0.7	6	1	5	5	8400	7050	7050	1.12
2142	008	3000	0.07	1250	1	55	80	2.5	6	5	7500	6250	RH-1	40	form-based			true	0.7	6	1	5	5	8400	7150	7150	1.12
2142	009	3000	0.07	2021	1	55	80	2.5	6	5	7500	5479	RH-1	40	form-based			true	0.7	6	1	5	5	8400	6379	6379	1.12
2142	010	3000	0.07	2312	1	55	80	2.5	6	5	7500	5188	RH-1	40	form-based			true	0.7	6	1	5	5	8400	6088	6088	1.12
2142	010A	3000	0.07	1250	1	55	80	2.5	6	5	7500	6250	RH-1	40	form-based			true	0.7	6	1	5	5	8400	7150	7150	1.12
2142	017	3014	0.07	1330	1	55	80	2.5	6	5	7535	6205	RH-1	40	form-based			true	0.7	6	1	5	5	8439.200195	7109.200195	7109.200195	1.12
2142	017A	3014	0.07	1933	1	55	80	2.5	6	5	7535	5602	RH-1	40	form-based			true	0.7	6	1	5	5	8439.200195	6506.200195	6506.200195	1.12
2142	018	3014	0.07	1350	1	55	80	2.5	6	5	7535	6185	RH-1	40	form-based			true	0.7	6	1	5	5	8439.200195	7089.200195	7089.200195	1.12
2142	018A	3014	0.07	1350	1	55	80	2.5	6	5	7535	6185	RH-1	40	form-based			true	0.7	6	1	5	5	8439.200195	7089.200195	7089.200195	1.12
2142	018B	3014	0.07	1350	1	55	80	2.5	6	5	7535	6185	RH-1	40	form-based			true	0.7	6	1	5	5	8439.200195	7089.200195	7089.200195	1.12
2142	018C	3014	0.07	1530	1	55	80	2.5	6	5	7535	6005	RH-1	40	form-based			true	0.7	6	1	5	5	8439.200195	6909.200195	6909.200195	1.12
2142	019	3014	0.07	1835	1	55	80	2.5	6	5	7535	5700	RH-1	40	form-based			true	0.7	6	1	5	5	8439.200195	6604.200195	6604.200195	1.12
2142	019A	3014	0.07	1590	1	55	80	2.5	6	5	7535	5945	RH-1	40	form-based			true	0.7	6	1	5	5	8439.200195	6849.200195	6849.200195	1.12
2142	020	3014	0.07	2230	1	55	80	2.5	6	5	7535	5305	RH-1	40	form-based			true	0.7	6	1	5	5	8439.200195	6209.200195	6209.200195	1.12
2142	021	3014	0.07	1350	1	55	80	2.5	6	5	7535	6185	RH-1	40	form-based			true	0.7	6	1	5	5	8439.200195	7089.200195	7089.200195	1.12
2142	021A	3014	0.07	1350	1	55	80	2.5	6	5	7535	6185	RH-1	40	form-based			true	0.7	6	1	5	5	8439.200195	7089.200195	7089.200195	1.12
2142	021B	3014	0.07	1872	1	55	80	2.5	6	5	7535	5663	RH-1	40	form-based			true	0.7	6	1	5	5	8439.200195	6567.200195	6567.200195	1.12
2142	022	3014	0.07	1563	1	55	80	2.5	6	5	7535	5972	RH-1	40	form-based			true	0.7	6	1	5	5	8439.200195	6876.200195	6876.200195	1.12
2142	023	3014	0.07	1350	1	55	80	2.5	6	5	7535	6185	RH-1	40	form-based			true	0.7	6	1	5	5	8439.200195	7089.200195	7089.200195	1.12
2142	024	3014	0.07	1510	1	55	80	2.5	6	5	7535	6025	RH-1	40	form-based			true	0.7	6	1	5	5	8439.200195	6929.200195	6929.200195	1.12
2142	024A	3014	0.07	1644	1	55	80	2.5	6	5	7535	5891	RH-1	40	form-based			true	0.7	6	1	5	5	8439.200195	6795.200195	6795.200195	1.12

block_num	lot_num	Lot Size Feet	Lot Size Acres	Existing Bldg Sqft	Existing Units	sb79_MaxHeight	sb79_MaxDensity	sb79_MaxFAR	SB79- Gross Unit Capacity	SB79- Net Unit Capacity	SB79- Gross GSF Capacity	SB79- Net GSF Capacity	Existing SF Zoning	Existing SF Height Limit	Density Limit?	Density Limit ratio	Corner Parcel?	In R4	Max Lot Coverage	SF Unit Capacity Gross	% Gross Unit- SF vs SB79	SF Zoning- Net Unit Capacity	SF Zoning - Net Unit Capacity Limited by 200% SB79	SF Zoning- Gross GSF Capacity	SF Zoning- Net GSF Capacity	SF Zoning - Net GSF Capacity Limited by 200% SB79	% Gross GSF- SF vs SB79
2143	005	3009	0.07	800	1	55	80	2.5	6	5	7522	6722	RH-1	40	form-based			true	0.7	6	1	5	5	8425.200195	7625.200195	7625.200195	1.120075
2143	006	3009	0.07	944	1	55	80	2.5	6	5	7522	6578	RH-1	40	form-based			true	0.7	6	1	5	5	8425.200195	7481.200195	7481.200195	1.120075
2143	007	3009	0.07	1025	1	55	80	2.5	6	5	7522	6497	RH-1	40	form-based			true	0.7	6	1	5	5	8425.200195	7400.200195	7400.200195	1.120075
2143	008	3009	0.07	920	1	55	80	2.5	6	5	7522	6602	RH-1	40	form-based			true	0.7	6	1	5	5	8425.200195	7505.200195	7505.200195	1.120075
2143	009	3009	0.07	800	1	55	80	2.5	6	5	7522	6722	RH-1	40	form-based			true	0.7	6	1	5	5	8425.200195	7625.200195	7625.200195	1.120075
2143	010	3009	0.07	800	1	55	80	2.5	6	5	7522	6722	RH-1	40	form-based			true	0.7	6	1	5	5	8425.200195	7625.200195	7625.200195	1.120075
2143	011	3009	0.07	950	1	55	80	2.5	6	5	7522	6572	RH-1	40	form-based			true	0.7	6	1	5	5	8425.200195	7475.200195	7475.200195	1.120075
2143	012	3009	0.07	800	1	55	80	2.5	6	5	7522	6722	RH-1	40	form-based			true	0.7	6	1	5	5	8425.200195	7625.200195	7625.200195	1.120075
2143	013	3009	0.07	800	1	55	80	2.5	6	5	7522	6722	RH-1	40	form-based			true	0.7	6	1	5	5	8425.200195	7625.200195	7625.200195	1.120075
2143	014	3009	0.07	1588	1	55	80	2.5	6	5	7522	5934	RH-1	40	form-based			true	0.7	6	1	5	5	8425.200195	6837.200195	6837.200195	1.120075
2143	015	3009	0.07	1994	1	55	80	2.5	6	5	7522	5528	RH-1	40	form-based			true	0.7	6	1	5	5	8425.200195	6431.200195	6431.200195	1.120075
2143	016	3009	0.07	800	1	55	80	2.5	6	5	7522	6722	RH-1	40	form-based			true	0.7	6	1	5	5	8425.200195	7625.200195	7625.200195	1.120075
2143	017	3009	0.07	1005	1	55	80	2.5	6	5	7522	6517	RH-1	40	form-based			true	0.7	6	1	5	5	8425.200195	7420.200195	7420.200195	1.120075
2143	018	3009	0.07	1915	1	55	80	2.5	6	5	7522	5607	RH-1	40	form-based			true	0.7	6	1	5	5	8425.200195	6510.200195	6510.200195	1.120075
2143	019	3009	0.07	1156	1	55	80	2.5	6	5	7522	6366	RH-1	40	form-based			true	0.7	6	1	5	5	8425.200195	7269.200195	7269.200195	1.120075
2143	020	3009	0.07	1200	1	55	80	2.5	6	5	7522	6322	RH-1	40	form-based			true	0.7	6	1	5	5	8425.200195	7225.200195	7225.200195	1.120075
2143	034	3000	0.07	2492	1	55	80	2.5	6	5	7500	5008	RH-1	40	form-based			true	0.7	6	1	5	5	8400	5908	5908	1.12
2143	035	3000	0.07	800	1	55	80	2.5	6	5	7500	6700	RH-1	40	form-based			true	0.7	6	1	5	5	8400	7600	7600	1.12
2143	036	3000	0.07	800	1	55	80	2.5	6	5	7500	6700	RH-1	40	form-based			true	0.7	6	1	5	5	8400	7600	7600	1.12
2143	037	3000	0.07	1016	1	55	80	2.5	6	5	7500	6484	RH-1	40	form-based			true	0.7	6	1	5	5	8400	7384	7384	1.12
2143	038	3000	0.07	800	1	55	80	2.5	6	5	7500	6700	RH-1	40	form-based			true	0.7	6	1	5	5	8400	7600	7600	1.12
2143	039	3000	0.07	1315	1	55	80	2.5	6	5	7500	6185	RH-1	40	form-based			true	0.7	6	1	5	5	8400	7085	7085	1.12
2143	040	3000	0.07	1840	1	55	80	2.5	6	5	7500	5660	RH-1	40	form-based			true	0.7	6	1	5	5	8400	6560	6560	1.12
2143	041	3000	0.07	1359	1	55	80	2.5	6	5	7500	6141	RH-1	40	form-based			true	0.7	6	1	5	5	8400	7041	7041	1.12
2143	042	3000	0.07	800	1	55	80	2.5	6	5	7500	6700	RH-1	40	form-based			true	0.7	6	1	5	5	8400	7600	7600	1.12
2143	043	3000	0.07	944	1	55	80	2.5	6	5	7500	6556	RH-1	40	form-based			true	0.7	6	1	5	5	8400	7456	7456	1.12
2143	044	3000	0.07	950	1	55	80	2.5	6	5	7500	6550	RH-1	40	form-based			true	0.7	6	1	5	5	8400	7450	7450	1.12
2143	045	3000	0.07	800	1	55	80	2.5	6	5	7500	6700	RH-1	40	form-based			true	0.7	6	1	5	5	8400	7600	7600	1.12
2143	046	3000	0.07	1000	1	55	80	2.5	6	5	7500	6500	RH-1	40	form-based			true	0.7	6	1	5	5	8400	7400	7400	1.12
2143	047	3000	0.07	800	1	55	80	2.5	6	5	7500	6700	RH-1	40	form-based			true	0.7	6	1	5	5	8400	7600	7600	1.12
2143	048	3000	0.07	920	1	55	80	2.5	6	5	7500	6580	RH-1	40	form-based			true	0.7	6	1	5	5	8400	7480	7480	1.12
2143	049	3000	0.07	1584	1	55	80	2.5	6	5	7500	5916	RH-1	40	form-based			true	0.7	6	1	5	5	8400	6816	6816	1.12
2148	004	2967	0.07	1118	1	55	80	2.5	6	5	7418	6300	RH-1	40	form-based			true	0.7	6	1	5	5	8307.599609	7189.599609	7189.599609	1.119924
2148	005	2967	0.07	1150	1	55	80	2.5	6	5	7418	6268	RH-1	40	form-based			true	0.7	6	1	5	5	8307.599609	7157.599609	7157.599609	1.119924
2148	006	2967	0.07	1550	1	55	80	2.5	6	5	7418	5868	RH-1	40	form-based			true	0.7	6	1	5	5	8307.599609	6757.599609	6757.599609	1.119924
2148	007	2967	0.07	1679	1	55	80	2.5	6	5	7418	5739	RH-1	40	form-based			true	0.7	6	1	5	5	8307.599609	6628.599609	6628.599609	1.119924
2148	008	2967	0.07	1150	1	55	80	2.5	6	5	7418	6268	RH-1	40	form-based			true	0.7	6	1	5	5	8307.599609	7157.599609	7157.599609	1.119924
2148	009	2967	0.07	1508	1	55	80	2.5	6	5	7418	5910	RH-1	40	form-based			true	0.7	6	1	5	5	8307.599609	6799.599609	6799.599609	1.119924
2148	010	2967	0.07	1600	1	55	80	2.5	6	5	7418	5818	RH-1	40	form-based			true	0.7	6	1	5	5	8307.599609	6707.599609	6707.599609	1.119924
2148	011	2967	0.07	1456	1	55	80	2.5	6	5	7418	5962	RH-1	40	form-based			true	0.7	6	1	5	5	8307.599609	6851.599609	6851.599609	1.119924
2148	012	2967	0.07	1470	1	55	80	2.5	6	5	7418	5948	RH-1	40	form-based			true	0.7	6	1	5	5	8307.599609	6837.599609	6837.599609	1.119924
2148	013	2967	0.07	1150	1	55	80	2.5	6	5	7418	6268	RH-1	40	form-based			true	0.7	6	1	5	5	8307.599609	7157.599609	7157.599609	1.119924
2148	014	2967	0.07	1702	1	55	80	2.5	6	5	7418	5716	RH-1	40	form-based			true	0.7	6	1	5	5	8307.599609	6605.599609	6605.599609	1.119924
2148	015	2967	0.07	1150	1	55	80	2.5	6	5	7418	6268	RH-1	40	form-based			true	0.7	6	1	5	5	8307.599609	7157.599609	7157.599609	1.119924
2148	016	2967	0.07	1890	1	55	80	2.5	6	5	7418	5528	RH-1	40	form-based			true	0.7	6	1	5	5	8307.599609	6417.599609	6417.599609	1.119924
2148	017	2967	0.07	1150	1	55	80	2.5	6	5	7418	6268	RH-1	40	form-based			true	0.7	6	1	5	5	8307.599609	7157.599609	7157.599609	1.119924
2148	018	2967	0.07	1150	1	55	80	2.5	6	5	7418	6268	RH-1	40	form-based			true	0.7	6	1	5	5	8307.599609	7157.599609	7157.599609	1.119924
2148	019	2967	0.07	1650	1	55	80	2.5	6	5	7418	5768	RH-1	40	form-based			true	0.7	6	1	5	5	8307.599609	6657.599609	6657.599609	1.119924
2148	020	2967	0.07	1495	1	55	80	2.5	6	5	7418	5923	RH-1	40	form-based			true	0.7	6	1	5	5	8307.599609	6812.599609	6812.599609	1.119924
2148	021	2967	0.07	1205	1	55	80	2.5	6	5	7418	6213	RH-1	40	form-based			true	0.7	6	1	5	5	8307.599609	7102.599609	7102.599609	1.119924
2148	033	3000	0.07	800	1	55	80	2.5	6	5	7500	6700	RH-1	40	form-based			true	0.7	6	1	5	5	8400	7600	7600	1.12
2148	034	3000	0.07	800	1	55	80	2.5	6	5	7500	6700	RH-1	40	form-based			true	0.7	6	1	5	5	8400	7600	7600	1.12
2148	035	3000	0.07	1028	1	55	80	2.5	6	5	7500	6472	RH-1	40	form-based			true	0.7	6	1	5	5	8400	7372	7372	1.12
2148	036	3000	0.07	969	1	55	80	2.5	6	5	7500	6531	RH-1	40	form-based			true	0.7	6	1	5	5	8400	7431	7431	1.12
2148	037	3000	0.07	956	1	55	80	2.5	6	5	7500	6544	RH-1	40	form-based			true	0.7	6	1	5	5	8400	7444	7444	1.12
2148	038	3000	0.07	800	1	55	80	2.5	6	5	7500	6700	RH-1	40	form-based			true	0.7	6	1	5	5	8400	7600	7600	1.12
2148	039	3000	0.07	948	1	55	80	2.5	6	5	7500	6552	RH-1	40	form-based			true	0.7	6	1	5	5	8400	7452	7452	1.12
2148	040	3000	0.07	800	1	55	80	2.5	6	5	7500	6700	RH-1	40	form-based			true	0.7	6	1	5	5	8400	7600	7600	1.12
2148	041	3000	0.07	956	1	55	80	2.5	6	5	7500	6544	RH-1	40	form-based			true	0.7	6	1	5	5	8400	7444	7444	1.12
2148	042	3000	0.07	800	1	55	80	2.5	6	5	7500	6700	RH-1	40	form-based			true	0.7	6	1	5	5	8400	7600	7600	1.12
2148	043	3000	0.07	980	1	55	80	2.5	6	5	7500	6520	RH-1	40	form-based			true	0.7	6	1	5	5	8400	7420	7420	1.12
2148	044	3000	0.07	950	1	55	80	2.5	6	5	7500	6550	RH-1	40	form-based			true	0.7	6	1	5	5	8400	7450	7450	1.12
2148	045	3000	0.07	800	1	55	80	2.5	6	5	7500	6700	RH-1	40	form-based			true	0.7	6	1	5	5	8400	7600	7600	1.12
2148	046	3000	0.07	800	1	55	80	2.5	6	5	7500	6700	RH-1	40	form-based			true	0.7	6	1	5	5	8400	7600	7600	1.12

block_num	lot_num	Lot Size Feet	Lot Size Acres	Existing Bldg Sqft	Existing Units	sb79_MaxHeight	sb79_MaxDensity	sb79_MaxFAR	SB79- Gross Unit Capacity	SB79- Net Unit Capacity	SB79- Gross GSF Capacity	SB79- Net GSF Capacity	Existing SF Zoning	Existing SF Height Limit	Density Limit?	Density Limit ratio	Corner Parcel?	In R4	Max Lot Coverage	SF Unit Capacity Gross	% Gross Unit- SF vs SB79	SF Zoning- Net Unit Capacity	SF Zoning - Net Unit Capacity Limited by 200% SB79	SF Zoning- Gross GSF Capacity	SF Zoning- Net GSF Capacity	SF Zoning - Net GSF Capacity Limited by 200% SB79	% Gross GSF- SF vs SB79
2148	047	3000	0.07	1198	1	55	80	2.5	6	5	7500	6302	RH-1	40	form-based			true	0.7	6	1	5	5	8400	7202	7202	1.12
2148	048	3000	0.07	1311	1	55	80	2.5	6	5	7500	6189	RH-1	40	form-based			true	0.7	6	1	5	5	8400	7089	7089	1.12
2148	049	3000	0.07	800	1	55	80	2.5	6	5	7500	6700	RH-1	40	form-based			true	0.7	6	1	5	5	8400	7600	7600	1.12
2149	001D	3018	0.07	1267	1	55	80	2.5	6	5	7545	6278	RH-1	40	form-based			true	0.7	6	1	5	5	8450.399414	7183.399414	7183.399414	1.12
2149	001E	3018	0.07	1467	1	55	80	2.5	6	5	7545	6078	RH-1	40	form-based			true	0.7	6	1	5	5	8450.399414	6983.399414	6983.399414	1.12
2149	001F	3018	0.07	1690	1	55	80	2.5	6	5	7545	5855	RH-1	40	form-based			true	0.7	6	1	5	5	8450.399414	6760.399414	6760.399414	1.12
2149	001G	3018	0.07	2243	1	55	80	2.5	6	5	7545	5302	RH-1	40	form-based			true	0.7	6	1	5	5	8450.399414	6207.399414	6207.399414	1.12
2149	001H	3018	0.07	1407	1	55	80	2.5	6	5	7545	6138	RH-1	40	form-based			true	0.7	6	1	5	5	8450.399414	7043.399414	7043.399414	1.12
2149	001I	3018	0.07	1914	1	55	80	2.5	6	5	7545	5631	RH-1	40	form-based			true	0.7	6	1	5	5	8450.399414	6536.399414	6536.399414	1.12
2149	001J	3018	0.07	1135	1	55	80	2.5	6	5	7545	6410	RH-1	40	form-based			true	0.7	6	1	5	5	8450.399414	7315.399414	7315.399414	1.12
2149	001K	3018	0.07	1725	1	55	80	2.5	6	5	7545	5820	RH-1	40	form-based			true	0.7	6	1	5	5	8450.399414	6725.399414	6725.399414	1.12
2149	002	3018	0.07	1370	1	55	80	2.5	6	5	7545	6175	RH-1	40	form-based			true	0.7	6	1	5	5	8450.399414	7080.399414	7080.399414	1.12
2149	002A	3018	0.07	2250	1	55	80	2.5	6	5	7545	5295	RH-1	40	form-based			true	0.7	6	1	5	5	8450.399414	6200.399414	6200.399414	1.12
2149	002B	3018	0.07	1125	1	55	80	2.5	6	5	7545	6420	RH-1	40	form-based			true	0.7	6	1	5	5	8450.399414	7325.399414	7325.399414	1.12
2149	002C	3018	0.07	1365	1	55	80	2.5	6	5	7545	6180	RH-1	40	form-based			true	0.7	6	1	5	5	8450.399414	7085.399414	7085.399414	1.12
2149	002D	3018	0.07	1476	1	55	80	2.5	6	5	7545	6069	RH-1	40	form-based			true	0.7	6	1	5	5	8450.399414	6974.399414	6974.399414	1.12
2149	002E	3018	0.07	1565	1	55	80	2.5	6	5	7545	5980	RH-1	40	form-based			true	0.7	6	1	5	5	8450.399414	6885.399414	6885.399414	1.12
2149	002F	3018	0.07	1175	1	55	80	2.5	6	5	7545	6370	RH-1	40	form-based			true	0.7	6	1	5	5	8450.399414	7275.399414	7275.399414	1.12
2149	002G	3018	0.07	1873	1	55	80	2.5	6	5	7545	5672	RH-1	40	form-based			true	0.7	6	1	5	5	8450.399414	6577.399414	6577.399414	1.12
2149	003J	3000	0.07	1485	1	55	80	2.5	6	5	7500	6015	RH-1	40	form-based			true	0.7	6	1	5	5	8400	6915	6915	1.12
2149	003K	3000	0.07	1775	1	55	80	2.5	6	5	7500	5725	RH-1	40	form-based			true	0.7	6	1	5	5	8400	6625	6625	1.12
2149	003L	3000	0.07	1175	1	55	80	2.5	6	5	7500	6325	RH-1	40	form-based			true	0.7	6	1	5	5	8400	7225	7225	1.12
2149	003M	3000	0.07	2260	1	55	80	2.5	6	5	7500	5240	RH-1	40	form-based			true	0.7	6	1	5	5	8400	6140	6140	1.12
2149	003N	3000	0.07	1449	1	55	80	2.5	6	5	7500	6051	RH-1	40	form-based			true	0.7	6	1	5	5	8400	6951	6951	1.12
2149	003O	3000	0.07	1517	1	55	80	2.5	6	5	7500	5983	RH-1	40	form-based			true	0.7	6	1	5	5	8400	6883	6883	1.12
2149	003P	3000	0.07	1825	1	55	80	2.5	6	5	7500	5675	RH-1	40	form-based			true	0.7	6	1	5	5	8400	6575	6575	1.12
2149	003Q	3000	0.07	1175	1	55	80	2.5	6	5	7500	6325	RH-1	40	form-based			true	0.7	6	1	5	5	8400	7225	7225	1.12
2149	003R	3000	0.07	1175	1	55	80	2.5	6	5	7500	6325	RH-1	40	form-based			true	0.7	6	1	5	5	8400	7225	7225	1.12
2149	004	3000	0.07	1566	1	55	80	2.5	6	5	7500	5934	RH-1	40	form-based			true	0.7	6	1	5	5	8400	6834	6834	1.12
2149	005	3000	0.07	800	1	55	80	2.5	6	5	7500	6700	RH-1	40	form-based			true	0.7	6	1	5	5	8400	7600	7600	1.12
2149	006	3000	0.07	1228	1	55	80	2.5	6	5	7500	6272	RH-1	40	form-based			true	0.7	6	1	5	5	8400	7172	7172	1.12
2149	007	3000	0.07	1000	1	55	80	2.5	6	5	7500	6500	RH-1	40	form-based			true	0.7	6	1	5	5	8400	7400	7400	1.12
2149	008	3000	0.07	1011	1	55	80	2.5	6	5	7500	6489	RH-1	40	form-based			true	0.7	6	1	5	5	8400	7389	7389	1.12
2149	009	3000	0.07	800	1	55	80	2.5	6	5	7500	6700	RH-1	40	form-based			true	0.7	6	1	5	5	8400	7600	7600	1.12
2149	010	3000	0.07	950	1	55	80	2.5	6	5	7500	6550	RH-1	40	form-based			true	0.7	6	1	5	5	8400	7450	7450	1.12
2149	011	3000	0.07	991	1	55	80	2.5	6	5	7500	6509	RH-1	40	form-based			true	0.7	6	1	5	5	8400	7409	7409	1.12
2150	001C	2686	0.06	1442	1	55	80	2.5	5	4	6715	5273	RH-1	40	form-based			true	0.7	6	1.200000048	5	5	7520.799805	6078.799805	6078.799805	1.12
2150	002	2998	0.07	1697	1	55	80	2.5	6	5	7495	5798	RH-1	40	form-based			true	0.7	6	1	5	5	8394.399414	6697.399414	6697.399414	1.12
2150	002A	2998	0.07	1200	1	55	80	2.5	6	5	7495	6295	RH-1	40	form-based			true	0.7	6	1	5	5	8394.399414	7194.399414	7194.399414	1.12
2150	002B	2998	0.07	1200	1	55	80	2.5	6	5	7495	6295	RH-1	40	form-based			true	0.7	6	1	5	5	8394.399414	7194.399414	7194.399414	1.12
2150	002C	2998	0.07	1200	1	55	80	2.5	6	5	7495	6295	RH-1	40	form-based			true	0.7	6	1	5	5	8394.399414	7194.399414	7194.399414	1.12
2150	002D	2998	0.07	1484	1	55	80	2.5	6	5	7495	6011	RH-1	40	form-based			true	0.7	6	1	5	5	8394.399414	6910.399414	6910.399414	1.12
2150	002E	2998	0.07	1200	1	55	80	2.5	6	5	7495	6295	RH-1	40	form-based			true	0.7	6	1	5	5	8394.399414	7194.399414	7194.399414	1.12
2150	002F	2998	0.07	1200	1	55	80	2.5	6	5	7495	6295	RH-1	40	form-based			true	0.7	6	1	5	5	8394.399414	7194.399414	7194.399414	1.12
2150	002G	2998	0.07	1976	1	55	80	2.5	6	5	7495	5519	RH-1	40	form-based			true	0.7	6	1	5	5	8394.399414	6418.399414	6418.399414	1.12
2150	002H	2998	0.07	1466	1	55	80	2.5	6	5	7495	6029	RH-1	40	form-based			true	0.7	6	1	5	5	8394.399414	6928.399414	6928.399414	1.12
2150	002I	2998	0.07	1511	1	55	80	2.5	6	5	7495	5984	RH-1	40	form-based			true	0.7	6	1	5	5	8394.399414	6883.399414	6883.399414	1.12
2150	002J	2998	0.07	1200	1	55	80	2.5	6	5	7495	6295	RH-1	40	form-based			true	0.7	6	1	5	5	8394.399414	7194.399414	7194.399414	1.12
2150	003	2998	0.07	1200	1	55	80	2.5	6	5	7495	6295	RH-1	40	form-based			true	0.7	6	1	5	5	8394.399414	7194.399414	7194.399414	1.12
2150	003A	2998	0.07	1200	1	55	80	2.5	6	5	7495	6295	RH-1	40	form-based			true	0.7	6	1	5	5	8394.399414	7194.399414	7194.399414	1.12
2150	004	2998	0.07	1350	1	55	80	2.5	6	5	7495	6145	RH-1	40	form-based			true	0.7	6	1	5	5	8394.399414	7044.399414	7044.399414	1.12
2150	004A	2998	0.07	1947	1	55	80	2.5	6	5	7495	5548	RH-1	40	form-based			true	0.7	6	1	5	5	8394.399414	6447.399414	6447.399414	1.12
2150	005	2998	0.07	1350	1	55	80	2.5	6	5	7495	6145	RH-1	40	form-based			true	0.7	6	1	5	5	8394.399414	7044.399414	7044.399414	1.12
2150	011	3000	0.07	1506	1	55	80	2.5	6	5	7500	5994	RH-1	40	form-based			true	0.7	6	1	5	5	8400	6894	6894	1.12
2150	012	3000	0.07	1306	1	55	80	2.5	6	5	7500	6194	RH-1	40	form-based			true	0.7	6	1	5	5	8400	7094	7094	1.12
2150	013	3000	0.07	1590	1	55	80	2.5	6	5	7500	5910	RH-1	40	form-based			true	0.7	6	1	5	5	8400	6810	6810	1.12
2150	014	3000	0.07	1306	1	55	80	2.5	6	5	7500	6194	RH-1	40	form-based			true	0.7	6	1	5	5	8400	7094	7094	1.12
2150	014A	3000	0.07	1306	1	55	80	2.5	6	5	7500	6194	RH-1	40	form-based			true	0.7	6	1	5	5	8400	7094	7094	1.12
2150	014B	3000	0.07	1306	1	55	80	2.5	6	5	7500	6194	RH-1	40	form-based			true	0.7	6	1	5	5	8400	7094	7094	1.12
2150	014C	3000	0.07	1826	1	55	80	2.5	6	5	7500	5674	RH-1	40	form-based			true	0.7	6	1	5	5	8400	6574	6574	1.12
2150	015	3000	0.07	2050	1	55	80	2.5	6	5	7500	5450	RH-1	40	form-based			true	0.7	6	1	5	5	8400	6350	6350	1.12
2150	015A	3000	0.07	1300	1	55	80	2.5	6	5	7500	6200	RH-1	40	form-based			true	0.7	6	1	5	5	8400	7100	7100	1.12
2150	015B	3000	0.07	1680	1	55	80	2.5	6	5	7500	5820	RH-1	40	form-based			true	0.7	6	1	5	5	8400	6720	6720	1.12
2150	015C	3000	0.07	1300	1	55	80	2.5	6	5	7500	6200	RH-1	40	form-based			true	0.7	6	1	5	5	8400	7100	7100	1.12

block_num	lot_num	Lot Size Feet	Lot Size Acres	Existing Bldg Sqft	Existing Units	sb79_MaxHeight	sb79_MaxDensity	sb79_MaxFAR	SB79- Gross Unit Capacity	SB79- Net Unit Capacity	SB79- Gross GSF Capacity	SB79- Net GSF Capacity	Existing SF Zoning	Existing SF Height Limit	Density Limit?	Density Limit ratio	Corner Parcel?	In R4	Max Lot Coverage	SF Unit Capacity Gross	% Gross Unit- SF vs SB79	SF Zoning- Net Unit Capacity	SF Zoning - Net Unit Capacity Limited by 200% SB79	SF Zoning- Gross GSF Capacity	SF Zoning- Net GSF Capacity	SF Zoning - Net GSF Capacity Limited by 200% SB79	% Gross GSF- SF vs SB79
2150	016	3000	0.07	1300	1	55	80	2.5	6	5	7500	6200	RH-1	40	form-based			true	0.7	6	1	5	5	8400	7100	7100	1.12
2150	016A	3000	0.07	1600	1	55	80	2.5	6	5	7500	5900	RH-1	40	form-based			true	0.7	6	1	5	5	8400	6800	6800	1.12
2150	016B	3000	0.07	1815	1	55	80	2.5	6	5	7500	5685	RH-1	40	form-based			true	0.7	6	1	5	5	8400	6585	6585	1.12
2150	016C	3000	0.07	1600	1	55	80	2.5	6	5	7500	5900	RH-1	40	form-based			true	0.7	6	1	5	5	8400	6800	6800	1.12
2150	017	3000	0.07	1162	1	55	80	2.5	6	5	7500	6338	RH-1	40	form-based			true	0.7	6	1	5	5	8400	7238	7238	1.12
2151	004	3013	0.07	1357	1	55	80	2.5	6	5	7532	6175	RH-1	40	form-based			true	0.7	6	1	5	5	8436.399414	7079.399414	7079.399414	1.120074
2151	005	3013	0.07	1820	1	55	80	2.5	6	5	7532	5712	RH-1	40	form-based			true	0.7	6	1	5	5	8436.399414	6616.399414	6616.399414	1.120074
2151	006	3013	0.07	1162	1	55	80	2.5	6	5	7532	6370	RH-1	40	form-based			true	0.7	6	1	5	5	8436.399414	7274.399414	7274.399414	1.120074
2151	007	3013	0.07	1474	1	55	80	2.5	6	5	7532	6058	RH-1	40	form-based			true	0.7	6	1	5	5	8436.399414	6962.399414	6962.399414	1.120074
2151	008	3013	0.07	1379	1	55	80	2.5	6	5	7532	6153	RH-1	40	form-based			true	0.7	6	1	5	5	8436.399414	7057.399414	7057.399414	1.120074
2151	009	3013	0.07	1370	1	55	80	2.5	6	5	7532	6162	RH-1	40	form-based			true	0.7	6	1	5	5	8436.399414	7066.399414	7066.399414	1.120074
2151	010	3013	0.07	1162	1	55	80	2.5	6	5	7532	6370	RH-1	40	form-based			true	0.7	6	1	5	5	8436.399414	7274.399414	7274.399414	1.120074
2151	011	3013	0.07	1414	1	55	80	2.5	6	5	7532	6118	RH-1	40	form-based			true	0.7	6	1	5	5	8436.399414	7022.399414	7022.399414	1.120074
2151	012	3013	0.07	2437	1	55	80	2.5	6	5	7532	5095	RH-1	40	form-based			true	0.7	6	1	5	5	8436.399414	5999.399414	5999.399414	1.120074
2151	013	3013	0.07	1358	1	55	80	2.5	6	5	7532	6174	RH-1	40	form-based			true	0.7	6	1	5	5	8436.399414	7078.399414	7078.399414	1.120074
2151	014	3013	0.07	1678	1	55	80	2.5	6	5	7532	5854	RH-1	40	form-based			true	0.7	6	1	5	5	8436.399414	6758.399414	6758.399414	1.120074
2151	015	3013	0.07	1502	1	55	80	2.5	6	5	7532	6030	RH-1	40	form-based			true	0.7	6	1	5	5	8436.399414	6934.399414	6934.399414	1.120074
2151	016	3013	0.07	1162	1	55	80	2.5	6	5	7532	6370	RH-1	40	form-based			true	0.7	6	1	5	5	8436.399414	7274.399414	7274.399414	1.120074
2151	017	3013	0.07	1162	1	55	80	2.5	6	5	7532	6370	RH-1	40	form-based			true	0.7	6	1	5	5	8436.399414	7274.399414	7274.399414	1.120074
2151	018	3013	0.07	1715	1	55	80	2.5	6	5	7532	5817	RH-1	40	form-based			true	0.7	6	1	5	5	8436.399414	6721.399414	6721.399414	1.120074
2151	019	3013	0.07	1294	1	55	80	2.5	6	5	7532	6238	RH-1	40	form-based			true	0.7	6	1	5	5	8436.399414	7142.399414	7142.399414	1.120074
2151	020	3013	0.07	1664	1	55	80	2.5	6	5	7532	5868	RH-1	40	form-based			true	0.7	6	1	5	5	8436.399414	6772.399414	6772.399414	1.120074
2151	021	3013	0.07	1162	1	55	80	2.5	6	5	7532	6370	RH-1	40	form-based			true	0.7	6	1	5	5	8436.399414	7274.399414	7274.399414	1.120074
2151	033	3000	0.07	800	1	55	80	2.5	6	5	7500	6700	RH-1	40	form-based			true	0.7	6	1	5	5	8400	7600	7600	1.12
2151	034	3000	0.07	2334	1	55	80	2.5	6	5	7500	5166	RH-1	40	form-based			true	0.7	6	1	5	5	8400	6066	6066	1.12
2151	035	3000	0.07	2350	1	55	80	2.5	6	5	7500	5150	RH-1	40	form-based			true	0.7	6	1	5	5	8400	6050	6050	1.12
2151	036	3000	0.07	2062	1	55	80	2.5	6	5	7500	5438	RH-1	40	form-based			true	0.7	6	1	5	5	8400	6338	6338	1.12
2151	037	3000	0.07	1730	1	55	80	2.5	6	5	7500	5770	RH-1	40	form-based			true	0.7	6	1	5	5	8400	6670	6670	1.12
2151	038	3000	0.07	1650	1	55	80	2.5	6	5	7500	5850	RH-1	40	form-based			true	0.7	6	1	5	5	8400	6750	6750	1.12
2151	039	3000	0.07	1099	1	55	80	2.5	6	5	7500	6401	RH-1	40	form-based			true	0.7	6	1	5	5	8400	7301	7301	1.12
2151	040	3000	0.07	800	1	55	80	2.5	6	5	7500	6700	RH-1	40	form-based			true	0.7	6	1	5	5	8400	7600	7600	1.12
2151	041	3000	0.07	1031	1	55	80	2.5	6	5	7500	6469	RH-1	40	form-based			true	0.7	6	1	5	5	8400	7369	7369	1.12
2151	042	3000	0.07	800	1	55	80	2.5	6	5	7500	6700	RH-1	40	form-based			true	0.7	6	1	5	5	8400	7600	7600	1.12
2151	043	3000	0.07	1689	1	55	80	2.5	6	5	7500	5811	RH-1	40	form-based			true	0.7	6	1	5	5	8400	6711	6711	1.12
2151	044	3000	0.07	800	1	55	80	2.5	6	5	7500	6700	RH-1	40	form-based			true	0.7	6	1	5	5	8400	7600	7600	1.12
2151	045	3000	0.07	1050	1	55	80	2.5	6	5	7500	6450	RH-1	40	form-based			true	0.7	6	1	5	5	8400	7350	7350	1.12
2151	046	3000	0.07	1100	1	55	80	2.5	6	5	7500	6400	RH-1	40	form-based			true	0.7	6	1	5	5	8400	7300	7300	1.12
2151	047	3000	0.07	800	1	55	80	2.5	6	5	7500	6700	RH-1	40	form-based			true	0.7	6	1	5	5	8400	7600	7600	1.12
2151	048	3000	0.07	800	1	55	80	2.5	6	5	7500	6700	RH-1	40	form-based			true	0.7	6	1	5	5	8400	7600	7600	1.12
2151	049	3000	0.07	800	1	55	80	2.5	6	5	7500	6700	RH-1	40	form-based			true	0.7	6	1	5	5	8400	7600	7600	1.12
2151	050	3000	0.07	800	1	55	80	2.5	6	5	7500	6700	RH-1	40	form-based			true	0.7	6	1	5	5	8400	7600	7600	1.12
2152	004	3019	0.07	848	1	55	80	2.5	6	5	7548	6700	RH-1	40	form-based			true	0.7	6	1	5	5	8453.200195	7605.200195	7605.200195	1.119926
2152	005	3019	0.07	800	1	55	80	2.5	6	5	7548	6748	RH-1	40	form-based			true	0.7	6	1	5	5	8453.200195	7653.200195	7653.200195	1.119926
2152	006	3019	0.07	800	1	55	80	2.5	6	5	7548	6748	RH-1	40	form-based			true	0.7	6	1	5	5	8453.200195	7653.200195	7653.200195	1.119926
2152	007	3019	0.07	800	1	55	80	2.5	6	5	7548	6748	RH-1	40	form-based			true	0.7	6	1	5	5	8453.200195	7653.200195	7653.200195	1.119926
2152	008	3019	0.07	1879	1	55	80	2.5	6	5	7548	5669	RH-1	40	form-based			true	0.7	6	1	5	5	8453.200195	6574.200195	6574.200195	1.119926
2152	009	3019	0.07	2176	1	55	80	2.5	6	5	7548	5372	RH-1	40	form-based			true	0.7	6	1	5	5	8453.200195	6277.200195	6277.200195	1.119926
2152	010	3019	0.07	800	1	55	80	2.5	6	5	7548	6748	RH-1	40	form-based			true	0.7	6	1	5	5	8453.200195	7653.200195	7653.200195	1.119926
2152	011	3019	0.07	1650	1	55	80	2.5	6	5	7548	5898	RH-1	40	form-based			true	0.7	6	1	5	5	8453.200195	6803.200195	6803.200195	1.119926
2152	012	3019	0.07	800	1	55	80	2.5	6	5	7548	6748	RH-1	40	form-based			true	0.7	6	1	5	5	8453.200195	7653.200195	7653.200195	1.119926
2152	013	3019	0.07	1025	1	55	80	2.5	6	5	7548	6523	RH-1	40	form-based			true	0.7	6	1	5	5	8453.200195	7428.200195	7428.200195	1.119926
2152	014	3019	0.07	2545	1	55	80	2.5	6	5	7548	5003	RH-1	40	form-based			true	0.7	6	1	5	5	8453.200195	5908.200195	5908.200195	1.119926
2152	015	3019	0.07	1985	1	55	80	2.5	6	5	7548	5563	RH-1	40	form-based			true	0.7	6	1	5	5	8453.200195	6468.200195	6468.200195	1.119926
2152	016	3019	0.07	1936	1	55	80	2.5	6	5	7548	5612	RH-1	40	form-based			true	0.7	6	1	5	5	8453.200195	6517.200195	6517.200195	1.119926
2152	017	3019	0.07	800	1	55	80	2.5	6	5	7548	6748	RH-1	40	form-based			true	0.7	6	1	5	5	8453.200195	7653.200195	7653.200195	1.119926
2152	018	3019	0.07	1406	1	55	80	2.5	6	5	7548	6142	RH-1	40	form-based			true	0.7	6	1	5	5	8453.200195	7047.200195	7047.200195	1.119926
2152	019	3019	0.07	968	1	55	80	2.5	6	5	7548	6580	RH-1	40	form-based			true	0.7	6	1	5	5	8453.200195	7485.200195	7485.200195	1.119926
2152	020	3019	0.07	1650	1	55	80	2.5	6	5	7548	5898	RH-1	40	form-based			true	0.7	6	1	5	5	8453.200195	6803.200195	6803.200195	1.119926
2152	022	3000	0.07	1438	1	55	80	2.5	6	5	7500	6062	RH-1	40	form-based			true	0.7	6	1	5	5	8400	6962	6962	1.12
2152	023	3000	0.07	1980	1	55	80	2.5	6	5	7500	5520	RH-1	40	form-based			true	0.7	6	1	5	5	8400	6420	6420	1.12
2152	024	3000	0.07	1702	1	55	80	2.5	6	5	7500	5798	RH-1	40	form-based			true	0.7	6	1	5	5	8400	6698	6698	1.12
2152	025	3000	0.07	1387	1	55	80	2.5	6	5	7500	6113	RH-1	40	form-based			true	0.7	6	1	5	5	8400	7013	7013	1.12
2152	026	3000	0.07	1632	1	55	80	2.5	6	5	7500	5868	RH-1	40	form-based			true	0.7	6	1	5	5	8400	6768	6768	1.12
2152	027	3000	0.07	1937	1	55	80	2.5	6	5	7500	5563	RH-1	40	form-based			true	0.7	6	1	5	5	8400	6463	6463	1.12

block_num	lot_num	Lot Size Feet	Lot Size Acres	Existing Bldg Sqft	Existing Units	sb79_MaxHeight	sb79_MaxDensity	sb79_MaxFAR	SB79- Gross Unit Capacity	SB79- Net Unit Capacity	SB79- Gross GSF Capacity	SB79- Net GSF Capacity	Existing SF Zoning	Existing SF Height Limit	Density Limit?	Density Limit ratio	Corner Parcel?	In R4	Max Lot Coverage	SF Unit Capacity Gross	% Gross Unit- SF vs SB79	SF Zoning- Net Unit Capacity	SF Zoning - Net Unit Capacity Limited by 200% SB79	SF Zoning- Gross GSF Capacity	SF Zoning- Net GSF Capacity	SF Zoning - Net GSF Capacity Limited by 200% SB79	% Gross GSF- SF vs SB79
2152	028	3000	0.07	1162	1	55	80	2.5	6	5	7500	6338	RH-1	40	form-based			true	0.7	6	1	5	5	8400	7238	7238	1.12
2152	029	3000	0.07	1162	1	55	80	2.5	6	5	7500	6338	RH-1	40	form-based			true	0.7	6	1	5	5	8400	7238	7238	1.12
2152	030	3000	0.07	1550	1	55	80	2.5	6	5	7500	5950	RH-1	40	form-based			true	0.7	6	1	5	5	8400	6850	6850	1.12
2152	031	3000	0.07	1402	1	55	80	2.5	6	5	7500	6098	RH-1	40	form-based			true	0.7	6	1	5	5	8400	6998	6998	1.12
2152	032	3000	0.07	1372	1	55	80	2.5	6	5	7500	6128	RH-1	40	form-based			true	0.7	6	1	5	5	8400	7028	7028	1.12
2152	033	3000	0.07	1711	1	55	80	2.5	6	5	7500	5789	RH-1	40	form-based			true	0.7	6	1	5	5	8400	6689	6689	1.12
2152	034	3000	0.07	1162	1	55	80	2.5	6	5	7500	6338	RH-1	40	form-based			true	0.7	6	1	5	5	8400	7238	7238	1.12
2152	035	3000	0.07	1535	1	55	80	2.5	6	5	7500	5965	RH-1	40	form-based			true	0.7	6	1	5	5	8400	6865	6865	1.12
2152	036	3000	0.07	1162	1	55	80	2.5	6	5	7500	6338	RH-1	40	form-based			true	0.7	6	1	5	5	8400	7238	7238	1.12
2152	037	3000	0.07	1322	1	55	80	2.5	6	5	7500	6178	RH-1	40	form-based			true	0.7	6	1	5	5	8400	7078	7078	1.12
2152	038	3000	0.07	1162	1	55	80	2.5	6	5	7500	6338	RH-1	40	form-based			true	0.7	6	1	5	5	8400	7238	7238	1.12
2153	005	3011	0.07	1605	1	55	80	2.5	6	5	7528	5923	RH-1	40	form-based			true	0.7	6	1	5	5	8430.799805	6825.799805	6825.799805	1.119926
2153	006	3011	0.07	1605	1	55	80	2.5	6	5	7528	5923	RH-1	40	form-based			true	0.7	6	1	5	5	8430.799805	6825.799805	6825.799805	1.119926
2153	007	3011	0.07	1605	1	55	80	2.5	6	5	7528	5923	RH-1	40	form-based			true	0.7	6	1	5	5	8430.799805	6825.799805	6825.799805	1.119926
2153	008	3011	0.07	1605	1	55	80	2.5	6	5	7528	5923	RH-1	40	form-based			true	0.7	6	1	5	5	8430.799805	6825.799805	6825.799805	1.119926
2153	009	3011	0.07	1605	1	55	80	2.5	6	5	7528	5923	RH-1	40	form-based			true	0.7	6	1	5	5	8430.799805	6825.799805	6825.799805	1.119926
2153	010	3011	0.07	1605	1	55	80	2.5	6	5	7528	5923	RH-1	40	form-based			true	0.7	6	1	5	5	8430.799805	6825.799805	6825.799805	1.119926
2153	011	3011	0.07	1925	1	55	80	2.5	6	5	7528	5603	RH-1	40	form-based			true	0.7	6	1	5	5	8430.799805	6505.799805	6505.799805	1.119926
2153	012	3011	0.07	2255	1	55	80	2.5	6	5	7528	5273	RH-1	40	form-based			true	0.7	6	1	5	5	8430.799805	6175.799805	6175.799805	1.119926
2153	013	3011	0.07	1511	1	55	80	2.5	6	5	7528	6017	RH-1	40	form-based			true	0.7	6	1	5	5	8430.799805	6919.799805	6919.799805	1.119926
2153	014	3011	0.07	1511	1	55	80	2.5	6	5	7528	6017	RH-1	40	form-based			true	0.7	6	1	5	5	8430.799805	6919.799805	6919.799805	1.119926
2153	015	3011	0.07	1511	1	55	80	2.5	6	5	7528	6017	RH-1	40	form-based			true	0.7	6	1	5	5	8430.799805	6919.799805	6919.799805	1.119926
2153	016	3011	0.07	1511	1	55	80	2.5	6	5	7528	6017	RH-1	40	form-based			true	0.7	6	1	5	5	8430.799805	6919.799805	6919.799805	1.119926
2153	017	3011	0.07	1511	1	55	80	2.5	6	5	7528	6017	RH-1	40	form-based			true	0.7	6	1	5	5	8430.799805	6919.799805	6919.799805	1.119926
2153	018	3011	0.07	1511	1	55	80	2.5	6	5	7528	6017	RH-1	40	form-based			true	0.7	6	1	5	5	8430.799805	6919.799805	6919.799805	1.119926
2153	019	3011	0.07	1511	1	55	80	2.5	6	5	7528	6017	RH-1	40	form-based			true	0.7	6	1	5	5	8430.799805	6919.799805	6919.799805	1.119926
2153	020	3011	0.07	1601	1	55	80	2.5	6	5	7528	5927	RH-1	40	form-based			true	0.7	6	1	5	5	8430.799805	6829.799805	6829.799805	1.119926
2153	026	2500	0.06	1251	0	55	80	2.5	5	5	6250	4999	RH-1	40	form-based			true	0.7	5	1	5	5	7000	5749	5749	1.12
2153	032	3000	0.07	2250	1	55	80	2.5	6	5	7500	5250	RH-1	40	form-based			true	0.7	6	1	5	5	8400	6150	6150	1.12
2153	033	3000	0.07	2158	1	55	80	2.5	6	5	7500	5342	RH-1	40	form-based			true	0.7	6	1	5	5	8400	6242	6242	1.12
2153	034	3000	0.07	1324	1	55	80	2.5	6	5	7500	6176	RH-1	40	form-based			true	0.7	6	1	5	5	8400	7076	7076	1.12
2153	035	3000	0.07	1324	1	55	80	2.5	6	5	7500	6176	RH-1	40	form-based			true	0.7	6	1	5	5	8400	7076	7076	1.12
2153	036	3000	0.07	2340	1	55	80	2.5	6	5	7500	5160	RH-1	40	form-based			true	0.7	6	1	5	5	8400	6060	6060	1.12
2153	037	3000	0.07	1324	1	55	80	2.5	6	5	7500	6176	RH-1	40	form-based			true	0.7	6	1	5	5	8400	7076	7076	1.12
2153	038	3000	0.07	1324	1	55	80	2.5	6	5	7500	6176	RH-1	40	form-based			true	0.7	6	1	5	5	8400	7076	7076	1.12
2153	039	3000	0.07	1579	1	55	80	2.5	6	5	7500	5921	RH-1	40	form-based			true	0.7	6	1	5	5	8400	6821	6821	1.12
2153	040	3000	0.07	1409	1	55	80	2.5	6	5	7500	6091	RH-1	40	form-based			true	0.7	6	1	5	5	8400	6991	6991	1.12
2153	041	3000	0.07	1324	1	55	80	2.5	6	5	7500	6176	RH-1	40	form-based			true	0.7	6	1	5	5	8400	7076	7076	1.12
2153	042	3000	0.07	1704	1	55	80	2.5	6	5	7500	5796	RH-1	40	form-based			true	0.7	6	1	5	5	8400	6696	6696	1.12
2153	043	3000	0.07	2040	1	55	80	2.5	6	5	7500	5460	RH-1	40	form-based			true	0.7	6	1	5	5	8400	6360	6360	1.12
2153	044	3000	0.07	1325	1	55	80	2.5	6	5	7500	6175	RH-1	40	form-based			true	0.7	6	1	5	5	8400	7075	7075	1.12
2153	045	3000	0.07	1646	1	55	80	2.5	6	5	7500	5854	RH-1	40	form-based			true	0.7	6	1	5	5	8400	6754	6754	1.12
2153	046	3000	0.07	1530	1	55	80	2.5	6	5	7500	5970	RH-1	40	form-based			true	0.7	6	1	5	5	8400	6870	6870	1.12
2153	047	3000	0.07	1150	1	55	80	2.5	6	5	7500	6350	RH-1	40	form-based			true	0.7	6	1	5	5	8400	7250	7250	1.12
2153	052	2514	0.06	1750	0	55	80	2.5	5	5	6285	4535	RH-1	40	form-based			true	0.7	5	1	5	5	7039.199707	5289.199707	5289.199707	1.12
2155	005	3014	0.07	1930	1	55	80	2.5	6	5	7535	5605	RH-1	40	form-based			true	0.7	6	1	5	5	8439.200195	6509.200195	6509.200195	1.12
2155	006	3014	0.07	1715	1	55	80	2.5	6	5	7535	5820	RH-1	40	form-based			true	0.7	6	1	5	5	8439.200195	6724.200195	6724.200195	1.12
2155	007	3014	0.07	1772	1	55	80	2.5	6	5	7535	5763	RH-1	40	form-based			true	0.7	6	1	5	5	8439.200195	6667.200195	6667.200195	1.12
2155	008	3014	0.07	1450	1	55	80	2.5	6	5	7535	6085	RH-1	40	form-based			true	0.7	6	1	5	5	8439.200195	6989.200195	6989.200195	1.12
2155	009	3014	0.07	1905	1	55	80	2.5	6	5	7535	5630	RH-1	40	form-based			true	0.7	6	1	5	5	8439.200195	6534.200195	6534.200195	1.12
2155	010	3014	0.07	1560	1	55	80	2.5	6	5	7535	5975	RH-1	40	form-based			true	0.7	6	1	5	5	8439.200195	6879.200195	6879.200195	1.12
2155	011	3014	0.07	1680	1	55	80	2.5	6	5	7535	5855	RH-1	40	form-based			true	0.7	6	1	5	5	8439.200195	6759.200195	6759.200195	1.12
2155	012	3014	0.07	1450	1	55	80	2.5	6	5	7535	6085	RH-1	40	form-based			true	0.7	6	1	5	5	8439.200195	6989.200195	6989.200195	1.12
2155	013	3014	0.07	1925	1	55	80	2.5	6	5	7535	5610	RH-1	40	form-based			true	0.7	6	1	5	5	8439.200195	6514.200195	6514.200195	1.12
2155	014	3014	0.07	3061	1	55	80	2.5	6	5	7535	4474	RH-1	40	form-based			true	0.7	6	1	5	5	8439.200195	5378.200195	5378.200195	1.12
2155	015	3014	0.07	1850	1	55	80	2.5	6	5	7535	5685	RH-1	40	form-based			true	0.7	6	1	5	5	8439.200195	6589.200195	6589.200195	1.12
2155	016	3014	0.07	1450	1	55	80	2.5	6	5	7535	6085	RH-1	40	form-based			true	0.7	6	1	5	5	8439.200195	6989.200195	6989.200195	1.12
2155	017	3014	0.07	1450	1	55	80	2.5	6	5	7535	6085	RH-1	40	form-based			true	0.7	6	1	5	5	8439.200195	6989.200195	6989.200195	1.12
2155	018	3014	0.07	1674	1	55	80	2.5	6	5	7535	5861	RH-1	40	form-based			true	0.7	6	1	5	5	8439.200195	6765.200195	6765.200195	1.12
2155	019	3014	0.07	1840	1	55	80	2.5	6	5	7535	5695	RH-1	40	form-based			true	0.7	6	1	5	5	8439.200195	6599.200195	6599.200195	1.12
2155	020	3014	0.07	1941	1	55	80	2.5	6	5	7535	5594	RH-1	40	form-based			true	0.7	6	1	5	5	8439.200195	6498.200195	6498.200195	1.12
2155	032	2974	0.07	1590	1	55	80	2.5	6	5	7435	5845	RH-1	40	form-based			true	0.7	6	1	5	5	8327.200195	6737.200195	6737.200195	1.12
2155	033	2974	0.07	1350	1	55	80	2.5	6	5	7435	6085	RH-1	40	form-based			true	0.7	6	1	5	5	8327.200195	6977.200195	6977.200195	1.12
2155	034	2974	0.07	1350	1	55	80	2.5	6	5	7435	6085	RH-1	40	form-based			true	0.7	6	1	5	5	8327.200195	6977.200195	6977.200195	1.12

block_num	lot_num	Lot Size Feet	Lot Size Acres	Existing Bldg Sqft	Existing Units	sb79_MaxHeight	sb79_MaxDensity	sb79_MaxFAR	SB79- Gross Unit Capacity	SB79- Net Unit Capacity	SB79- Gross GSF Capacity	SB79- Net GSF Capacity	Existing SF Zoning	Existing SF Height Limit	Density Limit?	Density Limit ratio	Corner Parcel?	In R4	Max Lot Coverage	SF Unit Capacity Gross	% Gross Unit- SF vs SB79	SF Zoning- Net Unit Capacity	SF Zoning - Net Unit Capacity Limited by 200% SB79	SF Zoning- Gross GSF Capacity	SF Zoning- Net GSF Capacity	SF Zoning - Net GSF Capacity Limited by 200% SB79	% Gross GSF- SF vs SB79
2155	035	2974	0.07	1825	1	55	80	2.5	6	5	7435	5610	RH-1	40	form-based			true	0.7	6	1	5	5	8327.200195	6502.200195	6502.200195	1.12
2155	036	2974	0.07	3199	1	55	80	2.5	6	5	7435	4236	RH-1	40	form-based			true	0.7	6	1	5	5	8327.200195	5128.200195	5128.200195	1.12
2155	037	2974	0.07	1350	1	55	80	2.5	6	5	7435	6085	RH-1	40	form-based			true	0.7	6	1	5	5	8327.200195	6977.200195	6977.200195	1.12
2155	038	2974	0.07	1950	1	55	80	2.5	6	5	7435	5485	RH-1	40	form-based			true	0.7	6	1	5	5	8327.200195	6377.200195	6377.200195	1.12
2155	039	2974	0.07	1696	1	55	80	2.5	6	5	7435	5739	RH-1	40	form-based			true	0.7	6	1	5	5	8327.200195	6631.200195	6631.200195	1.12
2155	040	2974	0.07	1823	1	55	80	2.5	6	5	7435	5612	RH-1	40	form-based			true	0.7	6	1	5	5	8327.200195	6504.200195	6504.200195	1.12
2155	041	2974	0.07	1400	1	55	80	2.5	6	5	7435	6035	RH-1	40	form-based			true	0.7	6	1	5	5	8327.200195	6927.200195	6927.200195	1.12
2155	042	2974	0.07	2464	1	55	80	2.5	6	5	7435	4971	RH-1	40	form-based			true	0.7	6	1	5	5	8327.200195	5863.200195	5863.200195	1.12
2155	043	2974	0.07	1450	1	55	80	2.5	6	5	7435	5985	RH-1	40	form-based			true	0.7	6	1	5	5	8327.200195	6877.200195	6877.200195	1.12
2155	044	2974	0.07	1450	1	55	80	2.5	6	5	7435	5985	RH-1	40	form-based			true	0.7	6	1	5	5	8327.200195	6877.200195	6877.200195	1.12
2155	045	2974	0.07	1450	1	55	80	2.5	6	5	7435	5985	RH-1	40	form-based			true	0.7	6	1	5	5	8327.200195	6877.200195	6877.200195	1.12
2155	046	2974	0.07	1730	1	55	80	2.5	6	5	7435	5705	RH-1	40	form-based			true	0.7	6	1	5	5	8327.200195	6597.200195	6597.200195	1.12
2155	047	2974	0.07	1881	1	55	80	2.5	6	5	7435	5554	RH-1	40	form-based			true	0.7	6	1	5	5	8327.200195	6446.200195	6446.200195	1.12
2161	002	3003	0.07	893	1	55	80	2.5	6	5	7508	6615	RH-1	40	form-based			true	0.7	6	1	5	5	8408.399414	7515.399414	7515.399414	1.119925
2161	003	3003	0.07	1355	1	55	80	2.5	6	5	7508	6153	RH-1	40	form-based			true	0.7	6	1	5	5	8408.399414	7053.399414	7053.399414	1.119925
2161	004	3004	0.07	1904	1	55	80	2.5	6	5	7510	5606	RH-1	40	form-based			true	0.7	6	1	5	5	8411.200195	6507.200195	6507.200195	1.12
2161	005	3004	0.07	893	1	55	80	2.5	6	5	7510	6617	RH-1	40	form-based			true	0.7	6	1	5	5	8411.200195	7518.200195	7518.200195	1.12
2161	005A	3005	0.07	893	1	55	80	2.5	6	5	7512	6619	RH-1	40	form-based			true	0.7	6	1	5	5	8414	7521	7521	1.120075
2161	006	3005	0.07	893	1	55	80	2.5	6	5	7512	6619	RH-1	40	form-based			true	0.7	6	1	5	5	8414	7521	7521	1.120075
2161	006A	3005	0.07	1415	1	55	80	2.5	6	5	7512	6097	RH-1	40	form-based			true	0.7	6	1	5	5	8414	6999	6999	1.120075
2161	006B	3006	0.07	905	1	55	80	2.5	6	5	7515	6610	RH-1	40	form-based			true	0.7	6	1	5	5	8416.799805	7511.799805	7511.799805	1.12
2161	007	3006	0.07	1799	1	55	80	2.5	6	5	7515	5716	RH-1	40	form-based			true	0.7	6	1	5	5	8416.799805	6617.799805	6617.799805	1.12
2161	007A	3007	0.07	1949	1	55	80	2.5	6	5	7518	5569	RH-1	40	form-based			true	0.7	6	1	5	5	8419.599609	6470.599609	6470.599609	1.119925
2161	007B	3007	0.07	905	1	55	80	2.5	6	5	7518	6613	RH-1	40	form-based			true	0.7	6	1	5	5	8419.599609	7514.599609	7514.599609	1.119925
2161	007C	3008	0.07	1302	1	55	80	2.5	6	5	7520	6218	RH-1	40	form-based			true	0.7	6	1	5	5	8422.399414	7120.399414	7120.399414	1.12
2161	008	3008	0.07	1119	1	55	80	2.5	6	5	7520	6401	RH-1	40	form-based			true	0.7	6	1	5	5	8422.399414	7303.399414	7303.399414	1.12
2161	009	3008	0.07	1091	1	55	80	2.5	6	5	7520	6429	RH-1	40	form-based			true	0.7	6	1	5	5	8422.399414	7331.399414	7331.399414	1.12
2161	010	3009	0.07	905	1	55	80	2.5	6	5	7522	6617	RH-1	40	form-based			true	0.7	6	1	5	5	8425.200195	7520.200195	7520.200195	1.120075
2161	011	3009	0.07	1375	1	55	80	2.5	6	5	7522	6147	RH-1	40	form-based			true	0.7	6	1	5	5	8425.200195	7050.200195	7050.200195	1.120075
2161	019	3000	0.07	1162	1	55	80	2.5	6	5	7500	6338	RH-1	40	form-based			true	0.7	6	1	5	5	8400	7238	7238	1.12
2161	020	3000	0.07	1521	1	55	80	2.5	6	5	7500	5979	RH-1	40	form-based			true	0.7	6	1	5	5	8400	6879	6879	1.12
2161	021	3000	0.07	1390	1	55	80	2.5	6	5	7500	6110	RH-1	40	form-based			true	0.7	6	1	5	5	8400	7010	7010	1.12
2161	021A	3000	0.07	1357	1	55	80	2.5	6	5	7500	6143	RH-1	40	form-based			true	0.7	6	1	5	5	8400	7043	7043	1.12
2161	022	3000	0.07	1882	1	55	80	2.5	6	5	7500	5618	RH-1	40	form-based			true	0.7	6	1	5	5	8400	6518	6518	1.12
2161	022A	3000	0.07	1786	1	55	80	2.5	6	5	7500	5714	RH-1	40	form-based			true	0.7	6	1	5	5	8400	6614	6614	1.12
2161	022B	3000	0.07	1357	1	55	80	2.5	6	5	7500	6143	RH-1	40	form-based			true	0.7	6	1	5	5	8400	7043	7043	1.12
2161	022C	3000	0.07	1627	1	55	80	2.5	6	5	7500	5873	RH-1	40	form-based			true	0.7	6	1	5	5	8400	6773	6773	1.12
2161	022D	3000	0.07	2182	1	55	80	2.5	6	5	7500	5318	RH-1	40	form-based			true	0.7	6	1	5	5	8400	6218	6218	1.12
2161	022E	3000	0.07	1162	1	55	80	2.5	6	5	7500	6338	RH-1	40	form-based			true	0.7	6	1	5	5	8400	7238	7238	1.12
2161	023	3000	0.07	1162	1	55	80	2.5	6	5	7500	6338	RH-1	40	form-based			true	0.7	6	1	5	5	8400	7238	7238	1.12
2161	024	3000	0.07	1162	1	55	80	2.5	6	5	7500	6338	RH-1	40	form-based			true	0.7	6	1	5	5	8400	7238	7238	1.12
2161	024A	3000	0.07	1162	1	55	80	2.5	6	5	7500	6338	RH-1	40	form-based			true	0.7	6	1	5	5	8400	7238	7238	1.12
2161	025	3000	0.07	905	1	55	80	2.5	6	5	7500	6595	RH-1	40	form-based			true	0.7	6	1	5	5	8400	7495	7495	1.12
2161	026	3000	0.07	1045	1	55	80	2.5	6	5	7500	6455	RH-1	40	form-based			true	0.7	6	1	5	5	8400	7355	7355	1.12
2161	026A	3000	0.07	905	1	55	80	2.5	6	5	7500	6595	RH-1	40	form-based			true	0.7	6	1	5	5	8400	7495	7495	1.12
2162	002	3010	0.07	1550	1	55	80	2.5	6	5	7525	5975	RH-1	40	form-based			true	0.7	6	1	5	5	8428	6878	6878	1.12
2162	003	3010	0.07	1286	1	55	80	2.5	6	5	7525	6239	RH-1	40	form-based			true	0.7	6	1	5	5	8428	7142	7142	1.12
2162	004	3010	0.07	1214	1	55	80	2.5	6	5	7525	6311	RH-1	40	form-based			true	0.7	6	1	5	5	8428	7214	7214	1.12
2162	005	3010	0.07	1214	1	55	80	2.5	6	5	7525	6311	RH-1	40	form-based			true	0.7	6	1	5	5	8428	7214	7214	1.12
2162	006	3010	0.07	1254	1	55	80	2.5	6	5	7525	6271	RH-1	40	form-based			true	0.7	6	1	5	5	8428	7174	7174	1.12
2162	006A	3010	0.07	1214	1	55	80	2.5	6	5	7525	6311	RH-1	40	form-based			true	0.7	6	1	5	5	8428	7214	7214	1.12
2162	006B	3010	0.07	1430	1	55	80	2.5	6	5	7525	6095	RH-1	40	form-based			true	0.7	6	1	5	5	8428	6998	6998	1.12
2162	006C	3010	0.07	1466	1	55	80	2.5	6	5	7525	6059	RH-1	40	form-based			true	0.7	6	1	5	5	8428	6962	6962	1.12
2162	007	3010	0.07	2046	1	55	80	2.5	6	5	7525	5479	RH-1	40	form-based			true	0.7	6	1	5	5	8428	6382	6382	1.12
2162	009	3010	0.07	1300	1	55	80	2.5	6	5	7525	6225	RH-1	40	form-based			true	0.7	6	1	5	5	8428	7128	7128	1.12
2162	010	3010	0.07	2290	1	55	80	2.5	6	5	7525	5235	RH-1	40	form-based			true	0.7	6	1	5	5	8428	6138	6138	1.12
2162	011	3010	0.07	1300	1	55	80	2.5	6	5	7525	6225	RH-1	40	form-based			true	0.7	6	1	5	5	8428	7128	7128	1.12
2162	012	3010	0.07	1925	1	55	80	2.5	6	5	7525	5600	RH-1	40	form-based			true	0.7	6	1	5	5	8428	6503	6503	1.12
2162	013	3010	0.07	1300	1	55	80	2.5	6	5	7525	6225	RH-1	40	form-based			true	0.7	6	1	5	5	8428	7128	7128	1.12
2162	014	3010	0.07	1566	1	55	80	2.5	6	5	7525	5959	RH-1	40	form-based			true	0.7	6	1	5	5	8428	6862	6862	1.12
2162	024	3000	0.07	1214	1	55	80	2.5	6	5	7500	6286	RH-1	40	form-based			true	0.7	6	1	5	5	8400	7186	7186	1.12
2162	025	3000	0.07	1248	1	55	80	2.5	6	5	7500	6252	RH-1	40	form-based			true	0.7	6	1	5	5	8400	7152	7152	1.12
2162	026	3000	0.07	1214	1	55	80	2.5	6	5	7500	6286	RH-1	40	form-based			true	0.7	6	1	5	5	8400	7186	7186	1.12
2162	027	3000	0.07	1214	1	55	80	2.5	6	5	7500	6286	RH-1	40	form-based			true	0.7	6	1	5	5	8400	7186	7186	1.12

block_num	lot_num	Lot Size Feet	Lot Size Acres	Existing Bldg Sqft	Existing Units	sb79_MaxHeight	sb79_MaxDensity	sb79_MaxFAR	SB79- Gross Unit Capacity	SB79- Net Unit Capacity	SB79- Gross GSF Capacity	SB79- Net GSF Capacity	Existing SF Zoning	Existing SF Height Limit	Density Limit?	Density Limit ratio	Corner Parcel?	In R4	Max Lot Coverage	SF Unit Capacity Gross	% Gross Unit- SF vs SB79	SF Zoning- Net Unit Capacity	SF Zoning - Net Unit Capacity Limited by 200% SB79	SF Zoning- Gross GSF Capacity	SF Zoning- Net GSF Capacity	SF Zoning - Net GSF Capacity Limited by 200% SB79	% Gross GSF- SF vs SB79
2162	028	3000	0.07	1214	1	55	80	2.5	6	5	7500	6286	RH-1	40	form-based			true	0.7	6	1	5	5	8400	7186	7186	1.12
2162	029	3000	0.07	1214	1	55	80	2.5	6	5	7500	6286	RH-1	40	form-based			true	0.7	6	1	5	5	8400	7186	7186	1.12
2162	030	3000	0.07	2048	1	55	80	2.5	6	5	7500	5452	RH-1	40	form-based			true	0.7	6	1	5	5	8400	6352	6352	1.12
2162	032	3000	0.07	1214	1	55	80	2.5	6	5	7500	6286	RH-1	40	form-based			true	0.7	6	1	5	5	8400	7186	7186	1.12
2162	033	3000	0.07	1214	1	55	80	2.5	6	5	7500	6286	RH-1	40	form-based			true	0.7	6	1	5	5	8400	7186	7186	1.12
2162	034	3000	0.07	1337	1	55	80	2.5	6	5	7500	6163	RH-1	40	form-based			true	0.7	6	1	5	5	8400	7063	7063	1.12
2162	035	3000	0.07	1214	1	55	80	2.5	6	5	7500	6286	RH-1	40	form-based			true	0.7	6	1	5	5	8400	7186	7186	1.12
2162	036	3000	0.07	1214	1	55	80	2.5	6	5	7500	6286	RH-1	40	form-based			true	0.7	6	1	5	5	8400	7186	7186	1.12
2162	037	3000	0.07	1214	1	55	80	2.5	6	5	7500	6286	RH-1	40	form-based			true	0.7	6	1	5	5	8400	7186	7186	1.12
2162	038	3000	0.07	1214	1	55	80	2.5	6	5	7500	6286	RH-1	40	form-based			true	0.7	6	1	5	5	8400	7186	7186	1.12
2162	039	3000	0.07	1214	1	55	80	2.5	6	5	7500	6286	RH-1	40	form-based			true	0.7	6	1	5	5	8400	7186	7186	1.12
2163	005	3013	0.07	1214	1	55	80	2.5	6	5	7532	6318	RH-1	40	form-based			true	0.7	6	1	5	5	8436.399414	7222.399414	7222.399414	1.120074
2163	006	3013	0.07	1978	1	55	80	2.5	6	5	7532	5554	RH-1	40	form-based			true	0.7	6	1	5	5	8436.399414	6458.399414	6458.399414	1.120074
2163	007	3013	0.07	1512	1	55	80	2.5	6	5	7532	6020	RH-1	40	form-based			true	0.7	6	1	5	5	8436.399414	6924.399414	6924.399414	1.120074
2163	008	3013	0.07	1214	1	55	80	2.5	6	5	7532	6318	RH-1	40	form-based			true	0.7	6	1	5	5	8436.399414	7222.399414	7222.399414	1.120074
2163	009	3013	0.07	1214	1	55	80	2.5	6	5	7532	6318	RH-1	40	form-based			true	0.7	6	1	5	5	8436.399414	7222.399414	7222.399414	1.120074
2163	011	3013	0.07	1214	1	55	80	2.5	6	5	7532	6318	RH-1	40	form-based			true	0.7	6	1	5	5	8436.399414	7222.399414	7222.399414	1.120074
2163	012	3013	0.07	1214	1	55	80	2.5	6	5	7532	6318	RH-1	40	form-based			true	0.7	6	1	5	5	8436.399414	7222.399414	7222.399414	1.120074
2163	013	3013	0.07	1214	1	55	80	2.5	6	5	7532	6318	RH-1	40	form-based			true	0.7	6	1	5	5	8436.399414	7222.399414	7222.399414	1.120074
2163	014	3013	0.07	1388	1	55	80	2.5	6	5	7532	6144	RH-1	40	form-based			true	0.7	6	1	5	5	8436.399414	7048.399414	7048.399414	1.120074
2163	015	3013	0.07	1387	1	55	80	2.5	6	5	7532	6145	RH-1	40	form-based			true	0.7	6	1	5	5	8436.399414	7049.399414	7049.399414	1.120074
2163	016	3013	0.07	1214	1	55	80	2.5	6	5	7532	6318	RH-1	40	form-based			true	0.7	6	1	5	5	8436.399414	7222.399414	7222.399414	1.120074
2163	017	3013	0.07	1502	1	55	80	2.5	6	5	7532	6030	RH-1	40	form-based			true	0.7	6	1	5	5	8436.399414	6934.399414	6934.399414	1.120074
2163	018	3013	0.07	2342	1	55	80	2.5	6	5	7532	5190	RH-1	40	form-based			true	0.7	6	1	5	5	8436.399414	6094.399414	6094.399414	1.120074
2163	019	3013	0.07	1214	1	55	80	2.5	6	5	7532	6318	RH-1	40	form-based			true	0.7	6	1	5	5	8436.399414	7222.399414	7222.399414	1.120074
2163	020	3013	0.07	1214	1	55	80	2.5	6	5	7532	6318	RH-1	40	form-based			true	0.7	6	1	5	5	8436.399414	7222.399414	7222.399414	1.120074
2163	029	3000	0.07	1214	1	55	80	2.5	6	5	7500	6286	RH-1	40	form-based			true	0.7	6	1	5	5	8400	7186	7186	1.12
2163	030	3000	0.07	1214	1	55	80	2.5	6	5	7500	6286	RH-1	40	form-based			true	0.7	6	1	5	5	8400	7186	7186	1.12
2163	031	3000	0.07	2364	1	55	80	2.5	6	5	7500	5136	RH-1	40	form-based			true	0.7	6	1	5	5	8400	6036	6036	1.12
2163	032	3000	0.07	2344	1	55	80	2.5	6	5	7500	5156	RH-1	40	form-based			true	0.7	6	1	5	5	8400	6056	6056	1.12
2163	033	3000	0.07	1214	1	55	80	2.5	6	5	7500	6286	RH-1	40	form-based			true	0.7	6	1	5	5	8400	7186	7186	1.12
2163	034	3000	0.07	1214	1	55	80	2.5	6	5	7500	6286	RH-1	40	form-based			true	0.7	6	1	5	5	8400	7186	7186	1.12
2163	035	3000	0.07	1214	1	55	80	2.5	6	5	7500	6286	RH-1	40	form-based			true	0.7	6	1	5	5	8400	7186	7186	1.12
2163	036	3000	0.07	1652	1	55	80	2.5	6	5	7500	5848	RH-1	40	form-based			true	0.7	6	1	5	5	8400	6748	6748	1.12
2163	038	3000	0.07	1664	1	55	80	2.5	6	5	7500	5836	RH-1	40	form-based			true	0.7	6	1	5	5	8400	6736	6736	1.12
2163	039	3000	0.07	1994	1	55	80	2.5	6	5	7500	5506	RH-1	40	form-based			true	0.7	6	1	5	5	8400	6406	6406	1.12
2163	040	3000	0.07	1214	1	55	80	2.5	6	5	7500	6286	RH-1	40	form-based			true	0.7	6	1	5	5	8400	7186	7186	1.12
2163	041	3000	0.07	1754	1	55	80	2.5	6	5	7500	5746	RH-1	40	form-based			true	0.7	6	1	5	5	8400	6646	6646	1.12
2163	042	3000	0.07	1214	1	55	80	2.5	6	5	7500	6286	RH-1	40	form-based			true	0.7	6	1	5	5	8400	7186	7186	1.12
2163	043	3000	0.07	1782	1	55	80	2.5	6	5	7500	5718	RH-1	40	form-based			true	0.7	6	1	5	5	8400	6618	6618	1.12
2163	044	3000	0.07	1214	1	55	80	2.5	6	5	7500	6286	RH-1	40	form-based			true	0.7	6	1	5	5	8400	7186	7186	1.12
2164	002	3006	0.07	1680	1	55	80	2.5	6	5	7515	5835	RH-1	40	form-based			true	0.7	6	1	5	5	8416.799805	6736.799805	6736.799805	1.12
2164	003	3006	0.07	1214	1	55	80	2.5	6	5	7515	6301	RH-1	40	form-based			true	0.7	6	1	5	5	8416.799805	7202.799805	7202.799805	1.12
2164	004	3006	0.07	1264	1	55	80	2.5	6	5	7515	6251	RH-1	40	form-based			true	0.7	6	1	5	5	8416.799805	7152.799805	7152.799805	1.12
2164	005	3006	0.07	1214	1	55	80	2.5	6	5	7515	6301	RH-1	40	form-based			true	0.7	6	1	5	5	8416.799805	7202.799805	7202.799805	1.12
2164	006	3006	0.07	1214	1	55	80	2.5	6	5	7515	6301	RH-1	40	form-based			true	0.7	6	1	5	5	8416.799805	7202.799805	7202.799805	1.12
2164	006A	3006	0.07	1214	1	55	80	2.5	6	5	7515	6301	RH-1	40	form-based			true	0.7	6	1	5	5	8416.799805	7202.799805	7202.799805	1.12
2164	006B	3006	0.07	1844	1	55	80	2.5	6	5	7515	5671	RH-1	40	form-based			true	0.7	6	1	5	5	8416.799805	6572.799805	6572.799805	1.12
2164	006C	3006	0.07	1214	1	55	80	2.5	6	5	7515	6301	RH-1	40	form-based			true	0.7	6	1	5	5	8416.799805	7202.799805	7202.799805	1.12
2164	007	3006	0.07	1214	1	55	80	2.5	6	5	7515	6301	RH-1	40	form-based			true	0.7	6	1	5	5	8416.799805	7202.799805	7202.799805	1.12
2164	008	3006	0.07	1214	1	55	80	2.5	6	5	7515	6301	RH-1	40	form-based			true	0.7	6	1	5	5	8416.799805	7202.799805	7202.799805	1.12
2164	008A	3006	0.07	1214	1	55	80	2.5	6	5	7515	6301	RH-1	40	form-based			true	0.7	6	1	5	5	8416.799805	7202.799805	7202.799805	1.12
2164	009	3006	0.07	1247	1	55	80	2.5	6	5	7515	6268	RH-1	40	form-based			true	0.7	6	1	5	5	8416.799805	7169.799805	7169.799805	1.12
2164	010	3006	0.07	1494	1	55	80	2.5	6	5	7515	6021	RH-1	40	form-based			true	0.7	6	1	5	5	8416.799805	6922.799805	6922.799805	1.12
2164	011	3006	0.07	1214	1	55	80	2.5	6	5	7515	6301	RH-1	40	form-based			true	0.7	6	1	5	5	8416.799805	7202.799805	7202.799805	1.12
2164	012	3006	0.07	1802	1	55	80	2.5	6	5	7515	5713	RH-1	40	form-based			true	0.7	6	1	5	5	8416.799805	6614.799805	6614.799805	1.12
2164	013	3006	0.07	1787	1	55	80	2.5	6	5	7515	5728	RH-1	40	form-based			true	0.7	6	1	5	5	8416.799805	6629.799805	6629.799805	1.12
2164	017	3000	0.07	1799	1	55	80	2.5	6	5	7500	5701	RH-1	40	form-based			true	0.7	6	1	5	5	8400	6601	6601	1.12
2164	017A	3000	0.07	1560	1	55	80	2.5	6	5	7500	5940	RH-1	40	form-based			true	0.7	6	1	5	5	8400	6840	6840	1.12
2164	018	3000	0.07	1406	1	55	80	2.5	6	5	7500	6094	RH-1	40	form-based			true	0.7	6	1	5	5	8400	6994	6994	1.12
2164	019	3000	0.07	1150	1	55	80	2.5	6	5	7500	6350	RH-1	40	form-based			true	0.7	6	1	5	5	8400	7250	7250	1.12
2164	019A	3000	0.07	1984	1	55	80	2.5	6	5	7500	5516	RH-1	40	form-based			true	0.7	6	1	5	5	8400	6416	6416	1.12
2164	020	3000	0.07	1214	1	55	80	2.5	6	5	7500	6286	RH-1	40	form-based			true	0.7	6	1	5	5	8400	7186	7186	1.12
2164	020A	3000	0.07	1399	1	55	80	2.5	6	5	7500	6101	RH-1	40	form-based			true	0.7	6	1	5	5	8400	7001	7001	1.12

block_num	lot_num	Lot Size Feet	Lot Size Acres	Existing Bldg Sqft	Existing Units	sb79_MaxHeight	sb79_MaxDensity	sb79_MaxFAR	SB79- Gross Unit Capacity	SB79- Net Unit Capacity	SB79- Gross GSF Capacity	SB79- Net GSF Capacity	Existing SF Zoning	Existing SF Height Limit	Density Limit?	Density Limit ratio	Corner Parcel?	In R4	Max Lot Coverage	SF Unit Capacity Gross	% Gross Unit- SF vs SB79	SF Zoning- Net Unit Capacity	SF Zoning - Net Unit Capacity Limited by 200% SB79	SF Zoning- Gross GSF Capacity	SF Zoning- Net GSF Capacity	SF Zoning - Net GSF Capacity Limited by 200% SB79	% Gross GSF- SF vs SB79
2164	021	3000	0.07	1214	1	55	80	2.5	6	5	7500	6286	RH-1	40	form-based			true	0.7	6	1	5	5	8400	7186	7186	1.12
2164	021A	3000	0.07	1710	1	55	80	2.5	6	5	7500	5790	RH-1	40	form-based			true	0.7	6	1	5	5	8400	6690	6690	1.12
2164	022	3000	0.07	1810	1	55	80	2.5	6	5	7500	5690	RH-1	40	form-based			true	0.7	6	1	5	5	8400	6590	6590	1.12
2164	022A	3000	0.07	1214	1	55	80	2.5	6	5	7500	6286	RH-1	40	form-based			true	0.7	6	1	5	5	8400	7186	7186	1.12
2164	023	3000	0.07	1214	1	55	80	2.5	6	5	7500	6286	RH-1	40	form-based			true	0.7	6	1	5	5	8400	7186	7186	1.12
2164	024	3000	0.07	1214	1	55	80	2.5	6	5	7500	6286	RH-1	40	form-based			true	0.7	6	1	5	5	8400	7186	7186	1.12
2164	025	3000	0.07	1214	1	55	80	2.5	6	5	7500	6286	RH-1	40	form-based			true	0.7	6	1	5	5	8400	7186	7186	1.12
2164	026	3000	0.07	1214	1	55	80	2.5	6	5	7500	6286	RH-1	40	form-based			true	0.7	6	1	5	5	8400	7186	7186	1.12
2164	027	3000	0.07	1214	1	55	80	2.5	6	5	7500	6286	RH-1	40	form-based			true	0.7	6	1	5	5	8400	7186	7186	1.12
2165	002	3015	0.07	1531	1	55	80	2.5	6	5	7538	6007	RH-1	40	form-based			true	0.7	6	1	5	5	8442	6911	6911	1.119926
2165	002A	3015	0.07	1440	1	55	80	2.5	6	5	7538	6098	RH-1	40	form-based			true	0.7	6	1	5	5	8442	7002	7002	1.119926
2165	003	3015	0.07	1590	1	55	80	2.5	6	5	7538	5948	RH-1	40	form-based			true	0.7	6	1	5	5	8442	6852	6852	1.119926
2165	003A	3015	0.07	1300	1	55	80	2.5	6	5	7538	6238	RH-1	40	form-based			true	0.7	6	1	5	5	8442	7142	7142	1.119926
2165	004	3015	0.07	1535	1	55	80	2.5	6	5	7538	6003	RH-1	40	form-based			true	0.7	6	1	5	5	8442	6907	6907	1.119926
2165	005	3015	0.07	1987	1	55	80	2.5	6	5	7538	5551	RH-1	40	form-based			true	0.7	6	1	5	5	8442	6455	6455	1.119926
2165	006	3015	0.07	1300	1	55	80	2.5	6	5	7538	6238	RH-1	40	form-based			true	0.7	6	1	5	5	8442	7142	7142	1.119926
2165	007	3015	0.07	1300	1	55	80	2.5	6	5	7538	6238	RH-1	40	form-based			true	0.7	6	1	5	5	8442	7142	7142	1.119926
2165	008	3015	0.07	1588	1	55	80	2.5	6	5	7538	5950	RH-1	40	form-based			true	0.7	6	1	5	5	8442	6854	6854	1.119926
2165	009	3015	0.07	1322	1	55	80	2.5	6	5	7538	6216	RH-1	40	form-based			true	0.7	6	1	5	5	8442	7120	7120	1.119926
2165	010	3015	0.07	1713	1	55	80	2.5	6	5	7538	5825	RH-1	40	form-based			true	0.7	6	1	5	5	8442	6729	6729	1.119926
2165	011	3015	0.07	1589	1	55	80	2.5	6	5	7538	5949	RH-1	40	form-based			true	0.7	6	1	5	5	8442	6853	6853	1.119926
2165	012	3015	0.07	1214	1	55	80	2.5	6	5	7538	6324	RH-1	40	form-based			true	0.7	6	1	5	5	8442	7228	7228	1.119926
2165	012A	3015	0.07	1214	1	55	80	2.5	6	5	7538	6324	RH-1	40	form-based			true	0.7	6	1	5	5	8442	7228	7228	1.119926
2165	013	3015	0.07	1485	1	55	80	2.5	6	5	7538	6053	RH-1	40	form-based			true	0.7	6	1	5	5	8442	6957	6957	1.119926
2165	014	3015	0.07	1214	1	55	80	2.5	6	5	7538	6324	RH-1	40	form-based			true	0.7	6	1	5	5	8442	7228	7228	1.119926
2165	024	3000	0.07	1214	1	55	80	2.5	6	5	7500	6286	RH-1	40	form-based			true	0.7	6	1	5	5	8400	7186	7186	1.12
2165	025	3000	0.07	1214	1	55	80	2.5	6	5	7500	6286	RH-1	40	form-based			true	0.7	6	1	5	5	8400	7186	7186	1.12
2165	026	3000	0.07	1214	1	55	80	2.5	6	5	7500	6286	RH-1	40	form-based			true	0.7	6	1	5	5	8400	7186	7186	1.12
2165	027	3000	0.07	1612	1	55	80	2.5	6	5	7500	5888	RH-1	40	form-based			true	0.7	6	1	5	5	8400	6788	6788	1.12
2165	028	3000	0.07	1214	1	55	80	2.5	6	5	7500	6286	RH-1	40	form-based			true	0.7	6	1	5	5	8400	7186	7186	1.12
2165	029	3000	0.07	1214	1	55	80	2.5	6	5	7500	6286	RH-1	40	form-based			true	0.7	6	1	5	5	8400	7186	7186	1.12
2165	030	3000	0.07	1214	1	55	80	2.5	6	5	7500	6286	RH-1	40	form-based			true	0.7	6	1	5	5	8400	7186	7186	1.12
2165	031	3000	0.07	1214	1	55	80	2.5	6	5	7500	6286	RH-1	40	form-based			true	0.7	6	1	5	5	8400	7186	7186	1.12
2165	032	3000	0.07	1214	1	55	80	2.5	6	5	7500	6286	RH-1	40	form-based			true	0.7	6	1	5	5	8400	7186	7186	1.12
2165	033	3000	0.07	1214	1	55	80	2.5	6	5	7500	6286	RH-1	40	form-based			true	0.7	6	1	5	5	8400	7186	7186	1.12
2165	034	3000	0.07	1342	1	55	80	2.5	6	5	7500	6158	RH-1	40	form-based			true	0.7	6	1	5	5	8400	7058	7058	1.12
2165	035	3000	0.07	1214	1	55	80	2.5	6	5	7500	6286	RH-1	40	form-based			true	0.7	6	1	5	5	8400	7186	7186	1.12
2165	036	3000	0.07	1214	1	55	80	2.5	6	5	7500	6286	RH-1	40	form-based			true	0.7	6	1	5	5	8400	7186	7186	1.12
2165	036A	3000	0.07	1214	1	55	80	2.5	6	5	7500	6286	RH-1	40	form-based			true	0.7	6	1	5	5	8400	7186	7186	1.12
2165	037	3000	0.07	1214	1	55	80	2.5	6	5	7500	6286	RH-1	40	form-based			true	0.7	6	1	5	5	8400	7186	7186	1.12
2165	037A	3000	0.07	1254	1	55	80	2.5	6	5	7500	6246	RH-1	40	form-based			true	0.7	6	1	5	5	8400	7146	7146	1.12
2166	005	3013	0.07	1593	1	55	80	2.5	6	5	7532	5939	RH-1	40	form-based			true	0.7	6	1	5	5	8436.399414	6843.399414	6843.399414	1.120074
2166	006	3013	0.07	1340	1	55	80	2.5	6	5	7532	6192	RH-1	40	form-based			true	0.7	6	1	5	5	8436.399414	7096.399414	7096.399414	1.120074
2166	007	3013	0.07	1425	1	55	80	2.5	6	5	7532	6107	RH-1	40	form-based			true	0.7	6	1	5	5	8436.399414	7011.399414	7011.399414	1.120074
2166	008	3013	0.07	1146	1	55	80	2.5	6	5	7532	6386	RH-1	40	form-based			true	0.7	6	1	5	5	8436.399414	7290.399414	7290.399414	1.120074
2166	009	3013	0.07	1247	1	55	80	2.5	6	5	7532	6285	RH-1	40	form-based			true	0.7	6	1	5	5	8436.399414	7189.399414	7189.399414	1.120074
2166	010	3013	0.07	1000	1	55	80	2.5	6	5	7532	6532	RH-1	40	form-based			true	0.7	6	1	5	5	8436.399414	7436.399414	7436.399414	1.120074
2166	011	3013	0.07	1195	1	55	80	2.5	6	5	7532	6337	RH-1	40	form-based			true	0.7	6	1	5	5	8436.399414	7241.399414	7241.399414	1.120074
2166	012	3013	0.07	1000	1	55	80	2.5	6	5	7532	6532	RH-1	40	form-based			true	0.7	6	1	5	5	8436.399414	7436.399414	7436.399414	1.120074
2166	013	3013	0.07	1250	1	55	80	2.5	6	5	7532	6282	RH-1	40	form-based			true	0.7	6	1	5	5	8436.399414	7186.399414	7186.399414	1.120074
2166	014	3013	0.07	1270	1	55	80	2.5	6	5	7532	6262	RH-1	40	form-based			true	0.7	6	1	5	5	8436.399414	7166.399414	7166.399414	1.120074
2166	015	3013	0.07	1000	1	55	80	2.5	6	5	7532	6532	RH-1	40	form-based			true	0.7	6	1	5	5	8436.399414	7436.399414	7436.399414	1.120074
2166	016	3013	0.07	1270	1	55	80	2.5	6	5	7532	6262	RH-1	40	form-based			true	0.7	6	1	5	5	8436.399414	7166.399414	7166.399414	1.120074
2166	017	3013	0.07	1615	1	55	80	2.5	6	5	7532	5917	RH-1	40	form-based			true	0.7	6	1	5	5	8436.399414	6821.399414	6821.399414	1.120074
2166	018	3013	0.07	1168	1	55	80	2.5	6	5	7532	6364	RH-1	40	form-based			true	0.7	6	1	5	5	8436.399414	7268.399414	7268.399414	1.120074
2166	019	3013	0.07	1208	1	55	80	2.5	6	5	7532	6324	RH-1	40	form-based			true	0.7	6	1	5	5	8436.399414	7228.399414	7228.399414	1.120074
2166	020	3013	0.07	1355	1	55	80	2.5	6	5	7532	6177	RH-1	40	form-based			true	0.7	6	1	5	5	8436.399414	7081.399414	7081.399414	1.120074
2166	033	3000	0.07	1505	1	55	80	2.5	6	5	7500	5995	RH-1	40	form-based			true	0.7	6	1	5	5	8400	6895	6895	1.12
2166	034	3000	0.07	1000	1	55	80	2.5	6	5	7500	6500	RH-1	40	form-based			true	0.7	6	1	5	5	8400	7400	7400	1.12
2166	035	3000	0.07	1000	1	55	80	2.5	6	5	7500	6500	RH-1	40	form-based			true	0.7	6	1	5	5	8400	7400	7400	1.12
2166	036	3000	0.07	1000	1	55	80	2.5	6	5	7500	6500	RH-1	40	form-based			true	0.7	6	1	5	5	8400	7400	7400	1.12
2166	037	3000	0.07	1874	1	55	80	2.5	6	5	7500	5626	RH-1	40	form-based			true	0.7	6	1	5	5	8400	6526	6526	1.12
2166	038	3000	0.07	1592	1	55	80	2.5	6	5	7500	5908	RH-1	40	form-based			true	0.7	6	1	5	5	8400	6808	6808	1.12
2166	039	3000	0.07	1400	1	55	80	2.5	6	5	7500	6100	RH-1	40	form-based			true	0.7	6	1	5	5	8400	7000	7000	1.12

block_num	lot_num	Lot Size Feet	Lot Size Acres	Existing Bldg Sqft	Existing Units	sb79_MaxHeight	sb79_MaxDensity	sb79_MaxFAR	SB79- Gross Unit Capacity	SB79- Net Unit Capacity	SB79- Gross GSF Capacity	SB79- Net GSF Capacity	Existing SF Zoning	Existing SF Height Limit	Density Limit?	Density Limit ratio	Corner Parcel?	In R4	Max Lot Coverage	SF Unit Capacity Gross	% Gross Unit- SF vs SB79	SF Zoning- Net Unit Capacity	SF Zoning - Net Unit Capacity Limited by 200% SB79	SF Zoning- Gross GSF Capacity	SF Zoning- Net GSF Capacity	SF Zoning - Net GSF Capacity Limited by 200% SB79	% Gross GSF- SF vs SB79
2166	040	3000	0.07	1238	1	55	80	2.5	6	5	7500	6262	RH-1	40	form-based			true	0.7	6	1	5	5	8400	7162	7162	1.12
2166	041	3000	0.07	1595	1	55	80	2.5	6	5	7500	5905	RH-1	40	form-based			true	0.7	6	1	5	5	8400	6805	6805	1.12
2166	042	3000	0.07	1192	1	55	80	2.5	6	5	7500	6308	RH-1	40	form-based			true	0.7	6	1	5	5	8400	7208	7208	1.12
2166	043	3000	0.07	1000	1	55	80	2.5	6	5	7500	6500	RH-1	40	form-based			true	0.7	6	1	5	5	8400	7400	7400	1.12
2166	044	3000	0.07	2027	1	55	80	2.5	6	5	7500	5473	RH-1	40	form-based			true	0.7	6	1	5	5	8400	6373	6373	1.12
2166	045	3000	0.07	1000	1	55	80	2.5	6	5	7500	6500	RH-1	40	form-based			true	0.7	6	1	5	5	8400	7400	7400	1.12
2166	046	3000	0.07	1224	1	55	80	2.5	6	5	7500	6276	RH-1	40	form-based			true	0.7	6	1	5	5	8400	7176	7176	1.12
2166	047	3000	0.07	1180	1	55	80	2.5	6	5	7500	6320	RH-1	40	form-based			true	0.7	6	1	5	5	8400	7220	7220	1.12
2166	048	3000	0.07	1000	1	55	80	2.5	6	5	7500	6500	RH-1	40	form-based			true	0.7	6	1	5	5	8400	7400	7400	1.12
2167	002	3013	0.07	1272	1	55	80	2.5	6	5	7532	6260	RH-1	40	form-based			true	0.7	6	1	5	5	8436.399414	7164.399414	7164.399414	1.120074
2167	003	3013	0.07	1272	1	55	80	2.5	6	5	7532	6260	RH-1	40	form-based			true	0.7	6	1	5	5	8436.399414	7164.399414	7164.399414	1.120074
2167	004	3013	0.07	1272	1	55	80	2.5	6	5	7532	6260	RH-1	40	form-based			true	0.7	6	1	5	5	8436.399414	7164.399414	7164.399414	1.120074
2167	005	3013	0.07	1272	1	55	80	2.5	6	5	7532	6260	RH-1	40	form-based			true	0.7	6	1	5	5	8436.399414	7164.399414	7164.399414	1.120074
2167	006	3013	0.07	1521	1	55	80	2.5	6	5	7532	6011	RH-1	40	form-based			true	0.7	6	1	5	5	8436.399414	6915.399414	6915.399414	1.120074
2167	007	3013	0.07	1457	1	55	80	2.5	6	5	7532	6075	RH-1	40	form-based			true	0.7	6	1	5	5	8436.399414	6979.399414	6979.399414	1.120074
2167	008	3013	0.07	1347	1	55	80	2.5	6	5	7532	6185	RH-1	40	form-based			true	0.7	6	1	5	5	8436.399414	7089.399414	7089.399414	1.120074
2167	009	3013	0.07	1347	1	55	80	2.5	6	5	7532	6185	RH-1	40	form-based			true	0.7	6	1	5	5	8436.399414	7089.399414	7089.399414	1.120074
2167	010	3013	0.07	1347	1	55	80	2.5	6	5	7532	6185	RH-1	40	form-based			true	0.7	6	1	5	5	8436.399414	7089.399414	7089.399414	1.120074
2167	011	3013	0.07	1070	1	55	80	2.5	6	5	7532	6462	RH-1	40	form-based			true	0.7	6	1	5	5	8436.399414	7366.399414	7366.399414	1.120074
2167	012	3013	0.07	3470	1	55	80	2.5	6	5	7532	4062	RH-1	40	form-based			true	0.7	6	1	5	5	8436.399414	4966.399414	4966.399414	1.120074
2167	013	3013	0.07	1895	1	55	80	2.5	6	5	7532	5637	RH-1	40	form-based			true	0.7	6	1	5	5	8436.399414	6541.399414	6541.399414	1.120074
2167	014	3013	0.07	1354	1	55	80	2.5	6	5	7532	6178	RH-1	40	form-based			true	0.7	6	1	5	5	8436.399414	7082.399414	7082.399414	1.120074
2167	015	3013	0.07	1300	1	55	80	2.5	6	5	7532	6232	RH-1	40	form-based			true	0.7	6	1	5	5	8436.399414	7136.399414	7136.399414	1.120074
2167	016	3013	0.07	1300	1	55	80	2.5	6	5	7532	6232	RH-1	40	form-based			true	0.7	6	1	5	5	8436.399414	7136.399414	7136.399414	1.120074
2167	017	3013	0.07	1100	1	55	80	2.5	6	5	7532	6432	RH-1	40	form-based			true	0.7	6	1	5	5	8436.399414	7336.399414	7336.399414	1.120074
2167	024	3000	0.07	1312	1	55	80	2.5	6	5	7500	6188	RH-1	40	form-based			true	0.7	6	1	5	5	8400	7088	7088	1.12
2167	025	3000	0.07	1429	1	55	80	2.5	6	5	7500	6071	RH-1	40	form-based			true	0.7	6	1	5	5	8400	6971	6971	1.12
2167	026	3000	0.07	1162	1	55	80	2.5	6	5	7500	6338	RH-1	40	form-based			true	0.7	6	1	5	5	8400	7238	7238	1.12
2167	027	3000	0.07	1018	1	55	80	2.5	6	5	7500	6482	RH-1	40	form-based			true	0.7	6	1	5	5	8400	7382	7382	1.12
2167	028	3000	0.07	1668	1	55	80	2.5	6	5	7500	5832	RH-1	40	form-based			true	0.7	6	1	5	5	8400	6732	6732	1.12
2167	029	3000	0.07	1872	1	55	80	2.5	6	5	7500	5628	RH-1	40	form-based			true	0.7	6	1	5	5	8400	6528	6528	1.12
2167	030	3000	0.07	1647	1	55	80	2.5	6	5	7500	5853	RH-1	40	form-based			true	0.7	6	1	5	5	8400	6753	6753	1.12
2167	031	3000	0.07	2152	1	55	80	2.5	6	5	7500	5348	RH-1	40	form-based			true	0.7	6	1	5	5	8400	6248	6248	1.12
2167	032	3000	0.07	2040	1	55	80	2.5	6	5	7500	5460	RH-1	40	form-based			true	0.7	6	1	5	5	8400	6360	6360	1.12
2167	033	3000	0.07	1558	1	55	80	2.5	6	5	7500	5942	RH-1	40	form-based			true	0.7	6	1	5	5	8400	6842	6842	1.12
2167	034	3000	0.07	1214	1	55	80	2.5	6	5	7500	6286	RH-1	40	form-based			true	0.7	6	1	5	5	8400	7186	7186	1.12
2167	034A	3000	0.07	1214	1	55	80	2.5	6	5	7500	6286	RH-1	40	form-based			true	0.7	6	1	5	5	8400	7186	7186	1.12
2167	035	3000	0.07	2003	1	55	80	2.5	6	5	7500	5497	RH-1	40	form-based			true	0.7	6	1	5	5	8400	6397	6397	1.12
2167	036	3000	0.07	1162	1	55	80	2.5	6	5	7500	6338	RH-1	40	form-based			true	0.7	6	1	5	5	8400	7238	7238	1.12
2167	037	3000	0.07	1162	1	55	80	2.5	6	5	7500	6338	RH-1	40	form-based			true	0.7	6	1	5	5	8400	7238	7238	1.12
2167	037A	3000	0.07	1162	1	55	80	2.5	6	5	7500	6338	RH-1	40	form-based			true	0.7	6	1	5	5	8400	7238	7238	1.12
2167	038	2701	0.06	1207	1	55	80	2.5	5	4	6752	5545	RH-1	40	form-based			true	0.7	6	1.200000048	5	5	7562.799805	6355.799805	6355.799805	1.120083
2169	011	2682	0.06	1470	1	55	80	2.5	5	4	6705	5235	RH-2	40	form-based			true	0.7	6	1.200000048	5	5	7509.600098	6039.600098	6039.600098	1.12
2170	005	3013	0.07	1326	1	55	80	2.5	6	5	7532	6206	RH-1	40	form-based			true	0.7	6	1	5	5	8436.399414	7110.399414	7110.399414	1.120074
2170	006	3013	0.07	1150	1	55	80	2.5	6	5	7532	6382	RH-1	40	form-based			true	0.7	6	1	5	5	8436.399414	7286.399414	7286.399414	1.120074
2170	007	3013	0.07	1162	1	55	80	2.5	6	5	7532	6370	RH-1	40	form-based			true	0.7	6	1	5	5	8436.399414	7274.399414	7274.399414	1.120074
2170	008	3013	0.07	1725	1	55	80	2.5	6	5	7532	5807	RH-1	40	form-based			true	0.7	6	1	5	5	8436.399414	6711.399414	6711.399414	1.120074
2170	009	3013	0.07	1022	1	55	80	2.5	6	5	7532	6510	RH-1	40	form-based			true	0.7	6	1	5	5	8436.399414	7414.399414	7414.399414	1.120074
2170	010	3013	0.07	995	1	55	80	2.5	6	5	7532	6537	RH-1	40	form-based			true	0.7	6	1	5	5	8436.399414	7441.399414	7441.399414	1.120074
2170	011	3013	0.07	995	1	55	80	2.5	6	5	7532	6537	RH-1	40	form-based			true	0.7	6	1	5	5	8436.399414	7441.399414	7441.399414	1.120074
2170	012	3013	0.07	995	1	55	80	2.5	6	5	7532	6537	RH-1	40	form-based			true	0.7	6	1	5	5	8436.399414	7441.399414	7441.399414	1.120074
2170	013	3013	0.07	1379	1	55	80	2.5	6	5	7532	6153	RH-1	40	form-based			true	0.7	6	1	5	5	8436.399414	7057.399414	7057.399414	1.120074
2170	014	3013	0.07	1180	1	55	80	2.5	6	5	7532	6352	RH-1	40	form-based			true	0.7	6	1	5	5	8436.399414	7256.399414	7256.399414	1.120074
2170	015	3013	0.07	1410	1	55	80	2.5	6	5	7532	6122	RH-1	40	form-based			true	0.7	6	1	5	5	8436.399414	7026.399414	7026.399414	1.120074
2170	016	3013	0.07	2067	1	55	80	2.5	6	5	7532	5465	RH-1	40	form-based			true	0.7	6	1	5	5	8436.399414	6369.399414	6369.399414	1.120074
2170	017	3013	0.07	1125	1	55	80	2.5	6	5	7532	6407	RH-1	40	form-based			true	0.7	6	1	5	5	8436.399414	7311.399414	7311.399414	1.120074
2170	018	3013	0.07	1125	1	55	80	2.5	6	5	7532	6407	RH-1	40	form-based			true	0.7	6	1	5	5	8436.399414	7311.399414	7311.399414	1.120074
2170	019	3013	0.07	1125	1	55	80	2.5	6	5	7532	6407	RH-1	40	form-based			true	0.7	6	1	5	5	8436.399414	7311.399414	7311.399414	1.120074
2170	020	3013	0.07	1465	1	55	80	2.5	6	5	7532	6067	RH-1	40	form-based			true	0.7	6	1	5	5	8436.399414	6971.399414	6971.399414	1.120074
2170	032	3000	0.07	931	1	55	80	2.5	6	5	7500	6569	RH-1	40	form-based			true	0.7	6	1	5	5	8400	7469	7469	1.12
2170	033	3000	0.07	1169	1	55	80	2.5	6	5	7500	6331	RH-1	40	form-based			true	0.7	6	1	5	5	8400	7231	7231	1.12
2170	034	3000	0.07	1947	1	55	80	2.5	6	5	7500	5553	RH-1	40	form-based			true	0.7	6	1	5	5	8400	6453	6453	1.12
2170	035	3000	0.07	1162	1	55	80	2.5	6	5	7500	6338	RH-1	40	form-based			true	0.7	6	1	5	5	8400	7238	7238	1.12
2170	037	3000	0.07	1162	1	55	80	2.5	6	5	7500	6338	RH-1	40	form-based			true	0.7	6	1	5	5	8400	7238	7238	1.12

block_num	lot_num	Lot Size Feet	Lot Size Acres	Existing Bldg Sqft	Existing Units	sb79_MaxHeight	sb79_MaxDensity	sb79_MaxFAR	SB79- Gross Unit Capacity	SB79- Net Unit Capacity	SB79- Gross GSF Capacity	SB79- Net GSF Capacity	Existing SF Zoning	Existing SF Height Limit	Density Limit?	Density Limit ratio	Corner Parcel?	In R4	Max Lot Coverage	SF Unit Capacity Gross	% Gross Unit- SF vs SB79	SF Zoning- Net Unit Capacity	SF Zoning - Net Unit Capacity Limited by 200% SB79	SF Zoning- Gross GSF Capacity	SF Zoning- Net GSF Capacity	SF Zoning - Net GSF Capacity Limited by 200% SB79	% Gross GSF- SF vs SB79
2170	038	3000	0.07	1350	1	55	80	2.5	6	5	7500	6150	RH-1	40	form-based			true	0.7	6	1	5	5	8400	7050	7050	1.12
2170	039	3000	0.07	1451	1	55	80	2.5	6	5	7500	6049	RH-1	40	form-based			true	0.7	6	1	5	5	8400	6949	6949	1.12
2170	040	3000	0.07	2088	1	55	80	2.5	6	5	7500	5412	RH-1	40	form-based			true	0.7	6	1	5	5	8400	6312	6312	1.12
2170	041	3000	0.07	1022	1	55	80	2.5	6	5	7500	6478	RH-1	40	form-based			true	0.7	6	1	5	5	8400	7378	7378	1.12
2170	042	3000	0.07	1749	1	55	80	2.5	6	5	7500	5751	RH-1	40	form-based			true	0.7	6	1	5	5	8400	6651	6651	1.12
2170	043	3000	0.07	1032	1	55	80	2.5	6	5	7500	6468	RH-1	40	form-based			true	0.7	6	1	5	5	8400	7368	7368	1.12
2170	044	3000	0.07	1325	1	55	80	2.5	6	5	7500	6175	RH-1	40	form-based			true	0.7	6	1	5	5	8400	7075	7075	1.12
2170	045	3000	0.07	1325	1	55	80	2.5	6	5	7500	6175	RH-1	40	form-based			true	0.7	6	1	5	5	8400	7075	7075	1.12
2170	046	3000	0.07	1325	1	55	80	2.5	6	5	7500	6175	RH-1	40	form-based			true	0.7	6	1	5	5	8400	7075	7075	1.12
2170	047	3000	0.07	1325	1	55	80	2.5	6	5	7500	6175	RH-1	40	form-based			true	0.7	6	1	5	5	8400	7075	7075	1.12
2170	053	2883	0.07	1410	1	55	80	2.5	6	5	7208	5798	RH-1	40	form-based			true	0.7	6	1	5	5	8072.399902	6662.399902	6662.399902	1.119922
2171	005	3013	0.07	1292	1	55	80	2.5	6	5	7532	6240	RH-1	40	form-based			true	0.7	6	1	5	5	8436.399414	7144.399414	7144.399414	1.120074
2171	006	3013	0.07	1360	1	55	80	2.5	6	5	7532	6172	RH-1	40	form-based			true	0.7	6	1	5	5	8436.399414	7076.399414	7076.399414	1.120074
2171	007	3013	0.07	1100	1	55	80	2.5	6	5	7532	6432	RH-1	40	form-based			true	0.7	6	1	5	5	8436.399414	7336.399414	7336.399414	1.120074
2171	008	3013	0.07	1100	1	55	80	2.5	6	5	7532	6432	RH-1	40	form-based			true	0.7	6	1	5	5	8436.399414	7336.399414	7336.399414	1.120074
2171	009	3013	0.07	1100	1	55	80	2.5	6	5	7532	6432	RH-1	40	form-based			true	0.7	6	1	5	5	8436.399414	7336.399414	7336.399414	1.120074
2171	010	3013	0.07	1569	1	55	80	2.5	6	5	7532	5963	RH-1	40	form-based			true	0.7	6	1	5	5	8436.399414	6867.399414	6867.399414	1.120074
2171	011	3013	0.07	2241	1	55	80	2.5	6	5	7532	5291	RH-1	40	form-based			true	0.7	6	1	5	5	8436.399414	6195.399414	6195.399414	1.120074
2171	012	3013	0.07	1100	1	55	80	2.5	6	5	7532	6432	RH-1	40	form-based			true	0.7	6	1	5	5	8436.399414	7336.399414	7336.399414	1.120074
2171	013	3013	0.07	1100	1	55	80	2.5	6	5	7532	6432	RH-1	40	form-based			true	0.7	6	1	5	5	8436.399414	7336.399414	7336.399414	1.120074
2171	014	3013	0.07	1480	1	55	80	2.5	6	5	7532	6052	RH-1	40	form-based			true	0.7	6	1	5	5	8436.399414	6956.399414	6956.399414	1.120074
2171	015	3013	0.07	1100	1	55	80	2.5	6	5	7532	6432	RH-1	40	form-based			true	0.7	6	1	5	5	8436.399414	7336.399414	7336.399414	1.120074
2171	016	3013	0.07	1361	1	55	80	2.5	6	5	7532	6171	RH-1	40	form-based			true	0.7	6	1	5	5	8436.399414	7075.399414	7075.399414	1.120074
2171	017	3013	0.07	1300	1	55	80	2.5	6	5	7532	6232	RH-1	40	form-based			true	0.7	6	1	5	5	8436.399414	7136.399414	7136.399414	1.120074
2171	018	3013	0.07	1538	1	55	80	2.5	6	5	7532	5994	RH-1	40	form-based			true	0.7	6	1	5	5	8436.399414	6898.399414	6898.399414	1.120074
2171	019	3013	0.07	1300	1	55	80	2.5	6	5	7532	6232	RH-1	40	form-based			true	0.7	6	1	5	5	8436.399414	7136.399414	7136.399414	1.120074
2171	020	3013	0.07	1200	1	55	80	2.5	6	5	7532	6332	RH-1	40	form-based			true	0.7	6	1	5	5	8436.399414	7236.399414	7236.399414	1.120074
2171	032	3000	0.07	1904	1	55	80	2.5	6	5	7500	5596	RH-1	40	form-based			true	0.7	6	1	5	5	8400	6496	6496	1.12
2171	033	3000	0.07	1534	1	55	80	2.5	6	5	7500	5966	RH-1	40	form-based			true	0.7	6	1	5	5	8400	6866	6866	1.12
2171	034	2880	0.07	1856	1	55	80	2.5	6	5	7200	5344	RH-1	40	form-based			true	0.7	6	1	5	5	8064	6208	6208	1.12
2171	035	3000	0.07	1521	1	55	80	2.5	6	5	7500	5979	RH-1	40	form-based			true	0.7	6	1	5	5	8400	6879	6879	1.12
2171	036	3000	0.07	1325	1	55	80	2.5	6	5	7500	6175	RH-1	40	form-based			true	0.7	6	1	5	5	8400	7075	7075	1.12
2171	037	3000	0.07	1325	1	55	80	2.5	6	5	7500	6175	RH-1	40	form-based			true	0.7	6	1	5	5	8400	7075	7075	1.12
2171	038	3000	0.07	1805	1	55	80	2.5	6	5	7500	5695	RH-1	40	form-based			true	0.7	6	1	5	5	8400	6595	6595	1.12
2171	039	3000	0.07	1335	1	55	80	2.5	6	5	7500	6165	RH-1	40	form-based			true	0.7	6	1	5	5	8400	7065	7065	1.12
2171	040	3000	0.07	1481	1	55	80	2.5	6	5	7500	6019	RH-1	40	form-based			true	0.7	6	1	5	5	8400	6919	6919	1.12
2171	041	3000	0.07	1220	1	55	80	2.5	6	5	7500	6280	RH-1	40	form-based			true	0.7	6	1	5	5	8400	7180	7180	1.12
2171	042	3000	0.07	1100	1	55	80	2.5	6	5	7500	6400	RH-1	40	form-based			true	0.7	6	1	5	5	8400	7300	7300	1.12
2171	043	3000	0.07	2262	1	55	80	2.5	6	5	7500	5238	RH-1	40	form-based			true	0.7	6	1	5	5	8400	6138	6138	1.12
2171	044	3000	0.07	1482	1	55	80	2.5	6	5	7500	6018	RH-1	40	form-based			true	0.7	6	1	5	5	8400	6918	6918	1.12
2171	045	3000	0.07	1987	1	55	80	2.5	6	5	7500	5513	RH-1	40	form-based			true	0.7	6	1	5	5	8400	6413	6413	1.12
2171	046	3000	0.07	1250	1	55	80	2.5	6	5	7500	6250	RH-1	40	form-based			true	0.7	6	1	5	5	8400	7150	7150	1.12
2171	047	3000	0.07	1997	1	55	80	2.5	6	5	7500	5503	RH-1	40	form-based			true	0.7	6	1	5	5	8400	6403	6403	1.12
2172	002	2967	0.07	1000	1	55	80	2.5	6	5	7418	6418	RH-1	40	form-based			true	0.7	6	1	5	5	8307.599609	7307.599609	7307.599609	1.119924
2172	003	3015	0.07	1300	1	55	80	2.5	6	5	7538	6238	RH-1	40	form-based			true	0.7	6	1	5	5	8442	7142	7142	1.119926
2172	004	3015	0.07	1300	1	55	80	2.5	6	5	7538	6238	RH-1	40	form-based			true	0.7	6	1	5	5	8442	7142	7142	1.119926
2172	005	3015	0.07	1300	1	55	80	2.5	6	5	7538	6238	RH-1	40	form-based			true	0.7	6	1	5	5	8442	7142	7142	1.119926
2172	006	3015	0.07	1028	1	55	80	2.5	6	5	7538	6510	RH-1	40	form-based			true	0.7	6	1	5	5	8442	7414	7414	1.119926
2172	007	3015	0.07	1300	1	55	80	2.5	6	5	7538	6238	RH-1	40	form-based			true	0.7	6	1	5	5	8442	7142	7142	1.119926
2172	008	3015	0.07	1200	1	55	80	2.5	6	5	7538	6338	RH-1	40	form-based			true	0.7	6	1	5	5	8442	7242	7242	1.119926
2172	009	3015	0.07	1300	1	55	80	2.5	6	5	7538	6238	RH-1	40	form-based			true	0.7	6	1	5	5	8442	7142	7142	1.119926
2172	010	3015	0.07	1000	1	55	80	2.5	6	5	7538	6538	RH-1	40	form-based			true	0.7	6	1	5	5	8442	7442	7442	1.119926
2172	011	3015	0.07	1000	1	55	80	2.5	6	5	7538	6538	RH-1	40	form-based			true	0.7	6	1	5	5	8442	7442	7442	1.119926
2172	012	3015	0.07	1475	1	55	80	2.5	6	5	7538	6063	RH-1	40	form-based			true	0.7	6	1	5	5	8442	6967	6967	1.119926
2172	013	3015	0.07	1231	1	55	80	2.5	6	5	7538	6307	RH-1	40	form-based			true	0.7	6	1	5	5	8442	7211	7211	1.119926
2172	014	3015	0.07	1000	1	55	80	2.5	6	5	7538	6538	RH-1	40	form-based			true	0.7	6	1	5	5	8442	7442	7442	1.119926
2172	015	3015	0.07	1410	1	55	80	2.5	6	5	7538	6128	RH-1	40	form-based			true	0.7	6	1	5	5	8442	7032	7032	1.119926
2172	016	3015	0.07	1198	1	55	80	2.5	6	5	7538	6340	RH-1	40	form-based			true	0.7	6	1	5	5	8442	7244	7244	1.119926
2172	017	3015	0.07	1530	1	55	80	2.5	6	5	7538	6008	RH-1	40	form-based			true	0.7	6	1	5	5	8442	6912	6912	1.119926
2172	023	2875	0.07	1037	1	55	80	2.5	6	5	7188	6151	RH-1	40	form-based			true	0.7	6	1	5	5	8050	7013	7013	1.119922
2172	024	2875	0.07	1037	1	55	80	2.5	6	5	7188	6151	RH-1	40	form-based			true	0.7	6	1	5	5	8050	7013	7013	1.119922
2172	025	3000	0.07	1995	1	55	80	2.5	6	5	7500	5505	RH-1	40	form-based			true	0.7	6	1	5	5	8400	6405	6405	1.12
2172	026	3000	0.07	1095	1	55	80	2.5	6	5	7500	6405	RH-1	40	form-based			true	0.7	6	1	5	5	8400	7305	7305	1.12
2172	027	3000	0.07	875	1	55	80	2.5	6	5	7500	6625	RH-1	40	form-based			true	0.7	6	1	5	5	8400	7525	7525	1.12

block_num	lot_num	Lot Size Feet	Lot Size Acres	Existing Bldg Sqft	Existing Units	sb79_MaxHeight	sb79_MaxDensity	sb79_MaxFAR	SB79- Gross Unit Capacity	SB79- Net Unit Capacity	SB79- Gross GSF Capacity	SB79- Net GSF Capacity	Existing SF Zoning	Existing SF Height Limit	Density Limit?	Density Limit ratio	Corner Parcel?	In R4	Max Lot Coverage	SF Unit Capacity Gross	% Gross Unit- SF vs SB79	SF Zoning- Net Unit Capacity	SF Zoning - Net Unit Capacity Limited by 200% SB79	SF Zoning- Gross GSF Capacity	SF Zoning- Net GSF Capacity	SF Zoning - Net GSF Capacity Limited by 200% SB79	% Gross GSF- SF vs SB79
2172	028	3000	0.07	1525	1	55	80	2.5	6	5	7500	5975	RH-1	40	form-based			true	0.7	6	1	5	5	8400	6875	6875	1.12
2172	029	3000	0.07	1500	1	55	80	2.5	6	5	7500	6000	RH-1	40	form-based			true	0.7	6	1	5	5	8400	6900	6900	1.12
2172	030	3000	0.07	1000	1	55	80	2.5	6	5	7500	6500	RH-1	40	form-based			true	0.7	6	1	5	5	8400	7400	7400	1.12
2172	030A	3000	0.07	1200	1	55	80	2.5	6	5	7500	6300	RH-1	40	form-based			true	0.7	6	1	5	5	8400	7200	7200	1.12
2172	031	3000	0.07	1774	1	55	80	2.5	6	5	7500	5726	RH-1	40	form-based			true	0.7	6	1	5	5	8400	6626	6626	1.12
2172	031A	3000	0.07	1749	1	55	80	2.5	6	5	7500	5751	RH-1	40	form-based			true	0.7	6	1	5	5	8400	6651	6651	1.12
2172	031B	3000	0.07	1200	1	55	80	2.5	6	5	7500	6300	RH-1	40	form-based			true	0.7	6	1	5	5	8400	7200	7200	1.12
2172	031C	3000	0.07	2120	1	55	80	2.5	6	5	7500	5380	RH-1	40	form-based			true	0.7	6	1	5	5	8400	6280	6280	1.12
2172	032	3000	0.07	1452	1	55	80	2.5	6	5	7500	6048	RH-1	40	form-based			true	0.7	6	1	5	5	8400	6948	6948	1.12
2172	033	3000	0.07	2945	1	55	80	2.5	6	5	7500	4555	RH-1	40	form-based			true	0.7	6	1	5	5	8400	5455	5455	1.12
2172	034	3000	0.07	1125	1	55	80	2.5	6	5	7500	6375	RH-1	40	form-based			true	0.7	6	1	5	5	8400	7275	7275	1.12
2172	035	3000	0.07	1110	1	55	80	2.5	6	5	7500	6390	RH-1	40	form-based			true	0.7	6	1	5	5	8400	7290	7290	1.12
2172	036	2952	0.07	1566	1	55	80	2.5	6	5	7380	5814	RH-1	40	form-based			true	0.7	6	1	5	5	8265.599609	6699.599609	6699.599609	1.12
2172	038	2875	0.07	1110	1	55	80	2.5	6	5	7188	6078	RH-1	40	form-based			true	0.7	6	1	5	5	8050	6940	6940	1.119922
2172	039	2875	0.07	2280	1	55	80	2.5	6	5	7188	4908	RH-1	40	form-based			true	0.7	6	1	5	5	8050	5770	5770	1.119922
2172	040	2853	0.07	1200	1	55	80	2.5	6	5	7132	5932	RH-1	40	form-based		true	true	0.7	6	1	5	5	7988.399902	6788.399902	6788.399902	1.120079
2173	005	3006	0.07	1120	1	55	80	2.5	6	5	7515	6395	RH-1	40	form-based			true	0.7	6	1	5	5	8416.799805	7296.799805	7296.799805	1.12
2173	006	3006	0.07	1405	1	55	80	2.5	6	5	7515	6110	RH-1	40	form-based			true	0.7	6	1	5	5	8416.799805	7011.799805	7011.799805	1.12
2173	007	3006	0.07	1480	1	55	80	2.5	6	5	7515	6035	RH-1	40	form-based			true	0.7	6	1	5	5	8416.799805	6936.799805	6936.799805	1.12
2173	008	3006	0.07	1051	1	55	80	2.5	6	5	7515	6464	RH-1	40	form-based			true	0.7	6	1	5	5	8416.799805	7365.799805	7365.799805	1.12
2173	009	3006	0.07	1596	1	55	80	2.5	6	5	7515	5919	RH-1	40	form-based			true	0.7	6	1	5	5	8416.799805	6820.799805	6820.799805	1.12
2173	010	3006	0.07	2427	1	55	80	2.5	6	5	7515	5088	RH-1	40	form-based			true	0.7	6	1	5	5	8416.799805	5989.799805	5989.799805	1.12
2173	011	3006	0.07	1000	1	55	80	2.5	6	5	7515	6515	RH-1	40	form-based			true	0.7	6	1	5	5	8416.799805	7416.799805	7416.799805	1.12
2173	012	3006	0.07	1000	1	55	80	2.5	6	5	7515	6515	RH-1	40	form-based			true	0.7	6	1	5	5	8416.799805	7416.799805	7416.799805	1.12
2173	013	3006	0.07	1108	1	55	80	2.5	6	5	7515	6407	RH-1	40	form-based			true	0.7	6	1	5	5	8416.799805	7308.799805	7308.799805	1.12
2173	014	3006	0.07	1000	1	55	80	2.5	6	5	7515	6515	RH-1	40	form-based			true	0.7	6	1	5	5	8416.799805	7416.799805	7416.799805	1.12
2173	015	3006	0.07	1485	1	55	80	2.5	6	5	7515	6030	RH-1	40	form-based			true	0.7	6	1	5	5	8416.799805	6931.799805	6931.799805	1.12
2173	016	3006	0.07	1551	1	55	80	2.5	6	5	7515	5964	RH-1	40	form-based			true	0.7	6	1	5	5	8416.799805	6865.799805	6865.799805	1.12
2173	017	3006	0.07	1000	1	55	80	2.5	6	5	7515	6515	RH-1	40	form-based			true	0.7	6	1	5	5	8416.799805	7416.799805	7416.799805	1.12
2173	018	3006	0.07	1000	1	55	80	2.5	6	5	7515	6515	RH-1	40	form-based			true	0.7	6	1	5	5	8416.799805	7416.799805	7416.799805	1.12
2173	019	3006	0.07	1000	1	55	80	2.5	6	5	7515	6515	RH-1	40	form-based			true	0.7	6	1	5	5	8416.799805	7416.799805	7416.799805	1.12
2173	020	3006	0.07	1225	1	55	80	2.5	6	5	7515	6290	RH-1	40	form-based			true	0.7	6	1	5	5	8416.799805	7191.799805	7191.799805	1.12
2173	032	3000	0.07	1300	1	55	80	2.5	6	5	7500	6200	RH-1	40	form-based			true	0.7	6	1	5	5	8400	7100	7100	1.12
2173	033	3000	0.07	982	1	55	80	2.5	6	5	7500	6518	RH-1	40	form-based			true	0.7	6	1	5	5	8400	7418	7418	1.12
2173	034	3000	0.07	1300	1	55	80	2.5	6	5	7500	6200	RH-1	40	form-based			true	0.7	6	1	5	5	8400	7100	7100	1.12
2173	035	3000	0.07	1308	1	55	80	2.5	6	5	7500	6192	RH-1	40	form-based			true	0.7	6	1	5	5	8400	7092	7092	1.12
2173	036	3000	0.07	1300	1	55	80	2.5	6	5	7500	6200	RH-1	40	form-based			true	0.7	6	1	5	5	8400	7100	7100	1.12
2173	037	3000	0.07	956	1	55	80	2.5	6	5	7500	6544	RH-1	40	form-based			true	0.7	6	1	5	5	8400	7444	7444	1.12
2173	038	3000	0.07	1300	1	55	80	2.5	6	5	7500	6200	RH-1	40	form-based			true	0.7	6	1	5	5	8400	7100	7100	1.12
2173	039	3000	0.07	1300	1	55	80	2.5	6	5	7500	6200	RH-1	40	form-based			true	0.7	6	1	5	5	8400	7100	7100	1.12
2173	040	3000	0.07	1300	1	55	80	2.5	6	5	7500	6200	RH-1	40	form-based			true	0.7	6	1	5	5	8400	7100	7100	1.12
2173	041	3000	0.07	1300	1	55	80	2.5	6	5	7500	6200	RH-1	40	form-based			true	0.7	6	1	5	5	8400	7100	7100	1.12
2173	042	3000	0.07	1300	1	55	80	2.5	6	5	7500	6200	RH-1	40	form-based			true	0.7	6	1	5	5	8400	7100	7100	1.12
2173	043	3000	0.07	938	1	55	80	2.5	6	5	7500	6562	RH-1	40	form-based			true	0.7	6	1	5	5	8400	7462	7462	1.12
2173	044	3000	0.07	1300	1	55	80	2.5	6	5	7500	6200	RH-1	40	form-based			true	0.7	6	1	5	5	8400	7100	7100	1.12
2173	045	3000	0.07	1300	1	55	80	2.5	6	5	7500	6200	RH-1	40	form-based			true	0.7	6	1	5	5	8400	7100	7100	1.12
2173	046	3000	0.07	1300	1	55	80	2.5	6	5	7500	6200	RH-1	40	form-based			true	0.7	6	1	5	5	8400	7100	7100	1.12
2173	047	3000	0.07	1300	1	55	80	2.5	6	5	7500	6200	RH-1	40	form-based			true	0.7	6	1	5	5	8400	7100	7100	1.12
2174	005	3013	0.07	995	1	55	80	2.5	6	5	7532	6537	RH-1	40	form-based			true	0.7	6	1	5	5	8436.399414	7441.399414	7441.399414	1.120074
2174	006	3013	0.07	995	1	55	80	2.5	6	5	7532	6537	RH-1	40	form-based			true	0.7	6	1	5	5	8436.399414	7441.399414	7441.399414	1.120074
2174	007	3013	0.07	995	1	55	80	2.5	6	5	7532	6537	RH-1	40	form-based			true	0.7	6	1	5	5	8436.399414	7441.399414	7441.399414	1.120074
2174	008	3013	0.07	995	1	55	80	2.5	6	5	7532	6537	RH-1	40	form-based			true	0.7	6	1	5	5	8436.399414	7441.399414	7441.399414	1.120074
2174	009	3013	0.07	995	1	55	80	2.5	6	5	7532	6537	RH-1	40	form-based			true	0.7	6	1	5	5	8436.399414	7441.399414	7441.399414	1.120074
2174	010	3013	0.07	1295	1	55	80	2.5	6	5	7532	6237	RH-1	40	form-based			true	0.7	6	1	5	5	8436.399414	7141.399414	7141.399414	1.120074
2174	011	3013	0.07	1191	1	55	80	2.5	6	5	7532	6341	RH-1	40	form-based			true	0.7	6	1	5	5	8436.399414	7245.399414	7245.399414	1.120074
2174	012	3013	0.07	995	1	55	80	2.5	6	5	7532	6537	RH-1	40	form-based			true	0.7	6	1	5	5	8436.399414	7441.399414	7441.399414	1.120074
2174	013	3013	0.07	995	1	55	80	2.5	6	5	7532	6537	RH-1	40	form-based			true	0.7	6	1	5	5	8436.399414	7441.399414	7441.399414	1.120074
2174	014	3013	0.07	1195	1	55	80	2.5	6	5	7532	6337	RH-1	40	form-based			true	0.7	6	1	5	5	8436.399414	7241.399414	7241.399414	1.120074
2174	015	3013	0.07	995	1	55	80	2.5	6	5	7532	6537	RH-1	40	form-based			true	0.7	6	1	5	5	8436.399414	7441.399414	7441.399414	1.120074
2174	016	3013	0.07	2245	1	55	80	2.5	6	5	7532	5287	RH-1	40	form-based			true	0.7	6	1	5	5	8436.399414	6191.399414	6191.399414	1.120074
2174	017	3013	0.07	995	1	55	80	2.5	6	5	7532	6537	RH-1	40	form-based			true	0.7	6	1	5	5	8436.399414	7441.399414	7441.399414	1.120074
2174	018	3013	0.07	1195	1	55	80	2.5	6	5	7532	6337	RH-1	40	form-based			true	0.7	6	1	5	5	8436.399414	7241.399414	7241.399414	1.120074
2174	019	3013	0.07	1390	1	55	80	2.5	6	5	7532	6142	RH-1	40	form-based			true	0.7	6	1	5	5	8436.399414	7046.399414	7046.399414	1.120074
2174	020	3013	0.07	995	1	55	80	2.5	6	5	7532	6537	RH-1	40	form-based			true	0.7	6	1	5	5	8436.399414	7441.399414	7441.399414	1.120074

block_num	lot_num	Lot Size Feet	Lot Size Acres	Existing Bldg Sqft	Existing Units	sb79_MaxHeight	sb79_MaxDensity	sb79_MaxFAR	SB79- Gross Unit Capacity	SB79- Net Unit Capacity	SB79- Gross GSF Capacity	SB79- Net GSF Capacity	Existing SF Zoning	Existing SF Height Limit	Density Limit?	Density Limit ratio	Corner Parcel?	In R4	Max Lot Coverage	SF Unit Capacity Gross	% Gross Unit- SF vs SB79	SF Zoning- Net Unit Capacity	SF Zoning - Net Unit Capacity Limited by 200% SB79	SF Zoning- Gross GSF Capacity	SF Zoning- Net GSF Capacity	SF Zoning - Net GSF Capacity Limited by 200% SB79	% Gross GSF- SF vs SB79
2174	031	3000	0.07	1214	1	55	80	2.5	6	5	7500	6286	RH-1	40	form-based			true	0.7	6	1	5	5	8400	7186	7186	1.12
2174	032	3000	0.07	1214	1	55	80	2.5	6	5	7500	6286	RH-1	40	form-based			true	0.7	6	1	5	5	8400	7186	7186	1.12
2174	033	3000	0.07	1214	1	55	80	2.5	6	5	7500	6286	RH-1	40	form-based			true	0.7	6	1	5	5	8400	7186	7186	1.12
2174	034	3000	0.07	1214	1	55	80	2.5	6	5	7500	6286	RH-1	40	form-based			true	0.7	6	1	5	5	8400	7186	7186	1.12
2174	035	3000	0.07	1743	1	55	80	2.5	6	5	7500	5757	RH-1	40	form-based			true	0.7	6	1	5	5	8400	6657	6657	1.12
2174	036	3000	0.07	2220	1	55	80	2.5	6	5	7500	5280	RH-1	40	form-based			true	0.7	6	1	5	5	8400	6180	6180	1.12
2174	037	3000	0.07	1120	1	55	80	2.5	6	5	7500	6380	RH-1	40	form-based			true	0.7	6	1	5	5	8400	7280	7280	1.12
2174	038	3000	0.07	870	1	55	80	2.5	6	5	7500	6630	RH-1	40	form-based			true	0.7	6	1	5	5	8400	7530	7530	1.12
2174	039	3000	0.07	1452	1	55	80	2.5	6	5	7500	6048	RH-1	40	form-based			true	0.7	6	1	5	5	8400	6948	6948	1.12
2174	040	3000	0.07	1120	1	55	80	2.5	6	5	7500	6380	RH-1	40	form-based			true	0.7	6	1	5	5	8400	7280	7280	1.12
2174	041	3000	0.07	1120	1	55	80	2.5	6	5	7500	6380	RH-1	40	form-based			true	0.7	6	1	5	5	8400	7280	7280	1.12
2174	042	3000	0.07	1120	1	55	80	2.5	6	5	7500	6380	RH-1	40	form-based			true	0.7	6	1	5	5	8400	7280	7280	1.12
2174	043	3000	0.07	870	1	55	80	2.5	6	5	7500	6630	RH-1	40	form-based			true	0.7	6	1	5	5	8400	7530	7530	1.12
2174	044	3000	0.07	1120	1	55	80	2.5	6	5	7500	6380	RH-1	40	form-based			true	0.7	6	1	5	5	8400	7280	7280	1.12
2174	045	3000	0.07	1120	1	55	80	2.5	6	5	7500	6380	RH-1	40	form-based			true	0.7	6	1	5	5	8400	7280	7280	1.12
2174	046	3000	0.07	1175	1	55	80	2.5	6	5	7500	6325	RH-1	40	form-based			true	0.7	6	1	5	5	8400	7225	7225	1.12
2175	002	3010	0.07	1612	1	55	80	2.5	6	5	7525	5913	RH-1	40	form-based			true	0.7	6	1	5	5	8428	6816	6816	1.12
2175	002A	3010	0.07	1162	1	55	80	2.5	6	5	7525	6363	RH-1	40	form-based			true	0.7	6	1	5	5	8428	7266	7266	1.12
2175	003	3010	0.07	1162	1	55	80	2.5	6	5	7525	6363	RH-1	40	form-based			true	0.7	6	1	5	5	8428	7266	7266	1.12
2175	004	3010	0.07	1564	1	55	80	2.5	6	5	7525	5961	RH-1	40	form-based			true	0.7	6	1	5	5	8428	6864	6864	1.12
2175	005	3010	0.07	1508	1	55	80	2.5	6	5	7525	6017	RH-1	40	form-based			true	0.7	6	1	5	5	8428	6920	6920	1.12
2175	006	3010	0.07	1175	1	55	80	2.5	6	5	7525	6350	RH-1	40	form-based			true	0.7	6	1	5	5	8428	7253	7253	1.12
2175	006A	3010	0.07	1410	1	55	80	2.5	6	5	7525	6115	RH-1	40	form-based			true	0.7	6	1	5	5	8428	7018	7018	1.12
2175	006B	3010	0.07	1675	1	55	80	2.5	6	5	7525	5850	RH-1	40	form-based			true	0.7	6	1	5	5	8428	6753	6753	1.12
2175	006C	3010	0.07	1602	1	55	80	2.5	6	5	7525	5923	RH-1	40	form-based			true	0.7	6	1	5	5	8428	6826	6826	1.12
2175	006D	3010	0.07	1724	1	55	80	2.5	6	5	7525	5801	RH-1	40	form-based			true	0.7	6	1	5	5	8428	6704	6704	1.12
2175	006E	3010	0.07	1175	1	55	80	2.5	6	5	7525	6350	RH-1	40	form-based			true	0.7	6	1	5	5	8428	7253	7253	1.12
2175	006F	3000	0.07	1050	1	55	80	2.5	6	5	7500	6450	RH-1	40	form-based			true	0.7	6	1	5	5	8400	7350	7350	1.12
2175	006G	3000	0.07	1236	1	55	80	2.5	6	5	7500	6264	RH-1	40	form-based			true	0.7	6	1	5	5	8400	7164	7164	1.12
2175	006H	3000	0.07	2125	1	55	80	2.5	6	5	7500	5375	RH-1	40	form-based			true	0.7	6	1	5	5	8400	6275	6275	1.12
2175	006I	3000	0.07	1266	1	55	80	2.5	6	5	7500	6234	RH-1	40	form-based			true	0.7	6	1	5	5	8400	7134	7134	1.12
2175	006J	3000	0.07	1050	1	55	80	2.5	6	5	7500	6450	RH-1	40	form-based			true	0.7	6	1	5	5	8400	7350	7350	1.12
2175	006K	3000	0.07	1290	1	55	80	2.5	6	5	7500	6210	RH-1	40	form-based			true	0.7	6	1	5	5	8400	7110	7110	1.12
2175	007	3010	0.07	1214	1	55	80	2.5	6	5	7525	6311	RH-1	40	form-based			true	0.7	6	1	5	5	8428	7214	7214	1.12
2175	007A	3010	0.07	1214	1	55	80	2.5	6	5	7525	6311	RH-1	40	form-based			true	0.7	6	1	5	5	8428	7214	7214	1.12
2175	007B	3010	0.07	1214	1	55	80	2.5	6	5	7525	6311	RH-1	40	form-based			true	0.7	6	1	5	5	8428	7214	7214	1.12
2175	007C	3010	0.07	1410	1	55	80	2.5	6	5	7525	6115	RH-1	40	form-based			true	0.7	6	1	5	5	8428	7018	7018	1.12
2175	007D	3010	0.07	1214	1	55	80	2.5	6	5	7525	6311	RH-1	40	form-based			true	0.7	6	1	5	5	8428	7214	7214	1.12
2175	007Q	3000	0.07	995	1	55	80	2.5	6	5	7500	6505	RH-1	40	form-based			true	0.7	6	1	5	5	8400	7405	7405	1.12
2175	007R	3000	0.07	1194	1	55	80	2.5	6	5	7500	6306	RH-1	40	form-based			true	0.7	6	1	5	5	8400	7206	7206	1.12
2175	007S	3000	0.07	1223	1	55	80	2.5	6	5	7500	6277	RH-1	40	form-based			true	0.7	6	1	5	5	8400	7177	7177	1.12
2175	007T	3000	0.07	995	1	55	80	2.5	6	5	7500	6505	RH-1	40	form-based			true	0.7	6	1	5	5	8400	7405	7405	1.12
2175	007U	3000	0.07	2903	1	55	80	2.5	6	5	7500	4597	RH-1	40	form-based			true	0.7	6	1	5	5	8400	5497	5497	1.12
2175	008	3000	0.07	1000	1	55	80	2.5	6	5	7500	6500	RH-1	40	form-based			true	0.7	6	1	5	5	8400	7400	7400	1.12
2175	008A	3000	0.07	1000	1	55	80	2.5	6	5	7500	6500	RH-1	40	form-based			true	0.7	6	1	5	5	8400	7400	7400	1.12
2175	010	3000	0.07	1513	1	55	80	2.5	6	5	7500	5987	RH-1	40	form-based			true	0.7	6	1	5	5	8400	6887	6887	1.12
2175	032	2485	0.06	0	0	55	80	2.5	5	5	6212	6212	RH-1	40	form-based			true	0.7	5	1	5	5	6958	6958	6958	1.12009
2176	005	3011	0.07	1137	1	55	80	2.5	6	5	7528	6391	RH-1	40	form-based			true	0.7	6	1	5	5	8430.799805	7293.799805	7293.799805	1.119926
2176	006	3011	0.07	1137	1	55	80	2.5	6	5	7528	6391	RH-1	40	form-based			true	0.7	6	1	5	5	8430.799805	7293.799805	7293.799805	1.119926
2176	007	3011	0.07	1137	1	55	80	2.5	6	5	7528	6391	RH-1	40	form-based			true	0.7	6	1	5	5	8430.799805	7293.799805	7293.799805	1.119926
2176	008	3011	0.07	2666	1	55	80	2.5	6	5	7528	4862	RH-1	40	form-based			true	0.7	6	1	5	5	8430.799805	5764.799805	5764.799805	1.119926
2176	009	3011	0.07	2762	1	55	80	2.5	6	5	7528	4766	RH-1	40	form-based			true	0.7	6	1	5	5	8430.799805	5668.799805	5668.799805	1.119926
2176	010	3011	0.07	1137	1	55	80	2.5	6	5	7528	6391	RH-1	40	form-based			true	0.7	6	1	5	5	8430.799805	7293.799805	7293.799805	1.119926
2176	011	3011	0.07	1552	1	55	80	2.5	6	5	7528	5976	RH-1	40	form-based			true	0.7	6	1	5	5	8430.799805	6878.799805	6878.799805	1.119926
2176	012	3011	0.07	1637	1	55	80	2.5	6	5	7528	5891	RH-1	40	form-based			true	0.7	6	1	5	5	8430.799805	6793.799805	6793.799805	1.119926
2176	013	3011	0.07	2197	1	55	80	2.5	6	5	7528	5331	RH-1	40	form-based			true	0.7	6	1	5	5	8430.799805	6233.799805	6233.799805	1.119926
2176	014	3011	0.07	1305	1	55	80	2.5	6	5	7528	6223	RH-1	40	form-based			true	0.7	6	1	5	5	8430.799805	7125.799805	7125.799805	1.119926
2176	015	3011	0.07	1245	1	55	80	2.5	6	5	7528	6283	RH-1	40	form-based			true	0.7	6	1	5	5	8430.799805	7185.799805	7185.799805	1.119926
2176	016	3011	0.07	1137	1	55	80	2.5	6	5	7528	6391	RH-1	40	form-based			true	0.7	6	1	5	5	8430.799805	7293.799805	7293.799805	1.119926
2176	017	3011	0.07	1137	1	55	80	2.5	6	5	7528	6391	RH-1	40	form-based			true	0.7	6	1	5	5	8430.799805	7293.799805	7293.799805	1.119926
2176	018	3011	0.07	1137	1	55	80	2.5	6	5	7528	6391	RH-1	40	form-based			true	0.7	6	1	5	5	8430.799805	7293.799805	7293.799805	1.119926
2176	019	3011	0.07	1562	1	55	80	2.5	6	5	7528	5966	RH-1	40	form-based			true	0.7	6	1	5	5	8430.799805	6868.799805	6868.799805	1.119926
2176	020	3011	0.07	2885	1	55	80	2.5	6	5	7528	4643	RH-1	40	form-based			true	0.7	6	1	5	5	8430.799805	5545.799805	5545.799805	1.119926
2176	033	3000	0.07	1597	1	55	80	2.5	6	5	7500	5903	RH-1	40	form-based			true	0.7	6	1	5	5	8400	6803	6803	1.12

block_num	lot_num	Lot Size Feet	Lot Size Acres	Existing Bldg Sqft	Existing Units	sb79_MaxHeight	sb79_MaxDensity	sb79_MaxFAR	SB79- Gross Unit Capacity	SB79- Net Unit Capacity	SB79- Gross GSF Capacity	SB79- Net GSF Capacity	Existing SF Zoning	Existing SF Height Limit	Density Limit?	Density Limit ratio	Corner Parcel?	In R4	Max Lot Coverage	SF Unit Capacity Gross	% Gross Unit- SF vs SB79	SF Zoning- Net Unit Capacity	SF Zoning - Net Unit Capacity Limited by 200% SB79	SF Zoning- Gross GSF Capacity	SF Zoning- Net GSF Capacity	SF Zoning - Net GSF Capacity Limited by 200% SB79	% Gross GSF- SF vs SB79
2176	035	3000	0.07	1137	1	55	80	2.5	6	5	7500	6363	RH-1	40	form-based			true	0.7	6	1	5	5	8400	7263	7263	1.12
2176	036	3000	0.07	1712	1	55	80	2.5	6	5	7500	5788	RH-1	40	form-based			true	0.7	6	1	5	5	8400	6688	6688	1.12
2176	037	3000	0.07	1662	1	55	80	2.5	6	5	7500	5838	RH-1	40	form-based			true	0.7	6	1	5	5	8400	6738	6738	1.12
2176	038	3000	0.07	1137	1	55	80	2.5	6	5	7500	6363	RH-1	40	form-based			true	0.7	6	1	5	5	8400	7263	7263	1.12
2176	039	3000	0.07	1137	1	55	80	2.5	6	5	7500	6363	RH-1	40	form-based			true	0.7	6	1	5	5	8400	7263	7263	1.12
2176	040	3000	0.07	1569	1	55	80	2.5	6	5	7500	5931	RH-1	40	form-based			true	0.7	6	1	5	5	8400	6831	6831	1.12
2176	041	3000	0.07	1137	1	55	80	2.5	6	5	7500	6363	RH-1	40	form-based			true	0.7	6	1	5	5	8400	7263	7263	1.12
2176	042	3000	0.07	1682	1	55	80	2.5	6	5	7500	5818	RH-1	40	form-based			true	0.7	6	1	5	5	8400	6718	6718	1.12
2176	043	3000	0.07	1424	1	55	80	2.5	6	5	7500	6076	RH-1	40	form-based			true	0.7	6	1	5	5	8400	6976	6976	1.12
2176	044	3000	0.07	1137	1	55	80	2.5	6	5	7500	6363	RH-1	40	form-based			true	0.7	6	1	5	5	8400	7263	7263	1.12
2176	045	3000	0.07	1137	1	55	80	2.5	6	5	7500	6363	RH-1	40	form-based			true	0.7	6	1	5	5	8400	7263	7263	1.12
2176	046	3000	0.07	1985	1	55	80	2.5	6	5	7500	5515	RH-1	40	form-based			true	0.7	6	1	5	5	8400	6415	6415	1.12
2176	047	3000	0.07	1137	1	55	80	2.5	6	5	7500	6363	RH-1	40	form-based			true	0.7	6	1	5	5	8400	7263	7263	1.12
2176	048	3000	0.07	1647	1	55	80	2.5	6	5	7500	5853	RH-1	40	form-based			true	0.7	6	1	5	5	8400	6753	6753	1.12
2177	005	3006	0.07	1214	1	55	80	2.5	6	5	7515	6301	RH-1	40	form-based			true	0.7	6	1	5	5	8416.799805	7202.799805	7202.799805	1.12
2177	006	3007	0.07	1406	1	55	80	2.5	6	5	7518	6112	RH-1	40	form-based			true	0.7	6	1	5	5	8419.599609	7013.599609	7013.599609	1.119925
2177	007	3007	0.07	1544	1	55	80	2.5	6	5	7518	5974	RH-1	40	form-based			true	0.7	6	1	5	5	8419.599609	6875.599609	6875.599609	1.119925
2177	008	3007	0.07	1214	1	55	80	2.5	6	5	7518	6304	RH-1	40	form-based			true	0.7	6	1	5	5	8419.599609	7205.599609	7205.599609	1.119925
2177	009	3008	0.07	1214	1	55	80	2.5	6	5	7520	6306	RH-1	40	form-based			true	0.7	6	1	5	5	8422.399414	7208.399414	7208.399414	1.12
2177	010	3008	0.07	1614	1	55	80	2.5	6	5	7520	5906	RH-1	40	form-based			true	0.7	6	1	5	5	8422.399414	6808.399414	6808.399414	1.12
2177	011	3009	0.07	1377	1	55	80	2.5	6	5	7522	6145	RH-1	40	form-based			true	0.7	6	1	5	5	8425.200195	7048.200195	7048.200195	1.120075
2177	012	3009	0.07	1214	1	55	80	2.5	6	5	7522	6308	RH-1	40	form-based			true	0.7	6	1	5	5	8425.200195	7211.200195	7211.200195	1.120075
2177	013	3010	0.07	1250	1	55	80	2.5	6	5	7525	6275	RH-1	40	form-based			true	0.7	6	1	5	5	8428	7178	7178	1.12
2177	014	3010	0.07	1246	1	55	80	2.5	6	5	7525	6279	RH-1	40	form-based			true	0.7	6	1	5	5	8428	7182	7182	1.12
2177	015	3010	0.07	1214	1	55	80	2.5	6	5	7525	6311	RH-1	40	form-based			true	0.7	6	1	5	5	8428	7214	7214	1.12
2177	017	3011	0.07	1264	1	55	80	2.5	6	5	7528	6264	RH-1	40	form-based			true	0.7	6	1	5	5	8430.799805	7166.799805	7166.799805	1.119926
2177	018	3012	0.07	1862	1	55	80	2.5	6	5	7530	5668	RH-1	40	form-based			true	0.7	6	1	5	5	8433.599609	6571.599609	6571.599609	1.12
2177	019	3012	0.07	2078	1	55	80	2.5	6	5	7530	5452	RH-1	40	form-based			true	0.7	6	1	5	5	8433.599609	6355.599609	6355.599609	1.12
2177	020	3012	0.07	1730	1	55	80	2.5	6	5	7530	5800	RH-1	40	form-based			true	0.7	6	1	5	5	8433.599609	6703.599609	6703.599609	1.12
2177	033	3000	0.07	2953	1	55	80	2.5	6	5	7500	4547	RH-1	40	form-based			true	0.7	6	1	5	5	8400	5447	5447	1.12
2177	034	3000	0.07	1544	1	55	80	2.5	6	5	7500	5956	RH-1	40	form-based			true	0.7	6	1	5	5	8400	6856	6856	1.12
2177	035	3000	0.07	1214	1	55	80	2.5	6	5	7500	6286	RH-1	40	form-based			true	0.7	6	1	5	5	8400	7186	7186	1.12
2177	036	3000	0.07	2359	1	55	80	2.5	6	5	7500	5141	RH-1	40	form-based			true	0.7	6	1	5	5	8400	6041	6041	1.12
2177	037	3000	0.07	1214	1	55	80	2.5	6	5	7500	6286	RH-1	40	form-based			true	0.7	6	1	5	5	8400	7186	7186	1.12
2177	038	3000	0.07	1245	1	55	80	2.5	6	5	7500	6255	RH-1	40	form-based			true	0.7	6	1	5	5	8400	7155	7155	1.12
2177	039	3000	0.07	1528	1	55	80	2.5	6	5	7500	5972	RH-1	40	form-based			true	0.7	6	1	5	5	8400	6872	6872	1.12
2177	040	3000	0.07	1214	1	55	80	2.5	6	5	7500	6286	RH-1	40	form-based			true	0.7	6	1	5	5	8400	7186	7186	1.12
2177	041	3000	0.07	862	1	55	80	2.5	6	5	7500	6638	RH-1	40	form-based			true	0.7	6	1	5	5	8400	7538	7538	1.12
2177	042	3000	0.07	1585	1	55	80	2.5	6	5	7500	5915	RH-1	40	form-based			true	0.7	6	1	5	5	8400	6815	6815	1.12
2177	043	3000	0.07	2212	1	55	80	2.5	6	5	7500	5288	RH-1	40	form-based			true	0.7	6	1	5	5	8400	6188	6188	1.12
2177	044	3000	0.07	962	1	55	80	2.5	6	5	7500	6538	RH-1	40	form-based			true	0.7	6	1	5	5	8400	7438	7438	1.12
2177	046	3000	0.07	2960	1	55	80	2.5	6	5	7500	4540	RH-1	40	form-based			true	0.7	6	1	5	5	8400	5440	5440	1.12
2177	047	3000	0.07	862	1	55	80	2.5	6	5	7500	6638	RH-1	40	form-based			true	0.7	6	1	5	5	8400	7538	7538	1.12
2177	048	3000	0.07	1030	1	55	80	2.5	6	5	7500	6470	RH-1	40	form-based			true	0.7	6	1	5	5	8400	7370	7370	1.12
2178	005	3000	0.07	1399	1	55	80	2.5	6	5	7500	6101	RH-1	40	form-based			true	0.7	6	1	5	5	8400	7001	7001	1.12
2178	006	3000	0.07	1541	1	55	80	2.5	6	5	7500	5959	RH-1	40	form-based			true	0.7	6	1	5	5	8400	6859	6859	1.12
2178	007	3000	0.07	1450	1	55	80	2.5	6	5	7500	6050	RH-1	40	form-based			true	0.7	6	1	5	5	8400	6950	6950	1.12
2178	008	3000	0.07	1450	1	55	80	2.5	6	5	7500	6050	RH-1	40	form-based			true	0.7	6	1	5	5	8400	6950	6950	1.12
2178	009	3000	0.07	1237	1	55	80	2.5	6	5	7500	6263	RH-1	40	form-based			true	0.7	6	1	5	5	8400	7163	7163	1.12
2178	010	3000	0.07	1895	1	55	80	2.5	6	5	7500	5605	RH-1	40	form-based			true	0.7	6	1	5	5	8400	6505	6505	1.12
2178	011	3000	0.07	2200	1	55	80	2.5	6	5	7500	5300	RH-1	40	form-based			true	0.7	6	1	5	5	8400	6200	6200	1.12
2178	012	3000	0.07	1450	1	55	80	2.5	6	5	7500	6050	RH-1	40	form-based			true	0.7	6	1	5	5	8400	6950	6950	1.12
2178	013	3000	0.07	1684	1	55	80	2.5	6	5	7500	5816	RH-1	40	form-based			true	0.7	6	1	5	5	8400	6716	6716	1.12
2178	014	3000	0.07	1746	1	55	80	2.5	6	5	7500	5754	RH-1	40	form-based			true	0.7	6	1	5	5	8400	6654	6654	1.12
2178	015	3000	0.07	1458	1	55	80	2.5	6	5	7500	6042	RH-1	40	form-based			true	0.7	6	1	5	5	8400	6942	6942	1.12
2178	016	3000	0.07	1011	1	55	80	2.5	6	5	7500	6489	RH-1	40	form-based			true	0.7	6	1	5	5	8400	7389	7389	1.12
2178	017	3000	0.07	1515	1	55	80	2.5	6	5	7500	5985	RH-1	40	form-based			true	0.7	6	1	5	5	8400	6885	6885	1.12
2178	018	3000	0.07	1011	1	55	80	2.5	6	5	7500	6489	RH-1	40	form-based			true	0.7	6	1	5	5	8400	7389	7389	1.12
2178	019	3000	0.07	1262	1	55	80	2.5	6	5	7500	6238	RH-1	40	form-based			true	0.7	6	1	5	5	8400	7138	7138	1.12
2178	020	3000	0.07	1501	1	55	80	2.5	6	5	7500	5999	RH-1	40	form-based			true	0.7	6	1	5	5	8400	6899	6899	1.12
2178	033	3000	0.07	1505	1	55	80	2.5	6	5	7500	5995	RH-1	40	form-based			true	0.7	6	1	5	5	8400	6895	6895	1.12
2178	034	3000	0.07	1012	1	55	80	2.5	6	5	7500	6488	RH-1	40	form-based			true	0.7	6	1	5	5	8400	7388	7388	1.12
2178	035	3000	0.07	1011	1	55	80	2.5	6	5	7500	6489	RH-1	40	form-based			true	0.7	6	1	5	5	8400	7389	7389	1.12
2178	036	3000	0.07	1011	1	55	80	2.5	6	5	7500	6489	RH-1	40	form-based			true	0.7	6	1	5	5	8400	7389	7389	1.12

block_num	lot_num	Lot Size Feet	Lot Size Acres	Existing Bldg Sqft	Existing Units	sb79_MaxHeight	sb79_MaxDensity	sb79_MaxFAR	SB79- Gross Unit Capacity	SB79- Net Unit Capacity	SB79- Gross GSF Capacity	SB79- Net GSF Capacity	Existing SF Zoning	Existing SF Height Limit	Density Limit?	Density Limit ratio	Corner Parcel?	In R4	Max Lot Coverage	SF Unit Capacity Gross	% Gross Unit- SF vs SB79	SF Zoning- Net Unit Capacity	SF Zoning - Net Unit Capacity Limited by 200% SB79	SF Zoning- Gross GSF Capacity	SF Zoning- Net GSF Capacity	SF Zoning - Net GSF Capacity Limited by 200% SB79	% Gross GSF- SF vs SB79
2178	037	3000	0.07	1011	1	55	80	2.5	6	5	7500	6489	RH-1	40	form-based			true	0.7	6	1	5	5	8400	7389	7389	1.12
2178	038	3000	0.07	1690	1	55	80	2.5	6	5	7500	5810	RH-1	40	form-based			true	0.7	6	1	5	5	8400	6710	6710	1.12
2178	039	3000	0.07	1371	1	55	80	2.5	6	5	7500	6129	RH-1	40	form-based			true	0.7	6	1	5	5	8400	7029	7029	1.12
2178	040	3000	0.07	1011	1	55	80	2.5	6	5	7500	6489	RH-1	40	form-based			true	0.7	6	1	5	5	8400	7389	7389	1.12
2178	041	3000	0.07	1500	1	55	80	2.5	6	5	7500	6000	RH-1	40	form-based			true	0.7	6	1	5	5	8400	6900	6900	1.12
2178	042	3000	0.07	2680	1	55	80	2.5	6	5	7500	4820	RH-1	40	form-based			true	0.7	6	1	5	5	8400	5720	5720	1.12
2178	043	3000	0.07	1399	1	55	80	2.5	6	5	7500	6101	RH-1	40	form-based			true	0.7	6	1	5	5	8400	7001	7001	1.12
2178	044	3000	0.07	1729	1	55	80	2.5	6	5	7500	5771	RH-1	40	form-based			true	0.7	6	1	5	5	8400	6671	6671	1.12
2178	045	3000	0.07	1746	1	55	80	2.5	6	5	7500	5754	RH-1	40	form-based			true	0.7	6	1	5	5	8400	6654	6654	1.12
2178	047	3000	0.07	1300	1	55	80	2.5	6	5	7500	6200	RH-1	40	form-based			true	0.7	6	1	5	5	8400	7100	7100	1.12
2178	048	3000	0.07	1405	1	55	80	2.5	6	5	7500	6095	RH-1	40	form-based			true	0.7	6	1	5	5	8400	6995	6995	1.12
2182	002	3014	0.07	1250	1	55	80	2.5	6	5	7535	6285	RH-1	40	form-based			true	0.7	6	1	5	5	8439.200195	7189.200195	7189.200195	1.12
2182	002A	3014	0.07	1250	1	55	80	2.5	6	5	7535	6285	RH-1	40	form-based			true	0.7	6	1	5	5	8439.200195	7189.200195	7189.200195	1.12
2182	003	3014	0.07	1670	1	55	80	2.5	6	5	7535	5865	RH-1	40	form-based			true	0.7	6	1	5	5	8439.200195	6769.200195	6769.200195	1.12
2182	004	3014	0.07	2875	1	55	80	2.5	6	5	7535	4660	RH-1	40	form-based			true	0.7	6	1	5	5	8439.200195	5564.200195	5564.200195	1.12
2182	005	3014	0.07	1200	1	55	80	2.5	6	5	7535	6335	RH-1	40	form-based			true	0.7	6	1	5	5	8439.200195	7239.200195	7239.200195	1.12
2182	005A	3014	0.07	1610	1	55	80	2.5	6	5	7535	5925	RH-1	40	form-based			true	0.7	6	1	5	5	8439.200195	6829.200195	6829.200195	1.12
2182	006	3014	0.07	1200	1	55	80	2.5	6	5	7535	6335	RH-1	40	form-based			true	0.7	6	1	5	5	8439.200195	7239.200195	7239.200195	1.12
2182	006A	3014	0.07	1768	1	55	80	2.5	6	5	7535	5767	RH-1	40	form-based			true	0.7	6	1	5	5	8439.200195	6671.200195	6671.200195	1.12
2182	007	3014	0.07	1845	1	55	80	2.5	6	5	7535	5690	RH-1	40	form-based			true	0.7	6	1	5	5	8439.200195	6594.200195	6594.200195	1.12
2182	007A	3014	0.07	1350	1	55	80	2.5	6	5	7535	6185	RH-1	40	form-based			true	0.7	6	1	5	5	8439.200195	7089.200195	7089.200195	1.12
2182	008	3014	0.07	2300	1	55	80	2.5	6	5	7535	5235	RH-1	40	form-based			true	0.7	6	1	5	5	8439.200195	6139.200195	6139.200195	1.12
2182	008A	3014	0.07	1350	1	55	80	2.5	6	5	7535	6185	RH-1	40	form-based			true	0.7	6	1	5	5	8439.200195	7089.200195	7089.200195	1.12
2182	009	3014	0.07	1578	1	55	80	2.5	6	5	7535	5957	RH-1	40	form-based			true	0.7	6	1	5	5	8439.200195	6861.200195	6861.200195	1.12
2182	010	3014	0.07	1350	1	55	80	2.5	6	5	7535	6185	RH-1	40	form-based			true	0.7	6	1	5	5	8439.200195	7089.200195	7089.200195	1.12
2182	011	3014	0.07	1350	1	55	80	2.5	6	5	7535	6185	RH-1	40	form-based			true	0.7	6	1	5	5	8439.200195	7089.200195	7089.200195	1.12
2182	011A	3014	0.07	1700	1	55	80	2.5	6	5	7535	5835	RH-1	40	form-based			true	0.7	6	1	5	5	8439.200195	6739.200195	6739.200195	1.12
2182	014	2974	0.07	1370	1	55	80	2.5	6	5	7435	6065	RH-1	40	form-based			true	0.7	6	1	5	5	8327.200195	6957.200195	6957.200195	1.12
2182	014A	2974	0.07	1600	1	55	80	2.5	6	5	7435	5835	RH-1	40	form-based			true	0.7	6	1	5	5	8327.200195	6727.200195	6727.200195	1.12
2182	015	2974	0.07	1500	1	55	80	2.5	6	5	7435	5935	RH-1	40	form-based			true	0.7	6	1	5	5	8327.200195	6827.200195	6827.200195	1.12
2182	015A	2974	0.07	2070	1	55	80	2.5	6	5	7435	5365	RH-1	40	form-based			true	0.7	6	1	5	5	8327.200195	6257.200195	6257.200195	1.12
2182	015B	2974	0.07	2428	1	55	80	2.5	6	5	7435	5007	RH-1	40	form-based			true	0.7	6	1	5	5	8327.200195	5899.200195	5899.200195	1.12
2182	015C	2974	0.07	1500	1	55	80	2.5	6	5	7435	5935	RH-1	40	form-based			true	0.7	6	1	5	5	8327.200195	6827.200195	6827.200195	1.12
2182	015D	2974	0.07	3612	1	55	80	2.5	6	5	7435	3823	RH-1	40	form-based			true	0.7	6	1	5	5	8327.200195	4715.200195	4715.200195	1.12
2182	015E	2974	0.07	1500	1	55	80	2.5	6	5	7435	5935	RH-1	40	form-based			true	0.7	6	1	5	5	8327.200195	6827.200195	6827.200195	1.12
2182	015F	2974	0.07	1500	1	55	80	2.5	6	5	7435	5935	RH-1	40	form-based			true	0.7	6	1	5	5	8327.200195	6827.200195	6827.200195	1.12
2182	015G	2974	0.07	2218	1	55	80	2.5	6	5	7435	5217	RH-1	40	form-based			true	0.7	6	1	5	5	8327.200195	6109.200195	6109.200195	1.12
2182	015H	2974	0.07	2100	1	55	80	2.5	6	5	7435	5335	RH-1	40	form-based			true	0.7	6	1	5	5	8327.200195	6227.200195	6227.200195	1.12
2182	015I	2974	0.07	1580	1	55	80	2.5	6	5	7435	5855	RH-1	40	form-based			true	0.7	6	1	5	5	8327.200195	6747.200195	6747.200195	1.12
2182	015J	2974	0.07	1500	1	55	80	2.5	6	5	7435	5935	RH-1	40	form-based			true	0.7	6	1	5	5	8327.200195	6827.200195	6827.200195	1.12
2182	016	2974	0.07	2120	1	55	80	2.5	6	5	7435	5315	RH-1	40	form-based			true	0.7	6	1	5	5	8327.200195	6207.200195	6207.200195	1.12
2182	016A	2974	0.07	1962	1	55	80	2.5	6	5	7435	5473	RH-1	40	form-based			true	0.7	6	1	5	5	8327.200195	6365.200195	6365.200195	1.12
2182	016B	2974	0.07	1424	1	55	80	2.5	6	5	7435	6011	RH-1	40	form-based			true	0.7	6	1	5	5	8327.200195	6903.200195	6903.200195	1.12
2183	002	3006	0.07	1175	1	55	80	2.5	6	5	7515	6340	RH-1	40	form-based			true	0.7	6	1	5	5	8416.799805	7241.799805	7241.799805	1.12
2183	002A	3006	0.07	1175	1	55	80	2.5	6	5	7515	6340	RH-1	40	form-based			true	0.7	6	1	5	5	8416.799805	7241.799805	7241.799805	1.12
2183	002B	3006	0.07	1778	1	55	80	2.5	6	5	7515	5737	RH-1	40	form-based			true	0.7	6	1	5	5	8416.799805	6638.799805	6638.799805	1.12
2183	002C	3006	0.07	1850	1	55	80	2.5	6	5	7515	5665	RH-1	40	form-based			true	0.7	6	1	5	5	8416.799805	6566.799805	6566.799805	1.12
2183	002D	3006	0.07	1834	1	55	80	2.5	6	5	7515	5681	RH-1	40	form-based			true	0.7	6	1	5	5	8416.799805	6582.799805	6582.799805	1.12
2183	002E	3006	0.07	1860	1	55	80	2.5	6	5	7515	5655	RH-1	40	form-based			true	0.7	6	1	5	5	8416.799805	6556.799805	6556.799805	1.12
2183	003	3006	0.07	1860	1	55	80	2.5	6	5	7515	5655	RH-1	40	form-based			true	0.7	6	1	5	5	8416.799805	6556.799805	6556.799805	1.12
2183	004	3006	0.07	2001	1	55	80	2.5	6	5	7515	5514	RH-1	40	form-based			true	0.7	6	1	5	5	8416.799805	6415.799805	6415.799805	1.12
2183	004A	3006	0.07	1425	1	55	80	2.5	6	5	7515	6090	RH-1	40	form-based			true	0.7	6	1	5	5	8416.799805	6991.799805	6991.799805	1.12
2183	005	3006	0.07	1359	1	55	80	2.5	6	5	7515	6156	RH-1	40	form-based			true	0.7	6	1	5	5	8416.799805	7057.799805	7057.799805	1.12
2183	006	3006	0.07	1137	1	55	80	2.5	6	5	7515	6378	RH-1	40	form-based			true	0.7	6	1	5	5	8416.799805	7279.799805	7279.799805	1.12
2183	006A	3006	0.07	2764	1	55	80	2.5	6	5	7515	4751	RH-1	40	form-based			true	0.7	6	1	5	5	8416.799805	5652.799805	5652.799805	1.12
2183	007	3006	0.07	1050	1	55	80	2.5	6	5	7515	6465	RH-1	40	form-based			true	0.7	6	1	5	5	8416.799805	7366.799805	7366.799805	1.12
2183	008	3006	0.07	1050	1	55	80	2.5	6	5	7515	6465	RH-1	40	form-based			true	0.7	6	1	5	5	8416.799805	7366.799805	7366.799805	1.12
2183	008A	3006	0.07	1200	1	55	80	2.5	6	5	7515	6315	RH-1	40	form-based			true	0.7	6	1	5	5	8416.799805	7216.799805	7216.799805	1.12
2183	008B	3006	0.07	1591	1	55	80	2.5	6	5	7515	5924	RH-1	40	form-based			true	0.7	6	1	5	5	8416.799805	6825.799805	6825.799805	1.12
2183	016	3000	0.07	1345	1	55	80	2.5	6	5	7500	6155	RH-1	40	form-based			true	0.7	6	1	5	5	8400	7055	7055	1.12
2183	017	3000	0.07	2109	1	55	80	2.5	6	5	7500	5391	RH-1	40	form-based			true	0.7	6	1	5	5	8400	6291	6291	1.12
2183	018	3000	0.07	1630	1	55	80	2.5	6	5	7500	5870	RH-1	40	form-based			true	0.7	6	1	5	5	8400	6770	6770	1.12
2183	019	3000	0.07	1300	1	55	80	2.5	6	5	7500	6200	RH-1	40	form-based			true	0.7	6	1	5	5	8400	7100	7100	1.12
2183	019A	3000	0.07	1350	1	55	80	2.5	6	5	7500	6150	RH-1	40	form-based			true	0.7	6	1	5	5	8400	7050	7050	1.12

block_num	lot_num	Lot Size Feet	Lot Size Acres	Existing Bldg Sqft	Existing Units	sb79_MaxHeight	sb79_MaxDensity	sb79_MaxFAR	SB79- Gross Unit Capacity	SB79- Net Unit Capacity	SB79- Gross GSF Capacity	SB79- Net GSF Capacity	Existing SF Zoning	Existing SF Height Limit	Density Limit?	Density Limit ratio	Corner Parcel?	In R4	Max Lot Coverage	SF Unit Capacity Gross	% Gross Unit- SF vs SB79	SF Zoning- Net Unit Capacity	SF Zoning - Net Unit Capacity Limited by 200% SB79	SF Zoning- Gross GSF Capacity	SF Zoning- Net GSF Capacity	SF Zoning - Net GSF Capacity Limited by 200% SB79	% Gross GSF- SF vs SB79
2183	020	3000	0.07	1781	1	55	80	2.5	6	5	7500	5719	RH-1	40	form-based			true	0.7	6	1	5	5	8400	6619	6619	1.12
2183	020A	3000	0.07	1608	1	55	80	2.5	6	5	7500	5892	RH-1	40	form-based			true	0.7	6	1	5	5	8400	6792	6792	1.12
2183	021	3000	0.07	1875	1	55	80	2.5	6	5	7500	5625	RH-1	40	form-based			true	0.7	6	1	5	5	8400	6525	6525	1.12
2183	022	3000	0.07	1333	1	55	80	2.5	6	5	7500	6167	RH-1	40	form-based			true	0.7	6	1	5	5	8400	7067	7067	1.12
2183	022A	3000	0.07	1355	1	55	80	2.5	6	5	7500	6145	RH-1	40	form-based			true	0.7	6	1	5	5	8400	7045	7045	1.12
2183	022B	3000	0.07	1585	1	55	80	2.5	6	5	7500	5915	RH-1	40	form-based			true	0.7	6	1	5	5	8400	6815	6815	1.12
2183	022C	3000	0.07	1325	1	55	80	2.5	6	5	7500	6175	RH-1	40	form-based			true	0.7	6	1	5	5	8400	7075	7075	1.12
2183	023	3000	0.07	1552	1	55	80	2.5	6	5	7500	5948	RH-1	40	form-based			true	0.7	6	1	5	5	8400	6848	6848	1.12
2183	023A	3000	0.07	1550	1	55	80	2.5	6	5	7500	5950	RH-1	40	form-based			true	0.7	6	1	5	5	8400	6850	6850	1.12
2183	023B	3000	0.07	1305	1	55	80	2.5	6	5	7500	6195	RH-1	40	form-based			true	0.7	6	1	5	5	8400	7095	7095	1.12
2183	023C	3000	0.07	1145	1	55	80	2.5	6	5	7500	6355	RH-1	40	form-based			true	0.7	6	1	5	5	8400	7255	7255	1.12
2184	002	3011	0.07	1956	1	55	80	2.5	6	5	7528	5572	RH-1	40	form-based			true	0.7	6	1	5	5	8430.799805	6474.799805	6474.799805	1.119926
2184	003	3011	0.07	1657	1	55	80	2.5	6	5	7528	5871	RH-1	40	form-based			true	0.7	6	1	5	5	8430.799805	6773.799805	6773.799805	1.119926
2184	004	3011	0.07	2636	1	55	80	2.5	6	5	7528	4892	RH-1	40	form-based			true	0.7	6	1	5	5	8430.799805	5794.799805	5794.799805	1.119926
2184	005	3011	0.07	2166	1	55	80	2.5	6	5	7528	5362	RH-1	40	form-based			true	0.7	6	1	5	5	8430.799805	6264.799805	6264.799805	1.119926
2184	006	3011	0.07	1231	1	55	80	2.5	6	5	7528	6297	RH-1	40	form-based			true	0.7	6	1	5	5	8430.799805	7199.799805	7199.799805	1.119926
2184	007	3011	0.07	1231	1	55	80	2.5	6	5	7528	6297	RH-1	40	form-based			true	0.7	6	1	5	5	8430.799805	7199.799805	7199.799805	1.119926
2184	008	3011	0.07	1231	1	55	80	2.5	6	5	7528	6297	RH-1	40	form-based			true	0.7	6	1	5	5	8430.799805	7199.799805	7199.799805	1.119926
2184	009	3011	0.07	1231	1	55	80	2.5	6	5	7528	6297	RH-1	40	form-based			true	0.7	6	1	5	5	8430.799805	7199.799805	7199.799805	1.119926
2184	010	3011	0.07	1450	1	55	80	2.5	6	5	7528	6078	RH-1	40	form-based			true	0.7	6	1	5	5	8430.799805	6980.799805	6980.799805	1.119926
2184	011	3011	0.07	1747	1	55	80	2.5	6	5	7528	5781	RH-1	40	form-based			true	0.7	6	1	5	5	8430.799805	6683.799805	6683.799805	1.119926
2184	011A	3011	0.07	2065	1	55	80	2.5	6	5	7528	5463	RH-1	40	form-based			true	0.7	6	1	5	5	8430.799805	6365.799805	6365.799805	1.119926
2184	012	3011	0.07	1605	1	55	80	2.5	6	5	7528	5923	RH-1	40	form-based			true	0.7	6	1	5	5	8430.799805	6825.799805	6825.799805	1.119926
2184	013	3011	0.07	1604	1	55	80	2.5	6	5	7528	5924	RH-1	40	form-based			true	0.7	6	1	5	5	8430.799805	6826.799805	6826.799805	1.119926
2184	014	3011	0.07	1402	1	55	80	2.5	6	5	7528	6126	RH-1	40	form-based			true	0.7	6	1	5	5	8430.799805	7028.799805	7028.799805	1.119926
2184	015	3011	0.07	1987	1	55	80	2.5	6	5	7528	5541	RH-1	40	form-based			true	0.7	6	1	5	5	8430.799805	6443.799805	6443.799805	1.119926
2184	016	3011	0.07	2135	1	55	80	2.5	6	5	7528	5393	RH-1	40	form-based			true	0.7	6	1	5	5	8430.799805	6295.799805	6295.799805	1.119926
2184	026	3021	0.07	1300	1	55	80	2.5	6	5	7552	6252	RH-1	40	form-based			true	0.7	6	1	5	5	8458.799805	7158.799805	7158.799805	1.120074
2184	027	3021	0.07	1970	1	55	80	2.5	6	5	7552	5582	RH-1	40	form-based			true	0.7	6	1	5	5	8458.799805	6488.799805	6488.799805	1.120074
2184	028	3021	0.07	1861	1	55	80	2.5	6	5	7552	5691	RH-1	40	form-based			true	0.7	6	1	5	5	8458.799805	6597.799805	6597.799805	1.120074
2184	029	3021	0.07	1475	1	55	80	2.5	6	5	7552	6077	RH-1	40	form-based			true	0.7	6	1	5	5	8458.799805	6983.799805	6983.799805	1.120074
2184	030	3021	0.07	1675	1	55	80	2.5	6	5	7552	5877	RH-1	40	form-based			true	0.7	6	1	5	5	8458.799805	6783.799805	6783.799805	1.120074
2184	031	3021	0.07	2566	1	55	80	2.5	6	5	7552	4986	RH-1	40	form-based			true	0.7	6	1	5	5	8458.799805	5892.799805	5892.799805	1.120074
2184	032	3021	0.07	1475	1	55	80	2.5	6	5	7552	6077	RH-1	40	form-based			true	0.7	6	1	5	5	8458.799805	6983.799805	6983.799805	1.120074
2184	033	3021	0.07	1462	1	55	80	2.5	6	5	7552	6090	RH-1	40	form-based			true	0.7	6	1	5	5	8458.799805	6996.799805	6996.799805	1.120074
2184	033A	3021	0.07	2305	1	55	80	2.5	6	5	7552	5247	RH-1	40	form-based			true	0.7	6	1	5	5	8458.799805	6153.799805	6153.799805	1.120074
2184	034	3021	0.07	2419	1	55	80	2.5	6	5	7552	5133	RH-1	40	form-based			true	0.7	6	1	5	5	8458.799805	6039.799805	6039.799805	1.120074
2184	035	3021	0.07	1415	1	55	80	2.5	6	5	7552	6137	RH-1	40	form-based			true	0.7	6	1	5	5	8458.799805	7043.799805	7043.799805	1.120074
2184	035A	3021	0.07	1350	1	55	80	2.5	6	5	7552	6202	RH-1	40	form-based			true	0.7	6	1	5	5	8458.799805	7108.799805	7108.799805	1.120074
2184	036	3021	0.07	1796	1	55	80	2.5	6	5	7552	5756	RH-1	40	form-based			true	0.7	6	1	5	5	8458.799805	6662.799805	6662.799805	1.120074
2184	037	3021	0.07	1605	1	55	80	2.5	6	5	7552	5947	RH-1	40	form-based			true	0.7	6	1	5	5	8458.799805	6853.799805	6853.799805	1.120074
2184	038	3021	0.07	1375	1	55	80	2.5	6	5	7552	6177	RH-1	40	form-based			true	0.7	6	1	5	5	8458.799805	7083.799805	7083.799805	1.120074
2184	038A	3021	0.07	2075	1	55	80	2.5	6	5	7552	5477	RH-1	40	form-based			true	0.7	6	1	5	5	8458.799805	6383.799805	6383.799805	1.120074
2185	002	2971	0.07	2379	1	55	80	2.5	6	5	7428	5049	RH-1	40	form-based			true	0.7	6	1	5	5	8318.799805	5939.799805	5939.799805	1.119925
2185	003	3019	0.07	1448	1	55	80	2.5	6	5	7548	6100	RH-1	40	form-based			true	0.7	6	1	5	5	8453.200195	7005.200195	7005.200195	1.119926
2185	004	2911	0.07	1851	1	55	80	2.5	6	5	7278	5427	RH-1	40	form-based			true	0.7	6	1	5	5	8150.799805	6299.799805	6299.799805	1.119923
2185	005	2958	0.07	2457	1	55	80	2.5	6	5	7395	4938	RH-1	40	form-based			true	0.7	6	1	5	5	8282.399414	5825.399414	5825.399414	1.12
2185	006	2958	0.07	1810	1	55	80	2.5	6	5	7395	5585	RH-1	40	form-based			true	0.7	6	1	5	5	8282.399414	6472.399414	6472.399414	1.12
2185	007	2946	0.07	1950	1	55	80	2.5	6	5	7365	5415	RH-1	40	form-based			true	0.7	6	1	5	5	8248.799805	6298.799805	6298.799805	1.12
2185	008	2946	0.07	1450	1	55	80	2.5	6	5	7365	5915	RH-1	40	form-based			true	0.7	6	1	5	5	8248.799805	6798.799805	6798.799805	1.12
2185	010	3019	0.07	1565	1	55	80	2.5	6	5	7548	5983	RH-1	40	form-based			true	0.7	6	1	5	5	8453.200195	6888.200195	6888.200195	1.119926
2185	011	3019	0.07	2276	1	55	80	2.5	6	5	7548	5272	RH-1	40	form-based			true	0.7	6	1	5	5	8453.200195	6177.200195	6177.200195	1.119926
2185	012	3019	0.07	1650	1	55	80	2.5	6	5	7548	5898	RH-1	40	form-based			true	0.7	6	1	5	5	8453.200195	6803.200195	6803.200195	1.119926
2185	013	3019	0.07	2385	1	55	80	2.5	6	5	7548	5163	RH-1	40	form-based			true	0.7	6	1	5	5	8453.200195	6068.200195	6068.200195	1.119926
2185	014	3019	0.07	1425	1	55	80	2.5	6	5	7548	6123	RH-1	40	form-based			true	0.7	6	1	5	5	8453.200195	7028.200195	7028.200195	1.119926
2185	015	3019	0.07	1950	1	55	80	2.5	6	5	7548	5598	RH-1	40	form-based			true	0.7	6	1	5	5	8453.200195	6503.200195	6503.200195	1.119926
2185	016	3019	0.07	2604	1	55	80	2.5	6	5	7548	4944	RH-1	40	form-based			true	0.7	6	1	5	5	8453.200195	5849.200195	5849.200195	1.119926
2185	017	3019	0.07	1724	1	55	80	2.5	6	5	7548	5824	RH-1	40	form-based			true	0.7	6	1	5	5	8453.200195	6729.200195	6729.200195	1.119926
2185	027	3000	0.07	1400	1	55	80	2.5	6	5	7500	6100	RH-1	40	form-based			true	0.7	6	1	5	5	8400	7000	7000	1.12
2185	028	3000	0.07	1350	1	55	80	2.5	6	5	7500	6150	RH-1	40	form-based			true	0.7	6	1	5	5	8400	7050	7050	1.12
2185	029	3000	0.07	1848	1	55	80	2.5	6	5	7500	5652	RH-1	40	form-based			true	0.7	6	1	5	5	8400	6552	6552	1.12
2185	030	3000	0.07	1315	1	55	80	2.5	6	5	7500	6185	RH-1	40	form-based			true	0.7	6	1	5	5	8400	7085	7085	1.12
2185	031	3000	0.07	1537	1	55	80	2.5	6	5	7500	5963	RH-1	40	form-based			true	0.7	6	1	5	5	8400	6863	6863	1.12
2185	032	3000	0.07	1350	1	55	80	2.5	6	5	7500	6150	RH-1	40	form-based			true	0.7	6	1	5	5	8400	7050	7050	1.12

block_num	lot_num	Lot Size Feet	Lot Size Acres	Existing Bldg Sqft	Existing Units	sb79_MaxHeight	sb79_MaxDensity	sb79_MaxFAR	SB79- Gross Unit Capacity	SB79- Net Unit Capacity	SB79- Gross GSF Capacity	SB79- Net GSF Capacity	Existing SF Zoning	Existing SF Height Limit	Density Limit?	Density Limit ratio	Corner Parcel?	In R4	Max Lot Coverage	SF Unit Capacity Gross	% Gross Unit- SF vs SB79	SF Zoning- Net Unit Capacity	SF Zoning - Net Unit Capacity Limited by 200% SB79	SF Zoning- Gross GSF Capacity	SF Zoning- Net GSF Capacity	SF Zoning - Net GSF Capacity Limited by 200% SB79	% Gross GSF- SF vs SB79
2185	033	3000	0.07	1350	1	55	80	2.5	6	5	7500	6150	RH-1	40	form-based			true	0.7	6	1	5	5	8400	7050	7050	1.12
2185	034	3000	0.07	2409	1	55	80	2.5	6	5	7500	5091	RH-1	40	form-based			true	0.7	6	1	5	5	8400	5991	5991	1.12
2185	035	3000	0.07	1550	1	55	80	2.5	6	5	7500	5950	RH-1	40	form-based			true	0.7	6	1	5	5	8400	6850	6850	1.12
2185	036	3000	0.07	1350	1	55	80	2.5	6	5	7500	6150	RH-1	40	form-based			true	0.7	6	1	5	5	8400	7050	7050	1.12
2185	037	3000	0.07	1400	1	55	80	2.5	6	5	7500	6100	RH-1	40	form-based			true	0.7	6	1	5	5	8400	7000	7000	1.12
2185	038	3000	0.07	1400	1	55	80	2.5	6	5	7500	6100	RH-1	40	form-based			true	0.7	6	1	5	5	8400	7000	7000	1.12
2185	039	3000	0.07	2253	1	55	80	2.5	6	5	7500	5247	RH-1	40	form-based			true	0.7	6	1	5	5	8400	6147	6147	1.12
2185	040	3000	0.07	1415	1	55	80	2.5	6	5	7500	6085	RH-1	40	form-based			true	0.7	6	1	5	5	8400	6985	6985	1.12
2185	041	3000	0.07	1735	1	55	80	2.5	6	5	7500	5765	RH-1	40	form-based			true	0.7	6	1	5	5	8400	6665	6665	1.12
2185	042	3000	0.07	1375	1	55	80	2.5	6	5	7500	6125	RH-1	40	form-based			true	0.7	6	1	5	5	8400	7025	7025	1.12
2186	005	3013	0.07	2165	1	55	80	2.5	6	5	7532	5367	RH-1	40	form-based			true	0.7	6	1	5	5	8436.399414	6271.399414	6271.399414	1.120074
2186	006	3013	0.07	1657	1	55	80	2.5	6	5	7532	5875	RH-1	40	form-based			true	0.7	6	1	5	5	8436.399414	6779.399414	6779.399414	1.120074
2186	007	3013	0.07	1345	1	55	80	2.5	6	5	7532	6187	RH-1	40	form-based			true	0.7	6	1	5	5	8436.399414	7091.399414	7091.399414	1.120074
2186	008	3013	0.07	1887	1	55	80	2.5	6	5	7532	5645	RH-1	40	form-based			true	0.7	6	1	5	5	8436.399414	6549.399414	6549.399414	1.120074
2186	009	3013	0.07	1269	1	55	80	2.5	6	5	7532	6263	RH-1	40	form-based			true	0.7	6	1	5	5	8436.399414	7167.399414	7167.399414	1.120074
2186	010	3013	0.07	1325	1	55	80	2.5	6	5	7532	6207	RH-1	40	form-based			true	0.7	6	1	5	5	8436.399414	7111.399414	7111.399414	1.120074
2186	011	3013	0.07	1925	1	55	80	2.5	6	5	7532	5607	RH-1	40	form-based			true	0.7	6	1	5	5	8436.399414	6511.399414	6511.399414	1.120074
2186	012	3013	0.07	1325	1	55	80	2.5	6	5	7532	6207	RH-1	40	form-based			true	0.7	6	1	5	5	8436.399414	7111.399414	7111.399414	1.120074
2186	013	3013	0.07	1625	1	55	80	2.5	6	5	7532	5907	RH-1	40	form-based			true	0.7	6	1	5	5	8436.399414	6811.399414	6811.399414	1.120074
2186	014	3013	0.07	1325	1	55	80	2.5	6	5	7532	6207	RH-1	40	form-based			true	0.7	6	1	5	5	8436.399414	7111.399414	7111.399414	1.120074
2186	015	3013	0.07	1721	1	55	80	2.5	6	5	7532	5811	RH-1	40	form-based			true	0.7	6	1	5	5	8436.399414	6715.399414	6715.399414	1.120074
2186	016	3013	0.07	1625	1	55	80	2.5	6	5	7532	5907	RH-1	40	form-based			true	0.7	6	1	5	5	8436.399414	6811.399414	6811.399414	1.120074
2186	017	3013	0.07	1325	1	55	80	2.5	6	5	7532	6207	RH-1	40	form-based			true	0.7	6	1	5	5	8436.399414	7111.399414	7111.399414	1.120074
2186	018	3013	0.07	2050	1	55	80	2.5	6	5	7532	5482	RH-1	40	form-based			true	0.7	6	1	5	5	8436.399414	6386.399414	6386.399414	1.120074
2186	019	3013	0.07	1380	1	55	80	2.5	6	5	7532	6152	RH-1	40	form-based			true	0.7	6	1	5	5	8436.399414	7056.399414	7056.399414	1.120074
2186	020	3013	0.07	1200	1	55	80	2.5	6	5	7532	6332	RH-1	40	form-based			true	0.7	6	1	5	5	8436.399414	7236.399414	7236.399414	1.120074
2186	031	3000	0.07	1666	1	55	80	2.5	6	5	7500	5834	RH-1	40	form-based			true	0.7	6	1	5	5	8400	6734	6734	1.12
2186	032	3000	0.07	1380	1	55	80	2.5	6	5	7500	6120	RH-1	40	form-based			true	0.7	6	1	5	5	8400	7020	7020	1.12
2186	033	3000	0.07	1850	1	55	80	2.5	6	5	7500	5650	RH-1	40	form-based			true	0.7	6	1	5	5	8400	6550	6550	1.12
2186	034	3000	0.07	1484	1	55	80	2.5	6	5	7500	6016	RH-1	40	form-based			true	0.7	6	1	5	5	8400	6916	6916	1.12
2186	035	3000	0.07	1484	1	55	80	2.5	6	5	7500	6016	RH-1	40	form-based			true	0.7	6	1	5	5	8400	6916	6916	1.12
2186	036	3000	0.07	1484	1	55	80	2.5	6	5	7500	6016	RH-1	40	form-based			true	0.7	6	1	5	5	8400	6916	6916	1.12
2186	037	3000	0.07	1484	1	55	80	2.5	6	5	7500	6016	RH-1	40	form-based			true	0.7	6	1	5	5	8400	6916	6916	1.12
2186	038	3000	0.07	1850	1	55	80	2.5	6	5	7500	5650	RH-1	40	form-based			true	0.7	6	1	5	5	8400	6550	6550	1.12
2186	039	3000	0.07	2330	1	55	80	2.5	6	5	7500	5170	RH-1	40	form-based			true	0.7	6	1	5	5	8400	6070	6070	1.12
2186	040	3000	0.07	2589	1	55	80	2.5	6	5	7500	4911	RH-1	40	form-based			true	0.7	6	1	5	5	8400	5811	5811	1.12
2186	041	3000	0.07	1944	1	55	80	2.5	6	5	7500	5556	RH-1	40	form-based			true	0.7	6	1	5	5	8400	6456	6456	1.12
2186	042	3000	0.07	2979	1	55	80	2.5	6	5	7500	4521	RH-1	40	form-based			true	0.7	6	1	5	5	8400	5421	5421	1.12
2186	043	3000	0.07	1395	1	55	80	2.5	6	5	7500	6105	RH-1	40	form-based			true	0.7	6	1	5	5	8400	7005	7005	1.12
2186	044	3000	0.07	1854	1	55	80	2.5	6	5	7500	5646	RH-1	40	form-based			true	0.7	6	1	5	5	8400	6546	6546	1.12
2186	045	3000	0.07	1623	1	55	80	2.5	6	5	7500	5877	RH-1	40	form-based			true	0.7	6	1	5	5	8400	6777	6777	1.12
2186	046	3000	0.07	1350	1	55	80	2.5	6	5	7500	6150	RH-1	40	form-based			true	0.7	6	1	5	5	8400	7050	7050	1.12
2187	001A	2373	0.05	2128	0	55	80	2.5	4	4	5932	3804	RH-1	40	form-based			true	0.7	5	1.25	5	5	6644.399902	4516.399902	4516.399902	1.120094
2187	001D	2998	0.07	1350	1	55	80	2.5	6	5	7495	6145	RH-1	40	form-based			true	0.7	6	1	5	5	8394.399414	7044.399414	7044.399414	1.12
2187	001F	2998	0.07	1590	1	55	80	2.5	6	5	7495	5905	RH-1	40	form-based			true	0.7	6	1	5	5	8394.399414	6804.399414	6804.399414	1.12
2187	001G	2998	0.07	1514	1	55	80	2.5	6	5	7495	5981	RH-1	40	form-based			true	0.7	6	1	5	5	8394.399414	6880.399414	6880.399414	1.12
2187	002	2998	0.07	2167	1	55	80	2.5	6	5	7495	5328	RH-1	40	form-based			true	0.7	6	1	5	5	8394.399414	6227.399414	6227.399414	1.12
2187	002A	2998	0.07	2385	1	55	80	2.5	6	5	7495	5110	RH-1	40	form-based			true	0.7	6	1	5	5	8394.399414	6009.399414	6009.399414	1.12
2187	002B	2998	0.07	1931	1	55	80	2.5	6	5	7495	5564	RH-1	40	form-based			true	0.7	6	1	5	5	8394.399414	6463.399414	6463.399414	1.12
2187	002C	2998	0.07	1475	1	55	80	2.5	6	5	7495	6020	RH-1	40	form-based			true	0.7	6	1	5	5	8394.399414	6919.399414	6919.399414	1.12
2187	002D	2998	0.07	2284	1	55	80	2.5	6	5	7495	5211	RH-1	40	form-based			true	0.7	6	1	5	5	8394.399414	6110.399414	6110.399414	1.12
2187	002E	2998	0.07	2100	1	55	80	2.5	6	5	7495	5395	RH-1	40	form-based			true	0.7	6	1	5	5	8394.399414	6294.399414	6294.399414	1.12
2187	003	2998	0.07	1050	1	55	80	2.5	6	5	7495	6445	RH-1	40	form-based			true	0.7	6	1	5	5	8394.399414	7344.399414	7344.399414	1.12
2187	004	2998	0.07	2235	1	55	80	2.5	6	5	7495	5260	RH-1	40	form-based			true	0.7	6	1	5	5	8394.399414	6159.399414	6159.399414	1.12
2187	005	2998	0.07	1812	1	55	80	2.5	6	5	7495	5683	RH-1	40	form-based			true	0.7	6	1	5	5	8394.399414	6582.399414	6582.399414	1.12
2187	006	2998	0.07	1400	1	55	80	2.5	6	5	7495	6095	RH-1	40	form-based			true	0.7	6	1	5	5	8394.399414	6994.399414	6994.399414	1.12
2187	007	2998	0.07	2000	1	55	80	2.5	6	5	7495	5495	RH-1	40	form-based			true	0.7	6	1	5	5	8394.399414	6394.399414	6394.399414	1.12
2187	013E	3000	0.07	2492	1	55	80	2.5	6	5	7500	5008	RH-1	40	form-based			true	0.7	6	1	5	5	8400	5908	5908	1.12
2187	013F	3000	0.07	1350	1	55	80	2.5	6	5	7500	6150	RH-1	40	form-based			true	0.7	6	1	5	5	8400	7050	7050	1.12
2187	013G	3000	0.07	1214	1	55	80	2.5	6	5	7500	6286	RH-1	40	form-based			true	0.7	6	1	5	5	8400	7186	7186	1.12
2187	013H	3000	0.07	925	1	55	80	2.5	6	5	7500	6575	RH-1	40	form-based			true	0.7	6	1	5	5	8400	7475	7475	1.12
2187	013I	3000	0.07	877	1	55	80	2.5	6	5	7500	6623	RH-1	40	form-based			true	0.7	6	1	5	5	8400	7523	7523	1.12
2187	014	3000	0.07	1505	1	55	80	2.5	6	5	7500	5995	RH-1	40	form-based			true	0.7	6	1	5	5	8400	6895	6895	1.12
2187	015	3000	0.07	1612	1	55	80	2.5	6	5	7500	5888	RH-1	40	form-based			true	0.7	6	1	5	5	8400	6788	6788	1.12

block_num	lot_num	Lot Size Feet	Lot Size Acres	Existing Bldg Sqft	Existing Units	sb79_MaxHeight	sb79_MaxDensity	sb79_MaxFAR	SB79- Gross Unit Capacity	SB79- Net Unit Capacity	SB79- Gross GSF Capacity	SB79- Net GSF Capacity	Existing SF Zoning	Existing SF Height Limit	Density Limit?	Density Limit ratio	Corner Parcel?	In R4	Max Lot Coverage	SF Unit Capacity Gross	% Gross Unit- SF vs SB79	SF Zoning- Net Unit Capacity	SF Zoning - Net Unit Capacity Limited by 200% SB79	SF Zoning- Gross GSF Capacity	SF Zoning- Net GSF Capacity	SF Zoning - Net GSF Capacity Limited by 200% SB79	% Gross GSF- SF vs SB79
2187	016	3000	0.07	1125	1	55	80	2.5	6	5	7500	6375	RH-1	40	form-based			true	0.7	6	1	5	5	8400	7275	7275	1.12
2187	018	3000	0.07	1125	1	55	80	2.5	6	5	7500	6375	RH-1	40	form-based			true	0.7	6	1	5	5	8400	7275	7275	1.12
2187	019	3000	0.07	1980	1	55	80	2.5	6	5	7500	5520	RH-1	40	form-based			true	0.7	6	1	5	5	8400	6420	6420	1.12
2187	020	3000	0.07	1350	1	55	80	2.5	6	5	7500	6150	RH-1	40	form-based			true	0.7	6	1	5	5	8400	7050	7050	1.12
2187	021	3000	0.07	1350	1	55	80	2.5	6	5	7500	6150	RH-1	40	form-based			true	0.7	6	1	5	5	8400	7050	7050	1.12
2187	022	3000	0.07	1350	1	55	80	2.5	6	5	7500	6150	RH-1	40	form-based			true	0.7	6	1	5	5	8400	7050	7050	1.12
2187	023	3000	0.07	1566	1	55	80	2.5	6	5	7500	5934	RH-1	40	form-based			true	0.7	6	1	5	5	8400	6834	6834	1.12
2187	024	3000	0.07	1359	1	55	80	2.5	6	5	7500	6141	RH-1	40	form-based			true	0.7	6	1	5	5	8400	7041	7041	1.12
2188	005	2853	0.07	1997	1	55	80	2.5	6	5	7132	5135	RH-1	40	form-based			true	0.7	6	1	5	5	7988.399902	5991.399902	5991.399902	1.120079
2188	009	3018	0.07	2528	1	55	80	2.5	6	5	7545	5017	RH-1	40	form-based			true	0.7	6	1	5	5	8450.399414	5922.399414	5922.399414	1.12
2188	010	3018	0.07	1675	1	55	80	2.5	6	5	7545	5870	RH-1	40	form-based			true	0.7	6	1	5	5	8450.399414	6775.399414	6775.399414	1.12
2188	011	3018	0.07	1425	1	55	80	2.5	6	5	7545	6120	RH-1	40	form-based			true	0.7	6	1	5	5	8450.399414	7025.399414	7025.399414	1.12
2188	012	3018	0.07	2835	1	55	80	2.5	6	5	7545	4710	RH-1	40	form-based			true	0.7	6	1	5	5	8450.399414	5615.399414	5615.399414	1.12
2188	013	3018	0.07	2078	1	55	80	2.5	6	5	7545	5467	RH-1	40	form-based			true	0.7	6	1	5	5	8450.399414	6372.399414	6372.399414	1.12
2188	014	3018	0.07	1700	1	55	80	2.5	6	5	7545	5845	RH-1	40	form-based			true	0.7	6	1	5	5	8450.399414	6750.399414	6750.399414	1.12
2188	015	3018	0.07	1550	1	55	80	2.5	6	5	7545	5995	RH-1	40	form-based			true	0.7	6	1	5	5	8450.399414	6900.399414	6900.399414	1.12
2188	016	3018	0.07	1740	1	55	80	2.5	6	5	7545	5805	RH-1	40	form-based			true	0.7	6	1	5	5	8450.399414	6710.399414	6710.399414	1.12
2188	017	3018	0.07	1425	1	55	80	2.5	6	5	7545	6120	RH-1	40	form-based			true	0.7	6	1	5	5	8450.399414	7025.399414	7025.399414	1.12
2188	018	3018	0.07	1425	1	55	80	2.5	6	5	7545	6120	RH-1	40	form-based			true	0.7	6	1	5	5	8450.399414	7025.399414	7025.399414	1.12
2188	019	3018	0.07	1425	1	55	80	2.5	6	5	7545	6120	RH-1	40	form-based			true	0.7	6	1	5	5	8450.399414	7025.399414	7025.399414	1.12
2188	020	3018	0.07	1425	1	55	80	2.5	6	5	7545	6120	RH-1	40	form-based			true	0.7	6	1	5	5	8450.399414	7025.399414	7025.399414	1.12
2188	031	3000	0.07	1765	1	55	80	2.5	6	5	7500	5735	RH-1	40	form-based			true	0.7	6	1	5	5	8400	6635	6635	1.12
2188	032	3000	0.07	1325	1	55	80	2.5	6	5	7500	6175	RH-1	40	form-based			true	0.7	6	1	5	5	8400	7075	7075	1.12
2188	033	3000	0.07	1325	1	55	80	2.5	6	5	7500	6175	RH-1	40	form-based			true	0.7	6	1	5	5	8400	7075	7075	1.12
2188	034	3000	0.07	2185	1	55	80	2.5	6	5	7500	5315	RH-1	40	form-based			true	0.7	6	1	5	5	8400	6215	6215	1.12
2188	035	3000	0.07	2069	1	55	80	2.5	6	5	7500	5431	RH-1	40	form-based			true	0.7	6	1	5	5	8400	6331	6331	1.12
2188	036	3000	0.07	1529	1	55	80	2.5	6	5	7500	5971	RH-1	40	form-based			true	0.7	6	1	5	5	8400	6871	6871	1.12
2188	037	3000	0.07	1600	1	55	80	2.5	6	5	7500	5900	RH-1	40	form-based			true	0.7	6	1	5	5	8400	6800	6800	1.12
2188	038	3000	0.07	1325	1	55	80	2.5	6	5	7500	6175	RH-1	40	form-based			true	0.7	6	1	5	5	8400	7075	7075	1.12
2188	039	3000	0.07	2200	1	55	80	2.5	6	5	7500	5300	RH-1	40	form-based			true	0.7	6	1	5	5	8400	6200	6200	1.12
2188	040	3000	0.07	1325	1	55	80	2.5	6	5	7500	6175	RH-1	40	form-based			true	0.7	6	1	5	5	8400	7075	7075	1.12
2188	041	3000	0.07	1572	1	55	80	2.5	6	5	7500	5928	RH-1	40	form-based			true	0.7	6	1	5	5	8400	6828	6828	1.12
2188	042	3000	0.07	1325	1	55	80	2.5	6	5	7500	6175	RH-1	40	form-based			true	0.7	6	1	5	5	8400	7075	7075	1.12
2188	043	3000	0.07	2100	1	55	80	2.5	6	5	7500	5400	RH-1	40	form-based			true	0.7	6	1	5	5	8400	6300	6300	1.12
2188	044	3000	0.07	1397	1	55	80	2.5	6	5	7500	6103	RH-1	40	form-based			true	0.7	6	1	5	5	8400	7003	7003	1.12
2188	045	3000	0.07	1780	1	55	80	2.5	6	5	7500	5720	RH-1	40	form-based			true	0.7	6	1	5	5	8400	6620	6620	1.12
2188	046	3000	0.07	1235	1	55	80	2.5	6	5	7500	6265	RH-1	40	form-based			true	0.7	6	1	5	5	8400	7165	7165	1.12
2189	001	2839	0.07	2909	1	55	80	2.5	6	5	7098	4189	RH-1	40	form-based		true	true	0.7	6	1	5	5	7949.199707	5040.199707	5040.199707	1.119921
2189	001A	2967	0.07	1467	1	55	80	2.5	6	5	7418	5951	RH-1	40	form-based			true	0.7	6	1	5	5	8307.599609	6840.599609	6840.599609	1.119924
2189	001B	2967	0.07	1507	1	55	80	2.5	6	5	7418	5911	RH-1	40	form-based			true	0.7	6	1	5	5	8307.599609	6800.599609	6800.599609	1.119924
2189	001C	2967	0.07	2099	1	55	80	2.5	6	5	7418	5319	RH-1	40	form-based			true	0.7	6	1	5	5	8307.599609	6208.599609	6208.599609	1.119924
2189	001D	2990	0.07	2740	1	55	80	2.5	6	5	7475	4735	RH-1	40	form-based			true	0.7	6	1	5	5	8372	5632	5632	1.12
2189	001E	2967	0.07	2066	1	55	80	2.5	6	5	7418	5352	RH-1	40	form-based			true	0.7	6	1	5	5	8307.599609	6241.599609	6241.599609	1.119924
2189	001F	2967	0.07	2342	1	55	80	2.5	6	5	7418	5076	RH-1	40	form-based			true	0.7	6	1	5	5	8307.599609	5965.599609	5965.599609	1.119924
2189	001G	2967	0.07	1322	1	55	80	2.5	6	5	7418	6096	RH-1	40	form-based			true	0.7	6	1	5	5	8307.599609	6985.599609	6985.599609	1.119924
2189	001H	2967	0.07	1925	1	55	80	2.5	6	5	7418	5493	RH-1	40	form-based			true	0.7	6	1	5	5	8307.599609	6382.599609	6382.599609	1.119924
2189	001I	2967	0.07	1250	1	55	80	2.5	6	5	7418	6168	RH-1	40	form-based			true	0.7	6	1	5	5	8307.599609	7057.599609	7057.599609	1.119924
2189	001J	2967	0.07	1750	1	55	80	2.5	6	5	7418	5668	RH-1	40	form-based			true	0.7	6	1	5	5	8307.599609	6557.599609	6557.599609	1.119924
2189	001K	2967	0.07	1358	1	55	80	2.5	6	5	7418	6060	RH-1	40	form-based			true	0.7	6	1	5	5	8307.599609	6949.599609	6949.599609	1.119924
2189	002	2967	0.07	1621	1	55	80	2.5	6	5	7418	5797	RH-1	40	form-based			true	0.7	6	1	5	5	8307.599609	6686.599609	6686.599609	1.119924
2189	003	2967	0.07	1520	1	55	80	2.5	6	5	7418	5898	RH-1	40	form-based			true	0.7	6	1	5	5	8307.599609	6787.599609	6787.599609	1.119924
2189	003A	2967	0.07	2354	1	55	80	2.5	6	5	7418	5064	RH-1	40	form-based			true	0.7	6	1	5	5	8307.599609	5953.599609	5953.599609	1.119924
2189	003B	2967	0.07	1525	1	55	80	2.5	6	5	7418	5893	RH-1	40	form-based			true	0.7	6	1	5	5	8307.599609	6782.599609	6782.599609	1.119924
2189	003F	2967	0.07	1765	1	55	80	2.5	6	5	7418	5653	RH-1	40	form-based			true	0.7	6	1	5	5	8307.599609	6542.599609	6542.599609	1.119924
2189	003G	2967	0.07	1425	1	55	80	2.5	6	5	7418	5993	RH-1	40	form-based			true	0.7	6	1	5	5	8307.599609	6882.599609	6882.599609	1.119924
2189	003H	2967	0.07	1878	1	55	80	2.5	6	5	7418	5540	RH-1	40	form-based			true	0.7	6	1	5	5	8307.599609	6429.599609	6429.599609	1.119924
2189	003I	2967	0.07	1725	1	55	80	2.5	6	5	7418	5693	RH-1	40	form-based			true	0.7	6	1	5	5	8307.599609	6582.599609	6582.599609	1.119924
2189	010	3000	0.07	1736	1	55	80	2.5	6	5	7500	5764	RH-1	40	form-based			true	0.7	6	1	5	5	8400	6664	6664	1.12
2189	010A	3000	0.07	1500	1	55	80	2.5	6	5	7500	6000	RH-1	40	form-based			true	0.7	6	1	5	5	8400	6900	6900	1.12
2189	011	3000	0.07	1650	1	55	80	2.5	6	5	7500	5850	RH-1	40	form-based			true	0.7	6	1	5	5	8400	6750	6750	1.12
2189	011A	3000	0.07	1650	1	55	80	2.5	6	5	7500	5850	RH-1	40	form-based			true	0.7	6	1	5	5	8400	6750	6750	1.12
2189	012	3000	0.07	2050	1	55	80	2.5	6	5	7500	5450	RH-1	40	form-based			true	0.7	6	1	5	5	8400	6350	6350	1.12
2189	013	3000	0.07	1625	1	55	80	2.5	6	5	7500	5875	RH-1	40	form-based			true	0.7	6	1	5	5	8400	6775	6775	1.12
2189	014	3000	0.07	2057	1	55	80	2.5	6	5	7500	5443	RH-1	40	form-based			true	0.7	6	1	5	5	8400	6343	6343	1.12

block_num	lot_num	Lot Size Feet	Lot Size Acres	Existing Bldg Sqft	Existing Units	sb79_MaxHeight	sb79_MaxDensity	sb79_MaxFAR	SB79- Gross Unit Capacity	SB79- Net Unit Capacity	SB79- Gross GSF Capacity	SB79- Net GSF Capacity	Existing SF Zoning	Existing SF Height Limit	Density Limit?	Density Limit ratio	Corner Parcel?	In R4	Max Lot Coverage	SF Unit Capacity Gross	% Gross Unit- SF vs SB79	SF Zoning- Net Unit Capacity	SF Zoning - Net Unit Capacity Limited by 200% SB79	SF Zoning- Gross GSF Capacity	SF Zoning- Net GSF Capacity	SF Zoning - Net GSF Capacity Limited by 200% SB79	% Gross GSF- SF vs SB79
2189	015	3000	0.07	1424	1	55	80	2.5	6	5	7500	6076	RH-1	40	form-based			true	0.7	6	1	5	5	8400	6976	6976	1.12
2189	015A	3000	0.07	1200	1	55	80	2.5	6	5	7500	6300	RH-1	40	form-based			true	0.7	6	1	5	5	8400	7200	7200	1.12
2189	016	3000	0.07	1200	1	55	80	2.5	6	5	7500	6300	RH-1	40	form-based			true	0.7	6	1	5	5	8400	7200	7200	1.12
2189	016A	3000	0.07	1200	1	55	80	2.5	6	5	7500	6300	RH-1	40	form-based			true	0.7	6	1	5	5	8400	7200	7200	1.12
2189	017	3000	0.07	1700	1	55	80	2.5	6	5	7500	5800	RH-1	40	form-based			true	0.7	6	1	5	5	8400	6700	6700	1.12
2189	018	3000	0.07	2052	1	55	80	2.5	6	5	7500	5448	RH-1	40	form-based			true	0.7	6	1	5	5	8400	6348	6348	1.12
2189	018A	3000	0.07	2145	1	55	80	2.5	6	5	7500	5355	RH-1	40	form-based			true	0.7	6	1	5	5	8400	6255	6255	1.12
2189	019	3000	0.07	1162	1	55	80	2.5	6	5	7500	6338	RH-1	40	form-based			true	0.7	6	1	5	5	8400	7238	7238	1.12
2189	019A	3000	0.07	1981	1	55	80	2.5	6	5	7500	5519	RH-1	40	form-based			true	0.7	6	1	5	5	8400	6419	6419	1.12
2189	019B	3000	0.07	1412	1	55	80	2.5	6	5	7500	6088	RH-1	40	form-based			true	0.7	6	1	5	5	8400	6988	6988	1.12
2189	020	3000	0.07	1150	1	55	80	2.5	6	5	7500	6350	RH-1	40	form-based			true	0.7	6	1	5	5	8400	7250	7250	1.12
2189	021	3000	0.07	1494	1	55	80	2.5	6	5	7500	6006	RH-1	40	form-based			true	0.7	6	1	5	5	8400	6906	6906	1.12
2189	022	2895	0.07	1567	1	55	80	2.5	6	5	7238	5671	RH-1	40	form-based		true	true	0.7	6	1	5	5	8106	6539	6539	1.119923
2190	001A	3022	0.07	1639	1	55	80	2.5	6	5	7555	5916	RH-1	40	form-based			true	0.7	6	1	5	5	8461.599609	6822.599609	6822.599609	1.12
2190	001B	3022	0.07	1552	1	55	80	2.5	6	5	7555	6003	RH-1	40	form-based			true	0.7	6	1	5	5	8461.599609	6909.599609	6909.599609	1.12
2190	001C	3022	0.07	1932	1	55	80	2.5	6	5	7555	5623	RH-1	40	form-based			true	0.7	6	1	5	5	8461.599609	6529.599609	6529.599609	1.12
2190	001D	3022	0.07	1420	1	55	80	2.5	6	5	7555	6135	RH-1	40	form-based			true	0.7	6	1	5	5	8461.599609	7041.599609	7041.599609	1.12
2190	001E	3022	0.07	1614	1	55	80	2.5	6	5	7555	5941	RH-1	40	form-based			true	0.7	6	1	5	5	8461.599609	6847.599609	6847.599609	1.12
2190	001F	3022	0.07	1409	1	55	80	2.5	6	5	7555	6146	RH-1	40	form-based			true	0.7	6	1	5	5	8461.599609	7052.599609	7052.599609	1.12
2190	001G	3022	0.07	1225	1	55	80	2.5	6	5	7555	6330	RH-1	40	form-based			true	0.7	6	1	5	5	8461.599609	7236.599609	7236.599609	1.12
2190	002	3022	0.07	1225	1	55	80	2.5	6	5	7555	6330	RH-1	40	form-based			true	0.7	6	1	5	5	8461.599609	7236.599609	7236.599609	1.12
2190	002B	3022	0.07	1225	1	55	80	2.5	6	5	7555	6330	RH-1	40	form-based			true	0.7	6	1	5	5	8461.599609	7236.599609	7236.599609	1.12
2190	002C	3022	0.07	1725	1	55	80	2.5	6	5	7555	5830	RH-1	40	form-based			true	0.7	6	1	5	5	8461.599609	6736.599609	6736.599609	1.12
2190	003	3022	0.07	1595	1	55	80	2.5	6	5	7555	5960	RH-1	40	form-based			true	0.7	6	1	5	5	8461.599609	6866.599609	6866.599609	1.12
2190	003C	3022	0.07	2029	1	55	80	2.5	6	5	7555	5526	RH-1	40	form-based			true	0.7	6	1	5	5	8461.599609	6432.599609	6432.599609	1.12
2190	003D	3022	0.07	1672	1	55	80	2.5	6	5	7555	5883	RH-1	40	form-based			true	0.7	6	1	5	5	8461.599609	6789.599609	6789.599609	1.12
2190	003E	3022	0.07	1400	1	55	80	2.5	6	5	7555	6155	RH-1	40	form-based			true	0.7	6	1	5	5	8461.599609	7061.599609	7061.599609	1.12
2190	003F	3022	0.07	1400	1	55	80	2.5	6	5	7555	6155	RH-1	40	form-based			true	0.7	6	1	5	5	8461.599609	7061.599609	7061.599609	1.12
2190	003K	3000	0.07	2451	1	55	80	2.5	6	5	7500	5049	RH-1	40	form-based			true	0.7	6	1	5	5	8400	5949	5949	1.12
2190	003L	3000	0.07	1300	1	55	80	2.5	6	5	7500	6200	RH-1	40	form-based			true	0.7	6	1	5	5	8400	7100	7100	1.12
2190	003M	3000	0.07	2145	1	55	80	2.5	6	5	7500	5355	RH-1	40	form-based			true	0.7	6	1	5	5	8400	6255	6255	1.12
2190	003N	3000	0.07	1730	1	55	80	2.5	6	5	7500	5770	RH-1	40	form-based			true	0.7	6	1	5	5	8400	6670	6670	1.12
2190	003O	3000	0.07	1502	1	55	80	2.5	6	5	7500	5998	RH-1	40	form-based			true	0.7	6	1	5	5	8400	6898	6898	1.12
2190	003P	3000	0.07	1700	1	55	80	2.5	6	5	7500	5800	RH-1	40	form-based			true	0.7	6	1	5	5	8400	6700	6700	1.12
2190	003Q	3000	0.07	1750	1	55	80	2.5	6	5	7500	5750	RH-1	40	form-based			true	0.7	6	1	5	5	8400	6650	6650	1.12
2190	005	3000	0.07	1175	1	55	80	2.5	6	5	7500	6325	RH-1	40	form-based			true	0.7	6	1	5	5	8400	7225	7225	1.12
2190	005A	3000	0.07	1715	1	55	80	2.5	6	5	7500	5785	RH-1	40	form-based			true	0.7	6	1	5	5	8400	6685	6685	1.12
2190	005B	3000	0.07	1494	1	55	80	2.5	6	5	7500	6006	RH-1	40	form-based			true	0.7	6	1	5	5	8400	6906	6906	1.12
2190	005C	3000	0.07	2159	1	55	80	2.5	6	5	7500	5341	RH-1	40	form-based			true	0.7	6	1	5	5	8400	6241	6241	1.12
2190	005D	3000	0.07	1375	1	55	80	2.5	6	5	7500	6125	RH-1	40	form-based			true	0.7	6	1	5	5	8400	7025	7025	1.12
2190	006	3000	0.07	1300	1	55	80	2.5	6	5	7500	6200	RH-1	40	form-based			true	0.7	6	1	5	5	8400	7100	7100	1.12
2190	006A	3000	0.07	1617	1	55	80	2.5	6	5	7500	5883	RH-1	40	form-based			true	0.7	6	1	5	5	8400	6783	6783	1.12
2190	006B	3000	0.07	1830	1	55	80	2.5	6	5	7500	5670	RH-1	40	form-based			true	0.7	6	1	5	5	8400	6570	6570	1.12
2190	006C	3000	0.07	1690	1	55	80	2.5	6	5	7500	5810	RH-1	40	form-based			true	0.7	6	1	5	5	8400	6710	6710	1.12
2190	006D	3000	0.07	1480	1	55	80	2.5	6	5	7500	6020	RH-1	40	form-based			true	0.7	6	1	5	5	8400	6920	6920	1.12
2191	002	3010	0.07	1425	1	55	80	2.5	6	5	7525	6100	RH-1	40	form-based			true	0.7	6	1	5	5	8428	7003	7003	1.12
2191	003	3010	0.07	1350	1	55	80	2.5	6	5	7525	6175	RH-1	40	form-based			true	0.7	6	1	5	5	8428	7078	7078	1.12
2191	004	3010	0.07	1857	1	55	80	2.5	6	5	7525	5668	RH-1	40	form-based			true	0.7	6	1	5	5	8428	6571	6571	1.12
2191	005	3010	0.07	2250	1	55	80	2.5	6	5	7525	5275	RH-1	40	form-based			true	0.7	6	1	5	5	8428	6178	6178	1.12
2191	005A	3010	0.07	2120	1	55	80	2.5	6	5	7525	5405	RH-1	40	form-based			true	0.7	6	1	5	5	8428	6308	6308	1.12
2191	005B	3010	0.07	2240	1	55	80	2.5	6	5	7525	5285	RH-1	40	form-based			true	0.7	6	1	5	5	8428	6188	6188	1.12
2191	006	3010	0.07	1687	1	55	80	2.5	6	5	7525	5838	RH-1	40	form-based			true	0.7	6	1	5	5	8428	6741	6741	1.12
2191	006A	3010	0.07	1833	1	55	80	2.5	6	5	7525	5692	RH-1	40	form-based			true	0.7	6	1	5	5	8428	6595	6595	1.12
2191	007	3010	0.07	1491	1	55	80	2.5	6	5	7525	6034	RH-1	40	form-based			true	0.7	6	1	5	5	8428	6937	6937	1.12
2191	007A	3010	0.07	2225	1	55	80	2.5	6	5	7525	5300	RH-1	40	form-based			true	0.7	6	1	5	5	8428	6203	6203	1.12
2191	008	3010	0.07	2102	1	55	80	2.5	6	5	7525	5423	RH-1	40	form-based			true	0.7	6	1	5	5	8428	6326	6326	1.12
2191	008A	3010	0.07	1400	1	55	80	2.5	6	5	7525	6125	RH-1	40	form-based			true	0.7	6	1	5	5	8428	7028	7028	1.12
2191	008D	3010	0.07	1946	1	55	80	2.5	6	5	7525	5579	RH-1	40	form-based			true	0.7	6	1	5	5	8428	6482	6482	1.12
2191	008E	3010	0.07	1400	1	55	80	2.5	6	5	7525	6125	RH-1	40	form-based			true	0.7	6	1	5	5	8428	7028	7028	1.12
2191	009D	3000	0.07	2000	1	55	80	2.5	6	5	7500	5500	RH-1	40	form-based			true	0.7	6	1	5	5	8400	6400	6400	1.12
2191	009E	3000	0.07	1250	1	55	80	2.5	6	5	7500	6250	RH-1	40	form-based			true	0.7	6	1	5	5	8400	7150	7150	1.12
2191	009F	3000	0.07	1350	1	55	80	2.5	6	5	7500	6150	RH-1	40	form-based			true	0.7	6	1	5	5	8400	7050	7050	1.12
2191	009G	3000	0.07	2063	1	55	80	2.5	6	5	7500	5437	RH-1	40	form-based			true	0.7	6	1	5	5	8400	6337	6337	1.12
2191	009H	3000	0.07	2115	1	55	80	2.5	6	5	7500	5385	RH-1	40	form-based			true	0.7	6	1	5	5	8400	6285	6285	1.12

block_num	lot_num	Lot Size Feet	Lot Size Acres	Existing Bldg Sqft	Existing Units	sb79_MaxHeight	sb79_MaxDensity	sb79_MaxFAR	SB79- Gross Unit Capacity	SB79- Net Unit Capacity	SB79- Gross GSF Capacity	SB79- Net GSF Capacity	Existing SF Zoning	Existing SF Height Limit	Density Limit?	Density Limit ratio	Corner Parcel?	In R4	Max Lot Coverage	SF Unit Capacity Gross	% Gross Unit- SF vs SB79	SF Zoning- Net Unit Capacity	SF Zoning - Net Unit Capacity Limited by 200% SB79	SF Zoning- Gross GSF Capacity	SF Zoning- Net GSF Capacity	SF Zoning - Net GSF Capacity Limited by 200% SB79	% Gross GSF- SF vs SB79
2191	010	3000	0.07	1207	1	55	80	2.5	6	5	7500	6293	RH-1	40	form-based			true	0.7	6	1	5	5	8400	7193	7193	1.12
2191	010A	3000	0.07	1700	1	55	80	2.5	6	5	7500	5800	RH-1	40	form-based			true	0.7	6	1	5	5	8400	6700	6700	1.12
2191	011	3000	0.07	1350	1	55	80	2.5	6	5	7500	6150	RH-1	40	form-based			true	0.7	6	1	5	5	8400	7050	7050	1.12
2191	012	3000	0.07	1350	1	55	80	2.5	6	5	7500	6150	RH-1	40	form-based			true	0.7	6	1	5	5	8400	7050	7050	1.12
2191	013	3000	0.07	1946	1	55	80	2.5	6	5	7500	5554	RH-1	40	form-based			true	0.7	6	1	5	5	8400	6454	6454	1.12
2191	014	3000	0.07	1586	1	55	80	2.5	6	5	7500	5914	RH-1	40	form-based			true	0.7	6	1	5	5	8400	6814	6814	1.12
2191	014A	3000	0.07	1000	1	55	80	2.5	6	5	7500	6500	RH-1	40	form-based			true	0.7	6	1	5	5	8400	7400	7400	1.12
2191	014B	3000	0.07	1848	1	55	80	2.5	6	5	7500	5652	RH-1	40	form-based			true	0.7	6	1	5	5	8400	6552	6552	1.12
2191	014D	3000	0.07	807	1	55	80	2.5	6	5	7500	6693	RH-1	40	form-based			true	0.7	6	1	5	5	8400	7593	7593	1.12
2191	014F	3000	0.07	807	1	55	80	2.5	6	5	7500	6693	RH-1	40	form-based			true	0.7	6	1	5	5	8400	7593	7593	1.12
2191	014J	3000	0.07	1370	1	55	80	2.5	6	5	7500	6130	RH-1	40	form-based			true	0.7	6	1	5	5	8400	7030	7030	1.12
2192	002C	2978	0.07	1400	1	55	80	2.5	6	5	7445	6045	RH-1	40	form-based			true	0.7	6	1	5	5	8338.399414	6938.399414	6938.399414	1.12
2192	002D	2978	0.07	2050	1	55	80	2.5	6	5	7445	5395	RH-1	40	form-based			true	0.7	6	1	5	5	8338.399414	6288.399414	6288.399414	1.12
2192	002E	2978	0.07	3281	1	55	80	2.5	6	5	7445	4164	RH-1	40	form-based			true	0.7	6	1	5	5	8338.399414	5057.399414	5057.399414	1.12
2192	002F	2978	0.07	1659	1	55	80	2.5	6	5	7445	5786	RH-1	40	form-based			true	0.7	6	1	5	5	8338.399414	6679.399414	6679.399414	1.12
2192	002G	2978	0.07	1936	1	55	80	2.5	6	5	7445	5509	RH-1	40	form-based			true	0.7	6	1	5	5	8338.399414	6402.399414	6402.399414	1.12
2192	002H	2978	0.07	1704	1	55	80	2.5	6	5	7445	5741	RH-1	40	form-based			true	0.7	6	1	5	5	8338.399414	6634.399414	6634.399414	1.12
2192	002I	2978	0.07	1592	1	55	80	2.5	6	5	7445	5853	RH-1	40	form-based			true	0.7	6	1	5	5	8338.399414	6746.399414	6746.399414	1.12
2192	002J	2978	0.07	1636	1	55	80	2.5	6	5	7445	5809	RH-1	40	form-based			true	0.7	6	1	5	5	8338.399414	6702.399414	6702.399414	1.12
2192	002K	2978	0.07	1400	1	55	80	2.5	6	5	7445	6045	RH-1	40	form-based			true	0.7	6	1	5	5	8338.399414	6938.399414	6938.399414	1.12
2192	002L	2978	0.07	1400	1	55	80	2.5	6	5	7445	6045	RH-1	40	form-based			true	0.7	6	1	5	5	8338.399414	6938.399414	6938.399414	1.12
2192	002M	2978	0.07	1400	1	55	80	2.5	6	5	7445	6045	RH-1	40	form-based			true	0.7	6	1	5	5	8338.399414	6938.399414	6938.399414	1.12
2192	002N	2978	0.07	1626	1	55	80	2.5	6	5	7445	5819	RH-1	40	form-based			true	0.7	6	1	5	5	8338.399414	6712.399414	6712.399414	1.12
2192	003	2978	0.07	1806	1	55	80	2.5	6	5	7445	5639	RH-1	40	form-based			true	0.7	6	1	5	5	8338.399414	6532.399414	6532.399414	1.12
2192	003A	2978	0.07	1556	1	55	80	2.5	6	5	7445	5889	RH-1	40	form-based			true	0.7	6	1	5	5	8338.399414	6782.399414	6782.399414	1.12
2192	003B	2978	0.07	1200	1	55	80	2.5	6	5	7445	6245	RH-1	40	form-based			true	0.7	6	1	5	5	8338.399414	7138.399414	7138.399414	1.12
2192	003C	2978	0.07	1300	1	55	80	2.5	6	5	7445	6145	RH-1	40	form-based			true	0.7	6	1	5	5	8338.399414	7038.399414	7038.399414	1.12
2192	011	3000	0.07	1350	1	55	80	2.5	6	5	7500	6150	RH-1	40	form-based			true	0.7	6	1	5	5	8400	7050	7050	1.12
2192	012	3000	0.07	1478	1	55	80	2.5	6	5	7500	6022	RH-1	40	form-based			true	0.7	6	1	5	5	8400	6922	6922	1.12
2192	013	3000	0.07	1315	1	55	80	2.5	6	5	7500	6185	RH-1	40	form-based			true	0.7	6	1	5	5	8400	7085	7085	1.12
2192	014	3000	0.07	1478	1	55	80	2.5	6	5	7500	6022	RH-1	40	form-based			true	0.7	6	1	5	5	8400	6922	6922	1.12
2192	015	3000	0.07	1400	1	55	80	2.5	6	5	7500	6100	RH-1	40	form-based			true	0.7	6	1	5	5	8400	7000	7000	1.12
2192	016	3000	0.07	1400	1	55	80	2.5	6	5	7500	6100	RH-1	40	form-based			true	0.7	6	1	5	5	8400	7000	7000	1.12
2192	017	3000	0.07	1400	1	55	80	2.5	6	5	7500	6100	RH-1	40	form-based			true	0.7	6	1	5	5	8400	7000	7000	1.12
2192	018	3000	0.07	1400	1	55	80	2.5	6	5	7500	6100	RH-1	40	form-based			true	0.7	6	1	5	5	8400	7000	7000	1.12
2192	019	3000	0.07	2750	1	55	80	2.5	6	5	7500	4750	RH-1	40	form-based			true	0.7	6	1	5	5	8400	5650	5650	1.12
2192	020	3000	0.07	1628	1	55	80	2.5	6	5	7500	5872	RH-1	40	form-based			true	0.7	6	1	5	5	8400	6772	6772	1.12
2192	021	3000	0.07	2957	1	55	80	2.5	6	5	7500	4543	RH-1	40	form-based			true	0.7	6	1	5	5	8400	5443	5443	1.12
2192	022	3000	0.07	1652	1	55	80	2.5	6	5	7500	5848	RH-1	40	form-based			true	0.7	6	1	5	5	8400	6748	6748	1.12
2192	023	3000	0.07	1788	1	55	80	2.5	6	5	7500	5712	RH-1	40	form-based			true	0.7	6	1	5	5	8400	6612	6612	1.12
2192	024	3000	0.07	1400	1	55	80	2.5	6	5	7500	6100	RH-1	40	form-based			true	0.7	6	1	5	5	8400	7000	7000	1.12
2192	025	3000	0.07	1913	1	55	80	2.5	6	5	7500	5587	RH-1	40	form-based			true	0.7	6	1	5	5	8400	6487	6487	1.12
2192	026	3000	0.07	1400	1	55	80	2.5	6	5	7500	6100	RH-1	40	form-based			true	0.7	6	1	5	5	8400	7000	7000	1.12
2193	003B	3025	0.07	2224	1	55	80	2.5	6	5	7562	5338	RH-1	40	form-based			true	0.7	6	1	5	5	8470	6246	6246	1.120074
2193	003C	3025	0.07	1693	1	55	80	2.5	6	5	7562	5869	RH-1	40	form-based			true	0.7	6	1	5	5	8470	6777	6777	1.120074
2193	004	3025	0.07	1342	1	55	80	2.5	6	5	7562	6220	RH-1	40	form-based			true	0.7	6	1	5	5	8470	7128	7128	1.120074
2193	004A	3025	0.07	1162	1	55	80	2.5	6	5	7562	6400	RH-1	40	form-based			true	0.7	6	1	5	5	8470	7308	7308	1.120074
2193	004B	3025	0.07	1512	1	55	80	2.5	6	5	7562	6050	RH-1	40	form-based			true	0.7	6	1	5	5	8470	6958	6958	1.120074
2193	004C	3025	0.07	1306	1	55	80	2.5	6	5	7562	6256	RH-1	40	form-based			true	0.7	6	1	5	5	8470	7164	7164	1.120074
2193	004D	3025	0.07	1162	1	55	80	2.5	6	5	7562	6400	RH-1	40	form-based			true	0.7	6	1	5	5	8470	7308	7308	1.120074
2193	004E	3025	0.07	1000	1	55	80	2.5	6	5	7562	6562	RH-1	40	form-based			true	0.7	6	1	5	5	8470	7470	7470	1.120074
2193	005	3025	0.07	1403	1	55	80	2.5	6	5	7562	6159	RH-1	40	form-based			true	0.7	6	1	5	5	8470	7067	7067	1.120074
2193	006	3025	0.07	1192	1	55	80	2.5	6	5	7562	6370	RH-1	40	form-based			true	0.7	6	1	5	5	8470	7278	7278	1.120074
2193	007	3025	0.07	1000	1	55	80	2.5	6	5	7562	6562	RH-1	40	form-based			true	0.7	6	1	5	5	8470	7470	7470	1.120074
2193	008	3025	0.07	1000	1	55	80	2.5	6	5	7562	6562	RH-1	40	form-based			true	0.7	6	1	5	5	8470	7470	7470	1.120074
2193	009	3025	0.07	1275	1	55	80	2.5	6	5	7562	6287	RH-1	40	form-based			true	0.7	6	1	5	5	8470	7195	7195	1.120074
2193	019	3000	0.07	1190	1	55	80	2.5	6	5	7500	6310	RH-1	40	form-based			true	0.7	6	1	5	5	8400	7210	7210	1.12
2193	020	3000	0.07	1366	1	55	80	2.5	6	5	7500	6134	RH-1	40	form-based			true	0.7	6	1	5	5	8400	7034	7034	1.12
2193	020A	3000	0.07	2433	1	55	80	2.5	6	5	7500	5067	RH-1	40	form-based			true	0.7	6	1	5	5	8400	5967	5967	1.12
2193	021	3000	0.07	2260	1	55	80	2.5	6	5	7500	5240	RH-1	40	form-based			true	0.7	6	1	5	5	8400	6140	6140	1.12
2193	022	3000	0.07	2290	1	55	80	2.5	6	5	7500	5210	RH-1	40	form-based			true	0.7	6	1	5	5	8400	6110	6110	1.12
2193	022A	3000	0.07	1162	1	55	80	2.5	6	5	7500	6338	RH-1	40	form-based			true	0.7	6	1	5	5	8400	7238	7238	1.12
2193	022B	3000	0.07	1446	1	55	80	2.5	6	5	7500	6054	RH-1	40	form-based			true	0.7	6	1	5	5	8400	6954	6954	1.12
2193	022C	3000	0.07	2220	1	55	80	2.5	6	5	7500	5280	RH-1	40	form-based			true	0.7	6	1	5	5	8400	6180	6180	1.12

block_num	lot_num	Lot Size Feet	Lot Size Acres	Existing Bldg Sqft	Existing Units	sb79_MaxHeight	sb79_MaxDensity	sb79_MaxFAR	SB79- Gross Unit Capacity	SB79- Net Unit Capacity	SB79- Gross GSF Capacity	SB79- Net GSF Capacity	Existing SF Zoning	Existing SF Height Limit	Density Limit?	Density Limit ratio	Corner Parcel?	In R4	Max Lot Coverage	SF Unit Capacity Gross	% Gross Unit- SF vs SB79	SF Zoning- Net Unit Capacity	SF Zoning - Net Unit Capacity Limited by 200% SB79	SF Zoning- Gross GSF Capacity	SF Zoning- Net GSF Capacity	SF Zoning - Net GSF Capacity Limited by 200% SB79	% Gross GSF- SF vs SB79
2193	022D	3000	0.07	1162	1	55	80	2.5	6	5	7500	6338	RH-1	40	form-based			true	0.7	6	1	5	5	8400	7238	7238	1.12
2193	022E	3000	0.07	1527	1	55	80	2.5	6	5	7500	5973	RH-1	40	form-based			true	0.7	6	1	5	5	8400	6873	6873	1.12
2193	022F	3000	0.07	1162	1	55	80	2.5	6	5	7500	6338	RH-1	40	form-based			true	0.7	6	1	5	5	8400	7238	7238	1.12
2193	023	3000	0.07	1489	1	55	80	2.5	6	5	7500	6011	RH-1	40	form-based			true	0.7	6	1	5	5	8400	6911	6911	1.12
2193	024	3000	0.07	2391	1	55	80	2.5	6	5	7500	5109	RH-1	40	form-based			true	0.7	6	1	5	5	8400	6009	6009	1.12
2196	002	3009	0.07	2106	1	55	80	2.5	6	5	7522	5416	RH-1	40	form-based			true	0.7	6	1	5	5	8425.200195	6319.200195	6319.200195	1.120075
2196	003	3009	0.07	1496	1	55	80	2.5	6	5	7522	6026	RH-1	40	form-based			true	0.7	6	1	5	5	8425.200195	6929.200195	6929.200195	1.120075
2196	004	3009	0.07	2108	1	55	80	2.5	6	5	7522	5414	RH-1	40	form-based			true	0.7	6	1	5	5	8425.200195	6317.200195	6317.200195	1.120075
2196	005	3009	0.07	1747	1	55	80	2.5	6	5	7522	5775	RH-1	40	form-based			true	0.7	6	1	5	5	8425.200195	6678.200195	6678.200195	1.120075
2196	006	3009	0.07	1838	1	55	80	2.5	6	5	7522	5684	RH-1	40	form-based			true	0.7	6	1	5	5	8425.200195	6587.200195	6587.200195	1.120075
2196	007	3009	0.07	1650	1	55	80	2.5	6	5	7522	5872	RH-1	40	form-based			true	0.7	6	1	5	5	8425.200195	6775.200195	6775.200195	1.120075
2196	008	3009	0.07	2231	1	55	80	2.5	6	5	7522	5291	RH-1	40	form-based			true	0.7	6	1	5	5	8425.200195	6194.200195	6194.200195	1.120075
2196	009	3009	0.07	1650	1	55	80	2.5	6	5	7522	5872	RH-1	40	form-based			true	0.7	6	1	5	5	8425.200195	6775.200195	6775.200195	1.120075
2196	010	3009	0.07	1425	1	55	80	2.5	6	5	7522	6097	RH-1	40	form-based			true	0.7	6	1	5	5	8425.200195	7000.200195	7000.200195	1.120075
2196	011	3009	0.07	1425	1	55	80	2.5	6	5	7522	6097	RH-1	40	form-based			true	0.7	6	1	5	5	8425.200195	7000.200195	7000.200195	1.120075
2196	012	3009	0.07	2219	1	55	80	2.5	6	5	7522	5303	RH-1	40	form-based			true	0.7	6	1	5	5	8425.200195	6206.200195	6206.200195	1.120075
2196	013	3009	0.07	2453	1	55	80	2.5	6	5	7522	5069	RH-1	40	form-based			true	0.7	6	1	5	5	8425.200195	5972.200195	5972.200195	1.120075
2196	014	3009	0.07	2819	1	55	80	2.5	6	5	7522	4703	RH-1	40	form-based			true	0.7	6	1	5	5	8425.200195	5606.200195	5606.200195	1.120075
2196	015	3009	0.07	1472	1	55	80	2.5	6	5	7522	6050	RH-1	40	form-based			true	0.7	6	1	5	5	8425.200195	6953.200195	6953.200195	1.120075
2196	016	3009	0.07	1472	1	55	80	2.5	6	5	7522	6050	RH-1	40	form-based			true	0.7	6	1	5	5	8425.200195	6953.200195	6953.200195	1.120075
2196	017	3009	0.07	1472	1	55	80	2.5	6	5	7522	6050	RH-1	40	form-based			true	0.7	6	1	5	5	8425.200195	6953.200195	6953.200195	1.120075
2196	018	3009	0.07	1606	1	55	80	2.5	6	5	7522	5916	RH-1	40	form-based			true	0.7	6	1	5	5	8425.200195	6819.200195	6819.200195	1.120075
2196	023	2685	0.06	1631	1	55	80	2.5	5	4	6712	5081	RH-1	40	form-based			true	0.7	6	1.200000048	5	5	7518	5887	5887	1.120083
2196	024	2685	0.06	1580	1	55	80	2.5	5	4	6712	5132	RH-1	40	form-based			true	0.7	6	1.200000048	5	5	7518	5938	5938	1.120083
2196	030	3000	0.07	1486	1	55	80	2.5	6	5	7500	6014	RH-1	40	form-based			true	0.7	6	1	5	5	8400	6914	6914	1.12
2196	031	3000	0.07	2474	1	55	80	2.5	6	5	7500	5026	RH-1	40	form-based			true	0.7	6	1	5	5	8400	5926	5926	1.12
2196	032	3000	0.07	2686	1	55	80	2.5	6	5	7500	4814	RH-1	40	form-based			true	0.7	6	1	5	5	8400	5714	5714	1.12
2196	033	3000	0.07	1891	1	55	80	2.5	6	5	7500	5609	RH-1	40	form-based			true	0.7	6	1	5	5	8400	6509	6509	1.12
2196	035	3000	0.07	1691	1	55	80	2.5	6	5	7500	5809	RH-1	40	form-based			true	0.7	6	1	5	5	8400	6709	6709	1.12
2196	036	3000	0.07	2475	1	55	80	2.5	6	5	7500	5025	RH-1	40	form-based			true	0.7	6	1	5	5	8400	5925	5925	1.12
2196	037	3000	0.07	2342	1	55	80	2.5	6	5	7500	5158	RH-1	40	form-based			true	0.7	6	1	5	5	8400	6058	6058	1.12
2196	038	3000	0.07	2344	1	55	80	2.5	6	5	7500	5156	RH-1	40	form-based			true	0.7	6	1	5	5	8400	6056	6056	1.12
2196	039	3000	0.07	1448	1	55	80	2.5	6	5	7500	6052	RH-1	40	form-based			true	0.7	6	1	5	5	8400	6952	6952	1.12
2196	040	3000	0.07	2252	1	55	80	2.5	6	5	7500	5248	RH-1	40	form-based			true	0.7	6	1	5	5	8400	6148	6148	1.12
2196	041	3000	0.07	1504	1	55	80	2.5	6	5	7500	5996	RH-1	40	form-based			true	0.7	6	1	5	5	8400	6896	6896	1.12
2196	042	3000	0.07	1490	1	55	80	2.5	6	5	7500	6010	RH-1	40	form-based			true	0.7	6	1	5	5	8400	6910	6910	1.12
2196	042A	3000	0.07	1300	1	55	80	2.5	6	5	7500	6200	RH-1	40	form-based			true	0.7	6	1	5	5	8400	7100	7100	1.12
2196	042B	3000	0.07	2685	1	55	80	2.5	6	5	7500	4815	RH-1	40	form-based			true	0.7	6	1	5	5	8400	5715	5715	1.12
2196	042C	3000	0.07	1670	1	55	80	2.5	6	5	7500	5830	RH-1	40	form-based			true	0.7	6	1	5	5	8400	6730	6730	1.12
2197	002A	3000	0.07	1274	1	55	80	2.5	6	5	7500	6226	RH-1	40	form-based			true	0.7	6	1	5	5	8400	7126	7126	1.12
2197	002B	3000	0.07	2300	1	55	80	2.5	6	5	7500	5200	RH-1	40	form-based			true	0.7	6	1	5	5	8400	6100	6100	1.12
2197	002C	3000	0.07	1274	1	55	80	2.5	6	5	7500	6226	RH-1	40	form-based			true	0.7	6	1	5	5	8400	7126	7126	1.12
2197	002D	3000	0.07	1350	1	55	80	2.5	6	5	7500	6150	RH-1	40	form-based			true	0.7	6	1	5	5	8400	7050	7050	1.12
2197	002E	3000	0.07	2225	1	55	80	2.5	6	5	7500	5275	RH-1	40	form-based			true	0.7	6	1	5	5	8400	6175	6175	1.12
2197	002F	3000	0.07	2088	1	55	80	2.5	6	5	7500	5412	RH-1	40	form-based			true	0.7	6	1	5	5	8400	6312	6312	1.12
2197	002G	3000	0.07	2173	1	55	80	2.5	6	5	7500	5327	RH-1	40	form-based			true	0.7	6	1	5	5	8400	6227	6227	1.12
2197	002H	3000	0.07	1272	1	55	80	2.5	6	5	7500	6228	RH-1	40	form-based			true	0.7	6	1	5	5	8400	7128	7128	1.12
2197	002I	3000	0.07	1955	1	55	80	2.5	6	5	7500	5545	RH-1	40	form-based			true	0.7	6	1	5	5	8400	6445	6445	1.12
2197	002J	3000	0.07	1323	1	55	80	2.5	6	5	7500	6177	RH-1	40	form-based			true	0.7	6	1	5	5	8400	7077	7077	1.12
2197	002K	3000	0.07	1259	1	55	80	2.5	6	5	7500	6241	RH-1	40	form-based			true	0.7	6	1	5	5	8400	7141	7141	1.12
2197	002L	2990	0.07	2307	1	55	80	2.5	6	5	7475	5168	RH-1	40	form-based			true	0.7	6	1	5	5	8372	6065	6065	1.12
2197	002M	2957	0.07	1037	1	55	80	2.5	6	5	7392	6355	RH-1	40	form-based			true	0.7	6	1	5	5	8279.599609	7242.599609	7242.599609	1.120076
2197	002O	3000	0.07	1412	1	55	80	2.5	6	5	7500	6088	RH-1	40	form-based			true	0.7	6	1	5	5	8400	6988	6988	1.12
2197	002P	3000	0.07	1587	1	55	80	2.5	6	5	7500	5913	RH-1	40	form-based			true	0.7	6	1	5	5	8400	6813	6813	1.12
2197	002Q	3000	0.07	1037	1	55	80	2.5	6	5	7500	6463	RH-1	40	form-based			true	0.7	6	1	5	5	8400	7363	7363	1.12
2197	002R	3000	0.07	1560	1	55	80	2.5	6	5	7500	5940	RH-1	40	form-based			true	0.7	6	1	5	5	8400	6840	6840	1.12
2197	002S	3000	0.07	1662	1	55	80	2.5	6	5	7500	5838	RH-1	40	form-based			true	0.7	6	1	5	5	8400	6738	6738	1.12
2197	002T	3000	0.07	1037	1	55	80	2.5	6	5	7500	6463	RH-1	40	form-based			true	0.7	6	1	5	5	8400	7363	7363	1.12
2197	002V	3000	0.07	1375	1	55	80	2.5	6	5	7500	6125	RH-1	40	form-based			true	0.7	6	1	5	5	8400	7025	7025	1.12
2197	002W	3000	0.07	1750	1	55	80	2.5	6	5	7500	5750	RH-1	40	form-based			true	0.7	6	1	5	5	8400	6650	6650	1.12
2197	002X	3000	0.07	1370	1	55	80	2.5	6	5	7500	6130	RH-1	40	form-based			true	0.7	6	1	5	5	8400	7030	7030	1.12
2197	002Y	3000	0.07	1370	1	55	80	2.5	6	5	7500	6130	RH-1	40	form-based			true	0.7	6	1	5	5	8400	7030	7030	1.12
2197	002Z	3000	0.07	1402	1	55	80	2.5	6	5	7500	6098	RH-1	40	form-based			true	0.7	6	1	5	5	8400	6998	6998	1.12
2197	003D	2988	0.07	1558	1	55	80	2.5	6	5	7470	5912	RH-1	40	form-based	true	true	0.7	6	1	5	5	8366.399414	6808.399414	6808.399414	1.12

block_num	lot_num	Lot Size Feet	Lot Size Acres	Existing Bldg Sqft	Existing Units	sb79_MaxHeight	sb79_MaxDensity	sb79_MaxFAR	SB79- Gross Unit Capacity	SB79- Net Unit Capacity	SB79- Gross GSF Capacity	SB79- Net GSF Capacity	Existing SF Zoning	Existing SF Height Limit	Density Limit?	Density Limit ratio	Corner Parcel?	In R4	Max Lot Coverage	SF Unit Capacity Gross	% Gross Unit- SF vs SB79	SF Zoning- Net Unit Capacity	SF Zoning - Net Unit Capacity Limited by 200% SB79	SF Zoning- Gross GSF Capacity	SF Zoning- Net GSF Capacity	SF Zoning - Net GSF Capacity Limited by 200% SB79	% Gross GSF- SF vs SB79
2197	003G	2990	0.07	1803	1	55	80	2.5	6	5	7475	5672	RH-1	40	form-based			true	0.7	6	1	5	5	8372	6569	6569	1.12
2197	003H	2840	0.07	1462	1	55	80	2.5	6	5	7100	5638	RH-1	40	form-based			true	0.7	6	1	5	5	7952	6490	6490	1.12
2198	019A	3004	0.07	1800	1	55	80	2.5	6	5	7510	5710	RH-1	40	form-based			true	0.7	6	1	5	5	8411.200195	6611.200195	6611.200195	1.12
2198	019B	3004	0.07	2645	1	55	80	2.5	6	5	7510	4865	RH-1	40	form-based			true	0.7	6	1	5	5	8411.200195	5766.200195	5766.200195	1.12
2198	020	3004	0.07	1716	1	55	80	2.5	6	5	7510	5794	RH-1	40	form-based			true	0.7	6	1	5	5	8411.200195	6695.200195	6695.200195	1.12
2198	020A	3004	0.07	1462	1	55	80	2.5	6	5	7510	6048	RH-1	40	form-based			true	0.7	6	1	5	5	8411.200195	6949.200195	6949.200195	1.12
2198	020B	3004	0.07	2574	1	55	80	2.5	6	5	7510	4936	RH-1	40	form-based			true	0.7	6	1	5	5	8411.200195	5837.200195	5837.200195	1.12
2198	021	3004	0.07	2038	1	55	80	2.5	6	5	7510	5472	RH-1	40	form-based			true	0.7	6	1	5	5	8411.200195	6373.200195	6373.200195	1.12
2198	021A	3004	0.07	1625	1	55	80	2.5	6	5	7510	5885	RH-1	40	form-based			true	0.7	6	1	5	5	8411.200195	6786.200195	6786.200195	1.12
2198	022	3004	0.07	1200	1	55	80	2.5	6	5	7510	6310	RH-1	40	form-based			true	0.7	6	1	5	5	8411.200195	7211.200195	7211.200195	1.12
2198	022A	3004	0.07	1500	1	55	80	2.5	6	5	7510	6010	RH-1	40	form-based			true	0.7	6	1	5	5	8411.200195	6911.200195	6911.200195	1.12
2198	024	2837	0.07	1337	1	55	80	2.5	6	5	7092	5755	RH-1	40	form-based			true	0.7	6	1	5	5	7943.600098	6606.600098	6606.600098	1.120079
2198	025	3000	0.07	1487	1	55	80	2.5	6	5	7500	6013	RH-1	40	form-based			true	0.7	6	1	5	5	8400	6913	6913	1.12
2198	026	3000	0.07	1450	1	55	80	2.5	6	5	7500	6050	RH-1	40	form-based			true	0.7	6	1	5	5	8400	6950	6950	1.12
2198	029	2975	0.07	1691	1	55	80	2.5	6	5	7438	5747	RH-1	40	form-based		true	true	0.7	6	1	5	5	8330	6639	6639	1.119925
2198	036	3000	0.07	1350	1	55	80	2.5	6	5	7500	6150	RH-1	40	form-based			true	0.7	6	1	5	5	8400	7050	7050	1.12
2199	001	2804	0.06	1350	1	55	80	2.5	5	4	7010	5660	RH-1	40	form-based		true	true	0.7	6	1.200000048	5	5	7851.199707	6501.199707	6501.199707	1.12
2199	001A	3015	0.07	2649	1	55	80	2.5	6	5	7538	4889	RH-1	40	form-based			true	0.7	6	1	5	5	8442	5793	5793	1.119926
2199	001B	2857	0.07	1358	1	55	80	2.5	6	5	7142	5784	RH-1	40	form-based			true	0.7	6	1	5	5	7999.600098	6641.600098	6641.600098	1.120078
2199	001C	3041	0.07	1883	1	55	80	2.5	6	5	7602	5719	RH-1	40	form-based			true	0.7	6	1	5	5	8514.799805	6631.799805	6631.799805	1.120074
2199	001E	3010	0.07	1250	1	55	80	2.5	6	5	7525	6275	RH-1	40	form-based			true	0.7	6	1	5	5	8428	7178	7178	1.12
2200	003A	2714	0.06	1291	1	55	80	2.5	5	4	6785	5494	RH-1	40	form-based			true	0.7	6	1.200000048	5	5	7599.199707	6308.199707	6308.199707	1.12
2200	002	3005	0.07	1390	1	55	80	2.5	6	5	7512	6122	RH-1	40	form-based			true	0.7	6	1	5	5	8414	7024	7024	1.120075
2200	002A	3000	0.07	1840	1	55	80	2.5	6	5	7500	5660	RH-1	40	form-based			true	0.7	6	1	5	5	8400	6560	6560	1.12
2200	002C	3000	0.07	2115	1	55	80	2.5	6	5	7500	5385	RH-1	40	form-based			true	0.7	6	1	5	5	8400	6285	6285	1.12
2200	002D	3005	0.07	1571	1	55	80	2.5	6	5	7512	5941	RH-1	40	form-based			true	0.7	6	1	5	5	8414	6843	6843	1.120075
2200	002E	3005	0.07	1260	1	55	80	2.5	6	5	7512	6252	RH-1	40	form-based			true	0.7	6	1	5	5	8414	7154	7154	1.120075
2200	002F	3005	0.07	2050	1	55	80	2.5	6	5	7512	5462	RH-1	40	form-based			true	0.7	6	1	5	5	8414	6364	6364	1.120075
2200	002H	3005	0.07	1860	1	55	80	2.5	6	5	7512	5652	RH-1	40	form-based			true	0.7	6	1	5	5	8414	6554	6554	1.120075
2200	002I	3005	0.07	1325	1	55	80	2.5	6	5	7512	6187	RH-1	40	form-based			true	0.7	6	1	5	5	8414	7089	7089	1.120075
2200	002J	3005	0.07	1624	1	55	80	2.5	6	5	7512	5888	RH-1	40	form-based			true	0.7	6	1	5	5	8414	6790	6790	1.120075
2200	002K	3005	0.07	1701	1	55	80	2.5	6	5	7512	5811	RH-1	40	form-based			true	0.7	6	1	5	5	8414	6713	6713	1.120075
2200	002L	3005	0.07	1620	1	55	80	2.5	6	5	7512	5892	RH-1	40	form-based			true	0.7	6	1	5	5	8414	6794	6794	1.120075
2200	002M	3005	0.07	2858	1	55	80	2.5	6	5	7512	4654	RH-1	40	form-based			true	0.7	6	1	5	5	8414	5556	5556	1.120075
2200	002N	3005	0.07	2675	1	55	80	2.5	6	5	7512	4837	RH-1	40	form-based			true	0.7	6	1	5	5	8414	5739	5739	1.120075
2200	002O	2927	0.07	1234	1	55	80	2.5	6	5	7318	6084	RH-1	40	form-based			true	0.7	6	1	5	5	8195.599609	6961.599609	6961.599609	1.119923
2200	002P	3000	0.07	1633	1	55	80	2.5	6	5	7500	5867	RH-1	40	form-based			true	0.7	6	1	5	5	8400	6767	6767	1.12
2200	003	3554	0.08	3042	2	55	80	2.5	6	4	8885	5843	RH-1	40	form-based		true	true	0.7	7	1.166666627	5	5	9951.200195	6909.200195	6909.200195	1.12
2200	009	3000	0.07	1575	1	55	80	2.5	6	5	7500	5925	RH-1	40	form-based			true	0.7	6	1	5	5	8400	6825	6825	1.12
2200	010	3000	0.07	1342	1	55	80	2.5	6	5	7500	6158	RH-1	40	form-based			true	0.7	6	1	5	5	8400	7058	7058	1.12
2200	012	3000	0.07	1885	1	55	80	2.5	6	5	7500	5615	RH-1	40	form-based			true	0.7	6	1	5	5	8400	6515	6515	1.12
2200	012A	3000	0.07	1526	1	55	80	2.5	6	5	7500	5974	RH-1	40	form-based			true	0.7	6	1	5	5	8400	6874	6874	1.12
2200	013	3000	0.07	2688	1	55	80	2.5	6	5	7500	4812	RH-1	40	form-based			true	0.7	6	1	5	5	8400	5712	5712	1.12
2200	013A	3000	0.07	1867	1	55	80	2.5	6	5	7500	5633	RH-1	40	form-based			true	0.7	6	1	5	5	8400	6533	6533	1.12
2200	017	3000	0.07	2529	1	55	80	2.5	6	5	7500	4971	RH-1	40	form-based			true	0.7	6	1	5	5	8400	5871	5871	1.12
2200	018	2917	0.07	1500	1	55	80	2.5	6	5	7292	5792	RH-1	40	form-based			true	0.7	6	1	5	5	8167.600098	6667.600098	6667.600098	1.120077
2200	019	3000	0.07	2640	1	55	80	2.5	6	5	7500	4860	RH-1	40	form-based		true	true	0.7	6	1	5	5	8400	5760	5760	1.12
2200	021	3000	0.07	1735	1	55	80	2.5	6	5	7500	5765	RH-1	40	form-based			true	0.7	6	1	5	5	8400	6665	6665	1.12
2201	001A	3024	0.07	1930	1	55	80	2.5	6	5	7560	5630	RH-1	40	form-based			true	0.7	6	1	5	5	8467.200195	6537.200195	6537.200195	1.12
2201	001C	3024	0.07	1369	1	55	80	2.5	6	5	7560	6191	RH-1	40	form-based			true	0.7	6	1	5	5	8467.200195	7098.200195	7098.200195	1.12
2201	001D	3024	0.07	1412	1	55	80	2.5	6	5	7560	6148	RH-1	40	form-based			true	0.7	6	1	5	5	8467.200195	7055.200195	7055.200195	1.12
2201	001O	3024	0.07	1740	1	55	80	2.5	6	5	7560	5820	RH-1	40	form-based			true	0.7	6	1	5	5	8467.200195	6727.200195	6727.200195	1.12
2201	001P	3024	0.07	1490	1	55	80	2.5	6	5	7560	6070	RH-1	40	form-based			true	0.7	6	1	5	5	8467.200195	6977.200195	6977.200195	1.12
2201	001Q	3024	0.07	1750	1	55	80	2.5	6	5	7560	5810	RH-1	40	form-based			true	0.7	6	1	5	5	8467.200195	6717.200195	6717.200195	1.12
2201	001R	3024	0.07	2200	1	55	80	2.5	6	5	7560	5360	RH-1	40	form-based			true	0.7	6	1	5	5	8467.200195	6267.200195	6267.200195	1.12
2201	001S	3024	0.07	1250	1	55	80	2.5	6	5	7560	6310	RH-1	40	form-based			true	0.7	6	1	5	5	8467.200195	7217.200195	7217.200195	1.12
2201	001T	3024	0.07	1734	1	55	80	2.5	6	5	7560	5826	RH-1	40	form-based			true	0.7	6	1	5	5	8467.200195	6733.200195	6733.200195	1.12
2201	001U	3024	0.07	2199	1	55	80	2.5	6	5	7560	5361	RH-1	40	form-based			true	0.7	6	1	5	5	8467.200195	6268.200195	6268.200195	1.12
2201	001V	3024	0.07	2260	1	55	80	2.5	6	5	7560	5300	RH-1	40	form-based			true	0.7	6	1	5	5	8467.200195	6207.200195	6207.200195	1.12
2201	001W	3024	0.07	1975	1	55	80	2.5	6	5	7560	5585	RH-1	40	form-based			true	0.7	6	1	5	5	8467.200195	6492.200195	6492.200195	1.12
2201	001X	3024	0.07	2270	1	55	80	2.5	6	5	7560	5290	RH-1	40	form-based			true	0.7	6	1	5	5	8467.200195	6197.200195	6197.200195	1.12
2201	001Y	3024	0.07	1330	1	55	80	2.5	6	5	7560	6230	RH-1	40	form-based			true	0.7	6	1	5	5	8467.200195	7137.200195	7137.200195	1.12
2201	001Z	3024	0.07	1757	1	55	80	2.5	6	5	7560	5803	RH-1	40	form-based			true	0.7	6	1	5	5	8467.200195	6710.200195	6710.200195	1.12
2201	002B	3024	0.07	1536	1	55	80	2.5	6	5	7560	6024	RH-1	40	form-based			true	0.7	6	1	5	5	8467.200195	6931.200195	6931.200195	1.12

block_num	lot_num	Lot Size Feet	Lot Size Acres	Existing Bldg Sqft	Existing Units	sb79_MaxHeight	sb79_MaxDensity	sb79_MaxFAR	SB79- Gross Unit Capacity	SB79- Net Unit Capacity	SB79- Gross GSF Capacity	SB79- Net GSF Capacity	Existing SF Zoning	Existing SF Height Limit	Density Limit?	Density Limit ratio	Corner Parcel?	In R4	Max Lot Coverage	SF Unit Capacity Gross	% Gross Unit- SF vs SB79	SF Zoning- Net Unit Capacity	SF Zoning - Net Unit Capacity Limited by 200% SB79	SF Zoning- Gross GSF Capacity	SF Zoning- Net GSF Capacity	SF Zoning - Net GSF Capacity Limited by 200% SB79	% Gross GSF- SF vs SB79
2201	003B	2983	0.07	1535	1	55	80	2.5	6	5	7458	5923	RH-1	40	form-based			true	0.7	6	1	5	5	8352.399414	6817.399414	6817.399414	1.119925
2201	003C	3063	0.07	2541	1	55	80	2.5	6	5	7658	5117	RH-1	40	form-based			true	0.7	6	1	5	5	8576.399414	6035.399414	6035.399414	1.119927
2201	004E	3050	0.07	1280	1	55	80	2.5	6	5	7625	6345	RH-1	40	form-based			true	0.7	6	1	5	5	8540	7260	7260	1.12
2202	001	2778	0.06	1904	1	55	80	2.5	5	4	6945	5041	RH-1(D)	40	form-based		true	true	0.7	6	1.200000048	5	5	7778.399902	5874.399902	5874.399902	1.12
2202	001A	2778	0.06	1482	1	55	80	2.5	5	4	6945	5463	RH-1(D)	40	form-based			true	0.7	6	1.200000048	5	5	7778.399902	6296.399902	6296.399902	1.12
2202	001B	2778	0.06	1755	1	55	80	2.5	5	4	6945	5190	RH-1(D)	40	form-based			true	0.7	6	1.200000048	5	5	7778.399902	6023.399902	6023.399902	1.12
2202	001J	4040	0.09	2368	3	55	80	2.5	7	4	10100	7732	RH-1(D)	40	form-based			true	0.7	8	1.142857194	5	5	11312	8944	8944	1.12
2202	002A	3093	0.07	2275	1	55	80	2.5	6	5	7732	5457	RH-1(D)	40	form-based			true	0.7	6	1	5	5	8660.399414	6385.399414	6385.399414	1.120072
2202	004	3011	0.07	1325	1	55	80	2.5	6	5	7528	6203	RH-1(D)	40	form-based			true	0.7	6	1	5	5	8430.799805	7105.799805	7105.799805	1.119926
2202	005	3011	0.07	1325	1	55	80	2.5	6	5	7528	6203	RH-1(D)	40	form-based			true	0.7	6	1	5	5	8430.799805	7105.799805	7105.799805	1.119926
2202	006	3011	0.07	2158	1	55	80	2.5	6	5	7528	5370	RH-1(D)	40	form-based			true	0.7	6	1	5	5	8430.799805	6272.799805	6272.799805	1.119926
2202	007	3011	0.07	1375	1	55	80	2.5	6	5	7528	6153	RH-1(D)	40	form-based			true	0.7	6	1	5	5	8430.799805	7055.799805	7055.799805	1.119926
2202	008	3011	0.07	2062	1	55	80	2.5	6	5	7528	5466	RH-1(D)	40	form-based			true	0.7	6	1	5	5	8430.799805	6368.799805	6368.799805	1.119926
2202	009	3011	0.07	1325	1	55	80	2.5	6	5	7528	6203	RH-1(D)	40	form-based			true	0.7	6	1	5	5	8430.799805	7105.799805	7105.799805	1.119926
2202	010	3011	0.07	1325	1	55	80	2.5	6	5	7528	6203	RH-1(D)	40	form-based			true	0.7	6	1	5	5	8430.799805	7105.799805	7105.799805	1.119926
2202	011	3011	0.07	1325	1	55	80	2.5	6	5	7528	6203	RH-1(D)	40	form-based			true	0.7	6	1	5	5	8430.799805	7105.799805	7105.799805	1.119926
2202	019	2925	0.07	1325	1	55	80	2.5	6	5	7312	5987	RH-1(D)	40	form-based			true	0.7	6	1	5	5	8190	6865	6865	1.120077
2202	020	2925	0.07	1325	1	55	80	2.5	6	5	7312	5987	RH-1(D)	40	form-based			true	0.7	6	1	5	5	8190	6865	6865	1.120077
2202	022	2881	0.07	1616	1	55	80	2.5	6	5	7202	5586	RH-1(D)	40	form-based			true	0.7	6	1	5	5	8066.799805	6450.799805	6450.799805	1.120078
2203	006	2967	0.07	1504	1	55	80	2.5	6	5	7418	5914	RH-1	40	form-based		true	true	0.7	6	1	5	5	8307.599609	6803.599609	6803.599609	1.119924
2203	008	2796	0.06	2385	1	55	80	2.5	5	4	6990	4605	RH-1	40	form-based			true	0.7	6	1.200000048	5	5	7828.799805	5443.799805	5443.799805	1.12
2204	002	2961	0.07	3815	1	55	80	2.5	6	5	7402	3587	RH-1	40	form-based			true	0.7	6	1	5	5	8290.799805	4475.799805	4475.799805	1.120076
2204	002B	2961	0.07	4499	1	55	80	2.5	6	5	7402	2903	RH-1	40	form-based			true	0.7	6	1	5	5	8290.799805	3791.799805	3791.799805	1.120076
2204	003	2961	0.07	2245	1	55	80	2.5	6	5	7402	5157	RH-1	40	form-based			true	0.7	6	1	5	5	8290.799805	6045.799805	6045.799805	1.120076
2204	004	2961	0.07	2445	1	55	80	2.5	6	5	7402	4957	RH-1	40	form-based			true	0.7	6	1	5	5	8290.799805	5845.799805	5845.799805	1.120076
2204	005	2961	0.07	2445	1	55	80	2.5	6	5	7402	4957	RH-1	40	form-based			true	0.7	6	1	5	5	8290.799805	5845.799805	5845.799805	1.120076
2204	006	2961	0.07	2469	1	55	80	2.5	6	5	7402	4933	RH-1	40	form-based			true	0.7	6	1	5	5	8290.799805	5821.799805	5821.799805	1.120076
2204	007	2961	0.07	6151	1	55	80	2.5	6	5	7402	1251	RH-1	40	form-based			true	0.7	6	1	5	5	8290.799805	2139.799805	2139.799805	1.120076
2204	012	2974	0.07	3670	1	55	80	2.5	6	5	7435	3765	RH-1	40	form-based			true	0.7	6	1	5	5	8327.200195	4657.200195	4657.200195	1.12
2204	013	2726	0.06	3660	1	55	80	2.5	5	4	6815	3155	RH-1	40	form-based			true	0.7	6	1.200000048	5	5	7632.799805	3972.799805	3972.799805	1.12
2204	015	3077	0.07	1912	1	55	80	2.5	6	5	7692	5780	RH-1	40	form-based			true	0.7	6	1	5	5	8615.599609	6703.599609	6703.599609	1.120073
2204	018	3077	0.07	1912	1	55	80	2.5	6	5	7692	5780	RH-1	40	form-based			true	0.7	6	1	5	5	8615.599609	6703.599609	6703.599609	1.120073
2204	019	3077	0.07	1912	1	55	80	2.5	6	5	7692	5780	RH-1	40	form-based			true	0.7	6	1	5	5	8615.599609	6703.599609	6703.599609	1.120073
2204	020	3077	0.07	2172	1	55	80	2.5	6	5	7692	5520	RH-1	40	form-based			true	0.7	6	1	5	5	8615.599609	6443.599609	6443.599609	1.120073
2204	021	3077	0.07	1666	1	55	80	2.5	6	5	7692	6026	RH-1	40	form-based			true	0.7	6	1	5	5	8615.599609	6949.599609	6949.599609	1.120073
2204	023	3077	0.07	4266	1	55	80	2.5	6	5	7692	3426	RH-1	40	form-based			true	0.7	6	1	5	5	8615.599609	4349.599609	4349.599609	1.120073
2204	024	3077	0.07	3815	1	55	80	2.5	6	5	7692	3877	RH-1	40	form-based			true	0.7	6	1	5	5	8615.599609	4800.599609	4800.599609	1.120073
2204	032	3077	0.07	3214	1	55	80	2.5	6	5	7692	4478	RH-1	40	form-based			true	0.7	6	1	5	5	8615.599609	5401.599609	5401.599609	1.120073
2204	033	3077	0.07	2543	1	55	80	2.5	6	5	7692	5149	RH-1	40	form-based			true	0.7	6	1	5	5	8615.599609	6072.599609	6072.599609	1.120073
2204	034	3077	0.07	1950	1	55	80	2.5	6	5	7692	5742	RH-1	40	form-based			true	0.7	6	1	5	5	8615.599609	6665.599609	6665.599609	1.120073
2204	035	3077	0.07	2202	1	55	80	2.5	6	5	7692	5490	RH-1	40	form-based			true	0.7	6	1	5	5	8615.599609	6413.599609	6413.599609	1.120073
2204	036	3077	0.07	2395	1	55	80	2.5	6	5	7692	5297	RH-1	40	form-based			true	0.7	6	1	5	5	8615.599609	6220.599609	6220.599609	1.120073
2204	037	2961	0.07	2610	1	55	80	2.5	6	5	7402	4792	RH-1	40	form-based			true	0.7	6	1	5	5	8290.799805	5680.799805	5680.799805	1.120076
2204	038	2961	0.07	2340	1	55	80	2.5	6	5	7402	5062	RH-1	40	form-based			true	0.7	6	1	5	5	8290.799805	5950.799805	5950.799805	1.120076
2204	039	2961	0.07	2340	1	55	80	2.5	6	5	7402	5062	RH-1	40	form-based			true	0.7	6	1	5	5	8290.799805	5950.799805	5950.799805	1.120076
2204	040	2961	0.07	2340	1	55	80	2.5	6	5	7402	5062	RH-1	40	form-based			true	0.7	6	1	5	5	8290.799805	5950.799805	5950.799805	1.120076
2204	041	2961	0.07	2340	1	55	80	2.5	6	5	7402	5062	RH-1	40	form-based			true	0.7	6	1	5	5	8290.799805	5950.799805	5950.799805	1.120076
2204	042	2961	0.07	2248	1	55	80	2.5	6	5	7402	5154	RH-1	40	form-based			true	0.7	6	1	5	5	8290.799805	6042.799805	6042.799805	1.120076
2204	043	2961	0.07	2248	1	55	80	2.5	6	5	7402	5154	RH-1	40	form-based			true	0.7	6	1	5	5	8290.799805	6042.799805	6042.799805	1.120076
2204	044	2961	0.07	2245	1	55	80	2.5	6	5	7402	5157	RH-1	40	form-based			true	0.7	6	1	5	5	8290.799805	6045.799805	6045.799805	1.120076
2204	045	2961	0.07	2445	1	55	80	2.5	6	5	7402	4957	RH-1	40	form-based			true	0.7	6	1	5	5	8290.799805	5845.799805	5845.799805	1.120076
2204	046	3077	0.07	1590	1	55	80	2.5	6	5	7692	6102	RH-1	40	form-based			true	0.7	6	1	5	5	8615.599609	7025.599609	7025.599609	1.120073
2204	047	3077	0.07	1618	1	55	80	2.5	6	5	7692	6074	RH-1	40	form-based			true	0.7	6	1	5	5	8615.599609	6997.599609	6997.599609	1.120073
2204	048	3077	0.07	1350	1	55	80	2.5	6	5	7692	6342	RH-1	40	form-based			true	0.7	6	1	5	5	8615.599609	7265.599609	7265.599609	1.120073
2204	049	3077	0.07	1350	1	55	80	2.5	6	5	7692	6342	RH-1	40	form-based			true	0.7	6	1	5	5	8615.599609	7265.599609	7265.599609	1.120073
2204	052	2973	0.07	4488	1	55	80	2.5	6	5	7432	2944	RH-1	40	form-based		true	true	0.7	6	1	5	5	8324.399414	3836.399414	3836.399414	1.120075
2204	053	2667	0.06	4305	1	55	80	2.5	5	4	6668	2363	RH-1	40	form-based			true	0.7	6	1.200000048	5	5	7467.600098	3162.600098	3162.600098	1.119916
2204	054	2667	0.06	4225	1	55	80	2.5	5	4	6668	2443	RH-1	40	form-based			true	0.7	6	1.200000048	5	5	7467.600098	3242.600098	3242.600098	1.119916
2204	055	2667	0.06	4243	1	55	80	2.5	5	4	6668	2425	RH-1	40	form-based			true	0.7	6	1.200000048	5	5	7467.600098	3224.600098	3224.600098	1.119916
2204	056	2667	0.06	4331	1	55	80	2.5	5	4	6668	2337	RH-1	40	form-based			true	0.7	6	1.200000048	5	5	7467.600098	3136.600098	3136.600098	1.119916
2204	057	2667	0.06	4219	1	55	80	2.5	5	4	6668	2449	RH-1	40	form-based			true	0.7	6	1.200000048	5	5	7467.600098	3248.600098	3248.600098	1.119916
2204	058	2667	0.06	3908	1	55	80	2.5	5	4	6668	2760	RH-1	40	form-based			true	0.7	6	1.200000048	5	5	7467.600098	3559.600098	3559.600098	1.119916
2204	059	2667	0.06	3935	1	55	80	2.5	5	4	6668	2733	RH-1	40	form-based			true	0.7	6	1.200000048	5	5	7467.600098	3532.600098	3532.600098	1.119916
2205	004	2979	0.07	1100	1	55	80	2.5	6	5	7448	6348	RH-1	40	form-based			true	0.7	6	1	5	5	8341.200195	7241.200195	7241.200195	1.119925

block_num	lot_num	Lot Size Feet	Lot Size Acres	Existing Bldg Sqft	Existing Units	sb79_MaxHeight	sb79_MaxDensity	sb79_MaxFAR	SB79- Gross Unit Capacity	SB79- Net Unit Capacity	SB79- Gross GSF Capacity	SB79- Net GSF Capacity	Existing SF Zoning	Existing SF Height Limit	Density Limit?	Density Limit ratio	Corner Parcel?	In R4	Max Lot Coverage	SF Unit Capacity Gross	% Gross Unit- SF vs SB79	SF Zoning- Net Unit Capacity	SF Zoning - Net Unit Capacity Limited by 200% SB79	SF Zoning- Gross GSF Capacity	SF Zoning- Net GSF Capacity	SF Zoning - Net GSF Capacity Limited by 200% SB79	% Gross GSF- SF vs SB79
2205	005	2979	0.07	1100	1	55	80	2.5	6	5	7448	6348	RH-1	40	form-based			true	0.7	6	1	5	5	8341.200195	7241.200195	7241.200195	1.119925
2205	006	2979	0.07	1820	1	55	80	2.5	6	5	7448	5628	RH-1	40	form-based			true	0.7	6	1	5	5	8341.200195	6521.200195	6521.200195	1.119925
2205	007	2979	0.07	1665	1	55	80	2.5	6	5	7448	5783	RH-1	40	form-based			true	0.7	6	1	5	5	8341.200195	6676.200195	6676.200195	1.119925
2205	008	2979	0.07	1549	1	55	80	2.5	6	5	7448	5899	RH-1	40	form-based			true	0.7	6	1	5	5	8341.200195	6792.200195	6792.200195	1.119925
2205	009	2979	0.07	1380	1	55	80	2.5	6	5	7448	6068	RH-1	40	form-based			true	0.7	6	1	5	5	8341.200195	6961.200195	6961.200195	1.119925
2205	009A	2979	0.07	1100	1	55	80	2.5	6	5	7448	6348	RH-1	40	form-based			true	0.7	6	1	5	5	8341.200195	7241.200195	7241.200195	1.119925
2205	009B	2979	0.07	1362	1	55	80	2.5	6	5	7448	6086	RH-1	40	form-based			true	0.7	6	1	5	5	8341.200195	6979.200195	6979.200195	1.119925
2205	009C	2979	0.07	1321	1	55	80	2.5	6	5	7448	6127	RH-1	40	form-based			true	0.7	6	1	5	5	8341.200195	7020.200195	7020.200195	1.119925
2205	009D	2979	0.07	1431	1	55	80	2.5	6	5	7448	6017	RH-1	40	form-based			true	0.7	6	1	5	5	8341.200195	6910.200195	6910.200195	1.119925
2205	009E	2979	0.07	1705	1	55	80	2.5	6	5	7448	5743	RH-1	40	form-based			true	0.7	6	1	5	5	8341.200195	6636.200195	6636.200195	1.119925
2205	010	2979	0.07	1100	1	55	80	2.5	6	5	7448	6348	RH-1	40	form-based			true	0.7	6	1	5	5	8341.200195	7241.200195	7241.200195	1.119925
2205	010A	2979	0.07	1454	1	55	80	2.5	6	5	7448	5994	RH-1	40	form-based			true	0.7	6	1	5	5	8341.200195	6887.200195	6887.200195	1.119925
2205	011	2979	0.07	1100	1	55	80	2.5	6	5	7448	6348	RH-1	40	form-based			true	0.7	6	1	5	5	8341.200195	7241.200195	7241.200195	1.119925
2205	011A	2979	0.07	1100	1	55	80	2.5	6	5	7448	6348	RH-1	40	form-based			true	0.7	6	1	5	5	8341.200195	7241.200195	7241.200195	1.119925
2205	012	2979	0.07	1100	1	55	80	2.5	6	5	7448	6348	RH-1	40	form-based			true	0.7	6	1	5	5	8341.200195	7241.200195	7241.200195	1.119925
2205	013	2979	0.07	1100	1	55	80	2.5	6	5	7448	6348	RH-1	40	form-based			true	0.7	6	1	5	5	8341.200195	7241.200195	7241.200195	1.119925
2205	014	2979	0.07	1100	1	55	80	2.5	6	5	7448	6348	RH-1	40	form-based			true	0.7	6	1	5	5	8341.200195	7241.200195	7241.200195	1.119925
2205	015	2979	0.07	1350	1	55	80	2.5	6	5	7448	6098	RH-1	40	form-based			true	0.7	6	1	5	5	8341.200195	6991.200195	6991.200195	1.119925
2205	016	2875	0.07	1280	1	55	80	2.5	6	5	7188	5908	RH-1	40	form-based		true	true	0.7	6	1	5	5	8050	6770	6770	1.119922
2205	021	3000	0.07	2375	1	55	80	2.5	6	5	7500	5125	RH-1	40	form-based			true	0.7	6	1	5	5	8400	6025	6025	1.12
2205	022	3000	0.07	1800	1	55	80	2.5	6	5	7500	5700	RH-1	40	form-based			true	0.7	6	1	5	5	8400	6600	6600	1.12
2205	023	3000	0.07	1800	1	55	80	2.5	6	5	7500	5700	RH-1	40	form-based			true	0.7	6	1	5	5	8400	6600	6600	1.12
2205	024	3000	0.07	1800	1	55	80	2.5	6	5	7500	5700	RH-1	40	form-based			true	0.7	6	1	5	5	8400	6600	6600	1.12
2205	025	3000	0.07	1800	1	55	80	2.5	6	5	7500	5700	RH-1	40	form-based			true	0.7	6	1	5	5	8400	6600	6600	1.12
2205	026	3000	0.07	2043	1	55	80	2.5	6	5	7500	5457	RH-1	40	form-based			true	0.7	6	1	5	5	8400	6357	6357	1.12
2205	034	2895	0.07	3145	1	55	80	2.5	6	5	7238	4093	RH-1	40	form-based		true	true	0.7	6	1	5	5	8106	4961	4961	1.119923
2205	035	3000	0.07	2781	1	55	80	2.5	6	5	7500	4719	RH-1	40	form-based			true	0.7	6	1	5	5	8400	5619	5619	1.12
2205	036	3000	0.07	2668	1	55	80	2.5	6	5	7500	4832	RH-1	40	form-based			true	0.7	6	1	5	5	8400	5732	5732	1.12
2205	037	3000	0.07	2100	1	55	80	2.5	6	5	7500	5400	RH-1	40	form-based			true	0.7	6	1	5	5	8400	6300	6300	1.12
2205	038	3000	0.07	2600	1	55	80	2.5	6	5	7500	4900	RH-1	40	form-based			true	0.7	6	1	5	5	8400	5800	5800	1.12
2205	039	3000	0.07	2000	1	55	80	2.5	6	5	7500	5500	RH-1	40	form-based			true	0.7	6	1	5	5	8400	6400	6400	1.12
2205	040	3000	0.07	2000	1	55	80	2.5	6	5	7500	5500	RH-1	40	form-based			true	0.7	6	1	5	5	8400	6400	6400	1.12
2205	041	3000	0.07	2000	1	55	80	2.5	6	5	7500	5500	RH-1	40	form-based			true	0.7	6	1	5	5	8400	6400	6400	1.12
2205	044	3000	0.07	1990	1	55	80	2.5	6	5	7500	5510	RH-1	40	form-based			true	0.7	6	1	5	5	8400	6410	6410	1.12
2205	045	3000	0.07	1450	1	55	80	2.5	6	5	7500	6050	RH-1	40	form-based			true	0.7	6	1	5	5	8400	6950	6950	1.12
2205	046	3000	0.07	2160	1	55	80	2.5	6	5	7500	5340	RH-1	40	form-based			true	0.7	6	1	5	5	8400	6240	6240	1.12
2205	047	3000	0.07	2375	1	55	80	2.5	6	5	7500	5125	RH-1	40	form-based			true	0.7	6	1	5	5	8400	6025	6025	1.12
2205	048	3000	0.07	2135	1	55	80	2.5	6	5	7500	5365	RH-1	40	form-based			true	0.7	6	1	5	5	8400	6265	6265	1.12
2205	049	3000	0.07	2135	1	55	80	2.5	6	5	7500	5365	RH-1	40	form-based			true	0.7	6	1	5	5	8400	6265	6265	1.12
2206	022A	2641	0.06	887	1	55	80	2.5	5	4	6602	5715	RH-1	40	form-based			true	0.7	6	1.200000048	5	5	7394.799805	6507.799805	6507.799805	1.120085
2206	023	2881	0.07	1168	1	55	80	2.5	6	5	7202	6034	RH-1	40	form-based			true	0.7	6	1	5	5	8066.799805	6898.799805	6898.799805	1.120078
2206	024	2668	0.06	887	1	55	80	2.5	5	4	6670	5783	RH-1	40	form-based			true	0.7	6	1.200000048	5	5	7470.399902	6583.399902	6583.399902	1.12
2206	025	2691	0.06	887	1	55	80	2.5	5	4	6728	5841	RH-1	40	form-based			true	0.7	6	1.200000048	5	5	7534.799805	6647.799805	6647.799805	1.119917
2206	026	2801	0.06	1127	1	55	80	2.5	5	4	7002	5875	RH-1	40	form-based			true	0.7	6	1.200000048	5	5	7842.799805	6715.799805	6715.799805	1.12008
2206	027	2655	0.06	887	1	55	80	2.5	5	4	6638	5751	RH-1	40	form-based			true	0.7	6	1.200000048	5	5	7434	6547	6547	1.119916
2206	028	2656	0.06	887	1	55	80	2.5	5	4	6640	5753	RH-1	40	form-based			true	0.7	6	1.200000048	5	5	7436.799805	6549.799805	6549.799805	1.12
2206	029	2657	0.06	887	1	55	80	2.5	5	4	6642	5755	RH-1	40	form-based			true	0.7	6	1.200000048	5	5	7439.600098	6552.600098	6552.600098	1.120084
2206	029A	2658	0.06	1285	1	55	80	2.5	5	4	6645	5360	RH-1	40	form-based			true	0.7	6	1.200000048	5	5	7442.399902	6157.399902	6157.399902	1.12
2206	029B	2659	0.06	884	1	55	80	2.5	5	4	6648	5764	RH-1	40	form-based			true	0.7	6	1.200000048	5	5	7445.199707	6561.199707	6561.199707	1.119916
2206	041	2691	0.06	1788	1	55	80	2.5	5	4	6728	4940	RH-1	40	form-based			true	0.7	6	1.200000048	5	5	7534.799805	5746.799805	5746.799805	1.119917
2206	050	3000	0.07	1544	1	55	80	2.5	6	5	7500	5956	RH-1	40	form-based			true	0.7	6	1	5	5	8400	6856	6856	1.12
2206	051	3000	0.07	2383	1	55	80	2.5	6	5	7500	5117	RH-1	40	form-based		true	true	0.7	6	1	5	5	8400	6017	6017	1.12
2206	052	2800	0.06	1583	1	55	80	2.5	5	4	7000	5417	RH-1	40	form-based			true	0.7	6	1.200000048	5	5	7840	6257	6257	1.12
2207	030	2638	0.06	1204	1	55	80	2.5	5	4	6595	5391	RH-1	40	form-based			true	0.7	6	1.200000048	5	5	7386.399902	6182.399902	6182.399902	1.12
2207	001	3062	0.07	2479	1	55	80	2.5	6	5	7655	5176	RH-1	40	form-based		true	true	0.7	6	1	5	5	8573.599609	6094.599609	6094.599609	1.12
2207	028	2850	0.07	2032	1	55	80	2.5	6	5	7125	5093	RH-1	40	form-based			true	0.7	6	1	5	5	7980	5948	5948	1.12
2207	028A	2900	0.07	1603	1	55	80	2.5	6	5	7250	5647	RH-1	40	form-based		true	true	0.7	6	1	5	5	8120	6517	6517	1.12
2207	042	2811	0.06	2501	1	55	80	2.5	5	4	7028	4527	RH-1	40	form-based			true	0.7	6	1.200000048	5	5	7870.799805	5369.799805	5369.799805	1.11992
2207	044	2752	0.06	2320	1	55	80	2.5	5	4	6880	4560	RH-1	40	form-based			true	0.7	6	1.200000048	5	5	7705.600098	5385.600098	5385.600098	1.12
2302	011	3006	0.07	1551	1	65	100	3	7	6	9018	7467	RH-1	40	form-based			true	0.7	6	0.857142866	5	5	8416.799805	6865.799805	6865.799805	0.933333
2302	012	3007	0.07	2008	1	65	100	3	7	6	9021	7013	RH-1	40	form-based			true	0.7	6	0.857142866	5	5	8419.599609	6411.599609	6411.599609	0.933333
2302	013	3008	0.07	1280	1	65	100	3	7	6	9024	7744	RH-1	40	form-based			true	0.7	6	0.857142866	5	5	8422.399414	7142.399414	7142.399414	0.933333
2302	014	3008	0.07	1100	1	65	100	3	7	6	9024	7924	RH-1	40	form-based			true	0.7	6	0.857142866	5	5	8422.399414	7322.399414	7322.399414	0.933333
2302	015	3009	0.07	1143	1	65	100	3	7	6	9027	7884	RH-1	40	form-based			true	0.7	6	0.857142866	5	5	8425.200195	7282.200195	7282.200195	0.933333

block_num	lot_num	Lot Size Feet	Lot Size Acres	Existing Bldg Sqft	Existing Units	sb79_MaxHeight	sb79_MaxDensity	sb79_MaxFAR	SB79- Gross Unit Capacity	SB79- Net Unit Capacity	SB79- Gross GSF Capacity	SB79- Net GSF Capacity	Existing SF Zoning	Existing SF Height Limit	Density Limit?	Density Limit ratio	Corner Parcel?	In R4	Max Lot Coverage	SF Unit Capacity Gross	% Gross Unit- SF vs SB79	SF Zoning- Net Unit Capacity	SF Zoning - Net Unit Capacity Limited by 200% SB79	SF Zoning- Gross GSF Capacity	SF Zoning- Net GSF Capacity	SF Zoning - Net GSF Capacity Limited by 200% SB79	% Gross GSF- SF vs SB79
2302	016	3010	0.07	975	1	65	100	3	7	6	9030	8055	RH-1	40	form-based			true	0.7	6	0.857142866	5	5	8428	7453	7453	0.933333
2207	047	2865	0.07	2860	1	55	80	2.5	6	5	7162	4302	RH-1	40	form-based			true	0.7	6	1	5	5	8022	5162	5162	1.120078
2208	001	2888	0.07	1162	1	55	80	2.5	6	5	7220	6058	RH-1(D)	40	form-based		true	true	0.7	6	1	5	5	8086.399902	6924.399902	6924.399902	1.12
2302	017	3011	0.07	1280	1	65	100	3	7	6	9033	7753	RH-1	40	form-based			true	0.7	6	0.857142866	5	5	8430.799805	7150.799805	7150.799805	0.933333
2302	018	3012	0.07	1106	1	65	100	3	7	6	9036	7930	RH-1	40	form-based			true	0.7	6	0.857142866	5	5	8433.599609	7327.599609	7327.599609	0.933333
2208	002	2834	0.07	2106	1	55	80	2.5	6	5	7085	4979	RH-1(D)	40	form-based			true	0.7	6	1	5	5	7935.199707	5829.199707	5829.199707	1.12
2208	007	2651	0.06	1162	1	55	80	2.5	5	4	6628	5466	RH-1	40	form-based		true	true	0.7	6	1.200000048	5	5	7422.799805	6260.799805	6260.799805	1.119915
2302	005	3001	0.07	1468	1	65	100	3	7	6	9003	7535	RH-1	40	form-based			true	0.7	6	0.857142866	5	5	8402.799805	6934.799805	6934.799805	0.933333
2302	006	3002	0.07	1505	1	65	100	3	7	6	9006	7501	RH-1	40	form-based			true	0.7	6	0.857142866	5	5	8405.599609	6900.599609	6900.599609	0.933333
2302	007	3003	0.07	1195	1	65	100	3	7	6	9009	7814	RH-1	40	form-based			true	0.7	6	0.857142866	5	5	8408.399414	7213.399414	7213.399414	0.933333
2302	008	3004	0.07	2125	1	65	100	3	7	6	9012	6887	RH-1	40	form-based			true	0.7	6	0.857142866	5	5	8411.200195	6286.200195	6286.200195	0.933333
2302	009	3004	0.07	1284	1	65	100	3	7	6	9012	7728	RH-1	40	form-based			true	0.7	6	0.857142866	5	5	8411.200195	7127.200195	7127.200195	0.933333
2302	010	3005	0.07	1195	1	65	100	3	7	6	9015	7820	RH-1	40	form-based			true	0.7	6	0.857142866	5	5	8414	7219	7219	0.933333
2302	031	2702	0.06	1594	1	65	100	3	6	5	8106	6512	RH-1	40	form-based			true	0.7	6	1	5	5	7565.600098	5971.600098	5971.600098	0.933333
2302	033	2977	0.07	1200	1	65	100	3	7	6	8931	7731	RH-1	40	form-based			true	0.7	6	0.857142866	5	5	8335.599609	7135.599609	7135.599609	0.933333
2302	034	3000	0.07	2833	1	65	100	3	7	6	9000	6167	RH-1	40	form-based			true	0.7	6	0.857142866	5	5	8400	5567	5567	0.933333
2302	035	3000	0.07	1200	1	65	100	3	7	6	9000	7800	RH-1	40	form-based			true	0.7	6	0.857142866	5	5	8400	7200	7200	0.933333
2302	036	3000	0.07	1858	1	65	100	3	7	6	9000	7142	RH-1	40	form-based			true	0.7	6	0.857142866	5	5	8400	6542	6542	0.933333
2302	037	3000	0.07	1852	1	65	100	3	7	6	9000	7148	RH-1	40	form-based			true	0.7	6	0.857142866	5	5	8400	6548	6548	0.933333
2302	038	3000	0.07	900	1	65	100	3	7	6	9000	8100	RH-1	40	form-based			true	0.7	6	0.857142866	5	5	8400	7500	7500	0.933333
2302	039	3000	0.07	1454	1	65	100	3	7	6	9000	7546	RH-1	40	form-based			true	0.7	6	0.857142866	5	5	8400	6946	6946	0.933333
2302	040	3000	0.07	1190	1	65	100	3	7	6	9000	7810	RH-1	40	form-based			true	0.7	6	0.857142866	5	5	8400	7210	7210	0.933333
2302	041	3000	0.07	1200	1	65	100	3	7	6	9000	7800	RH-1	40	form-based			true	0.7	6	0.857142866	5	5	8400	7200	7200	0.933333
2302	043	3000	0.07	1195	1	65	100	3	7	6	9000	7805	RH-1	40	form-based			true	0.7	6	0.857142866	5	5	8400	7205	7205	0.933333
2302	044	3000	0.07	1195	1	65	100	3	7	6	9000	7805	RH-1	40	form-based			true	0.7	6	0.857142866	5	5	8400	7205	7205	0.933333
2302	045	3000	0.07	1195	1	65	100	3	7	6	9000	7805	RH-1	40	form-based			true	0.7	6	0.857142866	5	5	8400	7205	7205	0.933333
2302	046	3000	0.07	1195	1	65	100	3	7	6	9000	7805	RH-1	40	form-based			true	0.7	6	0.857142866	5	5	8400	7205	7205	0.933333
2302	047	3000	0.07	1195	1	65	100	3	7	6	9000	7805	RH-1	40	form-based			true	0.7	6	0.857142866	5	5	8400	7205	7205	0.933333
2302	048	3000	0.07	2100	1	65	100	3	7	6	9000	6900	RH-1	40	form-based			true	0.7	6	0.857142866	5	5	8400	6300	6300	0.933333
2302	057	3012	0.07	2193	1	65	100	3	7	6	9036	6843	RH-1	40	form-based			true	0.7	6	0.857142866	5	5	8433.599609	6240.599609	6240.599609	0.933333
2302	058	2990	0.07	1436	1	65	100	3	7	6	8970	7534	RH-1	40	form-based			true	0.7	6	0.857142866	5	5	8372	6936	6936	0.933333
2303	002	3009	0.07	1160	1	65	100	3	7	6	9027	7867	RH-1	40	form-based			true	0.7	6	0.857142866	5	5	8425.200195	7265.200195	7265.200195	0.933333
2303	003	3008	0.07	2304	1	65	100	3	7	6	9024	6720	RH-1	40	form-based			true	0.7	6	0.857142866	5	5	8422.399414	6118.399414	6118.399414	0.933333
2303	004	3008	0.07	1157	1	65	100	3	7	6	9024	7867	RH-1	40	form-based			true	0.7	6	0.857142866	5	5	8422.399414	7265.399414	7265.399414	0.933333
2303	005	3008	0.07	1688	1	65	100	3	7	6	9024	7336	RH-1	40	form-based			true	0.7	6	0.857142866	5	5	8422.399414	6734.399414	6734.399414	0.933333
2303	006	3008	0.07	1715	1	65	100	3	7	6	9024	7309	RH-1	40	form-based			true	0.7	6	0.857142866	5	5	8422.399414	6707.399414	6707.399414	0.933333
2303	007	3008	0.07	1788	1	65	100	3	7	6	9024	7236	RH-1	40	form-based			true	0.7	6	0.857142866	5	5	8422.399414	6634.399414	6634.399414	0.933333
2303	008	3008	0.07	875	1	65	100	3	7	6	9024	8149	RH-1	40	form-based			true	0.7	6	0.857142866	5	5	8422.399414	7547.399414	7547.399414	0.933333
2303	009	3008	0.07	1150	1	65	100	3	7	6	9024	7874	RH-1	40	form-based			true	0.7	6	0.857142866	5	5	8422.399414	7272.399414	7272.399414	0.933333
2303	010	3007	0.07	1150	1	65	100	3	7	6	9021	7871	RH-1	40	form-based			true	0.7	6	0.857142866	5	5	8419.599609	7269.599609	7269.599609	0.933333
2303	011	2936	0.07	2428	1	65	100	3	7	6	8808	6380	RH-1	40	form-based			true	0.7	6	0.857142866	5	5	8220.799805	5792.799805	5792.799805	0.933333
2303	027	2977	0.07	995	1	65	100	3	7	6	8931	7936	RH-1	40	form-based			true	0.7	6	0.857142866	5	5	8335.599609	7340.599609	7340.599609	0.933333
2303	028	3000	0.07	1135	1	65	100	3	7	6	9000	7865	RH-1	40	form-based			true	0.7	6	0.857142866	5	5	8400	7265	7265	0.933333
2303	029	3000	0.07	995	1	65	100	3	7	6	9000	8005	RH-1	40	form-based			true	0.7	6	0.857142866	5	5	8400	7405	7405	0.933333
2303	030	3000	0.07	1266	1	65	100	3	7	6	9000	7734	RH-1	40	form-based			true	0.7	6	0.857142866	5	5	8400	7134	7134	0.933333
2303	031	3000	0.07	2016	1	65	100	3	7	6	9000	6984	RH-1	40	form-based			true	0.7	6	0.857142866	5	5	8400	6384	6384	0.933333
2303	032	3000	0.07	1120	1	65	100	3	7	6	9000	7880	RH-1	40	form-based			true	0.7	6	0.857142866	5	5	8400	7280	7280	0.933333
2303	033	3000	0.07	1978	1	65	100	3	7	6	9000	7022	RH-1	40	form-based			true	0.7	6	0.857142866	5	5	8400	6422	6422	0.933333
2303	034	3000	0.07	1000	1	65	100	3	7	6	9000	8000	RH-1	40	form-based			true	0.7	6	0.857142866	5	5	8400	7400	7400	0.933333
2303	035	3000	0.07	1011	1	65	100	3	7	6	9000	7989	RH-1	40	form-based			true	0.7	6	0.857142866	5	5	8400	7389	7389	0.933333
2303	036	3000	0.07	1386	1	65	100	3	7	6	9000	7614	RH-1	40	form-based			true	0.7	6	0.857142866	5	5	8400	7014	7014	0.933333
2303	037	3000	0.07	1011	1	65	100	3	7	6	9000	7989	RH-1	40	form-based			true	0.7	6	0.857142866	5	5	8400	7389	7389	0.933333
2303	038	3000	0.07	1611	1	65	100	3	7	6	9000	7389	RH-1	40	form-based			true	0.7	6	0.857142866	5	5	8400	6789	6789	0.933333
2303	039	3000	0.07	1162	1	65	100	3	7	6	9000	7838	RH-1	40	form-based			true	0.7	6	0.857142866	5	5	8400	7238	7238	0.933333
2303	040	3000	0.07	2115	1	65	100	3	7	6	9000	6885	RH-1	40	form-based			true	0.7	6	0.857142866	5	5	8400	6285	6285	0.933333
2303	041	3000	0.07	2163	1	65	100	3	7	6	9000	6837	RH-1	40	form-based			true	0.7	6	0.857142866	5	5	8400	6237	6237	0.933333
2303	042	3000	0.07	1189	1	65	100	3	7	6	9000	7811	RH-1	40	form-based			true	0.7	6	0.857142866	5	5	8400	7211	7211	0.933333
2304	001D	3013	0.07	1334	1	65	100	3	7	6	9039	7705	RH-1	40	form-based			true	0.7	6	0.857142866	5	5	8436.399414	7102.399414	7102.399414	0.933333
2304	001E	3012	0.07	1145	1	65	100	3	7	6	9036	7891	RH-1	40	form-based			true	0.7	6	0.857142866	5	5	8433.599609	7288.599609	7288.599609	0.933333
2304	001F	3012	0.07	1145	1	65	100	3	7	6	9036	7891	RH-1	40	form-based			true	0.7	6	0.857142866	5	5	8433.599609	7288.599609	7288.599609	0.933333
2304	001G	3012	0.07	1145	1	65	100	3	7	6	9036	7891	RH-1	40	form-based			true	0.7	6	0.857142866	5	5	8433.599609	7288.599609	7288.599609	0.933333
2304	001H	3012	0.07	1350	1	65	100	3	7	6	9036	7686	RH-1	40	form-based			true	0.7	6	0.857142866	5	5	8433.599609	7083.599609	7083.599609	0.933333
2304	001I	3012	0.07	2100	1	65	100	3	7	6	9036	6936	RH-1	40	form-based			true	0.7	6	0.857142866	5	5	8433.599609	6333.599609	6333.599609	0.933333
2304	001J	3012	0.07	1305	1	65	100	3	7	6	9036	7731	RH-1	40	form-based			true	0.7	6	0.857142866	5	5	8433.599609	7128.599609	7128.599609	0.933333

block_num	lot_num	Lot Size Feet	Lot Size Acres	Existing Bldg Sqft	Existing Units	sb79_MaxHeight	sb79_MaxDensity	sb79_MaxFAR	SB79- Gross Unit Capacity	SB79- Net Unit Capacity	SB79- Gross GSF Capacity	SB79- Net GSF Capacity	Existing SF Zoning	Existing SF Height Limit	Density Limit?	Density Limit ratio	Corner Parcel?	In R4	Max Lot Coverage	SF Unit Capacity Gross	% Gross Unit- SF vs SB79	SF Zoning- Net Unit Capacity	SF Zoning - Net Unit Capacity Limited by 200% SB79	SF Zoning- Gross GSF Capacity	SF Zoning- Net GSF Capacity	SF Zoning - Net GSF Capacity Limited by 200% SB79	% Gross GSF- SF vs SB79
2304	001K	3012	0.07	1145	1	65	100	3	7	6	9036	7891	RH-1	40	form-based			true	0.7	6	0.857142866	5	5	8433.599609	7288.599609	7288.599609	0.933333
2304	002	3012	0.07	1137	1	65	100	3	7	6	9036	7899	RH-1	40	form-based			true	0.7	6	0.857142866	5	5	8433.599609	7296.599609	7296.599609	0.933333
2304	002A	3012	0.07	1137	1	65	100	3	7	6	9036	7899	RH-1	40	form-based			true	0.7	6	0.857142866	5	5	8433.599609	7296.599609	7296.599609	0.933333
2304	002B	3012	0.07	1151	1	65	100	3	7	6	9036	7885	RH-1	40	form-based			true	0.7	6	0.857142866	5	5	8433.599609	7282.599609	7282.599609	0.933333
2304	002C	3012	0.07	1427	1	65	100	3	7	6	9036	7609	RH-1	40	form-based			true	0.7	6	0.857142866	5	5	8433.599609	7006.599609	7006.599609	0.933333
2304	002D	3011	0.07	995	1	65	100	3	7	6	9033	8038	RH-1	40	form-based			true	0.7	6	0.857142866	5	5	8430.799805	7435.799805	7435.799805	0.933333
2304	002E	3011	0.07	2340	1	65	100	3	7	6	9033	6693	RH-1	40	form-based			true	0.7	6	0.857142866	5	5	8430.799805	6090.799805	6090.799805	0.933333
2304	002F	3011	0.07	2398	1	65	100	3	7	6	9033	6635	RH-1	40	form-based			true	0.7	6	0.857142866	5	5	8430.799805	6032.799805	6032.799805	0.933333
2304	002L	2745	0.06	1270	1	65	100	3	6	5	8235	6965	RH-1	40	form-based			true	0.7	6	1	5	5	7686	6416	6416	0.933333
2304	003	2994	0.07	1425	1	65	100	3	7	6	8982	7557	RH-1	40	form-based			true	0.7	6	0.857142866	5	5	8383.200195	6958.200195	6958.200195	0.933333
2304	006A	3000	0.07	1150	1	65	100	3	7	6	9000	7850	RH-1	40	form-based			true	0.7	6	0.857142866	5	5	8400	7250	7250	0.933333
2304	006B	3000	0.07	2050	1	65	100	3	7	6	9000	6950	RH-1	40	form-based			true	0.7	6	0.857142866	5	5	8400	6350	6350	0.933333
2304	006C	3000	0.07	2527	1	65	100	3	7	6	9000	6473	RH-1	40	form-based			true	0.7	6	0.857142866	5	5	8400	5873	5873	0.933333
2304	006D	3000	0.07	2097	1	65	100	3	7	6	9000	6903	RH-1	40	form-based			true	0.7	6	0.857142866	5	5	8400	6303	6303	0.933333
2304	007	3000	0.07	962	1	65	100	3	7	6	9000	8038	RH-1	40	form-based			true	0.7	6	0.857142866	5	5	8400	7438	7438	0.933333
2304	008	3000	0.07	1125	1	65	100	3	7	6	9000	7875	RH-1	40	form-based			true	0.7	6	0.857142866	5	5	8400	7275	7275	0.933333
2304	008A	3000	0.07	1040	1	65	100	3	7	6	9000	7960	RH-1	40	form-based			true	0.7	6	0.857142866	5	5	8400	7360	7360	0.933333
2304	009	3000	0.07	1320	1	65	100	3	7	6	9000	7680	RH-1	40	form-based			true	0.7	6	0.857142866	5	5	8400	7080	7080	0.933333
2304	010	3000	0.07	1145	1	65	100	3	7	6	9000	7855	RH-1	40	form-based			true	0.7	6	0.857142866	5	5	8400	7255	7255	0.933333
2304	012	3000	0.07	2175	1	65	100	3	7	6	9000	6825	RH-1	40	form-based			true	0.7	6	0.857142866	5	5	8400	6225	6225	0.933333
2304	013	3000	0.07	1475	1	65	100	3	7	6	9000	7525	RH-1	40	form-based			true	0.7	6	0.857142866	5	5	8400	6925	6925	0.933333
2304	014	3000	0.07	1801	1	65	100	3	7	6	9000	7199	RH-1	40	form-based			true	0.7	6	0.857142866	5	5	8400	6599	6599	0.933333
2304	015	3000	0.07	1297	1	65	100	3	7	6	9000	7703	RH-1	40	form-based			true	0.7	6	0.857142866	5	5	8400	7103	7103	0.933333
2304	016	3000	0.07	2101	1	65	100	3	7	6	9000	6899	RH-1	40	form-based			true	0.7	6	0.857142866	5	5	8400	6299	6299	0.933333
2304	017	3000	0.07	1145	1	65	100	3	7	6	9000	7855	RH-1	40	form-based			true	0.7	6	0.857142866	5	5	8400	7255	7255	0.933333
2305	001A	2637	0.06	1867	1	65	100	3	6	5	7911	6044	RH-1	40	form-based			true	0.7	6	1	5	5	7383.600098	5516.600098	5516.600098	0.933333
2305	001B	2638	0.06	1100	1	65	100	3	6	5	7914	6814	RH-1	40	form-based			true	0.7	6	1	5	5	7386.399902	6286.399902	6286.399902	0.933333
2305	002	3009	0.07	1228	1	65	100	3	7	6	9027	7799	RH-1	40	form-based			true	0.7	6	0.857142866	5	5	8425.200195	7197.200195	7197.200195	0.933333
2305	003	3009	0.07	2121	1	65	100	3	7	6	9027	6906	RH-1	40	form-based			true	0.7	6	0.857142866	5	5	8425.200195	6304.200195	6304.200195	0.933333
2305	004	3009	0.07	920	1	65	100	3	7	6	9027	8107	RH-1	40	form-based			true	0.7	6	0.857142866	5	5	8425.200195	7505.200195	7505.200195	0.933333
2305	005	3009	0.07	846	1	65	100	3	7	6	9027	8181	RH-1	40	form-based			true	0.7	6	0.857142866	5	5	8425.200195	7579.200195	7579.200195	0.933333
2305	006	3010	0.07	1114	1	65	100	3	7	6	9030	7916	RH-1	40	form-based			true	0.7	6	0.857142866	5	5	8428	7314	7314	0.933333
2305	007	3010	0.07	825	1	65	100	3	7	6	9030	8205	RH-1	40	form-based			true	0.7	6	0.857142866	5	5	8428	7603	7603	0.933333
2305	008	3010	0.07	1196	1	65	100	3	7	6	9030	7834	RH-1	40	form-based			true	0.7	6	0.857142866	5	5	8428	7232	7232	0.933333
2305	009	3010	0.07	962	1	65	100	3	7	6	9030	8068	RH-1	40	form-based			true	0.7	6	0.857142866	5	5	8428	7466	7466	0.933333
2305	010	3010	0.07	1451	1	65	100	3	7	6	9030	7579	RH-1	40	form-based			true	0.7	6	0.857142866	5	5	8428	6977	6977	0.933333
2305	011	3010	0.07	1075	1	65	100	3	7	6	9030	7955	RH-1	40	form-based			true	0.7	6	0.857142866	5	5	8428	7353	7353	0.933333
2305	012	3010	0.07	1295	1	65	100	3	7	6	9030	7735	RH-1	40	form-based			true	0.7	6	0.857142866	5	5	8428	7133	7133	0.933333
2305	013	3010	0.07	1075	1	65	100	3	7	6	9030	7955	RH-1	40	form-based			true	0.7	6	0.857142866	5	5	8428	7353	7353	0.933333
2305	027	2978	0.07	700	1	65	100	3	7	6	8934	8234	RH-1	40	form-based			true	0.7	6	0.857142866	5	5	8338.399414	7638.399414	7638.399414	0.933333
2305	030	3000	0.07	1200	1	65	100	3	7	6	9000	7800	RH-1	40	form-based			true	0.7	6	0.857142866	5	5	8400	7200	7200	0.933333
2305	031	3000	0.07	1880	1	65	100	3	7	6	9000	7120	RH-1	40	form-based			true	0.7	6	0.857142866	5	5	8400	6520	6520	0.933333
2305	032	3000	0.07	1200	1	65	100	3	7	6	9000	7800	RH-1	40	form-based			true	0.7	6	0.857142866	5	5	8400	7200	7200	0.933333
2305	033	3000	0.07	1788	1	65	100	3	7	6	9000	7212	RH-1	40	form-based			true	0.7	6	0.857142866	5	5	8400	6612	6612	0.933333
2305	034	3000	0.07	1567	1	65	100	3	7	6	9000	7433	RH-1	40	form-based			true	0.7	6	0.857142866	5	5	8400	6833	6833	0.933333
2305	040	3000	0.07	962	1	65	100	3	7	6	9000	8038	RH-1	40	form-based			true	0.7	6	0.857142866	5	5	8400	7438	7438	0.933333
2305	041	3000	0.07	962	1	65	100	3	7	6	9000	8038	RH-1	40	form-based			true	0.7	6	0.857142866	5	5	8400	7438	7438	0.933333
2305	042	3000	0.07	962	1	65	100	3	7	6	9000	8038	RH-1	40	form-based			true	0.7	6	0.857142866	5	5	8400	7438	7438	0.933333
2306	003	3016	0.07	1225	1	65	100	3	7	6	9048	7823	RH-1	40	form-based			true	0.7	6	0.857142866	5	5	8444.799805	7219.799805	7219.799805	0.933333
2306	004	3016	0.07	1216	1	65	100	3	7	6	9048	7832	RH-1	40	form-based			true	0.7	6	0.857142866	5	5	8444.799805	7228.799805	7228.799805	0.933333
2306	005	2994	0.07	1244	1	65	100	3	7	6	8982	7738	RH-1	40	form-based			true	0.7	6	0.857142866	5	5	8383.200195	7139.200195	7139.200195	0.933333
2306	005A	3000	0.07	1616	1	65	100	3	7	6	9000	7384	RH-1	40	form-based			true	0.7	6	0.857142866	5	5	8400	6784	6784	0.933333
2306	005B	3000	0.07	1000	1	65	100	3	7	6	9000	8000	RH-1	40	form-based			true	0.7	6	0.857142866	5	5	8400	7400	7400	0.933333
2306	005C	3000	0.07	1000	1	65	100	3	7	6	9000	8000	RH-1	40	form-based			true	0.7	6	0.857142866	5	5	8400	7400	7400	0.933333
2306	005D	2978	0.07	1000	1	65	100	3	7	6	8934	7934	RH-1	40	form-based			true	0.7	6	0.857142866	5	5	8338.399414	7338.399414	7338.399414	0.933333
2306	005E	3016	0.07	1531	1	65	100	3	7	6	9048	7517	RH-1	40	form-based			true	0.7	6	0.857142866	5	5	8444.799805	6913.799805	6913.799805	0.933333
2306	005F	3016	0.07	1176	1	65	100	3	7	6	9048	7872	RH-1	40	form-based			true	0.7	6	0.857142866	5	5	8444.799805	7268.799805	7268.799805	0.933333
2306	005G	3016	0.07	1234	1	65	100	3	7	6	9048	7814	RH-1	40	form-based			true	0.7	6	0.857142866	5	5	8444.799805	7210.799805	7210.799805	0.933333
2306	006	3016	0.07	1000	1	65	100	3	7	6	9048	8048	RH-1	40	form-based			true	0.7	6	0.857142866	5	5	8444.799805	7444.799805	7444.799805	0.933333
2306	006A	3000	0.07	1830	1	65	100	3	7	6	9000	7170	RH-1	40	form-based			true	0.7	6	0.857142866	5	5	8400	6570	6570	0.933333
2306	007	3016	0.07	1147	1	65	100	3	7	6	9048	7901	RH-1	40	form-based			true	0.7	6	0.857142866	5	5	8444.799805	7297.799805	7297.799805	0.933333
2306	008	3016	0.07	1100	1	65	100	3	7	6	9048	7948	RH-1	40	form-based			true	0.7	6	0.857142866	5	5	8444.799805	7344.799805	7344.799805	0.933333
2306	009	3016	0.07	1192	1	65	100	3	7	6	9048	7856	RH-1	40	form-based			true	0.7	6	0.857142866	5	5	8444.799805	7252.799805	7252.799805	0.933333
2306	009A	3017	0.07	1425	1	65	100	3	7	6	9051	7626	RH-1	40	form-based			true	0.7	6	0.857142866	5	5	8447.599609	7022.599609	7022.599609	0.933333

block_num	lot_num	Lot Size Feet	Lot Size Acres	Existing Bldg Sqft	Existing Units	sb79_MaxHeight	sb79_MaxDensity	sb79_MaxFAR	SB79- Gross Unit Capacity	SB79- Net Unit Capacity	SB79- Gross GSF Capacity	SB79- Net GSF Capacity	Existing SF Zoning	Existing SF Height Limit	Density Limit?	Density Limit ratio	Corner Parcel?	In R4	Max Lot Coverage	SF Unit Capacity Gross	% Gross Unit- SF vs SB79	SF Zoning- Net Unit Capacity	SF Zoning - Net Unit Capacity Limited by 200% SB79	SF Zoning- Gross GSF Capacity	SF Zoning- Net GSF Capacity	SF Zoning - Net GSF Capacity Limited by 200% SB79	% Gross GSF- SF vs SB79
2306	009B	3017	0.07	1500	1	65	100	3	7	6	9051	7551	RH-1	40	form-based			true	0.7	6	0.857142866	5	5	8447.599609	6947.599609	6947.599609	0.933333
2306	009C	3017	0.07	1000	1	65	100	3	7	6	9051	8051	RH-1	40	form-based			true	0.7	6	0.857142866	5	5	8447.599609	7447.599609	7447.599609	0.933333
2306	009D	3017	0.07	1000	1	65	100	3	7	6	9051	8051	RH-1	40	form-based			true	0.7	6	0.857142866	5	5	8447.599609	7447.599609	7447.599609	0.933333
2306	009E	3017	0.07	1272	1	65	100	3	7	6	9051	7779	RH-1	40	form-based			true	0.7	6	0.857142866	5	5	8447.599609	7175.599609	7175.599609	0.933333
2306	009F	3017	0.07	1740	1	65	100	3	7	6	9051	7311	RH-1	40	form-based			true	0.7	6	0.857142866	5	5	8447.599609	6707.599609	6707.599609	0.933333
2306	009G	3017	0.07	1000	1	65	100	3	7	6	9051	8051	RH-1	40	form-based			true	0.7	6	0.857142866	5	5	8447.599609	7447.599609	7447.599609	0.933333
2306	009H	3017	0.07	1000	1	65	100	3	7	6	9051	8051	RH-1	40	form-based			true	0.7	6	0.857142866	5	5	8447.599609	7447.599609	7447.599609	0.933333
2306	011	3000	0.07	1500	1	65	100	3	7	6	9000	7500	RH-1	40	form-based			true	0.7	6	0.857142866	5	5	8400	6900	6900	0.933333
2306	012	3000	0.07	3070	1	65	100	3	7	6	9000	5930	RH-1	40	form-based			true	0.7	6	0.857142866	5	5	8400	5330	5330	0.933333
2306	013	3000	0.07	893	1	65	100	3	7	6	9000	8107	RH-1	40	form-based			true	0.7	6	0.857142866	5	5	8400	7507	7507	0.933333
2306	014	3000	0.07	893	1	65	100	3	7	6	9000	8107	RH-1	40	form-based			true	0.7	6	0.857142866	5	5	8400	7507	7507	0.933333
2306	015	3000	0.07	1360	1	65	100	3	7	6	9000	7640	RH-1	40	form-based			true	0.7	6	0.857142866	5	5	8400	7040	7040	0.933333
2306	016	3000	0.07	1705	1	65	100	3	7	6	9000	7295	RH-1	40	form-based			true	0.7	6	0.857142866	5	5	8400	6695	6695	0.933333
2306	017	3000	0.07	1000	1	65	100	3	7	6	9000	8000	RH-1	40	form-based			true	0.7	6	0.857142866	5	5	8400	7400	7400	0.933333
2306	018	3000	0.07	1000	1	65	100	3	7	6	9000	8000	RH-1	40	form-based			true	0.7	6	0.857142866	5	5	8400	7400	7400	0.933333
2306	019	3000	0.07	1000	1	65	100	3	7	6	9000	8000	RH-1	40	form-based			true	0.7	6	0.857142866	5	5	8400	7400	7400	0.933333
2306	020	3000	0.07	1132	1	65	100	3	7	6	9000	7868	RH-1	40	form-based			true	0.7	6	0.857142866	5	5	8400	7268	7268	0.933333
2306	021	3000	0.07	1132	1	65	100	3	7	6	9000	7868	RH-1	40	form-based			true	0.7	6	0.857142866	5	5	8400	7268	7268	0.933333
2307	002	2987	0.07	1160	1	65	100	3	7	6	8961	7801	RH-1	40	form-based			true	0.7	6	0.857142866	5	5	8363.599609	7203.599609	7203.599609	0.933333
2307	002A	3008	0.07	1658	1	65	100	3	7	6	9024	7366	RH-1	40	form-based			true	0.7	6	0.857142866	5	5	8422.399414	6764.399414	6764.399414	0.933333
2307	003	3008	0.07	2015	1	65	100	3	7	6	9024	7009	RH-1	40	form-based			true	0.7	6	0.857142866	5	5	8422.399414	6407.399414	6407.399414	0.933333
2307	003A	3008	0.07	1300	1	65	100	3	7	6	9024	7724	RH-1	40	form-based			true	0.7	6	0.857142866	5	5	8422.399414	7122.399414	7122.399414	0.933333
2307	003B	3008	0.07	1531	1	65	100	3	7	6	9024	7493	RH-1	40	form-based			true	0.7	6	0.857142866	5	5	8422.399414	6891.399414	6891.399414	0.933333
2307	003C	3008	0.07	2160	1	65	100	3	7	6	9024	6864	RH-1	40	form-based			true	0.7	6	0.857142866	5	5	8422.399414	6262.399414	6262.399414	0.933333
2307	003D	3008	0.07	2121	1	65	100	3	7	6	9024	6903	RH-1	40	form-based			true	0.7	6	0.857142866	5	5	8422.399414	6301.399414	6301.399414	0.933333
2307	004	3008	0.07	905	1	65	100	3	7	6	9024	8119	RH-1	40	form-based			true	0.7	6	0.857142866	5	5	8422.399414	7517.399414	7517.399414	0.933333
2307	005	3008	0.07	1085	1	65	100	3	7	6	9024	7939	RH-1	40	form-based			true	0.7	6	0.857142866	5	5	8422.399414	7337.399414	7337.399414	0.933333
2307	006	3008	0.07	1905	1	65	100	3	7	6	9024	7119	RH-1	40	form-based			true	0.7	6	0.857142866	5	5	8422.399414	6517.399414	6517.399414	0.933333
2307	007	3008	0.07	2254	1	65	100	3	7	6	9024	6770	RH-1	40	form-based			true	0.7	6	0.857142866	5	5	8422.399414	6168.399414	6168.399414	0.933333
2307	008	3008	0.07	1952	1	65	100	3	7	6	9024	7072	RH-1	40	form-based			true	0.7	6	0.857142866	5	5	8422.399414	6470.399414	6470.399414	0.933333
2307	009	3008	0.07	1393	1	65	100	3	7	6	9024	7631	RH-1	40	form-based			true	0.7	6	0.857142866	5	5	8422.399414	7029.399414	7029.399414	0.933333
2307	010	3008	0.07	1535	1	65	100	3	7	6	9024	7489	RH-1	40	form-based			true	0.7	6	0.857142866	5	5	8422.399414	6887.399414	6887.399414	0.933333
2307	011	3008	0.07	905	1	65	100	3	7	6	9024	8119	RH-1	40	form-based			true	0.7	6	0.857142866	5	5	8422.399414	7517.399414	7517.399414	0.933333
2307	012	3008	0.07	1079	1	65	100	3	7	6	9024	7945	RH-1	40	form-based			true	0.7	6	0.857142866	5	5	8422.399414	7343.399414	7343.399414	0.933333
2307	023A	3000	0.07	800	1	65	100	3	7	6	9000	8200	RH-1	40	form-based			true	0.7	6	0.857142866	5	5	8400	7600	7600	0.933333
2307	025	3000	0.07	800	1	65	100	3	7	6	9000	8200	RH-1	40	form-based			true	0.7	6	0.857142866	5	5	8400	7600	7600	0.933333
2307	026	3000	0.07	1012	1	65	100	3	7	6	9000	7988	RH-1	40	form-based			true	0.7	6	0.857142866	5	5	8400	7388	7388	0.933333
2307	027	3000	0.07	1295	1	65	100	3	7	6	9000	7705	RH-1	40	form-based			true	0.7	6	0.857142866	5	5	8400	7105	7105	0.933333
2307	028	3000	0.07	1180	1	65	100	3	7	6	9000	7820	RH-1	40	form-based			true	0.7	6	0.857142866	5	5	8400	7220	7220	0.933333
2307	029	3000	0.07	1398	1	65	100	3	7	6	9000	7602	RH-1	40	form-based			true	0.7	6	0.857142866	5	5	8400	7002	7002	0.933333
2307	030	3000	0.07	1954	1	65	100	3	7	6	9000	7046	RH-1	40	form-based			true	0.7	6	0.857142866	5	5	8400	6446	6446	0.933333
2307	031	3000	0.07	800	1	65	100	3	7	6	9000	8200	RH-1	40	form-based			true	0.7	6	0.857142866	5	5	8400	7600	7600	0.933333
2307	032	3000	0.07	800	1	65	100	3	7	6	9000	8200	RH-1	40	form-based			true	0.7	6	0.857142866	5	5	8400	7600	7600	0.933333
2307	033	3000	0.07	1214	1	65	100	3	7	6	9000	7786	RH-1	40	form-based			true	0.7	6	0.857142866	5	5	8400	7186	7186	0.933333
2307	034	3000	0.07	1214	1	65	100	3	7	6	9000	7786	RH-1	40	form-based			true	0.7	6	0.857142866	5	5	8400	7186	7186	0.933333
2307	035	3000	0.07	800	1	65	100	3	7	6	9000	8200	RH-1	40	form-based			true	0.7	6	0.857142866	5	5	8400	7600	7600	0.933333
2307	036	3000	0.07	800	1	65	100	3	7	6	9000	8200	RH-1	40	form-based			true	0.7	6	0.857142866	5	5	8400	7600	7600	0.933333
2307	037	3000	0.07	1050	1	65	100	3	7	6	9000	7950	RH-1	40	form-based			true	0.7	6	0.857142866	5	5	8400	7350	7350	0.933333
2307	038	3000	0.07	1813	1	65	100	3	7	6	9000	7187	RH-1	40	form-based			true	0.7	6	0.857142866	5	5	8400	6587	6587	0.933333
2307	039	2979	0.07	1140	1	65	100	3	7	6	8937	7797	RH-1	40	form-based			true	0.7	6	0.857142866	5	5	8341.200195	7201.200195	7201.200195	0.933333
2308	002	3007	0.07	1012	1	65	100	3	7	6	9021	8009	RH-1	40	form-based			true	0.7	6	0.857142866	5	5	8419.599609	7407.599609	7407.599609	0.933333
2308	003	3007	0.07	1264	1	65	100	3	7	6	9021	7757	RH-1	40	form-based			true	0.7	6	0.857142866	5	5	8419.599609	7155.599609	7155.599609	0.933333
2308	004	3006	0.07	1012	1	65	100	3	7	6	9018	8006	RH-1	40	form-based			true	0.7	6	0.857142866	5	5	8416.799805	7404.799805	7404.799805	0.933333
2308	005	3006	0.07	1012	1	65	100	3	7	6	9018	8006	RH-1	40	form-based			true	0.7	6	0.857142866	5	5	8416.799805	7404.799805	7404.799805	0.933333
2308	005A	3006	0.07	1012	1	65	100	3	7	6	9018	8006	RH-1	40	form-based			true	0.7	6	0.857142866	5	5	8416.799805	7404.799805	7404.799805	0.933333
2308	006	3006	0.07	1180	1	65	100	3	7	6	9018	7838	RH-1	40	form-based			true	0.7	6	0.857142866	5	5	8416.799805	7236.799805	7236.799805	0.933333
2308	006A	3006	0.07	1012	1	65	100	3	7	6	9018	8006	RH-1	40	form-based			true	0.7	6	0.857142866	5	5	8416.799805	7404.799805	7404.799805	0.933333
2308	006B	3006	0.07	1012	1	65	100	3	7	6	9018	8006	RH-1	40	form-based			true	0.7	6	0.857142866	5	5	8416.799805	7404.799805	7404.799805	0.933333
2308	007	3006	0.07	1362	1	65	100	3	7	6	9018	7656	RH-1	40	form-based			true	0.7	6	0.857142866	5	5	8416.799805	7054.799805	7054.799805	0.933333
2308	008	3005	0.07	1436	1	65	100	3	7	6	9015	7579	RH-1	40	form-based			true	0.7	6	0.857142866	5	5	8414	6978	6978	0.933333
2308	011	3005	0.07	1448	1	65	100	3	7	6	9015	7567	RH-1	40	form-based			true	0.7	6	0.857142866	5	5	8414	6966	6966	0.933333
2308	012	3005	0.07	1730	1	65	100	3	7	6	9015	7285	RH-1	40	form-based			true	0.7	6	0.857142866	5	5	8414	6684	6684	0.933333
2308	013	3005	0.07	1720	1	65	100	3	7	6	9015	7295	RH-1	40	form-based			true	0.7	6	0.857142866	5	5	8414	6694	6694	0.933333
2308	014	2984	0.07	1217	1	65	100	3	7	6	8952	7735	RH-1	40	form-based			true	0.7	6	0.857142866	5	5	8355.200195	7138.200195	7138.200195	0.933333

block_num	lot_num	Lot Size Feet	Lot Size Acres	Existing Bldg Sqft	Existing Units	sb79_MaxHeight	sb79_MaxDensity	sb79_MaxFAR	SB79- Gross Unit Capacity	SB79- Net Unit Capacity	SB79- Gross GSF Capacity	SB79- Net GSF Capacity	Existing SF Zoning	Existing SF Height Limit	Density Limit?	Density Limit ratio	Corner Parcel?	In R4	Max Lot Coverage	SF Unit Capacity Gross	% Gross Unit- SF vs SB79	SF Zoning- Net Unit Capacity	SF Zoning - Net Unit Capacity Limited by 200% SB79	SF Zoning- Gross GSF Capacity	SF Zoning- Net GSF Capacity	SF Zoning - Net GSF Capacity Limited by 200% SB79	% Gross GSF- SF vs SB79
2308	022A	3000	0.07	905	1	65	100	3	7	6	9000	8095	RH-1	40	form-based			true	0.7	6	0.857142866	5	5	8400	7495	7495	0.933333
2308	022B	3000	0.07	905	1	65	100	3	7	6	9000	8095	RH-1	40	form-based			true	0.7	6	0.857142866	5	5	8400	7495	7495	0.933333
2308	022C	3000	0.07	2303	1	65	100	3	7	6	9000	6697	RH-1	40	form-based			true	0.7	6	0.857142866	5	5	8400	6097	6097	0.933333
2308	022D	3000	0.07	905	1	65	100	3	7	6	9000	8095	RH-1	40	form-based			true	0.7	6	0.857142866	5	5	8400	7495	7495	0.933333
2308	022E	3000	0.07	2415	1	65	100	3	7	6	9000	6585	RH-1	40	form-based			true	0.7	6	0.857142866	5	5	8400	5985	5985	0.933333
2308	023	3000	0.07	1121	1	65	100	3	7	6	9000	7879	RH-1	40	form-based			true	0.7	6	0.857142866	5	5	8400	7279	7279	0.933333
2308	023A	3000	0.07	905	1	65	100	3	7	6	9000	8095	RH-1	40	form-based			true	0.7	6	0.857142866	5	5	8400	7495	7495	0.933333
2308	025	3000	0.07	2651	1	65	100	3	7	6	9000	6349	RH-1	40	form-based			true	0.7	6	0.857142866	5	5	8400	5749	5749	0.933333
2308	025A	3000	0.07	1991	1	65	100	3	7	6	9000	7009	RH-1	40	form-based			true	0.7	6	0.857142866	5	5	8400	6409	6409	0.933333
2308	025B	3000	0.07	1814	1	65	100	3	7	6	9000	7186	RH-1	40	form-based			true	0.7	6	0.857142866	5	5	8400	6586	6586	0.933333
2308	026	3000	0.07	1767	1	65	100	3	7	6	9000	7233	RH-1	40	form-based			true	0.7	6	0.857142866	5	5	8400	6633	6633	0.933333
2308	027	3000	0.07	1682	1	65	100	3	7	6	9000	7318	RH-1	40	form-based			true	0.7	6	0.857142866	5	5	8400	6718	6718	0.933333
2308	027A	3000	0.07	962	1	65	100	3	7	6	9000	8038	RH-1	40	form-based			true	0.7	6	0.857142866	5	5	8400	7438	7438	0.933333
2308	031	3000	0.07	1350	1	65	100	3	7	6	9000	7650	RH-1	40	form-based			true	0.7	6	0.857142866	5	5	8400	7050	7050	0.933333
2308	032	3000	0.07	1350	1	65	100	3	7	6	9000	7650	RH-1	40	form-based			true	0.7	6	0.857142866	5	5	8400	7050	7050	0.933333
2309	001C	2997	0.07	1011	1	65	100	3	7	6	8991	7980	RH-1	40	form-based			true	0.7	6	0.857142866	5	5	8391.599609	7380.599609	7380.599609	0.933333
2309	001D	3017	0.07	1011	1	65	100	3	7	6	9051	8040	RH-1	40	form-based			true	0.7	6	0.857142866	5	5	8447.599609	7436.599609	7436.599609	0.933333
2309	001E	3017	0.07	1643	1	65	100	3	7	6	9051	7408	RH-1	40	form-based			true	0.7	6	0.857142866	5	5	8447.599609	6804.599609	6804.599609	0.933333
2309	001F	3017	0.07	1011	1	65	100	3	7	6	9051	8040	RH-1	40	form-based			true	0.7	6	0.857142866	5	5	8447.599609	7436.599609	7436.599609	0.933333
2309	001G	3017	0.07	1571	1	65	100	3	7	6	9051	7480	RH-1	40	form-based			true	0.7	6	0.857142866	5	5	8447.599609	6876.599609	6876.599609	0.933333
2309	001H	3017	0.07	1498	1	65	100	3	7	6	9051	7553	RH-1	40	form-based			true	0.7	6	0.857142866	5	5	8447.599609	6949.599609	6949.599609	0.933333
2309	001I	3017	0.07	1011	1	65	100	3	7	6	9051	8040	RH-1	40	form-based			true	0.7	6	0.857142866	5	5	8447.599609	7436.599609	7436.599609	0.933333
2309	001J	3017	0.07	1487	1	65	100	3	7	6	9051	7564	RH-1	40	form-based			true	0.7	6	0.857142866	5	5	8447.599609	6960.599609	6960.599609	0.933333
2309	001K	3017	0.07	1161	1	65	100	3	7	6	9051	7890	RH-1	40	form-based			true	0.7	6	0.857142866	5	5	8447.599609	7286.599609	7286.599609	0.933333
2309	002	3017	0.07	1124	1	65	100	3	7	6	9051	7927	RH-1	40	form-based			true	0.7	6	0.857142866	5	5	8447.599609	7323.599609	7323.599609	0.933333
2309	003	3017	0.07	1137	1	65	100	3	7	6	9051	7914	RH-1	40	form-based			true	0.7	6	0.857142866	5	5	8447.599609	7310.599609	7310.599609	0.933333
2309	004	3017	0.07	1137	1	65	100	3	7	6	9051	7914	RH-1	40	form-based			true	0.7	6	0.857142866	5	5	8447.599609	7310.599609	7310.599609	0.933333
2309	005	3017	0.07	1531	1	65	100	3	7	6	9051	7520	RH-1	40	form-based			true	0.7	6	0.857142866	5	5	8447.599609	6916.599609	6916.599609	0.933333
2309	006	3017	0.07	1506	1	65	100	3	7	6	9051	7545	RH-1	40	form-based			true	0.7	6	0.857142866	5	5	8447.599609	6941.599609	6941.599609	0.933333
2309	007	3017	0.07	1699	1	65	100	3	7	6	9051	7352	RH-1	40	form-based			true	0.7	6	0.857142866	5	5	8447.599609	6748.599609	6748.599609	0.933333
2309	008	3017	0.07	1611	1	65	100	3	7	6	9051	7440	RH-1	40	form-based			true	0.7	6	0.857142866	5	5	8447.599609	6836.599609	6836.599609	0.933333
2309	009	3017	0.07	1011	1	65	100	3	7	6	9051	8040	RH-1	40	form-based			true	0.7	6	0.857142866	5	5	8447.599609	7436.599609	7436.599609	0.933333
2309	018	3000	0.07	1350	1	65	100	3	7	6	9000	7650	RH-1	40	form-based			true	0.7	6	0.857142866	5	5	8400	7050	7050	0.933333
2309	019	3000	0.07	1355	1	65	100	3	7	6	9000	7645	RH-1	40	form-based			true	0.7	6	0.857142866	5	5	8400	7045	7045	0.933333
2309	019A	3000	0.07	1412	1	65	100	3	7	6	9000	7588	RH-1	40	form-based			true	0.7	6	0.857142866	5	5	8400	6988	6988	0.933333
2309	019B	3000	0.07	1187	1	65	100	3	7	6	9000	7813	RH-1	40	form-based			true	0.7	6	0.857142866	5	5	8400	7213	7213	0.933333
2309	019C	3000	0.07	962	1	65	100	3	7	6	9000	8038	RH-1	40	form-based			true	0.7	6	0.857142866	5	5	8400	7438	7438	0.933333
2309	019D	3000	0.07	1648	1	65	100	3	7	6	9000	7352	RH-1	40	form-based			true	0.7	6	0.857142866	5	5	8400	6752	6752	0.933333
2309	020	3000	0.07	1535	1	65	100	3	7	6	9000	7465	RH-1	40	form-based			true	0.7	6	0.857142866	5	5	8400	6865	6865	0.933333
2309	021	3000	0.07	1350	1	65	100	3	7	6	9000	7650	RH-1	40	form-based			true	0.7	6	0.857142866	5	5	8400	7050	7050	0.933333
2309	022	3000	0.07	900	1	65	100	3	7	6	9000	8100	RH-1	40	form-based			true	0.7	6	0.857142866	5	5	8400	7500	7500	0.933333
2309	022A	3000	0.07	900	1	65	100	3	7	6	9000	8100	RH-1	40	form-based			true	0.7	6	0.857142866	5	5	8400	7500	7500	0.933333
2309	022B	3000	0.07	900	1	65	100	3	7	6	9000	8100	RH-1	40	form-based			true	0.7	6	0.857142866	5	5	8400	7500	7500	0.933333
2309	022C	3000	0.07	1120	1	65	100	3	7	6	9000	7880	RH-1	40	form-based			true	0.7	6	0.857142866	5	5	8400	7280	7280	0.933333
2309	022D	3000	0.07	1248	1	65	100	3	7	6	9000	7752	RH-1	40	form-based			true	0.7	6	0.857142866	5	5	8400	7152	7152	0.933333
2309	022E	3000	0.07	900	1	65	100	3	7	6	9000	8100	RH-1	40	form-based			true	0.7	6	0.857142866	5	5	8400	7500	7500	0.933333
2309	022F	3000	0.07	900	1	65	100	3	7	6	9000	8100	RH-1	40	form-based			true	0.7	6	0.857142866	5	5	8400	7500	7500	0.933333
2309	022G	3000	0.07	1180	1	65	100	3	7	6	9000	7820	RH-1	40	form-based			true	0.7	6	0.857142866	5	5	8400	7220	7220	0.933333
2309	022H	2980	0.07	2192	1	65	100	3	7	6	8940	6748	RH-1	40	form-based			true	0.7	6	0.857142866	5	5	8344	6152	6152	0.933333
2310	001C	3007	0.07	1169	1	65	100	3	7	6	9021	7852	RH-1	40	form-based			true	0.7	6	0.857142866	5	5	8419.599609	7250.599609	7250.599609	0.933333
2310	002	3007	0.07	1460	1	65	100	3	7	6	9021	7561	RH-1	40	form-based			true	0.7	6	0.857142866	5	5	8419.599609	6959.599609	6959.599609	0.933333
2310	003	3007	0.07	1367	1	65	100	3	7	6	9021	7654	RH-1	40	form-based			true	0.7	6	0.857142866	5	5	8419.599609	7052.599609	7052.599609	0.933333
2310	004	3007	0.07	951	1	65	100	3	7	6	9021	8070	RH-1	40	form-based			true	0.7	6	0.857142866	5	5	8419.599609	7468.599609	7468.599609	0.933333
2310	004A	3007	0.07	1954	1	65	100	3	7	6	9021	7067	RH-1	40	form-based			true	0.7	6	0.857142866	5	5	8419.599609	6465.599609	6465.599609	0.933333
2310	004B	3007	0.07	1169	1	65	100	3	7	6	9021	7852	RH-1	40	form-based			true	0.7	6	0.857142866	5	5	8419.599609	7250.599609	7250.599609	0.933333
2310	005	3007	0.07	1169	1	65	100	3	7	6	9021	7852	RH-1	40	form-based			true	0.7	6	0.857142866	5	5	8419.599609	7250.599609	7250.599609	0.933333
2310	005A	3007	0.07	1169	1	65	100	3	7	6	9021	7852	RH-1	40	form-based			true	0.7	6	0.857142866	5	5	8419.599609	7250.599609	7250.599609	0.933333
2310	005B	3007	0.07	1169	1	65	100	3	7	6	9021	7852	RH-1	40	form-based			true	0.7	6	0.857142866	5	5	8419.599609	7250.599609	7250.599609	0.933333
2310	006	3007	0.07	1600	1	65	100	3	7	6	9021	7421	RH-1	40	form-based			true	0.7	6	0.857142866	5	5	8419.599609	6819.599609	6819.599609	0.933333
2310	006A	3007	0.07	1293	1	65	100	3	7	6	9021	7728	RH-1	40	form-based			true	0.7	6	0.857142866	5	5	8419.599609	7126.599609	7126.599609	0.933333
2310	006B	3007	0.07	1137	1	65	100	3	7	6	9021	7884	RH-1	40	form-based			true	0.7	6	0.857142866	5	5	8419.599609	7282.599609	7282.599609	0.933333
2310	006C	3007	0.07	1137	1	65	100	3	7	6	9021	7884	RH-1	40	form-based			true	0.7	6	0.857142866	5	5	8419.599609	7282.599609	7282.599609	0.933333
2310	006D	3007	0.07	1137	1	65	100	3	7	6	9021	7884	RH-1	40	form-based			true	0.7	6	0.857142866	5	5	8419.599609	7282.599609	7282.599609	0.933333
2310	006E	3007	0.07	1297	1	65	100	3	7	6	9021	7724	RH-1	40	form-based			true	0.7	6	0.857142866	5	5	8419.599609	7122.599609	7122.599609	0.933333

block_num	lot_num	Lot Size Feet	Lot Size Acres	Existing Bldg Sqft	Existing Units	sb79_MaxHeight	sb79_MaxDensity	sb79_MaxFAR	SB79- Gross Unit Capacity	SB79- Net Unit Capacity	SB79- Gross GSF Capacity	SB79- Net GSF Capacity	Existing SF Zoning	Existing SF Height Limit	Density Limit?	Density Limit ratio	Corner Parcel?	In R4	Max Lot Coverage	SF Unit Capacity Gross	% Gross Unit- SF vs SB79	SF Zoning- Net Unit Capacity	SF Zoning - Net Unit Capacity Limited by 200% SB79	SF Zoning- Gross GSF Capacity	SF Zoning- Net GSF Capacity	SF Zoning - Net GSF Capacity Limited by 200% SB79	% Gross GSF- SF vs SB79
2310	006F	3007	0.07	1637	1	65	100	3	7	6	9021	7384	RH-1	40	form-based			true	0.7	6	0.857142866	5	5	8419.599609	6782.599609	6782.599609	0.933333
2310	006G	3007	0.07	1654	1	65	100	3	7	6	9021	7367	RH-1	40	form-based			true	0.7	6	0.857142866	5	5	8419.599609	6765.599609	6765.599609	0.933333
2310	008D	3000	0.07	1011	1	65	100	3	7	6	9000	7989	RH-1	40	form-based			true	0.7	6	0.857142866	5	5	8400	7389	7389	0.933333
2310	008E	3000	0.07	1910	1	65	100	3	7	6	9000	7090	RH-1	40	form-based			true	0.7	6	0.857142866	5	5	8400	6490	6490	0.933333
2310	009	3000	0.07	1715	1	65	100	3	7	6	9000	7285	RH-1	40	form-based			true	0.7	6	0.857142866	5	5	8400	6685	6685	0.933333
2310	009A	3000	0.07	1011	1	65	100	3	7	6	9000	7989	RH-1	40	form-based			true	0.7	6	0.857142866	5	5	8400	7389	7389	0.933333
2310	009B	3000	0.07	1835	1	65	100	3	7	6	9000	7165	RH-1	40	form-based			true	0.7	6	0.857142866	5	5	8400	6565	6565	0.933333
2310	009C	3000	0.07	2044	1	65	100	3	7	6	9000	6956	RH-1	40	form-based			true	0.7	6	0.857142866	5	5	8400	6356	6356	0.933333
2310	009D	3000	0.07	1658	1	65	100	3	7	6	9000	7342	RH-1	40	form-based			true	0.7	6	0.857142866	5	5	8400	6742	6742	0.933333
2310	009E	3000	0.07	1664	1	65	100	3	7	6	9000	7336	RH-1	40	form-based			true	0.7	6	0.857142866	5	5	8400	6736	6736	0.933333
2310	010	3000	0.07	1417	1	65	100	3	7	6	9000	7583	RH-1	40	form-based			true	0.7	6	0.857142866	5	5	8400	6983	6983	0.933333
2310	011	3000	0.07	2001	1	65	100	3	7	6	9000	6999	RH-1	40	form-based			true	0.7	6	0.857142866	5	5	8400	6399	6399	0.933333
2310	012	3000	0.07	905	1	65	100	3	7	6	9000	8095	RH-1	40	form-based			true	0.7	6	0.857142866	5	5	8400	7495	7495	0.933333
2310	013	3000	0.07	905	1	65	100	3	7	6	9000	8095	RH-1	40	form-based			true	0.7	6	0.857142866	5	5	8400	7495	7495	0.933333
2310	014	3000	0.07	905	1	65	100	3	7	6	9000	8095	RH-1	40	form-based			true	0.7	6	0.857142866	5	5	8400	7495	7495	0.933333
2310	015	3000	0.07	1889	1	65	100	3	7	6	9000	7111	RH-1	40	form-based			true	0.7	6	0.857142866	5	5	8400	6511	6511	0.933333
2310	016	3000	0.07	1606	1	65	100	3	7	6	9000	7394	RH-1	40	form-based			true	0.7	6	0.857142866	5	5	8400	6794	6794	0.933333
2310	016A	3000	0.07	905	1	65	100	3	7	6	9000	8095	RH-1	40	form-based			true	0.7	6	0.857142866	5	5	8400	7495	7495	0.933333
2311	002	2994	0.07	1162	1	65	100	3	7	6	8982	7820	RH-1	40	form-based			true	0.7	6	0.857142866	5	5	8383.200195	7221.200195	7221.200195	0.933333
2311	003	2993	0.07	1640	1	65	100	3	7	6	8979	7339	RH-1	40	form-based			true	0.7	6	0.857142866	5	5	8380.399414	6740.399414	6740.399414	0.933333
2311	004	2993	0.07	2412	1	65	100	3	7	6	8979	6567	RH-1	40	form-based			true	0.7	6	0.857142866	5	5	8380.399414	5968.399414	5968.399414	0.933333
2311	004A	2993	0.07	1162	1	65	100	3	7	6	8979	7817	RH-1	40	form-based			true	0.7	6	0.857142866	5	5	8380.399414	7218.399414	7218.399414	0.933333
2311	005	2993	0.07	1162	1	65	100	3	7	6	8979	7817	RH-1	40	form-based			true	0.7	6	0.857142866	5	5	8380.399414	7218.399414	7218.399414	0.933333
2311	006	2993	0.07	1282	1	65	100	3	7	6	8979	7697	RH-1	40	form-based			true	0.7	6	0.857142866	5	5	8380.399414	7098.399414	7098.399414	0.933333
2311	006A	2993	0.07	2259	1	65	100	3	7	6	8979	6720	RH-1	40	form-based			true	0.7	6	0.857142866	5	5	8380.399414	6121.399414	6121.399414	0.933333
2311	006B	2993	0.07	1769	1	65	100	3	7	6	8979	7210	RH-1	40	form-based			true	0.7	6	0.857142866	5	5	8380.399414	6611.399414	6611.399414	0.933333
2311	006C	2993	0.07	1162	1	65	100	3	7	6	8979	7817	RH-1	40	form-based			true	0.7	6	0.857142866	5	5	8380.399414	7218.399414	7218.399414	0.933333
2311	007	2993	0.07	1162	1	65	100	3	7	6	8979	7817	RH-1	40	form-based			true	0.7	6	0.857142866	5	5	8380.399414	7218.399414	7218.399414	0.933333
2311	008	2993	0.07	2135	1	65	100	3	7	6	8979	6844	RH-1	40	form-based			true	0.7	6	0.857142866	5	5	8380.399414	6245.399414	6245.399414	0.933333
2311	008A	2992	0.07	1162	1	65	100	3	7	6	8976	7814	RH-1	40	form-based			true	0.7	6	0.857142866	5	5	8377.599609	7215.599609	7215.599609	0.933333
2311	008B	2992	0.07	1162	1	65	100	3	7	6	8976	7814	RH-1	40	form-based			true	0.7	6	0.857142866	5	5	8377.599609	7215.599609	7215.599609	0.933333
2311	008C	2992	0.07	1162	1	65	100	3	7	6	8976	7814	RH-1	40	form-based			true	0.7	6	0.857142866	5	5	8377.599609	7215.599609	7215.599609	0.933333
2311	008D	2992	0.07	1402	1	65	100	3	7	6	8976	7574	RH-1	40	form-based			true	0.7	6	0.857142866	5	5	8377.599609	6975.599609	6975.599609	0.933333
2311	008E	2992	0.07	1357	1	65	100	3	7	6	8976	7619	RH-1	40	form-based			true	0.7	6	0.857142866	5	5	8377.599609	7020.599609	7020.599609	0.933333
2311	010	3000	0.07	1628	1	65	100	3	7	6	9000	7372	RH-1	40	form-based			true	0.7	6	0.857142866	5	5	8400	6772	6772	0.933333
2311	010A	3000	0.07	2127	1	65	100	3	7	6	9000	6873	RH-1	40	form-based			true	0.7	6	0.857142866	5	5	8400	6273	6273	0.933333
2311	011	3000	0.07	1846	1	65	100	3	7	6	9000	7154	RH-1	40	form-based			true	0.7	6	0.857142866	5	5	8400	6554	6554	0.933333
2311	011A	3000	0.07	1400	1	65	100	3	7	6	9000	7600	RH-1	40	form-based			true	0.7	6	0.857142866	5	5	8400	7000	7000	0.933333
2311	012	3000	0.07	1300	1	65	100	3	7	6	9000	7700	RH-1	40	form-based			true	0.7	6	0.857142866	5	5	8400	7100	7100	0.933333
2311	012A	3000	0.07	1819	1	65	100	3	7	6	9000	7181	RH-1	40	form-based			true	0.7	6	0.857142866	5	5	8400	6581	6581	0.933333
2311	013	3000	0.07	1300	1	65	100	3	7	6	9000	7700	RH-1	40	form-based			true	0.7	6	0.857142866	5	5	8400	7100	7100	0.933333
2311	013A	3000	0.07	1300	1	65	100	3	7	6	9000	7700	RH-1	40	form-based			true	0.7	6	0.857142866	5	5	8400	7100	7100	0.933333
2311	014	3000	0.07	1165	1	65	100	3	7	6	9000	7835	RH-1	40	form-based			true	0.7	6	0.857142866	5	5	8400	7235	7235	0.933333
2311	015	3000	0.07	1725	1	65	100	3	7	6	9000	7275	RH-1	40	form-based			true	0.7	6	0.857142866	5	5	8400	6675	6675	0.933333
2311	015A	3000	0.07	1979	1	65	100	3	7	6	9000	7021	RH-1	40	form-based			true	0.7	6	0.857142866	5	5	8400	6421	6421	0.933333
2311	015B	3000	0.07	1300	1	65	100	3	7	6	9000	7700	RH-1	40	form-based			true	0.7	6	0.857142866	5	5	8400	7100	7100	0.933333
2311	016	3000	0.07	1850	1	65	100	3	7	6	9000	7150	RH-1	40	form-based			true	0.7	6	0.857142866	5	5	8400	6550	6550	0.933333
2311	016A	3000	0.07	1300	1	65	100	3	7	6	9000	7700	RH-1	40	form-based			true	0.7	6	0.857142866	5	5	8400	7100	7100	0.933333
2311	016B	3000	0.07	1520	1	65	100	3	7	6	9000	7480	RH-1	40	form-based			true	0.7	6	0.857142866	5	5	8400	6880	6880	0.933333
2311	016C	3000	0.07	1460	1	65	100	3	7	6	9000	7540	RH-1	40	form-based			true	0.7	6	0.857142866	5	5	8400	6940	6940	0.933333
2312	002	2984	0.07	1200	1	65	100	3	7	6	8952	7752	RH-1	40	form-based			true	0.7	6	0.857142866	5	5	8355.200195	7155.200195	7155.200195	0.933333
2312	003	3003	0.07	1200	1	65	100	3	7	6	9009	7809	RH-1	40	form-based			true	0.7	6	0.857142866	5	5	8408.399414	7208.399414	7208.399414	0.933333
2312	004	3003	0.07	1625	1	65	100	3	7	6	9009	7384	RH-1	40	form-based			true	0.7	6	0.857142866	5	5	8408.399414	6783.399414	6783.399414	0.933333
2312	005	3003	0.07	1200	1	65	100	3	7	6	9009	7809	RH-1	40	form-based			true	0.7	6	0.857142866	5	5	8408.399414	7208.399414	7208.399414	0.933333
2312	006	3002	0.07	1200	1	65	100	3	7	6	9006	7806	RH-1	40	form-based			true	0.7	6	0.857142866	5	5	8405.599609	7205.599609	7205.599609	0.933333
2312	007	3002	0.07	2125	1	65	100	3	7	6	9006	6881	RH-1	40	form-based			true	0.7	6	0.857142866	5	5	8405.599609	6280.599609	6280.599609	0.933333
2312	007A	3002	0.07	1326	1	65	100	3	7	6	9006	7680	RH-1	40	form-based			true	0.7	6	0.857142866	5	5	8405.599609	7079.599609	7079.599609	0.933333
2312	008	3002	0.07	1326	1	65	100	3	7	6	9006	7680	RH-1	40	form-based			true	0.7	6	0.857142866	5	5	8405.599609	7079.599609	7079.599609	0.933333
2312	008A	3002	0.07	1326	1	65	100	3	7	6	9006	7680	RH-1	40	form-based			true	0.7	6	0.857142866	5	5	8405.599609	7079.599609	7079.599609	0.933333
2312	008B	3002	0.07	1326	1	65	100	3	7	6	9006	7680	RH-1	40	form-based			true	0.7	6	0.857142866	5	5	8405.599609	7079.599609	7079.599609	0.933333
2312	008C	3002	0.07	1326	1	65	100	3	7	6	9006	7680	RH-1	40	form-based			true	0.7	6	0.857142866	5	5	8405.599609	7079.599609	7079.599609	0.933333
2312	009	3001	0.07	1445	1	65	100	3	7	6	9003	7558	RH-1	40	form-based			true	0.7	6	0.857142866	5	5	8402.799805	6957.799805	6957.799805	0.933333
2312	009A	3001	0.07	1250	1	65	100	3	7	6	9003	7753	RH-1	40	form-based			true	0.7	6	0.857142866	5	5	8402.799805	7152.799805	7152.799805	0.933333
2312	009B	3001	0.07	1712	1	65	100	3	7	6	9003	7291	RH-1	40	form-based			true	0.7	6	0.857142866	5	5	8402.799805	6690.799805	6690.799805	0.933333

block_num	lot_num	Lot Size Feet	Lot Size Acres	Existing Bldg Sqft	Existing Units	sb79_MaxHeight	sb79_MaxDensity	sb79_MaxFAR	SB79- Gross Unit Capacity	SB79- Net Unit Capacity	SB79- Gross GSF Capacity	SB79- Net GSF Capacity	Existing SF Zoning	Existing SF Height Limit	Density Limit?	Density Limit ratio	Corner Parcel?	In R4	Max Lot Coverage	SF Unit Capacity Gross	% Gross Unit- SF vs SB79	SF Zoning- Net Unit Capacity	SF Zoning - Net Unit Capacity Limited by 200% SB79	SF Zoning- Gross GSF Capacity	SF Zoning- Net GSF Capacity	SF Zoning - Net GSF Capacity Limited by 200% SB79	% Gross GSF- SF vs SB79
2312	009C	3001	0.07	1250	1	65	100	3	7	6	9003	7753	RH-1	40	form-based			true	0.7	6	0.857142866	5	5	8402.799805	7152.799805	7152.799805	0.933333
2312	009D	3001	0.07	1375	1	65	100	3	7	6	9003	7628	RH-1	40	form-based			true	0.7	6	0.857142866	5	5	8402.799805	7027.799805	7027.799805	0.933333
2312	010	2688	0.06	1445	1	65	100	3	6	5	8064	6619	RH-1	40	form-based			true	0.7	6	1	5	5	7526.399902	6081.399902	6081.399902	0.933333
2312	015	3000	0.07	1770	1	65	100	3	7	6	9000	7230	RH-1	40	form-based			true	0.7	6	0.857142866	5	5	8400	6630	6630	0.933333
2312	016	3000	0.07	1162	1	65	100	3	7	6	9000	7838	RH-1	40	form-based			true	0.7	6	0.857142866	5	5	8400	7238	7238	0.933333
2312	016A	3000	0.07	1162	1	65	100	3	7	6	9000	7838	RH-1	40	form-based			true	0.7	6	0.857142866	5	5	8400	7238	7238	0.933333
2312	017	3000	0.07	1708	1	65	100	3	7	6	9000	7292	RH-1	40	form-based			true	0.7	6	0.857142866	5	5	8400	6692	6692	0.933333
2312	017A	3000	0.07	1125	1	65	100	3	7	6	9000	7875	RH-1	40	form-based			true	0.7	6	0.857142866	5	5	8400	7275	7275	0.933333
2312	018	3000	0.07	1125	1	65	100	3	7	6	9000	7875	RH-1	40	form-based			true	0.7	6	0.857142866	5	5	8400	7275	7275	0.933333
2312	019	3000	0.07	1125	1	65	100	3	7	6	9000	7875	RH-1	40	form-based			true	0.7	6	0.857142866	5	5	8400	7275	7275	0.933333
2312	020	3000	0.07	1522	1	65	100	3	7	6	9000	7478	RH-1	40	form-based			true	0.7	6	0.857142866	5	5	8400	6878	6878	0.933333
2312	021	3000	0.07	1338	1	65	100	3	7	6	9000	7662	RH-1	40	form-based			true	0.7	6	0.857142866	5	5	8400	7062	7062	0.933333
2312	022	3000	0.07	1162	1	65	100	3	7	6	9000	7838	RH-1	40	form-based			true	0.7	6	0.857142866	5	5	8400	7238	7238	0.933333
2312	022A	3000	0.07	1617	1	65	100	3	7	6	9000	7383	RH-1	40	form-based			true	0.7	6	0.857142866	5	5	8400	6783	6783	0.933333
2312	023	3000	0.07	2133	1	65	100	3	7	6	9000	6867	RH-1	40	form-based			true	0.7	6	0.857142866	5	5	8400	6267	6267	0.933333
2312	024	3000	0.07	1214	1	65	100	3	7	6	9000	7786	RH-1	40	form-based			true	0.7	6	0.857142866	5	5	8400	7186	7186	0.933333
2312	025	3000	0.07	1125	1	65	100	3	7	6	9000	7875	RH-1	40	form-based			true	0.7	6	0.857142866	5	5	8400	7275	7275	0.933333
2312	026	3000	0.07	1378	1	65	100	3	7	6	9000	7622	RH-1	40	form-based			true	0.7	6	0.857142866	5	5	8400	7022	7022	0.933333
2312	027	2981	0.07	2312	1	65	100	3	7	6	8943	6631	RH-1	40	form-based			true	0.7	6	0.857142866	5	5	8346.799805	6034.799805	6034.799805	0.933333
2314	004	2988	0.07	1650	1	65	100	3	7	6	8964	7314	RH-1	40	form-based			true	0.7	6	0.857142866	5	5	8366.399414	6716.399414	6716.399414	0.933333
2314	005	3006	0.07	1660	1	65	100	3	7	6	9018	7358	RH-1	40	form-based			true	0.7	6	0.857142866	5	5	8416.799805	6756.799805	6756.799805	0.933333
2314	006	3005	0.07	1606	1	65	100	3	7	6	9015	7409	RH-1	40	form-based			true	0.7	6	0.857142866	5	5	8414	6808	6808	0.933333
2314	007	3005	0.07	1182	1	65	100	3	7	6	9015	7833	RH-1	40	form-based			true	0.7	6	0.857142866	5	5	8414	7232	7232	0.933333
2314	008	3005	0.07	1500	1	65	100	3	7	6	9015	7515	RH-1	40	form-based			true	0.7	6	0.857142866	5	5	8414	6914	6914	0.933333
2314	009	3005	0.07	2100	1	65	100	3	7	6	9015	6915	RH-1	40	form-based			true	0.7	6	0.857142866	5	5	8414	6314	6314	0.933333
2314	010	3005	0.07	1385	1	65	100	3	7	6	9015	7630	RH-1	40	form-based			true	0.7	6	0.857142866	5	5	8414	7029	7029	0.933333
2314	011	3005	0.07	1125	1	65	100	3	7	6	9015	7890	RH-1	40	form-based			true	0.7	6	0.857142866	5	5	8414	7289	7289	0.933333
2314	012	3004	0.07	2397	1	65	100	3	7	6	9012	6615	RH-1	40	form-based			true	0.7	6	0.857142866	5	5	8411.200195	6014.200195	6014.200195	0.933333
2314	013	3004	0.07	1737	1	65	100	3	7	6	9012	7275	RH-1	40	form-based			true	0.7	6	0.857142866	5	5	8411.200195	6674.200195	6674.200195	0.933333
2314	013A	3004	0.07	1450	1	65	100	3	7	6	9012	7562	RH-1	40	form-based			true	0.7	6	0.857142866	5	5	8411.200195	6961.200195	6961.200195	0.933333
2314	014	3004	0.07	1800	1	65	100	3	7	6	9012	7212	RH-1	40	form-based			true	0.7	6	0.857142866	5	5	8411.200195	6611.200195	6611.200195	0.933333
2314	014A	3004	0.07	1800	1	65	100	3	7	6	9012	7212	RH-1	40	form-based			true	0.7	6	0.857142866	5	5	8411.200195	6611.200195	6611.200195	0.933333
2314	015	3004	0.07	1661	1	65	100	3	7	6	9012	7351	RH-1	40	form-based			true	0.7	6	0.857142866	5	5	8411.200195	6750.200195	6750.200195	0.933333
2314	016	3003	0.07	1665	1	65	100	3	7	6	9009	7344	RH-1	40	form-based			true	0.7	6	0.857142866	5	5	8408.399414	6743.399414	6743.399414	0.933333
2314	016A	3003	0.07	1639	1	65	100	3	7	6	9009	7370	RH-1	40	form-based			true	0.7	6	0.857142866	5	5	8408.399414	6769.399414	6769.399414	0.933333
2314	022	3000	0.07	1350	1	65	100	3	7	6	9000	7650	RH-1	40	form-based			true	0.7	6	0.857142866	5	5	8400	7050	7050	0.933333
2314	022A	3000	0.07	1949	1	65	100	3	7	6	9000	7051	RH-1	40	form-based			true	0.7	6	0.857142866	5	5	8400	6451	6451	0.933333
2314	022B	3000	0.07	1835	1	65	100	3	7	6	9000	7165	RH-1	40	form-based			true	0.7	6	0.857142866	5	5	8400	6565	6565	0.933333
2314	023	3000	0.07	1537	1	65	100	3	7	6	9000	7463	RH-1	40	form-based			true	0.7	6	0.857142866	5	5	8400	6863	6863	0.933333
2314	023A	3000	0.07	1572	1	65	100	3	7	6	9000	7428	RH-1	40	form-based			true	0.7	6	0.857142866	5	5	8400	6828	6828	0.933333
2314	024	3000	0.07	1701	1	65	100	3	7	6	9000	7299	RH-1	40	form-based			true	0.7	6	0.857142866	5	5	8400	6699	6699	0.933333
2314	025	3000	0.07	2397	1	65	100	3	7	6	9000	6603	RH-1	40	form-based			true	0.7	6	0.857142866	5	5	8400	6003	6003	0.933333
2314	025A	3000	0.07	1912	1	65	100	3	7	6	9000	7088	RH-1	40	form-based			true	0.7	6	0.857142866	5	5	8400	6488	6488	0.933333
2314	026	3000	0.07	1521	1	65	100	3	7	6	9000	7479	RH-1	40	form-based			true	0.7	6	0.857142866	5	5	8400	6879	6879	0.933333
2314	026A	3000	0.07	1560	1	65	100	3	7	6	9000	7440	RH-1	40	form-based			true	0.7	6	0.857142866	5	5	8400	6840	6840	0.933333
2314	027	3000	0.07	1500	1	65	100	3	7	6	9000	7500	RH-1	40	form-based			true	0.7	6	0.857142866	5	5	8400	6900	6900	0.933333
2314	028	3000	0.07	1450	1	65	100	3	7	6	9000	7550	RH-1	40	form-based			true	0.7	6	0.857142866	5	5	8400	6950	6950	0.933333
2314	029	3000	0.07	1325	1	65	100	3	7	6	9000	7675	RH-1	40	form-based			true	0.7	6	0.857142866	5	5	8400	7075	7075	0.933333
2314	029A	3000	0.07	1932	1	65	100	3	7	6	9000	7068	RH-1	40	form-based			true	0.7	6	0.857142866	5	5	8400	6468	6468	0.933333
2314	030	3000	0.07	1949	1	65	100	3	7	6	9000	7051	RH-1	40	form-based			true	0.7	6	0.857142866	5	5	8400	6451	6451	0.933333
2314	030B	2982	0.07	2164	1	65	100	3	7	6	8946	6782	RH-1	40	form-based			true	0.7	6	0.857142866	5	5	8349.599609	6185.599609	6185.599609	0.933333
2315	002	2962	0.07	1475	1	65	100	3	7	6	8886	7411	RH-1	40	form-based			true	0.7	6	0.857142866	5	5	8293.599609	6818.599609	6818.599609	0.933333
2315	003	2963	0.07	1702	1	65	100	3	7	6	8889	7187	RH-1	40	form-based			true	0.7	6	0.857142866	5	5	8296.399414	6594.399414	6594.399414	0.933333
2315	004	2964	0.07	2305	1	65	100	3	7	6	8892	6587	RH-1	40	form-based			true	0.7	6	0.857142866	5	5	8299.200195	5994.200195	5994.200195	0.933333
2315	005	2964	0.07	1655	1	65	100	3	7	6	8892	7237	RH-1	40	form-based			true	0.7	6	0.857142866	5	5	8299.200195	6644.200195	6644.200195	0.933333
2315	006	2965	0.07	1809	1	65	100	3	7	6	8895	7086	RH-1	40	form-based			true	0.7	6	0.857142866	5	5	8302	6493	6493	0.933333
2315	006A	2965	0.07	1325	1	65	100	3	7	6	8895	7570	RH-1	40	form-based			true	0.7	6	0.857142866	5	5	8302	6977	6977	0.933333
2315	006B	2966	0.07	2598	1	65	100	3	7	6	8898	6300	RH-1	40	form-based			true	0.7	6	0.857142866	5	5	8304.799805	5706.799805	5706.799805	0.933333
2315	007	2966	0.07	1475	1	65	100	3	7	6	8898	7423	RH-1	40	form-based			true	0.7	6	0.857142866	5	5	8304.799805	6829.799805	6829.799805	0.933333
2315	007A	2967	0.07	1475	1	65	100	3	7	6	8901	7426	RH-1	40	form-based			true	0.7	6	0.857142866	5	5	8307.599609	6832.599609	6832.599609	0.933333
2315	008	2967	0.07	1475	1	65	100	3	7	6	8901	7426	RH-1	40	form-based			true	0.7	6	0.857142866	5	5	8307.599609	6832.599609	6832.599609	0.933333
2315	008A	2968	0.07	1475	1	65	100	3	7	6	8904	7429	RH-1	40	form-based			true	0.7	6	0.857142866	5	5	8310.399414	6835.399414	6835.399414	0.933333
2315	009	2969	0.07	2122	1	65	100	3	7	6	8907	6785	RH-1	40	form-based			true	0.7	6	0.857142866	5	5	8313.200195	6191.200195	6191.200195	0.933333
2315	010	2969	0.07	1335	1	65	100	3	7	6	8907	7572	RH-1	40	form-based			true	0.7	6	0.857142866	5	5	8313.200195	6978.200195	6978.200195	0.933333

block_num	lot_num	Lot Size Feet	Lot Size Acres	Existing Bldg Sqft	Existing Units	sb79_MaxHeight	sb79_MaxDensity	sb79_MaxFAR	SB79- Gross Unit Capacity	SB79- Net Unit Capacity	SB79- Gross GSF Capacity	SB79- Net GSF Capacity	Existing SF Zoning	Existing SF Height Limit	Density Limit?	Density Limit ratio	Corner Parcel?	In R4	Max Lot Coverage	SF Unit Capacity Gross	% Gross Unit- SF vs SB79	SF Zoning- Net Unit Capacity	SF Zoning - Net Unit Capacity Limited by 200% SB79	SF Zoning- Gross GSF Capacity	SF Zoning- Net GSF Capacity	SF Zoning - Net GSF Capacity Limited by 200% SB79	% Gross GSF- SF vs SB79
2315	011	2970	0.07	1535	1	65	100	3	7	6	8910	7375	RH-1	40	form-based			true	0.7	6	0.857142866	5	5	8316	6781	6781	0.933333
2315	011A	2970	0.07	1609	1	65	100	3	7	6	8910	7301	RH-1	40	form-based			true	0.7	6	0.857142866	5	5	8316	6707	6707	0.933333
2315	011B	2971	0.07	1335	1	65	100	3	7	6	8913	7578	RH-1	40	form-based			true	0.7	6	0.857142866	5	5	8318.799805	6983.799805	6983.799805	0.933333
2315	011C	3000	0.07	1335	1	65	100	3	7	6	9000	7665	RH-1	40	form-based			true	0.7	6	0.857142866	5	5	8400	7065	7065	0.933333
2315	011D	3000	0.07	1335	1	65	100	3	7	6	9000	7665	RH-1	40	form-based			true	0.7	6	0.857142866	5	5	8400	7065	7065	0.933333
2315	011E	3000	0.07	1551	1	65	100	3	7	6	9000	7449	RH-1	40	form-based			true	0.7	6	0.857142866	5	5	8400	6849	6849	0.933333
2315	013	3000	0.07	1425	1	65	100	3	7	6	9000	7575	RH-1	40	form-based			true	0.7	6	0.857142866	5	5	8400	6975	6975	0.933333
2315	013A	3000	0.07	1425	1	65	100	3	7	6	9000	7575	RH-1	40	form-based			true	0.7	6	0.857142866	5	5	8400	6975	6975	0.933333
2315	014	3000	0.07	1350	1	65	100	3	7	6	9000	7650	RH-1	40	form-based			true	0.7	6	0.857142866	5	5	8400	7050	7050	0.933333
2315	014A	3000	0.07	1550	1	65	100	3	7	6	9000	7450	RH-1	40	form-based			true	0.7	6	0.857142866	5	5	8400	6850	6850	0.933333
2315	015	3000	0.07	1772	1	65	100	3	7	6	9000	7228	RH-1	40	form-based			true	0.7	6	0.857142866	5	5	8400	6628	6628	0.933333
2315	015A	3000	0.07	2595	1	65	100	3	7	6	9000	6405	RH-1	40	form-based			true	0.7	6	0.857142866	5	5	8400	5805	5805	0.933333
2315	015B	3000	0.07	1300	1	65	100	3	7	6	9000	7700	RH-1	40	form-based			true	0.7	6	0.857142866	5	5	8400	7100	7100	0.933333
2315	015C	3000	0.07	964	1	65	100	3	7	6	9000	8036	RH-1	40	form-based			true	0.7	6	0.857142866	5	5	8400	7436	7436	0.933333
2315	016	3000	0.07	964	1	65	100	3	7	6	9000	8036	RH-1	40	form-based			true	0.7	6	0.857142866	5	5	8400	7436	7436	0.933333
2315	016A	3000	0.07	964	1	65	100	3	7	6	9000	8036	RH-1	40	form-based			true	0.7	6	0.857142866	5	5	8400	7436	7436	0.933333
2315	017	3000	0.07	1516	1	65	100	3	7	6	9000	7484	RH-1	40	form-based			true	0.7	6	0.857142866	5	5	8400	6884	6884	0.933333
2315	018	3000	0.07	1300	1	65	100	3	7	6	9000	7700	RH-1	40	form-based			true	0.7	6	0.857142866	5	5	8400	7100	7100	0.933333
2315	019	3000	0.07	1563	1	65	100	3	7	6	9000	7437	RH-1	40	form-based			true	0.7	6	0.857142866	5	5	8400	6837	6837	0.933333
2315	025	2954	0.07	2523	1	55	80	2.5	6	5	7385	4862	RH-1	40	form-based			true	0.7	6	1	5	5	8271.200195	5748.200195	5748.200195	1.12
2315	026	2955	0.07	1158	1	55	80	2.5	6	5	7388	6230	RH-1	40	form-based			true	0.7	6	1	5	5	8274	7116	7116	1.119924
2316	001A	2698	0.06	987	1	65	100	3	6	5	8094	7107	RH-1	40	form-based			true	0.7	6	1	5	5	7554.399902	6567.399902	6567.399902	0.933333
2316	001C	2954	0.07	2113	1	65	100	3	7	6	8862	6749	RH-1	40	form-based			true	0.7	6	0.857142866	5	5	8271.200195	6158.200195	6158.200195	0.933333
2316	001D	3073	0.07	1375	1	65	100	3	7	6	9219	7844	RH-1	40	form-based			true	0.7	6	0.857142866	5	5	8604.399414	7229.399414	7229.399414	0.933333
2316	001E	3073	0.07	1450	1	65	100	3	7	6	9219	7769	RH-1	40	form-based			true	0.7	6	0.857142866	5	5	8604.399414	7154.399414	7154.399414	0.933333
2316	001G	3000	0.07	1507	1	65	100	3	7	6	9000	7493	RH-1	40	form-based			true	0.7	6	0.857142866	5	5	8400	6893	6893	0.933333
2316	001H	3000	0.07	1623	1	65	100	3	7	6	9000	7377	RH-1	40	form-based			true	0.7	6	0.857142866	5	5	8400	6777	6777	0.933333
2316	001I	3000	0.07	1997	1	65	100	3	7	6	9000	7003	RH-1	40	form-based			true	0.7	6	0.857142866	5	5	8400	6403	6403	0.933333
2316	001N	2686	0.06	1470	1	65	100	3	6	5	8058	6588	RH-1	40	form-based			true	0.7	6	1	5	5	7520.799805	6050.799805	6050.799805	0.933333
2316	002A	3070	0.07	1710	1	65	100	3	7	6	9210	7500	RH-1	40	form-based			true	0.7	6	0.857142866	5	5	8596	6886	6886	0.933333
2316	002B	3069	0.07	2145	1	65	100	3	7	6	9207	7062	RH-1	40	form-based			true	0.7	6	0.857142866	5	5	8593.200195	6448.200195	6448.200195	0.933333
2316	002C	3068	0.07	1834	1	65	100	3	7	6	9204	7370	RH-1	40	form-based			true	0.7	6	0.857142866	5	5	8590.399414	6756.399414	6756.399414	0.933333
2316	002D	3067	0.07	1825	1	65	100	3	7	6	9201	7376	RH-1	40	form-based			true	0.7	6	0.857142866	5	5	8587.599609	6762.599609	6762.599609	0.933333
2316	002E	3067	0.07	1425	1	65	100	3	7	6	9201	7776	RH-1	40	form-based			true	0.7	6	0.857142866	5	5	8587.599609	7162.599609	7162.599609	0.933333
2316	002F	3066	0.07	1698	1	65	100	3	7	6	9198	7500	RH-1	40	form-based			true	0.7	6	0.857142866	5	5	8584.799805	6886.799805	6886.799805	0.933333
2316	002G	3065	0.07	2038	1	65	100	3	7	6	9195	7157	RH-1	40	form-based			true	0.7	6	0.857142866	5	5	8582	6544	6544	0.933333
2316	002H	3065	0.07	1575	1	65	100	3	7	6	9195	7620	RH-1	40	form-based			true	0.7	6	0.857142866	5	5	8582	7007	7007	0.933333
2316	002I	3064	0.07	1355	1	65	100	3	7	6	9192	7837	RH-1	40	form-based			true	0.7	6	0.857142866	5	5	8579.200195	7224.200195	7224.200195	0.933333
2316	002J	3000	0.07	1325	1	65	100	3	7	6	9000	7675	RH-1	40	form-based			true	0.7	6	0.857142866	5	5	8400	7075	7075	0.933333
2316	002K	3000	0.07	1641	1	65	100	3	7	6	9000	7359	RH-1	40	form-based			true	0.7	6	0.857142866	5	5	8400	6759	6759	0.933333
2316	002L	3000	0.07	1825	1	65	100	3	7	6	9000	7175	RH-1	40	form-based			true	0.7	6	0.857142866	5	5	8400	6575	6575	0.933333
2316	002M	3000	0.07	2237	1	65	100	3	7	6	9000	6763	RH-1	40	form-based			true	0.7	6	0.857142866	5	5	8400	6163	6163	0.933333
2316	002N	3000	0.07	1579	1	65	100	3	7	6	9000	7421	RH-1	40	form-based			true	0.7	6	0.857142866	5	5	8400	6821	6821	0.933333
2316	002O	3000	0.07	2163	1	65	100	3	7	6	9000	6837	RH-1	40	form-based			true	0.7	6	0.857142866	5	5	8400	6237	6237	0.933333
2316	002P	3000	0.07	1387	1	65	100	3	7	6	9000	7613	RH-1	40	form-based			true	0.7	6	0.857142866	5	5	8400	7013	7013	0.933333
2316	002Q	3000	0.07	1819	1	65	100	3	7	6	9000	7181	RH-1	40	form-based			true	0.7	6	0.857142866	5	5	8400	6581	6581	0.933333
2316	002R	3000	0.07	2167	1	65	100	3	7	6	9000	6833	RH-1	40	form-based			true	0.7	6	0.857142866	5	5	8400	6233	6233	0.933333
2316	002S	3000	0.07	1387	1	65	100	3	7	6	9000	7613	RH-1	40	form-based			true	0.7	6	0.857142866	5	5	8400	7013	7013	0.933333
2316	002T	3000	0.07	1387	1	65	100	3	7	6	9000	7613	RH-1	40	form-based			true	0.7	6	0.857142866	5	5	8400	7013	7013	0.933333
2316	004	2875	0.07	2190	1	65	100	3	7	6	8625	6435	RH-1	40	form-based			true	0.7	6	0.857142866	5	5	8050	5860	5860	0.933333
2316	005	2875	0.07	1377	1	65	100	3	7	6	8625	7248	RH-1	40	form-based	true	true	0.7	6	0.857142866	5	5	8050	6673	6673	0.933333
2316	013	2983	0.07	1525	1	65	100	3	7	6	8949	7424	RH-1	40	form-based		true	0.7	6	0.857142866	5	5	8352.399414	6827.399414	6827.399414	0.933333
2316	014	3000	0.07	1325	1	65	100	3	7	6	9000	7675	RH-1	40	form-based		true	0.7	6	0.857142866	5	5	8400	7075	7075	0.933333
2317	005	3010	0.07	1440	1	65	100	3	7	6	9030	7590	RH-1	40	form-based		true	0.7	6	0.857142866	5	5	8428	6988	6988	0.933333
2317	006	3010	0.07	1335	1	65	100	3	7	6	9030	7695	RH-1	40	form-based		true	0.7	6	0.857142866	5	5	8428	7093	7093	0.933333
2317	007	3010	0.07	1444	1	65	100	3	7	6	9030	7586	RH-1	40	form-based		true	0.7	6	0.857142866	5	5	8428	6984	6984	0.933333
2317	008	3010	0.07	1212	1	65	100	3	7	6	9030	7818	RH-1	40	form-based		true	0.7	6	0.857142866	5	5	8428	7216	7216	0.933333
2317	008A	3010	0.07	1212	1	65	100	3	7	6	9030	7818	RH-1	40	form-based		true	0.7	6	0.857142866	5	5	8428	7216	7216	0.933333
2317	009	3010	0.07	2020	1	65	100	3	7	6	9030	7010	RH-1	40	form-based		true	0.7	6	0.857142866	5	5	8428	6408	6408	0.933333
2317	009A	3010	0.07	1930	1	65	100	3	7	6	9030	7100	RH-1	40	form-based		true	0.7	6	0.857142866	5	5	8428	6498	6498	0.933333
2317	010	3010	0.07	1940	1	65	100	3	7	6	9030	7090	RH-1	40	form-based		true	0.7	6	0.857142866	5	5	8428	6488	6488	0.933333
2317	010A	3010	0.07	1300	1	65	100	3	7	6	9030	7730	RH-1	40	form-based		true	0.7	6	0.857142866	5	5	8428	7128	7128	0.933333
2317	010B	3010	0.07	1995	1	65	100	3	7	6	9030	7035	RH-1	40	form-based		true	0.7	6	0.857142866	5	5	8428	6433	6433	0.933333
2317	011	3010	0.07	2589	1	65	100	3	7	6	9030	6441	RH-1	40	form-based		true	0.7	6	0.857142866	5	5	8428	5839	5839	0.933333

block_num	lot_num	Lot Size Feet	Lot Size Acres	Existing Bldg Sqft	Existing Units	sb79_MaxHeight	sb79_MaxDensity	sb79_MaxFAR	SB79- Gross Unit Capacity	SB79- Net Unit Capacity	SB79- Gross GSF Capacity	SB79- Net GSF Capacity	Existing SF Zoning	Existing SF Height Limit	Density Limit?	Density Limit ratio	Corner Parcel?	In R4	Max Lot Coverage	SF Unit Capacity Gross	% Gross Unit- SF vs SB79	SF Zoning- Net Unit Capacity	SF Zoning - Net Unit Capacity Limited by 200% SB79	SF Zoning- Gross GSF Capacity	SF Zoning- Net GSF Capacity	SF Zoning - Net GSF Capacity Limited by 200% SB79	% Gross GSF- SF vs SB79
2317	012	3010	0.07	1630	1	65	100	3	7	6	9030	7400	RH-1	40	form-based			true	0.7	6	0.857142866	5	5	8428	6798	6798	0.933333
2317	013	3010	0.07	1200	1	65	100	3	7	6	9030	7830	RH-1	40	form-based			true	0.7	6	0.857142866	5	5	8428	7228	7228	0.933333
2317	014	3010	0.07	1852	1	65	100	3	7	6	9030	7178	RH-1	40	form-based			true	0.7	6	0.857142866	5	5	8428	6576	6576	0.933333
2317	015	3010	0.07	1550	1	65	100	3	7	6	9030	7480	RH-1	40	form-based			true	0.7	6	0.857142866	5	5	8428	6878	6878	0.933333
2317	016	2993	0.07	1305	1	65	100	3	7	6	8979	7674	RH-1	40	form-based			true	0.7	6	0.857142866	5	5	8380.399414	7075.399414	7075.399414	0.933333
2317	016E	2680	0.06	1290	1	65	100	3	6	5	8040	6750	RH-1	40	form-based			true	0.7	6	1	5	5	7504	6214	6214	0.933333
2317	016F	2680	0.06	1410	1	65	100	3	6	5	8040	6630	RH-1	40	form-based			true	0.7	6	1	5	5	7504	6094	6094	0.933333
2317	016G	2680	0.06	2327	1	65	100	3	6	5	8040	5713	RH-1	40	form-based			true	0.7	6	1	5	5	7504	5177	5177	0.933333
2317	016L	2983	0.07	2050	1	65	100	3	7	6	8949	6899	RH-1	40	form-based			true	0.7	6	0.857142866	5	5	8352.399414	6302.399414	6302.399414	0.933333
2317	017	3000	0.07	2332	1	65	100	3	7	6	9000	6668	RH-1	40	form-based			true	0.7	6	0.857142866	5	5	8400	6068	6068	0.933333
2317	018	3000	0.07	1475	1	65	100	3	7	6	9000	7525	RH-1	40	form-based			true	0.7	6	0.857142866	5	5	8400	6925	6925	0.933333
2317	019	3000	0.07	2130	1	65	100	3	7	6	9000	6870	RH-1	40	form-based			true	0.7	6	0.857142866	5	5	8400	6270	6270	0.933333
2317	020	3000	0.07	1397	1	65	100	3	7	6	9000	7603	RH-1	40	form-based			true	0.7	6	0.857142866	5	5	8400	7003	7003	0.933333
2317	021	3000	0.07	1350	1	65	100	3	7	6	9000	7650	RH-1	40	form-based			true	0.7	6	0.857142866	5	5	8400	7050	7050	0.933333
2317	022	3000	0.07	1876	1	65	100	3	7	6	9000	7124	RH-1	40	form-based			true	0.7	6	0.857142866	5	5	8400	6524	6524	0.933333
2317	023	3000	0.07	1839	1	65	100	3	7	6	9000	7161	RH-1	40	form-based			true	0.7	6	0.857142866	5	5	8400	6561	6561	0.933333
2317	024	3000	0.07	2552	1	65	100	3	7	6	9000	6448	RH-1	40	form-based			true	0.7	6	0.857142866	5	5	8400	5848	5848	0.933333
2317	025	3000	0.07	1345	1	65	100	3	7	6	9000	7655	RH-1	40	form-based			true	0.7	6	0.857142866	5	5	8400	7055	7055	0.933333
2317	026	3000	0.07	1450	1	65	100	3	7	6	9000	7550	RH-1	40	form-based			true	0.7	6	0.857142866	5	5	8400	6950	6950	0.933333
2317	027	3000	0.07	2150	1	65	100	3	7	6	9000	6850	RH-1	40	form-based			true	0.7	6	0.857142866	5	5	8400	6250	6250	0.933333
2317	027A	3000	0.07	1929	1	65	100	3	7	6	9000	7071	RH-1	40	form-based			true	0.7	6	0.857142866	5	5	8400	6471	6471	0.933333
2317	028	3000	0.07	1500	1	65	100	3	7	6	9000	7500	RH-1	40	form-based			true	0.7	6	0.857142866	5	5	8400	6900	6900	0.933333
2317	029	3000	0.07	1500	1	65	100	3	7	6	9000	7500	RH-1	40	form-based			true	0.7	6	0.857142866	5	5	8400	6900	6900	0.933333
2317	030	3000	0.07	1406	1	65	100	3	7	6	9000	7594	RH-1	40	form-based			true	0.7	6	0.857142866	5	5	8400	6994	6994	0.933333
2318	006	3014	0.07	2025	1	65	100	3	7	6	9042	7017	RH-1	40	form-based			true	0.7	6	0.857142866	5	5	8439.200195	6414.200195	6414.200195	0.933333
2318	007	3014	0.07	1405	1	65	100	3	7	6	9042	7637	RH-1	40	form-based			true	0.7	6	0.857142866	5	5	8439.200195	7034.200195	7034.200195	0.933333
2318	008	3014	0.07	1225	1	65	100	3	7	6	9042	7817	RH-1	40	form-based			true	0.7	6	0.857142866	5	5	8439.200195	7214.200195	7214.200195	0.933333
2318	009	3014	0.07	1240	1	65	100	3	7	6	9042	7802	RH-1	40	form-based			true	0.7	6	0.857142866	5	5	8439.200195	7199.200195	7199.200195	0.933333
2318	010	3015	0.07	1240	1	65	100	3	7	6	9045	7805	RH-1	40	form-based			true	0.7	6	0.857142866	5	5	8442	7202	7202	0.933333
2318	011	3015	0.07	1864	1	65	100	3	7	6	9045	7181	RH-1	40	form-based			true	0.7	6	0.857142866	5	5	8442	6578	6578	0.933333
2318	012	3015	0.07	1836	1	65	100	3	7	6	9045	7209	RH-1	40	form-based			true	0.7	6	0.857142866	5	5	8442	6606	6606	0.933333
2318	013	3015	0.07	1860	1	65	100	3	7	6	9045	7185	RH-1	40	form-based			true	0.7	6	0.857142866	5	5	8442	6582	6582	0.933333
2318	014	3015	0.07	1240	1	65	100	3	7	6	9045	7805	RH-1	40	form-based			true	0.7	6	0.857142866	5	5	8442	7202	7202	0.933333
2318	015	3015	0.07	1880	1	65	100	3	7	6	9045	7165	RH-1	40	form-based			true	0.7	6	0.857142866	5	5	8442	6562	6562	0.933333
2318	016	3015	0.07	2483	1	65	100	3	7	6	9045	6562	RH-1	40	form-based			true	0.7	6	0.857142866	5	5	8442	5959	5959	0.933333
2318	017	3015	0.07	1240	1	65	100	3	7	6	9045	7805	RH-1	40	form-based			true	0.7	6	0.857142866	5	5	8442	7202	7202	0.933333
2318	018	3015	0.07	1818	1	65	100	3	7	6	9045	7227	RH-1	40	form-based			true	0.7	6	0.857142866	5	5	8442	6624	6624	0.933333
2318	019	3015	0.07	1497	1	65	100	3	7	6	9045	7548	RH-1	40	form-based			true	0.7	6	0.857142866	5	5	8442	6945	6945	0.933333
2318	020	3015	0.07	1763	1	65	100	3	7	6	9045	7282	RH-1	40	form-based			true	0.7	6	0.857142866	5	5	8442	6679	6679	0.933333
2318	022	2900	0.07	1525	1	65	100	3	7	6	8700	7175	RH-1	40	form-based			true	0.7	6	0.857142866	5	5	8120	6595	6595	0.933333
2318	023	2900	0.07	1525	1	65	100	3	7	6	8700	7175	RH-1	40	form-based			true	0.7	6	0.857142866	5	5	8120	6595	6595	0.933333
2318	028	3000	0.07	1660	1	65	100	3	7	6	9000	7340	RH-1	40	form-based			true	0.7	6	0.857142866	5	5	8400	6740	6740	0.933333
2318	028A	3000	0.07	2236	1	65	100	3	7	6	9000	6764	RH-1	40	form-based			true	0.7	6	0.857142866	5	5	8400	6164	6164	0.933333
2318	028B	3000	0.07	3230	1	65	100	3	7	6	9000	5770	RH-1	40	form-based			true	0.7	6	0.857142866	5	5	8400	5170	5170	0.933333
2318	028C	3000	0.07	1050	1	65	100	3	7	6	9000	7950	RH-1	40	form-based			true	0.7	6	0.857142866	5	5	8400	7350	7350	0.933333
2318	028D	3000	0.07	1250	1	65	100	3	7	6	9000	7750	RH-1	40	form-based			true	0.7	6	0.857142866	5	5	8400	7150	7150	0.933333
2318	028E	3000	0.07	1500	1	65	100	3	7	6	9000	7500	RH-1	40	form-based			true	0.7	6	0.857142866	5	5	8400	6900	6900	0.933333
2318	028F	3000	0.07	1010	1	65	100	3	7	6	9000	7990	RH-1	40	form-based			true	0.7	6	0.857142866	5	5	8400	7390	7390	0.933333
2318	028G	3000	0.07	2060	1	65	100	3	7	6	9000	6940	RH-1	40	form-based			true	0.7	6	0.857142866	5	5	8400	6340	6340	0.933333
2318	028H	3000	0.07	1237	1	65	100	3	7	6	9000	7763	RH-1	40	form-based			true	0.7	6	0.857142866	5	5	8400	7163	7163	0.933333
2318	028I	3000	0.07	1260	1	65	100	3	7	6	9000	7740	RH-1	40	form-based			true	0.7	6	0.857142866	5	5	8400	7140	7140	0.933333
2318	028J	3000	0.07	1000	1	65	100	3	7	6	9000	8000	RH-1	40	form-based			true	0.7	6	0.857142866	5	5	8400	7400	7400	0.933333
2318	028K	3000	0.07	1026	1	65	100	3	7	6	9000	7974	RH-1	40	form-based			true	0.7	6	0.857142866	5	5	8400	7374	7374	0.933333
2318	028L	3000	0.07	1160	1	65	100	3	7	6	9000	7840	RH-1	40	form-based			true	0.7	6	0.857142866	5	5	8400	7240	7240	0.933333
2318	028M	3000	0.07	1000	1	65	100	3	7	6	9000	8000	RH-1	40	form-based			true	0.7	6	0.857142866	5	5	8400	7400	7400	0.933333
2318	029	3000	0.07	1450	1	65	100	3	7	6	9000	7550	RH-1	40	form-based			true	0.7	6	0.857142866	5	5	8400	6950	6950	0.933333
2318	030	3000	0.07	1274	1	65	100	3	7	6	9000	7726	RH-1	40	form-based			true	0.7	6	0.857142866	5	5	8400	7126	7126	0.933333
2319	004	3006	0.07	1550	1	65	100	3	7	6	9018	7468	RH-1	40	form-based			true	0.7	6	0.857142866	5	5	8416.799805	6866.799805	6866.799805	0.933333
2319	004A	3006	0.07	1575	1	65	100	3	7	6	9018	7443	RH-1	40	form-based			true	0.7	6	0.857142866	5	5	8416.799805	6841.799805	6841.799805	0.933333
2319	005	3006	0.07	1175	1	65	100	3	7	6	9018	7843	RH-1	40	form-based			true	0.7	6	0.857142866	5	5	8416.799805	7241.799805	7241.799805	0.933333
2319	006	3006	0.07	1570	1	65	100	3	7	6	9018	7448	RH-1	40	form-based			true	0.7	6	0.857142866	5	5	8416.799805	6846.799805	6846.799805	0.933333
2319	006A	3006	0.07	1150	1	65	100	3	7	6	9018	7868	RH-1	40	form-based			true	0.7	6	0.857142866	5	5	8416.799805	7266.799805	7266.799805	0.933333
2319	007	3006	0.07	1150	1	65	100	3	7	6	9018	7868	RH-1	40	form-based			true	0.7	6	0.857142866	5	5	8416.799805	7266.799805	7266.799805	0.933333
2319	007A	3000	0.07	1315	1	65	100	3	7	6	9000	7685	RH-1	40	form-based			true	0.7	6	0.857142866	5	5	8400	7085	7085	0.933333

block_num	lot_num	Lot Size Feet	Lot Size Acres	Existing Bldg Sqft	Existing Units	sb79_MaxHeight	sb79_MaxDensity	sb79_MaxFAR	SB79- Gross Unit Capacity	SB79- Net Unit Capacity	SB79- Gross GSF Capacity	SB79- Net GSF Capacity	Existing SF Zoning	Existing SF Height Limit	Density Limit?	Density Limit ratio	Corner Parcel?	In R4	Max Lot Coverage	SF Unit Capacity Gross	% Gross Unit- SF vs SB79	SF Zoning- Net Unit Capacity	SF Zoning - Net Unit Capacity Limited by 200% SB79	SF Zoning- Gross GSF Capacity	SF Zoning- Net GSF Capacity	SF Zoning - Net GSF Capacity Limited by 200% SB79	% Gross GSF- SF vs SB79
2319	007B	3000	0.07	1650	1	65	100	3	7	6	9000	7350	RH-1	40	form-based			true	0.7	6	0.857142866	5	5	8400	6750	6750	0.933333
2319	007C	3006	0.07	1150	1	65	100	3	7	6	9018	7868	RH-1	40	form-based			true	0.7	6	0.857142866	5	5	8416.799805	7266.799805	7266.799805	0.933333
2319	008	3006	0.07	1950	1	65	100	3	7	6	9018	7068	RH-1	40	form-based			true	0.7	6	0.857142866	5	5	8416.799805	6466.799805	6466.799805	0.933333
2319	008A	3006	0.07	2240	1	65	100	3	7	6	9018	6778	RH-1	40	form-based			true	0.7	6	0.857142866	5	5	8416.799805	6176.799805	6176.799805	0.933333
2319	008B	3005	0.07	1785	1	65	100	3	7	6	9015	7230	RH-1	40	form-based			true	0.7	6	0.857142866	5	5	8414	6629	6629	0.933333
2319	009	3005	0.07	1767	1	65	100	3	7	6	9015	7248	RH-1	40	form-based			true	0.7	6	0.857142866	5	5	8414	6647	6647	0.933333
2319	009A	3005	0.07	1350	1	65	100	3	7	6	9015	7665	RH-1	40	form-based			true	0.7	6	0.857142866	5	5	8414	7064	7064	0.933333
2319	010	3005	0.07	2225	1	65	100	3	7	6	9015	6790	RH-1	40	form-based			true	0.7	6	0.857142866	5	5	8414	6189	6189	0.933333
2319	010A	3005	0.07	1720	1	65	100	3	7	6	9015	7295	RH-1	40	form-based			true	0.7	6	0.857142866	5	5	8414	6694	6694	0.933333
2319	011	3005	0.07	1350	1	65	100	3	7	6	9015	7665	RH-1	40	form-based			true	0.7	6	0.857142866	5	5	8414	7064	7064	0.933333
2319	012	3005	0.07	1500	1	65	100	3	7	6	9015	7515	RH-1	40	form-based			true	0.7	6	0.857142866	5	5	8414	6914	6914	0.933333
2319	013A	2850	0.07	1875	1	65	100	3	7	6	8550	6675	RH-1	40	form-based			true	0.7	6	0.857142866	5	5	7980	6105	6105	0.933333
2319	013B	2913	0.07	2050	1	65	100	3	7	6	8739	6689	RH-1	40	form-based		true	true	0.7	6	0.857142866	5	5	8156.399902	6106.399902	6106.399902	0.933333
2319	013C	2850	0.07	2070	1	65	100	3	7	6	8550	6480	RH-1	40	form-based			true	0.7	6	0.857142866	5	5	7980	5910	5910	0.933333
2319	017	3000	0.07	1819	1	65	100	3	7	6	9000	7181	RH-1	40	form-based			true	0.7	6	0.857142866	5	5	8400	6581	6581	0.933333
2319	017A	3000	0.07	1115	1	65	100	3	7	6	9000	7885	RH-1	40	form-based			true	0.7	6	0.857142866	5	5	8400	7285	7285	0.933333
2319	018	3000	0.07	1455	1	65	100	3	7	6	9000	7545	RH-1	40	form-based			true	0.7	6	0.857142866	5	5	8400	6945	6945	0.933333
2319	018A	2858	0.07	1307	1	65	100	3	7	6	8574	7267	RH-1	40	form-based			true	0.7	6	0.857142866	5	5	8002.399902	6695.399902	6695.399902	0.933333
2319	018B	2858	0.07	3391	1	65	100	3	7	6	8574	5183	RH-1	40	form-based			true	0.7	6	0.857142866	5	5	8002.399902	4611.399902	4611.399902	0.933333
2319	018E	3000	0.07	1910	1	65	100	3	7	6	9000	7090	RH-1	40	form-based			true	0.7	6	0.857142866	5	5	8400	6490	6490	0.933333
2319	018F	3000	0.07	2105	1	65	100	3	7	6	9000	6895	RH-1	40	form-based			true	0.7	6	0.857142866	5	5	8400	6295	6295	0.933333
2319	018G	3000	0.07	1455	1	65	100	3	7	6	9000	7545	RH-1	40	form-based			true	0.7	6	0.857142866	5	5	8400	6945	6945	0.933333
2319	018H	3000	0.07	1818	1	65	100	3	7	6	9000	7182	RH-1	40	form-based			true	0.7	6	0.857142866	5	5	8400	6582	6582	0.933333
2320	002D	3006	0.07	2040	1	65	100	3	7	6	9018	6978	RH-1	40	form-based			true	0.7	6	0.857142866	5	5	8416.799805	6376.799805	6376.799805	0.933333
2320	002E	3006	0.07	2080	1	65	100	3	7	6	9018	6938	RH-1	40	form-based			true	0.7	6	0.857142866	5	5	8416.799805	6336.799805	6336.799805	0.933333
2320	002F	3005	0.07	1200	1	65	100	3	7	6	9015	7815	RH-1	40	form-based			true	0.7	6	0.857142866	5	5	8414	7214	7214	0.933333
2320	003	3005	0.07	2569	1	65	100	3	7	6	9015	6446	RH-1	40	form-based			true	0.7	6	0.857142866	5	5	8414	5845	5845	0.933333
2320	003A	3000	0.07	1450	1	65	100	3	7	6	9000	7550	RH-1	40	form-based			true	0.7	6	0.857142866	5	5	8400	6950	6950	0.933333
2320	003B	3000	0.07	1540	1	65	100	3	7	6	9000	7460	RH-1	40	form-based			true	0.7	6	0.857142866	5	5	8400	6860	6860	0.933333
2320	003C	3000	0.07	1325	1	65	100	3	7	6	9000	7675	RH-1	40	form-based			true	0.7	6	0.857142866	5	5	8400	7075	7075	0.933333
2320	003D	3000	0.07	1175	1	65	100	3	7	6	9000	7825	RH-1	40	form-based			true	0.7	6	0.857142866	5	5	8400	7225	7225	0.933333
2320	003F	3003	0.07	1992	1	65	100	3	7	6	9009	7017	RH-1	40	form-based			true	0.7	6	0.857142866	5	5	8408.399414	6416.399414	6416.399414	0.933333
2320	003G	3002	0.07	1572	1	65	100	3	7	6	9006	7434	RH-1	40	form-based			true	0.7	6	0.857142866	5	5	8405.599609	6833.599609	6833.599609	0.933333
2320	003H	3002	0.07	1417	1	65	100	3	7	6	9006	7589	RH-1	40	form-based			true	0.7	6	0.857142866	5	5	8405.599609	6988.599609	6988.599609	0.933333
2320	003I	3001	0.07	2208	1	65	100	3	7	6	9003	6795	RH-1	40	form-based			true	0.7	6	0.857142866	5	5	8402.799805	6194.799805	6194.799805	0.933333
2320	003J	3000	0.07	1150	1	65	100	3	7	6	9000	7850	RH-1	40	form-based			true	0.7	6	0.857142866	5	5	8400	7250	7250	0.933333
2320	003M	3000	0.07	1145	1	65	100	3	7	6	9000	7855	RH-1	40	form-based			true	0.7	6	0.857142866	5	5	8400	7255	7255	0.933333
2320	003N	3000	0.07	1500	1	65	100	3	7	6	9000	7500	RH-1	40	form-based			true	0.7	6	0.857142866	5	5	8400	6900	6900	0.933333
2320	003O	3000	0.07	1300	1	65	100	3	7	6	9000	7700	RH-1	40	form-based			true	0.7	6	0.857142866	5	5	8400	7100	7100	0.933333
2320	003P	3000	0.07	1704	1	65	100	3	7	6	9000	7296	RH-1	40	form-based			true	0.7	6	0.857142866	5	5	8400	6696	6696	0.933333
2320	003Q	3000	0.07	1819	1	65	100	3	7	6	9000	7181	RH-1	40	form-based			true	0.7	6	0.857142866	5	5	8400	6581	6581	0.933333
2320	003R	3000	0.07	1740	1	65	100	3	7	6	9000	7260	RH-1	40	form-based			true	0.7	6	0.857142866	5	5	8400	6660	6660	0.933333
2320	004C	2680	0.06	1435	1	65	100	3	6	5	8040	6605	RH-1	40	form-based			true	0.7	6	1	5	5	7504	6069	6069	0.933333
2320	004D	2680	0.06	1435	1	65	100	3	6	5	8040	6605	RH-1	40	form-based			true	0.7	6	1	5	5	7504	6069	6069	0.933333
2320	004E	2680	0.06	2664	1	65	100	3	6	5	8040	5376	RH-1	40	form-based			true	0.7	6	1	5	5	7504	4840	4840	0.933333
2320	005	3000	0.07	1200	1	65	100	3	7	6	9000	7800	RH-1	40	form-based			true	0.7	6	0.857142866	5	5	8400	7200	7200	0.933333
2320	005A	3000	0.07	1350	1	65	100	3	7	6	9000	7650	RH-1	40	form-based			true	0.7	6	0.857142866	5	5	8400	7050	7050	0.933333
2320	006	3000	0.07	1896	1	65	100	3	7	6	9000	7104	RH-1	40	form-based			true	0.7	6	0.857142866	5	5	8400	6504	6504	0.933333
2320	006A	3000	0.07	800	1	65	100	3	7	6	9000	8200	RH-1	40	form-based			true	0.7	6	0.857142866	5	5	8400	7600	7600	0.933333
2320	007	2985	0.07	1217	1	65	100	3	7	6	8955	7738	RH-1	40	form-based			true	0.7	6	0.857142866	5	5	8358	7141	7141	0.933333
2321	001	2747	0.06	2557	1	55	80	2.5	5	4	6868	4311	RH-1	40	form-based		true	true	0.7	6	1.200000048	5	5	7691.600098	5134.600098	5134.600098	1.119918
2321	002A	2982	0.07	1550	1	65	100	3	7	6	8946	7396	RH-1	40	form-based			true	0.7	6	0.857142866	5	5	8349.599609	6799.599609	6799.599609	0.933333
2321	003	2983	0.07	1210	1	65	100	3	7	6	8949	7739	RH-1	40	form-based			true	0.7	6	0.857142866	5	5	8352.399414	7142.399414	7142.399414	0.933333
2321	004	2984	0.07	1210	1	65	100	3	7	6	8952	7742	RH-1	40	form-based			true	0.7	6	0.857142866	5	5	8355.200195	7145.200195	7145.200195	0.933333
2321	005	2984	0.07	1450	1	65	100	3	7	6	8952	7502	RH-1	40	form-based			true	0.7	6	0.857142866	5	5	8355.200195	6905.200195	6905.200195	0.933333
2321	006	2985	0.07	2095	1	65	100	3	7	6	8955	6860	RH-1	40	form-based			true	0.7	6	0.857142866	5	5	8358	6263	6263	0.933333
2321	007	2986	0.07	1604	1	65	100	3	7	6	8958	7354	RH-1	40	form-based			true	0.7	6	0.857142866	5	5	8360.799805	6756.799805	6756.799805	0.933333
2321	008	2986	0.07	3067	1	65	100	3	7	6	8958	5891	RH-1	40	form-based			true	0.7	6	0.857142866	5	5	8360.799805	5293.799805	5293.799805	0.933333
2321	009	2987	0.07	1400	1	65	100	3	7	6	8961	7561	RH-1	40	form-based			true	0.7	6	0.857142866	5	5	8363.599609	6963.599609	6963.599609	0.933333
2321	010	2987	0.07	1400	1	65	100	3	7	6	8961	7561	RH-1	40	form-based			true	0.7	6	0.857142866	5	5	8363.599609	6963.599609	6963.599609	0.933333
2321	011	2991	0.07	1610	1	65	100	3	7	6	8973	7363	RH-1	40	form-based			true	0.7	6	0.857142866	5	5	8374.799805	6764.799805	6764.799805	0.933333
2321	011D	2990	0.07	1690	1	65	100	3	7	6	8970	7280	RH-1	40	form-based			true	0.7	6	0.857142866	5	5	8372	6682	6682	0.933333
2321	012	2992	0.07	2014	1	65	100	3	7	6	8976	6962	RH-1	40	form-based			true	0.7	6	0.857142866	5	5	8377.599609	6363.599609	6363.599609	0.933333
2321	012A	2992	0.07	2170	1	65	100	3	7	6	8976	6806	RH-1	40	form-based			true	0.7	6	0.857142866	5	5	8377.599609	6207.599609	6207.599609	0.933333

block_num	lot_num	Lot Size Feet	Lot Size Acres	Existing Bldg Sqft	Existing Units	sb79_MaxHeight	sb79_MaxDensity	sb79_MaxFAR	SB79- Gross Unit Capacity	SB79- Net Unit Capacity	SB79- Gross GSF Capacity	SB79- Net GSF Capacity	Existing SF Zoning	Existing SF Height Limit	Density Limit?	Density Limit ratio	Corner Parcel?	In R4	Max Lot Coverage	SF Unit Capacity Gross	% Gross Unit- SF vs SB79	SF Zoning- Net Unit Capacity	SF Zoning - Net Unit Capacity Limited by 200% SB79	SF Zoning- Gross GSF Capacity	SF Zoning- Net GSF Capacity	SF Zoning - Net GSF Capacity Limited by 200% SB79	% Gross GSF- SF vs SB79
2321	014	3000	0.07	2306	1	65	100	3	7	6	9000	6694	RH-1	40	form-based			true	0.7	6	0.857142866	5	5	8400	6094	6094	0.933333
2321	015	3000	0.07	1270	1	65	100	3	7	6	9000	7730	RH-1	40	form-based			true	0.7	6	0.857142866	5	5	8400	7130	7130	0.933333
2321	016	3000	0.07	2188	1	65	100	3	7	6	9000	6812	RH-1	40	form-based			true	0.7	6	0.857142866	5	5	8400	6212	6212	0.933333
2321	017	3000	0.07	1216	1	65	100	3	7	6	9000	7784	RH-1	40	form-based			true	0.7	6	0.857142866	5	5	8400	7184	7184	0.933333
2321	017A	3000	0.07	2485	1	65	100	3	7	6	9000	6515	RH-1	40	form-based			true	0.7	6	0.857142866	5	5	8400	5915	5915	0.933333
2321	018	3000	0.07	1825	1	65	100	3	7	6	9000	7175	RH-1	40	form-based			true	0.7	6	0.857142866	5	5	8400	6575	6575	0.933333
2321	018A	3000	0.07	1460	1	65	100	3	7	6	9000	7540	RH-1	40	form-based			true	0.7	6	0.857142866	5	5	8400	6940	6940	0.933333
2321	019	3000	0.07	1610	1	65	100	3	7	6	9000	7390	RH-1	40	form-based			true	0.7	6	0.857142866	5	5	8400	6790	6790	0.933333
2321	020	3000	0.07	1250	1	65	100	3	7	6	9000	7750	RH-1	40	form-based			true	0.7	6	0.857142866	5	5	8400	7150	7150	0.933333
2321	020A	3000	0.07	1747	1	65	100	3	7	6	9000	7253	RH-1	40	form-based			true	0.7	6	0.857142866	5	5	8400	6653	6653	0.933333
2321	021	3000	0.07	1806	1	65	100	3	7	6	9000	7194	RH-1	40	form-based			true	0.7	6	0.857142866	5	5	8400	6594	6594	0.933333
2321	021A	3000	0.07	2675	1	65	100	3	7	6	9000	6325	RH-1	40	form-based			true	0.7	6	0.857142866	5	5	8400	5725	5725	0.933333
2321	022	3000	0.07	1675	1	65	100	3	7	6	9000	7325	RH-1	40	form-based			true	0.7	6	0.857142866	5	5	8400	6725	6725	0.933333
2321	022A	3000	0.07	2030	1	65	100	3	7	6	9000	6970	RH-1	40	form-based			true	0.7	6	0.857142866	5	5	8400	6370	6370	0.933333
2321	023	3000	0.07	1870	1	65	100	3	7	6	9000	7130	RH-1	40	form-based			true	0.7	6	0.857142866	5	5	8400	6530	6530	0.933333
2321	024	3000	0.07	2108	1	65	100	3	7	6	9000	6892	RH-1	40	form-based			true	0.7	6	0.857142866	5	5	8400	6292	6292	0.933333
2322	002	3003	0.07	2145	1	65	100	3	7	6	9009	6864	RH-1	40	form-based			true	0.7	6	0.857142866	5	5	8408.399414	6263.399414	6263.399414	0.933333
2322	003	3004	0.07	2276	1	65	100	3	7	6	9012	6736	RH-1	40	form-based			true	0.7	6	0.857142866	5	5	8411.200195	6135.200195	6135.200195	0.933333
2322	004	3004	0.07	1500	1	65	100	3	7	6	9012	7512	RH-1	40	form-based			true	0.7	6	0.857142866	5	5	8411.200195	6911.200195	6911.200195	0.933333
2322	004A	3004	0.07	1662	1	65	100	3	7	6	9012	7350	RH-1	40	form-based			true	0.7	6	0.857142866	5	5	8411.200195	6749.200195	6749.200195	0.933333
2322	005	3004	0.07	2297	1	65	100	3	7	6	9012	6715	RH-1	40	form-based			true	0.7	6	0.857142866	5	5	8411.200195	6114.200195	6114.200195	0.933333
2322	006	3004	0.07	2552	1	65	100	3	7	6	9012	6460	RH-1	40	form-based			true	0.7	6	0.857142866	5	5	8411.200195	5859.200195	5859.200195	0.933333
2322	007	3004	0.07	1800	1	65	100	3	7	6	9012	7212	RH-1	40	form-based			true	0.7	6	0.857142866	5	5	8411.200195	6611.200195	6611.200195	0.933333
2322	007A	3004	0.07	1749	1	65	100	3	7	6	9012	7263	RH-1	40	form-based			true	0.7	6	0.857142866	5	5	8411.200195	6662.200195	6662.200195	0.933333
2322	008	3004	0.07	1546	1	65	100	3	7	6	9012	7466	RH-1	40	form-based			true	0.7	6	0.857142866	5	5	8411.200195	6865.200195	6865.200195	0.933333
2322	009	3005	0.07	1750	1	65	100	3	7	6	9015	7265	RH-1	40	form-based			true	0.7	6	0.857142866	5	5	8414	6664	6664	0.933333
2322	009A	3005	0.07	1841	1	65	100	3	7	6	9015	7174	RH-1	40	form-based			true	0.7	6	0.857142866	5	5	8414	6573	6573	0.933333
2322	009B	3005	0.07	1800	1	65	100	3	7	6	9015	7215	RH-1	40	form-based			true	0.7	6	0.857142866	5	5	8414	6614	6614	0.933333
2322	009C	3005	0.07	1460	1	65	100	3	7	6	9015	7555	RH-1	40	form-based			true	0.7	6	0.857142866	5	5	8414	6954	6954	0.933333
2322	010	3005	0.07	2275	1	65	100	3	7	6	9015	6740	RH-1	40	form-based			true	0.7	6	0.857142866	5	5	8414	6139	6139	0.933333
2322	011	3005	0.07	2000	1	65	100	3	7	6	9015	7015	RH-1	40	form-based			true	0.7	6	0.857142866	5	5	8414	6414	6414	0.933333
2322	011A	3005	0.07	1600	1	65	100	3	7	6	9015	7415	RH-1	40	form-based			true	0.7	6	0.857142866	5	5	8414	6814	6814	0.933333
2322	016	3000	0.07	1213	1	65	100	3	7	6	9000	7787	RH-1	40	form-based			true	0.7	6	0.857142866	5	5	8400	7187	7187	0.933333
2322	016A	3000	0.07	2034	1	65	100	3	7	6	9000	6966	RH-1	40	form-based			true	0.7	6	0.857142866	5	5	8400	6366	6366	0.933333
2322	017	3000	0.07	1557	1	65	100	3	7	6	9000	7443	RH-1	40	form-based			true	0.7	6	0.857142866	5	5	8400	6843	6843	0.933333
2322	017A	3000	0.07	1125	1	65	100	3	7	6	9000	7875	RH-1	40	form-based			true	0.7	6	0.857142866	5	5	8400	7275	7275	0.933333
2322	018	3000	0.07	1270	1	65	100	3	7	6	9000	7730	RH-1	40	form-based			true	0.7	6	0.857142866	5	5	8400	7130	7130	0.933333
2322	018A	3000	0.07	1150	1	65	100	3	7	6	9000	7850	RH-1	40	form-based			true	0.7	6	0.857142866	5	5	8400	7250	7250	0.933333
2322	019	3000	0.07	1150	1	65	100	3	7	6	9000	7850	RH-1	40	form-based			true	0.7	6	0.857142866	5	5	8400	7250	7250	0.933333
2322	020	3000	0.07	1150	1	65	100	3	7	6	9000	7850	RH-1	40	form-based			true	0.7	6	0.857142866	5	5	8400	7250	7250	0.933333
2322	021	3000	0.07	1150	1	65	100	3	7	6	9000	7850	RH-1	40	form-based			true	0.7	6	0.857142866	5	5	8400	7250	7250	0.933333
2322	022	3000	0.07	1250	1	65	100	3	7	6	9000	7750	RH-1	40	form-based			true	0.7	6	0.857142866	5	5	8400	7150	7150	0.933333
2322	023	3000	0.07	1500	1	65	100	3	7	6	9000	7500	RH-1	40	form-based			true	0.7	6	0.857142866	5	5	8400	6900	6900	0.933333
2322	023A	3000	0.07	1750	1	65	100	3	7	6	9000	7250	RH-1	40	form-based			true	0.7	6	0.857142866	5	5	8400	6650	6650	0.933333
2322	024	3000	0.07	1375	1	65	100	3	7	6	9000	7625	RH-1	40	form-based			true	0.7	6	0.857142866	5	5	8400	7025	7025	0.933333
2322	025	3000	0.07	2041	1	65	100	3	7	6	9000	6959	RH-1	40	form-based			true	0.7	6	0.857142866	5	5	8400	6359	6359	0.933333
2322	025A	3000	0.07	1250	1	65	100	3	7	6	9000	7750	RH-1	40	form-based			true	0.7	6	0.857142866	5	5	8400	7150	7150	0.933333
2322	025B	3000	0.07	1738	1	65	100	3	7	6	9000	7262	RH-1	40	form-based			true	0.7	6	0.857142866	5	5	8400	6662	6662	0.933333
2322	026	3000	0.07	1809	1	65	100	3	7	6	9000	7191	RH-1	40	form-based			true	0.7	6	0.857142866	5	5	8400	6591	6591	0.933333
2322	027	3000	0.07	1300	1	65	100	3	7	6	9000	7700	RH-1	40	form-based			true	0.7	6	0.857142866	5	5	8400	7100	7100	0.933333
2323	002	3022	0.07	1450	1	65	100	3	7	6	9066	7616	RH-1	40	form-based			true	0.7	6	0.857142866	5	5	8461.599609	7011.599609	7011.599609	0.933333
2323	002A	3021	0.07	2435	1	65	100	3	7	6	9063	6628	RH-1	40	form-based			true	0.7	6	0.857142866	5	5	8458.799805	6023.799805	6023.799805	0.933333
2323	003	3021	0.07	3698	1	65	100	3	7	6	9063	5365	RH-1	40	form-based			true	0.7	6	0.857142866	5	5	8458.799805	4760.799805	4760.799805	0.933333
2323	003A	3021	0.07	2019	1	65	100	3	7	6	9063	7044	RH-1	40	form-based			true	0.7	6	0.857142866	5	5	8458.799805	6439.799805	6439.799805	0.933333
2323	003B	3020	0.07	1460	1	65	100	3	7	6	9060	7600	RH-1	40	form-based			true	0.7	6	0.857142866	5	5	8456	6996	6996	0.933333
2323	004	3020	0.07	2119	1	65	100	3	7	6	9060	6941	RH-1	40	form-based			true	0.7	6	0.857142866	5	5	8456	6337	6337	0.933333
2323	004A	3020	0.07	2292	1	65	100	3	7	6	9060	6768	RH-1	40	form-based			true	0.7	6	0.857142866	5	5	8456	6164	6164	0.933333
2323	005	3019	0.07	1595	1	65	100	3	7	6	9057	7462	RH-1	40	form-based			true	0.7	6	0.857142866	5	5	8453.200195	6858.200195	6858.200195	0.933333
2323	006	3019	0.07	1600	1	65	100	3	7	6	9057	7457	RH-1	40	form-based			true	0.7	6	0.857142866	5	5	8453.200195	6853.200195	6853.200195	0.933333
2323	007	3019	0.07	1624	1	65	100	3	7	6	9057	7433	RH-1	40	form-based			true	0.7	6	0.857142866	5	5	8453.200195	6829.200195	6829.200195	0.933333
2323	007A	3018	0.07	1738	1	65	100	3	7	6	9054	7316	RH-1	40	form-based			true	0.7	6	0.857142866	5	5	8450.399414	6712.399414	6712.399414	0.933333
2323	008	3018	0.07	2232	1	65	100	3	7	6	9054	6822	RH-1	40	form-based			true	0.7	6	0.857142866	5	5	8450.399414	6218.399414	6218.399414	0.933333
2323	009	3018	0.07	1610	1	65	100	3	7	6	9054	7444	RH-1	40	form-based			true	0.7	6	0.857142866	5	5	8450.399414	6840.399414	6840.399414	0.933333
2323	010	3017	0.07	2244	1	65	100	3	7	6	9051	6807	RH-1	40	form-based			true	0.7	6	0.857142866	5	5	8447.599609	6203.599609	6203.599609	0.933333

block_num	lot_num	Lot Size Feet	Lot Size Acres	Existing Bldg Sqft	Existing Units	sb79_MaxHeight	sb79_MaxDensity	sb79_MaxFAR	SB79- Gross Unit Capacity	SB79- Net Unit Capacity	SB79- Gross GSF Capacity	SB79- Net GSF Capacity	Existing SF Zoning	Existing SF Height Limit	Density Limit?	Density Limit ratio	Corner Parcel?	In R4	Max Lot Coverage	SF Unit Capacity Gross	% Gross Unit- SF vs SB79	SF Zoning- Net Unit Capacity	SF Zoning - Net Unit Capacity Limited by 200% SB79	SF Zoning- Gross GSF Capacity	SF Zoning- Net GSF Capacity	SF Zoning - Net GSF Capacity Limited by 200% SB79	% Gross GSF- SF vs SB79
2323	011	3017	0.07	1600	1	65	100	3	7	6	9051	7451	RH-1	40	form-based			true	0.7	6	0.857142866	5	5	8447.599609	6847.599609	6847.599609	0.933333
2323	012	3003	0.07	1450	1	65	100	3	7	6	9009	7559	RH-1	40	form-based			true	0.7	6	0.857142866	5	5	8408.399414	6958.399414	6958.399414	0.933333
2323	018	2986	0.07	1210	1	65	100	3	7	6	8958	7748	RH-1	40	form-based			true	0.7	6	0.857142866	5	5	8360.799805	7150.799805	7150.799805	0.933333
2323	019	3000	0.07	1200	1	65	100	3	7	6	9000	7800	RH-1	40	form-based			true	0.7	6	0.857142866	5	5	8400	7200	7200	0.933333
2323	020	3000	0.07	2100	1	65	100	3	7	6	9000	6900	RH-1	40	form-based			true	0.7	6	0.857142866	5	5	8400	6300	6300	0.933333
2323	020A	3000	0.07	1400	1	65	100	3	7	6	9000	7600	RH-1	40	form-based			true	0.7	6	0.857142866	5	5	8400	7000	7000	0.933333
2323	021	3000	0.07	2050	1	65	100	3	7	6	9000	6950	RH-1	40	form-based			true	0.7	6	0.857142866	5	5	8400	6350	6350	0.933333
2323	021A	3000	0.07	3107	1	65	100	3	7	6	9000	5893	RH-1	40	form-based			true	0.7	6	0.857142866	5	5	8400	5293	5293	0.933333
2323	022	3000	0.07	1427	1	65	100	3	7	6	9000	7573	RH-1	40	form-based			true	0.7	6	0.857142866	5	5	8400	6973	6973	0.933333
2323	022A	3000	0.07	1750	1	65	100	3	7	6	9000	7250	RH-1	40	form-based			true	0.7	6	0.857142866	5	5	8400	6650	6650	0.933333
2323	023	3000	0.07	1250	1	65	100	3	7	6	9000	7750	RH-1	40	form-based			true	0.7	6	0.857142866	5	5	8400	7150	7150	0.933333
2323	024	3000	0.07	1564	1	65	100	3	7	6	9000	7436	RH-1	40	form-based			true	0.7	6	0.857142866	5	5	8400	6836	6836	0.933333
2323	025	3000	0.07	1724	1	65	100	3	7	6	9000	7276	RH-1	40	form-based			true	0.7	6	0.857142866	5	5	8400	6676	6676	0.933333
2323	025A	3000	0.07	1585	1	65	100	3	7	6	9000	7415	RH-1	40	form-based			true	0.7	6	0.857142866	5	5	8400	6815	6815	0.933333
2323	025B	3000	0.07	1775	1	65	100	3	7	6	9000	7225	RH-1	40	form-based			true	0.7	6	0.857142866	5	5	8400	6625	6625	0.933333
2323	026	3000	0.07	1492	1	65	100	3	7	6	9000	7508	RH-1	40	form-based			true	0.7	6	0.857142866	5	5	8400	6908	6908	0.933333
2323	026A	3000	0.07	2352	1	65	100	3	7	6	9000	6648	RH-1	40	form-based			true	0.7	6	0.857142866	5	5	8400	6048	6048	0.933333
2323	027	3000	0.07	1150	1	65	100	3	7	6	9000	7850	RH-1	40	form-based			true	0.7	6	0.857142866	5	5	8400	7250	7250	0.933333
2324	002	3014	0.07	1744	1	65	100	3	7	6	9042	7298	RH-1	40	form-based			true	0.7	6	0.857142866	5	5	8439.200195	6695.200195	6695.200195	0.933333
2324	002A	3013	0.07	2660	1	65	100	3	7	6	9039	6379	RH-1	40	form-based			true	0.7	6	0.857142866	5	5	8436.399414	5776.399414	5776.399414	0.933333
2324	002B	3013	0.07	2036	1	65	100	3	7	6	9039	7003	RH-1	40	form-based			true	0.7	6	0.857142866	5	5	8436.399414	6400.399414	6400.399414	0.933333
2324	002C	3013	0.07	1750	1	65	100	3	7	6	9039	7289	RH-1	40	form-based			true	0.7	6	0.857142866	5	5	8436.399414	6686.399414	6686.399414	0.933333
2324	002D	3013	0.07	1325	1	65	100	3	7	6	9039	7714	RH-1	40	form-based			true	0.7	6	0.857142866	5	5	8436.399414	7111.399414	7111.399414	0.933333
2324	002E	3012	0.07	1750	1	65	100	3	7	6	9036	7286	RH-1	40	form-based			true	0.7	6	0.857142866	5	5	8433.599609	6683.599609	6683.599609	0.933333
2324	002F	3012	0.07	1265	1	65	100	3	7	6	9036	7771	RH-1	40	form-based			true	0.7	6	0.857142866	5	5	8433.599609	7168.599609	7168.599609	0.933333
2324	002G	3012	0.07	2125	1	65	100	3	7	6	9036	6911	RH-1	40	form-based			true	0.7	6	0.857142866	5	5	8433.599609	6308.599609	6308.599609	0.933333
2324	003A	3000	0.07	1450	1	65	100	3	7	6	9000	7550	RH-1	40	form-based			true	0.7	6	0.857142866	5	5	8400	6950	6950	0.933333
2324	003B	3000	0.07	2193	1	65	100	3	7	6	9000	6807	RH-1	40	form-based			true	0.7	6	0.857142866	5	5	8400	6207	6207	0.933333
2324	003C	3000	0.07	1650	1	65	100	3	7	6	9000	7350	RH-1	40	form-based			true	0.7	6	0.857142866	5	5	8400	6750	6750	0.933333
2324	003D	3000	0.07	1895	1	65	100	3	7	6	9000	7105	RH-1	40	form-based			true	0.7	6	0.857142866	5	5	8400	6505	6505	0.933333
2324	003E	3000	0.07	1425	1	65	100	3	7	6	9000	7575	RH-1	40	form-based			true	0.7	6	0.857142866	5	5	8400	6975	6975	0.933333
2324	003F	3011	0.07	1800	1	65	100	3	7	6	9033	7233	RH-1	40	form-based			true	0.7	6	0.857142866	5	5	8430.799805	6630.799805	6630.799805	0.933333
2324	003G	3011	0.07	2289	1	65	100	3	7	6	9033	6744	RH-1	40	form-based			true	0.7	6	0.857142866	5	5	8430.799805	6141.799805	6141.799805	0.933333
2324	003H	3011	0.07	1820	1	65	100	3	7	6	9033	7213	RH-1	40	form-based			true	0.7	6	0.857142866	5	5	8430.799805	6610.799805	6610.799805	0.933333
2324	003I	3011	0.07	2371	1	65	100	3	7	6	9033	6662	RH-1	40	form-based			true	0.7	6	0.857142866	5	5	8430.799805	6059.799805	6059.799805	0.933333
2324	004	3011	0.07	1600	1	65	100	3	7	6	9033	7433	RH-1	40	form-based			true	0.7	6	0.857142866	5	5	8430.799805	6830.799805	6830.799805	0.933333
2324	004A	3010	0.07	1724	1	65	100	3	7	6	9030	7306	RH-1	40	form-based			true	0.7	6	0.857142866	5	5	8428	6704	6704	0.933333
2324	004B	2996	0.07	1800	1	65	100	3	7	6	8988	7188	RH-1	40	form-based			true	0.7	6	0.857142866	5	5	8388.799805	6588.799805	6588.799805	0.933333
2324	006	2986	0.07	1024	1	65	100	3	7	6	8958	7934	RH-1	40	form-based			true	0.7	6	0.857142866	5	5	8360.799805	7336.799805	7336.799805	0.933333
2324	007	3000	0.07	1450	1	65	100	3	7	6	9000	7550	RH-1	40	form-based			true	0.7	6	0.857142866	5	5	8400	6950	6950	0.933333
2324	007A	3000	0.07	1024	1	65	100	3	7	6	9000	7976	RH-1	40	form-based			true	0.7	6	0.857142866	5	5	8400	7376	7376	0.933333
2324	008	3000	0.07	1500	1	65	100	3	7	6	9000	7500	RH-1	40	form-based			true	0.7	6	0.857142866	5	5	8400	6900	6900	0.933333
2324	008A	3000	0.07	1500	1	65	100	3	7	6	9000	7500	RH-1	40	form-based			true	0.7	6	0.857142866	5	5	8400	6900	6900	0.933333
2324	008B	3000	0.07	1410	1	65	100	3	7	6	9000	7590	RH-1	40	form-based			true	0.7	6	0.857142866	5	5	8400	6990	6990	0.933333
2324	008C	3000	0.07	1550	1	65	100	3	7	6	9000	7450	RH-1	40	form-based			true	0.7	6	0.857142866	5	5	8400	6850	6850	0.933333
2324	008D	3000	0.07	1600	1	65	100	3	7	6	9000	7400	RH-1	40	form-based			true	0.7	6	0.857142866	5	5	8400	6800	6800	0.933333
2324	008E	3000	0.07	1800	1	65	100	3	7	6	9000	7200	RH-1	40	form-based			true	0.7	6	0.857142866	5	5	8400	6600	6600	0.933333
2324	008F	3000	0.07	1450	1	65	100	3	7	6	9000	7550	RH-1	40	form-based			true	0.7	6	0.857142866	5	5	8400	6950	6950	0.933333
2324	008G	3000	0.07	2091	1	65	100	3	7	6	9000	6909	RH-1	40	form-based			true	0.7	6	0.857142866	5	5	8400	6309	6309	0.933333
2325	005	2990	0.07	1835	1	65	100	3	7	6	8970	7135	RH-1	40	form-based			true	0.7	6	0.857142866	5	5	8372	6537	6537	0.933333
2325	006	2990	0.07	1370	1	65	100	3	7	6	8970	7600	RH-1	40	form-based			true	0.7	6	0.857142866	5	5	8372	7002	7002	0.933333
2325	007	2990	0.07	1575	1	65	100	3	7	6	8970	7395	RH-1	40	form-based			true	0.7	6	0.857142866	5	5	8372	6797	6797	0.933333
2325	008	2990	0.07	1460	1	65	100	3	7	6	8970	7510	RH-1	40	form-based			true	0.7	6	0.857142866	5	5	8372	6912	6912	0.933333
2325	009	2991	0.07	1200	1	65	100	3	7	6	8973	7773	RH-1	40	form-based			true	0.7	6	0.857142866	5	5	8374.799805	7174.799805	7174.799805	0.933333
2325	010	2991	0.07	1392	1	65	100	3	7	6	8973	7581	RH-1	40	form-based			true	0.7	6	0.857142866	5	5	8374.799805	6982.799805	6982.799805	0.933333
2325	011	2991	0.07	1715	1	65	100	3	7	6	8973	7258	RH-1	40	form-based			true	0.7	6	0.857142866	5	5	8374.799805	6659.799805	6659.799805	0.933333
2325	012	2991	0.07	1250	1	65	100	3	7	6	8973	7723	RH-1	40	form-based			true	0.7	6	0.857142866	5	5	8374.799805	7124.799805	7124.799805	0.933333
2325	013	2992	0.07	1250	1	65	100	3	7	6	8976	7726	RH-1	40	form-based			true	0.7	6	0.857142866	5	5	8377.599609	7127.599609	7127.599609	0.933333
2325	014	2992	0.07	1375	1	65	100	3	7	6	8976	7601	RH-1	40	form-based			true	0.7	6	0.857142866	5	5	8377.599609	7002.599609	7002.599609	0.933333
2325	015	2992	0.07	1950	1	65	100	3	7	6	8976	7026	RH-1	40	form-based			true	0.7	6	0.857142866	5	5	8377.599609	6427.599609	6427.599609	0.933333
2325	016	2992	0.07	1940	1	65	100	3	7	6	8976	7036	RH-1	40	form-based			true	0.7	6	0.857142866	5	5	8377.599609	6437.599609	6437.599609	0.933333
2325	017	2992	0.07	1677	1	65	100	3	7	6	8976	7299	RH-1	40	form-based			true	0.7	6	0.857142866	5	5	8377.599609	6700.599609	6700.599609	0.933333
2325	018	2993	0.07	1200	1	65	100	3	7	6	8979	7779	RH-1	40	form-based			true	0.7	6	0.857142866	5	5	8380.399414	7180.399414	7180.399414	0.933333
2325	019	2993	0.07	1200	1	65	100	3	7	6	8979	7779	RH-1	40	form-based			true	0.7	6	0.857142866	5	5	8380.399414	7180.399414	7180.399414	0.933333

block_num	lot_num	Lot Size Feet	Lot Size Acres	Existing Bldg Sqft	Existing Units	sb79_MaxHeight	sb79_MaxDensity	sb79_MaxFAR	SB79- Gross Unit Capacity	SB79- Net Unit Capacity	SB79- Gross GSF Capacity	SB79- Net GSF Capacity	Existing SF Zoning	Existing SF Height Limit	Density Limit?	Density Limit ratio	Corner Parcel?	In R4	Max Lot Coverage	SF Unit Capacity Gross	% Gross Unit- SF vs SB79	SF Zoning- Net Unit Capacity	SF Zoning - Net Unit Capacity Limited by 200% SB79	SF Zoning- Gross GSF Capacity	SF Zoning- Net GSF Capacity	SF Zoning - Net GSF Capacity Limited by 200% SB79	% Gross GSF- SF vs SB79
2325	020	2993	0.07	1298	1	65	100	3	7	6	8979	7681	RH-1	40	form-based			true	0.7	6	0.857142866	5	5	8380.399414	7082.399414	7082.399414	0.933333
2325	031	3000	0.07	2155	1	65	100	3	7	6	9000	6845	RH-1	40	form-based			true	0.7	6	0.857142866	5	5	8400	6245	6245	0.933333
2325	032	3000	0.07	1994	1	65	100	3	7	6	9000	7006	RH-1	40	form-based			true	0.7	6	0.857142866	5	5	8400	6406	6406	0.933333
2325	033	3000	0.07	1759	1	65	100	3	7	6	9000	7241	RH-1	40	form-based			true	0.7	6	0.857142866	5	5	8400	6641	6641	0.933333
2325	034	3000	0.07	2053	1	65	100	3	7	6	9000	6947	RH-1	40	form-based			true	0.7	6	0.857142866	5	5	8400	6347	6347	0.933333
2325	035	3000	0.07	2094	1	65	100	3	7	6	9000	6906	RH-1	40	form-based			true	0.7	6	0.857142866	5	5	8400	6306	6306	0.933333
2325	036	3000	0.07	2192	1	65	100	3	7	6	9000	6808	RH-1	40	form-based			true	0.7	6	0.857142866	5	5	8400	6208	6208	0.933333
2325	037	3000	0.07	1550	1	65	100	3	7	6	9000	7450	RH-1	40	form-based			true	0.7	6	0.857142866	5	5	8400	6850	6850	0.933333
2325	038	3000	0.07	1250	1	65	100	3	7	6	9000	7750	RH-1	40	form-based			true	0.7	6	0.857142866	5	5	8400	7150	7150	0.933333
2325	039	3000	0.07	1670	1	65	100	3	7	6	9000	7330	RH-1	40	form-based			true	0.7	6	0.857142866	5	5	8400	6730	6730	0.933333
2325	040	3000	0.07	1584	1	65	100	3	7	6	9000	7416	RH-1	40	form-based			true	0.7	6	0.857142866	5	5	8400	6816	6816	0.933333
2325	041	3000	0.07	1575	1	65	100	3	7	6	9000	7425	RH-1	40	form-based			true	0.7	6	0.857142866	5	5	8400	6825	6825	0.933333
2325	042	3000	0.07	1475	1	65	100	3	7	6	9000	7525	RH-1	40	form-based			true	0.7	6	0.857142866	5	5	8400	6925	6925	0.933333
2325	043	3000	0.07	2035	1	65	100	3	7	6	9000	6965	RH-1	40	form-based			true	0.7	6	0.857142866	5	5	8400	6365	6365	0.933333
2325	044	3000	0.07	1627	1	65	100	3	7	6	9000	7373	RH-1	40	form-based			true	0.7	6	0.857142866	5	5	8400	6773	6773	0.933333
2325	045	3000	0.07	1350	1	65	100	3	7	6	9000	7650	RH-1	40	form-based			true	0.7	6	0.857142866	5	5	8400	7050	7050	0.933333
2325	046	3000	0.07	1692	1	65	100	3	7	6	9000	7308	RH-1	40	form-based			true	0.7	6	0.857142866	5	5	8400	6708	6708	0.933333
2328	001A	3016	0.07	1966	1	65	100	3	7	6	9048	7082	RH-1	40	form-based			true	0.7	6	0.857142866	5	5	8444.799805	6478.799805	6478.799805	0.933333
2328	002	2984	0.07	1380	1	65	100	3	7	6	8952	7572	RH-1	40	form-based			true	0.7	6	0.857142866	5	5	8355.200195	6975.200195	6975.200195	0.933333
2328	002A	2983	0.07	1500	1	65	100	3	7	6	8949	7449	RH-1	40	form-based			true	0.7	6	0.857142866	5	5	8352.399414	6852.399414	6852.399414	0.933333
2328	002B	2983	0.07	2625	1	65	100	3	7	6	8949	6324	RH-1	40	form-based			true	0.7	6	0.857142866	5	5	8352.399414	5727.399414	5727.399414	0.933333
2328	002C	2984	0.07	1825	1	65	100	3	7	6	8952	7127	RH-1	40	form-based			true	0.7	6	0.857142866	5	5	8355.200195	6530.200195	6530.200195	0.933333
2328	003	2983	0.07	1731	1	65	100	3	7	6	8949	7218	RH-1	40	form-based			true	0.7	6	0.857142866	5	5	8352.399414	6621.399414	6621.399414	0.933333
2328	003A	2983	0.07	1580	1	65	100	3	7	6	8949	7369	RH-1	40	form-based			true	0.7	6	0.857142866	5	5	8352.399414	6772.399414	6772.399414	0.933333
2328	004	2983	0.07	2984	1	65	100	3	7	6	8949	5965	RH-1	40	form-based			true	0.7	6	0.857142866	5	5	8352.399414	5368.399414	5368.399414	0.933333
2328	005	2983	0.07	1640	1	65	100	3	7	6	8949	7309	RH-1	40	form-based			true	0.7	6	0.857142866	5	5	8352.399414	6712.399414	6712.399414	0.933333
2328	006	2982	0.07	1300	1	65	100	3	7	6	8946	7646	RH-1	40	form-based			true	0.7	6	0.857142866	5	5	8349.599609	7049.599609	7049.599609	0.933333
2328	006A	2982	0.07	2208	1	65	100	3	7	6	8946	6738	RH-1	40	form-based			true	0.7	6	0.857142866	5	5	8349.599609	6141.599609	6141.599609	0.933333
2328	007	2982	0.07	1375	1	65	100	3	7	6	8946	7571	RH-1	40	form-based			true	0.7	6	0.857142866	5	5	8349.599609	6974.599609	6974.599609	0.933333
2328	007A	2982	0.07	1360	1	65	100	3	7	6	8946	7586	RH-1	40	form-based			true	0.7	6	0.857142866	5	5	8349.599609	6989.599609	6989.599609	0.933333
2328	008	2982	0.07	1300	1	65	100	3	7	6	8946	7646	RH-1	40	form-based			true	0.7	6	0.857142866	5	5	8349.599609	7049.599609	7049.599609	0.933333
2328	009	3008	0.07	1315	1	65	100	3	7	6	9024	7709	RH-1	40	form-based			true	0.7	6	0.857142866	5	5	8422.399414	7107.399414	7107.399414	0.933333
2328	009C	2856	0.07	1541	1	65	100	3	7	6	8568	7027	RH-1	40	form-based			true	0.7	6	0.857142866	5	5	7996.799805	6455.799805	6455.799805	0.933333
2328	009D	2981	0.07	1250	1	65	100	3	7	6	8943	7693	RH-1	40	form-based			true	0.7	6	0.857142866	5	5	8346.799805	7096.799805	7096.799805	0.933333
2328	009I	3008	0.07	1530	1	65	100	3	7	6	9024	7494	RH-1	40	form-based			true	0.7	6	0.857142866	5	5	8422.399414	6892.399414	6892.399414	0.933333
2328	009K	2831	0.06	2110	1	65	100	3	6	5	8493	6383	RH-1	40	form-based			true	0.7	6	1	5	5	7926.799805	5816.799805	5816.799805	0.933333
2328	009O	3008	0.07	1100	1	65	100	3	7	6	9024	7924	RH-1	40	form-based			true	0.7	6	0.857142866	5	5	8422.399414	7322.399414	7322.399414	0.933333
2328	010	3008	0.07	1950	1	65	100	3	7	6	9024	7074	RH-1	40	form-based			true	0.7	6	0.857142866	5	5	8422.399414	6472.399414	6472.399414	0.933333
2328	011	3007	0.07	1934	1	65	100	3	7	6	9021	7087	RH-1	40	form-based			true	0.7	6	0.857142866	5	5	8419.599609	6485.599609	6485.599609	0.933333
2328	012	3007	0.07	1885	1	65	100	3	7	6	9021	7136	RH-1	40	form-based			true	0.7	6	0.857142866	5	5	8419.599609	6534.599609	6534.599609	0.933333
2328	013	3007	0.07	2316	1	65	100	3	7	6	9021	6705	RH-1	40	form-based			true	0.7	6	0.857142866	5	5	8419.599609	6103.599609	6103.599609	0.933333
2328	014	3007	0.07	1660	1	65	100	3	7	6	9021	7361	RH-1	40	form-based			true	0.7	6	0.857142866	5	5	8419.599609	6759.599609	6759.599609	0.933333
2328	015	3007	0.07	1450	1	65	100	3	7	6	9021	7571	RH-1	40	form-based			true	0.7	6	0.857142866	5	5	8419.599609	6969.599609	6969.599609	0.933333
2328	016	3007	0.07	1475	1	65	100	3	7	6	9021	7546	RH-1	40	form-based			true	0.7	6	0.857142866	5	5	8419.599609	6944.599609	6944.599609	0.933333
2328	016A	3006	0.07	1400	1	65	100	3	7	6	9018	7618	RH-1	40	form-based			true	0.7	6	0.857142866	5	5	8416.799805	7016.799805	7016.799805	0.933333
2328	016B	3006	0.07	1380	1	65	100	3	7	6	9018	7638	RH-1	40	form-based			true	0.7	6	0.857142866	5	5	8416.799805	7036.799805	7036.799805	0.933333
2328	016C	3006	0.07	2359	1	65	100	3	7	6	9018	6659	RH-1	40	form-based			true	0.7	6	0.857142866	5	5	8416.799805	6057.799805	6057.799805	0.933333
2328	016D	3006	0.07	1500	1	65	100	3	7	6	9018	7518	RH-1	40	form-based			true	0.7	6	0.857142866	5	5	8416.799805	6916.799805	6916.799805	0.933333
2328	016E	3006	0.07	2050	1	65	100	3	7	6	9018	6968	RH-1	40	form-based			true	0.7	6	0.857142866	5	5	8416.799805	6366.799805	6366.799805	0.933333
2328	017	3015	0.07	2224	1	65	100	3	7	6	9045	6821	RH-1	40	form-based			true	0.7	6	0.857142866	5	5	8442	6218	6218	0.933333
2328	017A	3015	0.07	2581	1	65	100	3	7	6	9045	6464	RH-1	40	form-based			true	0.7	6	0.857142866	5	5	8442	5861	5861	0.933333
2328	018	3079	0.07	1185	1	65	100	3	7	6	9237	8052	RH-1	40	form-based			true	0.7	6	0.857142866	5	5	8621.200195	7436.200195	7436.200195	0.933333
2328	019	2952	0.07	1241	1	65	100	3	7	6	8856	7615	RH-1	40	form-based			true	0.7	6	0.857142866	5	5	8265.599609	7024.599609	7024.599609	0.933333
2329	001B	2917	0.07	2139	1	65	100	3	7	6	8751	6612	RH-1	40	form-based			true	0.7	6	0.857142866	5	5	8167.600098	6028.600098	6028.600098	0.933333
2329	002	3004	0.07	1180	1	65	100	3	7	6	9012	7832	RH-1	40	form-based			true	0.7	6	0.857142866	5	5	8411.200195	7231.200195	7231.200195	0.933333
2329	002A	3006	0.07	1165	1	65	100	3	7	6	9018	7853	RH-1	40	form-based			true	0.7	6	0.857142866	5	5	8416.799805	7251.799805	7251.799805	0.933333
2329	002B	3007	0.07	1328	1	65	100	3	7	6	9021	7693	RH-1	40	form-based			true	0.7	6	0.857142866	5	5	8419.599609	7091.599609	7091.599609	0.933333
2329	002C	3005	0.07	1500	1	65	100	3	7	6	9015	7515	RH-1	40	form-based			true	0.7	6	0.857142866	5	5	8414	6914	6914	0.933333
2329	002D	3006	0.07	2377	1	65	100	3	7	6	9018	6641	RH-1	40	form-based			true	0.7	6	0.857142866	5	5	8416.799805	6039.799805	6039.799805	0.933333
2329	002E	3005	0.07	1095	1	65	100	3	7	6	9015	7920	RH-1	40	form-based			true	0.7	6	0.857142866	5	5	8414	7319	7319	0.933333
2329	002F	3005	0.07	2223	1	65	100	3	7	6	9015	6792	RH-1	40	form-based			true	0.7	6	0.857142866	5	5	8414	6191	6191	0.933333
2329	002I	3006	0.07	1497	1	65	100	3	7	6	9018	7521	RH-1	40	form-based			true	0.7	6	0.857142866	5	5	8416.799805	6919.799805	6919.799805	0.933333
2329	002J	3004	0.07	2073	1	65	100	3	7	6	9012	6939	RH-1	40	form-based			true	0.7	6	0.857142866	5	5	8411.200195	6338.200195	6338.200195	0.933333
2329	002K	3004	0.07	1157	1	65	100	3	7	6	9012	7855	RH-1	40	form-based			true	0.7	6	0.857142866	5	5	8411.200195	7254.200195	7254.200195	0.933333

block_num	lot_num	Lot Size Feet	Lot Size Acres	Existing Bldg Sqft	Existing Units	sb79_MaxHeight	sb79_MaxDensity	sb79_MaxFAR	SB79- Gross Unit Capacity	SB79- Net Unit Capacity	SB79- Gross GSF Capacity	SB79- Net GSF Capacity	Existing SF Zoning	Existing SF Height Limit	Density Limit?	Density Limit ratio	Corner Parcel?	In R4	Max Lot Coverage	SF Unit Capacity Gross	% Gross Unit- SF vs SB79	SF Zoning- Net Unit Capacity	SF Zoning - Net Unit Capacity Limited by 200% SB79	SF Zoning- Gross GSF Capacity	SF Zoning- Net GSF Capacity	SF Zoning - Net GSF Capacity Limited by 200% SB79	% Gross GSF- SF vs SB79
2329	002L	3004	0.07	1200	1	65	100	3	7	6	9012	7812	RH-1	40	form-based			true	0.7	6	0.857142866	5	5	8411.200195	7211.200195	7211.200195	0.933333
2329	009A	2695	0.06	1350	1	65	100	3	6	5	8085	6735	RH-1	40	form-based			true	0.7	6	1	5	5	7546	6196	6196	0.933333
2329	009B	3000	0.07	1896	1	65	100	3	7	6	9000	7104	RH-1	40	form-based			true	0.7	6	0.857142866	5	5	8400	6504	6504	0.933333
2329	012	3000	0.07	1984	1	65	100	3	7	6	9000	7016	RH-1	40	form-based			true	0.7	6	0.857142866	5	5	8400	6416	6416	0.933333
2329	012A	3000	0.07	1200	1	65	100	3	7	6	9000	7800	RH-1	40	form-based			true	0.7	6	0.857142866	5	5	8400	7200	7200	0.933333
2329	013	3000	0.07	1248	1	65	100	3	7	6	9000	7752	RH-1	40	form-based			true	0.7	6	0.857142866	5	5	8400	7152	7152	0.933333
2329	014	3000	0.07	1462	1	65	100	3	7	6	9000	7538	RH-1	40	form-based			true	0.7	6	0.857142866	5	5	8400	6938	6938	0.933333
2329	015	3000	0.07	1671	1	65	100	3	7	6	9000	7329	RH-1	40	form-based			true	0.7	6	0.857142866	5	5	8400	6729	6729	0.933333
2329	015A	3000	0.07	1175	1	65	100	3	7	6	9000	7825	RH-1	40	form-based			true	0.7	6	0.857142866	5	5	8400	7225	7225	0.933333
2329	015B	3000	0.07	1230	1	65	100	3	7	6	9000	7770	RH-1	40	form-based			true	0.7	6	0.857142866	5	5	8400	7170	7170	0.933333
2329	015C	3000	0.07	1608	1	65	100	3	7	6	9000	7392	RH-1	40	form-based			true	0.7	6	0.857142866	5	5	8400	6792	6792	0.933333
2329	015D	3000	0.07	1841	1	65	100	3	7	6	9000	7159	RH-1	40	form-based			true	0.7	6	0.857142866	5	5	8400	6559	6559	0.933333
2329	015E	3000	0.07	1778	1	65	100	3	7	6	9000	7222	RH-1	40	form-based			true	0.7	6	0.857142866	5	5	8400	6622	6622	0.933333
2329	016	3000	0.07	1115	1	65	100	3	7	6	9000	7885	RH-1	40	form-based			true	0.7	6	0.857142866	5	5	8400	7285	7285	0.933333
2330	005N	3000	0.07	1500	1	65	100	3	7	6	9000	7500	RH-1	40	form-based			true	0.7	6	0.857142866	5	5	8400	6900	6900	0.933333
2330	005O	3000	0.07	2043	1	65	100	3	7	6	9000	6957	RH-1	40	form-based			true	0.7	6	0.857142866	5	5	8400	6357	6357	0.933333
2330	005P	3000	0.07	1000	1	65	100	3	7	6	9000	8000	RH-1	40	form-based			true	0.7	6	0.857142866	5	5	8400	7400	7400	0.933333
2330	005Q	3000	0.07	2611	1	65	100	3	7	6	9000	6389	RH-1	40	form-based			true	0.7	6	0.857142866	5	5	8400	5789	5789	0.933333
2330	005R	3000	0.07	1857	1	65	100	3	7	6	9000	7143	RH-1	40	form-based			true	0.7	6	0.857142866	5	5	8400	6543	6543	0.933333
2330	005S	3000	0.07	1240	1	65	100	3	7	6	9000	7760	RH-1	40	form-based			true	0.7	6	0.857142866	5	5	8400	7160	7160	0.933333
2330	005T	3000	0.07	1060	1	65	100	3	7	6	9000	7940	RH-1	40	form-based			true	0.7	6	0.857142866	5	5	8400	7340	7340	0.933333
2330	005U	3000	0.07	1000	1	65	100	3	7	6	9000	8000	RH-1	40	form-based			true	0.7	6	0.857142866	5	5	8400	7400	7400	0.933333
2330	005V	3000	0.07	1675	1	65	100	3	7	6	9000	7325	RH-1	40	form-based			true	0.7	6	0.857142866	5	5	8400	6725	6725	0.933333
2330	005W	3000	0.07	1500	1	65	100	3	7	6	9000	7500	RH-1	40	form-based			true	0.7	6	0.857142866	5	5	8400	6900	6900	0.933333
2330	005X	3000	0.07	1065	1	65	100	3	7	6	9000	7935	RH-1	40	form-based			true	0.7	6	0.857142866	5	5	8400	7335	7335	0.933333
2330	005Y	2995	0.07	1280	1	65	100	3	7	6	8985	7705	RH-1	40	form-based			true	0.7	6	0.857142866	5	5	8386	7106	7106	0.933333
2330	015	3065	0.07	2000	1	65	100	3	7	6	9195	7195	RH-1	40	form-based			true	0.7	6	0.857142866	5	5	8582	6582	6582	0.933333
2331	001	2856	0.07	2360	1	65	100	3	7	6	8568	6208	RH-1	40	form-based		true	true	0.7	6	0.857142866	5	5	7996.799805	5636.799805	5636.799805	0.933333
2331	003A	2978	0.07	1499	1	65	100	3	7	6	8934	7435	RH-1	40	form-based			true	0.7	6	0.857142866	5	5	8338.399414	6839.399414	6839.399414	0.933333
2331	004	2625	0.06	1475	1	65	100	3	6	5	7875	6400	RH-1	40	form-based			true	0.7	6	1	5	5	7350	5875	5875	0.933333
2332	003	2988	0.07	1823	1	65	100	3	7	6	8964	7141	RH-1	40	form-based			true	0.7	6	0.857142866	5	5	8366.399414	6543.399414	6543.399414	0.933333
2332	004	2988	0.07	1450	1	65	100	3	7	6	8964	7514	RH-1	40	form-based			true	0.7	6	0.857142866	5	5	8366.399414	6916.399414	6916.399414	0.933333
2332	005	2988	0.07	1550	1	65	100	3	7	6	8964	7414	RH-1	40	form-based			true	0.7	6	0.857142866	5	5	8366.399414	6816.399414	6816.399414	0.933333
2332	006	2988	0.07	2100	1	65	100	3	7	6	8964	6864	RH-1	40	form-based			true	0.7	6	0.857142866	5	5	8366.399414	6266.399414	6266.399414	0.933333
2332	007	2989	0.07	1450	1	65	100	3	7	6	8967	7517	RH-1	40	form-based			true	0.7	6	0.857142866	5	5	8369.200195	6919.200195	6919.200195	0.933333
2332	008	2989	0.07	1233	1	65	100	3	7	6	8967	7734	RH-1	40	form-based			true	0.7	6	0.857142866	5	5	8369.200195	7136.200195	7136.200195	0.933333
2332	009	2989	0.07	1625	1	65	100	3	7	6	8967	7342	RH-1	40	form-based			true	0.7	6	0.857142866	5	5	8369.200195	6744.200195	6744.200195	0.933333
2332	010	2990	0.07	1095	1	65	100	3	7	6	8970	7875	RH-1	40	form-based			true	0.7	6	0.857142866	5	5	8372	7277	7277	0.933333
2332	011	2990	0.07	1325	1	65	100	3	7	6	8970	7645	RH-1	40	form-based			true	0.7	6	0.857142866	5	5	8372	7047	7047	0.933333
2332	012	2990	0.07	1245	1	65	100	3	7	6	8970	7725	RH-1	40	form-based			true	0.7	6	0.857142866	5	5	8372	7127	7127	0.933333
2332	013	2990	0.07	2058	1	65	100	3	7	6	8970	6912	RH-1	40	form-based			true	0.7	6	0.857142866	5	5	8372	6314	6314	0.933333
2332	023	3000	0.07	1789	1	65	100	3	7	6	9000	7211	RH-1	40	form-based			true	0.7	6	0.857142866	5	5	8400	6611	6611	0.933333
2332	024	3000	0.07	1935	1	65	100	3	7	6	9000	7065	RH-1	40	form-based			true	0.7	6	0.857142866	5	5	8400	6465	6465	0.933333
2332	025	3000	0.07	2740	1	65	100	3	7	6	9000	6260	RH-1	40	form-based			true	0.7	6	0.857142866	5	5	8400	5660	5660	0.933333
2332	026	3000	0.07	1250	1	65	100	3	7	6	9000	7750	RH-1	40	form-based			true	0.7	6	0.857142866	5	5	8400	7150	7150	0.933333
2332	027	3000	0.07	1542	1	65	100	3	7	6	9000	7458	RH-1	40	form-based			true	0.7	6	0.857142866	5	5	8400	6858	6858	0.933333
2332	028	3000	0.07	1250	1	65	100	3	7	6	9000	7750	RH-1	40	form-based			true	0.7	6	0.857142866	5	5	8400	7150	7150	0.933333
2332	029	3000	0.07	1524	1	65	100	3	7	6	9000	7476	RH-1	40	form-based			true	0.7	6	0.857142866	5	5	8400	6876	6876	0.933333
2332	030	3000	0.07	1310	1	65	100	3	7	6	9000	7690	RH-1	40	form-based			true	0.7	6	0.857142866	5	5	8400	7090	7090	0.933333
2332	031	3000	0.07	1531	1	65	100	3	7	6	9000	7469	RH-1	40	form-based			true	0.7	6	0.857142866	5	5	8400	6869	6869	0.933333
2332	032	3000	0.07	2160	1	65	100	3	7	6	9000	6840	RH-1	40	form-based			true	0.7	6	0.857142866	5	5	8400	6240	6240	0.933333
2332	033	3000	0.07	1500	1	65	100	3	7	6	9000	7500	RH-1	40	form-based			true	0.7	6	0.857142866	5	5	8400	6900	6900	0.933333
2332	035	2800	0.06	2622	1	65	100	3	6	5	8400	5778	RH-1	40	form-based			true	0.7	6	1	5	5	7840	5218	5218	0.933333
2332	036	3000	0.07	2170	1	65	100	3	7	6	9000	6830	RH-1	40	form-based			true	0.7	6	0.857142866	5	5	8400	6230	6230	0.933333
2332	037	3000	0.07	2100	1	65	100	3	7	6	9000	6900	RH-1	40	form-based			true	0.7	6	0.857142866	5	5	8400	6300	6300	0.933333
2333A	002	2791	0.06	1100	1	65	100	3	6	5	8373	7273	RH-1(D)	40	form-based			true	0.7	6	1	5	5	7814.799805	6714.799805	6714.799805	0.933333
2333A	003	2970	0.07	1625	1	65	100	3	7	6	8910	7285	RH-1(D)	40	form-based			true	0.7	6	0.857142866	5	5	8316	6691	6691	0.933333
2333A	004	2907	0.07	1425	1	65	100	3	7	6	8721	7296	RH-1(D)	40	form-based			true	0.7	6	0.857142866	5	5	8139.600098	6714.600098	6714.600098	0.933333
2333A	007	3052	0.07	1997	1	65	100	3	7	6	9156	7159	RH-1(D)	40	form-based			true	0.7	6	0.857142866	5	5	8545.599609	6548.599609	6548.599609	0.933333
2333A	008	2980	0.07	2145	1	65	100	3	7	6	8940	6795	RH-1(D)	40	form-based			true	0.7	6	0.857142866	5	5	8344	6199	6199	0.933333
2333A	009	2934	0.07	1685	1	65	100	3	7	6	8802	7117	RH-1(D)	40	form-based			true	0.7	6	0.857142866	5	5	8215.200195	6530.200195	6530.200195	0.933333
2333A	010	2906	0.07	1154	1	65	100	3	7	6	8718	7564	RH-1(D)	40	form-based			true	0.7	6	0.857142866	5	5	8136.799805	6982.799805	6982.799805	0.933333
2333A	011	2879	0.07	1130	1	65	100	3	7	6	8637	7507	RH-1(D)	40	form-based			true	0.7	6	0.857142866	5	5	8061.199707	6931.199707	6931.199707	0.933333
2333A	012	2851	0.07	1550	1	65	100	3	7	6	8553	7003	RH-1(D)	40	form-based			true	0.7	6	0.857142866	5	5	7982.799805	6432.799805	6432.799805	0.933333

block_num	lot_num	Lot Size Feet	Lot Size Acres	Existing Bldg Sqft	Existing Units	sb79_MaxHeight	sb79_MaxDensity	sb79_MaxFAR	SB79- Gross Unit Capacity	SB79- Net Unit Capacity	SB79- Gross GSF Capacity	SB79- Net GSF Capacity	Existing SF Zoning	Existing SF Height Limit	Density Limit?	Density Limit ratio	Corner Parcel?	In R4	Max Lot Coverage	SF Unit Capacity Gross	% Gross Unit- SF vs SB79	SF Zoning- Net Unit Capacity	SF Zoning - Net Unit Capacity Limited by 200% SB79	SF Zoning- Gross GSF Capacity	SF Zoning- Net GSF Capacity	SF Zoning - Net GSF Capacity Limited by 200% SB79	% Gross GSF- SF vs SB79
2333A	013	2823	0.06	2155	1	65	100	3	6	5	8469	6314	RH-1(D)	40	form-based			true	0.7	6	1	5	5	7904.399902	5749.399902	5749.399902	0.933333
2333A	014	2769	0.06	1765	1	65	100	3	6	5	8307	6542	RH-1(D)	40	form-based			true	0.7	6	1	5	5	7753.199707	5988.199707	5988.199707	0.933333
2333A	015	2636	0.06	1180	1	65	100	3	6	5	7908	6728	RH-1(D)	40	form-based			true	0.7	6	1	5	5	7380.799805	6200.799805	6200.799805	0.933333
2333A	017	3042	0.07	1829	1	65	100	3	7	6	9126	7297	RH-1(D)	40	form-based			true	0.7	6	0.857142866	5	5	8517.599609	6688.599609	6688.599609	0.933333
2333A	018	2988	0.07	2230	1	65	100	3	7	6	8964	6734	RH-1(D)	40	form-based			true	0.7	6	0.857142866	5	5	8366.399414	6136.399414	6136.399414	0.933333
2333A	019	2757	0.06	1500	1	65	100	3	6	5	8271	6771	RH-1(D)	40	form-based			true	0.7	6	1	5	5	7719.600098	6219.600098	6219.600098	0.933333
2333A	022	2665	0.06	1100	1	65	100	3	6	5	7995	6895	RH-1	40	form-based			true	0.7	6	1	5	5	7462	6362	6362	0.933333
2333A	024	2879	0.07	1085	1	65	100	3	7	6	8637	7552	RH-1	40	form-based			true	0.7	6	0.857142866	5	5	8061.199707	6976.199707	6976.199707	0.933333
2333A	027	2941	0.07	3468	1	65	100	3	7	6	8823	5355	RH-1	40	form-based			true	0.7	6	0.857142866	5	5	8234.799805	4766.799805	4766.799805	0.933333
2333A	028	2941	0.07	1185	1	65	100	3	7	6	8823	7638	RH-1	40	form-based			true	0.7	6	0.857142866	5	5	8234.799805	7049.799805	7049.799805	0.933333
2333A	029	2941	0.07	1205	1	65	100	3	7	6	8823	7618	RH-1	40	form-based			true	0.7	6	0.857142866	5	5	8234.799805	7029.799805	7029.799805	0.933333
2333A	030	2941	0.07	3182	1	65	100	3	7	6	8823	5641	RH-1	40	form-based			true	0.7	6	0.857142866	5	5	8234.799805	5052.799805	5052.799805	0.933333
2333A	031	2941	0.07	1325	1	65	100	3	7	6	8823	7498	RH-1	40	form-based			true	0.7	6	0.857142866	5	5	8234.799805	6909.799805	6909.799805	0.933333
2333A	031A	2941	0.07	2040	1	65	100	3	7	6	8823	6783	RH-1	40	form-based			true	0.7	6	0.857142866	5	5	8234.799805	6194.799805	6194.799805	0.933333
2333A	031B	2941	0.07	2	1	65	100	3	7	6	8823	8821	RH-1	40	form-based			true	0.7	6	0.857142866	5	5	8234.799805	8232.799805	8232.799805	0.933333
2333A	033	2941	0.07	1340	1	65	100	3	7	6	8823	7483	RH-1	40	form-based			true	0.7	6	0.857142866	5	5	8234.799805	6894.799805	6894.799805	0.933333
2333A	035	2740	0.06	1185	1	65	100	3	6	5	8220	7035	RH-1	40	form-based			true	0.7	6	1	5	5	7672	6487	6487	0.933333
2333A	036	2740	0.06	2503	1	65	100	3	6	5	8220	5717	RH-1	40	form-based			true	0.7	6	1	5	5	7672	5169	5169	0.933333
2334A	005	2671	0.06	1325	1	65	100	3	6	5	8013	6688	RH-1(D)	40	form-based			true	0.7	6	1	5	5	7478.799805	6153.799805	6153.799805	0.933333
2334A	006	2728	0.06	1618	1	65	100	3	6	5	8184	6566	RH-1(D)	40	form-based			true	0.7	6	1	5	5	7638.399902	6020.399902	6020.399902	0.933333
2334A	007	2778	0.06	1446	1	65	100	3	6	5	8334	6888	RH-1(D)	40	form-based			true	0.7	6	1	5	5	7778.399902	6332.399902	6332.399902	0.933333
2334A	008	2776	0.06	2381	1	65	100	3	6	5	8328	5947	RH-1(D)	40	form-based			true	0.7	6	1	5	5	7772.799805	5391.799805	5391.799805	0.933333
2334A	009	2758	0.06	2444	1	65	100	3	6	5	8274	5830	RH-1(D)	40	form-based			true	0.7	6	1	5	5	7722.399902	5278.399902	5278.399902	0.933333
2334A	010	2723	0.06	1955	1	65	100	3	6	5	8169	6214	RH-1(D)	40	form-based			true	0.7	6	1	5	5	7624.399902	5669.399902	5669.399902	0.933333
2334A	011	2673	0.06	1655	1	65	100	3	6	5	8019	6364	RH-1(D)	40	form-based			true	0.7	6	1	5	5	7484.399902	5829.399902	5829.399902	0.933333
2334A	029	2751	0.06	1162	1	65	100	3	6	5	8253	7091	RH-1(D)	40	form-based			true	0.7	6	1	5	5	7702.799805	6540.799805	6540.799805	0.933333
2334A	030	2784	0.06	1225	1	65	100	3	6	5	8352	7127	RH-1(D)	40	form-based			true	0.7	6	1	5	5	7795.199707	6570.199707	6570.199707	0.933333
2334A	031	2813	0.06	1350	1	65	100	3	6	5	8439	7089	RH-1(D)	40	form-based			true	0.7	6	1	5	5	7876.399902	6526.399902	6526.399902	0.933333
2334A	032	2840	0.07	1400	1	65	100	3	7	6	8520	7120	RH-1(D)	40	form-based			true	0.7	6	0.857142866	5	5	7952	6552	6552	0.933333
2334A	033	2846	0.07	1668	1	65	100	3	7	6	8538	6870	RH-1(D)	40	form-based			true	0.7	6	0.857142866	5	5	7968.799805	6300.799805	6300.799805	0.933333
2334A	034	2822	0.06	1820	1	65	100	3	6	5	8466	6646	RH-1(D)	40	form-based			true	0.7	6	1	5	5	7901.600098	6081.600098	6081.600098	0.933333
2334A	035	2779	0.06	1837	1	65	100	3	6	5	8337	6500	RH-1(D)	40	form-based			true	0.7	6	1	5	5	7781.199707	5944.199707	5944.199707	0.933333
2334A	036	2760	0.06	1662	1	65	100	3	6	5	8280	6618	RH-1(D)	40	form-based			true	0.7	6	1	5	5	7728	6066	6066	0.933333
2334A	038	2654	0.06	1065	1	65	100	3	6	5	7962	6897	RH-1(D)	40	form-based			true	0.7	6	1	5	5	7431.199707	6366.199707	6366.199707	0.933333
2335A	008A	2626	0.06	1590	1	65	100	3	6	5	7878	6288	RH-1	40	form-based			true	0.7	6	1	5	5	7352.799805	5762.799805	5762.799805	0.933333
2335A	009	2655	0.06	2290	1	65	100	3	6	5	7965	5675	RH-1	40	form-based			true	0.7	6	1	5	5	7434	5144	5144	0.933333
2335A	010	2685	0.06	2887	1	65	100	3	6	5	8055	5168	RH-1	40	form-based			true	0.7	6	1	5	5	7518	4631	4631	0.933333
2334B	023	2627	0.06	1895	1	65	100	3	6	5	7881	5986	RH-1(D)	40	form-based			true	0.7	6	1	5	5	7355.600098	5460.600098	5460.600098	0.933333
2334B	024	2656	0.06	1953	1	65	100	3	6	5	7968	6015	RH-1(D)	40	form-based			true	0.7	6	1	5	5	7436.799805	5483.799805	5483.799805	0.933333
2334B	025	2636	0.06	1675	1	65	100	3	6	5	7908	6233	RH-1(D)	40	form-based			true	0.7	6	1	5	5	7380.799805	5705.799805	5705.799805	0.933333
2335A	011	2715	0.06	1743	1	65	100	3	6	5	8145	6402	RH-1	40	form-based			true	0.7	6	1	5	5	7602	5859	5859	0.933333
2335A	012	2745	0.06	1702	1	65	100	3	6	5	8235	6533	RH-1	40	form-based			true	0.7	6	1	5	5	7686	5984	5984	0.933333
2335A	013	2774	0.06	2134	1	65	100	3	6	5	8322	6188	RH-1	40	form-based			true	0.7	6	1	5	5	7767.199707	5633.199707	5633.199707	0.933333
2335A	014	2804	0.06	1700	1	65	100	3	6	5	8412	6712	RH-1	40	form-based			true	0.7	6	1	5	5	7851.199707	6151.199707	6151.199707	0.933333
2335A	016	2800	0.06	1500	1	65	100	3	6	5	8400	6900	RH-1(D)	40	form-based			true	0.7	6	1	5	5	7840	6340	6340	0.933333
2335A	018	2692	0.06	2188	1	65	100	3	6	5	8076	5888	RH-1(D)	40	form-based			true	0.7	6	1	5	5	7537.600098	5349.600098	5349.600098	0.933333
2335A	023	2901	0.07	1890	1	65	100	3	7	6	8703	6813	RH-1(D)	40	form-based			true	0.7	6	0.857142866	5	5	8122.799805	6232.799805	6232.799805	0.933333
2335A	024	2805	0.06	1550	1	65	100	3	6	5	8415	6865	RH-1(D)	40	form-based			true	0.7	6	1	5	5	7854	6304	6304	0.933333
2335A	025	2727	0.06	1985	1	65	100	3	6	5	8181	6196	RH-1(D)	40	form-based			true	0.7	6	1	5	5	7635.600098	5650.600098	5650.600098	0.933333
2335A	026	2666	0.06	1435	1	65	100	3	6	5	7998	6563	RH-1(D)	40	form-based			true	0.7	6	1	5	5	7464.799805	6029.799805	6029.799805	0.933333
2335A	027	2623	0.06	1038	1	65	100	3	6	5	7869	6831	RH-1(D)	40	form-based			true	0.7	6	1	5	5	7344.399902	6306.399902	6306.399902	0.933333
2335A	031	2626	0.06	1300	1	65	100	3	6	5	7878	6578	RH-1(D)	40	form-based			true	0.7	6	1	5	5	7352.799805	6052.799805	6052.799805	0.933333
2335A	032	2657	0.06	1425	1	65	100	3	6	5	7971	6546	RH-1(D)	40	form-based			true	0.7	6	1	5	5	7439.600098	6014.600098	6014.600098	0.933333
2336	015	3000	0.07	2388	1	65	100	3	7	6	9000	6612	RH-1	40	form-based			true	0.7	6	0.857142866	5	5	8400	6012	6012	0.933333
2336	016	3000	0.07	1840	1	65	100	3	7	6	9000	7160	RH-1	40	form-based			true	0.7	6	0.857142866	5	5	8400	6560	6560	0.933333
2336	017	3000	0.07	1418	1	65	100	3	7	6	9000	7582	RH-1	40	form-based			true	0.7	6	0.857142866	5	5	8400	6982	6982	0.933333
2336	018	3000	0.07	1756	1	65	100	3	7	6	9000	7244	RH-1	40	form-based			true	0.7	6	0.857142866	5	5	8400	6644	6644	0.933333
2336	019	3000	0.07	1400	1	65	100	3	7	6	9000	7600	RH-1	40	form-based			true	0.7	6	0.857142866	5	5	8400	7000	7000	0.933333
2336	020	3000	0.07	1700	1	65	100	3	7	6	9000	7300	RH-1	40	form-based			true	0.7	6	0.857142866	5	5	8400	6700	6700	0.933333
2336	021	3000	0.07	1350	1	65	100	3	7	6	9000	7650	RH-1	40	form-based			true	0.7	6	0.857142866	5	5	8400	7050	7050	0.933333
2336	022	3000	0.07	1905	1	65	100	3	7	6	9000	7095	RH-1	40	form-based			true	0.7	6	0.857142866	5	5	8400	6495	6495	0.933333
2336	022A	3000	0.07	1813	1	65	100	3	7	6	9000	7187	RH-1	40	form-based			true	0.7	6	0.857142866	5	5	8400	6587	6587	0.933333
2338	003	2794	0.06	3265	1	55	80	2.5	5	4	6985	3720	RH-1	40	form-based			true	0.7	6	1.200000048	5	5	7823.199707	4558.199707	4558.199707	1.12
2338	031	2877	0.07	1693	1	55	80	2.5	6	5	7192	5499	RH-1	40	form-based			true	0.7	6	1	5	5	8055.600098	6362.600098	6362.600098	1.120078

block_num	lot_num	Lot Size Feet	Lot Size Acres	Existing Bldg Sqft	Existing Units	sb79_MaxHeight	sb79_MaxDensity	sb79_MaxFAR	SB79- Gross Unit Capacity	SB79- Net Unit Capacity	SB79- Gross GSF Capacity	SB79- Net GSF Capacity	Existing SF Zoning	Existing SF Height Limit	Density Limit?	Density Limit ratio	Corner Parcel?	In R4	Max Lot Coverage	SF Unit Capacity Gross	% Gross Unit- SF vs SB79	SF Zoning- Net Unit Capacity	SF Zoning - Net Unit Capacity Limited by 200% SB79	SF Zoning- Gross GSF Capacity	SF Zoning- Net GSF Capacity	SF Zoning - Net GSF Capacity Limited by 200% SB79	% Gross GSF- SF vs SB79
2338	032	2791	0.06	1794	1	55	80	2.5	5	4	6978	5184	RH-1	40	form-based			true	0.7	6	1.200000048	5	5	7814.799805	6020.799805	6020.799805	1.11992
2338	033	2949	0.07	1794	1	55	80	2.5	6	5	7372	5578	RH-1	40	form-based			true	0.7	6	1	5	5	8257.200195	6463.200195	6463.200195	1.120076
2337	003	2610	0.06	0	0	55	80	2.5	5	5	6525	6525	RH-1	40	form-based			true	0.7	5	1	5	5	7308	7308	7308	1.12
2337	016	2670	0.06	1100	1	55	80	2.5	5	4	6675	5575	RH-1	40	form-based			true	0.7	6	1.200000048	5	5	7476	6376	6376	1.12
2338	015	2660	0.06	1438	1	55	80	2.5	5	4	6650	5212	RH-1	40	form-based			true	0.7	6	1.200000048	5	5	7448	6010	6010	1.12
2338	030	2877	0.07	1873	1	55	80	2.5	6	5	7192	5319	RH-1	40	form-based			true	0.7	6	1	5	5	8055.600098	6182.600098	6182.600098	1.120078
2338	034	2853	0.07	1993	1	55	80	2.5	6	5	7132	5139	RH-1	40	form-based			true	0.7	6	1	5	5	7988.399902	5995.399902	5995.399902	1.120079
2338	035	2900	0.07	1826	1	55	80	2.5	6	5	7250	5424	RH-1	40	form-based			true	0.7	6	1	5	5	8120	6294	6294	1.12
2338	036	2874	0.07	1794	1	55	80	2.5	6	5	7185	5391	RH-1	40	form-based			true	0.7	6	1	5	5	8047.199707	6253.199707	6253.199707	1.12
2338	037	2751	0.06	1900	1	55	80	2.5	5	4	6878	4978	RH-1	40	form-based			true	0.7	6	1.200000048	5	5	7702.799805	5802.799805	5802.799805	1.119919
2338	038	2897	0.07	2066	1	55	80	2.5	6	5	7242	5176	RH-1	40	form-based			true	0.7	6	1	5	5	8111.600098	6045.600098	6045.600098	1.120077
2338	039	2771	0.06	2088	1	55	80	2.5	5	4	6928	4840	RH-1	40	form-based			true	0.7	6	1.200000048	5	5	7758.799805	5670.799805	5670.799805	1.119919
2338	040	2822	0.06	1954	1	55	80	2.5	5	4	7055	5101	RH-1	40	form-based			true	0.7	6	1.200000048	5	5	7901.600098	5947.600098	5947.600098	1.12
2338A	005	3086	0.07	1297	1	55	80	2.5	6	5	7715	6418	RH-1(D)	40	form-based			true	0.7	6	1	5	5	8640.799805	7343.799805	7343.799805	1.12
2338A	006	2823	0.06	1565	1	55	80	2.5	5	4	7058	5493	RH-1(D)	40	form-based			true	0.7	6	1.200000048	5	5	7904.399902	6339.399902	6339.399902	1.119921
2338A	007	2815	0.06	1834	1	55	80	2.5	5	4	7038	5204	RH-1(D)	40	form-based			true	0.7	6	1.200000048	5	5	7882	6048	6048	1.11992
2338A	014	2300	0.05	0	0	55	80	2.5	4	4	5750	5750	RH-1(D)	40	form-based			true	0.7	5	1.25	5	5	6440	6440	6440	1.12
2338A	015	2241	0.05	0	0	55	80	2.5	4	4	5602	5602	RH-1(D)	40	form-based			true	0.7	5	1.25	5	5	6274.799805	6274.799805	6274.799805	1.1201
2338A	016	2546	0.06	0	0	55	80	2.5	5	5	6365	6365	RH-1(D)	40	form-based			true	0.7	5	1	5	5	7128.799805	7128.799805	7128.799805	1.12
2338A	022	2859	0.07	3287	1	55	80	2.5	6	5	7148	3861	RH-1(D)	40	form-based			true	0.7	6	1	5	5	8005.199707	4718.199707	4718.199707	1.119922
2341	002	3012	0.07	1320	1	65	100	3	7	6	9036	7716	RH-1(D)	40	form-based			true	0.7	6	0.857142866	5	5	8433.599609	7113.599609	7113.599609	0.933333
2341	006A	3000	0.07	1400	1	65	100	3	7	6	9000	7600	RH-1(D)	40	form-based			true	0.7	6	0.857142866	5	5	8400	7000	7000	0.933333
2341	006B	3000	0.07	1400	1	65	100	3	7	6	9000	7600	RH-1(D)	40	form-based			true	0.7	6	0.857142866	5	5	8400	7000	7000	0.933333
2341	006C	3000	0.07	1500	1	65	100	3	7	6	9000	7500	RH-1(D)	40	form-based			true	0.7	6	0.857142866	5	5	8400	6900	6900	0.933333
2341	006D	3000	0.07	2369	1	65	100	3	7	6	9000	6631	RH-1(D)	40	form-based			true	0.7	6	0.857142866	5	5	8400	6031	6031	0.933333
2341	006E	3000	0.07	1500	1	65	100	3	7	6	9000	7500	RH-1(D)	40	form-based			true	0.7	6	0.857142866	5	5	8400	6900	6900	0.933333
2341	006F	3000	0.07	2855	1	65	100	3	7	6	9000	6145	RH-1(D)	40	form-based			true	0.7	6	0.857142866	5	5	8400	5545	5545	0.933333
2341	006G	3019	0.07	1500	1	65	100	3	7	6	9057	7557	RH-1(D)	40	form-based			true	0.7	6	0.857142866	5	5	8453.200195	6953.200195	6953.200195	0.933333
2341	006H	3018	0.07	1500	1	65	100	3	7	6	9054	7554	RH-1(D)	40	form-based			true	0.7	6	0.857142866	5	5	8450.399414	6950.399414	6950.399414	0.933333
2341	006I	3017	0.07	1500	1	65	100	3	7	6	9051	7551	RH-1(D)	40	form-based			true	0.7	6	0.857142866	5	5	8447.599609	6947.599609	6947.599609	0.933333
2341	006J	3017	0.07	1500	1	65	100	3	7	6	9051	7551	RH-1(D)	40	form-based			true	0.7	6	0.857142866	5	5	8447.599609	6947.599609	6947.599609	0.933333
2341	006K	3016	0.07	2816	1	65	100	3	7	6	9048	6232	RH-1(D)	40	form-based			true	0.7	6	0.857142866	5	5	8444.799805	5628.799805	5628.799805	0.933333
2341	023	3095	0.07	1450	1	65	100	3	7	6	9285	7835	RH-1(D)	40	form-based			true	0.7	6	0.857142866	5	5	8666	7216	7216	0.933333
2341	027	3000	0.07	1868	1	65	100	3	7	6	9000	7132	RH-1(D)	40	form-based			true	0.7	6	0.857142866	5	5	8400	6532	6532	0.933333
2342	016A	1750	0.04	2113	2	65	100	3	4	2	5250	3137	NCD-INNE	65	form-based	true		true	0.75	7	1.75	5	5	7875	5762	5762	1.5
2342	019	2942	0.07	4170	6	65	100	3	7	1	8826	4656	NCD-INNE	65	form-based			true	0.75	11	1.571428537	5	5	13239	9069	9069	1.5
2343	018	3000	0.07	3574	6	85	140	4	10	4	12000	8426	NCD-INNE	65	form-based			true	0.75	11	1.100000024	5	5	13500	9926	9926	1.125
2343	033	3108	0.07	3496	2	65	100	3	7	5	9324	5828	RH-1(D)	40	form-based			true	0.7	7	1	5	5	8702.399414	5206.399414	5206.399414	0.933333
2344A	011	2819	0.06	2536	1	65	100	3	6	5	8457	5921	RH-1(D)	40	form-based			true	0.7	6	1	5	5	7893.199707	5357.199707	5357.199707	0.933333
2344A	012	2810	0.06	2287	1	65	100	3	6	5	8430	6143	RH-1(D)	40	form-based			true	0.7	6	1	5	5	7868	5581	5581	0.933333
2344A	013	2914	0.07	1450	1	65	100	3	7	6	8742	7292	RH-1(D)	40	form-based			true	0.7	6	0.857142866	5	5	8159.199707	6709.199707	6709.199707	0.933333
2344A	020A	3192	0.07	2250	2	65	100	3	7	5	9576	7326	RH-1(D)	40	form-based			true	0.7	7	1	5	5	8937.599609	6687.599609	6687.599609	0.933333
2344A	022	3040	0.07	1944	1	65	100	3	7	6	9120	7176	RH-1(D)	40	form-based	true		true	0.7	6	0.857142866	5	5	8512	6568	6568	0.933333
2344A	025	3058	0.07	1325	1	65	100	3	7	6	9174	7849	RH-1(D)	40	form-based			true	0.7	6	0.857142866	5	5	8562.399414	7237.399414	7237.399414	0.933333
2344A	030	2631	0.06	1375	1	65	100	3	6	5	7893	6518	RH-1(D)	40	form-based			true	0.7	6	1	5	5	7366.799805	5991.799805	5991.799805	0.933333
2344A	031	2646	0.06	1787	1	65	100	3	6	5	7938	6151	RH-1(D)	40	form-based			true	0.7	6	1	5	5	7408.799805	5621.799805	5621.799805	0.933333
2344A	032	2633	0.06	1916	1	65	100	3	6	5	7899	5983	RH-1(D)	40	form-based			true	0.7	6	1	5	5	7372.399902	5456.399902	5456.399902	0.933333
2345A	006	2651	0.06	2027	1	65	100	3	6	5	7953	5926	RH-1(D)	40	form-based			true	0.7	6	1	5	5	7422.799805	5395.799805	5395.799805	0.933333
2345A	017	3450	0.08	3165	2	85	140	4	11	9	13800	10635	RH-1(D)	40	form-based			true	0.7	7	0.636363626	5	5	9660	6495	6495	0.7
2345A	030	3318	0.08	3888	2	65	100	3	8	6	9954	6066	RH-1	40	form-based			true	0.7	7	0.875	5	5	9290.399414	5402.399414	5402.399414	0.933333
2350	001	3175	0.07	3890	2	65	100	3	7	5	9525	5635	RH-2	40	form-based	true		true	0.7	7	1	5	5	8890	5000	5000	0.933333
2350	006	2989	0.07	4259	1	65	100	3	7	6	8967	4708	RH-2	40	form-based			true	0.7	6	0.857142866	5	5	8369.200195	4110.200195	4110.200195	0.933333
2350	007A	2988	0.07	1200	1	65	100	3	7	6	8964	7764	RH-2	40	form-based			true	0.7	6	0.857142866	5	5	8366.399414	7166.399414	7166.399414	0.933333
2350	008	2988	0.07	935	1	65	100	3	7	6	8964	8029	RH-2	40	form-based			true	0.7	6	0.857142866	5	5	8366.399414	7431.399414	7431.399414	0.933333
2350	009	2988	0.07	915	1	65	100	3	7	6	8964	8049	RH-2	40	form-based			true	0.7	6	0.857142866	5	5	8366.399414	7451.399414	7451.399414	0.933333
2350	013	2987	0.07	1490	1	65	100	3	7	6	8961	7471	RH-2	40	form-based			true	0.7	6	0.857142866	5	5	8363.599609	6873.599609	6873.599609	0.933333
2350	014	2987	0.07	2000	1	65	100	3	7	6	8961	6961	RH-2	40	form-based			true	0.7	6	0.857142866	5	5	8363.599609	6363.599609	6363.599609	0.933333
2350	016	2987	0.07	2250	1	85	140	4	10	9	11948	9698	RH-2	40	form-based			true	0.7	6	0.600000024	5	5	8363.599609	6113.599609	6113.599609	0.7
2350	025	3180	0.07	2850	2	85	140	4	10	8	12720	9870	RM-1	40	form-based			true	0.7	7	0.699999988	5	5	8904	6054	6054	0.7
2350	025A	3180	0.07	3072	2	85	140	4	10	8	12720	9648	RM-1	40	form-based			true	0.7	7	0.699999988	5	5	8904	5832	5832	0.7
2350	026	3180	0.07	3100	2	65	100	3	7	5	9540	6440	RM-1	40	form-based			true	0.7	7	1	5	5	8904	5804	5804	0.933333
2350	031	3060	0.07	1425	1	65	100	3	7	6	9180	7755	RM-1	40	form-based			true	0.7	6	0.857142866	5	5	8568	7143	7143	0.933333
2350	031B	3000	0.07	2040	1	65	100	3	7	6	9000	6960	RM-1	40	form-based			true	0.7	6	0.857142866	5	5	8400	6360	6360	0.933333
2350	034	3000	0.07	2010	1	65	100	3	7	6	9000	6990	RM-1	40	form-based			true	0.7	6	0.857142866	5	5	8400	6390	6390	0.933333

block_num	lot_num	Lot Size Feet	Lot Size Acres	Existing Bldg Sqft	Existing Units	sb79_MaxHeight	sb79_MaxDensity	sb79_MaxFAR	SB79- Gross Unit Capacity	SB79- Net Unit Capacity	SB79- Gross GSF Capacity	SB79- Net GSF Capacity	Existing SF Zoning	Existing SF Height Limit	Density Limit?	Density Limit ratio	Corner Parcel?	In R4	Max Lot Coverage	SF Unit Capacity Gross	% Gross Unit- SF vs SB79	SF Zoning- Net Unit Capacity	SF Zoning - Net Unit Capacity Limited by 200% SB79	SF Zoning- Gross GSF Capacity	SF Zoning- Net GSF Capacity	SF Zoning - Net GSF Capacity Limited by 200% SB79	% Gross GSF- SF vs SB79
2350	036	3000	0.07	1525	1	65	100	3	7	6	9000	7475	RM-1	40	form-based			true	0.7	6	0.857142866	5	5	8400	6875	6875	0.933333
2353	001D	3369	0.08	2730	2	65	100	3	8	6	10107	7377	RM-1	40	form-based			true	0.7	7	0.875	5	5	9433.200195	6703.200195	6703.200195	0.933333
2353	001E	3369	0.08	2730	2	65	100	3	8	6	10107	7377	RM-1	40	form-based			true	0.7	7	0.875	5	5	9433.200195	6703.200195	6703.200195	0.933333
2353	001F	3370	0.08	3365	2	65	100	3	8	6	10110	6745	RM-1	40	form-based			true	0.7	7	0.875	5	5	9436	6071	6071	0.933333
2353	001G	3395	0.08	3180	2	65	100	3	8	6	10185	7005	RM-1	40	form-based			true	0.7	7	0.875	5	5	9506	6326	6326	0.933333
2353	002A	2750	0.06	2249	1	65	100	3	6	5	8250	6001	RH-1	40	form-based			true	0.7	6	1	5	5	7700	5451	5451	0.933333
2353	002B	2750	0.06	1500	1	65	100	3	6	5	8250	6750	RH-1	40	form-based			true	0.7	6	1	5	5	7700	6200	6200	0.933333
2353	002C	2750	0.06	1500	1	65	100	3	6	5	8250	6750	RH-1	40	form-based			true	0.7	6	1	5	5	7700	6200	6200	0.933333
2353	002D	2750	0.06	1500	1	65	100	3	6	5	8250	6750	RH-1	40	form-based			true	0.7	6	1	5	5	7700	6200	6200	0.933333
2353	002E	2750	0.06	1680	1	65	100	3	6	5	8250	6570	RH-1	40	form-based			true	0.7	6	1	5	5	7700	6020	6020	0.933333
2353	002F	2750	0.06	2320	1	65	100	3	6	5	8250	5930	RH-1	40	form-based			true	0.7	6	1	5	5	7700	5380	5380	0.933333
2353	003	3100	0.07	3398	2	65	100	3	7	5	9300	5902	RM-1	40	form-based			true	0.7	7	1	5	5	8680	5282	5282	0.933333
2353	017	3000	0.07	1400	1	65	100	3	7	6	9000	7600	RH-1	40	form-based			true	0.7	6	0.857142866	5	5	8400	7000	7000	0.933333
2353	018	3000	0.07	1400	1	65	100	3	7	6	9000	7600	RH-1	40	form-based			true	0.7	6	0.857142866	5	5	8400	7000	7000	0.933333
2353	019	3095	0.07	1544	1	65	100	3	7	6	9285	7741	RH-1	40	form-based			true	0.7	6	0.857142866	5	5	8666	7122	7122	0.933333
2353	020	3000	0.07	1520	1	65	100	3	7	6	9000	7480	RH-1	40	form-based			true	0.7	6	0.857142866	5	5	8400	6880	6880	0.933333
2353	021	3000	0.07	1520	1	65	100	3	7	6	9000	7480	RH-1	40	form-based			true	0.7	6	0.857142866	5	5	8400	6880	6880	0.933333
2353	022	3000	0.07	1520	1	65	100	3	7	6	9000	7480	RH-1	40	form-based			true	0.7	6	0.857142866	5	5	8400	6880	6880	0.933333
2353	023	3000	0.07	1540	1	65	100	3	7	6	9000	7460	RH-1	40	form-based			true	0.7	6	0.857142866	5	5	8400	6860	6860	0.933333
2353	024	3000	0.07	1600	1	65	100	3	7	6	9000	7400	RH-1	40	form-based			true	0.7	6	0.857142866	5	5	8400	6800	6800	0.933333
2353	030	2922	0.07	1270	1	65	100	3	7	6	8766	7496	RH-1	40	form-based			true	0.7	6	0.857142866	5	5	8181.600098	6911.600098	6911.600098	0.933333
2354	001D	3060	0.07	1425	1	65	100	3	7	6	9180	7755	RH-1	40	form-based			true	0.7	6	0.857142866	5	5	8568	7143	7143	0.933333
2354	001E	3060	0.07	1850	1	65	100	3	7	6	9180	7330	RH-1	40	form-based			true	0.7	6	0.857142866	5	5	8568	6718	6718	0.933333
2354	001F	3060	0.07	2215	1	65	100	3	7	6	9180	6965	RH-1	40	form-based			true	0.7	6	0.857142866	5	5	8568	6353	6353	0.933333
2354	001G	3060	0.07	2228	1	65	100	3	7	6	9180	6952	RH-1	40	form-based			true	0.7	6	0.857142866	5	5	8568	6340	6340	0.933333
2354	001H	3060	0.07	1425	1	65	100	3	7	6	9180	7755	RH-1	40	form-based			true	0.7	6	0.857142866	5	5	8568	7143	7143	0.933333
2354	001I	3060	0.07	1425	1	65	100	3	7	6	9180	7755	RH-1	40	form-based			true	0.7	6	0.857142866	5	5	8568	7143	7143	0.933333
2354	001J	3060	0.07	2640	1	65	100	3	7	6	9180	6540	RH-1	40	form-based			true	0.7	6	0.857142866	5	5	8568	5928	5928	0.933333
2354	001K	3060	0.07	2607	1	65	100	3	7	6	9180	6573	RH-1	40	form-based			true	0.7	6	0.857142866	5	5	8568	5961	5961	0.933333
2354	001L	3060	0.07	1408	1	65	100	3	7	6	9180	7772	RH-1	40	form-based			true	0.7	6	0.857142866	5	5	8568	7160	7160	0.933333
2354	004	3000	0.07	1461	1	65	100	3	7	6	9000	7539	RH-1	40	form-based			true	0.7	6	0.857142866	5	5	8400	6939	6939	0.933333
2354	005	3000	0.07	1880	1	65	100	3	7	6	9000	7120	RH-1	40	form-based			true	0.7	6	0.857142866	5	5	8400	6520	6520	0.933333
2354	007	3000	0.07	1708	1	85	140	4	10	9	12000	10292	RH-1	40	form-based			true	0.7	6	0.600000024	5	5	8400	6692	6692	0.7
2354	016	3003	0.07	1225	1	85	140	4	10	9	12012	10787	RH-1	40	form-based			true	0.7	6	0.600000024	5	5	8408.399414	7183.399414	7183.399414	0.7
2354	017	3004	0.07	1225	1	85	140	4	10	9	12016	10791	RH-1	40	form-based			true	0.7	6	0.600000024	5	5	8411.200195	7186.200195	7186.200195	0.7
2354	019	3004	0.07	880	1	85	140	4	10	9	12016	11136	RH-1	40	form-based			true	0.7	6	0.600000024	5	5	8411.200195	7531.200195	7531.200195	0.7
2354	020	3004	0.07	1400	1	65	100	3	7	6	9012	7612	RH-1	40	form-based			true	0.7	6	0.857142866	5	5	8411.200195	7011.200195	7011.200195	0.933333
2354	021	3005	0.07	1110	1	65	100	3	7	6	9015	7905	RH-1	40	form-based			true	0.7	6	0.857142866	5	5	8414	7304	7304	0.933333
2354	022	3005	0.07	1260	1	65	100	3	7	6	9015	7755	RH-1	40	form-based			true	0.7	6	0.857142866	5	5	8414	7154	7154	0.933333
2354	022A	3005	0.07	1340	1	65	100	3	7	6	9015	7675	RH-1	40	form-based			true	0.7	6	0.857142866	5	5	8414	7074	7074	0.933333
2354	023	3005	0.07	1515	1	65	100	3	7	6	9015	7500	RH-1	40	form-based			true	0.7	6	0.857142866	5	5	8414	6899	6899	0.933333
2354	024	3006	0.07	1175	1	65	100	3	7	6	9018	7843	RH-1	40	form-based			true	0.7	6	0.857142866	5	5	8416.799805	7241.799805	7241.799805	0.933333
2354	025	3006	0.07	1175	1	65	100	3	7	6	9018	7843	RH-1	40	form-based			true	0.7	6	0.857142866	5	5	8416.799805	7241.799805	7241.799805	0.933333
2354	026	3006	0.07	1175	1	65	100	3	7	6	9018	7843	RH-1	40	form-based			true	0.7	6	0.857142866	5	5	8416.799805	7241.799805	7241.799805	0.933333
2354	027	3006	0.07	1175	1	65	100	3	7	6	9018	7843	RH-1	40	form-based			true	0.7	6	0.857142866	5	5	8416.799805	7241.799805	7241.799805	0.933333
2354	028	3007	0.07	1250	1	65	100	3	7	6	9021	7771	RH-1	40	form-based			true	0.7	6	0.857142866	5	5	8419.599609	7169.599609	7169.599609	0.933333
2354	029	3007	0.07	1718	1	65	100	3	7	6	9021	7303	RH-1	40	form-based			true	0.7	6	0.857142866	5	5	8419.599609	6701.599609	6701.599609	0.933333
2354	030	2976	0.07	1175	1	65	100	3	7	6	8928	7753	RH-1	40	form-based			true	0.7	6	0.857142866	5	5	8332.799805	7157.799805	7157.799805	0.933333
2354	035	2652	0.06	1675	1	65	100	3	6	5	7956	6281	RH-1	40	form-based			true	0.7	6	1	5	5	7425.600098	5750.600098	5750.600098	0.933333
2354	036	2652	0.06	1475	1	65	100	3	6	5	7956	6481	RH-1	40	form-based			true	0.7	6	1	5	5	7425.600098	5950.600098	5950.600098	0.933333
2355	003	3000	0.07	1450	1	65	100	3	7	6	9000	7550	RH-1	40	form-based			true	0.7	6	0.857142866	5	5	8400	6950	6950	0.933333
2355	004	3000	0.07	1450	1	65	100	3	7	6	9000	7550	RH-1	40	form-based			true	0.7	6	0.857142866	5	5	8400	6950	6950	0.933333
2355	005	3000	0.07	1400	1	65	100	3	7	6	9000	7600	RH-1	40	form-based			true	0.7	6	0.857142866	5	5	8400	7000	7000	0.933333
2355	005A	3000	0.07	1440	1	85	140	4	10	9	12000	10560	RH-1	40	form-based			true	0.7	6	0.600000024	5	5	8400	6960	6960	0.7
2355	006	3000	0.07	1125	1	85	140	4	10	9	12000	10875	RH-1	40	form-based			true	0.7	6	0.600000024	5	5	8400	7275	7275	0.7
2355	015	3008	0.07	1151	1	65	100	3	7	6	9024	7873	RH-1	40	form-based			true	0.7	6	0.857142866	5	5	8422.399414	7271.399414	7271.399414	0.933333
2355	016	3008	0.07	1590	1	65	100	3	7	6	9024	7434	RH-1	40	form-based			true	0.7	6	0.857142866	5	5	8422.399414	6832.399414	6832.399414	0.933333
2355	017	3008	0.07	1838	1	65	100	3	7	6	9024	7186	RH-1	40	form-based			true	0.7	6	0.857142866	5	5	8422.399414	6584.399414	6584.399414	0.933333
2355	018	3009	0.07	1175	1	65	100	3	7	6	9027	7852	RH-1	40	form-based			true	0.7	6	0.857142866	5	5	8425.200195	7250.200195	7250.200195	0.933333
2355	019	3009	0.07	1900	1	65	100	3	7	6	9027	7127	RH-1	40	form-based			true	0.7	6	0.857142866	5	5	8425.200195	6525.200195	6525.200195	0.933333
2355	020	3010	0.07	1175	1	65	100	3	7	6	9030	7855	RH-1	40	form-based			true	0.7	6	0.857142866	5	5	8428	7253	7253	0.933333
2355	020A	2699	0.06	1175	1	65	100	3	6	5	8097	6922	RH-1	40	form-based			true	0.7	6	1	5	5	7557.199707	6382.199707	6382.199707	0.933333
2355	022	3011	0.07	2107	1	65	100	3	7	6	9033	6926	RH-1	40	form-based			true	0.7	6	0.857142866	5	5	8430.799805	6323.799805	6323.799805	0.933333
2355	023	3011	0.07	1135	1	65	100	3	7	6	9033	7898	RH-1	40	form-based			true	0.7	6	0.857142866	5	5	8430.799805	7295.799805	7295.799805	0.933333

block_num	lot_num	Lot Size Feet	Lot Size Acres	Existing Bldg Sqft	Existing Units	sb79_MaxHeight	sb79_MaxDensity	sb79_MaxFAR	SB79- Gross Unit Capacity	SB79- Net Unit Capacity	SB79- Gross GSF Capacity	SB79- Net GSF Capacity	Existing SF Zoning	Existing SF Height Limit	Density Limit?	Density Limit ratio	Corner Parcel?	In R4	Max Lot Coverage	SF Unit Capacity Gross	% Gross Unit- SF vs SB79	SF Zoning- Net Unit Capacity	SF Zoning - Net Unit Capacity Limited by 200% SB79	SF Zoning- Gross GSF Capacity	SF Zoning- Net GSF Capacity	SF Zoning - Net GSF Capacity Limited by 200% SB79	% Gross GSF- SF vs SB79
2355	024	3011	0.07	1200	1	65	100	3	7	6	9033	7833	RH-1	40	form-based			true	0.7	6	0.857142866	5	5	8430.799805	7230.799805	7230.799805	0.933333
2355	025	3012	0.07	1135	1	65	100	3	7	6	9036	7901	RH-1	40	form-based			true	0.7	6	0.857142866	5	5	8433.599609	7298.599609	7298.599609	0.933333
2355	026	3012	0.07	1324	1	65	100	3	7	6	9036	7712	RH-1	40	form-based			true	0.7	6	0.857142866	5	5	8433.599609	7109.599609	7109.599609	0.933333
2355	027	3012	0.07	2405	1	65	100	3	7	6	9036	6631	RH-1	40	form-based			true	0.7	6	0.857142866	5	5	8433.599609	6028.599609	6028.599609	0.933333
2355	028	2961	0.07	1200	1	65	100	3	7	6	8883	7683	RH-1	40	form-based			true	0.7	6	0.857142866	5	5	8290.799805	7090.799805	7090.799805	0.933333
2355	033	2670	0.06	1630	1	65	100	3	6	5	8010	6380	RH-1	40	form-based			true	0.7	6	1	5	5	7476	5846	5846	0.933333
2355	034	2719	0.06	1210	1	65	100	3	6	5	8157	6947	RH-1	40	form-based			true	0.7	6	1	5	5	7613.199707	6403.199707	6403.199707	0.933333
2356	001	2779	0.06	2908	1	65	100	3	6	5	8337	5429	RH-1	40	form-based		true	true	0.7	6	1	5	5	7781.199707	4873.199707	4873.199707	0.933333
2356	001A	2779	0.06	2325	1	65	100	3	6	5	8337	6012	RH-1	40	form-based			true	0.7	6	1	5	5	7781.199707	5456.199707	5456.199707	0.933333
2356	001B	2758	0.06	1430	1	65	100	3	6	5	8274	6844	RH-1	40	form-based			true	0.7	6	1	5	5	7722.399902	6292.399902	6292.399902	0.933333
2356	003	3008	0.07	1570	1	65	100	3	7	6	9024	7454	RH-1	40	form-based			true	0.7	6	0.857142866	5	5	8422.399414	6852.399414	6852.399414	0.933333
2356	003A	3008	0.07	2100	1	65	100	3	7	6	9024	6924	RH-1	40	form-based			true	0.7	6	0.857142866	5	5	8422.399414	6322.399414	6322.399414	0.933333
2356	004	3009	0.07	2104	1	65	100	3	7	6	9027	6923	RH-1	40	form-based			true	0.7	6	0.857142866	5	5	8425.200195	6321.200195	6321.200195	0.933333
2356	004A	3009	0.07	1265	1	65	100	3	7	6	9027	7762	RH-1	40	form-based			true	0.7	6	0.857142866	5	5	8425.200195	7160.200195	7160.200195	0.933333
2356	005	3009	0.07	2291	1	65	100	3	7	6	9027	6736	RH-1	40	form-based			true	0.7	6	0.857142866	5	5	8425.200195	6134.200195	6134.200195	0.933333
2356	016	3000	0.07	1075	1	65	100	3	7	6	9000	7925	RH-1	40	form-based			true	0.7	6	0.857142866	5	5	8400	7325	7325	0.933333
2356	017	3000	0.07	1800	1	65	100	3	7	6	9000	7200	RH-1	40	form-based			true	0.7	6	0.857142866	5	5	8400	6600	6600	0.933333
2356	018	3000	0.07	1175	1	65	100	3	7	6	9000	7825	RH-1	40	form-based			true	0.7	6	0.857142866	5	5	8400	7225	7225	0.933333
2356	019	3000	0.07	1300	1	65	100	3	7	6	9000	7700	RH-1	40	form-based			true	0.7	6	0.857142866	5	5	8400	7100	7100	0.933333
2356	020	3000	0.07	1929	1	65	100	3	7	6	9000	7071	RH-1	40	form-based			true	0.7	6	0.857142866	5	5	8400	6471	6471	0.933333
2356	021	3000	0.07	1779	1	65	100	3	7	6	9000	7221	RH-1	40	form-based			true	0.7	6	0.857142866	5	5	8400	6621	6621	0.933333
2356	022	3000	0.07	1162	1	65	100	3	7	6	9000	7838	RH-1	40	form-based			true	0.7	6	0.857142866	5	5	8400	7238	7238	0.933333
2356	023	3000	0.07	1335	1	65	100	3	7	6	9000	7665	RH-1	40	form-based			true	0.7	6	0.857142866	5	5	8400	7065	7065	0.933333
2356	023A	3000	0.07	2151	1	65	100	3	7	6	9000	6849	RH-1	40	form-based			true	0.7	6	0.857142866	5	5	8400	6249	6249	0.933333
2356	029	3600	0.08	2652	3	65	100	3	8	5	10800	8148	RH-1	40	form-based			true	0.7	8	1	5	5	10080	7428	7428	0.933333
2357	001	3042	0.07	1480	1	65	100	3	7	6	9126	7646	RH-1	40	form-based		true	true	0.7	6	0.857142866	5	5	8517.599609	7037.599609	7037.599609	0.933333
2357	001A	2833	0.07	1825	1	65	100	3	7	6	8499	6674	RH-1	40	form-based			true	0.7	6	0.857142866	5	5	7932.399902	6107.399902	6107.399902	0.933333
2357	003	3000	0.07	1300	1	65	100	3	7	6	9000	7700	RH-1	40	form-based			true	0.7	6	0.857142866	5	5	8400	7100	7100	0.933333
2357	004	3000	0.07	2201	1	65	100	3	7	6	9000	6799	RH-1	40	form-based			true	0.7	6	0.857142866	5	5	8400	6199	6199	0.933333
2357	005	3000	0.07	1281	1	65	100	3	7	6	9000	7719	RH-1	40	form-based			true	0.7	6	0.857142866	5	5	8400	7119	7119	0.933333
2357	006	3000	0.07	1246	1	65	100	3	7	6	9000	7754	RH-1	40	form-based			true	0.7	6	0.857142866	5	5	8400	7154	7154	0.933333
2357	006A	3000	0.07	1499	1	65	100	3	7	6	9000	7501	RH-1	40	form-based			true	0.7	6	0.857142866	5	5	8400	6901	6901	0.933333
2357	007	3000	0.07	1629	1	65	100	3	7	6	9000	7371	RH-1	40	form-based			true	0.7	6	0.857142866	5	5	8400	6771	6771	0.933333
2357	008	3000	0.07	1365	1	65	100	3	7	6	9000	7635	RH-1	40	form-based			true	0.7	6	0.857142866	5	5	8400	7035	7035	0.933333
2357	015	1437	0.03	2656	3	65	100	3	3	0	4311	1655	NCD-TARA	85	form-based		true	true	0.75	8	2.666666746	5	3	8622	5966	5966	2
2357	018	3010	0.07	2031	1	65	100	3	7	6	9030	6999	RH-1	40	form-based			true	0.7	6	0.857142866	5	5	8428	6397	6397	0.933333
2357	019	3009	0.07	1000	1	65	100	3	7	6	9027	8027	RH-1	40	form-based			true	0.7	6	0.857142866	5	5	8425.200195	7425.200195	7425.200195	0.933333
2357	020	3009	0.07	1750	1	65	100	3	7	6	9027	7277	RH-1	40	form-based			true	0.7	6	0.857142866	5	5	8425.200195	6675.200195	6675.200195	0.933333
2357	021	3008	0.07	1437	1	65	100	3	7	6	9024	7587	RH-1	40	form-based			true	0.7	6	0.857142866	5	5	8422.399414	6985.399414	6985.399414	0.933333
2357	022	3007	0.07	2391	1	65	100	3	7	6	9021	6630	RH-1	40	form-based			true	0.7	6	0.857142866	5	5	8419.599609	6028.599609	6028.599609	0.933333
2357	023	3006	0.07	1550	1	65	100	3	7	6	9018	7468	RH-1	40	form-based			true	0.7	6	0.857142866	5	5	8416.799805	6866.799805	6866.799805	0.933333
2357	024	3006	0.07	1636	1	65	100	3	7	6	9018	7382	RH-1	40	form-based			true	0.7	6	0.857142866	5	5	8416.799805	6780.799805	6780.799805	0.933333
2357	033A	2730	0.06	1255	1	65	100	3	6	5	8190	6935	RH-1	40	form-based		true	true	0.7	6	1	5	5	7644	6389	6389	0.933333
2358	001F	2846	0.07	2010	1	65	100	3	7	6	8538	6528	RH-1	40	form-based			true	0.7	6	0.857142866	5	5	7968.799805	5958.799805	5958.799805	0.933333
2358	001G	2847	0.07	1306	1	65	100	3	7	6	8541	7235	RH-1	40	form-based			true	0.7	6	0.857142866	5	5	7971.600098	6665.600098	6665.600098	0.933333
2358	002	3000	0.07	1625	1	65	100	3	7	6	9000	7375	RH-1	40	form-based			true	0.7	6	0.857142866	5	5	8400	6775	6775	0.933333
2358	003	3000	0.07	1600	1	65	100	3	7	6	9000	7400	RH-1	40	form-based			true	0.7	6	0.857142866	5	5	8400	6800	6800	0.933333
2358	004	3000	0.07	2376	1	65	100	3	7	6	9000	6624	RH-1	40	form-based			true	0.7	6	0.857142866	5	5	8400	6024	6024	0.933333
2358	005	3000	0.07	1215	1	65	100	3	7	6	9000	7785	RH-1	40	form-based			true	0.7	6	0.857142866	5	5	8400	7185	7185	0.933333
2358	006	3000	0.07	2297	1	65	100	3	7	6	9000	6703	RH-1	40	form-based			true	0.7	6	0.857142866	5	5	8400	6103	6103	0.933333
2358	007	3000	0.07	1725	1	65	100	3	7	6	9000	7275	RH-1	40	form-based			true	0.7	6	0.857142866	5	5	8400	6675	6675	0.933333
2358	008	3000	0.07	1825	1	65	100	3	7	6	9000	7175	RH-1	40	form-based			true	0.7	6	0.857142866	5	5	8400	6575	6575	0.933333
2358	009	3000	0.07	2027	1	65	100	3	7	6	9000	6973	RH-1	40	form-based			true	0.7	6	0.857142866	5	5	8400	6373	6373	0.933333
2358	010	3000	0.07	1508	1	85	140	4	10	9	12000	10492	RH-1	40	form-based			true	0.7	6	0.600000024	5	5	8400	6892	6892	0.7
2358	011	3000	0.07	2552	1	85	140	4	10	9	12000	9448	RH-1	40	form-based			true	0.7	6	0.600000024	5	5	8400	5848	5848	0.7
2358	021	2989	0.07	958	1	85	140	4	10	9	11956	10998	RH-1	40	form-based			true	0.7	6	0.600000024	5	5	8369.200195	7411.200195	7411.200195	0.7
2358	022	2990	0.07	1575	1	85	140	4	10	9	11960	10385	RH-1	40	form-based			true	0.7	6	0.600000024	5	5	8372	6797	6797	0.7
2358	023	2990	0.07	2412	1	85	140	4	10	9	11960	9548	RH-1	40	form-based			true	0.7	6	0.600000024	5	5	8372	5960	5960	0.7
2358	023A	2990	0.07	1392	1	85	140	4	10	9	11960	10568	RH-1	40	form-based			true	0.7	6	0.600000024	5	5	8372	6980	6980	0.7
2358	024	2991	0.07	1924	1	65	100	3	7	6	8973	7049	RH-1	40	form-based			true	0.7	6	0.857142866	5	5	8374.799805	6450.799805	6450.799805	0.933333
2358	024A	2991	0.07	2310	1	65	100	3	7	6	8973	6663	RH-1	40	form-based			true	0.7	6	0.857142866	5	5	8374.799805	6064.799805	6064.799805	0.933333
2358	025	2992	0.07	1602	1	65	100	3	7	6	8976	7374	RH-1	40	form-based			true	0.7	6	0.857142866	5	5	8377.599609	6775.599609	6775.599609	0.933333
2358	026	2992	0.07	2016	1	65	100	3	7	6	8976	6960	RH-1	40	form-based			true	0.7	6	0.857142866	5	5	8377.599609	6361.599609	6361.599609	0.933333
2358	026A	2993	0.07	990	1	65	100	3	7	6	8979	7989	RH-1	40	form-based			true	0.7	6	0.857142866	5	5	8380.399414	7390.399414	7390.399414	0.933333

block_num	lot_num	Lot Size Feet	Lot Size Acres	Existing Bldg Sqft	Existing Units	sb79_MaxHeight	sb79_MaxDensity	sb79_MaxFAR	SB79- Gross Unit Capacity	SB79- Net Unit Capacity	SB79- Gross GSF Capacity	SB79- Net GSF Capacity	Existing SF Zoning	Existing SF Height Limit	Density Limit?	Density Limit ratio	Corner Parcel?	In R4	Max Lot Coverage	SF Unit Capacity Gross	% Gross Unit- SF vs SB79	SF Zoning- Net Unit Capacity	SF Zoning - Net Unit Capacity Limited by 200% SB79	SF Zoning- Gross GSF Capacity	SF Zoning- Net GSF Capacity	SF Zoning - Net GSF Capacity Limited by 200% SB79	% Gross GSF- SF vs SB79
2358	032	2850	0.07	1275	1	65	100	3	7	6	8550	7275	RH-1	40	form-based			true	0.7	6	0.857142866	5	5	7980	6705	6705	0.933333
2358	033	2850	0.07	1650	1	65	100	3	7	6	8550	6900	RH-1	40	form-based			true	0.7	6	0.857142866	5	5	7980	6330	6330	0.933333
2359	001A	2779	0.06	2446	1	65	100	3	6	5	8337	5891	RH-1	40	form-based			true	0.7	6	1	5	5	7781.199707	5335.199707	5335.199707	0.933333
2359	001C	2855	0.07	1437	1	65	100	3	7	6	8565	7128	RH-1	40	form-based			true	0.7	6	0.857142866	5	5	7994	6557	6557	0.933333
2359	001E	3004	0.07	1185	1	65	100	3	7	6	9012	7827	RH-1	40	form-based			true	0.7	6	0.857142866	5	5	8411.200195	7226.200195	7226.200195	0.933333
2359	001F	3004	0.07	1286	1	65	100	3	7	6	9012	7726	RH-1	40	form-based			true	0.7	6	0.857142866	5	5	8411.200195	7125.200195	7125.200195	0.933333
2359	001J	2641	0.06	2092	1	65	100	3	6	5	7923	5831	RH-1	40	form-based		true	true	0.7	6	1	5	5	7394.799805	5302.799805	5302.799805	0.933333
2359	001K	3059	0.07	1151	1	65	100	3	7	6	9177	8026	RH-1	40	form-based			true	0.7	6	0.857142866	5	5	8565.200195	7414.200195	7414.200195	0.933333
2359	002	3003	0.07	1340	1	65	100	3	7	6	9009	7669	RH-1	40	form-based			true	0.7	6	0.857142866	5	5	8408.399414	7068.399414	7068.399414	0.933333
2359	002A	3003	0.07	2016	1	65	100	3	7	6	9009	6993	RH-1	40	form-based			true	0.7	6	0.857142866	5	5	8408.399414	6392.399414	6392.399414	0.933333
2359	002B	3003	0.07	1906	1	65	100	3	7	6	9009	7103	RH-1	40	form-based			true	0.7	6	0.857142866	5	5	8408.399414	6502.399414	6502.399414	0.933333
2359	002C	3003	0.07	1340	1	65	100	3	7	6	9009	7669	RH-1	40	form-based			true	0.7	6	0.857142866	5	5	8408.399414	7068.399414	7068.399414	0.933333
2359	002D	3003	0.07	1340	1	65	100	3	7	6	9009	7669	RH-1	40	form-based			true	0.7	6	0.857142866	5	5	8408.399414	7068.399414	7068.399414	0.933333
2359	002E	3003	0.07	1340	1	65	100	3	7	6	9009	7669	RH-1	40	form-based			true	0.7	6	0.857142866	5	5	8408.399414	7068.399414	7068.399414	0.933333
2359	002F	3000	0.07	1409	1	65	100	3	7	6	9000	7591	RH-1	40	form-based			true	0.7	6	0.857142866	5	5	8400	6991	6991	0.933333
2359	002G	3000	0.07	1402	1	65	100	3	7	6	9000	7598	RH-1	40	form-based			true	0.7	6	0.857142866	5	5	8400	6998	6998	0.933333
2359	002H	3000	0.07	1951	1	65	100	3	7	6	9000	7049	RH-1	40	form-based			true	0.7	6	0.857142866	5	5	8400	6449	6449	0.933333
2359	002I	3000	0.07	2062	1	65	100	3	7	6	9000	6938	RH-1	40	form-based			true	0.7	6	0.857142866	5	5	8400	6338	6338	0.933333
2359	002K	3000	0.07	1402	1	65	100	3	7	6	9000	7598	RH-1	40	form-based			true	0.7	6	0.857142866	5	5	8400	6998	6998	0.933333
2359	003	3003	0.07	1955	1	65	100	3	7	6	9009	7054	RH-1	40	form-based			true	0.7	6	0.857142866	5	5	8408.399414	6453.399414	6453.399414	0.933333
2359	004	3003	0.07	1290	1	65	100	3	7	6	9009	7719	RH-1	40	form-based			true	0.7	6	0.857142866	5	5	8408.399414	7118.399414	7118.399414	0.933333
2359	005	3003	0.07	1640	1	85	140	4	10	9	12012	10372	RH-1	40	form-based			true	0.7	6	0.600000024	5	5	8408.399414	6768.399414	6768.399414	0.7
2359	006	3003	0.07	2171	1	85	140	4	10	9	12012	9841	RH-1	40	form-based			true	0.7	6	0.600000024	5	5	8408.399414	6237.399414	6237.399414	0.7
2359	007	3002	0.07	1904	1	85	140	4	10	9	12008	10104	RH-1	40	form-based			true	0.7	6	0.600000024	5	5	8405.599609	6501.599609	6501.599609	0.7
2359	009B	1437	0.03	2466	3	85	140	4	4	1	5748	3282	NCD-TARA	85	form-based		true	true	0.75	8	2	5	5	8622	6156	6156	1.5
2359	015	3000	0.07	1790	1	85	140	4	10	9	12000	10210	RH-1	40	form-based			true	0.7	6	0.600000024	5	5	8400	6610	6610	0.7
2359	016	3000	0.07	2053	1	65	100	3	7	6	9000	6947	RH-1	40	form-based			true	0.7	6	0.857142866	5	5	8400	6347	6347	0.933333
2359	017	3000	0.07	1325	1	65	100	3	7	6	9000	7675	RH-1	40	form-based			true	0.7	6	0.857142866	5	5	8400	7075	7075	0.933333
2359	018	3000	0.07	1450	1	65	100	3	7	6	9000	7550	RH-1	40	form-based			true	0.7	6	0.857142866	5	5	8400	6950	6950	0.933333
2359	019	3000	0.07	1402	1	65	100	3	7	6	9000	7598	RH-1	40	form-based			true	0.7	6	0.857142866	5	5	8400	6998	6998	0.933333
2360	001A	2869	0.07	2018	1	65	100	3	7	6	8607	6589	RH-1	40	form-based			true	0.7	6	0.857142866	5	5	8033.199707	6015.199707	6015.199707	0.933333
2360	001B	2870	0.07	1300	1	65	100	3	7	6	8610	7310	RH-1	40	form-based			true	0.7	6	0.857142866	5	5	8036	6736	6736	0.933333
2360	001L	2874	0.07	1470	1	65	100	3	7	6	8622	7152	RH-1	40	form-based		true	true	0.7	6	0.857142866	5	5	8047.199707	6577.199707	6577.199707	0.933333
2360	003	3017	0.07	1628	1	65	100	3	7	6	9051	7423	RH-1	40	form-based			true	0.7	6	0.857142866	5	5	8447.599609	6819.599609	6819.599609	0.933333
2360	004	3017	0.07	2084	1	65	100	3	7	6	9051	6967	RH-1	40	form-based			true	0.7	6	0.857142866	5	5	8447.599609	6363.599609	6363.599609	0.933333
2360	005	3017	0.07	2016	1	65	100	3	7	6	9051	7035	RH-1	40	form-based			true	0.7	6	0.857142866	5	5	8447.599609	6431.599609	6431.599609	0.933333
2360	007	3017	0.07	1420	1	65	100	3	7	6	9051	7631	RH-1	40	form-based			true	0.7	6	0.857142866	5	5	8447.599609	7027.599609	7027.599609	0.933333
2360	008	3017	0.07	1501	1	65	100	3	7	6	9051	7550	RH-1	40	form-based			true	0.7	6	0.857142866	5	5	8447.599609	6946.599609	6946.599609	0.933333
2360	009	3018	0.07	1692	1	65	100	3	7	6	9054	7362	RH-1	40	form-based			true	0.7	6	0.857142866	5	5	8450.399414	6758.399414	6758.399414	0.933333
2360	010	3018	0.07	1860	1	65	100	3	7	6	9054	7194	RH-1	40	form-based			true	0.7	6	0.857142866	5	5	8450.399414	6590.399414	6590.399414	0.933333
2360	012	3018	0.07	1460	1	85	140	4	10	9	12072	10612	RH-1	40	form-based			true	0.7	6	0.600000024	5	5	8450.399414	6990.399414	6990.399414	0.7
2360	020	3000	0.07	1114	1	85	140	4	10	9	12000	10886	RH-1	40	form-based			true	0.7	6	0.600000024	5	5	8400	7286	7286	0.7
2360	020A	3000	0.07	1630	1	85	140	4	10	9	12000	10370	RH-1	40	form-based			true	0.7	6	0.600000024	5	5	8400	6770	6770	0.7
2360	021	3000	0.07	1770	1	85	140	4	10	9	12000	10230	RH-1	40	form-based			true	0.7	6	0.600000024	5	5	8400	6630	6630	0.7
2360	022	3000	0.07	1616	1	85	140	4	10	9	12000	10384	RH-1	40	form-based			true	0.7	6	0.600000024	5	5	8400	6784	6784	0.7
2360	023	3000	0.07	1176	1	65	100	3	7	6	9000	7824	RH-1	40	form-based			true	0.7	6	0.857142866	5	5	8400	7224	7224	0.933333
2360	024	3000	0.07	1077	1	65	100	3	7	6	9000	7923	RH-1	40	form-based			true	0.7	6	0.857142866	5	5	8400	7323	7323	0.933333
2360	025	3000	0.07	2145	1	65	100	3	7	6	9000	6855	RH-1	40	form-based			true	0.7	6	0.857142866	5	5	8400	6255	6255	0.933333
2360	026	3000	0.07	1275	1	65	100	3	7	6	9000	7725	RH-1	40	form-based			true	0.7	6	0.857142866	5	5	8400	7125	7125	0.933333
2360	027	3000	0.07	1997	1	65	100	3	7	6	9000	7003	RH-1	40	form-based			true	0.7	6	0.857142866	5	5	8400	6403	6403	0.933333
2360	028	3000	0.07	1281	1	65	100	3	7	6	9000	7719	RH-1	40	form-based			true	0.7	6	0.857142866	5	5	8400	7119	7119	0.933333
2360	029	3000	0.07	1500	1	65	100	3	7	6	9000	7500	RH-1	40	form-based			true	0.7	6	0.857142866	5	5	8400	6900	6900	0.933333
2360	030	3090	0.07	2461	1	65	100	3	7	6	9270	6809	RH-1	40	form-based			true	0.7	6	0.857142866	5	5	8652	6191	6191	0.933333
2361	001	2862	0.07	1669	1	65	100	3	7	6	8586	6917	RH-1	40	form-based		true	true	0.7	6	0.857142866	5	5	8013.600098	6344.600098	6344.600098	0.933333
2361	001C	2862	0.07	2480	1	65	100	3	7	6	8586	6106	RH-1	40	form-based			true	0.7	6	0.857142866	5	5	8013.600098	5533.600098	5533.600098	0.933333
2361	001I	2850	0.07	1277	1	65	100	3	7	6	8550	7273	RH-1	40	form-based			true	0.7	6	0.857142866	5	5	7980	6703	6703	0.933333
2361	001J	2850	0.07	2607	1	65	100	3	7	6	8550	5943	RH-1	40	form-based			true	0.7	6	0.857142866	5	5	7980	5373	5373	0.933333
2361	006	3010	0.07	1075	1	65	100	3	7	6	9030	7955	RH-1	40	form-based			true	0.7	6	0.857142866	5	5	8428	7353	7353	0.933333
2361	007	3130	0.07	2565	2	65	100	3	7	5	9390	6825	RH-1	40	form-based			true	0.7	7	1	5	5	8764	6199	6199	0.933333
2361	008	2889	0.07	1190	1	65	100	3	7	6	8667	7477	RH-1	40	form-based			true	0.7	6	0.857142866	5	5	8089.199707	6899.199707	6899.199707	0.933333
2361	009	3010	0.07	2172	1	65	100	3	7	6	9030	6858	RH-1	40	form-based			true	0.7	6	0.857142866	5	5	8428	6256	6256	0.933333
2361	010	3010	0.07	1305	1	65	100	3	7	6	9030	7725	RH-1	40	form-based			true	0.7	6	0.857142866	5	5	8428	7123	7123	0.933333
2361	011	3010	0.07	1160	1	85	140	4	10	9	12040	10880	RH-1	40	form-based			true	0.7	6	0.600000024	5	5	8428	7268	7268	0.7
2361	012	3010	0.07	2676	1	85	140	4	10	9	12040	9364	RH-1	40	form-based			true	0.7	6	0.600000024	5	5	8428	5752	5752	0.7

block_num	lot_num	Lot Size Feet	Lot Size Acres	Existing Bldg Sqft	Existing Units	sb79_MaxHeight	sb79_MaxDensity	sb79_MaxFAR	SB79- Gross Unit Capacity	SB79- Net Unit Capacity	SB79- Gross GSF Capacity	SB79- Net GSF Capacity	Existing SF Zoning	Existing SF Height Limit	Density Limit?	Density Limit ratio	Corner Parcel?	In R4	Max Lot Coverage	SF Unit Capacity Gross	% Gross Unit-SF vs SB79	SF Zoning- Net Unit Capacity	SF Zoning - Net Unit Capacity Limited by 200% SB79	SF Zoning- Gross GSF Capacity	SF Zoning- Net GSF Capacity	SF Zoning - Net GSF Capacity Limited by 200% SB79	% Gross GSF- SF vs SB79
2361	023	3000	0.07	1880	1	65	100	3	7	6	9000	7120	RH-1	40	form-based			true	0.7	6	0.857142866	5	5	8400	6520	6520	0.933333
2361	024	3000	0.07	1266	1	65	100	3	7	6	9000	7734	RH-1	40	form-based			true	0.7	6	0.857142866	5	5	8400	7134	7134	0.933333
2361	025	3000	0.07	2500	1	65	100	3	7	6	9000	6500	RH-1	40	form-based			true	0.7	6	0.857142866	5	5	8400	5900	5900	0.933333
2361	028	3000	0.07	1376	1	65	100	3	7	6	9000	7624	RH-1	40	form-based			true	0.7	6	0.857142866	5	5	8400	7024	7024	0.933333
2361	029	3000	0.07	1350	1	65	100	3	7	6	9000	7650	RH-1	40	form-based			true	0.7	6	0.857142866	5	5	8400	7050	7050	0.933333
2361	030	3000	0.07	1650	1	65	100	3	7	6	9000	7350	RH-1	40	form-based			true	0.7	6	0.857142866	5	5	8400	6750	6750	0.933333
2361	031	3000	0.07	1175	1	65	100	3	7	6	9000	7825	RH-1	40	form-based			true	0.7	6	0.857142866	5	5	8400	7225	7225	0.933333
2361	032	3000	0.07	1577	1	65	100	3	7	6	9000	7423	RH-1	40	form-based			true	0.7	6	0.857142866	5	5	8400	6823	6823	0.933333
2361	033	3000	0.07	1000	1	65	100	3	7	6	9000	8000	RH-1	40	form-based			true	0.7	6	0.857142866	5	5	8400	7400	7400	0.933333
2362	001D	3054	0.07	1471	1	65	100	3	7	6	9162	7691	RH-1	40	form-based			true	0.7	6	0.857142866	5	5	8551.200195	7080.200195	7080.200195	0.933333
2362	001E	3053	0.07	1350	1	65	100	3	7	6	9159	7809	RH-1	40	form-based			true	0.7	6	0.857142866	5	5	8548.399414	7198.399414	7198.399414	0.933333
2362	002	3052	0.07	1994	1	65	100	3	7	6	9156	7162	RH-1	40	form-based			true	0.7	6	0.857142866	5	5	8545.599609	6551.599609	6551.599609	0.933333
2362	003	3051	0.07	1252	1	65	100	3	7	6	9153	7901	RH-1	40	form-based			true	0.7	6	0.857142866	5	5	8542.799805	7290.799805	7290.799805	0.933333
2362	004	3050	0.07	1160	1	65	100	3	7	6	9150	7990	RH-1	40	form-based			true	0.7	6	0.857142866	5	5	8540	7380	7380	0.933333
2362	005	3050	0.07	1325	1	65	100	3	7	6	9150	7825	RH-1	40	form-based			true	0.7	6	0.857142866	5	5	8540	7215	7215	0.933333
2362	006	3049	0.07	2550	1	65	100	3	7	6	9147	6597	RH-1	40	form-based			true	0.7	6	0.857142866	5	5	8537.200195	5987.200195	5987.200195	0.933333
2362	007	3048	0.07	1450	1	65	100	3	7	6	9144	7694	RH-1	40	form-based			true	0.7	6	0.857142866	5	5	8534.399414	7084.399414	7084.399414	0.933333
2362	008	3048	0.07	1800	1	65	100	3	7	6	9144	7344	RH-1	40	form-based			true	0.7	6	0.857142866	5	5	8534.399414	6734.399414	6734.399414	0.933333
2362	009	3047	0.07	1986	1	65	100	3	7	6	9141	7155	RH-1	40	form-based			true	0.7	6	0.857142866	5	5	8531.599609	6545.599609	6545.599609	0.933333
2362	010	3046	0.07	1600	1	65	100	3	7	6	9138	7538	RH-1	40	form-based			true	0.7	6	0.857142866	5	5	8528.799805	6928.799805	6928.799805	0.933333
2362	011	3045	0.07	1065	1	65	100	3	7	6	9135	8070	RH-1	40	form-based			true	0.7	6	0.857142866	5	5	8526	7461	7461	0.933333
2362	012	3045	0.07	1603	1	65	100	3	7	6	9135	7532	RH-1	40	form-based			true	0.7	6	0.857142866	5	5	8526	6923	6923	0.933333
2362	013	3044	0.07	1700	1	65	100	3	7	6	9132	7432	RH-1	40	form-based			true	0.7	6	0.857142866	5	5	8523.200195	6823.200195	6823.200195	0.933333
2362	014	3043	0.07	1250	1	65	100	3	7	6	9129	7879	RH-1	40	form-based			true	0.7	6	0.857142866	5	5	8520.399414	7270.399414	7270.399414	0.933333
2362	022A	1792	0.04	2699	4	65	100	3	4	0	5376	2677	NCD-TARA	85	form-based			true	0.75	9	2.25	5	4	10752	8053	8053	2
2362	031	3000	0.07	1000	1	65	100	3	7	6	9000	8000	RH-1	40	form-based			true	0.7	6	0.857142866	5	5	8400	7400	7400	0.933333
2362	032	3000	0.07	925	1	65	100	3	7	6	9000	8075	RH-1	40	form-based			true	0.7	6	0.857142866	5	5	8400	7475	7475	0.933333
2362	033	3000	0.07	1350	1	65	100	3	7	6	9000	7650	RH-1	40	form-based			true	0.7	6	0.857142866	5	5	8400	7050	7050	0.933333
2362	037	3000	0.07	1477	1	65	100	3	7	6	9000	7523	RH-1	40	form-based			true	0.7	6	0.857142866	5	5	8400	6923	6923	0.933333
2362	038	2750	0.06	1716	1	65	100	3	6	5	8250	6534	RH-1	40	form-based			true	0.7	6	1	5	5	7700	5984	5984	0.933333
2362	039	2750	0.06	2490	1	65	100	3	6	5	8250	5760	RH-1	40	form-based			true	0.7	6	1	5	5	7700	5210	5210	0.933333
2362	040	2750	0.06	3081	1	65	100	3	6	5	8250	5169	RH-1	40	form-based	true		true	0.7	6	1	5	5	7700	4619	4619	0.933333
2362	041	2500	0.06	1905	0	65	100	3	6	6	7500	5595	RH-1	40	form-based			true	0.7	5	0.833333313	5	5	7000	5095	5095	0.933333
2363	002A	2681	0.06	1510	1	65	100	3	6	5	8043	6533	RH-1	40	form-based			true	0.7	6	1	5	5	7506.799805	5996.799805	5996.799805	0.933333
2363	004	2932	0.07	1725	1	65	100	3	7	6	8796	7071	RH-1	40	form-based			true	0.7	6	0.857142866	5	5	8209.599609	6484.599609	6484.599609	0.933333
2363	004A	2981	0.07	1650	1	65	100	3	7	6	8943	7293	RH-1	40	form-based			true	0.7	6	0.857142866	5	5	8346.799805	6696.799805	6696.799805	0.933333
2363	005	2981	0.07	1125	1	65	100	3	7	6	8943	7818	RH-1	40	form-based			true	0.7	6	0.857142866	5	5	8346.799805	7221.799805	7221.799805	0.933333
2363	006	2982	0.07	1545	1	65	100	3	7	6	8946	7401	RH-1	40	form-based			true	0.7	6	0.857142866	5	5	8349.599609	6804.599609	6804.599609	0.933333
2363	007	2982	0.07	1000	1	65	100	3	7	6	8946	7946	RH-1	40	form-based			true	0.7	6	0.857142866	5	5	8349.599609	7349.599609	7349.599609	0.933333
2363	008	2983	0.07	1594	1	65	100	3	7	6	8949	7355	RH-1	40	form-based			true	0.7	6	0.857142866	5	5	8352.399414	6758.399414	6758.399414	0.933333
2363	009	2983	0.07	1950	1	65	100	3	7	6	8949	6999	RH-1	40	form-based			true	0.7	6	0.857142866	5	5	8352.399414	6402.399414	6402.399414	0.933333
2363	010	2984	0.07	1200	1	65	100	3	7	6	8952	7752	RH-1	40	form-based			true	0.7	6	0.857142866	5	5	8355.200195	7155.200195	7155.200195	0.933333
2363	011	2985	0.07	1325	1	65	100	3	7	6	8955	7630	RH-1	40	form-based			true	0.7	6	0.857142866	5	5	8358	7033	7033	0.933333
2363	012	2985	0.07	1325	1	65	100	3	7	6	8955	7630	RH-1	40	form-based			true	0.7	6	0.857142866	5	5	8358	7033	7033	0.933333
2363	012A	2986	0.07	1710	1	65	100	3	7	6	8958	7248	RH-1	40	form-based			true	0.7	6	0.857142866	5	5	8360.799805	6650.799805	6650.799805	0.933333
2363	013	3081	0.07	1375	1	65	100	3	7	6	9243	7868	RH-1	40	form-based			true	0.7	6	0.857142866	5	5	8626.799805	7251.799805	7251.799805	0.933333
2363	023	3095	0.07	1600	1	65	100	3	7	6	9285	7685	RH-1	40	form-based			true	0.7	6	0.857142866	5	5	8666	7066	7066	0.933333
2363	024	3000	0.07	1069	1	65	100	3	7	6	9000	7931	RH-1	40	form-based			true	0.7	6	0.857142866	5	5	8400	7331	7331	0.933333
2363	025	3000	0.07	1450	1	65	100	3	7	6	9000	7550	RH-1	40	form-based			true	0.7	6	0.857142866	5	5	8400	6950	6950	0.933333
2363	026	3000	0.07	1525	1	65	100	3	7	6	9000	7475	RH-1	40	form-based			true	0.7	6	0.857142866	5	5	8400	6875	6875	0.933333
2363	026A	3000	0.07	1435	1	65	100	3	7	6	9000	7565	RH-1	40	form-based			true	0.7	6	0.857142866	5	5	8400	6965	6965	0.933333
2363	027	3000	0.07	1210	1	65	100	3	7	6	9000	7790	RH-1	40	form-based			true	0.7	6	0.857142866	5	5	8400	7190	7190	0.933333
2363	028	3000	0.07	1866	1	65	100	3	7	6	9000	7134	RH-1	40	form-based			true	0.7	6	0.857142866	5	5	8400	6534	6534	0.933333
2363	029	3000	0.07	1890	1	65	100	3	7	6	9000	7110	RH-1	40	form-based			true	0.7	6	0.857142866	5	5	8400	6510	6510	0.933333
2363	030	3000	0.07	1987	1	65	100	3	7	6	9000	7013	RH-1	40	form-based			true	0.7	6	0.857142866	5	5	8400	6413	6413	0.933333
2363	031	3000	0.07	1210	1	65	100	3	7	6	9000	7790	RH-1	40	form-based			true	0.7	6	0.857142866	5	5	8400	7190	7190	0.933333
2363	032	3000	0.07	2128	1	65	100	3	7	6	9000	6872	RH-1	40	form-based			true	0.7	6	0.857142866	5	5	8400	6272	6272	0.933333
2363	033	3000	0.07	1715	1	65	100	3	7	6	9000	7285	RH-1	40	form-based			true	0.7	6	0.857142866	5	5	8400	6685	6685	0.933333
2363	034	3000	0.07	1643	1	65	100	3	7	6	9000	7357	RH-1	40	form-based			true	0.7	6	0.857142866	5	5	8400	6757	6757	0.933333
2363	035	3000	0.07	1325	1	65	100	3	7	6	9000	7675	RH-1	40	form-based			true	0.7	6	0.857142866	5	5	8400	7075	7075	0.933333
2363	035A	3000	0.07	1325	1	65	100	3	7	6	9000	7675	RH-1	40	form-based			true	0.7	6	0.857142866	5	5	8400	7075	7075	0.933333
2363	036	3000	0.07	1610	1	65	100	3	7	6	9000	7390	RH-1	40	form-based			true	0.7	6	0.857142866	5	5	8400	6790	6790	0.933333
2363	039	2641	0.06	1914	1	65	100	3	6	5	7923	6009	RH-1	40	form-based			true	0.7	6	1	5	5	7394.799805	5480.799805	5480.799805	0.933333
2364	002	3000	0.07	1397	1	65	100	3	7	6	9000	7603	RH-1	40	form-based			true	0.7	6	0.857142866	5	5	8400	7003	7003	0.933333

block_num	lot_num	Lot Size Feet	Lot Size Acres	Existing Bldg Sqft	Existing Units	sb79_MaxHeight	sb79_MaxDensity	sb79_MaxFAR	SB79- Gross Unit Capacity	SB79- Net Unit Capacity	SB79- Gross GSF Capacity	SB79- Net GSF Capacity	Existing SF Zoning	Existing SF Height Limit	Density Limit?	Density Limit ratio	Corner Parcel?	In R4	Max Lot Coverage	SF Unit Capacity Gross	% Gross Unit- SF vs SB79	SF Zoning- Net Unit Capacity	SF Zoning - Net Unit Capacity Limited by 200% SB79	SF Zoning- Gross GSF Capacity	SF Zoning- Net GSF Capacity	SF Zoning - Net GSF Capacity Limited by 200% SB79	% Gross GSF- SF vs SB79
2364	006	3000	0.07	1215	1	65	100	3	7	6	9000	7785	RH-1	40	form-based			true	0.7	6	0.857142866	5	5	8400	7185	7185	0.933333
2364	007	3000	0.07	2220	1	65	100	3	7	6	9000	6780	RH-1	40	form-based			true	0.7	6	0.857142866	5	5	8400	6180	6180	0.933333
2364	008	3000	0.07	1350	1	65	100	3	7	6	9000	7650	RH-1	40	form-based			true	0.7	6	0.857142866	5	5	8400	7050	7050	0.933333
2364	009	3000	0.07	1090	1	65	100	3	7	6	9000	7910	RH-1	40	form-based			true	0.7	6	0.857142866	5	5	8400	7310	7310	0.933333
2364	009A	3000	0.07	1169	1	65	100	3	7	6	9000	7831	RH-1	40	form-based			true	0.7	6	0.857142866	5	5	8400	7231	7231	0.933333
2364	010	3000	0.07	1047	1	65	100	3	7	6	9000	7953	RH-1	40	form-based			true	0.7	6	0.857142866	5	5	8400	7353	7353	0.933333
2364	012	3000	0.07	1629	1	65	100	3	7	6	9000	7371	RH-1	40	form-based			true	0.7	6	0.857142866	5	5	8400	6771	6771	0.933333
2364	013	3000	0.07	1410	1	65	100	3	7	6	9000	7590	RH-1	40	form-based			true	0.7	6	0.857142866	5	5	8400	6990	6990	0.933333
2364	014	3000	0.07	1641	1	65	100	3	7	6	9000	7359	RH-1	40	form-based			true	0.7	6	0.857142866	5	5	8400	6759	6759	0.933333
2364	015	3000	0.07	1800	1	65	100	3	7	6	9000	7200	RH-1	40	form-based			true	0.7	6	0.857142866	5	5	8400	6600	6600	0.933333
2364	016	3000	0.07	1668	1	65	100	3	7	6	9000	7332	RH-1	40	form-based			true	0.7	6	0.857142866	5	5	8400	6732	6732	0.933333
2364	017	3000	0.07	2708	1	65	100	3	7	6	9000	6292	RH-1	40	form-based			true	0.7	6	0.857142866	5	5	8400	5692	5692	0.933333
2364	018	3000	0.07	2181	1	65	100	3	7	6	9000	6819	RH-1	40	form-based			true	0.7	6	0.857142866	5	5	8400	6219	6219	0.933333
2364	028	2998	0.07	2194	1	65	100	3	7	6	8994	6800	RH-1	40	form-based			true	0.7	6	0.857142866	5	5	8394.399414	6200.399414	6200.399414	0.933333
2364	029	2999	0.07	1235	1	65	100	3	7	6	8997	7762	RH-1	40	form-based			true	0.7	6	0.857142866	5	5	8397.200195	7162.200195	7162.200195	0.933333
2364	030	2999	0.07	2302	1	65	100	3	7	6	8997	6695	RH-1	40	form-based			true	0.7	6	0.857142866	5	5	8397.200195	6095.200195	6095.200195	0.933333
2364	031	2999	0.07	1846	1	65	100	3	7	6	8997	7151	RH-1	40	form-based			true	0.7	6	0.857142866	5	5	8397.200195	6551.200195	6551.200195	0.933333
2364	032	2999	0.07	2311	1	65	100	3	7	6	8997	6686	RH-1	40	form-based			true	0.7	6	0.857142866	5	5	8397.200195	6086.200195	6086.200195	0.933333
2364	033	2999	0.07	1250	1	65	100	3	7	6	8997	7747	RH-1	40	form-based			true	0.7	6	0.857142866	5	5	8397.200195	7147.200195	7147.200195	0.933333
2364	034	2999	0.07	1880	1	65	100	3	7	6	8997	7117	RH-1	40	form-based			true	0.7	6	0.857142866	5	5	8397.200195	6517.200195	6517.200195	0.933333
2364	035	3000	0.07	1580	1	65	100	3	7	6	9000	7420	RH-1	40	form-based			true	0.7	6	0.857142866	5	5	8400	6820	6820	0.933333
2364	036	3000	0.07	1150	1	65	100	3	7	6	9000	7850	RH-1	40	form-based			true	0.7	6	0.857142866	5	5	8400	7250	7250	0.933333
2364	037	3000	0.07	1369	1	65	100	3	7	6	9000	7631	RH-1	40	form-based			true	0.7	6	0.857142866	5	5	8400	7031	7031	0.933333
2364	038	3000	0.07	1219	1	65	100	3	7	6	9000	7781	RH-1	40	form-based			true	0.7	6	0.857142866	5	5	8400	7181	7181	0.933333
2364	038A	3000	0.07	1219	1	65	100	3	7	6	9000	7781	RH-1	40	form-based			true	0.7	6	0.857142866	5	5	8400	7181	7181	0.933333
2364	039	3000	0.07	1653	1	65	100	3	7	6	9000	7347	RH-1	40	form-based			true	0.7	6	0.857142866	5	5	8400	6747	6747	0.933333
2364	040	3001	0.07	1624	1	65	100	3	7	6	9003	7379	RH-1	40	form-based			true	0.7	6	0.857142866	5	5	8402.799805	6778.799805	6778.799805	0.933333
2364	041	3001	0.07	1725	1	65	100	3	7	6	9003	7278	RH-1	40	form-based			true	0.7	6	0.857142866	5	5	8402.799805	6677.799805	6677.799805	0.933333
2364	051	3000	0.07	3532	1	65	100	3	7	6	9000	5468	RH-1	40	form-based			true	0.7	6	0.857142866	5	5	8400	4868	4868	0.933333
2364	052	3000	0.07	3532	1	65	100	3	7	6	9000	5468	RH-1	40	form-based			true	0.7	6	0.857142866	5	5	8400	4868	4868	0.933333
2366	005	3095	0.07	1350	1	65	100	3	7	6	9285	7935	RH-1	40	form-based			true	0.7	6	0.857142866	5	5	8666	7316	7316	0.933333
2366	006	3000	0.07	1350	1	65	100	3	7	6	9000	7650	RH-1	40	form-based			true	0.7	6	0.857142866	5	5	8400	7050	7050	0.933333
2366	007	3000	0.07	1860	1	65	100	3	7	6	9000	7140	RH-1	40	form-based			true	0.7	6	0.857142866	5	5	8400	6540	6540	0.933333
2366	008	3000	0.07	1400	1	65	100	3	7	6	9000	7600	RH-1	40	form-based			true	0.7	6	0.857142866	5	5	8400	7000	7000	0.933333
2366	009	3000	0.07	2339	1	65	100	3	7	6	9000	6661	RH-1	40	form-based			true	0.7	6	0.857142866	5	5	8400	6061	6061	0.933333
2366	010	3000	0.07	1845	1	65	100	3	7	6	9000	7155	RH-1	40	form-based			true	0.7	6	0.857142866	5	5	8400	6555	6555	0.933333
2366	011	3000	0.07	1758	1	65	100	3	7	6	9000	7242	RH-1	40	form-based			true	0.7	6	0.857142866	5	5	8400	6642	6642	0.933333
2366	012	3000	0.07	2458	1	65	100	3	7	6	9000	6542	RH-1	40	form-based			true	0.7	6	0.857142866	5	5	8400	5942	5942	0.933333
2366	013	3000	0.07	1350	1	65	100	3	7	6	9000	7650	RH-1	40	form-based			true	0.7	6	0.857142866	5	5	8400	7050	7050	0.933333
2366	014	3000	0.07	1654	1	65	100	3	7	6	9000	7346	RH-1	40	form-based			true	0.7	6	0.857142866	5	5	8400	6746	6746	0.933333
2366	015	3000	0.07	2065	1	65	100	3	7	6	9000	6935	RH-1	40	form-based			true	0.7	6	0.857142866	5	5	8400	6335	6335	0.933333
2366	016	3000	0.07	1350	1	65	100	3	7	6	9000	7650	RH-1	40	form-based			true	0.7	6	0.857142866	5	5	8400	7050	7050	0.933333
2366	017	3000	0.07	1956	1	65	100	3	7	6	9000	7044	RH-1	40	form-based			true	0.7	6	0.857142866	5	5	8400	6444	6444	0.933333
2366	018	3000	0.07	1425	1	65	100	3	7	6	9000	7575	RH-1	40	form-based			true	0.7	6	0.857142866	5	5	8400	6975	6975	0.933333
2366	019	3000	0.07	2090	1	65	100	3	7	6	9000	6910	RH-1	40	form-based			true	0.7	6	0.857142866	5	5	8400	6310	6310	0.933333
2366	020	3000	0.07	1603	1	65	100	3	7	6	9000	7397	RH-1	40	form-based			true	0.7	6	0.857142866	5	5	8400	6797	6797	0.933333
2366	024	2996	0.07	1375	1	65	100	3	7	6	8988	7613	RH-1	40	form-based			true	0.7	6	0.857142866	5	5	8388.799805	7013.799805	7013.799805	0.933333
2366	025	2997	0.07	1300	1	65	100	3	7	6	8991	7691	RH-1	40	form-based			true	0.7	6	0.857142866	5	5	8391.599609	7091.599609	7091.599609	0.933333
2366	026	2997	0.07	1645	1	65	100	3	7	6	8991	7346	RH-1	40	form-based			true	0.7	6	0.857142866	5	5	8391.599609	6746.599609	6746.599609	0.933333
2366	027	2997	0.07	1645	1	65	100	3	7	6	8991	7346	RH-1	40	form-based			true	0.7	6	0.857142866	5	5	8391.599609	6746.599609	6746.599609	0.933333
2366	028	2997	0.07	2796	1	65	100	3	7	6	8991	6195	RH-1	40	form-based			true	0.7	6	0.857142866	5	5	8391.599609	5595.599609	5595.599609	0.933333
2366	029	2997	0.07	1450	1	65	100	3	7	6	8991	7541	RH-1	40	form-based			true	0.7	6	0.857142866	5	5	8391.599609	6941.599609	6941.599609	0.933333
2366	030	2997	0.07	1870	1	65	100	3	7	6	8991	7121	RH-1	40	form-based			true	0.7	6	0.857142866	5	5	8391.599609	6521.599609	6521.599609	0.933333
2366	031	2998	0.07	1980	1	65	100	3	7	6	8994	7014	RH-1	40	form-based			true	0.7	6	0.857142866	5	5	8394.399414	6414.399414	6414.399414	0.933333
2366	032	2998	0.07	1987	1	65	100	3	7	6	8994	7007	RH-1	40	form-based			true	0.7	6	0.857142866	5	5	8394.399414	6407.399414	6407.399414	0.933333
2366	033	2998	0.07	1600	1	65	100	3	7	6	8994	7394	RH-1	40	form-based			true	0.7	6	0.857142866	5	5	8394.399414	6794.399414	6794.399414	0.933333
2366	034	2998	0.07	1130	1	65	100	3	7	6	8994	7864	RH-1	40	form-based			true	0.7	6	0.857142866	5	5	8394.399414	7264.399414	7264.399414	0.933333
2366	035	2998	0.07	1190	1	65	100	3	7	6	8994	7804	RH-1	40	form-based			true	0.7	6	0.857142866	5	5	8394.399414	7204.399414	7204.399414	0.933333
2366	036	2998	0.07	1587	1	65	100	3	7	6	8994	7407	RH-1	40	form-based			true	0.7	6	0.857142866	5	5	8394.399414	6807.399414	6807.399414	0.933333
2366	037	2999	0.07	1655	1	65	100	3	7	6	8997	7342	RH-1	40	form-based			true	0.7	6	0.857142866	5	5	8397.200195	6742.200195	6742.200195	0.933333
2366	038	2999	0.07	1255	1	65	100	3	7	6	8997	7742	RH-1	40	form-based			true	0.7	6	0.857142866	5	5	8397.200195	7142.200195	7142.200195	0.933333
2366	039	3094	0.07	1861	1	65	100	3	7	6	9282	7421	RH-1	40	form-based			true	0.7	6	0.857142866	5	5	8663.200195	6802.200195	6802.200195	0.933333
2367	002	3091	0.07	2156	1	65	100	3	7	6	9273	7117	RH-1	40	form-based			true	0.7	6	0.857142866	5	5	8654.799805	6498.799805	6498.799805	0.933333
2367	003	2995	0.07	800	1	65	100	3	7	6	8985	8185	RH-1	40	form-based			true	0.7	6	0.857142866	5	5	8386	7586	7586	0.933333

block_num	lot_num	Lot Size Feet	Lot Size Acres	Existing Bldg Sqft	Existing Units	sb79_MaxHeight	sb79_MaxDensity	sb79_MaxFAR	SB79- Gross Unit Capacity	SB79- Net Unit Capacity	SB79- Gross GSF Capacity	SB79- Net GSF Capacity	Existing SF Zoning	Existing SF Height Limit	Density Limit?	Density Limit ratio	Corner Parcel?	In R4	Max Lot Coverage	SF Unit Capacity Gross	% Gross Unit- SF vs SB79	SF Zoning- Net Unit Capacity	SF Zoning - Net Unit Capacity Limited by 200% SB79	SF Zoning- Gross GSF Capacity	SF Zoning- Net GSF Capacity	SF Zoning - Net GSF Capacity Limited by 200% SB79	% Gross GSF- SF vs SB79
2367	004	2995	0.07	1011	1	65	100	3	7	6	8985	7974	RH-1	40	form-based			true	0.7	6	0.857142866	5	5	8386	7375	7375	0.933333
2367	005	2995	0.07	800	1	65	100	3	7	6	8985	8185	RH-1	40	form-based			true	0.7	6	0.857142866	5	5	8386	7586	7586	0.933333
2367	005A	2995	0.07	800	1	65	100	3	7	6	8985	8185	RH-1	40	form-based			true	0.7	6	0.857142866	5	5	8386	7586	7586	0.933333
2367	005B	2995	0.07	800	1	65	100	3	7	6	8985	8185	RH-1	40	form-based			true	0.7	6	0.857142866	5	5	8386	7586	7586	0.933333
2367	005C	2995	0.07	1325	1	65	100	3	7	6	8985	7660	RH-1	40	form-based			true	0.7	6	0.857142866	5	5	8386	7061	7061	0.933333
2367	005D	2995	0.07	800	1	65	100	3	7	6	8985	8185	RH-1	40	form-based			true	0.7	6	0.857142866	5	5	8386	7586	7586	0.933333
2367	006	2995	0.07	1232	1	65	100	3	7	6	8985	7753	RH-1	40	form-based			true	0.7	6	0.857142866	5	5	8386	7154	7154	0.933333
2367	007	2994	0.07	1232	1	65	100	3	7	6	8982	7750	RH-1	40	form-based			true	0.7	6	0.857142866	5	5	8383.200195	7151.200195	7151.200195	0.933333
2367	007A	2994	0.07	1232	1	65	100	3	7	6	8982	7750	RH-1	40	form-based			true	0.7	6	0.857142866	5	5	8383.200195	7151.200195	7151.200195	0.933333
2367	008	2994	0.07	800	1	65	100	3	7	6	8982	8182	RH-1	40	form-based			true	0.7	6	0.857142866	5	5	8383.200195	7583.200195	7583.200195	0.933333
2367	008A	2994	0.07	800	1	65	100	3	7	6	8982	8182	RH-1	40	form-based			true	0.7	6	0.857142866	5	5	8383.200195	7583.200195	7583.200195	0.933333
2367	009	2994	0.07	1414	1	65	100	3	7	6	8982	7568	RH-1	40	form-based			true	0.7	6	0.857142866	5	5	8383.200195	6969.200195	6969.200195	0.933333
2367	010	2994	0.07	1902	1	65	100	3	7	6	8982	7080	RH-1	40	form-based			true	0.7	6	0.857142866	5	5	8383.200195	6481.200195	6481.200195	0.933333
2367	011	2994	0.07	1705	1	65	100	3	7	6	8982	7277	RH-1	40	form-based			true	0.7	6	0.857142866	5	5	8383.200195	6678.200195	6678.200195	0.933333
2367	020	3000	0.07	1220	1	65	100	3	7	6	9000	7780	RH-1	40	form-based			true	0.7	6	0.857142866	5	5	8400	7180	7180	0.933333
2367	020A	3000	0.07	1220	1	65	100	3	7	6	9000	7780	RH-1	40	form-based			true	0.7	6	0.857142866	5	5	8400	7180	7180	0.933333
2367	021	3000	0.07	1220	1	65	100	3	7	6	9000	7780	RH-1	40	form-based			true	0.7	6	0.857142866	5	5	8400	7180	7180	0.933333
2367	022	3000	0.07	1449	1	65	100	3	7	6	9000	7551	RH-1	40	form-based			true	0.7	6	0.857142866	5	5	8400	6951	6951	0.933333
2367	023	3000	0.07	1220	1	65	100	3	7	6	9000	7780	RH-1	40	form-based			true	0.7	6	0.857142866	5	5	8400	7180	7180	0.933333
2367	023A	3000	0.07	1220	1	65	100	3	7	6	9000	7780	RH-1	40	form-based			true	0.7	6	0.857142866	5	5	8400	7180	7180	0.933333
2367	023B	3000	0.07	1220	1	65	100	3	7	6	9000	7780	RH-1	40	form-based			true	0.7	6	0.857142866	5	5	8400	7180	7180	0.933333
2367	023C	3000	0.07	1220	1	65	100	3	7	6	9000	7780	RH-1	40	form-based			true	0.7	6	0.857142866	5	5	8400	7180	7180	0.933333
2367	024	3000	0.07	1220	1	65	100	3	7	6	9000	7780	RH-1	40	form-based			true	0.7	6	0.857142866	5	5	8400	7180	7180	0.933333
2367	024A	3000	0.07	1233	1	65	100	3	7	6	9000	7767	RH-1	40	form-based			true	0.7	6	0.857142866	5	5	8400	7167	7167	0.933333
2367	025	3000	0.07	1220	1	65	100	3	7	6	9000	7780	RH-1	40	form-based			true	0.7	6	0.857142866	5	5	8400	7180	7180	0.933333
2367	026	3000	0.07	1220	1	65	100	3	7	6	9000	7780	RH-1	40	form-based			true	0.7	6	0.857142866	5	5	8400	7180	7180	0.933333
2367	027	3000	0.07	1220	1	65	100	3	7	6	9000	7780	RH-1	40	form-based			true	0.7	6	0.857142866	5	5	8400	7180	7180	0.933333
2367	028	3000	0.07	1220	1	65	100	3	7	6	9000	7780	RH-1	40	form-based			true	0.7	6	0.857142866	5	5	8400	7180	7180	0.933333
2367	029	3000	0.07	1220	1	65	100	3	7	6	9000	7780	RH-1	40	form-based			true	0.7	6	0.857142866	5	5	8400	7180	7180	0.933333
2367	029A	3095	0.07	1220	1	65	100	3	7	6	9285	8065	RH-1	40	form-based			true	0.7	6	0.857142866	5	5	8666	7446	7446	0.933333
2368	002	3000	0.07	1362	1	65	100	3	7	6	9000	7638	RH-1	40	form-based			true	0.7	6	0.857142866	5	5	8400	7038	7038	0.933333
2368	003	3000	0.07	1362	1	65	100	3	7	6	9000	7638	RH-1	40	form-based			true	0.7	6	0.857142866	5	5	8400	7038	7038	0.933333
2368	004	3000	0.07	1720	1	65	100	3	7	6	9000	7280	RH-1	40	form-based			true	0.7	6	0.857142866	5	5	8400	6680	6680	0.933333
2368	004A	3000	0.07	1362	1	65	100	3	7	6	9000	7638	RH-1	40	form-based			true	0.7	6	0.857142866	5	5	8400	7038	7038	0.933333
2368	005	3000	0.07	1362	1	65	100	3	7	6	9000	7638	RH-1	40	form-based			true	0.7	6	0.857142866	5	5	8400	7038	7038	0.933333
2368	006	3000	0.07	1362	1	65	100	3	7	6	9000	7638	RH-1	40	form-based			true	0.7	6	0.857142866	5	5	8400	7038	7038	0.933333
2368	007	3000	0.07	1362	1	65	100	3	7	6	9000	7638	RH-1	40	form-based			true	0.7	6	0.857142866	5	5	8400	7038	7038	0.933333
2368	008	3000	0.07	1362	1	65	100	3	7	6	9000	7638	RH-1	40	form-based			true	0.7	6	0.857142866	5	5	8400	7038	7038	0.933333
2368	008A	3000	0.07	1362	1	65	100	3	7	6	9000	7638	RH-1	40	form-based			true	0.7	6	0.857142866	5	5	8400	7038	7038	0.933333
2368	009	3000	0.07	1362	1	65	100	3	7	6	9000	7638	RH-1	40	form-based			true	0.7	6	0.857142866	5	5	8400	7038	7038	0.933333
2368	009A	3000	0.07	1932	1	65	100	3	7	6	9000	7068	RH-1	40	form-based			true	0.7	6	0.857142866	5	5	8400	6468	6468	0.933333
2368	010	3000	0.07	1362	1	65	100	3	7	6	9000	7638	RH-1	40	form-based			true	0.7	6	0.857142866	5	5	8400	7038	7038	0.933333
2368	011	3000	0.07	2315	1	65	100	3	7	6	9000	6685	RH-1	40	form-based			true	0.7	6	0.857142866	5	5	8400	6085	6085	0.933333
2368	012	3000	0.07	2179	1	65	100	3	7	6	9000	6821	RH-1	40	form-based			true	0.7	6	0.857142866	5	5	8400	6221	6221	0.933333
2368	013	3000	0.07	1362	1	85	140	4	10	9	12000	10638	RH-1	40	form-based			true	0.7	6	0.600000024	5	5	8400	7038	7038	0.7
2368	013A	3095	0.07	1802	1	85	140	4	10	9	12380	10578	RH-1	40	form-based			true	0.7	6	0.600000024	5	5	8666	6864	6864	0.7
2368	014	1395	0.03	2793	2	85	140	4	4	2	5580	2787	RTO-C	85	form-based			true	0.75	7	1.75	5	5	8370	5577	5577	1.5
2368	015	1487	0.03	2550	3	85	140	4	4	1	5948	3398	RTO-C	85	form-based		true	true	0.75	8	2	5	5	8922	6372	6372	1.5
2368	019A	3003	0.07	2234	1	85	140	4	10	9	12012	9778	RH-1	40	form-based			true	0.7	6	0.600000024	5	5	8408.399414	6174.399414	6174.399414	0.7
2368	019B	3003	0.07	1362	1	85	140	4	10	9	12012	10650	RH-1	40	form-based			true	0.7	6	0.600000024	5	5	8408.399414	7046.399414	7046.399414	0.7
2368	020	3003	0.07	1362	1	85	140	4	10	9	12012	10650	RH-1	40	form-based			true	0.7	6	0.600000024	5	5	8408.399414	7046.399414	7046.399414	0.7
2368	020A	3003	0.07	1632	1	65	100	3	7	6	9009	7377	RH-1	40	form-based			true	0.7	6	0.857142866	5	5	8408.399414	6776.399414	6776.399414	0.933333
2368	020B	3003	0.07	1587	1	65	100	3	7	6	9009	7422	RH-1	40	form-based			true	0.7	6	0.857142866	5	5	8408.399414	6821.399414	6821.399414	0.933333
2368	021	3003	0.07	1362	1	65	100	3	7	6	9009	7647	RH-1	40	form-based			true	0.7	6	0.857142866	5	5	8408.399414	7046.399414	7046.399414	0.933333
2368	022	3003	0.07	1362	1	65	100	3	7	6	9009	7647	RH-1	40	form-based			true	0.7	6	0.857142866	5	5	8408.399414	7046.399414	7046.399414	0.933333
2368	023	3003	0.07	2012	1	65	100	3	7	6	9009	6997	RH-1	40	form-based			true	0.7	6	0.857142866	5	5	8408.399414	6396.399414	6396.399414	0.933333
2368	024	3003	0.07	1362	1	65	100	3	7	6	9009	7647	RH-1	40	form-based			true	0.7	6	0.857142866	5	5	8408.399414	7046.399414	7046.399414	0.933333
2368	025	3003	0.07	1362	1	65	100	3	7	6	9009	7647	RH-1	40	form-based			true	0.7	6	0.857142866	5	5	8408.399414	7046.399414	7046.399414	0.933333
2368	025A	3003	0.07	1882	1	65	100	3	7	6	9009	7127	RH-1	40	form-based			true	0.7	6	0.857142866	5	5	8408.399414	6526.399414	6526.399414	0.933333
2368	026A	3003	0.07	2274	1	65	100	3	7	6	9009	6735	RH-1	40	form-based			true	0.7	6	0.857142866	5	5	8408.399414	6134.399414	6134.399414	0.933333
2368	027	3003	0.07	2245	1	65	100	3	7	6	9009	6764	RH-1	40	form-based			true	0.7	6	0.857142866	5	5	8408.399414	6163.399414	6163.399414	0.933333
2368	028	3003	0.07	1856	1	65	100	3	7	6	9009	7153	RH-1	40	form-based			true	0.7	6	0.857142866	5	5	8408.399414	6552.399414	6552.399414	0.933333
2368	044	1392	0.03	2754	2	85	140	4	4	2	5568	2814	RTO-C	85	form-based			true	0.75	7	1.75	5	5	8352	5598	5598	1.5
2369	003A	3016	0.07	1030	1	65	100	3	7	6	9048	8018	RH-1	40	form-based			true	0.7	6	0.857142866	5	5	8444.799805	7414.799805	7414.799805	0.933333

block_num	lot_num	Lot Size Feet	Lot Size Acres	Existing Bldg Sqft	Existing Units	sb79_MaxHeight	sb79_MaxDensity	sb79_MaxFAR	SB79- Gross Unit Capacity	SB79- Net Unit Capacity	SB79- Gross GSF Capacity	SB79- Net GSF Capacity	Existing SF Zoning	Existing SF Height Limit	Density Limit?	Density Limit ratio	Corner Parcel?	In R4	Max Lot Coverage	SF Unit Capacity Gross	% Gross Unit-SF vs SB79	SF Zoning- Net Unit Capacity	SF Zoning - Net Unit Capacity Limited by 200% SB79	SF Zoning- Gross GSF Capacity	SF Zoning- Net GSF Capacity	SF Zoning - Net GSF Capacity Limited by 200% SB79	% Gross GSF- SF vs SB79
2369	003B	3016	0.07	1030	1	65	100	3	7	6	9048	8018	RH-1	40	form-based			true	0.7	6	0.857142866	5	5	8444.799805	7414.799805	7414.799805	0.933333
2369	003C	3016	0.07	1030	1	65	100	3	7	6	9048	8018	RH-1	40	form-based			true	0.7	6	0.857142866	5	5	8444.799805	7414.799805	7414.799805	0.933333
2369	004	3016	0.07	2180	1	65	100	3	7	6	9048	6868	RH-1	40	form-based			true	0.7	6	0.857142866	5	5	8444.799805	6264.799805	6264.799805	0.933333
2369	004A	3016	0.07	1250	1	65	100	3	7	6	9048	7798	RH-1	40	form-based			true	0.7	6	0.857142866	5	5	8444.799805	7194.799805	7194.799805	0.933333
2369	004B	3016	0.07	1705	1	65	100	3	7	6	9048	7343	RH-1	40	form-based			true	0.7	6	0.857142866	5	5	8444.799805	6739.799805	6739.799805	0.933333
2369	005	3016	0.07	1500	1	65	100	3	7	6	9048	7548	RH-1	40	form-based			true	0.7	6	0.857142866	5	5	8444.799805	6944.799805	6944.799805	0.933333
2369	006	3016	0.07	1030	1	65	100	3	7	6	9048	8018	RH-1	40	form-based			true	0.7	6	0.857142866	5	5	8444.799805	7414.799805	7414.799805	0.933333
2369	006A	3016	0.07	1030	1	65	100	3	7	6	9048	8018	RH-1	40	form-based			true	0.7	6	0.857142866	5	5	8444.799805	7414.799805	7414.799805	0.933333
2369	007	3016	0.07	1238	1	65	100	3	7	6	9048	7810	RH-1	40	form-based			true	0.7	6	0.857142866	5	5	8444.799805	7206.799805	7206.799805	0.933333
2369	007A	3016	0.07	1030	1	65	100	3	7	6	9048	8018	RH-1	40	form-based			true	0.7	6	0.857142866	5	5	8444.799805	7414.799805	7414.799805	0.933333
2369	008	3016	0.07	1030	1	65	100	3	7	6	9048	8018	RH-1	40	form-based			true	0.7	6	0.857142866	5	5	8444.799805	7414.799805	7414.799805	0.933333
2369	008A	3016	0.07	1250	1	85	140	4	10	9	12064	10814	RH-1	40	form-based			true	0.7	6	0.600000024	5	5	8444.799805	7194.799805	7194.799805	0.7
2369	009	3016	0.07	1752	1	85	140	4	10	9	12064	10312	RH-1	40	form-based			true	0.7	6	0.600000024	5	5	8444.799805	6692.799805	6692.799805	0.7
2369	009B	3016	0.07	1423	1	85	140	4	10	9	12064	10641	RH-1	40	form-based			true	0.7	6	0.600000024	5	5	8444.799805	7021.799805	7021.799805	0.7
2369	017	3000	0.07	1906	1	65	100	3	7	6	9000	7094	RH-1	40	form-based			true	0.7	6	0.857142866	5	5	8400	6494	6494	0.933333
2369	017A	3000	0.07	1250	1	65	100	3	7	6	9000	7750	RH-1	40	form-based			true	0.7	6	0.857142866	5	5	8400	7150	7150	0.933333
2369	018	3000	0.07	1276	1	65	100	3	7	6	9000	7724	RH-1	40	form-based			true	0.7	6	0.857142866	5	5	8400	7124	7124	0.933333
2369	018A	3000	0.07	2073	1	65	100	3	7	6	9000	6927	RH-1	40	form-based			true	0.7	6	0.857142866	5	5	8400	6327	6327	0.933333
2369	019	3000	0.07	1690	1	65	100	3	7	6	9000	7310	RH-1	40	form-based			true	0.7	6	0.857142866	5	5	8400	6710	6710	0.933333
2369	020	3000	0.07	1176	1	65	100	3	7	6	9000	7824	RH-1	40	form-based			true	0.7	6	0.857142866	5	5	8400	7224	7224	0.933333
2369	021	3000	0.07	1726	1	65	100	3	7	6	9000	7274	RH-1	40	form-based			true	0.7	6	0.857142866	5	5	8400	6674	6674	0.933333
2369	021A	3000	0.07	1030	1	65	100	3	7	6	9000	7970	RH-1	40	form-based			true	0.7	6	0.857142866	5	5	8400	7370	7370	0.933333
2369	022	3000	0.07	1174	1	65	100	3	7	6	9000	7826	RH-1	40	form-based			true	0.7	6	0.857142866	5	5	8400	7226	7226	0.933333
2369	022A	3000	0.07	2680	1	65	100	3	7	6	9000	6320	RH-1	40	form-based			true	0.7	6	0.857142866	5	5	8400	5720	5720	0.933333
2369	023	3000	0.07	1030	1	65	100	3	7	6	9000	7970	RH-1	40	form-based			true	0.7	6	0.857142866	5	5	8400	7370	7370	0.933333
2369	023A	3000	0.07	1030	1	65	100	3	7	6	9000	7970	RH-1	40	form-based			true	0.7	6	0.857142866	5	5	8400	7370	7370	0.933333
2369	024	3000	0.07	1250	1	65	100	3	7	6	9000	7750	RH-1	40	form-based			true	0.7	6	0.857142866	5	5	8400	7150	7150	0.933333
2369	025	3000	0.07	1154	1	65	100	3	7	6	9000	7846	RH-1	40	form-based			true	0.7	6	0.857142866	5	5	8400	7246	7246	0.933333
2369	026	3000	0.07	1030	1	65	100	3	7	6	9000	7970	RH-1	40	form-based			true	0.7	6	0.857142866	5	5	8400	7370	7370	0.933333
2369	026A	3095	0.07	1524	1	65	100	3	7	6	9285	7761	RH-1	40	form-based			true	0.7	6	0.857142866	5	5	8666	7142	7142	0.933333
2370	055	3002	0.07	2250	1	65	100	3	7	6	9006	6756	RH-1	40	form-based			true	0.7	6	0.857142866	5	5	8405.599609	6155.599609	6155.599609	0.933333
2370	056	3002	0.07	1900	1	65	100	3	7	6	9006	7106	RH-1	40	form-based			true	0.7	6	0.857142866	5	5	8405.599609	6505.599609	6505.599609	0.933333
2370	057	3002	0.07	2100	1	65	100	3	7	6	9006	6906	RH-1	40	form-based			true	0.7	6	0.857142866	5	5	8405.599609	6305.599609	6305.599609	0.933333
2370	058	3001	0.07	1984	1	65	100	3	7	6	9003	7019	RH-1	40	form-based			true	0.7	6	0.857142866	5	5	8402.799805	6418.799805	6418.799805	0.933333
2370	059	3001	0.07	2179	1	65	100	3	7	6	9003	6824	RH-1	40	form-based			true	0.7	6	0.857142866	5	5	8402.799805	6223.799805	6223.799805	0.933333
2370	060	3001	0.07	1575	1	65	100	3	7	6	9003	7428	RH-1	40	form-based			true	0.7	6	0.857142866	5	5	8402.799805	6827.799805	6827.799805	0.933333
2370	061	3001	0.07	1575	1	65	100	3	7	6	9003	7428	RH-1	40	form-based			true	0.7	6	0.857142866	5	5	8402.799805	6827.799805	6827.799805	0.933333
2370	062	3001	0.07	1575	1	85	140	4	10	9	12004	10429	RH-1	40	form-based			true	0.7	6	0.600000024	5	5	8402.799805	6827.799805	6827.799805	0.7
2370	063	3001	0.07	1623	1	85	140	4	10	9	12004	10381	RH-1	40	form-based			true	0.7	6	0.600000024	5	5	8402.799805	6779.799805	6779.799805	0.7
2370	064	3000	0.07	1600	1	85	140	4	10	9	12000	10400	RH-1	40	form-based			true	0.7	6	0.600000024	5	5	8400	6800	6800	0.7
2370	065	3000	0.07	2092	1	85	140	4	10	9	12000	9908	RH-1	40	form-based			true	0.7	6	0.600000024	5	5	8400	6308	6308	0.7
2370	066	3000	0.07	1650	1	85	140	4	10	9	12000	10350	RH-1	40	form-based			true	0.7	6	0.600000024	5	5	8400	6750	6750	0.7
2370	067	3000	0.07	1960	1	85	140	4	10	9	12000	10040	RH-1	40	form-based			true	0.7	6	0.600000024	5	5	8400	6440	6440	0.7
2370	069	3000	0.07	1900	1	65	100	3	7	6	9000	7100	RH-1	40	form-based			true	0.7	6	0.857142866	5	5	8400	6500	6500	0.933333
2370	070	3000	0.07	1600	1	65	100	3	7	6	9000	7400	RH-1	40	form-based			true	0.7	6	0.857142866	5	5	8400	6800	6800	0.933333
2370	071	3000	0.07	1780	1	65	100	3	7	6	9000	7220	RH-1	40	form-based			true	0.7	6	0.857142866	5	5	8400	6620	6620	0.933333
2370	072	3000	0.07	2083	1	65	100	3	7	6	9000	6917	RH-1	40	form-based			true	0.7	6	0.857142866	5	5	8400	6317	6317	0.933333
2370	073	3000	0.07	2140	1	65	100	3	7	6	9000	6860	RH-1	40	form-based			true	0.7	6	0.857142866	5	5	8400	6260	6260	0.933333
2371	002	3007	0.07	1459	1	65	100	3	7	6	9021	7562	RH-1	40	form-based			true	0.7	6	0.857142866	5	5	8419.599609	6960.599609	6960.599609	0.933333
2371	003	3007	0.07	1461	1	65	100	3	7	6	9021	7560	RH-1	40	form-based			true	0.7	6	0.857142866	5	5	8419.599609	6958.599609	6958.599609	0.933333
2371	004	3007	0.07	1267	1	65	100	3	7	6	9021	7754	RH-1	40	form-based			true	0.7	6	0.857142866	5	5	8419.599609	7152.599609	7152.599609	0.933333
2371	005	3007	0.07	1109	1	65	100	3	7	6	9021	7912	RH-1	40	form-based			true	0.7	6	0.857142866	5	5	8419.599609	7310.599609	7310.599609	0.933333
2371	006	3007	0.07	1251	1	65	100	3	7	6	9021	7770	RH-1	40	form-based			true	0.7	6	0.857142866	5	5	8419.599609	7168.599609	7168.599609	0.933333
2371	007	3007	0.07	1011	1	65	100	3	7	6	9021	8010	RH-1	40	form-based			true	0.7	6	0.857142866	5	5	8419.599609	7408.599609	7408.599609	0.933333
2371	007A	3007	0.07	1651	1	65	100	3	7	6	9021	7370	RH-1	40	form-based			true	0.7	6	0.857142866	5	5	8419.599609	6768.599609	6768.599609	0.933333
2371	007B	3007	0.07	1471	1	65	100	3	7	6	9021	7550	RH-1	40	form-based			true	0.7	6	0.857142866	5	5	8419.599609	6948.599609	6948.599609	0.933333
2371	007C	3007	0.07	1841	1	65	100	3	7	6	9021	7180	RH-1	40	form-based			true	0.7	6	0.857142866	5	5	8419.599609	6578.599609	6578.599609	0.933333
2371	007D	3007	0.07	1221	1	65	100	3	7	6	9021	7800	RH-1	40	form-based			true	0.7	6	0.857142866	5	5	8419.599609	7198.599609	7198.599609	0.933333
2371	007E	3007	0.07	1011	1	65	100	3	7	6	9021	8010	RH-1	40	form-based			true	0.7	6	0.857142866	5	5	8419.599609	7408.599609	7408.599609	0.933333
2371	008	3007	0.07	1011	1	65	100	3	7	6	9021	8010	RH-1	40	form-based			true	0.7	6	0.857142866	5	5	8419.599609	7408.599609	7408.599609	0.933333
2371	008A	3006	0.07	1011	1	65	100	3	7	6	9018	8007	RH-1	40	form-based			true	0.7	6	0.857142866	5	5	8416.799805	7405.799805	7405.799805	0.933333
2371	009	3006	0.07	1590	1	85	140	4	10	9	12024	10434	RH-1	40	form-based			true	0.7	6	0.600000024	5	5	8416.799805	6826.799805	6826.799805	0.7
2371	010	3006	0.07	2035	1	85	140	4	10	9	12024	9989	RH-1	40	form-based			true	0.7	6	0.600000024	5	5	8416.799805	6381.799805	6381.799805	0.7
2371	018	3000	0.07	1175	1	65	100	3	7	6	9000	7825	RH-1	40	form-based			true	0.7	6	0.857142866	5	5	8400	7225	7225	0.933333

block_num	lot_num	Lot Size Feet	Lot Size Acres	Existing Bldg Sqft	Existing Units	sb79_MaxHeight	sb79_MaxDensity	sb79_MaxFAR	SB79- Gross Unit Capacity	SB79- Net Unit Capacity	SB79- Gross GSF Capacity	SB79- Net GSF Capacity	Existing SF Zoning	Existing SF Height Limit	Density Limit?	Density Limit ratio	Corner Parcel?	In R4	Max Lot Coverage	SF Unit Capacity Gross	% Gross Unit- SF vs SB79	SF Zoning- Net Unit Capacity	SF Zoning - Net Unit Capacity Limited by 200% SB79	SF Zoning- Gross GSF Capacity	SF Zoning- Net GSF Capacity	SF Zoning - Net GSF Capacity Limited by 200% SB79	% Gross GSF- SF vs SB79
2371	019	3000	0.07	1387	1	65	100	3	7	6	9000	7613	RH-1	40	form-based			true	0.7	6	0.857142866	5	5	8400	7013	7013	0.933333
2371	020	3000	0.07	1162	1	65	100	3	7	6	9000	7838	RH-1	40	form-based			true	0.7	6	0.857142866	5	5	8400	7238	7238	0.933333
2371	021	3000	0.07	1750	1	65	100	3	7	6	9000	7250	RH-1	40	form-based			true	0.7	6	0.857142866	5	5	8400	6650	6650	0.933333
2371	021A	3000	0.07	1532	1	65	100	3	7	6	9000	7468	RH-1	40	form-based			true	0.7	6	0.857142866	5	5	8400	6868	6868	0.933333
2371	021B	3000	0.07	1617	1	65	100	3	7	6	9000	7383	RH-1	40	form-based			true	0.7	6	0.857142866	5	5	8400	6783	6783	0.933333
2371	021C	3000	0.07	2073	1	65	100	3	7	6	9000	6927	RH-1	40	form-based			true	0.7	6	0.857142866	5	5	8400	6327	6327	0.933333
2371	021D	3000	0.07	1162	1	65	100	3	7	6	9000	7838	RH-1	40	form-based			true	0.7	6	0.857142866	5	5	8400	7238	7238	0.933333
2371	021E	3000	0.07	1343	1	65	100	3	7	6	9000	7657	RH-1	40	form-based			true	0.7	6	0.857142866	5	5	8400	7057	7057	0.933333
2371	021F	3000	0.07	1162	1	65	100	3	7	6	9000	7838	RH-1	40	form-based			true	0.7	6	0.857142866	5	5	8400	7238	7238	0.933333
2371	022	3000	0.07	1162	1	65	100	3	7	6	9000	7838	RH-1	40	form-based			true	0.7	6	0.857142866	5	5	8400	7238	7238	0.933333
2371	023	3000	0.07	1162	1	65	100	3	7	6	9000	7838	RH-1	40	form-based			true	0.7	6	0.857142866	5	5	8400	7238	7238	0.933333
2371	024	3000	0.07	995	1	65	100	3	7	6	9000	8005	RH-1	40	form-based			true	0.7	6	0.857142866	5	5	8400	7405	7405	0.933333
2371	024A	3000	0.07	825	1	65	100	3	7	6	9000	8175	RH-1	40	form-based			true	0.7	6	0.857142866	5	5	8400	7575	7575	0.933333
2371	025	3000	0.07	1700	1	65	100	3	7	6	9000	7300	RH-1	40	form-based			true	0.7	6	0.857142866	5	5	8400	6700	6700	0.933333
2372	003	3018	0.07	950	1	65	100	3	7	6	9054	8104	RH-1	40	form-based			true	0.7	6	0.857142866	5	5	8450.399414	7500.399414	7500.399414	0.933333
2372	004	3018	0.07	800	1	65	100	3	7	6	9054	8254	RH-1	40	form-based			true	0.7	6	0.857142866	5	5	8450.399414	7650.399414	7650.399414	0.933333
2372	005	3018	0.07	1751	1	65	100	3	7	6	9054	7303	RH-1	40	form-based			true	0.7	6	0.857142866	5	5	8450.399414	6699.399414	6699.399414	0.933333
2372	006	3018	0.07	995	1	65	100	3	7	6	9054	8059	RH-1	40	form-based			true	0.7	6	0.857142866	5	5	8450.399414	7455.399414	7455.399414	0.933333
2372	007	3018	0.07	995	1	65	100	3	7	6	9054	8059	RH-1	40	form-based			true	0.7	6	0.857142866	5	5	8450.399414	7455.399414	7455.399414	0.933333
2372	008	3019	0.07	995	1	65	100	3	7	6	9057	8062	RH-1	40	form-based			true	0.7	6	0.857142866	5	5	8453.200195	7458.200195	7458.200195	0.933333
2372	009	3019	0.07	995	1	65	100	3	7	6	9057	8062	RH-1	40	form-based			true	0.7	6	0.857142866	5	5	8453.200195	7458.200195	7458.200195	0.933333
2372	010	3019	0.07	995	1	65	100	3	7	6	9057	8062	RH-1	40	form-based			true	0.7	6	0.857142866	5	5	8453.200195	7458.200195	7458.200195	0.933333
2372	011	3019	0.07	1162	1	65	100	3	7	6	9057	7895	RH-1	40	form-based			true	0.7	6	0.857142866	5	5	8453.200195	7291.200195	7291.200195	0.933333
2372	012	3019	0.07	1986	1	65	100	3	7	6	9057	7071	RH-1	40	form-based			true	0.7	6	0.857142866	5	5	8453.200195	6467.200195	6467.200195	0.933333
2372	015	3019	0.07	1900	1	65	100	3	7	6	9057	7157	RH-1	40	form-based			true	0.7	6	0.857142866	5	5	8453.200195	6553.200195	6553.200195	0.933333
2372	016	3019	0.07	1036	1	85	140	4	10	9	12076	11040	RH-1	40	form-based			true	0.7	6	0.600000024	5	5	8453.200195	7417.200195	7417.200195	0.7
2372	017	3019	0.07	1036	1	85	140	4	10	9	12076	11040	RH-1	40	form-based			true	0.7	6	0.600000024	5	5	8453.200195	7417.200195	7417.200195	0.7
2372	025	3000	0.07	1306	1	85	140	4	10	9	12000	10694	RH-1	40	form-based			true	0.7	6	0.600000024	5	5	8400	7094	7094	0.7
2372	026	3000	0.07	1402	1	85	140	4	10	9	12000	10598	RH-1	40	form-based			true	0.7	6	0.600000024	5	5	8400	6998	6998	0.7
2372	027	3000	0.07	1620	1	85	140	4	10	9	12000	10380	RH-1	40	form-based			true	0.7	6	0.600000024	5	5	8400	6780	6780	0.7
2372	028	3000	0.07	1162	1	65	100	3	7	6	9000	7838	RH-1	40	form-based			true	0.7	6	0.857142866	5	5	8400	7238	7238	0.933333
2372	029	3000	0.07	1030	1	65	100	3	7	6	9000	7970	RH-1	40	form-based			true	0.7	6	0.857142866	5	5	8400	7370	7370	0.933333
2372	030	3000	0.07	850	1	65	100	3	7	6	9000	8150	RH-1	40	form-based			true	0.7	6	0.857142866	5	5	8400	7550	7550	0.933333
2372	031	3000	0.07	1162	1	65	100	3	7	6	9000	7838	RH-1	40	form-based			true	0.7	6	0.857142866	5	5	8400	7238	7238	0.933333
2372	032	3000	0.07	1162	1	65	100	3	7	6	9000	7838	RH-1	40	form-based			true	0.7	6	0.857142866	5	5	8400	7238	7238	0.933333
2372	033	3000	0.07	1162	1	65	100	3	7	6	9000	7838	RH-1	40	form-based			true	0.7	6	0.857142866	5	5	8400	7238	7238	0.933333
2372	034	3000	0.07	1162	1	65	100	3	7	6	9000	7838	RH-1	40	form-based			true	0.7	6	0.857142866	5	5	8400	7238	7238	0.933333
2372	035	3000	0.07	1512	1	65	100	3	7	6	9000	7488	RH-1	40	form-based			true	0.7	6	0.857142866	5	5	8400	6888	6888	0.933333
2372	036	3000	0.07	1250	1	65	100	3	7	6	9000	7750	RH-1	40	form-based			true	0.7	6	0.857142866	5	5	8400	7150	7150	0.933333
2372	037	3000	0.07	1250	1	65	100	3	7	6	9000	7750	RH-1	40	form-based			true	0.7	6	0.857142866	5	5	8400	7150	7150	0.933333
2372	038	3000	0.07	2106	1	65	100	3	7	6	9000	6894	RH-1	40	form-based			true	0.7	6	0.857142866	5	5	8400	6294	6294	0.933333
2372	039	3000	0.07	1845	1	65	100	3	7	6	9000	7155	RH-1	40	form-based			true	0.7	6	0.857142866	5	5	8400	6555	6555	0.933333
2372	040	3095	0.07	1689	1	65	100	3	7	6	9285	7596	RH-1	40	form-based			true	0.7	6	0.857142866	5	5	8666	6977	6977	0.933333
2372	051	3019	0.07	2530	1	65	100	3	7	6	9057	6527	RH-1	40	form-based			true	0.7	6	0.857142866	5	5	8453.200195	5923.200195	5923.200195	0.933333
2372	052	3019	0.07	2530	1	65	100	3	7	6	9057	6527	RH-1	40	form-based			true	0.7	6	0.857142866	5	5	8453.200195	5923.200195	5923.200195	0.933333
2373	002	3095	0.07	1252	1	65	100	3	7	6	9285	8033	RH-1	40	form-based			true	0.7	6	0.857142866	5	5	8666	7414	7414	0.933333
2373	003	3000	0.07	1684	1	65	100	3	7	6	9000	7316	RH-1	40	form-based			true	0.7	6	0.857142866	5	5	8400	6716	6716	0.933333
2373	004	3000	0.07	1250	1	65	100	3	7	6	9000	7750	RH-1	40	form-based			true	0.7	6	0.857142866	5	5	8400	7150	7150	0.933333
2373	005	3000	0.07	1250	1	65	100	3	7	6	9000	7750	RH-1	40	form-based			true	0.7	6	0.857142866	5	5	8400	7150	7150	0.933333
2373	006	3000	0.07	1625	1	65	100	3	7	6	9000	7375	RH-1	40	form-based			true	0.7	6	0.857142866	5	5	8400	6775	6775	0.933333
2373	007	3000	0.07	1225	1	65	100	3	7	6	9000	7775	RH-1	40	form-based			true	0.7	6	0.857142866	5	5	8400	7175	7175	0.933333
2373	008	3000	0.07	1225	1	65	100	3	7	6	9000	7775	RH-1	40	form-based			true	0.7	6	0.857142866	5	5	8400	7175	7175	0.933333
2373	009	3000	0.07	1805	1	65	100	3	7	6	9000	7195	RH-1	40	form-based			true	0.7	6	0.857142866	5	5	8400	6595	6595	0.933333
2373	010	3000	0.07	1011	1	65	100	3	7	6	9000	7989	RH-1	40	form-based			true	0.7	6	0.857142866	5	5	8400	7389	7389	0.933333
2373	011	3000	0.07	960	1	65	100	3	7	6	9000	8040	RH-1	40	form-based			true	0.7	6	0.857142866	5	5	8400	7440	7440	0.933333
2373	012	3000	0.07	1225	1	65	100	3	7	6	9000	7775	RH-1	40	form-based			true	0.7	6	0.857142866	5	5	8400	7175	7175	0.933333
2373	013	3000	0.07	1938	1	65	100	3	7	6	9000	7062	RH-1	40	form-based			true	0.7	6	0.857142866	5	5	8400	6462	6462	0.933333
2373	014	3000	0.07	1498	1	65	100	3	7	6	9000	7502	RH-1	40	form-based			true	0.7	6	0.857142866	5	5	8400	6902	6902	0.933333
2373	015	3000	0.07	2480	1	85	140	4	10	9	12000	9520	RH-1	40	form-based			true	0.7	6	0.600000024	5	5	8400	5920	5920	0.7
2373	016	3000	0.07	1162	1	85	140	4	10	9	12000	10838	RH-1	40	form-based			true	0.7	6	0.600000024	5	5	8400	7238	7238	0.7
2373	017	3000	0.07	1619	1	85	140	4	10	9	12000	10381	RH-1	40	form-based			true	0.7	6	0.600000024	5	5	8400	6781	6781	0.7
2373	026	3013	0.07	1350	1	65	100	3	7	6	9039	7689	RH-1	40	form-based			true	0.7	6	0.857142866	5	5	8436.399414	7086.399414	7086.399414	0.933333
2373	027	3013	0.07	1573	1	65	100	3	7	6	9039	7466	RH-1	40	form-based			true	0.7	6	0.857142866	5	5	8436.399414	6863.399414	6863.399414	0.933333
2373	028	3013	0.07	1425	1	65	100	3	7	6	9039	7614	RH-1	40	form-based			true	0.7	6	0.857142866	5	5	8436.399414	7011.399414	7011.399414	0.933333

block_num	lot_num	Lot Size Feet	Lot Size Acres	Existing Bldg Sqft	Existing Units	sb79_MaxHeight	sb79_MaxDensity	sb79_MaxFAR	SB79- Gross Unit Capacity	SB79- Net Unit Capacity	SB79- Gross GSF Capacity	SB79- Net GSF Capacity	Existing SF Zoning	Existing SF Height Limit	Density Limit?	Density Limit ratio	Corner Parcel?	In R4	Max Lot Coverage	SF Unit Capacity Gross	% Gross Unit- SF vs SB79	SF Zoning- Net Unit Capacity	SF Zoning - Net Unit Capacity Limited by 200% SB79	SF Zoning- Gross GSF Capacity	SF Zoning- Net GSF Capacity	SF Zoning - Net GSF Capacity Limited by 200% SB79	% Gross GSF- SF vs SB79
2373	029	3013	0.07	1525	1	65	100	3	7	6	9039	7514	RH-1	40	form-based			true	0.7	6	0.857142866	5	5	8436.399414	6911.399414	6911.399414	0.933333
2373	030	3013	0.07	1200	1	65	100	3	7	6	9039	7839	RH-1	40	form-based			true	0.7	6	0.857142866	5	5	8436.399414	7236.399414	7236.399414	0.933333
2373	031	3012	0.07	1359	1	65	100	3	7	6	9036	7677	RH-1	40	form-based			true	0.7	6	0.857142866	5	5	8433.599609	7074.599609	7074.599609	0.933333
2373	032	3012	0.07	1831	1	65	100	3	7	6	9036	7205	RH-1	40	form-based			true	0.7	6	0.857142866	5	5	8433.599609	6602.599609	6602.599609	0.933333
2373	033	3012	0.07	1138	1	65	100	3	7	6	9036	7898	RH-1	40	form-based			true	0.7	6	0.857142866	5	5	8433.599609	7295.599609	7295.599609	0.933333
2373	034	3012	0.07	1138	1	65	100	3	7	6	9036	7898	RH-1	40	form-based			true	0.7	6	0.857142866	5	5	8433.599609	7295.599609	7295.599609	0.933333
2373	035	3012	0.07	1892	1	65	100	3	7	6	9036	7144	RH-1	40	form-based			true	0.7	6	0.857142866	5	5	8433.599609	6541.599609	6541.599609	0.933333
2373	036	3012	0.07	1150	1	65	100	3	7	6	9036	7886	RH-1	40	form-based			true	0.7	6	0.857142866	5	5	8433.599609	7283.599609	7283.599609	0.933333
2373	037	3012	0.07	1150	1	65	100	3	7	6	9036	7886	RH-1	40	form-based			true	0.7	6	0.857142866	5	5	8433.599609	7283.599609	7283.599609	0.933333
2373	038	3012	0.07	1464	1	65	100	3	7	6	9036	7572	RH-1	40	form-based			true	0.7	6	0.857142866	5	5	8433.599609	6969.599609	6969.599609	0.933333
2373	039	3012	0.07	1000	1	65	100	3	7	6	9036	8036	RH-1	40	form-based			true	0.7	6	0.857142866	5	5	8433.599609	7433.599609	7433.599609	0.933333
2373	040	3012	0.07	925	1	65	100	3	7	6	9036	8111	RH-1	40	form-based			true	0.7	6	0.857142866	5	5	8433.599609	7508.599609	7508.599609	0.933333
2374	002	3095	0.07	1725	1	65	100	3	7	6	9285	7560	RH-1	40	form-based			true	0.7	6	0.857142866	5	5	8666	6941	6941	0.933333
2374	003	3000	0.07	1250	1	65	100	3	7	6	9000	7750	RH-1	40	form-based			true	0.7	6	0.857142866	5	5	8400	7150	7150	0.933333
2374	004	3000	0.07	1375	1	65	100	3	7	6	9000	7625	RH-1	40	form-based			true	0.7	6	0.857142866	5	5	8400	7025	7025	0.933333
2374	005	3000	0.07	1554	1	65	100	3	7	6	9000	7446	RH-1	40	form-based			true	0.7	6	0.857142866	5	5	8400	6846	6846	0.933333
2374	006	3000	0.07	1730	1	65	100	3	7	6	9000	7270	RH-1	40	form-based			true	0.7	6	0.857142866	5	5	8400	6670	6670	0.933333
2374	007	3000	0.07	1500	1	65	100	3	7	6	9000	7500	RH-1	40	form-based			true	0.7	6	0.857142866	5	5	8400	6900	6900	0.933333
2374	008	3000	0.07	1050	1	65	100	3	7	6	9000	7950	RH-1	40	form-based			true	0.7	6	0.857142866	5	5	8400	7350	7350	0.933333
2374	009	3000	0.07	1050	1	65	100	3	7	6	9000	7950	RH-1	40	form-based			true	0.7	6	0.857142866	5	5	8400	7350	7350	0.933333
2374	009A	3000	0.07	1175	1	65	100	3	7	6	9000	7825	RH-1	40	form-based			true	0.7	6	0.857142866	5	5	8400	7225	7225	0.933333
2374	009B	3000	0.07	1350	1	65	100	3	7	6	9000	7650	RH-1	40	form-based			true	0.7	6	0.857142866	5	5	8400	7050	7050	0.933333
2374	009C	3000	0.07	1350	1	65	100	3	7	6	9000	7650	RH-1	40	form-based			true	0.7	6	0.857142866	5	5	8400	7050	7050	0.933333
2374	010	3000	0.07	1350	1	65	100	3	7	6	9000	7650	RH-1	40	form-based			true	0.7	6	0.857142866	5	5	8400	7050	7050	0.933333
2374	011	3000	0.07	1350	1	65	100	3	7	6	9000	7650	RH-1	40	form-based			true	0.7	6	0.857142866	5	5	8400	7050	7050	0.933333
2374	012	3000	0.07	1168	1	65	100	3	7	6	9000	7832	RH-1	40	form-based			true	0.7	6	0.857142866	5	5	8400	7232	7232	0.933333
2374	013	3000	0.07	1795	1	85	140	4	10	9	12000	10205	RH-1	40	form-based			true	0.7	6	0.600000024	5	5	8400	6605	6605	0.7
2374	014	3000	0.07	2640	1	85	140	4	10	9	12000	9360	RH-1	40	form-based			true	0.7	6	0.600000024	5	5	8400	5760	5760	0.7
2374	022	3009	0.07	1070	1	85	140	4	10	9	12036	10966	RH-1	40	form-based			true	0.7	6	0.600000024	5	5	8425.200195	7355.200195	7355.200195	0.7
2374	023	3009	0.07	1550	1	85	140	4	10	9	12036	10486	RH-1	40	form-based			true	0.7	6	0.600000024	5	5	8425.200195	6875.200195	6875.200195	0.7
2374	024	3009	0.07	1550	1	85	140	4	10	9	12036	10486	RH-1	40	form-based			true	0.7	6	0.600000024	5	5	8425.200195	6875.200195	6875.200195	0.7
2374	025	3009	0.07	1634	1	65	100	3	7	6	9027	7393	RH-1	40	form-based			true	0.7	6	0.857142866	5	5	8425.200195	6791.200195	6791.200195	0.933333
2374	025A	3009	0.07	1162	1	65	100	3	7	6	9027	7865	RH-1	40	form-based			true	0.7	6	0.857142866	5	5	8425.200195	7263.200195	7263.200195	0.933333
2374	025B	3009	0.07	1162	1	65	100	3	7	6	9027	7865	RH-1	40	form-based			true	0.7	6	0.857142866	5	5	8425.200195	7263.200195	7263.200195	0.933333
2374	026	3009	0.07	1660	1	65	100	3	7	6	9027	7367	RH-1	40	form-based			true	0.7	6	0.857142866	5	5	8425.200195	6765.200195	6765.200195	0.933333
2374	026A	3009	0.07	1025	1	65	100	3	7	6	9027	8002	RH-1	40	form-based			true	0.7	6	0.857142866	5	5	8425.200195	7400.200195	7400.200195	0.933333
2374	027	3009	0.07	2365	1	65	100	3	7	6	9027	6662	RH-1	40	form-based			true	0.7	6	0.857142866	5	5	8425.200195	6060.200195	6060.200195	0.933333
2374	028	3009	0.07	1400	1	65	100	3	7	6	9027	7627	RH-1	40	form-based			true	0.7	6	0.857142866	5	5	8425.200195	7025.200195	7025.200195	0.933333
2374	029	3010	0.07	1175	1	65	100	3	7	6	9030	7855	RH-1	40	form-based			true	0.7	6	0.857142866	5	5	8428	7253	7253	0.933333
2374	030	3010	0.07	1125	1	65	100	3	7	6	9030	7905	RH-1	40	form-based			true	0.7	6	0.857142866	5	5	8428	7303	7303	0.933333
2374	031	3010	0.07	2004	1	65	100	3	7	6	9030	7026	RH-1	40	form-based			true	0.7	6	0.857142866	5	5	8428	6424	6424	0.933333
2374	032	3010	0.07	1300	1	65	100	3	7	6	9030	7730	RH-1	40	form-based			true	0.7	6	0.857142866	5	5	8428	7128	7128	0.933333
2374	033	3010	0.07	1045	1	65	100	3	7	6	9030	7985	RH-1	40	form-based			true	0.7	6	0.857142866	5	5	8428	7383	7383	0.933333
2375	002	3095	0.07	1012	1	65	100	3	7	6	9285	8273	RH-1	40	form-based			true	0.7	6	0.857142866	5	5	8666	7654	7654	0.933333
2375	003	3000	0.07	2012	1	65	100	3	7	6	9000	6988	RH-1	40	form-based			true	0.7	6	0.857142866	5	5	8400	6388	6388	0.933333
2375	004	3000	0.07	1600	1	65	100	3	7	6	9000	7400	RH-1	40	form-based			true	0.7	6	0.857142866	5	5	8400	6800	6800	0.933333
2375	005	3000	0.07	1525	1	65	100	3	7	6	9000	7475	RH-1	40	form-based			true	0.7	6	0.857142866	5	5	8400	6875	6875	0.933333
2375	006	3000	0.07	1050	1	65	100	3	7	6	9000	7950	RH-1	40	form-based			true	0.7	6	0.857142866	5	5	8400	7350	7350	0.933333
2375	007	3000	0.07	1493	1	65	100	3	7	6	9000	7507	RH-1	40	form-based			true	0.7	6	0.857142866	5	5	8400	6907	6907	0.933333
2375	008	3000	0.07	2060	1	65	100	3	7	6	9000	6940	RH-1	40	form-based			true	0.7	6	0.857142866	5	5	8400	6340	6340	0.933333
2375	009	3000	0.07	1717	1	65	100	3	7	6	9000	7283	RH-1	40	form-based			true	0.7	6	0.857142866	5	5	8400	6683	6683	0.933333
2375	010	3000	0.07	1175	1	65	100	3	7	6	9000	7825	RH-1	40	form-based			true	0.7	6	0.857142866	5	5	8400	7225	7225	0.933333
2375	011	3000	0.07	1550	1	65	100	3	7	6	9000	7450	RH-1	40	form-based			true	0.7	6	0.857142866	5	5	8400	6850	6850	0.933333
2375	012	3000	0.07	1701	1	65	100	3	7	6	9000	7299	RH-1	40	form-based			true	0.7	6	0.857142866	5	5	8400	6699	6699	0.933333
2375	013	3000	0.07	1598	1	65	100	3	7	6	9000	7402	RH-1	40	form-based			true	0.7	6	0.857142866	5	5	8400	6802	6802	0.933333
2375	014	3000	0.07	1920	1	65	100	3	7	6	9000	7080	RH-1	40	form-based			true	0.7	6	0.857142866	5	5	8400	6480	6480	0.933333
2375	015	3000	0.07	1350	1	85	140	4	10	9	12000	10650	RH-1	40	form-based			true	0.7	6	0.600000024	5	5	8400	7050	7050	0.7
2375	016	3000	0.07	1300	1	85	140	4	10	9	12000	10700	RH-1	40	form-based			true	0.7	6	0.600000024	5	5	8400	7100	7100	0.7
2375	017	3000	0.07	1025	1	85	140	4	10	9	12000	10975	RH-1	40	form-based			true	0.7	6	0.600000024	5	5	8400	7375	7375	0.7
2375	027	3002	0.07	1500	1	65	100	3	7	6	9006	7506	RH-1	40	form-based			true	0.7	6	0.857142866	5	5	8405.599609	6905.599609	6905.599609	0.933333
2375	028	3002	0.07	950	1	65	100	3	7	6	9006	8056	RH-1	40	form-based			true	0.7	6	0.857142866	5	5	8405.599609	7455.599609	7455.599609	0.933333
2375	029	3003	0.07	1214	1	65	100	3	7	6	9009	7795	RH-1	40	form-based			true	0.7	6	0.857142866	5	5	8408.399414	7194.399414	7194.399414	0.933333
2375	030	3003	0.07	1214	1	65	100	3	7	6	9009	7795	RH-1	40	form-based			true	0.7	6	0.857142866	5	5	8408.399414	7194.399414	7194.399414	0.933333
2375	031	3003	0.07	1162	1	65	100	3	7	6	9009	7847	RH-1	40	form-based			true	0.7	6	0.857142866	5	5	8408.399414	7246.399414	7246.399414	0.933333

block_num	lot_num	Lot Size Feet	Lot Size Acres	Existing Bldg Sqft	Existing Units	sb79_MaxHeight	sb79_MaxDensity	sb79_MaxFAR	SB79- Gross Unit Capacity	SB79- Net Unit Capacity	SB79- Gross GSF Capacity	SB79- Net GSF Capacity	Existing SF Zoning	Existing SF Height Limit	Density Limit?	Density Limit ratio	Corner Parcel?	In R4	Max Lot Coverage	SF Unit Capacity Gross	% Gross Unit- SF vs SB79	SF Zoning- Net Unit Capacity	SF Zoning - Net Unit Capacity Limited by 200% SB79	SF Zoning- Gross GSF Capacity	SF Zoning- Net GSF Capacity	SF Zoning - Net GSF Capacity Limited by 200% SB79	% Gross GSF- SF vs SB79
2375	032	3003	0.07	925	1	65	100	3	7	6	9009	8084	RH-1	40	form-based			true	0.7	6	0.857142866	5	5	8408.399414	7483.399414	7483.399414	0.933333
2375	033	3003	0.07	1025	1	65	100	3	7	6	9009	7984	RH-1	40	form-based			true	0.7	6	0.857142866	5	5	8408.399414	7383.399414	7383.399414	0.933333
2375	034	3003	0.07	1025	1	65	100	3	7	6	9009	7984	RH-1	40	form-based			true	0.7	6	0.857142866	5	5	8408.399414	7383.399414	7383.399414	0.933333
2375	036	3004	0.07	1125	1	65	100	3	7	6	9012	7887	RH-1	40	form-based			true	0.7	6	0.857142866	5	5	8411.200195	7286.200195	7286.200195	0.933333
2375	037	3004	0.07	2021	1	65	100	3	7	6	9012	6991	RH-1	40	form-based			true	0.7	6	0.857142866	5	5	8411.200195	6390.200195	6390.200195	0.933333
2375	038	3004	0.07	1500	1	65	100	3	7	6	9012	7512	RH-1	40	form-based			true	0.7	6	0.857142866	5	5	8411.200195	6911.200195	6911.200195	0.933333
2375	039	3004	0.07	1175	1	65	100	3	7	6	9012	7837	RH-1	40	form-based			true	0.7	6	0.857142866	5	5	8411.200195	7236.200195	7236.200195	0.933333
2375	040	3004	0.07	1375	1	65	100	3	7	6	9012	7637	RH-1	40	form-based			true	0.7	6	0.857142866	5	5	8411.200195	7036.200195	7036.200195	0.933333
2375	041	3004	0.07	1162	1	65	100	3	7	6	9012	7850	RH-1	40	form-based			true	0.7	6	0.857142866	5	5	8411.200195	7249.200195	7249.200195	0.933333
2376	004	3000	0.07	995	1	65	100	3	7	6	9000	8005	RH-1	40	form-based			true	0.7	6	0.857142866	5	5	8400	7405	7405	0.933333
2376	005	3000	0.07	1400	1	65	100	3	7	6	9000	7600	RH-1	40	form-based			true	0.7	6	0.857142866	5	5	8400	7000	7000	0.933333
2376	006	3000	0.07	1125	1	65	100	3	7	6	9000	7875	RH-1	40	form-based			true	0.7	6	0.857142866	5	5	8400	7275	7275	0.933333
2376	009	3000	0.07	1403	1	65	100	3	7	6	9000	7597	RH-1	40	form-based			true	0.7	6	0.857142866	5	5	8400	6997	6997	0.933333
2376	010	3000	0.07	1550	1	65	100	3	7	6	9000	7450	RH-1	40	form-based			true	0.7	6	0.857142866	5	5	8400	6850	6850	0.933333
2376	010A	3000	0.07	1550	1	65	100	3	7	6	9000	7450	RH-1	40	form-based			true	0.7	6	0.857142866	5	5	8400	6850	6850	0.933333
2376	011	3000	0.07	1424	1	65	100	3	7	6	9000	7576	RH-1	40	form-based			true	0.7	6	0.857142866	5	5	8400	6976	6976	0.933333
2376	012	3000	0.07	1637	1	65	100	3	7	6	9000	7363	RH-1	40	form-based			true	0.7	6	0.857142866	5	5	8400	6763	6763	0.933333
2376	013	3000	0.07	2387	1	65	100	3	7	6	9000	6613	RH-1	40	form-based			true	0.7	6	0.857142866	5	5	8400	6013	6013	0.933333
2376	014	3000	0.07	1705	1	65	100	3	7	6	9000	7295	RH-1	40	form-based			true	0.7	6	0.857142866	5	5	8400	6695	6695	0.933333
2376	015	3000	0.07	900	1	65	100	3	7	6	9000	8100	RH-1	40	form-based			true	0.7	6	0.857142866	5	5	8400	7500	7500	0.933333
2376	016	3000	0.07	1413	1	65	100	3	7	6	9000	7587	RH-1	40	form-based			true	0.7	6	0.857142866	5	5	8400	6987	6987	0.933333
2376	017	3000	0.07	1593	1	65	100	3	7	6	9000	7407	RH-1	40	form-based			true	0.7	6	0.857142866	5	5	8400	6807	6807	0.933333
2376	018	3000	0.07	1325	1	65	100	3	7	6	9000	7675	RH-1	40	form-based			true	0.7	6	0.857142866	5	5	8400	7075	7075	0.933333
2376	019	3000	0.07	900	1	65	100	3	7	6	9000	8100	RH-1	40	form-based			true	0.7	6	0.857142866	5	5	8400	7500	7500	0.933333
2376	028	3035	0.07	2250	1	65	100	3	7	6	9105	6855	RH-1	40	form-based			true	0.7	6	0.857142866	5	5	8498	6248	6248	0.933333
2376	029	3034	0.07	1325	1	65	100	3	7	6	9102	7777	RH-1	40	form-based			true	0.7	6	0.857142866	5	5	8495.200195	7170.200195	7170.200195	0.933333
2376	030	3033	0.07	1325	1	65	100	3	7	6	9099	7774	RH-1	40	form-based			true	0.7	6	0.857142866	5	5	8492.399414	7167.399414	7167.399414	0.933333
2376	031	3033	0.07	2320	1	65	100	3	7	6	9099	6779	RH-1	40	form-based			true	0.7	6	0.857142866	5	5	8492.399414	6172.399414	6172.399414	0.933333
2376	032	3032	0.07	1150	1	65	100	3	7	6	9096	7946	RH-1	40	form-based			true	0.7	6	0.857142866	5	5	8489.599609	7339.599609	7339.599609	0.933333
2376	033	3031	0.07	1012	1	65	100	3	7	6	9093	8081	RH-1	40	form-based			true	0.7	6	0.857142866	5	5	8486.799805	7474.799805	7474.799805	0.933333
2376	034	3030	0.07	1012	1	65	100	3	7	6	9090	8078	RH-1	40	form-based			true	0.7	6	0.857142866	5	5	8484	7472	7472	0.933333
2376	035	3029	0.07	1668	1	65	100	3	7	6	9087	7419	RH-1	40	form-based			true	0.7	6	0.857142866	5	5	8481.200195	6813.200195	6813.200195	0.933333
2376	036	3029	0.07	2492	1	65	100	3	7	6	9087	6595	RH-1	40	form-based			true	0.7	6	0.857142866	5	5	8481.200195	5989.200195	5989.200195	0.933333
2376	037	3028	0.07	2114	1	65	100	3	7	6	9084	6970	RH-1	40	form-based			true	0.7	6	0.857142866	5	5	8478.399414	6364.399414	6364.399414	0.933333
2376	037A	3027	0.07	1475	1	65	100	3	7	6	9081	7606	RH-1	40	form-based			true	0.7	6	0.857142866	5	5	8475.599609	7000.599609	7000.599609	0.933333
2376	038	3026	0.07	2818	1	65	100	3	7	6	9078	6260	RH-1	40	form-based			true	0.7	6	0.857142866	5	5	8472.799805	5654.799805	5654.799805	0.933333
2376	040	3024	0.07	1370	1	65	100	3	7	6	9072	7702	RH-1	40	form-based			true	0.7	6	0.857142866	5	5	8467.200195	7097.200195	7097.200195	0.933333
2376	041	3023	0.07	1370	1	65	100	3	7	6	9069	7699	RH-1	40	form-based			true	0.7	6	0.857142866	5	5	8464.399414	7094.399414	7094.399414	0.933333
2378	002	2687	0.06	1831	1	65	100	3	6	5	8061	6230	RH-1	40	form-based			true	0.7	6	1	5	5	7523.600098	5692.600098	5692.600098	0.933333
2378	003	2688	0.06	1638	1	65	100	3	6	5	8064	6426	RH-1	40	form-based			true	0.7	6	1	5	5	7526.399902	5888.399902	5888.399902	0.933333
2378	004	3000	0.07	1151	1	65	100	3	7	6	9000	7849	RH-1	40	form-based			true	0.7	6	0.857142866	5	5	8400	7249	7249	0.933333
2378	005	3000	0.07	2230	1	65	100	3	7	6	9000	6770	RH-1	40	form-based			true	0.7	6	0.857142866	5	5	8400	6170	6170	0.933333
2378	008	3048	0.07	1652	1	65	100	3	7	6	9144	7492	RH-1	40	form-based			true	0.7	6	0.857142866	5	5	8534.399414	6882.399414	6882.399414	0.933333
2378	009	3049	0.07	3360	1	65	100	3	7	6	9147	5787	RH-1	40	form-based			true	0.7	6	0.857142866	5	5	8537.200195	5177.200195	5177.200195	0.933333
2378	010	3051	0.07	1088	1	65	100	3	7	6	9153	8065	RH-1	40	form-based			true	0.7	6	0.857142866	5	5	8542.799805	7454.799805	7454.799805	0.933333
2378	011	3052	0.07	1304	1	65	100	3	7	6	9156	7852	RH-1	40	form-based			true	0.7	6	0.857142866	5	5	8545.599609	7241.599609	7241.599609	0.933333
2378	012	3053	0.07	800	1	65	100	3	7	6	9159	8359	RH-1	40	form-based			true	0.7	6	0.857142866	5	5	8548.399414	7748.399414	7748.399414	0.933333
2378	013	3054	0.07	1950	1	65	100	3	7	6	9162	7212	RH-1	40	form-based			true	0.7	6	0.857142866	5	5	8551.200195	6601.200195	6601.200195	0.933333
2378	014	3054	0.07	800	1	65	100	3	7	6	9162	8362	RH-1	40	form-based			true	0.7	6	0.857142866	5	5	8551.200195	7751.200195	7751.200195	0.933333
2378	015	3055	0.07	920	1	65	100	3	7	6	9165	8245	RH-1	40	form-based			true	0.7	6	0.857142866	5	5	8554	7634	7634	0.933333
2378	030	3000	0.07	1587	1	65	100	3	7	6	9000	7413	RM-1	40	form-based			true	0.7	6	0.857142866	5	5	8400	6813	6813	0.933333
2378	040	3046	0.07	1024	1	65	100	3	7	6	9138	8114	RM-1	40	form-based			true	0.7	6	0.857142866	5	5	8528.799805	7504.799805	7504.799805	0.933333
2378	040A	3045	0.07	1024	1	65	100	3	7	6	9135	8111	RM-1	40	form-based			true	0.7	6	0.857142866	5	5	8526	7502	7502	0.933333
2378	041	2688	0.06	1005	1	65	100	3	6	5	8064	7059	RM-1	40	form-based			true	0.7	6	1	5	5	7526.399902	6521.399902	6521.399902	0.933333
2378	042	2687	0.06	2303	1	65	100	3	6	5	8061	5758	RM-1	40	form-based			true	0.7	6	1	5	5	7523.600098	5220.600098	5220.600098	0.933333
2378	045	2721	0.06	1968	1	65	100	3	6	5	8163	6195	RM-1	40	form-based			true	0.7	6	1	5	5	7618.799805	5650.799805	5650.799805	0.933333
2379	002	3218	0.07	2548	2	85	140	4	10	8	12872	10324	RH-1	40	form-based			true	0.7	7	0.699999988	5	5	9010.399414	6462.399414	6462.399414	0.7
2379	003	3000	0.07	1125	1	85	140	4	10	9	12000	10875	RH-1	40	form-based			true	0.7	6	0.600000024	5	5	8400	7275	7275	0.7
2379	004	3000	0.07	1667	1	85	140	4	10	9	12000	10333	RH-1	40	form-based			true	0.7	6	0.600000024	5	5	8400	6733	6733	0.7
2379	005	3000	0.07	1299	1	85	140	4	10	9	12000	10701	RH-1	40	form-based			true	0.7	6	0.600000024	5	5	8400	7101	7101	0.7
2379	006	3000	0.07	1299	1	65	100	3	7	6	9000	7701	RH-1	40	form-based			true	0.7	6	0.857142866	5	5	8400	7101	7101	0.933333
2379	007	3000	0.07	1299	1	65	100	3	7	6	9000	7701	RH-1	40	form-based			true	0.7	6	0.857142866	5	5	8400	7101	7101	0.933333
2379	008	2999	0.07	1299	1	65	100	3	7	6	8997	7698	RH-1	40	form-based			true	0.7	6	0.857142866	5	5	8397.200195	7098.200195	7098.200195	0.933333
2379	009	2999	0.07	1143	1	65	100	3	7	6	8997	7854	RH-1	40	form-based			true	0.7	6	0.857142866	5	5	8397.200195	7254.200195	7254.200195	0.933333

block_num	lot_num	Lot Size Feet	Lot Size Acres	Existing Bldg Sqft	Existing Units	sb79_MaxHeight	sb79_MaxDensity	sb79_MaxFAR	SB79- Gross Unit Capacity	SB79- Net Unit Capacity	SB79- Gross GSF Capacity	SB79- Net GSF Capacity	Existing SF Zoning	Existing SF Height Limit	Density Limit?	Density Limit ratio	Corner Parcel?	In R4	Max Lot Coverage	SF Unit Capacity Gross	% Gross Unit- SF vs SB79	SF Zoning- Net Unit Capacity	SF Zoning - Net Unit Capacity Limited by 200% SB79	SF Zoning- Gross GSF Capacity	SF Zoning- Net GSF Capacity	SF Zoning - Net GSF Capacity Limited by 200% SB79	% Gross GSF- SF vs SB79
2379	010	2999	0.07	1113	1	65	100	3	7	6	8997	7884	RH-1	40	form-based			true	0.7	6	0.857142866	5	5	8397.200195	7284.200195	7284.200195	0.933333
2379	011	2999	0.07	1113	1	65	100	3	7	6	8997	7884	RH-1	40	form-based			true	0.7	6	0.857142866	5	5	8397.200195	7284.200195	7284.200195	0.933333
2379	012	2999	0.07	1533	1	65	100	3	7	6	8997	7464	RH-1	40	form-based			true	0.7	6	0.857142866	5	5	8397.200195	6864.200195	6864.200195	0.933333
2379	013	2999	0.07	1813	1	65	100	3	7	6	8997	7184	RH-1	40	form-based			true	0.7	6	0.857142866	5	5	8397.200195	6584.200195	6584.200195	0.933333
2379	014	2999	0.07	1113	1	85	140	4	10	9	11996	10883	RH-1	40	form-based			true	0.7	6	0.600000024	5	5	8397.200195	7284.200195	7284.200195	0.7
2379	015	2998	0.07	2517	1	85	140	4	10	9	11992	9475	RH-1	40	form-based			true	0.7	6	0.600000024	5	5	8394.399414	5877.399414	5877.399414	0.7
2379	016	2998	0.07	1520	1	85	140	4	10	9	11992	10472	RH-1	40	form-based			true	0.7	6	0.600000024	5	5	8394.399414	6874.399414	6874.399414	0.7
2379	024	3000	0.07	1003	1	85	140	4	10	9	12000	10997	RH-1	40	form-based			true	0.7	6	0.600000024	5	5	8400	7397	7397	0.7
2379	025	3000	0.07	1024	1	85	140	4	10	9	12000	10976	RH-1	40	form-based			true	0.7	6	0.600000024	5	5	8400	7376	7376	0.7
2379	026	3000	0.07	1024	1	65	100	3	7	6	9000	7976	RH-1	40	form-based			true	0.7	6	0.857142866	5	5	8400	7376	7376	0.933333
2379	027	3000	0.07	934	1	65	100	3	7	6	9000	8066	RH-1	40	form-based			true	0.7	6	0.857142866	5	5	8400	7466	7466	0.933333
2379	028	3000	0.07	1491	1	65	100	3	7	6	9000	7509	RH-1	40	form-based			true	0.7	6	0.857142866	5	5	8400	6909	6909	0.933333
2379	029	3000	0.07	1125	1	65	100	3	7	6	9000	7875	RH-1	40	form-based			true	0.7	6	0.857142866	5	5	8400	7275	7275	0.933333
2379	030	3000	0.07	1275	1	65	100	3	7	6	9000	7725	RH-1	40	form-based			true	0.7	6	0.857142866	5	5	8400	7125	7125	0.933333
2379	031	3000	0.07	1125	1	65	100	3	7	6	9000	7875	RH-1	40	form-based			true	0.7	6	0.857142866	5	5	8400	7275	7275	0.933333
2379	032	3000	0.07	1162	1	65	100	3	7	6	9000	7838	RH-1	40	form-based			true	0.7	6	0.857142866	5	5	8400	7238	7238	0.933333
2379	033	3000	0.07	1162	1	65	100	3	7	6	9000	7838	RH-1	40	form-based			true	0.7	6	0.857142866	5	5	8400	7238	7238	0.933333
2379	034	3000	0.07	1162	1	65	100	3	7	6	9000	7838	RH-1	40	form-based			true	0.7	6	0.857142866	5	5	8400	7238	7238	0.933333
2379	035	3000	0.07	2097	1	65	100	3	7	6	9000	6903	RH-1	40	form-based			true	0.7	6	0.857142866	5	5	8400	6303	6303	0.933333
2379	036	3000	0.07	898	1	65	100	3	7	6	9000	8102	RH-1	40	form-based			true	0.7	6	0.857142866	5	5	8400	7502	7502	0.933333
2379	036A	3000	0.07	898	1	65	100	3	7	6	9000	8102	RH-1	40	form-based			true	0.7	6	0.857142866	5	5	8400	7502	7502	0.933333
2379	036B	3000	0.07	1000	1	65	100	3	7	6	9000	8000	RH-1	40	form-based			true	0.7	6	0.857142866	5	5	8400	7400	7400	0.933333
2380	003	3007	0.07	1137	1	85	140	4	10	9	12028	10891	RH-1	40	form-based			true	0.7	6	0.600000024	5	5	8419.599609	7282.599609	7282.599609	0.7
2380	004	3007	0.07	800	1	65	100	3	7	6	9021	8221	RH-1	40	form-based			true	0.7	6	0.857142866	5	5	8419.599609	7619.599609	7619.599609	0.933333
2380	007	3007	0.07	1605	1	65	100	3	7	6	9021	7416	RH-1	40	form-based			true	0.7	6	0.857142866	5	5	8419.599609	6814.599609	6814.599609	0.933333
2380	008	3007	0.07	995	1	65	100	3	7	6	9021	8026	RH-1	40	form-based			true	0.7	6	0.857142866	5	5	8419.599609	7424.599609	7424.599609	0.933333
2380	009	3007	0.07	1844	1	65	100	3	7	6	9021	7177	RH-1	40	form-based			true	0.7	6	0.857142866	5	5	8419.599609	6575.599609	6575.599609	0.933333
2380	009A	3007	0.07	1214	1	65	100	3	7	6	9021	7807	RH-1	40	form-based			true	0.7	6	0.857142866	5	5	8419.599609	7205.599609	7205.599609	0.933333
2380	010	3007	0.07	1300	1	65	100	3	7	6	9021	7721	RH-1	40	form-based			true	0.7	6	0.857142866	5	5	8419.599609	7119.599609	7119.599609	0.933333
2380	011	3007	0.07	1300	1	65	100	3	7	6	9021	7721	RH-1	40	form-based			true	0.7	6	0.857142866	5	5	8419.599609	7119.599609	7119.599609	0.933333
2380	012	3007	0.07	1300	1	65	100	3	7	6	9021	7721	RH-1	40	form-based			true	0.7	6	0.857142866	5	5	8419.599609	7119.599609	7119.599609	0.933333
2380	013	3006	0.07	1673	1	65	100	3	7	6	9018	7345	RH-1	40	form-based			true	0.7	6	0.857142866	5	5	8416.799805	6743.799805	6743.799805	0.933333
2380	014	3006	0.07	1816	1	65	100	3	7	6	9018	7202	RH-1	40	form-based			true	0.7	6	0.857142866	5	5	8416.799805	6600.799805	6600.799805	0.933333
2380	015	3006	0.07	2025	1	65	100	3	7	6	9018	6993	RH-1	40	form-based			true	0.7	6	0.857142866	5	5	8416.799805	6391.799805	6391.799805	0.933333
2380	016	3006	0.07	1602	1	65	100	3	7	6	9018	7416	RH-1	40	form-based			true	0.7	6	0.857142866	5	5	8416.799805	6814.799805	6814.799805	0.933333
2380	026	3000	0.07	2139	1	85	140	4	10	9	12000	9861	RH-1	40	form-based			true	0.7	6	0.600000024	5	5	8400	6261	6261	0.7
2380	027	3000	0.07	1300	1	85	140	4	10	9	12000	10700	RH-1	40	form-based			true	0.7	6	0.600000024	5	5	8400	7100	7100	0.7
2380	028	3000	0.07	1300	1	85	140	4	10	9	12000	10700	RH-1	40	form-based			true	0.7	6	0.600000024	5	5	8400	7100	7100	0.7
2380	029	3000	0.07	1708	1	85	140	4	10	9	12000	10292	RH-1	40	form-based			true	0.7	6	0.600000024	5	5	8400	6692	6692	0.7
2380	030	3000	0.07	1300	1	65	100	3	7	6	9000	7700	RH-1	40	form-based			true	0.7	6	0.857142866	5	5	8400	7100	7100	0.933333
2380	031	3000	0.07	1300	1	65	100	3	7	6	9000	7700	RH-1	40	form-based			true	0.7	6	0.857142866	5	5	8400	7100	7100	0.933333
2380	032	3000	0.07	1300	1	65	100	3	7	6	9000	7700	RH-1	40	form-based			true	0.7	6	0.857142866	5	5	8400	7100	7100	0.933333
2380	033	3000	0.07	1300	1	65	100	3	7	6	9000	7700	RH-1	40	form-based			true	0.7	6	0.857142866	5	5	8400	7100	7100	0.933333
2380	034	3000	0.07	1998	1	65	100	3	7	6	9000	7002	RH-1	40	form-based			true	0.7	6	0.857142866	5	5	8400	6402	6402	0.933333
2380	035	3000	0.07	1825	1	65	100	3	7	6	9000	7175	RH-1	40	form-based			true	0.7	6	0.857142866	5	5	8400	6575	6575	0.933333
2380	036	3000	0.07	1300	1	65	100	3	7	6	9000	7700	RH-1	40	form-based			true	0.7	6	0.857142866	5	5	8400	7100	7100	0.933333
2380	037	3000	0.07	1514	1	65	100	3	7	6	9000	7486	RH-1	40	form-based			true	0.7	6	0.857142866	5	5	8400	6886	6886	0.933333
2380	038	3000	0.07	1006	1	85	140	4	10	9	12000	10994	RH-1	40	form-based			true	0.7	6	0.600000024	5	5	8400	7394	7394	0.7
2380	039	3000	0.07	995	1	85	140	4	10	9	12000	11005	RH-1	40	form-based			true	0.7	6	0.600000024	5	5	8400	7405	7405	0.7
2380	040	3000	0.07	1569	1	85	140	4	10	9	12000	10431	RH-1	40	form-based			true	0.7	6	0.600000024	5	5	8400	6831	6831	0.7
2380	048	3007	0.07	2525	1	65	100	3	7	6	9021	6496	RH-1	40	form-based			true	0.7	6	0.857142866	5	5	8419.599609	5894.599609	5894.599609	0.933333
2380	049	3007	0.07	2525	1	65	100	3	7	6	9021	6496	RH-1	40	form-based			true	0.7	6	0.857142866	5	5	8419.599609	5894.599609	5894.599609	0.933333
2381	002	3014	0.07	1942	1	85	140	4	10	9	12056	10114	RH-1	40	form-based			true	0.7	6	0.600000024	5	5	8439.200195	6497.200195	6497.200195	0.7
2381	003	3014	0.07	1976	1	85	140	4	10	9	12056	10080	RH-1	40	form-based			true	0.7	6	0.600000024	5	5	8439.200195	6463.200195	6463.200195	0.7
2381	004	3014	0.07	1450	1	85	140	4	10	9	12056	10606	RH-1	40	form-based			true	0.7	6	0.600000024	5	5	8439.200195	6989.200195	6989.200195	0.7
2381	005	3014	0.07	1610	1	85	140	4	10	9	12056	10446	RH-1	40	form-based			true	0.7	6	0.600000024	5	5	8439.200195	6829.200195	6829.200195	0.7
2381	006	3014	0.07	1250	1	65	100	3	7	6	9042	7792	RH-1	40	form-based			true	0.7	6	0.857142866	5	5	8439.200195	7189.200195	7189.200195	0.933333
2381	007	3014	0.07	962	1	65	100	3	7	6	9042	8080	RH-1	40	form-based			true	0.7	6	0.857142866	5	5	8439.200195	7477.200195	7477.200195	0.933333
2381	008	3015	0.07	1662	1	65	100	3	7	6	9045	7383	RH-1	40	form-based			true	0.7	6	0.857142866	5	5	8442	6780	6780	0.933333
2381	009	3015	0.07	962	1	65	100	3	7	6	9045	8083	RH-1	40	form-based			true	0.7	6	0.857142866	5	5	8442	7480	7480	0.933333
2381	010	3015	0.07	1688	1	65	100	3	7	6	9045	7357	RH-1	40	form-based			true	0.7	6	0.857142866	5	5	8442	6754	6754	0.933333
2381	011	3015	0.07	1450	1	65	100	3	7	6	9045	7595	RH-1	40	form-based			true	0.7	6	0.857142866	5	5	8442	6992	6992	0.933333
2381	012	3015	0.07	995	1	65	100	3	7	6	9045	8050	RH-1	40	form-based			true	0.7	6	0.857142866	5	5	8442	7447	7447	0.933333
2381	013	3015	0.07	995	1	65	100	3	7	6	9045	8050	RH-1	40	form-based			true	0.7	6	0.857142866	5	5	8442	7447	7447	0.933333

block_num	lot_num	Lot Size Feet	Lot Size Acres	Existing Bldg Sqft	Existing Units	sb79_MaxHeight	sb79_MaxDensity	sb79_MaxFAR	SB79- Gross Unit Capacity	SB79- Net Unit Capacity	SB79- Gross GSF Capacity	SB79- Net GSF Capacity	Existing SF Zoning	Existing SF Height Limit	Density Limit?	Density Limit ratio	Corner Parcel?	In R4	Max Lot Coverage	SF Unit Capacity Gross	% Gross Unit- SF vs SB79	SF Zoning- Net Unit Capacity	SF Zoning - Net Unit Capacity Limited by 200% SB79	SF Zoning- Gross GSF Capacity	SF Zoning- Net GSF Capacity	SF Zoning - Net GSF Capacity Limited by 200% SB79	% Gross GSF- SF vs SB79
2381	014	3015	0.07	1551	1	65	100	3	7	6	9045	7494	RH-1	40	form-based			true	0.7	6	0.857142866	5	5	8442	6891	6891	0.933333
2381	015	3015	0.07	995	1	65	100	3	7	6	9045	8050	RH-1	40	form-based			true	0.7	6	0.857142866	5	5	8442	7447	7447	0.933333
2381	016	3015	0.07	1175	1	65	100	3	7	6	9045	7870	RH-1	40	form-based			true	0.7	6	0.857142866	5	5	8442	7267	7267	0.933333
2381	028	3000	0.07	995	1	65	100	3	7	6	9000	8005	RH-1	40	form-based			true	0.7	6	0.857142866	5	5	8400	7405	7405	0.933333
2381	029	3000	0.07	1271	1	65	100	3	7	6	9000	7729	RH-1	40	form-based			true	0.7	6	0.857142866	5	5	8400	7129	7129	0.933333
2381	030	3000	0.07	995	1	65	100	3	7	6	9000	8005	RH-1	40	form-based			true	0.7	6	0.857142866	5	5	8400	7405	7405	0.933333
2381	031	3000	0.07	995	1	65	100	3	7	6	9000	8005	RH-1	40	form-based			true	0.7	6	0.857142866	5	5	8400	7405	7405	0.933333
2381	032	3000	0.07	1477	1	65	100	3	7	6	9000	7523	RH-1	40	form-based			true	0.7	6	0.857142866	5	5	8400	6923	6923	0.933333
2381	033	3000	0.07	995	1	65	100	3	7	6	9000	8005	RH-1	40	form-based			true	0.7	6	0.857142866	5	5	8400	7405	7405	0.933333
2381	034	3000	0.07	1524	1	65	100	3	7	6	9000	7476	RH-1	40	form-based			true	0.7	6	0.857142866	5	5	8400	6876	6876	0.933333
2381	035	3000	0.07	1428	1	65	100	3	7	6	9000	7572	RH-1	40	form-based			true	0.7	6	0.857142866	5	5	8400	6972	6972	0.933333
2381	036	3000	0.07	1647	1	65	100	3	7	6	9000	7353	RH-1	40	form-based			true	0.7	6	0.857142866	5	5	8400	6753	6753	0.933333
2381	037	3000	0.07	995	1	65	100	3	7	6	9000	8005	RH-1	40	form-based			true	0.7	6	0.857142866	5	5	8400	7405	7405	0.933333
2381	038	3000	0.07	1400	1	65	100	3	7	6	9000	7600	RH-1	40	form-based			true	0.7	6	0.857142866	5	5	8400	7000	7000	0.933333
2381	039	3000	0.07	1205	1	65	100	3	7	6	9000	7795	RH-1	40	form-based			true	0.7	6	0.857142866	5	5	8400	7195	7195	0.933333
2381	040	3000	0.07	800	1	85	140	4	10	9	12000	11200	RH-1	40	form-based			true	0.7	6	0.600000024	5	5	8400	7600	7600	0.7
2381	041	3000	0.07	800	1	85	140	4	10	9	12000	11200	RH-1	40	form-based			true	0.7	6	0.600000024	5	5	8400	7600	7600	0.7
2382	001C	2690	0.06	2550	1	85	140	4	8	7	10760	8210	RH-1	40	form-based			true	0.7	6	0.75	5	5	7532	4982	4982	0.7
2382	001E	3020	0.07	1250	1	65	100	3	7	6	9060	7810	RH-1	40	form-based			true	0.7	6	0.857142866	5	5	8456	7206	7206	0.933333
2382	001F	3020	0.07	800	1	65	100	3	7	6	9060	8260	RH-1	40	form-based			true	0.7	6	0.857142866	5	5	8456	7656	7656	0.933333
2382	001G	3021	0.07	800	1	65	100	3	7	6	9063	8263	RH-1	40	form-based			true	0.7	6	0.857142866	5	5	8458.799805	7658.799805	7658.799805	0.933333
2382	001H	3021	0.07	800	1	65	100	3	7	6	9063	8263	RH-1	40	form-based			true	0.7	6	0.857142866	5	5	8458.799805	7658.799805	7658.799805	0.933333
2382	001I	3021	0.07	1461	1	65	100	3	7	6	9063	7602	RH-1	40	form-based			true	0.7	6	0.857142866	5	5	8458.799805	6997.799805	6997.799805	0.933333
2382	001J	3021	0.07	800	1	65	100	3	7	6	9063	8263	RH-1	40	form-based			true	0.7	6	0.857142866	5	5	8458.799805	7658.799805	7658.799805	0.933333
2382	001K	3021	0.07	1508	1	65	100	3	7	6	9063	7555	RH-1	40	form-based			true	0.7	6	0.857142866	5	5	8458.799805	6950.799805	6950.799805	0.933333
2382	002	3021	0.07	800	1	65	100	3	7	6	9063	8263	RH-1	40	form-based			true	0.7	6	0.857142866	5	5	8458.799805	7658.799805	7658.799805	0.933333
2382	003	3021	0.07	1016	1	65	100	3	7	6	9063	8047	RH-1	40	form-based			true	0.7	6	0.857142866	5	5	8458.799805	7442.799805	7442.799805	0.933333
2382	004	3021	0.07	956	1	65	100	3	7	6	9063	8107	RH-1	40	form-based			true	0.7	6	0.857142866	5	5	8458.799805	7502.799805	7502.799805	0.933333
2382	004A	3021	0.07	1375	1	65	100	3	7	6	9063	7688	RH-1	40	form-based			true	0.7	6	0.857142866	5	5	8458.799805	7083.799805	7083.799805	0.933333
2382	004B	3021	0.07	1275	1	65	100	3	7	6	9063	7788	RH-1	40	form-based			true	0.7	6	0.857142866	5	5	8458.799805	7183.799805	7183.799805	0.933333
2382	004C	3021	0.07	1275	1	65	100	3	7	6	9063	7788	RH-1	40	form-based			true	0.7	6	0.857142866	5	5	8458.799805	7183.799805	7183.799805	0.933333
2382	004D	3021	0.07	1275	1	65	100	3	7	6	9063	7788	RH-1	40	form-based			true	0.7	6	0.857142866	5	5	8458.799805	7183.799805	7183.799805	0.933333
2382	004E	3022	0.07	1491	1	65	100	3	7	6	9066	7575	RH-1	40	form-based			true	0.7	6	0.857142866	5	5	8461.599609	6970.599609	6970.599609	0.933333
2382	005D	3000	0.07	1275	1	65	100	3	7	6	9000	7725	RH-1	40	form-based			true	0.7	6	0.857142866	5	5	8400	7125	7125	0.933333
2382	005E	3000	0.07	1275	1	65	100	3	7	6	9000	7725	RH-1	40	form-based			true	0.7	6	0.857142866	5	5	8400	7125	7125	0.933333
2382	005F	3000	0.07	1275	1	65	100	3	7	6	9000	7725	RH-1	40	form-based			true	0.7	6	0.857142866	5	5	8400	7125	7125	0.933333
2382	005G	3000	0.07	1275	1	65	100	3	7	6	9000	7725	RH-1	40	form-based			true	0.7	6	0.857142866	5	5	8400	7125	7125	0.933333
2382	005H	3000	0.07	1443	1	65	100	3	7	6	9000	7557	RH-1	40	form-based			true	0.7	6	0.857142866	5	5	8400	6957	6957	0.933333
2382	005I	3000	0.07	1275	1	65	100	3	7	6	9000	7725	RH-1	40	form-based			true	0.7	6	0.857142866	5	5	8400	7125	7125	0.933333
2382	006	3000	0.07	800	1	65	100	3	7	6	9000	8200	RH-1	40	form-based			true	0.7	6	0.857142866	5	5	8400	7600	7600	0.933333
2382	007	3000	0.07	995	1	65	100	3	7	6	9000	8005	RH-1	40	form-based			true	0.7	6	0.857142866	5	5	8400	7405	7405	0.933333
2382	008	3000	0.07	1555	1	65	100	3	7	6	9000	7445	RH-1	40	form-based			true	0.7	6	0.857142866	5	5	8400	6845	6845	0.933333
2382	008A	3000	0.07	1037	1	65	100	3	7	6	9000	7963	RH-1	40	form-based			true	0.7	6	0.857142866	5	5	8400	7363	7363	0.933333
2382	008B	3000	0.07	1037	1	65	100	3	7	6	9000	7963	RH-1	40	form-based			true	0.7	6	0.857142866	5	5	8400	7363	7363	0.933333
2382	008C	3000	0.07	1037	1	65	100	3	7	6	9000	7963	RH-1	40	form-based			true	0.7	6	0.857142866	5	5	8400	7363	7363	0.933333
2382	008D	3000	0.07	2852	1	65	100	3	7	6	9000	6148	RH-1	40	form-based			true	0.7	6	0.857142866	5	5	8400	5548	5548	0.933333
2382	009	3000	0.07	2994	1	85	140	4	10	9	12000	9006	RH-1	40	form-based			true	0.7	6	0.600000024	5	5	8400	5406	5406	0.7
2382	009A	3000	0.07	1293	1	85	140	4	10	9	12000	10707	RH-1	40	form-based			true	0.7	6	0.600000024	5	5	8400	7107	7107	0.7
2383	002A	3006	0.07	1214	1	85	140	4	10	9	12024	10810	RH-1	40	form-based			true	0.7	6	0.600000024	5	5	8416.799805	7202.799805	7202.799805	0.7
2383	003	3006	0.07	912	1	85	140	4	10	9	12024	11112	RH-1	40	form-based			true	0.7	6	0.600000024	5	5	8416.799805	7504.799805	7504.799805	0.7
2383	004	3006	0.07	912	1	85	140	4	10	9	12024	11112	RH-1	40	form-based			true	0.7	6	0.600000024	5	5	8416.799805	7504.799805	7504.799805	0.7
2383	005	3006	0.07	2746	1	65	100	3	7	6	9018	6272	RH-1	40	form-based			true	0.7	6	0.857142866	5	5	8416.799805	5670.799805	5670.799805	0.933333
2383	006	3006	0.07	1558	1	65	100	3	7	6	9018	7460	RH-1	40	form-based			true	0.7	6	0.857142866	5	5	8416.799805	6858.799805	6858.799805	0.933333
2383	007	3006	0.07	1214	1	65	100	3	7	6	9018	7804	RH-1	40	form-based			true	0.7	6	0.857142866	5	5	8416.799805	7202.799805	7202.799805	0.933333
2383	008	3005	0.07	1615	1	65	100	3	7	6	9015	7400	RH-1	40	form-based			true	0.7	6	0.857142866	5	5	8414	6799	6799	0.933333
2383	009	3005	0.07	995	1	65	100	3	7	6	9015	8020	RH-1	40	form-based			true	0.7	6	0.857142866	5	5	8414	7419	7419	0.933333
2383	009A	3005	0.07	1441	1	65	100	3	7	6	9015	7574	RH-1	40	form-based			true	0.7	6	0.857142866	5	5	8414	6973	6973	0.933333
2383	010	3005	0.07	1046	1	65	100	3	7	6	9015	7969	RH-1	40	form-based			true	0.7	6	0.857142866	5	5	8414	7368	7368	0.933333
2383	011	3005	0.07	1753	1	65	100	3	7	6	9015	7262	RH-1	40	form-based			true	0.7	6	0.857142866	5	5	8414	6661	6661	0.933333
2383	012	3005	0.07	1013	1	65	100	3	7	6	9015	8002	RH-1	40	form-based			true	0.7	6	0.857142866	5	5	8414	7401	7401	0.933333
2383	013	3005	0.07	995	1	65	100	3	7	6	9015	8020	RH-1	40	form-based			true	0.7	6	0.857142866	5	5	8414	7419	7419	0.933333
2383	014	3005	0.07	1668	1	65	100	3	7	6	9015	7347	RH-1	40	form-based			true	0.7	6	0.857142866	5	5	8414	6746	6746	0.933333
2383	015	3005	0.07	1260	1	65	100	3	7	6	9015	7755	RH-1	40	form-based			true	0.7	6	0.857142866	5	5	8414	7154	7154	0.933333
2383	023	3000	0.07	995	1	65	100	3	7	6	9000	8005	RH-1	40	form-based			true	0.7	6	0.857142866	5	5	8400	7405	7405	0.933333

block_num	lot_num	Lot Size Feet	Lot Size Acres	Existing Bldg Sqft	Existing Units	sb79_MaxHeight	sb79_MaxDensity	sb79_MaxFAR	SB79- Gross Unit Capacity	SB79- Net Unit Capacity	SB79- Gross GSF Capacity	SB79- Net GSF Capacity	Existing SF Zoning	Existing SF Height Limit	Density Limit?	Density Limit ratio	Corner Parcel?	In R4	Max Lot Coverage	SF Unit Capacity Gross	% Gross Unit- SF vs SB79	SF Zoning- Net Unit Capacity	SF Zoning - Net Unit Capacity Limited by 200% SB79	SF Zoning- Gross GSF Capacity	SF Zoning- Net GSF Capacity	SF Zoning - Net GSF Capacity Limited by 200% SB79	% Gross GSF- SF vs SB79
2383	023A	3000	0.07	995	1	65	100	3	7	6	9000	8005	RH-1	40	form-based			true	0.7	6	0.857142866	5	5	8400	7405	7405	0.933333
2383	023B	3000	0.07	995	1	65	100	3	7	6	9000	8005	RH-1	40	form-based			true	0.7	6	0.857142866	5	5	8400	7405	7405	0.933333
2383	023C	3000	0.07	1268	1	65	100	3	7	6	9000	7732	RH-1	40	form-based			true	0.7	6	0.857142866	5	5	8400	7132	7132	0.933333
2383	023D	3000	0.07	995	1	65	100	3	7	6	9000	8005	RH-1	40	form-based			true	0.7	6	0.857142866	5	5	8400	7405	7405	0.933333
2383	023E	3000	0.07	1609	1	65	100	3	7	6	9000	7391	RH-1	40	form-based			true	0.7	6	0.857142866	5	5	8400	6791	6791	0.933333
2383	023F	3000	0.07	1354	1	65	100	3	7	6	9000	7646	RH-1	40	form-based			true	0.7	6	0.857142866	5	5	8400	7046	7046	0.933333
2383	023G	3000	0.07	995	1	65	100	3	7	6	9000	8005	RH-1	40	form-based			true	0.7	6	0.857142866	5	5	8400	7405	7405	0.933333
2383	023H	3000	0.07	995	1	65	100	3	7	6	9000	8005	RH-1	40	form-based			true	0.7	6	0.857142866	5	5	8400	7405	7405	0.933333
2383	023I	3000	0.07	995	1	65	100	3	7	6	9000	8005	RH-1	40	form-based			true	0.7	6	0.857142866	5	5	8400	7405	7405	0.933333
2383	023J	3000	0.07	995	1	65	100	3	7	6	9000	8005	RH-1	40	form-based			true	0.7	6	0.857142866	5	5	8400	7405	7405	0.933333
2383	023K	3000	0.07	995	1	65	100	3	7	6	9000	8005	RH-1	40	form-based			true	0.7	6	0.857142866	5	5	8400	7405	7405	0.933333
2383	024	3000	0.07	995	1	65	100	3	7	6	9000	8005	RH-1	40	form-based			true	0.7	6	0.857142866	5	5	8400	7405	7405	0.933333
2383	025	3000	0.07	995	1	65	100	3	7	6	9000	8005	RH-1	40	form-based			true	0.7	6	0.857142866	5	5	8400	7405	7405	0.933333
2383	026	3000	0.07	995	1	85	140	4	10	9	12000	11005	RH-1	40	form-based			true	0.7	6	0.600000024	5	5	8400	7405	7405	0.7
2383	027C	1497	0.03	2412	3	85	140	4	4	1	5988	3576	RTO-C	85	form-based	true	true	0.75	8	2	5	5	8982	6570	6570	1.5
2384	001	1437	0.03	2580	3	85	140	4	4	1	5748	3168	RTO-C	85	form-based	true	true	0.75	8	2	5	5	8622	6042	6042	1.5
2384	002A	2999	0.07	1214	1	65	100	3	7	6	8997	7783	RH-1	40	form-based			true	0.7	6	0.857142866	5	5	8397.200195	7183.200195	7183.200195	0.933333
2384	002B	2999	0.07	1214	1	65	100	3	7	6	8997	7783	RH-1	40	form-based			true	0.7	6	0.857142866	5	5	8397.200195	7183.200195	7183.200195	0.933333
2384	003	2999	0.07	1462	1	65	100	3	7	6	8997	7535	RH-1	40	form-based			true	0.7	6	0.857142866	5	5	8397.200195	6935.200195	6935.200195	0.933333
2384	003A	2998	0.07	1192	1	65	100	3	7	6	8994	7802	RH-1	40	form-based			true	0.7	6	0.857142866	5	5	8394.399414	7202.399414	7202.399414	0.933333
2384	004	2998	0.07	1225	1	65	100	3	7	6	8994	7769	RH-1	40	form-based			true	0.7	6	0.857142866	5	5	8394.399414	7169.399414	7169.399414	0.933333
2384	005	2998	0.07	1225	1	65	100	3	7	6	8994	7769	RH-1	40	form-based			true	0.7	6	0.857142866	5	5	8394.399414	7169.399414	7169.399414	0.933333
2384	006	2998	0.07	1214	1	65	100	3	7	6	8994	7780	RH-1	40	form-based			true	0.7	6	0.857142866	5	5	8394.399414	7180.399414	7180.399414	0.933333
2384	007	2998	0.07	1402	1	65	100	3	7	6	8994	7592	RH-1	40	form-based			true	0.7	6	0.857142866	5	5	8394.399414	6992.399414	6992.399414	0.933333
2384	007A	2998	0.07	1214	1	65	100	3	7	6	8994	7780	RH-1	40	form-based			true	0.7	6	0.857142866	5	5	8394.399414	7180.399414	7180.399414	0.933333
2384	007B	2998	0.07	1214	1	65	100	3	7	6	8994	7780	RH-1	40	form-based			true	0.7	6	0.857142866	5	5	8394.399414	7180.399414	7180.399414	0.933333
2384	008	2997	0.07	1214	1	65	100	3	7	6	8991	7777	RH-1	40	form-based			true	0.7	6	0.857142866	5	5	8391.599609	7177.599609	7177.599609	0.933333
2384	009	2997	0.07	1214	1	65	100	3	7	6	8991	7777	RH-1	40	form-based			true	0.7	6	0.857142866	5	5	8391.599609	7177.599609	7177.599609	0.933333
2384	010	2997	0.07	1451	1	65	100	3	7	6	8991	7540	RH-1	40	form-based			true	0.7	6	0.857142866	5	5	8391.599609	6940.599609	6940.599609	0.933333
2384	010A	2997	0.07	962	1	65	100	3	7	6	8991	8029	RH-1	40	form-based			true	0.7	6	0.857142866	5	5	8391.599609	7429.599609	7429.599609	0.933333
2384	011	2997	0.07	962	1	65	100	3	7	6	8991	8029	RH-1	40	form-based			true	0.7	6	0.857142866	5	5	8391.599609	7429.599609	7429.599609	0.933333
2384	018	3000	0.07	1824	1	65	100	3	7	6	9000	7176	RH-1	40	form-based			true	0.7	6	0.857142866	5	5	8400	6576	6576	0.933333
2384	018A	3000	0.07	846	1	65	100	3	7	6	9000	8154	RH-1	40	form-based			true	0.7	6	0.857142866	5	5	8400	7554	7554	0.933333
2384	018B	3000	0.07	1100	1	65	100	3	7	6	9000	7900	RH-1	40	form-based			true	0.7	6	0.857142866	5	5	8400	7300	7300	0.933333
2384	019	3000	0.07	1030	1	65	100	3	7	6	9000	7970	RH-1	40	form-based			true	0.7	6	0.857142866	5	5	8400	7370	7370	0.933333
2384	019A	3000	0.07	1030	1	65	100	3	7	6	9000	7970	RH-1	40	form-based			true	0.7	6	0.857142866	5	5	8400	7370	7370	0.933333
2384	020	3000	0.07	800	1	65	100	3	7	6	9000	8200	RH-1	40	form-based			true	0.7	6	0.857142866	5	5	8400	7600	7600	0.933333
2384	020A	3000	0.07	800	1	65	100	3	7	6	9000	8200	RH-1	40	form-based			true	0.7	6	0.857142866	5	5	8400	7600	7600	0.933333
2384	020B	3000	0.07	800	1	65	100	3	7	6	9000	8200	RH-1	40	form-based			true	0.7	6	0.857142866	5	5	8400	7600	7600	0.933333
2384	021	3000	0.07	800	1	65	100	3	7	6	9000	8200	RH-1	40	form-based			true	0.7	6	0.857142866	5	5	8400	7600	7600	0.933333
2384	022	3000	0.07	800	1	65	100	3	7	6	9000	8200	RH-1	40	form-based			true	0.7	6	0.857142866	5	5	8400	7600	7600	0.933333
2384	022A	3000	0.07	800	1	65	100	3	7	6	9000	8200	RH-1	40	form-based			true	0.7	6	0.857142866	5	5	8400	7600	7600	0.933333
2384	023	3000	0.07	2067	1	65	100	3	7	6	9000	6933	RH-1	40	form-based			true	0.7	6	0.857142866	5	5	8400	6333	6333	0.933333
2384	024A	3000	0.07	1475	1	85	140	4	10	9	12000	10525	RH-1	40	form-based			true	0.7	6	0.600000024	5	5	8400	6925	6925	0.7
2384	025	3000	0.07	2803	1	85	140	4	10	9	12000	9197	RH-1	40	form-based			true	0.7	6	0.600000024	5	5	8400	5597	5597	0.7
2385	005	3015	0.07	2718	1	85	140	4	10	9	12060	9342	RH-1	40	form-based			true	0.7	6	0.600000024	5	5	8442	5724	5724	0.7
2385	006	3015	0.07	1668	1	65	100	3	7	6	9045	7377	RH-1	40	form-based			true	0.7	6	0.857142866	5	5	8442	6774	6774	0.933333
2385	007	3015	0.07	1477	1	65	100	3	7	6	9045	7568	RH-1	40	form-based			true	0.7	6	0.857142866	5	5	8442	6965	6965	0.933333
2385	007A	3015	0.07	1162	1	65	100	3	7	6	9045	7883	RH-1	40	form-based			true	0.7	6	0.857142866	5	5	8442	7280	7280	0.933333
2385	007B	3015	0.07	1162	1	65	100	3	7	6	9045	7883	RH-1	40	form-based			true	0.7	6	0.857142866	5	5	8442	7280	7280	0.933333
2385	008	3015	0.07	2071	1	65	100	3	7	6	9045	6974	RH-1	40	form-based			true	0.7	6	0.857142866	5	5	8442	6371	6371	0.933333
2385	009	3015	0.07	995	1	65	100	3	7	6	9045	8050	RH-1	40	form-based			true	0.7	6	0.857142866	5	5	8442	7447	7447	0.933333
2385	010	3015	0.07	1400	1	65	100	3	7	6	9045	7645	RH-1	40	form-based			true	0.7	6	0.857142866	5	5	8442	7042	7042	0.933333
2385	011	3015	0.07	1375	1	65	100	3	7	6	9045	7670	RH-1	40	form-based			true	0.7	6	0.857142866	5	5	8442	7067	7067	0.933333
2385	012	3015	0.07	1375	1	65	100	3	7	6	9045	7670	RH-1	40	form-based			true	0.7	6	0.857142866	5	5	8442	7067	7067	0.933333
2385	013	3015	0.07	1375	1	65	100	3	7	6	9045	7670	RH-1	40	form-based			true	0.7	6	0.857142866	5	5	8442	7067	7067	0.933333
2385	014	3015	0.07	1187	1	65	100	3	7	6	9045	7858	RH-1	40	form-based			true	0.7	6	0.857142866	5	5	8442	7255	7255	0.933333
2385	015	3015	0.07	1734	1	65	100	3	7	6	9045	7311	RH-1	40	form-based			true	0.7	6	0.857142866	5	5	8442	6708	6708	0.933333
2385	025	3000	0.07	1214	1	65	100	3	7	6	9000	7786	RH-1	40	form-based			true	0.7	6	0.857142866	5	5	8400	7186	7186	0.933333
2385	026	3000	0.07	2216	1	65	100	3	7	6	9000	6784	RH-1	40	form-based			true	0.7	6	0.857142866	5	5	8400	6184	6184	0.933333
2385	027	3000	0.07	1214	1	65	100	3	7	6	9000	7786	RH-1	40	form-based			true	0.7	6	0.857142866	5	5	8400	7186	7186	0.933333
2385	028	3000	0.07	1310	1	65	100	3	7	6	9000	7690	RH-1	40	form-based			true	0.7	6	0.857142866	5	5	8400	7090	7090	0.933333
2385	029	3000	0.07	1321	1	65	100	3	7	6	9000	7679	RH-1	40	form-based			true	0.7	6	0.857142866	5	5	8400	7079	7079	0.933333
2385	030	3000	0.07	1214	1	65	100	3	7	6	9000	7786	RH-1	40	form-based			true	0.7	6	0.857142866	5	5	8400	7186	7186	0.933333

block_num	lot_num	Lot Size Feet	Lot Size Acres	Existing Bldg Sqft	Existing Units	sb79_MaxHeight	sb79_MaxDensity	sb79_MaxFAR	SB79- Gross Unit Capacity	SB79- Net Unit Capacity	SB79- Gross GSF Capacity	SB79- Net GSF Capacity	Existing SF Zoning	Existing SF Height Limit	Density Limit?	Density Limit ratio	Corner Parcel?	In R4	Max Lot Coverage	SF Unit Capacity Gross	% Gross Unit- SF vs SB79	SF Zoning- Net Unit Capacity	SF Zoning - Net Unit Capacity Limited by 200% SB79	SF Zoning- Gross GSF Capacity	SF Zoning- Net GSF Capacity	SF Zoning - Net GSF Capacity Limited by 200% SB79	% Gross GSF- SF vs SB79
2385	031	3000	0.07	1454	1	65	100	3	7	6	9000	7546	RH-1	40	form-based			true	0.7	6	0.857142866	5	5	8400	6946	6946	0.933333
2385	032	3000	0.07	1214	1	65	100	3	7	6	9000	7786	RH-1	40	form-based			true	0.7	6	0.857142866	5	5	8400	7186	7186	0.933333
2385	033	3000	0.07	1214	1	65	100	3	7	6	9000	7786	RH-1	40	form-based			true	0.7	6	0.857142866	5	5	8400	7186	7186	0.933333
2385	034	3000	0.07	1214	1	65	100	3	7	6	9000	7786	RH-1	40	form-based			true	0.7	6	0.857142866	5	5	8400	7186	7186	0.933333
2385	035	3000	0.07	1322	1	65	100	3	7	6	9000	7678	RH-1	40	form-based			true	0.7	6	0.857142866	5	5	8400	7078	7078	0.933333
2385	036	3000	0.07	1214	1	65	100	3	7	6	9000	7786	RH-1	40	form-based			true	0.7	6	0.857142866	5	5	8400	7186	7186	0.933333
2385	037	3000	0.07	1214	1	65	100	3	7	6	9000	7786	RH-1	40	form-based			true	0.7	6	0.857142866	5	5	8400	7186	7186	0.933333
2385	037A	3000	0.07	1605	1	65	100	3	7	6	9000	7395	RH-1	40	form-based			true	0.7	6	0.857142866	5	5	8400	6795	6795	0.933333
2385	038	3000	0.07	1162	1	85	140	4	10	9	12000	10838	RH-1	40	form-based			true	0.7	6	0.600000024	5	5	8400	7238	7238	0.7
2386	003	3026	0.07	1368	1	65	100	3	7	6	9078	7710	RH-1	40	form-based			true	0.7	6	0.857142866	5	5	8472.799805	7104.799805	7104.799805	0.933333
2386	003A	3026	0.07	1000	1	65	100	3	7	6	9078	8078	RH-1	40	form-based			true	0.7	6	0.857142866	5	5	8472.799805	7472.799805	7472.799805	0.933333
2386	004	3026	0.07	1200	1	65	100	3	7	6	9078	7878	RH-1	40	form-based			true	0.7	6	0.857142866	5	5	8472.799805	7272.799805	7272.799805	0.933333
2386	005	3026	0.07	1600	1	65	100	3	7	6	9078	7478	RH-1	40	form-based			true	0.7	6	0.857142866	5	5	8472.799805	6872.799805	6872.799805	0.933333
2386	006	3026	0.07	1300	1	65	100	3	7	6	9078	7778	RH-1	40	form-based			true	0.7	6	0.857142866	5	5	8472.799805	7172.799805	7172.799805	0.933333
2386	007	3026	0.07	1300	1	65	100	3	7	6	9078	7778	RH-1	40	form-based			true	0.7	6	0.857142866	5	5	8472.799805	7172.799805	7172.799805	0.933333
2386	008	3026	0.07	1050	1	65	100	3	7	6	9078	8028	RH-1	40	form-based			true	0.7	6	0.857142866	5	5	8472.799805	7422.799805	7422.799805	0.933333
2386	009	3026	0.07	1300	1	65	100	3	7	6	9078	7778	RH-1	40	form-based			true	0.7	6	0.857142866	5	5	8472.799805	7172.799805	7172.799805	0.933333
2386	009A	3026	0.07	1300	1	65	100	3	7	6	9078	7778	RH-1	40	form-based			true	0.7	6	0.857142866	5	5	8472.799805	7172.799805	7172.799805	0.933333
2386	010	3026	0.07	1420	1	65	100	3	7	6	9078	7658	RH-1	40	form-based			true	0.7	6	0.857142866	5	5	8472.799805	7052.799805	7052.799805	0.933333
2386	011	3026	0.07	1560	1	65	100	3	7	6	9078	7518	RH-1	40	form-based			true	0.7	6	0.857142866	5	5	8472.799805	6912.799805	6912.799805	0.933333
2386	012	3026	0.07	1300	1	65	100	3	7	6	9078	7778	RH-1	40	form-based			true	0.7	6	0.857142866	5	5	8472.799805	7172.799805	7172.799805	0.933333
2386	013	3026	0.07	1500	1	65	100	3	7	6	9078	7578	RH-1	40	form-based			true	0.7	6	0.857142866	5	5	8472.799805	6972.799805	6972.799805	0.933333
2386	014	3026	0.07	1891	1	65	100	3	7	6	9078	7187	RH-1	40	form-based			true	0.7	6	0.857142866	5	5	8472.799805	6581.799805	6581.799805	0.933333
2386	015	3026	0.07	1958	1	65	100	3	7	6	9078	7120	RH-1	40	form-based			true	0.7	6	0.857142866	5	5	8472.799805	6514.799805	6514.799805	0.933333
2386	025	3000	0.07	1200	1	65	100	3	7	6	9000	7800	RH-1	40	form-based			true	0.7	6	0.857142866	5	5	8400	7200	7200	0.933333
2386	026	3000	0.07	1683	1	65	100	3	7	6	9000	7317	RH-1	40	form-based			true	0.7	6	0.857142866	5	5	8400	6717	6717	0.933333
2386	027	3000	0.07	1300	1	65	100	3	7	6	9000	7700	RH-1	40	form-based			true	0.7	6	0.857142866	5	5	8400	7100	7100	0.933333
2386	028	3000	0.07	1300	1	65	100	3	7	6	9000	7700	RH-1	40	form-based			true	0.7	6	0.857142866	5	5	8400	7100	7100	0.933333
2386	029	3000	0.07	1225	1	65	100	3	7	6	9000	7775	RH-1	40	form-based			true	0.7	6	0.857142866	5	5	8400	7175	7175	0.933333
2386	030	3000	0.07	2122	1	65	100	3	7	6	9000	6878	RH-1	40	form-based			true	0.7	6	0.857142866	5	5	8400	6278	6278	0.933333
2386	031	3000	0.07	1632	1	65	100	3	7	6	9000	7368	RH-1	40	form-based			true	0.7	6	0.857142866	5	5	8400	6768	6768	0.933333
2386	032	3000	0.07	1247	1	65	100	3	7	6	9000	7753	RH-1	40	form-based			true	0.7	6	0.857142866	5	5	8400	7153	7153	0.933333
2386	033	3000	0.07	1200	1	65	100	3	7	6	9000	7800	RH-1	40	form-based			true	0.7	6	0.857142866	5	5	8400	7200	7200	0.933333
2386	034	3000	0.07	2237	1	65	100	3	7	6	9000	6763	RH-1	40	form-based			true	0.7	6	0.857142866	5	5	8400	6163	6163	0.933333
2386	035	3000	0.07	2008	1	65	100	3	7	6	9000	6992	RH-1	40	form-based			true	0.7	6	0.857142866	5	5	8400	6392	6392	0.933333
2386	036	3000	0.07	1478	1	65	100	3	7	6	9000	7522	RH-1	40	form-based			true	0.7	6	0.857142866	5	5	8400	6922	6922	0.933333
2386	037	3000	0.07	1025	1	65	100	3	7	6	9000	7975	RH-1	40	form-based			true	0.7	6	0.857142866	5	5	8400	7375	7375	0.933333
2386	038	3000	0.07	1445	1	85	140	4	10	9	12000	10555	RH-1	40	form-based			true	0.7	6	0.600000024	5	5	8400	6955	6955	0.7
2386	039	3000	0.07	995	1	85	140	4	10	9	12000	11005	RH-1	40	form-based			true	0.7	6	0.600000024	5	5	8400	7405	7405	0.7
2387	003	2970	0.07	1273	1	65	100	3	7	6	8910	7637	RH-1	40	form-based			true	0.7	6	0.857142866	5	5	8316	7043	7043	0.933333
2387	003A	2970	0.07	1000	1	65	100	3	7	6	8910	7910	RH-1	40	form-based			true	0.7	6	0.857142866	5	5	8316	7316	7316	0.933333
2387	004	2970	0.07	1312	1	65	100	3	7	6	8910	7598	RH-1	40	form-based			true	0.7	6	0.857142866	5	5	8316	7004	7004	0.933333
2387	005	2970	0.07	1964	1	65	100	3	7	6	8910	6946	RH-1	40	form-based			true	0.7	6	0.857142866	5	5	8316	6352	6352	0.933333
2387	006	2970	0.07	1456	1	65	100	3	7	6	8910	7454	RH-1	40	form-based			true	0.7	6	0.857142866	5	5	8316	6860	6860	0.933333
2387	006A	2970	0.07	1456	1	65	100	3	7	6	8910	7454	RH-1	40	form-based			true	0.7	6	0.857142866	5	5	8316	6860	6860	0.933333
2387	028A	3000	0.07	1100	1	65	100	3	7	6	9000	7900	RH-1	40	form-based			true	0.7	6	0.857142866	5	5	8400	7300	7300	0.933333
2387	028B	3000	0.07	1615	1	65	100	3	7	6	9000	7385	RH-1	40	form-based			true	0.7	6	0.857142866	5	5	8400	6785	6785	0.933333
2387	029	3000	0.07	1100	1	65	100	3	7	6	9000	7900	RH-1	40	form-based			true	0.7	6	0.857142866	5	5	8400	7300	7300	0.933333
2387	030	3000	0.07	1175	1	65	100	3	7	6	9000	7825	RH-1	40	form-based			true	0.7	6	0.857142866	5	5	8400	7225	7225	0.933333
2387	031	3000	0.07	1368	1	65	100	3	7	6	9000	7632	RH-1	40	form-based			true	0.7	6	0.857142866	5	5	8400	7032	7032	0.933333
2387	031A	3000	0.07	1368	1	65	100	3	7	6	9000	7632	RH-1	40	form-based			true	0.7	6	0.857142866	5	5	8400	7032	7032	0.933333
2387	043	2970	0.07	3425	1	65	100	3	7	6	8910	5485	RH-1	40	form-based			true	0.7	6	0.857142866	5	5	8316	4891	4891	0.933333
2387	044	2969	0.07	3425	1	65	100	3	7	6	8907	5482	RH-1	40	form-based			true	0.7	6	0.857142866	5	5	8313.200195	4888.200195	4888.200195	0.933333
2387	045	2969	0.07	3425	1	65	100	3	7	6	8907	5482	RH-1	40	form-based			true	0.7	6	0.857142866	5	5	8313.200195	4888.200195	4888.200195	0.933333
2387	046	2969	0.07	3425	1	65	100	3	7	6	8907	5482	RH-1	40	form-based			true	0.7	6	0.857142866	5	5	8313.200195	4888.200195	4888.200195	0.933333
2387	047	2969	0.07	3425	1	65	100	3	7	6	8907	5482	RH-1	40	form-based			true	0.7	6	0.857142866	5	5	8313.200195	4888.200195	4888.200195	0.933333
2387	048	2969	0.07	3425	1	65	100	3	7	6	8907	5482	RH-1	40	form-based			true	0.7	6	0.857142866	5	5	8313.200195	4888.200195	4888.200195	0.933333
2387	049	2969	0.07	2397	1	65	100	3	7	6	8907	6510	RH-1	40	form-based			true	0.7	6	0.857142866	5	5	8313.200195	5916.200195	5916.200195	0.933333
2387	050	2969	0.07	2397	1	65	100	3	7	6	8907	6510	RH-1	40	form-based			true	0.7	6	0.857142866	5	5	8313.200195	5916.200195	5916.200195	0.933333
2387	051	2969	0.07	2397	1	65	100	3	7	6	8907	6510	RH-1	40	form-based			true	0.7	6	0.857142866	5	5	8313.200195	5916.200195	5916.200195	0.933333
2387	052	2644	0.06	2397	1	65	100	3	6	5	7932	5535	RH-1	40	form-based			true	0.7	6	1	5	5	7403.199707	5006.199707	5006.199707	0.933333
2387	062	2675	0.06	2654	1	65	100	3	6	5	8025	5371	RH-1	40	form-based			true	0.7	6	1	5	5	7490	4836	4836	0.933333
2387	063	3000	0.07	2397	1	65	100	3	7	6	9000	6603	RH-1	40	form-based			true	0.7	6	0.857142866	5	5	8400	6003	6003	0.933333
2387	064	3000	0.07	2700	1	65	100	3	7	6	9000	6300	RH-1	40	form-based			true	0.7	6	0.857142866	5	5	8400	5700	5700	0.933333

block_num	lot_num	Lot Size Feet	Lot Size Acres	Existing Bldg Sqft	Existing Units	sb79_MaxHeight	sb79_MaxDensity	sb79_MaxFAR	SB79- Gross Unit Capacity	SB79- Net Unit Capacity	SB79- Gross GSF Capacity	SB79- Net GSF Capacity	Existing SF Zoning	Existing SF Height Limit	Density Limit?	Density Limit ratio	Corner Parcel?	In R4	Max Lot Coverage	SF Unit Capacity Gross	% Gross Unit- SF vs SB79	SF Zoning- Net Unit Capacity	SF Zoning - Net Unit Capacity Limited by 200% SB79	SF Zoning- Gross GSF Capacity	SF Zoning- Net GSF Capacity	SF Zoning - Net GSF Capacity Limited by 200% SB79	% Gross GSF- SF vs SB79
2387	065	3000	0.07	2700	1	65	100	3	7	6	9000	6300	RH-1	40	form-based			true	0.7	6	0.857142866	5	5	8400	5700	5700	0.933333
2387	066	3000	0.07	2397	1	65	100	3	7	6	9000	6603	RH-1	40	form-based			true	0.7	6	0.857142866	5	5	8400	6003	6003	0.933333
2387	067	3000	0.07	2700	1	65	100	3	7	6	9000	6300	RH-1	40	form-based			true	0.7	6	0.857142866	5	5	8400	5700	5700	0.933333
2387	068	3000	0.07	2700	1	65	100	3	7	6	9000	6300	RH-1	40	form-based			true	0.7	6	0.857142866	5	5	8400	5700	5700	0.933333
2387	069	3000	0.07	2700	1	65	100	3	7	6	9000	6300	RH-1	40	form-based			true	0.7	6	0.857142866	5	5	8400	5700	5700	0.933333
2387	070	3000	0.07	2700	1	65	100	3	7	6	9000	6300	RH-1	40	form-based			true	0.7	6	0.857142866	5	5	8400	5700	5700	0.933333
2387	071	3000	0.07	2700	1	65	100	3	7	6	9000	6300	RH-1	40	form-based			true	0.7	6	0.857142866	5	5	8400	5700	5700	0.933333
2388	002	2994	0.07	1632	1	65	100	3	7	6	8982	7350	RH-1	40	form-based			true	0.7	6	0.857142866	5	5	8383.200195	6751.200195	6751.200195	0.933333
2388	002A	2994	0.07	1200	1	65	100	3	7	6	8982	7782	RH-1	40	form-based			true	0.7	6	0.857142866	5	5	8383.200195	7183.200195	7183.200195	0.933333
2388	003	2994	0.07	2700	1	65	100	3	7	6	8982	6282	RH-1	40	form-based			true	0.7	6	0.857142866	5	5	8383.200195	5683.200195	5683.200195	0.933333
2388	003A	2994	0.07	1200	1	65	100	3	7	6	8982	7782	RH-1	40	form-based			true	0.7	6	0.857142866	5	5	8383.200195	7183.200195	7183.200195	0.933333
2388	004	2994	0.07	1540	1	65	100	3	7	6	8982	7442	RH-1	40	form-based			true	0.7	6	0.857142866	5	5	8383.200195	6843.200195	6843.200195	0.933333
2388	004A	2994	0.07	2010	1	65	100	3	7	6	8982	6972	RH-1	40	form-based			true	0.7	6	0.857142866	5	5	8383.200195	6373.200195	6373.200195	0.933333
2388	005	2994	0.07	1819	1	65	100	3	7	6	8982	7163	RH-1	40	form-based			true	0.7	6	0.857142866	5	5	8383.200195	6564.200195	6564.200195	0.933333
2388	006	2993	0.07	1651	1	65	100	3	7	6	8979	7328	RH-1	40	form-based			true	0.7	6	0.857142866	5	5	8380.399414	6729.399414	6729.399414	0.933333
2388	007	2993	0.07	1595	1	65	100	3	7	6	8979	7384	RH-1	40	form-based			true	0.7	6	0.857142866	5	5	8380.399414	6785.399414	6785.399414	0.933333
2388	007A	2993	0.07	1375	1	65	100	3	7	6	8979	7604	RH-1	40	form-based			true	0.7	6	0.857142866	5	5	8380.399414	7005.399414	7005.399414	0.933333
2388	008	2993	0.07	1375	1	65	100	3	7	6	8979	7604	RH-1	40	form-based			true	0.7	6	0.857142866	5	5	8380.399414	7005.399414	7005.399414	0.933333
2388	009	2993	0.07	1975	1	65	100	3	7	6	8979	7004	RH-1	40	form-based			true	0.7	6	0.857142866	5	5	8380.399414	6405.399414	6405.399414	0.933333
2388	010	2993	0.07	2694	1	65	100	3	7	6	8979	6285	RH-1	40	form-based			true	0.7	6	0.857142866	5	5	8380.399414	5686.399414	5686.399414	0.933333
2388	011	2992	0.07	1454	1	65	100	3	7	6	8976	7522	RH-1	40	form-based			true	0.7	6	0.857142866	5	5	8377.599609	6923.599609	6923.599609	0.933333
2388	012	2992	0.07	2575	1	65	100	3	7	6	8976	6401	RH-1	40	form-based			true	0.7	6	0.857142866	5	5	8377.599609	5802.599609	5802.599609	0.933333
2388	018A	3000	0.07	1476	1	65	100	3	7	6	9000	7524	RH-1	40	form-based			true	0.7	6	0.857142866	5	5	8400	6924	6924	0.933333
2388	019	3000	0.07	2157	1	65	100	3	7	6	9000	6843	RH-1	40	form-based			true	0.7	6	0.857142866	5	5	8400	6243	6243	0.933333
2388	020	3000	0.07	1190	1	65	100	3	7	6	9000	7810	RH-1	40	form-based			true	0.7	6	0.857142866	5	5	8400	7210	7210	0.933333
2388	020A	3000	0.07	1190	1	65	100	3	7	6	9000	7810	RH-1	40	form-based			true	0.7	6	0.857142866	5	5	8400	7210	7210	0.933333
2388	021	3000	0.07	1190	1	65	100	3	7	6	9000	7810	RH-1	40	form-based			true	0.7	6	0.857142866	5	5	8400	7210	7210	0.933333
2388	022	3000	0.07	1290	1	65	100	3	7	6	9000	7710	RH-1	40	form-based			true	0.7	6	0.857142866	5	5	8400	7110	7110	0.933333
2388	022A	3000	0.07	2013	1	65	100	3	7	6	9000	6987	RH-1	40	form-based			true	0.7	6	0.857142866	5	5	8400	6387	6387	0.933333
2388	023	3000	0.07	1470	1	65	100	3	7	6	9000	7530	RH-1	40	form-based			true	0.7	6	0.857142866	5	5	8400	6930	6930	0.933333
2388	023A	3000	0.07	1935	1	65	100	3	7	6	9000	7065	RH-1	40	form-based			true	0.7	6	0.857142866	5	5	8400	6465	6465	0.933333
2388	024	3000	0.07	1190	1	65	100	3	7	6	9000	7810	RH-1	40	form-based			true	0.7	6	0.857142866	5	5	8400	7210	7210	0.933333
2388	024A	3000	0.07	1190	1	65	100	3	7	6	9000	7810	RH-1	40	form-based			true	0.7	6	0.857142866	5	5	8400	7210	7210	0.933333
2388	025	3000	0.07	1190	1	65	100	3	7	6	9000	7810	RH-1	40	form-based			true	0.7	6	0.857142866	5	5	8400	7210	7210	0.933333
2388	025A	3000	0.07	1190	1	65	100	3	7	6	9000	7810	RH-1	40	form-based			true	0.7	6	0.857142866	5	5	8400	7210	7210	0.933333
2388	026	3000	0.07	1175	1	65	100	3	7	6	9000	7825	RH-1	40	form-based			true	0.7	6	0.857142866	5	5	8400	7225	7225	0.933333
2388	027	3000	0.07	1425	1	65	100	3	7	6	9000	7575	RH-1	40	form-based			true	0.7	6	0.857142866	5	5	8400	6975	6975	0.933333
2390	002	2996	0.07	1910	1	65	100	3	7	6	8988	7078	RH-1	40	form-based			true	0.7	6	0.857142866	5	5	8388.799805	6478.799805	6478.799805	0.933333
2390	003	2996	0.07	1870	1	65	100	3	7	6	8988	7118	RH-1	40	form-based			true	0.7	6	0.857142866	5	5	8388.799805	6518.799805	6518.799805	0.933333
2390	004	2996	0.07	1650	1	65	100	3	7	6	8988	7338	RH-1	40	form-based			true	0.7	6	0.857142866	5	5	8388.799805	6738.799805	6738.799805	0.933333
2390	005	2996	0.07	1250	1	65	100	3	7	6	8988	7738	RH-1	40	form-based			true	0.7	6	0.857142866	5	5	8388.799805	7138.799805	7138.799805	0.933333
2390	006	2996	0.07	1180	1	65	100	3	7	6	8988	7808	RH-1	40	form-based			true	0.7	6	0.857142866	5	5	8388.799805	7208.799805	7208.799805	0.933333
2390	007	2995	0.07	1100	1	65	100	3	7	6	8985	7885	RH-1	40	form-based			true	0.7	6	0.857142866	5	5	8386	7286	7286	0.933333
2390	008	2995	0.07	1595	1	65	100	3	7	6	8985	7390	RH-1	40	form-based			true	0.7	6	0.857142866	5	5	8386	6791	6791	0.933333
2390	009	2995	0.07	1250	1	65	100	3	7	6	8985	7735	RH-1	40	form-based			true	0.7	6	0.857142866	5	5	8386	7136	7136	0.933333
2390	009A	2995	0.07	1150	1	65	100	3	7	6	8985	7835	RH-1	40	form-based			true	0.7	6	0.857142866	5	5	8386	7236	7236	0.933333
2390	010	2995	0.07	1075	1	65	100	3	7	6	8985	7910	RH-1	40	form-based			true	0.7	6	0.857142866	5	5	8386	7311	7311	0.933333
2390	011	2994	0.07	1550	1	65	100	3	7	6	8982	7432	RH-1	40	form-based			true	0.7	6	0.857142866	5	5	8383.200195	6833.200195	6833.200195	0.933333
2390	012	2994	0.07	1612	1	65	100	3	7	6	8982	7370	RH-1	40	form-based			true	0.7	6	0.857142866	5	5	8383.200195	6771.200195	6771.200195	0.933333
2390	013	2994	0.07	1492	1	65	100	3	7	6	8982	7490	RH-1	40	form-based			true	0.7	6	0.857142866	5	5	8383.200195	6891.200195	6891.200195	0.933333
2390	013A	2994	0.07	1885	1	65	100	3	7	6	8982	7097	RH-1	40	form-based			true	0.7	6	0.857142866	5	5	8383.200195	6498.200195	6498.200195	0.933333
2390	013B	2994	0.07	1832	1	65	100	3	7	6	8982	7150	RH-1	40	form-based			true	0.7	6	0.857142866	5	5	8383.200195	6551.200195	6551.200195	0.933333
2390	025	3000	0.07	1624	1	65	100	3	7	6	9000	7376	RH-1	40	form-based			true	0.7	6	0.857142866	5	5	8400	6776	6776	0.933333
2390	026	3000	0.07	1547	1	65	100	3	7	6	9000	7453	RH-1	40	form-based			true	0.7	6	0.857142866	5	5	8400	6853	6853	0.933333
2390	027	3000	0.07	1450	1	65	100	3	7	6	9000	7550	RH-1	40	form-based			true	0.7	6	0.857142866	5	5	8400	6950	6950	0.933333
2390	028	3000	0.07	640	1	65	100	3	7	6	9000	8360	RH-1	40	form-based			true	0.7	6	0.857142866	5	5	8400	7760	7760	0.933333
2390	029	3000	0.07	1040	1	65	100	3	7	6	9000	7960	RH-1	40	form-based			true	0.7	6	0.857142866	5	5	8400	7360	7360	0.933333
2390	030	3000	0.07	1369	1	65	100	3	7	6	9000	7631	RH-1	40	form-based			true	0.7	6	0.857142866	5	5	8400	7031	7031	0.933333
2390	031	3000	0.07	1888	1	65	100	3	7	6	9000	7112	RH-1	40	form-based			true	0.7	6	0.857142866	5	5	8400	6512	6512	0.933333
2390	032	3000	0.07	1100	1	65	100	3	7	6	9000	7900	RH-1	40	form-based			true	0.7	6	0.857142866	5	5	8400	7300	7300	0.933333
2390	033	3000	0.07	1875	1	65	100	3	7	6	9000	7125	RH-1	40	form-based			true	0.7	6	0.857142866	5	5	8400	6525	6525	0.933333
2390	034	3000	0.07	2300	1	65	100	3	7	6	9000	6700	RH-1	40	form-based			true	0.7	6	0.857142866	5	5	8400	6100	6100	0.933333
2390	035	3000	0.07	1891	1	65	100	3	7	6	9000	7109	RH-1	40	form-based			true	0.7	6	0.857142866	5	5	8400	6509	6509	0.933333
2390	036	3000	0.07	1743	1	65	100	3	7	6	9000	7257	RH-1	40	form-based			true	0.7	6	0.857142866	5	5	8400	6657	6657	0.933333

block_num	lot_num	Lot Size Feet	Lot Size Acres	Existing Bldg Sqft	Existing Units	sb79_MaxHeight	sb79_MaxDensity	sb79_MaxFAR	SB79- Gross Unit Capacity	SB79- Net Unit Capacity	SB79- Gross GSF Capacity	SB79- Net GSF Capacity	Existing SF Zoning	Existing SF Height Limit	Density Limit?	Density Limit ratio	Corner Parcel?	In R4	Max Lot Coverage	SF Unit Capacity Gross	% Gross Unit- SF vs SB79	SF Zoning- Net Unit Capacity	SF Zoning - Net Unit Capacity Limited by 200% SB79	SF Zoning- Gross GSF Capacity	SF Zoning- Net GSF Capacity	SF Zoning - Net GSF Capacity Limited by 200% SB79	% Gross GSF- SF vs SB79
2390	037	3000	0.07	1650	1	65	100	3	7	6	9000	7350	RH-1	40	form-based			true	0.7	6	0.857142866	5	5	8400	6750	6750	0.933333
2390	038	3000	0.07	1525	1	65	100	3	7	6	9000	7475	RH-1	40	form-based			true	0.7	6	0.857142866	5	5	8400	6875	6875	0.933333
2390	039	3000	0.07	1865	1	65	100	3	7	6	9000	7135	RH-1	40	form-based			true	0.7	6	0.857142866	5	5	8400	6535	6535	0.933333
2391	002	2993	0.07	2497	1	65	100	3	7	6	8979	6482	RH-1	40	form-based			true	0.7	6	0.857142866	5	5	8380.399414	5883.399414	5883.399414	0.933333
2391	003	2994	0.07	1175	1	65	100	3	7	6	8982	7807	RH-1	40	form-based			true	0.7	6	0.857142866	5	5	8383.200195	7208.200195	7208.200195	0.933333
2391	004	2994	0.07	1140	1	65	100	3	7	6	8982	7842	RH-1	40	form-based			true	0.7	6	0.857142866	5	5	8383.200195	7243.200195	7243.200195	0.933333
2391	005	2995	0.07	1962	1	65	100	3	7	6	8985	7023	RH-1	40	form-based			true	0.7	6	0.857142866	5	5	8386	6424	6424	0.933333
2391	006	2995	0.07	1110	1	65	100	3	7	6	8985	7875	RH-1	40	form-based			true	0.7	6	0.857142866	5	5	8386	7276	7276	0.933333
2391	007	2996	0.07	1150	1	65	100	3	7	6	8988	7838	RH-1	40	form-based			true	0.7	6	0.857142866	5	5	8388.799805	7238.799805	7238.799805	0.933333
2391	008	2997	0.07	1540	1	65	100	3	7	6	8991	7451	RH-1	40	form-based			true	0.7	6	0.857142866	5	5	8391.599609	6851.599609	6851.599609	0.933333
2391	009	2997	0.07	1529	1	65	100	3	7	6	8991	7462	RH-1	40	form-based			true	0.7	6	0.857142866	5	5	8391.599609	6862.599609	6862.599609	0.933333
2391	010	2998	0.07	1155	1	65	100	3	7	6	8994	7839	RH-1	40	form-based			true	0.7	6	0.857142866	5	5	8394.399414	7239.399414	7239.399414	0.933333
2391	011	2998	0.07	1475	1	65	100	3	7	6	8994	7519	RH-1	40	form-based			true	0.7	6	0.857142866	5	5	8394.399414	6919.399414	6919.399414	0.933333
2391	012	2999	0.07	1250	1	65	100	3	7	6	8997	7747	RH-1	40	form-based			true	0.7	6	0.857142866	5	5	8397.200195	7147.200195	7147.200195	0.933333
2391	013	2999	0.07	1745	1	65	100	3	7	6	8997	7252	RH-1	40	form-based			true	0.7	6	0.857142866	5	5	8397.200195	6652.200195	6652.200195	0.933333
2391	015	3001	0.07	1426	1	65	100	3	7	6	9003	7577	RH-1	40	form-based			true	0.7	6	0.857142866	5	5	8402.799805	6976.799805	6976.799805	0.933333
2391	016	3001	0.07	1211	1	65	100	3	7	6	9003	7792	RH-1	40	form-based			true	0.7	6	0.857142866	5	5	8402.799805	7191.799805	7191.799805	0.933333
2391	017	3002	0.07	1388	1	65	100	3	7	6	9006	7618	RH-1	40	form-based			true	0.7	6	0.857142866	5	5	8405.599609	7017.599609	7017.599609	0.933333
2391	023	2688	0.06	1715	1	65	100	3	6	5	8064	6349	RH-1	40	form-based		true	true	0.7	6	1	5	5	7526.399902	5811.399902	5811.399902	0.933333
2391	024	2687	0.06	1355	1	65	100	3	6	5	8061	6706	RH-1	40	form-based			true	0.7	6	1	5	5	7523.600098	6168.600098	6168.600098	0.933333
2391	025	2688	0.06	1240	1	65	100	3	6	5	8064	6824	RH-1	40	form-based			true	0.7	6	1	5	5	7526.399902	6286.399902	6286.399902	0.933333
2391	026	2687	0.06	1200	1	65	100	3	6	5	8061	6861	RH-1	40	form-based			true	0.7	6	1	5	5	7523.600098	6323.600098	6323.600098	0.933333
2391	027	3000	0.07	1100	1	65	100	3	7	6	9000	7900	RH-1	40	form-based			true	0.7	6	0.857142866	5	5	8400	7300	7300	0.933333
2391	028	3000	0.07	1941	1	65	100	3	7	6	9000	7059	RH-1	40	form-based			true	0.7	6	0.857142866	5	5	8400	6459	6459	0.933333
2391	032	3000	0.07	1365	1	65	100	3	7	6	9000	7635	RH-1	40	form-based			true	0.7	6	0.857142866	5	5	8400	7035	7035	0.933333
2391	033	3000	0.07	1200	1	65	100	3	7	6	9000	7800	RH-1	40	form-based			true	0.7	6	0.857142866	5	5	8400	7200	7200	0.933333
2391	034	3000	0.07	1530	1	65	100	3	7	6	9000	7470	RH-1	40	form-based			true	0.7	6	0.857142866	5	5	8400	6870	6870	0.933333
2391	035	3000	0.07	1210	1	65	100	3	7	6	9000	7790	RH-1	40	form-based			true	0.7	6	0.857142866	5	5	8400	7190	7190	0.933333
2391	036	3000	0.07	1210	1	65	100	3	7	6	9000	7790	RH-1	40	form-based			true	0.7	6	0.857142866	5	5	8400	7190	7190	0.933333
2391	037	3000	0.07	1660	1	65	100	3	7	6	9000	7340	RH-1	40	form-based			true	0.7	6	0.857142866	5	5	8400	6740	6740	0.933333
2391	038	3000	0.07	1200	1	65	100	3	7	6	9000	7800	RH-1	40	form-based			true	0.7	6	0.857142866	5	5	8400	7200	7200	0.933333
2391	039	3000	0.07	1570	1	65	100	3	7	6	9000	7430	RH-1	40	form-based			true	0.7	6	0.857142866	5	5	8400	6830	6830	0.933333
2391	040	3000	0.07	1125	1	65	100	3	7	6	9000	7875	RH-1	40	form-based			true	0.7	6	0.857142866	5	5	8400	7275	7275	0.933333
2391	041	3000	0.07	1427	1	65	100	3	7	6	9000	7573	RH-1	40	form-based			true	0.7	6	0.857142866	5	5	8400	6973	6973	0.933333
2391	042	3000	0.07	1225	1	65	100	3	7	6	9000	7775	RH-1	40	form-based			true	0.7	6	0.857142866	5	5	8400	7175	7175	0.933333
2392	023	3086	0.07	2296	1	65	100	3	7	6	9258	6962	RH-1	40	form-based			true	0.7	6	0.857142866	5	5	8640.799805	6344.799805	6344.799805	0.933333
2392	003	3034	0.07	1860	1	65	100	3	7	6	9102	7242	RH-1	40	form-based			true	0.7	6	0.857142866	5	5	8495.200195	6635.200195	6635.200195	0.933333
2392	004	3033	0.07	1542	1	65	100	3	7	6	9099	7557	RH-1	40	form-based			true	0.7	6	0.857142866	5	5	8492.399414	6950.399414	6950.399414	0.933333
2392	005	3032	0.07	1336	1	65	100	3	7	6	9096	7760	RH-1	40	form-based			true	0.7	6	0.857142866	5	5	8489.599609	7153.599609	7153.599609	0.933333
2392	005A	3032	0.07	1370	1	65	100	3	7	6	9096	7726	RH-1	40	form-based			true	0.7	6	0.857142866	5	5	8489.599609	7119.599609	7119.599609	0.933333
2392	006	3031	0.07	1110	1	65	100	3	7	6	9093	7983	RH-1	40	form-based			true	0.7	6	0.857142866	5	5	8486.799805	7376.799805	7376.799805	0.933333
2392	007	3030	0.07	1200	1	65	100	3	7	6	9090	7890	RH-1	40	form-based			true	0.7	6	0.857142866	5	5	8484	7284	7284	0.933333
2392	008	3030	0.07	1125	1	65	100	3	7	6	9090	7965	RH-1	40	form-based			true	0.7	6	0.857142866	5	5	8484	7359	7359	0.933333
2392	009	3029	0.07	1350	1	65	100	3	7	6	9087	7737	RH-1	40	form-based			true	0.7	6	0.857142866	5	5	8481.200195	7131.200195	7131.200195	0.933333
2392	010	3028	0.07	1232	1	65	100	3	7	6	9084	7852	RH-1	40	form-based			true	0.7	6	0.857142866	5	5	8478.399414	7246.399414	7246.399414	0.933333
2392	011	3027	0.07	1050	1	65	100	3	7	6	9081	8031	RH-1	40	form-based			true	0.7	6	0.857142866	5	5	8475.599609	7425.599609	7425.599609	0.933333
2392	012	2940	0.07	998	1	65	100	3	7	6	8820	7822	RH-1	40	form-based			true	0.7	6	0.857142866	5	5	8232	7234	7234	0.933333
2392	013	2940	0.07	1076	1	65	100	3	7	6	8820	7744	RH-1	40	form-based			true	0.7	6	0.857142866	5	5	8232	7156	7156	0.933333
2392	014	2940	0.07	2625	1	65	100	3	7	6	8820	6195	RH-1	40	form-based			true	0.7	6	0.857142866	5	5	8232	5607	5607	0.933333
2392	015	2940	0.07	1125	1	65	100	3	7	6	8820	7695	RH-1	40	form-based			true	0.7	6	0.857142866	5	5	8232	7107	7107	0.933333
2392	016	2940	0.07	1075	1	65	100	3	7	6	8820	7745	RH-1	40	form-based			true	0.7	6	0.857142866	5	5	8232	7157	7157	0.933333
2392	021	3084	0.07	1300	1	65	100	3	7	6	9252	7952	RH-1	40	form-based			true	0.7	6	0.857142866	5	5	8635.200195	7335.200195	7335.200195	0.933333
2392	022	3085	0.07	2045	1	65	100	3	7	6	9255	7210	RH-1	40	form-based			true	0.7	6	0.857142866	5	5	8638	6593	6593	0.933333
2392	022A	3085	0.07	2444	1	65	100	3	7	6	9255	6811	RH-1	40	form-based			true	0.7	6	0.857142866	5	5	8638	6194	6194	0.933333
2392	024	3087	0.07	2100	1	65	100	3	7	6	9261	7161	RH-1	40	form-based			true	0.7	6	0.857142866	5	5	8643.599609	6543.599609	6543.599609	0.933333
2392	025	3000	0.07	2601	1	65	100	3	7	6	9000	6399	RH-1	40	form-based			true	0.7	6	0.857142866	5	5	8400	5799	5799	0.933333
2392	026	3000	0.07	1565	1	65	100	3	7	6	9000	7435	RH-1	40	form-based			true	0.7	6	0.857142866	5	5	8400	6835	6835	0.933333
2392	027	3000	0.07	1200	1	65	100	3	7	6	9000	7800	RH-1	40	form-based			true	0.7	6	0.857142866	5	5	8400	7200	7200	0.933333
2392	028	3000	0.07	1050	1	65	100	3	7	6	9000	7950	RH-1	40	form-based			true	0.7	6	0.857142866	5	5	8400	7350	7350	0.933333
2392	029	3000	0.07	1636	1	65	100	3	7	6	9000	7364	RH-1	40	form-based			true	0.7	6	0.857142866	5	5	8400	6764	6764	0.933333
2392	030	3000	0.07	1300	1	65	100	3	7	6	9000	7700	RH-1	40	form-based			true	0.7	6	0.857142866	5	5	8400	7100	7100	0.933333
2392	031	3000	0.07	1070	1	65	100	3	7	6	9000	7930	RH-1	40	form-based			true	0.7	6	0.857142866	5	5	8400	7330	7330	0.933333
2392	032	3000	0.07	1075	1	65	100	3	7	6	9000	7925	RH-1	40	form-based			true	0.7	6	0.857142866	5	5	8400	7325	7325	0.933333
2392	033	3000	0.07	1035	1	65	100	3	7	6	9000	7965	RH-1	40	form-based			true	0.7	6	0.857142866	5	5	8400	7365	7365	0.933333

block_num	lot_num	Lot Size Feet	Lot Size Acres	Existing Bldg Sqft	Existing Units	sb79_MaxHeight	sb79_MaxDensity	sb79_MaxFAR	SB79- Gross Unit Capacity	SB79- Net Unit Capacity	SB79- Gross GSF Capacity	SB79- Net GSF Capacity	Existing SF Zoning	Existing SF Height Limit	Density Limit?	Density Limit ratio	Corner Parcel?	In R4	Max Lot Coverage	SF Unit Capacity Gross	% Gross Unit- SF vs SB79	SF Zoning- Net Unit Capacity	SF Zoning - Net Unit Capacity Limited by 200% SB79	SF Zoning- Gross GSF Capacity	SF Zoning- Net GSF Capacity	SF Zoning - Net GSF Capacity Limited by 200% SB79	% Gross GSF- SF vs SB79
2392	034	3000	0.07	1250	1	65	100	3	7	6	9000	7750	RH-1	40	form-based			true	0.7	6	0.857142866	5	5	8400	7150	7150	0.933333
2392	035	1358	0.03	2322	2	65	100	3	3	1	4074	1752	NCD-TARA	85	form-based			true	0.75	7	2.333333254	5	4	8148	5826	5826	2
2392	036A	1517	0.03	2622	3	65	100	3	3	0	4551	1929	NCD-TARA	85	form-based		true	true	0.75	8	2.666666746	5	3	9102	6480	6480	2
2393	003	3010	0.07	2473	1	85	140	4	10	9	12040	9567	RH-1	40	form-based			true	0.7	6	0.600000024	5	5	8428	5955	5955	0.7
2393	004	3010	0.07	1680	1	85	140	4	10	9	12040	10360	RH-1	40	form-based			true	0.7	6	0.600000024	5	5	8428	6748	6748	0.7
2393	005	3010	0.07	1578	1	65	100	3	7	6	9030	7452	RH-1	40	form-based			true	0.7	6	0.857142866	5	5	8428	6850	6850	0.933333
2393	006	3010	0.07	1468	1	65	100	3	7	6	9030	7562	RH-1	40	form-based			true	0.7	6	0.857142866	5	5	8428	6960	6960	0.933333
2393	007	3010	0.07	995	1	65	100	3	7	6	9030	8035	RH-1	40	form-based			true	0.7	6	0.857142866	5	5	8428	7433	7433	0.933333
2393	008	3010	0.07	1868	1	65	100	3	7	6	9030	7162	RH-1	40	form-based			true	0.7	6	0.857142866	5	5	8428	6560	6560	0.933333
2393	009	3010	0.07	1739	1	65	100	3	7	6	9030	7291	RH-1	40	form-based			true	0.7	6	0.857142866	5	5	8428	6689	6689	0.933333
2393	010	3010	0.07	1125	1	65	100	3	7	6	9030	7905	RH-1	40	form-based			true	0.7	6	0.857142866	5	5	8428	7303	7303	0.933333
2393	011	3010	0.07	1550	1	65	100	3	7	6	9030	7480	RH-1	40	form-based			true	0.7	6	0.857142866	5	5	8428	6878	6878	0.933333
2393	012	3010	0.07	1994	1	65	100	3	7	6	9030	7036	RH-1	40	form-based			true	0.7	6	0.857142866	5	5	8428	6434	6434	0.933333
2393	013	3010	0.07	1631	1	65	100	3	7	6	9030	7399	RH-1	40	form-based			true	0.7	6	0.857142866	5	5	8428	6797	6797	0.933333
2393	014	3010	0.07	1255	1	65	100	3	7	6	9030	7775	RH-1	40	form-based			true	0.7	6	0.857142866	5	5	8428	7173	7173	0.933333
2393	015	3010	0.07	3252	1	65	100	3	7	6	9030	5778	RH-1	40	form-based			true	0.7	6	0.857142866	5	5	8428	5176	5176	0.933333
2393	016	3010	0.07	1055	1	65	100	3	7	6	9030	7975	RH-1	40	form-based			true	0.7	6	0.857142866	5	5	8428	7373	7373	0.933333
2393	017	3010	0.07	1377	1	65	100	3	7	6	9030	7653	RH-1	40	form-based			true	0.7	6	0.857142866	5	5	8428	7051	7051	0.933333
2393	018	2689	0.06	1430	1	65	100	3	6	5	8067	6637	RH-1	40	form-based			true	0.7	6	1	5	5	7529.199707	6099.199707	6099.199707	0.933333
2393	019	2689	0.06	1688	1	65	100	3	6	5	8067	6379	RH-1	40	form-based			true	0.7	6	1	5	5	7529.199707	5841.199707	5841.199707	0.933333
2393	020	2689	0.06	1865	1	65	100	3	6	5	8067	6202	RH-1	40	form-based			true	0.7	6	1	5	5	7529.199707	5664.199707	5664.199707	0.933333
2393	021	2689	0.06	1300	1	65	100	3	6	5	8067	6767	RH-1	40	form-based		true	true	0.7	6	1	5	5	7529.199707	6229.199707	6229.199707	0.933333
2393	025	3000	0.07	1739	1	65	100	3	7	6	9000	7261	RH-1	40	form-based			true	0.7	6	0.857142866	5	5	8400	6661	6661	0.933333
2393	026	3000	0.07	1685	1	65	100	3	7	6	9000	7315	RH-1	40	form-based			true	0.7	6	0.857142866	5	5	8400	6715	6715	0.933333
2393	027	3000	0.07	1125	1	65	100	3	7	6	9000	7875	RH-1	40	form-based			true	0.7	6	0.857142866	5	5	8400	7275	7275	0.933333
2393	028	3000	0.07	2690	1	65	100	3	7	6	9000	6310	RH-1	40	form-based			true	0.7	6	0.857142866	5	5	8400	5710	5710	0.933333
2393	029	3000	0.07	1520	1	65	100	3	7	6	9000	7480	RH-1	40	form-based			true	0.7	6	0.857142866	5	5	8400	6880	6880	0.933333
2393	030	3000	0.07	1070	1	65	100	3	7	6	9000	7930	RH-1	40	form-based			true	0.7	6	0.857142866	5	5	8400	7330	7330	0.933333
2393	031	3000	0.07	1100	1	65	100	3	7	6	9000	7900	RH-1	40	form-based			true	0.7	6	0.857142866	5	5	8400	7300	7300	0.933333
2393	032	3000	0.07	1550	1	65	100	3	7	6	9000	7450	RH-1	40	form-based			true	0.7	6	0.857142866	5	5	8400	6850	6850	0.933333
2393	033	3000	0.07	973	1	65	100	3	7	6	9000	8027	RH-1	40	form-based			true	0.7	6	0.857142866	5	5	8400	7427	7427	0.933333
2393	033A	3000	0.07	980	1	65	100	3	7	6	9000	8020	RH-1	40	form-based			true	0.7	6	0.857142866	5	5	8400	7420	7420	0.933333
2393	034	3000	0.07	1662	1	65	100	3	7	6	9000	7338	RH-1	40	form-based			true	0.7	6	0.857142866	5	5	8400	6738	6738	0.933333
2393	035	3000	0.07	2605	1	65	100	3	7	6	9000	6395	RH-1	40	form-based			true	0.7	6	0.857142866	5	5	8400	5795	5795	0.933333
2393	036	3000	0.07	2046	1	65	100	3	7	6	9000	6954	RH-1	40	form-based			true	0.7	6	0.857142866	5	5	8400	6354	6354	0.933333
2393	037	3000	0.07	1065	1	65	100	3	7	6	9000	7935	RH-1	40	form-based			true	0.7	6	0.857142866	5	5	8400	7335	7335	0.933333
2393	038	3000	0.07	1090	1	85	140	4	10	9	12000	10910	RH-1	40	form-based			true	0.7	6	0.600000024	5	5	8400	7310	7310	0.7
2394	002	3019	0.07	1125	1	85	140	4	10	9	12076	10951	RH-1	40	form-based			true	0.7	6	0.600000024	5	5	8453.200195	7328.200195	7328.200195	0.7
2394	003	3019	0.07	1155	1	65	100	3	7	6	9057	7902	RH-1	40	form-based			true	0.7	6	0.857142866	5	5	8453.200195	7298.200195	7298.200195	0.933333
2394	004	3019	0.07	1125	1	65	100	3	7	6	9057	7932	RH-1	40	form-based			true	0.7	6	0.857142866	5	5	8453.200195	7328.200195	7328.200195	0.933333
2394	005	3019	0.07	1400	1	65	100	3	7	6	9057	7657	RH-1	40	form-based			true	0.7	6	0.857142866	5	5	8453.200195	7053.200195	7053.200195	0.933333
2394	006	3019	0.07	1465	1	65	100	3	7	6	9057	7592	RH-1	40	form-based			true	0.7	6	0.857142866	5	5	8453.200195	6988.200195	6988.200195	0.933333
2394	007	3019	0.07	1510	1	65	100	3	7	6	9057	7547	RH-1	40	form-based			true	0.7	6	0.857142866	5	5	8453.200195	6943.200195	6943.200195	0.933333
2394	008	3019	0.07	1275	1	65	100	3	7	6	9057	7782	RH-1	40	form-based			true	0.7	6	0.857142866	5	5	8453.200195	7178.200195	7178.200195	0.933333
2394	008A	3020	0.07	1457	1	65	100	3	7	6	9060	7603	RH-1	40	form-based			true	0.7	6	0.857142866	5	5	8456	6999	6999	0.933333
2394	009	3020	0.07	1234	1	65	100	3	7	6	9060	7826	RH-1	40	form-based			true	0.7	6	0.857142866	5	5	8456	7222	7222	0.933333
2394	010	3020	0.07	1260	1	65	100	3	7	6	9060	7800	RH-1	40	form-based			true	0.7	6	0.857142866	5	5	8456	7196	7196	0.933333
2394	011	3020	0.07	1170	1	65	100	3	7	6	9060	7890	RH-1	40	form-based			true	0.7	6	0.857142866	5	5	8456	7286	7286	0.933333
2394	012	3020	0.07	830	1	65	100	3	7	6	9060	8230	RH-1	40	form-based			true	0.7	6	0.857142866	5	5	8456	7626	7626	0.933333
2394	013	3020	0.07	2466	1	65	100	3	7	6	9060	6594	RH-1	40	form-based			true	0.7	6	0.857142866	5	5	8456	5990	5990	0.933333
2394	014	3020	0.07	2315	1	65	100	3	7	6	9060	6745	RH-1	40	form-based			true	0.7	6	0.857142866	5	5	8456	6141	6141	0.933333
2394	015	3020	0.07	1280	1	65	100	3	7	6	9060	7780	RH-1	40	form-based			true	0.7	6	0.857142866	5	5	8456	7176	7176	0.933333
2394	018	2920	0.07	1586	1	65	100	3	7	6	8760	7174	RH-1	40	form-based			true	0.7	6	0.857142866	5	5	8176	6590	6590	0.933333
2394	019	2920	0.07	1804	1	65	100	3	7	6	8760	6956	RH-1	40	form-based			true	0.7	6	0.857142866	5	5	8176	6372	6372	0.933333
2394	020	2982	0.07	1435	1	65	100	3	7	6	8946	7511	RH-1	40	form-based			true	0.7	6	0.857142866	5	5	8349.599609	6914.599609	6914.599609	0.933333
2394	021	2900	0.07	1450	1	65	100	3	7	6	8700	7250	RH-1	40	form-based			true	0.7	6	0.857142866	5	5	8120	6670	6670	0.933333
2394	022	2920	0.07	1764	1	65	100	3	7	6	8760	6996	RH-1	40	form-based			true	0.7	6	0.857142866	5	5	8176	6412	6412	0.933333
2394	023	2920	0.07	1150	1	65	100	3	7	6	8760	7610	RH-1	40	form-based			true	0.7	6	0.857142866	5	5	8176	7026	7026	0.933333
2394	027	3000	0.07	1075	1	65	100	3	7	6	9000	7925	RH-1	40	form-based			true	0.7	6	0.857142866	5	5	8400	7325	7325	0.933333
2394	028	3000	0.07	1225	1	65	100	3	7	6	9000	7775	RH-1	40	form-based			true	0.7	6	0.857142866	5	5	8400	7175	7175	0.933333
2394	028A	3000	0.07	1636	1	65	100	3	7	6	9000	7364	RH-1	40	form-based			true	0.7	6	0.857142866	5	5	8400	6764	6764	0.933333
2394	029	3000	0.07	2137	1	65	100	3	7	6	9000	6863	RH-1	40	form-based			true	0.7	6	0.857142866	5	5	8400	6263	6263	0.933333
2394	029A	3000	0.07	2280	1	65	100	3	7	6	9000	6720	RH-1	40	form-based			true	0.7	6	0.857142866	5	5	8400	6120	6120	0.933333
2394	030	3000	0.07	1937	1	65	100	3	7	6	9000	7063	RH-1	40	form-based			true	0.7	6	0.857142866	5	5	8400	6463	6463	0.933333

block_num	lot_num	Lot Size Feet	Lot Size Acres	Existing Bldg Sqft	Existing Units	sb79_MaxHeight	sb79_MaxDensity	sb79_MaxFAR	SB79- Gross Unit Capacity	SB79- Net Unit Capacity	SB79- Gross GSF Capacity	SB79- Net GSF Capacity	Existing SF Zoning	Existing SF Height Limit	Density Limit?	Density Limit ratio	Corner Parcel?	In R4	Max Lot Coverage	SF Unit Capacity Gross	% Gross Unit- SF vs SB79	SF Zoning- Net Unit Capacity	SF Zoning - Net Unit Capacity Limited by 200% SB79	SF Zoning- Gross GSF Capacity	SF Zoning- Net GSF Capacity	SF Zoning - Net GSF Capacity Limited by 200% SB79	% Gross GSF- SF vs SB79
2394	031	3000	0.07	2266	1	65	100	3	7	6	9000	6734	RH-1	40	form-based			true	0.7	6	0.857142866	5	5	8400	6134	6134	0.933333
2394	032	3000	0.07	1340	1	65	100	3	7	6	9000	7660	RH-1	40	form-based			true	0.7	6	0.857142866	5	5	8400	7060	7060	0.933333
2394	033	3000	0.07	1305	1	65	100	3	7	6	9000	7695	RH-1	40	form-based			true	0.7	6	0.857142866	5	5	8400	7095	7095	0.933333
2394	034	3000	0.07	1305	1	65	100	3	7	6	9000	7695	RH-1	40	form-based			true	0.7	6	0.857142866	5	5	8400	7095	7095	0.933333
2394	035	3000	0.07	1305	1	65	100	3	7	6	9000	7695	RH-1	40	form-based			true	0.7	6	0.857142866	5	5	8400	7095	7095	0.933333
2394	036	3000	0.07	1522	1	65	100	3	7	6	9000	7478	RH-1	40	form-based			true	0.7	6	0.857142866	5	5	8400	6878	6878	0.933333
2394	037	3000	0.07	1910	1	85	140	4	10	9	12000	10090	RH-1	40	form-based			true	0.7	6	0.600000024	5	5	8400	6490	6490	0.7
2394	038	3000	0.07	1150	1	85	140	4	10	9	12000	10850	RH-1	40	form-based			true	0.7	6	0.600000024	5	5	8400	7250	7250	0.7
2394	039	3000	0.07	1750	1	85	140	4	10	9	12000	10250	RH-1	40	form-based			true	0.7	6	0.600000024	5	5	8400	6650	6650	0.7
2395	002	3001	0.07	2500	1	85	140	4	10	9	12004	9504	RH-1	40	form-based			true	0.7	6	0.600000024	5	5	8402.799805	5902.799805	5902.799805	0.7
2395	003	3001	0.07	1691	1	85	140	4	10	9	12004	10313	RH-1	40	form-based			true	0.7	6	0.600000024	5	5	8402.799805	6711.799805	6711.799805	0.7
2395	004	3001	0.07	1375	1	85	140	4	10	9	12004	10629	RH-1	40	form-based			true	0.7	6	0.600000024	5	5	8402.799805	7027.799805	7027.799805	0.7
2395	005	3001	0.07	1295	1	65	100	3	7	6	9003	7708	RH-1	40	form-based			true	0.7	6	0.857142866	5	5	8402.799805	7107.799805	7107.799805	0.933333
2395	006	3001	0.07	1500	1	65	100	3	7	6	9003	7503	RH-1	40	form-based			true	0.7	6	0.857142866	5	5	8402.799805	6902.799805	6902.799805	0.933333
2395	007	3001	0.07	1419	1	65	100	3	7	6	9003	7584	RH-1	40	form-based			true	0.7	6	0.857142866	5	5	8402.799805	6983.799805	6983.799805	0.933333
2395	008	3001	0.07	1070	1	65	100	3	7	6	9003	7933	RH-1	40	form-based			true	0.7	6	0.857142866	5	5	8402.799805	7332.799805	7332.799805	0.933333
2395	008A	3001	0.07	2128	1	65	100	3	7	6	9003	6875	RH-1	40	form-based			true	0.7	6	0.857142866	5	5	8402.799805	6274.799805	6274.799805	0.933333
2395	009	3001	0.07	1255	1	65	100	3	7	6	9003	7748	RH-1	40	form-based			true	0.7	6	0.857142866	5	5	8402.799805	7147.799805	7147.799805	0.933333
2395	010	3001	0.07	1795	1	65	100	3	7	6	9003	7208	RH-1	40	form-based			true	0.7	6	0.857142866	5	5	8402.799805	6607.799805	6607.799805	0.933333
2395	011	3000	0.07	1162	1	65	100	3	7	6	9000	7838	RH-1	40	form-based			true	0.7	6	0.857142866	5	5	8400	7238	7238	0.933333
2395	013	3000	0.07	1467	1	65	100	3	7	6	9000	7533	RH-1	40	form-based			true	0.7	6	0.857142866	5	5	8400	6933	6933	0.933333
2395	014	3000	0.07	1545	1	65	100	3	7	6	9000	7455	RH-1	40	form-based			true	0.7	6	0.857142866	5	5	8400	6855	6855	0.933333
2395	015	3000	0.07	1700	1	65	100	3	7	6	9000	7300	RH-1	40	form-based			true	0.7	6	0.857142866	5	5	8400	6700	6700	0.933333
2395	026	3000	0.07	1799	1	65	100	3	7	6	9000	7201	RH-1	40	form-based			true	0.7	6	0.857142866	5	5	8400	6601	6601	0.933333
2395	027	3000	0.07	1275	1	65	100	3	7	6	9000	7725	RH-1	40	form-based			true	0.7	6	0.857142866	5	5	8400	7125	7125	0.933333
2395	028	3000	0.07	1200	1	65	100	3	7	6	9000	7800	RH-1	40	form-based			true	0.7	6	0.857142866	5	5	8400	7200	7200	0.933333
2395	029	3000	0.07	1455	1	65	100	3	7	6	9000	7545	RH-1	40	form-based			true	0.7	6	0.857142866	5	5	8400	6945	6945	0.933333
2395	030	3000	0.07	1200	1	65	100	3	7	6	9000	7800	RH-1	40	form-based			true	0.7	6	0.857142866	5	5	8400	7200	7200	0.933333
2395	030A	3000	0.07	2508	1	65	100	3	7	6	9000	6492	RH-1	40	form-based			true	0.7	6	0.857142866	5	5	8400	5892	5892	0.933333
2395	031	3000	0.07	1200	1	65	100	3	7	6	9000	7800	RH-1	40	form-based			true	0.7	6	0.857142866	5	5	8400	7200	7200	0.933333
2395	031A	3000	0.07	1050	1	65	100	3	7	6	9000	7950	RH-1	40	form-based			true	0.7	6	0.857142866	5	5	8400	7350	7350	0.933333
2395	032	3000	0.07	1112	1	65	100	3	7	6	9000	7888	RH-1	40	form-based			true	0.7	6	0.857142866	5	5	8400	7288	7288	0.933333
2395	033	3000	0.07	1125	1	65	100	3	7	6	9000	7875	RH-1	40	form-based			true	0.7	6	0.857142866	5	5	8400	7275	7275	0.933333
2395	033A	3000	0.07	1065	1	65	100	3	7	6	9000	7935	RH-1	40	form-based			true	0.7	6	0.857142866	5	5	8400	7335	7335	0.933333
2395	034	3000	0.07	1064	1	65	100	3	7	6	9000	7936	RH-1	40	form-based			true	0.7	6	0.857142866	5	5	8400	7336	7336	0.933333
2395	034A	3000	0.07	1064	1	65	100	3	7	6	9000	7936	RH-1	40	form-based			true	0.7	6	0.857142866	5	5	8400	7336	7336	0.933333
2395	035	3000	0.07	1650	1	85	140	4	10	9	12000	10350	RH-1	40	form-based			true	0.7	6	0.600000024	5	5	8400	6750	6750	0.7
2395	036	3000	0.07	1550	1	85	140	4	10	9	12000	10450	RH-1	40	form-based			true	0.7	6	0.600000024	5	5	8400	6850	6850	0.7
2396	001	1478	0.03	2598	3	85	140	4	4	1	5912	3314	NCD-TARA	85	form-based		true	true	0.75	8	2	5	5	8868	6270	6270	1.5
2396	002	3063	0.07	1045	1	85	140	4	10	9	12252	11207	RH-1	40	form-based			true	0.7	6	0.600000024	5	5	8576.399414	7531.399414	7531.399414	0.7
2396	003	2983	0.07	1388	1	65	100	3	7	6	8949	7561	RH-1	40	form-based			true	0.7	6	0.857142866	5	5	8352.399414	6964.399414	6964.399414	0.933333
2396	004	2983	0.07	1550	1	65	100	3	7	6	8949	7399	RH-1	40	form-based			true	0.7	6	0.857142866	5	5	8352.399414	6802.399414	6802.399414	0.933333
2396	004A	2982	0.07	1230	1	65	100	3	7	6	8946	7716	RH-1	40	form-based			true	0.7	6	0.857142866	5	5	8349.599609	7119.599609	7119.599609	0.933333
2396	005	2982	0.07	1825	1	65	100	3	7	6	8946	7121	RH-1	40	form-based			true	0.7	6	0.857142866	5	5	8349.599609	6524.599609	6524.599609	0.933333
2396	006	2981	0.07	1815	1	65	100	3	7	6	8943	7128	RH-1	40	form-based			true	0.7	6	0.857142866	5	5	8346.799805	6531.799805	6531.799805	0.933333
2396	007	2981	0.07	1954	1	65	100	3	7	6	8943	6989	RH-1	40	form-based			true	0.7	6	0.857142866	5	5	8346.799805	6392.799805	6392.799805	0.933333
2396	007A	2980	0.07	1655	1	65	100	3	7	6	8940	7285	RH-1	40	form-based			true	0.7	6	0.857142866	5	5	8344	6689	6689	0.933333
2396	007B	2980	0.07	1475	1	65	100	3	7	6	8940	7465	RH-1	40	form-based			true	0.7	6	0.857142866	5	5	8344	6869	6869	0.933333
2396	008	2980	0.07	1500	1	65	100	3	7	6	8940	7440	RH-1	40	form-based			true	0.7	6	0.857142866	5	5	8344	6844	6844	0.933333
2396	009	2979	0.07	1325	1	65	100	3	7	6	8937	7612	RH-1	40	form-based			true	0.7	6	0.857142866	5	5	8341.200195	7016.200195	7016.200195	0.933333
2396	010	2979	0.07	1020	1	65	100	3	7	6	8937	7917	RH-1	40	form-based			true	0.7	6	0.857142866	5	5	8341.200195	7321.200195	7321.200195	0.933333
2396	011	2978	0.07	1991	1	65	100	3	7	6	8934	6943	RH-1	40	form-based			true	0.7	6	0.857142866	5	5	8338.399414	6347.399414	6347.399414	0.933333
2396	012	2978	0.07	1155	1	65	100	3	7	6	8934	7779	RH-1	40	form-based			true	0.7	6	0.857142866	5	5	8338.399414	7183.399414	7183.399414	0.933333
2396	012A	2977	0.07	1455	1	65	100	3	7	6	8931	7476	RH-1	40	form-based			true	0.7	6	0.857142866	5	5	8335.599609	6880.599609	6880.599609	0.933333
2396	012B	2977	0.07	1155	1	65	100	3	7	6	8931	7776	RH-1	40	form-based			true	0.7	6	0.857142866	5	5	8335.599609	7180.599609	7180.599609	0.933333
2396	022	3000	0.07	1325	1	65	100	3	7	6	9000	7675	RH-1	40	form-based			true	0.7	6	0.857142866	5	5	8400	7075	7075	0.933333
2396	023	3000	0.07	1233	1	65	100	3	7	6	9000	7767	RH-1	40	form-based			true	0.7	6	0.857142866	5	5	8400	7167	7167	0.933333
2396	024	3000	0.07	1162	1	65	100	3	7	6	9000	7838	RH-1	40	form-based			true	0.7	6	0.857142866	5	5	8400	7238	7238	0.933333
2396	025	3000	0.07	1470	1	65	100	3	7	6	9000	7530	RH-1	40	form-based			true	0.7	6	0.857142866	5	5	8400	6930	6930	0.933333
2396	026	3000	0.07	1075	1	65	100	3	7	6	9000	7925	RH-1	40	form-based			true	0.7	6	0.857142866	5	5	8400	7325	7325	0.933333
2396	027	3000	0.07	2122	1	65	100	3	7	6	9000	6878	RH-1	40	form-based			true	0.7	6	0.857142866	5	5	8400	6278	6278	0.933333
2396	027A	3000	0.07	1456	1	65	100	3	7	6	9000	7544	RH-1	40	form-based			true	0.7	6	0.857142866	5	5	8400	6944	6944	0.933333
2396	028	3000	0.07	1420	1	65	100	3	7	6	9000	7580	RH-1	40	form-based			true	0.7	6	0.857142866	5	5	8400	6980	6980	0.933333
2396	029	3000	0.07	1320	1	65	100	3	7	6	9000	7680	RH-1	40	form-based			true	0.7	6	0.857142866	5	5	8400	7080	7080	0.933333

block_num	lot_num	Lot Size Feet	Lot Size Acres	Existing Bldg Sqft	Existing Units	sb79_MaxHeight	sb79_MaxDensity	sb79_MaxFAR	SB79- Gross Unit Capacity	SB79- Net Unit Capacity	SB79- Gross GSF Capacity	SB79- Net GSF Capacity	Existing SF Zoning	Existing SF Height Limit	Density Limit?	Density Limit ratio	Corner Parcel?	In R4	Max Lot Coverage	SF Unit Capacity Gross	% Gross Unit- SF vs SB79	SF Zoning- Net Unit Capacity	SF Zoning - Net Unit Capacity Limited by 200% SB79	SF Zoning- Gross GSF Capacity	SF Zoning- Net GSF Capacity	SF Zoning - Net GSF Capacity Limited by 200% SB79	% Gross GSF- SF vs SB79
2396	030	3000	0.07	3375	1	65	100	3	7	6	9000	5625	RH-1	40	form-based			true	0.7	6	0.857142866	5	5	8400	5025	5025	0.933333
2396	031	3000	0.07	1935	1	65	100	3	7	6	9000	7065	RH-1	40	form-based			true	0.7	6	0.857142866	5	5	8400	6465	6465	0.933333
2396	032	3000	0.07	3055	1	65	100	3	7	6	9000	5945	RH-1	40	form-based			true	0.7	6	0.857142866	5	5	8400	5345	5345	0.933333
2396	033	3000	0.07	1200	1	65	100	3	7	6	9000	7800	RH-1	40	form-based			true	0.7	6	0.857142866	5	5	8400	7200	7200	0.933333
2396	034	3000	0.07	1865	1	65	100	3	7	6	9000	7135	RH-1	40	form-based			true	0.7	6	0.857142866	5	5	8400	6535	6535	0.933333
2396	035	3000	0.07	1065	1	85	140	4	10	9	12000	10935	RH-1	40	form-based			true	0.7	6	0.600000024	5	5	8400	7335	7335	0.7
2396	035A	3081	0.07	1310	1	85	140	4	10	9	12324	11014	RH-1	40	form-based			true	0.7	6	0.600000024	5	5	8626.799805	7316.799805	7316.799805	0.7
2396	036A	1419	0.03	2382	2	85	140	4	4	2	5676	3294	NCD-TARA	85	form-based			true	0.75	7	1.75	5	5	8514	6132	6132	1.5
2396	036B	1420	0.03	2576	2	85	140	4	4	2	5680	3104	NCD-TARA	85	form-based			true	0.75	7	1.75	5	5	8520	5944	5944	1.5
2397	002A	3019	0.07	2273	1	65	100	3	7	6	9057	6784	RH-1	40	form-based			true	0.7	6	0.857142866	5	5	8453.200195	6180.200195	6180.200195	0.933333
2397	003	3019	0.07	930	1	65	100	3	7	6	9057	8127	RH-1	40	form-based			true	0.7	6	0.857142866	5	5	8453.200195	7523.200195	7523.200195	0.933333
2397	004	3020	0.07	1570	1	65	100	3	7	6	9060	7490	RH-1	40	form-based			true	0.7	6	0.857142866	5	5	8456	6886	6886	0.933333
2397	005	3021	0.07	1386	1	65	100	3	7	6	9063	7677	RH-1	40	form-based			true	0.7	6	0.857142866	5	5	8458.799805	7072.799805	7072.799805	0.933333
2397	006	3021	0.07	1725	1	65	100	3	7	6	9063	7338	RH-1	40	form-based			true	0.7	6	0.857142866	5	5	8458.799805	6733.799805	6733.799805	0.933333
2397	007	3022	0.07	1500	1	65	100	3	7	6	9066	7566	RH-1	40	form-based			true	0.7	6	0.857142866	5	5	8461.599609	6961.599609	6961.599609	0.933333
2397	008	3023	0.07	1710	1	65	100	3	7	6	9069	7359	RH-1	40	form-based			true	0.7	6	0.857142866	5	5	8464.399414	6754.399414	6754.399414	0.933333
2397	009	3023	0.07	1828	1	65	100	3	7	6	9069	7241	RH-1	40	form-based			true	0.7	6	0.857142866	5	5	8464.399414	6636.399414	6636.399414	0.933333
2397	010	3024	0.07	1210	1	65	100	3	7	6	9072	7862	RH-1	40	form-based			true	0.7	6	0.857142866	5	5	8467.200195	7257.200195	7257.200195	0.933333
2397	011	3025	0.07	2280	1	65	100	3	7	6	9075	6795	RH-1	40	form-based			true	0.7	6	0.857142866	5	5	8470	6190	6190	0.933333
2397	012	3025	0.07	1868	1	65	100	3	7	6	9075	7207	RH-1	40	form-based			true	0.7	6	0.857142866	5	5	8470	6602	6602	0.933333
2397	013	3026	0.07	1375	1	65	100	3	7	6	9078	7703	RH-1	40	form-based			true	0.7	6	0.857142866	5	5	8472.799805	7097.799805	7097.799805	0.933333
2397	014	3027	0.07	1075	1	65	100	3	7	6	9081	8006	RH-1	40	form-based			true	0.7	6	0.857142866	5	5	8475.599609	7400.599609	7400.599609	0.933333
2397	015	3027	0.07	1646	1	65	100	3	7	6	9081	7435	RH-1	40	form-based			true	0.7	6	0.857142866	5	5	8475.599609	6829.599609	6829.599609	0.933333
2397	015A	3028	0.07	1791	1	65	100	3	7	6	9084	7293	RH-1	40	form-based			true	0.7	6	0.857142866	5	5	8478.399414	6687.399414	6687.399414	0.933333
2397	024	3000	0.07	1174	1	65	100	3	7	6	9000	7826	RH-1	40	form-based			true	0.7	6	0.857142866	5	5	8400	7226	7226	0.933333
2397	025	3000	0.07	1554	1	65	100	3	7	6	9000	7446	RH-1	40	form-based			true	0.7	6	0.857142866	5	5	8400	6846	6846	0.933333
2397	025A	3000	0.07	2100	1	65	100	3	7	6	9000	6900	RH-1	40	form-based			true	0.7	6	0.857142866	5	5	8400	6300	6300	0.933333
2397	025B	3000	0.07	1364	1	65	100	3	7	6	9000	7636	RH-1	40	form-based			true	0.7	6	0.857142866	5	5	8400	7036	7036	0.933333
2397	026	3000	0.07	1450	1	65	100	3	7	6	9000	7550	RH-1	40	form-based			true	0.7	6	0.857142866	5	5	8400	6950	6950	0.933333
2397	026A	3000	0.07	2208	1	65	100	3	7	6	9000	6792	RH-1	40	form-based			true	0.7	6	0.857142866	5	5	8400	6192	6192	0.933333
2397	027	3000	0.07	1425	1	65	100	3	7	6	9000	7575	RH-1	40	form-based			true	0.7	6	0.857142866	5	5	8400	6975	6975	0.933333
2397	027A	3000	0.07	1847	1	65	100	3	7	6	9000	7153	RH-1	40	form-based			true	0.7	6	0.857142866	5	5	8400	6553	6553	0.933333
2397	028	3000	0.07	1755	1	65	100	3	7	6	9000	7245	RH-1	40	form-based			true	0.7	6	0.857142866	5	5	8400	6645	6645	0.933333
2397	029	3000	0.07	1185	1	65	100	3	7	6	9000	7815	RH-1	40	form-based			true	0.7	6	0.857142866	5	5	8400	7215	7215	0.933333
2397	030	3000	0.07	1215	1	65	100	3	7	6	9000	7785	RH-1	40	form-based			true	0.7	6	0.857142866	5	5	8400	7185	7185	0.933333
2397	031	3000	0.07	1450	1	65	100	3	7	6	9000	7550	RH-1	40	form-based			true	0.7	6	0.857142866	5	5	8400	6950	6950	0.933333
2397	032	3000	0.07	1266	1	65	100	3	7	6	9000	7734	RH-1	40	form-based			true	0.7	6	0.857142866	5	5	8400	7134	7134	0.933333
2397	033	3000	0.07	1210	1	65	100	3	7	6	9000	7790	RH-1	40	form-based			true	0.7	6	0.857142866	5	5	8400	7190	7190	0.933333
2397	034	3000	0.07	1030	1	65	100	3	7	6	9000	7970	RH-1	40	form-based			true	0.7	6	0.857142866	5	5	8400	7370	7370	0.933333
2397	034A	3089	0.07	2480	1	65	100	3	7	6	9267	6787	RH-1	40	form-based			true	0.7	6	0.857142866	5	5	8649.200195	6169.200195	6169.200195	0.933333
2398	003	3011	0.07	1580	1	65	100	3	7	6	9033	7453	RH-1	40	form-based			true	0.7	6	0.857142866	5	5	8430.799805	6850.799805	6850.799805	0.933333
2398	004	3011	0.07	2025	1	65	100	3	7	6	9033	7008	RH-1	40	form-based			true	0.7	6	0.857142866	5	5	8430.799805	6405.799805	6405.799805	0.933333
2398	005	3011	0.07	1740	1	65	100	3	7	6	9033	7293	RH-1	40	form-based			true	0.7	6	0.857142866	5	5	8430.799805	6690.799805	6690.799805	0.933333
2398	006	3011	0.07	1090	1	65	100	3	7	6	9033	7943	RH-1	40	form-based			true	0.7	6	0.857142866	5	5	8430.799805	7340.799805	7340.799805	0.933333
2398	007	3011	0.07	1012	1	65	100	3	7	6	9033	8021	RH-1	40	form-based			true	0.7	6	0.857142866	5	5	8430.799805	7418.799805	7418.799805	0.933333
2398	007A	3012	0.07	1908	1	65	100	3	7	6	9036	7128	RH-1	40	form-based			true	0.7	6	0.857142866	5	5	8433.599609	6525.599609	6525.599609	0.933333
2398	008	3012	0.07	2338	1	65	100	3	7	6	9036	6698	RH-1	40	form-based			true	0.7	6	0.857142866	5	5	8433.599609	6095.599609	6095.599609	0.933333
2398	009	2988	0.07	1665	1	65	100	3	7	6	8964	7299	RH-1	40	form-based			true	0.7	6	0.857142866	5	5	8366.399414	6701.399414	6701.399414	0.933333
2398	010	3012	0.07	2001	1	65	100	3	7	6	9036	7035	RH-1	40	form-based			true	0.7	6	0.857142866	5	5	8433.599609	6432.599609	6432.599609	0.933333
2398	011	3012	0.07	1250	1	65	100	3	7	6	9036	7786	RH-1	40	form-based			true	0.7	6	0.857142866	5	5	8433.599609	7183.599609	7183.599609	0.933333
2398	020	3000	0.07	2100	1	65	100	3	7	6	9000	6900	RH-1	40	form-based			true	0.7	6	0.857142866	5	5	8400	6300	6300	0.933333
2398	021	3000	0.07	970	1	65	100	3	7	6	9000	8030	RH-1	40	form-based			true	0.7	6	0.857142866	5	5	8400	7430	7430	0.933333
2398	024	3000	0.07	1678	1	65	100	3	7	6	9000	7322	RH-1	40	form-based			true	0.7	6	0.857142866	5	5	8400	6722	6722	0.933333
2398	033	3000	0.07	1386	1	65	100	3	7	6	9000	7614	RH-1	40	form-based			true	0.7	6	0.857142866	5	5	8400	7014	7014	0.933333
2398	034	3000	0.07	1610	1	65	100	3	7	6	9000	7390	RH-1	40	form-based			true	0.7	6	0.857142866	5	5	8400	6790	6790	0.933333
2398	035	3000	0.07	1045	1	65	100	3	7	6	9000	7955	RH-1	40	form-based			true	0.7	6	0.857142866	5	5	8400	7355	7355	0.933333
2398	036	3000	0.07	2055	1	65	100	3	7	6	9000	6945	RH-1	40	form-based			true	0.7	6	0.857142866	5	5	8400	6345	6345	0.933333
2398	037	3000	0.07	1550	1	65	100	3	7	6	9000	7450	RH-1	40	form-based			true	0.7	6	0.857142866	5	5	8400	6850	6850	0.933333
2398	038	3000	0.07	1080	1	65	100	3	7	6	9000	7920	RH-1	40	form-based			true	0.7	6	0.857142866	5	5	8400	7320	7320	0.933333
2399	002A	3003	0.07	1506	1	85	140	4	10	9	12012	10506	RH-1	40	form-based			true	0.7	6	0.600000024	5	5	8408.399414	6902.399414	6902.399414	0.7
2399	003	3003	0.07	1973	1	85	140	4	10	9	12012	10039	RH-1	40	form-based			true	0.7	6	0.600000024	5	5	8408.399414	6435.399414	6435.399414	0.7
2399	004	3002	0.07	2104	1	65	100	3	7	6	9006	6902	RH-1	40	form-based			true	0.7	6	0.857142866	5	5	8405.599609	6301.599609	6301.599609	0.933333
2399	004A	3002	0.07	1558	1	65	100	3	7	6	9006	7448	RH-1	40	form-based			true	0.7	6	0.857142866	5	5	8405.599609	6847.599609	6847.599609	0.933333
2399	005	3002	0.07	1965	1	65	100	3	7	6	9006	7041	RH-1	40	form-based			true	0.7	6	0.857142866	5	5	8405.599609	6440.599609	6440.599609	0.933333

block_num	lot_num	Lot Size Feet	Lot Size Acres	Existing Bldg Sqft	Existing Units	sb79_MaxHeight	sb79_MaxDensity	sb79_MaxFAR	SB79- Gross Unit Capacity	SB79- Net Unit Capacity	SB79- Gross GSF Capacity	SB79- Net GSF Capacity	Existing SF Zoning	Existing SF Height Limit	Density Limit?	Density Limit ratio	Corner Parcel?	In R4	Max Lot Coverage	SF Unit Capacity Gross	% Gross Unit- SF vs SB79	SF Zoning- Net Unit Capacity	SF Zoning - Net Unit Capacity Limited by 200% SB79	SF Zoning- Gross GSF Capacity	SF Zoning- Net GSF Capacity	SF Zoning - Net GSF Capacity Limited by 200% SB79	% Gross GSF- SF vs SB79
2399	005A	3001	0.07	1558	1	65	100	3	7	6	9003	7445	RH-1	40	form-based			true	0.7	6	0.857142866	5	5	8402.799805	6844.799805	6844.799805	0.933333
2399	006	3001	0.07	910	1	65	100	3	7	6	9003	8093	RH-1	40	form-based			true	0.7	6	0.857142866	5	5	8402.799805	7492.799805	7492.799805	0.933333
2399	007	3001	0.07	2175	1	65	100	3	7	6	9003	6828	RH-1	40	form-based			true	0.7	6	0.857142866	5	5	8402.799805	6227.799805	6227.799805	0.933333
2399	008	3000	0.07	1375	1	65	100	3	7	6	9000	7625	RH-1	40	form-based			true	0.7	6	0.857142866	5	5	8400	7025	7025	0.933333
2399	009	3000	0.07	2015	1	65	100	3	7	6	9000	6985	RH-1	40	form-based			true	0.7	6	0.857142866	5	5	8400	6385	6385	0.933333
2399	010	3000	0.07	2225	1	65	100	3	7	6	9000	6775	RH-1	40	form-based			true	0.7	6	0.857142866	5	5	8400	6175	6175	0.933333
2399	011	2999	0.07	2025	1	65	100	3	7	6	8997	6972	RH-1	40	form-based			true	0.7	6	0.857142866	5	5	8397.200195	6372.200195	6372.200195	0.933333
2399	012	2999	0.07	1665	1	65	100	3	7	6	8997	7332	RH-1	40	form-based			true	0.7	6	0.857142866	5	5	8397.200195	6732.200195	6732.200195	0.933333
2399	013	2999	0.07	1640	1	65	100	3	7	6	8997	7357	RH-1	40	form-based			true	0.7	6	0.857142866	5	5	8397.200195	6757.200195	6757.200195	0.933333
2399	014	2998	0.07	1550	1	65	100	3	7	6	8994	7444	RH-1	40	form-based			true	0.7	6	0.857142866	5	5	8394.399414	6844.399414	6844.399414	0.933333
2399	022	3240	0.07	2580	2	65	100	3	7	5	9720	7140	RH-1	40	form-based		true	true	0.7	7	1	5	5	9072	6492	6492	0.933333
2399	023	3000	0.07	2074	1	65	100	3	7	6	9000	6926	RH-1	40	form-based			true	0.7	6	0.857142866	5	5	8400	6326	6326	0.933333
2399	023A	3000	0.07	1106	1	65	100	3	7	6	9000	7894	RH-1	40	form-based			true	0.7	6	0.857142866	5	5	8400	7294	7294	0.933333
2399	024	3000	0.07	1650	1	65	100	3	7	6	9000	7350	RH-1	40	form-based			true	0.7	6	0.857142866	5	5	8400	6750	6750	0.933333
2399	025	3000	0.07	1720	1	65	100	3	7	6	9000	7280	RH-1	40	form-based			true	0.7	6	0.857142866	5	5	8400	6680	6680	0.933333
2399	026	3000	0.07	3372	1	65	100	3	7	6	9000	5628	RH-1	40	form-based			true	0.7	6	0.857142866	5	5	8400	5028	5028	0.933333
2399	027	3000	0.07	1650	1	65	100	3	7	6	9000	7350	RH-1	40	form-based			true	0.7	6	0.857142866	5	5	8400	6750	6750	0.933333
2399	028	3000	0.07	1105	1	65	100	3	7	6	9000	7895	RH-1	40	form-based			true	0.7	6	0.857142866	5	5	8400	7295	7295	0.933333
2399	029	3000	0.07	1445	1	65	100	3	7	6	9000	7555	RH-1	40	form-based			true	0.7	6	0.857142866	5	5	8400	6955	6955	0.933333
2399	030	3000	0.07	1335	1	65	100	3	7	6	9000	7665	RH-1	40	form-based			true	0.7	6	0.857142866	5	5	8400	7065	7065	0.933333
2399	031	3000	0.07	1929	1	65	100	3	7	6	9000	7071	RH-1	40	form-based			true	0.7	6	0.857142866	5	5	8400	6471	6471	0.933333
2399	032	3000	0.07	2020	1	65	100	3	7	6	9000	6980	RH-1	40	form-based			true	0.7	6	0.857142866	5	5	8400	6380	6380	0.933333
2399	033	3000	0.07	2100	1	65	100	3	7	6	9000	6900	RH-1	40	form-based			true	0.7	6	0.857142866	5	5	8400	6300	6300	0.933333
2399	034	3000	0.07	1530	1	65	100	3	7	6	9000	7470	RH-1	40	form-based			true	0.7	6	0.857142866	5	5	8400	6870	6870	0.933333
2399	035	3000	0.07	2050	1	65	100	3	7	6	9000	6950	RH-1	40	form-based			true	0.7	6	0.857142866	5	5	8400	6350	6350	0.933333
2399	036	3000	0.07	1801	1	85	140	4	10	9	12000	10199	RH-1	40	form-based			true	0.7	6	0.600000024	5	5	8400	6599	6599	0.7
2400	003	3011	0.07	1360	1	65	100	3	7	6	9033	7673	RH-1	40	form-based			true	0.7	6	0.857142866	5	5	8430.799805	7070.799805	7070.799805	0.933333
2400	004	3011	0.07	1310	1	65	100	3	7	6	9033	7723	RH-1	40	form-based			true	0.7	6	0.857142866	5	5	8430.799805	7120.799805	7120.799805	0.933333
2400	004A	3012	0.07	2165	1	65	100	3	7	6	9036	6871	RH-1	40	form-based			true	0.7	6	0.857142866	5	5	8433.599609	6268.599609	6268.599609	0.933333
2400	005	3012	0.07	1335	1	65	100	3	7	6	9036	7701	RH-1	40	form-based			true	0.7	6	0.857142866	5	5	8433.599609	7098.599609	7098.599609	0.933333
2400	006	3012	0.07	2020	1	65	100	3	7	6	9036	7016	RH-1	40	form-based			true	0.7	6	0.857142866	5	5	8433.599609	6413.599609	6413.599609	0.933333
2400	007	3013	0.07	2304	1	65	100	3	7	6	9039	6735	RH-1	40	form-based			true	0.7	6	0.857142866	5	5	8436.399414	6132.399414	6132.399414	0.933333
2400	008	3013	0.07	4200	1	65	100	3	7	6	9039	4839	RH-1	40	form-based			true	0.7	6	0.857142866	5	5	8436.399414	4236.399414	4236.399414	0.933333
2400	009	3014	0.07	1696	1	65	100	3	7	6	9042	7346	RH-1	40	form-based			true	0.7	6	0.857142866	5	5	8439.200195	6743.200195	6743.200195	0.933333
2400	010	3014	0.07	1916	1	65	100	3	7	6	9042	7126	RH-1	40	form-based			true	0.7	6	0.857142866	5	5	8439.200195	6523.200195	6523.200195	0.933333
2400	011	3014	0.07	1100	1	65	100	3	7	6	9042	7942	RH-1	40	form-based			true	0.7	6	0.857142866	5	5	8439.200195	7339.200195	7339.200195	0.933333
2400	012	3015	0.07	2307	1	65	100	3	7	6	9045	6738	RH-1	40	form-based			true	0.7	6	0.857142866	5	5	8442	6135	6135	0.933333
2400	013	3015	0.07	3741	1	65	100	3	7	6	9045	5304	RH-1	40	form-based			true	0.7	6	0.857142866	5	5	8442	4701	4701	0.933333
2400	014	3015	0.07	1967	1	65	100	3	7	6	9045	7078	RH-1	40	form-based			true	0.7	6	0.857142866	5	5	8442	6475	6475	0.933333
2400	015	3016	0.07	1334	1	65	100	3	7	6	9048	7714	RH-1	40	form-based			true	0.7	6	0.857142866	5	5	8444.799805	7110.799805	7110.799805	0.933333
2400	015A	3016	0.07	1225	1	65	100	3	7	6	9048	7823	RH-1	40	form-based			true	0.7	6	0.857142866	5	5	8444.799805	7219.799805	7219.799805	0.933333
2400	024	3000	0.07	1300	1	65	100	3	7	6	9000	7700	RH-1	40	form-based			true	0.7	6	0.857142866	5	5	8400	7100	7100	0.933333
2400	026	3000	0.07	2259	1	65	100	3	7	6	9000	6741	RH-1	40	form-based			true	0.7	6	0.857142866	5	5	8400	6141	6141	0.933333
2400	027	3000	0.07	1477	1	65	100	3	7	6	9000	7523	RH-1	40	form-based			true	0.7	6	0.857142866	5	5	8400	6923	6923	0.933333
2400	028	3000	0.07	1115	1	65	100	3	7	6	9000	7885	RH-1	40	form-based			true	0.7	6	0.857142866	5	5	8400	7285	7285	0.933333
2400	028A	3000	0.07	1090	1	65	100	3	7	6	9000	7910	RH-1	40	form-based			true	0.7	6	0.857142866	5	5	8400	7310	7310	0.933333
2400	029	3000	0.07	1360	1	65	100	3	7	6	9000	7640	RH-1	40	form-based			true	0.7	6	0.857142866	5	5	8400	7040	7040	0.933333
2400	030	3000	0.07	1500	1	65	100	3	7	6	9000	7500	RH-1	40	form-based			true	0.7	6	0.857142866	5	5	8400	6900	6900	0.933333
2400	031	3000	0.07	1005	1	65	100	3	7	6	9000	7995	RH-1	40	form-based			true	0.7	6	0.857142866	5	5	8400	7395	7395	0.933333
2400	032	3000	0.07	1989	1	65	100	3	7	6	9000	7011	RH-1	40	form-based			true	0.7	6	0.857142866	5	5	8400	6411	6411	0.933333
2400	033	3000	0.07	1550	1	65	100	3	7	6	9000	7450	RH-1	40	form-based			true	0.7	6	0.857142866	5	5	8400	6850	6850	0.933333
2400	034	3000	0.07	2335	1	65	100	3	7	6	9000	6665	RH-1	40	form-based			true	0.7	6	0.857142866	5	5	8400	6065	6065	0.933333
2400	035	3000	0.07	2174	1	85	140	4	10	9	12000	9826	RH-1	40	form-based			true	0.7	6	0.600000024	5	5	8400	6226	6226	0.7
2400	036	3000	0.07	1810	1	85	140	4	10	9	12000	10190	RH-1	40	form-based			true	0.7	6	0.600000024	5	5	8400	6590	6590	0.7
2401	030A	3000	0.07	1776	1	65	100	3	7	6	9000	7224	RH-1	40	form-based			true	0.7	6	0.857142866	5	5	8400	6624	6624	0.933333
2401	031	3000	0.07	2065	1	65	100	3	7	6	9000	6935	RH-1	40	form-based			true	0.7	6	0.857142866	5	5	8400	6335	6335	0.933333
2401	002A	3006	0.07	1922	1	65	100	3	7	6	9018	7096	RH-1	40	form-based			true	0.7	6	0.857142866	5	5	8416.799805	6494.799805	6494.799805	0.933333
2401	003	3006	0.07	1832	1	65	100	3	7	6	9018	7186	RH-1	40	form-based			true	0.7	6	0.857142866	5	5	8416.799805	6584.799805	6584.799805	0.933333
2401	004	3006	0.07	2384	1	65	100	3	7	6	9018	6634	RH-1	40	form-based			true	0.7	6	0.857142866	5	5	8416.799805	6032.799805	6032.799805	0.933333
2401	005	3006	0.07	1200	1	65	100	3	7	6	9018	7818	RH-1	40	form-based			true	0.7	6	0.857142866	5	5	8416.799805	7216.799805	7216.799805	0.933333
2401	006	3007	0.07	1475	1	65	100	3	7	6	9021	7546	RH-1	40	form-based			true	0.7	6	0.857142866	5	5	8419.599609	6944.599609	6944.599609	0.933333
2401	007	3007	0.07	1590	1	65	100	3	7	6	9021	7431	RH-1	40	form-based			true	0.7	6	0.857142866	5	5	8419.599609	6829.599609	6829.599609	0.933333
2401	008	3007	0.07	1850	1	65	100	3	7	6	9021	7171	RH-1	40	form-based			true	0.7	6	0.857142866	5	5	8419.599609	6569.599609	6569.599609	0.933333
2401	008A	3007	0.07	1545	1	65	100	3	7	6	9021	7476	RH-1	40	form-based			true	0.7	6	0.857142866	5	5	8419.599609	6874.599609	6874.599609	0.933333

block_num	lot_num	Lot Size Feet	Lot Size Acres	Existing Bldg Sqft	Existing Units	sb79_MaxHeight	sb79_MaxDensity	sb79_MaxFAR	SB79- Gross Unit Capacity	SB79- Net Unit Capacity	SB79- Gross GSF Capacity	SB79- Net GSF Capacity	Existing SF Zoning	Existing SF Height Limit	Density Limit?	Density Limit ratio	Corner Parcel?	In R4	Max Lot Coverage	SF Unit Capacity Gross	% Gross Unit- SF vs SB79	SF Zoning- Net Unit Capacity	SF Zoning - Net Unit Capacity Limited by 200% SB79	SF Zoning- Gross GSF Capacity	SF Zoning- Net GSF Capacity	SF Zoning - Net GSF Capacity Limited by 200% SB79	% Gross GSF- SF vs SB79
2401	009	3007	0.07	2170	1	65	100	3	7	6	9021	6851	RH-1	40	form-based			true	0.7	6	0.857142866	5	5	8419.599609	6249.599609	6249.599609	0.933333
2401	010	3007	0.07	1515	1	65	100	3	7	6	9021	7506	RH-1	40	form-based			true	0.7	6	0.857142866	5	5	8419.599609	6904.599609	6904.599609	0.933333
2401	011	3007	0.07	1935	1	65	100	3	7	6	9021	7086	RH-1	40	form-based			true	0.7	6	0.857142866	5	5	8419.599609	6484.599609	6484.599609	0.933333
2401	012	3007	0.07	1585	1	65	100	3	7	6	9021	7436	RH-1	40	form-based			true	0.7	6	0.857142866	5	5	8419.599609	6834.599609	6834.599609	0.933333
2401	013	3007	0.07	1584	1	65	100	3	7	6	9021	7437	RH-1	40	form-based			true	0.7	6	0.857142866	5	5	8419.599609	6835.599609	6835.599609	0.933333
2401	013A	3008	0.07	1907	1	65	100	3	7	6	9024	7117	RH-1	40	form-based			true	0.7	6	0.857142866	5	5	8422.399414	6515.399414	6515.399414	0.933333
2401	014	3008	0.07	2256	1	65	100	3	7	6	9024	6768	RH-1	40	form-based			true	0.7	6	0.857142866	5	5	8422.399414	6166.399414	6166.399414	0.933333
2401	022	3000	0.07	1550	1	65	100	3	7	6	9000	7450	RH-1	40	form-based			true	0.7	6	0.857142866	5	5	8400	6850	6850	0.933333
2401	023	3000	0.07	1200	1	65	100	3	7	6	9000	7800	RH-1	40	form-based			true	0.7	6	0.857142866	5	5	8400	7200	7200	0.933333
2401	024	3000	0.07	1200	1	65	100	3	7	6	9000	7800	RH-1	40	form-based			true	0.7	6	0.857142866	5	5	8400	7200	7200	0.933333
2401	025	3000	0.07	1340	1	65	100	3	7	6	9000	7660	RH-1	40	form-based			true	0.7	6	0.857142866	5	5	8400	7060	7060	0.933333
2401	026	3000	0.07	2678	1	65	100	3	7	6	9000	6322	RH-1	40	form-based			true	0.7	6	0.857142866	5	5	8400	5722	5722	0.933333
2401	027	3000	0.07	1450	1	65	100	3	7	6	9000	7550	RH-1	40	form-based			true	0.7	6	0.857142866	5	5	8400	6950	6950	0.933333
2401	028	3000	0.07	1870	1	65	100	3	7	6	9000	7130	RH-1	40	form-based			true	0.7	6	0.857142866	5	5	8400	6530	6530	0.933333
2401	029	3000	0.07	1425	1	65	100	3	7	6	9000	7575	RH-1	40	form-based			true	0.7	6	0.857142866	5	5	8400	6975	6975	0.933333
2401	029A	3000	0.07	1450	1	65	100	3	7	6	9000	7550	RH-1	40	form-based			true	0.7	6	0.857142866	5	5	8400	6950	6950	0.933333
2401	030	3000	0.07	1290	1	65	100	3	7	6	9000	7710	RH-1	40	form-based			true	0.7	6	0.857142866	5	5	8400	7110	7110	0.933333
2401	032	3000	0.07	1340	1	65	100	3	7	6	9000	7660	RH-1	40	form-based			true	0.7	6	0.857142866	5	5	8400	7060	7060	0.933333
2401	033	3000	0.07	1532	1	65	100	3	7	6	9000	7468	RH-1	40	form-based			true	0.7	6	0.857142866	5	5	8400	6868	6868	0.933333
2401	034	3000	0.07	2757	1	65	100	3	7	6	9000	6243	RH-1	40	form-based			true	0.7	6	0.857142866	5	5	8400	5643	5643	0.933333
2402	002	3085	0.07	1771	1	85	140	4	10	9	12340	10569	RH-1	40	form-based			true	0.7	6	0.600000024	5	5	8638	6867	6867	0.7
2402	002B	3007	0.07	2142	1	65	100	3	7	6	9021	6879	RH-1	40	form-based			true	0.7	6	0.857142866	5	5	8419.599609	6277.599609	6277.599609	0.933333
2402	003	3006	0.07	1184	1	65	100	3	7	6	9018	7834	RH-1	40	form-based			true	0.7	6	0.857142866	5	5	8416.799805	7232.799805	7232.799805	0.933333
2402	004	3005	0.07	1658	1	65	100	3	7	6	9015	7357	RH-1	40	form-based			true	0.7	6	0.857142866	5	5	8414	6756	6756	0.933333
2402	005	3005	0.07	2002	1	65	100	3	7	6	9015	7013	RH-1	40	form-based			true	0.7	6	0.857142866	5	5	8414	6412	6412	0.933333
2402	005A	3004	0.07	1816	1	65	100	3	7	6	9012	7196	RH-1	40	form-based			true	0.7	6	0.857142866	5	5	8411.200195	6595.200195	6595.200195	0.933333
2402	006	3004	0.07	1410	1	65	100	3	7	6	9012	7602	RH-1	40	form-based			true	0.7	6	0.857142866	5	5	8411.200195	7001.200195	7001.200195	0.933333
2402	007	3003	0.07	1410	1	65	100	3	7	6	9009	7599	RH-1	40	form-based			true	0.7	6	0.857142866	5	5	8408.399414	6998.399414	6998.399414	0.933333
2402	007A	3003	0.07	1010	1	65	100	3	7	6	9009	7999	RH-1	40	form-based			true	0.7	6	0.857142866	5	5	8408.399414	7398.399414	7398.399414	0.933333
2402	008	3003	0.07	1375	1	65	100	3	7	6	9009	7634	RH-1	40	form-based			true	0.7	6	0.857142866	5	5	8408.399414	7033.399414	7033.399414	0.933333
2402	009	3002	0.07	1500	1	65	100	3	7	6	9006	7506	RH-1	40	form-based			true	0.7	6	0.857142866	5	5	8405.599609	6905.599609	6905.599609	0.933333
2402	010	3002	0.07	1720	1	65	100	3	7	6	9006	7286	RH-1	40	form-based			true	0.7	6	0.857142866	5	5	8405.599609	6685.599609	6685.599609	0.933333
2402	011	3001	0.07	1849	1	65	100	3	7	6	9003	7154	RH-1	40	form-based			true	0.7	6	0.857142866	5	5	8402.799805	6553.799805	6553.799805	0.933333
2402	011A	3001	0.07	2235	1	65	100	3	7	6	9003	6768	RH-1	40	form-based			true	0.7	6	0.857142866	5	5	8402.799805	6167.799805	6167.799805	0.933333
2402	017	2438	0.06	4123	0	65	100	3	6	6	7314	3191	RH-1	40	form-based	true		true	0.7	5	0.833333313	5	5	6826.399902	2703.399902	2703.399902	0.933333
2402	018	3000	0.07	3206	1	65	100	3	7	6	9000	5794	RH-1	40	form-based			true	0.7	6	0.857142866	5	5	8400	5194	5194	0.933333
2402	019	3000	0.07	1285	1	65	100	3	7	6	9000	7715	RH-1	40	form-based			true	0.7	6	0.857142866	5	5	8400	7115	7115	0.933333
2402	019A	3000	0.07	1530	1	65	100	3	7	6	9000	7470	RH-1	40	form-based			true	0.7	6	0.857142866	5	5	8400	6870	6870	0.933333
2402	019B	3000	0.07	1865	1	65	100	3	7	6	9000	7135	RH-1	40	form-based			true	0.7	6	0.857142866	5	5	8400	6535	6535	0.933333
2402	020	3000	0.07	1915	1	65	100	3	7	6	9000	7085	RH-1	40	form-based			true	0.7	6	0.857142866	5	5	8400	6485	6485	0.933333
2402	021	3000	0.07	1835	1	65	100	3	7	6	9000	7165	RH-1	40	form-based			true	0.7	6	0.857142866	5	5	8400	6565	6565	0.933333
2402	021A	3000	0.07	1650	1	65	100	3	7	6	9000	7350	RH-1	40	form-based			true	0.7	6	0.857142866	5	5	8400	6750	6750	0.933333
2402	021B	3000	0.07	1510	1	65	100	3	7	6	9000	7490	RH-1	40	form-based			true	0.7	6	0.857142866	5	5	8400	6890	6890	0.933333
2402	022	3000	0.07	2015	1	65	100	3	7	6	9000	6985	RH-1	40	form-based			true	0.7	6	0.857142866	5	5	8400	6385	6385	0.933333
2402	023	3000	0.07	2165	1	65	100	3	7	6	9000	6835	RH-1	40	form-based			true	0.7	6	0.857142866	5	5	8400	6235	6235	0.933333
2402	024	3000	0.07	1933	1	65	100	3	7	6	9000	7067	RH-1	40	form-based			true	0.7	6	0.857142866	5	5	8400	6467	6467	0.933333
2402	024A	3000	0.07	2183	1	65	100	3	7	6	9000	6817	RH-1	40	form-based			true	0.7	6	0.857142866	5	5	8400	6217	6217	0.933333
2402	025	3000	0.07	1450	1	65	100	3	7	6	9000	7550	RH-1	40	form-based			true	0.7	6	0.857142866	5	5	8400	6950	6950	0.933333
2402	025A	3000	0.07	1370	1	65	100	3	7	6	9000	7630	RH-1	40	form-based			true	0.7	6	0.857142866	5	5	8400	7030	7030	0.933333
2402	025B	3000	0.07	2175	1	85	140	4	10	9	12000	9825	RH-1	40	form-based			true	0.7	6	0.600000024	5	5	8400	6225	6225	0.7
2402	025C	2987	0.07	1370	1	85	140	4	10	9	11948	10578	RH-1	40	form-based			true	0.7	6	0.600000024	5	5	8363.599609	6993.599609	6993.599609	0.7
2403	003	3018	0.07	1964	1	65	100	3	7	6	9054	7090	RH-1	40	form-based			true	0.7	6	0.857142866	5	5	8450.399414	6486.399414	6486.399414	0.933333
2403	003A	3018	0.07	1600	1	65	100	3	7	6	9054	7454	RH-1	40	form-based			true	0.7	6	0.857142866	5	5	8450.399414	6850.399414	6850.399414	0.933333
2403	004	3019	0.07	1550	1	65	100	3	7	6	9057	7507	RH-1	40	form-based			true	0.7	6	0.857142866	5	5	8453.200195	6903.200195	6903.200195	0.933333
2403	005	3019	0.07	1335	1	65	100	3	7	6	9057	7722	RH-1	40	form-based			true	0.7	6	0.857142866	5	5	8453.200195	7118.200195	7118.200195	0.933333
2403	006	3019	0.07	2248	1	65	100	3	7	6	9057	6809	RH-1	40	form-based			true	0.7	6	0.857142866	5	5	8453.200195	6205.200195	6205.200195	0.933333
2403	007	3019	0.07	949	1	65	100	3	7	6	9057	8108	RH-1	40	form-based			true	0.7	6	0.857142866	5	5	8453.200195	7504.200195	7504.200195	0.933333
2403	007A	3019	0.07	1759	1	65	100	3	7	6	9057	7298	RH-1	40	form-based			true	0.7	6	0.857142866	5	5	8453.200195	6694.200195	6694.200195	0.933333
2403	008	3019	0.07	1380	1	65	100	3	7	6	9057	7677	RH-1	40	form-based			true	0.7	6	0.857142866	5	5	8453.200195	7073.200195	7073.200195	0.933333
2403	009	3020	0.07	1960	1	65	100	3	7	6	9060	7100	RH-1	40	form-based			true	0.7	6	0.857142866	5	5	8456	6496	6496	0.933333
2403	010	3020	0.07	1100	1	65	100	3	7	6	9060	7960	RH-1	40	form-based			true	0.7	6	0.857142866	5	5	8456	7356	7356	0.933333
2403	011	3020	0.07	2075	1	65	100	3	7	6	9060	6985	RH-1	40	form-based			true	0.7	6	0.857142866	5	5	8456	6381	6381	0.933333
2403	012	3020	0.07	1450	1	65	100	3	7	6	9060	7610	RH-1	40	form-based			true	0.7	6	0.857142866	5	5	8456	7006	7006	0.933333
2403	013	3020	0.07	1915	1	65	100	3	7	6	9060	7145	RH-1	40	form-based			true	0.7	6	0.857142866	5	5	8456	6541	6541	0.933333

block_num	lot_num	Lot Size Feet	Lot Size Acres	Existing Bldg Sqft	Existing Units	sb79_MaxHeight	sb79_MaxDensity	sb79_MaxFAR	SB79- Gross Unit Capacity	SB79- Net Unit Capacity	SB79- Gross GSF Capacity	SB79- Net GSF Capacity	Existing SF Zoning	Existing SF Height Limit	Density Limit?	Density Limit ratio	Corner Parcel?	In R4	Max Lot Coverage	SF Unit Capacity Gross	% Gross Unit- SF vs SB79	SF Zoning- Net Unit Capacity	SF Zoning - Net Unit Capacity Limited by 200% SB79	SF Zoning- Gross GSF Capacity	SF Zoning- Net GSF Capacity	SF Zoning - Net GSF Capacity Limited by 200% SB79	% Gross GSF- SF vs SB79
2403	014	3020	0.07	1695	1	65	100	3	7	6	9060	7365	RH-1	40	form-based			true	0.7	6	0.857142866	5	5	8456	6761	6761	0.933333
2403	022	2760	0.06	2178	1	65	100	3	6	5	8280	6102	RH-1	40	form-based			true	0.7	6	1	5	5	7728	5550	5550	0.933333
2403	022A	3073	0.07	2100	1	65	100	3	7	6	9219	7119	RH-1	40	form-based		true	true	0.7	6	0.857142866	5	5	8604.399414	6504.399414	6504.399414	0.933333
2403	023	3000	0.07	2206	1	65	100	3	7	6	9000	6794	RH-1	40	form-based			true	0.7	6	0.857142866	5	5	8400	6194	6194	0.933333
2403	023A	3000	0.07	1995	1	65	100	3	7	6	9000	7005	RH-1	40	form-based			true	0.7	6	0.857142866	5	5	8400	6405	6405	0.933333
2403	023B	3000	0.07	1606	1	65	100	3	7	6	9000	7394	RH-1	40	form-based			true	0.7	6	0.857142866	5	5	8400	6794	6794	0.933333
2403	024	3000	0.07	1105	1	65	100	3	7	6	9000	7895	RH-1	40	form-based			true	0.7	6	0.857142866	5	5	8400	7295	7295	0.933333
2403	024A	3000	0.07	2296	1	65	100	3	7	6	9000	6704	RH-1	40	form-based			true	0.7	6	0.857142866	5	5	8400	6104	6104	0.933333
2403	025	3000	0.07	1650	1	65	100	3	7	6	9000	7350	RH-1	40	form-based			true	0.7	6	0.857142866	5	5	8400	6750	6750	0.933333
2403	026	3000	0.07	2304	1	65	100	3	7	6	9000	6696	RH-1	40	form-based			true	0.7	6	0.857142866	5	5	8400	6096	6096	0.933333
2403	027	3000	0.07	2933	1	65	100	3	7	6	9000	6067	RH-1	40	form-based			true	0.7	6	0.857142866	5	5	8400	5467	5467	0.933333
2403	028	3000	0.07	1530	1	65	100	3	7	6	9000	7470	RH-1	40	form-based			true	0.7	6	0.857142866	5	5	8400	6870	6870	0.933333
2403	028A	3000	0.07	3900	1	65	100	3	7	6	9000	5100	RH-1	40	form-based			true	0.7	6	0.857142866	5	5	8400	4500	4500	0.933333
2403	029	3000	0.07	3680	1	65	100	3	7	6	9000	5320	RH-1	40	form-based			true	0.7	6	0.857142866	5	5	8400	4720	4720	0.933333
2403	029A	3000	0.07	1335	1	65	100	3	7	6	9000	7665	RH-1	40	form-based			true	0.7	6	0.857142866	5	5	8400	7065	7065	0.933333
2403	030	3000	0.07	1695	1	65	100	3	7	6	9000	7305	RH-1	40	form-based			true	0.7	6	0.857142866	5	5	8400	6705	6705	0.933333
2403	030A	3000	0.07	1260	1	65	100	3	7	6	9000	7740	RH-1	40	form-based			true	0.7	6	0.857142866	5	5	8400	7140	7140	0.933333
2404	032	3000	0.07	1505	1	85	140	4	10	9	12000	10495	RH-1(D)	40	form-based			true	0.7	6	0.600000024	5	5	8400	6895	6895	0.7
2409	003	2993	0.07	1575	1	85	140	4	10	9	11972	10397	RH-1	40	form-based			true	0.7	6	0.600000024	5	5	8380.399414	6805.399414	6805.399414	0.7
2409	004	2993	0.07	1500	1	65	100	3	7	6	8979	7479	RH-1	40	form-based			true	0.7	6	0.857142866	5	5	8380.399414	6880.399414	6880.399414	0.933333
2409	005	2993	0.07	1880	1	65	100	3	7	6	8979	7099	RH-1	40	form-based			true	0.7	6	0.857142866	5	5	8380.399414	6500.399414	6500.399414	0.933333
2409	006	2994	0.07	2505	1	65	100	3	7	6	8982	6477	RH-1	40	form-based			true	0.7	6	0.857142866	5	5	8383.200195	5878.200195	5878.200195	0.933333
2409	007	2994	0.07	1390	1	65	100	3	7	6	8982	7592	RH-1	40	form-based			true	0.7	6	0.857142866	5	5	8383.200195	6993.200195	6993.200195	0.933333
2409	008	2994	0.07	2088	1	65	100	3	7	6	8982	6894	RH-1	40	form-based			true	0.7	6	0.857142866	5	5	8383.200195	6295.200195	6295.200195	0.933333
2409	009	2994	0.07	2315	1	65	100	3	7	6	8982	6667	RH-1	40	form-based			true	0.7	6	0.857142866	5	5	8383.200195	6068.200195	6068.200195	0.933333
2409	010	2887	0.07	1840	1	65	100	3	7	6	8661	6821	RH-1	40	form-based			true	0.7	6	0.857142866	5	5	8083.600098	6243.600098	6243.600098	0.933333
2409	011	3019	0.07	1808	1	65	100	3	7	6	9057	7249	RH-1	40	form-based			true	0.7	6	0.857142866	5	5	8453.200195	6645.200195	6645.200195	0.933333
2409	012	2995	0.07	1925	1	65	100	3	7	6	8985	7060	RH-1	40	form-based			true	0.7	6	0.857142866	5	5	8386	6461	6461	0.933333
2409	013	2996	0.07	1850	1	65	100	3	7	6	8988	7138	RH-1	40	form-based			true	0.7	6	0.857142866	5	5	8388.799805	6538.799805	6538.799805	0.933333
2409	014	2996	0.07	2310	1	65	100	3	7	6	8988	6678	RH-1	40	form-based			true	0.7	6	0.857142866	5	5	8388.799805	6078.799805	6078.799805	0.933333
2409	015	3008	0.07	2623	1	65	100	3	7	6	9024	6401	RH-1	40	form-based			true	0.7	6	0.857142866	5	5	8422.399414	5799.399414	5799.399414	0.933333
2409	019	2641	0.06	1450	1	65	100	3	6	5	7923	6473	RH-1	40	form-based		true	true	0.7	6	1	5	5	7394.799805	5944.799805	5944.799805	0.933333
2409	023	3000	0.07	1260	1	65	100	3	7	6	9000	7740	RH-1	40	form-based			true	0.7	6	0.857142866	5	5	8400	7140	7140	0.933333
2409	024	3000	0.07	1260	1	65	100	3	7	6	9000	7740	RH-1	40	form-based			true	0.7	6	0.857142866	5	5	8400	7140	7140	0.933333
2409	025	3000	0.07	2019	1	65	100	3	7	6	9000	6981	RH-1	40	form-based			true	0.7	6	0.857142866	5	5	8400	6381	6381	0.933333
2409	026	3000	0.07	1590	1	65	100	3	7	6	9000	7410	RH-1	40	form-based			true	0.7	6	0.857142866	5	5	8400	6810	6810	0.933333
2409	027	3000	0.07	1500	1	65	100	3	7	6	9000	7500	RH-1	40	form-based			true	0.7	6	0.857142866	5	5	8400	6900	6900	0.933333
2409	028	3000	0.07	1175	1	65	100	3	7	6	9000	7825	RH-1	40	form-based			true	0.7	6	0.857142866	5	5	8400	7225	7225	0.933333
2409	029	3000	0.07	1675	1	65	100	3	7	6	9000	7325	RH-1	40	form-based			true	0.7	6	0.857142866	5	5	8400	6725	6725	0.933333
2409	030	3000	0.07	1200	1	65	100	3	7	6	9000	7800	RH-1	40	form-based			true	0.7	6	0.857142866	5	5	8400	7200	7200	0.933333
2409	031	3000	0.07	1300	1	65	100	3	7	6	9000	7700	RH-1	40	form-based			true	0.7	6	0.857142866	5	5	8400	7100	7100	0.933333
2409	032	3000	0.07	1180	1	65	100	3	7	6	9000	7820	RH-1	40	form-based			true	0.7	6	0.857142866	5	5	8400	7220	7220	0.933333
2409	033	3000	0.07	1325	1	85	140	4	10	9	12000	10675	RH-1	40	form-based			true	0.7	6	0.600000024	5	5	8400	7075	7075	0.7
2409	034	3000	0.07	1835	1	85	140	4	10	9	12000	10165	RH-1	40	form-based			true	0.7	6	0.600000024	5	5	8400	6565	6565	0.7
2409	035	3000	0.07	2655	1	85	140	4	10	9	12000	9345	RH-1	40	form-based			true	0.7	6	0.600000024	5	5	8400	5745	5745	0.7
2410	012	2965	0.07	1563	1	65	100	3	7	6	8895	7332	RH-1	40	form-based			true	0.7	6	0.857142866	5	5	8302	6739	6739	0.933333
2410	012A	2965	0.07	1185	1	65	100	3	7	6	8895	7710	RH-1	40	form-based			true	0.7	6	0.857142866	5	5	8302	7117	7117	0.933333
2410	013	2965	0.07	2035	1	65	100	3	7	6	8895	6860	RH-1	40	form-based			true	0.7	6	0.857142866	5	5	8302	6267	6267	0.933333
2410	016	3000	0.07	1500	1	65	100	3	7	6	9000	7500	RH-1	40	form-based			true	0.7	6	0.857142866	5	5	8400	6900	6900	0.933333
2410	016A	3000	0.07	2180	1	65	100	3	7	6	9000	6820	RH-1	40	form-based			true	0.7	6	0.857142866	5	5	8400	6220	6220	0.933333
2410	017	3000	0.07	2320	1	65	100	3	7	6	9000	6680	RH-1	40	form-based			true	0.7	6	0.857142866	5	5	8400	6080	6080	0.933333
2410	018	3000	0.07	1435	1	65	100	3	7	6	9000	7565	RH-1	40	form-based			true	0.7	6	0.857142866	5	5	8400	6965	6965	0.933333
2410	019	3000	0.07	2524	1	65	100	3	7	6	9000	6476	RH-1	40	form-based			true	0.7	6	0.857142866	5	5	8400	5876	5876	0.933333
2410	020	3000	0.07	2466	1	65	100	3	7	6	9000	6534	RH-1	40	form-based			true	0.7	6	0.857142866	5	5	8400	5934	5934	0.933333
2410	021	3000	0.07	2025	1	65	100	3	7	6	9000	6975	RH-1	40	form-based			true	0.7	6	0.857142866	5	5	8400	6375	6375	0.933333
2410	022	3000	0.07	2037	1	65	100	3	7	6	9000	6963	RH-1	40	form-based			true	0.7	6	0.857142866	5	5	8400	6363	6363	0.933333
2410	023	3000	0.07	1600	1	65	100	3	7	6	9000	7400	RH-1	40	form-based			true	0.7	6	0.857142866	5	5	8400	6800	6800	0.933333
2410	024	3000	0.07	1817	1	65	100	3	7	6	9000	7183	RH-1	40	form-based			true	0.7	6	0.857142866	5	5	8400	6583	6583	0.933333
2410	025	3000	0.07	1939	1	65	100	3	7	6	9000	7061	RH-1	40	form-based			true	0.7	6	0.857142866	5	5	8400	6461	6461	0.933333
2410	026	3000	0.07	4268	1	65	100	3	7	6	9000	4732	RH-1	40	form-based			true	0.7	6	0.857142866	5	5	8400	4132	4132	0.933333
2410	042	1185	0.03	1402	1	65	100	3	3	2	3555	2153	NCD-INNE	85	form-based			true	0.75	6	2	5	5	7110	5708	5708	2
2413	008	3023	0.07	2486	1	65	100	3	7	6	9069	6583	RH-1(D)	40	form-based			true	0.7	6	0.857142866	5	5	8464.399414	5978.399414	5978.399414	0.933333
2413	019	2946	0.07	1746	1	65	100	3	7	6	8838	7092	RH-1(D)	40	form-based			true	0.7	6	0.857142866	5	5	8248.799805	6502.799805	6502.799805	0.933333
2413	020	2842	0.07	2789	1	65	100	3	7	6	8526	5737	RH-1(D)	40	form-based			true	0.7	6	0.857142866	5	5	7957.600098	5168.600098	5168.600098	0.933333

block_num	lot_num	Lot Size Feet	Lot Size Acres	Existing Bldg Sqft	Existing Units	sb79_MaxHeight	sb79_MaxDensity	sb79_MaxFAR	SB79- Gross Unit Capacity	SB79- Net Unit Capacity	SB79- Gross GSF Capacity	SB79- Net GSF Capacity	Existing SF Zoning	Existing SF Height Limit	Density Limit?	Density Limit ratio	Corner Parcel?	In R4	Max Lot Coverage	SF Unit Capacity Gross	% Gross Unit- SF vs SB79	SF Zoning- Net Unit Capacity	SF Zoning - Net Unit Capacity Limited by 200% SB79	SF Zoning- Gross GSF Capacity	SF Zoning- Net GSF Capacity	SF Zoning - Net GSF Capacity Limited by 200% SB79	% Gross GSF- SF vs SB79
2413	021	2985	0.07	2025	1	65	100	3	7	6	8955	6930	RH-1(D)	40	form-based			true	0.7	6	0.857142866	5	5	8358	6333	6333	0.933333
2413	022	2989	0.07	1550	1	65	100	3	7	6	8967	7417	RH-1(D)	40	form-based			true	0.7	6	0.857142866	5	5	8369.200195	6819.200195	6819.200195	0.933333
2413	023	2824	0.06	3220	1	65	100	3	6	5	8472	5252	RH-1(D)	40	form-based			true	0.7	6	1	5	5	7907.199707	4687.199707	4687.199707	0.933333
2414	003D	3069	0.07	1350	1	65	100	3	7	6	9207	7857	RH-1	40	form-based			true	0.7	6	0.857142866	5	5	8593.200195	7243.200195	7243.200195	0.933333
2414	003E	2808	0.06	2025	1	65	100	3	6	5	8424	6399	RH-1	40	form-based			true	0.7	6	1	5	5	7862.399902	5837.399902	5837.399902	0.933333
2414	005A	2696	0.06	2789	1	65	100	3	6	5	8088	5299	RH-1(D)	40	form-based			true	0.7	6	1	5	5	7548.799805	4759.799805	4759.799805	0.933333
2414	006	3003	0.07	1400	1	65	100	3	7	6	9009	7609	RH-1	40	form-based			true	0.7	6	0.857142866	5	5	8408.399414	7008.399414	7008.399414	0.933333
2414	023	2827	0.06	1955	1	65	100	3	6	5	8481	6526	RH-1(D)	40	form-based			true	0.7	6	1	5	5	7915.600098	5960.600098	5960.600098	0.933333
2414	024	2840	0.07	1843	1	65	100	3	7	6	8520	6677	RH-1(D)	40	form-based			true	0.7	6	0.857142866	5	5	7952	6109	6109	0.933333
2414	025	2854	0.07	1950	1	65	100	3	7	6	8562	6612	RH-1(D)	40	form-based			true	0.7	6	0.857142866	5	5	7991.199707	6041.199707	6041.199707	0.933333
2414	026	2868	0.07	1890	1	65	100	3	7	6	8604	6714	RH-1(D)	40	form-based			true	0.7	6	0.857142866	5	5	8030.399902	6140.399902	6140.399902	0.933333
2414	029	3050	0.07	2426	1	65	100	3	7	6	9150	6724	RH-1(D)	40	form-based		true	true	0.7	6	0.857142866	5	5	8540	6114	6114	0.933333
2415	014	2888	0.07	1875	1	65	100	3	7	6	8664	6789	RH-1	40	form-based			true	0.7	6	0.857142866	5	5	8086.399902	6211.399902	6211.399902	0.933333
2415	015	2735	0.06	1500	1	65	100	3	6	5	8205	6705	RH-1	40	form-based			true	0.7	6	1	5	5	7658	6158	6158	0.933333
2415	016	2750	0.06	1430	1	65	100	3	6	5	8250	6820	RH-1	40	form-based			true	0.7	6	1	5	5	7700	6270	6270	0.933333
2415	016A	2664	0.06	2200	1	65	100	3	6	5	7992	5792	RH-1	40	form-based			true	0.7	6	1	5	5	7459.199707	5259.199707	5259.199707	0.933333
2415	018B	2735	0.06	2392	1	65	100	3	6	5	8205	5813	RH-1	40	form-based			true	0.7	6	1	5	5	7658	5266	5266	0.933333
2415	019	2869	0.07	1714	1	65	100	3	7	6	8607	6893	RH-1	40	form-based			true	0.7	6	0.857142866	5	5	8033.199707	6319.199707	6319.199707	0.933333
2416	002K	2888	0.07	1525	1	65	100	3	7	6	8664	7139	RH-1	40	form-based			true	0.7	6	0.857142866	5	5	8086.399902	6561.399902	6561.399902	0.933333
2416	005	2917	0.07	1450	1	65	100	3	7	6	8751	7301	RH-1	40	form-based			true	0.7	6	0.857142866	5	5	8167.600098	6717.600098	6717.600098	0.933333
2416	018	2649	0.06	1500	1	65	100	3	6	5	7947	6447	RH-1	40	form-based		true	true	0.7	6	1	5	5	7417.199707	5917.199707	5917.199707	0.933333
2416	019	2749	0.06	1804	1	65	100	3	6	5	8247	6443	RH-1	40	form-based			true	0.7	6	1	5	5	7697.199707	5893.199707	5893.199707	0.933333
2416	020	2749	0.06	1786	1	65	100	3	6	5	8247	6461	RH-1	40	form-based			true	0.7	6	1	5	5	7697.199707	5911.199707	5911.199707	0.933333
2416	021	2749	0.06	1375	1	65	100	3	6	5	8247	6872	RH-1	40	form-based			true	0.7	6	1	5	5	7697.199707	6322.199707	6322.199707	0.933333
2417	001	2845	0.07	3711	1	65	100	3	7	6	8535	4824	RH-1	40	form-based		true	true	0.7	6	0.857142866	5	5	7966	4255	4255	0.933333
2417	001A	2690	0.06	2604	1	65	100	3	6	5	8070	5466	RH-1	40	form-based			true	0.7	6	1	5	5	7532	4928	4928	0.933333
2417	001B	2690	0.06	1800	1	65	100	3	6	5	8070	6270	RH-1	40	form-based			true	0.7	6	1	5	5	7532	5732	5732	0.933333
2417	001C	2690	0.06	1565	1	65	100	3	6	5	8070	6505	RH-1	40	form-based			true	0.7	6	1	5	5	7532	5967	5967	0.933333
2417	002	2718	0.06	1215	1	65	100	3	6	5	8154	6939	RH-1	40	form-based			true	0.7	6	1	5	5	7610.399902	6395.399902	6395.399902	0.933333
2417	002A	3000	0.07	2635	1	65	100	3	7	6	9000	6365	RH-1	40	form-based			true	0.7	6	0.857142866	5	5	8400	5765	5765	0.933333
2417	002B	3000	0.07	1735	1	65	100	3	7	6	9000	7265	RH-1	40	form-based			true	0.7	6	0.857142866	5	5	8400	6665	6665	0.933333
2417	002C	3000	0.07	1455	1	65	100	3	7	6	9000	7545	RH-1	40	form-based			true	0.7	6	0.857142866	5	5	8400	6945	6945	0.933333
2417	002D	3000	0.07	1525	1	65	100	3	7	6	9000	7475	RH-1	40	form-based			true	0.7	6	0.857142866	5	5	8400	6875	6875	0.933333
2417	003	3000	0.07	2358	1	65	100	3	7	6	9000	6642	RH-1	40	form-based			true	0.7	6	0.857142866	5	5	8400	6042	6042	0.933333
2417	004	3000	0.07	1650	1	65	100	3	7	6	9000	7350	RH-1	40	form-based			true	0.7	6	0.857142866	5	5	8400	6750	6750	0.933333
2417	005	3000	0.07	1334	1	65	100	3	7	6	9000	7666	RH-1	40	form-based			true	0.7	6	0.857142866	5	5	8400	7066	7066	0.933333
2417	005A	3000	0.07	2037	1	65	100	3	7	6	9000	6963	RH-1	40	form-based			true	0.7	6	0.857142866	5	5	8400	6363	6363	0.933333
2417	006	3000	0.07	1700	1	65	100	3	7	6	9000	7300	RH-1	40	form-based			true	0.7	6	0.857142866	5	5	8400	6700	6700	0.933333
2417	006A	3000	0.07	2625	1	65	100	3	7	6	9000	6375	RH-1	40	form-based			true	0.7	6	0.857142866	5	5	8400	5775	5775	0.933333
2417	007	3000	0.07	2553	1	65	100	3	7	6	9000	6447	RH-1	40	form-based			true	0.7	6	0.857142866	5	5	8400	5847	5847	0.933333
2417	008	3000	0.07	1730	1	65	100	3	7	6	9000	7270	RH-1	40	form-based			true	0.7	6	0.857142866	5	5	8400	6670	6670	0.933333
2417	008A	3000	0.07	1640	1	65	100	3	7	6	9000	7360	RH-1	40	form-based			true	0.7	6	0.857142866	5	5	8400	6760	6760	0.933333
2417	009	3000	0.07	1380	1	65	100	3	7	6	9000	7620	RH-1	40	form-based			true	0.7	6	0.857142866	5	5	8400	7020	7020	0.933333
2417	009A	3000	0.07	1430	1	65	100	3	7	6	9000	7570	RH-1	40	form-based			true	0.7	6	0.857142866	5	5	8400	6970	6970	0.933333
2417	010A	3060	0.07	2050	1	65	100	3	7	6	9180	7130	RH-1	40	form-based			true	0.7	6	0.857142866	5	5	8568	6518	6518	0.933333
2417	011	3000	0.07	1701	1	65	100	3	7	6	9000	7299	RH-1	40	form-based			true	0.7	6	0.857142866	5	5	8400	6699	6699	0.933333
2417	013	3005	0.07	1575	1	65	100	3	7	6	9015	7440	RH-1	40	form-based			true	0.7	6	0.857142866	5	5	8414	6839	6839	0.933333
2417	014	3005	0.07	2005	1	65	100	3	7	6	9015	7010	RH-1	40	form-based			true	0.7	6	0.857142866	5	5	8414	6409	6409	0.933333
2417	014A	3005	0.07	1465	1	65	100	3	7	6	9015	7550	RH-1	40	form-based			true	0.7	6	0.857142866	5	5	8414	6949	6949	0.933333
2417	015	3004	0.07	2315	1	65	100	3	7	6	9012	6697	RH-1	40	form-based			true	0.7	6	0.857142866	5	5	8411.200195	6096.200195	6096.200195	0.933333
2417	015A	3004	0.07	2325	1	65	100	3	7	6	9012	6687	RH-1	40	form-based			true	0.7	6	0.857142866	5	5	8411.200195	6086.200195	6086.200195	0.933333
2417	016	3004	0.07	1325	1	65	100	3	7	6	9012	7687	RH-1	40	form-based			true	0.7	6	0.857142866	5	5	8411.200195	7086.200195	7086.200195	0.933333
2417	017	3003	0.07	1825	1	65	100	3	7	6	9009	7184	RH-1	40	form-based			true	0.7	6	0.857142866	5	5	8408.399414	6583.399414	6583.399414	0.933333
2417	017A	3003	0.07	1825	1	65	100	3	7	6	9009	7184	RH-1	40	form-based			true	0.7	6	0.857142866	5	5	8408.399414	6583.399414	6583.399414	0.933333
2417	018	3003	0.07	1910	1	65	100	3	7	6	9009	7099	RH-1	40	form-based			true	0.7	6	0.857142866	5	5	8408.399414	6498.399414	6498.399414	0.933333
2417	018A	3003	0.07	1220	1	65	100	3	7	6	9009	7789	RH-1	40	form-based			true	0.7	6	0.857142866	5	5	8408.399414	7188.399414	7188.399414	0.933333
2417	019	3002	0.07	1235	1	65	100	3	7	6	9006	7771	RH-1	40	form-based			true	0.7	6	0.857142866	5	5	8405.599609	7170.599609	7170.599609	0.933333
2417	019A	3002	0.07	1125	1	65	100	3	7	6	9006	7881	RH-1	40	form-based			true	0.7	6	0.857142866	5	5	8405.599609	7280.599609	7280.599609	0.933333
2417	020	3002	0.07	1400	1	65	100	3	7	6	9006	7606	RH-1	40	form-based			true	0.7	6	0.857142866	5	5	8405.599609	7005.599609	7005.599609	0.933333
2417	021	3001	0.07	1405	1	65	100	3	7	6	9003	7598	RH-1	40	form-based			true	0.7	6	0.857142866	5	5	8402.799805	6997.799805	6997.799805	0.933333
2417	022	3001	0.07	1825	1	65	100	3	7	6	9003	7178	RH-1	40	form-based			true	0.7	6	0.857142866	5	5	8402.799805	6577.799805	6577.799805	0.933333
2417	022A	2719	0.06	1825	1	65	100	3	6	5	8157	6332	RH-1	40	form-based			true	0.7	6	1	5	5	7613.199707	5788.199707	5788.199707	0.933333
2418	002	3000	0.07	1650	1	65	100	3	7	6	9000	7350	RH-1	40	form-based			true	0.7	6	0.857142866	5	5	8400	6750	6750	0.933333
2418	003	3000	0.07	1560	1	65	100	3	7	6	9000	7440	RH-1	40	form-based			true	0.7	6	0.857142866	5	5	8400	6840	6840	0.933333

block_num	lot_num	Lot Size Feet	Lot Size Acres	Existing Bldg Sqft	Existing Units	sb79_MaxHeight	sb79_MaxDensity	sb79_MaxFAR	SB79- Gross Unit Capacity	SB79- Net Unit Capacity	SB79- Gross GSF Capacity	SB79- Net GSF Capacity	Existing SF Zoning	Existing SF Height Limit	Density Limit?	Density Limit ratio	Corner Parcel?	In R4	Max Lot Coverage	SF Unit Capacity Gross	% Gross Unit- SF vs SB79	SF Zoning- Net Unit Capacity	SF Zoning - Net Unit Capacity Limited by 200% SB79	SF Zoning- Gross GSF Capacity	SF Zoning- Net GSF Capacity	SF Zoning - Net GSF Capacity Limited by 200% SB79	% Gross GSF- SF vs SB79
2418	005	3055	0.07	2144	1	65	100	3	7	6	9165	7021	RH-1	40	form-based			true	0.7	6	0.857142866	5	5	8554	6410	6410	0.933333
2419	004	2906	0.07	2293	1	65	100	3	7	6	8718	6425	RH-1	40	form-based			true	0.7	6	0.857142866	5	5	8136.799805	5843.799805	5843.799805	0.933333
2419	004A	2905	0.07	1425	1	65	100	3	7	6	8715	7290	RH-1	40	form-based			true	0.7	6	0.857142866	5	5	8134	6709	6709	0.933333
2419	004B	2903	0.07	2575	1	65	100	3	7	6	8709	6134	RH-1	40	form-based			true	0.7	6	0.857142866	5	5	8128.399902	5553.399902	5553.399902	0.933333
2419	004C	2902	0.07	1425	1	65	100	3	7	6	8706	7281	RH-1	40	form-based			true	0.7	6	0.857142866	5	5	8125.600098	6700.600098	6700.600098	0.933333
2419	004D	2901	0.07	1500	1	65	100	3	7	6	8703	7203	RH-1	40	form-based			true	0.7	6	0.857142866	5	5	8122.799805	6622.799805	6622.799805	0.933333
2419	004E	2900	0.07	1490	1	65	100	3	7	6	8700	7210	RH-1	40	form-based			true	0.7	6	0.857142866	5	5	8120	6630	6630	0.933333
2419	005	3000	0.07	1430	1	65	100	3	7	6	9000	7570	RH-1	40	form-based			true	0.7	6	0.857142866	5	5	8400	6970	6970	0.933333
2419	005A	3000	0.07	1977	1	65	100	3	7	6	9000	7023	RH-1	40	form-based			true	0.7	6	0.857142866	5	5	8400	6423	6423	0.933333
2419	005B	3000	0.07	1400	1	65	100	3	7	6	9000	7600	RH-1	40	form-based			true	0.7	6	0.857142866	5	5	8400	7000	7000	0.933333
2419	005C	3000	0.07	2705	1	65	100	3	7	6	9000	6295	RH-1	40	form-based			true	0.7	6	0.857142866	5	5	8400	5695	5695	0.933333
2419	005D	3000	0.07	1400	1	65	100	3	7	6	9000	7600	RH-1	40	form-based			true	0.7	6	0.857142866	5	5	8400	7000	7000	0.933333
2419	010A	2719	0.06	2248	1	65	100	3	6	5	8157	5909	RH-1	40	form-based			true	0.7	6	1	5	5	7613.199707	5365.199707	5365.199707	0.933333
2421	005	2738	0.06	835	1	65	100	3	6	5	8214	7379	RH-1	40	form-based			true	0.7	6	1	5	5	7666.399902	6831.399902	6831.399902	0.933333
2421	006	3022	0.07	1625	1	65	100	3	7	6	9066	7441	RH-1	40	form-based			true	0.7	6	0.857142866	5	5	8461.599609	6836.599609	6836.599609	0.933333
2421	007	3023	0.07	835	1	65	100	3	7	6	9069	8234	RH-1	40	form-based			true	0.7	6	0.857142866	5	5	8464.399414	7629.399414	7629.399414	0.933333
2421	008	3023	0.07	1584	1	65	100	3	7	6	9069	7485	RH-1	40	form-based			true	0.7	6	0.857142866	5	5	8464.399414	6880.399414	6880.399414	0.933333
2421	009	3023	0.07	1197	1	65	100	3	7	6	9069	7872	RH-1	40	form-based			true	0.7	6	0.857142866	5	5	8464.399414	7267.399414	7267.399414	0.933333
2421	010	3024	0.07	1582	1	65	100	3	7	6	9072	7490	RH-1	40	form-based			true	0.7	6	0.857142866	5	5	8467.200195	6885.200195	6885.200195	0.933333
2421	011	3024	0.07	1075	1	65	100	3	7	6	9072	7997	RH-1	40	form-based			true	0.7	6	0.857142866	5	5	8467.200195	7392.200195	7392.200195	0.933333
2421	012	3024	0.07	1405	1	65	100	3	7	6	9072	7667	RH-1	40	form-based			true	0.7	6	0.857142866	5	5	8467.200195	7062.200195	7062.200195	0.933333
2421	013	3025	0.07	1933	1	65	100	3	7	6	9075	7142	RH-1	40	form-based			true	0.7	6	0.857142866	5	5	8470	6537	6537	0.933333
2421	014	3025	0.07	2519	1	65	100	3	7	6	9075	6556	RH-1	40	form-based			true	0.7	6	0.857142866	5	5	8470	5951	5951	0.933333
2421	015	3025	0.07	1350	1	65	100	3	7	6	9075	7725	RH-1	40	form-based			true	0.7	6	0.857142866	5	5	8470	7120	7120	0.933333
2421	016	3026	0.07	1319	1	65	100	3	7	6	9078	7759	RH-1	40	form-based			true	0.7	6	0.857142866	5	5	8472.799805	7153.799805	7153.799805	0.933333
2421	017	3026	0.07	2042	1	65	100	3	7	6	9078	7036	RH-1	40	form-based			true	0.7	6	0.857142866	5	5	8472.799805	6430.799805	6430.799805	0.933333
2421	018	3026	0.07	1875	1	65	100	3	7	6	9078	7203	RH-1	40	form-based			true	0.7	6	0.857142866	5	5	8472.799805	6597.799805	6597.799805	0.933333
2421	019	3027	0.07	1319	1	65	100	3	7	6	9081	7762	RH-1	40	form-based			true	0.7	6	0.857142866	5	5	8475.599609	7156.599609	7156.599609	0.933333
2421	020	3027	0.07	2160	1	65	100	3	7	6	9081	6921	RH-1	40	form-based			true	0.7	6	0.857142866	5	5	8475.599609	6315.599609	6315.599609	0.933333
2421	032	3000	0.07	1530	1	65	100	3	7	6	9000	7470	RH-1	40	form-based			true	0.7	6	0.857142866	5	5	8400	6870	6870	0.933333
2421	033	3000	0.07	1405	1	65	100	3	7	6	9000	7595	RH-1	40	form-based			true	0.7	6	0.857142866	5	5	8400	6995	6995	0.933333
2421	034	3000	0.07	1742	1	65	100	3	7	6	9000	7258	RH-1	40	form-based			true	0.7	6	0.857142866	5	5	8400	6658	6658	0.933333
2421	035	3000	0.07	2193	1	65	100	3	7	6	9000	6807	RH-1	40	form-based			true	0.7	6	0.857142866	5	5	8400	6207	6207	0.933333
2421	036	3000	0.07	1475	1	65	100	3	7	6	9000	7525	RH-1	40	form-based			true	0.7	6	0.857142866	5	5	8400	6925	6925	0.933333
2421	038	3000	0.07	1175	1	65	100	3	7	6	9000	7825	RH-1	40	form-based			true	0.7	6	0.857142866	5	5	8400	7225	7225	0.933333
2421	039	3000	0.07	1925	1	65	100	3	7	6	9000	7075	RH-1	40	form-based			true	0.7	6	0.857142866	5	5	8400	6475	6475	0.933333
2421	040	3000	0.07	1792	1	65	100	3	7	6	9000	7208	RH-1	40	form-based			true	0.7	6	0.857142866	5	5	8400	6608	6608	0.933333
2421	041	3000	0.07	1160	1	65	100	3	7	6	9000	7840	RH-1	40	form-based			true	0.7	6	0.857142866	5	5	8400	7240	7240	0.933333
2421	042	3000	0.07	2298	1	65	100	3	7	6	9000	6702	RH-1	40	form-based			true	0.7	6	0.857142866	5	5	8400	6102	6102	0.933333
2421	043	3000	0.07	2503	1	65	100	3	7	6	9000	6497	RH-1	40	form-based			true	0.7	6	0.857142866	5	5	8400	5897	5897	0.933333
2421	044	3000	0.07	1110	1	65	100	3	7	6	9000	7890	RH-1	40	form-based			true	0.7	6	0.857142866	5	5	8400	7290	7290	0.933333
2421	045	3000	0.07	1110	1	65	100	3	7	6	9000	7890	RH-1	40	form-based			true	0.7	6	0.857142866	5	5	8400	7290	7290	0.933333
2421	046	3000	0.07	1110	1	65	100	3	7	6	9000	7890	RH-1	40	form-based			true	0.7	6	0.857142866	5	5	8400	7290	7290	0.933333
2421	047	2718	0.06	1110	1	65	100	3	6	5	8154	7044	RH-1	40	form-based			true	0.7	6	1	5	5	7610.399902	6500.399902	6500.399902	0.933333
2422	022	2701	0.06	1300	1	65	100	3	6	5	8103	6803	RH-1(D)	40	form-based			true	0.7	6	1	5	5	7562.799805	6262.799805	6262.799805	0.933333
2422	022A	2701	0.06	1305	1	65	100	3	6	5	8103	6798	RH-1(D)	40	form-based			true	0.7	6	1	5	5	7562.799805	6257.799805	6257.799805	0.933333
2422	041	2702	0.06	870	1	65	100	3	6	5	8106	7236	RH-1(D)	40	form-based			true	0.7	6	1	5	5	7565.600098	6695.600098	6695.600098	0.933333
2424	004	2995	0.07	1885	1	65	100	3	7	6	8985	7100	RH-1	40	form-based			true	0.7	6	0.857142866	5	5	8386	6501	6501	0.933333
2424	005	2995	0.07	1988	1	65	100	3	7	6	8985	6997	RH-1	40	form-based			true	0.7	6	0.857142866	5	5	8386	6398	6398	0.933333
2424	006	2994	0.07	2390	1	65	100	3	7	6	8982	6592	RH-1	40	form-based			true	0.7	6	0.857142866	5	5	8383.200195	5993.200195	5993.200195	0.933333
2424	007	2994	0.07	2355	1	65	100	3	7	6	8982	6627	RH-1	40	form-based			true	0.7	6	0.857142866	5	5	8383.200195	6028.200195	6028.200195	0.933333
2424	008	2994	0.07	1535	1	65	100	3	7	6	8982	7447	RH-1	40	form-based			true	0.7	6	0.857142866	5	5	8383.200195	6848.200195	6848.200195	0.933333
2424	009	2993	0.07	1860	1	65	100	3	7	6	8979	7119	RH-1	40	form-based			true	0.7	6	0.857142866	5	5	8380.399414	6520.399414	6520.399414	0.933333
2424	010	2993	0.07	1205	1	65	100	3	7	6	8979	7774	RH-1	40	form-based			true	0.7	6	0.857142866	5	5	8380.399414	7175.399414	7175.399414	0.933333
2424	011	2992	0.07	2630	1	65	100	3	7	6	8976	6346	RH-1	40	form-based			true	0.7	6	0.857142866	5	5	8377.599609	5747.599609	5747.599609	0.933333
2424	012	2992	0.07	1520	1	65	100	3	7	6	8976	7456	RH-1	40	form-based			true	0.7	6	0.857142866	5	5	8377.599609	6857.599609	6857.599609	0.933333
2424	013	2991	0.07	1550	1	65	100	3	7	6	8973	7423	RH-1	40	form-based			true	0.7	6	0.857142866	5	5	8374.799805	6824.799805	6824.799805	0.933333
2424	014	2991	0.07	1275	1	65	100	3	7	6	8973	7698	RH-1	40	form-based			true	0.7	6	0.857142866	5	5	8374.799805	7099.799805	7099.799805	0.933333
2424	015	2990	0.07	1896	1	65	100	3	7	6	8970	7074	RH-1	40	form-based			true	0.7	6	0.857142866	5	5	8372	6476	6476	0.933333
2424	016	2990	0.07	1960	1	65	100	3	7	6	8970	7010	RH-1	40	form-based			true	0.7	6	0.857142866	5	5	8372	6412	6412	0.933333
2424	016A	2989	0.07	1120	1	65	100	3	7	6	8967	7847	RH-1	40	form-based			true	0.7	6	0.857142866	5	5	8369.200195	7249.200195	7249.200195	0.933333
2424	017	2989	0.07	1375	1	65	100	3	7	6	8967	7592	RH-1	40	form-based			true	0.7	6	0.857142866	5	5	8369.200195	6994.200195	6994.200195	0.933333
2424	018	2989	0.07	1114	1	65	100	3	7	6	8967	7853	RH-1	40	form-based			true	0.7	6	0.857142866	5	5	8369.200195	7255.200195	7255.200195	0.933333
2424	019	2988	0.07	1175	1	65	100	3	7	6	8964	7789	RH-1	40	form-based			true	0.7	6	0.857142866	5	5	8366.399414	7191.399414	7191.399414	0.933333

block_num	lot_num	Lot Size Feet	Lot Size Acres	Existing Bldg Sqft	Existing Units	sb79_MaxHeight	sb79_MaxDensity	sb79_MaxFAR	SB79- Gross Unit Capacity	SB79- Net Unit Capacity	SB79- Gross GSF Capacity	SB79- Net GSF Capacity	Existing SF Zoning	Existing SF Height Limit	Density Limit?	Density Limit ratio	Corner Parcel?	In R4	Max Lot Coverage	SF Unit Capacity Gross	% Gross Unit- SF vs SB79	SF Zoning- Net Unit Capacity	SF Zoning - Net Unit Capacity Limited by 200% SB79	SF Zoning- Gross GSF Capacity	SF Zoning- Net GSF Capacity	SF Zoning - Net GSF Capacity Limited by 200% SB79	% Gross GSF- SF vs SB79
2424	020	2988	0.07	1250	1	65	100	3	7	6	8964	7714	RH-1	40	form-based			true	0.7	6	0.857142866	5	5	8366.399414	7116.399414	7116.399414	0.933333
2424	027	3000	0.07	1171	1	65	100	3	7	6	9000	7829	RH-1(D)	40	form-based			true	0.7	6	0.857142866	5	5	8400	7229	7229	0.933333
2424	038	3000	0.07	1849	1	65	100	3	7	6	9000	7151	RH-1(D)	40	form-based			true	0.7	6	0.857142866	5	5	8400	6551	6551	0.933333
2424	039	3000	0.07	1405	1	65	100	3	7	6	9000	7595	RH-1(D)	40	form-based			true	0.7	6	0.857142866	5	5	8400	6995	6995	0.933333
2424	040	3000	0.07	1285	1	65	100	3	7	6	9000	7715	RH-1(D)	40	form-based			true	0.7	6	0.857142866	5	5	8400	7115	7115	0.933333
2424	041	3000	0.07	1610	1	65	100	3	7	6	9000	7390	RH-1(D)	40	form-based			true	0.7	6	0.857142866	5	5	8400	6790	6790	0.933333
2424	045	1800	0.04	2400	2	65	100	3	4	2	5400	3000	RTO-C	65	form-based			true	0.75	7	1.75	5	5	8100	5700	5700	1.5
2424	046	1800	0.04	2400	2	65	100	3	4	2	5400	3000	RTO-C	65	form-based			true	0.75	7	1.75	5	5	8100	5700	5700	1.5
2424	048	1725	0.04	3090	1	65	100	3	4	3	5175	2085	RTO-C	65	form-based			true	0.75	6	1.5	5	5	7762.5	4672.5	4672.5	1.5
2425	001	2975	0.07	2241	1	65	100	3	7	6	8925	6684	RH-1(D)	40	form-based		true	true	0.7	6	0.857142866	5	5	8330	6089	6089	0.933333
2426	002B	2620	0.06	1325	1	65	100	3	6	5	7860	6535	RH-1	40	form-based			true	0.7	6	1	5	5	7336	6011	6011	0.933333
2426	002C	2718	0.06	1450	1	65	100	3	6	5	8154	6704	RH-1	40	form-based			true	0.7	6	1	5	5	7610.399902	6160.399902	6160.399902	0.933333
2426	002D	3000	0.07	1965	1	65	100	3	7	6	9000	7035	RH-1	40	form-based			true	0.7	6	0.857142866	5	5	8400	6435	6435	0.933333
2426	002E	3000	0.07	1875	1	65	100	3	7	6	9000	7125	RH-1	40	form-based			true	0.7	6	0.857142866	5	5	8400	6525	6525	0.933333
2426	003	3000	0.07	1860	1	65	100	3	7	6	9000	7140	RH-1	40	form-based			true	0.7	6	0.857142866	5	5	8400	6540	6540	0.933333
2426	003A	3000	0.07	1205	1	65	100	3	7	6	9000	7795	RH-1	40	form-based			true	0.7	6	0.857142866	5	5	8400	7195	7195	0.933333
2426	003B	3000	0.07	1200	1	65	100	3	7	6	9000	7800	RH-1	40	form-based			true	0.7	6	0.857142866	5	5	8400	7200	7200	0.933333
2426	003C	3000	0.07	2715	1	65	100	3	7	6	9000	6285	RH-1	40	form-based			true	0.7	6	0.857142866	5	5	8400	5685	5685	0.933333
2426	003D	3000	0.07	1756	1	65	100	3	7	6	9000	7244	RH-1	40	form-based			true	0.7	6	0.857142866	5	5	8400	6644	6644	0.933333
2426	004	3000	0.07	1500	1	65	100	3	7	6	9000	7500	RH-1	40	form-based			true	0.7	6	0.857142866	5	5	8400	6900	6900	0.933333
2426	004A	3000	0.07	2077	1	65	100	3	7	6	9000	6923	RH-1	40	form-based			true	0.7	6	0.857142866	5	5	8400	6323	6323	0.933333
2426	004B	3000	0.07	1671	1	65	100	3	7	6	9000	7329	RH-1	40	form-based			true	0.7	6	0.857142866	5	5	8400	6729	6729	0.933333
2426	004C	3000	0.07	1500	1	65	100	3	7	6	9000	7500	RH-1	40	form-based			true	0.7	6	0.857142866	5	5	8400	6900	6900	0.933333
2426	004D	3000	0.07	1250	1	65	100	3	7	6	9000	7750	RH-1	40	form-based			true	0.7	6	0.857142866	5	5	8400	7150	7150	0.933333
2426	004E	3000	0.07	1632	1	65	100	3	7	6	9000	7368	RH-1	40	form-based			true	0.7	6	0.857142866	5	5	8400	6768	6768	0.933333
2426	004H	2732	0.06	2310	1	65	100	3	6	5	8196	5886	RH-1	40	form-based			true	0.7	6	1	5	5	7649.600098	5339.600098	5339.600098	0.933333
2426	004I	2732	0.06	2347	1	65	100	3	6	5	8196	5849	RH-1	40	form-based			true	0.7	6	1	5	5	7649.600098	5302.600098	5302.600098	0.933333
2426	004J	2733	0.06	2726	1	65	100	3	6	5	8199	5473	RH-1	40	form-based		true	true	0.7	6	1	5	5	7652.399902	4926.399902	4926.399902	0.933333
2426	004K	2892	0.07	1925	1	65	100	3	7	6	8676	6751	RH-1	40	form-based			true	0.7	6	0.857142866	5	5	8097.600098	6172.600098	6172.600098	0.933333
2426	004M	2700	0.06	2560	1	65	100	3	6	5	8100	5540	RH-1	40	form-based		true	true	0.7	6	1	5	5	7560	5000	5000	0.933333
2426	004N	2700	0.06	1190	1	65	100	3	6	5	8100	6910	RH-1	40	form-based			true	0.7	6	1	5	5	7560	6370	6370	0.933333
2426	004T	3025	0.07	2557	1	65	100	3	7	6	9075	6518	RH-1	40	form-based			true	0.7	6	0.857142866	5	5	8470	5913	5913	0.933333
2426	004U	3024	0.07	1971	1	65	100	3	7	6	9072	7101	RH-1	40	form-based			true	0.7	6	0.857142866	5	5	8467.200195	6496.200195	6496.200195	0.933333
2426	004V	3024	0.07	2377	1	65	100	3	7	6	9072	6695	RH-1	40	form-based			true	0.7	6	0.857142866	5	5	8467.200195	6090.200195	6090.200195	0.933333
2426	004W	3023	0.07	2162	1	65	100	3	7	6	9069	6907	RH-1	40	form-based			true	0.7	6	0.857142866	5	5	8464.399414	6302.399414	6302.399414	0.933333
2426	005	3023	0.07	1252	1	65	100	3	7	6	9069	7817	RH-1	40	form-based			true	0.7	6	0.857142866	5	5	8464.399414	7212.399414	7212.399414	0.933333
2426	005A	3023	0.07	1315	1	65	100	3	7	6	9069	7754	RH-1	40	form-based			true	0.7	6	0.857142866	5	5	8464.399414	7149.399414	7149.399414	0.933333
2426	005B	3022	0.07	1870	1	65	100	3	7	6	9066	7196	RH-1	40	form-based			true	0.7	6	0.857142866	5	5	8461.599609	6591.599609	6591.599609	0.933333
2426	005C	3022	0.07	2020	1	65	100	3	7	6	9066	7046	RH-1	40	form-based			true	0.7	6	0.857142866	5	5	8461.599609	6441.599609	6441.599609	0.933333
2426	005D	3022	0.07	1270	1	65	100	3	7	6	9066	7796	RH-1	40	form-based			true	0.7	6	0.857142866	5	5	8461.599609	7191.599609	7191.599609	0.933333
2426	005E	3021	0.07	1795	1	65	100	3	7	6	9063	7268	RH-1	40	form-based			true	0.7	6	0.857142866	5	5	8458.799805	6663.799805	6663.799805	0.933333
2426	005F	3021	0.07	2200	1	65	100	3	7	6	9063	6863	RH-1	40	form-based			true	0.7	6	0.857142866	5	5	8458.799805	6258.799805	6258.799805	0.933333
2426	006	2737	0.06	1550	1	65	100	3	6	5	8211	6661	RH-1	40	form-based			true	0.7	6	1	5	5	7663.600098	6113.600098	6113.600098	0.933333
2427	001	2720	0.06	1020	1	65	100	3	6	5	8160	7140	RH-1	40	form-based		true	true	0.7	6	1	5	5	7616	6596	6596	0.933333
2427	002	3002	0.07	1407	1	65	100	3	7	6	9006	7599	RH-1	40	form-based			true	0.7	6	0.857142866	5	5	8405.599609	6998.599609	6998.599609	0.933333
2427	003	3002	0.07	1959	1	65	100	3	7	6	9006	7047	RH-1	40	form-based			true	0.7	6	0.857142866	5	5	8405.599609	6446.599609	6446.599609	0.933333
2427	004	3001	0.07	1115	1	65	100	3	7	6	9003	7888	RH-1	40	form-based			true	0.7	6	0.857142866	5	5	8402.799805	7287.799805	7287.799805	0.933333
2427	005	3001	0.07	1115	1	65	100	3	7	6	9003	7888	RH-1	40	form-based			true	0.7	6	0.857142866	5	5	8402.799805	7287.799805	7287.799805	0.933333
2427	006	3001	0.07	1115	1	65	100	3	7	6	9003	7888	RH-1	40	form-based			true	0.7	6	0.857142866	5	5	8402.799805	7287.799805	7287.799805	0.933333
2427	007	3001	0.07	1135	1	65	100	3	7	6	9003	7868	RH-1	40	form-based			true	0.7	6	0.857142866	5	5	8402.799805	7267.799805	7267.799805	0.933333
2427	008	3000	0.07	1977	1	65	100	3	7	6	9000	7023	RH-1	40	form-based			true	0.7	6	0.857142866	5	5	8400	6423	6423	0.933333
2427	009	3000	0.07	1602	1	65	100	3	7	6	9000	7398	RH-1	40	form-based			true	0.7	6	0.857142866	5	5	8400	6798	6798	0.933333
2427	010	3000	0.07	1827	1	65	100	3	7	6	9000	7173	RH-1	40	form-based			true	0.7	6	0.857142866	5	5	8400	6573	6573	0.933333
2427	011	2999	0.07	1090	1	65	100	3	7	6	8997	7907	RH-1	40	form-based			true	0.7	6	0.857142866	5	5	8397.200195	7307.200195	7307.200195	0.933333
2427	012	2999	0.07	1926	1	65	100	3	7	6	8997	7071	RH-1	40	form-based			true	0.7	6	0.857142866	5	5	8397.200195	6471.200195	6471.200195	0.933333
2427	013	2999	0.07	2120	1	65	100	3	7	6	8997	6877	RH-1	40	form-based			true	0.7	6	0.857142866	5	5	8397.200195	6277.200195	6277.200195	0.933333
2427	013A	2999	0.07	1603	1	65	100	3	7	6	8997	7394	RH-1	40	form-based			true	0.7	6	0.857142866	5	5	8397.200195	6794.200195	6794.200195	0.933333
2427	013B	2998	0.07	2055	1	65	100	3	7	6	8994	6939	RH-1	40	form-based			true	0.7	6	0.857142866	5	5	8394.399414	6339.399414	6339.399414	0.933333
2427	013C	2998	0.07	1970	1	65	100	3	7	6	8994	7024	RH-1	40	form-based			true	0.7	6	0.857142866	5	5	8394.399414	6424.399414	6424.399414	0.933333
2427	013D	2998	0.07	1615	1	65	100	3	7	6	8994	7379	RH-1	40	form-based			true	0.7	6	0.857142866	5	5	8394.399414	6779.399414	6779.399414	0.933333
2427	013E	2998	0.07	1455	1	65	100	3	7	6	8994	7539	RH-1	40	form-based			true	0.7	6	0.857142866	5	5	8394.399414	6939.399414	6939.399414	0.933333
2427	013F	2997	0.07	1320	1	65	100	3	7	6	8991	7671	RH-1	40	form-based			true	0.7	6	0.857142866	5	5	8391.599609	7071.599609	7071.599609	0.933333
2427	013G	2997	0.07	1400	1	65	100	3	7	6	8991	7591	RH-1	40	form-based			true	0.7	6	0.857142866	5	5	8391.599609	6991.599609	6991.599609	0.933333
2427	015	3000	0.07	2545	1	65	100	3	7	6	9000	6455	RH-1	40	form-based			true	0.7	6	0.857142866	5	5	8400	5855	5855	0.933333

block_num	lot_num	Lot Size Feet	Lot Size Acres	Existing Bldg Sqft	Existing Units	sb79_MaxHeight	sb79_MaxDensity	sb79_MaxFAR	SB79- Gross Unit Capacity	SB79- Net Unit Capacity	SB79- Gross GSF Capacity	SB79- Net GSF Capacity	Existing SF Zoning	Existing SF Height Limit	Density Limit?	Density Limit ratio	Corner Parcel?	In R4	Max Lot Coverage	SF Unit Capacity Gross	% Gross Unit- SF vs SB79	SF Zoning- Net Unit Capacity	SF Zoning - Net Unit Capacity Limited by 200% SB79	SF Zoning- Gross GSF Capacity	SF Zoning- Net GSF Capacity	SF Zoning - Net GSF Capacity Limited by 200% SB79	% Gross GSF- SF vs SB79
2427	016	3000	0.07	1450	1	65	100	3	7	6	9000	7550	RH-1	40	form-based			true	0.7	6	0.857142866	5	5	8400	6950	6950	0.933333
2427	017	3000	0.07	1380	1	65	100	3	7	6	9000	7620	RH-1	40	form-based			true	0.7	6	0.857142866	5	5	8400	7020	7020	0.933333
2427	018	3000	0.07	1527	1	65	100	3	7	6	9000	7473	RH-1	40	form-based			true	0.7	6	0.857142866	5	5	8400	6873	6873	0.933333
2427	019	3000	0.07	1925	1	65	100	3	7	6	9000	7075	RH-1	40	form-based			true	0.7	6	0.857142866	5	5	8400	6475	6475	0.933333
2427	020	3000	0.07	1750	1	65	100	3	7	6	9000	7250	RH-1	40	form-based			true	0.7	6	0.857142866	5	5	8400	6650	6650	0.933333
2427	021	3000	0.07	1787	1	65	100	3	7	6	9000	7213	RH-1	40	form-based			true	0.7	6	0.857142866	5	5	8400	6613	6613	0.933333
2427	022	3000	0.07	1896	1	65	100	3	7	6	9000	7104	RH-1	40	form-based			true	0.7	6	0.857142866	5	5	8400	6504	6504	0.933333
2427	023	3000	0.07	2401	1	65	100	3	7	6	9000	6599	RH-1	40	form-based			true	0.7	6	0.857142866	5	5	8400	5999	5999	0.933333
2427	024	3000	0.07	1160	1	65	100	3	7	6	9000	7840	RH-1	40	form-based			true	0.7	6	0.857142866	5	5	8400	7240	7240	0.933333
2427	025	3000	0.07	1025	1	65	100	3	7	6	9000	7975	RH-1	40	form-based			true	0.7	6	0.857142866	5	5	8400	7375	7375	0.933333
2427	025A	3000	0.07	1160	1	65	100	3	7	6	9000	7840	RH-1	40	form-based			true	0.7	6	0.857142866	5	5	8400	7240	7240	0.933333
2427	026	3000	0.07	1160	1	65	100	3	7	6	9000	7840	RH-1	40	form-based			true	0.7	6	0.857142866	5	5	8400	7240	7240	0.933333
2427	027	3000	0.07	1500	1	65	100	3	7	6	9000	7500	RH-1	40	form-based			true	0.7	6	0.857142866	5	5	8400	6900	6900	0.933333
2427	028	3000	0.07	1695	1	65	100	3	7	6	9000	7305	RH-1	40	form-based			true	0.7	6	0.857142866	5	5	8400	6705	6705	0.933333
2427	029	3000	0.07	1000	1	65	100	3	7	6	9000	8000	RH-1	40	form-based			true	0.7	6	0.857142866	5	5	8400	7400	7400	0.933333
2427	030	3000	0.07	1383	1	65	100	3	7	6	9000	7617	RH-1	40	form-based			true	0.7	6	0.857142866	5	5	8400	7017	7017	0.933333
2427	031	3000	0.07	2414	1	65	100	3	7	6	9000	6586	RH-1	40	form-based			true	0.7	6	0.857142866	5	5	8400	5986	5986	0.933333
2427	032	3000	0.07	1000	1	65	100	3	7	6	9000	8000	RH-1	40	form-based			true	0.7	6	0.857142866	5	5	8400	7400	7400	0.933333
2427	033	2718	0.06	1820	1	65	100	3	6	5	8154	6334	RH-1	40	form-based		true	true	0.7	6	1	5	5	7610.399902	5790.399902	5790.399902	0.933333
2428	002	3000	0.07	1650	1	65	100	3	7	6	9000	7350	RH-1	40	form-based			true	0.7	6	0.857142866	5	5	8400	6750	6750	0.933333
2428	003	3000	0.07	1500	1	65	100	3	7	6	9000	7500	RH-1	40	form-based			true	0.7	6	0.857142866	5	5	8400	6900	6900	0.933333
2428	004	3000	0.07	1441	1	65	100	3	7	6	9000	7559	RH-1	40	form-based			true	0.7	6	0.857142866	5	5	8400	6959	6959	0.933333
2428	005	3000	0.07	1060	1	65	100	3	7	6	9000	7940	RH-1	40	form-based			true	0.7	6	0.857142866	5	5	8400	7340	7340	0.933333
2428	006	3000	0.07	960	1	65	100	3	7	6	9000	8040	RH-1	40	form-based			true	0.7	6	0.857142866	5	5	8400	7440	7440	0.933333
2428	007	3000	0.07	1805	1	65	100	3	7	6	9000	7195	RH-1	40	form-based			true	0.7	6	0.857142866	5	5	8400	6595	6595	0.933333
2428	008	3000	0.07	1135	1	65	100	3	7	6	9000	7865	RH-1	40	form-based			true	0.7	6	0.857142866	5	5	8400	7265	7265	0.933333
2428	008A	3000	0.07	1990	1	65	100	3	7	6	9000	7010	RH-1	40	form-based			true	0.7	6	0.857142866	5	5	8400	6410	6410	0.933333
2428	008B	3000	0.07	1240	1	65	100	3	7	6	9000	7760	RH-1	40	form-based			true	0.7	6	0.857142866	5	5	8400	7160	7160	0.933333
2428	008D	3000	0.07	1530	1	65	100	3	7	6	9000	7470	RH-1	40	form-based			true	0.7	6	0.857142866	5	5	8400	6870	6870	0.933333
2428	008E	3000	0.07	1230	1	65	100	3	7	6	9000	7770	RH-1	40	form-based			true	0.7	6	0.857142866	5	5	8400	7170	7170	0.933333
2428	008F	3000	0.07	1795	1	65	100	3	7	6	9000	7205	RH-1	40	form-based			true	0.7	6	0.857142866	5	5	8400	6605	6605	0.933333
2428	008G	3009	0.07	1375	1	65	100	3	7	6	9027	7652	RH-1	40	form-based			true	0.7	6	0.857142866	5	5	8425.200195	7050.200195	7050.200195	0.933333
2428	008H	3009	0.07	1205	1	65	100	3	7	6	9027	7822	RH-1	40	form-based			true	0.7	6	0.857142866	5	5	8425.200195	7220.200195	7220.200195	0.933333
2428	008I	3009	0.07	1205	1	65	100	3	7	6	9027	7822	RH-1	40	form-based			true	0.7	6	0.857142866	5	5	8425.200195	7220.200195	7220.200195	0.933333
2428	008J	3008	0.07	2150	1	65	100	3	7	6	9024	6874	RH-1	40	form-based			true	0.7	6	0.857142866	5	5	8422.399414	6272.399414	6272.399414	0.933333
2428	008K	3008	0.07	1751	1	65	100	3	7	6	9024	7273	RH-1	40	form-based			true	0.7	6	0.857142866	5	5	8422.399414	6671.399414	6671.399414	0.933333
2428	008L	3008	0.07	1327	1	65	100	3	7	6	9024	7697	RH-1	40	form-based			true	0.7	6	0.857142866	5	5	8422.399414	7095.399414	7095.399414	0.933333
2428	008M	3008	0.07	1205	1	65	100	3	7	6	9024	7819	RH-1	40	form-based			true	0.7	6	0.857142866	5	5	8422.399414	7217.399414	7217.399414	0.933333
2428	008N	3008	0.07	2611	1	65	100	3	7	6	9024	6413	RH-1	40	form-based			true	0.7	6	0.857142866	5	5	8422.399414	5811.399414	5811.399414	0.933333
2428	008O	3000	0.07	3291	1	65	100	3	7	6	9000	5709	RH-1	40	form-based			true	0.7	6	0.857142866	5	5	8400	5109	5109	0.933333
2428	008P	3000	0.07	1085	1	65	100	3	7	6	9000	7915	RH-1	40	form-based			true	0.7	6	0.857142866	5	5	8400	7315	7315	0.933333
2428	008Q	3000	0.07	2107	1	65	100	3	7	6	9000	6893	RH-1	40	form-based			true	0.7	6	0.857142866	5	5	8400	6293	6293	0.933333
2428	008R	3000	0.07	1700	1	65	100	3	7	6	9000	7300	RH-1	40	form-based			true	0.7	6	0.857142866	5	5	8400	6700	6700	0.933333
2428	008S	3000	0.07	1440	1	65	100	3	7	6	9000	7560	RH-1	40	form-based			true	0.7	6	0.857142866	5	5	8400	6960	6960	0.933333
2428	010	3008	0.07	945	1	65	100	3	7	6	9024	8079	RH-1	40	form-based			true	0.7	6	0.857142866	5	5	8422.399414	7477.399414	7477.399414	0.933333
2428	011	3008	0.07	2177	1	65	100	3	7	6	9024	6847	RH-1	40	form-based			true	0.7	6	0.857142866	5	5	8422.399414	6245.399414	6245.399414	0.933333
2428	012	3008	0.07	912	1	65	100	3	7	6	9024	8112	RH-1	40	form-based			true	0.7	6	0.857142866	5	5	8422.399414	7510.399414	7510.399414	0.933333
2428	013	3008	0.07	2200	1	65	100	3	7	6	9024	6824	RH-1	40	form-based			true	0.7	6	0.857142866	5	5	8422.399414	6222.399414	6222.399414	0.933333
2428	014	3008	0.07	893	1	65	100	3	7	6	9024	8131	RH-1	40	form-based			true	0.7	6	0.857142866	5	5	8422.399414	7529.399414	7529.399414	0.933333
2428	015	3008	0.07	1160	1	65	100	3	7	6	9024	7864	RH-1	40	form-based			true	0.7	6	0.857142866	5	5	8422.399414	7262.399414	7262.399414	0.933333
2428	016	3008	0.07	1300	1	65	100	3	7	6	9024	7724	RH-1	40	form-based			true	0.7	6	0.857142866	5	5	8422.399414	7122.399414	7122.399414	0.933333
2428	017	3007	0.07	2523	1	65	100	3	7	6	9021	6498	RH-1	40	form-based			true	0.7	6	0.857142866	5	5	8419.599609	5896.599609	5896.599609	0.933333
2428	018	3007	0.07	1000	1	65	100	3	7	6	9021	8021	RH-1	40	form-based			true	0.7	6	0.857142866	5	5	8419.599609	7419.599609	7419.599609	0.933333
2428	019	3007	0.07	1500	1	65	100	3	7	6	9021	7521	RH-1	40	form-based			true	0.7	6	0.857142866	5	5	8419.599609	6919.599609	6919.599609	0.933333
2429	003	2774	0.06	1456	1	65	100	3	6	5	8322	6866	RH-1	40	form-based			true	0.7	6	1	5	5	7767.199707	6311.199707	6311.199707	0.933333
2429	004	3000	0.07	1325	1	65	100	3	7	6	9000	7675	RH-1	40	form-based			true	0.7	6	0.857142866	5	5	8400	7075	7075	0.933333
2429	005	3000	0.07	1460	1	65	100	3	7	6	9000	7540	RH-1	40	form-based			true	0.7	6	0.857142866	5	5	8400	6940	6940	0.933333
2429	005A	3000	0.07	2533	1	65	100	3	7	6	9000	6467	RH-1	40	form-based			true	0.7	6	0.857142866	5	5	8400	5867	5867	0.933333
2429	006	3000	0.07	1631	1	65	100	3	7	6	9000	7369	RH-1	40	form-based			true	0.7	6	0.857142866	5	5	8400	6769	6769	0.933333
2429	007	3000	0.07	925	1	65	100	3	7	6	9000	8075	RH-1	40	form-based			true	0.7	6	0.857142866	5	5	8400	7475	7475	0.933333
2429	008	3000	0.07	1200	1	65	100	3	7	6	9000	7800	RH-1	40	form-based			true	0.7	6	0.857142866	5	5	8400	7200	7200	0.933333
2429	009	3000	0.07	1770	1	65	100	3	7	6	9000	7230	RH-1	40	form-based			true	0.7	6	0.857142866	5	5	8400	6630	6630	0.933333
2429	010	3000	0.07	2039	1	65	100	3	7	6	9000	6961	RH-1	40	form-based			true	0.7	6	0.857142866	5	5	8400	6361	6361	0.933333
2429	011	3000	0.07	1598	1	65	100	3	7	6	9000	7402	RH-1	40	form-based			true	0.7	6	0.857142866	5	5	8400	6802	6802	0.933333

block_num	lot_num	Lot Size Feet	Lot Size Acres	Existing Bldg Sqft	Existing Units	sb79_MaxHeight	sb79_MaxDensity	sb79_MaxFAR	SB79- Gross Unit Capacity	SB79- Net Unit Capacity	SB79- Gross GSF Capacity	SB79- Net GSF Capacity	Existing SF Zoning	Existing SF Height Limit	Density Limit?	Density Limit ratio	Corner Parcel?	In R4	Max Lot Coverage	SF Unit Capacity Gross	% Gross Unit- SF vs SB79	SF Zoning- Net Unit Capacity	SF Zoning - Net Unit Capacity Limited by 200% SB79	SF Zoning- Gross GSF Capacity	SF Zoning- Net GSF Capacity	SF Zoning - Net GSF Capacity Limited by 200% SB79	% Gross GSF- SF vs SB79
2429	012	3000	0.07	1870	1	65	100	3	7	6	9000	7130	RH-1	40	form-based			true	0.7	6	0.857142866	5	5	8400	6530	6530	0.933333
2429	013	3000	0.07	2550	1	65	100	3	7	6	9000	6450	RH-1	40	form-based			true	0.7	6	0.857142866	5	5	8400	5850	5850	0.933333
2429	014	3000	0.07	1200	1	65	100	3	7	6	9000	7800	RH-1	40	form-based			true	0.7	6	0.857142866	5	5	8400	7200	7200	0.933333
2429	014A	3000	0.07	1778	1	65	100	3	7	6	9000	7222	RH-1	40	form-based			true	0.7	6	0.857142866	5	5	8400	6622	6622	0.933333
2429	014B	3000	0.07	1948	1	65	100	3	7	6	9000	7052	RH-1	40	form-based			true	0.7	6	0.857142866	5	5	8400	6452	6452	0.933333
2429	014C	3000	0.07	2335	1	65	100	3	7	6	9000	6665	RH-1	40	form-based			true	0.7	6	0.857142866	5	5	8400	6065	6065	0.933333
2429	014D	3000	0.07	1425	1	65	100	3	7	6	9000	7575	RH-1	40	form-based			true	0.7	6	0.857142866	5	5	8400	6975	6975	0.933333
2429	014I	3000	0.07	1720	1	65	100	3	7	6	9000	7280	RH-1	40	form-based			true	0.7	6	0.857142866	5	5	8400	6680	6680	0.933333
2429	014J	2878	0.07	1600	1	65	100	3	7	6	8634	7034	RH-1	40	form-based			true	0.7	6	0.857142866	5	5	8058.399902	6458.399902	6458.399902	0.933333
2429	014O	2969	0.07	2160	1	65	100	3	7	6	8907	6747	RH-1	40	form-based			true	0.7	6	0.857142866	5	5	8313.200195	6153.200195	6153.200195	0.933333
2429	014P	2969	0.07	1525	1	65	100	3	7	6	8907	7382	RH-1	40	form-based			true	0.7	6	0.857142866	5	5	8313.200195	6788.200195	6788.200195	0.933333
2429	014Q	2968	0.07	1473	1	65	100	3	7	6	8904	7431	RH-1	40	form-based			true	0.7	6	0.857142866	5	5	8310.399414	6837.399414	6837.399414	0.933333
2429	014R	2968	0.07	1825	1	65	100	3	7	6	8904	7079	RH-1	40	form-based			true	0.7	6	0.857142866	5	5	8310.399414	6485.399414	6485.399414	0.933333
2429	015	2968	0.07	1320	1	65	100	3	7	6	8904	7584	RH-1	40	form-based			true	0.7	6	0.857142866	5	5	8310.399414	6990.399414	6990.399414	0.933333
2429	016	2968	0.07	1188	1	65	100	3	7	6	8904	7716	RH-1	40	form-based			true	0.7	6	0.857142866	5	5	8310.399414	7122.399414	7122.399414	0.933333
2429	017	2968	0.07	1740	1	65	100	3	7	6	8904	7164	RH-1	40	form-based			true	0.7	6	0.857142866	5	5	8310.399414	6570.399414	6570.399414	0.933333
2429	018	2967	0.07	1925	1	65	100	3	7	6	8901	6976	RH-1	40	form-based			true	0.7	6	0.857142866	5	5	8307.599609	6382.599609	6382.599609	0.933333
2429	021	2967	0.07	1220	1	65	100	3	7	6	8901	7681	RH-1	40	form-based			true	0.7	6	0.857142866	5	5	8307.599609	7087.599609	7087.599609	0.933333
2429	022	2967	0.07	1135	1	65	100	3	7	6	8901	7766	RH-1	40	form-based			true	0.7	6	0.857142866	5	5	8307.599609	7172.599609	7172.599609	0.933333
2429	023	2966	0.07	1407	1	65	100	3	7	6	8898	7491	RH-1	40	form-based			true	0.7	6	0.857142866	5	5	8304.799805	6897.799805	6897.799805	0.933333
2429	024	2966	0.07	1525	1	65	100	3	7	6	8898	7373	RH-1	40	form-based			true	0.7	6	0.857142866	5	5	8304.799805	6779.799805	6779.799805	0.933333
2429	025	2966	0.07	1856	1	65	100	3	7	6	8898	7042	RH-1	40	form-based			true	0.7	6	0.857142866	5	5	8304.799805	6448.799805	6448.799805	0.933333
2429	026	2966	0.07	1050	1	65	100	3	7	6	8898	7848	RH-1	40	form-based			true	0.7	6	0.857142866	5	5	8304.799805	7254.799805	7254.799805	0.933333
2429	027	2743	0.06	1412	1	65	100	3	6	5	8229	6817	RH-1	40	form-based			true	0.7	6	1	5	5	7680.399902	6268.399902	6268.399902	0.933333
2429	031	2967	0.07	2125	1	65	100	3	7	6	8901	6776	RH-1	40	form-based			true	0.7	6	0.857142866	5	5	8307.599609	6182.599609	6182.599609	0.933333
2429	032	2967	0.07	1700	1	65	100	3	7	6	8901	7201	RH-1	40	form-based			true	0.7	6	0.857142866	5	5	8307.599609	6607.599609	6607.599609	0.933333
2430	004	3000	0.07	1200	1	65	100	3	7	6	9000	7800	RH-1	40	form-based			true	0.7	6	0.857142866	5	5	8400	7200	7200	0.933333
2430	005	3000	0.07	1490	1	65	100	3	7	6	9000	7510	RH-1	40	form-based			true	0.7	6	0.857142866	5	5	8400	6910	6910	0.933333
2430	006	3000	0.07	2189	1	65	100	3	7	6	9000	6811	RH-1	40	form-based			true	0.7	6	0.857142866	5	5	8400	6211	6211	0.933333
2430	007	3000	0.07	2014	1	65	100	3	7	6	9000	6986	RH-1	40	form-based			true	0.7	6	0.857142866	5	5	8400	6386	6386	0.933333
2430	007A	3000	0.07	1660	1	65	100	3	7	6	9000	7340	RH-1	40	form-based			true	0.7	6	0.857142866	5	5	8400	6740	6740	0.933333
2430	008	3000	0.07	1925	1	65	100	3	7	6	9000	7075	RH-1	40	form-based			true	0.7	6	0.857142866	5	5	8400	6475	6475	0.933333
2430	008A	3000	0.07	1188	1	65	100	3	7	6	9000	7812	RH-1	40	form-based			true	0.7	6	0.857142866	5	5	8400	7212	7212	0.933333
2430	009	3000	0.07	1250	1	65	100	3	7	6	9000	7750	RH-1	40	form-based			true	0.7	6	0.857142866	5	5	8400	7150	7150	0.933333
2430	009A	3000	0.07	1400	1	65	100	3	7	6	9000	7600	RH-1	40	form-based			true	0.7	6	0.857142866	5	5	8400	7000	7000	0.933333
2430	010	3000	0.07	2232	1	65	100	3	7	6	9000	6768	RH-1	40	form-based			true	0.7	6	0.857142866	5	5	8400	6168	6168	0.933333
2430	011	3000	0.07	1800	1	65	100	3	7	6	9000	7200	RH-1	40	form-based			true	0.7	6	0.857142866	5	5	8400	6600	6600	0.933333
2430	012	3000	0.07	2539	1	65	100	3	7	6	9000	6461	RH-1	40	form-based			true	0.7	6	0.857142866	5	5	8400	5861	5861	0.933333
2430	013	3000	0.07	1410	1	65	100	3	7	6	9000	7590	RH-1	40	form-based			true	0.7	6	0.857142866	5	5	8400	6990	6990	0.933333
2430	014	3000	0.07	651	1	65	100	3	7	6	9000	8349	RH-1	40	form-based			true	0.7	6	0.857142866	5	5	8400	7749	7749	0.933333
2430	015	3000	0.07	1410	1	65	100	3	7	6	9000	7590	RH-1	40	form-based			true	0.7	6	0.857142866	5	5	8400	6990	6990	0.933333
2430	016	3000	0.07	1370	1	65	100	3	7	6	9000	7630	RH-1	40	form-based			true	0.7	6	0.857142866	5	5	8400	7030	7030	0.933333
2430	016A	3000	0.07	2205	1	65	100	3	7	6	9000	6795	RH-1	40	form-based			true	0.7	6	0.857142866	5	5	8400	6195	6195	0.933333
2430	019A	3041	0.07	1550	1	65	100	3	7	6	9123	7573	RH-1	40	form-based			true	0.7	6	0.857142866	5	5	8514.799805	6964.799805	6964.799805	0.933333
2430	019F	3041	0.07	1400	1	65	100	3	7	6	9123	7723	RH-1	40	form-based			true	0.7	6	0.857142866	5	5	8514.799805	7114.799805	7114.799805	0.933333
2430	019G	3041	0.07	1601	1	65	100	3	7	6	9123	7522	RH-1	40	form-based			true	0.7	6	0.857142866	5	5	8514.799805	6913.799805	6913.799805	0.933333
2430	020	3041	0.07	2455	1	65	100	3	7	6	9123	6668	RH-1	40	form-based			true	0.7	6	0.857142866	5	5	8514.799805	6059.799805	6059.799805	0.933333
2430	021	3041	0.07	1080	1	65	100	3	7	6	9123	8043	RH-1	40	form-based			true	0.7	6	0.857142866	5	5	8514.799805	7434.799805	7434.799805	0.933333
2430	022	3041	0.07	1160	1	65	100	3	7	6	9123	7963	RH-1	40	form-based			true	0.7	6	0.857142866	5	5	8514.799805	7354.799805	7354.799805	0.933333
2430	023	3041	0.07	1200	1	65	100	3	7	6	9123	7923	RH-1	40	form-based			true	0.7	6	0.857142866	5	5	8514.799805	7314.799805	7314.799805	0.933333
2430	024	3041	0.07	1745	1	65	100	3	7	6	9123	7378	RH-1	40	form-based			true	0.7	6	0.857142866	5	5	8514.799805	6769.799805	6769.799805	0.933333
2430	025	3041	0.07	2246	1	65	100	3	7	6	9123	6877	RH-1	40	form-based			true	0.7	6	0.857142866	5	5	8514.799805	6268.799805	6268.799805	0.933333
2430	025A	3041	0.07	1725	1	65	100	3	7	6	9123	7398	RH-1	40	form-based			true	0.7	6	0.857142866	5	5	8514.799805	6789.799805	6789.799805	0.933333
2430	025B	3041	0.07	1540	1	65	100	3	7	6	9123	7583	RH-1	40	form-based			true	0.7	6	0.857142866	5	5	8514.799805	6974.799805	6974.799805	0.933333
2430	025C	3041	0.07	1480	1	65	100	3	7	6	9123	7643	RH-1	40	form-based			true	0.7	6	0.857142866	5	5	8514.799805	7034.799805	7034.799805	0.933333
2430	025D	3041	0.07	1250	1	65	100	3	7	6	9123	7873	RH-1	40	form-based			true	0.7	6	0.857142866	5	5	8514.799805	7264.799805	7264.799805	0.933333
2430	026	3041	0.07	1825	1	65	100	3	7	6	9123	7298	RH-1	40	form-based			true	0.7	6	0.857142866	5	5	8514.799805	6689.799805	6689.799805	0.933333
2430	027	3041	0.07	1766	1	65	100	3	7	6	9123	7357	RH-1	40	form-based			true	0.7	6	0.857142866	5	5	8514.799805	6748.799805	6748.799805	0.933333
2430	027A	3041	0.07	1953	1	65	100	3	7	6	9123	7170	RH-1	40	form-based			true	0.7	6	0.857142866	5	5	8514.799805	6561.799805	6561.799805	0.933333
2430	028	3041	0.07	1525	1	65	100	3	7	6	9123	7598	RH-1	40	form-based			true	0.7	6	0.857142866	5	5	8514.799805	6989.799805	6989.799805	0.933333
2430	029	3041	0.07	1566	1	65	100	3	7	6	9123	7557	RH-1	40	form-based			true	0.7	6	0.857142866	5	5	8514.799805	6948.799805	6948.799805	0.933333
2430	030	3041	0.07	1257	1	65	100	3	7	6	9123	7866	RH-1	40	form-based			true	0.7	6	0.857142866	5	5	8514.799805	7257.799805	7257.799805	0.933333
2430	031	3041	0.07	1970	1	65	100	3	7	6	9123	7153	RH-1	40	form-based			true	0.7	6	0.857142866	5	5	8514.799805	6544.799805	6544.799805	0.933333
2431	004	2999	0.07	1495	1	65	100	3	7	6	8997	7502	RH-1	40	form-based			true	0.7	6	0.857142866	5	5	8397.200195	6902.200195	6902.200195	0.933333

block_num	lot_num	Lot Size Feet	Lot Size Acres	Existing Bldg Sqft	Existing Units	sb79_MaxHeight	sb79_MaxDensity	sb79_MaxFAR	SB79- Gross Unit Capacity	SB79- Net Unit Capacity	SB79- Gross GSF Capacity	SB79- Net GSF Capacity	Existing SF Zoning	Existing SF Height Limit	Density Limit?	Density Limit ratio	Corner Parcel?	In R4	Max Lot Coverage	SF Unit Capacity Gross	% Gross Unit- SF vs SB79	SF Zoning- Net Unit Capacity	SF Zoning - Net Unit Capacity Limited by 200% SB79	SF Zoning- Gross GSF Capacity	SF Zoning- Net GSF Capacity	SF Zoning - Net GSF Capacity Limited by 200% SB79	% Gross GSF- SF vs SB79
2431	004A	2999	0.07	1702	1	65	100	3	7	6	8997	7295	RH-1	40	form-based			true	0.7	6	0.857142866	5	5	8397.200195	6695.200195	6695.200195	0.933333
2431	005	2999	0.07	2895	1	65	100	3	7	6	8997	6102	RH-1	40	form-based			true	0.7	6	0.857142866	5	5	8397.200195	5502.200195	5502.200195	0.933333
2431	005A	2999	0.07	1700	1	65	100	3	7	6	8997	7297	RH-1	40	form-based			true	0.7	6	0.857142866	5	5	8397.200195	6697.200195	6697.200195	0.933333
2431	006	2999	0.07	1400	1	65	100	3	7	6	8997	7597	RH-1	40	form-based			true	0.7	6	0.857142866	5	5	8397.200195	6997.200195	6997.200195	0.933333
2431	007	2999	0.07	1400	1	65	100	3	7	6	8997	7597	RH-1	40	form-based			true	0.7	6	0.857142866	5	5	8397.200195	6997.200195	6997.200195	0.933333
2431	008	2998	0.07	1325	1	65	100	3	7	6	8994	7669	RH-1	40	form-based			true	0.7	6	0.857142866	5	5	8394.399414	7069.399414	7069.399414	0.933333
2431	008A	2998	0.07	1697	1	65	100	3	7	6	8994	7297	RH-1	40	form-based			true	0.7	6	0.857142866	5	5	8394.399414	6697.399414	6697.399414	0.933333
2431	008B	2998	0.07	2000	1	65	100	3	7	6	8994	6994	RH-1	40	form-based			true	0.7	6	0.857142866	5	5	8394.399414	6394.399414	6394.399414	0.933333
2431	008C	2998	0.07	2628	1	65	100	3	7	6	8994	6366	RH-1	40	form-based			true	0.7	6	0.857142866	5	5	8394.399414	5766.399414	5766.399414	0.933333
2431	008D	2998	0.07	1430	1	65	100	3	7	6	8994	7564	RH-1	40	form-based			true	0.7	6	0.857142866	5	5	8394.399414	6964.399414	6964.399414	0.933333
2431	008E	2998	0.07	2291	1	65	100	3	7	6	8994	6703	RH-1	40	form-based			true	0.7	6	0.857142866	5	5	8394.399414	6103.399414	6103.399414	0.933333
2431	009	2998	0.07	2288	1	65	100	3	7	6	8994	6706	RH-1	40	form-based			true	0.7	6	0.857142866	5	5	8394.399414	6106.399414	6106.399414	0.933333
2431	010	2998	0.07	1529	1	65	100	3	7	6	8994	7465	RH-1	40	form-based			true	0.7	6	0.857142866	5	5	8394.399414	6865.399414	6865.399414	0.933333
2431	011	2998	0.07	2292	1	65	100	3	7	6	8994	6702	RH-1	40	form-based			true	0.7	6	0.857142866	5	5	8394.399414	6102.399414	6102.399414	0.933333
2431	012	2998	0.07	1000	1	65	100	3	7	6	8994	7994	RH-1	40	form-based			true	0.7	6	0.857142866	5	5	8394.399414	7394.399414	7394.399414	0.933333
2431	013	2998	0.07	1475	1	65	100	3	7	6	8994	7519	RH-1	40	form-based			true	0.7	6	0.857142866	5	5	8394.399414	6919.399414	6919.399414	0.933333
2431	014	2997	0.07	2820	1	65	100	3	7	6	8991	6171	RH-1	40	form-based			true	0.7	6	0.857142866	5	5	8391.599609	5571.599609	5571.599609	0.933333
2431	014A	2997	0.07	1873	1	65	100	3	7	6	8991	7118	RH-1	40	form-based			true	0.7	6	0.857142866	5	5	8391.599609	6518.599609	6518.599609	0.933333
2431	016	3000	0.07	1300	1	65	100	3	7	6	9000	7700	RH-1	40	form-based			true	0.7	6	0.857142866	5	5	8400	7100	7100	0.933333
2431	016A	3000	0.07	1300	1	65	100	3	7	6	9000	7700	RH-1	40	form-based			true	0.7	6	0.857142866	5	5	8400	7100	7100	0.933333
2431	017	3000	0.07	880	1	65	100	3	7	6	9000	8120	RH-1	40	form-based			true	0.7	6	0.857142866	5	5	8400	7520	7520	0.933333
2431	018	3000	0.07	1915	1	65	100	3	7	6	9000	7085	RH-1	40	form-based			true	0.7	6	0.857142866	5	5	8400	6485	6485	0.933333
2431	019	3000	0.07	1060	1	65	100	3	7	6	9000	7940	RH-1	40	form-based			true	0.7	6	0.857142866	5	5	8400	7340	7340	0.933333
2431	020	3000	0.07	1163	1	65	100	3	7	6	9000	7837	RH-1	40	form-based			true	0.7	6	0.857142866	5	5	8400	7237	7237	0.933333
2431	021	3000	0.07	1756	1	65	100	3	7	6	9000	7244	RH-1	40	form-based			true	0.7	6	0.857142866	5	5	8400	6644	6644	0.933333
2431	021A	3000	0.07	1480	1	65	100	3	7	6	9000	7520	RH-1	40	form-based			true	0.7	6	0.857142866	5	5	8400	6920	6920	0.933333
2431	021B	3000	0.07	1300	1	65	100	3	7	6	9000	7700	RH-1	40	form-based			true	0.7	6	0.857142866	5	5	8400	7100	7100	0.933333
2431	021C	3000	0.07	2055	1	65	100	3	7	6	9000	6945	RH-1	40	form-based			true	0.7	6	0.857142866	5	5	8400	6345	6345	0.933333
2431	021D	3000	0.07	1624	1	65	100	3	7	6	9000	7376	RH-1	40	form-based			true	0.7	6	0.857142866	5	5	8400	6776	6776	0.933333
2431	021E	3000	0.07	1500	1	65	100	3	7	6	9000	7500	RH-1	40	form-based			true	0.7	6	0.857142866	5	5	8400	6900	6900	0.933333
2431	021F	3000	0.07	1965	1	65	100	3	7	6	9000	7035	RH-1	40	form-based			true	0.7	6	0.857142866	5	5	8400	6435	6435	0.933333
2431	022	3000	0.07	1910	1	65	100	3	7	6	9000	7090	RH-1	40	form-based			true	0.7	6	0.857142866	5	5	8400	6490	6490	0.933333
2431	023	3000	0.07	1655	1	65	100	3	7	6	9000	7345	RH-1	40	form-based			true	0.7	6	0.857142866	5	5	8400	6745	6745	0.933333
2431	024	3000	0.07	2004	1	65	100	3	7	6	9000	6996	RH-1	40	form-based			true	0.7	6	0.857142866	5	5	8400	6396	6396	0.933333
2431	025	3000	0.07	1475	1	65	100	3	7	6	9000	7525	RH-1	40	form-based			true	0.7	6	0.857142866	5	5	8400	6925	6925	0.933333
2431	026	3000	0.07	1888	1	65	100	3	7	6	9000	7112	RH-1	40	form-based			true	0.7	6	0.857142866	5	5	8400	6512	6512	0.933333
2431	027	2734	0.06	1100	1	65	100	3	6	5	8202	7102	RH-1	40	form-based		true	true	0.7	6	1	5	5	7655.199707	6555.199707	6555.199707	0.933333
2432	001	2700	0.06	1470	1	65	100	3	6	5	8100	6630	RH-1	40	form-based		true	true	0.7	6	1	5	5	7560	6090	6090	0.933333
2432	001A	3000	0.07	1823	1	65	100	3	7	6	9000	7177	RH-1	40	form-based			true	0.7	6	0.857142866	5	5	8400	6577	6577	0.933333
2432	001E	3000	0.07	1646	1	65	100	3	7	6	9000	7354	RH-1	40	form-based			true	0.7	6	0.857142866	5	5	8400	6754	6754	0.933333
2432	001F	3000	0.07	1960	1	65	100	3	7	6	9000	7040	RH-1	40	form-based			true	0.7	6	0.857142866	5	5	8400	6440	6440	0.933333
2432	001G	3000	0.07	1498	1	65	100	3	7	6	9000	7502	RH-1	40	form-based			true	0.7	6	0.857142866	5	5	8400	6902	6902	0.933333
2432	001H	3000	0.07	1200	1	65	100	3	7	6	9000	7800	RH-1	40	form-based			true	0.7	6	0.857142866	5	5	8400	7200	7200	0.933333
2432	001I	3000	0.07	1445	1	65	100	3	7	6	9000	7555	RH-1	40	form-based			true	0.7	6	0.857142866	5	5	8400	6955	6955	0.933333
2432	002	3000	0.07	1636	1	65	100	3	7	6	9000	7364	RH-1	40	form-based			true	0.7	6	0.857142866	5	5	8400	6764	6764	0.933333
2432	002A	2995	0.07	1367	1	65	100	3	7	6	8985	7618	RH-1	40	form-based			true	0.7	6	0.857142866	5	5	8386	7019	7019	0.933333
2432	002B	2995	0.07	1935	1	65	100	3	7	6	8985	7050	RH-1	40	form-based			true	0.7	6	0.857142866	5	5	8386	6451	6451	0.933333
2432	002C	2995	0.07	1250	1	65	100	3	7	6	8985	7735	RH-1	40	form-based			true	0.7	6	0.857142866	5	5	8386	7136	7136	0.933333
2432	002D	2995	0.07	1430	1	65	100	3	7	6	8985	7555	RH-1	40	form-based			true	0.7	6	0.857142866	5	5	8386	6956	6956	0.933333
2432	002E	2994	0.07	1732	1	65	100	3	7	6	8982	7250	RH-1	40	form-based			true	0.7	6	0.857142866	5	5	8383.200195	6651.200195	6651.200195	0.933333
2432	002F	2994	0.07	2095	1	65	100	3	7	6	8982	6887	RH-1	40	form-based			true	0.7	6	0.857142866	5	5	8383.200195	6288.200195	6288.200195	0.933333
2432	002G	2995	0.07	1546	1	65	100	3	7	6	8985	7439	RH-1	40	form-based			true	0.7	6	0.857142866	5	5	8386	6840	6840	0.933333
2432	002H	3000	0.07	1605	1	65	100	3	7	6	9000	7395	RH-1	40	form-based			true	0.7	6	0.857142866	5	5	8400	6795	6795	0.933333
2432	002I	3000	0.07	1150	1	65	100	3	7	6	9000	7850	RH-1	40	form-based			true	0.7	6	0.857142866	5	5	8400	7250	7250	0.933333
2432	003	3000	0.07	2201	1	65	100	3	7	6	9000	6799	RH-1	40	form-based			true	0.7	6	0.857142866	5	5	8400	6199	6199	0.933333
2432	004	3000	0.07	1450	1	65	100	3	7	6	9000	7550	RH-1	40	form-based			true	0.7	6	0.857142866	5	5	8400	6950	6950	0.933333
2432	005	3000	0.07	1555	1	65	100	3	7	6	9000	7445	RH-1	40	form-based			true	0.7	6	0.857142866	5	5	8400	6845	6845	0.933333
2432	007	3000	0.07	1195	1	65	100	3	7	6	9000	7805	RH-1	40	form-based			true	0.7	6	0.857142866	5	5	8400	7205	7205	0.933333
2432	008	3000	0.07	1060	1	65	100	3	7	6	9000	7940	RH-1	40	form-based			true	0.7	6	0.857142866	5	5	8400	7340	7340	0.933333
2432	009	3000	0.07	2550	1	65	100	3	7	6	9000	6450	RH-1	40	form-based			true	0.7	6	0.857142866	5	5	8400	5850	5850	0.933333
2432	010	3000	0.07	1613	1	65	100	3	7	6	9000	7387	RH-1	40	form-based			true	0.7	6	0.857142866	5	5	8400	6787	6787	0.933333
2432	013	2714	0.06	1300	1	65	100	3	6	5	8142	6842	RH-1	40	form-based			true	0.7	6	1	5	5	7599.199707	6299.199707	6299.199707	0.933333
2432	014	2996	0.07	1114	1	65	100	3	7	6	8988	7874	RH-1	40	form-based			true	0.7	6	0.857142866	5	5	8388.799805	7274.799805	7274.799805	0.933333
2432	015	2996	0.07	1731	1	65	100	3	7	6	8988	7257	RH-1	40	form-based			true	0.7	6	0.857142866	5	5	8388.799805	6657.799805	6657.799805	0.933333

block_num	lot_num	Lot Size Feet	Lot Size Acres	Existing Bldg Sqft	Existing Units	sb79_MaxHeight	sb79_MaxDensity	sb79_MaxFAR	SB79- Gross Unit Capacity	SB79- Net Unit Capacity	SB79- Gross GSF Capacity	SB79- Net GSF Capacity	Existing SF Zoning	Existing SF Height Limit	Density Limit?	Density Limit ratio	Corner Parcel?	In R4	Max Lot Coverage	SF Unit Capacity Gross	% Gross Unit- SF vs SB79	SF Zoning- Net Unit Capacity	SF Zoning - Net Unit Capacity Limited by 200% SB79	SF Zoning- Gross GSF Capacity	SF Zoning- Net GSF Capacity	SF Zoning - Net GSF Capacity Limited by 200% SB79	% Gross GSF- SF vs SB79
2432	016	2996	0.07	1536	1	65	100	3	7	6	8988	7452	RH-1	40	form-based			true	0.7	6	0.857142866	5	5	8388.799805	6852.799805	6852.799805	0.933333
2432	017	2995	0.07	1475	1	65	100	3	7	6	8985	7510	RH-1	40	form-based			true	0.7	6	0.857142866	5	5	8386	6911	6911	0.933333
2432	018	2995	0.07	2497	1	65	100	3	7	6	8985	6488	RH-1	40	form-based			true	0.7	6	0.857142866	5	5	8386	5889	5889	0.933333
2432	019	2995	0.07	1365	1	65	100	3	7	6	8985	7620	RH-1	40	form-based			true	0.7	6	0.857142866	5	5	8386	7021	7021	0.933333
2432	020	2995	0.07	1866	1	65	100	3	7	6	8985	7119	RH-1	40	form-based			true	0.7	6	0.857142866	5	5	8386	6520	6520	0.933333
2432	021	2995	0.07	1330	1	65	100	3	7	6	8985	7655	RH-1	40	form-based			true	0.7	6	0.857142866	5	5	8386	7056	7056	0.933333
2432	022	2995	0.07	1854	1	65	100	3	7	6	8985	7131	RH-1	40	form-based			true	0.7	6	0.857142866	5	5	8386	6532	6532	0.933333
2432	023	2994	0.07	1630	1	65	100	3	7	6	8982	7352	RH-1	40	form-based			true	0.7	6	0.857142866	5	5	8383.200195	6753.200195	6753.200195	0.933333
2432	023F	2994	0.07	1550	1	65	100	3	7	6	8982	7432	RH-1	40	form-based			true	0.7	6	0.857142866	5	5	8383.200195	6833.200195	6833.200195	0.933333
2432	024	3074	0.07	1300	1	65	100	3	7	6	9222	7922	RH-1	40	form-based			true	0.7	6	0.857142866	5	5	8607.200195	7307.200195	7307.200195	0.933333
2433	003	3000	0.07	1450	1	65	100	3	7	6	9000	7550	RH-1	40	form-based			true	0.7	6	0.857142866	5	5	8400	6950	6950	0.933333
2433	004	3000	0.07	1738	1	65	100	3	7	6	9000	7262	RH-1	40	form-based			true	0.7	6	0.857142866	5	5	8400	6662	6662	0.933333
2433	005	3000	0.07	1318	1	65	100	3	7	6	9000	7682	RH-1	40	form-based			true	0.7	6	0.857142866	5	5	8400	7082	7082	0.933333
2433	006	3000	0.07	1150	1	65	100	3	7	6	9000	7850	RH-1	40	form-based			true	0.7	6	0.857142866	5	5	8400	7250	7250	0.933333
2433	007	3000	0.07	1950	1	65	100	3	7	6	9000	7050	RH-1	40	form-based			true	0.7	6	0.857142866	5	5	8400	6450	6450	0.933333
2433	008	3000	0.07	1150	1	65	100	3	7	6	9000	7850	RH-1	40	form-based			true	0.7	6	0.857142866	5	5	8400	7250	7250	0.933333
2433	008A	3000	0.07	1150	1	65	100	3	7	6	9000	7850	RH-1	40	form-based			true	0.7	6	0.857142866	5	5	8400	7250	7250	0.933333
2433	009	3000	0.07	1500	1	65	100	3	7	6	9000	7500	RH-1	40	form-based			true	0.7	6	0.857142866	5	5	8400	6900	6900	0.933333
2433	010	3000	0.07	1635	1	65	100	3	7	6	9000	7365	RH-1	40	form-based			true	0.7	6	0.857142866	5	5	8400	6765	6765	0.933333
2433	011	3000	0.07	1150	1	65	100	3	7	6	9000	7850	RH-1	40	form-based			true	0.7	6	0.857142866	5	5	8400	7250	7250	0.933333
2433	012	3000	0.07	1475	1	65	100	3	7	6	9000	7525	RH-1	40	form-based			true	0.7	6	0.857142866	5	5	8400	6925	6925	0.933333
2433	012A	3000	0.07	1475	1	65	100	3	7	6	9000	7525	RH-1	40	form-based			true	0.7	6	0.857142866	5	5	8400	6925	6925	0.933333
2433	013	3000	0.07	1475	1	65	100	3	7	6	9000	7525	RH-1	40	form-based			true	0.7	6	0.857142866	5	5	8400	6925	6925	0.933333
2433	013A	3000	0.07	1250	1	65	100	3	7	6	9000	7750	RH-1	40	form-based			true	0.7	6	0.857142866	5	5	8400	7150	7150	0.933333
2433	014	3000	0.07	1400	1	65	100	3	7	6	9000	7600	RH-1	40	form-based			true	0.7	6	0.857142866	5	5	8400	7000	7000	0.933333
2433	014A	3000	0.07	1716	1	65	100	3	7	6	9000	7284	RH-1	40	form-based			true	0.7	6	0.857142866	5	5	8400	6684	6684	0.933333
2433	014B	3000	0.07	1750	1	65	100	3	7	6	9000	7250	RH-1	40	form-based			true	0.7	6	0.857142866	5	5	8400	6650	6650	0.933333
2433	015	3000	0.07	1100	1	65	100	3	7	6	9000	7900	RH-1	40	form-based			true	0.7	6	0.857142866	5	5	8400	7300	7300	0.933333
2433	016	3000	0.07	1500	1	65	100	3	7	6	9000	7500	RH-1	40	form-based			true	0.7	6	0.857142866	5	5	8400	6900	6900	0.933333
2433	017	3000	0.07	1490	1	65	100	3	7	6	9000	7510	RH-1	40	form-based			true	0.7	6	0.857142866	5	5	8400	6910	6910	0.933333
2433	018	2718	0.06	960	1	65	100	3	6	5	8154	7194	RH-1	40	form-based	true		true	0.7	6	1	5	5	7610.399902	6650.399902	6650.399902	0.933333
2433	020	3037	0.07	1474	1	65	100	3	7	6	9111	7637	RH-1	40	form-based			true	0.7	6	0.857142866	5	5	8503.599609	7029.599609	7029.599609	0.933333
2433	020A	3037	0.07	1628	1	65	100	3	7	6	9111	7483	RH-1	40	form-based			true	0.7	6	0.857142866	5	5	8503.599609	6875.599609	6875.599609	0.933333
2433	022	3037	0.07	2079	1	65	100	3	7	6	9111	7032	RH-1	40	form-based			true	0.7	6	0.857142866	5	5	8503.599609	6424.599609	6424.599609	0.933333
2433	022A	3037	0.07	1829	1	65	100	3	7	6	9111	7282	RH-1	40	form-based			true	0.7	6	0.857142866	5	5	8503.599609	6674.599609	6674.599609	0.933333
2433	023	3037	0.07	1900	1	65	100	3	7	6	9111	7211	RH-1	40	form-based			true	0.7	6	0.857142866	5	5	8503.599609	6603.599609	6603.599609	0.933333
2433	023A	3037	0.07	1708	1	65	100	3	7	6	9111	7403	RH-1	40	form-based			true	0.7	6	0.857142866	5	5	8503.599609	6795.599609	6795.599609	0.933333
2433	024	3037	0.07	2073	1	65	100	3	7	6	9111	7038	RH-1	40	form-based			true	0.7	6	0.857142866	5	5	8503.599609	6430.599609	6430.599609	0.933333
2433	024A	3037	0.07	3322	1	65	100	3	7	6	9111	5789	RH-1	40	form-based			true	0.7	6	0.857142866	5	5	8503.599609	5181.599609	5181.599609	0.933333
2433	024B	3037	0.07	1280	1	65	100	3	7	6	9111	7831	RH-1	40	form-based			true	0.7	6	0.857142866	5	5	8503.599609	7223.599609	7223.599609	0.933333
2433	024C	3037	0.07	1900	1	65	100	3	7	6	9111	7211	RH-1	40	form-based			true	0.7	6	0.857142866	5	5	8503.599609	6603.599609	6603.599609	0.933333
2433	024D	3037	0.07	1550	1	65	100	3	7	6	9111	7561	RH-1	40	form-based			true	0.7	6	0.857142866	5	5	8503.599609	6953.599609	6953.599609	0.933333
2433	024E	3037	0.07	2417	1	65	100	3	7	6	9111	6694	RH-1	40	form-based			true	0.7	6	0.857142866	5	5	8503.599609	6086.599609	6086.599609	0.933333
2433	024F	3037	0.07	1280	1	65	100	3	7	6	9111	7831	RH-1	40	form-based			true	0.7	6	0.857142866	5	5	8503.599609	7223.599609	7223.599609	0.933333
2433	024G	3037	0.07	1280	1	65	100	3	7	6	9111	7831	RH-1	40	form-based			true	0.7	6	0.857142866	5	5	8503.599609	7223.599609	7223.599609	0.933333
2433	024H	3037	0.07	1500	1	65	100	3	7	6	9111	7611	RH-1	40	form-based			true	0.7	6	0.857142866	5	5	8503.599609	7003.599609	7003.599609	0.933333
2434	002	2718	0.06	1275	1	65	100	3	6	5	8154	6879	RH-1	40	form-based			true	0.7	6	1	5	5	7610.399902	6335.399902	6335.399902	0.933333
2434	003	3000	0.07	1450	1	65	100	3	7	6	9000	7550	RH-1	40	form-based			true	0.7	6	0.857142866	5	5	8400	6950	6950	0.933333
2434	004	3000	0.07	1485	1	65	100	3	7	6	9000	7515	RH-1	40	form-based			true	0.7	6	0.857142866	5	5	8400	6915	6915	0.933333
2434	005	3000	0.07	2165	1	65	100	3	7	6	9000	6835	RH-1	40	form-based			true	0.7	6	0.857142866	5	5	8400	6235	6235	0.933333
2434	006	3000	0.07	2070	1	65	100	3	7	6	9000	6930	RH-1	40	form-based			true	0.7	6	0.857142866	5	5	8400	6330	6330	0.933333
2434	007	3000	0.07	1400	1	65	100	3	7	6	9000	7600	RH-1	40	form-based			true	0.7	6	0.857142866	5	5	8400	7000	7000	0.933333
2434	008	3000	0.07	1400	1	65	100	3	7	6	9000	7600	RH-1	40	form-based			true	0.7	6	0.857142866	5	5	8400	7000	7000	0.933333
2434	009	3000	0.07	2310	1	65	100	3	7	6	9000	6690	RH-1	40	form-based			true	0.7	6	0.857142866	5	5	8400	6090	6090	0.933333
2434	010	3000	0.07	2208	1	65	100	3	7	6	9000	6792	RH-1	40	form-based			true	0.7	6	0.857142866	5	5	8400	6192	6192	0.933333
2434	011	3000	0.07	1506	1	65	100	3	7	6	9000	7494	RH-1	40	form-based			true	0.7	6	0.857142866	5	5	8400	6894	6894	0.933333
2434	012	3000	0.07	1612	1	65	100	3	7	6	9000	7388	RH-1	40	form-based			true	0.7	6	0.857142866	5	5	8400	6788	6788	0.933333
2434	013	3000	0.07	2392	1	65	100	3	7	6	9000	6608	RH-1	40	form-based			true	0.7	6	0.857142866	5	5	8400	6008	6008	0.933333
2434	014	3000	0.07	1446	1	65	100	3	7	6	9000	7554	RH-1	40	form-based			true	0.7	6	0.857142866	5	5	8400	6954	6954	0.933333
2434	016	3000	0.07	1215	1	65	100	3	7	6	9000	7785	RH-1	40	form-based			true	0.7	6	0.857142866	5	5	8400	7185	7185	0.933333
2434	021	2500	0.06	2970	4	65	100	3	6	2	7500	4530	RTO-C	65	form-based			true	0.75	9	1.5	5	5	11250	8280	8280	1.5
2434	023	2500	0.06	3711	4	65	100	3	6	2	7500	3789	NC-1	65	form-based			true	0.75	9	1.5	5	5	11250	7539	7539	1.5
2434	025	3004	0.07	1212	1	65	100	3	7	6	9012	7800	RH-1	40	form-based			true	0.7	6	0.857142866	5	5	8411.200195	7199.200195	7199.200195	0.933333
2434	026	3005	0.07	1290	1	65	100	3	7	6	9015	7725	RH-1	40	form-based			true	0.7	6	0.857142866	5	5	8414	7124	7124	0.933333

block_num	lot_num	Lot Size Feet	Lot Size Acres	Existing Bldg Sqft	Existing Units	sb79_MaxHeight	sb79_MaxDensity	sb79_MaxFAR	SB79- Gross Unit Capacity	SB79- Net Unit Capacity	SB79- Gross GSF Capacity	SB79- Net GSF Capacity	Existing SF Zoning	Existing SF Height Limit	Density Limit?	Density Limit ratio	Corner Parcel?	In R4	Max Lot Coverage	SF Unit Capacity Gross	% Gross Unit- SF vs SB79	SF Zoning- Net Unit Capacity	SF Zoning - Net Unit Capacity Limited by 200% SB79	SF Zoning- Gross GSF Capacity	SF Zoning- Net GSF Capacity	SF Zoning - Net GSF Capacity Limited by 200% SB79	% Gross GSF- SF vs SB79
2434	027	3006	0.07	2128	1	65	100	3	7	6	9018	6890	RH-1	40	form-based			true	0.7	6	0.857142866	5	5	8416.799805	6288.799805	6288.799805	0.933333
2434	028	3007	0.07	1963	1	65	100	3	7	6	9021	7058	RH-1	40	form-based			true	0.7	6	0.857142866	5	5	8419.599609	6456.599609	6456.599609	0.933333
2434	029	3007	0.07	1950	1	65	100	3	7	6	9021	7071	RH-1	40	form-based			true	0.7	6	0.857142866	5	5	8419.599609	6469.599609	6469.599609	0.933333
2434	030	3008	0.07	1540	1	65	100	3	7	6	9024	7484	RH-1	40	form-based			true	0.7	6	0.857142866	5	5	8422.399414	6882.399414	6882.399414	0.933333
2434	030A	3009	0.07	1162	1	65	100	3	7	6	9027	7865	RH-1	40	form-based			true	0.7	6	0.857142866	5	5	8425.200195	7263.200195	7263.200195	0.933333
2434	031	3009	0.07	875	1	65	100	3	7	6	9027	8152	RH-1	40	form-based			true	0.7	6	0.857142866	5	5	8425.200195	7550.200195	7550.200195	0.933333
2434	032	3010	0.07	1375	1	65	100	3	7	6	9030	7655	RH-1	40	form-based			true	0.7	6	0.857142866	5	5	8428	7053	7053	0.933333
2434	033	3011	0.07	1790	1	65	100	3	7	6	9033	7243	RH-1	40	form-based			true	0.7	6	0.857142866	5	5	8430.799805	6640.799805	6640.799805	0.933333
2434	034	3012	0.07	1666	1	65	100	3	7	6	9036	7370	RH-1	40	form-based			true	0.7	6	0.857142866	5	5	8433.599609	6767.599609	6767.599609	0.933333
2434	035	3012	0.07	1771	1	65	100	3	7	6	9036	7265	RH-1	40	form-based			true	0.7	6	0.857142866	5	5	8433.599609	6662.599609	6662.599609	0.933333
2434	036	3013	0.07	1500	1	65	100	3	7	6	9039	7539	RH-1	40	form-based			true	0.7	6	0.857142866	5	5	8436.399414	6936.399414	6936.399414	0.933333
2434	037	3014	0.07	2183	1	65	100	3	7	6	9042	6859	RH-1	40	form-based			true	0.7	6	0.857142866	5	5	8439.200195	6256.200195	6256.200195	0.933333
2434	038	3014	0.07	1400	1	65	100	3	7	6	9042	7642	RH-1	40	form-based			true	0.7	6	0.857142866	5	5	8439.200195	7039.200195	7039.200195	0.933333
2434	039	2732	0.06	2174	1	65	100	3	6	5	8196	6022	RH-1	40	form-based			true	0.7	6	1	5	5	7649.600098	5475.600098	5475.600098	0.933333
2434	045	3000	0.07	2764	1	65	100	3	7	6	9000	6236	RH-1	40	form-based			true	0.7	6	0.857142866	5	5	8400	5636	5636	0.933333
2434	046	3000	0.07	3375	1	65	100	3	7	6	9000	5625	RH-1	40	form-based			true	0.7	6	0.857142866	5	5	8400	5025	5025	0.933333
2435	002	2718	0.06	1300	1	65	100	3	6	5	8154	6854	RH-1	40	form-based			true	0.7	6	1	5	5	7610.399902	6310.399902	6310.399902	0.933333
2435	002A	3000	0.07	2170	1	65	100	3	7	6	9000	6830	RH-1	40	form-based			true	0.7	6	0.857142866	5	5	8400	6230	6230	0.933333
2435	003	3000	0.07	1765	1	65	100	3	7	6	9000	7235	RH-1	40	form-based			true	0.7	6	0.857142866	5	5	8400	6635	6635	0.933333
2435	003A	3000	0.07	1380	1	65	100	3	7	6	9000	7620	RH-1	40	form-based			true	0.7	6	0.857142866	5	5	8400	7020	7020	0.933333
2435	004	3000	0.07	1458	1	65	100	3	7	6	9000	7542	RH-1	40	form-based			true	0.7	6	0.857142866	5	5	8400	6942	6942	0.933333
2435	005	3000	0.07	1464	1	65	100	3	7	6	9000	7536	RH-1	40	form-based			true	0.7	6	0.857142866	5	5	8400	6936	6936	0.933333
2435	005A	3000	0.07	1324	1	65	100	3	7	6	9000	7676	RH-1	40	form-based			true	0.7	6	0.857142866	5	5	8400	7076	7076	0.933333
2435	006	3000	0.07	2240	1	65	100	3	7	6	9000	6760	RH-1	40	form-based			true	0.7	6	0.857142866	5	5	8400	6160	6160	0.933333
2435	007	3000	0.07	1759	1	65	100	3	7	6	9000	7241	RH-1	40	form-based			true	0.7	6	0.857142866	5	5	8400	6641	6641	0.933333
2435	008	3000	0.07	1216	1	65	100	3	7	6	9000	7784	RH-1	40	form-based			true	0.7	6	0.857142866	5	5	8400	7184	7184	0.933333
2435	009	3000	0.07	1474	1	65	100	3	7	6	9000	7526	RH-1	40	form-based			true	0.7	6	0.857142866	5	5	8400	6926	6926	0.933333
2435	010	3000	0.07	1200	1	65	100	3	7	6	9000	7800	RH-1	40	form-based			true	0.7	6	0.857142866	5	5	8400	7200	7200	0.933333
2435	010A	3000	0.07	1275	1	65	100	3	7	6	9000	7725	RH-1	40	form-based			true	0.7	6	0.857142866	5	5	8400	7125	7125	0.933333
2435	010B	3000	0.07	1851	1	65	100	3	7	6	9000	7149	RH-1	40	form-based			true	0.7	6	0.857142866	5	5	8400	6549	6549	0.933333
2435	011	3000	0.07	1725	1	65	100	3	7	6	9000	7275	RH-1	40	form-based			true	0.7	6	0.857142866	5	5	8400	6675	6675	0.933333
2435	012	3000	0.07	1159	1	55	80	2.5	6	5	7500	6341	RH-1	40	form-based			true	0.7	6	1	5	5	8400	7241	7241	1.12
2435	018	3017	0.07	1350	1	65	100	3	7	6	9051	7701	RH-1	40	form-based			true	0.7	6	0.857142866	5	5	8447.599609	7097.599609	7097.599609	0.933333
2435	019	3016	0.07	2070	1	65	100	3	7	6	9048	6978	RH-1	40	form-based			true	0.7	6	0.857142866	5	5	8444.799805	6374.799805	6374.799805	0.933333
2435	020	3016	0.07	1350	1	65	100	3	7	6	9048	7698	RH-1	40	form-based			true	0.7	6	0.857142866	5	5	8444.799805	7094.799805	7094.799805	0.933333
2435	021	3015	0.07	1478	1	65	100	3	7	6	9045	7567	RH-1	40	form-based			true	0.7	6	0.857142866	5	5	8442	6964	6964	0.933333
2435	022	3015	0.07	1350	1	65	100	3	7	6	9045	7695	RH-1	40	form-based			true	0.7	6	0.857142866	5	5	8442	7092	7092	0.933333
2435	022A	3014	0.07	1350	1	65	100	3	7	6	9042	7692	RH-1	40	form-based			true	0.7	6	0.857142866	5	5	8439.200195	7089.200195	7089.200195	0.933333
2435	022B	3014	0.07	1931	1	65	100	3	7	6	9042	7111	RH-1	40	form-based			true	0.7	6	0.857142866	5	5	8439.200195	6508.200195	6508.200195	0.933333
2435	023	3013	0.07	1941	1	65	100	3	7	6	9039	7098	RH-1	40	form-based			true	0.7	6	0.857142866	5	5	8436.399414	6495.399414	6495.399414	0.933333
2435	024	3012	0.07	1610	1	65	100	3	7	6	9036	7426	RH-1	40	form-based			true	0.7	6	0.857142866	5	5	8433.599609	6823.599609	6823.599609	0.933333
2435	025	3012	0.07	2250	1	65	100	3	7	6	9036	6786	RH-1	40	form-based			true	0.7	6	0.857142866	5	5	8433.599609	6183.599609	6183.599609	0.933333
2435	026	3011	0.07	2351	1	65	100	3	7	6	9033	6682	RH-1	40	form-based			true	0.7	6	0.857142866	5	5	8430.799805	6079.799805	6079.799805	0.933333
2435	027	3011	0.07	1800	1	65	100	3	7	6	9033	7233	RH-1	40	form-based			true	0.7	6	0.857142866	5	5	8430.799805	6630.799805	6630.799805	0.933333
2435	027A	3010	0.07	1420	1	65	100	3	7	6	9030	7610	RH-1	40	form-based			true	0.7	6	0.857142866	5	5	8428	7008	7008	0.933333
2435	028	3010	0.07	1250	1	65	100	3	7	6	9030	7780	RH-1	40	form-based			true	0.7	6	0.857142866	5	5	8428	7178	7178	0.933333
2435	028A	3009	0.07	1250	1	65	100	3	7	6	9027	7777	RH-1	40	form-based			true	0.7	6	0.857142866	5	5	8425.200195	7175.200195	7175.200195	0.933333
2435	029	2726	0.06	2000	1	65	100	3	6	5	8178	6178	RH-1	40	form-based			true	0.7	6	1	5	5	7632.799805	5632.799805	5632.799805	0.933333
2436	001D	2710	0.06	1350	1	65	100	3	6	5	8130	6780	RH-1	40	form-based			true	0.7	6	1	5	5	7588	6238	6238	0.933333
2436	001E	2991	0.07	1350	1	65	100	3	7	6	8973	7623	RH-1	40	form-based			true	0.7	6	0.857142866	5	5	8374.799805	7024.799805	7024.799805	0.933333
2436	001F	2991	0.07	1914	1	65	100	3	7	6	8973	7059	RH-1	40	form-based			true	0.7	6	0.857142866	5	5	8374.799805	6460.799805	6460.799805	0.933333
2436	001G	2991	0.07	1800	1	65	100	3	7	6	8973	7173	RH-1	40	form-based			true	0.7	6	0.857142866	5	5	8374.799805	6574.799805	6574.799805	0.933333
2436	001H	2991	0.07	1530	1	65	100	3	7	6	8973	7443	RH-1	40	form-based			true	0.7	6	0.857142866	5	5	8374.799805	6844.799805	6844.799805	0.933333
2436	001I	2991	0.07	1724	1	65	100	3	7	6	8973	7249	RH-1	40	form-based			true	0.7	6	0.857142866	5	5	8374.799805	6650.799805	6650.799805	0.933333
2436	001J	2990	0.07	1350	1	65	100	3	7	6	8970	7620	RH-1	40	form-based			true	0.7	6	0.857142866	5	5	8372	7022	7022	0.933333
2436	001K	2990	0.07	1350	1	65	100	3	7	6	8970	7620	RH-1	40	form-based			true	0.7	6	0.857142866	5	5	8372	7022	7022	0.933333
2436	001L	2990	0.07	1350	1	65	100	3	7	6	8970	7620	RH-1	40	form-based			true	0.7	6	0.857142866	5	5	8372	7022	7022	0.933333
2436	001M	2990	0.07	1350	1	65	100	3	7	6	8970	7620	RH-1	40	form-based			true	0.7	6	0.857142866	5	5	8372	7022	7022	0.933333
2436	001N	2990	0.07	2050	1	65	100	3	7	6	8970	6920	RH-1	40	form-based			true	0.7	6	0.857142866	5	5	8372	6322	6322	0.933333
2436	001O	2990	0.07	2084	1	65	100	3	7	6	8970	6886	RH-1	40	form-based			true	0.7	6	0.857142866	5	5	8372	6288	6288	0.933333
2436	001P	2989	0.07	1520	1	65	100	3	7	6	8967	7447	RH-1	40	form-based			true	0.7	6	0.857142866	5	5	8369.200195	6849.200195	6849.200195	0.933333
2436	001Q	2989	0.07	1350	1	65	100	3	7	6	8967	7617	RH-1	40	form-based			true	0.7	6	0.857142866	5	5	8369.200195	7019.200195	7019.200195	0.933333
2436	001R	2989	0.07	1350	1	65	100	3	7	6	8967	7617	RH-1	40	form-based			true	0.7	6	0.857142866	5	5	8369.200195	7019.200195	7019.200195	0.933333
2436	001S	2989	0.07	1350	1	65	100	3	7	6	8967	7617	RH-1	40	form-based			true	0.7	6	0.857142866	5	5	8369.200195	7019.200195	7019.200195	0.933333

block_num	lot_num	Lot Size Feet	Lot Size Acres	Existing Bldg Sqft	Existing Units	sb79_MaxHeight	sb79_MaxDensity	sb79_MaxFAR	SB79- Gross Unit Capacity	SB79- Net Unit Capacity	SB79- Gross GSF Capacity	SB79- Net GSF Capacity	Existing SF Zoning	Existing SF Height Limit	Density Limit?	Density Limit ratio	Corner Parcel?	In R4	Max Lot Coverage	SF Unit Capacity Gross	% Gross Unit- SF vs SB79	SF Zoning- Net Unit Capacity	SF Zoning - Net Unit Capacity Limited by 200% SB79	SF Zoning- Gross GSF Capacity	SF Zoning- Net GSF Capacity	SF Zoning - Net GSF Capacity Limited by 200% SB79	% Gross GSF- SF vs SB79
2436	007	3000	0.07	1400	1	65	100	3	7	6	9000	7600	RH-1	40	form-based			true	0.7	6	0.857142866	5	5	8400	7000	7000	0.933333
2436	008	3000	0.07	2878	1	65	100	3	7	6	9000	6122	RH-1	40	form-based			true	0.7	6	0.857142866	5	5	8400	5522	5522	0.933333
2436	009	3000	0.07	1624	1	65	100	3	7	6	9000	7376	RH-1	40	form-based			true	0.7	6	0.857142866	5	5	8400	6776	6776	0.933333
2436	010	3000	0.07	1400	1	65	100	3	7	6	9000	7600	RH-1	40	form-based			true	0.7	6	0.857142866	5	5	8400	7000	7000	0.933333
2436	011	3000	0.07	2146	1	65	100	3	7	6	9000	6854	RH-1	40	form-based			true	0.7	6	0.857142866	5	5	8400	6254	6254	0.933333
2436	012	3000	0.07	1400	1	65	100	3	7	6	9000	7600	RH-1	40	form-based			true	0.7	6	0.857142866	5	5	8400	7000	7000	0.933333
2436	013	3000	0.07	1400	1	65	100	3	7	6	9000	7600	RH-1	40	form-based			true	0.7	6	0.857142866	5	5	8400	7000	7000	0.933333
2436	014	3000	0.07	2212	1	65	100	3	7	6	9000	6788	RH-1	40	form-based			true	0.7	6	0.857142866	5	5	8400	6188	6188	0.933333
2436	015	3000	0.07	1400	1	65	100	3	7	6	9000	7600	RH-1	40	form-based			true	0.7	6	0.857142866	5	5	8400	7000	7000	0.933333
2436	016	3000	0.07	1900	1	65	100	3	7	6	9000	7100	RH-1	40	form-based			true	0.7	6	0.857142866	5	5	8400	6500	6500	0.933333
2436	017	3000	0.07	1886	1	65	100	3	7	6	9000	7114	RH-1	40	form-based			true	0.7	6	0.857142866	5	5	8400	6514	6514	0.933333
2436	018	3000	0.07	1972	1	65	100	3	7	6	9000	7028	RH-1	40	form-based			true	0.7	6	0.857142866	5	5	8400	6428	6428	0.933333
2436	019	3000	0.07	2275	1	65	100	3	7	6	9000	6725	RH-1	40	form-based			true	0.7	6	0.857142866	5	5	8400	6125	6125	0.933333
2436	020	3000	0.07	1400	1	65	100	3	7	6	9000	7600	RH-1	40	form-based			true	0.7	6	0.857142866	5	5	8400	7000	7000	0.933333
2436	021	3000	0.07	1625	1	65	100	3	7	6	9000	7375	RH-1	40	form-based			true	0.7	6	0.857142866	5	5	8400	6775	6775	0.933333
2436	022	2718	0.06	1400	1	65	100	3	6	5	8154	6754	RH-1	40	form-based			true	0.7	6	1	5	5	7610.399902	6210.399902	6210.399902	0.933333
2438	002	3000	0.07	1210	1	65	100	3	7	6	9000	7790	RH-1	40	form-based			true	0.7	6	0.857142866	5	5	8400	7190	7190	0.933333
2438	003	3000	0.07	1651	1	65	100	3	7	6	9000	7349	RH-1	40	form-based			true	0.7	6	0.857142866	5	5	8400	6749	6749	0.933333
2438	004	3000	0.07	1375	1	65	100	3	7	6	9000	7625	RH-1	40	form-based			true	0.7	6	0.857142866	5	5	8400	7025	7025	0.933333
2438	005	3000	0.07	1375	1	65	100	3	7	6	9000	7625	RH-1	40	form-based			true	0.7	6	0.857142866	5	5	8400	7025	7025	0.933333
2438	006	3000	0.07	2054	1	65	100	3	7	6	9000	6946	RH-1	40	form-based			true	0.7	6	0.857142866	5	5	8400	6346	6346	0.933333
2438	007	3000	0.07	1525	1	65	100	3	7	6	9000	7475	RH-1	40	form-based			true	0.7	6	0.857142866	5	5	8400	6875	6875	0.933333
2438	008	3000	0.07	1416	1	65	100	3	7	6	9000	7584	RH-1	40	form-based			true	0.7	6	0.857142866	5	5	8400	6984	6984	0.933333
2438	009	3000	0.07	1200	1	65	100	3	7	6	9000	7800	RH-1	40	form-based			true	0.7	6	0.857142866	5	5	8400	7200	7200	0.933333
2438	009A	3000	0.07	1769	1	65	100	3	7	6	9000	7231	RH-1	40	form-based			true	0.7	6	0.857142866	5	5	8400	6631	6631	0.933333
2438	009B	3000	0.07	1365	1	65	100	3	7	6	9000	7635	RH-1	40	form-based			true	0.7	6	0.857142866	5	5	8400	7035	7035	0.933333
2438	009C	3000	0.07	1200	1	65	100	3	7	6	9000	7800	RH-1	40	form-based			true	0.7	6	0.857142866	5	5	8400	7200	7200	0.933333
2438	010	3000	0.07	1590	1	65	100	3	7	6	9000	7410	RH-1	40	form-based			true	0.7	6	0.857142866	5	5	8400	6810	6810	0.933333
2438	011	3000	0.07	1425	1	65	100	3	7	6	9000	7575	RH-1	40	form-based			true	0.7	6	0.857142866	5	5	8400	6975	6975	0.933333
2438	012	3000	0.07	2012	1	65	100	3	7	6	9000	6988	RH-1	40	form-based			true	0.7	6	0.857142866	5	5	8400	6388	6388	0.933333
2438	013	3000	0.07	1425	1	65	100	3	7	6	9000	7575	RH-1	40	form-based			true	0.7	6	0.857142866	5	5	8400	6975	6975	0.933333
2438	014	2832	0.07	2200	1	65	100	3	7	6	8496	6296	RH-1	40	form-based			true	0.7	6	0.857142866	5	5	7929.600098	5729.600098	5729.600098	0.933333
2438	023	2811	0.06	2022	1	65	100	3	6	5	8433	6411	RH-1	40	form-based			true	0.7	6	1	5	5	7870.799805	5848.799805	5848.799805	0.933333
2438	024	2988	0.07	1338	1	65	100	3	7	6	8964	7626	RH-1	40	form-based			true	0.7	6	0.857142866	5	5	8366.399414	7028.399414	7028.399414	0.933333
2438	025	2988	0.07	1950	1	65	100	3	7	6	8964	7014	RH-1	40	form-based			true	0.7	6	0.857142866	5	5	8366.399414	6416.399414	6416.399414	0.933333
2438	026	2988	0.07	1895	1	65	100	3	7	6	8964	7069	RH-1	40	form-based			true	0.7	6	0.857142866	5	5	8366.399414	6471.399414	6471.399414	0.933333
2438	027	2988	0.07	1145	1	65	100	3	7	6	8964	7819	RH-1	40	form-based			true	0.7	6	0.857142866	5	5	8366.399414	7221.399414	7221.399414	0.933333
2438	027A	2989	0.07	1320	1	65	100	3	7	6	8967	7647	RH-1	40	form-based			true	0.7	6	0.857142866	5	5	8369.200195	7049.200195	7049.200195	0.933333
2438	028	2989	0.07	1125	1	65	100	3	7	6	8967	7842	RH-1	40	form-based			true	0.7	6	0.857142866	5	5	8369.200195	7244.200195	7244.200195	0.933333
2438	029	2989	0.07	1162	1	65	100	3	7	6	8967	7805	RH-1	40	form-based			true	0.7	6	0.857142866	5	5	8369.200195	7207.200195	7207.200195	0.933333
2438	030	2989	0.07	1449	1	65	100	3	7	6	8967	7518	RH-1	40	form-based			true	0.7	6	0.857142866	5	5	8369.200195	6920.200195	6920.200195	0.933333
2438	031	2989	0.07	1173	1	65	100	3	7	6	8967	7794	RH-1	40	form-based			true	0.7	6	0.857142866	5	5	8369.200195	7196.200195	7196.200195	0.933333
2438	032	2989	0.07	2199	1	65	100	3	7	6	8967	6768	RH-1	40	form-based			true	0.7	6	0.857142866	5	5	8369.200195	6170.200195	6170.200195	0.933333
2438	032A	2990	0.07	1787	1	65	100	3	7	6	8970	7183	RH-1	40	form-based			true	0.7	6	0.857142866	5	5	8372	6585	6585	0.933333
2438	032B	2990	0.07	1162	1	65	100	3	7	6	8970	7808	RH-1	40	form-based			true	0.7	6	0.857142866	5	5	8372	7210	7210	0.933333
2438	033	2990	0.07	1252	1	65	100	3	7	6	8970	7718	RH-1	40	form-based			true	0.7	6	0.857142866	5	5	8372	7120	7120	0.933333
2438	034	2990	0.07	1867	1	65	100	3	7	6	8970	7103	RH-1	40	form-based			true	0.7	6	0.857142866	5	5	8372	6505	6505	0.933333
2438	035	2990	0.07	1210	1	65	100	3	7	6	8970	7760	RH-1	40	form-based			true	0.7	6	0.857142866	5	5	8372	7162	7162	0.933333
2439	021	2966	0.07	1100	1	65	100	3	7	6	8898	7798	RH-1	40	form-based			true	0.7	6	0.857142866	5	5	8304.799805	7204.799805	7204.799805	0.933333
2439	002	3000	0.07	995	1	65	100	3	7	6	9000	8005	RH-1	40	form-based			true	0.7	6	0.857142866	5	5	8400	7405	7405	0.933333
2439	003	3000	0.07	995	1	65	100	3	7	6	9000	8005	RH-1	40	form-based			true	0.7	6	0.857142866	5	5	8400	7405	7405	0.933333
2439	004	3000	0.07	1235	1	65	100	3	7	6	9000	7765	RH-1	40	form-based			true	0.7	6	0.857142866	5	5	8400	7165	7165	0.933333
2439	005	3000	0.07	995	1	65	100	3	7	6	9000	8005	RH-1	40	form-based			true	0.7	6	0.857142866	5	5	8400	7405	7405	0.933333
2439	006	3000	0.07	1648	1	65	100	3	7	6	9000	7352	RH-1	40	form-based			true	0.7	6	0.857142866	5	5	8400	6752	6752	0.933333
2439	007	3000	0.07	995	1	65	100	3	7	6	9000	8005	RH-1	40	form-based			true	0.7	6	0.857142866	5	5	8400	7405	7405	0.933333
2439	007A	3000	0.07	995	1	65	100	3	7	6	9000	8005	RH-1	40	form-based			true	0.7	6	0.857142866	5	5	8400	7405	7405	0.933333
2439	008	3000	0.07	995	1	65	100	3	7	6	9000	8005	RH-1	40	form-based			true	0.7	6	0.857142866	5	5	8400	7405	7405	0.933333
2439	009	3000	0.07	1210	1	65	100	3	7	6	9000	7790	RH-1	40	form-based			true	0.7	6	0.857142866	5	5	8400	7190	7190	0.933333
2439	010	3000	0.07	875	1	65	100	3	7	6	9000	8125	RH-1	40	form-based			true	0.7	6	0.857142866	5	5	8400	7525	7525	0.933333
2439	010A	3000	0.07	1275	1	65	100	3	7	6	9000	7725	RH-1	40	form-based			true	0.7	6	0.857142866	5	5	8400	7125	7125	0.933333
2439	011	3000	0.07	1955	1	65	100	3	7	6	9000	7045	RH-1	40	form-based			true	0.7	6	0.857142866	5	5	8400	6445	6445	0.933333
2439	012	3000	0.07	1257	1	65	100	3	7	6	9000	7743	RH-1	40	form-based			true	0.7	6	0.857142866	5	5	8400	7143	7143	0.933333
2439	013	3000	0.07	800	1	65	100	3	7	6	9000	8200	RH-1	40	form-based			true	0.7	6	0.857142866	5	5	8400	7600	7600	0.933333
2439	014	3000	0.07	910	1	65	100	3	7	6	9000	8090	RH-1	40	form-based			true	0.7	6	0.857142866	5	5	8400	7490	7490	0.933333

block_num	lot_num	Lot Size Feet	Lot Size Acres	Existing Bldg Sqft	Existing Units	sb79_MaxHeight	sb79_MaxDensity	sb79_MaxFAR	SB79- Gross Unit Capacity	SB79- Net Unit Capacity	SB79- Gross GSF Capacity	SB79- Net GSF Capacity	Existing SF Zoning	Existing SF Height Limit	Density Limit?	Density Limit ratio	Corner Parcel?	In R4	Max Lot Coverage	SF Unit Capacity Gross	% Gross Unit- SF vs SB79	SF Zoning- Net Unit Capacity	SF Zoning - Net Unit Capacity Limited by 200% SB79	SF Zoning- Gross GSF Capacity	SF Zoning- Net GSF Capacity	SF Zoning - Net GSF Capacity Limited by 200% SB79	% Gross GSF- SF vs SB79
2439	014A	2807	0.06	944	1	65	100	3	6	5	8421	7477	RH-1	40	form-based			true	0.7	6	1	5	5	7859.600098	6915.600098	6915.600098	0.933333
2439	016A	1346	0.03	1711	0	55	80	2.5	2	2	3365	1654	RTO-C	65	form-based		true	true	0.75	5	2.5	5	4	6057	4346	4346	1.8
2439	019B	1499	0.03	800	1	65	100	3	3	2	4497	3697	RTO-C	65	form-based			true	0.75	6	2	5	5	6745.5	5945.5	5945.5	1.5
2439	020	2766	0.06	800	1	65	100	3	6	5	8298	7498	RH-1	40	form-based			true	0.7	6	1	5	5	7744.799805	6944.799805	6944.799805	0.933333
2439	022	2966	0.07	1508	1	65	100	3	7	6	8898	7390	RH-1	40	form-based			true	0.7	6	0.857142866	5	5	8304.799805	6796.799805	6796.799805	0.933333
2439	023	2966	0.07	1017	1	65	100	3	7	6	8898	7881	RH-1	40	form-based			true	0.7	6	0.857142866	5	5	8304.799805	7287.799805	7287.799805	0.933333
2439	024	2966	0.07	1383	1	65	100	3	7	6	8898	7515	RH-1	40	form-based			true	0.7	6	0.857142866	5	5	8304.799805	6921.799805	6921.799805	0.933333
2439	025	2966	0.07	800	1	65	100	3	7	6	8898	8098	RH-1	40	form-based			true	0.7	6	0.857142866	5	5	8304.799805	7504.799805	7504.799805	0.933333
2439	025A	2966	0.07	800	1	65	100	3	7	6	8898	8098	RH-1	40	form-based			true	0.7	6	0.857142866	5	5	8304.799805	7504.799805	7504.799805	0.933333
2439	026	2966	0.07	1310	1	65	100	3	7	6	8898	7588	RH-1	40	form-based			true	0.7	6	0.857142866	5	5	8304.799805	6994.799805	6994.799805	0.933333
2439	027	2967	0.07	1312	1	65	100	3	7	6	8901	7589	RH-1	40	form-based			true	0.7	6	0.857142866	5	5	8307.599609	6995.599609	6995.599609	0.933333
2439	028	2967	0.07	800	1	65	100	3	7	6	8901	8101	RH-1	40	form-based			true	0.7	6	0.857142866	5	5	8307.599609	7507.599609	7507.599609	0.933333
2439	029	2967	0.07	1162	1	65	100	3	7	6	8901	7739	RH-1	40	form-based			true	0.7	6	0.857142866	5	5	8307.599609	7145.599609	7145.599609	0.933333
2439	030	2967	0.07	1162	1	65	100	3	7	6	8901	7739	RH-1	40	form-based			true	0.7	6	0.857142866	5	5	8307.599609	7145.599609	7145.599609	0.933333
2439	031	2967	0.07	1162	1	65	100	3	7	6	8901	7739	RH-1	40	form-based			true	0.7	6	0.857142866	5	5	8307.599609	7145.599609	7145.599609	0.933333
2439	032	2967	0.07	1162	1	65	100	3	7	6	8901	7739	RH-1	40	form-based			true	0.7	6	0.857142866	5	5	8307.599609	7145.599609	7145.599609	0.933333
2439	033	2967	0.07	1638	1	65	100	3	7	6	8901	7263	RH-1	40	form-based			true	0.7	6	0.857142866	5	5	8307.599609	6669.599609	6669.599609	0.933333
2439	034	2967	0.07	995	1	65	100	3	7	6	8901	7906	RH-1	40	form-based			true	0.7	6	0.857142866	5	5	8307.599609	7312.599609	7312.599609	0.933333
2440	004	2783	0.06	1552	1	65	100	3	6	5	8349	6797	RH-1	40	form-based			true	0.7	6	1	5	5	7792.399902	6240.399902	6240.399902	0.933333
2440	005	3000	0.07	1300	1	65	100	3	7	6	9000	7700	RH-1	40	form-based			true	0.7	6	0.857142866	5	5	8400	7100	7100	0.933333
2440	006	3000	0.07	2050	1	65	100	3	7	6	9000	6950	RH-1	40	form-based			true	0.7	6	0.857142866	5	5	8400	6350	6350	0.933333
2440	007	3000	0.07	2262	1	65	100	3	7	6	9000	6738	RH-1	40	form-based			true	0.7	6	0.857142866	5	5	8400	6138	6138	0.933333
2440	008	3000	0.07	1300	1	65	100	3	7	6	9000	7700	RH-1	40	form-based			true	0.7	6	0.857142866	5	5	8400	7100	7100	0.933333
2440	009	3000	0.07	1300	1	65	100	3	7	6	9000	7700	RH-1	40	form-based			true	0.7	6	0.857142866	5	5	8400	7100	7100	0.933333
2440	010	3000	0.07	1979	1	65	100	3	7	6	9000	7021	RH-1	40	form-based			true	0.7	6	0.857142866	5	5	8400	6421	6421	0.933333
2440	011	3000	0.07	1300	1	65	100	3	7	6	9000	7700	RH-1	40	form-based			true	0.7	6	0.857142866	5	5	8400	7100	7100	0.933333
2440	012	3000	0.07	1950	1	65	100	3	7	6	9000	7050	RH-1	40	form-based			true	0.7	6	0.857142866	5	5	8400	6450	6450	0.933333
2440	013	3000	0.07	1300	1	65	100	3	7	6	9000	7700	RH-1	40	form-based			true	0.7	6	0.857142866	5	5	8400	7100	7100	0.933333
2440	014	3000	0.07	2043	1	65	100	3	7	6	9000	6957	RH-1	40	form-based			true	0.7	6	0.857142866	5	5	8400	6357	6357	0.933333
2440	015	3000	0.07	1300	1	65	100	3	7	6	9000	7700	RH-1	40	form-based			true	0.7	6	0.857142866	5	5	8400	7100	7100	0.933333
2440	016	3000	0.07	1682	1	65	100	3	7	6	9000	7318	RH-1	40	form-based			true	0.7	6	0.857142866	5	5	8400	6718	6718	0.933333
2440	017	3000	0.07	1162	1	65	100	3	7	6	9000	7838	RH-1	40	form-based			true	0.7	6	0.857142866	5	5	8400	7238	7238	0.933333
2440	018	3000	0.07	1907	1	65	100	3	7	6	9000	7093	RH-1	40	form-based			true	0.7	6	0.857142866	5	5	8400	6493	6493	0.933333
2440	019	3000	0.07	1409	1	65	100	3	7	6	9000	7591	RH-1	40	form-based			true	0.7	6	0.857142866	5	5	8400	6991	6991	0.933333
2440	020	3000	0.07	1162	1	65	100	3	7	6	9000	7838	RH-1	40	form-based			true	0.7	6	0.857142866	5	5	8400	7238	7238	0.933333
2440	021	3000	0.07	1162	1	65	100	3	7	6	9000	7838	RH-1	40	form-based			true	0.7	6	0.857142866	5	5	8400	7238	7238	0.933333
2440	034	3021	0.07	1562	1	65	100	3	7	6	9063	7501	RH-1	40	form-based			true	0.7	6	0.857142866	5	5	8458.799805	6896.799805	6896.799805	0.933333
2440	035	3021	0.07	1687	1	65	100	3	7	6	9063	7376	RH-1	40	form-based			true	0.7	6	0.857142866	5	5	8458.799805	6771.799805	6771.799805	0.933333
2440	036	3021	0.07	1665	1	65	100	3	7	6	9063	7398	RH-1	40	form-based			true	0.7	6	0.857142866	5	5	8458.799805	6793.799805	6793.799805	0.933333
2440	037	3020	0.07	1296	1	65	100	3	7	6	9060	7764	RH-1	40	form-based			true	0.7	6	0.857142866	5	5	8456	7160	7160	0.933333
2440	038	3020	0.07	1162	1	65	100	3	7	6	9060	7898	RH-1	40	form-based			true	0.7	6	0.857142866	5	5	8456	7294	7294	0.933333
2440	039	3020	0.07	1471	1	65	100	3	7	6	9060	7589	RH-1	40	form-based			true	0.7	6	0.857142866	5	5	8456	6985	6985	0.933333
2440	040	3020	0.07	1656	1	65	100	3	7	6	9060	7404	RH-1	40	form-based			true	0.7	6	0.857142866	5	5	8456	6800	6800	0.933333
2440	041	3020	0.07	1784	1	65	100	3	7	6	9060	7276	RH-1	40	form-based			true	0.7	6	0.857142866	5	5	8456	6672	6672	0.933333
2440	042	3020	0.07	1847	1	65	100	3	7	6	9060	7213	RH-1	40	form-based			true	0.7	6	0.857142866	5	5	8456	6609	6609	0.933333
2440	043	3020	0.07	1789	1	65	100	3	7	6	9060	7271	RH-1	40	form-based			true	0.7	6	0.857142866	5	5	8456	6667	6667	0.933333
2440	044	3019	0.07	1330	1	65	100	3	7	6	9057	7727	RH-1	40	form-based			true	0.7	6	0.857142866	5	5	8453.200195	7123.200195	7123.200195	0.933333
2440	045	3019	0.07	1162	1	65	100	3	7	6	9057	7895	RH-1	40	form-based			true	0.7	6	0.857142866	5	5	8453.200195	7291.200195	7291.200195	0.933333
2440	046	3019	0.07	1462	1	65	100	3	7	6	9057	7595	RH-1	40	form-based			true	0.7	6	0.857142866	5	5	8453.200195	6991.200195	6991.200195	0.933333
2440	047	3019	0.07	1797	1	65	100	3	7	6	9057	7260	RH-1	40	form-based			true	0.7	6	0.857142866	5	5	8453.200195	6656.200195	6656.200195	0.933333
2440	048	3019	0.07	1162	1	65	100	3	7	6	9057	7895	RH-1	40	form-based			true	0.7	6	0.857142866	5	5	8453.200195	7291.200195	7291.200195	0.933333
2440	049	3019	0.07	2140	1	65	100	3	7	6	9057	6917	RH-1	40	form-based			true	0.7	6	0.857142866	5	5	8453.200195	6313.200195	6313.200195	0.933333
2440	050	3018	0.07	1354	1	65	100	3	7	6	9054	7700	RH-1	40	form-based			true	0.7	6	0.857142866	5	5	8450.399414	7096.399414	7096.399414	0.933333
2440	051	2791	0.06	1162	1	65	100	3	6	5	8373	7211	RH-1	40	form-based			true	0.7	6	1	5	5	7814.799805	6652.799805	6652.799805	0.933333
2441	015	3000	0.07	1400	1	65	100	3	7	6	9000	7600	RH-1	40	form-based			true	0.7	6	0.857142866	5	5	8400	7000	7000	0.933333
2441	016	3000	0.07	1750	1	65	100	3	7	6	9000	7250	RH-1	40	form-based			true	0.7	6	0.857142866	5	5	8400	6650	6650	0.933333
2441	017	3000	0.07	1400	1	65	100	3	7	6	9000	7600	RH-1	40	form-based			true	0.7	6	0.857142866	5	5	8400	7000	7000	0.933333
2441	027	3021	0.07	2387	1	65	100	3	7	6	9063	6676	RH-1	40	form-based			true	0.7	6	0.857142866	5	5	8458.799805	6071.799805	6071.799805	0.933333
2441	028	3021	0.07	800	1	65	100	3	7	6	9063	8263	RH-1	40	form-based			true	0.7	6	0.857142866	5	5	8458.799805	7658.799805	7658.799805	0.933333
2441	029	3021	0.07	800	1	65	100	3	7	6	9063	8263	RH-1	40	form-based			true	0.7	6	0.857142866	5	5	8458.799805	7658.799805	7658.799805	0.933333
2441	030	3021	0.07	995	1	65	100	3	7	6	9063	8068	RH-1	40	form-based			true	0.7	6	0.857142866	5	5	8458.799805	7463.799805	7463.799805	0.933333
2441	031	3021	0.07	995	1	65	100	3	7	6	9063	8068	RH-1	40	form-based			true	0.7	6	0.857142866	5	5	8458.799805	7463.799805	7463.799805	0.933333
2442	002	2734	0.06	1024	1	65	100	3	6	5	8202	7178	RH-1	40	form-based			true	0.7	6	1	5	5	7655.199707	6631.199707	6631.199707	0.933333
2442	003	3000	0.07	1024	1	65	100	3	7	6	9000	7976	RH-1	40	form-based			true	0.7	6	0.857142866	5	5	8400	7376	7376	0.933333

block_num	lot_num	Lot Size Feet	Lot Size Acres	Existing Bldg Sqft	Existing Units	sb79_MaxHeight	sb79_MaxDensity	sb79_MaxFAR	SB79- Gross Unit Capacity	SB79- Net Unit Capacity	SB79- Gross GSF Capacity	SB79- Net GSF Capacity	Existing SF Zoning	Existing SF Height Limit	Density Limit?	Density Limit ratio	Corner Parcel?	In R4	Max Lot Coverage	SF Unit Capacity Gross	% Gross Unit- SF vs SB79	SF Zoning- Net Unit Capacity	SF Zoning - Net Unit Capacity Limited by 200% SB79	SF Zoning- Gross GSF Capacity	SF Zoning- Net GSF Capacity	SF Zoning - Net GSF Capacity Limited by 200% SB79	% Gross GSF- SF vs SB79
2442	004	3000	0.07	1730	1	65	100	3	7	6	9000	7270	RH-1	40	form-based			true	0.7	6	0.857142866	5	5	8400	6670	6670	0.933333
2442	005	3000	0.07	1200	1	65	100	3	7	6	9000	7800	RH-1	40	form-based			true	0.7	6	0.857142866	5	5	8400	7200	7200	0.933333
2442	006	3000	0.07	1193	1	65	100	3	7	6	9000	7807	RH-1	40	form-based			true	0.7	6	0.857142866	5	5	8400	7207	7207	0.933333
2442	007	3000	0.07	2244	1	65	100	3	7	6	9000	6756	RH-1	40	form-based			true	0.7	6	0.857142866	5	5	8400	6156	6156	0.933333
2442	007A	3000	0.07	1474	1	65	100	3	7	6	9000	7526	RH-1	40	form-based			true	0.7	6	0.857142866	5	5	8400	6926	6926	0.933333
2442	008	3000	0.07	1267	1	65	100	3	7	6	9000	7733	RH-1	40	form-based			true	0.7	6	0.857142866	5	5	8400	7133	7133	0.933333
2442	008A	3000	0.07	1024	1	65	100	3	7	6	9000	7976	RH-1	40	form-based			true	0.7	6	0.857142866	5	5	8400	7376	7376	0.933333
2442	008B	3000	0.07	1024	1	65	100	3	7	6	9000	7976	RH-1	40	form-based			true	0.7	6	0.857142866	5	5	8400	7376	7376	0.933333
2442	008C	3000	0.07	1210	1	65	100	3	7	6	9000	7790	RH-1	40	form-based			true	0.7	6	0.857142866	5	5	8400	7190	7190	0.933333
2442	009	3000	0.07	1586	1	65	100	3	7	6	9000	7414	RH-1	40	form-based			true	0.7	6	0.857142866	5	5	8400	6814	6814	0.933333
2442	010	3000	0.07	1265	1	65	100	3	7	6	9000	7735	RH-1	40	form-based			true	0.7	6	0.857142866	5	5	8400	7135	7135	0.933333
2442	010A	3000	0.07	1024	1	65	100	3	7	6	9000	7976	RH-1	40	form-based			true	0.7	6	0.857142866	5	5	8400	7376	7376	0.933333
2442	012A	1618	0.04	1804	1	65	100	3	4	3	4854	3050	RTO-C	65	form-based			true	0.75	6	1.5	5	5	7281	5477	5477	1.5
2442	012B	1618	0.04	1950	1	65	100	3	4	3	4854	2904	RTO-C	65	form-based			true	0.75	6	1.5	5	5	7281	5331	5331	1.5
2442	013	1617	0.04	1669	1	65	100	3	4	3	4851	3182	RTO-C	65	form-based		true	true	0.75	6	1.5	5	5	7276.5	5607.5	5607.5	1.5
2442	015	2993	0.07	2071	1	65	100	3	7	6	8979	6908	RH-1	40	form-based			true	0.7	6	0.857142866	5	5	8380.399414	6309.399414	6309.399414	0.933333
2442	016	2993	0.07	2132	1	65	100	3	7	6	8979	6847	RH-1	40	form-based			true	0.7	6	0.857142866	5	5	8380.399414	6248.399414	6248.399414	0.933333
2442	017	2993	0.07	1341	1	65	100	3	7	6	8979	7638	RH-1	40	form-based			true	0.7	6	0.857142866	5	5	8380.399414	7039.399414	7039.399414	0.933333
2442	018	2993	0.07	1341	1	65	100	3	7	6	8979	7638	RH-1	40	form-based			true	0.7	6	0.857142866	5	5	8380.399414	7039.399414	7039.399414	0.933333
2442	019	2994	0.07	2124	1	65	100	3	7	6	8982	6858	RH-1	40	form-based			true	0.7	6	0.857142866	5	5	8383.200195	6259.200195	6259.200195	0.933333
2442	019A	2994	0.07	1232	1	65	100	3	7	6	8982	7750	RH-1	40	form-based			true	0.7	6	0.857142866	5	5	8383.200195	7151.200195	7151.200195	0.933333
2442	020	2994	0.07	1360	1	65	100	3	7	6	8982	7622	RH-1	40	form-based			true	0.7	6	0.857142866	5	5	8383.200195	7023.200195	7023.200195	0.933333
2442	021	2994	0.07	1094	1	65	100	3	7	6	8982	7888	RH-1	40	form-based			true	0.7	6	0.857142866	5	5	8383.200195	7289.200195	7289.200195	0.933333
2442	021A	2994	0.07	962	1	65	100	3	7	6	8982	8020	RH-1	40	form-based			true	0.7	6	0.857142866	5	5	8383.200195	7421.200195	7421.200195	0.933333
2442	022	2994	0.07	1655	1	65	100	3	7	6	8982	7327	RH-1	40	form-based			true	0.7	6	0.857142866	5	5	8383.200195	6728.200195	6728.200195	0.933333
2442	023	2994	0.07	1333	1	65	100	3	7	6	8982	7649	RH-1	40	form-based			true	0.7	6	0.857142866	5	5	8383.200195	7050.200195	7050.200195	0.933333
2442	024	2995	0.07	1233	1	65	100	3	7	6	8985	7752	RH-1	40	form-based			true	0.7	6	0.857142866	5	5	8386	7153	7153	0.933333
2442	025	2995	0.07	1267	1	65	100	3	7	6	8985	7718	RH-1	40	form-based			true	0.7	6	0.857142866	5	5	8386	7119	7119	0.933333
2442	026	2995	0.07	1981	1	65	100	3	7	6	8985	7004	RH-1	40	form-based			true	0.7	6	0.857142866	5	5	8386	6405	6405	0.933333
2442	027	2995	0.07	962	1	65	100	3	7	6	8985	8023	RH-1	40	form-based			true	0.7	6	0.857142866	5	5	8386	7424	7424	0.933333
2442	027A	2721	0.06	1162	1	65	100	3	6	5	8163	7001	RH-1	40	form-based			true	0.7	6	1	5	5	7618.799805	6456.799805	6456.799805	0.933333
2442	034	3000	0.07	1600	1	65	100	3	7	6	9000	7400	RH-1	40	form-based			true	0.7	6	0.857142866	5	5	8400	6800	6800	0.933333
2442	035	3000	0.07	1600	1	65	100	3	7	6	9000	7400	RH-1	40	form-based			true	0.7	6	0.857142866	5	5	8400	6800	6800	0.933333
2443	002	2790	0.06	2353	1	65	100	3	6	5	8370	6017	RH-1	40	form-based			true	0.7	6	1	5	5	7812	5459	5459	0.933333
2443	003	3000	0.07	1047	1	65	100	3	7	6	9000	7953	RH-1	40	form-based			true	0.7	6	0.857142866	5	5	8400	7353	7353	0.933333
2443	004	3000	0.07	2365	1	65	100	3	7	6	9000	6635	RH-1	40	form-based			true	0.7	6	0.857142866	5	5	8400	6035	6035	0.933333
2443	004A	3000	0.07	1656	1	65	100	3	7	6	9000	7344	RH-1	40	form-based			true	0.7	6	0.857142866	5	5	8400	6744	6744	0.933333
2443	005	3000	0.07	1179	1	65	100	3	7	6	9000	7821	RH-1	40	form-based			true	0.7	6	0.857142866	5	5	8400	7221	7221	0.933333
2443	006	3000	0.07	1790	1	65	100	3	7	6	9000	7210	RH-1	40	form-based			true	0.7	6	0.857142866	5	5	8400	6610	6610	0.933333
2443	006A	3000	0.07	1244	1	65	100	3	7	6	9000	7756	RH-1	40	form-based			true	0.7	6	0.857142866	5	5	8400	7156	7156	0.933333
2443	006B	3000	0.07	962	1	65	100	3	7	6	9000	8038	RH-1	40	form-based			true	0.7	6	0.857142866	5	5	8400	7438	7438	0.933333
2443	007	3000	0.07	962	1	65	100	3	7	6	9000	8038	RH-1	40	form-based			true	0.7	6	0.857142866	5	5	8400	7438	7438	0.933333
2443	007A	3000	0.07	962	1	65	100	3	7	6	9000	8038	RH-1	40	form-based			true	0.7	6	0.857142866	5	5	8400	7438	7438	0.933333
2443	008	3000	0.07	1291	1	65	100	3	7	6	9000	7709	RH-1	40	form-based			true	0.7	6	0.857142866	5	5	8400	7109	7109	0.933333
2443	008A	3000	0.07	962	1	65	100	3	7	6	9000	8038	RH-1	40	form-based			true	0.7	6	0.857142866	5	5	8400	7438	7438	0.933333
2443	009	3000	0.07	1502	1	65	100	3	7	6	9000	7498	RH-1	40	form-based			true	0.7	6	0.857142866	5	5	8400	6898	6898	0.933333
2443	009A	3000	0.07	1187	1	65	100	3	7	6	9000	7813	RH-1	40	form-based			true	0.7	6	0.857142866	5	5	8400	7213	7213	0.933333
2443	010	3000	0.07	1393	1	65	100	3	7	6	9000	7607	RH-1	40	form-based			true	0.7	6	0.857142866	5	5	8400	7007	7007	0.933333
2443	011	3000	0.07	1474	1	65	100	3	7	6	9000	7526	RH-1	40	form-based			true	0.7	6	0.857142866	5	5	8400	6926	6926	0.933333
2444	005B	3000	0.07	1100	1	65	100	3	7	6	9000	7900	RH-1	40	form-based			true	0.7	6	0.857142866	5	5	8400	7300	7300	0.933333
2443	020	3004	0.07	1500	1	65	100	3	7	6	9012	7512	RH-1	40	form-based			true	0.7	6	0.857142866	5	5	8411.200195	6911.200195	6911.200195	0.933333
2443	021	3004	0.07	1054	1	65	100	3	7	6	9012	7958	RH-1	40	form-based			true	0.7	6	0.857142866	5	5	8411.200195	7357.200195	7357.200195	0.933333
2443	022	3004	0.07	1157	1	65	100	3	7	6	9012	7855	RH-1	40	form-based			true	0.7	6	0.857142866	5	5	8411.200195	7254.200195	7254.200195	0.933333
2443	023	3004	0.07	962	1	65	100	3	7	6	9012	8050	RH-1	40	form-based			true	0.7	6	0.857142866	5	5	8411.200195	7449.200195	7449.200195	0.933333
2443	024	3004	0.07	1314	1	65	100	3	7	6	9012	7698	RH-1	40	form-based			true	0.7	6	0.857142866	5	5	8411.200195	7097.200195	7097.200195	0.933333
2443	024A	3004	0.07	962	1	65	100	3	7	6	9012	8050	RH-1	40	form-based			true	0.7	6	0.857142866	5	5	8411.200195	7449.200195	7449.200195	0.933333
2443	024B	3004	0.07	962	1	65	100	3	7	6	9012	8050	RH-1	40	form-based			true	0.7	6	0.857142866	5	5	8411.200195	7449.200195	7449.200195	0.933333
2443	024C	3004	0.07	962	1	65	100	3	7	6	9012	8050	RH-1	40	form-based			true	0.7	6	0.857142866	5	5	8411.200195	7449.200195	7449.200195	0.933333
2443	024E	3004	0.07	1170	1	65	100	3	7	6	9012	7842	RH-1	40	form-based			true	0.7	6	0.857142866	5	5	8411.200195	7241.200195	7241.200195	0.933333
2443	024F	3004	0.07	962	1	65	100	3	7	6	9012	8050	RH-1	40	form-based			true	0.7	6	0.857142866	5	5	8411.200195	7449.200195	7449.200195	0.933333
2443	025	3004	0.07	1300	1	65	100	3	7	6	9012	7712	RH-1	40	form-based			true	0.7	6	0.857142866	5	5	8411.200195	7111.200195	7111.200195	0.933333
2443	026	3004	0.07	962	1	65	100	3	7	6	9012	8050	RH-1	40	form-based			true	0.7	6	0.857142866	5	5	8411.200195	7449.200195	7449.200195	0.933333
2443	027	3005	0.07	1625	1	65	100	3	7	6	9015	7390	RH-1	40	form-based			true	0.7	6	0.857142866	5	5	8414	6789	6789	0.933333
2443	028	3005	0.07	1966	1	65	100	3	7	6	9015	7049	RH-1	40	form-based			true	0.7	6	0.857142866	5	5	8414	6448	6448	0.933333

block_num	lot_num	Lot Size Feet	Lot Size Acres	Existing Bldg Sqft	Existing Units	sb79_MaxHeight	sb79_MaxDensity	sb79_MaxFAR	SB79- Gross Unit Capacity	SB79- Net Unit Capacity	SB79- Gross GSF Capacity	SB79- Net GSF Capacity	Existing SF Zoning	Existing SF Height Limit	Density Limit?	Density Limit ratio	Corner Parcel?	In R4	Max Lot Coverage	SF Unit Capacity Gross	% Gross Unit- SF vs SB79	SF Zoning- Net Unit Capacity	SF Zoning - Net Unit Capacity Limited by 200% SB79	SF Zoning- Gross GSF Capacity	SF Zoning- Net GSF Capacity	SF Zoning - Net GSF Capacity Limited by 200% SB79	% Gross GSF- SF vs SB79
2443	029	2785	0.06	962	1	65	100	3	6	5	8355	7393	RH-1	40	form-based			true	0.7	6	1	5	5	7798	6836	6836	0.933333
2444	002	3000	0.07	1100	1	65	100	3	7	6	9000	7900	RH-1	40	form-based			true	0.7	6	0.857142866	5	5	8400	7300	7300	0.933333
2444	002A	3000	0.07	1100	1	65	100	3	7	6	9000	7900	RH-1	40	form-based			true	0.7	6	0.857142866	5	5	8400	7300	7300	0.933333
2444	003	3000	0.07	1100	1	65	100	3	7	6	9000	7900	RH-1	40	form-based			true	0.7	6	0.857142866	5	5	8400	7300	7300	0.933333
2444	003A	3000	0.07	1420	1	65	100	3	7	6	9000	7580	RH-1	40	form-based			true	0.7	6	0.857142866	5	5	8400	6980	6980	0.933333
2444	003B	3000	0.07	1100	1	65	100	3	7	6	9000	7900	RH-1	40	form-based			true	0.7	6	0.857142866	5	5	8400	7300	7300	0.933333
2444	004	3000	0.07	1312	1	65	100	3	7	6	9000	7688	RH-1	40	form-based			true	0.7	6	0.857142866	5	5	8400	7088	7088	0.933333
2444	004A	3000	0.07	1100	1	65	100	3	7	6	9000	7900	RH-1	40	form-based			true	0.7	6	0.857142866	5	5	8400	7300	7300	0.933333
2444	005	3000	0.07	1100	1	65	100	3	7	6	9000	7900	RH-1	40	form-based			true	0.7	6	0.857142866	5	5	8400	7300	7300	0.933333
2444	005A	3000	0.07	1100	1	65	100	3	7	6	9000	7900	RH-1	40	form-based			true	0.7	6	0.857142866	5	5	8400	7300	7300	0.933333
2444	006	3000	0.07	1100	1	65	100	3	7	6	9000	7900	RH-1	40	form-based			true	0.7	6	0.857142866	5	5	8400	7300	7300	0.933333
2444	006A	3000	0.07	2333	1	65	100	3	7	6	9000	6667	RH-1	40	form-based			true	0.7	6	0.857142866	5	5	8400	6067	6067	0.933333
2444	006B	3000	0.07	1685	1	65	100	3	7	6	9000	7315	RH-1	40	form-based			true	0.7	6	0.857142866	5	5	8400	6715	6715	0.933333
2444	007	3000	0.07	1190	1	65	100	3	7	6	9000	7810	RH-1	40	form-based			true	0.7	6	0.857142866	5	5	8400	7210	7210	0.933333
2444	007A	3000	0.07	1861	1	65	100	3	7	6	9000	7139	RH-1	40	form-based			true	0.7	6	0.857142866	5	5	8400	6539	6539	0.933333
2444	007B	2765	0.06	1865	1	65	100	3	6	5	8295	6430	RH-1	40	form-based			true	0.7	6	1	5	5	7742	5877	5877	0.933333
2444	012A	1601	0.04	1355	1	65	100	3	4	3	4803	3448	RTO-C	65	form-based		true	true	0.75	6	1.5	5	5	7204.5	5849.5	5849.5	1.5
2444	013	2777	0.06	1835	1	65	100	3	6	5	8331	6496	RH-1	40	form-based			true	0.7	6	1	5	5	7775.600098	5940.600098	5940.600098	0.933333
2444	013A	3024	0.07	1500	1	65	100	3	7	6	9072	7572	RH-1	40	form-based			true	0.7	6	0.857142866	5	5	8467.200195	6967.200195	6967.200195	0.933333
2444	013B	3024	0.07	1214	1	65	100	3	7	6	9072	7858	RH-1	40	form-based			true	0.7	6	0.857142866	5	5	8467.200195	7253.200195	7253.200195	0.933333
2444	014	3023	0.07	1321	1	65	100	3	7	6	9069	7748	RH-1	40	form-based			true	0.7	6	0.857142866	5	5	8464.399414	7143.399414	7143.399414	0.933333
2444	015	3023	0.07	1214	1	65	100	3	7	6	9069	7855	RH-1	40	form-based			true	0.7	6	0.857142866	5	5	8464.399414	7250.399414	7250.399414	0.933333
2444	015A	3023	0.07	1214	1	65	100	3	7	6	9069	7855	RH-1	40	form-based			true	0.7	6	0.857142866	5	5	8464.399414	7250.399414	7250.399414	0.933333
2444	016	3023	0.07	1339	1	65	100	3	7	6	9069	7730	RH-1	40	form-based			true	0.7	6	0.857142866	5	5	8464.399414	7125.399414	7125.399414	0.933333
2444	016A	3023	0.07	1611	1	65	100	3	7	6	9069	7458	RH-1	40	form-based			true	0.7	6	0.857142866	5	5	8464.399414	6853.399414	6853.399414	0.933333
2444	017	3023	0.07	1418	1	65	100	3	7	6	9069	7651	RH-1	40	form-based			true	0.7	6	0.857142866	5	5	8464.399414	7046.399414	7046.399414	0.933333
2444	018	3023	0.07	1214	1	65	100	3	7	6	9069	7855	RH-1	40	form-based			true	0.7	6	0.857142866	5	5	8464.399414	7250.399414	7250.399414	0.933333
2444	018A	3023	0.07	999	1	65	100	3	7	6	9069	8070	RH-1	40	form-based			true	0.7	6	0.857142866	5	5	8464.399414	7465.399414	7465.399414	0.933333
2444	019	3023	0.07	962	1	65	100	3	7	6	9069	8107	RH-1	40	form-based			true	0.7	6	0.857142866	5	5	8464.399414	7502.399414	7502.399414	0.933333
2444	020	3023	0.07	1214	1	65	100	3	7	6	9069	7855	RH-1	40	form-based			true	0.7	6	0.857142866	5	5	8464.399414	7250.399414	7250.399414	0.933333
2444	021	3023	0.07	1214	1	65	100	3	7	6	9069	7855	RH-1	40	form-based			true	0.7	6	0.857142866	5	5	8464.399414	7250.399414	7250.399414	0.933333
2444	021A	3023	0.07	1214	1	65	100	3	7	6	9069	7855	RH-1	40	form-based			true	0.7	6	0.857142866	5	5	8464.399414	7250.399414	7250.399414	0.933333
2444	022	3022	0.07	1252	1	65	100	3	7	6	9066	7814	RH-1	40	form-based			true	0.7	6	0.857142866	5	5	8461.599609	7209.599609	7209.599609	0.933333
2445	002	2661	0.06	1214	1	65	100	3	6	5	7983	6769	RH-1	40	form-based			true	0.7	6	1	5	5	7450.799805	6236.799805	6236.799805	0.933333
2445	003	3000	0.07	1214	1	65	100	3	7	6	9000	7786	RH-1	40	form-based			true	0.7	6	0.857142866	5	5	8400	7186	7186	0.933333
2445	003A	3000	0.07	1214	1	65	100	3	7	6	9000	7786	RH-1	40	form-based			true	0.7	6	0.857142866	5	5	8400	7186	7186	0.933333
2445	004	3000	0.07	1214	1	65	100	3	7	6	9000	7786	RH-1	40	form-based			true	0.7	6	0.857142866	5	5	8400	7186	7186	0.933333
2445	005	3000	0.07	1214	1	65	100	3	7	6	9000	7786	RH-1	40	form-based			true	0.7	6	0.857142866	5	5	8400	7186	7186	0.933333
2445	006	3000	0.07	1214	1	65	100	3	7	6	9000	7786	RH-1	40	form-based			true	0.7	6	0.857142866	5	5	8400	7186	7186	0.933333
2445	007	3000	0.07	1352	1	65	100	3	7	6	9000	7648	RH-1	40	form-based			true	0.7	6	0.857142866	5	5	8400	7048	7048	0.933333
2445	008	3000	0.07	1214	1	65	100	3	7	6	9000	7786	RH-1	40	form-based			true	0.7	6	0.857142866	5	5	8400	7186	7186	0.933333
2445	008A	3000	0.07	1214	1	65	100	3	7	6	9000	7786	RH-1	40	form-based			true	0.7	6	0.857142866	5	5	8400	7186	7186	0.933333
2445	008B	3000	0.07	1214	1	65	100	3	7	6	9000	7786	RH-1	40	form-based			true	0.7	6	0.857142866	5	5	8400	7186	7186	0.933333
2445	008C	3000	0.07	1312	1	65	100	3	7	6	9000	7688	RH-1	40	form-based			true	0.7	6	0.857142866	5	5	8400	7088	7088	0.933333
2445	009	3000	0.07	1214	1	65	100	3	7	6	9000	7786	RH-1	40	form-based			true	0.7	6	0.857142866	5	5	8400	7186	7186	0.933333
2445	009A	3000	0.07	1214	1	65	100	3	7	6	9000	7786	RH-1	40	form-based			true	0.7	6	0.857142866	5	5	8400	7186	7186	0.933333
2445	009B	3000	0.07	1214	1	65	100	3	7	6	9000	7786	RH-1	40	form-based			true	0.7	6	0.857142866	5	5	8400	7186	7186	0.933333
2445	010	3000	0.07	1214	1	65	100	3	7	6	9000	7786	RH-1	40	form-based			true	0.7	6	0.857142866	5	5	8400	7186	7186	0.933333
2445	011	3000	0.07	1560	1	65	100	3	7	6	9000	7440	RH-1	40	form-based			true	0.7	6	0.857142866	5	5	8400	6840	6840	0.933333
2445	015	3018	0.07	1119	1	65	100	3	7	6	9054	7935	RH-1	40	form-based			true	0.7	6	0.857142866	5	5	8450.399414	7331.399414	7331.399414	0.933333
2445	016	3018	0.07	1119	1	65	100	3	7	6	9054	7935	RH-1	40	form-based			true	0.7	6	0.857142866	5	5	8450.399414	7331.399414	7331.399414	0.933333
2445	017	3018	0.07	1119	1	65	100	3	7	6	9054	7935	RH-1	40	form-based			true	0.7	6	0.857142866	5	5	8450.399414	7331.399414	7331.399414	0.933333
2445	018	3017	0.07	1816	1	65	100	3	7	6	9051	7235	RH-1	40	form-based			true	0.7	6	0.857142866	5	5	8447.599609	6631.599609	6631.599609	0.933333
2445	019	3017	0.07	1119	1	65	100	3	7	6	9051	7932	RH-1	40	form-based			true	0.7	6	0.857142866	5	5	8447.599609	7328.599609	7328.599609	0.933333
2445	020	3017	0.07	1119	1	65	100	3	7	6	9051	7932	RH-1	40	form-based			true	0.7	6	0.857142866	5	5	8447.599609	7328.599609	7328.599609	0.933333
2445	021	3017	0.07	1349	1	65	100	3	7	6	9051	7702	RH-1	40	form-based			true	0.7	6	0.857142866	5	5	8447.599609	7098.599609	7098.599609	0.933333
2445	022	3017	0.07	1143	1	65	100	3	7	6	9051	7908	RH-1	40	form-based			true	0.7	6	0.857142866	5	5	8447.599609	7304.599609	7304.599609	0.933333
2445	022A	3017	0.07	1862	1	65	100	3	7	6	9051	7189	RH-1	40	form-based			true	0.7	6	0.857142866	5	5	8447.599609	6585.599609	6585.599609	0.933333
2445	023	3017	0.07	1499	1	65	100	3	7	6	9051	7552	RH-1	40	form-based			true	0.7	6	0.857142866	5	5	8447.599609	6948.599609	6948.599609	0.933333
2445	024	3017	0.07	1299	1	65	100	3	7	6	9051	7752	RH-1	40	form-based			true	0.7	6	0.857142866	5	5	8447.599609	7148.599609	7148.599609	0.933333
2445	025	3017	0.07	2209	1	65	100	3	7	6	9051	6842	RH-1	40	form-based			true	0.7	6	0.857142866	5	5	8447.599609	6238.599609	6238.599609	0.933333
2445	026	3017	0.07	1299	1	65	100	3	7	6	9051	7752	RH-1	40	form-based			true	0.7	6	0.857142866	5	5	8447.599609	7148.599609	7148.599609	0.933333
2445	027	3017	0.07	1299	1	65	100	3	7	6	9051	7752	RH-1	40	form-based			true	0.7	6	0.857142866	5	5	8447.599609	7148.599609	7148.599609	0.933333
2445	027A	3017	0.07	2549	1	65	100	3	7	6	9051	6502	RH-1	40	form-based			true	0.7	6	0.857142866	5	5	8447.599609	5898.599609	5898.599609	0.933333

block_num	lot_num	Lot Size Feet	Lot Size Acres	Existing Bldg Sqft	Existing Units	sb79_MaxHeight	sb79_MaxDensity	sb79_MaxFAR	SB79- Gross Unit Capacity	SB79- Net Unit Capacity	SB79- Gross GSF Capacity	SB79- Net GSF Capacity	Existing SF Zoning	Existing SF Height Limit	Density Limit?	Density Limit ratio	Corner Parcel?	In R4	Max Lot Coverage	SF Unit Capacity Gross	% Gross Unit- SF vs SB79	SF Zoning- Net Unit Capacity	SF Zoning - Net Unit Capacity Limited by 200% SB79	SF Zoning- Gross GSF Capacity	SF Zoning- Net GSF Capacity	SF Zoning - Net GSF Capacity Limited by 200% SB79	% Gross GSF- SF vs SB79
2445	028	2666	0.06	2000	1	65	100	3	6	5	7998	5998	RH-1	40	form-based			true	0.7	6	1	5	5	7464.799805	5464.799805	5464.799805	0.933333
2446	004	3005	0.07	1300	1	85	140	4	10	9	12020	10720	RH-1	40	form-based			true	0.7	6	0.600000024	5	5	8414	7114	7114	0.7
2446	005	3005	0.07	1300	1	85	140	4	10	9	12020	10720	RH-1	40	form-based			true	0.7	6	0.600000024	5	5	8414	7114	7114	0.7
2446	006	3005	0.07	1300	1	85	140	4	10	9	12020	10720	RH-1	40	form-based			true	0.7	6	0.600000024	5	5	8414	7114	7114	0.7
2446	007	3005	0.07	1300	1	65	100	3	7	6	9015	7715	RH-1	40	form-based			true	0.7	6	0.857142866	5	5	8414	7114	7114	0.933333
2446	008	3005	0.07	1685	1	65	100	3	7	6	9015	7330	RH-1	40	form-based			true	0.7	6	0.857142866	5	5	8414	6729	6729	0.933333
2446	009	3005	0.07	1690	1	65	100	3	7	6	9015	7325	RH-1	40	form-based			true	0.7	6	0.857142866	5	5	8414	6724	6724	0.933333
2446	010	3005	0.07	1600	1	65	100	3	7	6	9015	7415	RH-1	40	form-based			true	0.7	6	0.857142866	5	5	8414	6814	6814	0.933333
2446	011	3004	0.07	1175	1	65	100	3	7	6	9012	7837	RH-1	40	form-based			true	0.7	6	0.857142866	5	5	8411.200195	7236.200195	7236.200195	0.933333
2446	012	3004	0.07	1175	1	65	100	3	7	6	9012	7837	RH-1	40	form-based			true	0.7	6	0.857142866	5	5	8411.200195	7236.200195	7236.200195	0.933333
2446	013	3004	0.07	1175	1	65	100	3	7	6	9012	7837	RH-1	40	form-based			true	0.7	6	0.857142866	5	5	8411.200195	7236.200195	7236.200195	0.933333
2446	014	3004	0.07	1300	1	65	100	3	7	6	9012	7712	RH-1	40	form-based			true	0.7	6	0.857142866	5	5	8411.200195	7111.200195	7111.200195	0.933333
2446	015	3004	0.07	1300	1	65	100	3	7	6	9012	7712	RH-1	40	form-based			true	0.7	6	0.857142866	5	5	8411.200195	7111.200195	7111.200195	0.933333
2446	016	3004	0.07	1540	1	65	100	3	7	6	9012	7472	RH-1	40	form-based			true	0.7	6	0.857142866	5	5	8411.200195	6871.200195	6871.200195	0.933333
2446	017	3004	0.07	1780	1	65	100	3	7	6	9012	7232	RH-1	40	form-based			true	0.7	6	0.857142866	5	5	8411.200195	6631.200195	6631.200195	0.933333
2446	018	3004	0.07	1300	1	65	100	3	7	6	9012	7712	RH-1	40	form-based			true	0.7	6	0.857142866	5	5	8411.200195	7111.200195	7111.200195	0.933333
2446	019	3004	0.07	1725	1	65	100	3	7	6	9012	7287	RH-1	40	form-based			true	0.7	6	0.857142866	5	5	8411.200195	6686.200195	6686.200195	0.933333
2446	020	3004	0.07	1300	1	65	100	3	7	6	9012	7712	RH-1	40	form-based			true	0.7	6	0.857142866	5	5	8411.200195	7111.200195	7111.200195	0.933333
2446	024	1542	0.04	1580	1	85	140	4	6	5	6168	4588	RTO-C	65	form-based		true	true	0.75	6	1	5	5	6939	5359	5359	1.125
2446	029	1532	0.04	1385	1	85	140	4	6	5	6128	4743	RTO-C	65	form-based		true	true	0.75	6	1	5	5	6894	5509	5509	1.125
2446	033	3000	0.07	1270	1	85	140	4	10	9	12000	10730	RH-1	40	form-based			true	0.7	6	0.600000024	5	5	8400	7130	7130	0.7
2446	034	3000	0.07	825	1	85	140	4	10	9	12000	11175	RH-1	40	form-based			true	0.7	6	0.600000024	5	5	8400	7575	7575	0.7
2446	035	3000	0.07	800	1	85	140	4	10	9	12000	11200	RH-1	40	form-based			true	0.7	6	0.600000024	5	5	8400	7600	7600	0.7
2446	036	3000	0.07	800	1	85	140	4	10	9	12000	11200	RH-1	40	form-based			true	0.7	6	0.600000024	5	5	8400	7600	7600	0.7
2446	037	3000	0.07	1180	1	65	100	3	7	6	9000	7820	RH-1	40	form-based			true	0.7	6	0.857142866	5	5	8400	7220	7220	0.933333
2446	038	3000	0.07	1037	1	65	100	3	7	6	9000	7963	RH-1	40	form-based			true	0.7	6	0.857142866	5	5	8400	7363	7363	0.933333
2446	039	3000	0.07	2100	1	65	100	3	7	6	9000	6900	RH-1	40	form-based			true	0.7	6	0.857142866	5	5	8400	6300	6300	0.933333
2446	040	3000	0.07	944	1	65	100	3	7	6	9000	8056	RH-1	40	form-based			true	0.7	6	0.857142866	5	5	8400	7456	7456	0.933333
2446	041	3000	0.07	920	1	65	100	3	7	6	9000	8080	RH-1	40	form-based			true	0.7	6	0.857142866	5	5	8400	7480	7480	0.933333
2446	042	3000	0.07	800	1	65	100	3	7	6	9000	8200	RH-1	40	form-based			true	0.7	6	0.857142866	5	5	8400	7600	7600	0.933333
2446	043	3000	0.07	1761	1	65	100	3	7	6	9000	7239	RH-1	40	form-based			true	0.7	6	0.857142866	5	5	8400	6639	6639	0.933333
2446	044	3000	0.07	1432	1	65	100	3	7	6	9000	7568	RH-1	40	form-based			true	0.7	6	0.857142866	5	5	8400	6968	6968	0.933333
2446	045	3000	0.07	2527	1	85	140	4	10	9	12000	9473	RH-1	40	form-based			true	0.7	6	0.600000024	5	5	8400	5873	5873	0.7
2446	046	3000	0.07	800	1	85	140	4	10	9	12000	11200	RH-1	40	form-based			true	0.7	6	0.600000024	5	5	8400	7600	7600	0.7
2446	047	3000	0.07	800	1	85	140	4	10	9	12000	11200	RH-1	40	form-based			true	0.7	6	0.600000024	5	5	8400	7600	7600	0.7
2446	048	3000	0.07	944	1	85	140	4	10	9	12000	11056	RH-1	40	form-based			true	0.7	6	0.600000024	5	5	8400	7456	7456	0.7
2447	005	3000	0.07	800	1	85	140	4	10	9	12000	11200	RH-1	40	form-based			true	0.7	6	0.600000024	5	5	8400	7600	7600	0.7
2447	006	3000	0.07	800	1	85	140	4	10	9	12000	11200	RH-1	40	form-based			true	0.7	6	0.600000024	5	5	8400	7600	7600	0.7
2447	007	3000	0.07	900	1	85	140	4	10	9	12000	11100	RH-1	40	form-based			true	0.7	6	0.600000024	5	5	8400	7500	7500	0.7
2447	008	3000	0.07	800	1	85	140	4	10	9	12000	11200	RH-1	40	form-based			true	0.7	6	0.600000024	5	5	8400	7600	7600	0.7
2447	009	3000	0.07	800	1	65	100	3	7	6	9000	8200	RH-1	40	form-based			true	0.7	6	0.857142866	5	5	8400	7600	7600	0.933333
2447	010	3000	0.07	950	1	65	100	3	7	6	9000	8050	RH-1	40	form-based			true	0.7	6	0.857142866	5	5	8400	7450	7450	0.933333
2447	011	3000	0.07	800	1	65	100	3	7	6	9000	8200	RH-1	40	form-based			true	0.7	6	0.857142866	5	5	8400	7600	7600	0.933333
2447	012	3000	0.07	1031	1	65	100	3	7	6	9000	7969	RH-1	40	form-based			true	0.7	6	0.857142866	5	5	8400	7369	7369	0.933333
2447	013	3000	0.07	980	1	65	100	3	7	6	9000	8020	RH-1	40	form-based			true	0.7	6	0.857142866	5	5	8400	7420	7420	0.933333
2447	014	3000	0.07	944	1	65	100	3	7	6	9000	8056	RH-1	40	form-based			true	0.7	6	0.857142866	5	5	8400	7456	7456	0.933333
2447	015	3000	0.07	1222	1	65	100	3	7	6	9000	7778	RH-1	40	form-based			true	0.7	6	0.857142866	5	5	8400	7178	7178	0.933333
2447	016	3000	0.07	800	1	65	100	3	7	6	9000	8200	RH-1	40	form-based			true	0.7	6	0.857142866	5	5	8400	7600	7600	0.933333
2447	017	3000	0.07	800	1	85	140	4	10	9	12000	11200	RH-1	40	form-based			true	0.7	6	0.600000024	5	5	8400	7600	7600	0.7
2447	018	3000	0.07	2110	1	85	140	4	10	9	12000	9890	RH-1	40	form-based			true	0.7	6	0.600000024	5	5	8400	6290	6290	0.7
2447	019	3000	0.07	1900	1	85	140	4	10	9	12000	10100	RH-1	40	form-based			true	0.7	6	0.600000024	5	5	8400	6500	6500	0.7
2447	021	1615	0.04	800	1	85	140	4	6	5	6460	5660	RTO-C	65	form-based			true	0.75	6	1	5	5	7267.5	6467.5	6467.5	1.125
2447	033	1629	0.04	1058	1	65	100	3	4	3	4887	3829	RTO-C	65	form-based			true	0.75	6	1.5	5	5	7330.5	6272.5	6272.5	1.5
2447	035	2994	0.07	1012	1	85	140	4	10	9	11976	10964	RH-1	40	form-based			true	0.7	6	0.600000024	5	5	8383.200195	7371.200195	7371.200195	0.7
2447	036	2994	0.07	1145	1	65	100	3	7	6	8982	7837	RH-1	40	form-based			true	0.7	6	0.857142866	5	5	8383.200195	7238.200195	7238.200195	0.933333
2447	037	2994	0.07	1001	1	65	100	3	7	6	8982	7981	RH-1	40	form-based			true	0.7	6	0.857142866	5	5	8383.200195	7382.200195	7382.200195	0.933333
2447	038	2995	0.07	2459	1	65	100	3	7	6	8985	6526	RH-1	40	form-based			true	0.7	6	0.857142866	5	5	8386	5927	5927	0.933333
2447	039	2995	0.07	1350	1	65	100	3	7	6	8985	7635	RH-1	40	form-based			true	0.7	6	0.857142866	5	5	8386	7036	7036	0.933333
2447	040	2995	0.07	1769	1	65	100	3	7	6	8985	7216	RH-1	40	form-based			true	0.7	6	0.857142866	5	5	8386	6617	6617	0.933333
2447	041	2995	0.07	1001	1	65	100	3	7	6	8985	7984	RH-1	40	form-based			true	0.7	6	0.857142866	5	5	8386	7385	7385	0.933333
2447	042	2995	0.07	1012	1	65	100	3	7	6	8985	7973	RH-1	40	form-based			true	0.7	6	0.857142866	5	5	8386	7374	7374	0.933333
2447	043	2995	0.07	1213	1	65	100	3	7	6	8985	7772	RH-1	40	form-based			true	0.7	6	0.857142866	5	5	8386	7173	7173	0.933333
2447	044	2995	0.07	1001	1	65	100	3	7	6	8985	7984	RH-1	40	form-based			true	0.7	6	0.857142866	5	5	8386	7385	7385	0.933333
2447	045	2996	0.07	1917	1	65	100	3	7	6	8988	7071	RH-1	40	form-based			true	0.7	6	0.857142866	5	5	8388.799805	6471.799805	6471.799805	0.933333

block_num	lot_num	Lot Size Feet	Lot Size Acres	Existing Bldg Sqft	Existing Units	sb79_MaxHeight	sb79_MaxDensity	sb79_MaxFAR	SB79- Gross Unit Capacity	SB79- Net Unit Capacity	SB79- Gross GSF Capacity	SB79- Net GSF Capacity	Existing SF Zoning	Existing SF Height Limit	Density Limit?	Density Limit ratio	Corner Parcel?	In R4	Max Lot Coverage	SF Unit Capacity Gross	% Gross Unit- SF vs SB79	SF Zoning- Net Unit Capacity	SF Zoning - Net Unit Capacity Limited by 200% SB79	SF Zoning- Gross GSF Capacity	SF Zoning- Net GSF Capacity	SF Zoning - Net GSF Capacity Limited by 200% SB79	% Gross GSF- SF vs SB79
2447	046	2996	0.07	1001	1	65	100	3	7	6	8988	7987	RH-1	40	form-based			true	0.7	6	0.857142866	5	5	8388.799805	7387.799805	7387.799805	0.933333
2447	047	2996	0.07	1001	1	65	100	3	7	6	8988	7987	RH-1	40	form-based			true	0.7	6	0.857142866	5	5	8388.799805	7387.799805	7387.799805	0.933333
2447	048	2996	0.07	1691	1	65	100	3	7	6	8988	7297	RH-1	40	form-based			true	0.7	6	0.857142866	5	5	8388.799805	6697.799805	6697.799805	0.933333
2447	049	2996	0.07	1262	1	65	100	3	7	6	8988	7726	RH-1	40	form-based			true	0.7	6	0.857142866	5	5	8388.799805	7126.799805	7126.799805	0.933333
2448	001E	3000	0.07	878	1	65	100	3	7	6	9000	8122	RH-1	40	form-based			true	0.7	6	0.857142866	5	5	8400	7522	7522	0.933333
2448	001F	3000	0.07	878	1	65	100	3	7	6	9000	8122	RH-1	40	form-based			true	0.7	6	0.857142866	5	5	8400	7522	7522	0.933333
2448	001G	3000	0.07	878	1	65	100	3	7	6	9000	8122	RH-1	40	form-based			true	0.7	6	0.857142866	5	5	8400	7522	7522	0.933333
2448	001H	3000	0.07	1014	1	65	100	3	7	6	9000	7986	RH-1	40	form-based			true	0.7	6	0.857142866	5	5	8400	7386	7386	0.933333
2448	001I	3000	0.07	1014	1	65	100	3	7	6	9000	7986	RH-1	40	form-based			true	0.7	6	0.857142866	5	5	8400	7386	7386	0.933333
2448	001J	3000	0.07	1439	1	65	100	3	7	6	9000	7561	RH-1	40	form-based			true	0.7	6	0.857142866	5	5	8400	6961	6961	0.933333
2448	001K	3000	0.07	1014	1	65	100	3	7	6	9000	7986	RH-1	40	form-based			true	0.7	6	0.857142866	5	5	8400	7386	7386	0.933333
2448	001L	3000	0.07	1014	1	65	100	3	7	6	9000	7986	RH-1	40	form-based			true	0.7	6	0.857142866	5	5	8400	7386	7386	0.933333
2448	001M	3000	0.07	1014	1	65	100	3	7	6	9000	7986	RH-1	40	form-based			true	0.7	6	0.857142866	5	5	8400	7386	7386	0.933333
2448	001N	3000	0.07	1300	1	65	100	3	7	6	9000	7700	RH-1	40	form-based			true	0.7	6	0.857142866	5	5	8400	7100	7100	0.933333
2448	001O	3000	0.07	1048	1	65	100	3	7	6	9000	7952	RH-1	40	form-based			true	0.7	6	0.857142866	5	5	8400	7352	7352	0.933333
2448	001P	3000	0.07	878	1	65	100	3	7	6	9000	8122	RH-1	40	form-based			true	0.7	6	0.857142866	5	5	8400	7522	7522	0.933333
2448	001Q	3000	0.07	1263	1	65	100	3	7	6	9000	7737	RH-1	40	form-based			true	0.7	6	0.857142866	5	5	8400	7137	7137	0.933333
2448	001R	3000	0.07	1510	1	65	100	3	7	6	9000	7490	RH-1	40	form-based			true	0.7	6	0.857142866	5	5	8400	6890	6890	0.933333
2448	001S	3000	0.07	878	1	65	100	3	7	6	9000	8122	RH-1	40	form-based			true	0.7	6	0.857142866	5	5	8400	7522	7522	0.933333
2448	001T	2812	0.06	1272	1	65	100	3	6	5	8436	7164	RH-1	40	form-based			true	0.7	6	1	5	5	7873.600098	6601.600098	6601.600098	0.933333
2448	002F	2985	0.07	2361	1	65	100	3	7	6	8955	6594	RH-1	40	form-based			true	0.7	6	0.857142866	5	5	8358	5997	5997	0.933333
2448	002G	2829	0.06	1525	1	65	100	3	6	5	8487	6962	RH-1	40	form-based			true	0.7	6	1	5	5	7921.199707	6396.199707	6396.199707	0.933333
2448	002H	2861	0.07	1125	1	65	100	3	7	6	8583	7458	RH-1	40	form-based			true	0.7	6	0.857142866	5	5	8010.799805	6885.799805	6885.799805	0.933333
2448	003	2892	0.07	1925	1	65	100	3	7	6	8676	6751	RH-1	40	form-based			true	0.7	6	0.857142866	5	5	8097.600098	6172.600098	6172.600098	0.933333
2448	003A	2924	0.07	1910	1	65	100	3	7	6	8772	6862	RH-1	40	form-based			true	0.7	6	0.857142866	5	5	8187.199707	6277.199707	6277.199707	0.933333
2448	003B	2952	0.07	2139	1	65	100	3	7	6	8856	6717	RH-1	40	form-based			true	0.7	6	0.857142866	5	5	8265.599609	6126.599609	6126.599609	0.933333
2448	003C	2969	0.07	1575	1	65	100	3	7	6	8907	7332	RH-1	40	form-based			true	0.7	6	0.857142866	5	5	8313.200195	6738.200195	6738.200195	0.933333
2448	003D	2984	0.07	1517	1	65	100	3	7	6	8952	7435	RH-1	40	form-based			true	0.7	6	0.857142866	5	5	8355.200195	6838.200195	6838.200195	0.933333
2448	003E	2998	0.07	1775	1	65	100	3	7	6	8994	7219	RH-1	40	form-based			true	0.7	6	0.857142866	5	5	8394.399414	6619.399414	6619.399414	0.933333
2448	003F	3010	0.07	1485	1	65	100	3	7	6	9030	7545	RH-1	40	form-based			true	0.7	6	0.857142866	5	5	8428	6943	6943	0.933333
2448	003G	3021	0.07	1749	1	65	100	3	7	6	9063	7314	RH-1	40	form-based			true	0.7	6	0.857142866	5	5	8458.799805	6709.799805	6709.799805	0.933333
2448	003H	3030	0.07	1875	1	65	100	3	7	6	9090	7215	RH-1	40	form-based			true	0.7	6	0.857142866	5	5	8484	6609	6609	0.933333
2448	004	3038	0.07	2450	1	65	100	3	7	6	9114	6664	RH-1	40	form-based			true	0.7	6	0.857142866	5	5	8506.399414	6056.399414	6056.399414	0.933333
2448	005	3045	0.07	1125	1	65	100	3	7	6	9135	8010	RH-1	40	form-based			true	0.7	6	0.857142866	5	5	8526	7401	7401	0.933333
2448	005A	3050	0.07	1125	1	65	100	3	7	6	9150	8025	RH-1	40	form-based			true	0.7	6	0.857142866	5	5	8540	7415	7415	0.933333
2448	005B	3054	0.07	1413	1	65	100	3	7	6	9162	7749	RH-1	40	form-based			true	0.7	6	0.857142866	5	5	8551.200195	7138.200195	7138.200195	0.933333
2448	006	2627	0.06	1465	1	65	100	3	6	5	7881	6416	RH-1	40	form-based			true	0.7	6	1	5	5	7355.600098	5890.600098	5890.600098	0.933333
2449	003	2699	0.06	800	1	65	100	3	6	5	8097	7297	RH-1	40	form-based			true	0.7	6	1	5	5	7557.199707	6757.199707	6757.199707	0.933333
2449	004	2687	0.06	800	1	65	100	3	6	5	8061	7261	RH-1	40	form-based			true	0.7	6	1	5	5	7523.600098	6723.600098	6723.600098	0.933333
2449	005	2675	0.06	960	1	85	140	4	8	7	10700	9740	RH-1	40	form-based			true	0.7	6	0.75	5	5	7490	6530	6530	0.7
2449	006	2663	0.06	968	1	85	140	4	8	7	10652	9684	RH-1	40	form-based			true	0.7	6	0.75	5	5	7456.399902	6488.399902	6488.399902	0.7
2449	007	2839	0.07	1064	1	85	140	4	10	9	11356	10292	RH-1	40	form-based			true	0.7	6	0.600000024	5	5	7949.199707	6885.199707	6885.199707	0.7
2450	001C	1574	0.04	1220	1	85	140	4	6	5	6296	5076	RTO-C	65	form-based			true	0.75	6	1	5	5	7083	5863	5863	1.125
2450	003	2992	0.07	1700	1	85	140	4	10	9	11968	10268	RH-1	40	form-based			true	0.7	6	0.600000024	5	5	8377.599609	6677.599609	6677.599609	0.7
2450	004	2992	0.07	1346	1	85	140	4	10	9	11968	10622	RH-1	40	form-based			true	0.7	6	0.600000024	5	5	8377.599609	7031.599609	7031.599609	0.7
2450	005	2992	0.07	1125	1	85	140	4	10	9	11968	10843	RH-1	40	form-based			true	0.7	6	0.600000024	5	5	8377.599609	7252.599609	7252.599609	0.7
2450	006	2991	0.07	1214	1	85	140	4	10	9	11964	10750	RH-1	40	form-based			true	0.7	6	0.600000024	5	5	8374.799805	7160.799805	7160.799805	0.7
2450	007	2991	0.07	1214	1	85	140	4	10	9	11964	10750	RH-1	40	form-based			true	0.7	6	0.600000024	5	5	8374.799805	7160.799805	7160.799805	0.7
2450	008	2991	0.07	1655	1	85	140	4	10	9	11964	10309	RH-1	40	form-based			true	0.7	6	0.600000024	5	5	8374.799805	6719.799805	6719.799805	0.7
2450	009	2991	0.07	1432	1	85	140	4	10	9	11964	10532	RH-1	40	form-based			true	0.7	6	0.600000024	5	5	8374.799805	6942.799805	6942.799805	0.7
2450	010	2991	0.07	1214	1	85	140	4	10	9	11964	10750	RH-1	40	form-based			true	0.7	6	0.600000024	5	5	8374.799805	7160.799805	7160.799805	0.7
2450	011	2991	0.07	1602	1	85	140	4	10	9	11964	10362	RH-1	40	form-based			true	0.7	6	0.600000024	5	5	8374.799805	6772.799805	6772.799805	0.7
2450	012	2991	0.07	1676	1	85	140	4	10	9	11964	10288	RH-1	40	form-based			true	0.7	6	0.600000024	5	5	8374.799805	6698.799805	6698.799805	0.7
2450	013	2990	0.07	1284	1	85	140	4	10	9	11960	10676	RH-1	40	form-based			true	0.7	6	0.600000024	5	5	8372	7088	7088	0.7
2450	014	2990	0.07	1214	1	85	140	4	10	9	11960	10746	RH-1	40	form-based			true	0.7	6	0.600000024	5	5	8372	7158	7158	0.7
2450	015	2990	0.07	1214	1	85	140	4	10	9	11960	10746	RH-1	40	form-based			true	0.7	6	0.600000024	5	5	8372	7158	7158	0.7
2450	016	2990	0.07	1214	1	85	140	4	10	9	11960	10746	RH-1	40	form-based			true	0.7	6	0.600000024	5	5	8372	7158	7158	0.7
2450	017	2990	0.07	1415	1	85	140	4	10	9	11960	10545	RH-1	40	form-based			true	0.7	6	0.600000024	5	5	8372	6957	6957	0.7
2450	020	3000	0.07	1100	1	85	140	4	10	9	12000	10900	RH-1	40	form-based			true	0.7	6	0.600000024	5	5	8400	7300	7300	0.7
2450	021	3000	0.07	800	1	85	140	4	10	9	12000	11200	RH-1	40	form-based			true	0.7	6	0.600000024	5	5	8400	7600	7600	0.7
2450	022	3000	0.07	1546	1	85	140	4	10	9	12000	10454	RH-1	40	form-based			true	0.7	6	0.600000024	5	5	8400	6854	6854	0.7
2450	023	3000	0.07	800	1	85	140	4	10	9	12000	11200	RH-1	40	form-based			true	0.7	6	0.600000024	5	5	8400	7600	7600	0.7
2450	024	3000	0.07	800	1	85	140	4	10	9	12000	11200	RH-1	40	form-based			true	0.7	6	0.600000024	5	5	8400	7600	7600	0.7
2450	025	3000	0.07	800	1	85	140	4	10	9	12000	11200	RH-1	40	form-based			true	0.7	6	0.600000024	5	5	8400	7600	7600	0.7

block_num	lot_num	Lot Size Feet	Lot Size Acres	Existing Bldg Sqft	Existing Units	sb79_MaxHeight	sb79_MaxDensity	sb79_MaxFAR	SB79- Gross Unit Capacity	SB79- Net Unit Capacity	SB79- Gross GSF Capacity	SB79- Net GSF Capacity	Existing SF Zoning	Existing SF Height Limit	Density Limit?	Density Limit ratio	Corner Parcel?	In R4	Max Lot Coverage	SF Unit Capacity Gross	% Gross Unit- SF vs SB79	SF Zoning- Net Unit Capacity	SF Zoning - Net Unit Capacity Limited by 200% SB79	SF Zoning- Gross GSF Capacity	SF Zoning- Net GSF Capacity	SF Zoning - Net GSF Capacity Limited by 200% SB79	% Gross GSF- SF vs SB79
2450	026	3000	0.07	1016	1	85	140	4	10	9	12000	10984	RH-1	40	form-based			true	0.7	6	0.600000024	5	5	8400	7384	7384	0.7
2450	027	3000	0.07	1184	1	85	140	4	10	9	12000	10816	RH-1	40	form-based			true	0.7	6	0.600000024	5	5	8400	7216	7216	0.7
2450	028	3000	0.07	800	1	85	140	4	10	9	12000	11200	RH-1	40	form-based			true	0.7	6	0.600000024	5	5	8400	7600	7600	0.7
2450	029	3000	0.07	800	1	85	140	4	10	9	12000	11200	RH-1	40	form-based			true	0.7	6	0.600000024	5	5	8400	7600	7600	0.7
2450	030	3000	0.07	1485	1	85	140	4	10	9	12000	10515	RH-1	40	form-based			true	0.7	6	0.600000024	5	5	8400	6915	6915	0.7
2450	031	3000	0.07	990	1	85	140	4	10	9	12000	11010	RH-1	40	form-based			true	0.7	6	0.600000024	5	5	8400	7410	7410	0.7
2450	032	3000	0.07	956	1	85	140	4	10	9	12000	11044	RH-1	40	form-based			true	0.7	6	0.600000024	5	5	8400	7444	7444	0.7
2450	033	3000	0.07	800	1	85	140	4	10	9	12000	11200	RH-1	40	form-based			true	0.7	6	0.600000024	5	5	8400	7600	7600	0.7
2450	034	3000	0.07	800	1	85	140	4	10	9	12000	11200	RH-1	40	form-based			true	0.7	6	0.600000024	5	5	8400	7600	7600	0.7
2450	036	1568	0.04	800	1	65	100	3	4	3	4704	3904	RTO-C	65	form-based			true	0.75	6	1.5	5	5	7056	6256	6256	1.5
2451	002F	3002	0.07	2218	1	65	100	3	7	6	9006	6788	RH-1	40	form-based			true	0.7	6	0.857142866	5	5	8405.599609	6187.599609	6187.599609	0.933333
2451	002G	3002	0.07	1802	1	65	100	3	7	6	9006	7204	RH-1	40	form-based			true	0.7	6	0.857142866	5	5	8405.599609	6603.599609	6603.599609	0.933333
2451	002H	3002	0.07	1546	1	65	100	3	7	6	9006	7460	RH-1	40	form-based			true	0.7	6	0.857142866	5	5	8405.599609	6859.599609	6859.599609	0.933333
2451	002I	3002	0.07	1350	1	65	100	3	7	6	9006	7656	RH-1	40	form-based			true	0.7	6	0.857142866	5	5	8405.599609	7055.599609	7055.599609	0.933333
2451	002J	3001	0.07	1835	1	65	100	3	7	6	9003	7168	RH-1	40	form-based			true	0.7	6	0.857142866	5	5	8402.799805	6567.799805	6567.799805	0.933333
2451	002K	3001	0.07	1350	1	65	100	3	7	6	9003	7653	RH-1	40	form-based			true	0.7	6	0.857142866	5	5	8402.799805	7052.799805	7052.799805	0.933333
2451	002L	3001	0.07	1350	1	65	100	3	7	6	9003	7653	RH-1	40	form-based			true	0.7	6	0.857142866	5	5	8402.799805	7052.799805	7052.799805	0.933333
2451	002M	3001	0.07	1968	1	65	100	3	7	6	9003	7035	RH-1	40	form-based			true	0.7	6	0.857142866	5	5	8402.799805	6434.799805	6434.799805	0.933333
2451	002O	3002	0.07	1533	1	65	100	3	7	6	9006	7473	RH-1	40	form-based			true	0.7	6	0.857142866	5	5	8405.599609	6872.599609	6872.599609	0.933333
2451	002P	3002	0.07	1575	1	65	100	3	7	6	9006	7431	RH-1	40	form-based			true	0.7	6	0.857142866	5	5	8405.599609	6830.599609	6830.599609	0.933333
2451	002Q	3002	0.07	1000	1	65	100	3	7	6	9006	8006	RH-1	40	form-based			true	0.7	6	0.857142866	5	5	8405.599609	7405.599609	7405.599609	0.933333
2451	002R	3002	0.07	1000	1	65	100	3	7	6	9006	8006	RH-1	40	form-based			true	0.7	6	0.857142866	5	5	8405.599609	7405.599609	7405.599609	0.933333
2451	002S	3002	0.07	1000	1	65	100	3	7	6	9006	8006	RH-1	40	form-based			true	0.7	6	0.857142866	5	5	8405.599609	7405.599609	7405.599609	0.933333
2451	002T	3002	0.07	1000	1	65	100	3	7	6	9006	8006	RH-1	40	form-based			true	0.7	6	0.857142866	5	5	8405.599609	7405.599609	7405.599609	0.933333
2451	005	3000	0.07	900	1	65	100	3	7	6	9000	8100	RH-1	40	form-based			true	0.7	6	0.857142866	5	5	8400	7500	7500	0.933333
2451	005A	3000	0.07	900	1	65	100	3	7	6	9000	8100	RH-1	40	form-based			true	0.7	6	0.857142866	5	5	8400	7500	7500	0.933333
2451	006	3000	0.07	944	1	65	100	3	7	6	9000	8056	RH-1	40	form-based			true	0.7	6	0.857142866	5	5	8400	7456	7456	0.933333
2451	006A	3000	0.07	900	1	65	100	3	7	6	9000	8100	RH-1	40	form-based			true	0.7	6	0.857142866	5	5	8400	7500	7500	0.933333
2451	006B	3000	0.07	1601	1	65	100	3	7	6	9000	7399	RH-1	40	form-based			true	0.7	6	0.857142866	5	5	8400	6799	6799	0.933333
2451	006C	3000	0.07	1150	1	65	100	3	7	6	9000	7850	RH-1	40	form-based			true	0.7	6	0.857142866	5	5	8400	7250	7250	0.933333
2451	006D	3000	0.07	1150	1	65	100	3	7	6	9000	7850	RH-1	40	form-based			true	0.7	6	0.857142866	5	5	8400	7250	7250	0.933333
2451	006E	3000	0.07	1150	1	65	100	3	7	6	9000	7850	RH-1	40	form-based			true	0.7	6	0.857142866	5	5	8400	7250	7250	0.933333
2451	006F	3000	0.07	1547	1	85	140	4	10	9	12000	10453	RH-1	40	form-based			true	0.7	6	0.600000024	5	5	8400	6853	6853	0.7
2451	006G	3000	0.07	1376	1	85	140	4	10	9	12000	10624	RH-1	40	form-based			true	0.7	6	0.600000024	5	5	8400	7024	7024	0.7
2451	006I	3000	0.07	800	1	85	140	4	10	9	12000	11200	RH-1	40	form-based			true	0.7	6	0.600000024	5	5	8400	7600	7600	0.7
2452	002	3019	0.07	1166	1	65	100	3	7	6	9057	7891	RH-1	40	form-based			true	0.7	6	0.857142866	5	5	8453.200195	7287.200195	7287.200195	0.933333
2452	002A	3019	0.07	1600	1	65	100	3	7	6	9057	7457	RH-1	40	form-based			true	0.7	6	0.857142866	5	5	8453.200195	6853.200195	6853.200195	0.933333
2452	002B	3019	0.07	1455	1	65	100	3	7	6	9057	7602	RH-1	40	form-based			true	0.7	6	0.857142866	5	5	8453.200195	6998.200195	6998.200195	0.933333
2452	002C	3019	0.07	1192	1	65	100	3	7	6	9057	7865	RH-1	40	form-based			true	0.7	6	0.857142866	5	5	8453.200195	7261.200195	7261.200195	0.933333
2452	002D	3019	0.07	1192	1	65	100	3	7	6	9057	7865	RH-1	40	form-based			true	0.7	6	0.857142866	5	5	8453.200195	7261.200195	7261.200195	0.933333
2452	002E	3019	0.07	1595	1	65	100	3	7	6	9057	7462	RH-1	40	form-based			true	0.7	6	0.857142866	5	5	8453.200195	6858.200195	6858.200195	0.933333
2452	002F	3019	0.07	1690	1	65	100	3	7	6	9057	7367	RH-1	40	form-based			true	0.7	6	0.857142866	5	5	8453.200195	6763.200195	6763.200195	0.933333
2452	004	3020	0.07	1977	1	65	100	3	7	6	9060	7083	RH-1	40	form-based			true	0.7	6	0.857142866	5	5	8456	6479	6479	0.933333
2452	004A	3020	0.07	1539	1	65	100	3	7	6	9060	7521	RH-1	40	form-based			true	0.7	6	0.857142866	5	5	8456	6917	6917	0.933333
2452	004B	3020	0.07	1293	1	65	100	3	7	6	9060	7767	RH-1	40	form-based			true	0.7	6	0.857142866	5	5	8456	7163	7163	0.933333
2452	004C	3020	0.07	1888	1	65	100	3	7	6	9060	7172	RH-1	40	form-based			true	0.7	6	0.857142866	5	5	8456	6568	6568	0.933333
2452	004D	3020	0.07	1893	1	65	100	3	7	6	9060	7167	RH-1	40	form-based			true	0.7	6	0.857142866	5	5	8456	6563	6563	0.933333
2452	004E	3020	0.07	1293	1	65	100	3	7	6	9060	7767	RH-1	40	form-based			true	0.7	6	0.857142866	5	5	8456	7163	7163	0.933333
2452	016	3000	0.07	1135	1	65	100	3	7	6	9000	7865	RH-1	40	form-based			true	0.7	6	0.857142866	5	5	8400	7265	7265	0.933333
2452	017	3000	0.07	1401	1	65	100	3	7	6	9000	7599	RH-1	40	form-based			true	0.7	6	0.857142866	5	5	8400	6999	6999	0.933333
2452	017A	3000	0.07	1192	1	65	100	3	7	6	9000	7808	RH-1	40	form-based			true	0.7	6	0.857142866	5	5	8400	7208	7208	0.933333
2452	018	3000	0.07	962	1	65	100	3	7	6	9000	8038	RH-1	40	form-based			true	0.7	6	0.857142866	5	5	8400	7438	7438	0.933333
2452	019	3000	0.07	1586	1	65	100	3	7	6	9000	7414	RH-1	40	form-based			true	0.7	6	0.857142866	5	5	8400	6814	6814	0.933333
2452	020	3000	0.07	893	1	65	100	3	7	6	9000	8107	RH-1	40	form-based			true	0.7	6	0.857142866	5	5	8400	7507	7507	0.933333
2452	021	3000	0.07	893	1	65	100	3	7	6	9000	8107	RH-1	40	form-based			true	0.7	6	0.857142866	5	5	8400	7507	7507	0.933333
2452	022	3000	0.07	893	1	65	100	3	7	6	9000	8107	RH-1	40	form-based			true	0.7	6	0.857142866	5	5	8400	7507	7507	0.933333
2452	023	3000	0.07	1249	1	65	100	3	7	6	9000	7751	RH-1	40	form-based			true	0.7	6	0.857142866	5	5	8400	7151	7151	0.933333
2452	023A	3000	0.07	1718	1	65	100	3	7	6	9000	7282	RH-1	40	form-based			true	0.7	6	0.857142866	5	5	8400	6682	6682	0.933333
2452	024	3000	0.07	1012	1	65	100	3	7	6	9000	7988	RH-1	40	form-based			true	0.7	6	0.857142866	5	5	8400	7388	7388	0.933333
2452	025	3000	0.07	1214	1	65	100	3	7	6	9000	7786	RH-1	40	form-based			true	0.7	6	0.857142866	5	5	8400	7186	7186	0.933333
2452	026	3000	0.07	1242	1	65	100	3	7	6	9000	7758	RH-1	40	form-based			true	0.7	6	0.857142866	5	5	8400	7158	7158	0.933333
2452	027	3000	0.07	1802	1	65	100	3	7	6	9000	7198	RH-1	40	form-based			true	0.7	6	0.857142866	5	5	8400	6598	6598	0.933333
2452	028	3000	0.07	2283	1	65	100	3	7	6	9000	6717	RH-1	40	form-based			true	0.7	6	0.857142866	5	5	8400	6117	6117	0.933333
2452	037	3019	0.07	1450	1	65	100	3	7	6	9057	7607	RH-1	40	form-based			true	0.7	6	0.857142866	5	5	8453.200195	7003.200195	7003.200195	0.933333

block_num	lot_num	Lot Size Feet	Lot Size Acres	Existing Bldg Sqft	Existing Units	sb79_MaxHeight	sb79_MaxDensity	sb79_MaxFAR	SB79- Gross Unit Capacity	SB79- Net Unit Capacity	SB79- Gross GSF Capacity	SB79- Net GSF Capacity	Existing SF Zoning	Existing SF Height Limit	Density Limit?	Density Limit ratio	Corner Parcel?	In R4	Max Lot Coverage	SF Unit Capacity Gross	% Gross Unit- SF vs SB79	SF Zoning- Net Unit Capacity	SF Zoning - Net Unit Capacity Limited by 200% SB79	SF Zoning- Gross GSF Capacity	SF Zoning- Net GSF Capacity	SF Zoning - Net GSF Capacity Limited by 200% SB79	% Gross GSF- SF vs SB79
2452	038	3020	0.07	2410	1	65	100	3	7	6	9060	6650	RH-1	40	form-based			true	0.7	6	0.857142866	5	5	8456	6046	6046	0.933333
2453	001A	3025	0.07	1232	1	65	100	3	7	6	9075	7843	RH-1	40	form-based			true	0.7	6	0.857142866	5	5	8470	7238	7238	0.933333
2453	001B	3025	0.07	1463	1	65	100	3	7	6	9075	7612	RH-1	40	form-based			true	0.7	6	0.857142866	5	5	8470	7007	7007	0.933333
2453	001C	3025	0.07	1232	1	65	100	3	7	6	9075	7843	RH-1	40	form-based			true	0.7	6	0.857142866	5	5	8470	7238	7238	0.933333
2453	001D	3025	0.07	1232	1	65	100	3	7	6	9075	7843	RH-1	40	form-based			true	0.7	6	0.857142866	5	5	8470	7238	7238	0.933333
2453	001E	3025	0.07	1232	1	65	100	3	7	6	9075	7843	RH-1	40	form-based			true	0.7	6	0.857142866	5	5	8470	7238	7238	0.933333
2453	001F	3025	0.07	2486	1	65	100	3	7	6	9075	6589	RH-1	40	form-based			true	0.7	6	0.857142866	5	5	8470	5984	5984	0.933333
2453	001G	3026	0.07	1232	1	65	100	3	7	6	9078	7846	RH-1	40	form-based			true	0.7	6	0.857142866	5	5	8472.799805	7240.799805	7240.799805	0.933333
2453	001H	3026	0.07	1232	1	65	100	3	7	6	9078	7846	RH-1	40	form-based			true	0.7	6	0.857142866	5	5	8472.799805	7240.799805	7240.799805	0.933333
2453	001I	3026	0.07	1720	1	65	100	3	7	6	9078	7358	RH-1	40	form-based			true	0.7	6	0.857142866	5	5	8472.799805	6752.799805	6752.799805	0.933333
2453	001J	3026	0.07	1232	1	65	100	3	7	6	9078	7846	RH-1	40	form-based			true	0.7	6	0.857142866	5	5	8472.799805	7240.799805	7240.799805	0.933333
2453	001K	3026	0.07	1232	1	65	100	3	7	6	9078	7846	RH-1	40	form-based			true	0.7	6	0.857142866	5	5	8472.799805	7240.799805	7240.799805	0.933333
2453	001R	3025	0.07	1232	1	65	100	3	7	6	9075	7843	RH-1	40	form-based			true	0.7	6	0.857142866	5	5	8470	7238	7238	0.933333
2453	001S	3025	0.07	1232	1	65	100	3	7	6	9075	7843	RH-1	40	form-based			true	0.7	6	0.857142866	5	5	8470	7238	7238	0.933333
2453	001T	3025	0.07	1232	1	65	100	3	7	6	9075	7843	RH-1	40	form-based			true	0.7	6	0.857142866	5	5	8470	7238	7238	0.933333
2453	001U	3025	0.07	1232	1	65	100	3	7	6	9075	7843	RH-1	40	form-based			true	0.7	6	0.857142866	5	5	8470	7238	7238	0.933333
2453	001V	3025	0.07	1232	1	65	100	3	7	6	9075	7843	RH-1	40	form-based			true	0.7	6	0.857142866	5	5	8470	7238	7238	0.933333
2453	004	3000	0.07	1220	1	65	100	3	7	6	9000	7780	RH-1	40	form-based			true	0.7	6	0.857142866	5	5	8400	7180	7180	0.933333
2453	004A	3000	0.07	1220	1	65	100	3	7	6	9000	7780	RH-1	40	form-based			true	0.7	6	0.857142866	5	5	8400	7180	7180	0.933333
2453	005	3000	0.07	1270	1	65	100	3	7	6	9000	7730	RH-1	40	form-based			true	0.7	6	0.857142866	5	5	8400	7130	7130	0.933333
2453	005A	3000	0.07	1265	1	65	100	3	7	6	9000	7735	RH-1	40	form-based			true	0.7	6	0.857142866	5	5	8400	7135	7135	0.933333
2453	006	3000	0.07	1593	1	65	100	3	7	6	9000	7407	RH-1	40	form-based			true	0.7	6	0.857142866	5	5	8400	6807	6807	0.933333
2453	007	3000	0.07	1791	1	65	100	3	7	6	9000	7209	RH-1	40	form-based			true	0.7	6	0.857142866	5	5	8400	6609	6609	0.933333
2453	008	3000	0.07	1050	1	65	100	3	7	6	9000	7950	RH-1	40	form-based			true	0.7	6	0.857142866	5	5	8400	7350	7350	0.933333
2453	009	3000	0.07	1220	1	65	100	3	7	6	9000	7780	RH-1	40	form-based			true	0.7	6	0.857142866	5	5	8400	7180	7180	0.933333
2453	010	3000	0.07	1220	1	65	100	3	7	6	9000	7780	RH-1	40	form-based			true	0.7	6	0.857142866	5	5	8400	7180	7180	0.933333
2453	011	3000	0.07	1220	1	65	100	3	7	6	9000	7780	RH-1	40	form-based			true	0.7	6	0.857142866	5	5	8400	7180	7180	0.933333
2453	012	3000	0.07	2527	1	65	100	3	7	6	9000	6473	RH-1	40	form-based			true	0.7	6	0.857142866	5	5	8400	5873	5873	0.933333
2453	013	3000	0.07	1443	1	65	100	3	7	6	9000	7557	RH-1	40	form-based			true	0.7	6	0.857142866	5	5	8400	6957	6957	0.933333
2453	013A	3000	0.07	1665	1	65	100	3	7	6	9000	7335	RH-1	40	form-based			true	0.7	6	0.857142866	5	5	8400	6735	6735	0.933333
2453	014	3000	0.07	1220	1	65	100	3	7	6	9000	7780	RH-1	40	form-based			true	0.7	6	0.857142866	5	5	8400	7180	7180	0.933333
2453	014A	3000	0.07	1220	1	65	100	3	7	6	9000	7780	RH-1	40	form-based			true	0.7	6	0.857142866	5	5	8400	7180	7180	0.933333
2453	015	3000	0.07	1220	1	65	100	3	7	6	9000	7780	RH-1	40	form-based			true	0.7	6	0.857142866	5	5	8400	7180	7180	0.933333
2454	007	3003	0.07	1190	1	65	100	3	7	6	9009	7819	RH-1	40	form-based			true	0.7	6	0.857142866	5	5	8408.399414	7218.399414	7218.399414	0.933333
2454	008	3003	0.07	1358	1	65	100	3	7	6	9009	7651	RH-1	40	form-based			true	0.7	6	0.857142866	5	5	8408.399414	7050.399414	7050.399414	0.933333
2454	009	3003	0.07	1305	1	65	100	3	7	6	9009	7704	RH-1	40	form-based			true	0.7	6	0.857142866	5	5	8408.399414	7103.399414	7103.399414	0.933333
2454	010	3003	0.07	2027	1	65	100	3	7	6	9009	6982	RH-1	40	form-based			true	0.7	6	0.857142866	5	5	8408.399414	6381.399414	6381.399414	0.933333
2454	011	3003	0.07	1190	1	65	100	3	7	6	9009	7819	RH-1	40	form-based			true	0.7	6	0.857142866	5	5	8408.399414	7218.399414	7218.399414	0.933333
2454	012	3003	0.07	1190	1	65	100	3	7	6	9009	7819	RH-1	40	form-based			true	0.7	6	0.857142866	5	5	8408.399414	7218.399414	7218.399414	0.933333
2454	013	3003	0.07	1012	1	65	100	3	7	6	9009	7997	RH-1	40	form-based			true	0.7	6	0.857142866	5	5	8408.399414	7396.399414	7396.399414	0.933333
2454	014	3003	0.07	1192	1	65	100	3	7	6	9009	7817	RH-1	40	form-based			true	0.7	6	0.857142866	5	5	8408.399414	7216.399414	7216.399414	0.933333
2454	015	3003	0.07	1876	1	65	100	3	7	6	9009	7133	RH-1	40	form-based			true	0.7	6	0.857142866	5	5	8408.399414	6532.399414	6532.399414	0.933333
2454	016	3003	0.07	1012	1	65	100	3	7	6	9009	7997	RH-1	40	form-based			true	0.7	6	0.857142866	5	5	8408.399414	7396.399414	7396.399414	0.933333
2454	017	3003	0.07	1012	1	65	100	3	7	6	9009	7997	RH-1	40	form-based			true	0.7	6	0.857142866	5	5	8408.399414	7396.399414	7396.399414	0.933333
2454	018	3003	0.07	2045	1	65	100	3	7	6	9009	6964	RH-1	40	form-based			true	0.7	6	0.857142866	5	5	8408.399414	6363.399414	6363.399414	0.933333
2454	019	3003	0.07	1462	1	65	100	3	7	6	9009	7547	RH-1	40	form-based			true	0.7	6	0.857142866	5	5	8408.399414	6946.399414	6946.399414	0.933333
2454	020	3003	0.07	1012	1	65	100	3	7	6	9009	7997	RH-1	40	form-based			true	0.7	6	0.857142866	5	5	8408.399414	7396.399414	7396.399414	0.933333
2454	033	3000	0.07	1012	1	65	100	3	7	6	9000	7988	RH-1	40	form-based			true	0.7	6	0.857142866	5	5	8400	7388	7388	0.933333
2454	034	3000	0.07	1012	1	65	100	3	7	6	9000	7988	RH-1	40	form-based			true	0.7	6	0.857142866	5	5	8400	7388	7388	0.933333
2454	035	3000	0.07	1012	1	65	100	3	7	6	9000	7988	RH-1	40	form-based			true	0.7	6	0.857142866	5	5	8400	7388	7388	0.933333
2454	036	3000	0.07	1012	1	65	100	3	7	6	9000	7988	RH-1	40	form-based			true	0.7	6	0.857142866	5	5	8400	7388	7388	0.933333
2454	037	3000	0.07	1603	1	65	100	3	7	6	9000	7397	RH-1	40	form-based			true	0.7	6	0.857142866	5	5	8400	6797	6797	0.933333
2454	038	3000	0.07	1204	1	65	100	3	7	6	9000	7796	RH-1	40	form-based			true	0.7	6	0.857142866	5	5	8400	7196	7196	0.933333
2454	039	3000	0.07	1412	1	65	100	3	7	6	9000	7588	RH-1	40	form-based			true	0.7	6	0.857142866	5	5	8400	6988	6988	0.933333
2454	040	3000	0.07	1910	1	65	100	3	7	6	9000	7090	RH-1	40	form-based			true	0.7	6	0.857142866	5	5	8400	6490	6490	0.933333
2454	041	3000	0.07	1190	1	65	100	3	7	6	9000	7810	RH-1	40	form-based			true	0.7	6	0.857142866	5	5	8400	7210	7210	0.933333
2454	042	3000	0.07	1415	1	65	100	3	7	6	9000	7585	RH-1	40	form-based			true	0.7	6	0.857142866	5	5	8400	6985	6985	0.933333
2454	043	3000	0.07	1540	1	65	100	3	7	6	9000	7460	RH-1	40	form-based			true	0.7	6	0.857142866	5	5	8400	6860	6860	0.933333
2454	044	3000	0.07	1190	1	65	100	3	7	6	9000	7810	RH-1	40	form-based			true	0.7	6	0.857142866	5	5	8400	7210	7210	0.933333
2454	045	3000	0.07	1190	1	65	100	3	7	6	9000	7810	RH-1	40	form-based			true	0.7	6	0.857142866	5	5	8400	7210	7210	0.933333
2454	046	3000	0.07	1393	1	65	100	3	7	6	9000	7607	RH-1	40	form-based			true	0.7	6	0.857142866	5	5	8400	7007	7007	0.933333
2457	002A	3023	0.07	1162	1	55	80	2.5	6	5	7558	6396	RH-1	40	form-based			true	0.7	6	1	5	5	8464.399414	7302.399414	7302.399414	1.119926
2457	003	3023	0.07	1512	1	55	80	2.5	6	5	7558	6046	RH-1	40	form-based			true	0.7	6	1	5	5	8464.399414	6952.399414	6952.399414	1.119926
2457	003A	3023	0.07	1137	1	55	80	2.5	6	5	7558	6421	RH-1	40	form-based			true	0.7	6	1	5	5	8464.399414	7327.399414	7327.399414	1.119926

block_num	lot_num	Lot Size Feet	Lot Size Acres	Existing Bldg Sqft	Existing Units	sb79_MaxHeight	sb79_MaxDensity	sb79_MaxFAR	SB79- Gross Unit Capacity	SB79- Net Unit Capacity	SB79- Gross GSF Capacity	SB79- Net GSF Capacity	Existing SF Zoning	Existing SF Height Limit	Density Limit?	Density Limit ratio	Corner Parcel?	In R4	Max Lot Coverage	SF Unit Capacity Gross	% Gross Unit- SF vs SB79	SF Zoning- Net Unit Capacity	SF Zoning - Net Unit Capacity Limited by 200% SB79	SF Zoning- Gross GSF Capacity	SF Zoning- Net GSF Capacity	SF Zoning - Net GSF Capacity Limited by 200% SB79	% Gross GSF- SF vs SB79
2457	004	3023	0.07	1401	1	55	80	2.5	6	5	7558	6157	RH-1	40	form-based			true	0.7	6	1	5	5	8464.399414	7063.399414	7063.399414	1.119926
2457	004A	3024	0.07	2216	1	55	80	2.5	6	5	7560	5344	RH-1	40	form-based			true	0.7	6	1	5	5	8467.200195	6251.200195	6251.200195	1.12
2457	005	3024	0.07	2044	1	55	80	2.5	6	5	7560	5516	RH-1	40	form-based			true	0.7	6	1	5	5	8467.200195	6423.200195	6423.200195	1.12
2457	005A	3024	0.07	1366	1	55	80	2.5	6	5	7560	6194	RH-1	40	form-based			true	0.7	6	1	5	5	8467.200195	7101.200195	7101.200195	1.12
2457	006	3024	0.07	1011	1	55	80	2.5	6	5	7560	6549	RH-1	40	form-based			true	0.7	6	1	5	5	8467.200195	7456.200195	7456.200195	1.12
2457	007	3024	0.07	1179	1	55	80	2.5	6	5	7560	6381	RH-1	40	form-based			true	0.7	6	1	5	5	8467.200195	7288.200195	7288.200195	1.12
2457	007A	3024	0.07	1587	1	55	80	2.5	6	5	7560	5973	RH-1	40	form-based			true	0.7	6	1	5	5	8467.200195	6880.200195	6880.200195	1.12
2457	008	3024	0.07	1311	1	55	80	2.5	6	5	7560	6249	RH-1	40	form-based			true	0.7	6	1	5	5	8467.200195	7156.200195	7156.200195	1.12
2457	009	3025	0.07	1011	1	55	80	2.5	6	5	7562	6551	RH-1	40	form-based			true	0.7	6	1	5	5	8470	7459	7459	1.120074
2457	010	3025	0.07	1330	1	55	80	2.5	6	5	7562	6232	RH-1	40	form-based			true	0.7	6	1	5	5	8470	7140	7140	1.120074
2457	011	3025	0.07	1011	1	55	80	2.5	6	5	7562	6551	RH-1	40	form-based			true	0.7	6	1	5	5	8470	7459	7459	1.120074
2457	012	3025	0.07	1011	1	55	80	2.5	6	5	7562	6551	RH-1	40	form-based			true	0.7	6	1	5	5	8470	7459	7459	1.120074
2457	022	3000	0.07	1011	1	55	80	2.5	6	5	7500	6489	RH-1	40	form-based			true	0.7	6	1	5	5	8400	7389	7389	1.12
2457	023	3000	0.07	1011	1	55	80	2.5	6	5	7500	6489	RH-1	40	form-based			true	0.7	6	1	5	5	8400	7389	7389	1.12
2457	024	3000	0.07	2030	1	55	80	2.5	6	5	7500	5470	RH-1	40	form-based			true	0.7	6	1	5	5	8400	6370	6370	1.12
2457	025	3000	0.07	1950	1	55	80	2.5	6	5	7500	5550	RH-1	40	form-based			true	0.7	6	1	5	5	8400	6450	6450	1.12
2457	026	3000	0.07	1642	1	55	80	2.5	6	5	7500	5858	RH-1	40	form-based			true	0.7	6	1	5	5	8400	6758	6758	1.12
2457	027	3000	0.07	1817	1	55	80	2.5	6	5	7500	5683	RH-1	40	form-based			true	0.7	6	1	5	5	8400	6583	6583	1.12
2457	028	3000	0.07	1547	1	55	80	2.5	6	5	7500	5953	RH-1	40	form-based			true	0.7	6	1	5	5	8400	6853	6853	1.12
2457	029	3000	0.07	1011	1	55	80	2.5	6	5	7500	6489	RH-1	40	form-based			true	0.7	6	1	5	5	8400	7389	7389	1.12
2457	030	3000	0.07	1263	1	55	80	2.5	6	5	7500	6237	RH-1	40	form-based			true	0.7	6	1	5	5	8400	7137	7137	1.12
2457	031	3000	0.07	1794	1	55	80	2.5	6	5	7500	5706	RH-1	40	form-based			true	0.7	6	1	5	5	8400	6606	6606	1.12
2457	032	3000	0.07	1681	1	55	80	2.5	6	5	7500	5819	RH-1	40	form-based			true	0.7	6	1	5	5	8400	6719	6719	1.12
2457	033	3000	0.07	1514	1	55	80	2.5	6	5	7500	5986	RH-1	40	form-based			true	0.7	6	1	5	5	8400	6886	6886	1.12
2457	034	3000	0.07	1894	1	55	80	2.5	6	5	7500	5606	RH-1	40	form-based			true	0.7	6	1	5	5	8400	6506	6506	1.12
2457	035	3000	0.07	1469	1	55	80	2.5	6	5	7500	6031	RH-1	40	form-based			true	0.7	6	1	5	5	8400	6931	6931	1.12
2457	036	3000	0.07	1349	1	55	80	2.5	6	5	7500	6151	RH-1	40	form-based			true	0.7	6	1	5	5	8400	7051	7051	1.12
2458	001A	2964	0.07	1251	1	55	80	2.5	6	5	7410	6159	RH-1	40	form-based			true	0.7	6	1	5	5	8299.200195	7048.200195	7048.200195	1.12
2458	001C	2964	0.07	995	1	55	80	2.5	6	5	7410	6415	RH-1	40	form-based			true	0.7	6	1	5	5	8299.200195	7304.200195	7304.200195	1.12
2458	001D	1715	0.04	850	1	55	80	2.5	3	2	4288	3438	RTO-C	65	form-based			true	0.75	6	2	5	5	7717.5	6867.5	6867.5	1.79979
2458	001E	1715	0.04	850	1	55	80	2.5	3	2	4288	3438	RTO-C	65	form-based			true	0.75	6	2	5	5	7717.5	6867.5	6867.5	1.79979
2458	001F	1715	0.04	850	1	55	80	2.5	3	2	4288	3438	RTO-C	65	form-based			true	0.75	6	2	5	5	7717.5	6867.5	6867.5	1.79979
2458	001G	2964	0.07	1275	1	55	80	2.5	6	5	7410	6135	RH-1	40	form-based			true	0.7	6	1	5	5	8299.200195	7024.200195	7024.200195	1.12
2458	001H	2964	0.07	850	1	55	80	2.5	6	5	7410	6560	RH-1	40	form-based			true	0.7	6	1	5	5	8299.200195	7449.200195	7449.200195	1.12
2458	001I	2964	0.07	850	1	55	80	2.5	6	5	7410	6560	RH-1	40	form-based			true	0.7	6	1	5	5	8299.200195	7449.200195	7449.200195	1.12
2458	001J	2964	0.07	850	1	55	80	2.5	6	5	7410	6560	RH-1	40	form-based			true	0.7	6	1	5	5	8299.200195	7449.200195	7449.200195	1.12
2458	001K	2964	0.07	1350	1	55	80	2.5	6	5	7410	6060	RH-1	40	form-based			true	0.7	6	1	5	5	8299.200195	6949.200195	6949.200195	1.12
2458	001L	2964	0.07	850	1	55	80	2.5	6	5	7410	6560	RH-1	40	form-based			true	0.7	6	1	5	5	8299.200195	7449.200195	7449.200195	1.12
2458	001M	2963	0.07	1025	1	55	80	2.5	6	5	7408	6383	RH-1	40	form-based			true	0.7	6	1	5	5	8296.399414	7271.399414	7271.399414	1.119924
2458	001N	2963	0.07	1025	1	55	80	2.5	6	5	7408	6383	RH-1	40	form-based			true	0.7	6	1	5	5	8296.399414	7271.399414	7271.399414	1.119924
2458	001O	2963	0.07	1025	1	55	80	2.5	6	5	7408	6383	RH-1	40	form-based			true	0.7	6	1	5	5	8296.399414	7271.399414	7271.399414	1.119924
2458	001P	2963	0.07	1374	1	55	80	2.5	6	5	7408	6034	RH-1	40	form-based			true	0.7	6	1	5	5	8296.399414	6922.399414	6922.399414	1.119924
2458	001Q	2963	0.07	1000	1	55	80	2.5	6	5	7408	6408	RH-1	40	form-based			true	0.7	6	1	5	5	8296.399414	7296.399414	7296.399414	1.119924
2458	001R	2963	0.07	1306	1	55	80	2.5	6	5	7408	6102	RH-1	40	form-based			true	0.7	6	1	5	5	8296.399414	6990.399414	6990.399414	1.119924
2458	001S	2963	0.07	2964	1	55	80	2.5	6	5	7408	4444	RH-1	40	form-based			true	0.7	6	1	5	5	8296.399414	5332.399414	5332.399414	1.119924
2458	001Z	2964	0.07	1370	1	55	80	2.5	6	5	7410	6040	RH-1	40	form-based			true	0.7	6	1	5	5	8299.200195	6929.200195	6929.200195	1.12
2458	003	3000	0.07	1012	1	55	80	2.5	6	5	7500	6488	RH-1	40	form-based			true	0.7	6	1	5	5	8400	7388	7388	1.12
2458	004	3000	0.07	1012	1	55	80	2.5	6	5	7500	6488	RH-1	40	form-based			true	0.7	6	1	5	5	8400	7388	7388	1.12
2458	005	3000	0.07	1012	1	55	80	2.5	6	5	7500	6488	RH-1	40	form-based			true	0.7	6	1	5	5	8400	7388	7388	1.12
2458	006	3000	0.07	1012	1	55	80	2.5	6	5	7500	6488	RH-1	40	form-based			true	0.7	6	1	5	5	8400	7388	7388	1.12
2458	007	3000	0.07	1585	1	55	80	2.5	6	5	7500	5915	RH-1	40	form-based			true	0.7	6	1	5	5	8400	6815	6815	1.12
2458	008	3000	0.07	1137	1	55	80	2.5	6	5	7500	6363	RH-1	40	form-based			true	0.7	6	1	5	5	8400	7263	7263	1.12
2458	009	3000	0.07	1137	1	55	80	2.5	6	5	7500	6363	RH-1	40	form-based			true	0.7	6	1	5	5	8400	7263	7263	1.12
2458	010	3000	0.07	1137	1	55	80	2.5	6	5	7500	6363	RH-1	40	form-based			true	0.7	6	1	5	5	8400	7263	7263	1.12
2458	011	3000	0.07	1923	1	55	80	2.5	6	5	7500	5577	RH-1	40	form-based			true	0.7	6	1	5	5	8400	6477	6477	1.12
2458	012	3000	0.07	1137	1	55	80	2.5	6	5	7500	6363	RH-1	40	form-based			true	0.7	6	1	5	5	8400	7263	7263	1.12
2458	013	3000	0.07	1767	1	55	80	2.5	6	5	7500	5733	RH-1	40	form-based			true	0.7	6	1	5	5	8400	6633	6633	1.12
2458	013A	3000	0.07	1507	1	55	80	2.5	6	5	7500	5993	RH-1	40	form-based			true	0.7	6	1	5	5	8400	6893	6893	1.12
2458	013B	3000	0.07	1137	1	55	80	2.5	6	5	7500	6363	RH-1	40	form-based			true	0.7	6	1	5	5	8400	7263	7263	1.12
2458	014	3000	0.07	1256	1	55	80	2.5	6	5	7500	6244	RH-1	40	form-based			true	0.7	6	1	5	5	8400	7144	7144	1.12
2458	015	3000	0.07	2336	1	55	80	2.5	6	5	7500	5164	RH-1	40	form-based			true	0.7	6	1	5	5	8400	6064	6064	1.12
2458	015A	3000	0.07	1011	1	55	80	2.5	6	5	7500	6489	RH-1	40	form-based			true	0.7	6	1	5	5	8400	7389	7389	1.12
2459	005	2986	0.07	2020	1	55	80	2.5	6	5	7465	5445	RH-1	40	form-based			true	0.7	6	1	5	5	8360.799805	6340.799805	6340.799805	1.12
2459	006	2986	0.07	1698	1	55	80	2.5	6	5	7465	5767	RH-1	40	form-based			true	0.7	6	1	5	5	8360.799805	6662.799805	6662.799805	1.12

block_num	lot_num	Lot Size Feet	Lot Size Acres	Existing Bldg Sqft	Existing Units	sb79_MaxHeight	sb79_MaxDensity	sb79_MaxFAR	SB79- Gross Unit Capacity	SB79- Net Unit Capacity	SB79- Gross GSF Capacity	SB79- Net GSF Capacity	Existing SF Zoning	Existing SF Height Limit	Density Limit?	Density Limit ratio	Corner Parcel?	In R4	Max Lot Coverage	SF Unit Capacity Gross	% Gross Unit- SF vs SB79	SF Zoning- Net Unit Capacity	SF Zoning - Net Unit Capacity Limited by 200% SB79	SF Zoning- Gross GSF Capacity	SF Zoning- Net GSF Capacity	SF Zoning - Net GSF Capacity Limited by 200% SB79	% Gross GSF- SF vs SB79
2459	007	2985	0.07	2705	1	55	80	2.5	6	5	7462	4757	RH-1	40	form-based			true	0.7	6	1	5	5	8358	5653	5653	1.120075
2459	008	2985	0.07	1250	1	55	80	2.5	6	5	7462	6212	RH-1	40	form-based			true	0.7	6	1	5	5	8358	7108	7108	1.120075
2459	009	2985	0.07	1904	1	55	80	2.5	6	5	7462	5558	RH-1	40	form-based			true	0.7	6	1	5	5	8358	6454	6454	1.120075
2459	010	2985	0.07	1650	1	55	80	2.5	6	5	7462	5812	RH-1	40	form-based			true	0.7	6	1	5	5	8358	6708	6708	1.120075
2459	011	2985	0.07	1250	1	55	80	2.5	6	5	7462	6212	RH-1	40	form-based			true	0.7	6	1	5	5	8358	7108	7108	1.120075
2459	012	2985	0.07	1250	1	55	80	2.5	6	5	7462	6212	RH-1	40	form-based			true	0.7	6	1	5	5	8358	7108	7108	1.120075
2459	013	2985	0.07	1250	1	55	80	2.5	6	5	7462	6212	RH-1	40	form-based			true	0.7	6	1	5	5	8358	7108	7108	1.120075
2459	014	2984	0.07	1610	1	55	80	2.5	6	5	7460	5850	RH-1	40	form-based			true	0.7	6	1	5	5	8355.200195	6745.200195	6745.200195	1.12
2459	015	2984	0.07	1730	1	55	80	2.5	6	5	7460	5730	RH-1	40	form-based			true	0.7	6	1	5	5	8355.200195	6625.200195	6625.200195	1.12
2459	016	2984	0.07	1418	1	55	80	2.5	6	5	7460	6042	RH-1	40	form-based			true	0.7	6	1	5	5	8355.200195	6937.200195	6937.200195	1.12
2459	017	2984	0.07	2819	1	55	80	2.5	6	5	7460	4641	RH-1	40	form-based			true	0.7	6	1	5	5	8355.200195	5536.200195	5536.200195	1.12
2459	018	2984	0.07	1250	1	55	80	2.5	6	5	7460	6210	RH-1	40	form-based			true	0.7	6	1	5	5	8355.200195	7105.200195	7105.200195	1.12
2459	019	2984	0.07	2656	1	55	80	2.5	6	5	7460	4804	RH-1	40	form-based			true	0.7	6	1	5	5	8355.200195	5699.200195	5699.200195	1.12
2459	020	2983	0.07	1600	1	55	80	2.5	6	5	7458	5858	RH-1	40	form-based			true	0.7	6	1	5	5	8352.399414	6752.399414	6752.399414	1.119925
2459	032	3000	0.07	1690	1	55	80	2.5	6	5	7500	5810	RH-1	40	form-based			true	0.7	6	1	5	5	8400	6710	6710	1.12
2459	033	3000	0.07	1246	1	55	80	2.5	6	5	7500	6254	RH-1	40	form-based			true	0.7	6	1	5	5	8400	7154	7154	1.12
2459	034	3000	0.07	1050	1	55	80	2.5	6	5	7500	6450	RH-1	40	form-based			true	0.7	6	1	5	5	8400	7350	7350	1.12
2459	035	3000	0.07	1575	1	55	80	2.5	6	5	7500	5925	RH-1	40	form-based			true	0.7	6	1	5	5	8400	6825	6825	1.12
2459	036	3000	0.07	1050	1	55	80	2.5	6	5	7500	6450	RH-1	40	form-based			true	0.7	6	1	5	5	8400	7350	7350	1.12
2459	037	3000	0.07	1672	1	55	80	2.5	6	5	7500	5828	RH-1	40	form-based			true	0.7	6	1	5	5	8400	6728	6728	1.12
2459	038	3000	0.07	1050	1	55	80	2.5	6	5	7500	6450	RH-1	40	form-based			true	0.7	6	1	5	5	8400	7350	7350	1.12
2459	039	3000	0.07	2010	1	55	80	2.5	6	5	7500	5490	RH-1	40	form-based			true	0.7	6	1	5	5	8400	6390	6390	1.12
2459	040	3000	0.07	1500	1	55	80	2.5	6	5	7500	6000	RH-1	40	form-based			true	0.7	6	1	5	5	8400	6900	6900	1.12
2459	041	3000	0.07	1500	1	55	80	2.5	6	5	7500	6000	RH-1	40	form-based			true	0.7	6	1	5	5	8400	6900	6900	1.12
2459	042	3000	0.07	1500	1	55	80	2.5	6	5	7500	6000	RH-1	40	form-based			true	0.7	6	1	5	5	8400	6900	6900	1.12
2459	043	3000	0.07	1200	1	55	80	2.5	6	5	7500	6300	RH-1	40	form-based			true	0.7	6	1	5	5	8400	7200	7200	1.12
2459	044	3000	0.07	1680	1	55	80	2.5	6	5	7500	5820	RH-1	40	form-based			true	0.7	6	1	5	5	8400	6720	6720	1.12
2459	045	3000	0.07	1200	1	55	80	2.5	6	5	7500	6300	RH-1	40	form-based			true	0.7	6	1	5	5	8400	7200	7200	1.12
2459	046	3000	0.07	1200	1	55	80	2.5	6	5	7500	6300	RH-1	40	form-based			true	0.7	6	1	5	5	8400	7200	7200	1.12
2459	047	3000	0.07	1200	1	55	80	2.5	6	5	7500	6300	RH-1	40	form-based			true	0.7	6	1	5	5	8400	7200	7200	1.12
2461A	001Q	2899	0.07	1543	1	55	80	2.5	6	5	7248	5705	RH-1	40	form-based			true	0.7	6	1	5	5	8117.199707	6574.199707	6574.199707	1.119923
2461A	001R	2898	0.07	3059	1	55	80	2.5	6	5	7245	4186	RH-1	40	form-based			true	0.7	6	1	5	5	8114.399902	5055.399902	5055.399902	1.12
2461A	001T	2981	0.07	1475	1	55	80	2.5	6	5	7452	5977	RH-1	40	form-based			true	0.7	6	1	5	5	8346.799805	6871.799805	6871.799805	1.120075
2461A	001U	2825	0.06	1475	1	55	80	2.5	5	4	7062	5587	RH-1	40	form-based			true	0.7	6	1.200000048	5	5	7910	6435	6435	1.120079
2461A	002	3082	0.07	1260	1	55	80	2.5	6	5	7705	6445	RH-1	40	form-based	true		true	0.7	6	1	5	5	8629.599609	7369.599609	7369.599609	1.12
2462A	013	2777	0.06	1200	1	55	80	2.5	5	4	6942	5742	RH-1	40	form-based			true	0.7	6	1.200000048	5	5	7775.600098	6575.600098	6575.600098	1.120081
2462A	014	2777	0.06	1344	1	55	80	2.5	5	4	6942	5598	RH-1	40	form-based			true	0.7	6	1.200000048	5	5	7775.600098	6431.600098	6431.600098	1.120081
2462A	015	2776	0.06	1385	1	55	80	2.5	5	4	6940	5555	RH-1	40	form-based			true	0.7	6	1.200000048	5	5	7772.799805	6387.799805	6387.799805	1.12
2462A	016	2775	0.06	2123	1	55	80	2.5	5	4	6938	4815	RH-1	40	form-based			true	0.7	6	1.200000048	5	5	7770	5647	5647	1.119919
2462A	017	2775	0.06	2345	1	55	80	2.5	5	4	6938	4593	RH-1	40	form-based			true	0.7	6	1.200000048	5	5	7770	5425	5425	1.119919
2462A	018	2774	0.06	2621	1	55	80	2.5	5	4	6935	4314	RH-1	40	form-based			true	0.7	6	1.200000048	5	5	7767.199707	5146.199707	5146.199707	1.12
2462A	019	2774	0.06	1582	1	55	80	2.5	5	4	6935	5353	RH-1	40	form-based			true	0.7	6	1.200000048	5	5	7767.199707	6185.199707	6185.199707	1.12
2462A	020	2773	0.06	1780	1	55	80	2.5	5	4	6932	5152	RH-1	40	form-based			true	0.7	6	1.200000048	5	5	7764.399902	5984.399902	5984.399902	1.120081
2462A	021	2773	0.06	1500	1	55	80	2.5	5	4	6932	5432	RH-1	40	form-based			true	0.7	6	1.200000048	5	5	7764.399902	6264.399902	6264.399902	1.120081
2462A	022	2772	0.06	1500	1	55	80	2.5	5	4	6930	5430	RH-1	40	form-based			true	0.7	6	1.200000048	5	5	7761.600098	6261.600098	6261.600098	1.12
2462A	023	2918	0.07	2381	1	55	80	2.5	6	5	7295	4914	RH-1	40	form-based			true	0.7	6	1	5	5	8170.399902	5789.399902	5789.399902	1.12
2462A	024	3000	0.07	2000	1	55	80	2.5	6	5	7500	5500	RH-1	40	form-based			true	0.7	6	1	5	5	8400	6400	6400	1.12
2462A	025	3000	0.07	1500	1	55	80	2.5	6	5	7500	6000	RH-1	40	form-based			true	0.7	6	1	5	5	8400	6900	6900	1.12
2464A	011	2912	0.07	2085	1	55	80	2.5	6	5	7280	5195	RH-1	40	form-based			true	0.7	6	1	5	5	8153.600098	6068.600098	6068.600098	1.12
2464A	004	2807	0.06	1390	1	55	80	2.5	5	4	7018	5628	RH-1	40	form-based			true	0.7	6	1.200000048	5	5	7859.600098	6469.600098	6469.600098	1.11992
2464A	005	2978	0.07	1300	1	55	80	2.5	6	5	7445	6145	RH-1	40	form-based			true	0.7	6	1	5	5	8338.399414	7038.399414	7038.399414	1.12
2464A	013	3055	0.07	1400	1	55	80	2.5	6	5	7638	6238	RH-1	40	form-based			true	0.7	6	1	5	5	8554	7154	7154	1.119927
2464A	014	2876	0.07	1475	1	55	80	2.5	6	5	7190	5715	RH-1	40	form-based			true	0.7	6	1	5	5	8052.799805	6577.799805	6577.799805	1.12
2465A	005	2939	0.07	2105	1	55	80	2.5	6	5	7348	5243	RH-1	40	form-based			true	0.7	6	1	5	5	8229.200195	6124.200195	6124.200195	1.119924
2465A	006	2638	0.06	1842	1	55	80	2.5	5	4	6595	4753	RH-1	40	form-based			true	0.7	6	1.200000048	5	5	7386.399902	5544.399902	5544.399902	1.12
2465A	007	2662	0.06	1550	1	55	80	2.5	5	4	6655	5105	RH-1	40	form-based			true	0.7	6	1.200000048	5	5	7453.600098	5903.600098	5903.600098	1.12
2465A	009	2662	0.06	2005	1	55	80	2.5	5	4	6655	4650	RH-1	40	form-based			true	0.7	6	1.200000048	5	5	7453.600098	5448.600098	5448.600098	1.12
2465A	021	2623	0.06	1897	1	55	80	2.5	5	4	6558	4661	RH-1	40	form-based			true	0.7	6	1.200000048	5	5	7344.399902	5447.399902	5447.399902	1.119915
2465A	023	2656	0.06	1450	1	55	80	2.5	5	4	6640	5190	RH-1	40	form-based			true	0.7	6	1.200000048	5	5	7436.799805	5986.799805	5986.799805	1.12
2465A	024	2929	0.07	1665	1	55	80	2.5	6	5	7322	5657	RH-1	40	form-based			true	0.7	6	1	5	5	8201.200195	6536.200195	6536.200195	1.120077
2465A	030	2797	0.06	1395	1	55	80	2.5	5	4	6992	5597	RH-1	40	form-based			true	0.7	6	1.200000048	5	5	7831.600098	6436.600098	6436.600098	1.12008
2466A	003	2749	0.06	1352	1	55	80	2.5	5	4	6872	5520	RH-1	40	form-based			true	0.7	6	1.200000048	5	5	7697.199707	6345.199707	6345.199707	1.120081
2466A	004	2621	0.06	1560	1	55	80	2.5	5	4	6552	4992	RH-1	40	form-based			true	0.7	6	1.200000048	5	5	7338.799805	5778.799805	5778.799805	1.120085
2466A	008G	2731	0.06	1034	1	55	80	2.5	5	4	6828	5794	RH-1	40	form-based			true	0.7	6	1.200000048	5	5	7646.799805	6612.799805	6612.799805	1.119918

block_num	lot_num	Lot Size Feet	Lot Size Acres	Existing Bldg Sqft	Existing Units	sb79_MaxHeight	sb79_MaxDensity	sb79_MaxFAR	SB79- Gross Unit Capacity	SB79- Net Unit Capacity	SB79- Gross GSF Capacity	SB79- Net GSF Capacity	Existing SF Zoning	Existing SF Height Limit	Density Limit?	Density Limit ratio	Corner Parcel?	In R4	Max Lot Coverage	SF Unit Capacity Gross	% Gross Unit- SF vs SB79	SF Zoning- Net Unit Capacity	SF Zoning - Net Unit Capacity Limited by 200% SB79	SF Zoning- Gross GSF Capacity	SF Zoning- Net GSF Capacity	SF Zoning - Net GSF Capacity Limited by 200% SB79	% Gross GSF- SF vs SB79
2466A	015	2710	0.06	1349	1	55	80	2.5	5	4	6775	5426	RH-1	40	form-based			true	0.7	6	1.200000048	5	5	7588	6239	6239	1.12
2466A	016	3075	0.07	1583	1	55	80	2.5	6	5	7688	6105	RH-1	40	form-based			true	0.7	6	1	5	5	8610	7027	7027	1.119927
2468	017	2975	0.07	1478	1	55	80	2.5	6	5	7438	5960	RH-1	40	form-based			true	0.7	6	1	5	5	8330	6852	6852	1.119925
2468	018	2960	0.07	2073	1	55	80	2.5	6	5	7400	5327	RH-1	40	form-based			true	0.7	6	1	5	5	8288	6215	6215	1.12
2468	019	2897	0.07	1970	1	55	80	2.5	6	5	7242	5272	RH-1	40	form-based			true	0.7	6	1	5	5	8111.600098	6141.600098	6141.600098	1.120077
2468	020	2995	0.07	2346	1	55	80	2.5	6	5	7488	5142	RH-1	40	form-based			true	0.7	6	1	5	5	8386	6040	6040	1.119925
2468	021	2977	0.07	1478	1	55	80	2.5	6	5	7442	5964	RH-1	40	form-based			true	0.7	6	1	5	5	8335.599609	6857.599609	6857.599609	1.120075
2468	022	3060	0.07	1478	1	55	80	2.5	6	5	7650	6172	RH-1	40	form-based		true	true	0.7	6	1	5	5	8568	7090	7090	1.12
2471	005	3027	0.07	1368	1	55	80	2.5	6	5	7568	6200	RH-1	40	form-based			true	0.7	6	1	5	5	8475.599609	7107.599609	7107.599609	1.119926
2471	006	3028	0.07	1475	1	55	80	2.5	6	5	7570	6095	RH-1	40	form-based			true	0.7	6	1	5	5	8478.399414	7003.399414	7003.399414	1.12
2471	007	3028	0.07	1703	1	55	80	2.5	6	5	7570	5867	RH-1	40	form-based			true	0.7	6	1	5	5	8478.399414	6775.399414	6775.399414	1.12
2471	008	3028	0.07	1895	1	55	80	2.5	6	5	7570	5675	RH-1	40	form-based			true	0.7	6	1	5	5	8478.399414	6583.399414	6583.399414	1.12
2471	009	3029	0.07	3325	1	55	80	2.5	6	5	7572	4247	RH-1	40	form-based			true	0.7	6	1	5	5	8481.200195	5156.200195	5156.200195	1.120074
2471	010	3029	0.07	1693	1	55	80	2.5	6	5	7572	5879	RH-1	40	form-based			true	0.7	6	1	5	5	8481.200195	6788.200195	6788.200195	1.120074
2471	011	3029	0.07	2200	1	55	80	2.5	6	5	7572	5372	RH-1	40	form-based			true	0.7	6	1	5	5	8481.200195	6281.200195	6281.200195	1.120074
2471	012	3030	0.07	1524	1	55	80	2.5	6	5	7575	6051	RH-1	40	form-based			true	0.7	6	1	5	5	8484	6960	6960	1.12
2471	013	3030	0.07	1524	1	55	80	2.5	6	5	7575	6051	RH-1	40	form-based			true	0.7	6	1	5	5	8484	6960	6960	1.12
2471	014	3030	0.07	1524	1	55	80	2.5	6	5	7575	6051	RH-1	40	form-based			true	0.7	6	1	5	5	8484	6960	6960	1.12
2471	015	3031	0.07	1234	1	55	80	2.5	6	5	7578	6344	RH-1	40	form-based			true	0.7	6	1	5	5	8486.799805	7252.799805	7252.799805	1.119926
2471	016	3031	0.07	1837	1	55	80	2.5	6	5	7578	5741	RH-1	40	form-based			true	0.7	6	1	5	5	8486.799805	6649.799805	6649.799805	1.119926
2471	029	3003	0.07	4090	1	55	80	2.5	6	5	7508	3418	RH-1	40	form-based			true	0.7	6	1	5	5	8408.399414	4318.399414	4318.399414	1.119925
2471	032	3003	0.07	1782	1	55	80	2.5	6	5	7508	5726	RH-1	40	form-based			true	0.7	6	1	5	5	8408.399414	6626.399414	6626.399414	1.119925
2471	057	2821	0.06	2443	1	55	80	2.5	5	4	7052	4609	RH-1	40	form-based			true	0.7	6	1.200000048	5	5	7898.799805	5455.799805	5455.799805	1.120079
2471	062	3003	0.07	4195	1	55	80	2.5	6	5	7508	3313	RH-1	40	form-based			true	0.7	6	1	5	5	8408.399414	4213.399414	4213.399414	1.119925
2472	002A	3012	0.07	1531	1	55	80	2.5	6	5	7530	5999	RH-1	40	form-based			true	0.7	6	1	5	5	8433.599609	6902.599609	6902.599609	1.12
2472	002B	3012	0.07	1793	1	55	80	2.5	6	5	7530	5737	RH-1	40	form-based			true	0.7	6	1	5	5	8433.599609	6640.599609	6640.599609	1.12
2472	002C	3012	0.07	1160	1	55	80	2.5	6	5	7530	6370	RH-1	40	form-based			true	0.7	6	1	5	5	8433.599609	7273.599609	7273.599609	1.12
2472	003	3012	0.07	1350	1	55	80	2.5	6	5	7530	6180	RH-1	40	form-based			true	0.7	6	1	5	5	8433.599609	7083.599609	7083.599609	1.12
2472	003A	3013	0.07	1375	1	55	80	2.5	6	5	7532	6157	RH-1	40	form-based			true	0.7	6	1	5	5	8436.399414	7061.399414	7061.399414	1.120074
2472	003B	3013	0.07	1375	1	55	80	2.5	6	5	7532	6157	RH-1	40	form-based			true	0.7	6	1	5	5	8436.399414	7061.399414	7061.399414	1.120074
2472	003C	3013	0.07	1687	1	55	80	2.5	6	5	7532	5845	RH-1	40	form-based			true	0.7	6	1	5	5	8436.399414	6749.399414	6749.399414	1.120074
2472	003D	3013	0.07	1412	1	55	80	2.5	6	5	7532	6120	RH-1	40	form-based			true	0.7	6	1	5	5	8436.399414	7024.399414	7024.399414	1.120074
2472	003E	3013	0.07	1700	1	55	80	2.5	6	5	7532	5832	RH-1	40	form-based			true	0.7	6	1	5	5	8436.399414	6736.399414	6736.399414	1.120074
2472	003F	3013	0.07	1490	1	55	80	2.5	6	5	7532	6042	RH-1	40	form-based			true	0.7	6	1	5	5	8436.399414	6946.399414	6946.399414	1.120074
2472	003G	3055	0.07	1633	1	55	80	2.5	6	5	7638	6005	RH-1	40	form-based			true	0.7	6	1	5	5	8554	6921	6921	1.119927
2472	003H	3013	0.07	2075	1	55	80	2.5	6	5	7532	5457	RH-1	40	form-based			true	0.7	6	1	5	5	8436.399414	6361.399414	6361.399414	1.120074
2472	003I	3013	0.07	1425	1	55	80	2.5	6	5	7532	6107	RH-1	40	form-based			true	0.7	6	1	5	5	8436.399414	7011.399414	7011.399414	1.120074
2472	003L	3013	0.07	1675	1	55	80	2.5	6	5	7532	5857	RH-1	40	form-based			true	0.7	6	1	5	5	8436.399414	6761.399414	6761.399414	1.120074
2472	003O	3014	0.07	1425	1	55	80	2.5	6	5	7535	6110	RH-1	40	form-based			true	0.7	6	1	5	5	8439.200195	7014.200195	7014.200195	1.12
2472	003P	3014	0.07	1300	1	55	80	2.5	6	5	7535	6235	RH-1	40	form-based			true	0.7	6	1	5	5	8439.200195	7139.200195	7139.200195	1.12
2472	038	3000	0.07	1300	1	55	80	2.5	6	5	7500	6200	RH-1	40	form-based			true	0.7	6	1	5	5	8400	7100	7100	1.12
2472	039	3000	0.07	1300	1	55	80	2.5	6	5	7500	6200	RH-1	40	form-based			true	0.7	6	1	5	5	8400	7100	7100	1.12
2472	040	3000	0.07	1764	1	55	80	2.5	6	5	7500	5736	RH-1	40	form-based			true	0.7	6	1	5	5	8400	6636	6636	1.12
2472	041	3000	0.07	2000	1	55	80	2.5	6	5	7500	5500	RH-1	40	form-based			true	0.7	6	1	5	5	8400	6400	6400	1.12
2472	042	3000	0.07	1300	1	55	80	2.5	6	5	7500	6200	RH-1	40	form-based			true	0.7	6	1	5	5	8400	7100	7100	1.12
2472	043	3000	0.07	2064	1	55	80	2.5	6	5	7500	5436	RH-1	40	form-based			true	0.7	6	1	5	5	8400	6336	6336	1.12
2472	044	3000	0.07	1300	1	55	80	2.5	6	5	7500	6200	RH-1	40	form-based			true	0.7	6	1	5	5	8400	7100	7100	1.12
2472	045	3000	0.07	1700	1	55	80	2.5	6	5	7500	5800	RH-1	40	form-based			true	0.7	6	1	5	5	8400	6700	6700	1.12
2472	046	3000	0.07	1300	1	55	80	2.5	6	5	7500	6200	RH-1	40	form-based			true	0.7	6	1	5	5	8400	7100	7100	1.12
2472	047	3000	0.07	1300	1	55	80	2.5	6	5	7500	6200	RH-1	40	form-based			true	0.7	6	1	5	5	8400	7100	7100	1.12
2472	048	3000	0.07	1550	1	55	80	2.5	6	5	7500	5950	RH-1	40	form-based			true	0.7	6	1	5	5	8400	6850	6850	1.12
2472	055	2964	0.07	2166	1	55	80	2.5	6	5	7410	5244	RH-1	40	form-based			true	0.7	6	1	5	5	8299.200195	6133.200195	6133.200195	1.12
2472	059	2640	0.06	2460	1	55	80	2.5	5	4	6600	4140	RH-1	40	form-based		true	true	0.7	6	1.200000048	5	5	7392	4932	4932	1.12
2472	060	2640	0.06	2460	1	55	80	2.5	5	4	6600	4140	RH-1	40	form-based			true	0.7	6	1.200000048	5	5	7392	4932	4932	1.12
2472	061	2640	0.06	2460	1	55	80	2.5	5	4	6600	4140	RH-1	40	form-based			true	0.7	6	1.200000048	5	5	7392	4932	4932	1.12
2472	062	2640	0.06	2460	1	55	80	2.5	5	4	6600	4140	RH-1	40	form-based			true	0.7	6	1.200000048	5	5	7392	4932	4932	1.12
2473	002	2983	0.07	2392	1	55	80	2.5	6	5	7458	5066	RH-1	40	form-based			true	0.7	6	1	5	5	8352.399414	5960.399414	5960.399414	1.119925
2473	003	2982	0.07	2100	1	55	80	2.5	6	5	7455	5355	RH-1	40	form-based			true	0.7	6	1	5	5	8349.599609	6249.599609	6249.599609	1.12
2473	016	2798	0.06	1488	1	55	80	2.5	5	4	6995	5507	RH-1	40	form-based			true	0.7	6	1.200000048	5	5	7834.399902	6346.399902	6346.399902	1.12
2473	017	2797	0.06	1500	1	55	80	2.5	5	4	6992	5492	RH-1	40	form-based			true	0.7	6	1.200000048	5	5	7831.600098	6331.600098	6331.600098	1.12008
2473	018	2797	0.06	2328	1	55	80	2.5	5	4	6992	4664	RH-1	40	form-based			true	0.7	6	1.200000048	5	5	7831.600098	5503.600098	5503.600098	1.12008
2473	019	2844	0.07	1525	1	55	80	2.5	6	5	7110	5585	RH-1	40	form-based		true	true	0.7	6	1	5	5	7963.199707	6438.199707	6438.199707	1.12
2473	021	2856	0.07	1200	1	55	80	2.5	6	5	7140	5940	RH-1	40	form-based			true	0.7	6	1	5	5	7996.799805	6796.799805	6796.799805	1.12
2473	026	2699	0.06	1395	1	55	80	2.5	5	4	6748	5353	RH-1	40	form-based			true	0.7	6	1.200000048	5	5	7557.199707	6162.199707	6162.199707	1.119917

block_num	lot_num	Lot Size Feet	Lot Size Acres	Existing Bldg Sqft	Existing Units	sb79_MaxHeight	sb79_MaxDensity	sb79_MaxFAR	SB79- Gross Unit Capacity	SB79- Net Unit Capacity	SB79- Gross GSF Capacity	SB79- Net GSF Capacity	Existing SF Zoning	Existing SF Height Limit	Density Limit?	Density Limit ratio	Corner Parcel?	In R4	Max Lot Coverage	SF Unit Capacity Gross	% Gross Unit- SF vs SB79	SF Zoning- Net Unit Capacity	SF Zoning - Net Unit Capacity Limited by 200% SB79	SF Zoning- Gross GSF Capacity	SF Zoning- Net GSF Capacity	SF Zoning - Net GSF Capacity Limited by 200% SB79	% Gross GSF- SF vs SB79
2473	027	3000	0.07	1395	1	55	80	2.5	6	5	7500	6105	RH-1	40	form-based			true	0.7	6	1	5	5	8400	7005	7005	1.12
2473	028	3000	0.07	1691	1	55	80	2.5	6	5	7500	5809	RH-1	40	form-based			true	0.7	6	1	5	5	8400	6709	6709	1.12
2473	029	3000	0.07	1715	1	55	80	2.5	6	5	7500	5785	RH-1	40	form-based			true	0.7	6	1	5	5	8400	6685	6685	1.12
2473	030	3000	0.07	1395	1	55	80	2.5	6	5	7500	6105	RH-1	40	form-based			true	0.7	6	1	5	5	8400	7005	7005	1.12
2473	031	3000	0.07	2600	1	55	80	2.5	6	5	7500	4900	RH-1	40	form-based			true	0.7	6	1	5	5	8400	5800	5800	1.12
2473	032	3000	0.07	1600	1	55	80	2.5	6	5	7500	5900	RH-1	40	form-based			true	0.7	6	1	5	5	8400	6800	6800	1.12
2473	033	3000	0.07	1270	1	55	80	2.5	6	5	7500	6230	RH-1	40	form-based			true	0.7	6	1	5	5	8400	7130	7130	1.12
2473	033A	3000	0.07	1395	1	55	80	2.5	6	5	7500	6105	RH-1	40	form-based			true	0.7	6	1	5	5	8400	7005	7005	1.12
2473	042A	2250	0.05	2675	3	55	80	2.5	4	1	5625	2950	NC-1	65	form-based			true	0.75	8	2	5	5	10125	7450	7450	1.8
2473	045	2505	0.06	2824	4	55	80	2.5	5	1	6262	3438	NC-1	65	form-based			true	0.75	9	1.799999952	5	5	11272.5	8448.5	8448.5	1.800144
2474	002	3026	0.07	2222	1	55	80	2.5	6	5	7565	5343	RH-1	40	form-based			true	0.7	6	1	5	5	8472.799805	6250.799805	6250.799805	1.12
2474	003	3027	0.07	2037	1	55	80	2.5	6	5	7568	5531	RH-1	40	form-based			true	0.7	6	1	5	5	8475.599609	6438.599609	6438.599609	1.119926
2474	004	3027	0.07	1442	1	55	80	2.5	6	5	7568	6126	RH-1	40	form-based			true	0.7	6	1	5	5	8475.599609	7033.599609	7033.599609	1.119926
2474	005	3027	0.07	1100	1	55	80	2.5	6	5	7568	6468	RH-1	40	form-based			true	0.7	6	1	5	5	8475.599609	7375.599609	7375.599609	1.119926
2474	007	3027	0.07	2100	1	55	80	2.5	6	5	7568	5468	RH-1	40	form-based			true	0.7	6	1	5	5	8475.599609	6375.599609	6375.599609	1.119926
2474	008	3027	0.07	1755	1	55	80	2.5	6	5	7568	5813	RH-1	40	form-based			true	0.7	6	1	5	5	8475.599609	6720.599609	6720.599609	1.119926
2474	009	3028	0.07	1345	1	55	80	2.5	6	5	7570	6225	RH-1	40	form-based			true	0.7	6	1	5	5	8478.399414	7133.399414	7133.399414	1.12
2474	010	3028	0.07	1354	1	55	80	2.5	6	5	7570	6216	RH-1	40	form-based			true	0.7	6	1	5	5	8478.399414	7124.399414	7124.399414	1.12
2474	019A	2884	0.07	1400	1	55	80	2.5	6	5	7210	5810	RH-1	40	form-based		true	true	0.7	6	1	5	5	8075.199707	6675.199707	6675.199707	1.12
2474	021	2948	0.07	1680	1	55	80	2.5	6	5	7370	5690	RH-1	40	form-based			true	0.7	6	1	5	5	8254.399414	6574.399414	6574.399414	1.12
2474	022	3064	0.07	1434	1	55	80	2.5	6	5	7660	6226	RH-1	40	form-based			true	0.7	6	1	5	5	8579.200195	7145.200195	7145.200195	1.12
2474	040	3000	0.07	1701	1	55	80	2.5	6	5	7500	5799	RH-1	40	form-based			true	0.7	6	1	5	5	8400	6699	6699	1.12
2474	041	3000	0.07	1450	1	55	80	2.5	6	5	7500	6050	RH-1	40	form-based			true	0.7	6	1	5	5	8400	6950	6950	1.12
2475	005	2999	0.07	1589	1	55	80	2.5	6	5	7498	5909	RH-1	40	form-based			true	0.7	6	1	5	5	8397.200195	6808.200195	6808.200195	1.119925
2475	006	2999	0.07	2222	1	55	80	2.5	6	5	7498	5276	RH-1	40	form-based			true	0.7	6	1	5	5	8397.200195	6175.200195	6175.200195	1.119925
2475	007	2999	0.07	1736	1	55	80	2.5	6	5	7498	5762	RH-1	40	form-based			true	0.7	6	1	5	5	8397.200195	6661.200195	6661.200195	1.119925
2475	008	2999	0.07	1345	1	55	80	2.5	6	5	7498	6153	RH-1	40	form-based			true	0.7	6	1	5	5	8397.200195	7052.200195	7052.200195	1.119925
2475	009	2998	0.07	1330	1	55	80	2.5	6	5	7495	6165	RH-1	40	form-based			true	0.7	6	1	5	5	8394.399414	7064.399414	7064.399414	1.12
2475	011	2998	0.07	1135	1	55	80	2.5	6	5	7495	6360	RH-1	40	form-based			true	0.7	6	1	5	5	8394.399414	7259.399414	7259.399414	1.12
2475	012	2998	0.07	1135	1	55	80	2.5	6	5	7495	6360	RH-1	40	form-based			true	0.7	6	1	5	5	8394.399414	7259.399414	7259.399414	1.12
2475	013	2998	0.07	1660	1	55	80	2.5	6	5	7495	5835	RH-1	40	form-based			true	0.7	6	1	5	5	8394.399414	6734.399414	6734.399414	1.12
2475	014	2998	0.07	3228	1	55	80	2.5	6	5	7495	4267	RH-1	40	form-based			true	0.7	6	1	5	5	8394.399414	5166.399414	5166.399414	1.12
2475	015	2997	0.07	2488	1	55	80	2.5	6	5	7492	5004	RH-1	40	form-based			true	0.7	6	1	5	5	8391.599609	5903.599609	5903.599609	1.120075
2475	016	2997	0.07	1490	1	55	80	2.5	6	5	7492	6002	RH-1	40	form-based			true	0.7	6	1	5	5	8391.599609	6901.599609	6901.599609	1.120075
2475	018	2997	0.07	1290	1	55	80	2.5	6	5	7492	6202	RH-1	40	form-based			true	0.7	6	1	5	5	8391.599609	7101.599609	7101.599609	1.120075
2475	019	2997	0.07	1250	1	55	80	2.5	6	5	7492	6242	RH-1	40	form-based			true	0.7	6	1	5	5	8391.599609	7141.599609	7141.599609	1.120075
2475	020	2996	0.07	1460	1	55	80	2.5	6	5	7490	6030	RH-1	40	form-based			true	0.7	6	1	5	5	8388.799805	6928.799805	6928.799805	1.12
2475	032	3000	0.07	1420	1	55	80	2.5	6	5	7500	6080	RH-1	40	form-based			true	0.7	6	1	5	5	8400	6980	6980	1.12
2475	033	3000	0.07	1225	1	55	80	2.5	6	5	7500	6275	RH-1	40	form-based			true	0.7	6	1	5	5	8400	7175	7175	1.12
2475	034	3000	0.07	1450	1	55	80	2.5	6	5	7500	6050	RH-1	40	form-based			true	0.7	6	1	5	5	8400	6950	6950	1.12
2475	035	3000	0.07	1450	1	55	80	2.5	6	5	7500	6050	RH-1	40	form-based			true	0.7	6	1	5	5	8400	6950	6950	1.12
2475	036	3000	0.07	1640	1	55	80	2.5	6	5	7500	5860	RH-1	40	form-based			true	0.7	6	1	5	5	8400	6760	6760	1.12
2475	037	3000	0.07	1416	1	55	80	2.5	6	5	7500	6084	RH-1	40	form-based			true	0.7	6	1	5	5	8400	6984	6984	1.12
2475	038	3000	0.07	1420	1	55	80	2.5	6	5	7500	6080	RH-1	40	form-based			true	0.7	6	1	5	5	8400	6980	6980	1.12
2475	039	3000	0.07	2255	1	55	80	2.5	6	5	7500	5245	RH-1	40	form-based			true	0.7	6	1	5	5	8400	6145	6145	1.12
2475	040	3000	0.07	1275	1	55	80	2.5	6	5	7500	6225	RH-1	40	form-based			true	0.7	6	1	5	5	8400	7125	7125	1.12
2475	041	3000	0.07	1350	1	55	80	2.5	6	5	7500	6150	RH-1	40	form-based			true	0.7	6	1	5	5	8400	7050	7050	1.12
2475	042	3000	0.07	30670	1	55	80	2.5	6	5	7500	0	RH-1	40	form-based			true	0.7	6	1	5	5	8400	0	0	1.12
2475	043	3000	0.07	2100	1	55	80	2.5	6	5	7500	5400	RH-1	40	form-based			true	0.7	6	1	5	5	8400	6300	6300	1.12
2475	044	3000	0.07	1270	1	55	80	2.5	6	5	7500	6230	RH-1	40	form-based			true	0.7	6	1	5	5	8400	7130	7130	1.12
2475	045	3000	0.07	1250	1	55	80	2.5	6	5	7500	6250	RH-1	40	form-based			true	0.7	6	1	5	5	8400	7150	7150	1.12
2475	046	3000	0.07	1610	1	55	80	2.5	6	5	7500	5890	RH-1	40	form-based			true	0.7	6	1	5	5	8400	6790	6790	1.12
2475	047	3000	0.07	1450	1	55	80	2.5	6	5	7500	6050	RH-1	40	form-based			true	0.7	6	1	5	5	8400	6950	6950	1.12
2476	005	3031	0.07	1345	1	55	80	2.5	6	5	7578	6233	RH-1	40	form-based			true	0.7	6	1	5	5	8486.799805	7141.799805	7141.799805	1.119926
2476	006	3031	0.07	1105	1	55	80	2.5	6	5	7578	6473	RH-1	40	form-based			true	0.7	6	1	5	5	8486.799805	7381.799805	7381.799805	1.119926
2476	007	3032	0.07	1780	1	55	80	2.5	6	5	7580	5800	RH-1	40	form-based			true	0.7	6	1	5	5	8489.599609	6709.599609	6709.599609	1.12
2476	008	3032	0.07	1494	1	55	80	2.5	6	5	7580	6086	RH-1	40	form-based			true	0.7	6	1	5	5	8489.599609	6995.599609	6995.599609	1.12
2476	009	3032	0.07	1105	1	55	80	2.5	6	5	7580	6475	RH-1	40	form-based			true	0.7	6	1	5	5	8489.599609	7384.599609	7384.599609	1.12
2476	010	3033	0.07	2231	1	55	80	2.5	6	5	7582	5351	RH-1	40	form-based			true	0.7	6	1	5	5	8492.399414	6261.399414	6261.399414	1.120074
2476	011	3033	0.07	2146	1	55	80	2.5	6	5	7582	5436	RH-1	40	form-based			true	0.7	6	1	5	5	8492.399414	6346.399414	6346.399414	1.120074
2476	012	3033	0.07	1300	1	55	80	2.5	6	5	7582	6282	RH-1	40	form-based			true	0.7	6	1	5	5	8492.399414	7192.399414	7192.399414	1.120074
2476	014	3034	0.07	1140	1	55	80	2.5	6	5	7585	6445	RH-1	40	form-based			true	0.7	6	1	5	5	8495.200195	7355.200195	7355.200195	1.12
2476	015	3034	0.07	1465	1	55	80	2.5	6	5	7585	6120	RH-1	40	form-based			true	0.7	6	1	5	5	8495.200195	7030.200195	7030.200195	1.12
2476	016	3034	0.07	1591	1	55	80	2.5	6	5	7585	5994	RH-1	40	form-based			true	0.7	6	1	5	5	8495.200195	6904.200195	6904.200195	1.12

block_num	lot_num	Lot Size Feet	Lot Size Acres	Existing Bldg Sqft	Existing Units	sb79_MaxHeight	sb79_MaxDensity	sb79_MaxFAR	SB79- Gross Unit Capacity	SB79- Net Unit Capacity	SB79- Gross GSF Capacity	SB79- Net GSF Capacity	Existing SF Zoning	Existing SF Height Limit	Density Limit?	Density Limit ratio	Corner Parcel?	In R4	Max Lot Coverage	SF Unit Capacity Gross	% Gross Unit- SF vs SB79	SF Zoning- Net Unit Capacity	SF Zoning - Net Unit Capacity Limited by 200% SB79	SF Zoning- Gross GSF Capacity	SF Zoning- Net GSF Capacity	SF Zoning - Net GSF Capacity Limited by 200% SB79	% Gross GSF- SF vs SB79
2476	017	3035	0.07	1700	1	55	80	2.5	6	5	7588	5888	RH-1	40	form-based			true	0.7	6	1	5	5	8498	6798	6798	1.119926
2476	018	3035	0.07	1628	1	55	80	2.5	6	5	7588	5960	RH-1	40	form-based			true	0.7	6	1	5	5	8498	6870	6870	1.119926
2476	019	3035	0.07	1100	1	55	80	2.5	6	5	7588	6488	RH-1	40	form-based			true	0.7	6	1	5	5	8498	7398	7398	1.119926
2476	020	3036	0.07	2579	1	55	80	2.5	6	5	7590	5011	RH-1	40	form-based			true	0.7	6	1	5	5	8500.799805	5921.799805	5921.799805	1.12
2476	032	3000	0.07	2054	1	55	80	2.5	6	5	7500	5446	RH-1	40	form-based			true	0.7	6	1	5	5	8400	6346	6346	1.12
2476	033	3000	0.07	1455	1	55	80	2.5	6	5	7500	6045	RH-1	40	form-based			true	0.7	6	1	5	5	8400	6945	6945	1.12
2476	035	3000	0.07	2130	1	55	80	2.5	6	5	7500	5370	RH-1	40	form-based			true	0.7	6	1	5	5	8400	6270	6270	1.12
2476	036	3000	0.07	1145	1	55	80	2.5	6	5	7500	6355	RH-1	40	form-based			true	0.7	6	1	5	5	8400	7255	7255	1.12
2476	037	3000	0.07	1871	1	55	80	2.5	6	5	7500	5629	RH-1	40	form-based			true	0.7	6	1	5	5	8400	6529	6529	1.12
2476	038	3000	0.07	1355	1	55	80	2.5	6	5	7500	6145	RH-1	40	form-based			true	0.7	6	1	5	5	8400	7045	7045	1.12
2476	039	3000	0.07	1145	1	55	80	2.5	6	5	7500	6355	RH-1	40	form-based			true	0.7	6	1	5	5	8400	7255	7255	1.12
2476	040	3000	0.07	1685	1	55	80	2.5	6	5	7500	5815	RH-1	40	form-based			true	0.7	6	1	5	5	8400	6715	6715	1.12
2476	041	3000	0.07	1145	1	55	80	2.5	6	5	7500	6355	RH-1	40	form-based			true	0.7	6	1	5	5	8400	7255	7255	1.12
2476	042	3000	0.07	1827	1	55	80	2.5	6	5	7500	5673	RH-1	40	form-based			true	0.7	6	1	5	5	8400	6573	6573	1.12
2476	043	3000	0.07	1943	1	55	80	2.5	6	5	7500	5557	RH-1	40	form-based			true	0.7	6	1	5	5	8400	6457	6457	1.12
2476	044	3000	0.07	1060	1	55	80	2.5	6	5	7500	6440	RH-1	40	form-based			true	0.7	6	1	5	5	8400	7340	7340	1.12
2476	045	3000	0.07	1060	1	55	80	2.5	6	5	7500	6440	RH-1	40	form-based			true	0.7	6	1	5	5	8400	7340	7340	1.12
2476	046	3000	0.07	1175	1	55	80	2.5	6	5	7500	6325	RH-1	40	form-based			true	0.7	6	1	5	5	8400	7225	7225	1.12
2476	047	3000	0.07	1265	1	55	80	2.5	6	5	7500	6235	RH-1	40	form-based			true	0.7	6	1	5	5	8400	7135	7135	1.12
2478	005	3066	0.07	2226	1	55	80	2.5	6	5	7665	5439	RH-1	40	form-based			true	0.7	6	1	5	5	8584.799805	6358.799805	6358.799805	1.12
2478	006	3072	0.07	2375	1	55	80	2.5	6	5	7680	5305	RH-1	40	form-based			true	0.7	6	1	5	5	8601.599609	6226.599609	6226.599609	1.12
2478	007	3078	0.07	1585	1	55	80	2.5	6	5	7695	6110	RH-1	40	form-based			true	0.7	6	1	5	5	8618.399414	7033.399414	7033.399414	1.12
2478	008	3083	0.07	1905	1	55	80	2.5	6	5	7708	5803	RH-1	40	form-based			true	0.7	6	1	5	5	8632.399414	6727.399414	6727.399414	1.119927
2478	009	3089	0.07	2125	1	55	80	2.5	6	5	7722	5597	RH-1	40	form-based			true	0.7	6	1	5	5	8649.200195	6524.200195	6524.200195	1.120073
2478	010	3095	0.07	1585	1	55	80	2.5	6	5	7738	6153	RH-1	40	form-based			true	0.7	6	1	5	5	8666	7081	7081	1.119928
2479	005	3015	0.07	2730	1	65	100	3	7	6	9045	6315	RH-1	40	form-based			true	0.7	6	0.857142866	5	5	8442	5712	5712	0.933333
2479	006	3015	0.07	1500	1	65	100	3	7	6	9045	7545	RH-1	40	form-based			true	0.7	6	0.857142866	5	5	8442	6942	6942	0.933333
2479	009	3016	0.07	1450	1	65	100	3	7	6	9048	7598	RH-1	40	form-based			true	0.7	6	0.857142866	5	5	8444.799805	6994.799805	6994.799805	0.933333
2479	010	3016	0.07	2537	1	65	100	3	7	6	9048	6511	RH-1	40	form-based			true	0.7	6	0.857142866	5	5	8444.799805	5907.799805	5907.799805	0.933333
2479	011	3017	0.07	2194	1	65	100	3	7	6	9051	6857	RH-1	40	form-based			true	0.7	6	0.857142866	5	5	8447.599609	6253.599609	6253.599609	0.933333
2479	012	3017	0.07	2390	1	65	100	3	7	6	9051	6661	RH-1	40	form-based			true	0.7	6	0.857142866	5	5	8447.599609	6057.599609	6057.599609	0.933333
2479	016	3018	0.07	1500	1	65	100	3	7	6	9054	7554	RH-1	40	form-based			true	0.7	6	0.857142866	5	5	8450.399414	6950.399414	6950.399414	0.933333
2479	017	3018	0.07	1992	1	65	100	3	7	6	9054	7062	RH-1	40	form-based			true	0.7	6	0.857142866	5	5	8450.399414	6458.399414	6458.399414	0.933333
2479	018	3019	0.07	3178	1	65	100	3	7	6	9057	5879	RH-1	40	form-based			true	0.7	6	0.857142866	5	5	8453.200195	5275.200195	5275.200195	0.933333
2479	024	3042	0.07	2300	1	65	100	3	7	6	9126	6826	RH-1	40	form-based	true		true	0.7	6	0.857142866	5	5	8517.599609	6217.599609	6217.599609	0.933333
2479	028	2700	0.06	2004	1	65	100	3	6	5	8100	6096	RH-1	40	form-based	true		true	0.7	6	1	5	5	7560	5556	5556	0.933333
2479	032	3000	0.07	2700	1	65	100	3	7	6	9000	6300	RH-1	40	form-based			true	0.7	6	0.857142866	5	5	8400	5700	5700	0.933333
2479	033	3000	0.07	2487	1	65	100	3	7	6	9000	6513	RH-1	40	form-based			true	0.7	6	0.857142866	5	5	8400	5913	5913	0.933333
2479	034	3000	0.07	1416	1	65	100	3	7	6	9000	7584	RH-1	40	form-based			true	0.7	6	0.857142866	5	5	8400	6984	6984	0.933333
2479	035	3000	0.07	1250	1	55	80	2.5	6	5	7500	6250	RH-1	40	form-based			true	0.7	6	1	5	5	8400	7150	7150	1.12
2479	036	3000	0.07	1250	1	55	80	2.5	6	5	7500	6250	RH-1	40	form-based			true	0.7	6	1	5	5	8400	7150	7150	1.12
2479	037	3000	0.07	1466	1	55	80	2.5	6	5	7500	6034	RH-1	40	form-based			true	0.7	6	1	5	5	8400	6934	6934	1.12
2479	038	3000	0.07	1967	1	55	80	2.5	6	5	7500	5533	RH-1	40	form-based			true	0.7	6	1	5	5	8400	6433	6433	1.12
2479	039	3000	0.07	1250	1	55	80	2.5	6	5	7500	6250	RH-1	40	form-based			true	0.7	6	1	5	5	8400	7150	7150	1.12
2479	040	3000	0.07	1250	1	55	80	2.5	6	5	7500	6250	RH-1	40	form-based			true	0.7	6	1	5	5	8400	7150	7150	1.12
2479	041	3000	0.07	1475	1	55	80	2.5	6	5	7500	6025	RH-1	40	form-based			true	0.7	6	1	5	5	8400	6925	6925	1.12
2479	042	3000	0.07	1600	1	55	80	2.5	6	5	7500	5900	RH-1	40	form-based			true	0.7	6	1	5	5	8400	6800	6800	1.12
2479	043	3000	0.07	2213	1	55	80	2.5	6	5	7500	5287	RH-1	40	form-based			true	0.7	6	1	5	5	8400	6187	6187	1.12
2479	044	3000	0.07	1800	1	55	80	2.5	6	5	7500	5700	RH-1	40	form-based			true	0.7	6	1	5	5	8400	6600	6600	1.12
2479	045	3000	0.07	1400	1	55	80	2.5	6	5	7500	6100	RH-1	40	form-based			true	0.7	6	1	5	5	8400	7000	7000	1.12
2479	047	3000	0.07	1400	1	55	80	2.5	6	5	7500	6100	RH-1	40	form-based			true	0.7	6	1	5	5	8400	7000	7000	1.12
2479	048	3000	0.07	3633	1	55	80	2.5	6	5	7500	3867	RH-1	40	form-based			true	0.7	6	1	5	5	8400	4767	4767	1.12
2479	053	2804	0.06	1615	1	65	100	3	6	5	8412	6797	RH-1	40	form-based			true	0.7	6	1	5	5	7851.199707	6236.199707	6236.199707	0.933333
2479	054	2861	0.07	1315	1	65	100	3	7	6	8583	7268	RH-1	40	form-based			true	0.7	6	0.857142866	5	5	8010.799805	6695.799805	6695.799805	0.933333
2480	002	3009	0.07	2542	1	65	100	3	7	6	9027	6485	RH-1	40	form-based			true	0.7	6	0.857142866	5	5	8425.200195	5883.200195	5883.200195	0.933333
2480	002A	3009	0.07	1840	1	65	100	3	7	6	9027	7187	RH-1	40	form-based			true	0.7	6	0.857142866	5	5	8425.200195	6585.200195	6585.200195	0.933333
2480	002B	3010	0.07	1600	1	65	100	3	7	6	9030	7430	RH-1	40	form-based			true	0.7	6	0.857142866	5	5	8428	6828	6828	0.933333
2480	003	3010	0.07	1375	1	65	100	3	7	6	9030	7655	RH-1	40	form-based			true	0.7	6	0.857142866	5	5	8428	7053	7053	0.933333
2480	003A	3012	0.07	2428	1	65	100	3	7	6	9036	6608	RH-1	40	form-based			true	0.7	6	0.857142866	5	5	8433.599609	6005.599609	6005.599609	0.933333
2480	003B	3000	0.07	1912	1	65	100	3	7	6	9000	7088	RH-1	40	form-based			true	0.7	6	0.857142866	5	5	8400	6488	6488	0.933333
2480	003C	3000	0.07	2525	1	65	100	3	7	6	9000	6475	RH-1	40	form-based			true	0.7	6	0.857142866	5	5	8400	5875	5875	0.933333
2480	003D	3000	0.07	1605	1	65	100	3	7	6	9000	7395	RH-1	40	form-based			true	0.7	6	0.857142866	5	5	8400	6795	6795	0.933333
2480	003E	3000	0.07	2158	1	65	100	3	7	6	9000	6842	RH-1	40	form-based			true	0.7	6	0.857142866	5	5	8400	6242	6242	0.933333
2480	003F	3000	0.07	1450	1	65	100	3	7	6	9000	7550	RH-1	40	form-based			true	0.7	6	0.857142866	5	5	8400	6950	6950	0.933333

block_num	lot_num	Lot Size Feet	Lot Size Acres	Existing Bldg Sqft	Existing Units	sb79_MaxHeight	sb79_MaxDensity	sb79_MaxFAR	SB79- Gross Unit Capacity	SB79- Net Unit Capacity	SB79- Gross GSF Capacity	SB79- Net GSF Capacity	Existing SF Zoning	Existing SF Height Limit	Density Limit?	Density Limit ratio	Corner Parcel?	In R4	Max Lot Coverage	SF Unit Capacity Gross	% Gross Unit- SF vs SB79	SF Zoning- Net Unit Capacity	SF Zoning - Net Unit Capacity Limited by 200% SB79	SF Zoning- Gross GSF Capacity	SF Zoning- Net GSF Capacity	SF Zoning - Net GSF Capacity Limited by 200% SB79	% Gross GSF- SF vs SB79
2480	003G	3000	0.07	2029	1	65	100	3	7	6	9000	6971	RH-1	40	form-based			true	0.7	6	0.857142866	5	5	8400	6371	6371	0.933333
2480	003H	3011	0.07	1365	1	65	100	3	7	6	9033	7668	RH-1	40	form-based			true	0.7	6	0.857142866	5	5	8430.799805	7065.799805	7065.799805	0.933333
2480	003I	3011	0.07	1644	1	65	100	3	7	6	9033	7389	RH-1	40	form-based			true	0.7	6	0.857142866	5	5	8430.799805	6786.799805	6786.799805	0.933333
2480	003J	3011	0.07	1644	1	65	100	3	7	6	9033	7389	RH-1	40	form-based			true	0.7	6	0.857142866	5	5	8430.799805	6786.799805	6786.799805	0.933333
2480	003K	3012	0.07	2500	1	65	100	3	7	6	9036	6536	RH-1	40	form-based			true	0.7	6	0.857142866	5	5	8433.599609	5933.599609	5933.599609	0.933333
2480	003L	3000	0.07	1827	1	65	100	3	7	6	9000	7173	RH-1	40	form-based			true	0.7	6	0.857142866	5	5	8400	6573	6573	0.933333
2480	003M	3000	0.07	2448	1	65	100	3	7	6	9000	6552	RH-1	40	form-based			true	0.7	6	0.857142866	5	5	8400	5952	5952	0.933333
2480	003N	3012	0.07	1296	1	65	100	3	7	6	9036	7740	RH-1	40	form-based			true	0.7	6	0.857142866	5	5	8433.599609	7137.599609	7137.599609	0.933333
2480	003O	3000	0.07	1450	1	65	100	3	7	6	9000	7550	RH-1	40	form-based			true	0.7	6	0.857142866	5	5	8400	6950	6950	0.933333
2480	003P	3000	0.07	1430	1	65	100	3	7	6	9000	7570	RH-1	40	form-based			true	0.7	6	0.857142866	5	5	8400	6970	6970	0.933333
2480	003Q	3010	0.07	2331	1	65	100	3	7	6	9030	6699	RH-1	40	form-based			true	0.7	6	0.857142866	5	5	8428	6097	6097	0.933333
2480	004	3013	0.07	1670	1	65	100	3	7	6	9039	7369	RH-1	40	form-based			true	0.7	6	0.857142866	5	5	8436.399414	6766.399414	6766.399414	0.933333
2480	004A	3013	0.07	1300	1	65	100	3	7	6	9039	7739	RH-1	40	form-based			true	0.7	6	0.857142866	5	5	8436.399414	7136.399414	7136.399414	0.933333
2480	004B	3013	0.07	1595	1	65	100	3	7	6	9039	7444	RH-1	40	form-based			true	0.7	6	0.857142866	5	5	8436.399414	6841.399414	6841.399414	0.933333
2480	004C	3013	0.07	2142	1	65	100	3	7	6	9039	6897	RH-1	40	form-based			true	0.7	6	0.857142866	5	5	8436.399414	6294.399414	6294.399414	0.933333
2480	005	3014	0.07	1979	1	65	100	3	7	6	9042	7063	RH-1	40	form-based			true	0.7	6	0.857142866	5	5	8439.200195	6460.200195	6460.200195	0.933333
2480	012	3000	0.07	1350	1	65	100	3	7	6	9000	7650	RH-1	40	form-based			true	0.7	6	0.857142866	5	5	8400	7050	7050	0.933333
2480	013	3000	0.07	1350	1	65	100	3	7	6	9000	7650	RH-1	40	form-based			true	0.7	6	0.857142866	5	5	8400	7050	7050	0.933333
2480	014	3000	0.07	2314	1	65	100	3	7	6	9000	6686	RH-1	40	form-based			true	0.7	6	0.857142866	5	5	8400	6086	6086	0.933333
2480	014A	3000	0.07	1400	1	65	100	3	7	6	9000	7600	RH-1	40	form-based			true	0.7	6	0.857142866	5	5	8400	7000	7000	0.933333
2480	015	3000	0.07	1563	1	65	100	3	7	6	9000	7437	RH-1	40	form-based			true	0.7	6	0.857142866	5	5	8400	6837	6837	0.933333
2480	016	3000	0.07	1530	1	65	100	3	7	6	9000	7470	RH-1	40	form-based			true	0.7	6	0.857142866	5	5	8400	6870	6870	0.933333
2480	017	2834	0.07	2167	1	65	100	3	7	6	8502	6335	RH-1	40	form-based		true	true	0.7	6	0.857142866	5	5	7935.199707	5768.199707	5768.199707	0.933333
2480	017D	2995	0.07	1300	1	65	100	3	7	6	8985	7685	RH-1	40	form-based			true	0.7	6	0.857142866	5	5	8386	7086	7086	0.933333
2481	001	2865	0.07	2480	1	65	100	3	7	6	8595	6115	RH-1	40	form-based		true	true	0.7	6	0.857142866	5	5	8022	5542	5542	0.933333
2481	020	2760	0.06	2229	1	65	100	3	6	5	8280	6051	RH-1	40	form-based			true	0.7	6	1	5	5	7728	5499	5499	0.933333
2482	001	2626	0.06	2250	1	65	100	3	6	5	7878	5628	RH-1	40	form-based		true	true	0.7	6	1	5	5	7352.799805	5102.799805	5102.799805	0.933333
2482	017	2746	0.06	3957	1	65	100	3	6	5	8238	4281	RH-1	40	form-based		true	true	0.7	6	1	5	5	7688.799805	3731.799805	3731.799805	0.933333
2484	009	927	0.02	0	0	65	100	3	2	2	2781	2781	RTO-C	85	form-based			true	0.75	5	2.5	5	4	5562	5562	5562	2
2483	001	3008	0.07	3210	1	65	100	3	7	6	9024	5814	RH-1(D)	40	form-based		true	true	0.7	6	0.857142866	5	5	8422.399414	5212.399414	5212.399414	0.933333
2483	017	2688	0.06	2020	1	65	100	3	6	5	8064	6044	RH-1(D)	40	form-based			true	0.7	6	1	5	5	7526.399902	5506.399902	5506.399902	0.933333
2483	021	2811	0.06	1175	1	65	100	3	6	5	8433	7258	RH-1(D)	40	form-based			true	0.7	6	1	5	5	7870.799805	6695.799805	6695.799805	0.933333
2483	024	2797	0.06	1662	1	65	100	3	6	5	8391	6729	RH-1(D)	40	form-based			true	0.7	6	1	5	5	7831.600098	6169.600098	6169.600098	0.933333
2483	025	2825	0.06	2269	1	65	100	3	6	5	8475	6206	RH-1(D)	40	form-based			true	0.7	6	1	5	5	7910	5641	5641	0.933333
2483	028	2898	0.07	1600	1	65	100	3	7	6	8694	7094	RH-1(D)	40	form-based			true	0.7	6	0.857142866	5	5	8114.399902	6514.399902	6514.399902	0.933333
2483	029	2948	0.07	1560	1	85	140	4	10	9	11792	10232	RH-1(D)	40	form-based			true	0.7	6	0.600000024	5	5	8254.399414	6694.399414	6694.399414	0.7
2483	031	3089	0.07	2296	1	85	140	4	10	9	12356	10060	RH-1(D)	40	form-based		true	true	0.7	6	0.600000024	5	5	8649.200195	6353.200195	6353.200195	0.7
2506	003	3017	0.07	1925	1	55	80	2.5	6	5	7542	5617	RH-1	40	form-based			true	0.7	6	1	5	5	8447.599609	6522.599609	6522.599609	1.120074
2503A	017	2949	0.07	1253	1	55	80	2.5	6	5	7372	6119	RH-1	40	form-based		true	true	0.7	6	1	5	5	8257.200195	7004.200195	7004.200195	1.120076
2503A	031	2643	0.06	1150	1	55	80	2.5	5	4	6608	5458	RH-1	40	form-based			true	0.7	6	1.200000048	5	5	7400.399902	6250.399902	6250.399902	1.119915
2503A	032	2814	0.06	1150	1	55	80	2.5	5	4	7035	5885	RH-1	40	form-based			true	0.7	6	1.200000048	5	5	7879.199707	6729.199707	6729.199707	1.12
2503A	033	2828	0.06	1150	1	55	80	2.5	5	4	7070	5920	RH-1	40	form-based			true	0.7	6	1.200000048	5	5	7918.399902	6768.399902	6768.399902	1.12
2503A	034	2828	0.06	1924	1	55	80	2.5	5	4	7070	5146	RH-1	40	form-based			true	0.7	6	1.200000048	5	5	7918.399902	5994.399902	5994.399902	1.12
2503A	035	3005	0.07	1935	1	55	80	2.5	6	5	7512	5577	RH-1	40	form-based			true	0.7	6	1	5	5	8414	6479	6479	1.120075
2503A	036	2947	0.07	1524	1	55	80	2.5	6	5	7368	5844	RH-1	40	form-based			true	0.7	6	1	5	5	8251.599609	6727.599609	6727.599609	1.119924
2503A	037	2879	0.07	2040	1	55	80	2.5	6	5	7198	5158	RH-1	40	form-based			true	0.7	6	1	5	5	8061.199707	6021.199707	6021.199707	1.119922
2503A	040	2788	0.06	2933	1	55	80	2.5	5	4	6970	4037	RH-1	40	form-based		true	true	0.7	6	1.200000048	5	5	7806.399902	4873.399902	4873.399902	1.12
2504A	001E	2995	0.07	1350	1	55	80	2.5	6	5	7488	6138	RH-1	40	form-based			true	0.7	6	1	5	5	8386	7036	7036	1.119925
2504A	001F	2994	0.07	1724	1	55	80	2.5	6	5	7485	5761	RH-1	40	form-based			true	0.7	6	1	5	5	8383.200195	6659.200195	6659.200195	1.12
2504A	001G	2993	0.07	3265	1	55	80	2.5	6	5	7482	4217	RH-1	40	form-based			true	0.7	6	1	5	5	8380.399414	5115.399414	5115.399414	1.120075
2504A	001H	2992	0.07	1916	1	55	80	2.5	6	5	7480	5564	RH-1	40	form-based			true	0.7	6	1	5	5	8377.599609	6461.599609	6461.599609	1.12
2504A	001I	2992	0.07	1446	1	55	80	2.5	6	5	7480	6034	RH-1	40	form-based			true	0.7	6	1	5	5	8377.599609	6931.599609	6931.599609	1.12
2504A	001J	2991	0.07	2300	1	55	80	2.5	6	5	7478	5178	RH-1	40	form-based			true	0.7	6	1	5	5	8374.799805	6074.799805	6074.799805	1.119925
2504A	001K	2990	0.07	2411	1	55	80	2.5	6	5	7475	5064	RH-1	40	form-based			true	0.7	6	1	5	5	8372	5961	5961	1.12
2504A	001L	2989	0.07	1500	1	55	80	2.5	6	5	7472	5972	RH-1	40	form-based			true	0.7	6	1	5	5	8369.200195	6869.200195	6869.200195	1.120075
2504A	001M	2989	0.07	1410	1	55	80	2.5	6	5	7472	6062	RH-1	40	form-based			true	0.7	6	1	5	5	8369.200195	6959.200195	6959.200195	1.120075
2504A	001N	2988	0.07	1500	1	55	80	2.5	6	5	7470	5970	RH-1	40	form-based			true	0.7	6	1	5	5	8366.399414	6866.399414	6866.399414	1.12
2504A	001O	2987	0.07	2110	1	55	80	2.5	6	5	7468	5358	RH-1	40	form-based			true	0.7	6	1	5	5	8363.599609	6253.599609	6253.599609	1.119925
2504A	001P	2986	0.07	1350	1	55	80	2.5	6	5	7465	6115	RH-1	40	form-based			true	0.7	6	1	5	5	8360.799805	7010.799805	7010.799805	1.12
2504A	001Q	2986	0.07	1350	1	55	80	2.5	6	5	7465	6115	RH-1	40	form-based			true	0.7	6	1	5	5	8360.799805	7010.799805	7010.799805	1.12
2504A	001R	2985	0.07	1664	1	55	80	2.5	6	5	7462	5798	RH-1	40	form-based			true	0.7	6	1	5	5	8358	6694	6694	1.120075
2504A	001S	2984	0.07	2085	1	55	80	2.5	6	5	7460	5375	RH-1	40	form-based			true	0.7	6	1	5	5	8355.200195	6270.200195	6270.200195	1.12
2504A	001T	2983	0.07	2291	1	55	80	2.5	6	5	7458	5167	RH-1	40	form-based			true	0.7	6	1	5	5	8352.399414	6061.399414	6061.399414	1.119925
2504A	001U	2982	0.07	2194	1	55	80	2.5	6	5	7455	5261	RH-1	40	form-based			true	0.7	6	1	5	5	8349.599609	6155.599609	6155.599609	1.12

block_num	lot_num	Lot Size Feet	Lot Size Acres	Existing Bldg Sqft	Existing Units	sb79_MaxHeight	sb79_MaxDensity	sb79_MaxFAR	SB79- Gross Unit Capacity	SB79- Net Unit Capacity	SB79- Gross GSF Capacity	SB79- Net GSF Capacity	Existing SF Zoning	Existing SF Height Limit	Density Limit?	Density Limit ratio	Corner Parcel?	In R4	Max Lot Coverage	SF Unit Capacity Gross	% Gross Unit- SF vs SB79	SF Zoning- Net Unit Capacity	SF Zoning - Net Unit Capacity Limited by 200% SB79	SF Zoning- Gross GSF Capacity	SF Zoning- Net GSF Capacity	SF Zoning - Net GSF Capacity Limited by 200% SB79	% Gross GSF- SF vs SB79
2504A	001V	2982	0.07	2184	1	55	80	2.5	6	5	7455	5271	RH-1	40	form-based			true	0.7	6	1	5	5	8349.599609	6165.599609	6165.599609	1.12
2504A	002	2887	0.07	1980	1	55	80	2.5	6	5	7218	5238	RH-1	40	form-based			true	0.7	6	1	5	5	8083.600098	6103.600098	6103.600098	1.119922
2504A	008	3003	0.07	1350	1	55	80	2.5	6	5	7508	6158	RH-1	40	form-based			true	0.7	6	1	5	5	8408.399414	7058.399414	7058.399414	1.119925
2504A	009	3005	0.07	1622	1	55	80	2.5	6	5	7512	5890	RH-1	40	form-based			true	0.7	6	1	5	5	8414	6792	6792	1.120075
2504A	010	3007	0.07	1630	1	55	80	2.5	6	5	7518	5888	RH-1	40	form-based			true	0.7	6	1	5	5	8419.599609	6789.599609	6789.599609	1.119925
2504A	011	3008	0.07	2286	1	55	80	2.5	6	5	7520	5234	RH-1	40	form-based			true	0.7	6	1	5	5	8422.399414	6136.399414	6136.399414	1.12
2504A	012	3010	0.07	2100	1	55	80	2.5	6	5	7525	5425	RH-1	40	form-based			true	0.7	6	1	5	5	8428	6328	6328	1.12
2504A	013	3012	0.07	1425	1	55	80	2.5	6	5	7530	6105	RH-1	40	form-based			true	0.7	6	1	5	5	8433.599609	7008.599609	7008.599609	1.12
2504A	014	3013	0.07	1725	1	55	80	2.5	6	5	7532	5807	RH-1	40	form-based			true	0.7	6	1	5	5	8436.399414	6711.399414	6711.399414	1.120074
2504A	015	3015	0.07	1425	1	55	80	2.5	6	5	7538	6113	RH-1	40	form-based			true	0.7	6	1	5	5	8442	7017	7017	1.119926
2504A	016	3017	0.07	2005	1	55	80	2.5	6	5	7542	5537	RH-1	40	form-based			true	0.7	6	1	5	5	8447.599609	6442.599609	6442.599609	1.120074
2504A	017	3018	0.07	1817	1	55	80	2.5	6	5	7545	5728	RH-1	40	form-based			true	0.7	6	1	5	5	8450.399414	6633.399414	6633.399414	1.12
2504A	018	3020	0.07	1350	1	55	80	2.5	6	5	7550	6200	RH-1	40	form-based			true	0.7	6	1	5	5	8456	7106	7106	1.12
2504A	019	3022	0.07	2082	1	55	80	2.5	6	5	7555	5473	RH-1	40	form-based			true	0.7	6	1	5	5	8461.599609	6379.599609	6379.599609	1.12
2504A	020	3023	0.07	1625	1	55	80	2.5	6	5	7558	5933	RH-1	40	form-based			true	0.7	6	1	5	5	8464.399414	6839.399414	6839.399414	1.119926
2504A	021	3025	0.07	2280	1	55	80	2.5	6	5	7562	5282	RH-1	40	form-based			true	0.7	6	1	5	5	8470	6190	6190	1.120074
2504A	022	3027	0.07	1425	1	55	80	2.5	6	5	7568	6143	RH-1	40	form-based			true	0.7	6	1	5	5	8475.599609	7050.599609	7050.599609	1.119926
2504A	023	3028	0.07	1713	1	55	80	2.5	6	5	7570	5857	RH-1	40	form-based			true	0.7	6	1	5	5	8478.399414	6765.399414	6765.399414	1.12
2504A	024	3030	0.07	1853	1	55	80	2.5	6	5	7575	5722	RH-1	40	form-based			true	0.7	6	1	5	5	8484	6631	6631	1.12
2504A	025	3032	0.07	1425	1	55	80	2.5	6	5	7580	6155	RH-1	40	form-based			true	0.7	6	1	5	5	8489.599609	7064.599609	7064.599609	1.12
2504A	026	3034	0.07	2258	1	55	80	2.5	6	5	7585	5327	RH-1	40	form-based			true	0.7	6	1	5	5	8495.200195	6237.200195	6237.200195	1.12
2504A	030	2624	0.06	1950	1	55	80	2.5	5	4	6560	4610	RH-1	40	form-based			true	0.7	6	1.200000048	5	5	7347.199707	5397.199707	5397.199707	1.12
2504A	033	2749	0.06	2068	1	55	80	2.5	5	4	6872	4804	RH-1	40	form-based			true	0.7	6	1.200000048	5	5	7697.199707	5629.199707	5629.199707	1.120081
2506	004	3017	0.07	1325	1	55	80	2.5	6	5	7542	6217	RH-1	40	form-based			true	0.7	6	1	5	5	8447.599609	7122.599609	7122.599609	1.120074
2506	005	3017	0.07	1935	1	55	80	2.5	6	5	7542	5607	RH-1	40	form-based			true	0.7	6	1	5	5	8447.599609	6512.599609	6512.599609	1.120074
2506	005A	3017	0.07	1725	1	55	80	2.5	6	5	7542	5817	RH-1	40	form-based			true	0.7	6	1	5	5	8447.599609	6722.599609	6722.599609	1.120074
2506	006	3017	0.07	1635	1	55	80	2.5	6	5	7542	5907	RH-1	40	form-based			true	0.7	6	1	5	5	8447.599609	6812.599609	6812.599609	1.120074
2506	007	3017	0.07	1895	1	55	80	2.5	6	5	7542	5647	RH-1	40	form-based			true	0.7	6	1	5	5	8447.599609	6552.599609	6552.599609	1.120074
2506	007A	3017	0.07	1375	1	55	80	2.5	6	5	7542	6167	RH-1	40	form-based			true	0.7	6	1	5	5	8447.599609	7072.599609	7072.599609	1.120074
2506	008	3017	0.07	1525	1	55	80	2.5	6	5	7542	6017	RH-1	40	form-based			true	0.7	6	1	5	5	8447.599609	6922.599609	6922.599609	1.120074
2506	008A	3017	0.07	2123	1	55	80	2.5	6	5	7542	5419	RH-1	40	form-based			true	0.7	6	1	5	5	8447.599609	6324.599609	6324.599609	1.120074
2506	009	3017	0.07	1375	1	55	80	2.5	6	5	7542	6167	RH-1	40	form-based			true	0.7	6	1	5	5	8447.599609	7072.599609	7072.599609	1.120074
2506	010	3017	0.07	1375	1	55	80	2.5	6	5	7542	6167	RH-1	40	form-based			true	0.7	6	1	5	5	8447.599609	7072.599609	7072.599609	1.120074
2506	011	3017	0.07	1723	1	55	80	2.5	6	5	7542	5819	RH-1	40	form-based			true	0.7	6	1	5	5	8447.599609	6724.599609	6724.599609	1.120074
2506	026	3000	0.07	1569	1	55	80	2.5	6	5	7500	5931	RH-1	40	form-based			true	0.7	6	1	5	5	8400	6831	6831	1.12
2506	027	3000	0.07	1239	1	55	80	2.5	6	5	7500	6261	RH-1	40	form-based			true	0.7	6	1	5	5	8400	7161	7161	1.12
2506	002	3017	0.07	1375	1	55	80	2.5	6	5	7542	6167	RH-1	40	form-based			true	0.7	6	1	5	5	8447.599609	7072.599609	7072.599609	1.120074
2506	012	3017	0.07	1325	1	55	80	2.5	6	5	7542	6217	RH-1	40	form-based			true	0.7	6	1	5	5	8447.599609	7122.599609	7122.599609	1.120074
2506	013	3017	0.07	1325	1	55	80	2.5	6	5	7542	6217	RH-1	40	form-based			true	0.7	6	1	5	5	8447.599609	7122.599609	7122.599609	1.120074
2506	014	3017	0.07	1250	1	55	80	2.5	6	5	7542	6292	RH-1	40	form-based			true	0.7	6	1	5	5	8447.599609	7197.599609	7197.599609	1.120074
2506	024	3000	0.07	1031	1	55	80	2.5	6	5	7500	6469	RH-1	40	form-based			true	0.7	6	1	5	5	8400	7369	7369	1.12
2506	024A	3000	0.07	1971	1	55	80	2.5	6	5	7500	5529	RH-1	40	form-based			true	0.7	6	1	5	5	8400	6429	6429	1.12
2506	025	3000	0.07	1870	1	55	80	2.5	6	5	7500	5630	RH-1	40	form-based			true	0.7	6	1	5	5	8400	6530	6530	1.12
2506	027A	3000	0.07	1239	1	55	80	2.5	6	5	7500	6261	RH-1	40	form-based			true	0.7	6	1	5	5	8400	7161	7161	1.12
2506	027B	3000	0.07	1836	1	55	80	2.5	6	5	7500	5664	RH-1	40	form-based			true	0.7	6	1	5	5	8400	6564	6564	1.12
2506	028	3000	0.07	1190	1	55	80	2.5	6	5	7500	6310	RH-1	40	form-based			true	0.7	6	1	5	5	8400	7210	7210	1.12
2506	028A	3000	0.07	1190	1	55	80	2.5	6	5	7500	6310	RH-1	40	form-based			true	0.7	6	1	5	5	8400	7210	7210	1.12
2506	029	3000	0.07	2990	1	55	80	2.5	6	5	7500	4510	RH-1	40	form-based			true	0.7	6	1	5	5	8400	5410	5410	1.12
2506	030	3000	0.07	1750	1	55	80	2.5	6	5	7500	5750	RH-1	40	form-based			true	0.7	6	1	5	5	8400	6650	6650	1.12
2506	031	3000	0.07	1190	1	55	80	2.5	6	5	7500	6310	RH-1	40	form-based			true	0.7	6	1	5	5	8400	7210	7210	1.12
2506	032	3000	0.07	2012	1	55	80	2.5	6	5	7500	5488	RH-1	40	form-based			true	0.7	6	1	5	5	8400	6388	6388	1.12
2506	033	3000	0.07	1190	1	55	80	2.5	6	5	7500	6310	RH-1	40	form-based			true	0.7	6	1	5	5	8400	7210	7210	1.12
2506	034	3000	0.07	1190	1	55	80	2.5	6	5	7500	6310	RH-1	40	form-based			true	0.7	6	1	5	5	8400	7210	7210	1.12
2506	035	3000	0.07	1912	1	55	80	2.5	6	5	7500	5588	RH-1	40	form-based			true	0.7	6	1	5	5	8400	6488	6488	1.12
2507	002	3000	0.07	1214	1	55	80	2.5	6	5	7500	6286	RH-1	40	form-based			true	0.7	6	1	5	5	8400	7186	7186	1.12
2507	002A	3000	0.07	1920	1	55	80	2.5	6	5	7500	5580	RH-1	40	form-based			true	0.7	6	1	5	5	8400	6480	6480	1.12
2507	002B	3000	0.07	1214	1	55	80	2.5	6	5	7500	6286	RH-1	40	form-based			true	0.7	6	1	5	5	8400	7186	7186	1.12
2507	003	3000	0.07	1335	1	55	80	2.5	6	5	7500	6165	RH-1	40	form-based			true	0.7	6	1	5	5	8400	7065	7065	1.12
2507	004	3000	0.07	1325	1	55	80	2.5	6	5	7500	6175	RH-1	40	form-based			true	0.7	6	1	5	5	8400	7075	7075	1.12
2507	005	3000	0.07	1214	1	55	80	2.5	6	5	7500	6286	RH-1	40	form-based			true	0.7	6	1	5	5	8400	7186	7186	1.12
2507	006	3000	0.07	1011	1	55	80	2.5	6	5	7500	6489	RH-1	40	form-based			true	0.7	6	1	5	5	8400	7389	7389	1.12
2507	007	3000	0.07	1200	1	55	80	2.5	6	5	7500	6300	RH-1	40	form-based			true	0.7	6	1	5	5	8400	7200	7200	1.12
2507	008	3000	0.07	2243	1	55	80	2.5	6	5	7500	5257	RH-1	40	form-based			true	0.7	6	1	5	5	8400	6157	6157	1.12
2507	009	3000	0.07	1011	1	55	80	2.5	6	5	7500	6489	RH-1	40	form-based			true	0.7	6	1	5	5	8400	7389	7389	1.12

block_num	lot_num	Lot Size Feet	Lot Size Acres	Existing Bldg Sqft	Existing Units	sb79_MaxHeight	sb79_MaxDensity	sb79_MaxFAR	SB79- Gross Unit Capacity	SB79- Net Unit Capacity	SB79- Gross GSF Capacity	SB79- Net GSF Capacity	Existing SF Zoning	Existing SF Height Limit	Density Limit?	Density Limit ratio	Corner Parcel?	In R4	Max Lot Coverage	SF Unit Capacity Gross	% Gross Unit- SF vs SB79	SF Zoning- Net Unit Capacity	SF Zoning - Net Unit Capacity Limited by 200% SB79	SF Zoning- Gross GSF Capacity	SF Zoning- Net GSF Capacity	SF Zoning - Net GSF Capacity Limited by 200% SB79	% Gross GSF- SF vs SB79
2507	010	3000	0.07	1355	1	55	80	2.5	6	5	7500	6145	RH-1	40	form-based			true	0.7	6	1	5	5	8400	7045	7045	1.12
2507	011	3000	0.07	1686	1	55	80	2.5	6	5	7500	5814	RH-1	40	form-based			true	0.7	6	1	5	5	8400	6714	6714	1.12
2507	012	3000	0.07	1511	1	55	80	2.5	6	5	7500	5989	RH-1	40	form-based			true	0.7	6	1	5	5	8400	6889	6889	1.12
2507	013	3000	0.07	1655	1	55	80	2.5	6	5	7500	5845	RH-1	40	form-based			true	0.7	6	1	5	5	8400	6745	6745	1.12
2507	014	3000	0.07	1581	1	55	80	2.5	6	5	7500	5919	RH-1	40	form-based			true	0.7	6	1	5	5	8400	6819	6819	1.12
2507	015	3000	0.07	1974	1	55	80	2.5	6	5	7500	5526	RH-1	40	form-based			true	0.7	6	1	5	5	8400	6426	6426	1.12
2507	025	2953	0.07	1459	1	55	80	2.5	6	5	7382	5923	RH-1	40	form-based			true	0.7	6	1	5	5	8268.399414	6809.399414	6809.399414	1.120076
2507	026	2954	0.07	1011	1	55	80	2.5	6	5	7385	6374	RH-1	40	form-based			true	0.7	6	1	5	5	8271.200195	7260.200195	7260.200195	1.12
2507	027	2954	0.07	1011	1	55	80	2.5	6	5	7385	6374	RH-1	40	form-based			true	0.7	6	1	5	5	8271.200195	7260.200195	7260.200195	1.12
2507	028	2955	0.07	1011	1	55	80	2.5	6	5	7388	6377	RH-1	40	form-based			true	0.7	6	1	5	5	8274	7263	7263	1.119924
2507	029	2955	0.07	1011	1	55	80	2.5	6	5	7388	6377	RH-1	40	form-based			true	0.7	6	1	5	5	8274	7263	7263	1.119924
2507	030	2956	0.07	1457	1	55	80	2.5	6	5	7390	5933	RH-1	40	form-based			true	0.7	6	1	5	5	8276.799805	6819.799805	6819.799805	1.12
2507	031	2956	0.07	1011	1	55	80	2.5	6	5	7390	6379	RH-1	40	form-based			true	0.7	6	1	5	5	8276.799805	7265.799805	7265.799805	1.12
2507	032	2957	0.07	2397	1	55	80	2.5	6	5	7392	4995	RH-1	40	form-based			true	0.7	6	1	5	5	8279.599609	5882.599609	5882.599609	1.120076
2507	033	2957	0.07	1011	1	55	80	2.5	6	5	7392	6381	RH-1	40	form-based			true	0.7	6	1	5	5	8279.599609	7268.599609	7268.599609	1.120076
2507	034	2958	0.07	1435	1	55	80	2.5	6	5	7395	5960	RH-1	40	form-based			true	0.7	6	1	5	5	8282.399414	6847.399414	6847.399414	1.12
2507	035	2958	0.07	1214	1	55	80	2.5	6	5	7395	6181	RH-1	40	form-based			true	0.7	6	1	5	5	8282.399414	7068.399414	7068.399414	1.12
2507	036	2959	0.07	1214	1	55	80	2.5	6	5	7398	6184	RH-1	40	form-based			true	0.7	6	1	5	5	8285.200195	7071.200195	7071.200195	1.119924
2507	037	2959	0.07	1214	1	55	80	2.5	6	5	7398	6184	RH-1	40	form-based			true	0.7	6	1	5	5	8285.200195	7071.200195	7071.200195	1.119924
2507	038	2960	0.07	1214	1	55	80	2.5	6	5	7400	6186	RH-1	40	form-based			true	0.7	6	1	5	5	8288	7074	7074	1.12
2507	039	2961	0.07	1214	1	55	80	2.5	6	5	7402	6188	RH-1	40	form-based			true	0.7	6	1	5	5	8290.799805	7076.799805	7076.799805	1.120076
2507	040	2961	0.07	1900	1	55	80	2.5	6	5	7402	5502	RH-1	40	form-based			true	0.7	6	1	5	5	8290.799805	6390.799805	6390.799805	1.120076
2508	001D	2999	0.07	1207	1	55	80	2.5	6	5	7498	6291	RH-1	40	form-based			true	0.7	6	1	5	5	8397.200195	7190.200195	7190.200195	1.119925
2508	002	3000	0.07	1606	1	55	80	2.5	6	5	7500	5894	RH-1	40	form-based			true	0.7	6	1	5	5	8400	6794	6794	1.12
2508	003	3001	0.07	1012	1	55	80	2.5	6	5	7502	6490	RH-1	40	form-based			true	0.7	6	1	5	5	8402.799805	7390.799805	7390.799805	1.120075
2508	004	3002	0.07	1429	1	55	80	2.5	6	5	7505	6076	RH-1	40	form-based			true	0.7	6	1	5	5	8405.599609	6976.599609	6976.599609	1.12
2508	005	3003	0.07	1430	1	55	80	2.5	6	5	7508	6078	RH-1	40	form-based			true	0.7	6	1	5	5	8408.399414	6978.399414	6978.399414	1.119925
2508	006	3004	0.07	2189	1	55	80	2.5	6	5	7510	5321	RH-1	40	form-based			true	0.7	6	1	5	5	8411.200195	6222.200195	6222.200195	1.12
2508	007	3005	0.07	1915	1	55	80	2.5	6	5	7512	5597	RH-1	40	form-based			true	0.7	6	1	5	5	8414	6499	6499	1.120075
2508	008	3006	0.07	2120	1	55	80	2.5	6	5	7515	5395	RH-1	40	form-based			true	0.7	6	1	5	5	8416.799805	6296.799805	6296.799805	1.12
2508	008A	3000	0.07	2213	1	55	80	2.5	6	5	7500	5287	RH-1	40	form-based			true	0.7	6	1	5	5	8400	6187	6187	1.12
2508	009	3007	0.07	1502	1	55	80	2.5	6	5	7518	6016	RH-1	40	form-based			true	0.7	6	1	5	5	8419.599609	6917.599609	6917.599609	1.119925
2508	009A	3000	0.07	1283	1	55	80	2.5	6	5	7500	6217	RH-1	40	form-based			true	0.7	6	1	5	5	8400	7117	7117	1.12
2508	010	3009	0.07	1037	1	55	80	2.5	6	5	7522	6485	RH-1	40	form-based			true	0.7	6	1	5	5	8425.200195	7388.200195	7388.200195	1.120075
2508	010A	3010	0.07	1037	1	55	80	2.5	6	5	7525	6488	RH-1	40	form-based			true	0.7	6	1	5	5	8428	7391	7391	1.12
2508	011	3011	0.07	1252	1	55	80	2.5	6	5	7528	6276	RH-1	40	form-based			true	0.7	6	1	5	5	8430.799805	7178.799805	7178.799805	1.119926
2508	012	3012	0.07	1162	1	55	80	2.5	6	5	7530	6368	RH-1	40	form-based			true	0.7	6	1	5	5	8433.599609	7271.599609	7271.599609	1.12
2508	012A	3013	0.07	1312	1	55	80	2.5	6	5	7532	6220	RH-1	40	form-based			true	0.7	6	1	5	5	8436.399414	7124.399414	7124.399414	1.120074
2508	013	3014	0.07	1347	1	55	80	2.5	6	5	7535	6188	RH-1	40	form-based			true	0.7	6	1	5	5	8439.200195	7092.200195	7092.200195	1.12
2508	013A	3015	0.07	1012	1	55	80	2.5	6	5	7538	6526	RH-1	40	form-based			true	0.7	6	1	5	5	8442	7430	7430	1.119926
2508	019B	3000	0.07	1156	1	55	80	2.5	6	5	7500	6344	RH-1	40	form-based			true	0.7	6	1	5	5	8400	7244	7244	1.12
2508	019C	3000	0.07	1292	1	55	80	2.5	6	5	7500	6208	RH-1	40	form-based			true	0.7	6	1	5	5	8400	7108	7108	1.12
2508	020	3000	0.07	1527	1	55	80	2.5	6	5	7500	5973	RH-1	40	form-based			true	0.7	6	1	5	5	8400	6873	6873	1.12
2508	020A	3000	0.07	2515	1	55	80	2.5	6	5	7500	4985	RH-1	40	form-based			true	0.7	6	1	5	5	8400	5885	5885	1.12
2508	020B	3000	0.07	1733	1	55	80	2.5	6	5	7500	5767	RH-1	40	form-based			true	0.7	6	1	5	5	8400	6667	6667	1.12
2508	020C	3000	0.07	1341	1	55	80	2.5	6	5	7500	6159	RH-1	40	form-based			true	0.7	6	1	5	5	8400	7059	7059	1.12
2508	021	3000	0.07	2098	1	55	80	2.5	6	5	7500	5402	RH-1	40	form-based			true	0.7	6	1	5	5	8400	6302	6302	1.12
2508	022	3000	0.07	2665	1	55	80	2.5	6	5	7500	4835	RH-1	40	form-based			true	0.7	6	1	5	5	8400	5735	5735	1.12
2508	023	3000	0.07	1530	1	55	80	2.5	6	5	7500	5970	RH-1	40	form-based			true	0.7	6	1	5	5	8400	6870	6870	1.12
2508	024	3000	0.07	1194	1	55	80	2.5	6	5	7500	6306	RH-1	40	form-based			true	0.7	6	1	5	5	8400	7206	7206	1.12
2508	025	3000	0.07	1512	1	55	80	2.5	6	5	7500	5988	RH-1	40	form-based			true	0.7	6	1	5	5	8400	6888	6888	1.12
2508	026	3000	0.07	1012	1	55	80	2.5	6	5	7500	6488	RH-1	40	form-based			true	0.7	6	1	5	5	8400	7388	7388	1.12
2508	027	3000	0.07	1180	1	55	80	2.5	6	5	7500	6320	RH-1	40	form-based			true	0.7	6	1	5	5	8400	7220	7220	1.12
2509	002	3000	0.07	1012	1	55	80	2.5	6	5	7500	6488	RH-1	40	form-based			true	0.7	6	1	5	5	8400	7388	7388	1.12
2509	003	3000	0.07	1012	1	55	80	2.5	6	5	7500	6488	RH-1	40	form-based			true	0.7	6	1	5	5	8400	7388	7388	1.12
2509	004	3000	0.07	1952	1	55	80	2.5	6	5	7500	5548	RH-1	40	form-based			true	0.7	6	1	5	5	8400	6448	6448	1.12
2509	005	3000	0.07	1624	1	55	80	2.5	6	5	7500	5876	RH-1	40	form-based			true	0.7	6	1	5	5	8400	6776	6776	1.12
2509	006	3000	0.07	2435	1	55	80	2.5	6	5	7500	5065	RH-1	40	form-based			true	0.7	6	1	5	5	8400	5965	5965	1.12
2509	007	3000	0.07	2315	1	55	80	2.5	6	5	7500	5185	RH-1	40	form-based			true	0.7	6	1	5	5	8400	6085	6085	1.12
2509	007A	3000	0.07	1012	1	55	80	2.5	6	5	7500	6488	RH-1	40	form-based			true	0.7	6	1	5	5	8400	7388	7388	1.12
2509	007B	3000	0.07	1192	1	55	80	2.5	6	5	7500	6308	RH-1	40	form-based			true	0.7	6	1	5	5	8400	7208	7208	1.12
2509	008	3000	0.07	1478	1	55	80	2.5	6	5	7500	6022	RH-1	40	form-based			true	0.7	6	1	5	5	8400	6922	6922	1.12
2509	008A	3005	0.07	2236	1	55	80	2.5	6	5	7512	5276	RH-1	40	form-based			true	0.7	6	1	5	5	8414	6178	6178	1.120075
2509	009A	3000	0.07	1565	1	55	80	2.5	6	5	7500	5935	RH-1	40	form-based			true	0.7	6	1	5	5	8400	6835	6835	1.12

block_num	lot_num	Lot Size Feet	Lot Size Acres	Existing Bldg Sqft	Existing Units	sb79_MaxHeight	sb79_MaxDensity	sb79_MaxFAR	SB79- Gross Unit Capacity	SB79- Net Unit Capacity	SB79- Gross GSF Capacity	SB79- Net GSF Capacity	Existing SF Zoning	Existing SF Height Limit	Density Limit?	Density Limit ratio	Corner Parcel?	In R4	Max Lot Coverage	SF Unit Capacity Gross	% Gross Unit- SF vs SB79	SF Zoning- Net Unit Capacity	SF Zoning - Net Unit Capacity Limited by 200% SB79	SF Zoning- Gross GSF Capacity	SF Zoning- Net GSF Capacity	SF Zoning - Net GSF Capacity Limited by 200% SB79	% Gross GSF- SF vs SB79
2509	026	3002	0.07	1214	1	55	80	2.5	6	5	7505	6291	RH-1	40	form-based			true	0.7	6	1	5	5	8405.599609	7191.599609	7191.599609	1.12
2509	027	2819	0.06	1214	1	55	80	2.5	5	4	7048	5834	RH-1	40	form-based			true	0.7	6	1.200000048	5	5	7893.199707	6679.199707	6679.199707	1.11992
2509	028	2655	0.06	1656	1	55	80	2.5	5	4	6638	4982	RH-1	40	form-based			true	0.7	6	1.200000048	5	5	7434	5778	5778	1.119916
2509	035	3005	0.07	1741	1	55	80	2.5	6	5	7512	5771	RH-1	40	form-based			true	0.7	6	1	5	5	8414	6673	6673	1.120075
2509	038	3031	0.07	1214	1	55	80	2.5	6	5	7578	6364	RH-1	40	form-based			true	0.7	6	1	5	5	8486.799805	7272.799805	7272.799805	1.119926
2509	039	3002	0.07	1214	1	55	80	2.5	6	5	7505	6291	RH-1	40	form-based			true	0.7	6	1	5	5	8405.599609	7191.599609	7191.599609	1.12
2509	040	3003	0.07	951	1	55	80	2.5	6	5	7508	6557	RH-1	40	form-based			true	0.7	6	1	5	5	8408.399414	7457.399414	7457.399414	1.119925
2509	041	3003	0.07	951	1	55	80	2.5	6	5	7508	6557	RH-1	40	form-based			true	0.7	6	1	5	5	8408.399414	7457.399414	7457.399414	1.119925
2509	042	3004	0.07	951	1	55	80	2.5	6	5	7510	6559	RH-1	40	form-based			true	0.7	6	1	5	5	8411.200195	7460.200195	7460.200195	1.12
2509	043	3005	0.07	1244	1	55	80	2.5	6	5	7512	6268	RH-1	40	form-based			true	0.7	6	1	5	5	8414	7170	7170	1.120075
2509	044	3005	0.07	951	1	55	80	2.5	6	5	7512	6561	RH-1	40	form-based			true	0.7	6	1	5	5	8414	7463	7463	1.120075
2509	052	3005	0.07	1219	1	55	80	2.5	6	5	7512	6293	RH-1	40	form-based			true	0.7	6	1	5	5	8414	7195	7195	1.120075
2509	053	3005	0.07	2060	1	55	80	2.5	6	5	7512	5452	RH-1	40	form-based			true	0.7	6	1	5	5	8414	6354	6354	1.120075
2510	002	3009	0.07	1012	1	55	80	2.5	6	5	7522	6510	RH-1	40	form-based			true	0.7	6	1	5	5	8425.200195	7413.200195	7413.200195	1.120075
2510	003	3009	0.07	1512	1	55	80	2.5	6	5	7522	6010	RH-1	40	form-based			true	0.7	6	1	5	5	8425.200195	6913.200195	6913.200195	1.120075
2510	004	3009	0.07	1012	1	55	80	2.5	6	5	7522	6510	RH-1	40	form-based			true	0.7	6	1	5	5	8425.200195	7413.200195	7413.200195	1.120075
2510	005	3009	0.07	1012	1	55	80	2.5	6	5	7522	6510	RH-1	40	form-based			true	0.7	6	1	5	5	8425.200195	7413.200195	7413.200195	1.120075
2510	006	3009	0.07	1012	1	55	80	2.5	6	5	7522	6510	RH-1	40	form-based			true	0.7	6	1	5	5	8425.200195	7413.200195	7413.200195	1.120075
2510	007	3009	0.07	1012	1	55	80	2.5	6	5	7522	6510	RH-1	40	form-based			true	0.7	6	1	5	5	8425.200195	7413.200195	7413.200195	1.120075
2510	008	3009	0.07	1387	1	55	80	2.5	6	5	7522	6135	RH-1	40	form-based			true	0.7	6	1	5	5	8425.200195	7038.200195	7038.200195	1.120075
2510	009	3009	0.07	1012	1	55	80	2.5	6	5	7522	6510	RH-1	40	form-based			true	0.7	6	1	5	5	8425.200195	7413.200195	7413.200195	1.120075
2510	010	3009	0.07	1469	1	55	80	2.5	6	5	7522	6053	RH-1	40	form-based			true	0.7	6	1	5	5	8425.200195	6956.200195	6956.200195	1.120075
2510	011	3009	0.07	1443	1	55	80	2.5	6	5	7522	6079	RH-1	40	form-based			true	0.7	6	1	5	5	8425.200195	6982.200195	6982.200195	1.120075
2510	012	3009	0.07	2024	1	55	80	2.5	6	5	7522	5498	RH-1	40	form-based			true	0.7	6	1	5	5	8425.200195	6401.200195	6401.200195	1.120075
2510	013	3004	0.07	1012	1	55	80	2.5	6	5	7510	6498	RH-1	40	form-based			true	0.7	6	1	5	5	8411.200195	7399.200195	7399.200195	1.12
2510	014	2966	0.07	1012	1	55	80	2.5	6	5	7415	6403	RH-1	40	form-based			true	0.7	6	1	5	5	8304.799805	7292.799805	7292.799805	1.12
2510	015	2887	0.07	1233	1	55	80	2.5	6	5	7218	5985	RH-1	40	form-based			true	0.7	6	1	5	5	8083.600098	6850.600098	6850.600098	1.119922
2510	027	2641	0.06	1012	1	55	80	2.5	5	4	6602	5590	RH-1	40	form-based			true	0.7	6	1.200000048	5	5	7394.799805	6382.799805	6382.799805	1.120085
2510	031	3063	0.07	1012	1	55	80	2.5	6	5	7658	6646	RH-1	40	form-based			true	0.7	6	1	5	5	8576.399414	7564.399414	7564.399414	1.119927
2510	032	3006	0.07	1854	1	55	80	2.5	6	5	7515	5661	RH-1	40	form-based			true	0.7	6	1	5	5	8416.799805	6562.799805	6562.799805	1.12
2510	033	3000	0.07	1122	1	55	80	2.5	6	5	7500	6378	RH-1	40	form-based			true	0.7	6	1	5	5	8400	7278	7278	1.12
2510	034	3000	0.07	1012	1	55	80	2.5	6	5	7500	6488	RH-1	40	form-based			true	0.7	6	1	5	5	8400	7388	7388	1.12
2510	035	3000	0.07	1012	1	55	80	2.5	6	5	7500	6488	RH-1	40	form-based			true	0.7	6	1	5	5	8400	7388	7388	1.12
2510	036	3000	0.07	1012	1	55	80	2.5	6	5	7500	6488	RH-1	40	form-based			true	0.7	6	1	5	5	8400	7388	7388	1.12
2510	037	3000	0.07	2690	1	55	80	2.5	6	5	7500	4810	RH-1	40	form-based			true	0.7	6	1	5	5	8400	5710	5710	1.12
2510	038	3000	0.07	1208	1	55	80	2.5	6	5	7500	6292	RH-1	40	form-based			true	0.7	6	1	5	5	8400	7192	7192	1.12
2510	039	3000	0.07	1012	1	55	80	2.5	6	5	7500	6488	RH-1	40	form-based			true	0.7	6	1	5	5	8400	7388	7388	1.12
2510	040	3000	0.07	2543	1	65	100	3	7	6	9000	6457	RH-1	40	form-based			true	0.7	6	0.857142866	5	5	8400	5857	5857	0.933333
2510	041	3000	0.07	1228	1	65	100	3	7	6	9000	7772	RH-1	40	form-based			true	0.7	6	0.857142866	5	5	8400	7172	7172	0.933333
2511	002	2999	0.07	1667	1	65	100	3	7	6	8997	7330	RH-1	40	form-based			true	0.7	6	0.857142866	5	5	8397.200195	6730.200195	6730.200195	0.933333
2511	003	2999	0.07	1220	1	65	100	3	7	6	8997	7777	RH-1	40	form-based			true	0.7	6	0.857142866	5	5	8397.200195	7177.200195	7177.200195	0.933333
2511	004	2999	0.07	1220	1	65	100	3	7	6	8997	7777	RH-1	40	form-based			true	0.7	6	0.857142866	5	5	8397.200195	7177.200195	7177.200195	0.933333
2511	005	2999	0.07	1192	1	65	100	3	7	6	8997	7805	RH-1	40	form-based			true	0.7	6	0.857142866	5	5	8397.200195	7205.200195	7205.200195	0.933333
2511	005A	2999	0.07	1501	1	65	100	3	7	6	8997	7496	RH-1	40	form-based			true	0.7	6	0.857142866	5	5	8397.200195	6896.200195	6896.200195	0.933333
2511	007	2999	0.07	1732	1	65	100	3	7	6	8997	7265	RH-1	40	form-based			true	0.7	6	0.857142866	5	5	8397.200195	6665.200195	6665.200195	0.933333
2511	008	2999	0.07	1571	1	65	100	3	7	6	8997	7426	RH-1	40	form-based			true	0.7	6	0.857142866	5	5	8397.200195	6826.200195	6826.200195	0.933333
2511	021	3000	0.07	2067	1	65	100	3	7	6	9000	6933	RH-1	40	form-based			true	0.7	6	0.857142866	5	5	8400	6333	6333	0.933333
2511	022	3000	0.07	1214	1	65	100	3	7	6	9000	7786	RH-1	40	form-based			true	0.7	6	0.857142866	5	5	8400	7186	7186	0.933333
2511	023	3000	0.07	2164	1	65	100	3	7	6	9000	6836	RH-1	40	form-based			true	0.7	6	0.857142866	5	5	8400	6236	6236	0.933333
2511	024	3000	0.07	1214	1	65	100	3	7	6	9000	7786	RH-1	40	form-based			true	0.7	6	0.857142866	5	5	8400	7186	7186	0.933333
2511	025	3000	0.07	1885	1	65	100	3	7	6	9000	7115	RH-1	40	form-based			true	0.7	6	0.857142866	5	5	8400	6515	6515	0.933333
2511	026	3000	0.07	1330	1	65	100	3	7	6	9000	7670	RH-1	40	form-based			true	0.7	6	0.857142866	5	5	8400	7070	7070	0.933333
2512	002	3023	0.07	1037	1	65	100	3	7	6	9069	8032	RH-1	40	form-based			true	0.7	6	0.857142866	5	5	8464.399414	7427.399414	7427.399414	0.933333
2512	003	3023	0.07	1037	1	65	100	3	7	6	9069	8032	RH-1	40	form-based			true	0.7	6	0.857142866	5	5	8464.399414	7427.399414	7427.399414	0.933333
2512	006A	3000	0.07	2119	1	65	100	3	7	6	9000	6881	RH-1	40	form-based			true	0.7	6	0.857142866	5	5	8400	6281	6281	0.933333
2512	007	3000	0.07	1012	1	65	100	3	7	6	9000	7988	RH-1	40	form-based			true	0.7	6	0.857142866	5	5	8400	7388	7388	0.933333
2519	033	2725	0.06	1393	1	55	80	2.5	5	4	6812	5419	RH-1	40	form-based			true	0.7	6	1.200000048	5	5	7630	6237	6237	1.120082
2519	034	2725	0.06	1192	1	55	80	2.5	5	4	6812	5620	RH-1	40	form-based			true	0.7	6	1.200000048	5	5	7630	6438	6438	1.120082
2519	035	2725	0.06	1192	1	55	80	2.5	5	4	6812	5620	RH-1	40	form-based			true	0.7	6	1.200000048	5	5	7630	6438	6438	1.120082
2519	037	2950	0.07	1190	1	55	80	2.5	6	5	7375	6185	RH-1	40	form-based			true	0.7	6	1	5	5	8260	7070	7070	1.12
2519	038	2950	0.07	1796	1	55	80	2.5	6	5	7375	5579	RH-1	40	form-based			true	0.7	6	1	5	5	8260	6464	6464	1.12
2519	039	2950	0.07	1190	1	55	80	2.5	6	5	7375	6185	RH-1	40	form-based			true	0.7	6	1	5	5	8260	7070	7070	1.12
2519	040	2950	0.07	1190	1	55	80	2.5	6	5	7375	6185	RH-1	40	form-based			true	0.7	6	1	5	5	8260	7070	7070	1.12
2528	030	3069	0.07	2234	1	55	80	2.5	6	5	7672	5438	RH-1(D)	40	form-based			true	0.7	6	1	5	5	8593.200195	6359.200195	6359.200195	1.120073

block_num	lot_num	Lot Size Feet	Lot Size Acres	Existing Bldg Sqft	Existing Units	sb79_MaxHeight	sb79_MaxDensity	sb79_MaxFAR	SB79- Gross Unit Capacity	SB79- Net Unit Capacity	SB79- Gross GSF Capacity	SB79- Net GSF Capacity	Existing SF Zoning	Existing SF Height Limit	Density Limit?	Density Limit ratio	Corner Parcel?	In R4	Max Lot Coverage	SF Unit Capacity Gross	% Gross Unit- SF vs SB79	SF Zoning- Net Unit Capacity	SF Zoning - Net Unit Capacity Limited by 200% SB79	SF Zoning- Gross GSF Capacity	SF Zoning- Net GSF Capacity	SF Zoning - Net GSF Capacity Limited by 200% SB79	% Gross GSF- SF vs SB79
2528	031	3055	0.07	1434	1	55	80	2.5	6	5	7638	6204	RH-1(D)	40	form-based			true	0.7	6	1	5	5	8554	7120	7120	1.119927
2607	024	3125	0.07	3544	2	55	80	2.5	6	4	7812	4268	RH-2	40	form-based			true	0.7	7	1.166666627	5	5	8750	5206	5206	1.120072
2607	026	3125	0.07	3375	2	55	80	2.5	6	4	7812	4437	RH-2	40	form-based			true	0.7	7	1.166666627	5	5	8750	5375	5375	1.120072
2607	027	3125	0.07	2416	2	55	80	2.5	6	4	7812	5396	RH-2	40	form-based			true	0.7	7	1.166666627	5	5	8750	6334	6334	1.120072
2607	029	3125	0.07	2500	2	55	80	2.5	6	4	7812	5312	RH-2	40	form-based			true	0.7	7	1.166666627	5	5	8750	6250	6250	1.120072
2607	033	3125	0.07	2560	2	55	80	2.5	6	4	7812	5252	RH-2	40	form-based			true	0.7	7	1.166666627	5	5	8750	6190	6190	1.120072
2607	034	3125	0.07	2725	2	55	80	2.5	6	4	7812	5087	RH-2	40	form-based			true	0.7	7	1.166666627	5	5	8750	6025	6025	1.120072
2603	001	2683	0.06	2665	1	55	80	2.5	5	4	6708	4043	RH-3	40	form-based		true	true	0.7	6	1.200000048	5	5	7512.399902	4847.399902	4847.399902	1.119917
2603	008	2972	0.07	2160	1	55	80	2.5	6	5	7430	5270	RH-2	40	form-based			true	0.7	6	1	5	5	8321.599609	6161.599609	6161.599609	1.12
2607	016	3125	0.07	4350	2	55	80	2.5	6	4	7812	3462	RH-2	40	form-based			true	0.7	7	1.166666627	5	5	8750	4400	4400	1.120072
2607	021	3125	0.07	3044	2	55	80	2.5	6	4	7812	4768	RH-2	40	form-based			true	0.7	7	1.166666627	5	5	8750	5706	5706	1.120072
2607	044	3069	0.07	2583	1	55	80	2.5	6	5	7672	5089	RH-2	40	form-based			true	0.7	6	1	5	5	8593.200195	6010.200195	6010.200195	1.120073
2607	054	2976	0.07	1801	1	55	80	2.5	6	5	7440	5639	RH-2	40	form-based			true	0.7	6	1	5	5	8332.799805	6531.799805	6531.799805	1.12
2607	092	3125	0.07	1757	2	55	80	2.5	6	4	7812	6055	RH-2	40	form-based			true	0.7	7	1.166666627	5	5	8750	6993	6993	1.120072
2607	111	3125	0.07	1375	2	55	80	2.5	6	4	7812	6437	RH-2	40	form-based			true	0.7	7	1.166666627	5	5	8750	7375	7375	1.120072
2607	275	3125	0.07	1381	2	55	80	2.5	6	4	7812	6431	RH-2	40	form-based			true	0.7	7	1.166666627	5	5	8750	7369	7369	1.120072
2607	282	3125	0.07	1303	2	55	80	2.5	6	4	7812	6509	RH-2	40	form-based			true	0.7	7	1.166666627	5	5	8750	7447	7447	1.120072
2607	288	3125	0.07	1292	2	55	80	2.5	6	4	7812	6520	RH-2	40	form-based			true	0.7	7	1.166666627	5	5	8750	7458	7458	1.120072
2608	002	2956	0.07	2628	1	55	80	2.5	6	5	7390	4762	RH-2	40	form-based			true	0.7	6	1	5	5	8276.799805	5648.799805	5648.799805	1.12
2608	003	2957	0.07	3773	1	55	80	2.5	6	5	7392	3619	RH-2	40	form-based			true	0.7	6	1	5	5	8279.599609	4506.599609	4506.599609	1.120076
2608	004	2957	0.07	2085	1	55	80	2.5	6	5	7392	5307	RH-2	40	form-based			true	0.7	6	1	5	5	8279.599609	6194.599609	6194.599609	1.120076
2608	005	2957	0.07	1950	1	55	80	2.5	6	5	7392	5442	RH-2	40	form-based			true	0.7	6	1	5	5	8279.599609	6329.599609	6329.599609	1.120076
2608	008	2957	0.07	2557	1	55	80	2.5	6	5	7392	4835	RH-2	40	form-based			true	0.7	6	1	5	5	8279.599609	5722.599609	5722.599609	1.120076
2608	009	2958	0.07	3052	1	55	80	2.5	6	5	7395	4343	RH-2	40	form-based			true	0.7	6	1	5	5	8282.399414	5230.399414	5230.399414	1.12
2608	010	2958	0.07	1080	1	55	80	2.5	6	5	7395	6315	RH-2	40	form-based			true	0.7	6	1	5	5	8282.399414	7202.399414	7202.399414	1.12
2608	014	2958	0.07	2067	1	55	80	2.5	6	5	7395	5328	RH-2	40	form-based			true	0.7	6	1	5	5	8282.399414	6215.399414	6215.399414	1.12
2608	015	2959	0.07	1135	1	55	80	2.5	6	5	7398	6263	RH-2	40	form-based			true	0.7	6	1	5	5	8285.200195	7150.200195	7150.200195	1.119924
2608	016	2959	0.07	2583	1	55	80	2.5	6	5	7398	4815	RH-2	40	form-based			true	0.7	6	1	5	5	8285.200195	5702.200195	5702.200195	1.119924
2608	017	2959	0.07	1683	1	55	80	2.5	6	5	7398	5715	RH-2	40	form-based			true	0.7	6	1	5	5	8285.200195	6602.200195	6602.200195	1.119924
2608	018	2747	0.06	2800	1	55	80	2.5	5	4	6868	4068	RH-2	40	form-based			true	0.7	6	1.200000048	5	5	7691.600098	4891.600098	4891.600098	1.119918
2608	019	2807	0.06	1570	1	55	80	2.5	5	4	7018	5448	RH-2	40	form-based			true	0.7	6	1.200000048	5	5	7859.600098	6289.600098	6289.600098	1.11992
2608	034	2791	0.06	3180	1	55	80	2.5	5	4	6978	3798	RH-2	40	form-based			true	0.7	6	1.200000048	5	5	7814.799805	4634.799805	4634.799805	1.11992
2608	035	3418	0.08	2000	2	55	80	2.5	6	4	8545	6545	RH-2	40	form-based			true	0.7	7	1.166666627	5	5	9570.399414	7570.399414	7570.399414	1.12
2608	041	2861	0.07	2626	1	55	80	2.5	6	5	7152	4526	RH-2	40	form-based			true	0.7	6	1	5	5	8010.799805	5384.799805	5384.799805	1.120078
2608	045	2861	0.07	2786	1	55	80	2.5	6	5	7152	4366	RH-2	40	form-based			true	0.7	6	1	5	5	8010.799805	5224.799805	5224.799805	1.120078
2608	046	2861	0.07	1246	1	55	80	2.5	6	5	7152	5906	RH-2	40	form-based			true	0.7	6	1	5	5	8010.799805	6764.799805	6764.799805	1.120078
2608	048	2861	0.07	2000	1	55	80	2.5	6	5	7152	5152	RH-2	40	form-based			true	0.7	6	1	5	5	8010.799805	6010.799805	6010.799805	1.120078
2609	006	2667	0.06	2141	1	65	100	3	6	5	8001	5860	RH-2	40	form-based			true	0.7	6	1	5	5	7467.600098	5326.600098	5326.600098	0.933333
2619	046	2712	0.06	1125	1	55	80	2.5	5	4	6780	5655	RH-2	40	form-based		true	true	0.7	6	1.200000048	5	5	7593.600098	6468.600098	6468.600098	1.12
2609	009	2250	0.05	2292	0	65	100	3	5	5	6750	4458	RH-2	40	form-based			true	0.7	5	1	5	5	6300	4008	4008	0.933333
2609	030	2808	0.06	3800	1	55	80	2.5	5	4	7020	3220	RH-2	40	form-based			true	0.7	6	1.200000048	5	5	7862.399902	4062.399902	4062.399902	1.12
2609	034	2808	0.06	3107	1	65	100	3	6	5	8424	5317	RH-2	40	form-based			true	0.7	6	1	5	5	7862.399902	4755.399902	4755.399902	0.933333
2609	036	2808	0.06	2220	1	65	100	3	6	5	8424	6204	RH-2	40	form-based			true	0.7	6	1	5	5	7862.399902	5642.399902	5642.399902	0.933333
2609	045	2649	0.06	6726	1	65	100	3	6	5	7947	1221	RH-2	40	form-based		true	true	0.7	6	1	5	5	7417.199707	691.199707	691.199707	0.933333
2610	002	2867	0.07	3520	1	65	100	3	7	6	8601	5081	RH-3	40	form-based			true	0.7	6	0.857142866	5	5	8027.600098	4507.600098	4507.600098	0.933333
2613	004	3599	0.08	3136	3	65	100	3	8	5	10797	7661	RH-3	40	form-based		true	true	0.7	8	1	5	5	10077.2002	6941.200195	6941.200195	0.933333
2610	034	3241	0.07	4754	2	65	100	3	7	5	9723	4969	RH-2	40	form-based			true	0.7	7	1	5	5	9074.799805	4320.799805	4320.799805	0.933333
2610	036	3372	0.08	3375	2	65	100	3	8	6	10116	6741	RH-2	40	form-based			true	0.7	7	0.875	5	5	9441.599609	6066.599609	6066.599609	0.933333
2611	003	2683	0.06	2798	1	65	100	3	6	5	8049	5251	RM-1	40	form-based			true	0.7	6	1	5	5	7512.399902	4714.399902	4714.399902	0.933333
2611	027	2729	0.06	3710	1	65	100	3	6	5	8187	4477	RH-3	40	form-based			true	0.7	6	1	5	5	7641.199707	3931.199707	3931.199707	0.933333
2612	002	2995	0.07	1150	1	65	100	3	7	6	8985	7835	RH-3	40	form-based		true	true	0.7	6	0.857142866	5	5	8386	7236	7236	0.933333
2612	003	2994	0.07	1801	1	65	100	3	7	6	8982	7181	RH-3	40	form-based			true	0.7	6	0.857142866	5	5	8383.200195	6582.200195	6582.200195	0.933333
2612	010	2878	0.07	2112	1	65	100	3	7	6	8634	6522	RH-2	40	form-based			true	0.7	6	0.857142866	5	5	8058.399902	5946.399902	5946.399902	0.933333
2612	011	2877	0.07	2357	1	65	100	3	7	6	8631	6274	RH-2	40	form-based			true	0.7	6	0.857142866	5	5	8055.600098	5698.600098	5698.600098	0.933333
2612	020	3303	0.08	1842	2	55	80	2.5	6	4	8258	6416	RH-2	40	form-based			true	0.7	7	1.166666627	5	5	9248.399414	7406.399414	7406.399414	1.119932
2612	080	4072	0.09	919	4	55	80	2.5	7	3	10180	9261	RH-2	40	form-based			true	0.7	9	1.285714269	5	5	11401.59961	10482.59961	10482.59961	1.12
2612	097	3303	0.08	2469	2	55	80	2.5	6	4	8258	5789	RH-2	40	form-based			true	0.7	7	1.166666627	5	5	9248.399414	6779.399414	6779.399414	1.119932
2607	253	3125	0.07	1921	2	55	80	2.5	6	4	7812	5891	RH-2	40	form-based			true	0.7	7	1.166666627	5	5	8750	6829	6829	1.120072
2607	257	3125	0.07	1615	2	55	80	2.5	6	4	7812	6197	RH-2	40	form-based			true	0.7	7	1.166666627	5	5	8750	7135	7135	1.120072
2607	261	3125	0.07	2171	2	55	80	2.5	6	4	7812	5641	RH-2	40	form-based			true	0.7	7	1.166666627	5	5	8750	6579	6579	1.120072
2612	047	2861	0.07	993	1	65	100	3	7	6	8583	7590	RM-1	40	form-based			true	0.7	6	0.857142866	5	5	8010.799805	7017.799805	7017.799805	0.933333
2612	064	2875	0.07	1158	1	65	100	3	7	6	8625	7467	RH-2	40	form-based			true	0.7	6	0.857142866	5	5	8050	6892	6892	0.933333
2613	046	3147	0.07	1300	2	65	100	3	7	5	9441	8141	RH-3	40	form-based			true	0.7	7	1	5	5	8811.599609	7511.599609	7511.599609	0.933333
2614	002	3599	0.08	3160	3	65	100	3	8	5	10797	7637	RH-3	40	form-based			true	0.7	8	1	5	5	10077.2002	6917.200195	6917.200195	0.933333

block_num	lot_num	Lot Size Feet	Lot Size Acres	Existing Bldg Sqft	Existing Units	sb79_MaxHeight	sb79_MaxDensity	sb79_MaxFAR	SB79- Gross Unit Capacity	SB79- Net Unit Capacity	SB79- Gross GSF Capacity	SB79- Net GSF Capacity	Existing SF Zoning	Existing SF Height Limit	Density Limit?	Density Limit ratio	Corner Parcel?	In R4	Max Lot Coverage	SF Unit Capacity Gross	% Gross Unit- SF vs SB79	SF Zoning- Net Unit Capacity	SF Zoning - Net Unit Capacity Limited by 200% SB79	SF Zoning- Gross GSF Capacity	SF Zoning- Net GSF Capacity	SF Zoning - Net GSF Capacity Limited by 200% SB79	% Gross GSF- SF vs SB79
2614	005	3119	0.07	3765	2	65	100	3	7	5	9357	5592	RH-3	40	form-based			true	0.7	7	1	5	5	8733.200195	4968.200195	4968.200195	0.933333
2614	006	3838	0.09	2678	3	65	100	3	9	6	11514	8836	RH-3	40	form-based			true	0.7	8	0.888888896	5	5	10746.39941	8068.399414	8068.399414	0.933333
2614	011	5382	0.12	4725	6	65	100	3	12	6	16146	11421	RH-2	40	form-based			true	0.7	11	0.916666687	5	5	15069.59961	10344.59961	10344.59961	0.933333
2614	043	2750	0.06	1275	1	55	80	2.5	5	4	6875	5600	RH-2	40	form-based			true	0.7	6	1.200000048	5	5	7700	6425	6425	1.12
2614	044	2903	0.07	1205	1	55	80	2.5	6	5	7258	6053	RH-2	40	form-based			true	0.7	6	1	5	5	8128.399902	6923.399902	6923.399902	1.119923
2614	045	2900	0.07	1894	1	55	80	2.5	6	5	7250	5356	RH-2	40	form-based			true	0.7	6	1	5	5	8120	6226	6226	1.12
2614	046	2896	0.07	1932	1	55	80	2.5	6	5	7240	5308	RH-2	40	form-based			true	0.7	6	1	5	5	8108.799805	6176.799805	6176.799805	1.12
2614	049	2886	0.07	2500	1	55	80	2.5	6	5	7215	4715	RH-2	40	form-based			true	0.7	6	1	5	5	8080.799805	5580.799805	5580.799805	1.12
2614	052	2875	0.07	1128	1	55	80	2.5	6	5	7188	6060	RH-2	40	form-based			true	0.7	6	1	5	5	8050	6922	6922	1.119922
2614	053	2871	0.07	1497	1	55	80	2.5	6	5	7178	5681	RH-2	40	form-based			true	0.7	6	1	5	5	8038.799805	6541.799805	6541.799805	1.119922
2614	056	2861	0.07	1630	1	55	80	2.5	6	5	7152	5522	RH-2	40	form-based			true	0.7	6	1	5	5	8010.799805	6380.799805	6380.799805	1.120078
2614	070	2629	0.06	1226	1	55	80	2.5	5	4	6572	5346	RH-2	40	form-based			true	0.7	6	1.200000048	5	5	7361.199707	6135.199707	6135.199707	1.120085
2614	071	2625	0.06	1175	1	55	80	2.5	5	4	6562	5387	RH-2	40	form-based			true	0.7	6	1.200000048	5	5	7350	6175	6175	1.120085
2614	088	3274	0.08	3640	2	65	100	3	8	6	9822	6182	RH-2	40	form-based			true	0.7	7	0.875	5	5	9167.200195	5527.200195	5527.200195	0.933333
2614	100	3021	0.07	2098	1	65	100	3	7	6	9063	6965	RH-2	40	form-based			true	0.7	6	0.857142866	5	5	8458.799805	6360.799805	6360.799805	0.933333
2614	102	3696	0.08	3114	3	65	100	3	8	5	11088	7974	RH-2	40	form-based			true	0.7	8	1	5	5	10348.7998	7234.799805	7234.799805	0.933333
2614	115	2804	0.06	1943	1	65	100	3	6	5	8412	6469	RH-2	40	form-based			true	0.7	6	1	5	5	7851.199707	5908.199707	5908.199707	0.933333
2614	127	3212	0.07	2639	2	65	100	3	7	5	9636	6997	RH-2	40	form-based			true	0.7	7	1	5	5	8993.599609	6354.599609	6354.599609	0.933333
2614	145	2481	0.06	2644	0	55	80	2.5	5	5	6202	3558	RH-2	40	form-based			true	0.7	5	1	5	5	6946.799805	4302.799805	4302.799805	1.12009
2614	146	2487	0.06	2644	0	65	100	3	6	6	7461	4817	RH-2	40	form-based			true	0.7	5	0.833333313	5	5	6963.600098	4319.600098	4319.600098	0.933333
2614	147	2492	0.06	2644	0	65	100	3	6	6	7476	4832	RH-2	40	form-based			true	0.7	5	0.833333313	5	5	6977.600098	4333.600098	4333.600098	0.933333
2616	006	3254	0.07	3620	2	55	80	2.5	6	4	8135	4515	RH-3	40	form-based			true	0.7	7	1.166666627	5	5	9111.200195	5491.200195	5491.200195	1.12
2616	016	3153	0.07	2200	2	55	80	2.5	6	4	7882	5682	RH-3	40	form-based		true	true	0.7	7	1.166666627	5	5	8828.399414	6628.399414	6628.399414	1.120071
2617	008	2859	0.07	3125	1	55	80	2.5	6	5	7148	4023	RH-1(D)	40	form-based			true	0.7	6	1	5	5	8005.199707	4880.199707	4880.199707	1.119922
2617	013	3083	0.07	2940	1	55	80	2.5	6	5	7708	4768	RH-1(D)	40	form-based			true	0.7	6	1	5	5	8632.399414	5692.399414	5692.399414	1.119927
2617	028	2642	0.06	1260	1	65	100	3	6	5	7926	6666	RH-2	40	form-based			true	0.7	6	1	5	5	7397.600098	6137.600098	6137.600098	0.933333
2617	037	3000	0.07	2058	1	65	100	3	7	6	9000	6942	RH-1(D)	40	form-based		true	true	0.7	6	0.857142866	5	5	8400	6342	6342	0.933333
2617	040	2859	0.07	2928	1	55	80	2.5	6	5	7148	4220	RH-1(D)	40	form-based			true	0.7	6	1	5	5	8005.199707	5077.199707	5077.199707	1.119922
2617A	006	3000	0.07	3051	1	55	80	2.5	6	5	7500	4449	RH-1(D)	40	form-based			true	0.7	6	1	5	5	8400	5349	5349	1.12
2617A	014	2807	0.06	3710	1	55	80	2.5	5	4	7018	3308	RH-1(D)	40	form-based			true	0.7	6	1.200000048	5	5	7859.600098	4149.600098	4149.600098	1.11992
2617A	018	2708	0.06	2200	1	55	80	2.5	5	4	6770	4570	RH-1(D)	40	form-based			true	0.7	6	1.200000048	5	5	7582.399902	5382.399902	5382.399902	1.12
2617A	022	3068	0.07	3400	1	55	80	2.5	6	5	7670	4270	RH-1(D)	40	form-based		true	true	0.7	6	1	5	5	8590.399414	5190.399414	5190.399414	1.12
2617A	050	3125	0.07	1321	2	55	80	2.5	6	4	7812	6491	RH-1(D)	40	form-based			true	0.7	7	1.166666627	5	5	8750	7429	7429	1.120072
2618	009	2954	0.07	875	1	55	80	2.5	6	5	7385	6510	RH-2	40	form-based			true	0.7	6	1	5	5	8271.200195	7396.200195	7396.200195	1.12
2618	010	3120	0.07	1525	2	55	80	2.5	6	4	7800	6275	RH-2	40	form-based			true	0.7	7	1.166666627	5	5	8736	7211	7211	1.12
2618	011	2876	0.07	1750	1	55	80	2.5	6	5	7190	5440	RH-2	40	form-based			true	0.7	6	1	5	5	8052.799805	6302.799805	6302.799805	1.12
2618	012	3218	0.07	3840	2	55	80	2.5	6	4	8045	4205	RH-2	40	form-based			true	0.7	7	1.166666627	5	5	9010.399414	5170.399414	5170.399414	1.12
2618	026	2875	0.07	2277	1	55	80	2.5	6	5	7188	4911	RH-2	40	form-based			true	0.7	6	1	5	5	8050	5773	5773	1.119922
2618	027	2763	0.06	1785	1	55	80	2.5	5	4	6908	5123	RH-2	40	form-based			true	0.7	6	1.200000048	5	5	7736.399902	5951.399902	5951.399902	1.119919
2618	028	2761	0.06	1575	1	55	80	2.5	5	4	6902	5327	RH-2	40	form-based			true	0.7	6	1.200000048	5	5	7730.799805	6155.799805	6155.799805	1.120081
2618	037	2733	0.06	1780	1	55	80	2.5	5	4	6832	5052	RH-2	40	form-based			true	0.7	6	1.200000048	5	5	7652.399902	5872.399902	5872.399902	1.120082
2618	063	2505	0.06	2732	0	55	80	2.5	5	5	6262	3530	RH-1	40	form-based		true	true	0.7	5	1	5	5	7014	4282	4282	1.120089
2618	049	2567	0.06	0	0	55	80	2.5	5	5	6418	6418	RH-2	40	form-based			true	0.7	5	1	5	5	7187.600098	7187.600098	7187.600098	1.119913
2618	050	3274	0.08	2143	2	55	80	2.5	6	4	8185	6042	RH-2	40	form-based			true	0.7	7	1.166666627	5	5	9167.200195	7024.200195	7024.200195	1.12
2618	058	3168	0.07	1252	2	55	80	2.5	6	4	7920	6668	RH-2	40	form-based			true	0.7	7	1.166666627	5	5	8870.399414	7618.399414	7618.399414	1.12
2618	102	3291	0.08	1433	2	55	80	2.5	6	4	8228	6795	RH-2	40	form-based		true	true	0.7	7	1.166666627	5	5	9214.799805	7781.799805	7781.799805	1.119932
2618A	009	2644	0.06	1978	1	55	80	2.5	5	4	6610	4632	RH-1	40	form-based			true	0.7	6	1.200000048	5	5	7403.199707	5425.199707	5425.199707	1.12
2618A	026	2661	0.06	2950	1	55	80	2.5	5	4	6652	3702	RH-2	40	form-based			true	0.7	6	1.200000048	5	5	7450.799805	4500.799805	4500.799805	1.120084
2618A	037	2927	0.07	2140	1	55	80	2.5	6	5	7318	5178	RH-1(D)	40	form-based			true	0.7	6	1	5	5	8195.599609	6055.599609	6055.599609	1.119923
2618A	038	2769	0.06	1894	1	55	80	2.5	5	4	6922	5028	RH-1(D)	40	form-based			true	0.7	6	1.200000048	5	5	7753.199707	5859.199707	5859.199707	1.120081
2618A	039	2703	0.06	3768	1	55	80	2.5	5	4	6758	2990	RH-1(D)	40	form-based			true	0.7	6	1.200000048	5	5	7568.399902	3800.399902	3800.399902	1.119917
2618A	040	2962	0.07	1339	1	55	80	2.5	6	5	7405	6066	RH-1(D)	40	form-based			true	0.7	6	1	5	5	8293.599609	6954.599609	6954.599609	1.12
2619	010	2453	0.06	0	0	55	80	2.5	5	5	6132	6132	RH-1	40	form-based			true	0.7	5	1	5	5	6868.399902	6868.399902	6868.399902	1.120091
2619	011	2576	0.06	0	0	55	80	2.5	5	5	6440	6440	RH-1	40	form-based			true	0.7	5	1	5	5	7212.799805	7212.799805	7212.799805	1.12
2619	013	2821	0.06	1055	1	55	80	2.5	5	4	7052	5997	RH-1	40	form-based			true	0.7	6	1.200000048	5	5	7898.799805	6843.799805	6843.799805	1.120079
2619	018	3206	0.07	1500	2	55	80	2.5	6	4	8015	6515	RH-2	40	form-based			true	0.7	7	1.166666627	5	5	8976.799805	7476.799805	7476.799805	1.12
2620	133	3144	0.07	2520	2	55	80	2.5	6	4	7860	5340	RH-2	40	form-based			true	0.7	7	1.166666627	5	5	8803.200195	6283.200195	6283.200195	1.12
2619	020	2985	0.07	3068	1	55	80	2.5	6	5	7462	4394	RH-2	40	form-based			true	0.7	6	1	5	5	8358	5290	5290	1.120075
2619	021	2737	0.06	1666	1	55	80	2.5	5	4	6842	5176	RH-2	40	form-based			true	0.7	6	1.200000048	5	5	7663.600098	5997.600098	5997.600098	1.120082
2619	045A	3096	0.07	1670	2	55	80	2.5	6	4	7740	6070	RH-2	40	form-based			true	0.7	7	1.166666627	5	5	8668.799805	6998.799805	6998.799805	1.12
2619	058	2936	0.07	1832	1	55	80	2.5	6	5	7340	5508	RH-2	40	form-based			true	0.7	6	1	5	5	8220.799805	6388.799805	6388.799805	1.12
2619	060	2928	0.07	1004	1	55	80	2.5	6	5	7320	6316	RH-2	40	form-based			true	0.7	6	1	5	5	8198.399414	7194.399414	7194.399414	1.12
2619	066	2918	0.07	1000	1	55	80	2.5	6	5	7295	6295	RH-2	40	form-based			true	0.7	6	1	5	5	8170.399902	7170.399902	7170.399902	1.12
2619	067	2916	0.07	1475	1	55	80	2.5	6	5	7290	5815	RH-2	40	form-based			true	0.7	6	1	5	5	8164.799805	6689.799805	6689.799805	1.12

block_num	lot_num	Lot Size Feet	Lot Size Acres	Existing Bldg Sqft	Existing Units	sb79_MaxHeight	sb79_MaxDensity	sb79_MaxFAR	SB79- Gross Unit Capacity	SB79- Net Unit Capacity	SB79- Gross GSF Capacity	SB79- Net GSF Capacity	Existing SF Zoning	Existing SF Height Limit	Density Limit?	Density Limit ratio	Corner Parcel?	In R4	Max Lot Coverage	SF Unit Capacity Gross	% Gross Unit- SF vs SB79	SF Zoning- Net Unit Capacity	SF Zoning - Net Unit Capacity Limited by 200% SB79	SF Zoning- Gross GSF Capacity	SF Zoning- Net GSF Capacity	SF Zoning - Net GSF Capacity Limited by 200% SB79	% Gross GSF- SF vs SB79
2619	084	3404	0.08	2812	2	55	80	2.5	6	4	8510	5698	RH-1	40	form-based			true	0.7	7	1.166666627	5	5	9531.200195	6719.200195	6719.200195	1.12
2619	092	3182	0.07	3342	2	55	80	2.5	6	4	7955	4613	RH-2	40	form-based			true	0.7	7	1.166666627	5	5	8909.599609	5567.599609	5567.599609	1.12
2619	097	3231	0.07	2117	2	55	80	2.5	6	4	8078	5961	RH-2	40	form-based			true	0.7	7	1.166666627	5	5	9046.799805	6929.799805	6929.799805	1.119931
2619	125	3243	0.07	2724	2	55	80	2.5	6	4	8108	5384	RH-1	40	form-based			true	0.7	7	1.166666627	5	5	9080.399414	6356.399414	6356.399414	1.119931
2620	009	3146	0.07	1602	2	65	100	3	7	5	9438	7836	RH-2	40	form-based			true	0.7	7	1	5	5	8808.799805	7206.799805	7206.799805	0.933333
2620	010	3146	0.07	2157	2	65	100	3	7	5	9438	7281	RH-2	40	form-based			true	0.7	7	1	5	5	8808.799805	6651.799805	6651.799805	0.933333
2620	013	3145	0.07	4044	2	65	100	3	7	5	9435	5391	RH-2	40	form-based			true	0.7	7	1	5	5	8806	4762	4762	0.933333
2620	021	3144	0.07	2431	2	55	80	2.5	6	4	7860	5429	RH-2	40	form-based			true	0.7	7	1.166666627	5	5	8803.200195	6372.200195	6372.200195	1.12
2620	025	3144	0.07	4034	2	55	80	2.5	6	4	7860	3826	RH-2	40	form-based			true	0.7	7	1.166666627	5	5	8803.200195	4769.200195	4769.200195	1.12
2620	027	3144	0.07	1908	2	55	80	2.5	6	4	7860	5952	RH-2	40	form-based			true	0.7	7	1.166666627	5	5	8803.200195	6895.200195	6895.200195	1.12
2620	063	3568	0.08	3528	2	65	100	3	8	6	10704	7176	RH-2	40	form-based			true	0.7	7	0.875	5	5	9990.399414	6462.399414	6462.399414	0.933333
2620	127	3145	0.07	1500	2	65	100	3	7	5	9435	7935	RH-2	40	form-based			true	0.7	7	1	5	5	8806	7306	7306	0.933333
2622	015	2536	0.06	2677	2	65	100	3	6	4	7608	4931	RH-2	50	form-based			true	0.7	7	1.166666627	5	5	8876	6199	6199	1.166667
2622	016	2539	0.06	2677	2	65	100	3	6	4	7617	4940	RH-2	50	form-based			true	0.7	7	1.166666627	5	5	8886.5	6209.5	6209.5	1.166667
2622	035	3000	0.07	1954	3	65	100	3	7	4	9000	7046	RH-2	50	form-based			true	0.7	8	1.142857194	5	5	10500	8546	8546	1.166667
2622	043	2519	0.06	1295	0	65	100	3	6	6	7557	6262	RH-2	40	form-based			true	0.7	5	0.833333313	5	5	7053.199707	5758.199707	5758.199707	0.933333
2622	057	2535	0.06	3178	2	65	100	3	6	4	7605	4427	RH-2	50	form-based			true	0.7	7	1.166666627	5	5	8872.5	5694.5	5694.5	1.166667
2622	068	2526	0.06	1399	2	65	100	3	6	4	7578	6179	RH-2	50	form-based			true	0.7	7	1.166666627	5	5	8841	7442	7442	1.166667
2622	070	2529	0.06	1399	2	65	100	3	6	4	7587	6188	RH-2	50	form-based			true	0.7	7	1.166666627	5	5	8851.5	7452.5	7452.5	1.166667
2622	072	2533	0.06	1399	2	65	100	3	6	4	7599	6200	RH-2	50	form-based			true	0.7	7	1.166666627	5	5	8865.5	7466.5	7466.5	1.166667
2622	081	2601	0.06	1089	2	65	100	3	6	4	7803	6714	RH-2	50	form-based			true	0.7	7	1.166666627	5	5	9103.5	8014.5	8014.5	1.166667
2623	030A	4180	0.1	3150	4	65	100	3	10	6	12540	9390	RH-3	40	form-based			true	0.7	9	0.899999976	5	5	11704	8554	8554	0.933333
2623	035	4066	0.09	4362	4	65	100	3	9	5	12198	7836	RH-3	40	form-based			true	0.7	9	1	5	5	11384.7998	7022.799805	7022.799805	0.933333
2623	070	2622	0.06	2700	2	65	100	3	6	4	7866	5166	RH-2	50	form-based			true	0.7	7	1.166666627	5	5	9177	6477	6477	1.166667
2623	082	2587	0.06	2420	2	85	140	4	8	6	10348	7928	RH-2	50	form-based			true	0.7	7	0.875	5	5	9054.5	6634.5	6634.5	0.875
2625	001	2911	0.07	2455	1	65	100	3	7	6	8733	6278	RH-2	40	form-based			true	0.7	6	0.857142866	5	5	8150.799805	5695.799805	5695.799805	0.933333
2623	102	3375	0.08	2800	2	65	100	3	8	6	10125	7325	RH-3	40	form-based			true	0.7	7	0.875	5	5	9450	6650	6650	0.933333
2623	163	3166	0.07	1018	2	65	100	3	7	5	9498	8480	RH-2	40	form-based			true	0.7	7	1	5	5	8864.799805	7846.799805	7846.799805	0.933333
2623	205	2667	0.06	1545	2	65	100	3	6	4	8001	6456	RH-2	50	form-based			true	0.7	7	1.166666627	5	5	9334.5	7789.5	7789.5	1.166667
2623	215	2632	0.06	1543	2	65	100	3	6	4	7896	6353	RH-2	50	form-based			true	0.7	7	1.166666627	5	5	9212	7669	7669	1.166667
2623	236	3700	0.08	2204	3	65	100	3	8	5	11100	8896	RH-2	40	form-based			true	0.7	8	1	5	5	10360	8156	8156	0.933333
2623	239	2649	0.06	1981	2	65	100	3	6	4	7947	5966	RH-2	50	form-based			true	0.7	7	1.166666627	5	5	9271.5	7290.5	7290.5	1.166667
2625	031	2455	0.06	2810	0	65	100	3	6	6	7365	4555	RH-2	40	form-based			true	0.7	5	0.833333313	5	5	6874	4064	4064	0.933333
2625	033	3157	0.07	1058	2	55	80	2.5	6	4	7892	6834	RH-2	40	form-based			true	0.7	7	1.166666627	5	5	8839.599609	7781.599609	7781.599609	1.120071
2626	051	3338	0.08	828	2	55	80	2.5	6	4	8345	7517	RH-1	40	form-based	true		true	0.7	7	1.166666627	5	5	9346.399414	8518.399414	8518.399414	1.12
2627	004	2950	0.07	852	1	55	80	2.5	6	5	7375	6523	RH-2	40	form-based			true	0.7	6	1	5	5	8260	7408	7408	1.12
2627	013	2762	0.06	974	1	55	80	2.5	5	4	6905	5931	RH-2	40	form-based			true	0.7	6	1.200000048	5	5	7733.600098	6759.600098	6759.600098	1.12
2627	017	2991	0.07	1915	1	55	80	2.5	6	5	7478	5563	RH-2	40	form-based			true	0.7	6	1	5	5	8374.799805	6459.799805	6459.799805	1.119925
2627	018	2885	0.07	1870	1	55	80	2.5	6	5	7212	5342	RH-2	40	form-based			true	0.7	6	1	5	5	8078	6208	6208	1.120078
2627	019	2780	0.06	1350	1	55	80	2.5	5	4	6950	5600	RH-2	40	form-based			true	0.7	6	1.200000048	5	5	7784	6434	6434	1.12
2627	020	2675	0.06	1250	1	55	80	2.5	5	4	6688	5438	RH-2	40	form-based			true	0.7	6	1.200000048	5	5	7490	6240	6240	1.119916
2628	060	3015	0.07	3450	1	55	80	2.5	6	5	7538	4088	RH-2	40	form-based			true	0.7	6	1	5	5	8442	4992	4992	1.119926
2629	006	2987	0.07	2400	1	55	80	2.5	6	5	7468	5068	RH-2	40	form-based			true	0.7	6	1	5	5	8363.599609	5963.599609	5963.599609	1.119925
2628	080	3507	0.08	4704	2	55	80	2.5	6	4	8768	4064	RH-2	40	form-based			true	0.7	7	1.166666627	5	5	9819.599609	5115.599609	5115.599609	1.119936
2628	113	3181	0.07	1671	2	55	80	2.5	6	4	7952	6281	RH-2	40	form-based			true	0.7	7	1.166666627	5	5	8906.799805	7235.799805	7235.799805	1.12007
2629	050	2525	0.06	2040	0	55	80	2.5	5	5	6312	4272	RH-2	40	form-based			true	0.7	5	1	5	5	7070	5030	5030	1.120089
2629A	028	2840	0.07	1270	1	55	80	2.5	6	5	7100	5830	RH-3	40	form-based	true		true	0.7	6	1	5	5	7952	6682	6682	1.12
2629A	032	4015	0.09	3511	3	55	80	2.5	7	4	10038	6527	RH-3	40	form-based			true	0.7	8	1.142857194	5	5	11242	7731	7731	1.119944
2629A	037	2761	0.06	3300	1	55	80	2.5	5	4	6902	3602	RH-3	40	form-based			true	0.7	6	1.200000048	5	5	7730.799805	4430.799805	4430.799805	1.120081
2630	058	2788	0.06	3474	1	65	100	3	6	5	8364	4890	RH-2	40	form-based			true	0.7	6	1	5	5	7806.399902	4332.399902	4332.399902	0.933333
2630	001	2025	0.05	4402	3	65	100	3	5	2	6075	1673	NC-1	65	form-based	true		true	0.75	8	1.600000024	5	5	9112.5	4710.5	4710.5	1.5
2630	007A	6950	0.16	7390	14	65	100	3	16	2	20850	13460	RH-3	50	form-based			true	0.7	19	1.1875	5	5	24325	16935	16935	1.166667
2630	014	2788	0.06	2873	1	65	100	3	6	5	8364	5491	RH-2	40	form-based			true	0.7	6	1	5	5	7806.399902	4933.399902	4933.399902	0.933333
2630	020	2583	0.06	0	0	65	100	3	6	6	7749	7749	RH-2	40	form-based			true	0.7	5	0.833333313	5	5	7232.399902	7232.399902	7232.399902	0.933333
2630	025	2800	0.06	1960	1	65	100	3	6	5	8400	6440	RH-2	40	form-based			true	0.7	6	1	5	5	7840	5880	5880	0.933333
2630	026	3089	0.07	2220	1	65	100	3	7	6	9267	7047	RH-2	40	form-based			true	0.7	6	0.857142866	5	5	8649.200195	6429.200195	6429.200195	0.933333
2630	035	2549	0.06	3540	2	65	100	3	6	4	7647	4107	RH-3	50	form-based			true	0.7	7	1.166666627	5	5	8921.5	5381.5	5381.5	1.166667
2630	042	2038	0.05	3070	3	65	100	3	5	2	6114	3044	RTO-C	65	form-based			true	0.75	8	1.600000024	5	5	9171	6101	6101	1.5
2630	053	2537	0.06	1060	2	65	100	3	6	4	7611	6551	RH-3	50	form-based			true	0.7	7	1.166666627	5	5	8879.5	7819.5	7819.5	1.166667
2630	055	2040	0.05	1204	3	65	100	3	5	2	6120	4916	RTO-C	65	form-based			true	0.75	8	1.600000024	5	5	9180	7976	7976	1.5
2631	006	2000	0.05	2072	1	65	100	3	5	4	6000	3928	RH-3	50	form-based			true	0.7	6	1.200000048	5	5	7000	4928	4928	1.166667
2631	007	2000	0.05	1980	1	65	100	3	5	4	6000	4020	RH-3	50	form-based			true	0.7	6	1.200000048	5	5	7000	5020	5020	1.166667
2631	009	2000	0.05	2045	1	65	100	3	5	4	6000	3955	RH-2	50	form-based			true	0.7	6	1.200000048	5	5	7000	4955	4955	1.166667
2631	035	2703	0.06	2465	1	65	100	3	6	5	8109	5644	RH-2	40	form-based			true	0.7	6	1	5	5	7568.399902	5103.399902	5103.399902	0.933333

block_num	lot_num	Lot Size Feet	Lot Size Acres	Existing Bldg Sqft	Existing Units	sb79_MaxHeight	sb79_MaxDensity	sb79_MaxFAR	SB79- Gross Unit Capacity	SB79- Net Unit Capacity	SB79- Gross GSF Capacity	SB79- Net GSF Capacity	Existing SF Zoning	Existing SF Height Limit	Density Limit?	Density Limit ratio	Corner Parcel?	In R4	Max Lot Coverage	SF Unit Capacity Gross	% Gross Unit- SF vs SB79	SF Zoning- Net Unit Capacity	SF Zoning - Net Unit Capacity Limited by 200% SB79	SF Zoning- Gross GSF Capacity	SF Zoning- Net GSF Capacity	SF Zoning - Net GSF Capacity Limited by 200% SB79	% Gross GSF- SF vs SB79
2631	046	2069	0.05	1540	1	65	100	3	5	4	6207	4667	RH-3	50	form-based			true	0.7	6	1.200000048	5	5	7241.5	5701.5	5701.5	1.166667
2631	047	2036	0.05	2795	1	65	100	3	5	4	6108	3313	RH-3	50	form-based			true	0.7	6	1.200000048	5	5	7126	4331	4331	1.166667
2631	070	2492	0.06	2665	0	65	100	3	6	6	7476	4811	RH-2	40	form-based			true	0.7	5	0.833333313	5	5	6977.600098	4312.600098	4312.600098	0.933333
2632	015	2243	0.05	1800	1	65	100	3	5	4	6729	4929	RH-1	50	form-based			true	0.7	6	1.200000048	5	5	7850.5	6050.5	6050.5	1.166667
2632	016	2271	0.05	1744	1	65	100	3	5	4	6813	5069	RH-1	50	form-based			true	0.7	6	1.200000048	5	5	7948.5	6204.5	6204.5	1.166667
2632	017	2162	0.05	2263	1	65	100	3	5	4	6486	4223	RH-1	50	form-based			true	0.7	6	1.200000048	5	5	7567	5304	5304	1.166667
2632	018	2153	0.05	2226	1	65	100	3	5	4	6459	4233	RH-1	50	form-based			true	0.7	6	1.200000048	5	5	7535.5	5309.5	5309.5	1.166667
2633	004A	1350	0.03	0	0	65	100	3	3	3	4050	4050	RTO-C	65	form-based			true	0.75	5	1.666666627	5	5	6075	6075	6075	1.5
2633	012	1599	0.04	2302	1	65	100	3	4	3	4797	2495	RTO-C	65	form-based			true	0.75	6	1.5	5	5	7195.5	4893.5	4893.5	1.5
2633	013	1621	0.04	1872	1	65	100	3	4	3	4863	2991	RTO-C	65	form-based			true	0.75	6	1.5	5	5	7294.5	5422.5	5422.5	1.5
2633	015	1809	0.04	983	2	65	100	3	4	2	5427	4444	RTO-C	65	form-based			true	0.75	7	1.75	5	5	8140.5	7157.5	7157.5	1.5
2633	017	1744	0.04	803	2	65	100	3	4	2	5232	4429	RTO-C	65	form-based			true	0.75	7	1.75	5	5	7848	7045	7045	1.5
2634	061	8287	0.19	10596	12	55	80	2.5	15	3	20718	10122	RM-2	40	form-based			true	0.7	17	1.133333325	5	5	23203.59961	12607.59961	12607.59961	1.119973
2634	063	8003	0.18	9344	12	55	80	2.5	14	2	20008	10664	RM-2	40	form-based			true	0.7	17	1.214285731	5	5	22408.40039	13064.40039	13064.40039	1.119972
2634	067	2934	0.07	1647	1	55	80	2.5	6	5	7335	5688	RH-1(D)	40	form-based			true	0.7	6	1	5	5	8215.200195	6568.200195	6568.200195	1.12
2634	070	3075	0.07	1402	1	55	80	2.5	6	5	7688	6286	RH-1(D)	40	form-based			true	0.7	6	1	5	5	8610	7208	7208	1.119927
2636	007	3490	0.08	2870	2	55	80	2.5	6	4	8725	5855	RM-1	40	form-based			true	0.7	7	1.166666627	5	5	9772	6902	6902	1.12
2636	010	3348	0.08	2870	2	55	80	2.5	6	4	8370	5500	RM-1	40	form-based			true	0.7	7	1.166666627	5	5	9374.399414	6504.399414	6504.399414	1.12
2636	011	3486	0.08	4210	2	55	80	2.5	6	4	8715	4505	RM-1	40	form-based			true	0.7	7	1.166666627	5	5	9760.799805	5550.799805	5550.799805	1.12
2636	019	3166	0.07	3859	2	55	80	2.5	6	4	7915	4056	RM-1	40	form-based			true	0.7	7	1.166666627	5	5	8864.799805	5005.799805	5005.799805	1.12
2638	017	3206	0.07	1088	2	55	80	2.5	6	4	8015	6927	RM-1	40	form-based			true	0.7	7	1.166666627	5	5	8976.799805	7888.799805	7888.799805	1.12
2638	005	3151	0.07	4465	2	55	80	2.5	6	4	7878	3413	RM-1	40	form-based			true	0.7	7	1.166666627	5	5	8822.799805	4357.799805	4357.799805	1.119929
2641	014	2947	0.07	2142	1	65	100	3	7	6	8841	6699	RH-1(D)	40	form-based			true	0.7	6	0.857142866	5	5	8251.599609	6109.599609	6109.599609	0.933333
2641	015	2952	0.07	2253	1	65	100	3	7	6	8856	6603	RH-1(D)	40	form-based			true	0.7	6	0.857142866	5	5	8265.599609	6012.599609	6012.599609	0.933333
2641	016	2956	0.07	1290	1	65	100	3	7	6	8868	7578	RH-1(D)	40	form-based			true	0.7	6	0.857142866	5	5	8276.799805	6986.799805	6986.799805	0.933333
2641	017	2961	0.07	2200	1	65	100	3	7	6	8883	6683	RH-1(D)	40	form-based			true	0.7	6	0.857142866	5	5	8290.799805	6090.799805	6090.799805	0.933333
2641	019	2972	0.07	3116	1	65	100	3	7	6	8916	5800	RH-1(D)	40	form-based			true	0.7	6	0.857142866	5	5	8321.599609	5205.599609	5205.599609	0.933333
2641	026	3012	0.07	2978	1	55	80	2.5	6	5	7530	4552	RH-1(D)	40	form-based			true	0.7	6	1	5	5	8433.599609	5455.599609	5455.599609	1.12
2641	027	3017	0.07	1056	1	55	80	2.5	6	5	7542	6486	RH-1(D)	40	form-based			true	0.7	6	1	5	5	8447.599609	7391.599609	7391.599609	1.120074
2642	029	2990	0.07	2720	1	65	100	3	7	6	8970	6250	RH-1(D)	40	form-based			true	0.7	6	0.857142866	5	5	8372	5652	5652	0.933333
2644	004	2795	0.06	1721	1	65	100	3	6	5	8385	6664	RH-2	40	form-based			true	0.7	6	1	5	5	7826	6105	6105	0.933333
2644	002	2798	0.06	2020	1	65	100	3	6	5	8394	6374	RH-2	40	form-based			true	0.7	6	1	5	5	7834.399902	5814.399902	5814.399902	0.933333
2644	006	3000	0.07	4060	1	65	100	3	7	6	9000	4940	RH-1	40	form-based			true	0.7	6	0.857142866	5	5	8400	4340	4340	0.933333
2644	007	3000	0.07	3453	1	65	100	3	7	6	9000	5547	RH-1	40	form-based			true	0.7	6	0.857142866	5	5	8400	4947	4947	0.933333
2644	010A	2741	0.06	1608	1	65	100	3	6	5	8223	6615	RH-1	40	form-based			true	0.7	6	1	5	5	7674.799805	6066.799805	6066.799805	0.933333
2645	002	2644	0.06	1130	1	55	80	2.5	5	4	6610	5480	RH-2	40	form-based			true	0.7	6	1.200000048	5	5	7403.199707	6273.199707	6273.199707	1.12
2646	051	2169	0.05	0	0	55	80	2.5	4	4	5422	5422	RH-2	40	form-based			true	0.7	5	1.25	5	5	6073.199707	6073.199707	6073.199707	1.120103
2647	018	4346	0.1	7450	7	65	100	3	10	3	13038	5588	RH-3	50	form-based			true	0.7	12	1.200000048	5	5	15211	7761	7761	1.166667
2647	049	3107	0.07	960	4	65	100	3	7	3	9321	8361	RH-3	50	form-based			true	0.7	9	1.285714269	5	5	10874.5	9914.5	9914.5	1.166667
2648	008	3083	0.07	1030	1	65	100	3	7	6	9249	8219	RH-3	40	form-based			true	0.7	6	0.857142866	5	5	8632.399414	7602.399414	7602.399414	0.933333
2648	023	3120	0.07	3790	2	65	100	3	7	5	9360	5570	RH-3	40	form-based			true	0.7	7	1	5	5	8736	4946	4946	0.933333
2648	024	3056	0.07	1715	1	65	100	3	7	6	9168	7453	RH-3	40	form-based			true	0.7	6	0.857142866	5	5	8556.799805	6841.799805	6841.799805	0.933333
2648	028	3112	0.07	2540	2	65	100	3	7	5	9336	6796	RH-3	40	form-based			true	0.7	7	1	5	5	8713.599609	6173.599609	6173.599609	0.933333
2648	031	3108	0.07	3040	2	65	100	3	7	5	9324	6284	RH-3	40	form-based			true	0.7	7	1	5	5	8702.399414	5662.399414	5662.399414	0.933333
2648	049	1989	0.05	2063	1	65	100	3	5	4	5967	3904	RH-3	50	form-based			true	0.7	6	1.200000048	5	5	6961.5	4898.5	4898.5	1.166667
2648	050	1979	0.05	1945	1	65	100	3	5	4	5937	3992	RH-3	50	form-based			true	0.7	6	1.200000048	5	5	6926.5	4981.5	4981.5	1.166667
2648	059	3116	0.07	1436	2	65	100	3	7	5	9348	7912	RH-3	40	form-based			true	0.7	7	1	5	5	8724.799805	7288.799805	7288.799805	0.933333
2649	007	3062	0.07	1800	1	65	100	3	7	6	9186	7386	RH-3	40	form-based			true	0.7	6	0.857142866	5	5	8573.599609	6773.599609	6773.599609	0.933333
2649	007A	3062	0.07	1788	1	65	100	3	7	6	9186	7398	RH-3	40	form-based			true	0.7	6	0.857142866	5	5	8573.599609	6785.599609	6785.599609	0.933333
2649	008	3125	0.07	2520	2	65	100	3	7	5	9375	6855	RH-3	40	form-based			true	0.7	7	1	5	5	8750	6230	6230	0.933333
2649	014	3062	0.07	1850	1	65	100	3	7	6	9186	7336	RH-3	40	form-based			true	0.7	6	0.857142866	5	5	8573.599609	6723.599609	6723.599609	0.933333
2649	022A	3117	0.07	2824	2	65	100	3	7	5	9351	6527	RH-3	40	form-based			true	0.7	7	1	5	5	8727.599609	5903.599609	5903.599609	0.933333
2649	023	3076	0.07	1500	1	65	100	3	7	6	9228	7728	RH-3	40	form-based			true	0.7	6	0.857142866	5	5	8612.799805	7112.799805	7112.799805	0.933333
2649	065	3125	0.07	3750	2	65	100	3	7	5	9375	5625	RH-3	40	form-based			true	0.7	7	1	5	5	8750	5000	5000	0.933333
2650	003	3063	0.07	1700	1	65	100	3	7	6	9189	7489	RM-1	40	form-based			true	0.7	6	0.857142866	5	5	8576.399414	6876.399414	6876.399414	0.933333
2650	011	3083	0.07	1911	1	65	100	3	7	6	9249	7338	RH-3	40	form-based			true	0.7	6	0.857142866	5	5	8632.399414	6721.399414	6721.399414	0.933333
2650	020	2250	0.05	0	0	65	100	3	5	5	6750	6750	RH-3	40	form-based			true	0.7	5	1	5	5	6300	6300	6300	0.933333
2650	024	2890	0.07	1635	1	65	100	3	7	6	8670	7035	RH-3	40	form-based			true	0.7	6	0.857142866	5	5	8092	6457	6457	0.933333
2650	026	3142	0.07	3260	2	65	100	3	7	5	9426	6166	RH-3	40	form-based			true	0.7	7	1	5	5	8797.599609	5537.599609	5537.599609	0.933333
2650	056	3156	0.07	1308	2	65	100	3	7	5	9468	8160	RH-3	40	form-based			true	0.7	7	1	5	5	8836.799805	7528.799805	7528.799805	0.933333
2650	081	3125	0.07	2600	2	65	100	3	7	5	9375	6775	RH-3	40	form-based			true	0.7	7	1	5	5	8750	6150	6150	0.933333
2651	001	2354	0.05	0	0	65	100	3	5	5	7062	7062	RH-2	40	form-based	true	true	0.7	5	1	5	5	5	6591.199707	6591.199707	6591.199707	0.933333
2651	025	3297	0.08	1200	2	55	80	2.5	6	4	8242	7042	RH-2	40	form-based	true	true	0.7	7	1.166666627	5	5	5	9231.599609	8031.599609	8031.599609	1.120068
2652	001	5028	0.12	7719	6	55	80	2.5	10	4	12570	4851	RH-2	40	form-based	true	true	0.7	11	1.100000024	5	5	5	14078.39941	6359.399414	6359.399414	1.12

block_num	lot_num	Lot Size Feet	Lot Size Acres	Existing Bldg Sqft	Existing Units	sb79_MaxHeight	sb79_MaxDensity	sb79_MaxFAR	SB79- Gross Unit Capacity	SB79- Net Unit Capacity	SB79- Gross GSF Capacity	SB79- Net GSF Capacity	Existing SF Zoning	Existing SF Height Limit	Density Limit?	Density Limit ratio	Corner Parcel?	In R4	Max Lot Coverage	SF Unit Capacity Gross	% Gross Unit- SF vs SB79	SF Zoning- Net Unit Capacity	SF Zoning - Net Unit Capacity Limited by 200% SB79	SF Zoning- Gross GSF Capacity	SF Zoning- Net GSF Capacity	SF Zoning - Net GSF Capacity Limited by 200% SB79	% Gross GSF- SF vs SB79
2652	010	3057	0.07	1676	1	55	80	2.5	6	5	7642	5966	RH-2	40	form-based			true	0.7	6	1	5	5	8559.599609	6883.599609	6883.599609	1.120073
2652	013	2699	0.06	1660	1	55	80	2.5	5	4	6748	5088	RH-2	40	form-based			true	0.7	6	1.200000048	5	5	7557.199707	5897.199707	5897.199707	1.119917
2653	039	3182	0.07	1004	2	55	80	2.5	6	4	7955	6951	RH-2	40	form-based			true	0.7	7	1.166666627	5	5	8909.599609	7905.599609	7905.599609	1.12
2654	003	2897	0.07	2125	1	55	80	2.5	6	5	7242	5117	RH-2	40	form-based			true	0.7	6	1	5	5	8111.600098	5986.600098	5986.600098	1.120077
2654	004	2757	0.06	835	1	55	80	2.5	5	4	6892	6057	RH-2	40	form-based			true	0.7	6	1.200000048	5	5	7719.600098	6884.600098	6884.600098	1.120081
2654	006	2477	0.06	1737	0	55	80	2.5	5	5	6192	4455	RH-2	40	form-based			true	0.7	5	1	5	5	6935.600098	5198.600098	5198.600098	1.12009
2654	015	2632	0.06	990	1	55	80	2.5	5	4	6580	5590	RH-2	40	form-based			true	0.7	6	1.200000048	5	5	7369.600098	6379.600098	6379.600098	1.12
2654	016	3270	0.08	3694	2	55	80	2.5	6	4	8175	4481	RH-2	40	form-based			true	0.7	7	1.166666627	5	5	9156	5462	5462	1.12
2654	018	2828	0.06	3180	1	55	80	2.5	5	4	7070	3890	RH-2	40	form-based			true	0.7	6	1.200000048	5	5	7918.399902	4738.399902	4738.399902	1.12
2654	025	2862	0.07	2623	1	55	80	2.5	6	5	7155	4532	RH-2	40	form-based			true	0.7	6	1	5	5	8013.600098	5390.600098	5390.600098	1.12
2654	027	2974	0.07	2098	1	55	80	2.5	6	5	7435	5337	RH-2	40	form-based			true	0.7	6	1	5	5	8327.200195	6229.200195	6229.200195	1.12
2654	030	2907	0.07	1230	1	55	80	2.5	6	5	7268	6038	RH-2	40	form-based			true	0.7	6	1	5	5	8139.600098	6909.600098	6909.600098	1.119923
2654	031	2634	0.06	4320	1	55	80	2.5	5	4	6585	2265	RH-2	40	form-based			true	0.7	6	1.200000048	5	5	7375.199707	3055.199707	3055.199707	1.12
2654	042	3235	0.07	1573	2	55	80	2.5	6	4	8088	6515	RH-2	40	form-based			true	0.7	7	1.166666627	5	5	9058	7485	7485	1.119931
2655	002	3047	0.07	2124	1	55	80	2.5	6	5	7618	5494	RH-2	40	form-based			true	0.7	6	1	5	5	8531.599609	6407.599609	6407.599609	1.119926
2655	008	2622	0.06	1675	1	55	80	2.5	5	4	6555	4880	RH-2	40	form-based			true	0.7	6	1.200000048	5	5	7341.600098	5666.600098	5666.600098	1.12
2655	009	2864	0.07	2635	1	55	80	2.5	6	5	7160	4525	RH-2	40	form-based			true	0.7	6	1	5	5	8019.199707	5384.199707	5384.199707	1.12
2655	060	3348	0.08	1426	2	55	80	2.5	6	4	8370	6944	RH-2	40	form-based			true	0.7	7	1.166666627	5	5	9374.399414	7948.399414	7948.399414	1.12
2656	031	3161	0.07	1620	2	55	80	2.5	6	4	7902	6282	RH-2	40	form-based		true	true	0.7	7	1.166666627	5	5	8850.799805	7230.799805	7230.799805	1.120071
2656	041	2689	0.06	1895	1	55	80	2.5	5	4	6722	4827	RH-2	40	form-based			true	0.7	6	1.200000048	5	5	7529.199707	5634.199707	5634.199707	1.120083
2656	045	2722	0.06	800	1	55	80	2.5	5	4	6805	6005	RH-2	40	form-based			true	0.7	6	1.200000048	5	5	7621.600098	6821.600098	6821.600098	1.12
2658	014	2207	0.05	1851	0	55	80	2.5	4	4	5518	3667	RH-2	40	form-based			true	0.7	5	1.25	5	5	6179.600098	4328.600098	4328.600098	1.119899
2659	025	2875	0.07	2336	1	55	80	2.5	6	5	7188	4852	RH-2	40	form-based			true	0.7	6	1	5	5	8050	5714	5714	1.119922
2659	054	2968	0.07	1120	1	55	80	2.5	6	5	7420	6300	RH-2	40	form-based			true	0.7	6	1	5	5	8310.399414	7190.399414	7190.399414	1.12
2659	069	2265	0.05	2125	0	55	80	2.5	4	4	5662	3537	RH-2	40	form-based			true	0.7	5	1.25	5	5	6342	4217	4217	1.120099
2660	012	3084	0.07	1341	1	55	80	2.5	6	5	7710	6369	RH-2	40	form-based			true	0.7	6	1	5	5	8635.200195	7294.200195	7294.200195	1.12
2660	039	3338	0.08	2148	2	55	80	2.5	6	4	8345	6197	RH-2	40	form-based			true	0.7	7	1.166666627	5	5	9346.399414	7198.399414	7198.399414	1.12
2662	023	3001	0.07	2200	1	55	80	2.5	6	5	7502	5302	RH-1(D)	40	form-based			true	0.7	6	1	5	5	8402.799805	6202.799805	6202.799805	1.120075
2662	024	3001	0.07	2289	1	55	80	2.5	6	5	7502	5213	RH-1(D)	40	form-based			true	0.7	6	1	5	5	8402.799805	6113.799805	6113.799805	1.120075
2664	005	3000	0.07	1825	1	65	100	3	7	6	9000	7175	RH-1	40	form-based			true	0.7	6	0.857142866	5	5	8400	6575	6575	0.933333
2664	006	3000	0.07	2052	1	55	80	2.5	6	5	7500	5448	RH-1	40	form-based			true	0.7	6	1	5	5	8400	6348	6348	1.12
2664	008	3000	0.07	1200	1	55	80	2.5	6	5	7500	6300	RH-1	40	form-based			true	0.7	6	1	5	5	8400	7200	7200	1.12
2664	010	3000	0.07	1455	1	55	80	2.5	6	5	7500	6045	RH-1	40	form-based			true	0.7	6	1	5	5	8400	6945	6945	1.12
2664	011	3000	0.07	1201	1	55	80	2.5	6	5	7500	6299	RH-1	40	form-based			true	0.7	6	1	5	5	8400	7199	7199	1.12
2664	013	3000	0.07	2444	1	55	80	2.5	6	5	7500	5056	RH-1	40	form-based			true	0.7	6	1	5	5	8400	5956	5956	1.12
2664	014	3000	0.07	1328	1	55	80	2.5	6	5	7500	6172	RH-1	40	form-based			true	0.7	6	1	5	5	8400	7072	7072	1.12
2664	015	3000	0.07	1546	1	55	80	2.5	6	5	7500	5954	RH-1	40	form-based			true	0.7	6	1	5	5	8400	6854	6854	1.12
2664	016	3000	0.07	1194	1	55	80	2.5	6	5	7500	6306	RH-1	40	form-based			true	0.7	6	1	5	5	8400	7206	7206	1.12
2664	017	3000	0.07	2692	1	55	80	2.5	6	5	7500	4808	RH-1	40	form-based			true	0.7	6	1	5	5	8400	5708	5708	1.12
2664	018	3000	0.07	2672	1	55	80	2.5	6	5	7500	4828	RH-1	40	form-based			true	0.7	6	1	5	5	8400	5728	5728	1.12
2664	020	3000	0.07	2421	1	55	80	2.5	6	5	7500	5079	RH-1	40	form-based			true	0.7	6	1	5	5	8400	5979	5979	1.12
2664	021	3000	0.07	1900	1	55	80	2.5	6	5	7500	5600	RH-1	40	form-based			true	0.7	6	1	5	5	8400	6500	6500	1.12
2664	022	3000	0.07	1400	1	55	80	2.5	6	5	7500	6100	RH-1	40	form-based			true	0.7	6	1	5	5	8400	7000	7000	1.12
2664	023	3000	0.07	1820	1	55	80	2.5	6	5	7500	5680	RH-1	40	form-based			true	0.7	6	1	5	5	8400	6580	6580	1.12
2664	024	3000	0.07	2590	1	55	80	2.5	6	5	7500	4910	RH-1	40	form-based			true	0.7	6	1	5	5	8400	5810	5810	1.12
2664	025	3000	0.07	2005	1	55	80	2.5	6	5	7500	5495	RH-1	40	form-based			true	0.7	6	1	5	5	8400	6395	6395	1.12
2665	001B	4401	0.1	3815	4	55	80	2.5	8	4	11002	7187	RH-1(D)	40	form-based			true	0.7	9	1.125	5	5	12322.7998	8507.799805	8507.799805	1.120051
2665	008	3545	0.08	4578	2	55	80	2.5	6	4	8862	4284	RH-1(D)	40	form-based	true		true	0.7	7	1.166666627	5	5	9926	5348	5348	1.120063
2675	044	3000	0.07	1336	1	55	80	2.5	6	5	7500	6164	RH-1(D)	40	form-based			true	0.7	6	1	5	5	8400	7064	7064	1.12
2675	022	2971	0.07	1956	1	55	80	2.5	6	5	7428	5472	RH-1(D)	40	form-based			true	0.7	6	1	5	5	8318.799805	6362.799805	6362.799805	1.119925
2675	023	2788	0.06	1408	1	55	80	2.5	5	4	6970	5562	RH-1(D)	40	form-based			true	0.7	6	1.200000048	5	5	7806.399902	6398.399902	6398.399902	1.12
2675	024	3034	0.07	1408	1	55	80	2.5	6	5	7585	6177	RH-1(D)	40	form-based			true	0.7	6	1	5	5	8495.200195	7087.200195	7087.200195	1.12
2675	025	2965	0.07	1408	1	55	80	2.5	6	5	7412	6004	RH-1(D)	40	form-based			true	0.7	6	1	5	5	8302	6894	6894	1.120076
2675	026	2911	0.07	2032	1	55	80	2.5	6	5	7278	5246	RH-1(D)	40	form-based			true	0.7	6	1	5	5	8150.799805	6118.799805	6118.799805	1.119923
2675	027	3011	0.07	2012	1	55	80	2.5	6	5	7528	5516	RH-1(D)	40	form-based			true	0.7	6	1	5	5	8430.799805	6418.799805	6418.799805	1.119926
2675	037	2741	0.06	1037	1	55	80	2.5	5	4	6852	5815	RH-1(D)	40	form-based			true	0.7	6	1.200000048	5	5	7674.799805	6637.799805	6637.799805	1.120082
2675	039	2989	0.07	1673	1	55	80	2.5	6	5	7472	5799	RH-1(D)	40	form-based			true	0.7	6	1	5	5	8369.200195	6696.200195	6696.200195	1.120075
2675	040	3061	0.07	1433	1	55	80	2.5	6	5	7652	6219	RH-1(D)	40	form-based			true	0.7	6	1	5	5	8570.799805	7137.799805	7137.799805	1.120073
2675	041	3070	0.07	1433	1	55	80	2.5	6	5	7675	6242	RH-1(D)	40	form-based			true	0.7	6	1	5	5	8596	7163	7163	1.12
2675	028	2779	0.06	1408	1	55	80	2.5	5	4	6948	5540	RH-1(D)	40	form-based	true		true	0.7	6	1.200000048	5	5	7781.199707	6373.199707	6373.199707	1.119919
2675	043	2974	0.07	1336	1	55	80	2.5	6	5	7435	6099	RH-1(D)	40	form-based	true		true	0.7	6	1	5	5	8327.200195	6991.200195	6991.200195	1.12
2676	001	2733	0.06	2739	1	55	80	2.5	5	4	6832	4093	RH-1(D)	40	form-based	true		true	0.7	6	1.200000048	5	5	7652.399902	4913.399902	4913.399902	1.120082
2676	004	2814	0.06	1945	1	55	80	2.5	5	4	7035	5090	RH-1(D)	40	form-based			true	0.7	6	1.200000048	5	5	7879.199707	5934.199707	5934.199707	1.12
2676	005	2682	0.06	1255	1	55	80	2.5	5	4	6705	5450	RH-1(D)	40	form-based			true	0.7	6	1.200000048	5	5	7509.600098	6254.600098	6254.600098	1.12

block_num	lot_num	Lot Size Feet	Lot Size Acres	Existing Bldg Sqft	Existing Units	sb79_MaxHeight	sb79_MaxDensity	sb79_MaxFAR	SB79- Gross Unit Capacity	SB79- Net Unit Capacity	SB79- Gross GSF Capacity	SB79- Net GSF Capacity	Existing SF Zoning	Existing SF Height Limit	Density Limit?	Density Limit ratio	Corner Parcel?	In R4	Max Lot Coverage	SF Unit Capacity Gross	% Gross Unit- SF vs SB79	SF Zoning- Net Unit Capacity	SF Zoning - Net Unit Capacity Limited by 200% SB79	SF Zoning- Gross GSF Capacity	SF Zoning- Net GSF Capacity	SF Zoning - Net GSF Capacity Limited by 200% SB79	% Gross GSF- SF vs SB79
2677	002	2681	0.06	2010	1	55	80	2.5	5	4	6702	4692	RH-1(D)	40	form-based		true	true	0.7	6	1.200000048	5	5	7506.799805	5496.799805	5496.799805	1.120084
2678	017	3091	0.07	1500	1	55	80	2.5	6	5	7728	6228	RH-1(D)	40	form-based		true	true	0.7	6	1	5	5	8654.799805	7154.799805	7154.799805	1.119928
2680	005	2907	0.07	1426	1	55	80	2.5	6	5	7268	5842	RH-1(D)	40	form-based			true	0.7	6	1	5	5	8139.600098	6713.600098	6713.600098	1.119923
2680	014	2921	0.07	1228	1	55	80	2.5	6	5	7302	6074	RH-1(D)	40	form-based			true	0.7	6	1	5	5	8178.799805	6950.799805	6950.799805	1.120077
2680	015	2904	0.07	1228	1	55	80	2.5	6	5	7260	6032	RH-1(D)	40	form-based			true	0.7	6	1	5	5	8131.199707	6903.199707	6903.199707	1.12
2680	022	2828	0.06	1790	1	55	80	2.5	5	4	7070	5280	RH-1(D)	40	form-based			true	0.7	6	1.200000048	5	5	7918.399902	6128.399902	6128.399902	1.12
2680	023	2893	0.07	1445	1	55	80	2.5	6	5	7232	5787	RH-1(D)	40	form-based			true	0.7	6	1	5	5	8100.399902	6655.399902	6655.399902	1.120077
2680	024	2899	0.07	1265	1	55	80	2.5	6	5	7248	5983	RH-1(D)	40	form-based			true	0.7	6	1	5	5	8117.199707	6852.199707	6852.199707	1.119923
2680	025	2677	0.06	1265	1	55	80	2.5	5	4	6692	5427	RH-1(D)	40	form-based			true	0.7	6	1.200000048	5	5	7495.600098	6230.600098	6230.600098	1.120084
2680	026	3068	0.07	1645	1	55	80	2.5	6	5	7670	6025	RH-1(D)	40	form-based			true	0.7	6	1	5	5	8590.399414	6945.399414	6945.399414	1.12
2682	018	2686	0.06	2177	1	55	80	2.5	5	4	6715	4538	RH-1(D)	40	form-based			true	0.7	6	1.200000048	5	5	7520.799805	5343.799805	5343.799805	1.12
2683	003	2870	0.07	1408	1	55	80	2.5	6	5	7175	5767	RH-1(D)	40	form-based			true	0.7	6	1	5	5	8036	6628	6628	1.12
2683	005	3080	0.07	2088	1	55	80	2.5	6	5	7700	5612	RH-1(D)	40	form-based			true	0.7	6	1	5	5	8624	6536	6536	1.12
2684	005	2794	0.06	1431	1	55	80	2.5	5	4	6985	5554	RH-1(D)	40	form-based			true	0.7	6	1.200000048	5	5	7823.199707	6392.199707	6392.199707	1.12
2684	007	3093	0.07	1848	1	55	80	2.5	6	5	7732	5884	RH-1(D)	40	form-based			true	0.7	6	1	5	5	8660.399414	6812.399414	6812.399414	1.120072
2686	019	3063	0.07	1661	1	55	80	2.5	6	5	7658	5997	RH-1(D)	40	form-based			true	0.7	6	1	5	5	8576.399414	6915.399414	6915.399414	1.119927
2686	020	2942	0.07	1245	1	55	80	2.5	6	5	7355	6110	RH-1(D)	40	form-based		true	true	0.7	6	1	5	5	8237.599609	6992.599609	6992.599609	1.12
2686	022	2624	0.06	1408	1	55	80	2.5	5	4	6560	5152	RH-1(D)	40	form-based			true	0.7	6	1.200000048	5	5	7347.199707	5939.199707	5939.199707	1.12
2686	023	2694	0.06	1408	1	55	80	2.5	5	4	6735	5327	RH-1(D)	40	form-based			true	0.7	6	1.200000048	5	5	7543.199707	6135.199707	6135.199707	1.12
2686	024	2838	0.07	2478	1	55	80	2.5	6	5	7095	4617	RH-1(D)	40	form-based			true	0.7	6	1	5	5	7946.399902	5468.399902	5468.399902	1.12
2686	025	2768	0.06	1408	1	55	80	2.5	5	4	6920	5512	RH-1(D)	40	form-based			true	0.7	6	1.200000048	5	5	7750.399902	6342.399902	6342.399902	1.12
2686	026	2913	0.07	1465	1	55	80	2.5	6	5	7282	5817	RH-1(D)	40	form-based		true	true	0.7	6	1	5	5	8156.399902	6691.399902	6691.399902	1.120077
2687	019	2837	0.07	1699	1	55	80	2.5	6	5	7092	5393	RH-1(D)	40	form-based		true	true	0.7	6	1	5	5	7943.600098	6244.600098	6244.600098	1.120079
2687	020	2663	0.06	3100	1	55	80	2.5	5	4	6658	3558	RH-1(D)	40	form-based			true	0.7	6	1.200000048	5	5	7456.399902	4356.399902	4356.399902	1.119916
2688	019	2654	0.06	3730	1	55	80	2.5	5	4	6635	2905	RH-1(D)	40	form-based			true	0.7	6	1.200000048	5	5	7431.199707	3701.199707	3701.199707	1.12
2688	023	2727	0.06	3650	1	55	80	2.5	5	4	6818	3168	RH-1(D)	40	form-based			true	0.7	6	1.200000048	5	5	7635.600098	3985.600098	3985.600098	1.119918
2688	024	2836	0.07	2300	1	55	80	2.5	6	5	7090	4790	RH-1(D)	40	form-based			true	0.7	6	1	5	5	7940.799805	5640.799805	5640.799805	1.12
2688	031	2763	0.06	1450	1	55	80	2.5	5	4	6908	5458	RH-1(D)	40	form-based		true	true	0.7	6	1.200000048	5	5	7736.399902	6286.399902	6286.399902	1.119919
2688	033	2741	0.06	1752	1	55	80	2.5	5	4	6852	5100	RH-1(D)	40	form-based			true	0.7	6	1.200000048	5	5	7674.799805	5922.799805	5922.799805	1.120082
2688	044	2437	0.06	0	0	55	80	2.5	5	5	6092	6092	RH-1(D)	40	form-based			true	0.7	5	1	5	5	6823.600098	6823.600098	6823.600098	1.120092
2688	045	2306	0.05	0	0	55	80	2.5	4	4	5765	5765	RH-1(D)	40	form-based			true	0.7	5	1.25	5	5	6456.799805	6456.799805	6456.799805	1.12
2689	004	2728	0.06	1325	1	55	80	2.5	5	4	6820	5495	RH-1	40	form-based			true	0.7	6	1.200000048	5	5	7638.399902	6313.399902	6313.399902	1.12
2689	005	2880	0.07	1712	1	55	80	2.5	6	5	7200	5488	RH-1	40	form-based			true	0.7	6	1	5	5	8064	6352	6352	1.12
2689	006	2876	0.07	1085	1	55	80	2.5	6	5	7190	6105	RH-1	40	form-based			true	0.7	6	1	5	5	8052.799805	6967.799805	6967.799805	1.12
2690	004A	3005	0.07	2443	1	55	80	2.5	6	5	7512	5069	RH-2	40	form-based			true	0.7	6	1	5	5	8414	5971	5971	1.120075
2690	007	3007	0.07	2075	1	55	80	2.5	6	5	7518	5443	RH-2	40	form-based			true	0.7	6	1	5	5	8419.599609	6344.599609	6344.599609	1.119925
2690	008	3008	0.07	3368	1	55	80	2.5	6	5	7520	4152	RH-2	40	form-based			true	0.7	6	1	5	5	8422.399414	5054.399414	5054.399414	1.12
2690	010	3009	0.07	1494	1	55	80	2.5	6	5	7522	6028	RH-2	40	form-based			true	0.7	6	1	5	5	8425.200195	6931.200195	6931.200195	1.120075
2690	011	3005	0.07	1550	1	55	80	2.5	6	5	7512	5962	RH-2	40	form-based			true	0.7	6	1	5	5	8414	6864	6864	1.120075
2690	015B	3064	0.07	1177	1	55	80	2.5	6	5	7660	6483	RH-2	40	form-based		true	true	0.7	6	1	5	5	8579.200195	7402.200195	7402.200195	1.12
2690	018	3009	0.07	1650	1	55	80	2.5	6	5	7522	5872	RH-2	40	form-based			true	0.7	6	1	5	5	8425.200195	6775.200195	6775.200195	1.120075
2690	047	3158	0.07	1409	2	55	80	2.5	6	4	7895	6486	RH-2	40	form-based			true	0.7	7	1.166666627	5	5	8842.399414	7433.399414	7433.399414	1.12
2691	003	3750	0.09	3350	3	55	80	2.5	7	4	9375	6025	RH-2	40	form-based			true	0.7	8	1.142857194	5	5	10500	7150	7150	1.12
2691	010	2692	0.06	1830	1	55	80	2.5	5	4	6730	4900	RH-2	40	form-based			true	0.7	6	1.200000048	5	5	7537.600098	5707.600098	5707.600098	1.12
2691	012	3025	0.07	1400	1	55	80	2.5	6	5	7562	6162	RH-2	40	form-based			true	0.7	6	1	5	5	8470	7070	7070	1.120074
2691	013	3025	0.07	1175	1	55	80	2.5	6	5	7562	6387	RH-2	40	form-based			true	0.7	6	1	5	5	8470	7295	7295	1.120074
2691	014A	3025	0.07	1250	1	55	80	2.5	6	5	7562	6312	RH-2	40	form-based			true	0.7	6	1	5	5	8470	7220	7220	1.120074
2691	016	3025	0.07	2000	1	55	80	2.5	6	5	7562	5562	RH-2	40	form-based			true	0.7	6	1	5	5	8470	6470	6470	1.120074
2691	020	3025	0.07	2700	1	55	80	2.5	6	5	7562	4862	RH-2	40	form-based			true	0.7	6	1	5	5	8470	5770	5770	1.120074
2691	040	2704	0.06	2470	1	55	80	2.5	5	4	6760	4290	RH-2	40	form-based			true	0.7	6	1.200000048	5	5	7571.199707	5101.199707	5101.199707	1.12
2691	048	3033	0.07	2136	1	55	80	2.5	6	5	7582	5446	RH-2	40	form-based			true	0.7	6	1	5	5	8492.399414	6356.399414	6356.399414	1.120074
2692	005	4075	0.09	3556	4	65	100	3	9	5	12225	8669	RH-2	40	form-based			true	0.7	9	1	5	5	11410	7854	7854	0.933333
2692	013	2626	0.06	2065	1	55	80	2.5	5	4	6565	4500	RH-2	40	form-based			true	0.7	6	1.200000048	5	5	7352.799805	5287.799805	5287.799805	1.12
2692	030	3160	0.07	4078	2	55	80	2.5	6	4	7900	3822	RH-2	40	form-based			true	0.7	7	1.166666627	5	5	8848	4770	4770	1.12
2692	031	3160	0.07	2565	2	55	80	2.5	6	4	7900	5335	RH-2	40	form-based			true	0.7	7	1.166666627	5	5	8848	6283	6283	1.12
2692	032	3160	0.07	2805	2	55	80	2.5	6	4	7900	5095	RH-2	40	form-based			true	0.7	7	1.166666627	5	5	8848	6043	6043	1.12
2692	044	3125	0.07	2900	2	55	80	2.5	6	4	7812	4912	RH-2	40	form-based			true	0.7	7	1.166666627	5	5	8750	5850	5850	1.120072
2692	050	3125	0.07	1675	2	55	80	2.5	6	4	7812	6137	RH-2	40	form-based			true	0.7	7	1.166666627	5	5	8750	7075	7075	1.120072
2692	052	3125	0.07	1335	2	65	100	3	7	5	9375	8040	RH-2	40	form-based			true	0.7	7	1	5	5	8750	7415	7415	0.933333
2692	056	3125	0.07	1497	2	55	80	2.5	6	4	7812	6315	RH-2	40	form-based			true	0.7	7	1.166666627	5	5	8750	7253	7253	1.120072
2692	067	3160	0.07	2479	2	55	80	2.5	6	4	7900	5421	RH-2	40	form-based			true	0.7	7	1.166666627	5	5	8848	6369	6369	1.12
2692	069	3125	0.07	1422	2	65	100	3	7	5	9375	7953	RH-2	40	form-based			true	0.7	7	1	5	5	8750	7328	7328	0.933333
2693	007	3125	0.07	3000	2	65	100	3	7	5	9375	6375	RH-3	40	form-based			true	0.7	7	1	5	5	8750	5750	5750	0.933333
2693	010	3000	0.07	2756	1	65	100	3	7	6	9000	6244	RH-3	40	form-based			true	0.7	6	0.857142866	5	5	8400	5644	5644	0.933333

block_num	lot_num	Lot Size Feet	Lot Size Acres	Existing Bldg Sqft	Existing Units	sb79_MaxHeight	sb79_MaxDensity	sb79_MaxFAR	SB79- Gross Unit Capacity	SB79- Net Unit Capacity	SB79- Gross GSF Capacity	SB79- Net GSF Capacity	Existing SF Zoning	Existing SF Height Limit	Density Limit?	Density Limit ratio	Corner Parcel?	In R4	Max Lot Coverage	SF Unit Capacity Gross	% Gross Unit- SF vs SB79	SF Zoning- Net Unit Capacity	SF Zoning - Net Unit Capacity Limited by 200% SB79	SF Zoning- Gross GSF Capacity	SF Zoning- Net GSF Capacity	SF Zoning - Net GSF Capacity Limited by 200% SB79	% Gross GSF- SF vs SB79
2693	011	3125	0.07	2750	2	65	100	3	7	5	9375	6625	RH-3	40	form-based			true	0.7	7	1	5	5	8750	6000	6000	0.933333
2693	023	3078	0.07	1625	1	65	100	3	7	6	9234	7609	RH-2	40	form-based			true	0.7	6	0.857142866	5	5	8618.399414	6993.399414	6993.399414	0.933333
2695	006	3151	0.07	5093	4	65	100	3	7	3	9453	4360	NCD-CAST	50	form-based			true	0.75	9	1.285714269	5	5	11816.25	6723.25	6723.25	1.25
2695	019	2964	0.07	3876	3	65	100	3	7	4	8892	5016	RH-3	50	form-based		true	true	0.7	8	1.142857194	5	5	10374	6498	6498	1.166667
2695	028	3023	0.07	1800	3	65	100	3	7	4	9069	7269	RH-3	50	form-based			true	0.7	8	1.142857194	5	5	10580.5	8780.5	8780.5	1.166667
2695	030	2961	0.07	2452	3	65	100	3	7	4	8883	6431	RH-3	50	form-based			true	0.7	8	1.142857194	5	5	10363.5	7911.5	7911.5	1.166667
2696	002	3167	0.07	2064	2	65	100	3	7	5	9501	7437	RH-3	40	form-based			true	0.7	7	1	5	5	8867.599609	6803.599609	6803.599609	0.933333
2696	021	2715	0.06	2655	1	55	80	2.5	5	4	6788	4133	RH-3	40	form-based			true	0.7	6	1.200000048	5	5	7602	4947	4947	1.119918
2696	022	3402	0.08	2428	2	55	80	2.5	6	4	8505	6077	RH-3	40	form-based			true	0.7	7	1.166666627	5	5	9525.599609	7097.599609	7097.599609	1.12
2696	023	2989	0.07	3750	1	55	80	2.5	6	5	7472	3722	RH-3	40	form-based			true	0.7	6	1	5	5	8369.200195	4619.200195	4619.200195	1.120075
2696	033	3229	0.07	2816	2	65	100	3	7	5	9687	6871	RH-3	40	form-based			true	0.7	7	1	5	5	9041.200195	6225.200195	6225.200195	0.933333
2696	038	3125	0.07	1596	2	55	80	2.5	6	4	7812	6216	RH-3	40	form-based			true	0.7	7	1.166666627	5	5	8750	7154	7154	1.120072
2696	062	3438	0.08	1412	2	55	80	2.5	6	4	8595	7183	RH-3	40	form-based			true	0.7	7	1.166666627	5	5	9626.399414	8214.399414	8214.399414	1.12
2696	068	3438	0.08	1349	2	55	80	2.5	6	4	8595	7246	RH-3	40	form-based			true	0.7	7	1.166666627	5	5	9626.399414	8277.399414	8277.399414	1.12
2697	009	3449	0.08	2430	2	55	80	2.5	6	4	8622	6192	RH-3	40	form-based			true	0.7	7	1.166666627	5	5	9657.200195	7227.200195	7227.200195	1.120065
2697	012	2750	0.06	1350	1	55	80	2.5	5	4	6875	5525	RH-3	40	form-based			true	0.7	6	1.200000048	5	5	7700	6350	6350	1.12
2697	013	2750	0.06	3046	1	55	80	2.5	5	4	6875	3829	RH-3	40	form-based			true	0.7	6	1.200000048	5	5	7700	4654	4654	1.12
2697	015	2795	0.06	1850	1	55	80	2.5	5	4	6988	5138	RH-3	40	form-based			true	0.7	6	1.200000048	5	5	7826	5976	5976	1.11992
2697	016	2770	0.06	2538	1	55	80	2.5	5	4	6925	4387	RH-3	40	form-based			true	0.7	6	1.200000048	5	5	7756	5218	5218	1.12
2697	029	3757	0.09	2670	3	55	80	2.5	7	4	9392	6722	RH-3	40	form-based			true	0.7	8	1.142857194	5	5	10519.59961	7849.599609	7849.599609	1.12006
2697	029A	3131	0.07	2006	2	55	80	2.5	6	4	7828	5822	RH-3	40	form-based			true	0.7	7	1.166666627	5	5	8766.799805	6760.799805	6760.799805	1.119928
2697	036	3444	0.08	1670	2	55	80	2.5	6	4	8610	6940	RH-3	40	form-based			true	0.7	7	1.166666627	5	5	9643.200195	7973.200195	7973.200195	1.12
2697	038	3135	0.07	2450	2	55	80	2.5	6	4	7838	5388	RH-3	40	form-based			true	0.7	7	1.166666627	5	5	8778	6328	6328	1.119929
2698	005	3125	0.07	2224	2	55	80	2.5	6	4	7812	5588	RH-3	40	form-based			true	0.7	7	1.166666627	5	5	8750	6526	6526	1.120072
2698	006	3125	0.07	2880	2	55	80	2.5	6	4	7812	4932	RH-3	40	form-based			true	0.7	7	1.166666627	5	5	8750	5870	5870	1.120072
2698	016	2750	0.06	2700	1	55	80	2.5	5	4	6875	4175	RH-2	40	form-based			true	0.7	6	1.200000048	5	5	7700	5000	5000	1.12
2698	019	2750	0.06	1890	1	55	80	2.5	5	4	6875	4985	RH-2	40	form-based			true	0.7	6	1.200000048	5	5	7700	5810	5810	1.12
2698	020	2750	0.06	2739	1	55	80	2.5	5	4	6875	4136	RH-2	40	form-based			true	0.7	6	1.200000048	5	5	7700	4961	4961	1.12
2698	023	3035	0.07	2149	1	55	80	2.5	6	5	7588	5439	RH-2	40	form-based			true	0.7	6	1	5	5	8498	6349	6349	1.119926
2698	024	3035	0.07	2893	1	55	80	2.5	6	5	7588	4695	RH-2	40	form-based			true	0.7	6	1	5	5	8498	5605	5605	1.119926
2698	027	3098	0.07	2624	2	55	80	2.5	6	4	7745	5121	RH-2	40	form-based			true	0.7	7	1.166666627	5	5	8674.399414	6050.399414	6050.399414	1.12
2698	029A	3409	0.08	2272	2	55	80	2.5	6	4	8522	6250	RH-2	40	form-based			true	0.7	7	1.166666627	5	5	9545.200195	7273.200195	7273.200195	1.120066
2698	051	4520	0.1	966	4	55	80	2.5	8	4	11300	10334	RH-2	40	form-based			true	0.7	9	1.125	5	5	12656	11690	11690	1.12
2698	055	3099	0.07	1304	2	55	80	2.5	6	4	7748	6444	RH-2	40	form-based			true	0.7	7	1.166666627	5	5	8677.200195	7373.200195	7373.200195	1.119928
2698	057	3097	0.07	1185	2	55	80	2.5	6	4	7742	6557	RH-2	40	form-based			true	0.7	7	1.166666627	5	5	8671.599609	7486.599609	7486.599609	1.120072
2699	009	3041	0.07	3096	1	55	80	2.5	6	5	7602	4506	RH-2	40	form-based			true	0.7	6	1	5	5	8514.799805	5418.799805	5418.799805	1.120074
2699	010	3041	0.07	1764	1	55	80	2.5	6	5	7602	5838	RH-2	40	form-based			true	0.7	6	1	5	5	8514.799805	6750.799805	6750.799805	1.120074
2699	014	3063	0.07	1802	1	55	80	2.5	6	5	7658	5856	RH-2	40	form-based			true	0.7	6	1	5	5	8576.399414	6774.399414	6774.399414	1.119927
2699	016	3062	0.07	1450	1	55	80	2.5	6	5	7655	6205	RH-2	40	form-based			true	0.7	6	1	5	5	8573.599609	7123.599609	7123.599609	1.12
2699	017	3062	0.07	1450	1	55	80	2.5	6	5	7655	6205	RH-2	40	form-based			true	0.7	6	1	5	5	8573.599609	7123.599609	7123.599609	1.12
2699	028	2884	0.07	2891	1	55	80	2.5	6	5	7210	4319	RH-2	40	form-based			true	0.7	6	1	5	5	8075.199707	5184.199707	5184.199707	1.12
2699	035	3135	0.07	2100	2	55	80	2.5	6	4	7838	5738	RH-2	40	form-based			true	0.7	7	1.166666627	5	5	8778	6678	6678	1.119929
2699	038	3135	0.07	1704	2	55	80	2.5	6	4	7838	6134	RH-2	40	form-based			true	0.7	7	1.166666627	5	5	8778	7074	7074	1.119929
2699	040	3073	0.07	1380	1	55	80	2.5	6	5	7682	6302	RH-2	40	form-based			true	0.7	6	1	5	5	8604.399414	7224.399414	7224.399414	1.120073
2699	049	3135	0.07	1140	2	55	80	2.5	6	4	7838	6698	RH-2	40	form-based			true	0.7	7	1.166666627	5	5	8778	7638	7638	1.119929
2700	002	2625	0.06	240	1	55	80	2.5	5	4	6562	6322	RH-2	40	form-based			true	0.7	6	1.200000048	5	5	7350	7110	7110	1.120085
2700	010	2926	0.07	2527	1	55	80	2.5	6	5	7315	4788	RH-2	40	form-based			true	0.7	6	1	5	5	8192.799805	5665.799805	5665.799805	1.12
2700	011	2926	0.07	4420	1	55	80	2.5	6	5	7315	2895	RH-2	40	form-based			true	0.7	6	1	5	5	8192.799805	3772.799805	3772.799805	1.12
2700	012	3106	0.07	4696	2	55	80	2.5	6	4	7765	3069	RH-2	40	form-based	true		true	0.7	7	1.166666627	5	5	8696.799805	4000.799805	4000.799805	1.12
2700	013	2678	0.06	4092	1	55	80	2.5	5	4	6695	2603	RH-2	40	form-based	true		true	0.7	6	1.200000048	5	5	7498.399902	3406.399902	3406.399902	1.12
2700	023	2656	0.06	4285	1	55	80	2.5	5	4	6640	2355	RH-2	40	form-based	true		true	0.7	6	1.200000048	5	5	7436.799805	3151.799805	3151.799805	1.12
2700	033	2930	0.07	1206	1	55	80	2.5	6	5	7325	6119	RH-2	40	form-based			true	0.7	6	1	5	5	8204	6998	6998	1.12
2700	034	2897	0.07	2063	1	55	80	2.5	6	5	7242	5179	RH-2	40	form-based	true		true	0.7	6	1	5	5	8111.600098	6048.600098	6048.600098	1.120077
2700	039	2626	0.06	1175	1	55	80	2.5	5	4	6565	5390	RH-2	40	form-based			true	0.7	6	1.200000048	5	5	7352.799805	6177.799805	6177.799805	1.12
2700	049	2400	0.06	1905	0	55	80	2.5	5	5	6000	4095	RH-2	40	form-based			true	0.7	5	1	5	5	6720	4815	4815	1.12
2700	057	2400	0.06	3016	0	55	80	2.5	5	5	6000	2984	RH-2	40	form-based	true		true	0.7	5	1	5	5	6720	3704	3704	1.12
2700	059	2998	0.07	2190	1	55	80	2.5	6	5	7495	5305	RH-2	40	form-based			true	0.7	6	1	5	5	8394.399414	6204.399414	6204.399414	1.12
2700	060	2826	0.06	2262	1	55	80	2.5	5	4	7065	4803	RH-2	40	form-based			true	0.7	6	1.200000048	5	5	7912.799805	5650.799805	5650.799805	1.12
2700	062	2828	0.06	1525	1	55	80	2.5	5	4	7070	5545	RH-2	40	form-based			true	0.7	6	1.200000048	5	5	7918.399902	6393.399902	6393.399902	1.12
2701	025	2666	0.06	2125	1	55	80	2.5	5	4	6665	4540	RH-2	40	form-based			true	0.7	6	1.200000048	5	5	7464.799805	5339.799805	5339.799805	1.12
2701	028	3065	0.07	1171	1	55	80	2.5	6	5	7662	6491	RH-2	40	form-based			true	0.7	6	1	5	5	8582	7411	7411	1.120073
2701	030	2885	0.07	1195	1	55	80	2.5	6	5	7212	6017	RH-2	40	form-based			true	0.7	6	1	5	5	8078	6883	6883	1.120078
2701	031	2851	0.07	4029	1	55	80	2.5	6	5	7128	3099	RH-2	40	form-based			true	0.7	6	1	5	5	7982.799805	3953.799805	3953.799805	1.119921
2701A	002	2294	0.05	2227	0	55	80	2.5	4	4	5735	3508	RH-2	40	form-based			true	0.7	5	1.25	5	5	6423.199707	4196.199707	4196.199707	1.12

block_num	lot_num	Lot Size Feet	Lot Size Acres	Existing Bldg Sqft	Existing Units	sb79_MaxHeight	sb79_MaxDensity	sb79_MaxFAR	SB79- Gross Unit Capacity	SB79- Net Unit Capacity	SB79- Gross GSF Capacity	SB79- Net GSF Capacity	Existing SF Zoning	Existing SF Height Limit	Density Limit?	Density Limit ratio	Corner Parcel?	In R4	Max Lot Coverage	SF Unit Capacity Gross	% Gross Unit- SF vs SB79	SF Zoning- Net Unit Capacity	SF Zoning - Net Unit Capacity Limited by 200% SB79	SF Zoning- Gross GSF Capacity	SF Zoning- Net GSF Capacity	SF Zoning - Net GSF Capacity Limited by 200% SB79	% Gross GSF- SF vs SB79
2701A	005	2625	0.06	2105	1	55	80	2.5	5	4	6562	4457	RH-2	40	form-based			true	0.7	6	1.200000048	5	5	7350	5245	5245	1.120085
2701A	006	2625	0.06	2914	1	55	80	2.5	5	4	6562	3648	RH-2	40	form-based			true	0.7	6	1.200000048	5	5	7350	4436	4436	1.120085
2701A	007	2625	0.06	2650	1	55	80	2.5	5	4	6562	3912	RH-2	40	form-based			true	0.7	6	1.200000048	5	5	7350	4700	4700	1.120085
2701A	008	2893	0.07	2550	1	55	80	2.5	6	5	7232	4682	RH-2	40	form-based			true	0.7	6	1	5	5	8100.399902	5550.399902	5550.399902	1.120077
2701A	020	3025	0.07	1933	1	55	80	2.5	6	5	7562	5629	RH-2	40	form-based		true	true	0.7	6	1	5	5	8470	6537	6537	1.120074
2701A	026	2501	0.06	0	0	55	80	2.5	5	5	6252	6252	RH-2	40	form-based			true	0.7	5	1	5	5	7002.799805	7002.799805	7002.799805	1.12009
2702	020	2623	0.06	1485	1	55	80	2.5	5	4	6558	5073	RH-2	40	form-based		true	true	0.7	6	1.200000048	5	5	7344.399902	5859.399902	5859.399902	1.119915
2702	030	3203	0.07	1308	2	55	80	2.5	6	4	8008	6700	RH-2	40	form-based			true	0.7	7	1.166666627	5	5	8968.399414	7660.399414	7660.399414	1.11993
2705	026	2651	0.06	1570	1	55	80	2.5	5	4	6628	5058	RH-1	40	form-based			true	0.7	6	1.200000048	5	5	7422.799805	5852.799805	5852.799805	1.119915
2706	004	2730	0.06	2100	1	55	80	2.5	5	4	6825	4725	RH-1(D)	40	form-based			true	0.7	6	1.200000048	5	5	7644	5544	5544	1.12
2706	005	2625	0.06	1542	1	55	80	2.5	5	4	6562	5020	RH-1(D)	40	form-based			true	0.7	6	1.200000048	5	5	7350	5808	5808	1.120085
2706	006	2752	0.06	2624	1	55	80	2.5	5	4	6880	4256	RH-1(D)	40	form-based			true	0.7	6	1.200000048	5	5	7705.600098	5081.600098	5081.600098	1.12
2711	010	2766	0.06	1516	1	55	80	2.5	5	4	6915	5399	RH-2	40	form-based			true	0.7	6	1.200000048	5	5	7744.799805	6228.799805	6228.799805	1.12
2711	036	2693	0.06	978	1	55	80	2.5	5	4	6732	5754	RH-2	40	form-based			true	0.7	6	1.200000048	5	5	7540.399902	6562.399902	6562.399902	1.120083
2711	039	2942	0.07	978	1	55	80	2.5	6	5	7355	6377	RH-2	40	form-based			true	0.7	6	1	5	5	8237.599609	7259.599609	7259.599609	1.12
2711	040	3482	0.08	809	2	55	80	2.5	6	4	8705	7896	RH-2	40	form-based			true	0.7	7	1.166666627	5	5	9749.599609	8940.599609	8940.599609	1.12
2714	002	2791	0.06	1714	1	55	80	2.5	5	4	6978	5264	RH-2	40	form-based			true	0.7	6	1.200000048	5	5	7814.799805	6100.799805	6100.799805	1.11992
2714	003	2465	0.06	1995	0	55	80	2.5	5	5	6162	4167	RH-2	40	form-based			true	0.7	5	1	5	5	6902	4907	4907	1.120091
2714	021	5445	0.12	5966	6	55	80	2.5	10	4	13612	7646	RH-2	40	form-based			true	0.7	11	1.100000024	5	5	15246	9280	9280	1.120041
2714	042	3448	0.08	2124	2	55	80	2.5	6	4	8620	6496	RH-2	40	form-based			true	0.7	7	1.166666627	5	5	9654.399414	7530.399414	7530.399414	1.12
2715	046	7311	0.17	8892	10	55	80	2.5	14	4	18278	9386	RH-2	40	form-based		true	true	0.7	15	1.071428537	5	5	20470.79883	11578.79883	11578.79883	1.119969
2748	002	2430	0.06	1995	0	55	80	2.5	5	5	6075	4080	RH-2	40	form-based			true	0.7	5	1	5	5	6804	4809	4809	1.12
2748	016	2856	0.07	2710	1	55	80	2.5	6	5	7140	4430	RM-1	40	form-based			true	0.7	6	1	5	5	7996.799805	5286.799805	5286.799805	1.12
2748	021	7630	0.18	7648	11	55	80	2.5	14	3	19075	11427	RH-2	40	form-based			true	0.7	16	1.142857194	5	5	21364	13716	13716	1.12
2749	002	3253	0.07	2400	2	55	80	2.5	6	4	8132	5732	RH-2	40	form-based			true	0.7	7	1.166666627	5	5	9108.399414	6708.399414	6708.399414	1.120069
2749	006	3255	0.07	2050	2	55	80	2.5	6	4	8138	6088	RH-2	40	form-based			true	0.7	7	1.166666627	5	5	9114	7064	7064	1.119931
2749	007	3256	0.07	2888	2	55	80	2.5	6	4	8140	5252	RH-2	40	form-based			true	0.7	7	1.166666627	5	5	9116.799805	6228.799805	6228.799805	1.12
2749	009	3257	0.07	1760	2	55	80	2.5	6	4	8142	6382	RH-2	40	form-based			true	0.7	7	1.166666627	5	5	9119.599609	7359.599609	7359.599609	1.120069
2749	012A	3260	0.07	2640	2	55	80	2.5	6	4	8150	5510	RH-2	40	form-based			true	0.7	7	1.166666627	5	5	9128	6488	6488	1.12
2749	013	3261	0.07	2152	2	55	80	2.5	6	4	8152	6000	RH-2	40	form-based			true	0.7	7	1.166666627	5	5	9130.799805	6978.799805	6978.799805	1.120069
2749	014	3261	0.07	1880	2	55	80	2.5	6	4	8152	6272	RH-2	40	form-based			true	0.7	7	1.166666627	5	5	9130.799805	7250.799805	7250.799805	1.120069
2749	020	2640	0.06	1852	1	55	80	2.5	5	4	6600	4748	RH-2	40	form-based			true	0.7	6	1.200000048	5	5	7392	5540	5540	1.12
2749	023	2717	0.06	1455	1	55	80	2.5	5	4	6792	5337	RH-2	40	form-based			true	0.7	6	1.200000048	5	5	7607.600098	6152.600098	6152.600098	1.120082
2749	027	3260	0.07	2923	2	55	80	2.5	6	4	8150	5227	RH-2	40	form-based			true	0.7	7	1.166666627	5	5	9128	6205	6205	1.12
2749	033	3260	0.07	2090	2	55	80	2.5	6	4	8150	6060	RH-2	40	form-based			true	0.7	7	1.166666627	5	5	9128	7038	7038	1.12
2749	048	3000	0.07	3800	1	55	80	2.5	6	5	7500	3700	RH-2	40	form-based			true	0.7	6	1	5	5	8400	4600	4600	1.12
2749	054	3254	0.07	1462	2	55	80	2.5	6	4	8135	6673	RH-2	40	form-based			true	0.7	7	1.166666627	5	5	9111.200195	7649.200195	7649.200195	1.12
2749	063	3260	0.07	1285	2	55	80	2.5	6	4	8150	6865	RH-2	40	form-based			true	0.7	7	1.166666627	5	5	9128	7843	7843	1.12
2749	067	3255	0.07	836	2	55	80	2.5	6	4	8138	7302	RH-2	40	form-based			true	0.7	7	1.166666627	5	5	9114	8278	8278	1.119931
2750	011	3113	0.07	1641	2	55	80	2.5	6	4	7782	6141	RH-2	40	form-based			true	0.7	7	1.166666627	5	5	8716.399414	7075.399414	7075.399414	1.120072
2750	032	3125	0.07	2540	2	55	80	2.5	6	4	7812	5272	RH-2	40	form-based			true	0.7	7	1.166666627	5	5	8750	6210	6210	1.120072
2750	035	3125	0.07	3687	2	55	80	2.5	6	4	7812	4125	RH-2	40	form-based			true	0.7	7	1.166666627	5	5	8750	5063	5063	1.120072
2750	061	3112	0.07	1146	2	55	80	2.5	6	4	7780	6634	RH-2	40	form-based			true	0.7	7	1.166666627	5	5	8713.599609	7567.599609	7567.599609	1.12
2751	007E	3250	0.07	4300	2	55	80	2.5	6	4	8125	3825	RH-2	40	form-based			true	0.7	7	1.166666627	5	5	9100	4800	4800	1.12
2751	017	3126	0.07	4765	2	55	80	2.5	6	4	7815	3050	RH-2	40	form-based			true	0.7	7	1.166666627	5	5	8752.799805	3987.799805	3987.799805	1.12
2751	029	2525	0.06	2441	0	55	80	2.5	5	5	6312	3871	RH-2	40	form-based			true	0.7	5	1	5	5	7070	4629	4629	1.120089
2751	034	3125	0.07	1364	2	55	80	2.5	6	4	7812	6448	RH-2	40	form-based			true	0.7	7	1.166666627	5	5	8750	7386	7386	1.120072
2751	036	4000	0.09	2922	3	55	80	2.5	7	4	10000	7078	RH-2	40	form-based			true	0.7	8	1.142857194	5	5	11200	8278	8278	1.12
2752	013	3207	0.07	2093	2	55	80	2.5	6	4	8018	5925	RH-2	40	form-based			true	0.7	7	1.166666627	5	5	8979.599609	6886.599609	6886.599609	1.11993
2752	016	3206	0.07	2266	2	55	80	2.5	6	4	8015	5749	RH-2	40	form-based			true	0.7	7	1.166666627	5	5	8976.799805	6710.799805	6710.799805	1.12
2752	022C	2846	0.07	3493	1	55	80	2.5	6	5	7115	3622	RH-2	40	form-based		true	true	0.7	6	1	5	5	7968.799805	4475.799805	4475.799805	1.12
2752	025	3097	0.07	1750	2	55	80	2.5	6	4	7742	5992	RH-2	40	form-based			true	0.7	7	1.166666627	5	5	8671.599609	6921.599609	6921.599609	1.120072
2752	028	2750	0.06	1033	1	55	80	2.5	5	4	6875	5842	RH-3	40	form-based			true	0.7	6	1.200000048	5	5	7700	6667	6667	1.12
2752	036	3208	0.07	1177	2	55	80	2.5	6	4	8020	6843	RH-2	40	form-based			true	0.7	7	1.166666627	5	5	8982.399414	7805.399414	7805.399414	1.12
2752	040	3205	0.07	2029	2	55	80	2.5	6	4	8012	5983	RH-2	40	form-based			true	0.7	7	1.166666627	5	5	8974	6945	6945	1.12007
2753	024C	2767	0.06	1234	1	55	80	2.5	5	4	6918	5684	RH-2	40	form-based			true	0.7	6	1.200000048	5	5	7747.600098	6513.600098	6513.600098	1.119919
2753	026	2624	0.06	1847	1	55	80	2.5	5	4	6560	4713	RH-2	40	form-based			true	0.7	6	1.200000048	5	5	7347.199707	5500.199707	5500.199707	1.12
2768	004	2885	0.07	2252	1	55	80	2.5	6	5	7212	4960	RH-2	40	form-based			true	0.7	6	1	5	5	8078	5826	5826	1.120078
2768	002	2885	0.07	3922	1	55	80	2.5	6	5	7212	3290	RH-2	40	form-based			true	0.7	6	1	5	5	8078	4156	4156	1.120078
2768	002A	2885	0.07	1806	1	55	80	2.5	6	5	7212	5406	RH-2	40	form-based			true	0.7	6	1	5	5	8078	6272	6272	1.120078
2768	003	2885	0.07	1092	1	55	80	2.5	6	5	7212	6120	RH-2	40	form-based			true	0.7	6	1	5	5	8078	6986	6986	1.120078
2768	008	2885	0.07	3462	1	55	80	2.5	6	5	7212	3750	RH-2	40	form-based			true	0.7	6	1	5	5	8078	4616	4616	1.120078
2768	009	2885	0.07	1272	1	55	80	2.5	6	5	7212	5940	RH-2	40	form-based			true	0.7	6	1	5	5	8078	6806	6806	1.120078
2768	010	2885	0.07	1952	1	55	80	2.5	6	5	7212	5260	RH-2	40	form-based			true	0.7	6	1	5	5	8078	6126	6126	1.120078

block_num	lot_num	Lot Size Feet	Lot Size Acres	Existing Bldg Sqft	Existing Units	sb79_MaxHeight	sb79_MaxDensity	sb79_MaxFAR	SB79- Gross Unit Capacity	SB79- Net Unit Capacity	SB79- Gross GSF Capacity	SB79- Net GSF Capacity	Existing SF Zoning	Existing SF Height Limit	Density Limit?	Density Limit ratio	Corner Parcel?	In R4	Max Lot Coverage	SF Unit Capacity Gross	% Gross Unit- SF vs SB79	SF Zoning- Net Unit Capacity	SF Zoning - Net Unit Capacity Limited by 200% SB79	SF Zoning- Gross GSF Capacity	SF Zoning- Net GSF Capacity	SF Zoning - Net GSF Capacity Limited by 200% SB79	% Gross GSF- SF vs SB79
2768	011	2885	0.07	1206	1	55	80	2.5	6	5	7212	6006	RH-2	40	form-based			true	0.7	6	1	5	5	8078	6872	6872	1.120078
2768	012	2885	0.07	755	1	55	80	2.5	6	5	7212	6457	RH-2	40	form-based			true	0.7	6	1	5	5	8078	7323	7323	1.120078
2768	014	2885	0.07	1250	1	55	80	2.5	6	5	7212	5962	RH-2	40	form-based			true	0.7	6	1	5	5	8078	6828	6828	1.120078
2768	015	2885	0.07	1567	1	55	80	2.5	6	5	7212	5645	RH-2	40	form-based			true	0.7	6	1	5	5	8078	6511	6511	1.120078
2768	037A	2608	0.06	2263	0	55	80	2.5	5	5	6520	4257	RH-2	40	form-based			true	0.7	5	1	5	5	7302.399902	5039.399902	5039.399902	1.12
2769	002	3090	0.07	2006	1	55	80	2.5	6	5	7725	5719	RH-2	40	form-based			true	0.7	6	1	5	5	8652	6646	6646	1.12
2769	005	3090	0.07	1327	1	55	80	2.5	6	5	7725	6398	RH-2	40	form-based			true	0.7	6	1	5	5	8652	7325	7325	1.12
2769	006	3090	0.07	4218	1	55	80	2.5	6	5	7725	3507	RH-2	40	form-based			true	0.7	6	1	5	5	8652	4434	4434	1.12
2769	019	3200	0.07	2064	2	55	80	2.5	6	4	8000	5936	RH-3	40	form-based		true	true	0.7	7	1.166666627	5	5	8960	6896	6896	1.12
2769	033	2760	0.06	2758	1	55	80	2.5	5	4	6900	4142	RH-2	40	form-based			true	0.7	6	1.200000048	5	5	7728	4970	4970	1.12
2769	038	3122	0.07	3033	2	55	80	2.5	6	4	7805	4772	RH-2	40	form-based			true	0.7	7	1.166666627	5	5	8741.599609	5708.599609	5708.599609	1.12
2769	042	2700	0.06	2518	1	55	80	2.5	5	4	6750	4232	RH-3	40	form-based			true	0.7	6	1.200000048	5	5	7560	5042	5042	1.12
2769	043	3000	0.07	2518	1	55	80	2.5	6	5	7500	4982	RH-3	40	form-based			true	0.7	6	1	5	5	8400	5882	5882	1.12
2769	044	3125	0.07	2518	2	55	80	2.5	6	4	7812	5294	RH-3	40	form-based			true	0.7	7	1.166666627	5	5	8750	6232	6232	1.120072
2769	045	3125	0.07	2610	2	55	80	2.5	6	4	7812	5202	RH-3	40	form-based			true	0.7	7	1.166666627	5	5	8750	6140	6140	1.120072
2769	046	3125	0.07	2066	2	55	80	2.5	6	4	7812	5746	RH-3	40	form-based			true	0.7	7	1.166666627	5	5	8750	6684	6684	1.120072
2769	047	3125	0.07	2404	2	55	80	2.5	6	4	7812	5408	RH-3	40	form-based			true	0.7	7	1.166666627	5	5	8750	6346	6346	1.120072
2769	048	3125	0.07	1134	2	55	80	2.5	6	4	7812	6678	RH-2	40	form-based			true	0.7	7	1.166666627	5	5	8750	7616	7616	1.120072
2770	009A	3157	0.07	1718	2	55	80	2.5	6	4	7892	6174	RH-2	40	form-based			true	0.7	7	1.166666627	5	5	8839.599609	7121.599609	7121.599609	1.120071
2770	022	2976	0.07	1991	1	55	80	2.5	6	5	7440	5449	RH-2	40	form-based			true	0.7	6	1	5	5	8332.799805	6341.799805	6341.799805	1.12
2770	024	3100	0.07	3171	2	55	80	2.5	6	4	7750	4579	RH-2	40	form-based			true	0.7	7	1.166666627	5	5	8680	5509	5509	1.12
2770	025	3100	0.07	2967	2	55	80	2.5	6	4	7750	4783	RH-2	40	form-based			true	0.7	7	1.166666627	5	5	8680	5713	5713	1.12
2771	002	2634	0.06	1867	1	55	80	2.5	5	4	6585	4718	RH-2	40	form-based			true	0.7	6	1.200000048	5	5	7375.199707	5508.199707	5508.199707	1.12
2771	003	2634	0.06	1867	1	55	80	2.5	5	4	6585	4718	RH-2	40	form-based			true	0.7	6	1.200000048	5	5	7375.199707	5508.199707	5508.199707	1.12
2771	004	2634	0.06	2017	1	55	80	2.5	5	4	6585	4568	RH-2	40	form-based			true	0.7	6	1.200000048	5	5	7375.199707	5358.199707	5358.199707	1.12
2771	005	2633	0.06	1850	1	55	80	2.5	5	4	6582	4732	RH-2	40	form-based			true	0.7	6	1.200000048	5	5	7372.399902	5522.399902	5522.399902	1.120085
2771	023	2625	0.06	1100	1	55	80	2.5	5	4	6562	5462	RH-2	40	form-based			true	0.7	6	1.200000048	5	5	7350	6250	6250	1.120085
2771	025	2625	0.06	1245	1	55	80	2.5	5	4	6562	5317	RH-2	40	form-based			true	0.7	6	1.200000048	5	5	7350	6105	6105	1.120085
2771	026	2625	0.06	1250	1	55	80	2.5	5	4	6562	5312	RH-2	40	form-based			true	0.7	6	1.200000048	5	5	7350	6100	6100	1.120085
2771	027	2625	0.06	987	1	55	80	2.5	5	4	6562	5575	RH-2	40	form-based			true	0.7	6	1.200000048	5	5	7350	6363	6363	1.120085
2771	028	2625	0.06	1412	1	55	80	2.5	5	4	6562	5150	RH-2	40	form-based			true	0.7	6	1.200000048	5	5	7350	5938	5938	1.120085
2771	029	2625	0.06	1075	1	55	80	2.5	5	4	6562	5487	RH-2	40	form-based			true	0.7	6	1.200000048	5	5	7350	6275	6275	1.120085
2771	034	2849	0.07	1195	1	55	80	2.5	6	5	7122	5927	RH-2	40	form-based			true	0.7	6	1	5	5	7977.199707	6782.199707	6782.199707	1.120079
2771	035	2849	0.07	1600	1	55	80	2.5	6	5	7122	5522	RH-2	40	form-based			true	0.7	6	1	5	5	7977.199707	6377.199707	6377.199707	1.120079
2771	036	2849	0.07	1055	1	55	80	2.5	6	5	7122	6067	RH-2	40	form-based			true	0.7	6	1	5	5	7977.199707	6922.199707	6922.199707	1.120079
2771	037	2849	0.07	2121	1	55	80	2.5	6	5	7122	5001	RH-2	40	form-based			true	0.7	6	1	5	5	7977.199707	5856.199707	5856.199707	1.120079
2771	039	2848	0.07	871	1	55	80	2.5	6	5	7120	6249	RH-2	40	form-based			true	0.7	6	1	5	5	7974.399902	7103.399902	7103.399902	1.12
2771	040	2848	0.07	2499	1	55	80	2.5	6	5	7120	4621	RH-2	40	form-based			true	0.7	6	1	5	5	7974.399902	5475.399902	5475.399902	1.12
2771	041	2848	0.07	2544	1	55	80	2.5	6	5	7120	4576	RH-2	40	form-based			true	0.7	6	1	5	5	7974.399902	5430.399902	5430.399902	1.12
2771	061	3200	0.07	1873	2	55	80	2.5	6	4	8000	6127	RH-2	40	form-based			true	0.7	7	1.166666627	5	5	8960	7087	7087	1.12
2771	063	3200	0.07	1279	2	55	80	2.5	6	4	8000	6721	RH-2	40	form-based			true	0.7	7	1.166666627	5	5	8960	7681	7681	1.12
2771	065	3200	0.07	1279	2	55	80	2.5	6	4	8000	6721	RH-2	40	form-based			true	0.7	7	1.166666627	5	5	8960	7681	7681	1.12
2771	067	3200	0.07	2375	2	55	80	2.5	6	4	8000	5625	RH-2	40	form-based			true	0.7	7	1.166666627	5	5	8960	6585	6585	1.12
2771	069	4106	0.09	798	4	55	80	2.5	7	3	10265	9467	RM-2	40	form-based	true		true	0.7	9	1.285714269	5	5	11496.7998	10698.7998	10698.7998	1.12
2772	002	2894	0.07	1229	1	55	80	2.5	6	5	7235	6006	RH-2	40	form-based			true	0.7	6	1	5	5	8103.199707	6874.199707	6874.199707	1.12
2772	009	2836	0.07	1225	1	55	80	2.5	6	5	7090	5865	RH-2	40	form-based			true	0.7	6	1	5	5	7940.799805	6715.799805	6715.799805	1.12
2772	010	2894	0.07	2443	1	55	80	2.5	6	5	7235	4792	RH-2	40	form-based			true	0.7	6	1	5	5	8103.199707	5660.199707	5660.199707	1.12
2772	011	2894	0.07	1195	1	55	80	2.5	6	5	7235	6040	RH-2	40	form-based			true	0.7	6	1	5	5	8103.199707	6908.199707	6908.199707	1.12
2772	012	2894	0.07	2982	1	55	80	2.5	6	5	7235	4253	RH-2	40	form-based			true	0.7	6	1	5	5	8103.199707	5121.199707	5121.199707	1.12
2772	013A	2894	0.07	1610	1	55	80	2.5	6	5	7235	5625	RH-2	40	form-based			true	0.7	6	1	5	5	8103.199707	6493.199707	6493.199707	1.12
2772	014	2894	0.07	2845	1	55	80	2.5	6	5	7235	4390	RH-2	40	form-based			true	0.7	6	1	5	5	8103.199707	5258.199707	5258.199707	1.12
2788	002	2931	0.07	863	1	55	80	2.5	6	5	7328	6465	RH-1(D)	40	form-based			true	0.7	6	1	5	5	8206.799805	7343.799805	7343.799805	1.119924
2788	032	2987	0.07	1850	1	55	80	2.5	6	5	7468	5618	RH-1(D)	40	form-based			true	0.7	6	1	5	5	8363.599609	6513.599609	6513.599609	1.119925
2789	001	2920	0.07	1574	1	55	80	2.5	6	5	7300	5726	RH-1(D)	40	form-based	true		true	0.7	6	1	5	5	8176	6602	6602	1.12
2792	008	3030	0.07	1237	1	55	80	2.5	6	5	7575	6338	RH-1(D)	40	form-based			true	0.7	6	1	5	5	8484	7247	7247	1.12
2793	009	3048	0.07	1064	1	55	80	2.5	6	5	7620	6556	RH-1(D)	40	form-based	true		true	0.7	6	1	5	5	8534.399414	7470.399414	7470.399414	1.12
2803	003	2828	0.06	1174	1	55	80	2.5	5	4	7070	5896	RH-2	40	form-based			true	0.7	6	1.200000048	5	5	7918.399902	6744.399902	6744.399902	1.12
2803	004	2828	0.06	2737	1	55	80	2.5	5	4	7070	4333	RH-2	40	form-based			true	0.7	6	1.200000048	5	5	7918.399902	5181.399902	5181.399902	1.12
2803	005	2828	0.06	2261	1	55	80	2.5	5	4	7070	4809	RH-2	40	form-based			true	0.7	6	1.200000048	5	5	7918.399902	5657.399902	5657.399902	1.12
2803	007	2828	0.06	2288	1	55	80	2.5	5	4	7070	4782	RH-2	40	form-based			true	0.7	6	1.200000048	5	5	7918.399902	5630.399902	5630.399902	1.12
2803	008	2828	0.06	1320	1	55	80	2.5	5	4	7070	5750	RH-2	40	form-based			true	0.7	6	1.200000048	5	5	7918.399902	6598.399902	6598.399902	1.12
2803	009	2828	0.06	2654	1	55	80	2.5	5	4	7070	4416	RH-2	40	form-based			true	0.7	6	1.200000048	5	5	7918.399902	5264.399902	5264.399902	1.12
2803	010	2828	0.06	1356	1	55	80	2.5	5	4	7070	5714	RH-2	40	form-based			true	0.7	6	1.200000048	5	5	7918.399902	6562.399902	6562.399902	1.12
2803	011	2828	0.06	1542	1	55	80	2.5	5	4	7070	5528	RH-2	40	form-based			true	0.7	6	1.200000048	5	5	7918.399902	6376.399902	6376.399902	1.12

block_num	lot_num	Lot Size Feet	Lot Size Acres	Existing Bldg Sqft	Existing Units	sb79_MaxHeight	sb79_MaxDensity	sb79_MaxFAR	SB79- Gross Unit Capacity	SB79- Net Unit Capacity	SB79- Gross GSF Capacity	SB79- Net GSF Capacity	Existing SF Zoning	Existing SF Height Limit	Density Limit?	Density Limit ratio	Corner Parcel?	In R4	Max Lot Coverage	SF Unit Capacity Gross	% Gross Unit- SF vs SB79	SF Zoning- Net Unit Capacity	SF Zoning - Net Unit Capacity Limited by 200% SB79	SF Zoning- Gross GSF Capacity	SF Zoning- Net GSF Capacity	SF Zoning - Net GSF Capacity Limited by 200% SB79	% Gross GSF- SF vs SB79
2803	012	2828	0.06	1225	1	55	80	2.5	5	4	7070	5845	RH-2	40	form-based			true	0.7	6	1.200000048	5	5	7918.399902	6693.399902	6693.399902	1.12
2803	013	2828	0.06	1441	1	55	80	2.5	5	4	7070	5629	RH-2	40	form-based			true	0.7	6	1.200000048	5	5	7918.399902	6477.399902	6477.399902	1.12
2803	014	2828	0.06	1410	1	55	80	2.5	5	4	7070	5660	RH-2	40	form-based			true	0.7	6	1.200000048	5	5	7918.399902	6508.399902	6508.399902	1.12
2803	015	2828	0.06	1150	1	55	80	2.5	5	4	7070	5920	RH-2	40	form-based			true	0.7	6	1.200000048	5	5	7918.399902	6768.399902	6768.399902	1.12
2803	017	2620	0.06	1739	1	55	80	2.5	5	4	6550	4811	RH-2	40	form-based			true	0.7	6	1.200000048	5	5	7336	5597	5597	1.12
2803	018	2620	0.06	1666	1	55	80	2.5	5	4	6550	4884	RH-2	40	form-based			true	0.7	6	1.200000048	5	5	7336	5670	5670	1.12
2803	026	2864	0.07	1920	1	55	80	2.5	6	5	7160	5240	RH-2	40	form-based			true	0.7	6	1	5	5	8019.199707	6099.199707	6099.199707	1.12
2803	027	2864	0.07	1750	1	55	80	2.5	6	5	7160	5410	RH-2	40	form-based			true	0.7	6	1	5	5	8019.199707	6269.199707	6269.199707	1.12
2803	027B	2863	0.07	1155	1	55	80	2.5	6	5	7158	6003	RH-2	40	form-based			true	0.7	6	1	5	5	8016.399902	6861.399902	6861.399902	1.119922
2803	028A	2862	0.07	1208	1	55	80	2.5	6	5	7155	5947	RH-2	40	form-based			true	0.7	6	1	5	5	8013.600098	6805.600098	6805.600098	1.12
2803	028B	2862	0.07	2110	1	55	80	2.5	6	5	7155	5045	RH-2	40	form-based			true	0.7	6	1	5	5	8013.600098	5903.600098	5903.600098	1.12
2803	028C	2863	0.07	900	1	55	80	2.5	6	5	7158	6258	RH-2	40	form-based			true	0.7	6	1	5	5	8016.399902	7116.399902	7116.399902	1.119922
2803	029	2862	0.07	1507	1	55	80	2.5	6	5	7155	5648	RH-2	40	form-based			true	0.7	6	1	5	5	8013.600098	6506.600098	6506.600098	1.12
2803	030	2861	0.07	1318	1	55	80	2.5	6	5	7152	5834	RH-2	40	form-based			true	0.7	6	1	5	5	8010.799805	6692.799805	6692.799805	1.120078
2803	031	2861	0.07	1458	1	55	80	2.5	6	5	7152	5694	RH-2	40	form-based			true	0.7	6	1	5	5	8010.799805	6552.799805	6552.799805	1.120078
2803	032	2861	0.07	2294	1	55	80	2.5	6	5	7152	4858	RH-2	40	form-based			true	0.7	6	1	5	5	8010.799805	5716.799805	5716.799805	1.120078
2804	009	2850	0.07	3299	1	55	80	2.5	6	5	7125	3826	RH-2	40	form-based			true	0.7	6	1	5	5	7980	4681	4681	1.12
2804	011	2964	0.07	2306	1	55	80	2.5	6	5	7410	5104	RH-2	40	form-based			true	0.7	6	1	5	5	8299.200195	5993.200195	5993.200195	1.12
2804	013	2945	0.07	2158	1	55	80	2.5	6	5	7362	5204	RH-2	40	form-based			true	0.7	6	1	5	5	8246	6088	6088	1.120076
2804	015	2945	0.07	1440	1	55	80	2.5	6	5	7362	5922	RH-2	40	form-based			true	0.7	6	1	5	5	8246	6806	6806	1.120076
2804	016	2850	0.07	1280	1	55	80	2.5	6	5	7125	5845	RH-2	40	form-based			true	0.7	6	1	5	5	7980	6700	6700	1.12
2804	016A	3040	0.07	2278	1	55	80	2.5	6	5	7600	5322	RH-2	40	form-based			true	0.7	6	1	5	5	8512	6234	6234	1.12
2804	032	2847	0.07	3590	1	55	80	2.5	6	5	7118	3528	RH-2	40	form-based			true	0.7	6	1	5	5	7971.600098	4381.600098	4381.600098	1.119921
2804	034	2847	0.07	1350	1	55	80	2.5	6	5	7118	5768	RH-2	40	form-based			true	0.7	6	1	5	5	7971.600098	6621.600098	6621.600098	1.119921
2804	037	2913	0.07	1120	1	55	80	2.5	6	5	7282	6162	RH-2	40	form-based			true	0.7	6	1	5	5	8156.399902	7036.399902	7036.399902	1.120077
2804	042	2942	0.07	2661	1	55	80	2.5	6	5	7355	4694	RH-2	40	form-based			true	0.7	6	1	5	5	8237.599609	5576.599609	5576.599609	1.12
2804	043	2961	0.07	2725	1	55	80	2.5	6	5	7402	4677	RH-2	40	form-based			true	0.7	6	1	5	5	8290.799805	5565.799805	5565.799805	1.120076
2804	044	2961	0.07	1773	1	55	80	2.5	6	5	7402	5629	RH-2	40	form-based			true	0.7	6	1	5	5	8290.799805	6517.799805	6517.799805	1.120076
2822	011	2967	0.07	1020	1	55	80	2.5	6	5	7418	6398	RH-1(D)	40	form-based			true	0.7	6	1	5	5	8307.599609	7287.599609	7287.599609	1.119924
2822	010	2932	0.07	1182	1	55	80	2.5	6	5	7330	6148	RH-1(D)	40	form-based			true	0.7	6	1	5	5	8209.599609	7027.599609	7027.599609	1.12
2821	014	3091	0.07	1150	1	55	80	2.5	6	5	7728	6578	RH-1(D)	40	form-based			true	0.7	6	1	5	5	8654.799805	7504.799805	7504.799805	1.119928
2821	025	2425	0.06	0	0	55	80	2.5	5	5	6062	6062	RH-1	40	form-based			true	0.7	5	1	5	5	6790	6790	6790	1.120092
2821	026	2505	0.06	0	0	55	80	2.5	5	5	6262	6262	RH-1	40	form-based			true	0.7	5	1	5	5	7014	7014	7014	1.120089
2822	009	2897	0.07	1938	1	55	80	2.5	6	5	7242	5304	RH-1(D)	40	form-based			true	0.7	6	1	5	5	8111.600098	6173.600098	6173.600098	1.120077
2822	012	2924	0.07	1020	1	55	80	2.5	6	5	7310	6290	RH-1(D)	40	form-based		true	true	0.7	6	1	5	5	8187.199707	7167.199707	7167.199707	1.12
2822A	013	2863	0.07	1153	1	55	80	2.5	6	5	7158	6005	RH-1(D)	40	form-based			true	0.7	6	1	5	5	8016.399902	6863.399902	6863.399902	1.119922
2822A	014	2957	0.07	1153	1	55	80	2.5	6	5	7392	6239	RH-1(D)	40	form-based			true	0.7	6	1	5	5	8279.599609	7126.599609	7126.599609	1.120076
2822A	015	2953	0.07	1026	1	55	80	2.5	6	5	7382	6356	RH-1(D)	40	form-based			true	0.7	6	1	5	5	8268.399414	7242.399414	7242.399414	1.120076
2822A	016	2948	0.07	1026	1	55	80	2.5	6	5	7370	6344	RH-1(D)	40	form-based			true	0.7	6	1	5	5	8254.399414	7228.399414	7228.399414	1.12
2822A	017	2943	0.07	1026	1	55	80	2.5	6	5	7358	6332	RH-1(D)	40	form-based			true	0.7	6	1	5	5	8240.399414	7214.399414	7214.399414	1.119924
2822B	002	2954	0.07	939	1	55	80	2.5	6	5	7385	6446	RH-1(D)	40	form-based			true	0.7	6	1	5	5	8271.200195	7332.200195	7332.200195	1.12
2822B	003	2904	0.07	2606	1	55	80	2.5	6	5	7260	4654	RH-1(D)	40	form-based			true	0.7	6	1	5	5	8131.199707	5525.199707	5525.199707	1.12
2822B	004	3022	0.07	1226	1	55	80	2.5	6	5	7555	6329	RH-1(D)	40	form-based			true	0.7	6	1	5	5	8461.599609	7235.599609	7235.599609	1.12
2822B	005	2894	0.07	1502	1	55	80	2.5	6	5	7235	5733	RH-1(D)	40	form-based			true	0.7	6	1	5	5	8103.199707	6601.199707	6601.199707	1.12
2822B	007	3048	0.07	1153	1	55	80	2.5	6	5	7620	6467	RH-1(D)	40	form-based			true	0.7	6	1	5	5	8534.399414	7381.399414	7381.399414	1.12
2822B	008	3067	0.07	1153	1	55	80	2.5	6	5	7668	6515	RH-1(D)	40	form-based			true	0.7	6	1	5	5	8587.599609	7434.599609	7434.599609	1.119927
2822B	009	3063	0.07	1703	1	55	80	2.5	6	5	7658	5955	RH-1(D)	40	form-based			true	0.7	6	1	5	5	8576.399414	6873.399414	6873.399414	1.119927
2822B	010	3001	0.07	1153	1	55	80	2.5	6	5	7502	6349	RH-1(D)	40	form-based			true	0.7	6	1	5	5	8402.799805	7249.799805	7249.799805	1.120075
2822B	011	3072	0.07	1650	1	55	80	2.5	6	5	7680	6030	RH-1(D)	40	form-based			true	0.7	6	1	5	5	8601.599609	6951.599609	6951.599609	1.12
2822B	012	2934	0.07	2181	1	55	80	2.5	6	5	7335	5154	RH-1(D)	40	form-based			true	0.7	6	1	5	5	8215.200195	6034.200195	6034.200195	1.12
2822B	034	2663	0.06	1026	1	55	80	2.5	5	4	6658	5632	RH-1(D)	40	form-based			true	0.7	6	1.200000048	5	5	7456.399902	6430.399902	6430.399902	1.119916
2822B	022	2958	0.07	1493	1	55	80	2.5	6	5	7395	5902	RH-1(D)	40	form-based			true	0.7	6	1	5	5	8282.399414	6789.399414	6789.399414	1.12
2822B	023	2988	0.07	1290	1	55	80	2.5	6	5	7470	6180	RH-1(D)	40	form-based			true	0.7	6	1	5	5	8366.399414	7076.399414	7076.399414	1.12
2822B	024	2842	0.07	1026	1	55	80	2.5	6	5	7105	6079	RH-1(D)	40	form-based			true	0.7	6	1	5	5	7957.600098	6931.600098	6931.600098	1.12
2822B	025	2811	0.06	1153	1	55	80	2.5	5	4	7028	5875	RH-1(D)	40	form-based			true	0.7	6	1.200000048	5	5	7870.799805	6717.799805	6717.799805	1.11992
2822B	026	2782	0.06	1153	1	55	80	2.5	5	4	6955	5802	RH-1(D)	40	form-based			true	0.7	6	1.200000048	5	5	7789.600098	6636.600098	6636.600098	1.12
2822B	027	2814	0.06	1153	1	55	80	2.5	5	4	7035	5882	RH-1(D)	40	form-based			true	0.7	6	1.200000048	5	5	7879.199707	6726.199707	6726.199707	1.12
2822B	028	2756	0.06	1153	1	55	80	2.5	5	4	6890	5737	RH-1(D)	40	form-based			true	0.7	6	1.200000048	5	5	7716.799805	6563.799805	6563.799805	1.12
2822B	029	2876	0.07	1463	1	55	80	2.5	6	5	7190	5727	RH-1(D)	40	form-based			true	0.7	6	1	5	5	8052.799805	6589.799805	6589.799805	1.12
2822B	030	2712	0.06	1333	1	55	80	2.5	5	4	6780	5447	RH-1(D)	40	form-based			true	0.7	6	1.200000048	5	5	7593.600098	6260.600098	6260.600098	1.12
2822B	031	2814	0.06	1985	1	55	80	2.5	5	4	7035	5050	RH-1(D)	40	form-based			true	0.7	6	1.200000048	5	5	7879.199707	5894.199707	5894.199707	1.12
2822B	032	2727	0.06	1710	1	55	80	2.5	5	4	6818	5108	RH-1(D)	40	form-based			true	0.7	6	1.200000048	5	5	7635.600098	5925.600098	5925.600098	1.119918
2822B	033	2719	0.06	1026	1	55	80	2.5	5	4	6798	5772	RH-1(D)	40	form-based			true	0.7	6	1.200000048	5	5	7613.199707	6587.199707	6587.199707	1.119918
2822B	035	2706	0.06	2052	1	55	80	2.5	5	4	6765	4713	RH-1(D)	40	form-based			true	0.7	6	1.200000048	5	5	7576.799805	5524.799805	5524.799805	1.12

block_num	lot_num	Lot Size Feet	Lot Size Acres	Existing Bldg Sqft	Existing Units	sb79_MaxHeight	sb79_MaxDensity	sb79_MaxFAR	SB79- Gross Unit Capacity	SB79- Net Unit Capacity	SB79- Gross GSF Capacity	SB79- Net GSF Capacity	Existing SF Zoning	Existing SF Height Limit	Density Limit?	Density Limit ratio	Corner Parcel?	In R4	Max Lot Coverage	SF Unit Capacity Gross	% Gross Unit- SF vs SB79	SF Zoning- Net Unit Capacity	SF Zoning - Net Unit Capacity Limited by 200% SB79	SF Zoning- Gross GSF Capacity	SF Zoning- Net GSF Capacity	SF Zoning - Net GSF Capacity Limited by 200% SB79	% Gross GSF- SF vs SB79
2822B	036	2763	0.06	1153	1	55	80	2.5	5	4	6908	5755	RH-1(D)	40	form-based			true	0.7	6	1.200000048	5	5	7736.399902	6583.399902	6583.399902	1.119919
2822B	037	2772	0.06	1237	1	55	80	2.5	5	4	6930	5693	RH-1(D)	40	form-based			true	0.7	6	1.200000048	5	5	7761.600098	6524.600098	6524.600098	1.12
2822B	038	2949	0.07	937	1	55	80	2.5	6	5	7372	6435	RH-1(D)	40	form-based			true	0.7	6	1	5	5	8257.200195	7320.200195	7320.200195	1.120076
2823	002	3013	0.07	1153	1	55	80	2.5	6	5	7532	6379	RH-1(D)	40	form-based			true	0.7	6	1	5	5	8436.399414	7283.399414	7283.399414	1.120074
2823	008	3027	0.07	937	1	55	80	2.5	6	5	7568	6631	RH-1(D)	40	form-based		true	true	0.7	6	1	5	5	8475.599609	7538.599609	7538.599609	1.119926
2823	011	2988	0.07	1720	1	55	80	2.5	6	5	7470	5750	RH-1(D)	40	form-based			true	0.7	6	1	5	5	8366.399414	6646.399414	6646.399414	1.12
2823	012	3346	0.08	2142	2	55	80	2.5	6	4	8365	6223	RH-1(D)	40	form-based			true	0.7	7	1.166666627	5	5	9368.799805	7226.799805	7226.799805	1.12
2823A	002	2805	0.06	1654	1	55	80	2.5	5	4	7012	5358	RH-1(D)	40	form-based			true	0.7	6	1.200000048	5	5	7854	6200	6200	1.12008
2823A	003	2805	0.06	1153	1	55	80	2.5	5	4	7012	5859	RH-1(D)	40	form-based			true	0.7	6	1.200000048	5	5	7854	6701	6701	1.12008
2823A	004	2805	0.06	1645	1	55	80	2.5	5	4	7012	5367	RH-1(D)	40	form-based			true	0.7	6	1.200000048	5	5	7854	6209	6209	1.12008
2823A	005	2805	0.06	1153	1	55	80	2.5	5	4	7012	5859	RH-1(D)	40	form-based			true	0.7	6	1.200000048	5	5	7854	6701	6701	1.12008
2823A	006	2828	0.06	1153	1	55	80	2.5	5	4	7070	5917	RH-1(D)	40	form-based		true	true	0.7	6	1.200000048	5	5	7918.399902	6765.399902	6765.399902	1.12
2823A	041	2665	0.06	3765	1	55	80	2.5	5	4	6662	2897	RH-1(D)	40	form-based			true	0.7	6	1.200000048	5	5	7462	3697	3697	1.120084
2823B	009	3094	0.07	1584	1	55	80	2.5	6	5	7735	6151	RH-1(D)	40	form-based		true	true	0.7	6	1	5	5	8663.200195	7079.200195	7079.200195	1.12
2823C	003	2795	0.06	1056	1	55	80	2.5	5	4	6988	5932	RH-1(D)	40	form-based			true	0.7	6	1.200000048	5	5	7826	6770	6770	1.11992
2823C	004	2774	0.06	1055	1	55	80	2.5	5	4	6935	5880	RH-1(D)	40	form-based			true	0.7	6	1.200000048	5	5	7767.199707	6712.199707	6712.199707	1.12
2823C	005	2977	0.07	1055	1	55	80	2.5	6	5	7442	6387	RH-1(D)	40	form-based			true	0.7	6	1	5	5	8335.599609	7280.599609	7280.599609	1.120075
2831	004A	2398	0.06	3620	4	55	80	2.5	5	1	5995	2375	NCD-24TH	65	form-based			true	0.75	9	1.799999952	5	5	10791	7171	7171	1.8
2831	007	2824	0.06	3966	6	55	80	2.5	5	0	7060	3094	NCD-24TH	65	form-based			true	0.75	11	2.200000048	5	4	12708	8742	8742	1.8
2831	016	3397	0.08	5850	8	55	80	2.5	6	0	8492	2642	NCD-24TH	65	form-based			true	0.75	13	2.166666746	5	4	15286.5	9436.5	9436.5	1.800106
2834	001	2885	0.07	1996	1	55	80	2.5	6	5	7212	5216	RH-1(D)	40	form-based		true	true	0.7	6	1	5	5	8078	6082	6082	1.120078
2834	037	2730	0.06	1275	1	55	80	2.5	5	4	6825	5550	RH-1(D)	40	form-based			true	0.7	6	1.200000048	5	5	7644	6369	6369	1.12
2834	038	2782	0.06	1275	1	55	80	2.5	5	4	6955	5680	RH-1(D)	40	form-based			true	0.7	6	1.200000048	5	5	7789.600098	6514.600098	6514.600098	1.12
2834	039	2834	0.07	1533	1	55	80	2.5	6	5	7085	5552	RH-1(D)	40	form-based			true	0.7	6	1	5	5	7935.199707	6402.199707	6402.199707	1.12
2834	040	2886	0.07	1275	1	55	80	2.5	6	5	7215	5940	RH-1(D)	40	form-based			true	0.7	6	1	5	5	8080.799805	6805.799805	6805.799805	1.12
2835	046	2969	0.07	1276	1	55	80	2.5	6	5	7422	6146	RH-1(D)	40	form-based			true	0.7	6	1	5	5	8313.200195	7037.200195	7037.200195	1.120075
2835	047	2901	0.07	1776	1	55	80	2.5	6	5	7252	5476	RH-1(D)	40	form-based			true	0.7	6	1	5	5	8122.799805	6346.799805	6346.799805	1.120077
2835	048	2808	0.06	1056	1	55	80	2.5	5	4	7020	5964	RH-1(D)	40	form-based			true	0.7	6	1.200000048	5	5	7862.399902	6806.399902	6806.399902	1.12
2835	049	2815	0.06	1056	1	55	80	2.5	5	4	7038	5982	RH-1(D)	40	form-based			true	0.7	6	1.200000048	5	5	7882	6826	6826	1.11992
2835	050	2771	0.06	1505	1	55	80	2.5	5	4	6928	5423	RH-1(D)	40	form-based			true	0.7	6	1.200000048	5	5	7758.799805	6253.799805	6253.799805	1.119919
2835	051	2750	0.06	1275	1	55	80	2.5	5	4	6875	5600	RH-1(D)	40	form-based			true	0.7	6	1.200000048	5	5	7700	6425	6425	1.12
2840	040	2964	0.07	1343	1	65	100	3	7	6	8892	7549	RH-1(D)	40	form-based			true	0.7	6	0.857142866	5	5	8299.200195	6956.200195	6956.200195	0.933333
2840	041	2905	0.07	2120	1	65	100	3	7	6	8715	6595	RH-1(D)	40	form-based			true	0.7	6	0.857142866	5	5	8134	6014	6014	0.933333
2884	031	2921	0.07	1702	1	65	100	3	7	6	8763	7061	RH-1(D)	40	form-based			true	0.7	6	0.857142866	5	5	8178.799805	6476.799805	6476.799805	0.933333
2856	012	2839	0.07	1738	1	65	100	3	7	6	8517	6779	RH-1(D)	40	form-based			true	0.7	6	0.857142866	5	5	7949.199707	6211.199707	6211.199707	0.933333
2857	026	2336	0.05	484	0	65	100	3	5	5	7008	6524	RH-1(D)	40	form-based			true	0.7	5	1	5	5	6540.799805	6056.799805	6056.799805	0.933333
2862	009	2978	0.07	2304	1	65	100	3	7	6	8934	6630	RH-1(D)	40	form-based			true	0.7	6	0.857142866	5	5	8338.399414	6034.399414	6034.399414	0.933333
2864	024	3092	0.07	1496	1	65	100	3	7	6	9276	7780	RH-1(D)	40	form-based			true	0.7	6	0.857142866	5	5	8657.599609	7161.599609	7161.599609	0.933333
2876	009	2656	0.06	3504	1	55	80	2.5	5	4	6640	3136	RH-1(D)	40	form-based			true	0.7	6	1.200000048	5	5	7436.799805	3932.799805	3932.799805	1.12
2876	010	2656	0.06	3569	1	55	80	2.5	5	4	6640	3071	RH-1(D)	40	form-based			true	0.7	6	1.200000048	5	5	7436.799805	3867.799805	3867.799805	1.12
2876	011	2656	0.06	3504	1	55	80	2.5	5	4	6640	3136	RH-1(D)	40	form-based			true	0.7	6	1.200000048	5	5	7436.799805	3932.799805	3932.799805	1.12
2876	012	2656	0.06	3569	1	55	80	2.5	5	4	6640	3071	RH-1(D)	40	form-based			true	0.7	6	1.200000048	5	5	7436.799805	3867.799805	3867.799805	1.12
2876	013	2656	0.06	3569	1	55	80	2.5	5	4	6640	3071	RH-1(D)	40	form-based			true	0.7	6	1.200000048	5	5	7436.799805	3867.799805	3867.799805	1.12
2876	014	2656	0.06	3504	1	55	80	2.5	5	4	6640	3136	RH-1(D)	40	form-based			true	0.7	6	1.200000048	5	5	7436.799805	3932.799805	3932.799805	1.12
2876	015	2656	0.06	3569	1	55	80	2.5	5	4	6640	3071	RH-1(D)	40	form-based			true	0.7	6	1.200000048	5	5	7436.799805	3867.799805	3867.799805	1.12
2876	016	2656	0.06	3504	1	55	80	2.5	5	4	6640	3136	RH-1(D)	40	form-based			true	0.7	6	1.200000048	5	5	7436.799805	3932.799805	3932.799805	1.12
2886	010	3059	0.07	1885	1	55	80	2.5	6	5	7648	5763	RH-1(D)	40	form-based			true	0.7	6	1	5	5	8565.200195	6680.200195	6680.200195	1.119927
2886	010A	3059	0.07	2405	1	55	80	2.5	6	5	7648	5243	RH-1(D)	40	form-based			true	0.7	6	1	5	5	8565.200195	6160.200195	6160.200195	1.119927
2886	011	3058	0.07	1885	1	55	80	2.5	6	5	7645	5760	RH-1(D)	40	form-based			true	0.7	6	1	5	5	8562.399414	6677.399414	6677.399414	1.12
2886	013	3058	0.07	1972	1	55	80	2.5	6	5	7645	5673	RH-1(D)	40	form-based			true	0.7	6	1	5	5	8562.399414	6590.399414	6590.399414	1.12
2886	014	3058	0.07	1922	1	55	80	2.5	6	5	7645	5723	RH-1(D)	40	form-based			true	0.7	6	1	5	5	8562.399414	6640.399414	6640.399414	1.12
2886	014A	2924	0.07	1825	1	55	80	2.5	6	5	7310	5485	RH-1(D)	40	form-based			true	0.7	6	1	5	5	8187.199707	6362.199707	6362.199707	1.12
2889	010	2627	0.06	2169	1	65	100	3	6	5	7881	5712	RH-1(D)	40	form-based			true	0.7	6	1	5	5	7355.600098	5186.600098	5186.600098	0.933333
2891	018C	2977	0.07	1254	1	55	80	2.5	6	5	7442	6188	RH-1(D)	40	form-based			true	0.7	6	1	5	5	8335.599609	7081.599609	7081.599609	1.120075
2890	017	2876	0.07	1272	1	65	100	3	7	6	8628	7356	RH-1(D)	40	form-based			true	0.7	6	0.857142866	5	5	8052.799805	6780.799805	6780.799805	0.933333
2891	018D	3082	0.07	216	1	55	80	2.5	6	5	7705	7489	RH-1(D)	40	form-based			true	0.7	6	1	5	5	8629.599609	8413.599609	8413.599609	1.12
2891	002	2935	0.07	1603	1	55	80	2.5	6	5	7338	5735	RH-1(D)	40	form-based		true	true	0.7	6	1	5	5	8218	6615	6615	1.119924
2891	003	2982	0.07	1603	1	55	80	2.5	6	5	7455	5852	RH-1(D)	40	form-based			true	0.7	6	1	5	5	8349.599609	6746.599609	6746.599609	1.12
2891	004	3008	0.07	1603	1	55	80	2.5	6	5	7520	5917	RH-1(D)	40	form-based			true	0.7	6	1	5	5	8422.399414	6819.399414	6819.399414	1.12
2891	005	3021	0.07	1603	1	55	80	2.5	6	5	7552	5949	RH-1(D)	40	form-based			true	0.7	6	1	5	5	8458.799805	6855.799805	6855.799805	1.120074
2891	006	2876	0.07	1125	1	55	80	2.5	6	5	7190	6065	RH-1(D)	40	form-based			true	0.7	6	1	5	5	8052.799805	6927.799805	6927.799805	1.12
2891	008	2949	0.07	1224	1	55	80	2.5	6	5	7372	6148	RH-1(D)	40	form-based			true	0.7	6	1	5	5	8257.200195	7033.200195	7033.200195	1.120076
2891	010	3077	0.07	1652	1	55	80	2.5	6	5	7692	6040	RH-1(D)	40	form-based			true	0.7	6	1	5	5	8615.599609	6963.599609	6963.599609	1.120073
2891	011	3038	0.07	2226	1	55	80	2.5	6	5	7595	5369	RH-1(D)	40	form-based			true	0.7	6	1	5	5	8506.399414	6280.399414	6280.399414	1.12

block_num	lot_num	Lot Size Feet	Lot Size Acres	Existing Bldg Sqft	Existing Units	sb79_MaxHeight	sb79_MaxDensity	sb79_MaxFAR	SB79- Gross Unit Capacity	SB79- Net Unit Capacity	SB79- Gross GSF Capacity	SB79- Net GSF Capacity	Existing SF Zoning	Existing SF Height Limit	Density Limit?	Density Limit ratio	Corner Parcel?	In R4	Max Lot Coverage	SF Unit Capacity Gross	% Gross Unit- SF vs SB79	SF Zoning- Net Unit Capacity	SF Zoning - Net Unit Capacity Limited by 200% SB79	SF Zoning- Gross GSF Capacity	SF Zoning- Net GSF Capacity	SF Zoning - Net GSF Capacity Limited by 200% SB79	% Gross GSF- SF vs SB79
2891	017	3042	0.07	1050	1	55	80	2.5	6	5	7605	6555	RH-1(D)	40	form-based			true	0.7	6	1	5	5	8517.599609	7467.599609	7467.599609	1.12
2891	018A	3029	0.07	1494	1	55	80	2.5	6	5	7572	6078	RH-1(D)	40	form-based			true	0.7	6	1	5	5	8481.200195	6987.200195	6987.200195	1.120074
2891	020	3447	0.08	2241	2	55	80	2.5	6	4	8618	6377	RH-1(D)	40	form-based			true	0.7	7	1.166666627	5	5	9651.599609	7410.599609	7410.599609	1.119935
2891	031	3036	0.07	2070	1	65	100	3	7	6	9108	7038	RH-1(D)	40	form-based			true	0.7	6	0.857142866	5	5	8500.799805	6430.799805	6430.799805	0.933333
2892	005	2765	0.06	1165	1	55	80	2.5	5	4	6912	5747	RH-1(D)	40	form-based			true	0.7	6	1.200000048	5	5	7742	6577	6577	1.120081
2892	007	2666	0.06	1084	1	55	80	2.5	5	4	6665	5581	RH-1(D)	40	form-based			true	0.7	6	1.200000048	5	5	7464.799805	6380.799805	6380.799805	1.12
2892	008	2752	0.06	1473	1	55	80	2.5	5	4	6880	5407	RH-1(D)	40	form-based			true	0.7	6	1.200000048	5	5	7705.600098	6232.600098	6232.600098	1.12
2892	016	3023	0.07	1131	1	55	80	2.5	6	5	7558	6427	RH-1(D)	40	form-based			true	0.7	6	1	5	5	8464.399414	7333.399414	7333.399414	1.119926
2892	017	3023	0.07	1131	1	55	80	2.5	6	5	7558	6427	RH-1(D)	40	form-based			true	0.7	6	1	5	5	8464.399414	7333.399414	7333.399414	1.119926
2892	019	2743	0.06	1131	1	55	80	2.5	5	4	6858	5727	RH-1(D)	40	form-based			true	0.7	6	1.200000048	5	5	7680.399902	6549.399902	6549.399902	1.119918
2901A	017	2622	0.06	1798	1	55	80	2.5	5	4	6555	4757	RH-1	40	form-based			true	0.7	6	1.200000048	5	5	7341.600098	5543.600098	5543.600098	1.12
2901A	018	2934	0.07	1250	1	55	80	2.5	6	5	7335	6085	RH-1	40	form-based			true	0.7	6	1	5	5	8215.200195	6965.200195	6965.200195	1.12
2901A	019	2692	0.06	1196	1	55	80	2.5	5	4	6730	5534	RH-1	40	form-based			true	0.7	6	1.200000048	5	5	7537.600098	6341.600098	6341.600098	1.12
2901A	020	2815	0.06	1148	1	55	80	2.5	5	4	7038	5890	RH-1	40	form-based			true	0.7	6	1.200000048	5	5	7882	6734	6734	1.11992
2901A	021	2817	0.06	1148	1	55	80	2.5	5	4	7042	5894	RH-1	40	form-based			true	0.7	6	1.200000048	5	5	7887.600098	6739.600098	6739.600098	1.12008
2901A	022	2923	0.07	1751	1	55	80	2.5	6	5	7308	5557	RH-1	40	form-based			true	0.7	6	1	5	5	8184.399902	6433.399902	6433.399902	1.119923
2901A	023	2891	0.07	1250	1	55	80	2.5	6	5	7228	5978	RH-1	40	form-based			true	0.7	6	1	5	5	8094.799805	6844.799805	6844.799805	1.119923
2901B	012	3000	0.07	1125	1	55	80	2.5	6	5	7500	6375	RH-1	40	form-based			true	0.7	6	1	5	5	8400	7275	7275	1.12
2901C	002	2962	0.07	1616	1	55	80	2.5	6	5	7405	5789	RH-1	40	form-based		true	true	0.7	6	1	5	5	8293.599609	6677.599609	6677.599609	1.12
2901D	001	2745	0.06	2090	1	55	80	2.5	5	4	6862	4772	RH-1	40	form-based		true	true	0.7	6	1.200000048	5	5	7686	5596	5596	1.120082
2901D	008	2860	0.07	1800	1	55	80	2.5	6	5	7150	5350	RH-1	40	form-based		true	true	0.7	6	1	5	5	8008	6208	6208	1.12
2901E	005	2980	0.07	1660	1	55	80	2.5	6	5	7450	5790	RH-1(D)	40	form-based			true	0.7	6	1	5	5	8344	6684	6684	1.12
2901E	006	2990	0.07	1705	1	55	80	2.5	6	5	7475	5770	RH-1(D)	40	form-based			true	0.7	6	1	5	5	8372	6667	6667	1.12
2901E	030	2987	0.07	1467	1	55	80	2.5	6	5	7468	6001	RH-1(D)	40	form-based			true	0.7	6	1	5	5	8363.599609	6896.599609	6896.599609	1.119925
2902	024	2905	0.07	2060	1	55	80	2.5	6	5	7262	5202	RH-1(D)	40	form-based			true	0.7	6	1	5	5	8134	6074	6074	1.120077
2902	025	2933	0.07	1450	1	55	80	2.5	6	5	7332	5882	RH-1(D)	40	form-based			true	0.7	6	1	5	5	8212.399414	6762.399414	6762.399414	1.120076
2902	026	2961	0.07	1650	1	55	80	2.5	6	5	7402	5752	RH-1(D)	40	form-based			true	0.7	6	1	5	5	8290.799805	6640.799805	6640.799805	1.120076
2902	027	2989	0.07	1976	1	55	80	2.5	6	5	7472	5496	RH-1(D)	40	form-based			true	0.7	6	1	5	5	8369.200195	6393.200195	6393.200195	1.120075
2902	028	3017	0.07	1344	1	55	80	2.5	6	5	7542	6198	RH-1(D)	40	form-based			true	0.7	6	1	5	5	8447.599609	7103.599609	7103.599609	1.120074
2902	029	3045	0.07	1550	1	55	80	2.5	6	5	7612	6062	RH-1(D)	40	form-based			true	0.7	6	1	5	5	8526	6976	6976	1.120074
2902	030	3074	0.07	1250	1	55	80	2.5	6	5	7685	6435	RH-1(D)	40	form-based			true	0.7	6	1	5	5	8607.200195	7357.200195	7357.200195	1.12
2902	031	3001	0.07	1960	1	55	80	2.5	6	5	7502	5542	RH-1(D)	40	form-based			true	0.7	6	1	5	5	8402.799805	6442.799805	6442.799805	1.120075
2902	032	3027	0.07	2361	1	55	80	2.5	6	5	7568	5207	RH-1(D)	40	form-based			true	0.7	6	1	5	5	8475.599609	6114.599609	6114.599609	1.119926
2914	019	2995	0.07	2037	1	55	80	2.5	6	5	7488	5451	RH-1(D)	40	form-based			true	0.7	6	1	5	5	8386	6349	6349	1.119925
2902	039	2883	0.07	1983	1	55	80	2.5	6	5	7208	5225	RH-1(D)	40	form-based			true	0.7	6	1	5	5	8072.399902	6089.399902	6089.399902	1.119922
2902	046	2761	0.06	1887	1	55	80	2.5	5	4	6902	5015	RH-1(D)	40	form-based			true	0.7	6	1.200000048	5	5	7730.799805	5843.799805	5843.799805	1.120081
2914	010	2885	0.07	2115	1	55	80	2.5	6	5	7212	5097	RH-1(D)	40	form-based			true	0.7	6	1	5	5	8078	5963	5963	1.120078
2914	004	3088	0.07	1650	1	55	80	2.5	6	5	7720	6070	RH-1(D)	40	form-based			true	0.7	6	1	5	5	8646.399414	6996.399414	6996.399414	1.12
2914	006	2974	0.07	1225	1	55	80	2.5	6	5	7435	6210	RH-1(D)	40	form-based			true	0.7	6	1	5	5	8327.200195	7102.200195	7102.200195	1.12
2914	007	3082	0.07	1225	1	55	80	2.5	6	5	7705	6480	RH-1(D)	40	form-based			true	0.7	6	1	5	5	8629.599609	7404.599609	7404.599609	1.12
2914	008	3005	0.07	1820	1	55	80	2.5	6	5	7512	5692	RH-1(D)	40	form-based			true	0.7	6	1	5	5	8414	6594	6594	1.120075
2914	014	2834	0.07	1800	1	55	80	2.5	6	5	7085	5285	RH-1(D)	40	form-based		true	true	0.7	6	1	5	5	7935.199707	6135.199707	6135.199707	1.12
2914	016	2985	0.07	2145	1	55	80	2.5	6	5	7462	5317	RH-1(D)	40	form-based			true	0.7	6	1	5	5	8358	6213	6213	1.120075
2914	017	2989	0.07	2409	1	55	80	2.5	6	5	7472	5063	RH-1(D)	40	form-based			true	0.7	6	1	5	5	8369.200195	5960.200195	5960.200195	1.120075
2914	018	2992	0.07	2063	1	55	80	2.5	6	5	7480	5417	RH-1(D)	40	form-based			true	0.7	6	1	5	5	8377.599609	6314.599609	6314.599609	1.12
2914	020	2998	0.07	1605	1	55	80	2.5	6	5	7495	5890	RH-1(D)	40	form-based			true	0.7	6	1	5	5	8394.399414	6789.399414	6789.399414	1.12
2914	021	3001	0.07	1425	1	55	80	2.5	6	5	7502	6077	RH-1(D)	40	form-based			true	0.7	6	1	5	5	8402.799805	6977.799805	6977.799805	1.120075
2914	022	3004	0.07	1490	1	55	80	2.5	6	5	7510	6020	RH-1(D)	40	form-based			true	0.7	6	1	5	5	8411.200195	6921.200195	6921.200195	1.12
2914	023	3007	0.07	1928	1	55	80	2.5	6	5	7518	5590	RH-1(D)	40	form-based			true	0.7	6	1	5	5	8419.599609	6491.599609	6491.599609	1.119925
2914	024	3069	0.07	3435	1	55	80	2.5	6	5	7672	4237	RH-1(D)	40	form-based			true	0.7	6	1	5	5	8593.200195	5158.200195	5158.200195	1.120073
2914	030	2703	0.06	1491	1	55	80	2.5	5	4	6758	5267	RH-1(D)	40	form-based		true	true	0.7	6	1.200000048	5	5	7568.399902	6077.399902	6077.399902	1.119917
2914	043	3068	0.07	1380	1	55	80	2.5	6	5	7670	6290	RH-1(D)	40	form-based			true	0.7	6	1	5	5	8590.399414	7210.399414	7210.399414	1.12
2914	044	3023	0.07	2325	1	55	80	2.5	6	5	7558	5233	RH-1(D)	40	form-based			true	0.7	6	1	5	5	8464.399414	6139.399414	6139.399414	1.119926
2914	047	3091	0.07	1582	1	55	80	2.5	6	5	7728	6146	RH-1(D)	40	form-based			true	0.7	6	1	5	5	8654.799805	7072.799805	7072.799805	1.119928
2915	022	2980	0.07	1067	1	55	80	2.5	6	5	7450	6383	RH-1(D)	40	form-based			true	0.7	6	1	5	5	8344	7277	7277	1.12
2916	002	2931	0.07	1620	1	55	80	2.5	6	5	7328	5708	RH-1(D)	40	form-based			true	0.7	6	1	5	5	8206.799805	6586.799805	6586.799805	1.119924
2916	003	2693	0.06	1435	1	55	80	2.5	5	4	6732	5297	RH-1(D)	40	form-based			true	0.7	6	1.200000048	5	5	7540.399902	6105.399902	6105.399902	1.120083
2916	004	2747	0.06	1719	1	55	80	2.5	5	4	6868	5149	RH-1(D)	40	form-based			true	0.7	6	1.200000048	5	5	7691.600098	5972.600098	5972.600098	1.119918
2916	009A	2839	0.07	1374	1	55	80	2.5	6	5	7098	5724	RH-1(D)	40	form-based			true	0.7	6	1	5	5	7949.199707	6575.199707	6575.199707	1.119921
2916	013	2661	0.06	1800	1	55	80	2.5	5	4	6652	4852	RH-1(D)	40	form-based			true	0.7	6	1.200000048	5	5	7450.799805	5650.799805	5650.799805	1.120084
2916	033	2764	0.06	1702	1	55	80	2.5	5	4	6910	5208	RH-1(D)	40	form-based		true	true	0.7	6	1.200000048	5	5	7739.199707	6037.199707	6037.199707	1.12
2916	033A	2765	0.06	1176	1	55	80	2.5	5	4	6912	5736	RH-1(D)	40	form-based			true	0.7	6	1.200000048	5	5	7742	6566	6566	1.120081
2916	033B	2766	0.06	1122	1	55	80	2.5	5	4	6915	5793	RH-1(D)	40	form-based			true	0.7	6	1.200000048	5	5	7744.799805	6622.799805	6622.799805	1.12
2916	023	2955	0.07	1700	1	55	80	2.5	6	5	7388	5688	RH-1(D)	40	form-based			true	0.7	6	1	5	5	8274	6574	6574	1.119924

block_num	lot_num	Lot Size Feet	Lot Size Acres	Existing Bldg Sqft	Existing Units	sb79_MaxHeight	sb79_MaxDensity	sb79_MaxFAR	SB79- Gross Unit Capacity	SB79- Net Unit Capacity	SB79- Gross GSF Capacity	SB79- Net GSF Capacity	Existing SF Zoning	Existing SF Height Limit	Density Limit?	Density Limit ratio	Corner Parcel?	In R4	Max Lot Coverage	SF Unit Capacity Gross	% Gross Unit- SF vs SB79	SF Zoning- Net Unit Capacity	SF Zoning - Net Unit Capacity Limited by 200% SB79	SF Zoning- Gross GSF Capacity	SF Zoning- Net GSF Capacity	SF Zoning - Net GSF Capacity Limited by 200% SB79	% Gross GSF- SF vs SB79
2916	025	2673	0.06	1343	1	55	80	2.5	5	4	6682	5339	RH-1(D)	40	form-based			true	0.7	6	1.200000048	5	5	7484.399902	6141.399902	6141.399902	1.120084
2916	033C	2767	0.06	1477	1	55	80	2.5	5	4	6918	5441	RH-1(D)	40	form-based			true	0.7	6	1.200000048	5	5	7747.600098	6270.600098	6270.600098	1.119919
2916	034	2768	0.06	1390	1	55	80	2.5	5	4	6920	5530	RH-1(D)	40	form-based			true	0.7	6	1.200000048	5	5	7750.399902	6360.399902	6360.399902	1.12
2916	035	2769	0.06	1390	1	55	80	2.5	5	4	6922	5532	RH-1(D)	40	form-based			true	0.7	6	1.200000048	5	5	7753.199707	6363.199707	6363.199707	1.120081
2917	024	2929	0.07	1792	1	65	100	3	7	6	8787	6995	RH-1(D)	40	form-based			true	0.7	6	0.857142866	5	5	8201.200195	6409.200195	6409.200195	0.933333
2917	037	2920	0.07	987	1	65	100	3	7	6	8760	7773	RH-1(D)	40	form-based			true	0.7	6	0.857142866	5	5	8176	7189	7189	0.933333
2917	038	2925	0.07	2337	1	65	100	3	7	6	8775	6438	RH-1(D)	40	form-based			true	0.7	6	0.857142866	5	5	8190	5853	5853	0.933333
2917	039	2929	0.07	1275	1	65	100	3	7	6	8787	7512	RH-1(D)	40	form-based			true	0.7	6	0.857142866	5	5	8201.200195	6926.200195	6926.200195	0.933333
2917	039A	2933	0.07	968	1	65	100	3	7	6	8799	7831	RH-1(D)	40	form-based			true	0.7	6	0.857142866	5	5	8212.399414	7244.399414	7244.399414	0.933333
2917	040	2938	0.07	1136	1	65	100	3	7	6	8814	7678	RH-1(D)	40	form-based			true	0.7	6	0.857142866	5	5	8226.399414	7090.399414	7090.399414	0.933333
2917	040A	2942	0.07	2343	1	65	100	3	7	6	8826	6483	RH-1(D)	40	form-based			true	0.7	6	0.857142866	5	5	8237.599609	5894.599609	5894.599609	0.933333
2917	041	2967	0.07	1400	1	65	100	3	7	6	8901	7501	RH-1(D)	40	form-based			true	0.7	6	0.857142866	5	5	8307.599609	6907.599609	6907.599609	0.933333
2918	004	3089	0.07	2074	1	65	100	3	7	6	9267	7193	RH-1(D)	40	form-based			true	0.7	6	0.857142866	5	5	8649.200195	6575.200195	6575.200195	0.933333
2919	030	3037	0.07	1691	1	85	140	4	10	9	12148	10457	RH-1(D)	40	form-based			true	0.7	6	0.600000024	5	5	8503.599609	6812.599609	6812.599609	0.7
2919A	005	3062	0.07	2171	1	65	100	3	7	6	9186	7015	RH-1(D)	40	form-based			true	0.7	6	0.857142866	5	5	8573.599609	6402.599609	6402.599609	0.933333
2919A	006	3065	0.07	1929	1	65	100	3	7	6	9195	7266	RH-1(D)	40	form-based			true	0.7	6	0.857142866	5	5	8582	6653	6653	0.933333
2919A	007	3069	0.07	2464	1	65	100	3	7	6	9207	6743	RH-1(D)	40	form-based			true	0.7	6	0.857142866	5	5	8593.200195	6129.200195	6129.200195	0.933333
2919A	008	2973	0.07	2028	1	65	100	3	7	6	8919	6891	RH-1(D)	40	form-based			true	0.7	6	0.857142866	5	5	8324.399414	6296.399414	6296.399414	0.933333
2919A	009	2977	0.07	1635	1	65	100	3	7	6	8931	7296	RH-1(D)	40	form-based			true	0.7	6	0.857142866	5	5	8335.599609	6700.599609	6700.599609	0.933333
2919A	010	2980	0.07	1626	1	65	100	3	7	6	8940	7314	RH-1(D)	40	form-based			true	0.7	6	0.857142866	5	5	8344	6718	6718	0.933333
2919A	011	2983	0.07	1470	1	65	100	3	7	6	8949	7479	RH-1(D)	40	form-based			true	0.7	6	0.857142866	5	5	8352.399414	6882.399414	6882.399414	0.933333
2919A	012	2987	0.07	2288	1	65	100	3	7	6	8961	6673	RH-1(D)	40	form-based			true	0.7	6	0.857142866	5	5	8363.599609	6075.599609	6075.599609	0.933333
2919A	013	2990	0.07	2830	1	65	100	3	7	6	8970	6140	RH-1(D)	40	form-based			true	0.7	6	0.857142866	5	5	8372	5542	5542	0.933333
2919A	015	2997	0.07	1758	1	65	100	3	7	6	8991	7233	RH-1(D)	40	form-based			true	0.7	6	0.857142866	5	5	8391.599609	6633.599609	6633.599609	0.933333
2919A	016	3000	0.07	1404	1	65	100	3	7	6	9000	7596	RH-1(D)	40	form-based			true	0.7	6	0.857142866	5	5	8400	6996	6996	0.933333
2919A	017	3004	0.07	1549	1	65	100	3	7	6	9012	7463	RH-1(D)	40	form-based			true	0.7	6	0.857142866	5	5	8411.200195	6862.200195	6862.200195	0.933333
2919A	018	3007	0.07	2025	1	65	100	3	7	6	9021	6996	RH-1(D)	40	form-based			true	0.7	6	0.857142866	5	5	8419.599609	6394.599609	6394.599609	0.933333
2920	002	3000	0.07	2025	1	65	100	3	7	6	9000	6975	RH-1(D)	40	form-based			true	0.7	6	0.857142866	5	5	8400	6375	6375	0.933333
2920	003	3000	0.07	1800	1	65	100	3	7	6	9000	7200	RH-1(D)	40	form-based			true	0.7	6	0.857142866	5	5	8400	6600	6600	0.933333
2920	003A	3000	0.07	1460	1	65	100	3	7	6	9000	7540	RH-1(D)	40	form-based			true	0.7	6	0.857142866	5	5	8400	6940	6940	0.933333
2920	004	3000	0.07	1155	1	65	100	3	7	6	9000	7845	RH-1(D)	40	form-based			true	0.7	6	0.857142866	5	5	8400	7245	7245	0.933333
2923	028B	2978	0.07	1052	1	55	80	2.5	6	5	7445	6393	RH-1(D)	40	form-based			true	0.7	6	1	5	5	8338.399414	7286.399414	7286.399414	1.12
2923	029	2608	0.06	1698	0	55	80	2.5	5	5	6520	4822	RH-1(D)	40	form-based			true	0.7	5	1	5	5	7302.399902	5604.399902	5604.399902	1.12
2923	033	2946	0.07	2121	1	55	80	2.5	6	5	7365	5244	RH-1(D)	40	form-based			true	0.7	6	1	5	5	8248.799805	6127.799805	6127.799805	1.12
2926	018	2963	0.07	4000	1	65	100	3	7	6	8889	4889	RH-1(D)	40	form-based	true		true	0.7	6	0.857142866	5	5	8296.399414	4296.399414	4296.399414	0.933333
2928	017	2972	0.07	2251	1	65	100	3	7	6	8916	6665	RH-1(D)	40	form-based	true		true	0.7	6	0.857142866	5	5	8321.599609	6070.599609	6070.599609	0.933333
2930	006	3018	0.07	1888	1	65	100	3	7	6	9054	7166	RH-1(D)	40	form-based			true	0.7	6	0.857142866	5	5	8450.399414	6562.399414	6562.399414	0.933333
2930	007	2871	0.07	1888	1	65	100	3	7	6	8613	6725	RH-1(D)	40	form-based			true	0.7	6	0.857142866	5	5	8038.799805	6150.799805	6150.799805	0.933333
2930	012	2790	0.06	1830	1	65	100	3	6	5	8370	6540	RH-1(D)	40	form-based			true	0.7	6	1	5	5	7812	5982	5982	0.933333
2930	013	3026	0.07	2025	1	65	100	3	7	6	9078	7053	RH-1(D)	40	form-based			true	0.7	6	0.857142866	5	5	8472.799805	6447.799805	6447.799805	0.933333
2932	008	2825	0.06	2636	1	65	100	3	6	5	8475	5839	RH-1(D)	40	form-based			true	0.7	6	1	5	5	7910	5274	5274	0.933333
2932	015	2643	0.06	1356	1	65	100	3	6	5	7929	6573	RH-1(D)	40	form-based			true	0.7	6	1	5	5	7400.399902	6044.399902	6044.399902	0.933333
2932	016	3093	0.07	1731	1	65	100	3	7	6	9279	7548	RH-1(D)	40	form-based			true	0.7	6	0.857142866	5	5	8660.399414	6929.399414	6929.399414	0.933333
2932	032	3068	0.07	1320	1	65	100	3	7	6	9204	7884	RH-1(D)	40	form-based			true	0.7	6	0.857142866	5	5	8590.399414	7270.399414	7270.399414	0.933333
2936A	009	3053	0.07	1696	1	55	80	2.5	6	5	7632	5936	RH-1(D)	40	form-based			true	0.7	6	1	5	5	8548.399414	6852.399414	6852.399414	1.120073
2936A	017	2707	0.06	2037	1	55	80	2.5	5	4	6768	4731	RH-1(D)	40	form-based			true	0.7	6	1.200000048	5	5	7579.600098	5542.600098	5542.600098	1.119917
2936A	021	2674	0.06	1200	1	55	80	2.5	5	4	6685	5485	RH-1(D)	40	form-based			true	0.7	6	1.200000048	5	5	7487.199707	6287.199707	6287.199707	1.12
2936A	023	3012	0.07	1521	1	55	80	2.5	6	5	7530	6009	RH-1(D)	40	form-based			true	0.7	6	1	5	5	8433.599609	6912.599609	6912.599609	1.12
2936A	056	2908	0.07	1240	1	55	80	2.5	6	5	7270	6030	RH-1(D)	40	form-based			true	0.7	6	1	5	5	8142.399902	6902.399902	6902.399902	1.12
2936A	058	2831	0.07	2034	1	55	80	2.5	6	5	7078	5044	RH-1(D)	40	form-based			true	0.7	6	1	5	5	7926.799805	5892.799805	5892.799805	1.119921
2936B	026	2864	0.07	2802	1	55	80	2.5	6	5	7160	4358	RH-1(D)	40	form-based			true	0.7	6	1	5	5	8019.199707	5217.199707	5217.199707	1.12
2957A	005	2812	0.06	1752	1	55	80	2.5	5	4	7030	5278	RH-1(D)	40	form-based			true	0.7	6	1.200000048	5	5	7873.600098	6121.600098	6121.600098	1.12
2958	003	3087	0.07	1517	1	55	80	2.5	6	5	7718	6201	RH-1(D)	40	form-based			true	0.7	6	1	5	5	8643.599609	7126.599609	7126.599609	1.119927
2972	001	2901	0.07	2040	1	55	80	2.5	6	5	7252	5212	RH-1(D)	40	form-based			true	0.7	6	1	5	5	8122.799805	6082.799805	6082.799805	1.120077
2972	001A	2971	0.07	1163	1	55	80	2.5	6	5	7428	6265	RH-1(D)	40	form-based			true	0.7	6	1	5	5	8318.799805	7155.799805	7155.799805	1.119925
2972	016	2882	0.07	1923	1	55	80	2.5	6	5	7205	5282	RH-1(D)	40	form-based			true	0.7	6	1	5	5	8069.600098	6146.600098	6146.600098	1.12
2972	017	2774	0.06	1923	1	55	80	2.5	5	4	6935	5012	RH-1(D)	40	form-based			true	0.7	6	1.200000048	5	5	7767.199707	5844.199707	5844.199707	1.12
2972	018	2781	0.06	1923	1	55	80	2.5	5	4	6952	5029	RH-1(D)	40	form-based			true	0.7	6	1.200000048	5	5	7786.799805	5863.799805	5863.799805	1.12008
2972	020	3052	0.07	2609	1	55	80	2.5	6	5	7630	5021	RH-1(D)	40	form-based			true	0.7	6	1	5	5	8545.599609	5936.599609	5936.599609	1.12
2972	025	2914	0.07	1971	1	55	80	2.5	6	5	7285	5314	RH-1(D)	40	form-based			true	0.7	6	1	5	5	8159.199707	6188.199707	6188.199707	1.12
2975	001	3033	0.07	1247	1	55	80	2.5	6	5	7582	6335	RH-1(D)	40	form-based			true	0.7	6	1	5	5	8492.399414	7245.399414	7245.399414	1.120074
2975	047	2935	0.07	1423	1	55	80	2.5	6	5	7338	5915	RH-1(D)	40	form-based			true	0.7	6	1	5	5	8218	6795	6795	1.119924
2976	002	2921	0.07	992	1	65	100	3	7	6	8763	7771	RH-1(D)	40	form-based			true	0.7	6	0.857142866	5	5	8178.799805	7186.799805	7186.799805	0.933333
2976	004	2786	0.06	1248	1	65	100	3	6	5	8358	7110	RH-1(D)	40	form-based			true	0.7	6	1	5	5	7800.799805	6552.799805	6552.799805	0.933333

block_num	lot_num	Lot Size Feet	Lot Size Acres	Existing Bldg Sqft	Existing Units	sb79_MaxHeight	sb79_MaxDensity	sb79_MaxFAR	SB79- Gross Unit Capacity	SB79- Net Unit Capacity	SB79- Gross GSF Capacity	SB79- Net GSF Capacity	Existing SF Zoning	Existing SF Height Limit	Density Limit?	Density Limit ratio	Corner Parcel?	In R4	Max Lot Coverage	SF Unit Capacity Gross	% Gross Unit- SF vs SB79	SF Zoning- Net Unit Capacity	SF Zoning - Net Unit Capacity Limited by 200% SB79	SF Zoning- Gross GSF Capacity	SF Zoning- Net GSF Capacity	SF Zoning - Net GSF Capacity Limited by 200% SB79	% Gross GSF- SF vs SB79
2976	005	2993	0.07	1508	1	65	100	3	7	6	8979	7471	RH-1(D)	40	form-based			true	0.7	6	0.857142866	5	5	8380.399414	6872.399414	6872.399414	0.933333
2976	007	2895	0.07	1065	1	65	100	3	7	6	8685	7620	RH-1(D)	40	form-based			true	0.7	6	0.857142866	5	5	8106	7041	7041	0.933333
2976	008	2936	0.07	1792	1	65	100	3	7	6	8808	7016	RH-1(D)	40	form-based			true	0.7	6	0.857142866	5	5	8220.799805	6428.799805	6428.799805	0.933333
2976	009	2939	0.07	2823	1	65	100	3	7	6	8817	5994	RH-1(D)	40	form-based			true	0.7	6	0.857142866	5	5	8229.200195	5406.200195	5406.200195	0.933333
2976	010	3026	0.07	3196	1	65	100	3	7	6	9078	5882	RH-1(D)	40	form-based			true	0.7	6	0.857142866	5	5	8472.799805	5276.799805	5276.799805	0.933333
2976	011	3053	0.07	1450	1	65	100	3	7	6	9159	7709	RH-1(D)	40	form-based			true	0.7	6	0.857142866	5	5	8548.399414	7098.399414	7098.399414	0.933333
2976	012	3002	0.07	1450	1	65	100	3	7	6	9006	7556	RH-1(D)	40	form-based			true	0.7	6	0.857142866	5	5	8405.599609	6955.599609	6955.599609	0.933333
2976	013	3076	0.07	2274	1	65	100	3	7	6	9228	6954	RH-1(D)	40	form-based		true	true	0.7	6	0.857142866	5	5	8612.799805	6338.799805	6338.799805	0.933333
2977	002	3000	0.07	2022	1	65	100	3	7	6	9000	6978	RH-1(D)	40	form-based			true	0.7	6	0.857142866	5	5	8400	6378	6378	0.933333
2977	003	3000	0.07	1500	1	65	100	3	7	6	9000	7500	RH-1(D)	40	form-based			true	0.7	6	0.857142866	5	5	8400	6900	6900	0.933333
2977	016	3024	0.07	2530	1	65	100	3	7	6	9072	6542	RH-1(D)	40	form-based			true	0.7	6	0.857142866	5	5	8467.200195	5937.200195	5937.200195	0.933333
2977	017	3023	0.07	1408	1	65	100	3	7	6	9069	7661	RH-1(D)	40	form-based			true	0.7	6	0.857142866	5	5	8464.399414	7056.399414	7056.399414	0.933333
2978	002	3000	0.07	3086	1	65	100	3	7	6	9000	5914	RH-1(D)	40	form-based			true	0.7	6	0.857142866	5	5	8400	5314	5314	0.933333
2978	003	3000	0.07	2050	1	65	100	3	7	6	9000	6950	RH-1(D)	40	form-based			true	0.7	6	0.857142866	5	5	8400	6350	6350	0.933333
2978	004	3000	0.07	1322	1	65	100	3	7	6	9000	7678	RH-1(D)	40	form-based			true	0.7	6	0.857142866	5	5	8400	7078	7078	0.933333
2978	005	3000	0.07	1202	1	65	100	3	7	6	9000	7798	RH-1(D)	40	form-based			true	0.7	6	0.857142866	5	5	8400	7198	7198	0.933333
2978	006	3000	0.07	1226	1	65	100	3	7	6	9000	7774	RH-1(D)	40	form-based			true	0.7	6	0.857142866	5	5	8400	7174	7174	0.933333
2978	007	3000	0.07	1170	1	65	100	3	7	6	9000	7830	RH-1(D)	40	form-based			true	0.7	6	0.857142866	5	5	8400	7230	7230	0.933333
2978	008	3000	0.07	2300	1	65	100	3	7	6	9000	6700	RH-1(D)	40	form-based		true	true	0.7	6	0.857142866	5	5	8400	6100	6100	0.933333
2978	009	2966	0.07	1380	1	65	100	3	7	6	8898	7518	RH-1(D)	40	form-based		true	true	0.7	6	0.857142866	5	5	8304.799805	6924.799805	6924.799805	0.933333
2978	010	2973	0.07	1836	1	65	100	3	7	6	8919	7083	RH-1(D)	40	form-based			true	0.7	6	0.857142866	5	5	8324.399414	6488.399414	6488.399414	0.933333
2978	011	2980	0.07	2663	1	65	100	3	7	6	8940	6277	RH-1(D)	40	form-based			true	0.7	6	0.857142866	5	5	8344	5681	5681	0.933333
2978	012	2986	0.07	2210	1	65	100	3	7	6	8958	6748	RH-1(D)	40	form-based			true	0.7	6	0.857142866	5	5	8360.799805	6150.799805	6150.799805	0.933333
2978	013	2993	0.07	2160	1	65	100	3	7	6	8979	6819	RH-1(D)	40	form-based			true	0.7	6	0.857142866	5	5	8380.399414	6220.399414	6220.399414	0.933333
2978	014	3000	0.07	2195	1	65	100	3	7	6	9000	6805	RH-1(D)	40	form-based			true	0.7	6	0.857142866	5	5	8400	6205	6205	0.933333
2978	015	3007	0.07	1646	1	65	100	3	7	6	9021	7375	RH-1(D)	40	form-based			true	0.7	6	0.857142866	5	5	8419.599609	6773.599609	6773.599609	0.933333
2978	016	2989	0.07	1906	1	65	100	3	7	6	8967	7061	RH-1(D)	40	form-based		true	true	0.7	6	0.857142866	5	5	8369.200195	6463.200195	6463.200195	0.933333
2979	002	3075	0.07	1566	1	65	100	3	7	6	9225	7659	RH-1(D)	40	form-based			true	0.7	6	0.857142866	5	5	8610	7044	7044	0.933333
2979A	007	3024	0.07	1494	1	65	100	3	7	6	9072	7578	RH-1(D)	40	form-based			true	0.7	6	0.857142866	5	5	8467.200195	6973.200195	6973.200195	0.933333
2979	047	2805	0.06	1082	1	65	100	3	6	5	8415	7333	RH-1(D)	40	form-based			true	0.7	6	1	5	5	7854	6772	6772	0.933333
2979	048	3076	0.07	1554	1	65	100	3	7	6	9228	7674	RH-1(D)	40	form-based			true	0.7	6	0.857142866	5	5	8612.799805	7058.799805	7058.799805	0.933333
2979	050	3064	0.07	1124	1	65	100	3	7	6	9192	8068	RH-1(D)	40	form-based			true	0.7	6	0.857142866	5	5	8579.200195	7455.200195	7455.200195	0.933333
2979	051	3029	0.07	1970	1	65	100	3	7	6	9087	7117	RH-1(D)	40	form-based			true	0.7	6	0.857142866	5	5	8481.200195	6511.200195	6511.200195	0.933333
2979A	011	2957	0.07	2248	1	65	100	3	7	6	8871	6623	RH-1(D)	40	form-based			true	0.7	6	0.857142866	5	5	8279.599609	6031.599609	6031.599609	0.933333
2979A	012	3036	0.07	2582	1	65	100	3	7	6	9108	6526	RH-1(D)	40	form-based			true	0.7	6	0.857142866	5	5	8500.799805	5918.799805	5918.799805	0.933333
2980	002	2900	0.07	2065	1	55	80	2.5	6	5	7250	5185	RH-1(D)	40	form-based			true	0.7	6	1	5	5	8120	6055	6055	1.12
2980	003	3041	0.07	1430	1	55	80	2.5	6	5	7602	6172	RH-1(D)	40	form-based			true	0.7	6	1	5	5	8514.799805	7084.799805	7084.799805	1.120074
2980	009	2979	0.07	2154	1	55	80	2.5	6	5	7448	5294	RH-1(D)	40	form-based			true	0.7	6	1	5	5	8341.200195	6187.200195	6187.200195	1.119925
2980	011	2910	0.07	1586	1	55	80	2.5	6	5	7275	5689	RH-1(D)	40	form-based			true	0.7	6	1	5	5	8148	6562	6562	1.12
2980	012	3017	0.07	2933	1	55	80	2.5	6	5	7542	4609	RH-1(D)	40	form-based			true	0.7	6	1	5	5	8447.599609	5514.599609	5514.599609	1.120074
2981	001	2991	0.07	1899	1	65	100	3	7	6	8973	7074	RH-1(D)	40	form-based			true	0.7	6	0.857142866	5	5	8374.799805	6475.799805	6475.799805	0.933333
2981	002	2829	0.06	3347	1	65	100	3	6	5	8487	5140	RH-1(D)	40	form-based			true	0.7	6	1	5	5	7921.199707	4574.199707	4574.199707	0.933333
2981	003	2766	0.06	1531	1	65	100	3	6	5	8298	6767	RH-1(D)	40	form-based			true	0.7	6	1	5	5	7744.799805	6213.799805	6213.799805	0.933333
2981	004	2822	0.06	1446	1	65	100	3	6	5	8466	7020	RH-1(D)	40	form-based			true	0.7	6	1	5	5	7901.600098	6455.600098	6455.600098	0.933333
2981	005	2781	0.06	1786	1	65	100	3	6	5	8343	6557	RH-1(D)	40	form-based			true	0.7	6	1	5	5	7786.799805	6000.799805	6000.799805	0.933333
2981	011	2726	0.06	1765	1	65	100	3	6	5	8178	6413	RH-1(D)	40	form-based		true	true	0.7	6	1	5	5	7632.799805	5867.799805	5867.799805	0.933333
2981	025	2905	0.07	2509	1	65	100	3	7	6	8715	6206	RH-1(D)	40	form-based		true	true	0.7	6	0.857142866	5	5	8134	5625	5625	0.933333
2981	038	3071	0.07	2505	1	65	100	3	7	6	9213	6708	RH-1(D)	40	form-based			true	0.7	6	0.857142866	5	5	8598.799805	6093.799805	6093.799805	0.933333
2982	020	2997	0.07	1757	1	55	80	2.5	6	5	7492	5735	RH-1(D)	40	form-based			true	0.7	6	1	5	5	8391.599609	6634.599609	6634.599609	1.120075
2986	018	3072	0.07	1600	1	65	100	3	7	6	9216	7616	RH-1(D)	40	form-based			true	0.7	6	0.857142866	5	5	8601.599609	7001.599609	7001.599609	0.933333
2982	003	3030	0.07	1058	1	55	80	2.5	6	5	7575	6517	RH-1(D)	40	form-based			true	0.7	6	1	5	5	8484	7426	7426	1.12
2982	004	2970	0.07	1550	1	55	80	2.5	6	5	7425	5875	RH-1(D)	40	form-based			true	0.7	6	1	5	5	8316	6766	6766	1.12
2982	005	2972	0.07	2040	1	55	80	2.5	6	5	7430	5390	RH-1(D)	40	form-based			true	0.7	6	1	5	5	8321.599609	6281.599609	6281.599609	1.12
2982	006	2845	0.07	1058	1	55	80	2.5	6	5	7112	6054	RH-1(D)	40	form-based			true	0.7	6	1	5	5	7966	6908	6908	1.120079
2982	021	2971	0.07	1480	1	55	80	2.5	6	5	7428	5948	RH-1(D)	40	form-based		true	true	0.7	6	1	5	5	8318.799805	6838.799805	6838.799805	1.119925
2982	022	2944	0.07	1998	1	55	80	2.5	6	5	7360	5362	RH-1(D)	40	form-based			true	0.7	6	1	5	5	8243.200195	6245.200195	6245.200195	1.12
2982	023	3021	0.07	1410	1	55	80	2.5	6	5	7552	6142	RH-1(D)	40	form-based			true	0.7	6	1	5	5	8458.799805	7048.799805	7048.799805	1.120074
2982	024	2769	0.06	1240	1	55	80	2.5	5	4	6922	5682	RH-1(D)	40	form-based			true	0.7	6	1.200000048	5	5	7753.199707	6513.199707	6513.199707	1.120081
2982	025	2867	0.07	1866	1	55	80	2.5	6	5	7168	5302	RH-1(D)	40	form-based			true	0.7	6	1	5	5	8027.600098	6161.600098	6161.600098	1.119922
2982	026	2856	0.07	1469	1	55	80	2.5	6	5	7140	5671	RH-1(D)	40	form-based			true	0.7	6	1	5	5	7996.799805	6527.799805	6527.799805	1.12
2982	027	2790	0.06	1212	1	55	80	2.5	5	4	6975	5763	RH-1(D)	40	form-based			true	0.7	6	1.200000048	5	5	7812	6600	6600	1.12
2982	033	3095	0.07	1250	1	55	80	2.5	6	5	7738	6488	RH-1(D)	40	form-based			true	0.7	6	1	5	5	8666	7416	7416	1.119928
2982	034	2898	0.07	1215	1	55	80	2.5	6	5	7245	6030	RH-1(D)	40	form-based			true	0.7	6	1	5	5	8114.399902	6899.399902	6899.399902	1.12
2982	035	2834	0.07	1225	1	55	80	2.5	6	5	7085	5860	RH-1(D)	40	form-based			true	0.7	6	1	5	5	7935.199707	6710.199707	6710.199707	1.12

block_num	lot_num	Lot Size Feet	Lot Size Acres	Existing Bldg Sqft	Existing Units	sb79_MaxHeight	sb79_MaxDensity	sb79_MaxFAR	SB79- Gross Unit Capacity	SB79- Net Unit Capacity	SB79- Gross GSF Capacity	SB79- Net GSF Capacity	Existing SF Zoning	Existing SF Height Limit	Density Limit?	Density Limit ratio	Corner Parcel?	In R4	Max Lot Coverage	SF Unit Capacity Gross	% Gross Unit- SF vs SB79	SF Zoning- Net Unit Capacity	SF Zoning - Net Unit Capacity Limited by 200% SB79	SF Zoning- Gross GSF Capacity	SF Zoning- Net GSF Capacity	SF Zoning - Net GSF Capacity Limited by 200% SB79	% Gross GSF- SF vs SB79
2982	036	2760	0.06	1225	1	55	80	2.5	5	4	6900	5675	RH-1(D)	40	form-based			true	0.7	6	1.200000048	5	5	7728	6503	6503	1.12
2982	037	2862	0.07	1300	1	55	80	2.5	6	5	7155	5855	RH-1(D)	40	form-based			true	0.7	6	1	5	5	8013.600098	6713.600098	6713.600098	1.12
2982	038	2876	0.07	2248	1	55	80	2.5	6	5	7190	4942	RH-1(D)	40	form-based			true	0.7	6	1	5	5	8052.799805	5804.799805	5804.799805	1.12
2982	039	2874	0.07	1867	1	55	80	2.5	6	5	7185	5318	RH-1(D)	40	form-based			true	0.7	6	1	5	5	8047.199707	6180.199707	6180.199707	1.12
2982	040	2957	0.07	1275	1	55	80	2.5	6	5	7392	6117	RH-1(D)	40	form-based			true	0.7	6	1	5	5	8279.599609	7004.599609	7004.599609	1.120076
2983	028	2989	0.07	1198	1	65	100	3	7	6	8967	7769	RH-1(D)	40	form-based			true	0.7	6	0.857142866	5	5	8369.200195	7171.200195	7171.200195	0.933333
2983	034	2933	0.07	1145	1	65	100	3	7	6	8799	7654	RH-1(D)	40	form-based			true	0.7	6	0.857142866	5	5	8212.399414	7067.399414	7067.399414	0.933333
2983	035	2894	0.07	2306	1	65	100	3	7	6	8682	6376	RH-1(D)	40	form-based			true	0.7	6	0.857142866	5	5	8103.199707	5797.199707	5797.199707	0.933333
2983	036	2897	0.07	1135	1	65	100	3	7	6	8691	7556	RH-1(D)	40	form-based			true	0.7	6	0.857142866	5	5	8111.600098	6976.600098	6976.600098	0.933333
2985	018	3084	0.07	1934	1	55	80	2.5	6	5	7710	5776	RH-1(D)	40	form-based			true	0.7	6	1	5	5	8635.200195	6701.200195	6701.200195	1.12
2985	019	3061	0.07	1850	1	55	80	2.5	6	5	7652	5802	RH-1(D)	40	form-based			true	0.7	6	1	5	5	8570.799805	6720.799805	6720.799805	1.120073
2985	020	2973	0.07	1325	1	55	80	2.5	6	5	7432	6107	RH-1(D)	40	form-based			true	0.7	6	1	5	5	8324.399414	6999.399414	6999.399414	1.120075
2985	021	2886	0.07	2180	1	55	80	2.5	6	5	7215	5035	RH-1(D)	40	form-based			true	0.7	6	1	5	5	8080.799805	5900.799805	5900.799805	1.12
2984	001	2730	0.06	2868	1	65	100	3	6	5	8190	5322	RH-1(D)	40	form-based			true	0.7	6	1	5	5	7644	4776	4776	0.933333
2984	002	2755	0.06	1818	1	65	100	3	6	5	8265	6447	RH-1(D)	40	form-based			true	0.7	6	1	5	5	7714	5896	5896	0.933333
2984	003	2641	0.06	2156	1	65	100	3	6	5	7923	5767	RH-1(D)	40	form-based			true	0.7	6	1	5	5	7394.799805	5238.799805	5238.799805	0.933333
2984	012	2954	0.07	1500	1	65	100	3	7	6	8862	7362	RH-1(D)	40	form-based		true	true	0.7	6	0.857142866	5	5	8271.200195	6771.200195	6771.200195	0.933333
2984	014	3085	0.07	1724	1	65	100	3	7	6	9255	7531	RH-1(D)	40	form-based			true	0.7	6	0.857142866	5	5	8638	6914	6914	0.933333
2984	016	2999	0.07	1656	1	65	100	3	7	6	8997	7341	RH-1(D)	40	form-based			true	0.7	6	0.857142866	5	5	8397.200195	6741.200195	6741.200195	0.933333
2985	011	3086	0.07	1754	1	55	80	2.5	6	5	7715	5961	RH-1(D)	40	form-based			true	0.7	6	1	5	5	8640.799805	6886.799805	6886.799805	1.12
2985	022	3042	0.07	2133	1	55	80	2.5	6	5	7605	5472	RH-1(D)	40	form-based		true	true	0.7	6	1	5	5	8517.599609	6384.599609	6384.599609	1.12
2985	024	3074	0.07	1485	1	55	80	2.5	6	5	7685	6200	RH-1(D)	40	form-based			true	0.7	6	1	5	5	8607.200195	7122.200195	7122.200195	1.12
2986	016	3002	0.07	1734	1	65	100	3	7	6	9006	7272	RH-1(D)	40	form-based			true	0.7	6	0.857142866	5	5	8405.599609	6671.599609	6671.599609	0.933333
2986	003	2804	0.06	1321	1	65	100	3	6	5	8412	7091	RH-1(D)	40	form-based			true	0.7	6	1	5	5	7851.199707	6530.199707	6530.199707	0.933333
2986	004	3074	0.07	1670	1	65	100	3	7	6	9222	7552	RH-1(D)	40	form-based			true	0.7	6	0.857142866	5	5	8607.200195	6937.200195	6937.200195	0.933333
2986	005	3069	0.07	837	1	65	100	3	7	6	9207	8370	RH-1(D)	40	form-based			true	0.7	6	0.857142866	5	5	8593.200195	7756.200195	7756.200195	0.933333
2986	006	3017	0.07	2320	1	65	100	3	7	6	9051	6731	RH-1(D)	40	form-based			true	0.7	6	0.857142866	5	5	8447.599609	6127.599609	6127.599609	0.933333
2986	011	2840	0.07	2569	1	65	100	3	7	6	8520	5951	RH-1(D)	40	form-based			true	0.7	6	0.857142866	5	5	7952	5383	5383	0.933333
2986	012	2631	0.06	1879	1	65	100	3	6	5	7893	6014	RH-1(D)	40	form-based			true	0.7	6	1	5	5	7366.799805	5487.799805	5487.799805	0.933333
2986	013	2989	0.07	1722	1	65	100	3	7	6	8967	7245	RH-1(D)	40	form-based			true	0.7	6	0.857142866	5	5	8369.200195	6647.200195	6647.200195	0.933333
2986	026	2808	0.06	900	1	65	100	3	6	5	8424	7524	RH-1(D)	40	form-based			true	0.7	6	1	5	5	7862.399902	6962.399902	6962.399902	0.933333
2987	002	2883	0.07	2635	1	65	100	3	7	6	8649	6014	RH-1(D)	40	form-based			true	0.7	6	0.857142866	5	5	8072.399902	5437.399902	5437.399902	0.933333
2987	005	3053	0.07	1940	1	65	100	3	7	6	9159	7219	RH-1(D)	40	form-based			true	0.7	6	0.857142866	5	5	8548.399414	6608.399414	6608.399414	0.933333
2987	006	2881	0.07	2556	1	65	100	3	7	6	8643	6087	RH-1(D)	40	form-based			true	0.7	6	0.857142866	5	5	8066.799805	5510.799805	5510.799805	0.933333
2987	007	2981	0.07	1000	1	65	100	3	7	6	8943	7943	RH-1(D)	40	form-based			true	0.7	6	0.857142866	5	5	8346.799805	7346.799805	7346.799805	0.933333
2987	014	2965	0.07	2093	1	65	100	3	7	6	8895	6802	RH-1(D)	40	form-based			true	0.7	6	0.857142866	5	5	8302	6209	6209	0.933333
2987	015	2994	0.07	1220	1	65	100	3	7	6	8982	7762	RH-1(D)	40	form-based			true	0.7	6	0.857142866	5	5	8383.200195	7163.200195	7163.200195	0.933333
2987	022	3066	0.07	1985	1	65	100	3	7	6	9198	7213	RH-1(D)	40	form-based			true	0.7	6	0.857142866	5	5	8584.799805	6599.799805	6599.799805	0.933333
2987	023	3039	0.07	1260	1	65	100	3	7	6	9117	7857	RH-1(D)	40	form-based			true	0.7	6	0.857142866	5	5	8509.200195	7249.200195	7249.200195	0.933333
2987	025	3038	0.07	1844	1	65	100	3	7	6	9114	7270	RH-1(D)	40	form-based			true	0.7	6	0.857142866	5	5	8506.399414	6662.399414	6662.399414	0.933333
2987	026	3063	0.07	1480	1	65	100	3	7	6	9189	7709	RH-1(D)	40	form-based			true	0.7	6	0.857142866	5	5	8576.399414	7096.399414	7096.399414	0.933333
2987	027	2980	0.07	1584	1	65	100	3	7	6	8940	7356	RH-1(D)	40	form-based			true	0.7	6	0.857142866	5	5	8344	6760	6760	0.933333
2987	029	2977	0.07	1010	1	65	100	3	7	6	8931	7921	RH-1(D)	40	form-based			true	0.7	6	0.857142866	5	5	8335.599609	7325.599609	7325.599609	0.933333
2987	030	3009	0.07	1175	1	65	100	3	7	6	9027	7852	RH-1(D)	40	form-based			true	0.7	6	0.857142866	5	5	8425.200195	7250.200195	7250.200195	0.933333
2988A	017	2679	0.06	2084	1	85	140	4	8	7	10716	8632	RH-1(D)	40	form-based		true	true	0.7	6	0.75	5	5	7501.199707	5417.199707	5417.199707	0.7
2988	018	3090	0.07	1146	1	55	80	2.5	6	5	7725	6579	RH-1(D)	40	form-based			true	0.7	6	1	5	5	8652	7506	7506	1.12
2988	019	3089	0.07	1439	1	55	80	2.5	6	5	7722	6283	RH-1(D)	40	form-based			true	0.7	6	1	5	5	8649.200195	7210.200195	7210.200195	1.120073
2988	021	3000	0.07	2156	1	55	80	2.5	6	5	7500	5344	RH-1(D)	40	form-based			true	0.7	6	1	5	5	8400	6244	6244	1.12
2988	024	3004	0.07	1200	1	55	80	2.5	6	5	7510	6310	RH-1(D)	40	form-based			true	0.7	6	1	5	5	8411.200195	7211.200195	7211.200195	1.12
2988	025	2918	0.07	1200	1	55	80	2.5	6	5	7295	6095	RH-1(D)	40	form-based			true	0.7	6	1	5	5	8170.399902	6970.399902	6970.399902	1.12
2988	026	3023	0.07	2060	1	55	80	2.5	6	5	7558	5498	RH-1(D)	40	form-based		true	true	0.7	6	1	5	5	8464.399414	6404.399414	6404.399414	1.119926
2988A	018	2706	0.06	960	1	85	140	4	8	7	10824	9864	RH-1(D)	40	form-based			true	0.7	6	0.75	5	5	7576.799805	6616.799805	6616.799805	0.7
2988A	019	2748	0.06	2723	1	85	140	4	8	7	10992	8269	RH-1(D)	40	form-based			true	0.7	6	0.75	5	5	7694.399902	4971.399902	4971.399902	0.7
2988A	019A	2854	0.07	1160	1	85	140	4	10	9	11416	10256	RH-1(D)	40	form-based			true	0.7	6	0.600000024	5	5	7991.199707	6831.199707	6831.199707	0.7
2988A	020	2921	0.07	1215	1	65	100	3	7	6	8763	7548	RH-1(D)	40	form-based			true	0.7	6	0.857142866	5	5	8178.799805	6963.799805	6963.799805	0.933333
2988A	021	2976	0.07	1137	1	65	100	3	7	6	8928	7791	RH-1(D)	40	form-based			true	0.7	6	0.857142866	5	5	8332.799805	7195.799805	7195.799805	0.933333
2988A	022	2942	0.07	2194	1	65	100	3	7	6	8826	6632	RH-1(D)	40	form-based			true	0.7	6	0.857142866	5	5	8237.599609	6043.599609	6043.599609	0.933333
2989	001	3084	0.07	2102	1	55	80	2.5	6	5	7710	5608	RH-1(D)	40	form-based			true	0.7	6	1	5	5	8635.200195	6533.200195	6533.200195	1.12
2989	056	2829	0.06	1649	1	55	80	2.5	5	4	7072	5423	RH-1(D)	40	form-based			true	0.7	6	1.200000048	5	5	7921.199707	6272.199707	6272.199707	1.120079
2989	057	2848	0.07	2091	1	55	80	2.5	6	5	7120	5029	RH-1(D)	40	form-based			true	0.7	6	1	5	5	7974.399902	5883.399902	5883.399902	1.12
2989	058	2889	0.07	1415	1	55	80	2.5	6	5	7222	5807	RH-1(D)	40	form-based			true	0.7	6	1	5	5	8089.199707	6674.199707	6674.199707	1.120077
2989	059	2942	0.07	1015	1	55	80	2.5	6	5	7355	6340	RH-1(D)	40	form-based			true	0.7	6	1	5	5	8237.599609	7222.599609	7222.599609	1.12
2989	046	2983	0.07	2637	1	55	80	2.5	6	5	7458	4821	RH-1(D)	40	form-based			true	0.7	6	1	5	5	8352.399414	5715.399414	5715.399414	1.119925
2989	047	2988	0.07	1387	1	55	80	2.5	6	5	7470	6083	RH-1(D)	40	form-based			true	0.7	6	1	5	5	8366.399414	6979.399414	6979.399414	1.12

block_num	lot_num	Lot Size Feet	Lot Size Acres	Existing Bldg Sqft	Existing Units	sb79_MaxHeight	sb79_MaxDensity	sb79_MaxFAR	SB79- Gross Unit Capacity	SB79- Net Unit Capacity	SB79- Gross GSF Capacity	SB79- Net GSF Capacity	Existing SF Zoning	Existing SF Height Limit	Density Limit?	Density Limit ratio	Corner Parcel?	In R4	Max Lot Coverage	SF Unit Capacity Gross	% Gross Unit- SF vs SB79	SF Zoning- Net Unit Capacity	SF Zoning - Net Unit Capacity Limited by 200% SB79	SF Zoning- Gross GSF Capacity	SF Zoning- Net GSF Capacity	SF Zoning - Net GSF Capacity Limited by 200% SB79	% Gross GSF- SF vs SB79
2989	048	2999	0.07	1110	1	55	80	2.5	6	5	7498	6388	RH-1(D)	40	form-based			true	0.7	6	1	5	5	8397.200195	7287.200195	7287.200195	1.119925
2989	049	2922	0.07	2128	1	55	80	2.5	6	5	7305	5177	RH-1(D)	40	form-based			true	0.7	6	1	5	5	8181.600098	6053.600098	6053.600098	1.12
2989	050	3041	0.07	1270	1	55	80	2.5	6	5	7602	6332	RH-1(D)	40	form-based			true	0.7	6	1	5	5	8514.799805	7244.799805	7244.799805	1.120074
2989	051	2958	0.07	1045	1	55	80	2.5	6	5	7395	6350	RH-1(D)	40	form-based			true	0.7	6	1	5	5	8282.399414	7237.399414	7237.399414	1.12
2989	052	2959	0.07	1467	1	55	80	2.5	6	5	7398	5931	RH-1(D)	40	form-based			true	0.7	6	1	5	5	8285.200195	6818.200195	6818.200195	1.119924
2989	053	2956	0.07	2279	1	55	80	2.5	6	5	7390	5111	RH-1(D)	40	form-based			true	0.7	6	1	5	5	8276.799805	5997.799805	5997.799805	1.12
2989	054	3043	0.07	1050	1	55	80	2.5	6	5	7608	6558	RH-1(D)	40	form-based			true	0.7	6	1	5	5	8520.399414	7470.399414	7470.399414	1.119926
2989	055	2842	0.07	2611	1	55	80	2.5	6	5	7105	4494	RH-1(D)	40	form-based			true	0.7	6	1	5	5	7957.600098	5346.600098	5346.600098	1.12
2989	060	3007	0.07	1165	1	55	80	2.5	6	5	7518	6353	RH-1(D)	40	form-based			true	0.7	6	1	5	5	8419.599609	7254.599609	7254.599609	1.119925
2989A	037	2373	0.05	0	0	65	100	3	5	5	7119	7119	RH-1(D)	40	form-based		true	true	0.7	5	1	5	5	6644.399902	6644.399902	6644.399902	0.933333
2989A	038	2233	0.05	0	0	65	100	3	5	5	6699	6699	RH-1(D)	40	form-based		true	true	0.7	5	1	5	5	6252.399902	6252.399902	6252.399902	0.933333
3000C	010	2779	0.06	2253	1	55	80	2.5	5	4	6948	4695	RH-1	40	form-based			true	0.7	6	1.200000048	5	5	7781.199707	5528.199707	5528.199707	1.119919
3000C	027	2762	0.06	1800	1	55	80	2.5	5	4	6905	5105	RH-1	40	form-based			true	0.7	6	1.200000048	5	5	7733.600098	5933.600098	5933.600098	1.12
3028B	031	2765	0.06	1125	1	55	80	2.5	5	4	6912	5787	RH-1	40	form-based			true	0.7	6	1.200000048	5	5	7742	6617	6617	1.120081
3028B	032	2724	0.06	1125	1	55	80	2.5	5	4	6810	5685	RH-1	40	form-based			true	0.7	6	1.200000048	5	5	7627.199707	6502.199707	6502.199707	1.12
3028B	033	3031	0.07	1125	1	55	80	2.5	6	5	7578	6453	RH-1	40	form-based			true	0.7	6	1	5	5	8486.799805	7361.799805	7361.799805	1.119926
3028B	034	2664	0.06	1230	1	55	80	2.5	5	4	6660	5430	RH-1	40	form-based			true	0.7	6	1.200000048	5	5	7459.199707	6229.199707	6229.199707	1.12
3028B	036	2633	0.06	1343	1	55	80	2.5	5	4	6582	5239	RH-1	40	form-based			true	0.7	6	1.200000048	5	5	7372.399902	6029.399902	6029.399902	1.120085
3028B	037	2677	0.06	2190	1	55	80	2.5	5	4	6692	4502	RH-1	40	form-based			true	0.7	6	1.200000048	5	5	7495.600098	5305.600098	5305.600098	1.120084
3028B	038	2892	0.07	1428	1	55	80	2.5	6	5	7230	5802	RH-1	40	form-based			true	0.7	6	1	5	5	8097.600098	6669.600098	6669.600098	1.12
3028B	040	2944	0.07	1730	1	55	80	2.5	6	5	7360	5630	RH-1	40	form-based			true	0.7	6	1	5	5	8243.200195	6513.200195	6513.200195	1.12
3028B	042	2731	0.06	1200	1	55	80	2.5	5	4	6828	5628	RH-1	40	form-based			true	0.7	6	1.200000048	5	5	7646.799805	6446.799805	6446.799805	1.119918
3028B	049	3029	0.07	1177	1	55	80	2.5	6	5	7572	6395	RH-1	40	form-based			true	0.7	6	1	5	5	8481.200195	7304.200195	7304.200195	1.120074
3029C	014	2835	0.07	1979	1	55	80	2.5	6	5	7088	5109	RH-1	40	form-based			true	0.7	6	1	5	5	7938	5959	5959	1.119921
3033	010	2849	0.07	2008	1	55	80	2.5	6	5	7122	5114	RH-1	40	form-based			true	0.7	6	1	5	5	7977.199707	5969.199707	5969.199707	1.120079
3033	011	2964	0.07	2028	1	55	80	2.5	6	5	7410	5382	RH-1	40	form-based			true	0.7	6	1	5	5	8299.200195	6271.200195	6271.200195	1.12
3033	015	2721	0.06	3625	1	55	80	2.5	5	4	6802	3177	RH-1	40	form-based			true	0.7	6	1.200000048	5	5	7618.799805	3993.799805	3993.799805	1.120082
3033	028	3548	0.08	2617	2	55	80	2.5	6	4	8870	6253	RH-1	40	form-based			true	0.7	7	1.166666627	5	5	9934.399414	7317.399414	7317.399414	1.12
3037	002	2715	0.06	1800	1	55	80	2.5	5	4	6788	4988	RH-1	40	form-based			true	0.7	6	1.200000048	5	5	7602	5802	5802	1.119918
3037	003	2849	0.07	1800	1	55	80	2.5	6	5	7122	5322	RH-1	40	form-based			true	0.7	6	1	5	5	7977.199707	6177.199707	6177.199707	1.120079
3037	004	2805	0.06	1800	1	55	80	2.5	5	4	7012	5212	RH-1	40	form-based			true	0.7	6	1.200000048	5	5	7854	6054	6054	1.12008
3037	005	2798	0.06	1800	1	55	80	2.5	5	4	6995	5195	RH-1	40	form-based			true	0.7	6	1.200000048	5	5	7834.399902	6034.399902	6034.399902	1.12
3041	017	3029	0.07	2572	1	55	80	2.5	6	5	7572	5000	RH-1(D)	40	form-based			true	0.7	6	1	5	5	8481.200195	5909.200195	5909.200195	1.120074
3041	018	3041	0.07	2071	1	55	80	2.5	6	5	7602	5531	RH-1(D)	40	form-based			true	0.7	6	1	5	5	8514.799805	6443.799805	6443.799805	1.120074
3042	003	3046	0.07	2365	1	55	80	2.5	6	5	7615	5250	RH-1(D)	40	form-based			true	0.7	6	1	5	5	8528.799805	6163.799805	6163.799805	1.12
3059	009	2325	0.05	0	0	65	100	3	5	5	6975	6975	RH-1	40	form-based			true	0.7	5	1	5	5	6510	6510	6510	0.933333
3062	003	2813	0.06	1026	1	65	100	3	6	5	8439	7413	RH-1	40	form-based			true	0.7	6	1	5	5	7876.399902	6850.399902	6850.399902	0.933333
3062	004	2813	0.06	1026	1	65	100	3	6	5	8439	7413	RH-1	40	form-based			true	0.7	6	1	5	5	7876.399902	6850.399902	6850.399902	0.933333
3062	005	2812	0.06	1026	1	55	80	2.5	5	4	7030	6004	RH-1	40	form-based			true	0.7	6	1.200000048	5	5	7873.600098	6847.600098	6847.600098	1.12
3062	006	2813	0.06	1049	1	55	80	2.5	5	4	7032	5983	RH-1	40	form-based			true	0.7	6	1.200000048	5	5	7876.399902	6827.399902	6827.399902	1.12008
3062	009	2813	0.06	1125	1	55	80	2.5	5	4	7032	5907	RH-1	40	form-based			true	0.7	6	1.200000048	5	5	7876.399902	6751.399902	6751.399902	1.12008
3062	010	2812	0.06	1050	1	55	80	2.5	5	4	7030	5980	RH-1	40	form-based			true	0.7	6	1.200000048	5	5	7873.600098	6823.600098	6823.600098	1.12
3062	011	2813	0.06	1162	1	55	80	2.5	5	4	7032	5870	RH-1	40	form-based			true	0.7	6	1.200000048	5	5	7876.399902	6714.399902	6714.399902	1.12008
3062	012	2813	0.06	1113	1	55	80	2.5	5	4	7032	5919	RH-1	40	form-based			true	0.7	6	1.200000048	5	5	7876.399902	6763.399902	6763.399902	1.12008
3062	013	2812	0.06	876	1	55	80	2.5	5	4	7030	6154	RH-1	40	form-based			true	0.7	6	1.200000048	5	5	7873.600098	6997.600098	6997.600098	1.12
3062	014	2813	0.06	1107	1	55	80	2.5	5	4	7032	5925	RH-1	40	form-based			true	0.7	6	1.200000048	5	5	7876.399902	6769.399902	6769.399902	1.12008
3062	015	2813	0.06	1107	1	55	80	2.5	5	4	7032	5925	RH-1	40	form-based			true	0.7	6	1.200000048	5	5	7876.399902	6769.399902	6769.399902	1.12008
3062	016	2812	0.06	1107	1	55	80	2.5	5	4	7030	5923	RH-1	40	form-based			true	0.7	6	1.200000048	5	5	7873.600098	6766.600098	6766.600098	1.12
3062	017	2813	0.06	1101	1	55	80	2.5	5	4	7032	5931	RH-1	40	form-based			true	0.7	6	1.200000048	5	5	7876.399902	6775.399902	6775.399902	1.12008
3062	018	2813	0.06	874	1	55	80	2.5	5	4	7032	6158	RH-1	40	form-based			true	0.7	6	1.200000048	5	5	7876.399902	7002.399902	7002.399902	1.12008
3062	045	2813	0.06	1333	1	65	100	3	6	5	8439	7106	RH-1	40	form-based			true	0.7	6	1	5	5	7876.399902	6543.399902	6543.399902	0.933333
3062	050	2812	0.06	3260	1	55	80	2.5	5	4	7030	3770	RH-1	40	form-based			true	0.7	6	1.200000048	5	5	7873.600098	4613.600098	4613.600098	1.12
3088	040	2498	0.06	0	0	55	80	2.5	5	5	6245	6245	RH-1	40	form-based			true	0.7	5	1	5	5	6994.399902	6994.399902	6994.399902	1.12
3089	053	2802	0.06	1183	1	55	80	2.5	5	4	7005	5822	RH-1	40	form-based		true	true	0.7	6	1.200000048	5	5	7845.600098	6662.600098	6662.600098	1.12
3089	054	2802	0.06	1183	1	55	80	2.5	5	4	7005	5822	RH-1	40	form-based			true	0.7	6	1.200000048	5	5	7845.600098	6662.600098	6662.600098	1.12
3089	055	2801	0.06	1233	1	55	80	2.5	5	4	7002	5769	RH-1	40	form-based			true	0.7	6	1.200000048	5	5	7842.799805	6609.799805	6609.799805	1.12008
3089	056	2800	0.06	1235	1	55	80	2.5	5	4	7000	5765	RH-1	40	form-based			true	0.7	6	1.200000048	5	5	7840	6605	6605	1.12
3089	057	2799	0.06	1855	1	55	80	2.5	5	4	6998	5143	RH-1	40	form-based			true	0.7	6	1.200000048	5	5	7837.199707	5982.199707	5982.199707	1.11992
3089	058	2799	0.06	1233	1	55	80	2.5	5	4	6998	5765	RH-1	40	form-based			true	0.7	6	1.200000048	5	5	7837.199707	6604.199707	6604.199707	1.11992
3089	059	2798	0.06	1310	1	55	80	2.5	5	4	6995	5685	RH-1	40	form-based			true	0.7	6	1.200000048	5	5	7834.399902	6524.399902	6524.399902	1.12
3089	060	2797	0.06	957	1	55	80	2.5	5	4	6992	6035	RH-1	40	form-based			true	0.7	6	1.200000048	5	5	7831.600098	6874.600098	6874.600098	1.12008
3089	061	2796	0.06	1480	1	55	80	2.5	5	4	6990	5510	RH-1	40	form-based			true	0.7	6	1.200000048	5	5	7828.799805	6348.799805	6348.799805	1.12
3089	062	2796	0.06	957	1	55	80	2.5	5	4	6990	6033	RH-1	40	form-based			true	0.7	6	1.200000048	5	5	7828.799805	6871.799805	6871.799805	1.12
3089	063	2795	0.06	957	1	55	80	2.5	5	4	6988	6031	RH-1	40	form-based			true	0.7	6	1.200000048	5	5	7826	6869	6869	1.11992

block_num	lot_num	Lot Size Feet	Lot Size Acres	Existing Bldg Sqft	Existing Units	sb79_MaxHeight	sb79_MaxDensity	sb79_MaxFAR	SB79- Gross Unit Capacity	SB79- Net Unit Capacity	SB79- Gross GSF Capacity	SB79- Net GSF Capacity	Existing SF Zoning	Existing SF Height Limit	Density Limit?	Density Limit ratio	Corner Parcel?	In R4	Max Lot Coverage	SF Unit Capacity Gross	% Gross Unit- SF vs SB79	SF Zoning- Net Unit Capacity	SF Zoning - Net Unit Capacity Limited by 200% SB79	SF Zoning- Gross GSF Capacity	SF Zoning- Net GSF Capacity	SF Zoning - Net GSF Capacity Limited by 200% SB79	% Gross GSF- SF vs SB79
3089	064	2794	0.06	1173	1	55	80	2.5	5	4	6985	5812	RH-1	40	form-based			true	0.7	6	1.200000048	5	5	7823.199707	6650.199707	6650.199707	1.12
3089	066	2793	0.06	957	1	55	80	2.5	5	4	6982	6025	RH-1	40	form-based			true	0.7	6	1.200000048	5	5	7820.399902	6863.399902	6863.399902	1.12008
3089	067	2792	0.06	957	1	55	80	2.5	5	4	6980	6023	RH-1	40	form-based			true	0.7	6	1.200000048	5	5	7817.600098	6860.600098	6860.600098	1.12
3089	068	2791	0.06	1334	1	55	80	2.5	5	4	6978	5644	RH-1	40	form-based			true	0.7	6	1.200000048	5	5	7814.799805	6480.799805	6480.799805	1.11992
3089	069	2790	0.06	957	1	55	80	2.5	5	4	6975	6018	RH-1	40	form-based			true	0.7	6	1.200000048	5	5	7812	6855	6855	1.12
3089	070	2790	0.06	957	1	55	80	2.5	5	4	6975	6018	RH-1	40	form-based			true	0.7	6	1.200000048	5	5	7812	6855	6855	1.12
3089	071	2789	0.06	1197	1	55	80	2.5	5	4	6972	5775	RH-1	40	form-based			true	0.7	6	1.200000048	5	5	7809.199707	6612.199707	6612.199707	1.12008
3089	072	2788	0.06	1375	1	55	80	2.5	5	4	6970	5595	RH-1	40	form-based			true	0.7	6	1.200000048	5	5	7806.399902	6431.399902	6431.399902	1.12
3089	073	2788	0.06	957	1	55	80	2.5	5	4	6970	6013	RH-1	40	form-based			true	0.7	6	1.200000048	5	5	7806.399902	6849.399902	6849.399902	1.12
3090	034	2806	0.06	1531	1	55	80	2.5	5	4	7015	5484	RH-1	40	form-based			true	0.7	6	1.200000048	5	5	7856.799805	6325.799805	6325.799805	1.12
3090	035	2805	0.06	2105	1	55	80	2.5	5	4	7012	4907	RH-1	40	form-based			true	0.7	6	1.200000048	5	5	7854	5749	5749	1.12008
3090	036	2805	0.06	1126	1	55	80	2.5	5	4	7012	5886	RH-1	40	form-based			true	0.7	6	1.200000048	5	5	7854	6728	6728	1.12008
3090	037	2805	0.06	1126	1	55	80	2.5	5	4	7012	5886	RH-1	40	form-based			true	0.7	6	1.200000048	5	5	7854	6728	6728	1.12008
3090	038	2805	0.06	1388	1	55	80	2.5	5	4	7012	5624	RH-1	40	form-based			true	0.7	6	1.200000048	5	5	7854	6466	6466	1.12008
3090	039	2805	0.06	1126	1	55	80	2.5	5	4	7012	5886	RH-1	40	form-based			true	0.7	6	1.200000048	5	5	7854	6728	6728	1.12008
3090	040	2805	0.06	1126	1	55	80	2.5	5	4	7012	5886	RH-1	40	form-based			true	0.7	6	1.200000048	5	5	7854	6728	6728	1.12008
3090	041	2805	0.06	1126	1	55	80	2.5	5	4	7012	5886	RH-1	40	form-based			true	0.7	6	1.200000048	5	5	7854	6728	6728	1.12008
3090	042	2805	0.06	1126	1	55	80	2.5	5	4	7012	5886	RH-1	40	form-based			true	0.7	6	1.200000048	5	5	7854	6728	6728	1.12008
3090	043	2805	0.06	1266	1	55	80	2.5	5	4	7012	5746	RH-1	40	form-based			true	0.7	6	1.200000048	5	5	7854	6588	6588	1.12008
3090	044	2805	0.06	1049	1	55	80	2.5	5	4	7012	5963	RH-1	40	form-based			true	0.7	6	1.200000048	5	5	7854	6805	6805	1.12008
3090	045	2805	0.06	1416	1	55	80	2.5	5	4	7012	5596	RH-1	40	form-based			true	0.7	6	1.200000048	5	5	7854	6438	6438	1.12008
3090	046	2805	0.06	1126	1	65	100	3	6	5	8415	7289	RH-1	40	form-based			true	0.7	6	1	5	5	7854	6728	6728	0.933333
3090	047	2805	0.06	1097	1	65	100	3	6	5	8415	7318	RH-1	40	form-based			true	0.7	6	1	5	5	7854	6757	6757	0.933333
3090	050	3058	0.07	1463	1	55	80	2.5	6	5	7645	6182	RH-1	40	form-based			true	0.7	6	1	5	5	8562.399414	7099.399414	7099.399414	1.12
3090	057	2806	0.06	1680	1	55	80	2.5	5	4	7015	5335	RH-1	40	form-based			true	0.7	6	1.200000048	5	5	7856.799805	6176.799805	6176.799805	1.12
3091	002	2448	0.06	0	0	65	100	3	6	6	7344	7344	RH-1	40	form-based			true	0.7	5	0.833333313	5	5	6854.399902	6854.399902	6854.399902	0.933333
3091	005	3078	0.07	2346	1	65	100	3	7	6	9234	6888	RH-1	40	form-based			true	0.7	6	0.857142866	5	5	8618.399414	6272.399414	6272.399414	0.933333
3092	069	2637	0.06	2740	1	55	80	2.5	5	4	6592	3852	RH-1	40	form-based	true		true	0.7	6	1.200000048	5	5	7383.600098	4643.600098	4643.600098	1.120085
3092	012	2500	0.06	940	0	55	80	2.5	5	5	6250	5310	RM-1	40	form-based			true	0.7	5	1	5	5	7000	6060	6060	1.12
3092	026	3000	0.07	1240	1	55	80	2.5	6	5	7500	6260	RM-1	40	form-based			true	0.7	6	1	5	5	8400	7160	7160	1.12
3092	027	2667	0.06	1162	1	55	80	2.5	5	4	6668	5506	RM-1	40	form-based			true	0.7	6	1.200000048	5	5	7467.600098	6305.600098	6305.600098	1.119916
3092	028	2667	0.06	1669	1	55	80	2.5	5	4	6668	4999	RM-1	40	form-based			true	0.7	6	1.200000048	5	5	7467.600098	5798.600098	5798.600098	1.119916
3092	029	2667	0.06	1611	1	55	80	2.5	5	4	6668	5057	RM-1	40	form-based			true	0.7	6	1.200000048	5	5	7467.600098	5856.600098	5856.600098	1.119916
3092	033	2500	0.06	1941	0	55	80	2.5	5	5	6250	4309	RM-1	40	form-based	true		true	0.7	5	1	5	5	7000	5059	5059	1.12
3092	040	2980	0.07	716	1	55	80	2.5	6	5	7450	6734	RH-1	40	form-based			true	0.7	6	1	5	5	8344	7628	7628	1.12
3092	041	2981	0.07	1046	1	55	80	2.5	6	5	7452	6406	RH-1	40	form-based			true	0.7	6	1	5	5	8346.799805	7300.799805	7300.799805	1.120075
3093	008	2482	0.06	1571	1	55	80	2.5	5	4	6205	4634	NC-1	40	form-based			true	0.75	6	1.200000048	5	5	7446	5875	5875	1.2
3093	015	2482	0.06	1010	1	55	80	2.5	5	4	6205	5195	NC-1	40	form-based			true	0.75	6	1.200000048	5	5	7446	6436	6436	1.2
3093	016	2483	0.06	1400	1	55	80	2.5	5	4	6208	4808	NC-1	40	form-based			true	0.75	6	1.200000048	5	5	7449	6049	6049	1.199903
3093	017	2483	0.06	1320	1	55	80	2.5	5	4	6208	4888	NC-1	40	form-based			true	0.75	6	1.200000048	5	5	7449	6129	6129	1.199903
3106	003	2899	0.07	2079	1	55	80	2.5	6	5	7248	5169	RH-1(D)	40	form-based			true	0.7	6	1	5	5	8117.199707	6038.199707	6038.199707	1.119923
3110	008	3426	0.08	2403	2	55	80	2.5	6	4	8565	6162	RH-1(D)	40	form-based			true	0.7	7	1.166666627	5	5	9592.799805	7189.799805	7189.799805	1.12
3111	002	2965	0.07	2218	1	55	80	2.5	6	5	7412	5194	RH-1(D)	40	form-based			true	0.7	6	1	5	5	8302	6084	6084	1.120076
3111	018	3049	0.07	1700	1	55	80	2.5	6	5	7622	5922	RH-1(D)	40	form-based			true	0.7	6	1	5	5	8537.200195	6837.200195	6837.200195	1.120073
3113	004	3067	0.07	1142	1	55	80	2.5	6	5	7668	6526	RH-1(D)	40	form-based			true	0.7	6	1	5	5	8587.599609	7445.599609	7445.599609	1.119927
3113	005	2851	0.07	1128	1	55	80	2.5	6	5	7128	6000	RH-1(D)	40	form-based			true	0.7	6	1	5	5	7982.799805	6854.799805	6854.799805	1.119921
3113	009	3009	0.07	1152	1	55	80	2.5	6	5	7522	6370	RH-1(D)	40	form-based			true	0.7	6	1	5	5	8425.200195	7273.200195	7273.200195	1.120075
3113	010	2963	0.07	1169	1	55	80	2.5	6	5	7408	6239	RH-1(D)	40	form-based			true	0.7	6	1	5	5	8296.399414	7127.399414	7127.399414	1.119924
3116	008	2812	0.06	2364	1	55	80	2.5	5	4	7030	4666	RH-1	40	form-based			true	0.7	6	1.200000048	5	5	7873.600098	5509.600098	5509.600098	1.12
3116	011	2812	0.06	1250	1	55	80	2.5	5	4	7030	5780	RH-1	40	form-based			true	0.7	6	1.200000048	5	5	7873.600098	6623.600098	6623.600098	1.12
3116	012	2812	0.06	1184	1	55	80	2.5	5	4	7030	5846	RH-1	40	form-based			true	0.7	6	1.200000048	5	5	7873.600098	6689.600098	6689.600098	1.12
3116	013	2813	0.06	2056	1	55	80	2.5	5	4	7032	4976	RH-1	40	form-based			true	0.7	6	1.200000048	5	5	7876.399902	5820.399902	5820.399902	1.12008
3116	014	2812	0.06	988	1	55	80	2.5	5	4	7030	6042	RH-1	40	form-based			true	0.7	6	1.200000048	5	5	7873.600098	6885.600098	6885.600098	1.12
3116	015	2813	0.06	2418	1	55	80	2.5	5	4	7032	4614	RH-1	40	form-based			true	0.7	6	1.200000048	5	5	7876.399902	5458.399902	5458.399902	1.12008
3116	016	2812	0.06	1819	1	55	80	2.5	5	4	7030	5211	RH-1	40	form-based			true	0.7	6	1.200000048	5	5	7873.600098	6054.600098	6054.600098	1.12
3116	017	2812	0.06	1365	1	55	80	2.5	5	4	7030	5665	RH-1	40	form-based			true	0.7	6	1.200000048	5	5	7873.600098	6508.600098	6508.600098	1.12
3116	018	2813	0.06	2365	1	55	80	2.5	5	4	7032	4667	RH-1	40	form-based			true	0.7	6	1.200000048	5	5	7876.399902	5511.399902	5511.399902	1.12008
3116	019	2812	0.06	1510	1	55	80	2.5	5	4	7030	5520	RH-1	40	form-based			true	0.7	6	1.200000048	5	5	7873.600098	6363.600098	6363.600098	1.12
3116	020	2813	0.06	2042	1	55	80	2.5	5	4	7032	4990	RH-1	40	form-based			true	0.7	6	1.200000048	5	5	7876.399902	5834.399902	5834.399902	1.12008
3116	021	2813	0.06	1619	1	55	80	2.5	5	4	7032	5413	RH-1	40	form-based			true	0.7	6	1.200000048	5	5	7876.399902	6257.399902	6257.399902	1.12008
3116	022	2812	0.06	1060	1	55	80	2.5	5	4	7030	5970	RH-1	40	form-based			true	0.7	6	1.200000048	5	5	7873.600098	6813.600098	6813.600098	1.12
3116	032	2851	0.07	1337	1	55	80	2.5	6	5	7128	5791	RH-1	40	form-based			true	0.7	6	1	5	5	7982.799805	6645.799805	6645.799805	1.119921
3116	033	2852	0.07	1336	1	55	80	2.5	6	5	7130	5794	RH-1	40	form-based			true	0.7	6	1	5	5	7985.600098	6649.600098	6649.600098	1.12
3116	034	2852	0.07	1800	1	55	80	2.5	6	5	7130	5330	RH-1	40	form-based			true	0.7	6	1	5	5	7985.600098	6185.600098	6185.600098	1.12

block_num	lot_num	Lot Size Feet	Lot Size Acres	Existing Bldg Sqft	Existing Units	sb79_MaxHeight	sb79_MaxDensity	sb79_MaxFAR	SB79- Gross Unit Capacity	SB79- Net Unit Capacity	SB79- Gross GSF Capacity	SB79- Net GSF Capacity	Existing SF Zoning	Existing SF Height Limit	Density Limit?	Density Limit ratio	Corner Parcel?	In R4	Max Lot Coverage	SF Unit Capacity Gross	% Gross Unit- SF vs SB79	SF Zoning- Net Unit Capacity	SF Zoning - Net Unit Capacity Limited by 200% SB79	SF Zoning- Gross GSF Capacity	SF Zoning- Net GSF Capacity	SF Zoning - Net GSF Capacity Limited by 200% SB79	% Gross GSF- SF vs SB79
3116	035	2853	0.07	1194	1	55	80	2.5	6	5	7132	5938	RH-1	40	form-based			true	0.7	6	1	5	5	7988.399902	6794.399902	6794.399902	1.120079
3116	036	2853	0.07	1225	1	55	80	2.5	6	5	7132	5907	RH-1	40	form-based			true	0.7	6	1	5	5	7988.399902	6763.399902	6763.399902	1.120079
3116	037	2854	0.07	1424	1	55	80	2.5	6	5	7135	5711	RH-1	40	form-based			true	0.7	6	1	5	5	7991.199707	6567.199707	6567.199707	1.12
3116	038	2854	0.07	1077	1	55	80	2.5	6	5	7135	6058	RH-1	40	form-based			true	0.7	6	1	5	5	7991.199707	6914.199707	6914.199707	1.12
3116	039	2855	0.07	2070	1	55	80	2.5	6	5	7138	5068	RH-1	40	form-based			true	0.7	6	1	5	5	7994	5924	5924	1.119922
3116	044	2857	0.07	1355	1	55	80	2.5	6	5	7142	5787	RH-2	40	form-based			true	0.7	6	1	5	5	7999.600098	6644.600098	6644.600098	1.120078
3116	046	2858	0.07	2812	1	55	80	2.5	6	5	7145	4333	RH-2	40	form-based			true	0.7	6	1	5	5	8002.399902	5190.399902	5190.399902	1.12
3116	051	5075	0.12	5438	6	55	80	2.5	10	4	12688	7250	RH-1	40	form-based			true	0.7	11	1.100000024	5	5	14210	8772	8772	1.119956
3117	010	2812	0.06	1494	1	55	80	2.5	5	4	7030	5536	RH-1	40	form-based			true	0.7	6	1.200000048	5	5	7873.600098	6379.600098	6379.600098	1.12
3117	013	2812	0.06	1424	1	55	80	2.5	5	4	7030	5606	RH-1	40	form-based			true	0.7	6	1.200000048	5	5	7873.600098	6449.600098	6449.600098	1.12
3117	014	2813	0.06	1055	1	55	80	2.5	5	4	7032	5977	RH-1	40	form-based			true	0.7	6	1.200000048	5	5	7876.399902	6821.399902	6821.399902	1.12008
3117	015	2812	0.06	1741	1	55	80	2.5	5	4	7030	5289	RH-1	40	form-based			true	0.7	6	1.200000048	5	5	7873.600098	6132.600098	6132.600098	1.12
3117	016	2813	0.06	864	1	55	80	2.5	5	4	7032	6168	RH-1	40	form-based			true	0.7	6	1.200000048	5	5	7876.399902	7012.399902	7012.399902	1.12008
3117	017	2813	0.06	3000	1	55	80	2.5	5	4	7032	4032	RH-1	40	form-based			true	0.7	6	1.200000048	5	5	7876.399902	4876.399902	4876.399902	1.12008
3117	018	2812	0.06	539	1	55	80	2.5	5	4	7030	6491	RH-1	40	form-based			true	0.7	6	1.200000048	5	5	7873.600098	7334.600098	7334.600098	1.12
3117	019	2813	0.06	1432	1	55	80	2.5	5	4	7032	5600	RH-1	40	form-based			true	0.7	6	1.200000048	5	5	7876.399902	6444.399902	6444.399902	1.12008
3117	021	2813	0.06	1292	1	55	80	2.5	5	4	7032	5740	RH-1	40	form-based			true	0.7	6	1.200000048	5	5	7876.399902	6584.399902	6584.399902	1.12008
3117	022	2813	0.06	1025	1	55	80	2.5	5	4	7032	6007	RH-1	40	form-based			true	0.7	6	1.200000048	5	5	7876.399902	6851.399902	6851.399902	1.12008
3117	023	2812	0.06	1500	1	55	80	2.5	5	4	7030	5530	RH-1	40	form-based			true	0.7	6	1.200000048	5	5	7873.600098	6373.600098	6373.600098	1.12
3117	024	2813	0.06	1671	1	55	80	2.5	5	4	7032	5361	RH-1	40	form-based			true	0.7	6	1.200000048	5	5	7876.399902	6205.399902	6205.399902	1.12008
3117	025	2813	0.06	1096	1	55	80	2.5	5	4	7032	5936	RH-1	40	form-based			true	0.7	6	1.200000048	5	5	7876.399902	6780.399902	6780.399902	1.12008
3117	050	2858	0.07	1291	1	55	80	2.5	6	5	7145	5854	RH-2	40	form-based			true	0.7	6	1	5	5	8002.399902	6711.399902	6711.399902	1.12
3118	007	3065	0.07	1063	1	65	100	3	7	6	9195	8132	RH-1	40	form-based			true	0.7	6	0.857142866	5	5	8582	7519	7519	0.933333
3118	008	2815	0.06	947	1	65	100	3	6	5	8445	7498	RH-1	40	form-based			true	0.7	6	1	5	5	7882	6935	6935	0.933333
3118	009	2815	0.06	1270	1	65	100	3	6	5	8445	7175	RH-1	40	form-based			true	0.7	6	1	5	5	7882	6612	6612	0.933333
3118	010	2815	0.06	1525	1	65	100	3	6	5	8445	6920	RH-1	40	form-based			true	0.7	6	1	5	5	7882	6357	6357	0.933333
3118	011	2815	0.06	1609	1	65	100	3	6	5	8445	6836	RH-1	40	form-based			true	0.7	6	1	5	5	7882	6273	6273	0.933333
3118	012	2815	0.06	1000	1	65	100	3	6	5	8445	7445	RH-1	40	form-based			true	0.7	6	1	5	5	7882	6882	6882	0.933333
3118	013	2815	0.06	1545	1	65	100	3	6	5	8445	6900	RH-1	40	form-based			true	0.7	6	1	5	5	7882	6337	6337	0.933333
3118	014	2815	0.06	2226	1	65	100	3	6	5	8445	6219	RH-1	40	form-based			true	0.7	6	1	5	5	7882	5656	5656	0.933333
3118	015	2815	0.06	1487	1	65	100	3	6	5	8445	6958	RH-1	40	form-based			true	0.7	6	1	5	5	7882	6395	6395	0.933333
3118	016	2815	0.06	1199	1	65	100	3	6	5	8445	7246	RH-1	40	form-based			true	0.7	6	1	5	5	7882	6683	6683	0.933333
3118	017	2815	0.06	1199	1	65	100	3	6	5	8445	7246	RH-1	40	form-based			true	0.7	6	1	5	5	7882	6683	6683	0.933333
3118	018	2815	0.06	1199	1	65	100	3	6	5	8445	7246	RH-1	40	form-based			true	0.7	6	1	5	5	7882	6683	6683	0.933333
3118	019	2815	0.06	836	1	65	100	3	6	5	8445	7609	RH-1	40	form-based			true	0.7	6	1	5	5	7882	7046	7046	0.933333
3118	020	2815	0.06	1334	1	65	100	3	6	5	8445	7111	RH-1	40	form-based			true	0.7	6	1	5	5	7882	6548	6548	0.933333
3118	021	2815	0.06	1387	1	65	100	3	6	5	8445	7058	RH-1	40	form-based			true	0.7	6	1	5	5	7882	6495	6495	0.933333
3118	022	2815	0.06	1498	1	65	100	3	6	5	8445	6947	RH-1	40	form-based			true	0.7	6	1	5	5	7882	6384	6384	0.933333
3118	029	3835	0.09	2594	3	55	80	2.5	7	4	9588	6994	RH-2	40	form-based			true	0.7	8	1.142857194	5	5	10738	8144	8144	1.119942
3118	033	2851	0.07	1550	1	65	100	3	7	6	8553	7003	RH-2	40	form-based			true	0.7	6	0.857142866	5	5	7982.799805	6432.799805	6432.799805	0.933333
3118	034	2850	0.07	1291	1	65	100	3	7	6	8550	7259	RH-2	40	form-based			true	0.7	6	0.857142866	5	5	7980	6689	6689	0.933333
3118	035	2849	0.07	1390	1	65	100	3	7	6	8547	7157	RH-2	40	form-based			true	0.7	6	0.857142866	5	5	7977.199707	6587.199707	6587.199707	0.933333
3118	037	2848	0.07	1144	1	65	100	3	7	6	8544	7400	RH-2	40	form-based			true	0.7	6	0.857142866	5	5	7974.399902	6830.399902	6830.399902	0.933333
3118	038	2848	0.07	1662	1	65	100	3	7	6	8544	6882	RH-2	40	form-based			true	0.7	6	0.857142866	5	5	7974.399902	6312.399902	6312.399902	0.933333
3118	039	2847	0.07	1300	1	65	100	3	7	6	8541	7241	RH-2	40	form-based			true	0.7	6	0.857142866	5	5	7971.600098	6671.600098	6671.600098	0.933333
3118	040	2846	0.07	1351	1	65	100	3	7	6	8538	7187	RH-2	40	form-based			true	0.7	6	0.857142866	5	5	7968.799805	6617.799805	6617.799805	0.933333
3118	041	2846	0.07	1300	1	65	100	3	7	6	8538	7238	RH-2	40	form-based			true	0.7	6	0.857142866	5	5	7968.799805	6668.799805	6668.799805	0.933333
3118	043	2844	0.07	2561	1	65	100	3	7	6	8532	5971	RH-2	40	form-based			true	0.7	6	0.857142866	5	5	7963.199707	5402.199707	5402.199707	0.933333
3118	045	2843	0.07	1900	1	65	100	3	7	6	8529	6629	RH-2	40	form-based			true	0.7	6	0.857142866	5	5	7960.399902	6060.399902	6060.399902	0.933333
3118	046	2842	0.07	1700	1	65	100	3	7	6	8526	6826	RH-2	40	form-based			true	0.7	6	0.857142866	5	5	7957.600098	6257.600098	6257.600098	0.933333
3119	001	2395	0.05	1020	0	65	100	3	5	5	7185	6165	RH-1	40	form-based	true		true	0.7	5	1	5	5	6706	5686	5686	0.933333
3119	010	2813	0.06	1115	1	65	100	3	6	5	8439	7324	RH-1	40	form-based			true	0.7	6	1	5	5	7876.399902	6761.399902	6761.399902	0.933333
3119	011	2813	0.06	1973	1	65	100	3	6	5	8439	6466	RH-1	40	form-based			true	0.7	6	1	5	5	7876.399902	5903.399902	5903.399902	0.933333
3119	012	2813	0.06	1165	1	65	100	3	6	5	8439	7274	RH-1	40	form-based			true	0.7	6	1	5	5	7876.399902	6711.399902	6711.399902	0.933333
3119	013	2813	0.06	1165	1	65	100	3	6	5	8439	7274	RH-1	40	form-based			true	0.7	6	1	5	5	7876.399902	6711.399902	6711.399902	0.933333
3119	014	2813	0.06	1165	1	65	100	3	6	5	8439	7274	RH-1	40	form-based			true	0.7	6	1	5	5	7876.399902	6711.399902	6711.399902	0.933333
3119	015	2813	0.06	1165	1	65	100	3	6	5	8439	7274	RH-1	40	form-based			true	0.7	6	1	5	5	7876.399902	6711.399902	6711.399902	0.933333
3119	016	2813	0.06	1165	1	65	100	3	6	5	8439	7274	RH-1	40	form-based			true	0.7	6	1	5	5	7876.399902	6711.399902	6711.399902	0.933333
3119	017	2813	0.06	1165	1	65	100	3	6	5	8439	7274	RH-1	40	form-based			true	0.7	6	1	5	5	7876.399902	6711.399902	6711.399902	0.933333
3119	018	2813	0.06	990	1	65	100	3	6	5	8439	7449	RH-1	40	form-based			true	0.7	6	1	5	5	7876.399902	6886.399902	6886.399902	0.933333
3119	019	2813	0.06	990	1	65	100	3	6	5	8439	7449	RH-1	40	form-based			true	0.7	6	1	5	5	7876.399902	6886.399902	6886.399902	0.933333
3119	020	2813	0.06	1240	1	65	100	3	6	5	8439	7199	RH-1	40	form-based			true	0.7	6	1	5	5	7876.399902	6636.399902	6636.399902	0.933333
3119	021	2812	0.06	1118	1	65	100	3	6	5	8436	7318	RH-1	40	form-based			true	0.7	6	1	5	5	7873.600098	6755.600098	6755.600098	0.933333
3119	022	2813	0.06	1790	1	65	100	3	6	5	8439	6649	RH-1	40	form-based			true	0.7	6	1	5	5	7876.399902	6086.399902	6086.399902	0.933333

block_num	lot_num	Lot Size Feet	Lot Size Acres	Existing Bldg Sqft	Existing Units	sb79_MaxHeight	sb79_MaxDensity	sb79_MaxFAR	SB79- Gross Unit Capacity	SB79- Net Unit Capacity	SB79- Gross GSF Capacity	SB79- Net GSF Capacity	Existing SF Zoning	Existing SF Height Limit	Density Limit?	Density Limit ratio	Corner Parcel?	In R4	Max Lot Coverage	SF Unit Capacity Gross	% Gross Unit- SF vs SB79	SF Zoning- Net Unit Capacity	SF Zoning - Net Unit Capacity Limited by 200% SB79	SF Zoning- Gross GSF Capacity	SF Zoning- Net GSF Capacity	SF Zoning - Net GSF Capacity Limited by 200% SB79	% Gross GSF- SF vs SB79
3119	023	2813	0.06	1515	1	65	100	3	6	5	8439	6924	RH-1	40	form-based			true	0.7	6	1	5	5	7876.399902	6361.399902	6361.399902	0.933333
3119	024	2812	0.06	736	1	65	100	3	6	5	8436	7700	RH-1	40	form-based			true	0.7	6	1	5	5	7873.600098	7137.600098	7137.600098	0.933333
3119	025	2813	0.06	1629	1	65	100	3	6	5	8439	6810	RH-1	40	form-based			true	0.7	6	1	5	5	7876.399902	6247.399902	6247.399902	0.933333
3119	035	2826	0.06	865	1	65	100	3	6	5	8478	7613	RH-1	40	form-based			true	0.7	6	1	5	5	7912.799805	7047.799805	7047.799805	0.933333
3119	036	2823	0.06	1958	1	65	100	3	6	5	8469	6511	RH-1	40	form-based			true	0.7	6	1	5	5	7904.399902	5946.399902	5946.399902	0.933333
3119	037	2821	0.06	1545	1	65	100	3	6	5	8463	6918	RH-1	40	form-based			true	0.7	6	1	5	5	7898.799805	6353.799805	6353.799805	0.933333
3119	038	2819	0.06	865	1	65	100	3	6	5	8457	7592	RH-1	40	form-based			true	0.7	6	1	5	5	7893.199707	7028.199707	7028.199707	0.933333
3119	039	2817	0.06	935	1	65	100	3	6	5	8451	7516	RH-1	40	form-based			true	0.7	6	1	5	5	7887.600098	6952.600098	6952.600098	0.933333
3119	040	2814	0.06	865	1	65	100	3	6	5	8442	7577	RH-1	40	form-based			true	0.7	6	1	5	5	7879.199707	7014.199707	7014.199707	0.933333
3119	041	2812	0.06	865	1	65	100	3	6	5	8436	7571	RH-1	40	form-based			true	0.7	6	1	5	5	7873.600098	7008.600098	7008.600098	0.933333
3119	042	2810	0.06	1740	1	65	100	3	6	5	8430	6690	RH-1	40	form-based			true	0.7	6	1	5	5	7868	6128	6128	0.933333
3119	043	2808	0.06	865	1	65	100	3	6	5	8424	7559	RH-1	40	form-based			true	0.7	6	1	5	5	7862.399902	6997.399902	6997.399902	0.933333
3119	044	2805	0.06	1336	1	65	100	3	6	5	8415	7079	RH-1	40	form-based			true	0.7	6	1	5	5	7854	6518	6518	0.933333
3119	045	2803	0.06	1295	1	65	100	3	6	5	8409	7114	RH-1	40	form-based			true	0.7	6	1	5	5	7848.399902	6553.399902	6553.399902	0.933333
3119	046	2801	0.06	1395	1	65	100	3	6	5	8403	7008	RH-1	40	form-based			true	0.7	6	1	5	5	7842.799805	6447.799805	6447.799805	0.933333
3119	047	2799	0.06	1049	1	65	100	3	6	5	8397	7348	RH-1	40	form-based			true	0.7	6	1	5	5	7837.199707	6788.199707	6788.199707	0.933333
3119	048	2796	0.06	1675	1	65	100	3	6	5	8388	6713	RH-1	40	form-based			true	0.7	6	1	5	5	7828.799805	6153.799805	6153.799805	0.933333
3119	049	2794	0.06	1543	1	65	100	3	6	5	8382	6839	RH-1	40	form-based			true	0.7	6	1	5	5	7823.199707	6280.199707	6280.199707	0.933333
3119	050	2792	0.06	1506	1	65	100	3	6	5	8376	6870	RH-1	40	form-based			true	0.7	6	1	5	5	7817.600098	6311.600098	6311.600098	0.933333
3120	010	2812	0.06	990	1	55	80	2.5	5	4	7030	6040	RH-1	40	form-based			true	0.7	6	1.200000048	5	5	7873.600098	6883.600098	6883.600098	1.12
3120	011	2813	0.06	950	1	55	80	2.5	5	4	7032	6082	RH-1	40	form-based			true	0.7	6	1.200000048	5	5	7876.399902	6926.399902	6926.399902	1.12008
3120	012	2812	0.06	950	1	55	80	2.5	5	4	7030	6080	RH-1	40	form-based			true	0.7	6	1.200000048	5	5	7873.600098	6923.600098	6923.600098	1.12
3120	013	2813	0.06	2055	1	55	80	2.5	5	4	7032	4977	RH-1	40	form-based			true	0.7	6	1.200000048	5	5	7876.399902	5821.399902	5821.399902	1.12008
3120	014	2813	0.06	1385	1	55	80	2.5	5	4	7032	5647	RH-1	40	form-based			true	0.7	6	1.200000048	5	5	7876.399902	6491.399902	6491.399902	1.12008
3120	015	2812	0.06	1621	1	55	80	2.5	5	4	7030	5409	RH-1	40	form-based			true	0.7	6	1.200000048	5	5	7873.600098	6252.600098	6252.600098	1.12
3120	016	2813	0.06	1009	1	55	80	2.5	5	4	7032	6023	RH-1	40	form-based			true	0.7	6	1.200000048	5	5	7876.399902	6867.399902	6867.399902	1.12008
3120	017	2812	0.06	930	1	55	80	2.5	5	4	7030	6100	RH-1	40	form-based			true	0.7	6	1.200000048	5	5	7873.600098	6943.600098	6943.600098	1.12
3120	018	2812	0.06	915	1	55	80	2.5	5	4	7030	6115	RH-1	40	form-based			true	0.7	6	1.200000048	5	5	7873.600098	6958.600098	6958.600098	1.12
3120	019	2813	0.06	955	1	55	80	2.5	5	4	7032	6077	RH-1	40	form-based			true	0.7	6	1.200000048	5	5	7876.399902	6921.399902	6921.399902	1.12008
3120	020	2812	0.06	820	1	55	80	2.5	5	4	7030	6210	RH-1	40	form-based			true	0.7	6	1.200000048	5	5	7873.600098	7053.600098	7053.600098	1.12
3120	021	2812	0.06	1186	1	55	80	2.5	5	4	7030	5844	RH-1	40	form-based			true	0.7	6	1.200000048	5	5	7873.600098	6687.600098	6687.600098	1.12
3120	022	2813	0.06	1095	1	55	80	2.5	5	4	7032	5937	RH-1	40	form-based			true	0.7	6	1.200000048	5	5	7876.399902	6781.399902	6781.399902	1.12008
3120	023	2812	0.06	950	1	55	80	2.5	5	4	7030	6080	RH-1	40	form-based			true	0.7	6	1.200000048	5	5	7873.600098	6923.600098	6923.600098	1.12
3120	024	2813	0.06	950	1	55	80	2.5	5	4	7032	6082	RH-1	40	form-based			true	0.7	6	1.200000048	5	5	7876.399902	6926.399902	6926.399902	1.12008
3120	025	2813	0.06	2261	1	55	80	2.5	5	4	7032	4771	RH-1	40	form-based			true	0.7	6	1.200000048	5	5	7876.399902	5615.399902	5615.399902	1.12008
3120	035	2818	0.06	1368	1	55	80	2.5	5	4	7045	5677	RH-1	40	form-based			true	0.7	6	1.200000048	5	5	7890.399902	6522.399902	6522.399902	1.12
3120	037	2818	0.06	1317	1	55	80	2.5	5	4	7045	5728	RH-1	40	form-based			true	0.7	6	1.200000048	5	5	7890.399902	6573.399902	6573.399902	1.12
3120	038	2818	0.06	985	1	55	80	2.5	5	4	7045	6060	RH-1	40	form-based			true	0.7	6	1.200000048	5	5	7890.399902	6905.399902	6905.399902	1.12
3120	039	2818	0.06	1400	1	55	80	2.5	5	4	7045	5645	RH-1	40	form-based			true	0.7	6	1.200000048	5	5	7890.399902	6490.399902	6490.399902	1.12
3120	041	2818	0.06	1126	1	55	80	2.5	5	4	7045	5919	RH-1	40	form-based			true	0.7	6	1.200000048	5	5	7890.399902	6764.399902	6764.399902	1.12
3120	042	2818	0.06	2138	1	55	80	2.5	5	4	7045	4907	RH-1	40	form-based			true	0.7	6	1.200000048	5	5	7890.399902	5752.399902	5752.399902	1.12
3120	043	2818	0.06	1075	1	55	80	2.5	5	4	7045	5970	RH-1	40	form-based			true	0.7	6	1.200000048	5	5	7890.399902	6815.399902	6815.399902	1.12
3120	044	2818	0.06	2200	1	55	80	2.5	5	4	7045	4845	RH-1	40	form-based			true	0.7	6	1.200000048	5	5	7890.399902	5690.399902	5690.399902	1.12
3120	045	2818	0.06	1425	1	55	80	2.5	5	4	7045	5620	RH-1	40	form-based			true	0.7	6	1.200000048	5	5	7890.399902	6465.399902	6465.399902	1.12
3120	046	2818	0.06	1038	1	55	80	2.5	5	4	7045	6007	RH-1	40	form-based			true	0.7	6	1.200000048	5	5	7890.399902	6852.399902	6852.399902	1.12
3120	047	2818	0.06	2640	1	55	80	2.5	5	4	7045	4405	RH-1	40	form-based			true	0.7	6	1.200000048	5	5	7890.399902	5250.399902	5250.399902	1.12
3120	048	2818	0.06	1606	1	55	80	2.5	5	4	7045	5439	RH-1	40	form-based			true	0.7	6	1.200000048	5	5	7890.399902	6284.399902	6284.399902	1.12
3120	049	2818	0.06	870	1	55	80	2.5	5	4	7045	6175	RH-1	40	form-based			true	0.7	6	1.200000048	5	5	7890.399902	7020.399902	7020.399902	1.12
3120	050	2818	0.06	1817	1	55	80	2.5	5	4	7045	5228	RH-1	40	form-based			true	0.7	6	1.200000048	5	5	7890.399902	6073.399902	6073.399902	1.12
3121	004	2500	0.06	3858	0	55	80	2.5	5	5	6250	2392	RH-1	40	form-based			true	0.7	5	1	5	5	7000	3142	3142	1.12
3121	005	2500	0.06	0	0	55	80	2.5	5	5	6250	6250	RH-1	40	form-based			true	0.7	5	1	5	5	7000	7000	7000	1.12
3121	010	2813	0.06	827	1	55	80	2.5	5	4	7032	6205	RH-1	40	form-based			true	0.7	6	1.200000048	5	5	7876.399902	7049.399902	7049.399902	1.12008
3121	011	2812	0.06	1750	1	55	80	2.5	5	4	7030	5280	RH-1	40	form-based			true	0.7	6	1.200000048	5	5	7873.600098	6123.600098	6123.600098	1.12
3121	012	2813	0.06	2093	1	55	80	2.5	5	4	7032	4939	RH-1	40	form-based			true	0.7	6	1.200000048	5	5	7876.399902	5783.399902	5783.399902	1.12008
3121	013	2812	0.06	1966	1	55	80	2.5	5	4	7030	5064	RH-1	40	form-based			true	0.7	6	1.200000048	5	5	7873.600098	5907.600098	5907.600098	1.12
3121	014	2813	0.06	2377	1	55	80	2.5	5	4	7032	4655	RH-1	40	form-based			true	0.7	6	1.200000048	5	5	7876.399902	5499.399902	5499.399902	1.12008
3121	015	2813	0.06	1180	1	55	80	2.5	5	4	7032	5852	RH-1	40	form-based			true	0.7	6	1.200000048	5	5	7876.399902	6696.399902	6696.399902	1.12008
3121	016	2812	0.06	1144	1	55	80	2.5	5	4	7030	5886	RH-1	40	form-based			true	0.7	6	1.200000048	5	5	7873.600098	6729.600098	6729.600098	1.12
3121	017	2813	0.06	1426	1	55	80	2.5	5	4	7032	5606	RH-1	40	form-based			true	0.7	6	1.200000048	5	5	7876.399902	6450.399902	6450.399902	1.12008
3121	018	2813	0.06	1485	1	55	80	2.5	5	4	7032	5547	RH-1	40	form-based			true	0.7	6	1.200000048	5	5	7876.399902	6391.399902	6391.399902	1.12008
3123	010	2812	0.06	1210	1	55	80	2.5	5	4	7030	5820	RH-1	40	form-based			true	0.7	6	1.200000048	5	5	7873.600098	6663.600098	6663.600098	1.12
3123	011	2813	0.06	1190	1	55	80	2.5	5	4	7032	5842	RH-1	40	form-based			true	0.7	6	1.200000048	5	5	7876.399902	6686.399902	6686.399902	1.12008
3123	012	2812	0.06	1375	1	55	80	2.5	5	4	7030	5655	RH-1	40	form-based			true	0.7	6	1.200000048	5	5	7873.600098	6498.600098	6498.600098	1.12
3123	013	2812	0.06	1520	1	55	80	2.5	5	4	7030	5510	RH-1	40	form-based			true	0.7	6	1.200000048	5	5	7873.600098	6353.600098	6353.600098	1.12

block_num	lot_num	Lot Size Feet	Lot Size Acres	Existing Bldg Sqft	Existing Units	sb79_MaxHeight	sb79_MaxDensity	sb79_MaxFAR	SB79- Gross Unit Capacity	SB79- Net Unit Capacity	SB79- Gross GSF Capacity	SB79- Net GSF Capacity	Existing SF Zoning	Existing SF Height Limit	Density Limit?	Density Limit ratio	Corner Parcel?	In R4	Max Lot Coverage	SF Unit Capacity Gross	% Gross Unit- SF vs SB79	SF Zoning- Net Unit Capacity	SF Zoning - Net Unit Capacity Limited by 200% SB79	SF Zoning- Gross GSF Capacity	SF Zoning- Net GSF Capacity	SF Zoning - Net GSF Capacity Limited by 200% SB79	% Gross GSF- SF vs SB79
3123	014	2813	0.06	1186	1	55	80	2.5	5	4	7032	5846	RH-1	40	form-based			true	0.7	6	1.200000048	5	5	7876.399902	6690.399902	6690.399902	1.12008
3123	015	2812	0.06	1186	1	55	80	2.5	5	4	7030	5844	RH-1	40	form-based			true	0.7	6	1.200000048	5	5	7873.600098	6687.600098	6687.600098	1.12
3123	016	2813	0.06	2020	1	55	80	2.5	5	4	7032	5012	RH-1	40	form-based			true	0.7	6	1.200000048	5	5	7876.399902	5856.399902	5856.399902	1.12008
3123	017	2812	0.06	1334	1	55	80	2.5	5	4	7030	5696	RH-1	40	form-based			true	0.7	6	1.200000048	5	5	7873.600098	6539.600098	6539.600098	1.12
3123	018	2812	0.06	1450	1	55	80	2.5	5	4	7030	5580	RH-1	40	form-based			true	0.7	6	1.200000048	5	5	7873.600098	6423.600098	6423.600098	1.12
3123	019	2813	0.06	1550	1	55	80	2.5	5	4	7032	5482	RH-1	40	form-based			true	0.7	6	1.200000048	5	5	7876.399902	6326.399902	6326.399902	1.12008
3123	020	2812	0.06	2026	1	55	80	2.5	5	4	7030	5004	RH-1	40	form-based			true	0.7	6	1.200000048	5	5	7873.600098	5847.600098	5847.600098	1.12
3123	021	2812	0.06	1354	1	55	80	2.5	5	4	7030	5676	RH-1	40	form-based			true	0.7	6	1.200000048	5	5	7873.600098	6519.600098	6519.600098	1.12
3123	022	2813	0.06	1115	1	55	80	2.5	5	4	7032	5917	RH-1	40	form-based			true	0.7	6	1.200000048	5	5	7876.399902	6761.399902	6761.399902	1.12008
3123	023	2812	0.06	1115	1	55	80	2.5	5	4	7030	5915	RH-1	40	form-based			true	0.7	6	1.200000048	5	5	7873.600098	6758.600098	6758.600098	1.12
3123	035	2818	0.06	1150	1	55	80	2.5	5	4	7045	5895	RH-1	40	form-based			true	0.7	6	1.200000048	5	5	7890.399902	6740.399902	6740.399902	1.12
3123	036	2818	0.06	1542	1	55	80	2.5	5	4	7045	5503	RH-1	40	form-based			true	0.7	6	1.200000048	5	5	7890.399902	6348.399902	6348.399902	1.12
3123	037	2818	0.06	2536	1	55	80	2.5	5	4	7045	4509	RH-1	40	form-based			true	0.7	6	1.200000048	5	5	7890.399902	5354.399902	5354.399902	1.12
3123	038	2818	0.06	1489	1	55	80	2.5	5	4	7045	5556	RH-1	40	form-based			true	0.7	6	1.200000048	5	5	7890.399902	6401.399902	6401.399902	1.12
3123	039	2818	0.06	1302	1	55	80	2.5	5	4	7045	5743	RH-1	40	form-based			true	0.7	6	1.200000048	5	5	7890.399902	6588.399902	6588.399902	1.12
3123	040	2818	0.06	1360	1	55	80	2.5	5	4	7045	5685	RH-1	40	form-based			true	0.7	6	1.200000048	5	5	7890.399902	6530.399902	6530.399902	1.12
3123	041	2818	0.06	1138	1	55	80	2.5	5	4	7045	5907	RH-1	40	form-based			true	0.7	6	1.200000048	5	5	7890.399902	6752.399902	6752.399902	1.12
3123	042	2818	0.06	1126	1	55	80	2.5	5	4	7045	5919	RH-1	40	form-based			true	0.7	6	1.200000048	5	5	7890.399902	6764.399902	6764.399902	1.12
3123	043	2818	0.06	1360	1	55	80	2.5	5	4	7045	5685	RH-1	40	form-based			true	0.7	6	1.200000048	5	5	7890.399902	6530.399902	6530.399902	1.12
3123	044	2818	0.06	1070	1	55	80	2.5	5	4	7045	5975	RH-1	40	form-based			true	0.7	6	1.200000048	5	5	7890.399902	6820.399902	6820.399902	1.12
3123	045	2818	0.06	962	1	55	80	2.5	5	4	7045	6083	RH-1	40	form-based			true	0.7	6	1.200000048	5	5	7890.399902	6928.399902	6928.399902	1.12
3123	046	2818	0.06	1696	1	55	80	2.5	5	4	7045	5349	RH-1	40	form-based			true	0.7	6	1.200000048	5	5	7890.399902	6194.399902	6194.399902	1.12
3123	047	2818	0.06	2080	1	55	80	2.5	5	4	7045	4965	RH-1	40	form-based			true	0.7	6	1.200000048	5	5	7890.399902	5810.399902	5810.399902	1.12
3123	048	2818	0.06	960	1	55	80	2.5	5	4	7045	6085	RH-1	40	form-based			true	0.7	6	1.200000048	5	5	7890.399902	6930.399902	6930.399902	1.12
3123	049	2818	0.06	1368	1	55	80	2.5	5	4	7045	5677	RH-1	40	form-based			true	0.7	6	1.200000048	5	5	7890.399902	6522.399902	6522.399902	1.12
3123	050	2818	0.06	700	1	55	80	2.5	5	4	7045	6345	RH-1	40	form-based			true	0.7	6	1.200000048	5	5	7890.399902	7190.399902	7190.399902	1.12
3123	051	2813	0.06	1175	1	55	80	2.5	5	4	7032	5857	RH-1	40	form-based			true	0.7	6	1.200000048	5	5	7876.399902	6701.399902	6701.399902	1.12008
3123	052	2812	0.06	1175	1	55	80	2.5	5	4	7030	5855	RH-1	40	form-based			true	0.7	6	1.200000048	5	5	7873.600098	6698.600098	6698.600098	1.12
3135	001	3041	0.07	2172	1	55	80	2.5	6	5	7602	5430	RH-1(D)	40	form-based	true		true	0.7	6	1	5	5	8514.799805	6342.799805	6342.799805	1.120074
3135	011	2789	0.06	1230	1	55	80	2.5	5	4	6972	5742	RH-1(D)	40	form-based			true	0.7	6	1.200000048	5	5	7809.199707	6579.199707	6579.199707	1.12008
3135	012	3055	0.07	1040	1	55	80	2.5	6	5	7638	6598	RH-1(D)	40	form-based			true	0.7	6	1	5	5	8554	7514	7514	1.119927
3138	001	2880	0.07	1047	1	55	80	2.5	6	5	7200	6153	RH-1(D)	40	form-based	true		true	0.7	6	1	5	5	8064	7017	7017	1.12
3138	003	2880	0.07	1858	1	55	80	2.5	6	5	7200	5342	RH-1(D)	40	form-based			true	0.7	6	1	5	5	8064	6206	6206	1.12
3138	004	2880	0.07	1039	1	55	80	2.5	6	5	7200	6161	RH-1(D)	40	form-based			true	0.7	6	1	5	5	8064	7025	7025	1.12
3138	005	2880	0.07	1125	1	55	80	2.5	6	5	7200	6075	RH-1(D)	40	form-based			true	0.7	6	1	5	5	8064	6939	6939	1.12
3138	006	2880	0.07	1085	1	55	80	2.5	6	5	7200	6115	RH-1(D)	40	form-based			true	0.7	6	1	5	5	8064	6979	6979	1.12
3138	007	2792	0.06	1085	1	55	80	2.5	5	4	6980	5895	RH-1(D)	40	form-based	true		true	0.7	6	1.200000048	5	5	7817.600098	6732.600098	6732.600098	1.12
3138	015	2995	0.07	1716	1	55	80	2.5	6	5	7488	5772	RH-1(D)	40	form-based	true		true	0.7	6	1	5	5	8386	6670	6670	1.119925
3141	023	2791	0.06	865	1	55	80	2.5	5	4	6978	6113	RH-1	40	form-based			true	0.7	6	1.200000048	5	5	7814.799805	6949.799805	6949.799805	1.11992
3139	010	2812	0.06	1553	1	55	80	2.5	5	4	7030	5477	RH-1	40	form-based			true	0.7	6	1.200000048	5	5	7873.600098	6320.600098	6320.600098	1.12
3139	011	2812	0.06	1689	1	55	80	2.5	5	4	7030	5341	RH-1	40	form-based			true	0.7	6	1.200000048	5	5	7873.600098	6184.600098	6184.600098	1.12
3139	012	2813	0.06	1647	1	55	80	2.5	5	4	7032	5385	RH-1	40	form-based			true	0.7	6	1.200000048	5	5	7876.399902	6229.399902	6229.399902	1.12008
3139	014	2812	0.06	1735	1	55	80	2.5	5	4	7030	5295	RH-1	40	form-based			true	0.7	6	1.200000048	5	5	7873.600098	6138.600098	6138.600098	1.12
3139	015	2812	0.06	1014	1	55	80	2.5	5	4	7030	6016	RH-1	40	form-based			true	0.7	6	1.200000048	5	5	7873.600098	6859.600098	6859.600098	1.12
3139	016	2813	0.06	1014	1	55	80	2.5	5	4	7032	6018	RH-1	40	form-based			true	0.7	6	1.200000048	5	5	7876.399902	6862.399902	6862.399902	1.12008
3139	017	2812	0.06	1215	1	55	80	2.5	5	4	7030	5815	RH-1	40	form-based			true	0.7	6	1.200000048	5	5	7873.600098	6658.600098	6658.600098	1.12
3139	019	2920	0.07	1787	1	55	80	2.5	6	5	7300	5513	RH-1	40	form-based			true	0.7	6	1	5	5	8176	6389	6389	1.12
3139	024	2767	0.06	1058	1	55	80	2.5	5	4	6918	5860	RH-1	40	form-based			true	0.7	6	1.200000048	5	5	7747.600098	6689.600098	6689.600098	1.119919
3139	025	2767	0.06	967	1	55	80	2.5	5	4	6918	5951	RH-1	40	form-based			true	0.7	6	1.200000048	5	5	7747.600098	6780.600098	6780.600098	1.119919
3139	026	2767	0.06	1030	1	55	80	2.5	5	4	6918	5888	RH-1	40	form-based			true	0.7	6	1.200000048	5	5	7747.600098	6717.600098	6717.600098	1.119919
3139	027	2767	0.06	1086	1	55	80	2.5	5	4	6918	5832	RH-1	40	form-based			true	0.7	6	1.200000048	5	5	7747.600098	6661.600098	6661.600098	1.119919
3139	028	2767	0.06	2049	1	55	80	2.5	5	4	6918	4869	RH-1	40	form-based			true	0.7	6	1.200000048	5	5	7747.600098	5698.600098	5698.600098	1.119919
3140	006	2700	0.06	1128	1	55	80	2.5	5	4	6750	5622	RH-1	40	form-based			true	0.7	6	1.200000048	5	5	7560	6432	6432	1.12
3140	007	2700	0.06	1128	1	55	80	2.5	5	4	6750	5622	RH-1	40	form-based			true	0.7	6	1.200000048	5	5	7560	6432	6432	1.12
3140	030	2699	0.06	1271	1	55	80	2.5	5	4	6748	5477	RH-1	40	form-based			true	0.7	6	1.200000048	5	5	7557.199707	6286.199707	6286.199707	1.119917
3140	032	2699	0.06	1525	1	55	80	2.5	5	4	6748	5223	RH-1	40	form-based			true	0.7	6	1.200000048	5	5	7557.199707	6032.199707	6032.199707	1.119917
3140	033	2699	0.06	1271	1	55	80	2.5	5	4	6748	5477	RH-1	40	form-based			true	0.7	6	1.200000048	5	5	7557.199707	6286.199707	6286.199707	1.119917
3141	010	2814	0.06	1757	1	55	80	2.5	5	4	7035	5278	RH-1	40	form-based			true	0.7	6	1.200000048	5	5	7879.199707	6122.199707	6122.199707	1.12
3141	011	2812	0.06	900	1	55	80	2.5	5	4	7030	6130	RH-1	40	form-based			true	0.7	6	1.200000048	5	5	7873.600098	6973.600098	6973.600098	1.12
3141	012	2810	0.06	900	1	55	80	2.5	5	4	7025	6125	RH-1	40	form-based			true	0.7	6	1.200000048	5	5	7868	6968	6968	1.12
3141	013	2809	0.06	1356	1	55	80	2.5	5	4	7022	5666	RH-1	40	form-based			true	0.7	6	1.200000048	5	5	7865.199707	6509.199707	6509.199707	1.12008
3141	014	2807	0.06	875	1	55	80	2.5	5	4	7018	6143	RH-1	40	form-based			true	0.7	6	1.200000048	5	5	7859.600098	6984.600098	6984.600098	1.11992
3141	015	2805	0.06	1380	1	55	80	2.5	5	4	7012	5632	RH-1	40	form-based			true	0.7	6	1.200000048	5	5	7854	6474	6474	1.12008
3141	016	2803	0.06	875	1	55	80	2.5	5	4	7008	6133	RH-1	40	form-based			true	0.7	6	1.200000048	5	5	7848.399902	6973.399902	6973.399902	1.11992

block_num	lot_num	Lot Size Feet	Lot Size Acres	Existing Bldg Sqft	Existing Units	sb79_MaxHeight	sb79_MaxDensity	sb79_MaxFAR	SB79- Gross Unit Capacity	SB79- Net Unit Capacity	SB79- Gross GSF Capacity	SB79- Net GSF Capacity	Existing SF Zoning	Existing SF Height Limit	Density Limit?	Density Limit ratio	Corner Parcel?	In R4	Max Lot Coverage	SF Unit Capacity Gross	% Gross Unit- SF vs SB79	SF Zoning- Net Unit Capacity	SF Zoning - Net Unit Capacity Limited by 200% SB79	SF Zoning- Gross GSF Capacity	SF Zoning- Net GSF Capacity	SF Zoning - Net GSF Capacity Limited by 200% SB79	% Gross GSF- SF vs SB79
3141	017	2802	0.06	2465	1	55	80	2.5	5	4	7005	4540	RH-1	40	form-based			true	0.7	6	1.200000048	5	5	7845.600098	5380.600098	5380.600098	1.12
3141	018	2800	0.06	865	1	55	80	2.5	5	4	7000	6135	RH-1	40	form-based			true	0.7	6	1.200000048	5	5	7840	6975	6975	1.12
3141	019	2798	0.06	909	1	55	80	2.5	5	4	6995	6086	RH-1	40	form-based			true	0.7	6	1.200000048	5	5	7834.399902	6925.399902	6925.399902	1.12
3141	020	2796	0.06	1525	1	55	80	2.5	5	4	6990	5465	RH-1	40	form-based			true	0.7	6	1.200000048	5	5	7828.799805	6303.799805	6303.799805	1.12
3141	021	2795	0.06	1173	1	55	80	2.5	5	4	6988	5815	RH-1	40	form-based			true	0.7	6	1.200000048	5	5	7826	6653	6653	1.11992
3141	022	2793	0.06	865	1	55	80	2.5	5	4	6982	6117	RH-1	40	form-based			true	0.7	6	1.200000048	5	5	7820.399902	6955.399902	6955.399902	1.12008
3141	024	2789	0.06	1350	1	55	80	2.5	5	4	6972	5622	RH-1	40	form-based			true	0.7	6	1.200000048	5	5	7809.199707	6459.199707	6459.199707	1.12008
3141	025	2788	0.06	1436	1	55	80	2.5	5	4	6970	5534	RH-1	40	form-based			true	0.7	6	1.200000048	5	5	7806.399902	6370.399902	6370.399902	1.12
3141	035	2778	0.06	1972	1	55	80	2.5	5	4	6945	4973	RH-1	40	form-based			true	0.7	6	1.200000048	5	5	7778.399902	5806.399902	5806.399902	1.12
3141	036	2776	0.06	846	1	55	80	2.5	5	4	6940	6094	RH-1	40	form-based			true	0.7	6	1.200000048	5	5	7772.799805	6926.799805	6926.799805	1.12
3141	037	2775	0.06	1325	1	55	80	2.5	5	4	6938	5613	RH-1	40	form-based			true	0.7	6	1.200000048	5	5	7770	6445	6445	1.119919
3141	038	2773	0.06	1222	1	55	80	2.5	5	4	6932	5710	RH-1	40	form-based			true	0.7	6	1.200000048	5	5	7764.399902	6542.399902	6542.399902	1.120081
3141	039	2771	0.06	1213	1	55	80	2.5	5	4	6928	5715	RH-1	40	form-based			true	0.7	6	1.200000048	5	5	7758.799805	6545.799805	6545.799805	1.119919
3141	040	2770	0.06	1617	1	55	80	2.5	5	4	6925	5308	RH-1	40	form-based			true	0.7	6	1.200000048	5	5	7756	6139	6139	1.12
3141	041	2768	0.06	1876	1	55	80	2.5	5	4	6920	5044	RH-1	40	form-based			true	0.7	6	1.200000048	5	5	7750.399902	5874.399902	5874.399902	1.12
3141	042	2766	0.06	940	1	55	80	2.5	5	4	6915	5975	RH-1	40	form-based			true	0.7	6	1.200000048	5	5	7744.799805	6804.799805	6804.799805	1.12
3141	043	2764	0.06	940	1	55	80	2.5	5	4	6910	5970	RH-1	40	form-based			true	0.7	6	1.200000048	5	5	7739.199707	6799.199707	6799.199707	1.12
3141	044	2763	0.06	835	1	55	80	2.5	5	4	6908	6073	RH-1	40	form-based			true	0.7	6	1.200000048	5	5	7736.399902	6901.399902	6901.399902	1.119919
3141	045	2761	0.06	912	1	55	80	2.5	5	4	6902	5990	RH-1	40	form-based			true	0.7	6	1.200000048	5	5	7730.799805	6818.799805	6818.799805	1.120081
3141	046	2759	0.06	1990	1	55	80	2.5	5	4	6898	4908	RH-1	40	form-based			true	0.7	6	1.200000048	5	5	7725.199707	5735.199707	5735.199707	1.119919
3141	047	2757	0.06	1648	1	55	80	2.5	5	4	6892	5244	RH-1	40	form-based			true	0.7	6	1.200000048	5	5	7719.600098	6071.600098	6071.600098	1.120081
3141	048	2756	0.06	1146	1	55	80	2.5	5	4	6890	5744	RH-1	40	form-based			true	0.7	6	1.200000048	5	5	7716.799805	6570.799805	6570.799805	1.12
3141	049	2754	0.06	1187	1	55	80	2.5	5	4	6885	5698	RH-1	40	form-based			true	0.7	6	1.200000048	5	5	7711.199707	6524.199707	6524.199707	1.12
3141	050	2752	0.06	908	1	55	80	2.5	5	4	6880	5972	RH-1	40	form-based			true	0.7	6	1.200000048	5	5	7705.600098	6797.600098	6797.600098	1.12
3141	052	2841	0.07	822	1	55	80	2.5	6	5	7102	6280	RH-1	40	form-based			true	0.7	6	1	5	5	7954.799805	7132.799805	7132.799805	1.120079
3142	006	3730	0.09	2192	3	65	100	3	9	6	11190	8998	RH-1	40	form-based			true	0.7	8	0.888888896	5	5	10444	8252	8252	0.933333
3142	009	2815	0.06	1344	1	55	80	2.5	5	4	7038	5694	RH-1	40	form-based			true	0.7	6	1.200000048	5	5	7882	6538	6538	1.11992
3142	010	2815	0.06	1202	1	55	80	2.5	5	4	7038	5836	RH-1	40	form-based			true	0.7	6	1.200000048	5	5	7882	6680	6680	1.11992
3142	011	2815	0.06	1080	1	55	80	2.5	5	4	7038	5958	RH-1	40	form-based			true	0.7	6	1.200000048	5	5	7882	6802	6802	1.11992
3142	012	2815	0.06	1516	1	55	80	2.5	5	4	7038	5522	RH-1	40	form-based			true	0.7	6	1.200000048	5	5	7882	6366	6366	1.11992
3142	013	2815	0.06	1370	1	55	80	2.5	5	4	7038	5668	RH-1	40	form-based			true	0.7	6	1.200000048	5	5	7882	6512	6512	1.11992
3142	014	2815	0.06	970	1	55	80	2.5	5	4	7038	6068	RH-1	40	form-based			true	0.7	6	1.200000048	5	5	7882	6912	6912	1.11992
3142	015	2815	0.06	1040	1	55	80	2.5	5	4	7038	5998	RH-1	40	form-based			true	0.7	6	1.200000048	5	5	7882	6842	6842	1.11992
3142	016	2815	0.06	1560	1	55	80	2.5	5	4	7038	5478	RH-1	40	form-based			true	0.7	6	1.200000048	5	5	7882	6322	6322	1.11992
3142	017	2815	0.06	2412	1	55	80	2.5	5	4	7038	4626	RH-1	40	form-based			true	0.7	6	1.200000048	5	5	7882	5470	5470	1.11992
3142	018	2815	0.06	970	1	55	80	2.5	5	4	7038	6068	RH-1	40	form-based			true	0.7	6	1.200000048	5	5	7882	6912	6912	1.11992
3142	019	2815	0.06	816	1	55	80	2.5	5	4	7038	6222	RH-1	40	form-based			true	0.7	6	1.200000048	5	5	7882	7066	7066	1.11992
3142	020	2815	0.06	905	1	55	80	2.5	5	4	7038	6133	RH-1	40	form-based			true	0.7	6	1.200000048	5	5	7882	6977	6977	1.11992
3142	021	2815	0.06	902	1	55	80	2.5	5	4	7038	6136	RH-1	40	form-based			true	0.7	6	1.200000048	5	5	7882	6980	6980	1.11992
3142	022	2815	0.06	910	1	55	80	2.5	5	4	7038	6128	RH-1	40	form-based			true	0.7	6	1.200000048	5	5	7882	6972	6972	1.11992
3142	023	2815	0.06	1447	1	55	80	2.5	5	4	7038	5591	RH-1	40	form-based			true	0.7	6	1.200000048	5	5	7882	6435	6435	1.11992
3142	024	2815	0.06	905	1	55	80	2.5	5	4	7038	6133	RH-1	40	form-based			true	0.7	6	1.200000048	5	5	7882	6977	6977	1.11992
3142	033	2751	0.06	1645	1	55	80	2.5	5	4	6878	5233	RH-1	40	form-based			true	0.7	6	1.200000048	5	5	7702.799805	6057.799805	6057.799805	1.119919
3142	034	2751	0.06	1262	1	55	80	2.5	5	4	6878	5616	RH-1	40	form-based			true	0.7	6	1.200000048	5	5	7702.799805	6440.799805	6440.799805	1.119919
3142	035	2751	0.06	1451	1	55	80	2.5	5	4	6878	5427	RH-1	40	form-based			true	0.7	6	1.200000048	5	5	7702.799805	6251.799805	6251.799805	1.119919
3142	038	2751	0.06	1923	1	55	80	2.5	5	4	6878	4955	RH-1	40	form-based			true	0.7	6	1.200000048	5	5	7702.799805	5779.799805	5779.799805	1.119919
3142	039	2751	0.06	1125	1	55	80	2.5	5	4	6878	5753	RH-1	40	form-based			true	0.7	6	1.200000048	5	5	7702.799805	6577.799805	6577.799805	1.119919
3142	040	2751	0.06	1657	1	55	80	2.5	5	4	6878	5221	RH-1	40	form-based			true	0.7	6	1.200000048	5	5	7702.799805	6045.799805	6045.799805	1.119919
3142	041	2751	0.06	1090	1	55	80	2.5	5	4	6878	5788	RH-1	40	form-based			true	0.7	6	1.200000048	5	5	7702.799805	6612.799805	6612.799805	1.119919
3142	042	2751	0.06	1376	1	55	80	2.5	5	4	6878	5502	RH-1	40	form-based			true	0.7	6	1.200000048	5	5	7702.799805	6326.799805	6326.799805	1.119919
3142	043	2751	0.06	1145	1	55	80	2.5	5	4	6878	5733	RH-1	40	form-based			true	0.7	6	1.200000048	5	5	7702.799805	6557.799805	6557.799805	1.119919
3142	044	2751	0.06	1563	1	55	80	2.5	5	4	6878	5315	RH-1	40	form-based			true	0.7	6	1.200000048	5	5	7702.799805	6139.799805	6139.799805	1.119919
3142	045	2751	0.06	3129	1	55	80	2.5	5	4	6878	3749	RH-1	40	form-based			true	0.7	6	1.200000048	5	5	7702.799805	4573.799805	4573.799805	1.119919
3142	046	2751	0.06	1250	1	55	80	2.5	5	4	6878	5628	RH-1	40	form-based			true	0.7	6	1.200000048	5	5	7702.799805	6452.799805	6452.799805	1.119919
3142	047	2751	0.06	1380	1	55	80	2.5	5	4	6878	5498	RH-1	40	form-based			true	0.7	6	1.200000048	5	5	7702.799805	6322.799805	6322.799805	1.119919
3142	048	2751	0.06	1066	1	55	80	2.5	5	4	6878	5812	RH-1	40	form-based			true	0.7	6	1.200000048	5	5	7702.799805	6636.799805	6636.799805	1.119919
3143	010	2777	0.06	1050	1	65	100	3	6	5	8331	7281	RH-1	40	form-based			true	0.7	6	1	5	5	7775.600098	6725.600098	6725.600098	0.933333
3143	011	2775	0.06	2307	1	65	100	3	6	5	8325	6018	RH-1	40	form-based			true	0.7	6	1	5	5	7770	5463	5463	0.933333
3143	012	2773	0.06	744	1	65	100	3	6	5	8319	7575	RH-1	40	form-based			true	0.7	6	1	5	5	7764.399902	7020.399902	7020.399902	0.933333
3143	013	2770	0.06	1134	1	65	100	3	6	5	8310	7176	RH-1	40	form-based			true	0.7	6	1	5	5	7756	6622	6622	0.933333
3143	014	2768	0.06	1303	1	65	100	3	6	5	8304	7001	RH-1	40	form-based			true	0.7	6	1	5	5	7750.399902	6447.399902	6447.399902	0.933333
3143	015	2766	0.06	1698	1	65	100	3	6	5	8298	6600	RH-1	40	form-based			true	0.7	6	1	5	5	7744.799805	6046.799805	6046.799805	0.933333
3143	016	2764	0.06	557	1	65	100	3	6	5	8292	7735	RH-1	40	form-based			true	0.7	6	1	5	5	7739.199707	7182.199707	7182.199707	0.933333
3143	017	2761	0.06	814	1	65	100	3	6	5	8283	7469	RH-1	40	form-based			true	0.7	6	1	5	5	7730.799805	6916.799805	6916.799805	0.933333

block_num	lot_num	Lot Size Feet	Lot Size Acres	Existing Bldg Sqft	Existing Units	sb79_MaxHeight	sb79_MaxDensity	sb79_MaxFAR	SB79- Gross Unit Capacity	SB79- Net Unit Capacity	SB79- Gross GSF Capacity	SB79- Net GSF Capacity	Existing SF Zoning	Existing SF Height Limit	Density Limit?	Density Limit ratio	Corner Parcel?	In R4	Max Lot Coverage	SF Unit Capacity Gross	% Gross Unit- SF vs SB79	SF Zoning- Net Unit Capacity	SF Zoning - Net Unit Capacity Limited by 200% SB79	SF Zoning- Gross GSF Capacity	SF Zoning- Net GSF Capacity	SF Zoning - Net GSF Capacity Limited by 200% SB79	% Gross GSF- SF vs SB79
3143	018	2759	0.06	1222	1	65	100	3	6	5	8277	7055	RH-1	40	form-based			true	0.7	6	1	5	5	7725.199707	6503.199707	6503.199707	0.933333
3143	020	2755	0.06	1355	1	65	100	3	6	5	8265	6910	RH-1	40	form-based			true	0.7	6	1	5	5	7714	6359	6359	0.933333
3143	021	2752	0.06	2343	1	65	100	3	6	5	8256	5913	RH-1	40	form-based			true	0.7	6	1	5	5	7705.600098	5362.600098	5362.600098	0.933333
3143	022	2750	0.06	1910	1	65	100	3	6	5	8250	6340	RH-1	40	form-based			true	0.7	6	1	5	5	7700	5790	5790	0.933333
3143	023	2748	0.06	1361	1	65	100	3	6	5	8244	6883	RH-1	40	form-based			true	0.7	6	1	5	5	7694.399902	6333.399902	6333.399902	0.933333
3143	024	2746	0.06	1724	1	65	100	3	6	5	8238	6514	RH-1	40	form-based			true	0.7	6	1	5	5	7688.799805	5964.799805	5964.799805	0.933333
3143	034	2812	0.06	968	1	65	100	3	6	5	8436	7468	RH-1	40	form-based			true	0.7	6	1	5	5	7873.600098	6905.600098	6905.600098	0.933333
3143	035	2813	0.06	1735	1	65	100	3	6	5	8439	6704	RH-1	40	form-based			true	0.7	6	1	5	5	7876.399902	6141.399902	6141.399902	0.933333
3143	036	2813	0.06	949	1	65	100	3	6	5	8439	7490	RH-1	40	form-based			true	0.7	6	1	5	5	7876.399902	6927.399902	6927.399902	0.933333
3143	037	2813	0.06	949	1	65	100	3	6	5	8439	7490	RH-1	40	form-based			true	0.7	6	1	5	5	7876.399902	6927.399902	6927.399902	0.933333
3143	038	2813	0.06	1800	1	65	100	3	6	5	8439	6639	RH-1	40	form-based			true	0.7	6	1	5	5	7876.399902	6076.399902	6076.399902	0.933333
3143	039	2813	0.06	968	1	65	100	3	6	5	8439	7471	RH-1	40	form-based			true	0.7	6	1	5	5	7876.399902	6908.399902	6908.399902	0.933333
3143	040	2813	0.06	968	1	65	100	3	6	5	8439	7471	RH-1	40	form-based			true	0.7	6	1	5	5	7876.399902	6908.399902	6908.399902	0.933333
3143	041	2813	0.06	1938	1	65	100	3	6	5	8439	6501	RH-1	40	form-based			true	0.7	6	1	5	5	7876.399902	5938.399902	5938.399902	0.933333
3143	042	2813	0.06	719	1	65	100	3	6	5	8439	7720	RH-1	40	form-based			true	0.7	6	1	5	5	7876.399902	7157.399902	7157.399902	0.933333
3143	043	2813	0.06	2699	1	65	100	3	6	5	8439	5740	RH-1	40	form-based			true	0.7	6	1	5	5	7876.399902	5177.399902	5177.399902	0.933333
3143	044	2813	0.06	1085	1	65	100	3	6	5	8439	7354	RH-1	40	form-based			true	0.7	6	1	5	5	7876.399902	6791.399902	6791.399902	0.933333
3143	045	2813	0.06	905	1	65	100	3	6	5	8439	7534	RH-1	40	form-based			true	0.7	6	1	5	5	7876.399902	6971.399902	6971.399902	0.933333
3143	046	2813	0.06	1725	1	65	100	3	6	5	8439	6714	RH-1	40	form-based			true	0.7	6	1	5	5	7876.399902	6151.399902	6151.399902	0.933333
3143	047	2812	0.06	905	1	65	100	3	6	5	8436	7531	RH-1	40	form-based			true	0.7	6	1	5	5	7873.600098	6968.600098	6968.600098	0.933333
3143	048	2812	0.06	905	1	65	100	3	6	5	8436	7531	RH-1	40	form-based			true	0.7	6	1	5	5	7873.600098	6968.600098	6968.600098	0.933333
3143	049	2813	0.06	1898	1	65	100	3	6	5	8439	6541	RH-1	40	form-based			true	0.7	6	1	5	5	7876.399902	5978.399902	5978.399902	0.933333
3143	051	2626	0.06	1217	1	65	100	3	6	5	7878	6661	RH-1	40	form-based			true	0.7	6	1	5	5	7352.799805	6135.799805	6135.799805	0.933333
3144C	021	2601	0.06	1657	1	65	100	3	6	5	7803	6146	RH-1	40	density-lim	3000	true		0.7	6	1	5	5	7282.799805	5625.799805	5625.799805	0.933333
3146	001	3200	0.07	1292	1	65	100	3	7	6	9600	8308	RH-1	40	density-lim	3000	true		0.7	6	0.857142866	5	5	8960	7668	7668	0.933333
3145	019	3441	0.08	1520	1	65	100	3	8	7	10323	8803	RH-1	40	density-lim	3000	true		0.7	6	0.75	5	5	9634.799805	8114.799805	8114.799805	0.933333
3145	021	5499	0.13	2080	1	65	100	3	13	12	16497	14417	RH-1	40	density-lim	3000	true		0.7	6	0.461538464	5	5	15397.2002	13317.2002	13317.2002	0.933333
3146	032	2557	0.06	1625	1	65	100	3	6	5	7671	6046	RH-1	40	density-lim	3000	true		0.7	6	1	5	5	7159.600098	5534.600098	5534.600098	0.933333
3146	034A	3132	0.07	2125	1	65	100	3	7	6	9396	7271	RH-1	40	density-lim	3000	true		0.7	6	0.857142866	5	5	8769.599609	6644.599609	6644.599609	0.933333
3146	047	1696	0.04	1000	1	65	100	3	4	3	5088	4088	RH-1	40	density-lim	3000	true		0.7	6	1.5	5	5	4748.799805	3748.799805	3748.799805	0.933333
3148	017B	2080	0.05	1152	1	55	80	2.5	4	3	5200	4048	RH-1	40	density-lim	3000	true		0.7	6	1.5	5	5	5824	4672	4672	1.12
3148	019	1901	0.04	846	1	55	80	2.5	3	2	4752	3906	RH-1	40	density-lim	3000	true		0.7	6	2	5	5	5322.799805	4476.799805	4476.799805	1.120118
3149	001	2480	0.06	1175	1	65	100	3	6	5	7440	6265	RH-1	40	density-lim	3000	true		0.7	6	1	5	5	6944	5769	5769	0.933333
3149	008	1848	0.04	1352	1	65	100	3	4	3	5544	4192	RH-1	40	density-lim	3000	true		0.7	6	1.5	5	5	5174.399902	3822.399902	3822.399902	0.933333
3149	032	2013	0.05	1225	1	55	80	2.5	4	3	5032	3807	RH-1	40	density-lim	3000	true		0.7	6	1.5	5	5	5636.399902	4411.399902	4411.399902	1.120111
3149	032G	2152	0.05	1046	1	55	80	2.5	4	3	5380	4334	RH-1	40	density-lim	3000	true		0.7	6	1.5	5	5	6025.600098	4979.600098	4979.600098	1.12
3150	001	2696	0.06	1355	1	65	100	3	6	5	8088	6733	RH-1	40	density-lim	3000	true		0.7	6	1	5	5	7548.799805	6193.799805	6193.799805	0.933333
3150	002A	3350	0.08	1402	1	65	100	3	8	7	10050	8648	RH-1	40	density-lim	3000	true		0.7	6	0.75	5	5	9380	7978	7978	0.933333
3150	014	3102	0.07	1280	1	65	100	3	7	6	9306	8026	RH-1	40	density-lim	3000	true		0.7	6	0.857142866	5	5	8685.599609	7405.599609	7405.599609	0.933333
3150	015	3105	0.07	2174	1	65	100	3	7	6	9315	7141	RH-1	40	density-lim	3000	true		0.7	6	0.857142866	5	5	8694	6520	6520	0.933333
3151	001	3114	0.07	1484	1	65	100	3	7	6	9342	7858	RH-1	40	density-lim	3000	true		0.7	6	0.857142866	5	5	8719.200195	7235.200195	7235.200195	0.933333
3151	002	3179	0.07	2343	1	65	100	3	7	6	9537	7194	RH-1	40	density-lim	3000	true		0.7	6	0.857142866	5	5	8901.200195	6558.200195	6558.200195	0.933333
3151	019	2972	0.07	1185	1	65	100	3	7	6	8916	7731	RH-1	40	density-lim	3000	true		0.7	6	0.857142866	5	5	8321.599609	7136.599609	7136.599609	0.933333
3151	020	2976	0.07	1430	1	65	100	3	7	6	8928	7498	RH-1	40	density-lim	3000	true		0.7	6	0.857142866	5	5	8332.799805	6902.799805	6902.799805	0.933333
3152	001	3173	0.07	1190	1	65	100	3	7	6	9519	8329	RH-1	40	density-lim	3000	true		0.7	6	0.857142866	5	5	8884.399414	7694.399414	7694.399414	0.933333
3152	002	3178	0.07	1320	1	65	100	3	7	6	9534	8214	RH-1	40	density-lim	3000	true		0.7	6	0.857142866	5	5	8898.399414	7578.399414	7578.399414	0.933333
3152	019	2978	0.07	1350	1	65	100	3	7	6	8934	7584	RH-1	40	density-lim	3000	true		0.7	6	0.857142866	5	5	8338.399414	6988.399414	6988.399414	0.933333
3153	001	2252	0.05	2392	1	65	100	3	5	4	6756	4364	RH-1	40	density-lim	3000	true		0.7	6	1.200000048	5	5	6305.600098	3913.600098	3913.600098	0.933333
3153	005	3237	0.07	2125	1	65	100	3	7	6	9711	7586	RH-1	40	density-lim	3000	true		0.7	6	0.857142866	5	5	9063.599609	6938.599609	6938.599609	0.933333
3153	023	1309	0.03	1741	1	65	100	3	3	2	3927	2186	RH-1	40	density-lim	3000	true		0.7	6	2	5	5	3665.199951	1924.199951	1924.199951	0.933333
3153	029	2239	0.05	1025	1	65	100	3	5	4	6717	5692	RH-1	40	density-lim	3000	true		0.7	6	1.200000048	5	5	6269.199707	5244.199707	5244.199707	0.933333
3153	034	1953	0.04	1030	1	65	100	3	4	3	5859	4829	RH-1	40	density-lim	3000	true		0.7	6	1.5	5	5	5468.399902	4438.399902	4438.399902	0.933333
3153	046	2157	0.05	1290	1	65	100	3	5	4	6471	5181	RH-1	40	density-lim	3000	true		0.7	6	1.200000048	5	5	6039.600098	4749.600098	4749.600098	0.933333
3154	012	1820	0.04	1133	1	65	100	3	4	3	5460	4327	RH-1	40	density-lim	3000	true		0.7	6	1.5	5	5	5096	3963	3963	0.933333
3154	017	1776	0.04	1739	1	65	100	3	4	3	5328	3589	RH-1	40	density-lim	3000	true		0.7	6	1.5	5	5	4972.799805	3233.799805	3233.799805	0.933333
3154	019	2961	0.07	1375	1	65	100	3	7	6	8883	7508	RH-1	40	density-lim	3000	true		0.7	6	0.857142866	5	5	8290.799805	6915.799805	6915.799805	0.933333
3156	006	2971	0.07	2600	1	65	100	3	7	6	8913	6313	RH-1	40	form-based		true	true	0.7	6	0.857142866	5	5	8318.799805	5718.799805	5718.799805	0.933333
3156	007	3000	0.07	760	1	65	100	3	7	6	9000	8240	RH-1	40	form-based			true	0.7	6	0.857142866	5	5	8400	7640	7640	0.933333
3156	007B	3000	0.07	1865	1	65	100	3	7	6	9000	7135	RH-1	40	form-based			true	0.7	6	0.857142866	5	5	8400	6535	6535	0.933333
3156	019	2815	0.06	1157	1	65	100	3	6	5	8445	7288	RH-1	40	form-based			true	0.7	6	1	5	5	7882	6725	6725	0.933333
3156	020	2815	0.06	995	1	65	100	3	6	5	8445	7450	RH-1	40	form-based			true	0.7	6	1	5	5	7882	6887	6887	0.933333
3156	021	2815	0.06	670	1	65	100	3	6	5	8445	7775	RH-1	40	form-based			true	0.7	6	1	5	5	7882	7212	7212	0.933333
3156	022	2815	0.06	850	1	65	100	3	6	5	8445	7595	RH-1	40	form-based			true	0.7	6	1	5	5	7882	7032	7032	0.933333
3156	032	2804	0.06	994	1	65	100	3	6	5	8412	7418	RH-1	40	form-based			true	0.7	6	1	5	5	7851.199707	6857.199707	6857.199707	0.933333

block_num	lot_num	Lot Size Feet	Lot Size Acres	Existing Bldg Sqft	Existing Units	sb79_MaxHeight	sb79_MaxDensity	sb79_MaxFAR	SB79- Gross Unit Capacity	SB79- Net Unit Capacity	SB79- Gross GSF Capacity	SB79- Net GSF Capacity	Existing SF Zoning	Existing SF Height Limit	Density Limit?	Density Limit ratio	Corner Parcel?	In R4	Max Lot Coverage	SF Unit Capacity Gross	% Gross Unit- SF vs SB79	SF Zoning- Net Unit Capacity	SF Zoning - Net Unit Capacity Limited by 200% SB79	SF Zoning- Gross GSF Capacity	SF Zoning- Net GSF Capacity	SF Zoning - Net GSF Capacity Limited by 200% SB79	% Gross GSF- SF vs SB79
3156	033	2803	0.06	994	1	65	100	3	6	5	8409	7415	RH-1	40	form-based			true	0.7	6	1	5	5	7848.399902	6854.399902	6854.399902	0.933333
3156	034	2802	0.06	994	1	65	100	3	6	5	8406	7412	RH-1	40	form-based			true	0.7	6	1	5	5	7845.600098	6851.600098	6851.600098	0.933333
3156	035	2801	0.06	994	1	65	100	3	6	5	8403	7409	RH-1	40	form-based			true	0.7	6	1	5	5	7842.799805	6848.799805	6848.799805	0.933333
3156	036	2799	0.06	1417	1	65	100	3	6	5	8397	6980	RH-1	40	form-based			true	0.7	6	1	5	5	7837.199707	6420.199707	6420.199707	0.933333
3156	037	2798	0.06	975	1	65	100	3	6	5	8394	7419	RH-1	40	form-based			true	0.7	6	1	5	5	7834.399902	6859.399902	6859.399902	0.933333
3156	038	2797	0.06	994	1	65	100	3	6	5	8391	7397	RH-1	40	form-based			true	0.7	6	1	5	5	7831.600098	6837.600098	6837.600098	0.933333
3156	047	2787	0.06	1436	1	65	100	3	6	5	8361	6925	RH-1	40	form-based			true	0.7	6	1	5	5	7803.600098	6367.600098	6367.600098	0.933333
3157	010	2818	0.06	1417	1	65	100	3	6	5	8454	7037	RH-1	40	form-based			true	0.7	6	1	5	5	7890.399902	6473.399902	6473.399902	0.933333
3157	011	2818	0.06	918	1	65	100	3	6	5	8454	7536	RH-1	40	form-based			true	0.7	6	1	5	5	7890.399902	6972.399902	6972.399902	0.933333
3157	012	2819	0.06	918	1	65	100	3	6	5	8457	7539	RH-1	40	form-based			true	0.7	6	1	5	5	7893.199707	6975.199707	6975.199707	0.933333
3157	013	2820	0.06	1304	1	65	100	3	6	5	8460	7156	RH-1	40	form-based			true	0.7	6	1	5	5	7896	6592	6592	0.933333
3157	014	2821	0.06	1645	1	65	100	3	6	5	8463	6818	RH-1	40	form-based			true	0.7	6	1	5	5	7898.799805	6253.799805	6253.799805	0.933333
3157	046	2813	0.06	960	1	65	100	3	6	5	8439	7479	RH-1	40	form-based			true	0.7	6	1	5	5	7876.399902	6916.399902	6916.399902	0.933333
3157	047	2812	0.06	960	1	65	100	3	6	5	8436	7476	RH-1	40	form-based			true	0.7	6	1	5	5	7873.600098	6913.600098	6913.600098	0.933333
3157	017	2768	0.06	815	1	65	100	3	6	5	8304	7489	RH-1	40	form-based			true	0.7	6	1	5	5	7750.399902	6935.399902	6935.399902	0.933333
3157	026	3025	0.07	1191	1	65	100	3	7	6	9075	7884	RH-1	40	form-based		true	true	0.7	6	0.857142866	5	5	8470	7279	7279	0.933333
3157	033	2813	0.06	960	1	65	100	3	6	5	8439	7479	RH-1	40	form-based			true	0.7	6	1	5	5	7876.399902	6916.399902	6916.399902	0.933333
3157	034	2812	0.06	960	1	65	100	3	6	5	8436	7476	RH-1	40	form-based			true	0.7	6	1	5	5	7873.600098	6913.600098	6913.600098	0.933333
3157	035	2813	0.06	960	1	65	100	3	6	5	8439	7479	RH-1	40	form-based			true	0.7	6	1	5	5	7876.399902	6916.399902	6916.399902	0.933333
3157	036	2813	0.06	960	1	65	100	3	6	5	8439	7479	RH-1	40	form-based			true	0.7	6	1	5	5	7876.399902	6916.399902	6916.399902	0.933333
3157	037	2813	0.06	960	1	65	100	3	6	5	8439	7479	RH-1	40	form-based			true	0.7	6	1	5	5	7876.399902	6916.399902	6916.399902	0.933333
3157	038	2812	0.06	1295	1	65	100	3	6	5	8436	7141	RH-1	40	form-based			true	0.7	6	1	5	5	7873.600098	6578.600098	6578.600098	0.933333
3157	039	2813	0.06	960	1	65	100	3	6	5	8439	7479	RH-1	40	form-based			true	0.7	6	1	5	5	7876.399902	6916.399902	6916.399902	0.933333
3157	040	2813	0.06	960	1	65	100	3	6	5	8439	7479	RH-1	40	form-based			true	0.7	6	1	5	5	7876.399902	6916.399902	6916.399902	0.933333
3157	041	2812	0.06	960	1	65	100	3	6	5	8436	7476	RH-1	40	form-based			true	0.7	6	1	5	5	7873.600098	6913.600098	6913.600098	0.933333
3157	042	2813	0.06	1321	1	65	100	3	6	5	8439	7118	RH-1	40	form-based			true	0.7	6	1	5	5	7876.399902	6555.399902	6555.399902	0.933333
3157	043	2813	0.06	960	1	65	100	3	6	5	8439	7479	RH-1	40	form-based			true	0.7	6	1	5	5	7876.399902	6916.399902	6916.399902	0.933333
3157	044	2812	0.06	960	1	65	100	3	6	5	8436	7476	RH-1	40	form-based			true	0.7	6	1	5	5	7873.600098	6913.600098	6913.600098	0.933333
3157	045	2813	0.06	1462	1	65	100	3	6	5	8439	6977	RH-1	40	form-based			true	0.7	6	1	5	5	7876.399902	6414.399902	6414.399902	0.933333
3157	048	2813	0.06	960	1	65	100	3	6	5	8439	7479	RH-1	40	form-based			true	0.7	6	1	5	5	7876.399902	6916.399902	6916.399902	0.933333
3159	006	2788	0.06	950	1	55	80	2.5	5	4	6970	6020	RH-1	40	form-based			true	0.7	6	1.200000048	5	5	7806.399902	6856.399902	6856.399902	1.12
3159	007	2867	0.07	1191	1	55	80	2.5	6	5	7168	5977	RH-1	40	form-based		true	true	0.7	6	1	5	5	8027.600098	6836.600098	6836.600098	1.119922
3159	017	2689	0.06	1526	1	55	80	2.5	5	4	6722	5196	RH-1	40	form-based			true	0.7	6	1.200000048	5	5	7529.199707	6003.199707	6003.199707	1.120083
3159	028	3038	0.07	1768	1	55	80	2.5	6	5	7595	5827	RH-1	40	form-based			true	0.7	6	1	5	5	8506.399414	6738.399414	6738.399414	1.12
3160	002	2898	0.07	1057	1	55	80	2.5	6	5	7245	6188	RH-1(D)	40	form-based			true	0.7	6	1	5	5	8114.399902	7057.399902	7057.399902	1.12
3160	003	2720	0.06	1275	1	55	80	2.5	5	4	6800	5525	RH-1(D)	40	form-based			true	0.7	6	1.200000048	5	5	7616	6341	6341	1.12
3160	004	2623	0.06	1056	1	55	80	2.5	5	4	6558	5502	RH-1(D)	40	form-based			true	0.7	6	1.200000048	5	5	7344.399902	6288.399902	6288.399902	1.119915
3160	005	2772	0.06	1630	1	55	80	2.5	5	4	6930	5300	RH-1(D)	40	form-based		true	true	0.7	6	1.200000048	5	5	7761.600098	6131.600098	6131.600098	1.12
3160	006	2860	0.07	1060	1	55	80	2.5	6	5	7150	6090	RH-1(D)	40	form-based			true	0.7	6	1	5	5	8008	6948	6948	1.12
3160	007	2843	0.07	1000	1	55	80	2.5	6	5	7108	6108	RH-1(D)	40	form-based			true	0.7	6	1	5	5	7960.399902	6960.399902	6960.399902	1.119921
3160	008	2834	0.07	1775	1	55	80	2.5	6	5	7085	5310	RH-1(D)	40	form-based			true	0.7	6	1	5	5	7935.199707	6160.199707	6160.199707	1.12
3160	009	2826	0.06	924	1	55	80	2.5	5	4	7065	6141	RH-1(D)	40	form-based			true	0.7	6	1.200000048	5	5	7912.799805	6988.799805	6988.799805	1.12
3160	010	2820	0.06	1854	1	55	80	2.5	5	4	7050	5196	RH-1(D)	40	form-based			true	0.7	6	1.200000048	5	5	7896	6042	6042	1.12
3160	011	2867	0.07	924	1	55	80	2.5	6	5	7168	6244	RH-1(D)	40	form-based			true	0.7	6	1	5	5	8027.600098	7103.600098	7103.600098	1.119922
3160	012	2776	0.06	1050	1	55	80	2.5	5	4	6940	5890	RH-1(D)	40	form-based			true	0.7	6	1.200000048	5	5	7772.799805	6722.799805	6722.799805	1.12
3160	018	2942	0.07	1125	1	55	80	2.5	6	5	7355	6230	RH-1(D)	40	form-based			true	0.7	6	1	5	5	8237.599609	7112.599609	7112.599609	1.12
3160	019	2865	0.07	1125	1	55	80	2.5	6	5	7162	6037	RH-1(D)	40	form-based			true	0.7	6	1	5	5	8022	6897	6897	1.120078
3160	020	2641	0.06	1625	1	55	80	2.5	5	4	6602	4977	RH-1(D)	40	form-based			true	0.7	6	1.200000048	5	5	7394.799805	5769.799805	5769.799805	1.120085
3160	021	2645	0.06	1565	1	55	80	2.5	5	4	6612	5047	RH-1(D)	40	form-based			true	0.7	6	1.200000048	5	5	7406	5841	5841	1.120085
3167	010	3070	0.07	1496	1	65	100	3	7	6	9210	7714	RH-1(D)	40	form-based		true	true	0.7	6	0.857142866	5	5	8596	7100	7100	0.933333
3167	011	3011	0.07	1300	1	65	100	3	7	6	9033	7733	RH-1(D)	40	form-based			true	0.7	6	0.857142866	5	5	8430.799805	7130.799805	7130.799805	0.933333
3167	012	2966	0.07	1300	1	65	100	3	7	6	8898	7598	RH-1(D)	40	form-based			true	0.7	6	0.857142866	5	5	8304.799805	7004.799805	7004.799805	0.933333
3167	013	2894	0.07	1600	1	65	100	3	7	6	8682	7082	RH-1(D)	40	form-based			true	0.7	6	0.857142866	5	5	8103.199707	6503.199707	6503.199707	0.933333
3167	014	2879	0.07	1110	1	65	100	3	7	6	8637	7527	RH-1(D)	40	form-based			true	0.7	6	0.857142866	5	5	8061.199707	6951.199707	6951.199707	0.933333
3167	015	2655	0.06	1110	1	65	100	3	6	5	7965	6855	RH-1(D)	40	form-based			true	0.7	6	1	5	5	7434	6324	6324	0.933333
3168	003	2712	0.06	1300	1	65	100	3	6	5	8136	6836	RH-1(D)	40	form-based			true	0.7	6	1	5	5	7593.600098	6293.600098	6293.600098	0.933333
3168	004	2852	0.07	1542	1	65	100	3	7	6	8556	7014	RH-1(D)	40	form-based			true	0.7	6	0.857142866	5	5	7985.600098	6443.600098	6443.600098	0.933333
3168	005	2879	0.07	1498	1	65	100	3	7	6	8637	7139	RH-1(D)	40	form-based		true	true	0.7	6	0.857142866	5	5	8061.199707	6563.199707	6563.199707	0.933333
3168	012	2979	0.07	1110	1	65	100	3	7	6	8937	7827	RH-1(D)	40	form-based			true	0.7	6	0.857142866	5	5	8341.200195	7231.200195	7231.200195	0.933333
3168	013	2624	0.06	1110	1	65	100	3	6	5	7872	6762	RH-1(D)	40	form-based			true	0.7	6	1	5	5	7347.199707	6237.199707	6237.199707	0.933333
3169	002	3010	0.07	1642	1	65	100	3	7	6	9030	7388	RH-1(D)	40	form-based			true	0.7	6	0.857142866	5	5	8428	6786	6786	0.933333
3169	003	2840	0.07	1585	1	65	100	3	7	6	8520	6935	RH-1(D)	40	form-based			true	0.7	6	0.857142866	5	5	7952	6367	6367	0.933333
3169	004	2951	0.07	1441	1	65	100	3	7	6	8853	7412	RH-1(D)	40	form-based			true	0.7	6	0.857142866	5	5	8262.799805	6821.799805	6821.799805	0.933333
3169	005	2940	0.07	1654	1	65	100	3	7	6	8820	7166	RH-1(D)	40	form-based			true	0.7	6	0.857142866	5	5	8232	6578	6578	0.933333

block_num	lot_num	Lot Size Feet	Lot Size Acres	Existing Bldg Sqft	Existing Units	sb79_MaxHeight	sb79_MaxDensity	sb79_MaxFAR	SB79- Gross Unit Capacity	SB79- Net Unit Capacity	SB79- Gross GSF Capacity	SB79- Net GSF Capacity	Existing SF Zoning	Existing SF Height Limit	Density Limit?	Density Limit ratio	Corner Parcel?	In R4	Max Lot Coverage	SF Unit Capacity Gross	% Gross Unit-SF vs SB79	SF Zoning-Net Unit Capacity	SF Zoning - Net Unit Capacity Limited by 200% SB79	SF Zoning-Gross GSF Capacity	SF Zoning- Net GSF Capacity	SF Zoning - Net GSF Capacity Limited by 200% SB79	% Gross GSF- SF vs SB79
3169	014	2710	0.06	1133	1	65	100	3	6	5	8130	6997	RH-1(D)	40	form-based			true	0.7	6	1	5	5	7588	6455	6455	0.933333
3173	008	2872	0.07	1408	1	65	100	3	7	6	8616	7208	RH-1(D)	40	form-based			true	0.7	6	0.857142866	5	5	8041.600098	6633.600098	6633.600098	0.933333
3174	031	3077	0.07	840	1	65	100	3	7	6	9231	8391	RH-1(D)	40	form-based			true	0.7	6	0.857142866	5	5	8615.599609	7775.599609	7775.599609	0.933333
3175	027	3054	0.07	1695	1	65	100	3	7	6	9162	7467	RH-1(D)	40	form-based			true	0.7	6	0.857142866	5	5	8551.200195	6856.200195	6856.200195	0.933333
3176	009	2927	0.07	1580	1	65	100	3	7	6	8781	7201	RH-1(D)	40	form-based			true	0.7	6	0.857142866	5	5	8195.599609	6615.599609	6615.599609	0.933333
3176	010	2829	0.06	1095	1	65	100	3	6	5	8487	7392	RH-1(D)	40	form-based			true	0.7	6	1	5	5	7921.199707	6826.199707	6826.199707	0.933333
3177	020	2999	0.07	1325	1	65	100	3	7	6	8997	7672	RH-1(D)	40	form-based			true	0.7	6	0.857142866	5	5	8397.200195	7072.200195	7072.200195	0.933333
3177	022	3292	0.08	2704	2	65	100	3	8	6	9876	7172	RH-1(D)	40	form-based			true	0.7	7	0.875	5	5	9217.599609	6513.599609	6513.599609	0.933333
3177	023	3084	0.07	1100	1	65	100	3	7	6	9252	8152	RH-1(D)	40	form-based			true	0.7	6	0.857142866	5	5	8635.200195	7535.200195	7535.200195	0.933333
3177	030	3030	0.07	1220	1	65	100	3	7	6	9090	7870	RH-1(D)	40	form-based			true	0.7	6	0.857142866	5	5	8484	7264	7264	0.933333
3177	031	2942	0.07	2119	1	65	100	3	7	6	8826	6707	RH-1(D)	40	form-based			true	0.7	6	0.857142866	5	5	8237.599609	6118.599609	6118.599609	0.933333
3178	010	3025	0.07	1145	1	65	100	3	7	6	9075	7930	RH-1(D)	40	form-based			true	0.7	6	0.857142866	5	5	8470	7325	7325	0.933333
3178	017	2780	0.06	1050	1	65	100	3	6	5	8340	7290	RH-1(D)	40	form-based		true	true	0.7	6	1	5	5	7784	6734	6734	0.933333
3182	018	2813	0.06	805	1	65	100	3	6	5	8439	7634	RH-1	40	form-based			true	0.7	6	1	5	5	7876.399902	7071.399902	7071.399902	0.933333
3181	036	2812	0.06	3500	1	65	100	3	6	5	8436	4936	RH-1	40	form-based			true	0.7	6	1	5	5	7873.600098	4373.600098	4373.600098	0.933333
3182	013	2813	0.06	770	1	65	100	3	6	5	8439	7669	RH-1	40	form-based			true	0.7	6	1	5	5	7876.399902	7106.399902	7106.399902	0.933333
3182	014	2813	0.06	805	1	65	100	3	6	5	8439	7634	RH-1	40	form-based			true	0.7	6	1	5	5	7876.399902	7071.399902	7071.399902	0.933333
3182	015	2812	0.06	840	1	65	100	3	6	5	8436	7596	RH-1	40	form-based			true	0.7	6	1	5	5	7873.600098	7033.600098	7033.600098	0.933333
3182	016	2813	0.06	840	1	65	100	3	6	5	8439	7599	RH-1	40	form-based			true	0.7	6	1	5	5	7876.399902	7036.399902	7036.399902	0.933333
3182	017	2812	0.06	2514	1	65	100	3	6	5	8436	5922	RH-1	40	form-based			true	0.7	6	1	5	5	7873.600098	5359.600098	5359.600098	0.933333
3181	009	2813	0.06	1173	1	65	100	3	6	5	8439	7266	RH-1	40	form-based			true	0.7	6	1	5	5	7876.399902	6703.399902	6703.399902	0.933333
3181	010	2812	0.06	908	1	65	100	3	6	5	8436	7528	RH-1	40	form-based			true	0.7	6	1	5	5	7873.600098	6965.600098	6965.600098	0.933333
3181	011	2813	0.06	625	1	65	100	3	6	5	8439	7814	RH-1	40	form-based			true	0.7	6	1	5	5	7876.399902	7251.399902	7251.399902	0.933333
3181	012	2812	0.06	960	1	65	100	3	6	5	8436	7476	RH-1	40	form-based			true	0.7	6	1	5	5	7873.600098	6913.600098	6913.600098	0.933333
3181	013	2813	0.06	1048	1	65	100	3	6	5	8439	7391	RH-1	40	form-based			true	0.7	6	1	5	5	7876.399902	6828.399902	6828.399902	0.933333
3181	014	2813	0.06	1307	1	65	100	3	6	5	8439	7132	RH-1	40	form-based			true	0.7	6	1	5	5	7876.399902	6569.399902	6569.399902	0.933333
3181	015	2813	0.06	2354	1	65	100	3	6	5	8439	6085	RH-1	40	form-based			true	0.7	6	1	5	5	7876.399902	5522.399902	5522.399902	0.933333
3181	016	2813	0.06	863	1	65	100	3	6	5	8439	7576	RH-1	40	form-based			true	0.7	6	1	5	5	7876.399902	7013.399902	7013.399902	0.933333
3181	022	3005	0.07	750	1	65	100	3	7	6	9015	8265	RH-1	40	form-based			true	0.7	6	0.857142866	5	5	8414	7664	7664	0.933333
3181	023	2884	0.07	1908	1	65	100	3	7	6	8652	6744	RH-1	40	form-based			true	0.7	6	0.857142866	5	5	8075.199707	6167.199707	6167.199707	0.933333
3181	024	2822	0.06	773	1	65	100	3	6	5	8466	7693	RH-1	40	form-based			true	0.7	6	1	5	5	7901.600098	7128.600098	7128.600098	0.933333
3181	025	2812	0.06	2156	1	65	100	3	6	5	8436	6280	RH-1	40	form-based			true	0.7	6	1	5	5	7873.600098	5717.600098	5717.600098	0.933333
3181	026	2813	0.06	892	1	65	100	3	6	5	8439	7547	RH-1	40	form-based			true	0.7	6	1	5	5	7876.399902	6984.399902	6984.399902	0.933333
3181	027	2814	0.06	1226	1	65	100	3	6	5	8442	7216	RH-1	40	form-based			true	0.7	6	1	5	5	7879.199707	6653.199707	6653.199707	0.933333
3181	028	2815	0.06	900	1	65	100	3	6	5	8445	7545	RH-1	40	form-based			true	0.7	6	1	5	5	7882	6982	6982	0.933333
3181	029	2817	0.06	1083	1	65	100	3	6	5	8451	7368	RH-1	40	form-based			true	0.7	6	1	5	5	7887.600098	6804.600098	6804.600098	0.933333
3181	030	2818	0.06	1310	1	65	100	3	6	5	8454	7144	RH-1	40	form-based			true	0.7	6	1	5	5	7890.399902	6580.399902	6580.399902	0.933333
3182	019	2813	0.06	805	1	65	100	3	6	5	8439	7634	RH-1	40	form-based			true	0.7	6	1	5	5	7876.399902	7071.399902	7071.399902	0.933333
3182	020	2812	0.06	850	1	65	100	3	6	5	8436	7586	RH-1	40	form-based			true	0.7	6	1	5	5	7873.600098	7023.600098	7023.600098	0.933333
3182	030	2834	0.07	720	1	65	100	3	7	6	8502	7782	RH-1	40	form-based			true	0.7	6	0.857142866	5	5	7935.199707	7215.199707	7215.199707	0.933333
3182	031	2835	0.07	950	1	65	100	3	7	6	8505	7555	RH-1	40	form-based			true	0.7	6	0.857142866	5	5	7938	6988	6988	0.933333
3182	032	2837	0.07	920	1	65	100	3	7	6	8511	7591	RH-1	40	form-based			true	0.7	6	0.857142866	5	5	7943.600098	7023.600098	7023.600098	0.933333
3182	033	2838	0.07	1597	1	65	100	3	7	6	8514	6917	RH-1	40	form-based			true	0.7	6	0.857142866	5	5	7946.399902	6349.399902	6349.399902	0.933333
3182	034	2840	0.07	1005	1	65	100	3	7	6	8520	7515	RH-1	40	form-based			true	0.7	6	0.857142866	5	5	7952	6947	6947	0.933333
3182	035	2842	0.07	1445	1	65	100	3	7	6	8526	7081	RH-1	40	form-based			true	0.7	6	0.857142866	5	5	7957.600098	6512.600098	6512.600098	0.933333
3182	036	2843	0.07	1005	1	65	100	3	7	6	8529	7524	RH-1	40	form-based			true	0.7	6	0.857142866	5	5	7960.399902	6955.399902	6955.399902	0.933333
3182	037	2845	0.07	1035	1	65	100	3	7	6	8535	7500	RH-1	40	form-based			true	0.7	6	0.857142866	5	5	7966	6931	6931	0.933333
3182	054	2813	0.06	1005	1	65	100	3	6	5	8439	7434	RH-1	40	form-based			true	0.7	6	1	5	5	7876.399902	6871.399902	6871.399902	0.933333
3182	057	2689	0.06	2207	1	65	100	3	6	5	8067	5860	RH-1	40	form-based			true	0.7	6	1	5	5	7529.199707	5322.199707	5322.199707	0.933333
3184	009	2788	0.06	990	1	65	100	3	6	5	8364	7374	RH-1	40	form-based			true	0.7	6	1	5	5	7806.399902	6816.399902	6816.399902	0.933333
3184	019	2812	0.06	840	1	65	100	3	6	5	8436	7596	RH-1	40	form-based			true	0.7	6	1	5	5	7873.600098	7033.600098	7033.600098	0.933333
3184	020	2813	0.06	2321	1	65	100	3	6	5	8439	6118	RH-1	40	form-based			true	0.7	6	1	5	5	7876.399902	5555.399902	5555.399902	0.933333
3184	021	2813	0.06	1288	1	65	100	3	6	5	8439	7151	RH-1	40	form-based			true	0.7	6	1	5	5	7876.399902	6588.399902	6588.399902	0.933333
3184	032	2717	0.06	985	1	65	100	3	6	5	8151	7166	RH-1	40	form-based			true	0.7	6	1	5	5	7607.600098	6622.600098	6622.600098	0.933333
3185	022	2778	0.06	900	1	65	100	3	6	5	8334	7434	RH-1	40	form-based			true	0.7	6	1	5	5	7778.399902	6878.399902	6878.399902	0.933333
3185	023	2629	0.06	2770	1	65	100	3	6	5	7887	5117	RH-1	40	form-based			true	0.7	6	1	5	5	7361.199707	4591.199707	4591.199707	0.933333
3185	024	2629	0.06	750	1	65	100	3	6	5	7887	7137	RH-1	40	form-based			true	0.7	6	1	5	5	7361.199707	6611.199707	6611.199707	0.933333
3185	026	2630	0.06	1112	1	65	100	3	6	5	7890	6778	RH-1	40	form-based			true	0.7	6	1	5	5	7364	6252	6252	0.933333
3185	027	2630	0.06	1372	1	65	100	3	6	5	7890	6518	RH-1	40	form-based			true	0.7	6	1	5	5	7364	5992	5992	0.933333
3185	028	2631	0.06	740	1	65	100	3	6	5	7893	7153	RH-1	40	form-based			true	0.7	6	1	5	5	7366.799805	6626.799805	6626.799805	0.933333
3185	029	2631	0.06	2490	1	65	100	3	6	5	7893	5403	RH-1	40	form-based			true	0.7	6	1	5	5	7366.799805	4876.799805	4876.799805	0.933333
3185	030	2631	0.06	1600	1	65	100	3	6	5	7893	6293	RH-1	40	form-based			true	0.7	6	1	5	5	7366.799805	5766.799805	5766.799805	0.933333
3185	032	2632	0.06	704	1	65	100	3	6	5	7896	7192	RH-1	40	form-based			true	0.7	6	1	5	5	7369.600098	6665.600098	6665.600098	0.933333
3189	002	2645	0.06	2776	1	65	100	3	6	5	7935	5159	RH-1(D)	40	form-based		true	true	0.7	6	1	5	5	7406	4630	4630	0.933333

block_num	lot_num	Lot Size Feet	Lot Size Acres	Existing Bldg Sqft	Existing Units	sb79_MaxHeight	sb79_MaxDensity	sb79_MaxFAR	SB79- Gross Unit Capacity	SB79- Net Unit Capacity	SB79- Gross GSF Capacity	SB79- Net GSF Capacity	Existing SF Zoning	Existing SF Height Limit	Density Limit?	Density Limit ratio	Corner Parcel?	In R4	Max Lot Coverage	SF Unit Capacity Gross	% Gross Unit- SF vs SB79	SF Zoning- Net Unit Capacity	SF Zoning - Net Unit Capacity Limited by 200% SB79	SF Zoning- Gross GSF Capacity	SF Zoning- Net GSF Capacity	SF Zoning - Net GSF Capacity Limited by 200% SB79	% Gross GSF- SF vs SB79
3189	004	3092	0.07	1782	1	65	100	3	7	6	9276	7494	RH-1(D)	40	form-based			true	0.7	6	0.857142866	5	5	8657.599609	6875.599609	6875.599609	0.933333
3189	005	2937	0.07	1615	1	65	100	3	7	6	8811	7196	RH-1(D)	40	form-based			true	0.7	6	0.857142866	5	5	8223.599609	6608.599609	6608.599609	0.933333
3189	010	3067	0.07	1296	1	65	100	3	7	6	9201	7905	RH-1(D)	40	form-based			true	0.7	6	0.857142866	5	5	8587.599609	7291.599609	7291.599609	0.933333
3190	013	3089	0.07	1648	1	65	100	3	7	6	9267	7619	RH-1(D)	40	form-based			true	0.7	6	0.857142866	5	5	8649.200195	7001.200195	7001.200195	0.933333
3190	015	3016	0.07	1250	1	65	100	3	7	6	9048	7798	RH-1(D)	40	form-based			true	0.7	6	0.857142866	5	5	8444.799805	7194.799805	7194.799805	0.933333
3190	017	2953	0.07	1363	1	65	100	3	7	6	8859	7496	RH-1(D)	40	form-based			true	0.7	6	0.857142866	5	5	8268.399414	6905.399414	6905.399414	0.933333
3190	018	3048	0.07	1185	1	65	100	3	7	6	9144	7959	RH-1(D)	40	form-based			true	0.7	6	0.857142866	5	5	8534.399414	7349.399414	7349.399414	0.933333
3190	019	3044	0.07	1125	1	65	100	3	7	6	9132	8007	RH-1(D)	40	form-based			true	0.7	6	0.857142866	5	5	8523.200195	7398.200195	7398.200195	0.933333
3190	020	2874	0.07	1205	1	65	100	3	7	6	8622	7417	RH-1(D)	40	form-based		true	true	0.7	6	0.857142866	5	5	8047.199707	6842.199707	6842.199707	0.933333
3198	022	3036	0.07	1250	1	65	100	3	7	6	9108	7858	RH-1(D)	40	form-based			true	0.7	6	0.857142866	5	5	8500.799805	7250.799805	7250.799805	0.933333
3198	023	2964	0.07	1000	1	65	100	3	7	6	8892	7892	RH-1(D)	40	form-based			true	0.7	6	0.857142866	5	5	8299.200195	7299.200195	7299.200195	0.933333
3202	018	3649	0.08	1485	1	85	140	4	11	10	14596	13111	RH-1	40	density-lim	3000	true		0.7	6	0.545454562	5	5	10217.2002	8732.200195	8732.200195	0.7
3202	019	3569	0.08	1830	1	85	140	4	11	10	14276	12446	RH-1	40	density-lim	3000	true		0.7	6	0.545454562	5	5	9993.200195	8163.200195	8163.200195	0.7
3198	004	2775	0.06	1200	1	65	100	3	6	5	8325	7125	RH-1(D)	40	form-based			true	0.7	6	1	5	5	7770	6570	6570	0.933333
3198	005	2798	0.06	1125	1	65	100	3	6	5	8394	7269	RH-1(D)	40	form-based			true	0.7	6	1	5	5	7834.399902	6709.399902	6709.399902	0.933333
3198	006	2970	0.07	1125	1	65	100	3	7	6	8910	7785	RH-1(D)	40	form-based			true	0.7	6	0.857142866	5	5	8316	7191	7191	0.933333
3198	007	2907	0.07	1860	1	65	100	3	7	6	8721	6861	RH-1(D)	40	form-based			true	0.7	6	0.857142866	5	5	8139.600098	6279.600098	6279.600098	0.933333
3198	009	2823	0.06	1269	1	65	100	3	6	5	8469	7200	RH-1(D)	40	form-based			true	0.7	6	1	5	5	7904.399902	6635.399902	6635.399902	0.933333
3198	018	2996	0.07	1412	1	65	100	3	7	6	8988	7576	RH-1(D)	40	form-based			true	0.7	6	0.857142866	5	5	8388.799805	6976.799805	6976.799805	0.933333
3198	019	2963	0.07	1775	1	65	100	3	7	6	8889	7114	RH-1(D)	40	form-based			true	0.7	6	0.857142866	5	5	8296.399414	6521.399414	6521.399414	0.933333
3198	020	3072	0.07	1680	1	65	100	3	7	6	9216	7536	RH-1(D)	40	form-based			true	0.7	6	0.857142866	5	5	8601.599609	6921.599609	6921.599609	0.933333
3199	010	2936	0.07	1000	1	65	100	3	7	6	8808	7808	RH-1(D)	40	form-based			true	0.7	6	0.857142866	5	5	8220.799805	7220.799805	7220.799805	0.933333
3199	015	3078	0.07	1125	1	65	100	3	7	6	9234	8109	RH-1(D)	40	form-based			true	0.7	6	0.857142866	5	5	8618.399414	7493.399414	7493.399414	0.933333
3203	001	2911	0.07	1250	1	65	100	3	7	6	8733	7483	RH-1	40	density-lim	3000	true		0.7	6	0.857142866	5	5	8150.799805	6900.799805	6900.799805	0.933333
3203	002	3231	0.07	1756	1	65	100	3	7	6	9693	7937	RH-1	40	density-lim	3000	true		0.7	6	0.857142866	5	5	9046.799805	7290.799805	7290.799805	0.933333
3203	014	4819	0.11	1574	1	65	100	3	11	10	14457	12883	RH-1	40	density-lim	3000	true		0.7	6	0.545454562	5	5	13493.2002	11919.2002	11919.2002	0.933333
3204	001	3393	0.08	1320	1	65	100	3	8	7	10179	8859	RH-1	40	density-lim	3000	true		0.7	6	0.75	5	5	9500.399414	8180.399414	8180.399414	0.933333
3204	002	3419	0.08	1983	1	65	100	3	8	7	10257	8274	RH-1	40	density-lim	3000	true		0.7	6	0.75	5	5	9573.200195	7590.200195	7590.200195	0.933333
3204	014A	3863	0.09	1879	1	65	100	3	9	8	11589	9710	RH-1	40	density-lim	3000	true		0.7	6	0.666666687	5	5	10816.39941	8937.399414	8937.399414	0.933333
3206	013	2273	0.05	2100	1	55	80	2.5	4	3	5682	3582	RH-1	40	density-lim	3000	true		0.7	6	1.5	5	5	6364.399902	4264.399902	4264.399902	1.120099
3206	017A	1913	0.04	1155	1	55	80	2.5	3	2	4782	3627	RH-1	40	density-lim	3000	true		0.7	6	2	5	5	5356.399902	4201.399902	4201.399902	1.120117
3207	004	2927	0.07	2842	0	55	80	2.5	6	6	7318	4476	NCD-EXCE	65	density-lim	600			0.75	5	0.833333313	5	5	13171.5	10329.5	10329.5	1.799877
3207	011	3470	0.08	1424	1	55	80	2.5	6	5	8675	7251	NCD-EXCE	65	density-lim	600			0.75	6	1	5	5	15615	14191	14191	1.8
3207	012	3081	0.07	2883	0	55	80	2.5	6	6	7702	4819	NCD-EXCE	65	density-lim	600			0.75	5	0.833333313	5	5	13864.5	10981.5	10981.5	1.800117
3208A	001G	2000	0.05	1580	1	55	80	2.5	4	3	5000	3420	RH-1	40	density-lim	3000	true		0.7	6	1.5	5	5	5600	4020	4020	1.12
3208A	001	2238	0.05	1590	1	55	80	2.5	4	3	5595	4005	RH-1	40	density-lim	3000	true		0.7	6	1.5	5	5	6266.399902	4676.399902	4676.399902	1.12
3209	001	2728	0.06	1320	1	65	100	3	6	5	8184	6864	RH-1	40	density-lim	3000	true		0.7	6	1	5	5	7638.399902	6318.399902	6318.399902	0.933333
3209	002C	2309	0.05	1221	1	65	100	3	5	4	6927	5706	RH-1	40	density-lim	3000	true		0.7	6	1.200000048	5	5	6465.199707	5244.199707	5244.199707	0.933333
3209	003	3702	0.08	1265	1	65	100	3	8	7	11106	9841	RH-1	40	density-lim	3000	true		0.7	6	0.75	5	5	10365.59961	9100.599609	9100.599609	0.933333
3209	007	4242	0.1	2757	1	65	100	3	10	9	12726	9969	RH-1	40	density-lim	3000	true		0.7	6	0.600000024	5	5	11877.59961	9120.599609	9120.599609	0.933333
3210	001	3537	0.08	2600	1	65	100	3	8	7	10611	8011	RH-1	40	density-lim	3000	true		0.7	6	0.75	5	5	9903.599609	7303.599609	7303.599609	0.933333
3210	014	3999	0.09	1878	1	65	100	3	9	8	11997	10119	RH-1	40	density-lim	3000	true		0.7	6	0.666666687	5	5	11197.2002	9319.200195	9319.200195	0.933333
3210	024	1964	0.05	950	1	65	100	3	5	4	5892	4942	RH-1	40	density-lim	3000	true		0.7	6	1.200000048	5	5	5499.199707	4549.199707	4549.199707	0.933333
3211	001	4023	0.09	1425	1	65	100	3	9	8	12069	10644	RH-1	40	density-lim	3000	true		0.7	6	0.666666687	5	5	11264.39941	9839.399414	9839.399414	0.933333
3211	003	1966	0.05	1731	1	65	100	3	5	4	5898	4167	RH-1	40	density-lim	3000	true		0.7	6	1.200000048	5	5	5504.799805	3773.799805	3773.799805	0.933333
3211	003R	1937	0.04	1824	1	65	100	3	4	3	5811	3987	RH-1	40	density-lim	3000	true		0.7	6	1.5	5	5	5423.600098	3599.600098	3599.600098	0.933333
3211	005	2293	0.05	2112	1	65	100	3	5	4	6879	4767	RH-1	40	density-lim	3000	true		0.7	6	1.200000048	5	5	6420.399902	4308.399902	4308.399902	0.933333
3211	005R	2812	0.06	1290	1	65	100	3	6	5	8436	7146	RH-1	40	density-lim	3000	true		0.7	6	1	5	5	7873.600098	6583.600098	6583.600098	0.933333
3211	006	1702	0.04	1794	1	65	100	3	4	3	5106	3312	RH-1	40	density-lim	3000	true		0.7	6	1.5	5	5	4765.600098	2971.600098	2971.600098	0.933333
3211	012	1607	0.04	1525	1	65	100	3	4	3	4821	3296	RH-1	40	density-lim	3000	true		0.7	6	1.5	5	5	4499.600098	2974.600098	2974.600098	0.933333
3211	013	1867	0.04	1500	1	65	100	3	4	3	5601	4101	RH-1	40	density-lim	3000	true		0.7	6	1.5	5	5	5227.600098	3727.600098	3727.600098	0.933333
3211	018	5301	0.12	1795	1	65	100	3	12	11	15903	14108	RH-1	40	density-lim	3000	true		0.7	6	0.5	5	5	14842.7998	13047.7998	13047.7998	0.933333
3212	001	3767	0.09	2473	1	85	140	4	13	12	15068	12595	RH-1	40	density-lim	3000	true		0.7	6	0.461538464	5	5	10547.59961	8074.599609	8074.599609	0.7
3212	043	3286	0.08	1640	1	85	140	4	11	10	13144	11504	RH-1	40	density-lim	3000	true		0.7	6	0.545454562	5	5	9200.799805	7560.799805	7560.799805	0.7
3263	007	2891	0.07	1450	1	55	80	2.5	6	5	7228	5778	RH-1(D)	40	form-based			true	0.7	6	1	5	5	8094.799805	6644.799805	6644.799805	1.119923
3263	009	2802	0.06	2103	1	55	80	2.5	5	4	7005	4902	RH-1(D)	40	form-based			true	0.7	6	1.200000048	5	5	7845.600098	5742.600098	5742.600098	1.12
3264	001	2704	0.06	2205	1	65	100	3	6	5	8112	5907	RH-1(D)	40	form-based			true	0.7	6	1	5	5	7571.199707	5366.199707	5366.199707	0.933333
3270	002A	2804	0.06	1296	1	65	100	3	6	5	8412	7116	RH-1(D)	40	form-based			true	0.7	6	1	5	5	7851.199707	6555.199707	6555.199707	0.933333
3270	003	2823	0.06	2378	1	65	100	3	6	5	8469	6091	RH-1(D)	40	form-based			true	0.7	6	1	5	5	7904.399902	5526.399902	5526.399902	0.933333
3270	004	2847	0.07	2148	1	65	100	3	7	6	8541	6393	RH-1(D)	40	form-based			true	0.7	6	0.857142866	5	5	7971.600098	5823.600098	5823.600098	0.933333
3270	005	3088	0.07	1440	1	65	100	3	7	6	9264	7824	RH-1(D)	40	form-based			true	0.7	6	0.857142866	5	5	8646.399414	7206.399414	7206.399414	0.933333
3270	006	3006	0.07	2730	1	65	100	3	7	6	9018	6288	RH-1(D)	40	form-based			true	0.7	6	0.857142866	5	5	8416.799805	5686.799805	5686.799805	0.933333
3270	006A	3044	0.07	1612	1	65	100	3	7	6	9132	7520	RH-1(D)	40	form-based			true	0.7	6	0.857142866	5	5	8523.200195	6911.200195	6911.200195	0.933333
3270	011A	2676	0.06	2470	1	65	100	3	6	5	8028	5558	RH-1(D)	40	form-based			true	0.7	6	1	5	5	7492.799805	5022.799805	5022.799805	0.933333

block_num	lot_num	Lot Size Feet	Lot Size Acres	Existing Bldg Sqft	Existing Units	sb79_MaxHeight	sb79_MaxDensity	sb79_MaxFAR	SB79- Gross Unit Capacity	SB79- Net Unit Capacity	SB79- Gross GSF Capacity	SB79- Net GSF Capacity	Existing SF Zoning	Existing SF Height Limit	Density Limit?	Density Limit ratio	Corner Parcel?	In R4	Max Lot Coverage	SF Unit Capacity Gross	% Gross Unit- SF vs SB79	SF Zoning- Net Unit Capacity	SF Zoning - Net Unit Capacity Limited by 200% SB79	SF Zoning- Gross GSF Capacity	SF Zoning- Net GSF Capacity	SF Zoning - Net GSF Capacity Limited by 200% SB79	% Gross GSF- SF vs SB79
3271	001	2678	0.06	2134	1	65	100	3	6	5	8034	5900	RH-1(D)	40	form-based		true	true	0.7	6	1	5	5	7498.399902	5364.399902	5364.399902	0.933333
3271	002	2984	0.07	1446	1	65	100	3	7	6	8952	7506	RH-1(D)	40	form-based			true	0.7	6	0.857142866	5	5	8355.200195	6909.200195	6909.200195	0.933333
3271	003	2983	0.07	1256	1	65	100	3	7	6	8949	7693	RH-1(D)	40	form-based			true	0.7	6	0.857142866	5	5	8352.399414	7096.399414	7096.399414	0.933333
3271	004	3051	0.07	1541	1	65	100	3	7	6	9153	7612	RH-1(D)	40	form-based			true	0.7	6	0.857142866	5	5	8542.799805	7001.799805	7001.799805	0.933333
3271	005	2806	0.06	2158	1	65	100	3	6	5	8418	6260	RH-1(D)	40	form-based			true	0.7	6	1	5	5	7856.799805	5698.799805	5698.799805	0.933333
3271	006	2856	0.07	1634	1	65	100	3	7	6	8568	6934	RH-1(D)	40	form-based			true	0.7	6	0.857142866	5	5	7996.799805	6362.799805	6362.799805	0.933333
3271	007	2856	0.07	1385	1	65	100	3	7	6	8568	7183	RH-1(D)	40	form-based			true	0.7	6	0.857142866	5	5	7996.799805	6611.799805	6611.799805	0.933333
3271	008	2674	0.06	1332	1	65	100	3	6	5	8022	6690	RH-1(D)	40	form-based			true	0.7	6	1	5	5	7487.199707	6155.199707	6155.199707	0.933333
3271	009	2760	0.06	1175	1	65	100	3	6	5	8280	7105	RH-1(D)	40	form-based			true	0.7	6	1	5	5	7728	6553	6553	0.933333
3271	010	2707	0.06	1986	1	65	100	3	6	5	8121	6135	RH-1(D)	40	form-based			true	0.7	6	1	5	5	7579.600098	5593.600098	5593.600098	0.933333
3271	011	2751	0.06	1344	1	65	100	3	6	5	8253	6909	RH-1(D)	40	form-based			true	0.7	6	1	5	5	7702.799805	6358.799805	6358.799805	0.933333
3271	013	2980	0.07	2243	1	65	100	3	7	6	8940	6697	RH-1(D)	40	form-based		true	true	0.7	6	0.857142866	5	5	8344	6101	6101	0.933333
3271	014	2907	0.07	2570	1	65	100	3	7	6	8721	6151	RH-1(D)	40	form-based			true	0.7	6	0.857142866	5	5	8139.600098	5569.600098	5569.600098	0.933333
3271	015	2944	0.07	1444	1	65	100	3	7	6	8832	7388	RH-1(D)	40	form-based			true	0.7	6	0.857142866	5	5	8243.200195	6799.200195	6799.200195	0.933333
3271	016	2869	0.07	1707	1	65	100	3	7	6	8607	6900	RH-1(D)	40	form-based			true	0.7	6	0.857142866	5	5	8033.199707	6326.199707	6326.199707	0.933333
3271	017	3009	0.07	2756	1	65	100	3	7	6	9027	6271	RH-1(D)	40	form-based			true	0.7	6	0.857142866	5	5	8425.200195	5669.200195	5669.200195	0.933333
3271	018	2955	0.07	2120	1	65	100	3	7	6	8865	6745	RH-1(D)	40	form-based			true	0.7	6	0.857142866	5	5	8274	6154	6154	0.933333
3271	019	2957	0.07	1920	1	65	100	3	7	6	8871	6951	RH-1(D)	40	form-based			true	0.7	6	0.857142866	5	5	8279.599609	6359.599609	6359.599609	0.933333
3271	020	3060	0.07	2207	1	65	100	3	7	6	9180	6973	RH-1(D)	40	form-based			true	0.7	6	0.857142866	5	5	8568	6361	6361	0.933333
3271	021	2866	0.07	1928	1	65	100	3	7	6	8598	6670	RH-1(D)	40	form-based			true	0.7	6	0.857142866	5	5	8024.799805	6096.799805	6096.799805	0.933333
3271	022	3085	0.07	1984	1	65	100	3	7	6	9255	7271	RH-1(D)	40	form-based			true	0.7	6	0.857142866	5	5	8638	6654	6654	0.933333
3272	001	2941	0.07	1909	1	65	100	3	7	6	8823	6914	RH-1(D)	40	form-based		true	true	0.7	6	0.857142866	5	5	8234.799805	6325.799805	6325.799805	0.933333
3272	006	3074	0.07	1608	1	65	100	3	7	6	9222	7614	RH-1(D)	40	form-based			true	0.7	6	0.857142866	5	5	8607.200195	6999.200195	6999.200195	0.933333
3272	007	2962	0.07	2033	1	65	100	3	7	6	8886	6853	RH-1(D)	40	form-based			true	0.7	6	0.857142866	5	5	8293.599609	6260.599609	6260.599609	0.933333
3274	011	2748	0.06	2477	1	55	80	2.5	5	4	6870	4393	RH-1(D)	40	form-based			true	0.7	6	1.200000048	5	5	7694.399902	5217.399902	5217.399902	1.12
3274	012	2834	0.07	1711	1	55	80	2.5	6	5	7085	5374	RH-1(D)	40	form-based			true	0.7	6	1	5	5	7935.199707	6224.199707	6224.199707	1.12
3275	016	3037	0.07	1482	1	65	100	3	7	6	9111	7629	RH-1(D)	40	form-based			true	0.7	6	0.857142866	5	5	8503.599609	7021.599609	7021.599609	0.933333
3275A	004	2913	0.07	2348	1	65	100	3	7	6	8739	6391	RH-1(D)	40	form-based			true	0.7	6	0.857142866	5	5	8156.399902	5808.399902	5808.399902	0.933333
3276	032	2840	0.07	2253	1	65	100	3	7	6	8520	6267	RH-1(D)	40	form-based			true	0.7	6	0.857142866	5	5	7952	5699	5699	0.933333
3276	033	2844	0.07	1568	1	65	100	3	7	6	8532	6964	RH-1(D)	40	form-based			true	0.7	6	0.857142866	5	5	7963.199707	6395.199707	6395.199707	0.933333
3276	001	2690	0.06	1996	1	65	100	3	6	5	8070	6074	RH-1(D)	40	form-based		true	true	0.7	6	1	5	5	7532	5536	5536	0.933333
3276	003	2626	0.06	1312	1	65	100	3	6	5	7878	6566	RH-1(D)	40	form-based			true	0.7	6	1	5	5	7352.799805	6040.799805	6040.799805	0.933333
3276	004	2814	0.06	1154	1	65	100	3	6	5	8442	7288	RH-1(D)	40	form-based			true	0.7	6	1	5	5	7879.199707	6725.199707	6725.199707	0.933333
3276	005	3061	0.07	1013	1	65	100	3	7	6	9183	8170	RH-1(D)	40	form-based			true	0.7	6	0.857142866	5	5	8570.799805	7557.799805	7557.799805	0.933333
3276	028	3072	0.07	1322	1	65	100	3	7	6	9216	7894	RH-1(D)	40	form-based			true	0.7	6	0.857142866	5	5	8601.599609	7279.599609	7279.599609	0.933333
3277	002	3039	0.07	1328	1	65	100	3	7	6	9117	7789	RH-1(D)	40	form-based			true	0.7	6	0.857142866	5	5	8509.200195	7181.200195	7181.200195	0.933333
3277	003	2962	0.07	1218	1	65	100	3	7	6	8886	7668	RH-1(D)	40	form-based			true	0.7	6	0.857142866	5	5	8293.599609	7075.599609	7075.599609	0.933333
3277	004	2832	0.07	2236	1	65	100	3	7	6	8496	6260	RH-1(D)	40	form-based			true	0.7	6	0.857142866	5	5	7929.600098	5693.600098	5693.600098	0.933333
3277	005	2783	0.06	1212	1	65	100	3	6	5	8349	7137	RH-1(D)	40	form-based			true	0.7	6	1	5	5	7792.399902	6580.399902	6580.399902	0.933333
3277	006	2823	0.06	1783	1	65	100	3	6	5	8469	6686	RH-1(D)	40	form-based			true	0.7	6	1	5	5	7904.399902	6121.399902	6121.399902	0.933333
3277	007	2895	0.07	2312	1	65	100	3	7	6	8685	6373	RH-1(D)	40	form-based			true	0.7	6	0.857142866	5	5	8106	5794	5794	0.933333
3277	009	2813	0.06	2338	1	65	100	3	6	5	8439	6101	RH-1(D)	40	form-based		true	true	0.7	6	1	5	5	7876.399902	5538.399902	5538.399902	0.933333
3277	010	2695	0.06	2116	1	65	100	3	6	5	8085	5969	RH-1(D)	40	form-based			true	0.7	6	1	5	5	7546	5430	5430	0.933333
3277	011	2659	0.06	1762	1	65	100	3	6	5	7977	6215	RH-1(D)	40	form-based			true	0.7	6	1	5	5	7445.199707	5683.199707	5683.199707	0.933333
3277	013	2820	0.06	1226	1	65	100	3	6	5	8460	7234	RH-1(D)	40	form-based			true	0.7	6	1	5	5	7896	6670	6670	0.933333
3278	001	2991	0.07	2711	1	65	100	3	7	6	8973	6262	RH-1(D)	40	form-based		true	true	0.7	6	0.857142866	5	5	8374.799805	5663.799805	5663.799805	0.933333
3278	002	2693	0.06	1482	1	65	100	3	6	5	8079	6597	RH-1(D)	40	form-based			true	0.7	6	1	5	5	7540.399902	6058.399902	6058.399902	0.933333
3278	002A	2796	0.06	2473	1	65	100	3	6	5	8388	5915	RH-1(D)	40	form-based			true	0.7	6	1	5	5	7828.799805	5355.799805	5355.799805	0.933333
3278	003	2764	0.06	1714	1	65	100	3	6	5	8292	6578	RH-1(D)	40	form-based			true	0.7	6	1	5	5	7739.199707	6025.199707	6025.199707	0.933333
3278	004	2868	0.07	1957	1	65	100	3	7	6	8604	6647	RH-1(D)	40	form-based			true	0.7	6	0.857142866	5	5	8030.399902	6073.399902	6073.399902	0.933333
3278	005	2915	0.07	1930	1	65	100	3	7	6	8745	6815	RH-1(D)	40	form-based			true	0.7	6	0.857142866	5	5	8162	6232	6232	0.933333
3278	005A	2890	0.07	3071	1	65	100	3	7	6	8670	5599	RH-1(D)	40	form-based			true	0.7	6	0.857142866	5	5	8092	5021	5021	0.933333
3278	006	3093	0.07	2378	1	65	100	3	7	6	9279	6901	RH-1(D)	40	form-based			true	0.7	6	0.857142866	5	5	8660.399414	6282.399414	6282.399414	0.933333
3278	008	3043	0.07	1630	1	65	100	3	7	6	9129	7499	RH-1(D)	40	form-based			true	0.7	6	0.857142866	5	5	8520.399414	6890.399414	6890.399414	0.933333
3278	012H	1537	0.04	1125	1	65	100	3	4	3	4611	3486	RTO-C	65	form-based			true	0.75	6	1.5	5	5	6916.5	5791.5	5791.5	1.5
3278	016	3062	0.07	1595	1	65	100	3	7	6	9186	7591	RH-1(D)	40	form-based			true	0.7	6	0.857142866	5	5	8573.599609	6978.599609	6978.599609	0.933333
3278	017A	2779	0.06	2378	1	65	100	3	6	5	8337	5959	RH-1(D)	40	form-based			true	0.7	6	1	5	5	7781.199707	5403.199707	5403.199707	0.933333
3278	018	2791	0.06	2044	1	65	100	3	6	5	8373	6329	RH-1(D)	40	form-based			true	0.7	6	1	5	5	7814.799805	5770.799805	5770.799805	0.933333
3278	019	2701	0.06	1540	1	65	100	3	6	5	8103	6563	RH-1(D)	40	form-based			true	0.7	6	1	5	5	7562.799805	6022.799805	6022.799805	0.933333
3278	021	2863	0.07	2175	1	65	100	3	7	6	8589	6414	RH-1(D)	40	form-based			true	0.7	6	0.857142866	5	5	8016.399902	5841.399902	5841.399902	0.933333
3278	022	2768	0.06	1540	1	65	100	3	6	5	8304	6764	RH-1(D)	40	form-based			true	0.7	6	1	5	5	7750.399902	6210.399902	6210.399902	0.933333
3278	023	2866	0.07	1498	1	65	100	3	7	6	8598	7100	RH-1(D)	40	form-based			true	0.7	6	0.857142866	5	5	8024.799805	6526.799805	6526.799805	0.933333
3279	005	2910	0.07	1444	1	65	100	3	7	6	8730	7286	RH-1(D)	40	form-based			true	0.7	6	0.857142866	5	5	8148	6704	6704	0.933333
3281	012	3067	0.07	2225	1	65	100	3	7	6	9201	6976	RH-1(D)	40	form-based			true	0.7	6	0.857142866	5	5	8587.599609	6362.599609	6362.599609	0.933333

block_num	lot_num	Lot Size Feet	Lot Size Acres	Existing Bldg Sqft	Existing Units	sb79_MaxHeight	sb79_MaxDensity	sb79_MaxFAR	SB79- Gross Unit Capacity	SB79- Net Unit Capacity	SB79- Gross GSF Capacity	SB79- Net GSF Capacity	Existing SF Zoning	Existing SF Height Limit	Density Limit?	Density Limit ratio	Corner Parcel?	In R4	Max Lot Coverage	SF Unit Capacity Gross	% Gross Unit- SF vs SB79	SF Zoning- Net Unit Capacity	SF Zoning - Net Unit Capacity Limited by 200% SB79	SF Zoning- Gross GSF Capacity	SF Zoning- Net GSF Capacity	SF Zoning - Net GSF Capacity Limited by 200% SB79	% Gross GSF- SF vs SB79
3281	014	2877	0.07	2059	1	65	100	3	7	6	8631	6572	RH-1(D)	40	form-based			true	0.7	6	0.857142866	5	5	8055.600098	5996.600098	5996.600098	0.933333
3281	014A	3010	0.07	2738	1	65	100	3	7	6	9030	6292	RH-1(D)	40	form-based			true	0.7	6	0.857142866	5	5	8428	5690	5690	0.933333
3281	015	2945	0.07	1200	1	65	100	3	7	6	8835	7635	RH-1(D)	40	form-based			true	0.7	6	0.857142866	5	5	8246	7046	7046	0.933333
3281	015A	2957	0.07	1200	1	65	100	3	7	6	8871	7671	RH-1(D)	40	form-based			true	0.7	6	0.857142866	5	5	8279.599609	7079.599609	7079.599609	0.933333
3280	004	2720	0.06	2110	1	65	100	3	6	5	8160	6050	RH-1(D)	40	form-based			true	0.7	6	1	5	5	7616	5506	5506	0.933333
3280	005	2712	0.06	2250	1	65	100	3	6	5	8136	5886	RH-1(D)	40	form-based			true	0.7	6	1	5	5	7593.600098	5343.600098	5343.600098	0.933333
3280	006	2766	0.06	2416	1	65	100	3	6	5	8298	5882	RH-1(D)	40	form-based			true	0.7	6	1	5	5	7744.799805	5328.799805	5328.799805	0.933333
3280	006A	2852	0.07	1954	1	65	100	3	7	6	8556	6602	RH-1(D)	40	form-based			true	0.7	6	0.857142866	5	5	7985.600098	6031.600098	6031.600098	0.933333
3281	001	2663	0.06	3044	1	65	100	3	6	5	7989	4945	RH-1(D)	40	form-based			true	0.7	6	1	5	5	7456.399902	4412.399902	4412.399902	0.933333
3281	026	3049	0.07	1802	1	65	100	3	7	6	9147	7345	RH-1(D)	40	form-based			true	0.7	6	0.857142866	5	5	8537.200195	6735.200195	6735.200195	0.933333
3281	026A	3016	0.07	1287	1	65	100	3	7	6	9048	7761	RH-1(D)	40	form-based			true	0.7	6	0.857142866	5	5	8444.799805	7157.799805	7157.799805	0.933333
3281	027A	2829	0.06	1476	1	65	100	3	6	5	8487	7011	RH-1(D)	40	form-based			true	0.7	6	1	5	5	7921.199707	6445.199707	6445.199707	0.933333
3281	030	3073	0.07	1698	1	65	100	3	7	6	9219	7521	RH-1(D)	40	form-based			true	0.7	6	0.857142866	5	5	8604.399414	6906.399414	6906.399414	0.933333
3281	033	2714	0.06	1698	1	65	100	3	6	5	8142	6444	RH-1(D)	40	form-based			true	0.7	6	1	5	5	7599.199707	5901.199707	5901.199707	0.933333
3281	034	2860	0.07	1412	1	65	100	3	7	6	8580	7168	RH-1(D)	40	form-based			true	0.7	6	0.857142866	5	5	8008	6596	6596	0.933333
3282	011	3075	0.07	1724	1	65	100	3	7	6	9225	7501	RH-1(D)	40	form-based			true	0.7	6	0.857142866	5	5	8610	6886	6886	0.933333
3281	057	3425	0.08	2251	2	65	100	3	8	6	10275	8024	RH-1(D)	40	form-based			true	0.7	7	0.875	5	5	9590	7339	7339	0.933333
3281	058	3141	0.07	2973	2	65	100	3	7	5	9423	6450	RH-1(D)	40	form-based			true	0.7	7	1	5	5	8794.799805	5821.799805	5821.799805	0.933333
3282	006	2973	0.07	1894	1	65	100	3	7	6	8919	7025	RH-1(D)	40	form-based			true	0.7	6	0.857142866	5	5	8324.399414	6430.399414	6430.399414	0.933333
3282	007	2656	0.06	2513	1	65	100	3	6	5	7968	5455	RH-1(D)	40	form-based			true	0.7	6	1	5	5	7436.799805	4923.799805	4923.799805	0.933333
3282	012A	2988	0.07	1978	1	65	100	3	7	6	8964	6986	RH-1(D)	40	form-based			true	0.7	6	0.857142866	5	5	8366.399414	6388.399414	6388.399414	0.933333
3282	016	2814	0.06	1250	1	65	100	3	6	5	8442	7192	RH-1(D)	40	form-based			true	0.7	6	1	5	5	7879.199707	6629.199707	6629.199707	0.933333
3282	016A	2817	0.06	1125	1	65	100	3	6	5	8451	7326	RH-1(D)	40	form-based			true	0.7	6	1	5	5	7887.600098	6762.600098	6762.600098	0.933333
3282	017	2748	0.06	1125	1	65	100	3	6	5	8244	7119	RH-1(D)	40	form-based			true	0.7	6	1	5	5	7694.399902	6569.399902	6569.399902	0.933333
3282	018	2628	0.06	1125	1	65	100	3	6	5	7884	6759	RH-1(D)	40	form-based			true	0.7	6	1	5	5	7358.399902	6233.399902	6233.399902	0.933333
3282	019	2831	0.06	1250	1	65	100	3	6	5	8493	7243	RH-1(D)	40	form-based			true	0.7	6	1	5	5	7926.799805	6676.799805	6676.799805	0.933333
3282	020	2944	0.07	1540	1	65	100	3	7	6	8832	7292	RH-1(D)	40	form-based			true	0.7	6	0.857142866	5	5	8243.200195	6703.200195	6703.200195	0.933333
3282	020A	3035	0.07	1904	1	65	100	3	7	6	9105	7201	RH-1(D)	40	form-based			true	0.7	6	0.857142866	5	5	8498	6594	6594	0.933333
3283	043	2969	0.07	2723	1	65	100	3	7	6	8907	6184	RH-2	40	form-based			true	0.7	6	0.857142866	5	5	8313.200195	5590.200195	5590.200195	0.933333
3283	109	3193	0.07	1403	2	65	100	3	7	5	9579	8176	RH-2	40	form-based			true	0.7	7	1	5	5	8940.399414	7537.399414	7537.399414	0.933333
3502	037	1973	0.05	4845	5	85	140	4	7	2	7892	3047	RTO-1	85	form-based			true	0.7	10	1.428571463	5	5	11048.7998	6203.799805	6203.799805	1.4
3502	048	2000	0.05	950	1	85	140	4	7	6	8000	7050	RTO-1	50	form-based			true	0.7	6	0.857142866	5	5	7000	6050	6050	0.875
3502	071	2121	0.05	1680	1	65	100	3	5	4	6363	4683	RTO-1	50	form-based			true	0.7	6	1.200000048	5	5	7423.5	5743.5	5743.5	1.166667
3504	027	2333	0.05	1467	2	65	100	3	5	3	6999	5532	NCT-3	50	form-based				0.75	7	1.399999976	5	5	8748.75	7281.75	7281.75	1.25
3504	028	2354	0.05	1640	2	65	100	3	5	3	7062	5422	NCT-3	50	form-based		true		0.75	7	1.399999976	5	5	8827.5	7187.5	7187.5	1.25
3509	045	2766	0.06	4919	1	75	120	3.5	7	6	9681	4762	RED-MX	45	form-based				0.75	6	0.857142866	5	5	8298	3379	3379	0.857143
3509	050	2987	0.07	2889	2	75	120	3.5	8	6	10454	7565	RED-MX	45	form-based				0.75	7	0.875	5	5	8961	6072	6072	0.857184
3510	007	1565	0.04	0	0	65	100	3	4	4	4695	4695	RCD	55	form-based				0.75	5	1.25	5	5	5868.75	5868.75	5868.75	1.25
3510	010	2250	0.05	6750	0	65	100	3	5	5	6750	0	RED-MX	45	form-based				0.75	5	1	5	5	6750	0	0	1
3510	043	2106	0.05	2012	0	65	100	3	5	5	6318	4306	RED-MX	45	form-based				0.75	5	1	5	5	6318	4306	4306	1
3511	073	2133	0.05	4125	6	85	140	4	7	1	8532	4407	WMUG	85	form-based			true	0.75	11	1.571428537	5	5	12798	8673	8673	1.5
3511	078	2110	0.05	4174	0	65	100	3	5	5	6330	2156	RED	40	form-based				0.75	5	1	5	5	6330	2156	2156	1
3513	056	2125	0.05	4350	6	65	100	3	5	0	6375	2025	NCT-3	85	form-based				0.75	11	2.200000048	5	4	12750	8400	8400	2
3515	009	909	0.02	0	0	65	100	3	2	2	2727	2727	WMUG	85	form-based			true	0.75	5	2.5	5	4	5454	5454	5454	2
3515	010	2093	0.05	6450	6	65	100	3	5	0	6279	0	WMUG	85	form-based		true	true	0.75	11	2.200000048	5	4	12558	6108	6108	2
3516	040	2071	0.05	0	0	65	100	3	5	5	6213	6213	RED-MX	40	form-based				0.75	5	1	5	5	6213	6213	6213	1
3516	041	2083	0.05	0	0	65	100	3	5	5	6249	6249	RED-MX	40	form-based				0.75	5	1	5	5	6249	6249	6249	1
3516	042	2223	0.05	0	0	65	100	3	5	5	6669	6669	RED-MX	40	form-based				0.75	5	1	5	5	6669	6669	6669	1
3518	024	2125	0.05	2591	0	65	100	3	5	5	6375	3784	RED-MX	45	form-based				0.75	5	1	5	5	6375	3784	3784	1
3519	013	2375	0.05	2244	2	65	100	3	5	3	7125	4881	WMUG	55	form-based				0.75	7	1.399999976	5	5	8906.25	6662.25	6662.25	1.25
3519	025	2500	0.06	3914	1	65	100	3	6	5	7500	3586	RED	40	form-based				0.75	6	1	5	5	7500	3586	3586	1
3519	033	2521	0.06	1030	1	65	100	3	6	5	7563	6533	RED	40	form-based				0.75	6	1	5	5	7563	6533	6533	1
3519	037	2521	0.06	1700	1	65	100	3	6	5	7563	5863	RED	40	form-based				0.75	6	1	5	5	7563	5863	5863	1
3519	042	2479	0.06	2276	2	65	100	3	6	4	7437	5161	RCD	55	form-based				0.75	7	1.166666627	5	5	9296.25	7020.25	7020.25	1.25
3519	043	2479	0.06	1960	2	65	100	3	6	4	7437	5477	RCD	55	form-based				0.75	7	1.166666627	5	5	9296.25	7336.25	7336.25	1.25
3519	044	2479	0.06	2451	2	65	100	3	6	4	7437	4986	RCD	55	form-based				0.75	7	1.166666627	5	5	9296.25	6845.25	6845.25	1.25
3519	057	2125	0.05	4242	0	65	100	3	5	5	6375	2133	RED	40	form-based				0.75	5	1	5	5	6375	2133	2133	1
3519	070	2500	0.06	2000	1	65	100	3	6	5	7500	5500	RED	40	form-based				0.75	6	1	5	5	7500	5500	5500	1
3521	088	1773	0.04	836	4	65	100	3	4	0	5319	4483	WMUG	85	form-based			true	0.75	9	2.25	5	4	10638	9802	9802	2
3522	002	2017	0.05	2862	0	65	100	3	5	5	6051	3189	RED-MX	45	form-based				0.75	5	1	5	5	6051	3189	3189	1
3525	075	2100	0.05	2100	0	55	80	2.5	4	4	5250	3150	RED-MX	45	form-based		true		0.75	5	1.25	5	5	6300	4200	4200	1.2
3532	003	2500	0.06	5200	4	65	100	3	6	2	7500	2300	UMU	68	form-based				0.75	9	1.5	5	5	11250	6050	6050	1.5
3532	088	2330	0.05	859	2	65	100	3	5	3	6990	6131	NCT-3	50	form-based		true		0.75	7	1.399999976	5	5	8737.5	7878.5	7878.5	1.25
3534	011	3880	0.09	4826	3	65	100	3	9	6	11640	6814	RTO-1	40	form-based			true	0.7	8	0.888888896	5	5	10864	6038	6038	0.933333

block_num	lot_num	Lot Size Feet	Lot Size Acres	Existing Bldg Sqft	Existing Units	sb79_MaxHeight	sb79_MaxDensity	sb79_MaxFAR	SB79- Gross Unit Capacity	SB79- Net Unit Capacity	SB79- Gross GSF Capacity	SB79- Net GSF Capacity	Existing SF Zoning	Existing SF Height Limit	Density Limit?	Density Limit ratio	Corner Parcel?	In R4	Max Lot Coverage	SF Unit Capacity Gross	% Gross Unit- SF vs SB79	SF Zoning- Net Unit Capacity	SF Zoning - Net Unit Capacity Limited by 200% SB79	SF Zoning- Gross GSF Capacity	SF Zoning- Net GSF Capacity	SF Zoning - Net GSF Capacity Limited by 200% SB79	% Gross GSF- SF vs SB79
3534	017B	2586	0.06	3152	2	65	100	3	6	4	7758	4606	RTO-1	50	form-based			true	0.7	7	1.166666627	5	5	9051	5899	5899	1.166667
3534	025C	3165	0.07	4814	4	65	100	3	7	3	9495	4681	RTO-1	50	form-based		true	true	0.7	9	1.285714269	5	5	11077.5	6263.5	6263.5	1.166667
3534	031	1748	0.04	3462	4	85	140	4	6	2	6992	3530	RTO-1	85	form-based			true	0.7	9	1.5	5	5	9788.799805	6326.799805	6326.799805	1.4
3534	031A	4000	0.09	10512	15	85	140	4	13	0	16000	5488	RTO-1	85	form-based		true	true	0.7	20	1.538461566	5	5	22400	11888	11888	1.4
3534	176	3883	0.09	1245	6	65	100	3	9	3	11649	10404	RTO-1	50	form-based			true	0.7	11	1.222222209	5	5	13590.5	12345.5	12345.5	1.166667
3537	023	3700	0.08	7195	6	65	100	3	8	2	11100	3905	NCT-UPPE	50	form-based			true	0.75	11	1.375	5	5	13875	6680	6680	1.25
3537	040	3125	0.07	2376	2	65	100	3	7	5	9375	6999	RTO-1	40	form-based			true	0.7	7	1	5	5	8750	6374	6374	0.933333
3537	131	3125	0.07	988	2	65	100	3	7	5	9375	8387	RTO-1	40	form-based			true	0.7	7	1	5	5	8750	7762	7762	0.933333
3537	133	2144	0.05	1810	6	65	100	3	5	0	6432	4622	RTO-C	85	form-based			true	0.75	11	2.200000048	5	4	12864	11054	11054	2
3538	014	3249	0.07	3674	2	65	100	3	7	5	9747	6073	RTO-1	40	form-based			true	0.7	7	1	5	5	9097.200195	5423.200195	5423.200195	0.933333
3538	042	3840	0.09	3468	3	65	100	3	9	6	11520	8052	RTO-1	40	form-based			true	0.7	8	0.888888896	5	5	10752	7284	7284	0.933333
3538	048	3747	0.09	2476	3	85	140	4	13	10	14988	12512	RTO-1	40	form-based			true	0.7	8	0.615384638	5	5	10491.59961	8015.599609	8015.599609	0.7
3538	124	3249	0.07	2109	2	65	100	3	7	5	9747	7638	RTO-1	40	form-based			true	0.7	7	1	5	5	9097.200195	6988.200195	6988.200195	0.933333
3538	180	3744	0.09	1396	3	65	100	3	9	6	11232	9836	RTO-1	40	form-based			true	0.7	8	0.888888896	5	5	10483.2002	9087.200195	9087.200195	0.933333
3540	018	2875	0.07	750	1	65	100	3	7	6	8625	7875	RH-3	40	form-based			true	0.7	6	0.857142866	5	5	8050	7300	7300	0.933333
3540	027	2875	0.07	2068	1	65	100	3	7	6	8625	6557	RH-3	40	form-based			true	0.7	6	0.857142866	5	5	8050	5982	5982	0.933333
3540	043	2882	0.07	1243	1	65	100	3	7	6	8646	7403	RH-3	40	form-based			true	0.7	6	0.857142866	5	5	8069.600098	6826.600098	6826.600098	0.933333
3540	045	3228	0.07	2667	2	65	100	3	7	5	9684	7017	RH-3	40	form-based			true	0.7	7	1	5	5	9038.399414	6371.399414	6371.399414	0.933333
3540	050	3228	0.07	2840	2	65	100	3	7	5	9684	6844	RH-3	40	form-based			true	0.7	7	1	5	5	9038.399414	6198.399414	6198.399414	0.933333
3540	051	3458	0.08	2184	2	65	100	3	8	6	10374	8190	RH-3	40	form-based			true	0.7	7	0.875	5	5	9682.399414	7498.399414	7498.399414	0.933333
3540	058	2990	0.07	1040	1	65	100	3	7	6	8970	7930	RH-3	40	form-based			true	0.7	6	0.857142866	5	5	8372	7332	7332	0.933333
3540	060	2990	0.07	1264	1	65	100	3	7	6	8970	7706	RH-3	40	form-based			true	0.7	6	0.857142866	5	5	8372	7108	7108	0.933333
3540	064	2990	0.07	1378	1	65	100	3	7	6	8970	7592	RH-3	40	form-based			true	0.7	6	0.857142866	5	5	8372	6994	6994	0.933333
3540	077	2992	0.07	1620	1	65	100	3	7	6	8976	7356	RH-3	40	form-based			true	0.7	6	0.857142866	5	5	8377.599609	6757.599609	6757.599609	0.933333
3540	078	2992	0.07	3100	1	65	100	3	7	6	8976	5876	RH-3	40	form-based			true	0.7	6	0.857142866	5	5	8377.599609	5277.599609	5277.599609	0.933333
3540	085	2990	0.07	1336	1	65	100	3	7	6	8970	7634	RH-3	40	form-based			true	0.7	6	0.857142866	5	5	8372	7036	7036	0.933333
3540	141	5307	0.12	981	6	65	100	3	12	6	15921	14940	RH-3	40	form-based			true	0.7	11	0.916666687	5	5	14859.59961	13878.59961	13878.59961	0.933333
3541	003	2635	0.06	1570	2	65	100	3	6	4	7905	6335	RTO-1	50	form-based			true	0.7	7	1.166666627	5	5	9222.5	7652.5	7652.5	1.166667
3541	004	2635	0.06	1960	2	65	100	3	6	4	7905	5945	RTO-1	50	form-based			true	0.7	7	1.166666627	5	5	9222.5	7262.5	7262.5	1.166667
3541	019	2588	0.06	2256	2	65	100	3	6	4	7764	5508	RH-2	50	form-based			true	0.7	7	1.166666627	5	5	9058	6802	6802	1.166667
3541	019A	2588	0.06	2256	2	65	100	3	6	4	7764	5508	RH-2	50	form-based			true	0.7	7	1.166666627	5	5	9058	6802	6802	1.166667
3541	038	2882	0.07	2250	3	65	100	3	7	4	8646	6396	RTO-1	50	form-based			true	0.7	8	1.142857194	5	5	10087	7837	7837	1.166667
3541	046	2882	0.07	3324	3	65	100	3	7	4	8646	5322	RTO-1	50	form-based			true	0.7	8	1.142857194	5	5	10087	6763	6763	1.166667
3541	047	2875	0.07	3660	3	65	100	3	7	4	8625	4965	RTO-1	50	form-based			true	0.7	8	1.142857194	5	5	10062.5	6402.5	6402.5	1.166667
3541	050	2875	0.07	3031	3	65	100	3	7	4	8625	5594	RTO-1	50	form-based			true	0.7	8	1.142857194	5	5	10062.5	7031.5	7031.5	1.166667
3541	055	2875	0.07	2260	1	65	100	3	7	6	8625	6365	RTO-1	40	form-based			true	0.7	6	0.857142866	5	5	8050	5790	5790	0.933333
3541	056	2875	0.07	1800	1	65	100	3	7	6	8625	6825	RTO-1	40	form-based			true	0.7	6	0.857142866	5	5	8050	6250	6250	0.933333
3541	068	2873	0.07	1552	1	65	100	3	7	6	8619	7067	RTO-1	40	form-based			true	0.7	6	0.857142866	5	5	8044.399902	6492.399902	6492.399902	0.933333
3541	070	2873	0.07	1920	1	65	100	3	7	6	8619	6699	RTO-1	40	form-based			true	0.7	6	0.857142866	5	5	8044.399902	6124.399902	6124.399902	0.933333
3541	073	2872	0.07	1848	1	65	100	3	7	6	8616	6768	RTO-1	40	form-based			true	0.7	6	0.857142866	5	5	8041.600098	6193.600098	6193.600098	0.933333
3541	074	2872	0.07	3080	1	65	100	3	7	6	8616	5536	RTO-1	40	form-based			true	0.7	6	0.857142866	5	5	8041.600098	4961.600098	4961.600098	0.933333
3541	085	2882	0.07	1252	3	65	100	3	7	4	8646	7394	RTO-1	50	form-based			true	0.7	8	1.142857194	5	5	10087	8835	8835	1.166667
3541	091	2882	0.07	1748	3	65	100	3	7	4	8646	6898	RTO-1	50	form-based			true	0.7	8	1.142857194	5	5	10087	8339	8339	1.166667
3541	094	2871	0.07	1737	3	65	100	3	7	4	8613	6876	RTO-1	50	form-based			true	0.7	8	1.142857194	5	5	10048.5	8311.5	8311.5	1.166667
3541	123	2882	0.07	1475	3	65	100	3	7	4	8646	7171	RTO-1	50	form-based			true	0.7	8	1.142857194	5	5	10087	8612	8612	1.166667
3541	129	2875	0.07	1048	3	65	100	3	7	4	8625	7577	RTO-1	50	form-based			true	0.7	8	1.142857194	5	5	10062.5	9014.5	9014.5	1.166667
3544	002	2465	0.06	3440	2	65	100	3	6	4	7395	3955	RTO-1	50	form-based			true	0.7	7	1.166666627	5	5	8627.5	5187.5	5187.5	1.166667
3544	003	2515	0.06	3200	2	65	100	3	6	4	7545	4345	RTO-1	50	form-based			true	0.7	7	1.166666627	5	5	8802.5	5602.5	5602.5	1.166667
3544	013A	5127	0.12	7600	9	65	100	3	12	3	15381	7781	RTO-1	50	form-based			true	0.7	14	1.166666627	5	5	17944.5	10344.5	10344.5	1.166667
3544	025	3125	0.07	5550	4	65	100	3	7	3	9375	3825	RTO-1	50	form-based			true	0.7	9	1.285714269	5	5	10937.5	5387.5	5387.5	1.166667
3544	028	3125	0.07	4730	4	65	100	3	7	3	9375	4645	RTO-1	50	form-based			true	0.7	9	1.285714269	5	5	10937.5	6207.5	6207.5	1.166667
3544	031A	2500	0.06	1900	2	65	100	3	6	4	7500	5600	RTO-1	50	form-based			true	0.7	7	1.166666627	5	5	8750	6850	6850	1.166667
3544	033	2856	0.07	4425	3	85	140	4	10	7	11424	6999	RTO-1	50	form-based			true	0.7	8	0.800000012	5	5	9996	5571	5571	0.875
3544	040	3125	0.07	4310	4	65	100	3	7	3	9375	5065	RTO-1	50	form-based			true	0.7	9	1.285714269	5	5	10937.5	6627.5	6627.5	1.166667
3544	043	3125	0.07	4460	4	65	100	3	7	3	9375	4915	RTO-1	50	form-based			true	0.7	9	1.285714269	5	5	10937.5	6477.5	6477.5	1.166667
3544	044	2500	0.06	1975	2	65	100	3	6	4	7500	5525	RTO-1	50	form-based			true	0.7	7	1.166666627	5	5	8750	6775	6775	1.166667
3544	120	3125	0.07	1450	4	65	100	3	7	3	9375	7925	RTO-1	50	form-based			true	0.7	9	1.285714269	5	5	10937.5	9487.5	9487.5	1.166667
3544	139	3125	0.07	682	4	65	100	3	7	3	9375	8693	RTO-1	50	form-based			true	0.7	9	1.285714269	5	5	10937.5	10255.5	10255.5	1.166667
3545	003	3296	0.08	10107	0	65	100	3	8	8	9888	0	RTO-1	40	density-lin	600			0.7	5	0.625	5	5	9228.799805	0	0	0.933333
3548	020	2034	0.05	990	1	75	120	3.5	6	5	7119	6129	UMU	58	form-based				0.75	6	1	5	5	7627.5	6637.5	6637.5	1.071429
3548	022	2520	0.06	2796	2	75	120	3.5	7	5	8820	6024	RTO-M	55	form-based		true		0.7	7	1	5	5	8820	6024	6024	1
3548	042	2400	0.06	0	0	85	140	4	8	8	9600	9600	NCT-MISSI	40	form-based				0.75	5	0.625	5	5	7200	7200	7200	0.75
3548	063	2000	0.05	2400	0	75	120	3.5	6	6	7000	4600	UMU	48	form-based				0.75	5	0.833333313	5	5	6000	3600	3600	0.857143
3549	034	3726	0.09	6750	6	75	120	3.5	11	5	13041	6291	UMU	58	form-based				0.75	11	1	5	5	13972.5	7222.5	7222.5	1.071429

block_num	lot_num	Lot Size Feet	Lot Size Acres	Existing Bldg Sqft	Existing Units	sb79_MaxHeight	sb79_MaxDensity	sb79_MaxFAR	SB79- Gross Unit Capacity	SB79- Net Unit Capacity	SB79- Gross GSF Capacity	SB79- Net GSF Capacity	Existing SF Zoning	Existing SF Height Limit	Density Limit?	Density Limit ratio	Corner Parcel?	In R4	Max Lot Coverage	SF Unit Capacity Gross	% Gross Unit- SF vs SB79	SF Zoning- Net Unit Capacity	SF Zoning - Net Unit Capacity Limited by 200% SB79	SF Zoning- Gross GSF Capacity	SF Zoning- Net GSF Capacity	SF Zoning - Net GSF Capacity Limited by 200% SB79	% Gross GSF- SF vs SB79
3549	060	3000	0.07	3541	4	75	120	3.5	8	4	10500	6959	UMU	58	form-based				0.75	9	1.125	5	5	11250	7709	7709	1.071429
3553	003	4013	0.09	5970	6	75	120	3.5	11	5	14046	8076	RTO-M	55	form-based				0.7	11	1	5	5	14045.5	8075.5	8075.5	0.999964
3553	045	3600	0.08	5650	3	75	120	3.5	10	7	12600	6950	RTO-M	40	form-based				0.7	8	0.800000012	5	5	10080	4430	4430	0.8
3555	031	2848	0.07	1250	1	75	120	3.5	8	7	9968	8718	RTO-M	45	form-based				0.7	6	0.75	5	5	7974.399902	6724.399902	6724.399902	0.8
3555	031A	2991	0.07	1250	1	75	120	3.5	8	7	10468	9218	RTO-M	45	form-based				0.7	6	0.75	5	5	8374.799805	7124.799805	7124.799805	0.800038
3555	031B	2919	0.07	1488	1	75	120	3.5	8	7	10216	8728	RTO-M	45	form-based				0.7	6	0.75	5	5	8173.199707	6685.199707	6685.199707	0.800039
3555	031E	2876	0.07	1250	1	75	120	3.5	8	7	10066	8816	RTO-M	45	form-based				0.7	6	0.75	5	5	8052.799805	6802.799805	6802.799805	0.8
3555	031G	2971	0.07	1000	1	75	120	3.5	8	7	10398	9398	RTO-M	45	form-based				0.7	6	0.75	5	5	8318.799805	7318.799805	7318.799805	0.800038
3555	038	2712	0.06	4938	3	75	120	3.5	7	4	9492	4554	RTO-M	55	form-based				0.7	8	1.142857194	5	5	9492	4554	4554	1
3555	047	2677	0.06	1350	1	75	120	3.5	7	6	9370	8020	RTO-M	45	form-based				0.7	6	0.857142866	5	5	7495.600098	6145.600098	6145.600098	0.799957
3556	028	3181	0.07	1966	2	85	140	4	10	8	12724	10758	RTO-1	40	form-based			true	0.7	7	0.699999988	5	5	8906.799805	6940.799805	6940.799805	0.7
3557	044	2375	0.05	5154	3	65	100	3	5	2	7125	1971	RTO-1	65	form-based			true	0.7	8	1.600000024	5	5	9975	4821	4821	1.4
3556	274	6668	0.15	7845	9	65	100	3	15	6	20004	12159	RTO-1	40	form-based			true	0.7	14	0.933333337	5	5	18670.40039	10825.40039	10825.40039	0.933333
3557	038	3125	0.07	5550	6	85	140	4	10	4	12500	6950	RTO-1	65	form-based			true	0.7	11	1.100000024	5	5	13125	7575	7575	1.05
3557	052	2511	0.06	2746	2	65	100	3	6	4	7533	4787	RTO-1	50	form-based			true	0.7	7	1.166666627	5	5	8788.5	6042.5	6042.5	1.166667
3557	054	2511	0.06	2270	2	65	100	3	6	4	7533	5263	RTO-1	50	form-based			true	0.7	7	1.166666627	5	5	8788.5	6518.5	6518.5	1.166667
3557	055A	3264	0.07	3594	4	65	100	3	7	3	9792	6198	RTO-1	50	form-based			true	0.7	9	1.285714269	5	5	11424	7830	7830	1.166667
3557	124	2511	0.06	1362	2	65	100	3	6	4	7533	6171	RTO-1	50	form-based			true	0.7	7	1.166666627	5	5	8788.5	7426.5	7426.5	1.166667
3557	126	2511	0.06	1750	2	65	100	3	6	4	7533	5783	RTO-1	50	form-based			true	0.7	7	1.166666627	5	5	8788.5	7038.5	7038.5	1.166667
3558	021	2740	0.06	4500	3	65	100	3	6	3	8220	3720	RTO-1	50	form-based			true	0.7	8	1.333333373	5	5	9590	5090	5090	1.166667
3558	035A	4080	0.09	4137	6	85	140	4	13	7	16320	12183	RTO-1	50	form-based			true	0.7	11	0.846153855	5	5	14280	10143	10143	0.875
3558	040	2521	0.06	3000	2	85	140	4	8	6	10084	7084	RTO-1	50	form-based			true	0.7	7	0.875	5	5	8823.5	5823.5	5823.5	0.875
3558	068	2500	0.06	1580	2	65	100	3	6	4	7500	5920	RTO-1	50	form-based			true	0.7	7	1.166666627	5	5	8750	7170	7170	1.166667
3558	069	2500	0.06	2000	2	65	100	3	6	4	7500	5500	RTO-1	50	form-based			true	0.7	7	1.166666627	5	5	8750	6750	6750	1.166667
3559	026	2750	0.06	1755	3	65	100	3	6	3	8250	6495	RTO-1	50	form-based			true	0.7	8	1.333333373	5	5	9625	7870	7870	1.166667
3560	021	3153	0.07	1785	4	65	100	3	7	3	9459	7674	RH-2	50	form-based			true	0.7	9	1.285714269	5	5	11035.5	9250.5	9250.5	1.166667
3560	032	2754	0.06	1430	3	65	100	3	6	3	8262	6832	RM-2	50	form-based			true	0.7	8	1.333333373	5	5	9639	8209	8209	1.166667
3560	037	2715	0.06	1394	3	65	100	3	6	3	8145	6751	RM-2	50	form-based			true	0.7	8	1.333333373	5	5	9502.5	8108.5	8108.5	1.166667
3561	002	2624	0.06	2475	2	65	100	3	6	4	7872	5397	RH-3	50	form-based			true	0.7	7	1.166666627	5	5	9184	6709	6709	1.166667
3561	004	2748	0.06	2070	3	65	100	3	6	3	8244	6174	RH-3	50	form-based			true	0.7	8	1.333333373	5	5	9618	7548	7548	1.166667
3561	010	2758	0.06	4909	3	85	140	4	8	5	11032	6123	NCT-UPPE	50	form-based			true	0.75	8	1	5	5	10342.5	5433.5	5433.5	0.9375
3561	025	2899	0.07	2903	3	65	100	3	7	4	8697	5794	RH-3	50	form-based			true	0.7	8	1.142857194	5	5	10146.5	7243.5	7243.5	1.166667
3561	033	2500	0.06	3630	2	65	100	3	6	4	7500	3870	RH-3	50	form-based			true	0.7	7	1.166666627	5	5	8750	5120	5120	1.166667
3561	050	2875	0.07	3430	3	65	100	3	7	4	8625	5195	RH-2	50	form-based			true	0.7	8	1.142857194	5	5	10062.5	6632.5	6632.5	1.166667
3561	065E	3250	0.07	2908	2	65	100	3	7	5	9750	6842	RH-2	40	form-based			true	0.7	7	1	5	5	9100	6192	6192	0.933333
3561	068	2809	0.06	2808	1	65	100	3	6	5	8427	5619	RH-3	40	form-based	true		true	0.7	6	1	5	5	7865.199707	5057.199707	5057.199707	0.933333
3561	086	5500	0.13	10075	10	65	100	3	13	3	16500	6425	RH-3	50	form-based	true		true	0.7	15	1.153846145	5	5	19250	9175	9175	1.166667
3561	123	2899	0.07	1527	3	65	100	3	7	4	8697	7170	RH-3	50	form-based			true	0.7	8	1.142857194	5	5	10146.5	8619.5	8619.5	1.166667
3563	004	2625	0.06	2292	2	65	100	3	6	4	7875	5583	RH-3	50	form-based			true	0.7	7	1.166666627	5	5	9187.5	6895.5	6895.5	1.166667
3563	009	3000	0.07	2320	3	85	140	4	10	7	12000	9680	RH-3	50	form-based			true	0.7	8	0.800000012	5	5	10500	8180	8180	0.875
3563	010	2375	0.05	3674	2	85	140	4	7	5	9500	5826	RH-3	50	form-based			true	0.7	7	1	5	5	8312.5	4638.5	4638.5	0.875
3563	042	2625	0.06	1348	2	85	140	4	8	6	10500	9152	RH-3	50	form-based			true	0.7	7	0.875	5	5	9187.5	7839.5	7839.5	0.875
3564	005	2500	0.06	2900	2	65	100	3	6	4	7500	4600	RH-3	50	form-based			true	0.7	7	1.166666627	5	5	8750	5850	5850	1.166667
3564	008	2500	0.06	2204	2	65	100	3	6	4	7500	5296	RH-3	50	form-based			true	0.7	7	1.166666627	5	5	8750	6546	6546	1.166667
3564	010	2500	0.06	3000	2	65	100	3	6	4	7500	4500	RH-3	50	form-based			true	0.7	7	1.166666627	5	5	8750	5750	5750	1.166667
3564	030	2008	0.05	945	1	65	100	3	5	4	6024	5079	RH-2	50	form-based			true	0.7	6	1.200000048	5	5	7028	6083	6083	1.166667
3564	032	2008	0.05	2336	1	65	100	3	5	4	6024	3688	RH-2	50	form-based			true	0.7	6	1.200000048	5	5	7028	4692	4692	1.166667
3564	035	2008	0.05	2770	1	65	100	3	5	4	6024	3254	RH-2	50	form-based			true	0.7	6	1.200000048	5	5	7028	4258	4258	1.166667
3564	066	2000	0.05	1125	1	65	100	3	5	4	6000	4875	RH-2	50	form-based			true	0.7	6	1.200000048	5	5	7000	5875	5875	1.166667
3564	067	2000	0.05	1414	1	65	100	3	5	4	6000	4586	RH-2	50	form-based			true	0.7	6	1.200000048	5	5	7000	5586	5586	1.166667
3564	068	2250	0.05	2330	1	65	100	3	5	4	6750	4420	RH-2	50	form-based			true	0.7	6	1.200000048	5	5	7875	5545	5545	1.166667
3564	070A	2569	0.06	2768	2	65	100	3	6	4	7707	4939	RH-3	50	form-based			true	0.7	7	1.166666627	5	5	8991.5	6223.5	6223.5	1.166667
3564	076	2287	0.05	1340	1	85	140	4	7	6	9148	7808	RH-3	50	form-based			true	0.7	6	0.857142866	5	5	8004.5	6664.5	6664.5	0.875
3564	083	2405	0.06	3600	2	85	140	4	8	6	9620	6020	RH-3	50	form-based			true	0.7	7	0.875	5	5	8417.5	4817.5	4817.5	0.875
3564	084	2523	0.06	2480	2	65	100	3	6	4	7569	5089	RH-3	50	form-based			true	0.7	7	1.166666627	5	5	8830.5	6350.5	6350.5	1.166667
3564	085	2274	0.05	1399	1	65	100	3	5	4	6822	5423	RH-3	50	form-based			true	0.7	6	1.200000048	5	5	7959	6560	6560	1.166667
3564	086	2524	0.06	3695	3	85	140	4	8	5	10096	6401	NCT-UPPE	50	form-based			true	0.75	8	1	5	5	9465	5770	5770	0.9375
3564	098	2616	0.06	3425	2	65	100	3	6	4	7848	4423	RM-1	50	form-based			true	0.7	7	1.166666627	5	5	9156	5731	5731	1.166667
3564	099	2500	0.06	1030	2	65	100	3	6	4	7500	6470	RH-3	50	form-based			true	0.7	7	1.166666627	5	5	8750	7720	7720	1.166667
3564	115	2500	0.06	1097	2	65	100	3	6	4	7500	6403	RH-3	50	form-based			true	0.7	7	1.166666627	5	5	8750	7653	7653	1.166667
3565	082	2125	0.05	1528	1	65	100	3	5	4	6375	4847	RM-1	50	form-based			true	0.7	6	1.200000048	5	5	7437.5	5909.5	5909.5	1.166667
3564	207	2500	0.06	1864	2	65	100	3	6	4	7500	5636	RH-3	50	form-based			true	0.7	7	1.166666627	5	5	8750	6886	6886	1.166667
3565	080	2125	0.05	1700	1	65	100	3	5	4	6375	4675	RM-1	50	form-based			true	0.7	6	1.200000048	5	5	7437.5	5737.5	5737.5	1.166667
3565	083	2125	0.05	1225	1	65	100	3	5	4	6375	5150	RM-1	50	form-based			true	0.7	6	1.200000048	5	5	7437.5	6212.5	6212.5	1.166667

block_num	lot_num	Lot Size Feet	Lot Size Acres	Existing Bldg Sqft	Existing Units	sb79_MaxHeight	sb79_MaxDensity	sb79_MaxFAR	SB79- Gross Unit Capacity	SB79- Net Unit Capacity	SB79- Gross GSF Capacity	SB79- Net GSF Capacity	Existing SF Zoning	Existing SF Height Limit	Density Limit?	Density Limit ratio	Corner Parcel?	In R4	Max Lot Coverage	SF Unit Capacity Gross	% Gross Unit- SF vs SB79	SF Zoning- Net Unit Capacity	SF Zoning - Net Unit Capacity Limited by 200% SB79	SF Zoning- Gross GSF Capacity	SF Zoning- Net GSF Capacity	SF Zoning - Net GSF Capacity Limited by 200% SB79	% Gross GSF- SF vs SB79
3566	014	2240	0.05	1083	1	65	100	3	5	4	6720	5637	RH-2	50	form-based			true	0.7	6	1.200000048	5	5	7840	6757	6757	1.166667
3566	015	2163	0.05	1320	1	65	100	3	5	4	6489	5169	RH-2	50	form-based			true	0.7	6	1.200000048	5	5	7570.5	6250.5	6250.5	1.166667
3566	018	2132	0.05	1565	1	65	100	3	5	4	6396	4831	RH-2	50	form-based			true	0.7	6	1.200000048	5	5	7462	5897	5897	1.166667
3566	020	2255	0.05	1125	1	65	100	3	5	4	6765	5640	RH-2	50	form-based		true	true	0.7	6	1.200000048	5	5	7892.5	6767.5	6767.5	1.166667
3566	031	2436	0.06	2860	2	65	100	3	6	4	7308	4448	RM-1	50	form-based			true	0.7	7	1.166666627	5	5	8526	5666	5666	1.166667
3566	033	2859	0.07	3885	3	65	100	3	7	4	8577	4692	RM-1	50	form-based			true	0.7	8	1.142857194	5	5	10006.5	6121.5	6121.5	1.166667
3566	035	3102	0.07	3500	4	65	100	3	7	3	9306	5806	RM-1	50	form-based			true	0.7	9	1.285714269	5	5	10857	7357	7357	1.166667
3566	044	2347	0.05	2900	2	65	100	3	5	3	7041	4141	RM-2	50	form-based			true	0.7	7	1.399999976	5	5	8214.5	5314.5	5314.5	1.166667
3566	045	2476	0.06	1540	2	65	100	3	6	4	7428	5888	RH-2	50	form-based			true	0.7	7	1.166666627	5	5	8666	7126	7126	1.166667
3566	050	2257	0.05	908	1	65	100	3	5	4	6771	5863	RH-2	50	form-based			true	0.7	6	1.200000048	5	5	7899.5	6991.5	6991.5	1.166667
3566	062	2065	0.05	1336	3	85	140	4	7	4	8260	6924	RTO-C	65	form-based			true	0.75	8	1.142857194	5	5	9292.5	7956.5	7956.5	1.125
3566	077	2475	0.06	1375	2	65	100	3	6	4	7425	6050	RH-3	50	form-based			true	0.7	7	1.166666627	5	5	8662.5	7287.5	7287.5	1.166667
3566	079	2483	0.06	1297	2	65	100	3	6	4	7449	6152	RM-1	50	form-based			true	0.7	7	1.166666627	5	5	8690.5	7393.5	7393.5	1.166667
3566	093	2874	0.07	1221	3	65	100	3	7	4	8622	7401	RH-3	50	form-based			true	0.7	8	1.142857194	5	5	10059	8838	8838	1.166667
3568	004	2672	0.06	5230	3	85	140	4	8	5	10688	5458	NCT-VALEI	55	form-based				0.75	8	1	5	5	10020	4790	4790	0.9375
3568	016	2250	0.05	0	0	75	120	3.5	6	6	7875	7875	RTO-M	45	form-based				0.7	5	0.833333313	5	5	6300	6300	6300	0.8
3568	017	4380	0.1	5580	4	75	120	3.5	12	8	15330	9750	RTO-M	45	form-based				0.7	9	0.75	5	5	12264	6684	6684	0.8
3568	048	3474	0.08	3964	2	75	120	3.5	10	8	12159	8195	RTO-M	45	form-based				0.7	7	0.699999988	5	5	9727.200195	5763.200195	5763.200195	0.8
3568	077	2448	0.06	1384	2	75	120	3.5	7	5	8568	7184	RTO-M	55	form-based				0.7	7	1	5	5	8568	7184	7184	1
3574	086	5106	0.12	6741	0	65	100	3	12	12	15318	8577	RH-3	55	density-lin	1000			0.7	5	0.416666657	5	5	17871	11130	11130	1.166667
3577	007	5000	0.11	8478	10	75	120	3.5	13	3	17500	9022	NCT-VALEI	55	form-based				0.75	15	1.153846145	5	5	18750	10272	10272	1.071429
3577	012A	4500	0.1	6946	8	65	100	3	10	2	13500	6554	RTO-M	55	form-based				0.7	13	1.299999952	5	5	15750	8804	8804	1.166667
3577	012B	4500	0.1	7090	8	65	100	3	10	2	13500	6410	RTO-M	55	form-based				0.7	13	1.299999952	5	5	15750	8660	8660	1.166667
3577	015	2249	0.05	0	0	65	100	3	5	5	6747	6747	RTO-M	45	form-based				0.7	5	1	5	5	6297.199707	6297.199707	6297.199707	0.933333
3577	025	3500	0.08	3010	2	65	100	3	8	6	10500	7490	RTO-M	45	form-based				0.7	7	0.875	5	5	9800	6790	6790	0.933333
3577	026	3419	0.08	3010	2	65	100	3	8	6	10257	7247	RTO-M	45	form-based				0.7	7	0.875	5	5	9573.200195	6563.200195	6563.200195	0.933333
3579	028	2463	0.06	2794	2	65	100	3	6	4	7389	4595	RM-1	50	form-based			true	0.7	7	1.166666627	5	5	8620.5	5826.5	5826.5	1.166667
3579	033	2413	0.06	1620	2	65	100	3	6	4	7239	5619	RM-1	50	form-based			true	0.7	7	1.166666627	5	5	8445.5	6825.5	6825.5	1.166667
3579	035	2484	0.06	1615	2	65	100	3	6	4	7452	5837	RM-1	50	form-based			true	0.7	7	1.166666627	5	5	8694	7079	7079	1.166667
3580	008	2094	0.05	5034	3	85	140	4	7	4	8376	3342	RTO-C	65	form-based			true	0.75	8	1.142857194	5	5	9423	4389	4389	1.125
3580	034	4201	0.1	5969	7	65	100	3	10	3	12603	6634	RM-1	50	form-based			true	0.7	12	1.200000048	5	5	14703.5	8734.5	8734.5	1.166667
3580	039	3001	0.07	2780	3	65	100	3	7	4	9003	6223	RM-1	50	form-based			true	0.7	8	1.142857194	5	5	10503.5	7723.5	7723.5	1.166667
3580	061	2500	0.06	2768	2	65	100	3	6	4	7500	4732	RM-1	50	form-based			true	0.7	7	1.166666627	5	5	8750	5982	5982	1.166667
3580	063	2500	0.06	3100	2	65	100	3	6	4	7500	4400	RM-1	50	form-based			true	0.7	7	1.166666627	5	5	8750	5650	5650	1.166667
3580	065	2500	0.06	1609	2	65	100	3	6	4	7500	5891	RM-1	50	form-based			true	0.7	7	1.166666627	5	5	8750	7141	7141	1.166667
3580	067	2500	0.06	2750	2	65	100	3	6	4	7500	4750	RM-1	50	form-based			true	0.7	7	1.166666627	5	5	8750	6000	6000	1.166667
3580	160	3016	0.07	2046	3	85	140	4	10	7	12064	10018	RM-1	50	form-based			true	0.7	8	0.800000012	5	5	10556	8510	8510	0.875
3580	165	2500	0.06	1197	2	85	140	4	8	6	10000	8803	RM-1	50	form-based			true	0.7	7	0.875	5	5	8750	7553	7553	0.875
3580	169	2500	0.06	4358	2	65	100	3	6	4	7500	3142	RM-1	50	form-based			true	0.7	7	1.166666627	5	5	8750	4392	4392	1.166667
3580	178	3174	0.07	727	4	65	100	3	7	3	9522	8795	RM-1	50	form-based			true	0.7	9	1.285714269	5	5	11109	10382	10382	1.166667
3581	019	2850	0.07	2641	1	65	100	3	7	6	8550	5909	RH-3	40	form-based			true	0.7	6	0.857142866	5	5	7980	5339	5339	0.933333
3581	020	2850	0.07	2225	1	65	100	3	7	6	8550	6325	RH-3	40	form-based			true	0.7	6	0.857142866	5	5	7980	5755	5755	0.933333
3581	020A	2850	0.07	1575	1	65	100	3	7	6	8550	6975	RH-3	40	form-based			true	0.7	6	0.857142866	5	5	7980	6405	6405	0.933333
3581	020B	2850	0.07	1627	1	65	100	3	7	6	8550	6923	RH-3	40	form-based			true	0.7	6	0.857142866	5	5	7980	6353	6353	0.933333
3581	031	2760	0.06	1260	1	65	100	3	6	5	8280	7020	RH-3	40	form-based			true	0.7	6	1	5	5	7728	6468	6468	0.933333
3581	037	2846	0.07	1009	1	65	100	3	7	6	8538	7529	RH-2	40	form-based			true	0.7	6	0.857142866	5	5	7968.799805	6959.799805	6959.799805	0.933333
3581	038	2846	0.07	1502	1	65	100	3	7	6	8538	7036	RH-2	40	form-based			true	0.7	6	0.857142866	5	5	7968.799805	6466.799805	6466.799805	0.933333
3581	043	2845	0.07	4260	1	65	100	3	7	6	8535	4275	RH-2	40	form-based			true	0.7	6	0.857142866	5	5	7966	3706	3706	0.933333
3581	044	2845	0.07	1435	1	65	100	3	7	6	8535	7100	RH-2	40	form-based			true	0.7	6	0.857142866	5	5	7966	6531	6531	0.933333
3581	045	2845	0.07	1770	1	65	100	3	7	6	8535	6765	RH-2	40	form-based			true	0.7	6	0.857142866	5	5	7966	6196	6196	0.933333
3581	047	2844	0.07	1740	1	65	100	3	7	6	8532	6792	RH-2	40	form-based			true	0.7	6	0.857142866	5	5	7963.199707	6223.199707	6223.199707	0.933333
3581	051	2850	0.07	1278	1	65	100	3	7	6	8550	7272	RH-2	40	form-based			true	0.7	6	0.857142866	5	5	7980	6702	6702	0.933333
3581	053	2850	0.07	1502	1	65	100	3	7	6	8550	7048	RH-2	40	form-based			true	0.7	6	0.857142866	5	5	7980	6478	6478	0.933333
3581	055	2850	0.07	2365	1	65	100	3	7	6	8550	6185	RH-2	40	form-based			true	0.7	6	0.857142866	5	5	7980	5615	5615	0.933333
3581	057	2850	0.07	1095	1	65	100	3	7	6	8550	7455	RH-2	40	form-based			true	0.7	6	0.857142866	5	5	7980	6885	6885	0.933333
3581	060	2850	0.07	1478	1	65	100	3	7	6	8550	7072	RH-2	40	form-based			true	0.7	6	0.857142866	5	5	7980	6502	6502	0.933333
3581	061	2850	0.07	1460	1	65	100	3	7	6	8550	7090	RH-2	40	form-based			true	0.7	6	0.857142866	5	5	7980	6520	6520	0.933333
3581	062	2850	0.07	1190	1	65	100	3	7	6	8550	7360	RH-2	40	form-based			true	0.7	6	0.857142866	5	5	7980	6790	6790	0.933333
3581	070A	2782	0.06	2388	1	85	140	4	8	7	11128	8740	RH-3	40	form-based			true	0.7	6	0.75	5	5	7789.600098	5401.600098	5401.600098	0.7
3581	076	2835	0.07	2398	1	65	100	3	7	6	8505	6107	RH-3	40	form-based			true	0.7	6	0.857142866	5	5	7938	5540	5540	0.933333
3581	082	2836	0.07	1585	1	65	100	3	7	6	8508	6923	RH-3	40	form-based			true	0.7	6	0.857142866	5	5	7940.799805	6355.799805	6355.799805	0.933333
3581	084	2837	0.07	2722	1	65	100	3	7	6	8511	5789	RH-3	40	form-based			true	0.7	6	0.857142866	5	5	7943.600098	5221.600098	5221.600098	0.933333
3582	004	3117	0.07	3066	4	85	140	4	10	6	12468	9402	RH-3	50	form-based			true	0.7	9	0.899999976	5	5	10909.5	7843.5	7843.5	0.875
3582	007	3117	0.07	2768	2	65	100	3	7	5	9351	6583	RH-3	40	form-based			true	0.7	7	1	5	5	8727.599609	5959.599609	5959.599609	0.933333

block_num	lot_num	Lot Size Feet	Lot Size Acres	Existing Bldg Sqft	Existing Units	sb79_MaxHeight	sb79_MaxDensity	sb79_MaxFAR	SB79- Gross Unit Capacity	SB79- Net Unit Capacity	SB79- Gross GSF Capacity	SB79- Net GSF Capacity	Existing SF Zoning	Existing SF Height Limit	Density Limit?	Density Limit ratio	Corner Parcel?	In R4	Max Lot Coverage	SF Unit Capacity Gross	% Gross Unit- SF vs SB79	SF Zoning- Net Unit Capacity	SF Zoning - Net Unit Capacity Limited by 200% SB79	SF Zoning- Gross GSF Capacity	SF Zoning- Net GSF Capacity	SF Zoning - Net GSF Capacity Limited by 200% SB79	% Gross GSF- SF vs SB79
3582	008	3117	0.07	2916	2	65	100	3	7	5	9351	6435	RH-3	40	form-based			true	0.7	7	1	5	5	8727.599609	5811.599609	5811.599609	0.933333
3582	009	3117	0.07	2602	2	65	100	3	7	5	9351	6749	RH-3	40	form-based			true	0.7	7	1	5	5	8727.599609	6125.599609	6125.599609	0.933333
3582	011	3117	0.07	2711	2	65	100	3	7	5	9351	6640	RH-3	40	form-based			true	0.7	7	1	5	5	8727.599609	6016.599609	6016.599609	0.933333
3582	014	3117	0.07	1984	2	65	100	3	7	5	9351	7367	RH-3	40	form-based			true	0.7	7	1	5	5	8727.599609	6743.599609	6743.599609	0.933333
3582	025	3792	0.09	4755	3	65	100	3	9	6	11376	6621	RH-3	40	form-based			true	0.7	8	0.888888896	5	5	10617.59961	5862.599609	5862.599609	0.933333
3582	027	3125	0.07	2368	2	65	100	3	7	5	9375	7007	RH-3	40	form-based			true	0.7	7	1	5	5	8750	6382	6382	0.933333
3582	028	3125	0.07	2909	2	65	100	3	7	5	9375	6466	RH-3	40	form-based			true	0.7	7	1	5	5	8750	5841	5841	0.933333
3582	040	2000	0.05	1787	1	65	100	3	5	4	6000	4213	RH-3	50	form-based			true	0.7	6	1.200000048	5	5	7000	5213	5213	1.166667
3582	044	2550	0.06	1646	2	65	100	3	6	4	7650	6004	RH-3	50	form-based			true	0.7	7	1.166666627	5	5	8925	7279	7279	1.166667
3582	053	2500	0.06	4840	3	65	100	3	6	3	7500	2660	NCD-CAST	50	form-based			true	0.75	8	1.333333373	5	5	9375	4535	4535	1.25
3582	055	2500	0.06	4682	3	65	100	3	6	3	7500	2818	NCD-CAST	50	form-based			true	0.75	8	1.333333373	5	5	9375	4693	4693	1.25
3582	056	2500	0.06	3975	3	65	100	3	6	3	7500	3525	NCD-CAST	50	form-based			true	0.75	8	1.333333373	5	5	9375	5400	5400	1.25
3582	101	2550	0.06	1007	2	65	100	3	6	4	7650	6643	RH-3	50	form-based			true	0.7	7	1.166666627	5	5	8925	7918	7918	1.166667
3583	010	3125	0.07	2600	2	65	100	3	7	5	9375	6775	RH-3	40	form-based			true	0.7	7	1	5	5	8750	6150	6150	0.933333
3583	034	3065	0.07	1069	1	65	100	3	7	6	9195	8126	RH-3	40	form-based			true	0.7	6	0.857142866	5	5	8582	7513	7513	0.933333
3583	055	2250	0.05	2136	1	65	100	3	5	4	6750	4614	RH-3	50	form-based			true	0.7	6	1.200000048	5	5	7875	5739	5739	1.166667
3583	066	3125	0.07	4530	4	65	100	3	7	3	9375	4845	NCD-CAST	50	form-based			true	0.75	9	1.285714269	5	5	11718.75	7188.75	7188.75	1.25
3583	070	3042	0.07	5340	4	65	100	3	7	3	9126	3786	NCD-CAST	50	form-based			true	0.75	9	1.285714269	5	5	11407.5	6067.5	6067.5	1.25
3583	104	2801	0.06	1909	1	65	100	3	6	5	8403	6494	NCD-CAST	40	form-based			true	0.75	6	1	5	5	8403	6494	6494	1
3583	118	2467	0.06	1997	2	65	100	3	6	4	7401	5404	NCD-CAST	50	form-based			true	0.75	7	1.166666627	5	5	9251.25	7254.25	7254.25	1.25
3583	121	3125	0.07	856	2	65	100	3	7	5	9375	8519	RH-3	40	form-based			true	0.7	7	1	5	5	8750	7894	7894	0.933333
3584	002	2625	0.06	1805	1	65	100	3	6	5	7875	6070	RH-3	40	form-based			true	0.7	6	1	5	5	7350	5545	5545	0.933333
3584	012	2625	0.06	4000	1	65	100	3	6	5	7875	3875	RH-3	40	form-based			true	0.7	6	1	5	5	7350	3350	3350	0.933333
3584	015	2887	0.07	2651	1	65	100	3	7	6	8661	6010	RH-3	40	form-based			true	0.7	6	0.857142866	5	5	8083.600098	5432.600098	5432.600098	0.933333
3584	016	2625	0.06	2076	1	65	100	3	6	5	7875	5799	RH-3	40	form-based			true	0.7	6	1	5	5	7350	5274	5274	0.933333
3584	020	2853	0.07	1658	1	65	100	3	7	6	8559	6901	RH-2	40	form-based			true	0.7	6	0.857142866	5	5	7988.399902	6330.399902	6330.399902	0.933333
3584	021	2853	0.07	1530	1	65	100	3	7	6	8559	7029	RH-2	40	form-based			true	0.7	6	0.857142866	5	5	7988.399902	6458.399902	6458.399902	0.933333
3584	027	2854	0.07	1400	1	65	100	3	7	6	8562	7162	RH-2	40	form-based			true	0.7	6	0.857142866	5	5	7991.199707	6591.199707	6591.199707	0.933333
3584	030	2855	0.07	1714	1	65	100	3	7	6	8565	6851	RH-2	40	form-based			true	0.7	6	0.857142866	5	5	7994	6280	6280	0.933333
3584	032	2855	0.07	1441	1	65	100	3	7	6	8565	7124	RH-2	40	form-based			true	0.7	6	0.857142866	5	5	7994	6553	6553	0.933333
3584	036	2625	0.06	1494	1	65	100	3	6	5	7875	6381	RH-3	40	form-based			true	0.7	6	1	5	5	7350	5856	5856	0.933333
3584	039	2625	0.06	2991	1	65	100	3	6	5	7875	4884	RH-3	40	form-based			true	0.7	6	1	5	5	7350	4359	4359	0.933333
3584	043	2897	0.07	1850	1	65	100	3	7	6	8691	6841	RH-3	40	form-based			true	0.7	6	0.857142866	5	5	8111.600098	6261.600098	6261.600098	0.933333
3584	044	2850	0.07	2510	1	65	100	3	7	6	8550	6040	RH-3	40	form-based			true	0.7	6	0.857142866	5	5	7980	5470	5470	0.933333
3584	046	2850	0.07	1184	1	65	100	3	7	6	8550	7366	RH-3	40	form-based			true	0.7	6	0.857142866	5	5	7980	6796	6796	0.933333
3584	050	2850	0.07	1086	1	65	100	3	7	6	8550	7464	RH-3	40	form-based			true	0.7	6	0.857142866	5	5	7980	6894	6894	0.933333
3584	051	2850	0.07	1976	1	65	100	3	7	6	8550	6574	RH-3	40	form-based			true	0.7	6	0.857142866	5	5	7980	6004	6004	0.933333
3584	061	2850	0.07	945	1	65	100	3	7	6	8550	7605	RH-3	40	form-based			true	0.7	6	0.857142866	5	5	7980	7035	7035	0.933333
3584	067	2850	0.07	3220	1	65	100	3	7	6	8550	5330	RH-3	40	form-based			true	0.7	6	0.857142866	5	5	7980	4760	4760	0.933333
3584	068	2850	0.07	1856	1	65	100	3	7	6	8550	6694	RH-3	40	form-based			true	0.7	6	0.857142866	5	5	7980	6124	6124	0.933333
3584	069	2850	0.07	1765	1	65	100	3	7	6	8550	6785	RH-3	40	form-based			true	0.7	6	0.857142866	5	5	7980	6215	6215	0.933333
3584	090	2836	0.07	1076	1	65	100	3	7	6	8508	7432	RH-3	40	form-based			true	0.7	6	0.857142866	5	5	7940.799805	6864.799805	6864.799805	0.933333
3584	092	2836	0.07	1565	1	65	100	3	7	6	8508	6943	RH-3	40	form-based			true	0.7	6	0.857142866	5	5	7940.799805	6375.799805	6375.799805	0.933333
3584	120	3135	0.07	1069	2	65	100	3	7	5	9405	8336	RH-3	40	form-based			true	0.7	7	1	5	5	8778	7709	7709	0.933333
3584	139	2625	0.06	1988	1	65	100	3	6	5	7875	5887	RH-3	40	form-based			true	0.7	6	1	5	5	7350	5362	5362	0.933333
3585	013	1818	0.04	2767	2	65	100	3	4	2	5454	2687	RTO-C	65	form-based			true	0.75	7	1.75	5	5	8181	5414	5414	1.5
3585	014	1818	0.04	2704	2	65	100	3	4	2	5454	2750	RTO-C	65	form-based			true	0.75	7	1.75	5	5	8181	5477	5477	1.5
3585	027	2850	0.07	2335	3	65	100	3	7	4	8550	6215	RH-2	50	form-based			true	0.7	8	1.142857194	5	5	9975	7640	7640	1.166667
3585	030	2500	0.06	3730	2	65	100	3	6	4	7500	3770	RH-3	50	form-based			true	0.7	7	1.166666627	5	5	8750	5020	5020	1.166667
3585	038	2851	0.07	2900	3	65	100	3	7	4	8553	5653	RH-3	50	form-based			true	0.7	8	1.142857194	5	5	9978.5	7078.5	7078.5	1.166667
3585	063	2250	0.05	1120	1	65	100	3	5	4	6750	5630	RH-3	50	form-based			true	0.7	6	1.200000048	5	5	7875	6755	6755	1.166667
3585	064	2750	0.06	4596	3	65	100	3	6	3	8250	3654	RH-3	50	form-based			true	0.7	8	1.333333373	5	5	9625	5029	5029	1.166667
3585	117	2850	0.07	900	3	65	100	3	7	4	8550	7650	RH-3	50	form-based			true	0.7	8	1.142857194	5	5	9975	9075	9075	1.166667
3585	123	2850	0.07	1189	3	65	100	3	7	4	8550	7361	RH-3	50	form-based			true	0.7	8	1.142857194	5	5	9975	8786	8786	1.166667
3585	126	2849	0.07	1228	3	65	100	3	7	4	8547	7319	RH-3	50	form-based			true	0.7	8	1.142857194	5	5	9971.5	8743.5	8743.5	1.166667
3585	142	2489	0.06	1421	2	65	100	3	6	4	7467	6046	RH-3	50	form-based			true	0.7	7	1.166666627	5	5	8711.5	7290.5	7290.5	1.166667
3585	146	2840	0.07	444	3	65	100	3	7	4	8520	8076	RH-3	50	form-based			true	0.7	8	1.142857194	5	5	9940	9496	9496	1.166667
3585	149	2850	0.07	769	3	65	100	3	7	4	8550	7781	RH-3	50	form-based			true	0.7	8	1.142857194	5	5	9975	9206	9206	1.166667
3585	155	2500	0.06	1146	2	65	100	3	6	4	7500	6354	RH-3	50	form-based			true	0.7	7	1.166666627	5	5	8750	7604	7604	1.166667
3587	001	7024	0.16	10552	4	65	100	3	16	12	21072	10520	NC-1	40	density-lin	800	true		0.75	9	0.5625	5	5	21072	10520	10520	1
3588	008	2250	0.05	3060	2	65	100	3	5	3	6750	3690	NCT-VALEI	55	form-based				0.75	7	1.399999976	5	5	8437.5	5377.5	5377.5	1.25
3588	017	2500	0.06	3574	2	65	100	3	6	4	7500	3926	RTO-M	55	form-based				0.7	7	1.166666627	5	5	8750	5176	5176	1.166667
3588	047	2511	0.06	2690	2	65	100	3	6	4	7533	4843	RTO-M	55	form-based				0.7	7	1.166666627	5	5	8788.5	6098.5	6098.5	1.166667
3588	048	2511	0.06	2920	2	65	100	3	6	4	7533	4613	RTO-M	55	form-based				0.7	7	1.166666627	5	5	8788.5	5868.5	5868.5	1.166667

block_num	lot_num	Lot Size Feet	Lot Size Acres	Existing Bldg Sqft	Existing Units	sb79_MaxHeight	sb79_MaxDensity	sb79_MaxFAR	SB79- Gross Unit Capacity	SB79- Net Unit Capacity	SB79- Gross GSF Capacity	SB79- Net GSF Capacity	Existing SF Zoning	Existing SF Height Limit	Density Limit?	Density Limit ratio	Corner Parcel?	In R4	Max Lot Coverage	SF Unit Capacity Gross	% Gross Unit- SF vs SB79	SF Zoning- Net Unit Capacity	SF Zoning - Net Unit Capacity Limited by 200% SB79	SF Zoning- Gross GSF Capacity	SF Zoning- Net GSF Capacity	SF Zoning - Net GSF Capacity Limited by 200% SB79	% Gross GSF- SF vs SB79
3588	049O	2449	0.06	2690	2	65	100	3	6	4	7347	4657	RTO-M	55	form-based				0.7	7	1.166666627	5	5	8571.5	5881.5	5881.5	1.166667
3588	052	2287	0.05	0	0	65	100	3	5	5	6861	6861	RTO-M	45	form-based				0.7	5	1	5	5	6403.600098	6403.600098	6403.600098	0.933333
3588	068	2500	0.06	3360	2	65	100	3	6	4	7500	4140	RTO-M	55	form-based				0.7	7	1.166666627	5	5	8750	5390	5390	1.166667
3588	069	2500	0.06	3360	2	65	100	3	6	4	7500	4140	RTO-M	55	form-based				0.7	7	1.166666627	5	5	8750	5390	5390	1.166667
3588	083	3000	0.07	1800	3	65	100	3	7	4	9000	7200	RTO-M	55	form-based		true		0.7	8	1.142857194	5	5	10500	8700	8700	1.166667
3588	152	2449	0.06	1773	2	65	100	3	6	4	7347	5574	RTO-M	55	form-based				0.7	7	1.166666627	5	5	8571.5	6798.5	6798.5	1.166667
3593	032	5000	0.11	4028	0	65	100	3	11	11	15000	10972	RH-3	65	density-lim	1000			0.7	5	0.454545468	5	5	21000	16972	16972	1.4
3594	042	4165	0.1	3840	0	65	100	3	10	10	12495	8655	NC-2	50	density-lim	800			0.75	5	0.5	5	5	15618.75	11778.75	11778.75	1.25
3597	019	2536	0.06	2860	2	65	100	3	6	4	7608	4748	RTO-M	55	form-based				0.7	7	1.166666627	5	5	8876	6016	6016	1.166667
3597	026	2882	0.07	2450	3	65	100	3	7	4	8646	6196	RTO-M	55	form-based				0.7	8	1.142857194	5	5	10087	7637	7637	1.166667
3597	067	3002	0.07	1820	1	65	100	3	7	6	9006	7186	RTO-M	45	form-based				0.7	6	0.857142866	5	5	8405.599609	6585.599609	6585.599609	0.933333
3597	069	3002	0.07	1300	1	65	100	3	7	6	9006	7706	RTO-M	45	form-based				0.7	6	0.857142866	5	5	8405.599609	7105.599609	7105.599609	0.933333
3597	070	2841	0.07	4500	3	65	100	3	7	4	8523	4023	RTO-M	55	form-based				0.7	8	1.142857194	5	5	9943.5	5443.5	5443.5	1.166667
3597	071	2500	0.06	4500	3	65	100	3	6	3	7500	3000	NCT-VALEI	55	form-based				0.75	8	1.333333373	5	5	9375	4875	4875	1.25
3597	086	3228	0.07	1102	4	65	100	3	7	3	9684	8582	RTO-M	55	form-based				0.7	9	1.285714269	5	5	11298	10196	10196	1.166667
3597	090	2536	0.06	1987	2	65	100	3	6	4	7608	5621	RTO-M	55	form-based				0.7	7	1.166666627	5	5	8876	6889	6889	1.166667
3597	121	2839	0.07	1869	3	65	100	3	7	4	8517	6648	RTO-M	55	form-based				0.7	8	1.142857194	5	5	9936.5	8067.5	8067.5	1.166667
3600	030	2211	0.05	2430	1	65	100	3	5	4	6633	4203	RH-1	50	form-based			true	0.7	6	1.200000048	5	5	7738.5	5308.5	5308.5	1.166667
3600	031	2211	0.05	1402	1	65	100	3	5	4	6633	5231	RH-1	50	form-based			true	0.7	6	1.200000048	5	5	7738.5	6336.5	6336.5	1.166667
3600	032	2211	0.05	2645	1	65	100	3	5	4	6633	3988	RH-1	50	form-based			true	0.7	6	1.200000048	5	5	7738.5	5093.5	5093.5	1.166667
3600	035A	2835	0.07	1805	3	65	100	3	7	4	8505	6700	RH-2	50	form-based			true	0.7	8	1.142857194	5	5	9922.5	8117.5	8117.5	1.166667
3601	008	2952	0.07	2138	1	65	100	3	7	6	8856	6718	RH-1	40	form-based			true	0.7	6	0.857142866	5	5	8265.599609	6127.599609	6127.599609	0.933333
3601	008A	2952	0.07	1320	1	65	100	3	7	6	8856	7536	RH-1	40	form-based			true	0.7	6	0.857142866	5	5	8265.599609	6945.599609	6945.599609	0.933333
3601	009	2952	0.07	2046	1	65	100	3	7	6	8856	6810	RH-1	40	form-based			true	0.7	6	0.857142866	5	5	8265.599609	6219.599609	6219.599609	0.933333
3601	014	2850	0.07	2986	1	65	100	3	7	6	8550	5564	RH-1	40	form-based			true	0.7	6	0.857142866	5	5	7980	4994	4994	0.933333
3601	018	2850	0.07	2044	1	65	100	3	7	6	8550	6506	RH-1	40	form-based			true	0.7	6	0.857142866	5	5	7980	5936	5936	0.933333
3601	019	2850	0.07	1353	1	65	100	3	7	6	8550	7197	RH-1	40	form-based			true	0.7	6	0.857142866	5	5	7980	6627	6627	0.933333
3601	020	2850	0.07	2494	1	65	100	3	7	6	8550	6056	RH-1	40	form-based			true	0.7	6	0.857142866	5	5	7980	5486	5486	0.933333
3601	021	2850	0.07	1801	1	65	100	3	7	6	8550	6749	RH-1	40	form-based			true	0.7	6	0.857142866	5	5	7980	6179	6179	0.933333
3601	022	2850	0.07	2919	1	65	100	3	7	6	8550	5631	RH-1	40	form-based			true	0.7	6	0.857142866	5	5	7980	5061	5061	0.933333
3601	023	2850	0.07	792	1	65	100	3	7	6	8550	7758	RH-1	40	form-based			true	0.7	6	0.857142866	5	5	7980	7188	7188	0.933333
3601	024	2850	0.07	1603	1	65	100	3	7	6	8550	6947	RH-1	40	form-based			true	0.7	6	0.857142866	5	5	7980	6377	6377	0.933333
3601	027	2992	0.07	984	1	65	100	3	7	6	8976	7992	RH-1	40	form-based			true	0.7	6	0.857142866	5	5	8377.599609	7393.599609	7393.599609	0.933333
3601	028	2940	0.07	1292	1	65	100	3	7	6	8820	7528	RH-1	40	form-based			true	0.7	6	0.857142866	5	5	8232	6940	6940	0.933333
3601	029	3045	0.07	4000	1	65	100	3	7	6	9135	5135	RH-1	40	form-based			true	0.7	6	0.857142866	5	5	8526	4526	4526	0.933333
3601	032	2882	0.07	1692	1	65	100	3	7	6	8646	6954	RH-1	40	form-based			true	0.7	6	0.857142866	5	5	8069.600098	6377.600098	6377.600098	0.933333
3601	033	2882	0.07	1910	1	65	100	3	7	6	8646	6736	RH-1	40	form-based			true	0.7	6	0.857142866	5	5	8069.600098	6159.600098	6159.600098	0.933333
3601	034	2882	0.07	3560	1	65	100	3	7	6	8646	5086	RH-1	40	form-based			true	0.7	6	0.857142866	5	5	8069.600098	4509.600098	4509.600098	0.933333
3601	035	2881	0.07	2765	1	65	100	3	7	6	8643	5878	RH-1	40	form-based			true	0.7	6	0.857142866	5	5	8066.799805	5301.799805	5301.799805	0.933333
3601	036	2881	0.07	3968	1	65	100	3	7	6	8643	4675	RH-1	40	form-based			true	0.7	6	0.857142866	5	5	8066.799805	4098.799805	4098.799805	0.933333
3601	037	2881	0.07	1504	1	65	100	3	7	6	8643	7139	RH-1	40	form-based			true	0.7	6	0.857142866	5	5	8066.799805	6562.799805	6562.799805	0.933333
3601	039	2880	0.07	1234	1	65	100	3	7	6	8640	7406	RH-1	40	form-based			true	0.7	6	0.857142866	5	5	8064	6830	6830	0.933333
3601	040	2880	0.07	2380	1	65	100	3	7	6	8640	6260	RH-1	40	form-based			true	0.7	6	0.857142866	5	5	8064	5684	5684	0.933333
3601	041	2880	0.07	2380	1	65	100	3	7	6	8640	6260	RH-1	40	form-based			true	0.7	6	0.857142866	5	5	8064	5684	5684	0.933333
3601	042	2880	0.07	1585	1	65	100	3	7	6	8640	7055	RH-1	40	form-based			true	0.7	6	0.857142866	5	5	8064	6479	6479	0.933333
3601	047	2850	0.07	1500	1	65	100	3	7	6	8550	7050	RH-1	40	form-based			true	0.7	6	0.857142866	5	5	7980	6480	6480	0.933333
3601	048	2850	0.07	2500	1	65	100	3	7	6	8550	6050	RH-1	40	form-based			true	0.7	6	0.857142866	5	5	7980	5480	5480	0.933333
3601	049A	2850	0.07	1968	1	65	100	3	7	6	8550	6582	RH-1	40	form-based			true	0.7	6	0.857142866	5	5	7980	6012	6012	0.933333
3601	050	2850	0.07	1900	1	65	100	3	7	6	8550	6650	RH-1	40	form-based			true	0.7	6	0.857142866	5	5	7980	6080	6080	0.933333
3601	050A	2850	0.07	1500	1	65	100	3	7	6	8550	7050	RH-1	40	form-based			true	0.7	6	0.857142866	5	5	7980	6480	6480	0.933333
3601	052	2850	0.07	3129	1	65	100	3	7	6	8550	5421	RH-1	40	form-based			true	0.7	6	0.857142866	5	5	7980	4851	4851	0.933333
3601	053	2850	0.07	3135	1	65	100	3	7	6	8550	5415	RH-1	40	form-based			true	0.7	6	0.857142866	5	5	7980	4845	4845	0.933333
3601	053A	2850	0.07	941	1	65	100	3	7	6	8550	7609	RH-1	40	form-based			true	0.7	6	0.857142866	5	5	7980	7039	7039	0.933333
3601	054	2850	0.07	2804	1	65	100	3	7	6	8550	5746	RH-1	40	form-based			true	0.7	6	0.857142866	5	5	7980	5176	5176	0.933333
3601	055	2850	0.07	720	1	65	100	3	7	6	8550	7830	RH-1	40	form-based			true	0.7	6	0.857142866	5	5	7980	7260	7260	0.933333
3601	057	2993	0.07	2160	1	65	100	3	7	6	8979	6819	RH-1	40	form-based			true	0.7	6	0.857142866	5	5	8380.399414	6220.399414	6220.399414	0.933333
3601	058	2992	0.07	2038	1	65	100	3	7	6	8976	6938	RH-1	40	form-based			true	0.7	6	0.857142866	5	5	8377.599609	6339.599609	6339.599609	0.933333
3601	059	2783	0.06	1843	1	65	100	3	6	5	8349	6506	RH-2	40	form-based			true	0.7	6	1	5	5	7792.399902	5949.399902	5949.399902	0.933333
3601	067	2851	0.07	1790	1	65	100	3	7	6	8553	6763	RH-2	40	form-based			true	0.7	6	0.857142866	5	5	7982.799805	6192.799805	6192.799805	0.933333
3601	071	2852	0.07	575	1	65	100	3	7	6	8556	7981	RH-2	40	form-based			true	0.7	6	0.857142866	5	5	7985.600098	7410.600098	7410.600098	0.933333
3601	072	2852	0.07	1000	1	65	100	3	7	6	8556	7556	RH-2	40	form-based			true	0.7	6	0.857142866	5	5	7985.600098	6985.600098	6985.600098	0.933333
3601	073	2853	0.07	1334	1	65	100	3	7	6	8559	7225	RH-2	40	form-based			true	0.7	6	0.857142866	5	5	7988.399902	6654.399902	6654.399902	0.933333
3601	080	2851	0.07	1550	1	65	100	3	7	6	8553	7003	RH-2	40	form-based			true	0.7	6	0.857142866	5	5	7982.799805	6432.799805	6432.799805	0.933333
3601	100	3110	0.07	1181	2	65	100	3	7	5	9330	8149	RH-2	40	form-based			true	0.7	7	1	5	5	8708	7527	7527	0.933333

block_num	lot_num	Lot Size Feet	Lot Size Acres	Existing Bldg Sqft	Existing Units	sb79_MaxHeight	sb79_MaxDensity	sb79_MaxFAR	SB79- Gross Unit Capacity	SB79- Net Unit Capacity	SB79- Gross GSF Capacity	SB79- Net GSF Capacity	Existing SF Zoning	Existing SF Height Limit	Density Limit?	Density Limit ratio	Corner Parcel?	In R4	Max Lot Coverage	SF Unit Capacity Gross	% Gross Unit- SF vs SB79	SF Zoning- Net Unit Capacity	SF Zoning - Net Unit Capacity Limited by 200% SB79	SF Zoning- Gross GSF Capacity	SF Zoning- Net GSF Capacity	SF Zoning - Net GSF Capacity Limited by 200% SB79	% Gross GSF- SF vs SB79
3601	103	2898	0.07	781	1	65	100	3	7	6	8694	7913	RH-1	40	form-based		true	true	0.7	6	0.857142866	5	5	8114.399902	7333.399902	7333.399902	0.933333
3601	109	2851	0.07	1504	1	65	100	3	7	6	8553	7049	RH-2	40	form-based			true	0.7	6	0.857142866	5	5	7982.799805	6478.799805	6478.799805	0.933333
3602	030	3125	0.07	2147	2	55	80	2.5	6	4	7812	5665	RH-3	40	form-based			true	0.7	7	1.166666627	5	5	8750	6603	6603	1.120072
3602	031	3125	0.07	1895	2	55	80	2.5	6	4	7812	5917	RH-3	40	form-based			true	0.7	7	1.166666627	5	5	8750	6855	6855	1.120072
3602	032	3125	0.07	2581	2	55	80	2.5	6	4	7812	5231	RH-3	40	form-based			true	0.7	7	1.166666627	5	5	8750	6169	6169	1.120072
3602	034	3125	0.07	2380	2	55	80	2.5	6	4	7812	5432	RH-3	40	form-based			true	0.7	7	1.166666627	5	5	8750	6370	6370	1.120072
3602	040	2725	0.06	1916	1	55	80	2.5	5	4	6812	4896	RH-3	40	form-based			true	0.7	6	1.200000048	5	5	7630	5714	5714	1.120082
3602	048	2750	0.06	1764	1	55	80	2.5	5	4	6875	5111	RH-3	40	form-based			true	0.7	6	1.200000048	5	5	7700	5936	5936	1.12
3602	049	2750	0.06	1300	1	55	80	2.5	5	4	6875	5575	RH-3	40	form-based			true	0.7	6	1.200000048	5	5	7700	6400	6400	1.12
3602	052	2750	0.06	1535	1	55	80	2.5	5	4	6875	5340	RH-3	40	form-based			true	0.7	6	1.200000048	5	5	7700	6165	6165	1.12
3602	064	3487	0.08	3340	2	55	80	2.5	6	4	8718	5378	RH-3	40	form-based			true	0.7	7	1.166666627	5	5	9763.599609	6423.599609	6423.599609	1.119936
3602	080	3811	0.09	1348	3	65	100	3	9	6	11433	10085	RH-3	40	form-based			true	0.7	8	0.888888896	5	5	10670.7998	9322.799805	9322.799805	0.933333
3602	101	3117	0.07	1385	2	55	80	2.5	6	4	7792	6407	RH-1	40	form-based			true	0.7	7	1.166666627	5	5	8727.599609	7342.599609	7342.599609	1.120072
3602	109	3323	0.08	1643	2	55	80	2.5	6	4	8308	6665	RH-3	40	form-based			true	0.7	7	1.166666627	5	5	9304.399414	7661.399414	7661.399414	1.119933
3602	116	3125	0.07	1019	2	55	80	2.5	6	4	7812	6793	RH-3	40	form-based			true	0.7	7	1.166666627	5	5	8750	7731	7731	1.120072
3603	002	2764	0.06	2726	1	55	80	2.5	5	4	6910	4184	RH-2	40	form-based			true	0.7	6	1.200000048	5	5	7739.199707	5013.199707	5013.199707	1.12
3603	010	2850	0.07	1450	1	55	80	2.5	6	5	7125	5675	RH-2	40	form-based			true	0.7	6	1	5	5	7980	6530	6530	1.12
3603	011	2850	0.07	1450	1	55	80	2.5	6	5	7125	5675	RH-2	40	form-based			true	0.7	6	1	5	5	7980	6530	6530	1.12
3603	012	2850	0.07	2457	1	55	80	2.5	6	5	7125	4668	RH-2	40	form-based			true	0.7	6	1	5	5	7980	5523	5523	1.12
3603	014	2850	0.07	1740	1	55	80	2.5	6	5	7125	5385	RH-2	40	form-based			true	0.7	6	1	5	5	7980	6240	6240	1.12
3603	016	2850	0.07	1740	1	55	80	2.5	6	5	7125	5385	RH-2	40	form-based			true	0.7	6	1	5	5	7980	6240	6240	1.12
3603	017	2850	0.07	2953	1	55	80	2.5	6	5	7125	4172	RH-2	40	form-based			true	0.7	6	1	5	5	7980	5027	5027	1.12
3603	018	2850	0.07	3408	1	55	80	2.5	6	5	7125	3717	RH-2	40	form-based			true	0.7	6	1	5	5	7980	4572	4572	1.12
3603	019	2850	0.07	3000	1	55	80	2.5	6	5	7125	4125	RH-2	40	form-based			true	0.7	6	1	5	5	7980	4980	4980	1.12
3603	020	2850	0.07	2891	1	55	80	2.5	6	5	7125	4234	RH-2	40	form-based			true	0.7	6	1	5	5	7980	5089	5089	1.12
3603	026	2500	0.06	1900	0	55	80	2.5	5	5	6250	4350	RH-2	40	form-based			true	0.7	5	1	5	5	7000	5100	5100	1.12
3603	034	2798	0.06	2059	1	55	80	2.5	5	4	6995	4936	RH-2	40	form-based			true	0.7	6	1.200000048	5	5	7834.399902	5775.399902	5775.399902	1.12
3603	036	2798	0.06	1682	1	55	80	2.5	5	4	6995	5313	RH-2	40	form-based			true	0.7	6	1.200000048	5	5	7834.399902	6152.399902	6152.399902	1.12
3603	037	2798	0.06	1885	1	55	80	2.5	5	4	6995	5110	RH-2	40	form-based			true	0.7	6	1.200000048	5	5	7834.399902	5949.399902	5949.399902	1.12
3603	038	2798	0.06	2421	1	55	80	2.5	5	4	6995	4574	RH-2	40	form-based			true	0.7	6	1.200000048	5	5	7834.399902	5413.399902	5413.399902	1.12
3603	039	2798	0.06	1715	1	55	80	2.5	5	4	6995	5280	RH-2	40	form-based			true	0.7	6	1.200000048	5	5	7834.399902	6119.399902	6119.399902	1.12
3603	041	2798	0.06	3000	1	55	80	2.5	5	4	6995	3995	RH-2	40	form-based			true	0.7	6	1.200000048	5	5	7834.399902	4834.399902	4834.399902	1.12
3603	042	2798	0.06	2200	1	55	80	2.5	5	4	6995	4795	RH-2	40	form-based			true	0.7	6	1.200000048	5	5	7834.399902	5634.399902	5634.399902	1.12
3603	043	2798	0.06	2228	1	55	80	2.5	5	4	6995	4767	RH-2	40	form-based			true	0.7	6	1.200000048	5	5	7834.399902	5606.399902	5606.399902	1.12
3603	044	2798	0.06	1971	1	55	80	2.5	5	4	6995	5024	RH-2	40	form-based			true	0.7	6	1.200000048	5	5	7834.399902	5863.399902	5863.399902	1.12
3603	045	2798	0.06	1416	1	55	80	2.5	5	4	6995	5579	RH-2	40	form-based			true	0.7	6	1.200000048	5	5	7834.399902	6418.399902	6418.399902	1.12
3603	046	2798	0.06	2110	1	55	80	2.5	5	4	6995	4885	RH-2	40	form-based			true	0.7	6	1.200000048	5	5	7834.399902	5724.399902	5724.399902	1.12
3603	053	2850	0.07	1225	1	55	80	2.5	6	5	7125	5900	RH-2	40	form-based			true	0.7	6	1	5	5	7980	6755	6755	1.12
3603	054	2850	0.07	2748	1	55	80	2.5	6	5	7125	4377	RH-2	40	form-based			true	0.7	6	1	5	5	7980	5232	5232	1.12
3603	055	2850	0.07	1848	1	55	80	2.5	6	5	7125	5277	RH-2	40	form-based			true	0.7	6	1	5	5	7980	6132	6132	1.12
3603	056	2850	0.07	1822	1	55	80	2.5	6	5	7125	5303	RH-2	40	form-based			true	0.7	6	1	5	5	7980	6158	6158	1.12
3603	057	2850	0.07	1624	1	55	80	2.5	6	5	7125	5501	RH-2	40	form-based			true	0.7	6	1	5	5	7980	6356	6356	1.12
3603	058	2850	0.07	3132	1	55	80	2.5	6	5	7125	3993	RH-2	40	form-based			true	0.7	6	1	5	5	7980	4848	4848	1.12
3603	059	2850	0.07	2074	1	55	80	2.5	6	5	7125	5051	RH-2	40	form-based			true	0.7	6	1	5	5	7980	5906	5906	1.12
3603	061	2850	0.07	2865	1	55	80	2.5	6	5	7125	4260	RH-2	40	form-based			true	0.7	6	1	5	5	7980	5115	5115	1.12
3603	062	2850	0.07	1782	1	55	80	2.5	6	5	7125	5343	RH-2	40	form-based			true	0.7	6	1	5	5	7980	6198	6198	1.12
3603	063	2850	0.07	2845	1	55	80	2.5	6	5	7125	4280	RH-2	40	form-based			true	0.7	6	1	5	5	7980	5135	5135	1.12
3603	064	2850	0.07	2287	1	55	80	2.5	6	5	7125	4838	RH-2	40	form-based			true	0.7	6	1	5	5	7980	5693	5693	1.12
3603	065	2850	0.07	2042	1	55	80	2.5	6	5	7125	5083	RH-2	40	form-based			true	0.7	6	1	5	5	7980	5938	5938	1.12
3603	066	2850	0.07	2287	1	55	80	2.5	6	5	7125	4838	RH-2	40	form-based			true	0.7	6	1	5	5	7980	5693	5693	1.12
3603	068	2625	0.06	2732	1	55	80	2.5	5	4	6562	3830	RH-2	40	form-based			true	0.7	6	1.200000048	5	5	7350	4618	4618	1.120085
3603	069	2625	0.06	1804	1	55	80	2.5	5	4	6562	4758	RH-2	40	form-based			true	0.7	6	1.200000048	5	5	7350	5546	5546	1.120085
3603	071	2625	0.06	1890	1	55	80	2.5	5	4	6562	4672	RH-2	40	form-based			true	0.7	6	1.200000048	5	5	7350	5460	5460	1.120085
3603	075	2785	0.06	1453	1	55	80	2.5	5	4	6962	5509	RH-3	40	form-based	true	true	0.7	6	1.200000048	5	5	7798	6345	6345	1.12008
3603	076	2851	0.07	2750	1	55	80	2.5	6	5	7128	4378	RH-2	40	form-based			true	0.7	6	1	5	5	7982.799805	5232.799805	5232.799805	1.119921
3603	086	2853	0.07	2004	1	55	80	2.5	6	5	7132	5128	RH-2	40	form-based			true	0.7	6	1	5	5	7988.399902	5984.399902	5984.399902	1.120079
3603	089	2853	0.07	1801	1	55	80	2.5	6	5	7132	5331	RH-2	40	form-based			true	0.7	6	1	5	5	7988.399902	6187.399902	6187.399902	1.120079
3604	021	2850	0.07	1935	1	65	100	3	7	6	8550	6615	RH-1	40	form-based			true	0.7	6	0.857142866	5	5	7980	6045	6045	0.933333
3604	012	2885	0.07	1415	1	65	100	3	7	6	8655	7240	RH-1	40	form-based			true	0.7	6	0.857142866	5	5	8078	6663	6663	0.933333
3604	015A	2733	0.06	1835	1	65	100	3	6	5	8199	6364	RH-1	40	form-based	true	true	0.7	6	1	5	5	7652.399902	5817.399902	5817.399902	0.933333
3604	017	2850	0.07	2387	1	65	100	3	7	6	8550	6163	RH-1	40	form-based			true	0.7	6	0.857142866	5	5	7980	5593	5593	0.933333
3604	018	2850	0.07	1557	1	65	100	3	7	6	8550	6993	RH-1	40	form-based			true	0.7	6	0.857142866	5	5	7980	6423	6423	0.933333
3604	018A	2850	0.07	1751	1	65	100	3	7	6	8550	6799	RH-1	40	form-based			true	0.7	6	0.857142866	5	5	7980	6229	6229	0.933333
3604	020	2850	0.07	3698	1	65	100	3	7	6	8550	4852	RH-1	40	form-based			true	0.7	6	0.857142866	5	5	7980	4282	4282	0.933333

block_num	lot_num	Lot Size Feet	Lot Size Acres	Existing Bldg Sqft	Existing Units	sb79_MaxHeight	sb79_MaxDensity	sb79_MaxFAR	SB79- Gross Unit Capacity	SB79- Net Unit Capacity	SB79- Gross GSF Capacity	SB79- Net GSF Capacity	Existing SF Zoning	Existing SF Height Limit	Density Limit?	Density Limit ratio	Corner Parcel?	In R4	Max Lot Coverage	SF Unit Capacity Gross	% Gross Unit- SF vs SB79	SF Zoning- Net Unit Capacity	SF Zoning - Net Unit Capacity Limited by 200% SB79	SF Zoning- Gross GSF Capacity	SF Zoning- Net GSF Capacity	SF Zoning - Net GSF Capacity Limited by 200% SB79	% Gross GSF- SF vs SB79
3604	023	2850	0.07	1266	1	65	100	3	7	6	8550	7284	RH-1	40	form-based			true	0.7	6	0.857142866	5	5	7980	6714	6714	0.933333
3604	024	2850	0.07	3137	1	65	100	3	7	6	8550	5413	RH-1	40	form-based			true	0.7	6	0.857142866	5	5	7980	4843	4843	0.933333
3604	025	2850	0.07	2648	1	65	100	3	7	6	8550	5902	RH-1	40	form-based		true	true	0.7	6	0.857142866	5	5	7980	5332	5332	0.933333
3604	030A	3098	0.07	3382	2	65	100	3	7	5	9294	5912	RH-2	40	form-based		true	true	0.7	7	1	5	5	8674.399414	5292.399414	5292.399414	0.933333
3604	035	2798	0.06	960	1	65	100	3	6	5	8394	7434	RH-1	40	form-based			true	0.7	6	1	5	5	7834.399902	6874.399902	6874.399902	0.933333
3604	038	2798	0.06	833	1	65	100	3	6	5	8394	7561	RH-1	40	form-based			true	0.7	6	1	5	5	7834.399902	7001.399902	7001.399902	0.933333
3604	039	2798	0.06	2217	1	65	100	3	6	5	8394	6177	RH-1	40	form-based			true	0.7	6	1	5	5	7834.399902	5617.399902	5617.399902	0.933333
3604	040	2798	0.06	660	1	65	100	3	6	5	8394	7734	RH-1	40	form-based			true	0.7	6	1	5	5	7834.399902	7174.399902	7174.399902	0.933333
3604	041	2798	0.06	2324	1	65	100	3	6	5	8394	6070	RH-1	40	form-based			true	0.7	6	1	5	5	7834.399902	5510.399902	5510.399902	0.933333
3604	044	2850	0.07	2984	1	65	100	3	7	6	8550	5566	RH-1	40	form-based			true	0.7	6	0.857142866	5	5	7980	4996	4996	0.933333
3604	045	2850	0.07	2488	1	65	100	3	7	6	8550	6062	RH-1	40	form-based			true	0.7	6	0.857142866	5	5	7980	5492	5492	0.933333
3604	046	2850	0.07	3746	1	65	100	3	7	6	8550	4804	RH-1	40	form-based			true	0.7	6	0.857142866	5	5	7980	4234	4234	0.933333
3604	047	2850	0.07	2200	1	65	100	3	7	6	8550	6350	RH-1	40	form-based			true	0.7	6	0.857142866	5	5	7980	5780	5780	0.933333
3604	058	2856	0.07	3720	1	65	100	3	7	6	8568	4848	RH-1	40	form-based			true	0.7	6	0.857142866	5	5	7996.799805	4276.799805	4276.799805	0.933333
3604	058A	2856	0.07	2724	1	65	100	3	7	6	8568	5844	RH-1	40	form-based			true	0.7	6	0.857142866	5	5	7996.799805	5272.799805	5272.799805	0.933333
3604	070	2856	0.07	1715	1	65	100	3	7	6	8568	6853	RH-1	40	form-based			true	0.7	6	0.857142866	5	5	7996.799805	6281.799805	6281.799805	0.933333
3604	071	2856	0.07	2223	1	65	100	3	7	6	8568	6345	RH-1	40	form-based			true	0.7	6	0.857142866	5	5	7996.799805	5773.799805	5773.799805	0.933333
3604	079	2632	0.06	2026	1	65	100	3	6	5	7896	5870	RH-1	40	form-based			true	0.7	6	1	5	5	7369.600098	5343.600098	5343.600098	0.933333
3604	080	2632	0.06	2026	1	65	100	3	6	5	7896	5870	RH-1	40	form-based			true	0.7	6	1	5	5	7369.600098	5343.600098	5343.600098	0.933333
3604	081	2632	0.06	2026	1	65	100	3	6	5	7896	5870	RH-1	40	form-based			true	0.7	6	1	5	5	7369.600098	5343.600098	5343.600098	0.933333
3604	082	2632	0.06	2026	1	65	100	3	6	5	7896	5870	RH-1	40	form-based			true	0.7	6	1	5	5	7369.600098	5343.600098	5343.600098	0.933333
3604	083	2845	0.07	2026	1	65	100	3	7	6	8535	6509	RH-1	40	form-based			true	0.7	6	0.857142866	5	5	7966	5940	5940	0.933333
3604	087	2850	0.07	2953	1	65	100	3	7	6	8550	5597	RH-1	40	form-based		true	true	0.7	6	0.857142866	5	5	7980	5027	5027	0.933333
3604	089	2858	0.07	2550	1	65	100	3	7	6	8574	6024	RH-1	40	form-based			true	0.7	6	0.857142866	5	5	8002.399902	5452.399902	5452.399902	0.933333
3604	091	3267	0.07	1169	2	65	100	3	7	5	9801	8632	RH-2	40	form-based			true	0.7	7	1	5	5	9147.599609	7978.599609	7978.599609	0.933333
3604	093	3241	0.07	1005	2	65	100	3	7	5	9723	8718	RH-2	40	form-based			true	0.7	7	1	5	5	9074.799805	8069.799805	8069.799805	0.933333
3604	095	3267	0.07	1185	2	65	100	3	7	5	9801	8616	RH-2	40	form-based			true	0.7	7	1	5	5	9147.599609	7962.599609	7962.599609	0.933333
3604	097	2798	0.06	1880	1	65	100	3	6	5	8394	6514	RH-1	40	form-based			true	0.7	6	1	5	5	7834.399902	5954.399902	5954.399902	0.933333
3604	098	2797	0.06	2751	1	65	100	3	6	5	8391	5640	RH-1	40	form-based			true	0.7	6	1	5	5	7831.600098	5080.600098	5080.600098	0.933333
3604	101	2850	0.07	2445	1	65	100	3	7	6	8550	6105	RH-1	40	form-based			true	0.7	6	0.857142866	5	5	7980	5535	5535	0.933333
3604	102	2850	0.07	1821	1	65	100	3	7	6	8550	6729	RH-1	40	form-based			true	0.7	6	0.857142866	5	5	7980	6159	6159	0.933333
3604	105	3195	0.07	1313	2	65	100	3	7	5	9585	8272	RH-2	40	form-based			true	0.7	7	1	5	5	8946	7633	7633	0.933333
3604	113	3541	0.08	1491	2	65	100	3	8	6	10623	9132	RH-2	40	form-based		true	true	0.7	7	0.875	5	5	9914.799805	8423.799805	8423.799805	0.933333
3605	016	2824	0.06	4605	1	65	100	3	6	5	8472	3867	RH-1	40	form-based			true	0.7	6	1	5	5	7907.199707	3302.199707	3302.199707	0.933333
3605	017	2823	0.06	1456	1	65	100	3	6	5	8469	7013	RH-1	40	form-based			true	0.7	6	1	5	5	7904.399902	6448.399902	6448.399902	0.933333
3605	021	2821	0.06	2949	1	65	100	3	6	5	8463	5514	RH-1	40	form-based			true	0.7	6	1	5	5	7898.799805	4949.799805	4949.799805	0.933333
3605	021A	2820	0.06	2899	1	65	100	3	6	5	8460	5561	RH-1	40	form-based			true	0.7	6	1	5	5	7896	4997	4997	0.933333
3605	028	2850	0.07	2510	1	65	100	3	7	6	8550	6040	RH-1	40	form-based			true	0.7	6	0.857142866	5	5	7980	5470	5470	0.933333
3605	029	2850	0.07	1200	1	65	100	3	7	6	8550	7350	RH-1	40	form-based			true	0.7	6	0.857142866	5	5	7980	6780	6780	0.933333
3605	030	2850	0.07	2159	1	65	100	3	7	6	8550	6391	RH-1	40	form-based			true	0.7	6	0.857142866	5	5	7980	5821	5821	0.933333
3605	032	2850	0.07	4393	1	65	100	3	7	6	8550	4157	RH-1	40	form-based			true	0.7	6	0.857142866	5	5	7980	3587	3587	0.933333
3605	033	2850	0.07	1650	1	65	100	3	7	6	8550	6900	RH-1	40	form-based			true	0.7	6	0.857142866	5	5	7980	6330	6330	0.933333
3605	034	2850	0.07	2014	1	65	100	3	7	6	8550	6536	RH-1	40	form-based			true	0.7	6	0.857142866	5	5	7980	5966	5966	0.933333
3605	037	2850	0.07	1993	1	65	100	3	7	6	8550	6557	RH-1	40	form-based			true	0.7	6	0.857142866	5	5	7980	5987	5987	0.933333
3605	039	2850	0.07	2200	1	65	100	3	7	6	8550	6350	RH-1	40	form-based			true	0.7	6	0.857142866	5	5	7980	5780	5780	0.933333
3605	040	2850	0.07	1325	1	65	100	3	7	6	8550	7225	RH-1	40	form-based			true	0.7	6	0.857142866	5	5	7980	6655	6655	0.933333
3605	042	2835	0.07	1143	1	65	100	3	7	6	8505	7362	RH-1	40	form-based			true	0.7	6	0.857142866	5	5	7938	6795	6795	0.933333
3605	042A	2835	0.07	1260	1	65	100	3	7	6	8505	7245	RH-1	40	form-based			true	0.7	6	0.857142866	5	5	7938	6678	6678	0.933333
3605	043	2835	0.07	975	1	65	100	3	7	6	8505	7530	RH-1	40	form-based			true	0.7	6	0.857142866	5	5	7938	6963	6963	0.933333
3605	043A	2836	0.07	1050	1	65	100	3	7	6	8508	7458	RH-1	40	form-based			true	0.7	6	0.857142866	5	5	7940.799805	6890.799805	6890.799805	0.933333
3605	044	2836	0.07	2684	1	65	100	3	7	6	8508	5824	RH-1	40	form-based			true	0.7	6	0.857142866	5	5	7940.799805	5256.799805	5256.799805	0.933333
3605	045	2836	0.07	1448	1	65	100	3	7	6	8508	7060	RH-1	40	form-based			true	0.7	6	0.857142866	5	5	7940.799805	6492.799805	6492.799805	0.933333
3605	047	2836	0.07	4576	1	65	100	3	7	6	8508	3932	RH-1	40	form-based			true	0.7	6	0.857142866	5	5	7940.799805	3364.799805	3364.799805	0.933333
3605	050	2838	0.07	1950	1	65	100	3	7	6	8514	6564	RH-1	40	form-based			true	0.7	6	0.857142866	5	5	7946.399902	5996.399902	5996.399902	0.933333
3605	054	3312	0.08	1544	2	65	100	3	8	6	9936	8392	RH-1	40	form-based			true	0.7	7	0.875	5	5	9273.599609	7729.599609	7729.599609	0.933333
3605	056	2850	0.07	2511	1	65	100	3	7	6	8550	6039	RH-1	40	form-based			true	0.7	6	0.857142866	5	5	7980	5469	5469	0.933333
3605	057	2850	0.07	1512	1	65	100	3	7	6	8550	7038	RH-1	40	form-based			true	0.7	6	0.857142866	5	5	7980	6468	6468	0.933333
3605	058	2850	0.07	3514	1	65	100	3	7	6	8550	5036	RH-1	40	form-based			true	0.7	6	0.857142866	5	5	7980	4466	4466	0.933333
3605	059	2850	0.07	2526	1	65	100	3	7	6	8550	6024	RH-1	40	form-based			true	0.7	6	0.857142866	5	5	7980	5454	5454	0.933333
3605	067	2850	0.07	3741	1	65	100	3	7	6	8550	4809	RH-2	40	form-based			true	0.7	6	0.857142866	5	5	7980	4239	4239	0.933333
3605	068	2850	0.07	2400	1	65	100	3	7	6	8550	6150	RH-2	40	form-based			true	0.7	6	0.857142866	5	5	7980	5580	5580	0.933333
3605	071	2800	0.06	3821	1	65	100	3	6	5	8400	4579	RH-1	40	form-based			true	0.7	6	1	5	5	7840	4019	4019	0.933333
3605	074	2825	0.06	1902	1	65	100	3	6	5	8475	6573	RH-1	40	form-based			true	0.7	6	1	5	5	7910	6008	6008	0.933333
3605	075	2825	0.06	1862	1	65	100	3	6	5	8475	6613	RH-1	40	form-based			true	0.7	6	1	5	5	7910	6048	6048	0.933333

block_num	lot_num	Lot Size Feet	Lot Size Acres	Existing Bldg Sqft	Existing Units	sb79_MaxHeight	sb79_MaxDensity	sb79_MaxFAR	SB79- Gross Unit Capacity	SB79- Net Unit Capacity	SB79- Gross GSF Capacity	SB79- Net GSF Capacity	Existing SF Zoning	Existing SF Height Limit	Density Limit?	Density Limit ratio	Corner Parcel?	In R4	Max Lot Coverage	SF Unit Capacity Gross	% Gross Unit- SF vs SB79	SF Zoning- Net Unit Capacity	SF Zoning - Net Unit Capacity Limited by 200% SB79	SF Zoning- Gross GSF Capacity	SF Zoning- Net GSF Capacity	SF Zoning - Net GSF Capacity Limited by 200% SB79	% Gross GSF- SF vs SB79
3605	080	2850	0.07	1890	1	65	100	3	7	6	8550	6660	RH-2	40	form-based			true	0.7	6	0.857142866	5	5	7980	6090	6090	0.933333
3605	086	1935	0.04	1375	2	85	140	4	6	4	7740	6365	RTO-C	65	form-based			true	0.75	7	1.166666627	5	5	8707.5	7332.5	7332.5	1.125
3605	099	2836	0.07	1166	1	65	100	3	7	6	8508	7342	RH-1	40	form-based			true	0.7	6	0.857142866	5	5	7940.799805	6774.799805	6774.799805	0.933333
3605	143	2089	0.05	761	3	65	100	3	5	2	6267	5506	RTO-C	65	form-based		true	true	0.75	8	1.600000024	5	5	9400.5	8639.5	8639.5	1.5
3606	009	2625	0.06	3057	2	85	140	4	8	6	10500	7443	RH-3	50	form-based			true	0.7	7	0.875	5	5	9187.5	6130.5	6130.5	0.875
3606	056	2069	0.05	1910	1	85	140	4	7	6	8276	6366	RM-1	50	form-based			true	0.7	6	0.857142866	5	5	7241.5	5331.5	5331.5	0.875
3606	057	2108	0.05	2896	1	85	140	4	7	6	8432	5536	RM-1	50	form-based			true	0.7	6	0.857142866	5	5	7378	4482	4482	0.875
3606	076	2828	0.06	4125	3	85	140	4	8	5	11312	7187	RH-3	50	form-based			true	0.7	8	1	5	5	9898	5773	5773	0.875
3606	078	2828	0.06	5816	3	85	140	4	8	5	11312	5496	RM-1	50	form-based			true	0.7	8	1	5	5	9898	4082	4082	0.875
3606	091	2828	0.06	1739	3	85	140	4	8	5	11312	9573	RH-3	50	form-based			true	0.7	8	1	5	5	9898	8159	8159	0.875
3606	098	2828	0.06	1716	3	85	140	4	8	5	11312	9596	RH-3	50	form-based			true	0.7	8	1	5	5	9898	8182	8182	0.875
3606	103	2850	0.07	1092	3	85	140	4	10	7	11400	10308	RH-3	50	form-based			true	0.7	8	0.800000012	5	5	9975	8883	8883	0.875
3606	117	2721	0.06	1963	3	85	140	4	8	5	10884	8921	RH-3	50	form-based			true	0.7	8	1	5	5	9523.5	7560.5	7560.5	0.875
3607	023	2312	0.05	3257	1	65	100	3	5	4	6936	3679	RH-3	40	density-lim	1000	true		0.7	6	1.200000048	5	5	6473.600098	3216.600098	3216.600098	0.933333
3607	056A	1912	0.04	2150	1	65	100	3	4	3	5736	3586	RH-3	40	density-lim	1000	true		0.7	6	1.5	5	5	5353.600098	3203.600098	3203.600098	0.933333
3607	058A	1773	0.04	1349	1	65	100	3	4	3	5319	3970	RH-3	40	density-lim	1000	true		0.7	6	1.5	5	5	4964.399902	3615.399902	3615.399902	0.933333
3608	051	1925	0.04	1672	1	65	100	3	4	3	5775	4103	RH-2	40	density-lim	1500	true		0.7	6	1.5	5	5	5390	3718	3718	0.933333
3608	069	5605	0.13	4000	1	65	100	3	13	12	16815	12815	RH-3	40	density-lim	1000			0.7	6	0.461538464	5	5	15694	11694	11694	0.933333
3611	045	7395	0.17	3107	2	65	100	3	17	15	22185	19078	RH-3	40	density-lim	1000			0.7	7	0.411764711	5	5	20706	17599	17599	0.933333
3612	064	6125	0.14	6125	1	65	100	3	14	13	18375	12250	RH-3	40	density-lim	1000			0.7	6	0.428571433	5	5	17150	11025	11025	0.933333
3612	071	4750	0.11	14250	0	55	80	2.5	9	9	11875	0	RH-3	45	density-lim	1000			0.7	5	0.555555582	5	5	13300	0	0	1.12
3612	117	3491	0.08	1617	3	65	100	3	8	5	10473	8856	UMU	40	form-based		true		0.75	8	1	5	5	10473	8856	8856	1
3614	063	2805	0.06	3305	0	65	100	3	6	6	8415	5110	RM-2	55	density-lim	600			0.7	5	0.833333313	5	5	9817.5	6512.5	6512.5	1.166667
3617	006	4500	0.1	8630	9	65	100	3	10	1	13500	4870	NCT-VALEI	55	form-based		true		0.75	14	1.399999976	5	5	16875	8245	8245	1.25
3618	001	5367	0.12	6070	4	65	100	3	12	8	16101	10031	RM-2	40	density-lim	600	true		0.7	9	0.75	5	5	15027.59961	8957.599609	8957.599609	0.933333
3618	002	3995	0.09	4007	2	65	100	3	9	7	11985	7978	RM-2	40	density-lim	600			0.7	7	0.777777791	5	5	11186	7179	7179	0.933333
3619	003	2375	0.05	3457	2	85	140	4	7	5	9500	6043	RH-3	50	form-based			true	0.7	7	1	5	5	8312.5	4855.5	4855.5	0.875
3619	007	3250	0.07	3928	4	65	100	3	7	3	9750	5822	RH-3	50	form-based			true	0.7	9	1.285714269	5	5	11375	7447	7447	1.166667
3619	022	2524	0.06	1848	2	65	100	3	6	4	7572	5724	RH-2	50	form-based			true	0.7	7	1.166666627	5	5	8834	6986	6986	1.166667
3619	023	2500	0.06	3200	2	65	100	3	6	4	7500	4300	RH-2	50	form-based			true	0.7	7	1.166666627	5	5	8750	5550	5550	1.166667
3619	025	2283	0.05	964	1	65	100	3	5	4	6849	5885	RH-2	50	form-based			true	0.7	6	1.200000048	5	5	7990.5	7026.5	7026.5	1.166667
3619	029	2353	0.05	2160	2	65	100	3	5	3	7059	4899	RH-2	50	form-based			true	0.7	7	1.399999976	5	5	8235.5	6075.5	6075.5	1.166667
3619	031	2184	0.05	2030	1	85	140	4	7	6	8736	6706	RH-2	50	form-based			true	0.7	6	0.857142866	5	5	7644	5614	5614	0.875
3619	077	3256	0.07	2440	4	85	140	4	10	6	13024	10584	RH-2	50	form-based			true	0.7	9	0.899999976	5	5	11396	8956	8956	0.875
3619	080	3131	0.07	4612	4	85	140	4	10	6	12524	7912	RH-2	50	form-based			true	0.7	9	0.899999976	5	5	10958.5	6346.5	6346.5	0.875
3619	085	2597	0.06	3867	2	85	140	4	8	6	10388	6521	RH-2	50	form-based			true	0.7	7	0.875	5	5	9089.5	5222.5	5222.5	0.875
3619	089	2080	0.05	812	1	85	140	4	7	6	8320	7508	RM-1	50	form-based			true	0.7	6	0.857142866	5	5	7280	6468	6468	0.875
3619	107	2517	0.06	2006	2	85	140	4	8	6	10068	8062	RH-2	50	form-based			true	0.7	7	0.875	5	5	8809.5	6803.5	6803.5	0.875
3619	114	2089	0.05	942	3	85	140	4	7	4	8356	7414	RTO-C	65	form-based			true	0.75	8	1.142857194	5	5	9400.5	8458.5	8458.5	1.125
3619	131	2597	0.06	2834	2	85	140	4	8	6	10388	7554	RH-2	50	form-based			true	0.7	7	0.875	5	5	9089.5	6255.5	6255.5	0.875
3619	133	2621	0.06	2509	2	85	140	4	8	6	10484	7975	RH-2	50	form-based		true	true	0.7	7	0.875	5	5	9173.5	6664.5	6664.5	0.875
3619	138	2210	0.05	859	3	85	140	4	7	4	8840	7981	RTO-C	65	form-based		true	true	0.75	8	1.142857194	5	5	9945	9086	9086	1.125
3619	144	2375	0.05	2165	2	85	140	4	7	5	9500	7335	RH-3	50	form-based			true	0.7	7	1	5	5	8312.5	6147.5	6147.5	0.875
3620	009	2850	0.07	1835	1	65	100	3	7	6	8550	6715	RH-2	40	form-based			true	0.7	6	0.857142866	5	5	7980	6145	6145	0.933333
3620	010	3059	0.07	2825	1	65	100	3	7	6	9177	6352	RH-2	40	form-based			true	0.7	6	0.857142866	5	5	8565.200195	5740.200195	5740.200195	0.933333
3620	012	2902	0.07	1175	1	65	100	3	7	6	8706	7531	RH-2	40	form-based			true	0.7	6	0.857142866	5	5	8125.600098	6950.600098	6950.600098	0.933333
3620	013	2902	0.07	1470	1	65	100	3	7	6	8706	7236	RH-1	40	form-based			true	0.7	6	0.857142866	5	5	8125.600098	6655.600098	6655.600098	0.933333
3620	014	2859	0.07	2408	1	65	100	3	7	6	8577	6169	RH-1	40	form-based			true	0.7	6	0.857142866	5	5	8005.199707	5597.199707	5597.199707	0.933333
3620	015	2945	0.07	3200	1	65	100	3	7	6	8835	5635	RH-1	40	form-based			true	0.7	6	0.857142866	5	5	8246	5046	5046	0.933333
3620	016	2902	0.07	1912	1	65	100	3	7	6	8706	6794	RH-1	40	form-based			true	0.7	6	0.857142866	5	5	8125.600098	6213.600098	6213.600098	0.933333
3620	016A	2902	0.07	3232	1	65	100	3	7	6	8706	5474	RH-1	40	form-based			true	0.7	6	0.857142866	5	5	8125.600098	4893.600098	4893.600098	0.933333
3620	017	2850	0.07	1365	1	65	100	3	7	6	8550	7185	RH-1	40	form-based			true	0.7	6	0.857142866	5	5	7980	6615	6615	0.933333
3620	017A	2955	0.07	2864	1	65	100	3	7	6	8865	6001	RH-1	40	form-based			true	0.7	6	0.857142866	5	5	8274	5410	5410	0.933333
3620	018	2850	0.07	2290	1	65	100	3	7	6	8550	6260	RH-1	40	form-based			true	0.7	6	0.857142866	5	5	7980	5690	5690	0.933333
3620	026	2910	0.07	655	1	65	100	3	7	6	8730	8075	RH-1	40	form-based			true	0.7	6	0.857142866	5	5	8148	7493	7493	0.933333
3620	027	2807	0.06	2499	1	65	100	3	6	5	8421	5922	RH-1	40	form-based			true	0.7	6	1	5	5	7859.600098	5360.600098	5360.600098	0.933333
3620	028	2859	0.07	800	1	65	100	3	7	6	8577	7777	RH-1	40	form-based			true	0.7	6	0.857142866	5	5	8005.199707	7205.199707	7205.199707	0.933333
3620	028A	2859	0.07	2872	1	65	100	3	7	6	8577	5705	RH-1	40	form-based			true	0.7	6	0.857142866	5	5	8005.199707	5133.199707	5133.199707	0.933333
3620	029	2901	0.07	1100	1	65	100	3	7	6	8703	7603	RH-1	40	form-based			true	0.7	6	0.857142866	5	5	8122.799805	7022.799805	7022.799805	0.933333
3620	030	2816	0.06	1340	1	65	100	3	6	5	8448	7108	RH-1	40	form-based			true	0.7	6	1	5	5	7884.799805	6544.799805	6544.799805	0.933333
3620	031	2859	0.07	1145	1	65	100	3	7	6	8577	7432	RH-1	40	form-based			true	0.7	6	0.857142866	5	5	8005.199707	6860.199707	6860.199707	0.933333
3620	036	2859	0.07	1654	1	65	100	3	7	6	8577	6923	RH-2	40	form-based			true	0.7	6	0.857142866	5	5	8005.199707	6351.199707	6351.199707	0.933333
3620	036A	2859	0.07	1588	1	65	100	3	7	6	8577	6989	RH-2	40	form-based			true	0.7	6	0.857142866	5	5	8005.199707	6417.199707	6417.199707	0.933333
3620	038	2902	0.07	2609	1	65	100	3	7	6	8706	6097	RH-1	40	form-based			true	0.7	6	0.857142866	5	5	8125.600098	5516.600098	5516.600098	0.933333

block_num	lot_num	Lot Size Feet	Lot Size Acres	Existing Bldg Sqft	Existing Units	sb79_MaxHeight	sb79_MaxDensity	sb79_MaxFAR	SB79- Gross Unit Capacity	SB79- Net Unit Capacity	SB79- Gross GSF Capacity	SB79- Net GSF Capacity	Existing SF Zoning	Existing SF Height Limit	Density Limit?	Density Limit ratio	Corner Parcel?	In R4	Max Lot Coverage	SF Unit Capacity Gross	% Gross Unit- SF vs SB79	SF Zoning- Net Unit Capacity	SF Zoning - Net Unit Capacity Limited by 200% SB79	SF Zoning- Gross GSF Capacity	SF Zoning- Net GSF Capacity	SF Zoning - Net GSF Capacity Limited by 200% SB79	% Gross GSF- SF vs SB79
3620	039	2888	0.07	1363	1	65	100	3	7	6	8664	7301	RH-1	40	form-based			true	0.7	6	0.857142866	5	5	8086.399902	6723.399902	6723.399902	0.933333
3620	040	2850	0.07	792	1	65	100	3	7	6	8550	7758	RH-1	40	form-based			true	0.7	6	0.857142866	5	5	7980	7188	7188	0.933333
3620	043	2907	0.07	2377	1	65	100	3	7	6	8721	6344	RH-1	40	form-based			true	0.7	6	0.857142866	5	5	8139.600098	5762.600098	5762.600098	0.933333
3620	048	2889	0.07	1275	1	65	100	3	7	6	8667	7392	RH-1	40	form-based			true	0.7	6	0.857142866	5	5	8089.199707	6814.199707	6814.199707	0.933333
3620	055	2995	0.07	1275	1	65	100	3	7	6	8985	7710	RH-1	40	form-based			true	0.7	6	0.857142866	5	5	8386	7111	7111	0.933333
3620	056	2995	0.07	2212	1	65	100	3	7	6	8985	6773	RH-1	40	form-based			true	0.7	6	0.857142866	5	5	8386	6174	6174	0.933333
3620	057	2889	0.07	1900	1	65	100	3	7	6	8667	6767	RH-1	40	form-based			true	0.7	6	0.857142866	5	5	8089.199707	6189.199707	6189.199707	0.933333
3620	058	2942	0.07	2667	1	65	100	3	7	6	8826	6159	RH-1	40	form-based			true	0.7	6	0.857142866	5	5	8237.599609	5570.599609	5570.599609	0.933333
3620	059	2947	0.07	1107	1	65	100	3	7	6	8841	7734	RH-1	40	form-based			true	0.7	6	0.857142866	5	5	8251.599609	7144.599609	7144.599609	0.933333
3620	060	2947	0.07	2624	1	65	100	3	7	6	8841	6217	RH-1	40	form-based			true	0.7	6	0.857142866	5	5	8251.599609	5627.599609	5627.599609	0.933333
3620	061	2995	0.07	1060	1	65	100	3	7	6	8985	7925	RH-1	40	form-based			true	0.7	6	0.857142866	5	5	8386	7326	7326	0.933333
3620	062	2889	0.07	3003	1	65	100	3	7	6	8667	5664	RH-1	40	form-based			true	0.7	6	0.857142866	5	5	8089.199707	5086.199707	5086.199707	0.933333
3620	063	2928	0.07	3204	1	65	100	3	7	6	8784	5580	RH-1	40	form-based			true	0.7	6	0.857142866	5	5	8198.399414	4994.399414	4994.399414	0.933333
3620	063A	2889	0.07	1862	1	65	100	3	7	6	8667	6805	RH-1	40	form-based			true	0.7	6	0.857142866	5	5	8089.199707	6227.199707	6227.199707	0.933333
3620	068	2850	0.07	2154	1	65	100	3	7	6	8550	6396	RH-1	40	form-based			true	0.7	6	0.857142866	5	5	7980	5826	5826	0.933333
3620	074	2955	0.07	1320	1	65	100	3	7	6	8865	7545	RH-1	40	form-based			true	0.7	6	0.857142866	5	5	8274	6954	6954	0.933333
3620	075	2907	0.07	1812	1	65	100	3	7	6	8721	6909	RH-1	40	form-based			true	0.7	6	0.857142866	5	5	8139.600098	6327.600098	6327.600098	0.933333
3620	100	2981	0.07	3400	1	65	100	3	7	6	8943	5543	RH-1	40	form-based			true	0.7	6	0.857142866	5	5	8346.799805	4946.799805	4946.799805	0.933333
3620	101	2928	0.07	3402	1	65	100	3	7	6	8784	5382	RH-1	40	form-based			true	0.7	6	0.857142866	5	5	8198.399414	4796.399414	4796.399414	0.933333
3621	014	2850	0.07	1530	1	65	100	3	7	6	8550	7020	RH-2	40	form-based			true	0.7	6	0.857142866	5	5	7980	6450	6450	0.933333
3621	016	2850	0.07	1175	1	65	100	3	7	6	8550	7375	RH-2	40	form-based			true	0.7	6	0.857142866	5	5	7980	6805	6805	0.933333
3621	017	2850	0.07	2732	1	65	100	3	7	6	8550	5818	RH-2	40	form-based			true	0.7	6	0.857142866	5	5	7980	5248	5248	0.933333
3621	020	2850	0.07	1870	1	65	100	3	7	6	8550	6680	RH-2	40	form-based			true	0.7	6	0.857142866	5	5	7980	6110	6110	0.933333
3621	021	2850	0.07	3498	1	65	100	3	7	6	8550	5052	RH-2	40	form-based			true	0.7	6	0.857142866	5	5	7980	4482	4482	0.933333
3621	022	2850	0.07	1016	1	65	100	3	7	6	8550	7534	RH-2	40	form-based			true	0.7	6	0.857142866	5	5	7980	6964	6964	0.933333
3621	024	2858	0.07	3000	1	65	100	3	7	6	8574	5574	RH-2	40	form-based			true	0.7	6	0.857142866	5	5	8002.399902	5002.399902	5002.399902	0.933333
3621	025	2850	0.07	2285	1	65	100	3	7	6	8550	6265	RH-2	40	form-based			true	0.7	6	0.857142866	5	5	7980	5695	5695	0.933333
3621	029	2750	0.06	2140	1	65	100	3	6	5	8250	6110	RH-2	40	form-based			true	0.7	6	1	5	5	7700	5560	5560	0.933333
3621	031	2750	0.06	1937	1	65	100	3	6	5	8250	6313	RH-2	40	form-based			true	0.7	6	1	5	5	7700	5763	5763	0.933333
3621	033	2750	0.06	1280	1	65	100	3	6	5	8250	6970	RH-2	40	form-based			true	0.7	6	1	5	5	7700	6420	6420	0.933333
3621	034	2750	0.06	2460	1	65	100	3	6	5	8250	5790	RH-2	40	form-based			true	0.7	6	1	5	5	7700	5240	5240	0.933333
3621	041	2815	0.06	1265	1	65	100	3	6	5	8445	7180	RH-1	40	form-based			true	0.7	6	1	5	5	7882	6617	6617	0.933333
3621	042	2799	0.06	1816	1	65	100	3	6	5	8397	6581	RH-1	40	form-based			true	0.7	6	1	5	5	7837.199707	6021.199707	6021.199707	0.933333
3621	043	2807	0.06	2906	1	65	100	3	6	5	8421	5515	RH-1	40	form-based			true	0.7	6	1	5	5	7859.600098	4953.600098	4953.600098	0.933333
3621	044	2807	0.06	1150	1	65	100	3	6	5	8421	7271	RH-1	40	form-based			true	0.7	6	1	5	5	7859.600098	6709.600098	6709.600098	0.933333
3621	046	2807	0.06	1004	1	65	100	3	6	5	8421	7417	RH-1	40	form-based			true	0.7	6	1	5	5	7859.600098	6855.600098	6855.600098	0.933333
3621	047	2807	0.06	2880	1	65	100	3	6	5	8421	5541	RH-1	40	form-based			true	0.7	6	1	5	5	7859.600098	4979.600098	4979.600098	0.933333
3621	048	2807	0.06	1346	1	65	100	3	6	5	8421	7075	RH-1	40	form-based			true	0.7	6	1	5	5	7859.600098	6513.600098	6513.600098	0.933333
3621	049	2807	0.06	980	1	65	100	3	6	5	8421	7441	RH-1	40	form-based			true	0.7	6	1	5	5	7859.600098	6879.600098	6879.600098	0.933333
3621	050	2807	0.06	1576	1	65	100	3	6	5	8421	6845	RH-1	40	form-based			true	0.7	6	1	5	5	7859.600098	6283.600098	6283.600098	0.933333
3621	051	2807	0.06	1755	1	65	100	3	6	5	8421	6666	RH-1	40	form-based			true	0.7	6	1	5	5	7859.600098	6104.600098	6104.600098	0.933333
3621	055	2850	0.07	2020	1	65	100	3	7	6	8550	6530	RH-1	40	form-based			true	0.7	6	0.857142866	5	5	7980	5960	5960	0.933333
3621	056	2850	0.07	2012	1	65	100	3	7	6	8550	6538	RH-1	40	form-based			true	0.7	6	0.857142866	5	5	7980	5968	5968	0.933333
3621	057	2850	0.07	2012	1	65	100	3	7	6	8550	6538	RH-1	40	form-based			true	0.7	6	0.857142866	5	5	7980	5968	5968	0.933333
3621	058	2850	0.07	1993	1	65	100	3	7	6	8550	6557	RH-1	40	form-based			true	0.7	6	0.857142866	5	5	7980	5987	5987	0.933333
3621	059	2850	0.07	1425	1	65	100	3	7	6	8550	7125	RH-1	40	form-based			true	0.7	6	0.857142866	5	5	7980	6555	6555	0.933333
3621	060	2850	0.07	1425	1	65	100	3	7	6	8550	7125	RH-1	40	form-based			true	0.7	6	0.857142866	5	5	7980	6555	6555	0.933333
3621	061	2850	0.07	2140	1	65	100	3	7	6	8550	6410	RH-1	40	form-based			true	0.7	6	0.857142866	5	5	7980	5840	5840	0.933333
3621	062	2850	0.07	1425	1	65	100	3	7	6	8550	7125	RH-1	40	form-based			true	0.7	6	0.857142866	5	5	7980	6555	6555	0.933333
3621	064	2850	0.07	3088	1	65	100	3	7	6	8550	5462	RH-1	40	form-based			true	0.7	6	0.857142866	5	5	7980	4892	4892	0.933333
3621	065	2850	0.07	3150	1	65	100	3	7	6	8550	5400	RH-1	40	form-based			true	0.7	6	0.857142866	5	5	7980	4830	4830	0.933333
3621	070	2993	0.07	2265	1	65	100	3	7	6	8979	6714	RH-1	40	form-based			true	0.7	6	0.857142866	5	5	8380.399414	6115.399414	6115.399414	0.933333
3621	073	2889	0.07	1685	1	65	100	3	7	6	8667	6982	RH-1	40	form-based			true	0.7	6	0.857142866	5	5	8089.199707	6404.199707	6404.199707	0.933333
3621	074	2889	0.07	1704	1	65	100	3	7	6	8667	6963	RH-1	40	form-based			true	0.7	6	0.857142866	5	5	8089.199707	6385.199707	6385.199707	0.933333
3621	075	2889	0.07	1585	1	65	100	3	7	6	8667	7082	RH-1	40	form-based			true	0.7	6	0.857142866	5	5	8089.199707	6504.199707	6504.199707	0.933333
3621	076	2889	0.07	2736	1	65	100	3	7	6	8667	5931	RH-1	40	form-based			true	0.7	6	0.857142866	5	5	8089.199707	5353.199707	5353.199707	0.933333
3621	077	2889	0.07	1120	1	65	100	3	7	6	8667	7547	RH-1	40	form-based			true	0.7	6	0.857142866	5	5	8089.199707	6969.199707	6969.199707	0.933333
3621	077A	2889	0.07	2272	1	65	100	3	7	6	8667	6395	RH-1	40	form-based			true	0.7	6	0.857142866	5	5	8089.199707	5817.199707	5817.199707	0.933333
3621	082	2850	0.07	1374	1	65	100	3	7	6	8550	7176	RH-1	40	form-based			true	0.7	6	0.857142866	5	5	7980	6606	6606	0.933333
3621	083	2850	0.07	1374	1	65	100	3	7	6	8550	7176	RH-1	40	form-based			true	0.7	6	0.857142866	5	5	7980	6606	6606	0.933333
3621	086	4117	0.09	3498	4	65	100	3	9	5	12351	8853	RH-2	40	form-based			true	0.7	9	1	5	5	11527.59961	8029.599609	8029.599609	0.933333
3622	016	2807	0.06	2012	1	55	80	2.5	5	4	7018	5006	RH-2	40	form-based			true	0.7	6	1.200000048	5	5	7859.600098	5847.600098	5847.600098	1.11992
3622	017	2807	0.06	2695	1	55	80	2.5	5	4	7018	4323	RH-2	40	form-based			true	0.7	6	1.200000048	5	5	7859.600098	5164.600098	5164.600098	1.11992
3622	018	2807	0.06	5814	1	55	80	2.5	5	4	7018	1204	RH-2	40	form-based			true	0.7	6	1.200000048	5	5	7859.600098	2045.600098	2045.600098	1.11992

block_num	lot_num	Lot Size Feet	Lot Size Acres	Existing Bldg Sqft	Existing Units	sb79_MaxHeight	sb79_MaxDensity	sb79_MaxFAR	SB79- Gross Unit Capacity	SB79- Net Unit Capacity	SB79- Gross GSF Capacity	SB79- Net GSF Capacity	Existing SF Zoning	Existing SF Height Limit	Density Limit?	Density Limit ratio	Corner Parcel?	In R4	Max Lot Coverage	SF Unit Capacity Gross	% Gross Unit- SF vs SB79	SF Zoning- Net Unit Capacity	SF Zoning - Net Unit Capacity Limited by 200% SB79	SF Zoning- Gross GSF Capacity	SF Zoning- Net GSF Capacity	SF Zoning - Net GSF Capacity Limited by 200% SB79	% Gross GSF- SF vs SB79
3622	020	2807	0.06	1352	1	55	80	2.5	5	4	7018	5666	RH-2	40	form-based			true	0.7	6	1.200000048	5	5	7859.600098	6507.600098	6507.600098	1.11992
3622	022	2807	0.06	2095	1	55	80	2.5	5	4	7018	4923	RH-2	40	form-based			true	0.7	6	1.200000048	5	5	7859.600098	5764.600098	5764.600098	1.11992
3622	023	2807	0.06	3239	1	55	80	2.5	5	4	7018	3779	RH-2	40	form-based			true	0.7	6	1.200000048	5	5	7859.600098	4620.600098	4620.600098	1.11992
3622	040	2850	0.07	2000	1	55	80	2.5	6	5	7125	5125	RH-2	40	form-based			true	0.7	6	1	5	5	7980	5980	5980	1.12
3622	041	2850	0.07	1730	1	55	80	2.5	6	5	7125	5395	RH-2	40	form-based			true	0.7	6	1	5	5	7980	6250	6250	1.12
3622	042	2850	0.07	1930	1	55	80	2.5	6	5	7125	5195	RH-2	40	form-based			true	0.7	6	1	5	5	7980	6050	6050	1.12
3622	043	2850	0.07	2992	1	55	80	2.5	6	5	7125	4133	RH-2	40	form-based			true	0.7	6	1	5	5	7980	4988	4988	1.12
3622	046	2850	0.07	2148	1	55	80	2.5	6	5	7125	4977	RH-2	40	form-based			true	0.7	6	1	5	5	7980	5832	5832	1.12
3622	051	2850	0.07	1328	1	55	80	2.5	6	5	7125	5797	RH-2	40	form-based			true	0.7	6	1	5	5	7980	6652	6652	1.12
3622	051A	2850	0.07	1812	1	55	80	2.5	6	5	7125	5313	RH-2	40	form-based			true	0.7	6	1	5	5	7980	6168	6168	1.12
3622	054	2850	0.07	2300	1	55	80	2.5	6	5	7125	4825	RH-2	40	form-based			true	0.7	6	1	5	5	7980	5680	5680	1.12
3622	055	2850	0.07	2244	1	55	80	2.5	6	5	7125	4881	RH-2	40	form-based			true	0.7	6	1	5	5	7980	5736	5736	1.12
3622	059	2850	0.07	3455	1	55	80	2.5	6	5	7125	3670	RH-2	40	form-based			true	0.7	6	1	5	5	7980	4525	4525	1.12
3622	060	2850	0.07	2666	1	55	80	2.5	6	5	7125	4459	RH-2	40	form-based			true	0.7	6	1	5	5	7980	5314	5314	1.12
3622	063	2850	0.07	1896	1	55	80	2.5	6	5	7125	5229	RH-2	40	form-based			true	0.7	6	1	5	5	7980	6084	6084	1.12
3622	066	2850	0.07	1729	1	55	80	2.5	6	5	7125	5396	RH-2	40	form-based			true	0.7	6	1	5	5	7980	6251	6251	1.12
3622	069	2850	0.07	3085	1	55	80	2.5	6	5	7125	4040	RH-2	40	form-based			true	0.7	6	1	5	5	7980	4895	4895	1.12
3622	080	2889	0.07	1700	1	55	80	2.5	6	5	7222	5522	RH-2	40	form-based			true	0.7	6	1	5	5	8089.199707	6389.199707	6389.199707	1.120077
3622	081	2889	0.07	1700	1	55	80	2.5	6	5	7222	5522	RH-2	40	form-based			true	0.7	6	1	5	5	8089.199707	6389.199707	6389.199707	1.120077
3622	082	2889	0.07	1838	1	55	80	2.5	6	5	7222	5384	RH-2	40	form-based			true	0.7	6	1	5	5	8089.199707	6251.199707	6251.199707	1.120077
3622	084	2889	0.07	2640	1	55	80	2.5	6	5	7222	4582	RH-2	40	form-based			true	0.7	6	1	5	5	8089.199707	5449.199707	5449.199707	1.120077
3622	086	2889	0.07	2752	1	55	80	2.5	6	5	7222	4470	RH-2	40	form-based			true	0.7	6	1	5	5	8089.199707	5337.199707	5337.199707	1.120077
3622	087	2889	0.07	2392	1	55	80	2.5	6	5	7222	4830	RH-2	40	form-based			true	0.7	6	1	5	5	8089.199707	5697.199707	5697.199707	1.120077
3622	088	2889	0.07	2100	1	55	80	2.5	6	5	7222	5122	RH-2	40	form-based			true	0.7	6	1	5	5	8089.199707	5989.199707	5989.199707	1.120077
3622	091	2889	0.07	4004	1	55	80	2.5	6	5	7222	3218	RH-2	40	form-based			true	0.7	6	1	5	5	8089.199707	4085.199707	4085.199707	1.120077
3622	092	2889	0.07	1642	1	55	80	2.5	6	5	7222	5580	RH-2	40	form-based			true	0.7	6	1	5	5	8089.199707	6447.199707	6447.199707	1.120077
3622	093	2889	0.07	2144	1	55	80	2.5	6	5	7222	5078	RH-2	40	form-based			true	0.7	6	1	5	5	8089.199707	5945.199707	5945.199707	1.120077
3623	010	2850	0.07	2445	1	55	80	2.5	6	5	7125	4680	RH-2	40	form-based			true	0.7	6	1	5	5	7980	5535	5535	1.12
3623	011	2850	0.07	2332	1	55	80	2.5	6	5	7125	4793	RH-2	40	form-based			true	0.7	6	1	5	5	7980	5648	5648	1.12
3623	012	2850	0.07	2431	1	55	80	2.5	6	5	7125	4694	RH-2	40	form-based			true	0.7	6	1	5	5	7980	5549	5549	1.12
3623	013	2850	0.07	2199	1	55	80	2.5	6	5	7125	4926	RH-2	40	form-based			true	0.7	6	1	5	5	7980	5781	5781	1.12
3623	014	2850	0.07	3005	1	55	80	2.5	6	5	7125	4120	RH-2	40	form-based			true	0.7	6	1	5	5	7980	4975	4975	1.12
3623	015	2850	0.07	1984	1	55	80	2.5	6	5	7125	5141	RH-2	40	form-based			true	0.7	6	1	5	5	7980	5996	5996	1.12
3623	016	2850	0.07	2687	1	55	80	2.5	6	5	7125	4438	RH-2	40	form-based			true	0.7	6	1	5	5	7980	5293	5293	1.12
3623	017	2850	0.07	2260	1	55	80	2.5	6	5	7125	4865	RH-2	40	form-based			true	0.7	6	1	5	5	7980	5720	5720	1.12
3623	018	2850	0.07	1850	1	55	80	2.5	6	5	7125	5275	RH-2	40	form-based			true	0.7	6	1	5	5	7980	6130	6130	1.12
3623	019	2850	0.07	1850	1	55	80	2.5	6	5	7125	5275	RH-2	40	form-based			true	0.7	6	1	5	5	7980	6130	6130	1.12
3623	020	2850	0.07	1850	1	55	80	2.5	6	5	7125	5275	RH-2	40	form-based			true	0.7	6	1	5	5	7980	6130	6130	1.12
3623	021	3420	0.08	2756	2	55	80	2.5	6	4	8550	5794	RH-2	40	form-based			true	0.7	7	1.166666627	5	5	9576	6820	6820	1.12
3623	025A	4051	0.09	4540	4	55	80	2.5	7	3	10128	5588	RH-2	40	form-based			true	0.7	9	1.285714269	5	5	11342.7998	6802.799805	6802.799805	1.119945
3623	026	2893	0.07	3166	1	55	80	2.5	6	5	7232	4066	RH-2	40	form-based			true	0.7	6	1	5	5	8100.399902	4934.399902	4934.399902	1.120077
3623	027	2893	0.07	1675	1	55	80	2.5	6	5	7232	5557	RH-2	40	form-based			true	0.7	6	1	5	5	8100.399902	6425.399902	6425.399902	1.120077
3623	028	2893	0.07	1850	1	55	80	2.5	6	5	7232	5382	RH-2	40	form-based			true	0.7	6	1	5	5	8100.399902	6250.399902	6250.399902	1.120077
3623	029	2893	0.07	2680	1	55	80	2.5	6	5	7232	4552	RH-2	40	form-based			true	0.7	6	1	5	5	8100.399902	5420.399902	5420.399902	1.120077
3623	030	2893	0.07	2103	1	55	80	2.5	6	5	7232	5129	RH-2	40	form-based			true	0.7	6	1	5	5	8100.399902	5997.399902	5997.399902	1.120077
3623	032	2893	0.07	2436	1	55	80	2.5	6	5	7232	4796	RH-2	40	form-based			true	0.7	6	1	5	5	8100.399902	5664.399902	5664.399902	1.120077
3623	033	2893	0.07	1796	1	55	80	2.5	6	5	7232	5436	RH-2	40	form-based			true	0.7	6	1	5	5	8100.399902	6304.399902	6304.399902	1.120077
3623	034	2893	0.07	2438	1	55	80	2.5	6	5	7232	4794	RH-2	40	form-based			true	0.7	6	1	5	5	8100.399902	5662.399902	5662.399902	1.120077
3623	035	2893	0.07	1850	1	55	80	2.5	6	5	7232	5382	RH-2	40	form-based			true	0.7	6	1	5	5	8100.399902	6250.399902	6250.399902	1.120077
3623	036	2893	0.07	2435	1	55	80	2.5	6	5	7232	4797	RH-2	40	form-based			true	0.7	6	1	5	5	8100.399902	5665.399902	5665.399902	1.120077
3623	037	2893	0.07	1631	1	55	80	2.5	6	5	7232	5601	RH-2	40	form-based			true	0.7	6	1	5	5	8100.399902	6469.399902	6469.399902	1.120077
3623	038	2893	0.07	1860	1	55	80	2.5	6	5	7232	5372	RH-2	40	form-based			true	0.7	6	1	5	5	8100.399902	6240.399902	6240.399902	1.120077
3624	009	2850	0.07	2545	1	55	80	2.5	6	5	7125	4580	RH-2	40	form-based			true	0.7	6	1	5	5	7980	5435	5435	1.12
3624	012	2850	0.07	1770	1	55	80	2.5	6	5	7125	5355	RH-2	40	form-based			true	0.7	6	1	5	5	7980	6210	6210	1.12
3624	013	2850	0.07	3025	1	55	80	2.5	6	5	7125	4100	RH-2	40	form-based			true	0.7	6	1	5	5	7980	4955	4955	1.12
3624	014	2850	0.07	2195	1	55	80	2.5	6	5	7125	4930	RH-2	40	form-based			true	0.7	6	1	5	5	7980	5785	5785	1.12
3624	015	2850	0.07	1950	1	55	80	2.5	6	5	7125	5175	RH-2	40	form-based			true	0.7	6	1	5	5	7980	6030	6030	1.12
3624	016	2850	0.07	1475	1	55	80	2.5	6	5	7125	5650	RH-2	40	form-based			true	0.7	6	1	5	5	7980	6505	6505	1.12
3624	019	2850	0.07	982	1	55	80	2.5	6	5	7125	6143	RH-2	40	form-based			true	0.7	6	1	5	5	7980	6998	6998	1.12
3624	020	2850	0.07	3395	1	55	80	2.5	6	5	7125	3730	RH-2	40	form-based			true	0.7	6	1	5	5	7980	4585	4585	1.12
3624	022	2850	0.07	2435	1	55	80	2.5	6	5	7125	4690	RH-2	40	form-based			true	0.7	6	1	5	5	7980	5545	5545	1.12
3624	033	2839	0.07	2045	1	55	80	2.5	6	5	7098	5053	RH-2	40	form-based			true	0.7	6	1	5	5	7949.199707	5904.199707	5904.199707	1.119921
3624	035	2839	0.07	1600	1	55	80	2.5	6	5	7098	5498	RH-2	40	form-based			true	0.7	6	1	5	5	7949.199707	6349.199707	6349.199707	1.119921
3624	036	2839	0.07	3978	1	55	80	2.5	6	5	7098	3120	RH-2	40	form-based			true	0.7	6	1	5	5	7949.199707	3971.199707	3971.199707	1.119921

block_num	lot_num	Lot Size Feet	Lot Size Acres	Existing Bldg Sqft	Existing Units	sb79_MaxHeight	sb79_MaxDensity	sb79_MaxFAR	SB79- Gross Unit Capacity	SB79- Net Unit Capacity	SB79- Gross GSF Capacity	SB79- Net GSF Capacity	Existing SF Zoning	Existing SF Height Limit	Density Limit?	Density Limit ratio	Corner Parcel?	In R4	Max Lot Coverage	SF Unit Capacity Gross	% Gross Unit- SF vs SB79	SF Zoning- Net Unit Capacity	SF Zoning - Net Unit Capacity Limited by 200% SB79	SF Zoning- Gross GSF Capacity	SF Zoning- Net GSF Capacity	SF Zoning - Net GSF Capacity Limited by 200% SB79	% Gross GSF- SF vs SB79
3624	039	2839	0.07	2218	1	55	80	2.5	6	5	7098	4880	RH-2	40	form-based			true	0.7	6	1	5	5	7949.199707	5731.199707	5731.199707	1.119921
3624	040	2839	0.07	1590	1	55	80	2.5	6	5	7098	5508	RH-2	40	form-based			true	0.7	6	1	5	5	7949.199707	6359.199707	6359.199707	1.119921
3624	044	2839	0.07	2782	1	55	80	2.5	6	5	7098	4316	RH-2	40	form-based			true	0.7	6	1	5	5	7949.199707	5167.199707	5167.199707	1.119921
3624	045	2839	0.07	3082	1	55	80	2.5	6	5	7098	4016	RH-2	40	form-based			true	0.7	6	1	5	5	7949.199707	4867.199707	4867.199707	1.119921
3624	046	2839	0.07	2310	1	55	80	2.5	6	5	7098	4788	RH-2	40	form-based			true	0.7	6	1	5	5	7949.199707	5639.199707	5639.199707	1.119921
3625	006A	2839	0.07	1090	1	65	100	3	7	6	8517	7427	RH-3	40	form-based			true	0.7	6	0.857142866	5	5	7949.199707	6859.199707	6859.199707	0.933333
3625	011	2896	0.07	2854	1	65	100	3	7	6	8688	5834	RH-3	40	form-based			true	0.7	6	0.857142866	5	5	8108.799805	5254.799805	5254.799805	0.933333
3625	012	2669	0.06	1120	1	65	100	3	6	5	8007	6887	RH-3	40	form-based			true	0.7	6	1	5	5	7473.199707	6353.199707	6353.199707	0.933333
3625	012A	3134	0.07	1764	2	65	100	3	7	5	9402	7638	RH-3	40	form-based			true	0.7	7	1	5	5	8775.200195	7011.200195	7011.200195	0.933333
3625	013	2896	0.07	1560	1	65	100	3	7	6	8688	7128	RH-3	40	form-based			true	0.7	6	0.857142866	5	5	8108.799805	6548.799805	6548.799805	0.933333
3625	015	2905	0.07	2848	1	65	100	3	7	6	8715	5867	RH-3	40	form-based			true	0.7	6	0.857142866	5	5	8134	5286	5286	0.933333
3625	018	5690	0.13	4710	7	65	100	3	13	6	17070	12360	RH-3	40	form-based			true	0.7	12	0.923076928	5	5	15932	11222	11222	0.933333
3625	021	2896	0.07	1984	1	65	100	3	7	6	8688	6704	RH-3	40	form-based			true	0.7	6	0.857142866	5	5	8108.799805	6124.799805	6124.799805	0.933333
3625	022	3228	0.07	4127	2	65	100	3	7	5	9684	5557	RH-3	40	form-based		true	true	0.7	7	1	5	5	9038.399414	4911.399414	4911.399414	0.933333
3625	024	2705	0.06	1135	1	65	100	3	6	5	8115	6980	RH-2	40	form-based			true	0.7	6	1	5	5	7574	6439	6439	0.933333
3625	025	2705	0.06	2125	1	65	100	3	6	5	8115	5990	RH-2	40	form-based			true	0.7	6	1	5	5	7574	5449	5449	0.933333
3625	031	2888	0.07	1512	1	65	100	3	7	6	8664	7152	RH-2	40	form-based			true	0.7	6	0.857142866	5	5	8086.399902	6574.399902	6574.399902	0.933333
3625	032	2916	0.07	1810	1	65	100	3	7	6	8748	6938	RH-2	40	form-based			true	0.7	6	0.857142866	5	5	8164.799805	6354.799805	6354.799805	0.933333
3625	033	2918	0.07	1871	1	65	100	3	7	6	8754	6883	RH-2	40	form-based			true	0.7	6	0.857142866	5	5	8170.399902	6299.399902	6299.399902	0.933333
3625	034	2907	0.07	1697	1	65	100	3	7	6	8721	7024	RH-2	40	form-based			true	0.7	6	0.857142866	5	5	8139.600098	6442.600098	6442.600098	0.933333
3625	035	2850	0.07	2077	1	65	100	3	7	6	8550	6473	RH-2	40	form-based			true	0.7	6	0.857142866	5	5	7980	5903	5903	0.933333
3625	036	2975	0.07	4170	1	65	100	3	7	6	8925	4755	RH-2	40	form-based			true	0.7	6	0.857142866	5	5	8330	4160	4160	0.933333
3625	037	2907	0.07	2369	1	65	100	3	7	6	8721	6352	RH-2	40	form-based			true	0.7	6	0.857142866	5	5	8139.600098	5770.600098	5770.600098	0.933333
3625	040	2907	0.07	1895	1	65	100	3	7	6	8721	6826	RH-2	40	form-based			true	0.7	6	0.857142866	5	5	8139.600098	6244.600098	6244.600098	0.933333
3626	003	2639	0.06	1090	1	65	100	3	6	5	7917	6827	RH-2	40	form-based			true	0.7	6	1	5	5	7389.199707	6299.199707	6299.199707	0.933333
3626	004	2639	0.06	1122	1	65	100	3	6	5	7917	6795	RH-2	40	form-based			true	0.7	6	1	5	5	7389.199707	6267.199707	6267.199707	0.933333
3626	005	2639	0.06	1994	1	65	100	3	6	5	7917	5923	RH-2	40	form-based			true	0.7	6	1	5	5	7389.199707	5395.199707	5395.199707	0.933333
3626	006	2639	0.06	1508	1	65	100	3	6	5	7917	6409	RH-2	40	form-based			true	0.7	6	1	5	5	7389.199707	5881.199707	5881.199707	0.933333
3626	007	2808	0.06	1810	1	65	100	3	6	5	8424	6614	RH-2	40	form-based		true	true	0.7	6	1	5	5	7862.399902	6052.399902	6052.399902	0.933333
3626	010	2850	0.07	1430	1	65	100	3	7	6	8550	7120	RH-2	40	form-based			true	0.7	6	0.857142866	5	5	7980	6550	6550	0.933333
3626	011	2850	0.07	1469	1	65	100	3	7	6	8550	7081	RH-2	40	form-based			true	0.7	6	0.857142866	5	5	7980	6511	6511	0.933333
3626	013	2850	0.07	1644	1	65	100	3	7	6	8550	6906	RH-2	40	form-based			true	0.7	6	0.857142866	5	5	7980	6336	6336	0.933333
3626	014	2850	0.07	1600	1	65	100	3	7	6	8550	6950	RH-2	40	form-based			true	0.7	6	0.857142866	5	5	7980	6380	6380	0.933333
3626	015	2850	0.07	2020	1	65	100	3	7	6	8550	6530	RH-2	40	form-based			true	0.7	6	0.857142866	5	5	7980	5960	5960	0.933333
3626	016	2850	0.07	1650	1	65	100	3	7	6	8550	6900	RH-2	40	form-based			true	0.7	6	0.857142866	5	5	7980	6330	6330	0.933333
3626	016A	2850	0.07	1812	1	65	100	3	7	6	8550	6738	RH-2	40	form-based			true	0.7	6	0.857142866	5	5	7980	6168	6168	0.933333
3626	017	2850	0.07	1103	1	65	100	3	7	6	8550	7447	RH-2	40	form-based			true	0.7	6	0.857142866	5	5	7980	6877	6877	0.933333
3626	017B	2850	0.07	2200	1	65	100	3	7	6	8550	6350	RH-2	40	form-based			true	0.7	6	0.857142866	5	5	7980	5780	5780	0.933333
3626	019A	2940	0.07	1626	1	65	100	3	7	6	8820	7194	RH-2	40	form-based			true	0.7	6	0.857142866	5	5	8232	6606	6606	0.933333
3626	020	2625	0.06	1470	1	65	100	3	6	5	7875	6405	RH-2	40	form-based			true	0.7	6	1	5	5	7350	5880	5880	0.933333
3626	021	2625	0.06	1778	1	65	100	3	6	5	7875	6097	RH-2	40	form-based			true	0.7	6	1	5	5	7350	5572	5572	0.933333
3626	022	2625	0.06	1658	1	65	100	3	6	5	7875	6217	RH-2	40	form-based			true	0.7	6	1	5	5	7350	5692	5692	0.933333
3626	023	2625	0.06	1588	1	65	100	3	6	5	7875	6287	RH-2	40	form-based			true	0.7	6	1	5	5	7350	5762	5762	0.933333
3626	025	2893	0.07	1780	1	65	100	3	7	6	8679	6899	RH-2	40	form-based			true	0.7	6	0.857142866	5	5	8100.399902	6320.399902	6320.399902	0.933333
3626	027	2893	0.07	1588	1	65	100	3	7	6	8679	7091	RH-2	40	form-based			true	0.7	6	0.857142866	5	5	8100.399902	6512.399902	6512.399902	0.933333
3626	028	2893	0.07	1556	1	65	100	3	7	6	8679	7123	RH-2	40	form-based			true	0.7	6	0.857142866	5	5	8100.399902	6544.399902	6544.399902	0.933333
3626	029	2893	0.07	2638	1	65	100	3	7	6	8679	6041	RH-2	40	form-based			true	0.7	6	0.857142866	5	5	8100.399902	5462.399902	5462.399902	0.933333
3626	030	2893	0.07	1780	1	65	100	3	7	6	8679	6899	RH-2	40	form-based			true	0.7	6	0.857142866	5	5	8100.399902	6320.399902	6320.399902	0.933333
3626	031	2893	0.07	2978	1	65	100	3	7	6	8679	5701	RH-2	40	form-based			true	0.7	6	0.857142866	5	5	8100.399902	5122.399902	5122.399902	0.933333
3626	032	2893	0.07	2245	1	65	100	3	7	6	8679	6434	RH-2	40	form-based			true	0.7	6	0.857142866	5	5	8100.399902	5855.399902	5855.399902	0.933333
3626	033	2893	0.07	2700	1	65	100	3	7	6	8679	5979	RH-2	40	form-based			true	0.7	6	0.857142866	5	5	8100.399902	5400.399902	5400.399902	0.933333
3626	034	2893	0.07	2154	1	65	100	3	7	6	8679	6525	RH-2	40	form-based			true	0.7	6	0.857142866	5	5	8100.399902	5946.399902	5946.399902	0.933333
3626	035	2893	0.07	2602	1	65	100	3	7	6	8679	6077	RH-2	40	form-based			true	0.7	6	0.857142866	5	5	8100.399902	5498.399902	5498.399902	0.933333
3626	036	2893	0.07	1974	1	65	100	3	7	6	8679	6705	RH-2	40	form-based			true	0.7	6	0.857142866	5	5	8100.399902	6126.399902	6126.399902	0.933333
3626	037	2893	0.07	2710	1	65	100	3	7	6	8679	5969	RH-2	40	form-based			true	0.7	6	0.857142866	5	5	8100.399902	5390.399902	5390.399902	0.933333
3626	038	2893	0.07	2500	1	65	100	3	7	6	8679	6179	RH-2	40	form-based			true	0.7	6	0.857142866	5	5	8100.399902	5600.399902	5600.399902	0.933333
3626	047	3025	0.07	1848	1	65	100	3	7	6	9075	7227	RH-2	40	form-based			true	0.7	6	0.857142866	5	5	8470	6622	6622	0.933333
3627	006	2250	0.05	3200	1	65	100	3	5	4	6750	3550	RH-2	50	form-based			true	0.7	6	1.200000048	5	5	7875	4675	4675	1.166667
3627	007	2250	0.05	2713	1	65	100	3	5	4	6750	4037	RH-2	50	form-based			true	0.7	6	1.200000048	5	5	7875	5162	5162	1.166667
3627	023	2511	0.06	3432	2	65	100	3	6	4	7533	4101	RH-3	50	form-based		true	true	0.7	7	1.166666627	5	5	8788.5	5356.5	5356.5	1.166667
3627	036	2250	0.05	3371	1	65	100	3	5	4	6750	3379	RH-2	50	form-based			true	0.7	6	1.200000048	5	5	7875	4504	4504	1.166667
3627	037	2250	0.05	1095	1	65	100	3	5	4	6750	5655	RH-2	50	form-based			true	0.7	6	1.200000048	5	5	7875	6780	6780	1.166667
3627	039	2250	0.05	928	1	65	100	3	5	4	6750	5822	RH-2	50	form-based			true	0.7	6	1.200000048	5	5	7875	6947	6947	1.166667
3627	041	2250	0.05	1355	1	65	100	3	5	4	6750	5395	RH-2	50	form-based			true	0.7	6	1.200000048	5	5	7875	6520	6520	1.166667

block_num	lot_num	Lot Size Feet	Lot Size Acres	Existing Bldg Sqft	Existing Units	sb79_MaxHeight	sb79_MaxDensity	sb79_MaxFAR	SB79- Gross Unit Capacity	SB79- Net Unit Capacity	SB79- Gross GSF Capacity	SB79- Net GSF Capacity	Existing SF Zoning	Existing SF Height Limit	Density Limit?	Density Limit ratio	Corner Parcel?	In R4	Max Lot Coverage	SF Unit Capacity Gross	% Gross Unit- SF vs SB79	SF Zoning- Net Unit Capacity	SF Zoning - Net Unit Capacity Limited by 200% SB79	SF Zoning- Gross GSF Capacity	SF Zoning- Net GSF Capacity	SF Zoning - Net GSF Capacity Limited by 200% SB79	% Gross GSF- SF vs SB79
3627	050	2831	0.06	1618	3	65	100	3	6	3	8493	6875	RH-2	50	form-based			true	0.7	8	1.333333373	5	5	9908.5	8290.5	8290.5	1.166667
3628	017	2250	0.05	1460	1	65	100	3	5	4	6750	5290	RH-2	50	form-based			true	0.7	6	1.200000048	5	5	7875	6415	6415	1.166667
3628	031	2539	0.06	3774	2	85	140	4	8	6	10156	6382	RH-2	50	form-based			true	0.7	7	0.875	5	5	8886.5	5112.5	5112.5	0.875
3629	038	2205	0.05	5745	3	85	140	4	7	4	8820	3075	RTO-C	65	form-based		true	true	0.75	8	1.142857194	5	5	9922.5	4177.5	4177.5	1.125
3629	041	1988	0.05	1820	1	85	140	4	7	6	7952	6132	RH-2	50	form-based			true	0.7	6	0.857142866	5	5	6958	5138	5138	0.875
3630	015A	2251	0.05	1080	1	65	100	3	5	4	6753	5673	RH-2	50	form-based		true	true	0.7	6	1.200000048	5	5	7878.5	6798.5	6798.5	1.166667
3630	034	2839	0.07	1318	3	65	100	3	7	4	8517	7199	RH-2	50	form-based			true	0.7	8	1.142857194	5	5	9936.5	8618.5	8618.5	1.166667
3632	012	3633	0.08	14187	0	65	100	3	8	8	10899	0	RM-1	40	density-lim	800			0.7	5	0.625	5	5	10172.39941	0	0	0.933333
3635	002	3466	0.08	8463	5	75	120	3.5	10	5	12131	3668	NCT-VALEI	55	form-based				0.75	10	1	5	5	12997.5	4534.5	4534.5	1.071429
3636	013	2000	0.05	2229	1	75	120	3.5	6	5	7000	4771	NCT-MISSI	55	form-based				0.75	6	1	5	5	7500	5271	5271	1.071429
3636	014	2000	0.05	1755	1	75	120	3.5	6	5	7000	5245	RTO-M	55	form-based				0.7	6	1	5	5	7000	5245	5245	1
3636	015	2000	0.05	2596	1	75	120	3.5	6	5	7000	4404	RTO-M	55	form-based				0.7	6	1	5	5	7000	4404	4404	1
3636	018	2640	0.06	1968	2	75	120	3.5	7	5	9240	7272	RTO-M	55	form-based				0.7	7	1	5	5	9240	7272	7272	1
3636	022	2000	0.05	1760	1	75	120	3.5	6	5	7000	5240	RTO-M	55	form-based				0.7	6	1	5	5	7000	5240	5240	1
3636	023	2000	0.05	1759	1	75	120	3.5	6	5	7000	5241	RTO-M	55	form-based				0.7	6	1	5	5	7000	5241	5241	1
3636	041	2500	0.06	0	0	75	120	3.5	7	7	8750	8750	RTO-M	45	form-based				0.7	5	0.714285731	5	5	7000	7000	7000	0.8
3636	042	2500	0.06	317	0	75	120	3.5	7	7	8750	8433	RTO-M	45	form-based				0.7	5	0.714285731	5	5	7000	6683	6683	0.8
3636	044	3125	0.07	2803	2	75	120	3.5	8	6	10938	8135	RTO-M	45	form-based				0.7	7	0.875	5	5	8750	5947	5947	0.799963
3636	046	5000	0.11	6040	5	85	140	4	15	10	20000	13960	RTO-M	45	form-based				0.7	10	0.666666687	5	5	14000	7960	7960	0.7
3637	004	3185	0.07	3156	4	75	120	3.5	8	4	11148	7992	RTO-M	50	form-based				0.7	9	1.125	5	5	11147.5	7991.5	7991.5	0.999955
3637	006	3190	0.07	3120	4	75	120	3.5	8	4	11165	8045	RTO-M	50	form-based				0.7	9	1.125	5	5	11165	8045	8045	1
3637	012	3369	0.08	3220	4	75	120	3.5	10	6	11792	8572	RTO-M	50	form-based				0.7	9	0.899999976	5	5	11791.5	8571.5	8571.5	0.999958
3637	015	3369	0.08	3080	4	75	120	3.5	10	6	11792	8712	RTO-M	50	form-based				0.7	9	0.899999976	5	5	11791.5	8711.5	8711.5	0.999958
3637	019	3666	0.08	2013	3	75	120	3.5	10	7	12831	10818	RTO-M	40	form-based				0.7	8	0.800000012	5	5	10264.7998	8251.799805	8251.799805	0.8
3637	019A	2700	0.06	1624	1	75	120	3.5	7	6	9450	7826	RTO-M	40	form-based				0.7	6	0.857142866	5	5	7560	5936	5936	0.8
3637	043	2444	0.06	0	0	75	120	3.5	7	7	8554	8554	RTO-M	40	form-based				0.7	5	0.714285731	5	5	6843.199707	6843.199707	6843.199707	0.8
3637	044	2444	0.06	0	0	75	120	3.5	7	7	8554	8554	RTO-M	40	form-based				0.7	5	0.714285731	5	5	6843.199707	6843.199707	6843.199707	0.8
3637	046A	2284	0.05	1098	0	75	120	3.5	6	6	7994	6896	RTO-M	40	form-based				0.7	5	0.833333313	5	5	6395.199707	5297.199707	5297.199707	0.8
3637	061	3263	0.07	3544	2	75	120	3.5	8	6	11420	7876	RTO-M	40	form-based				0.7	7	0.875	5	5	9136.399414	5592.399414	5592.399414	0.800035
3637	086	3369	0.08	1600	4	75	120	3.5	10	6	11792	10192	RTO-M	50	form-based				0.7	9	0.899999976	5	5	11791.5	10191.5	10191.5	0.999958
3639	035	3287	0.08	4240	2	65	100	3	8	6	9861	5621	UMU	48	form-based				0.75	7	0.875	5	5	9861	5621	5621	1
3642	005	3888	0.09	7458	6	75	120	3.5	11	5	13608	6150	RTO-M	50	form-based				0.7	11	1	5	5	13608	6150	6150	1
3642	018	3000	0.07	2165	4	75	120	3.5	8	4	10500	8335	NCT-MISSI	55	form-based				0.75	9	1.125	5	5	11250	9085	9085	1.071429
3642	037	3062	0.07	2150	1	75	120	3.5	8	7	10717	8567	RTO-M	40	form-based				0.7	6	0.75	5	5	8573.599609	6423.599609	6423.599609	0.8
3642	038	4900	0.11	6761	5	75	120	3.5	13	8	17150	10389	RTO-M	40	form-based				0.7	10	0.769230783	5	5	13720	6959	6959	0.8
3642	055	4838	0.11	4854	5	75	120	3.5	13	8	16933	12079	RTO-M	40	form-based				0.7	10	0.769230783	5	5	13546.39941	8692.399414	8692.399414	0.8
3642	090	3086	0.07	1466	1	75	120	3.5	8	7	10801	9335	RTO-M	40	form-based				0.7	6	0.75	5	5	8640.799805	7174.799805	7174.799805	0.8
3642	092	3654	0.08	1503	3	75	120	3.5	10	7	12789	11286	RTO-M	40	form-based				0.7	8	0.800000012	5	5	10231.2002	8728.200195	8728.200195	0.8
3643	015	2580	0.06	5160	3	75	120	3.5	7	4	9030	3870	NCT-VALEI	55	form-based		true		0.75	8	1.142857194	5	5	9675	4515	4515	1.071429
3643	019	2245	0.05	2784	2	75	120	3.5	6	4	7858	5074	NCT-VALEI	55	form-based				0.75	7	1.166666627	5	5	8418.75	5634.75	5634.75	1.07136
3643	041	3125	0.07	2370	2	75	120	3.5	8	6	10938	8568	RTO-M	45	form-based				0.7	7	0.875	5	5	8750	6380	6380	0.799963
3643	052	2666	0.06	6021	3	75	120	3.5	7	4	9331	3310	NCT-MISSI	55	form-based				0.75	8	1.142857194	5	5	9997.5	3976.5	3976.5	1.071429
3643	077	3437	0.08	848	2	75	120	3.5	10	8	12030	11182	RTO-M	45	form-based				0.7	7	0.699999988	5	5	9623.599609	8775.599609	8775.599609	0.799967
3644	002	1753	0.04	1652	0	75	120	3.5	5	5	6136	4484	NCT-VALEI	55	form-based				0.75	5	1	5	5	6573.75	4921.75	4921.75	1.071341
3647	039	6990	0.16	1610	2	65	100	3	16	14	20970	19360	RH-3	40	density-lim	1000			0.7	7	0.4375	5	5	19572	17962	17962	0.933333
3649	017	2372	0.05	2464	2	65	100	3	5	3	7116	4652	RH-2	50	form-based			true	0.7	7	1.399999976	5	5	8302	5838	5838	1.166667
3649	024	2965	0.07	2464	3	65	100	3	7	4	8895	6431	RH-2	50	form-based			true	0.7	8	1.142857194	5	5	10377.5	7913.5	7913.5	1.166667
3649	032	2361	0.05	2944	2	65	100	3	5	3	7083	4139	RH-2	50	form-based			true	0.7	7	1.399999976	5	5	8263.5	5319.5	5319.5	1.166667
3649	033	2361	0.05	3001	2	65	100	3	5	3	7083	4082	RH-2	50	form-based			true	0.7	7	1.399999976	5	5	8263.5	5262.5	5262.5	1.166667
3649	056	2361	0.05	2944	2	65	100	3	5	3	7083	4139	RH-2	50	form-based			true	0.7	7	1.399999976	5	5	8263.5	5319.5	5319.5	1.166667
3650	001	2204	0.05	1420	1	65	100	3	5	4	6612	5192	RH-2	50	form-based		true	true	0.7	6	1.200000048	5	5	7714	6294	6294	1.166667
3650	004A	2112	0.05	1949	1	65	100	3	5	4	6336	4387	RH-2	50	form-based			true	0.7	6	1.200000048	5	5	7392	5443	5443	1.166667
3650	013	2471	0.06	2568	2	65	100	3	6	4	7413	4845	RH-2	50	form-based			true	0.7	7	1.166666627	5	5	8648.5	6080.5	6080.5	1.166667
3650	021	2248	0.05	3650	3	85	140	4	7	4	8992	5342	NCD-24TH	65	form-based		true	true	0.75	8	1.142857194	5	5	10116	6466	6466	1.125
3650	028	2500	0.06	3884	4	65	100	3	6	2	7500	3616	RTO-C	65	form-based			true	0.75	9	1.5	5	5	11250	7366	7366	1.5
3650	031	1794	0.04	1400	2	65	100	3	4	2	5382	3982	RTO-C	65	form-based			true	0.75	7	1.75	5	5	8073	6673	6673	1.5
3650	037	1803	0.04	3240	2	65	100	3	4	2	5409	2169	RTO-C	65	form-based			true	0.75	7	1.75	5	5	8113.5	4873.5	4873.5	1.5
3650	039	2204	0.05	2310	1	65	100	3	5	4	6612	4302	RH-2	50	form-based			true	0.7	6	1.200000048	5	5	7714	5404	5404	1.166667
3650	040	2204	0.05	2280	1	65	100	3	5	4	6612	4332	RH-2	50	form-based			true	0.7	6	1.200000048	5	5	7714	5434	5434	1.166667
3650	041	2204	0.05	1005	1	65	100	3	5	4	6612	5607	RH-2	50	form-based			true	0.7	6	1.200000048	5	5	7714	6709	6709	1.166667
3650	042	2204	0.05	2280	1	65	100	3	5	4	6612	4332	RH-2	50	form-based			true	0.7	6	1.200000048	5	5	7714	5434	5434	1.166667
3650	045	2500	0.06	2840	2	65	100	3	6	4	7500	4660	RH-2	50	form-based			true	0.7	7	1.166666627	5	5	8750	5910	5910	1.166667
3651	009	2210	0.05	1251	1	65	100	3	5	4	6630	5379	RH-3	50	form-based		true	true	0.7	6	1.200000048	5	5	7735	6484	6484	1.166667
3651	011	1860	0.04	2414	2	85	140	4	6	4	7440	5026	RTO-C	65	form-based			true	0.75	7	1.166666627	5	5	8370	5956	5956	1.125

block_num	lot_num	Lot Size Feet	Lot Size Acres	Existing Bldg Sqft	Existing Units	sb79_MaxHeight	sb79_MaxDensity	sb79_MaxFAR	SB79- Gross Unit Capacity	SB79- Net Unit Capacity	SB79- Gross GSF Capacity	SB79- Net GSF Capacity	Existing SF Zoning	Existing SF Height Limit	Density Limit?	Density Limit ratio	Corner Parcel?	In R4	Max Lot Coverage	SF Unit Capacity Gross	% Gross Unit- SF vs SB79	SF Zoning- Net Unit Capacity	SF Zoning - Net Unit Capacity Limited by 200% SB79	SF Zoning- Gross GSF Capacity	SF Zoning- Net GSF Capacity	SF Zoning - Net GSF Capacity Limited by 200% SB79	% Gross GSF- SF vs SB79
3651	019	2850	0.07	4188	6	85	140	4	10	4	11400	7212	NCD-24TH	65	form-based			true	0.75	11	1.100000024	5	5	12825	8637	8637	1.125
3651	041	1990	0.05	2837	2	65	100	3	5	3	5970	3133	RTO-C	65	form-based		true	true	0.75	7	1.399999976	5	5	8955	6118	6118	1.5
3651	071	2930	0.07	1280	3	65	100	3	7	4	8790	7510	RH-3	50	form-based			true	0.7	8	1.142857194	5	5	10255	8975	8975	1.166667
3652	005	2984	0.07	3720	3	65	100	3	7	4	8952	5232	RH-3	50	form-based			true	0.7	8	1.142857194	5	5	10444	6724	6724	1.166667
3652	006	2986	0.07	2424	3	65	100	3	7	4	8958	6534	RH-3	50	form-based			true	0.7	8	1.142857194	5	5	10451	8027	8027	1.166667
3652	007	1840	0.04	2774	0	65	100	3	4	4	5520	2746	RH-3	50	form-based			true	0.7	5	1.25	5	5	6440	3666	3666	1.166667
3652	009	2392	0.05	3344	2	65	100	3	5	3	7176	3832	RH-3	50	form-based		true	true	0.7	7	1.399999976	5	5	8372	5028	5028	1.166667
3652	011	2900	0.07	1270	3	65	100	3	7	4	8700	7430	RH-3	50	form-based			true	0.7	8	1.142857194	5	5	10150	8880	8880	1.166667
3652	019	2521	0.06	3028	2	65	100	3	6	4	7563	4535	RH-3	50	form-based			true	0.7	7	1.166666627	5	5	8823.5	5795.5	5795.5	1.166667
3652	027	2486	0.06	2410	2	65	100	3	6	4	7458	5048	RH-3	50	form-based		true	true	0.7	7	1.166666627	5	5	8701	6291	6291	1.166667
3653	010	2850	0.07	1000	1	65	100	3	7	6	8550	7550	RH-3	40	form-based			true	0.7	6	0.857142866	5	5	7980	6980	6980	0.933333
3653	014	2850	0.07	3936	1	65	100	3	7	6	8550	4614	RH-3	40	form-based			true	0.7	6	0.857142866	5	5	7980	4044	4044	0.933333
3653	015	2850	0.07	2092	1	65	100	3	7	6	8550	6458	RH-3	40	form-based			true	0.7	6	0.857142866	5	5	7980	5888	5888	0.933333
3653	018	2850	0.07	1650	1	65	100	3	7	6	8550	6900	RH-3	40	form-based			true	0.7	6	0.857142866	5	5	7980	6330	6330	0.933333
3653	019	2850	0.07	1636	1	65	100	3	7	6	8550	6914	RH-3	40	form-based			true	0.7	6	0.857142866	5	5	7980	6344	6344	0.933333
3653	019A	2850	0.07	1399	1	65	100	3	7	6	8550	7151	RH-3	40	form-based			true	0.7	6	0.857142866	5	5	7980	6581	6581	0.933333
3653	024	3189	0.07	2776	2	65	100	3	7	5	9567	6791	RH-3	40	form-based			true	0.7	7	1	5	5	8929.200195	6153.200195	6153.200195	0.933333
3653	025	3189	0.07	3042	2	65	100	3	7	5	9567	6525	RH-3	40	form-based			true	0.7	7	1	5	5	8929.200195	5887.200195	5887.200195	0.933333
3653	026	3189	0.07	3486	2	65	100	3	7	5	9567	6081	RH-3	40	form-based			true	0.7	7	1	5	5	8929.200195	5443.200195	5443.200195	0.933333
3653	033	2846	0.07	1659	1	65	100	3	7	6	8538	6879	RH-3	40	form-based			true	0.7	6	0.857142866	5	5	7968.799805	6309.799805	6309.799805	0.933333
3653	034	2846	0.07	2556	1	65	100	3	7	6	8538	5982	RH-3	40	form-based			true	0.7	6	0.857142866	5	5	7968.799805	5412.799805	5412.799805	0.933333
3653	038	2846	0.07	1898	1	65	100	3	7	6	8538	6640	RH-3	40	form-based			true	0.7	6	0.857142866	5	5	7968.799805	6070.799805	6070.799805	0.933333
3653	039	2846	0.07	1032	1	65	100	3	7	6	8538	7506	RH-3	40	form-based			true	0.7	6	0.857142866	5	5	7968.799805	6936.799805	6936.799805	0.933333
3653	040	2846	0.07	1990	1	65	100	3	7	6	8538	6548	RH-3	40	form-based			true	0.7	6	0.857142866	5	5	7968.799805	5978.799805	5978.799805	0.933333
3653	041	2846	0.07	1276	1	65	100	3	7	6	8538	7262	RH-3	40	form-based			true	0.7	6	0.857142866	5	5	7968.799805	6692.799805	6692.799805	0.933333
3653	043	2846	0.07	3762	1	65	100	3	7	6	8538	4776	RH-3	40	form-based			true	0.7	6	0.857142866	5	5	7968.799805	4206.799805	4206.799805	0.933333
3654	002	3987	0.09	4036	6	65	100	3	9	3	11961	7925	RH-3	50	form-based			true	0.7	11	1.222222209	5	5	13954.5	9918.5	9918.5	1.166667
3654	004	2556	0.06	2646	2	65	100	3	6	4	7668	5022	RH-3	50	form-based			true	0.7	7	1.166666627	5	5	8946	6300	6300	1.166667
3654	022	2271	0.05	2545	1	65	100	3	5	4	6813	4268	RH-3	50	form-based			true	0.7	6	1.200000048	5	5	7948.5	5403.5	5403.5	1.166667
3654	065	2556	0.06	1753	2	65	100	3	6	4	7668	5915	RH-3	50	form-based			true	0.7	7	1.166666627	5	5	8946	7193	7193	1.166667
3655	011	2850	0.07	3065	1	55	80	2.5	6	5	7125	4060	RH-2	40	form-based			true	0.7	6	1	5	5	7980	4915	4915	1.12
3655	013	3420	0.08	4430	2	55	80	2.5	6	4	8550	4120	RH-2	40	form-based			true	0.7	7	1.166666627	5	5	9576	5146	5146	1.12
3655	015	2850	0.07	2178	1	55	80	2.5	6	5	7125	4947	RH-2	40	form-based			true	0.7	6	1	5	5	7980	5802	5802	1.12
3655	016	2850	0.07	1950	1	55	80	2.5	6	5	7125	5175	RH-2	40	form-based			true	0.7	6	1	5	5	7980	6030	6030	1.12
3655	017	2850	0.07	1341	1	55	80	2.5	6	5	7125	5784	RH-2	40	form-based			true	0.7	6	1	5	5	7980	6639	6639	1.12
3655	018	2850	0.07	2787	1	55	80	2.5	6	5	7125	4338	RH-2	40	form-based			true	0.7	6	1	5	5	7980	5193	5193	1.12
3655	020	2850	0.07	1399	1	55	80	2.5	6	5	7125	5726	RH-2	40	form-based			true	0.7	6	1	5	5	7980	6581	6581	1.12
3655	022	2850	0.07	4087	1	55	80	2.5	6	5	7125	3038	RH-2	40	form-based			true	0.7	6	1	5	5	7980	3893	3893	1.12
3655	028	2625	0.06	2204	1	55	80	2.5	5	4	6562	4358	RH-2	40	form-based			true	0.7	6	1.200000048	5	5	7350	5146	5146	1.120085
3655	030	2625	0.06	2043	1	55	80	2.5	5	4	6562	4519	RH-2	40	form-based			true	0.7	6	1.200000048	5	5	7350	5307	5307	1.120085
3655	038	2846	0.07	1700	1	55	80	2.5	6	5	7115	5415	RH-2	40	form-based			true	0.7	6	1	5	5	7968.799805	6268.799805	6268.799805	1.12
3655	039	2846	0.07	1700	1	55	80	2.5	6	5	7115	5415	RH-2	40	form-based			true	0.7	6	1	5	5	7968.799805	6268.799805	6268.799805	1.12
3655	040	2846	0.07	1700	1	55	80	2.5	6	5	7115	5415	RH-2	40	form-based			true	0.7	6	1	5	5	7968.799805	6268.799805	6268.799805	1.12
3655	055	3415	0.08	1865	2	55	80	2.5	6	4	8538	6673	RH-2	40	form-based			true	0.7	7	1.166666627	5	5	9562	7697	7697	1.119934
3656	001	2619	0.06	3045	2	55	80	2.5	5	3	6548	3503	RH-3	50	form-based		true	true	0.7	7	1.399999976	5	5	9166.5	6121.5	6121.5	1.399893
3656	030	2838	0.07	2420	3	55	80	2.5	6	3	7095	4675	RH-2	50	form-based			true	0.7	8	1.333333373	5	5	9933	7513	7513	1.4
3656	035	2838	0.07	4098	3	55	80	2.5	6	3	7095	2997	RH-2	50	form-based			true	0.7	8	1.333333373	5	5	9933	5835	5835	1.4
3656	045	2838	0.07	1333	3	55	80	2.5	6	3	7095	5762	RH-2	50	form-based			true	0.7	8	1.333333373	5	5	9933	8600	8600	1.4
3656	061	2567	0.06	1378	2	55	80	2.5	5	3	6418	5040	RH-3	50	form-based			true	0.7	7	1.399999976	5	5	8984.5	7606.5	7606.5	1.399891
3726	087	2000	0.05	552	0	65	100	3	5	5	6000	5448	RED	45	form-based				0.75	5	1	5	5	6000	5448	5448	1
3727	205	6046	0.14	1264	9	75	120	3.5	17	8	21161	19897	RED	40	form-based				0.75	14	0.823529422	5	5	18138	16874	16874	0.857143
3728	017	2250	0.05	2700	0	75	120	3.5	6	6	7875	5175	RED-MX	45	form-based				0.75	5	0.833333313	5	5	6750	4050	4050	0.857143
3728	060	2014	0.05	1430	0	75	120	3.5	6	6	7049	5619	RED-MX	45	form-based				0.75	5	0.833333313	5	5	6042	4612	4612	0.857143
3729	038	2028	0.05	4000	0	65	100	3	5	5	6084	2084	RED-MX	45	form-based				0.75	5	1	5	5	6084	2084	2084	1
3730	039	2250	0.05	3480	2	65	100	3	5	3	6750	3270	WMUG	55	form-based				0.75	7	1.399999976	5	5	8437.5	4957.5	4957.5	1.25
3730	066	2854	0.07	1430	1	65	100	3	7	6	8562	7132	RED	40	form-based				0.75	6	0.857142866	5	5	8562	7132	7132	1
3731	026	2000	0.05	3050	3	65	100	3	5	2	6000	2950	NCT-SOMA	65	form-based				0.75	8	1.600000024	5	5	9000	5950	5950	1.5
3731	079	2489	0.06	2710	4	65	100	3	6	2	7467	4757	RED	65	form-based				0.75	9	1.5	5	5	11200.5	8490.5	8490.5	1.5
3731	082	2988	0.07	6890	6	65	100	3	7	1	8964	2074	RED	65	form-based				0.75	11	1.571428537	5	5	13446	6556	6556	1.5
3731	083	2989	0.07	6600	6	65	100	3	7	1	8967	2367	RED	65	form-based				0.75	11	1.571428537	5	5	13450.5	6850.5	6850.5	1.5
3731	088	3042	0.07	7880	6	65	100	3	7	1	9126	1246	MUG	65	form-based				0.75	11	1.571428537	5	5	13689	5809	5809	1.5
3731	124	2042	0.05	2000	0	65	100	3	5	5	6126	4126	RED	45	form-based				0.75	5	1	5	5	6126	4126	4126	1
3732	044	2234	0.05	0	0	65	100	3	5	5	6702	6702	MUR	45	form-based				0.75	5	1	5	5	6702	6702	6702	1
3732	080	2000	0.05	1800	0	65	100	3	5	5	6000	4200	MUR	45	form-based				0.75	5	1	5	5	6000	4200	4200	1

block_num	lot_num	Lot Size Feet	Lot Size Acres	Existing Bldg Sqft	Existing Units	sb79_MaxHeight	sb79_MaxDensity	sb79_MaxFAR	SB79- Gross Unit Capacity	SB79- Net Unit Capacity	SB79- Gross GSF Capacity	SB79- Net GSF Capacity	Existing SF Zoning	Existing SF Height Limit	Density Limit?	Density Limit ratio	Corner Parcel?	In R4	Max Lot Coverage	SF Unit Capacity Gross	% Gross Unit- SF vs SB79	SF Zoning- Net Unit Capacity	SF Zoning - Net Unit Capacity Limited by 200% SB79	SF Zoning- Gross GSF Capacity	SF Zoning- Net GSF Capacity	SF Zoning - Net GSF Capacity Limited by 200% SB79	% Gross GSF- SF vs SB79
3732	090	2000	0.05	5833	0	65	100	3	5	5	6000	167	MUR	45	form-based				0.75	5	1	5	5	6000	167	167	1
3732	107	2106	0.05	2106	0	65	100	3	5	5	6318	4212	MUR	45	form-based				0.75	5	1	5	5	6318	4212	4212	1
3749	009	1759	0.04	2458	2	75	120	3.5	5	3	6156	3698	RH DTR	65	form-based				0.8	7	1.399999976	5	5	8443.200195	5985.200195	5985.200195	1.37154
3749	514	1750	0.04	1870	2	75	120	3.5	5	3	6125	4255	RH DTR	65	form-based				0.8	7	1.399999976	5	5	8400	6530	6530	1.371429
3751	054	2000	0.05	0	0	65	100	3	5	5	6000	6000	CMUO	45	form-based		true		0.8	5	1	5	5	6400	6400	6400	1.066667
3752	014	2125	0.05	2125	0	65	100	3	5	5	6375	4250	MUR	45	form-based				0.75	5	1	5	5	6375	4250	4250	1
3752	051	2000	0.05	2000	0	65	100	3	5	5	6000	4000	MUR	45	form-based				0.75	5	1	5	5	6000	4000	4000	1
3752	052	2000	0.05	900	0	65	100	3	5	5	6000	5100	MUR	45	form-based				0.75	5	1	5	5	6000	5100	5100	1
3752	109	10427	0.24	805	18	65	100	3	24	6	31281	30476	MUR	45	form-based				0.75	23	0.958333313	5	5	31281	30476	30476	1
3752	591	5844	0.13	598	26	65	100	3	13	0	17532	16934	MUR	85	form-based				0.75	31	2.384615421	5	0	35064	34466	34466	2
3753	025	2338	0.05	3334	4	65	100	3	5	1	7014	3680	MUR	65	form-based				0.75	9	1.799999952	5	5	10521	7187	7187	1.5
3753	026	2337	0.05	2756	4	65	100	3	5	1	7011	4255	MUR	65	form-based				0.75	9	1.799999952	5	5	10516.5	7760.5	7760.5	1.5
3753	116	2028	0.05	4000	0	65	100	3	5	5	6084	2084	MUR	45	form-based				0.75	5	1	5	5	6084	2084	2084	1
3755	098	1875	0.04	4475	2	65	100	3	4	2	5625	1150	NCT-FOLSO	65	form-based				0.75	7	1.75	5	5	8437.5	3962.5	3962.5	1.5
3756	038	2228	0.05	3750	3	65	100	3	5	2	6684	2934	NCT-FOLSO	65	form-based				0.75	8	1.600000024	5	5	10026	6276	6276	1.5
3756	045	2236	0.05	4500	3	65	100	3	5	2	6708	2208	NCT-FOLSO	65	form-based				0.75	8	1.600000024	5	5	10062	5562	5562	1.5
3768	003	873	0.02	0	0	65	100	3	2	2	2619	2619	RH DTR	84	form-based				0.8	5	2.5	5	4	5587.200195	5587.200195	5238	2.133333
3768	136	29037	0.67	1176	158	65	100	3	67	0	87111	85935	RH DTR	84	form-based		true		0.8	163	2.432835817	5	0	185836.7969	184660.7969	173046	2.133333
3775	012	2100	0.05	1007	0	65	100	3	5	5	6300	5293	CMUO	45	form-based				0.8	5	1	5	5	6720	5713	5713	1.066667
3775	017	1892	0.04	2860	0	65	100	3	4	4	5676	2816	CMUO	45	form-based				0.8	5	1.25	5	5	6054.399902	3194.399902	3194.399902	1.066667
3775	020	1892	0.04	3700	0	65	100	3	4	4	5676	1976	CMUO	45	form-based				0.8	5	1.25	5	5	6054.399902	2354.399902	2354.399902	1.066667
3775	021	1892	0.04	3520	0	65	100	3	4	4	5676	2156	CMUO	45	form-based				0.8	5	1.25	5	5	6054.399902	2534.399902	2534.399902	1.066667
3775	029	2406	0.06	12679	0	65	100	3	6	6	7218	0	SPD	40	form-based				0.75	5	0.833333313	5	5	7218	0	0	1
3775	049	2180	0.05	6000	0	65	100	3	5	5	6540	540	SPD	40	form-based				0.75	5	1	5	5	6540	540	540	1
3775	058	2369	0.05	7020	0	65	100	3	5	5	7107	87	SPD	40	form-based				0.75	5	1	5	5	7107	87	87	1
3775	059	2171	0.05	4268	0	65	100	3	5	5	6513	2245	SPD	40	form-based				0.75	5	1	5	5	6513	2245	2245	1
3775	060	2170	0.05	2695	0	65	100	3	5	5	6510	3815	SPD	40	form-based				0.75	5	1	5	5	6510	3815	3815	1
3775	061	2169	0.05	8523	0	65	100	3	5	5	6507	0	SPD	40	form-based				0.75	5	1	5	5	6507	0	0	1
3775	063	2168	0.05	3245	0	65	100	3	5	5	6504	3259	SPD	40	form-based				0.75	5	1	5	5	6504	3259	3259	1
3775	064	2167	0.05	11038	0	65	100	3	5	5	6501	0	SPD	40	form-based				0.75	5	1	5	5	6501	0	0	1
3775	070	3181	0.07	4485	2	65	100	3	7	5	9543	5058	SPD	40	form-based				0.75	7	1	5	5	9543	5058	5058	1
3775	084	2000	0.05	5415	0	65	100	3	5	5	6000	585	CMUO	45	form-based				0.8	5	1	5	5	6400	985	985	1.066667
3775	085	2000	0.05	6000	0	65	100	3	5	5	6000	0	CMUO	45	form-based				0.8	5	1	5	5	6400	400	400	1.066667
3775	093	2000	0.05	12026	0	65	100	3	5	5	6000	0	CMUO	45	form-based				0.8	5	1	5	5	6400	0	0	1.066667
3775	094	2000	0.05	12971	0	65	100	3	5	5	6000	0	CMUO	45	form-based				0.8	5	1	5	5	6400	0	0	1.066667
3775	096	2000	0.05	2550	0	65	100	3	5	5	6000	3450	CMUO	45	form-based				0.8	5	1	5	5	6400	3850	3850	1.066667
3775	099	2080	0.05	12742	0	65	100	3	5	5	6240	0	CMUO	45	form-based				0.8	5	1	5	5	6656	0	0	1.066667
3777	013	2060	0.05	1989	0	75	120	3.5	6	6	7210	5221	CMUO	45	form-based				0.8	5	0.833333313	5	5	6592	4603	4603	0.914286
3777	024	2000	0.05	6024	0	75	120	3.5	6	6	7000	976	CMUO	45	form-based				0.8	5	0.833333313	5	5	6400	376	376	0.914286
3777	035	1779	0.04	2750	2	85	140	4	6	4	7116	4366	MUG	65	form-based				0.75	7	1.166666627	5	5	8005.5	5255.5	5255.5	1.125
3779	057	2000	0.05	0	0	65	100	3	5	5	6000	6000	RED-MX	45	form-based				0.75	5	1	5	5	6000	6000	6000	1
3779	058	2000	0.05	0	0	65	100	3	5	5	6000	6000	RED-MX	45	form-based				0.75	5	1	5	5	6000	6000	6000	1
3779	089	3024	0.07	2510	2	65	100	3	7	5	9072	6562	RED-MX	45	form-based				0.75	7	1	5	5	9072	6562	6562	1
3779	092	2949	0.07	3252	2	65	100	3	7	5	8847	5595	RED-MX	45	form-based				0.75	7	1	5	5	8847	5595	5595	1
3779	106	2000	0.05	4183	0	65	100	3	5	5	6000	1817	RED-MX	45	form-based				0.75	5	1	5	5	6000	1817	1817	1
3779	107	2000	0.05	4026	0	65	100	3	5	5	6000	1974	RED-MX	45	form-based				0.75	5	1	5	5	6000	1974	1974	1
3779	108	2000	0.05	3234	0	65	100	3	5	5	6000	2766	RED-MX	45	form-based				0.75	5	1	5	5	6000	2766	2766	1
3779	109	2000	0.05	0	0	65	100	3	5	5	6000	6000	RED-MX	45	form-based				0.75	5	1	5	5	6000	6000	6000	1
3779	171	3800	0.09	691	4	65	100	3	9	5	11400	10709	RED-MX	45	form-based				0.75	9	1	5	5	11400	10709	10709	1
3780	030	2175	0.05	2675	0	65	100	3	5	5	6525	3850	UMU	48	form-based				0.75	5	1	5	5	6525	3850	3850	1
3784	022	2000	0.05	0	0	65	100	3	5	5	6000	6000	RED-MX	45	form-based				0.75	5	1	5	5	6000	6000	6000	1
3784	023	2000	0.05	2000	0	65	100	3	5	5	6000	4000	RED-MX	45	form-based				0.75	5	1	5	5	6000	4000	4000	1
3787	015	1160	0.03	0	0	75	120	3.5	4	4	4060	4060	CMUO	65	form-based				0.8	5	1.25	5	5	5568	5568	5568	1.371429
3787	040A	1245	0.03	0	0	75	120	3.5	4	4	4358	4358	CMUO	65	form-based				0.8	5	1.25	5	5	5976	5976	5976	1.371271
3774	045	2067	0.05	4600	3	65	100	3	5	2	6201	1601	MUO	65	form-based				0.75	8	1.600000024	5	5	9301.5	4701.5	4701.5	1.5
3976	033	1688	0.04	2416	1	65	100	3	4	3	5064	2648	RH-3	40	density-lim	1000	true		0.7	6	1.5	5	5	4726.399902	2310.399902	2310.399902	0.933333
3977	003B	1867	0.04	1176	1	65	100	3	4	3	5601	4425	RH-2	40	density-lim	1500	true		0.7	6	1.5	5	5	5227.600098	4051.600098	4051.600098	0.933333
3984	006B	2188	0.05	1630	1	65	100	3	5	4	6564	4934	RH-3	40	density-lim	1000	true		0.7	6	1.200000048	5	5	6126.399902	4496.399902	4496.399902	0.933333
3987	003A	2348	0.05	2250	0	65	100	3	5	5	7044	4794	UMU	40	form-based				0.75	5	1	5	5	7044	4794	4794	1
3998	005	1826	0.04	0	0	65	100	3	4	4	5478	5478	UMU	58	form-based		true		0.75	5	1.25	5	5	6847.5	6847.5	6847.5	1.25
4003	001	2527	0.06	1625	1	65	100	3	6	5	7581	5956	RH-3	40	density-lim	1000	true		0.7	6	1	5	5	7075.600098	5450.600098	5450.600098	0.933333
4004	031	1960	0.05	1903	1	65	100	3	5	4	5880	3977	RH-3	40	density-lim	1000	true		0.7	6	1.200000048	5	5	5488	3585	3585	0.933333
4008	003E	2500	0.06	1935	1	55	80	2.5	5	4	6250	4315	RH-2	40	density-lim	1500	true		0.7	6	1.200000048	5	5	7000	5065	5065	1.12
4008	007	2390	0.05	1651	1	65	100	3	5	4	7170	5519	RH-2	40	density-lim	1500	true		0.7	6	1.200000048	5	5	6692	5041	5041	0.933333

block_num	lot_num	Lot Size Feet	Lot Size Acres	Existing Bldg Sqft	Existing Units	sb79_MaxHeight	sb79_MaxDensity	sb79_MaxFAR	SB79- Gross Unit Capacity	SB79- Net Unit Capacity	SB79- Gross GSF Capacity	SB79- Net GSF Capacity	Existing SF Zoning	Existing SF Height Limit	Density Limit?	Density Limit ratio	Corner Parcel?	In R4	Max Lot Coverage	SF Unit Capacity Gross	% Gross Unit- SF vs SB79	SF Zoning- Net Unit Capacity	SF Zoning - Net Unit Capacity Limited by 200% SB79	SF Zoning- Gross GSF Capacity	SF Zoning- Net GSF Capacity	SF Zoning - Net GSF Capacity Limited by 200% SB79	% Gross GSF- SF vs SB79
4009	001	1821	0.04	1275	1	65	100	3	4	3	5463	4188	RH-2	40	density-lim	1500	true		0.7	6	1.5	5	5	5098.799805	3823.799805	3823.799805	0.933333
4009	008N	2397	0.06	1268	1	65	100	3	6	5	7191	5923	RH-3	40	density-lim	1000	true		0.7	6	1	5	5	6711.600098	5443.600098	5443.600098	0.933333
4010	017	1803	0.04	1400	1	65	100	3	4	3	5409	4009	RH-3	40	density-lim	1000	true		0.7	6	1.5	5	5	5048.399902	3648.399902	3648.399902	0.933333
4011	025	1465	0.03	2400	1	65	100	3	3	2	4395	1995	RH-3	40	density-lim	1000	true		0.7	6	2	5	5	4102	1702	1702	0.933333
4022	023	2488	0.06	1752	4	65	100	3	6	2	7464	5712	UMU	68	form-based				0.75	9	1.5	5	5	11196	9444	9444	1.5
4029	018	2000	0.05	1894	1	65	100	3	5	4	6000	4106	RH-2	40	density-lim	1500	true		0.7	6	1.200000048	5	5	5600	3706	3706	0.933333
4030	015	2510	0.06	918	1	65	100	3	6	5	7530	6612	RH-2	40	density-lim	1500	true		0.7	6	1	5	5	7028	6110	6110	0.933333
4030	040	2010	0.05	2477	1	55	80	2.5	4	3	5025	2548	RH-2	40	density-lim	1500	true		0.7	6	1.5	5	5	5628	3151	3151	1.12
4035	001	4231	0.1	5055	0	65	100	3	10	10	12693	7638	NC-2	40	density-lim	800	true		0.75	5	0.5	5	5	12693	7638	7638	1
4039	040	2500	0.06	3410	1	65	100	3	6	5	7500	4090	RH-2	40	density-lim	1500	true		0.7	6	1	5	5	7000	3590	3590	0.933333
4040	018	2500	0.06	3121	1	65	100	3	6	5	7500	4379	RH-2	40	density-lim	1500	true		0.7	6	1	5	5	7000	3879	3879	0.933333
4058	223	5496	0.13	770	16	85	140	4	18	2	21984	21214	UMU	68	form-based				0.75	21	1.166666627	5	5	24732	23962	23962	1.125
4060	004	2066	0.05	0	0	65	100	3	5	5	6198	6198	UMU	45	form-based				0.75	5	1	5	5	6198	6198	6198	1
4063	002	2500	0.06	2642	1	75	120	3.5	7	6	8750	6108	RH-2	40	density-lim	1500	true		0.7	6	0.857142866	5	5	7000	4358	4358	0.8
4064	028	2431	0.06	4030	1	65	100	3	6	5	7293	3263	RH-2	40	density-lim	1500	true		0.7	6	1	5	5	6806.799805	2776.799805	2776.799805	0.933333
4065	001	1718	0.04	1175	1	65	100	3	4	3	5154	3979	RH-2	40	density-lim	1500	true		0.7	6	1.5	5	5	4810.399902	3635.399902	3635.399902	0.933333
4065	009	1556	0.04	1000	1	65	100	3	4	3	4668	3668	RH-2	40	density-lim	1500	true		0.7	6	1.5	5	5	4356.799805	3356.799805	3356.799805	0.933333
4065	014	1664	0.04	940	1	65	100	3	4	3	4992	4052	RH-2	40	density-lim	1500	true		0.7	6	1.5	5	5	4659.199707	3719.199707	3719.199707	0.933333
4065	024	2625	0.06	2822	1	65	100	3	6	5	7875	5053	RH-2	40	density-lim	1500	true		0.7	6	1	5	5	7350	4528	4528	0.933333
4066	026	1398	0.03	1365	1	65	100	3	3	2	4194	2829	RH-2	40	density-lim	1500	true		0.7	6	2	5	5	3914.399902	2549.399902	2549.399902	0.933333
4068	001	2504	0.06	765	1	65	100	3	6	5	7512	6747	RH-2	40	density-lim	1500	true		0.7	6	1	5	5	7011.199707	6246.199707	6246.199707	0.933333
4068	012	2041	0.05	2458	1	65	100	3	5	4	6123	3665	RH-2	40	density-lim	1500	true		0.7	6	1.200000048	5	5	5714.799805	3256.799805	3256.799805	0.933333
4069	018	5003	0.11	2976	1	65	100	3	11	10	15009	12033	RH-2	40	density-lim	1500	true		0.7	6	0.545454562	5	5	14008.39941	11032.39941	11032.39941	0.933333
4071	001	1602	0.04	797	1	55	80	2.5	3	2	4005	3208	RH-2	40	density-lim	1500	true		0.7	6	2	5	5	4485.600098	3688.600098	3688.600098	1.12
4072	022	2250	0.05	1360	1	55	80	2.5	4	3	5625	4265	RH-2	40	density-lim	1500	true		0.7	6	1.5	5	5	6300	4940	4940	1.12
4073	011	2486	0.06	3382	1	55	80	2.5	5	4	6215	2833	RH-3	40	density-lim	1000	true		0.7	6	1.200000048	5	5	6960.799805	3578.799805	3578.799805	1.12
4073	024	2500	0.06	2882	1	65	100	3	6	5	7500	4618	RH-2	40	density-lim	1500	true		0.7	6	1	5	5	7000	4118	4118	0.933333
4075	016	2466	0.06	1263	1	65	100	3	6	5	7398	6135	RH-2	40	density-lim	1500	true		0.7	6	1	5	5	6904.799805	5641.799805	5641.799805	0.933333
4075	017	2500	0.06	3746	1	65	100	3	6	5	7500	3754	RH-2	40	density-lim	1500	true		0.7	6	1	5	5	7000	3254	3254	0.933333
4075	032	2419	0.06	1647	1	65	100	3	6	5	7257	5610	RH-2	40	density-lim	1500	true		0.7	6	1	5	5	6773.199707	5126.199707	5126.199707	0.933333
4081	073	1800	0.04	832	1	65	100	3	4	3	5400	4568	RH-2	65	density-lim	1500	true		0.7	6	1.5	5	5	7560	6728	6728	1.4
4083	022	5722	0.13	939	16	55	80	2.5	10	0	14305	13366	UMU	68	form-based				0.75	21	2.099999905	5	4	25749	24810	24810	1.8
4084	031	2596	0.06	1740	1	55	80	2.5	5	4	6490	4750	UMU	48	form-based				0.75	6	1.200000048	5	5	7788	6048	6048	1.2
4086	026	1797	0.04	1017	1	65	100	3	4	3	5391	4374	RH-2	45	density-lim	1500	true		0.7	6	1.5	5	5	5031.600098	4014.600098	4014.600098	0.933333
4093	113	2564	0.06	2084	1	65	100	3	6	5	7692	5608	RH-3	40	density-lim	1000	true		0.7	6	1	5	5	7179.199707	5095.199707	5095.199707	0.933333
4094	038	2503	0.06	1214	1	65	100	3	6	5	7509	6295	RH-3	40	density-lim	1000	true		0.7	6	1	5	5	7008.399902	5794.399902	5794.399902	0.933333
4096	018	7407	0.17	4212	0	65	100	3	17	17	22221	18009	RH-2	40	density-lim	1500			0.7	5	0.294117659	5	5	20739.59961	16527.59961	16527.59961	0.933333
4096	041	1845	0.04	3756	1	65	100	3	4	3	5535	1779	RH-2	40	density-lim	1500	true		0.7	6	1.5	5	5	5166	1410	1410	0.933333
4096	114	7396	0.17	5510	0	65	100	3	17	17	22188	16678	RH-2	40	density-lim	1500			0.7	5	0.294117659	5	5	20708.79883	15198.79883	15198.79883	0.933333
4097	001	2531	0.06	2044	1	65	100	3	6	5	7593	5549	RH-2	40	density-lim	1500	true		0.7	6	1	5	5	7086.799805	5042.799805	5042.799805	0.933333
4097	049B	2500	0.06	2555	1	65	100	3	6	5	7500	4945	RH-2	40	density-lim	1500	true		0.7	6	1	5	5	7000	4445	4445	0.933333
4098	036K	4850	0.11	2190	1	65	100	3	11	10	14550	12360	RH-2	40	density-lim	1500	true		0.7	6	0.545454562	5	5	13580	11390	11390	0.933333
4101	020	2501	0.06	1060	1	75	120	3.5	7	6	8754	7694	RH-2	40	density-lim	1500	true		0.7	6	0.857142866	5	5	7002.799805	5942.799805	5942.799805	0.799954
4101	054	1884	0.04	1269	1	75	120	3.5	5	4	6594	5325	RH-2	40	density-lim	1500	true		0.7	6	1.200000048	5	5	5275.199707	4006.199707	4006.199707	0.8
4101	058	1940	0.04	1112	1	65	100	3	4	3	5820	4708	RH-2	40	density-lim	1500	true		0.7	6	1.5	5	5	5432	4320	4320	0.933333
4103	001	2454	0.06	1574	1	75	120	3.5	7	6	8589	7015	RH-2	40	density-lim	1500	true		0.7	6	0.857142866	5	5	6871.199707	5297.199707	5297.199707	0.8
4107	009	2184	0.05	5354	0	75	120	3.5	6	6	7644	2290	NCT-2	45	form-based		true		0.75	5	0.833333313	5	5	6552	1198	1198	0.857143
4108	003	2370	0.05	3070	0	85	140	4	7	7	9480	6410	UMU	45	form-based				0.75	5	0.714285731	5	5	7110	4040	4040	0.75
4108	006	2559	0.06	1794	1	75	120	3.5	7	6	8956	7162	NCT-2	45	form-based				0.75	6	0.857142866	5	5	7677	5883	5883	0.857191
4147	050	9364	0.21	1654	16	65	100	3	21	5	28092	26438	UMU	48	form-based				0.75	21	1	5	5	28092	26438	26438	1
4148	032	4651	0.11	4750	0	65	100	3	11	11	13953	9203	RH-3	40	density-lim	1000			0.7	5	0.454545468	5	5	13022.7998	8272.799805	8272.799805	0.933333
4149	019B	1775	0.04	1715	1	65	100	3	4	3	5325	3610	RH-2	40	density-lim	1500	true		0.7	6	1.5	5	5	4970	3255	3255	0.933333
4150	031A	1978	0.05	1145	1	65	100	3	5	4	5934	4789	RH-3	40	density-lim	1000	true		0.7	6	1.200000048	5	5	5538.399902	4393.399902	4393.399902	0.933333
4158	063	2646	0.06	1065	1	65	100	3	6	5	7938	6873	RH-3	40	density-lim	1000	true		0.7	6	1	5	5	7408.799805	6343.799805	6343.799805	0.933333
4160	082	2606	0.06	2147	1	65	100	3	6	5	7818	5671	RH-3	40	density-lim	1000	true		0.7	6	1	5	5	7296.799805	5149.799805	5149.799805	0.933333
4161	031	2500	0.06	1700	1	65	100	3	6	5	7500	5800	RH-2	40	density-lim	1500	true		0.7	6	1	5	5	7000	5300	5300	0.933333
4172	002	2084	0.05	3200	0	75	120	3.5	6	6	7294	4094	NCT-2	45	form-based				0.75	5	0.833333313	5	5	6252	3052	3052	0.857143
4172	005	2180	0.05	1590	0	75	120	3.5	6	6	7630	6040	NCT-2	45	form-based				0.75	5	0.833333313	5	5	6540	4950	4950	0.857143
4172	018A	2620	0.06	840	1	75	120	3.5	7	6	9170	8330	NCT-2	40	form-based				0.75	6	0.857142866	5	5	7860	7020	7020	0.857143
4172	020	2989	0.07	2220	2	75	120	3.5	8	6	10462	8242	NCT-2	45	form-based				0.75	7	0.875	5	5	8967	6747	6747	0.857102
4172	035	2500	0.06	975	1	75	120	3.5	7	6	8750	7775	NCT-2	40	form-based				0.75	6	0.857142866	5	5	7500	6525	6525	0.857143
4172	047	5000	0.11	1963	6	75	120	3.5	13	7	17500	15537	NCT-2	40	form-based				0.75	11	0.846153855	5	5	15000	13037	13037	0.857143
4207	032	1950	0.04	1538	1	65	100	3	4	3	5850	4312	RH-2	40	density-lim	1500	true		0.7	6	1.5	5	5	5460	3922	3922	0.933333
4209	038	10524	0.24	14950	8	65	100	3	24	16	31572	16622	RM-1	40	density-lim	800	true		0.7	13	0.541666687	5	5	29467.19922	14517.19922	14517.19922	0.933333

block_num	lot_num	Lot Size Feet	Lot Size Acres	Existing Bldg Sqft	Existing Units	sb79_MaxHeight	sb79_MaxDensity	sb79_MaxFAR	SB79- Gross Unit Capacity	SB79- Net Unit Capacity	SB79- Gross GSF Capacity	SB79- Net GSF Capacity	Existing SF Zoning	Existing SF Height Limit	Density Limit?	Density Limit ratio	Corner Parcel?	In R4	Max Lot Coverage	SF Unit Capacity Gross	% Gross Unit- SF vs SB79	SF Zoning- Net Unit Capacity	SF Zoning - Net Unit Capacity Limited by 200% SB79	SF Zoning- Gross GSF Capacity	SF Zoning- Net GSF Capacity	SF Zoning - Net GSF Capacity Limited by 200% SB79	% Gross GSF- SF vs SB79
4217	001	2465	0.06	1850	1	65	100	3	6	5	7395	5545	RH-2	40	density-lim	1500	true		0.7	6	1	5	5	6902	5052	5052	0.933333
4218	049	2981	0.07	1211	1	65	100	3	7	6	8943	7732	RH-2	40	density-lim	1500	true		0.7	6	0.857142866	5	5	8346.799805	7135.799805	7135.799805	0.933333
4220	028	2500	0.06	1900	1	65	100	3	6	5	7500	5600	RH-2	40	density-lim	1500	true		0.7	6	1	5	5	7000	5100	5100	0.933333
4224	039	5000	0.11	0	0	75	120	3.5	13	13	17500	17500	RH-3	40	density-lim	1000			0.7	5	0.384615391	5	5	14000	14000	14000	0.8
4224	043	2576	0.06	1795	1	65	100	3	6	5	7728	5933	RH-3	40	density-lim	1000	true		0.7	6	1	5	5	7212.799805	5417.799805	5417.799805	0.933333
4224	178	5000	0.11	0	0	65	100	3	11	11	15000	15000	RH-3	40	density-lim	1000			0.7	5	0.454545468	5	5	14000	14000	14000	0.933333
4259	010	2500	0.06	1765	1	55	80	2.5	5	4	6250	4485	RH-3	40	density-lim	1000	true		0.7	6	1.200000048	5	5	7000	5235	5235	1.12
4259	033	3221	0.07	1280	1	55	80	2.5	6	5	8052	6772	RH-2	40	density-lim	1500	true		0.7	6	1	5	5	9018.799805	7738.799805	7738.799805	1.12007
4260	025B	1909	0.04	1371	1	65	100	3	4	3	5727	4356	RH-2	40	density-lim	1500	true		0.7	6	1.5	5	5	5345.199707	3974.199707	3974.199707	0.933333
4264	024	2184	0.05	5625	3	85	140	4	7	4	8736	3111	NCT-24TH-	65	form-based		true		0.75	8	1.142857194	5	5	9828	4203	4203	1.125
4264	048	2719	0.06	1130	5	85	140	4	8	3	10876	9746	NCT-24TH-	65	form-based				0.75	10	1.25	5	5	12235.5	11105.5	11105.5	1.125
4264	065	4165	0.1	1393	4	85	140	4	14	10	16660	15267	NCT-24TH-	40	form-based				0.75	9	0.642857134	5	5	12495	11102	11102	0.75
4266	020C	1750	0.04	1250	1	65	100	3	4	3	5250	4000	RH-2	40	density-lim	1500	true		0.7	6	1.5	5	5	4900	3650	3650	0.933333
4269	027	8125	0.19	10773	0	65	100	3	19	19	24375	13602	RH-2	40	density-lim	1500			0.7	5	0.263157904	5	5	22750	11977	11977	0.933333
4274	011C	1689	0.04	1295	1	65	100	3	4	3	5067	3772	RH-2	40	density-lim	1500	true		0.7	6	1.5	5	5	4729.199707	3434.199707	3434.199707	0.933333
4275	001	1643	0.04	1860	1	65	100	3	4	3	4929	3069	RH-2	40	density-lim	1500	true		0.7	6	1.5	5	5	4600.399902	2740.399902	2740.399902	0.933333
4281A	012A	2719	0.06	1495	1	55	80	2.5	5	4	6798	5303	RH-2	40	density-lim	1500	true		0.7	6	1.200000048	5	5	7613.199707	6118.199707	6118.199707	1.119918
4281A	016	2700	0.06	1215	1	55	80	2.5	5	4	6750	5535	RH-2	40	density-lim	1500	true		0.7	6	1.200000048	5	5	7560	6345	6345	1.12
4281A	025	1250	0.03	1455	1	65	100	3	3	2	3750	2295	RH-2	40	density-lim	1500	true		0.7	6	2	5	5	3500	2045	2045	0.933333
4282A	009	3317	0.08	1112	1	55	80	2.5	6	5	8292	7180	RH-2	40	density-lim	1500	true		0.7	6	1	5	5	9287.599609	8175.599609	8175.599609	1.120067
4283B	EASN	15245	0.35	0	0	65	100	3	35	35	45735	45735	RH-1	40	density-lim	3000			0.7	5	0.142857149	5	5	42686	42686	42686	0.933333
4334	019	2010	0.05	1110	1	65	100	3	5	4	6030	4920	RH-2	40	density-lim	1500	true		0.7	6	1.200000048	5	5	5628	4518	4518	0.933333
4334	002D	1366	0.03	1780	1	65	100	3	3	2	4098	2318	RH-2	40	density-lim	1500	true		0.7	6	2	5	5	3824.800049	2044.800049	2044.800049	0.933333
4335	001	1875	0.04	1580	1	65	100	3	4	3	5625	4045	RH-2	40	density-lim	1500	true		0.7	6	1.5	5	5	5250	3670	3670	0.933333
4335	003C	1214	0.03	1450	1	55	80	2.5	2	1	3035	1585	RH-2	40	density-lim	1500	true		0.7	6	3	5	3	3399.199951	1949.199951	1949.199951	1.12
4337	011	2412	0.06	1205	1	55	80	2.5	5	4	6030	4825	RH-2	40	density-lim	1500	true		0.7	6	1.200000048	5	5	6753.600098	5548.600098	5548.600098	1.12
5505	005	1748	0.04	1181	1	55	80	2.5	3	2	4370	3189	RH-2	40	density-lim	1500	true		0.7	6	2	5	5	4894.399902	3713.399902	3713.399902	1.12
5511	003	1750	0.04	1850	1	55	80	2.5	3	2	4375	2525	RH-2	40	density-lim	1500	true		0.7	6	2	5	5	4900	3050	3050	1.12
5512	008	1750	0.04	1180	1	55	80	2.5	3	2	4375	3195	RH-2	40	density-lim	1500	true		0.7	6	2	5	5	4900	3720	3720	1.12
5513	001	2418	0.06	1325	1	55	80	2.5	5	4	6045	4720	RH-2	40	density-lim	1500	true		0.7	6	1.200000048	5	5	6770.399902	5445.399902	5445.399902	1.12
5513	010	1750	0.04	2115	1	55	80	2.5	3	2	4375	2260	RH-2	40	density-lim	1500	true		0.7	6	2	5	5	4900	2785	2785	1.12
5513	016	2500	0.06	3011	1	55	80	2.5	5	4	6250	3239	RH-2	40	density-lim	1500	true		0.7	6	1.200000048	5	5	7000	3989	3989	1.12
5514	006	2500	0.06	725	1	55	80	2.5	5	4	6250	5525	RH-2	40	density-lim	1500	true		0.7	6	1.200000048	5	5	7000	6275	6275	1.12
5515	010	2086	0.05	1485	1	55	80	2.5	4	3	5215	3730	RH-2	40	density-lim	1500	true		0.7	6	1.5	5	5	5840.799805	4355.799805	4355.799805	1.12
5515	036	1123	0.03	1000	1	55	80	2.5	2	1	2808	1808	RH-2	40	density-lim	1500	true		0.7	6	3	5	3	3144.399902	2144.399902	2144.399902	1.119801
5527	001	1863	0.04	1075	1	55	80	2.5	3	2	4658	3583	RH-1	40	density-lim	3000	true		0.7	6	2	5	5	5216.399902	4141.399902	4141.399902	1.11988
5527	003	2500	0.06	1187	1	55	80	2.5	5	4	6250	5063	RH-1	40	density-lim	3000	true		0.7	6	1.200000048	5	5	7000	5813	5813	1.12
5527	015A	1076	0.02	1500	1	55	80	2.5	2	1	2690	1190	RH-2	40	density-lim	1500	true		0.7	6	3	5	3	3012.800049	1512.800049	1512.800049	1.12
5528	002	1749	0.04	2585	1	55	80	2.5	3	2	4372	1787	RH-1	40	density-lim	3000	true		0.7	6	2	5	5	4897.199707	2312.199707	2312.199707	1.120128
5528	011	2674	0.06	1440	1	55	80	2.5	5	4	6685	5245	RH-2	40	density-lim	1500	true		0.7	6	1.200000048	5	5	7487.199707	6047.199707	6047.199707	1.12
5529	009	1875	0.04	1709	1	55	80	2.5	3	2	4688	2979	RH-1	40	density-lim	3000	true		0.7	6	2	5	5	5250	3541	3541	1.119881
5530	004	2607	0.06	2140	1	55	80	2.5	5	4	6518	4378	RH-1	40	density-lim	3000	true		0.7	6	1.200000048	5	5	7299.600098	5159.600098	5159.600098	1.119914
5530	011	2070	0.05	187	1	55	80	2.5	4	3	5175	4988	RH-2	40	density-lim	1500	true		0.7	6	1.5	5	5	5796	5609	5609	1.12
5531	001	2528	0.06	1784	1	55	80	2.5	5	4	6320	4536	RH-2	40	density-lim	1500	true		0.7	6	1.200000048	5	5	7078.399902	5294.399902	5294.399902	1.12
5531	005	1875	0.04	1797	1	55	80	2.5	3	2	4688	2891	RH-1	40	density-lim	3000	true		0.7	6	2	5	5	5250	3453	3453	1.119881
5532	001	1838	0.04	1100	1	55	80	2.5	3	2	4595	3495	RH-1	40	density-lim	3000	true		0.7	6	2	5	5	5146.399902	4046.399902	4046.399902	1.12
5534	001	1750	0.04	1748	1	55	80	2.5	3	2	4375	2627	RH-1	40	density-lim	3000	true		0.7	6	2	5	5	4900	3152	3152	1.12
5534	048	1778	0.04	1748	1	55	80	2.5	3	2	4445	2697	RH-1	40	density-lim	3000	true		0.7	6	2	5	5	4978.399902	3230.399902	3230.399902	1.12
5534	052	2862	0.07	2206	1	55	80	2.5	6	5	7155	4949	RH-1	40	density-lim	3000	true		0.7	6	1	5	5	8013.600098	5807.600098	5807.600098	1.12
5535	031	2212	0.05	1287	1	55	80	2.5	4	3	5530	4243	RH-1	40	density-lim	3000	true		0.7	6	1.5	5	5	6193.600098	4906.600098	4906.600098	1.12
5536	004	2039	0.05	1270	1	55	80	2.5	4	3	5098	3828	RH-1	40	density-lim	3000	true		0.7	6	1.5	5	5	5709.199707	4439.199707	4439.199707	1.11989
5536	009	1493	0.03	1421	1	55	80	2.5	2	1	3732	2311	RH-1	40	density-lim	3000	true		0.7	6	3	5	3	4180.399902	2759.399902	2759.399902	1.12015
5536A	001	2939	0.07	2000	1	55	80	2.5	6	5	7348	5348	RH-1	40	density-lim	3000	true		0.7	6	1	5	5	8229.200195	6229.200195	6229.200195	1.119924
5536A	009	4167	0.1	2090	1	55	80	2.5	8	7	10418	8328	RH-1	40	density-lim	3000	true		0.7	6	0.75	5	5	11667.59961	9577.599609	9577.599609	1.119946
5536A	010	2821	0.06	1606	1	55	80	2.5	5	4	7052	5446	RH-1	40	density-lim	3000	true		0.7	6	1.200000048	5	5	7898.799805	6292.799805	6292.799805	1.120079
5536A	027	1851	0.04	2221	1	55	80	2.5	3	2	4628	2407	RH-1	40	density-lim	3000	true		0.7	6	2	5	5	5182.799805	2961.799805	2961.799805	1.119879
5537	013	2529	0.06	2112	1	55	80	2.5	5	4	6322	4210	RH-1	40	density-lim	3000	true		0.7	6	1.200000048	5	5	7081.199707	4969.199707	4969.199707	1.120089
5537	017	2660	0.06	1410	1	55	80	2.5	5	4	6650	5240	RH-1	40	density-lim	3000	true		0.7	6	1.200000048	5	5	7448	6038	6038	1.12
5537	027	1126	0.03	1100	1	55	80	2.5	2	1	2815	1715	RH-1	40	density-lim	3000	true		0.7	6	3	5	3	3152.800049	2052.800049	2052.800049	1.12
5538	001	1716	0.04	2000	1	55	80	2.5	3	2	4290	2290	RH-1	40	density-lim	3000	true		0.7	6	2	5	5	4804.799805	2804.799805	2804.799805	1.12
5538	002	1750	0.04	982	1	55	80	2.5	3	2	4375	3393	RH-1	40	density-lim	3000	true		0.7	6	2	5	5	4900	3918	3918	1.12
5539	001	1763	0.04	2836	1	55	80	2.5	3	2	4408	1572	RH-1	40	density-lim	3000	true		0.7	6	2	5	5	4936.399902	2100.399902	2100.399902	1.119873
5539	002	1750	0.04	1554	1	55	80	2.5	3	2	4375	2821	RH-1	40	density-lim	3000	true		0.7	6	2	5	5	4900	3346	3346	1.12
5555	020	1805	0.04	2017	1	55	80	2.5	3	2	4512	2495	RH-1	40	density-lim	3000	true		0.7	6	2	5	5	5054	3037	3037	1.120124

block_num	lot_num	Lot Size Feet	Lot Size Acres	Existing Bldg Sqft	Existing Units	sb79_MaxHeight	sb79_MaxDensity	sb79_MaxFAR	SB79- Gross Unit Capacity	SB79- Net Unit Capacity	SB79- Gross GSF Capacity	SB79- Net GSF Capacity	Existing SF Zoning	Existing SF Height Limit	Density Limit?	Density Limit ratio	Corner Parcel?	In R4	Max Lot Coverage	SF Unit Capacity Gross	% Gross Unit- SF vs SB79	SF Zoning- Net Unit Capacity	SF Zoning - Net Unit Capacity Limited by 200% SB79	SF Zoning- Gross GSF Capacity	SF Zoning- Net GSF Capacity	SF Zoning - Net GSF Capacity Limited by 200% SB79	% Gross GSF- SF vs SB79
5609	026	1837	0.04	2240	1	65	100	3	4	3	5511	3271	RH-2	40	density-lim	1500	true		0.7	6	1.5	5	5	5143.600098	2903.600098	2903.600098	0.933333
5609	030	1140	0.03	1550	1	65	100	3	3	2	3420	1870	RH-2	40	density-lim	1500	true		0.7	6	2	5	5	3192	1642	1642	0.933333
5610	014	3117	0.07	1670	1	65	100	3	7	6	9351	7681	RH-2	40	density-lim	1500	true		0.7	6	0.857142866	5	5	8727.599609	7057.599609	7057.599609	0.933333
5610A	001	6550	0.15	1500	1	65	100	3	15	14	19650	18150	RH-2	40	density-lim	1500	true		0.7	6	0.400000006	5	5	18340	16840	16840	0.933333
5611	056	2356	0.05	660	1	65	100	3	5	4	7068	6408	RH-2	40	density-lim	1500	true		0.7	6	1.200000048	5	5	6596.799805	5936.799805	5936.799805	0.933333
5612	001	2450	0.06	1125	1	65	100	3	6	5	7350	6225	RH-1	40	density-lim	3000	true		0.7	6	1	5	5	6860	5735	5735	0.933333
5612	029A	1772	0.04	825	1	65	100	3	4	3	5316	4491	RH-1	40	density-lim	3000	true		0.7	6	1.5	5	5	4961.600098	4136.600098	4136.600098	0.933333
5612	030	1813	0.04	825	1	65	100	3	4	3	5439	4614	RH-1	40	density-lim	3000	true		0.7	6	1.5	5	5	5076.399902	4251.399902	4251.399902	0.933333
5612	059	1805	0.04	2003	1	65	100	3	4	3	5415	3412	RH-1	40	density-lim	3000	true		0.7	6	1.5	5	5	5054	3051	3051	0.933333
5615	001	1642	0.04	1400	1	65	100	3	4	3	4926	3526	RH-2	40	density-lim	1500	true		0.7	6	1.5	5	5	4597.600098	3197.600098	3197.600098	0.933333
5615	024	1818	0.04	1800	1	65	100	3	4	3	5454	3654	RH-2	40	density-lim	1500	true		0.7	6	1.5	5	5	5090.399902	3290.399902	3290.399902	0.933333
5615	028	4663	0.11	3325	3	65	100	3	11	8	13989	10664	NCD-MISS	40	density-lim	600			0.75	8	0.727272749	5	5	13989	10664	10664	1
5615	049	6764	0.16	6375	6	85	140	4	22	16	27056	20681	NCD-MISS	40	density-lim	600			0.75	11	0.5	5	5	20292	13917	13917	0.75
5615	071	2958	0.07	2500	0	65	100	3	7	7	8874	6374	NCD-MISS	40	density-lim	600			0.75	5	0.714285731	5	5	8874	6374	6374	1
5616	019	1500	0.03	1200	1	65	100	3	3	2	4500	3300	RH-2	40	density-lim	1500	true		0.7	6	2	5	5	4200	3000	3000	0.933333
5616	037	1775	0.04	1600	1	65	100	3	4	3	5325	3725	RH-2	40	density-lim	1500	true		0.7	6	1.5	5	5	4970	3370	3370	0.933333
5616	038	1789	0.04	744	1	65	100	3	4	3	5367	4623	RH-2	40	density-lim	1500	true		0.7	6	1.5	5	5	5009.199707	4265.199707	4265.199707	0.933333
5616	059	2029	0.05	2639	1	65	100	3	5	4	6087	3448	RH-2	40	density-lim	1500	true		0.7	6	1.200000048	5	5	5681.199707	3042.199707	3042.199707	0.933333
5618	001	1875	0.04	2035	1	65	100	3	4	3	5625	3590	RH-1	40	density-lim	3000	true		0.7	6	1.5	5	5	5250	3215	3215	0.933333
5618	026	1174	0.03	825	1	65	100	3	3	2	3522	2697	RH-1	40	density-lim	3000	true		0.7	6	2	5	5	3287.199951	2462.199951	2462.199951	0.933333
5618	027	2081	0.05	1914	1	65	100	3	5	4	6243	4329	RH-1	40	density-lim	3000	true		0.7	6	1.200000048	5	5	5826.799805	3912.799805	3912.799805	0.933333
5618	046	1707	0.04	1450	1	65	100	3	4	3	5121	3671	RH-1	40	density-lim	3000	true		0.7	6	1.5	5	5	4779.600098	3329.600098	3329.600098	0.933333
5619	034	2126	0.05	1503	1	65	100	3	5	4	6378	4875	RH-1	40	density-lim	3000	true		0.7	6	1.200000048	5	5	5952.799805	4449.799805	4449.799805	0.933333
5619	035	1509	0.03	1536	1	65	100	3	3	2	4527	2991	RH-1	40	density-lim	3000	true		0.7	6	2	5	5	4225.199707	2689.199707	2689.199707	0.933333
5642	002	1898	0.04	1637	1	65	100	3	4	3	5694	4057	RH-2	40	density-lim	1500	true		0.7	6	1.5	5	5	5314.399902	3677.399902	3677.399902	0.933333
5643	001	1971	0.05	1644	1	65	100	3	5	4	5913	4269	RH-2	40	density-lim	1500	true		0.7	6	1.200000048	5	5	5518.799805	3874.799805	3874.799805	0.933333
5643	010	1638	0.04	1460	1	65	100	3	4	3	4914	3454	RH-2	40	density-lim	1500	true		0.7	6	1.5	5	5	4586.399902	3126.399902	3126.399902	0.933333
5644	012	1753	0.04	1500	1	65	100	3	4	3	5259	3759	RH-2	40	density-lim	1500	true		0.7	6	1.5	5	5	4908.399902	3408.399902	3408.399902	0.933333
5644	014	1750	0.04	1471	1	65	100	3	4	3	5250	3779	RH-2	40	density-lim	1500	true		0.7	6	1.5	5	5	4900	3429	3429	0.933333
5644	015	1720	0.04	2450	1	65	100	3	4	3	5160	2710	RH-2	40	density-lim	1500	true		0.7	6	1.5	5	5	4816	2366	2366	0.933333
5644	041	3507	0.08	855	1	65	100	3	8	7	10521	9666	RH-2	40	density-lim	1500	true		0.7	6	0.75	5	5	9819.599609	8964.599609	8964.599609	0.933333
5669	001	2910	0.07	2555	1	65	100	3	7	6	8730	6175	RH-1	40	density-lim	3000	true		0.7	6	0.857142866	5	5	8148	5593	5593	0.933333
5669	031	1826	0.04	1275	1	65	100	3	4	3	5478	4203	RH-1	40	density-lim	3000	true		0.7	6	1.5	5	5	5112.799805	3837.799805	3837.799805	0.933333
5670	001	1844	0.04	1275	1	65	100	3	4	3	5532	4257	RH-2	40	density-lim	1500	true		0.7	6	1.5	5	5	5163.199707	3888.199707	3888.199707	0.933333
5670	035	1806	0.04	1722	1	65	100	3	4	3	5418	3696	RH-2	40	density-lim	1500	true		0.7	6	1.5	5	5	5056.799805	3334.799805	3334.799805	0.933333
5671	001	1814	0.04	2067	1	65	100	3	4	3	5442	3375	RH-2	40	density-lim	1500	true		0.7	6	1.5	5	5	5079.199707	3012.199707	3012.199707	0.933333
5671	036	1739	0.04	1160	1	65	100	3	4	3	5217	4057	RH-2	40	density-lim	1500	true		0.7	6	1.5	5	5	4869.199707	3709.199707	3709.199707	0.933333
5672	001	1624	0.04	1420	1	65	100	3	4	3	4872	3452	RH-2	40	density-lim	1500	true		0.7	6	1.5	5	5	4547.199707	3127.199707	3127.199707	0.933333
5672	005	1686	0.04	1790	1	65	100	3	4	3	5058	3268	RH-2	40	density-lim	1500	true		0.7	6	1.5	5	5	4720.799805	2930.799805	2930.799805	0.933333
5672	028E	1976	0.05	1377	1	65	100	3	5	4	5928	4551	RH-2	40	density-lim	1500	true		0.7	6	1.200000048	5	5	5532.799805	4155.799805	4155.799805	0.933333
5674	001	2478	0.06	1727	1	65	100	3	6	5	7434	5707	RH-2	40	density-lim	1500	true		0.7	6	1	5	5	6938.399902	5211.399902	5211.399902	0.933333
5675	001A	1650	0.04	1605	1	65	100	3	4	3	4950	3345	RH-2	40	density-lim	1500	true		0.7	6	1.5	5	5	4620	3015	3015	0.933333
5675	014	2977	0.07	2095	1	65	100	3	7	6	8931	6836	RH-2	40	density-lim	1500	true		0.7	6	0.857142866	5	5	8335.599609	6240.599609	6240.599609	0.933333
5676	011	2570	0.06	800	1	55	80	2.5	5	4	6425	5625	RH-2	40	density-lim	1500	true		0.7	6	1.200000048	5	5	7196	6396	6396	1.12
5676	019	1659	0.04	1450	1	65	100	3	4	3	4977	3527	RH-2	40	density-lim	1500	true		0.7	6	1.5	5	5	4645.199707	3195.199707	3195.199707	0.933333
5676	035A	1726	0.04	750	1	65	100	3	4	3	5178	4428	RH-3	40	density-lim	1000	true		0.7	6	1.5	5	5	4832.799805	4082.799805	4082.799805	0.933333
5677	006	2500	0.06	2120	1	55	80	2.5	5	4	6250	4130	RH-2	40	density-lim	1500	true		0.7	6	1.200000048	5	5	7000	4880	4880	1.12
5677	009	3088	0.07	2227	1	55	80	2.5	6	5	7720	5493	RH-2	40	density-lim	1500	true		0.7	6	1	5	5	8646.399414	6419.399414	6419.399414	1.12
5678	009	1696	0.04	1500	1	55	80	2.5	3	2	4240	2740	RH-2	40	density-lim	1500	true		0.7	6	2	5	5	4748.799805	3248.799805	3248.799805	1.12
5678	017	1711	0.04	2100	1	55	80	2.5	3	2	4278	2178	RH-2	40	density-lim	1500	true		0.7	6	2	5	5	4790.799805	2690.799805	2690.799805	1.119869
5707	013	1750	0.04	1125	1	55	80	2.5	3	2	4375	3250	RH-1	40	density-lim	3000	true		0.7	6	2	5	5	4900	3775	3775	1.12
5707	014	1204	0.03	1303	1	55	80	2.5	2	1	3010	1707	RH-1	40	density-lim	3000	true		0.7	6	3	5	3	3371.199951	2068.199951	2068.199951	1.12
5708	015	2412	0.06	1884	1	55	80	2.5	5	4	6030	4146	RH-2	40	density-lim	1500	true		0.7	6	1.200000048	5	5	6753.600098	4869.600098	4869.600098	1.12
5708	020	2500	0.06	1170	1	55	80	2.5	5	4	6250	5080	RH-2	40	density-lim	1500	true		0.7	6	1.200000048	5	5	7000	5830	5830	1.12
5709	001	2579	0.06	1220	1	55	80	2.5	5	4	6448	5228	RH-2	40	density-lim	1500	true		0.7	6	1.200000048	5	5	7221.199707	6001.199707	6001.199707	1.119913
5709	007	2500	0.06	1406	1	55	80	2.5	5	4	6250	4844	RH-2	40	density-lim	1500	true		0.7	6	1.200000048	5	5	7000	5594	5594	1.12
5709	014	3257	0.07	980	1	55	80	2.5	6	5	8142	7162	RH-2	40	density-lim	1500	true		0.7	6	1	5	5	9119.599609	8139.599609	8139.599609	1.120069
5710	009	2725	0.06	2395	1	65	100	3	6	5	8175	5780	RH-2	40	density-lim	1500	true		0.7	6	1	5	5	7630	5235	5235	0.933333
5710	027A	1250	0.03	1000	1	65	100	3	3	2	3750	2750	RH-2	40	density-lim	1500	true		0.7	6	2	5	5	3500	2500	2500	0.933333
5712	019	2725	0.06	2078	1	65	100	3	6	5	8175	6097	RH-2	40	density-lim	1500	true		0.7	6	1	5	5	7630	5552	5552	0.933333
5716	001	1727	0.04	1250	1	55	80	2.5	3	2	4318	3068	RH-2	40	density-lim	1500	true		0.7	6	2	5	5	4835.600098	3585.600098	3585.600098	1.11987
5716	021	2500	0.06	296	1	55	80	2.5	5	4	6250	5954	RH-2	40	density-lim	1500	true		0.7	6	1.200000048	5	5	7000	6704	6704	1.12
5716	028	2370	0.05	1296	1	55	80	2.5	4	3	5925	4629	RH-2	40	density-lim	1500	true		0.7	6	1.5	5	5	6636	5340	5340	1.12
5717	007	2500	0.06	1000	1	55	80	2.5	5	4	6250	5250	RH-2	40	density-lim	1500	true		0.7	6	1.200000048	5	5	7000	6000	6000	1.12

block_num	lot_num	Lot Size Feet	Lot Size Acres	Existing Bldg Sqft	Existing Units	sb79_MaxHeight	sb79_MaxDensity	sb79_MaxFAR	SB79- Gross Unit Capacity	SB79- Net Unit Capacity	SB79- Gross GSF Capacity	SB79- Net GSF Capacity	Existing SF Zoning	Existing SF Height Limit	Density Limit?	Density Limit ratio	Corner Parcel?	In R4	Max Lot Coverage	SF Unit Capacity Gross	% Gross Unit- SF vs SB79	SF Zoning- Net Unit Capacity	SF Zoning - Net Unit Capacity Limited by 200% SB79	SF Zoning- Gross GSF Capacity	SF Zoning- Net GSF Capacity	SF Zoning - Net GSF Capacity Limited by 200% SB79	% Gross GSF- SF vs SB79
5717	024B	1584	0.04	2364	1	55	80	2.5	3	2	3960	1596	RH-2	40	density-lim	1500	true		0.7	6	2	5	5	4435.199707	2071.199707	2071.199707	1.12
5717	031	2249	0.05	2247	1	55	80	2.5	4	3	5622	3375	RH-2	40	density-lim	1500	true		0.7	6	1.5	5	5	6297.199707	4050.199707	4050.199707	1.1201
5719	010	549	0.01	1350	1	65	100	3	1	0	1647	297	RH-2	40	density-lim	1500	true		0.7	6	6	5	1	1537.199951	187.1999512	187.1999512	0.933333
5720	060	2462	0.06	1750	1	55	80	2.5	5	4	6155	4405	RH-2	40	density-lim	1500	true		0.7	6	1.200000048	5	5	6893.600098	5143.600098	5143.600098	1.12
5721	047	2286	0.05	1275	1	55	80	2.5	4	3	5715	4440	RH-2	40	density-lim	1500	true		0.7	6	1.5	5	5	6400.799805	5125.799805	5125.799805	1.12
5722	016	1750	0.04	1283	1	55	80	2.5	3	2	4375	3092	RH-1	40	density-lim	3000	true		0.7	6	2	5	5	4900	3617	3617	1.12
5745	061	2333	0.05	1195	1	55	80	2.5	4	3	5832	4637	RH-2	40	density-lim	1500	true		0.7	6	1.5	5	5	6532.399902	5337.399902	5337.399902	1.120096
6300	001	2747	0.06	1000	1	55	80	2.5	5	4	6868	5868	RH-1	40	density-lim	3000	true		0.7	6	1.200000048	5	5	7691.600098	6691.600098	6691.600098	1.119918
6469	001	1648	0.04	1160	1	55	80	2.5	3	2	4120	2960	RH-1	40	density-lim	3000	true		0.7	6	2	5	5	4614.399902	3454.399902	3454.399902	1.12
6472	010	2095	0.05	1733	1	55	80	2.5	4	3	5238	3505	RH-1	40	density-lim	3000	true		0.7	6	1.5	5	5	5866	4133	4133	1.119893
6472	020A	1875	0.04	2176	1	55	80	2.5	3	2	4688	2512	RH-1	40	density-lim	3000	true		0.7	6	2	5	5	5250	3074	3074	1.119881
6473	007	2883	0.07	2451	1	55	80	2.5	6	5	7208	4757	RH-1	40	density-lim	3000	true		0.7	6	1	5	5	8072.399902	5621.399902	5621.399902	1.119922
6473	020	3100	0.07	3338	1	55	80	2.5	6	5	7750	4412	RH-1	40	density-lim	3000	true		0.7	6	1	5	5	8680	5342	5342	1.12
6473	038	5890	0.14	5446	5	55	80	2.5	11	6	14725	9279	NCD-EXCE	40	density-lim	600			0.75	10	0.909090936	5	5	17670	12224	12224	1.2
6474	005C	1875	0.04	1950	1	55	80	2.5	3	2	4688	2738	RH-1	40	density-lim	3000	true		0.7	6	2	5	5	5250	3300	3300	1.119881
6474	014D	1845	0.04	1560	1	55	80	2.5	3	2	4612	3052	RH-1	40	density-lim	3000	true		0.7	6	2	5	5	5166	3606	3606	1.120121
6475	001	2405	0.06	1404	1	55	80	2.5	5	4	6012	4608	RH-1	40	density-lim	3000	true		0.7	6	1.200000048	5	5	6734	5330	5330	1.120093
6475	014A	2473	0.06	1600	1	55	80	2.5	5	4	6182	4582	RH-1	40	density-lim	3000	true		0.7	6	1.200000048	5	5	6924.399902	5324.399902	5324.399902	1.120091
6489	060	1877	0.04	1795	1	55	80	2.5	3	2	4692	2897	RH-1	40	density-lim	3000	true		0.7	6	2	5	5	5255.600098	3460.600098	3460.600098	1.120119
6489	065	2053	0.05	2065	1	55	80	2.5	4	3	5132	3067	RH-1	40	density-lim	3000	true		0.7	6	1.5	5	5	5748.399902	3683.399902	3683.399902	1.120109
6490	017G	2006	0.05	1484	1	55	80	2.5	4	3	5015	3531	RH-1	40	density-lim	3000	true		0.7	6	1.5	5	5	5616.799805	4132.799805	4132.799805	1.12
6490	031	2495	0.06	1769	1	55	80	2.5	5	4	6238	4469	RH-1	40	density-lim	3000	true		0.7	6	1.200000048	5	5	6986	5217	5217	1.11991
6490	032	2519	0.06	2145	1	55	80	2.5	5	4	6298	4153	RH-1	40	density-lim	3000	true		0.7	6	1.200000048	5	5	7053.199707	4908.199707	4908.199707	1.119911
6506	005	2007	0.05	3950	3	55	80	2.5	4	1	5018	1068	NCD-24TH	65	form-based			true	0.75	8	2	5	5	9031.5	5081.5	5081.5	1.799821
6506	038	2280	0.05	3266	4	55	80	2.5	4	0	5700	2434	NCD-24TH	65	form-based			true	0.75	9	2.25	5	4	10260	6994	6994	1.8
6507	001	4470	0.1	11320	12	55	80	2.5	8	0	11175	0	NCD-24TH	65	form-based		true	true	0.75	17	2.125	5	4	20115	8795	8795	1.8
6507	005	1996	0.05	1224	1	55	80	2.5	4	3	4990	3766	RH-2	50	form-based			true	0.7	6	1.5	5	5	6986	5762	5762	1.4
6507	006	2276	0.05	1564	1	55	80	2.5	4	3	5690	4126	RH-2	50	form-based			true	0.7	6	1.5	5	5	7966	6402	6402	1.4
6507	007	2276	0.05	1440	1	55	80	2.5	4	3	5690	4250	RH-2	50	form-based			true	0.7	6	1.5	5	5	7966	6526	6526	1.4
6507	008	2276	0.05	1760	1	55	80	2.5	4	3	5690	3930	RH-2	50	form-based			true	0.7	6	1.5	5	5	7966	6206	6206	1.4
6507	016	2049	0.05	2750	3	55	80	2.5	4	1	5122	2372	NCD-24TH	65	form-based			true	0.75	8	2	5	5	9220.5	6470.5	6470.5	1.800176
6507	030	2850	0.07	5390	6	55	80	2.5	6	0	7125	1735	NCD-24TH	65	form-based			true	0.75	11	1.833333373	5	5	12825	7435	7435	1.8
6507	042	2080	0.05	2966	1	55	80	2.5	4	3	5200	2234	RH-2	50	form-based		true	true	0.7	6	1.5	5	5	7280	4314	4314	1.4
6508	019	2940	0.07	3500	3	65	100	3	7	4	8820	5320	RH-2	50	form-based			true	0.7	8	1.142857194	5	5	10290	6790	6790	1.166667
6508	020	2949	0.07	3500	3	65	100	3	7	4	8847	5347	RH-2	50	form-based			true	0.7	8	1.142857194	5	5	10321.5	6821.5	6821.5	1.166667
6508	024	2278	0.05	2610	1	65	100	3	5	4	6834	4224	RH-2	50	form-based			true	0.7	6	1.200000048	5	5	7973	5363	5363	1.166667
6508	026	2000	0.05	3790	3	65	100	3	5	2	6000	2210	NCD-24TH	65	form-based			true	0.75	8	1.600000024	5	5	9000	5210	5210	1.5
6508	027	2073	0.05	2816	3	65	100	3	5	2	6219	3403	NCD-24TH	65	form-based			true	0.75	8	1.600000024	5	5	9328.5	6512.5	6512.5	1.5
6508	040	2033	0.05	4383	3	65	100	3	5	2	6099	1716	NCD-24TH	65	form-based			true	0.75	8	1.600000024	5	5	9148.5	4765.5	4765.5	1.5
6508	043	2902	0.07	1029	6	65	100	3	7	1	8706	7677	NCD-24TH	65	form-based			true	0.75	11	1.571428537	5	5	13059	12030	12030	1.5
6509	002A	1891	0.04	2200	2	85	140	4	6	4	7564	5364	RTO-C	65	form-based			true	0.75	7	1.166666627	5	5	8509.5	6309.5	6309.5	1.125
6509	005	1890	0.04	1975	2	85	140	4	6	4	7560	5585	RTO-C	65	form-based			true	0.75	7	1.166666627	5	5	8505	6530	6530	1.125
6509	014A	2000	0.05	1402	1	65	100	3	5	4	6000	4598	RH-2	50	form-based			true	0.7	6	1.200000048	5	5	7000	5598	5598	1.166667
6509	019	2400	0.06	2620	2	65	100	3	6	4	7200	4580	RH-2	50	form-based			true	0.7	7	1.166666627	5	5	8400	5780	5780	1.166667
6509	030	2521	0.06	2050	2	65	100	3	6	4	7563	5513	RH-2	50	form-based			true	0.7	7	1.166666627	5	5	8823.5	6773.5	6773.5	1.166667
6509	034	2250	0.05	810	1	65	100	3	5	4	6750	5940	RH-2	50	form-based			true	0.7	6	1.200000048	5	5	7875	7065	7065	1.166667
6509	035	2025	0.05	5661	3	65	100	3	5	2	6075	414	NCD-24TH	65	form-based		true	true	0.75	8	1.600000024	5	5	9112.5	3451.5	3451.5	1.5
6509	053	1825	0.04	2269	2	65	100	3	4	2	5475	3206	NCD-24TH	65	form-based		true	true	0.75	7	1.75	5	5	8212.5	5943.5	5943.5	1.5
6509	061	2025	0.05	1105	3	65	100	3	5	2	6075	4970	NCD-24TH	65	form-based			true	0.75	8	1.600000024	5	5	9112.5	8007.5	8007.5	1.5
6509	075	2251	0.05	1397	3	85	140	4	7	4	9004	7607	RTO-C	65	form-based		true	true	0.75	8	1.142857194	5	5	10129.5	8732.5	8732.5	1.125
6510	022A	2845	0.07	1700	4	85	140	4	10	6	11380	9680	NCD-24TH	50	form-based			true	0.75	9	0.899999976	5	5	10668.75	8968.75	8968.75	0.9375
6510	024	2476	0.06	1953	2	85	140	4	8	6	9904	7951	RH-2	50	form-based			true	0.7	7	0.875	5	5	8666	6713	6713	0.875
6510	025	2476	0.06	4661	2	85	140	4	8	6	9904	5243	RH-2	50	form-based			true	0.7	7	0.875	5	5	8666	4005	4005	0.875
6510	028	2500	0.06	1550	2	65	100	3	6	4	7500	5950	RH-2	50	form-based			true	0.7	7	1.166666627	5	5	8750	7200	7200	1.166667
6510	029A	2500	0.06	3200	2	65	100	3	6	4	7500	4300	RH-2	50	form-based			true	0.7	7	1.166666627	5	5	8750	5550	5550	1.166667
6510	029B	2500	0.06	3200	2	65	100	3	6	4	7500	4300	RH-2	50	form-based			true	0.7	7	1.166666627	5	5	8750	5550	5550	1.166667
6510	036	2500	0.06	1296	2	65	100	3	6	4	7500	6204	RH-2	50	form-based			true	0.7	7	1.166666627	5	5	8750	7454	7454	1.166667
6510	040	2447	0.06	1137	2	65	100	3	6	4	7341	6204	RH-3	50	form-based			true	0.7	7	1.166666627	5	5	8564.5	7427.5	7427.5	1.166667
6510	042	2635	0.06	2500	2	65	100	3	6	4	7905	5405	RH-3	50	form-based			true	0.7	7	1.166666627	5	5	9222.5	6722.5	6722.5	1.166667
6511	007	6169	0.14	4126	1	65	100	3	14	13	18507	14381	RH-3	40	density-lim	1000			0.7	6	0.428571433	5	5	17273.19922	13147.19922	13147.19922	0.933333
6513	001	2319	0.05	1882	1	75	120	3.5	6	5	8116	6234	RH-3	40	density-lim	1000	true		0.7	6	1	5	5	6493.199707	4611.199707	4611.199707	0.800049
6514	002	2704	0.06	3288	3	75	120	3.5	7	4	9464	6176	NCT-VALEI	55	form-based				0.75	8	1.142857194	5	5	10140	6852	6852	1.071429
6514	012	3037	0.07	1795	1	75	120	3.5	8	7	10630	8835	RH-3	40	density-lim	1000	true		0.7	6	0.75	5	5	8503.599609	6708.599609	6708.599609	0.799962
6515	006	2933	0.07	990	1	75	120	3.5	8	7	10266	9276	RTO-M	45	form-based				0.7	6	0.75	5	5	8212.399414	7222.399414	7222.399414	0.799961

block_num	lot_num	Lot Size Feet	Lot Size Acres	Existing Bldg Sqft	Existing Units	sb79_MaxHeight	sb79_MaxDensity	sb79_MaxFAR	SB79- Gross Unit Capacity	SB79- Net Unit Capacity	SB79- Gross GSF Capacity	SB79- Net GSF Capacity	Existing SF Zoning	Existing SF Height Limit	Density Limit?	Density Limit ratio	Corner Parcel?	In R4	Max Lot Coverage	SF Unit Capacity Gross	% Gross Unit- SF vs SB79	SF Zoning- Net Unit Capacity	SF Zoning - Net Unit Capacity Limited by 200% SB79	SF Zoning- Gross GSF Capacity	SF Zoning- Net GSF Capacity	SF Zoning - Net GSF Capacity Limited by 200% SB79	% Gross GSF- SF vs SB79
6516	017	2975	0.07	1765	1	75	120	3.5	8	7	10412	8647	RTO-M	45	form-based				0.7	6	0.75	5	5	8330	6565	6565	0.800038
6516	030	4166	0.1	4722	4	75	120	3.5	12	8	14581	9859	RTO-M	45	form-based				0.7	9	0.75	5	5	11664.7998	6942.799805	6942.799805	0.8
6517	029	3451	0.08	5475	13	85	140	4	11	0	13804	8329	NCT-MISSI	85	form-based				0.75	18	1.636363626	5	5	20706	15231	15231	1.5
6518	007	4016	0.09	5568	6	75	120	3.5	11	5	14056	8488	RTO-M	50	form-based				0.7	11	1	5	5	14056	8488	8488	1
6518	017	2869	0.07	1158	1	75	120	3.5	8	7	10042	8884	RTO-M	40	form-based				0.7	6	0.75	5	5	8033.199707	6875.199707	6875.199707	0.79996
6518	021	4590	0.11	4690	5	75	120	3.5	13	8	16065	11375	RTO-M	40	form-based				0.7	10	0.769230783	5	5	12852	8162	8162	0.8
6518	022	2983	0.07	2093	1	75	120	3.5	8	7	10440	8347	RTO-M	40	form-based				0.7	6	0.75	5	5	8352.399414	6259.399414	6259.399414	0.800038
6518	034	2869	0.07	3964	3	75	120	3.5	8	5	10042	6078	RTO-M	50	form-based				0.7	8	1	5	5	10041.5	6077.5	6077.5	0.99995
6518	036	2869	0.07	800	3	75	120	3.5	8	5	10042	9242	RTO-M	50	form-based				0.7	8	1	5	5	10041.5	9241.5	9241.5	0.99995
6527	005	2869	0.07	4650	3	75	120	3.5	8	5	10042	5392	RTO-M	50	form-based				0.7	8	1	5	5	10041.5	5391.5	5391.5	0.99995
6527	021	2869	0.07	1848	1	75	120	3.5	8	7	10042	8194	RTO-M	40	form-based				0.7	6	0.75	5	5	8033.199707	6185.199707	6185.199707	0.79996
6528	053	2732	0.06	4960	3	75	120	3.5	7	4	9562	4602	NCT-MISSI	55	form-based		true		0.75	8	1.142857194	5	5	10245	5285	5285	1.071429
6528	056	4199	0.1	2119	4	75	120	3.5	12	8	14696	12577	RTO-M	40	form-based				0.7	9	0.75	5	5	11757.2002	9638.200195	9638.200195	0.800027
6529	017	3248	0.07	2832	2	75	120	3.5	8	6	11368	8536	RTO-M	45	form-based				0.7	7	0.875	5	5	9094.399414	6262.399414	6262.399414	0.8
6529	018	2953	0.07	2950	1	75	120	3.5	8	7	10336	7386	RTO-M	45	form-based				0.7	6	0.75	5	5	8268.399414	5318.399414	5318.399414	0.799961
6529	025	2455	0.06	1770	2	75	120	3.5	7	5	8592	6822	RTO-M	55	form-based		true		0.7	7	1	5	5	8592.5	6822.5	6822.5	1.000058
6530	004	3046	0.07	1593	1	75	120	3.5	8	7	10661	9068	RTO-M	45	form-based				0.7	6	0.75	5	5	8528.799805	6935.799805	6935.799805	0.8
6530	006	4100	0.09	2900	4	75	120	3.5	11	7	14350	11450	RTO-M	45	form-based				0.7	9	0.818181813	5	5	11480	8580	8580	0.8
6530	010A	2929	0.07	1530	1	75	120	3.5	8	7	10252	8722	RTO-M	45	form-based				0.7	6	0.75	5	5	8201.200195	6671.200195	6671.200195	0.799961
6531	001	5787	0.13	12778	12	75	120	3.5	16	4	20254	7476	NCT-VALEI	55	form-based		true		0.75	17	1.0625	5	5	21701.25	8923.25	8923.25	1.071455
6531	010	1801	0.04	3334	0	75	120	3.5	5	5	6304	2970	NCT-VALEI	55	form-based				0.75	5	1	5	5	6753.75	3419.75	3419.75	1.071344
6532	031	2282	0.05	2368	1	65	100	3	5	4	6846	4478	RH-3	40	density-lim	1000	true		0.7	6	1.200000048	5	5	6389.600098	4021.600098	4021.600098	0.933333
6534	001	3503	0.08	2487	1	65	100	3	8	7	10509	8022	RH-3	40	density-lim	1000	true		0.7	6	0.75	5	5	9808.399414	7321.399414	7321.399414	0.933333
6535	002	2365	0.05	5170	2	65	100	3	5	3	7095	1925	RH-3	50	form-based			true	0.7	7	1.399999976	5	5	8277.5	3107.5	3107.5	1.166667
6535	017	2890	0.07	2625	3	65	100	3	7	4	8670	6045	RH-2	50	form-based			true	0.7	8	1.142857194	5	5	10115	7490	7490	1.166667
6535	035	2983	0.07	1857	3	65	100	3	7	4	8949	7092	RH-2	50	form-based			true	0.7	8	1.142857194	5	5	10440.5	8583.5	8583.5	1.166667
6535	060	2907	0.07	781	3	65	100	3	7	4	8721	7940	RH-2	50	form-based			true	0.7	8	1.142857194	5	5	10174.5	9393.5	9393.5	1.166667
6535	064	2365	0.05	1802	2	65	100	3	5	3	7095	5293	RH-3	50	form-based			true	0.7	7	1.399999976	5	5	8277.5	6475.5	6475.5	1.166667
6535	072	2867	0.07	1477	3	65	100	3	7	4	8601	7124	RH-3	50	form-based			true	0.7	8	1.142857194	5	5	10034.5	8557.5	8557.5	1.166667
6536	002	1963	0.05	1050	2	65	100	3	5	3	5889	4839	RTO-C	65	form-based			true	0.75	7	1.399999976	5	5	8833.5	7783.5	7783.5	1.5
6536	007	1884	0.04	2450	2	65	100	3	4	2	5652	3202	RTO-C	65	form-based			true	0.75	7	1.75	5	5	8478	6028	6028	1.5
6536	015	2117	0.05	1216	1	65	100	3	5	4	6351	5135	RH-2	50	form-based			true	0.7	6	1.200000048	5	5	7409.5	6193.5	6193.5	1.166667
6536	041	5700	0.13	7380	11	65	100	3	13	2	17100	9720	RH-2	50	form-based			true	0.7	16	1.230769277	5	5	19950	12570	12570	1.166667
6536	042A	2850	0.07	3025	3	65	100	3	7	4	8550	5525	RH-2	50	form-based			true	0.7	8	1.142857194	5	5	9975	6950	6950	1.166667
6536	047	3238	0.07	984	4	65	100	3	7	3	9714	8730	RH-2	50	form-based		true	true	0.7	9	1.285714269	5	5	11333	10349	10349	1.166667
6536	051	1887	0.04	1064	2	65	100	3	4	2	5661	4597	RTO-C	65	form-based			true	0.75	7	1.75	5	5	8491.5	7427.5	7427.5	1.5
6536	053	1809	0.04	2687	2	65	100	3	4	2	5427	2740	RTO-C	65	form-based			true	0.75	7	1.75	5	5	8140.5	5453.5	5453.5	1.5
6537	009	2844	0.07	1548	1	65	100	3	7	6	8532	6984	RH-2	40	form-based			true	0.7	6	0.857142866	5	5	7963.199707	6415.199707	6415.199707	0.933333
6537	010	2844	0.07	1620	1	65	100	3	7	6	8532	6912	RH-2	40	form-based			true	0.7	6	0.857142866	5	5	7963.199707	6343.199707	6343.199707	0.933333
6537	011	2845	0.07	3511	1	65	100	3	7	6	8535	5024	RH-2	40	form-based			true	0.7	6	0.857142866	5	5	7966	4455	4455	0.933333
6537	012	2845	0.07	1526	1	65	100	3	7	6	8535	7009	RH-2	40	form-based			true	0.7	6	0.857142866	5	5	7966	6440	6440	0.933333
6537	013	2845	0.07	1700	1	65	100	3	7	6	8535	6835	RH-2	40	form-based			true	0.7	6	0.857142866	5	5	7966	6266	6266	0.933333
6537	014	2845	0.07	1892	1	65	100	3	7	6	8535	6643	RH-2	40	form-based			true	0.7	6	0.857142866	5	5	7966	6074	6074	0.933333
6537	015	2845	0.07	1776	1	65	100	3	7	6	8535	6759	RH-2	40	form-based			true	0.7	6	0.857142866	5	5	7966	6190	6190	0.933333
6537	016	2845	0.07	1605	1	65	100	3	7	6	8535	6930	RH-2	40	form-based			true	0.7	6	0.857142866	5	5	7966	6361	6361	0.933333
6537	017	2845	0.07	3517	1	65	100	3	7	6	8535	5018	RH-2	40	form-based			true	0.7	6	0.857142866	5	5	7966	4449	4449	0.933333
6537	018	2845	0.07	1300	1	65	100	3	7	6	8535	7235	RH-2	40	form-based			true	0.7	6	0.857142866	5	5	7966	6666	6666	0.933333
6537	019	2845	0.07	1542	1	65	100	3	7	6	8535	6993	RH-2	40	form-based			true	0.7	6	0.857142866	5	5	7966	6424	6424	0.933333
6537	020	2845	0.07	2324	1	65	100	3	7	6	8535	6211	RH-2	40	form-based			true	0.7	6	0.857142866	5	5	7966	5642	5642	0.933333
6537	022	2846	0.07	1354	1	65	100	3	7	6	8538	7184	RH-2	40	form-based			true	0.7	6	0.857142866	5	5	7968.799805	6614.799805	6614.799805	0.933333
6537	031	2850	0.07	764	1	65	100	3	7	6	8550	7786	RH-2	40	form-based			true	0.7	6	0.857142866	5	5	7980	7216	7216	0.933333
6537	032	2850	0.07	1075	1	65	100	3	7	6	8550	7475	RH-2	40	form-based			true	0.7	6	0.857142866	5	5	7980	6905	6905	0.933333
6537	034	2850	0.07	918	1	65	100	3	7	6	8550	7632	RH-2	40	form-based			true	0.7	6	0.857142866	5	5	7980	7062	7062	0.933333
6537	035	2850	0.07	1400	1	65	100	3	7	6	8550	7150	RH-2	40	form-based			true	0.7	6	0.857142866	5	5	7980	6580	6580	0.933333
6537	037	2850	0.07	1095	1	65	100	3	7	6	8550	7455	RH-2	40	form-based			true	0.7	6	0.857142866	5	5	7980	6885	6885	0.933333
6537	041	2850	0.07	3765	1	65	100	3	7	6	8550	4785	RH-2	40	form-based			true	0.7	6	0.857142866	5	5	7980	4215	4215	0.933333
6537	053	2850	0.07	1202	1	65	100	3	7	6	8550	7348	RH-2	40	form-based			true	0.7	6	0.857142866	5	5	7980	6778	6778	0.933333
6538	003	2663	0.06	1346	1	55	80	2.5	5	4	6658	5312	RH-2	40	form-based			true	0.7	6	1.200000048	5	5	7456.399902	6110.399902	6110.399902	1.119916
6538	004	2630	0.06	2931	1	55	80	2.5	5	4	6575	3644	RH-2	40	form-based			true	0.7	6	1.200000048	5	5	7364	4433	4433	1.12
6538	007	2841	0.07	1683	1	55	80	2.5	6	5	7102	5419	RH-2	40	form-based			true	0.7	6	1	5	5	7954.799805	6271.799805	6271.799805	1.120079
6538	008	2841	0.07	1075	1	55	80	2.5	6	5	7102	6027	RH-2	40	form-based			true	0.7	6	1	5	5	7954.799805	6879.799805	6879.799805	1.120079
6538	014	2728	0.06	1942	1	55	80	2.5	5	4	6820	4878	RH-2	40	form-based			true	0.7	6	1.200000048	5	5	7638.399902	5696.399902	5696.399902	1.12
6538	023	2000	0.05	2450	3	55	80	2.5	4	1	5000	2550	NCD-24TH	65	form-based			true	0.75	8	2	5	5	9000	6550	6550	1.8
6538	027	2850	0.07	1512	1	55	80	2.5	6	5	7125	5613	RH-2	40	form-based			true	0.7	6	1	5	5	7980	6468	6468	1.12

block_num	lot_num	Lot Size Feet	Lot Size Acres	Existing Bldg Sqft	Existing Units	sb79_MaxHeight	sb79_MaxDensity	sb79_MaxFAR	SB79- Gross Unit Capacity	SB79- Net Unit Capacity	SB79- Gross GSF Capacity	SB79- Net GSF Capacity	Existing SF Zoning	Existing SF Height Limit	Density Limit?	Density Limit ratio	Corner Parcel?	In R4	Max Lot Coverage	SF Unit Capacity Gross	% Gross Unit- SF vs SB79	SF Zoning- Net Unit Capacity	SF Zoning - Net Unit Capacity Limited by 200% SB79	SF Zoning- Gross GSF Capacity	SF Zoning- Net GSF Capacity	SF Zoning - Net GSF Capacity Limited by 200% SB79	% Gross GSF- SF vs SB79
6538	028	2850	0.07	1050	1	55	80	2.5	6	5	7125	6075	RH-2	40	form-based			true	0.7	6	1	5	5	7980	6930	6930	1.12
6538	029	2850	0.07	820	1	55	80	2.5	6	5	7125	6305	RH-2	40	form-based			true	0.7	6	1	5	5	7980	7160	7160	1.12
6538	030	2850	0.07	1741	1	55	80	2.5	6	5	7125	5384	RH-2	40	form-based			true	0.7	6	1	5	5	7980	6239	6239	1.12
6538	031	2850	0.07	3771	1	55	80	2.5	6	5	7125	3354	RH-2	40	form-based			true	0.7	6	1	5	5	7980	4209	4209	1.12
6538	034	2850	0.07	2540	1	55	80	2.5	6	5	7125	4585	RH-2	40	form-based			true	0.7	6	1	5	5	7980	5440	5440	1.12
6539	008	2849	0.07	3069	1	55	80	2.5	6	5	7122	4053	RH-2	40	form-based			true	0.7	6	1	5	5	7977.199707	4908.199707	4908.199707	1.120079
6539	013	2850	0.07	1630	1	55	80	2.5	6	5	7125	5495	RH-2	40	form-based			true	0.7	6	1	5	5	7980	6350	6350	1.12
6539	014	3055	0.07	1793	1	55	80	2.5	6	5	7638	5845	RH-2	40	form-based			true	0.7	6	1	5	5	8554	6761	6761	1.119927
6539	016	3055	0.07	1687	1	55	80	2.5	6	5	7638	5951	RH-2	40	form-based			true	0.7	6	1	5	5	8554	6867	6867	1.119927
6539	017	2850	0.07	1659	1	55	80	2.5	6	5	7125	5466	RH-2	40	form-based			true	0.7	6	1	5	5	7980	6321	6321	1.12
6539	029	2850	0.07	3445	1	55	80	2.5	6	5	7125	3680	RH-2	40	form-based			true	0.7	6	1	5	5	7980	4535	4535	1.12
6539	029A	2850	0.07	2168	1	55	80	2.5	6	5	7125	4957	RH-2	40	form-based			true	0.7	6	1	5	5	7980	5812	5812	1.12
6539	032	3055	0.07	975	1	55	80	2.5	6	5	7638	6663	RH-2	40	form-based			true	0.7	6	1	5	5	8554	7579	7579	1.119927
6539	043	3420	0.08	1555	2	55	80	2.5	6	4	8550	6995	RH-2	40	form-based			true	0.7	7	1.166666627	5	5	9576	8021	8021	1.12
6540	004	3517	0.08	2033	2	55	80	2.5	6	4	8792	6759	RH-2	40	form-based			true	0.7	7	1.166666627	5	5	9847.599609	7814.599609	7814.599609	1.120064
6545	005	2785	0.06	1763	1	55	80	2.5	5	4	6962	5199	RH-2	40	form-based			true	0.7	6	1.200000048	5	5	7798	6035	6035	1.12008
6545	006	2666	0.06	2150	1	55	80	2.5	5	4	6665	4515	RH-2	40	form-based			true	0.7	6	1.200000048	5	5	7464.799805	5314.799805	5314.799805	1.12
6546	002	2701	0.06	3240	1	55	80	2.5	5	4	6752	3512	RH-2	40	form-based			true	0.7	6	1.200000048	5	5	7562.799805	4322.799805	4322.799805	1.120083
6546	005	2835	0.07	2175	1	55	80	2.5	6	5	7088	4913	RH-2	40	form-based			true	0.7	6	1	5	5	7938	5763	5763	1.119921
6546	006	2834	0.07	2100	1	55	80	2.5	6	5	7085	4985	RH-2	40	form-based			true	0.7	6	1	5	5	7935.199707	5835.199707	5835.199707	1.12
6546	007	2834	0.07	1525	1	55	80	2.5	6	5	7085	5560	RH-2	40	form-based			true	0.7	6	1	5	5	7935.199707	6410.199707	6410.199707	1.12
6546	010	2845	0.07	1311	1	55	80	2.5	6	5	7112	5801	RH-2	40	form-based			true	0.7	6	1	5	5	7966	6655	6655	1.120079
6546	011	2845	0.07	1282	1	55	80	2.5	6	5	7112	5830	RH-2	40	form-based			true	0.7	6	1	5	5	7966	6684	6684	1.120079
6546	014	2898	0.07	1460	1	55	80	2.5	6	5	7245	5785	RH-2	40	form-based			true	0.7	6	1	5	5	8114.399902	6654.399902	6654.399902	1.12
6546	016	2845	0.07	1516	1	55	80	2.5	6	5	7112	5596	RH-2	40	form-based			true	0.7	6	1	5	5	7966	6450	6450	1.120079
6546	018	3035	0.07	1497	1	55	80	2.5	6	5	7588	6091	RH-2	40	form-based			true	0.7	6	1	5	5	8498	7001	7001	1.119926
6546	019	3035	0.07	3101	1	55	80	2.5	6	5	7588	4487	RH-2	40	form-based			true	0.7	6	1	5	5	8498	5397	5397	1.119926
6546	020	2845	0.07	2783	1	55	80	2.5	6	5	7112	4329	RH-2	40	form-based			true	0.7	6	1	5	5	7966	5183	5183	1.120079
6546	032	2855	0.07	2323	1	55	80	2.5	6	5	7138	4815	RH-2	40	form-based			true	0.7	6	1	5	5	7994	5671	5671	1.119922
6546	033	2855	0.07	2598	1	55	80	2.5	6	5	7138	4540	RH-2	40	form-based			true	0.7	6	1	5	5	7994	5396	5396	1.119922
6546	034	3045	0.07	1400	1	55	80	2.5	6	5	7612	6212	RH-2	40	form-based			true	0.7	6	1	5	5	8526	7126	7126	1.120074
6546	035	3045	0.07	1424	1	55	80	2.5	6	5	7612	6188	RH-2	40	form-based			true	0.7	6	1	5	5	8526	7102	7102	1.120074
6546	036	3045	0.07	1065	1	55	80	2.5	6	5	7612	6547	RH-2	40	form-based			true	0.7	6	1	5	5	8526	7461	7461	1.120074
6546	038	3061	0.07	1474	1	55	80	2.5	6	5	7652	6178	RH-2	40	form-based			true	0.7	6	1	5	5	8570.799805	7096.799805	7096.799805	1.120073
6546	040	3083	0.07	1010	1	55	80	2.5	6	5	7708	6698	RH-2	40	form-based			true	0.7	6	1	5	5	8632.399414	7622.399414	7622.399414	1.119927
6546	041	3083	0.07	1608	1	55	80	2.5	6	5	7708	6100	RH-2	40	form-based			true	0.7	6	1	5	5	8632.399414	7024.399414	7024.399414	1.119927
6546	042	2969	0.07	3060	1	55	80	2.5	6	5	7422	4362	RH-2	40	form-based			true	0.7	6	1	5	5	8313.200195	5253.200195	5253.200195	1.120075
6548	005A	2558	0.06	3832	0	65	100	3	6	6	7674	3842	RH-2	40	form-based			true	0.7	5	0.833333313	5	5	7162.399902	3330.399902	3330.399902	0.933333
6548	010	3072	0.07	2347	1	65	100	3	7	6	9216	6869	RH-2	40	form-based			true	0.7	6	0.857142866	5	5	8601.599609	6254.599609	6254.599609	0.933333
6548	011	2889	0.07	2569	1	65	100	3	7	6	8667	6098	RH-2	40	form-based			true	0.7	6	0.857142866	5	5	8089.199707	5520.199707	5520.199707	0.933333
6548	012	3024	0.07	1800	1	65	100	3	7	6	9072	7272	RH-2	40	form-based			true	0.7	6	0.857142866	5	5	8467.200195	6667.200195	6667.200195	0.933333
6548	014	2995	0.07	1200	1	65	100	3	7	6	8985	7785	RH-2	40	form-based			true	0.7	6	0.857142866	5	5	8386	7186	7186	0.933333
6548	014A	2942	0.07	1250	1	65	100	3	7	6	8826	7576	RH-2	40	form-based			true	0.7	6	0.857142866	5	5	8237.599609	6987.599609	6987.599609	0.933333
6548	016	2889	0.07	2192	1	65	100	3	7	6	8667	6475	RH-2	40	form-based			true	0.7	6	0.857142866	5	5	8089.199707	5897.199707	5897.199707	0.933333
6548	017	2889	0.07	2169	1	65	100	3	7	6	8667	6498	RH-2	40	form-based			true	0.7	6	0.857142866	5	5	8089.199707	5920.199707	5920.199707	0.933333
6548	018	2889	0.07	2809	1	65	100	3	7	6	8667	5858	RH-2	40	form-based			true	0.7	6	0.857142866	5	5	8089.199707	5280.199707	5280.199707	0.933333
6548	030	2829	0.06	1400	1	65	100	3	6	5	8487	7087	RH-2	40	form-based			true	0.7	6	1	5	5	7921.199707	6521.199707	6521.199707	0.933333
6548	031	2850	0.07	995	1	65	100	3	7	6	8550	7555	RH-2	40	form-based			true	0.7	6	0.857142866	5	5	7980	6985	6985	0.933333
6548	032	2850	0.07	3322	1	65	100	3	7	6	8550	5228	RH-2	40	form-based			true	0.7	6	0.857142866	5	5	7980	4658	4658	0.933333
6548	033	2964	0.07	1300	1	65	100	3	7	6	8892	7592	RH-2	40	form-based			true	0.7	6	0.857142866	5	5	8299.200195	6999.200195	6999.200195	0.933333
6548	034	2964	0.07	3354	1	65	100	3	7	6	8892	5538	RH-2	40	form-based			true	0.7	6	0.857142866	5	5	8299.200195	4945.200195	4945.200195	0.933333
6548	036A	2850	0.07	1958	1	65	100	3	7	6	8550	6592	RH-2	40	form-based			true	0.7	6	0.857142866	5	5	7980	6022	6022	0.933333
6548	037	2850	0.07	1400	1	65	100	3	7	6	8550	7150	RH-2	40	form-based			true	0.7	6	0.857142866	5	5	7980	6580	6580	0.933333
6548	041	2736	0.06	1865	1	65	100	3	6	5	8208	6343	RH-2	40	form-based			true	0.7	6	1	5	5	7660.799805	5795.799805	5795.799805	0.933333
6548	042	2850	0.07	2080	1	65	100	3	7	6	8550	6470	RH-2	40	form-based			true	0.7	6	0.857142866	5	5	7980	5900	5900	0.933333
6548	043	2658	0.06	1908	1	65	100	3	6	5	7974	6066	RH-2	40	form-based			true	0.7	6	1	5	5	7442.399902	5534.399902	5534.399902	0.933333
6549	012	2897	0.07	2670	3	65	100	3	7	4	8691	6021	RH-2	50	form-based			true	0.7	8	1.142857194	5	5	10139.5	7469.5	7469.5	1.166667
6549	025	2124	0.05	1500	1	65	100	3	5	4	6372	4872	RH-2	50	form-based			true	0.7	6	1.200000048	5	5	7434	5934	5934	1.166667
6549	040	2736	0.06	3366	3	65	100	3	6	3	8208	4842	RH-2	50	form-based			true	0.7	8	1.333333373	5	5	9576	6210	6210	1.166667
6549	073	2973	0.07	1457	3	65	100	3	7	4	8919	7462	RH-2	50	form-based			true	0.7	8	1.142857194	5	5	10405.5	8948.5	8948.5	1.166667
6550	045	2850	0.07	2665	3	65	100	3	7	4	8550	5885	RH-2	50	form-based			true	0.7	8	1.142857194	5	5	9975	7310	7310	1.166667
6550	060	1641	0.04	785	1	65	100	3	4	3	4923	4138	NC-1	65	form-based		true	true	0.75	6	1.5	5	5	7384.5	6599.5	6599.5	1.5
6551	004	2471	0.06	2950	2	65	100	3	6	4	7413	4463	RH-3	50	form-based			true	0.7	7	1.166666627	5	5	8648.5	5698.5	5698.5	1.166667
6551	014	2963	0.07	3957	3	65	100	3	7	4	8889	4932	RH-2	50	form-based			true	0.7	8	1.142857194	5	5	10370.5	6413.5	6413.5	1.166667

block_num	lot_num	Lot Size Feet	Lot Size Acres	Existing Bldg Sqft	Existing Units	sb79_MaxHeight	sb79_MaxDensity	sb79_MaxFAR	SB79- Gross Unit Capacity	SB79- Net Unit Capacity	SB79- Gross GSF Capacity	SB79- Net GSF Capacity	Existing SF Zoning	Existing SF Height Limit	Density Limit?	Density Limit ratio	Corner Parcel?	In R4	Max Lot Coverage	SF Unit Capacity Gross	% Gross Unit- SF vs SB79	SF Zoning- Net Unit Capacity	SF Zoning - Net Unit Capacity Limited by 200% SB79	SF Zoning- Gross GSF Capacity	SF Zoning- Net GSF Capacity	SF Zoning - Net GSF Capacity Limited by 200% SB79	% Gross GSF- SF vs SB79
6551	054	1870	0.04	1362	2	85	140	4	6	4	7480	6118	RTO-C	65	form-based			true	0.75	7	1.166666627	5	5	8415	7053	7053	1.125
6552	004	2124	0.05	2730	3	85	140	4	7	4	8496	5766	RTO-C	65	form-based			true	0.75	8	1.142857194	5	5	9558	6828	6828	1.125
6552	006	2323	0.05	3420	4	85	140	4	7	3	9292	5872	RTO-C	65	form-based			true	0.75	9	1.285714269	5	5	10453.5	7033.5	7033.5	1.125
6552	013	3209	0.07	6124	4	65	100	3	7	3	9627	3503	RH-2	50	form-based			true	0.7	9	1.285714269	5	5	11231.5	5107.5	5107.5	1.166667
6552	016	2819	0.06	3445	3	65	100	3	6	3	8457	5012	RH-2	50	form-based			true	0.7	8	1.333333373	5	5	9866.5	6421.5	6421.5	1.166667
6552	024	2000	0.05	1075	1	65	100	3	5	4	6000	4925	RH-2	50	form-based			true	0.7	6	1.200000048	5	5	7000	5925	5925	1.166667
6552	025	2000	0.05	1200	1	65	100	3	5	4	6000	4800	RH-2	50	form-based			true	0.7	6	1.200000048	5	5	7000	5800	5800	1.166667
6552	026	2000	0.05	2488	1	65	100	3	5	4	6000	3512	RH-2	50	form-based			true	0.7	6	1.200000048	5	5	7000	4512	4512	1.166667
6552	027	2000	0.05	1341	1	65	100	3	5	4	6000	4659	RH-2	50	form-based			true	0.7	6	1.200000048	5	5	7000	5659	5659	1.166667
6552	030	2964	0.07	3613	3	65	100	3	7	4	8892	5279	RH-2	50	form-based			true	0.7	8	1.142857194	5	5	10374	6761	6761	1.166667
6552	059	2973	0.07	1240	3	65	100	3	7	4	8919	7679	RH-2	50	form-based			true	0.7	8	1.142857194	5	5	10405.5	9165.5	9165.5	1.166667
6553	033	2850	0.07	2084	1	65	100	3	7	6	8550	6466	RH-2	40	form-based			true	0.7	6	0.857142866	5	5	7980	5896	5896	0.933333
6553	015	2822	0.06	2235	1	65	100	3	6	5	8466	6231	RH-2	40	form-based			true	0.7	6	1	5	5	7901.600098	5666.600098	5666.600098	0.933333
6553	017	3082	0.07	2865	1	65	100	3	7	6	9246	6381	RH-2	40	form-based			true	0.7	6	0.857142866	5	5	8629.599609	5764.599609	5764.599609	0.933333
6553	018	2931	0.07	1308	1	65	100	3	7	6	8793	7485	RH-2	40	form-based			true	0.7	6	0.857142866	5	5	8206.799805	6898.799805	6898.799805	0.933333
6553	019	3005	0.07	1752	1	65	100	3	7	6	9015	7263	RH-2	40	form-based			true	0.7	6	0.857142866	5	5	8414	6662	6662	0.933333
6553	029	3040	0.07	1668	1	65	100	3	7	6	9120	7452	RH-2	40	form-based			true	0.7	6	0.857142866	5	5	8512	6844	6844	0.933333
6553	030	2793	0.06	3023	1	65	100	3	6	5	8379	5356	RH-2	40	form-based			true	0.7	6	1	5	5	7820.399902	4797.399902	4797.399902	0.933333
6553	032	2850	0.07	1898	1	65	100	3	7	6	8550	6652	RH-2	40	form-based			true	0.7	6	0.857142866	5	5	7980	6082	6082	0.933333
6553	034	2812	0.06	1935	1	65	100	3	6	5	8436	6501	RH-2	40	form-based			true	0.7	6	1	5	5	7873.600098	5938.600098	5938.600098	0.933333
6553	035	2793	0.06	2254	1	65	100	3	6	5	8379	6125	RH-2	40	form-based			true	0.7	6	1	5	5	7820.399902	5566.399902	5566.399902	0.933333
6553	037	2793	0.06	1769	1	65	100	3	6	5	8379	6610	RH-2	40	form-based			true	0.7	6	1	5	5	7820.399902	6051.399902	6051.399902	0.933333
6553	038	2793	0.06	1250	1	65	100	3	6	5	8379	7129	RH-2	40	form-based			true	0.7	6	1	5	5	7820.399902	6570.399902	6570.399902	0.933333
6553	039	2793	0.06	1328	1	65	100	3	6	5	8379	7051	RH-2	40	form-based			true	0.7	6	1	5	5	7820.399902	6492.399902	6492.399902	0.933333
6553	040	2850	0.07	2703	1	65	100	3	7	6	8550	5847	RH-2	40	form-based			true	0.7	6	0.857142866	5	5	7980	5277	5277	0.933333
6553	041	2850	0.07	2050	1	65	100	3	7	6	8550	6500	RH-2	40	form-based			true	0.7	6	0.857142866	5	5	7980	5930	5930	0.933333
6553	042	2850	0.07	1224	1	65	100	3	7	6	8550	7326	RH-2	40	form-based			true	0.7	6	0.857142866	5	5	7980	6756	6756	0.933333
6553	043	2850	0.07	2871	1	65	100	3	7	6	8550	5679	RH-2	40	form-based			true	0.7	6	0.857142866	5	5	7980	5109	5109	0.933333
6554	018	2870	0.07	2445	1	55	80	2.5	6	5	7175	4730	RH-2	40	form-based			true	0.7	6	1	5	5	8036	5591	5591	1.12
6554	026	2850	0.07	2466	1	55	80	2.5	6	5	7125	4659	RH-2	40	form-based			true	0.7	6	1	5	5	7980	5514	5514	1.12
6554	031	2850	0.07	3176	1	55	80	2.5	6	5	7125	3949	RH-2	40	form-based			true	0.7	6	1	5	5	7980	4804	4804	1.12
6554	032	2850	0.07	975	1	55	80	2.5	6	5	7125	6150	RH-2	40	form-based			true	0.7	6	1	5	5	7980	7005	7005	1.12
6554	039	3055	0.07	2981	1	55	80	2.5	6	5	7638	4657	RH-2	40	form-based			true	0.7	6	1	5	5	8554	5573	5573	1.119927
6555	012	2520	0.06	2757	0	55	80	2.5	5	5	6300	3543	RH-1	40	form-based			true	0.7	5	1	5	5	7056	4299	4299	1.12
6555	020	3047	0.07	3980	1	55	80	2.5	6	5	7618	3638	RH-1	40	form-based			true	0.7	6	1	5	5	8531.599609	4551.599609	4551.599609	1.119926
6555	021	3046	0.07	3488	1	55	80	2.5	6	5	7615	4127	RH-1	40	form-based			true	0.7	6	1	5	5	8528.799805	5040.799805	5040.799805	1.12
6555	022	3045	0.07	1379	1	55	80	2.5	6	5	7612	6233	RH-1	40	form-based			true	0.7	6	1	5	5	8526	7147	7147	1.120074
6555	036	3062	0.07	1152	1	55	80	2.5	6	5	7655	6503	RH-2	40	form-based			true	0.7	6	1	5	5	8573.599609	7421.599609	7421.599609	1.12
6555	037	3062	0.07	1185	1	55	80	2.5	6	5	7655	6470	RH-2	40	form-based			true	0.7	6	1	5	5	8573.599609	7388.599609	7388.599609	1.12
6555	039	2856	0.07	1600	1	55	80	2.5	6	5	7140	5540	RH-2	40	form-based			true	0.7	6	1	5	5	7996.799805	6396.799805	6396.799805	1.12
6555	040	2856	0.07	2514	1	55	80	2.5	6	5	7140	4626	RH-2	40	form-based			true	0.7	6	1	5	5	7996.799805	5482.799805	5482.799805	1.12
6555	041	2856	0.07	1475	1	55	80	2.5	6	5	7140	5665	RH-2	40	form-based			true	0.7	6	1	5	5	7996.799805	6521.799805	6521.799805	1.12
6555	042	2856	0.07	1312	1	55	80	2.5	6	5	7140	5828	RH-2	40	form-based			true	0.7	6	1	5	5	7996.799805	6684.799805	6684.799805	1.12
6555	043	3062	0.07	3157	1	55	80	2.5	6	5	7655	4498	RH-2	40	form-based			true	0.7	6	1	5	5	8573.599609	5416.599609	5416.599609	1.12
6555	044	3062	0.07	1609	1	55	80	2.5	6	5	7655	6046	RH-2	40	form-based			true	0.7	6	1	5	5	8573.599609	6964.599609	6964.599609	1.12
6555	046	3062	0.07	1470	1	55	80	2.5	6	5	7655	6185	RH-2	40	form-based			true	0.7	6	1	5	5	8573.599609	7103.599609	7103.599609	1.12
6555	047	3085	0.07	2699	1	55	80	2.5	6	5	7712	5013	RH-2	40	form-based			true	0.7	6	1	5	5	8638	5939	5939	1.120073
6561	001	2624	0.06	1365	1	55	80	2.5	5	4	6560	5195	RH-1	40	form-based	true	true	0.7	6	1.200000048	5	5	7347.199707	5982.199707	5982.199707	1.12
6562	006	2890	0.07	1750	1	55	80	2.5	6	5	7225	5475	RH-2	40	form-based			true	0.7	6	1	5	5	8092	6342	6342	1.12
6562	015	2902	0.07	946	1	55	80	2.5	6	5	7255	6309	RH-1	40	form-based			true	0.7	6	1	5	5	8125.600098	7179.600098	7179.600098	1.12
6562	020	2633	0.06	1659	1	55	80	2.5	5	4	6582	4923	RH-1	40	form-based	true	true	0.7	6	1.200000048	5	5	7372.399902	5713.399902	5713.399902	1.120085
6562	023	2850	0.07	1260	1	55	80	2.5	6	5	7125	5865	RH-1	40	form-based			true	0.7	6	1	5	5	7980	6720	6720	1.12
6562	024	2850	0.07	2457	1	55	80	2.5	6	5	7125	4668	RH-1	40	form-based			true	0.7	6	1	5	5	7980	5523	5523	1.12
6562	024A	2850	0.07	1570	1	55	80	2.5	6	5	7125	5555	RH-1	40	form-based			true	0.7	6	1	5	5	7980	6410	6410	1.12
6562	025	2850	0.07	2525	1	55	80	2.5	6	5	7125	4600	RH-1	40	form-based			true	0.7	6	1	5	5	7980	5455	5455	1.12
6562	030	2736	0.06	2398	1	55	80	2.5	5	4	6840	4442	RH-1	40	form-based			true	0.7	6	1.200000048	5	5	7660.799805	5262.799805	5262.799805	1.12
6562	033	2850	0.07	1603	1	55	80	2.5	6	5	7125	5522	RH-1	40	form-based			true	0.7	6	1	5	5	7980	6377	6377	1.12
6562	034	2850	0.07	958	1	55	80	2.5	6	5	7125	6167	RH-1	40	form-based			true	0.7	6	1	5	5	7980	7022	7022	1.12
6562	035	3007	0.07	1265	1	55	80	2.5	6	5	7518	6253	RH-1	40	form-based			true	0.7	6	1	5	5	8419.599609	7154.599609	7154.599609	1.119925
6562	036	2902	0.07	1200	1	55	80	2.5	6	5	7255	6055	RH-1	40	form-based			true	0.7	6	1	5	5	8125.600098	6925.600098	6925.600098	1.12
6562	055	2624	0.06	2729	1	55	80	2.5	5	4	6560	3831	RH-1	40	form-based			true	0.7	6	1.200000048	5	5	7347.199707	4618.199707	4618.199707	1.12
6562	056	2624	0.06	2729	1	55	80	2.5	5	4	6560	3831	RH-1	40	form-based			true	0.7	6	1.200000048	5	5	7347.199707	4618.199707	4618.199707	1.12
6562	059	2701	0.06	2401	1	55	80	2.5	5	4	6752	4351	RH-1	40	form-based			true	0.7	6	1.200000048	5	5	7562.799805	5161.799805	5161.799805	1.120083
6562	061	3069	0.07	1182	1	55	80	2.5	6	5	7672	6490	RH-1	40	form-based			true	0.7	6	1	5	5	8593.200195	7411.200195	7411.200195	1.120073

block_num	lot_num	Lot Size Feet	Lot Size Acres	Existing Bldg Sqft	Existing Units	sb79_MaxHeight	sb79_MaxDensity	sb79_MaxFAR	SB79- Gross Unit Capacity	SB79- Net Unit Capacity	SB79- Gross GSF Capacity	SB79- Net GSF Capacity	Existing SF Zoning	Existing SF Height Limit	Density Limit?	Density Limit ratio	Corner Parcel?	In R4	Max Lot Coverage	SF Unit Capacity Gross	% Gross Unit- SF vs SB79	SF Zoning- Net Unit Capacity	SF Zoning - Net Unit Capacity Limited by 200% SB79	SF Zoning- Gross GSF Capacity	SF Zoning- Net GSF Capacity	SF Zoning - Net GSF Capacity Limited by 200% SB79	% Gross GSF- SF vs SB79
6563	002	3075	0.07	1140	1	65	100	3	7	6	9225	8085	RH-2	40	form-based			true	0.7	6	0.857142866	5	5	8610	7470	7470	0.933333
6563	012	2890	0.07	910	1	55	80	2.5	6	5	7225	6315	RH-2	40	form-based			true	0.7	6	1	5	5	8092	7182	7182	1.12
6563	014	2890	0.07	2603	1	55	80	2.5	6	5	7225	4622	RH-2	40	form-based			true	0.7	6	1	5	5	8092	5489	5489	1.12
6563	023	2850	0.07	914	1	55	80	2.5	6	5	7125	6211	RH-2	40	form-based			true	0.7	6	1	5	5	7980	7066	7066	1.12
6563	024	2850	0.07	2133	1	55	80	2.5	6	5	7125	4992	RH-2	40	form-based			true	0.7	6	1	5	5	7980	5847	5847	1.12
6563	025	2850	0.07	900	1	55	80	2.5	6	5	7125	6225	RH-2	40	form-based			true	0.7	6	1	5	5	7980	7080	7080	1.12
6563	029	2850	0.07	1001	1	55	80	2.5	6	5	7125	6124	RH-2	40	form-based			true	0.7	6	1	5	5	7980	6979	6979	1.12
6563	030	2993	0.07	4390	1	55	80	2.5	6	5	7482	3092	RH-2	40	form-based			true	0.7	6	1	5	5	8380.399414	3990.399414	3990.399414	1.120075
6563	031	2850	0.07	1160	1	55	80	2.5	6	5	7125	5965	RH-2	40	form-based			true	0.7	6	1	5	5	7980	6820	6820	1.12
6563	036	2850	0.07	1351	1	55	80	2.5	6	5	7125	5774	RH-2	40	form-based			true	0.7	6	1	5	5	7980	6629	6629	1.12
6564	010	2843	0.07	1164	1	65	100	3	7	6	8529	7365	RH-2	40	form-based			true	0.7	6	0.857142866	5	5	7960.399902	6796.399902	6796.399902	0.933333
6564	014	3044	0.07	2192	1	65	100	3	7	6	9132	6940	RH-2	40	form-based			true	0.7	6	0.857142866	5	5	8523.200195	6331.200195	6331.200195	0.933333
6564	016	3013	0.07	850	1	65	100	3	7	6	9039	8189	RH-2	40	form-based			true	0.7	6	0.857142866	5	5	8436.399414	7586.399414	7586.399414	0.933333
6564	017	3021	0.07	850	1	65	100	3	7	6	9063	8213	RH-2	40	form-based			true	0.7	6	0.857142866	5	5	8458.799805	7608.799805	7608.799805	0.933333
6564	017A	3020	0.07	2950	1	65	100	3	7	6	9060	6110	RH-2	40	form-based			true	0.7	6	0.857142866	5	5	8456	5506	5506	0.933333
6564	017B	3018	0.07	3677	1	65	100	3	7	6	9054	5377	RH-2	40	form-based			true	0.7	6	0.857142866	5	5	8450.399414	4773.399414	4773.399414	0.933333
6564	018	3017	0.07	2233	1	65	100	3	7	6	9051	6818	RH-2	40	form-based			true	0.7	6	0.857142866	5	5	8447.599609	6214.599609	6214.599609	0.933333
6564	018A	3016	0.07	1250	1	65	100	3	7	6	9048	7798	RH-2	40	form-based			true	0.7	6	0.857142866	5	5	8444.799805	7194.799805	7194.799805	0.933333
6564	022	2850	0.07	1425	1	65	100	3	7	6	8550	7125	RH-2	40	form-based			true	0.7	6	0.857142866	5	5	7980	6555	6555	0.933333
6564	023	2850	0.07	2298	1	65	100	3	7	6	8550	6252	RH-2	40	form-based			true	0.7	6	0.857142866	5	5	7980	5682	5682	0.933333
6564	024	2850	0.07	1575	1	65	100	3	7	6	8550	6975	RH-2	40	form-based			true	0.7	6	0.857142866	5	5	7980	6405	6405	0.933333
6564	026	2850	0.07	2011	1	65	100	3	7	6	8550	6539	RH-2	40	form-based			true	0.7	6	0.857142866	5	5	7980	5969	5969	0.933333
6564	028	2850	0.07	1800	1	65	100	3	7	6	8550	6750	RH-2	40	form-based			true	0.7	6	0.857142866	5	5	7980	6180	6180	0.933333
6564	035	2850	0.07	3058	1	65	100	3	7	6	8550	5492	RH-2	40	form-based			true	0.7	6	0.857142866	5	5	7980	4922	4922	0.933333
6564	036	2964	0.07	880	1	65	100	3	7	6	8892	8012	RH-2	40	form-based			true	0.7	6	0.857142866	5	5	8299.200195	7419.200195	7419.200195	0.933333
6564	036B	2813	0.06	1500	1	65	100	3	6	5	8439	6939	RH-2	40	form-based			true	0.7	6	1	5	5	7876.399902	6376.399902	6376.399902	0.933333
6565	001	2446	0.06	3580	4	85	140	4	8	4	9784	6204	NC-1	65	form-based		true	true	0.75	9	1.125	5	5	11007	7427	7427	1.125
6565	023	3471	0.08	2820	5	65	100	3	8	3	10413	7593	RH-2	50	form-based			true	0.7	10	1.25	5	5	12148.5	9328.5	9328.5	1.166667
6565	028	2160	0.05	1042	1	65	100	3	5	4	6480	5438	RH-2	50	form-based			true	0.7	6	1.200000048	5	5	7560	6518	6518	1.166667
6565	029	2080	0.05	1385	1	65	100	3	5	4	6240	4855	RH-2	50	form-based			true	0.7	6	1.200000048	5	5	7280	5895	5895	1.166667
6565	033	3192	0.07	2860	4	65	100	3	7	3	9576	6716	RH-2	50	form-based			true	0.7	9	1.285714269	5	5	11172	8312	8312	1.166667
6566	004	2835	0.07	4494	3	65	100	3	7	4	8505	4011	RH-3	50	form-based			true	0.7	8	1.142857194	5	5	9922.5	5428.5	5428.5	1.166667
6566	008	2093	0.05	2592	1	65	100	3	5	4	6279	3687	RH-3	50	form-based			true	0.7	6	1.200000048	5	5	7325.5	4733.5	4733.5	1.166667
6566	035	2850	0.07	3789	3	65	100	3	7	4	8550	4761	RH-2	50	form-based			true	0.7	8	1.142857194	5	5	9975	6186	6186	1.166667
6567	028	2565	0.06	2387	1	65	100	3	6	5	7695	5308	RH-2	40	density-lim	1500	true		0.7	6	1	5	5	7182	4795	4795	0.933333
6568	011	1579	0.04	1197	0	65	100	3	4	4	4737	3540	NCT-VALEI	55	form-based		true		0.75	5	1.25	5	5	5921.25	4724.25	4724.25	1.25
6568	017	1333	0.03	1492	1	65	100	3	3	2	3999	2507	RH-3	40	density-lim	1000	true		0.7	6	2	5	5	3732.399902	2240.399902	2240.399902	0.933333
6577	029	2146	0.05	2348	1	65	100	3	5	4	6438	4090	RH-2	40	density-lim	1500	true		0.7	6	1.200000048	5	5	6008.799805	3660.799805	3660.799805	0.933333
6578	002	2210	0.05	1868	1	65	100	3	5	4	6630	4762	RH-2	50	form-based			true	0.7	6	1.200000048	5	5	7735	5867	5867	1.166667
6578	003	2207	0.05	2025	1	65	100	3	5	4	6621	4596	RH-2	50	form-based			true	0.7	6	1.200000048	5	5	7724.5	5699.5	5699.5	1.166667
6578	004	2205	0.05	1963	1	65	100	3	5	4	6615	4652	RH-2	50	form-based			true	0.7	6	1.200000048	5	5	7717.5	5754.5	5754.5	1.166667
6578	014	2824	0.06	3130	3	65	100	3	6	3	8472	5342	RH-2	50	form-based			true	0.7	8	1.333333373	5	5	9884	6754	6754	1.166667
6578	022	2838	0.07	2188	3	65	100	3	7	4	8514	6326	RH-2	50	form-based			true	0.7	8	1.142857194	5	5	9933	7745	7745	1.166667
6578	032	2850	0.07	2069	3	65	100	3	7	4	8550	6481	RH-2	50	form-based			true	0.7	8	1.142857194	5	5	9975	7906	7906	1.166667
6578	047	5653	0.13	6760	11	65	100	3	13	2	16959	10199	RH-2	50	form-based			true	0.7	16	1.230769277	5	5	19785.5	13025.5	13025.5	1.166667
6578	050	2850	0.07	552	3	65	100	3	7	4	8550	7998	RH-2	50	form-based			true	0.7	8	1.142857194	5	5	9975	9423	9423	1.166667
6574	020	2889	0.07	10755	0	65	100	3	7	7	8667	0	NCD-MISS	50	density-lim	600			0.75	5	0.714285731	5	5	10833.75	78.75	78.75	1.25
6574	021	3096	0.07	10755	0	65	100	3	7	7	9288	0	NCD-MISS	50	density-lim	600			0.75	5	0.714285731	5	5	11610	855	855	1.25
6579	026	2000	0.05	1761	1	65	100	3	5	4	6000	4239	RH-2	50	form-based			true	0.7	6	1.200000048	5	5	7000	5239	5239	1.166667
6579	024	2000	0.05	1250	1	65	100	3	5	4	6000	4750	RH-2	50	form-based			true	0.7	6	1.200000048	5	5	7000	5750	5750	1.166667
6579	025	2000	0.05	2041	1	65	100	3	5	4	6000	3959	RH-2	50	form-based			true	0.7	6	1.200000048	5	5	7000	4959	4959	1.166667
6579	028	2080	0.05	2870	1	65	100	3	5	4	6240	3370	RH-2	50	form-based			true	0.7	6	1.200000048	5	5	7280	4410	4410	1.166667
6579	032	3040	0.07	3830	4	65	100	3	7	3	9120	5290	RH-2	50	form-based			true	0.7	9	1.285714269	5	5	10640	6810	6810	1.166667
6579	061	2866	0.07	4062	3	65	100	3	7	4	8598	4536	RH-2	50	form-based			true	0.7	8	1.142857194	5	5	10031	5969	5969	1.166667
6580	010	2863	0.07	1736	1	65	100	3	7	6	8589	6853	RH-2	40	form-based			true	0.7	6	0.857142866	5	5	8016.399902	6280.399902	6280.399902	0.933333
6580	011	2864	0.07	1650	1	65	100	3	7	6	8592	6942	RH-2	40	form-based			true	0.7	6	0.857142866	5	5	8019.199707	6369.199707	6369.199707	0.933333
6580	013	3073	0.07	832	1	65	100	3	7	6	9219	8387	RH-2	40	form-based			true	0.7	6	0.857142866	5	5	8604.399414	7772.399414	7772.399414	0.933333
6580	014	3074	0.07	3071	1	65	100	3	7	6	9222	6151	RH-2	40	form-based			true	0.7	6	0.857142866	5	5	8607.200195	5536.200195	5536.200195	0.933333
6580	015	2869	0.07	2080	1	65	100	3	7	6	8607	6527	RH-2	40	form-based			true	0.7	6	0.857142866	5	5	8033.199707	5953.199707	5953.199707	0.933333
6580	016	2870	0.07	2742	1	65	100	3	7	6	8610	5868	RH-2	40	form-based			true	0.7	6	0.857142866	5	5	8036	5294	5294	0.933333
6580	020	2875	0.07	3146	1	65	100	3	7	6	8625	5479	RH-2	40	form-based			true	0.7	6	0.857142866	5	5	8050	4904	4904	0.933333
6580	031	3055	0.07	1033	1	65	100	3	7	6	9165	8132	RH-2	40	form-based			true	0.7	6	0.857142866	5	5	8554	7521	7521	0.933333
6580	031A	3055	0.07	1532	1	65	100	3	7	6	9165	7633	RH-2	40	form-based			true	0.7	6	0.857142866	5	5	8554	7022	7022	0.933333
6580	034	2850	0.07	1400	1	65	100	3	7	6	8550	7150	RH-2	40	form-based			true	0.7	6	0.857142866	5	5	7980	6580	6580	0.933333

block_num	lot_num	Lot Size Feet	Lot Size Acres	Existing Bldg Sqft	Existing Units	sb79_MaxHeight	sb79_MaxDensity	sb79_MaxFAR	SB79- Gross Unit Capacity	SB79- Net Unit Capacity	SB79- Gross GSF Capacity	SB79- Net GSF Capacity	Existing SF Zoning	Existing SF Height Limit	Density Limit?	Density Limit ratio	Corner Parcel?	In R4	Max Lot Coverage	SF Unit Capacity Gross	% Gross Unit- SF vs SB79	SF Zoning- Net Unit Capacity	SF Zoning - Net Unit Capacity Limited by 200% SB79	SF Zoning- Gross GSF Capacity	SF Zoning- Net GSF Capacity	SF Zoning - Net GSF Capacity Limited by 200% SB79	% Gross GSF- SF vs SB79
6580	038	2850	0.07	2334	1	65	100	3	7	6	8550	6216	RH-2	40	form-based			true	0.7	6	0.857142866	5	5	7980	5646	5646	0.933333
6580	040	2850	0.07	1800	1	65	100	3	7	6	8550	6750	RH-2	40	form-based			true	0.7	6	0.857142866	5	5	7980	6180	6180	0.933333
6581	007	2915	0.07	1500	1	55	80	2.5	6	5	7288	5788	RH-2	40	form-based			true	0.7	6	1	5	5	8162	6662	6662	1.119923
6581	008	2917	0.07	1408	1	55	80	2.5	6	5	7292	5884	RH-2	40	form-based			true	0.7	6	1	5	5	8167.600098	6759.600098	6759.600098	1.120077
6581	023	2772	0.06	906	1	55	80	2.5	5	4	6930	6024	RH-2	40	form-based		true	true	0.7	6	1.200000048	5	5	7761.600098	6855.600098	6855.600098	1.12
6581	025	2950	0.07	855	1	55	80	2.5	6	5	7375	6520	RH-2	40	form-based			true	0.7	6	1	5	5	8260	7405	7405	1.12
6581	026	2950	0.07	1150	1	55	80	2.5	6	5	7375	6225	RH-2	40	form-based			true	0.7	6	1	5	5	8260	7110	7110	1.12
6581	027	2950	0.07	3044	1	55	80	2.5	6	5	7375	4331	RH-2	40	form-based			true	0.7	6	1	5	5	8260	5216	5216	1.12
6581	028	2950	0.07	1659	1	55	80	2.5	6	5	7375	5716	RH-2	40	form-based			true	0.7	6	1	5	5	8260	6601	6601	1.12
6581	032	2850	0.07	1125	1	55	80	2.5	6	5	7125	6000	RH-2	40	form-based			true	0.7	6	1	5	5	7980	6855	6855	1.12
6581	033	2850	0.07	1076	1	55	80	2.5	6	5	7125	6049	RH-2	40	form-based			true	0.7	6	1	5	5	7980	6904	6904	1.12
6581	034	2850	0.07	3889	1	55	80	2.5	6	5	7125	3236	RH-2	40	form-based			true	0.7	6	1	5	5	7980	4091	4091	1.12
6581	053	8324	0.19	8568	12	55	80	2.5	15	3	20810	12242	RM-1	40	form-based			true	0.7	17	1.133333325	5	5	23307.19922	14739.19922	14739.19922	1.12
6582	002	2801	0.06	1920	1	55	80	2.5	5	4	7002	5082	RH-2	40	form-based			true	0.7	6	1.200000048	5	5	7842.799805	5922.799805	5922.799805	1.12008
6582	004	2795	0.06	1502	1	55	80	2.5	5	4	6988	5486	RH-2	40	form-based			true	0.7	6	1.200000048	5	5	7826	6324	6324	1.11992
6582	018	2857	0.07	1620	1	55	80	2.5	6	5	7142	5522	RH-1	40	form-based			true	0.7	6	1	5	5	7999.600098	6379.600098	6379.600098	1.120078
6582	019	2857	0.07	1210	1	55	80	2.5	6	5	7142	5932	RH-1	40	form-based			true	0.7	6	1	5	5	7999.600098	6789.600098	6789.600098	1.120078
6582	020A	2692	0.06	2200	1	55	80	2.5	5	4	6730	4530	RH-1	40	form-based			true	0.7	6	1.200000048	5	5	7537.600098	5337.600098	5337.600098	1.12
6582	022A	2844	0.07	1774	1	55	80	2.5	6	5	7110	5336	RH-1	40	form-based			true	0.7	6	1	5	5	7963.199707	6189.199707	6189.199707	1.12
6582	023	2736	0.06	1307	1	55	80	2.5	5	4	6840	5533	RH-1	40	form-based			true	0.7	6	1.200000048	5	5	7660.799805	6353.799805	6353.799805	1.12
6582	023A	2944	0.07	1800	1	55	80	2.5	6	5	7360	5560	RH-1	40	form-based			true	0.7	6	1	5	5	8243.200195	6443.200195	6443.200195	1.12
6582	025	2806	0.06	1145	1	55	80	2.5	5	4	7015	5870	RM-1	40	form-based			true	0.7	6	1.200000048	5	5	7856.799805	6711.799805	6711.799805	1.12
6582	041	3180	0.07	922	2	55	80	2.5	6	4	7950	7028	RH-2	40	form-based		true	true	0.7	7	1.166666627	5	5	8904	7982	7982	1.12
6590	018	2829	0.06	3233	1	55	80	2.5	5	4	7072	3839	RH-2	40	form-based			true	0.7	6	1.200000048	5	5	7921.199707	4688.199707	4688.199707	1.120079
6590	019	2829	0.06	1200	1	55	80	2.5	5	4	7072	5872	RH-2	40	form-based			true	0.7	6	1.200000048	5	5	7921.199707	6721.199707	6721.199707	1.120079
6590	024	2385	0.05	0	0	55	80	2.5	4	4	5962	5962	RH-2	40	form-based		true	true	0.7	5	1.25	5	5	6678	6678	6678	1.120094
6590	025	2325	0.05	0	0	55	80	2.5	4	4	5812	5812	RH-2	40	form-based			true	0.7	5	1.25	5	5	6510	6510	6510	1.120096
6590	026	2325	0.05	0	0	55	80	2.5	4	4	5812	5812	RH-2	40	form-based			true	0.7	5	1.25	5	5	6510	6510	6510	1.120096
6590	027	2325	0.05	0	0	55	80	2.5	4	4	5812	5812	RH-2	40	form-based			true	0.7	5	1.25	5	5	6510	6510	6510	1.120096
6590	029	2325	0.05	0	0	55	80	2.5	4	4	5812	5812	RH-2	40	form-based			true	0.7	5	1.25	5	5	6510	6510	6510	1.120096
6591	013	2860	0.07	2025	1	65	100	3	7	6	8580	6555	RH-2	40	form-based			true	0.7	6	0.857142866	5	5	8008	5983	5983	0.933333
6591	015	2860	0.07	987	1	65	100	3	7	6	8580	7593	RH-2	40	form-based			true	0.7	6	0.857142866	5	5	8008	7021	7021	0.933333
6591	016	2860	0.07	1025	1	65	100	3	7	6	8580	7555	RH-2	40	form-based			true	0.7	6	0.857142866	5	5	8008	6983	6983	0.933333
6591	017	3066	0.07	1063	1	65	100	3	7	6	9198	8135	RH-2	40	form-based			true	0.7	6	0.857142866	5	5	8584.799805	7521.799805	7521.799805	0.933333
6591	017A	3066	0.07	2025	1	65	100	3	7	6	9198	7173	RH-2	40	form-based			true	0.7	6	0.857142866	5	5	8584.799805	6559.799805	6559.799805	0.933333
6591	017B	3066	0.07	1945	1	65	100	3	7	6	9198	7253	RH-2	40	form-based			true	0.7	6	0.857142866	5	5	8584.799805	6639.799805	6639.799805	0.933333
6591	019	2974	0.07	2838	1	65	100	3	7	6	8922	6084	RH-2	40	form-based			true	0.7	6	0.857142866	5	5	8327.200195	5489.200195	5489.200195	0.933333
6591	021	2974	0.07	2640	1	65	100	3	7	6	8922	6282	RH-2	40	form-based			true	0.7	6	0.857142866	5	5	8327.200195	5687.200195	5687.200195	0.933333
6591	028	3022	0.07	1788	1	65	100	3	7	6	9066	7278	RH-2	40	form-based			true	0.7	6	0.857142866	5	5	8461.599609	6673.599609	6673.599609	0.933333
6591	029	3022	0.07	2055	1	65	100	3	7	6	9066	7011	RH-2	40	form-based			true	0.7	6	0.857142866	5	5	8461.599609	6406.599609	6406.599609	0.933333
6591	030	3022	0.07	2188	1	65	100	3	7	6	9066	6878	RH-2	40	form-based			true	0.7	6	0.857142866	5	5	8461.599609	6273.599609	6273.599609	0.933333
6591	031	3022	0.07	2135	1	65	100	3	7	6	9066	6931	RH-2	40	form-based			true	0.7	6	0.857142866	5	5	8461.599609	6326.599609	6326.599609	0.933333
6591	032	3022	0.07	1643	1	65	100	3	7	6	9066	7423	RH-2	40	form-based			true	0.7	6	0.857142866	5	5	8461.599609	6818.599609	6818.599609	0.933333
6591	033	3022	0.07	3836	1	65	100	3	7	6	9066	5230	RH-2	40	form-based			true	0.7	6	0.857142866	5	5	8461.599609	4625.599609	4625.599609	0.933333
6591	034	2819	0.06	3223	1	65	100	3	6	5	8457	5234	RH-2	40	form-based			true	0.7	6	1	5	5	7893.199707	4670.199707	4670.199707	0.933333
6591	042	2819	0.06	1050	1	65	100	3	6	5	8457	7407	RH-2	40	form-based			true	0.7	6	1	5	5	7893.199707	6843.199707	6843.199707	0.933333
6591	043	2819	0.06	2354	1	65	100	3	6	5	8457	6103	RH-2	40	form-based			true	0.7	6	1	5	5	7893.199707	5539.199707	5539.199707	0.933333
6592	004	2049	0.05	3000	3	65	100	3	5	2	6147	3147	RTO-C	65	form-based			true	0.75	8	1.600000024	5	5	9220.5	6220.5	6220.5	1.5
6592	010	2537	0.06	3290	2	65	100	3	6	4	7611	4321	RH-2	50	form-based			true	0.7	7	1.166666627	5	5	8879.5	5589.5	5589.5	1.166667
6592	017	2455	0.06	1880	2	65	100	3	6	4	7365	5485	RH-2	50	form-based			true	0.7	7	1.166666627	5	5	8592.5	6712.5	6712.5	1.166667
6592	022	2452	0.06	2040	2	65	100	3	6	4	7356	5316	RH-2	50	form-based			true	0.7	7	1.166666627	5	5	8582	6542	6542	1.166667
6592	025	2606	0.06	2144	2	65	100	3	6	4	7818	5674	RH-2	50	form-based			true	0.7	7	1.166666627	5	5	9121	6977	6977	1.166667
6592	040	2660	0.06	2040	2	65	100	3	6	4	7980	5940	RH-2	50	form-based			true	0.7	7	1.166666627	5	5	9310	7270	7270	1.166667
6592	041	2275	0.05	656	1	65	100	3	5	4	6825	6169	RH-2	50	form-based			true	0.7	6	1.200000048	5	5	7962.5	7306.5	7306.5	1.166667
6592	045	2468	0.06	2051	2	65	100	3	6	4	7404	5353	RH-2	50	form-based			true	0.7	7	1.166666627	5	5	8638	6587	6587	1.166667
6592	060	2467	0.06	1087	2	65	100	3	6	4	7401	6314	RH-2	50	form-based			true	0.7	7	1.166666627	5	5	8634.5	7547.5	7547.5	1.166667
6592	071	2682	0.06	4198	3	65	100	3	6	3	8046	3848	RH-2	50	form-based			true	0.7	8	1.333333373	5	5	9387	5189	5189	1.166667
6592	078	2454	0.06	838	2	65	100	3	6	4	7362	6524	RH-2	50	form-based			true	0.7	7	1.166666627	5	5	8589	7751	7751	1.166667
6593	001	2445	0.06	1544	2	65	100	3	6	4	7335	5791	RH-2	50	form-based			true	0.7	7	1.166666627	5	5	8557.5	7013.5	7013.5	1.166667
6593	004A	2230	0.05	1807	1	65	100	3	5	4	6690	4883	RH-2	50	form-based			true	0.7	6	1.200000048	5	5	7805	5998	5998	1.166667
6593	019	1830	0.04	2076	2	65	100	3	4	2	5490	3414	NC-1	65	form-based			true	0.75	7	1.75	5	5	8235	6159	6159	1.5
6593	021A	1864	0.04	1976	2	65	100	3	4	2	5592	3616	RTO-C	65	form-based			true	0.75	7	1.75	5	5	8388	6412	6412	1.5
6593	022	2208	0.05	2160	3	65	100	3	5	2	6624	4464	NC-1	65	form-based			true	0.75	8	1.600000024	5	5	9936	7776	7776	1.5
6593	029	2736	0.06	2720	3	65	100	3	6	3	8208	5488	RH-2	50	form-based			true	0.7	8	1.333333373	5	5	9576	6856	6856	1.166667

block_num	lot_num	Lot Size Feet	Lot Size Acres	Existing Bldg Sqft	Existing Units	sb79_MaxHeight	sb79_MaxDensity	sb79_MaxFAR	SB79- Gross Unit Capacity	SB79- Net Unit Capacity	SB79- Gross GSF Capacity	SB79- Net GSF Capacity	Existing SF Zoning	Existing SF Height Limit	Density Limit?	Density Limit ratio	Corner Parcel?	In R4	Max Lot Coverage	SF Unit Capacity Gross	% Gross Unit- SF vs SB79	SF Zoning- Net Unit Capacity	SF Zoning - Net Unit Capacity Limited by 200% SB79	SF Zoning- Gross GSF Capacity	SF Zoning- Net GSF Capacity	SF Zoning - Net GSF Capacity Limited by 200% SB79	% Gross GSF- SF vs SB79
6593	033	2736	0.06	2006	3	65	100	3	6	3	8208	6202	RH-2	50	form-based			true	0.7	8	1.333333373	5	5	9576	7570	7570	1.166667
6593	046	2190	0.05	1200	1	65	100	3	5	4	6570	5370	RH-2	50	form-based			true	0.7	6	1.200000048	5	5	7665	6465	6465	1.166667
6593	053	2736	0.06	941	3	65	100	3	6	3	8208	7267	RH-2	50	form-based			true	0.7	8	1.333333373	5	5	9576	8635	8635	1.166667
6595	015	2113	0.05	2427	1	65	100	3	5	4	6339	3912	RH-2	40	density-lim	1500	true		0.7	6	1.200000048	5	5	5916.399902	3489.399902	3489.399902	0.933333
6596	010	9999	0.23	15025	12	65	100	3	23	11	29997	14972	NCD-MISS	40	density-lim	600			0.75	17	0.739130437	5	5	29997	14972	14972	1
6600	005	2534	0.06	2550	2	65	100	3	6	4	7602	5052	RH-2	50	form-based			true	0.7	7	1.166666627	5	5	8869	6319	6319	1.166667
6600	007	2534	0.06	2375	2	65	100	3	6	4	7602	5227	RH-2	50	form-based			true	0.7	7	1.166666627	5	5	8869	6494	6494	1.166667
6600	017	2850	0.07	2300	3	85	140	4	10	7	11400	9100	RH-2	50	form-based			true	0.7	8	0.800000012	5	5	9975	7675	7675	0.875
6600	020A	1995	0.05	4186	2	85	140	4	7	5	7980	3794	NC-1	65	form-based		true	true	0.75	7	1	5	5	8977.5	4791.5	4791.5	1.125
6600	022	2500	0.06	3430	4	85	140	4	8	4	10000	6570	RTO-C	65	form-based			true	0.75	9	1.125	5	5	11250	7820	7820	1.125
6600	033	2400	0.06	1492	2	65	100	3	6	4	7200	5708	RH-2	50	form-based			true	0.7	7	1.166666627	5	5	8400	6908	6908	1.166667
6600	035	2400	0.06	2150	2	65	100	3	6	4	7200	5050	RH-2	50	form-based			true	0.7	7	1.166666627	5	5	8400	6250	6250	1.166667
6600	037C	2134	0.05	885	1	65	100	3	5	4	6402	5517	RH-2	50	form-based			true	0.7	6	1.200000048	5	5	7469	6584	6584	1.166667
6600	039	1875	0.04	3350	2	85	140	4	6	4	7500	4150	NC-1	65	form-based			true	0.75	7	1.166666627	5	5	8437.5	5087.5	5087.5	1.125
6600	040	2534	0.06	1596	2	65	100	3	6	4	7602	6006	RH-2	50	form-based			true	0.7	7	1.166666627	5	5	8869	7273	7273	1.166667
6600	042	2400	0.06	2373	2	65	100	3	6	4	7200	4827	RH-2	50	form-based			true	0.7	7	1.166666627	5	5	8400	6027	6027	1.166667
6600	048	2533	0.06	715	2	65	100	3	6	4	7599	6884	RH-2	50	form-based			true	0.7	7	1.166666627	5	5	8865.5	8150.5	8150.5	1.166667
6601	004	2518	0.06	2810	4	85	140	4	8	4	10072	7262	RTO-C	65	form-based			true	0.75	9	1.125	5	5	11331	8521	8521	1.125
6601	017	2926	0.07	3954	3	65	100	3	7	4	8778	4824	RH-2	50	form-based			true	0.7	8	1.142857194	5	5	10241	6287	6287	1.166667
6601	021	2500	0.06	2808	2	65	100	3	6	4	7500	4692	RH-2	50	form-based			true	0.7	7	1.166666627	5	5	8750	5942	5942	1.166667
6601	052	2447	0.06	2040	2	65	100	3	6	4	7341	5301	RH-2	50	form-based		true	true	0.7	7	1.166666627	5	5	8564.5	6524.5	6524.5	1.166667
6601	054	2926	0.07	1104	3	85	140	4	10	7	11704	10600	RH-2	50	form-based			true	0.7	8	0.800000012	5	5	10241	9137	9137	0.875
6602	009	2624	0.06	952	1	65	100	3	6	5	7872	6920	RH-2	40	form-based			true	0.7	6	1	5	5	7347.199707	6395.199707	6395.199707	0.933333
6602	017	2972	0.07	1203	1	65	100	3	7	6	8916	7713	RH-2	40	form-based			true	0.7	6	0.857142866	5	5	8321.599609	7118.599609	7118.599609	0.933333
6602	020	3090	0.07	1550	1	65	100	3	7	6	9270	7720	RH-2	40	form-based			true	0.7	6	0.857142866	5	5	8652	7102	7102	0.933333
6602	028	3060	0.07	1313	1	65	100	3	7	6	9180	7867	RH-2	40	form-based			true	0.7	6	0.857142866	5	5	8568	7255	7255	0.933333
6602	028A	2949	0.07	2385	1	65	100	3	7	6	8847	6462	RH-2	40	form-based			true	0.7	6	0.857142866	5	5	8257.200195	5872.200195	5872.200195	0.933333
6602	028B	2731	0.06	1050	1	65	100	3	6	5	8193	7143	RH-2	40	form-based			true	0.7	6	1	5	5	7646.799805	6596.799805	6596.799805	0.933333
6602	029	3013	0.07	448	1	65	100	3	7	6	9039	8591	RH-2	40	form-based			true	0.7	6	0.857142866	5	5	8436.399414	7988.399414	7988.399414	0.933333
6602	031	2727	0.06	870	1	65	100	3	6	5	8181	7311	RH-2	40	form-based			true	0.7	6	1	5	5	7635.600098	6765.600098	6765.600098	0.933333
6602	032	2726	0.06	1275	1	65	100	3	6	5	8178	6903	RH-2	40	form-based			true	0.7	6	1	5	5	7632.799805	6357.799805	6357.799805	0.933333
6602	033	2725	0.06	1140	1	65	100	3	6	5	8175	7035	RH-2	40	form-based			true	0.7	6	1	5	5	7630	6490	6490	0.933333
6602	034	3269	0.08	2556	2	65	100	3	8	6	9807	7251	RH-2	40	form-based			true	0.7	7	0.875	5	5	9153.200195	6597.200195	6597.200195	0.933333
6602	035	2723	0.06	3217	1	65	100	3	6	5	8169	4952	RH-2	40	form-based			true	0.7	6	1	5	5	7624.399902	4407.399902	4407.399902	0.933333
6602	036	2722	0.06	1410	1	65	100	3	6	5	8166	6756	RH-2	40	form-based			true	0.7	6	1	5	5	7621.600098	6211.600098	6211.600098	0.933333
6602	040	3328	0.08	4296	2	65	100	3	8	6	9984	5688	RH-2	40	form-based			true	0.7	7	0.875	5	5	9318.399414	5022.399414	5022.399414	0.933333
6602	044	3187	0.07	1500	2	65	100	3	7	5	9561	8061	RH-2	40	form-based			true	0.7	7	1	5	5	8923.599609	7423.599609	7423.599609	0.933333
6602	046	3187	0.07	1271	2	65	100	3	7	5	9561	8290	RH-2	40	form-based			true	0.7	7	1	5	5	8923.599609	7652.599609	7652.599609	0.933333
6603	003	2925	0.07	3320	1	65	100	3	7	6	8775	5455	RH-2	40	form-based			true	0.7	6	0.857142866	5	5	8190	4870	4870	0.933333
6603	004	2925	0.07	2514	1	65	100	3	7	6	8775	6261	RH-2	40	form-based			true	0.7	6	0.857142866	5	5	8190	5676	5676	0.933333
6603	005	2925	0.07	1231	1	65	100	3	7	6	8775	7544	RH-2	40	form-based			true	0.7	6	0.857142866	5	5	8190	6959	6959	0.933333
6603	010	3451	0.08	2168	2	55	80	2.5	6	4	8628	6460	RH-2	40	form-based			true	0.7	7	1.166666627	5	5	9662.799805	7494.799805	7494.799805	1.119935
6603	012	2895	0.07	896	1	55	80	2.5	6	5	7238	6342	RH-2	40	form-based			true	0.7	6	1	5	5	8106	7210	7210	1.119923
6603	013	2895	0.07	730	1	55	80	2.5	6	5	7238	6508	RH-2	40	form-based			true	0.7	6	1	5	5	8106	7376	7376	1.119923
6603	014	2895	0.07	746	1	55	80	2.5	6	5	7238	6492	RH-2	40	form-based			true	0.7	6	1	5	5	8106	7360	7360	1.119923
6603	015	2895	0.07	1750	1	55	80	2.5	6	5	7238	5488	RH-2	40	form-based			true	0.7	6	1	5	5	8106	6356	6356	1.119923
6603	017	2895	0.07	1233	1	55	80	2.5	6	5	7238	6005	RH-2	40	form-based			true	0.7	6	1	5	5	8106	6873	6873	1.119923
6603	017A	2895	0.07	705	1	55	80	2.5	6	5	7238	6533	RH-2	40	form-based			true	0.7	6	1	5	5	8106	7401	7401	1.119923
6603	028	2875	0.07	1200	1	55	80	2.5	6	5	7188	5988	RH-2	40	form-based			true	0.7	6	1	5	5	8050	6850	6850	1.119922
6603	029	2874	0.07	1200	1	55	80	2.5	6	5	7185	5985	RH-2	40	form-based			true	0.7	6	1	5	5	8047.199707	6847.199707	6847.199707	1.12
6603	030	2874	0.07	1850	1	55	80	2.5	6	5	7185	5335	RH-2	40	form-based			true	0.7	6	1	5	5	8047.199707	6197.199707	6197.199707	1.12
6603	032	2873	0.07	1550	1	55	80	2.5	6	5	7182	5632	RH-2	40	form-based			true	0.7	6	1	5	5	8044.399902	6494.399902	6494.399902	1.120078
6603	033	2873	0.07	1800	1	55	80	2.5	6	5	7182	5382	RH-2	40	form-based			true	0.7	6	1	5	5	8044.399902	6244.399902	6244.399902	1.120078
6603	034	2872	0.07	2028	1	55	80	2.5	6	5	7180	5152	RH-2	40	form-based			true	0.7	6	1	5	5	8041.600098	6013.600098	6013.600098	1.12
6603	036	2871	0.07	1687	1	55	80	2.5	6	5	7178	5491	RH-2	40	form-based			true	0.7	6	1	5	5	8038.799805	6351.799805	6351.799805	1.119922
6604	009	2850	0.07	1414	1	55	80	2.5	6	5	7125	5711	RH-1	40	form-based			true	0.7	6	1	5	5	7980	6566	6566	1.12
6604	010	2850	0.07	700	1	55	80	2.5	6	5	7125	6425	RH-1	40	form-based			true	0.7	6	1	5	5	7980	7280	7280	1.12
6604	011	2850	0.07	3910	1	55	80	2.5	6	5	7125	3215	RH-1	40	form-based			true	0.7	6	1	5	5	7980	4070	4070	1.12
6604	012	2850	0.07	667	1	55	80	2.5	6	5	7125	6458	RH-1	40	form-based			true	0.7	6	1	5	5	7980	7313	7313	1.12
6604	014	2850	0.07	560	1	55	80	2.5	6	5	7125	6565	RH-1	40	form-based			true	0.7	6	1	5	5	7980	7420	7420	1.12
6604	015	2850	0.07	3758	1	55	80	2.5	6	5	7125	3367	RH-1	40	form-based			true	0.7	6	1	5	5	7980	4222	4222	1.12
6604	016	2850	0.07	860	1	55	80	2.5	6	5	7125	6265	RH-1	40	form-based			true	0.7	6	1	5	5	7980	7120	7120	1.12
6604	019	2850	0.07	2520	1	55	80	2.5	6	5	7125	4605	RH-1	40	form-based			true	0.7	6	1	5	5	7980	5460	5460	1.12
6604	020	2850	0.07	1605	1	55	80	2.5	6	5	7125	5520	RH-1	40	form-based			true	0.7	6	1	5	5	7980	6375	6375	1.12

block_num	lot_num	Lot Size Feet	Lot Size Acres	Existing Bldg Sqft	Existing Units	sb79_MaxHeight	sb79_MaxDensity	sb79_MaxFAR	SB79- Gross Unit Capacity	SB79- Net Unit Capacity	SB79- Gross GSF Capacity	SB79- Net GSF Capacity	Existing SF Zoning	Existing SF Height Limit	Density Limit?	Density Limit ratio	Corner Parcel?	In R4	Max Lot Coverage	SF Unit Capacity Gross	% Gross Unit- SF vs SB79	SF Zoning- Net Unit Capacity	SF Zoning - Net Unit Capacity Limited by 200% SB79	SF Zoning- Gross GSF Capacity	SF Zoning- Net GSF Capacity	SF Zoning - Net GSF Capacity Limited by 200% SB79	% Gross GSF- SF vs SB79
6604	022	2625	0.06	1500	1	55	80	2.5	5	4	6562	5062	RH-1	40	form-based			true	0.7	6	1.200000048	5	5	7350	5850	5850	1.120085
6604	023	2625	0.06	1655	1	55	80	2.5	5	4	6562	4907	RH-1	40	form-based			true	0.7	6	1.200000048	5	5	7350	5695	5695	1.120085
6604	024	2625	0.06	1523	1	55	80	2.5	5	4	6562	5039	RH-1	40	form-based			true	0.7	6	1.200000048	5	5	7350	5827	5827	1.120085
6604	025	2625	0.06	1668	1	55	80	2.5	5	4	6562	4894	RH-1	40	form-based			true	0.7	6	1.200000048	5	5	7350	5682	5682	1.120085
6604	026	2625	0.06	2130	1	55	80	2.5	5	4	6562	4432	RH-1	40	form-based			true	0.7	6	1.200000048	5	5	7350	5220	5220	1.120085
6604	027	2761	0.06	3455	1	55	80	2.5	5	4	6902	3447	RH-1	40	form-based		true	true	0.7	6	1.200000048	5	5	7730.799805	4275.799805	4275.799805	1.120081
6604	028	2845	0.07	1307	1	55	80	2.5	6	5	7112	5805	RH-1	40	form-based			true	0.7	6	1	5	5	7966	6659	6659	1.120079
6604	029	2845	0.07	1069	1	55	80	2.5	6	5	7112	6043	RH-1	40	form-based			true	0.7	6	1	5	5	7966	6897	6897	1.120079
6604	030	2846	0.07	954	1	55	80	2.5	6	5	7115	6161	RH-1	40	form-based			true	0.7	6	1	5	5	7968.799805	7014.799805	7014.799805	1.12
6604	031	2846	0.07	1330	1	55	80	2.5	6	5	7115	5785	RH-1	40	form-based			true	0.7	6	1	5	5	7968.799805	6638.799805	6638.799805	1.12
6604	032	2846	0.07	1140	1	55	80	2.5	6	5	7115	5975	RH-1	40	form-based			true	0.7	6	1	5	5	7968.799805	6828.799805	6828.799805	1.12
6604	033	2846	0.07	800	1	55	80	2.5	6	5	7115	6315	RH-1	40	form-based			true	0.7	6	1	5	5	7968.799805	7168.799805	7168.799805	1.12
6604	034	2846	0.07	1800	1	55	80	2.5	6	5	7115	5315	RH-1	40	form-based			true	0.7	6	1	5	5	7968.799805	6168.799805	6168.799805	1.12
6604	035	2846	0.07	2446	1	55	80	2.5	6	5	7115	4669	RH-1	40	form-based			true	0.7	6	1	5	5	7968.799805	5522.799805	5522.799805	1.12
6604	038	2846	0.07	4085	1	55	80	2.5	6	5	7115	3030	RH-1	40	form-based			true	0.7	6	1	5	5	7968.799805	3883.799805	3883.799805	1.12
6604	039	2847	0.07	4772	1	55	80	2.5	6	5	7118	2346	RH-1	40	form-based			true	0.7	6	1	5	5	7971.600098	3199.600098	3199.600098	1.119921
6604	049	2802	0.06	1848	1	55	80	2.5	5	4	7005	5157	RH-2	40	form-based			true	0.7	6	1.200000048	5	5	7845.600098	5997.600098	5997.600098	1.12
6611	001	2621	0.06	1830	1	55	80	2.5	5	4	6552	4722	RH-2	40	form-based		true	true	0.7	6	1.200000048	5	5	7338.799805	5508.799805	5508.799805	1.120085
6611	002	2625	0.06	1040	1	55	80	2.5	5	4	6562	5522	RH-2	40	form-based			true	0.7	6	1.200000048	5	5	7350	6310	6310	1.120085
6611	003	2625	0.06	2380	1	55	80	2.5	5	4	6562	4182	RH-2	40	form-based			true	0.7	6	1.200000048	5	5	7350	4970	4970	1.120085
6611	004	2625	0.06	1700	1	55	80	2.5	5	4	6562	4862	RH-2	40	form-based			true	0.7	6	1.200000048	5	5	7350	5650	5650	1.120085
6611	005	2625	0.06	2175	1	55	80	2.5	5	4	6562	4387	RH-2	40	form-based			true	0.7	6	1.200000048	5	5	7350	5175	5175	1.120085
6611	006	2625	0.06	915	1	55	80	2.5	5	4	6562	5647	RH-2	40	form-based			true	0.7	6	1.200000048	5	5	7350	6435	6435	1.120085
6611	007	2625	0.06	1685	1	55	80	2.5	5	4	6562	4877	RH-2	40	form-based			true	0.7	6	1.200000048	5	5	7350	5665	5665	1.120085
6611	008	2625	0.06	2155	1	55	80	2.5	5	4	6562	4407	RH-2	40	form-based			true	0.7	6	1.200000048	5	5	7350	5195	5195	1.120085
6611	009	2793	0.06	1219	1	55	80	2.5	5	4	6982	5763	RH-2	40	form-based		true	true	0.7	6	1.200000048	5	5	7820.399902	6601.399902	6601.399902	1.12008
6611	010	2850	0.07	1194	1	55	80	2.5	6	5	7125	5931	RH-1	40	form-based			true	0.7	6	1	5	5	7980	6786	6786	1.12
6611	011	2850	0.07	3027	1	55	80	2.5	6	5	7125	4098	RH-1	40	form-based			true	0.7	6	1	5	5	7980	4953	4953	1.12
6611	012	2850	0.07	800	1	55	80	2.5	6	5	7125	6325	RH-1	40	form-based			true	0.7	6	1	5	5	7980	7180	7180	1.12
6611	013	2850	0.07	2511	1	55	80	2.5	6	5	7125	4614	RH-1	40	form-based			true	0.7	6	1	5	5	7980	5469	5469	1.12
6611	014	2850	0.07	1000	1	55	80	2.5	6	5	7125	6125	RH-1	40	form-based			true	0.7	6	1	5	5	7980	6980	6980	1.12
6611	017	2850	0.07	2008	1	55	80	2.5	6	5	7125	5117	RH-1	40	form-based			true	0.7	6	1	5	5	7980	5972	5972	1.12
6611	019	2850	0.07	2992	1	55	80	2.5	6	5	7125	4133	RH-1	40	form-based			true	0.7	6	1	5	5	7980	4988	4988	1.12
6611	020	2850	0.07	3916	1	55	80	2.5	6	5	7125	3209	RH-1	40	form-based			true	0.7	6	1	5	5	7980	4064	4064	1.12
6611	021	2850	0.07	2496	1	55	80	2.5	6	5	7125	4629	RH-1	40	form-based			true	0.7	6	1	5	5	7980	5484	5484	1.12
6611	022	2869	0.07	1214	1	55	80	2.5	6	5	7172	5958	RH-1	40	form-based			true	0.7	6	1	5	5	8033.199707	6819.199707	6819.199707	1.120078
6611	023	3064	0.07	1303	1	55	80	2.5	6	5	7660	6357	RH-1	40	form-based			true	0.7	6	1	5	5	8579.200195	7276.200195	7276.200195	1.12
6611	027	2625	0.06	1112	1	55	80	2.5	5	4	6562	5450	RH-1	40	form-based			true	0.7	6	1.200000048	5	5	7350	6238	6238	1.120085
6611	028	2625	0.06	1956	1	55	80	2.5	5	4	6562	4606	RH-1	40	form-based			true	0.7	6	1.200000048	5	5	7350	5394	5394	1.120085
6611	029	2625	0.06	4169	1	55	80	2.5	5	4	6562	2393	RH-1	40	form-based			true	0.7	6	1.200000048	5	5	7350	3181	3181	1.120085
6611	029A	2625	0.06	2670	1	55	80	2.5	5	4	6562	3892	RH-1	40	form-based			true	0.7	6	1.200000048	5	5	7350	4680	4680	1.120085
6611	030	2625	0.06	1124	1	55	80	2.5	5	4	6562	5438	RH-1	40	form-based			true	0.7	6	1.200000048	5	5	7350	6226	6226	1.120085
6611	031	2621	0.06	980	1	55	80	2.5	5	4	6552	5572	RH-1	40	form-based		true	true	0.7	6	1.200000048	5	5	7338.799805	6358.799805	6358.799805	1.120085
6611	032	2864	0.07	900	1	55	80	2.5	6	5	7160	6260	RH-1	40	form-based			true	0.7	6	1	5	5	8019.199707	7119.199707	7119.199707	1.12
6611	035	2814	0.06	1925	1	55	80	2.5	5	4	7035	5110	RH-1	40	form-based			true	0.7	6	1.200000048	5	5	7879.199707	5954.199707	5954.199707	1.12
6611	037	2814	0.06	1505	1	55	80	2.5	5	4	7035	5530	RH-1	40	form-based			true	0.7	6	1.200000048	5	5	7879.199707	6374.199707	6374.199707	1.12
6611	037A	2814	0.06	1000	1	55	80	2.5	5	4	7035	6035	RH-1	40	form-based			true	0.7	6	1.200000048	5	5	7879.199707	6879.199707	6879.199707	1.12
6611	037B	2814	0.06	2955	1	55	80	2.5	5	4	7035	4080	RH-1	40	form-based			true	0.7	6	1.200000048	5	5	7879.199707	4924.199707	4924.199707	1.12
6611	039	2814	0.06	2497	1	55	80	2.5	5	4	7035	4538	RH-1	40	form-based			true	0.7	6	1.200000048	5	5	7879.199707	5382.199707	5382.199707	1.12
6611	040	2814	0.06	950	1	55	80	2.5	5	4	7035	6085	RH-1	40	form-based			true	0.7	6	1.200000048	5	5	7879.199707	6929.199707	6929.199707	1.12
6611	041	2814	0.06	2300	1	55	80	2.5	5	4	7035	4735	RH-1	40	form-based			true	0.7	6	1.200000048	5	5	7879.199707	5579.199707	5579.199707	1.12
6611	042	2814	0.06	3551	1	55	80	2.5	5	4	7035	3484	RH-1	40	form-based			true	0.7	6	1.200000048	5	5	7879.199707	4328.199707	4328.199707	1.12
6611	043	2814	0.06	1350	1	55	80	2.5	5	4	7035	5685	RH-1	40	form-based			true	0.7	6	1.200000048	5	5	7879.199707	6529.199707	6529.199707	1.12
6611	045	2814	0.06	3896	1	55	80	2.5	5	4	7035	3139	RH-1	40	form-based			true	0.7	6	1.200000048	5	5	7879.199707	3983.199707	3983.199707	1.12
6611	046	2814	0.06	1214	1	55	80	2.5	5	4	7035	5821	RH-1	40	form-based			true	0.7	6	1.200000048	5	5	7879.199707	6665.199707	6665.199707	1.12
6611	047	2850	0.07	3700	1	55	80	2.5	6	5	7125	3425	RH-1	40	form-based			true	0.7	6	1	5	5	7980	4280	4280	1.12
6611	049	2814	0.06	1554	1	55	80	2.5	5	4	7035	5481	RH-1	40	form-based			true	0.7	6	1.200000048	5	5	7879.199707	6325.199707	6325.199707	1.12
6612	004	2625	0.06	1472	1	65	100	3	6	5	7875	6403	RH-2	40	form-based			true	0.7	6	1	5	5	7350	5878	5878	0.933333
6612	004A	2625	0.06	1565	1	65	100	3	6	5	7875	6310	RH-2	40	form-based			true	0.7	6	1	5	5	7350	5785	5785	0.933333
6612	005	2625	0.06	1700	1	65	100	3	6	5	7875	6175	RH-2	40	form-based			true	0.7	6	1	5	5	7350	5650	5650	0.933333
6612	006	2625	0.06	882	1	65	100	3	6	5	7875	6993	RH-2	40	form-based			true	0.7	6	1	5	5	7350	6468	6468	0.933333
6612	010	2781	0.06	1293	1	55	80	2.5	5	4	6952	5659	RH-2	40	form-based			true	0.7	6	1.200000048	5	5	7786.799805	6493.799805	6493.799805	1.12008
6612	011	2854	0.07	3114	1	55	80	2.5	6	5	7135	4021	RH-2	40	form-based			true	0.7	6	1	5	5	7991.199707	4877.199707	4877.199707	1.12
6612	012	2853	0.07	995	1	55	80	2.5	6	5	7132	6137	RH-2	40	form-based			true	0.7	6	1	5	5	7988.399902	6993.399902	6993.399902	1.120079

block_num	lot_num	Lot Size Feet	Lot Size Acres	Existing Bldg Sqft	Existing Units	sb79_MaxHeight	sb79_MaxDensity	sb79_MaxFAR	SB79- Gross Unit Capacity	SB79- Net Unit Capacity	SB79- Gross GSF Capacity	SB79- Net GSF Capacity	Existing SF Zoning	Existing SF Height Limit	Density Limit?	Density Limit ratio	Corner Parcel?	In R4	Max Lot Coverage	SF Unit Capacity Gross	% Gross Unit- SF vs SB79	SF Zoning- Net Unit Capacity	SF Zoning - Net Unit Capacity Limited by 200% SB79	SF Zoning- Gross GSF Capacity	SF Zoning- Net GSF Capacity	SF Zoning - Net GSF Capacity Limited by 200% SB79	% Gross GSF- SF vs SB79
6612	013	2852	0.07	1300	1	55	80	2.5	6	5	7130	5830	RH-2	40	form-based			true	0.7	6	1	5	5	7985.600098	6685.600098	6685.600098	1.12
6612	013A	2851	0.07	1881	1	55	80	2.5	6	5	7128	5247	RH-2	40	form-based			true	0.7	6	1	5	5	7982.799805	6101.799805	6101.799805	1.119921
6612	016	2848	0.07	1266	1	55	80	2.5	6	5	7120	5854	RH-2	40	form-based			true	0.7	6	1	5	5	7974.399902	6708.399902	6708.399902	1.12
6612	018	2846	0.07	1446	1	55	80	2.5	6	5	7115	5669	RH-2	40	form-based			true	0.7	6	1	5	5	7968.799805	6522.799805	6522.799805	1.12
6612	019	2845	0.07	748	1	55	80	2.5	6	5	7112	6364	RH-2	40	form-based			true	0.7	6	1	5	5	7966	7218	7218	1.120079
6612	021	2842	0.07	1250	1	55	80	2.5	6	5	7105	5855	RH-2	40	form-based			true	0.7	6	1	5	5	7957.600098	6707.600098	6707.600098	1.12
6612	023	2793	0.06	3174	1	55	80	2.5	5	4	6982	3808	RH-2	40	form-based		true	true	0.7	6	1.200000048	5	5	7820.399902	4646.399902	4646.399902	1.12008
6612	025	2625	0.06	1386	1	55	80	2.5	5	4	6562	5176	RH-2	40	form-based			true	0.7	6	1.200000048	5	5	7350	5964	5964	1.120085
6612	026	2625	0.06	4292	1	55	80	2.5	5	4	6562	2270	RH-2	40	form-based			true	0.7	6	1.200000048	5	5	7350	3058	3058	1.120085
6612	028	2625	0.06	1058	1	55	80	2.5	5	4	6562	5504	RH-2	40	form-based			true	0.7	6	1.200000048	5	5	7350	6292	6292	1.120085
6612	029	2625	0.06	1185	1	55	80	2.5	5	4	6562	5377	RH-2	40	form-based			true	0.7	6	1.200000048	5	5	7350	6165	6165	1.120085
6612	033	2850	0.07	1782	1	55	80	2.5	6	5	7125	5343	RH-2	40	form-based			true	0.7	6	1	5	5	7980	6198	6198	1.12
6612	034	2850	0.07	800	1	55	80	2.5	6	5	7125	6325	RH-2	40	form-based			true	0.7	6	1	5	5	7980	7180	7180	1.12
6612	037	2850	0.07	1425	1	55	80	2.5	6	5	7125	5700	RH-2	40	form-based			true	0.7	6	1	5	5	7980	6555	6555	1.12
6612	038	2850	0.07	950	1	55	80	2.5	6	5	7125	6175	RH-2	40	form-based			true	0.7	6	1	5	5	7980	7030	7030	1.12
6612	039	2850	0.07	1900	1	55	80	2.5	6	5	7125	5225	RH-2	40	form-based			true	0.7	6	1	5	5	7980	6080	6080	1.12
6612	039A	2850	0.07	1388	1	55	80	2.5	6	5	7125	5737	RH-2	40	form-based			true	0.7	6	1	5	5	7980	6592	6592	1.12
6612	039B	2850	0.07	1629	1	55	80	2.5	6	5	7125	5496	RH-2	40	form-based			true	0.7	6	1	5	5	7980	6351	6351	1.12
6612	039C	2850	0.07	1305	1	55	80	2.5	6	5	7125	5820	RH-2	40	form-based			true	0.7	6	1	5	5	7980	6675	6675	1.12
6612	042	2731	0.06	1050	1	55	80	2.5	5	4	6828	5778	RH-2	40	form-based			true	0.7	6	1.200000048	5	5	7646.799805	6596.799805	6596.799805	1.119918
6612	052	2847	0.07	1201	1	55	80	2.5	6	5	7118	5917	RH-2	40	form-based			true	0.7	6	1	5	5	7971.600098	6770.600098	6770.600098	1.119921
6613	004	2625	0.06	1950	1	65	100	3	6	5	7875	5925	RH-2	40	form-based			true	0.7	6	1	5	5	7350	5400	5400	0.933333
6613	005	2625	0.06	2306	1	65	100	3	6	5	7875	5569	RH-2	40	form-based			true	0.7	6	1	5	5	7350	5044	5044	0.933333
6613	011	2849	0.07	2153	1	65	100	3	7	6	8547	6394	RH-2	40	form-based			true	0.7	6	0.857142866	5	5	7977.199707	5824.199707	5824.199707	0.933333
6613	015	2848	0.07	1195	1	65	100	3	7	6	8544	7349	RH-2	40	form-based			true	0.7	6	0.857142866	5	5	7974.399902	6779.399902	6779.399902	0.933333
6613	016	2847	0.07	1859	1	65	100	3	7	6	8541	6682	RH-2	40	form-based			true	0.7	6	0.857142866	5	5	7971.600098	6112.600098	6112.600098	0.933333
6613	017	2847	0.07	1800	1	65	100	3	7	6	8541	6741	RH-2	40	form-based			true	0.7	6	0.857142866	5	5	7971.600098	6171.600098	6171.600098	0.933333
6613	018	2847	0.07	1715	1	65	100	3	7	6	8541	6826	RH-2	40	form-based			true	0.7	6	0.857142866	5	5	7971.600098	6256.600098	6256.600098	0.933333
6613	019	2847	0.07	793	1	65	100	3	7	6	8541	7748	RH-2	40	form-based			true	0.7	6	0.857142866	5	5	7971.600098	7178.600098	7178.600098	0.933333
6613	020	2847	0.07	1300	1	65	100	3	7	6	8541	7241	RH-2	40	form-based			true	0.7	6	0.857142866	5	5	7971.600098	6671.600098	6671.600098	0.933333
6613	021	2846	0.07	1832	1	65	100	3	7	6	8538	6706	RH-2	40	form-based			true	0.7	6	0.857142866	5	5	7968.799805	6136.799805	6136.799805	0.933333
6613	022	2957	0.07	1160	1	65	100	3	7	6	8871	7711	RH-2	40	form-based			true	0.7	6	0.857142866	5	5	8279.599609	7119.599609	7119.599609	0.933333
6613	023	2764	0.06	2750	1	65	100	3	6	5	8292	5542	RH-2	40	form-based		true	true	0.7	6	1	5	5	7739.199707	4989.199707	4989.199707	0.933333
6613	024	2625	0.06	760	1	65	100	3	6	5	7875	7115	RH-2	40	form-based			true	0.7	6	1	5	5	7350	6590	6590	0.933333
6613	026	2625	0.06	1335	1	65	100	3	6	5	7875	6540	RH-2	40	form-based			true	0.7	6	1	5	5	7350	6015	6015	0.933333
6613	027	2625	0.06	968	1	65	100	3	6	5	7875	6907	RH-2	40	form-based			true	0.7	6	1	5	5	7350	6382	6382	0.933333
6613	033	3018	0.07	1957	1	65	100	3	7	6	9054	7097	RH-2	40	form-based			true	0.7	6	0.857142866	5	5	8450.399414	6493.399414	6493.399414	0.933333
6613	034	2891	0.07	2118	1	65	100	3	7	6	8673	6555	RH-2	40	form-based			true	0.7	6	0.857142866	5	5	8094.799805	5976.799805	5976.799805	0.933333
6613	036	2891	0.07	1490	1	65	100	3	7	6	8673	7183	RH-2	40	form-based			true	0.7	6	0.857142866	5	5	8094.799805	6604.799805	6604.799805	0.933333
6613	037	2891	0.07	2050	1	65	100	3	7	6	8673	6623	RH-2	40	form-based			true	0.7	6	0.857142866	5	5	8094.799805	6044.799805	6044.799805	0.933333
6613	041	2890	0.07	1073	1	65	100	3	7	6	8670	7597	RH-2	40	form-based			true	0.7	6	0.857142866	5	5	8092	7019	7019	0.933333
6613	042	2890	0.07	1010	1	65	100	3	7	6	8670	7660	RH-2	40	form-based			true	0.7	6	0.857142866	5	5	8092	7082	7082	0.933333
6613	043	2890	0.07	2400	1	65	100	3	7	6	8670	6270	RH-2	40	form-based			true	0.7	6	0.857142866	5	5	8092	5692	5692	0.933333
6613	048	2889	0.07	640	1	65	100	3	7	6	8667	8027	RH-2	40	form-based			true	0.7	6	0.857142866	5	5	8089.199707	7449.199707	7449.199707	0.933333
6614	023	2500	0.06	2120	2	65	100	3	6	4	7500	5380	RH-2	50	form-based			true	0.7	7	1.166666627	5	5	8750	6630	6630	1.166667
6614	024	2500	0.06	1840	2	65	100	3	6	4	7500	5660	RH-2	50	form-based			true	0.7	7	1.166666627	5	5	8750	6910	6910	1.166667
6614	044	3003	0.07	858	3	65	100	3	7	4	9009	8151	RH-2	50	form-based			true	0.7	8	1.142857194	5	5	10510.5	9652.5	9652.5	1.166667
6614	047	2500	0.06	1213	2	65	100	3	6	4	7500	6287	RH-2	50	form-based			true	0.7	7	1.166666627	5	5	8750	7537	7537	1.166667
6614	051	2500	0.06	1285	2	65	100	3	6	4	7500	6215	RH-2	50	form-based			true	0.7	7	1.166666627	5	5	8750	7465	7465	1.166667
6615	002	2500	0.06	2650	2	65	100	3	6	4	7500	4850	RH-2	50	form-based			true	0.7	7	1.166666627	5	5	8750	6100	6100	1.166667
6615	009	2850	0.07	2675	3	65	100	3	7	4	8550	5875	RH-2	50	form-based			true	0.7	8	1.142857194	5	5	9975	7300	7300	1.166667
6615	015A	2850	0.07	3838	3	65	100	3	7	4	8550	4712	RH-2	50	form-based			true	0.7	8	1.142857194	5	5	9975	6137	6137	1.166667
6615	029	2852	0.07	3502	3	85	140	4	10	7	11408	7906	RH-2	50	form-based			true	0.7	8	0.800000012	5	5	9982	6480	6480	0.875
6615	045	1971	0.05	3540	2	85	140	4	7	5	7884	4344	NC-1	65	form-based		true	true	0.75	7	1	5	5	8869.5	5329.5	5329.5	1.125
6615	052	1970	0.05	850	1	65	100	3	5	4	5910	5060	RH-2	50	form-based			true	0.7	6	1.200000048	5	5	6895	6045	6045	1.166667
6615	056	2500	0.06	884	2	65	100	3	6	4	7500	6616	RH-2	50	form-based			true	0.7	7	1.166666627	5	5	8750	7866	7866	1.166667
6615	070	2500	0.06	1008	2	65	100	3	6	4	7500	6492	RH-2	50	form-based			true	0.7	7	1.166666627	5	5	8750	7742	7742	1.166667
6618	002	2550	0.06	1750	2	65	100	3	6	4	7650	5900	RH-2	50	form-based			true	0.7	7	1.166666627	5	5	8925	7175	7175	1.166667
6618	006	2500	0.06	3631	2	65	100	3	6	4	7500	3869	RH-2	50	form-based			true	0.7	7	1.166666627	5	5	8750	5119	5119	1.166667
6618	017	2850	0.07	2880	3	85	140	4	10	7	11400	8520	RH-2	50	form-based			true	0.7	8	0.800000012	5	5	9975	7095	7095	0.875
6618	021	2500	0.06	3950	4	85	140	4	8	4	10000	6050	NC-1	65	form-based			true	0.75	9	1.125	5	5	11250	7300	7300	1.125
6618	061	2512	0.06	1519	2	65	100	3	6	4	7536	6017	RH-2	50	form-based		true	true	0.7	7	1.166666627	5	5	8792	7273	7273	1.166667
6619	012	2850	0.07	3000	3	65	100	3	7	4	8550	5550	RH-2	50	form-based			true	0.7	8	1.142857194	5	5	9975	6975	6975	1.166667
6619	012A	3040	0.07	3228	4	65	100	3	7	3	9120	5892	NC-1	50	form-based			true	0.75	9	1.285714269	5	5	11400	8172	8172	1.25

block_num	lot_num	Lot Size Feet	Lot Size Acres	Existing Bldg Sqft	Existing Units	sb79_MaxHeight	sb79_MaxDensity	sb79_MaxFAR	SB79- Gross Unit Capacity	SB79- Net Unit Capacity	SB79- Gross GSF Capacity	SB79- Net GSF Capacity	Existing SF Zoning	Existing SF Height Limit	Density Limit?	Density Limit ratio	Corner Parcel?	In R4	Max Lot Coverage	SF Unit Capacity Gross	% Gross Unit- SF vs SB79	SF Zoning- Net Unit Capacity	SF Zoning - Net Unit Capacity Limited by 200% SB79	SF Zoning- Gross GSF Capacity	SF Zoning- Net GSF Capacity	SF Zoning - Net GSF Capacity Limited by 200% SB79	% Gross GSF- SF vs SB79
6619	015	2478	0.06	1500	2	65	100	3	6	4	7434	5934	NC-1	50	form-based			true	0.75	7	1.166666627	5	5	9292.5	7792.5	7792.5	1.25
6619	022	2968	0.07	2969	3	65	100	3	7	4	8904	5935	RH-2	50	form-based			true	0.7	8	1.142857194	5	5	10388	7419	7419	1.166667
6620	002	2625	0.06	1170	1	65	100	3	6	5	7875	6705	RH-2	40	form-based			true	0.7	6	1	5	5	7350	6180	6180	0.933333
6620	003	2625	0.06	2964	1	65	100	3	6	5	7875	4911	RH-2	40	form-based			true	0.7	6	1	5	5	7350	4386	4386	0.933333
6620	004	2625	0.06	2749	1	65	100	3	6	5	7875	5126	RH-2	40	form-based			true	0.7	6	1	5	5	7350	4601	4601	0.933333
6620	005	2625	0.06	2105	1	65	100	3	6	5	7875	5770	RH-2	40	form-based			true	0.7	6	1	5	5	7350	5245	5245	0.933333
6620	009	2900	0.07	1374	1	65	100	3	7	6	8700	7326	RH-2	40	form-based			true	0.7	6	0.857142866	5	5	8120	6746	6746	0.933333
6620	010	2850	0.07	1165	1	65	100	3	7	6	8550	7385	RH-2	40	form-based			true	0.7	6	0.857142866	5	5	7980	6815	6815	0.933333
6620	011	2850	0.07	955	1	65	100	3	7	6	8550	7595	RH-2	40	form-based			true	0.7	6	0.857142866	5	5	7980	7025	7025	0.933333
6620	012	2850	0.07	2021	1	65	100	3	7	6	8550	6529	RH-2	40	form-based			true	0.7	6	0.857142866	5	5	7980	5959	5959	0.933333
6620	013	2850	0.07	3438	1	65	100	3	7	6	8550	5112	RH-2	40	form-based			true	0.7	6	0.857142866	5	5	7980	4542	4542	0.933333
6620	015	2850	0.07	1493	1	65	100	3	7	6	8550	7057	RH-2	40	form-based			true	0.7	6	0.857142866	5	5	7980	6487	6487	0.933333
6620	018	2850	0.07	1120	1	65	100	3	7	6	8550	7430	RH-2	40	form-based			true	0.7	6	0.857142866	5	5	7980	6860	6860	0.933333
6620	019	2850	0.07	900	1	65	100	3	7	6	8550	7650	RH-2	40	form-based			true	0.7	6	0.857142866	5	5	7980	7080	7080	0.933333
6620	020	2850	0.07	1700	1	65	100	3	7	6	8550	6850	RH-2	40	form-based			true	0.7	6	0.857142866	5	5	7980	6280	6280	0.933333
6620	021	2850	0.07	1260	1	65	100	3	7	6	8550	7290	RH-2	40	form-based			true	0.7	6	0.857142866	5	5	7980	6720	6720	0.933333
6620	029	3250	0.07	2170	2	65	100	3	7	5	9750	7580	RH-2	40	form-based			true	0.7	7	1	5	5	9100	6930	6930	0.933333
6620	033	2840	0.07	482	1	65	100	3	7	6	8520	8038	RH-2	40	form-based			true	0.7	6	0.857142866	5	5	7952	7470	7470	0.933333
6620	034	2840	0.07	1350	1	65	100	3	7	6	8520	7170	RH-2	40	form-based			true	0.7	6	0.857142866	5	5	7952	6602	6602	0.933333
6620	036	2839	0.07	1383	1	65	100	3	7	6	8517	7134	RH-2	40	form-based			true	0.7	6	0.857142866	5	5	7949.199707	6566.199707	6566.199707	0.933333
6620	037	2839	0.07	1002	1	65	100	3	7	6	8517	7515	RH-2	40	form-based			true	0.7	6	0.857142866	5	5	7949.199707	6947.199707	6947.199707	0.933333
6620	039	2838	0.07	953	1	65	100	3	7	6	8514	7561	RH-2	40	form-based			true	0.7	6	0.857142866	5	5	7946.399902	6993.399902	6993.399902	0.933333
6620	040	2838	0.07	1450	1	65	100	3	7	6	8514	7064	RH-2	40	form-based			true	0.7	6	0.857142866	5	5	7946.399902	6496.399902	6496.399902	0.933333
6620	041	2838	0.07	1450	1	65	100	3	7	6	8514	7064	RH-2	40	form-based			true	0.7	6	0.857142866	5	5	7946.399902	6496.399902	6496.399902	0.933333
6620	042	2838	0.07	1450	1	65	100	3	7	6	8514	7064	RH-2	40	form-based			true	0.7	6	0.857142866	5	5	7946.399902	6496.399902	6496.399902	0.933333
6620	043	2806	0.06	1873	1	65	100	3	6	5	8418	6545	RH-2	40	form-based			true	0.7	6	1	5	5	7856.799805	5983.799805	5983.799805	0.933333
6621	002	2625	0.06	1462	1	55	80	2.5	5	4	6562	5100	RH-2	40	form-based			true	0.7	6	1.200000048	5	5	7350	5888	5888	1.120085
6621	003	2625	0.06	1973	1	55	80	2.5	5	4	6562	4589	RH-2	40	form-based			true	0.7	6	1.200000048	5	5	7350	5377	5377	1.120085
6621	004	2625	0.06	1675	1	55	80	2.5	5	4	6562	4887	RH-2	40	form-based			true	0.7	6	1.200000048	5	5	7350	5675	5675	1.120085
6621	005	2625	0.06	1800	1	55	80	2.5	5	4	6562	4762	RH-2	40	form-based			true	0.7	6	1.200000048	5	5	7350	5550	5550	1.120085
6621	011	2850	0.07	1375	1	55	80	2.5	6	5	7125	5750	RH-2	40	form-based			true	0.7	6	1	5	5	7980	6605	6605	1.12
6621	012	2850	0.07	1359	1	55	80	2.5	6	5	7125	5766	RH-2	40	form-based			true	0.7	6	1	5	5	7980	6621	6621	1.12
6621	014	2850	0.07	1875	1	55	80	2.5	6	5	7125	5250	RH-2	40	form-based			true	0.7	6	1	5	5	7980	6105	6105	1.12
6621	016	2850	0.07	1800	1	55	80	2.5	6	5	7125	5325	RH-2	40	form-based			true	0.7	6	1	5	5	7980	6180	6180	1.12
6621	017	2850	0.07	2066	1	55	80	2.5	6	5	7125	5059	RH-2	40	form-based			true	0.7	6	1	5	5	7980	5914	5914	1.12
6621	018	2850	0.07	1800	1	55	80	2.5	6	5	7125	5325	RH-2	40	form-based			true	0.7	6	1	5	5	7980	6180	6180	1.12
6621	019	2850	0.07	1744	1	55	80	2.5	6	5	7125	5381	RH-2	40	form-based			true	0.7	6	1	5	5	7980	6236	6236	1.12
6621	021	2850	0.07	1584	1	55	80	2.5	6	5	7125	5541	RH-2	40	form-based			true	0.7	6	1	5	5	7980	6396	6396	1.12
6621	031	2845	0.07	638	1	55	80	2.5	6	5	7112	6474	RH-2	40	form-based			true	0.7	6	1	5	5	7966	7328	7328	1.120079
6621	032	2843	0.07	1820	1	55	80	2.5	6	5	7108	5288	RH-2	40	form-based			true	0.7	6	1	5	5	7960.399902	6140.399902	6140.399902	1.119921
6621	033	2842	0.07	1004	1	55	80	2.5	6	5	7105	6101	RH-2	40	form-based			true	0.7	6	1	5	5	7957.600098	6953.600098	6953.600098	1.12
6621	034	2840	0.07	3182	1	55	80	2.5	6	5	7100	3918	RH-2	40	form-based			true	0.7	6	1	5	5	7952	4770	4770	1.12
6621	035	2838	0.07	1304	1	55	80	2.5	6	5	7095	5791	RH-2	40	form-based			true	0.7	6	1	5	5	7946.399902	6642.399902	6642.399902	1.12
6621	036	2836	0.07	2664	1	55	80	2.5	6	5	7090	4426	RH-2	40	form-based			true	0.7	6	1	5	5	7940.799805	5276.799805	5276.799805	1.12
6621	037	2834	0.07	1440	1	55	80	2.5	6	5	7085	5645	RH-2	40	form-based			true	0.7	6	1	5	5	7935.199707	6495.199707	6495.199707	1.12
6621	038	2833	0.07	2515	1	55	80	2.5	6	5	7082	4567	RH-2	40	form-based			true	0.7	6	1	5	5	7932.399902	5417.399902	5417.399902	1.120079
6621	039	2831	0.06	1324	1	55	80	2.5	5	4	7078	5754	RH-2	40	form-based			true	0.7	6	1.200000048	5	5	7926.799805	6602.799805	6602.799805	1.119921
6621	040	2829	0.06	1760	1	55	80	2.5	5	4	7072	5312	RH-2	40	form-based			true	0.7	6	1.200000048	5	5	7921.199707	6161.199707	6161.199707	1.120079
6621	041	2827	0.06	1284	1	55	80	2.5	5	4	7068	5784	RH-2	40	form-based			true	0.7	6	1.200000048	5	5	7915.600098	6631.600098	6631.600098	1.119921
6621	042	2825	0.06	862	1	55	80	2.5	5	4	7062	6200	RH-2	40	form-based			true	0.7	6	1.200000048	5	5	7910	7048	7048	1.120079
6621	043	2824	0.06	2145	1	55	80	2.5	5	4	7060	4915	RH-2	40	form-based			true	0.7	6	1.200000048	5	5	7907.199707	5762.199707	5762.199707	1.12
6630	006	3009	0.07	2650	1	65	100	3	7	6	9027	6377	RH-2	40	form-based	true	true	0.7	6	0.857142866	5	5	5	8425.200195	5775.200195	5775.200195	0.933333
6630	007	2907	0.07	1411	1	55	80	2.5	6	5	7268	5857	RH-1	40	form-based			true	0.7	6	1	5	5	8139.600098	6728.600098	6728.600098	1.119923
6630	008	2865	0.07	1375	1	55	80	2.5	6	5	7162	5787	RH-1	40	form-based			true	0.7	6	1	5	5	8022	6647	6647	1.120078
6630	009	2864	0.07	3632	1	55	80	2.5	6	5	7160	3528	RH-1	40	form-based			true	0.7	6	1	5	5	8019.199707	4387.199707	4387.199707	1.12
6630	010	2863	0.07	1025	1	55	80	2.5	6	5	7158	6133	RH-1	40	form-based			true	0.7	6	1	5	5	8016.399902	6991.399902	6991.399902	1.119922
6630	011	2861	0.07	1832	1	55	80	2.5	6	5	7152	5320	RH-1	40	form-based			true	0.7	6	1	5	5	8010.799805	6178.799805	6178.799805	1.120078
6630	012	2860	0.07	837	1	55	80	2.5	6	5	7150	6313	RH-1	40	form-based			true	0.7	6	1	5	5	8008	7171	7171	1.12
6630	013	2859	0.07	2346	1	55	80	2.5	6	5	7148	4802	RH-1	40	form-based			true	0.7	6	1	5	5	8005.199707	5659.199707	5659.199707	1.119922
6630	014	2857	0.07	1946	1	55	80	2.5	6	5	7142	5196	RH-1	40	form-based			true	0.7	6	1	5	5	7999.600098	6053.600098	6053.600098	1.120078
6630	015	2856	0.07	1740	1	55	80	2.5	6	5	7140	5400	RH-1	40	form-based			true	0.7	6	1	5	5	7996.799805	6256.799805	6256.799805	1.12
6630	016	2855	0.07	2076	1	55	80	2.5	6	5	7138	5062	RH-1	40	form-based			true	0.7	6	1	5	5	7994	5918	5918	1.119922
6630	017	2853	0.07	1836	1	55	80	2.5	6	5	7132	5296	RH-1	40	form-based			true	0.7	6	1	5	5	7988.399902	6152.399902	6152.399902	1.120079
6630	018	2852	0.07	1302	1	55	80	2.5	6	5	7130	5828	RH-1	40	form-based			true	0.7	6	1	5	5	7985.600098	6683.600098	6683.600098	1.12

block_num	lot_num	Lot Size Feet	Lot Size Acres	Existing Bldg Sqft	Existing Units	sb79_MaxHeight	sb79_MaxDensity	sb79_MaxFAR	SB79- Gross Unit Capacity	SB79- Net Unit Capacity	SB79- Gross GSF Capacity	SB79- Net GSF Capacity	Existing SF Zoning	Existing SF Height Limit	Density Limit?	Density Limit ratio	Corner Parcel?	In R4	Max Lot Coverage	SF Unit Capacity Gross	% Gross Unit- SF vs SB79	SF Zoning- Net Unit Capacity	SF Zoning - Net Unit Capacity Limited by 200% SB79	SF Zoning- Gross GSF Capacity	SF Zoning- Net GSF Capacity	SF Zoning - Net GSF Capacity Limited by 200% SB79	% Gross GSF- SF vs SB79
6630	019	2851	0.07	1805	1	55	80	2.5	6	5	7128	5323	RH-1	40	form-based			true	0.7	6	1	5	5	7982.799805	6177.799805	6177.799805	1.119921
6630	020	2849	0.07	950	1	55	80	2.5	6	5	7122	6172	RH-1	40	form-based			true	0.7	6	1	5	5	7977.199707	7027.199707	7027.199707	1.120079
6630	021	2848	0.07	1549	1	55	80	2.5	6	5	7120	5571	RH-1	40	form-based			true	0.7	6	1	5	5	7974.399902	6425.399902	6425.399902	1.12
6630	022	2847	0.07	2034	1	55	80	2.5	6	5	7118	5084	RH-1	40	form-based			true	0.7	6	1	5	5	7971.600098	5937.600098	5937.600098	1.119921
6630	023	2845	0.07	1000	1	55	80	2.5	6	5	7112	6112	RH-1	40	form-based			true	0.7	6	1	5	5	7966	6966	6966	1.120079
6630	027	2850	0.07	1300	1	55	80	2.5	6	5	7125	5825	RH-2	40	form-based		true	true	0.7	6	1	5	5	7980	6680	6680	1.12
6630	028	2850	0.07	3505	1	55	80	2.5	6	5	7125	3620	RH-2	40	form-based			true	0.7	6	1	5	5	7980	4475	4475	1.12
6630	030	2850	0.07	2629	1	55	80	2.5	6	5	7125	4496	RH-2	40	form-based			true	0.7	6	1	5	5	7980	5351	5351	1.12
6630	032	2850	0.07	2090	1	55	80	2.5	6	5	7125	5035	RH-2	40	form-based			true	0.7	6	1	5	5	7980	5890	5890	1.12
6630	034	2850	0.07	1120	1	55	80	2.5	6	5	7125	6005	RH-2	40	form-based			true	0.7	6	1	5	5	7980	6860	6860	1.12
6630	035	2850	0.07	2675	1	55	80	2.5	6	5	7125	4450	RH-2	40	form-based			true	0.7	6	1	5	5	7980	5305	5305	1.12
6630	039	2850	0.07	2060	1	55	80	2.5	6	5	7125	5065	RH-2	40	form-based			true	0.7	6	1	5	5	7980	5920	5920	1.12
6630	040	2850	0.07	1615	1	55	80	2.5	6	5	7125	5510	RH-2	40	form-based			true	0.7	6	1	5	5	7980	6365	6365	1.12
6630	041	2850	0.07	2122	1	55	80	2.5	6	5	7125	5003	RH-2	40	form-based			true	0.7	6	1	5	5	7980	5858	5858	1.12
6630	042	2850	0.07	1822	1	55	80	2.5	6	5	7125	5303	RH-2	40	form-based			true	0.7	6	1	5	5	7980	6158	6158	1.12
6630	045	2850	0.07	2491	1	55	80	2.5	6	5	7125	4634	RH-2	40	form-based			true	0.7	6	1	5	5	7980	5489	5489	1.12
6631	007	2850	0.07	2158	1	65	100	3	7	6	8550	6392	RH-2	40	form-based			true	0.7	6	0.857142866	5	5	7980	5822	5822	0.933333
6631	008	2850	0.07	1345	1	65	100	3	7	6	8550	7205	RH-2	40	form-based			true	0.7	6	0.857142866	5	5	7980	6635	6635	0.933333
6631	009	2850	0.07	935	1	65	100	3	7	6	8550	7615	RH-2	40	form-based			true	0.7	6	0.857142866	5	5	7980	7045	7045	0.933333
6631	011	2850	0.07	1864	1	65	100	3	7	6	8550	6686	RH-2	40	form-based			true	0.7	6	0.857142866	5	5	7980	6116	6116	0.933333
6631	013	2850	0.07	1375	1	65	100	3	7	6	8550	7175	RH-2	40	form-based			true	0.7	6	0.857142866	5	5	7980	6605	6605	0.933333
6631	014	2850	0.07	908	1	65	100	3	7	6	8550	7642	RH-2	40	form-based			true	0.7	6	0.857142866	5	5	7980	7072	7072	0.933333
6631	016	2850	0.07	1172	1	65	100	3	7	6	8550	7378	RH-2	40	form-based			true	0.7	6	0.857142866	5	5	7980	6808	6808	0.933333
6631	017	2850	0.07	1450	1	65	100	3	7	6	8550	7100	RH-2	40	form-based			true	0.7	6	0.857142866	5	5	7980	6530	6530	0.933333
6631	018	2850	0.07	2048	1	65	100	3	7	6	8550	6502	RH-2	40	form-based			true	0.7	6	0.857142866	5	5	7980	5932	5932	0.933333
6631	020	2850	0.07	1107	1	65	100	3	7	6	8550	7443	RH-2	40	form-based			true	0.7	6	0.857142866	5	5	7980	6873	6873	0.933333
6631	027	2856	0.07	4181	1	65	100	3	7	6	8568	4387	RH-2	40	form-based			true	0.7	6	0.857142866	5	5	7996.799805	3815.799805	3815.799805	0.933333
6631	030	2855	0.07	2502	1	65	100	3	7	6	8565	6063	RH-2	40	form-based			true	0.7	6	0.857142866	5	5	7994	5492	5492	0.933333
6631	035	2855	0.07	760	1	65	100	3	7	6	8565	7805	RH-2	40	form-based			true	0.7	6	0.857142866	5	5	7994	7234	7234	0.933333
6631	037	2854	0.07	1400	1	65	100	3	7	6	8562	7162	RH-2	40	form-based			true	0.7	6	0.857142866	5	5	7991.199707	6591.199707	6591.199707	0.933333
6631	040	2854	0.07	2070	1	65	100	3	7	6	8562	6492	RH-2	40	form-based			true	0.7	6	0.857142866	5	5	7991.199707	5921.199707	5921.199707	0.933333
6631	043	2853	0.07	2730	1	65	100	3	7	6	8559	5829	RH-2	40	form-based			true	0.7	6	0.857142866	5	5	7988.399902	5258.399902	5258.399902	0.933333
6631	057	2855	0.07	785	1	65	100	3	7	6	8565	7780	RH-2	40	form-based			true	0.7	6	0.857142866	5	5	7994	7209	7209	0.933333
6632	001	2236	0.05	3528	3	85	140	4	7	4	8944	5416	NC-1	65	form-based		true	true	0.75	8	1.142857194	5	5	10062	6534	6534	1.125
6632	009	2000	0.05	3490	3	85	140	4	7	4	8000	4510	NC-1	65	form-based		true	true	0.75	8	1.142857194	5	5	9000	5510	5510	1.125
6632	023	2870	0.07	3003	3	65	100	3	7	4	8610	5607	RH-2	50	form-based			true	0.7	8	1.142857194	5	5	10045	7042	7042	1.166667
6632	038	4235	0.1	6494	7	65	100	3	10	3	12705	6211	RM-1	50	form-based			true	0.7	12	1.200000048	5	5	14822.5	8328.5	8328.5	1.166667
6632	051	2000	0.05	1752	1	65	100	3	5	4	6000	4248	RH-2	50	form-based			true	0.7	6	1.200000048	5	5	7000	5248	5248	1.166667
6632	097	1906	0.04	1256	0	85	140	4	6	6	7624	6368	RH-2	50	form-based			true	0.7	5	0.833333313	5	5	6671	5415	5415	0.875
6632	110	2016	0.05	2172	1	65	100	3	5	4	6048	3876	RH-2	50	form-based			true	0.7	6	1.200000048	5	5	7056	4884	4884	1.166667
6632	125	2870	0.07	904	3	65	100	3	7	4	8610	7706	RH-2	50	form-based			true	0.7	8	1.142857194	5	5	10045	9141	9141	1.166667
6633	003	2879	0.07	3807	3	65	100	3	7	4	8637	4830	RH-2	50	form-based			true	0.7	8	1.142857194	5	5	10076.5	6269.5	6269.5	1.166667
6633	012A	3249	0.07	3238	4	65	100	3	7	3	9747	6509	RH-2	50	form-based			true	0.7	9	1.285714269	5	5	11371.5	8133.5	8133.5	1.166667
6633	019	1680	0.04	1605	1	85	140	4	6	5	6720	5115	NC-1	65	form-based			true	0.75	6	1	5	5	7560	5955	5955	1.125
6633	019A	1680	0.04	1530	1	85	140	4	6	5	6720	5190	NC-1	65	form-based			true	0.75	6	1	5	5	7560	6030	6030	1.125
6633	023	2177	0.05	3520	3	85	140	4	7	4	8708	5188	NC-1	65	form-based		true	true	0.75	8	1.142857194	5	5	9796.5	6276.5	6276.5	1.125
6633	032	3648	0.08	6100	5	65	100	3	8	3	10944	4844	RH-2	50	form-based			true	0.7	10	1.25	5	5	12768	6668	6668	1.166667
6633	051	2853	0.07	1225	3	85	140	4	10	7	11412	10187	RH-2	50	form-based			true	0.7	8	0.800000012	5	5	9985.5	8760.5	8760.5	0.875
6635	043	6648	0.15	7406	6	65	100	3	15	9	19944	12538	NCD-MISS	40	density-lim	600			0.75	11	0.733333349	5	5	19944	12538	12538	1
6636	020	2653	0.06	1445	1	65	100	3	6	5	7959	6514	RH-2	40	density-lim	1500	true		0.7	6	1	5	5	7428.399902	5983.399902	5983.399902	0.933333
6637	002	3360	0.08	3040	4	85	140	4	11	7	13440	10400	RM-1	50	form-based			true	0.7	9	0.818181813	5	5	11760	8720	8720	0.875
6637	005	2250	0.05	1580	1	85	140	4	7	6	9000	7420	RM-1	50	form-based			true	0.7	6	0.857142866	5	5	7875	6295	6295	0.875
6637	006	2250	0.05	2249	1	85	140	4	7	6	9000	6751	RM-1	50	form-based			true	0.7	6	0.857142866	5	5	7875	5626	5626	0.875
6637	051	2850	0.07	2750	3	65	100	3	7	4	8550	5800	RH-2	50	form-based			true	0.7	8	1.142857194	5	5	9975	7225	7225	1.166667
6638	005	2280	0.05	4740	4	85	140	4	7	3	9120	4380	NC-1	65	form-based		true	true	0.75	9	1.285714269	5	5	10260	5520	5520	1.125
6639	002	2625	0.06	2157	1	65	100	3	6	5	7875	5718	RH-2	40	form-based			true	0.7	6	1	5	5	7350	5193	5193	0.933333
6639	003	2625	0.06	2360	1	65	100	3	6	5	7875	5515	RH-2	40	form-based			true	0.7	6	1	5	5	7350	4990	4990	0.933333
6639	004	2625	0.06	1680	1	65	100	3	6	5	7875	6195	RH-2	40	form-based			true	0.7	6	1	5	5	7350	5670	5670	0.933333
6639	006	2625	0.06	1950	1	65	100	3	6	5	7875	5925	RH-2	40	form-based			true	0.7	6	1	5	5	7350	5400	5400	0.933333
6639	007	2625	0.06	1750	1	65	100	3	6	5	7875	6125	RH-2	40	form-based			true	0.7	6	1	5	5	7350	5600	5600	0.933333
6639	013	2850	0.07	1996	1	65	100	3	7	6	8550	6554	RH-2	40	form-based			true	0.7	6	0.857142866	5	5	7980	5984	5984	0.933333
6639	016	2850	0.07	1116	1	65	100	3	7	6	8550	7434	RH-2	40	form-based			true	0.7	6	0.857142866	5	5	7980	6864	6864	0.933333
6639	017	2850	0.07	1626	1	65	100	3	7	6	8550	6924	RH-2	40	form-based			true	0.7	6	0.857142866	5	5	7980	6354	6354	0.933333
6639	019	2850	0.07	1208	1	65	100	3	7	6	8550	7342	RH-2	40	form-based			true	0.7	6	0.857142866	5	5	7980	6772	6772	0.933333

block_num	lot_num	Lot Size Feet	Lot Size Acres	Existing Bldg Sqft	Existing Units	sb79_MaxHeight	sb79_MaxDensity	sb79_MaxFAR	SB79- Gross Unit Capacity	SB79- Net Unit Capacity	SB79- Gross GSF Capacity	SB79- Net GSF Capacity	Existing SF Zoning	Existing SF Height Limit	Density Limit?	Density Limit ratio	Corner Parcel?	In R4	Max Lot Coverage	SF Unit Capacity Gross	% Gross Unit- SF vs SB79	SF Zoning- Net Unit Capacity	SF Zoning - Net Unit Capacity Limited by 200% SB79	SF Zoning- Gross GSF Capacity	SF Zoning- Net GSF Capacity	SF Zoning - Net GSF Capacity Limited by 200% SB79	% Gross GSF- SF vs SB79
6639	020	2850	0.07	2950	1	65	100	3	7	6	8550	5600	RH-2	40	form-based			true	0.7	6	0.857142866	5	5	7980	5030	5030	0.933333
6639	021	2850	0.07	1964	1	65	100	3	7	6	8550	6586	RH-2	40	form-based			true	0.7	6	0.857142866	5	5	7980	6016	6016	0.933333
6639	022	2850	0.07	1130	1	65	100	3	7	6	8550	7420	RH-2	40	form-based			true	0.7	6	0.857142866	5	5	7980	6850	6850	0.933333
6639	027	2891	0.07	1043	1	65	100	3	7	6	8673	7630	RH-2	40	form-based			true	0.7	6	0.857142866	5	5	8094.799805	7051.799805	7051.799805	0.933333
6639	029	2671	0.06	1250	1	65	100	3	6	5	8013	6763	RH-2	40	form-based			true	0.7	6	1	5	5	7478.799805	6228.799805	6228.799805	0.933333
6639	030	2672	0.06	1080	1	65	100	3	6	5	8016	6936	RH-2	40	form-based			true	0.7	6	1	5	5	7481.600098	6401.600098	6401.600098	0.933333
6639	031	2694	0.06	2365	1	65	100	3	6	5	8082	5717	RH-2	40	form-based			true	0.7	6	1	5	5	7543.199707	5178.199707	5178.199707	0.933333
6639	033	2859	0.07	1000	1	65	100	3	7	6	8577	7577	RH-2	40	form-based			true	0.7	6	0.857142866	5	5	8005.199707	7005.199707	7005.199707	0.933333
6639	035	2860	0.07	2013	1	65	100	3	7	6	8580	6567	RH-2	40	form-based			true	0.7	6	0.857142866	5	5	8008	5995	5995	0.933333
6639	036	2860	0.07	2652	1	65	100	3	7	6	8580	5928	RH-2	40	form-based			true	0.7	6	0.857142866	5	5	8008	5356	5356	0.933333
6639	037	2861	0.07	3075	1	65	100	3	7	6	8583	5508	RH-2	40	form-based			true	0.7	6	0.857142866	5	5	8010.799805	4935.799805	4935.799805	0.933333
6639	038	2861	0.07	1213	1	65	100	3	7	6	8583	7370	RH-2	40	form-based			true	0.7	6	0.857142866	5	5	8010.799805	6797.799805	6797.799805	0.933333
6639	039	2862	0.07	750	1	65	100	3	7	6	8586	7836	RH-2	40	form-based			true	0.7	6	0.857142866	5	5	8013.600098	7263.600098	7263.600098	0.933333
6639	040	2862	0.07	1400	1	65	100	3	7	6	8586	7186	RH-2	40	form-based			true	0.7	6	0.857142866	5	5	8013.600098	6613.600098	6613.600098	0.933333
6639	042	2864	0.07	2897	1	65	100	3	7	6	8592	5695	RH-2	40	form-based			true	0.7	6	0.857142866	5	5	8019.199707	5122.199707	5122.199707	0.933333
6639	043	2864	0.07	2586	1	65	100	3	7	6	8592	6006	RH-2	40	form-based			true	0.7	6	0.857142866	5	5	8019.199707	5433.199707	5433.199707	0.933333
6639	045	2865	0.07	2150	1	65	100	3	7	6	8595	6445	RH-2	40	form-based			true	0.7	6	0.857142866	5	5	8022	5872	5872	0.933333
6640	002	2808	0.06	1848	1	55	80	2.5	5	4	7020	5172	RH-1	40	form-based			true	0.7	6	1.200000048	5	5	7862.399902	6014.399902	6014.399902	1.12
6640	002B	2803	0.06	2115	1	55	80	2.5	5	4	7008	4893	RH-1	40	form-based			true	0.7	6	1.200000048	5	5	7848.399902	5733.399902	5733.399902	1.11992
6640	002C	2798	0.06	1700	1	55	80	2.5	5	4	6995	5295	RH-1	40	form-based			true	0.7	6	1.200000048	5	5	7834.399902	6134.399902	6134.399902	1.12
6640	002D	2793	0.06	1241	1	55	80	2.5	5	4	6982	5741	RH-1	40	form-based			true	0.7	6	1.200000048	5	5	7820.399902	6579.399902	6579.399902	1.12008
6640	002E	2788	0.06	1345	1	55	80	2.5	5	4	6970	5625	RH-1	40	form-based			true	0.7	6	1.200000048	5	5	7806.399902	6461.399902	6461.399902	1.12
6640	003	2773	0.06	2273	1	55	80	2.5	5	4	6932	4659	RH-1(S)	40	form-based			true	0.7	6	1.200000048	5	5	7764.399902	5491.399902	5491.399902	1.120081
6640	004	2768	0.06	1954	1	55	80	2.5	5	4	6920	4966	RH-1(S)	40	form-based			true	0.7	6	1.200000048	5	5	7750.399902	5796.399902	5796.399902	1.12
6640	005	2654	0.06	2755	1	55	80	2.5	5	4	6635	3880	RH-1(S)	40	form-based			true	0.7	6	1.200000048	5	5	7431.199707	4676.199707	4676.199707	1.12
6640	007A	2850	0.07	3260	1	55	80	2.5	6	5	7125	3865	RH-1	40	form-based			true	0.7	6	1	5	5	7980	4720	4720	1.12
6640	007C	2850	0.07	1783	1	55	80	2.5	6	5	7125	5342	RH-1	40	form-based		true	true	0.7	6	1	5	5	7980	6197	6197	1.12
6640	007D	2850	0.07	1864	1	55	80	2.5	6	5	7125	5261	RH-1	40	form-based			true	0.7	6	1	5	5	7980	6116	6116	1.12
6640	007E	2850	0.07	1118	1	55	80	2.5	6	5	7125	6007	RH-1	40	form-based			true	0.7	6	1	5	5	7980	6862	6862	1.12
6640	007F	2850	0.07	2104	1	55	80	2.5	6	5	7125	5021	RH-1	40	form-based			true	0.7	6	1	5	5	7980	5876	5876	1.12
6640	007G	2850	0.07	2160	1	55	80	2.5	6	5	7125	4965	RH-1	40	form-based			true	0.7	6	1	5	5	7980	5820	5820	1.12
6640	007H	2850	0.07	1090	1	55	80	2.5	6	5	7125	6035	RH-1	40	form-based			true	0.7	6	1	5	5	7980	6890	6890	1.12
6640	008	2850	0.07	2002	1	55	80	2.5	6	5	7125	5123	RH-1	40	form-based			true	0.7	6	1	5	5	7980	5978	5978	1.12
6640	009	2850	0.07	1690	1	55	80	2.5	6	5	7125	5435	RH-1	40	form-based			true	0.7	6	1	5	5	7980	6290	6290	1.12
6640	010	2850	0.07	2500	1	55	80	2.5	6	5	7125	4625	RH-1	40	form-based			true	0.7	6	1	5	5	7980	5480	5480	1.12
6640	011	2850	0.07	2105	1	55	80	2.5	6	5	7125	5020	RH-1	40	form-based			true	0.7	6	1	5	5	7980	5875	5875	1.12
6640	012	2850	0.07	2186	1	55	80	2.5	6	5	7125	4939	RH-1	40	form-based			true	0.7	6	1	5	5	7980	5794	5794	1.12
6640	013	2850	0.07	2254	1	55	80	2.5	6	5	7125	4871	RH-1	40	form-based			true	0.7	6	1	5	5	7980	5726	5726	1.12
6640	013A	2850	0.07	2405	1	55	80	2.5	6	5	7125	4720	RH-1	40	form-based			true	0.7	6	1	5	5	7980	5575	5575	1.12
6651	006	2738	0.06	2186	1	65	100	3	6	5	8214	6028	RH-1	40	form-based			true	0.7	6	1	5	5	7666.399902	5480.399902	5480.399902	0.933333
6651	008A	3460	0.08	3331	2	55	80	2.5	6	4	8650	5319	RH-1	40	form-based		true	true	0.7	7	1.166666627	5	5	9688	6357	6357	1.12
6652	001	3354	0.08	2364	2	65	100	3	8	6	10062	7698	RH-2	40	form-based		true	true	0.7	7	0.875	5	5	9391.200195	7027.200195	7027.200195	0.933333
6652	004	3500	0.08	3073	2	65	100	3	8	6	10500	7427	RH-2	40	form-based			true	0.7	7	0.875	5	5	9800	6727	6727	0.933333
6652	009	2980	0.07	2458	1	65	100	3	7	6	8940	6482	RH-2	40	form-based			true	0.7	6	0.857142866	5	5	8344	5886	5886	0.933333
6652	025	2700	0.06	1325	1	65	100	3	6	5	8100	6775	RH-2	40	form-based		true	true	0.7	6	1	5	5	7560	6235	6235	0.933333
6652	031	3125	0.07	1914	2	65	100	3	7	5	9375	7461	RH-2	40	form-based			true	0.7	7	1	5	5	8750	6836	6836	0.933333
6652	035	3500	0.08	1982	2	65	100	3	8	6	10500	8518	RH-2	40	form-based			true	0.7	7	0.875	5	5	9800	7818	7818	0.933333
6653	009	3135	0.07	2380	2	65	100	3	7	5	9405	7025	RH-2	40	form-based			true	0.7	7	1	5	5	8778	6398	6398	0.933333
6653	011	3004	0.07	1968	1	65	100	3	7	6	9012	7044	RH-2	40	form-based			true	0.7	6	0.857142866	5	5	8411.200195	6443.200195	6443.200195	0.933333
6653	017	2822	0.06	3183	1	65	100	3	6	5	8466	5283	RH-2	40	form-based			true	0.7	6	1	5	5	7901.600098	4718.600098	4718.600098	0.933333
6653	022	3125	0.07	1408	2	65	100	3	7	5	9375	7967	RH-2	40	form-based			true	0.7	7	1	5	5	8750	7342	7342	0.933333
6653	035	3125	0.07	1760	2	65	100	3	7	5	9375	7615	RH-2	40	form-based			true	0.7	7	1	5	5	8750	6990	6990	0.933333
6654	001	4362	0.1	4830	4	65	100	3	10	6	13086	8256	RH-2	40	form-based		true	true	0.7	9	0.899999976	5	5	12213.59961	7383.599609	7383.599609	0.933333
6654	008	3114	0.07	1319	2	65	100	3	7	5	9342	8023	RH-2	40	form-based			true	0.7	7	1	5	5	8719.200195	7400.200195	7400.200195	0.933333
6654	019	3120	0.07	2640	2	65	100	3	7	5	9360	6720	RH-2	40	form-based			true	0.7	7	1	5	5	8736	6096	6096	0.933333
6654	020	2920	0.07	2543	1	65	100	3	7	6	8760	6217	RH-2	40	form-based			true	0.7	6	0.857142866	5	5	8176	5633	5633	0.933333
6654	034	3125	0.07	2818	2	65	100	3	7	5	9375	6557	RH-2	40	form-based			true	0.7	7	1	5	5	8750	5932	5932	0.933333
6654	036	3125	0.07	2232	2	65	100	3	7	5	9375	7143	RH-2	40	form-based			true	0.7	7	1	5	5	8750	6518	6518	0.933333
6654	037	3125	0.07	2340	2	65	100	3	7	5	9375	7035	RH-2	40	form-based			true	0.7	7	1	5	5	8750	6410	6410	0.933333
6654	042	3125	0.07	2400	2	65	100	3	7	5	9375	6975	RH-2	40	form-based			true	0.7	7	1	5	5	8750	6350	6350	0.933333
6654	062	3336	0.08	2000	2	65	100	3	8	6	10008	8008	RH-2	40	form-based			true	0.7	7	0.875	5	5	9340.799805	7340.799805	7340.799805	0.933333
6655	003	2923	0.07	2100	1	85	140	4	10	9	11692	9592	RH-2	40	form-based			true	0.7	6	0.600000024	5	5	8184.399902	6084.399902	6084.399902	0.7
6655	005	3125	0.07	2468	2	65	100	3	7	5	9375	6907	RH-2	40	form-based			true	0.7	7	1	5	5	8750	6282	6282	0.933333
6655	008	3125	0.07	2635	2	65	100	3	7	5	9375	6740	RH-2	40	form-based			true	0.7	7	1	5	5	8750	6115	6115	0.933333

block_num	lot_num	Lot Size Feet	Lot Size Acres	Existing Bldg Sqft	Existing Units	sb79_MaxHeight	sb79_MaxDensity	sb79_MaxFAR	SB79- Gross Unit Capacity	SB79- Net Unit Capacity	SB79- Gross GSF Capacity	SB79- Net GSF Capacity	Existing SF Zoning	Existing SF Height Limit	Density Limit?	Density Limit ratio	Corner Parcel?	In R4	Max Lot Coverage	SF Unit Capacity Gross	% Gross Unit- SF vs SB79	SF Zoning- Net Unit Capacity	SF Zoning - Net Unit Capacity Limited by 200% SB79	SF Zoning- Gross GSF Capacity	SF Zoning- Net GSF Capacity	SF Zoning - Net GSF Capacity Limited by 200% SB79	% Gross GSF- SF vs SB79
6655	009	3125	0.07	3385	2	65	100	3	7	5	9375	5990	RH-2	40	form-based			true	0.7	7	1	5	5	8750	5365	5365	0.933333
6655	011	3125	0.07	2640	2	65	100	3	7	5	9375	6735	RH-2	40	form-based			true	0.7	7	1	5	5	8750	6110	6110	0.933333
6655	017	3125	0.07	2438	2	65	100	3	7	5	9375	6937	RH-2	40	form-based			true	0.7	7	1	5	5	8750	6312	6312	0.933333
6655	022	3125	0.07	2132	2	65	100	3	7	5	9375	7243	RH-2	40	form-based			true	0.7	7	1	5	5	8750	6618	6618	0.933333
6655	023A	3125	0.07	1981	2	65	100	3	7	5	9375	7394	RH-2	40	form-based			true	0.7	7	1	5	5	8750	6769	6769	0.933333
6655	028	3180	0.07	3654	2	65	100	3	7	5	9540	5886	RH-2	40	form-based			true	0.7	7	1	5	5	8904	5250	5250	0.933333
6655	029	3070	0.07	3037	1	65	100	3	7	6	9210	6173	RH-2	40	form-based			true	0.7	6	0.857142866	5	5	8596	5559	5559	0.933333
6655	040	3114	0.07	2714	2	65	100	3	7	5	9342	6628	RH-2	40	form-based			true	0.7	7	1	5	5	8719.200195	6005.200195	6005.200195	0.933333
6655	056	2928	0.07	1260	1	65	100	3	7	6	8784	7524	RH-2	40	form-based			true	0.7	6	0.857142866	5	5	8198.399414	6938.399414	6938.399414	0.933333
6655	057	2610	0.06	1756	0	65	100	3	6	6	7830	6074	RH-2	40	form-based			true	0.7	5	0.833333313	5	5	7308	5552	5552	0.933333
6655	067	3125	0.07	1000	2	65	100	3	7	5	9375	8375	RH-2	40	form-based			true	0.7	7	1	5	5	8750	7750	7750	0.933333
6655	069	3125	0.07	1174	2	65	100	3	7	5	9375	8201	RH-2	40	form-based			true	0.7	7	1	5	5	8750	7576	7576	0.933333
6655	071	3125	0.07	1444	2	65	100	3	7	5	9375	7931	RH-2	40	form-based			true	0.7	7	1	5	5	8750	7306	7306	0.933333
6655	073	3125	0.07	1104	2	65	100	3	7	5	9375	8271	RH-2	40	form-based			true	0.7	7	1	5	5	8750	7646	7646	0.933333
6655	077	3125	0.07	1038	2	65	100	3	7	5	9375	8337	RH-2	40	form-based			true	0.7	7	1	5	5	8750	7712	7712	0.933333
6655	079	3162	0.07	988	2	85	140	4	10	8	12648	11660	RH-2	40	form-based			true	0.7	7	0.699999988	5	5	8853.599609	7865.599609	7865.599609	0.7
6655	081	3125	0.07	1168	2	65	100	3	7	5	9375	8207	RH-2	40	form-based			true	0.7	7	1	5	5	8750	7582	7582	0.933333
6656	004	3141	0.07	2200	2	65	100	3	7	5	9423	7223	RH-2	40	form-based			true	0.7	7	1	5	5	8794.799805	6594.799805	6594.799805	0.933333
6656	005	3143	0.07	2336	2	65	100	3	7	5	9429	7093	RH-2	40	form-based			true	0.7	7	1	5	5	8800.399414	6464.399414	6464.399414	0.933333
6656	006	3145	0.07	2408	2	65	100	3	7	5	9435	7027	RH-2	40	form-based			true	0.7	7	1	5	5	8806	6398	6398	0.933333
6656	008	3150	0.07	1012	2	65	100	3	7	5	9450	8438	RH-2	40	form-based			true	0.7	7	1	5	5	8820	7808	7808	0.933333
6656	012A	3163	0.07	2564	2	65	100	3	7	5	9489	6925	RH-2	40	form-based			true	0.7	7	1	5	5	8856.399414	6292.399414	6292.399414	0.933333
6656	014A	3171	0.07	3381	2	65	100	3	7	5	9513	6132	RH-2	40	form-based			true	0.7	7	1	5	5	8878.799805	5497.799805	5497.799805	0.933333
6656	017	3176	0.07	4275	2	65	100	3	7	5	9528	5253	RH-2	40	form-based			true	0.7	7	1	5	5	8892.799805	4617.799805	4617.799805	0.933333
6656	018	3178	0.07	2146	2	65	100	3	7	5	9534	7388	RH-2	40	form-based			true	0.7	7	1	5	5	8898.399414	6752.399414	6752.399414	0.933333
6656	028	3125	0.07	2948	2	65	100	3	7	5	9375	6427	RH-2	40	form-based			true	0.7	7	1	5	5	8750	5802	5802	0.933333
6656	037	3125	0.07	2580	2	65	100	3	7	5	9375	6795	RH-2	40	form-based			true	0.7	7	1	5	5	8750	6170	6170	0.933333
6656	040	3125	0.07	2402	2	65	100	3	7	5	9375	6973	RH-2	40	form-based			true	0.7	7	1	5	5	8750	6348	6348	0.933333
6656	049	2200	0.05	1144	0	85	140	4	7	7	8800	7656	RH-2	40	form-based			true	0.7	5	0.714285731	5	5	6160	5016	5016	0.7
6656	054	2850	0.07	1530	1	85	140	4	10	9	11400	9870	RH-2	40	form-based			true	0.7	6	0.600000024	5	5	7980	6450	6450	0.7
6656	059	3139	0.07	2120	2	85	140	4	10	8	12556	10436	RH-2	40	form-based			true	0.7	7	0.699999988	5	5	8789.200195	6669.200195	6669.200195	0.7
6656	062	3125	0.07	1421	2	65	100	3	7	5	9375	7954	RH-2	40	form-based			true	0.7	7	1	5	5	8750	7329	7329	0.933333
6656	064	3152	0.07	1280	2	65	100	3	7	5	9456	8176	RH-2	40	form-based			true	0.7	7	1	5	5	8825.599609	7545.599609	7545.599609	0.933333
6656	066	3125	0.07	1440	2	65	100	3	7	5	9375	7935	RH-2	40	form-based			true	0.7	7	1	5	5	8750	7310	7310	0.933333
6656	068	3125	0.07	1423	2	65	100	3	7	5	9375	7952	RH-2	40	form-based			true	0.7	7	1	5	5	8750	7327	7327	0.933333
6656	070	3125	0.07	1422	2	85	140	4	10	8	12500	11078	RH-2	40	form-based			true	0.7	7	0.699999988	5	5	8750	7328	7328	0.7
6657	010	2673	0.06	2012	1	65	100	3	6	5	8019	6007	RH-2	40	form-based			true	0.7	6	1	5	5	7484.399902	5472.399902	5472.399902	0.933333
6657	034	3989	0.09	5142	3	65	100	3	9	6	11967	6825	RH-2	40	form-based			true	0.7	8	0.888888896	5	5	11169.2002	6027.200195	6027.200195	0.933333
6657	041	3318	0.08	2650	2	65	100	3	8	6	9954	7304	RH-2	40	form-based			true	0.7	7	0.875	5	5	9290.399414	6640.399414	6640.399414	0.933333
6657	048	2860	0.07	1104	1	85	140	4	10	9	11440	10336	RH-2	40	form-based			true	0.7	6	0.600000024	5	5	8008	6904	6904	0.7
6657	049	2860	0.07	1125	1	85	140	4	10	9	11440	10315	RH-2	40	form-based			true	0.7	6	0.600000024	5	5	8008	6883	6883	0.7
6657	054	2716	0.06	1820	1	65	100	3	6	5	8148	6328	RH-2	40	form-based			true	0.7	6	1	5	5	7604.799805	5784.799805	5784.799805	0.933333
6659	009A	1171	0.03	1251	1	65	100	3	3	2	3513	2262	RH-2	40	density-lim	1500	true		0.7	6	2	5	5	3278.800049	2027.800049	2027.800049	0.933333
6660	011	2799	0.06	1360	0	65	100	3	6	6	8397	7037	NCD-MISS	40	density-lim	600			0.75	5	0.833333313	5	5	8397	7037	7037	1
6660	012	2783	0.06	990	0	65	100	3	6	6	8349	7359	NCD-MISS	40	density-lim	600			0.75	5	0.833333313	5	5	8349	7359	7359	1
6660	036	2281	0.05	880	1	65	100	3	5	4	6843	5963	RH-2	40	density-lim	1500	true		0.7	6	1.200000048	5	5	6386.799805	5506.799805	5506.799805	0.933333
6662	007	3750	0.09	2731	3	65	100	3	9	6	11250	8519	RH-2	40	form-based			true	0.7	8	0.888888896	5	5	10500	7769	7769	0.933333
6662	008	3750	0.09	3442	3	65	100	3	9	6	11250	7808	RH-2	40	form-based			true	0.7	8	0.888888896	5	5	10500	7058	7058	0.933333
6662	005	3696	0.08	4410	3	85	140	4	11	8	14784	10374	RH-2	40	form-based		true	true	0.7	8	0.727272749	5	5	10348.7998	5938.799805	5938.799805	0.7
6662	015	3037	0.07	1488	1	65	100	3	7	6	9111	7623	RH-2	40	form-based			true	0.7	6	0.857142866	5	5	8503.599609	7015.599609	7015.599609	0.933333
6662	019	3122	0.07	2920	2	65	100	3	7	5	9366	6446	RH-2	40	form-based			true	0.7	7	1	5	5	8741.599609	5821.599609	5821.599609	0.933333
6663	015	3082	0.07	1376	1	65	100	3	7	6	9246	7870	RH-2	40	form-based			true	0.7	6	0.857142866	5	5	8629.599609	7253.599609	7253.599609	0.933333
6663	022	2888	0.07	1974	1	65	100	3	7	6	8664	6690	RH-2	40	form-based			true	0.7	6	0.857142866	5	5	8086.399902	6112.399902	6112.399902	0.933333
6663	028	3187	0.07	3060	2	65	100	3	7	5	9561	6501	RH-2	40	form-based			true	0.7	7	1	5	5	8923.599609	5863.599609	5863.599609	0.933333
6663	029	3063	0.07	2060	1	65	100	3	7	6	9189	7129	RH-2	40	form-based			true	0.7	6	0.857142866	5	5	8576.399414	6516.399414	6516.399414	0.933333
6663	035	3125	0.07	2246	2	65	100	3	7	5	9375	7129	RH-2	40	form-based			true	0.7	7	1	5	5	8750	6504	6504	0.933333
6663	042	3151	0.07	1600	2	65	100	3	7	5	9453	7853	RH-2	40	form-based			true	0.7	7	1	5	5	8822.799805	7222.799805	7222.799805	0.933333
6663	043	3150	0.07	3401	2	65	100	3	7	5	9450	6049	RH-2	40	form-based			true	0.7	7	1	5	5	8820	5419	5419	0.933333
6663	044	3125	0.07	1525	2	65	100	3	7	5	9375	7850	RH-2	40	form-based			true	0.7	7	1	5	5	8750	7225	7225	0.933333
6663	046	3125	0.07	2104	2	65	100	3	7	5	9375	7271	RH-2	40	form-based			true	0.7	7	1	5	5	8750	6646	6646	0.933333
6663	048	3125	0.07	2398	2	65	100	3	7	5	9375	6977	RH-2	40	form-based			true	0.7	7	1	5	5	8750	6352	6352	0.933333
6663	050	3145	0.07	1664	2	65	100	3	7	5	9435	7771	RH-2	40	form-based			true	0.7	7	1	5	5	8806	7142	7142	0.933333
6663	055	2685	0.06	1211	1	65	100	3	6	5	8055	6844	RH-2	40	form-based		true	true	0.7	6	1	5	5	7518	6307	6307	0.933333
6664	005	2641	0.06	1556	1	65	100	3	6	5	7923	6367	RH-2	40	form-based			true	0.7	6	1	5	5	7394.799805	5838.799805	5838.799805	0.933333

block_num	lot_num	Lot Size Feet	Lot Size Acres	Existing Bldg Sqft	Existing Units	sb79_MaxHeight	sb79_MaxDensity	sb79_MaxFAR	SB79- Gross Unit Capacity	SB79- Net Unit Capacity	SB79- Gross GSF Capacity	SB79- Net GSF Capacity	Existing SF Zoning	Existing SF Height Limit	Density Limit?	Density Limit ratio	Corner Parcel?	In R4	Max Lot Coverage	SF Unit Capacity Gross	% Gross Unit- SF vs SB79	SF Zoning- Net Unit Capacity	SF Zoning - Net Unit Capacity Limited by 200% SB79	SF Zoning- Gross GSF Capacity	SF Zoning- Net GSF Capacity	SF Zoning - Net GSF Capacity Limited by 200% SB79	% Gross GSF- SF vs SB79
6664	011	3074	0.07	1744	1	65	100	3	7	6	9222	7478	RH-1	40	form-based			true	0.7	6	0.857142866	5	5	8607.200195	6863.200195	6863.200195	0.933333
6664	049	2750	0.06	2515	1	65	100	3	6	5	8250	5735	RH-2	40	form-based			true	0.7	6	1	5	5	7700	5185	5185	0.933333
6665	018	2782	0.06	1498	1	65	100	3	6	5	8346	6848	RH-1	40	form-based			true	0.7	6	1	5	5	7789.600098	6291.600098	6291.600098	0.933333
6665	060	2464	0.06	0	0	65	100	3	6	6	7392	7392	RH-1	40	form-based			true	0.7	5	0.833333313	5	5	6899.199707	6899.199707	6899.199707	0.933333
6665	063	2468	0.06	0	0	65	100	3	6	6	7404	7404	RH-1	40	form-based			true	0.7	5	0.833333313	5	5	6910.399902	6910.399902	6910.399902	0.933333
6665	074	3300	0.08	3282	2	65	100	3	8	6	9900	6618	RH-2	40	form-based			true	0.7	7	0.875	5	5	9240	5958	5958	0.933333
6684	015A	2721	0.06	1118	1	65	100	3	6	5	8163	7045	RH-2	40	form-based		true	true	0.7	6	1	5	5	7618.799805	6500.799805	6500.799805	0.933333
6684	019	2677	0.06	1050	1	65	100	3	6	5	8031	6981	RH-1	40	form-based			true	0.7	6	1	5	5	7495.600098	6445.600098	6445.600098	0.933333
6684	025	2697	0.06	1462	1	65	100	3	6	5	8091	6629	RH-1	40	form-based			true	0.7	6	1	5	5	7551.600098	6089.600098	6089.600098	0.933333
6685	003	2886	0.07	1822	1	65	100	3	7	6	8658	6836	RH-2	40	form-based			true	0.7	6	0.857142866	5	5	8080.799805	6258.799805	6258.799805	0.933333
6685	004	2801	0.06	2410	1	65	100	3	6	5	8403	5993	RH-2	40	form-based			true	0.7	6	1	5	5	7842.799805	5432.799805	5432.799805	0.933333
6685	005	3244	0.07	1840	2	65	100	3	7	5	9732	7892	RH-2	40	form-based			true	0.7	7	1	5	5	9083.200195	7243.200195	7243.200195	0.933333
6685	026	2934	0.07	1120	1	65	100	3	7	6	8802	7682	RH-2	40	form-based			true	0.7	6	0.857142866	5	5	8215.200195	7095.200195	7095.200195	0.933333
6685	031	2661	0.06	1143	1	65	100	3	6	5	7983	6840	RH-2	40	form-based			true	0.7	6	1	5	5	7450.799805	6307.799805	6307.799805	0.933333
6685	032	2918	0.07	1877	1	65	100	3	7	6	8754	6877	RH-2	40	form-based			true	0.7	6	0.857142866	5	5	8170.399902	6293.399902	6293.399902	0.933333
6685	036	2958	0.07	1549	1	65	100	3	7	6	8874	7325	RH-2	40	form-based			true	0.7	6	0.857142866	5	5	8282.399414	6733.399414	6733.399414	0.933333
6685	037	3361	0.08	1720	2	65	100	3	8	6	10083	8363	RH-2	40	form-based			true	0.7	7	0.875	5	5	9410.799805	7690.799805	7690.799805	0.933333
6685	045	3253	0.07	1100	2	65	100	3	7	5	9759	8659	RH-2	40	form-based		true	true	0.7	7	1	5	5	9108.399414	8008.399414	8008.399414	0.933333
6686	021	3001	0.07	1115	1	65	100	3	7	6	9003	7888	RH-2	40	form-based			true	0.7	6	0.857142866	5	5	8402.799805	7287.799805	7287.799805	0.933333
6690	001A	2756	0.06	1600	1	65	100	3	6	5	8268	6668	RH-2	40	form-based		true	true	0.7	6	1	5	5	7716.799805	6116.799805	6116.799805	0.933333
6690	005	2193	0.05	1800	0	65	100	3	5	5	6579	4779	RH-2	40	form-based			true	0.7	5	1	5	5	6140.399902	4340.399902	4340.399902	0.933333
6690	007	2900	0.07	1250	1	65	100	3	7	6	8700	7450	RH-2	40	form-based			true	0.7	6	0.857142866	5	5	8120	6870	6870	0.933333
6690	008	2911	0.07	1557	1	65	100	3	7	6	8733	7176	RH-2	40	form-based			true	0.7	6	0.857142866	5	5	8150.799805	6593.799805	6593.799805	0.933333
6690	009	2892	0.07	1050	1	65	100	3	7	6	8676	7626	RH-2	40	form-based			true	0.7	6	0.857142866	5	5	8097.600098	7047.600098	7047.600098	0.933333
6690	012	3054	0.07	2135	1	65	100	3	7	6	9162	7027	RH-2	40	form-based			true	0.7	6	0.857142866	5	5	8551.200195	6416.200195	6416.200195	0.933333
6690	014	2901	0.07	1633	1	65	100	3	7	6	8703	7070	RH-2	40	form-based			true	0.7	6	0.857142866	5	5	8122.799805	6489.799805	6489.799805	0.933333
6690	015	2899	0.07	1913	1	65	100	3	7	6	8697	6784	RH-2	40	form-based			true	0.7	6	0.857142866	5	5	8117.199707	6204.199707	6204.199707	0.933333
6690	016	2898	0.07	1186	1	65	100	3	7	6	8694	7508	RH-2	40	form-based			true	0.7	6	0.857142866	5	5	8114.399902	6928.399902	6928.399902	0.933333
6690	018	2895	0.07	1888	1	65	100	3	7	6	8685	6797	RH-2	40	form-based			true	0.7	6	0.857142866	5	5	8106	6218	6218	0.933333
6690	020	2892	0.07	1290	1	65	100	3	7	6	8676	7386	RH-2	40	form-based			true	0.7	6	0.857142866	5	5	8097.600098	6807.600098	6807.600098	0.933333
6690	021	2890	0.07	1200	1	65	100	3	7	6	8670	7470	RH-2	40	form-based			true	0.7	6	0.857142866	5	5	8092	6892	6892	0.933333
6690	028	2500	0.06	0	0	65	100	3	6	6	7500	7500	RH-2	40	form-based			true	0.7	5	0.833333313	5	5	7000	7000	7000	0.933333
6690	031	2900	0.07	1240	1	65	100	3	7	6	8700	7460	RH-2	40	form-based			true	0.7	6	0.857142866	5	5	8120	6880	6880	0.933333
6690	038	3050	0.07	1988	1	65	100	3	7	6	9150	7162	RH-2	40	form-based			true	0.7	6	0.857142866	5	5	8540	6552	6552	0.933333
6695	005	2800	0.06	3074	1	65	100	3	6	5	8400	5326	RH-2	40	form-based			true	0.7	6	1	5	5	7840	4766	4766	0.933333
6695	005A	2800	0.06	926	1	65	100	3	6	5	8400	7474	RH-2	40	form-based			true	0.7	6	1	5	5	7840	6914	6914	0.933333
6695	006	2800	0.06	1162	1	65	100	3	6	5	8400	7238	RH-2	40	form-based			true	0.7	6	1	5	5	7840	6678	6678	0.933333
6695	012	2717	0.06	1458	1	65	100	3	6	5	8151	6693	RH-2	40	form-based			true	0.7	6	1	5	5	7607.600098	6149.600098	6149.600098	0.933333
6695	013	2717	0.06	1120	1	65	100	3	6	5	8151	7031	RH-2	40	form-based			true	0.7	6	1	5	5	7607.600098	6487.600098	6487.600098	0.933333
6695	014	2717	0.06	1350	1	65	100	3	6	5	8151	6801	RH-2	40	form-based			true	0.7	6	1	5	5	7607.600098	6257.600098	6257.600098	0.933333
6695	022	2266	0.05	2538	0	65	100	3	5	5	6798	4260	RH-1	40	form-based		true	true	0.7	5	1	5	5	6344.799805	3806.799805	3806.799805	0.933333
6695	029	3045	0.07	1986	1	65	100	3	7	6	9135	7149	RH-1	40	form-based			true	0.7	6	0.857142866	5	5	8526	6540	6540	0.933333
6696	006	3242	0.07	2010	2	65	100	3	7	5	9726	7716	RH-1	40	form-based			true	0.7	7	1	5	5	9077.599609	7067.599609	7067.599609	0.933333
6696	007	2993	0.07	1863	1	65	100	3	7	6	8979	7116	RH-1	40	form-based			true	0.7	6	0.857142866	5	5	8380.399414	6517.399414	6517.399414	0.933333
6696	015	2795	0.06	750	1	65	100	3	6	5	8385	7635	RH-1	40	form-based			true	0.7	6	1	5	5	7826	7076	7076	0.933333
6696	016	2896	0.07	937	1	65	100	3	7	6	8688	7751	RH-1	40	form-based		true	true	0.7	6	0.857142866	5	5	8108.799805	7171.799805	7171.799805	0.933333
6700	003	3046	0.07	2086	1	65	100	3	7	6	9138	7052	RH-1	40	form-based			true	0.7	6	0.857142866	5	5	8528.799805	6442.799805	6442.799805	0.933333
6700	006	3080	0.07	1680	1	65	100	3	7	6	9240	7560	RH-1	40	form-based			true	0.7	6	0.857142866	5	5	8624	6944	6944	0.933333
6700	007	3061	0.07	1146	1	65	100	3	7	6	9183	8037	RH-1	40	form-based			true	0.7	6	0.857142866	5	5	8570.799805	7424.799805	7424.799805	0.933333
6700	022	3088	0.07	1175	1	65	100	3	7	6	9264	8089	RH-1	40	form-based			true	0.7	6	0.857142866	5	5	8646.399414	7471.399414	7471.399414	0.933333
6706	039	2653	0.06	677	1	65	100	3	6	5	7959	7282	RH-1	40	form-based			true	0.7	6	1	5	5	7428.399902	6751.399902	6751.399902	0.933333
6706	042	2980	0.07	2099	1	65	100	3	7	6	8940	6841	RH-1	40	form-based		true	true	0.7	6	0.857142866	5	5	8344	6245	6245	0.933333
6709	001	2828	0.06	1233	1	65	100	3	6	5	8484	7251	RH-1	40	form-based		true	true	0.7	6	1	5	5	7918.399902	6685.399902	6685.399902	0.933333
6709	015	2998	0.07	1638	1	65	100	3	7	6	8994	7356	RH-1	40	form-based		true	true	0.7	6	0.857142866	5	5	8394.399414	6756.399414	6756.399414	0.933333
6709	016	2817	0.06	941	1	65	100	3	6	5	8451	7510	RH-1	40	form-based			true	0.7	6	1	5	5	7887.600098	6946.600098	6946.600098	0.933333
6709	017	2654	0.06	1463	1	65	100	3	6	5	7962	6499	RH-1	40	form-based			true	0.7	6	1	5	5	7431.199707	5968.199707	5968.199707	0.933333
6709	019	2952	0.07	1274	1	65	100	3	7	6	8856	7582	RH-1	40	form-based			true	0.7	6	0.857142866	5	5	8265.599609	6991.599609	6991.599609	0.933333
6709	020	2789	0.06	1480	1	65	100	3	6	5	8367	6887	RH-1	40	form-based			true	0.7	6	1	5	5	7809.199707	6329.199707	6329.199707	0.933333
6709	021	2625	0.06	1616	1	65	100	3	6	5	7875	6259	RH-1	40	form-based			true	0.7	6	1	5	5	7350	5734	5734	0.933333
6710	005	2627	0.06	1350	1	65	100	3	6	5	7881	6531	RH-1	40	form-based			true	0.7	6	1	5	5	7355.600098	6005.600098	6005.600098	0.933333
6710	010	2699	0.06	1910	1	65	100	3	6	5	8097	6187	RH-1	40	form-based			true	0.7	6	1	5	5	7557.199707	5647.199707	5647.199707	0.933333
6710	011	2893	0.07	1650	1	65	100	3	7	6	8679	7029	RH-1	40	form-based			true	0.7	6	0.857142866	5	5	8100.399902	6450.399902	6450.399902	0.933333
6710	012	3087	0.07	1625	1	65	100	3	7	6	9261	7636	RH-1	40	form-based			true	0.7	6	0.857142866	5	5	8643.599609	7018.599609	7018.599609	0.933333
6710	014	2969	0.07	1625	1	65	100	3	7	6	8907	7282	RH-1	40	form-based			true	0.7	6	0.857142866	5	5	8313.200195	6688.200195	6688.200195	0.933333

block_num	lot_num	Lot Size Feet	Lot Size Acres	Existing Bldg Sqft	Existing Units	sb79_MaxHeight	sb79_MaxDensity	sb79_MaxFAR	SB79- Gross Unit Capacity	SB79- Net Unit Capacity	SB79- Gross GSF Capacity	SB79- Net GSF Capacity	Existing SF Zoning	Existing SF Height Limit	Density Limit?	Density Limit ratio	Corner Parcel?	In R4	Max Lot Coverage	SF Unit Capacity Gross	% Gross Unit- SF vs SB79	SF Zoning- Net Unit Capacity	SF Zoning - Net Unit Capacity Limited by 200% SB79	SF Zoning- Gross GSF Capacity	SF Zoning- Net GSF Capacity	SF Zoning - Net GSF Capacity Limited by 200% SB79	% Gross GSF- SF vs SB79
6710	033	2642	0.06	1472	1	65	100	3	6	5	7926	6454	RH-1	40	form-based			true	0.7	6	1	5	5	7397.600098	5925.600098	5925.600098	0.933333
6712	006	2751	0.06	894	1	65	100	3	6	5	8253	7359	RH-1	40	form-based		true	true	0.7	6	1	5	5	7702.799805	6808.799805	6808.799805	0.933333
6712	011	2808	0.06	1486	1	65	100	3	6	5	8424	6938	RH-1	40	form-based			true	0.7	6	1	5	5	7862.399902	6376.399902	6376.399902	0.933333
6712	012	2677	0.06	2439	1	65	100	3	6	5	8031	5592	RH-1	40	form-based			true	0.7	6	1	5	5	7495.600098	5056.600098	5056.600098	0.933333
6712	016	2929	0.07	882	1	65	100	3	7	6	8787	7905	RH-1	40	form-based			true	0.7	6	0.857142866	5	5	8201.200195	7319.200195	7319.200195	0.933333
6712	025	2955	0.07	1000	1	65	100	3	7	6	8865	7865	RH-1	40	form-based		true	true	0.7	6	0.857142866	5	5	8274	7274	7274	0.933333
6712	026	2871	0.07	750	1	65	100	3	7	6	8613	7863	RH-1	40	form-based			true	0.7	6	0.857142866	5	5	8038.799805	7288.799805	7288.799805	0.933333
6712	027	2684	0.06	1295	1	65	100	3	6	5	8052	6757	RH-1	40	form-based			true	0.7	6	1	5	5	7515.199707	6220.199707	6220.199707	0.933333
6712	028	2900	0.07	2324	1	65	100	3	7	6	8700	6376	RH-1	40	form-based		true	true	0.7	6	0.857142866	5	5	8120	5796	5796	0.933333
6712	037	2789	0.06	2883	1	65	100	3	6	5	8367	5484	RH-1	40	form-based			true	0.7	6	1	5	5	7809.199707	4926.199707	4926.199707	0.933333
6713	003	2796	0.06	903	1	65	100	3	6	5	8388	7485	RH-1	40	form-based			true	0.7	6	1	5	5	7828.799805	6925.799805	6925.799805	0.933333
6713	025	2665	0.06	1150	1	75	120	3.5	7	6	9328	8178	RH-1	40	form-based			true	0.7	6	0.857142866	5	5	7462	6312	6312	0.799957
6713	026	2772	0.06	1697	1	75	120	3.5	7	6	9702	8005	RH-1	40	form-based			true	0.7	6	0.857142866	5	5	7761.600098	6064.600098	6064.600098	0.8
6713	027	2811	0.06	1400	1	65	100	3	6	5	8433	7033	RH-1	40	form-based			true	0.7	6	1	5	5	7870.799805	6470.799805	6470.799805	0.933333
6713	028	2780	0.06	1473	1	65	100	3	6	5	8340	6867	RH-1	40	form-based			true	0.7	6	1	5	5	7784	6311	6311	0.933333
6713	029	2730	0.06	2885	1	65	100	3	6	5	8190	5305	RH-1	40	form-based			true	0.7	6	1	5	5	7644	4759	4759	0.933333
6713	030	2679	0.06	1338	1	65	100	3	6	5	8037	6699	RH-1	40	form-based			true	0.7	6	1	5	5	7501.199707	6163.199707	6163.199707	0.933333
6713	031	2628	0.06	950	1	65	100	3	6	5	7884	6934	RH-1	40	form-based			true	0.7	6	1	5	5	7358.399902	6408.399902	6408.399902	0.933333
6713	044	2500	0.06	726	0	65	100	3	6	6	7500	6774	RH-1	40	form-based			true	0.7	5	0.833333313	5	5	7000	6274	6274	0.933333
6717	001	2784	0.06	1225	1	65	100	3	6	5	8352	7127	RH-1	40	form-based		true	true	0.7	6	1	5	5	7795.199707	6570.199707	6570.199707	0.933333
6717	002	2800	0.06	1908	1	65	100	3	6	5	8400	6492	RH-1	40	form-based			true	0.7	6	1	5	5	7840	5932	5932	0.933333
6717	003	2800	0.06	1503	1	65	100	3	6	5	8400	6897	RH-1	40	form-based			true	0.7	6	1	5	5	7840	6337	6337	0.933333
6717	004	2800	0.06	1120	1	65	100	3	6	5	8400	7280	RH-1	40	form-based			true	0.7	6	1	5	5	7840	6720	6720	0.933333
6717	005	2800	0.06	1830	1	65	100	3	6	5	8400	6570	RH-2	40	form-based			true	0.7	6	1	5	5	7840	6010	6010	0.933333
6717	006	2800	0.06	3217	1	65	100	3	6	5	8400	5183	RH-2	40	form-based			true	0.7	6	1	5	5	7840	4623	4623	0.933333
6717	007	2800	0.06	1490	1	65	100	3	6	5	8400	6910	RH-2	40	form-based			true	0.7	6	1	5	5	7840	6350	6350	0.933333
6717	020	2819	0.06	780	1	75	120	3.5	7	6	9866	9086	RH-1	40	form-based			true	0.7	6	0.857142866	5	5	7893.199707	7113.199707	7113.199707	0.800041
6719	006	3050	0.07	1281	1	65	100	3	7	6	9150	7869	RH-2	40	form-based			true	0.7	6	0.857142866	5	5	8540	7259	7259	0.933333
6719	006A	3010	0.07	1281	1	65	100	3	7	6	9030	7749	RH-2	40	form-based			true	0.7	6	0.857142866	5	5	8428	7147	7147	0.933333
6722	009	2161	0.05	1307	1	65	100	3	5	4	6483	5176	RH-2	40	density-lim	1500	true		0.7	6	1.200000048	5	5	6050.799805	4743.799805	4743.799805	0.933333
6722	015A	1250	0.03	1800	1	65	100	3	3	2	3750	1950	RH-2	40	density-lim	1500	true		0.7	6	2	5	5	3500	1700	1700	0.933333
6722	029	2500	0.06	1150	1	65	100	3	6	5	7500	6350	RH-2	40	density-lim	1500	true		0.7	6	1	5	5	7000	5850	5850	0.933333
6723	026	2360	0.05	3582	1	75	120	3.5	6	5	8260	4678	RH-1	40	density-lim	3000	true		0.7	6	1	5	5	6608	3026	3026	0.8
6724	002	2228	0.05	2140	1	75	120	3.5	6	5	7798	5658	RH-2	40	density-lim	1500	true		0.7	6	1	5	5	6238.399902	4098.399902	4098.399902	0.8
6724	012	1600	0.04	2140	1	75	120	3.5	5	4	5600	3460	RH-2	40	density-lim	1500	true		0.7	6	1.200000048	5	5	4480	2340	2340	0.8
6724	017	1600	0.04	2140	1	75	120	3.5	5	4	5600	3460	RH-2	40	density-lim	1500	true		0.7	6	1.200000048	5	5	4480	2340	2340	0.8
6724	022	1321	0.03	2150	1	75	120	3.5	4	3	4624	2474	RH-2	40	density-lim	1500	true		0.7	6	1.5	5	5	3698.800049	1548.800049	1548.800049	0.799914
6726	003	2849	0.07	2618	1	75	120	3.5	8	7	9972	7354	RH-2	40	form-based			true	0.7	6	0.75	5	5	7977.199707	5359.199707	5359.199707	0.79996
6726	016	2250	0.05	1296	1	75	120	3.5	6	5	7875	6579	RH-2	50	form-based			true	0.7	6	1	5	5	7875	6579	6579	1
6726	017	2250	0.05	1038	1	75	120	3.5	6	5	7875	6837	RH-2	50	form-based			true	0.7	6	1	5	5	7875	6837	6837	1
6726	018	2250	0.05	1456	1	75	120	3.5	6	5	7875	6419	RH-2	50	form-based			true	0.7	6	1	5	5	7875	6419	6419	1
6726	019	2250	0.05	982	1	75	120	3.5	6	5	7875	6893	RH-2	50	form-based			true	0.7	6	1	5	5	7875	6893	6893	1
6726	023	2250	0.05	1996	1	75	120	3.5	6	5	7875	5879	RH-2	50	form-based			true	0.7	6	1	5	5	7875	5879	5879	1
6726	025	2250	0.05	2070	1	75	120	3.5	6	5	7875	5805	RH-2	50	form-based			true	0.7	6	1	5	5	7875	5805	5805	1
6726	026	2130	0.05	950	1	75	120	3.5	6	5	7455	6505	RH-2	50	form-based		true	true	0.7	6	1	5	5	7455	6505	6505	1
6726	029B	2130	0.05	1290	1	75	120	3.5	6	5	7455	6165	RH-2	50	form-based			true	0.7	6	1	5	5	7455	6165	6165	1
6726	040	3135	0.07	2468	2	75	120	3.5	8	6	10972	8504	RH-2	40	form-based			true	0.7	7	0.875	5	5	8778	6310	6310	0.800036
6726	048	3136	0.07	1575	2	75	120	3.5	8	6	10976	9401	RH-2	40	form-based			true	0.7	7	0.875	5	5	8780.799805	7205.799805	7205.799805	0.8
6726	052	3000	0.07	1515	1	75	120	3.5	8	7	10500	8985	RH-2	40	form-based			true	0.7	6	0.75	5	5	8400	6885	6885	0.8
6727	019	2270	0.05	850	1	75	120	3.5	6	5	7945	7095	RH-2	50	form-based			true	0.7	6	1	5	5	7945	7095	7095	1
6727	020	2420	0.06	2258	2	75	120	3.5	7	5	8470	6212	RH-2	50	form-based			true	0.7	7	1	5	5	8470	6212	6212	1
6727	023A	2642	0.06	3154	3	75	120	3.5	7	4	9247	6093	NCT-GLEN	50	form-based		true	true	0.75	8	1.142857194	5	5	9907.5	6753.5	6753.5	1.071429
6727	042	2977	0.07	1085	1	75	120	3.5	8	7	10420	9335	RH-1	40	form-based			true	0.7	6	0.75	5	5	8335.599609	7250.599609	7250.599609	0.799962
6727	046	2498	0.06	2728	2	75	120	3.5	7	5	8743	6015	RH-2	50	form-based			true	0.7	7	1	5	5	8743	6015	6015	1
6728	001	2704	0.06	1209	1	75	120	3.5	7	6	9464	8255	RH-1	40	form-based		true	true	0.7	6	0.857142866	5	5	7571.199707	6362.199707	6362.199707	0.8
6728	002	2825	0.06	1235	1	75	120	3.5	7	6	9888	8653	RH-1	40	form-based			true	0.7	6	0.857142866	5	5	7910	6675	6675	0.79996
6728	003	2825	0.06	1550	1	75	120	3.5	7	6	9888	8338	RH-1	40	form-based			true	0.7	6	0.857142866	5	5	7910	6360	6360	0.79996
6728	004	2825	0.06	1235	1	75	120	3.5	7	6	9888	8653	RH-1	40	form-based			true	0.7	6	0.857142866	5	5	7910	6675	6675	0.79996
6728	005	2825	0.06	2570	1	75	120	3.5	7	6	9888	7318	RH-1	40	form-based			true	0.7	6	0.857142866	5	5	7910	5340	5340	0.79996
6728	007	2825	0.06	2123	1	75	120	3.5	7	6	9888	7765	RH-1	40	form-based			true	0.7	6	0.857142866	5	5	7910	5787	5787	0.79996
6728	011	3363	0.08	3965	2	75	120	3.5	10	8	11770	7805	RH-1	40	form-based			true	0.7	7	0.699999988	5	5	9416.399414	5451.399414	5451.399414	0.800034
6728	022A	2058	0.05	895	1	75	120	3.5	6	5	7203	6308	RH-1	50	form-based		true	true	0.7	6	1	5	5	7203	6308	6308	1
6728	024A	2754	0.06	2535	1	75	120	3.5	7	6	9639	7104	RH-1	40	form-based		true	true	0.7	6	0.857142866	5	5	7711.199707	5176.199707	5176.199707	0.8
6729	003	2631	0.06	780	1	65	100	3	6	5	7893	7113	RH-1	40	form-based			true	0.7	6	1	5	5	7366.799805	6586.799805	6586.799805	0.933333

block_num	lot_num	Lot Size Feet	Lot Size Acres	Existing Bldg Sqft	Existing Units	sb79_MaxHeight	sb79_MaxDensity	sb79_MaxFAR	SB79- Gross Unit Capacity	SB79- Net Unit Capacity	SB79- Gross GSF Capacity	SB79- Net GSF Capacity	Existing SF Zoning	Existing SF Height Limit	Density Limit?	Density Limit ratio	Corner Parcel?	In R4	Max Lot Coverage	SF Unit Capacity Gross	% Gross Unit- SF vs SB79	SF Zoning- Net Unit Capacity	SF Zoning - Net Unit Capacity Limited by 200% SB79	SF Zoning- Gross GSF Capacity	SF Zoning- Net GSF Capacity	SF Zoning - Net GSF Capacity Limited by 200% SB79	% Gross GSF- SF vs SB79
6729	004	2898	0.07	1125	1	65	100	3	7	6	8694	7569	RH-1	40	form-based		true	true	0.7	6	0.857142866	5	5	8114.399902	6989.399902	6989.399902	0.933333
6729	030	2164	0.05	2200	1	75	120	3.5	6	5	7574	5374	RH-1	50	form-based			true	0.7	6	1	5	5	7574	5374	5374	1
6729	037	2253	0.05	1100	1	75	120	3.5	6	5	7886	6786	RH-1	50	form-based		true	true	0.7	6	1	5	5	7885.5	6785.5	6785.5	0.999937
6729	040	2104	0.05	1092	1	75	120	3.5	6	5	7364	6272	RH-1	50	form-based			true	0.7	6	1	5	5	7364	6272	6272	1
6729	041	2113	0.05	1237	1	75	120	3.5	6	5	7396	6159	RH-1	50	form-based			true	0.7	6	1	5	5	7395.5	6158.5	6158.5	0.999932
6729	042	2122	0.05	1237	1	75	120	3.5	6	5	7427	6190	RH-1	50	form-based			true	0.7	6	1	5	5	7427	6190	6190	1
6729	043	2130	0.05	1235	1	75	120	3.5	6	5	7455	6220	RH-1	50	form-based			true	0.7	6	1	5	5	7455	6220	6220	1
6729	045	2148	0.05	1056	1	75	120	3.5	6	5	7518	6462	RH-1	50	form-based			true	0.7	6	1	5	5	7518	6462	6462	1
6729	046	2157	0.05	1678	1	75	120	3.5	6	5	7550	5872	RH-1	50	form-based			true	0.7	6	1	5	5	7549.5	5871.5	5871.5	0.999934
6729	048	2174	0.05	2064	0	75	120	3.5	6	6	7609	5545	RH-1	40	form-based			true	0.7	5	0.833333313	5	5	6087.199707	4023.199707	4023.199707	0.8
6729	058	2690	0.06	2479	1	75	120	3.5	7	6	9415	6936	RH-1	40	form-based			true	0.7	6	0.857142866	5	5	7532	5053	5053	0.8
6729	066	2087	0.05	2469	1	75	120	3.5	6	5	7304	4835	RH-1	50	form-based		true	true	0.7	6	1	5	5	7304.5	4835.5	4835.5	1.000068
6730	001	2838	0.07	1232	1	65	100	3	7	6	8514	7282	RH-1	40	form-based		true	true	0.7	6	0.857142866	5	5	7946.399902	6714.399902	6714.399902	0.933333
6730	012	2916	0.07	1680	1	75	120	3.5	8	7	10206	8526	RH-1	40	form-based			true	0.7	6	0.75	5	5	8164.799805	6484.799805	6484.799805	0.8
6730	016	2313	0.05	0	0	75	120	3.5	6	6	8096	8096	RH-1	40	form-based			true	0.7	5	0.833333313	5	5	6476.399902	6476.399902	6476.399902	0.799951
6730	019	2807	0.06	1075	1	75	120	3.5	7	6	9824	8749	RH-1	40	form-based			true	0.7	6	0.857142866	5	5	7859.600098	6784.600098	6784.600098	0.800041
6730	026	2756	0.06	1359	1	75	120	3.5	7	6	9646	8287	RH-1	40	form-based			true	0.7	6	0.857142866	5	5	7716.799805	6357.799805	6357.799805	0.8
6730	027	2826	0.06	1947	1	75	120	3.5	7	6	9891	7944	RH-1	40	form-based			true	0.7	6	0.857142866	5	5	7912.799805	5965.799805	5965.799805	0.8
6730	028	2826	0.06	1424	1	75	120	3.5	7	6	9891	8467	RH-1	40	form-based			true	0.7	6	0.857142866	5	5	7912.799805	6488.799805	6488.799805	0.8
6731	035	2800	0.06	1912	1	65	100	3	6	5	8400	6488	RH-1	40	form-based			true	0.7	6	1	5	5	7840	5928	5928	0.933333
6731	056	2972	0.07	1240	1	65	100	3	7	6	8916	7676	RH-1	40	form-based			true	0.7	6	0.857142866	5	5	8321.599609	7081.599609	7081.599609	0.933333
6731	057	2818	0.06	1090	1	65	100	3	6	5	8454	7364	RH-1	40	form-based			true	0.7	6	1	5	5	7890.399902	6800.399902	6800.399902	0.933333
6731	058	2664	0.06	991	1	65	100	3	6	5	7992	7001	RH-1	40	form-based			true	0.7	6	1	5	5	7459.199707	6468.199707	6468.199707	0.933333
6732	023	3018	0.07	731	1	75	120	3.5	8	7	10563	9832	RH-1	40	form-based			true	0.7	6	0.75	5	5	8450.399414	7719.399414	7719.399414	0.8
6732	024	2839	0.07	1360	1	75	120	3.5	8	7	9936	8576	RH-1	40	form-based			true	0.7	6	0.75	5	5	7949.199707	6589.199707	6589.199707	0.80004
6732	025	2661	0.06	1580	1	65	100	3	6	5	7983	6403	RH-1	40	form-based			true	0.7	6	1	5	5	7450.799805	5870.799805	5870.799805	0.933333
6732	041	2761	0.06	1408	1	65	100	3	6	5	8283	6875	RH-1	40	form-based			true	0.7	6	1	5	5	7730.799805	6322.799805	6322.799805	0.933333
6732	042	2831	0.06	894	1	65	100	3	6	5	8493	7599	RH-1	40	form-based			true	0.7	6	1	5	5	7926.799805	7032.799805	7032.799805	0.933333
6732	043	3019	0.07	3014	1	65	100	3	7	6	9057	6043	RH-1	40	form-based			true	0.7	6	0.857142866	5	5	8453.200195	5439.200195	5439.200195	0.933333
6732	050	3434	0.08	2067	2	75	120	3.5	10	8	12019	9952	RH-1	40	form-based			true	0.7	7	0.699999988	5	5	9615.200195	7548.200195	7548.200195	0.8
6732	054	2982	0.07	2015	1	75	120	3.5	8	7	10437	8422	RH-1	40	form-based			true	0.7	6	0.75	5	5	8349.599609	6334.599609	6334.599609	0.8
6732	064	2986	0.07	1144	1	75	120	3.5	8	7	10451	9307	RH-1	40	form-based			true	0.7	6	0.75	5	5	8360.799805	7216.799805	7216.799805	0.8
6733A	005F	2625	0.06	1050	1	65	100	3	6	5	7875	6825	RH-1	40	form-based			true	0.7	6	1	5	5	7350	6300	6300	0.933333
6733A	005N	2735	0.06	2043	1	65	100	3	6	5	8205	6162	RH-1	40	form-based		true	true	0.7	6	1	5	5	7658	5615	5615	0.933333
6733A	036	2711	0.06	1188	1	65	100	3	6	5	8133	6945	RH-1	40	form-based			true	0.7	6	1	5	5	7590.799805	6402.799805	6402.799805	0.933333
6733A	037	2976	0.07	1716	1	65	100	3	7	6	8928	7212	RH-1	40	form-based			true	0.7	6	0.857142866	5	5	8332.799805	6616.799805	6616.799805	0.933333
6733A	038	2937	0.07	2952	1	65	100	3	7	6	8811	5859	RH-1	40	form-based			true	0.7	6	0.857142866	5	5	8223.599609	5271.599609	5271.599609	0.933333
6734	005	3085	0.07	3740	1	65	100	3	7	6	9255	5515	RH-1	40	form-based		true	true	0.7	6	0.857142866	5	5	8638	4898	4898	0.933333
6734	006	2750	0.06	2761	1	65	100	3	6	5	8250	5489	RH-1	40	form-based			true	0.7	6	1	5	5	7700	4939	4939	0.933333
6734	007	3037	0.07	2687	1	65	100	3	7	6	9111	6424	RH-1	40	form-based			true	0.7	6	0.857142866	5	5	8503.599609	5816.599609	5816.599609	0.933333
6734	009	2763	0.06	1592	1	65	100	3	6	5	8289	6697	RH-1	40	form-based			true	0.7	6	1	5	5	7736.399902	6144.399902	6144.399902	0.933333
6734	033	2669	0.06	1830	1	65	100	3	6	5	8007	6177	RH-1	40	form-based			true	0.7	6	1	5	5	7473.199707	5643.199707	5643.199707	0.933333
6735	009	2615	0.06	0	0	65	100	3	6	6	7845	7845	RH-1	40	form-based			true	0.7	5	0.833333313	5	5	7322	7322	7322	0.933333
6735	010	2597	0.06	0	0	65	100	3	6	6	7791	7791	RH-1	40	form-based			true	0.7	5	0.833333313	5	5	7271.600098	7271.600098	7271.600098	0.933333
6735	011	2579	0.06	0	0	65	100	3	6	6	7737	7737	RH-1	40	form-based			true	0.7	5	0.833333313	5	5	7221.199707	7221.199707	7221.199707	0.933333
6735	012	2561	0.06	0	0	65	100	3	6	6	7683	7683	RH-1	40	form-based			true	0.7	5	0.833333313	5	5	7170.799805	7170.799805	7170.799805	0.933333
6735	013	2543	0.06	0	0	65	100	3	6	6	7629	7629	RH-1	40	form-based			true	0.7	5	0.833333313	5	5	7120.399902	7120.399902	7120.399902	0.933333
6735	014	2525	0.06	0	0	65	100	3	6	6	7575	7575	RH-1	40	form-based			true	0.7	5	0.833333313	5	5	7070	7070	7070	0.933333
6735	025	2728	0.06	1237	1	65	100	3	6	5	8184	6947	RH-1	40	form-based			true	0.7	6	1	5	5	7638.399902	6401.399902	6401.399902	0.933333
6735	059	2693	0.06	1672	1	65	100	3	6	5	8079	6407	RH-1	40	form-based			true	0.7	6	1	5	5	7540.399902	5868.399902	5868.399902	0.933333
6735	027	2705	0.06	1386	1	65	100	3	6	5	8115	6729	RH-1	40	form-based			true	0.7	6	1	5	5	7574	6188	6188	0.933333
6735	029	2652	0.06	1221	1	65	100	3	6	5	7956	6735	RH-1	40	form-based			true	0.7	6	1	5	5	7425.600098	6204.600098	6204.600098	0.933333
6735	032	2622	0.06	1760	1	65	100	3	6	5	7866	6106	RH-1	40	form-based			true	0.7	6	1	5	5	7341.600098	5581.600098	5581.600098	0.933333
6735	033	2669	0.06	1608	1	65	100	3	6	5	8007	6399	RH-1	40	form-based			true	0.7	6	1	5	5	7473.199707	5865.199707	5865.199707	0.933333
6735	034	2709	0.06	1200	1	65	100	3	6	5	8127	6927	RH-1	40	form-based			true	0.7	6	1	5	5	7585.199707	6385.199707	6385.199707	0.933333
6735	036	2766	0.06	2028	1	65	100	3	6	5	8298	6270	RH-1	40	form-based			true	0.7	6	1	5	5	7744.799805	5716.799805	5716.799805	0.933333
6735	050	3286	0.08	1580	2	65	100	3	8	6	9858	8278	RH-1	40	form-based			true	0.7	7	0.875	5	5	9200.799805	7620.799805	7620.799805	0.933333
6736	017	2500	0.06	1447	0	65	100	3	6	6	7500	6053	RH-1	40	form-based			true	0.7	5	0.833333313	5	5	7000	5553	5553	0.933333
6736	035	2183	0.05	2897	1	75	120	3.5	6	5	7640	4743	RH-1	50	form-based			true	0.7	6	1	5	5	7640.5	4743.5	4743.5	1.000065
6736	036	2086	0.05	2990	1	75	120	3.5	6	5	7301	4311	RH-1	50	form-based			true	0.7	6	1	5	5	7301	4311	4311	1
6736	037	2004	0.05	2889	1	75	120	3.5	6	5	7014	4125	RH-1	50	form-based			true	0.7	6	1	5	5	7014	4125	4125	1
6738	003	1967	0.05	1774	1	75	120	3.5	6	5	6884	5110	RH-1	50	form-based			true	0.7	6	1	5	5	6884.5	5110.5	5110.5	1.000073
6738	015	2250	0.05	2650	1	75	120	3.5	6	5	7875	5225	RH-1	50	form-based			true	0.7	6	1	5	5	7875	5225	5225	1
6738	024	2285	0.05	2705	1	75	120	3.5	6	5	7998	5293	RH-1	50	form-based		true	true	0.7	6	1	5	5	7997.5	5292.5	5292.5	0.999937

block_num	lot_num	Lot Size Feet	Lot Size Acres	Existing Bldg Sqft	Existing Units	sb79_MaxHeight	sb79_MaxDensity	sb79_MaxFAR	SB79- Gross Unit Capacity	SB79- Net Unit Capacity	SB79- Gross GSF Capacity	SB79- Net GSF Capacity	Existing SF Zoning	Existing SF Height Limit	Density Limit?	Density Limit ratio	Corner Parcel?	In R4	Max Lot Coverage	SF Unit Capacity Gross	% Gross Unit- SF vs SB79	SF Zoning- Net Unit Capacity	SF Zoning - Net Unit Capacity Limited by 200% SB79	SF Zoning- Gross GSF Capacity	SF Zoning- Net GSF Capacity	SF Zoning - Net GSF Capacity Limited by 200% SB79	% Gross GSF- SF vs SB79
6739	015	2175	0.05	1460	1	75	120	3.5	6	5	7612	6152	RH-1	50	form-based			true	0.7	6	1	5	5	7612.5	6152.5	6152.5	1.000066
6739	018A	2200	0.05	864	1	75	120	3.5	6	5	7700	6836	RH-1	50	form-based			true	0.7	6	1	5	5	7700	6836	6836	1
6739	024	2267	0.05	975	1	75	120	3.5	6	5	7934	6959	RH-1	50	form-based			true	0.7	6	1	5	5	7934.5	6959.5	6959.5	1.000063
6740	004	2130	0.05	1307	1	75	120	3.5	6	5	7455	6148	RH-2	50	form-based			true	0.7	6	1	5	5	7455	6148	6148	1
6740	008	2476	0.06	2200	2	75	120	3.5	7	5	8666	6466	RH-2	50	form-based			true	0.7	7	1	5	5	8666	6466	6466	1
6740	010	2427	0.06	1530	2	75	120	3.5	7	5	8494	6964	RH-2	50	form-based			true	0.7	7	1	5	5	8494.5	6964.5	6964.5	1.000059
6740	017	1877	0.04	2391	2	75	120	3.5	5	3	6570	4179	NCT-GLEN	65	form-based			true	0.75	7	1.399999976	5	5	8446.5	6055.5	6055.5	1.285616
6740	025	2315	0.05	1493	1	75	120	3.5	6	5	8102	6609	RH-2	50	form-based			true	0.7	6	1	5	5	8102.5	6609.5	6609.5	1.000062
6740	026	2476	0.06	1262	2	75	120	3.5	7	5	8666	7404	RH-2	50	form-based			true	0.7	7	1	5	5	8666	7404	7404	1
6741	001A	2132	0.05	1022	1	75	120	3.5	6	5	7462	6440	RH-2	50	form-based			true	0.7	6	1	5	5	7462	6440	6440	1
6741	005	2217	0.05	1482	1	75	120	3.5	6	5	7760	6278	RH-2	50	form-based			true	0.7	6	1	5	5	7759.5	6277.5	6277.5	0.999936
6741	022	2273	0.05	1358	1	75	120	3.5	6	5	7956	6598	RH-2	50	form-based			true	0.7	6	1	5	5	7955.5	6597.5	6597.5	0.999937
6742	019	2130	0.05	3482	3	75	120	3.5	6	3	7455	3973	NCT-GLEN	65	form-based			true	0.75	8	1.333333373	5	5	9585	6103	6103	1.285714
6742	020	1916	0.04	4338	2	75	120	3.5	5	3	6706	2368	NCT-GLEN	65	form-based			true	0.75	7	1.399999976	5	5	8622	4284	4284	1.285714
6742	021	2527	0.06	3150	4	75	120	3.5	7	3	8844	5694	NCT-GLEN	65	form-based			true	0.75	9	1.285714269	5	5	11371.5	8221.5	8221.5	1.285787
6743	018	2500	0.06	2676	2	75	120	3.5	7	5	8750	6074	RH-1	50	form-based		true	true	0.7	7	1	5	5	8750	6074	6074	1
6746	028	1768	0.04	3293	2	75	120	3.5	5	3	6188	2895	NCT-GLEN	65	form-based		true	true	0.75	7	1.399999976	5	5	7956	4663	4663	1.285714
6748	044	2500	0.06	1425	1	65	100	3	6	5	7500	6075	RH-2	40	density-lim	1500	true		0.7	6	1	5	5	7000	5575	5575	0.933333
6750	050	3468	0.08	1995	1	65	100	3	8	7	10404	8409	RH-1	40	density-lim	3000	true		0.7	6	0.75	5	5	9710.399414	7715.399414	7715.399414	0.933333
6751	001	1832	0.04	1276	1	75	120	3.5	5	4	6412	5136	RH-2	40	density-lim	1500	true		0.7	6	1.200000048	5	5	5129.600098	3853.600098	3853.600098	0.8
6751	023	1875	0.04	1008	1	75	120	3.5	5	4	6562	5554	RH-1	40	density-lim	3000	true		0.7	6	1.200000048	5	5	5250	4242	4242	0.800061
6752	001	1818	0.04	1200	1	75	120	3.5	5	4	6363	5163	RH-2	40	density-lim	1500	true		0.7	6	1.200000048	5	5	5090.399902	3890.399902	3890.399902	0.8
6752	027	1209	0.03	660	1	75	120	3.5	4	3	4232	3572	RH-1	40	density-lim	3000	true		0.7	6	1.5	5	5	3385.199951	2725.199951	2725.199951	0.799905
6752	047	1586	0.04	1200	1	75	120	3.5	5	4	5551	4351	RH-2	40	density-lim	1500	true		0.7	6	1.200000048	5	5	4440.799805	3240.799805	3240.799805	0.8
6752	060	3360	0.08	1312	1	75	120	3.5	10	9	11760	10448	RH-1	40	density-lim	3000	true		0.7	6	0.600000024	5	5	9408	8096	8096	0.8
6752	063	2313	0.05	1733	1	75	120	3.5	6	5	8096	6363	RH-1	40	density-lim	3000	true		0.7	6	1	5	5	6476.399902	4743.399902	4743.399902	0.799951
6752	065	3820	0.09	2192	1	75	120	3.5	11	10	13370	11178	RH-1	40	density-lim	3000	true		0.7	6	0.545454562	5	5	10696	8504	8504	0.8
6752	066	2643	0.06	904	1	75	120	3.5	7	6	9250	8346	RH-1	40	density-lim	3000	true		0.7	6	0.857142866	5	5	7400.399902	6496.399902	6496.399902	0.800043
6753	028	2916	0.07	2014	1	75	120	3.5	8	7	10206	8192	RH-1	40	density-lim	3000	true		0.7	6	0.75	5	5	8164.799805	6150.799805	6150.799805	0.8
6753	058	2179	0.05	1100	1	75	120	3.5	6	5	7626	6526	RH-1	40	density-lim	3000	true		0.7	6	1	5	5	6101.199707	5001.199707	5001.199707	0.800052
6753	066	1250	0.03	875	1	75	120	3.5	4	3	4375	3500	RH-1	40	density-lim	3000	true		0.7	6	1.5	5	5	3500	2625	2625	0.8
6754	056	2309	0.05	1299	1	75	120	3.5	6	5	8082	6783	RH-1	40	density-lim	3000	true		0.7	6	1	5	5	6465.199707	5166.199707	5166.199707	0.79995
6754	025A	1875	0.04	1250	1	75	120	3.5	5	4	6562	5312	RH-1	40	density-lim	3000	true		0.7	6	1.200000048	5	5	5250	4000	4000	0.800061
6754	032	2738	0.06	1630	1	75	120	3.5	7	6	9583	7953	RH-1	40	density-lim	3000	true		0.7	6	0.857142866	5	5	7666.399902	6036.399902	6036.399902	0.8
6758	035	2500	0.06	780	2	75	120	3.5	7	5	8750	7970	RH-2	50	form-based			true	0.7	7	1	5	5	8750	7970	7970	1
6759	024	2991	0.07	1454	1	75	120	3.5	8	7	10468	9014	RH-1	40	form-based			true	0.7	6	0.75	5	5	8374.799805	6920.799805	6920.799805	0.800038
6760	003	2708	0.06	2020	1	75	120	3.5	7	6	9478	7458	RH-1	40	form-based			true	0.7	6	0.857142866	5	5	7582.399902	5562.399902	5562.399902	0.8
6760	024	2681	0.06	1180	1	65	100	3	6	5	8043	6863	RH-1	40	form-based			true	0.7	6	1	5	5	7506.799805	6326.799805	6326.799805	0.933333
6760	026	3024	0.07	1860	1	65	100	3	7	6	9072	7212	RH-1	40	form-based		true	true	0.7	6	0.857142866	5	5	8467.200195	6607.200195	6607.200195	0.933333
6760	027	3000	0.07	886	1	65	100	3	7	6	9000	8114	RH-1	40	form-based			true	0.7	6	0.857142866	5	5	8400	7514	7514	0.933333
6760	029	3000	0.07	908	1	65	100	3	7	6	9000	8092	RH-1	40	form-based			true	0.7	6	0.857142866	5	5	8400	7492	7492	0.933333
6760	030	3000	0.07	1015	1	65	100	3	7	6	9000	7985	RH-1	40	form-based			true	0.7	6	0.857142866	5	5	8400	7385	7385	0.933333
6760	031	3000	0.07	840	1	75	120	3.5	8	7	10500	9660	RH-1	40	form-based			true	0.7	6	0.75	5	5	8400	7560	7560	0.8
6761	001	2678	0.06	1090	1	65	100	3	6	5	8034	6944	RH-1	40	form-based		true	true	0.7	6	1	5	5	7498.399902	6408.399902	6408.399902	0.933333
6761	009	2681	0.06	907	1	65	100	3	6	5	8043	7136	RH-1	40	form-based			true	0.7	6	1	5	5	7506.799805	6599.799805	6599.799805	0.933333
6761	010	2796	0.06	907	1	65	100	3	6	5	8388	7481	RH-1	40	form-based			true	0.7	6	1	5	5	7828.799805	6921.799805	6921.799805	0.933333
6761	011	2910	0.07	907	1	65	100	3	7	6	8730	7823	RH-1	40	form-based			true	0.7	6	0.857142866	5	5	8148	7241	7241	0.933333
6761	012	3025	0.07	907	1	65	100	3	7	6	9075	8168	RH-1	40	form-based			true	0.7	6	0.857142866	5	5	8470	7563	7563	0.933333
6761	022	2481	0.06	0	0	65	100	3	6	6	7443	7443	RH-1	40	form-based			true	0.7	5	0.833333313	5	5	6946.799805	6946.799805	6946.799805	0.933333
6761	023	2187	0.05	0	0	65	100	3	5	5	6561	6561	RH-1	40	form-based			true	0.7	5	1	5	5	6123.600098	6123.600098	6123.600098	0.933333
6761	025	3089	0.07	1767	1	65	100	3	7	6	9267	7500	RH-1	40	form-based		true	true	0.7	6	0.857142866	5	5	8649.200195	6882.200195	6882.200195	0.933333
6762	026	2940	0.07	2080	1	65	100	3	7	6	8820	6740	RH-1	40	form-based			true	0.7	6	0.857142866	5	5	8232	6152	6152	0.933333
6762	028	2792	0.06	1614	1	65	100	3	6	5	8376	6762	RH-1	40	form-based			true	0.7	6	1	5	5	7817.600098	6203.600098	6203.600098	0.933333
6763	008	3304	0.08	2308	2	65	100	3	8	6	9912	7604	RH-1	40	form-based			true	0.7	7	0.875	5	5	9251.200195	6943.200195	6943.200195	0.933333
6763	016	2626	0.06	600	1	65	100	3	6	5	7878	7278	RH-1	40	form-based			true	0.7	6	1	5	5	7352.799805	6752.799805	6752.799805	0.933333
6763	030	2700	0.06	747	1	65	100	3	6	5	8100	7353	RH-1	40	form-based			true	0.7	6	1	5	5	7560	6813	6813	0.933333
6763	031	2937	0.07	2285	1	65	100	3	7	6	8811	6526	RH-1	40	form-based			true	0.7	6	0.857142866	5	5	8223.599609	5938.599609	5938.599609	0.933333
6763	039	2649	0.06	1425	1	65	100	3	6	5	7947	6522	RH-1	40	form-based			true	0.7	6	1	5	5	7417.199707	5992.199707	5992.199707	0.933333
6764	001	2860	0.07	2940	1	65	100	3	7	6	8580	5640	RH-1	40	form-based		true	true	0.7	6	0.857142866	5	5	8008	5068	5068	0.933333
6765	017	2500	0.06	0	0	65	100	3	6	6	7500	7500	RH-1	40	form-based			true	0.7	5	0.833333313	5	5	7000	7000	7000	0.933333
6765	042	2500	0.06	0	0	65	100	3	6	6	7500	7500	RH-1	40	form-based			true	0.7	5	0.833333313	5	5	7000	7000	7000	0.933333
6765	043	2500	0.06	870	0	65	100	3	6	6	7500	6630	RH-1	40	form-based			true	0.7	5	0.833333313	5	5	7000	6130	6130	0.933333
6766	052	2500	0.06	3385	0	65	100	3	6	6	7500	4115	RH-1	40	form-based			true	0.7	5	0.833333313	5	5	7000	3615	3615	0.933333
6767	004	1055	0.02	1690	1	75	120	3.5	2	1	3692	2002	RTO-C	85	form-based			true	0.75	6	3	5	3	6330	4640	4640	1.714518

block_num	lot_num	Lot Size Feet	Lot Size Acres	Existing Bldg Sqft	Existing Units	sb79_MaxHeight	sb79_MaxDensity	sb79_MaxFAR	SB79- Gross Unit Capacity	SB79- Net Unit Capacity	SB79- Gross GSF Capacity	SB79- Net GSF Capacity	Existing SF Zoning	Existing SF Height Limit	Density Limit?	Density Limit ratio	Corner Parcel?	In R4	Max Lot Coverage	SF Unit Capacity Gross	% Gross Unit- SF vs SB79	SF Zoning- Net Unit Capacity	SF Zoning - Net Unit Capacity Limited by 200% SB79	SF Zoning- Gross GSF Capacity	SF Zoning- Net GSF Capacity	SF Zoning - Net GSF Capacity Limited by 200% SB79	% Gross GSF- SF vs SB79
6767	005	1209	0.03	1234	1	75	120	3.5	4	3	4232	2998	RTO-C	85	form-based			true	0.75	6	1.5	5	5	7254	6020	6020	1.714083
6767	014	2467	0.06	2204	2	75	120	3.5	7	5	8634	6430	RH-2	50	form-based			true	0.7	7	1	5	5	8634.5	6430.5	6430.5	1.000058
6768	011	2003	0.05	1492	1	75	120	3.5	6	5	7010	5518	RH-2	50	form-based			true	0.7	6	1	5	5	7010.5	5518.5	5518.5	1.000071
6768	016	2634	0.06	2302	2	75	120	3.5	7	5	9219	6917	RH-2	50	form-based			true	0.7	7	1	5	5	9219	6917	6917	1
6768	018	2623	0.06	974	1	75	120	3.5	7	6	9180	8206	RH-2	40	form-based			true	0.7	6	0.857142866	5	5	7344.399902	6370.399902	6370.399902	0.800044
6768	026	2500	0.06	1052	2	75	120	3.5	7	5	8750	7698	RH-1	50	form-based			true	0.7	7	1	5	5	8750	7698	7698	1
6768	030	2500	0.06	1869	2	75	120	3.5	7	5	8750	6881	RH-2	50	form-based			true	0.7	7	1	5	5	8750	6881	6881	1
6768	039	1112	0.03	2100	1	75	120	3.5	4	3	3892	1792	NCT-GLEN	85	form-based			true	0.75	6	1.5	5	5	6672	4572	4572	1.714286
6768	041	2645	0.06	3203	2	75	120	3.5	7	5	9258	6055	RH-2	50	form-based			true	0.7	7	1	5	5	9257.5	6054.5	6054.5	0.999946
6768	042	2605	0.06	2750	2	75	120	3.5	7	5	9118	6368	RH-2	50	form-based			true	0.7	7	1	5	5	9117.5	6367.5	6367.5	0.999945
6769	061	2500	0.06	1173	0	65	100	3	6	6	7500	6327	RH-1	40	form-based			true	0.7	5	0.833333313	5	5	7000	5827	5827	0.933333
6769	062	2500	0.06	1560	0	65	100	3	6	6	7500	5940	RH-1	40	form-based			true	0.7	5	0.833333313	5	5	7000	5440	5440	0.933333
6770	018	2474	0.06	0	0	65	100	3	6	6	7422	7422	RH-2	40	form-based			true	0.7	5	0.833333313	5	5	6927.199707	6927.199707	6927.199707	0.933333
6770	019	2976	0.07	2275	1	65	100	3	7	6	8928	6653	RH-2	40	form-based			true	0.7	6	0.857142866	5	5	8332.799805	6057.799805	6057.799805	0.933333
6770	040	2550	0.06	415	0	65	100	3	6	6	7650	7235	RH-1	40	form-based			true	0.7	5	0.833333313	5	5	7140	6725	6725	0.933333
6770	044	2559	0.06	0	0	65	100	3	6	6	7677	7677	RH-1	40	form-based			true	0.7	5	0.833333313	5	5	7165.199707	7165.199707	7165.199707	0.933333
6770	057	8166	0.19	2037	0	65	100	3	19	19	24498	22461	RH-2	40	density-lim	1500			0.7	5	0.263157904	5	5	22864.79883	20827.79883	20827.79883	0.933333
6771	007	2762	0.06	616	1	65	100	3	6	5	8286	7670	RH-1	40	form-based			true	0.7	6	1	5	5	7733.600098	7117.600098	7117.600098	0.933333
6771	008	2764	0.06	2293	1	65	100	3	6	5	8292	5999	RH-1	40	form-based			true	0.7	6	1	5	5	7739.199707	5446.199707	5446.199707	0.933333
6771	009	2765	0.06	704	1	65	100	3	6	5	8295	7591	RH-1	40	form-based			true	0.7	6	1	5	5	7742	7038	7038	0.933333
6771	010	2767	0.06	825	1	65	100	3	6	5	8301	7476	RH-1	40	form-based			true	0.7	6	1	5	5	7747.600098	6922.600098	6922.600098	0.933333
6771	011	2769	0.06	825	1	65	100	3	6	5	8307	7482	RH-1	40	form-based			true	0.7	6	1	5	5	7753.199707	6928.199707	6928.199707	0.933333
6771	012	2771	0.06	1026	1	65	100	3	6	5	8313	7287	RH-1	40	form-based			true	0.7	6	1	5	5	7758.799805	6732.799805	6732.799805	0.933333
6771	013	2773	0.06	966	1	65	100	3	6	5	8319	7353	RH-1	40	form-based			true	0.7	6	1	5	5	7764.399902	6798.399902	6798.399902	0.933333
6771	015	2776	0.06	1750	1	65	100	3	6	5	8328	6578	RH-1	40	form-based			true	0.7	6	1	5	5	7772.799805	6022.799805	6022.799805	0.933333
6771	016	2778	0.06	1330	1	65	100	3	6	5	8334	7004	RH-1	40	form-based			true	0.7	6	1	5	5	7778.399902	6448.399902	6448.399902	0.933333
6771	017	2780	0.06	1116	1	65	100	3	6	5	8340	7224	RH-1	40	form-based			true	0.7	6	1	5	5	7784	6668	6668	0.933333
6771	018	2781	0.06	1350	1	65	100	3	6	5	8343	6993	RH-1	40	form-based			true	0.7	6	1	5	5	7786.799805	6436.799805	6436.799805	0.933333
6771	019	2783	0.06	1180	1	65	100	3	6	5	8349	7169	RH-1	40	form-based			true	0.7	6	1	5	5	7792.399902	6612.399902	6612.399902	0.933333
6771	020	2785	0.06	1040	1	65	100	3	6	5	8355	7315	RH-1	40	form-based			true	0.7	6	1	5	5	7798	6758	6758	0.933333
6771	021	2787	0.06	1723	1	65	100	3	6	5	8361	6638	RH-1	40	form-based			true	0.7	6	1	5	5	7803.600098	6080.600098	6080.600098	0.933333
6771	022	2789	0.06	1338	1	65	100	3	6	5	8367	7029	RH-1	40	form-based			true	0.7	6	1	5	5	7809.199707	6471.199707	6471.199707	0.933333
6771	033	2827	0.06	1225	1	65	100	3	6	5	8481	7256	RH-2	40	form-based			true	0.7	6	1	5	5	7915.600098	6690.600098	6690.600098	0.933333
6771	034	2829	0.06	1500	1	65	100	3	6	5	8487	6987	RH-2	40	form-based			true	0.7	6	1	5	5	7921.199707	6421.199707	6421.199707	0.933333
6771	035	2832	0.07	1399	1	65	100	3	7	6	8496	7097	RH-2	40	form-based			true	0.7	6	0.857142866	5	5	7929.600098	6530.600098	6530.600098	0.933333
6771	036	2834	0.07	2100	1	65	100	3	7	6	8502	6402	RH-2	40	form-based			true	0.7	6	0.857142866	5	5	7935.199707	5835.199707	5835.199707	0.933333
6771	037	2836	0.07	1125	1	65	100	3	7	6	8508	7383	RH-2	40	form-based			true	0.7	6	0.857142866	5	5	7940.799805	6815.799805	6815.799805	0.933333
6771	038	2839	0.07	1125	1	65	100	3	7	6	8517	7392	RH-2	40	form-based			true	0.7	6	0.857142866	5	5	7949.199707	6824.199707	6824.199707	0.933333
6771	039	2841	0.07	1059	1	65	100	3	7	6	8523	7464	RH-2	40	form-based			true	0.7	6	0.857142866	5	5	7954.799805	6895.799805	6895.799805	0.933333
6771	041	2846	0.07	1675	1	65	100	3	7	6	8538	6863	RH-2	40	form-based			true	0.7	6	0.857142866	5	5	7968.799805	6293.799805	6293.799805	0.933333
6771	042	2849	0.07	2142	1	65	100	3	7	6	8547	6405	RH-2	40	form-based			true	0.7	6	0.857142866	5	5	7977.199707	5835.199707	5835.199707	0.933333
6771	043	2851	0.07	2078	1	65	100	3	7	6	8553	6475	RH-2	40	form-based			true	0.7	6	0.857142866	5	5	7982.799805	5904.799805	5904.799805	0.933333
6771	044	2854	0.07	1577	1	65	100	3	7	6	8562	6985	RH-2	40	form-based			true	0.7	6	0.857142866	5	5	7991.199707	6414.199707	6414.199707	0.933333
6771	045	2856	0.07	1200	1	65	100	3	7	6	8568	7368	RH-2	40	form-based			true	0.7	6	0.857142866	5	5	7996.799805	6796.799805	6796.799805	0.933333
6771	046	2858	0.07	2812	1	65	100	3	7	6	8574	5762	RH-2	40	form-based			true	0.7	6	0.857142866	5	5	8002.399902	5190.399902	5190.399902	0.933333
6772	009	2832	0.07	1858	1	65	100	3	7	6	8496	6638	RH-1	40	form-based			true	0.7	6	0.857142866	5	5	7929.600098	6071.600098	6071.600098	0.933333
6772	010	2725	0.06	1075	1	65	100	3	6	5	8175	7100	RH-1	40	form-based		true	true	0.7	6	1	5	5	7630	6555	6555	0.933333
6772	011	2731	0.06	1225	1	65	100	3	6	5	8193	6968	RH-1	40	form-based			true	0.7	6	1	5	5	7646.799805	6421.799805	6421.799805	0.933333
6772	012	2733	0.06	1260	1	65	100	3	6	5	8199	6939	RH-1	40	form-based			true	0.7	6	1	5	5	7652.399902	6392.399902	6392.399902	0.933333
6772	013	2735	0.06	1496	1	65	100	3	6	5	8205	6709	RH-1	40	form-based			true	0.7	6	1	5	5	7658	6162	6162	0.933333
6772	014	2736	0.06	1240	1	65	100	3	6	5	8208	6968	RH-1	40	form-based			true	0.7	6	1	5	5	7660.799805	6420.799805	6420.799805	0.933333
6772	015	2738	0.06	1401	1	65	100	3	6	5	8214	6813	RH-1	40	form-based			true	0.7	6	1	5	5	7666.399902	6265.399902	6265.399902	0.933333
6772	016	2740	0.06	1344	1	65	100	3	6	5	8220	6876	RH-1	40	form-based			true	0.7	6	1	5	5	7672	6328	6328	0.933333
6772	017	2742	0.06	1344	1	65	100	3	6	5	8226	6882	RH-1	40	form-based			true	0.7	6	1	5	5	7677.600098	6333.600098	6333.600098	0.933333
6772	027	2915	0.07	1411	1	65	100	3	7	6	8745	7334	RH-2	40	form-based			true	0.7	6	0.857142866	5	5	8162	6751	6751	0.933333
6772	028	2911	0.07	1075	1	65	100	3	7	6	8733	7658	RH-2	40	form-based			true	0.7	6	0.857142866	5	5	8150.799805	7075.799805	7075.799805	0.933333
6772	029	2907	0.07	1315	1	65	100	3	7	6	8721	7406	RH-2	40	form-based			true	0.7	6	0.857142866	5	5	8139.600098	6824.600098	6824.600098	0.933333
6772	030	2903	0.07	1291	1	65	100	3	7	6	8709	7418	RH-2	40	form-based			true	0.7	6	0.857142866	5	5	8128.399902	6837.399902	6837.399902	0.933333
6772	031	2899	0.07	1075	1	65	100	3	7	6	8697	7622	RH-2	40	form-based			true	0.7	6	0.857142866	5	5	8117.199707	7042.199707	7042.199707	0.933333
6772	032	2895	0.07	1075	1	65	100	3	7	6	8685	7610	RH-2	40	form-based			true	0.7	6	0.857142866	5	5	8106	7031	7031	0.933333
6772	033	2891	0.07	1678	1	65	100	3	7	6	8673	6995	RH-2	40	form-based			true	0.7	6	0.857142866	5	5	8094.799805	6416.799805	6416.799805	0.933333
6772	034	2887	0.07	1629	1	65	100	3	7	6	8661	7032	RH-2	40	form-based			true	0.7	6	0.857142866	5	5	8083.600098	6454.600098	6454.600098	0.933333
6772	046	3042	0.07	2436	1	75	120	3.5	8	7	10647	8211	RH-2	40	form-based		true	true	0.7	6	0.75	5	5	8517.599609	6081.599609	6081.599609	0.8
6774	006	2643	0.06	888	1	65	100	3	6	5	7929	7041	RH-1	40	form-based			true	0.7	6	1	5	5	7400.399902	6512.399902	6512.399902	0.933333

block_num	lot_num	Lot Size Feet	Lot Size Acres	Existing Bldg Sqft	Existing Units	sb79_MaxHeight	sb79_MaxDensity	sb79_MaxFAR	SB79- Gross Unit Capacity	SB79- Net Unit Capacity	SB79- Gross GSF Capacity	SB79- Net GSF Capacity	Existing SF Zoning	Existing SF Height Limit	Density Limit?	Density Limit ratio	Corner Parcel?	In R4	Max Lot Coverage	SF Unit Capacity Gross	% Gross Unit- SF vs SB79	SF Zoning- Net Unit Capacity	SF Zoning - Net Unit Capacity Limited by 200% SB79	SF Zoning- Gross GSF Capacity	SF Zoning- Net GSF Capacity	SF Zoning - Net GSF Capacity Limited by 200% SB79	% Gross GSF- SF vs SB79
6774	011	2761	0.06	1441	1	65	100	3	6	5	8283	6842	RH-1	40	form-based		true	true	0.7	6	1	5	5	7730.799805	6289.799805	6289.799805	0.933333
6774	012	2813	0.06	2270	1	65	100	3	6	5	8439	6169	RH-1	40	form-based			true	0.7	6	1	5	5	7876.399902	5606.399902	5606.399902	0.933333
6774	013	2813	0.06	980	1	65	100	3	6	5	8439	7459	RH-1	40	form-based			true	0.7	6	1	5	5	7876.399902	6896.399902	6896.399902	0.933333
6774	014	2813	0.06	1356	1	65	100	3	6	5	8439	7083	RH-1	40	form-based			true	0.7	6	1	5	5	7876.399902	6520.399902	6520.399902	0.933333
6774	018	2813	0.06	1133	1	65	100	3	6	5	8439	7306	RH-1	40	form-based			true	0.7	6	1	5	5	7876.399902	6743.399902	6743.399902	0.933333
6774	019	2813	0.06	1568	1	65	100	3	6	5	8439	6871	RH-1	40	form-based			true	0.7	6	1	5	5	7876.399902	6308.399902	6308.399902	0.933333
6774	020	2813	0.06	1465	1	65	100	3	6	5	8439	6974	RH-1	40	form-based			true	0.7	6	1	5	5	7876.399902	6411.399902	6411.399902	0.933333
6774	021	2813	0.06	1000	1	65	100	3	6	5	8439	7439	RH-1	40	form-based			true	0.7	6	1	5	5	7876.399902	6876.399902	6876.399902	0.933333
6774	022	2813	0.06	1350	1	65	100	3	6	5	8439	7089	RH-1	40	form-based			true	0.7	6	1	5	5	7876.399902	6526.399902	6526.399902	0.933333
6774	032	2811	0.06	1230	1	65	100	3	6	5	8433	7203	RH-1	40	form-based			true	0.7	6	1	5	5	7870.799805	6640.799805	6640.799805	0.933333
6774	033	2809	0.06	1056	1	65	100	3	6	5	8427	7371	RH-1	40	form-based			true	0.7	6	1	5	5	7865.199707	6809.199707	6809.199707	0.933333
6774	034	2808	0.06	1000	1	65	100	3	6	5	8424	7424	RH-1	40	form-based			true	0.7	6	1	5	5	7862.399902	6862.399902	6862.399902	0.933333
6774	036	2805	0.06	2192	1	65	100	3	6	5	8415	6223	RH-1	40	form-based			true	0.7	6	1	5	5	7854	5662	5662	0.933333
6774	037	2804	0.06	930	1	65	100	3	6	5	8412	7482	RH-1	40	form-based			true	0.7	6	1	5	5	7851.199707	6921.199707	6921.199707	0.933333
6774	038	2802	0.06	930	1	65	100	3	6	5	8406	7476	RH-1	40	form-based			true	0.7	6	1	5	5	7845.600098	6915.600098	6915.600098	0.933333
6774	039	2801	0.06	1369	1	65	100	3	6	5	8403	7034	RH-1	40	form-based			true	0.7	6	1	5	5	7842.799805	6473.799805	6473.799805	0.933333
6774	040	2800	0.06	930	1	65	100	3	6	5	8400	7470	RH-1	40	form-based			true	0.7	6	1	5	5	7840	6910	6910	0.933333
6774	041	2798	0.06	1160	1	65	100	3	6	5	8394	7234	RH-1	40	form-based			true	0.7	6	1	5	5	7834.399902	6674.399902	6674.399902	0.933333
6774	042	2797	0.06	1329	1	65	100	3	6	5	8391	7062	RH-1	40	form-based			true	0.7	6	1	5	5	7831.600098	6502.600098	6502.600098	0.933333
6774	043	2795	0.06	970	1	65	100	3	6	5	8385	7415	RH-1	40	form-based			true	0.7	6	1	5	5	7826	6856	6856	0.933333
6774	044	2794	0.06	1915	1	65	100	3	6	5	8382	6467	RH-1	40	form-based			true	0.7	6	1	5	5	7823.199707	5908.199707	5908.199707	0.933333
6774	045	3574	0.08	2740	3	65	100	3	8	5	10722	7982	RH-1	40	form-based			true	0.7	8	1	5	5	10007.2002	7267.200195	7267.200195	0.933333
6776	001	3201	0.07	3328	2	65	100	3	7	5	9603	6275	RH-1	40	form-based		true	true	0.7	7	1	5	5	8962.799805	5634.799805	5634.799805	0.933333
6778	001	3099	0.07	1375	1	65	100	3	7	6	9297	7922	RH-1	40	density-lim	3000	true		0.7	6	0.857142866	5	5	8677.200195	7302.200195	7302.200195	0.933333
6778	002	3148	0.07	1305	1	65	100	3	7	6	9444	8139	RH-1	40	density-lim	3000	true		0.7	6	0.857142866	5	5	8814.399414	7509.399414	7509.399414	0.933333
6778	017	2224	0.05	1125	1	65	100	3	5	4	6672	5547	RH-1	40	density-lim	3000	true		0.7	6	1.200000048	5	5	6227.199707	5102.199707	5102.199707	0.933333
6778	024	2786	0.06	1522	1	85	140	4	8	7	11144	9622	RH-1	40	density-lim	3000	true		0.7	6	0.75	5	5	7800.799805	6278.799805	6278.799805	0.7
6779	023	4092	0.09	2762	1	65	100	3	9	8	12276	9514	RH-1	40	density-lim	3000	true		0.7	6	0.666666687	5	5	11457.59961	8695.599609	8695.599609	0.933333
6779	056	3365	0.08	1465	1	65	100	3	8	7	10095	8630	RH-1	40	density-lim	3000	true		0.7	6	0.75	5	5	9422	7957	7957	0.933333
6779	073	2838	0.07	1830	1	65	100	3	7	6	8514	6684	RH-1	40	density-lim	3000	true		0.7	6	0.857142866	5	5	7946.399902	6116.399902	6116.399902	0.933333
6780	004	2442	0.06	1830	1	65	100	3	6	5	7326	5496	RH-1	40	density-lim	3000	true		0.7	6	1	5	5	6837.600098	5007.600098	5007.600098	0.933333
6780	020A	1955	0.04	1150	1	65	100	3	4	3	5865	4715	RH-1	40	density-lim	3000	true		0.7	6	1.5	5	5	5474	4324	4324	0.933333
6780	020H	2625	0.06	1175	1	65	100	3	6	5	7875	6700	RH-1	40	density-lim	3000	true		0.7	6	1	5	5	7350	6175	6175	0.933333
6780	048	2895	0.07	1400	1	65	100	3	7	6	8685	7285	RH-1	40	density-lim	3000	true		0.7	6	0.857142866	5	5	8106	6706	6706	0.933333
6781	018A	2418	0.06	1175	1	75	120	3.5	7	6	8463	7288	RH-1	40	density-lim	3000	true		0.7	6	0.857142866	5	5	6770.399902	5595.399902	5595.399902	0.8
6781	018F	2097	0.05	1275	1	65	100	3	5	4	6291	5016	RH-1	40	density-lim	3000	true		0.7	6	1.200000048	5	5	5871.600098	4596.600098	4596.600098	0.933333
6781	045	2412	0.06	1574	1	75	120	3.5	7	6	8442	6868	RH-1	40	density-lim	3000	true		0.7	6	0.857142866	5	5	6753.600098	5179.600098	5179.600098	0.8
6781	048	1385	0.03	1242	1	75	120	3.5	4	3	4848	3606	RH-1	40	density-lim	3000	true		0.7	6	1.5	5	5	3878	2636	2636	0.799918
6782	014	1751	0.04	1300	1	75	120	3.5	5	4	6128	4828	RH-1	40	density-lim	3000	true		0.7	6	1.200000048	5	5	4902.799805	3602.799805	3602.799805	0.800065
6782	021	1487	0.03	665	1	75	120	3.5	4	3	5204	4539	RH-1	40	density-lim	3000	true		0.7	6	1.5	5	5	4163.600098	3498.600098	3498.600098	0.800077
6783	002	1944	0.04	2134	1	75	120	3.5	5	4	6804	4670	RH-1	40	density-lim	3000	true		0.7	6	1.200000048	5	5	5443.199707	3309.199707	3309.199707	0.8
6783	003	4282	0.1	1750	1	75	120	3.5	12	11	14987	13237	RH-1	40	density-lim	3000	true		0.7	6	0.5	5	5	11989.59961	10239.59961	10239.59961	0.8
6783	011	2463	0.06	1058	1	75	120	3.5	7	6	8620	7562	RH-1	40	density-lim	3000	true		0.7	6	0.857142866	5	5	6896.399902	5838.399902	5838.399902	0.800046
6783	022	2567	0.06	1058	1	75	120	3.5	7	6	8984	7926	RH-1	40	density-lim	3000	true		0.7	6	0.857142866	5	5	7187.600098	6129.600098	6129.600098	0.800045
6784	003	2560	0.06	1774	1	75	120	3.5	7	6	8960	7186	RH-1	40	density-lim	3000	true		0.7	6	0.857142866	5	5	7168	5394	5394	0.8
6784	016	2590	0.06	1550	1	75	120	3.5	7	6	9065	7515	RH-1	40	density-lim	3000	true		0.7	6	0.857142866	5	5	7252	5702	5702	0.8
6784	022	2330	0.05	1250	1	75	120	3.5	6	5	8155	6905	RH-1	40	density-lim	3000	true		0.7	6	1	5	5	6524	5274	5274	0.8
6784	034	7500	0.17	1791	1	75	120	3.5	20	19	26250	24459	RH-1	40	density-lim	3000	true		0.7	6	0.300000012	5	5	21000	19209	19209	0.8
6785	003	2500	0.06	1350	1	75	120	3.5	7	6	8750	7400	RH-1	40	density-lim	3000	true		0.7	6	0.857142866	5	5	7000	5650	5650	0.8
6785	009A	1847	0.04	1200	1	75	120	3.5	5	4	6464	5264	RH-1	40	density-lim	3000	true		0.7	6	1.200000048	5	5	5171.600098	3971.600098	3971.600098	0.800062
6785	016	2419	0.06	1891	1	75	120	3.5	7	6	8466	6575	RH-1	40	density-lim	3000	true		0.7	6	0.857142866	5	5	6773.199707	4882.199707	4882.199707	0.800047
6785	022	2486	0.06	2162	1	75	120	3.5	7	6	8701	6539	RH-1	40	density-lim	3000	true		0.7	6	0.857142866	5	5	6960.799805	4798.799805	4798.799805	0.8
6786	009B	2692	0.06	1750	1	75	120	3.5	7	6	9422	7672	RH-1	40	density-lim	3000	true		0.7	6	0.857142866	5	5	7537.600098	5787.600098	5787.600098	0.8
6786	012	1868	0.04	744	1	75	120	3.5	5	4	6538	5794	RH-1	40	density-lim	3000	true		0.7	6	1.200000048	5	5	5230.399902	4486.399902	4486.399902	0.8
6786	029A	1405	0.03	1200	1	75	120	3.5	4	3	4918	3718	RH-1	40	density-lim	3000	true		0.7	6	1.5	5	5	3934	2734	2734	0.799919
6786	032	2303	0.05	1420	1	75	120	3.5	6	5	8060	6640	RH-1	40	density-lim	3000	true		0.7	6	1	5	5	6448.399902	5028.399902	5028.399902	0.80005
6786	086	2015	0.05	1475	1	75	120	3.5	6	5	7052	5577	RH-1	40	density-lim	3000	true		0.7	6	1	5	5	5642	4167	4167	0.800057
6786	090	1353	0.03	1050	1	75	120	3.5	4	3	4736	3686	RH-1	40	density-lim	3000	true		0.7	6	1.5	5	5	3788.399902	2738.399902	2738.399902	0.799915
6793	009	4153	0.1	3900	0	85	140	4	14	14	16612	12712	NC-1	40	density-lim	800			0.75	5	0.357142866	5	5	12459	8559	8559	0.75
6794	001	3161	0.07	1817	1	65	100	3	7	6	9483	7666	RH-1	40	density-lim	3000	true		0.7	6	0.857142866	5	5	8850.799805	7033.799805	7033.799805	0.933333
6794	013	2965	0.07	1475	1	65	100	3	7	6	8895	7420	RH-1	40	density-lim	3000	true		0.7	6	0.857142866	5	5	8302	6827	6827	0.933333
6794	021	2870	0.07	1160	1	65	100	3	7	6	8610	7450	RH-1	40	density-lim	3000	true		0.7	6	0.857142866	5	5	8036	6876	6876	0.933333
6795A	002	3714	0.09	2215	1	65	100	3	9	8	11142	8927	RH-1	40	density-lim	3000	true		0.7	6	0.666666687	5	5	10399.2002	8184.200195	8184.200195	0.933333
6795A	025	1706	0.04	1200	1	65	100	3	4	3	5118	3918	RH-1	40	density-lim	3000	true		0.7	6	1.5	5	5	4776.799805	3576.799805	3576.799805	0.933333

block_num	lot_num	Lot Size Feet	Lot Size Acres	Existing Bldg Sqft	Existing Units	sb79_MaxHeight	sb79_MaxDensity	sb79_MaxFAR	SB79- Gross Unit Capacity	SB79- Net Unit Capacity	SB79- Gross GSF Capacity	SB79- Net GSF Capacity	Existing SF Zoning	Existing SF Height Limit	Density Limit?	Density Limit ratio	Corner Parcel?	In R4	Max Lot Coverage	SF Unit Capacity Gross	% Gross Unit- SF vs SB79	SF Zoning- Net Unit Capacity	SF Zoning - Net Unit Capacity Limited by 200% SB79	SF Zoning- Gross GSF Capacity	SF Zoning- Net GSF Capacity	SF Zoning - Net GSF Capacity Limited by 200% SB79	% Gross GSF- SF vs SB79
6795C	002F	1748	0.04	1120	1	65	100	3	4	3	5244	4124	RH-1	40	density-lim	3000	true		0.7	6	1.5	5	5	4894.399902	3774.399902	3774.399902	0.933333
6795C	006	2311	0.05	1225	1	65	100	3	5	4	6933	5708	RH-1	40	density-lim	3000	true		0.7	6	1.200000048	5	5	6470.799805	5245.799805	5245.799805	0.933333
6795C	024	1994	0.05	1525	1	65	100	3	5	4	5982	4457	RH-1	40	density-lim	3000	true		0.7	6	1.200000048	5	5	5583.199707	4058.199707	4058.199707	0.933333
6795C	027	2283	0.05	1751	1	65	100	3	5	4	6849	5098	RH-1	40	density-lim	3000	true		0.7	6	1.200000048	5	5	6392.399902	4641.399902	4641.399902	0.933333
6795D	001	2424	0.06	1450	1	75	120	3.5	7	6	8484	7034	RH-1	40	density-lim	3000	true		0.7	6	0.857142866	5	5	6787.199707	5337.199707	5337.199707	0.8
6795D	014	2346	0.05	1585	1	65	100	3	5	4	7038	5453	RH-1	40	density-lim	3000	true		0.7	6	1.200000048	5	5	6568.799805	4983.799805	4983.799805	0.933333
6795D	017	2358	0.05	1926	1	65	100	3	5	4	7074	5148	RH-1	40	density-lim	3000	true		0.7	6	1.200000048	5	5	6602.399902	4676.399902	4676.399902	0.933333
6795D	024	2000	0.05	1709	1	65	100	3	5	4	6000	4291	RH-1	40	density-lim	3000	true		0.7	6	1.200000048	5	5	5600	3891	3891	0.933333
6795D	027A	1538	0.04	918	1	65	100	3	4	3	4614	3696	RH-1	40	density-lim	3000	true		0.7	6	1.5	5	5	4306.399902	3388.399902	3388.399902	0.933333
6795D	034	2365	0.05	1833	1	65	100	3	5	4	7095	5262	RH-1	40	density-lim	3000	true		0.7	6	1.200000048	5	5	6622	4789	4789	0.933333
6795D	035	3311	0.08	1901	1	65	100	3	8	7	9933	8032	RH-1	40	density-lim	3000	true		0.7	6	0.75	5	5	9270.799805	7369.799805	7369.799805	0.933333
6795D	044	2113	0.05	2253	1	65	100	3	5	4	6339	4086	RH-1	40	density-lim	3000	true		0.7	6	1.200000048	5	5	5916.399902	3663.399902	3663.399902	0.933333
6796	021	14275	0.33	7854	0	65	100	3	33	33	42825	34971	RH-1	40	density-lim	3000			0.7	5	0.151515156	5	5	39970	32116	32116	0.933333
6796	051	5000	0.11	7450	3	65	100	3	11	8	15000	7550	NCD-EXCE	40	density-lim	600			0.75	8	0.727272749	5	5	15000	7550	7550	1
6797	024	1831	0.04	1372	1	65	100	3	4	3	5493	4121	RH-1	40	density-lim	3000	true		0.7	6	1.5	5	5	5126.799805	3754.799805	3754.799805	0.933333
6797	027A	2370	0.05	1120	1	65	100	3	5	4	7110	5990	RH-1	40	density-lim	3000	true		0.7	6	1.200000048	5	5	6636	5516	5516	0.933333
6798	021A	2461	0.06	1180	1	65	100	3	6	5	7383	6203	RH-1	40	density-lim	3000	true		0.7	6	1	5	5	6890.799805	5710.799805	5710.799805	0.933333
6798	023	1503	0.03	1100	1	65	100	3	3	2	4509	3409	RH-1	40	density-lim	3000	true		0.7	6	2	5	5	4208.399902	3108.399902	3108.399902	0.933333
6799	020	2506	0.06	2525	1	65	100	3	6	5	7518	4993	RH-1	40	density-lim	3000	true		0.7	6	1	5	5	7016.799805	4491.799805	4491.799805	0.933333
6799	040	1253	0.03	575	1	65	100	3	3	2	3759	3184	RH-1	40	density-lim	3000	true		0.7	6	2	5	5	3508.399902	2933.399902	2933.399902	0.933333
6800	019	2680	0.06	1460	1	65	100	3	6	5	8040	6580	RH-1	40	density-lim	3000	true		0.7	6	1	5	5	7504	6044	6044	0.933333
6800	025	2184	0.05	1940	1	75	120	3.5	6	5	7644	5704	RH-1	40	density-lim	3000	true		0.7	6	1	5	5	6115.199707	4175.199707	4175.199707	0.8
6801	001	1536	0.04	1574	1	75	120	3.5	5	4	5376	3802	RH-1	40	density-lim	3000	true		0.7	6	1.200000048	5	5	4300.799805	2726.799805	2726.799805	0.8
6801	015	2090	0.05	1550	1	65	100	3	5	4	6270	4720	RH-1	40	density-lim	3000	true		0.7	6	1.200000048	5	5	5852	4302	4302	0.933333
6801	021	2844	0.07	1395	1	75	120	3.5	8	7	9954	8559	RH-1	40	density-lim	3000	true		0.7	6	0.75	5	5	7963.199707	6568.199707	6568.199707	0.8
6802	015	2182	0.05	1670	1	65	100	3	5	4	6546	4876	RH-1	40	density-lim	3000	true		0.7	6	1.200000048	5	5	6109.600098	4439.600098	4439.600098	0.933333
6802	017	2636	0.06	1736	1	65	100	3	6	5	7908	6172	RH-1	40	density-lim	3000	true		0.7	6	1	5	5	7380.799805	5644.799805	5644.799805	0.933333
6803	014	2242	0.05	1488	1	65	100	3	5	4	6726	5238	RH-1	40	density-lim	3000	true		0.7	6	1.200000048	5	5	6277.600098	4789.600098	4789.600098	0.933333
6803	018	1921	0.04	1651	1	65	100	3	4	3	5763	4112	RH-1	40	density-lim	3000	true		0.7	6	1.5	5	5	5378.799805	3727.799805	3727.799805	0.933333
6804	016	2306	0.05	1290	1	75	120	3.5	6	5	8071	6781	RH-1	40	density-lim	3000	true		0.7	6	1	5	5	6456.799805	5166.799805	5166.799805	0.8
6908	016	7735	0.18	3180	1	65	100	3	18	17	23205	20025	RH-1(D)	40	density-lim	3000	true		0.7	6	0.333333343	5	5	21658	18478	18478	0.933333
6933	005	2815	0.06	1530	1	85	140	4	8	7	11260	9730	RH-1	40	form-based			true	0.7	6	0.75	5	5	7882	6352	6352	0.7
6915	034A	2536	0.06	3120	0	65	100	3	6	6	7608	4488	RH-1(D)	40	form-based			true	0.7	5	0.833333313	5	5	7100.799805	3980.799805	3980.799805	0.933333
6933	006	2815	0.06	1250	1	65	100	3	6	5	8445	7195	RH-1	40	form-based			true	0.7	6	1	5	5	7882	6632	6632	0.933333
6933	008	2815	0.06	880	1	65	100	3	6	5	8445	7565	RH-1	40	form-based			true	0.7	6	1	5	5	7882	7002	7002	0.933333
6933	009	2815	0.06	2136	1	65	100	3	6	5	8445	6309	RH-1	40	form-based			true	0.7	6	1	5	5	7882	5746	5746	0.933333
6933	010	2815	0.06	1338	1	65	100	3	6	5	8445	7107	RH-1	40	form-based			true	0.7	6	1	5	5	7882	6544	6544	0.933333
6933	020	2810	0.06	1495	1	65	100	3	6	5	8430	6935	RH-1	40	form-based			true	0.7	6	1	5	5	7868	6373	6373	0.933333
6933	021	2811	0.06	1375	1	65	100	3	6	5	8433	7058	RH-1	40	form-based			true	0.7	6	1	5	5	7870.799805	6495.799805	6495.799805	0.933333
6933	022	2813	0.06	1425	1	65	100	3	6	5	8439	7014	RH-1	40	form-based			true	0.7	6	1	5	5	7876.399902	6451.399902	6451.399902	0.933333
6933	023	2815	0.06	1885	1	65	100	3	6	5	8445	6560	RH-1	40	form-based			true	0.7	6	1	5	5	7882	5997	5997	0.933333
6933	024	2816	0.06	1922	1	65	100	3	6	5	8448	6526	RH-1	40	form-based			true	0.7	6	1	5	5	7884.799805	5962.799805	5962.799805	0.933333
6933	025	2818	0.06	1375	1	65	100	3	6	5	8454	7079	RH-1	40	form-based			true	0.7	6	1	5	5	7890.399902	6515.399902	6515.399902	0.933333
6933	002	2815	0.06	1250	1	85	140	4	8	7	11260	10010	RH-1	40	form-based			true	0.7	6	0.75	5	5	7882	6632	6632	0.7
6933	003	2815	0.06	800	1	85	140	4	8	7	11260	10460	RH-1	40	form-based			true	0.7	6	0.75	5	5	7882	7082	7082	0.7
6933	004	2815	0.06	1810	1	85	140	4	8	7	11260	9450	RH-1	40	form-based			true	0.7	6	0.75	5	5	7882	6072	6072	0.7
6933	026	2819	0.06	700	1	65	100	3	6	5	8457	7757	RH-1	40	form-based			true	0.7	6	1	5	5	7893.199707	7193.199707	7193.199707	0.933333
6933	027	2821	0.06	2763	1	85	140	4	8	7	11284	8521	RH-1	40	form-based			true	0.7	6	0.75	5	5	7898.799805	5135.799805	5135.799805	0.7
6933	028	2823	0.06	1907	1	85	140	4	8	7	11292	9385	RH-1	40	form-based			true	0.7	6	0.75	5	5	7904.399902	5997.399902	5997.399902	0.7
6934	003	2825	0.06	884	1	65	100	3	6	5	8475	7591	RH-2	40	form-based			true	0.7	6	1	5	5	7910	7026	7026	0.933333
6934	004	2825	0.06	1490	1	65	100	3	6	5	8475	6985	RH-2	40	form-based			true	0.7	6	1	5	5	7910	6420	6420	0.933333
6934	005	2826	0.06	1908	1	65	100	3	6	5	8478	6570	RH-2	40	form-based			true	0.7	6	1	5	5	7912.799805	6004.799805	6004.799805	0.933333
6934	006	2827	0.06	1750	1	65	100	3	6	5	8481	6731	RH-2	40	form-based			true	0.7	6	1	5	5	7915.600098	6165.600098	6165.600098	0.933333
6934	011	2500	0.06	1755	0	65	100	3	6	6	7500	5745	RH-1	40	form-based		true	true	0.7	5	0.833333313	5	5	7000	5245	5245	0.933333
6934	015	2815	0.06	702	1	65	100	3	6	5	8445	7743	RH-1	40	form-based			true	0.7	6	1	5	5	7882	7180	7180	0.933333
6934	016	2815	0.06	610	1	65	100	3	6	5	8445	7835	RH-1	40	form-based			true	0.7	6	1	5	5	7882	7272	7272	0.933333
6934	017	2815	0.06	1304	1	65	100	3	6	5	8445	7141	RH-1	40	form-based			true	0.7	6	1	5	5	7882	6578	6578	0.933333
6934	019	2815	0.06	2240	1	65	100	3	6	5	8445	6205	RH-1	40	form-based			true	0.7	6	1	5	5	7882	5642	5642	0.933333
6934	021	2500	0.06	0	0	85	140	4	8	8	10000	10000	RH-1	40	form-based			true	0.7	5	0.625	5	5	7000	7000	7000	0.7
6935	002	2810	0.06	2620	1	65	100	3	6	5	8430	5810	RH-2	40	form-based			true	0.7	6	1	5	5	7868	5248	5248	0.933333
6935	013	2813	0.06	2156	1	65	100	3	6	5	8439	6283	RH-2	40	form-based			true	0.7	6	1	5	5	7876.399902	5720.399902	5720.399902	0.933333
6937	002	2820	0.06	720	1	65	100	3	6	5	8460	7740	RH-2	40	form-based			true	0.7	6	1	5	5	7896	7176	7176	0.933333
6937	004	2820	0.06	1325	1	65	100	3	6	5	8460	7135	RH-2	40	form-based			true	0.7	6	1	5	5	7896	6571	6571	0.933333
6937	005	2820	0.06	1184	1	65	100	3	6	5	8460	7276	RH-2	40	form-based			true	0.7	6	1	5	5	7896	6712	6712	0.933333

block_num	lot_num	Lot Size Feet	Lot Size Acres	Existing Bldg Sqft	Existing Units	sb79_MaxHeight	sb79_MaxDensity	sb79_MaxFAR	SB79- Gross Unit Capacity	SB79- Net Unit Capacity	SB79- Gross GSF Capacity	SB79- Net GSF Capacity	Existing SF Zoning	Existing SF Height Limit	Density Limit?	Density Limit ratio	Corner Parcel?	In R4	Max Lot Coverage	SF Unit Capacity Gross	% Gross Unit- SF vs SB79	SF Zoning- Net Unit Capacity	SF Zoning - Net Unit Capacity Limited by 200% SB79	SF Zoning- Gross GSF Capacity	SF Zoning- Net GSF Capacity	SF Zoning - Net GSF Capacity Limited by 200% SB79	% Gross GSF- SF vs SB79
6937	006	2707	0.06	1190	1	65	100	3	6	5	8121	6931	RH-2	40	form-based			true	0.7	6	1	5	5	7579.600098	6389.600098	6389.600098	0.933333
6937	008	4510	0.1	2962	4	65	100	3	10	6	13530	10568	RH-2	40	form-based			true	0.7	9	0.899999976	5	5	12628	9666	9666	0.933333
6937	009	2819	0.06	1487	1	65	100	3	6	5	8457	6970	RH-2	40	form-based			true	0.7	6	1	5	5	7893.199707	6406.199707	6406.199707	0.933333
6937	010	2818	0.06	710	1	65	100	3	6	5	8454	7744	RH-2	40	form-based			true	0.7	6	1	5	5	7890.399902	7180.399902	7180.399902	0.933333
6937	011	2818	0.06	2009	1	65	100	3	6	5	8454	6445	RH-2	40	form-based			true	0.7	6	1	5	5	7890.399902	5881.399902	5881.399902	0.933333
6937	012	2818	0.06	2037	1	65	100	3	6	5	8454	6417	RH-2	40	form-based			true	0.7	6	1	5	5	7890.399902	5853.399902	5853.399902	0.933333
6937	013	2818	0.06	1800	1	65	100	3	6	5	8454	6654	RH-2	40	form-based			true	0.7	6	1	5	5	7890.399902	6090.399902	6090.399902	0.933333
6937	014	2818	0.06	1800	1	65	100	3	6	5	8454	6654	RH-2	40	form-based			true	0.7	6	1	5	5	7890.399902	6090.399902	6090.399902	0.933333
6937	015	2771	0.06	1102	1	65	100	3	6	5	8313	7211	RH-2	40	form-based			true	0.7	6	1	5	5	7758.799805	6656.799805	6656.799805	0.933333
6937	016	2864	0.07	1750	1	65	100	3	7	6	8592	6842	RH-2	40	form-based			true	0.7	6	0.857142866	5	5	8019.199707	6269.199707	6269.199707	0.933333
6937	027	2812	0.06	1305	1	65	100	3	6	5	8436	7131	RH-1	40	form-based			true	0.7	6	1	5	5	7873.600098	6568.600098	6568.600098	0.933333
6937	028	2812	0.06	1443	1	65	100	3	6	5	8436	6993	RH-1	40	form-based			true	0.7	6	1	5	5	7873.600098	6430.600098	6430.600098	0.933333
6937	029	2813	0.06	3756	1	65	100	3	6	5	8439	4683	RH-1	40	form-based			true	0.7	6	1	5	5	7876.399902	4120.399902	4120.399902	0.933333
6937	030	2813	0.06	1775	1	65	100	3	6	5	8439	6664	RH-1	40	form-based			true	0.7	6	1	5	5	7876.399902	6101.399902	6101.399902	0.933333
6937	031	2813	0.06	925	1	65	100	3	6	5	8439	7514	RH-1	40	form-based			true	0.7	6	1	5	5	7876.399902	6951.399902	6951.399902	0.933333
6937	032	2813	0.06	1125	1	65	100	3	6	5	8439	7314	RH-1	40	form-based			true	0.7	6	1	5	5	7876.399902	6751.399902	6751.399902	0.933333
6937	033	2813	0.06	1700	1	65	100	3	6	5	8439	6739	RH-1	40	form-based			true	0.7	6	1	5	5	7876.399902	6176.399902	6176.399902	0.933333
6937	034	2813	0.06	1920	1	65	100	3	6	5	8439	6519	RH-1	40	form-based			true	0.7	6	1	5	5	7876.399902	5956.399902	5956.399902	0.933333
6937	035	2813	0.06	1508	1	65	100	3	6	5	8439	6931	RH-1	40	form-based			true	0.7	6	1	5	5	7876.399902	6368.399902	6368.399902	0.933333
6937	036	2812	0.06	1125	1	65	100	3	6	5	8436	7311	RH-1	40	form-based			true	0.7	6	1	5	5	7873.600098	6748.600098	6748.600098	0.933333
6937	037	2813	0.06	1225	1	65	100	3	6	5	8439	7214	RH-1	40	form-based			true	0.7	6	1	5	5	7876.399902	6651.399902	6651.399902	0.933333
6937	038	2813	0.06	1842	1	65	100	3	6	5	8439	6597	RH-1	40	form-based			true	0.7	6	1	5	5	7876.399902	6034.399902	6034.399902	0.933333
6937	039	2813	0.06	1025	1	65	100	3	6	5	8439	7414	RH-1	40	form-based			true	0.7	6	1	5	5	7876.399902	6851.399902	6851.399902	0.933333
6937	040	2813	0.06	1650	1	65	100	3	6	5	8439	6789	RH-1	40	form-based			true	0.7	6	1	5	5	7876.399902	6226.399902	6226.399902	0.933333
6937	041	2812	0.06	1475	1	65	100	3	6	5	8436	6961	RH-1	40	form-based			true	0.7	6	1	5	5	7873.600098	6398.600098	6398.600098	0.933333
6938	002	2819	0.06	1220	1	65	100	3	6	5	8457	7237	RH-1	40	form-based			true	0.7	6	1	5	5	7893.199707	6673.199707	6673.199707	0.933333
6938	003	2819	0.06	1005	1	65	100	3	6	5	8457	7452	RH-1	40	form-based			true	0.7	6	1	5	5	7893.199707	6888.199707	6888.199707	0.933333
6938	004	2820	0.06	1250	1	65	100	3	6	5	8460	7210	RH-1	40	form-based			true	0.7	6	1	5	5	7896	6646	6646	0.933333
6938	005	2821	0.06	1755	1	65	100	3	6	5	8463	6708	RH-1	40	form-based			true	0.7	6	1	5	5	7898.799805	6143.799805	6143.799805	0.933333
6938	006	2821	0.06	950	1	65	100	3	6	5	8463	7513	RH-1	40	form-based			true	0.7	6	1	5	5	7898.799805	6948.799805	6948.799805	0.933333
6938	007	2822	0.06	1000	1	65	100	3	6	5	8466	7466	RH-1	40	form-based			true	0.7	6	1	5	5	7901.600098	6901.600098	6901.600098	0.933333
6938	008	2823	0.06	1275	1	65	100	3	6	5	8469	7194	RH-1	40	form-based			true	0.7	6	1	5	5	7904.399902	6629.399902	6629.399902	0.933333
6938	009	2823	0.06	1523	1	65	100	3	6	5	8469	6946	RH-1	40	form-based			true	0.7	6	1	5	5	7904.399902	6381.399902	6381.399902	0.933333
6938	010	2824	0.06	1115	1	65	100	3	6	5	8472	7357	RH-1	40	form-based			true	0.7	6	1	5	5	7907.199707	6792.199707	6792.199707	0.933333
6938	011	2825	0.06	960	1	65	100	3	6	5	8475	7515	RH-1	40	form-based			true	0.7	6	1	5	5	7910	6950	6950	0.933333
6938	013	2826	0.06	1287	1	65	100	3	6	5	8478	7191	RH-1	40	form-based			true	0.7	6	1	5	5	7912.799805	6625.799805	6625.799805	0.933333
6938	014	2827	0.06	1494	1	65	100	3	6	5	8481	6987	RH-1	40	form-based			true	0.7	6	1	5	5	7915.600098	6421.600098	6421.600098	0.933333
6938	017	2829	0.06	1300	1	65	100	3	6	5	8487	7187	RH-1	40	form-based			true	0.7	6	1	5	5	7921.199707	6621.199707	6621.199707	0.933333
6938	027	2815	0.06	1691	1	65	100	3	6	5	8445	6754	RH-1	40	form-based			true	0.7	6	1	5	5	7882	6191	6191	0.933333
6938	028	2815	0.06	2661	1	65	100	3	6	5	8445	5784	RH-1	40	form-based			true	0.7	6	1	5	5	7882	5221	5221	0.933333
6938	029	2815	0.06	2045	1	65	100	3	6	5	8445	6400	RH-1	40	form-based			true	0.7	6	1	5	5	7882	5837	5837	0.933333
6938	030	2815	0.06	1370	1	65	100	3	6	5	8445	7075	RH-1	40	form-based			true	0.7	6	1	5	5	7882	6512	6512	0.933333
6938	031	2815	0.06	1365	1	65	100	3	6	5	8445	7080	RH-1	40	form-based			true	0.7	6	1	5	5	7882	6517	6517	0.933333
6938	032	2815	0.06	1747	1	65	100	3	6	5	8445	6698	RH-1	40	form-based			true	0.7	6	1	5	5	7882	6135	6135	0.933333
6938	033	2815	0.06	1158	1	65	100	3	6	5	8445	7287	RH-1	40	form-based			true	0.7	6	1	5	5	7882	6724	6724	0.933333
6938	034	2815	0.06	1175	1	65	100	3	6	5	8445	7270	RH-1	40	form-based			true	0.7	6	1	5	5	7882	6707	6707	0.933333
6938	035	2815	0.06	1565	1	65	100	3	6	5	8445	6880	RH-1	40	form-based			true	0.7	6	1	5	5	7882	6317	6317	0.933333
6938	036	2815	0.06	1375	1	65	100	3	6	5	8445	7070	RH-1	40	form-based			true	0.7	6	1	5	5	7882	6507	6507	0.933333
6938	037	2815	0.06	1255	1	65	100	3	6	5	8445	7190	RH-1	40	form-based			true	0.7	6	1	5	5	7882	6627	6627	0.933333
6938	038	2815	0.06	1700	1	65	100	3	6	5	8445	6745	RH-1	40	form-based			true	0.7	6	1	5	5	7882	6182	6182	0.933333
6938	039	2815	0.06	570	1	65	100	3	6	5	8445	7875	RH-1	40	form-based			true	0.7	6	1	5	5	7882	7312	7312	0.933333
6938	040	2815	0.06	720	1	65	100	3	6	5	8445	7725	RH-1	40	form-based			true	0.7	6	1	5	5	7882	7162	7162	0.933333
6938	041	2815	0.06	975	1	65	100	3	6	5	8445	7470	RH-1	40	form-based			true	0.7	6	1	5	5	7882	6907	6907	0.933333
6938	042	2815	0.06	1295	1	65	100	3	6	5	8445	7150	RH-1	40	form-based			true	0.7	6	1	5	5	7882	6587	6587	0.933333
6938	050	2827	0.06	1413	1	65	100	3	6	5	8481	7068	RH-1	40	form-based			true	0.7	6	1	5	5	7915.600098	6502.600098	6502.600098	0.933333
6938	051	2828	0.06	1413	1	65	100	3	6	5	8484	7071	RH-1	40	form-based			true	0.7	6	1	5	5	7918.399902	6505.399902	6505.399902	0.933333
6939	002	2826	0.06	1429	1	65	100	3	6	5	8478	7049	RH-1	40	form-based			true	0.7	6	1	5	5	7912.799805	6483.799805	6483.799805	0.933333
6939	003	2825	0.06	1315	1	65	100	3	6	5	8475	7160	RH-1	40	form-based			true	0.7	6	1	5	5	7910	6595	6595	0.933333
6939	004	2824	0.06	1325	1	65	100	3	6	5	8472	7147	RH-1	40	form-based			true	0.7	6	1	5	5	7907.199707	6582.199707	6582.199707	0.933333
6939	005	2824	0.06	1565	1	65	100	3	6	5	8472	6907	RH-1	40	form-based			true	0.7	6	1	5	5	7907.199707	6342.199707	6342.199707	0.933333
6939	006	2823	0.06	964	1	65	100	3	6	5	8469	7505	RH-1	40	form-based			true	0.7	6	1	5	5	7904.399902	6940.399902	6940.399902	0.933333
6939	007	2823	0.06	1255	1	65	100	3	6	5	8469	7214	RH-1	40	form-based			true	0.7	6	1	5	5	7904.399902	6649.399902	6649.399902	0.933333
6939	008	2822	0.06	934	1	65	100	3	6	5	8466	7532	RH-1	40	form-based			true	0.7	6	1	5	5	7901.600098	6967.600098	6967.600098	0.933333
6939	009	2822	0.06	2684	1	65	100	3	6	5	8466	5782	RH-1	40	form-based			true	0.7	6	1	5	5	7901.600098	5217.600098	5217.600098	0.933333

block_num	lot_num	Lot Size Feet	Lot Size Acres	Existing Bldg Sqft	Existing Units	sb79_MaxHeight	sb79_MaxDensity	sb79_MaxFAR	SB79- Gross Unit Capacity	SB79- Net Unit Capacity	SB79- Gross GSF Capacity	SB79- Net GSF Capacity	Existing SF Zoning	Existing SF Height Limit	Density Limit?	Density Limit ratio	Corner Parcel?	In R4	Max Lot Coverage	SF Unit Capacity Gross	% Gross Unit- SF vs SB79	SF Zoning- Net Unit Capacity	SF Zoning - Net Unit Capacity Limited by 200% SB79	SF Zoning- Gross GSF Capacity	SF Zoning- Net GSF Capacity	SF Zoning - Net GSF Capacity Limited by 200% SB79	% Gross GSF- SF vs SB79
6939	010	2821	0.06	938	1	65	100	3	6	5	8463	7525	RH-1	40	form-based			true	0.7	6	1	5	5	7898.799805	6960.799805	6960.799805	0.933333
6939	011	2820	0.06	1287	1	65	100	3	6	5	8460	7173	RH-1	40	form-based			true	0.7	6	1	5	5	7896	6609	6609	0.933333
6939	012	2820	0.06	975	1	65	100	3	6	5	8460	7485	RH-1	40	form-based			true	0.7	6	1	5	5	7896	6921	6921	0.933333
6939	013	2819	0.06	1044	1	65	100	3	6	5	8457	7413	RH-1	40	form-based			true	0.7	6	1	5	5	7893.199707	6849.199707	6849.199707	0.933333
6939	014	2819	0.06	568	1	65	100	3	6	5	8457	7889	RH-1	40	form-based			true	0.7	6	1	5	5	7893.199707	7325.199707	7325.199707	0.933333
6939	015	2818	0.06	1020	1	65	100	3	6	5	8454	7434	RH-1	40	form-based			true	0.7	6	1	5	5	7890.399902	6870.399902	6870.399902	0.933333
6939	017	2817	0.06	1655	1	65	100	3	6	5	8451	6796	RH-1	40	form-based			true	0.7	6	1	5	5	7887.600098	6232.600098	6232.600098	0.933333
6939	027	2815	0.06	2190	1	65	100	3	6	5	8445	6255	RH-1	40	form-based			true	0.7	6	1	5	5	7882	5692	5692	0.933333
6939	028	2815	0.06	874	1	65	100	3	6	5	8445	7571	RH-1	40	form-based			true	0.7	6	1	5	5	7882	7008	7008	0.933333
6939	029	2815	0.06	1283	1	65	100	3	6	5	8445	7162	RH-1	40	form-based			true	0.7	6	1	5	5	7882	6599	6599	0.933333
6939	030	2815	0.06	1570	1	65	100	3	6	5	8445	6875	RH-1	40	form-based			true	0.7	6	1	5	5	7882	6312	6312	0.933333
6939	031	2815	0.06	1859	1	65	100	3	6	5	8445	6586	RH-1	40	form-based			true	0.7	6	1	5	5	7882	6023	6023	0.933333
6939	032	2815	0.06	1568	1	65	100	3	6	5	8445	6877	RH-1	40	form-based			true	0.7	6	1	5	5	7882	6314	6314	0.933333
6939	033	2815	0.06	1100	1	65	100	3	6	5	8445	7345	RH-1	40	form-based			true	0.7	6	1	5	5	7882	6782	6782	0.933333
6939	034	2815	0.06	1334	1	65	100	3	6	5	8445	7111	RH-1	40	form-based			true	0.7	6	1	5	5	7882	6548	6548	0.933333
6939	035	2815	0.06	1362	1	65	100	3	6	5	8445	7083	RH-1	40	form-based			true	0.7	6	1	5	5	7882	6520	6520	0.933333
6939	036	2815	0.06	950	1	65	100	3	6	5	8445	7495	RH-1	40	form-based			true	0.7	6	1	5	5	7882	6932	6932	0.933333
6939	037	2815	0.06	1250	1	65	100	3	6	5	8445	7195	RH-1	40	form-based			true	0.7	6	1	5	5	7882	6632	6632	0.933333
6939	038	2815	0.06	856	1	65	100	3	6	5	8445	7589	RH-1	40	form-based			true	0.7	6	1	5	5	7882	7026	7026	0.933333
6939	039	2815	0.06	2155	1	65	100	3	6	5	8445	6290	RH-1	40	form-based			true	0.7	6	1	5	5	7882	5727	5727	0.933333
6939	040	2815	0.06	1200	1	65	100	3	6	5	8445	7245	RH-1	40	form-based			true	0.7	6	1	5	5	7882	6682	6682	0.933333
6939	041	2815	0.06	2373	1	65	100	3	6	5	8445	6072	RH-1	40	form-based			true	0.7	6	1	5	5	7882	5509	5509	0.933333
6939	042	2815	0.06	2026	1	65	100	3	6	5	8445	6419	RH-1	40	form-based			true	0.7	6	1	5	5	7882	5856	5856	0.933333
6940	008	2800	0.06	1200	1	65	100	3	6	5	8400	7200	RH-1	40	form-based			true	0.7	6	1	5	5	7840	6640	6640	0.933333
6940	009	2800	0.06	1000	1	65	100	3	6	5	8400	7400	RH-1	40	form-based			true	0.7	6	1	5	5	7840	6840	6840	0.933333
6940	010	2799	0.06	1715	1	65	100	3	6	5	8397	6682	RH-1	40	form-based			true	0.7	6	1	5	5	7837.199707	6122.199707	6122.199707	0.933333
6940	011	2799	0.06	1285	1	65	100	3	6	5	8397	7112	RH-1	40	form-based			true	0.7	6	1	5	5	7837.199707	6552.199707	6552.199707	0.933333
6940	013	2798	0.06	1350	1	65	100	3	6	5	8394	7044	RH-1	40	form-based			true	0.7	6	1	5	5	7834.399902	6484.399902	6484.399902	0.933333
6940	015	2797	0.06	1312	1	65	100	3	6	5	8391	7079	RH-1	40	form-based			true	0.7	6	1	5	5	7831.600098	6519.600098	6519.600098	0.933333
6940	025	2813	0.06	1197	1	65	100	3	6	5	8439	7242	RH-1	40	form-based			true	0.7	6	1	5	5	7876.399902	6679.399902	6679.399902	0.933333
6940	026	2813	0.06	1375	1	65	100	3	6	5	8439	7064	RH-1	40	form-based			true	0.7	6	1	5	5	7876.399902	6501.399902	6501.399902	0.933333
6940	027	2813	0.06	1375	1	65	100	3	6	5	8439	7064	RH-1	40	form-based			true	0.7	6	1	5	5	7876.399902	6501.399902	6501.399902	0.933333
6940	028	2813	0.06	1375	1	65	100	3	6	5	8439	7064	RH-1	40	form-based			true	0.7	6	1	5	5	7876.399902	6501.399902	6501.399902	0.933333
6940	029	2813	0.06	1375	1	65	100	3	6	5	8439	7064	RH-1	40	form-based			true	0.7	6	1	5	5	7876.399902	6501.399902	6501.399902	0.933333
6940	030	2813	0.06	1375	1	65	100	3	6	5	8439	7064	RH-1	40	form-based			true	0.7	6	1	5	5	7876.399902	6501.399902	6501.399902	0.933333
6940	032	2813	0.06	1375	1	65	100	3	6	5	8439	7064	RH-1	40	form-based			true	0.7	6	1	5	5	7876.399902	6501.399902	6501.399902	0.933333
6941	003	2819	0.06	1000	1	65	100	3	6	5	8457	7457	RH-2	40	form-based			true	0.7	6	1	5	5	7893.199707	6893.199707	6893.199707	0.933333
6941	004	2818	0.06	750	1	65	100	3	6	5	8454	7704	RH-2	40	form-based			true	0.7	6	1	5	5	7890.399902	7140.399902	7140.399902	0.933333
6941	005	2817	0.06	1754	1	65	100	3	6	5	8451	6697	RH-2	40	form-based			true	0.7	6	1	5	5	7887.600098	6133.600098	6133.600098	0.933333
6941	006	2817	0.06	710	1	65	100	3	6	5	8451	7741	RH-2	40	form-based			true	0.7	6	1	5	5	7887.600098	7177.600098	7177.600098	0.933333
6941	007	2816	0.06	1144	1	65	100	3	6	5	8448	7304	RH-2	40	form-based			true	0.7	6	1	5	5	7884.799805	6740.799805	6740.799805	0.933333
6941	008	2815	0.06	1618	1	65	100	3	6	5	8445	6827	RH-2	40	form-based			true	0.7	6	1	5	5	7882	6264	6264	0.933333
6941	009	2815	0.06	2240	1	65	100	3	6	5	8445	6205	RH-2	40	form-based			true	0.7	6	1	5	5	7882	5642	5642	0.933333
6941	010	2814	0.06	1054	1	65	100	3	6	5	8442	7388	RH-2	40	form-based			true	0.7	6	1	5	5	7879.199707	6825.199707	6825.199707	0.933333
6941	011	2813	0.06	1004	1	65	100	3	6	5	8439	7435	RH-2	40	form-based			true	0.7	6	1	5	5	7876.399902	6872.399902	6872.399902	0.933333
6941	012	2812	0.06	1272	1	65	100	3	6	5	8436	7164	RH-2	40	form-based			true	0.7	6	1	5	5	7873.600098	6601.600098	6601.600098	0.933333
6941	013	2812	0.06	894	1	65	100	3	6	5	8436	7542	RH-2	40	form-based			true	0.7	6	1	5	5	7873.600098	6979.600098	6979.600098	0.933333
6941	014	2811	0.06	1150	1	65	100	3	6	5	8433	7283	RH-2	40	form-based			true	0.7	6	1	5	5	7870.799805	6720.799805	6720.799805	0.933333
6941	015	2810	0.06	1222	1	65	100	3	6	5	8430	7208	RH-2	40	form-based			true	0.7	6	1	5	5	7868	6646	6646	0.933333
6941	016	2810	0.06	758	1	65	100	3	6	5	8430	7672	RH-2	40	form-based			true	0.7	6	1	5	5	7868	7110	7110	0.933333
6941	018	2808	0.06	1053	1	65	100	3	6	5	8424	7371	RH-2	40	form-based			true	0.7	6	1	5	5	7862.399902	6809.399902	6809.399902	0.933333
6941	019	2808	0.06	468	1	65	100	3	6	5	8424	7956	RH-2	40	form-based			true	0.7	6	1	5	5	7862.399902	7394.399902	7394.399902	0.933333
6941	022	2862	0.07	1335	1	65	100	3	7	6	8586	7251	RH-2	40	form-based			true	0.7	6	0.857142866	5	5	8013.600098	6678.600098	6678.600098	0.933333
6941	023	2749	0.06	1946	1	65	100	3	6	5	8247	6301	RH-2	40	form-based			true	0.7	6	1	5	5	7697.199707	5751.199707	5751.199707	0.933333
6941	035	2869	0.07	1128	1	65	100	3	7	6	8607	7479	RH-2	40	form-based			true	0.7	6	0.857142866	5	5	8033.199707	6905.199707	6905.199707	0.933333
6941	036	2813	0.06	3217	1	65	100	3	6	5	8439	5222	RH-2	40	form-based			true	0.7	6	1	5	5	7876.399902	4659.399902	4659.399902	0.933333
6941	037	2812	0.06	975	1	65	100	3	6	5	8436	7461	RH-2	40	form-based			true	0.7	6	1	5	5	7873.600098	6898.600098	6898.600098	0.933333
6941	038	2813	0.06	1476	1	65	100	3	6	5	8439	6963	RH-2	40	form-based			true	0.7	6	1	5	5	7876.399902	6400.399902	6400.399902	0.933333
6941	039	2813	0.06	1452	1	65	100	3	6	5	8439	6987	RH-2	40	form-based			true	0.7	6	1	5	5	7876.399902	6424.399902	6424.399902	0.933333
6941	041	2812	0.06	644	1	65	100	3	6	5	8436	7792	RH-2	40	form-based			true	0.7	6	1	5	5	7873.600098	7229.600098	7229.600098	0.933333
6941	042	2813	0.06	540	1	65	100	3	6	5	8439	7899	RH-2	40	form-based			true	0.7	6	1	5	5	7876.399902	7336.399902	7336.399902	0.933333
6941	043	2812	0.06	680	1	65	100	3	6	5	8436	7756	RH-2	40	form-based			true	0.7	6	1	5	5	7873.600098	7193.600098	7193.600098	0.933333
6941	044	2812	0.06	753	1	65	100	3	6	5	8436	7683	RH-2	40	form-based			true	0.7	6	1	5	5	7873.600098	7120.600098	7120.600098	0.933333
6941	045	2812	0.06	810	1	65	100	3	6	5	8436	7626	RH-2	40	form-based			true	0.7	6	1	5	5	7873.600098	7063.600098	7063.600098	0.933333

block_num	lot_num	Lot Size Feet	Lot Size Acres	Existing Bldg Sqft	Existing Units	sb79_MaxHeight	sb79_MaxDensity	sb79_MaxFAR	SB79- Gross Unit Capacity	SB79- Net Unit Capacity	SB79- Gross GSF Capacity	SB79- Net GSF Capacity	Existing SF Zoning	Existing SF Height Limit	Density Limit?	Density Limit ratio	Corner Parcel?	In R4	Max Lot Coverage	SF Unit Capacity Gross	% Gross Unit- SF vs SB79	SF Zoning- Net Unit Capacity	SF Zoning - Net Unit Capacity Limited by 200% SB79	SF Zoning- Gross GSF Capacity	SF Zoning- Net GSF Capacity	SF Zoning - Net GSF Capacity Limited by 200% SB79	% Gross GSF- SF vs SB79
6941	046	2813	0.06	810	1	65	100	3	6	5	8439	7629	RH-2	40	form-based			true	0.7	6	1	5	5	7876.399902	7066.399902	7066.399902	0.933333
6941	047	2812	0.06	885	1	65	100	3	6	5	8436	7551	RH-2	40	form-based			true	0.7	6	1	5	5	7873.600098	6988.600098	6988.600098	0.933333
6941	048	2813	0.06	875	1	65	100	3	6	5	8439	7564	RH-2	40	form-based			true	0.7	6	1	5	5	7876.399902	7001.399902	7001.399902	0.933333
6941	049	2812	0.06	1197	1	65	100	3	6	5	8436	7239	RH-2	40	form-based			true	0.7	6	1	5	5	7873.600098	6676.600098	6676.600098	0.933333
6941	050	2812	0.06	1280	1	65	100	3	6	5	8436	7156	RH-2	40	form-based			true	0.7	6	1	5	5	7873.600098	6593.600098	6593.600098	0.933333
6941	051	2813	0.06	1395	1	65	100	3	6	5	8439	7044	RH-2	40	form-based			true	0.7	6	1	5	5	7876.399902	6481.399902	6481.399902	0.933333
6941	052	2812	0.06	2222	1	65	100	3	6	5	8436	6214	RH-2	40	form-based			true	0.7	6	1	5	5	7873.600098	5651.600098	5651.600098	0.933333
6941	053	2813	0.06	2100	1	65	100	3	6	5	8439	6339	RH-2	40	form-based			true	0.7	6	1	5	5	7876.399902	5776.399902	5776.399902	0.933333
6941	054	2812	0.06	800	1	65	100	3	6	5	8436	7636	RH-2	40	form-based			true	0.7	6	1	5	5	7873.600098	7073.600098	7073.600098	0.933333
6942	003	2800	0.06	1152	1	65	100	3	6	5	8400	7248	RH-2	40	form-based			true	0.7	6	1	5	5	7840	6688	6688	0.933333
6942	004	2800	0.06	1360	1	65	100	3	6	5	8400	7040	RH-2	40	form-based			true	0.7	6	1	5	5	7840	6480	6480	0.933333
6942	005	2801	0.06	800	1	65	100	3	6	5	8403	7603	RH-2	40	form-based			true	0.7	6	1	5	5	7842.799805	7042.799805	7042.799805	0.933333
6942	006	2802	0.06	672	1	65	100	3	6	5	8406	7734	RH-2	40	form-based			true	0.7	6	1	5	5	7845.600098	7173.600098	7173.600098	0.933333
6942	007	2802	0.06	1030	1	65	100	3	6	5	8406	7376	RH-2	40	form-based			true	0.7	6	1	5	5	7845.600098	6815.600098	6815.600098	0.933333
6942	008	2803	0.06	1189	1	65	100	3	6	5	8409	7220	RH-2	40	form-based			true	0.7	6	1	5	5	7848.399902	6659.399902	6659.399902	0.933333
6942	009	2804	0.06	2101	1	65	100	3	6	5	8412	6311	RH-2	40	form-based			true	0.7	6	1	5	5	7851.199707	5750.199707	5750.199707	0.933333
6942	010	2804	0.06	1381	1	65	100	3	6	5	8412	7031	RH-2	40	form-based			true	0.7	6	1	5	5	7851.199707	6470.199707	6470.199707	0.933333
6942	011	2805	0.06	779	1	65	100	3	6	5	8415	7636	RH-2	40	form-based			true	0.7	6	1	5	5	7854	7075	7075	0.933333
6942	012	2806	0.06	1219	1	65	100	3	6	5	8418	7199	RH-2	40	form-based			true	0.7	6	1	5	5	7856.799805	6637.799805	6637.799805	0.933333
6942	013	2806	0.06	1250	1	65	100	3	6	5	8418	7168	RH-2	40	form-based			true	0.7	6	1	5	5	7856.799805	6606.799805	6606.799805	0.933333
6942	014	2807	0.06	1161	1	65	100	3	6	5	8421	7260	RH-2	40	form-based			true	0.7	6	1	5	5	7859.600098	6698.600098	6698.600098	0.933333
6942	018	2810	0.06	2265	1	65	100	3	6	5	8430	6165	RH-2	40	form-based			true	0.7	6	1	5	5	7868	5603	5603	0.933333
6942	020	2699	0.06	1651	1	65	100	3	6	5	8097	6446	RH-2	40	form-based			true	0.7	6	1	5	5	7557.199707	5906.199707	5906.199707	0.933333
6942	030	2815	0.06	920	1	65	100	3	6	5	8445	7525	RH-2	40	form-based			true	0.7	6	1	5	5	7882	6962	6962	0.933333
6942	035	2815	0.06	3546	1	65	100	3	6	5	8445	4899	RH-2	40	form-based			true	0.7	6	1	5	5	7882	4336	4336	0.933333
6942	036	2815	0.06	1833	1	65	100	3	6	5	8445	6612	RH-2	40	form-based			true	0.7	6	1	5	5	7882	6049	6049	0.933333
6942	037	2815	0.06	1752	1	65	100	3	6	5	8445	6693	RH-2	40	form-based			true	0.7	6	1	5	5	7882	6130	6130	0.933333
6942	038	2815	0.06	1015	1	65	100	3	6	5	8445	7430	RH-2	40	form-based			true	0.7	6	1	5	5	7882	6867	6867	0.933333
6942	039	2815	0.06	1362	1	65	100	3	6	5	8445	7083	RH-2	40	form-based			true	0.7	6	1	5	5	7882	6520	6520	0.933333
6942	041	2815	0.06	1730	1	65	100	3	6	5	8445	6715	RH-2	40	form-based			true	0.7	6	1	5	5	7882	6152	6152	0.933333
6942	042	2815	0.06	1590	1	65	100	3	6	5	8445	6855	RH-2	40	form-based			true	0.7	6	1	5	5	7882	6292	6292	0.933333
6942	043	2815	0.06	1525	1	65	100	3	6	5	8445	6920	RH-2	40	form-based			true	0.7	6	1	5	5	7882	6357	6357	0.933333
6942	044	2815	0.06	1207	1	65	100	3	6	5	8445	7238	RH-2	40	form-based			true	0.7	6	1	5	5	7882	6675	6675	0.933333
6943	005	2779	0.06	1050	1	65	100	3	6	5	8337	7287	RH-2	40	form-based			true	0.7	6	1	5	5	7781.199707	6731.199707	6731.199707	0.933333
6943	006	2780	0.06	1536	1	65	100	3	6	5	8340	6804	RH-2	40	form-based			true	0.7	6	1	5	5	7784	6248	6248	0.933333
6943	009	2784	0.06	1418	1	65	100	3	6	5	8352	6934	RH-2	40	form-based			true	0.7	6	1	5	5	7795.199707	6377.199707	6377.199707	0.933333
6943	010	2786	0.06	2100	1	65	100	3	6	5	8358	6258	RH-2	40	form-based			true	0.7	6	1	5	5	7800.799805	5700.799805	5700.799805	0.933333
6943	013	2790	0.06	1446	1	65	100	3	6	5	8370	6924	RH-2	40	form-based			true	0.7	6	1	5	5	7812	6366	6366	0.933333
6943	014	2792	0.06	1056	1	65	100	3	6	5	8376	7320	RH-2	40	form-based			true	0.7	6	1	5	5	7817.600098	6761.600098	6761.600098	0.933333
6943	027	2812	0.06	1445	1	65	100	3	6	5	8436	6991	RH-2	40	form-based			true	0.7	6	1	5	5	7873.600098	6428.600098	6428.600098	0.933333
6943	028	2812	0.06	1775	1	65	100	3	6	5	8436	6661	RH-2	40	form-based			true	0.7	6	1	5	5	7873.600098	6098.600098	6098.600098	0.933333
6943	029	2813	0.06	1030	1	65	100	3	6	5	8439	7409	RH-2	40	form-based			true	0.7	6	1	5	5	7876.399902	6846.399902	6846.399902	0.933333
6943	030	2812	0.06	1126	1	65	100	3	6	5	8436	7310	RH-2	40	form-based			true	0.7	6	1	5	5	7873.600098	6747.600098	6747.600098	0.933333
6943	031	2812	0.06	1010	1	65	100	3	6	5	8436	7426	RH-2	40	form-based			true	0.7	6	1	5	5	7873.600098	6863.600098	6863.600098	0.933333
6943	032	2812	0.06	874	1	65	100	3	6	5	8436	7562	RH-2	40	form-based			true	0.7	6	1	5	5	7873.600098	6999.600098	6999.600098	0.933333
6943	036	2812	0.06	2957	1	65	100	3	6	5	8436	5479	RH-2	40	form-based			true	0.7	6	1	5	5	7873.600098	4916.600098	4916.600098	0.933333
6943	037	2812	0.06	920	1	65	100	3	6	5	8436	7516	RH-2	40	form-based			true	0.7	6	1	5	5	7873.600098	6953.600098	6953.600098	0.933333
6944	003	2743	0.06	1008	1	85	140	4	8	7	10972	9964	RH-2	40	form-based			true	0.7	6	0.75	5	5	7680.399902	6672.399902	6672.399902	0.7
6944	004	2799	0.06	1000	1	85	140	4	8	7	11196	10196	RH-2	40	form-based			true	0.7	6	0.75	5	5	7837.199707	6837.199707	6837.199707	0.7
6944	005	2798	0.06	2280	1	85	140	4	8	7	11192	8912	RH-2	40	form-based			true	0.7	6	0.75	5	5	7834.399902	5554.399902	5554.399902	0.7
6944	007	2853	0.07	1450	1	65	100	3	7	6	8559	7109	RH-2	40	form-based			true	0.7	6	0.857142866	5	5	7988.399902	6538.399902	6538.399902	0.933333
6944	008	2741	0.06	1264	1	65	100	3	6	5	8223	6959	RH-2	40	form-based			true	0.7	6	1	5	5	7674.799805	6410.799805	6410.799805	0.933333
6944	010	2796	0.06	2720	1	65	100	3	6	5	8388	5668	RH-2	40	form-based			true	0.7	6	1	5	5	7828.799805	5108.799805	5108.799805	0.933333
6944	011	2795	0.06	569	1	65	100	3	6	5	8385	7816	RH-2	40	form-based			true	0.7	6	1	5	5	7826	7257	7257	0.933333
6944	014	2794	0.06	2349	1	65	100	3	6	5	8382	6033	RH-2	40	form-based			true	0.7	6	1	5	5	7823.199707	5474.199707	5474.199707	0.933333
6944	024	2813	0.06	1992	1	65	100	3	6	5	8439	6447	RH-2	40	form-based			true	0.7	6	1	5	5	7876.399902	5884.399902	5884.399902	0.933333
6944	025	2813	0.06	2521	1	65	100	3	6	5	8439	5918	RH-2	40	form-based			true	0.7	6	1	5	5	7876.399902	5355.399902	5355.399902	0.933333
6944	026	2813	0.06	2716	1	65	100	3	6	5	8439	5723	RH-2	40	form-based			true	0.7	6	1	5	5	7876.399902	5160.399902	5160.399902	0.933333
6944	029	2756	0.06	950	1	65	100	3	6	5	8268	7318	RH-2	40	form-based			true	0.7	6	1	5	5	7716.799805	6766.799805	6766.799805	0.933333
6944	030	2869	0.07	1325	1	65	100	3	7	6	8607	7282	RH-2	40	form-based			true	0.7	6	0.857142866	5	5	8033.199707	6708.199707	6708.199707	0.933333
6944	033	2813	0.06	1392	1	85	140	4	8	7	11252	9860	RH-2	40	form-based			true	0.7	6	0.75	5	5	7876.399902	6484.399902	6484.399902	0.7
6944	034	2756	0.06	858	1	85	140	4	8	7	11024	10166	RH-2	40	form-based			true	0.7	6	0.75	5	5	7716.799805	6858.799805	6858.799805	0.7
6944	035	2869	0.07	1395	1	85	140	4	10	9	11476	10081	RH-2	40	form-based			true	0.7	6	0.600000024	5	5	8033.199707	6638.199707	6638.199707	0.7
6945	003	2841	0.07	2252	1	65	100	3	7	6	8523	6271	RH-1	40	form-based			true	0.7	6	0.857142866	5	5	7954.799805	5702.799805	5702.799805	0.933333

block_num	lot_num	Lot Size Feet	Lot Size Acres	Existing Bldg Sqft	Existing Units	sb79_MaxHeight	sb79_MaxDensity	sb79_MaxFAR	SB79- Gross Unit Capacity	SB79- Net Unit Capacity	SB79- Gross GSF Capacity	SB79- Net GSF Capacity	Existing SF Zoning	Existing SF Height Limit	Density Limit?	Density Limit ratio	Corner Parcel?	In R4	Max Lot Coverage	SF Unit Capacity Gross	% Gross Unit- SF vs SB79	SF Zoning- Net Unit Capacity	SF Zoning - Net Unit Capacity Limited by 200% SB79	SF Zoning- Gross GSF Capacity	SF Zoning- Net GSF Capacity	SF Zoning - Net GSF Capacity Limited by 200% SB79	% Gross GSF- SF vs SB79
6945	004	2840	0.07	1898	1	65	100	3	7	6	8520	6622	RH-1	40	form-based			true	0.7	6	0.857142866	5	5	7952	6054	6054	0.933333
6945	006	2839	0.07	1147	1	65	100	3	7	6	8517	7370	RH-1	40	form-based			true	0.7	6	0.857142866	5	5	7949.199707	6802.199707	6802.199707	0.933333
6945	007	2839	0.07	1380	1	65	100	3	7	6	8517	7137	RH-1	40	form-based			true	0.7	6	0.857142866	5	5	7949.199707	6569.199707	6569.199707	0.933333
6945	008	2838	0.07	1631	1	65	100	3	7	6	8514	6883	RH-1	40	form-based			true	0.7	6	0.857142866	5	5	7946.399902	6315.399902	6315.399902	0.933333
6945	011	2836	0.07	902	1	65	100	3	7	6	8508	7606	RH-1	40	form-based			true	0.7	6	0.857142866	5	5	7940.799805	7038.799805	7038.799805	0.933333
6945	021	2812	0.06	1058	1	65	100	3	6	5	8436	7378	RH-2	40	form-based			true	0.7	6	1	5	5	7873.600098	6815.600098	6815.600098	0.933333
6945	022	2812	0.06	1630	1	65	100	3	6	5	8436	6806	RH-2	40	form-based			true	0.7	6	1	5	5	7873.600098	6243.600098	6243.600098	0.933333
6945	026	2813	0.06	892	1	65	100	3	6	5	8439	7547	RH-2	40	form-based			true	0.7	6	1	5	5	7876.399902	6984.399902	6984.399902	0.933333
6945	030	2813	0.06	1460	1	65	100	3	6	5	8439	6979	RH-2	40	form-based			true	0.7	6	1	5	5	7876.399902	6416.399902	6416.399902	0.933333
6946	008	2815	0.06	2715	1	85	140	4	8	7	11260	8545	RH-1	40	form-based			true	0.7	6	0.75	5	5	7882	5167	5167	0.7
6946	009	2815	0.06	850	1	85	140	4	8	7	11260	10410	RH-1	40	form-based			true	0.7	6	0.75	5	5	7882	7032	7032	0.7
6946	010	2815	0.06	1010	1	75	120	3.5	7	6	9852	8842	RH-1	40	form-based			true	0.7	6	0.857142866	5	5	7882	6872	6872	0.800041
6946	011	2815	0.06	726	1	75	120	3.5	7	6	9852	9126	RH-1	40	form-based			true	0.7	6	0.857142866	5	5	7882	7156	7156	0.800041
6946	012	2815	0.06	1240	1	75	120	3.5	7	6	9852	8612	RH-1	40	form-based			true	0.7	6	0.857142866	5	5	7882	6642	6642	0.800041
6946	013	2815	0.06	2045	1	75	120	3.5	7	6	9852	7807	RH-1	40	form-based			true	0.7	6	0.857142866	5	5	7882	5837	5837	0.800041
6946	014	2815	0.06	1144	1	65	100	3	6	5	8445	7301	RH-1	40	form-based			true	0.7	6	1	5	5	7882	6738	6738	0.933333
6946	015	2815	0.06	760	1	65	100	3	6	5	8445	7685	RH-1	40	form-based			true	0.7	6	1	5	5	7882	7122	7122	0.933333
6946	016	2815	0.06	1294	1	65	100	3	6	5	8445	7151	RH-1	40	form-based			true	0.7	6	1	5	5	7882	6588	6588	0.933333
6946	017	2815	0.06	1895	1	65	100	3	6	5	8445	6550	RH-1	40	form-based			true	0.7	6	1	5	5	7882	5987	5987	0.933333
6946	018	2815	0.06	2416	1	65	100	3	6	5	8445	6029	RH-1	40	form-based			true	0.7	6	1	5	5	7882	5466	5466	0.933333
6946	020	2815	0.06	2072	1	65	100	3	6	5	8445	6373	RH-1	40	form-based			true	0.7	6	1	5	5	7882	5810	5810	0.933333
6946	053	2722	0.06	1500	1	75	120	3.5	7	6	9527	8027	RH-1	40	form-based			true	0.7	6	0.857142866	5	5	7621.600098	6121.600098	6121.600098	0.8
6946	059	2746	0.06	1034	1	85	140	4	8	7	10984	9950	RH-1	40	form-based			true	0.7	6	0.75	5	5	7688.799805	6654.799805	6654.799805	0.7
6951	009B	2610	0.06	2000	1	65	100	3	6	5	7830	5830	RH-1	40	density-lim	3000	true		0.7	6	1	5	5	7308	5308	5308	0.933333
6951	010F	2663	0.06	1518	1	75	120	3.5	7	6	9320	7802	RH-1	40	density-lim	3000	true		0.7	6	0.857142866	5	5	7456.399902	5938.399902	5938.399902	0.800043
6951	014	9173	0.21	1680	1	65	100	3	21	20	27519	25839	RH-2	40	density-lim	1500			0.7	6	0.285714298	5	5	25684.40039	24004.40039	24004.40039	0.933333
6951	014C	2810	0.06	1025	1	75	120	3.5	7	6	9835	8810	RH-2	40	density-lim	1500	true		0.7	6	0.857142866	5	5	7868	6843	6843	0.8
6951	029	2886	0.07	1248	1	65	100	3	7	6	8658	7410	RH-2	40	density-lim	1500	true		0.7	6	0.857142866	5	5	8080.799805	6832.799805	6832.799805	0.933333
6953	001	3139	0.07	1232	1	65	100	3	7	6	9417	8185	RH-1	40	density-lim	3000	true		0.7	6	0.857142866	5	5	8789.200195	7557.200195	7557.200195	0.933333
6953	014A	1947	0.04	1248	1	65	100	3	4	3	5841	4593	RH-1	40	density-lim	3000	true		0.7	6	1.5	5	5	5451.600098	4203.600098	4203.600098	0.933333
6953	021	1875	0.04	1280	1	65	100	3	4	3	5625	4345	RH-1	40	density-lim	3000	true		0.7	6	1.5	5	5	5250	3970	3970	0.933333
6953	030	2654	0.06	1276	1	65	100	3	6	5	7962	6686	RH-1	40	density-lim	3000	true		0.7	6	1	5	5	7431.199707	6155.199707	6155.199707	0.933333
6953	040	2653	0.06	1625	1	65	100	3	6	5	7959	6334	RH-1	40	density-lim	3000	true		0.7	6	1	5	5	7428.399902	5803.399902	5803.399902	0.933333
6953	056	1906	0.04	1115	1	65	100	3	4	3	5718	4603	RH-1	40	density-lim	3000	true		0.7	6	1.5	5	5	5336.799805	4221.799805	4221.799805	0.933333
6954	023	1648	0.04	1200	1	65	100	3	4	3	4944	3744	RH-1	40	density-lim	3000	true		0.7	6	1.5	5	5	4614.399902	3414.399902	3414.399902	0.933333
6954	024	1682	0.04	1848	1	65	100	3	4	3	5046	3198	RH-1	40	density-lim	3000	true		0.7	6	1.5	5	5	4709.600098	2861.600098	2861.600098	0.933333
6955	011	3170	0.07	5089	0	55	80	2.5	6	6	7925	2836	NCD-EXCE	65	density-lim	600			0.75	5	0.833333313	5	5	14265	9176	9176	1.8
6956	001	2766	0.06	3075	0	55	80	2.5	5	5	6915	3840	NCD-EXCE	65	density-lim	600	true		0.75	5	1	5	5	12447	9372	9372	1.8
6957	013	2037	0.05	1500	1	65	100	3	5	4	6111	4611	RH-1	40	density-lim	3000	true		0.7	6	1.200000048	5	5	5703.600098	4203.600098	4203.600098	0.933333
6957	020	1875	0.04	2045	1	65	100	3	4	3	5625	3580	RH-1	40	density-lim	3000	true		0.7	6	1.5	5	5	5250	3205	3205	0.933333
6957	026	2157	0.05	1140	1	65	100	3	5	4	6471	5331	RH-1	40	density-lim	3000	true		0.7	6	1.200000048	5	5	6039.600098	4899.600098	4899.600098	0.933333
6957	036	1946	0.04	1315	1	65	100	3	4	3	5838	4523	RH-1	40	density-lim	3000	true		0.7	6	1.5	5	5	5448.799805	4133.799805	4133.799805	0.933333
6958	001	2070	0.05	1100	1	65	100	3	5	4	6210	5110	RH-1	40	density-lim	3000	true		0.7	6	1.200000048	5	5	5796	4696	4696	0.933333
6958	028	2060	0.05	1477	1	65	100	3	5	4	6180	4703	RH-1	40	density-lim	3000	true		0.7	6	1.200000048	5	5	5768	4291	4291	0.933333
6958	036	2187	0.05	2340	1	65	100	3	5	4	6561	4221	RH-1	40	density-lim	3000	true		0.7	6	1.200000048	5	5	6123.600098	3783.600098	3783.600098	0.933333
6958	039	2512	0.06	1986	1	65	100	3	6	5	7536	5550	RH-1	40	density-lim	3000	true		0.7	6	1	5	5	7033.600098	5047.600098	5047.600098	0.933333
6958	040	2059	0.05	1224	1	65	100	3	5	4	6177	4953	RH-1	40	density-lim	3000	true		0.7	6	1.200000048	5	5	5765.199707	4541.199707	4541.199707	0.933333
6958	050	1826	0.04	1250	1	65	100	3	4	3	5478	4228	RH-1	40	density-lim	3000	true		0.7	6	1.5	5	5	5112.799805	3862.799805	3862.799805	0.933333
6965A	001	2023	0.05	880	1	75	120	3.5	6	5	7080	6200	RH-1	40	density-lim	3000	true		0.7	6	1	5	5	5664.399902	4784.399902	4784.399902	0.800056
6965A	027	3462	0.08	1260	1	65	100	3	8	7	10386	9126	RH-1	40	density-lim	3000	true		0.7	6	0.75	5	5	9693.599609	8433.599609	8433.599609	0.933333
6965A	029	2327	0.05	1946	1	65	100	3	5	4	6981	5035	RH-1	40	density-lim	3000	true		0.7	6	1.200000048	5	5	6515.600098	4569.600098	4569.600098	0.933333
6965A	052	2194	0.05	1308	1	75	120	3.5	6	5	7679	6371	RH-1	40	density-lim	3000	true		0.7	6	1	5	5	6143.199707	4835.199707	4835.199707	0.8
6965B	001	2705	0.06	1490	1	75	120	3.5	7	6	9468	7978	RH-1	40	density-lim	3000	true		0.7	6	0.857142866	5	5	7574	6084	6084	0.799958
6965B	046	2914	0.07	3005	1	75	120	3.5	8	7	10199	7194	RH-1	40	density-lim	3000	true		0.7	6	0.75	5	5	8159.199707	5154.199707	5154.199707	0.8
6965B	023	2000	0.05	1766	1	65	100	3	5	4	6000	4234	RH-1	40	density-lim	3000	true		0.7	6	1.200000048	5	5	5600	3834	3834	0.933333
6965B	025	1907	0.04	828	1	65	100	3	4	3	5721	4893	RH-1	40	density-lim	3000	true		0.7	6	1.5	5	5	5339.600098	4511.600098	4511.600098	0.933333
6967	010	1869	0.04	1102	1	65	100	3	4	3	5607	4505	RH-1	40	density-lim	3000	true		0.7	6	1.5	5	5	5233.199707	4131.199707	4131.199707	0.933333
6967	020	2903	0.07	1700	1	65	100	3	7	6	8709	7009	RH-1	40	density-lim	3000	true		0.7	6	0.857142866	5	5	8128.399902	6428.399902	6428.399902	0.933333
6967	025	3653	0.08	1994	1	65	100	3	8	7	10959	8965	RH-1	40	density-lim	3000	true		0.7	6	0.75	5	5	10228.39941	8234.399414	8234.399414	0.933333
6968	024	1875	0.04	700	1	65	100	3	4	3	5625	4925	RH-1	40	density-lim	3000	true		0.7	6	1.5	5	5	5250	4550	4550	0.933333
6968	036	2937	0.07	1035	1	65	100	3	7	6	8811	7776	RH-1	40	density-lim	3000	true		0.7	6	0.857142866	5	5	8223.599609	7188.599609	7188.599609	0.933333
6968	037	1939	0.04	1688	1	65	100	3	4	3	5817	4129	RH-1	40	density-lim	3000	true		0.7	6	1.5	5	5	5429.199707	3741.199707	3741.199707	0.933333
6968	058	1394	0.03	800	1	65	100	3	3	2	4182	3382	RH-1	40	density-lim	3000	true		0.7	6	2	5	5	3903.199951	3103.199951	3103.199951	0.933333
6968	061	1375	0.03	1111	1	65	100	3	3	2	4125	3014	RH-1	40	density-lim	3000	true		0.7	6	2	5	5	3850	2739	2739	0.933333

block_num	lot_num	Lot Size Feet	Lot Size Acres	Existing Bldg Sqft	Existing Units	sb79_MaxHeight	sb79_MaxDensity	sb79_MaxFAR	SB79- Gross Unit Capacity	SB79- Net Unit Capacity	SB79- Gross GSF Capacity	SB79- Net GSF Capacity	Existing SF Zoning	Existing SF Height Limit	Density Limit?	Density Limit ratio	Corner Parcel?	In R4	Max Lot Coverage	SF Unit Capacity Gross	% Gross Unit- SF vs SB79	SF Zoning- Net Unit Capacity	SF Zoning - Net Unit Capacity Limited by 200% SB79	SF Zoning- Gross GSF Capacity	SF Zoning- Net GSF Capacity	SF Zoning - Net GSF Capacity Limited by 200% SB79	% Gross GSF- SF vs SB79
6969	004D	3668	0.08	1260	1	65	100	3	8	7	11004	9744	RH-1	40	density-lim	3000	true		0.7	6	0.75	5	5	10270.39941	9010.399414	9010.399414	0.933333
6969	005	3870	0.09	3158	1	65	100	3	9	8	11610	8452	RH-1	40	density-lim	3000	true		0.7	6	0.666666687	5	5	10836	7678	7678	0.933333
6969	008D	2180	0.05	2553	1	65	100	3	5	4	6540	3987	RH-1	40	density-lim	3000	true		0.7	6	1.200000048	5	5	6104	3551	3551	0.933333
6970	005A	2684	0.06	1674	1	65	100	3	6	5	8052	6378	RH-1	40	density-lim	3000	true		0.7	6	1	5	5	7515.199707	5841.199707	5841.199707	0.933333
6970	005C	2705	0.06	1754	1	65	100	3	6	5	8115	6361	RH-1	40	density-lim	3000	true		0.7	6	1	5	5	7574	5820	5820	0.933333
6970	011	1792	0.04	950	1	65	100	3	4	3	5376	4426	RH-1	40	density-lim	3000	true		0.7	6	1.5	5	5	5017.600098	4067.600098	4067.600098	0.933333
6970	024	3719	0.09	1485	1	65	100	3	9	8	11157	9672	RH-1	40	density-lim	3000	true		0.7	6	0.666666687	5	5	10413.2002	8928.200195	8928.200195	0.933333
6970	040	2346	0.05	1375	1	65	100	3	5	4	7038	5663	RH-1	40	density-lim	3000	true		0.7	6	1.200000048	5	5	6568.799805	5193.799805	5193.799805	0.933333
6970	043	4387	0.1	3200	1	65	100	3	10	9	13161	9961	RH-1	40	density-lim	3000	true		0.7	6	0.600000024	5	5	12283.59961	9083.599609	9083.599609	0.933333
6971A	022	2325	0.05	1056	1	65	100	3	5	4	6975	5919	RH-1	40	density-lim	3000	true		0.7	6	1.200000048	5	5	6510	5454	5454	0.933333
6971A	065	2863	0.07	1741	1	75	120	3.5	8	7	10020	8279	RH-1	40	density-lim	3000	true		0.7	6	0.75	5	5	8016.399902	6275.399902	6275.399902	0.80004
6971A	066	2315	0.05	1365	1	65	100	3	5	4	6945	5580	RH-1	40	density-lim	3000	true		0.7	6	1.200000048	5	5	6482	5117	5117	0.933333
6971B	001	1450	0.03	1122	1	75	120	3.5	4	3	5075	3953	RH-1	40	density-lim	3000	true		0.7	6	1.5	5	5	4060	2938	2938	0.8
6971B	018	2005	0.05	1094	1	65	100	3	5	4	6015	4921	RH-1	40	density-lim	3000	true		0.7	6	1.200000048	5	5	5614	4520	4520	0.933333
6971B	035	3943	0.09	1950	1	75	120	3.5	11	10	13800	11850	RH-1	40	density-lim	3000	true		0.7	6	0.545454562	5	5	11040.39941	9090.399414	9090.399414	0.800029
6971B	037	3387	0.08	900	1	65	100	3	8	7	10161	9261	RH-1	40	density-lim	3000	true		0.7	6	0.75	5	5	9483.599609	8583.599609	8583.599609	0.933333
6976	002	2638	0.06	1114	1	75	120	3.5	7	6	9233	8119	RH-1	40	form-based			true	0.7	6	0.857142866	5	5	7386.399902	6272.399902	6272.399902	0.8
6976	003	2638	0.06	1349	1	75	120	3.5	7	6	9233	7884	RH-1	40	form-based			true	0.7	6	0.857142866	5	5	7386.399902	6037.399902	6037.399902	0.8
6976	006B	2751	0.06	995	1	75	120	3.5	7	6	9628	8633	RH-1	40	form-based		true	true	0.7	6	0.857142866	5	5	7702.799805	6707.799805	6707.799805	0.800041
6976	008A	2831	0.06	1800	1	75	120	3.5	7	6	9908	8108	RH-1	40	form-based			true	0.7	6	0.857142866	5	5	7926.799805	6126.799805	6126.799805	0.80004
6977	004	2913	0.07	1575	1	75	120	3.5	8	7	10196	8621	RH-1	40	form-based			true	0.7	6	0.75	5	5	8156.399902	6581.399902	6581.399902	0.799961
6978	002	2809	0.06	796	1	65	100	3	6	5	8427	7631	RH-1	40	form-based			true	0.7	6	1	5	5	7865.199707	7069.199707	7069.199707	0.933333
6978	003	2812	0.06	1355	1	65	100	3	6	5	8436	7081	RH-1	40	form-based			true	0.7	6	1	5	5	7873.600098	6518.600098	6518.600098	0.933333
6978	004	2814	0.06	1324	1	65	100	3	6	5	8442	7118	RH-1	40	form-based			true	0.7	6	1	5	5	7879.199707	6555.199707	6555.199707	0.933333
6978	005	2816	0.06	910	1	65	100	3	6	5	8448	7538	RH-1	40	form-based			true	0.7	6	1	5	5	7884.799805	6974.799805	6974.799805	0.933333
6978	006	2818	0.06	924	1	65	100	3	6	5	8454	7530	RH-1	40	form-based			true	0.7	6	1	5	5	7890.399902	6966.399902	6966.399902	0.933333
6978	007	2821	0.06	910	1	65	100	3	6	5	8463	7553	RH-1	40	form-based			true	0.7	6	1	5	5	7898.799805	6988.799805	6988.799805	0.933333
6978	008	2823	0.06	910	1	65	100	3	6	5	8469	7559	RH-1	40	form-based			true	0.7	6	1	5	5	7904.399902	6994.399902	6994.399902	0.933333
6978	009	2825	0.06	644	1	65	100	3	6	5	8475	7831	RH-1	40	form-based			true	0.7	6	1	5	5	7910	7266	7266	0.933333
6978	010	2827	0.06	720	1	65	100	3	6	5	8481	7761	RH-1	40	form-based			true	0.7	6	1	5	5	7915.600098	7195.600098	7195.600098	0.933333
6978	011	2830	0.06	629	1	65	100	3	6	5	8490	7861	RH-1	40	form-based			true	0.7	6	1	5	5	7924	7295	7295	0.933333
6978	012	2832	0.07	1340	1	65	100	3	7	6	8496	7156	RH-1	40	form-based			true	0.7	6	0.857142866	5	5	7929.600098	6589.600098	6589.600098	0.933333
6978	013	2834	0.07	718	1	65	100	3	7	6	8502	7784	RH-1	40	form-based			true	0.7	6	0.857142866	5	5	7935.199707	7217.199707	7217.199707	0.933333
6978	030	2815	0.06	1303	1	65	100	3	6	5	8445	7142	RH-1	40	form-based			true	0.7	6	1	5	5	7882	6579	6579	0.933333
6978	031	2815	0.06	1303	1	65	100	3	6	5	8445	7142	RH-1	40	form-based			true	0.7	6	1	5	5	7882	6579	6579	0.933333
6978	032	2815	0.06	1375	1	65	100	3	6	5	8445	7070	RH-1	40	form-based			true	0.7	6	1	5	5	7882	6507	6507	0.933333
6978	033	2815	0.06	1375	1	65	100	3	6	5	8445	7070	RH-1	40	form-based			true	0.7	6	1	5	5	7882	6507	6507	0.933333
6978	034	2815	0.06	1825	1	65	100	3	6	5	8445	6620	RH-1	40	form-based			true	0.7	6	1	5	5	7882	6057	6057	0.933333
6978	035	2815	0.06	1242	1	65	100	3	6	5	8445	7203	RH-1	40	form-based			true	0.7	6	1	5	5	7882	6640	6640	0.933333
6978	036	2815	0.06	912	1	65	100	3	6	5	8445	7533	RH-1	40	form-based			true	0.7	6	1	5	5	7882	6970	6970	0.933333
6978	037	2815	0.06	912	1	65	100	3	6	5	8445	7533	RH-1	40	form-based			true	0.7	6	1	5	5	7882	6970	6970	0.933333
6978	038	2815	0.06	1300	1	65	100	3	6	5	8445	7145	RH-1	40	form-based			true	0.7	6	1	5	5	7882	6582	6582	0.933333
6978	039	2815	0.06	1285	1	65	100	3	6	5	8445	7160	RH-1	40	form-based			true	0.7	6	1	5	5	7882	6597	6597	0.933333
6978	041	2815	0.06	985	1	65	100	3	6	5	8445	7460	RH-1	40	form-based			true	0.7	6	1	5	5	7882	6897	6897	0.933333
6978	042	2815	0.06	870	1	65	100	3	6	5	8445	7575	RH-1	40	form-based			true	0.7	6	1	5	5	7882	7012	7012	0.933333
6978	043	2815	0.06	1929	1	65	100	3	6	5	8445	6516	RH-1	40	form-based			true	0.7	6	1	5	5	7882	5953	5953	0.933333
6978	049	2815	0.06	799	1	65	100	3	6	5	8445	7646	RH-1	40	form-based			true	0.7	6	1	5	5	7882	7083	7083	0.933333
6978	050	2815	0.06	799	1	65	100	3	6	5	8445	7646	RH-1	40	form-based			true	0.7	6	1	5	5	7882	7083	7083	0.933333
6978	051	2815	0.06	799	1	65	100	3	6	5	8445	7646	RH-1	40	form-based			true	0.7	6	1	5	5	7882	7083	7083	0.933333
6978	052	2815	0.06	1140	1	65	100	3	6	5	8445	7305	RH-1	40	form-based			true	0.7	6	1	5	5	7882	6742	6742	0.933333
6978	065	2815	0.06	1747	1	65	100	3	6	5	8445	6698	RH-1	40	form-based			true	0.7	6	1	5	5	7882	6135	6135	0.933333
6978	070	2815	0.06	1747	1	65	100	3	6	5	8445	6698	RH-1	40	form-based			true	0.7	6	1	5	5	7882	6135	6135	0.933333
6978	071	2815	0.06	499	1	65	100	3	6	5	8445	7946	RH-1	40	form-based			true	0.7	6	1	5	5	7882	7383	7383	0.933333
6978	072	2938	0.07	2475	1	65	100	3	7	6	8814	6339	RH-1	40	form-based			true	0.7	6	0.857142866	5	5	8226.399414	5751.399414	5751.399414	0.933333
6978	073	2840	0.07	1987	1	65	100	3	7	6	8520	6533	RH-1	40	form-based			true	0.7	6	0.857142866	5	5	7952	5965	5965	0.933333
6978	074	3014	0.07	1930	1	65	100	3	7	6	9042	7112	RH-1	40	form-based			true	0.7	6	0.857142866	5	5	8439.200195	6509.200195	6509.200195	0.933333
6979	003	2801	0.06	2984	1	65	100	3	6	5	8403	5419	RH-1	40	form-based			true	0.7	6	1	5	5	7842.799805	4858.799805	4858.799805	0.933333
6979	004	2803	0.06	1087	1	65	100	3	6	5	8409	7322	RH-1	40	form-based			true	0.7	6	1	5	5	7848.399902	6761.399902	6761.399902	0.933333
6979	007	2807	0.06	2165	1	65	100	3	6	5	8421	6256	RH-1	40	form-based			true	0.7	6	1	5	5	7859.600098	5694.600098	5694.600098	0.933333
6979	008	2808	0.06	944	1	65	100	3	6	5	8424	7480	RH-1	40	form-based			true	0.7	6	1	5	5	7862.399902	6918.399902	6918.399902	0.933333
6979	009	2809	0.06	1000	1	65	100	3	6	5	8427	7427	RH-1	40	form-based			true	0.7	6	1	5	5	7865.199707	6865.199707	6865.199707	0.933333
6979	010	2810	0.06	986	1	65	100	3	6	5	8430	7444	RH-1	40	form-based			true	0.7	6	1	5	5	7868	6882	6882	0.933333
6979	011	2811	0.06	1062	1	65	100	3	6	5	8433	7371	RH-1	40	form-based			true	0.7	6	1	5	5	7870.799805	6808.799805	6808.799805	0.933333
6979	012	2812	0.06	943	1	65	100	3	6	5	8436	7493	RH-1	40	form-based			true	0.7	6	1	5	5	7873.600098	6930.600098	6930.600098	0.933333

block_num	lot_num	Lot Size Feet	Lot Size Acres	Existing Bldg Sqft	Existing Units	sb79_MaxHeight	sb79_MaxDensity	sb79_MaxFAR	SB79- Gross Unit Capacity	SB79- Net Unit Capacity	SB79- Gross GSF Capacity	SB79- Net GSF Capacity	Existing SF Zoning	Existing SF Height Limit	Density Limit?	Density Limit ratio	Corner Parcel?	In R4	Max Lot Coverage	SF Unit Capacity Gross	% Gross Unit- SF vs SB79	SF Zoning- Net Unit Capacity	SF Zoning - Net Unit Capacity Limited by 200% SB79	SF Zoning- Gross GSF Capacity	SF Zoning- Net GSF Capacity	SF Zoning - Net GSF Capacity Limited by 200% SB79	% Gross GSF- SF vs SB79
6979	013	2813	0.06	2060	1	65	100	3	6	5	8439	6379	RH-1	40	form-based			true	0.7	6	1	5	5	7876.399902	5816.399902	5816.399902	0.933333
6979	014	2814	0.06	1185	1	65	100	3	6	5	8442	7257	RH-1	40	form-based			true	0.7	6	1	5	5	7879.199707	6694.199707	6694.199707	0.933333
6979	015	2816	0.06	975	1	65	100	3	6	5	8448	7473	RH-1	40	form-based			true	0.7	6	1	5	5	7884.799805	6909.799805	6909.799805	0.933333
6979	016	2817	0.06	1587	1	65	100	3	6	5	8451	6864	RH-1	40	form-based			true	0.7	6	1	5	5	7887.600098	6300.600098	6300.600098	0.933333
6979	025	2815	0.06	2230	1	65	100	3	6	5	8445	6215	RH-1	40	form-based			true	0.7	6	1	5	5	7882	5652	5652	0.933333
6979	026	2815	0.06	720	1	65	100	3	6	5	8445	7725	RH-1	40	form-based			true	0.7	6	1	5	5	7882	7162	7162	0.933333
6979	027	2815	0.06	792	1	65	100	3	6	5	8445	7653	RH-1	40	form-based			true	0.7	6	1	5	5	7882	7090	7090	0.933333
6979	028	2815	0.06	1758	1	65	100	3	6	5	8445	6687	RH-1	40	form-based			true	0.7	6	1	5	5	7882	6124	6124	0.933333
6979	029	2815	0.06	1258	1	65	100	3	6	5	8445	7187	RH-1	40	form-based			true	0.7	6	1	5	5	7882	6624	6624	0.933333
6979	030	2815	0.06	791	1	65	100	3	6	5	8445	7654	RH-1	40	form-based			true	0.7	6	1	5	5	7882	7091	7091	0.933333
6979	031	2815	0.06	995	1	65	100	3	6	5	8445	7450	RH-1	40	form-based			true	0.7	6	1	5	5	7882	6887	6887	0.933333
6979	032	2815	0.06	874	1	65	100	3	6	5	8445	7571	RH-1	40	form-based			true	0.7	6	1	5	5	7882	7008	7008	0.933333
6979	033	2815	0.06	3433	1	65	100	3	6	5	8445	5012	RH-1	40	form-based			true	0.7	6	1	5	5	7882	4449	4449	0.933333
6979	034	2815	0.06	520	1	65	100	3	6	5	8445	7925	RH-1	40	form-based			true	0.7	6	1	5	5	7882	7362	7362	0.933333
6979	037	2815	0.06	1341	1	65	100	3	6	5	8445	7104	RH-1	40	form-based			true	0.7	6	1	5	5	7882	6541	6541	0.933333
6979	038	2815	0.06	1672	1	65	100	3	6	5	8445	6773	RH-1	40	form-based			true	0.7	6	1	5	5	7882	6210	6210	0.933333
6979	039	2815	0.06	781	1	65	100	3	6	5	8445	7664	RH-1	40	form-based			true	0.7	6	1	5	5	7882	7101	7101	0.933333
6980	004	2797	0.06	875	1	65	100	3	6	5	8391	7516	RH-1	40	form-based			true	0.7	6	1	5	5	7831.600098	6956.600098	6956.600098	0.933333
6980	005	2799	0.06	1000	1	65	100	3	6	5	8397	7397	RH-1	40	form-based			true	0.7	6	1	5	5	7837.199707	6837.199707	6837.199707	0.933333
6980	006	2801	0.06	1470	1	65	100	3	6	5	8403	6933	RH-1	40	form-based			true	0.7	6	1	5	5	7842.799805	6372.799805	6372.799805	0.933333
6980	007	2803	0.06	1983	1	65	100	3	6	5	8409	6426	RH-1	40	form-based			true	0.7	6	1	5	5	7848.399902	5865.399902	5865.399902	0.933333
6980	008	2805	0.06	1240	1	65	100	3	6	5	8415	7175	RH-1	40	form-based			true	0.7	6	1	5	5	7854	6614	6614	0.933333
6980	009	2807	0.06	1935	1	65	100	3	6	5	8421	6486	RH-1	40	form-based			true	0.7	6	1	5	5	7859.600098	5924.600098	5924.600098	0.933333
6980	010	2893	0.07	1000	1	65	100	3	7	6	8679	7679	RH-1	40	form-based			true	0.7	6	0.857142866	5	5	8100.399902	7100.399902	7100.399902	0.933333
6980	011	2726	0.06	1327	1	65	100	3	6	5	8178	6851	RH-1	40	form-based			true	0.7	6	1	5	5	7632.799805	6305.799805	6305.799805	0.933333
6980	012	2812	0.06	1132	1	65	100	3	6	5	8436	7304	RH-1	40	form-based			true	0.7	6	1	5	5	7873.600098	6741.600098	6741.600098	0.933333
6980	013	2814	0.06	1392	1	65	100	3	6	5	8442	7050	RH-1	40	form-based			true	0.7	6	1	5	5	7879.199707	6487.199707	6487.199707	0.933333
6980	014	2816	0.06	2815	1	65	100	3	6	5	8448	5633	RH-1	40	form-based			true	0.7	6	1	5	5	7884.799805	5069.799805	5069.799805	0.933333
6980	015	2818	0.06	1546	1	65	100	3	6	5	8454	6908	RH-1	40	form-based			true	0.7	6	1	5	5	7890.399902	6344.399902	6344.399902	0.933333
6980	016	2820	0.06	1165	1	65	100	3	6	5	8460	7295	RH-1	40	form-based			true	0.7	6	1	5	5	7896	6731	6731	0.933333
6980	024	2813	0.06	1200	1	65	100	3	6	5	8439	7239	RH-1	40	form-based			true	0.7	6	1	5	5	7876.399902	6676.399902	6676.399902	0.933333
6980	025	2813	0.06	1200	1	65	100	3	6	5	8439	7239	RH-1	40	form-based			true	0.7	6	1	5	5	7876.399902	6676.399902	6676.399902	0.933333
6980	026	2813	0.06	700	1	65	100	3	6	5	8439	7739	RH-1	40	form-based			true	0.7	6	1	5	5	7876.399902	7176.399902	7176.399902	0.933333
6980	027	2813	0.06	910	1	65	100	3	6	5	8439	7529	RH-1	40	form-based			true	0.7	6	1	5	5	7876.399902	6966.399902	6966.399902	0.933333
6980	028	2813	0.06	750	1	65	100	3	6	5	8439	7689	RH-1	40	form-based			true	0.7	6	1	5	5	7876.399902	7126.399902	7126.399902	0.933333
6980	029	2728	0.06	2098	1	65	100	3	6	5	8184	6086	RH-1	40	form-based			true	0.7	6	1	5	5	7638.399902	5540.399902	5540.399902	0.933333
6980	030	2897	0.07	1440	1	65	100	3	7	6	8691	7251	RH-1	40	form-based			true	0.7	6	0.857142866	5	5	8111.600098	6671.600098	6671.600098	0.933333
6980	031	2813	0.06	1054	1	65	100	3	6	5	8439	7385	RH-1	40	form-based			true	0.7	6	1	5	5	7876.399902	6822.399902	6822.399902	0.933333
6980	032	2813	0.06	1016	1	65	100	3	6	5	8439	7423	RH-1	40	form-based			true	0.7	6	1	5	5	7876.399902	6860.399902	6860.399902	0.933333
6980	033	2813	0.06	1460	1	65	100	3	6	5	8439	6979	RH-1	40	form-based			true	0.7	6	1	5	5	7876.399902	6416.399902	6416.399902	0.933333
6980	034	2813	0.06	1281	1	65	100	3	6	5	8439	7158	RH-1	40	form-based			true	0.7	6	1	5	5	7876.399902	6595.399902	6595.399902	0.933333
6980	035	2813	0.06	1210	1	65	100	3	6	5	8439	7229	RH-1	40	form-based			true	0.7	6	1	5	5	7876.399902	6666.399902	6666.399902	0.933333
6980	038	2813	0.06	2393	1	65	100	3	6	5	8439	6046	RH-1	40	form-based			true	0.7	6	1	5	5	7876.399902	5483.399902	5483.399902	0.933333
6980	040	2512	0.06	720	1	65	100	3	6	5	7536	6816	NC-1	40	form-based			true	0.75	6	1	5	5	7536	6816	6816	1
6981	035	2815	0.06	2406	1	65	100	3	6	5	8445	6039	RH-1	40	form-based			true	0.7	6	1	5	5	7882	5476	5476	0.933333
6981	002	2826	0.06	1550	1	65	100	3	6	5	8478	6928	RH-1	40	form-based			true	0.7	6	1	5	5	7912.799805	6362.799805	6362.799805	0.933333
6981	003	2824	0.06	1185	1	65	100	3	6	5	8472	7287	RH-1	40	form-based			true	0.7	6	1	5	5	7907.199707	6722.199707	6722.199707	0.933333
6981	004	2821	0.06	1553	1	65	100	3	6	5	8463	6910	RH-1	40	form-based			true	0.7	6	1	5	5	7898.799805	6345.799805	6345.799805	0.933333
6981	005	2818	0.06	1000	1	65	100	3	6	5	8454	7454	RH-1	40	form-based			true	0.7	6	1	5	5	7890.399902	6890.399902	6890.399902	0.933333
6981	006	2816	0.06	1499	1	65	100	3	6	5	8448	6949	RH-1	40	form-based			true	0.7	6	1	5	5	7884.799805	6385.799805	6385.799805	0.933333
6981	007	2813	0.06	1443	1	65	100	3	6	5	8439	6996	RH-1	40	form-based			true	0.7	6	1	5	5	7876.399902	6433.399902	6433.399902	0.933333
6981	008	2810	0.06	1919	1	65	100	3	6	5	8430	6511	RH-1	40	form-based			true	0.7	6	1	5	5	7868	5949	5949	0.933333
6981	009	2808	0.06	752	1	65	100	3	6	5	8424	7672	RH-1	40	form-based			true	0.7	6	1	5	5	7862.399902	7110.399902	7110.399902	0.933333
6981	010	2805	0.06	1360	1	65	100	3	6	5	8415	7055	RH-1	40	form-based			true	0.7	6	1	5	5	7854	6494	6494	0.933333
6981	011	2802	0.06	870	1	65	100	3	6	5	8406	7536	RH-1	40	form-based			true	0.7	6	1	5	5	7845.600098	6975.600098	6975.600098	0.933333
6981	012	2800	0.06	2285	1	65	100	3	6	5	8400	6115	RH-1	40	form-based			true	0.7	6	1	5	5	7840	5555	5555	0.933333
6981	013	2797	0.06	672	1	65	100	3	6	5	8391	7719	RH-1	40	form-based			true	0.7	6	1	5	5	7831.600098	7159.600098	7159.600098	0.933333
6981	016	2789	0.06	3237	1	65	100	3	6	5	8367	5130	RH-1	40	form-based			true	0.7	6	1	5	5	7809.199707	4572.199707	4572.199707	0.933333
6981	017	2786	0.06	1750	1	65	100	3	6	5	8358	6608	RH-1	40	form-based			true	0.7	6	1	5	5	7800.799805	6050.799805	6050.799805	0.933333
6981	026	2815	0.06	2280	1	65	100	3	6	5	8445	6165	RH-1	40	form-based			true	0.7	6	1	5	5	7882	5602	5602	0.933333
6981	028	2815	0.06	1943	1	65	100	3	6	5	8445	6502	RH-1	40	form-based			true	0.7	6	1	5	5	7882	5939	5939	0.933333
6981	029	2815	0.06	974	1	65	100	3	6	5	8445	7471	RH-1	40	form-based			true	0.7	6	1	5	5	7882	6908	6908	0.933333
6981	030	2815	0.06	1090	1	65	100	3	6	5	8445	7355	RH-1	40	form-based			true	0.7	6	1	5	5	7882	6792	6792	0.933333
6981	031	2815	0.06	954	1	65	100	3	6	5	8445	7491	RH-1	40	form-based			true	0.7	6	1	5	5	7882	6928	6928	0.933333

block_num	lot_num	Lot Size Feet	Lot Size Acres	Existing Bldg Sqft	Existing Units	sb79_MaxHeight	sb79_MaxDensity	sb79_MaxFAR	SB79- Gross Unit Capacity	SB79- Net Unit Capacity	SB79- Gross GSF Capacity	SB79- Net GSF Capacity	Existing SF Zoning	Existing SF Height Limit	Density Limit?	Density Limit ratio	Corner Parcel?	In R4	Max Lot Coverage	SF Unit Capacity Gross	% Gross Unit- SF vs SB79	SF Zoning- Net Unit Capacity	SF Zoning - Net Unit Capacity Limited by 200% SB79	SF Zoning- Gross GSF Capacity	SF Zoning- Net GSF Capacity	SF Zoning - Net GSF Capacity Limited by 200% SB79	% Gross GSF- SF vs SB79
6981	032	2815	0.06	1420	1	65	100	3	6	5	8445	7025	RH-1	40	form-based			true	0.7	6	1	5	5	7882	6462	6462	0.933333
6981	036	2815	0.06	1120	1	65	100	3	6	5	8445	7325	RH-1	40	form-based			true	0.7	6	1	5	5	7882	6762	6762	0.933333
6981	037	2815	0.06	812	1	65	100	3	6	5	8445	7633	RH-1	40	form-based			true	0.7	6	1	5	5	7882	7070	7070	0.933333
6981	038	2815	0.06	1175	1	65	100	3	6	5	8445	7270	RH-1	40	form-based			true	0.7	6	1	5	5	7882	6707	6707	0.933333
6981	039	2815	0.06	690	1	65	100	3	6	5	8445	7755	RH-1	40	form-based			true	0.7	6	1	5	5	7882	7192	7192	0.933333
6981	040	2815	0.06	760	1	65	100	3	6	5	8445	7685	RH-1	40	form-based			true	0.7	6	1	5	5	7882	7122	7122	0.933333
6981	040A	2815	0.06	1015	1	65	100	3	6	5	8445	7430	RH-1	40	form-based			true	0.7	6	1	5	5	7882	6867	6867	0.933333
6981	048	2501	0.06	2520	1	65	100	3	6	5	7503	4983	NC-1	40	form-based			true	0.75	6	1	5	5	7503	4983	4983	1
6982	003	2812	0.06	1756	1	65	100	3	6	5	8436	6680	RH-1	40	form-based			true	0.7	6	1	5	5	7873.600098	6117.600098	6117.600098	0.933333
6982	004	2812	0.06	1263	1	65	100	3	6	5	8436	7173	RH-1	40	form-based			true	0.7	6	1	5	5	7873.600098	6610.600098	6610.600098	0.933333
6982	005	2813	0.06	1123	1	65	100	3	6	5	8439	7316	RH-1	40	form-based			true	0.7	6	1	5	5	7876.399902	6753.399902	6753.399902	0.933333
6982	006	2812	0.06	1086	1	65	100	3	6	5	8436	7350	RH-1	40	form-based			true	0.7	6	1	5	5	7873.600098	6787.600098	6787.600098	0.933333
6982	007	2813	0.06	1840	1	65	100	3	6	5	8439	6599	RH-1	40	form-based			true	0.7	6	1	5	5	7876.399902	6036.399902	6036.399902	0.933333
6982	008	2813	0.06	1570	1	65	100	3	6	5	8439	6869	RH-1	40	form-based			true	0.7	6	1	5	5	7876.399902	6306.399902	6306.399902	0.933333
6982	009	2812	0.06	939	1	65	100	3	6	5	8436	7497	RH-1	40	form-based			true	0.7	6	1	5	5	7873.600098	6934.600098	6934.600098	0.933333
6982	010	2812	0.06	1042	1	65	100	3	6	5	8436	7394	RH-1	40	form-based			true	0.7	6	1	5	5	7873.600098	6831.600098	6831.600098	0.933333
6982	011	2813	0.06	1042	1	65	100	3	6	5	8439	7397	RH-1	40	form-based			true	0.7	6	1	5	5	7876.399902	6834.399902	6834.399902	0.933333
6982	012	2812	0.06	2012	1	65	100	3	6	5	8436	6424	RH-1	40	form-based			true	0.7	6	1	5	5	7873.600098	5861.600098	5861.600098	0.933333
6982	013	2812	0.06	1332	1	65	100	3	6	5	8436	7104	RH-1	40	form-based			true	0.7	6	1	5	5	7873.600098	6541.600098	6541.600098	0.933333
6982	014	2813	0.06	1128	1	65	100	3	6	5	8439	7311	RH-1	40	form-based			true	0.7	6	1	5	5	7876.399902	6748.399902	6748.399902	0.933333
6982	015	2812	0.06	1454	1	65	100	3	6	5	8436	6982	RH-1	40	form-based			true	0.7	6	1	5	5	7873.600098	6419.600098	6419.600098	0.933333
6982	016	2813	0.06	2123	1	65	100	3	6	5	8439	6316	RH-1	40	form-based			true	0.7	6	1	5	5	7876.399902	5753.399902	5753.399902	0.933333
6982	017	2812	0.06	1250	1	65	100	3	6	5	8436	7186	RH-1	40	form-based			true	0.7	6	1	5	5	7873.600098	6623.600098	6623.600098	0.933333
6982	021	2500	0.06	2256	0	65	100	3	6	6	7500	5244	RH-1	40	form-based			true	0.7	5	0.833333313	5	5	7000	4744	4744	0.933333
6982	026	2637	0.06	1690	1	65	100	3	6	5	7911	6221	RH-1	40	form-based		true	true	0.7	6	1	5	5	7383.600098	5693.600098	5693.600098	0.933333
6982	028	2846	0.07	1780	1	65	100	3	7	6	8538	6758	RH-1	40	form-based			true	0.7	6	0.857142866	5	5	7968.799805	6188.799805	6188.799805	0.933333
6982	029	2846	0.07	2215	1	65	100	3	7	6	8538	6323	RH-1	40	form-based			true	0.7	6	0.857142866	5	5	7968.799805	5753.799805	5753.799805	0.933333
6982	030	2846	0.07	2758	1	65	100	3	7	6	8538	5780	RH-1	40	form-based			true	0.7	6	0.857142866	5	5	7968.799805	5210.799805	5210.799805	0.933333
6982	031	2846	0.07	1379	1	65	100	3	7	6	8538	7159	RH-1	40	form-based			true	0.7	6	0.857142866	5	5	7968.799805	6589.799805	6589.799805	0.933333
6982	032	2846	0.07	2484	1	65	100	3	7	6	8538	6054	RH-1	40	form-based			true	0.7	6	0.857142866	5	5	7968.799805	5484.799805	5484.799805	0.933333
6982	033	2845	0.07	1797	1	65	100	3	7	6	8535	6738	RH-1	40	form-based			true	0.7	6	0.857142866	5	5	7966	6169	6169	0.933333
6982	034	2845	0.07	854	1	65	100	3	7	6	8535	7681	RH-1	40	form-based			true	0.7	6	0.857142866	5	5	7966	7112	7112	0.933333
6982	035	2845	0.07	852	1	65	100	3	7	6	8535	7683	RH-1	40	form-based			true	0.7	6	0.857142866	5	5	7966	7114	7114	0.933333
6982	039	2844	0.07	1315	1	65	100	3	7	6	8532	7217	RH-1	40	form-based			true	0.7	6	0.857142866	5	5	7963.199707	6648.199707	6648.199707	0.933333
6982	041	2844	0.07	1600	1	65	100	3	7	6	8532	6932	RH-1	40	form-based			true	0.7	6	0.857142866	5	5	7963.199707	6363.199707	6363.199707	0.933333
6983	002	2775	0.06	780	1	65	100	3	6	5	8325	7545	RH-1	40	form-based			true	0.7	6	1	5	5	7770	6990	6990	0.933333
6983	005	2780	0.06	1145	1	65	100	3	6	5	8340	7195	RH-1	40	form-based			true	0.7	6	1	5	5	7784	6639	6639	0.933333
6983	006	2782	0.06	1105	1	65	100	3	6	5	8346	7241	RH-1	40	form-based			true	0.7	6	1	5	5	7789.600098	6684.600098	6684.600098	0.933333
6983	007	2783	0.06	2115	1	65	100	3	6	5	8349	6234	RH-1	40	form-based			true	0.7	6	1	5	5	7792.399902	5677.399902	5677.399902	0.933333
6983	008	2785	0.06	754	1	65	100	3	6	5	8355	7601	RH-1	40	form-based			true	0.7	6	1	5	5	7798	7044	7044	0.933333
6983	010	2788	0.06	986	1	65	100	3	6	5	8364	7378	RH-1	40	form-based			true	0.7	6	1	5	5	7806.399902	6820.399902	6820.399902	0.933333
6983	012	2792	0.06	1062	1	65	100	3	6	5	8376	7314	RH-1	40	form-based			true	0.7	6	1	5	5	7817.600098	6755.600098	6755.600098	0.933333
6983	013	2793	0.06	2982	1	65	100	3	6	5	8379	5397	RH-1	40	form-based			true	0.7	6	1	5	5	7820.399902	4838.399902	4838.399902	0.933333
6983	014	2795	0.06	1320	1	65	100	3	6	5	8385	7065	RH-1	40	form-based			true	0.7	6	1	5	5	7826	6506	6506	0.933333
6983	026	2813	0.06	1650	1	55	80	2.5	5	4	7032	5382	RH-1	40	form-based			true	0.7	6	1.200000048	5	5	7876.399902	6226.399902	6226.399902	1.12008
6983	027	2813	0.06	1275	1	55	80	2.5	5	4	7032	5757	RH-1	40	form-based			true	0.7	6	1.200000048	5	5	7876.399902	6601.399902	6601.399902	1.12008
6983	028	2808	0.06	640	1	55	80	2.5	5	4	7020	6380	RH-1	40	form-based			true	0.7	6	1.200000048	5	5	7862.399902	7222.399902	7222.399902	1.12
6983	029	2817	0.06	725	1	65	100	3	6	5	8451	7726	RH-1	40	form-based			true	0.7	6	1	5	5	7887.600098	7162.600098	7162.600098	0.933333
6983	030	2813	0.06	1636	1	65	100	3	6	5	8439	6803	RH-1	40	form-based			true	0.7	6	1	5	5	7876.399902	6240.399902	6240.399902	0.933333
6983	034	2813	0.06	640	1	65	100	3	6	5	8439	7799	RH-1	40	form-based			true	0.7	6	1	5	5	7876.399902	7236.399902	7236.399902	0.933333
6983	035	2813	0.06	686	1	65	100	3	6	5	8439	7753	RH-1	40	form-based			true	0.7	6	1	5	5	7876.399902	7190.399902	7190.399902	0.933333
6983	036	2813	0.06	1025	1	65	100	3	6	5	8439	7414	RH-1	40	form-based			true	0.7	6	1	5	5	7876.399902	6851.399902	6851.399902	0.933333
6983	037	2813	0.06	1368	1	65	100	3	6	5	8439	7071	RH-1	40	form-based			true	0.7	6	1	5	5	7876.399902	6508.399902	6508.399902	0.933333
6983	038	2813	0.06	1200	1	65	100	3	6	5	8439	7239	RH-1	40	form-based			true	0.7	6	1	5	5	7876.399902	6676.399902	6676.399902	0.933333
6983	039	2813	0.06	872	1	65	100	3	6	5	8439	7567	RH-1	40	form-based			true	0.7	6	1	5	5	7876.399902	7004.399902	7004.399902	0.933333
6983	040	2813	0.06	1265	1	65	100	3	6	5	8439	7174	RH-1	40	form-based			true	0.7	6	1	5	5	7876.399902	6611.399902	6611.399902	0.933333
6983	041	2813	0.06	2072	1	65	100	3	6	5	8439	6367	RH-1	40	form-based			true	0.7	6	1	5	5	7876.399902	5804.399902	5804.399902	0.933333
6983	050	2777	0.06	2282	1	65	100	3	6	5	8331	6049	RH-1	40	form-based			true	0.7	6	1	5	5	7775.600098	5493.600098	5493.600098	0.933333
6983	051	2778	0.06	2190	1	65	100	3	6	5	8334	6144	RH-1	40	form-based			true	0.7	6	1	5	5	7778.399902	5588.399902	5588.399902	0.933333
6984	002	2824	0.06	2134	1	65	100	3	6	5	8472	6338	RH-1	40	form-based			true	0.7	6	1	5	5	7907.199707	5773.199707	5773.199707	0.933333
6984	003	2824	0.06	975	1	65	100	3	6	5	8472	7497	RH-1	40	form-based			true	0.7	6	1	5	5	7907.199707	6932.199707	6932.199707	0.933333
6984	004	2823	0.06	2411	1	65	100	3	6	5	8469	6058	RH-1	40	form-based			true	0.7	6	1	5	5	7904.399902	5493.399902	5493.399902	0.933333
6984	005	2823	0.06	1385	1	65	100	3	6	5	8469	7084	RH-1	40	form-based			true	0.7	6	1	5	5	7904.399902	6519.399902	6519.399902	0.933333
6984	009	2822	0.06	1485	1	65	100	3	6	5	8466	6981	RH-1	40	form-based			true	0.7	6	1	5	5	7901.600098	6416.600098	6416.600098	0.933333

block_num	lot_num	Lot Size Feet	Lot Size Acres	Existing Bldg Sqft	Existing Units	sb79_MaxHeight	sb79_MaxDensity	sb79_MaxFAR	SB79- Gross Unit Capacity	SB79- Net Unit Capacity	SB79- Gross GSF Capacity	SB79- Net GSF Capacity	Existing SF Zoning	Existing SF Height Limit	Density Limit?	Density Limit ratio	Corner Parcel?	In R4	Max Lot Coverage	SF Unit Capacity Gross	% Gross Unit- SF vs SB79	SF Zoning- Net Unit Capacity	SF Zoning - Net Unit Capacity Limited by 200% SB79	SF Zoning- Gross GSF Capacity	SF Zoning- Net GSF Capacity	SF Zoning - Net GSF Capacity Limited by 200% SB79	% Gross GSF- SF vs SB79
6984	010	2822	0.06	1421	1	65	100	3	6	5	8466	7045	RH-1	40	form-based			true	0.7	6	1	5	5	7901.600098	6480.600098	6480.600098	0.933333
6984	012	2821	0.06	725	1	65	100	3	6	5	8463	7738	RH-1	40	form-based			true	0.7	6	1	5	5	7898.799805	7173.799805	7173.799805	0.933333
6984	013	2821	0.06	1684	1	55	80	2.5	5	4	7052	5368	RH-1	40	form-based			true	0.7	6	1.200000048	5	5	7898.799805	6214.799805	6214.799805	1.120079
6984	014	2821	0.06	962	1	55	80	2.5	5	4	7052	6090	RH-1	40	form-based			true	0.7	6	1.200000048	5	5	7898.799805	6936.799805	6936.799805	1.120079
6984	015	2821	0.06	3023	1	55	80	2.5	5	4	7052	4029	RH-1	40	form-based			true	0.7	6	1.200000048	5	5	7898.799805	4875.799805	4875.799805	1.120079
6984	025	2813	0.06	2829	1	55	80	2.5	5	4	7032	4203	RH-1	40	form-based			true	0.7	6	1.200000048	5	5	7876.399902	5047.399902	5047.399902	1.12008
6984	026	2812	0.06	1485	1	55	80	2.5	5	4	7030	5545	RH-1	40	form-based			true	0.7	6	1.200000048	5	5	7873.600098	6388.600098	6388.600098	1.12
6984	027	2812	0.06	3225	1	55	80	2.5	5	4	7030	3805	RH-1	40	form-based			true	0.7	6	1.200000048	5	5	7873.600098	4648.600098	4648.600098	1.12
6984	028	2813	0.06	1653	1	65	100	3	6	5	8439	6786	RH-1	40	form-based			true	0.7	6	1	5	5	7876.399902	6223.399902	6223.399902	0.933333
6984	029	2813	0.06	1690	1	65	100	3	6	5	8439	6749	RH-1	40	form-based			true	0.7	6	1	5	5	7876.399902	6186.399902	6186.399902	0.933333
6984	030	2813	0.06	755	1	65	100	3	6	5	8439	7684	RH-1	40	form-based			true	0.7	6	1	5	5	7876.399902	7121.399902	7121.399902	0.933333
6984	033	2813	0.06	1899	1	65	100	3	6	5	8439	6540	RH-1	40	form-based			true	0.7	6	1	5	5	7876.399902	5977.399902	5977.399902	0.933333
6984	034	2812	0.06	1888	1	65	100	3	6	5	8436	6548	RH-1	40	form-based			true	0.7	6	1	5	5	7873.600098	5985.600098	5985.600098	0.933333
6984	035	2813	0.06	3006	1	65	100	3	6	5	8439	5433	RH-1	40	form-based			true	0.7	6	1	5	5	7876.399902	4870.399902	4870.399902	0.933333
6984	036	2813	0.06	2200	1	65	100	3	6	5	8439	6239	RH-1	40	form-based			true	0.7	6	1	5	5	7876.399902	5676.399902	5676.399902	0.933333
6984	039	2813	0.06	1000	1	65	100	3	6	5	8439	7439	RH-1	40	form-based			true	0.7	6	1	5	5	7876.399902	6876.399902	6876.399902	0.933333
6984	040	2812	0.06	1443	1	65	100	3	6	5	8436	6993	RH-1	40	form-based			true	0.7	6	1	5	5	7873.600098	6430.600098	6430.600098	0.933333
6984	049	3038	0.07	1674	1	65	100	3	7	6	9114	7440	RH-1	40	form-based			true	0.7	6	0.857142866	5	5	8506.399414	6832.399414	6832.399414	0.933333
6984	051	2813	0.06	1288	1	65	100	3	6	5	8439	7151	RH-1	40	form-based			true	0.7	6	1	5	5	7876.399902	6588.399902	6588.399902	0.933333
6984	052	2813	0.06	1813	1	65	100	3	6	5	8439	6626	RH-1	40	form-based			true	0.7	6	1	5	5	7876.399902	6063.399902	6063.399902	0.933333
6985	002	2831	0.06	1206	1	65	100	3	6	5	8493	7287	RH-1	40	form-based			true	0.7	6	1	5	5	7926.799805	6720.799805	6720.799805	0.933333
6985	003	2829	0.06	1206	1	65	100	3	6	5	8487	7281	RH-1	40	form-based			true	0.7	6	1	5	5	7921.199707	6715.199707	6715.199707	0.933333
6985	004	2828	0.06	1220	1	65	100	3	6	5	8484	7264	RH-1	40	form-based			true	0.7	6	1	5	5	7918.399902	6698.399902	6698.399902	0.933333
6985	006	2825	0.06	1237	1	55	80	2.5	5	4	7062	5825	RH-1	40	form-based			true	0.7	6	1.200000048	5	5	7910	6673	6673	1.120079
6985	007	2823	0.06	1290	1	55	80	2.5	5	4	7058	5768	RH-1	40	form-based			true	0.7	6	1.200000048	5	5	7904.399902	6614.399902	6614.399902	1.119921
6985	008	2821	0.06	850	1	55	80	2.5	5	4	7052	6202	RH-1	40	form-based			true	0.7	6	1.200000048	5	5	7898.799805	7048.799805	7048.799805	1.120079
6985	009	2820	0.06	1224	1	55	80	2.5	5	4	7050	5826	RH-1	40	form-based			true	0.7	6	1.200000048	5	5	7896	6672	6672	1.12
6985	020	2812	0.06	1850	1	55	80	2.5	5	4	7030	5180	RH-1	40	form-based			true	0.7	6	1.200000048	5	5	7873.600098	6023.600098	6023.600098	1.12
6985	021	2813	0.06	825	1	55	80	2.5	5	4	7032	6207	RH-1	40	form-based			true	0.7	6	1.200000048	5	5	7876.399902	7051.399902	7051.399902	1.12008
6985	022	2813	0.06	1327	1	55	80	2.5	5	4	7032	5705	RH-1	40	form-based			true	0.7	6	1.200000048	5	5	7876.399902	6549.399902	6549.399902	1.12008
6985	023	2812	0.06	1888	1	55	80	2.5	5	4	7030	5142	RH-1	40	form-based			true	0.7	6	1.200000048	5	5	7873.600098	5985.600098	5985.600098	1.12
6985	024	2812	0.06	1663	1	55	80	2.5	5	4	7030	5367	RH-1	40	form-based			true	0.7	6	1.200000048	5	5	7873.600098	6210.600098	6210.600098	1.12
6985	025	2813	0.06	1000	1	55	80	2.5	5	4	7032	6032	RH-1	40	form-based			true	0.7	6	1.200000048	5	5	7876.399902	6876.399902	6876.399902	1.12008
6985	026	2813	0.06	1500	1	65	100	3	6	5	8439	6939	RH-1	40	form-based			true	0.7	6	1	5	5	7876.399902	6376.399902	6376.399902	0.933333
6985	027	2812	0.06	1175	1	65	100	3	6	5	8436	7261	RH-1	40	form-based			true	0.7	6	1	5	5	7873.600098	6698.600098	6698.600098	0.933333
6985	028	2813	0.06	875	1	65	100	3	6	5	8439	7564	RH-1	40	form-based			true	0.7	6	1	5	5	7876.399902	7001.399902	7001.399902	0.933333
6986	002	2815	0.06	1100	1	65	100	3	6	5	8445	7345	RH-1	40	form-based			true	0.7	6	1	5	5	7882	6782	6782	0.933333
6986	003	2815	0.06	1375	1	65	100	3	6	5	8445	7070	RH-1	40	form-based			true	0.7	6	1	5	5	7882	6507	6507	0.933333
6986	004	2815	0.06	1497	1	65	100	3	6	5	8445	6948	RH-1	40	form-based			true	0.7	6	1	5	5	7882	6385	6385	0.933333
6986	005	2815	0.06	1375	1	65	100	3	6	5	8445	7070	RH-1	40	form-based			true	0.7	6	1	5	5	7882	6507	6507	0.933333
6986	006	2815	0.06	850	1	65	100	3	6	5	8445	7595	RH-1	40	form-based			true	0.7	6	1	5	5	7882	7032	7032	0.933333
6986	007	2715	0.06	875	1	65	100	3	6	5	8145	7270	RH-1	40	form-based			true	0.7	6	1	5	5	7602	6727	6727	0.933333
6986	008	2815	0.06	975	1	65	100	3	6	5	8445	7470	RH-1	40	form-based			true	0.7	6	1	5	5	7882	6907	6907	0.933333
6986	009	2815	0.06	1458	1	55	80	2.5	5	4	7038	5580	RH-1	40	form-based			true	0.7	6	1.200000048	5	5	7882	6424	6424	1.11992
6986	010	2815	0.06	875	1	55	80	2.5	5	4	7038	6163	RH-1	40	form-based			true	0.7	6	1.200000048	5	5	7882	7007	7007	1.11992
6986	011	2815	0.06	1250	1	55	80	2.5	5	4	7038	5788	RH-1	40	form-based			true	0.7	6	1.200000048	5	5	7882	6632	6632	1.11992
6986	014A	2815	0.06	1052	1	55	80	2.5	5	4	7038	5986	RH-1	40	form-based			true	0.7	6	1.200000048	5	5	7882	6830	6830	1.11992
6986	024A	2785	0.06	825	1	55	80	2.5	5	4	6962	6137	RH-1	40	form-based			true	0.7	6	1.200000048	5	5	7798	6973	6973	1.12008
6986	024B	2764	0.06	1449	1	55	80	2.5	5	4	6910	5461	RH-1	40	form-based			true	0.7	6	1.200000048	5	5	7739.199707	6290.199707	6290.199707	1.12
6986	025	2787	0.06	905	1	55	80	2.5	5	4	6968	6063	RH-1	40	form-based			true	0.7	6	1.200000048	5	5	7803.600098	6898.600098	6898.600098	1.11992
6986	025A	2788	0.06	1649	1	55	80	2.5	5	4	6970	5321	RH-1	40	form-based			true	0.7	6	1.200000048	5	5	7806.399902	6157.399902	6157.399902	1.12
6986	026	2789	0.06	1560	1	55	80	2.5	5	4	6972	5412	RH-1	40	form-based			true	0.7	6	1.200000048	5	5	7809.199707	6249.199707	6249.199707	1.12008
6986	026A	2790	0.06	1225	1	55	80	2.5	5	4	6975	5750	RH-1	40	form-based			true	0.7	6	1.200000048	5	5	7812	6587	6587	1.12
6986	027	2790	0.06	850	1	55	80	2.5	5	4	6975	6125	RH-1	40	form-based			true	0.7	6	1.200000048	5	5	7812	6962	6962	1.12
6986	027A	2791	0.06	1000	1	55	80	2.5	5	4	6978	5978	RH-1	40	form-based			true	0.7	6	1.200000048	5	5	7814.799805	6814.799805	6814.799805	1.11992
6986	028A	2793	0.06	1923	1	55	80	2.5	5	4	6982	5059	RH-1	40	form-based			true	0.7	6	1.200000048	5	5	7820.399902	5897.399902	5897.399902	1.12008
6986	029	2794	0.06	975	1	55	80	2.5	5	4	6985	6010	RH-1	40	form-based			true	0.7	6	1.200000048	5	5	7823.199707	6848.199707	6848.199707	1.12
6986	030	2795	0.06	1305	1	65	100	3	6	5	8385	7080	RH-1	40	form-based			true	0.7	6	1	5	5	7826	6521	6521	0.933333
6986	033	2798	0.06	2009	1	65	100	3	6	5	8394	6385	RH-1	40	form-based			true	0.7	6	1	5	5	7834.399902	5825.399902	5825.399902	0.933333
6987	002	2815	0.06	825	1	65	100	3	6	5	8445	7620	RH-1	40	form-based			true	0.7	6	1	5	5	7882	7057	7057	0.933333
6987	003	2815	0.06	825	1	65	100	3	6	5	8445	7620	RH-1	40	form-based			true	0.7	6	1	5	5	7882	7057	7057	0.933333
6987	004	2815	0.06	825	1	65	100	3	6	5	8445	7620	RH-1	40	form-based			true	0.7	6	1	5	5	7882	7057	7057	0.933333
6987	005	2815	0.06	898	1	55	80	2.5	5	4	7038	6140	RH-1	40	form-based			true	0.7	6	1.200000048	5	5	7882	6984	6984	1.11992
6987	006	2815	0.06	1606	1	55	80	2.5	5	4	7038	5432	RH-1	40	form-based			true	0.7	6	1.200000048	5	5	7882	6276	6276	1.11992

block_num	lot_num	Lot Size Feet	Lot Size Acres	Existing Bldg Sqft	Existing Units	sb79_MaxHeight	sb79_MaxDensity	sb79_MaxFAR	SB79- Gross Unit Capacity	SB79- Net Unit Capacity	SB79- Gross GSF Capacity	SB79- Net GSF Capacity	Existing SF Zoning	Existing SF Height Limit	Density Limit?	Density Limit ratio	Corner Parcel?	In R4	Max Lot Coverage	SF Unit Capacity Gross	% Gross Unit- SF vs SB79	SF Zoning- Net Unit Capacity	SF Zoning - Net Unit Capacity Limited by 200% SB79	SF Zoning- Gross GSF Capacity	SF Zoning- Net GSF Capacity	SF Zoning - Net GSF Capacity Limited by 200% SB79	% Gross GSF- SF vs SB79
6987	007	2815	0.06	1750	1	55	80	2.5	5	4	7038	5288	RH-1	40	form-based			true	0.7	6	1.200000048	5	5	7882	6132	6132	1.11992
6987	015	2815	0.06	1000	1	55	80	2.5	5	4	7038	6038	RH-1	40	form-based			true	0.7	6	1.200000048	5	5	7882	6882	6882	1.11992
6987	016	3055	0.07	2211	1	55	80	2.5	6	5	7638	5427	RH-1	40	form-based			true	0.7	6	1	5	5	8554	6343	6343	1.119927
6987	024	2815	0.06	1000	1	55	80	2.5	5	4	7038	6038	RH-1	40	form-based			true	0.7	6	1.200000048	5	5	7882	6882	6882	1.11992
6987	025	2815	0.06	1250	1	55	80	2.5	5	4	7038	5788	RH-1	40	form-based			true	0.7	6	1.200000048	5	5	7882	6632	6632	1.11992
6987	025A	2838	0.07	1924	1	55	80	2.5	6	5	7095	5171	RH-1	40	form-based			true	0.7	6	1	5	5	7946.399902	6022.399902	6022.399902	1.12
6987	026	2815	0.06	1250	1	55	80	2.5	5	4	7038	5788	RH-1	40	form-based			true	0.7	6	1.200000048	5	5	7882	6632	6632	1.11992
6987	027	2815	0.06	1370	1	55	80	2.5	5	4	7038	5668	RH-1	40	form-based			true	0.7	6	1.200000048	5	5	7882	6512	6512	1.11992
6987	028	2815	0.06	1440	1	55	80	2.5	5	4	7038	5598	RH-1	40	form-based			true	0.7	6	1.200000048	5	5	7882	6442	6442	1.11992
6987	029	2815	0.06	2022	1	55	80	2.5	5	4	7038	5016	RH-1	40	form-based			true	0.7	6	1.200000048	5	5	7882	5860	5860	1.11992
6987	030	2815	0.06	1854	1	55	80	2.5	5	4	7038	5184	RH-1	40	form-based			true	0.7	6	1.200000048	5	5	7882	6028	6028	1.11992
6987	031	2815	0.06	1435	1	55	80	2.5	5	4	7038	5603	RH-1	40	form-based			true	0.7	6	1.200000048	5	5	7882	6447	6447	1.11992
6987	033	2815	0.06	1314	1	55	80	2.5	5	4	7038	5724	RH-1	40	form-based			true	0.7	6	1.200000048	5	5	7882	6568	6568	1.11992
6987	038	2815	0.06	1420	1	65	100	3	6	5	8445	7025	RH-1	40	form-based			true	0.7	6	1	5	5	7882	6462	6462	0.933333
6987	041	4314	0.1	6300	5	65	100	3	10	5	12942	6642	NC-1	40	form-based		true	true	0.75	10	1	5	5	12942	6642	6642	1
6989	028	2731	0.06	1480	1	55	80	2.5	5	4	6828	5348	RH-1	40	density-lim	3000	true		0.7	6	1.200000048	5	5	7646.799805	6166.799805	6166.799805	1.119918
6988	001	6467	0.15	2040	1	65	100	3	15	14	19401	17361	RH-1(D)	40	density-lim	3000	true		0.7	6	0.400000006	5	5	18107.59961	16067.59961	16067.59961	0.933333
6988	012	2135	0.05	875	1	55	80	2.5	4	3	5338	4463	RH-1	40	density-lim	3000	true		0.7	6	1.5	5	5	5978	5103	5103	1.119895
6989	001	5751	0.13	1800	1	65	100	3	13	12	17253	15453	RH-1(D)	40	density-lim	3000	true		0.7	6	0.461538464	5	5	16102.7998	14302.7998	14302.7998	0.933333
6989	018	2715	0.06	1016	1	55	80	2.5	5	4	6788	5772	RH-1	40	density-lim	3000	true		0.7	6	1.200000048	5	5	7602	6586	6586	1.119918
6989	046	5750	0.13	2937	1	55	80	2.5	10	9	14375	11438	RH-1(D)	40	density-lim	3000	true		0.7	6	0.600000024	5	5	16100	13163	13163	1.12
6990	001	5872	0.13	1740	1	55	80	2.5	10	9	14680	12940	RH-1(D)	40	density-lim	3000	true		0.7	6	0.600000024	5	5	16441.59961	14701.59961	14701.59961	1.12
6990	020	2627	0.06	1060	1	55	80	2.5	5	4	6568	5508	RH-1	40	density-lim	3000	true		0.7	6	1.200000048	5	5	7355.600098	6295.600098	6295.600098	1.119915
6990	027	2402	0.06	1558	1	55	80	2.5	5	4	6005	4447	RH-1	40	density-lim	3000	true		0.7	6	1.200000048	5	5	6725.600098	5167.600098	5167.600098	1.12
6990	046	5750	0.13	1496	1	55	80	2.5	10	9	14375	12879	RH-1(D)	40	density-lim	3000	true		0.7	6	0.600000024	5	5	16100	14604	14604	1.12
6991	001	5623	0.13	2897	1	55	80	2.5	10	9	14058	11161	RH-1(D)	40	density-lim	3000	true		0.7	6	0.600000024	5	5	15744.39941	12847.39941	12847.39941	1.11996
6991	020	2438	0.06	1523	1	55	80	2.5	5	4	6095	4572	RH-1	40	density-lim	3000	true		0.7	6	1.200000048	5	5	6826.399902	5303.399902	5303.399902	1.12
6991	026	2000	0.05	986	1	55	80	2.5	4	3	5000	4014	RH-1	40	density-lim	3000	true		0.7	6	1.5	5	5	5600	4614	4614	1.12
6991	046	5702	0.13	1500	1	55	80	2.5	10	9	14255	12755	RH-1(D)	40	density-lim	3000	true		0.7	6	0.600000024	5	5	15965.59961	14465.59961	14465.59961	1.12
6992	001	5638	0.13	2235	1	55	80	2.5	10	9	14095	11860	RH-1(D)	40	density-lim	3000	true		0.7	6	0.600000024	5	5	15786.39941	13551.39941	13551.39941	1.12
6992	020A	1829	0.04	1449	1	55	80	2.5	3	2	4572	3123	RH-1	40	density-lim	3000	true		0.7	6	2	5	5	5121.199707	3672.199707	3672.199707	1.120122
6992	027	1875	0.04	732	1	55	80	2.5	3	2	4688	3956	RH-1	40	density-lim	3000	true		0.7	6	2	5	5	5250	4518	4518	1.119881
6992	046	5715	0.13	1669	1	55	80	2.5	10	9	14288	12619	RH-1(D)	40	density-lim	3000	true		0.7	6	0.600000024	5	5	16002	14333	14333	1.119961
6993	001	5721	0.13	1990	1	55	80	2.5	10	9	14302	12312	RH-1(D)	40	density-lim	3000	true		0.7	6	0.600000024	5	5	16018.7998	14028.7998	14028.7998	1.120039
6993	020	1875	0.04	1486	1	55	80	2.5	3	2	4688	3202	RH-1	40	density-lim	3000	true		0.7	6	2	5	5	5250	3764	3764	1.119881
6993	027	2500	0.06	1665	1	55	80	2.5	5	4	6250	4585	RH-1	40	density-lim	3000	true		0.7	6	1.200000048	5	5	7000	5335	5335	1.12
6993	046	5728	0.13	2197	1	55	80	2.5	10	9	14320	12123	RH-1(D)	40	density-lim	3000	true		0.7	6	0.600000024	5	5	16038.39941	13841.39941	13841.39941	1.12
6994	001	5734	0.13	1956	1	55	80	2.5	10	9	14335	12379	RH-1(D)	40	density-lim	3000	true		0.7	6	0.600000024	5	5	16055.2002	14099.2002	14099.2002	1.12
6994	019	1875	0.04	800	1	55	80	2.5	3	2	4688	3888	RH-1	40	density-lim	3000	true		0.7	6	2	5	5	5250	4450	4450	1.119881
6994	026	1875	0.04	800	1	55	80	2.5	3	2	4688	3888	RH-1	40	density-lim	3000	true		0.7	6	2	5	5	5250	4450	4450	1.119881
6994	045	5741	0.13	2100	1	55	80	2.5	10	9	14352	12252	RH-1(D)	40	density-lim	3000	true		0.7	6	0.600000024	5	5	16074.7998	13974.7998	13974.7998	1.120039
6995	001	5737	0.13	1596	1	55	80	2.5	10	9	14342	12746	RH-1(D)	40	density-lim	3000	true		0.7	6	0.600000024	5	5	16063.59961	14467.59961	14467.59961	1.120039
6995	020	1875	0.04	1320	1	55	80	2.5	3	2	4688	3368	RH-1	40	density-lim	3000	true		0.7	6	2	5	5	5250	3930	3930	1.119881
6995	027	2500	0.06	1333	1	55	80	2.5	5	4	6250	4917	RH-1	40	density-lim	3000	true		0.7	6	1.200000048	5	5	7000	5667	5667	1.12
6995	046	5744	0.13	2170	1	55	80	2.5	10	9	14360	12190	RH-1(D)	40	density-lim	3000	true		0.7	6	0.600000024	5	5	16083.2002	13913.2002	13913.2002	1.12
6996	001	5826	0.13	1566	1	55	80	2.5	10	9	14565	12999	RH-1(D)	40	density-lim	3000	true		0.7	6	0.600000024	5	5	16312.7998	14746.7998	14746.7998	1.12
6996	020	1928	0.04	1940	1	55	80	2.5	3	2	4820	2880	RH-1	40	density-lim	3000	true		0.7	6	2	5	5	5398.399902	3458.399902	3458.399902	1.12
6996	025	3266	0.07	1357	1	65	100	3	7	6	9798	8441	RH-1	40	density-lim	3000	true		0.7	6	0.857142866	5	5	9144.799805	7787.799805	7787.799805	0.933333
6996	045	5744	0.13	2190	1	55	80	2.5	10	9	14360	12170	RH-1(D)	40	density-lim	3000	true		0.7	6	0.600000024	5	5	16083.2002	13893.2002	13893.2002	1.12
6997	001	5881	0.14	3475	1	55	80	2.5	11	10	14702	11227	RH-1(D)	40	density-lim	3000	true		0.7	6	0.545454562	5	5	16466.79883	12991.79883	12991.79883	1.120038
6997	020	2535	0.06	1382	1	65	100	3	6	5	7605	6223	RH-1	40	density-lim	3000	true		0.7	6	1	5	5	7098	5716	5716	0.933333
6997	027	1875	0.04	726	1	65	100	3	4	3	5625	4899	RH-1	40	density-lim	3000	true		0.7	6	1.5	5	5	5250	4524	4524	0.933333
6997	046	5752	0.13	1765	1	65	100	3	13	12	17256	15491	RH-1(D)	40	density-lim	3000	true		0.7	6	0.461538464	5	5	16105.59961	14340.59961	14340.59961	0.933333
6998	001	5629	0.13	1380	1	65	100	3	13	12	16887	15507	RH-1(D)	40	density-lim	3000	true		0.7	6	0.461538464	5	5	15761.2002	14381.2002	14381.2002	0.933333
6998	020	2718	0.06	1786	1	65	100	3	6	5	8154	6368	RH-1	40	density-lim	3000	true		0.7	6	1	5	5	7610.399902	5824.399902	5824.399902	0.933333
6998	046	5750	0.13	1125	1	65	100	3	13	12	17250	16125	RH-1(D)	40	density-lim	3000	true		0.7	6	0.461538464	5	5	16100	14975	14975	0.933333
6999	015	2629	0.06	1180	1	65	100	3	6	5	7887	6707	RH-1	40	form-based			true	0.7	6	1	5	5	7361.199707	6181.199707	6181.199707	0.933333
6999	016	2662	0.06	1275	1	65	100	3	6	5	7986	6711	RH-1	40	form-based			true	0.7	6	1	5	5	7453.600098	6178.600098	6178.600098	0.933333
6999	017	2694	0.06	1350	1	65	100	3	6	5	8082	6732	RH-1	40	form-based			true	0.7	6	1	5	5	7543.199707	6193.199707	6193.199707	0.933333
6999	018	2727	0.06	1325	1	65	100	3	6	5	8181	6856	RH-1	40	form-based			true	0.7	6	1	5	5	7635.600098	6310.600098	6310.600098	0.933333
6999	019	2759	0.06	1163	1	65	100	3	6	5	8277	7114	RH-1	40	form-based			true	0.7	6	1	5	5	7725.199707	6562.199707	6562.199707	0.933333
6999	020	2792	0.06	1300	1	65	100	3	6	5	8376	7076	RH-1	40	form-based			true	0.7	6	1	5	5	7817.600098	6517.600098	6517.600098	0.933333
6999	021	2824	0.06	2224	1	65	100	3	6	5	8472	6248	RH-1	40	form-based			true	0.7	6	1	5	5	7907.199707	5683.199707	5683.199707	0.933333
6999	022	2857	0.07	1250	1	65	100	3	7	6	8571	7321	RH-1	40	form-based			true	0.7	6	0.857142866	5	5	7999.600098	6749.600098	6749.600098	0.933333

block_num	lot_num	Lot Size Feet	Lot Size Acres	Existing Bldg Sqft	Existing Units	sb79_MaxHeight	sb79_MaxDensity	sb79_MaxFAR	SB79- Gross Unit Capacity	SB79- Net Unit Capacity	SB79- Gross GSF Capacity	SB79- Net GSF Capacity	Existing SF Zoning	Existing SF Height Limit	Density Limit?	Density Limit ratio	Corner Parcel?	In R4	Max Lot Coverage	SF Unit Capacity Gross	% Gross Unit- SF vs SB79	SF Zoning- Net Unit Capacity	SF Zoning - Net Unit Capacity Limited by 200% SB79	SF Zoning- Gross GSF Capacity	SF Zoning- Net GSF Capacity	SF Zoning - Net GSF Capacity Limited by 200% SB79	% Gross GSF- SF vs SB79
7000	021	3000	0.07	1188	1	65	100	3	7	6	9000	7812	RH-1	40	form-based			true	0.7	6	0.857142866	5	5	8400	7212	7212	0.933333
7000	022	3000	0.07	1188	1	65	100	3	7	6	9000	7812	RH-1	40	form-based			true	0.7	6	0.857142866	5	5	8400	7212	7212	0.933333
7000	023	3000	0.07	1440	1	65	100	3	7	6	9000	7560	RH-1	40	form-based			true	0.7	6	0.857142866	5	5	8400	6960	6960	0.933333
7000	024	3000	0.07	1738	1	65	100	3	7	6	9000	7262	RH-1	40	form-based		true	true	0.7	6	0.857142866	5	5	8400	6662	6662	0.933333
7001	001	2308	0.05	1274	1	65	100	3	5	4	6924	5650	RH-1	40	density-lim	3000	true		0.7	6	1.200000048	5	5	6462.399902	5188.399902	5188.399902	0.933333
7001	018	2591	0.06	1408	1	65	100	3	6	5	7773	6365	RH-1	40	density-lim	3000	true		0.7	6	1	5	5	7254.799805	5846.799805	5846.799805	0.933333
7001	024	2500	0.06	900	1	65	100	3	6	5	7500	6600	RH-1	40	density-lim	3000	true		0.7	6	1	5	5	7000	6100	6100	0.933333
7001	042	2196	0.05	1500	1	65	100	3	5	4	6588	5088	RH-1	40	density-lim	3000	true		0.7	6	1.200000048	5	5	6148.799805	4648.799805	4648.799805	0.933333
7002	001	2104	0.05	1840	1	65	100	3	5	4	6312	4472	RH-1	40	density-lim	3000	true		0.7	6	1.200000048	5	5	5891.199707	4051.199707	4051.199707	0.933333
7002	018	2400	0.06	1408	1	65	100	3	6	5	7200	5792	RH-1	40	density-lim	3000	true		0.7	6	1	5	5	6720	5312	5312	0.933333
7002	025	2500	0.06	1969	1	65	100	3	6	5	7500	5531	RH-1	40	density-lim	3000	true		0.7	6	1	5	5	7000	5031	5031	0.933333
7002	042	2196	0.05	1205	1	65	100	3	5	4	6588	5383	RH-1	40	density-lim	3000	true		0.7	6	1.200000048	5	5	6148.799805	4943.799805	4943.799805	0.933333
7003	001	2553	0.06	1137	1	65	100	3	6	5	7659	6522	RH-1	40	density-lim	3000	true		0.7	6	1	5	5	7148.399902	6011.399902	6011.399902	0.933333
7003	018	2681	0.06	775	1	65	100	3	6	5	8043	7268	RH-1	40	density-lim	3000	true		0.7	6	1	5	5	7506.799805	6731.799805	6731.799805	0.933333
7003	025	2500	0.06	1333	1	65	100	3	6	5	7500	6167	RH-1	40	density-lim	3000	true		0.7	6	1	5	5	7000	5667	5667	0.933333
7003	042	2196	0.05	1607	1	65	100	3	5	4	6588	4981	RH-1	40	density-lim	3000	true		0.7	6	1.200000048	5	5	6148.799805	4541.799805	4541.799805	0.933333
7004	022	2525	0.06	1584	1	65	100	3	6	5	7575	5991	RH-1	40	density-lim	3000	true		0.7	6	1	5	5	7070	5486	5486	0.933333
7004	042	2190	0.05	1936	1	55	80	2.5	4	3	5475	3539	RH-1	40	density-lim	3000	true		0.7	6	1.5	5	5	6132	4196	4196	1.12
7004	050	1818	0.04	1159	1	65	100	3	4	3	5454	4295	RH-1	40	density-lim	3000	true		0.7	6	1.5	5	5	5090.399902	3931.399902	3931.399902	0.933333
7004	057	1460	0.03	750	1	55	80	2.5	2	1	3650	2900	RH-1	40	density-lim	3000	true		0.7	6	3	5	3	4088	3338	3338	1.12
7005	001	1107	0.03	850	1	55	80	2.5	2	1	2768	1918	RH-1	40	density-lim	3000	true		0.7	6	3	5	3	3099.599854	2249.599854	2249.599854	1.119798
7005	018	1891	0.04	800	1	55	80	2.5	3	2	4728	3928	RH-1	40	density-lim	3000	true		0.7	6	2	5	5	5294.799805	4494.799805	4494.799805	1.119882
7005	025	1875	0.04	800	1	65	100	3	4	3	5625	4825	RH-1	40	density-lim	3000	true		0.7	6	1.5	5	5	5250	4450	4450	0.933333
7005	042	2126	0.05	1000	1	55	80	2.5	4	3	5315	4315	RH-1	40	density-lim	3000	true		0.7	6	1.5	5	5	5952.799805	4952.799805	4952.799805	1.12
7006	001	4500	0.1	2573	1	55	80	2.5	8	7	11250	8677	RH-1	40	density-lim	3000	true		0.7	6	0.75	5	5	12600	10027	10027	1.12
7006	018	2576	0.06	1780	1	55	80	2.5	5	4	6440	4660	RH-1	40	density-lim	3000	true		0.7	6	1.200000048	5	5	7212.799805	5432.799805	5432.799805	1.12
7006	025	2500	0.06	1110	1	55	80	2.5	5	4	6250	5140	RH-1	40	density-lim	3000	true		0.7	6	1.200000048	5	5	7000	5890	5890	1.12
7006	043	962	0.02	781	1	55	80	2.5	2	1	2405	1624	RH-1	40	density-lim	3000	true		0.7	6	3	5	3	2693.599854	1912.599854	1912.599854	1.12
7007	001	2079	0.05	1112	1	55	80	2.5	4	3	5198	4086	RH-1	40	density-lim	3000	true		0.7	6	1.5	5	5	5821.199707	4709.199707	4709.199707	1.119892
7007	025	1875	0.04	1525	1	55	80	2.5	3	2	4688	3163	RH-1	40	density-lim	3000	true		0.7	6	2	5	5	5250	3725	3725	1.119881
7007	042	4439	0.1	2740	1	55	80	2.5	8	7	11098	8358	RH-1	40	density-lim	3000	true		0.7	6	0.75	5	5	12429.2002	9689.200195	9689.200195	1.11995
7008	001	2353	0.05	1141	1	55	80	2.5	4	3	5882	4741	RH-1	40	density-lim	3000	true		0.7	6	1.5	5	5	6588.399902	5447.399902	5447.399902	1.120095
7008	018A	1951	0.04	1125	1	55	80	2.5	3	2	4878	3753	RH-1	40	density-lim	3000	true		0.7	6	2	5	5	5462.799805	4337.799805	4337.799805	1.119885
7008	025	1750	0.04	849	1	55	80	2.5	3	2	4375	3526	RH-1	40	density-lim	3000	true		0.7	6	2	5	5	4900	4051	4051	1.12
7008	043	2254	0.05	1320	1	55	80	2.5	4	3	5635	4315	RH-1	40	density-lim	3000	true		0.7	6	1.5	5	5	6311.199707	4991.199707	4991.199707	1.12
7009	019	1852	0.04	850	1	55	80	2.5	3	2	4630	3780	RH-1	40	density-lim	3000	true		0.7	6	2	5	5	5185.600098	4335.600098	4335.600098	1.12
7009	023	1875	0.04	750	1	55	80	2.5	3	2	4688	3938	RH-1	40	density-lim	3000	true		0.7	6	2	5	5	5250	4500	4500	1.119881
7009	040	2286	0.05	1450	1	55	80	2.5	4	3	5715	4265	RH-1	40	density-lim	3000	true		0.7	6	1.5	5	5	6400.799805	4950.799805	4950.799805	1.12
7009	052	2033	0.05	849	1	55	80	2.5	4	3	5082	4233	RH-1	40	density-lim	3000	true		0.7	6	1.5	5	5	5692.399902	4843.399902	4843.399902	1.12011
7010	025	1875	0.04	850	1	55	80	2.5	3	2	4688	3838	RH-1	40	density-lim	3000	true		0.7	6	2	5	5	5250	4400	4400	1.119881
7010	052	2785	0.06	1185	1	55	80	2.5	5	4	6962	5777	RH-1	40	density-lim	3000	true		0.7	6	1.200000048	5	5	7798	6613	6613	1.12008
7010	057	2204	0.05	1265	1	55	80	2.5	4	3	5510	4245	RH-1	40	density-lim	3000	true		0.7	6	1.5	5	5	6171.199707	4906.199707	4906.199707	1.12
7011	001	1763	0.04	1716	1	55	80	2.5	3	2	4408	2692	RH-1	40	density-lim	3000	true		0.7	6	2	5	5	4936.399902	3220.399902	3220.399902	1.119873
7011	016	4132	0.09	3391	1	55	80	2.5	7	6	10330	6939	RH-1	40	density-lim	3000	true		0.7	6	0.857142866	5	5	11569.59961	8178.599609	8178.599609	1.12
7012	002	2815	0.06	1000	1	55	80	2.5	5	4	7038	6038	RH-1	40	form-based			true	0.7	6	1.200000048	5	5	7882	6882	6882	1.11992
7012	003	2815	0.06	1182	1	55	80	2.5	5	4	7038	5856	RH-1	40	form-based			true	0.7	6	1.200000048	5	5	7882	6700	6700	1.11992
7012	004	2815	0.06	1195	1	55	80	2.5	5	4	7038	5843	RH-1	40	form-based			true	0.7	6	1.200000048	5	5	7882	6687	6687	1.11992
7012	005	2815	0.06	1521	1	55	80	2.5	5	4	7038	5517	RH-1	40	form-based			true	0.7	6	1.200000048	5	5	7882	6361	6361	1.11992
7012	006	2815	0.06	1195	1	55	80	2.5	5	4	7038	5843	RH-1	40	form-based			true	0.7	6	1.200000048	5	5	7882	6687	6687	1.11992
7012	007	2815	0.06	1195	1	55	80	2.5	5	4	7038	5843	RH-1	40	form-based			true	0.7	6	1.200000048	5	5	7882	6687	6687	1.11992
7012	008	2815	0.06	1195	1	55	80	2.5	5	4	7038	5843	RH-1	40	form-based			true	0.7	6	1.200000048	5	5	7882	6687	6687	1.11992
7012	009	2815	0.06	1426	1	55	80	2.5	5	4	7038	5612	RH-1	40	form-based			true	0.7	6	1.200000048	5	5	7882	6456	6456	1.11992
7012	010	2815	0.06	1195	1	55	80	2.5	5	4	7038	5843	RH-1	40	form-based			true	0.7	6	1.200000048	5	5	7882	6687	6687	1.11992
7012	011	2815	0.06	1195	1	55	80	2.5	5	4	7038	5843	RH-1	40	form-based			true	0.7	6	1.200000048	5	5	7882	6687	6687	1.11992
7012	012	2815	0.06	1025	1	55	80	2.5	5	4	7038	6013	RH-1	40	form-based			true	0.7	6	1.200000048	5	5	7882	6857	6857	1.11992
7012	013	2815	0.06	1025	1	55	80	2.5	5	4	7038	6013	RH-1	40	form-based			true	0.7	6	1.200000048	5	5	7882	6857	6857	1.11992
7012	014	2815	0.06	1025	1	55	80	2.5	5	4	7038	6013	RH-1	40	form-based			true	0.7	6	1.200000048	5	5	7882	6857	6857	1.11992
7012	015	2815	0.06	1025	1	55	80	2.5	5	4	7038	6013	RH-1	40	form-based			true	0.7	6	1.200000048	5	5	7882	6857	6857	1.11992
7012	016	2815	0.06	1440	1	55	80	2.5	5	4	7038	5598	RH-1	40	form-based			true	0.7	6	1.200000048	5	5	7882	6442	6442	1.11992
7012	017	2815	0.06	1100	1	55	80	2.5	5	4	7038	5938	RH-1	40	form-based			true	0.7	6	1.200000048	5	5	7882	6782	6782	1.11992
7012	030	2757	0.06	1250	1	55	80	2.5	5	4	6892	5642	RH-1	40	form-based			true	0.7	6	1.200000048	5	5	7719.600098	6469.600098	6469.600098	1.120081
7012	031	2762	0.06	1250	1	55	80	2.5	5	4	6905	5655	RH-1	40	form-based			true	0.7	6	1.200000048	5	5	7733.600098	6483.600098	6483.600098	1.12
7012	032	2767	0.06	1250	1	55	80	2.5	5	4	6918	5668	RH-1	40	form-based			true	0.7	6	1.200000048	5	5	7747.600098	6497.600098	6497.600098	1.119919
7012	033	2773	0.06	1250	1	55	80	2.5	5	4	6932	5682	RH-1	40	form-based			true	0.7	6	1.200000048	5	5	7764.399902	6514.399902	6514.399902	1.120081

block_num	lot_num	Lot Size Feet	Lot Size Acres	Existing Bldg Sqft	Existing Units	sb79_MaxHeight	sb79_MaxDensity	sb79_MaxFAR	SB79- Gross Unit Capacity	SB79- Net Unit Capacity	SB79- Gross GSF Capacity	SB79- Net GSF Capacity	Existing SF Zoning	Existing SF Height Limit	Density Limit?	Density Limit ratio	Corner Parcel?	In R4	Max Lot Coverage	SF Unit Capacity Gross	% Gross Unit- SF vs SB79	SF Zoning- Net Unit Capacity	SF Zoning - Net Unit Capacity Limited by 200% SB79	SF Zoning- Gross GSF Capacity	SF Zoning- Net GSF Capacity	SF Zoning - Net GSF Capacity Limited by 200% SB79	% Gross GSF- SF vs SB79
7012	034	2778	0.06	1250	1	55	80	2.5	5	4	6945	5695	RH-1	40	form-based			true	0.7	6	1.200000048	5	5	7778.399902	6528.399902	6528.399902	1.12
7012	035	2783	0.06	1250	1	55	80	2.5	5	4	6958	5708	RH-1	40	form-based			true	0.7	6	1.200000048	5	5	7792.399902	6542.399902	6542.399902	1.11992
7012	036	2788	0.06	1250	1	55	80	2.5	5	4	6970	5720	RH-1	40	form-based			true	0.7	6	1.200000048	5	5	7806.399902	6556.399902	6556.399902	1.12
7012	037	2794	0.06	1250	1	55	80	2.5	5	4	6985	5735	RH-1	40	form-based			true	0.7	6	1.200000048	5	5	7823.199707	6573.199707	6573.199707	1.12
7012	038	2799	0.06	1250	1	55	80	2.5	5	4	6998	5748	RH-1	40	form-based			true	0.7	6	1.200000048	5	5	7837.199707	6587.199707	6587.199707	1.11992
7012	039	2804	0.06	1250	1	55	80	2.5	5	4	7010	5760	RH-1	40	form-based			true	0.7	6	1.200000048	5	5	7851.199707	6601.199707	6601.199707	1.12
7012	040	2809	0.06	950	1	55	80	2.5	5	4	7022	6072	RH-1	40	form-based			true	0.7	6	1.200000048	5	5	7865.199707	6915.199707	6915.199707	1.12008
7012	041	2814	0.06	950	1	55	80	2.5	5	4	7035	6085	RH-1	40	form-based			true	0.7	6	1.200000048	5	5	7879.199707	6929.199707	6929.199707	1.12
7012	042	2820	0.06	495	1	55	80	2.5	5	4	7050	6555	RH-1	40	form-based			true	0.7	6	1.200000048	5	5	7896	7401	7401	1.12
7013	003	2813	0.06	1650	1	55	80	2.5	5	4	7032	5382	RH-1	40	form-based			true	0.7	6	1.200000048	5	5	7876.399902	6226.399902	6226.399902	1.12008
7013	004	2813	0.06	1140	1	55	80	2.5	5	4	7032	5892	RH-1	40	form-based			true	0.7	6	1.200000048	5	5	7876.399902	6736.399902	6736.399902	1.12008
7013	005	2813	0.06	1408	1	55	80	2.5	5	4	7032	5624	RH-1	40	form-based			true	0.7	6	1.200000048	5	5	7876.399902	6468.399902	6468.399902	1.12008
7013	007	2813	0.06	1867	1	55	80	2.5	5	4	7032	5165	RH-1	40	form-based			true	0.7	6	1.200000048	5	5	7876.399902	6009.399902	6009.399902	1.12008
7013	009	2813	0.06	1510	1	55	80	2.5	5	4	7032	5522	RH-1	40	form-based			true	0.7	6	1.200000048	5	5	7876.399902	6366.399902	6366.399902	1.12008
7013	010	2813	0.06	1650	1	55	80	2.5	5	4	7032	5382	RH-1	40	form-based			true	0.7	6	1.200000048	5	5	7876.399902	6226.399902	6226.399902	1.12008
7013	011	2813	0.06	1270	1	55	80	2.5	5	4	7032	5762	RH-1	40	form-based			true	0.7	6	1.200000048	5	5	7876.399902	6606.399902	6606.399902	1.12008
7013	012	2813	0.06	1270	1	55	80	2.5	5	4	7032	5762	RH-1	40	form-based			true	0.7	6	1.200000048	5	5	7876.399902	6606.399902	6606.399902	1.12008
7013	013	2813	0.06	1250	1	55	80	2.5	5	4	7032	5782	RH-1	40	form-based			true	0.7	6	1.200000048	5	5	7876.399902	6626.399902	6626.399902	1.12008
7013	014	2813	0.06	1150	1	55	80	2.5	5	4	7032	5882	RH-1	40	form-based			true	0.7	6	1.200000048	5	5	7876.399902	6726.399902	6726.399902	1.12008
7013	015	2813	0.06	1150	1	55	80	2.5	5	4	7032	5882	RH-1	40	form-based			true	0.7	6	1.200000048	5	5	7876.399902	6726.399902	6726.399902	1.12008
7013	027	2819	0.06	1025	1	55	80	2.5	5	4	7048	6023	RH-1	40	form-based			true	0.7	6	1.200000048	5	5	7893.199707	6868.199707	6868.199707	1.11992
7013	028	2817	0.06	1425	1	55	80	2.5	5	4	7042	5617	RH-1	40	form-based			true	0.7	6	1.200000048	5	5	7887.600098	6462.600098	6462.600098	1.12008
7013	029	2815	0.06	1025	1	55	80	2.5	5	4	7038	6013	RH-1	40	form-based			true	0.7	6	1.200000048	5	5	7882	6857	6857	1.11992
7013	030	2814	0.06	1025	1	55	80	2.5	5	4	7035	6010	RH-1	40	form-based			true	0.7	6	1.200000048	5	5	7879.199707	6854.199707	6854.199707	1.12
7013	031	2812	0.06	1025	1	55	80	2.5	5	4	7030	6005	RH-1	40	form-based			true	0.7	6	1.200000048	5	5	7873.600098	6848.600098	6848.600098	1.12
7013	032	2810	0.06	2254	1	55	80	2.5	5	4	7025	4771	RH-1	40	form-based			true	0.7	6	1.200000048	5	5	7868	5614	5614	1.12
7013	033	2808	0.06	1025	1	55	80	2.5	5	4	7020	5995	RH-1	40	form-based			true	0.7	6	1.200000048	5	5	7862.399902	6837.399902	6837.399902	1.12
7013	034	2807	0.06	1025	1	55	80	2.5	5	4	7018	5993	RH-1	40	form-based			true	0.7	6	1.200000048	5	5	7859.600098	6834.600098	6834.600098	1.11992
7013	037	2801	0.06	1344	1	55	80	2.5	5	4	7002	5658	RH-1	40	form-based			true	0.7	6	1.200000048	5	5	7842.799805	6498.799805	6498.799805	1.12008
7013	038	2799	0.06	1000	1	55	80	2.5	5	4	6998	5998	RH-1	40	form-based			true	0.7	6	1.200000048	5	5	7837.199707	6837.199707	6837.199707	1.11992
7013	039	2798	0.06	1294	1	55	80	2.5	5	4	6995	5701	RH-1	40	form-based			true	0.7	6	1.200000048	5	5	7834.399902	6540.399902	6540.399902	1.12
7013	040	2796	0.06	3149	1	55	80	2.5	5	4	6990	3841	RH-1	40	form-based			true	0.7	6	1.200000048	5	5	7828.799805	4679.799805	4679.799805	1.12
7013	041	2794	0.06	1000	1	55	80	2.5	5	4	6985	5985	RH-1	40	form-based			true	0.7	6	1.200000048	5	5	7823.199707	6823.199707	6823.199707	1.12
7013	042	2792	0.06	1750	1	55	80	2.5	5	4	6980	5230	RH-1	40	form-based			true	0.7	6	1.200000048	5	5	7817.600098	6067.600098	6067.600098	1.12
7013	048	2805	0.06	1296	1	55	80	2.5	5	4	7012	5716	RH-1	40	form-based			true	0.7	6	1.200000048	5	5	7854	6558	6558	1.12008
7013	049	2803	0.06	1296	1	55	80	2.5	5	4	7008	5712	RH-1	40	form-based			true	0.7	6	1.200000048	5	5	7848.399902	6552.399902	6552.399902	1.11992
7013	050	2813	0.06	2312	1	55	80	2.5	5	4	7032	4720	RH-1	40	form-based			true	0.7	6	1.200000048	5	5	7876.399902	5564.399902	5564.399902	1.12008
7013	051	2813	0.06	2528	1	55	80	2.5	5	4	7032	4504	RH-1	40	form-based			true	0.7	6	1.200000048	5	5	7876.399902	5348.399902	5348.399902	1.12008
7014	002	2828	0.06	875	1	55	80	2.5	5	4	7070	6195	RH-1	40	form-based			true	0.7	6	1.200000048	5	5	7918.399902	7043.399902	7043.399902	1.12
7014	003	2828	0.06	1475	1	55	80	2.5	5	4	7070	5595	RH-1	40	form-based			true	0.7	6	1.200000048	5	5	7918.399902	6443.399902	6443.399902	1.12
7014	004	2828	0.06	875	1	55	80	2.5	5	4	7070	6195	RH-1	40	form-based			true	0.7	6	1.200000048	5	5	7918.399902	7043.399902	7043.399902	1.12
7014	005	2828	0.06	1566	1	55	80	2.5	5	4	7070	5504	RH-1	40	form-based			true	0.7	6	1.200000048	5	5	7918.399902	6352.399902	6352.399902	1.12
7014	006	2828	0.06	1851	1	55	80	2.5	5	4	7070	5219	RH-1	40	form-based			true	0.7	6	1.200000048	5	5	7918.399902	6067.399902	6067.399902	1.12
7014	007	2827	0.06	1050	1	55	80	2.5	5	4	7068	6018	RH-1	40	form-based			true	0.7	6	1.200000048	5	5	7915.600098	6865.600098	6865.600098	1.119921
7014	008	2827	0.06	1138	1	55	80	2.5	5	4	7068	5930	RH-1	40	form-based			true	0.7	6	1.200000048	5	5	7915.600098	6777.600098	6777.600098	1.119921
7014	009	2827	0.06	1687	1	55	80	2.5	5	4	7068	5381	RH-1	40	form-based			true	0.7	6	1.200000048	5	5	7915.600098	6228.600098	6228.600098	1.119921
7014	010	2827	0.06	1872	1	55	80	2.5	5	4	7068	5196	RH-1	40	form-based			true	0.7	6	1.200000048	5	5	7915.600098	6043.600098	6043.600098	1.119921
7014	011	2826	0.06	1689	1	55	80	2.5	5	4	7065	5376	RH-1	40	form-based			true	0.7	6	1.200000048	5	5	7912.799805	6223.799805	6223.799805	1.12
7014	012	2826	0.06	2680	1	55	80	2.5	5	4	7065	4385	RH-1	40	form-based			true	0.7	6	1.200000048	5	5	7912.799805	5232.799805	5232.799805	1.12
7014	013	2826	0.06	1058	1	55	80	2.5	5	4	7065	6007	RH-1	40	form-based			true	0.7	6	1.200000048	5	5	7912.799805	6854.799805	6854.799805	1.12
7014	014	2826	0.06	1269	1	55	80	2.5	5	4	7065	5796	RH-1	40	form-based			true	0.7	6	1.200000048	5	5	7912.799805	6643.799805	6643.799805	1.12
7014	015	2825	0.06	832	1	55	80	2.5	5	4	7062	6230	RH-1	40	form-based			true	0.7	6	1.200000048	5	5	7910	7078	7078	1.120079
7014	016	2825	0.06	1088	1	55	80	2.5	5	4	7062	5974	RH-1	40	form-based			true	0.7	6	1.200000048	5	5	7910	6822	6822	1.120079
7014	017	2825	0.06	875	1	55	80	2.5	5	4	7062	6187	RH-1	40	form-based			true	0.7	6	1.200000048	5	5	7910	7035	7035	1.120079
7014	027	2813	0.06	2280	1	55	80	2.5	5	4	7032	4752	RH-1	40	form-based			true	0.7	6	1.200000048	5	5	7876.399902	5596.399902	5596.399902	1.12008
7014	028	2813	0.06	1721	1	55	80	2.5	5	4	7032	5311	RH-1	40	form-based			true	0.7	6	1.200000048	5	5	7876.399902	6155.399902	6155.399902	1.12008
7014	029	2813	0.06	1233	1	55	80	2.5	5	4	7032	5799	RH-1	40	form-based			true	0.7	6	1.200000048	5	5	7876.399902	6643.399902	6643.399902	1.12008
7014	030	2813	0.06	762	1	55	80	2.5	5	4	7032	6270	RH-1	40	form-based			true	0.7	6	1.200000048	5	5	7876.399902	7114.399902	7114.399902	1.12008
7014	031	2813	0.06	930	1	55	80	2.5	5	4	7032	6102	RH-1	40	form-based			true	0.7	6	1.200000048	5	5	7876.399902	6946.399902	6946.399902	1.12008
7014	032	2813	0.06	762	1	55	80	2.5	5	4	7032	6270	RH-1	40	form-based			true	0.7	6	1.200000048	5	5	7876.399902	7114.399902	7114.399902	1.12008
7014	033	2813	0.06	762	1	55	80	2.5	5	4	7032	6270	RH-1	40	form-based			true	0.7	6	1.200000048	5	5	7876.399902	7114.399902	7114.399902	1.12008
7014	034	2812	0.06	762	1	55	80	2.5	5	4	7030	6268	RH-1	40	form-based			true	0.7	6	1.200000048	5	5	7873.600098	7111.600098	7111.600098	1.12
7014	035	2813	0.06	2730	1	55	80	2.5	5	4	7032	4302	RH-1	40	form-based			true	0.7	6	1.200000048	5	5	7876.399902	5146.399902	5146.399902	1.12008
7014	036	2813	0.06	1127	1	55	80	2.5	5	4	7032	5905	RH-1	40	form-based			true	0.7	6	1.200000048	5	5	7876.399902	6749.399902	6749.399902	1.12008

block_num	lot_num	Lot Size Feet	Lot Size Acres	Existing Bldg Sqft	Existing Units	sb79_MaxHeight	sb79_MaxDensity	sb79_MaxFAR	SB79- Gross Unit Capacity	SB79- Net Unit Capacity	SB79- Gross GSF Capacity	SB79- Net GSF Capacity	Existing SF Zoning	Existing SF Height Limit	Density Limit?	Density Limit ratio	Corner Parcel?	In R4	Max Lot Coverage	SF Unit Capacity Gross	% Gross Unit- SF vs SB79	SF Zoning- Net Unit Capacity	SF Zoning - Net Unit Capacity Limited by 200% SB79	SF Zoning- Gross GSF Capacity	SF Zoning- Net GSF Capacity	SF Zoning - Net GSF Capacity Limited by 200% SB79	% Gross GSF- SF vs SB79
7014	037	2813	0.06	1250	1	55	80	2.5	5	4	7032	5782	RH-1	40	form-based			true	0.7	6	1.200000048	5	5	7876.399902	6626.399902	6626.399902	1.12008
7014	038	2813	0.06	1796	1	55	80	2.5	5	4	7032	5236	RH-1	40	form-based			true	0.7	6	1.200000048	5	5	7876.399902	6080.399902	6080.399902	1.12008
7014	039	2813	0.06	1455	1	55	80	2.5	5	4	7032	5577	RH-1	40	form-based			true	0.7	6	1.200000048	5	5	7876.399902	6421.399902	6421.399902	1.12008
7014	040	2813	0.06	1669	1	55	80	2.5	5	4	7032	5363	RH-1	40	form-based			true	0.7	6	1.200000048	5	5	7876.399902	6207.399902	6207.399902	1.12008
7014	041	2813	0.06	1079	1	55	80	2.5	5	4	7032	5953	RH-1	40	form-based			true	0.7	6	1.200000048	5	5	7876.399902	6797.399902	6797.399902	1.12008
7014	042	2813	0.06	2496	1	55	80	2.5	5	4	7032	4536	RH-1	40	form-based			true	0.7	6	1.200000048	5	5	7876.399902	5380.399902	5380.399902	1.12008
7014	043	2625	0.06	1000	1	55	80	2.5	5	4	6562	5562	RH-1	40	form-based			true	0.7	6	1.200000048	5	5	7350	6350	6350	1.120085
7014	043A	2625	0.06	1000	1	55	80	2.5	5	4	6562	5562	RH-1	40	form-based			true	0.7	6	1.200000048	5	5	7350	6350	6350	1.120085
7022	005	2190	0.05	0	0	75	120	3.5	6	6	7665	7665	RH-1	40	form-based			true	0.7	5	0.833333313	5	5	6132	6132	6132	0.8
7022	017	3045	0.07	1048	1	65	100	3	7	6	9135	8087	RH-1	40	form-based			true	0.7	6	0.857142866	5	5	8526	7478	7478	0.933333
7022	019	3045	0.07	1500	1	65	100	3	7	6	9135	7635	RH-1	40	form-based		true	true	0.7	6	0.857142866	5	5	8526	7026	7026	0.933333
7022	020	3045	0.07	1300	1	65	100	3	7	6	9135	7835	RH-1	40	form-based			true	0.7	6	0.857142866	5	5	8526	7226	7226	0.933333
7022	022	3045	0.07	1448	1	65	100	3	7	6	9135	7687	RH-1	40	form-based			true	0.7	6	0.857142866	5	5	8526	7078	7078	0.933333
7028A	001	1176	0.03	1371	1	75	120	3.5	4	3	4116	2745	RH-1	40	density-lim	3000	true		0.7	6	1.5	5	5	3292.800049	1921.800049	1921.800049	0.8
7028A	014	3265	0.07	1245	1	65	100	3	7	6	9795	8550	RH-1	40	density-lim	3000	true		0.7	6	0.857142866	5	5	9142	7897	7897	0.933333
7028A	017	3221	0.07	2362	1	65	100	3	7	6	9663	7301	RH-1	40	density-lim	3000	true		0.7	6	0.857142866	5	5	9018.799805	6656.799805	6656.799805	0.933333
7028A	030	2871	0.07	1364	1	75	120	3.5	8	7	10048	8684	RH-1	40	density-lim	3000	true		0.7	6	0.75	5	5	8038.799805	6674.799805	6674.799805	0.80004
7028B	001	3692	0.08	2325	1	65	100	3	8	7	11076	8751	RH-1	40	density-lim	3000	true		0.7	6	0.75	5	5	10337.59961	8012.599609	8012.599609	0.933333
7028B	012	2249	0.05	1850	1	65	100	3	5	4	6747	4897	RH-1	40	density-lim	3000	true		0.7	6	1.200000048	5	5	6297.199707	4447.199707	4447.199707	0.933333
7028B	014	2263	0.05	1240	1	65	100	3	5	4	6789	5549	RH-1	40	density-lim	3000	true		0.7	6	1.200000048	5	5	6336.399902	5096.399902	5096.399902	0.933333
7028B	024	3274	0.08	1962	1	65	100	3	8	7	9822	7860	RH-1	40	density-lim	3000	true		0.7	6	0.75	5	5	9167.200195	7205.200195	7205.200195	0.933333
7029	004B	2960	0.07	3481	1	65	100	3	7	6	8880	5399	RH-1	40	density-lim	3000	true		0.7	6	0.857142866	5	5	8288	4807	4807	0.933333
7029	005G	1872	0.04	1222	1	65	100	3	4	3	5616	4394	RH-1	40	density-lim	3000	true		0.7	6	1.5	5	5	5241.600098	4019.600098	4019.600098	0.933333
7029	012	2092	0.05	2096	1	65	100	3	5	4	6276	4180	RH-1	40	density-lim	3000	true		0.7	6	1.200000048	5	5	5857.600098	3761.600098	3761.600098	0.933333
7030	006A	2920	0.07	1830	0	65	100	3	7	7	8760	6930	NCD-EXCE	65	density-lim	600			0.75	5	0.714285731	5	5	13140	11310	11310	1.5
7030	019B	1950	0.04	1275	1	65	100	3	4	3	5850	4575	RH-1	40	density-lim	3000	true		0.7	6	1.5	5	5	5460	4185	4185	0.933333
7031	004A	2000	0.05	975	1	55	80	2.5	4	3	5000	4025	RH-1	40	density-lim	3000	true		0.7	6	1.5	5	5	5600	4625	4625	1.12
7031	007F	1682	0.04	1032	1	65	100	3	4	3	5046	4014	RH-1	40	density-lim	3000	true		0.7	6	1.5	5	5	4709.600098	3677.600098	3677.600098	0.933333
7031	010A	2579	0.06	2100	1	65	100	3	6	5	7737	5637	RH-1	40	density-lim	3000	true		0.7	6	1	5	5	7221.199707	5121.199707	5121.199707	0.933333
7031	012B	1732	0.04	1119	1	65	100	3	4	3	5196	4077	RH-1	40	density-lim	3000	true		0.7	6	1.5	5	5	4849.600098	3730.600098	3730.600098	0.933333
7031	012E	1723	0.04	1080	1	65	100	3	4	3	5169	4089	RH-1	40	density-lim	3000	true		0.7	6	1.5	5	5	4824.399902	3744.399902	3744.399902	0.933333
7032A	001	2399	0.06	1296	1	65	100	3	6	5	7197	5901	RH-1	40	density-lim	3000	true		0.7	6	1	5	5	6717.199707	5421.199707	5421.199707	0.933333
7032A	007	2558	0.06	2019	1	65	100	3	6	5	7674	5655	RH-1	40	density-lim	3000	true		0.7	6	1	5	5	7162.399902	5143.399902	5143.399902	0.933333
7032A	007D	2709	0.06	1756	1	65	100	3	6	5	8127	6371	RH-1	40	density-lim	3000	true		0.7	6	1	5	5	7585.199707	5829.199707	5829.199707	0.933333
7032A	014	2749	0.06	1375	1	65	100	3	6	5	8247	6872	RH-1	40	density-lim	3000	true		0.7	6	1	5	5	7697.199707	6322.199707	6322.199707	0.933333
7032A	018	3673	0.08	1425	1	65	100	3	8	7	11019	9594	RH-1	40	density-lim	3000	true		0.7	6	0.75	5	5	10284.39941	8859.399414	8859.399414	0.933333
7032A	032	3256	0.07	2221	1	65	100	3	7	6	9768	7547	RH-1	40	density-lim	3000	true		0.7	6	0.857142866	5	5	9116.799805	6895.799805	6895.799805	0.933333
7039A	001	2021	0.05	1250	1	65	100	3	5	4	6063	4813	RH-1	40	density-lim	3000	true		0.7	6	1.200000048	5	5	5658.799805	4408.799805	4408.799805	0.933333
7039A	002	2000	0.05	1900	1	65	100	3	5	4	6000	4100	RH-1	40	density-lim	3000	true		0.7	6	1.200000048	5	5	5600	3700	3700	0.933333
7039A	009	2051	0.05	2396	1	75	120	3.5	6	5	7178	4782	RH-1	40	density-lim	3000	true		0.7	6	1	5	5	5742.799805	3346.799805	3346.799805	0.800056
7039B	001	2000	0.05	1350	1	65	100	3	5	4	6000	4650	RH-1	40	density-lim	3000	true		0.7	6	1.200000048	5	5	5600	4250	4250	0.933333
7040A	001	2020	0.05	1863	1	65	100	3	5	4	6060	4197	RH-1	40	density-lim	3000	true		0.7	6	1.200000048	5	5	5656	3793	3793	0.933333
7040A	002	1958	0.04	1150	1	65	100	3	4	3	5874	4724	RH-1	40	density-lim	3000	true		0.7	6	1.5	5	5	5482.399902	4332.399902	4332.399902	0.933333
7040A	009	2000	0.05	1250	1	65	100	3	5	4	6000	4750	RH-1	40	density-lim	3000	true		0.7	6	1.200000048	5	5	5600	4350	4350	0.933333
7040A	010	2022	0.05	1250	1	65	100	3	5	4	6066	4816	RH-1	40	density-lim	3000	true		0.7	6	1.200000048	5	5	5661.600098	4411.600098	4411.600098	0.933333
7040B	001	2268	0.05	1150	1	65	100	3	5	4	6804	5654	RH-1	40	density-lim	3000	true		0.7	6	1.200000048	5	5	6350.399902	5200.399902	5200.399902	0.933333
7040B	002	2600	0.06	1150	1	65	100	3	6	5	7800	6650	RH-1	40	density-lim	3000	true		0.7	6	1	5	5	7280	6130	6130	0.933333
7040B	008	2407	0.06	1500	1	65	100	3	6	5	7221	5721	RH-1	40	density-lim	3000	true		0.7	6	1	5	5	6739.600098	5239.600098	5239.600098	0.933333
7040B	009	2000	0.05	1212	1	65	100	3	5	4	6000	4788	RH-1	40	density-lim	3000	true		0.7	6	1.200000048	5	5	5600	4388	4388	0.933333
7041	001	3357	0.08	1720	1	65	100	3	8	7	10071	8351	RH-1	40	density-lim	3000	true		0.7	6	0.75	5	5	9399.599609	7679.599609	7679.599609	0.933333
7041	007	1976	0.05	1160	1	65	100	3	5	4	5928	4768	RH-1	40	density-lim	3000	true		0.7	6	1.200000048	5	5	5532.799805	4372.799805	4372.799805	0.933333
7041	022	1930	0.04	1543	1	65	100	3	4	3	5790	4247	RH-1	40	density-lim	3000	true		0.7	6	1.5	5	5	5404	3861	3861	0.933333
7041	023	2877	0.07	1355	1	65	100	3	7	6	8631	7276	RH-1	40	density-lim	3000	true		0.7	6	0.857142866	5	5	8055.600098	6700.600098	6700.600098	0.933333
7042A	001	2191	0.05	1190	1	65	100	3	5	4	6573	5383	RH-1	40	density-lim	3000	true		0.7	6	1.200000048	5	5	6134.799805	4944.799805	4944.799805	0.933333
7042A	008	2607	0.06	2240	1	65	100	3	6	5	7821	5581	RH-1	40	density-lim	3000	true		0.7	6	1	5	5	7299.600098	5059.600098	5059.600098	0.933333
7042B	001	2009	0.05	1350	1	65	100	3	5	4	6027	4677	RH-1	40	density-lim	3000	true		0.7	6	1.200000048	5	5	5625.199707	4275.199707	4275.199707	0.933333
7042B	002	2450	0.06	1534	1	65	100	3	6	5	7350	5816	RH-1	40	density-lim	3000	true		0.7	6	1	5	5	6860	5326	5326	0.933333
7042B	017	2158	0.05	1165	1	65	100	3	5	4	6474	5309	RH-1	40	density-lim	3000	true		0.7	6	1.200000048	5	5	6042.399902	4877.399902	4877.399902	0.933333
7042B	018	1745	0.04	1255	1	65	100	3	4	3	5235	3980	RH-1	40	density-lim	3000	true		0.7	6	1.5	5	5	4886	3631	3631	0.933333
7043	003	2125	0.05	2000	1	55	80	2.5	4	3	5312	3312	RH-1	40	density-lim	3000	true		0.7	6	1.5	5	5	5950	3950	3950	1.120105
7043	005A	2207	0.05	1695	1	55	80	2.5	4	3	5518	3823	RH-1	40	density-lim	3000	true		0.7	6	1.5	5	5	6179.600098	4484.600098	4484.600098	1.119899
7043	005B	2001	0.05	1360	1	55	80	2.5	4	3	5002	3642	RH-1	40	density-lim	3000	true		0.7	6	1.5	5	5	5602.799805	4242.799805	4242.799805	1.120112
7043	007D	1872	0.04	1400	1	55	80	2.5	3	2	4680	3280	RH-1	40	density-lim	3000	true		0.7	6	2	5	5	5241.600098	3841.600098	3841.600098	1.12
7043	008	1875	0.04	1040	1	55	80	2.5	3	2	4688	3648	RH-1	40	density-lim	3000	true		0.7	6	2	5	5	5250	4210	4210	1.119881

block_num	lot_num	Lot Size Feet	Lot Size Acres	Existing Bldg Sqft	Existing Units	sb79_MaxHeight	sb79_MaxDensity	sb79_MaxFAR	SB79- Gross Unit Capacity	SB79- Net Unit Capacity	SB79- Gross GSF Capacity	SB79- Net GSF Capacity	Existing SF Zoning	Existing SF Height Limit	Density Limit?	Density Limit ratio	Corner Parcel?	In R4	Max Lot Coverage	SF Unit Capacity Gross	% Gross Unit- SF vs SB79	SF Zoning- Net Unit Capacity	SF Zoning - Net Unit Capacity Limited by 200% SB79	SF Zoning- Gross GSF Capacity	SF Zoning- Net GSF Capacity	SF Zoning - Net GSF Capacity Limited by 200% SB79	% Gross GSF- SF vs SB79
7043	009F	1915	0.04	930	1	65	100	3	4	3	5745	4815	RH-1	40	density-lim	3000	true		0.7	6	1.5	5	5	5362	4432	4432	0.933333
7043	010	2196	0.05	1498	1	65	100	3	5	4	6588	5090	RH-1	40	density-lim	3000	true		0.7	6	1.200000048	5	5	6148.799805	4650.799805	4650.799805	0.933333
7043	010H	2691	0.06	1152	1	65	100	3	6	5	8073	6921	RH-1	40	density-lim	3000	true		0.7	6	1	5	5	7534.799805	6382.799805	6382.799805	0.933333
7043	014	2208	0.05	2432	1	65	100	3	5	4	6624	4192	RH-1	40	density-lim	3000	true		0.7	6	1.200000048	5	5	6182.399902	3750.399902	3750.399902	0.933333
7043	015A	2220	0.05	1000	1	65	100	3	5	4	6660	5660	RH-1	40	density-lim	3000	true		0.7	6	1.200000048	5	5	6216	5216	5216	0.933333
7044A	006D	2430	0.06	1123	1	55	80	2.5	5	4	6075	4952	RH-1	40	density-lim	3000	true		0.7	6	1.200000048	5	5	6804	5681	5681	1.12
7044A	017	2112	0.05	1375	1	55	80	2.5	4	3	5280	3905	RH-1	40	density-lim	3000	true		0.7	6	1.5	5	5	5913.600098	4538.600098	4538.600098	1.12
7044B	001	2150	0.05	1225	1	65	100	3	5	4	6450	5225	RH-1	40	density-lim	3000	true		0.7	6	1.200000048	5	5	6020	4795	4795	0.933333
7044B	017	2287	0.05	1025	1	55	80	2.5	4	3	5718	4693	RH-1	40	density-lim	3000	true		0.7	6	1.5	5	5	6403.600098	5378.600098	5378.600098	1.119902
7044B	018	2259	0.05	1375	1	55	80	2.5	4	3	5648	4273	RH-1	40	density-lim	3000	true		0.7	6	1.5	5	5	6325.199707	4950.199707	4950.199707	1.119901
7044B	034	2303	0.05	1150	1	65	100	3	5	4	6909	5759	RH-1	40	density-lim	3000	true		0.7	6	1.200000048	5	5	6448.399902	5298.399902	5298.399902	0.933333
7044C	001	2245	0.05	1215	1	65	100	3	5	4	6735	5520	RH-1	40	density-lim	3000	true		0.7	6	1.200000048	5	5	6286	5071	5071	0.933333
7044C	017	2257	0.05	1300	1	55	80	2.5	4	3	5642	4342	RH-1	40	density-lim	3000	true		0.7	6	1.5	5	5	6319.600098	5019.600098	5019.600098	1.120099
7044C	019	2204	0.05	1120	1	55	80	2.5	4	3	5510	4390	RH-1	40	density-lim	3000	true		0.7	6	1.5	5	5	6171.199707	5051.199707	5051.199707	1.12
7044C	034	2200	0.05	1355	1	65	100	3	5	4	6600	5245	RH-1	40	density-lim	3000	true		0.7	6	1.200000048	5	5	6160	4805	4805	0.933333
7045	004	2000	0.05	1200	1	65	100	3	5	4	6000	4800	RH-1	40	density-lim	3000	true		0.7	6	1.200000048	5	5	5600	4400	4400	0.933333
7045	005	2038	0.05	1250	1	65	100	3	5	4	6114	4864	RH-1	40	density-lim	3000	true		0.7	6	1.200000048	5	5	5706.399902	4456.399902	4456.399902	0.933333
7045A	001	2043	0.05	1591	1	65	100	3	5	4	6129	4538	RH-1	40	density-lim	3000	true		0.7	6	1.200000048	5	5	5720.399902	4129.399902	4129.399902	0.933333
7045A	005	2209	0.05	1554	1	65	100	3	5	4	6627	5073	RH-1	40	density-lim	3000	true		0.7	6	1.200000048	5	5	6185.199707	4631.199707	4631.199707	0.933333
7045A	010	1967	0.05	1250	1	65	100	3	5	4	5901	4651	RH-1	40	density-lim	3000	true		0.7	6	1.200000048	5	5	5507.600098	4257.600098	4257.600098	0.933333
7045B	001	2433	0.06	1801	1	65	100	3	6	5	7299	5498	RH-1	40	density-lim	3000	true		0.7	6	1	5	5	6812.399902	5011.399902	5011.399902	0.933333
7045B	022	2171	0.05	1533	1	65	100	3	5	4	6513	4980	RH-1	40	density-lim	3000	true		0.7	6	1.200000048	5	5	6078.799805	4545.799805	4545.799805	0.933333
7045B	005	1838	0.04	1380	1	65	100	3	4	3	5514	4134	RH-1	40	density-lim	3000	true		0.7	6	1.5	5	5	5146.399902	3766.399902	3766.399902	0.933333
7045B	015	3094	0.07	1440	1	65	100	3	7	6	9282	7842	RH-1	40	density-lim	3000	true		0.7	6	0.857142866	5	5	8663.200195	7223.200195	7223.200195	0.933333
7045B	028	2113	0.05	1201	1	65	100	3	5	4	6339	5138	RH-1	40	density-lim	3000	true		0.7	6	1.200000048	5	5	5916.399902	4715.399902	4715.399902	0.933333
7046A	008	2142	0.05	1370	1	65	100	3	5	4	6426	5056	RH-1	40	density-lim	3000	true		0.7	6	1.200000048	5	5	5997.600098	4627.600098	4627.600098	0.933333
7046B	009	2105	0.05	1503	1	65	100	3	5	4	6315	4812	RH-1	40	density-lim	3000	true		0.7	6	1.200000048	5	5	5894	4391	4391	0.933333
7046B	015	2171	0.05	2350	1	65	100	3	5	4	6513	4163	RH-1	40	density-lim	3000	true		0.7	6	1.200000048	5	5	6078.799805	3728.799805	3728.799805	0.933333
7052	014	2400	0.06	1672	1	55	80	2.5	5	4	6000	4328	RH-1	40	density-lim	3000	true		0.7	6	1.200000048	5	5	6720	5048	5048	1.12
7052	044	3822	0.09	504	1	65	100	3	9	8	11466	10962	RH-1	40	density-lim	3000	true		0.7	6	0.666666687	5	5	10701.59961	10197.59961	10197.59961	0.933333
7052	049	2194	0.05	2083	1	55	80	2.5	4	3	5485	3402	RH-1	40	density-lim	3000	true		0.7	6	1.5	5	5	6143.199707	4060.199707	4060.199707	1.12
7053	001	2268	0.05	1387	1	55	80	2.5	4	3	5670	4283	RH-1	40	density-lim	3000	true		0.7	6	1.5	5	5	6350.399902	4963.399902	4963.399902	1.12
7053	003C	1668	0.04	630	1	55	80	2.5	3	2	4170	3540	RH-1	40	density-lim	3000	true		0.7	6	2	5	5	4670.399902	4040.399902	4040.399902	1.12
7053	015A	1875	0.04	1550	1	55	80	2.5	3	2	4688	3138	RH-1	40	density-lim	3000	true		0.7	6	2	5	5	5250	3700	3700	1.119881
7053	046	2275	0.05	1386	1	55	80	2.5	4	3	5688	4302	RH-1	40	density-lim	3000	true		0.7	6	1.5	5	5	6370	4984	4984	1.119902
7054	001	1961	0.05	1744	1	55	80	2.5	4	3	4902	3158	RH-1	40	density-lim	3000	true		0.7	6	1.5	5	5	5490.799805	3746.799805	3746.799805	1.120114
7054	004A	2222	0.05	1086	1	55	80	2.5	4	3	5555	4469	RH-1	40	density-lim	3000	true		0.7	6	1.5	5	5	6221.600098	5135.600098	5135.600098	1.12
7054	036	2400	0.06	750	1	65	100	3	6	5	7200	6450	RH-1	40	density-lim	3000	true		0.7	6	1	5	5	6720	5970	5970	0.933333
7055	003	1621	0.04	1723	1	65	100	3	4	3	4863	3140	RH-1	40	density-lim	3000	true		0.7	6	1.5	5	5	4538.799805	2815.799805	2815.799805	0.933333
7055	013A	1875	0.04	1065	1	65	100	3	4	3	5625	4560	RH-1	40	density-lim	3000	true		0.7	6	1.5	5	5	5250	4185	4185	0.933333
7055	014D	1928	0.04	750	1	65	100	3	4	3	5784	5034	RH-1	40	density-lim	3000	true		0.7	6	1.5	5	5	5398.399902	4648.399902	4648.399902	0.933333
7055	028	1631	0.04	1180	1	55	80	2.5	3	2	4078	2898	RH-1	40	density-lim	3000	true		0.7	6	2	5	5	4566.799805	3386.799805	3386.799805	1.119863
7055A	010A	2250	0.05	1145	1	65	100	3	5	4	6750	5605	RH-1	40	density-lim	3000	true		0.7	6	1.200000048	5	5	6300	5155	5155	0.933333
7055A	019	3791	0.09	1250	1	55	80	2.5	7	6	9478	8228	RH-1	40	density-lim	3000	true		0.7	6	0.857142866	5	5	10614.7998	9364.799805	9364.799805	1.119941
7055A	024	1740	0.04	2137	1	55	80	2.5	3	2	4350	2213	RH-1	40	density-lim	3000	true		0.7	6	2	5	5	4872	2735	2735	1.12
7055A	028	2005	0.05	1652	1	65	100	3	5	4	6015	4363	RH-1	40	density-lim	3000	true		0.7	6	1.200000048	5	5	5614	3962	3962	0.933333
7056	033	2503	0.06	1643	1	55	80	2.5	5	4	6258	4615	RH-1	40	density-lim	3000	true		0.7	6	1.200000048	5	5	7008.399902	5365.399902	5365.399902	1.11991
7056	038	2468	0.06	1691	1	65	100	3	6	5	7404	5713	RH-1	40	density-lim	3000	true		0.7	6	1	5	5	6910.399902	5219.399902	5219.399902	0.933333
7056	045	2500	0.06	1502	1	55	80	2.5	5	4	6250	4748	RH-1	40	density-lim	3000	true		0.7	6	1.200000048	5	5	7000	5498	5498	1.12
7057	005	2029	0.05	850	1	65	100	3	5	4	6087	5237	RH-1	40	density-lim	3000	true		0.7	6	1.200000048	5	5	5681.199707	4831.199707	4831.199707	0.933333
7057	021	1719	0.04	855	1	65	100	3	4	3	5157	4302	RH-1	40	density-lim	3000	true		0.7	6	1.5	5	5	4813.199707	3958.199707	3958.199707	0.933333
7057	030	1875	0.04	975	1	55	80	2.5	3	2	4688	3713	RH-1	40	density-lim	3000	true		0.7	6	2	5	5	5250	4275	4275	1.119881
7057	042	1878	0.04	1025	1	65	100	3	4	3	5634	4609	RH-1	40	density-lim	3000	true		0.7	6	1.5	5	5	5258.399902	4233.399902	4233.399902	0.933333
7058	001	2500	0.06	1507	1	65	100	3	6	5	7500	5993	RH-1	40	density-lim	3000	true		0.7	6	1	5	5	7000	5493	5493	0.933333
7058	008	3263	0.07	2539	1	65	100	3	7	6	9789	7250	RH-1	40	density-lim	3000	true		0.7	6	0.857142866	5	5	9136.399414	6597.399414	6597.399414	0.933333
7058	014	2500	0.06	1425	1	65	100	3	6	5	7500	6075	RH-1	40	density-lim	3000	true		0.7	6	1	5	5	7000	5575	5575	0.933333
7059	001	1820	0.04	1200	1	65	100	3	4	3	5460	4260	RH-1	40	density-lim	3000	true		0.7	6	1.5	5	5	5096	3896	3896	0.933333
7059	014	1681	0.04	1754	1	65	100	3	4	3	5043	3289	RH-1	40	density-lim	3000	true		0.7	6	1.5	5	5	4706.799805	2952.799805	2952.799805	0.933333
7059	027	2500	0.06	1335	1	65	100	3	6	5	7500	6165	RH-1	40	density-lim	3000	true		0.7	6	1	5	5	7000	5665	5665	0.933333
7059	036	2786	0.06	806	1	65	100	3	6	5	8358	7552	RH-1	40	density-lim	3000	true		0.7	6	1	5	5	7800.799805	6994.799805	6994.799805	0.933333
7060	001	2479	0.06	2085	1	65	100	3	6	5	7437	5352	RH-1	40	density-lim	3000	true		0.7	6	1	5	5	6941.199707	4856.199707	4856.199707	0.933333
7060	022	2202	0.05	2593	1	65	100	3	5	4	6606	4013	RH-1	40	density-lim	3000	true		0.7	6	1.200000048	5	5	6165.600098	3572.600098	3572.600098	0.933333
7060	039	2500	0.06	1338	1	65	100	3	6	5	7500	6162	RH-1	40	density-lim	3000	true		0.7	6	1	5	5	7000	5662	5662	0.933333
7061	048A	1444	0.03	1025	1	65	100	3	3	2	4332	3307	RH-1	40	density-lim	3000	true		0.7	6	2	5	5	4043.199951	3018.199951	3018.199951	0.933333

block_num	lot_num	Lot Size Feet	Lot Size Acres	Existing Bldg Sqft	Existing Units	sb79_MaxHeight	sb79_MaxDensity	sb79_MaxFAR	SB79- Gross Unit Capacity	SB79- Net Unit Capacity	SB79- Gross GSF Capacity	SB79- Net GSF Capacity	Existing SF Zoning	Existing SF Height Limit	Density Limit?	Density Limit ratio	Corner Parcel?	In R4	Max Lot Coverage	SF Unit Capacity Gross	% Gross Unit- SF vs SB79	SF Zoning- Net Unit Capacity	SF Zoning - Net Unit Capacity Limited by 200% SB79	SF Zoning- Gross GSF Capacity	SF Zoning- Net GSF Capacity	SF Zoning - Net GSF Capacity Limited by 200% SB79	% Gross GSF- SF vs SB79
7062	001	1347	0.03	1000	1	85	140	4	4	3	5388	4388	RH-1	40	density-lim	3000	true		0.7	6	1.5	5	5	3771.599854	2771.599854	2771.599854	0.7
7062	049	2500	0.06	1122	1	65	100	3	6	5	7500	6378	RH-1	40	density-lim	3000	true		0.7	6	1	5	5	7000	5878	5878	0.933333
7063A	009	2084	0.05	1200	1	65	100	3	5	4	6252	5052	RH-1	40	density-lim	3000	true		0.7	6	1.200000048	5	5	5835.199707	4635.199707	4635.199707	0.933333
7063B	012	1746	0.04	1214	1	65	100	3	4	3	5238	4024	RH-1	40	density-lim	3000	true		0.7	6	1.5	5	5	4888.799805	3674.799805	3674.799805	0.933333
7063B	008	1726	0.04	1587	1	65	100	3	4	3	5178	3591	RH-1	40	density-lim	3000	true		0.7	6	1.5	5	5	4832.799805	3245.799805	3245.799805	0.933333
7064	001	2017	0.05	1225	1	65	100	3	5	4	6051	4826	RH-1	40	density-lim	3000	true		0.7	6	1.200000048	5	5	5647.600098	4422.600098	4422.600098	0.933333
7064	007C	1250	0.03	1300	1	65	100	3	3	2	3750	2450	RH-1	40	density-lim	3000	true		0.7	6	2	5	5	3500	2200	2200	0.933333
7064	012	1918	0.04	1766	1	65	100	3	4	3	5754	3988	RH-1	40	density-lim	3000	true		0.7	6	1.5	5	5	5370.399902	3604.399902	3604.399902	0.933333
7064	040	3095	0.07	4008	1	65	100	3	7	6	9285	5277	RH-1	40	density-lim	3000	true		0.7	6	0.857142866	5	5	8666	4658	4658	0.933333
7064A	001	2120	0.05	2070	1	65	100	3	5	4	6360	4290	RH-1	40	density-lim	3000	true		0.7	6	1.200000048	5	5	5936	3866	3866	0.933333
7064A	003	3362	0.08	2350	1	65	100	3	8	7	10086	7736	RH-1	40	density-lim	3000	true		0.7	6	0.75	5	5	9413.599609	7063.599609	7063.599609	0.933333
7064A	021A	1969	0.05	1508	1	65	100	3	5	4	5907	4399	RH-1	40	density-lim	3000	true		0.7	6	1.200000048	5	5	5513.199707	4005.199707	4005.199707	0.933333
7064A	022	1592	0.04	875	1	65	100	3	4	3	4776	3901	RH-1	40	density-lim	3000	true		0.7	6	1.5	5	5	4457.600098	3582.600098	3582.600098	0.933333
7065	012A	1485	0.03	1090	1	65	100	3	3	2	4455	3365	RH-1	40	density-lim	3000	true		0.7	6	2	5	5	4158	3068	3068	0.933333
7065	014	2949	0.07	2445	1	65	100	3	7	6	8847	6402	RH-1	40	density-lim	3000	true		0.7	6	0.857142866	5	5	8257.200195	5812.200195	5812.200195	0.933333
7065	015	2970	0.07	1899	1	65	100	3	7	6	8910	7011	RH-1	40	density-lim	3000	true		0.7	6	0.857142866	5	5	8316	6417	6417	0.933333
7065	017	2437	0.06	1178	1	65	100	3	6	5	7311	6133	RH-1	40	density-lim	3000	true		0.7	6	1	5	5	6823.600098	5645.600098	5645.600098	0.933333
7065	037	5018	0.12	2012	1	55	80	2.5	10	9	12545	10533	RH-1	40	density-lim	3000	true		0.7	6	0.600000024	5	5	14050.39941	12038.39941	12038.39941	1.12
7065	047	2060	0.05	1503	1	55	80	2.5	4	3	5150	3647	RH-1	40	density-lim	3000	true		0.7	6	1.5	5	5	5768	4265	4265	1.12
7066	001	2024	0.05	1300	1	55	80	2.5	4	3	5060	3760	RH-1	40	density-lim	3000	true		0.7	6	1.5	5	5	5667.199707	4367.199707	4367.199707	1.12
7067	025A	2924	0.07	2050	1	65	100	3	7	6	8772	6722	RH-1	40	density-lim	3000	true		0.7	6	0.857142866	5	5	8187.199707	6137.199707	6137.199707	0.933333
7067	034	2788	0.06	1752	1	65	100	3	6	5	8364	6612	RH-1	40	density-lim	3000	true		0.7	6	1	5	5	7806.399902	6054.399902	6054.399902	0.933333
7067	046	1750	0.04	1437	1	65	100	3	4	3	5250	3813	RH-1	40	density-lim	3000	true		0.7	6	1.5	5	5	4900	3463	3463	0.933333
7069	001	2970	0.07	2327	1	65	100	3	7	6	8910	6583	RH-1	40	density-lim	3000	true		0.7	6	0.857142866	5	5	8316	5989	5989	0.933333
7069	005A	3388	0.08	2008	1	65	100	3	8	7	10164	8156	RH-1	40	density-lim	3000	true		0.7	6	0.75	5	5	9486.399414	7478.399414	7478.399414	0.933333
7069	020	2772	0.06	2091	1	65	100	3	6	5	8316	6225	RH-1	40	density-lim	3000	true		0.7	6	1	5	5	7761.600098	5670.600098	5670.600098	0.933333
7069	022	2875	0.07	825	1	65	100	3	7	6	8625	7800	RH-1	40	density-lim	3000	true		0.7	6	0.857142866	5	5	8050	7225	7225	0.933333
7069	024	2875	0.07	1515	1	65	100	3	7	6	8625	7110	RH-1	40	density-lim	3000	true		0.7	6	0.857142866	5	5	8050	6535	6535	0.933333
7069	024A	2875	0.07	936	1	65	100	3	7	6	8625	7689	RH-1	40	density-lim	3000	true		0.7	6	0.857142866	5	5	8050	7114	7114	0.933333
7069	024B	1625	0.04	915	1	65	100	3	4	3	4875	3960	RH-1	40	density-lim	3000	true		0.7	6	1.5	5	5	4550	3635	3635	0.933333
7070	001	2616	0.06	1705	1	65	100	3	6	5	7848	6143	RH-1	40	density-lim	3000	true		0.7	6	1	5	5	7324.799805	5619.799805	5619.799805	0.933333
7070	018	2175	0.05	1130	1	65	100	3	5	4	6525	5395	RH-1	40	density-lim	3000	true		0.7	6	1.200000048	5	5	6090	4960	4960	0.933333
7070	024	2500	0.06	1152	1	65	100	3	6	5	7500	6348	RH-1	40	density-lim	3000	true		0.7	6	1	5	5	7000	5848	5848	0.933333
7070	043	1868	0.04	1050	1	65	100	3	4	3	5604	4554	RH-1	40	density-lim	3000	true		0.7	6	1.5	5	5	5230.399902	4180.399902	4180.399902	0.933333
7071	001	1851	0.04	1842	1	65	100	3	4	3	5553	3711	RH-1	40	density-lim	3000	true		0.7	6	1.5	5	5	5182.799805	3340.799805	3340.799805	0.933333
7071	019	1885	0.04	1010	1	65	100	3	4	3	5655	4645	RH-1	40	density-lim	3000	true		0.7	6	1.5	5	5	5278	4268	4268	0.933333
7071	023	1875	0.04	1553	1	65	100	3	4	3	5625	4072	RH-1	40	density-lim	3000	true		0.7	6	1.5	5	5	5250	3697	3697	0.933333
7071	042	1868	0.04	2050	1	65	100	3	4	3	5604	3554	RH-1	40	density-lim	3000	true		0.7	6	1.5	5	5	5230.399902	3180.399902	3180.399902	0.933333
7072	001	2584	0.06	1962	1	65	100	3	6	5	7752	5790	RH-1	40	density-lim	3000	true		0.7	6	1	5	5	7235.199707	5273.199707	5273.199707	0.933333
7072	021	2513	0.06	1696	1	65	100	3	6	5	7539	5843	RH-1	40	density-lim	3000	true		0.7	6	1	5	5	7036.399902	5340.399902	5340.399902	0.933333
7072	022	2500	0.06	1080	1	65	100	3	6	5	7500	6420	RH-1	40	density-lim	3000	true		0.7	6	1	5	5	7000	5920	5920	0.933333
7072	042A	1868	0.04	781	1	65	100	3	4	3	5604	4823	RH-1	40	density-lim	3000	true		0.7	6	1.5	5	5	5230.399902	4449.399902	4449.399902	0.933333
7073	001	1816	0.04	781	1	65	100	3	4	3	5448	4667	RH-1	40	density-lim	3000	true		0.7	6	1.5	5	5	5084.799805	4303.799805	4303.799805	0.933333
7073	020	1834	0.04	781	1	65	100	3	4	3	5502	4721	RH-1	40	density-lim	3000	true		0.7	6	1.5	5	5	5135.199707	4354.199707	4354.199707	0.933333
7073	042	2568	0.06	1479	1	65	100	3	6	5	7704	6225	RH-1	40	density-lim	3000	true		0.7	6	1	5	5	7190.399902	5711.399902	5711.399902	0.933333
7074	001	2576	0.06	1050	1	65	100	3	6	5	7728	6678	RH-1	40	density-lim	3000	true		0.7	6	1	5	5	7212.799805	6162.799805	6162.799805	0.933333
7075	001	2611	0.06	1186	1	65	100	3	6	5	7833	6647	RH-1	40	density-lim	3000	true		0.7	6	1	5	5	7310.799805	6124.799805	6124.799805	0.933333
7075	042	2568	0.06	1330	1	65	100	3	6	5	7704	6374	RH-1	40	density-lim	3000	true		0.7	6	1	5	5	7190.399902	5860.399902	5860.399902	0.933333
7075	054	1875	0.04	1075	1	65	100	3	4	3	5625	4550	RH-1	40	density-lim	3000	true		0.7	6	1.5	5	5	5250	4175	4175	0.933333
7076	001	2664	0.06	1250	1	65	100	3	6	5	7992	6742	RH-1	40	density-lim	3000	true		0.7	6	1	5	5	7459.199707	6209.199707	6209.199707	0.933333
7076	018	2619	0.06	1813	1	65	100	3	6	5	7857	6044	RH-1	40	density-lim	3000	true		0.7	6	1	5	5	7333.199707	5520.199707	5520.199707	0.933333
7076	025	2500	0.06	2129	1	65	100	3	6	5	7500	5371	RH-1	40	density-lim	3000	true		0.7	6	1	5	5	7000	4871	4871	0.933333
7076	042	2493	0.06	1696	1	65	100	3	6	5	7479	5783	RH-1	40	density-lim	3000	true		0.7	6	1	5	5	6980.399902	5284.399902	5284.399902	0.933333
7077	001	4935	0.11	1584	1	65	100	3	11	10	14805	13221	RH-1	40	density-lim	3000	true		0.7	6	0.545454562	5	5	13818	12234	12234	0.933333
7077	020	1874	0.04	1175	1	65	100	3	4	3	5622	4447	RH-1	40	density-lim	3000	true		0.7	6	1.5	5	5	5247.199707	4072.199707	4072.199707	0.933333
7077	023	1875	0.04	1025	1	65	100	3	4	3	5625	4600	RH-1	40	density-lim	3000	true		0.7	6	1.5	5	5	5250	4225	4225	0.933333
7077	050	1878	0.04	1899	1	65	100	3	4	3	5634	3735	RH-1	40	density-lim	3000	true		0.7	6	1.5	5	5	5258.399902	3359.399902	3359.399902	0.933333
7078	018A	1805	0.04	1593	1	65	100	3	4	3	5415	3822	RH-1	40	density-lim	3000	true		0.7	6	1.5	5	5	5054	3461	3461	0.933333
7078	053	1875	0.04	1596	1	65	100	3	4	3	5625	4029	RH-1	40	density-lim	3000	true		0.7	6	1.5	5	5	5250	3654	3654	0.933333
7079	001	1928	0.04	1459	1	65	100	3	4	3	5784	4325	RH-1	40	density-lim	3000	true		0.7	6	1.5	5	5	5398.399902	3939.399902	3939.399902	0.933333
7079	020	1885	0.04	2291	1	85	140	4	6	5	7540	5249	RH-1	40	density-lim	3000	true		0.7	6	1	5	5	5278	2987	2987	0.7
7081A	011	3029	0.07	1200	1	85	140	4	10	9	12116	10916	RH-1	40	density-lim	3000	true		0.7	6	0.600000024	5	5	8481.200195	7281.200195	7281.200195	0.7
7081A	019	3507	0.08	1975	2	85	140	4	11	9	14028	12053	RH-1	40	form-based			true	0.7	7	0.636363626	5	5	9819.599609	7844.599609	7844.599609	0.7
7081A	030	2780	0.06	1325	1	65	100	3	6	5	8340	7015	RH-2	40	form-based			true	0.7	6	1	5	5	7784	6459	6459	0.933333

block_num	lot_num	Lot Size Feet	Lot Size Acres	Existing Bldg Sqft	Existing Units	sb79_MaxHeight	sb79_MaxDensity	sb79_MaxFAR	SB79- Gross Unit Capacity	SB79- Net Unit Capacity	SB79- Gross GSF Capacity	SB79- Net GSF Capacity	Existing SF Zoning	Existing SF Height Limit	Density Limit?	Density Limit ratio	Corner Parcel?	In R4	Max Lot Coverage	SF Unit Capacity Gross	% Gross Unit- SF vs SB79	SF Zoning- Net Unit Capacity	SF Zoning - Net Unit Capacity Limited by 200% SB79	SF Zoning- Gross GSF Capacity	SF Zoning- Net GSF Capacity	SF Zoning - Net GSF Capacity Limited by 200% SB79	% Gross GSF- SF vs SB79
7083	001	2408	0.06	1293	1	65	100	3	6	5	7224	5931	RH-1	40	density-lim	3000	true		0.7	6	1	5	5	6742.399902	5449.399902	5449.399902	0.933333
7083	022	2500	0.06	1269	1	65	100	3	6	5	7500	6231	RH-1	40	density-lim	3000	true		0.7	6	1	5	5	7000	5731	5731	0.933333
7084	045	2500	0.06	1200	1	65	100	3	6	5	7500	6300	RH-1	40	density-lim	3000	true		0.7	6	1	5	5	7000	5800	5800	0.933333
7085	043A	2045	0.05	1175	1	65	100	3	5	4	6135	4960	RH-1	40	density-lim	3000	true		0.7	6	1.200000048	5	5	5726	4551	4551	0.933333
7085	051	2450	0.06	1731	1	65	100	3	6	5	7350	5619	RH-1	40	density-lim	3000	true		0.7	6	1	5	5	6860	5129	5129	0.933333
7086	020A	1896	0.04	1846	1	85	140	4	6	5	7584	5738	RH-2	40	density-lim	1500	true		0.7	6	1	5	5	5308.799805	3462.799805	3462.799805	0.7
7086	052	1886	0.04	1000	1	65	100	3	4	3	5658	4658	RH-1	40	density-lim	3000	true		0.7	6	1.5	5	5	5280.799805	4280.799805	4280.799805	0.933333
7086	060	1849	0.04	1427	1	65	100	3	4	3	5547	4120	RH-1	40	density-lim	3000	true		0.7	6	1.5	5	5	5177.199707	3750.199707	3750.199707	0.933333
7087	001	2323	0.05	1708	1	65	100	3	5	4	6969	5261	RH-1	40	density-lim	3000	true		0.7	6	1.200000048	5	5	6504.399902	4796.399902	4796.399902	0.933333
7087	049	3250	0.07	1320	1	65	100	3	7	6	9750	8430	RH-1	40	density-lim	3000	true		0.7	6	0.857142866	5	5	9100	7780	7780	0.933333
7088	001	1733	0.04	855	1	65	100	3	4	3	5199	4344	RH-1	40	density-lim	3000	true		0.7	6	1.5	5	5	4852.399902	3997.399902	3997.399902	0.933333
7088	043	2413	0.06	945	1	65	100	3	6	5	7239	6294	RH-1	40	density-lim	3000	true		0.7	6	1	5	5	6756.399902	5811.399902	5811.399902	0.933333
7089	001	2564	0.06	1413	1	65	100	3	6	5	7692	6279	RH-1	40	density-lim	3000	true		0.7	6	1	5	5	7179.199707	5766.199707	5766.199707	0.933333
7089	042	2524	0.06	1466	1	65	100	3	6	5	7572	6106	RH-1	40	density-lim	3000	true		0.7	6	1	5	5	7067.199707	5601.199707	5601.199707	0.933333
7090	001	1766	0.04	750	1	65	100	3	4	3	5298	4548	RH-1	40	density-lim	3000	true		0.7	6	1.5	5	5	4944.799805	4194.799805	4194.799805	0.933333
7090	023	1875	0.04	1872	1	85	140	4	6	5	7500	5628	RH-2	40	density-lim	1500	true		0.7	6	1	5	5	5250	3378	3378	0.7
7090	051	1791	0.04	1175	1	65	100	3	4	3	5373	4198	RH-1	40	density-lim	3000	true		0.7	6	1.5	5	5	5014.799805	3839.799805	3839.799805	0.933333
7091	001	2542	0.06	2741	1	65	100	3	6	5	7626	4885	RH-1	40	density-lim	3000	true		0.7	6	1	5	5	7117.600098	4376.600098	4376.600098	0.933333
7091	043	1882	0.04	1481	1	65	100	3	4	3	5646	4165	RH-1	40	density-lim	3000	true		0.7	6	1.5	5	5	5269.600098	3788.600098	3788.600098	0.933333
7092	001	1875	0.04	1305	1	65	100	3	4	3	5625	4320	RH-1	40	density-lim	3000	true		0.7	6	1.5	5	5	5250	3945	3945	0.933333
7092	041	2256	0.05	1828	1	65	100	3	5	4	6768	4940	RH-1	40	density-lim	3000	true		0.7	6	1.200000048	5	5	6316.799805	4488.799805	4488.799805	0.933333
7092	089	3459	0.08	2304	1	65	100	3	8	7	10377	8073	RH-1	40	density-lim	3000	true		0.7	6	0.75	5	5	9685.200195	7381.200195	7381.200195	0.933333
7094	018	2558	0.06	1150	1	65	100	3	6	5	7674	6524	RH-1	40	density-lim	3000	true		0.7	6	1	5	5	7162.399902	6012.399902	6012.399902	0.933333
7094	022D	2500	0.06	1425	1	65	100	3	6	5	7500	6075	RH-1	40	density-lim	3000	true		0.7	6	1	5	5	7000	5575	5575	0.933333
7094	062	3934	0.09	2411	1	65	100	3	9	8	11802	9391	RH-1	40	density-lim	3000	true		0.7	6	0.666666687	5	5	11015.2002	8604.200195	8604.200195	0.933333
7096A	012	2498	0.06	1333	1	65	100	3	6	5	7494	6161	RH-1	40	density-lim	3000	true		0.7	6	1	5	5	6994.399902	5661.399902	5661.399902	0.933333
7096A	022	2645	0.06	1705	1	65	100	3	6	5	7935	6230	RH-1	40	density-lim	3000	true		0.7	6	1	5	5	7406	5701	5701	0.933333
7096A	034	2146	0.05	1665	1	65	100	3	5	4	6438	4773	RH-1	40	density-lim	3000	true		0.7	6	1.200000048	5	5	6008.799805	4343.799805	4343.799805	0.933333
7096A	041	2501	0.06	1832	1	65	100	3	6	5	7503	5671	RH-1	40	density-lim	3000	true		0.7	6	1	5	5	7002.799805	5170.799805	5170.799805	0.933333
7096A	052	2800	0.06	1617	1	65	100	3	6	5	8400	6783	RH-1	40	density-lim	3000	true		0.7	6	1	5	5	7840	6223	6223	0.933333
7096B	028	2065	0.05	1960	1	65	100	3	5	4	6195	4235	RH-1	40	density-lim	3000	true		0.7	6	1.200000048	5	5	5782	3822	3822	0.933333
7096B	031	2264	0.05	1388	1	65	100	3	5	4	6792	5404	RH-1	40	density-lim	3000	true		0.7	6	1.200000048	5	5	6339.199707	4951.199707	4951.199707	0.933333
7096C	001	2262	0.05	2757	1	65	100	3	5	4	6786	4029	RH-1	40	density-lim	3000	true		0.7	6	1.200000048	5	5	6333.600098	3576.600098	3576.600098	0.933333
7096C	007	2250	0.05	2377	1	65	100	3	5	4	6750	4373	RH-1	40	density-lim	3000	true		0.7	6	1.200000048	5	5	6300	3923	3923	0.933333
7096C	010	2308	0.05	1430	1	65	100	3	5	4	6924	5494	RH-1	40	density-lim	3000	true		0.7	6	1.200000048	5	5	6462.399902	5032.399902	5032.399902	0.933333
7097	001	5082	0.12	2490	1	55	80	2.5	10	9	12705	10215	RH-1	40	density-lim	3000	true		0.7	6	0.600000024	5	5	14229.59961	11739.59961	11739.59961	1.12
7097	008A	1446	0.03	1174	1	55	80	2.5	2	1	3615	2441	RH-1	40	density-lim	3000	true		0.7	6	3	5	3	4048.800049	2874.800049	2874.800049	1.12
7097	035	2088	0.05	1440	1	65	100	3	5	4	6264	4824	RH-1	40	density-lim	3000	true		0.7	6	1.200000048	5	5	5846.399902	4406.399902	4406.399902	0.933333
7097	039	2015	0.05	1075	1	65	100	3	5	4	6045	4970	RH-1	40	density-lim	3000	true		0.7	6	1.200000048	5	5	5642	4567	4567	0.933333
7097	044	2184	0.05	1276	1	65	100	3	5	4	6552	5276	RH-1	40	density-lim	3000	true		0.7	6	1.200000048	5	5	6115.199707	4839.199707	4839.199707	0.933333
7097	049	2590	0.06	1530	1	55	80	2.5	5	4	6475	4945	RH-1	40	density-lim	3000	true		0.7	6	1.200000048	5	5	7252	5722	5722	1.12
7098	010	2537	0.06	1395	1	55	80	2.5	5	4	6342	4947	RH-1	40	density-lim	3000	true		0.7	6	1.200000048	5	5	7103.600098	5708.600098	5708.600098	1.120088
7100	001	1874	0.04	1127	1	55	80	2.5	3	2	4685	3558	RH-1	40	density-lim	3000	true		0.7	6	2	5	5	5247.199707	4120.199707	4120.199707	1.12
7100	011	2097	0.05	1400	1	55	80	2.5	4	3	5242	3842	RH-1	40	density-lim	3000	true		0.7	6	1.5	5	5	5871.600098	4471.600098	4471.600098	1.120107
7100	031A	1681	0.04	1901	1	65	100	3	4	3	5043	3142	RH-1	40	density-lim	3000	true		0.7	6	1.5	5	5	4706.799805	2805.799805	2805.799805	0.933333
7100	038	2946	0.07	525	1	65	100	3	7	6	8838	8313	RH-1	40	density-lim	3000	true		0.7	6	0.857142866	5	5	8248.799805	7723.799805	7723.799805	0.933333
7100	044A	1975	0.05	1545	1	65	100	3	5	4	5925	4380	RH-1	40	density-lim	3000	true		0.7	6	1.200000048	5	5	5530	3985	3985	0.933333
7100	044D	2014	0.05	1125	1	65	100	3	5	4	6042	4917	RH-1	40	density-lim	3000	true		0.7	6	1.200000048	5	5	5639.199707	4514.199707	4514.199707	0.933333
7100	046	3262	0.07	600	1	65	100	3	7	6	9786	9186	RH-1	40	density-lim	3000	true		0.7	6	0.857142866	5	5	9133.599609	8533.599609	8533.599609	0.933333
7101A	001	2089	0.05	2306	1	65	100	3	5	4	6267	3961	RH-1	40	density-lim	3000	true		0.7	6	1.200000048	5	5	5849.199707	3543.199707	3543.199707	0.933333
7101A	007	2550	0.06	2100	1	65	100	3	6	5	7650	5550	RH-1	40	density-lim	3000	true		0.7	6	1	5	5	7140	5040	5040	0.933333
7101A	011	2472	0.06	1538	1	65	100	3	6	5	7416	5878	RH-1	40	density-lim	3000	true		0.7	6	1	5	5	6921.600098	5383.600098	5383.600098	0.933333
7101A	017	2120	0.05	1700	1	65	100	3	5	4	6360	4660	RH-1	40	density-lim	3000	true		0.7	6	1.200000048	5	5	5936	4236	4236	0.933333
7101B	001	2233	0.05	1425	1	65	100	3	5	4	6699	5274	RH-1	40	density-lim	3000	true		0.7	6	1.200000048	5	5	6252.399902	4827.399902	4827.399902	0.933333
7101B	010	3500	0.08	3457	1	65	100	3	8	7	10500	7043	RH-1	40	density-lim	3000	true		0.7	6	0.75	5	5	9800	6343	6343	0.933333
7101B	016	2400	0.06	1900	1	65	100	3	6	5	7200	5300	RH-1	40	density-lim	3000	true		0.7	6	1	5	5	6720	4820	4820	0.933333
7104	001	2644	0.06	1686	1	65	100	3	6	5	7932	6246	RH-2	40	density-lim	1500	true		0.7	6	1	5	5	7403.199707	5717.199707	5717.199707	0.933333
7104	024	2523	0.06	3500	1	65	100	3	6	5	7569	4069	RH-1	40	density-lim	3000	true		0.7	6	1	5	5	7064.399902	3564.399902	3564.399902	0.933333
7104	053	2163	0.05	1597	1	65	100	3	5	4	6489	4892	RH-1	40	density-lim	3000	true		0.7	6	1.200000048	5	5	6056.399902	4459.399902	4459.399902	0.933333
7105	017	3086	0.07	913	1	65	100	3	7	6	9258	8345	RH-1	40	density-lim	3000	true		0.7	6	0.857142866	5	5	8640.799805	7727.799805	7727.799805	0.933333
7115	018	2550	0.06	1240	1	85	140	4	8	7	10200	8960	RH-1	40	density-lim	3000	true		0.7	6	0.75	5	5	7140	5900	5900	0.7
7115	022	1835	0.04	1178	1	65	100	3	4	3	5505	4327	RH-1	40	density-lim	3000	true		0.7	6	1.5	5	5	5138	3960	3960	0.933333
7116	042	1975	0.05	1219	1	85	140	4	7	6	7900	6681	RH-2	40	density-lim	1500	true		0.7	6	0.857142866	5	5	5530	4311	4311	0.7
7117	001	1975	0.05	1431	1	65	100	3	5	4	5925	4494	RH-2	40	density-lim	1500	true		0.7	6	1.200000048	5	5	5530	4099	4099	0.933333

block_num	lot_num	Lot Size Feet	Lot Size Acres	Existing Bldg Sqft	Existing Units	sb79_MaxHeight	sb79_MaxDensity	sb79_MaxFAR	SB79- Gross Unit Capacity	SB79- Net Unit Capacity	SB79- Gross GSF Capacity	SB79- Net GSF Capacity	Existing SF Zoning	Existing SF Height Limit	Density Limit?	Density Limit ratio	Corner Parcel?	In R4	Max Lot Coverage	SF Unit Capacity Gross	% Gross Unit- SF vs SB79	SF Zoning- Net Unit Capacity	SF Zoning - Net Unit Capacity Limited by 200% SB79	SF Zoning- Gross GSF Capacity	SF Zoning- Net GSF Capacity	SF Zoning - Net GSF Capacity Limited by 200% SB79	% Gross GSF- SF vs SB79
7119	042	1903	0.04	600	1	85	140	4	6	5	7612	7012	RH-2	40	density-lim	1500	true		0.7	6	1	5	5	5328.399902	4728.399902	4728.399902	0.7
7120	001	1975	0.05	800	1	85	140	4	7	6	7900	7100	RH-2	40	density-lim	1500	true		0.7	6	0.857142866	5	5	5530	4730	4730	0.7
7120	041	2047	0.05	1355	1	85	140	4	7	6	8188	6833	RH-2	40	density-lim	1500	true		0.7	6	0.857142866	5	5	5731.600098	4376.600098	4376.600098	0.7
7121	001	1975	0.05	1452	1	65	100	3	5	4	5925	4473	RH-2	40	density-lim	1500	true		0.7	6	1.200000048	5	5	5530	4078	4078	0.933333
7124	001	2500	0.06	1150	1	85	140	4	8	7	10000	8850	RH-1	40	density-lim	3000	true		0.7	6	0.75	5	5	7000	5850	5850	0.7
7125	001	1312	0.03	715	1	85	140	4	4	3	5248	4533	RH-1	40	density-lim	3000	true		0.7	6	1.5	5	5	3673.599854	2958.599854	2958.599854	0.7
7125	026A	1875	0.04	1200	1	85	140	4	6	5	7500	6300	RH-1	40	density-lim	3000	true		0.7	6	1	5	5	5250	4050	4050	0.7
7127	028	1875	0.04	1167	1	65	100	3	4	3	5625	4458	RH-1	40	density-lim	3000	true		0.7	6	1.5	5	5	5250	4083	4083	0.933333
7129	001	1890	0.04	1585	1	65	100	3	4	3	5670	4085	RH-1	40	density-lim	3000	true		0.7	6	1.5	5	5	5292	3707	3707	0.933333
7129	015A	1924	0.04	1490	1	65	100	3	4	3	5772	4282	RH-1	40	density-lim	3000	true		0.7	6	1.5	5	5	5387.199707	3897.199707	3897.199707	0.933333
7129	024	2769	0.06	2110	1	65	100	3	6	5	8307	6197	RH-1	40	density-lim	3000	true		0.7	6	1	5	5	7753.199707	5643.199707	5643.199707	0.933333
7129	039	1934	0.04	1025	1	65	100	3	4	3	5802	4777	RH-1	40	density-lim	3000	true		0.7	6	1.5	5	5	5415.199707	4390.199707	4390.199707	0.933333
7134	018	1854	0.04	1240	1	65	100	3	4	3	5562	4322	RH-1	40	density-lim	3000	true		0.7	6	1.5	5	5	5191.199707	3951.199707	3951.199707	0.933333
7134	024	2065	0.05	1200	1	65	100	3	5	4	6195	4995	RH-1	40	density-lim	3000	true		0.7	6	1.200000048	5	5	5782	4582	4582	0.933333
7134	031	2628	0.06	1200	1	65	100	3	6	5	7884	6684	RH-1	40	density-lim	3000	true		0.7	6	1	5	5	7358.399902	6158.399902	6158.399902	0.933333
7135	020	2500	0.06	984	1	65	100	3	6	5	7500	6516	RH-1	40	density-lim	3000	true		0.7	6	1	5	5	7000	6016	6016	0.933333
7150	020A	1533	0.04	1100	1	75	120	3.5	5	4	5366	4266	RH-1	40	density-lim	3000	true		0.7	6	1.200000048	5	5	4292.399902	3192.399902	3192.399902	0.799925
7150	027	2184	0.05	1175	1	75	120	3.5	6	5	7644	6469	RH-1	40	density-lim	3000	true		0.7	6	1	5	5	6115.199707	4940.199707	4940.199707	0.8
7151	024	1790	0.04	1353	1	75	120	3.5	5	4	6265	4912	RH-1	40	density-lim	3000	true		0.7	6	1.200000048	5	5	5012	3659	3659	0.8
7126B	024	2409	0.06	1711	1	65	100	3	6	5	7227	5516	RH-1	40	density-lim	3000	true		0.7	6	1	5	5	6745.199707	5034.199707	5034.199707	0.933333
7130	024	2861	0.07	1200	1	65	100	3	7	6	8583	7383	RH-1	40	density-lim	3000	true		0.7	6	0.857142866	5	5	8010.799805	6810.799805	6810.799805	0.933333
7130	028	2085	0.05	1718	1	65	100	3	5	4	6255	4537	RH-1	40	density-lim	3000	true		0.7	6	1.200000048	5	5	5838	4120	4120	0.933333
7132	001	2159	0.05	1150	1	65	100	3	5	4	6477	5327	RH-1	40	density-lim	3000	true		0.7	6	1.200000048	5	5	6045.199707	4895.199707	4895.199707	0.933333
7132	007	1967	0.05	1037	1	65	100	3	5	4	5901	4864	RH-1	40	density-lim	3000	true		0.7	6	1.200000048	5	5	5507.600098	4470.600098	4470.600098	0.933333
7133	006	2134	0.05	1057	1	65	100	3	5	4	6402	5345	RH-1	40	density-lim	3000	true		0.7	6	1.200000048	5	5	5975.199707	4918.199707	4918.199707	0.933333
7133	017	1875	0.04	1025	1	65	100	3	4	3	5625	4600	RH-1	40	density-lim	3000	true		0.7	6	1.5	5	5	5250	4225	4225	0.933333
7133	020	2431	0.06	1263	1	65	100	3	6	5	7293	6030	RH-1	40	density-lim	3000	true		0.7	6	1	5	5	6806.799805	5543.799805	5543.799805	0.933333
7133	028	1800	0.04	1000	1	65	100	3	4	3	5400	4400	RH-1	40	density-lim	3000	true		0.7	6	1.5	5	5	5040	4040	4040	0.933333
7135	048	2045	0.05	2699	1	65	100	3	5	4	6135	3436	RH-1	40	density-lim	3000	true		0.7	6	1.200000048	5	5	5726	3027	3027	0.933333
7136	014	1513	0.03	900	1	65	100	3	3	2	4539	3639	RH-1	40	density-lim	3000	true		0.7	6	2	5	5	4236.399902	3336.399902	3336.399902	0.933333
7136	016	1985	0.05	1368	1	65	100	3	5	4	5955	4587	RH-1	40	density-lim	3000	true		0.7	6	1.200000048	5	5	5558	4190	4190	0.933333
7136	043	1750	0.04	1252	1	65	100	3	4	3	5250	3998	RH-1	40	density-lim	3000	true		0.7	6	1.5	5	5	4900	3648	3648	0.933333
7149	005A	3334	0.08	1106	1	75	120	3.5	10	9	11669	10563	RH-1	40	density-lim	3000	true		0.7	6	0.600000024	5	5	9335.200195	8229.200195	8229.200195	0.8
7149	013	2109	0.05	1478	1	75	120	3.5	6	5	7382	5904	RH-1	40	density-lim	3000	true		0.7	6	1	5	5	5905.199707	4427.199707	4427.199707	0.799946
7149	017	1875	0.04	1390	1	65	100	3	4	3	5625	4235	RH-1	40	density-lim	3000	true		0.7	6	1.5	5	5	5250	3860	3860	0.933333
7150	048	3446	0.08	1650	1	65	100	3	8	7	10338	8688	RH-1	40	density-lim	3000	true		0.7	6	0.75	5	5	9648.799805	7998.799805	7998.799805	0.933333
7179	018	1751	0.04	1098	1	75	120	3.5	5	4	6128	5030	RH-1	40	density-lim	3000	true		0.7	6	1.200000048	5	5	4902.799805	3804.799805	3804.799805	0.800065
7204	006B	2973	0.07	1618	1	65	100	3	7	6	8919	7301	RH-1(D)	40	form-based		true	true	0.7	6	0.857142866	5	5	8324.399414	6706.399414	6706.399414	0.933333
7210	008	2900	0.07	1587	1	55	80	2.5	6	5	7250	5663	RH-1	40	form-based			true	0.7	6	1	5	5	8120	6533	6533	1.12
7210	009	2900	0.07	1537	1	55	80	2.5	6	5	7250	5713	RH-1	40	form-based			true	0.7	6	1	5	5	8120	6583	6583	1.12
7210	010	2900	0.07	1802	1	55	80	2.5	6	5	7250	5448	RH-1	40	form-based			true	0.7	6	1	5	5	8120	6318	6318	1.12
7210	011	2900	0.07	1287	1	55	80	2.5	6	5	7250	5963	RH-1	40	form-based			true	0.7	6	1	5	5	8120	6833	6833	1.12
7210	012	2900	0.07	1537	1	55	80	2.5	6	5	7250	5713	RH-1	40	form-based			true	0.7	6	1	5	5	8120	6583	6583	1.12
7210	013	2900	0.07	1287	1	55	80	2.5	6	5	7250	5963	RH-1	40	form-based			true	0.7	6	1	5	5	8120	6833	6833	1.12
7210	014	2900	0.07	1799	1	55	80	2.5	6	5	7250	5451	RH-1	40	form-based			true	0.7	6	1	5	5	8120	6321	6321	1.12
7210	015	2900	0.07	1287	1	55	80	2.5	6	5	7250	5963	RH-1	40	form-based			true	0.7	6	1	5	5	8120	6833	6833	1.12
7210	016	2900	0.07	1448	1	55	80	2.5	6	5	7250	5802	RH-1	40	form-based			true	0.7	6	1	5	5	8120	6672	6672	1.12
7210	017	2900	0.07	1287	1	55	80	2.5	6	5	7250	5963	RH-1	40	form-based			true	0.7	6	1	5	5	8120	6833	6833	1.12
7210	018	2900	0.07	2245	1	55	80	2.5	6	5	7250	5005	RH-1	40	form-based			true	0.7	6	1	5	5	8120	5875	5875	1.12
7210	019	2900	0.07	1287	1	55	80	2.5	6	5	7250	5963	RH-1	40	form-based			true	0.7	6	1	5	5	8120	6833	6833	1.12
7210	020	2900	0.07	1840	1	55	80	2.5	6	5	7250	5410	RH-1	40	form-based			true	0.7	6	1	5	5	8120	6280	6280	1.12
7210	021	2900	0.07	2351	1	55	80	2.5	6	5	7250	4899	RH-1	40	form-based			true	0.7	6	1	5	5	8120	5769	5769	1.12
7210	022	2900	0.07	1760	1	55	80	2.5	6	5	7250	5490	RH-1	40	form-based			true	0.7	6	1	5	5	8120	6360	6360	1.12
7210	023	2900	0.07	1540	1	55	80	2.5	6	5	7250	5710	RH-1	40	form-based			true	0.7	6	1	5	5	8120	6580	6580	1.12
7210	024	2900	0.07	2161	1	55	80	2.5	6	5	7250	5089	RH-1	40	form-based			true	0.7	6	1	5	5	8120	5959	5959	1.12
7211	008	2900	0.07	1287	1	55	80	2.5	6	5	7250	5963	RH-1	40	form-based			true	0.7	6	1	5	5	8120	6833	6833	1.12
7211	009	2900	0.07	1647	1	55	80	2.5	6	5	7250	5603	RH-1	40	form-based			true	0.7	6	1	5	5	8120	6473	6473	1.12
7211	010	2900	0.07	1287	1	55	80	2.5	6	5	7250	5963	RH-1	40	form-based			true	0.7	6	1	5	5	8120	6833	6833	1.12
7211	011	2900	0.07	1287	1	55	80	2.5	6	5	7250	5963	RH-1	40	form-based			true	0.7	6	1	5	5	8120	6833	6833	1.12
7211	012	2900	0.07	1851	1	55	80	2.5	6	5	7250	5399	RH-1	40	form-based			true	0.7	6	1	5	5	8120	6269	6269	1.12
7211	013	2900	0.07	1962	1	55	80	2.5	6	5	7250	5288	RH-1	40	form-based			true	0.7	6	1	5	5	8120	6158	6158	1.12
7211	014	2900	0.07	2073	1	55	80	2.5	6	5	7250	5177	RH-1	40	form-based			true	0.7	6	1	5	5	8120	6047	6047	1.12
7211	015	2900	0.07	1530	1	55	80	2.5	6	5	7250	5720	RH-1	40	form-based			true	0.7	6	1	5	5	8120	6590	6590	1.12
7211	016	2900	0.07	1527	1	55	80	2.5	6	5	7250	5723	RH-1	40	form-based			true	0.7	6	1	5	5	8120	6593	6593	1.12

block_num	lot_num	Lot Size Feet	Lot Size Acres	Existing Bldg Sqft	Existing Units	sb79_MaxHeight	sb79_MaxDensity	sb79_MaxFAR	SB79- Gross Unit Capacity	SB79- Net Unit Capacity	SB79- Gross GSF Capacity	SB79- Net GSF Capacity	Existing SF Zoning	Existing SF Height Limit	Density Limit?	Density Limit ratio	Corner Parcel?	In R4	Max Lot Coverage	SF Unit Capacity Gross	% Gross Unit- SF vs SB79	SF Zoning- Net Unit Capacity	SF Zoning - Net Unit Capacity Limited by 200% SB79	SF Zoning- Gross GSF Capacity	SF Zoning- Net GSF Capacity	SF Zoning - Net GSF Capacity Limited by 200% SB79	% Gross GSF- SF vs SB79
7229A	010	4149	0.1	4408	4	65	100	3	10	6	12447	8039	RM-1	40	form-based		true	true	0.7	9	0.899999976	5	5	11617.2002	7209.200195	7209.200195	0.933333
7229A	011	3248	0.07	3471	2	65	100	3	7	5	9744	6273	RM-1	40	form-based			true	0.7	7	1	5	5	9094.399414	5623.399414	5623.399414	0.933333
7241	028	2649	0.06	1256	1	65	100	3	6	5	7947	6691	RH-1(D)	40	form-based			true	0.7	6	1	5	5	7417.199707	6161.199707	6161.199707	0.933333
7241	029	3056	0.07	1850	1	65	100	3	7	6	9168	7318	RH-1(D)	40	form-based			true	0.7	6	0.857142866	5	5	8556.799805	6706.799805	6706.799805	0.933333
7241	046	2935	0.07	1798	1	65	100	3	7	6	8805	7007	RH-1(D)	40	form-based			true	0.7	6	0.857142866	5	5	8218	6420	6420	0.933333
7242	010	3055	0.07	1300	1	65	100	3	7	6	9165	7865	RH-1(D)	40	form-based			true	0.7	6	0.857142866	5	5	8554	7254	7254	0.933333
7242	011	2907	0.07	1613	1	65	100	3	7	6	8721	7108	RH-1(D)	40	form-based			true	0.7	6	0.857142866	5	5	8139.600098	6526.600098	6526.600098	0.933333
7245	001	3004	0.07	2200	1	55	80	2.5	6	5	7510	5310	RH-1	40	form-based		true	true	0.7	6	1	5	5	8411.200195	6211.200195	6211.200195	1.12
7273	036	2931	0.07	1413	1	55	80	2.5	6	5	7328	5915	RH-1(D)	40	form-based			true	0.7	6	1	5	5	8206.799805	6793.799805	6793.799805	1.119924
7273	035	2986	0.07	1413	1	55	80	2.5	6	5	7465	6052	RH-1(D)	40	form-based			true	0.7	6	1	5	5	8360.799805	6947.799805	6947.799805	1.12
7273	004	3533	0.08	1431	2	55	80	2.5	6	4	8832	7401	RH-1(D)	40	form-based			true	0.7	7	1.166666627	5	5	9892.399414	8461.399414	8461.399414	1.120063
7273	021	3022	0.07	1818	1	55	80	2.5	6	5	7555	5737	RH-1(D)	40	form-based			true	0.7	6	1	5	5	8461.599609	6643.599609	6643.599609	1.12
7273	022	2959	0.07	1872	1	55	80	2.5	6	5	7398	5526	RH-1(D)	40	form-based			true	0.7	6	1	5	5	8285.200195	6413.200195	6413.200195	1.119924
7273	023	2811	0.06	1251	1	55	80	2.5	5	4	7028	5777	RH-1(D)	40	form-based			true	0.7	6	1.200000048	5	5	7870.799805	6619.799805	6619.799805	1.11992
7273	024	3022	0.07	1251	1	55	80	2.5	6	5	7555	6304	RH-1(D)	40	form-based			true	0.7	6	1	5	5	8461.599609	7210.599609	7210.599609	1.12
7273	025	2881	0.07	1251	1	55	80	2.5	6	5	7202	5951	RH-1(D)	40	form-based			true	0.7	6	1	5	5	8066.799805	6815.799805	6815.799805	1.120078
7273	026	2887	0.07	1429	1	55	80	2.5	6	5	7218	5789	RH-1(D)	40	form-based			true	0.7	6	1	5	5	8083.600098	6654.600098	6654.600098	1.119922
7273	027	2826	0.06	1207	1	55	80	2.5	5	4	7065	5858	RH-1(D)	40	form-based			true	0.7	6	1.200000048	5	5	7912.799805	6705.799805	6705.799805	1.12
7273	028	3003	0.07	1207	1	55	80	2.5	6	5	7508	6301	RH-1(D)	40	form-based			true	0.7	6	1	5	5	8408.399414	7201.399414	7201.399414	1.119925
7273	029	2918	0.07	1863	1	55	80	2.5	6	5	7295	5432	RH-1(D)	40	form-based			true	0.7	6	1	5	5	8170.399902	6307.399902	6307.399902	1.12
7273	030	3039	0.07	1851	1	55	80	2.5	6	5	7598	5747	RH-1(D)	40	form-based			true	0.7	6	1	5	5	8509.200195	6658.200195	6658.200195	1.119926
7273	031	3008	0.07	1863	1	55	80	2.5	6	5	7520	5657	RH-1(D)	40	form-based			true	0.7	6	1	5	5	8422.399414	6559.399414	6559.399414	1.12
7273	032	2863	0.07	1413	1	55	80	2.5	6	5	7158	5745	RH-1(D)	40	form-based			true	0.7	6	1	5	5	8016.399902	6603.399902	6603.399902	1.119922
7273	033	2824	0.06	1751	1	55	80	2.5	5	4	7060	5309	RH-1(D)	40	form-based			true	0.7	6	1.200000048	5	5	7907.199707	6156.199707	6156.199707	1.12
7273	034	3045	0.07	1559	1	55	80	2.5	6	5	7612	6053	RH-1(D)	40	form-based			true	0.7	6	1	5	5	8526	6967	6967	1.120074
7278	001	3090	0.07	1589	1	55	80	2.5	6	5	7725	6136	RH-1(D)	40	form-based		true	true	0.7	6	1	5	5	8652	7063	7063	1.12
7520	003	2926	0.07	2021	1	55	80	2.5	6	5	7315	5294	RH-1	40	form-based			true	0.7	6	1	5	5	8192.799805	6171.799805	6171.799805	1.12
7520	004	2926	0.07	2828	1	55	80	2.5	6	5	7315	4487	RH-1	40	form-based			true	0.7	6	1	5	5	8192.799805	5364.799805	5364.799805	1.12
7526	002	2702	0.06	2435	1	65	100	3	6	5	8106	5671	RH-1	40	form-based		true	true	0.7	6	1	5	5	7565.600098	5130.600098	5130.600098	0.933333
7527	024	2629	0.06	1776	1	65	100	3	6	5	7887	6111	RH-1	40	form-based		true	true	0.7	6	1	5	5	7361.199707	5585.199707	5585.199707	0.933333
7527	003	2872	0.07	1950	1	65	100	3	7	6	8616	6666	RH-1	40	form-based			true	0.7	6	0.857142866	5	5	8041.600098	6091.600098	6091.600098	0.933333
7527	007	2756	0.06	1881	1	65	100	3	6	5	8268	6387	RH-1	40	form-based			true	0.7	6	1	5	5	7716.799805	5835.799805	5835.799805	0.933333
7527	010	2835	0.07	3000	1	65	100	3	7	6	8505	5505	RH-1	40	form-based			true	0.7	6	0.857142866	5	5	7938	4938	4938	0.933333
7527	011	2777	0.06	1550	1	65	100	3	6	5	8331	6781	RH-1	40	form-based			true	0.7	6	1	5	5	7775.600098	6225.600098	6225.600098	0.933333
7527	012	2974	0.07	1982	1	65	100	3	7	6	8922	6940	RH-1	40	form-based			true	0.7	6	0.857142866	5	5	8327.200195	6345.200195	6345.200195	0.933333
7527	013	2716	0.06	2275	1	65	100	3	6	5	8148	5873	RH-1	40	form-based			true	0.7	6	1	5	5	7604.799805	5329.799805	5329.799805	0.933333
7527	025	2729	0.06	1776	1	65	100	3	6	5	8187	6411	RH-1	40	form-based			true	0.7	6	1	5	5	7641.199707	5865.199707	5865.199707	0.933333
7527	026	2716	0.06	2742	1	65	100	3	6	5	8148	5406	RH-1	40	form-based			true	0.7	6	1	5	5	7604.799805	4862.799805	4862.799805	0.933333
7527	027	2715	0.06	2430	1	65	100	3	6	5	8145	5715	RH-1	40	form-based			true	0.7	6	1	5	5	7602	5172	5172	0.933333
7527	028	2632	0.06	2112	1	65	100	3	6	5	7896	5784	RH-1	40	form-based			true	0.7	6	1	5	5	7369.600098	5257.600098	5257.600098	0.933333
7527	029	2646	0.06	2402	1	65	100	3	6	5	7938	5536	RH-1	40	form-based			true	0.7	6	1	5	5	7408.799805	5006.799805	5006.799805	0.933333
7527	030	2731	0.06	2250	1	65	100	3	6	5	8193	5943	RH-1	40	form-based			true	0.7	6	1	5	5	7646.799805	5396.799805	5396.799805	0.933333
7527	032	2624	0.06	1984	1	65	100	3	6	5	7872	5888	RH-1	40	form-based			true	0.7	6	1	5	5	7347.199707	5363.199707	5363.199707	0.933333
7527	033	2745	0.06	1872	1	65	100	3	6	5	8235	6363	RH-1	40	form-based			true	0.7	6	1	5	5	7686	5814	5814	0.933333
7527	036	3037	0.07	1832	1	65	100	3	7	6	9111	7279	RH-1	40	form-based			true	0.7	6	0.857142866	5	5	8503.599609	6671.599609	6671.599609	0.933333
7527	037	2696	0.06	1828	1	65	100	3	6	5	8088	6260	RH-1	40	form-based			true	0.7	6	1	5	5	7548.799805	5720.799805	5720.799805	0.933333
7527	038	2709	0.06	1828	1	65	100	3	6	5	8127	6299	RH-1	40	form-based			true	0.7	6	1	5	5	7585.199707	5757.199707	5757.199707	0.933333
7527	041	2975	0.07	1776	1	65	100	3	7	6	8925	7149	RH-1	40	form-based			true	0.7	6	0.857142866	5	5	8330	6554	6554	0.933333
7536	036	2625	0.06	3888	1	55	80	2.5	5	4	6562	2674	RH-2	40	form-based			true	0.7	6	1.200000048	5	5	7350	3462	3462	1.120085
7532	015	2732	0.06	2271	1	65	100	3	6	5	8196	5925	RH-1	40	form-based			true	0.7	6	1	5	5	7649.600098	5378.600098	5378.600098	0.933333
7532	016	2822	0.06	2075	1	65	100	3	6	5	8466	6391	RH-1	40	form-based			true	0.7	6	1	5	5	7901.600098	5826.600098	5826.600098	0.933333
7532	018	2893	0.07	2610	1	65	100	3	7	6	8679	6069	RH-1	40	form-based			true	0.7	6	0.857142866	5	5	8100.399902	5490.399902	5490.399902	0.933333
7532	029	2887	0.07	1670	1	65	100	3	7	6	8661	6991	RH-1	40	form-based			true	0.7	6	0.857142866	5	5	8083.600098	6413.600098	6413.600098	0.933333
7532	030	2924	0.07	1670	1	65	100	3	7	6	8772	7102	RH-1	40	form-based			true	0.7	6	0.857142866	5	5	8187.199707	6517.199707	6517.199707	0.933333
7532	031	2764	0.06	1670	1	65	100	3	6	5	8292	6622	RH-1	40	form-based			true	0.7	6	1	5	5	7739.199707	6069.199707	6069.199707	0.933333
7532	032	2743	0.06	1670	1	65	100	3	6	5	8229	6559	RH-1	40	form-based			true	0.7	6	1	5	5	7680.399902	6010.399902	6010.399902	0.933333
7532	033	2725	0.06	1670	1	65	100	3	6	5	8175	6505	RH-1	40	form-based			true	0.7	6	1	5	5	7630	5960	5960	0.933333
7536	019	2850	0.07	4400	1	55	80	2.5	6	5	7125	2725	RH-1	40	form-based			true	0.7	6	1	5	5	7980	3580	3580	1.12
7536	020	2850	0.07	3700	1	55	80	2.5	6	5	7125	3425	RH-1	40	form-based			true	0.7	6	1	5	5	7980	4280	4280	1.12
7536	021	2850	0.07	1014	1	55	80	2.5	6	5	7125	6111	RH-1	40	form-based			true	0.7	6	1	5	5	7980	6966	6966	1.12
7536	022	2850	0.07	4305	1	55	80	2.5	6	5	7125	2820	RH-1	40	form-based			true	0.7	6	1	5	5	7980	3675	3675	1.12
7536	023	2850	0.07	4404	1	55	80	2.5	6	5	7125	2721	RH-1	40	form-based			true	0.7	6	1	5	5	7980	3576	3576	1.12
7536	024	2850	0.07	2365	1	55	80	2.5	6	5	7125	4760	RH-1	40	form-based			true	0.7	6	1	5	5	7980	5615	5615	1.12
7536	025	2850	0.07	2524	1	55	80	2.5	6	5	7125	4601	RH-1	40	form-based			true	0.7	6	1	5	5	7980	5456	5456	1.12

block_num	lot_num	Lot Size Feet	Lot Size Acres	Existing Bldg Sqft	Existing Units	sb79_MaxHeight	sb79_MaxDensity	sb79_MaxFAR	SB79- Gross Unit Capacity	SB79- Net Unit Capacity	SB79- Gross GSF Capacity	SB79- Net GSF Capacity	Existing SF Zoning	Existing SF Height Limit	Density Limit?	Density Limit ratio	Corner Parcel?	In R4	Max Lot Coverage	SF Unit Capacity Gross	% Gross Unit- SF vs SB79	SF Zoning- Net Unit Capacity	SF Zoning - Net Unit Capacity Limited by 200% SB79	SF Zoning- Gross GSF Capacity	SF Zoning- Net GSF Capacity	SF Zoning - Net GSF Capacity Limited by 200% SB79	% Gross GSF- SF vs SB79
7536	029	2850	0.07	3156	1	55	80	2.5	6	5	7125	3969	RH-1	40	form-based			true	0.7	6	1	5	5	7980	4824	4824	1.12
7536	030	2850	0.07	1688	1	55	80	2.5	6	5	7125	5437	RH-1	40	form-based			true	0.7	6	1	5	5	7980	6292	6292	1.12
7536	031	2850	0.07	3375	1	55	80	2.5	6	5	7125	3750	RH-1	40	form-based			true	0.7	6	1	5	5	7980	4605	4605	1.12
7536	034	2625	0.06	3914	1	55	80	2.5	5	4	6562	2648	RH-2	40	form-based			true	0.7	6	1.200000048	5	5	7350	3436	3436	1.120085
7536	005	2882	0.07	1550	1	55	80	2.5	6	5	7205	5655	RH-1	40	form-based			true	0.7	6	1	5	5	8069.600098	6519.600098	6519.600098	1.12
7536	007	2882	0.07	1200	1	55	80	2.5	6	5	7205	6005	RH-1	40	form-based			true	0.7	6	1	5	5	8069.600098	6869.600098	6869.600098	1.12
7536	008	2883	0.07	922	1	55	80	2.5	6	5	7208	6286	RH-1	40	form-based			true	0.7	6	1	5	5	8072.399902	7150.399902	7150.399902	1.119922
7536	010	2883	0.07	1843	1	55	80	2.5	6	5	7208	5365	RH-1	40	form-based			true	0.7	6	1	5	5	8072.399902	6229.399902	6229.399902	1.119922
7536	011	2883	0.07	2318	1	55	80	2.5	6	5	7208	4890	RH-1	40	form-based			true	0.7	6	1	5	5	8072.399902	5754.399902	5754.399902	1.119922
7536	012	2883	0.07	1940	1	55	80	2.5	6	5	7208	5268	RH-1	40	form-based			true	0.7	6	1	5	5	8072.399902	6132.399902	6132.399902	1.119922
7536	013	2883	0.07	805	1	55	80	2.5	6	5	7208	6403	RH-1	40	form-based			true	0.7	6	1	5	5	8072.399902	7267.399902	7267.399902	1.119922
7536	014	2883	0.07	3005	1	55	80	2.5	6	5	7208	4203	RH-1	40	form-based			true	0.7	6	1	5	5	8072.399902	5067.399902	5067.399902	1.119922
7536	017	2884	0.07	1008	1	55	80	2.5	6	5	7210	6202	RH-1	40	form-based			true	0.7	6	1	5	5	8075.199707	7067.199707	7067.199707	1.12
7549	022	2623	0.06	770	1	65	100	3	6	5	7869	7099	RH-1	40	form-based			true	0.7	6	1	5	5	7344.399902	6574.399902	6574.399902	0.933333
7537	006	2625	0.06	1775	1	55	80	2.5	5	4	6562	4787	RH-1	40	form-based			true	0.7	6	1.200000048	5	5	7350	5575	5575	1.120085
7537	007	2625	0.06	2075	1	55	80	2.5	5	4	6562	4487	RH-1	40	form-based			true	0.7	6	1.200000048	5	5	7350	5275	5275	1.120085
7537	008	2625	0.06	2103	1	55	80	2.5	5	4	6562	4459	RH-1	40	form-based			true	0.7	6	1.200000048	5	5	7350	5247	5247	1.120085
7537	009	2939	0.07	2593	1	55	80	2.5	6	5	7348	4755	RH-1	40	form-based		true	true	0.7	6	1	5	5	8229.200195	5636.200195	5636.200195	1.119924
7537	010	2783	0.06	1395	1	55	80	2.5	5	4	6958	5563	RH-1	40	form-based		true	true	0.7	6	1.200000048	5	5	7792.399902	6397.399902	6397.399902	1.11992
7537	011	2625	0.06	2611	1	55	80	2.5	5	4	6562	3951	RH-1	40	form-based			true	0.7	6	1.200000048	5	5	7350	4739	4739	1.120085
7537	012	2625	0.06	1275	1	55	80	2.5	5	4	6562	5287	RH-1	40	form-based			true	0.7	6	1.200000048	5	5	7350	6075	6075	1.120085
7537	013	2625	0.06	1578	1	55	80	2.5	5	4	6562	4984	RH-1	40	form-based			true	0.7	6	1.200000048	5	5	7350	5772	5772	1.120085
7537	014	2625	0.06	915	1	55	80	2.5	5	4	6562	5647	RH-1	40	form-based			true	0.7	6	1.200000048	5	5	7350	6435	6435	1.120085
7537	015	2625	0.06	4018	1	55	80	2.5	5	4	6562	2544	RH-1	40	form-based			true	0.7	6	1.200000048	5	5	7350	3332	3332	1.120085
7537	016	2625	0.06	2747	1	55	80	2.5	5	4	6562	3815	RH-1	40	form-based			true	0.7	6	1.200000048	5	5	7350	4603	4603	1.120085
7537	017	2625	0.06	1000	1	55	80	2.5	5	4	6562	5562	RH-1	40	form-based			true	0.7	6	1.200000048	5	5	7350	6350	6350	1.120085
7537	027	2850	0.07	1829	1	55	80	2.5	6	5	7125	5296	RH-1	40	form-based			true	0.7	6	1	5	5	7980	6151	6151	1.12
7537	028	2850	0.07	1573	1	55	80	2.5	6	5	7125	5552	RH-1	40	form-based			true	0.7	6	1	5	5	7980	6407	6407	1.12
7537	029	2850	0.07	760	1	55	80	2.5	6	5	7125	6365	RH-1	40	form-based			true	0.7	6	1	5	5	7980	7220	7220	1.12
7537	030	2850	0.07	820	1	55	80	2.5	6	5	7125	6305	RH-1	40	form-based			true	0.7	6	1	5	5	7980	7160	7160	1.12
7537	031	2850	0.07	1152	1	55	80	2.5	6	5	7125	5973	RH-1	40	form-based			true	0.7	6	1	5	5	7980	6828	6828	1.12
7537	034	2891	0.07	1700	1	55	80	2.5	6	5	7228	5528	RH-1	40	form-based			true	0.7	6	1	5	5	8094.799805	6394.799805	6394.799805	1.119923
7537	035	2892	0.07	1638	1	55	80	2.5	6	5	7230	5592	RH-1	40	form-based			true	0.7	6	1	5	5	8097.600098	6459.600098	6459.600098	1.12
7537	036	2893	0.07	3285	1	55	80	2.5	6	5	7232	3947	RH-1	40	form-based			true	0.7	6	1	5	5	8100.399902	4815.399902	4815.399902	1.120077
7537	037	2894	0.07	1632	1	55	80	2.5	6	5	7235	5603	RH-1	40	form-based			true	0.7	6	1	5	5	8103.199707	6471.199707	6471.199707	1.12
7537	038	2896	0.07	925	1	55	80	2.5	6	5	7240	6315	RH-1	40	form-based			true	0.7	6	1	5	5	8108.799805	7183.799805	7183.799805	1.12
7537	050	2850	0.07	2018	1	55	80	2.5	6	5	7125	5107	RH-1	40	form-based			true	0.7	6	1	5	5	7980	5962	5962	1.12
7537	051	2850	0.07	2675	1	55	80	2.5	6	5	7125	4450	RH-1	40	form-based			true	0.7	6	1	5	5	7980	5305	5305	1.12
7537	052	2850	0.07	1083	1	55	80	2.5	6	5	7125	6042	RH-1	40	form-based			true	0.7	6	1	5	5	7980	6897	6897	1.12
7537	053	2850	0.07	2504	1	55	80	2.5	6	5	7125	4621	RH-1	40	form-based			true	0.7	6	1	5	5	7980	5476	5476	1.12
7537	054	2850	0.07	1300	1	55	80	2.5	6	5	7125	5825	RH-1	40	form-based			true	0.7	6	1	5	5	7980	6680	6680	1.12
7537	055	2850	0.07	2200	1	55	80	2.5	6	5	7125	4925	RH-1	40	form-based			true	0.7	6	1	5	5	7980	5780	5780	1.12
7537	063	2586	0.06	0	0	55	80	2.5	5	5	6465	6465	RH-1	40	form-based			true	0.7	5	1	5	5	7240.799805	7240.799805	7240.799805	1.12
7537	070	3094	0.07	2184	1	55	80	2.5	6	5	7735	5551	RH-1	40	form-based		true	true	0.7	6	1	5	5	8663.200195	6479.200195	6479.200195	1.12
7537	071	2755	0.06	2184	1	55	80	2.5	5	4	6888	4704	RH-1	40	form-based			true	0.7	6	1.200000048	5	5	7714	5530	5530	1.119919
7537	077	2893	0.07	3898	1	55	80	2.5	6	5	7232	3334	RH-1	40	form-based			true	0.7	6	1	5	5	8100.399902	4202.399902	4202.399902	1.120077
7539	001	3006	0.07	2815	1	55	80	2.5	6	5	7515	4700	RH-1	40	form-based		true	true	0.7	6	1	5	5	8416.799805	5601.799805	5601.799805	1.12
7541	020	2470	0.06	0	0	65	100	3	6	6	7410	7410	RH-1	40	form-based			true	0.7	5	0.833333313	5	5	6916	6916	6916	0.933333
7541	021	2435	0.06	0	0	65	100	3	6	6	7305	7305	RH-1	40	form-based			true	0.7	5	0.833333313	5	5	6818	6818	6818	0.933333
7542	031	3000	0.07	1489	1	65	100	3	7	6	9000	7511	RH-1	40	form-based			true	0.7	6	0.857142866	5	5	8400	6911	6911	0.933333
7545	017	3049	0.07	923	1	65	100	3	7	6	9147	8224	RH-1	40	form-based			true	0.7	6	0.857142866	5	5	8537.200195	7614.200195	7614.200195	0.933333
7545	024	2676	0.06	923	1	65	100	3	6	5	8028	7105	RH-1	40	form-based			true	0.7	6	1	5	5	7492.799805	6569.799805	6569.799805	0.933333
7545	006	2633	0.06	1201	1	65	100	3	6	5	7899	6698	RH-1	40	form-based			true	0.7	6	1	5	5	7372.399902	6171.399902	6171.399902	0.933333
7545	007	2649	0.06	1556	1	65	100	3	6	5	7947	6391	RH-1	40	form-based			true	0.7	6	1	5	5	7417.199707	5861.199707	5861.199707	0.933333
7545	008	2632	0.06	1067	1	65	100	3	6	5	7896	6829	RH-1	40	form-based			true	0.7	6	1	5	5	7369.600098	6302.600098	6302.600098	0.933333
7545	010	2747	0.06	1060	1	65	100	3	6	5	8241	7181	RH-1	40	form-based			true	0.7	6	1	5	5	7691.600098	6631.600098	6631.600098	0.933333
7545	011	2741	0.06	923	1	65	100	3	6	5	8223	7300	RH-1	40	form-based			true	0.7	6	1	5	5	7674.799805	6751.799805	6751.799805	0.933333
7545	012	2735	0.06	923	1	65	100	3	6	5	8205	7282	RH-1	40	form-based			true	0.7	6	1	5	5	7658	6735	6735	0.933333
7545	013	2729	0.06	1075	1	65	100	3	6	5	8187	7112	RH-1	40	form-based			true	0.7	6	1	5	5	7641.199707	6566.199707	6566.199707	0.933333
7545	014	2723	0.06	1175	1	65	100	3	6	5	8169	6994	RH-1	40	form-based			true	0.7	6	1	5	5	7624.399902	6449.399902	6449.399902	0.933333
7545	015	2717	0.06	923	1	65	100	3	6	5	8151	7228	RH-1	40	form-based			true	0.7	6	1	5	5	7607.600098	6684.600098	6684.600098	0.933333
7545	028	2732	0.06	1597	1	65	100	3	6	5	8196	6599	RH-1	40	form-based			true	0.7	6	1	5	5	7649.600098	6052.600098	6052.600098	0.933333
7546	002	2668	0.06	725	1	65	100	3	6	5	8004	7279	RH-1	40	form-based			true	0.7	6	1	5	5	7470.399902	6745.399902	6745.399902	0.933333
7546	026	2962	0.07	837	1	65	100	3	7	6	8886	8049	RH-1	40	form-based			true	0.7	6	0.857142866	5	5	8293.599609	7456.599609	7456.599609	0.933333

block_num	lot_num	Lot Size Feet	Lot Size Acres	Existing Bldg Sqft	Existing Units	sb79_MaxHeight	sb79_MaxDensity	sb79_MaxFAR	SB79- Gross Unit Capacity	SB79- Net Unit Capacity	SB79- Gross GSF Capacity	SB79- Net GSF Capacity	Existing SF Zoning	Existing SF Height Limit	Density Limit?	Density Limit ratio	Corner Parcel?	In R4	Max Lot Coverage	SF Unit Capacity Gross	% Gross Unit- SF vs SB79	SF Zoning- Net Unit Capacity	SF Zoning - Net Unit Capacity Limited by 200% SB79	SF Zoning- Gross GSF Capacity	SF Zoning- Net GSF Capacity	SF Zoning - Net GSF Capacity Limited by 200% SB79	% Gross GSF- SF vs SB79
7546	027	2848	0.07	837	1	65	100	3	7	6	8544	7707	RH-1	40	form-based			true	0.7	6	0.857142866	5	5	7974.399902	7137.399902	7137.399902	0.933333
7546	028	2729	0.06	2403	1	65	100	3	6	5	8187	5784	RH-1	40	form-based			true	0.7	6	1	5	5	7641.199707	5238.199707	5238.199707	0.933333
7547	017	2932	0.07	2250	1	65	100	3	7	6	8796	6546	RH-1	40	form-based		true	true	0.7	6	0.857142866	5	5	8209.599609	5959.599609	5959.599609	0.933333
7547	018	2825	0.06	1210	1	65	100	3	6	5	8475	7265	RH-1	40	form-based			true	0.7	6	1	5	5	7910	6700	6700	0.933333
7547	019	2825	0.06	1080	1	65	100	3	6	5	8475	7395	RH-1	40	form-based			true	0.7	6	1	5	5	7910	6830	6830	0.933333
7547	020	2825	0.06	1291	1	65	100	3	6	5	8475	7184	RH-1	40	form-based			true	0.7	6	1	5	5	7910	6619	6619	0.933333
7547	001	2876	0.07	875	1	65	100	3	7	6	8628	7753	RH-1	40	form-based		true	true	0.7	6	0.857142866	5	5	8052.799805	7177.799805	7177.799805	0.933333
7547	002	2838	0.07	1758	1	65	100	3	7	6	8514	6756	RH-1	40	form-based			true	0.7	6	0.857142866	5	5	7946.399902	6188.399902	6188.399902	0.933333
7547	003	2858	0.07	1795	1	65	100	3	7	6	8574	6779	RH-1	40	form-based			true	0.7	6	0.857142866	5	5	8002.399902	6207.399902	6207.399902	0.933333
7547	004	2858	0.07	1278	1	65	100	3	7	6	8574	7296	RH-1	40	form-based			true	0.7	6	0.857142866	5	5	8002.399902	6724.399902	6724.399902	0.933333
7547	005	2859	0.07	1280	1	65	100	3	7	6	8577	7297	RH-1	40	form-based			true	0.7	6	0.857142866	5	5	8005.199707	6725.199707	6725.199707	0.933333
7547	006	2859	0.07	1820	1	65	100	3	7	6	8577	6757	RH-1	40	form-based			true	0.7	6	0.857142866	5	5	8005.199707	6185.199707	6185.199707	0.933333
7548	006	2694	0.06	2425	1	75	120	3.5	7	6	9429	7004	RH-1	40	form-based			true	0.7	6	0.857142866	5	5	7543.199707	5118.199707	5118.199707	0.8
7548	009	2642	0.06	2198	1	75	120	3.5	7	6	9247	7049	RH-1	40	form-based			true	0.7	6	0.857142866	5	5	7397.600098	5199.600098	5199.600098	0.8
7548	010	2659	0.06	756	1	75	120	3.5	7	6	9306	8550	RH-1	40	form-based			true	0.7	6	0.857142866	5	5	7445.199707	6689.199707	6689.199707	0.800043
7548	012	2650	0.06	1235	1	75	120	3.5	7	6	9275	8040	RH-1	40	form-based			true	0.7	6	0.857142866	5	5	7420	6185	6185	0.8
7548	016	2742	0.06	1680	1	75	120	3.5	7	6	9597	7917	RH-1	40	form-based			true	0.7	6	0.857142866	5	5	7677.600098	5997.600098	5997.600098	0.8
7549	004	2747	0.06	1199	1	65	100	3	6	5	8241	7042	RH-1	40	form-based			true	0.7	6	1	5	5	7691.600098	6492.600098	6492.600098	0.933333
7549	009	2839	0.07	1890	1	65	100	3	7	6	8517	6627	RH-1	40	form-based		true	true	0.7	6	0.857142866	5	5	7949.199707	6059.199707	6059.199707	0.933333
7549	010	2999	0.07	2970	1	65	100	3	7	6	8997	6027	RH-1	40	form-based			true	0.7	6	0.857142866	5	5	8397.200195	5427.200195	5427.200195	0.933333
7549	014	2992	0.07	2448	1	65	100	3	7	6	8976	6528	RH-1	40	form-based			true	0.7	6	0.857142866	5	5	8377.599609	5929.599609	5929.599609	0.933333
7549	027	2856	0.07	1788	1	65	100	3	7	6	8568	6780	RH-1	40	form-based			true	0.7	6	0.857142866	5	5	7996.799805	6208.799805	6208.799805	0.933333
7549	028	2763	0.06	2539	1	65	100	3	6	5	8289	5750	RH-1	40	form-based			true	0.7	6	1	5	5	7736.399902	5197.399902	5197.399902	0.933333
7550	020	2938	0.07	2105	1	65	100	3	7	6	8814	6709	RH-1	40	form-based			true	0.7	6	0.857142866	5	5	8226.399414	6121.399414	6121.399414	0.933333
7550	021	2937	0.07	2105	1	65	100	3	7	6	8811	6706	RH-1	40	form-based			true	0.7	6	0.857142866	5	5	8223.599609	6118.599609	6118.599609	0.933333
7550	022	2937	0.07	2670	1	65	100	3	7	6	8811	6141	RH-1	40	form-based			true	0.7	6	0.857142866	5	5	8223.599609	5553.599609	5553.599609	0.933333
7550	023	2742	0.06	1554	1	65	100	3	6	5	8226	6672	RH-1	40	form-based			true	0.7	6	1	5	5	7677.600098	6123.600098	6123.600098	0.933333
7551	007	2687	0.06	1500	1	65	100	3	6	5	8061	6561	RH-1	40	form-based			true	0.7	6	1	5	5	7523.600098	6023.600098	6023.600098	0.933333
7551	020	2680	0.06	1950	1	65	100	3	6	5	8040	6090	RH-1	40	form-based			true	0.7	6	1	5	5	7504	5554	5554	0.933333
7551	021	2718	0.06	1995	1	65	100	3	6	5	8154	6159	RH-1	40	form-based			true	0.7	6	1	5	5	7610.399902	5615.399902	5615.399902	0.933333
7551	023	2830	0.06	1890	1	65	100	3	6	5	8490	6600	RH-1	40	form-based			true	0.7	6	1	5	5	7924	6034	6034	0.933333
7551	024	2671	0.06	1618	1	65	100	3	6	5	8013	6395	RH-1	40	form-based			true	0.7	6	1	5	5	7478.799805	5860.799805	5860.799805	0.933333
7551	025	2817	0.06	2462	1	65	100	3	6	5	8451	5989	RH-1	40	form-based			true	0.7	6	1	5	5	7887.600098	5425.600098	5425.600098	0.933333
7551	026	3072	0.07	1700	1	65	100	3	7	6	9216	7516	RH-1	40	form-based			true	0.7	6	0.857142866	5	5	8601.599609	6901.599609	6901.599609	0.933333
7551	027	3031	0.07	1700	1	65	100	3	7	6	9093	7393	RH-1	40	form-based			true	0.7	6	0.857142866	5	5	8486.799805	6786.799805	6786.799805	0.933333
7551	028	3002	0.07	1700	1	65	100	3	7	6	9006	7306	RH-1	40	form-based			true	0.7	6	0.857142866	5	5	8405.599609	6705.599609	6705.599609	0.933333
7551	029	2987	0.07	1700	1	65	100	3	7	6	8961	7261	RH-1	40	form-based			true	0.7	6	0.857142866	5	5	8363.599609	6663.599609	6663.599609	0.933333
7551	030	3029	0.07	2372	1	65	100	3	7	6	9087	6715	RH-1	40	form-based			true	0.7	6	0.857142866	5	5	8481.200195	6109.200195	6109.200195	0.933333
7551	034	3032	0.07	2847	1	65	100	3	7	6	9096	6249	RH-1	40	form-based			true	0.7	6	0.857142866	5	5	8489.599609	5642.599609	5642.599609	0.933333
7551	104	2555	0.06	3023	0	65	100	3	6	6	7665	4642	RH-1	40	form-based		true	true	0.7	5	0.833333313	5	5	7154	4131	4131	0.933333
7552	009	2620	0.06	474	1	65	100	3	6	5	7860	7386	RH-1	40	form-based			true	0.7	6	1	5	5	7336	6862	6862	0.933333
7552	041	2503	0.06	3683	0	65	100	3	6	6	7509	3826	RH-1	40	form-based			true	0.7	5	0.833333313	5	5	7008.399902	3325.399902	3325.399902	0.933333
7552	042	3000	0.07	3176	1	65	100	3	7	6	9000	5824	RH-1	40	form-based			true	0.7	6	0.857142866	5	5	8400	5224	5224	0.933333
7552	043	3004	0.07	3176	1	65	100	3	7	6	9012	5836	RH-1	40	form-based			true	0.7	6	0.857142866	5	5	8411.200195	5235.200195	5235.200195	0.933333
7553	002	2870	0.07	1080	1	65	100	3	7	6	8610	7530	RH-1	40	form-based			true	0.7	6	0.857142866	5	5	8036	6956	6956	0.933333
7553	004	3018	0.07	2231	1	65	100	3	7	6	9054	6823	RH-1	40	form-based			true	0.7	6	0.857142866	5	5	8450.399414	6219.399414	6219.399414	0.933333
7553	017	2862	0.07	1175	1	65	100	3	7	6	8586	7411	RH-1	40	form-based			true	0.7	6	0.857142866	5	5	8013.600098	6838.600098	6838.600098	0.933333
7553	018	2709	0.06	1314	1	65	100	3	6	5	8127	6813	RH-1	40	form-based			true	0.7	6	1	5	5	7585.199707	6271.199707	6271.199707	0.933333
7554	003	2686	0.06	975	1	65	100	3	6	5	8058	7083	RH-1	40	form-based			true	0.7	6	1	5	5	7520.799805	6545.799805	6545.799805	0.933333
7554	034	2627	0.06	1012	1	65	100	3	6	5	7881	6869	RH-1	40	form-based			true	0.7	6	1	5	5	7355.600098	6343.600098	6343.600098	0.933333
7554	035	2766	0.06	2770	1	65	100	3	6	5	8298	5528	RH-1	40	form-based			true	0.7	6	1	5	5	7744.799805	4974.799805	4974.799805	0.933333
0024	038	1775	0.04	1150	3	65	100	3	4	1	5325	4175	RTO-C	65	form-based			true	0.75	7	1.75	4	4	7987.5	6837.5	6837.5	1.5
0025	032	4747	0.11	1188	7	65	100	3	11	4	14241	13053	C-2	40	form-based			true	0.8	11	1	4	4	15190.40039	14002.40039	14002.40039	1.066667
0026	018A	2679	0.06	2688	2	65	100	3	6	4	8037	5349	RH-3	40	form-based			true	0.7	6	1	4	4	7501.199707	4813.199707	4813.199707	0.933333
0026	021	3707	0.09	3600	4	65	100	3	9	5	11121	7521	RH-3	40	form-based			true	0.7	8	0.888888896	4	4	10379.59961	6779.599609	6779.599609	0.933333
0026	024	3713	0.09	3588	4	65	100	3	9	5	11139	7551	RH-3	40	form-based			true	0.7	8	0.888888896	4	4	10396.39941	6808.399414	6808.399414	0.933333
0026	031	3218	0.07	2530	3	65	100	3	7	4	9654	7124	RH-3	40	form-based			true	0.7	7	1	4	4	9010.399414	6480.399414	6480.399414	0.933333
0026	039	1776	0.04	1962	0	65	100	3	4	4	5328	3366	RH-3	40	form-based		true	true	0.7	4	1	4	4	4972.799805	3010.799805	3010.799805	0.933333
0026	051	1825	0.04	1056	0	65	100	3	4	4	5475	4419	RH-3	40	form-based			true	0.7	4	1	4	4	5110	4054	4054	0.933333
0026	061	3437	0.08	1643	3	65	100	3	8	5	10311	8668	RH-3	40	form-based			true	0.7	7	0.875	4	4	9623.599609	7980.599609	7980.599609	0.933333
0027	001D	2230	0.05	3273	1	65	100	3	5	4	6690	3417	RH-3	40	form-based			true	0.7	5	1	4	4	6244	2971	2971	0.933333
0027	023	2187	0.05	1977	1	65	100	3	5	4	6561	4584	RH-3	40	form-based			true	0.7	5	1	4	4	6123.600098	4146.600098	4146.600098	0.933333
0028	006A	1914	0.04	3570	3	65	100	3	4	1	5742	2172	RTO-C	65	form-based			true	0.75	7	1.75	4	4	8613	5043	5043	1.5
0028	006B	1914	0.04	3316	3	65	100	3	4	1	5742	2426	RTO-C	65	form-based			true	0.75	7	1.75	4	4	8613	5297	5297	1.5

block_num	lot_num	Lot Size Feet	Lot Size Acres	Existing Bldg Sqft	Existing Units	sb79_MaxHeight	sb79_MaxDensity	sb79_MaxFAR	SB79- Gross Unit Capacity	SB79- Net Unit Capacity	SB79- Gross GSF Capacity	SB79- Net GSF Capacity	Existing SF Zoning	Existing SF Height Limit	Density Limit?	Density Limit ratio	Corner Parcel?	In R4	Max Lot Coverage	SF Unit Capacity Gross	% Gross Unit- SF vs SB79	SF Zoning- Net Unit Capacity	SF Zoning - Net Unit Capacity Limited by 200% SB79	SF Zoning- Gross GSF Capacity	SF Zoning- Net GSF Capacity	SF Zoning - Net GSF Capacity Limited by 200% SB79	% Gross GSF- SF vs SB79
0028	006H	1513	0.03	2369	2	65	100	3	3	1	4539	2170	RTO-C	65	form-based			true	0.75	6	2	4	4	6808.5	4439.5	4439.5	1.5
0028	007	2700	0.06	5759	6	65	100	3	6	0	8100	2341	RTO-C	65	form-based			true	0.75	10	1.666666627	4	4	12150	6391	6391	1.5
0039	013	1658	0.04	2640	2	65	100	3	4	2	4974	2334	RH-3	40	density-lim	1000	true		0.7	6	1.5	4	4	4642.399902	2002.399902	2002.399902	0.933333
0039	021	1587	0.04	1369	0	65	100	3	4	4	4761	3392	RM-3	40	density-lim	400			0.75	4	1	4	4	4761	3392	3392	1
0039	040	3264	0.07	1441	4	65	100	3	7	3	9792	8351	RM-3	40	density-lim	400			0.75	8	1.142857194	4	4	9792	8351	8351	1
0039	109	1140	0.03	1079	2	65	100	3	3	1	3420	2341	RH-3	40	density-lim	1000	true		0.7	6	2	4	4	3192	2113	2113	0.933333
0041	013	2755	0.06	4180	3	65	100	3	6	3	8265	4085	NCD-NORT	40	density-lim	400			0.75	7	1.166666627	4	4	8265	4085	4085	1
0044	002D	2313	0.05	2658	2	65	100	3	5	3	6939	4281	RH-2	50	form-based			true	0.7	6	1.200000048	4	4	8095.5	5437.5	5437.5	1.166667
0044	002G	2437	0.06	2868	3	65	100	3	6	3	7311	4443	RH-2	50	form-based			true	0.7	7	1.166666627	4	4	8529.5	5661.5	5661.5	1.166667
0044	028	2160	0.05	1097	2	65	100	3	5	3	6480	5383	RH-2	50	form-based			true	0.7	6	1.200000048	4	4	7560	6463	6463	1.166667
0044	041	2160	0.05	1352	2	65	100	3	5	3	6480	5128	RH-2	50	form-based			true	0.7	6	1.200000048	4	4	7560	6208	6208	1.166667
0044	045	2159	0.05	1111	2	65	100	3	5	3	6477	5366	RH-2	50	form-based		true	true	0.7	6	1.200000048	4	4	7556.5	6445.5	6445.5	1.166667
0045	047	2521	0.06	1900	1	65	100	3	6	5	7563	5663	RH-3	40	form-based			true	0.7	5	0.833333313	4	4	7058.799805	5158.799805	5158.799805	0.933333
0045	048	3642	0.08	480	4	65	100	3	8	4	10926	10446	RH-3	40	form-based			true	0.7	8	1	4	4	10197.59961	9717.599609	9717.599609	0.933333
0048	001	2451	0.06	587	1	65	100	3	6	5	7353	6766	RH-1(D)	40	form-based		true	true	0.7	5	0.833333313	4	4	6862.799805	6275.799805	6275.799805	0.933333
0049	007	2562	0.06	3314	1	65	100	3	6	5	7686	4372	RH-3	40	form-based			true	0.7	5	0.833333313	4	4	7173.600098	3859.600098	3859.600098	0.933333
0049	010A	2205	0.05	2055	1	65	100	3	5	4	6615	4560	RH-3	40	form-based		true	true	0.7	5	1	4	4	6174	4119	4119	0.933333
0049	010D	1890	0.04	1744	1	65	100	3	4	3	5670	3926	RH-3	50	form-based			true	0.7	5	1.25	4	4	6615	4871	4871	1.166667
0050	001A	4264	0.1	11680	12	65	100	3	10	0	12792	1112	NCD-NORT	65	form-based		true	true	0.75	16	1.600000024	4	4	19188	7508	7508	1.5
0050	003	1168	0.03	1333	0	65	100	3	3	3	3504	2171	NCD-NORT	65	form-based		true	true	0.75	4	1.333333373	4	4	5256	3923	3923	1.5
0050	028	2078	0.05	1375	2	65	100	3	5	3	6234	4859	RM-1	50	form-based			true	0.7	6	1.200000048	4	4	7273	5898	5898	1.166667
0051	009	1282	0.03	1840	0	65	100	3	3	3	3846	2006	NCD-NORT	50	form-based			true	0.75	4	1.333333373	4	4	4807.5	2967.5	2967.5	1.25
0051	022	1219	0.03	1188	0	65	100	3	3	3	3657	2469	NCD-NORT	50	form-based			true	0.75	4	1.333333373	4	4	4571.25	3383.25	3383.25	1.25
0051	023	2219	0.05	3192	3	65	100	3	5	2	6657	3465	NCD-NORT	50	form-based			true	0.75	7	1.399999976	4	4	8321.25	5129.25	5129.25	1.25
0053	004	7906	0.18	8690	6	65	100	3	18	12	23718	15028	RM-1	40	density-lim	800			0.7	10	0.555555582	4	4	22136.79883	13446.79883	13446.79883	0.933333
0054	001	1566	0.04	2520	2	65	100	3	4	2	4698	2178	RH-3	40	density-lim	1000	true		0.7	6	1.5	4	4	4384.799805	1864.799805	1864.799805	0.933333
0054	016	2000	0.05	2500	2	65	100	3	5	3	6000	3500	RH-3	40	density-lim	1000	true		0.7	6	1.200000048	4	4	5600	3100	3100	0.933333
0054	036	1148	0.03	2100	2	65	100	3	3	1	3444	1344	RH-3	40	density-lim	1000	true		0.7	6	2	4	4	3214.399902	1114.399902	1114.399902	0.933333
0054	051	1524	0.03	1744	2	65	100	3	3	1	4572	2828	RH-3	40	density-lim	1000	true		0.7	6	2	4	4	4267.199707	2523.199707	2523.199707	0.933333
0054	074	1400	0.03	3705	2	65	100	3	3	1	4200	495	RH-3	40	density-lim	1000	true		0.7	6	2	4	4	3920	215	215	0.933333
0061	011	2320	0.05	1317	1	65	100	3	5	4	6960	5643	RH-3	40	form-based			true	0.7	5	1	4	4	6496	5179	5179	0.933333
0061	021A	3090	0.07	5300	2	65	100	3	7	5	9270	3970	RH-3	40	form-based			true	0.7	6	0.857142866	4	4	8652	3352	3352	0.933333
0062	004	3451	0.08	4900	3	65	100	3	8	5	10353	5453	RH-3	40	form-based			true	0.7	7	0.875	4	4	9662.799805	4762.799805	4762.799805	0.933333
0062	011	2625	0.06	3507	2	65	100	3	6	4	7875	4368	RH-3	40	form-based			true	0.7	6	1	4	4	7350	3843	3843	0.933333
0062	017E	2928	0.07	3454	2	55	80	2.5	6	4	7320	3866	RM-1	40	form-based			true	0.7	6	1	4	4	8198.399414	4744.399414	4744.399414	1.12
0062	024C	2600	0.06	1185	1	65	100	3	6	5	7800	6615	RH-3	40	form-based			true	0.7	5	0.833333313	4	4	7280	6095	6095	0.933333
0063	025A	3536	0.08	4686	3	55	80	2.5	6	3	8840	4154	RM-2	40	form-based			true	0.7	7	1.166666627	4	4	9900.799805	5214.799805	5214.799805	1.12
0063	011	3300	0.08	4104	3	55	80	2.5	6	3	8250	4146	RM-2	40	form-based			true	0.7	7	1.166666627	4	4	9240	5136	5136	1.12
0063	014	3071	0.07	2565	2	55	80	2.5	6	4	7678	5113	RM-2	40	form-based			true	0.7	6	1	4	4	8598.799805	6033.799805	6033.799805	1.119927
0063	021	2630	0.06	2318	2	55	80	2.5	5	3	6575	4257	RM-2	40	form-based			true	0.7	6	1.200000048	4	4	7364	5046	5046	1.12
0063	028	4832	0.11	6720	6	55	80	2.5	9	3	12080	5360	RM-2	40	form-based			true	0.7	10	1.111111164	4	4	13529.59961	6809.599609	6809.599609	1.12
0063	030	3703	0.09	1140	4	55	80	2.5	7	3	9258	8118	RM-1	40	form-based			true	0.7	8	1.142857194	4	4	10368.39941	9228.399414	9228.399414	1.119939
0064	011	4180	0.1	7588	8	55	80	2.5	8	0	10450	2862	RM-2	50	form-based			true	0.7	12	1.5	4	4	14630	7042	7042	1.4
0064	015	4940	0.11	10250	10	55	80	2.5	9	0	12350	2100	RM-2	50	form-based			true	0.7	14	1.555555582	4	4	17290	7040	7040	1.4
0064	032	1987	0.05	2636	2	55	80	2.5	4	2	4968	2332	RM-2	50	form-based			true	0.7	6	1.5	4	4	6954.5	4318.5	4318.5	1.399859
0065	006	2328	0.05	3204	3	55	80	2.5	4	1	5820	2616	RM-2	50	form-based			true	0.7	7	1.75	4	4	8148	4944	4944	1.4
0065	008	1650	0.04	1706	1	55	80	2.5	3	2	4125	2419	RM-2	50	form-based			true	0.7	5	1.666666627	4	4	5775	4069	4069	1.4
0065	010	3200	0.07	6264	8	55	80	2.5	6	0	8000	1736	NCD-NORT	65	form-based		true	true	0.75	12	2	4	4	14400	8136	8136	1.8
0065	062	2328	0.05	1638	3	55	80	2.5	4	1	5820	4182	RM-2	50	form-based			true	0.7	7	1.75	4	4	8148	6510	6510	1.4
0066	003	3177	0.07	4576	5	55	80	2.5	6	1	7942	3366	RM-1	50	form-based			true	0.7	9	1.5	4	4	11119.5	6543.5	6543.5	1.400088
0066	003A	3176	0.07	5305	5	55	80	2.5	6	1	7940	2635	RM-1	50	form-based		true	true	0.7	9	1.5	4	4	11116	5811	5811	1.4
0067	006	2688	0.06	2950	2	55	80	2.5	5	3	6720	3770	RH-3	40	form-based			true	0.7	6	1.200000048	4	4	7526.399902	4576.399902	4576.399902	1.12
0067	008	2391	0.05	2310	1	55	80	2.5	4	3	5978	3668	RH-3	40	form-based			true	0.7	5	1.25	4	4	6694.799805	4384.799805	4384.799805	1.119906
0067	009	2858	0.07	3135	2	55	80	2.5	6	4	7145	4010	RH-3	40	form-based			true	0.7	6	1	4	4	8002.399902	4867.399902	4867.399902	1.12
0071	030	2178	0.05	2136	2	55	80	2.5	4	2	5445	3309	RH-3	50	form-based			true	0.7	6	1.5	4	4	7623	5487	5487	1.4
0071	032	1491	0.03	1570	0	55	80	2.5	2	2	3728	2158	RH-3	50	form-based			true	0.7	4	2	4	4	5218.5	3648.5	3648.5	1.399812
0071	045	2688	0.06	1450	4	55	80	2.5	5	1	6720	5270	RH-3	50	form-based			true	0.7	8	1.600000024	4	4	9408	7958	7958	1.4
0072	006	3950	0.09	3786	4	55	80	2.5	7	3	9875	6089	RM-1	40	form-based			true	0.7	8	1.142857194	4	4	11060	7274	7274	1.12
0072	048	3424	0.08	3705	3	55	80	2.5	6	3	8560	4855	RM-1	40	form-based			true	0.7	7	1.166666627	4	4	9587.200195	5882.200195	5882.200195	1.12
0073	006	6298	0.14	8445	9	55	80	2.5	11	2	15745	7300	RM-1	40	form-based			true	0.7	13	1.181818128	4	4	17634.40039	9189.400391	9189.400391	1.12
0073	008	3410	0.08	3918	3	55	80	2.5	6	3	8525	4607	RM-1	40	form-based			true	0.7	7	1.166666627	4	4	9548	5630	5630	1.12
0073	009	3163	0.07	3615	3	55	80	2.5	6	3	7908	4293	RM-1	40	form-based			true	0.7	7	1.166666627	4	4	8856.399414	5241.399414	5241.399414	1.119929
0073	017A	3425	0.08	1980	3	55	80	2.5	6	3	8562	6582	RM-1	40	form-based			true	0.7	7	1.166666627	4	4	9590	7610	7610	1.120065
0073	063	2911	0.07	1005	4	55	80	2.5	6	2	7278	6273	RM-1	50	form-based		true	true	0.7	8	1.333333373	4	4	10188.5	9183.5	9183.5	1.399904

block_num	lot_num	Lot Size Feet	Lot Size Acres	Existing Bldg Sqft	Existing Units	sb79_MaxHeight	sb79_MaxDensity	sb79_MaxFAR	SB79- Gross Unit Capacity	SB79- Net Unit Capacity	SB79- Gross GSF Capacity	SB79- Net GSF Capacity	Existing SF Zoning	Existing SF Height Limit	Density Limit?	Density Limit ratio	Corner Parcel?	In R4	Max Lot Coverage	SF Unit Capacity Gross	% Gross Unit- SF vs SB79	SF Zoning- Net Unit Capacity	SF Zoning - Net Unit Capacity Limited by 200% SB79	SF Zoning- Gross GSF Capacity	SF Zoning- Net GSF Capacity	SF Zoning - Net GSF Capacity Limited by 200% SB79	% Gross GSF- SF vs SB79
0074	043	3414	0.08	4676	6	55	80	2.5	6	0	8535	3859	RM-2	50	form-based		true	true	0.7	10	1.666666627	4	4	11949	7273	7273	1.4
0076	014	4756	0.11	5213	6	55	80	2.5	9	3	11890	6677	RM-2	40	form-based			true	0.7	10	1.111111164	4	4	13316.7998	8103.799805	8103.799805	1.12
0076	017	3675	0.08	4992	6	55	80	2.5	6	0	9188	4196	RM-2	50	form-based		true	true	0.7	10	1.666666627	4	4	12862.5	7870.5	7870.5	1.399924
0076	023	2239	0.05	2728	2	55	80	2.5	4	2	5598	2870	RM-2	50	form-based			true	0.7	6	1.5	4	4	7836.5	5108.5	5108.5	1.399875
0076	026	5302	0.12	4779	7	55	80	2.5	10	3	13255	8476	RM-2	40	form-based			true	0.7	11	1.100000024	4	4	14845.59961	10066.59961	10066.59961	1.12
0077	021	4812	0.11	4572	6	55	80	2.5	9	3	12030	7458	RH-3	40	form-based			true	0.7	10	1.111111164	4	4	13473.59961	8901.599609	8901.599609	1.12
0077	039	3600	0.08	6465	4	55	80	2.5	6	2	9000	2535	RH-3	40	form-based			true	0.7	8	1.333333373	4	4	10080	3615	3615	1.12
0078	046	2257	0.05	1702	1	65	100	3	5	4	6771	5069	RH-3	40	form-based			true	0.7	5	1	4	4	6319.600098	4617.600098	4617.600098	0.933333
0085	026D	1563	0.04	0	0	65	100	3	4	4	4689	4689	RH-3	40	density-lim	1000			0.7	4	1	4	4	4376.399902	4376.399902	4376.399902	0.933333
0085	029	300	0.01	4978	0	65	100	3	1	1	900	0	RH-3	40	density-lim	1000			0.7	4	4	4	2	840	0	0	0.933333
0085	033	1787	0.04	0	0	65	100	3	4	4	5361	5361	RH-3	40	density-lim	1000			0.7	4	1	4	4	5003.600098	5003.600098	5003.600098	0.933333
0085	046	1831	0.04	1495	2	65	100	3	4	2	5493	3998	RH-3	40	density-lim	1000	true		0.7	6	1.5	4	4	5126.799805	3631.799805	3631.799805	0.933333
0086	004	2188	0.05	3180	1	65	100	3	5	4	6564	3384	RH-3	40	form-based			true	0.7	5	1	4	4	6126.399902	2946.399902	2946.399902	0.933333
0087	020	3438	0.08	5022	3	55	80	2.5	6	3	8595	3573	RH-3	40	form-based			true	0.7	7	1.166666627	4	4	9626.399414	4604.399414	4604.399414	1.12
0087	024	2188	0.05	6375	1	65	100	3	5	4	6564	189	RH-3	40	form-based			true	0.7	5	1	4	4	6126.399902	0	0	0.933333
0087	026	2568	0.06	2195	1	55	80	2.5	5	4	6420	4225	RH-3	40	form-based			true	0.7	5	1	4	4	7190.399902	4995.399902	4995.399902	1.12
0088	019	2659	0.06	5070	3	55	80	2.5	5	2	6648	1578	NCD-NORT	40	density-lim	400			0.75	7	1.399999976	4	4	7977	2907	2907	1.19991
0089	024	2580	0.06	3603	1	55	80	2.5	5	4	6450	2847	RM-1	40	form-based			true	0.7	5	1	4	4	7224	3621	3621	1.12
0090	006	1750	0.04	1750	0	55	80	2.5	3	3	4375	2625	NCD-NORT	40	density-lim	400			0.75	4	1.333333373	4	4	5250	3500	3500	1.2
0090	037	3541	0.08	5940	5	55	80	2.5	6	1	8852	2912	NCD-NORT	40	density-lim	400			0.75	9	1.5	4	4	10623	4683	4683	1.200068
0092	040	2407	0.06	2169	1	55	80	2.5	5	4	6018	3849	RM-1	40	form-based			true	0.7	5	1	4	4	6739.600098	4570.600098	4570.600098	1.119907
0093	004	3025	0.07	2450	2	55	80	2.5	6	4	7562	5112	RM-1	40	form-based			true	0.7	6	1	4	4	8470	6020	6020	1.120074
0093	005	2819	0.06	3068	2	55	80	2.5	5	3	7048	3980	RM-1	40	form-based			true	0.7	6	1.200000048	4	4	7893.199707	4825.199707	4825.199707	1.11992
0093	015	3946	0.09	6339	4	55	80	2.5	7	3	9865	3526	RM-1	40	form-based			true	0.7	8	1.142857194	4	4	11048.7998	4709.799805	4709.799805	1.12
0093	054	3750	0.09	797	4	55	80	2.5	7	3	9375	8578	RM-1	40	form-based			true	0.7	8	1.142857194	4	4	10500	9703	9703	1.12
0093	068	2188	0.05	1351	1	55	80	2.5	4	3	5470	4119	RM-1	40	form-based		true	true	0.7	5	1.25	4	4	6126.399902	4775.399902	4775.399902	1.12
0094	003	2170	0.05	2212	2	55	80	2.5	4	2	5425	3213	RH-3	50	form-based			true	0.7	6	1.5	4	4	7595	5383	5383	1.4
0094	006	2190	0.05	3345	2	55	80	2.5	4	2	5475	2130	RH-3	50	form-based			true	0.7	6	1.5	4	4	7665	4320	4320	1.4
0095	019	2281	0.05	2456	2	65	100	3	5	3	6843	4387	RH-3	50	form-based			true	0.7	6	1.200000048	4	4	7983.5	5527.5	5527.5	1.166667
0095	022	2240	0.05	5417	2	65	100	3	5	3	6720	1303	RH-3	50	form-based			true	0.7	6	1.200000048	4	4	7840	2423	2423	1.166667
0095	032	2283	0.05	1075	2	65	100	3	5	3	6849	5774	RH-3	50	form-based			true	0.7	6	1.200000048	4	4	7990.5	6915.5	6915.5	1.166667
0096	002	1715	0.04	2784	2	55	80	2.5	3	1	4288	1504	RH-3	65	form-based			true	0.7	6	2	4	4	7203	4419	4419	1.679804
0096	009	2400	0.06	4120	4	65	100	3	6	2	7200	3080	RH-3	65	form-based			true	0.7	8	1.333333373	4	4	10080	5960	5960	1.4
0096	012	2400	0.06	3560	4	65	100	3	6	2	7200	3640	RH-3	65	form-based			true	0.7	8	1.333333373	4	4	10080	6520	6520	1.4
0096	022	2250	0.05	4060	4	65	100	3	5	1	6750	2690	RH-3	65	form-based			true	0.7	8	1.600000024	4	4	9450	5390	5390	1.4
0096	023	2250	0.05	4060	4	65	100	3	5	1	6750	2690	RH-3	65	form-based			true	0.7	8	1.600000024	4	4	9450	5390	5390	1.4
0096	040	2025	0.05	3940	3	65	100	3	5	2	6075	2135	RH-3	65	form-based			true	0.7	7	1.399999976	4	4	8505	4565	4565	1.4
0096	063	2025	0.05	1291	3	65	100	3	5	2	6075	4784	RH-3	65	form-based			true	0.7	7	1.399999976	4	4	8505	7214	7214	1.4
0096	066	1646	0.04	1227	2	55	80	2.5	3	1	4115	2888	RH-3	65	form-based		true	true	0.7	6	2	4	4	6913.199707	5686.199707	5686.199707	1.68
0097	022	1782	0.04	2262	2	55	80	2.5	3	1	4455	2193	RH-3	65	form-based		true	true	0.7	6	2	4	4	7484.399902	5222.399902	5222.399902	1.68
0097	038A	1434	0.03	2046	1	55	80	2.5	2	1	3585	1539	RH-3	65	form-based			true	0.7	5	2.5	4	3	6022.799805	3976.799805	3976.799805	1.68
0098	020	2629	0.06	1561	2	55	80	2.5	5	3	6572	5011	RM-1	40	form-based			true	0.7	6	1.200000048	4	4	7361.199707	5800.199707	5800.199707	1.120085
0099	004C	3434	0.08	5550	3	55	80	2.5	6	3	8585	3035	RM-2	40	form-based			true	0.7	7	1.166666627	4	4	9615.200195	4065.200195	4065.200195	1.12
0099	004D	3433	0.08	4231	3	55	80	2.5	6	3	8582	4351	RM-2	40	form-based			true	0.7	7	1.166666627	4	4	9612.399414	5381.399414	5381.399414	1.120065
0099	005A	3432	0.08	5508	3	55	80	2.5	6	3	8580	3072	RM-2	40	form-based			true	0.7	7	1.166666627	4	4	9609.599609	4101.599609	4101.599609	1.12
0099	018	2748	0.06	2532	2	55	80	2.5	5	3	6870	4338	RM-1	40	form-based			true	0.7	6	1.200000048	4	4	7694.399902	5162.399902	5162.399902	1.12
0099	019	4769	0.11	7311	6	55	80	2.5	9	3	11922	4611	RM-1	40	form-based			true	0.7	10	1.111111164	4	4	13353.2002	6042.200195	6042.200195	1.120047
0099	024	3781	0.09	1970	4	55	80	2.5	7	3	9452	7482	RM-1	40	form-based		true	true	0.7	8	1.142857194	4	4	10586.7998	8616.799805	8616.799805	1.120059
0100	007	1983	0.05	305	0	55	80	2.5	4	4	4958	4653	RM-1	40	form-based		true	true	0.7	4	1	4	4	5552.399902	5247.399902	5247.399902	1.119887
0100	022	5411	0.12	10070	7	55	80	2.5	10	3	13528	3458	RM-2	40	form-based		true	true	0.7	11	1.100000024	4	4	15150.7998	5080.799805	5080.799805	1.119959
0100	039	2406	0.06	4178	1	55	80	2.5	5	4	6015	1837	RM-1	40	form-based			true	0.7	5	1	4	4	6736.799805	2558.799805	2558.799805	1.12
0101	039	3972	0.09	1168	6	55	80	2.5	7	1	9930	8762	NCD-NORT	40	density-lim	400			0.75	10	1.428571463	4	4	11916	10748	10748	1.2
0103	003	2571	0.06	3208	2	55	80	2.5	5	3	6428	3220	NCD-NORT	40	density-lim	400			0.75	6	1.200000048	4	4	7713	4505	4505	1.199907
0104	053	1176	0.03	1720	2	55	80	2.5	2	0	2940	1220	RH-3	40	density-lim	1000	true		0.7	6	3	4	2	3292.800049	1572.800049	1572.800049	1.12
0105	049	3210	0.07	6127	3	55	80	2.5	6	3	8025	1898	RH-3	40	form-based		true	true	0.7	7	1.166666627	4	4	8988	2861	2861	1.12
0105	066	3025	0.07	2247	2	55	80	2.5	6	4	7562	5315	RH-3	40	form-based			true	0.7	6	1	4	4	8470	6223	6223	1.120074
0106	006	1500	0.03	0	0	65	100	3	3	3	4500	4500	RH-3	40	density-lim	1000			0.7	4	1.333333373	4	4	4200	4200	4200	0.933333
0106	025	1500	0.03	0	0	65	100	3	3	3	4500	4500	RH-3	40	density-lim	1000			0.7	4	1.333333373	4	4	4200	4200	4200	0.933333
0106	043	265	0.01	0	0	65	100	3	1	1	795	795	RH-3	40	density-lim	1000			0.7	4	4	4	2	742	742	742	0.933333
0106	045	85	0	1100	0	65	100	3	0	0	255	0	RH-3	40	density-lim	1000			0.7	4		4	4	238	0	0	0.933333
0106	066	2580	0.06	0	0	65	100	3	6	6	7740	7740	RH-3	40	density-lim	1000			0.7	4	0.666666687	4	4	7224	7224	7224	0.933333
0112	007	3006	0.07	9000	0	65	100	3	7	7	9018	18	C-2	65	density-lim	800	true		0.8	4	0.571428597	4	4	14428.7998	5428.799805	5428.799805	1.6
0113	011	3153	0.07	0	0	65	100	3	7	7	9459	9459	RH-3	40	density-lim	1000			0.7	4	0.571428597	4	4	8828.399414	8828.399414	8828.399414	0.933333
0113	029	2099	0.05	0	0	65	100	3	5	5	6297	6297	RH-3	40	density-lim	1000			0.7	4	0.800000012	4	4	5877.199707	5877.199707	5877.199707	0.933333

block_num	lot_num	Lot Size Feet	Lot Size Acres	Existing Bldg Sqft	Existing Units	sb79_MaxHeight	sb79_MaxDensity	sb79_MaxFAR	SB79- Gross Unit Capacity	SB79- Net Unit Capacity	SB79- Gross GSF Capacity	SB79- Net GSF Capacity	Existing SF Zoning	Existing SF Height Limit	Density Limit?	Density Limit ratio	Corner Parcel?	In R4	Max Lot Coverage	SF Unit Capacity Gross	% Gross Unit- SF vs SB79	SF Zoning- Net Unit Capacity	SF Zoning - Net Unit Capacity Limited by 200% SB79	SF Zoning- Gross GSF Capacity	SF Zoning- Net GSF Capacity	SF Zoning - Net GSF Capacity Limited by 200% SB79	% Gross GSF- SF vs SB79
0113	034	5579	0.13	3434	2	65	100	3	13	11	16737	13303	RH-3	40	density-lim	1000	true		0.7	6	0.461538464	4	4	15621.2002	12187.2002	12187.2002	0.933333
0113	053	3151	0.07	555	3	65	100	3	7	4	9453	8898	RH-3	40	form-based			true	0.7	7	1	4	4	8822.799805	8267.799805	8267.799805	0.933333
0114	036	2213	0.05	1300	1	55	80	2.5	4	3	5532	4232	RH-3	40	form-based			true	0.7	5	1.25	4	4	6196.399902	4896.399902	4896.399902	1.120101
0117	003	1732	0.04	5181	0	55	80	2.5	3	3	4330	0	NCD-NORT	40	density-lim	400			0.75	4	1.333333373	4	4	5196	15	15	1.2
0117	008	3438	0.08	7317	5	55	80	2.5	6	1	8595	1278	NCD-NORT	40	density-lim	400			0.75	9	1.5	4	4	10314	2997	2997	1.2
0118	003	2263	0.05	3226	2	55	80	2.5	4	2	5658	2432	NCD-NORT	40	density-lim	400			0.75	6	1.5	4	4	6789	3563	3563	1.199894
0118	040A	3492	0.08	3100	2	55	80	2.5	6	4	8730	5630	RM-2	40	density-lim	600			0.7	6	1	4	4	9777.599609	6677.599609	6677.599609	1.12
0119	005	3021	0.07	2848	2	55	80	2.5	6	4	7552	4704	RM-2	40	form-based			true	0.7	6	1	4	4	8458.799805	5610.799805	5610.799805	1.120074
0119	016	3169	0.07	3624	3	55	80	2.5	6	3	7922	4298	RM-2	40	form-based			true	0.7	7	1.166666627	4	4	8873.200195	5249.200195	5249.200195	1.120071
0119	017	3129	0.07	2700	3	55	80	2.5	6	3	7822	5122	RM-2	40	form-based			true	0.7	7	1.166666627	4	4	8761.200195	6061.200195	6061.200195	1.120072
0119	046	2869	0.07	1456	2	55	80	2.5	6	4	7172	5716	RM-2	40	form-based			true	0.7	6	1	4	4	8033.199707	6577.199707	6577.199707	1.120078
0120	026	3259	0.07	4320	3	55	80	2.5	6	3	8148	3828	RM-2	40	form-based			true	0.7	7	1.166666627	4	4	9125.200195	4805.200195	4805.200195	1.119931
0120	027	2112	0.05	3278	0	55	80	2.5	4	4	5280	2002	RH-2	40	form-based			true	0.7	4	1	4	4	5913.600098	2635.600098	2635.600098	1.12
0121	021	3218	0.07	5207	3	55	80	2.5	6	3	8045	2838	RM-2	40	form-based			true	0.7	7	1.166666627	4	4	9010.399414	3803.399414	3803.399414	1.12
0121	022	2733	0.06	2504	2	55	80	2.5	5	3	6832	4328	RM-2	40	form-based			true	0.7	6	1.200000048	4	4	7652.399902	5148.399902	5148.399902	1.120082
0121	023	2734	0.06	2828	2	55	80	2.5	5	3	6835	4007	RM-2	40	form-based			true	0.7	6	1.200000048	4	4	7655.199707	4827.199707	4827.199707	1.12
0122	015	2425	0.06	3424	4	55	80	2.5	5	1	6062	2638	RH-3	65	form-based			true	0.7	8	1.600000024	4	4	10185	6761	6761	1.680139
0122	029	4582	0.11	9816	13	55	80	2.5	9	0	11455	1639	NC-1	65	form-based		true	true	0.75	17	1.888888836	4	4	20619	10803	10803	1.8
0122	030	2875	0.07	850	6	55	80	2.5	6	0	7188	6338	RH-3	65	form-based			true	0.7	10	1.666666627	4	4	12075	11225	11225	1.679883
0122	069	1960	0.04	1450	3	55	80	2.5	3	0	4900	3450	RH-3	65	form-based			true	0.7	7	2.333333254	4	3	8232	6782	6782	1.68
0122	087	2875	0.07	8851	6	55	80	2.5	6	0	7188	0	RH-3	65	form-based			true	0.7	10	1.666666627	4	4	12075	3224	3224	1.679883
0123	008	1200	0.03	664	0	65	100	3	3	3	3600	2936	RH-2	65	form-based			true	0.7	4	1.333333373	4	4	5040	4376	4376	1.4
0123	039	2358	0.05	3520	4	65	100	3	5	1	7074	3554	RH-3	65	form-based			true	0.7	8	1.600000024	4	4	9903.599609	6383.599609	6383.599609	1.4
0123	043	2091	0.05	3600	3	65	100	3	5	2	6273	2673	RH-3	65	form-based			true	0.7	7	1.399999976	4	4	8782.200195	5182.200195	5182.200195	1.4
0123	048	1591	0.04	1990	2	65	100	3	4	2	4773	2783	RH-3	65	form-based			true	0.7	6	1.5	4	4	6682.199707	4692.199707	4692.199707	1.4
0123	050	1382	0.03	1670	1	65	100	3	3	2	4146	2476	RH-3	65	form-based			true	0.7	5	1.666666627	4	4	5804.399902	4134.399902	4134.399902	1.4
0124	004	1977	0.05	3093	3	55	80	2.5	4	1	4942	1849	RM-1	65	form-based			true	0.7	7	1.75	4	4	8303.399414	5210.399414	5210.399414	1.68017
0124	006	1750	0.04	2038	2	65	100	3	4	2	5250	3212	RM-1	65	form-based			true	0.7	6	1.5	4	4	7350	5312	5312	1.4
0124	010	1800	0.04	2656	2	65	100	3	4	2	5400	2744	RH-3	65	form-based			true	0.7	6	1.5	4	4	7560	4904	4904	1.4
0124	013	1400	0.03	2420	1	65	100	3	3	2	4200	1780	RH-2	65	form-based			true	0.7	5	1.666666627	4	4	5880	3460	3460	1.4
0124	014	1400	0.03	1674	1	65	100	3	3	2	4200	2526	RH-2	65	form-based			true	0.7	5	1.666666627	4	4	5880	4206	4206	1.4
0124	015	1400	0.03	1015	1	65	100	3	3	2	4200	3185	RH-2	65	form-based			true	0.7	5	1.666666627	4	4	5880	4865	4865	1.4
0124	022	1314	0.03	1709	1	65	100	3	3	2	3942	2233	RH-2	65	form-based			true	0.7	5	1.666666627	4	4	5518.799805	3809.799805	3809.799805	1.4
0124	025	1938	0.04	4920	3	65	100	3	4	1	5814	894	RH-3	65	form-based		true	true	0.7	7	1.75	4	4	8139.600098	3219.600098	3219.600098	1.4
0124	026	1411	0.03	2370	1	65	100	3	3	2	4233	1863	RH-3	65	form-based			true	0.7	5	1.666666627	4	4	5926.199707	3556.199707	3556.199707	1.4
0124	028	2841	0.07	6626	6	65	100	3	7	1	8523	1897	RH-3	65	form-based		true	true	0.7	10	1.428571463	4	4	11932.2002	5306.200195	5306.200195	1.4
0124	032	1959	0.04	4635	3	65	100	3	4	1	5877	1242	RH-3	65	form-based			true	0.7	7	1.75	4	4	8227.799805	3592.799805	3592.799805	1.4
0124	034	2982	0.07	7092	6	65	100	3	7	1	8946	1854	RH-3	65	form-based		true	true	0.7	10	1.428571463	4	4	12524.39941	5432.399414	5432.399414	1.4
0124	038	1717	0.04	2422	2	65	100	3	4	2	5151	2729	RH-3	65	form-based			true	0.7	6	1.5	4	4	7211.399902	4789.399902	4789.399902	1.4
0126	001	1915	0.04	3904	2	55	80	2.5	3	1	4788	884	RH-2	40	density-lim	1500	true		0.7	6	2	4	4	5362	1458	1458	1.119883
0126	021	3499	0.08	3764	2	55	80	2.5	6	4	8748	4984	RM-2	40	density-lim	600			0.7	6	1	4	4	9797.200195	6033.200195	6033.200195	1.119936
0126	061	1925	0.04	3850	2	55	80	2.5	3	1	4812	962	RH-2	40	density-lim	1500	true		0.7	6	2	4	4	5390	1540	1540	1.120116
0127	025	6950	0.16	3537	1	55	80	2.5	13	12	17375	13838	RH-2	40	density-lim	1500			0.7	5	0.384615391	4	4	19460	15923	15923	1.12
0128	003	5762	0.13	450	0	55	80	2.5	10	10	14405	13955	RH-2	40	density-lim	1500			0.7	4	0.400000006	4	4	16133.59961	15683.59961	15683.59961	1.12
0128	001	6188	0.14	3900	2	55	80	2.5	11	9	15470	11570	RH-2	40	density-lim	1500	true		0.7	6	0.545454562	4	4	17326.40039	13426.40039	13426.40039	1.12
0128	012	7312	0.17	2320	1	55	80	2.5	14	13	18280	15960	RH-2	40	density-lim	1500			0.7	5	0.357142866	4	4	20473.59961	18153.59961	18153.59961	1.12
0129	002	2451	0.06	2480	2	55	80	2.5	5	3	6128	3648	NCD-NORT	40	density-lim	400			0.75	6	1.200000048	4	4	7353	4873	4873	1.199902
0130	022	3154	0.07	8660	4	55	80	2.5	6	2	7885	0	NCD-NORT	40	density-lim	400	true		0.75	8	1.333333373	4	4	9462	802	802	1.2
0133	020	2750	0.06	3900	2	55	80	2.5	5	3	6875	2975	RH-3	40	form-based			true	0.7	6	1.200000048	4	4	7700	3800	3800	1.12
0133	039	3446	0.08	4371	3	55	80	2.5	6	3	8615	4244	RM-1	40	form-based			true	0.7	7	1.166666627	4	4	9648.799805	5277.799805	5277.799805	1.12
0134	003	4737	0.11	6972	6	65	100	3	11	5	14211	7239	RM-1	40	form-based			true	0.7	10	0.909090936	4	4	13263.59961	6291.599609	6291.599609	0.933333
0134	023	1918	0.04	0	0	55	80	2.5	3	3	4795	4795	RH-3	40	form-based			true	0.7	4	1.333333373	4	4	5370.399902	5370.399902	5370.399902	1.12
0134	033	3190	0.07	1332	3	65	100	3	7	4	9570	8238	RM-1	40	form-based			true	0.7	7	1	4	4	8932	7600	7600	0.933333
0141	021	4474	0.1	7846	2	65	100	3	10	8	13422	5576	C-2	65	density-lim	800	true		0.8	6	0.600000024	4	4	21475.20117	13629.20117	13629.20117	1.6
0144	010	3094	0.07	5400	4	55	80	2.5	6	2	7735	2335	NCD-BROA	65	density-lim	400			0.75	8	1.333333373	4	4	13923	8523	8523	1.8
0144	083	4763	0.11	1392	4	55	80	2.5	9	5	11908	10516	RM-2	40	density-lim	600			0.7	8	0.888888896	4	4	13336.39941	11944.39941	11944.39941	1.119953
0144	101	5844	0.13	1008	6	55	80	2.5	10	4	14610	13602	RM-2	40	density-lim	600	true		0.7	10	1	4	4	16363.2002	15355.2002	15355.2002	1.12
0145	011	3367	0.08	10196	4	65	100	3	8	4	10101	0	NCD-BROA	65	density-lim	400	true		0.75	8	1	4	4	15151.5	4955.5	4955.5	1.5
0145	018	3306	0.08	0	0	55	80	2.5	6	6	8265	8265	RM-1	40	density-lim	800	true		0.7	4	0.666666687	4	4	9256.799805	9256.799805	9256.799805	1.12
0147	007	1401	0.03	3900	3	65	100	3	3	0	4203	303	CCB	65	density-lim	200			0.75	7	2.333333254	4	3	6304.5	2404.5	2404.5	1.5
0147	010	1797	0.04	4066	5	65	100	3	4	0	5391	1325	CCB	65	density-lim	200			0.75	9	2.25	4	3	8086.5	4020.5	4020.5	1.5
0147	028	1791	0.04	3348	0	65	100	3	4	4	5373	2025	NCD-NORT	40	density-lim	400			0.75	4	1	4	4	5373	2025	2025	1
0148	030	3536	0.08	11039	5	55	80	2.5	6	1	8840	0	NCD-NORT	40	density-lim	400			0.75	9	1.5	4	4	10608	0	0	1.2
0149	027B	3988	0.09	4896	3	55	80	2.5	7	4	9970	5074	RM-2	40	density-lim	600			0.7	7	1	4	4	11166.39941	6270.399414	6270.399414	1.12

block_num	lot_num	Lot Size Feet	Lot Size Acres	Existing Bldg Sqft	Existing Units	sb79_MaxHeight	sb79_MaxDensity	sb79_MaxFAR	SB79- Gross Unit Capacity	SB79- Net Unit Capacity	SB79- Gross GSF Capacity	SB79- Net GSF Capacity	Existing SF Zoning	Existing SF Height Limit	Density Limit?	Density Limit ratio	Corner Parcel?	In R4	Max Lot Coverage	SF Unit Capacity Gross	% Gross Unit- SF vs SB79	SF Zoning- Net Unit Capacity	SF Zoning - Net Unit Capacity Limited by 200% SB79	SF Zoning- Gross GSF Capacity	SF Zoning- Net GSF Capacity	SF Zoning - Net GSF Capacity Limited by 200% SB79	% Gross GSF- SF vs SB79
0150	001	8448	0.19	9477	2	55	80	2.5	15	13	21120	11643	RH-2	40	density-lim	1500	true		0.7	6	0.400000006	4	4	23654.40039	14177.40039	14177.40039	1.12
0150	011A	1812	0.04	6585	0	55	80	2.5	3	3	4530	0	RH-2	40	density-lim	1500			0.7	4	1.333333373	4	4	5073.600098	0	0	1.12
0150	017	2299	0.05	5174	2	55	80	2.5	4	2	5748	574	RH-2	40	density-lim	1500	true		0.7	6	1.5	4	4	6437.199707	1263.199707	1263.199707	1.119902
0150	021	7755	0.18	5250	1	55	80	2.5	14	13	19388	14138	RH-2	40	density-lim	1500			0.7	5	0.357142866	4	4	21714	16464	16464	1.119971
0150	031	6915	0.16	3779	1	55	80	2.5	13	12	17288	13509	RH-2	40	density-lim	1500			0.7	5	0.384615391	4	4	19362	15583	15583	1.119968
0150	045	7398	0.17	3890	1	55	80	2.5	14	13	18495	14605	RH-2	40	density-lim	1500			0.7	5	0.357142866	4	4	20714.40039	16824.40039	16824.40039	1.12
0151	043	1380	0.03	2330	0	55	80	2.5	2	2	3450	1120	RH-2	40	density-lim	1500			0.7	4	2	4	4	3864	1534	1534	1.12
0151	050	1360	0.03	2560	2	55	80	2.5	2	0	3400	840	RH-3	40	density-lim	1000	true		0.7	6	3	4	2	3808	1248	1248	1.12
0151	055	1360	0.03	2520	2	55	80	2.5	2	0	3400	880	RH-3	40	density-lim	1000	true		0.7	6	3	4	2	3808	1288	1288	1.12
0151	057	30	0	0	0	55	80	2.5	0	0	75	75	RH-3	40	density-lim	1000			0.7	4		4	4	84	84	84	1.12
0152	002	1735	0.04	1790	1	55	80	2.5	3	2	4338	2548	RH-3	50	form-based			true	0.7	5	1.666666627	4	4	6072.5	4282.5	4282.5	1.399839
0152	002A	2319	0.05	2792	2	55	80	2.5	4	2	5798	3006	RH-3	50	form-based			true	0.7	6	1.5	4	4	8116.5	5324.5	5324.5	1.399879
0152	015	6316	0.14	11681	18	55	80	2.5	11	0	15790	4109	RH-3	65	form-based			true	0.7	22	2	4	4	26527.19922	14846.19922	14846.19922	1.68
0152	045	3805	0.09	1868	7	55	80	2.5	7	0	9512	7644	RH-3	50	form-based			true	0.7	11	1.571428537	4	4	13317.5	11449.5	11449.5	1.400074
0153	004	2103	0.05	2406	2	65	100	3	5	3	6309	3903	RM-1	50	form-based			true	0.7	6	1.200000048	4	4	7360.5	4954.5	4954.5	1.166667
0153	005	2106	0.05	2552	2	55	80	2.5	4	2	5265	2713	RM-1	50	form-based			true	0.7	6	1.5	4	4	7371	4819	4819	1.4
0153	020	2223	0.05	5100	4	65	100	3	5	1	6669	1569	RH-3	65	form-based			true	0.7	8	1.600000024	4	4	9336.599609	4236.599609	4236.599609	1.4
0153	042	2146	0.05	1324	2	65	100	3	5	3	6438	5114	RH-3	50	form-based			true	0.7	6	1.200000048	4	4	7511	6187	6187	1.166667
0154	017	1374	0.03	1522	1	65	100	3	3	2	4122	2600	NCD-PACIF	65	form-based			true	0.75	5	1.666666627	4	4	6183	4661	4661	1.5
0154	018	1776	0.04	2800	3	65	100	3	4	1	5328	2528	NCD-PACIF	65	form-based			true	0.75	7	1.75	4	4	7992	5192	5192	1.5
0154	034	1340	0.03	1010	1	65	100	3	3	2	4020	3010	RH-3	65	form-based			true	0.7	5	1.666666627	4	4	5628	4618	4618	1.4
0154	038	1674	0.04	2606	2	65	100	3	4	2	5022	2416	RH-3	65	form-based			true	0.7	6	1.5	4	4	7030.799805	4424.799805	4424.799805	1.4
0154	039	1758	0.04	2642	2	65	100	3	4	2	5274	2632	RH-3	65	form-based			true	0.7	6	1.5	4	4	7383.600098	4741.600098	4741.600098	1.4
0155	021	1050	0.02	510	0	55	80	2.5	2	2	2625	2115	NCD-PACIF	65	form-based			true	0.75	4	2	4	4	4725	4215	4215	1.8
0155	027A	1500	0.03	1179	1	55	80	2.5	2	1	3750	2571	RH-2	65	form-based			true	0.7	5	2.5	4	3	6300	5121	5121	1.68
0155	028	1500	0.03	1744	1	55	80	2.5	2	1	3750	2006	RH-2	65	form-based			true	0.7	5	2.5	4	3	6300	4556	4556	1.68
0155	034	1767	0.04	1680	2	55	80	2.5	3	1	4418	2738	RM-1	65	form-based			true	0.7	6	2	4	4	7421.399902	5741.399902	5741.399902	1.67981
0155	038	1066	0.02	0	0	55	80	2.5	2	2	2665	2665	RM-1	65	form-based		true	true	0.7	4	2	4	4	4477.199707	4477.199707	4477.199707	1.68
0155	045A	1979	0.05	3900	3	55	80	2.5	4	1	4948	1048	RM-1	65	form-based			true	0.7	7	1.75	4	4	8311.799805	4411.799805	4411.799805	1.67983
0155	054	1650	0.04	3312	2	55	80	2.5	3	1	4125	813	NCD-PACIF	65	form-based			true	0.75	6	2	4	4	7425	4113	4113	1.8
0156	026	1380	0.03	2250	0	55	80	2.5	2	2	3450	1200	RH-3	65	density-lim	1000			0.7	4	2	4	4	5796	3546	3546	1.68
0156	071	1371	0.03	1675	0	55	80	2.5	2	2	3428	1753	RH-3	65	density-lim	1000			0.7	4	2	4	4	5758.199707	4083.199707	4083.199707	1.679755
0159	005	1192	0.03	2302	2	65	100	3	3	1	3576	1274	CRNC	65	density-lim	200			0.75	6	2	4	4	5364	3062	3062	1.5
0160	011	1241	0.03	2000	2	65	100	3	3	1	3723	1723	CRNC	65	density-lim	200			0.75	6	2	4	4	5584.5	3584.5	3584.5	1.5
0160	013	1418	0.03	3717	3	65	100	3	3	0	4254	537	CRNC	65	density-lim	200			0.75	7	2.333333254	4	3	6381	2664	2664	1.5
0161	021	1265	0.03	2423	2	65	100	3	3	1	3795	1372	CRNC	85	density-lim	200			0.75	6	2	4	4	7590	5167	5167	2
0161	024	1429	0.03	4199	3	65	100	3	3	0	4287	88	CRNC	85	density-lim	200	true		0.75	7	2.333333254	4	3	8574	4375	4375	2
0162	018	1782	0.04	4110	0	65	100	3	4	4	5346	1236	NCD-BROA	65	density-lim	400	true		0.75	4	1	4	4	8019	3909	3909	1.5
0163	006	3451	0.08	3750	0	65	100	3	8	8	10353	6603	C-2	65	density-lim	800			0.8	4	0.5	4	4	16564.80078	12814.80078	12814.80078	1.6
0163	020	1463	0.03	5391	0	65	100	3	3	3	4389	0	NCD-BROA	65	density-lim	400			0.75	4	1.333333373	4	4	6583.5	1192.5	1192.5	1.5
0164	015	2200	0.05	2600	2	65	100	3	5	3	6600	4000	NCD-BROA	65	density-lim	400			0.75	6	1.200000048	4	4	9900	7300	7300	1.5
0164	018	2325	0.05	8829	2	65	100	3	5	3	6975	0	NCD-BROA	65	density-lim	400	true		0.75	6	1.200000048	4	4	10462.5	1633.5	1633.5	1.5
0164	030	3473	0.08	13741	0	65	100	3	8	8	10419	0	C-2	65	density-lim	800			0.8	4	0.5	4	4	16670.40039	2929.400391	2929.400391	1.6
0175	009	2860	0.07	2859	0	65	100	3	7	7	8580	5721	C-2	65	density-lim	800			0.8	4	0.571428597	4	4	13728	10869	10869	1.6
0175	010	3300	0.08	8400	0	65	100	3	8	8	9900	1500	C-2	65	density-lim	800			0.8	4	0.5	4	4	15840	7440	7440	1.6
0175	015	2860	0.07	4126	0	65	100	3	7	7	8580	4454	C-2	65	density-lim	800			0.8	4	0.571428597	4	4	13728	9602	9602	1.6
0175	027	3446	0.08	10264	0	65	100	3	8	8	10338	74	C-2	65	density-lim	800			0.8	4	0.5	4	4	16540.80078	6276.800781	6276.800781	1.6
0179	007	1933	0.04	5615	6	65	100	3	4	0	5799	184	CRNC	85	density-lim	200			0.75	10	2.5	4	2	11598	5983	5983	2
0179	011	1373	0.03	3978	3	65	100	3	3	0	4119	141	CRNC	85	density-lim	200	true		0.75	7	2.333333254	4	3	8238	4260	4260	2
0179	020	1150	0.03	3650	2	65	100	3	3	1	3450	0	CRNC	65	density-lim	200			0.75	6	2	4	4	5175	1525	1525	1.5
0180	002	1356	0.03	3377	3	65	100	3	3	0	4068	691	CRNC	65	density-lim	200			0.75	7	2.333333254	4	3	6102	2725	2725	1.5
0180	003	2400	0.06	6023	8	65	100	3	6	0	7200	1177	CRNC	65	density-lim	200	true		0.75	12	2	4	4	10800	4777	4777	1.5
0180	004A	998	0.02	0	0	65	100	3	2	2	2994	2994	RH-3	65	density-lim	1000			0.7	4	2	4	4	4191.600098	4191.600098	4191.600098	1.4
0180	008	1200	0.03	3676	0	65	100	3	3	3	3600	0	RH-3	65	density-lim	1000			0.7	4	1.333333373	4	4	5040	1364	1364	1.4
0180	028	1408	0.03	0	0	65	100	3	3	3	4224	4224	RH-3	65	density-lim	1000			0.7	4	1.333333373	4	4	5913.600098	5913.600098	5913.600098	1.4
0180	029	1476	0.03	0	0	65	100	3	3	3	4428	4428	RH-3	65	density-lim	1000			0.7	4	1.333333373	4	4	6199.199707	6199.199707	6199.199707	1.4
0180	030	1141	0.03	0	0	65	100	3	3	3	3423	3423	RH-3	65	density-lim	1000			0.7	4	1.333333373	4	4	4792.199707	4792.199707	4792.199707	1.4
0181	015	3185	0.07	5353	0	65	100	3	7	7	9555	4202	RH-3	65	density-lim	1000			0.7	4	0.571428597	4	4	13377	8024	8024	1.4
0181	049	4071	0.09	1025	6	55	80	2.5	7	1	10178	9153	RM-3	65	density-lim	400			0.75	10	1.428571463	4	4	18319.5	17294.5	17294.5	1.799912
0182	009	4469	0.1	7920	7	55	80	2.5	8	1	11172	3252	RM-3	65	density-lim	400			0.75	11	1.375	4	4	20110.5	12190.5	12190.5	1.800081
0182	010	4125	0.09	7800	6	55	80	2.5	7	1	10312	2512	RM-3	65	density-lim	400			0.75	10	1.428571463	4	4	18562.5	10762.5	10762.5	1.800087
0182	017	1860	0.04	1342	1	55	80	2.5	3	2	4650	3308	RM-3	65	density-lim	400			0.75	5	1.666666627	4	4	8370	7028	7028	1.8
0182	019	3893	0.09	4440	6	55	80	2.5	7	1	9732	5292	RM-3	65	density-lim	400			0.75	10	1.428571463	4	4	17518.5	13078.5	13078.5	1.800092
0183	008	2824	0.06	5430	3	55	80	2.5	5	2	7060	1630	RM-3	65	density-lim	400			0.75	7	1.399999976	4	4	12708	7278	7278	1.8

block_num	lot_num	Lot Size Feet	Lot Size Acres	Existing Bldg Sqft	Existing Units	sb79_MaxHeight	sb79_MaxDensity	sb79_MaxFAR	SB79- Gross Unit Capacity	SB79- Net Unit Capacity	SB79- Gross GSF Capacity	SB79- Net GSF Capacity	Existing SF Zoning	Existing SF Height Limit	Density Limit?	Density Limit ratio	Corner Parcel?	In R4	Max Lot Coverage	SF Unit Capacity Gross	% Gross Unit- SF vs SB79	SF Zoning- Net Unit Capacity	SF Zoning - Net Unit Capacity Limited by 200% SB79	SF Zoning- Gross GSF Capacity	SF Zoning- Net GSF Capacity	SF Zoning - Net GSF Capacity Limited by 200% SB79	% Gross GSF- SF vs SB79
0183	029	4037	0.09	4275	0	55	80	2.5	7	7	10092	5817	NCD-PACIF	40	density-lim	1000			0.75	4	0.571428597	4	4	12111	7836	7836	1.200059
0184	023	2760	0.06	4315	4	55	80	2.5	5	1	6900	2585	NCD-PACIF	50	form-based			true	0.75	8	1.600000024	4	4	10350	6035	6035	1.5
0184	037	1470	0.03	1810	2	55	80	2.5	2	0	3675	1865	NCD-PACIF	65	form-based			true	0.75	6	3	4	2	6615	4805	4805	1.8
0185	001	4066	0.09	9717	11	55	80	2.5	7	0	10165	448	NCD-PACIF	65	form-based		true	true	0.75	15	2.142857075	4	3	18297	8580	8580	1.8
0185	004	2031	0.05	6352	4	55	80	2.5	4	0	5078	0	NCD-PACIF	65	form-based			true	0.75	8	2	4	4	9139.5	2787.5	2787.5	1.799823
0185	018	2013	0.05	4725	3	65	100	3	5	2	6039	1314	RM-1	65	form-based			true	0.7	7	1.399999976	4	4	8454.599609	3729.599609	3729.599609	1.4
0185	033	1365	0.03	1496	1	65	100	3	3	2	4095	2599	RH-1	65	form-based			true	0.7	5	1.666666627	4	4	5733	4237	4237	1.4
0185	039	1469	0.03	3450	2	65	100	3	3	1	4407	957	NCD-PACIF	65	form-based			true	0.75	6	2	4	4	6610.5	3160.5	3160.5	1.5
0186	005	2750	0.06	5190	6	55	80	2.5	5	0	6875	1685	RM-3	65	form-based			true	0.75	10	2	4	4	12375	7185	7185	1.8
0186	016	2063	0.05	5160	3	65	100	3	5	2	6189	1029	RM-2	65	form-based			true	0.7	7	1.399999976	4	4	8664.599609	3504.599609	3504.599609	1.4
0186	024	2171	0.05	4385	4	65	100	3	5	1	6513	2128	RM-1	65	form-based			true	0.7	8	1.600000024	4	4	9118.200195	4733.200195	4733.200195	1.4
0187	015	2769	0.06	8052	6	55	80	2.5	5	0	6922	0	RM-3	65	form-based		true	true	0.75	10	2	4	4	12460.5	4408.5	4408.5	1.80013
0187	023	1828	0.04	4179	3	55	80	2.5	3	0	4570	391	RM-3	65	form-based			true	0.75	7	2.333333254	4	3	8226	4047	4047	1.8
0187	024	1828	0.04	4179	3	55	80	2.5	3	0	4570	391	RM-3	65	form-based			true	0.75	7	2.333333254	4	3	8226	4047	4047	1.8
0187	037	5346	0.12	9520	16	55	80	2.5	10	0	13365	3845	RM-3	65	form-based			true	0.75	20	2	4	4	24057	14537	14537	1.8
0189	004	4895	0.11	6984	8	55	80	2.5	9	1	12238	5254	RM-3	65	density-lim	400			0.75	12	1.333333373	4	4	22027.5	15043.5	15043.5	1.799926
0189	043	3554	0.08	0	0	55	80	2.5	6	6	8885	8885	RH-3	50	density-lim	1000			0.7	4	0.666666687	4	4	12439	12439	12439	1.4
0191	001	1615	0.04	4533	4	65	100	3	4	0	4845	312	CRNC	65	density-lim	200	true		0.75	8	2	4	4	7267.5	2734.5	2734.5	1.5
0191	012	2750	0.06	4200	3	65	100	3	6	3	8250	4050	RM-3	65	density-lim	400			0.75	7	1.166666627	4	4	12375	8175	8175	1.5
0191	033	5188	0.12	971	9	65	100	3	12	3	15564	14593	RM-3	65	density-lim	400			0.75	13	1.083333373	4	4	23346	22375	22375	1.5
0191	048	2736	0.06	825	3	65	100	3	6	3	8208	7383	RC-3	65	density-lim	400			0.75	7	1.166666627	4	4	12312	11487	11487	1.5
0192	007	1342	0.03	4140	3	65	100	3	3	0	4026	0	CRNC	65	density-lim	200	true		0.75	7	2.333333254	4	3	6039	1899	1899	1.5
0192	025	1200	0.03	2567	2	65	100	3	3	1	3600	1033	CRNC	65	density-lim	200			0.75	6	2	4	4	5400	2833	2833	1.5
0192	044	859	0.02	0	0	65	100	3	2	2	2577	2577	CRNC	110	density-lim	200	true		0.75	4	2	4	4	7731	7731	5154	3
0194	013	855	0.02	3598	0	65	100	3	2	2	2565	0	CVR	50	density-lim	200			0.75	4	2	4	4	3206.25	0	0	1.25
0195	006	2100	0.05	6300	7	65	100	3	5	0	6300	0	CCB	65	density-lim	200			0.75	11	2.200000048	4	3	9450	3150	3150	1.5
0196	002	3035	0.07	5936	0	65	100	3	7	7	9105	3169	C-2	65	density-lim	800			0.8	4	0.571428597	4	4	14568	8632	8632	1.6
0196	015	3175	0.07	7485	0	65	100	3	7	7	9525	2040	C-2	65	density-lim	800			0.8	4	0.571428597	4	4	15240	7755	7755	1.6
0196	028	3162	0.07	11455	0	65	100	3	7	7	9486	0	C-2	65	density-lim	800	true		0.8	4	0.571428597	4	4	15177.60059	3722.600586	3722.600586	1.6
0196	062	7688	0.18	7227	6	65	100	3	18	12	23064	15837	C-2	65	density-lim	800			0.8	10	0.555555582	4	4	36902.40234	29675.40234	29675.40234	1.6
0209	016	1100	0.03	3264	2	65	100	3	3	1	3300	36	CVR	50	density-lim	200			0.75	6	2	4	4	4125	861	861	1.25
0210	006	1400	0.03	5120	3	65	100	3	3	0	4200	0	CRNC	50	density-lim	200			0.75	7	2.333333254	4	3	5250	130	130	1.25
0210	011	1845	0.04	8940	5	65	100	3	4	0	5535	0	CRNC	50	density-lim	200	true		0.75	9	2.25	4	3	6918.75	0	0	1.25
0210	019	1218	0.03	2242	2	85	140	4	4	2	4872	2630	CRNC	50	density-lim	200			0.75	6	1.5	4	4	4567.5	2325.5	2325.5	0.9375
0210	020	1289	0.03	2320	2	85	140	4	4	2	5156	2836	CRNC	50	density-lim	200	true		0.75	6	1.5	4	4	4833.75	2513.75	2513.75	0.9375
0210	029	1302	0.03	3780	3	65	100	3	3	0	3906	126	CRNC	50	density-lim	200	true		0.75	7	2.333333254	4	3	4882.5	1102.5	1102.5	1.25
0211	003	890	0.02	2920	0	85	140	4	3	3	3560	640	CRNC	85	density-lim	200			0.75	4	1.333333373	4	4	5340	2420	2420	1.5
0212	003	1200	0.03	2708	2	65	100	3	3	1	3600	892	RC-4	65	density-lim	200			0.75	6	2	4	4	5400	2692	2692	1.5
0212	029	2950	0.07	5526	3	65	100	3	7	4	8850	3324	RM-3	65	density-lim	400			0.75	7	1	4	4	13275	7749	7749	1.5
0212	030	6660	0.15	10860	13	65	100	3	15	2	19980	9120	RM-3	65	density-lim	400	true		0.75	17	1.133333325	4	4	29970	19110	19110	1.5
0213	010	3850	0.09	8619	10	65	100	3	9	0	11550	2931	RM-3	65	form-based			true	0.75	14	1.555555582	4	4	17325	8706	8706	1.5
0215	015	2528	0.06	3890	5	55	80	2.5	5	0	6320	2430	RM-3	65	form-based			true	0.75	9	1.799999952	4	4	11376	7486	7486	1.8
0215	021	1821	0.04	3496	3	55	80	2.5	3	0	4552	1056	RM-3	65	form-based		true	true	0.75	7	2.333333254	4	3	8194.5	4698.5	4698.5	1.800198
0215	022	4855	0.11	11386	14	55	80	2.5	9	0	12138	752	RM-3	65	form-based			true	0.75	18	2	4	4	21847.5	10461.5	10461.5	1.799926
0215	028	2050	0.05	2060	2	55	80	2.5	4	2	5125	3065	RH-2	50	form-based			true	0.7	6	1.5	4	4	7175	5115	5115	1.4
0216	026	3440	0.08	5238	9	55	80	2.5	6	0	8600	3362	RM-3	65	form-based			true	0.75	13	2.166666746	4	3	15480	10242	10242	1.8
0216	029	4347	0.1	11874	12	55	80	2.5	8	0	10868	0	RM-3	65	form-based			true	0.75	16	2	4	4	19561.5	7687.5	7687.5	1.799917
0217	011	1543	0.04	2266	2	65	100	3	4	2	4629	2363	RM-3	65	form-based			true	0.75	6	1.5	4	4	6943.5	4677.5	4677.5	1.5
0217	012	1868	0.04	4716	3	65	100	3	4	1	5604	888	RM-3	65	form-based			true	0.75	7	1.75	4	4	8406	3690	3690	1.5
0217	014	2550	0.06	5964	6	65	100	3	6	0	7650	1686	RM-3	65	form-based			true	0.75	10	1.666666627	4	4	11475	5511	5511	1.5
0219	003	1694	0.04	1522	2	55	80	2.5	3	1	4235	2713	RM-3	65	form-based			true	0.75	6	2	4	4	7623	6101	6101	1.8
0219	008	4725	0.11	6600	14	55	80	2.5	9	0	11812	5212	RM-3	65	form-based			true	0.75	18	2	4	4	21262.5	14662.5	14662.5	1.800076
0221	003	2521	0.06	6600	5	55	80	2.5	5	0	6302	0	RM-3	65	form-based		true	true	0.75	9	1.799999952	4	4	11344.5	4744.5	4744.5	1.800143
0221	003B	4813	0.11	14271	14	55	80	2.5	9	0	12032	0	RM-3	65	form-based			true	0.75	18	2	4	4	21658.5	7387.5	7387.5	1.800075
0221	038	1228	0.03	2180	1	55	80	2.5	2	1	3070	890	RM-3	65	form-based			true	0.75	5	2.5	4	3	5526	3346	3346	1.8
0221	129	1740	0.04	1191	3	55	80	2.5	3	0	4350	3159	RM-3	65	form-based			true	0.75	7	2.333333254	4	3	7830	6639	6639	1.8
0222	018	1840	0.04	1649	1	55	80	2.5	3	2	4600	2951	RM-3	65	density-lim	400			0.75	5	1.666666627	4	4	8280	6631	6631	1.8
0222	021	1800	0.04	4664	3	55	80	2.5	3	0	4500	0	RM-3	65	form-based			true	0.75	7	2.333333254	4	3	8100	3436	3436	1.8
0222	022	1820	0.04	3696	3	55	80	2.5	3	0	4550	854	RM-3	65	form-based			true	0.75	7	2.333333254	4	3	8190	4494	4494	1.8
0222	037	1840	0.04	3638	3	65	100	3	4	1	5520	1882	RM-3	65	form-based			true	0.75	7	1.75	4	4	8280	4642	4642	1.5
0222	165	1920	0.04	1243	3	65	100	3	4	1	5760	4517	RM-3	65	form-based		true	true	0.75	7	1.75	4	4	8640	7397	7397	1.5
0223	022	1458	0.03	0	0	65	100	3	3	3	4374	4374	RM-3	85	density-lim	400			0.75	4	1.333333373	4	4	8748	8748	8748	2
0226	008	710	0.02	2792	0	65	100	3	2	2	2130	0	CCB	50	density-lim	200	true		0.75	4	2	4	4	2662.5	0	0	1.25
0226	009	2364	0.05	6720	8	65	100	3	5	0	7092	372	CCB	50	density-lim	200			0.75	12	2.400000095	4	2	8865	2145	2145	1.25

block_num	lot_num	Lot Size Feet	Lot Size Acres	Existing Bldg Sqft	Existing Units	sb79_MaxHeight	sb79_MaxDensity	sb79_MaxFAR	SB79- Gross Unit Capacity	SB79- Net Unit Capacity	SB79- Gross GSF Capacity	SB79- Net GSF Capacity	Existing SF Zoning	Existing SF Height Limit	Density Limit?	Density Limit ratio	Corner Parcel?	In R4	Max Lot Coverage	SF Unit Capacity Gross	% Gross Unit- SF vs SB79	SF Zoning- Net Unit Capacity	SF Zoning - Net Unit Capacity Limited by 200% SB79	SF Zoning- Gross GSF Capacity	SF Zoning- Net GSF Capacity	SF Zoning - Net GSF Capacity Limited by 200% SB79	% Gross GSF- SF vs SB79
0226	033	1305	0.03	3540	3	65	100	3	3	0	3915	375	CCB	50	density-lim	200			0.75	7	2.333333254	4	3	4893.75	1353.75	1353.75	1.25
0227	020	870	0.02	3100	0	65	100	3	2	2	2610	0	CCB	50	density-lim	200	true		0.75	4	2	4	4	3262.5	162.5	162.5	1.25
0247	016	2000	0.05	5250	4	55	80	2.5	4	0	5000	0	RM-3	65	form-based			true	0.75	8	2	4	4	9000	3750	3750	1.8
0247	018	1833	0.04	4800	3	55	80	2.5	3	0	4582	0	RM-3	65	form-based			true	0.75	7	2.333333254	4	3	8248.5	3448.5	3448.5	1.800196
0247	021	1853	0.04	4200	3	55	80	2.5	3	0	4632	432	RM-3	65	form-based			true	0.75	7	2.333333254	4	3	8338.5	4138.5	4138.5	1.800194
0247	029	2703	0.06	8871	6	55	80	2.5	5	0	6758	0	RM-3	65	form-based			true	0.75	10	2	4	4	12163.5	3292.5	3292.5	1.799867
0247	045	2750	0.06	6360	6	55	80	2.5	5	0	6875	515	RM-3	65	form-based			true	0.75	10	2	4	4	12375	6015	6015	1.8
0248	010	2438	0.06	6030	5	55	80	2.5	5	0	6095	65	RM-3	65	form-based			true	0.75	9	1.799999952	4	4	10971	4941	4941	1.8
0248	029	3324	0.08	7523	8	55	80	2.5	6	0	8310	787	RM-3	65	form-based		true	true	0.75	12	2	4	4	14958	7435	7435	1.8
0248	031	1452	0.03	747	1	55	80	2.5	2	1	3630	2883	RM-3	65	form-based			true	0.75	5	2.5	4	3	6534	5787	5787	1.8
0248	033	1875	0.04	1576	3	55	80	2.5	3	0	4688	3112	RM-3	65	form-based			true	0.75	7	2.333333254	4	3	8437.5	6861.5	6861.5	1.799808
0249	006	2926	0.07	6680	7	55	80	2.5	6	0	7315	635	RM-3	65	form-based			true	0.75	11	1.833333373	4	4	13167	6487	6487	1.8
0253	010	3438	0.08	9220	13	55	80	2.5	6	0	8595	0	RM-4	65	density-lim	200			0.75	17	2.833333254	4	0	15471	6251	6251	1.8
0253	015	3548	0.08	13995	14	55	80	2.5	6	0	8870	0	RM-4	65	density-lim	200	true		0.75	18	3	4	0	15966	1971	1971	1.8
0254	003A	2047	0.05	4368	1	65	100	3	5	4	6141	1773	RM-3	65	density-lim	400			0.75	5	1	4	4	9211.5	4843.5	4843.5	1.5
0254	003B	2047	0.05	4844	1	65	100	3	5	4	6141	1297	RM-3	65	density-lim	400			0.75	5	1	4	4	9211.5	4367.5	4367.5	1.5
0254	009	1437	0.03	4503	0	65	100	3	3	3	4311	0	RM-3	65	density-lim	400	true		0.75	4	1.333333373	4	4	6466.5	1963.5	1963.5	1.5
0254	022	3094	0.07	9035	11	55	80	2.5	6	0	7735	0	RM-4	65	density-lim	200			0.75	15	2.5	4	1	13923	4888	4888	1.8
0269	007	1121	0.03	3285	0	75	120	3.5	4	4	3924	639	C-3-O	50	form-based				0.8	4	1	4	4	4484	1199	1199	1.142712
0269	009	1121	0.03	2515	0	75	120	3.5	4	4	3924	1409	C-3-O	50	form-based				0.8	4	1	4	4	4484	1969	1969	1.142712
0269	013	1201	0.03	2304	0	75	120	3.5	4	4	4204	1900	C-3-O	50	form-based				0.8	4	1	4	4	4804	2500	2500	1.142721
0269	014	1201	0.03	1150	0	75	120	3.5	4	4	4204	3054	C-3-O	50	form-based				0.8	4	1	4	4	4804	3654	3654	1.142721
0269	018	1251	0.03	3400	0	75	120	3.5	4	4	4378	978	C-3-O	50	form-based				0.8	4	1	4	4	5004	1604	1604	1.142988
0269	019	1251	0.03	0	0	75	120	3.5	4	4	4378	4378	C-3-O	50	form-based				0.8	4	1	4	4	5004	5004	5004	1.142988
0269	020	1297	0.03	2226	0	75	120	3.5	4	4	4540	2314	C-3-O	50	form-based		true		0.8	4	1	4	4	5188	2962	2962	1.142731
0271	004	1365	0.03	4425	3	65	100	3	3	0	4095	0	CCB	50	density-lim	200			0.75	7	2.333333254	4	3	5118.75	693.75	693.75	1.25
0271	020	2674	0.06	6234	9	65	100	3	6	0	8022	1788	RM-4	65	density-lim	200			0.75	13	2.166666746	4	3	12033	5799	5799	1.5
0271	051	1898	0.04	1275	4	65	100	3	4	0	5694	4419	C-3-G	65	form-based				0.8	8	2	4	4	9110.400391	7835.400391	7835.400391	1.6
0274	024	7948	0.18	29610	36	65	100	3	18	0	23844	0	RM-4	65	density-lim	200	true		0.75	40	2.222222328	4	0	35766	6156	6156	1.5
0276	023	2194	0.05	6314	7	65	100	3	5	0	6582	268	RM-4	65	density-lim	200			0.75	11	2.200000048	4	3	9873	3559	3559	1.5
0276	024	2195	0.05	6314	7	65	100	3	5	0	6585	271	RM-4	65	density-lim	200			0.75	11	2.200000048	4	3	9877.5	3563.5	3563.5	1.5
0280	019	4588	0.11	8000	19	65	100	3	11	0	13764	5764	RC-4	80	density-lim	200			0.75	23	2.090909004	4	3	27528	19528	19528	2
0280	024	3486	0.08	7410	13	65	100	3	8	0	10458	3048	RC-4	80	density-lim	200			0.75	17	2.125	4	3	20916	13506	13506	2
0280	030	4174	0.1	11594	17	65	100	3	10	0	12522	928	RC-4	65	density-lim	200			0.75	21	2.099999905	4	3	18783	7189	7189	1.5
0281	015	6830	0.16	18750	30	65	100	3	16	0	20490	1740	RC-4	65	density-lim	200			0.75	34	2.125	4	2	30735	11985	11985	1.5
0281	016	4894	0.11	13239	20	65	100	3	11	0	14682	1443	RC-4	65	density-lim	200			0.75	24	2.181818247	4	2	22023	8784	8784	1.5
0282	019	2001	0.05	1302	6	65	100	3	5	0	6003	4701	RC-4	65	density-lim	200			0.75	10	2	4	4	9004.5	7702.5	7702.5	1.5
0283	011	2145	0.05	6104	7	65	100	3	5	0	6435	331	RC-4	80	density-lim	200			0.75	11	2.200000048	4	3	12870	6766	6766	2
0283	019	6875	0.16	19160	30	65	100	3	16	0	20625	1465	RC-4	65	density-lim	200			0.75	34	2.125	4	2	30937.5	11777.5	11777.5	1.5
0302	007	2187	0.05	6444	7	65	100	3	5	0	6561	117	RC-4	80	density-lim	200			0.75	11	2.200000048	4	3	13122	6678	6678	2
0302	015	1352	0.03	3488	3	85	140	4	4	1	5408	1920	RC-4	80	density-lim	200			0.75	7	1.75	4	4	8112	4624	4624	1.5
0302	027A	1526	0.04	4578	4	65	100	3	4	0	4578	0	RC-4	80	density-lim	200	true		0.75	8	2	4	4	9156	4578	4578	2
0303	012	2188	0.05	6475	7	65	100	3	5	0	6564	89	RC-4	80	density-lim	200			0.75	11	2.200000048	4	3	13128	6653	6653	2
0319	016	7775	0.18	20388	35	65	100	3	18	0	23325	2937	RC-4	80	density-lim	200	true		0.75	39	2.166666746	4	1	46650	26262	26262	2
0323	026	6045	0.14	15812	26	65	100	3	14	0	18135	2323	RC-4	80	density-lim	200			0.75	30	2.142857075	4	2	36270	20458	20458	2
0338	025	22662	0.52	135380	109	65	100	3	52	0	67986	0	RC-4	120	density-lim	200			0.75	113	2.173076868	4	0	160975.5	25595.5	592	2.367774
0436B	001H	2497	0.06	2634	1	55	80	2.5	5	4	6242	3608	RH-1	40	form-based			true	0.7	5	1	4	4	6991.600098	4357.600098	4357.600098	1.12009
0436B	001I	2502	0.06	2620	1	55	80	2.5	5	4	6255	3635	RH-1	40	form-based			true	0.7	5	1	4	4	7005.600098	4385.600098	4385.600098	1.12
0436B	001J	2507	0.06	2900	1	55	80	2.5	5	4	6268	3368	RH-1	40	form-based			true	0.7	5	1	4	4	7019.600098	4119.600098	4119.600098	1.119911
0436B	001K	2314	0.05	2400	1	55	80	2.5	4	3	5785	3385	RH-1	40	form-based			true	0.7	5	1.25	4	4	6479.199707	4079.199707	4079.199707	1.12
0436B	001M	2512	0.06	2608	1	55	80	2.5	5	4	6280	3672	RH-1	40	form-based			true	0.7	5	1	4	4	7033.600098	4425.600098	4425.600098	1.12
0436B	002	2228	0.05	1875	1	55	80	2.5	4	3	5570	3695	RH-2	40	form-based			true	0.7	5	1.25	4	4	6238.399902	4363.399902	4363.399902	1.12
0445A	052	4125	0.09	1509	5	55	80	2.5	7	2	10312	8803	RH-2	40	form-based			true	0.7	9	1.285714269	4	4	11550	10041	10041	1.120054
0453	006	2188	0.05	910	1	65	100	3	5	4	6564	5654	RM-3	40	form-based			true	0.75	5	1	4	4	6564	5654	5654	1
0453	011	3438	0.08	4032	4	65	100	3	8	4	10314	6282	NC-1	40	form-based			true	0.75	8	1	4	4	10314	6282	6282	1
0453	012	3437	0.08	4140	4	65	100	3	8	4	10311	6171	NC-1	40	form-based			true	0.75	8	1	4	4	10311	6171	6171	1
0460A	001	1706	0.04	5169	0	55	80	2.5	3	3	4265	0	NC-2	40	form-based		true	true	0.75	4	1.333333373	4	4	5118	0	0	1.2
0460A	004	2500	0.06	2499	2	55	80	2.5	5	3	6250	3751	NC-2	40	form-based			true	0.75	6	1.200000048	4	4	7500	5001	5001	1.2
0460A	010	2217	0.05	2399	1	55	80	2.5	4	3	5542	3143	RM-3	40	form-based			true	0.75	5	1.25	4	4	6651	4252	4252	1.200108
0472	032	3438	0.08	3000	3	65	100	3	8	5	10314	7314	RM-1	40	form-based			true	0.7	7	0.875	4	4	9626.399414	6626.399414	6626.399414	0.933333
0472	038	2818	0.06	3350	2	65	100	3	6	4	8454	5104	RM-1	40	form-based			true	0.7	6	1	4	4	7890.399902	4540.399902	4540.399902	0.933333
0473	003	2750	0.06	3724	2	65	100	3	6	4	8250	4526	RH-3	40	form-based			true	0.7	6	1	4	4	7700	3976	3976	0.933333
0473	013	3438	0.08	3400	3	65	100	3	8	5	10314	6914	RH-3	40	form-based			true	0.7	7	0.875	4	4	9626.399414	6226.399414	6226.399414	0.933333
0473	013A	2505	0.06	4679	1	65	100	3	6	5	7515	2836	RH-3	40	form-based			true	0.7	5	0.833333313	4	4	7014	2335	2335	0.933333

block_num	lot_num	Lot Size Feet	Lot Size Acres	Existing Bldg Sqft	Existing Units	sb79_MaxHeight	sb79_MaxDensity	sb79_MaxFAR	SB79- Gross Unit Capacity	SB79- Net Unit Capacity	SB79- Gross GSF Capacity	SB79- Net GSF Capacity	Existing SF Zoning	Existing SF Height Limit	Density Limit?	Density Limit ratio	Corner Parcel?	In R4	Max Lot Coverage	SF Unit Capacity Gross	% Gross Unit- SF vs SB79	SF Zoning- Net Unit Capacity	SF Zoning - Net Unit Capacity Limited by 200% SB79	SF Zoning- Gross GSF Capacity	SF Zoning- Net GSF Capacity	SF Zoning - Net GSF Capacity Limited by 200% SB79	% Gross GSF- SF vs SB79
0473	013C	2505	0.06	1848	1	65	100	3	6	5	7515	5667	RH-3	40	form-based			true	0.7	5	0.833333313	4	4	7014	5166	5166	0.933333
0473	015A	3901	0.09	5528	4	65	100	3	9	5	11703	6175	RM-1	40	form-based			true	0.7	8	0.888888896	4	4	10922.7998	5394.799805	5394.799805	0.933333
0473	031	3094	0.07	2223	2	65	100	3	7	5	9282	7059	RH-3	40	form-based			true	0.7	6	0.857142866	4	4	8663.200195	6440.200195	6440.200195	0.933333
0474	003	4612	0.11	8121	13	65	100	3	11	0	13836	5715	RTO-C	65	form-based			true	0.75	17	1.545454502	4	4	20754	12633	12633	1.5
0474	009	3781	0.09	4804	4	65	100	3	9	5	11343	6539	RM-1	40	form-based			true	0.7	8	0.888888896	4	4	10586.7998	5782.799805	5782.799805	0.933333
0476	001	2603	0.06	1968	1	65	100	3	6	5	7809	5841	RH-1	40	form-based		true	true	0.7	5	0.833333313	4	4	7288.399902	5320.399902	5320.399902	0.933333
0476	001B	2231	0.05	3500	1	65	100	3	5	4	6693	3193	RH-1	40	form-based			true	0.7	5	1	4	4	6246.799805	2746.799805	2746.799805	0.933333
0476	001H	2243	0.05	2630	1	65	100	3	5	4	6729	4099	RH-1	40	form-based			true	0.7	5	1	4	4	6280.399902	3650.399902	3650.399902	0.933333
0476	006A	2504	0.06	1675	1	65	100	3	6	5	7512	5837	RH-1	40	form-based			true	0.7	5	0.833333313	4	4	7011.199707	5336.199707	5336.199707	0.933333
0477	010	1822	0.04	0	0	65	100	3	4	4	5466	5466	RH-2	40	form-based			true	0.7	4	1	4	4	5101.600098	5101.600098	5101.600098	0.933333
0477	017E	2378	0.05	1688	1	65	100	3	5	4	7134	5446	RH-2	40	form-based			true	0.7	5	1	4	4	6658.399902	4970.399902	4970.399902	0.933333
0479	001A	4390	0.1	10824	12	85	140	4	14	2	17560	6736	RTO-C	65	form-based			true	0.75	16	1.142857194	4	4	19755	8931	8931	1.125
0479	002	4390	0.1	10824	12	85	140	4	14	2	17560	6736	RTO-C	65	form-based			true	0.75	16	1.142857194	4	4	19755	8931	8931	1.125
0479	002C	4390	0.1	11024	12	85	140	4	14	2	17560	6536	RTO-C	65	form-based			true	0.75	16	1.142857194	4	4	19755	8731	8731	1.125
0479	015	5328	0.12	1448	7	65	100	3	12	5	15984	14536	RH-3	40	form-based			true	0.7	11	0.916666687	4	4	14918.39941	13470.39941	13470.39941	0.933333
0480	003C	6875	0.16	15102	22	65	100	3	16	0	20625	5523	RTO-C	65	form-based			true	0.75	26	1.625	4	4	30937.5	15835.5	15835.5	1.5
0480	004D	2815	0.06	3150	2	65	100	3	6	4	8445	5295	RH-3	40	form-based			true	0.7	6	1	4	4	7882	4732	4732	0.933333
0480	029	3438	0.08	1402	3	65	100	3	8	5	10314	8912	RH-3	40	form-based			true	0.7	7	0.875	4	4	9626.399414	8224.399414	8224.399414	0.933333
0481	011	2187	0.05	3600	4	65	100	3	5	1	6561	2961	RTO-C	65	form-based			true	0.75	8	1.600000024	4	4	9841.5	6241.5	6241.5	1.5
0481	038	2812	0.06	2650	2	65	100	3	6	4	8436	5786	RH-3	40	form-based			true	0.7	6	1	4	4	7873.600098	5223.600098	5223.600098	0.933333
0481	040	3437	0.08	1923	3	65	100	3	8	5	10311	8388	RH-3	40	form-based			true	0.7	7	0.875	4	4	9623.599609	7700.599609	7700.599609	0.933333
0482	002	2731	0.06	3150	2	55	80	2.5	5	3	6828	3678	RH-3	40	form-based			true	0.7	6	1.200000048	4	4	7646.799805	4496.799805	4496.799805	1.119918
0482	021	4180	0.1	9993	12	55	80	2.5	8	0	10450	457	RTO-C	65	form-based			true	0.75	16	2	4	4	18810	8817	8817	1.8
0493	020	1650	0.04	1650	2	55	80	2.5	3	1	4125	2475	RTO-C	65	form-based			true	0.75	6	2	4	4	7425	5775	5775	1.8
0493	021	1606	0.04	1688	2	55	80	2.5	3	1	4015	2327	RTO-C	65	form-based			true	0.75	6	2	4	4	7227	5539	5539	1.8
0494	003	3425	0.08	8190	14	55	80	2.5	6	0	8562	372	NC-3	85	form-based		true	true	0.75	18	3	4	0	20550	12360	8934	2.40014
0494	013	2396	0.05	4544	5	55	80	2.5	4	0	5990	1446	RTO-C	65	form-based		true	true	0.75	9	2.25	4	3	10782	6238	6238	1.8
0494	013F	2213	0.05	3598	4	55	80	2.5	4	0	5532	1934	RTO-C	65	form-based			true	0.75	8	2	4	4	9958.5	6360.5	6360.5	1.800163
0494	026	1600	0.04	1180	2	55	80	2.5	3	1	4000	2820	RTO-C	65	form-based			true	0.75	6	2	4	4	7200	6020	6020	1.8
0496	001C	2487	0.06	4548	5	65	100	3	6	1	7461	2913	RTO-C	65	form-based			true	0.75	9	1.5	4	4	11191.5	6643.5	6643.5	1.5
0496	001D	2489	0.06	4357	5	65	100	3	6	1	7467	3110	RTO-C	65	form-based			true	0.75	9	1.5	4	4	11200.5	6843.5	6843.5	1.5
0496	016A	5148	0.12	9993	15	65	100	3	12	0	15444	5451	RTO-C	65	form-based			true	0.75	19	1.583333373	4	4	23166	13173	13173	1.5
0497	023	2134	0.05	880	4	65	100	3	5	1	6402	5522	RTO-C	65	form-based		true	true	0.75	8	1.600000024	4	4	9603	8723	8723	1.5
0498	005	4097	0.09	8270	11	65	100	3	9	0	12291	4021	RC-3	65	form-based			true	0.75	15	1.666666627	4	4	18436.5	10166.5	10166.5	1.5
0498	024	2250	0.05	3250	4	65	100	3	5	1	6750	3500	RTO-C	65	form-based			true	0.75	8	1.600000024	4	4	10125	6875	6875	1.5
0499	001	5647	0.13	13125	12	65	100	3	13	1	16941	3816	RM-1	50	form-based		true	true	0.7	16	1.230769277	4	4	19764.5	6639.5	6639.5	1.166667
0499	001C	2999	0.07	7584	7	65	100	3	7	0	8997	1413	RM-3	65	form-based			true	0.75	11	1.571428537	4	4	13495.5	5911.5	5911.5	1.5
0499	002	2999	0.07	7584	7	65	100	3	7	0	8997	1413	RM-3	65	form-based			true	0.75	11	1.571428537	4	4	13495.5	5911.5	5911.5	1.5
0500	005A	2357	0.05	3091	3	65	100	3	5	2	7071	3980	RH-2	50	form-based			true	0.7	7	1.399999976	4	4	8249.5	5158.5	5158.5	1.166667
0500	020A	1857	0.04	1488	1	65	100	3	4	3	5571	4083	RH-3	50	form-based			true	0.7	5	1.25	4	4	6499.5	5011.5	5011.5	1.166667
0500	021	3439	0.08	6342	6	65	100	3	8	2	10317	3975	RH-3	50	form-based			true	0.7	10	1.25	4	4	12036.5	5694.5	5694.5	1.166667
0500	021A	3438	0.08	6342	6	65	100	3	8	2	10314	3972	RH-3	50	form-based		true	true	0.7	10	1.25	4	4	12033	5691	5691	1.166667
0500	024	1994	0.05	1854	2	65	100	3	5	3	5982	4128	RH-2	50	form-based			true	0.7	6	1.200000048	4	4	6979	5125	5125	1.166667
0500	025	1994	0.05	810	2	65	100	3	5	3	5982	5172	RH-2	50	form-based			true	0.7	6	1.200000048	4	4	6979	6169	6169	1.166667
0500	034	2579	0.06	2525	3	65	100	3	6	3	7737	5212	RH-2	50	form-based			true	0.7	7	1.166666627	4	4	9026.5	6501.5	6501.5	1.166667
0500	047	2138	0.05	3690	2	65	100	3	5	3	6414	2724	RH-2	50	form-based			true	0.7	6	1.200000048	4	4	7483	3793	3793	1.166667
0502	003B	4255	0.1	10846	12	65	100	3	10	0	12765	1919	RM-3	65	form-based			true	0.75	16	1.600000024	4	4	19147.5	8301.5	8301.5	1.5
0503	009	3437	0.08	3428	3	65	100	3	8	5	10311	6883	RH-3	40	form-based			true	0.7	7	0.875	4	4	9623.599609	6195.599609	6195.599609	0.933333
0503	010	3437	0.08	3390	3	65	100	3	8	5	10311	6921	RH-3	40	form-based			true	0.7	7	0.875	4	4	9623.599609	6233.599609	6233.599609	0.933333
0503	011	2744	0.06	4600	2	65	100	3	6	4	8232	3632	RH-3	40	form-based		true	true	0.7	6	1	4	4	7683.199707	3083.199707	3083.199707	0.933333
0503	106	2744	0.06	989	2	65	100	3	6	4	8232	7243	NC-3	40	form-based			true	0.75	6	1	4	4	8232	7243	7243	1
0504	002G	1856	0.04	2990	0	65	100	3	4	4	5568	2578	RH-3	40	form-based		true	true	0.7	4	1	4	4	5196.799805	2206.799805	2206.799805	0.933333
0504	002H	2184	0.05	1500	1	65	100	3	5	4	6552	5052	RH-3	40	form-based			true	0.7	5	1	4	4	6115.199707	4615.199707	4615.199707	0.933333
0504	002I	2183	0.05	2123	1	65	100	3	5	4	6549	4426	RH-3	40	form-based			true	0.7	5	1	4	4	6112.399902	3989.399902	3989.399902	0.933333
0504	003E	2500	0.06	1792	1	65	100	3	6	5	7500	5708	RH-3	40	form-based			true	0.7	5	0.833333313	4	4	7000	5208	5208	0.933333
0505	001E	2055	0.05	550	0	65	100	3	5	5	6165	5615	RH-3	40	form-based			true	0.7	4	0.800000012	4	4	5754	5204	5204	0.933333
0505	010	2500	0.06	2100	1	55	80	2.5	5	4	6250	4150	RH-3	40	form-based			true	0.7	5	1	4	4	7000	4900	4900	1.12
0506	004	2656	0.06	3240	2	55	80	2.5	5	3	6640	3400	RH-2	40	form-based			true	0.7	6	1.200000048	4	4	7436.799805	4196.799805	4196.799805	1.12
0507	006	2500	0.06	1025	1	55	80	2.5	5	4	6250	5225	RH-2	40	form-based			true	0.7	5	1	4	4	7000	5975	5975	1.12
0507	007	2500	0.06	2346	1	55	80	2.5	5	4	6250	3904	RH-2	40	form-based			true	0.7	5	1	4	4	7000	4654	4654	1.12
0507	013	3437	0.08	5433	3	55	80	2.5	6	3	8592	3159	RH-2	40	form-based			true	0.7	7	1.166666627	4	4	9623.599609	4190.599609	4190.599609	1.120065
0507	015	2500	0.06	1200	1	55	80	2.5	5	4	6250	5050	RH-2	40	form-based			true	0.7	5	1	4	4	7000	5800	5800	1.12
0507	015A	2500	0.06	1250	1	55	80	2.5	5	4	6250	5000	RH-2	40	form-based			true	0.7	5	1	4	4	7000	5750	5750	1.12
0507	043	2664	0.06	947	2	55	80	2.5	5	3	6660	5713	RH-2	40	form-based			true	0.7	6	1.200000048	4	4	7459.199707	6512.199707	6512.199707	1.12

block_num	lot_num	Lot Size Feet	Lot Size Acres	Existing Bldg Sqft	Existing Units	sb79_MaxHeight	sb79_MaxDensity	sb79_MaxFAR	SB79- Gross Unit Capacity	SB79- Net Unit Capacity	SB79- Gross GSF Capacity	SB79- Net GSF Capacity	Existing SF Zoning	Existing SF Height Limit	Density Limit?	Density Limit ratio	Corner Parcel?	In R4	Max Lot Coverage	SF Unit Capacity Gross	% Gross Unit- SF vs SB79	SF Zoning- Net Unit Capacity	SF Zoning - Net Unit Capacity Limited by 200% SB79	SF Zoning- Gross GSF Capacity	SF Zoning- Net GSF Capacity	SF Zoning - Net GSF Capacity Limited by 200% SB79	% Gross GSF- SF vs SB79
0507	053	1743	0.04	4342	5	55	80	2.5	3	0	4358	16	NC-3	85	form-based			true	0.75	9	3	4	1	10458	6116	4374	2.399725
0523	005A	750	0.02	0	0	65	100	3	2	2	2250	2250	RM-3	85	form-based			true	0.75	4	2	4	4	4500	4500	4500	2
0518	001	3080	0.07	3000	2	55	80	2.5	6	4	7700	4700	RH-2	40	form-based		true	true	0.7	6	1	4	4	8624	5624	5624	1.12
0518	002	2200	0.05	2594	1	55	80	2.5	4	3	5500	2906	RH-2	40	form-based			true	0.7	5	1.25	4	4	6160	3566	3566	1.12
0518	006	2175	0.05	2009	1	55	80	2.5	4	3	5438	3429	RH-2	40	form-based			true	0.7	5	1.25	4	4	6090	4081	4081	1.119897
0518	007	2175	0.05	1560	1	55	80	2.5	4	3	5438	3878	RH-2	40	form-based			true	0.7	5	1.25	4	4	6090	4530	4530	1.119897
0518	026	2302	0.05	3127	1	55	80	2.5	4	3	5755	2628	RH-2	40	form-based			true	0.7	5	1.25	4	4	6445.600098	3318.600098	3318.600098	1.12
0518	042	2704	0.06	1900	2	55	80	2.5	5	3	6760	4860	RH-2	40	form-based			true	0.7	6	1.200000048	4	4	7571.199707	5671.199707	5671.199707	1.12
0519	002	2500	0.06	2285	1	55	80	2.5	5	4	6250	3965	RH-2	40	form-based			true	0.7	5	1	4	4	7000	4715	4715	1.12
0519	009	2500	0.06	2362	1	55	80	2.5	5	4	6250	3888	RH-2	40	form-based			true	0.7	5	1	4	4	7000	4638	4638	1.12
0519	012	2500	0.06	2146	1	55	80	2.5	5	4	6250	4104	RH-2	40	form-based			true	0.7	5	1	4	4	7000	4854	4854	1.12
0519	024	2219	0.05	1500	1	55	80	2.5	4	3	5548	4048	RH-2	40	form-based			true	0.7	5	1.25	4	4	6213.199707	4713.199707	4713.199707	1.119899
0519	025	2219	0.05	1238	1	55	80	2.5	4	3	5548	4310	RH-2	40	form-based			true	0.7	5	1.25	4	4	6213.199707	4975.199707	4975.199707	1.119899
0519	039	2198	0.05	1146	1	55	80	2.5	4	3	5495	4349	RH-2	40	form-based			true	0.7	5	1.25	4	4	6154.399902	5008.399902	5008.399902	1.12
0519	040	2198	0.05	1301	1	55	80	2.5	4	3	5495	4194	RH-2	40	form-based			true	0.7	5	1.25	4	4	6154.399902	4853.399902	4853.399902	1.12
0519	041	2198	0.05	3501	1	55	80	2.5	4	3	5495	1994	RH-2	40	form-based			true	0.7	5	1.25	4	4	6154.399902	2653.399902	2653.399902	1.12
0519	053	2331	0.05	1952	1	55	80	2.5	4	3	5828	3876	RH-2	40	form-based		true	true	0.7	5	1.25	4	4	6526.799805	4574.799805	4574.799805	1.119904
0520	009	4142	0.1	4644	5	65	100	3	10	5	12426	7782	RH-3	40	form-based			true	0.7	9	0.899999976	4	4	11597.59961	6953.599609	6953.599609	0.933333
0520	010	4133	0.09	5640	5	65	100	3	9	4	12399	6759	RH-3	40	form-based			true	0.7	9	1	4	4	11572.39941	5932.399414	5932.399414	0.933333
0520	028	2860	0.07	2738	2	65	100	3	7	5	8580	5842	RH-3	40	form-based			true	0.7	6	0.857142866	4	4	8008	5270	5270	0.933333
0520	029	2860	0.07	2712	2	65	100	3	7	5	8580	5868	RH-3	40	form-based			true	0.7	6	0.857142866	4	4	8008	5296	5296	0.933333
0520	041	2974	0.07	1972	2	65	100	3	7	5	8922	6950	RH-3	40	form-based			true	0.7	6	0.857142866	4	4	8327.200195	6355.200195	6355.200195	0.933333
0521	013	2379	0.05	6692	8	65	100	3	5	0	7137	445	RTO-C	85	form-based			true	0.75	12	2.400000095	4	2	14274	7582	7582	2
0523	009	2249	0.05	6185	7	65	100	3	5	0	6747	562	RM-2	85	form-based		true	true	0.7	11	2.200000048	4	3	12594.39941	6409.399414	6409.399414	1.866667
0523	010	3021	0.07	6843	12	65	100	3	7	0	9063	2220	RM-3	85	form-based			true	0.75	16	2.285714388	4	2	18126	11283	11283	2
0523	050	2762	0.06	998	6	65	100	3	6	0	8286	7288	RM-2	65	form-based		true	true	0.7	10	1.666666627	4	4	11600.39941	10602.39941	10602.39941	1.4
0524	018	1925	0.04	4729	5	65	100	3	4	0	5775	1046	RM-2	85	form-based			true	0.7	9	2.25	4	3	10780	6051	6051	1.866667
0524	021A	4875	0.11	11145	13	65	100	3	11	0	14625	3480	RM-2	65	form-based			true	0.7	17	1.545454502	4	4	20475	9330	9330	1.4
0526	007	2454	0.06	3978	5	65	100	3	6	1	7362	3384	NCD-POLK	65	form-based		true	true	0.75	9	1.5	4	4	11043	7065	7065	1.5
0529	013	2125	0.05	4950	4	55	80	2.5	4	0	5312	362	NCD-UNIO	65	form-based			true	0.75	8	2	4	4	9562.5	4612.5	4612.5	1.800169
0529	018A	2750	0.06	2690	2	65	100	3	6	4	8250	5560	RH-3	40	form-based			true	0.7	6	1	4	4	7700	5010	5010	0.933333
0530	023C	3000	0.07	2632	2	55	80	2.5	6	4	7500	4868	RH-2	40	form-based			true	0.7	6	1	4	4	8400	5768	5768	1.12
0530	035	2700	0.06	1428	2	55	80	2.5	5	3	6750	5322	RH-2	40	form-based			true	0.7	6	1.200000048	4	4	7560	6132	6132	1.12
0530	039	2135	0.05	833	4	55	80	2.5	4	0	5338	4505	NCD-UNIO	65	form-based		true	true	0.75	8	2	4	4	9607.5	8774.5	8774.5	1.799831
0531	026	3444	0.08	2225	3	55	80	2.5	6	3	8610	6385	RH-2	40	form-based			true	0.7	7	1.166666627	4	4	9643.200195	7418.200195	7418.200195	1.12
0531	027	2756	0.06	2458	2	55	80	2.5	5	3	6890	4432	RH-2	40	form-based			true	0.7	6	1.200000048	4	4	7716.799805	5258.799805	5258.799805	1.12
0531	034	2622	0.06	1303	2	55	80	2.5	5	3	6555	5252	RH-2	40	form-based			true	0.7	6	1.200000048	4	4	7341.600098	6038.600098	6038.600098	1.12
0531	052	2756	0.06	1078	2	55	80	2.5	5	3	6890	5812	RH-2	40	form-based			true	0.7	6	1.200000048	4	4	7716.799805	6638.799805	6638.799805	1.12
0532	001	2238	0.05	2038	1	55	80	2.5	4	3	5595	3557	RH-2	40	form-based		true	true	0.7	5	1.25	4	4	6266.399902	4228.399902	4228.399902	1.12
0532	002	2685	0.06	2820	2	55	80	2.5	5	3	6712	3892	RH-2	40	form-based			true	0.7	6	1.200000048	4	4	7518	4698	4698	1.120083
0532	003	2461	0.06	2105	1	55	80	2.5	5	4	6152	4047	RH-2	40	form-based			true	0.7	5	1	4	4	6890.799805	4785.799805	4785.799805	1.120091
0532	004	3010	0.07	2674	2	55	80	2.5	6	4	7525	4851	RH-2	40	form-based			true	0.7	6	1	4	4	8428	5754	5754	1.12
0532	005	3010	0.07	3500	2	55	80	2.5	6	4	7525	4025	RH-2	40	form-based			true	0.7	6	1	4	4	8428	4928	4928	1.12
0541	035	3435	0.08	634	3	55	80	2.5	6	3	8588	7954	RH-2	40	form-based			true	0.7	7	1.166666627	4	4	9618	8984	8984	1.119935
0542	013	2791	0.06	3464	2	55	80	2.5	5	3	6978	3514	RH-2	40	form-based			true	0.7	6	1.200000048	4	4	7814.799805	4350.799805	4350.799805	1.11992
0542	088	2750	0.06	2052	2	55	80	2.5	5	3	6875	4823	RH-2	40	form-based			true	0.7	6	1.200000048	4	4	7700	5648	5648	1.12
0542	090	2607	0.06	3005	1	55	80	2.5	5	4	6518	3513	RH-2	40	form-based		true	true	0.7	5	1	4	4	7299.600098	4294.600098	4294.600098	1.119914
0542	091	3437	0.08	1896	3	55	80	2.5	6	3	8592	6696	RH-2	40	form-based			true	0.7	7	1.166666627	4	4	9623.599609	7727.599609	7727.599609	1.120065
0543	009	2417	0.06	2688	1	55	80	2.5	5	4	6042	3354	RH-2	40	form-based			true	0.7	5	1	4	4	6767.600098	4079.600098	4079.600098	1.120093
0543	014	3438	0.08	6172	3	55	80	2.5	6	3	8595	2423	RH-3	40	form-based			true	0.7	7	1.166666627	4	4	9626.399414	3454.399414	3454.399414	1.12
0543	016	3438	0.08	5250	3	55	80	2.5	6	3	8595	3345	RH-3	40	form-based			true	0.7	7	1.166666627	4	4	9626.399414	4376.399414	4376.399414	1.12
0543	032	1529	0.04	3248	2	55	80	2.5	3	1	3822	574	NCD-UNIO	65	form-based			true	0.75	6	2	4	4	6880.5	3632.5	3632.5	1.800236
0543	044	3437	0.08	1998	3	55	80	2.5	6	3	8592	6594	RH-3	40	form-based			true	0.7	7	1.166666627	4	4	9623.599609	7625.599609	7625.599609	1.120065
0545	011	3300	0.08	4867	3	65	100	3	8	5	9900	5033	RM-2	40	form-based			true	0.7	7	0.875	4	4	9240	4373	4373	0.933333
0547	001	11209	0.26	43120	38	65	100	3	26	0	33627	0	NCD-POLK	65	form-based		true	true	0.75	42	1.615384579	4	4	50440.5	7320.5	7320.5	1.5
0548	014	1923	0.04	5250	5	65	100	3	4	0	5769	519	RM-2	85	form-based			true	0.7	9	2.25	4	3	10768.7998	5518.799805	5518.799805	1.866667
0548	018	1885	0.04	4500	3	65	100	3	4	1	5655	1155	NCD-POLK	65	form-based			true	0.75	7	1.75	4	4	8482.5	3982.5	3982.5	1.5
0549	001A	4555	0.1	9450	12	65	100	3	10	0	13665	4215	RM-2	65	form-based			true	0.7	16	1.600000024	4	4	19131	9681	9681	1.4
0549	033	2400	0.06	800	4	65	100	3	6	2	7200	6400	RH-3	65	form-based			true	0.7	8	1.333333373	4	4	10080	9280	9280	1.4
0550	050	1297	0.03	1680	3	65	100	3	3	0	3891	2211	RTO-C	85	form-based			true	0.75	7	2.333333254	4	3	7782	6102	6102	2
0551	017A	8314	0.19	15306	40	65	100	3	19	0	24942	9636	RTO-C	85	form-based			true	0.75	44	2.315789461	4	0	49884	34578	34578	2
0553	004	2503	0.06	3250	1	65	100	3	6	5	7509	4259	RH-2	40	form-based			true	0.7	5	0.833333313	4	4	7008.399902	3758.399902	3758.399902	0.933333
0553	019	2625	0.06	3160	2	55	80	2.5	5	3	6562	3402	RH-2	40	form-based			true	0.7	6	1.200000048	4	4	7350	4190	4190	1.120085
0553	019A	2625	0.06	2850	2	55	80	2.5	5	3	6562	3712	RH-2	40	form-based			true	0.7	6	1.200000048	4	4	7350	4500	4500	1.120085

block_num	lot_num	Lot Size Feet	Lot Size Acres	Existing Bldg Sqft	Existing Units	sb79_MaxHeight	sb79_MaxDensity	sb79_MaxFAR	SB79- Gross Unit Capacity	SB79- Net Unit Capacity	SB79- Gross GSF Capacity	SB79- Net GSF Capacity	Existing SF Zoning	Existing SF Height Limit	Density Limit?	Density Limit ratio	Corner Parcel?	In R4	Max Lot Coverage	SF Unit Capacity Gross	% Gross Unit- SF vs SB79	SF Zoning- Net Unit Capacity	SF Zoning - Net Unit Capacity Limited by 200% SB79	SF Zoning- Gross GSF Capacity	SF Zoning- Net GSF Capacity	SF Zoning - Net GSF Capacity Limited by 200% SB79	% Gross GSF- SF vs SB79
0554	004A	3116	0.07	3810	3	55	80	2.5	6	3	7790	3980	RH-2	40	form-based			true	0.7	7	1.166666627	4	4	8724.799805	4914.799805	4914.799805	1.12
0554	057	3046	0.07	2297	2	55	80	2.5	6	4	7615	5318	RH-2	40	form-based			true	0.7	6	1	4	4	8528.799805	6231.799805	6231.799805	1.12
0555	005	3129	0.07	3825	3	55	80	2.5	6	3	7822	3997	RH-2	40	form-based			true	0.7	7	1.166666627	4	4	8761.200195	4936.200195	4936.200195	1.120072
0555	006	2762	0.06	4265	2	55	80	2.5	5	3	6905	2640	RH-2	40	form-based			true	0.7	6	1.200000048	4	4	7733.600098	3468.600098	3468.600098	1.12
0556	002	2231	0.05	2562	1	55	80	2.5	4	3	5578	3016	RH-2	40	form-based			true	0.7	5	1.25	4	4	6246.799805	3684.799805	3684.799805	1.1199
0556	003	2231	0.05	3050	1	55	80	2.5	4	3	5578	2528	RH-2	40	form-based			true	0.7	5	1.25	4	4	6246.799805	3196.799805	3196.799805	1.1199
0556	004	2231	0.05	4638	1	55	80	2.5	4	3	5578	940	RH-2	40	form-based			true	0.7	5	1.25	4	4	6246.799805	1608.799805	1608.799805	1.1199
0556	005	2231	0.05	3010	1	55	80	2.5	4	3	5578	2568	RH-2	40	form-based			true	0.7	5	1.25	4	4	6246.799805	3236.799805	3236.799805	1.1199
0556	006	2243	0.05	2250	1	55	80	2.5	4	3	5608	3358	RH-2	40	form-based			true	0.7	5	1.25	4	4	6280.399902	4030.399902	4030.399902	1.1199
0556	014	4812	0.11	4770	6	55	80	2.5	9	3	12030	7260	RH-2	40	form-based			true	0.7	10	1.111111164	4	4	13473.59961	8703.599609	8703.599609	1.12
0556	038	6875	0.16	473	10	55	80	2.5	13	3	17188	16715	RH-2	40	form-based			true	0.7	14	1.076923132	4	4	19250	18777	18777	1.119967
0557	011	4483	0.1	7029	5	55	80	2.5	8	3	11208	4179	RH-2	40	form-based			true	0.7	9	1.125	4	4	12552.39941	5523.399414	5523.399414	1.11995
0557	021	6188	0.14	12451	9	55	80	2.5	11	2	15470	3019	RM-1	40	form-based			true	0.7	13	1.181818128	4	4	17326.40039	4875.400391	4875.400391	1.12
0559	024B	2834	0.07	4350	2	55	80	2.5	6	4	7085	2735	RH-2	40	form-based			true	0.7	6	1	4	4	7935.199707	3585.199707	3585.199707	1.12
0559	030	2928	0.07	2750	2	55	80	2.5	6	4	7320	4570	RH-2	40	form-based			true	0.7	6	1	4	4	8198.399414	5448.399414	5448.399414	1.12
0559	031	3730	0.09	3574	4	55	80	2.5	7	3	9325	5751	RH-2	40	form-based			true	0.7	8	1.142857194	4	4	10444	6870	6870	1.12
0559	045	2678	0.06	1950	2	55	80	2.5	5	3	6695	4745	RH-2	40	form-based			true	0.7	6	1.200000048	4	4	7498.399902	5548.399902	5548.399902	1.12
0559	049	2709	0.06	2450	2	55	80	2.5	5	3	6772	4322	RH-2	40	form-based			true	0.7	6	1.200000048	4	4	7585.199707	5135.199707	5135.199707	1.120083
0559	057	3458	0.08	1689	3	55	80	2.5	6	3	8645	6956	RH-2	40	form-based			true	0.7	7	1.166666627	4	4	9682.399414	7993.399414	7993.399414	1.12
0560	003	2490	0.06	3344	1	55	80	2.5	5	4	6225	2881	RH-1	40	form-based			true	0.7	5	1	4	4	6972	3628	3628	1.12
0560	004	2490	0.06	2720	1	55	80	2.5	5	4	6225	3505	RH-1	40	form-based			true	0.7	5	1	4	4	6972	4252	4252	1.12
0560	005	14971	0.34	5875	1	55	80	2.5	27	26	37428	31553	RH-1	40	density-lin	3000			0.7	5	0.185185179	4	4	41918.80078	36043.80078	36043.80078	1.119985
0560	006	2491	0.06	2750	1	55	80	2.5	5	4	6228	3478	RH-1	40	form-based			true	0.7	5	1	4	4	6974.799805	4224.799805	4224.799805	1.11991
0560	009	2500	0.06	2150	1	55	80	2.5	5	4	6250	4100	RH-1	40	form-based			true	0.7	5	1	4	4	7000	4850	4850	1.12
0560	012	2550	0.06	2390	1	55	80	2.5	5	4	6375	3985	RH-1	40	form-based			true	0.7	5	1	4	4	7140	4750	4750	1.12
0560	028	2525	0.06	2000	1	55	80	2.5	5	4	6312	4312	RH-1	40	form-based			true	0.7	5	1	4	4	7070	5070	5070	1.120089
0560	029	2525	0.06	2346	1	55	80	2.5	5	4	6312	3966	RH-1	40	form-based			true	0.7	5	1	4	4	7070	4724	4724	1.120089
0561	001	2497	0.06	6202	1	55	80	2.5	5	4	6242	40	RH-1	40	form-based		true	true	0.7	5	1	4	4	6991.600098	789.6000977	789.6000977	1.12009
0561	007	2500	0.06	5836	1	55	80	2.5	5	4	6250	414	RH-1	40	form-based			true	0.7	5	1	4	4	7000	1164	1164	1.12
0561	008	2500	0.06	3652	1	55	80	2.5	5	4	6250	2598	RH-1	40	form-based			true	0.7	5	1	4	4	7000	3348	3348	1.12
0561	035	5000	0.11	2255	6	55	80	2.5	9	3	12500	10245	RH-1	40	form-based			true	0.7	10	1.111111164	4	4	14000	11745	11745	1.12
0562	029	2644	0.06	1874	2	55	80	2.5	5	3	6610	4736	RH-1	40	form-based			true	0.7	6	1.200000048	4	4	7403.199707	5529.199707	5529.199707	1.12
0562	051	2643	0.06	3860	2	55	80	2.5	5	3	6608	2748	RH-1	40	form-based			true	0.7	6	1.200000048	4	4	7400.399902	3540.399902	3540.399902	1.119915
0563	017	2535	0.06	4180	1	55	80	2.5	5	4	6338	2158	RH-1	40	form-based			true	0.7	5	1	4	4	7098	2918	2918	1.119912
0563	018	2388	0.05	3722	1	55	80	2.5	4	3	5970	2248	RH-1	40	form-based		true	true	0.7	5	1.25	4	4	6686.399902	2964.399902	2964.399902	1.12
0563	019	2178	0.05	3634	1	55	80	2.5	4	3	5445	1811	RH-1	40	form-based			true	0.7	5	1.25	4	4	6098.399902	2464.399902	2464.399902	1.12
0563	029	2558	0.06	5142	1	55	80	2.5	5	4	6395	1253	RH-1	40	form-based			true	0.7	5	1	4	4	7162.399902	2020.399902	2020.399902	1.12
0563	030	2173	0.05	4084	1	55	80	2.5	4	3	5432	1348	RH-1	40	form-based		true	true	0.7	5	1.25	4	4	6084.399902	2000.399902	2000.399902	1.120103
0565	004	2425	0.06	3576	1	55	80	2.5	5	4	6062	2486	RH-2	40	form-based			true	0.7	5	1	4	4	6790	3214	3214	1.120092
0565	015	2397	0.06	3599	1	55	80	2.5	5	4	5992	2393	RH-2	40	form-based			true	0.7	5	1	4	4	6711.600098	3112.600098	3112.600098	1.120093
0565	016	2624	0.06	5323	2	55	80	2.5	5	3	6560	1237	RH-2	40	form-based			true	0.7	6	1.200000048	4	4	7347.199707	2024.199707	2024.199707	1.12
0566	016	2600	0.06	3736	1	55	80	2.5	5	4	6500	2764	RH-2	40	form-based			true	0.7	5	1	4	4	7280	3544	3544	1.12
0566	016A	2600	0.06	2683	1	55	80	2.5	5	4	6500	3817	RH-2	40	form-based			true	0.7	5	1	4	4	7280	4597	4597	1.12
0567	003	2816	0.06	2822	2	55	80	2.5	5	3	7040	4218	RH-2	40	form-based			true	0.7	6	1.200000048	4	4	7884.799805	5062.799805	5062.799805	1.12
0567	006	3441	0.08	2450	3	55	80	2.5	6	3	8602	6152	RH-2	40	form-based			true	0.7	7	1.166666627	4	4	9634.799805	7184.799805	7184.799805	1.120065
0572	004	2009	0.05	3790	3	65	100	3	5	2	6027	2237	RH-3	65	form-based			true	0.7	7	1.399999976	4	4	8437.799805	4647.799805	4647.799805	1.4
0572	006	2013	0.05	4050	3	65	100	3	5	2	6039	1989	RH-3	65	form-based			true	0.7	7	1.399999976	4	4	8454.599609	4404.599609	4404.599609	1.4
0572	003	4013	0.09	5880	0	65	100	3	9	9	12039	6159	RH-3	40	density-lin	1000			0.7	4	0.444444448	4	4	11236.39941	5356.399414	5356.399414	0.933333
0572	007	2015	0.05	4905	3	65	100	3	5	2	6045	1140	RH-3	65	form-based			true	0.7	7	1.399999976	4	4	8463	3558	3558	1.4
0572	008	2029	0.05	4920	3	65	100	3	5	2	6087	1167	RH-3	65	form-based		true	true	0.7	7	1.399999976	4	4	8521.799805	3601.799805	3601.799805	1.4
0572	021	2267	0.05	8750	7	65	100	3	5	0	6801	0	RM-2	85	form-based			true	0.7	11	2.200000048	4	3	12695.2002	3945.200195	3945.200195	1.866667
0572	086	2011	0.05	1531	3	65	100	3	5	2	6033	4502	RH-3	65	form-based			true	0.7	7	1.399999976	4	4	8446.200195	6915.200195	6915.200195	1.4
0573	004A	1692	0.04	2850	2	65	100	3	4	2	5076	2226	NCD-PACIF	65	form-based			true	0.75	6	1.5	4	4	7614	4764	4764	1.5
0578	038	8779	0.2	17297	14	55	80	2.5	16	2	21948	4651	RM-2	40	form-based			true	0.7	18	1.125	4	4	24581.19922	7284.199219	7284.199219	1.119974
0581	013A	3500	0.08	12253	9	55	80	2.5	6	0	8750	0	RTO-C	65	form-based		true	true	0.75	13	2.166666746	4	3	15750	3497	3497	1.8
0581	056	2578	0.06	1121	6	55	80	2.5	5	0	6445	5324	RTO-C	65	form-based			true	0.75	10	2	4	4	11601	10480	10480	1.8
0582	002	2500	0.06	4550	1	55	80	2.5	5	4	6250	1700	RM-1	40	form-based			true	0.7	5	1	4	4	7000	2450	2450	1.12
0582	014A	2255	0.05	2328	1	55	80	2.5	4	3	5638	3310	RH-1	40	form-based			true	0.7	5	1.25	4	4	6314	3986	3986	1.119901
0582	015	2443	0.06	2578	1	55	80	2.5	5	4	6108	3530	RH-1	40	form-based		true	true	0.7	5	1	4	4	6840.399902	4262.399902	4262.399902	1.119908
0584	001	2398	0.06	4352	1	55	80	2.5	5	4	5995	1643	RH-1	40	form-based		true	true	0.7	5	1	4	4	6714.399902	2362.399902	2362.399902	1.12
0584	021	2401	0.06	3915	1	55	80	2.5	5	4	6002	2087	RH-1	40	form-based			true	0.7	5	1	4	4	6722.799805	2807.799805	2807.799805	1.120093
0584	022	2400	0.06	3930	1	55	80	2.5	5	4	6000	2070	RH-1	40	form-based			true	0.7	5	1	4	4	6720	2790	2790	1.12
0584	023	2399	0.06	3915	1	55	80	2.5	5	4	5998	2083	RH-1	40	form-based			true	0.7	5	1	4	4	6717.199707	2802.199707	2802.199707	1.119907
0585	012	2395	0.05	5025	1	55	80	2.5	4	3	5988	963	RH-2	40	form-based			true	0.7	5	1.25	4	4	6706	1681	1681	1.119906

block_num	lot_num	Lot Size Feet	Lot Size Acres	Existing Bldg Sqft	Existing Units	sb79_MaxHeight	sb79_MaxDensity	sb79_MaxFAR	SB79- Gross Unit Capacity	SB79- Net Unit Capacity	SB79- Gross GSF Capacity	SB79- Net GSF Capacity	Existing SF Zoning	Existing SF Height Limit	Density Limit?	Density Limit ratio	Corner Parcel?	In R4	Max Lot Coverage	SF Unit Capacity Gross	% Gross Unit- SF vs SB79	SF Zoning- Net Unit Capacity	SF Zoning - Net Unit Capacity Limited by 200% SB79	SF Zoning- Gross GSF Capacity	SF Zoning- Net GSF Capacity	SF Zoning - Net GSF Capacity Limited by 200% SB79	% Gross GSF- SF vs SB79
0585	012B	2429	0.06	3205	1	55	80	2.5	5	4	6072	2867	RH-2	40	form-based			true	0.7	5	1	4	4	6801.199707	3596.199707	3596.199707	1.120092
0585	012C	2168	0.05	3105	1	55	80	2.5	4	3	5420	2315	RH-2	40	form-based			true	0.7	5	1.25	4	4	6070.399902	2965.399902	2965.399902	1.12
0585	012D	2428	0.06	3651	1	55	80	2.5	5	4	6070	2419	RH-2	40	form-based			true	0.7	5	1	4	4	6798.399902	3147.399902	3147.399902	1.12
0585	012E	2310	0.05	4258	1	55	80	2.5	4	3	5775	1517	RH-1	40	form-based		true	true	0.7	5	1.25	4	4	6468	2210	2210	1.12
0585	012F	2462	0.06	3780	1	55	80	2.5	5	4	6155	2375	RH-1	40	form-based			true	0.7	5	1	4	4	6893.600098	3113.600098	3113.600098	1.12
0587	019	3398	0.08	5156	3	55	80	2.5	6	3	8495	3339	RH-1	40	form-based			true	0.7	7	1.166666627	4	4	9514.399414	4358.399414	4358.399414	1.12
0588	017	3307	0.08	4790	3	55	80	2.5	6	3	8268	3478	RM-1	40	form-based			true	0.7	7	1.166666627	4	4	9259.599609	4469.599609	4469.599609	1.119932
0588	028	2756	0.06	3746	2	55	80	2.5	5	3	6890	3144	RM-1	40	form-based			true	0.7	6	1.200000048	4	4	7716.799805	3970.799805	3970.799805	1.12
0588	032	3678	0.08	2137	4	55	80	2.5	6	2	9195	7058	RH-2	40	form-based			true	0.7	8	1.333333373	4	4	10298.39941	8161.399414	8161.399414	1.12
0589	009	2869	0.07	5281	2	55	80	2.5	6	4	7172	1891	RH-2	40	form-based			true	0.7	6	1	4	4	8033.199707	2752.199707	2752.199707	1.120078
0590	028	4513	0.1	3300	5	55	80	2.5	8	3	11282	7982	RM-2	40	form-based			true	0.7	9	1.125	4	4	12636.39941	9336.399414	9336.399414	1.12005
0591	014	3524	0.08	4444	3	55	80	2.5	6	3	8810	4366	RH-2	40	form-based			true	0.7	7	1.166666627	4	4	9867.200195	5423.200195	5423.200195	1.12
0592	008C	2178	0.05	2457	1	55	80	2.5	4	3	5445	2988	RH-1	40	form-based			true	0.7	5	1.25	4	4	6098.399902	3641.399902	3641.399902	1.12
0592	010	2207	0.05	2410	1	65	100	3	5	4	6621	4211	RH-1	40	form-based			true	0.7	5	1	4	4	6179.600098	3769.600098	3769.600098	0.933333
0592	018	4992	0.11	1634	6	65	100	3	11	5	14976	13342	RH-2	40	form-based			true	0.7	10	0.909090936	4	4	13977.59961	12343.59961	12343.59961	0.933333
0597	013	2146	0.05	5077	7	65	100	3	5	0	6438	1361	RM-2	85	form-based			true	0.7	11	2.200000048	4	3	12017.59961	6940.599609	6940.599609	1.866667
0597	015	5262	0.12	18960	24	65	100	3	12	0	15786	0	NCD-POLK	85	form-based		true	true	0.75	28	2.333333254	4	0	31572	12612	12612	2
0597	025	1140	0.03	2046	2	65	100	3	3	1	3420	1374	RM-2	85	form-based			true	0.7	6	2	4	4	6384	4338	4338	1.866667
0600	003	4664	0.11	6285	6	65	100	3	11	5	13992	7707	RH-2	40	form-based			true	0.7	10	0.909090936	4	4	13059.2002	6774.200195	6774.200195	0.933333
0605	028	3202	0.07	2250	3	65	100	3	7	4	9606	7356	RH-2	40	form-based			true	0.7	7	1	4	4	8965.599609	6715.599609	6715.599609	0.933333
0606	007	2569	0.06	2552	1	65	100	3	6	5	7707	5155	RH-2	40	form-based			true	0.7	5	0.833333313	4	4	7193.199707	4641.199707	4641.199707	0.933333
0606	009	2610	0.06	3419	1	65	100	3	6	5	7830	4411	RH-2	40	form-based			true	0.7	5	0.833333313	4	4	7308	3889	3889	0.933333
0606	015	2968	0.07	2488	2	65	100	3	7	5	8904	6416	RH-2	40	form-based			true	0.7	6	0.857142866	4	4	8310.399414	5822.399414	5822.399414	0.933333
0606	019	2298	0.05	4857	1	65	100	3	5	4	6894	2037	RM-1	40	form-based			true	0.7	5	1	4	4	6434.399902	1577.399902	1577.399902	0.933333
0606	028	4150	0.1	6679	5	65	100	3	10	5	12450	5771	RH-2	40	form-based			true	0.7	9	0.899999976	4	4	11620	4941	4941	0.933333
0606	044	3511	0.08	2158	3	65	100	3	8	5	10533	8375	RH-2	40	form-based			true	0.7	7	0.875	4	4	9830.799805	7672.799805	7672.799805	0.933333
0606	053	3467	0.08	2256	3	65	100	3	8	5	10401	8145	RH-2	40	form-based			true	0.7	7	0.875	4	4	9707.599609	7451.599609	7451.599609	0.933333
0611	013	4018	0.09	3300	4	65	100	3	9	5	12054	8754	RH-2	40	form-based			true	0.7	8	0.888888896	4	4	11250.39941	7950.399414	7950.399414	0.933333
0611	015	2590	0.06	3289	1	65	100	3	6	5	7770	4481	RH-2	40	form-based			true	0.7	5	0.833333313	4	4	7252	3963	3963	0.933333
0611	017	2591	0.06	3250	1	65	100	3	6	5	7773	4523	RH-2	40	form-based			true	0.7	5	0.833333313	4	4	7254.799805	4004.799805	4004.799805	0.933333
0611	018	2591	0.06	5250	1	65	100	3	6	5	7773	2523	RH-2	40	form-based		true	true	0.7	5	0.833333313	4	4	7254.799805	2004.799805	2004.799805	0.933333
0611	019	2500	0.06	2559	1	65	100	3	6	5	7500	4941	RH-2	40	form-based			true	0.7	5	0.833333313	4	4	7000	4441	4441	0.933333
0611	035	2898	0.07	1230	2	65	100	3	7	5	8694	7464	RH-2	40	form-based			true	0.7	6	0.857142866	4	4	8114.399902	6884.399902	6884.399902	0.933333
0612	007	1980	0.05	2136	0	65	100	3	5	5	5940	3804	RH-2	40	density-lin	1500			0.7	4	0.800000012	4	4	5544	3408	3408	0.933333
0612	017	2250	0.05	2300	1	65	100	3	5	4	6750	4450	RH-2	40	form-based			true	0.7	5	1	4	4	6300	4000	4000	0.933333
0612	024	2247	0.05	3269	1	65	100	3	5	4	6741	3472	RH-2	40	form-based			true	0.7	5	1	4	4	6291.600098	3022.600098	3022.600098	0.933333
0612	029	3343	0.08	4794	3	65	100	3	8	5	10029	5235	RH-2	40	form-based			true	0.7	7	0.875	4	4	9360.399414	4566.399414	4566.399414	0.933333
0612	036	3498	0.08	3200	3	65	100	3	8	5	10494	7294	RH-2	40	form-based			true	0.7	7	0.875	4	4	9794.399414	6594.399414	6594.399414	0.933333
0613	001	4273	0.1	8522	5	55	80	2.5	8	3	10682	2160	RM-1	40	form-based		true	true	0.7	9	1.125	4	4	11964.39941	3442.399414	3442.399414	1.120052
0614	009	2593	0.06	3273	1	55	80	2.5	5	4	6482	3209	RH-2	40	form-based			true	0.7	5	1	4	4	7260.399902	3987.399902	3987.399902	1.120086
0614	010	2593	0.06	3342	1	55	80	2.5	5	4	6482	3140	RH-2	40	form-based			true	0.7	5	1	4	4	7260.399902	3918.399902	3918.399902	1.120086
0614	013	2657	0.06	4467	2	55	80	2.5	5	3	6642	2175	RH-2	40	form-based			true	0.7	6	1.200000048	4	4	7439.600098	2972.600098	2972.600098	1.120084
0614	015	3749	0.09	6020	4	55	80	2.5	7	3	9372	3352	RH-2	40	form-based		true	true	0.7	8	1.142857194	4	4	10497.2002	4477.200195	4477.200195	1.12006
0614	020	3094	0.07	4238	2	55	80	2.5	6	4	7735	3497	RH-2	40	form-based			true	0.7	6	1	4	4	8663.200195	4425.200195	4425.200195	1.12
0621	004	3058	0.07	7050	7	65	100	3	7	0	9174	2124	RM-3	65	form-based			true	0.75	11	1.571428537	4	4	13761	6711	6711	1.5
0624	014	4979	0.11	1700	6	65	100	3	11	5	14937	13237	RH-2	40	form-based			true	0.7	10	0.909090936	4	4	13941.2002	12241.2002	12241.2002	0.933333
0624	100	3662	0.08	497	4	65	100	3	8	4	10986	10489	RH-2	40	form-based			true	0.7	8	1	4	4	10253.59961	9756.599609	9756.599609	0.933333
0624	112	3661	0.08	1852	4	65	100	3	8	4	10983	9131	RH-2	40	form-based			true	0.7	8	1	4	4	10250.7998	8398.799805	8398.799805	0.933333
0627	047	3291	0.08	1780	3	55	80	2.5	6	3	8228	6448	RH-2	40	form-based			true	0.7	7	1.166666627	4	4	9214.799805	7434.799805	7434.799805	1.119932
0627	054	8938	0.21	5726	2	55	80	2.5	17	15	22345	16619	RH-2	40	density-lin	1500			0.7	6	0.352941185	4	4	25026.40039	19300.40039	19300.40039	1.12
0630	007	2263	0.05	4701	4	65	100	3	5	1	6789	2088	NCD-UPPE	65	form-based			true	0.75	8	1.600000024	4	4	10183.5	5482.5	5482.5	1.5
0631	002	2355	0.05	3120	1	65	100	3	5	4	7065	3945	RH-2	40	form-based			true	0.7	5	1	4	4	6594	3474	3474	0.933333
0631	004	2353	0.05	1973	1	65	100	3	5	4	7059	5086	RH-2	40	form-based			true	0.7	5	1	4	4	6588.399902	4615.399902	4615.399902	0.933333
0631	019	2678	0.06	6336	3	65	100	3	6	3	8034	1698	RH-3	50	form-based			true	0.7	7	1.166666627	4	4	9373	3037	3037	1.166667
0631	021	3064	0.07	3288	5	65	100	3	7	2	9192	5904	RH-3	50	form-based		true	true	0.7	9	1.285714269	4	4	10724	7436	7436	1.166667
0631	023	2344	0.05	2395	1	65	100	3	5	4	7032	4637	RH-3	40	form-based			true	0.7	5	1	4	4	6563.199707	4168.199707	4168.199707	0.933333
0631	025	2344	0.05	3390	1	65	100	3	5	4	7032	3642	RH-3	40	form-based			true	0.7	5	1	4	4	6563.199707	3173.199707	3173.199707	0.933333
0631	026	2344	0.05	3042	1	65	100	3	5	4	7032	3990	RH-3	40	form-based			true	0.7	5	1	4	4	6563.199707	3521.199707	3521.199707	0.933333
0632	007	5544	0.13	11670	12	65	100	3	13	1	16632	4962	RH-2	50	form-based			true	0.7	16	1.230769277	4	4	19404	7734	7734	1.166667
0632	014	2414	0.06	3574	1	65	100	3	6	5	7242	3668	RH-3	40	form-based			true	0.7	5	0.833333313	4	4	6759.199707	3185.199707	3185.199707	0.933333
0632	015	2414	0.06	3645	1	65	100	3	6	5	7242	3597	RH-3	40	form-based			true	0.7	5	0.833333313	4	4	6759.199707	3114.199707	3114.199707	0.933333
0632	016	2415	0.06	2815	1	65	100	3	6	5	7245	4430	RH-3	40	form-based			true	0.7	5	0.833333313	4	4	6762	3947	3947	0.933333
0633	001M	3381	0.08	3268	5	85	140	4	11	6	13524	10256	RH-2	50	form-based			true	0.7	9	0.818181813	4	4	11833.5	8565.5	8565.5	0.875
0633	009	1920	0.04	1782	1	65	100	3	4	3	5760	3978	RM-2	50	form-based			true	0.7	5	1.25	4	4	6720	4938	4938	1.166667

block_num	lot_num	Lot Size Feet	Lot Size Acres	Existing Bldg Sqft	Existing Units	sb79_MaxHeight	sb79_MaxDensity	sb79_MaxFAR	SB79- Gross Unit Capacity	SB79- Net Unit Capacity	SB79- Gross GSF Capacity	SB79- Net GSF Capacity	Existing SF Zoning	Existing SF Height Limit	Density Limit?	Density Limit ratio	Corner Parcel?	In R4	Max Lot Coverage	SF Unit Capacity Gross	% Gross Unit- SF vs SB79	SF Zoning- Net Unit Capacity	SF Zoning - Net Unit Capacity Limited by 200% SB79	SF Zoning- Gross GSF Capacity	SF Zoning- Net GSF Capacity	SF Zoning - Net GSF Capacity Limited by 200% SB79	% Gross GSF- SF vs SB79
0634	016A	2475	0.06	3328	3	65	100	3	6	3	7425	4097	RH-3	50	form-based		true	true	0.7	7	1.166666627	4	4	8662.5	5334.5	5334.5	1.166667
0634	021	2736	0.06	2860	4	65	100	3	6	2	8208	5348	RH-3	50	form-based			true	0.7	8	1.333333373	4	4	9576	6716	6716	1.166667
0635	014	2138	0.05	3060	2	85	140	4	7	5	8552	5492	RH-2	50	form-based			true	0.7	6	0.857142866	4	4	7483	4423	4423	0.875
0636	031	3399	0.08	4069	3	65	100	3	8	5	10197	6128	RM-1	40	form-based			true	0.7	7	0.875	4	4	9517.200195	5448.200195	5448.200195	0.933333
0636	032	1838	0.04	2149	0	65	100	3	4	4	5514	3365	RM-1	40	form-based			true	0.7	4	1	4	4	5146.399902	2997.399902	2997.399902	0.933333
0638	012	6129	0.14	8365	9	55	80	2.5	11	2	15322	6957	RM-1	40	form-based			true	0.7	13	1.181818128	4	4	17161.19922	8796.199219	8796.199219	1.120036
0639	042	3622	0.08	765	4	55	80	2.5	6	2	9055	8290	RM-2	40	form-based			true	0.7	8	1.333333373	4	4	10141.59961	9376.599609	9376.599609	1.12
0644	021	3540	0.08	8178	15	65	100	3	8	0	10620	2442	RM-3	85	form-based			true	0.75	19	2.375	4	1	21240	13062	13062	2
0649	002	3025	0.07	3058	0	65	100	3	7	7	9075	6017	RH-2	40	density-lim	1500			0.7	4	0.571428597	4	4	8470	5412	5412	0.933333
0649	005	3300	0.08	3350	0	65	100	3	8	8	9900	6550	RH-2	40	density-lim	1500			0.7	4	0.5	4	4	9240	5890	5890	0.933333
0650	041	2128	0.05	1451	2	55	80	2.5	4	2	5320	3869	RH-2	40	density-lim	1500	true		0.7	6	1.5	4	4	5958.399902	4507.399902	4507.399902	1.12
0651	003A	4906	0.11	9559	0	55	80	2.5	9	9	12265	2706	RH-2	40	density-lim	1500			0.7	4	0.444444448	4	4	13736.7998	4177.799805	4177.799805	1.12
0651	009	2350	0.05	4302	0	55	80	2.5	4	4	5875	1573	RH-2	40	density-lim	1500			0.7	4	1	4	4	6580	2278	2278	1.12
0652	007	2055	0.05	4760	2	55	80	2.5	4	2	5138	378	RH-2	40	density-lim	1500	true		0.7	6	1.5	4	4	5754	994	994	1.119891
0652	008	2750	0.06	1630	0	55	80	2.5	5	5	6875	5245	RH-2	40	density-lim	1500			0.7	4	0.800000012	4	4	7700	6070	6070	1.12
0652	018	2234	0.05	2720	0	65	100	3	5	5	6702	3982	RH-2	40	density-lim	1500			0.7	4	0.800000012	4	4	6255.199707	3535.199707	3535.199707	0.933333
0653	009	2188	0.05	2487	0	65	100	3	5	5	6564	4077	RH-2	40	density-lim	1500			0.7	4	0.800000012	4	4	6126.399902	3639.399902	3639.399902	0.933333
0654	008	3151	0.07	4520	1	65	100	3	7	6	9453	4933	NCD-UPPE	40	density-lim	600			0.75	5	0.714285731	4	4	9453	4933	4933	1
0655	018	2187	0.05	4324	1	65	100	3	5	4	6561	2237	RH-2	40	form-based		true	true	0.7	5	1	4	4	6123.600098	1799.600098	1799.600098	0.933333
0655	019	2312	0.05	1509	1	85	140	4	7	6	9248	7739	RH-2	40	form-based			true	0.7	5	0.714285731	4	4	6473.600098	4964.600098	4964.600098	0.7
0655	020	2312	0.05	1632	1	85	140	4	7	6	9248	7616	RH-2	40	form-based			true	0.7	5	0.714285731	4	4	6473.600098	4841.600098	4841.600098	0.7
0655	021	2313	0.05	2206	1	85	140	4	7	6	9252	7046	RH-2	40	form-based			true	0.7	5	0.714285731	4	4	6476.399902	4270.399902	4270.399902	0.7
0655	022	2312	0.05	2050	1	85	140	4	7	6	9248	7198	RH-2	40	form-based			true	0.7	5	0.714285731	4	4	6473.600098	4423.600098	4423.600098	0.7
0656	010	2800	0.06	2775	2	65	100	3	6	4	8400	5625	RH-2	40	form-based			true	0.7	6	1	4	4	7840	5065	5065	0.933333
0656	045	3544	0.08	1620	3	65	100	3	8	5	10632	9012	RH-2	40	form-based			true	0.7	7	0.875	4	4	9923.200195	8303.200195	8303.200195	0.933333
0659	001	2248	0.05	5338	4	65	100	3	5	1	6744	1406	NCD-UPPE	65	form-based		true	true	0.75	8	1.600000024	4	4	10116	4778	4778	1.5
0659	061	3166	0.07	2100	1	65	100	3	7	6	9498	7398	NCD-UPPE	40	density-lim	600			0.75	5	0.714285731	4	4	9498	7398	7398	1
0659	067	1497	0.03	1190	2	65	100	3	3	1	4491	3301	RH-3	40	density-lim	1000	true		0.7	6	2	4	4	4191.600098	3001.600098	3001.600098	0.933333
0660	017	2093	0.05	4200	4	65	100	3	5	1	6279	2079	NCD-UPPE	65	form-based			true	0.75	8	1.600000024	4	4	9418.5	5218.5	5218.5	1.5
0660	020	4060	0.09	11100	11	65	100	3	9	0	12180	1080	NCD-UPPE	65	form-based		true	true	0.75	15	1.666666627	4	4	18270	7170	7170	1.5
0660	030A	1525	0.04	1540	0	65	100	3	4	4	4575	3035	RH-2	40	density-lim	1500			0.7	4	1	4	4	4270	2730	2730	0.933333
0660	087	1146	0.03	1989	0	65	100	3	3	3	3438	1449	RH-2	40	density-lim	1500			0.7	4	1.333333373	4	4	3208.800049	1219.800049	1219.800049	0.933333
0660	088	2042	0.05	3010	0	65	100	3	5	5	6126	3116	RH-2	40	density-lim	1500			0.7	4	0.800000012	4	4	5717.600098	2707.600098	2707.600098	0.933333
0662	004	2188	0.05	2850	0	65	100	3	5	5	6564	3714	RH-2	40	density-lim	1500			0.7	4	0.800000012	4	4	6126.399902	3276.399902	3276.399902	0.933333
0662	005	3437	0.08	5724	0	65	100	3	8	8	10311	4587	RH-2	40	density-lim	1500			0.7	4	0.5	4	4	9623.599609	3899.599609	3899.599609	0.933333
0662	028	1851	0.04	1950	0	65	100	3	4	4	5553	3603	RH-2	40	density-lim	1500			0.7	4	1	4	4	5182.799805	3232.799805	3232.799805	0.933333
0662	030	1706	0.04	2328	2	55	80	2.5	3	1	4265	1937	RH-2	40	density-lim	1500	true		0.7	6	2	4	4	4776.799805	2448.799805	2448.799805	1.12
0663	046	1729	0.04	1440	2	65	100	3	4	2	5187	3747	RH-2	40	density-lim	1500	true		0.7	6	1.5	4	4	4841.199707	3401.199707	3401.199707	0.933333
0664	020A	3510	0.08	5200	0	65	100	3	8	8	10530	5330	RH-2	40	density-lim	1500			0.7	4	0.5	4	4	9828	4628	4628	0.933333
0665	012	1860	0.04	2498	0	65	100	3	4	4	5580	3082	RH-3	80	density-lim	1000			0.7	4	1	4	4	10416	7918	7918	1.866667
0665	033	4777	0.11	12585	20	65	100	3	11	0	14331	1746	RM-4	80	density-lim	200	true		0.75	24	2.181818247	4	2	28662	16077	16077	2
0675	019	2346	0.05	4110	2	65	100	3	5	3	7038	2928	RM-3	40	density-lim	400			0.75	6	1.200000048	4	4	7038	2928	2928	1
0675	020	2070	0.05	2010	1	65	100	3	5	4	6210	4200	RM-3	40	density-lim	400			0.75	5	1	4	4	6210	4200	4200	1
0675	021	1890	0.04	2508	1	65	100	3	4	3	5670	3162	RM-3	40	density-lim	400			0.75	5	1.25	4	4	5670	3162	3162	1
0675	025	4182	0.1	4724	6	65	100	3	10	4	12546	7822	RM-3	40	density-lim	400			0.75	10	1	4	4	12546	7822	7822	1
0675	049	15125	0.35	29800	34	65	100	3	35	1	45375	15575	RM-3	50	density-lim	400			0.75	38	1.08571434	4	4	56718.75	26918.75	26918.75	1.25
0677	032	4303	0.1	3500	1	65	100	3	10	9	12909	9409	RM-1	40	density-lim	800			0.7	5	0.5	4	4	12048.39941	8548.399414	8548.399414	0.933333
0678	126	17706	0.41	1331	36	65	100	3	41	5	53118	51787	NCT-FILLM	40	form-based		true		0.75	40	0.975609779	4	4	53118	51787	51787	1
0679	020	1391	0.03	3673	3	65	100	3	3	0	4173	500	RTO-C	85	form-based		true	true	0.75	7	2.333333254	4	3	8346	4673	4673	2
0679	035	844	0.02	0	0	65	100	3	2	2	2532	2532	RTO-C	85	form-based			true	0.75	4	2	4	4	5064	5064	5064	2
0684	043	2171	0.05	2986	3	65	100	3	5	2	6513	3527	NCT-FILLM	50	form-based				0.75	7	1.399999976	4	4	8141.25	5155.25	5155.25	1.25
0685	001	2225	0.05	4254	2	65	100	3	5	3	6675	2421	NCD-JAPAI	50	density-lim	400	true		0.75	6	1.200000048	4	4	8343.75	4089.75	4089.75	1.25
0685	039	2491	0.06	6042	2	65	100	3	6	4	7473	1431	NCD-JAPAI	50	density-lim	400			0.75	6	1	4	4	9341.25	3299.25	3299.25	1.25
0686	004	1554	0.04	3124	0	65	100	3	4	4	4662	1538	NCD-JAPAI	50	density-lim	400	true		0.75	4	1	4	4	5827.5	2703.5	2703.5	1.25
0686	036	1739	0.04	3432	0	65	100	3	4	4	5217	1785	NCD-JAPAI	50	density-lim	400			0.75	4	1	4	4	6521.25	3089.25	3089.25	1.25
0686	039	1500	0.03	0	0	65	100	3	3	3	4500	4500	NCD-JAPAI	50	density-lim	400			0.75	4	1.333333373	4	4	5625	5625	5625	1.25
0686	040	5375	0.12	10594	9	65	100	3	12	3	16125	5531	NCD-JAPAI	50	density-lim	400			0.75	13	1.083333373	4	4	20156.25	9562.25	9562.25	1.25
0686	043	2679	0.06	4005	3	65	100	3	6	3	8037	4032	NCD-JAPAI	50	density-lim	400			0.75	7	1.166666627	4	4	10046.25	6041.25	6041.25	1.25
0716	009	3206	0.07	11600	12	65	100	3	7	0	9618	0	RC-4	80	density-lim	200			0.75	16	2.285714388	4	2	19236	7636	7636	2
0728	004	2187	0.05	2170	1	65	100	3	5	4	6561	4391	RM-3	65	density-lim	400			0.75	5	1	4	4	9841.5	7671.5	7671.5	1.5
0728	031	2500	0.06	1550	2	65	100	3	6	4	7500	5950	RM-3	65	density-lim	400			0.75	6	1	4	4	11250	9700	9700	1.5
0724	043	2511	0.06	1336	2	65	100	3	6	4	7533	6197	RM-3	50	density-lim	400			0.75	6	1	4	4	9416.25	8080.25	8080.25	1.25
0735	101	3090	0.07	1080	4	65	100	3	7	3	9270	8190	RM-3	80	density-lim	400	true		0.75	8	1.142857194	4	4	18540	17460	17460	2
0737	002A	3875	0.09	10011	15	65	100	3	9	0	11625	1614	RC-4	80	density-lim	200	true		0.75	19	2.111111164	4	3	23250	13239	13239	2

block_num	lot_num	Lot Size Feet	Lot Size Acres	Existing Bldg Sqft	Existing Units	sb79_MaxHeight	sb79_MaxDensity	sb79_MaxFAR	SB79- Gross Unit Capacity	SB79- Net Unit Capacity	SB79- Gross GSF Capacity	SB79- Net GSF Capacity	Existing SF Zoning	Existing SF Height Limit	Density Limit?	Density Limit ratio	Corner Parcel?	In R4	Max Lot Coverage	SF Unit Capacity Gross	% Gross Unit- SF vs SB79	SF Zoning- Net Unit Capacity	SF Zoning - Net Unit Capacity Limited by 200% SB79	SF Zoning- Gross GSF Capacity	SF Zoning- Net GSF Capacity	SF Zoning - Net GSF Capacity Limited by 200% SB79	% Gross GSF- SF vs SB79
0749	011	4750	0.11	778	8	65	100	3	11	3	14250	13472	RM-3	50	density-lim	400	true		0.75	12	1.090909123	4	4	17812.5	17034.5	17034.5	1.25
0753	011	1321	0.03	2470	2	55	80	2.5	2	0	3302	832	RH-3	40	density-lim	1000	true		0.7	6	3	4	2	3698.800049	1228.800049	1228.800049	1.12017
0754	012	3937	0.09	5868	6	55	80	2.5	7	1	9842	3974	RM-3	40	density-lim	400			0.75	10	1.428571463	4	4	11811	5943	5943	1.200061
0755	006	9453	0.22	10346	20	55	80	2.5	18	0	23632	13286	RM-3	65	density-lim	400			0.75	24	1.333333373	4	4	42538.5	32192.5	32192.5	1.800038
0775	002	5110	0.12	3700	1	55	80	2.5	10	9	12775	9075	RH-3	40	density-lim	1000			0.7	5	0.5	4	4	14308	10608	10608	1.12
0775	011	3712	0.09	3000	1	55	80	2.5	7	6	9280	6280	RM-1	40	density-lim	800			0.7	5	0.714285731	4	4	10393.59961	7393.599609	7393.599609	1.12
0775	012	3713	0.09	3000	1	55	80	2.5	7	6	9282	6282	RM-1	40	density-lim	800			0.7	5	0.714285731	4	4	10396.39941	7396.399414	7396.399414	1.12006
0775	020B	3450	0.08	3602	0	55	80	2.5	6	6	8625	5023	RH-3	40	density-lim	1000			0.7	4	0.666666687	4	4	9660	6058	6058	1.12
0776	014A	113	0	0	0	55	80	2.5	0	0	282	282	RH-3	40	density-lim	1000			0.7	4		4	4	316.3999939	316.3999939	316.3999939	1.121986
0777	010	4812	0.11	4980	1	55	80	2.5	9	8	12030	7050	RH-3	40	density-lim	1000			0.7	5	0.555555582	4	4	13473.59961	8493.599609	8493.599609	1.12
0777	011	2500	0.06	3516	0	55	80	2.5	5	5	6250	2734	RH-3	40	density-lim	1000			0.7	4	0.800000012	4	4	7000	3484	3484	1.12
0777	024	5569	0.13	2500	2	55	80	2.5	10	8	13922	11422	RH-3	40	density-lim	1000			0.7	6	0.600000024	4	4	15593.2002	13093.2002	13093.2002	1.12004
0777	041	3149	0.07	1333	0	55	80	2.5	6	6	7872	6539	RH-3	40	density-lim	1000			0.7	4	0.666666687	4	4	8817.200195	7484.200195	7484.200195	1.120071
0793	012	1895	0.04	1890	0	65	100	3	4	4	5685	3795	NCT-HAYES	40	form-based				0.75	4	1	4	4	5685	3795	3795	1
0793	013	1895	0.04	1890	0	55	80	2.5	3	3	4738	2848	NCT-HAYES	40	form-based				0.75	4	1.333333373	4	4	5685	3795	3795	1.199873
0793	014	1895	0.04	1593	0	55	80	2.5	3	3	4738	3145	NCT-HAYES	40	form-based				0.75	4	1.333333373	4	4	5685	4092	4092	1.199873
0803	010	3438	0.08	6150	3	55	80	2.5	6	3	8595	2445	RM-2	40	form-based			true	0.7	7	1.166666627	4	4	9626.399414	3476.399414	3476.399414	1.12
0803	011	3438	0.08	6150	3	55	80	2.5	6	3	8595	2445	RM-2	40	form-based			true	0.7	7	1.166666627	4	4	9626.399414	3476.399414	3476.399414	1.12
0794	010	3600	0.08	3100	4	55	80	2.5	6	2	9000	5900	RTO-1	40	form-based			true	0.7	8	1.333333373	4	4	10080	6980	6980	1.12
0803	013	2500	0.06	2100	1	55	80	2.5	5	4	6250	4150	RM-2	40	form-based			true	0.7	5	1	4	4	7000	4900	4900	1.12
0797	010	2475	0.06	2520	2	55	80	2.5	5	3	6188	3668	RH-3	50	density-lim	1000	true		0.7	6	1.200000048	4	4	8662.5	6142.5	6142.5	1.399887
0798	001	2873	0.07	5937	5	55	80	2.5	6	1	7182	1245	NCT-FILLM	50	form-based		true		0.75	9	1.5	4	4	10773.75	4836.75	4836.75	1.500104
0798	017	5156	0.12	4000	1	55	80	2.5	10	9	12890	8890	RH-3	40	density-lim	1000			0.7	5	0.5	4	4	14436.7998	10436.7998	10436.7998	1.12
0798	020	5156	0.12	4700	1	55	80	2.5	10	9	12890	8190	RH-3	40	density-lim	1000			0.7	5	0.5	4	4	14436.7998	9736.799805	9736.799805	1.12
0798	021	1719	0.04	450	0	55	80	2.5	3	3	4298	3848	RH-3	50	density-lim	1000			0.7	4	1.333333373	4	4	6016.5	5566.5	5566.5	1.399837
0803	004	2496	0.06	4875	3	55	80	2.5	5	2	6240	1365	RM-2	50	form-based			true	0.7	7	1.399999976	4	4	8736	3861	3861	1.4
0803	007	8750	0.2	17960	14	55	80	2.5	16	2	21875	3915	RM-2	40	form-based			true	0.7	18	1.125	4	4	24500	6540	6540	1.12
0803	009	3438	0.08	5775	3	55	80	2.5	6	3	8595	2820	RM-2	40	form-based			true	0.7	7	1.166666627	4	4	9626.399414	3851.399414	3851.399414	1.12
0803	023	2328	0.05	4255	2	55	80	2.5	4	2	5820	1565	RH-2	40	density-lim	1500	true		0.7	6	1.5	4	4	6518.399902	2263.399902	2263.399902	1.12
0803	025	6901	0.16	2646	1	55	80	2.5	13	12	17252	14606	RH-2	40	density-lim	1500			0.7	5	0.384615391	4	4	19322.79883	16676.79883	16676.79883	1.120032
0804	008	2600	0.06	3817	3	55	80	2.5	5	2	6500	2683	RM-1	50	form-based			true	0.7	7	1.399999976	4	4	9100	5283	5283	1.4
0804	043	2500	0.06	1646	3	55	80	2.5	5	2	6250	4604	RM-1	50	form-based			true	0.7	7	1.399999976	4	4	8750	7104	7104	1.4
0805	008	3088	0.07	7654	5	55	80	2.5	6	1	7720	66	RH-3	50	form-based			true	0.7	9	1.5	4	4	10808	3154	3154	1.4
0805	009	2565	0.06	4986	3	55	80	2.5	5	2	6412	1426	RH-3	50	form-based			true	0.7	7	1.399999976	4	4	8977.5	3991.5	3991.5	1.400109
0805	014	3000	0.07	3100	4	55	80	2.5	6	2	7500	4400	RH-3	50	form-based			true	0.7	8	1.333333373	4	4	10500	7400	7400	1.4
0805	019	2597	0.06	3585	3	55	80	2.5	5	2	6492	2907	RH-3	50	form-based		true	true	0.7	7	1.399999976	4	4	9089.5	5504.5	5504.5	1.400108
0805	026	2858	0.07	3240	4	55	80	2.5	6	2	7145	3905	RH-3	50	form-based			true	0.7	8	1.333333373	4	4	10003	6763	6763	1.4
0805	027	2165	0.05	2268	2	55	80	2.5	4	2	5412	3144	RH-3	50	form-based			true	0.7	6	1.5	4	4	7577.5	5309.5	5309.5	1.400129
0808	018	2980	0.07	2976	3	55	80	2.5	6	3	7450	4474	NCT-HAYES	40	form-based		true		0.75	7	1.166666627	4	4	8940	5964	5964	1.2
0809	029	6000	0.14	1086	14	65	100	3	14	0	18000	16914	NCT-HAYES	50	form-based				0.75	18	1.285714269	4	4	22500	21414	21414	1.25
0818	018A	1306	0.03	1124	0	55	80	2.5	2	2	3265	2141	RTO-1	50	form-based			true	0.7	4	2	4	4	4571	3447	3447	1.4
0818	022A	1774	0.04	2090	0	55	80	2.5	3	3	4435	2345	NCT-HAYES	40	form-based				0.75	4	1.333333373	4	4	5322	3232	3232	1.2
0818	036	1774	0.04	1375	0	55	80	2.5	3	3	4435	3060	NCT-HAYES	40	form-based				0.75	4	1.333333373	4	4	5322	3947	3947	1.2
0818	040	2121	0.05	3180	2	65	100	3	5	3	6363	3183	NCT-HAYES	50	form-based		true		0.75	6	1.200000048	4	4	7953.75	4773.75	4773.75	1.25
0818	041	2162	0.05	2922	2	65	100	3	5	3	6486	3564	RTO-1	50	form-based			true	0.7	6	1.200000048	4	4	7567	4645	4645	1.166667
0818	042	2162	0.05	2922	2	65	100	3	5	3	6486	3564	RTO-1	50	form-based			true	0.7	6	1.200000048	4	4	7567	4645	4645	1.166667
0818	055	3946	0.09	2461	8	55	80	2.5	7	0	9865	7404	NCT-HAYES	50	form-based				0.75	12	1.714285731	4	4	14797.5	12336.5	12336.5	1.5
0818	068	1939	0.04	3038	0	55	80	2.5	3	3	4848	1810	NCT-HAYES	40	form-based				0.75	4	1.333333373	4	4	5817	2779	2779	1.199876
0819	051	1843	0.04	1300	0	55	80	2.5	3	3	4608	3308	RTO-1	40	form-based			true	0.7	4	1.333333373	4	4	5160.399902	3860.399902	3860.399902	1.119878
0821	003	2250	0.05	2567	2	55	80	2.5	4	2	5625	3058	RM-1	50	form-based			true	0.7	6	1.5	4	4	7875	5308	5308	1.4
0821	013	3438	0.08	7168	6	55	80	2.5	6	0	8595	1427	RM-1	50	form-based			true	0.7	10	1.666666627	4	4	12033	4865	4865	1.4
0821	036	3444	0.08	5910	6	55	80	2.5	6	0	8610	2700	RM-1	50	form-based			true	0.7	10	1.666666627	4	4	12054	6144	6144	1.4
0821	039	2475	0.06	1500	3	55	80	2.5	5	2	6188	4688	RM-1	50	form-based			true	0.7	7	1.399999976	4	4	8662.5	7162.5	7162.5	1.399887
0821	042	2475	0.06	1500	3	55	80	2.5	5	2	6188	4688	RM-1	50	form-based			true	0.7	7	1.399999976	4	4	8662.5	7162.5	7162.5	1.399887
0821	087	2250	0.05	1522	2	55	80	2.5	4	2	5625	4103	RM-1	50	form-based			true	0.7	6	1.5	4	4	7875	6353	6353	1.4
0822	004	2684	0.06	4450	4	55	80	2.5	5	1	6710	2260	RM-1	50	form-based			true	0.7	8	1.600000024	4	4	9394	4944	4944	1.4
0822	011	2483	0.06	5310	3	55	80	2.5	5	2	6208	898	RM-1	50	form-based			true	0.7	7	1.399999976	4	4	8690.5	3380.5	3380.5	1.399887
0822	015	3437	0.08	5085	3	55	80	2.5	6	3	8592	3507	RM-1	40	form-based			true	0.7	7	1.166666627	4	4	9623.599609	4538.599609	4538.599609	1.120065
0822	016	3438	0.08	6870	3	55	80	2.5	6	3	8595	1725	RM-1	40	form-based			true	0.7	7	1.166666627	4	4	9626.399414	2756.399414	2756.399414	1.12
0822	033	3442	0.08	5250	3	55	80	2.5	6	3	8605	3355	RM-1	40	form-based			true	0.7	7	1.166666627	4	4	9637.599609	4387.599609	4387.599609	1.12
0822	034	3442	0.08	5250	3	55	80	2.5	6	3	8605	3355	RM-1	40	form-based			true	0.7	7	1.166666627	4	4	9637.599609	4387.599609	4387.599609	1.12
0822	063	3442	0.08	1547	3	55	80	2.5	6	3	8605	7058	RM-1	40	form-based			true	0.7	7	1.166666627	4	4	9637.599609	8090.599609	8090.599609	1.12
0822	066	3000	0.07	2011	2	55	80	2.5	6	4	7500	5489	RM-1	40	form-based			true	0.7	6	1	4	4	8400	6389	6389	1.12
0822	077	2500	0.06	1480	3	55	80	2.5	5	2	6250	4770	RM-1	50	form-based			true	0.7	7	1.399999976	4	4	8750	7270	7270	1.4

block_num	lot_num	Lot Size Feet	Lot Size Acres	Existing Bldg Sqft	Existing Units	sb79_MaxHeight	sb79_MaxDensity	sb79_MaxFAR	SB79- Gross Unit Capacity	SB79- Net Unit Capacity	SB79- Gross GSF Capacity	SB79- Net GSF Capacity	Existing SF Zoning	Existing SF Height Limit	Density Limit?	Density Limit ratio	Corner Parcel?	In R4	Max Lot Coverage	SF Unit Capacity Gross	% Gross Unit- SF vs SB79	SF Zoning- Net Unit Capacity	SF Zoning - Net Unit Capacity Limited by 200% SB79	SF Zoning- Gross GSF Capacity	SF Zoning- Net GSF Capacity	SF Zoning - Net GSF Capacity Limited by 200% SB79	% Gross GSF- SF vs SB79
0822	080	3438	0.08	2157	3	55	80	2.5	6	3	8595	6438	RM-1	40	form-based			true	0.7	7	1.166666627	4	4	9626.399414	7469.399414	7469.399414	1.12
0823	004	4538	0.1	2099	1	55	80	2.5	8	7	11345	9246	RH-3	40	density-lim	1000			0.7	5	0.625	4	4	12706.39941	10607.39941	10607.39941	1.12
0823	009	4125	0.09	1560	1	55	80	2.5	7	6	10312	8752	RM-1	40	density-lim	800			0.7	5	0.714285731	4	4	11550	9990	9990	1.120054
0824	002	11337	0.26	16300	15	55	80	2.5	21	6	28342	12042	RM-2	40	density-lim	600			0.7	19	0.90476191	4	4	31743.59961	15443.59961	15443.59961	1.12002
0824	023	2925	0.07	1901	2	55	80	2.5	6	4	7312	5411	RH-3	40	form-based			true	0.7	6	1	4	4	8190	6289	6289	1.120077
0825	003	2556	0.06	2232	1	55	80	2.5	5	4	6390	4158	RH-3	40	form-based			true	0.7	5	1	4	4	7156.799805	4924.799805	4924.799805	1.12
0825	007	3437	0.08	6375	3	55	80	2.5	6	3	8592	2217	RH-3	40	form-based			true	0.7	7	1.166666627	4	4	9623.599609	3248.599609	3248.599609	1.120065
0825	008	3438	0.08	5004	3	55	80	2.5	6	3	8595	3591	RH-3	40	form-based			true	0.7	7	1.166666627	4	4	9626.399414	4622.399414	4622.399414	1.12
0825	009	3437	0.08	5004	3	55	80	2.5	6	3	8592	3588	RH-3	40	form-based			true	0.7	7	1.166666627	4	4	9623.599609	4619.599609	4619.599609	1.120065
0825	016	3437	0.08	4327	3	55	80	2.5	6	3	8592	4265	RH-3	40	form-based			true	0.7	7	1.166666627	4	4	9623.599609	5296.599609	5296.599609	1.120065
0825	049	2144	0.05	1225	1	55	80	2.5	4	3	5360	4135	RM-1	40	form-based			true	0.7	5	1.25	4	4	6003.199707	4778.199707	4778.199707	1.12
0826	017	2502	0.06	2084	1	55	80	2.5	5	4	6255	4171	RM-1	40	form-based			true	0.7	5	1	4	4	7005.600098	4921.600098	4921.600098	1.12
0827	004	2755	0.06	3350	2	55	80	2.5	5	3	6888	3538	RM-1	40	form-based			true	0.7	6	1.200000048	4	4	7714	4364	4364	1.119919
0827	011	6941	0.16	7758	11	55	80	2.5	13	2	17352	9594	RM-1	40	form-based			true	0.7	15	1.153846145	4	4	19434.79883	11676.79883	11676.79883	1.120032
0827	014	5553	0.13	4950	8	55	80	2.5	10	2	13882	8932	RM-1	40	form-based			true	0.7	12	1.200000048	4	4	15548.39941	10598.39941	10598.39941	1.12004
0827	020	2750	0.06	3078	2	55	80	2.5	5	3	6875	3797	RM-1	40	form-based			true	0.7	6	1.200000048	4	4	7700	4622	4622	1.12
0827	024	5098	0.12	7445	7	55	80	2.5	10	3	12745	5300	RM-1	40	form-based			true	0.7	11	1.100000024	4	4	14274.39941	6829.399414	6829.399414	1.12
0827	027	3391	0.08	5550	3	55	80	2.5	6	3	8478	2928	RM-1	40	form-based			true	0.7	7	1.166666627	4	4	9494.799805	3944.799805	3944.799805	1.119934
0827	045	3391	0.08	1632	3	55	80	2.5	6	3	8478	6846	RM-1	40	form-based			true	0.7	7	1.166666627	4	4	9494.799805	7862.799805	7862.799805	1.119934
0828	020	2500	0.06	2752	1	55	80	2.5	5	4	6250	3498	RM-1	40	form-based			true	0.7	5	1	4	4	7000	4248	4248	1.12
0828	042	3485	0.08	1520	3	55	80	2.5	6	3	8712	7192	RM-1	40	form-based			true	0.7	7	1.166666627	4	4	9758	8238	8238	1.120064
0829	010	3300	0.08	4320	3	55	80	2.5	6	3	8250	3930	RH-3	40	form-based			true	0.7	7	1.166666627	4	4	9240	4920	4920	1.12
0829	011	3300	0.08	3890	3	55	80	2.5	6	3	8250	4360	RH-3	40	form-based			true	0.7	7	1.166666627	4	4	9240	5350	5350	1.12
0829	043	3300	0.08	1096	3	55	80	2.5	6	3	8250	7154	RH-3	40	form-based			true	0.7	7	1.166666627	4	4	9240	8144	8144	1.12
0830	018	2495	0.06	1872	1	55	80	2.5	5	4	6238	4366	RTO-1	40	form-based			true	0.7	5	1	4	4	6986	5114	5114	1.11991
0830	027	2470	0.06	2275	1	55	80	2.5	5	4	6175	3900	RTO-1	40	form-based			true	0.7	5	1	4	4	6916	4641	4641	1.12
0830	036	2147	0.05	1280	1	55	80	2.5	4	3	5368	4088	RTO-1	40	form-based			true	0.7	5	1.25	4	4	6011.600098	4731.600098	4731.600098	1.119896
0830	045	2239	0.05	3263	1	55	80	2.5	4	3	5598	2335	RTO-1	40	form-based			true	0.7	5	1.25	4	4	6269.199707	3006.199707	3006.199707	1.1199
0830	047	3051	0.07	1820	2	55	80	2.5	6	4	7628	5808	RTO-1	40	form-based			true	0.7	6	1	4	4	8542.799805	6722.799805	6722.799805	1.119927
0831	021	2142	0.05	2724	2	65	100	3	5	3	6426	3702	RTO-1	50	form-based			true	0.7	6	1.200000048	4	4	7497	4773	4773	1.166667
0832	072	1173	0.03	1914	0	65	100	3	3	3	3519	1605	NCT-HAYE	50	form-based				0.75	4	1.333333373	4	4	4398.75	2484.75	2484.75	1.25
0836	032	4337	0.1	27546	35	65	100	3	10	0	13011	0	C-3-G	140	form-based			true	0.8	39	3.900000095	4	0	39033	11487	0	3
0838	001	2743	0.06	4425	4	65	100	3	6	2	8229	3804	NCT-HAYE	50	form-based		true		0.75	8	1.333333373	4	4	10286.25	5861.25	5861.25	1.25
0839	005A	1876	0.04	2484	2	65	100	3	4	2	5628	3144	NCT-HAYE	50	form-based				0.75	6	1.5	4	4	7035	4551	4551	1.25
0839	005B	1876	0.04	2484	2	65	100	3	4	2	5628	3144	NCT-HAYE	50	form-based				0.75	6	1.5	4	4	7035	4551	4551	1.25
0839	067	3031	0.07	1202	2	65	100	3	7	5	9093	7891	RTO-1	40	form-based			true	0.7	6	0.857142866	4	4	8486.799805	7284.799805	7284.799805	0.933333
0839	075	3334	0.08	864	3	65	100	3	8	5	10002	9138	RTO-1	40	form-based			true	0.7	7	0.875	4	4	9335.200195	8471.200195	8471.200195	0.933333
0840	005	3000	0.07	2678	2	65	100	3	7	5	9000	6322	RTO-1	40	form-based			true	0.7	6	0.857142866	4	4	8400	5722	5722	0.933333
0840	008	3300	0.08	5775	3	65	100	3	8	5	9900	4125	RTO-1	40	form-based			true	0.7	7	0.875	4	4	9240	3465	3465	0.933333
0840	032	3333	0.08	800	3	65	100	3	8	5	9999	9199	RTO-1	40	form-based			true	0.7	7	0.875	4	4	9332.399414	8532.399414	8532.399414	0.933333
0841	001	5042	0.12	7050	7	55	80	2.5	10	3	12605	5555	RTO-1	40	form-based		true	true	0.7	11	1.100000024	4	4	14117.59961	7067.599609	7067.599609	1.12
0841	021	3330	0.08	2610	3	55	80	2.5	6	3	8325	5715	RTO-1	40	form-based			true	0.7	7	1.166666627	4	4	9324	6714	6714	1.12
0841	026	3330	0.08	4350	3	55	80	2.5	6	3	8325	3975	RTO-1	40	form-based			true	0.7	7	1.166666627	4	4	9324	4974	4974	1.12
0842	017	2521	0.06	3640	1	55	80	2.5	5	4	6302	2662	RM-1	40	form-based			true	0.7	5	1	4	4	7058.799805	3418.799805	3418.799805	1.120089
0842	051	3160	0.07	1141	3	55	80	2.5	6	3	7900	6759	RM-1	40	form-based			true	0.7	7	1.166666627	4	4	8848	7707	7707	1.12
0842	066	2500	0.06	785	1	55	80	2.5	5	4	6250	5465	RM-1	40	form-based			true	0.7	5	1	4	4	7000	6215	6215	1.12
0843	002	2758	0.06	2760	2	55	80	2.5	5	3	6895	4135	RM-1	40	form-based			true	0.7	6	1.200000048	4	4	7722.399902	4962.399902	4962.399902	1.12
0843	022	3091	0.07	2400	2	55	80	2.5	6	4	7728	5328	RM-1	40	form-based			true	0.7	6	1	4	4	8654.799805	6254.799805	6254.799805	1.119928
0843	023	3091	0.07	3335	2	55	80	2.5	6	4	7728	4393	RM-1	40	form-based			true	0.7	6	1	4	4	8654.799805	5319.799805	5319.799805	1.119928
0844	013	3438	0.08	4125	3	65	100	3	8	5	10314	6189	RH-3	40	form-based			true	0.7	7	0.875	4	4	9626.399414	5501.399414	5501.399414	0.933333
0844	048	3437	0.08	1740	3	65	100	3	8	5	10311	8571	RH-3	40	form-based			true	0.7	7	0.875	4	4	9623.599609	7883.599609	7883.599609	0.933333
0845	010	3438	0.08	4200	3	65	100	3	8	5	10314	6114	RH-3	40	form-based			true	0.7	7	0.875	4	4	9626.399414	5426.399414	5426.399414	0.933333
0845	032	3457	0.08	2512	3	55	80	2.5	6	3	8642	6130	RH-3	40	form-based			true	0.7	7	1.166666627	4	4	9679.599609	7167.599609	7167.599609	1.120065
0845	039	2500	0.06	1340	1	65	100	3	6	5	7500	6160	RH-3	40	form-based			true	0.7	5	0.833333313	4	4	7000	5660	5660	0.933333
0845	040	3111	0.07	3680	3	65	100	3	7	4	9333	5653	RH-3	40	form-based		true	true	0.7	7	1	4	4	8710.799805	5030.799805	5030.799805	0.933333
0845	048	2642	0.06	1225	2	55	80	2.5	5	3	6605	5380	RH-3	40	form-based			true	0.7	6	1.200000048	4	4	7397.600098	6172.600098	6172.600098	1.12
0845	050	3438	0.08	626	3	65	100	3	8	5	10314	9688	RH-3	40	form-based			true	0.7	7	0.875	4	4	9626.399414	9000.399414	9000.399414	0.933333
0845	053	2655	0.06	1650	2	55	80	2.5	5	3	6638	4988	RH-3	40	form-based			true	0.7	6	1.200000048	4	4	7434	5784	5784	1.119916
0845	060	2844	0.07	1755	2	55	80	2.5	6	4	7110	5355	RH-3	40	form-based			true	0.7	6	1	4	4	7963.199707	6208.199707	6208.199707	1.12
0845	062	2656	0.06	1764	2	55	80	2.5	5	3	6640	4876	RH-3	40	form-based			true	0.7	6	1.200000048	4	4	7436.799805	5672.799805	5672.799805	1.12
0845	064	2656	0.06	1078	2	55	80	2.5	5	3	6640	5562	RH-3	40	form-based			true	0.7	6	1.200000048	4	4	7436.799805	6358.799805	6358.799805	1.12
0846	027	2656	0.06	5325	3	65	100	3	6	3	7968	2643	RH-3	50	form-based			true	0.7	7	1.166666627	4	4	9296	3971	3971	1.166667
0846	028	3976	0.09	8691	7	65	100	3	9	2	11928	3237	RH-3	50	form-based		true	true	0.7	11	1.222222209	4	4	13916	5225	5225	1.166667
0846	039	4356	0.1	9240	12	65	100	3	10	0	13068	3828	RTO-C	65	form-based			true	0.75	16	1.600000024	4	4	19602	10362	10362	1.5

block_num	lot_num	Lot Size Feet	Lot Size Acres	Existing Bldg Sqft	Existing Units	sb79_MaxHeight	sb79_MaxDensity	sb79_MaxFAR	SB79- Gross Unit Capacity	SB79- Net Unit Capacity	SB79- Gross GSF Capacity	SB79- Net GSF Capacity	Existing SF Zoning	Existing SF Height Limit	Density Limit?	Density Limit ratio	Corner Parcel?	In R4	Max Lot Coverage	SF Unit Capacity Gross	% Gross Unit- SF vs SB79	SF Zoning- Net Unit Capacity	SF Zoning - Net Unit Capacity Limited by 200% SB79	SF Zoning- Gross GSF Capacity	SF Zoning- Net GSF Capacity	SF Zoning - Net GSF Capacity Limited by 200% SB79	% Gross GSF- SF vs SB79
0846	062	2656	0.06	431	3	65	100	3	6	3	7968	7537	RH-3	50	form-based			true	0.7	7	1.166666627	4	4	9296	8865	8865	1.166667
0846	077	2640	0.06	1259	3	65	100	3	6	3	7920	6661	RH-3	50	form-based			true	0.7	7	1.166666627	4	4	9240	7981	7981	1.166667
0847	009	2150	0.05	3600	4	65	100	3	5	1	6450	2850	RTO-C	65	form-based			true	0.75	8	1.600000024	4	4	9675	6075	6075	1.5
0847	020	2750	0.06	4950	6	65	100	3	6	0	8250	3300	NC-1	65	form-based			true	0.75	10	1.666666627	4	4	12375	7425	7425	1.5
0847	021	2500	0.06	5725	5	65	100	3	6	1	7500	1775	NC-1	65	form-based		true	true	0.75	9	1.5	4	4	11250	5525	5525	1.5
0847	024	3125	0.07	3930	5	65	100	3	7	2	9375	5445	RH-3	50	form-based			true	0.7	9	1.285714269	4	4	10937.5	7007.5	7007.5	1.166667
0847	032	3435	0.08	6225	6	65	100	3	8	2	10305	4080	RH-3	50	form-based			true	0.7	10	1.25	4	4	12022.5	5797.5	5797.5	1.166667
0847	056	2096	0.05	2728	2	65	100	3	5	3	6288	3560	RM-1	50	form-based			true	0.7	6	1.200000048	4	4	7336	4608	4608	1.166667
0847	058	2096	0.05	2722	2	65	100	3	5	3	6288	3566	RM-1	50	form-based			true	0.7	6	1.200000048	4	4	7336	4614	4614	1.166667
0847	062	2096	0.05	1328	2	65	100	3	5	3	6288	4960	RM-1	50	form-based			true	0.7	6	1.200000048	4	4	7336	6008	6008	1.166667
0848	002C	2533	0.06	3043	3	65	100	3	6	3	7599	4556	RM-1	50	form-based			true	0.7	7	1.166666627	4	4	8865.5	5822.5	5822.5	1.166667
0848	005	2464	0.06	5670	5	65	100	3	6	1	7392	1722	NCD-LOWI	65	form-based			true	0.75	9	1.5	4	4	11088	5418	5418	1.5
0848	018	1664	0.04	1393	1	65	100	3	4	3	4992	3599	RM-1	50	form-based			true	0.7	5	1.25	4	4	5824	4431	4431	1.166667
0849	007	2515	0.06	4950	3	65	100	3	6	3	7545	2595	RH-3	50	form-based			true	0.7	7	1.166666627	4	4	8802.5	3852.5	3852.5	1.166667
0849	038	2623	0.06	1544	3	65	100	3	6	3	7869	6325	RM-1	50	form-based			true	0.7	7	1.166666627	4	4	9180.5	7636.5	7636.5	1.166667
0849	051	2623	0.06	1204	3	65	100	3	6	3	7869	6665	RM-1	50	form-based			true	0.7	7	1.166666627	4	4	9180.5	7976.5	7976.5	1.166667
0849	057	2515	0.06	1404	3	65	100	3	6	3	7545	6141	RH-3	50	form-based			true	0.7	7	1.166666627	4	4	8802.5	7398.5	7398.5	1.166667
0851	012	4119	0.09	7550	5	65	100	3	9	4	12357	4807	RTO-1	40	form-based			true	0.7	9	1	4	4	11533.2002	3983.200195	3983.200195	0.933333
0851	027	2130	0.05	0	0	65	100	3	5	5	6390	6390	RTO-1	40	form-based			true	0.7	4	0.800000012	4	4	5964	5964	5964	0.933333
0851	030	8478	0.19	1102	14	65	100	3	19	5	25434	24332	RTO-1	40	form-based		true	true	0.7	18	0.947368443	4	4	23738.40039	22636.40039	22636.40039	0.933333
0856	001	3698	0.08	12190	7	65	100	3	8	1	11094	0	NCT-HAYE	50	form-based		true	true	0.75	11	1.375	4	4	13867.5	1677.5	1677.5	1.25
0856	025	2499	0.06	3500	3	65	100	3	6	3	7497	3997	RTO-1	50	form-based			true	0.7	7	1.166666627	4	4	8746.5	5246.5	5246.5	1.166667
0858	005	2297	0.05	1906	1	65	100	3	5	4	6891	4985	RTO-1	40	form-based			true	0.7	5	1	4	4	6431.600098	4525.600098	4525.600098	0.933333
0858	008	3002	0.07	2590	2	65	100	3	7	5	9006	6416	RTO-1	40	form-based			true	0.7	6	0.857142866	4	4	8405.599609	5815.599609	5815.599609	0.933333
0858	033	3603	0.08	1761	4	65	100	3	8	4	10809	9048	RTO-1	40	form-based			true	0.7	8	1	4	4	10088.39941	8327.399414	8327.399414	0.933333
0858	068	1942	0.04	2993	0	65	100	3	4	4	5826	2833	RTO-1	40	form-based			true	0.7	4	1	4	4	5437.600098	2444.600098	2444.600098	0.933333
0859	005	2600	0.06	2280	3	65	100	3	6	3	7800	5520	RH-3	50	form-based			true	0.7	7	1.166666627	4	4	9100	6820	6820	1.166667
0859	012	1689	0.04	1099	1	65	100	3	4	3	5067	3968	RH-3	50	form-based			true	0.7	5	1.25	4	4	5911.5	4812.5	4812.5	1.166667
0859	014	2750	0.06	4575	4	65	100	3	6	2	8250	3675	RH-3	50	form-based			true	0.7	8	1.333333373	4	4	9625	5050	5050	1.166667
0859	018	2355	0.05	4875	3	65	100	3	5	2	7065	2190	RH-3	50	form-based			true	0.7	7	1.399999976	4	4	8242.5	3367.5	3367.5	1.166667
0860	028	1756	0.04	4395	3	65	100	3	4	1	5268	873	NCD-LOWI	65	form-based			true	0.75	7	1.75	4	4	7902	3507	3507	1.5
0860	037	1819	0.04	4905	3	65	100	3	4	1	5457	552	NCD-LOWI	65	form-based			true	0.75	7	1.75	4	4	8185.5	3280.5	3280.5	1.5
0860	038	1931	0.04	5250	3	65	100	3	4	1	5793	543	NCD-LOWI	65	form-based			true	0.75	7	1.75	4	4	8689.5	3439.5	3439.5	1.5
0861	006	2645	0.06	4150	3	65	100	3	6	3	7935	3785	RH-3	50	form-based			true	0.7	7	1.166666627	4	4	9257.5	5107.5	5107.5	1.166667
0861	043	2645	0.06	1525	3	65	100	3	6	3	7935	6410	RH-3	50	form-based			true	0.7	7	1.166666627	4	4	9257.5	7732.5	7732.5	1.166667
0862	001	2365	0.05	6675	5	65	100	3	5	0	7095	420	NC-1	65	form-based		true	true	0.75	9	1.799999952	4	4	10642.5	3967.5	3967.5	1.5
0862	034	2062	0.05	2332	2	65	100	3	5	3	6186	3854	RH-3	50	form-based			true	0.7	6	1.200000048	4	4	7217	4885	4885	1.166667
0862	041	2086	0.05	1604	2	65	100	3	5	3	6258	4654	RH-3	50	form-based			true	0.7	6	1.200000048	4	4	7301	5697	5697	1.166667
0867	027	3828	0.09	6350	4	65	100	3	9	5	11484	5134	RTO-1	40	form-based		true	true	0.7	8	0.888888896	4	4	10718.39941	4368.399414	4368.399414	0.933333
0867	032	2980	0.07	4000	2	65	100	3	7	5	8940	4940	RTO-1	40	form-based			true	0.7	6	0.857142866	4	4	8344	4344	4344	0.933333
0867	037	1876	0.04	3506	0	65	100	3	4	4	5628	2122	RTO-1	40	form-based			true	0.7	4	1	4	4	5252.799805	1746.799805	1746.799805	0.933333
0867	052	3840	0.09	800	4	65	100	3	9	5	11520	10720	RTO-1	40	form-based		true	true	0.7	8	0.888888896	4	4	10752	9952	9952	0.933333
0868	015	3000	0.07	3280	2	65	100	3	7	5	9000	5720	RTO-1	40	form-based			true	0.7	6	0.857142866	4	4	8400	5120	5120	0.933333
0869	008	2212	0.05	2940	2	65	100	3	5	3	6636	3696	RTO-1	50	form-based			true	0.7	6	1.200000048	4	4	7742	4802	4802	1.166667
0869	011	2127	0.05	1945	2	65	100	3	5	3	6381	4436	RTO-1	50	form-based			true	0.7	6	1.200000048	4	4	7444.5	5499.5	5499.5	1.166667
0869	019	3434	0.08	3360	3	65	100	3	8	5	10302	6942	RTO-1	40	form-based			true	0.7	7	0.875	4	4	9615.200195	6255.200195	6255.200195	0.933333
0869	023	2188	0.05	850	1	65	100	3	5	4	6564	5714	RTO-1	40	form-based			true	0.7	5	1	4	4	6126.399902	5276.399902	5276.399902	0.933333
0869	027	2438	0.06	1550	1	65	100	3	6	5	7314	5764	RTO-1	40	form-based			true	0.7	5	0.833333313	4	4	6826.399902	5276.399902	5276.399902	0.933333
0869	029	3656	0.08	3550	4	65	100	3	8	4	10968	7418	RTO-1	40	form-based		true	true	0.7	8	1	4	4	10236.7998	6686.799805	6686.799805	0.933333
0869	034A	3538	0.08	3530	3	65	100	3	8	5	10614	7084	RTO-1	40	form-based			true	0.7	7	0.875	4	4	9906.399414	6376.399414	6376.399414	0.933333
0869	044	3165	0.07	1212	3	65	100	3	7	4	9495	8283	RTO-1	40	form-based			true	0.7	7	1	4	4	8862	7650	7650	0.933333
0869	051	2931	0.07	1874	2	65	100	3	7	5	8793	6919	RTO-1	40	form-based			true	0.7	6	0.857142866	4	4	8206.799805	6332.799805	6332.799805	0.933333
0869	062	3306	0.08	1537	5	65	100	3	8	3	9918	8381	RTO-1	50	form-based			true	0.7	9	1.125	4	4	11571	10034	10034	1.166667
0874	011	1996	0.05	2345	0	85	140	4	7	7	7984	5639	RTO-1	40	form-based			true	0.7	4	0.571428597	4	4	5588.799805	3243.799805	3243.799805	0.7
0875	023	9328	0.21	29633	42	65	100	3	21	0	27984	0	RTO-1	85	form-based			true	0.7	46	2.190476179	4	0	52236.80078	22603.80078	22603.80078	1.866667
0955	005	2500	0.06	3563	1	55	80	2.5	5	4	6250	2687	RH-1	40	form-based			true	0.7	5	1	4	4	7000	3437	3437	1.12
0955	006	2500	0.06	3580	1	55	80	2.5	5	4	6250	2670	RH-1	40	form-based			true	0.7	5	1	4	4	7000	3420	3420	1.12
0955	019	2750	0.06	5365	2	55	80	2.5	5	3	6875	1510	RH-1	40	form-based			true	0.7	6	1.200000048	4	4	7700	2335	2335	1.12
0955	020	2500	0.06	3626	1	55	80	2.5	5	4	6250	2624	RH-1	40	form-based			true	0.7	5	1	4	4	7000	3374	3374	1.12
0955	021	2500	0.06	2935	1	55	80	2.5	5	4	6250	3315	RH-1	40	form-based			true	0.7	5	1	4	4	7000	4065	4065	1.12
0956	002	2600	0.06	2207	1	55	80	2.5	5	4	6500	4293	RH-1	40	form-based			true	0.7	5	1	4	4	7280	5073	5073	1.12
0956	005	2612	0.06	3912	1	55	80	2.5	5	4	6530	2618	RH-1(D)	40	form-based			true	0.7	5	1	4	4	7313.600098	3401.600098	3401.600098	1.12
0959	028	2295	0.05	2734	1	55	80	2.5	4	3	5738	3004	RH-1(D)	40	form-based		true	true	0.7	5	1.25	4	4	6426	3692	3692	1.119902
0960	001	2433	0.06	2335	1	55	80	2.5	5	4	6082	3747	RH-1	40	form-based		true	true	0.7	5	1	4	4	6812.399902	4477.399902	4477.399902	1.120092

block_num	lot_num	Lot Size Feet	Lot Size Acres	Existing Bldg Sqft	Existing Units	sb79_MaxHeight	sb79_MaxDensity	sb79_MaxFAR	SB79- Gross Unit Capacity	SB79- Net Unit Capacity	SB79- Gross GSF Capacity	SB79- Net GSF Capacity	Existing SF Zoning	Existing SF Height Limit	Density Limit?	Density Limit ratio	Corner Parcel?	In R4	Max Lot Coverage	SF Unit Capacity Gross	% Gross Unit- SF vs SB79	SF Zoning- Net Unit Capacity	SF Zoning - Net Unit Capacity Limited by 200% SB79	SF Zoning- Gross GSF Capacity	SF Zoning- Net GSF Capacity	SF Zoning - Net GSF Capacity Limited by 200% SB79	% Gross GSF- SF vs SB79
0960	001K	2479	0.06	3885	1	55	80	2.5	5	4	6198	2313	RH-1	40	form-based			true	0.7	5	1	4	4	6941.199707	3056.199707	3056.199707	1.11991
0960	001L	2479	0.06	3160	1	55	80	2.5	5	4	6198	3038	RH-1	40	form-based			true	0.7	5	1	4	4	6941.199707	3781.199707	3781.199707	1.11991
0960	001N	2479	0.06	4871	1	55	80	2.5	5	4	6198	1327	RH-1	40	form-based			true	0.7	5	1	4	4	6941.199707	2070.199707	2070.199707	1.11991
0960	001O	2479	0.06	2253	1	55	80	2.5	5	4	6198	3945	RH-1	40	form-based			true	0.7	5	1	4	4	6941.199707	4688.199707	4688.199707	1.11991
0963	007	1915	0.04	0	0	55	80	2.5	3	3	4788	4788	RH-1	40	form-based			true	0.7	4	1.333333373	4	4	5362	5362	5362	1.119883
0973	015	2475	0.06	3000	1	55	80	2.5	5	4	6188	3188	RH-1	40	form-based		true	true	0.7	5	1	4	4	6930	3930	3930	1.11991
0973	017	2406	0.06	4634	1	55	80	2.5	5	4	6015	1381	RH-1	40	form-based			true	0.7	5	1	4	4	6736.799805	2102.799805	2102.799805	1.12
0973	027	2168	0.05	3060	1	55	80	2.5	4	3	5420	2360	RH-1	40	form-based			true	0.7	5	1.25	4	4	6070.399902	3010.399902	3010.399902	1.12
0973	028	2288	0.05	2749	1	55	80	2.5	4	3	5720	2971	RH-1	40	form-based			true	0.7	5	1.25	4	4	6406.399902	3657.399902	3657.399902	1.12
0973	036	3511	0.08	2675	3	55	80	2.5	6	3	8778	6103	RH-1	40	form-based			true	0.7	7	1.166666627	4	4	9830.799805	7155.799805	7155.799805	1.119936
0974	010	2246	0.05	4654	1	55	80	2.5	4	3	5615	961	RH-1	40	form-based		true	true	0.7	5	1.25	4	4	6288.799805	1634.799805	1634.799805	1.12
0975	013A	2390	0.05	3080	1	55	80	2.5	4	3	5975	2895	RH-3	40	form-based			true	0.7	5	1.25	4	4	6692	3612	3612	1.12
0975	013B	2608	0.06	3723	1	55	80	2.5	5	4	6520	2797	RH-3	40	form-based			true	0.7	5	1	4	4	7302.399902	3579.399902	3579.399902	1.12
0975	024	3819	0.09	2115	4	55	80	2.5	7	3	9548	7433	RH-3	40	form-based			true	0.7	8	1.142857194	4	4	10693.2002	8578.200195	8578.200195	1.119941
0976	006	2650	0.06	3260	2	55	80	2.5	5	3	6625	3365	RH-3	40	form-based			true	0.7	6	1.200000048	4	4	7420	4160	4160	1.12
0976	015	2500	0.06	3062	1	55	80	2.5	5	4	6250	3188	RH-3	40	form-based			true	0.7	5	1	4	4	7000	3938	3938	1.12
0976	033	2907	0.07	2558	2	55	80	2.5	6	4	7268	4710	RM-2	40	form-based			true	0.7	6	1	4	4	8139.600098	5581.600098	5581.600098	1.119923
0976	062	2650	0.06	2196	2	55	80	2.5	5	3	6625	4429	RH-3	40	form-based			true	0.7	6	1.200000048	4	4	7420	5224	5224	1.12
0976	066	5000	0.11	914	6	55	80	2.5	9	3	12500	11586	RH-3	40	form-based			true	0.7	10	1.111111164	4	4	14000	13086	13086	1.12
0976	076	3777	0.09	2159	4	55	80	2.5	7	3	9442	7283	RM-2	40	form-based			true	0.7	8	1.142857194	4	4	10575.59961	8416.599609	8416.599609	1.120059
0977	014	2284	0.05	3100	1	55	80	2.5	4	3	5710	2610	RH-1(D)	40	form-based			true	0.7	5	1.25	4	4	6395.199707	3295.199707	3295.199707	1.12
0979	012	3511	0.08	5065	3	65	100	3	8	5	10533	5468	RH-2	40	form-based			true	0.7	7	0.875	4	4	9830.799805	4765.799805	4765.799805	0.933333
0979	015	3511	0.08	6736	3	65	100	3	8	5	10533	3797	RH-2	40	form-based			true	0.7	7	0.875	4	4	9830.799805	3094.799805	3094.799805	0.933333
0979	024	2781	0.06	3078	2	65	100	3	6	4	8343	5265	RH-2	40	form-based			true	0.7	6	1	4	4	7786.799805	4708.799805	4708.799805	0.933333
0980	014A	2274	0.05	1453	1	65	100	3	5	4	6822	5369	NC-1	40	form-based			true	0.75	5	1	4	4	6822	5369	5369	1
0980	021	2674	0.06	5001	2	65	100	3	6	4	8022	3021	RM-1	40	form-based			true	0.7	6	1	4	4	7487.199707	2486.199707	2486.199707	0.933333
0980	031	3545	0.08	1953	3	65	100	3	8	5	10635	8682	RM-1	40	form-based		true	true	0.7	7	0.875	4	4	9926	7973	7973	0.933333
0980	067	3469	0.08	1784	3	65	100	3	8	5	10407	8623	RM-1	40	form-based			true	0.7	7	0.875	4	4	9713.200195	7929.200195	7929.200195	0.933333
0980	083	2500	0.06	1367	2	65	100	3	6	4	7500	6133	NC-1	40	form-based		true	true	0.75	6	1	4	4	7500	6133	6133	1
0981	006	2241	0.05	1052	1	65	100	3	5	4	6723	5671	RH-2	40	form-based			true	0.7	5	1	4	4	6274.799805	5222.799805	5222.799805	0.933333
0981	007	2241	0.05	1950	1	65	100	3	5	4	6723	4773	RH-2	40	form-based			true	0.7	5	1	4	4	6274.799805	4324.799805	4324.799805	0.933333
0981	008	2242	0.05	1552	1	65	100	3	5	4	6726	5174	RH-2	40	form-based			true	0.7	5	1	4	4	6277.600098	4725.600098	4725.600098	0.933333
0981	025	2500	0.06	2480	1	65	100	3	6	5	7500	5020	RH-2	40	form-based			true	0.7	5	0.833333313	4	4	7000	4520	4520	0.933333
0981	045	3851	0.09	1768	4	65	100	3	9	5	11553	9785	RH-2	40	form-based		true	true	0.7	8	0.888888896	4	4	10782.7998	9014.799805	9014.799805	0.933333
0981	065	3214	0.07	2490	3	65	100	3	7	4	9642	7152	RH-3	40	form-based			true	0.7	7	1	4	4	8999.200195	6509.200195	6509.200195	0.933333
0982	001	2522	0.06	4601	1	65	100	3	6	5	7566	2965	RH-3	40	form-based		true	true	0.7	5	0.833333313	4	4	7061.600098	2460.600098	2460.600098	0.933333
0982	005	2567	0.06	3631	1	65	100	3	6	5	7701	4070	RH-3	40	form-based			true	0.7	5	0.833333313	4	4	7187.600098	3556.600098	3556.600098	0.933333
0982	022	3055	0.07	7542	2	65	100	3	7	5	9165	1623	RH-3	40	form-based		true	true	0.7	6	0.857142866	4	4	8554	1012	1012	0.933333
0982	032	2522	0.06	2510	1	65	100	3	6	5	7566	5056	RH-3	40	form-based			true	0.7	5	0.833333313	4	4	7061.600098	4551.600098	4551.600098	0.933333
0982	033	2522	0.06	4451	1	65	100	3	6	5	7566	3115	RH-3	40	form-based			true	0.7	5	0.833333313	4	4	7061.600098	2610.600098	2610.600098	0.933333
0982	037	3094	0.07	1119	2	65	100	3	7	5	9282	8163	RH-3	40	form-based			true	0.7	6	0.857142866	4	4	8663.200195	7544.200195	7544.200195	0.933333
0982	097	2935	0.07	1989	2	65	100	3	7	5	8805	6816	RH-3	40	form-based			true	0.7	6	0.857142866	4	4	8218	6229	6229	0.933333
0983	010	3472	0.08	5130	3	65	100	3	8	5	10416	5286	RH-2	40	form-based			true	0.7	7	0.875	4	4	9721.599609	4591.599609	4591.599609	0.933333
0983	014	3273	0.08	7398	3	65	100	3	8	5	9819	2421	RH-2	40	form-based			true	0.7	7	0.875	4	4	9164.399414	1766.399414	1766.399414	0.933333
0983	023	2685	0.06	3848	2	65	100	3	6	4	8055	4207	RH-2	40	form-based			true	0.7	6	1	4	4	7518	3670	3670	0.933333
0984	001	2242	0.05	3625	1	65	100	3	5	4	6726	3101	RH-1	40	form-based		true	true	0.7	5	1	4	4	6277.600098	2652.600098	2652.600098	0.933333
0985	022	2522	0.06	3026	1	65	100	3	6	5	7566	4540	RH-1	40	form-based			true	0.7	5	0.833333313	4	4	7061.600098	4035.600098	4035.600098	0.933333
0986	001A	2384	0.05	3174	1	55	80	2.5	4	3	5960	2786	RH-1	40	form-based			true	0.7	5	1.25	4	4	6675.199707	3501.199707	3501.199707	1.12
0986	002	2318	0.05	2950	1	55	80	2.5	4	3	5795	2845	RH-1	40	form-based			true	0.7	5	1.25	4	4	6490.399902	3540.399902	3540.399902	1.12
0986	029	3461	0.08	2295	3	55	80	2.5	6	3	8652	6357	RH-1	40	form-based			true	0.7	7	1.166666627	4	4	9690.799805	7395.799805	7395.799805	1.120065
0987	026	5143	0.12	394	7	55	80	2.5	10	3	12858	12464	RH-1	40	form-based			true	0.7	11	1.100000024	4	4	14400.39941	14006.39941	14006.39941	1.119956
0987	038	2494	0.06	3923	1	55	80	2.5	5	4	6235	2312	RH-1	40	form-based			true	0.7	5	1	4	4	6983.199707	3060.199707	3060.199707	1.12
0988	001	2507	0.06	5475	1	55	80	2.5	5	4	6268	793	RH-1	40	form-based		true	true	0.7	5	1	4	4	7019.600098	1544.600098	1544.600098	1.119911
0988	002	2438	0.06	3670	1	55	80	2.5	5	4	6095	2425	RH-1	40	form-based			true	0.7	5	1	4	4	6826.399902	3156.399902	3156.399902	1.12
0988	003	2438	0.06	3725	1	55	80	2.5	5	4	6095	2370	RH-1	40	form-based			true	0.7	5	1	4	4	6826.399902	3101.399902	3101.399902	1.12
0988	004	2420	0.06	3708	1	55	80	2.5	5	4	6050	2342	RH-1	40	form-based			true	0.7	5	1	4	4	6776	3068	3068	1.12
0991	003A	2500	0.06	3100	1	55	80	2.5	5	4	6250	3150	RH-1	40	form-based			true	0.7	5	1	4	4	7000	3900	3900	1.12
0991	004	3000	0.07	4240	2	55	80	2.5	6	4	7500	3260	RH-1	40	form-based			true	0.7	6	1	4	4	8400	4160	4160	1.12
0991	006	2800	0.06	3646	2	55	80	2.5	5	3	7000	3354	RH-1	40	form-based			true	0.7	6	1.200000048	4	4	7840	4194	4194	1.12
0991	038	2778	0.06	1690	2	55	80	2.5	5	3	6945	5255	RH-2	40	form-based			true	0.7	6	1.200000048	4	4	7778.399902	6088.399902	6088.399902	1.12
0991	071	3033	0.07	1412	2	55	80	2.5	6	4	7582	6170	RH-2	40	form-based			true	0.7	6	1	4	4	8492.399414	7080.399414	7080.399414	1.120074
0992	020	2551	0.06	2674	1	55	80	2.5	5	4	6378	3704	RH-1	40	form-based			true	0.7	5	1	4	4	7142.799805	4468.799805	4468.799805	1.119912
0992	026	2793	0.06	1670	2	55	80	2.5	5	3	6982	5312	RH-1	40	form-based			true	0.7	6	1.200000048	4	4	7820.399902	6150.399902	6150.399902	1.12008
0992	032	2888	0.07	3078	2	55	80	2.5	6	4	7220	4142	RH-1	40	form-based			true	0.7	6	1	4	4	8086.399902	5008.399902	5008.399902	1.12

block_num	lot_num	Lot Size Feet	Lot Size Acres	Existing Bldg Sqft	Existing Units	sb79_MaxHeight	sb79_MaxDensity	sb79_MaxFAR	SB79- Gross Unit Capacity	SB79- Net Unit Capacity	SB79- Gross GSF Capacity	SB79- Net GSF Capacity	Existing SF Zoning	Existing SF Height Limit	Density Limit?	Density Limit ratio	Corner Parcel?	In R4	Max Lot Coverage	SF Unit Capacity Gross	% Gross Unit- SF vs SB79	SF Zoning- Net Unit Capacity	SF Zoning - Net Unit Capacity Limited by 200% SB79	SF Zoning- Gross GSF Capacity	SF Zoning- Net GSF Capacity	SF Zoning - Net GSF Capacity Limited by 200% SB79	% Gross GSF- SF vs SB79
0993	005	2500	0.06	3250	1	55	80	2.5	5	4	6250	3000	RH-1	40	form-based			true	0.7	5	1	4	4	7000	3750	3750	1.12
0993	006	2500	0.06	2805	1	55	80	2.5	5	4	6250	3445	RH-1	40	form-based			true	0.7	5	1	4	4	7000	4195	4195	1.12
0994	002B	2578	0.06	4424	1	55	80	2.5	5	4	6445	2021	RH-1	40	form-based			true	0.7	5	1	4	4	7218.399902	2794.399902	2794.399902	1.12
0994	002C	2578	0.06	4424	1	55	80	2.5	5	4	6445	2021	RH-1	40	form-based			true	0.7	5	1	4	4	7218.399902	2794.399902	2794.399902	1.12
0996	002	2319	0.05	3206	1	65	100	3	5	4	6957	3751	RH-1	40	form-based			true	0.7	5	1	4	4	6493.199707	3287.199707	3287.199707	0.933333
0996	021	2454	0.06	4551	1	65	100	3	6	5	7362	2811	RH-1	40	form-based			true	0.7	5	0.833333313	4	4	6871.199707	2320.199707	2320.199707	0.933333
0996	022	2454	0.06	3460	1	65	100	3	6	5	7362	3902	RH-1	40	form-based			true	0.7	5	0.833333313	4	4	6871.199707	3411.199707	3411.199707	0.933333
0996	046	2917	0.07	3115	2	65	100	3	7	5	8751	5636	RH-1	40	form-based			true	0.7	6	0.857142866	4	4	8167.600098	5052.600098	5052.600098	0.933333
0996	048	3075	0.07	2289	2	65	100	3	7	5	9225	6936	RH-1	40	form-based			true	0.7	6	0.857142866	4	4	8610	6321	6321	0.933333
0996	055	3192	0.07	1523	3	65	100	3	7	4	9576	8053	RH-1	40	form-based			true	0.7	7	1	4	4	8937.599609	7414.599609	7414.599609	0.933333
0997	005	2750	0.06	3180	2	65	100	3	6	4	8250	5070	RM-1	40	form-based			true	0.7	6	1	4	4	7700	4520	4520	0.933333
0997	006	2750	0.06	4025	2	65	100	3	6	4	8250	4225	RM-1	40	form-based			true	0.7	6	1	4	4	7700	3675	3675	0.933333
0997	007	5108	0.12	6262	7	65	100	3	12	5	15324	9062	RH-1	40	form-based			true	0.7	11	0.916666687	4	4	14302.39941	8040.399414	8040.399414	0.933333
0997	026	2420	0.06	3099	1	65	100	3	6	5	7260	4161	RH-1	40	form-based			true	0.7	5	0.833333313	4	4	6776	3677	3677	0.933333
0997	027	2251	0.05	2698	1	65	100	3	5	4	6753	4055	RH-1	40	form-based			true	0.7	5	1	4	4	6302.799805	3604.799805	3604.799805	0.933333
0997	028	2251	0.05	2668	1	65	100	3	5	4	6753	4085	RH-1	40	form-based			true	0.7	5	1	4	4	6302.799805	3634.799805	3634.799805	0.933333
0997	029	3046	0.07	1875	2	65	100	3	7	5	9138	7263	RM-1	40	form-based			true	0.7	6	0.857142866	4	4	8528.799805	6653.799805	6653.799805	0.933333
0997	036	2573	0.06	3172	1	65	100	3	6	5	7719	4547	RH-1	40	form-based			true	0.7	5	0.833333313	4	4	7204.399902	4032.399902	4032.399902	0.933333
0998	014	2240	0.05	3377	1	65	100	3	5	4	6720	3343	RM-1	40	form-based			true	0.7	5	1	4	4	6272	2895	2895	0.933333
0998	014B	2240	0.05	3369	1	65	100	3	5	4	6720	3351	RM-1	40	form-based			true	0.7	5	1	4	4	6272	2903	2903	0.933333
0998	018	2340	0.05	3600	1	65	100	3	5	4	7020	3420	RM-1	40	form-based			true	0.7	5	1	4	4	6552	2952	2952	0.933333
0998	027	2635	0.06	2295	2	65	100	3	6	4	7905	5610	RM-1	40	form-based			true	0.7	6	1	4	4	7378	5083	5083	0.933333
0998	050	2750	0.06	1966	2	65	100	3	6	4	8250	6284	RH-2	40	form-based			true	0.7	6	1	4	4	7700	5734	5734	0.933333
0999	006	2687	0.06	4200	2	65	100	3	6	4	8061	3861	RH-2	40	form-based			true	0.7	6	1	4	4	7523.600098	3323.600098	3323.600098	0.933333
0999	011	3192	0.07	4455	3	65	100	3	7	4	9576	5121	RH-3	40	form-based			true	0.7	7	1	4	4	8937.599609	4482.599609	4482.599609	0.933333
0999	016	3192	0.07	5520	3	65	100	3	7	4	9576	4056	RH-3	40	form-based			true	0.7	7	1	4	4	8937.599609	3417.599609	3417.599609	0.933333
0999	033	3112	0.07	3680	3	65	100	3	7	4	9336	5656	RH-3	40	form-based			true	0.7	7	1	4	4	8713.599609	5033.599609	5033.599609	0.933333
0999	046	3192	0.07	937	3	65	100	3	7	4	9576	8639	RH-3	40	form-based			true	0.7	7	1	4	4	8937.599609	8000.599609	8000.599609	0.933333
0999	053	3192	0.07	1939	3	65	100	3	7	4	9576	7637	RH-3	40	form-based			true	0.7	7	1	4	4	8937.599609	6998.599609	6998.599609	0.933333
0999	062	2625	0.06	1940	2	65	100	3	6	4	7875	5935	RH-3	40	form-based			true	0.7	6	1	4	4	7350	5410	5410	0.933333
1000	011	6384	0.15	6118	9	65	100	3	15	6	19152	13034	RH-3	40	form-based			true	0.7	13	0.866666675	4	4	17875.19922	11757.19922	11757.19922	0.933333
1000	020	2618	0.06	2736	1	65	100	3	6	5	7854	5118	RH-2	40	form-based			true	0.7	5	0.833333313	4	4	7330.399902	4594.399902	4594.399902	0.933333
1000	037	3179	0.07	788	3	65	100	3	7	4	9537	8749	RH-2	40	form-based			true	0.7	7	1	4	4	8901.200195	8113.200195	8113.200195	0.933333
1000	045	2676	0.06	1945	2	65	100	3	6	4	8028	6083	RH-2	40	form-based			true	0.7	6	1	4	4	7492.799805	5547.799805	5547.799805	0.933333
1000	047	2625	0.06	1956	2	65	100	3	6	4	7875	5919	RH-3	40	form-based			true	0.7	6	1	4	4	7350	5394	5394	0.933333
1000	049	3180	0.07	2178	3	65	100	3	7	4	9540	7362	RH-2	40	form-based			true	0.7	7	1	4	4	8904	6726	6726	0.933333
1000	052	3045	0.07	1769	2	65	100	3	7	5	9135	7366	RH-3	40	form-based		true	true	0.7	6	0.857142866	4	4	8526	6757	6757	0.933333
1000	054	2675	0.06	1750	2	65	100	3	6	4	8025	6275	RH-2	40	form-based			true	0.7	6	1	4	4	7490	5740	5740	0.933333
1000	056	3192	0.07	2010	3	65	100	3	7	4	9576	7566	RH-3	40	form-based			true	0.7	7	1	4	4	8937.599609	6927.599609	6927.599609	0.933333
1001	016	2750	0.06	2150	2	65	100	3	6	4	8250	6100	RH-2	40	form-based			true	0.7	6	1	4	4	7700	5550	5550	0.933333
1001	019	2215	0.05	1837	1	65	100	3	5	4	6645	4808	RH-2	40	form-based			true	0.7	5	1	4	4	6202	4365	4365	0.933333
1001	029	3284	0.08	4040	3	65	100	3	8	5	9852	5812	RH-2	40	form-based			true	0.7	7	0.875	4	4	9195.200195	5155.200195	5155.200195	0.933333
1001	031	3285	0.08	2840	3	65	100	3	8	5	9855	7015	RH-2	40	form-based			true	0.7	7	0.875	4	4	9198	6358	6358	0.933333
1001	040	3875	0.09	1540	4	65	100	3	9	5	11625	10085	RH-2	40	form-based			true	0.7	8	0.888888896	4	4	10850	9310	9310	0.933333
1002	004	2769	0.06	5559	2	65	100	3	6	4	8307	2748	RH-2	40	form-based			true	0.7	6	1	4	4	7753.199707	2194.199707	2194.199707	0.933333
1002	006	2269	0.05	2662	1	65	100	3	5	4	6807	4145	RH-2	40	form-based			true	0.7	5	1	4	4	6353.199707	3691.199707	3691.199707	0.933333
1002	007	2269	0.05	3158	1	65	100	3	5	4	6807	3649	RH-2	40	form-based			true	0.7	5	1	4	4	6353.199707	3195.199707	3195.199707	0.933333
1002	008	2269	0.05	2500	1	65	100	3	5	4	6807	4307	RH-2	40	form-based			true	0.7	5	1	4	4	6353.199707	3853.199707	3853.199707	0.933333
1002	010	2567	0.06	2000	1	65	100	3	6	5	7701	5701	RH-2	40	form-based			true	0.7	5	0.833333313	4	4	7187.600098	5187.600098	5187.600098	0.933333
1002	016	3671	0.08	2700	4	65	100	3	8	4	11013	8313	RH-2	40	form-based			true	0.7	8	1	4	4	10278.7998	7578.799805	7578.799805	0.933333
1002	020	2750	0.06	3810	2	65	100	3	6	4	8250	4440	RH-2	40	form-based			true	0.7	6	1	4	4	7700	3890	3890	0.933333
1002	046	2750	0.06	1770	2	65	100	3	6	4	8250	6480	RH-2	40	form-based			true	0.7	6	1	4	4	7700	5930	5930	0.933333
1002	050	2750	0.06	1572	2	65	100	3	6	4	8250	6678	RH-2	40	form-based			true	0.7	6	1	4	4	7700	6128	6128	0.933333
1002	054	2894	0.07	1824	2	65	100	3	7	5	8682	6858	RH-2	40	form-based			true	0.7	6	0.857142866	4	4	8103.199707	6279.199707	6279.199707	0.933333
1003	005	2031	0.05	1506	0	65	100	3	5	5	6093	4587	RH-3	40	form-based			true	0.7	4	0.800000012	4	4	5686.799805	4180.799805	4180.799805	0.933333
1003	006	2031	0.05	2550	2	65	100	3	5	3	6093	3543	RH-3	50	form-based			true	0.7	6	1.200000048	4	4	7108.5	4558.5	4558.5	1.166667
1003	008	2031	0.05	2410	2	65	100	3	5	3	6093	3683	RH-3	50	form-based			true	0.7	6	1.200000048	4	4	7108.5	4698.5	4698.5	1.166667
1003	014	3192	0.07	5250	5	65	100	3	7	2	9576	4326	RH-3	50	form-based			true	0.7	9	1.285714269	4	4	11172	5922	5922	1.166667
1003	017	3192	0.07	5265	5	65	100	3	7	2	9576	4311	RH-3	50	form-based			true	0.7	9	1.285714269	4	4	11172	5907	5907	1.166667
1003	031	3133	0.07	4770	3	65	100	3	7	4	9399	4629	RH-3	40	form-based			true	0.7	7	1	4	4	8772.399414	4002.399414	4002.399414	0.933333
1003	044	2031	0.05	1775	2	65	100	3	5	3	6093	4318	RH-3	50	form-based			true	0.7	6	1.200000048	4	4	7108.5	5333.5	5333.5	1.166667
1003	046	2028	0.05	3264	2	65	100	3	5	3	6084	2820	RH-2	50	form-based			true	0.7	6	1.200000048	4	4	7098	3834	3834	1.166667
1003	051	3132	0.07	4520	3	65	100	3	7	4	9396	4876	RH-3	40	form-based			true	0.7	7	1	4	4	8769.599609	4249.599609	4249.599609	0.933333
1003	052	3134	0.07	1410	3	65	100	3	7	4	9402	7992	RH-3	40	form-based			true	0.7	7	1	4	4	8775.200195	7365.200195	7365.200195	0.933333

block_num	lot_num	Lot Size Feet	Lot Size Acres	Existing Bldg Sqft	Existing Units	sb79_MaxHeight	sb79_MaxDensity	sb79_MaxFAR	SB79- Gross Unit Capacity	SB79- Net Unit Capacity	SB79- Gross GSF Capacity	SB79- Net GSF Capacity	Existing SF Zoning	Existing SF Height Limit	Density Limit?	Density Limit ratio	Corner Parcel?	In R4	Max Lot Coverage	SF Unit Capacity Gross	% Gross Unit- SF vs SB79	SF Zoning- Net Unit Capacity	SF Zoning - Net Unit Capacity Limited by 200% SB79	SF Zoning- Gross GSF Capacity	SF Zoning- Net GSF Capacity	SF Zoning - Net GSF Capacity Limited by 200% SB79	% Gross GSF- SF vs SB79
1003	065	3134	0.07	2290	3	65	100	3	7	4	9402	7112	RH-3	40	form-based			true	0.7	7	1	4	4	8775.200195	6485.200195	6485.200195	0.933333
1003	081	3135	0.07	2122	3	65	100	3	7	4	9405	7283	RH-3	40	form-based			true	0.7	7	1	4	4	8778	6656	6656	0.933333
1003	093	3132	0.07	1417	3	65	100	3	7	4	9396	7979	RH-3	40	form-based			true	0.7	7	1	4	4	8769.599609	7352.599609	7352.599609	0.933333
1004	001	2144	0.05	3196	1	65	100	3	5	4	6432	3236	RH-2	40	form-based		true	true	0.7	5	1	4	4	6003.199707	2807.199707	2807.199707	0.933333
1004	017	2062	0.05	3225	2	65	100	3	5	3	6186	2961	RH-2	50	form-based			true	0.7	6	1.200000048	4	4	7217	3992	3992	1.166667
1004	031	2733	0.06	2190	2	65	100	3	6	4	8199	6009	RH-2	40	form-based			true	0.7	6	1	4	4	7652.399902	5462.399902	5462.399902	0.933333
1005	001B	2227	0.05	2720	1	65	100	3	5	4	6681	3961	RH-2	40	form-based			true	0.7	5	1	4	4	6235.600098	3515.600098	3515.600098	0.933333
1005	009	3831	0.09	6150	7	65	100	3	9	2	11493	5343	RH-2	50	form-based			true	0.7	11	1.222222209	4	4	13408.5	7258.5	7258.5	1.166667
1005	018	2601	0.06	1542	3	65	100	3	6	3	7803	6261	RH-2	50	form-based			true	0.7	7	1.166666627	4	4	9103.5	7561.5	7561.5	1.166667
1005	021	3148	0.07	3989	3	65	100	3	7	4	9444	5455	RH-3	40	form-based		true	true	0.7	7	1	4	4	8814.399414	4825.399414	4825.399414	0.933333
1005	053	3511	0.08	700	6	65	100	3	8	2	10533	9833	RH-2	50	form-based			true	0.7	10	1.25	4	4	12288.5	11588.5	11588.5	1.166667
1005	060	3789	0.09	1689	4	65	100	3	9	5	11367	9678	RH-3	40	form-based			true	0.7	8	0.888888896	4	4	10609.2002	8920.200195	8920.200195	0.933333
1006	002	2562	0.06	3395	1	65	100	3	6	5	7686	4291	RH-2	40	form-based			true	0.7	5	0.833333313	4	4	7173.600098	3778.600098	3778.600098	0.933333
1006	016	2782	0.06	1555	2	65	100	3	6	4	8346	6791	RH-2	40	form-based			true	0.7	6	1	4	4	7789.600098	6234.600098	6234.600098	0.933333
1007	004	2423	0.06	1294	1	65	100	3	6	5	7269	5975	RH-2	40	form-based			true	0.7	5	0.833333313	4	4	6784.399902	5490.399902	5490.399902	0.933333
1007	007	3101	0.07	7125	5	65	100	3	7	2	9303	2178	NCD-SACR	50	form-based		true	true	0.75	9	1.285714269	4	4	11628.75	4503.75	4503.75	1.25
1007	043	2625	0.06	1726	2	65	100	3	6	4	7875	6149	RH-2	40	form-based			true	0.7	6	1	4	4	7350	5624	5624	0.933333
1008	047	2195	0.05	1228	4	65	100	3	5	1	6585	5357	NCD-SACR	65	form-based		true	true	0.75	8	1.600000024	4	4	9877.5	8649.5	8649.5	1.5
1008	053	3073	0.07	1982	2	65	100	3	7	5	9219	7237	RH-2	40	form-based			true	0.7	6	0.857142866	4	4	8604.399414	6622.399414	6622.399414	0.933333
1009	002	2968	0.07	7377	2	65	100	3	7	5	8904	1527	RH-2	40	form-based			true	0.7	6	0.857142866	4	4	8310.399414	933.3994141	933.3994141	0.933333
1009	003	2796	0.06	2886	2	65	100	3	6	4	8388	5502	RH-2	40	form-based			true	0.7	6	1	4	4	7828.799805	4942.799805	4942.799805	0.933333
1009	007	4320	0.1	11661	12	65	100	3	10	0	12960	1299	NCD-SACR	65	form-based		true	true	0.75	16	1.600000024	4	4	19440	7779	7779	1.5
1009	017	2319	0.05	2204	2	65	100	3	5	3	6957	4753	RH-2	50	form-based			true	0.7	6	1.200000048	4	4	8116.5	5912.5	5912.5	1.166667
1010	020	2535	0.06	3021	1	55	80	2.5	5	4	6338	3317	RH-1	40	form-based			true	0.7	5	1	4	4	7098	4077	4077	1.119912
1009	032	2104	0.05	1688	2	65	100	3	5	3	6312	4624	RH-2	50	form-based			true	0.7	6	1.200000048	4	4	7364	5676	5676	1.166667
1011	002	2363	0.05	2356	1	55	80	2.5	4	3	5908	3552	RH-1	40	form-based			true	0.7	5	1.25	4	4	6616.399902	4260.399902	4260.399902	1.119905
1011	018	2204	0.05	3704	1	55	80	2.5	4	3	5510	1806	RH-1	40	form-based			true	0.7	5	1.25	4	4	6171.199707	2467.199707	2467.199707	1.12
1012	024	2178	0.05	2245	1	55	80	2.5	4	3	5445	3200	RH-1	40	form-based			true	0.7	5	1.25	4	4	6098.399902	3853.399902	3853.399902	1.12
1012	025	2178	0.05	1809	1	55	80	2.5	4	3	5445	3636	RH-1	40	form-based			true	0.7	5	1.25	4	4	6098.399902	4289.399902	4289.399902	1.12
1012	026	2178	0.05	1807	1	55	80	2.5	4	3	5445	3638	RH-1	40	form-based			true	0.7	5	1.25	4	4	6098.399902	4291.399902	4291.399902	1.12
1012	027	2538	0.06	2250	1	55	80	2.5	5	4	6345	4095	RH-1	40	form-based		true	true	0.7	5	1	4	4	7106.399902	4856.399902	4856.399902	1.12
1012	031	3228	0.07	4440	3	55	80	2.5	6	3	8070	3630	RH-1	40	form-based			true	0.7	7	1.166666627	4	4	9038.399414	4598.399414	4598.399414	1.12
1013	016	1840	0.04	2000	1	55	80	2.5	3	2	4600	2600	RM-1	50	form-based			true	0.7	5	1.666666627	4	4	6440	4440	4440	1.4
1013	016A	1843	0.04	1820	1	55	80	2.5	3	2	4608	2788	RM-1	50	form-based			true	0.7	5	1.666666627	4	4	6450.5	4630.5	4630.5	1.399848
1013	020	2864	0.07	4545	2	55	80	2.5	6	4	7160	2615	RH-1	40	form-based			true	0.7	6	1	4	4	8019.199707	3474.199707	3474.199707	1.12
1013	021	2604	0.06	4340	1	55	80	2.5	5	4	6510	2170	RH-1	40	form-based			true	0.7	5	1	4	4	7291.199707	2951.199707	2951.199707	1.12
1013	022	2604	0.06	4755	1	55	80	2.5	5	4	6510	1755	RH-1	40	form-based			true	0.7	5	1	4	4	7291.199707	2536.199707	2536.199707	1.12
1013	040	3437	0.08	4710	3	55	80	2.5	6	3	8592	3882	RH-1	40	form-based		true	true	0.7	7	1.166666627	4	4	9623.599609	4913.599609	4913.599609	1.120065
1013	046	2567	0.06	1450	3	55	80	2.5	5	2	6418	4968	RM-1	50	form-based			true	0.7	7	1.399999976	4	4	8984.5	7534.5	7534.5	1.399891
1013	054	2505	0.06	1077	3	55	80	2.5	5	2	6262	5185	RM-1	50	form-based			true	0.7	7	1.399999976	4	4	8767.5	7690.5	7690.5	1.400112
1014	006	3645	0.08	6212	6	55	80	2.5	6	0	9112	2900	RM-1	50	form-based		true	true	0.7	10	1.666666627	4	4	12757.5	6545.5	6545.5	1.400077
1014	030	2527	0.06	3569	1	55	80	2.5	5	4	6318	2749	RH-1	40	form-based			true	0.7	5	1	4	4	7075.600098	3506.600098	3506.600098	1.119911
1014	031	2532	0.06	2070	1	55	80	2.5	5	4	6330	4260	RH-1	40	form-based			true	0.7	5	1	4	4	7089.600098	5019.600098	5019.600098	1.12
1014	032	2596	0.06	1974	1	55	80	2.5	5	4	6490	4516	RH-1	40	form-based			true	0.7	5	1	4	4	7268.799805	5294.799805	5294.799805	1.12
1014	043	2278	0.05	4347	1	55	80	2.5	4	3	5695	1348	RH-1	40	form-based			true	0.7	5	1.25	4	4	6378.399902	2031.399902	2031.399902	1.12
1014	045	3242	0.07	1825	3	55	80	2.5	6	3	8105	6280	RH-1	40	form-based			true	0.7	7	1.166666627	4	4	9077.599609	7252.599609	7252.599609	1.12
1014	059	2916	0.07	3342	2	55	80	2.5	6	4	7290	3948	RH-1	40	form-based			true	0.7	6	1	4	4	8164.799805	4822.799805	4822.799805	1.12
1014	064	2788	0.06	784	4	55	80	2.5	5	1	6970	6186	RM-1	50	form-based			true	0.7	8	1.600000024	4	4	9758	8974	8974	1.4
1014	074	2567	0.06	1455	3	55	80	2.5	5	2	6418	4963	RM-1	50	form-based			true	0.7	7	1.399999976	4	4	8984.5	7529.5	7529.5	1.399891
1015	059	2883	0.07	2000	4	55	80	2.5	6	2	7208	5208	RM-1	50	form-based			true	0.7	8	1.333333373	4	4	10090.5	8090.5	8090.5	1.399903
1018	007	1511	0.03	3432	2	55	80	2.5	2	0	3778	346	NC-S	65	form-based			true	0.75	6	3	4	2	6799.5	3367.5	3367.5	1.799762
1019	001	1364	0.03	2300	1	65	100	3	3	2	4092	1792	NCD-SACR	65	form-based		true	true	0.75	5	1.666666627	4	4	6138	3838	3838	1.5
1019	001A	1345	0.03	1350	1	65	100	3	3	2	4035	2685	RTO-C	65	form-based			true	0.75	5	1.666666627	4	4	6052.5	4702.5	4702.5	1.5
1019	001B	1353	0.03	1350	1	65	100	3	3	2	4059	2709	RTO-C	65	form-based			true	0.75	5	1.666666627	4	4	6088.5	4738.5	4738.5	1.5
1019	001C	1350	0.03	1075	1	65	100	3	3	2	4050	2975	RTO-C	65	form-based			true	0.75	5	1.666666627	4	4	6075	5000	5000	1.5
1019	001D	1343	0.03	1350	1	65	100	3	3	2	4029	2679	RTO-C	65	form-based			true	0.75	5	1.666666627	4	4	6043.5	4693.5	4693.5	1.5
1020	036	1779	0.04	680	3	65	100	3	4	1	5337	4657	NCD-SACR	65	form-based		true	true	0.75	7	1.75	4	4	8005.5	7325.5	7325.5	1.5
1020	084	1702	0.04	1637	2	65	100	3	4	2	5106	3469	NCD-SACR	65	form-based			true	0.75	6	1.5	4	4	7659	6022	6022	1.5
1022	005	2984	0.07	2860	4	65	100	3	7	3	8952	6092	RH-2	50	form-based			true	0.7	8	1.142857194	4	4	10444	7584	7584	1.166667
1022	031	2957	0.07	2053	4	65	100	3	7	3	8871	6818	RH-2	50	form-based		true	true	0.7	8	1.142857194	4	4	10349.5	8296.5	8296.5	1.166667
1024	003	2269	0.05	2860	2	65	100	3	5	3	6807	3947	RH-2	50	form-based			true	0.7	6	1.200000048	4	4	7941.5	5081.5	5081.5	1.166667
1024	004	2270	0.05	2896	2	65	100	3	5	3	6810	3914	RH-2	50	form-based			true	0.7	6	1.200000048	4	4	7945	5049	5049	1.166667
1024	017	2260	0.05	2990	2	85	140	4	7	5	9040	6050	RH-2	50	form-based			true	0.7	6	0.857142866	4	4	7910	4920	4920	0.875
1024	019	2259	0.05	2445	2	85	140	4	7	5	9036	6591	RH-2	50	form-based			true	0.7	6	0.857142866	4	4	7906.5	5461.5	5461.5	0.875

block_num	lot_num	Lot Size Feet	Lot Size Acres	Existing Bldg Sqft	Existing Units	sb79_MaxHeight	sb79_MaxDensity	sb79_MaxFAR	SB79- Gross Unit Capacity	SB79- Net Unit Capacity	SB79- Gross GSF Capacity	SB79- Net GSF Capacity	Existing SF Zoning	Existing SF Height Limit	Density Limit?	Density Limit ratio	Corner Parcel?	In R4	Max Lot Coverage	SF Unit Capacity Gross	% Gross Unit- SF vs SB79	SF Zoning- Net Unit Capacity	SF Zoning - Net Unit Capacity Limited by 200% SB79	SF Zoning- Gross GSF Capacity	SF Zoning- Net GSF Capacity	SF Zoning - Net GSF Capacity Limited by 200% SB79	% Gross GSF- SF vs SB79
1024	021	2151	0.05	2436	2	65	100	3	5	3	6453	4017	NC-1	50	form-based			true	0.75	6	1.200000048	4	4	8066.25	5630.25	5630.25	1.25
1024	022	2152	0.05	2835	2	65	100	3	5	3	6456	3621	NC-1	50	form-based			true	0.75	6	1.200000048	4	4	8070	5235	5235	1.25
1025	026	2854	0.07	3530	4	65	100	3	7	3	8562	5032	RH-2	50	form-based			true	0.7	8	1.142857194	4	4	9989	6459	6459	1.166667
1028	011	3437	0.08	3170	3	85	140	4	11	8	13748	10578	RH-2	40	form-based			true	0.7	7	0.636363626	4	4	9623.599609	6453.599609	6453.599609	0.7
1028	025	3778	0.09	21134	16	85	140	4	13	0	15112	0	NC-2	85	form-based			true	0.75	20	1.538461566	4	4	22668	1534	1534	1.5
1028	031	3034	0.07	1653	2	65	100	3	7	5	9102	7449	RM-1	40	form-based			true	0.7	6	0.857142866	4	4	8495.200195	6842.200195	6842.200195	0.933333
1028	033	2922	0.07	2196	2	65	100	3	7	5	8766	6570	RH-2	40	form-based			true	0.7	6	0.857142866	4	4	8181.600098	5985.600098	5985.600098	0.933333
1028	035	2922	0.07	1891	2	65	100	3	7	5	8766	6875	RH-2	40	form-based			true	0.7	6	0.857142866	4	4	8181.600098	6290.600098	6290.600098	0.933333
1028	043	2750	0.06	1445	2	65	100	3	6	4	8250	6805	RH-2	40	form-based			true	0.7	6	1	4	4	7700	6255	6255	0.933333
1028	071	2750	0.06	4208	2	65	100	3	6	4	8250	4042	RH-2	40	form-based			true	0.7	6	1	4	4	7700	3492	3492	0.933333
1029	006	2269	0.05	2141	1	65	100	3	5	4	6807	4666	RH-2	40	form-based			true	0.7	5	1	4	4	6353.199707	4212.199707	4212.199707	0.933333
1029	007	2269	0.05	2526	1	65	100	3	5	4	6807	4281	RH-2	40	form-based			true	0.7	5	1	4	4	6353.199707	3827.199707	3827.199707	0.933333
1029	010	3781	0.09	3440	4	65	100	3	9	5	11343	7903	RH-2	40	form-based			true	0.7	8	0.888888896	4	4	10586.7998	7146.799805	7146.799805	0.933333
1029	013	4125	0.09	4320	5	85	140	4	13	8	16500	12180	RH-2	40	form-based			true	0.7	9	0.692307711	4	4	11550	7230	7230	0.7
1030	005	2656	0.06	1300	2	65	100	3	6	4	7968	6668	RH-2	40	form-based			true	0.7	6	1	4	4	7436.799805	6136.799805	6136.799805	0.933333
1030	009	3438	0.08	5136	3	65	100	3	8	5	10314	5178	RH-2	40	form-based			true	0.7	7	0.875	4	4	9626.399414	4490.399414	4490.399414	0.933333
1030	010	3438	0.08	4540	3	65	100	3	8	5	10314	5774	RH-2	40	form-based			true	0.7	7	0.875	4	4	9626.399414	5086.399414	5086.399414	0.933333
1030	018	2500	0.06	1420	1	65	100	3	6	5	7500	6080	RH-2	40	form-based			true	0.7	5	0.833333313	4	4	7000	5580	5580	0.933333
1030	023	2688	0.06	3330	2	65	100	3	6	4	8064	4734	RH-2	40	form-based			true	0.7	6	1	4	4	7526.399902	4196.399902	4196.399902	0.933333
1030	055	2688	0.06	1550	2	65	100	3	6	4	8064	6514	RH-2	40	form-based			true	0.7	6	1	4	4	7526.399902	5976.399902	5976.399902	0.933333
1031	012	3000	0.07	3554	2	65	100	3	7	5	9000	5446	RH-3	40	form-based			true	0.7	6	0.857142866	4	4	8400	4846	4846	0.933333
1031	016	2500	0.06	2354	1	65	100	3	6	5	7500	5146	RH-3	40	form-based			true	0.7	5	0.833333313	4	4	7000	4646	4646	0.933333
1031	031	3338	0.08	746	8	65	100	3	8	0	10014	9268	RM-1	65	form-based		true	true	0.7	12	1.5	4	4	14019.59961	13273.59961	13273.59961	1.4
1037	016	2477	0.06	1898	1	65	100	3	6	5	7431	5533	RH-1(D)	40	form-based			true	0.7	5	0.833333313	4	4	6935.600098	5037.600098	5037.600098	0.933333
1037	017	2477	0.06	2479	1	65	100	3	6	5	7431	4952	RH-1(D)	40	form-based			true	0.7	5	0.833333313	4	4	6935.600098	4456.600098	4456.600098	0.933333
1037	018	2259	0.05	2552	1	65	100	3	5	4	6777	4225	RH-1(D)	40	form-based		true	true	0.7	5	1	4	4	6325.199707	3773.199707	3773.199707	0.933333
1037	052	4024	0.09	1250	4	55	80	2.5	7	3	10060	8810	RM-2	40	form-based			true	0.7	8	1.142857194	4	4	11267.2002	10017.2002	10017.2002	1.12
1039	044	3016	0.07	1722	2	65	100	3	7	5	9048	7326	RM-1	40	form-based			true	0.7	6	0.857142866	4	4	8444.799805	6722.799805	6722.799805	0.933333
1040	005	4800	0.11	4550	6	55	80	2.5	9	3	12000	7450	RM-1	40	form-based			true	0.7	10	1.111111164	4	4	13440	8890	8890	1.12
1040	006	4800	0.11	4782	6	55	80	2.5	9	3	12000	7218	RM-1	40	form-based			true	0.7	10	1.111111164	4	4	13440	8658	8658	1.12
1040	009	4800	0.11	3906	6	65	100	3	11	5	14400	10494	RM-1	40	form-based			true	0.7	10	0.909090936	4	4	13440	9534	9534	0.933333
1040	010	4800	0.11	4550	6	65	100	3	11	5	14400	9850	RM-1	40	form-based			true	0.7	10	0.909090936	4	4	13440	8890	8890	0.933333
1040	023A	2968	0.07	4443	2	65	100	3	7	5	8904	4461	RM-2	40	form-based			true	0.7	6	0.857142866	4	4	8310.399414	3867.399414	3867.399414	0.933333
1040	024	2967	0.07	4443	2	65	100	3	7	5	8901	4458	RM-2	40	form-based			true	0.7	6	0.857142866	4	4	8307.599609	3864.599609	3864.599609	0.933333
1040	025A	2967	0.07	3876	2	65	100	3	7	5	8901	5025	RM-2	40	form-based			true	0.7	6	0.857142866	4	4	8307.599609	4431.599609	4431.599609	0.933333
1040	027	2984	0.07	4870	2	65	100	3	7	5	8952	4082	RM-2	40	form-based			true	0.7	6	0.857142866	4	4	8355.200195	3485.200195	3485.200195	0.933333
1040	027A	2949	0.07	3976	2	65	100	3	7	5	8847	4871	RM-2	40	form-based			true	0.7	6	0.857142866	4	4	8257.200195	4281.200195	4281.200195	0.933333
1040	032A	3705	0.09	5230	4	55	80	2.5	7	3	9262	4032	RM-2	40	form-based			true	0.7	8	1.142857194	4	4	10374	5144	5144	1.12006
1040	041	3706	0.09	1107	4	55	80	2.5	7	3	9265	8158	RM-2	40	form-based			true	0.7	8	1.142857194	4	4	10376.7998	9269.799805	9269.799805	1.12
1040	045	3706	0.09	1260	4	55	80	2.5	7	3	9265	8005	RM-2	40	form-based			true	0.7	8	1.142857194	4	4	10376.7998	9116.799805	9116.799805	1.12
1040	055	3706	0.09	1264	4	55	80	2.5	7	3	9265	8001	RM-2	40	form-based			true	0.7	8	1.142857194	4	4	10376.7998	9112.799805	9112.799805	1.12
1040	059	2968	0.07	2280	2	65	100	3	7	5	8904	6624	RM-2	40	form-based			true	0.7	6	0.857142866	4	4	8310.399414	6030.399414	6030.399414	0.933333
1040	075	2967	0.07	2018	2	65	100	3	7	5	8901	6883	RM-2	40	form-based			true	0.7	6	0.857142866	4	4	8307.599609	6289.599609	6289.599609	0.933333
1042	009	3690	0.08	3782	4	65	100	3	8	4	11070	7288	RH-2	40	form-based			true	0.7	8	1	4	4	10332	6550	6550	0.933333
1042	011	3673	0.08	4264	4	65	100	3	8	4	11019	6755	RH-2	40	form-based			true	0.7	8	1	4	4	10284.39941	6020.399414	6020.399414	0.933333
1042	012	3648	0.08	4264	4	65	100	3	8	4	10944	6680	RH-2	40	form-based			true	0.7	8	1	4	4	10214.39941	5950.399414	5950.399414	0.933333
1042	013	3770	0.09	4264	4	65	100	3	9	5	11310	7046	RH-2	40	form-based			true	0.7	8	0.888888896	4	4	10556	6292	6292	0.933333
1042	021	3606	0.08	3674	4	65	100	3	8	4	10818	7144	RH-2	40	form-based			true	0.7	8	1	4	4	10096.7998	6422.799805	6422.799805	0.933333
1042	022	3622	0.08	3674	4	65	100	3	8	4	10866	7192	RH-2	40	form-based			true	0.7	8	1	4	4	10141.59961	6467.599609	6467.599609	0.933333
1042	027	3574	0.08	3674	4	65	100	3	8	4	10722	7048	RH-2	40	form-based			true	0.7	8	1	4	4	10007.2002	6333.200195	6333.200195	0.933333
1042	035	3637	0.08	918	4	65	100	3	8	4	10911	9993	RH-2	40	form-based			true	0.7	8	1	4	4	10183.59961	9265.599609	9265.599609	0.933333
1042	039	3757	0.09	870	4	65	100	3	9	5	11271	10401	RM-1	40	form-based			true	0.7	8	0.888888896	4	4	10519.59961	9649.599609	9649.599609	0.933333
1042	047	3619	0.08	1128	4	65	100	3	8	4	10857	9729	RH-2	40	form-based			true	0.7	8	1	4	4	10133.2002	9005.200195	9005.200195	0.933333
1042	065	3704	0.09	1016	4	65	100	3	9	5	11112	10096	RH-2	40	form-based			true	0.7	8	0.888888896	4	4	10371.2002	9355.200195	9355.200195	0.933333
1043	029	3265	0.07	3340	3	55	80	2.5	6	3	8162	4822	RH-2	40	form-based			true	0.7	7	1.166666627	4	4	9142	5802	5802	1.120069
1045	012	5879	0.13	7472	8	65	100	3	13	5	17637	10165	RH-2	40	form-based		true	true	0.7	12	0.923076928	4	4	16461.19922	8989.199219	8989.199219	0.933333
1046	028	2500	0.06	2440	1	65	100	3	6	5	7500	5060	RH-3	40	form-based			true	0.7	5	0.833333313	4	4	7000	4560	4560	0.933333
1046	004	2187	0.05	2005	1	65	100	3	5	4	6561	4556	RH-3	40	form-based			true	0.7	5	1	4	4	6123.600098	4118.600098	4118.600098	0.933333
1046	006	2500	0.06	2090	1	65	100	3	6	5	7500	5410	RH-3	40	form-based			true	0.7	5	0.833333313	4	4	7000	4910	4910	0.933333
1046	007	2500	0.06	1980	1	65	100	3	6	5	7500	5520	RH-3	40	form-based			true	0.7	5	0.833333313	4	4	7000	5020	5020	0.933333
1046	008	2500	0.06	1275	1	65	100	3	6	5	7500	6225	RH-3	40	form-based			true	0.7	5	0.833333313	4	4	7000	5725	5725	0.933333
1046	024	2741	0.06	5736	6	65	100	3	6	0	8223	2487	RM-1	65	form-based			true	0.7	10	1.666666627	4	4	11512.2002	5776.200195	5776.200195	1.4
1046	032	2263	0.05	3128	4	65	100	3	5	1	6789	3661	RM-1	65	form-based			true	0.7	8	1.600000024	4	4	9504.599609	6376.599609	6376.599609	1.4
1046	037	1994	0.05	1320	3	65	100	3	5	2	5982	4662	RM-1	65	form-based		true	true	0.7	7	1.399999976	4	4	8374.799805	7054.799805	7054.799805	1.4

block_num	lot_num	Lot Size Feet	Lot Size Acres	Existing Bldg Sqft	Existing Units	sb79_MaxHeight	sb79_MaxDensity	sb79_MaxFAR	SB79- Gross Unit Capacity	SB79- Net Unit Capacity	SB79- Gross GSF Capacity	SB79- Net GSF Capacity	Existing SF Zoning	Existing SF Height Limit	Density Limit?	Density Limit ratio	Corner Parcel?	In R4	Max Lot Coverage	SF Unit Capacity Gross	% Gross Unit- SF vs SB79	SF Zoning- Net Unit Capacity	SF Zoning - Net Unit Capacity Limited by 200% SB79	SF Zoning- Gross GSF Capacity	SF Zoning- Net GSF Capacity	SF Zoning - Net GSF Capacity Limited by 200% SB79	% Gross GSF- SF vs SB79
1047	019	2500	0.06	1950	1	65	100	3	6	5	7500	5550	RH-2	40	form-based			true	0.7	5	0.833333313	4	4	7000	5050	5050	0.933333
1047	021	2500	0.06	2937	1	65	100	3	6	5	7500	4563	RH-2	40	form-based			true	0.7	5	0.833333313	4	4	7000	4063	4063	0.933333
1047	026	2614	0.06	1912	1	65	100	3	6	5	7842	5930	RH-2	40	form-based			true	0.7	5	0.833333313	4	4	7319.199707	5407.199707	5407.199707	0.933333
1047	027	2614	0.06	2440	1	65	100	3	6	5	7842	5402	RH-2	40	form-based			true	0.7	5	0.833333313	4	4	7319.199707	4879.199707	4879.199707	0.933333
1047	035	3440	0.08	3268	3	65	100	3	8	5	10320	7052	RH-2	40	form-based			true	0.7	7	0.875	4	4	9632	6364	6364	0.933333
1047	041	2812	0.06	2980	2	65	100	3	6	4	8436	5456	RH-2	40	form-based			true	0.7	6	1	4	4	7873.600098	4893.600098	4893.600098	0.933333
1047	042	2813	0.06	2850	2	65	100	3	6	4	8439	5589	RH-2	40	form-based			true	0.7	6	1	4	4	7876.399902	5026.399902	5026.399902	0.933333
1047	043	3438	0.08	540	3	65	100	3	8	5	10314	9774	RH-2	40	form-based			true	0.7	7	0.875	4	4	9626.399414	9086.399414	9086.399414	0.933333
1048	003	2500	0.06	2354	1	65	100	3	6	5	7500	5146	RH-2	40	form-based			true	0.7	5	0.833333313	4	4	7000	4646	4646	0.933333
1048	008	2500	0.06	2267	1	65	100	3	6	5	7500	5233	RH-2	40	form-based			true	0.7	5	0.833333313	4	4	7000	4733	4733	0.933333
1048	009	2500	0.06	2648	1	65	100	3	6	5	7500	4852	RH-2	40	form-based			true	0.7	5	0.833333313	4	4	7000	4352	4352	0.933333
1048	019	3781	0.09	4622	4	65	100	3	9	5	11343	6721	RH-2	40	form-based			true	0.7	8	0.888888896	4	4	10586.7998	5964.799805	5964.799805	0.933333
1048	023	2770	0.06	3368	2	65	100	3	6	4	8310	4942	RH-2	40	form-based		true	true	0.7	6	1	4	4	7756	4388	4388	0.933333
1048	025	2270	0.05	1215	1	65	100	3	5	4	6810	5595	RH-2	40	form-based			true	0.7	5	1	4	4	6356	5141	5141	0.933333
1048	029	2191	0.05	2245	1	65	100	3	5	4	6573	4328	RH-2	40	form-based			true	0.7	5	1	4	4	6134.799805	3889.799805	3889.799805	0.933333
1048	029A	2191	0.05	2280	1	65	100	3	5	4	6573	4293	RH-2	40	form-based			true	0.7	5	1	4	4	6134.799805	3854.799805	3854.799805	0.933333
1048	039	2192	0.05	1780	1	65	100	3	5	4	6576	4796	RH-2	40	form-based			true	0.7	5	1	4	4	6137.600098	4357.600098	4357.600098	0.933333
1048	048	2750	0.06	1135	2	65	100	3	6	4	8250	7115	RH-2	40	form-based			true	0.7	6	1	4	4	7700	6565	6565	0.933333
1049	014	3575	0.08	4534	4	65	100	3	8	4	10725	6191	RH-2	40	form-based			true	0.7	8	1	4	4	10010	5476	5476	0.933333
1049	027	2289	0.05	3415	1	65	100	3	5	4	6867	3452	RH-2	40	form-based			true	0.7	5	1	4	4	6409.199707	2994.199707	2994.199707	0.933333
1049	035	2491	0.06	2478	1	65	100	3	6	5	7473	4995	RH-2	40	form-based			true	0.7	5	0.833333313	4	4	6974.799805	4496.799805	4496.799805	0.933333
1049	036	2432	0.06	2616	1	65	100	3	6	5	7296	4680	RH-2	40	form-based			true	0.7	5	0.833333313	4	4	6809.600098	4193.600098	4193.600098	0.933333
1049	050	2750	0.06	2502	2	65	100	3	6	4	8250	5748	RH-2	40	form-based			true	0.7	6	1	4	4	7700	5198	5198	0.933333
1049	061	2416	0.06	2049	1	65	100	3	6	5	7248	5199	RM-1	40	form-based			true	0.7	5	0.833333313	4	4	6764.799805	4715.799805	4715.799805	0.933333
1049	077	2750	0.06	810	2	65	100	3	6	4	8250	7440	RH-2	40	form-based			true	0.7	6	1	4	4	7700	6890	6890	0.933333
1050	007	908	0.02	1659	1	65	100	3	2	1	2724	1065	RTO-C	85	form-based		true	true	0.75	5	2.5	4	3	5448	3789	3789	2
1050	027	2936	0.07	2970	2	65	100	3	7	5	8808	5838	RH-2	40	form-based			true	0.7	6	0.857142866	4	4	8220.799805	5250.799805	5250.799805	0.933333
1050	031	2333	0.05	1410	1	65	100	3	5	4	6999	5589	RH-2	40	form-based			true	0.7	5	1	4	4	6532.399902	5122.399902	5122.399902	0.933333
1052	036	3173	0.07	2688	3	65	100	3	7	4	9519	6831	RH-3	40	form-based			true	0.7	7	1	4	4	8884.399414	6196.399414	6196.399414	0.933333
1053	006	2750	0.06	3210	2	65	100	3	6	4	8250	5040	RH-3	40	form-based			true	0.7	6	1	4	4	7700	4490	4490	0.933333
1053	007	3025	0.07	3630	2	65	100	3	7	5	9075	5445	RH-3	40	form-based			true	0.7	6	0.857142866	4	4	8470	4840	4840	0.933333
1053	017	2824	0.06	3162	2	65	100	3	6	4	8472	5310	RH-3	40	form-based		true	true	0.7	6	1	4	4	7907.199707	4745.199707	4745.199707	0.933333
1053	020	2500	0.06	750	1	65	100	3	6	5	7500	6750	RH-3	40	form-based			true	0.7	5	0.833333313	4	4	7000	6250	6250	0.933333
1053	025	2185	0.05	2672	1	65	100	3	5	4	6555	3883	RH-3	40	form-based			true	0.7	5	1	4	4	6118	3446	3446	0.933333
1053	036	3435	0.08	1721	3	65	100	3	8	5	10305	8584	RH-3	40	form-based			true	0.7	7	0.875	4	4	9618	7897	7897	0.933333
1053	050	3438	0.08	1849	3	65	100	3	8	5	10314	8465	RH-3	40	form-based			true	0.7	7	0.875	4	4	9626.399414	7777.399414	7777.399414	0.933333
1053	053	2750	0.06	1460	2	65	100	3	6	4	8250	6790	RH-3	40	form-based			true	0.7	6	1	4	4	7700	6240	6240	0.933333
1054	002	2625	0.06	3528	2	65	100	3	6	4	7875	4347	RH-3	40	form-based			true	0.7	6	1	4	4	7350	3822	3822	0.933333
1054	004	2812	0.06	1344	2	65	100	3	6	4	8436	7092	RH-3	40	form-based			true	0.7	6	1	4	4	7873.600098	6529.600098	6529.600098	0.933333
1054	006	2812	0.06	1260	2	65	100	3	6	4	8436	7176	RH-3	40	form-based			true	0.7	6	1	4	4	7873.600098	6613.600098	6613.600098	0.933333
1054	008	3697	0.08	4200	4	65	100	3	8	4	11091	6891	RH-3	40	form-based		true	true	0.7	8	1	4	4	10351.59961	6151.599609	6151.599609	0.933333
1054	013	3128	0.07	2650	3	65	100	3	7	4	9384	6734	RH-3	40	form-based			true	0.7	7	1	4	4	8758.399414	6108.399414	6108.399414	0.933333
1054	016	3128	0.07	2800	3	65	100	3	7	4	9384	6584	RH-3	40	form-based			true	0.7	7	1	4	4	8758.399414	5958.399414	5958.399414	0.933333
1054	017	3300	0.08	2790	3	65	100	3	8	5	9900	7110	RH-3	40	form-based			true	0.7	7	0.875	4	4	9240	6450	6450	0.933333
1054	021	1793	0.04	1874	0	65	100	3	4	4	5379	3505	RH-3	40	form-based			true	0.7	4	1	4	4	5020.399902	3146.399902	3146.399902	0.933333
1054	034	2184	0.05	1562	1	65	100	3	5	4	6552	4990	RH-2	40	form-based			true	0.7	5	1	4	4	6115.199707	4553.199707	4553.199707	0.933333
1054	037	2098	0.05	1736	0	65	100	3	5	5	6294	4558	RH-2	40	form-based		true	true	0.7	4	0.800000012	4	4	5874.399902	4138.399902	4138.399902	0.933333
1054	041	2813	0.06	1671	2	65	100	3	6	4	8439	6768	RH-3	40	form-based			true	0.7	6	1	4	4	7876.399902	6205.399902	6205.399902	0.933333
1054	043	2812	0.06	1094	2	65	100	3	6	4	8436	7342	RH-3	40	form-based			true	0.7	6	1	4	4	7873.600098	6779.600098	6779.600098	0.933333
1055	001	4615	0.11	6060	6	65	100	3	11	5	13845	7785	RH-3	40	form-based		true	true	0.7	10	0.909090936	4	4	12922	6862	6862	0.933333
1055	002	2063	0.05	1936	0	65	100	3	5	5	6189	4253	RH-3	40	form-based			true	0.7	4	0.800000012	4	4	5776.399902	3840.399902	3840.399902	0.933333
1055	007	2813	0.06	2736	2	65	100	3	6	4	8439	5703	RH-3	40	form-based			true	0.7	6	1	4	4	7876.399902	5140.399902	5140.399902	0.933333
1055	023	2764	0.06	3375	2	65	100	3	6	4	8292	4917	RH-3	40	form-based			true	0.7	6	1	4	4	7739.199707	4364.199707	4364.199707	0.933333
1055	030	2812	0.06	1312	2	65	100	3	6	4	8436	7124	RH-3	40	form-based			true	0.7	6	1	4	4	7873.600098	6561.600098	6561.600098	0.933333
1061	009	4240	0.1	5343	5	65	100	3	10	5	12720	7377	RM-1	40	form-based			true	0.7	9	0.899999976	4	4	11872	6529	6529	0.933333
1057	014	4161	0.1	4242	5	65	100	3	10	5	12483	8241	RH-3	40	form-based			true	0.7	9	0.899999976	4	4	11650.7998	7408.799805	7408.799805	0.933333
1061	047	2455	0.06	1978	1	65	100	3	6	5	7365	5387	RM-1	40	form-based			true	0.7	5	0.833333313	4	4	6874	4896	4896	0.933333
1062	015	4000	0.09	5388	4	65	100	3	9	5	12000	6612	RH-1(D)	40	form-based			true	0.7	8	0.888888896	4	4	11200	5812	5812	0.933333
1062	016	4000	0.09	5388	4	65	100	3	9	5	12000	6612	RH-1(D)	40	form-based			true	0.7	8	0.888888896	4	4	11200	5812	5812	0.933333
1062	044	3792	0.09	5300	4	65	100	3	9	5	11376	6076	RM-1	40	form-based			true	0.7	8	0.888888896	4	4	10617.59961	5317.599609	5317.599609	0.933333
1062	062	3890	0.09	1276	4	65	100	3	9	5	11670	10394	RM-1	40	form-based			true	0.7	8	0.888888896	4	4	10892	9616	9616	0.933333
1063	051	4853	0.11	1120	6	85	140	4	15	9	19412	18292	RH-1(D)	40	form-based			true	0.7	10	0.666666687	4	4	13588.39941	12468.39941	12468.39941	0.7
1064	004	2613	0.06	2024	1	65	100	3	6	5	7839	5815	RH-2	40	form-based			true	0.7	5	0.833333313	4	4	7316.399902	5292.399902	5292.399902	0.933333
1064	015	3091	0.07	2526	2	65	100	3	7	5	9273	6747	RH-2	40	form-based			true	0.7	6	0.857142866	4	4	8654.799805	6128.799805	6128.799805	0.933333

block_num	lot_num	Lot Size Feet	Lot Size Acres	Existing Bldg Sqft	Existing Units	sb79_MaxHeight	sb79_MaxDensity	sb79_MaxFAR	SB79- Gross Unit Capacity	SB79- Net Unit Capacity	SB79- Gross GSF Capacity	SB79- Net GSF Capacity	Existing SF Zoning	Existing SF Height Limit	Density Limit?	Density Limit ratio	Corner Parcel?	In R4	Max Lot Coverage	SF Unit Capacity Gross	% Gross Unit- SF vs SB79	SF Zoning- Net Unit Capacity	SF Zoning - Net Unit Capacity Limited by 200% SB79	SF Zoning- Gross GSF Capacity	SF Zoning- Net GSF Capacity	SF Zoning - Net GSF Capacity Limited by 200% SB79	% Gross GSF- SF vs SB79
1064	015A	3080	0.07	5200	2	65	100	3	7	5	9240	4040	RH-2	40	form-based			true	0.7	6	0.857142866	4	4	8624	3424	3424	0.933333
1064	018	3318	0.08	4428	3	65	100	3	8	5	9954	5526	RH-2	40	form-based			true	0.7	7	0.875	4	4	9290.399414	4862.399414	4862.399414	0.933333
1064	020	3303	0.08	3748	3	65	100	3	8	5	9909	6161	RH-2	40	form-based			true	0.7	7	0.875	4	4	9248.399414	5500.399414	5500.399414	0.933333
1064	065	3007	0.07	1134	2	65	100	3	7	5	9021	7887	RH-2	40	form-based			true	0.7	6	0.857142866	4	4	8419.599609	7285.599609	7285.599609	0.933333
1065	009	2950	0.07	1952	2	65	100	3	7	5	8850	6898	RH-2	40	form-based			true	0.7	6	0.857142866	4	4	8260	6308	6308	0.933333
1065	010	2949	0.07	2200	2	65	100	3	7	5	8847	6647	RH-2	40	form-based			true	0.7	6	0.857142866	4	4	8257.200195	6057.200195	6057.200195	0.933333
1065	011	2949	0.07	2200	2	65	100	3	7	5	8847	6647	RH-2	40	form-based			true	0.7	6	0.857142866	4	4	8257.200195	6057.200195	6057.200195	0.933333
1065	012	2947	0.07	2330	2	65	100	3	7	5	8841	6511	RH-2	40	form-based			true	0.7	6	0.857142866	4	4	8251.599609	5921.599609	5921.599609	0.933333
1065	013	2923	0.07	3250	2	65	100	3	7	5	8769	5519	RH-2	40	form-based			true	0.7	6	0.857142866	4	4	8184.399902	4934.399902	4934.399902	0.933333
1065	016	2833	0.07	1911	2	65	100	3	7	5	8499	6588	RH-2	40	form-based			true	0.7	6	0.857142866	4	4	7932.399902	6021.399902	6021.399902	0.933333
1065	017	3028	0.07	3078	2	65	100	3	7	5	9084	6006	RH-2	40	form-based			true	0.7	6	0.857142866	4	4	8478.399414	5400.399414	5400.399414	0.933333
1065	018	3001	0.07	3348	2	65	100	3	7	5	9003	5655	RH-2	40	form-based			true	0.7	6	0.857142866	4	4	8402.799805	5054.799805	5054.799805	0.933333
1065	022	2986	0.07	2714	2	85	140	4	10	8	11944	9230	RH-2	40	form-based			true	0.7	6	0.600000024	4	4	8360.799805	5646.799805	5646.799805	0.7
1065	028	3054	0.07	4351	2	65	100	3	7	5	9162	4811	RH-2	40	form-based			true	0.7	6	0.857142866	4	4	8551.200195	4200.200195	4200.200195	0.933333
1065	029	2886	0.07	4382	2	65	100	3	7	5	8658	4276	RH-2	40	form-based			true	0.7	6	0.857142866	4	4	8080.799805	3698.799805	3698.799805	0.933333
1065	034	2777	0.06	1949	2	65	100	3	6	4	8331	6382	RH-2	40	form-based			true	0.7	6	1	4	4	7775.600098	5826.600098	5826.600098	0.933333
1065	034A	2748	0.06	1954	2	65	100	3	6	4	8244	6290	RH-2	40	form-based			true	0.7	6	1	4	4	7694.399902	5740.399902	5740.399902	0.933333
1065	037	2591	0.06	750	1	65	100	3	6	5	7773	7023	RH-2	40	form-based			true	0.7	5	0.833333313	4	4	7254.799805	6504.799805	6504.799805	0.933333
1065	038	2790	0.06	3100	2	65	100	3	6	4	8370	5270	RH-2	40	form-based			true	0.7	6	1	4	4	7812	4712	4712	0.933333
1065	043	2700	0.06	2840	2	65	100	3	6	4	8100	5260	RH-2	40	form-based			true	0.7	6	1	4	4	7560	4720	4720	0.933333
1065	045	2809	0.06	4350	2	65	100	3	6	4	8427	4077	RH-2	40	form-based			true	0.7	6	1	4	4	7865.199707	3515.199707	3515.199707	0.933333
1065	050	2958	0.07	3688	2	65	100	3	7	5	8874	5186	RM-2	40	form-based			true	0.7	6	0.857142866	4	4	8282.399414	4594.399414	4594.399414	0.933333
1065	069	2995	0.07	1763	2	65	100	3	7	5	8985	7222	RM-2	40	form-based			true	0.7	6	0.857142866	4	4	8386	6623	6623	0.933333
1065	071	2922	0.07	1152	2	65	100	3	7	5	8766	7614	RH-2	40	form-based			true	0.7	6	0.857142866	4	4	8181.600098	7029.600098	7029.600098	0.933333
1065	073	2962	0.07	1582	2	65	100	3	7	5	8886	7304	RH-2	40	form-based			true	0.7	6	0.857142866	4	4	8293.599609	6711.599609	6711.599609	0.933333
1065	078	2952	0.07	872	2	65	100	3	7	5	8856	7984	RH-2	40	form-based			true	0.7	6	0.857142866	4	4	8265.599609	7393.599609	7393.599609	0.933333
1066	004	3002	0.07	3630	2	65	100	3	7	5	9006	5376	RH-2	40	form-based			true	0.7	6	0.857142866	4	4	8405.599609	4775.599609	4775.599609	0.933333
1066	005	3002	0.07	4629	2	65	100	3	7	5	9006	4377	RH-2	40	form-based			true	0.7	6	0.857142866	4	4	8405.599609	3776.599609	3776.599609	0.933333
1066	006	3002	0.07	3564	2	65	100	3	7	5	9006	5442	RH-2	40	form-based			true	0.7	6	0.857142866	4	4	8405.599609	4841.599609	4841.599609	0.933333
1066	007	3002	0.07	3180	2	65	100	3	7	5	9006	5826	RH-2	40	form-based			true	0.7	6	0.857142866	4	4	8405.599609	5225.599609	5225.599609	0.933333
1066	011	3001	0.07	2750	2	65	100	3	7	5	9003	6253	RH-2	40	form-based			true	0.7	6	0.857142866	4	4	8402.799805	5652.799805	5652.799805	0.933333
1066	016	3001	0.07	2847	2	65	100	3	7	5	9003	6156	RH-2	40	form-based			true	0.7	6	0.857142866	4	4	8402.799805	5555.799805	5555.799805	0.933333
1066	030	3024	0.07	1380	2	85	140	4	10	8	12096	10716	RH-2	40	form-based			true	0.7	6	0.600000024	4	4	8467.200195	7087.200195	7087.200195	0.7
1066	031	3024	0.07	3200	2	85	140	4	10	8	12096	8896	RH-2	40	form-based			true	0.7	6	0.600000024	4	4	8467.200195	5267.200195	5267.200195	0.7
1066	033	3024	0.07	2024	2	65	100	3	7	5	9072	7048	RH-2	40	form-based			true	0.7	6	0.857142866	4	4	8467.200195	6443.200195	6443.200195	0.933333
1066	035	3024	0.07	2950	2	65	100	3	7	5	9072	6122	RH-2	40	form-based			true	0.7	6	0.857142866	4	4	8467.200195	5517.200195	5517.200195	0.933333
1066	036	3024	0.07	2606	2	65	100	3	7	5	9072	6466	RH-2	40	form-based			true	0.7	6	0.857142866	4	4	8467.200195	5861.200195	5861.200195	0.933333
1066	041	3023	0.07	2085	2	65	100	3	7	5	9069	6984	RH-2	40	form-based			true	0.7	6	0.857142866	4	4	8464.399414	6379.399414	6379.399414	0.933333
1066	058	3002	0.07	3982	2	65	100	3	7	5	9006	5024	RH-2	40	form-based			true	0.7	6	0.857142866	4	4	8405.599609	4423.599609	4423.599609	0.933333
1066	059	3001	0.07	3982	2	65	100	3	7	5	9003	5021	RH-2	40	form-based			true	0.7	6	0.857142866	4	4	8402.799805	4420.799805	4420.799805	0.933333
1066	068	3001	0.07	1844	2	65	100	3	7	5	9003	7159	RH-2	40	form-based			true	0.7	6	0.857142866	4	4	8402.799805	6558.799805	6558.799805	0.933333
1066	070	3001	0.07	1203	2	65	100	3	7	5	9003	7800	RH-2	40	form-based			true	0.7	6	0.857142866	4	4	8402.799805	7199.799805	7199.799805	0.933333
1067	010	3000	0.07	3200	2	65	100	3	7	5	9000	5800	RH-2	40	form-based			true	0.7	6	0.857142866	4	4	8400	5200	5200	0.933333
1067	012A	3000	0.07	3270	2	65	100	3	7	5	9000	5730	RH-2	40	form-based			true	0.7	6	0.857142866	4	4	8400	5130	5130	0.933333
1067	017	2921	0.07	2250	2	65	100	3	7	5	8763	6513	RH-2	40	form-based			true	0.7	6	0.857142866	4	4	8178.799805	5928.799805	5928.799805	0.933333
1067	029	3045	0.07	3276	2	65	100	3	7	5	9135	5859	RH-2	40	form-based			true	0.7	6	0.857142866	4	4	8526	5250	5250	0.933333
1067	030	3030	0.07	2050	2	65	100	3	7	5	9090	7040	RH-2	40	form-based			true	0.7	6	0.857142866	4	4	8484	6434	6434	0.933333
1067	050	3050	0.07	1385	2	65	100	3	7	5	9150	7765	RH-2	40	form-based			true	0.7	6	0.857142866	4	4	8540	7155	7155	0.933333
1067	060	3000	0.07	3285	2	65	100	3	7	5	9000	5715	RH-2	40	form-based			true	0.7	6	0.857142866	4	4	8400	5115	5115	0.933333
1067	062	3030	0.07	3495	2	65	100	3	7	5	9090	5595	RH-2	40	form-based			true	0.7	6	0.857142866	4	4	8484	4989	4989	0.933333
1067	064	3000	0.07	2363	2	65	100	3	7	5	9000	6637	RH-2	40	form-based			true	0.7	6	0.857142866	4	4	8400	6037	6037	0.933333
1068	008	2949	0.07	6500	2	65	100	3	7	5	8847	2347	RH-2	40	form-based			true	0.7	6	0.857142866	4	4	8257.200195	1757.200195	1757.200195	0.933333
1068	011	2949	0.07	1680	2	65	100	3	7	5	8847	7167	RH-2	40	form-based			true	0.7	6	0.857142866	4	4	8257.200195	6577.200195	6577.200195	0.933333
1068	013	2949	0.07	2712	2	65	100	3	7	5	8847	6135	RH-2	40	form-based			true	0.7	6	0.857142866	4	4	8257.200195	5545.200195	5545.200195	0.933333
1068	016	2949	0.07	2712	2	65	100	3	7	5	8847	6135	RH-2	40	form-based			true	0.7	6	0.857142866	4	4	8257.200195	5545.200195	5545.200195	0.933333
1068	016A	2949	0.07	2712	2	65	100	3	7	5	8847	6135	RH-2	40	form-based			true	0.7	6	0.857142866	4	4	8257.200195	5545.200195	5545.200195	0.933333
1068	018	2949	0.07	3200	2	65	100	3	7	5	8847	5647	RH-2	40	form-based			true	0.7	6	0.857142866	4	4	8257.200195	5057.200195	5057.200195	0.933333
1068	020	2949	0.07	1735	2	65	100	3	7	5	8847	7112	RH-2	40	form-based			true	0.7	6	0.857142866	4	4	8257.200195	6522.200195	6522.200195	0.933333
1068	026	2969	0.07	5164	2	65	100	3	7	5	8907	3743	RH-2	40	form-based			true	0.7	6	0.857142866	4	4	8313.200195	3149.200195	3149.200195	0.933333
1069	006	2958	0.07	1980	2	65	100	3	7	5	8874	6894	RH-2	40	form-based			true	0.7	6	0.857142866	4	4	8282.399414	6302.399414	6302.399414	0.933333
1069	009	2968	0.07	3956	2	65	100	3	7	5	8904	4948	RH-2	40	form-based			true	0.7	6	0.857142866	4	4	8310.399414	4354.399414	4354.399414	0.933333
1069	027	2949	0.07	1950	2	65	100	3	7	5	8847	6897	RH-1	40	form-based			true	0.7	6	0.857142866	4	4	8257.200195	6307.200195	6307.200195	0.933333
1069	042	4672	0.11	12000	6	65	100	3	11	5	14016	2016	RH-3	40	form-based			true	0.7	10	0.909090936	4	4	13081.59961	1081.599609	1081.599609	0.933333
1070	007	2194	0.05	1120	1	65	100	3	5	4	6582	5462	RH-2	40	form-based			true	0.7	5	1	4	4	6143.199707	5023.199707	5023.199707	0.933333

block_num	lot_num	Lot Size Feet	Lot Size Acres	Existing Bldg Sqft	Existing Units	sb79_MaxHeight	sb79_MaxDensity	sb79_MaxFAR	SB79- Gross Unit Capacity	SB79- Net Unit Capacity	SB79- Gross GSF Capacity	SB79- Net GSF Capacity	Existing SF Zoning	Existing SF Height Limit	Density Limit?	Density Limit ratio	Corner Parcel?	In R4	Max Lot Coverage	SF Unit Capacity Gross	% Gross Unit- SF vs SB79	SF Zoning- Net Unit Capacity	SF Zoning - Net Unit Capacity Limited by 200% SB79	SF Zoning- Gross GSF Capacity	SF Zoning- Net GSF Capacity	SF Zoning - Net GSF Capacity Limited by 200% SB79	% Gross GSF- SF vs SB79
1070	009	2500	0.06	2422	1	65	100	3	6	5	7500	5078	RH-2	40	form-based			true	0.7	5	0.833333313	4	4	7000	4578	4578	0.933333
1073	004	2356	0.05	1224	1	65	100	3	5	4	7068	5844	RH-3	40	form-based			true	0.7	5	1	4	4	6596.799805	5372.799805	5372.799805	0.933333
1073	015	2375	0.05	945	1	65	100	3	5	4	7125	6180	RH-3	40	form-based			true	0.7	5	1	4	4	6650	5705	5705	0.933333
1073	022	2157	0.05	1450	1	65	100	3	5	4	6471	5021	RH-3	40	form-based			true	0.7	5	1	4	4	6039.600098	4589.600098	4589.600098	0.933333
1073	023	2157	0.05	1600	1	65	100	3	5	4	6471	4871	RH-3	40	form-based			true	0.7	5	1	4	4	6039.600098	4439.600098	4439.600098	0.933333
1073	036	2008	0.05	1078	3	65	100	3	5	2	6024	4946	RM-1	65	form-based		true	true	0.7	7	1.399999976	4	4	8433.599609	7355.599609	7355.599609	1.4
1073	039	2981	0.07	896	2	65	100	3	7	5	8943	8047	RH-3	40	form-based			true	0.7	6	0.857142866	4	4	8346.799805	7450.799805	7450.799805	0.933333
1074	004	2500	0.06	1732	1	65	100	3	6	5	7500	5768	RH-3	40	form-based			true	0.7	5	0.833333313	4	4	7000	5268	5268	0.933333
1074	009	2500	0.06	1128	1	65	100	3	6	5	7500	6372	RH-3	40	form-based			true	0.7	5	0.833333313	4	4	7000	5872	5872	0.933333
1074	011	3437	0.08	3857	3	65	100	3	8	5	10311	6454	RH-3	40	form-based			true	0.7	7	0.875	4	4	9623.599609	5766.599609	5766.599609	0.933333
1074	013	3438	0.08	3150	3	65	100	3	8	5	10314	7164	RH-3	40	form-based			true	0.7	7	0.875	4	4	9626.399414	6476.399414	6476.399414	0.933333
1074	025	3008	0.07	2750	2	65	100	3	7	5	9024	6274	RH-3	40	form-based			true	0.7	6	0.857142866	4	4	8422.399414	5672.399414	5672.399414	0.933333
1074	026	3764	0.09	4155	4	65	100	3	9	5	11292	7137	RH-3	40	form-based			true	0.7	8	0.888888896	4	4	10539.2002	6384.200195	6384.200195	0.933333
1074	031	3420	0.08	3026	3	65	100	3	8	5	10260	7234	RH-3	40	form-based			true	0.7	7	0.875	4	4	9576	6550	6550	0.933333
1074	035	3419	0.08	1482	3	65	100	3	8	5	10257	8775	RH-3	40	form-based			true	0.7	7	0.875	4	4	9573.200195	8091.200195	8091.200195	0.933333
1074	042	3437	0.08	1931	3	65	100	3	8	5	10311	8380	RH-3	40	form-based			true	0.7	7	0.875	4	4	9623.599609	7692.599609	7692.599609	0.933333
1076	019	2748	0.06	3000	2	65	100	3	6	4	8244	5244	RM-1	40	form-based			true	0.7	6	1	4	4	7694.399902	4694.399902	4694.399902	0.933333
1076	021A	2188	0.05	1730	1	65	100	3	5	4	6564	4834	RM-1	40	form-based			true	0.7	5	1	4	4	6126.399902	4396.399902	4396.399902	0.933333
1076	022	2625	0.06	1890	2	65	100	3	6	4	7875	5985	RM-1	40	form-based			true	0.7	6	1	4	4	7350	5460	5460	0.933333
1076	024	3781	0.09	4212	4	65	100	3	9	5	11343	7131	RM-1	40	form-based			true	0.7	8	0.888888896	4	4	10586.7998	6374.799805	6374.799805	0.933333
1076	040	2724	0.06	1500	2	65	100	3	6	4	8172	6672	RM-1	40	form-based			true	0.7	6	1	4	4	7627.199707	6127.199707	6127.199707	0.933333
1076	051	2748	0.06	1191	2	65	100	3	6	4	8244	7053	RM-1	40	form-based			true	0.7	6	1	4	4	7694.399902	6503.399902	6503.399902	0.933333
1080	001	1744	0.04	1725	0	65	100	3	4	4	5232	3507	RM-1	40	form-based		true	true	0.7	4	1	4	4	4883.199707	3158.199707	3158.199707	0.933333
1080	012	750	0.02	2050	3	65	100	3	2	0	2250	200	RTO-C	140	form-based			true	0.75	7	3.5	4	1	6750	4700	2450	3
1080	022A	2187	0.05	1163	1	65	100	3	5	4	6561	5398	RH-3	40	form-based			true	0.7	5	1	4	4	6123.600098	4960.600098	4960.600098	0.933333
1080	027	3438	0.08	4260	3	65	100	3	8	5	10314	6054	RH-3	40	form-based			true	0.7	7	0.875	4	4	9626.399414	5366.399414	5366.399414	0.933333
1080	028	3437	0.08	4260	3	65	100	3	8	5	10311	6051	RH-3	40	form-based			true	0.7	7	0.875	4	4	9623.599609	5363.599609	5363.599609	0.933333
1080	029	3438	0.08	3570	3	65	100	3	8	5	10314	6744	RH-3	40	form-based			true	0.7	7	0.875	4	4	9626.399414	6056.399414	6056.399414	0.933333
1081	037	2400	0.06	890	1	65	100	3	6	5	7200	6310	RH-3	40	form-based			true	0.7	5	0.833333313	4	4	6720	5830	5830	0.933333
1081	074	3781	0.09	1132	4	65	100	3	9	5	11343	10211	RH-3	40	form-based			true	0.7	8	0.888888896	4	4	10586.7998	9454.799805	9454.799805	0.933333
1082	021	2461	0.06	1960	1	65	100	3	6	5	7383	5423	RH-3	40	form-based			true	0.7	5	0.833333313	4	4	6890.799805	4930.799805	4930.799805	0.933333
1100	130	989	0.02	1310	1	65	100	3	2	1	2967	1657	NCT-DIVIS	85	form-based		true	true	0.75	5	2.5	4	3	5934	4624	4624	2
1100	132	1261	0.03	1370	1	65	100	3	3	2	3783	2413	NCT-DIVIS	65	form-based			true	0.75	5	1.666666627	4	4	5674.5	4304.5	4304.5	1.5
1100	133	1262	0.03	1060	1	65	100	3	3	2	3786	2726	NCT-DIVIS	65	form-based			true	0.75	5	1.666666627	4	4	5679	4619	4619	1.5
1101	010	3480	0.08	4934	6	65	100	3	8	2	10440	5506	RM-3	50	form-based			true	0.75	10	1.25	4	4	13050	8116	8116	1.25
1101	045	2165	0.05	1352	2	65	100	3	5	3	6495	5143	RM-3	50	form-based			true	0.75	6	1.200000048	4	4	8118.75	6766.75	6766.75	1.25
1101	049	1980	0.05	1484	2	65	100	3	5	3	5940	4456	RM-3	50	form-based			true	0.75	6	1.200000048	4	4	7425	5941	5941	1.25
1101	051	4285	0.1	651	12	65	100	3	10	0	12855	12204	NCT-DIVIS	65	form-based			true	0.75	16	1.600000024	4	4	19282.5	18631.5	18631.5	1.5
1101	084	2188	0.05	685	3	65	100	3	5	2	6564	5879	RM-3	50	form-based			true	0.75	7	1.399999976	4	4	8205	7520	7520	1.25
1102	007	2528	0.06	2990	1	65	100	3	6	5	7584	4594	RM-1	40	form-based			true	0.7	5	0.833333313	4	4	7078.399902	4088.399902	4088.399902	0.933333
1104	007	4430	0.1	10038	5	65	100	3	10	5	13290	3252	RM-1	40	form-based			true	0.7	9	0.899999976	4	4	12404	2366	2366	0.933333
1134	008	2445	0.06	1430	1	65	100	3	6	5	7335	5905	RH-2	40	form-based			true	0.7	5	0.833333313	4	4	6846	5416	5416	0.933333
1134	008A	2445	0.06	1360	1	65	100	3	6	5	7335	5975	RH-2	40	form-based			true	0.7	5	0.833333313	4	4	6846	5486	5486	0.933333
1103	101	3674	0.08	1730	4	65	100	3	8	4	11022	9292	RM-2	40	form-based			true	0.7	8	1	4	4	10287.2002	8557.200195	8557.200195	0.933333
1109	005A	2192	0.05	1250	1	65	100	3	5	4	6576	5326	RH-1	40	form-based			true	0.7	5	1	4	4	6137.600098	4887.600098	4887.600098	0.933333
1126	012	3459	0.08	4575	6	65	100	3	8	2	10377	5802	RM-3	50	form-based			true	0.75	10	1.25	4	4	12971.25	8396.25	8396.25	1.25
1126	018	2397	0.06	3575	3	65	100	3	6	3	7191	3616	RM-3	50	form-based			true	0.75	7	1.166666627	4	4	8988.75	5413.75	5413.75	1.25
1108	007B	2264	0.05	3080	1	65	100	3	5	4	6792	3712	RH-1	40	form-based			true	0.7	5	1	4	4	6339.199707	3259.199707	3259.199707	0.933333
1108	007C	2325	0.05	2400	1	65	100	3	5	4	6975	4575	RH-1	40	form-based			true	0.7	5	1	4	4	6510	4110	4110	0.933333
1108	008A	2325	0.05	2825	1	65	100	3	5	4	6975	4150	RH-1	40	form-based			true	0.7	5	1	4	4	6510	3685	3685	0.933333
1108	008B	2325	0.05	2641	1	65	100	3	5	4	6975	4334	RH-1	40	form-based			true	0.7	5	1	4	4	6510	3869	3869	0.933333
1108	008C	2325	0.05	2431	1	65	100	3	5	4	6975	4544	RH-1	40	form-based			true	0.7	5	1	4	4	6510	4079	4079	0.933333
1108	009A	2325	0.05	2600	1	65	100	3	5	4	6975	4375	RH-1	40	form-based			true	0.7	5	1	4	4	6510	3910	3910	0.933333
1108	009B	2216	0.05	2850	1	65	100	3	5	4	6648	3798	RH-1	40	form-based			true	0.7	5	1	4	4	6204.799805	3354.799805	3354.799805	0.933333
1109	007C	2274	0.05	1350	1	65	100	3	5	4	6822	5472	RH-1	40	form-based			true	0.7	5	1	4	4	6367.199707	5017.199707	5017.199707	0.933333
1109	008A	2276	0.05	1772	1	65	100	3	5	4	6828	5056	RH-1	40	form-based			true	0.7	5	1	4	4	6372.799805	4600.799805	4600.799805	0.933333
1109	008B	2277	0.05	2189	1	65	100	3	5	4	6831	4642	RH-1	40	form-based			true	0.7	5	1	4	4	6375.600098	4186.600098	4186.600098	0.933333
1109	008C	2278	0.05	1250	1	65	100	3	5	4	6834	5584	RH-1	40	form-based			true	0.7	5	1	4	4	6378.399902	5128.399902	5128.399902	0.933333
1109	009A	2280	0.05	1287	1	65	100	3	5	4	6840	5553	RH-1	40	form-based			true	0.7	5	1	4	4	6384	5097	5097	0.933333
1109	009B	2186	0.05	1250	1	65	100	3	5	4	6558	5308	RH-1	40	form-based			true	0.7	5	1	4	4	6120.799805	4870.799805	4870.799805	0.933333
1134	009	2445	0.06	1430	1	65	100	3	6	5	7335	5905	RH-2	40	form-based			true	0.7	5	0.833333313	4	4	6846	5416	5416	0.933333
1108	004A	2286	0.05	1600	1	65	100	3	5	4	6858	5258	RH-1	40	form-based			true	0.7	5	1	4	4	6400.799805	4800.799805	4800.799805	0.933333
1109	003C	1770	0.04	3070	3	65	100	3	4	1	5310	2240	RTO-C	65	form-based			true	0.75	7	1.75	4	4	7965	4895	4895	1.5
1109	004A	2504	0.06	1450	1	65	100	3	6	5	7512	6062	RH-1	40	form-based			true	0.7	5	0.833333313	4	4	7011.199707	5561.199707	5561.199707	0.933333

block_num	lot_num	Lot Size Feet	Lot Size Acres	Existing Bldg Sqft	Existing Units	sb79_MaxHeight	sb79_MaxDensity	sb79_MaxFAR	SB79- Gross Unit Capacity	SB79- Net Unit Capacity	SB79- Gross GSF Capacity	SB79- Net GSF Capacity	Existing SF Zoning	Existing SF Height Limit	Density Limit?	Density Limit ratio	Corner Parcel?	In R4	Max Lot Coverage	SF Unit Capacity Gross	% Gross Unit- SF vs SB79	SF Zoning- Net Unit Capacity	SF Zoning - Net Unit Capacity Limited by 200% SB79	SF Zoning- Gross GSF Capacity	SF Zoning- Net GSF Capacity	SF Zoning - Net GSF Capacity Limited by 200% SB79	% Gross GSF- SF vs SB79
1109	004B	2355	0.05	1637	1	65	100	3	5	4	7065	5428	RH-1	40	form-based			true	0.7	5	1	4	4	6594	4957	4957	0.933333
1109	004C	2354	0.05	1450	1	65	100	3	5	4	7062	5612	RH-1	40	form-based			true	0.7	5	1	4	4	6591.199707	5141.199707	5141.199707	0.933333
1110	001A	2466	0.06	2148	1	65	100	3	6	5	7398	5250	RH-1	40	form-based			true	0.7	5	0.833333313	4	4	6904.799805	4756.799805	4756.799805	0.933333
1110	003C	2539	0.06	1898	1	65	100	3	6	5	7617	5719	RH-1	40	form-based			true	0.7	5	0.833333313	4	4	7109.199707	5211.199707	5211.199707	0.933333
1110	004A	2556	0.06	2213	1	65	100	3	6	5	7668	5455	RH-1	40	form-based			true	0.7	5	0.833333313	4	4	7156.799805	4943.799805	4943.799805	0.933333
1110	006C	2476	0.06	2594	1	65	100	3	6	5	7428	4834	RH-1	40	form-based			true	0.7	5	0.833333313	4	4	6932.799805	4338.799805	4338.799805	0.933333
1113	012	3744	0.09	3313	4	65	100	3	9	5	11232	7919	RH-2	40	form-based			true	0.7	8	0.888888896	4	4	10483.2002	7170.200195	7170.200195	0.933333
1115	002	3885	0.09	3954	4	65	100	3	9	5	11655	7701	RH-1	40	form-based			true	0.7	8	0.888888896	4	4	10878	6924	6924	0.933333
1115	003	3807	0.09	3954	4	65	100	3	9	5	11421	7467	RH-1	40	form-based			true	0.7	8	0.888888896	4	4	10659.59961	6705.599609	6705.599609	0.933333
1115	030	4409	0.1	5850	5	65	100	3	10	5	13227	7377	RM-2	40	form-based		true	true	0.7	9	0.899999976	4	4	12345.2002	6495.200195	6495.200195	0.933333
1115	035	3787	0.09	972	4	65	100	3	9	5	11361	10389	RH-1	40	form-based			true	0.7	8	0.888888896	4	4	10603.59961	9631.599609	9631.599609	0.933333
1117	010	4400	0.1	4550	5	65	100	3	10	5	13200	8650	RM-1	40	form-based		true	true	0.7	9	0.899999976	4	4	12320	7770	7770	0.933333
1130	007	2762	0.06	3200	2	65	100	3	6	4	8286	5086	RM-1	40	form-based			true	0.7	6	1	4	4	7733.600098	4533.600098	4533.600098	0.933333
1131	001	79	0	0	0	65	100	3	0	0	237	237	RH-1	40	density-lin	3000			0.7	4		4	4	221.1999969	221.1999969	221.1999969	0.933333
1131	008B	2896	0.07	2593	2	65	100	3	7	5	8688	6095	RH-1	40	form-based			true	0.7	6	0.857142866	4	4	8108.799805	5515.799805	5515.799805	0.933333
1131	012A	2571	0.06	1428	1	65	100	3	6	5	7713	6285	RH-2	40	form-based			true	0.7	5	0.833333313	4	4	7198.799805	5770.799805	5770.799805	0.933333
1131	012B	2570	0.06	1428	1	65	100	3	6	5	7710	6282	RH-2	40	form-based			true	0.7	5	0.833333313	4	4	7196	5768	5768	0.933333
1131	015	2567	0.06	1494	1	65	100	3	6	5	7701	6207	RH-2	40	form-based			true	0.7	5	0.833333313	4	4	7187.600098	5693.600098	5693.600098	0.933333
1131	015A	2565	0.06	2260	1	65	100	3	6	5	7695	5435	RH-2	40	form-based			true	0.7	5	0.833333313	4	4	7182	4922	4922	0.933333
1132	001	358	0.01	0	0	65	100	3	1	1	1074	1074	RH-1	40	density-lin	3000			0.7	4	4	4	2	1002.399963	1002.399963	1002.399963	0.933333
1132	008A	2604	0.06	1652	1	65	100	3	6	5	7812	6160	RH-1	40	form-based		true	true	0.7	5	0.833333313	4	4	7291.199707	5639.199707	5639.199707	0.933333
1133	002	2700	0.06	3758	2	65	100	3	6	4	8100	4342	RH-2	40	form-based			true	0.7	6	1	4	4	7560	3802	3802	0.933333
1133	005	2571	0.06	1820	1	65	100	3	6	5	7713	5893	RH-2	40	form-based			true	0.7	5	0.833333313	4	4	7198.799805	5378.799805	5378.799805	0.933333
1133	007	2730	0.06	3201	2	65	100	3	6	4	8190	4989	RH-2	40	form-based			true	0.7	6	1	4	4	7644	4443	4443	0.933333
1134	005	2445	0.06	1363	1	65	100	3	6	5	7335	5972	RH-2	40	form-based			true	0.7	5	0.833333313	4	4	6846	5483	5483	0.933333
1134	005A	2445	0.06	1430	1	65	100	3	6	5	7335	5905	RH-2	40	form-based			true	0.7	5	0.833333313	4	4	6846	5416	5416	0.933333
1134	006	2445	0.06	1430	1	65	100	3	6	5	7335	5905	RH-2	40	form-based			true	0.7	5	0.833333313	4	4	6846	5416	5416	0.933333
1134	007	2445	0.06	2200	1	65	100	3	6	5	7335	5135	RH-2	40	form-based			true	0.7	5	0.833333313	4	4	6846	4646	4646	0.933333
1134	002A	2164	0.05	1843	1	65	100	3	5	4	6492	4649	RH-2	40	form-based			true	0.7	5	1	4	4	6059.199707	4216.199707	4216.199707	0.933333
1134	003	2340	0.05	2175	1	65	100	3	5	4	7020	4845	RH-2	40	form-based			true	0.7	5	1	4	4	6552	4377	4377	0.933333
1134	004	2436	0.06	1542	1	65	100	3	6	5	7308	5766	RH-2	40	form-based			true	0.7	5	0.833333313	4	4	6820.799805	5278.799805	5278.799805	0.933333
1134	010	3467	0.08	4420	3	65	100	3	8	5	10401	5981	RH-2	40	form-based		true	true	0.7	7	0.875	4	4	9707.599609	5287.599609	5287.599609	0.933333
1134	012	2387	0.05	2866	1	65	100	3	5	4	7161	4295	RH-2	40	form-based			true	0.7	5	1	4	4	6683.600098	3817.600098	3817.600098	0.933333
1134	012A	2387	0.05	2766	1	65	100	3	5	4	7161	4395	RH-2	40	form-based			true	0.7	5	1	4	4	6683.600098	3917.600098	3917.600098	0.933333
1134	013	2387	0.05	2746	1	65	100	3	5	4	7161	4415	RH-2	40	form-based			true	0.7	5	1	4	4	6683.600098	3937.600098	3937.600098	0.933333
1134	014	2387	0.05	2810	1	65	100	3	5	4	7161	4351	RH-2	40	form-based			true	0.7	5	1	4	4	6683.600098	3873.600098	3873.600098	0.933333
1134	015	2387	0.05	3134	1	65	100	3	5	4	7161	4027	RH-2	40	form-based			true	0.7	5	1	4	4	6683.600098	3549.600098	3549.600098	0.933333
1134	016	2387	0.05	1800	1	65	100	3	5	4	7161	5361	RH-2	40	form-based			true	0.7	5	1	4	4	6683.600098	4883.600098	4883.600098	0.933333
1134	017	2387	0.05	1800	1	65	100	3	5	4	7161	5361	RH-2	40	form-based			true	0.7	5	1	4	4	6683.600098	4883.600098	4883.600098	0.933333
1134	018	2387	0.05	1800	1	65	100	3	5	4	7161	5361	RH-2	40	form-based			true	0.7	5	1	4	4	6683.600098	4883.600098	4883.600098	0.933333
1134	018A	2387	0.05	1800	1	65	100	3	5	4	7161	5361	RH-2	40	form-based			true	0.7	5	1	4	4	6683.600098	4883.600098	4883.600098	0.933333
1134	023	2969	0.07	1431	2	65	100	3	7	5	8907	7476	RH-2	40	form-based			true	0.7	6	0.857142866	4	4	8313.200195	6882.200195	6882.200195	0.933333
1135	002	2147	0.05	3100	1	65	100	3	5	4	6441	3341	RH-2	40	form-based			true	0.7	5	1	4	4	6011.600098	2911.600098	2911.600098	0.933333
1135	007	3069	0.07	3628	2	65	100	3	7	5	9207	5579	RH-2	40	form-based			true	0.7	6	0.857142866	4	4	8593.200195	4965.200195	4965.200195	0.933333
1135	008	3069	0.07	3628	2	65	100	3	7	5	9207	5579	RH-2	40	form-based			true	0.7	6	0.857142866	4	4	8593.200195	4965.200195	4965.200195	0.933333
1135	009	3069	0.07	3628	2	65	100	3	7	5	9207	5579	RH-2	40	form-based			true	0.7	6	0.857142866	4	4	8593.200195	4965.200195	4965.200195	0.933333
1135	013	2383	0.05	2050	1	65	100	3	5	4	7149	5099	RH-2	40	form-based			true	0.7	5	1	4	4	6672.399902	4622.399902	4622.399902	0.933333
1135	014	2383	0.05	1926	1	65	100	3	5	4	7149	5223	RH-2	40	form-based			true	0.7	5	1	4	4	6672.399902	4746.399902	4746.399902	0.933333
1135	015	2383	0.05	2058	1	65	100	3	5	4	7149	5091	RH-2	40	form-based			true	0.7	5	1	4	4	6672.399902	4614.399902	4614.399902	0.933333
1135	016	2383	0.05	1458	1	65	100	3	5	4	7149	5691	RH-2	40	form-based			true	0.7	5	1	4	4	6672.399902	5214.399902	5214.399902	0.933333
1135	016A	2383	0.05	2156	1	65	100	3	5	4	7149	4993	RH-2	40	form-based			true	0.7	5	1	4	4	6672.399902	4516.399902	4516.399902	0.933333
1135	017	2383	0.05	1492	1	65	100	3	5	4	7149	5657	RH-2	40	form-based			true	0.7	5	1	4	4	6672.399902	5180.399902	5180.399902	0.933333
1135	018	2383	0.05	1492	1	65	100	3	5	4	7149	5657	RH-2	40	form-based			true	0.7	5	1	4	4	6672.399902	5180.399902	5180.399902	0.933333
1135	019	2390	0.05	1492	1	65	100	3	5	4	7170	5678	RH-2	40	form-based			true	0.7	5	1	4	4	6692	5200	5200	0.933333
1135	020	2498	0.06	3067	1	65	100	3	6	5	7494	4427	RH-2	40	form-based			true	0.7	5	0.833333313	4	4	6994.399902	3927.399902	3927.399902	0.933333
1135	032	3069	0.07	1346	2	65	100	3	7	5	9207	7861	RH-2	40	form-based			true	0.7	6	0.857142866	4	4	8593.200195	7247.200195	7247.200195	0.933333
1136	018	2640	0.06	2682	2	65	100	3	6	4	7920	5238	RH-2	40	form-based			true	0.7	6	1	4	4	7392	4710	4710	0.933333
1136	021A	2640	0.06	2760	2	65	100	3	6	4	7920	5160	RH-2	40	form-based			true	0.7	6	1	4	4	7392	4632	4632	0.933333
1136	027	2567	0.06	2629	1	65	100	3	6	5	7701	5072	RH-2	40	form-based			true	0.7	5	0.833333313	4	4	7187.600098	4558.600098	4558.600098	0.933333
1136	028	2567	0.06	2102	1	65	100	3	6	5	7701	5599	RH-2	40	form-based			true	0.7	5	0.833333313	4	4	7187.600098	5085.600098	5085.600098	0.933333
1136	029	2567	0.06	2106	1	65	100	3	6	5	7701	5595	RH-2	40	form-based			true	0.7	5	0.833333313	4	4	7187.600098	5081.600098	5081.600098	0.933333
1136	030	2567	0.06	2102	1	65	100	3	6	5	7701	5599	RH-2	40	form-based			true	0.7	5	0.833333313	4	4	7187.600098	5085.600098	5085.600098	0.933333
1136	031	2567	0.06	2102	1	65	100	3	6	5	7701	5599	RH-2	40	form-based			true	0.7	5	0.833333313	4	4	7187.600098	5085.600098	5085.600098	0.933333
1136	032	2567	0.06	2102	1	65	100	3	6	5	7701	5599	RH-2	40	form-based			true	0.7	5	0.833333313	4	4	7187.600098	5085.600098	5085.600098	0.933333

block_num	lot_num	Lot Size Feet	Lot Size Acres	Existing Bldg Sqft	Existing Units	sb79_MaxHeight	sb79_MaxDensity	sb79_MaxFAR	SB79- Gross Unit Capacity	SB79- Net Unit Capacity	SB79- Gross GSF Capacity	SB79- Net GSF Capacity	Existing SF Zoning	Existing SF Height Limit	Density Limit?	Density Limit ratio	Corner Parcel?	In R4	Max Lot Coverage	SF Unit Capacity Gross	% Gross Unit- SF vs SB79	SF Zoning- Net Unit Capacity	SF Zoning - Net Unit Capacity Limited by 200% SB79	SF Zoning- Gross GSF Capacity	SF Zoning- Net GSF Capacity	SF Zoning - Net GSF Capacity Limited by 200% SB79	% Gross GSF- SF vs SB79
1136	033	2567	0.06	2106	1	65	100	3	6	5	7701	5595	RH-2	40	form-based			true	0.7	5	0.833333313	4	4	7187.600098	5081.600098	5081.600098	0.933333
1136	034	2567	0.06	2102	1	65	100	3	6	5	7701	5599	RH-2	40	form-based			true	0.7	5	0.833333313	4	4	7187.600098	5085.600098	5085.600098	0.933333
1136	037	2800	0.06	1596	2	65	100	3	6	4	8400	6804	RH-2	40	form-based			true	0.7	6	1	4	4	7840	6244	6244	0.933333
1136	039	2640	0.06	1114	2	65	100	3	6	4	7920	6806	RH-2	40	form-based			true	0.7	6	1	4	4	7392	6278	6278	0.933333
1136	043	2640	0.06	1482	2	65	100	3	6	4	7920	6438	RH-2	40	form-based			true	0.7	6	1	4	4	7392	5910	5910	0.933333
1137	002	2612	0.06	2648	1	65	100	3	6	5	7836	5188	RH-2	40	form-based			true	0.7	5	0.833333313	4	4	7313.600098	4665.600098	4665.600098	0.933333
1137	003	2710	0.06	3480	2	65	100	3	6	4	8130	4650	RH-2	40	form-based			true	0.7	6	1	4	4	7588	4108	4108	0.933333
1138	009	2543	0.06	2276	1	65	100	3	6	5	7629	5353	RH-2	40	form-based			true	0.7	5	0.833333313	4	4	7120.399902	4844.399902	4844.399902	0.933333
1138	010	2441	0.06	2930	1	65	100	3	6	5	7323	4393	RH-2	40	form-based			true	0.7	5	0.833333313	4	4	6834.799805	3904.799805	3904.799805	0.933333
1138	011	2390	0.05	1675	1	65	100	3	5	4	7170	5495	RH-2	40	form-based			true	0.7	5	1	4	4	6692	5017	5017	0.933333
1138	011B	2390	0.05	1675	1	65	100	3	5	4	7170	5495	RH-2	40	form-based			true	0.7	5	1	4	4	6692	5017	5017	0.933333
1138	016	3043	0.07	4998	2	65	100	3	7	5	9129	4131	RH-2	40	form-based			true	0.7	6	0.857142866	4	4	8520.399414	3522.399414	3522.399414	0.933333
1138	018	2428	0.06	1703	1	65	100	3	6	5	7284	5581	RH-2	40	form-based			true	0.7	5	0.833333313	4	4	6798.399902	5095.399902	5095.399902	0.933333
1138	019	2428	0.06	2051	1	65	100	3	6	5	7284	5233	RH-2	40	form-based			true	0.7	5	0.833333313	4	4	6798.399902	4747.399902	4747.399902	0.933333
1138	020	2428	0.06	1657	1	65	100	3	6	5	7284	5627	RH-2	40	form-based			true	0.7	5	0.833333313	4	4	6798.399902	5141.399902	5141.399902	0.933333
1138	021	2443	0.06	2067	1	65	100	3	6	5	7329	5262	RH-2	40	form-based			true	0.7	5	0.833333313	4	4	6840.399902	4773.399902	4773.399902	0.933333
1138	021A	2443	0.06	2067	1	65	100	3	6	5	7329	5262	RH-2	40	form-based			true	0.7	5	0.833333313	4	4	6840.399902	4773.399902	4773.399902	0.933333
1138	022	3003	0.07	2884	2	65	100	3	7	5	9009	6125	RH-2	40	form-based		true	true	0.7	6	0.857142866	4	4	8408.399414	5524.399414	5524.399414	0.933333
1139	002	2627	0.06	4088	2	65	100	3	6	4	7881	3793	RH-2	40	form-based			true	0.7	6	1	4	4	7355.600098	3267.600098	3267.600098	0.933333
1139	003	2721	0.06	2954	2	65	100	3	6	4	8163	5209	RH-2	40	form-based			true	0.7	6	1	4	4	7618.799805	4664.799805	4664.799805	0.933333
1139	004	2346	0.05	2075	1	65	100	3	5	4	7038	4963	RH-2	40	form-based			true	0.7	5	1	4	4	6568.799805	4493.799805	4493.799805	0.933333
1139	004A	2346	0.05	1700	1	65	100	3	5	4	7038	5338	RH-2	40	form-based			true	0.7	5	1	4	4	6568.799805	4868.799805	4868.799805	0.933333
1139	006	2580	0.06	2294	1	65	100	3	6	5	7740	5446	RH-2	40	form-based			true	0.7	5	0.833333313	4	4	7224	4930	4930	0.933333
1139	007	2580	0.06	2148	1	65	100	3	6	5	7740	5592	RH-2	40	form-based			true	0.7	5	0.833333313	4	4	7224	5076	5076	0.933333
1139	008	2580	0.06	2135	1	65	100	3	6	5	7740	5605	RH-2	40	form-based			true	0.7	5	0.833333313	4	4	7224	5089	5089	0.933333
1139	009	2580	0.06	2920	1	65	100	3	6	5	7740	4820	RH-2	40	form-based			true	0.7	5	0.833333313	4	4	7224	4304	4304	0.933333
1139	010	2580	0.06	1705	1	65	100	3	6	5	7740	6035	RH-2	40	form-based			true	0.7	5	0.833333313	4	4	7224	5519	5519	0.933333
1139	010A	2580	0.06	1705	1	65	100	3	6	5	7740	6035	RH-2	40	form-based			true	0.7	5	0.833333313	4	4	7224	5519	5519	0.933333
1139	016	2455	0.06	3541	1	65	100	3	6	5	7365	3824	RH-2	40	form-based			true	0.7	5	0.833333313	4	4	6874	3333	3333	0.933333
1139	016A	2455	0.06	2868	1	65	100	3	6	5	7365	4497	RH-2	40	form-based			true	0.7	5	0.833333313	4	4	6874	4006	4006	0.933333
1139	017	2455	0.06	3151	1	65	100	3	6	5	7365	4214	RH-2	40	form-based			true	0.7	5	0.833333313	4	4	6874	3723	3723	0.933333
1139	018	2455	0.06	2712	1	65	100	3	6	5	7365	4653	RH-2	40	form-based			true	0.7	5	0.833333313	4	4	6874	4162	4162	0.933333
1139	019	2455	0.06	2743	1	65	100	3	6	5	7365	4622	RH-2	40	form-based			true	0.7	5	0.833333313	4	4	6874	4131	4131	0.933333
1139	020	2455	0.06	2478	1	65	100	3	6	5	7365	4887	RH-2	40	form-based			true	0.7	5	0.833333313	4	4	6874	4396	4396	0.933333
1139	020A	2455	0.06	3550	1	65	100	3	6	5	7365	3815	RH-2	40	form-based			true	0.7	5	0.833333313	4	4	6874	3324	3324	0.933333
1139	021	2455	0.06	2262	1	65	100	3	6	5	7365	5103	RH-2	40	form-based			true	0.7	5	0.833333313	4	4	6874	4612	4612	0.933333
1139	023	2346	0.05	1871	1	65	100	3	5	4	7038	5167	RH-2	40	form-based			true	0.7	5	1	4	4	6568.799805	4697.799805	4697.799805	0.933333
1140	003	2240	0.05	3086	1	65	100	3	5	4	6720	3634	RH-2	40	form-based			true	0.7	5	1	4	4	6272	3186	3186	0.933333
1140	004	2240	0.05	1260	1	65	100	3	5	4	6720	5460	RH-2	40	form-based			true	0.7	5	1	4	4	6272	5012	5012	0.933333
1140	004A	2240	0.05	2310	1	65	100	3	5	4	6720	4410	RH-2	40	form-based			true	0.7	5	1	4	4	6272	3962	3962	0.933333
1140	005	2330	0.05	1500	1	65	100	3	5	4	6990	5490	RH-2	40	form-based			true	0.7	5	1	4	4	6524	5024	5024	0.933333
1140	006	2240	0.05	1804	1	65	100	3	5	4	6720	4916	RH-2	40	form-based			true	0.7	5	1	4	4	6272	4468	4468	0.933333
1141	003	2500	0.06	1174	1	65	100	3	6	5	7500	6326	RH-2	40	form-based			true	0.7	5	0.833333313	4	4	7000	5826	5826	0.933333
1141	004	2500	0.06	2200	1	65	100	3	6	5	7500	5300	RH-2	40	form-based			true	0.7	5	0.833333313	4	4	7000	4800	4800	0.933333
1141	005	2500	0.06	1720	1	65	100	3	6	5	7500	5780	RH-2	40	form-based			true	0.7	5	0.833333313	4	4	7000	5280	5280	0.933333
1141	006	2496	0.06	2440	1	65	100	3	6	5	7488	5048	RH-2	40	form-based		true	true	0.7	5	0.833333313	4	4	6988.799805	4548.799805	4548.799805	0.933333
1141	007	2499	0.06	1400	1	65	100	3	6	5	7497	6097	RH-2	40	form-based			true	0.7	5	0.833333313	4	4	6997.199707	5597.199707	5597.199707	0.933333
1141	008	2502	0.06	2779	1	65	100	3	6	5	7506	4727	RH-2	40	form-based			true	0.7	5	0.833333313	4	4	7005.600098	4226.600098	4226.600098	0.933333
1141	009	2505	0.06	1760	1	65	100	3	6	5	7515	5755	RH-2	40	form-based			true	0.7	5	0.833333313	4	4	7014	5254	5254	0.933333
1141	010	2762	0.06	3000	2	65	100	3	6	4	8286	5286	RH-2	40	form-based			true	0.7	6	1	4	4	7733.600098	4733.600098	4733.600098	0.933333
1141	013	2763	0.06	4935	2	65	100	3	6	4	8289	3354	RH-2	40	form-based			true	0.7	6	1	4	4	7736.399902	2801.399902	2801.399902	0.933333
1141	014	2762	0.06	3647	2	65	100	3	6	4	8286	4639	RH-2	40	form-based			true	0.7	6	1	4	4	7733.600098	4086.600098	4086.600098	0.933333
1141	015	2763	0.06	2653	2	65	100	3	6	4	8289	5636	RH-2	40	form-based			true	0.7	6	1	4	4	7736.399902	5083.399902	5083.399902	0.933333
1141	022	2512	0.06	4554	1	65	100	3	6	5	7536	2982	RM-2	40	form-based			true	0.7	5	0.833333313	4	4	7033.600098	2479.600098	2479.600098	0.933333
1141	022A	2511	0.06	1130	1	65	100	3	6	5	7533	6403	RM-2	40	form-based			true	0.7	5	0.833333313	4	4	7030.799805	5900.799805	5900.799805	0.933333
1141	032	2763	0.06	2195	2	65	100	3	6	4	8289	6094	RH-2	40	form-based			true	0.7	6	1	4	4	7736.399902	5541.399902	5541.399902	0.933333
1142	003	2500	0.06	1412	1	55	80	2.5	5	4	6250	4838	RH-2	40	form-based			true	0.7	5	1	4	4	7000	5588	5588	1.12
1142	008	2500	0.06	1030	1	55	80	2.5	5	4	6250	5220	RH-2	40	form-based			true	0.7	5	1	4	4	7000	5970	5970	1.12
1142	009	2500	0.06	1583	1	55	80	2.5	5	4	6250	4667	RH-2	40	form-based			true	0.7	5	1	4	4	7000	5417	5417	1.12
1142	025	2530	0.06	2312	1	55	80	2.5	5	4	6325	4013	RH-2	40	form-based			true	0.7	5	1	4	4	7084	4772	4772	1.12
1142	031	2755	0.06	2950	2	55	80	2.5	5	3	6888	3938	RH-2	40	form-based		true	true	0.7	6	1.200000048	4	4	7714	4764	4764	1.119919
1142	033	3650	0.08	4256	4	55	80	2.5	6	2	9125	4869	RM-1	40	form-based			true	0.7	8	1.333333373	4	4	10220	5964	5964	1.12
1143	009	3172	0.07	3570	3	55	80	2.5	6	3	7930	4360	RH-2	40	form-based			true	0.7	7	1.166666627	4	4	8881.599609	5311.599609	5311.599609	1.12
1144	001A	2407	0.06	2000	1	55	80	2.5	5	4	6018	4018	RH-2	40	form-based			true	0.7	5	1	4	4	6739.600098	4739.600098	4739.600098	1.119907

block_num	lot_num	Lot Size Feet	Lot Size Acres	Existing Bldg Sqft	Existing Units	sb79_MaxHeight	sb79_MaxDensity	sb79_MaxFAR	SB79- Gross Unit Capacity	SB79- Net Unit Capacity	SB79- Gross GSF Capacity	SB79- Net GSF Capacity	Existing SF Zoning	Existing SF Height Limit	Density Limit?	Density Limit ratio	Corner Parcel?	In R4	Max Lot Coverage	SF Unit Capacity Gross	% Gross Unit- SF vs SB79	SF Zoning- Net Unit Capacity	SF Zoning - Net Unit Capacity Limited by 200% SB79	SF Zoning- Gross GSF Capacity	SF Zoning- Net GSF Capacity	SF Zoning - Net GSF Capacity Limited by 200% SB79	% Gross GSF- SF vs SB79
1146	014	2500	0.06	2320	1	55	80	2.5	5	4	6250	3930	RH-2	40	form-based			true	0.7	5	1	4	4	7000	4680	4680	1.12
1145A	004	2492	0.06	2650	1	55	80	2.5	5	4	6230	3580	RH-2	40	form-based			true	0.7	5	1	4	4	6977.600098	4327.600098	4327.600098	1.12
1145A	005	2493	0.06	2629	1	55	80	2.5	5	4	6232	3603	RH-2	40	form-based			true	0.7	5	1	4	4	6980.399902	4351.399902	4351.399902	1.12009
1145A	006	2493	0.06	3137	1	55	80	2.5	5	4	6232	3095	RH-2	40	form-based			true	0.7	5	1	4	4	6980.399902	3843.399902	3843.399902	1.12009
1145A	007	2494	0.06	2288	1	55	80	2.5	5	4	6235	3947	RH-2	40	form-based			true	0.7	5	1	4	4	6983.199707	4695.199707	4695.199707	1.12
1145A	013	2500	0.06	2700	1	55	80	2.5	5	4	6250	3550	RM-1	40	form-based			true	0.7	5	1	4	4	7000	4300	4300	1.12
1145A	019	2250	0.05	1967	1	55	80	2.5	4	3	5625	3658	RH-2	40	form-based			true	0.7	5	1.25	4	4	6300	4333	4333	1.12
1145A	020	2250	0.05	1967	1	55	80	2.5	4	3	5625	3658	RH-2	40	form-based			true	0.7	5	1.25	4	4	6300	4333	4333	1.12
1146	004	2515	0.06	1550	1	55	80	2.5	5	4	6288	4738	RH-2	40	form-based			true	0.7	5	1	4	4	7042	5492	5492	1.119911
1146	005	2515	0.06	1650	1	55	80	2.5	5	4	6288	4638	RH-2	40	form-based			true	0.7	5	1	4	4	7042	5392	5392	1.119911
1146	006	2515	0.06	2642	1	55	80	2.5	5	4	6288	3646	RH-2	40	form-based			true	0.7	5	1	4	4	7042	4400	4400	1.119911
1146	007	2515	0.06	2237	1	55	80	2.5	5	4	6288	4051	RH-2	40	form-based			true	0.7	5	1	4	4	7042	4805	4805	1.119911
1146	010	2500	0.06	1625	1	55	80	2.5	5	4	6250	4625	RH-2	40	form-based			true	0.7	5	1	4	4	7000	5375	5375	1.12
1146	011	2500	0.06	1625	1	55	80	2.5	5	4	6250	4625	RH-2	40	form-based			true	0.7	5	1	4	4	7000	5375	5375	1.12
1146	012	2500	0.06	2738	1	55	80	2.5	5	4	6250	3512	RH-2	40	form-based			true	0.7	5	1	4	4	7000	4262	4262	1.12
1146	013	2500	0.06	2400	1	55	80	2.5	5	4	6250	3850	RH-2	40	form-based			true	0.7	5	1	4	4	7000	4600	4600	1.12
1146	015	2500	0.06	1575	1	55	80	2.5	5	4	6250	4675	RH-2	40	form-based			true	0.7	5	1	4	4	7000	5425	5425	1.12
1146	020	2250	0.05	1725	1	55	80	2.5	4	3	5625	3900	RH-2	40	form-based			true	0.7	5	1.25	4	4	6300	4575	4575	1.12
1147	002	2518	0.06	1550	1	55	80	2.5	5	4	6295	4745	RH-2	40	form-based			true	0.7	5	1	4	4	7050.399902	5500.399902	5500.399902	1.12
1147	003	2518	0.06	2325	1	55	80	2.5	5	4	6295	3970	RH-2	40	form-based			true	0.7	5	1	4	4	7050.399902	4725.399902	4725.399902	1.12
1147	004	2518	0.06	3194	1	55	80	2.5	5	4	6295	3101	RH-2	40	form-based			true	0.7	5	1	4	4	7050.399902	3856.399902	3856.399902	1.12
1147	005	2518	0.06	1812	1	55	80	2.5	5	4	6295	4483	RH-2	40	form-based			true	0.7	5	1	4	4	7050.399902	5238.399902	5238.399902	1.12
1147	006	2518	0.06	1895	1	55	80	2.5	5	4	6295	4400	RH-2	40	form-based			true	0.7	5	1	4	4	7050.399902	5155.399902	5155.399902	1.12
1147	007	2518	0.06	2164	1	55	80	2.5	5	4	6295	4131	RH-2	40	form-based			true	0.7	5	1	4	4	7050.399902	4886.399902	4886.399902	1.12
1147	010	2500	0.06	1886	1	55	80	2.5	5	4	6250	4364	RH-2	40	form-based			true	0.7	5	1	4	4	7000	5114	5114	1.12
1147	011	2500	0.06	1928	1	55	80	2.5	5	4	6250	4322	RH-2	40	form-based			true	0.7	5	1	4	4	7000	5072	5072	1.12
1147	012	2500	0.06	2636	1	55	80	2.5	5	4	6250	3614	RH-2	40	form-based			true	0.7	5	1	4	4	7000	4364	4364	1.12
1147	013	2500	0.06	1466	1	55	80	2.5	5	4	6250	4784	RH-2	40	form-based			true	0.7	5	1	4	4	7000	5534	5534	1.12
1147	014	2500	0.06	1790	1	55	80	2.5	5	4	6250	4460	RH-2	40	form-based			true	0.7	5	1	4	4	7000	5210	5210	1.12
1147	015	2500	0.06	1575	1	55	80	2.5	5	4	6250	4675	RH-2	40	form-based			true	0.7	5	1	4	4	7000	5425	5425	1.12
1147	020	2250	0.05	2073	1	55	80	2.5	4	3	5625	3552	RH-2	40	form-based			true	0.7	5	1.25	4	4	6300	4227	4227	1.12
1147	021	2250	0.05	2077	1	55	80	2.5	4	3	5625	3548	RH-2	40	form-based			true	0.7	5	1.25	4	4	6300	4223	4223	1.12
1147	022	2250	0.05	1675	1	55	80	2.5	4	3	5625	3950	RH-2	40	form-based			true	0.7	5	1.25	4	4	6300	4625	4625	1.12
1148	002	2514	0.06	2185	1	55	80	2.5	5	4	6285	4100	RH-2	40	form-based			true	0.7	5	1	4	4	7039.199707	4854.199707	4854.199707	1.12
1148	003	2514	0.06	2400	1	55	80	2.5	5	4	6285	3885	RH-2	40	form-based			true	0.7	5	1	4	4	7039.199707	4639.199707	4639.199707	1.12
1148	004	2514	0.06	1535	1	55	80	2.5	5	4	6285	4750	RH-2	40	form-based			true	0.7	5	1	4	4	7039.199707	5504.199707	5504.199707	1.12
1148	005	2514	0.06	2077	1	55	80	2.5	5	4	6285	4208	RH-2	40	form-based			true	0.7	5	1	4	4	7039.199707	4962.199707	4962.199707	1.12
1148	006	2514	0.06	1535	1	55	80	2.5	5	4	6285	4750	RH-2	40	form-based			true	0.7	5	1	4	4	7039.199707	5504.199707	5504.199707	1.12
1148	007	2514	0.06	2170	1	55	80	2.5	5	4	6285	4115	RH-2	40	form-based			true	0.7	5	1	4	4	7039.199707	4869.199707	4869.199707	1.12
1148	008	2964	0.07	4350	2	55	80	2.5	6	4	7410	3060	RH-2	40	form-based	true	true	0.7	6	1	4	4	4	8299.200195	3949.200195	3949.200195	1.12
1148	010	2500	0.06	2270	1	55	80	2.5	5	4	6250	3980	RH-2	40	form-based			true	0.7	5	1	4	4	7000	4730	4730	1.12
1148	011	2500	0.06	2270	1	55	80	2.5	5	4	6250	3980	RH-2	40	form-based			true	0.7	5	1	4	4	7000	4730	4730	1.12
1148	012	2500	0.06	2270	1	55	80	2.5	5	4	6250	3980	RH-2	40	form-based			true	0.7	5	1	4	4	7000	4730	4730	1.12
1148	013	2500	0.06	2270	1	55	80	2.5	5	4	6250	3980	RH-2	40	form-based			true	0.7	5	1	4	4	7000	4730	4730	1.12
1148	014	2500	0.06	2270	1	55	80	2.5	5	4	6250	3980	RH-2	40	form-based			true	0.7	5	1	4	4	7000	4730	4730	1.12
1148	015	2500	0.06	2270	1	55	80	2.5	5	4	6250	3980	RH-2	40	form-based			true	0.7	5	1	4	4	7000	4730	4730	1.12
1148	017	2250	0.05	2300	1	55	80	2.5	4	3	5625	3325	RH-2	40	form-based			true	0.7	5	1.25	4	4	6300	4000	4000	1.12
1148	018	2250	0.05	2550	1	55	80	2.5	4	3	5625	3075	RH-2	40	form-based			true	0.7	5	1.25	4	4	6300	3750	3750	1.12
1148	019	2250	0.05	2550	1	55	80	2.5	4	3	5625	3075	RH-2	40	form-based			true	0.7	5	1.25	4	4	6300	3750	3750	1.12
1148	020	2250	0.05	1960	1	55	80	2.5	4	3	5625	3665	RH-2	40	form-based			true	0.7	5	1.25	4	4	6300	4340	4340	1.12
1149	004	2967	0.07	1830	2	55	80	2.5	6	4	7418	5588	RH-3	40	form-based			true	0.7	6	1	4	4	8307.599609	6477.599609	6477.599609	1.119924
1149	009	2671	0.06	3000	2	55	80	2.5	5	3	6678	3678	RH-3	40	form-based			true	0.7	6	1.200000048	4	4	7478.799805	4478.799805	4478.799805	1.119916
1149	020	2812	0.06	3350	2	55	80	2.5	5	3	7030	3680	RH-3	40	form-based			true	0.7	6	1.200000048	4	4	7873.600098	4523.600098	4523.600098	1.12
1149	022	3438	0.08	5400	3	55	80	2.5	6	3	8595	3195	RH-3	40	form-based			true	0.7	7	1.166666627	4	4	9626.399414	4226.399414	4226.399414	1.12
1149	026	3438	0.08	5500	3	55	80	2.5	6	3	8595	3095	RH-3	40	form-based			true	0.7	7	1.166666627	4	4	9626.399414	4126.399414	4126.399414	1.12
1149	030	2645	0.06	1289	2	55	80	2.5	5	3	6612	5323	RH-3	40	form-based			true	0.7	6	1.200000048	4	4	7406	6117	6117	1.120085
1149	035	3438	0.08	1750	3	55	80	2.5	6	3	8595	6845	RH-3	40	form-based			true	0.7	7	1.166666627	4	4	9626.399414	7876.399414	7876.399414	1.12
1149	044	2969	0.07	881	2	55	80	2.5	6	4	7422	6541	RH-3	40	form-based			true	0.7	6	1	4	4	8313.200195	7432.200195	7432.200195	1.120075
1150	006	2813	0.06	2650	2	55	80	2.5	5	3	7032	4382	RH-3	40	form-based			true	0.7	6	1.200000048	4	4	7876.399902	5226.399902	5226.399902	1.12008
1150	009	2920	0.07	2500	2	55	80	2.5	6	4	7300	4800	RH-3	40	form-based			true	0.7	6	1	4	4	8176	5676	5676	1.12
1150	011	2432	0.06	2575	1	55	80	2.5	5	4	6080	3505	RH-3	40	form-based			true	0.7	5	1	4	4	6809.600098	4234.600098	4234.600098	1.12
1150	020	2500	0.06	1335	1	55	80	2.5	5	4	6250	4915	RH-3	40	form-based			true	0.7	5	1	4	4	7000	5665	5665	1.12
1150	022	2500	0.06	1488	1	55	80	2.5	5	4	6250	4762	RH-3	40	form-based			true	0.7	5	1	4	4	7000	5512	5512	1.12
1150	044	3569	0.08	1569	3	55	80	2.5	6	3	8922	7353	RH-3	40	form-based			true	0.7	7	1.166666627	4	4	9993.200195	8424.200195	8424.200195	1.120063

block_num	lot_num	Lot Size Feet	Lot Size Acres	Existing Bldg Sqft	Existing Units	sb79_MaxHeight	sb79_MaxDensity	sb79_MaxFAR	SB79- Gross Unit Capacity	SB79- Net Unit Capacity	SB79- Gross GSF Capacity	SB79- Net GSF Capacity	Existing SF Zoning	Existing SF Height Limit	Density Limit?	Density Limit ratio	Corner Parcel?	In R4	Max Lot Coverage	SF Unit Capacity Gross	% Gross Unit- SF vs SB79	SF Zoning- Net Unit Capacity	SF Zoning - Net Unit Capacity Limited by 200% SB79	SF Zoning- Gross GSF Capacity	SF Zoning- Net GSF Capacity	SF Zoning - Net GSF Capacity Limited by 200% SB79	% Gross GSF- SF vs SB79
1150	051	2812	0.06	1455	2	55	80	2.5	5	3	7030	5575	RH-3	40	form-based			true	0.7	6	1.200000048	4	4	7873.600098	6418.600098	6418.600098	1.12
1151	001	3025	0.07	1535	2	55	80	2.5	6	4	7562	6027	RH-3	40	form-based		true	true	0.7	6	1	4	4	8470	6935	6935	1.120074
1151	004	3025	0.07	2900	2	55	80	2.5	6	4	7562	4662	RH-3	40	form-based			true	0.7	6	1	4	4	8470	5570	5570	1.120074
1151	005	3025	0.07	1955	2	55	80	2.5	6	4	7562	5607	RH-3	40	form-based			true	0.7	6	1	4	4	8470	6515	6515	1.120074
1151	011	3379	0.08	2610	3	55	80	2.5	6	3	8448	5838	RH-3	40	form-based			true	0.7	7	1.166666627	4	4	9461.200195	6851.200195	6851.200195	1.119934
1151	034	3271	0.08	1584	3	55	80	2.5	6	3	8178	6594	RH-3	40	form-based			true	0.7	7	1.166666627	4	4	9158.799805	7574.799805	7574.799805	1.119931
1151	039	3125	0.07	976	3	55	80	2.5	6	3	7812	6836	RH-3	40	form-based			true	0.7	7	1.166666627	4	4	8750	7774	7774	1.120072
1152	003	3094	0.07	2880	2	55	80	2.5	6	4	7735	4855	RH-3	40	form-based			true	0.7	6	1	4	4	8663.200195	5783.200195	5783.200195	1.12
1152	010	2204	0.05	2230	1	55	80	2.5	4	3	5510	3280	RM-1	40	form-based			true	0.7	5	1.25	4	4	6171.199707	3941.199707	3941.199707	1.12
1152	032	3438	0.08	2700	3	55	80	2.5	6	3	8595	5895	RM-1	40	form-based			true	0.7	7	1.166666627	4	4	9626.399414	6926.399414	6926.399414	1.12
1152	038	3093	0.07	1532	2	55	80	2.5	6	4	7732	6200	RH-3	40	form-based			true	0.7	6	1	4	4	8660.399414	7128.399414	7128.399414	1.120072
1152	063	3591	0.08	1887	4	55	80	2.5	6	2	8978	7091	RM-1	40	form-based			true	0.7	8	1.333333373	4	4	10054.7998	8167.799805	8167.799805	1.119938
1153	011	3477	0.08	4150	6	55	80	2.5	6	0	8692	4542	RM-1	50	form-based			true	0.7	10	1.666666627	4	4	12169.5	8019.5	8019.5	1.400081
1153	015	2469	0.06	2276	3	55	80	2.5	5	2	6172	3896	RH-3	50	form-based			true	0.7	7	1.399999976	4	4	8641.5	6365.5	6365.5	1.400113
1153	055	4263	0.1	1799	8	55	80	2.5	8	0	10658	8859	RM-1	50	form-based			true	0.7	12	1.5	4	4	14920.5	13121.5	13121.5	1.399934
1154	009	2218	0.05	3070	2	55	80	2.5	4	2	5545	2475	RM-1	50	form-based			true	0.7	6	1.5	4	4	7763	4693	4693	1.4
1154	017B	1522	0.03	4875	4	55	80	2.5	2	0	3805	0	NCT-DIVIS.	85	form-based		true	true	0.75	8	4	4	0	9132	4257	2735	2.4
1154	024	2254	0.05	1870	2	55	80	2.5	4	2	5635	3765	RH-3	50	form-based			true	0.7	6	1.5	4	4	7889	6019	6019	1.4
1154	028	2255	0.05	4440	2	55	80	2.5	4	2	5638	1198	RH-3	50	form-based			true	0.7	6	1.5	4	4	7892.5	3452.5	3452.5	1.399876
1155	008	3429	0.08	5019	6	55	80	2.5	6	0	8572	3553	RM-1	50	form-based			true	0.7	10	1.666666627	4	4	12001.5	6982.5	6982.5	1.400082
1155	011	3429	0.08	4560	6	55	80	2.5	6	0	8572	4012	RM-1	50	form-based			true	0.7	10	1.666666627	4	4	12001.5	7441.5	7441.5	1.400082
1155	030	3437	0.08	4410	6	55	80	2.5	6	0	8592	4182	RM-1	50	form-based			true	0.7	10	1.666666627	4	4	12029.5	7619.5	7619.5	1.400082
1156	016	3429	0.08	4500	6	55	80	2.5	6	0	8572	4072	RM-1	50	form-based			true	0.7	10	1.666666627	4	4	12001.5	7501.5	7501.5	1.400082
1156	031	2504	0.06	4980	3	55	80	2.5	5	2	6260	1280	RM-1	50	form-based			true	0.7	7	1.399999976	4	4	8764	3784	3784	1.4
1157	002	5212	0.12	7545	7	55	80	2.5	10	3	13030	5485	RM-1	40	form-based			true	0.7	11	1.100000024	4	4	14593.59961	7048.599609	7048.599609	1.12
1157	004	2188	0.05	2680	2	55	80	2.5	4	2	5470	2790	RM-1	50	form-based			true	0.7	6	1.5	4	4	7658	4978	4978	1.4
1157	010	3047	0.07	4170	2	55	80	2.5	6	4	7618	3448	RH-3	40	form-based			true	0.7	6	1	4	4	8531.599609	4361.599609	4361.599609	1.119926
1157	016A	3781	0.09	4148	4	55	80	2.5	7	3	9452	5304	RM-1	40	form-based			true	0.7	8	1.142857194	4	4	10586.7998	6438.799805	6438.799805	1.120059
1157	018	3156	0.07	1987	3	55	80	2.5	6	3	7890	5903	RM-1	40	form-based		true	true	0.7	7	1.166666627	4	4	8836.799805	6849.799805	6849.799805	1.12
1157	021	3781	0.09	834	4	55	80	2.5	7	3	9452	8618	RM-1	40	form-based			true	0.7	8	1.142857194	4	4	10586.7998	9752.799805	9752.799805	1.120059
1157	025	3781	0.09	802	4	55	80	2.5	7	3	9452	8650	RM-1	40	form-based			true	0.7	8	1.142857194	4	4	10586.7998	9784.799805	9784.799805	1.120059
1157	031	3781	0.09	809	4	55	80	2.5	7	3	9452	8643	RM-1	40	form-based			true	0.7	8	1.142857194	4	4	10586.7998	9777.799805	9777.799805	1.120059
1157	035	3781	0.09	832	4	55	80	2.5	7	3	9452	8620	RM-1	40	form-based			true	0.7	8	1.142857194	4	4	10586.7998	9754.799805	9754.799805	1.120059
1158	014	3429	0.08	4518	6	55	80	2.5	6	0	8572	4054	RH-3	50	form-based			true	0.7	10	1.666666627	4	4	12001.5	7483.5	7483.5	1.400082
1158	019	2492	0.06	5985	3	55	80	2.5	5	2	6230	245	RH-3	50	form-based			true	0.7	7	1.399999976	4	4	8722	2737	2737	1.4
1158	020	2492	0.06	4200	3	55	80	2.5	5	2	6230	2030	RH-3	50	form-based			true	0.7	7	1.399999976	4	4	8722	4522	4522	1.4
1158	021	2492	0.06	4350	3	55	80	2.5	5	2	6230	1880	RH-3	50	form-based			true	0.7	7	1.399999976	4	4	8722	4372	4372	1.4
1158	027	2500	0.06	3377	1	55	80	2.5	5	4	6250	2873	RM-1	40	form-based			true	0.7	5	1	4	4	7000	3623	3623	1.12
1158	079	2500	0.06	1467	3	55	80	2.5	5	2	6250	4783	RM-1	50	form-based			true	0.7	7	1.399999976	4	4	8750	7283	7283	1.4
1159	003	2596	0.06	430	1	55	80	2.5	5	4	6490	6060	RM-1	40	form-based			true	0.7	5	1	4	4	7268.799805	6838.799805	6838.799805	1.12
1159	005	2492	0.06	5500	3	55	80	2.5	5	2	6230	730	RM-1	50	form-based		true	true	0.7	7	1.399999976	4	4	8722	3222	3222	1.4
1159	008	2492	0.06	4175	3	55	80	2.5	5	2	6230	2055	RM-1	50	form-based			true	0.7	7	1.399999976	4	4	8722	4547	4547	1.4
1159	012	3429	0.08	4995	6	55	80	2.5	6	0	8572	3577	RM-1	50	form-based			true	0.7	10	1.666666627	4	4	12001.5	7006.5	7006.5	1.400082
1159	032	2500	0.06	1235	1	55	80	2.5	5	4	6250	5015	RH-3	40	form-based			true	0.7	5	1	4	4	7000	5765	5765	1.12
1159	050	1664	0.04	1103	1	55	80	2.5	3	2	4160	3057	RH-3	50	form-based			true	0.7	5	1.666666627	4	4	5824	4721	4721	1.4
1160	026	2500	0.06	1400	1	55	80	2.5	5	4	6250	4850	RH-3	40	form-based			true	0.7	5	1	4	4	7000	5600	5600	1.12
1160	035	2487	0.06	1250	1	55	80	2.5	5	4	6218	4968	RH-3	40	form-based			true	0.7	5	1	4	4	6963.600098	5713.600098	5713.600098	1.11991
1160	037	2482	0.06	1300	1	55	80	2.5	5	4	6205	4905	RH-3	40	form-based			true	0.7	5	1	4	4	6949.600098	5649.600098	5649.600098	1.12
1160	045	3433	0.08	1652	3	55	80	2.5	6	3	8582	6930	RH-3	40	form-based			true	0.7	7	1.166666627	4	4	9612.399414	7960.399414	7960.399414	1.120065
1161	002	2515	0.06	2440	1	55	80	2.5	5	4	6288	3848	RH-2	40	form-based			true	0.7	5	1	4	4	7042	4602	4602	1.119911
1161	003	2515	0.06	1755	1	55	80	2.5	5	4	6288	4533	RH-2	40	form-based			true	0.7	5	1	4	4	7042	5287	5287	1.119911
1161	004	2515	0.06	1575	1	55	80	2.5	5	4	6288	4713	RH-2	40	form-based			true	0.7	5	1	4	4	7042	5467	5467	1.119911
1161	005	2515	0.06	1575	1	55	80	2.5	5	4	6288	4713	RH-2	40	form-based			true	0.7	5	1	4	4	7042	5467	5467	1.119911
1161	006	2515	0.06	2185	1	55	80	2.5	5	4	6288	4103	RH-2	40	form-based			true	0.7	5	1	4	4	7042	4857	4857	1.119911
1161	007	2515	0.06	1575	1	55	80	2.5	5	4	6288	4713	RH-2	40	form-based			true	0.7	5	1	4	4	7042	5467	5467	1.119911
1161	010	2500	0.06	1840	1	55	80	2.5	5	4	6250	4410	RH-2	40	form-based			true	0.7	5	1	4	4	7000	5160	5160	1.12
1161	011	2500	0.06	1300	1	55	80	2.5	5	4	6250	4950	RH-2	40	form-based			true	0.7	5	1	4	4	7000	5700	5700	1.12
1161	012	2500	0.06	1300	1	55	80	2.5	5	4	6250	4950	RH-2	40	form-based			true	0.7	5	1	4	4	7000	5700	5700	1.12
1161	013	2500	0.06	1300	1	55	80	2.5	5	4	6250	4950	RH-2	40	form-based			true	0.7	5	1	4	4	7000	5700	5700	1.12
1161	014	2500	0.06	2512	1	55	80	2.5	5	4	6250	3738	RH-2	40	form-based			true	0.7	5	1	4	4	7000	4488	4488	1.12
1161	015	2500	0.06	2692	1	55	80	2.5	5	4	6250	3558	RH-2	40	form-based			true	0.7	5	1	4	4	7000	4308	4308	1.12
1161	017	2250	0.05	1683	1	55	80	2.5	4	3	5625	3942	RH-2	40	form-based			true	0.7	5	1.25	4	4	6300	4617	4617	1.12
1161	018	2250	0.05	1500	1	55	80	2.5	4	3	5625	4125	RH-2	40	form-based			true	0.7	5	1.25	4	4	6300	4800	4800	1.12
1161	019	2250	0.05	2231	1	55	80	2.5	4	3	5625	3394	RH-2	40	form-based			true	0.7	5	1.25	4	4	6300	4069	4069	1.12

block_num	lot_num	Lot Size Feet	Lot Size Acres	Existing Bldg Sqft	Existing Units	sb79_MaxHeight	sb79_MaxDensity	sb79_MaxFAR	SB79- Gross Unit Capacity	SB79- Net Unit Capacity	SB79- Gross GSF Capacity	SB79- Net GSF Capacity	Existing SF Zoning	Existing SF Height Limit	Density Limit?	Density Limit ratio	Corner Parcel?	In R4	Max Lot Coverage	SF Unit Capacity Gross	% Gross Unit- SF vs SB79	SF Zoning- Net Unit Capacity	SF Zoning - Net Unit Capacity Limited by 200% SB79	SF Zoning- Gross GSF Capacity	SF Zoning- Net GSF Capacity	SF Zoning - Net GSF Capacity Limited by 200% SB79	% Gross GSF- SF vs SB79
1161	020	2250	0.05	1500	1	55	80	2.5	4	3	5625	4125	RH-2	40	form-based			true	0.7	5	1.25	4	4	6300	4800	4800	1.12
1161	021	2250	0.05	1600	1	55	80	2.5	4	3	5625	4025	RH-2	40	form-based			true	0.7	5	1.25	4	4	6300	4700	4700	1.12
1161	022	2250	0.05	1780	1	55	80	2.5	4	3	5625	3845	RH-2	40	form-based			true	0.7	5	1.25	4	4	6300	4520	4520	1.12
1162	002	2468	0.06	1780	1	55	80	2.5	5	4	6170	4390	RH-2	40	form-based			true	0.7	5	1	4	4	6910.399902	5130.399902	5130.399902	1.12
1162	003	2468	0.06	1625	1	55	80	2.5	5	4	6170	4545	RH-2	40	form-based			true	0.7	5	1	4	4	6910.399902	5285.399902	5285.399902	1.12
1162	005	2468	0.06	2584	1	55	80	2.5	5	4	6170	3586	RH-2	40	form-based			true	0.7	5	1	4	4	6910.399902	4326.399902	4326.399902	1.12
1162	006	2468	0.06	2442	1	55	80	2.5	5	4	6170	3728	RH-2	40	form-based			true	0.7	5	1	4	4	6910.399902	4468.399902	4468.399902	1.12
1162	007	2468	0.06	2442	1	55	80	2.5	5	4	6170	3728	RH-2	40	form-based			true	0.7	5	1	4	4	6910.399902	4468.399902	4468.399902	1.12
1162	009	2987	0.07	4032	2	55	80	2.5	6	4	7468	3436	RH-2	40	form-based		true	true	0.7	6	1	4	4	8363.599609	4331.599609	4331.599609	1.119925
1162	010	2500	0.06	2415	1	55	80	2.5	5	4	6250	3835	RH-2	40	form-based			true	0.7	5	1	4	4	7000	4585	4585	1.12
1162	011	2500	0.06	1724	1	55	80	2.5	5	4	6250	4526	RH-2	40	form-based			true	0.7	5	1	4	4	7000	5276	5276	1.12
1162	012	2500	0.06	1875	1	55	80	2.5	5	4	6250	4375	RH-2	40	form-based			true	0.7	5	1	4	4	7000	5125	5125	1.12
1162	013	2500	0.06	1825	1	55	80	2.5	5	4	6250	4425	RH-2	40	form-based			true	0.7	5	1	4	4	7000	5175	5175	1.12
1162	014	2500	0.06	1975	1	55	80	2.5	5	4	6250	4275	RH-2	40	form-based			true	0.7	5	1	4	4	7000	5025	5025	1.12
1162	015	2500	0.06	1824	1	55	80	2.5	5	4	6250	4426	RH-2	40	form-based			true	0.7	5	1	4	4	7000	5176	5176	1.12
1162	017	2250	0.05	1490	1	55	80	2.5	4	3	5625	4135	RH-2	40	form-based			true	0.7	5	1.25	4	4	6300	4810	4810	1.12
1162	019	2250	0.05	4022	1	55	80	2.5	4	3	5625	1603	RH-2	40	form-based			true	0.7	5	1.25	4	4	6300	2278	2278	1.12
1163	007	2526	0.06	2263	1	55	80	2.5	5	4	6315	4052	RH-2	40	form-based			true	0.7	5	1	4	4	7072.799805	4809.799805	4809.799805	1.12
1163	016	2250	0.05	1807	1	55	80	2.5	4	3	5625	3818	RH-2	40	form-based		true	true	0.7	5	1.25	4	4	6300	4493	4493	1.12
1166	001	2458	0.06	1425	1	55	80	2.5	5	4	6145	4720	RH-1	40	form-based		true	true	0.7	5	1	4	4	6882.399902	5457.399902	5457.399902	1.12
1166	001A	2223	0.05	1692	1	55	80	2.5	4	3	5558	3866	RH-1	40	form-based			true	0.7	5	1.25	4	4	6224.399902	4532.399902	4532.399902	1.119899
1166	001B	2223	0.05	1811	1	55	80	2.5	4	3	5558	3747	RH-1	40	form-based			true	0.7	5	1.25	4	4	6224.399902	4413.399902	4413.399902	1.119899
1166	001C	2223	0.05	1692	1	55	80	2.5	4	3	5558	3866	RH-1	40	form-based			true	0.7	5	1.25	4	4	6224.399902	4532.399902	4532.399902	1.119899
1166	001D	2223	0.05	2100	1	55	80	2.5	4	3	5558	3458	RH-1	40	form-based			true	0.7	5	1.25	4	4	6224.399902	4124.399902	4124.399902	1.119899
1166	001E	2223	0.05	956	1	55	80	2.5	4	3	5558	4602	RH-1	40	form-based			true	0.7	5	1.25	4	4	6224.399902	5268.399902	5268.399902	1.119899
1166	001F	2223	0.05	1660	1	55	80	2.5	4	3	5558	3898	RH-1	40	form-based			true	0.7	5	1.25	4	4	6224.399902	4564.399902	4564.399902	1.119899
1166	002C	2148	0.05	1843	1	55	80	2.5	4	3	5370	3527	RH-1	40	form-based			true	0.7	5	1.25	4	4	6014.399902	4171.399902	4171.399902	1.12
1166	002D	2202	0.05	1200	1	55	80	2.5	4	3	5505	4305	RH-1	40	form-based			true	0.7	5	1.25	4	4	6165.600098	4965.600098	4965.600098	1.12
1166	002E	2256	0.05	1200	1	55	80	2.5	4	3	5640	4440	RH-1	40	form-based			true	0.7	5	1.25	4	4	6316.799805	5116.799805	5116.799805	1.12
1166	002F	2303	0.05	2096	1	55	80	2.5	4	3	5758	3662	RH-1	40	form-based			true	0.7	5	1.25	4	4	6448.399902	4352.399902	4352.399902	1.119903
1166	002G	2217	0.05	1200	1	55	80	2.5	4	3	5542	4342	RH-1	40	form-based			true	0.7	5	1.25	4	4	6207.600098	5007.600098	5007.600098	1.120101
1166	002I	2391	0.05	1646	1	55	80	2.5	4	3	5978	4332	RH-1	40	form-based			true	0.7	5	1.25	4	4	6694.799805	5048.799805	5048.799805	1.119906
1166	003	3332	0.08	4164	3	55	80	2.5	6	3	8330	4166	RH-2	40	form-based		true	true	0.7	7	1.166666627	4	4	9329.599609	5165.599609	5165.599609	1.12
1166	004	4398	0.1	4006	5	55	80	2.5	8	3	10995	6989	RH-2	40	form-based			true	0.7	9	1.125	4	4	12314.39941	8308.399414	8308.399414	1.12
1166	024	3863	0.09	3880	4	55	80	2.5	7	3	9658	5778	RH-2	40	form-based			true	0.7	8	1.142857194	4	4	10816.39941	6936.399414	6936.399414	1.119942
1166	036	3653	0.08	3450	4	55	80	2.5	6	2	9132	5682	RH-2	40	form-based			true	0.7	8	1.333333373	4	4	10228.39941	6778.399414	6778.399414	1.120061
1166	038	2544	0.06	1458	1	55	80	2.5	5	4	6360	4902	RH-1	40	form-based			true	0.7	5	1	4	4	7123.199707	5665.199707	5665.199707	1.12
1166	043	2497	0.06	1336	1	55	80	2.5	5	4	6242	4906	RH-1	40	form-based			true	0.7	5	1	4	4	6991.600098	5655.600098	5655.600098	1.12009
1167	005	2514	0.06	1250	1	55	80	2.5	5	4	6285	5035	RM-1	40	form-based			true	0.7	5	1	4	4	7039.199707	5789.199707	5789.199707	1.12
1167	006	2475	0.06	1443	1	55	80	2.5	5	4	6188	4745	RH-3	40	form-based			true	0.7	5	1	4	4	6930	5487	5487	1.11991
1167	007	2654	0.06	3644	2	55	80	2.5	5	3	6635	2991	RH-3	40	form-based			true	0.7	6	1.200000048	4	4	7431.199707	3787.199707	3787.199707	1.12
1167	016	3676	0.08	4252	4	55	80	2.5	6	2	9190	4938	RH-3	40	form-based			true	0.7	8	1.333333373	4	4	10292.7998	6040.799805	6040.799805	1.12
1167	018	2528	0.06	3500	2	55	80	2.5	5	3	6320	2820	NC-1	40	form-based		true	true	0.75	6	1.200000048	4	4	7584	4084	4084	1.2
1167	040	2465	0.06	1600	1	55	80	2.5	5	4	6162	4562	RH-2	40	form-based			true	0.7	5	1	4	4	6902	5302	5302	1.120091
1168	035	3438	0.08	2903	3	55	80	2.5	6	3	8595	5692	RH-3	40	form-based			true	0.7	7	1.166666627	4	4	9626.399414	6723.399414	6723.399414	1.12
1168	037	3438	0.08	2890	3	55	80	2.5	6	3	8595	5705	RH-3	40	form-based			true	0.7	7	1.166666627	4	4	9626.399414	6736.399414	6736.399414	1.12
1168	042	3438	0.08	4563	3	55	80	2.5	6	3	8595	4032	RH-3	40	form-based			true	0.7	7	1.166666627	4	4	9626.399414	5063.399414	5063.399414	1.12
1168	045	3438	0.08	3190	3	55	80	2.5	6	3	8595	5405	RH-3	40	form-based			true	0.7	7	1.166666627	4	4	9626.399414	6436.399414	6436.399414	1.12
1168	047	3438	0.08	36994	3	55	80	2.5	6	3	8595	0	RH-3	40	form-based			true	0.7	7	1.166666627	4	4	9626.399414	0	0	1.12
1168	050	3438	0.08	1146	3	55	80	2.5	6	3	8595	7449	RH-3	40	form-based			true	0.7	7	1.166666627	4	4	9626.399414	8480.399414	8480.399414	1.12
1168	057	3369	0.08	2268	3	55	80	2.5	6	3	8422	6154	RH-3	40	form-based			true	0.7	7	1.166666627	4	4	9433.200195	7165.200195	7165.200195	1.120067
1169	018	2375	0.05	2250	1	55	80	2.5	4	3	5938	3688	RH-2	40	form-based			true	0.7	5	1.25	4	4	6650	4400	4400	1.119906
1169	028	3000	0.07	2700	2	55	80	2.5	6	4	7500	4800	RH-2	40	form-based			true	0.7	6	1	4	4	8400	5700	5700	1.12
1169	029	3000	0.07	2800	2	55	80	2.5	6	4	7500	4700	RH-2	40	form-based			true	0.7	6	1	4	4	8400	5600	5600	1.12
1169	030	3000	0.07	4017	2	55	80	2.5	6	4	7500	3483	RH-2	40	form-based			true	0.7	6	1	4	4	8400	4383	4383	1.12
1169	035	2375	0.05	2800	1	55	80	2.5	4	3	5938	3138	RH-2	40	form-based			true	0.7	5	1.25	4	4	6650	3850	3850	1.119906
1173	001A	2667	0.06	3050	2	55	80	2.5	5	3	6668	3618	RH-2	40	form-based			true	0.7	6	1.200000048	4	4	7467.600098	4417.600098	4417.600098	1.119916
1173	001B	2667	0.06	3810	2	55	80	2.5	5	3	6668	2858	RH-2	40	form-based			true	0.7	6	1.200000048	4	4	7467.600098	3657.600098	3657.600098	1.119916
1173	001C	2667	0.06	3810	2	55	80	2.5	5	3	6668	2858	RH-2	40	form-based			true	0.7	6	1.200000048	4	4	7467.600098	3657.600098	3657.600098	1.119916
1173	001E	2667	0.06	3810	2	55	80	2.5	5	3	6668	2858	RH-2	40	form-based			true	0.7	6	1.200000048	4	4	7467.600098	3657.600098	3657.600098	1.119916
1173	001I	2803	0.06	2916	2	55	80	2.5	5	3	7008	4092	RH-2	40	form-based			true	0.7	6	1.200000048	4	4	7848.399902	4932.399902	4932.399902	1.11992
1173	001J	2669	0.06	2916	2	55	80	2.5	5	3	6672	3756	RH-2	40	form-based			true	0.7	6	1.200000048	4	4	7473.199707	4557.199707	4557.199707	1.120084
1173	001K	2669	0.06	2916	2	55	80	2.5	5	3	6672	3756	RH-2	40	form-based			true	0.7	6	1.200000048	4	4	7473.199707	4557.199707	4557.199707	1.120084
1173	001M	2669	0.06	2916	2	55	80	2.5	5	3	6672	3756	RH-2	40	form-based			true	0.7	6	1.200000048	4	4	7473.199707	4557.199707	4557.199707	1.120084

block_num	lot_num	Lot Size Feet	Lot Size Acres	Existing Bldg Sqft	Existing Units	sb79_MaxHeight	sb79_MaxDensity	sb79_MaxFAR	SB79- Gross Unit Capacity	SB79- Net Unit Capacity	SB79- Gross GSF Capacity	SB79- Net GSF Capacity	Existing SF Zoning	Existing SF Height Limit	Density Limit?	Density Limit ratio	Corner Parcel?	In R4	Max Lot Coverage	SF Unit Capacity Gross	% Gross Unit- SF vs SB79	SF Zoning- Net Unit Capacity	SF Zoning - Net Unit Capacity Limited by 200% SB79	SF Zoning- Gross GSF Capacity	SF Zoning- Net GSF Capacity	SF Zoning - Net GSF Capacity Limited by 200% SB79	% Gross GSF- SF vs SB79
1173	001N	2669	0.06	2972	2	55	80	2.5	5	3	6672	3700	RH-2	40	form-based			true	0.7	6	1.200000048	4	4	7473.199707	4501.199707	4501.199707	1.120084
1173	001O	2669	0.06	2916	2	55	80	2.5	5	3	6672	3756	RH-2	40	form-based			true	0.7	6	1.200000048	4	4	7473.199707	4557.199707	4557.199707	1.120084
1173	003	2764	0.06	2654	2	55	80	2.5	5	3	6910	4256	RH-2	40	form-based			true	0.7	6	1.200000048	4	4	7739.199707	5085.199707	5085.199707	1.12
1173	006	2764	0.06	2654	2	55	80	2.5	5	3	6910	4256	RH-2	40	form-based			true	0.7	6	1.200000048	4	4	7739.199707	5085.199707	5085.199707	1.12
1173	010	3550	0.08	3701	3	55	80	2.5	6	3	8875	5174	RH-2	40	form-based			true	0.7	7	1.166666627	4	4	9940	6239	6239	1.12
1173	011	3458	0.08	2654	3	55	80	2.5	6	3	8645	5991	RH-2	40	form-based			true	0.7	7	1.166666627	4	4	9682.399414	7028.399414	7028.399414	1.12
1173	021	2769	0.06	1415	2	55	80	2.5	5	3	6922	5507	RH-2	40	form-based			true	0.7	6	1.200000048	4	4	7753.199707	6338.199707	6338.199707	1.120081
1173	023	2667	0.06	1525	2	55	80	2.5	5	3	6668	5143	RH-2	40	form-based			true	0.7	6	1.200000048	4	4	7467.600098	5942.600098	5942.600098	1.119916
1173	025	2764	0.06	1796	2	55	80	2.5	5	3	6910	5114	RH-2	40	form-based			true	0.7	6	1.200000048	4	4	7739.199707	5943.199707	5943.199707	1.12
1173	027	2764	0.06	1338	2	55	80	2.5	5	3	6910	5572	RH-2	40	form-based			true	0.7	6	1.200000048	4	4	7739.199707	6401.199707	6401.199707	1.12
1173	029	2800	0.06	1268	2	55	80	2.5	5	3	7000	5732	RH-2	40	form-based			true	0.7	6	1.200000048	4	4	7840	6572	6572	1.12
1173	035	2764	0.06	1460	2	55	80	2.5	5	3	6910	5450	RH-2	40	form-based			true	0.7	6	1.200000048	4	4	7739.199707	6279.199707	6279.199707	1.12
1174	007	2483	0.06	1650	1	55	80	2.5	5	4	6208	4558	RH-2	40	form-based			true	0.7	5	1	4	4	6952.399902	5302.399902	5302.399902	1.11991
1174	008	2483	0.06	2370	1	55	80	2.5	5	4	6208	3838	RH-2	40	form-based			true	0.7	5	1	4	4	6952.399902	4582.399902	4582.399902	1.11991
1174	009	2483	0.06	2524	1	55	80	2.5	5	4	6208	3684	RH-2	40	form-based			true	0.7	5	1	4	4	6952.399902	4428.399902	4428.399902	1.11991
1174	010	2483	0.06	1906	1	55	80	2.5	5	4	6208	4302	RH-2	40	form-based			true	0.7	5	1	4	4	6952.399902	5046.399902	5046.399902	1.11991
1174	011	2483	0.06	1640	1	55	80	2.5	5	4	6208	4568	RH-2	40	form-based			true	0.7	5	1	4	4	6952.399902	5312.399902	5312.399902	1.11991
1174	012	2483	0.06	1760	1	55	80	2.5	5	4	6208	4448	RH-2	40	form-based			true	0.7	5	1	4	4	6952.399902	5192.399902	5192.399902	1.11991
1174	013	2483	0.06	2400	1	55	80	2.5	5	4	6208	3808	RH-2	40	form-based			true	0.7	5	1	4	4	6952.399902	4552.399902	4552.399902	1.11991
1174	014	2483	0.06	2033	1	55	80	2.5	5	4	6208	4175	RH-2	40	form-based			true	0.7	5	1	4	4	6952.399902	4919.399902	4919.399902	1.11991
1176	002	2656	0.06	4200	3	55	80	2.5	5	2	6640	2440	RH-3	50	form-based			true	0.7	7	1.399999976	4	4	9296	5096	5096	1.4
1176	016	3494	0.08	4575	3	55	80	2.5	6	3	8735	4160	RH-3	40	form-based			true	0.7	7	1.166666627	4	4	9783.200195	5208.200195	5208.200195	1.12
1176	025	2500	0.06	3720	3	55	80	2.5	5	2	6250	2530	RM-1	50	form-based			true	0.7	7	1.399999976	4	4	8750	5030	5030	1.4
1176	026	2596	0.06	3720	3	55	80	2.5	5	2	6490	2770	RM-1	50	form-based			true	0.7	7	1.399999976	4	4	9086	5366	5366	1.4
1176	051	3494	0.08	1570	3	55	80	2.5	6	3	8735	7165	RH-3	40	form-based			true	0.7	7	1.166666627	4	4	9783.200195	8213.200195	8213.200195	1.12
1177	001	2437	0.06	7260	3	55	80	2.5	5	2	6092	0	RM-1	50	form-based		true	true	0.7	7	1.399999976	4	4	8529.5	1269.5	1269.5	1.400115
1177	002	2422	0.06	3070	3	55	80	2.5	5	2	6055	2985	RH-3	50	form-based			true	0.7	7	1.399999976	4	4	8477	5407	5407	1.4
1177	003	2422	0.06	3300	3	55	80	2.5	5	2	6055	2755	RH-3	50	form-based			true	0.7	7	1.399999976	4	4	8477	5177	5177	1.4
1177	007	3047	0.07	2130	2	55	80	2.5	6	4	7618	5488	RH-3	40	form-based			true	0.7	6	1	4	4	8531.599609	6401.599609	6401.599609	1.119926
1177	009	2422	0.06	2850	1	55	80	2.5	5	4	6055	3205	RH-3	40	form-based			true	0.7	5	1	4	4	6781.600098	3931.600098	3931.600098	1.12
1177	013	3494	0.08	3750	3	55	80	2.5	6	3	8735	4985	RH-3	40	form-based			true	0.7	7	1.166666627	4	4	9783.200195	6033.200195	6033.200195	1.12
1177	016	3494	0.08	4200	3	55	80	2.5	6	3	8735	4535	RH-3	40	form-based			true	0.7	7	1.166666627	4	4	9783.200195	5583.200195	5583.200195	1.12
1177	027	2479	0.06	2530	3	55	80	2.5	5	2	6198	3668	RH-3	50	form-based			true	0.7	7	1.399999976	4	4	8676.5	6146.5	6146.5	1.399887
1177	035	2187	0.05	2750	2	55	80	2.5	4	2	5468	2718	RH-3	50	form-based			true	0.7	6	1.5	4	4	7654.5	4904.5	4904.5	1.399872
1177	037	3494	0.08	1330	3	55	80	2.5	6	3	8735	7405	RH-3	40	form-based			true	0.7	7	1.166666627	4	4	9783.200195	8453.200195	8453.200195	1.12
1177	044	3494	0.08	536	3	55	80	2.5	6	3	8735	8199	RH-3	40	form-based			true	0.7	7	1.166666627	4	4	9783.200195	9247.200195	9247.200195	1.12
1177	047	2545	0.06	1320	3	55	80	2.5	5	2	6362	5042	RH-3	50	form-based			true	0.7	7	1.399999976	4	4	8907.5	7587.5	7587.5	1.40011
1178	001B	2250	0.05	3100	2	55	80	2.5	4	2	5625	2525	RH-3	50	form-based			true	0.7	6	1.5	4	4	7875	4775	4775	1.4
1178	001D	2112	0.05	2920	2	55	80	2.5	4	2	5280	2360	RM-1	50	form-based			true	0.7	6	1.5	4	4	7392	4472	4472	1.4
1178	002	2167	0.05	1730	1	55	80	2.5	4	3	5418	3688	RH-3	40	form-based			true	0.7	5	1.25	4	4	6067.600098	4337.600098	4337.600098	1.119897
1178	031	2065	0.05	1323	2	55	80	2.5	4	2	5162	3839	RH-3	50	form-based			true	0.7	6	1.5	4	4	7227.5	5904.5	5904.5	1.400136
1178	038	2416	0.06	2127	1	55	80	2.5	5	4	6040	3913	RH-3	40	form-based			true	0.7	5	1	4	4	6764.799805	4637.799805	4637.799805	1.12
1178	040	2187	0.05	900	2	55	80	2.5	4	2	5468	4568	RM-1	50	form-based			true	0.7	6	1.5	4	4	7654.5	6754.5	6754.5	1.399872
1181	005	4657	0.11	5900	1	55	80	2.5	9	8	11642	5742	RH-3	40	density-lim	1000			0.7	5	0.555555582	4	4	13039.59961	7139.599609	7139.599609	1.120048
1181	011	3073	0.07	5080	5	55	80	2.5	6	1	7682	2602	RM-2	50	form-based			true	0.7	9	1.5	4	4	10755.5	5675.5	5675.5	1.400091
1181	021	2781	0.06	1635	0	55	80	2.5	5	5	6952	5317	RH-3	40	density-lim	1000			0.7	4	0.800000012	4	4	7786.799805	6151.799805	6151.799805	1.12008
1181	039	5544	0.13	5424	2	55	80	2.5	10	8	13860	8436	RH-3	40	density-lim	1000			0.7	6	0.600000024	4	4	15523.2002	10099.2002	10099.2002	1.12
1182	018	2763	0.06	2767	4	55	80	2.5	5	1	6908	4141	RH-3	50	form-based			true	0.7	8	1.600000024	4	4	9670.5	6903.5	6903.5	1.399899
1182	068	2449	0.06	1328	3	55	80	2.5	5	2	6122	4794	RH-3	50	form-based			true	0.7	7	1.399999976	4	4	8571.5	7243.5	7243.5	1.400114
1183	003	2500	0.06	1078	1	55	80	2.5	5	4	6250	5172	RH-3	40	form-based			true	0.7	5	1	4	4	7000	5922	5922	1.12
1183	012	3421	0.08	3322	3	55	80	2.5	6	3	8552	5230	RM-1	40	form-based			true	0.7	7	1.166666627	4	4	9578.799805	6256.799805	6256.799805	1.120065
1183	044	3065	0.07	1357	2	55	80	2.5	6	4	7662	6305	RH-3	40	form-based			true	0.7	6	1	4	4	8582	7225	7225	1.120073
1183	056	3065	0.07	1178	2	55	80	2.5	6	4	7662	6484	RH-3	40	form-based			true	0.7	6	1	4	4	8582	7404	7404	1.120073
1183	083	3438	0.08	1727	3	55	80	2.5	6	3	8595	6868	RM-1	40	form-based			true	0.7	7	1.166666627	4	4	9626.399414	7899.399414	7899.399414	1.12
1183	086	2500	0.06	1100	1	55	80	2.5	5	4	6250	5150	RH-3	40	form-based			true	0.7	5	1	4	4	7000	5900	5900	1.12
1184	005	3125	0.07	5745	3	55	80	2.5	6	3	7812	2067	RH-3	40	form-based			true	0.7	7	1.166666627	4	4	8750	3005	3005	1.120072
1184	008	2500	0.06	2400	1	55	80	2.5	5	4	6250	3850	RH-3	40	form-based			true	0.7	5	1	4	4	7000	4600	4600	1.12
1184	020	3052	0.07	2960	2	55	80	2.5	6	4	7630	4670	RH-3	40	form-based			true	0.7	6	1	4	4	8545.599609	5585.599609	5585.599609	1.12
1184	021	3051	0.07	3919	2	55	80	2.5	6	4	7628	3709	RH-3	40	form-based			true	0.7	6	1	4	4	8542.799805	4623.799805	4623.799805	1.119927
1184	027	2508	0.06	3230	1	55	80	2.5	5	4	6270	3040	RH-3	40	form-based			true	0.7	5	1	4	4	7022.399902	3792.399902	3792.399902	1.12
1184	028	3437	0.08	4300	3	55	80	2.5	6	3	8592	4292	RH-3	40	form-based			true	0.7	7	1.166666627	4	4	9623.599609	5323.599609	5323.599609	1.120065
1184	029	3437	0.08	2400	3	55	80	2.5	6	3	8592	6192	RH-3	40	form-based			true	0.7	7	1.166666627	4	4	9623.599609	7223.599609	7223.599609	1.120065
1184	030	3438	0.08	4796	3	55	80	2.5	6	3	8595	3799	RH-3	40	form-based			true	0.7	7	1.166666627	4	4	9626.399414	4830.399414	4830.399414	1.12
1184	031	3437	0.08	3570	3	55	80	2.5	6	3	8592	5022	RH-3	40	form-based			true	0.7	7	1.166666627	4	4	9623.599609	6053.599609	6053.599609	1.120065

block_num	lot_num	Lot Size Feet	Lot Size Acres	Existing Bldg Sqft	Existing Units	sb79_MaxHeight	sb79_MaxDensity	sb79_MaxFAR	SB79- Gross Unit Capacity	SB79- Net Unit Capacity	SB79- Gross GSF Capacity	SB79- Net GSF Capacity	Existing SF Zoning	Existing SF Height Limit	Density Limit?	Density Limit ratio	Corner Parcel?	In R4	Max Lot Coverage	SF Unit Capacity Gross	% Gross Unit- SF vs SB79	SF Zoning- Net Unit Capacity	SF Zoning - Net Unit Capacity Limited by 200% SB79	SF Zoning- Gross GSF Capacity	SF Zoning- Net GSF Capacity	SF Zoning - Net GSF Capacity Limited by 200% SB79	% Gross GSF- SF vs SB79
1184	032	3438	0.08	3570	3	55	80	2.5	6	3	8595	5025	RH-3	40	form-based			true	0.7	7	1.166666627	4	4	9626.399414	6056.399414	6056.399414	1.12
1184	036	3125	0.07	2015	3	55	80	2.5	6	3	7812	5797	RH-3	40	form-based			true	0.7	7	1.166666627	4	4	8750	6735	6735	1.120072
1185	002	2656	0.06	2720	2	55	80	2.5	5	3	6640	3920	RH-3	40	form-based			true	0.7	6	1.200000048	4	4	7436.799805	4716.799805	4716.799805	1.12
1185	022	2680	0.06	2830	2	55	80	2.5	5	3	6700	3870	RM-1	40	form-based			true	0.7	6	1.200000048	4	4	7504	4674	4674	1.12
1185	034	3438	0.08	3960	3	55	80	2.5	6	3	8595	4635	RH-3	40	form-based			true	0.7	7	1.166666627	4	4	9626.399414	5666.399414	5666.399414	1.12
1185	039	2680	0.06	1460	2	55	80	2.5	5	3	6700	5240	RM-1	40	form-based			true	0.7	6	1.200000048	4	4	7504	6044	6044	1.12
1185	041	3421	0.08	1475	3	55	80	2.5	6	3	8552	7077	RH-3	40	form-based			true	0.7	7	1.166666627	4	4	9578.799805	8103.799805	8103.799805	1.120065
1185	048	3421	0.08	1544	3	55	80	2.5	6	3	8552	7008	RH-3	40	form-based			true	0.7	7	1.166666627	4	4	9578.799805	8034.799805	8034.799805	1.120065
1185	055	3421	0.08	5011	3	55	80	2.5	6	3	8552	3541	RH-3	40	form-based			true	0.7	7	1.166666627	4	4	9578.799805	4567.799805	4567.799805	1.120065
1186	009A	2784	0.06	3800	2	55	80	2.5	5	3	6960	3160	RH-2	40	form-based			true	0.7	6	1.200000048	4	4	7795.199707	3995.199707	3995.199707	1.12
1186	012	4186	0.1	9126	12	55	80	2.5	8	0	10465	1339	RTO-C	65	form-based			true	0.75	16	2	4	4	18837	9711	9711	1.8
1187	006A	3088	0.07	3900	2	55	80	2.5	6	4	7720	3820	RH-2	40	form-based			true	0.7	6	1	4	4	8646.399414	4746.399414	4746.399414	1.12
1188	002	3350	0.08	3750	3	55	80	2.5	6	3	8375	4625	RH-2	40	form-based			true	0.7	7	1.166666627	4	4	9380	5630	5630	1.12
1188	002B	2750	0.06	2950	2	55	80	2.5	5	3	6875	3925	RH-2	40	form-based			true	0.7	6	1.200000048	4	4	7700	4750	4750	1.12
1188	004	3763	0.09	4224	4	55	80	2.5	7	3	9408	5184	RH-2	40	form-based			true	0.7	8	1.142857194	4	4	10536.39941	6312.399414	6312.399414	1.11994
1188	009	2656	0.06	2910	2	55	80	2.5	5	3	6640	3730	RH-2	40	form-based			true	0.7	6	1.200000048	4	4	7436.799805	4526.799805	4526.799805	1.12
1188	013	2656	0.06	4563	2	55	80	2.5	5	3	6640	2077	RH-2	40	form-based			true	0.7	6	1.200000048	4	4	7436.799805	2873.799805	2873.799805	1.12
1188	018	2636	0.06	1419	2	55	80	2.5	5	3	6590	5171	RH-2	40	form-based			true	0.7	6	1.200000048	4	4	7380.799805	5961.799805	5961.799805	1.12
1188	022	2656	0.06	1614	2	55	80	2.5	5	3	6640	5026	RH-2	40	form-based			true	0.7	6	1.200000048	4	4	7436.799805	5822.799805	5822.799805	1.12
1188	024	3763	0.09	656	4	55	80	2.5	7	3	9408	8752	RH-2	40	form-based			true	0.7	8	1.142857194	4	4	10536.39941	9880.399414	9880.399414	1.11994
1188	030	2636	0.06	1141	2	55	80	2.5	5	3	6590	5449	RH-2	40	form-based			true	0.7	6	1.200000048	4	4	7380.799805	6239.799805	6239.799805	1.12
1188	035	2750	0.06	1508	2	55	80	2.5	5	3	6875	5367	RH-2	40	form-based			true	0.7	6	1.200000048	4	4	7700	6192	6192	1.12
1189	001D	2656	0.06	3350	2	55	80	2.5	5	3	6640	3290	RH-2	40	form-based			true	0.7	6	1.200000048	4	4	7436.799805	4086.799805	4086.799805	1.12
1189	001F	2656	0.06	3350	2	55	80	2.5	5	3	6640	3290	RH-2	40	form-based			true	0.7	6	1.200000048	4	4	7436.799805	4086.799805	4086.799805	1.12
1189	002	2656	0.06	3400	2	55	80	2.5	5	3	6640	3240	RH-2	40	form-based			true	0.7	6	1.200000048	4	4	7436.799805	4036.799805	4036.799805	1.12
1189	002A	2656	0.06	3400	2	55	80	2.5	5	3	6640	3240	RH-2	40	form-based			true	0.7	6	1.200000048	4	4	7436.799805	4036.799805	4036.799805	1.12
1189	016	2057	0.05	4335	7	55	80	2.5	4	0	5142	807	RTO-C	85	form-based			true	0.75	11	2.75	4	1	12342	8007	5949	2.400233
1189	025	2656	0.06	1401	2	55	80	2.5	5	3	6640	5239	RH-2	40	form-based			true	0.7	6	1.200000048	4	4	7436.799805	6035.799805	6035.799805	1.12
1189	027	2682	0.06	1200	2	55	80	2.5	5	3	6705	5505	RH-3	40	form-based			true	0.7	6	1.200000048	4	4	7509.600098	6309.600098	6309.600098	1.12
1190	001D	3000	0.07	3026	2	55	80	2.5	6	4	7500	4474	RH-2	40	form-based			true	0.7	6	1	4	4	8400	5374	5374	1.12
1190	001P	3000	0.07	3666	2	55	80	2.5	6	4	7500	3834	RH-2	40	form-based			true	0.7	6	1	4	4	8400	4734	4734	1.12
1190	002	3000	0.07	3725	2	55	80	2.5	6	4	7500	3775	RH-2	40	form-based			true	0.7	6	1	4	4	8400	4675	4675	1.12
1190	004	3000	0.07	1655	2	55	80	2.5	6	4	7500	5845	RH-2	40	form-based			true	0.7	6	1	4	4	8400	6745	6745	1.12
1190	011	3000	0.07	1779	2	55	80	2.5	6	4	7500	5721	RH-2	40	form-based			true	0.7	6	1	4	4	8400	6621	6621	1.12
1201	064	2841	0.07	794	4	55	80	2.5	6	2	7102	6308	RM-1	50	form-based			true	0.7	8	1.333333373	4	4	9943.5	9149.5	9149.5	1.400099
1203	002	2512	0.06	3920	3	55	80	2.5	5	2	6280	2360	RH-3	50	form-based			true	0.7	7	1.399999976	4	4	8792	4872	4872	1.4
1203	031	3437	0.08	3600	6	55	80	2.5	6	0	8592	4992	RH-3	50	form-based			true	0.7	10	1.666666627	4	4	12029.5	8429.5	8429.5	1.400082
1203	032	3438	0.08	3600	6	55	80	2.5	6	0	8595	4995	RH-3	50	form-based			true	0.7	10	1.666666627	4	4	12033	8433	8433	1.4
1203	040	2500	0.06	1803	3	55	80	2.5	5	2	6250	4447	RH-3	50	form-based			true	0.7	7	1.399999976	4	4	8750	6947	6947	1.4
1203	043	2511	0.06	1467	3	55	80	2.5	5	2	6278	4811	RH-3	50	form-based			true	0.7	7	1.399999976	4	4	8788.5	7321.5	7321.5	1.399889
1204	019	3437	0.08	3910	6	55	80	2.5	6	0	8592	4682	RM-1	50	form-based			true	0.7	10	1.666666627	4	4	12029.5	8119.5	8119.5	1.400082
1204	061	2656	0.06	1190	3	55	80	2.5	5	2	6640	5450	RM-1	50	form-based			true	0.7	7	1.399999976	4	4	9296	8106	8106	1.4
1205	007	2422	0.06	2302	1	55	80	2.5	5	4	6055	3753	RH-3	40	form-based			true	0.7	5	1	4	4	6781.600098	4479.600098	4479.600098	1.12
1205	012	3438	0.08	5325	3	55	80	2.5	6	3	8595	3270	RH-3	40	form-based			true	0.7	7	1.166666627	4	4	9626.399414	4301.399414	4301.399414	1.12
1205	014	3437	0.08	5400	3	55	80	2.5	6	3	8592	3192	RH-3	40	form-based			true	0.7	7	1.166666627	4	4	9623.599609	4223.599609	4223.599609	1.120065
1205	028	3438	0.08	2100	3	55	80	2.5	6	3	8595	6495	RH-3	40	form-based			true	0.7	7	1.166666627	4	4	9626.399414	7526.399414	7526.399414	1.12
1205	030	3437	0.08	4225	3	55	80	2.5	6	3	8592	4367	RH-3	40	form-based			true	0.7	7	1.166666627	4	4	9623.599609	5398.599609	5398.599609	1.120065
1205	030A	3438	0.08	4175	3	55	80	2.5	6	3	8595	4420	RH-3	40	form-based			true	0.7	7	1.166666627	4	4	9626.399414	5451.399414	5451.399414	1.12
1205	041	5000	0.11	1234	6	55	80	2.5	9	3	12500	11266	RM-1	40	form-based	true		true	0.7	10	1.111111164	4	4	14000	12766	12766	1.12
1205	047	3438	0.08	1912	3	55	80	2.5	6	3	8595	6683	RH-3	40	form-based			true	0.7	7	1.166666627	4	4	9626.399414	7714.399414	7714.399414	1.12
1210	012	3429	0.08	4453	3	55	80	2.5	6	3	8572	4119	RH-3	40	form-based			true	0.7	7	1.166666627	4	4	9601.200195	5148.200195	5148.200195	1.120065
1210	013	3430	0.08	5280	3	55	80	2.5	6	3	8575	3295	RH-3	40	form-based			true	0.7	7	1.166666627	4	4	9604	4324	4324	1.12
1210	025	2656	0.06	3470	2	55	80	2.5	5	3	6640	3170	RH-3	40	form-based			true	0.7	6	1.200000048	4	4	7436.799805	3966.799805	3966.799805	1.12
1211	016	3438	0.08	5280	3	55	80	2.5	6	3	8595	3315	RH-3	40	form-based			true	0.7	7	1.166666627	4	4	9626.399414	4346.399414	4346.399414	1.12
1211	026	2656	0.06	3570	2	55	80	2.5	5	3	6640	3070	RH-3	40	form-based			true	0.7	6	1.200000048	4	4	7436.799805	3866.799805	3866.799805	1.12
1211	039	3436	0.08	2035	3	55	80	2.5	6	3	8590	6555	RH-3	40	form-based			true	0.7	7	1.166666627	4	4	9620.799805	7585.799805	7585.799805	1.12
1211	047	2656	0.06	1868	2	55	80	2.5	5	3	6640	4772	RH-3	40	form-based			true	0.7	6	1.200000048	4	4	7436.799805	5568.799805	5568.799805	1.12
1212	011B	2966	0.07	3000	2	55	80	2.5	6	4	7415	4415	RH-3	40	form-based			true	0.7	6	1	4	4	8304.799805	5304.799805	5304.799805	1.12
1212	024	3401	0.08	4500	3	55	80	2.5	6	3	8502	4002	RH-3	40	form-based			true	0.7	7	1.166666627	4	4	9522.799805	5022.799805	5022.799805	1.120066
1212	064	2965	0.07	1440	2	55	80	2.5	6	4	7412	5972	RH-3	40	form-based			true	0.7	6	1	4	4	8302	6862	6862	1.120076
1212	066	2965	0.07	1444	2	55	80	2.5	6	4	7412	5968	RH-3	40	form-based			true	0.7	6	1	4	4	8302	6858	6858	1.120076
1212	074	3400	0.08	1978	3	55	80	2.5	6	3	8500	6522	RH-3	40	form-based			true	0.7	7	1.166666627	4	4	9520	7542	7542	1.12
1216	001C	2188	0.05	2930	2	55	80	2.5	4	2	5470	2540	RH-3	50	form-based			true	0.7	6	1.5	4	4	7658	4728	4728	1.4
1216	001D	2188	0.05	2930	2	55	80	2.5	4	2	5470	2540	RH-3	50	form-based			true	0.7	6	1.5	4	4	7658	4728	4728	1.4

block_num	lot_num	Lot Size Feet	Lot Size Acres	Existing Bldg Sqft	Existing Units	sb79_MaxHeight	sb79_MaxDensity	sb79_MaxFAR	SB79- Gross Unit Capacity	SB79- Net Unit Capacity	SB79- Gross GSF Capacity	SB79- Net GSF Capacity	Existing SF Zoning	Existing SF Height Limit	Density Limit?	Density Limit ratio	Corner Parcel?	In R4	Max Lot Coverage	SF Unit Capacity Gross	% Gross Unit- SF vs SB79	SF Zoning- Net Unit Capacity	SF Zoning - Net Unit Capacity Limited by 200% SB79	SF Zoning- Gross GSF Capacity	SF Zoning- Net GSF Capacity	SF Zoning - Net GSF Capacity Limited by 200% SB79	% Gross GSF- SF vs SB79
1216	053	2188	0.05	1274	2	55	80	2.5	4	2	5470	4196	RH-3	50	form-based			true	0.7	6	1.5	4	4	7658	6384	6384	1.4
1217	002	2628	0.06	4529	3	55	80	2.5	5	2	6570	2041	RH-3	50	form-based			true	0.7	7	1.399999976	4	4	9198	4669	4669	1.4
1217	047	3412	0.08	1212	6	55	80	2.5	6	0	8530	7318	RH-3	50	form-based			true	0.7	10	1.666666627	4	4	11942	10730	10730	1.4
1217	071	3412	0.08	1125	6	55	80	2.5	6	0	8530	7405	RH-3	50	form-based			true	0.7	10	1.666666627	4	4	11942	10817	10817	1.4
1218	001	3786	0.09	11430	16	55	80	2.5	7	0	9465	0	NCT-DIVIS.	85	form-based		true	true	0.75	20	2.857142925	4	0	22716	11286	7500	2.4
1218	020	2750	0.06	3724	4	55	80	2.5	5	1	6875	3151	RM-2	50	form-based			true	0.7	8	1.600000024	4	4	9625	5901	5901	1.4
1218	024	2112	0.05	7498	2	55	80	2.5	4	2	5280	0	RM-2	50	form-based			true	0.7	6	1.5	4	4	7392	0	0	1.4
1218	042	2750	0.06	828	4	55	80	2.5	5	1	6875	6047	RM-2	50	form-based			true	0.7	8	1.600000024	4	4	9625	8797	8797	1.4
1218	046	2750	0.06	791	4	55	80	2.5	5	1	6875	6084	RM-1	50	form-based			true	0.7	8	1.600000024	4	4	9625	8834	8834	1.4
1218	051	2750	0.06	930	4	55	80	2.5	5	1	6875	5945	RM-2	50	form-based		true	true	0.7	8	1.600000024	4	4	9625	8695	8695	1.4
1219	002	2521	0.06	2250	1	55	80	2.5	5	4	6302	4052	RM-2	40	form-based			true	0.7	5	1	4	4	7058.799805	4808.799805	4808.799805	1.120089
1219	004	2522	0.06	4049	1	55	80	2.5	5	4	6305	2256	RM-2	40	form-based			true	0.7	5	1	4	4	7061.600098	3012.600098	3012.600098	1.12
1219	015	3438	0.08	3531	3	55	80	2.5	6	3	8595	5064	RM-2	40	form-based			true	0.7	7	1.166666627	4	4	9626.399414	6095.399414	6095.399414	1.12
1219	024	2422	0.06	2583	1	55	80	2.5	5	4	6055	3472	RH-3	40	form-based			true	0.7	5	1	4	4	6781.600098	4198.600098	4198.600098	1.12
1219	025	2422	0.06	2500	1	55	80	2.5	5	4	6055	3555	RH-3	40	form-based			true	0.7	5	1	4	4	6781.600098	4281.600098	4281.600098	1.12
1219	079	3449	0.08	758	3	55	80	2.5	6	3	8622	7864	RM-2	40	form-based			true	0.7	7	1.166666627	4	4	9657.200195	8899.200195	8899.200195	1.120065
1220	009	3437	0.08	3860	3	55	80	2.5	6	3	8592	4732	RH-3	40	form-based			true	0.7	7	1.166666627	4	4	9623.599609	5763.599609	5763.599609	1.120065
1220	009A	4108	0.09	5080	5	55	80	2.5	7	2	10270	5190	RH-3	40	form-based			true	0.7	9	1.285714269	4	4	11502.39941	6422.399414	6422.399414	1.12
1220	017	2500	0.06	2950	1	55	80	2.5	5	4	6250	3300	RH-3	40	form-based		true	true	0.7	5	1	4	4	7000	4050	4050	1.12
1220	019	2415	0.06	2546	1	55	80	2.5	5	4	6038	3492	RH-3	40	form-based			true	0.7	5	1	4	4	6762	4216	4216	1.119907
1220	022	2279	0.05	3432	1	55	80	2.5	4	3	5698	2266	RH-3	40	form-based			true	0.7	5	1.25	4	4	6381.199707	2949.199707	2949.199707	1.119902
1220	026	3081	0.07	3200	2	55	80	2.5	6	4	7702	4502	RH-3	40	form-based			true	0.7	6	1	4	4	8626.799805	5426.799805	5426.799805	1.120073
1220	029	3362	0.08	4875	3	55	80	2.5	6	3	8405	3530	RH-3	40	form-based			true	0.7	7	1.166666627	4	4	9413.599609	4538.599609	4538.599609	1.12
1220	031	3359	0.08	4500	3	55	80	2.5	6	3	8398	3898	RH-3	40	form-based			true	0.7	7	1.166666627	4	4	9405.200195	4905.200195	4905.200195	1.119933
1220	038	3363	0.08	1304	3	55	80	2.5	6	3	8408	7104	RH-3	40	form-based			true	0.7	7	1.166666627	4	4	9416.399414	8112.399414	8112.399414	1.119933
1222	004	2560	0.06	3506	1	55	80	2.5	5	4	6400	2894	RH-3	40	form-based			true	0.7	5	1	4	4	7168	3662	3662	1.12
1222	010	2888	0.07	5038	2	55	80	2.5	6	4	7220	2182	RH-3	40	form-based			true	0.7	6	1	4	4	8086.399902	3048.399902	3048.399902	1.12
1222	012	5491	0.13	9420	8	55	80	2.5	10	2	13728	4308	RH-3	40	form-based			true	0.7	12	1.200000048	4	4	15374.7998	5954.799805	5954.799805	1.119959
1222	018	2500	0.06	4380	1	55	80	2.5	5	4	6250	1870	RH-3	40	form-based			true	0.7	5	1	4	4	7000	2620	2620	1.12
1222	021	2750	0.06	3873	2	55	80	2.5	5	3	6875	3002	RH-3	40	form-based			true	0.7	6	1.200000048	4	4	7700	3827	3827	1.12
1222	031	2839	0.07	3204	2	55	80	2.5	6	4	7098	3894	RM-2	40	form-based			true	0.7	6	1	4	4	7949.199707	4745.199707	4745.199707	1.119921
1223	009	1897	0.04	2750	0	55	80	2.5	3	3	4742	1992	RH-3	40	form-based			true	0.7	4	1.333333373	4	4	5311.600098	2561.600098	2561.600098	1.120118
1223	014	3382	0.08	6345	3	55	80	2.5	6	3	8455	2110	RH-3	40	form-based			true	0.7	7	1.166666627	4	4	9469.599609	3124.599609	3124.599609	1.12
1223	021	3387	0.08	5941	3	55	80	2.5	6	3	8468	2527	RM-1	40	form-based			true	0.7	7	1.166666627	4	4	9483.599609	3542.599609	3542.599609	1.119934
1223	027	2447	0.06	2300	1	55	80	2.5	5	4	6118	3818	RM-1	40	form-based			true	0.7	5	1	4	4	6851.600098	4551.600098	4551.600098	1.119908
1223	028	4794	0.11	1430	6	55	80	2.5	9	3	11985	10555	RM-1	40	form-based			true	0.7	10	1.111111164	4	4	13423.2002	11993.2002	11993.2002	1.12
1224	005	2666	0.06	3300	2	55	80	2.5	5	3	6665	3365	RH-3	40	form-based			true	0.7	6	1.200000048	4	4	7464.799805	4164.799805	4164.799805	1.12
1224	011	3438	0.08	4700	3	55	80	2.5	6	3	8595	3895	RH-3	40	form-based			true	0.7	7	1.166666627	4	4	9626.399414	4926.399414	4926.399414	1.12
1224	014	3438	0.08	4600	3	55	80	2.5	6	3	8595	3995	RH-3	40	form-based			true	0.7	7	1.166666627	4	4	9626.399414	5026.399414	5026.399414	1.12
1224	020	2656	0.06	1630	2	55	80	2.5	5	3	6640	5010	RH-3	40	form-based			true	0.7	6	1.200000048	4	4	7436.799805	5806.799805	5806.799805	1.12
1224	021	2656	0.06	1272	2	55	80	2.5	5	3	6640	5368	RH-3	40	form-based			true	0.7	6	1.200000048	4	4	7436.799805	6164.799805	6164.799805	1.12
1224	026	3393	0.08	3750	3	55	80	2.5	6	3	8482	4732	RH-3	40	form-based			true	0.7	7	1.166666627	4	4	9500.399414	5750.399414	5750.399414	1.120066
1224	034	2453	0.06	2375	1	55	80	2.5	5	4	6132	3757	RH-3	40	form-based			true	0.7	5	1	4	4	6868.399902	4493.399902	4493.399902	1.120091
1224	042	3393	0.08	800	3	55	80	2.5	6	3	8482	7682	RH-3	40	form-based			true	0.7	7	1.166666627	4	4	9500.399414	8700.399414	8700.399414	1.120066
1224	050	3437	0.08	1444	3	55	80	2.5	6	3	8592	7148	RH-3	40	form-based			true	0.7	7	1.166666627	4	4	9623.599609	8179.599609	8179.599609	1.120065
1224	053	3437	0.08	1437	3	55	80	2.5	6	3	8592	7155	RH-3	40	form-based			true	0.7	7	1.166666627	4	4	9623.599609	8186.599609	8186.599609	1.120065
1224	058	3438	0.08	1870	3	55	80	2.5	6	3	8595	6725	RH-3	40	form-based			true	0.7	7	1.166666627	4	4	9626.399414	7756.399414	7756.399414	1.12
1224	069	3437	0.08	1622	3	55	80	2.5	6	3	8592	6970	RH-3	40	form-based			true	0.7	7	1.166666627	4	4	9623.599609	8001.599609	8001.599609	1.120065
1225	013	3438	0.08	6375	3	55	80	2.5	6	3	8595	2220	RH-3	40	form-based			true	0.7	7	1.166666627	4	4	9626.399414	3251.399414	3251.399414	1.12
1225	014	3438	0.08	6375	3	55	80	2.5	6	3	8595	2220	RH-3	40	form-based			true	0.7	7	1.166666627	4	4	9626.399414	3251.399414	3251.399414	1.12
1225	024	2656	0.06	2800	2	55	80	2.5	5	3	6640	3840	RH-3	40	form-based			true	0.7	6	1.200000048	4	4	7436.799805	4636.799805	4636.799805	1.12
1225	033	3398	0.08	1600	3	55	80	2.5	6	3	8495	6895	RM-2	40	form-based			true	0.7	7	1.166666627	4	4	9514.399414	7914.399414	7914.399414	1.12
1225	045	3437	0.08	3460	3	55	80	2.5	6	3	8592	5132	RH-3	40	form-based			true	0.7	7	1.166666627	4	4	9623.599609	6163.599609	6163.599609	1.120065
1225	046	3437	0.08	1298	3	55	80	2.5	6	3	8592	7294	RH-3	40	form-based			true	0.7	7	1.166666627	4	4	9623.599609	8325.599609	8325.599609	1.120065
1226	011	4765	0.11	6195	6	55	80	2.5	9	3	11912	5717	RM-2	40	form-based			true	0.7	10	1.111111164	4	4	13342	7147	7147	1.120047
1226	012	3404	0.08	2125	3	55	80	2.5	6	3	8510	6385	RM-2	40	form-based			true	0.7	7	1.166666627	4	4	9531.200195	7406.200195	7406.200195	1.12
1226	023	2500	0.06	2576	1	55	80	2.5	5	4	6250	3674	RM-2	40	form-based			true	0.7	5	1	4	4	7000	4424	4424	1.12
1226	025	3438	0.08	4612	3	55	80	2.5	6	3	8595	3983	RM-2	40	form-based			true	0.7	7	1.166666627	4	4	9626.399414	5014.399414	5014.399414	1.12
1226	032	2465	0.06	3778	1	55	80	2.5	5	4	6162	2384	RM-2	40	form-based			true	0.7	5	1	4	4	6902	3124	3124	1.120091
1226	033	2464	0.06	2920	1	55	80	2.5	5	4	6160	3240	RM-2	40	form-based			true	0.7	5	1	4	4	6899.199707	3979.199707	3979.199707	1.12
1226	042	2677	0.06	1824	2	55	80	2.5	5	3	6692	4868	RH-3	40	form-based			true	0.7	6	1.200000048	4	4	7495.600098	5671.600098	5671.600098	1.120084
1226	044	3402	0.08	1331	3	55	80	2.5	6	3	8505	7174	RM-2	40	form-based			true	0.7	7	1.166666627	4	4	9525.599609	8194.599609	8194.599609	1.12
1226	047	2678	0.06	2391	2	55	80	2.5	5	3	6695	4304	RH-3	40	form-based			true	0.7	6	1.200000048	4	4	7498.399902	5107.399902	5107.399902	1.12
1226	051	3438	0.08	5285	3	55	80	2.5	6	3	8595	3310	RM-2	40	form-based			true	0.7	7	1.166666627	4	4	9626.399414	4341.399414	4341.399414	1.12

block_num	lot_num	Lot Size Feet	Lot Size Acres	Existing Bldg Sqft	Existing Units	sb79_MaxHeight	sb79_MaxDensity	sb79_MaxFAR	SB79- Gross Unit Capacity	SB79- Net Unit Capacity	SB79- Gross GSF Capacity	SB79- Net GSF Capacity	Existing SF Zoning	Existing SF Height Limit	Density Limit?	Density Limit ratio	Corner Parcel?	In R4	Max Lot Coverage	SF Unit Capacity Gross	% Gross Unit- SF vs SB79	SF Zoning- Net Unit Capacity	SF Zoning - Net Unit Capacity Limited by 200% SB79	SF Zoning- Gross GSF Capacity	SF Zoning- Net GSF Capacity	SF Zoning - Net GSF Capacity Limited by 200% SB79	% Gross GSF- SF vs SB79
1227	001	3765	0.09	5941	4	55	80	2.5	7	3	9412	3471	RM-2	40	form-based		true	true	0.7	8	1.142857194	4	4	10542	4601	4601	1.120059
1227	024	10000	0.23	28190	34	55	80	2.5	18	0	25000	0	RTO-C	65	form-based		true	true	0.75	38	2.111111164	4	2	45000	16810	16810	1.8
1228	010	8250	0.19	15140	19	55	80	2.5	15	0	20625	5485	RM-2	50	form-based			true	0.7	23	1.533333302	4	4	28875	13735	13735	1.4
1228	013	3437	0.08	5445	6	55	80	2.5	6	0	8592	3147	RM-2	50	form-based			true	0.7	10	1.666666627	4	4	12029.5	6584.5	6584.5	1.400082
1228	016	2750	0.06	3700	4	55	80	2.5	5	1	6875	3175	RM-2	50	form-based			true	0.7	8	1.600000024	4	4	9625	5925	5925	1.4
1229	013	2516	0.06	5340	5	55	80	2.5	5	0	6290	950	NCD-HAIG	65	form-based			true	0.75	9	1.799999952	4	4	11322	5982	5982	1.8
1229	016	2722	0.06	4500	4	55	80	2.5	5	1	6805	2305	RM-2	50	form-based			true	0.7	8	1.600000024	4	4	9527	5027	5027	1.4
1229	030	4159	0.1	5130	8	55	80	2.5	8	0	10398	5268	RH-3	50	form-based			true	0.7	12	1.5	4	4	14556.5	9426.5	9426.5	1.399933
1230	004	2656	0.06	4100	3	55	80	2.5	5	2	6640	2540	RH-3	50	form-based			true	0.7	7	1.399999976	4	4	9296	5196	5196	1.4
1230	018	4338	0.1	7701	8	55	80	2.5	8	0	10845	3144	RH-3	50	form-based			true	0.7	12	1.5	4	4	15183	7482	7482	1.4
1230	021	2623	0.06	3400	3	55	80	2.5	5	2	6558	3158	RH-3	50	form-based			true	0.7	7	1.399999976	4	4	9180.5	5780.5	5780.5	1.399893
1230	034	2656	0.06	1894	3	55	80	2.5	5	2	6640	4746	RH-3	50	form-based			true	0.7	7	1.399999976	4	4	9296	7402	7402	1.4
1230	046	3034	0.07	1685	4	55	80	2.5	6	2	7585	5900	RH-3	50	form-based		true	true	0.7	8	1.333333373	4	4	10619	8934	8934	1.4
1231	004	2189	0.05	3090	2	55	80	2.5	4	2	5472	2382	RH-3	50	form-based			true	0.7	6	1.5	4	4	7661.5	4571.5	4571.5	1.400128
1231	035	2500	0.06	1590	3	55	80	2.5	5	2	6250	4660	RH-3	50	form-based			true	0.7	7	1.399999976	4	4	8750	7160	7160	1.4
1231	061	2496	0.06	807	5	55	80	2.5	5	0	6240	5433	RTO-C	65	form-based			true	0.75	9	1.799999952	4	4	11232	10425	10425	1.8
1232	003	2558	0.06	2068	3	55	80	2.5	5	2	6395	4327	RM-1	50	form-based			true	0.7	7	1.399999976	4	4	8953	6885	6885	1.4
1232	039	2500	0.06	1295	3	55	80	2.5	5	2	6250	4955	RH-3	50	form-based			true	0.7	7	1.399999976	4	4	8750	7455	7455	1.4
1233	005	2327	0.05	5415	3	55	80	2.5	4	1	5818	403	RH-3	50	form-based			true	0.7	7	1.75	4	4	8144.5	2729.5	2729.5	1.39988
1233	026	2344	0.05	3380	3	55	80	2.5	4	1	5860	2480	RH-3	50	form-based			true	0.7	7	1.75	4	4	8204	4824	4824	1.4
1233	028	2344	0.05	3890	3	55	80	2.5	4	1	5860	1970	RH-3	50	form-based			true	0.7	7	1.75	4	4	8204	4314	4314	1.4
1233	048	2325	0.05	1660	3	55	80	2.5	4	1	5812	4152	RH-3	50	form-based			true	0.7	7	1.75	4	4	8137.5	6477.5	6477.5	1.40012
1234	003	2598	0.06	5235	3	55	80	2.5	5	2	6495	1260	RM-1	50	form-based			true	0.7	7	1.399999976	4	4	9093	3858	3858	1.4
1235	001	2700	0.06	4181	4	55	80	2.5	5	1	6750	2569	RH-3	50	form-based		true	true	0.7	8	1.600000024	4	4	9450	5269	5269	1.4
1235	002	2250	0.05	2600	2	55	80	2.5	4	2	5625	3025	RH-3	50	form-based			true	0.7	6	1.5	4	4	7875	5275	5275	1.4
1235	003	2200	0.05	2492	2	55	80	2.5	4	2	5500	3008	RH-3	50	form-based			true	0.7	6	1.5	4	4	7700	5208	5208	1.4
1235	005	2200	0.05	2640	2	55	80	2.5	4	2	5500	2860	RH-3	50	form-based			true	0.7	6	1.5	4	4	7700	5060	5060	1.4
1235	020	2500	0.06	4290	3	55	80	2.5	5	2	6250	1960	RH-3	50	form-based			true	0.7	7	1.399999976	4	4	8750	4460	4460	1.4
1235	028	3700	0.08	4500	6	55	80	2.5	6	0	9250	4750	RH-3	50	form-based			true	0.7	10	1.666666627	4	4	12950	8450	8450	1.4
1235	068	2535	0.06	1810	3	55	80	2.5	5	2	6338	4528	RH-3	50	form-based		true	true	0.7	7	1.399999976	4	4	8872.5	7062.5	7062.5	1.39989
1236	005	3466	0.08	6768	6	55	80	2.5	6	0	8665	1897	RM-2	50	form-based			true	0.7	10	1.666666627	4	4	12131	5363	5363	1.4
1236	036	2664	0.06	1916	3	55	80	2.5	5	2	6660	4744	RH-3	50	form-based			true	0.7	7	1.399999976	4	4	9324	7408	7408	1.4
1237	034	2646	0.06	1700	3	55	80	2.5	5	2	6615	4915	RM-2	50	form-based		true	true	0.7	7	1.399999976	4	4	9261	7561	7561	1.4
1239	023	2645	0.06	4500	3	65	100	3	6	3	7935	3435	RH-3	50	form-based			true	0.7	7	1.166666627	4	4	9257.5	4757.5	4757.5	1.166667
1237	059	2187	0.05	1077	2	55	80	2.5	4	2	5468	4391	RM-1	50	form-based			true	0.7	6	1.5	4	4	7654.5	6577.5	6577.5	1.399872
1238	021	3817	0.09	10200	16	65	100	3	9	0	11451	1251	NCT-DIVIS	85	form-based		true	true	0.75	20	2.222222328	4	2	22902	12702	12702	2
1238	022	2188	0.05	5950	7	65	100	3	5	0	6564	614	NCT-DIVIS	85	form-based			true	0.75	11	2.200000048	4	3	13128	7178	7178	2
1238	036	1875	0.04	2215	1	65	100	3	4	3	5625	3410	RH-3	50	form-based			true	0.7	5	1.25	4	4	6562.5	4347.5	4347.5	1.166667
1238	037	1875	0.04	2215	1	65	100	3	4	3	5625	3410	RH-3	50	form-based			true	0.7	5	1.25	4	4	6562.5	4347.5	4347.5	1.166667
1239	024	2756	0.06	5520	4	65	100	3	6	2	8268	2748	RH-3	50	form-based			true	0.7	8	1.333333373	4	4	9646	4126	4126	1.166667
1239	025	2450	0.06	2080	3	65	100	3	6	3	7350	5270	RH-3	50	form-based			true	0.7	7	1.166666627	4	4	8575	6495	6495	1.166667
1239	040	2628	0.06	1348	3	65	100	3	6	3	7884	6536	RH-3	50	form-based		true	true	0.7	7	1.166666627	4	4	9198	7850	7850	1.166667
1239	043	2850	0.07	477	4	65	100	3	7	3	8550	8073	RH-3	50	form-based		true	true	0.7	8	1.142857194	4	4	9975	9498	9498	1.166667
1239	051	2650	0.06	4225	3	65	100	3	6	3	7950	3725	RH-3	50	form-based			true	0.7	7	1.166666627	4	4	9275	5050	5050	1.166667
1240	011	3437	0.08	5050	6	65	100	3	8	2	10311	5261	RH-3	50	form-based			true	0.7	10	1.25	4	4	12029.5	6979.5	6979.5	1.166667
1240	026	2750	0.06	4935	6	55	80	2.5	5	0	6875	1940	RTO-C	65	form-based			true	0.75	10	2	4	4	12375	7440	7440	1.8
1240	037	6875	0.16	10416	15	65	100	3	16	1	20625	10209	RH-3	50	form-based			true	0.7	19	1.1875	4	4	24062.5	13646.5	13646.5	1.166667
1241	003	2500	0.06	3090	3	55	80	2.5	5	2	6250	3160	RH-3	50	form-based			true	0.7	7	1.399999976	4	4	8750	5660	5660	1.4
1241	007	2633	0.06	2405	3	55	80	2.5	5	2	6582	4177	RH-3	50	form-based			true	0.7	7	1.399999976	4	4	9215.5	6810.5	6810.5	1.400106
1241	012	2250	0.05	2630	4	55	80	2.5	4	0	5625	2995	RTO-C	65	form-based			true	0.75	8	2	4	4	10125	7495	7495	1.8
1241	021	1488	0.03	953	2	55	80	2.5	2	0	3720	2767	RTO-C	65	form-based			true	0.75	6	3	4	2	6696	5743	5743	1.8
1241	031	1514	0.03	2027	2	55	80	2.5	2	0	3785	1758	RTO-C	65	form-based			true	0.75	6	3	4	2	6813	4786	4786	1.8
1243	001	2813	0.06	8425	7	55	80	2.5	5	0	7032	0	NCD-HAIG	65	form-based		true	true	0.75	11	2.200000048	4	3	12658.5	4233.5	4233.5	1.800128
1243	035	2188	0.05	969	2	55	80	2.5	4	2	5470	4501	RH-3	50	form-based			true	0.7	6	1.5	4	4	7658	6689	6689	1.4
1244	006	2637	0.06	4875	3	55	80	2.5	5	2	6592	1717	RH-3	50	form-based			true	0.7	7	1.399999976	4	4	9229.5	4354.5	4354.5	1.400106
1244	017	2400	0.06	4650	3	55	80	2.5	5	2	6000	1350	RH-3	50	form-based			true	0.7	7	1.399999976	4	4	8400	3750	3750	1.4
1244	018	2400	0.06	4650	3	55	80	2.5	5	2	6000	1350	RH-3	50	form-based			true	0.7	7	1.399999976	4	4	8400	3750	3750	1.4
1244	048	3425	0.08	669	6	55	80	2.5	6	0	8562	7893	RH-3	50	form-based		true	true	0.7	10	1.666666627	4	4	11987.5	11318.5	11318.5	1.400082
1245	004	2536	0.06	4050	3	55	80	2.5	5	2	6340	2290	RH-3	50	form-based			true	0.7	7	1.399999976	4	4	8876	4826	4826	1.4
1245	005	2536	0.06	4050	3	55	80	2.5	5	2	6340	2290	RH-3	50	form-based			true	0.7	7	1.399999976	4	4	8876	4826	4826	1.4
1245	006	2535	0.06	4050	3	55	80	2.5	5	2	6338	2288	RH-3	50	form-based			true	0.7	7	1.399999976	4	4	8872.5	4822.5	4822.5	1.39989
1246	009	2388	0.05	4875	3	65	100	3	5	2	7164	2289	RH-3	50	form-based			true	0.7	7	1.399999976	4	4	8358	3483	3483	1.166667
1246	013	2517	0.06	3100	3	65	100	3	6	3	7551	4451	RH-3	50	form-based			true	0.7	7	1.166666627	4	4	8809.5	5709.5	5709.5	1.166667
1246	016	2500	0.06	3900	3	65	100	3	6	3	7500	3600	RH-3	50	form-based			true	0.7	7	1.166666627	4	4	8750	4850	4850	1.166667

block_num	lot_num	Lot Size Feet	Lot Size Acres	Existing Bldg Sqft	Existing Units	sb79_MaxHeight	sb79_MaxDensity	sb79_MaxFAR	SB79- Gross Unit Capacity	SB79- Net Unit Capacity	SB79- Gross GSF Capacity	SB79- Net GSF Capacity	Existing SF Zoning	Existing SF Height Limit	Density Limit?	Density Limit ratio	Corner Parcel?	In R4	Max Lot Coverage	SF Unit Capacity Gross	% Gross Unit- SF vs SB79	SF Zoning- Net Unit Capacity	SF Zoning - Net Unit Capacity Limited by 200% SB79	SF Zoning- Gross GSF Capacity	SF Zoning- Net GSF Capacity	SF Zoning - Net GSF Capacity Limited by 200% SB79	% Gross GSF- SF vs SB79
1246	034	2387	0.05	1658	3	65	100	3	5	2	7161	5503	RH-3	50	form-based			true	0.7	7	1.399999976	4	4	8354.5	6696.5	6696.5	1.166667
1246	051	1881	0.04	1620	3	65	100	3	4	1	5643	4023	RTO-C	65	form-based			true	0.75	7	1.75	4	4	8464.5	6844.5	6844.5	1.5
1246	054	2483	0.06	7821	3	65	100	3	6	3	7449	0	RH-3	50	form-based			true	0.7	7	1.166666627	4	4	8690.5	869.5	869.5	1.166667
1247	007	2500	0.06	3975	3	65	100	3	6	3	7500	3525	RH-3	50	form-based			true	0.7	7	1.166666627	4	4	8750	4775	4775	1.166667
1247	026	2500	0.06	1475	3	65	100	3	6	3	7500	6025	RH-3	50	form-based			true	0.7	7	1.166666627	4	4	8750	7275	7275	1.166667
1247	029	2500	0.06	1668	3	65	100	3	6	3	7500	5832	RH-3	50	form-based			true	0.7	7	1.166666627	4	4	8750	7082	7082	1.166667
1247	032	2404	0.06	1425	3	65	100	3	6	3	7212	5787	RH-3	50	form-based			true	0.7	7	1.166666627	4	4	8414	6989	6989	1.166667
1247	042	2402	0.06	1096	3	65	100	3	6	3	7206	6110	RH-3	50	form-based			true	0.7	7	1.166666627	4	4	8407	7311	7311	1.166667
1248	002	3368	0.08	5700	5	65	100	3	8	3	10104	4404	RH-3	50	form-based			true	0.7	9	1.125	4	4	11788	6088	6088	1.166667
1248	015	3462	0.08	4835	6	65	100	3	8	2	10386	5551	RH-3	50	form-based		true	true	0.7	10	1.25	4	4	12117	7282	7282	1.166667
1248	043	2500	0.06	1500	3	65	100	3	6	3	7500	6000	RH-3	50	form-based			true	0.7	7	1.166666627	4	4	8750	7250	7250	1.166667
1249	022	2507	0.06	4275	3	65	100	3	6	3	7521	3246	RH-3	50	form-based			true	0.7	7	1.166666627	4	4	8774.5	4499.5	4499.5	1.166667
1250	003A	2151	0.05	3038	2	65	100	3	5	3	6453	3415	RH-3	50	form-based			true	0.7	6	1.200000048	4	4	7528.5	4490.5	4490.5	1.166667
1250	009	2380	0.05	5040	3	65	100	3	5	2	7140	2100	RH-3	50	form-based		true	true	0.7	7	1.399999976	4	4	8330	3290	3290	1.166667
1250	017	2500	0.06	4589	3	65	100	3	6	3	7500	2911	RH-3	50	form-based			true	0.7	7	1.166666627	4	4	8750	4161	4161	1.166667
1250	059	2151	0.05	1519	2	65	100	3	5	3	6453	4934	RH-3	50	form-based			true	0.7	6	1.200000048	4	4	7528.5	6009.5	6009.5	1.166667
1250	064	3438	0.08	4484	6	65	100	3	8	2	10314	5830	RH-3	50	form-based			true	0.7	10	1.25	4	4	12033	7549	7549	1.166667
1251	013	2750	0.06	4120	4	65	100	3	6	2	8250	4130	RH-3	50	form-based		true	true	0.7	8	1.333333373	4	4	9625	5505	5505	1.166667
1251	021	2460	0.06	3200	3	65	100	3	6	3	7380	4180	RH-3	50	form-based			true	0.7	7	1.166666627	4	4	8610	5410	5410	1.166667
1252	004	2540	0.06	2952	3	65	100	3	6	3	7620	4668	RH-3	50	form-based			true	0.7	7	1.166666627	4	4	8890	5938	5938	1.166667
1252	020	2440	0.06	4125	3	65	100	3	6	3	7320	3195	RH-3	50	form-based			true	0.7	7	1.166666627	4	4	8540	4415	4415	1.166667
1252	037	3125	0.07	4483	5	65	100	3	7	2	9375	4892	RH-3	50	form-based			true	0.7	9	1.285714269	4	4	10937.5	6454.5	6454.5	1.166667
1252	038	2853	0.07	2870	4	65	100	3	7	3	8559	5689	RH-3	50	form-based			true	0.7	8	1.142857194	4	4	9985.5	7115.5	7115.5	1.166667
1252	049	2719	0.06	3550	4	65	100	3	6	2	8157	4607	RH-3	50	form-based			true	0.7	8	1.333333373	4	4	9516.5	5966.5	5966.5	1.166667
1252	073	2441	0.06	1432	3	65	100	3	6	3	7323	5891	RH-3	50	form-based			true	0.7	7	1.166666627	4	4	8543.5	7111.5	7111.5	1.166667
1253	002	2519	0.06	4954	3	65	100	3	6	3	7557	2603	RH-3	50	form-based			true	0.7	7	1.166666627	4	4	8816.5	3862.5	3862.5	1.166667
1254	010	2769	0.06	2595	2	65	100	3	6	4	8307	5712	RH-3	40	form-based			true	0.7	6	1	4	4	7753.199707	5158.199707	5158.199707	0.933333
1254	019	2913	0.07	3139	2	65	100	3	7	5	8739	5600	RH-3	40	form-based			true	0.7	6	0.857142866	4	4	8156.399902	5017.399902	5017.399902	0.933333
1254	020	2913	0.07	3250	2	65	100	3	7	5	8739	5489	RH-3	40	form-based			true	0.7	6	0.857142866	4	4	8156.399902	4906.399902	4906.399902	0.933333
1254	026	2575	0.06	2800	1	65	100	3	6	5	7725	4925	RH-3	40	form-based			true	0.7	5	0.833333313	4	4	7210	4410	4410	0.933333
1254	031	2650	0.06	3811	2	65	100	3	6	4	7950	4139	RH-3	40	form-based			true	0.7	6	1	4	4	7420	3609	3609	0.933333
1254	032	2650	0.06	3350	2	65	100	3	6	4	7950	4600	RH-3	40	form-based			true	0.7	6	1	4	4	7420	4070	4070	0.933333
1254	037	2650	0.06	3500	2	65	100	3	6	4	7950	4450	RH-3	40	form-based			true	0.7	6	1	4	4	7420	3920	3920	0.933333
1254	038	2650	0.06	3150	2	65	100	3	6	4	7950	4800	RH-3	40	form-based			true	0.7	6	1	4	4	7420	4270	4270	0.933333
1254	040	2244	0.05	2426	1	65	100	3	5	4	6732	4306	RH-3	40	form-based			true	0.7	5	1	4	4	6283.199707	3857.199707	3857.199707	0.933333
1254	041	2650	0.06	2850	2	65	100	3	6	4	7950	5100	RH-3	40	form-based			true	0.7	6	1	4	4	7420	4570	4570	0.933333
1254	091	2650	0.06	1157	2	65	100	3	6	4	7950	6793	RH-3	40	form-based			true	0.7	6	1	4	4	7420	6263	6263	0.933333
1254	093	2650	0.06	1648	2	65	100	3	6	4	7950	6302	RH-3	40	form-based			true	0.7	6	1	4	4	7420	5772	5772	0.933333
1254	095	2650	0.06	1200	2	65	100	3	6	4	7950	6750	RH-3	40	form-based			true	0.7	6	1	4	4	7420	6220	6220	0.933333
1254	105	2644	0.06	1289	2	65	100	3	6	4	7932	6643	RH-3	40	form-based			true	0.7	6	1	4	4	7403.199707	6114.199707	6114.199707	0.933333
1254	121	2650	0.06	1316	2	65	100	3	6	4	7950	6634	RH-3	40	form-based			true	0.7	6	1	4	4	7420	6104	6104	0.933333
1254	125	2650	0.06	2255	2	65	100	3	6	4	7950	5695	RH-3	40	form-based			true	0.7	6	1	4	4	7420	5165	5165	0.933333
1255	005	2609	0.06	2190	1	55	80	2.5	5	4	6522	4332	RH-3	40	form-based			true	0.7	5	1	4	4	7305.199707	5115.199707	5115.199707	1.120086
1255	006	2451	0.06	2704	1	55	80	2.5	5	4	6128	3424	RH-3	40	form-based			true	0.7	5	1	4	4	6862.799805	4158.799805	4158.799805	1.119909
1255	007	2606	0.06	2500	1	55	80	2.5	5	4	6515	4015	RH-3	40	form-based			true	0.7	5	1	4	4	7296.799805	4796.799805	4796.799805	1.12
1255	008	2605	0.06	1900	1	55	80	2.5	5	4	6512	4612	RH-3	40	form-based			true	0.7	5	1	4	4	7294	5394	5394	1.120086
1255	009	2604	0.06	1920	1	55	80	2.5	5	4	6510	4590	RH-3	40	form-based			true	0.7	5	1	4	4	7291.199707	5371.199707	5371.199707	1.12
1255	010	2603	0.06	2259	1	55	80	2.5	5	4	6508	4249	RH-3	40	form-based			true	0.7	5	1	4	4	7288.399902	5029.399902	5029.399902	1.119914
1255	015	2598	0.06	2310	1	55	80	2.5	5	4	6495	4185	RH-3	40	form-based			true	0.7	5	1	4	4	7274.399902	4964.399902	4964.399902	1.12
1255	026	2500	0.06	3436	1	65	100	3	6	5	7500	4064	RH-3	40	form-based			true	0.7	5	0.833333313	4	4	7000	3564	3564	0.933333
1255	027	2666	0.06	5325	2	65	100	3	6	4	7998	2673	RH-3	40	form-based			true	0.7	6	1	4	4	7464.799805	2139.799805	2139.799805	0.933333
1255	030	2656	0.06	3162	2	65	100	3	6	4	7968	4806	RH-3	40	form-based			true	0.7	6	1	4	4	7436.799805	4274.799805	4274.799805	0.933333
1255	035	2538	0.06	2450	1	65	100	3	6	5	7614	5164	RH-3	40	form-based			true	0.7	5	0.833333313	4	4	7106.399902	4656.399902	4656.399902	0.933333
1255	039	2669	0.06	2680	2	55	80	2.5	5	3	6672	3992	RH-3	40	form-based			true	0.7	6	1.200000048	4	4	7473.199707	4793.199707	4793.199707	1.120084
1255	046	3300	0.08	2485	3	55	80	2.5	6	3	8250	5765	RH-3	40	form-based		true	true	0.7	7	1.166666627	4	4	9240	6755	6755	1.12
1255	077	2500	0.06	2658	1	55	80	2.5	5	4	6250	3592	RH-3	40	form-based			true	0.7	5	1	4	4	7000	4342	4342	1.12
1255	080	2500	0.06	3164	1	55	80	2.5	5	4	6250	3086	RH-3	40	form-based			true	0.7	5	1	4	4	7000	3836	3836	1.12
1255	091	2714	0.06	1281	2	65	100	3	6	4	8142	6861	RH-3	40	form-based			true	0.7	6	1	4	4	7599.199707	6318.199707	6318.199707	0.933333
1256	022	2350	0.05	2888	1	55	80	2.5	4	3	5875	2987	RH-3	40	form-based			true	0.7	5	1.25	4	4	6580	3692	3692	1.12
1256	023	2350	0.05	2230	1	55	80	2.5	4	3	5875	3645	RH-3	40	form-based			true	0.7	5	1.25	4	4	6580	4350	4350	1.12
1256	043	2835	0.07	4640	2	55	80	2.5	6	4	7088	2448	RH-3	40	form-based			true	0.7	6	1	4	4	7938	3298	3298	1.119921
1256	050	7455	0.17	9252	12	55	80	2.5	14	2	18638	9386	RH-3	40	form-based			true	0.7	16	1.142857194	4	4	20874	11622	11622	1.11997
1256	068	2835	0.07	3307	2	55	80	2.5	6	4	7088	3781	RH-3	40	form-based			true	0.7	6	1	4	4	7938	4631	4631	1.119921
1258	018	3009	0.07	4080	2	55	80	2.5	6	4	7522	3442	RH-3	40	form-based			true	0.7	6	1	4	4	8425.200195	4345.200195	4345.200195	1.120075

block_num	lot_num	Lot Size Feet	Lot Size Acres	Existing Bldg Sqft	Existing Units	sb79_MaxHeight	sb79_MaxDensity	sb79_MaxFAR	SB79- Gross Unit Capacity	SB79- Net Unit Capacity	SB79- Gross GSF Capacity	SB79- Net GSF Capacity	Existing SF Zoning	Existing SF Height Limit	Density Limit?	Density Limit ratio	Corner Parcel?	In R4	Max Lot Coverage	SF Unit Capacity Gross	% Gross Unit- SF vs SB79	SF Zoning- Net Unit Capacity	SF Zoning - Net Unit Capacity Limited by 200% SB79	SF Zoning- Gross GSF Capacity	SF Zoning- Net GSF Capacity	SF Zoning - Net GSF Capacity Limited by 200% SB79	% Gross GSF- SF vs SB79
1258	023	2894	0.07	2740	2	55	80	2.5	6	4	7235	4495	RH-3	40	form-based			true	0.7	6	1	4	4	8103.199707	5363.199707	5363.199707	1.12
1259	030	2550	0.06	2020	1	65	100	3	6	5	7650	5630	RH-3	40	form-based			true	0.7	5	0.833333313	4	4	7140	5120	5120	0.933333
1259	033	3095	0.07	1373	2	65	100	3	7	5	9285	7912	RH-3	40	form-based			true	0.7	6	0.857142866	4	4	8666	7293	7293	0.933333
1259	053	2825	0.06	2001	2	65	100	3	6	4	8475	6474	RH-3	40	form-based			true	0.7	6	1	4	4	7910	5909	5909	0.933333
1260	004	2900	0.07	3428	2	65	100	3	7	5	8700	5272	RH-3	40	form-based			true	0.7	6	0.857142866	4	4	8120	4692	4692	0.933333
1260	017	3020	0.07	3080	2	65	100	3	7	5	9060	5980	RH-3	40	form-based			true	0.7	6	0.857142866	4	4	8456	5376	5376	0.933333
1260	034	2500	0.06	1340	1	65	100	3	6	5	7500	6160	RH-3	40	form-based			true	0.7	5	0.833333313	4	4	7000	5660	5660	0.933333
1260	035	2500	0.06	3184	1	65	100	3	6	5	7500	4316	RH-3	40	form-based			true	0.7	5	0.833333313	4	4	7000	3816	3816	0.933333
1260	036	2500	0.06	1490	1	65	100	3	6	5	7500	6010	RH-3	40	form-based			true	0.7	5	0.833333313	4	4	7000	5510	5510	0.933333
1260	053	3243	0.07	2823	3	65	100	3	7	4	9729	6906	RH-3	40	form-based			true	0.7	7	1	4	4	9080.399414	6257.399414	6257.399414	0.933333
1260	058	2900	0.07	2142	2	65	100	3	7	5	8700	6558	RH-3	40	form-based			true	0.7	6	0.857142866	4	4	8120	5978	5978	0.933333
1260	073	2969	0.07	1350	2	65	100	3	7	5	8907	7557	RH-3	40	form-based			true	0.7	6	0.857142866	4	4	8313.200195	6963.200195	6963.200195	0.933333
1260	081	2969	0.07	1410	2	65	100	3	7	5	8907	7497	RH-3	40	form-based			true	0.7	6	0.857142866	4	4	8313.200195	6903.200195	6903.200195	0.933333
1261	002	2000	0.05	2656	2	65	100	3	5	3	6000	3344	RH-3	50	form-based			true	0.7	6	1.200000048	4	4	7000	4344	4344	1.166667
1261	003	2000	0.05	2656	2	65	100	3	5	3	6000	3344	RH-3	50	form-based			true	0.7	6	1.200000048	4	4	7000	4344	4344	1.166667
1261	013	2500	0.06	4665	3	65	100	3	6	3	7500	2835	RH-3	50	form-based			true	0.7	7	1.166666627	4	4	8750	4085	4085	1.166667
1261	015	2988	0.07	6015	4	65	100	3	7	3	8964	2949	RH-3	50	form-based		true	true	0.7	8	1.142857194	4	4	10458	4443	4443	1.166667
1261	018	3345	0.08	3432	5	65	100	3	8	3	10035	6603	RH-3	50	form-based			true	0.7	9	1.125	4	4	11707.5	8275.5	8275.5	1.166667
1261	024	1961	0.05	2675	1	65	100	3	5	4	5883	3208	RH-3	50	form-based		true	true	0.7	5	1	4	4	6863.5	4188.5	4188.5	1.166667
1262	002	2031	0.05	2370	2	65	100	3	5	3	6093	3723	RH-3	50	form-based			true	0.7	6	1.200000048	4	4	7108.5	4738.5	4738.5	1.166667
1262	009	2031	0.05	2300	2	65	100	3	5	3	6093	3793	RH-3	50	form-based			true	0.7	6	1.200000048	4	4	7108.5	4808.5	4808.5	1.166667
1262	014	2500	0.06	3056	3	65	100	3	6	3	7500	4444	RH-3	50	form-based			true	0.7	7	1.166666627	4	4	8750	5694	5694	1.166667
1262	015	4375	0.1	3180	8	65	100	3	10	2	13125	9945	RH-3	50	form-based			true	0.7	12	1.200000048	4	4	15312.5	12132.5	12132.5	1.166667
1262	016	3437	0.08	3035	6	65	100	3	8	2	10311	7276	RH-3	50	form-based			true	0.7	10	1.25	4	4	12029.5	8994.5	8994.5	1.166667
1262	028	2695	0.06	5520	6	65	100	3	6	0	8085	2565	RTO-C	65	form-based			true	0.75	10	1.666666627	4	4	12127.5	6607.5	6607.5	1.5
1262	030	2694	0.06	4577	6	65	100	3	6	0	8082	3505	RTO-C	65	form-based			true	0.75	10	1.666666627	4	4	12123	7546	7546	1.5
1262	044	2500	0.06	1628	3	65	100	3	6	3	7500	5872	RH-3	50	form-based			true	0.7	7	1.166666627	4	4	8750	7122	7122	1.166667
1265	010	3781	0.09	5718	10	65	100	3	9	0	11343	5625	RTO-C	65	form-based			true	0.75	14	1.555555582	4	4	17014.5	11296.5	11296.5	1.5
1266	005	2688	0.06	3750	6	85	140	4	8	2	10752	7002	RTO-C	65	form-based			true	0.75	10	1.25	4	4	12096	8346	8346	1.125
1268	012	2500	0.06	3600	3	65	100	3	6	3	7500	3900	RH-3	50	form-based			true	0.7	7	1.166666627	4	4	8750	5150	5150	1.166667
1268	032	2850	0.07	2982	4	85	140	4	10	6	11400	8418	RH-3	50	form-based			true	0.7	8	0.800000012	4	4	9975	6993	6993	0.875
1268	037	2815	0.06	2800	4	65	100	3	6	2	8445	5645	RH-3	50	form-based			true	0.7	8	1.333333373	4	4	9852.5	7052.5	7052.5	1.166667
1268	046	3002	0.07	4120	4	65	100	3	7	3	9006	4886	RH-3	50	form-based			true	0.7	8	1.142857194	4	4	10507	6387	6387	1.166667
1268	048	2866	0.07	4125	4	65	100	3	7	3	8598	4473	RH-3	50	form-based			true	0.7	8	1.142857194	4	4	10031	5906	5906	1.166667
1268	055	1839	0.04	1183	3	85	140	4	6	3	7356	6173	NCD-COLE	65	form-based			true	0.75	7	1.166666627	4	4	8275.5	7092.5	7092.5	1.125
1268	061	2500	0.06	374	3	65	100	3	6	3	7500	7126	RH-3	50	form-based			true	0.7	7	1.166666627	4	4	8750	8376	8376	1.166667
1268	066	3135	0.07	5403	5	65	100	3	7	2	9405	4002	RH-3	50	form-based			true	0.7	9	1.285714269	4	4	10972.5	5569.5	5569.5	1.166667
1269	026	2656	0.06	2878	2	65	100	3	6	4	7968	5090	RH-2	40	form-based			true	0.7	6	1	4	4	7436.799805	4558.799805	4558.799805	0.933333
1269	033	2469	0.06	3057	1	65	100	3	6	5	7407	4350	RH-2	40	form-based			true	0.7	5	0.833333313	4	4	6913.199707	3856.199707	3856.199707	0.933333
1269	056	2263	0.05	2202	1	65	100	3	5	4	6789	4587	RH-2	40	form-based			true	0.7	5	1	4	4	6336.399902	4134.399902	4134.399902	0.933333
1269	058	2372	0.05	2700	1	65	100	3	5	4	7116	4416	RH-2	40	form-based			true	0.7	5	1	4	4	6641.600098	3941.600098	3941.600098	0.933333
1269	065	2674	0.06	2500	2	65	100	3	6	4	8022	5522	RH-2	40	form-based			true	0.7	6	1	4	4	7487.199707	4987.199707	4987.199707	0.933333
1269	067	2663	0.06	2375	2	65	100	3	6	4	7989	5614	RH-2	40	form-based			true	0.7	6	1	4	4	7456.399902	5081.399902	5081.399902	0.933333
1269	075	2549	0.06	2250	1	65	100	3	6	5	7647	5397	RH-2	40	form-based			true	0.7	5	0.833333313	4	4	7137.199707	4887.199707	4887.199707	0.933333
1269	076	2549	0.06	1732	1	65	100	3	6	5	7647	5915	RH-2	40	form-based			true	0.7	5	0.833333313	4	4	7137.199707	5405.199707	5405.199707	0.933333
1269	077	2549	0.06	1892	1	65	100	3	6	5	7647	5755	RH-2	40	form-based			true	0.7	5	0.833333313	4	4	7137.199707	5245.199707	5245.199707	0.933333
1269	168	2651	0.06	2692	2	65	100	3	6	4	7953	5261	RH-2	40	form-based			true	0.7	6	1	4	4	7422.799805	4730.799805	4730.799805	0.933333
1270	004	3500	0.08	4830	3	55	80	2.5	6	3	8750	3920	RH-2	40	form-based			true	0.7	7	1.166666627	4	4	9800	4970	4970	1.12
1270	012	3125	0.07	3500	3	55	80	2.5	6	3	7812	4312	RH-2	40	form-based			true	0.7	7	1.166666627	4	4	8750	5250	5250	1.120072
1270	014	2110	0.05	2110	0	55	80	2.5	4	4	5275	3165	RH-2	40	form-based			true	0.7	4	1	4	4	5908	3798	3798	1.12
1270	019	2506	0.06	2180	1	65	100	3	6	5	7518	5338	RH-2	40	form-based			true	0.7	5	0.833333313	4	4	7016.799805	4836.799805	4836.799805	0.933333
1270	026	3187	0.07	4345	3	65	100	3	7	4	9561	5216	RH-3	40	form-based			true	0.7	7	1	4	4	8923.599609	4578.599609	4578.599609	0.933333
1270	033A	2588	0.06	1500	1	65	100	3	6	5	7764	6264	RH-2	40	form-based			true	0.7	5	0.833333313	4	4	7246.399902	5746.399902	5746.399902	0.933333
1270	035	2402	0.06	2155	1	65	100	3	6	5	7206	5051	RH-3	40	form-based			true	0.7	5	0.833333313	4	4	6725.600098	4570.600098	4570.600098	0.933333
1270	044	2588	0.06	1350	1	65	100	3	6	5	7764	6414	RH-2	40	form-based			true	0.7	5	0.833333313	4	4	7246.399902	5896.399902	5896.399902	0.933333
1270	045	2800	0.06	1892	2	65	100	3	6	4	8400	6508	RH-2	40	form-based			true	0.7	6	1	4	4	7840	5948	5948	0.933333
1270	054	2151	0.05	2807	1	65	100	3	5	4	6453	3646	RH-2	40	form-based			true	0.7	5	1	4	4	6022.799805	3215.799805	3215.799805	0.933333
1270	059	2337	0.05	1628	1	55	80	2.5	4	3	5842	4214	RH-2	40	form-based			true	0.7	5	1.25	4	4	6543.600098	4915.600098	4915.600098	1.120096
1270	060	2351	0.05	1920	1	55	80	2.5	4	3	5878	3958	RH-2	40	form-based			true	0.7	5	1.25	4	4	6582.799805	4662.799805	4662.799805	1.119905
1270	064	2634	0.06	3240	2	65	100	3	6	4	7902	4662	RH-2	40	form-based			true	0.7	6	1	4	4	7375.199707	4135.199707	4135.199707	0.933333
1270	066	2641	0.06	2950	2	65	100	3	6	4	7923	4973	RH-2	40	form-based			true	0.7	6	1	4	4	7394.799805	4444.799805	4444.799805	0.933333
1270	067	2204	0.05	950	1	65	100	3	5	4	6612	5662	RH-2	40	form-based			true	0.7	5	1	4	4	6171.199707	5221.199707	5221.199707	0.933333
1270	071	2219	0.05	2650	1	55	80	2.5	4	3	5548	2898	RH-2	40	form-based			true	0.7	5	1.25	4	4	6213.199707	3563.199707	3563.199707	1.119899
1270	073	3922	0.09	4745	4	55	80	2.5	7	3	9805	5060	RH-3	40	form-based			true	0.7	8	1.142857194	4	4	10981.59961	6236.599609	6236.599609	1.12

block_num	lot_num	Lot Size Feet	Lot Size Acres	Existing Bldg Sqft	Existing Units	sb79_MaxHeight	sb79_MaxDensity	sb79_MaxFAR	SB79- Gross Unit Capacity	SB79- Net Unit Capacity	SB79- Gross GSF Capacity	SB79- Net GSF Capacity	Existing SF Zoning	Existing SF Height Limit	Density Limit?	Density Limit ratio	Corner Parcel?	In R4	Max Lot Coverage	SF Unit Capacity Gross	% Gross Unit- SF vs SB79	SF Zoning- Net Unit Capacity	SF Zoning - Net Unit Capacity Limited by 200% SB79	SF Zoning- Gross GSF Capacity	SF Zoning- Net GSF Capacity	SF Zoning - Net GSF Capacity Limited by 200% SB79	% Gross GSF- SF vs SB79
1270	085	3000	0.07	977	2	65	100	3	7	5	9000	8023	RH-3	40	form-based		true	true	0.7	6	0.857142866	4	4	8400	7423	7423	0.933333
1270	087	3197	0.07	1055	3	55	80	2.5	6	3	7992	6937	RH-2	40	form-based			true	0.7	7	1.166666627	4	4	8951.599609	7896.599609	7896.599609	1.12007
1271	054	2500	0.06	1775	3	65	100	3	6	3	7500	5725	RH-2	50	form-based			true	0.7	7	1.166666627	4	4	8750	6975	6975	1.166667
1272	025	3077	0.07	4400	8	85	140	4	10	2	12308	7908	RTO-C	65	form-based			true	0.75	12	1.200000048	4	4	13846.5	9446.5	9446.5	1.125
1274	002	2687	0.06	3960	6	85	140	4	8	2	10748	6788	RTO-C	65	form-based			true	0.75	10	1.25	4	4	12091.5	8131.5	8131.5	1.125
1274	017	3053	0.07	9180	7	65	100	3	7	0	9159	0	RTO-C	65	form-based		true	true	0.75	11	1.571428537	4	4	13738.5	4558.5	4558.5	1.5
1275	007	2295	0.05	3575	5	65	100	3	5	0	6885	3310	RTO-C	65	form-based			true	0.75	9	1.799999952	4	4	10327.5	6752.5	6752.5	1.5
1277	002	2684	0.06	5475	6	65	100	3	6	0	8052	2577	RTO-C	65	form-based			true	0.75	10	1.666666627	4	4	12078	6603	6603	1.5
1277	014	3000	0.07	3950	4	65	100	3	7	3	9000	5050	RH-3	50	form-based			true	0.7	8	1.142857194	4	4	10500	6550	6550	1.166667
1278	008	2687	0.06	3924	4	65	100	3	6	2	8061	4137	RH-2	50	form-based		true	true	0.7	8	1.333333373	4	4	9404.5	5480.5	5480.5	1.166667
1278	018	2500	0.06	4200	3	65	100	3	6	3	7500	3300	RH-3	50	form-based			true	0.7	7	1.166666627	4	4	8750	4550	4550	1.166667
1278	020	2750	0.06	5070	6	65	100	3	6	0	8250	3180	RTO-C	65	form-based			true	0.75	10	1.666666627	4	4	12375	7305	7305	1.5
1278	022	3034	0.07	5382	7	65	100	3	7	0	9102	3720	NCD-COLE	65	form-based		true	true	0.75	11	1.571428537	4	4	13653	8271	8271	1.5
1279	014	2293	0.05	2592	1	65	100	3	5	4	6879	4287	RH-2	40	form-based			true	0.7	5	1	4	4	6420.399902	3828.399902	3828.399902	0.933333
1279	027	2318	0.05	2203	1	65	100	3	5	4	6954	4751	RH-2	40	form-based			true	0.7	5	1	4	4	6490.399902	4287.399902	4287.399902	0.933333
1279	031	2325	0.05	1370	1	65	100	3	5	4	6975	5605	RH-2	40	form-based			true	0.7	5	1	4	4	6510	5140	5140	0.933333
1279	032	2327	0.05	1050	1	55	80	2.5	4	3	5818	4768	RH-2	40	form-based			true	0.7	5	1.25	4	4	6515.600098	5465.600098	5465.600098	1.119904
1279	033	2326	0.05	1319	1	55	80	2.5	4	3	5815	4496	RH-2	40	form-based			true	0.7	5	1.25	4	4	6512.799805	5193.799805	5193.799805	1.12
1279	034	2322	0.05	1178	1	55	80	2.5	4	3	5805	4627	RH-2	40	form-based			true	0.7	5	1.25	4	4	6501.600098	5323.600098	5323.600098	1.12
1279	035	2318	0.05	1275	1	55	80	2.5	4	3	5795	4520	RH-2	40	form-based			true	0.7	5	1.25	4	4	6490.399902	5215.399902	5215.399902	1.12
1279	037	2446	0.06	1807	1	55	80	2.5	5	4	6115	4308	RH-2	40	form-based			true	0.7	5	1	4	4	6848.799805	5041.799805	5041.799805	1.12
1279	040	2293	0.05	2012	1	55	80	2.5	4	3	5732	3720	RH-2	40	form-based			true	0.7	5	1.25	4	4	6420.399902	4408.399902	4408.399902	1.120098
1279	041	2289	0.05	1800	1	55	80	2.5	4	3	5722	3922	RH-2	40	form-based			true	0.7	5	1.25	4	4	6409.199707	4609.199707	4609.199707	1.120098
1279	046	2625	0.06	2200	2	55	80	2.5	5	3	6562	4362	RH-2	40	form-based			true	0.7	6	1.200000048	4	4	7350	5150	5150	1.120085
1279	047	2563	0.06	1902	1	55	80	2.5	5	4	6408	4506	RH-2	40	form-based			true	0.7	5	1	4	4	7176.399902	5274.399902	5274.399902	1.119913
1279	048	2512	0.06	2846	1	55	80	2.5	5	4	6280	3434	RH-2	40	form-based		true	true	0.7	5	1	4	4	7033.600098	4187.600098	4187.600098	1.12
1279	049	3489	0.08	2418	3	55	80	2.5	6	3	8722	6304	RH-2	40	form-based			true	0.7	7	1.166666627	4	4	9769.200195	7351.200195	7351.200195	1.120064
1279	055	3489	0.08	3760	3	65	100	3	8	5	10467	6707	RH-2	40	form-based			true	0.7	7	0.875	4	4	9769.200195	6009.200195	6009.200195	0.933333
1279	108	2679	0.06	4972	2	55	80	2.5	5	3	6698	1726	RH-2	40	form-based			true	0.7	6	1.200000048	4	4	7501.199707	2529.199707	2529.199707	1.119916
1280	002	2509	0.06	1125	1	65	100	3	6	5	7527	6402	RH-2	40	form-based			true	0.7	5	0.833333313	4	4	7025.199707	5900.199707	5900.199707	0.933333
1280	003	2509	0.06	1837	1	65	100	3	6	5	7527	5690	RH-2	40	form-based			true	0.7	5	0.833333313	4	4	7025.199707	5188.199707	5188.199707	0.933333
1280	004	2509	0.06	2054	1	65	100	3	6	5	7527	5473	RH-2	40	form-based			true	0.7	5	0.833333313	4	4	7025.199707	4971.199707	4971.199707	0.933333
1280	005	2509	0.06	3370	1	65	100	3	6	5	7527	4157	RH-2	40	form-based			true	0.7	5	0.833333313	4	4	7025.199707	3655.199707	3655.199707	0.933333
1280	006	2509	0.06	1980	1	65	100	3	6	5	7527	5547	RH-2	40	form-based			true	0.7	5	0.833333313	4	4	7025.199707	5045.199707	5045.199707	0.933333
1280	009	2509	0.06	1744	1	65	100	3	6	5	7527	5783	RH-2	40	form-based			true	0.7	5	0.833333313	4	4	7025.199707	5281.199707	5281.199707	0.933333
1280	011	3123	0.07	2500	3	65	100	3	7	4	9369	6869	RH-2	40	form-based			true	0.7	7	1	4	4	8744.399414	6244.399414	6244.399414	0.933333
1280	020	2446	0.06	3461	1	65	100	3	6	5	7338	3877	RH-3	40	form-based			true	0.7	5	0.833333313	4	4	6848.799805	3387.799805	3387.799805	0.933333
1280	021	2448	0.06	2019	1	65	100	3	6	5	7344	5325	RH-3	40	form-based			true	0.7	5	0.833333313	4	4	6854.399902	4835.399902	4835.399902	0.933333
1282	019	2272	0.05	1160	1	65	100	3	5	4	6816	5656	RH-2	40	form-based			true	0.7	5	1	4	4	6361.600098	5201.600098	5201.600098	0.933333
1282	020	2267	0.05	1752	1	65	100	3	5	4	6801	5049	RH-3	40	form-based			true	0.7	5	1	4	4	6347.600098	4595.600098	4595.600098	0.933333
1282	021	2828	0.06	3004	2	65	100	3	6	4	8484	5480	RH-3	40	form-based			true	0.7	6	1	4	4	7918.399902	4914.399902	4914.399902	0.933333
1282	028	2306	0.05	2056	1	65	100	3	5	4	6918	4862	RH-3	40	form-based			true	0.7	5	1	4	4	6456.799805	4400.799805	4400.799805	0.933333
1282	030	2823	0.06	1199	2	65	100	3	6	4	8469	7270	RH-3	40	form-based			true	0.7	6	1	4	4	7904.399902	6705.399902	6705.399902	0.933333
1282	040	2827	0.06	1300	2	65	100	3	6	4	8481	7181	RH-3	40	form-based			true	0.7	6	1	4	4	7915.600098	6615.600098	6615.600098	0.933333
1284	004	2500	0.06	2467	1	65	100	3	6	5	7500	5033	RH-2	40	form-based			true	0.7	5	0.833333313	4	4	7000	4533	4533	0.933333
1284	006	2500	0.06	1850	1	65	100	3	6	5	7500	5650	RH-2	40	form-based			true	0.7	5	0.833333313	4	4	7000	5150	5150	0.933333
1284	012	2617	0.06	1260	1	65	100	3	6	5	7851	6591	RH-2	40	form-based			true	0.7	5	0.833333313	4	4	7327.600098	6067.600098	6067.600098	0.933333
1284	013	2617	0.06	3639	1	65	100	3	6	5	7851	4212	RH-2	40	form-based			true	0.7	5	0.833333313	4	4	7327.600098	3688.600098	3688.600098	0.933333
1284	015	2498	0.06	2390	1	65	100	3	6	5	7494	5104	RH-2	40	form-based		true	true	0.7	5	0.833333313	4	4	6994.399902	4604.399902	4604.399902	0.933333
1284	018	2500	0.06	1750	1	65	100	3	6	5	7500	5750	RH-2	40	form-based			true	0.7	5	0.833333313	4	4	7000	5250	5250	0.933333
1284	019	2501	0.06	1167	1	65	100	3	6	5	7503	6336	RH-2	40	form-based			true	0.7	5	0.833333313	4	4	7002.799805	5835.799805	5835.799805	0.933333
1284	021	2502	0.06	2300	1	65	100	3	6	5	7506	5206	RH-2	40	form-based			true	0.7	5	0.833333313	4	4	7005.600098	4705.600098	4705.600098	0.933333
1284	035	2627	0.06	1648	2	65	100	3	6	4	7881	6233	RH-2	40	form-based			true	0.7	6	1	4	4	7355.600098	5707.600098	5707.600098	0.933333
1285	002	2443	0.06	2645	1	65	100	3	6	5	7329	4684	RH-2	40	form-based			true	0.7	5	0.833333313	4	4	6840.399902	4195.399902	4195.399902	0.933333
1285	004	2440	0.06	1312	1	65	100	3	6	5	7320	6008	RH-2	40	form-based			true	0.7	5	0.833333313	4	4	6832	5520	5520	0.933333
1285	005	2438	0.06	1312	1	65	100	3	6	5	7314	6002	RH-2	40	form-based			true	0.7	5	0.833333313	4	4	6826.399902	5514.399902	5514.399902	0.933333
1285	007	2435	0.06	2930	1	65	100	3	6	5	7305	4375	RH-2	40	form-based			true	0.7	5	0.833333313	4	4	6818	3888	3888	0.933333
1285	009	2500	0.06	1700	1	65	100	3	6	5	7500	5800	RH-2	40	form-based			true	0.7	5	0.833333313	4	4	7000	5300	5300	0.933333
1285	010	2500	0.06	1670	1	65	100	3	6	5	7500	5830	RH-2	40	form-based			true	0.7	5	0.833333313	4	4	7000	5330	5330	0.933333
1285	011	2500	0.06	1157	1	65	100	3	6	5	7500	6343	RH-2	40	form-based			true	0.7	5	0.833333313	4	4	7000	5843	5843	0.933333
1285	012	2500	0.06	2550	1	65	100	3	6	5	7500	4950	RH-2	40	form-based			true	0.7	5	0.833333313	4	4	7000	4450	4450	0.933333
1285	013	2500	0.06	1440	1	65	100	3	6	5	7500	6060	RH-2	40	form-based			true	0.7	5	0.833333313	4	4	7000	5560	5560	0.933333
1285	018	2760	0.06	3150	2	65	100	3	6	4	8280	5130	RH-2	40	form-based			true	0.7	6	1	4	4	7728	4578	4578	0.933333
1285	021	2532	0.06	1612	1	65	100	3	6	5	7596	5984	RH-2	40	form-based			true	0.7	5	0.833333313	4	4	7089.600098	5477.600098	5477.600098	0.933333

block_num	lot_num	Lot Size Feet	Lot Size Acres	Existing Bldg Sqft	Existing Units	sb79_MaxHeight	sb79_MaxDensity	sb79_MaxFAR	SB79- Gross Unit Capacity	SB79- Net Unit Capacity	SB79- Gross GSF Capacity	SB79- Net GSF Capacity	Existing SF Zoning	Existing SF Height Limit	Density Limit?	Density Limit ratio	Corner Parcel?	In R4	Max Lot Coverage	SF Unit Capacity Gross	% Gross Unit- SF vs SB79	SF Zoning- Net Unit Capacity	SF Zoning - Net Unit Capacity Limited by 200% SB79	SF Zoning- Gross GSF Capacity	SF Zoning- Net GSF Capacity	SF Zoning - Net GSF Capacity Limited by 200% SB79	% Gross GSF- SF vs SB79
1285	022	2535	0.06	3134	1	65	100	3	6	5	7605	4471	RH-2	40	form-based			true	0.7	5	0.833333313	4	4	7098	3964	3964	0.933333
1285	024	2539	0.06	2994	1	65	100	3	6	5	7617	4623	RH-2	40	form-based			true	0.7	5	0.833333313	4	4	7109.199707	4115.199707	4115.199707	0.933333
1285	026	2760	0.06	1655	2	65	100	3	6	4	8280	6625	RH-2	40	form-based			true	0.7	6	1	4	4	7728	6073	6073	0.933333
1286	005	2446	0.06	1700	1	55	80	2.5	5	4	6115	4415	RH-2	40	form-based			true	0.7	5	1	4	4	6848.799805	5148.799805	5148.799805	1.12
1286	006	2473	0.06	2531	1	55	80	2.5	5	4	6182	3651	RH-2	40	form-based			true	0.7	5	1	4	4	6924.399902	4393.399902	4393.399902	1.120091
1286	011	2232	0.05	2000	1	55	80	2.5	4	3	5580	3580	RH-2	40	form-based			true	0.7	5	1.25	4	4	6249.600098	4249.600098	4249.600098	1.12
1286	012	2181	0.05	2150	1	55	80	2.5	4	3	5452	3302	RH-2	40	form-based			true	0.7	5	1.25	4	4	6106.799805	3956.799805	3956.799805	1.120103
1286	023	2725	0.06	3672	2	55	80	2.5	5	3	6812	3140	RH-2	40	form-based			true	0.7	6	1.200000048	4	4	7630	3958	3958	1.120082
1286	025	2729	0.06	3058	2	65	100	3	6	4	8187	5129	RH-2	40	form-based			true	0.7	6	1	4	4	7641.199707	4583.199707	4583.199707	0.933333
1287	004	2750	0.06	3498	2	65	100	3	6	4	8250	4752	RH-2	40	form-based			true	0.7	6	1	4	4	7700	4202	4202	0.933333
1287	005	2750	0.06	2900	2	55	80	2.5	5	3	6875	3975	RH-2	40	form-based			true	0.7	6	1.200000048	4	4	7700	4800	4800	1.12
1287	021	2494	0.06	1470	1	55	80	2.5	5	4	6235	4765	RH-2	40	form-based			true	0.7	5	1	4	4	6983.199707	5513.199707	5513.199707	1.12
1287	031	2750	0.06	1278	2	55	80	2.5	5	3	6875	5597	RH-2	40	form-based			true	0.7	6	1.200000048	4	4	7700	6422	6422	1.12
1287	033	2750	0.06	1388	2	55	80	2.5	5	3	6875	5487	RH-2	40	form-based			true	0.7	6	1.200000048	4	4	7700	6312	6312	1.12
1287	035	2750	0.06	1324	2	55	80	2.5	5	3	6875	5551	RH-2	40	form-based			true	0.7	6	1.200000048	4	4	7700	6376	6376	1.12
1287	043	2750	0.06	1372	2	65	100	3	6	4	8250	6878	RH-2	40	form-based			true	0.7	6	1	4	4	7700	6328	6328	0.933333
1287	047	2750	0.06	1679	2	65	100	3	6	4	8250	6571	RH-2	40	form-based			true	0.7	6	1	4	4	7700	6021	6021	0.933333
1288	004	2384	0.05	1616	1	55	80	2.5	4	3	5960	4344	RH-2	40	form-based			true	0.7	5	1.25	4	4	6675.199707	5059.199707	5059.199707	1.12
1288	012	3022	0.07	2385	2	55	80	2.5	6	4	7555	5170	RH-2	40	form-based			true	0.7	6	1	4	4	8461.599609	6076.599609	6076.599609	1.12
1288	014	2749	0.06	2038	2	55	80	2.5	5	3	6872	4834	RH-2	40	form-based			true	0.7	6	1.200000048	4	4	7697.199707	5659.199707	5659.199707	1.120081
1288	022	2500	0.06	1804	1	65	100	3	6	5	7500	5696	RH-2	40	form-based			true	0.7	5	0.833333313	4	4	7000	5196	5196	0.933333
1288	023	2500	0.06	1800	1	65	100	3	6	5	7500	5700	RH-2	40	form-based			true	0.7	5	0.833333313	4	4	7000	5200	5200	0.933333
1289	002	2471	0.06	1750	1	55	80	2.5	5	4	6178	4428	RH-2	40	form-based			true	0.7	5	1	4	4	6918.799805	5168.799805	5168.799805	1.119909
1289	003	2341	0.05	3150	1	55	80	2.5	4	3	5852	2702	RH-2	40	form-based			true	0.7	5	1.25	4	4	6554.799805	3404.799805	3404.799805	1.120096
1289	004	2395	0.05	2046	1	55	80	2.5	4	3	5988	3942	RH-2	40	form-based			true	0.7	5	1.25	4	4	6706	4660	4660	1.119906
1290	005	2470	0.06	2460	1	55	80	2.5	5	4	6175	3715	RH-2	40	form-based			true	0.7	5	1	4	4	6916	4456	4456	1.12
1289	024	1699	0.04	0	0	55	80	2.5	3	3	4248	4248	RH-1(D)	40	form-based			true	0.7	4	1.333333373	4	4	4757.199707	4757.199707	4757.199707	1.119868
1289	040	2416	0.06	1851	1	55	80	2.5	5	4	6040	4189	RH-1(D)	40	form-based			true	0.7	5	1	4	4	6764.799805	4913.799805	4913.799805	1.12
1289	041	3506	0.08	2183	3	55	80	2.5	6	3	8765	6582	RH-2	40	form-based			true	0.7	7	1.166666627	4	4	9816.799805	7633.799805	7633.799805	1.12
1290	006	2469	0.06	1400	1	55	80	2.5	5	4	6172	4772	RH-2	40	form-based			true	0.7	5	1	4	4	6913.199707	5513.199707	5513.199707	1.120091
1289	062	4453	0.1	4034	5	55	80	2.5	8	3	11132	7098	RH-2	40	form-based			true	0.7	9	1.125	4	4	12468.39941	8434.399414	8434.399414	1.12005
1289	077	2559	0.06	1149	1	55	80	2.5	5	4	6398	5249	RH-2	40	form-based			true	0.7	5	1	4	4	7165.199707	6016.199707	6016.199707	1.119912
1290	004	2470	0.06	2170	1	55	80	2.5	5	4	6175	4005	RH-2	40	form-based			true	0.7	5	1	4	4	6916	4746	4746	1.12
1290	007	2468	0.06	1930	1	55	80	2.5	5	4	6170	4240	RH-2	40	form-based			true	0.7	5	1	4	4	6910.399902	4980.399902	4980.399902	1.12
1290	008	2467	0.06	1860	1	55	80	2.5	5	4	6168	4308	RH-2	40	form-based			true	0.7	5	1	4	4	6907.600098	5047.600098	5047.600098	1.119909
1290	016	2518	0.06	3204	1	55	80	2.5	5	4	6295	3091	RH-2	40	form-based			true	0.7	5	1	4	4	7050.399902	3846.399902	3846.399902	1.12
1290	018	2518	0.06	2341	1	55	80	2.5	5	4	6295	3954	RH-2	40	form-based			true	0.7	5	1	4	4	7050.399902	4709.399902	4709.399902	1.12
1290	019	2518	0.06	1147	1	55	80	2.5	5	4	6295	5148	RH-2	40	form-based			true	0.7	5	1	4	4	7050.399902	5903.399902	5903.399902	1.12
1290	020	2518	0.06	2102	1	55	80	2.5	5	4	6295	4193	RH-2	40	form-based			true	0.7	5	1	4	4	7050.399902	4948.399902	4948.399902	1.12
1290	023	2760	0.06	3965	2	55	80	2.5	5	3	6900	2935	RH-2	40	form-based	true	true	0.7	6	1.200000048	4	4	7728	3763	3763	1.12
1290	024	3035	0.07	2310	2	55	80	2.5	6	4	7588	5278	RH-2	40	form-based			true	0.7	6	1	4	4	8498	6188	6188	1.119926
1290	026	3033	0.07	2650	2	55	80	2.5	6	4	7582	4932	RH-2	40	form-based			true	0.7	6	1	4	4	8492.399414	5842.399414	5842.399414	1.120074
1290	029	3033	0.07	2500	2	55	80	2.5	6	4	7582	5082	RH-2	40	form-based			true	0.7	6	1	4	4	8492.399414	5992.399414	5992.399414	1.120074
1290	034	3793	0.09	2015	4	55	80	2.5	7	3	9482	7467	RH-2	40	form-based			true	0.7	8	1.142857194	4	4	10620.39941	8605.399414	8605.399414	1.120059
1290	038	3033	0.07	1069	2	55	80	2.5	6	4	7582	6513	RH-2	40	form-based			true	0.7	6	1	4	4	8492.399414	7423.399414	7423.399414	1.120074
1291	001	2667	0.06	3107	2	55	80	2.5	5	3	6668	3561	RH-2	40	form-based	true	true	0.7	6	1.200000048	4	4	7467.600098	4360.600098	4360.600098	1.119916
1291	002	2434	0.06	2955	1	55	80	2.5	5	4	6085	3130	RH-2	40	form-based			true	0.7	5	1	4	4	6815.199707	3860.199707	3860.199707	1.12
1291	005	2439	0.06	2030	1	55	80	2.5	5	4	6098	4068	RH-2	40	form-based			true	0.7	5	1	4	4	6829.199707	4799.199707	4799.199707	1.119908
1291	006	2440	0.06	2030	1	55	80	2.5	5	4	6100	4070	RH-2	40	form-based			true	0.7	5	1	4	4	6832	4802	4802	1.12
1291	007	2442	0.06	2380	1	55	80	2.5	5	4	6105	3725	RH-2	40	form-based			true	0.7	5	1	4	4	6837.600098	4457.600098	4457.600098	1.12
1291	011	2828	0.06	1980	2	55	80	2.5	5	3	7070	5090	RH-2	40	form-based			true	0.7	6	1.200000048	4	4	7918.399902	5938.399902	5938.399902	1.12
1291	016	2517	0.06	2480	1	55	80	2.5	5	4	6292	3812	RH-2	40	form-based			true	0.7	5	1	4	4	7047.600098	4567.600098	4567.600098	1.120089
1291	017	2517	0.06	2400	1	55	80	2.5	5	4	6292	3892	RH-2	40	form-based			true	0.7	5	1	4	4	7047.600098	4647.600098	4647.600098	1.120089
1291	019	2517	0.06	2075	1	55	80	2.5	5	4	6292	4217	RH-2	40	form-based			true	0.7	5	1	4	4	7047.600098	4972.600098	4972.600098	1.120089
1291	021	2517	0.06	2523	1	55	80	2.5	5	4	6292	3769	RH-2	40	form-based			true	0.7	5	1	4	4	7047.600098	4524.600098	4524.600098	1.120089
1291	022	2517	0.06	1760	1	55	80	2.5	5	4	6292	4532	RH-2	40	form-based			true	0.7	5	1	4	4	7047.600098	5287.600098	5287.600098	1.120089
1291	031	2830	0.06	1444	2	55	80	2.5	5	3	7075	5631	RH-2	40	form-based			true	0.7	6	1.200000048	4	4	7924	6480	6480	1.12
1292	012	2339	0.05	2930	1	55	80	2.5	4	3	5848	2918	RH-2	40	form-based	true	true	0.7	5	1.25	4	4	6549.199707	3619.199707	3619.199707	1.119904
1292	017	2517	0.06	2095	1	55	80	2.5	5	4	6292	4197	RH-2	40	form-based			true	0.7	5	1	4	4	7047.600098	4952.600098	4952.600098	1.120089
1292	018	2517	0.06	1245	1	55	80	2.5	5	4	6292	5047	RH-2	40	form-based			true	0.7	5	1	4	4	7047.600098	5802.600098	5802.600098	1.120089
1292	019	2517	0.06	955	1	55	80	2.5	5	4	6292	5337	RH-2	40	form-based			true	0.7	5	1	4	4	7047.600098	6092.600098	6092.600098	1.120089
1292	021	2578	0.06	1376	1	55	80	2.5	5	4	6445	5069	RH-2	40	form-based			true	0.7	5	1	4	4	7218.399902	5842.399902	5842.399902	1.12
1292	022	3056	0.07	2797	2	55	80	2.5	6	4	7640	4843	RH-2	40	form-based	true	true	0.7	6	1	4	4	8556.799805	5759.799805	5759.799805	1.12
1292	026	2994	0.07	1799	2	55	80	2.5	6	4	7485	5686	RH-2	40	form-based		true	0.7	6	1	4	4	8383.200195	6584.200195	6584.200195	1.12

block_num	lot_num	Lot Size Feet	Lot Size Acres	Existing Bldg Sqft	Existing Units	sb79_MaxHeight	sb79_MaxDensity	sb79_MaxFAR	SB79- Gross Unit Capacity	SB79- Net Unit Capacity	SB79- Gross GSF Capacity	SB79- Net GSF Capacity	Existing SF Zoning	Existing SF Height Limit	Density Limit?	Density Limit ratio	Corner Parcel?	In R4	Max Lot Coverage	SF Unit Capacity Gross	% Gross Unit- SF vs SB79	SF Zoning- Net Unit Capacity	SF Zoning - Net Unit Capacity Limited by 200% SB79	SF Zoning- Gross GSF Capacity	SF Zoning- Net GSF Capacity	SF Zoning - Net GSF Capacity Limited by 200% SB79	% Gross GSF- SF vs SB79
1293	002	2508	0.06	1250	1	55	80	2.5	5	4	6270	5020	RH-2	40	form-based			true	0.7	5	1	4	4	7022.399902	5772.399902	5772.399902	1.12
1293	021	2512	0.06	2066	1	55	80	2.5	5	4	6280	4214	RH-2	40	form-based			true	0.7	5	1	4	4	7033.600098	4967.600098	4967.600098	1.12
1293	022	2512	0.06	2058	1	55	80	2.5	5	4	6280	4222	RH-2	40	form-based			true	0.7	5	1	4	4	7033.600098	4975.600098	4975.600098	1.12
1293	023	2512	0.06	2302	1	55	80	2.5	5	4	6280	3978	RH-2	40	form-based			true	0.7	5	1	4	4	7033.600098	4731.600098	4731.600098	1.12
1293	024	2512	0.06	1162	1	55	80	2.5	5	4	6280	5118	RH-2	40	form-based			true	0.7	5	1	4	4	7033.600098	5871.600098	5871.600098	1.12
1294	002	2504	0.06	808	1	55	80	2.5	5	4	6260	5452	RH-2	40	form-based			true	0.7	5	1	4	4	7011.199707	6203.199707	6203.199707	1.12
1294	003	2422	0.06	3375	1	55	80	2.5	5	4	6055	2680	RH-2	40	form-based			true	0.7	5	1	4	4	6781.600098	3406.600098	3406.600098	1.12
1294	004	2347	0.05	2335	1	55	80	2.5	4	3	5868	3533	RH-2	40	form-based			true	0.7	5	1.25	4	4	6571.600098	4236.600098	4236.600098	1.119905
1294	006	2433	0.06	1564	1	55	80	2.5	5	4	6082	4518	RH-2	40	form-based			true	0.7	5	1	4	4	6812.399902	5248.399902	5248.399902	1.120092
1294	007	2266	0.05	1513	1	55	80	2.5	4	3	5665	4152	RH-2	40	form-based			true	0.7	5	1.25	4	4	6344.799805	4831.799805	4831.799805	1.12
1294	008	2593	0.06	2920	1	55	80	2.5	5	4	6482	3562	RH-2	40	form-based			true	0.7	5	1	4	4	7260.399902	4340.399902	4340.399902	1.120086
1294	021	2605	0.06	3413	1	55	80	2.5	5	4	6512	3099	RH-2	40	form-based			true	0.7	5	1	4	4	7294	3881	3881	1.120086
1294	023	2522	0.06	1807	1	55	80	2.5	5	4	6305	4498	RH-2	40	form-based			true	0.7	5	1	4	4	7061.600098	5254.600098	5254.600098	1.12
1294	025	2503	0.06	1800	1	55	80	2.5	5	4	6258	4458	RH-2	40	form-based			true	0.7	5	1	4	4	7008.399902	5208.399902	5208.399902	1.11991
1294	026	2571	0.06	1500	1	55	80	2.5	5	4	6428	4928	RH-2	40	form-based			true	0.7	5	1	4	4	7198.799805	5698.799805	5698.799805	1.119913
1294	027	2618	0.06	1910	1	55	80	2.5	5	4	6545	4635	RH-2	40	form-based			true	0.7	5	1	4	4	7330.399902	5420.399902	5420.399902	1.12
1294	028	2506	0.06	1775	1	55	80	2.5	5	4	6265	4490	RH-2	40	form-based			true	0.7	5	1	4	4	7016.799805	5241.799805	5241.799805	1.12
1294	029	2989	0.07	2510	2	55	80	2.5	6	4	7472	4962	RH-2	40	form-based		true	true	0.7	6	1	4	4	8369.200195	5859.200195	5859.200195	1.120075
1294	041	2949	0.07	2294	2	55	80	2.5	6	4	7372	5078	RH-2	40	form-based			true	0.7	6	1	4	4	8257.200195	5963.200195	5963.200195	1.120076
1312	008	2412	0.06	2704	1	55	80	2.5	5	4	6030	3326	RH-1(D)	40	form-based		true	true	0.7	5	1	4	4	6753.600098	4049.600098	4049.600098	1.12
1312	013	2596	0.06	3373	1	55	80	2.5	5	4	6490	3117	RH-1(D)	40	form-based			true	0.7	5	1	4	4	7268.799805	3895.799805	3895.799805	1.12
1312	015	2484	0.06	2634	1	55	80	2.5	5	4	6210	3576	RH-1(D)	40	form-based			true	0.7	5	1	4	4	6955.199707	4321.199707	4321.199707	1.12
1332	034	2937	0.07	3470	2	55	80	2.5	6	4	7342	3872	RH-1	40	form-based			true	0.7	6	1	4	4	8223.599609	4753.599609	4753.599609	1.120076
1332	037	2203	0.05	3339	1	55	80	2.5	4	3	5508	2169	RH-1	40	form-based			true	0.7	5	1.25	4	4	6168.399902	2829.399902	2829.399902	1.119898
1332	037A	2213	0.05	2343	1	55	80	2.5	4	3	5532	3189	RH-1	40	form-based			true	0.7	5	1.25	4	4	6196.399902	3853.399902	3853.399902	1.120101
1332	055	2937	0.07	1905	2	55	80	2.5	6	4	7342	5437	RH-1	40	form-based			true	0.7	6	1	4	4	8223.599609	6318.599609	6318.599609	1.120076
1333	021	2700	0.06	4082	2	55	80	2.5	5	3	6750	2668	RM-1	40	form-based			true	0.7	6	1.200000048	4	4	7560	3478	3478	1.12
1333	038	2506	0.06	2348	1	55	80	2.5	5	4	6265	3917	RH-1	40	form-based			true	0.7	5	1	4	4	7016.799805	4668.799805	4668.799805	1.12
1333	039	2508	0.06	2499	1	55	80	2.5	5	4	6270	3771	RH-1	40	form-based			true	0.7	5	1	4	4	7022.399902	4523.399902	4523.399902	1.12
1333	040	2511	0.06	2160	1	55	80	2.5	5	4	6278	4118	RH-1	40	form-based			true	0.7	5	1	4	4	7030.799805	4870.799805	4870.799805	1.119911
1333	041	2513	0.06	2390	1	55	80	2.5	5	4	6282	3892	RH-1	40	form-based			true	0.7	5	1	4	4	7036.399902	4646.399902	4646.399902	1.120089
1333	060	3055	0.07	1910	2	55	80	2.5	6	4	7638	5728	RH-1	40	form-based			true	0.7	6	1	4	4	8554	6644	6644	1.119927
1336	002	2525	0.06	3880	1	55	80	2.5	5	4	6312	2432	RH-1(D)	40	form-based			true	0.7	5	1	4	4	7070	3190	3190	1.120089
1336	003	2352	0.05	2208	1	55	80	2.5	4	3	5880	3672	RH-1(D)	40	form-based			true	0.7	5	1.25	4	4	6585.600098	4377.600098	4377.600098	1.12
1336	004	2257	0.05	3016	1	55	80	2.5	4	3	5642	2626	RH-1(D)	40	form-based			true	0.7	5	1.25	4	4	6319.600098	3303.600098	3303.600098	1.120099
1337	015	2540	0.06	3324	1	55	80	2.5	5	4	6350	3026	RH-1	40	form-based			true	0.7	5	1	4	4	7112	3788	3788	1.12
1337	016	2341	0.05	2118	1	55	80	2.5	4	3	5852	3734	RH-1	40	form-based			true	0.7	5	1.25	4	4	6554.799805	4436.799805	4436.799805	1.120096
1337	005	3047	0.07	3398	2	55	80	2.5	6	4	7618	4220	RH-1	40	form-based			true	0.7	6	1	4	4	8531.599609	5133.599609	5133.599609	1.119926
1337	007	2431	0.06	2102	1	55	80	2.5	5	4	6078	3976	RH-1	40	form-based			true	0.7	5	1	4	4	6806.799805	4704.799805	4704.799805	1.119908
1337	010A	2303	0.05	2647	1	55	80	2.5	4	3	5758	3111	RH-1	40	form-based		true	true	0.7	5	1.25	4	4	6448.399902	3801.399902	3801.399902	1.119903
1337	011	2548	0.06	1925	1	55	80	2.5	5	4	6370	4445	RH-1	40	form-based			true	0.7	5	1	4	4	7134.399902	5209.399902	5209.399902	1.12
1337	012	2516	0.06	2000	1	55	80	2.5	5	4	6290	4290	RH-1	40	form-based			true	0.7	5	1	4	4	7044.799805	5044.799805	5044.799805	1.12
1337	014	2488	0.06	2025	1	55	80	2.5	5	4	6220	4195	RH-1	40	form-based			true	0.7	5	1	4	4	6966.399902	4941.399902	4941.399902	1.12
1338	005	2336	0.05	3480	1	55	80	2.5	4	3	5840	2360	RH-1	40	form-based			true	0.7	5	1.25	4	4	6540.799805	3060.799805	3060.799805	1.12
1338	007	2500	0.06	2790	1	55	80	2.5	5	4	6250	3460	RH-1	40	form-based			true	0.7	5	1	4	4	7000	4210	4210	1.12
1338	008	2500	0.06	3038	1	55	80	2.5	5	4	6250	3212	RH-1	40	form-based			true	0.7	5	1	4	4	7000	3962	3962	1.12
1338	009	2500	0.06	2310	1	55	80	2.5	5	4	6250	3940	RH-1	40	form-based			true	0.7	5	1	4	4	7000	4690	4690	1.12
1338	010	2500	0.06	2420	1	55	80	2.5	5	4	6250	3830	RH-1	40	form-based			true	0.7	5	1	4	4	7000	4580	4580	1.12
1338	011	2500	0.06	2580	1	55	80	2.5	5	4	6250	3670	RH-1	40	form-based			true	0.7	5	1	4	4	7000	4420	4420	1.12
1338	012	2500	0.06	2988	1	55	80	2.5	5	4	6250	3262	RH-1	40	form-based			true	0.7	5	1	4	4	7000	4012	4012	1.12
1340	006	2500	0.06	2851	1	55	80	2.5	5	4	6250	3399	RH-1	40	form-based			true	0.7	5	1	4	4	7000	4149	4149	1.12
1340	008	2500	0.06	2977	1	55	80	2.5	5	4	6250	3273	RH-1	40	form-based			true	0.7	5	1	4	4	7000	4023	4023	1.12
1340	010	2592	0.06	3288	1	55	80	2.5	5	4	6480	3192	RH-1	40	form-based			true	0.7	5	1	4	4	7257.600098	3969.600098	3969.600098	1.12
1341	016	1725	0.04	440	0	55	80	2.5	3	3	4312	3872	RH-1	40	form-based			true	0.7	4	1.333333373	4	4	4830	4390	4390	1.12013
1341	017	1700	0.04	0	0	55	80	2.5	3	3	4250	4250	RH-1	40	form-based			true	0.7	4	1.333333373	4	4	4760	4760	4760	1.12
1341	018	2210	0.05	5149	1	55	80	2.5	4	3	5525	376	RH-1	40	form-based		true	true	0.7	5	1.25	4	4	6188	1039	1039	1.12
1342	007	2500	0.06	3206	1	55	80	2.5	5	4	6250	3044	RH-1	40	form-based			true	0.7	5	1	4	4	7000	3794	3794	1.12
1342	008	2500	0.06	3121	1	55	80	2.5	5	4	6250	3129	RH-1	40	form-based			true	0.7	5	1	4	4	7000	3879	3879	1.12
1342	009	2500	0.06	3408	1	55	80	2.5	5	4	6250	2842	RH-1	40	form-based			true	0.7	5	1	4	4	7000	3592	3592	1.12
1342	010	2500	0.06	2120	1	55	80	2.5	5	4	6250	4130	RH-1	40	form-based			true	0.7	5	1	4	4	7000	4880	4880	1.12
1342	017	2176	0.05	3138	1	55	80	2.5	4	3	5440	2302	RH-1	40	form-based			true	0.7	5	1.25	4	4	6092.799805	2954.799805	2954.799805	1.12
1343	010	2310	0.05	2881	1	55	80	2.5	4	3	5775	2894	RH-1	40	form-based			true	0.7	5	1.25	4	4	6468	3587	3587	1.12
1344	011	2969	0.07	4608	2	55	80	2.5	6	4	7422	2814	RH-2	40	form-based		true	true	0.7	6	1	4	4	8313.200195	3705.200195	3705.200195	1.120075
1347	001	2177	0.05	2730	1	55	80	2.5	4	3	5442	2712	RH-2	40	form-based		true	true	0.7	5	1.25	4	4	6095.600098	3365.600098	3365.600098	1.120103

block_num	lot_num	Lot Size Feet	Lot Size Acres	Existing Bldg Sqft	Existing Units	sb79_MaxHeight	sb79_MaxDensity	sb79_MaxFAR	SB79- Gross Unit Capacity	SB79- Net Unit Capacity	SB79- Gross GSF Capacity	SB79- Net GSF Capacity	Existing SF Zoning	Existing SF Height Limit	Density Limit?	Density Limit ratio	Corner Parcel?	In R4	Max Lot Coverage	SF Unit Capacity Gross	% Gross Unit- SF vs SB79	SF Zoning- Net Unit Capacity	SF Zoning - Net Unit Capacity Limited by 200% SB79	SF Zoning- Gross GSF Capacity	SF Zoning- Net GSF Capacity	SF Zoning - Net GSF Capacity Limited by 200% SB79	% Gross GSF- SF vs SB79
1348	007	2262	0.05	1632	1	55	80	2.5	4	3	5655	4023	RH-2	40	form-based			true	0.7	5	1.25	4	4	6333.600098	4701.600098	4701.600098	1.12
1350	001	2209	0.05	3082	1	55	80	2.5	4	3	5522	2440	RM-1	40	form-based		true	true	0.7	5	1.25	4	4	6185.199707	3103.199707	3103.199707	1.120101
1351	011	2870	0.07	2850	2	55	80	2.5	6	4	7175	4325	RH-2	40	form-based			true	0.7	6	1	4	4	8036	5186	5186	1.12
1351	011A	2870	0.07	4768	2	55	80	2.5	6	4	7175	2407	RH-2	40	form-based			true	0.7	6	1	4	4	8036	3268	3268	1.12
1352	009	2938	0.07	3500	2	55	80	2.5	6	4	7345	3845	RH-1	40	form-based			true	0.7	6	1	4	4	8226.399414	4726.399414	4726.399414	1.12
1352	021B	3003	0.07	4447	2	55	80	2.5	6	4	7508	3061	RH-2	40	form-based			true	0.7	6	1	4	4	8408.399414	3961.399414	3961.399414	1.119925
1352	021E	2993	0.07	3800	2	55	80	2.5	6	4	7482	3682	RH-2	40	form-based			true	0.7	6	1	4	4	8380.399414	4580.399414	4580.399414	1.120075
1352	021F	2996	0.07	3800	2	55	80	2.5	6	4	7490	3690	RH-2	40	form-based			true	0.7	6	1	4	4	8388.799805	4588.799805	4588.799805	1.12
1352	042	2957	0.07	2804	2	55	80	2.5	6	4	7392	4588	RH-1	40	form-based			true	0.7	6	1	4	4	8279.599609	5475.599609	5475.599609	1.120076
1352	044	2999	0.07	1900	2	55	80	2.5	6	4	7498	5598	RH-2	40	form-based			true	0.7	6	1	4	4	8397.200195	6497.200195	6497.200195	1.119925
1352	050	3000	0.07	1975	2	55	80	2.5	6	4	7500	5525	RH-2	40	form-based			true	0.7	6	1	4	4	8400	6425	6425	1.12
1352	054	3001	0.07	2016	2	55	80	2.5	6	4	7502	5486	RH-2	40	form-based			true	0.7	6	1	4	4	8402.799805	6386.799805	6386.799805	1.120075
1352	056	3003	0.07	1943	2	55	80	2.5	6	4	7508	5565	RH-2	40	form-based			true	0.7	6	1	4	4	8408.399414	6465.399414	6465.399414	1.119925
1353	020	2184	0.05	2280	1	55	80	2.5	4	3	5460	3180	RM-2	40	form-based			true	0.7	5	1.25	4	4	6115.199707	3835.199707	3835.199707	1.12
1353	021	2184	0.05	1768	1	55	80	2.5	4	3	5460	3692	RM-2	40	form-based			true	0.7	5	1.25	4	4	6115.199707	4347.199707	4347.199707	1.12
1353	024	3071	0.07	3832	2	55	80	2.5	6	4	7678	3846	RH-1	40	form-based			true	0.7	6	1	4	4	8598.799805	4766.799805	4766.799805	1.119927
1354	003	2500	0.06	2942	1	55	80	2.5	5	4	6250	3308	RH-2	40	form-based			true	0.7	5	1	4	4	7000	4058	4058	1.12
1354	006	2377	0.05	2690	1	55	80	2.5	4	3	5942	3252	RH-1	40	form-based			true	0.7	5	1.25	4	4	6655.600098	3965.600098	3965.600098	1.120094
1354	029	3002	0.07	1759	2	55	80	2.5	6	4	7505	5746	RH-1	40	form-based			true	0.7	6	1	4	4	8405.599609	6646.599609	6646.599609	1.12
1355	014	2628	0.06	4550	2	55	80	2.5	5	3	6570	2020	RM-1	40	form-based			true	0.7	6	1.200000048	4	4	7358.399902	2808.399902	2808.399902	1.12
1355	018	2368	0.05	2773	1	55	80	2.5	4	3	5920	3147	RM-1	40	form-based		true	true	0.7	5	1.25	4	4	6630.399902	3857.399902	3857.399902	1.12
1361	005	3013	0.07	5070	2	55	80	2.5	6	4	7532	2462	RM-1	40	form-based			true	0.7	6	1	4	4	8436.399414	3366.399414	3366.399414	1.120074
1361	010	3014	0.07	3260	2	55	80	2.5	6	4	7535	4275	RM-1	40	form-based			true	0.7	6	1	4	4	8439.200195	5179.200195	5179.200195	1.12
1361	019	1321	0.03	3298	3	55	80	2.5	2	0	3302	4	RTO-C	85	form-based		true	true	0.75	7	3.5	4	1	7926	4628	3306	2.400363
1355	069	2743	0.06	1470	2	55	80	2.5	5	3	6858	5388	RM-1	40	form-based			true	0.7	6	1.200000048	4	4	7680.399902	6210.399902	6210.399902	1.119918
1361	032	3000	0.07	2910	2	55	80	2.5	6	4	7500	4590	RH-2	40	form-based			true	0.7	6	1	4	4	8400	5490	5490	1.12
1361	033	3000	0.07	2839	2	55	80	2.5	6	4	7500	4661	RH-2	40	form-based			true	0.7	6	1	4	4	8400	5561	5561	1.12
1361	039	2553	0.06	3012	1	55	80	2.5	5	4	6382	3370	RM-1	40	form-based			true	0.7	5	1	4	4	7148.399902	4136.399902	4136.399902	1.120088
1361	062	3000	0.07	1275	2	55	80	2.5	6	4	7500	6225	RH-2	40	form-based			true	0.7	6	1	4	4	8400	7125	7125	1.12
1361	096	3014	0.07	1515	2	55	80	2.5	6	4	7535	6020	RM-1	40	form-based			true	0.7	6	1	4	4	8439.200195	6924.200195	6924.200195	1.12
1361	101	3000	0.07	1209	2	55	80	2.5	6	4	7500	6291	RH-2	40	form-based			true	0.7	6	1	4	4	8400	7191	7191	1.12
1361	109	3013	0.07	1554	2	55	80	2.5	6	4	7532	5978	RM-1	40	form-based			true	0.7	6	1	4	4	8436.399414	6882.399414	6882.399414	1.120074
1362	002	2437	0.06	3209	1	55	80	2.5	5	4	6092	2883	RH-2	40	form-based			true	0.7	5	1	4	4	6823.600098	3614.600098	3614.600098	1.120092
1362	003	2437	0.06	2642	1	55	80	2.5	5	4	6092	3450	RH-2	40	form-based			true	0.7	5	1	4	4	6823.600098	4181.600098	4181.600098	1.120092
1362	005	3000	0.07	3402	2	55	80	2.5	6	4	7500	4098	RH-2	40	form-based			true	0.7	6	1	4	4	8400	4998	4998	1.12
1362	007	3000	0.07	2046	2	55	80	2.5	6	4	7500	5454	RH-2	40	form-based			true	0.7	6	1	4	4	8400	6354	6354	1.12
1362	028	2680	0.06	4156	2	55	80	2.5	5	3	6700	2544	RH-2	40	form-based			true	0.7	6	1.200000048	4	4	7504	3348	3348	1.12
1362	030	3004	0.07	1612	2	55	80	2.5	6	4	7510	5898	RH-2	40	form-based			true	0.7	6	1	4	4	8411.200195	6799.200195	6799.200195	1.12
1362	032	3004	0.07	2200	2	55	80	2.5	6	4	7510	5310	RH-2	40	form-based			true	0.7	6	1	4	4	8411.200195	6211.200195	6211.200195	1.12
1362	033	3004	0.07	1726	2	55	80	2.5	6	4	7510	5784	RH-2	40	form-based			true	0.7	6	1	4	4	8411.200195	6685.200195	6685.200195	1.12
1362	035	3004	0.07	2160	2	55	80	2.5	6	4	7510	5350	RH-2	40	form-based			true	0.7	6	1	4	4	8411.200195	6251.200195	6251.200195	1.12
1362	036	3004	0.07	3044	2	55	80	2.5	6	4	7510	4466	RH-2	40	form-based			true	0.7	6	1	4	4	8411.200195	5367.200195	5367.200195	1.12
1362	043	5000	0.11	1980	6	55	80	2.5	9	3	12500	10520	RM-1	40	form-based			true	0.7	10	1.111111164	4	4	14000	12020	12020	1.12
1363	001	2274	0.05	3578	1	55	80	2.5	4	3	5685	2107	RH-2	40	form-based		true	true	0.7	5	1.25	4	4	6367.199707	2789.199707	2789.199707	1.12
1363	003	2274	0.05	2000	1	55	80	2.5	4	3	5685	3685	RH-2	40	form-based			true	0.7	5	1.25	4	4	6367.199707	4367.199707	4367.199707	1.12
1363	004	2274	0.05	2408	1	55	80	2.5	4	3	5685	3277	RH-2	40	form-based			true	0.7	5	1.25	4	4	6367.199707	3959.199707	3959.199707	1.12
1363	011	2964	0.07	2708	2	55	80	2.5	6	4	7410	4702	RH-2	40	form-based			true	0.7	6	1	4	4	8299.200195	5591.200195	5591.200195	1.12
1363	032	3033	0.07	1940	2	55	80	2.5	6	4	7582	5642	RH-2	40	form-based			true	0.7	6	1	4	4	8492.399414	6552.399414	6552.399414	1.120074
1363	039	3000	0.07	2798	2	55	80	2.5	6	4	7500	4702	RH-2	40	form-based			true	0.7	6	1	4	4	8400	5602	5602	1.12
1363	043	3033	0.07	1441	2	55	80	2.5	6	4	7582	6141	RH-2	40	form-based			true	0.7	6	1	4	4	8492.399414	7051.399414	7051.399414	1.120074
1363	049	3033	0.07	2885	2	55	80	2.5	6	4	7582	4697	RH-2	40	form-based			true	0.7	6	1	4	4	8492.399414	5607.399414	5607.399414	1.120074
1363	051	2759	0.06	1446	2	55	80	2.5	5	3	6898	5452	RH-2	40	form-based			true	0.7	6	1.200000048	4	4	7725.199707	6279.199707	6279.199707	1.119919
1363	055	2964	0.07	2002	2	55	80	2.5	6	4	7410	5408	RH-2	40	form-based			true	0.7	6	1	4	4	8299.200195	6297.200195	6297.200195	1.12
1363	057	2964	0.07	1601	2	55	80	2.5	6	4	7410	5809	RH-2	40	form-based			true	0.7	6	1	4	4	8299.200195	6698.200195	6698.200195	1.12
1364	010	3028	0.07	2900	2	55	80	2.5	6	4	7570	4670	RH-2	40	form-based			true	0.7	6	1	4	4	8478.399414	5578.399414	5578.399414	1.12
1364	033	2969	0.07	4500	2	55	80	2.5	6	4	7422	2922	RH-2	40	form-based			true	0.7	6	1	4	4	8313.200195	3813.200195	3813.200195	1.120075
1364	035	2969	0.07	2349	2	55	80	2.5	6	4	7422	5073	RH-2	40	form-based			true	0.7	6	1	4	4	8313.200195	5964.200195	5964.200195	1.120075
1364	041	2500	0.06	3466	1	55	80	2.5	5	4	6250	2784	RH-2	40	form-based			true	0.7	5	1	4	4	7000	3534	3534	1.12
1364	042	2500	0.06	3168	1	55	80	2.5	5	4	6250	3082	RH-2	40	form-based			true	0.7	5	1	4	4	7000	3832	3832	1.12
1364	050	3028	0.07	2052	2	55	80	2.5	6	4	7570	5518	RH-2	40	form-based			true	0.7	6	1	4	4	8478.399414	6426.399414	6426.399414	1.12
1364	052	3028	0.07	1376	2	55	80	2.5	6	4	7570	6194	RH-2	40	form-based			true	0.7	6	1	4	4	8478.399414	7102.399414	7102.399414	1.12
1365	010	3000	0.07	2976	2	55	80	2.5	6	4	7500	4524	RH-2	40	form-based			true	0.7	6	1	4	4	8400	5424	5424	1.12
1365	030	3034	0.07	3382	2	55	80	2.5	6	4	7585	4203	RH-2	40	form-based			true	0.7	6	1	4	4	8495.200195	5113.200195	5113.200195	1.12
1365	035	2750	0.06	3295	2	55	80	2.5	5	3	6875	3580	RH-2	40	form-based			true	0.7	6	1.200000048	4	4	7700	4405	4405	1.12

block_num	lot_num	Lot Size Feet	Lot Size Acres	Existing Bldg Sqft	Existing Units	sb79_MaxHeight	sb79_MaxDensity	sb79_MaxFAR	SB79- Gross Unit Capacity	SB79- Net Unit Capacity	SB79- Gross GSF Capacity	SB79- Net GSF Capacity	Existing SF Zoning	Existing SF Height Limit	Density Limit?	Density Limit ratio	Corner Parcel?	In R4	Max Lot Coverage	SF Unit Capacity Gross	% Gross Unit- SF vs SB79	SF Zoning- Net Unit Capacity	SF Zoning - Net Unit Capacity Limited by 200% SB79	SF Zoning- Gross GSF Capacity	SF Zoning- Net GSF Capacity	SF Zoning - Net GSF Capacity Limited by 200% SB79	% Gross GSF- SF vs SB79
1366	002	2466	0.06	3033	1	55	80	2.5	5	4	6165	3132	RH-2	40	form-based			true	0.7	5	1	4	4	6904.799805	3871.799805	3871.799805	1.12
1366	004	2841	0.07	2550	2	55	80	2.5	6	4	7102	4552	RH-2	40	form-based			true	0.7	6	1	4	4	7954.799805	5404.799805	5404.799805	1.120079
1366	005	3000	0.07	2270	2	55	80	2.5	6	4	7500	5230	RH-2	40	form-based			true	0.7	6	1	4	4	8400	6130	6130	1.12
1366	006	3000	0.07	2852	2	55	80	2.5	6	4	7500	4648	RH-2	40	form-based			true	0.7	6	1	4	4	8400	5548	5548	1.12
1366	018	3000	0.07	2610	2	55	80	2.5	6	4	7500	4890	RH-2	40	form-based			true	0.7	6	1	4	4	8400	5790	5790	1.12
1366	035	2966	0.07	3278	2	55	80	2.5	6	4	7415	4137	RH-2	40	form-based			true	0.7	6	1	4	4	8304.799805	5026.799805	5026.799805	1.12
1366	036	2966	0.07	3254	2	55	80	2.5	6	4	7415	4161	RH-2	40	form-based			true	0.7	6	1	4	4	8304.799805	5050.799805	5050.799805	1.12
1366	037	2966	0.07	1850	2	55	80	2.5	6	4	7415	5565	RH-2	40	form-based			true	0.7	6	1	4	4	8304.799805	6454.799805	6454.799805	1.12
1366	039	2966	0.07	2690	2	55	80	2.5	6	4	7415	4725	RH-2	40	form-based			true	0.7	6	1	4	4	8304.799805	5614.799805	5614.799805	1.12
1366	044	2500	0.06	2360	1	55	80	2.5	5	4	6250	3890	RH-2	40	form-based			true	0.7	5	1	4	4	7000	4640	4640	1.12
1366	046	2512	0.06	2166	1	55	80	2.5	5	4	6280	4114	RH-2	40	form-based			true	0.7	5	1	4	4	7033.600098	4867.600098	4867.600098	1.12
1366	051	3000	0.07	1479	2	55	80	2.5	6	4	7500	6021	RH-2	40	form-based			true	0.7	6	1	4	4	8400	6921	6921	1.12
1366	053	2966	0.07	1344	2	55	80	2.5	6	4	7415	6071	RH-2	40	form-based			true	0.7	6	1	4	4	8304.799805	6960.799805	6960.799805	1.12
1367	002	2321	0.05	3220	1	55	80	2.5	4	3	5802	2582	RH-2	40	form-based			true	0.7	5	1.25	4	4	6498.799805	3278.799805	3278.799805	1.120096
1367	006	2946	0.07	2992	2	55	80	2.5	6	4	7365	4373	RH-2	40	form-based			true	0.7	6	1	4	4	8248.799805	5256.799805	5256.799805	1.12
1367	010	2946	0.07	3014	2	55	80	2.5	6	4	7365	4351	RH-2	40	form-based			true	0.7	6	1	4	4	8248.799805	5234.799805	5234.799805	1.12
1367	012	2946	0.07	2992	2	55	80	2.5	6	4	7365	4373	RH-2	40	form-based			true	0.7	6	1	4	4	8248.799805	5256.799805	5256.799805	1.12
1367	014	2946	0.07	2990	2	55	80	2.5	6	4	7365	4375	RH-2	40	form-based			true	0.7	6	1	4	4	8248.799805	5258.799805	5258.799805	1.12
1367	015	2946	0.07	3848	2	55	80	2.5	6	4	7365	3517	RH-2	40	form-based			true	0.7	6	1	4	4	8248.799805	4400.799805	4400.799805	1.12
1367	018	2946	0.07	2992	2	55	80	2.5	6	4	7365	4373	RH-2	40	form-based			true	0.7	6	1	4	4	8248.799805	5256.799805	5256.799805	1.12
1367	030	3040	0.07	4752	2	55	80	2.5	6	4	7600	2848	RH-2	40	form-based			true	0.7	6	1	4	4	8512	3760	3760	1.12
1367	031	3040	0.07	3168	2	55	80	2.5	6	4	7600	4432	RH-2	40	form-based			true	0.7	6	1	4	4	8512	5344	5344	1.12
1367	032	3040	0.07	2375	2	55	80	2.5	6	4	7600	5225	RH-2	40	form-based			true	0.7	6	1	4	4	8512	6137	6137	1.12
1367	034	3040	0.07	3511	2	55	80	2.5	6	4	7600	4089	RH-2	40	form-based			true	0.7	6	1	4	4	8512	5001	5001	1.12
1367	037	3040	0.07	2990	2	55	80	2.5	6	4	7600	4610	RH-2	40	form-based			true	0.7	6	1	4	4	8512	5522	5522	1.12
1367	038	3040	0.07	3723	2	55	80	2.5	6	4	7600	3877	RH-2	40	form-based			true	0.7	6	1	4	4	8512	4789	4789	1.12
1367	040	3040	0.07	2402	2	55	80	2.5	6	4	7600	5198	RH-2	40	form-based			true	0.7	6	1	4	4	8512	6110	6110	1.12
1367	041	3040	0.07	2402	2	55	80	2.5	6	4	7600	5198	RH-2	40	form-based			true	0.7	6	1	4	4	8512	6110	6110	1.12
1367	042	3040	0.07	2844	2	55	80	2.5	6	4	7600	4756	RH-2	40	form-based			true	0.7	6	1	4	4	8512	5668	5668	1.12
1367	044	3040	0.07	3300	2	55	80	2.5	6	4	7600	4300	RH-2	40	form-based			true	0.7	6	1	4	4	8512	5212	5212	1.12
1367	045	2415	0.06	3465	1	55	80	2.5	5	4	6038	2573	RH-2	40	form-based			true	0.7	5	1	4	4	6762	3297	3297	1.119907
1367	055	2946	0.07	1502	2	55	80	2.5	6	4	7365	5863	RH-2	40	form-based			true	0.7	6	1	4	4	8248.799805	6746.799805	6746.799805	1.12
1367	057	2946	0.07	1674	2	55	80	2.5	6	4	7365	5691	RH-2	40	form-based			true	0.7	6	1	4	4	8248.799805	6574.799805	6574.799805	1.12
1367	059	2946	0.07	1322	2	55	80	2.5	6	4	7365	6043	RH-2	40	form-based			true	0.7	6	1	4	4	8248.799805	6926.799805	6926.799805	1.12
1367	063	3040	0.07	1244	2	55	80	2.5	6	4	7600	6356	RH-2	40	form-based			true	0.7	6	1	4	4	8512	7268	7268	1.12
1367	065	3040	0.07	1437	2	55	80	2.5	6	4	7600	6163	RH-2	40	form-based			true	0.7	6	1	4	4	8512	7075	7075	1.12
1367	067	2946	0.07	1199	2	55	80	2.5	6	4	7365	6166	RH-2	40	form-based			true	0.7	6	1	4	4	8248.799805	7049.799805	7049.799805	1.12
1367	069	2946	0.07	1336	2	55	80	2.5	6	4	7365	6029	RH-2	40	form-based			true	0.7	6	1	4	4	8248.799805	6912.799805	6912.799805	1.12
1367	071	3040	0.07	1982	2	55	80	2.5	6	4	7600	5618	RH-2	40	form-based			true	0.7	6	1	4	4	8512	6530	6530	1.12
1368	003	2960	0.07	3302	2	55	80	2.5	6	4	7400	4098	RH-2	40	form-based			true	0.7	6	1	4	4	8288	4986	4986	1.12
1368	004	2960	0.07	1832	2	55	80	2.5	6	4	7400	5568	RH-2	40	form-based			true	0.7	6	1	4	4	8288	6456	6456	1.12
1368	010	2960	0.07	2811	2	55	80	2.5	6	4	7400	4589	RH-2	40	form-based			true	0.7	6	1	4	4	8288	5477	5477	1.12
1368	012	2960	0.07	2561	2	55	80	2.5	6	4	7400	4839	RH-2	40	form-based			true	0.7	6	1	4	4	8288	5727	5727	1.12
1368	017	2960	0.07	3464	2	55	80	2.5	6	4	7400	3936	RH-2	40	form-based			true	0.7	6	1	4	4	8288	4824	4824	1.12
1368	028	3027	0.07	3125	2	55	80	2.5	6	4	7568	4443	RH-2	40	form-based			true	0.7	6	1	4	4	8475.599609	5350.599609	5350.599609	1.119926
1368	033	3027	0.07	2432	2	55	80	2.5	6	4	7568	5136	RH-2	40	form-based			true	0.7	6	1	4	4	8475.599609	6043.599609	6043.599609	1.119926
1368	035	3027	0.07	3000	2	55	80	2.5	6	4	7568	4568	RH-2	40	form-based			true	0.7	6	1	4	4	8475.599609	5475.599609	5475.599609	1.119926
1368	038	3027	0.07	3442	2	55	80	2.5	6	4	7568	4126	RH-2	40	form-based			true	0.7	6	1	4	4	8475.599609	5033.599609	5033.599609	1.119926
1368	039	3027	0.07	3210	2	55	80	2.5	6	4	7568	4358	RH-2	40	form-based			true	0.7	6	1	4	4	8475.599609	5265.599609	5265.599609	1.119926
1368	042	2527	0.06	1890	1	55	80	2.5	5	4	6318	4428	RH-2	40	form-based			true	0.7	5	1	4	4	7075.600098	5185.600098	5185.600098	1.119911
1368	043	2527	0.06	2188	1	55	80	2.5	5	4	6318	4130	RH-2	40	form-based			true	0.7	5	1	4	4	7075.600098	4887.600098	4887.600098	1.119911
1368	050	3027	0.07	3270	2	55	80	2.5	6	4	7568	4298	RH-2	40	form-based			true	0.7	6	1	4	4	8475.599609	5205.599609	5205.599609	1.119926
1368	052	3027	0.07	1840	2	55	80	2.5	6	4	7568	5728	RH-2	40	form-based			true	0.7	6	1	4	4	8475.599609	6635.599609	6635.599609	1.119926
1368	054	3027	0.07	2872	2	55	80	2.5	6	4	7568	4696	RH-2	40	form-based			true	0.7	6	1	4	4	8475.599609	5603.599609	5603.599609	1.119926
1368	058	2960	0.07	2216	2	55	80	2.5	6	4	7400	5184	RH-2	40	form-based			true	0.7	6	1	4	4	8288	6072	6072	1.12
1368	060	3027	0.07	2179	2	55	80	2.5	6	4	7568	5389	RH-2	40	form-based			true	0.7	6	1	4	4	8475.599609	6296.599609	6296.599609	1.119926
1369	001F	3034	0.07	3100	2	55	80	2.5	6	4	7585	4485	RH-2	40	form-based			true	0.7	6	1	4	4	8495.200195	5395.200195	5395.200195	1.12
1369	002	3034	0.07	4082	2	55	80	2.5	6	4	7585	3503	RH-2	40	form-based			true	0.7	6	1	4	4	8495.200195	4413.200195	4413.200195	1.12
1369	002B	3034	0.07	3390	2	55	80	2.5	6	4	7585	4195	RH-2	40	form-based			true	0.7	6	1	4	4	8495.200195	5105.200195	5105.200195	1.12
1369	002D	3034	0.07	3240	2	55	80	2.5	6	4	7585	4345	RH-2	40	form-based			true	0.7	6	1	4	4	8495.200195	5255.200195	5255.200195	1.12
1369	003	3034	0.07	3338	2	55	80	2.5	6	4	7585	4247	RH-2	40	form-based			true	0.7	6	1	4	4	8495.200195	5157.200195	5157.200195	1.12
1369	004	3034	0.07	2852	2	55	80	2.5	6	4	7585	4733	RH-2	40	form-based			true	0.7	6	1	4	4	8495.200195	5643.200195	5643.200195	1.12
1369	005	3034	0.07	3216	2	55	80	2.5	6	4	7585	4369	RH-2	40	form-based			true	0.7	6	1	4	4	8495.200195	5279.200195	5279.200195	1.12
1369	006	3034	0.07	3152	2	55	80	2.5	6	4	7585	4433	RH-2	40	form-based			true	0.7	6	1	4	4	8495.200195	5343.200195	5343.200195	1.12

block_num	lot_num	Lot Size Feet	Lot Size Acres	Existing Bldg Sqft	Existing Units	sb79_MaxHeight	sb79_MaxDensity	sb79_MaxFAR	SB79- Gross Unit Capacity	SB79- Net Unit Capacity	SB79- Gross GSF Capacity	SB79- Net GSF Capacity	Existing SF Zoning	Existing SF Height Limit	Density Limit?	Density Limit ratio	Corner Parcel?	In R4	Max Lot Coverage	SF Unit Capacity Gross	% Gross Unit- SF vs SB79	SF Zoning- Net Unit Capacity	SF Zoning - Net Unit Capacity Limited by 200% SB79	SF Zoning- Gross GSF Capacity	SF Zoning- Net GSF Capacity	SF Zoning - Net GSF Capacity Limited by 200% SB79	% Gross GSF- SF vs SB79
1369	007	3034	0.07	3072	2	55	80	2.5	6	4	7585	4513	RH-2	40	form-based			true	0.7	6	1	4	4	8495.200195	5423.200195	5423.200195	1.12
1369	009	3034	0.07	3755	2	55	80	2.5	6	4	7585	3830	RH-2	40	form-based			true	0.7	6	1	4	4	8495.200195	4740.200195	4740.200195	1.12
1369	010	3034	0.07	4008	2	55	80	2.5	6	4	7585	3577	RH-2	40	form-based			true	0.7	6	1	4	4	8495.200195	4487.200195	4487.200195	1.12
1369	020	3000	0.07	2400	2	55	80	2.5	6	4	7500	5100	RH-2	40	form-based			true	0.7	6	1	4	4	8400	6000	6000	1.12
1369	026	3000	0.07	3040	2	55	80	2.5	6	4	7500	4460	RH-2	40	form-based			true	0.7	6	1	4	4	8400	5360	5360	1.12
1369	027	3000	0.07	2709	2	55	80	2.5	6	4	7500	4791	RH-2	40	form-based			true	0.7	6	1	4	4	8400	5691	5691	1.12
1369	028	3000	0.07	3245	2	55	80	2.5	6	4	7500	4255	RH-2	40	form-based			true	0.7	6	1	4	4	8400	5155	5155	1.12
1369	031	3000	0.07	2516	2	55	80	2.5	6	4	7500	4984	RH-2	40	form-based			true	0.7	6	1	4	4	8400	5884	5884	1.12
1369	038	2534	0.06	2860	1	55	80	2.5	5	4	6335	3475	RH-2	40	form-based			true	0.7	5	1	4	4	7095.199707	4235.199707	4235.199707	1.12
1369	039	2534	0.06	2380	1	55	80	2.5	5	4	6335	3955	RH-2	40	form-based			true	0.7	5	1	4	4	7095.199707	4715.199707	4715.199707	1.12
1369	047	3000	0.07	1417	2	55	80	2.5	6	4	7500	6083	RH-2	40	form-based			true	0.7	6	1	4	4	8400	6983	6983	1.12
1369	055	3000	0.07	1420	2	55	80	2.5	6	4	7500	6080	RH-2	40	form-based			true	0.7	6	1	4	4	8400	6980	6980	1.12
1369	061	3034	0.07	1446	2	55	80	2.5	6	4	7585	6139	RH-2	40	form-based			true	0.7	6	1	4	4	8495.200195	7049.200195	7049.200195	1.12
1369	066	3034	0.07	1692	2	55	80	2.5	6	4	7585	5893	RH-2	40	form-based			true	0.7	6	1	4	4	8495.200195	6803.200195	6803.200195	1.12
1370	001	2466	0.06	1820	1	55	80	2.5	5	4	6165	4345	RH-2	40	form-based		true	true	0.7	5	1	4	4	6904.799805	5084.799805	5084.799805	1.12
1370	002	2340	0.05	1816	1	55	80	2.5	4	3	5850	4034	RH-2	40	form-based			true	0.7	5	1.25	4	4	6552	4736	4736	1.12
1370	003	2340	0.05	1950	1	55	80	2.5	4	3	5850	3900	RH-2	40	form-based			true	0.7	5	1.25	4	4	6552	4602	4602	1.12
1370	004	2340	0.05	2339	1	55	80	2.5	4	3	5850	3511	RH-2	40	form-based			true	0.7	5	1.25	4	4	6552	4213	4213	1.12
1370	008	2965	0.07	3386	2	55	80	2.5	6	4	7412	4026	RH-2	40	form-based			true	0.7	6	1	4	4	8302	4916	4916	1.120076
1370	009	2965	0.07	2882	2	55	80	2.5	6	4	7412	4530	RH-2	40	form-based			true	0.7	6	1	4	4	8302	5420	5420	1.120076
1370	011	2965	0.07	2795	2	55	80	2.5	6	4	7412	4617	RH-2	40	form-based			true	0.7	6	1	4	4	8302	5507	5507	1.120076
1370	043	2393	0.05	2470	1	55	80	2.5	4	3	5982	3512	RH-2	40	form-based			true	0.7	5	1.25	4	4	6700.399902	4230.399902	4230.399902	1.120094
1370	044	2393	0.05	3073	1	55	80	2.5	4	3	5982	2909	RH-2	40	form-based			true	0.7	5	1.25	4	4	6700.399902	3627.399902	3627.399902	1.120094
1370	045	2393	0.05	1820	1	55	80	2.5	4	3	5982	4162	RH-2	40	form-based			true	0.7	5	1.25	4	4	6700.399902	4880.399902	4880.399902	1.120094
1370	047	2533	0.06	1675	1	55	80	2.5	5	4	6332	4657	RH-2	40	form-based			true	0.7	5	1	4	4	7092.399902	5417.399902	5417.399902	1.120088
1370	048	2533	0.06	2416	1	55	80	2.5	5	4	6332	3916	RH-2	40	form-based			true	0.7	5	1	4	4	7092.399902	4676.399902	4676.399902	1.120088
1370	049	2965	0.07	2760	2	55	80	2.5	6	4	7412	4652	RH-2	40	form-based			true	0.7	6	1	4	4	8302	5542	5542	1.120076
1371	006	2982	0.07	1894	2	55	80	2.5	6	4	7455	5561	RH-2	40	form-based			true	0.7	6	1	4	4	8349.599609	6455.599609	6455.599609	1.12
1371	008	2982	0.07	3608	2	55	80	2.5	6	4	7455	3847	RH-2	40	form-based			true	0.7	6	1	4	4	8349.599609	4741.599609	4741.599609	1.12
1371	011	2982	0.07	2642	2	55	80	2.5	6	4	7455	4813	RH-2	40	form-based			true	0.7	6	1	4	4	8349.599609	5707.599609	5707.599609	1.12
1371	012	2982	0.07	2670	2	55	80	2.5	6	4	7455	4785	RH-2	40	form-based			true	0.7	6	1	4	4	8349.599609	5679.599609	5679.599609	1.12
1371	014	2982	0.07	3098	2	55	80	2.5	6	4	7455	4357	RH-2	40	form-based			true	0.7	6	1	4	4	8349.599609	5251.599609	5251.599609	1.12
1371	017	2982	0.07	3400	2	55	80	2.5	6	4	7455	4055	RH-2	40	form-based			true	0.7	6	1	4	4	8349.599609	4949.599609	4949.599609	1.12
1371	027	3037	0.07	2660	2	55	80	2.5	6	4	7592	4932	RH-2	40	form-based			true	0.7	6	1	4	4	8503.599609	5843.599609	5843.599609	1.120074
1371	028	3037	0.07	2274	2	55	80	2.5	6	4	7592	5318	RH-2	40	form-based			true	0.7	6	1	4	4	8503.599609	6229.599609	6229.599609	1.120074
1371	029	3037	0.07	3440	2	55	80	2.5	6	4	7592	4152	RH-2	40	form-based			true	0.7	6	1	4	4	8503.599609	5063.599609	5063.599609	1.120074
1371	032	3037	0.07	2145	2	55	80	2.5	6	4	7592	5447	RH-2	40	form-based			true	0.7	6	1	4	4	8503.599609	6358.599609	6358.599609	1.120074
1371	040	3037	0.07	2678	2	55	80	2.5	6	4	7592	4914	RH-2	40	form-based			true	0.7	6	1	4	4	8503.599609	5825.599609	5825.599609	1.120074
1371	043	2532	0.06	4071	1	55	80	2.5	5	4	6330	2259	RH-2	40	form-based			true	0.7	5	1	4	4	7089.600098	3018.600098	3018.600098	1.12
1371	044	2532	0.06	1880	1	55	80	2.5	5	4	6330	4450	RH-2	40	form-based			true	0.7	5	1	4	4	7089.600098	5209.600098	5209.600098	1.12
1371	045	2532	0.06	841	1	55	80	2.5	5	4	6330	5489	RH-2	40	form-based			true	0.7	5	1	4	4	7089.600098	6248.600098	6248.600098	1.12
1371	047	2532	0.06	1294	1	55	80	2.5	5	4	6330	5036	RH-2	40	form-based			true	0.7	5	1	4	4	7089.600098	5795.600098	5795.600098	1.12
1371	051	3037	0.07	1761	2	55	80	2.5	6	4	7592	5831	RH-2	40	form-based			true	0.7	6	1	4	4	8503.599609	6742.599609	6742.599609	1.120074
1371	053	3037	0.07	1735	2	55	80	2.5	6	4	7592	5857	RH-2	40	form-based			true	0.7	6	1	4	4	8503.599609	6768.599609	6768.599609	1.120074
1372	007	3011	0.07	2580	2	55	80	2.5	6	4	7528	4948	RH-2	40	form-based			true	0.7	6	1	4	4	8430.799805	5850.799805	5850.799805	1.119926
1372	009	3011	0.07	3588	2	55	80	2.5	6	4	7528	3940	RH-2	40	form-based			true	0.7	6	1	4	4	8430.799805	4842.799805	4842.799805	1.119926
1372	011	3011	0.07	2010	2	55	80	2.5	6	4	7528	5518	RH-2	40	form-based			true	0.7	6	1	4	4	8430.799805	6420.799805	6420.799805	1.119926
1372	015	3011	0.07	6204	2	55	80	2.5	6	4	7528	1324	RH-2	40	form-based			true	0.7	6	1	4	4	8430.799805	2226.799805	2226.799805	1.119926
1372	017	3011	0.07	4826	2	55	80	2.5	6	4	7528	2702	RH-2	40	form-based			true	0.7	6	1	4	4	8430.799805	3604.799805	3604.799805	1.119926
1372	027A	3000	0.07	2900	2	55	80	2.5	6	4	7500	4600	RH-2	40	form-based			true	0.7	6	1	4	4	8400	5500	5500	1.12
1372	028	3000	0.07	3410	2	55	80	2.5	6	4	7500	4090	RH-2	40	form-based			true	0.7	6	1	4	4	8400	4990	4990	1.12
1372	029	2892	0.07	4310	2	55	80	2.5	6	4	7230	2920	RH-2	40	form-based			true	0.7	6	1	4	4	8097.600098	3787.600098	3787.600098	1.12
1372	032	3000	0.07	3230	2	55	80	2.5	6	4	7500	4270	RH-2	40	form-based			true	0.7	6	1	4	4	8400	5170	5170	1.12
1372	036	3000	0.07	3400	2	55	80	2.5	6	4	7500	4100	RH-2	40	form-based			true	0.7	6	1	4	4	8400	5000	5000	1.12
1372	040	3000	0.07	2842	2	55	80	2.5	6	4	7500	4658	RH-2	40	form-based			true	0.7	6	1	4	4	8400	5558	5558	1.12
1372	050	3035	0.07	3200	2	55	80	2.5	6	4	7588	4388	RH-2	40	form-based			true	0.7	6	1	4	4	8498	5298	5298	1.119926
1372	059	3000	0.07	2000	2	55	80	2.5	6	4	7500	5500	RH-2	40	form-based			true	0.7	6	1	4	4	8400	6400	6400	1.12
1372	063	3000	0.07	1450	2	55	80	2.5	6	4	7500	6050	RH-2	40	form-based			true	0.7	6	1	4	4	8400	6950	6950	1.12
1372	065	2903	0.07	1580	2	55	80	2.5	6	4	7258	5678	RH-2	40	form-based			true	0.7	6	1	4	4	8128.399902	6548.399902	6548.399902	1.119923
1372	067	3011	0.07	1319	2	55	80	2.5	6	4	7528	6209	RH-2	40	form-based			true	0.7	6	1	4	4	8430.799805	7111.799805	7111.799805	1.119926
1372	069	3011	0.07	1295	2	55	80	2.5	6	4	7528	6233	RH-2	40	form-based			true	0.7	6	1	4	4	8430.799805	7135.799805	7135.799805	1.119926
1372	071	3000	0.07	2177	2	55	80	2.5	6	4	7500	5323	RH-2	40	form-based			true	0.7	6	1	4	4	8400	6223	6223	1.12
1372	081	3000	0.07	1757	2	55	80	2.5	6	4	7500	5743	RH-2	40	form-based			true	0.7	6	1	4	4	8400	6643	6643	1.12
1372	083	3000	0.07	2045	2	55	80	2.5	6	4	7500	5455	RH-2	40	form-based			true	0.7	6	1	4	4	8400	6355	6355	1.12

block_num	lot_num	Lot Size Feet	Lot Size Acres	Existing Bldg Sqft	Existing Units	sb79_MaxHeight	sb79_MaxDensity	sb79_MaxFAR	SB79- Gross Unit Capacity	SB79- Net Unit Capacity	SB79- Gross GSF Capacity	SB79- Net GSF Capacity	Existing SF Zoning	Existing SF Height Limit	Density Limit?	Density Limit ratio	Corner Parcel?	In R4	Max Lot Coverage	SF Unit Capacity Gross	% Gross Unit- SF vs SB79	SF Zoning- Net Unit Capacity	SF Zoning - Net Unit Capacity Limited by 200% SB79	SF Zoning- Gross GSF Capacity	SF Zoning- Net GSF Capacity	SF Zoning - Net GSF Capacity Limited by 200% SB79	% Gross GSF- SF vs SB79
1374	002	2320	0.05	3807	1	55	80	2.5	4	3	5800	1993	RH-2	40	form-based			true	0.7	5	1.25	4	4	6496	2689	2689	1.12
1374	003	2320	0.05	3305	1	55	80	2.5	4	3	5800	2495	RH-2	40	form-based			true	0.7	5	1.25	4	4	6496	3191	3191	1.12
1374	004	2320	0.05	2290	1	55	80	2.5	4	3	5800	3510	RH-2	40	form-based			true	0.7	5	1.25	4	4	6496	4206	4206	1.12
1374	036	2250	0.05	2254	1	55	80	2.5	4	3	5625	3371	RH-2	40	form-based			true	0.7	5	1.25	4	4	6300	4046	4046	1.12
1374	037	2250	0.05	2392	1	55	80	2.5	4	3	5625	3233	RH-2	40	form-based			true	0.7	5	1.25	4	4	6300	3908	3908	1.12
1374	038	2250	0.05	2278	1	55	80	2.5	4	3	5625	3347	RH-2	40	form-based			true	0.7	5	1.25	4	4	6300	4022	4022	1.12
1375	047	2750	0.06	5140	2	55	80	2.5	5	3	6875	1735	RH-2	40	form-based		true	true	0.7	6	1.200000048	4	4	7700	2560	2560	1.12
1375	048	2500	0.06	1216	1	55	80	2.5	5	4	6250	5034	RH-2	40	form-based			true	0.7	5	1	4	4	7000	5784	5784	1.12
1375	051	2500	0.06	3120	1	55	80	2.5	5	4	6250	3130	RH-2	40	form-based			true	0.7	5	1	4	4	7000	3880	3880	1.12
1375	052	2500	0.06	2878	1	55	80	2.5	5	4	6250	3372	RH-2	40	form-based			true	0.7	5	1	4	4	7000	4122	4122	1.12
1375	053	2500	0.06	3293	1	55	80	2.5	5	4	6250	2957	RH-2	40	form-based			true	0.7	5	1	4	4	7000	3707	3707	1.12
1375	054	2500	0.06	2540	1	55	80	2.5	5	4	6250	3710	RH-2	40	form-based			true	0.7	5	1	4	4	7000	4460	4460	1.12
1376	002	3000	0.07	2874	2	55	80	2.5	6	4	7500	4626	RH-2	40	form-based			true	0.7	6	1	4	4	8400	5526	5526	1.12
1376	003	3000	0.07	2874	2	55	80	2.5	6	4	7500	4626	RH-2	40	form-based			true	0.7	6	1	4	4	8400	5526	5526	1.12
1376	004	3000	0.07	2018	2	55	80	2.5	6	4	7500	5482	RH-2	40	form-based			true	0.7	6	1	4	4	8400	6382	6382	1.12
1376	009	3000	0.07	3016	2	55	80	2.5	6	4	7500	4484	RH-2	40	form-based			true	0.7	6	1	4	4	8400	5384	5384	1.12
1376	013	3000	0.07	2436	2	55	80	2.5	6	4	7500	5064	RH-2	40	form-based			true	0.7	6	1	4	4	8400	5964	5964	1.12
1376	028	2966	0.07	3094	2	55	80	2.5	6	4	7415	4321	RH-2	40	form-based			true	0.7	6	1	4	4	8304.799805	5210.799805	5210.799805	1.12
1376	029	2966	0.07	3094	2	55	80	2.5	6	4	7415	4321	RH-2	40	form-based			true	0.7	6	1	4	4	8304.799805	5210.799805	5210.799805	1.12
1376	031	2966	0.07	3140	2	55	80	2.5	6	4	7415	4275	RH-2	40	form-based			true	0.7	6	1	4	4	8304.799805	5164.799805	5164.799805	1.12
1376	032	2966	0.07	3702	2	55	80	2.5	6	4	7415	3713	RH-2	40	form-based			true	0.7	6	1	4	4	8304.799805	4602.799805	4602.799805	1.12
1376	033	2966	0.07	3140	2	55	80	2.5	6	4	7415	4275	RH-2	40	form-based			true	0.7	6	1	4	4	8304.799805	5164.799805	5164.799805	1.12
1376	034	2966	0.07	3140	2	55	80	2.5	6	4	7415	4275	RH-2	40	form-based			true	0.7	6	1	4	4	8304.799805	5164.799805	5164.799805	1.12
1376	034A	2966	0.07	3140	2	55	80	2.5	6	4	7415	4275	RH-2	40	form-based			true	0.7	6	1	4	4	8304.799805	5164.799805	5164.799805	1.12
1376	035	2966	0.07	3140	2	55	80	2.5	6	4	7415	4275	RH-2	40	form-based			true	0.7	6	1	4	4	8304.799805	5164.799805	5164.799805	1.12
1376	036	2966	0.07	2508	2	55	80	2.5	6	4	7415	4907	RH-2	40	form-based			true	0.7	6	1	4	4	8304.799805	5796.799805	5796.799805	1.12
1376	038	2966	0.07	2860	2	55	80	2.5	6	4	7415	4555	RH-2	40	form-based			true	0.7	6	1	4	4	8304.799805	5444.799805	5444.799805	1.12
1376	039	2966	0.07	1835	2	55	80	2.5	6	4	7415	5580	RH-2	40	form-based			true	0.7	6	1	4	4	8304.799805	6469.799805	6469.799805	1.12
1376	056	3241	0.07	3260	3	55	80	2.5	6	3	8102	4842	RH-2	40	form-based		true	true	0.7	7	1.166666627	4	4	9074.799805	5814.799805	5814.799805	1.120069
1376	062	3000	0.07	1793	2	55	80	2.5	6	4	7500	5707	RH-2	40	form-based			true	0.7	6	1	4	4	8400	6607	6607	1.12
1376	066	1627	0.04	892	2	55	80	2.5	3	1	4068	3176	RTO-C	65	form-based			true	0.75	6	2	4	4	7321.5	6429.5	6429.5	1.799779
1376	068	3000	0.07	1454	2	55	80	2.5	6	4	7500	6046	RH-2	40	form-based			true	0.7	6	1	4	4	8400	6946	6946	1.12
1377	029	3094	0.07	3559	2	55	80	2.5	6	4	7735	4176	RH-2	40	form-based			true	0.7	6	1	4	4	8663.200195	5104.200195	5104.200195	1.12
1377	032	2975	0.07	4296	2	55	80	2.5	6	4	7438	3142	RH-2	40	form-based			true	0.7	6	1	4	4	8330	4034	4034	1.119925
1377	041	2975	0.07	2810	2	55	80	2.5	6	4	7438	4628	RH-2	40	form-based			true	0.7	6	1	4	4	8330	5520	5520	1.119925
1377	052	2733	0.06	2314	2	55	80	2.5	5	3	6832	4518	RH-2	40	form-based			true	0.7	6	1.200000048	4	4	7652.399902	5338.399902	5338.399902	1.120082
1378	003	3000	0.07	3490	2	55	80	2.5	6	4	7500	4010	RH-2	40	form-based			true	0.7	6	1	4	4	8400	4910	4910	1.12
1378	005	3000	0.07	3830	2	55	80	2.5	6	4	7500	3670	RH-2	40	form-based			true	0.7	6	1	4	4	8400	4570	4570	1.12
1378	017	3078	0.07	5496	8	55	80	2.5	6	0	7695	2199	RTO-C	65	form-based			true	0.75	12	2	4	4	13851	8355	8355	1.8
1378	023	3096	0.07	3190	3	55	80	2.5	6	3	7740	4550	RH-2	40	form-based			true	0.7	7	1.166666627	4	4	8668.799805	5478.799805	5478.799805	1.12
1378	024	2989	0.07	3340	2	55	80	2.5	6	4	7472	4132	RH-2	40	form-based			true	0.7	6	1	4	4	8369.200195	5029.200195	5029.200195	1.120075
1378	026	2989	0.07	3710	2	55	80	2.5	6	4	7472	3762	RH-2	40	form-based			true	0.7	6	1	4	4	8369.200195	4659.200195	4659.200195	1.120075
1378	034	2500	0.06	1840	1	55	80	2.5	5	4	6250	4410	RH-2	40	form-based			true	0.7	5	1	4	4	7000	5160	5160	1.12
1378	035	2500	0.06	2677	1	55	80	2.5	5	4	6250	3573	RH-2	40	form-based			true	0.7	5	1	4	4	7000	4323	4323	1.12
1378	040	2340	0.05	6027	1	55	80	2.5	4	3	5850	0	RH-2	40	form-based		true	true	0.7	5	1.25	4	4	6552	525	525	1.12
1379	025	3126	0.07	2691	3	55	80	2.5	6	3	7815	5124	RH-2	40	form-based			true	0.7	7	1.166666627	4	4	8752.799805	6061.799805	6061.799805	1.12
1379	027	3126	0.07	4338	3	55	80	2.5	6	3	7815	3477	RH-2	40	form-based			true	0.7	7	1.166666627	4	4	8752.799805	4414.799805	4414.799805	1.12
1379	039	2500	0.06	1700	1	55	80	2.5	5	4	6250	4550	RH-2	40	form-based			true	0.7	5	1	4	4	7000	5300	5300	1.12
1379	051	3006	0.07	658	2	55	80	2.5	6	4	7515	6857	RH-2	40	form-based			true	0.7	6	1	4	4	8416.799805	7758.799805	7758.799805	1.12
1380	010	3000	0.07	2110	2	55	80	2.5	6	4	7500	5390	RH-2	40	form-based			true	0.7	6	1	4	4	8400	6290	6290	1.12
1380	012	3000	0.07	1618	2	55	80	2.5	6	4	7500	5882	RH-2	40	form-based			true	0.7	6	1	4	4	8400	6782	6782	1.12
1380	014	3000	0.07	2630	2	55	80	2.5	6	4	7500	4870	RH-2	40	form-based			true	0.7	6	1	4	4	8400	5770	5770	1.12
1380	024	3021	0.07	3450	2	55	80	2.5	6	4	7552	4102	RH-2	40	form-based			true	0.7	6	1	4	4	8458.799805	5008.799805	5008.799805	1.120074
1380	025A	3021	0.07	3357	2	55	80	2.5	6	4	7552	4195	RH-2	40	form-based			true	0.7	6	1	4	4	8458.799805	5101.799805	5101.799805	1.120074
1380	025B	3021	0.07	3450	2	55	80	2.5	6	4	7552	4102	RH-2	40	form-based			true	0.7	6	1	4	4	8458.799805	5008.799805	5008.799805	1.120074
1380	025C	3021	0.07	3450	2	55	80	2.5	6	4	7552	4102	RH-2	40	form-based			true	0.7	6	1	4	4	8458.799805	5008.799805	5008.799805	1.120074
1380	063	3021	0.07	1591	2	55	80	2.5	6	4	7552	5961	RH-2	40	form-based			true	0.7	6	1	4	4	8458.799805	6867.799805	6867.799805	1.120074
1381	006	3000	0.07	3900	2	55	80	2.5	6	4	7500	3600	RH-2	40	form-based			true	0.7	6	1	4	4	8400	4500	4500	1.12
1381	010B	2600	0.06	1900	1	55	80	2.5	5	4	6500	4600	RH-2	40	form-based			true	0.7	5	1	4	4	7280	5380	5380	1.12
1381	010C	3000	0.07	4195	2	55	80	2.5	6	4	7500	3305	RH-2	40	form-based			true	0.7	6	1	4	4	8400	4205	4205	1.12
1381	014B	1602	0.04	2576	2	55	80	2.5	3	1	4005	1429	RTO-C	65	form-based		true	true	0.75	6	2	4	4	7209	4633	4633	1.8
1381	015	1720	0.04	2350	2	55	80	2.5	3	1	4300	1950	RTO-C	65	form-based			true	0.75	6	2	4	4	7740	5390	5390	1.8
1381	016	1719	0.04	2350	2	55	80	2.5	3	1	4298	1948	RTO-C	65	form-based			true	0.75	6	2	4	4	7735.5	5385.5	5385.5	1.799791
1381	019	2960	0.07	5505	7	55	80	2.5	6	0	7400	1895	RTO-C	65	form-based			true	0.75	11	1.833333373	4	4	13320	7815	7815	1.8

block_num	lot_num	Lot Size Feet	Lot Size Acres	Existing Bldg Sqft	Existing Units	sb79_MaxHeight	sb79_MaxDensity	sb79_MaxFAR	SB79- Gross Unit Capacity	SB79- Net Unit Capacity	SB79- Gross GSF Capacity	SB79- Net GSF Capacity	Existing SF Zoning	Existing SF Height Limit	Density Limit?	Density Limit ratio	Corner Parcel?	In R4	Max Lot Coverage	SF Unit Capacity Gross	% Gross Unit- SF vs SB79	SF Zoning- Net Unit Capacity	SF Zoning - Net Unit Capacity Limited by 200% SB79	SF Zoning- Gross GSF Capacity	SF Zoning- Net GSF Capacity	SF Zoning - Net GSF Capacity Limited by 200% SB79	% Gross GSF- SF vs SB79
1381	031	2962	0.07	3350	2	55	80	2.5	6	4	7405	4055	RH-2	40	form-based			true	0.7	6	1	4	4	8293.599609	4943.599609	4943.599609	1.12
1381	034	2962	0.07	3450	2	55	80	2.5	6	4	7405	3955	RH-2	40	form-based			true	0.7	6	1	4	4	8293.599609	4843.599609	4843.599609	1.12
1381	036A	2188	0.05	3655	1	55	80	2.5	4	3	5470	1815	RH-2	40	form-based		true	true	0.7	5	1.25	4	4	6126.399902	2471.399902	2471.399902	1.12
1381	039	2400	0.06	1960	1	55	80	2.5	5	4	6000	4040	RH-2	40	form-based			true	0.7	5	1	4	4	6720	4760	4760	1.12
1382	003	3000	0.07	3140	2	55	80	2.5	6	4	7500	4360	RH-2	40	form-based			true	0.7	6	1	4	4	8400	5260	5260	1.12
1382	018B	1717	0.04	2350	2	55	80	2.5	3	1	4292	1942	RTO-C	65	form-based			true	0.75	6	2	4	4	7726.5	5376.5	5376.5	1.80021
1382	025A	1443	0.03	1500	1	55	80	2.5	2	1	3608	2108	RTO-C	65	form-based			true	0.75	5	2.5	4	3	6493.5	4993.5	4993.5	1.799751
1382	026	3056	0.07	3150	2	55	80	2.5	6	4	7640	4490	RH-2	40	form-based			true	0.7	6	1	4	4	8556.799805	5406.799805	5406.799805	1.12
1382	035	3056	0.07	3258	2	55	80	2.5	6	4	7640	4382	RH-2	40	form-based			true	0.7	6	1	4	4	8556.799805	5298.799805	5298.799805	1.12
1382	041	2500	0.06	2450	1	55	80	2.5	5	4	6250	3800	RH-2	40	form-based		true	true	0.7	5	1	4	4	7000	4550	4550	1.12
1382	042	2500	0.06	1576	1	55	80	2.5	5	4	6250	4674	RH-2	40	form-based			true	0.7	5	1	4	4	7000	5424	5424	1.12
1382	043	2500	0.06	2885	1	55	80	2.5	5	4	6250	3365	RH-2	40	form-based			true	0.7	5	1	4	4	7000	4115	4115	1.12
1382	044	2500	0.06	1281	1	55	80	2.5	5	4	6250	4969	RH-2	40	form-based			true	0.7	5	1	4	4	7000	5719	5719	1.12
1382	045	2500	0.06	1800	1	55	80	2.5	5	4	6250	4450	RH-2	40	form-based			true	0.7	5	1	4	4	7000	5200	5200	1.12
1382	046	2500	0.06	1932	1	55	80	2.5	5	4	6250	4318	RH-2	40	form-based			true	0.7	5	1	4	4	7000	5068	5068	1.12
1382	048	2500	0.06	3201	1	55	80	2.5	5	4	6250	3049	RH-2	40	form-based			true	0.7	5	1	4	4	7000	3799	3799	1.12
1382	049	2500	0.06	2543	1	55	80	2.5	5	4	6250	3707	RH-2	40	form-based			true	0.7	5	1	4	4	7000	4457	4457	1.12
1382	058	1716	0.04	1016	2	55	80	2.5	3	1	4290	3274	RTO-C	65	form-based			true	0.75	6	2	4	4	7722	6706	6706	1.8
1383	004	3000	0.07	3526	2	55	80	2.5	6	4	7500	3974	RH-2	40	form-based			true	0.7	6	1	4	4	8400	4874	4874	1.12
1383	008	3000	0.07	2760	2	55	80	2.5	6	4	7500	4740	RH-2	40	form-based			true	0.7	6	1	4	4	8400	5640	5640	1.12
1383	027	2996	0.07	2836	2	55	80	2.5	6	4	7490	4654	RH-2	40	form-based			true	0.7	6	1	4	4	8388.799805	5552.799805	5552.799805	1.12
1383	032	2996	0.07	3950	2	55	80	2.5	6	4	7490	3540	RH-2	40	form-based			true	0.7	6	1	4	4	8388.799805	4438.799805	4438.799805	1.12
1383	033	2996	0.07	3080	2	55	80	2.5	6	4	7490	4410	RH-2	40	form-based			true	0.7	6	1	4	4	8388.799805	5308.799805	5308.799805	1.12
1383	035	2996	0.07	3504	2	55	80	2.5	6	4	7490	3986	RH-2	40	form-based			true	0.7	6	1	4	4	8388.799805	4884.799805	4884.799805	1.12
1383	039	2996	0.07	3668	2	55	80	2.5	6	4	7490	3822	RH-2	40	form-based			true	0.7	6	1	4	4	8388.799805	4720.799805	4720.799805	1.12
1383	039A	2996	0.07	3310	2	55	80	2.5	6	4	7490	4180	RH-2	40	form-based			true	0.7	6	1	4	4	8388.799805	5078.799805	5078.799805	1.12
1383	040	2996	0.07	3310	2	55	80	2.5	6	4	7490	4180	RH-2	40	form-based			true	0.7	6	1	4	4	8388.799805	5078.799805	5078.799805	1.12
1383	045	2500	0.06	3104	1	55	80	2.5	5	4	6250	3146	RM-1	40	form-based			true	0.7	5	1	4	4	7000	3896	3896	1.12
1383	051	3000	0.07	1280	2	55	80	2.5	6	4	7500	6220	RH-2	40	form-based			true	0.7	6	1	4	4	8400	7120	7120	1.12
1383	053	2996	0.07	1549	2	55	80	2.5	6	4	7490	5941	RH-2	40	form-based			true	0.7	6	1	4	4	8388.799805	6839.799805	6839.799805	1.12
1383	055	2996	0.07	1778	2	55	80	2.5	6	4	7490	5712	RH-2	40	form-based			true	0.7	6	1	4	4	8388.799805	6610.799805	6610.799805	1.12
1383	060	3000	0.07	2201	2	55	80	2.5	6	4	7500	5299	RH-2	40	form-based			true	0.7	6	1	4	4	8400	6199	6199	1.12
1384	004	3010	0.07	3288	2	55	80	2.5	6	4	7525	4237	RH-2	40	form-based			true	0.7	6	1	4	4	8428	5140	5140	1.12
1384	008	3000	0.07	3594	2	55	80	2.5	6	4	7500	3906	RH-2	40	form-based			true	0.7	6	1	4	4	8400	4806	4806	1.12
1384	009	3000	0.07	3096	2	55	80	2.5	6	4	7500	4404	RH-2	40	form-based			true	0.7	6	1	4	4	8400	5304	5304	1.12
1384	009A	3000	0.07	3544	2	55	80	2.5	6	4	7500	3956	RH-2	40	form-based			true	0.7	6	1	4	4	8400	4856	4856	1.12
1384	009N	3008	0.07	3100	2	55	80	2.5	6	4	7520	4420	RH-2	40	form-based			true	0.7	6	1	4	4	8422.399414	5322.399414	5322.399414	1.12
1384	010	3008	0.07	2476	2	55	80	2.5	6	4	7520	5044	RH-2	40	form-based			true	0.7	6	1	4	4	8422.399414	5946.399414	5946.399414	1.12
1384	011	3008	0.07	3800	2	55	80	2.5	6	4	7520	3720	RH-2	40	form-based			true	0.7	6	1	4	4	8422.399414	4622.399414	4622.399414	1.12
1385	002	3037	0.07	3580	2	55	80	2.5	6	4	7592	4012	RM-1	40	form-based			true	0.7	6	1	4	4	8503.599609	4923.599609	4923.599609	1.120074
1385	015	3037	0.07	1889	2	55	80	2.5	6	4	7592	5703	RH-2	40	form-based			true	0.7	6	1	4	4	8503.599609	6614.599609	6614.599609	1.120074
1385	024	3000	0.07	2120	2	55	80	2.5	6	4	7500	5380	RM-1	40	form-based			true	0.7	6	1	4	4	8400	6280	6280	1.12
1385	028A	3720	0.09	3712	4	55	80	2.5	7	3	9300	5588	RM-1	40	form-based			true	0.7	8	1.142857194	4	4	10416	6704	6704	1.12
1385	035	2750	0.06	3540	2	55	80	2.5	5	3	6875	3335	RM-1	40	form-based			true	0.7	6	1.200000048	4	4	7700	4160	4160	1.12
1385	063	3037	0.07	3579	2	55	80	2.5	6	4	7592	4013	RH-2	40	form-based			true	0.7	6	1	4	4	8503.599609	4924.599609	4924.599609	1.120074
1385	065	3037	0.07	2208	2	55	80	2.5	6	4	7592	5384	RH-2	40	form-based			true	0.7	6	1	4	4	8503.599609	6295.599609	6295.599609	1.120074
1385	072	3000	0.07	2321	2	55	80	2.5	6	4	7500	5179	RM-1	40	form-based			true	0.7	6	1	4	4	8400	6079	6079	1.12
1386	013	2937	0.07	3380	2	55	80	2.5	6	4	7342	3962	RM-1	40	form-based			true	0.7	6	1	4	4	8223.599609	4843.599609	4843.599609	1.120076
1386	013A	2937	0.07	2410	2	55	80	2.5	6	4	7342	4932	RM-1	40	form-based			true	0.7	6	1	4	4	8223.599609	5813.599609	5813.599609	1.120076
1386	014	2937	0.07	2370	2	55	80	2.5	6	4	7342	4972	RM-1	40	form-based			true	0.7	6	1	4	4	8223.599609	5853.599609	5853.599609	1.120076
1386	016	2242	0.05	3612	4	55	80	2.5	4	0	5605	1993	RTO-C	65	form-based		true	true	0.75	8	2	4	4	10089	6477	6477	1.8
1386	022	1726	0.04	2680	2	55	80	2.5	3	1	4315	1635	RTO-C	65	form-based		true	true	0.75	6	2	4	4	7767	5087	5087	1.8
1386	028	3000	0.07	2680	2	55	80	2.5	6	4	7500	4820	RM-1	40	form-based			true	0.7	6	1	4	4	8400	5720	5720	1.12
1386	030	3000	0.07	3083	2	55	80	2.5	6	4	7500	4417	RM-1	40	form-based			true	0.7	6	1	4	4	8400	5317	5317	1.12
1386	031	3000	0.07	2996	2	55	80	2.5	6	4	7500	4504	RM-1	40	form-based			true	0.7	6	1	4	4	8400	5404	5404	1.12
1386	033	3000	0.07	3115	2	55	80	2.5	6	4	7500	4385	RM-1	40	form-based			true	0.7	6	1	4	4	8400	5285	5285	1.12
1386	040	2500	0.06	1318	1	55	80	2.5	5	4	6250	4932	RM-1	40	form-based			true	0.7	5	1	4	4	7000	5682	5682	1.12
1386	043	2500	0.06	1850	1	55	80	2.5	5	4	6250	4400	RM-1	40	form-based			true	0.7	5	1	4	4	7000	5150	5150	1.12
1386	046	2500	0.06	2468	1	55	80	2.5	5	4	6250	3782	RM-1	40	form-based			true	0.7	5	1	4	4	7000	4532	4532	1.12
1387	014	2400	0.06	1130	1	55	80	2.5	5	4	6000	4870	RM-1	40	form-based			true	0.7	5	1	4	4	6720	5590	5590	1.12
1387	015	3600	0.08	3980	4	55	80	2.5	6	2	9000	5020	RM-1	40	form-based			true	0.7	8	1.333333373	4	4	10080	6100	6100	1.12
1387	018	2524	0.06	4245	1	55	80	2.5	5	4	6310	2065	RH-2	40	form-based			true	0.7	5	1	4	4	7067.199707	2822.199707	2822.199707	1.12
1387	023	3707	0.09	5834	4	55	80	2.5	7	3	9268	3434	RM-1	40	form-based			true	0.7	8	1.142857194	4	4	10379.59961	4545.599609	4545.599609	1.11994
1391	002	2500	0.06	1561	1	55	80	2.5	5	4	6250	4689	RH-1	40	form-based			true	0.7	5	1	4	4	7000	5439	5439	1.12

block_num	lot_num	Lot Size Feet	Lot Size Acres	Existing Bldg Sqft	Existing Units	sb79_MaxHeight	sb79_MaxDensity	sb79_MaxFAR	SB79- Gross Unit Capacity	SB79- Net Unit Capacity	SB79- Gross GSF Capacity	SB79- Net GSF Capacity	Existing SF Zoning	Existing SF Height Limit	Density Limit?	Density Limit ratio	Corner Parcel?	In R4	Max Lot Coverage	SF Unit Capacity Gross	% Gross Unit- SF vs SB79	SF Zoning- Net Unit Capacity	SF Zoning - Net Unit Capacity Limited by 200% SB79	SF Zoning- Gross GSF Capacity	SF Zoning- Net GSF Capacity	SF Zoning - Net GSF Capacity Limited by 200% SB79	% Gross GSF- SF vs SB79
1391	003	2500	0.06	1458	1	55	80	2.5	5	4	6250	4792	RH-1	40	form-based			true	0.7	5	1	4	4	7000	5542	5542	1.12
1391	005	2530	0.06	1250	1	55	80	2.5	5	4	6325	5075	RH-1(D)	40	form-based			true	0.7	5	1	4	4	7084	5834	5834	1.12
1391	006	2361	0.05	4520	1	55	80	2.5	4	3	5902	1382	RH-1(D)	40	form-based			true	0.7	5	1.25	4	4	6610.799805	2090.799805	2090.799805	1.120095
1392	026	2541	0.06	1812	1	55	80	2.5	5	4	6352	4540	RH-1(D)	40	form-based			true	0.7	5	1	4	4	7114.799805	5302.799805	5302.799805	1.120088
1392	027	2461	0.06	1395	1	55	80	2.5	5	4	6152	4757	RH-1(D)	40	form-based			true	0.7	5	1	4	4	6890.799805	5495.799805	5495.799805	1.120091
1392	029	2302	0.05	1512	1	55	80	2.5	4	3	5755	4243	RH-1(D)	40	form-based			true	0.7	5	1.25	4	4	6445.600098	4933.600098	4933.600098	1.12
1392	030	2222	0.05	2687	1	55	80	2.5	4	3	5555	2868	RH-1(D)	40	form-based			true	0.7	5	1.25	4	4	6221.600098	3534.600098	3534.600098	1.12
1401	003	2557	0.06	1956	1	65	100	3	6	5	7671	5715	RH-1	40	form-based		true	true	0.7	5	0.833333313	4	4	7159.600098	5203.600098	5203.600098	0.933333
1401	004	2559	0.06	1926	1	65	100	3	6	5	7677	5751	RH-1	40	form-based			true	0.7	5	0.833333313	4	4	7165.199707	5239.199707	5239.199707	0.933333
1401	005	2561	0.06	1926	1	65	100	3	6	5	7683	5757	RH-1	40	form-based			true	0.7	5	0.833333313	4	4	7170.799805	5244.799805	5244.799805	0.933333
1401	006	2563	0.06	1926	1	65	100	3	6	5	7689	5763	RH-1	40	form-based			true	0.7	5	0.833333313	4	4	7176.399902	5250.399902	5250.399902	0.933333
1401	007	2565	0.06	1634	1	65	100	3	6	5	7695	6061	RH-1	40	form-based			true	0.7	5	0.833333313	4	4	7182	5548	5548	0.933333
1401	008	2567	0.06	1926	1	65	100	3	6	5	7701	5775	RH-1	40	form-based			true	0.7	5	0.833333313	4	4	7187.600098	5261.600098	5261.600098	0.933333
1401	009	2450	0.06	1926	1	65	100	3	6	5	7350	5424	RH-1	40	form-based			true	0.7	5	0.833333313	4	4	6860	4934	4934	0.933333
1401	010	2423	0.06	1926	1	65	100	3	6	5	7269	5343	RH-1	40	form-based			true	0.7	5	0.833333313	4	4	6784.399902	4858.399902	4858.399902	0.933333
1401	011	2375	0.05	1926	1	65	100	3	5	4	7125	5199	RH-1	40	form-based			true	0.7	5	1	4	4	6650	4724	4724	0.933333
1401	012	2406	0.06	1926	1	65	100	3	6	5	7218	5292	RH-1	40	form-based			true	0.7	5	0.833333313	4	4	6736.799805	4810.799805	4810.799805	0.933333
1401	013	2549	0.06	1926	1	65	100	3	6	5	7647	5721	RH-1	40	form-based			true	0.7	5	0.833333313	4	4	7137.199707	5211.199707	5211.199707	0.933333
1401	014	2550	0.06	1926	1	65	100	3	6	5	7650	5724	RH-1	40	form-based			true	0.7	5	0.833333313	4	4	7140	5214	5214	0.933333
1401	015	2550	0.06	1926	1	65	100	3	6	5	7650	5724	RH-1	40	form-based			true	0.7	5	0.833333313	4	4	7140	5214	5214	0.933333
1401	016	2550	0.06	1926	1	65	100	3	6	5	7650	5724	RH-1	40	form-based			true	0.7	5	0.833333313	4	4	7140	5214	5214	0.933333
1401	017	2550	0.06	1926	1	65	100	3	6	5	7650	5724	RH-1	40	form-based			true	0.7	5	0.833333313	4	4	7140	5214	5214	0.933333
1401	018	2550	0.06	1956	1	65	100	3	6	5	7650	5694	RH-1	40	form-based		true	true	0.7	5	0.833333313	4	4	7140	5184	5184	0.933333
1401	021	7400	0.17	11910	12	65	100	3	17	5	22200	10290	RM-1	40	form-based			true	0.7	16	0.941176474	4	4	20720	8810	8810	0.933333
1402	001	3324	0.08	4720	3	65	100	3	8	5	9972	5252	RH-2	40	form-based		true	true	0.7	7	0.875	4	4	9307.200195	4587.200195	4587.200195	0.933333
1402	002	3039	0.07	2332	2	65	100	3	7	5	9117	6785	RH-2	40	form-based			true	0.7	6	0.857142866	4	4	8509.200195	6177.200195	6177.200195	0.933333
1402	015	3039	0.07	2442	2	65	100	3	7	5	9117	6675	RH-2	40	form-based			true	0.7	6	0.857142866	4	4	8509.200195	6067.200195	6067.200195	0.933333
1402	016	3039	0.07	3342	2	65	100	3	7	5	9117	5775	RH-2	40	form-based			true	0.7	6	0.857142866	4	4	8509.200195	5167.200195	5167.200195	0.933333
1402	040	3120	0.07	2534	3	65	100	3	7	4	9360	6826	RH-2	40	form-based			true	0.7	7	1	4	4	8736	6202	6202	0.933333
1403	002	2978	0.07	3168	2	65	100	3	7	5	8934	5766	RH-2	40	form-based			true	0.7	6	0.857142866	4	4	8338.399414	5170.399414	5170.399414	0.933333
1403	021	3502	0.08	3258	3	65	100	3	8	5	10506	7248	RH-2	40	form-based			true	0.7	7	0.875	4	4	9805.599609	6547.599609	6547.599609	0.933333
1403	026	3000	0.07	2691	2	65	100	3	7	5	9000	6309	RH-2	40	form-based			true	0.7	6	0.857142866	4	4	8400	5709	5709	0.933333
1403	028	3000	0.07	3423	2	65	100	3	7	5	9000	5577	RH-2	40	form-based			true	0.7	6	0.857142866	4	4	8400	4977	4977	0.933333
1404	003	2414	0.06	2072	1	65	100	3	6	5	7242	5170	RH-2	40	form-based			true	0.7	5	0.833333313	4	4	6759.199707	4687.199707	4687.199707	0.933333
1404	006	3039	0.07	3995	2	65	100	3	7	5	9117	5122	RH-2	40	form-based			true	0.7	6	0.857142866	4	4	8509.200195	4514.200195	4514.200195	0.933333
1404	007	3039	0.07	3034	2	65	100	3	7	5	9117	6083	RH-2	40	form-based			true	0.7	6	0.857142866	4	4	8509.200195	5475.200195	5475.200195	0.933333
1404	020	3039	0.07	2180	2	65	100	3	7	5	9117	6937	RH-2	40	form-based			true	0.7	6	0.857142866	4	4	8509.200195	6329.200195	6329.200195	0.933333
1404	022A	1664	0.04	2900	2	65	100	3	4	2	4992	2092	RTO-C	65	form-based		true	true	0.75	6	1.5	4	4	7488	4588	4588	1.5
1404	027E	2500	0.06	1560	1	65	100	3	6	5	7500	5940	RH-2	40	form-based			true	0.7	5	0.833333313	4	4	7000	5440	5440	0.933333
1404	029	3000	0.07	3260	2	65	100	3	7	5	9000	5740	RH-2	40	form-based			true	0.7	6	0.857142866	4	4	8400	5140	5140	0.933333
1404	030	3000	0.07	1526	2	65	100	3	7	5	9000	7474	RH-2	40	form-based			true	0.7	6	0.857142866	4	4	8400	6874	6874	0.933333
1404	032	3000	0.07	3108	2	65	100	3	7	5	9000	5892	RH-2	40	form-based			true	0.7	6	0.857142866	4	4	8400	5292	5292	0.933333
1404	033	3000	0.07	3300	2	65	100	3	7	5	9000	5700	RH-2	40	form-based			true	0.7	6	0.857142866	4	4	8400	5100	5100	0.933333
1404	038	3000	0.07	3142	2	65	100	3	7	5	9000	5858	RH-2	40	form-based			true	0.7	6	0.857142866	4	4	8400	5258	5258	0.933333
1404	039	3000	0.07	3484	2	65	100	3	7	5	9000	5516	RH-2	40	form-based			true	0.7	6	0.857142866	4	4	8400	4916	4916	0.933333
1404	042	2375	0.05	1585	1	65	100	3	5	4	7125	5540	RH-2	40	form-based			true	0.7	5	1	4	4	6650	5065	5065	0.933333
1404	044	2375	0.05	1040	1	65	100	3	5	4	7125	6085	RH-2	40	form-based			true	0.7	5	1	4	4	6650	5610	5610	0.933333
1404	049	3039	0.07	1378	2	65	100	3	7	5	9117	7739	RH-2	40	form-based			true	0.7	6	0.857142866	4	4	8509.200195	7131.200195	7131.200195	0.933333
1404	051	3000	0.07	1778	2	65	100	3	7	5	9000	7222	RH-2	40	form-based			true	0.7	6	0.857142866	4	4	8400	6622	6622	0.933333
1405	005	2992	0.07	2770	2	65	100	3	7	5	8976	6206	RH-2	40	form-based			true	0.7	6	0.857142866	4	4	8377.599609	5607.599609	5607.599609	0.933333
1405	007	2992	0.07	3260	2	65	100	3	7	5	8976	5716	RH-2	40	form-based			true	0.7	6	0.857142866	4	4	8377.599609	5117.599609	5117.599609	0.933333
1405	008	2992	0.07	2388	2	65	100	3	7	5	8976	6588	RH-2	40	form-based			true	0.7	6	0.857142866	4	4	8377.599609	5989.599609	5989.599609	0.933333
1405	014	2992	0.07	3280	2	65	100	3	7	5	8976	5696	RH-2	40	form-based			true	0.7	6	0.857142866	4	4	8377.599609	5097.599609	5097.599609	0.933333
1405	015	2992	0.07	3780	2	65	100	3	7	5	8976	5196	RH-2	40	form-based			true	0.7	6	0.857142866	4	4	8377.599609	4597.599609	4597.599609	0.933333
1405	016	2992	0.07	3280	2	65	100	3	7	5	8976	5696	RH-2	40	form-based			true	0.7	6	0.857142866	4	4	8377.599609	5097.599609	5097.599609	0.933333
1405	017	2992	0.07	3280	2	65	100	3	7	5	8976	5696	RH-2	40	form-based			true	0.7	6	0.857142866	4	4	8377.599609	5097.599609	5097.599609	0.933333
1405	018	2992	0.07	3280	2	65	100	3	7	5	8976	5696	RH-2	40	form-based			true	0.7	6	0.857142866	4	4	8377.599609	5097.599609	5097.599609	0.933333
1405	019	2992	0.07	3280	2	65	100	3	7	5	8976	5696	RH-2	40	form-based			true	0.7	6	0.857142866	4	4	8377.599609	5097.599609	5097.599609	0.933333
1405	022	2494	0.06	4372	5	65	100	3	6	1	7482	3110	RTO-C	65	form-based		true	true	0.75	9	1.5	4	4	11223	6851	6851	1.5
1405	032	3000	0.07	3318	2	65	100	3	7	5	9000	5682	RH-2	40	form-based			true	0.7	6	0.857142866	4	4	8400	5082	5082	0.933333
1405	034	3000	0.07	3318	2	65	100	3	7	5	9000	5682	RH-2	40	form-based			true	0.7	6	0.857142866	4	4	8400	5082	5082	0.933333
1405	035	3000	0.07	3318	2	65	100	3	7	5	9000	5682	RH-2	40	form-based			true	0.7	6	0.857142866	4	4	8400	5082	5082	0.933333
1405	036	3000	0.07	3318	2	65	100	3	7	5	9000	5682	RH-2	40	form-based			true	0.7	6	0.857142866	4	4	8400	5082	5082	0.933333
1405	037	3000	0.07	3318	2	65	100	3	7	5	9000	5682	RH-2	40	form-based			true	0.7	6	0.857142866	4	4	8400	5082	5082	0.933333

block_num	lot_num	Lot Size Feet	Lot Size Acres	Existing Bldg Sqft	Existing Units	sb79_MaxHeight	sb79_MaxDensity	sb79_MaxFAR	SB79- Gross Unit Capacity	SB79- Net Unit Capacity	SB79- Gross GSF Capacity	SB79- Net GSF Capacity	Existing SF Zoning	Existing SF Height Limit	Density Limit?	Density Limit ratio	Corner Parcel?	In R4	Max Lot Coverage	SF Unit Capacity Gross	% Gross Unit- SF vs SB79	SF Zoning- Net Unit Capacity	SF Zoning - Net Unit Capacity Limited by 200% SB79	SF Zoning- Gross GSF Capacity	SF Zoning- Net GSF Capacity	SF Zoning - Net GSF Capacity Limited by 200% SB79	% Gross GSF- SF vs SB79
1405	038	3000	0.07	3318	2	65	100	3	7	5	9000	5682	RH-2	40	form-based			true	0.7	6	0.857142866	4	4	8400	5082	5082	0.933333
1405	045	3000	0.07	3583	2	65	100	3	7	5	9000	5417	RH-2	40	form-based			true	0.7	6	0.857142866	4	4	8400	4817	4817	0.933333
1405	046	3000	0.07	3965	2	65	100	3	7	5	9000	5035	RH-2	40	form-based			true	0.7	6	0.857142866	4	4	8400	4435	4435	0.933333
1405	048	2375	0.05	2146	1	65	100	3	5	4	7125	4979	RH-2	40	form-based			true	0.7	5	1	4	4	6650	4504	4504	0.933333
1405	058	3000	0.07	1540	2	65	100	3	7	5	9000	7460	RH-2	40	form-based			true	0.7	6	0.857142866	4	4	8400	6860	6860	0.933333
1405	060	3000	0.07	1528	2	65	100	3	7	5	9000	7472	RH-2	40	form-based			true	0.7	6	0.857142866	4	4	8400	6872	6872	0.933333
1405	062	3000	0.07	1659	2	65	100	3	7	5	9000	7341	RH-2	40	form-based			true	0.7	6	0.857142866	4	4	8400	6741	6741	0.933333
1405	070	2992	0.07	4045	2	65	100	3	7	5	8976	4931	RH-2	40	form-based			true	0.7	6	0.857142866	4	4	8377.599609	4332.599609	4332.599609	0.933333
1406	004	2989	0.07	4477	2	65	100	3	7	5	8967	4490	RH-2	40	form-based			true	0.7	6	0.857142866	4	4	8369.200195	3892.200195	3892.200195	0.933333
1406	010	2989	0.07	4348	2	65	100	3	7	5	8967	4619	RH-2	40	form-based			true	0.7	6	0.857142866	4	4	8369.200195	4021.200195	4021.200195	0.933333
1406	011	2989	0.07	3730	2	65	100	3	7	5	8967	5237	RH-2	40	form-based			true	0.7	6	0.857142866	4	4	8369.200195	4639.200195	4639.200195	0.933333
1406	014	2989	0.07	3427	2	65	100	3	7	5	8967	5540	RH-2	40	form-based			true	0.7	6	0.857142866	4	4	8369.200195	4942.200195	4942.200195	0.933333
1406	017	3021	0.07	3130	2	65	100	3	7	5	9063	5933	RH-2	40	form-based			true	0.7	6	0.857142866	4	4	8458.799805	5328.799805	5328.799805	0.933333
1406	028	3000	0.07	1678	2	65	100	3	7	5	9000	7322	RH-2	40	form-based			true	0.7	6	0.857142866	4	4	8400	6722	6722	0.933333
1406	028A	3000	0.07	3300	2	65	100	3	7	5	9000	5700	RH-2	40	form-based			true	0.7	6	0.857142866	4	4	8400	5100	5100	0.933333
1406	033	3000	0.07	3768	2	65	100	3	7	5	9000	5232	RH-2	40	form-based			true	0.7	6	0.857142866	4	4	8400	4632	4632	0.933333
1406	041	2716	0.06	1834	2	65	100	3	6	4	8148	6314	RH-1(S)	40	form-based			true	0.7	6	1	4	4	7604.799805	5770.799805	5770.799805	0.933333
1406	042	2472	0.06	1920	1	65	100	3	6	5	7416	5496	RH-1(S)	40	form-based			true	0.7	5	0.833333313	4	4	6921.600098	5001.600098	5001.600098	0.933333
1406	043	2475	0.06	954	1	65	100	3	6	5	7425	6471	RH-1(S)	40	form-based			true	0.7	5	0.833333313	4	4	6930	5976	5976	0.933333
1406	045	2356	0.05	1442	1	65	100	3	5	4	7068	5626	RH-1(S)	40	form-based			true	0.7	5	1	4	4	6596.799805	5154.799805	5154.799805	0.933333
1406	046	2359	0.05	1889	1	65	100	3	5	4	7077	5188	RH-1(S)	40	form-based			true	0.7	5	1	4	4	6605.199707	4716.199707	4716.199707	0.933333
1406	057	2989	0.07	1448	2	65	100	3	7	5	8967	7519	RH-2	40	form-based			true	0.7	6	0.857142866	4	4	8369.200195	6921.200195	6921.200195	0.933333
1406	059	3000	0.07	1910	2	65	100	3	7	5	9000	7090	RH-2	40	form-based			true	0.7	6	0.857142866	4	4	8400	6490	6490	0.933333
1406	061	3000	0.07	2195	2	65	100	3	7	5	9000	6805	RH-2	40	form-based			true	0.7	6	0.857142866	4	4	8400	6205	6205	0.933333
1407	003	3237	0.07	5137	3	65	100	3	7	4	9711	4574	RM-1	40	form-based			true	0.7	7	1	4	4	9063.599609	3926.599609	3926.599609	0.933333
1407	009	2997	0.07	4688	2	65	100	3	7	5	8991	4303	RM-1	40	form-based			true	0.7	6	0.857142866	4	4	8391.599609	3703.599609	3703.599609	0.933333
1407	032	3000	0.07	2113	2	65	100	3	7	5	9000	6887	RH-2	40	form-based			true	0.7	6	0.857142866	4	4	8400	6287	6287	0.933333
1407	057	2997	0.07	1418	2	65	100	3	7	5	8991	7573	RM-1	40	form-based			true	0.7	6	0.857142866	4	4	8391.599609	6973.599609	6973.599609	0.933333
1407	061	2294	0.05	3531	5	65	100	3	5	0	6882	3351	NCD-OUTE	65	form-based			true	0.75	9	1.799999952	4	4	10323	6792	6792	1.5
1408	002	3037	0.07	4355	2	65	100	3	7	5	9111	4756	RM-1	40	form-based			true	0.7	6	0.857142866	4	4	8503.599609	4148.599609	4148.599609	0.933333
1408	003	3037	0.07	3130	2	65	100	3	7	5	9111	5981	RM-1	40	form-based			true	0.7	6	0.857142866	4	4	8503.599609	5373.599609	5373.599609	0.933333
1408	006	3037	0.07	2168	2	65	100	3	7	5	9111	6943	RM-1	40	form-based			true	0.7	6	0.857142866	4	4	8503.599609	6335.599609	6335.599609	0.933333
1408	006A	3037	0.07	2330	2	65	100	3	7	5	9111	6781	RM-1	40	form-based			true	0.7	6	0.857142866	4	4	8503.599609	6173.599609	6173.599609	0.933333
1408	008A	3037	0.07	2512	2	65	100	3	7	5	9111	6599	RM-1	40	form-based			true	0.7	6	0.857142866	4	4	8503.599609	5991.599609	5991.599609	0.933333
1408	008B	3037	0.07	2512	2	65	100	3	7	5	9111	6599	RM-1	40	form-based			true	0.7	6	0.857142866	4	4	8503.599609	5991.599609	5991.599609	0.933333
1408	012	3037	0.07	2656	2	65	100	3	7	5	9111	6455	RM-1	40	form-based			true	0.7	6	0.857142866	4	4	8503.599609	5847.599609	5847.599609	0.933333
1408	033	5291	0.12	5634	7	65	100	3	12	5	15873	10239	RM-1	40	form-based			true	0.7	11	0.916666687	4	4	14814.7998	9180.799805	9180.799805	0.933333
1409	001A	1476	0.03	2200	2	65	100	3	3	1	4428	2228	RTO-C	65	form-based			true	0.75	6	2	4	4	6642	4442	4442	1.5
1409	017	3038	0.07	2836	2	65	100	3	7	5	9114	6278	RM-1	40	form-based			true	0.7	6	0.857142866	4	4	8506.399414	5670.399414	5670.399414	0.933333
1409	029	3000	0.07	1936	2	65	100	3	7	5	9000	7064	RM-1	40	form-based			true	0.7	6	0.857142866	4	4	8400	6464	6464	0.933333
1409	035	3000	0.07	3450	2	65	100	3	7	5	9000	5550	RM-1	40	form-based			true	0.7	6	0.857142866	4	4	8400	4950	4950	0.933333
1409	036	3000	0.07	3580	2	65	100	3	7	5	9000	5420	RM-1	40	form-based			true	0.7	6	0.857142866	4	4	8400	4820	4820	0.933333
1409	039	3000	0.07	4204	2	65	100	3	7	5	9000	4796	RM-1	40	form-based			true	0.7	6	0.857142866	4	4	8400	4196	4196	0.933333
1409	040	3000	0.07	2722	2	65	100	3	7	5	9000	6278	RM-1	40	form-based			true	0.7	6	0.857142866	4	4	8400	5678	5678	0.933333
1410	003	2996	0.07	3410	2	65	100	3	7	5	8988	5578	RH-2	40	form-based			true	0.7	6	0.857142866	4	4	8388.799805	4978.799805	4978.799805	0.933333
1410	005	2996	0.07	2765	2	65	100	3	7	5	8988	6223	RH-2	40	form-based			true	0.7	6	0.857142866	4	4	8388.799805	5623.799805	5623.799805	0.933333
1410	005A	2996	0.07	1835	2	65	100	3	7	5	8988	7153	RH-2	40	form-based			true	0.7	6	0.857142866	4	4	8388.799805	6553.799805	6553.799805	0.933333
1410	006	2996	0.07	2920	2	65	100	3	7	5	8988	6068	RH-2	40	form-based			true	0.7	6	0.857142866	4	4	8388.799805	5468.799805	5468.799805	0.933333
1410	008	2996	0.07	1980	2	65	100	3	7	5	8988	7008	RH-2	40	form-based			true	0.7	6	0.857142866	4	4	8388.799805	6408.799805	6408.799805	0.933333
1410	009	2996	0.07	3450	2	65	100	3	7	5	8988	5538	RH-2	40	form-based			true	0.7	6	0.857142866	4	4	8388.799805	4938.799805	4938.799805	0.933333
1410	014A	2996	0.07	3060	2	65	100	3	7	5	8988	5928	RH-2	40	form-based			true	0.7	6	0.857142866	4	4	8388.799805	5328.799805	5328.799805	0.933333
1410	015	2996	0.07	2558	2	65	100	3	7	5	8988	6430	RH-2	40	form-based			true	0.7	6	0.857142866	4	4	8388.799805	5830.799805	5830.799805	0.933333
1410	016	2996	0.07	2974	2	65	100	3	7	5	8988	6014	RH-2	40	form-based			true	0.7	6	0.857142866	4	4	8388.799805	5414.799805	5414.799805	0.933333
1410	024	2970	0.07	2000	2	65	100	3	7	5	8910	6910	RM-1	40	form-based			true	0.7	6	0.857142866	4	4	8316	6316	6316	0.933333
1410	025	2970	0.07	3452	2	65	100	3	7	5	8910	5458	RM-1	40	form-based			true	0.7	6	0.857142866	4	4	8316	4864	4864	0.933333
1410	035	2970	0.07	3200	2	65	100	3	7	5	8910	5710	RM-1	40	form-based			true	0.7	6	0.857142866	4	4	8316	5116	5116	0.933333
1410	036	2970	0.07	2750	2	65	100	3	7	5	8910	6160	RM-1	40	form-based			true	0.7	6	0.857142866	4	4	8316	5566	5566	0.933333
1410	070	2996	0.07	1810	2	65	100	3	7	5	8988	7178	RH-2	40	form-based			true	0.7	6	0.857142866	4	4	8388.799805	6578.799805	6578.799805	0.933333
1411	003	3026	0.07	2908	2	65	100	3	7	5	9078	6170	RH-2	40	form-based			true	0.7	6	0.857142866	4	4	8472.799805	5564.799805	5564.799805	0.933333
1411	003A	3026	0.07	2908	2	65	100	3	7	5	9078	6170	RH-2	40	form-based			true	0.7	6	0.857142866	4	4	8472.799805	5564.799805	5564.799805	0.933333
1411	007	3026	0.07	3160	2	65	100	3	7	5	9078	5918	RH-2	40	form-based			true	0.7	6	0.857142866	4	4	8472.799805	5312.799805	5312.799805	0.933333
1411	007A	3026	0.07	3160	2	65	100	3	7	5	9078	5918	RH-2	40	form-based			true	0.7	6	0.857142866	4	4	8472.799805	5312.799805	5312.799805	0.933333
1411	007B	3026	0.07	3160	2	65	100	3	7	5	9078	5918	RH-2	40	form-based			true	0.7	6	0.857142866	4	4	8472.799805	5312.799805	5312.799805	0.933333
1411	016	3000	0.07	3280	2	65	100	3	7	5	9000	5720	RH-2	40	form-based			true	0.7	6	0.857142866	4	4	8400	5120	5120	0.933333

block_num	lot_num	Lot Size Feet	Lot Size Acres	Existing Bldg Sqft	Existing Units	sb79_MaxHeight	sb79_MaxDensity	sb79_MaxFAR	SB79- Gross Unit Capacity	SB79- Net Unit Capacity	SB79- Gross GSF Capacity	SB79- Net GSF Capacity	Existing SF Zoning	Existing SF Height Limit	Density Limit?	Density Limit ratio	Corner Parcel?	In R4	Max Lot Coverage	SF Unit Capacity Gross	% Gross Unit- SF vs SB79	SF Zoning- Net Unit Capacity	SF Zoning - Net Unit Capacity Limited by 200% SB79	SF Zoning- Gross GSF Capacity	SF Zoning- Net GSF Capacity	SF Zoning - Net GSF Capacity Limited by 200% SB79	% Gross GSF- SF vs SB79
1411	020	3000	0.07	2376	2	65	100	3	7	5	9000	6624	RH-2	40	form-based			true	0.7	6	0.857142866	4	4	8400	6024	6024	0.933333
1411	030	3026	0.07	3199	2	65	100	3	7	5	9078	5879	RH-2	40	form-based			true	0.7	6	0.857142866	4	4	8472.799805	5273.799805	5273.799805	0.933333
1412	001A	1220	0.03	1847	1	65	100	3	3	2	3660	1813	RTO-C	65	form-based			true	0.75	5	1.666666627	4	4	5490	3643	3643	1.5
1412	002	2965	0.07	3312	2	65	100	3	7	5	8895	5583	RM-1	40	form-based			true	0.7	6	0.857142866	4	4	8302	4990	4990	0.933333
1412	002B	3030	0.07	3312	2	65	100	3	7	5	9090	5778	RH-2	40	form-based			true	0.7	6	0.857142866	4	4	8484	5172	5172	0.933333
1412	002C	3030	0.07	3312	2	65	100	3	7	5	9090	5778	RH-2	40	form-based			true	0.7	6	0.857142866	4	4	8484	5172	5172	0.933333
1412	012	2965	0.07	3240	2	65	100	3	7	5	8895	5655	RM-1	40	form-based			true	0.7	6	0.857142866	4	4	8302	5062	5062	0.933333
1412	012A	3030	0.07	3292	2	65	100	3	7	5	9090	5798	RH-2	40	form-based			true	0.7	6	0.857142866	4	4	8484	5192	5192	0.933333
1412	012B	3030	0.07	3623	2	65	100	3	7	5	9090	5467	RH-2	40	form-based			true	0.7	6	0.857142866	4	4	8484	4861	4861	0.933333
1412	012C	2965	0.07	3240	2	65	100	3	7	5	8895	5655	RM-1	40	form-based			true	0.7	6	0.857142866	4	4	8302	5062	5062	0.933333
1412	023C	3030	0.07	2325	2	65	100	3	7	5	9090	6765	RH-2	40	form-based			true	0.7	6	0.857142866	4	4	8484	6159	6159	0.933333
1412	044	1915	0.04	1172	3	65	100	3	4	1	5745	4573	NCD-OUTE	65	form-based			true	0.75	7	1.75	4	4	8617.5	7445.5	7445.5	1.5
1412	059	3030	0.07	2519	2	65	100	3	7	5	9090	6571	RH-2	40	form-based			true	0.7	6	0.857142866	4	4	8484	5965	5965	0.933333
1413	006	3021	0.07	3180	2	65	100	3	7	5	9063	5883	RM-1	40	form-based			true	0.7	6	0.857142866	4	4	8458.799805	5278.799805	5278.799805	0.933333
1413	007	3021	0.07	2912	2	65	100	3	7	5	9063	6151	RM-1	40	form-based			true	0.7	6	0.857142866	4	4	8458.799805	5546.799805	5546.799805	0.933333
1413	008	3021	0.07	2725	2	65	100	3	7	5	9063	6338	RM-1	40	form-based			true	0.7	6	0.857142866	4	4	8458.799805	5733.799805	5733.799805	0.933333
1413	016	3021	0.07	2956	2	65	100	3	7	5	9063	6107	RM-1	40	form-based			true	0.7	6	0.857142866	4	4	8458.799805	5502.799805	5502.799805	0.933333
1413	025B	3000	0.07	3800	2	65	100	3	7	5	9000	5200	RM-1	40	form-based			true	0.7	6	0.857142866	4	4	8400	4600	4600	0.933333
1413	031	3000	0.07	2920	2	65	100	3	7	5	9000	6080	RM-1	40	form-based			true	0.7	6	0.857142866	4	4	8400	5480	5480	0.933333
1413	032	3000	0.07	3400	2	65	100	3	7	5	9000	5600	RM-1	40	form-based			true	0.7	6	0.857142866	4	4	8400	5000	5000	0.933333
1413	038	3000	0.07	1840	2	65	100	3	7	5	9000	7160	RM-1	40	form-based			true	0.7	6	0.857142866	4	4	8400	6560	6560	0.933333
1413	051	3000	0.07	1900	2	65	100	3	7	5	9000	7100	RM-1	40	form-based			true	0.7	6	0.857142866	4	4	8400	6500	6500	0.933333
1413	058	2914	0.07	1652	2	65	100	3	7	5	8742	7090	RM-1	40	form-based			true	0.7	6	0.857142866	4	4	8159.199707	6507.199707	6507.199707	0.933333
1414	007	3004	0.07	2908	2	65	100	3	7	5	9012	6104	RM-1	40	form-based			true	0.7	6	0.857142866	4	4	8411.200195	5503.200195	5503.200195	0.933333
1414	009	3004	0.07	3600	2	65	100	3	7	5	9012	5412	RM-1	40	form-based			true	0.7	6	0.857142866	4	4	8411.200195	4811.200195	4811.200195	0.933333
1414	010	3004	0.07	2800	2	65	100	3	7	5	9012	6212	RM-1	40	form-based			true	0.7	6	0.857142866	4	4	8411.200195	5611.200195	5611.200195	0.933333
1414	011	3004	0.07	3386	2	65	100	3	7	5	9012	5626	RM-1	40	form-based			true	0.7	6	0.857142866	4	4	8411.200195	5025.200195	5025.200195	0.933333
1414	013	3004	0.07	2950	2	65	100	3	7	5	9012	6062	RM-1	40	form-based			true	0.7	6	0.857142866	4	4	8411.200195	5461.200195	5461.200195	0.933333
1414	015	3004	0.07	2648	2	65	100	3	7	5	9012	6364	RM-1	40	form-based			true	0.7	6	0.857142866	4	4	8411.200195	5763.200195	5763.200195	0.933333
1414	016	3001	0.07	4662	2	65	100	3	7	5	9003	4341	RM-1	40	form-based			true	0.7	6	0.857142866	4	4	8402.799805	3740.799805	3740.799805	0.933333
1414	035	3000	0.07	2120	2	65	100	3	7	5	9000	6880	RH-2	40	form-based			true	0.7	6	0.857142866	4	4	8400	6280	6280	0.933333
1414	036	3000	0.07	2120	2	65	100	3	7	5	9000	6880	RH-2	40	form-based			true	0.7	6	0.857142866	4	4	8400	6280	6280	0.933333
1414	037	3000	0.07	2120	2	65	100	3	7	5	9000	6880	RH-2	40	form-based			true	0.7	6	0.857142866	4	4	8400	6280	6280	0.933333
1414	065	3004	0.07	3172	2	65	100	3	7	5	9012	5840	RM-1	40	form-based			true	0.7	6	0.857142866	4	4	8411.200195	5239.200195	5239.200195	0.933333
1415	001	2239	0.05	3700	4	55	80	2.5	4	0	5598	1898	RTO-C	65	form-based	true	true	0.75	8	2	4	4	10075.5	6375.5	6375.5	1.799839
1415	002A	2989	0.07	3124	2	65	100	3	7	5	8967	5843	RH-2	40	form-based			true	0.7	6	0.857142866	4	4	8369.200195	5245.200195	5245.200195	0.933333
1415	002B	2989	0.07	3124	2	65	100	3	7	5	8967	5843	RH-2	40	form-based			true	0.7	6	0.857142866	4	4	8369.200195	5245.200195	5245.200195	0.933333
1415	003B	2989	0.07	2650	2	65	100	3	7	5	8967	6317	RH-2	40	form-based			true	0.7	6	0.857142866	4	4	8369.200195	5719.200195	5719.200195	0.933333
1415	005	2989	0.07	3280	2	65	100	3	7	5	8967	5687	RH-2	40	form-based			true	0.7	6	0.857142866	4	4	8369.200195	5089.200195	5089.200195	0.933333
1415	005A	2989	0.07	3280	2	65	100	3	7	5	8967	5687	RH-2	40	form-based			true	0.7	6	0.857142866	4	4	8369.200195	5089.200195	5089.200195	0.933333
1415	008	2989	0.07	2986	2	65	100	3	7	5	8967	5981	RH-2	40	form-based			true	0.7	6	0.857142866	4	4	8369.200195	5383.200195	5383.200195	0.933333
1415	016A	2062	0.05	2772	4	65	100	3	5	1	6186	3414	NCD-OUTE	65	form-based	true	true	0.75	8	1.600000024	4	4	9279	6507	6507	1.5
1415	017	3000	0.07	2320	2	65	100	3	7	5	9000	6680	RM-1	40	form-based			true	0.7	6	0.857142866	4	4	8400	6080	6080	0.933333
1415	021	3000	0.07	3080	2	65	100	3	7	5	9000	5920	RM-1	40	form-based			true	0.7	6	0.857142866	4	4	8400	5320	5320	0.933333
1415	023A	3000	0.07	3008	2	65	100	3	7	5	9000	5992	RM-1	40	form-based			true	0.7	6	0.857142866	4	4	8400	5392	5392	0.933333
1415	037	2989	0.07	1807	2	65	100	3	7	5	8967	7160	RH-2	40	form-based			true	0.7	6	0.857142866	4	4	8369.200195	6562.200195	6562.200195	0.933333
1416	002	2975	0.07	2920	2	65	100	3	7	5	8925	6005	RH-2	40	form-based			true	0.7	6	0.857142866	4	4	8330	5410	5410	0.933333
1416	004	2975	0.07	3272	2	65	100	3	7	5	8925	5653	RH-2	40	form-based			true	0.7	6	0.857142866	4	4	8330	5058	5058	0.933333
1416	008	2975	0.07	3668	2	65	100	3	7	5	8925	5257	RH-2	40	form-based			true	0.7	6	0.857142866	4	4	8330	4662	4662	0.933333
1416	009	2975	0.07	1588	2	65	100	3	7	5	8925	7337	RH-2	40	form-based			true	0.7	6	0.857142866	4	4	8330	6742	6742	0.933333
1416	011	2975	0.07	2874	2	65	100	3	7	5	8925	6051	RH-2	40	form-based			true	0.7	6	0.857142866	4	4	8330	5456	5456	0.933333
1416	013	2975	0.07	3560	2	65	100	3	7	5	8925	5365	RH-2	40	form-based			true	0.7	6	0.857142866	4	4	8330	4770	4770	0.933333
1416	014	2975	0.07	4210	2	65	100	3	7	5	8925	4715	RH-2	40	form-based			true	0.7	6	0.857142866	4	4	8330	4120	4120	0.933333
1416	015	2975	0.07	4614	2	65	100	3	7	5	8925	4311	RH-2	40	form-based			true	0.7	6	0.857142866	4	4	8330	3716	3716	0.933333
1416	016	2975	0.07	2834	2	65	100	3	7	5	8925	6091	RH-2	40	form-based			true	0.7	6	0.857142866	4	4	8330	5496	5496	0.933333
1416	025	3000	0.07	2578	2	65	100	3	7	5	9000	6422	RH-2	40	form-based			true	0.7	6	0.857142866	4	4	8400	5822	5822	0.933333
1416	029	3000	0.07	2676	2	65	100	3	7	5	9000	6324	RH-2	40	form-based			true	0.7	6	0.857142866	4	4	8400	5724	5724	0.933333
1416	030	3000	0.07	4292	2	65	100	3	7	5	9000	4708	RH-2	40	form-based			true	0.7	6	0.857142866	4	4	8400	4108	4108	0.933333
1416	032A	3000	0.07	3440	2	65	100	3	7	5	9000	5560	RH-2	40	form-based			true	0.7	6	0.857142866	4	4	8400	4960	4960	0.933333
1416	037	3000	0.07	2480	2	65	100	3	7	5	9000	6520	RH-2	40	form-based			true	0.7	6	0.857142866	4	4	8400	5920	5920	0.933333
1416	039	3000	0.07	3050	2	65	100	3	7	5	9000	5950	RH-2	40	form-based			true	0.7	6	0.857142866	4	4	8400	5350	5350	0.933333
1417	004	3000	0.07	3750	2	65	100	3	7	5	9000	5250	RH-2	40	form-based			true	0.7	6	0.857142866	4	4	8400	4650	4650	0.933333
1417	005	3000	0.07	4054	2	65	100	3	7	5	9000	4946	RH-2	40	form-based			true	0.7	6	0.857142866	4	4	8400	4346	4346	0.933333
1417	008	3000	0.07	3094	2	65	100	3	7	5	9000	5906	RH-2	40	form-based			true	0.7	6	0.857142866	4	4	8400	5306	5306	0.933333

block_num	lot_num	Lot Size Feet	Lot Size Acres	Existing Bldg Sqft	Existing Units	sb79_MaxHeight	sb79_MaxDensity	sb79_MaxFAR	SB79- Gross Unit Capacity	SB79- Net Unit Capacity	SB79- Gross GSF Capacity	SB79- Net GSF Capacity	Existing SF Zoning	Existing SF Height Limit	Density Limit?	Density Limit ratio	Corner Parcel?	In R4	Max Lot Coverage	SF Unit Capacity Gross	% Gross Unit-SF vs SB79	SF Zoning- Net Unit Capacity	SF Zoning - Net Unit Capacity Limited by 200% SB79	SF Zoning- Gross GSF Capacity	SF Zoning- Net GSF Capacity	SF Zoning - Net GSF Capacity Limited by 200% SB79	% Gross GSF- SF vs SB79
1417	008A	3000	0.07	2844	2	65	100	3	7	5	9000	6156	RH-2	40	form-based			true	0.7	6	0.857142866	4	4	8400	5556	5556	0.933333
1417	010	3000	0.07	3516	2	65	100	3	7	5	9000	5484	RH-2	40	form-based			true	0.7	6	0.857142866	4	4	8400	4884	4884	0.933333
1417	010A	3000	0.07	3292	2	65	100	3	7	5	9000	5708	RH-2	40	form-based			true	0.7	6	0.857142866	4	4	8400	5108	5108	0.933333
1417	013	3000	0.07	3284	2	65	100	3	7	5	9000	5716	RH-2	40	form-based			true	0.7	6	0.857142866	4	4	8400	5116	5116	0.933333
1417	017	3423	0.08	9030	9	65	100	3	8	0	10269	1239	RTO-C	65	form-based		true	true	0.75	13	1.625	4	4	15403.5	6373.5	6373.5	1.5
1417	020	3000	0.07	3250	2	65	100	3	7	5	9000	5750	RH-2	40	form-based			true	0.7	6	0.857142866	4	4	8400	5150	5150	0.933333
1417	020A	3000	0.07	3250	2	65	100	3	7	5	9000	5750	RH-2	40	form-based			true	0.7	6	0.857142866	4	4	8400	5150	5150	0.933333
1417	020B	3000	0.07	3410	2	65	100	3	7	5	9000	5590	RH-2	40	form-based			true	0.7	6	0.857142866	4	4	8400	4990	4990	0.933333
1417	021	3000	0.07	4104	2	65	100	3	7	5	9000	4896	RH-2	40	form-based			true	0.7	6	0.857142866	4	4	8400	4296	4296	0.933333
1417	021A	3000	0.07	3410	2	65	100	3	7	5	9000	5590	RH-2	40	form-based			true	0.7	6	0.857142866	4	4	8400	4990	4990	0.933333
1417	021B	3000	0.07	3410	2	65	100	3	7	5	9000	5590	RH-2	40	form-based			true	0.7	6	0.857142866	4	4	8400	4990	4990	0.933333
1417	021C	3000	0.07	3340	2	65	100	3	7	5	9000	5660	RH-2	40	form-based			true	0.7	6	0.857142866	4	4	8400	5060	5060	0.933333
1417	028	3000	0.07	3956	2	65	100	3	7	5	9000	5044	RH-2	40	form-based			true	0.7	6	0.857142866	4	4	8400	4444	4444	0.933333
1417	037	3000	0.07	2255	2	65	100	3	7	5	9000	6745	RH-2	40	form-based			true	0.7	6	0.857142866	4	4	8400	6145	6145	0.933333
1417	041	3000	0.07	1429	2	65	100	3	7	5	9000	7571	RH-2	40	form-based			true	0.7	6	0.857142866	4	4	8400	6971	6971	0.933333
1417	059	3000	0.07	1822	2	65	100	3	7	5	9000	7178	RH-2	40	form-based			true	0.7	6	0.857142866	4	4	8400	6578	6578	0.933333
1417	061	3000	0.07	2239	2	65	100	3	7	5	9000	6761	RH-2	40	form-based			true	0.7	6	0.857142866	4	4	8400	6161	6161	0.933333
1417	063	3000	0.07	1780	2	65	100	3	7	5	9000	7220	RH-2	40	form-based			true	0.7	6	0.857142866	4	4	8400	6620	6620	0.933333
1418	017	3015	0.07	3276	2	65	100	3	7	5	9045	5769	RH-2	40	form-based			true	0.7	6	0.857142866	4	4	8442	5166	5166	0.933333
1418	033	3468	0.08	3002	3	65	100	3	8	5	10404	7402	RH-2	40	form-based			true	0.7	7	0.875	4	4	9710.399414	6708.399414	6708.399414	0.933333
1418	059	3050	0.07	1461	2	65	100	3	7	5	9150	7689	RH-2	40	form-based			true	0.7	6	0.857142866	4	4	8540	7079	7079	0.933333
1419	010	3255	0.07	4332	3	65	100	3	7	4	9765	5433	RH-2	40	form-based			true	0.7	7	1	4	4	9114	4782	4782	0.933333
1419	028	3138	0.07	3023	3	65	100	3	7	4	9414	6391	RH-2	40	form-based			true	0.7	7	1	4	4	8786.399414	5763.399414	5763.399414	0.933333
1421	002	2989	0.07	3380	2	65	100	3	7	5	8967	5587	RM-1	40	form-based			true	0.7	6	0.857142866	4	4	8369.200195	4989.200195	4989.200195	0.933333
1421	003	2989	0.07	3380	2	65	100	3	7	5	8967	5587	RM-1	40	form-based			true	0.7	6	0.857142866	4	4	8369.200195	4989.200195	4989.200195	0.933333
1421	008	2989	0.07	1955	2	65	100	3	7	5	8967	7012	RM-1	40	form-based			true	0.7	6	0.857142866	4	4	8369.200195	6414.200195	6414.200195	0.933333
1421	011A	2989	0.07	3000	2	65	100	3	7	5	8967	5967	RM-1	40	form-based			true	0.7	6	0.857142866	4	4	8369.200195	5369.200195	5369.200195	0.933333
1421	037	4765	0.11	11232	14	65	100	3	11	0	14295	3063	NCD-INNE	65	form-based		true	true	0.75	18	1.636363626	4	4	21442.5	10210.5	10210.5	1.5
1421	039	3000	0.07	1436	2	65	100	3	7	5	9000	7564	RM-1	40	form-based			true	0.7	6	0.857142866	4	4	8400	6964	6964	0.933333
1421	043	3000	0.07	1996	2	65	100	3	7	5	9000	7004	RM-1	40	form-based			true	0.7	6	0.857142866	4	4	8400	6404	6404	0.933333
1422	003	3046	0.07	3200	2	55	80	2.5	6	4	7615	4415	RM-1	40	form-based			true	0.7	6	1	4	4	8528.799805	5328.799805	5328.799805	1.12
1422	006	3046	0.07	3434	2	65	100	3	7	5	9138	5704	RM-1	40	form-based			true	0.7	6	0.857142866	4	4	8528.799805	5094.799805	5094.799805	0.933333
1422	012	3046	0.07	2780	2	65	100	3	7	5	9138	6358	RM-1	40	form-based			true	0.7	6	0.857142866	4	4	8528.799805	5748.799805	5748.799805	0.933333
1422	013	3046	0.07	2580	2	65	100	3	7	5	9138	6558	RM-1	40	form-based			true	0.7	6	0.857142866	4	4	8528.799805	5948.799805	5948.799805	0.933333
1422	016	3046	0.07	2600	2	65	100	3	7	5	9138	6538	RM-1	40	form-based			true	0.7	6	0.857142866	4	4	8528.799805	5928.799805	5928.799805	0.933333
1422	017	2326	0.05	4710	5	65	100	3	5	0	6978	2268	NCD-INNE	65	form-based		true	true	0.75	9	1.799999952	4	4	10467	5757	5757	1.5
1422	024	2992	0.07	3500	2	65	100	3	7	5	8976	5476	RM-1	40	form-based			true	0.7	6	0.857142866	4	4	8377.599609	4877.599609	4877.599609	0.933333
1422	032	3111	0.07	3236	3	65	100	3	7	4	9333	6097	RM-1	40	form-based			true	0.7	7	1	4	4	8710.799805	5474.799805	5474.799805	0.933333
1422	032A	2871	0.07	3000	2	65	100	3	7	5	8613	5613	RM-1	40	form-based			true	0.7	6	0.857142866	4	4	8038.799805	5038.799805	5038.799805	0.933333
1422	038	2990	0.07	2700	2	65	100	3	7	5	8970	6270	RM-1	40	form-based			true	0.7	6	0.857142866	4	4	8372	5672	5672	0.933333
1423	009	2965	0.07	3500	2	65	100	3	7	5	8895	5395	RM-1	40	form-based			true	0.7	6	0.857142866	4	4	8302	4802	4802	0.933333
1423	012	2965	0.07	2940	2	65	100	3	7	5	8895	5955	RM-1	40	form-based			true	0.7	6	0.857142866	4	4	8302	5362	5362	0.933333
1423	017	2965	0.07	3300	2	65	100	3	7	5	8895	5595	RM-1	40	form-based			true	0.7	6	0.857142866	4	4	8302	5002	5002	0.933333
1423	026	3000	0.07	2730	2	65	100	3	7	5	9000	6270	RM-1	40	form-based			true	0.7	6	0.857142866	4	4	8400	5670	5670	0.933333
1423	027	3000	0.07	2577	2	65	100	3	7	5	9000	6423	RM-1	40	form-based			true	0.7	6	0.857142866	4	4	8400	5823	5823	0.933333
1423	029	3000	0.07	2060	2	65	100	3	7	5	9000	6940	RM-1	40	form-based			true	0.7	6	0.857142866	4	4	8400	6340	6340	0.933333
1423	032	3000	0.07	2312	2	65	100	3	7	5	9000	6688	RM-1	40	form-based			true	0.7	6	0.857142866	4	4	8400	6088	6088	0.933333
1423	034	3000	0.07	3500	2	65	100	3	7	5	9000	5500	RM-1	40	form-based			true	0.7	6	0.857142866	4	4	8400	4900	4900	0.933333
1423	035	3000	0.07	2900	2	65	100	3	7	5	9000	6100	RM-1	40	form-based			true	0.7	6	0.857142866	4	4	8400	5500	5500	0.933333
1424	002	3036	0.07	3300	2	65	100	3	7	5	9108	5808	RM-1	40	form-based			true	0.7	6	0.857142866	4	4	8500.799805	5200.799805	5200.799805	0.933333
1424	003	3036	0.07	3076	2	65	100	3	7	5	9108	6032	RM-1	40	form-based			true	0.7	6	0.857142866	4	4	8500.799805	5424.799805	5424.799805	0.933333
1424	010	3036	0.07	2834	2	65	100	3	7	5	9108	6274	RM-1	40	form-based			true	0.7	6	0.857142866	4	4	8500.799805	5666.799805	5666.799805	0.933333
1424	025	3000	0.07	3400	2	65	100	3	7	5	9000	5600	RM-1	40	form-based			true	0.7	6	0.857142866	4	4	8400	5000	5000	0.933333
1424	030	3000	0.07	3000	2	65	100	3	7	5	9000	6000	RM-1	40	form-based			true	0.7	6	0.857142866	4	4	8400	5400	5400	0.933333
1425	004	2961	0.07	3300	2	65	100	3	7	5	8883	5583	RM-1	40	form-based			true	0.7	6	0.857142866	4	4	8290.799805	4990.799805	4990.799805	0.933333
1425	016	2961	0.07	2241	2	65	100	3	7	5	8883	6642	RM-1	40	form-based			true	0.7	6	0.857142866	4	4	8290.799805	6049.799805	6049.799805	0.933333
1425	019	2198	0.05	4130	4	65	100	3	5	1	6594	2464	NCD-INNE	65	form-based		true	true	0.75	8	1.600000024	4	4	9891	5761	5761	1.5
1425	059	2961	0.07	1326	2	65	100	3	7	5	8883	7557	RM-1	40	form-based			true	0.7	6	0.857142866	4	4	8290.799805	6964.799805	6964.799805	0.933333
1425	070	3000	0.07	1547	2	65	100	3	7	5	9000	7453	RM-1	40	form-based			true	0.7	6	0.857142866	4	4	8400	6853	6853	0.933333
1426	005	2991	0.07	3242	2	65	100	3	7	5	8973	5731	RM-1	40	form-based			true	0.7	6	0.857142866	4	4	8374.799805	5132.799805	5132.799805	0.933333
1426	006	2991	0.07	3242	2	65	100	3	7	5	8973	5731	RM-1	40	form-based			true	0.7	6	0.857142866	4	4	8374.799805	5132.799805	5132.799805	0.933333
1426	007	2991	0.07	3242	2	65	100	3	7	5	8973	5731	RM-1	40	form-based			true	0.7	6	0.857142866	4	4	8374.799805	5132.799805	5132.799805	0.933333
1426	010	3111	0.07	3016	3	65	100	3	7	4	9333	6317	RM-1	40	form-based			true	0.7	7	1	4	4	8710.799805	5694.799805	5694.799805	0.933333
1426	033	3960	0.09	6137	4	65	100	3	9	5	11880	5743	RM-1	40	form-based			true	0.7	8	0.888888896	4	4	11088	4951	4951	0.933333

block_num	lot_num	Lot Size Feet	Lot Size Acres	Existing Bldg Sqft	Existing Units	sb79_MaxHeight	sb79_MaxDensity	sb79_MaxFAR	SB79- Gross Unit Capacity	SB79- Net Unit Capacity	SB79- Gross GSF Capacity	SB79- Net GSF Capacity	Existing SF Zoning	Existing SF Height Limit	Density Limit?	Density Limit ratio	Corner Parcel?	In R4	Max Lot Coverage	SF Unit Capacity Gross	% Gross Unit- SF vs SB79	SF Zoning- Net Unit Capacity	SF Zoning - Net Unit Capacity Limited by 200% SB79	SF Zoning- Gross GSF Capacity	SF Zoning- Net GSF Capacity	SF Zoning - Net GSF Capacity Limited by 200% SB79	% Gross GSF- SF vs SB79
1426	061	2991	0.07	1444	2	65	100	3	7	5	8973	7529	RM-1	40	form-based			true	0.7	6	0.857142866	4	4	8374.799805	6930.799805	6930.799805	0.933333
1427	009	3002	0.07	2996	2	65	100	3	7	5	9006	6010	RM-1	40	form-based			true	0.7	6	0.857142866	4	4	8405.599609	5409.599609	5409.599609	0.933333
1427	022	3000	0.07	3258	2	65	100	3	7	5	9000	5742	RM-1	40	form-based			true	0.7	6	0.857142866	4	4	8400	5142	5142	0.933333
1427	024	3000	0.07	1980	2	65	100	3	7	5	9000	7020	RM-1	40	form-based			true	0.7	6	0.857142866	4	4	8400	6420	6420	0.933333
1427	025	3000	0.07	2170	2	65	100	3	7	5	9000	6830	RM-1	40	form-based			true	0.7	6	0.857142866	4	4	8400	6230	6230	0.933333
1427	027	3000	0.07	2974	2	65	100	3	7	5	9000	6026	RM-1	40	form-based			true	0.7	6	0.857142866	4	4	8400	5426	5426	0.933333
1427	028	3000	0.07	2489	2	65	100	3	7	5	9000	6511	RM-1	40	form-based			true	0.7	6	0.857142866	4	4	8400	5911	5911	0.933333
1428	002	3010	0.07	3080	2	65	100	3	7	5	9030	5950	RM-1	40	form-based			true	0.7	6	0.857142866	4	4	8428	5348	5348	0.933333
1428	005	3009	0.07	2590	2	65	100	3	7	5	9027	6437	RM-1	40	form-based			true	0.7	6	0.857142866	4	4	8425.200195	5835.200195	5835.200195	0.933333
1428	009	3007	0.07	2373	2	65	100	3	7	5	9021	6648	RM-1	40	form-based			true	0.7	6	0.857142866	4	4	8419.599609	6046.599609	6046.599609	0.933333
1428	012	3005	0.07	2580	2	65	100	3	7	5	9015	6435	RM-1	40	form-based			true	0.7	6	0.857142866	4	4	8414	5834	5834	0.933333
1428	030	3008	0.07	3370	2	65	100	3	7	5	9024	5654	RM-1	40	form-based			true	0.7	6	0.857142866	4	4	8422.399414	5052.399414	5052.399414	0.933333
1428	031	3006	0.07	3901	2	65	100	3	7	5	9018	5117	RM-1	40	form-based			true	0.7	6	0.857142866	4	4	8416.799805	4515.799805	4515.799805	0.933333
1428	032	3005	0.07	2882	2	65	100	3	7	5	9015	6133	RM-1	40	form-based			true	0.7	6	0.857142866	4	4	8414	5532	5532	0.933333
1428	037	2999	0.07	2786	2	65	100	3	7	5	8997	6211	RM-1	40	form-based			true	0.7	6	0.857142866	4	4	8397.200195	5611.200195	5611.200195	0.933333
1428	041	2994	0.07	3386	2	65	100	3	7	5	8982	5596	RM-1	40	form-based			true	0.7	6	0.857142866	4	4	8383.200195	4997.200195	4997.200195	0.933333
1428	055	3006	0.07	1344	2	65	100	3	7	5	9018	7674	RM-1	40	form-based			true	0.7	6	0.857142866	4	4	8416.799805	7072.799805	7072.799805	0.933333
1428	057	3003	0.07	2408	2	65	100	3	7	5	9009	6601	RM-1	40	form-based			true	0.7	6	0.857142866	4	4	8408.399414	6000.399414	6000.399414	0.933333
1429	002	3026	0.07	2620	2	65	100	3	7	5	9078	6458	RM-1	40	form-based			true	0.7	6	0.857142866	4	4	8472.799805	5852.799805	5852.799805	0.933333
1429	003	3025	0.07	3728	2	65	100	3	7	5	9075	5347	RM-1	40	form-based			true	0.7	6	0.857142866	4	4	8470	4742	4742	0.933333
1429	009	3017	0.07	2884	2	65	100	3	7	5	9051	6167	RM-1	40	form-based			true	0.7	6	0.857142866	4	4	8447.599609	5563.599609	5563.599609	0.933333
1429	012	3013	0.07	2450	2	65	100	3	7	5	9039	6589	RM-1	40	form-based			true	0.7	6	0.857142866	4	4	8436.399414	5986.399414	5986.399414	0.933333
1429	013	3012	0.07	2600	2	65	100	3	7	5	9036	6436	RM-1	40	form-based			true	0.7	6	0.857142866	4	4	8433.599609	5833.599609	5833.599609	0.933333
1429	014	3010	0.07	2310	2	65	100	3	7	5	9030	6720	RM-1	40	form-based			true	0.7	6	0.857142866	4	4	8428	6118	6118	0.933333
1429	016	3008	0.07	3014	2	65	100	3	7	5	9024	6010	RM-1	40	form-based			true	0.7	6	0.857142866	4	4	8422.399414	5408.399414	5408.399414	0.933333
1429	026	2351	0.05	2820	1	65	100	3	5	4	7053	4233	RM-1	40	form-based			true	0.7	5	1	4	4	6582.799805	3762.799805	3762.799805	0.933333
1429	032	2994	0.07	2544	2	65	100	3	7	5	8982	6438	RM-1	40	form-based			true	0.7	6	0.857142866	4	4	8383.200195	5839.200195	5839.200195	0.933333
1429	034	2992	0.07	3320	2	65	100	3	7	5	8976	5656	RM-1	40	form-based			true	0.7	6	0.857142866	4	4	8377.599609	5057.599609	5057.599609	0.933333
1429	037	2991	0.07	3580	2	65	100	3	7	5	8973	5393	RM-1	40	form-based			true	0.7	6	0.857142866	4	4	8374.799805	4794.799805	4794.799805	0.933333
1429	041	2500	0.06	2519	1	65	100	3	6	5	7500	4981	RM-1	40	form-based			true	0.7	5	0.833333313	4	4	7000	4481	4481	0.933333
1429	042	2500	0.06	1933	1	65	100	3	6	5	7500	5567	RM-1	40	form-based			true	0.7	5	0.833333313	4	4	7000	5067	5067	0.933333
1429	044	2500	0.06	1606	1	65	100	3	6	5	7500	5894	RM-1	40	form-based			true	0.7	5	0.833333313	4	4	7000	5394	5394	0.933333
1430	003	2350	0.05	1780	1	65	100	3	5	4	7050	5270	RM-1	40	form-based			true	0.7	5	1	4	4	6580	4800	4800	0.933333
1430	004	2350	0.05	1780	1	65	100	3	5	4	7050	5270	RM-1	40	form-based			true	0.7	5	1	4	4	6580	4800	4800	0.933333
1430	031	2993	0.07	2860	2	65	100	3	7	5	8979	6119	RM-1	40	form-based			true	0.7	6	0.857142866	4	4	8380.399414	5520.399414	5520.399414	0.933333
1430	036	2986	0.07	1816	2	65	100	3	7	5	8958	7142	RM-1	40	form-based			true	0.7	6	0.857142866	4	4	8360.799805	6544.799805	6544.799805	0.933333
1430	038	2984	0.07	2928	2	65	100	3	7	5	8952	6024	RM-1	40	form-based			true	0.7	6	0.857142866	4	4	8355.200195	5427.200195	5427.200195	0.933333
1430	039	2983	0.07	2500	2	65	100	3	7	5	8949	6449	RM-1	40	form-based			true	0.7	6	0.857142866	4	4	8352.399414	5852.399414	5852.399414	0.933333
1430	040	2981	0.07	1988	2	65	100	3	7	5	8943	6955	RM-1	40	form-based			true	0.7	6	0.857142866	4	4	8346.799805	6358.799805	6358.799805	0.933333
1430	042	2977	0.07	2600	2	65	100	3	7	5	8931	6331	RM-1	40	form-based			true	0.7	6	0.857142866	4	4	8335.599609	5735.599609	5735.599609	0.933333
1430	045	2800	0.06	2766	2	65	100	3	6	4	8400	5634	RM-1	40	form-based			true	0.7	6	1	4	4	7840	5074	5074	0.933333
1431	010	3000	0.07	2630	2	65	100	3	7	5	9000	6370	RM-1	40	form-based			true	0.7	6	0.857142866	4	4	8400	5770	5770	0.933333
1431	012	3000	0.07	3082	2	65	100	3	7	5	9000	5918	RM-1	40	form-based			true	0.7	6	0.857142866	4	4	8400	5318	5318	0.933333
1431	016	2885	0.07	2485	2	65	100	3	7	5	8655	6170	RM-1	40	form-based			true	0.7	6	0.857142866	4	4	8078	5593	5593	0.933333
1431	020	2500	0.06	4030	5	65	100	3	6	1	7500	3470	NCD-INNE	65	form-based			true	0.75	9	1.5	4	4	11250	7220	7220	1.5
1431	022	2500	0.06	4654	5	65	100	3	6	1	7500	2846	NCD-INNE	65	form-based			true	0.75	9	1.5	4	4	11250	6596	6596	1.5
1431	032	3019	0.07	2650	2	65	100	3	7	5	9057	6407	RM-1	40	form-based			true	0.7	6	0.857142866	4	4	8453.200195	5803.200195	5803.200195	0.933333
1431	034	3019	0.07	2752	2	65	100	3	7	5	9057	6305	RM-1	40	form-based			true	0.7	6	0.857142866	4	4	8453.200195	5701.200195	5701.200195	0.933333
1431	039	3019	0.07	2770	2	65	100	3	7	5	9057	6287	RM-1	40	form-based			true	0.7	6	0.857142866	4	4	8453.200195	5683.200195	5683.200195	0.933333
1431	048	2500	0.06	1070	1	65	100	3	6	5	7500	6430	RM-1	40	form-based			true	0.7	5	0.833333313	4	4	7000	5930	5930	0.933333
1431	049	2500	0.06	1353	1	65	100	3	6	5	7500	6147	RM-1	40	form-based			true	0.7	5	0.833333313	4	4	7000	5647	5647	0.933333
1431	051	3000	0.07	1334	2	65	100	3	7	5	9000	7666	RM-1	40	form-based			true	0.7	6	0.857142866	4	4	8400	7066	7066	0.933333
1431	053	3019	0.07	1432	2	65	100	3	7	5	9057	7625	RM-1	40	form-based			true	0.7	6	0.857142866	4	4	8453.200195	7021.200195	7021.200195	0.933333
1431	055	3019	0.07	1740	2	65	100	3	7	5	9057	7317	RM-1	40	form-based			true	0.7	6	0.857142866	4	4	8453.200195	6713.200195	6713.200195	0.933333
1432	021	2063	0.05	4026	4	65	100	3	5	1	6189	2163	NCD-INNE	65	form-based	true		true	0.75	8	1.600000024	4	4	9283.5	5257.5	5257.5	1.5
1432	026	3000	0.07	2738	2	65	100	3	7	5	9000	6262	RM-1	40	form-based			true	0.7	6	0.857142866	4	4	8400	5662	5662	0.933333
1432	033	3000	0.07	2828	2	65	100	3	7	5	9000	6172	RM-1	40	form-based			true	0.7	6	0.857142866	4	4	8400	5572	5572	0.933333
1432	058	3000	0.07	1407	2	65	100	3	7	5	9000	7593	RM-1	40	form-based			true	0.7	6	0.857142866	4	4	8400	6993	6993	0.933333
1432	062	2879	0.07	1253	2	65	100	3	7	5	8637	7384	RM-1	40	form-based			true	0.7	6	0.857142866	4	4	8061.199707	6808.199707	6808.199707	0.933333
1433	006	3044	0.07	2662	2	65	100	3	7	5	9132	6470	RM-2	40	form-based			true	0.7	6	0.857142866	4	4	8523.200195	5861.200195	5861.200195	0.933333
1433	019	2977	0.07	2686	2	65	100	3	7	5	8931	6245	RM-1	40	form-based			true	0.7	6	0.857142866	4	4	8335.599609	5649.599609	5649.599609	0.933333
1434	024	3019	0.07	2120	2	65	100	3	7	5	9057	6937	RM-1	40	form-based			true	0.7	6	0.857142866	4	4	8453.200195	6333.200195	6333.200195	0.933333
1434	025	3019	0.07	2795	2	65	100	3	7	5	9057	6262	RM-1	40	form-based			true	0.7	6	0.857142866	4	4	8453.200195	5658.200195	5658.200195	0.933333
1434	028	3019	0.07	2340	2	65	100	3	7	5	9057	6717	RM-1	40	form-based			true	0.7	6	0.857142866	4	4	8453.200195	6113.200195	6113.200195	0.933333

block_num	lot_num	Lot Size Feet	Lot Size Acres	Existing Bldg Sqft	Existing Units	sb79_MaxHeight	sb79_MaxDensity	sb79_MaxFAR	SB79- Gross Unit Capacity	SB79- Net Unit Capacity	SB79- Gross GSF Capacity	SB79- Net GSF Capacity	Existing SF Zoning	Existing SF Height Limit	Density Limit?	Density Limit ratio	Corner Parcel?	In R4	Max Lot Coverage	SF Unit Capacity Gross	% Gross Unit- SF vs SB79	SF Zoning- Net Unit Capacity	SF Zoning - Net Unit Capacity Limited by 200% SB79	SF Zoning- Gross GSF Capacity	SF Zoning- Net GSF Capacity	SF Zoning - Net GSF Capacity Limited by 200% SB79	% Gross GSF- SF vs SB79
1434	035	3019	0.07	3371	2	65	100	3	7	5	9057	5686	RM-1	40	form-based			true	0.7	6	0.857142866	4	4	8453.200195	5082.200195	5082.200195	0.933333
1435	006	3027	0.07	2474	2	65	100	3	7	5	9081	6607	RM-1	40	form-based			true	0.7	6	0.857142866	4	4	8475.599609	6001.599609	6001.599609	0.933333
1435	008	3027	0.07	2500	2	65	100	3	7	5	9081	6581	RM-1	40	form-based			true	0.7	6	0.857142866	4	4	8475.599609	5975.599609	5975.599609	0.933333
1435	021	3000	0.07	2110	2	85	140	4	10	8	12000	9890	RM-1	40	form-based			true	0.7	6	0.600000024	4	4	8400	6290	6290	0.7
1435	023	3000	0.07	1620	2	65	100	3	7	5	9000	7380	RM-1	40	form-based			true	0.7	6	0.857142866	4	4	8400	6780	6780	0.933333
1435	026	3000	0.07	1275	2	65	100	3	7	5	9000	7725	RM-1	40	form-based			true	0.7	6	0.857142866	4	4	8400	7125	7125	0.933333
1435	029	3000	0.07	2440	2	65	100	3	7	5	9000	6560	RM-1	40	form-based			true	0.7	6	0.857142866	4	4	8400	5960	5960	0.933333
1435	031	3000	0.07	2250	2	65	100	3	7	5	9000	6750	RM-1	40	form-based			true	0.7	6	0.857142866	4	4	8400	6150	6150	0.933333
1435	032	3000	0.07	1940	2	65	100	3	7	5	9000	7060	RM-1	40	form-based			true	0.7	6	0.857142866	4	4	8400	6460	6460	0.933333
1435	033	3000	0.07	1666	2	65	100	3	7	5	9000	7334	RM-1	40	form-based			true	0.7	6	0.857142866	4	4	8400	6734	6734	0.933333
1435	034	3000	0.07	2230	2	65	100	3	7	5	9000	6770	RM-1	40	form-based			true	0.7	6	0.857142866	4	4	8400	6170	6170	0.933333
1435	035	3000	0.07	2310	2	65	100	3	7	5	9000	6690	RM-1	40	form-based			true	0.7	6	0.857142866	4	4	8400	6090	6090	0.933333
1435	042	2500	0.06	6495	5	65	100	3	6	1	7500	1005	NCD-INNE	65	form-based			true	0.75	9	1.5	4	4	11250	4755	4755	1.5
1435	048	3000	0.07	1272	2	65	100	3	7	5	9000	7728	RM-1	40	form-based			true	0.7	6	0.857142866	4	4	8400	7128	7128	0.933333
1436	002	3000	0.07	2734	3	65	100	3	7	4	9000	6266	NCD-INNE	40	form-based			true	0.75	7	1	4	4	9000	6266	6266	1
1436	003	3000	0.07	1930	2	65	100	3	7	5	9000	7070	RM-1	40	form-based			true	0.7	6	0.857142866	4	4	8400	6470	6470	0.933333
1436	006	3000	0.07	2630	2	65	100	3	7	5	9000	6370	RM-1	40	form-based			true	0.7	6	0.857142866	4	4	8400	5770	5770	0.933333
1436	010A	3000	0.07	3614	2	65	100	3	7	5	9000	5386	RM-1	40	form-based			true	0.7	6	0.857142866	4	4	8400	4786	4786	0.933333
1436	011	3000	0.07	2860	2	65	100	3	7	5	9000	6140	RM-1	40	form-based			true	0.7	6	0.857142866	4	4	8400	5540	5540	0.933333
1436	015	2970	0.07	2856	2	65	100	3	7	5	8910	6054	RM-1	40	form-based			true	0.7	6	0.857142866	4	4	8316	5460	5460	0.933333
1436	025	3006	0.07	2890	2	65	100	3	7	5	9018	6128	RM-1	40	form-based			true	0.7	6	0.857142866	4	4	8416.799805	5526.799805	5526.799805	0.933333
1436	026	3006	0.07	4244	2	65	100	3	7	5	9018	4774	RM-1	40	form-based			true	0.7	6	0.857142866	4	4	8416.799805	4172.799805	4172.799805	0.933333
1436	027	3006	0.07	2465	2	65	100	3	7	5	9018	6553	RM-1	40	form-based			true	0.7	6	0.857142866	4	4	8416.799805	5951.799805	5951.799805	0.933333
1436	028	3006	0.07	2130	2	65	100	3	7	5	9018	6888	RM-1	40	form-based			true	0.7	6	0.857142866	4	4	8416.799805	6286.799805	6286.799805	0.933333
1436	033	3209	0.07	3070	3	65	100	3	7	4	9627	6557	RM-1	40	form-based			true	0.7	7	1	4	4	8985.200195	5915.200195	5915.200195	0.933333
1436	034	3006	0.07	2890	2	65	100	3	7	5	9018	6128	RM-1	40	form-based			true	0.7	6	0.857142866	4	4	8416.799805	5526.799805	5526.799805	0.933333
1436	058	3030	0.07	1067	2	65	100	3	7	5	9090	8023	RM-1	40	form-based			true	0.7	6	0.857142866	4	4	8484	7417	7417	0.933333
1437	004	3000	0.07	3040	2	65	100	3	7	5	9000	5960	RM-1	40	form-based			true	0.7	6	0.857142866	4	4	8400	5360	5360	0.933333
1437	005	3000	0.07	2400	2	65	100	3	7	5	9000	6600	RM-1	40	form-based			true	0.7	6	0.857142866	4	4	8400	6000	6000	0.933333
1437	013	3000	0.07	4132	2	65	100	3	7	5	9000	4868	RM-1	40	form-based			true	0.7	6	0.857142866	4	4	8400	4268	4268	0.933333
1437	025	3014	0.07	3237	2	85	140	4	10	8	12056	8819	RM-1	40	form-based			true	0.7	6	0.600000024	4	4	8439.200195	5202.200195	5202.200195	0.7
1437	028	3014	0.07	2790	2	65	100	3	7	5	9042	6252	RM-1	40	form-based			true	0.7	6	0.857142866	4	4	8439.200195	5649.200195	5649.200195	0.933333
1437	029	3014	0.07	2790	2	65	100	3	7	5	9042	6252	RM-1	40	form-based			true	0.7	6	0.857142866	4	4	8439.200195	5649.200195	5649.200195	0.933333
1437	032	3014	0.07	2680	2	65	100	3	7	5	9042	6362	RM-1	40	form-based			true	0.7	6	0.857142866	4	4	8439.200195	5759.200195	5759.200195	0.933333
1438	052	2011	0.05	2269	1	85	140	4	7	6	8044	5775	NCD-GEAR	40	form-based			true	0.75	5	0.714285731	4	4	6033	3764	3764	0.75
1439	005	3300	0.08	3524	3	65	100	3	8	5	9900	6376	RM-1	40	form-based			true	0.7	7	0.875	4	4	9240	5716	5716	0.933333
1439	014	3615	0.08	3400	4	65	100	3	8	4	10845	7445	RM-1	40	form-based			true	0.7	8	1	4	4	10122	6722	6722	0.933333
1439	015	3615	0.08	3400	4	65	100	3	8	4	10845	7445	RM-1	40	form-based			true	0.7	8	1	4	4	10122	6722	6722	0.933333
1439	016	3615	0.08	3400	4	65	100	3	8	4	10845	7445	RM-1	40	form-based			true	0.7	8	1	4	4	10122	6722	6722	0.933333
1439	024	3024	0.07	2075	2	65	100	3	7	5	9072	6997	RM-1	40	form-based			true	0.7	6	0.857142866	4	4	8467.200195	6392.200195	6392.200195	0.933333
1439	026A	3024	0.07	2700	2	65	100	3	7	5	9072	6372	RM-1	40	form-based			true	0.7	6	0.857142866	4	4	8467.200195	5767.200195	5767.200195	0.933333
1439	027	3024	0.07	2090	2	65	100	3	7	5	9072	6982	RM-1	40	form-based			true	0.7	6	0.857142866	4	4	8467.200195	6377.200195	6377.200195	0.933333
1439	028	3024	0.07	2840	2	65	100	3	7	5	9072	6232	RM-1	40	form-based			true	0.7	6	0.857142866	4	4	8467.200195	5627.200195	5627.200195	0.933333
1439	038	4237	0.1	9620	12	65	100	3	10	0	12711	3091	NCD-INNE	65	form-based	true	true	0.75	16	1.600000024	4	4	19066.5	9446.5	9446.5	1.5
1439	051	3615	0.08	850	4	65	100	3	8	4	10845	9995	RM-1	40	form-based			true	0.7	8	1	4	4	10122	9272	9272	0.933333
1439	065	3024	0.07	1289	2	65	100	3	7	5	9072	7783	RM-1	40	form-based			true	0.7	6	0.857142866	4	4	8467.200195	7178.200195	7178.200195	0.933333
1439	070	3000	0.07	1362	2	65	100	3	7	5	9000	7638	RM-1	40	form-based			true	0.7	6	0.857142866	4	4	8400	7038	7038	0.933333
1441	023	3000	0.07	2402	2	65	100	3	7	5	9000	6598	RM-1	40	form-based			true	0.7	6	0.857142866	4	4	8400	5998	5998	0.933333
1441	024	3032	0.07	2930	2	65	100	3	7	5	9096	6166	RM-1	40	form-based			true	0.7	6	0.857142866	4	4	8489.599609	5559.599609	5559.599609	0.933333
1441	028	3032	0.07	2742	2	65	100	3	7	5	9096	6354	RM-1	40	form-based			true	0.7	6	0.857142866	4	4	8489.599609	5747.599609	5747.599609	0.933333
1441	033	2500	0.06	5150	5	65	100	3	6	1	7500	2350	NCD-INNE	65	form-based			true	0.75	9	1.5	4	4	11250	6100	6100	1.5
1441	034	2500	0.06	5850	5	65	100	3	6	1	7500	1650	NCD-INNE	65	form-based			true	0.75	9	1.5	4	4	11250	5400	5400	1.5
1441	040	3000	0.07	882	2	85	140	4	10	8	12000	11118	RM-1	40	form-based			true	0.7	6	0.600000024	4	4	8400	7518	7518	0.7
1442	003	2460	0.06	1867	1	65	100	3	6	5	7380	5513	RM-1	40	form-based			true	0.7	5	0.833333313	4	4	6888	5021	5021	0.933333
1442	004	2960	0.07	3250	2	65	100	3	7	5	8880	5630	RM-1	40	form-based			true	0.7	6	0.857142866	4	4	8288	5038	5038	0.933333
1442	009	2368	0.05	1300	1	65	100	3	5	4	7104	5804	RM-1	40	form-based			true	0.7	5	1	4	4	6630.399902	5330.399902	5330.399902	0.933333
1442	010	2282	0.05	1000	1	65	100	3	5	4	6846	5846	RM-1	40	form-based			true	0.7	5	1	4	4	6389.600098	5389.600098	5389.600098	0.933333
1442	011	2960	0.07	1965	2	65	100	3	7	5	8880	6915	RM-1	40	form-based			true	0.7	6	0.857142866	4	4	8288	6323	6323	0.933333
1442	012	2960	0.07	3070	2	65	100	3	7	5	8880	5810	RM-1	40	form-based			true	0.7	6	0.857142866	4	4	8288	5218	5218	0.933333
1442	026A	981	0.02	2104	1	65	100	3	2	1	2943	839	NCD-GEAR	85	form-based			true	0.75	5	2.5	4	3	5886	3782	3782	2
1442	028	3008	0.07	1840	2	65	100	3	7	5	9024	7184	RM-1	40	form-based			true	0.7	6	0.857142866	4	4	8422.399414	6582.399414	6582.399414	0.933333
1442	030	3011	0.07	2260	2	65	100	3	7	5	9033	6773	RM-1	40	form-based			true	0.7	6	0.857142866	4	4	8430.799805	6170.799805	6170.799805	0.933333
1442	031	3013	0.07	2887	2	65	100	3	7	5	9039	6152	RM-1	40	form-based			true	0.7	6	0.857142866	4	4	8436.399414	5549.399414	5549.399414	0.933333
1442	032	3015	0.07	2400	2	65	100	3	7	5	9045	6645	RM-1	40	form-based			true	0.7	6	0.857142866	4	4	8442	6042	6042	0.933333

block_num	lot_num	Lot Size Feet	Lot Size Acres	Existing Bldg Sqft	Existing Units	sb79_MaxHeight	sb79_MaxDensity	sb79_MaxFAR	SB79- Gross Unit Capacity	SB79- Net Unit Capacity	SB79- Gross GSF Capacity	SB79- Net GSF Capacity	Existing SF Zoning	Existing SF Height Limit	Density Limit?	Density Limit ratio	Corner Parcel?	In R4	Max Lot Coverage	SF Unit Capacity Gross	% Gross Unit- SF vs SB79	SF Zoning- Net Unit Capacity	SF Zoning - Net Unit Capacity Limited by 200% SB79	SF Zoning- Gross GSF Capacity	SF Zoning- Net GSF Capacity	SF Zoning - Net GSF Capacity Limited by 200% SB79	% Gross GSF- SF vs SB79
1443	007	2989	0.07	2100	2	65	100	3	7	5	8967	6867	RM-1	40	form-based			true	0.7	6	0.857142866	4	4	8369.200195	6269.200195	6269.200195	0.933333
1443	008	2803	0.06	3530	2	65	100	3	6	4	8409	4879	RM-1	40	form-based			true	0.7	6	1	4	4	7848.399902	4318.399902	4318.399902	0.933333
1443	009	2979	0.07	3164	2	65	100	3	7	5	8937	5773	RM-1	40	form-based			true	0.7	6	0.857142866	4	4	8341.200195	5177.200195	5177.200195	0.933333
1443	010	2981	0.07	2400	2	65	100	3	7	5	8943	6543	RM-1	40	form-based			true	0.7	6	0.857142866	4	4	8346.799805	5946.799805	5946.799805	0.933333
1443	025	3036	0.07	3496	2	65	100	3	7	5	9108	5612	RM-1	40	form-based			true	0.7	6	0.857142866	4	4	8500.799805	5004.799805	5004.799805	0.933333
1443	028A	3036	0.07	2560	2	65	100	3	7	5	9108	6548	RM-1	40	form-based			true	0.7	6	0.857142866	4	4	8500.799805	5940.799805	5940.799805	0.933333
1443	031	3036	0.07	2820	2	65	100	3	7	5	9108	6288	RM-1	40	form-based			true	0.7	6	0.857142866	4	4	8500.799805	5680.799805	5680.799805	0.933333
1443	032	3036	0.07	3288	2	65	100	3	7	5	9108	5820	RM-1	40	form-based			true	0.7	6	0.857142866	4	4	8500.799805	5212.799805	5212.799805	0.933333
1443	033	3036	0.07	1243	2	65	100	3	7	5	9108	7865	RM-1	40	form-based			true	0.7	6	0.857142866	4	4	8500.799805	7257.799805	7257.799805	0.933333
1444	002	3000	0.07	3125	2	65	100	3	7	5	9000	5875	RM-1	40	form-based			true	0.7	6	0.857142866	4	4	8400	5275	5275	0.933333
1444	007	3000	0.07	2420	2	65	100	3	7	5	9000	6580	RM-1	40	form-based			true	0.7	6	0.857142866	4	4	8400	5980	5980	0.933333
1444	009	3000	0.07	2028	2	65	100	3	7	5	9000	6972	RM-1	40	form-based			true	0.7	6	0.857142866	4	4	8400	6372	6372	0.933333
1444	010	3000	0.07	3549	2	65	100	3	7	5	9000	5451	RM-1	40	form-based			true	0.7	6	0.857142866	4	4	8400	4851	4851	0.933333
1444	014	3000	0.07	2360	2	65	100	3	7	5	9000	6640	RM-1	40	form-based			true	0.7	6	0.857142866	4	4	8400	6040	6040	0.933333
1444	015	3000	0.07	3649	2	65	100	3	7	5	9000	5351	RM-1	40	form-based			true	0.7	6	0.857142866	4	4	8400	4751	4751	0.933333
1444	017	2852	0.07	2810	2	65	100	3	7	5	8556	5746	RM-1	40	form-based			true	0.7	6	0.857142866	4	4	7985.600098	5175.600098	5175.600098	0.933333
1444	031	2987	0.07	3020	2	65	100	3	7	5	8961	5941	RM-1	40	form-based			true	0.7	6	0.857142866	4	4	8363.599609	5343.599609	5343.599609	0.933333
1444	032	2987	0.07	3295	2	65	100	3	7	5	8961	5666	RM-1	40	form-based			true	0.7	6	0.857142866	4	4	8363.599609	5068.599609	5068.599609	0.933333
1444	034	2987	0.07	3180	2	65	100	3	7	5	8961	5781	RM-1	40	form-based			true	0.7	6	0.857142866	4	4	8363.599609	5183.599609	5183.599609	0.933333
1444	036	2987	0.07	3180	2	65	100	3	7	5	8961	5781	RM-1	40	form-based			true	0.7	6	0.857142866	4	4	8363.599609	5183.599609	5183.599609	0.933333
1444	039	2987	0.07	2910	2	65	100	3	7	5	8961	6051	RM-1	40	form-based			true	0.7	6	0.857142866	4	4	8363.599609	5453.599609	5453.599609	0.933333
1444	040	2987	0.07	2910	2	65	100	3	7	5	8961	6051	RM-1	40	form-based			true	0.7	6	0.857142866	4	4	8363.599609	5453.599609	5453.599609	0.933333
1444	051	2987	0.07	1512	2	65	100	3	7	5	8961	7449	RM-1	40	form-based			true	0.7	6	0.857142866	4	4	8363.599609	6851.599609	6851.599609	0.933333
1444	053	2987	0.07	1574	2	65	100	3	7	5	8961	7387	RM-1	40	form-based			true	0.7	6	0.857142866	4	4	8363.599609	6789.599609	6789.599609	0.933333
1444	055	2987	0.07	1387	2	65	100	3	7	5	8961	7574	RM-1	40	form-based			true	0.7	6	0.857142866	4	4	8363.599609	6976.599609	6976.599609	0.933333
1444	057	2987	0.07	1572	2	65	100	3	7	5	8961	7389	RM-1	40	form-based			true	0.7	6	0.857142866	4	4	8363.599609	6791.599609	6791.599609	0.933333
1444	068	2987	0.07	2205	2	65	100	3	7	5	8961	6756	RM-1	40	form-based			true	0.7	6	0.857142866	4	4	8363.599609	6158.599609	6158.599609	0.933333
1444	070	2825	0.06	2197	2	85	140	4	8	6	11300	9103	RM-1	40	form-based			true	0.7	6	0.75	4	4	7910	5713	5713	0.7
1446	013	3258	0.07	2820	3	65	100	3	7	4	9774	6954	RH-3	40	form-based			true	0.7	7	1	4	4	9122.399414	6302.399414	6302.399414	0.933333
1446	015	3258	0.07	3550	3	65	100	3	7	4	9774	6224	RH-3	40	form-based			true	0.7	7	1	4	4	9122.399414	5572.399414	5572.399414	0.933333
1446	038	3138	0.07	2808	3	65	100	3	7	4	9414	6606	RH-2	40	form-based			true	0.7	7	1	4	4	8786.399414	5978.399414	5978.399414	0.933333
1446	043	3138	0.07	3192	3	65	100	3	7	4	9414	6222	RH-2	40	form-based			true	0.7	7	1	4	4	8786.399414	5594.399414	5594.399414	0.933333
1446	057	3258	0.07	5279	3	65	100	3	7	4	9774	4495	RH-3	40	form-based			true	0.7	7	1	4	4	9122.399414	3843.399414	3843.399414	0.933333
1447	004	2675	0.06	2340	2	65	100	3	6	4	8025	5685	RH-2	40	form-based			true	0.7	6	1	4	4	7490	5150	5150	0.933333
1447	005	2675	0.06	1800	2	65	100	3	6	4	8025	6225	RH-2	40	form-based			true	0.7	6	1	4	4	7490	5690	5690	0.933333
1447	009	3050	0.07	3474	2	65	100	3	7	5	9150	5676	RH-2	40	form-based			true	0.7	6	0.857142866	4	4	8540	5066	5066	0.933333
1447	013	3050	0.07	2140	2	65	100	3	7	5	9150	7010	RH-2	40	form-based			true	0.7	6	0.857142866	4	4	8540	6400	6400	0.933333
1447	014	3050	0.07	3468	2	65	100	3	7	5	9150	5682	RH-2	40	form-based			true	0.7	6	0.857142866	4	4	8540	5072	5072	0.933333
1447	015	3050	0.07	2210	2	65	100	3	7	5	9150	6940	RH-2	40	form-based			true	0.7	6	0.857142866	4	4	8540	6330	6330	0.933333
1447	024	2615	0.06	1946	1	65	100	3	6	5	7845	5899	RH-2	40	form-based			true	0.7	5	0.833333313	4	4	7322	5376	5376	0.933333
1447	025	2525	0.06	3569	1	65	100	3	6	5	7575	4006	RH-2	40	form-based			true	0.7	5	0.833333313	4	4	7070	3501	3501	0.933333
1447	026	2435	0.06	1915	1	65	100	3	6	5	7305	5390	RH-2	40	form-based			true	0.7	5	0.833333313	4	4	6818	4903	4903	0.933333
1447	027	2345	0.05	2000	1	65	100	3	5	4	7035	5035	RH-2	40	form-based			true	0.7	5	1	4	4	6566	4566	4566	0.933333
1447	028	2256	0.05	1925	1	65	100	3	5	4	6768	4843	RH-2	40	form-based			true	0.7	5	1	4	4	6316.799805	4391.799805	4391.799805	0.933333
1447	029	2166	0.05	2200	1	65	100	3	5	4	6498	4298	RH-2	40	form-based			true	0.7	5	1	4	4	6064.799805	3864.799805	3864.799805	0.933333
1447	036	2426	0.06	2140	1	65	100	3	6	5	7278	5138	RH-2	40	form-based			true	0.7	5	0.833333313	4	4	6792.799805	4652.799805	4652.799805	0.933333
1447	061	3050	0.07	1640	2	65	100	3	7	5	9150	7510	RH-2	40	form-based			true	0.7	6	0.857142866	4	4	8540	6900	6900	0.933333
1448	042	2500	0.06	3837	5	65	100	3	6	1	7500	3663	RTO-C	65	form-based			true	0.75	9	1.5	4	4	11250	7413	7413	1.5
1449	010	3000	0.07	3318	2	65	100	3	7	5	9000	5682	RH-2	40	form-based			true	0.7	6	0.857142866	4	4	8400	5082	5082	0.933333
1449	031A	2975	0.07	2580	2	65	100	3	7	5	8925	6345	RH-2	40	form-based			true	0.7	6	0.857142866	4	4	8330	5750	5750	0.933333
1449	032	2975	0.07	2580	2	65	100	3	7	5	8925	6345	RH-2	40	form-based			true	0.7	6	0.857142866	4	4	8330	5750	5750	0.933333
1449	034	2975	0.07	3300	2	65	100	3	7	5	8925	5625	RH-2	40	form-based			true	0.7	6	0.857142866	4	4	8330	5030	5030	0.933333
1449	046	2975	0.07	1413	2	65	100	3	7	5	8925	7512	RH-2	40	form-based			true	0.7	6	0.857142866	4	4	8330	6917	6917	0.933333
1449	048	2975	0.07	1058	2	65	100	3	7	5	8925	7867	RH-2	40	form-based			true	0.7	6	0.857142866	4	4	8330	7272	7272	0.933333
1450	002	2989	0.07	3739	2	65	100	3	7	5	8967	5228	RH-2	40	form-based			true	0.7	6	0.857142866	4	4	8369.200195	4630.200195	4630.200195	0.933333
1450	004	2989	0.07	4033	2	65	100	3	7	5	8967	4934	RH-2	40	form-based			true	0.7	6	0.857142866	4	4	8369.200195	4336.200195	4336.200195	0.933333
1450	005	2989	0.07	5163	2	65	100	3	7	5	8967	3804	RH-2	40	form-based			true	0.7	6	0.857142866	4	4	8369.200195	3206.200195	3206.200195	0.933333
1450	006	2989	0.07	4856	2	65	100	3	7	5	8967	4111	RH-2	40	form-based			true	0.7	6	0.857142866	4	4	8369.200195	3513.200195	3513.200195	0.933333
1450	019B	7632	0.18	13160	36	65	100	3	18	0	22896	9736	NCD-GEAR	85	form-based	true		true	0.75	40	2.222222328	4	0	45792	32632	32632	2
1450	022	3000	0.07	2800	2	65	100	3	7	5	9000	6200	RM-1	40	form-based			true	0.7	6	0.857142866	4	4	8400	5600	5600	0.933333
1450	023	3000	0.07	2800	2	65	100	3	7	5	9000	6200	RM-1	40	form-based			true	0.7	6	0.857142866	4	4	8400	5600	5600	0.933333
1450	024	3000	0.07	2800	2	65	100	3	7	5	9000	6200	RM-1	40	form-based			true	0.7	6	0.857142866	4	4	8400	5600	5600	0.933333
1450	029	3000	0.07	2900	2	65	100	3	7	5	9000	6100	RM-1	40	form-based			true	0.7	6	0.857142866	4	4	8400	5500	5500	0.933333
1450	029A	3024	0.07	3029	2	65	100	3	7	5	9072	6043	RM-1	40	form-based			true	0.7	6	0.857142866	4	4	8467.200195	5438.200195	5438.200195	0.933333

block_num	lot_num	Lot Size Feet	Lot Size Acres	Existing Bldg Sqft	Existing Units	sb79_MaxHeight	sb79_MaxDensity	sb79_MaxFAR	SB79- Gross Unit Capacity	SB79- Net Unit Capacity	SB79- Gross GSF Capacity	SB79- Net GSF Capacity	Existing SF Zoning	Existing SF Height Limit	Density Limit?	Density Limit ratio	Corner Parcel?	In R4	Max Lot Coverage	SF Unit Capacity Gross	% Gross Unit- SF vs SB79	SF Zoning- Net Unit Capacity	SF Zoning - Net Unit Capacity Limited by 200% SB79	SF Zoning- Gross GSF Capacity	SF Zoning- Net GSF Capacity	SF Zoning - Net GSF Capacity Limited by 200% SB79	% Gross GSF- SF vs SB79
1450	040	2500	0.06	3010	5	65	100	3	6	1	7500	4490	RTO-C	65	form-based			true	0.75	9	1.5	4	4	11250	8240	8240	1.5
1450	142	3013	0.07	2200	2	65	100	3	7	5	9039	6839	RH-2	40	form-based			true	0.7	6	0.857142866	4	4	8436.399414	6236.399414	6236.399414	0.933333
1451	001	1758	0.04	3000	3	65	100	3	4	1	5274	2274	NCD-OUTE	65	form-based		true	true	0.75	7	1.75	4	4	7911	4911	4911	1.5
1451	004	3000	0.07	2700	2	65	100	3	7	5	9000	6300	RM-1	40	form-based			true	0.7	6	0.857142866	4	4	8400	5700	5700	0.933333
1451	011	3000	0.07	3084	2	65	100	3	7	5	9000	5916	RM-1	40	form-based			true	0.7	6	0.857142866	4	4	8400	5316	5316	0.933333
1451	014	2400	0.06	1000	1	65	100	3	6	5	7200	6200	RM-1	40	form-based			true	0.7	5	0.833333313	4	4	6720	5720	5720	0.933333
1451	030	3008	0.07	2700	2	65	100	3	7	5	9024	6324	RM-1	40	form-based			true	0.7	6	0.857142866	4	4	8422.399414	5722.399414	5722.399414	0.933333
1451	031	3008	0.07	2500	2	65	100	3	7	5	9024	6524	RM-1	40	form-based			true	0.7	6	0.857142866	4	4	8422.399414	5922.399414	5922.399414	0.933333
1451	033	3008	0.07	3300	2	65	100	3	7	5	9024	5724	RM-1	40	form-based			true	0.7	6	0.857142866	4	4	8422.399414	5122.399414	5122.399414	0.933333
1451	036	3008	0.07	2700	2	65	100	3	7	5	9024	6324	RM-1	40	form-based			true	0.7	6	0.857142866	4	4	8422.399414	5722.399414	5722.399414	0.933333
1451	037	3008	0.07	3402	2	65	100	3	7	5	9024	5622	RM-1	40	form-based			true	0.7	6	0.857142866	4	4	8422.399414	5020.399414	5020.399414	0.933333
1451	038	3008	0.07	2700	2	65	100	3	7	5	9024	6324	RM-1	40	form-based			true	0.7	6	0.857142866	4	4	8422.399414	5722.399414	5722.399414	0.933333
1451	038A	3008	0.07	2700	2	65	100	3	7	5	9024	6324	RM-1	40	form-based			true	0.7	6	0.857142866	4	4	8422.399414	5722.399414	5722.399414	0.933333
1451	039	3008	0.07	2500	2	65	100	3	7	5	9024	6524	RM-1	40	form-based			true	0.7	6	0.857142866	4	4	8422.399414	5922.399414	5922.399414	0.933333
1451	045	2502	0.06	2560	5	65	100	3	6	1	7506	4946	NCD-OUTE	65	form-based			true	0.75	9	1.5	4	4	11259	8699	8699	1.5
1451	048	3008	0.07	1128	2	65	100	3	7	5	9024	7896	RM-1	40	form-based			true	0.7	6	0.857142866	4	4	8422.399414	7294.399414	7294.399414	0.933333
1451	061	3008	0.07	2147	2	65	100	3	7	5	9024	6877	RM-1	40	form-based			true	0.7	6	0.857142866	4	4	8422.399414	6275.399414	6275.399414	0.933333
1452	008	3000	0.07	2440	2	65	100	3	7	5	9000	6560	RM-1	40	form-based			true	0.7	6	0.857142866	4	4	8400	5960	5960	0.933333
1452	010	3000	0.07	2200	2	65	100	3	7	5	9000	6800	RM-1	40	form-based			true	0.7	6	0.857142866	4	4	8400	6200	6200	0.933333
1452	015	3000	0.07	3150	2	65	100	3	7	5	9000	5850	RM-1	40	form-based			true	0.7	6	0.857142866	4	4	8400	5250	5250	0.933333
1452	030	3022	0.07	2500	2	65	100	3	7	5	9066	6566	RM-1	40	form-based			true	0.7	6	0.857142866	4	4	8461.599609	5961.599609	5961.599609	0.933333
1452	031	3022	0.07	2200	2	65	100	3	7	5	9066	6866	RM-1	40	form-based			true	0.7	6	0.857142866	4	4	8461.599609	6261.599609	6261.599609	0.933333
1452	035	3022	0.07	2690	2	65	100	3	7	5	9066	6376	RM-1	40	form-based			true	0.7	6	0.857142866	4	4	8461.599609	5771.599609	5771.599609	0.933333
1452	036	3022	0.07	2490	2	65	100	3	7	5	9066	6576	RM-1	40	form-based			true	0.7	6	0.857142866	4	4	8461.599609	5971.599609	5971.599609	0.933333
1452	037	3022	0.07	2034	2	65	100	3	7	5	9066	7032	RM-1	40	form-based			true	0.7	6	0.857142866	4	4	8461.599609	6427.599609	6427.599609	0.933333
1453	004	3000	0.07	2700	2	65	100	3	7	5	9000	6300	RM-1	40	form-based			true	0.7	6	0.857142866	4	4	8400	5700	5700	0.933333
1453	007	3000	0.07	3308	2	65	100	3	7	5	9000	5692	RM-1	40	form-based			true	0.7	6	0.857142866	4	4	8400	5092	5092	0.933333
1453	015	3040	0.07	4038	2	65	100	3	7	5	9120	5082	RM-1	40	form-based			true	0.7	6	0.857142866	4	4	8512	4474	4474	0.933333
1453	026	2991	0.07	3250	2	65	100	3	7	5	8973	5723	RM-1	40	form-based			true	0.7	6	0.857142866	4	4	8374.799805	5124.799805	5124.799805	0.933333
1453	034	2991	0.07	1957	2	65	100	3	7	5	8973	7016	RM-1	40	form-based			true	0.7	6	0.857142866	4	4	8374.799805	6417.799805	6417.799805	0.933333
1453	035	2991	0.07	2200	2	65	100	3	7	5	8973	6773	RM-1	40	form-based			true	0.7	6	0.857142866	4	4	8374.799805	6174.799805	6174.799805	0.933333
1454	011	2970	0.07	3543	2	65	100	3	7	5	8910	5367	RM-1	40	form-based			true	0.7	6	0.857142866	4	4	8316	4773	4773	0.933333
1454	012	2970	0.07	2500	2	65	100	3	7	5	8910	6410	RM-1	40	form-based			true	0.7	6	0.857142866	4	4	8316	5816	5816	0.933333
1454	017	2970	0.07	4100	2	85	140	4	10	8	11880	7780	RM-1	40	form-based			true	0.7	6	0.600000024	4	4	8316	4216	4216	0.7
1454	024	3054	0.07	2850	2	65	100	3	7	5	9162	6312	RM-1	40	form-based			true	0.7	6	0.857142866	4	4	8551.200195	5701.200195	5701.200195	0.933333
1454	024A	3054	0.07	2850	2	65	100	3	7	5	9162	6312	RM-1	40	form-based			true	0.7	6	0.857142866	4	4	8551.200195	5701.200195	5701.200195	0.933333
1454	026	3054	0.07	2855	2	65	100	3	7	5	9162	6307	RM-1	40	form-based			true	0.7	6	0.857142866	4	4	8551.200195	5696.200195	5696.200195	0.933333
1454	030	3054	0.07	2900	2	65	100	3	7	5	9162	6262	RM-1	40	form-based			true	0.7	6	0.857142866	4	4	8551.200195	5651.200195	5651.200195	0.933333
1454	033	3054	0.07	3380	2	65	100	3	7	5	9162	5782	RM-1	40	form-based			true	0.7	6	0.857142866	4	4	8551.200195	5171.200195	5171.200195	0.933333
1455	007	3000	0.07	1390	2	65	100	3	7	5	9000	7610	RM-1	40	form-based			true	0.7	6	0.857142866	4	4	8400	7010	7010	0.933333
1455	026	2994	0.07	3700	2	65	100	3	7	5	8982	5282	RM-1	40	form-based			true	0.7	6	0.857142866	4	4	8383.200195	4683.200195	4683.200195	0.933333
1455	030	2494	0.06	1140	1	65	100	3	6	5	7482	6342	RM-1	40	form-based			true	0.7	5	0.833333313	4	4	6983.199707	5843.199707	5843.199707	0.933333
1456	002	3000	0.07	3200	2	65	100	3	7	5	9000	5800	RM-1	40	form-based			true	0.7	6	0.857142866	4	4	8400	5200	5200	0.933333
1456	004	3000	0.07	2800	2	65	100	3	7	5	9000	6200	RM-1	40	form-based			true	0.7	6	0.857142866	4	4	8400	5600	5600	0.933333
1456	004A	3000	0.07	2800	2	65	100	3	7	5	9000	6200	RM-1	40	form-based			true	0.7	6	0.857142866	4	4	8400	5600	5600	0.933333
1456	011	3000	0.07	1984	2	65	100	3	7	5	9000	7016	RM-1	40	form-based			true	0.7	6	0.857142866	4	4	8400	6416	6416	0.933333
1456	041	3276	0.08	5718	8	65	100	3	8	0	9828	4110	NCD-OUTE	65	form-based		true	true	0.75	12	1.5	4	4	14742	9024	9024	1.5
1457	006	3250	0.07	3663	3	65	100	3	7	4	9750	6087	RM-1	40	form-based			true	0.7	7	1	4	4	9100	5437	5437	0.933333
1457	015	3250	0.07	3077	3	85	140	4	10	7	13000	9923	RM-1	40	form-based			true	0.7	7	0.699999988	4	4	9100	6023	6023	0.7
1457	030A	2727	0.06	2400	2	65	100	3	6	4	8181	5781	RM-1	40	form-based			true	0.7	6	1	4	4	7635.600098	5235.600098	5235.600098	0.933333
1457	030D	2727	0.06	2400	2	65	100	3	6	4	8181	5781	RM-1	40	form-based			true	0.7	6	1	4	4	7635.600098	5235.600098	5235.600098	0.933333
1457	034	3143	0.07	5800	8	65	100	3	7	0	9429	3629	NCD-OUTE	65	form-based		true	true	0.75	12	1.714285731	4	4	14143.5	8343.5	8343.5	1.5
1457	047	3250	0.07	1287	3	65	100	3	7	4	9750	8463	RM-1	40	form-based			true	0.7	7	1	4	4	9100	7813	7813	0.933333
1458	007	3250	0.07	4197	3	65	100	3	7	4	9750	5553	RM-1	40	form-based			true	0.7	7	1	4	4	9100	4903	4903	0.933333
1458	011	3007	0.07	2900	2	65	100	3	7	5	9021	6121	RM-1	40	form-based			true	0.7	6	0.857142866	4	4	8419.599609	5519.599609	5519.599609	0.933333
1458	012	2946	0.07	2200	2	65	100	3	7	5	8838	6638	RM-1	40	form-based			true	0.7	6	0.857142866	4	4	8248.799805	6048.799805	6048.799805	0.933333
1458	016	2702	0.06	2830	2	65	100	3	6	4	8106	5276	RM-1	40	form-based			true	0.7	6	1	4	4	7565.600098	4735.600098	4735.600098	0.933333
1458	029	2703	0.06	3300	2	65	100	3	6	4	8109	4809	RH-2	40	form-based			true	0.7	6	1	4	4	7568.399902	4268.399902	4268.399902	0.933333
1458	029A	2894	0.07	3300	2	65	100	3	7	5	8682	5382	RH-2	40	form-based			true	0.7	6	0.857142866	4	4	8103.199707	4803.199707	4803.199707	0.933333
1458	029B	2830	0.06	3300	2	65	100	3	6	4	8490	5190	RH-2	40	form-based			true	0.7	6	1	4	4	7924	4624	4624	0.933333
1458	029C	2766	0.06	3300	2	65	100	3	6	4	8298	4998	RH-2	40	form-based			true	0.7	6	1	4	4	7744.799805	4444.799805	4444.799805	0.933333
1458	049	3433	0.08	2264	3	65	100	3	8	5	10299	8035	RM-1	40	form-based			true	0.7	7	0.875	4	4	9612.399414	7348.399414	7348.399414	0.933333
1458	071	3372	0.08	2158	3	65	100	3	8	5	10116	7958	RM-1	40	form-based			true	0.7	7	0.875	4	4	9441.599609	7283.599609	7283.599609	0.933333
1459	003C	2964	0.07	2271	2	65	100	3	7	5	8892	6621	RH-2	40	form-based			true	0.7	6	0.857142866	4	4	8299.200195	6028.200195	6028.200195	0.933333

block_num	lot_num	Lot Size Feet	Lot Size Acres	Existing Bldg Sqft	Existing Units	sb79_MaxHeight	sb79_MaxDensity	sb79_MaxFAR	SB79- Gross Unit Capacity	SB79- Net Unit Capacity	SB79- Gross GSF Capacity	SB79- Net GSF Capacity	Existing SF Zoning	Existing SF Height Limit	Density Limit?	Density Limit ratio	Corner Parcel?	In R4	Max Lot Coverage	SF Unit Capacity Gross	% Gross Unit- SF vs SB79	SF Zoning- Net Unit Capacity	SF Zoning - Net Unit Capacity Limited by 200% SB79	SF Zoning- Gross GSF Capacity	SF Zoning- Net GSF Capacity	SF Zoning - Net GSF Capacity Limited by 200% SB79	% Gross GSF- SF vs SB79
1459	004	2961	0.07	3300	2	65	100	3	7	5	8883	5583	RH-2	40	form-based			true	0.7	6	0.857142866	4	4	8290.799805	4990.799805	4990.799805	0.933333
1459	004C	2959	0.07	2500	2	65	100	3	7	5	8877	6377	RH-2	40	form-based			true	0.7	6	0.857142866	4	4	8285.200195	5785.200195	5785.200195	0.933333
1459	011	2676	0.06	1150	2	85	140	4	8	6	10704	9554	RH-2	40	form-based			true	0.7	6	0.75	4	4	7492.799805	6342.799805	6342.799805	0.7
1459	012	2989	0.07	2616	2	85	140	4	10	8	11956	9340	RH-2	40	form-based			true	0.7	6	0.600000024	4	4	8369.200195	5753.200195	5753.200195	0.7
1459	013	2989	0.07	3740	2	85	140	4	10	8	11956	8216	RH-2	40	form-based			true	0.7	6	0.600000024	4	4	8369.200195	4629.200195	4629.200195	0.7
1459	014	2989	0.07	2800	2	65	100	3	7	5	8967	6167	RH-2	40	form-based			true	0.7	6	0.857142866	4	4	8369.200195	5569.200195	5569.200195	0.933333
1459	016	2989	0.07	3700	2	65	100	3	7	5	8967	5267	RH-2	40	form-based			true	0.7	6	0.857142866	4	4	8369.200195	4669.200195	4669.200195	0.933333
1459	017	2989	0.07	3946	2	65	100	3	7	5	8967	5021	RH-2	40	form-based			true	0.7	6	0.857142866	4	4	8369.200195	4423.200195	4423.200195	0.933333
1459	019	2989	0.07	3656	2	65	100	3	7	5	8967	5311	RH-2	40	form-based			true	0.7	6	0.857142866	4	4	8369.200195	4713.200195	4713.200195	0.933333
1459	021	2989	0.07	3004	2	65	100	3	7	5	8967	5963	RH-2	40	form-based			true	0.7	6	0.857142866	4	4	8369.200195	5365.200195	5365.200195	0.933333
1459	024	2989	0.07	3390	2	65	100	3	7	5	8967	5577	RH-2	40	form-based			true	0.7	6	0.857142866	4	4	8369.200195	4979.200195	4979.200195	0.933333
1459	025A	2989	0.07	3960	2	65	100	3	7	5	8967	5007	RH-2	40	form-based			true	0.7	6	0.857142866	4	4	8369.200195	4409.200195	4409.200195	0.933333
1459	035	2989	0.07	2379	2	65	100	3	7	5	8967	6588	RH-2	40	form-based			true	0.7	6	0.857142866	4	4	8369.200195	5990.200195	5990.200195	0.933333
1460	001E	3035	0.07	2600	2	65	100	3	7	5	9105	6505	RH-2	40	form-based			true	0.7	6	0.857142866	4	4	8498	5898	5898	0.933333
1460	001G	2919	0.07	3592	2	65	100	3	7	5	8757	5165	RH-2	40	form-based			true	0.7	6	0.857142866	4	4	8173.199707	4581.199707	4581.199707	0.933333
1460	001H	2861	0.07	2600	2	65	100	3	7	5	8583	5983	RH-2	40	form-based			true	0.7	6	0.857142866	4	4	8010.799805	5410.799805	5410.799805	0.933333
1460	001I	2802	0.06	2600	2	65	100	3	6	4	8406	5806	RH-2	40	form-based			true	0.7	6	1	4	4	7845.600098	5245.600098	5245.600098	0.933333
1460	001J	2744	0.06	2600	2	65	100	3	6	4	8232	5632	RH-2	40	form-based			true	0.7	6	1	4	4	7683.199707	5083.199707	5083.199707	0.933333
1460	001K	2686	0.06	2600	2	65	100	3	6	4	8058	5458	RH-2	40	form-based			true	0.7	6	1	4	4	7520.799805	4920.799805	4920.799805	0.933333
1460	001L	2628	0.06	2540	2	65	100	3	6	4	7884	5344	RH-2	40	form-based			true	0.7	6	1	4	4	7358.399902	4818.399902	4818.399902	0.933333
1460	001P	2396	0.06	2600	1	85	140	4	8	7	9584	6984	RH-2	40	form-based			true	0.7	5	0.625	4	4	6708.799805	4108.799805	4108.799805	0.7
1460	005	2342	0.05	2625	1	65	100	3	5	4	7026	4401	RH-2	40	form-based			true	0.7	5	1	4	4	6557.600098	3932.600098	3932.600098	0.933333
1460	017	2489	0.06	4460	5	65	100	3	6	1	7467	3007	RTO-C	65	form-based		true	true	0.75	9	1.5	4	4	11200.5	6740.5	6740.5	1.5
1462	005	2938	0.07	2826	2	65	100	3	7	5	8814	5988	RH-2	40	form-based			true	0.7	6	0.857142866	4	4	8226.399414	5400.399414	5400.399414	0.933333
1462	009	2938	0.07	4428	2	65	100	3	7	5	8814	4386	RH-2	40	form-based			true	0.7	6	0.857142866	4	4	8226.399414	3798.399414	3798.399414	0.933333
1462	010	2938	0.07	3150	2	65	100	3	7	5	8814	5664	RH-2	40	form-based			true	0.7	6	0.857142866	4	4	8226.399414	5076.399414	5076.399414	0.933333
1462	013	2938	0.07	3644	2	65	100	3	7	5	8814	5170	RH-2	40	form-based			true	0.7	6	0.857142866	4	4	8226.399414	4582.399414	4582.399414	0.933333
1462	014	2938	0.07	4012	2	85	140	4	10	8	11752	7740	RH-2	40	form-based			true	0.7	6	0.600000024	4	4	8226.399414	4214.399414	4214.399414	0.7
1462	015	2938	0.07	4331	2	85	140	4	10	8	11752	7421	RH-2	40	form-based			true	0.7	6	0.600000024	4	4	8226.399414	3895.399414	3895.399414	0.7
1462	016	2938	0.07	3898	2	85	140	4	10	8	11752	7854	RH-2	40	form-based			true	0.7	6	0.600000024	4	4	8226.399414	4328.399414	4328.399414	0.7
1462	026	3039	0.07	3711	2	65	100	3	7	5	9117	5406	RH-2	40	form-based			true	0.7	6	0.857142866	4	4	8509.200195	4798.200195	4798.200195	0.933333
1462	030	3039	0.07	3990	2	65	100	3	7	5	9117	5127	RH-2	40	form-based			true	0.7	6	0.857142866	4	4	8509.200195	4519.200195	4519.200195	0.933333
1462	034	3039	0.07	3200	2	65	100	3	7	5	9117	5917	RH-2	40	form-based			true	0.7	6	0.857142866	4	4	8509.200195	5309.200195	5309.200195	0.933333
1462	036	3039	0.07	4193	2	65	100	3	7	5	9117	4924	RH-2	40	form-based			true	0.7	6	0.857142866	4	4	8509.200195	4316.200195	4316.200195	0.933333
1462	037	3039	0.07	2200	2	65	100	3	7	5	9117	6917	RH-2	40	form-based			true	0.7	6	0.857142866	4	4	8509.200195	6309.200195	6309.200195	0.933333
1462	038	3039	0.07	4090	2	65	100	3	7	5	9117	5027	RH-2	40	form-based			true	0.7	6	0.857142866	4	4	8509.200195	4419.200195	4419.200195	0.933333
1462	039	3039	0.07	4663	2	65	100	3	7	5	9117	4454	RH-2	40	form-based			true	0.7	6	0.857142866	4	4	8509.200195	3846.200195	3846.200195	0.933333
1462	041	3039	0.07	3820	2	65	100	3	7	5	9117	5297	RH-2	40	form-based			true	0.7	6	0.857142866	4	4	8509.200195	4689.200195	4689.200195	0.933333
1462	042	1704	0.04	1650	2	65	100	3	4	2	5112	3462	NC-1	65	form-based			true	0.75	6	1.5	4	4	7668	6018	6018	1.5
1462	067	3039	0.07	2690	2	65	100	3	7	5	9117	6427	RH-2	40	form-based			true	0.7	6	0.857142866	4	4	8509.200195	5819.200195	5819.200195	0.933333
1463	006	3039	0.07	4546	2	65	100	3	7	5	9117	4571	RH-2	40	form-based			true	0.7	6	0.857142866	4	4	8509.200195	3963.200195	3963.200195	0.933333
1463	007	3039	0.07	5657	2	65	100	3	7	5	9117	3460	RH-2	40	form-based			true	0.7	6	0.857142866	4	4	8509.200195	2852.200195	2852.200195	0.933333
1463	009	3039	0.07	3745	2	65	100	3	7	5	9117	5372	RH-2	40	form-based			true	0.7	6	0.857142866	4	4	8509.200195	4764.200195	4764.200195	0.933333
1463	015	3039	0.07	3531	2	65	100	3	7	5	9117	5586	RH-2	40	form-based			true	0.7	6	0.857142866	4	4	8509.200195	4978.200195	4978.200195	0.933333
1463	016	3039	0.07	3340	2	65	100	3	7	5	9117	5777	RH-2	40	form-based			true	0.7	6	0.857142866	4	4	8509.200195	5169.200195	5169.200195	0.933333
1463	028	3000	0.07	2800	2	65	100	3	7	5	9000	6200	RH-2	40	form-based			true	0.7	6	0.857142866	4	4	8400	5600	5600	0.933333
1463	030	3000	0.07	2400	2	65	100	3	7	5	9000	6600	RH-2	40	form-based			true	0.7	6	0.857142866	4	4	8400	6000	6000	0.933333
1463	037	3000	0.07	3622	2	65	100	3	7	5	9000	5378	RH-2	40	form-based			true	0.7	6	0.857142866	4	4	8400	4778	4778	0.933333
1463	040A	3000	0.07	4488	2	65	100	3	7	5	9000	4512	RH-2	40	form-based			true	0.7	6	0.857142866	4	4	8400	3912	3912	0.933333
1463	041	3000	0.07	4366	2	65	100	3	7	5	9000	4634	RH-2	40	form-based			true	0.7	6	0.857142866	4	4	8400	4034	4034	0.933333
1463	042	3000	0.07	3404	2	65	100	3	7	5	9000	5596	RH-2	40	form-based			true	0.7	6	0.857142866	4	4	8400	4996	4996	0.933333
1463	051	2250	0.05	1230	1	65	100	3	5	4	6750	5520	RH-2	40	form-based			true	0.7	5	1	4	4	6300	5070	5070	0.933333
1463	058	3000	0.07	1208	2	65	100	3	7	5	9000	7792	RH-2	40	form-based			true	0.7	6	0.857142866	4	4	8400	7192	7192	0.933333
1463	071	3000	0.07	1150	2	65	100	3	7	5	9000	7850	RH-2	40	form-based			true	0.7	6	0.857142866	4	4	8400	7250	7250	0.933333
1463	073	2889	0.07	2248	2	65	100	3	7	5	8667	6419	RH-2	40	form-based			true	0.7	6	0.857142866	4	4	8089.199707	5841.199707	5841.199707	0.933333
1464	009	3000	0.07	4247	2	65	100	3	7	5	9000	4753	RH-2	40	form-based			true	0.7	6	0.857142866	4	4	8400	4153	4153	0.933333
1464	013	3021	0.07	3600	2	85	140	4	10	8	12084	8484	RH-2	40	form-based			true	0.7	6	0.600000024	4	4	8458.799805	4858.799805	4858.799805	0.7
1464	013G	3021	0.07	2640	2	65	100	3	7	5	9063	6423	RH-2	40	form-based			true	0.7	6	0.857142866	4	4	8458.799805	5818.799805	5818.799805	0.933333
1464	064	3000	0.07	1970	2	65	100	3	7	5	9000	7030	RH-2	40	form-based			true	0.7	6	0.857142866	4	4	8400	6430	6430	0.933333
1465	001A	3000	0.07	4000	2	65	100	3	7	5	9000	5000	RH-2	40	form-based			true	0.7	6	0.857142866	4	4	8400	4400	4400	0.933333
1465	001B	3000	0.07	3837	2	65	100	3	7	5	9000	5163	RH-2	40	form-based			true	0.7	6	0.857142866	4	4	8400	4563	4563	0.933333
1465	002	3000	0.07	3400	2	65	100	3	7	5	9000	5600	RH-2	40	form-based			true	0.7	6	0.857142866	4	4	8400	5000	5000	0.933333
1465	003	3000	0.07	2350	2	65	100	3	7	5	9000	6650	RH-2	40	form-based			true	0.7	6	0.857142866	4	4	8400	6050	6050	0.933333
1465	003A	3000	0.07	2350	2	65	100	3	7	5	9000	6650	RH-2	40	form-based			true	0.7	6	0.857142866	4	4	8400	6050	6050	0.933333

block_num	lot_num	Lot Size Feet	Lot Size Acres	Existing Bldg Sqft	Existing Units	sb79_MaxHeight	sb79_MaxDensity	sb79_MaxFAR	SB79- Gross Unit Capacity	SB79- Net Unit Capacity	SB79- Gross GSF Capacity	SB79- Net GSF Capacity	Existing SF Zoning	Existing SF Height Limit	Density Limit?	Density Limit ratio	Corner Parcel?	In R4	Max Lot Coverage	SF Unit Capacity Gross	% Gross Unit- SF vs SB79	SF Zoning- Net Unit Capacity	SF Zoning - Net Unit Capacity Limited by 200% SB79	SF Zoning- Gross GSF Capacity	SF Zoning- Net GSF Capacity	SF Zoning - Net GSF Capacity Limited by 200% SB79	% Gross GSF- SF vs SB79
1465	004	3000	0.07	3400	2	65	100	3	7	5	9000	5600	RH-2	40	form-based			true	0.7	6	0.857142866	4	4	8400	5000	5000	0.933333
1465	004A	3000	0.07	3400	2	65	100	3	7	5	9000	5600	RH-2	40	form-based			true	0.7	6	0.857142866	4	4	8400	5000	5000	0.933333
1465	004B	3000	0.07	3400	2	65	100	3	7	5	9000	5600	RH-2	40	form-based			true	0.7	6	0.857142866	4	4	8400	5000	5000	0.933333
1465	005A	3000	0.07	3200	2	65	100	3	7	5	9000	5800	RH-2	40	form-based			true	0.7	6	0.857142866	4	4	8400	5200	5200	0.933333
1465	005B	3000	0.07	3200	2	65	100	3	7	5	9000	5800	RH-2	40	form-based			true	0.7	6	0.857142866	4	4	8400	5200	5200	0.933333
1465	005C	3000	0.07	3400	2	65	100	3	7	5	9000	5600	RH-2	40	form-based			true	0.7	6	0.857142866	4	4	8400	5000	5000	0.933333
1465	006	3000	0.07	3200	2	65	100	3	7	5	9000	5800	RH-2	40	form-based			true	0.7	6	0.857142866	4	4	8400	5200	5200	0.933333
1465	006A	3000	0.07	3200	2	65	100	3	7	5	9000	5800	RH-2	40	form-based			true	0.7	6	0.857142866	4	4	8400	5200	5200	0.933333
1465	006B	3000	0.07	3200	2	65	100	3	7	5	9000	5800	RH-2	40	form-based			true	0.7	6	0.857142866	4	4	8400	5200	5200	0.933333
1465	006C	3000	0.07	3200	2	85	140	4	10	8	12000	8800	RH-2	40	form-based			true	0.7	6	0.600000024	4	4	8400	5200	5200	0.7
1465	014	3000	0.07	3300	2	65	100	3	7	5	9000	5700	RH-2	40	form-based			true	0.7	6	0.857142866	4	4	8400	5100	5100	0.933333
1465	014A	3000	0.07	3700	2	65	100	3	7	5	9000	5300	RH-2	40	form-based			true	0.7	6	0.857142866	4	4	8400	4700	4700	0.933333
1465	015	3000	0.07	3300	2	65	100	3	7	5	9000	5700	RH-2	40	form-based			true	0.7	6	0.857142866	4	4	8400	5100	5100	0.933333
1465	017B	3000	0.07	3300	2	65	100	3	7	5	9000	5700	RH-2	40	form-based			true	0.7	6	0.857142866	4	4	8400	5100	5100	0.933333
1465	017C	3000	0.07	3300	2	65	100	3	7	5	9000	5700	RH-2	40	form-based			true	0.7	6	0.857142866	4	4	8400	5100	5100	0.933333
1465	019	3000	0.07	3100	2	65	100	3	7	5	9000	5900	RH-2	40	form-based			true	0.7	6	0.857142866	4	4	8400	5300	5300	0.933333
1465	019B	3000	0.07	3200	2	65	100	3	7	5	9000	5800	RH-2	40	form-based			true	0.7	6	0.857142866	4	4	8400	5200	5200	0.933333
1465	021	1561	0.04	2250	2	65	100	3	4	2	4683	2433	RTO-C	65	form-based		true	true	0.75	6	1.5	4	4	7024.5	4774.5	4774.5	1.5
1465	065	3000	0.07	1484	2	65	100	3	7	5	9000	7516	RH-2	40	form-based			true	0.7	6	0.857142866	4	4	8400	6916	6916	0.933333
1466	001	1562	0.04	2350	2	65	100	3	4	2	4686	2336	RTO-C	65	form-based		true	true	0.75	6	1.5	4	4	7029	4679	4679	1.5
1466	010	3000	0.07	3950	2	65	100	3	7	5	9000	5050	RH-2	40	form-based			true	0.7	6	0.857142866	4	4	8400	4450	4450	0.933333
1466	011	3000	0.07	3400	2	65	100	3	7	5	9000	5600	RH-2	40	form-based			true	0.7	6	0.857142866	4	4	8400	5000	5000	0.933333
1466	012	3000	0.07	3210	2	65	100	3	7	5	9000	5790	RH-2	40	form-based			true	0.7	6	0.857142866	4	4	8400	5190	5190	0.933333
1466	015	3000	0.07	2950	2	65	100	3	7	5	9000	6050	RH-2	40	form-based			true	0.7	6	0.857142866	4	4	8400	5450	5450	0.933333
1466	028	3000	0.07	3830	2	65	100	3	7	5	9000	5170	RH-2	40	form-based			true	0.7	6	0.857142866	4	4	8400	4570	4570	0.933333
1466	029	3000	0.07	4249	2	65	100	3	7	5	9000	4751	RH-2	40	form-based			true	0.7	6	0.857142866	4	4	8400	4151	4151	0.933333
1466	032	3000	0.07	3250	2	65	100	3	7	5	9000	5750	RH-2	40	form-based			true	0.7	6	0.857142866	4	4	8400	5150	5150	0.933333
1466	039	3000	0.07	3165	2	65	100	3	7	5	9000	5835	RH-2	40	form-based			true	0.7	6	0.857142866	4	4	8400	5235	5235	0.933333
1466	040	2680	0.06	3165	2	65	100	3	6	4	8040	4875	RH-2	40	form-based			true	0.7	6	1	4	4	7504	4339	4339	0.933333
1466	052	3000	0.07	4698	2	65	100	3	7	5	9000	4302	RH-2	40	form-based			true	0.7	6	0.857142866	4	4	8400	3702	3702	0.933333
1466	053	3000	0.07	3024	2	65	100	3	7	5	9000	5976	RH-2	40	form-based			true	0.7	6	0.857142866	4	4	8400	5376	5376	0.933333
1467	005	3000	0.07	3039	2	65	100	3	7	5	9000	5961	RH-2	40	form-based			true	0.7	6	0.857142866	4	4	8400	5361	5361	0.933333
1467	010	3000	0.07	2650	2	65	100	3	7	5	9000	6350	RH-2	40	form-based			true	0.7	6	0.857142866	4	4	8400	5750	5750	0.933333
1467	011	3000	0.07	2710	2	65	100	3	7	5	9000	6290	RH-2	40	form-based			true	0.7	6	0.857142866	4	4	8400	5690	5690	0.933333
1467	012	3000	0.07	2650	2	65	100	3	7	5	9000	6350	RH-2	40	form-based			true	0.7	6	0.857142866	4	4	8400	5750	5750	0.933333
1467	015	3000	0.07	2818	2	65	100	3	7	5	9000	6182	RH-2	40	form-based			true	0.7	6	0.857142866	4	4	8400	5582	5582	0.933333
1467	016	3000	0.07	3456	2	65	100	3	7	5	9000	5544	RH-2	40	form-based			true	0.7	6	0.857142866	4	4	8400	4944	4944	0.933333
1467	018	2999	0.07	3521	2	65	100	3	7	5	8997	5476	RH-2	40	form-based			true	0.7	6	0.857142866	4	4	8397.200195	4876.200195	4876.200195	0.933333
1467	019	3008	0.07	2950	2	65	100	3	7	5	9024	6074	RH-2	40	form-based			true	0.7	6	0.857142866	4	4	8422.399414	5472.399414	5472.399414	0.933333
1467	022	4125	0.09	10935	18	65	100	3	9	0	12375	1440	RTO-C	85	form-based		true	true	0.75	22	2.444444418	4	0	24750	13815	13815	2
1467	052	1421	0.03	1689	1	65	100	3	3	2	4263	2574	RTO-C	65	form-based			true	0.75	5	1.666666627	4	4	6394.5	4705.5	4705.5	1.5
1467	065	3000	0.07	1338	2	65	100	3	7	5	9000	7662	RH-2	40	form-based			true	0.7	6	0.857142866	4	4	8400	7062	7062	0.933333
1469A	015	2609	0.06	2750	1	55	80	2.5	5	4	6522	3772	RH-1(D)	40	form-based		true	true	0.7	5	1	4	4	7305.199707	4555.199707	4555.199707	1.120086
1470	001	1371	0.03	956	1	55	80	2.5	2	1	3428	2472	RTO-C	65	form-based		true	true	0.75	5	2.5	4	3	6169.5	5213.5	5213.5	1.799737
1470	025	3000	0.07	1450	2	55	80	2.5	6	4	7500	6050	RH-1(D)	40	form-based			true	0.7	6	1	4	4	8400	6950	6950	1.12
1470	040	1373	0.03	1021	1	55	80	2.5	2	1	3432	2411	RTO-C	65	form-based			true	0.75	5	2.5	4	3	6178.5	5157.5	5157.5	1.800262
1470	041	1372	0.03	821	1	55	80	2.5	2	1	3430	2609	RTO-C	65	form-based			true	0.75	5	2.5	4	3	6174	5353	5353	1.8
1470	042	1372	0.03	1096	1	55	80	2.5	2	1	3430	2334	RTO-C	65	form-based			true	0.75	5	2.5	4	3	6174	5078	5078	1.8
1470	045	4709	0.11	4620	6	55	80	2.5	9	3	11772	7152	RM-1	40	form-based			true	0.7	10	1.111111164	4	4	13185.2002	8565.200195	8565.200195	1.120048
1471	020	2171	0.05	1535	1	55	80	2.5	4	3	5428	3893	RH-1(D)	40	form-based			true	0.7	5	1.25	4	4	6078.799805	4543.799805	4543.799805	1.119897
1471	021	2171	0.05	1400	1	55	80	2.5	4	3	5428	4028	RH-1(D)	40	form-based			true	0.7	5	1.25	4	4	6078.799805	4678.799805	4678.799805	1.119897
1472	002E	2289	0.05	1450	1	55	80	2.5	4	3	5722	4272	RH-1	40	form-based			true	0.7	5	1.25	4	4	6409.199707	4959.199707	4959.199707	1.120098
1472	002F	2193	0.05	1450	1	55	80	2.5	4	3	5482	4032	RH-1	40	form-based			true	0.7	5	1.25	4	4	6140.399902	4690.399902	4690.399902	1.120102
1472	002G	2178	0.05	1400	1	55	80	2.5	4	3	5445	4045	RH-1	40	form-based			true	0.7	5	1.25	4	4	6098.399902	4698.399902	4698.399902	1.12
1472	008	2178	0.05	1480	1	55	80	2.5	4	3	5445	3965	RH-1	40	form-based			true	0.7	5	1.25	4	4	6098.399902	4618.399902	4618.399902	1.12
1472	012	2959	0.07	1280	2	55	80	2.5	6	4	7398	6118	RH-1	40	form-based			true	0.7	6	1	4	4	8285.200195	7005.200195	7005.200195	1.119924
1472	026	2225	0.05	1280	1	55	80	2.5	4	3	5562	4282	RH-1	40	form-based			true	0.7	5	1.25	4	4	6230	4950	4950	1.120101
1473	002J	2351	0.05	1525	1	55	80	2.5	4	3	5878	4353	RH-1	40	form-based			true	0.7	5	1.25	4	4	6582.799805	5057.799805	5057.799805	1.119905
1473	003B	2377	0.05	1572	5	55	80	2.5	4	0	5942	4370	RTO-C	65	form-based			true	0.75	9	2.25	4	3	10696.5	9124.5	9124.5	1.800151
1503	003	3000	0.07	2100	2	55	80	2.5	6	4	7500	5400	RH-2	40	form-based			true	0.7	6	1	4	4	8400	6300	6300	1.12
1503	005	3000	0.07	2650	2	55	80	2.5	6	4	7500	4850	RH-2	40	form-based			true	0.7	6	1	4	4	8400	5750	5750	1.12
1503	007	3000	0.07	3492	2	55	80	2.5	6	4	7500	4008	RH-2	40	form-based			true	0.7	6	1	4	4	8400	4908	4908	1.12
1503	010	3000	0.07	3366	2	55	80	2.5	6	4	7500	4134	RH-2	40	form-based			true	0.7	6	1	4	4	8400	5034	5034	1.12
1503	011	3000	0.07	3710	2	55	80	2.5	6	4	7500	3790	RH-2	40	form-based			true	0.7	6	1	4	4	8400	4690	4690	1.12

block_num	lot_num	Lot Size Feet	Lot Size Acres	Existing Bldg Sqft	Existing Units	sb79_MaxHeight	sb79_MaxDensity	sb79_MaxFAR	SB79- Gross Unit Capacity	SB79- Net Unit Capacity	SB79- Gross GSF Capacity	SB79- Net GSF Capacity	Existing SF Zoning	Existing SF Height Limit	Density Limit?	Density Limit ratio	Corner Parcel?	In R4	Max Lot Coverage	SF Unit Capacity Gross	% Gross Unit- SF vs SB79	SF Zoning- Net Unit Capacity	SF Zoning - Net Unit Capacity Limited by 200% SB79	SF Zoning- Gross GSF Capacity	SF Zoning- Net GSF Capacity	SF Zoning - Net GSF Capacity Limited by 200% SB79	% Gross GSF- SF vs SB79
1503	014	3000	0.07	4029	2	55	80	2.5	6	4	7500	3471	RH-2	40	form-based			true	0.7	6	1	4	4	8400	4371	4371	1.12
1503	016	3000	0.07	3895	2	55	80	2.5	6	4	7500	3605	RH-2	40	form-based			true	0.7	6	1	4	4	8400	4505	4505	1.12
1503	020	2455	0.06	1125	1	55	80	2.5	5	4	6138	5013	RH-2	40	form-based			true	0.7	5	1	4	4	6874	5749	5749	1.119909
1503	021	2455	0.06	1225	1	55	80	2.5	5	4	6138	4913	RH-2	40	form-based			true	0.7	5	1	4	4	6874	5649	5649	1.119909
1503	037	3025	0.07	3823	2	55	80	2.5	6	4	7562	3739	RH-2	40	form-based			true	0.7	6	1	4	4	8470	4647	4647	1.120074
1503	040	3025	0.07	3780	2	55	80	2.5	6	4	7562	3782	RH-2	40	form-based			true	0.7	6	1	4	4	8470	4690	4690	1.120074
1503	062	3025	0.07	3172	2	55	80	2.5	6	4	7562	4390	RH-2	40	form-based			true	0.7	6	1	4	4	8470	5298	5298	1.120074
1503	068	3025	0.07	1296	2	55	80	2.5	6	4	7562	6266	RH-2	40	form-based			true	0.7	6	1	4	4	8470	7174	7174	1.120074
1503	072	3000	0.07	2206	2	55	80	2.5	6	4	7500	5294	RH-2	40	form-based			true	0.7	6	1	4	4	8400	6194	6194	1.12
1504	001H	2950	0.07	2850	2	55	80	2.5	6	4	7375	4525	RH-2	40	form-based			true	0.7	6	1	4	4	8260	5410	5410	1.12
1504	001N	2950	0.07	3560	2	55	80	2.5	6	4	7375	3815	RH-2	40	form-based			true	0.7	6	1	4	4	8260	4700	4700	1.12
1504	001O	2950	0.07	2600	2	55	80	2.5	6	4	7375	4775	RH-2	40	form-based			true	0.7	6	1	4	4	8260	5660	5660	1.12
1504	002D	3036	0.07	2447	2	55	80	2.5	6	4	7590	5143	RH-2	40	form-based			true	0.7	6	1	4	4	8500.799805	6053.799805	6053.799805	1.12
1504	004	3036	0.07	4057	2	55	80	2.5	6	4	7590	3533	RH-2	40	form-based			true	0.7	6	1	4	4	8500.799805	4443.799805	4443.799805	1.12
1504	005	3036	0.07	3829	2	55	80	2.5	6	4	7590	3761	RH-2	40	form-based			true	0.7	6	1	4	4	8500.799805	4671.799805	4671.799805	1.12
1504	007	2236	0.05	985	1	55	80	2.5	4	3	5590	4605	RH-2	40	form-based			true	0.7	5	1.25	4	4	6260.799805	5275.799805	5275.799805	1.12
1504	007A	2236	0.05	1860	1	55	80	2.5	4	3	5590	3730	RH-2	40	form-based			true	0.7	5	1.25	4	4	6260.799805	4400.799805	4400.799805	1.12
1504	007B	2236	0.05	1816	1	55	80	2.5	4	3	5590	3774	RH-2	40	form-based			true	0.7	5	1.25	4	4	6260.799805	4444.799805	4444.799805	1.12
1504	012	2455	0.06	1100	1	55	80	2.5	5	4	6138	5038	RH-2	40	form-based			true	0.7	5	1	4	4	6874	5774	5774	1.119909
1504	014	2949	0.07	3205	2	55	80	2.5	6	4	7372	4167	RH-2	40	form-based			true	0.7	6	1	4	4	8257.200195	5052.200195	5052.200195	1.120076
1504	017	2950	0.07	2750	2	55	80	2.5	6	4	7375	4625	RH-2	40	form-based			true	0.7	6	1	4	4	8260	5510	5510	1.12
1504	024	2950	0.07	2040	2	55	80	2.5	6	4	7375	5335	RH-2	40	form-based			true	0.7	6	1	4	4	8260	6220	6220	1.12
1505	008	3049	0.07	3238	2	55	80	2.5	6	4	7622	4384	RH-2	40	form-based			true	0.7	6	1	4	4	8537.200195	5299.200195	5299.200195	1.120073
1505	016	2455	0.06	1500	1	55	80	2.5	5	4	6138	4638	RH-2	40	form-based			true	0.7	5	1	4	4	6874	5374	5374	1.119909
1505	016A	2455	0.06	1597	1	55	80	2.5	5	4	6138	4541	RH-2	40	form-based			true	0.7	5	1	4	4	6874	5277	5277	1.119909
1505	016B	2455	0.06	1200	1	55	80	2.5	5	4	6138	4938	RH-2	40	form-based			true	0.7	5	1	4	4	6874	5674	5674	1.119909
1505	028	2964	0.07	4213	2	55	80	2.5	6	4	7410	3197	RH-2	40	form-based			true	0.7	6	1	4	4	8299.200195	4086.200195	4086.200195	1.12
1505	041	2964	0.07	3752	2	55	80	2.5	6	4	7410	3658	RH-2	40	form-based			true	0.7	6	1	4	4	8299.200195	4547.200195	4547.200195	1.12
1505	042	2964	0.07	3760	2	55	80	2.5	6	4	7410	3650	RH-2	40	form-based			true	0.7	6	1	4	4	8299.200195	4539.200195	4539.200195	1.12
1505	045	2964	0.07	1832	2	55	80	2.5	6	4	7410	5578	RH-2	40	form-based			true	0.7	6	1	4	4	8299.200195	6467.200195	6467.200195	1.12
1505	047	3049	0.07	2444	2	55	80	2.5	6	4	7622	5178	RH-2	40	form-based			true	0.7	6	1	4	4	8537.200195	6093.200195	6093.200195	1.120073
1506	022	2440	0.06	1390	1	55	80	2.5	5	4	6100	4710	RH-2	40	form-based			true	0.7	5	1	4	4	6832	5442	5442	1.12
1506	023	2440	0.06	1275	1	55	80	2.5	5	4	6100	4825	RH-2	40	form-based			true	0.7	5	1	4	4	6832	5557	5557	1.12
1506	024	2440	0.06	1375	1	55	80	2.5	5	4	6100	4725	RH-2	40	form-based			true	0.7	5	1	4	4	6832	5457	5457	1.12
1506	033	2989	0.07	2000	2	55	80	2.5	6	4	7472	5472	RH-2	40	form-based			true	0.7	6	1	4	4	8369.200195	6369.200195	6369.200195	1.120075
1507	007	2990	0.07	3492	2	65	100	3	7	5	8970	5478	RH-2	40	form-based			true	0.7	6	0.857142866	4	4	8372	4880	4880	0.933333
1507	008	2991	0.07	1400	2	65	100	3	7	5	8973	7573	RH-2	40	form-based			true	0.7	6	0.857142866	4	4	8374.799805	6974.799805	6974.799805	0.933333
1507	012A	3002	0.07	3707	2	55	80	2.5	6	4	7505	3798	RH-2	40	form-based			true	0.7	6	1	4	4	8405.599609	4698.599609	4698.599609	1.12
1507	012B	3003	0.07	3897	2	55	80	2.5	6	4	7508	3611	RH-2	40	form-based			true	0.7	6	1	4	4	8408.399414	4511.399414	4511.399414	1.119925
1507	012C	3000	0.07	3608	2	65	100	3	7	5	9000	5392	RH-2	40	form-based			true	0.7	6	0.857142866	4	4	8400	4792	4792	0.933333
1507	016	2532	0.06	1380	1	55	80	2.5	5	4	6330	4950	RH-2	40	form-based			true	0.7	5	1	4	4	7089.600098	5709.600098	5709.600098	1.12
1507	016A	2532	0.06	1594	1	55	80	2.5	5	4	6330	4736	RH-2	40	form-based			true	0.7	5	1	4	4	7089.600098	5495.600098	5495.600098	1.12
1507	017A	2532	0.06	3015	1	55	80	2.5	5	4	6330	3315	RH-2	40	form-based			true	0.7	5	1	4	4	7089.600098	4074.600098	4074.600098	1.12
1507	017B	2532	0.06	1430	1	55	80	2.5	5	4	6330	4900	RH-2	40	form-based			true	0.7	5	1	4	4	7089.600098	5659.600098	5659.600098	1.12
1507	017C	1985	0.05	1324	0	55	80	2.5	4	4	4962	3638	RH-2	40	form-based	true		true	0.7	4	1	4	4	5558	4234	4234	1.120113
1507	020	2994	0.07	3944	2	55	80	2.5	6	4	7485	3541	RH-2	40	form-based			true	0.7	6	1	4	4	8383.200195	4439.200195	4439.200195	1.12
1507	021	2994	0.07	3926	2	55	80	2.5	6	4	7485	3559	RH-2	40	form-based			true	0.7	6	1	4	4	8383.200195	4457.200195	4457.200195	1.12
1507	022	2994	0.07	5303	2	55	80	2.5	6	4	7485	2182	RH-2	40	form-based			true	0.7	6	1	4	4	8383.200195	3080.200195	3080.200195	1.12
1507	023	2916	0.07	3058	2	55	80	2.5	6	4	7290	4232	RH-2	40	form-based			true	0.7	6	1	4	4	8164.799805	5106.799805	5106.799805	1.12
1507	024	2994	0.07	3200	2	55	80	2.5	6	4	7485	4285	RH-2	40	form-based			true	0.7	6	1	4	4	8383.200195	5183.200195	5183.200195	1.12
1507	026	2994	0.07	2620	2	55	80	2.5	6	4	7485	4865	RH-2	40	form-based			true	0.7	6	1	4	4	8383.200195	5763.200195	5763.200195	1.12
1507	027	2994	0.07	3762	2	55	80	2.5	6	4	7485	3723	RH-2	40	form-based			true	0.7	6	1	4	4	8383.200195	4621.200195	4621.200195	1.12
1507	028	2994	0.07	3762	2	55	80	2.5	6	4	7485	3723	RH-2	40	form-based			true	0.7	6	1	4	4	8383.200195	4621.200195	4621.200195	1.12
1507	029	2994	0.07	4757	2	55	80	2.5	6	4	7485	2728	RH-2	40	form-based			true	0.7	6	1	4	4	8383.200195	3626.200195	3626.200195	1.12
1507	033	5479	0.13	7434	8	55	80	2.5	10	2	13698	6264	RH-2	40	form-based			true	0.7	12	1.200000048	4	4	15341.2002	7907.200195	7907.200195	1.119959
1507	044	2893	0.07	2672	2	65	100	3	7	5	8679	6007	RH-2	40	form-based			true	0.7	6	0.857142866	4	4	8100.399902	5428.399902	5428.399902	0.933333
1507	045	2894	0.07	2672	2	65	100	3	7	5	8682	6010	RH-2	40	form-based			true	0.7	6	0.857142866	4	4	8103.199707	5431.199707	5431.199707	0.933333
1507	048	2999	0.07	4472	2	65	100	3	7	5	8997	4525	RH-2	40	form-based			true	0.7	6	0.857142866	4	4	8397.200195	3925.200195	3925.200195	0.933333
1508	004	3031	0.07	4700	2	65	100	3	7	5	9093	4393	RH-2	40	form-based			true	0.7	6	0.857142866	4	4	8486.799805	3786.799805	3786.799805	0.933333
1508	006	3033	0.07	2184	2	65	100	3	7	5	9099	6915	RH-2	40	form-based			true	0.7	6	0.857142866	4	4	8492.399414	6308.399414	6308.399414	0.933333
1508	007	3029	0.07	3013	2	65	100	3	7	5	9087	6074	RH-2	40	form-based			true	0.7	6	0.857142866	4	4	8481.200195	5468.200195	5468.200195	0.933333
1508	007A	3030	0.07	2200	2	65	100	3	7	5	9090	6890	RH-2	40	form-based			true	0.7	6	0.857142866	4	4	8484	6284	6284	0.933333
1508	007B	3031	0.07	2200	2	65	100	3	7	5	9093	6893	RH-2	40	form-based			true	0.7	6	0.857142866	4	4	8486.799805	6286.799805	6286.799805	0.933333
1508	007C	3033	0.07	2200	2	65	100	3	7	5	9099	6899	RH-2	40	form-based			true	0.7	6	0.857142866	4	4	8492.399414	6292.399414	6292.399414	0.933333

block_num	lot_num	Lot Size Feet	Lot Size Acres	Existing Bldg Sqft	Existing Units	sb79_MaxHeight	sb79_MaxDensity	sb79_MaxFAR	SB79- Gross Unit Capacity	SB79- Net Unit Capacity	SB79- Gross GSF Capacity	SB79- Net GSF Capacity	Existing SF Zoning	Existing SF Height Limit	Density Limit?	Density Limit ratio	Corner Parcel?	In R4	Max Lot Coverage	SF Unit Capacity Gross	% Gross Unit- SF vs SB79	SF Zoning- Net Unit Capacity	SF Zoning - Net Unit Capacity Limited by 200% SB79	SF Zoning- Gross GSF Capacity	SF Zoning- Net GSF Capacity	SF Zoning - Net GSF Capacity Limited by 200% SB79	% Gross GSF- SF vs SB79
1508	007D	3034	0.07	2600	2	65	100	3	7	5	9102	6502	RH-2	40	form-based			true	0.7	6	0.857142866	4	4	8495.200195	5895.200195	5895.200195	0.933333
1508	008	3081	0.07	4116	2	65	100	3	7	5	9243	5127	RH-2	40	form-based			true	0.7	6	0.857142866	4	4	8626.799805	4510.799805	4510.799805	0.933333
1508	010	3047	0.07	4879	2	65	100	3	7	5	9141	4262	RH-2	40	form-based			true	0.7	6	0.857142866	4	4	8531.599609	3652.599609	3652.599609	0.933333
1508	010A	3048	0.07	4786	2	65	100	3	7	5	9144	4358	RH-2	40	form-based			true	0.7	6	0.857142866	4	4	8534.399414	3748.399414	3748.399414	0.933333
1508	010B	2300	0.05	1330	1	65	100	3	5	4	6900	5570	RH-2	40	form-based			true	0.7	5	1	4	4	6440	5110	5110	0.933333
1508	010C	2301	0.05	1070	1	65	100	3	5	4	6903	5833	RH-2	40	form-based			true	0.7	5	1	4	4	6442.799805	5372.799805	5372.799805	0.933333
1508	010D	2302	0.05	980	1	65	100	3	5	4	6906	5926	RH-2	40	form-based			true	0.7	5	1	4	4	6445.600098	5465.600098	5465.600098	0.933333
1508	010F	2532	0.06	1392	1	65	100	3	6	5	7596	6204	RH-2	40	form-based			true	0.7	5	0.833333313	4	4	7089.600098	5697.600098	5697.600098	0.933333
1508	010G	2532	0.06	1426	1	65	100	3	6	5	7596	6170	RH-2	40	form-based			true	0.7	5	0.833333313	4	4	7089.600098	5663.600098	5663.600098	0.933333
1508	011	2532	0.06	1628	1	65	100	3	6	5	7596	5968	RH-2	40	form-based			true	0.7	5	0.833333313	4	4	7089.600098	5461.600098	5461.600098	0.933333
1508	011B	2955	0.07	3690	2	65	100	3	7	5	8865	5175	RH-2	40	form-based			true	0.7	6	0.857142866	4	4	8274	4584	4584	0.933333
1508	011G	2953	0.07	3896	2	65	100	3	7	5	8859	4963	RH-2	40	form-based			true	0.7	6	0.857142866	4	4	8268.399414	4372.399414	4372.399414	0.933333
1508	012	2956	0.07	3394	2	65	100	3	7	5	8868	5474	RH-2	40	form-based			true	0.7	6	0.857142866	4	4	8276.799805	4882.799805	4882.799805	0.933333
1508	014	2971	0.07	3300	2	65	100	3	7	5	8913	5613	RH-2	40	form-based			true	0.7	6	0.857142866	4	4	8318.799805	5018.799805	5018.799805	0.933333
1508	015	2973	0.07	5321	2	65	100	3	7	5	8919	3598	RH-2	40	form-based			true	0.7	6	0.857142866	4	4	8324.399414	3003.399414	3003.399414	0.933333
1508	031	2968	0.07	3300	2	65	100	3	7	5	8904	5604	RH-2	40	form-based			true	0.7	6	0.857142866	4	4	8310.399414	5010.399414	5010.399414	0.933333
1508	032	2970	0.07	3300	2	65	100	3	7	5	8910	5610	RH-2	40	form-based			true	0.7	6	0.857142866	4	4	8316	5016	5016	0.933333
1509	006	3048	0.07	3758	2	65	100	3	7	5	9144	5386	RH-2	40	form-based			true	0.7	6	0.857142866	4	4	8534.399414	4776.399414	4776.399414	0.933333
1509	013	3000	0.07	3676	2	65	100	3	7	5	9000	5324	RH-2	40	form-based			true	0.7	6	0.857142866	4	4	8400	4724	4724	0.933333
1509	014	2988	0.07	3800	2	65	100	3	7	5	8964	5164	RH-2	40	form-based			true	0.7	6	0.857142866	4	4	8366.399414	4566.399414	4566.399414	0.933333
1509	018	2500	0.06	2219	1	65	100	3	6	5	7500	5281	RH-2	40	form-based			true	0.7	5	0.833333313	4	4	7000	4781	4781	0.933333
1509	019	2500	0.06	1864	1	65	100	3	6	5	7500	5636	RH-2	40	form-based			true	0.7	5	0.833333313	4	4	7000	5136	5136	0.933333
1509	022	2533	0.06	1450	1	65	100	3	6	5	7599	6149	RH-2	40	form-based			true	0.7	5	0.833333313	4	4	7092.399902	5642.399902	5642.399902	0.933333
1509	024	2349	0.05	1825	1	65	100	3	5	4	7047	5222	RH-2	40	form-based		true	true	0.7	5	1	4	4	6577.199707	4752.199707	4752.199707	0.933333
1509	024A	2234	0.05	1785	1	65	100	3	5	4	6702	4917	RH-2	40	form-based			true	0.7	5	1	4	4	6255.199707	4470.199707	4470.199707	0.933333
1509	027	2988	0.07	4076	2	65	100	3	7	5	8964	4888	RH-2	40	form-based			true	0.7	6	0.857142866	4	4	8366.399414	4290.399414	4290.399414	0.933333
1509	030	2980	0.07	2600	2	65	100	3	7	5	8940	6340	RH-2	40	form-based			true	0.7	6	0.857142866	4	4	8344	5744	5744	0.933333
1509	032	2995	0.07	2790	2	65	100	3	7	5	8985	6195	RH-2	40	form-based			true	0.7	6	0.857142866	4	4	8386	5596	5596	0.933333
1509	033	2996	0.07	2552	2	65	100	3	7	5	8988	6436	RH-2	40	form-based			true	0.7	6	0.857142866	4	4	8388.799805	5836.799805	5836.799805	0.933333
1509	036	3000	0.07	3636	2	65	100	3	7	5	9000	5364	RH-2	40	form-based			true	0.7	6	0.857142866	4	4	8400	4764	4764	0.933333
1509	037	3002	0.07	3820	2	65	100	3	7	5	9006	5186	RH-2	40	form-based			true	0.7	6	0.857142866	4	4	8405.599609	4585.599609	4585.599609	0.933333
1509	039	2980	0.07	4213	2	65	100	3	7	5	8940	4727	RH-2	40	form-based			true	0.7	6	0.857142866	4	4	8344	4131	4131	0.933333
1509	042	3008	0.07	2600	2	65	100	3	7	5	9024	6424	RH-2	40	form-based			true	0.7	6	0.857142866	4	4	8422.399414	5822.399414	5822.399414	0.933333
1510	002	3000	0.07	3970	2	65	100	3	7	5	9000	5030	RH-2	40	form-based			true	0.7	6	0.857142866	4	4	8400	4430	4430	0.933333
1510	004	3000	0.07	4183	2	65	100	3	7	5	9000	4817	RH-2	40	form-based			true	0.7	6	0.857142866	4	4	8400	4217	4217	0.933333
1510	007	3000	0.07	3442	2	65	100	3	7	5	9000	5558	RH-2	40	form-based			true	0.7	6	0.857142866	4	4	8400	4958	4958	0.933333
1510	011	3000	0.07	3927	2	65	100	3	7	5	9000	5073	RH-2	40	form-based			true	0.7	6	0.857142866	4	4	8400	4473	4473	0.933333
1510	012	3000	0.07	3252	2	65	100	3	7	5	9000	5748	RH-2	40	form-based			true	0.7	6	0.857142866	4	4	8400	5148	5148	0.933333
1510	016	3000	0.07	3502	2	65	100	3	7	5	9000	5498	RH-2	40	form-based			true	0.7	6	0.857142866	4	4	8400	4898	4898	0.933333
1510	018	2375	0.05	1540	1	65	100	3	5	4	7125	5585	RH-2	40	form-based			true	0.7	5	1	4	4	6650	5110	5110	0.933333
1510	019	2375	0.05	1698	1	65	100	3	5	4	7125	5427	RH-2	40	form-based			true	0.7	5	1	4	4	6650	4952	4952	0.933333
1510	020	2375	0.05	3094	1	65	100	3	5	4	7125	4031	RH-2	40	form-based			true	0.7	5	1	4	4	6650	3556	3556	0.933333
1510	023	2533	0.06	1320	1	65	100	3	6	5	7599	6279	RH-2	40	form-based			true	0.7	5	0.833333313	4	4	7092.399902	5772.399902	5772.399902	0.933333
1510	026	2375	0.05	1035	1	65	100	3	5	4	7125	6090	RH-2	40	form-based			true	0.7	5	1	4	4	6650	5615	5615	0.933333
1510	035	3000	0.07	4080	2	65	100	3	7	5	9000	4920	RH-2	40	form-based			true	0.7	6	0.857142866	4	4	8400	4320	4320	0.933333
1510	036	3000	0.07	2794	2	65	100	3	7	5	9000	6206	RH-2	40	form-based			true	0.7	6	0.857142866	4	4	8400	5606	5606	0.933333
1510	039	3000	0.07	3340	2	65	100	3	7	5	9000	5660	RH-2	40	form-based			true	0.7	6	0.857142866	4	4	8400	5060	5060	0.933333
1510	043A	1199	0.03	1820	2	65	100	3	3	1	3597	1777	RH-2	85	form-based			true	0.7	6	2	4	4	6714.399902	4894.399902	4894.399902	1.866667
1510	044	1099	0.03	1992	2	65	100	3	3	1	3297	1305	RTO-C	85	form-based		true	true	0.75	6	2	4	4	6594	4602	4602	2
1510	052	3000	0.07	2412	2	65	100	3	7	5	9000	6588	RH-2	40	form-based			true	0.7	6	0.857142866	4	4	8400	5988	5988	0.933333
1511	002	3000	0.07	4179	2	85	140	4	10	8	12000	7821	RH-2	40	form-based			true	0.7	6	0.600000024	4	4	8400	4221	4221	0.7
1511	003	3000	0.07	3635	2	85	140	4	10	8	12000	8365	RH-2	40	form-based			true	0.7	6	0.600000024	4	4	8400	4765	4765	0.7
1511	005	3000	0.07	3550	2	85	140	4	10	8	12000	8450	RH-2	40	form-based			true	0.7	6	0.600000024	4	4	8400	4850	4850	0.7
1511	006	3000	0.07	4785	2	65	100	3	7	5	9000	4215	RH-2	40	form-based			true	0.7	6	0.857142866	4	4	8400	3615	3615	0.933333
1511	010	3000	0.07	3480	2	65	100	3	7	5	9000	5520	RH-2	40	form-based			true	0.7	6	0.857142866	4	4	8400	4920	4920	0.933333
1511	011	3000	0.07	2180	2	65	100	3	7	5	9000	6820	RH-2	40	form-based			true	0.7	6	0.857142866	4	4	8400	6220	6220	0.933333
1511	012	3000	0.07	3250	2	65	100	3	7	5	9000	5750	RH-2	40	form-based			true	0.7	6	0.857142866	4	4	8400	5150	5150	0.933333
1511	019	3041	0.07	4455	2	65	100	3	7	5	9123	4668	RH-2	40	form-based			true	0.7	6	0.857142866	4	4	8514.799805	4059.799805	4059.799805	0.933333
1511	022	2534	0.06	1568	1	65	100	3	6	5	7602	6034	RH-2	40	form-based			true	0.7	5	0.833333313	4	4	7095.199707	5527.199707	5527.199707	0.933333
1511	023	2534	0.06	1525	1	65	100	3	6	5	7602	6077	RH-2	40	form-based			true	0.7	5	0.833333313	4	4	7095.199707	5570.199707	5570.199707	0.933333
1511	024	2534	0.06	1025	1	65	100	3	6	5	7602	6577	RH-2	40	form-based			true	0.7	5	0.833333313	4	4	7095.199707	6070.199707	6070.199707	0.933333
1511	026	3000	0.07	3050	2	65	100	3	7	5	9000	5950	RH-2	40	form-based			true	0.7	6	0.857142866	4	4	8400	5350	5350	0.933333
1511	031	3000	0.07	2727	2	65	100	3	7	5	9000	6273	RH-2	40	form-based			true	0.7	6	0.857142866	4	4	8400	5673	5673	0.933333
1511	034	3000	0.07	5677	2	65	100	3	7	5	9000	3323	RH-2	40	form-based			true	0.7	6	0.857142866	4	4	8400	2723	2723	0.933333

block_num	lot_num	Lot Size Feet	Lot Size Acres	Existing Bldg Sqft	Existing Units	sb79_MaxHeight	sb79_MaxDensity	sb79_MaxFAR	SB79- Gross Unit Capacity	SB79- Net Unit Capacity	SB79- Gross GSF Capacity	SB79- Net GSF Capacity	Existing SF Zoning	Existing SF Height Limit	Density Limit?	Density Limit ratio	Corner Parcel?	In R4	Max Lot Coverage	SF Unit Capacity Gross	% Gross Unit- SF vs SB79	SF Zoning- Net Unit Capacity	SF Zoning - Net Unit Capacity Limited by 200% SB79	SF Zoning- Gross GSF Capacity	SF Zoning- Net GSF Capacity	SF Zoning - Net GSF Capacity Limited by 200% SB79	% Gross GSF- SF vs SB79
1511	036	3000	0.07	4421	2	65	100	3	7	5	9000	4579	RH-2	40	form-based			true	0.7	6	0.857142866	4	4	8400	3979	3979	0.933333
1511	037	3000	0.07	2750	2	65	100	3	7	5	9000	6250	RH-2	40	form-based			true	0.7	6	0.857142866	4	4	8400	5650	5650	0.933333
1511	039	3000	0.07	4158	2	65	100	3	7	5	9000	4842	RH-2	40	form-based			true	0.7	6	0.857142866	4	4	8400	4242	4242	0.933333
1511	043A	1312	0.03	3319	3	85	140	4	4	1	5248	1929	NC-1	85	form-based		true	true	0.75	7	1.75	4	4	7872	4553	4553	1.5
1511	048	3000	0.07	2400	2	65	100	3	7	5	9000	6600	RH-2	40	form-based			true	0.7	6	0.857142866	4	4	8400	6000	6000	0.933333
1511	049	3000	0.07	2992	2	65	100	3	7	5	9000	6008	RH-2	40	form-based			true	0.7	6	0.857142866	4	4	8400	5408	5408	0.933333
1511	052	3000	0.07	1685	2	65	100	3	7	5	9000	7315	RH-2	40	form-based			true	0.7	6	0.857142866	4	4	8400	6715	6715	0.933333
1511	054	3000	0.07	1117	2	85	140	4	10	8	12000	10883	RH-2	40	form-based			true	0.7	6	0.600000024	4	4	8400	7283	7283	0.7
1512	002	3000	0.07	1225	2	85	140	4	10	8	12000	10775	RH-2	40	form-based			true	0.7	6	0.600000024	4	4	8400	7175	7175	0.7
1512	003	3000	0.07	1549	2	65	100	3	7	5	9000	7451	RH-2	40	form-based			true	0.7	6	0.857142866	4	4	8400	6851	6851	0.933333
1512	021	2179	0.05	1690	1	65	100	3	5	4	6537	4847	RH-2	40	form-based		true	true	0.7	5	1	4	4	6101.199707	4411.199707	4411.199707	0.933333
1512	022	2534	0.06	1175	1	65	100	3	6	5	7602	6427	RH-2	40	form-based			true	0.7	5	0.833333313	4	4	7095.199707	5920.199707	5920.199707	0.933333
1512	023	2534	0.06	1175	1	65	100	3	6	5	7602	6427	RH-2	40	form-based			true	0.7	5	0.833333313	4	4	7095.199707	5920.199707	5920.199707	0.933333
1512	024	2534	0.06	1283	1	65	100	3	6	5	7602	6319	RH-2	40	form-based			true	0.7	5	0.833333313	4	4	7095.199707	5812.199707	5812.199707	0.933333
1512	025	2195	0.05	1175	1	65	100	3	5	4	6585	5410	RH-2	40	form-based		true	true	0.7	5	1	4	4	6146	4971	4971	0.933333
1512	041	3021	0.07	2410	2	85	140	4	10	8	12084	9674	RH-2	40	form-based			true	0.7	6	0.600000024	4	4	8458.799805	6048.799805	6048.799805	0.7
1512	043	3021	0.07	3170	2	85	140	4	10	8	12084	8914	RH-2	40	form-based			true	0.7	6	0.600000024	4	4	8458.799805	5288.799805	5288.799805	0.7
1512	044	3021	0.07	3000	2	85	140	4	10	8	12084	9084	RH-2	40	form-based			true	0.7	6	0.600000024	4	4	8458.799805	5458.799805	5458.799805	0.7
1515	002	3000	0.07	3200	2	65	100	3	7	5	9000	5800	RH-2	40	form-based			true	0.7	6	0.857142866	4	4	8400	5200	5200	0.933333
1515	003	3000	0.07	2600	2	65	100	3	7	5	9000	6400	RH-2	40	form-based			true	0.7	6	0.857142866	4	4	8400	5800	5800	0.933333
1515	004	3000	0.07	2828	2	65	100	3	7	5	9000	6172	RH-2	40	form-based			true	0.7	6	0.857142866	4	4	8400	5572	5572	0.933333
1515	008	2988	0.07	3436	2	65	100	3	7	5	8964	5528	RH-2	40	form-based			true	0.7	6	0.857142866	4	4	8366.399414	4930.399414	4930.399414	0.933333
1515	014	2500	0.06	1544	1	65	100	3	6	5	7500	5956	RH-2	40	form-based			true	0.7	5	0.833333313	4	4	7000	5456	5456	0.933333
1515	021	2289	0.05	1987	1	65	100	3	5	4	6867	4880	RH-2	40	form-based			true	0.7	5	1	4	4	6409.199707	4422.199707	4422.199707	0.933333
1515	021A	2289	0.05	1987	1	65	100	3	5	4	6867	4880	RH-2	40	form-based			true	0.7	5	1	4	4	6409.199707	4422.199707	4422.199707	0.933333
1515	023A	2500	0.06	1712	1	65	100	3	6	5	7500	5788	RH-2	40	form-based			true	0.7	5	0.833333313	4	4	7000	5288	5288	0.933333
1515	024	2500	0.06	2012	1	65	100	3	6	5	7500	5488	RH-2	40	form-based			true	0.7	5	0.833333313	4	4	7000	4988	4988	0.933333
1515	026	2164	0.05	1567	1	65	100	3	5	4	6492	4925	RH-2	40	form-based			true	0.7	5	1	4	4	6059.199707	4492.199707	4492.199707	0.933333
1515	028	3060	0.07	3410	2	65	100	3	7	5	9180	5770	RH-2	40	form-based			true	0.7	6	0.857142866	4	4	8568	5158	5158	0.933333
1515	055	2162	0.05	1240	1	85	140	4	7	6	8648	7408	RM-2	40	form-based			true	0.7	5	0.714285731	4	4	6053.600098	4813.600098	4813.600098	0.7
1516	004	3000	0.07	2900	2	85	140	4	10	8	12000	9100	RM-1	40	form-based			true	0.7	6	0.600000024	4	4	8400	5500	5500	0.7
1516	005	3000	0.07	4473	2	65	100	3	7	5	9000	4527	RM-1	40	form-based			true	0.7	6	0.857142866	4	4	8400	3927	3927	0.933333
1516	006	3000	0.07	2796	2	65	100	3	7	5	9000	6204	RM-1	40	form-based			true	0.7	6	0.857142866	4	4	8400	5604	5604	0.933333
1516	007	4800	0.11	5000	6	65	100	3	11	5	14400	9400	RM-1	40	form-based			true	0.7	10	0.909090936	4	4	13440	8440	8440	0.933333
1516	008	2850	0.07	2356	2	65	100	3	7	5	8550	6194	RM-1	40	form-based			true	0.7	6	0.857142866	4	4	7980	5624	5624	0.933333
1516	008A	2850	0.07	2356	2	65	100	3	7	5	8550	6194	RM-1	40	form-based			true	0.7	6	0.857142866	4	4	7980	5624	5624	0.933333
1516	008B	2850	0.07	2356	2	65	100	3	7	5	8550	6194	RM-1	40	form-based			true	0.7	6	0.857142866	4	4	7980	5624	5624	0.933333
1516	008C	2850	0.07	2356	2	65	100	3	7	5	8550	6194	RM-1	40	form-based			true	0.7	6	0.857142866	4	4	7980	5624	5624	0.933333
1516	013	2519	0.06	1225	1	65	100	3	6	5	7557	6332	RM-1	40	form-based			true	0.7	5	0.833333313	4	4	7053.199707	5828.199707	5828.199707	0.933333
1516	017	2509	0.06	2060	1	65	100	3	6	5	7527	5467	RM-1	40	form-based			true	0.7	5	0.833333313	4	4	7025.199707	4965.199707	4965.199707	0.933333
1516	030	2992	0.07	2784	2	65	100	3	7	5	8976	6192	RH-2	40	form-based			true	0.7	6	0.857142866	4	4	8377.599609	5593.599609	5593.599609	0.933333
1516	036	2992	0.07	2800	2	85	140	4	10	8	11968	9168	RH-2	40	form-based			true	0.7	6	0.600000024	4	4	8377.599609	5577.599609	5577.599609	0.7
1517	002	2375	0.05	1800	1	65	100	3	5	4	7125	5325	RH-2	40	form-based			true	0.7	5	1	4	4	6650	4850	4850	0.933333
1517	003A	2800	0.06	2790	2	65	100	3	6	4	8400	5610	RH-2	40	form-based			true	0.7	6	1	4	4	7840	5050	5050	0.933333
1517	004A	3000	0.07	4936	2	65	100	3	7	5	9000	4064	RH-2	40	form-based			true	0.7	6	0.857142866	4	4	8400	3464	3464	0.933333
1517	015	2385	0.05	1075	1	65	100	3	5	4	7155	6080	RM-1	40	form-based			true	0.7	5	1	4	4	6678	5603	5603	0.933333
1517	016	2385	0.05	1284	1	65	100	3	5	4	7155	5871	RM-1	40	form-based			true	0.7	5	1	4	4	6678	5394	5394	0.933333
1517	017	2259	0.05	1400	1	65	100	3	5	4	6777	5377	RM-1	40	form-based			true	0.7	5	1	4	4	6325.199707	4925.199707	4925.199707	0.933333
1517	017A	2259	0.05	2139	1	65	100	3	5	4	6777	4638	RM-1	40	form-based			true	0.7	5	1	4	4	6325.199707	4186.199707	4186.199707	0.933333
1517	024C	2250	0.05	1495	1	65	100	3	5	4	6750	5255	RM-1	40	form-based			true	0.7	5	1	4	4	6300	4805	4805	0.933333
1517	029	2989	0.07	3810	2	85	140	4	10	8	11956	8146	RM-1	40	form-based			true	0.7	6	0.600000024	4	4	8369.200195	4559.200195	4559.200195	0.7
1517	038	3586	0.08	831	4	65	100	3	8	4	10758	9927	RM-1	40	form-based			true	0.7	8	1	4	4	10040.7998	9209.799805	9209.799805	0.933333
1517	044	3000	0.07	1589	2	65	100	3	7	5	9000	7411	RH-2	40	form-based			true	0.7	6	0.857142866	4	4	8400	6811	6811	0.933333
1518	002	3046	0.07	3560	2	65	100	3	7	5	9138	5578	RM-1	40	form-based			true	0.7	6	0.857142866	4	4	8528.799805	4968.799805	4968.799805	0.933333
1518	004	3046	0.07	2290	2	65	100	3	7	5	9138	6848	RM-1	40	form-based			true	0.7	6	0.857142866	4	4	8528.799805	6238.799805	6238.799805	0.933333
1518	005	3046	0.07	2980	2	65	100	3	7	5	9138	6158	RM-1	40	form-based			true	0.7	6	0.857142866	4	4	8528.799805	5548.799805	5548.799805	0.933333
1518	007	3656	0.08	2956	4	65	100	3	8	4	10968	8012	RM-1	40	form-based			true	0.7	8	1	4	4	10236.7998	7280.799805	7280.799805	0.933333
1518	014	2437	0.06	775	1	65	100	3	6	5	7311	6536	RM-1	40	form-based			true	0.7	5	0.833333313	4	4	6823.600098	6048.600098	6048.600098	0.933333
1518	023	2350	0.05	3810	1	65	100	3	5	4	7050	3240	RH-2	40	form-based			true	0.7	5	1	4	4	6580	2770	2770	0.933333
1518	024	2937	0.07	3823	2	65	100	3	7	5	8811	4988	RH-2	40	form-based			true	0.7	6	0.857142866	4	4	8223.599609	4400.599609	4400.599609	0.933333
1518	037	3656	0.08	581	4	65	100	3	8	4	10968	10387	RM-1	40	form-based			true	0.7	8	1	4	4	10236.7998	9655.799805	9655.799805	0.933333
1519	002	2550	0.06	2364	1	85	140	4	8	7	10200	7836	RM-1	40	form-based			true	0.7	5	0.625	4	4	7140	4776	4776	0.7
1519	003	2153	0.05	1584	1	85	140	4	7	6	8612	7028	RM-1	40	form-based			true	0.7	5	0.714285731	4	4	6028.399902	4444.399902	4444.399902	0.7
1519	005	2550	0.06	1649	1	65	100	3	6	5	7650	6001	RH-2	40	form-based			true	0.7	5	0.833333313	4	4	7140	5491	5491	0.933333

block_num	lot_num	Lot Size Feet	Lot Size Acres	Existing Bldg Sqft	Existing Units	sb79_MaxHeight	sb79_MaxDensity	sb79_MaxFAR	SB79- Gross Unit Capacity	SB79- Net Unit Capacity	SB79- Gross GSF Capacity	SB79- Net GSF Capacity	Existing SF Zoning	Existing SF Height Limit	Density Limit?	Density Limit ratio	Corner Parcel?	In R4	Max Lot Coverage	SF Unit Capacity Gross	% Gross Unit- SF vs SB79	SF Zoning- Net Unit Capacity	SF Zoning - Net Unit Capacity Limited by 200% SB79	SF Zoning- Gross GSF Capacity	SF Zoning- Net GSF Capacity	SF Zoning - Net GSF Capacity Limited by 200% SB79	% Gross GSF- SF vs SB79
1519	006	2550	0.06	1283	1	65	100	3	6	5	7650	6367	RH-2	40	form-based			true	0.7	5	0.833333313	4	4	7140	5857	5857	0.933333
1519	009	2550	0.06	2139	1	65	100	3	6	5	7650	5511	RH-2	40	form-based			true	0.7	5	0.833333313	4	4	7140	5001	5001	0.933333
1519	012	2550	0.06	1800	1	65	100	3	6	5	7650	5850	RH-2	40	form-based			true	0.7	5	0.833333313	4	4	7140	5340	5340	0.933333
1519	013	2550	0.06	1796	1	65	100	3	6	5	7650	5854	RH-2	40	form-based			true	0.7	5	0.833333313	4	4	7140	5344	5344	0.933333
1519	017	2550	0.06	2240	1	65	100	3	6	5	7650	5410	RH-2	40	form-based			true	0.7	5	0.833333313	4	4	7140	4900	4900	0.933333
1519	018	2550	0.06	740	1	65	100	3	6	5	7650	6910	RH-2	40	form-based			true	0.7	5	0.833333313	4	4	7140	6400	6400	0.933333
1519	020	2550	0.06	1800	1	65	100	3	6	5	7650	5850	RM-1	40	form-based			true	0.7	5	0.833333313	4	4	7140	5340	5340	0.933333
1520	003	3000	0.07	2600	2	65	100	3	7	5	9000	6400	RH-2	40	form-based			true	0.7	6	0.857142866	4	4	8400	5800	5800	0.933333
1520	006	3000	0.07	4407	2	65	100	3	7	5	9000	4593	RH-2	40	form-based			true	0.7	6	0.857142866	4	4	8400	3993	3993	0.933333
1520	007	3000	0.07	4074	2	65	100	3	7	5	9000	4926	RH-2	40	form-based			true	0.7	6	0.857142866	4	4	8400	4326	4326	0.933333
1520	007C	3000	0.07	2474	2	65	100	3	7	5	9000	6526	RH-2	40	form-based			true	0.7	6	0.857142866	4	4	8400	5926	5926	0.933333
1520	017	2511	0.06	1680	1	65	100	3	6	5	7533	5853	RM-1	40	form-based			true	0.7	5	0.833333313	4	4	7030.799805	5350.799805	5350.799805	0.933333
1520	019A	2987	0.07	2010	2	65	100	3	7	5	8961	6951	RH-2	40	form-based			true	0.7	6	0.857142866	4	4	8363.599609	6353.599609	6353.599609	0.933333
1520	020	2987	0.07	3624	2	65	100	3	7	5	8961	5337	RH-2	40	form-based			true	0.7	6	0.857142866	4	4	8363.599609	4739.599609	4739.599609	0.933333
1520	026	2987	0.07	2550	2	65	100	3	7	5	8961	6411	RH-2	40	form-based			true	0.7	6	0.857142866	4	4	8363.599609	5813.599609	5813.599609	0.933333
1520	027	2987	0.07	2570	2	65	100	3	7	5	8961	6391	RH-2	40	form-based			true	0.7	6	0.857142866	4	4	8363.599609	5793.599609	5793.599609	0.933333
1520	029	2987	0.07	3500	2	65	100	3	7	5	8961	5461	RH-2	40	form-based			true	0.7	6	0.857142866	4	4	8363.599609	4863.599609	4863.599609	0.933333
1520	034	2987	0.07	2670	2	85	140	4	10	8	11948	9278	RM-1	40	form-based			true	0.7	6	0.600000024	4	4	8363.599609	5693.599609	5693.599609	0.7
1520	050	2987	0.07	2000	2	65	100	3	7	5	8961	6961	RH-2	40	form-based			true	0.7	6	0.857142866	4	4	8363.599609	6363.599609	6363.599609	0.933333
1520	052	3000	0.07	1040	2	65	100	3	7	5	9000	7960	RH-2	40	form-based			true	0.7	6	0.857142866	4	4	8400	7360	7360	0.933333
1521	005	3020	0.07	2380	2	65	100	3	7	5	9060	6680	RM-1	40	form-based			true	0.7	6	0.857142866	4	4	8456	6076	6076	0.933333
1521	006	3020	0.07	2310	2	65	100	3	7	5	9060	6750	RM-1	40	form-based			true	0.7	6	0.857142866	4	4	8456	6146	6146	0.933333
1521	009	3020	0.07	2770	2	65	100	3	7	5	9060	6290	RM-1	40	form-based			true	0.7	6	0.857142866	4	4	8456	5686	5686	0.933333
1521	019	2679	0.06	2450	2	65	100	3	6	4	8037	5587	RM-1	40	form-based			true	0.7	6	1	4	4	7501.199707	5051.199707	5051.199707	0.933333
1521	020	2512	0.06	2223	1	65	100	3	6	5	7536	5313	RM-1	40	form-based			true	0.7	5	0.833333313	4	4	7033.600098	4810.600098	4810.600098	0.933333
1521	024	2996	0.07	4864	2	65	100	3	7	5	8988	4124	RH-2	40	form-based			true	0.7	6	0.857142866	4	4	8388.799805	3524.799805	3524.799805	0.933333
1521	025	2996	0.07	3249	2	65	100	3	7	5	8988	5739	RH-2	40	form-based			true	0.7	6	0.857142866	4	4	8388.799805	5139.799805	5139.799805	0.933333
1521	027A	2996	0.07	3664	2	65	100	3	7	5	8988	5324	RH-2	40	form-based			true	0.7	6	0.857142866	4	4	8388.799805	4724.799805	4724.799805	0.933333
1521	028A	2996	0.07	2560	2	65	100	3	7	5	8988	6428	RH-2	40	form-based			true	0.7	6	0.857142866	4	4	8388.799805	5828.799805	5828.799805	0.933333
1521	029	2996	0.07	5081	2	65	100	3	7	5	8988	3907	RH-2	40	form-based			true	0.7	6	0.857142866	4	4	8388.799805	3307.799805	3307.799805	0.933333
1521	030	2996	0.07	3258	2	65	100	3	7	5	8988	5730	RH-2	40	form-based			true	0.7	6	0.857142866	4	4	8388.799805	5130.799805	5130.799805	0.933333
1521	031A	2996	0.07	2950	2	65	100	3	7	5	8988	6038	RH-2	40	form-based			true	0.7	6	0.857142866	4	4	8388.799805	5438.799805	5438.799805	0.933333
1521	032	2996	0.07	3350	2	65	100	3	7	5	8988	5638	RH-2	40	form-based			true	0.7	6	0.857142866	4	4	8388.799805	5038.799805	5038.799805	0.933333
1521	037	3020	0.07	1571	2	65	100	3	7	5	9060	7489	RM-1	40	form-based			true	0.7	6	0.857142866	4	4	8456	6885	6885	0.933333
1522	002	2979	0.07	2504	2	85	140	4	10	8	11916	9412	RM-1	40	form-based			true	0.7	6	0.600000024	4	4	8341.200195	5837.200195	5837.200195	0.7
1522	005	2979	0.07	3360	2	65	100	3	7	5	8937	5577	RM-1	40	form-based			true	0.7	6	0.857142866	4	4	8341.200195	4981.200195	4981.200195	0.933333
1522	009	2979	0.07	2800	2	65	100	3	7	5	8937	6137	RM-1	40	form-based			true	0.7	6	0.857142866	4	4	8341.200195	5541.200195	5541.200195	0.933333
1522	010	2979	0.07	2856	2	65	100	3	7	5	8937	6081	RM-1	40	form-based			true	0.7	6	0.857142866	4	4	8341.200195	5485.200195	5485.200195	0.933333
1522	017	2513	0.06	955	1	65	100	3	6	5	7539	6584	RM-1	40	form-based			true	0.7	5	0.833333313	4	4	7036.399902	6081.399902	6081.399902	0.933333
1522	018	2722	0.06	3116	2	65	100	3	6	4	8166	5050	RM-1	40	form-based			true	0.7	6	1	4	4	7621.600098	4505.600098	4505.600098	0.933333
1522	032	3036	0.07	3100	2	65	100	3	7	5	9108	6008	RM-1	40	form-based			true	0.7	6	0.857142866	4	4	8500.799805	5400.799805	5400.799805	0.933333
1522	033	3036	0.07	2608	2	85	140	4	10	8	12144	9536	RM-1	40	form-based			true	0.7	6	0.600000024	4	4	8500.799805	5892.799805	5892.799805	0.7
1523	002	3000	0.07	2850	2	65	100	3	7	5	9000	6150	RH-2	40	form-based			true	0.7	6	0.857142866	4	4	8400	5550	5550	0.933333
1523	005	3000	0.07	3150	2	65	100	3	7	5	9000	5850	RH-2	40	form-based			true	0.7	6	0.857142866	4	4	8400	5250	5250	0.933333
1523	009	3000	0.07	3060	2	65	100	3	7	5	9000	5940	RH-2	40	form-based			true	0.7	6	0.857142866	4	4	8400	5340	5340	0.933333
1523	016	3000	0.07	2490	2	65	100	3	7	5	9000	6510	RH-2	40	form-based			true	0.7	6	0.857142866	4	4	8400	5910	5910	0.933333
1523	019	2513	0.06	1205	1	65	100	3	6	5	7539	6334	RM-1	40	form-based			true	0.7	5	0.833333313	4	4	7036.399902	5831.399902	5831.399902	0.933333
1523	020	2513	0.06	1571	1	65	100	3	6	5	7539	5968	RM-1	40	form-based			true	0.7	5	0.833333313	4	4	7036.399902	5465.399902	5465.399902	0.933333
1523	021	2513	0.06	1090	1	65	100	3	6	5	7539	6449	RM-1	40	form-based			true	0.7	5	0.833333313	4	4	7036.399902	5946.399902	5946.399902	0.933333
1523	022	2451	0.06	1300	1	65	100	3	6	5	7353	6053	RM-1	40	form-based			true	0.7	5	0.833333313	4	4	6862.799805	5562.799805	5562.799805	0.933333
1523	023	2388	0.05	1800	1	65	100	3	5	4	7164	5364	RM-1	40	form-based			true	0.7	5	1	4	4	6686.399902	4886.399902	4886.399902	0.933333
1523	029	2985	0.07	3322	2	65	100	3	7	5	8955	5633	RM-1	40	form-based			true	0.7	6	0.857142866	4	4	8358	5036	5036	0.933333
1523	035	3164	0.07	3834	3	65	100	3	7	4	9492	5658	RM-1	40	form-based			true	0.7	7	1	4	4	8859.200195	5025.200195	5025.200195	0.933333
1523	037	2985	0.07	3148	2	65	100	3	7	5	8955	5807	RM-1	40	form-based			true	0.7	6	0.857142866	4	4	8358	5210	5210	0.933333
1524	005	2971	0.07	2720	2	65	100	3	7	5	8913	6193	RM-1	40	form-based			true	0.7	6	0.857142866	4	4	8318.799805	5598.799805	5598.799805	0.933333
1524	008B	2971	0.07	2378	2	65	100	3	7	5	8913	6535	RM-1	40	form-based			true	0.7	6	0.857142866	4	4	8318.799805	5940.799805	5940.799805	0.933333
1524	010A	2971	0.07	3540	2	65	100	3	7	5	8913	5373	RM-1	40	form-based			true	0.7	6	0.857142866	4	4	8318.799805	4778.799805	4778.799805	0.933333
1524	012	2971	0.07	2260	2	65	100	3	7	5	8913	6653	RM-1	40	form-based			true	0.7	6	0.857142866	4	4	8318.799805	6058.799805	6058.799805	0.933333
1524	022	3025	0.07	3412	2	65	100	3	7	5	9075	5663	RH-2	40	form-based			true	0.7	6	0.857142866	4	4	8470	5058	5058	0.933333
1524	025	3025	0.07	1784	2	65	100	3	7	5	9075	7291	RH-2	40	form-based			true	0.7	6	0.857142866	4	4	8470	6686	6686	0.933333
1524	026	3025	0.07	2614	2	65	100	3	7	5	9075	6461	RH-2	40	form-based			true	0.7	6	0.857142866	4	4	8470	5856	5856	0.933333
1524	029	3025	0.07	3428	2	65	100	3	7	5	9075	5647	RH-2	40	form-based			true	0.7	6	0.857142866	4	4	8470	5042	5042	0.933333
1524	030	3025	0.07	3665	2	65	100	3	7	5	9075	5410	RH-2	40	form-based			true	0.7	6	0.857142866	4	4	8470	4805	4805	0.933333
1524	032	3025	0.07	4036	2	65	100	3	7	5	9075	5039	RH-2	40	form-based			true	0.7	6	0.857142866	4	4	8470	4434	4434	0.933333

block_num	lot_num	Lot Size Feet	Lot Size Acres	Existing Bldg Sqft	Existing Units	sb79_MaxHeight	sb79_MaxDensity	sb79_MaxFAR	SB79- Gross Unit Capacity	SB79- Net Unit Capacity	SB79- Gross GSF Capacity	SB79- Net GSF Capacity	Existing SF Zoning	Existing SF Height Limit	Density Limit?	Density Limit ratio	Corner Parcel?	In R4	Max Lot Coverage	SF Unit Capacity Gross	% Gross Unit- SF vs SB79	SF Zoning- Net Unit Capacity	SF Zoning - Net Unit Capacity Limited by 200% SB79	SF Zoning- Gross GSF Capacity	SF Zoning- Net GSF Capacity	SF Zoning - Net GSF Capacity Limited by 200% SB79	% Gross GSF- SF vs SB79
1524	046	2971	0.07	1264	2	65	100	3	7	5	8913	7649	RM-1	40	form-based			true	0.7	6	0.857142866	4	4	8318.799805	7054.799805	7054.799805	0.933333
1524	048	3025	0.07	1485	2	65	100	3	7	5	9075	7590	RH-2	40	form-based			true	0.7	6	0.857142866	4	4	8470	6985	6985	0.933333
1525	008	3000	0.07	2730	2	65	100	3	7	5	9000	6270	RM-1	40	form-based			true	0.7	6	0.857142866	4	4	8400	5670	5670	0.933333
1525	011	3000	0.07	4252	2	65	100	3	7	5	9000	4748	RM-1	40	form-based			true	0.7	6	0.857142866	4	4	8400	4148	4148	0.933333
1525	012	3000	0.07	2350	2	65	100	3	7	5	9000	6650	RM-1	40	form-based			true	0.7	6	0.857142866	4	4	8400	6050	6050	0.933333
1525	030	3037	0.07	2256	2	65	100	3	7	5	9111	6855	RM-1	40	form-based			true	0.7	6	0.857142866	4	4	8503.599609	6247.599609	6247.599609	0.933333
1525	037	3037	0.07	2250	2	65	100	3	7	5	9111	6861	RM-1	40	form-based			true	0.7	6	0.857142866	4	4	8503.599609	6253.599609	6253.599609	0.933333
1525	038	4556	0.1	5996	6	85	140	4	14	8	18224	12228	RM-1	40	form-based			true	0.7	10	0.714285731	4	4	12756.7998	6760.799805	6760.799805	0.7
1525	040	2357	0.05	1990	1	85	140	4	7	6	9428	7438	RM-1	40	form-based			true	0.7	5	0.714285731	4	4	6599.600098	4609.600098	4609.600098	0.7
1525	050	3037	0.07	1303	2	65	100	3	7	5	9111	7808	RM-1	40	form-based			true	0.7	6	0.857142866	4	4	8503.599609	7200.599609	7200.599609	0.933333
1526	005	2962	0.07	3144	2	65	100	3	7	5	8886	5742	RH-2	40	form-based			true	0.7	6	0.857142866	4	4	8293.599609	5149.599609	5149.599609	0.933333
1526	006	2962	0.07	3144	2	65	100	3	7	5	8886	5742	RH-2	40	form-based			true	0.7	6	0.857142866	4	4	8293.599609	5149.599609	5149.599609	0.933333
1526	008	2962	0.07	3040	2	65	100	3	7	5	8886	5846	RH-2	40	form-based			true	0.7	6	0.857142866	4	4	8293.599609	5253.599609	5253.599609	0.933333
1526	008A	2962	0.07	3510	2	65	100	3	7	5	8886	5376	RH-2	40	form-based			true	0.7	6	0.857142866	4	4	8293.599609	4783.599609	4783.599609	0.933333
1526	009	2962	0.07	3040	2	65	100	3	7	5	8886	5846	RH-2	40	form-based			true	0.7	6	0.857142866	4	4	8293.599609	5253.599609	5253.599609	0.933333
1526	011	2962	0.07	3040	2	65	100	3	7	5	8886	5846	RH-2	40	form-based			true	0.7	6	0.857142866	4	4	8293.599609	5253.599609	5253.599609	0.933333
1526	015	2515	0.06	1973	1	65	100	3	6	5	7545	5572	RM-1	40	form-based			true	0.7	5	0.833333313	4	4	7042	5069	5069	0.933333
1526	021	2989	0.07	2016	2	65	100	3	7	5	8967	6951	RH-2	40	form-based			true	0.7	6	0.857142866	4	4	8369.200195	6353.200195	6353.200195	0.933333
1526	022	2989	0.07	1960	2	65	100	3	7	5	8967	7007	RH-2	40	form-based			true	0.7	6	0.857142866	4	4	8369.200195	6409.200195	6409.200195	0.933333
1526	024	2989	0.07	3351	2	65	100	3	7	5	8967	5616	RH-2	40	form-based			true	0.7	6	0.857142866	4	4	8369.200195	5018.200195	5018.200195	0.933333
1526	025	2989	0.07	2427	2	65	100	3	7	5	8967	6540	RH-2	40	form-based			true	0.7	6	0.857142866	4	4	8369.200195	5942.200195	5942.200195	0.933333
1526	026	2989	0.07	2240	2	65	100	3	7	5	8967	6727	RH-2	40	form-based			true	0.7	6	0.857142866	4	4	8369.200195	6129.200195	6129.200195	0.933333
1526	027	2989	0.07	3160	2	65	100	3	7	5	8967	5807	RH-2	40	form-based			true	0.7	6	0.857142866	4	4	8369.200195	5209.200195	5209.200195	0.933333
1527	020	3000	0.07	3156	2	65	100	3	7	5	9000	5844	RH-2	40	form-based			true	0.7	6	0.857142866	4	4	8400	5244	5244	0.933333
1527	028	3013	0.07	3020	2	65	100	3	7	5	9039	6019	RH-2	40	form-based			true	0.7	6	0.857142866	4	4	8436.399414	5416.399414	5416.399414	0.933333
1527	029	3013	0.07	2450	2	65	100	3	7	5	9039	6589	RH-2	40	form-based			true	0.7	6	0.857142866	4	4	8436.399414	5986.399414	5986.399414	0.933333
1527	030	3013	0.07	2450	2	65	100	3	7	5	9039	6589	RH-2	40	form-based			true	0.7	6	0.857142866	4	4	8436.399414	5986.399414	5986.399414	0.933333
1527	031	3013	0.07	2450	2	65	100	3	7	5	9039	6589	RH-2	40	form-based			true	0.7	6	0.857142866	4	4	8436.399414	5986.399414	5986.399414	0.933333
1527	031A	3013	0.07	2450	2	65	100	3	7	5	9039	6589	RH-2	40	form-based			true	0.7	6	0.857142866	4	4	8436.399414	5986.399414	5986.399414	0.933333
1527	036	2107	0.05	5500	7	65	100	3	5	0	6321	821	NCD-GEAR	85	form-based		true	true	0.75	11	2.200000048	4	3	12642	7142	7142	2
1528	003	3000	0.07	2964	2	85	140	4	10	8	12000	9036	RH-2	40	form-based			true	0.7	6	0.600000024	4	4	8400	5436	5436	0.7
1528	011	3000	0.07	2158	2	65	100	3	7	5	9000	6842	RH-2	40	form-based			true	0.7	6	0.857142866	4	4	8400	6242	6242	0.933333
1528	019	2500	0.06	1750	1	65	100	3	6	5	7500	5750	RH-2	40	form-based			true	0.7	5	0.833333313	4	4	7000	5250	5250	0.933333
1528	020	2500	0.06	2687	1	65	100	3	6	5	7500	4813	RH-2	40	form-based			true	0.7	5	0.833333313	4	4	7000	4313	4313	0.933333
1528	021	2500	0.06	1435	1	65	100	3	6	5	7500	6065	RH-2	40	form-based			true	0.7	5	0.833333313	4	4	7000	5565	5565	0.933333
1528	026	2251	0.05	2140	1	65	100	3	5	4	6753	4613	RH-2	40	form-based			true	0.7	5	1	4	4	6302.799805	4162.799805	4162.799805	0.933333
1528	031	3001	0.07	4074	2	85	140	4	10	8	12004	7930	RH-2	40	form-based			true	0.7	6	0.600000024	4	4	8402.799805	4328.799805	4328.799805	0.7
1528	032	3001	0.07	3804	2	85	140	4	10	8	12004	8200	RH-2	40	form-based			true	0.7	6	0.600000024	4	4	8402.799805	4598.799805	4598.799805	0.7
1528	049	3001	0.07	1969	2	65	100	3	7	5	9003	7034	RH-2	40	form-based			true	0.7	6	0.857142866	4	4	8402.799805	6433.799805	6433.799805	0.933333
1529	001A	2440	0.06	2336	1	65	100	3	6	5	7320	4984	RH-2	40	form-based			true	0.7	5	0.833333313	4	4	6832	4496	4496	0.933333
1529	001B	2451	0.06	2356	1	65	100	3	6	5	7353	4997	RH-2	40	form-based			true	0.7	5	0.833333313	4	4	6862.799805	4506.799805	4506.799805	0.933333
1529	016	2287	0.05	1980	1	65	100	3	5	4	6861	4881	RH-2	40	form-based			true	0.7	5	1	4	4	6403.600098	4423.600098	4423.600098	0.933333
1529	019	2517	0.06	1780	1	65	100	3	6	5	7551	5771	RM-1	40	form-based			true	0.7	5	0.833333313	4	4	7047.600098	5267.600098	5267.600098	0.933333
1529	020	2517	0.06	1620	1	65	100	3	6	5	7551	5931	RM-1	40	form-based			true	0.7	5	0.833333313	4	4	7047.600098	5427.600098	5427.600098	0.933333
1529	023	2217	0.05	1290	1	65	100	3	5	4	6651	5361	RH-2	40	form-based			true	0.7	5	1	4	4	6207.600098	4917.600098	4917.600098	0.933333
1529	024	2217	0.05	1290	1	65	100	3	5	4	6651	5361	RH-2	40	form-based			true	0.7	5	1	4	4	6207.600098	4917.600098	4917.600098	0.933333
1529	025	2217	0.05	2515	1	65	100	3	5	4	6651	4136	RH-2	40	form-based			true	0.7	5	1	4	4	6207.600098	3692.600098	3692.600098	0.933333
1529	028	2967	0.07	3432	2	65	100	3	7	5	8901	5469	RH-2	40	form-based			true	0.7	6	0.857142866	4	4	8307.599609	4875.599609	4875.599609	0.933333
1529	037	2967	0.07	1720	2	65	100	3	7	5	8901	7181	RH-2	40	form-based			true	0.7	6	0.857142866	4	4	8307.599609	6587.599609	6587.599609	0.933333
1530	007	2589	0.06	2738	1	65	100	3	6	5	7767	5029	RH-2	40	form-based			true	0.7	5	0.833333313	4	4	7249.199707	4511.199707	4511.199707	0.933333
1530	008	2965	0.07	3618	2	65	100	3	7	5	8895	5277	RH-2	40	form-based			true	0.7	6	0.857142866	4	4	8302	4684	4684	0.933333
1530	025	2463	0.06	1660	1	65	100	3	6	5	7389	5729	RH-2	40	form-based			true	0.7	5	0.833333313	4	4	6896.399902	5236.399902	5236.399902	0.933333
1530	026	2463	0.06	2182	1	65	100	3	6	5	7389	5207	RH-2	40	form-based			true	0.7	5	0.833333313	4	4	6896.399902	4714.399902	4714.399902	0.933333
1530	032A	4730	0.11	4212	6	65	100	3	11	5	14190	9978	RH-2	40	form-based			true	0.7	10	0.909090936	4	4	13244	9032	9032	0.933333
1532	002	3000	0.07	3160	2	65	100	3	7	5	9000	5840	RH-2	40	form-based			true	0.7	6	0.857142866	4	4	8400	5240	5240	0.933333
1532	003	3000	0.07	3160	2	65	100	3	7	5	9000	5840	RH-2	40	form-based			true	0.7	6	0.857142866	4	4	8400	5240	5240	0.933333
1532	004	3000	0.07	3160	2	65	100	3	7	5	9000	5840	RH-2	40	form-based			true	0.7	6	0.857142866	4	4	8400	5240	5240	0.933333
1532	006	3000	0.07	3560	2	65	100	3	7	5	9000	5440	RH-2	40	form-based			true	0.7	6	0.857142866	4	4	8400	4840	4840	0.933333
1532	007A	2970	0.07	2580	2	65	100	3	7	5	8910	6330	RH-2	40	form-based			true	0.7	6	0.857142866	4	4	8316	5736	5736	0.933333
1532	007B	2970	0.07	2580	2	65	100	3	7	5	8910	6330	RH-2	40	form-based			true	0.7	6	0.857142866	4	4	8316	5736	5736	0.933333
1532	007C	2970	0.07	2652	2	65	100	3	7	5	8910	6258	RH-2	40	form-based			true	0.7	6	0.857142866	4	4	8316	5664	5664	0.933333
1532	007D	2970	0.07	2628	2	65	100	3	7	5	8910	6282	RH-2	40	form-based			true	0.7	6	0.857142866	4	4	8316	5688	5688	0.933333
1532	008	3000	0.07	2980	2	65	100	3	7	5	9000	6020	RH-2	40	form-based			true	0.7	6	0.857142866	4	4	8400	5420	5420	0.933333
1532	022	2986	0.07	3656	2	65	100	3	7	5	8958	5302	RH-2	40	form-based			true	0.7	6	0.857142866	4	4	8360.799805	4704.799805	4704.799805	0.933333

block_num	lot_num	Lot Size Feet	Lot Size Acres	Existing Bldg Sqft	Existing Units	sb79_MaxHeight	sb79_MaxDensity	sb79_MaxFAR	SB79- Gross Unit Capacity	SB79- Net Unit Capacity	SB79- Gross GSF Capacity	SB79- Net GSF Capacity	Existing SF Zoning	Existing SF Height Limit	Density Limit?	Density Limit ratio	Corner Parcel?	In R4	Max Lot Coverage	SF Unit Capacity Gross	% Gross Unit- SF vs SB79	SF Zoning- Net Unit Capacity	SF Zoning - Net Unit Capacity Limited by 200% SB79	SF Zoning- Gross GSF Capacity	SF Zoning- Net GSF Capacity	SF Zoning - Net GSF Capacity Limited by 200% SB79	% Gross GSF- SF vs SB79
1532	026A	2986	0.07	2980	2	65	100	3	7	5	8958	5978	RH-2	40	form-based			true	0.7	6	0.857142866	4	4	8360.799805	5380.799805	5380.799805	0.933333
1532	027	2986	0.07	3320	2	65	100	3	7	5	8958	5638	RH-2	40	form-based			true	0.7	6	0.857142866	4	4	8360.799805	5040.799805	5040.799805	0.933333
1532	029	2986	0.07	3320	2	65	100	3	7	5	8958	5638	RH-2	40	form-based			true	0.7	6	0.857142866	4	4	8360.799805	5040.799805	5040.799805	0.933333
1532	030	2986	0.07	3620	2	85	140	4	10	8	11944	8324	RH-2	40	form-based			true	0.7	6	0.600000024	4	4	8360.799805	4740.799805	4740.799805	0.7
1532	031	2986	0.07	3320	2	85	140	4	10	8	11944	8624	RH-2	40	form-based			true	0.7	6	0.600000024	4	4	8360.799805	5040.799805	5040.799805	0.7
1532	040	2986	0.07	2880	2	65	100	3	7	5	8958	6078	RH-2	40	form-based			true	0.7	6	0.857142866	4	4	8360.799805	5480.799805	5480.799805	0.933333
1532	059	2986	0.07	1348	2	65	100	3	7	5	8958	7610	RH-2	40	form-based			true	0.7	6	0.857142866	4	4	8360.799805	7012.799805	7012.799805	0.933333
1532	061	2986	0.07	1311	2	65	100	3	7	5	8958	7647	RH-2	40	form-based			true	0.7	6	0.857142866	4	4	8360.799805	7049.799805	7049.799805	0.933333
1533	002	2979	0.07	2580	2	65	100	3	7	5	8937	6357	RH-2	40	form-based			true	0.7	6	0.857142866	4	4	8341.200195	5761.200195	5761.200195	0.933333
1533	003	2979	0.07	4136	2	65	100	3	7	5	8937	4801	RH-2	40	form-based			true	0.7	6	0.857142866	4	4	8341.200195	4205.200195	4205.200195	0.933333
1533	004	2979	0.07	3176	2	65	100	3	7	5	8937	5761	RH-2	40	form-based			true	0.7	6	0.857142866	4	4	8341.200195	5165.200195	5165.200195	0.933333
1533	005	2979	0.07	2123	2	65	100	3	7	5	8937	6814	RH-2	40	form-based			true	0.7	6	0.857142866	4	4	8341.200195	6218.200195	6218.200195	0.933333
1533	007	2979	0.07	3260	2	65	100	3	7	5	8937	5677	RH-2	40	form-based			true	0.7	6	0.857142866	4	4	8341.200195	5081.200195	5081.200195	0.933333
1533	008	2979	0.07	3725	2	65	100	3	7	5	8937	5212	RH-2	40	form-based			true	0.7	6	0.857142866	4	4	8341.200195	4616.200195	4616.200195	0.933333
1533	010	2979	0.07	2630	2	65	100	3	7	5	8937	6307	RH-2	40	form-based			true	0.7	6	0.857142866	4	4	8341.200195	5711.200195	5711.200195	0.933333
1533	011	2979	0.07	2670	2	65	100	3	7	5	8937	6267	RH-2	40	form-based			true	0.7	6	0.857142866	4	4	8341.200195	5671.200195	5671.200195	0.933333
1533	013	2979	0.07	3000	2	65	100	3	7	5	8937	5937	RH-2	40	form-based			true	0.7	6	0.857142866	4	4	8341.200195	5341.200195	5341.200195	0.933333
1533	014	2979	0.07	3477	2	65	100	3	7	5	8937	5460	RH-2	40	form-based			true	0.7	6	0.857142866	4	4	8341.200195	4864.200195	4864.200195	0.933333
1533	015	2979	0.07	1944	2	65	100	3	7	5	8937	6993	RH-2	40	form-based			true	0.7	6	0.857142866	4	4	8341.200195	6397.200195	6397.200195	0.933333
1533	024	3039	0.07	3998	2	65	100	3	7	5	9117	5119	RH-2	40	form-based			true	0.7	6	0.857142866	4	4	8509.200195	4511.200195	4511.200195	0.933333
1533	027	3039	0.07	2236	2	65	100	3	7	5	9117	6881	RH-2	40	form-based			true	0.7	6	0.857142866	4	4	8509.200195	6273.200195	6273.200195	0.933333
1533	028	3039	0.07	2740	2	65	100	3	7	5	9117	6377	RH-2	40	form-based			true	0.7	6	0.857142866	4	4	8509.200195	5769.200195	5769.200195	0.933333
1533	032	3039	0.07	3160	2	65	100	3	7	5	9117	5957	RH-2	40	form-based			true	0.7	6	0.857142866	4	4	8509.200195	5349.200195	5349.200195	0.933333
1533	033	3039	0.07	3120	2	65	100	3	7	5	9117	5997	RH-2	40	form-based			true	0.7	6	0.857142866	4	4	8509.200195	5389.200195	5389.200195	0.933333
1533	035	3039	0.07	4050	2	65	100	3	7	5	9117	5067	RH-2	40	form-based			true	0.7	6	0.857142866	4	4	8509.200195	4459.200195	4459.200195	0.933333
1533	036	3039	0.07	2060	2	65	100	3	7	5	9117	7057	RH-2	40	form-based			true	0.7	6	0.857142866	4	4	8509.200195	6449.200195	6449.200195	0.933333
1533	038	3039	0.07	3100	2	65	100	3	7	5	9117	6017	RH-2	40	form-based			true	0.7	6	0.857142866	4	4	8509.200195	5409.200195	5409.200195	0.933333
1533	039	3039	0.07	3700	2	65	100	3	7	5	9117	5417	RH-2	40	form-based			true	0.7	6	0.857142866	4	4	8509.200195	4809.200195	4809.200195	0.933333
1533	050	3039	0.07	1630	2	65	100	3	7	5	9117	7487	RH-2	40	form-based			true	0.7	6	0.857142866	4	4	8509.200195	6879.200195	6879.200195	0.933333
1534	002	3000	0.07	2552	2	65	100	3	7	5	9000	6448	RH-2	40	form-based			true	0.7	6	0.857142866	4	4	8400	5848	5848	0.933333
1534	009	3000	0.07	2380	2	65	100	3	7	5	9000	6620	RH-2	40	form-based			true	0.7	6	0.857142866	4	4	8400	6020	6020	0.933333
1534	012	3000	0.07	1767	2	65	100	3	7	5	9000	7233	RH-2	40	form-based			true	0.7	6	0.857142866	4	4	8400	6633	6633	0.933333
1534	018	2520	0.06	1610	1	65	100	3	6	5	7560	5950	RH-2	40	form-based			true	0.7	5	0.833333313	4	4	7056	5446	5446	0.933333
1534	019	2520	0.06	1662	1	65	100	3	6	5	7560	5898	RH-2	40	form-based			true	0.7	5	0.833333313	4	4	7056	5394	5394	0.933333
1534	021	2520	0.06	1920	1	65	100	3	6	5	7560	5640	RH-2	40	form-based			true	0.7	5	0.833333313	4	4	7056	5136	5136	0.933333
1534	025	2982	0.07	2160	2	65	100	3	7	5	8946	6786	RH-2	40	form-based			true	0.7	6	0.857142866	4	4	8349.599609	6189.599609	6189.599609	0.933333
1534	029	2982	0.07	2700	2	65	100	3	7	5	8946	6246	RH-2	40	form-based			true	0.7	6	0.857142866	4	4	8349.599609	5649.599609	5649.599609	0.933333
1534	030	2982	0.07	4512	2	65	100	3	7	5	8946	4434	RH-2	40	form-based			true	0.7	6	0.857142866	4	4	8349.599609	3837.599609	3837.599609	0.933333
1534	032	2982	0.07	4480	2	65	100	3	7	5	8946	4466	RH-2	40	form-based			true	0.7	6	0.857142866	4	4	8349.599609	3869.599609	3869.599609	0.933333
1534	034	2982	0.07	3408	2	65	100	3	7	5	8946	5538	RH-2	40	form-based			true	0.7	6	0.857142866	4	4	8349.599609	4941.599609	4941.599609	0.933333
1534	036	2982	0.07	2912	2	65	100	3	7	5	8946	6034	RH-2	40	form-based			true	0.7	6	0.857142866	4	4	8349.599609	5437.599609	5437.599609	0.933333
1534	036A	2982	0.07	2912	2	65	100	3	7	5	8946	6034	RH-2	40	form-based			true	0.7	6	0.857142866	4	4	8349.599609	5437.599609	5437.599609	0.933333
1534	036B	2982	0.07	2912	2	65	100	3	7	5	8946	6034	RH-2	40	form-based			true	0.7	6	0.857142866	4	4	8349.599609	5437.599609	5437.599609	0.933333
1534	036C	2982	0.07	2912	2	65	100	3	7	5	8946	6034	RH-2	40	form-based			true	0.7	6	0.857142866	4	4	8349.599609	5437.599609	5437.599609	0.933333
1534	036D	2982	0.07	4014	2	65	100	3	7	5	8946	4932	RH-2	40	form-based			true	0.7	6	0.857142866	4	4	8349.599609	4335.599609	4335.599609	0.933333
1535	002	3011	0.07	2004	2	85	140	4	10	8	12044	10040	RM-1	40	form-based			true	0.7	6	0.600000024	4	4	8430.799805	6426.799805	6426.799805	0.7
1535	004	3011	0.07	3220	2	85	140	4	10	8	12044	8824	RM-1	40	form-based			true	0.7	6	0.600000024	4	4	8430.799805	5210.799805	5210.799805	0.7
1535	005	3011	0.07	3340	2	65	100	3	7	5	9033	5693	RM-1	40	form-based			true	0.7	6	0.857142866	4	4	8430.799805	5090.799805	5090.799805	0.933333
1535	010B	3011	0.07	2550	2	65	100	3	7	5	9033	6483	RM-1	40	form-based			true	0.7	6	0.857142866	4	4	8430.799805	5880.799805	5880.799805	0.933333
1535	026	3000	0.07	3634	2	65	100	3	7	5	9000	5366	RH-2	40	form-based			true	0.7	6	0.857142866	4	4	8400	4766	4766	0.933333
1535	027	3000	0.07	3100	2	65	100	3	7	5	9000	5900	RH-2	40	form-based			true	0.7	6	0.857142866	4	4	8400	5300	5300	0.933333
1535	028	3000	0.07	2232	2	65	100	3	7	5	9000	6768	RH-2	40	form-based			true	0.7	6	0.857142866	4	4	8400	6168	6168	0.933333
1535	033	3000	0.07	2656	2	65	100	3	7	5	9000	6344	RH-2	40	form-based			true	0.7	6	0.857142866	4	4	8400	5744	5744	0.933333
1535	034	3000	0.07	4306	2	65	100	3	7	5	9000	4694	RH-2	40	form-based			true	0.7	6	0.857142866	4	4	8400	4094	4094	0.933333
1535	036	3000	0.07	2880	2	65	100	3	7	5	9000	6120	RH-2	40	form-based			true	0.7	6	0.857142866	4	4	8400	5520	5520	0.933333
1535	053	3000	0.07	1690	2	65	100	3	7	5	9000	7310	RH-2	40	form-based			true	0.7	6	0.857142866	4	4	8400	6710	6710	0.933333
1536	006	3000	0.07	3040	2	65	100	3	7	5	9000	5960	RM-1	40	form-based			true	0.7	6	0.857142866	4	4	8400	5360	5360	0.933333
1536	007	3000	0.07	1750	2	65	100	3	7	5	9000	7250	RM-1	40	form-based			true	0.7	6	0.857142866	4	4	8400	6650	6650	0.933333
1536	011	3000	0.07	4983	2	65	100	3	7	5	9000	4017	RM-1	40	form-based			true	0.7	6	0.857142866	4	4	8400	3417	3417	0.933333
1536	012	3000	0.07	3100	2	65	100	3	7	5	9000	5900	RM-1	40	form-based			true	0.7	6	0.857142866	4	4	8400	5300	5300	0.933333
1536	016A	2521	0.06	1923	1	65	100	3	6	5	7563	5640	RM-1	40	form-based			true	0.7	5	0.833333313	4	4	7058.799805	5135.799805	5135.799805	0.933333
1536	035	2954	0.07	3580	2	85	140	4	10	8	11816	8236	RM-1	40	form-based			true	0.7	6	0.600000024	4	4	8271.200195	4691.200195	4691.200195	0.7
1537	002	2958	0.07	2730	2	65	100	3	7	5	8874	6144	RM-1	40	form-based			true	0.7	6	0.857142866	4	4	8282.399414	5552.399414	5552.399414	0.933333
1537	005	2970	0.07	2360	2	65	100	3	7	5	8910	6550	RM-1	40	form-based			true	0.7	6	0.857142866	4	4	8316	5956	5956	0.933333

block_num	lot_num	Lot Size Feet	Lot Size Acres	Existing Bldg Sqft	Existing Units	sb79_MaxHeight	sb79_MaxDensity	sb79_MaxFAR	SB79- Gross Unit Capacity	SB79- Net Unit Capacity	SB79- Gross GSF Capacity	SB79- Net GSF Capacity	Existing SF Zoning	Existing SF Height Limit	Density Limit?	Density Limit ratio	Corner Parcel?	In R4	Max Lot Coverage	SF Unit Capacity Gross	% Gross Unit- SF vs SB79	SF Zoning- Net Unit Capacity	SF Zoning - Net Unit Capacity Limited by 200% SB79	SF Zoning- Gross GSF Capacity	SF Zoning- Net GSF Capacity	SF Zoning - Net GSF Capacity Limited by 200% SB79	% Gross GSF- SF vs SB79
1537	006	2970	0.07	2660	2	65	100	3	7	5	8910	6250	RM-1	40	form-based			true	0.7	6	0.857142866	4	4	8316	5656	5656	0.933333
1537	026	3022	0.07	2860	2	65	100	3	7	5	9066	6206	RM-1	40	form-based			true	0.7	6	0.857142866	4	4	8461.599609	5601.599609	5601.599609	0.933333
1537	028	3022	0.07	2500	2	65	100	3	7	5	9066	6566	RM-1	40	form-based			true	0.7	6	0.857142866	4	4	8461.599609	5961.599609	5961.599609	0.933333
1537	029	3022	0.07	3020	2	65	100	3	7	5	9066	6046	RM-1	40	form-based			true	0.7	6	0.857142866	4	4	8461.599609	5441.599609	5441.599609	0.933333
1537	034	3022	0.07	2840	2	65	100	3	7	5	9066	6226	RM-1	40	form-based			true	0.7	6	0.857142866	4	4	8461.599609	5621.599609	5621.599609	0.933333
1537	038	3022	0.07	2360	2	65	100	3	7	5	9066	6706	RM-1	40	form-based			true	0.7	6	0.857142866	4	4	8461.599609	6101.599609	6101.599609	0.933333
1537	088	2704	0.06	804	2	65	100	3	6	4	8112	7308	RM-1	40	form-based			true	0.7	6	1	4	4	7571.199707	6767.199707	6767.199707	0.933333
1538	006	3000	0.07	2100	2	65	100	3	7	5	9000	6900	RM-1	40	form-based			true	0.7	6	0.857142866	4	4	8400	6300	6300	0.933333
1538	014	2523	0.06	1743	1	65	100	3	6	5	7569	5826	RM-1	40	form-based			true	0.7	5	0.833333313	4	4	7064.399902	5321.399902	5321.399902	0.933333
1538	026	3014	0.07	3200	2	65	100	3	7	5	9042	5842	RM-1	40	form-based			true	0.7	6	0.857142866	4	4	8439.200195	5239.200195	5239.200195	0.933333
1540	004	3000	0.07	3615	2	65	100	3	7	5	9000	5385	RH-3	40	form-based			true	0.7	6	0.857142866	4	4	8400	4785	4785	0.933333
1540	006	3000	0.07	2750	2	65	100	3	7	5	9000	6250	RH-3	40	form-based			true	0.7	6	0.857142866	4	4	8400	5650	5650	0.933333
1540	010	3000	0.07	2800	2	65	100	3	7	5	9000	6200	RH-2	40	form-based			true	0.7	6	0.857142866	4	4	8400	5600	5600	0.933333
1540	011	3000	0.07	3200	2	65	100	3	7	5	9000	5800	RH-2	40	form-based			true	0.7	6	0.857142866	4	4	8400	5200	5200	0.933333
1540	012	3000	0.07	2500	2	65	100	3	7	5	9000	6500	RH-2	40	form-based			true	0.7	6	0.857142866	4	4	8400	5900	5900	0.933333
1540	013	3000	0.07	2700	2	65	100	3	7	5	9000	6300	RH-2	40	form-based			true	0.7	6	0.857142866	4	4	8400	5700	5700	0.933333
1540	014	3000	0.07	3228	2	65	100	3	7	5	9000	5772	RH-2	40	form-based			true	0.7	6	0.857142866	4	4	8400	5172	5172	0.933333
1540	017	3000	0.07	1750	2	65	100	3	7	5	9000	7250	RH-2	40	form-based			true	0.7	6	0.857142866	4	4	8400	6650	6650	0.933333
1540	020	2524	0.06	3023	1	65	100	3	6	5	7572	4549	RH-2	40	form-based			true	0.7	5	0.833333313	4	4	7067.199707	4044.199707	4044.199707	0.933333
1540	021	2524	0.06	1430	1	65	100	3	6	5	7572	6142	RH-2	40	form-based			true	0.7	5	0.833333313	4	4	7067.199707	5637.199707	5637.199707	0.933333
1540	027	3033	0.07	3820	2	65	100	3	7	5	9099	5279	RH-3	40	form-based			true	0.7	6	0.857142866	4	4	8492.399414	4672.399414	4672.399414	0.933333
1540	028	3033	0.07	3000	2	65	100	3	7	5	9099	6099	RH-3	40	form-based			true	0.7	6	0.857142866	4	4	8492.399414	5492.399414	5492.399414	0.933333
1540	029	3033	0.07	3150	2	65	100	3	7	5	9099	5949	RH-3	40	form-based			true	0.7	6	0.857142866	4	4	8492.399414	5342.399414	5342.399414	0.933333
1540	038	3033	0.07	2800	2	65	100	3	7	5	9099	6299	RH-3	40	form-based			true	0.7	6	0.857142866	4	4	8492.399414	5692.399414	5692.399414	0.933333
1540	052	3033	0.07	2347	2	65	100	3	7	5	9099	6752	RH-3	40	form-based			true	0.7	6	0.857142866	4	4	8492.399414	6145.399414	6145.399414	0.933333
1540	054	3033	0.07	999	2	65	100	3	7	5	9099	8100	RH-3	40	form-based			true	0.7	6	0.857142866	4	4	8492.399414	7493.399414	7493.399414	0.933333
1541	009	2977	0.07	2000	2	65	100	3	7	5	8931	6931	RH-2	40	form-based			true	0.7	6	0.857142866	4	4	8335.599609	6335.599609	6335.599609	0.933333
1541	010	2977	0.07	2400	2	65	100	3	7	5	8931	6531	RH-2	40	form-based			true	0.7	6	0.857142866	4	4	8335.599609	5935.599609	5935.599609	0.933333
1541	011	2977	0.07	3154	2	65	100	3	7	5	8931	5777	RH-2	40	form-based			true	0.7	6	0.857142866	4	4	8335.599609	5181.599609	5181.599609	0.933333
1541	012	2977	0.07	2500	2	65	100	3	7	5	8931	6431	RH-2	40	form-based			true	0.7	6	0.857142866	4	4	8335.599609	5835.599609	5835.599609	0.933333
1541	014	2977	0.07	2200	2	65	100	3	7	5	8931	6731	RH-2	40	form-based			true	0.7	6	0.857142866	4	4	8335.599609	6135.599609	6135.599609	0.933333
1541	020	2524	0.06	2104	1	65	100	3	6	5	7572	5468	RH-2	40	form-based			true	0.7	5	0.833333313	4	4	7067.199707	4963.199707	4963.199707	0.933333
1541	021	2524	0.06	2810	1	65	100	3	6	5	7572	4762	RH-2	40	form-based			true	0.7	5	0.833333313	4	4	7067.199707	4257.199707	4257.199707	0.933333
1541	027	3026	0.07	2200	2	65	100	3	7	5	9078	6878	RH-2	40	form-based			true	0.7	6	0.857142866	4	4	8472.799805	6272.799805	6272.799805	0.933333
1541	028	3026	0.07	2200	2	65	100	3	7	5	9078	6878	RH-2	40	form-based			true	0.7	6	0.857142866	4	4	8472.799805	6272.799805	6272.799805	0.933333
1541	029	3026	0.07	1950	2	65	100	3	7	5	9078	7128	RH-2	40	form-based			true	0.7	6	0.857142866	4	4	8472.799805	6522.799805	6522.799805	0.933333
1541	030	3026	0.07	1950	2	65	100	3	7	5	9078	7128	RH-2	40	form-based			true	0.7	6	0.857142866	4	4	8472.799805	6522.799805	6522.799805	0.933333
1541	031	3026	0.07	2300	2	65	100	3	7	5	9078	6778	RH-2	40	form-based			true	0.7	6	0.857142866	4	4	8472.799805	6172.799805	6172.799805	0.933333
1541	032	3026	0.07	2982	2	65	100	3	7	5	9078	6096	RH-2	40	form-based			true	0.7	6	0.857142866	4	4	8472.799805	5490.799805	5490.799805	0.933333
1541	033	3026	0.07	1960	2	65	100	3	7	5	9078	7118	RH-2	40	form-based			true	0.7	6	0.857142866	4	4	8472.799805	6512.799805	6512.799805	0.933333
1541	035	3026	0.07	2261	2	65	100	3	7	5	9078	6817	RH-2	40	form-based			true	0.7	6	0.857142866	4	4	8472.799805	6211.799805	6211.799805	0.933333
1541	052	3026	0.07	2761	2	65	100	3	7	5	9078	6317	RH-3	40	form-based			true	0.7	6	0.857142866	4	4	8472.799805	5711.799805	5711.799805	0.933333
1542	002	2961	0.07	3074	2	65	100	3	7	5	8883	5809	RH-3	40	form-based			true	0.7	6	0.857142866	4	4	8290.799805	5216.799805	5216.799805	0.933333
1542	004	2963	0.07	2880	2	65	100	3	7	5	8889	6009	RH-3	40	form-based			true	0.7	6	0.857142866	4	4	8296.399414	5416.399414	5416.399414	0.933333
1542	008	2966	0.07	3356	2	65	100	3	7	5	8898	5542	RH-2	40	form-based			true	0.7	6	0.857142866	4	4	8304.799805	4948.799805	4948.799805	0.933333
1542	012	2970	0.07	2001	2	65	100	3	7	5	8910	6909	RH-2	40	form-based			true	0.7	6	0.857142866	4	4	8316	6315	6315	0.933333
1542	022	2370	0.05	2678	1	65	100	3	5	4	7110	4432	RH-2	40	form-based			true	0.7	5	1	4	4	6636	3958	3958	0.933333
1542	023	2448	0.06	1606	1	65	100	3	6	5	7344	5738	RH-2	40	form-based			true	0.7	5	0.833333313	4	4	6854.399902	5248.399902	5248.399902	0.933333
1542	025	2525	0.06	2696	1	65	100	3	6	5	7575	4879	RH-2	40	form-based			true	0.7	5	0.833333313	4	4	7070	4374	4374	0.933333
1542	026	2525	0.06	2550	1	65	100	3	6	5	7575	5025	RH-2	40	form-based			true	0.7	5	0.833333313	4	4	7070	4520	4520	0.933333
1542	028	3041	0.07	2600	2	65	100	3	7	5	9123	6523	RH-2	40	form-based			true	0.7	6	0.857142866	4	4	8514.799805	5914.799805	5914.799805	0.933333
1542	029	3041	0.07	3100	2	65	100	3	7	5	9123	6023	RH-2	40	form-based			true	0.7	6	0.857142866	4	4	8514.799805	5414.799805	5414.799805	0.933333
1542	031	3041	0.07	2840	2	65	100	3	7	5	9123	6283	RH-2	40	form-based			true	0.7	6	0.857142866	4	4	8514.799805	5674.799805	5674.799805	0.933333
1542	033	3041	0.07	3200	2	65	100	3	7	5	9123	5923	RH-2	40	form-based			true	0.7	6	0.857142866	4	4	8514.799805	5314.799805	5314.799805	0.933333
1542	034	3041	0.07	3400	2	65	100	3	7	5	9123	5723	RH-2	40	form-based			true	0.7	6	0.857142866	4	4	8514.799805	5114.799805	5114.799805	0.933333
1542	036	3041	0.07	2680	2	65	100	3	7	5	9123	6443	RH-2	40	form-based			true	0.7	6	0.857142866	4	4	8514.799805	5834.799805	5834.799805	0.933333
1542	040	3041	0.07	3190	2	85	140	4	10	8	12164	8974	RH-3	40	form-based			true	0.7	6	0.600000024	4	4	8514.799805	5324.799805	5324.799805	0.7
1542	053	3041	0.07	3823	2	65	100	3	7	5	9123	5300	RH-2	40	form-based			true	0.7	6	0.857142866	4	4	8514.799805	4691.799805	4691.799805	0.933333
1543	027	3003	0.07	1850	2	65	100	3	7	5	9009	7159	RH-2	40	form-based			true	0.7	6	0.857142866	4	4	8408.399414	6558.399414	6558.399414	0.933333
1543	028	3003	0.07	2470	2	65	100	3	7	5	9009	6539	RH-2	40	form-based			true	0.7	6	0.857142866	4	4	8408.399414	5938.399414	5938.399414	0.933333
1543	029	3004	0.07	2120	2	65	100	3	7	5	9012	6892	RH-2	40	form-based			true	0.7	6	0.857142866	4	4	8411.200195	6291.200195	6291.200195	0.933333
1543	033	3007	0.07	3376	2	65	100	3	7	5	9021	5645	RH-2	40	form-based			true	0.7	6	0.857142866	4	4	8419.599609	5043.599609	5043.599609	0.933333
1543	036	3010	0.07	1870	2	65	100	3	7	5	9030	7160	RH-2	40	form-based			true	0.7	6	0.857142866	4	4	8428	6558	6558	0.933333
1543	037	3011	0.07	1800	2	65	100	3	7	5	9033	7233	RH-2	40	form-based			true	0.7	6	0.857142866	4	4	8430.799805	6630.799805	6630.799805	0.933333

block_num	lot_num	Lot Size Feet	Lot Size Acres	Existing Bldg Sqft	Existing Units	sb79_MaxHeight	sb79_MaxDensity	sb79_MaxFAR	SB79- Gross Unit Capacity	SB79- Net Unit Capacity	SB79- Gross GSF Capacity	SB79- Net GSF Capacity	Existing SF Zoning	Existing SF Height Limit	Density Limit?	Density Limit ratio	Corner Parcel?	In R4	Max Lot Coverage	SF Unit Capacity Gross	% Gross Unit- SF vs SB79	SF Zoning- Net Unit Capacity	SF Zoning - Net Unit Capacity Limited by 200% SB79	SF Zoning- Gross GSF Capacity	SF Zoning- Net GSF Capacity	SF Zoning - Net GSF Capacity Limited by 200% SB79	% Gross GSF- SF vs SB79
1544	002	2358	0.05	1305	1	65	100	3	5	4	7074	5769	RM-2	40	form-based			true	0.7	5	1	4	4	6602.399902	5297.399902	5297.399902	0.933333
1544	004	2358	0.05	2050	1	65	100	3	5	4	7074	5024	RM-2	40	form-based			true	0.7	5	1	4	4	6602.399902	4552.399902	4552.399902	0.933333
1544	012	2984	0.07	1870	2	65	100	3	7	5	8952	7082	RM-2	40	form-based			true	0.7	6	0.857142866	4	4	8355.200195	6485.200195	6485.200195	0.933333
1544	015	2984	0.07	2066	2	65	100	3	7	5	8952	6886	RM-2	40	form-based			true	0.7	6	0.857142866	4	4	8355.200195	6289.200195	6289.200195	0.933333
1544	017	2984	0.07	3082	2	65	100	3	7	5	8952	5870	RM-2	40	form-based			true	0.7	6	0.857142866	4	4	8355.200195	5273.200195	5273.200195	0.933333
1544	031	3004	0.07	2685	2	65	100	3	7	5	9012	6327	RH-2	40	form-based			true	0.7	6	0.857142866	4	4	8411.200195	5726.200195	5726.200195	0.933333
1544	034	3007	0.07	2540	2	65	100	3	7	5	9021	6481	RH-2	40	form-based			true	0.7	6	0.857142866	4	4	8419.599609	5879.599609	5879.599609	0.933333
1544	038	3010	0.07	2432	2	65	100	3	7	5	9030	6598	RH-2	40	form-based			true	0.7	6	0.857142866	4	4	8428	5996	5996	0.933333
1544	040	3012	0.07	2000	2	65	100	3	7	5	9036	7036	RH-2	40	form-based			true	0.7	6	0.857142866	4	4	8433.599609	6433.599609	6433.599609	0.933333
1544	042	3014	0.07	2810	2	65	100	3	7	5	9042	6232	RH-2	40	form-based			true	0.7	6	0.857142866	4	4	8439.200195	5629.200195	5629.200195	0.933333
1544	044	3015	0.07	2734	2	65	100	3	7	5	9045	6311	RH-2	40	form-based			true	0.7	6	0.857142866	4	4	8442	5708	5708	0.933333
1544	047	2393	0.05	1600	1	65	100	3	5	4	7179	5579	RH-2	40	form-based			true	0.7	5	1	4	4	6700.399902	5100.399902	5100.399902	0.933333
1544	048	2394	0.05	1810	1	65	100	3	5	4	7182	5372	RH-2	40	form-based			true	0.7	5	1	4	4	6703.199707	4893.199707	4893.199707	0.933333
1545	002	2370	0.05	1500	1	65	100	3	5	4	7110	5610	RH-2	40	form-based			true	0.7	5	1	4	4	6636	5136	5136	0.933333
1545	006	2999	0.07	2676	2	65	100	3	7	5	8997	6321	RH-2	40	form-based			true	0.7	6	0.857142866	4	4	8397.200195	5721.200195	5721.200195	0.933333
1545	007	3000	0.07	2170	2	65	100	3	7	5	9000	6830	RH-2	40	form-based			true	0.7	6	0.857142866	4	4	8400	6230	6230	0.933333
1545	013	3005	0.07	2050	2	65	100	3	7	5	9015	6965	RH-2	40	form-based			true	0.7	6	0.857142866	4	4	8414	6364	6364	0.933333
1545	014	3006	0.07	2700	2	65	100	3	7	5	9018	6318	RH-2	40	form-based			true	0.7	6	0.857142866	4	4	8416.799805	5716.799805	5716.799805	0.933333
1545	016	3007	0.07	2410	2	65	100	3	7	5	9021	6611	RH-2	40	form-based			true	0.7	6	0.857142866	4	4	8419.599609	6009.599609	6009.599609	0.933333
1545	020	3011	0.07	2258	2	65	100	3	7	5	9033	6775	RH-2	40	form-based			true	0.7	6	0.857142866	4	4	8430.799805	6172.799805	6172.799805	0.933333
1545	033	3023	0.07	3075	2	65	100	3	7	5	9069	5994	RH-2	40	form-based			true	0.7	6	0.857142866	4	4	8464.399414	5389.399414	5389.399414	0.933333
1545	034	3023	0.07	3000	2	65	100	3	7	5	9069	6069	RH-2	40	form-based			true	0.7	6	0.857142866	4	4	8464.399414	5464.399414	5464.399414	0.933333
1545	035	3023	0.07	2250	2	65	100	3	7	5	9069	6819	RH-2	40	form-based			true	0.7	6	0.857142866	4	4	8464.399414	6214.399414	6214.399414	0.933333
1545	038	3023	0.07	3043	2	65	100	3	7	5	9069	6026	RH-2	40	form-based			true	0.7	6	0.857142866	4	4	8464.399414	5421.399414	5421.399414	0.933333
1545	039	3023	0.07	2326	2	65	100	3	7	5	9069	6743	RH-2	40	form-based			true	0.7	6	0.857142866	4	4	8464.399414	6138.399414	6138.399414	0.933333
1545	043	3023	0.07	2850	2	65	100	3	7	5	9069	6219	RH-2	40	form-based			true	0.7	6	0.857142866	4	4	8464.399414	5614.399414	5614.399414	0.933333
1545	044	3023	0.07	3800	2	65	100	3	7	5	9069	5269	RH-2	40	form-based			true	0.7	6	0.857142866	4	4	8464.399414	4664.399414	4664.399414	0.933333
1545	046	3023	0.07	2966	2	65	100	3	7	5	9069	6103	RH-2	40	form-based			true	0.7	6	0.857142866	4	4	8464.399414	5498.399414	5498.399414	0.933333
1545	052	2415	0.06	1904	1	65	100	3	6	5	7245	5341	RH-2	40	form-based			true	0.7	5	0.833333313	4	4	6762	4858	4858	0.933333
1545	065	2998	0.07	2232	2	65	100	3	7	5	8994	6762	RH-2	40	form-based			true	0.7	6	0.857142866	4	4	8394.399414	6162.399414	6162.399414	0.933333
1546	002	3049	0.07	2980	2	65	100	3	7	5	9147	6167	RH-2	40	form-based			true	0.7	6	0.857142866	4	4	8537.200195	5557.200195	5557.200195	0.933333
1546	003	3095	0.07	2500	2	65	100	3	7	5	9285	6785	RH-2	40	form-based			true	0.7	6	0.857142866	4	4	8666	6166	6166	0.933333
1546	009	3034	0.07	2500	2	65	100	3	7	5	9102	6602	RH-2	40	form-based			true	0.7	6	0.857142866	4	4	8495.200195	5995.200195	5995.200195	0.933333
1546	030	2651	0.06	1236	2	65	100	3	6	4	7953	6717	RH-2	40	form-based			true	0.7	6	1	4	4	7422.799805	6186.799805	6186.799805	0.933333
1546	034	2900	0.07	2300	2	65	100	3	7	5	8700	6400	RH-2	40	form-based			true	0.7	6	0.857142866	4	4	8120	5820	5820	0.933333
1546	036	2275	0.05	1802	1	65	100	3	5	4	6825	5023	RH-2	40	form-based			true	0.7	5	1	4	4	6370	4568	4568	0.933333
1547	002	2372	0.05	2090	1	65	100	3	5	4	7116	5026	RH-2	40	form-based			true	0.7	5	1	4	4	6641.600098	4551.600098	4551.600098	0.933333
1547	005	2997	0.07	2425	2	65	100	3	7	5	8991	6566	RH-2	40	form-based			true	0.7	6	0.857142866	4	4	8391.599609	5966.599609	5966.599609	0.933333
1547	009	2997	0.07	2724	2	65	100	3	7	5	8991	6267	RH-2	40	form-based			true	0.7	6	0.857142866	4	4	8391.599609	5667.599609	5667.599609	0.933333
1547	011	2997	0.07	3395	2	65	100	3	7	5	8991	5596	RH-2	40	form-based			true	0.7	6	0.857142866	4	4	8391.599609	4996.599609	4996.599609	0.933333
1547	017	2997	0.07	2000	2	65	100	3	7	5	8991	6991	RH-2	40	form-based			true	0.7	6	0.857142866	4	4	8391.599609	6391.599609	6391.599609	0.933333
1547	020	2997	0.07	3160	2	65	100	3	7	5	8991	5831	RH-2	40	form-based			true	0.7	6	0.857142866	4	4	8391.599609	5231.599609	5231.599609	0.933333
1547	038	3014	0.07	4250	2	65	100	3	7	5	9042	4792	RH-3	40	form-based			true	0.7	6	0.857142866	4	4	8439.200195	4189.200195	4189.200195	0.933333
1547	039	3016	0.07	1570	2	65	100	3	7	5	9048	7478	RH-3	40	form-based			true	0.7	6	0.857142866	4	4	8444.799805	6874.799805	6874.799805	0.933333
1547	042	3020	0.07	2120	2	65	100	3	7	5	9060	6940	RH-3	40	form-based			true	0.7	6	0.857142866	4	4	8456	6336	6336	0.933333
1547	043	3022	0.07	2120	2	65	100	3	7	5	9066	6946	RH-3	40	form-based			true	0.7	6	0.857142866	4	4	8461.599609	6341.599609	6341.599609	0.933333
1547	046	2402	0.06	1250	1	65	100	3	6	5	7206	5956	RH-3	40	form-based			true	0.7	5	0.833333313	4	4	6725.600098	5475.600098	5475.600098	0.933333
1547	050	2420	0.06	2050	1	65	100	3	6	5	7260	5210	RH-2	40	form-based			true	0.7	5	0.833333313	4	4	6776	4726	4726	0.933333
1548	005	2975	0.07	2390	2	65	100	3	7	5	8925	6535	RH-3	40	form-based			true	0.7	6	0.857142866	4	4	8330	5940	5940	0.933333
1548	007	2978	0.07	3446	2	65	100	3	7	5	8934	5488	RH-3	40	form-based			true	0.7	6	0.857142866	4	4	8338.399414	4892.399414	4892.399414	0.933333
1548	009	2981	0.07	3100	2	65	100	3	7	5	8943	5843	RH-3	40	form-based			true	0.7	6	0.857142866	4	4	8346.799805	5246.799805	5246.799805	0.933333
1548	011	2984	0.07	2360	2	65	100	3	7	5	8952	6592	RH-3	40	form-based			true	0.7	6	0.857142866	4	4	8355.200195	5995.200195	5995.200195	0.933333
1548	014	2989	0.07	2580	2	65	100	3	7	5	8967	6387	RH-3	40	form-based			true	0.7	6	0.857142866	4	4	8369.200195	5789.200195	5789.200195	0.933333
1548	015	2990	0.07	2880	2	65	100	3	7	5	8970	6090	RH-3	40	form-based			true	0.7	6	0.857142866	4	4	8372	5492	5492	0.933333
1548	016	2992	0.07	3700	2	65	100	3	7	5	8976	5276	RH-3	40	form-based			true	0.7	6	0.857142866	4	4	8377.599609	4677.599609	4677.599609	0.933333
1548	019	2996	0.07	2060	2	65	100	3	7	5	8988	6928	RH-3	40	form-based			true	0.7	6	0.857142866	4	4	8388.799805	6328.799805	6328.799805	0.933333
1548	020	2998	0.07	1700	2	65	100	3	7	5	8994	7294	RH-3	40	form-based			true	0.7	6	0.857142866	4	4	8394.399414	6694.399414	6694.399414	0.933333
1548	031	3009	0.07	2000	2	65	100	3	7	5	9027	7027	RH-3	40	form-based			true	0.7	6	0.857142866	4	4	8425.200195	6425.200195	6425.200195	0.933333
1548	033	3009	0.07	2750	2	65	100	3	7	5	9027	6277	RH-3	40	form-based			true	0.7	6	0.857142866	4	4	8425.200195	5675.200195	5675.200195	0.933333
1548	034	3009	0.07	4231	2	65	100	3	7	5	9027	4796	RH-3	40	form-based			true	0.7	6	0.857142866	4	4	8425.200195	4194.200195	4194.200195	0.933333
1548	038	3009	0.07	3020	2	65	100	3	7	5	9027	6007	RH-3	40	form-based			true	0.7	6	0.857142866	4	4	8425.200195	5405.200195	5405.200195	0.933333
1548	040	3009	0.07	2968	2	65	100	3	7	5	9027	6059	RH-3	40	form-based			true	0.7	6	0.857142866	4	4	8425.200195	5457.200195	5457.200195	0.933333
1548	043	3611	0.08	4600	4	65	100	3	8	4	10833	6233	RH-3	40	form-based			true	0.7	8	1	4	4	10110.7998	5510.799805	5510.799805	0.933333
1548	047	2384	0.05	2469	1	65	100	3	5	4	7152	4683	RM-1	40	form-based			true	0.7	5	1	4	4	6675.199707	4206.199707	4206.199707	0.933333

block_num	lot_num	Lot Size Feet	Lot Size Acres	Existing Bldg Sqft	Existing Units	sb79_MaxHeight	sb79_MaxDensity	sb79_MaxFAR	SB79- Gross Unit Capacity	SB79- Net Unit Capacity	SB79- Gross GSF Capacity	SB79- Net GSF Capacity	Existing SF Zoning	Existing SF Height Limit	Density Limit?	Density Limit ratio	Corner Parcel?	In R4	Max Lot Coverage	SF Unit Capacity Gross	% Gross Unit- SF vs SB79	SF Zoning- Net Unit Capacity	SF Zoning - Net Unit Capacity Limited by 200% SB79	SF Zoning- Gross GSF Capacity	SF Zoning- Net GSF Capacity	SF Zoning - Net GSF Capacity Limited by 200% SB79	% Gross GSF- SF vs SB79
1548	050	2423	0.06	1589	1	65	100	3	6	5	7269	5680	RM-1	40	form-based			true	0.7	5	0.833333313	4	4	6784.399902	5195.399902	5195.399902	0.933333
1549	003	2985	0.07	3080	2	65	100	3	7	5	8955	5875	RH-3	40	form-based			true	0.7	6	0.857142866	4	4	8358	5278	5278	0.933333
1549	006	2985	0.07	2650	2	65	100	3	7	5	8955	6305	RH-3	40	form-based			true	0.7	6	0.857142866	4	4	8358	5708	5708	0.933333
1549	007	2985	0.07	3612	2	65	100	3	7	5	8955	5343	RH-3	40	form-based			true	0.7	6	0.857142866	4	4	8358	4746	4746	0.933333
1549	008	2985	0.07	2300	2	65	100	3	7	5	8955	6655	RH-3	40	form-based			true	0.7	6	0.857142866	4	4	8358	6058	6058	0.933333
1549	009	2985	0.07	2300	2	65	100	3	7	5	8955	6655	RH-3	40	form-based			true	0.7	6	0.857142866	4	4	8358	6058	6058	0.933333
1549	014	2985	0.07	2550	2	65	100	3	7	5	8955	6405	RH-3	40	form-based			true	0.7	6	0.857142866	4	4	8358	5808	5808	0.933333
1549	026A	1467	0.03	1875	2	65	100	3	3	1	4401	2526	NCD-INNE	65	form-based			true	0.75	6	2	4	4	6601.5	4726.5	4726.5	1.5
1549	032	3030	0.07	1770	2	65	100	3	7	5	9090	7320	RH-2	40	form-based			true	0.7	6	0.857142866	4	4	8484	6714	6714	0.933333
1549	034	3030	0.07	2682	2	65	100	3	7	5	9090	6408	RH-2	40	form-based			true	0.7	6	0.857142866	4	4	8484	5802	5802	0.933333
1549	036	3030	0.07	2535	2	65	100	3	7	5	9090	6555	RH-2	40	form-based			true	0.7	6	0.857142866	4	4	8484	5949	5949	0.933333
1549	041	3030	0.07	3170	2	65	100	3	7	5	9090	5920	RH-2	40	form-based			true	0.7	6	0.857142866	4	4	8484	5314	5314	0.933333
1549	064	3030	0.07	2489	2	65	100	3	7	5	9090	6601	RH-2	40	form-based			true	0.7	6	0.857142866	4	4	8484	5995	5995	0.933333
1550	005	2970	0.07	2125	2	65	100	3	7	5	8910	6785	RH-2	40	form-based			true	0.7	6	0.857142866	4	4	8316	6191	6191	0.933333
1550	006	2970	0.07	5025	2	65	100	3	7	5	8910	3885	RH-2	40	form-based			true	0.7	6	0.857142866	4	4	8316	3291	3291	0.933333
1550	015	2970	0.07	3100	2	65	100	3	7	5	8910	5810	RH-2	40	form-based			true	0.7	6	0.857142866	4	4	8316	5216	5216	0.933333
1550	016	2970	0.07	2900	2	65	100	3	7	5	8910	6010	RH-2	40	form-based			true	0.7	6	0.857142866	4	4	8316	5416	5416	0.933333
1550	017	2970	0.07	2900	2	65	100	3	7	5	8910	6010	RH-2	40	form-based			true	0.7	6	0.857142866	4	4	8316	5416	5416	0.933333
1550	018	2970	0.07	2865	2	65	100	3	7	5	8910	6045	RH-2	40	form-based			true	0.7	6	0.857142866	4	4	8316	5451	5451	0.933333
1550	020	1413	0.03	2010	1	65	100	3	3	2	4239	2229	RTO-C	65	form-based			true	0.75	5	1.666666627	4	4	6358.5	4348.5	4348.5	1.5
1550	021	1407	0.03	2810	1	65	100	3	3	2	4221	1411	RTO-C	65	form-based			true	0.75	5	1.666666627	4	4	6331.5	3521.5	3521.5	1.5
1550	029	2512	0.06	3376	5	65	100	3	6	1	7536	4160	RTO-C	65	form-based			true	0.75	9	1.5	4	4	11304	7928	7928	1.5
1550	031	3024	0.07	2950	2	65	100	3	7	5	9072	6122	RH-2	40	form-based			true	0.7	6	0.857142866	4	4	8467.200195	5517.200195	5517.200195	0.933333
1550	032	3024	0.07	4193	2	65	100	3	7	5	9072	4879	RH-2	40	form-based			true	0.7	6	0.857142866	4	4	8467.200195	4274.200195	4274.200195	0.933333
1550	037	3024	0.07	4087	2	65	100	3	7	5	9072	4985	RH-2	40	form-based			true	0.7	6	0.857142866	4	4	8467.200195	4380.200195	4380.200195	0.933333
1550	038	3024	0.07	3514	2	65	100	3	7	5	9072	5558	RH-2	40	form-based			true	0.7	6	0.857142866	4	4	8467.200195	4953.200195	4953.200195	0.933333
1550	039	3024	0.07	4089	2	65	100	3	7	5	9072	4983	RH-2	40	form-based			true	0.7	6	0.857142866	4	4	8467.200195	4378.200195	4378.200195	0.933333
1550	040	3024	0.07	4850	2	65	100	3	7	5	9072	4222	RH-2	40	form-based			true	0.7	6	0.857142866	4	4	8467.200195	3617.200195	3617.200195	0.933333
1550	042	3024	0.07	3769	2	65	100	3	7	5	9072	5303	RH-2	40	form-based			true	0.7	6	0.857142866	4	4	8467.200195	4698.200195	4698.200195	0.933333
1550	052	2428	0.06	2372	1	65	100	3	6	5	7284	4912	RH-2	40	form-based			true	0.7	5	0.833333313	4	4	6798.399902	4426.399902	4426.399902	0.933333
1550	053	2427	0.06	1855	1	65	100	3	6	5	7281	5426	RH-2	40	form-based			true	0.7	5	0.833333313	4	4	6795.600098	4940.600098	4940.600098	0.933333
1550	054	2970	0.07	2363	2	65	100	3	7	5	8910	6547	RH-2	40	form-based			true	0.7	6	0.857142866	4	4	8316	5953	5953	0.933333
1550	056	2970	0.07	1877	2	65	100	3	7	5	8910	7033	RH-2	40	form-based			true	0.7	6	0.857142866	4	4	8316	6439	6439	0.933333
1550	060	2970	0.07	1100	2	65	100	3	7	5	8910	7810	RH-2	40	form-based			true	0.7	6	0.857142866	4	4	8316	7216	7216	0.933333
1550	062	3024	0.07	1691	2	65	100	3	7	5	9072	7381	RH-2	40	form-based			true	0.7	6	0.857142866	4	4	8467.200195	6776.200195	6776.200195	0.933333
1551	001	1927	0.04	3626	0	65	100	3	4	4	5781	2155	RH-2	40	form-based	true		true	0.7	4	1	4	4	5395.600098	1769.600098	1769.600098	0.933333
1551	008	3000	0.07	4137	2	65	100	3	7	5	9000	4863	RH-2	40	form-based			true	0.7	6	0.857142866	4	4	8400	4263	4263	0.933333
1551	009	3000	0.07	2800	2	65	100	3	7	5	9000	6200	RH-2	40	form-based			true	0.7	6	0.857142866	4	4	8400	5600	5600	0.933333
1551	010	3000	0.07	2800	2	65	100	3	7	5	9000	6200	RH-2	40	form-based			true	0.7	6	0.857142866	4	4	8400	5600	5600	0.933333
1551	046	2583	0.06	2525	1	65	100	3	6	5	7749	5224	RH-1	40	form-based			true	0.7	5	0.833333313	4	4	7232.399902	4707.399902	4707.399902	0.933333
1552	002	2352	0.05	2250	1	65	100	3	5	4	7056	4806	RH-2	40	form-based			true	0.7	5	1	4	4	6585.600098	4335.600098	4335.600098	0.933333
1552	003	2352	0.05	2030	1	65	100	3	5	4	7056	5026	RH-2	40	form-based			true	0.7	5	1	4	4	6585.600098	4555.600098	4555.600098	0.933333
1552	004	2352	0.05	2020	1	65	100	3	5	4	7056	5036	RH-1	40	form-based			true	0.7	5	1	4	4	6585.600098	4565.600098	4565.600098	0.933333
1552	044	2435	0.06	1375	1	65	100	3	6	5	7305	5930	RH-2	40	form-based			true	0.7	5	0.833333313	4	4	6818	5443	5443	0.933333
1552	045	2435	0.06	1375	1	65	100	3	6	5	7305	5930	RH-2	40	form-based			true	0.7	5	0.833333313	4	4	6818	5443	5443	0.933333
1553	025	3006	0.07	3300	2	65	100	3	7	5	9018	5718	RH-2	40	form-based			true	0.7	6	0.857142866	4	4	8416.799805	5116.799805	5116.799805	0.933333
1553	029	3006	0.07	2185	2	65	100	3	7	5	9018	6833	RH-2	40	form-based			true	0.7	6	0.857142866	4	4	8416.799805	6231.799805	6231.799805	0.933333
1553	041	2357	0.05	1900	1	65	100	3	5	4	7071	5171	RH-2	40	form-based			true	0.7	5	1	4	4	6599.600098	4699.600098	4699.600098	0.933333
1553	042	2357	0.05	1600	1	65	100	3	5	4	7071	5471	RH-2	40	form-based			true	0.7	5	1	4	4	6599.600098	4999.600098	4999.600098	0.933333
1553	043	2357	0.05	1600	1	65	100	3	5	4	7071	5471	RH-2	40	form-based			true	0.7	5	1	4	4	6599.600098	4999.600098	4999.600098	0.933333
1553	045	2410	0.06	2535	1	65	100	3	6	5	7230	4695	RH-2	40	form-based			true	0.7	5	0.833333313	4	4	6748	4213	4213	0.933333
1553	046	2410	0.06	1345	1	65	100	3	6	5	7230	5885	RH-2	40	form-based			true	0.7	5	0.833333313	4	4	6748	5403	5403	0.933333
1554	001	2266	0.05	3730	1	65	100	3	5	4	6798	3068	RH-2	40	form-based	true		true	0.7	5	1	4	4	6344.799805	2614.799805	2614.799805	0.933333
1554	001A	2521	0.06	2324	1	65	100	3	6	5	7563	5239	RH-2	40	form-based			true	0.7	5	0.833333313	4	4	7058.799805	4734.799805	4734.799805	0.933333
1554	001B	2521	0.06	2200	1	65	100	3	6	5	7563	5363	RH-2	40	form-based			true	0.7	5	0.833333313	4	4	7058.799805	4858.799805	4858.799805	0.933333
1554	003	3021	0.07	2150	2	65	100	3	7	5	9063	6913	RH-2	40	form-based			true	0.7	6	0.857142866	4	4	8458.799805	6308.799805	6308.799805	0.933333
1554	015H	1440	0.03	2123	1	65	100	3	3	2	4320	2197	RTO-C	65	form-based			true	0.75	5	1.666666627	4	4	6480	4357	4357	1.5
1554	026	2500	0.06	2386	1	65	100	3	6	5	7500	5114	RH-2	40	form-based			true	0.7	5	0.833333313	4	4	7000	4614	4614	0.933333
1554	027	2500	0.06	2248	1	65	100	3	6	5	7500	5252	RH-2	40	form-based			true	0.7	5	0.833333313	4	4	7000	4752	4752	0.933333
1554	028	2500	0.06	2200	1	65	100	3	6	5	7500	5300	RH-2	40	form-based			true	0.7	5	0.833333313	4	4	7000	4800	4800	0.933333
1555	002	2361	0.05	2220	1	65	100	3	5	4	7083	4863	RH-2	40	form-based			true	0.7	5	1	4	4	6610.799805	4390.799805	4390.799805	0.933333
1555	003	2361	0.05	2220	1	65	100	3	5	4	7083	4863	RH-2	40	form-based			true	0.7	5	1	4	4	6610.799805	4390.799805	4390.799805	0.933333
1555	004	2361	0.05	1825	1	65	100	3	5	4	7083	5258	RH-2	40	form-based			true	0.7	5	1	4	4	6610.799805	4785.799805	4785.799805	0.933333
1555	012	2986	0.07	3262	2	65	100	3	7	5	8958	5696	RH-2	40	form-based			true	0.7	6	0.857142866	4	4	8360.799805	5098.799805	5098.799805	0.933333

block_num	lot_num	Lot Size Feet	Lot Size Acres	Existing Bldg Sqft	Existing Units	sb79_MaxHeight	sb79_MaxDensity	sb79_MaxFAR	SB79- Gross Unit Capacity	SB79- Net Unit Capacity	SB79- Gross GSF Capacity	SB79- Net GSF Capacity	Existing SF Zoning	Existing SF Height Limit	Density Limit?	Density Limit ratio	Corner Parcel?	In R4	Max Lot Coverage	SF Unit Capacity Gross	% Gross Unit- SF vs SB79	SF Zoning- Net Unit Capacity	SF Zoning - Net Unit Capacity Limited by 200% SB79	SF Zoning- Gross GSF Capacity	SF Zoning- Net GSF Capacity	SF Zoning - Net GSF Capacity Limited by 200% SB79	% Gross GSF- SF vs SB79
1555	014	2986	0.07	4305	2	65	100	3	7	5	8958	4653	RH-2	40	form-based			true	0.7	6	0.857142866	4	4	8360.799805	4055.799805	4055.799805	0.933333
1555	045	3000	0.07	3639	2	65	100	3	7	5	9000	5361	RH-2	40	form-based			true	0.7	6	0.857142866	4	4	8400	4761	4761	0.933333
1557	003	3028	0.07	3420	2	65	100	3	7	5	9084	5664	RH-2	40	form-based			true	0.7	6	0.857142866	4	4	8478.399414	5058.399414	5058.399414	0.933333
1557	004	3028	0.07	3076	2	65	100	3	7	5	9084	6008	RH-2	40	form-based			true	0.7	6	0.857142866	4	4	8478.399414	5402.399414	5402.399414	0.933333
1557	004A	3028	0.07	3076	2	65	100	3	7	5	9084	6008	RH-2	40	form-based			true	0.7	6	0.857142866	4	4	8478.399414	5402.399414	5402.399414	0.933333
1557	025	2845	0.07	3336	2	65	100	3	7	5	8535	5199	RH-2	40	form-based			true	0.7	6	0.857142866	4	4	7966	4630	4630	0.933333
1557	026	2845	0.07	3316	2	65	100	3	7	5	8535	5219	RH-2	40	form-based			true	0.7	6	0.857142866	4	4	7966	4650	4650	0.933333
1557	028A	2845	0.07	3300	2	65	100	3	7	5	8535	5235	RH-2	40	form-based			true	0.7	6	0.857142866	4	4	7966	4666	4666	0.933333
1557	030	3090	0.07	3313	2	65	100	3	7	5	9270	5957	RH-2	40	form-based			true	0.7	6	0.857142866	4	4	8652	5339	5339	0.933333
1557	032	3090	0.07	2414	2	65	100	3	7	5	9270	6856	RH-2	40	form-based			true	0.7	6	0.857142866	4	4	8652	6238	6238	0.933333
1557	034	2363	0.05	2870	1	65	100	3	5	4	7089	4219	RH-2	40	form-based			true	0.7	5	1	4	4	6616.399902	3746.399902	3746.399902	0.933333
1557	037	3001	0.07	3430	2	65	100	3	7	5	9003	5573	RM-1	40	form-based			true	0.7	6	0.857142866	4	4	8402.799805	4972.799805	4972.799805	0.933333
1557	070	2845	0.07	1235	2	65	100	3	7	5	8535	7300	RH-2	40	form-based			true	0.7	6	0.857142866	4	4	7966	6731	6731	0.933333
1558	003	2254	0.05	2982	1	65	100	3	5	4	6762	3780	RH-2	40	form-based			true	0.7	5	1	4	4	6311.199707	3329.199707	3329.199707	0.933333
1558	004	2254	0.05	2200	1	65	100	3	5	4	6762	4562	RH-2	40	form-based			true	0.7	5	1	4	4	6311.199707	4111.199707	4111.199707	0.933333
1558	013B	3191	0.07	3414	3	65	100	3	7	4	9573	6159	RH-2	40	form-based			true	0.7	7	1	4	4	8934.799805	5520.799805	5520.799805	0.933333
1558	026	3188	0.07	3814	3	65	100	3	7	4	9564	5750	RH-2	40	form-based			true	0.7	7	1	4	4	8926.399414	5112.399414	5112.399414	0.933333
1558	041	2250	0.05	1854	1	65	100	3	5	4	6750	4896	RH-2	40	form-based			true	0.7	5	1	4	4	6300	4446	4446	0.933333
1558	042	2250	0.05	2043	1	65	100	3	5	4	6750	4707	RH-2	40	form-based			true	0.7	5	1	4	4	6300	4257	4257	0.933333
1558	043	2250	0.05	1430	1	65	100	3	5	4	6750	5320	RH-2	40	form-based			true	0.7	5	1	4	4	6300	4870	4870	0.933333
1559	003	2446	0.06	1750	1	65	100	3	6	5	7338	5588	RH-2	40	form-based			true	0.7	5	0.833333313	4	4	6848.799805	5098.799805	5098.799805	0.933333
1559	004	2446	0.06	1750	1	65	100	3	6	5	7338	5588	RH-2	40	form-based			true	0.7	5	0.833333313	4	4	6848.799805	5098.799805	5098.799805	0.933333
1559	006	2940	0.07	2822	2	65	100	3	7	5	8820	5998	RH-2	40	form-based			true	0.7	6	0.857142866	4	4	8232	5410	5410	0.933333
1559	009	3000	0.07	3360	2	65	100	3	7	5	9000	5640	RH-2	40	form-based			true	0.7	6	0.857142866	4	4	8400	5040	5040	0.933333
1559	011	3000	0.07	3850	2	65	100	3	7	5	9000	5150	RH-2	40	form-based			true	0.7	6	0.857142866	4	4	8400	4550	4550	0.933333
1559	012	3000	0.07	2510	2	65	100	3	7	5	9000	6490	RH-2	40	form-based			true	0.7	6	0.857142866	4	4	8400	5890	5890	0.933333
1559	013A	3000	0.07	3270	2	65	100	3	7	5	9000	5730	RH-2	40	form-based			true	0.7	6	0.857142866	4	4	8400	5130	5130	0.933333
1559	014	3000	0.07	3450	2	65	100	3	7	5	9000	5550	RH-2	40	form-based			true	0.7	6	0.857142866	4	4	8400	4950	4950	0.933333
1559	019C	1926	0.04	2420	3	65	100	3	4	1	5778	3358	RTO-C	65	form-based		true	true	0.75	7	1.75	4	4	8667	6247	6247	1.5
1559	027	3001	0.07	3150	2	65	100	3	7	5	9003	5853	RH-2	40	form-based			true	0.7	6	0.857142866	4	4	8402.799805	5252.799805	5252.799805	0.933333
1559	029	3001	0.07	2245	2	65	100	3	7	5	9003	6758	RH-2	40	form-based			true	0.7	6	0.857142866	4	4	8402.799805	6157.799805	6157.799805	0.933333
1559	030	3001	0.07	3471	2	65	100	3	7	5	9003	5532	RH-2	40	form-based			true	0.7	6	0.857142866	4	4	8402.799805	4931.799805	4931.799805	0.933333
1559	031	3001	0.07	3390	2	65	100	3	7	5	9003	5613	RH-2	40	form-based			true	0.7	6	0.857142866	4	4	8402.799805	5012.799805	5012.799805	0.933333
1559	035	2977	0.07	3156	2	65	100	3	7	5	8931	5775	RH-2	40	form-based			true	0.7	6	0.857142866	4	4	8335.599609	5179.599609	5179.599609	0.933333
1559	039	2251	0.05	1750	1	65	100	3	5	4	6753	5003	RH-2	40	form-based			true	0.7	5	1	4	4	6302.799805	4552.799805	4552.799805	0.933333
1559	040	2251	0.05	1846	1	65	100	3	5	4	6753	4907	RM-1	40	form-based			true	0.7	5	1	4	4	6302.799805	4456.799805	4456.799805	0.933333
1559	043	2506	0.06	1860	1	65	100	3	6	5	7518	5658	RM-1	40	form-based			true	0.7	5	0.833333313	4	4	7016.799805	5156.799805	5156.799805	0.933333
1559	045	3000	0.07	1668	2	65	100	3	7	5	9000	7332	RH-2	40	form-based			true	0.7	6	0.857142866	4	4	8400	6732	6732	0.933333
1559	047	3000	0.07	1896	2	65	100	3	7	5	9000	7104	RH-2	40	form-based			true	0.7	6	0.857142866	4	4	8400	6504	6504	0.933333
1560	003	2350	0.05	1785	1	65	100	3	5	4	7050	5265	RH-2	40	form-based			true	0.7	5	1	4	4	6580	4795	4795	0.933333
1560	004	2350	0.05	1920	1	65	100	3	5	4	7050	5130	RH-2	40	form-based			true	0.7	5	1	4	4	6580	4660	4660	0.933333
1560	005	2975	0.07	3254	2	65	100	3	7	5	8925	5671	RH-2	40	form-based			true	0.7	6	0.857142866	4	4	8330	5076	5076	0.933333
1560	010	2975	0.07	3240	2	65	100	3	7	5	8925	5685	RH-2	40	form-based			true	0.7	6	0.857142866	4	4	8330	5090	5090	0.933333
1560	011	2975	0.07	3240	2	65	100	3	7	5	8925	5685	RH-2	40	form-based			true	0.7	6	0.857142866	4	4	8330	5090	5090	0.933333
1560	012	2975	0.07	3470	2	65	100	3	7	5	8925	5455	RH-2	40	form-based			true	0.7	6	0.857142866	4	4	8330	4860	4860	0.933333
1560	013	2975	0.07	3470	2	65	100	3	7	5	8925	5455	RH-2	40	form-based			true	0.7	6	0.857142866	4	4	8330	4860	4860	0.933333
1560	014	2975	0.07	2680	2	65	100	3	7	5	8925	6245	RH-2	40	form-based			true	0.7	6	0.857142866	4	4	8330	5650	5650	0.933333
1560	015	2975	0.07	3030	2	65	100	3	7	5	8925	5895	RH-2	40	form-based			true	0.7	6	0.857142866	4	4	8330	5300	5300	0.933333
1560	015A	2975	0.07	3030	2	65	100	3	7	5	8925	5895	RH-2	40	form-based			true	0.7	6	0.857142866	4	4	8330	5300	5300	0.933333
1560	016	2975	0.07	3430	2	65	100	3	7	5	8925	5495	RH-2	40	form-based			true	0.7	6	0.857142866	4	4	8330	4900	4900	0.933333
1560	037	3038	0.07	2410	2	65	100	3	7	5	9114	6704	RH-2	40	form-based			true	0.7	6	0.857142866	4	4	8506.399414	6096.399414	6096.399414	0.933333
1560	043	2413	0.06	1750	1	65	100	3	6	5	7239	5489	RH-2	40	form-based			true	0.7	5	0.833333313	4	4	6756.399902	5006.399902	5006.399902	0.933333
1560	043A	2413	0.06	1869	1	65	100	3	6	5	7239	5370	RH-2	40	form-based			true	0.7	5	0.833333313	4	4	6756.399902	4887.399902	4887.399902	0.933333
1560	044	2413	0.06	1750	1	65	100	3	6	5	7239	5489	RH-2	40	form-based			true	0.7	5	0.833333313	4	4	6756.399902	5006.399902	5006.399902	0.933333
1560	046	2508	0.06	1485	1	65	100	3	6	5	7524	6039	RM-1	40	form-based			true	0.7	5	0.833333313	4	4	7022.399902	5537.399902	5537.399902	0.933333
1560	046A	2508	0.06	1745	1	65	100	3	6	5	7524	5779	RM-1	40	form-based			true	0.7	5	0.833333313	4	4	7022.399902	5277.399902	5277.399902	0.933333
1560	047	2975	0.07	1348	2	65	100	3	7	5	8925	7577	RH-2	40	form-based			true	0.7	6	0.857142866	4	4	8330	6982	6982	0.933333
1561	002	2952	0.07	2660	2	65	100	3	7	5	8856	6196	RH-2	40	form-based			true	0.7	6	0.857142866	4	4	8265.599609	5605.599609	5605.599609	0.933333
1561	003	2952	0.07	3648	2	65	100	3	7	5	8856	5208	RH-2	40	form-based			true	0.7	6	0.857142866	4	4	8265.599609	4617.599609	4617.599609	0.933333
1561	004	2952	0.07	2970	2	65	100	3	7	5	8856	5886	RH-2	40	form-based			true	0.7	6	0.857142866	4	4	8265.599609	5295.599609	5295.599609	0.933333
1561	006	2952	0.07	2070	2	65	100	3	7	5	8856	6786	RH-2	40	form-based			true	0.7	6	0.857142866	4	4	8265.599609	6195.599609	6195.599609	0.933333
1561	014	2952	0.07	4346	2	65	100	3	7	5	8856	4510	RH-2	40	form-based			true	0.7	6	0.857142866	4	4	8265.599609	3919.599609	3919.599609	0.933333
1561	023A	3000	0.07	3517	2	65	100	3	7	5	9000	5483	RH-2	40	form-based			true	0.7	6	0.857142866	4	4	8400	4883	4883	0.933333
1561	028	3000	0.07	3740	2	65	100	3	7	5	9000	5260	RH-2	40	form-based			true	0.7	6	0.857142866	4	4	8400	4660	4660	0.933333

block_num	lot_num	Lot Size Feet	Lot Size Acres	Existing Bldg Sqft	Existing Units	sb79_MaxHeight	sb79_MaxDensity	sb79_MaxFAR	SB79- Gross Unit Capacity	SB79- Net Unit Capacity	SB79- Gross GSF Capacity	SB79- Net GSF Capacity	Existing SF Zoning	Existing SF Height Limit	Density Limit?	Density Limit ratio	Corner Parcel?	In R4	Max Lot Coverage	SF Unit Capacity Gross	% Gross Unit- SF vs SB79	SF Zoning- Net Unit Capacity	SF Zoning - Net Unit Capacity Limited by 200% SB79	SF Zoning- Gross GSF Capacity	SF Zoning- Net GSF Capacity	SF Zoning - Net GSF Capacity Limited by 200% SB79	% Gross GSF- SF vs SB79
1561	032	3000	0.07	3190	2	65	100	3	7	5	9000	5810	RH-2	40	form-based			true	0.7	6	0.857142866	4	4	8400	5210	5210	0.933333
1561	034	3000	0.07	2828	2	65	100	3	7	5	9000	6172	RH-2	40	form-based			true	0.7	6	0.857142866	4	4	8400	5572	5572	0.933333
1561	041	2511	0.06	1090	1	65	100	3	6	5	7533	6443	RM-1	40	form-based			true	0.7	5	0.833333313	4	4	7030.799805	5940.799805	5940.799805	0.933333
1561	042	2511	0.06	1205	1	65	100	3	6	5	7533	6328	RM-1	40	form-based			true	0.7	5	0.833333313	4	4	7030.799805	5825.799805	5825.799805	0.933333
1561	043	2511	0.06	1250	1	65	100	3	6	5	7533	6283	RM-1	40	form-based			true	0.7	5	0.833333313	4	4	7030.799805	5780.799805	5780.799805	0.933333
1561	044	2952	0.07	2345	2	65	100	3	7	5	8856	6511	RH-2	40	form-based			true	0.7	6	0.857142866	4	4	8265.599609	5920.599609	5920.599609	0.933333
1561	048	3000	0.07	2058	2	65	100	3	7	5	9000	6942	RH-2	40	form-based			true	0.7	6	0.857142866	4	4	8400	6342	6342	0.933333
1562	004	3000	0.07	1932	2	65	100	3	7	5	9000	7068	RH-2	40	form-based			true	0.7	6	0.857142866	4	4	8400	6468	6468	0.933333
1562	005	3000	0.07	1760	2	65	100	3	7	5	9000	7240	RH-2	40	form-based			true	0.7	6	0.857142866	4	4	8400	6640	6640	0.933333
1562	007	3000	0.07	2894	2	65	100	3	7	5	9000	6106	RH-2	40	form-based			true	0.7	6	0.857142866	4	4	8400	5506	5506	0.933333
1562	008	3000	0.07	3742	2	65	100	3	7	5	9000	5258	RH-2	40	form-based			true	0.7	6	0.857142866	4	4	8400	4658	4658	0.933333
1562	009	3000	0.07	3250	2	65	100	3	7	5	9000	5750	RH-2	40	form-based			true	0.7	6	0.857142866	4	4	8400	5150	5150	0.933333
1562	025	3037	0.07	3300	2	65	100	3	7	5	9111	5811	RH-2	40	form-based			true	0.7	6	0.857142866	4	4	8503.599609	5203.599609	5203.599609	0.933333
1562	028	3037	0.07	2750	2	65	100	3	7	5	9111	6361	RH-2	40	form-based			true	0.7	6	0.857142866	4	4	8503.599609	5753.599609	5753.599609	0.933333
1562	029	3037	0.07	3624	2	65	100	3	7	5	9111	5487	RH-2	40	form-based			true	0.7	6	0.857142866	4	4	8503.599609	4879.599609	4879.599609	0.933333
1562	031	3037	0.07	2720	2	65	100	3	7	5	9111	6391	RH-2	40	form-based			true	0.7	6	0.857142866	4	4	8503.599609	5783.599609	5783.599609	0.933333
1562	032	3037	0.07	3170	2	65	100	3	7	5	9111	5941	RH-2	40	form-based			true	0.7	6	0.857142866	4	4	8503.599609	5333.599609	5333.599609	0.933333
1562	033	3037	0.07	3553	2	65	100	3	7	5	9111	5558	RH-2	40	form-based			true	0.7	6	0.857142866	4	4	8503.599609	4950.599609	4950.599609	0.933333
1562	033A	3037	0.07	3390	2	65	100	3	7	5	9111	5721	RH-2	40	form-based			true	0.7	6	0.857142866	4	4	8503.599609	5113.599609	5113.599609	0.933333
1562	035	3037	0.07	4013	2	65	100	3	7	5	9111	5098	RH-2	40	form-based			true	0.7	6	0.857142866	4	4	8503.599609	4490.599609	4490.599609	0.933333
1562	036	3037	0.07	3220	2	65	100	3	7	5	9111	5891	RH-2	40	form-based			true	0.7	6	0.857142866	4	4	8503.599609	5283.599609	5283.599609	0.933333
1562	041	2146	0.05	2074	1	65	100	3	5	4	6438	4364	RM-1	40	form-based		true	true	0.7	5	1	4	4	6008.799805	3934.799805	3934.799805	0.933333
1562	048	3037	0.07	1312	2	65	100	3	7	5	9111	7799	RH-2	40	form-based			true	0.7	6	0.857142866	4	4	8503.599609	7191.599609	7191.599609	0.933333
1562	050	3000	0.07	1572	2	65	100	3	7	5	9000	7428	RH-2	40	form-based			true	0.7	6	0.857142866	4	4	8400	6828	6828	0.933333
1563	002	2971	0.07	2710	2	65	100	3	7	5	8913	6203	RH-2	40	form-based			true	0.7	6	0.857142866	4	4	8318.799805	5608.799805	5608.799805	0.933333
1563	009	2971	0.07	3381	2	65	100	3	7	5	8913	5532	RH-2	40	form-based			true	0.7	6	0.857142866	4	4	8318.799805	4937.799805	4937.799805	0.933333
1563	010	2971	0.07	3210	2	65	100	3	7	5	8913	5703	RH-2	40	form-based			true	0.7	6	0.857142866	4	4	8318.799805	5108.799805	5108.799805	0.933333
1563	023	3025	0.07	2160	2	65	100	3	7	5	9075	6915	RH-2	40	form-based			true	0.7	6	0.857142866	4	4	8470	6310	6310	0.933333
1563	025	3025	0.07	3996	2	65	100	3	7	5	9075	5079	RH-2	40	form-based			true	0.7	6	0.857142866	4	4	8470	4474	4474	0.933333
1563	027	3025	0.07	2780	2	65	100	3	7	5	9075	6295	RH-2	40	form-based			true	0.7	6	0.857142866	4	4	8470	5690	5690	0.933333
1563	029	3025	0.07	3400	2	65	100	3	7	5	9075	5675	RH-2	40	form-based			true	0.7	6	0.857142866	4	4	8470	5070	5070	0.933333
1563	030	3025	0.07	1780	2	65	100	3	7	5	9075	7295	RH-2	40	form-based			true	0.7	6	0.857142866	4	4	8470	6690	6690	0.933333
1563	033	3025	0.07	3390	2	65	100	3	7	5	9075	5685	RH-2	40	form-based			true	0.7	6	0.857142866	4	4	8470	5080	5080	0.933333
1563	034	3025	0.07	3423	2	65	100	3	7	5	9075	5652	RH-2	40	form-based			true	0.7	6	0.857142866	4	4	8470	5047	5047	0.933333
1563	036	3025	0.07	3960	2	65	100	3	7	5	9075	5115	RH-2	40	form-based			true	0.7	6	0.857142866	4	4	8470	4510	4510	0.933333
1563	046	2971	0.07	1409	2	65	100	3	7	5	8913	7504	RH-2	40	form-based			true	0.7	6	0.857142866	4	4	8318.799805	6909.799805	6909.799805	0.933333
1563	048	3025	0.07	1875	2	65	100	3	7	5	9075	7200	RH-2	40	form-based			true	0.7	6	0.857142866	4	4	8470	6595	6595	0.933333
1564	003	2965	0.07	3510	2	65	100	3	7	5	8895	5385	RH-2	40	form-based			true	0.7	6	0.857142866	4	4	8302	4792	4792	0.933333
1564	004	2965	0.07	5509	2	65	100	3	7	5	8895	3386	RH-2	40	form-based			true	0.7	6	0.857142866	4	4	8302	2793	2793	0.933333
1564	005	2965	0.07	3695	2	65	100	3	7	5	8895	5200	RH-2	40	form-based			true	0.7	6	0.857142866	4	4	8302	4607	4607	0.933333
1564	007	2965	0.07	3290	2	65	100	3	7	5	8895	5605	RH-2	40	form-based			true	0.7	6	0.857142866	4	4	8302	5012	5012	0.933333
1564	012	2965	0.07	4495	2	65	100	3	7	5	8895	4400	RH-2	40	form-based			true	0.7	6	0.857142866	4	4	8302	3807	3807	0.933333
1564	014	2965	0.07	4323	2	65	100	3	7	5	8895	4572	RH-2	40	form-based			true	0.7	6	0.857142866	4	4	8302	3979	3979	0.933333
1564	015	2965	0.07	3815	2	65	100	3	7	5	8895	5080	RH-2	40	form-based			true	0.7	6	0.857142866	4	4	8302	4487	4487	0.933333
1564	027	3021	0.07	4002	2	65	100	3	7	5	9063	5061	RH-2	40	form-based			true	0.7	6	0.857142866	4	4	8458.799805	4456.799805	4456.799805	0.933333
1564	038	3021	0.07	3170	2	65	100	3	7	5	9063	5893	RH-2	40	form-based			true	0.7	6	0.857142866	4	4	8458.799805	5288.799805	5288.799805	0.933333
1564	039	3021	0.07	3170	2	65	100	3	7	5	9063	5893	RH-2	40	form-based			true	0.7	6	0.857142866	4	4	8458.799805	5288.799805	5288.799805	0.933333
1565	002A	3035	0.07	3320	2	65	100	3	7	5	9105	5785	RH-2	40	form-based			true	0.7	6	0.857142866	4	4	8498	5178	5178	0.933333
1565	002B	3035	0.07	3320	2	65	100	3	7	5	9105	5785	RH-2	40	form-based			true	0.7	6	0.857142866	4	4	8498	5178	5178	0.933333
1565	006	3035	0.07	3780	2	65	100	3	7	5	9105	5325	RH-2	40	form-based			true	0.7	6	0.857142866	4	4	8498	4718	4718	0.933333
1565	006A	3035	0.07	4092	2	65	100	3	7	5	9105	5013	RH-2	40	form-based			true	0.7	6	0.857142866	4	4	8498	4406	4406	0.933333
1565	008A	3035	0.07	4773	2	65	100	3	7	5	9105	4332	RH-2	40	form-based			true	0.7	6	0.857142866	4	4	8498	3725	3725	0.933333
1565	018	2980	0.07	3455	2	65	100	3	7	5	8940	5485	RH-2	40	form-based			true	0.7	6	0.857142866	4	4	8344	4889	4889	0.933333
1565	024	2980	0.07	4326	2	65	100	3	7	5	8940	4614	RH-2	40	form-based			true	0.7	6	0.857142866	4	4	8344	4018	4018	0.933333
1565	032	2980	0.07	1428	2	65	100	3	7	5	8940	7512	RH-2	40	form-based			true	0.7	6	0.857142866	4	4	8344	6916	6916	0.933333
1566	003	2793	0.06	2640	2	65	100	3	6	4	8379	5739	RH-2	40	form-based			true	0.7	6	1	4	4	7820.399902	5180.399902	5180.399902	0.933333
1566	004	2793	0.06	2524	2	65	100	3	6	4	8379	5855	RH-2	40	form-based			true	0.7	6	1	4	4	7820.399902	5296.399902	5296.399902	0.933333
1566	005	3020	0.07	2360	2	65	100	3	7	5	9060	6700	RH-2	40	form-based			true	0.7	6	0.857142866	4	4	8456	6096	6096	0.933333
1566	006	3020	0.07	2500	2	65	100	3	7	5	9060	6560	RH-2	40	form-based			true	0.7	6	0.857142866	4	4	8456	5956	5956	0.933333
1566	008	3020	0.07	2400	2	65	100	3	7	5	9060	6660	RH-2	40	form-based			true	0.7	6	0.857142866	4	4	8456	6056	6056	0.933333
1566	009	3020	0.07	3168	2	65	100	3	7	5	9060	5892	RH-2	40	form-based			true	0.7	6	0.857142866	4	4	8456	5288	5288	0.933333
1566	010	3020	0.07	2554	2	65	100	3	7	5	9060	6506	RH-2	40	form-based			true	0.7	6	0.857142866	4	4	8456	5902	5902	0.933333
1566	011	3020	0.07	3250	2	65	100	3	7	5	9060	5810	RH-2	40	form-based			true	0.7	6	0.857142866	4	4	8456	5206	5206	0.933333
1566	012	3020	0.07	4375	2	65	100	3	7	5	9060	4685	RH-2	40	form-based			true	0.7	6	0.857142866	4	4	8456	4081	4081	0.933333

block_num	lot_num	Lot Size Feet	Lot Size Acres	Existing Bldg Sqft	Existing Units	sb79_MaxHeight	sb79_MaxDensity	sb79_MaxFAR	SB79- Gross Unit Capacity	SB79- Net Unit Capacity	SB79- Gross GSF Capacity	SB79- Net GSF Capacity	Existing SF Zoning	Existing SF Height Limit	Density Limit?	Density Limit ratio	Corner Parcel?	In R4	Max Lot Coverage	SF Unit Capacity Gross	% Gross Unit- SF vs SB79	SF Zoning- Net Unit Capacity	SF Zoning - Net Unit Capacity Limited by 200% SB79	SF Zoning- Gross GSF Capacity	SF Zoning- Net GSF Capacity	SF Zoning - Net GSF Capacity Limited by 200% SB79	% Gross GSF- SF vs SB79
1566	014	3020	0.07	2964	2	65	100	3	7	5	9060	6096	RH-2	40	form-based			true	0.7	6	0.857142866	4	4	8456	5492	5492	0.933333
1566	027A	2996	0.07	3591	2	65	100	3	7	5	8988	5397	RH-2	40	form-based			true	0.7	6	0.857142866	4	4	8388.799805	4797.799805	4797.799805	0.933333
1566	030	2996	0.07	1700	2	65	100	3	7	5	8988	7288	RH-2	40	form-based			true	0.7	6	0.857142866	4	4	8388.799805	6688.799805	6688.799805	0.933333
1566	037	2524	0.06	2791	1	65	100	3	6	5	7572	4781	RM-1	40	form-based			true	0.7	5	0.833333313	4	4	7067.199707	4276.199707	4276.199707	0.933333
1566	038	2523	0.06	1580	1	65	100	3	6	5	7569	5989	RM-1	40	form-based			true	0.7	5	0.833333313	4	4	7064.399902	5484.399902	5484.399902	0.933333
1566	040	2523	0.06	1850	1	65	100	3	6	5	7569	5719	RM-1	40	form-based			true	0.7	5	0.833333313	4	4	7064.399902	5214.399902	5214.399902	0.933333
1566	041	3020	0.07	2107	2	65	100	3	7	5	9060	6953	RH-2	40	form-based			true	0.7	6	0.857142866	4	4	8456	6349	6349	0.933333
1567	002A	3000	0.07	2864	2	65	100	3	7	5	9000	6136	RH-2	40	form-based			true	0.7	6	0.857142866	4	4	8400	5536	5536	0.933333
1567	006	3000	0.07	2250	2	65	100	3	7	5	9000	6750	RH-2	40	form-based			true	0.7	6	0.857142866	4	4	8400	6150	6150	0.933333
1567	007C	3000	0.07	3164	2	65	100	3	7	5	9000	5836	RH-2	40	form-based			true	0.7	6	0.857142866	4	4	8400	5236	5236	0.933333
1567	009	3000	0.07	3229	2	65	100	3	7	5	9000	5771	RH-2	40	form-based			true	0.7	6	0.857142866	4	4	8400	5171	5171	0.933333
1567	010	3000	0.07	2828	2	65	100	3	7	5	9000	6172	RH-2	40	form-based			true	0.7	6	0.857142866	4	4	8400	5572	5572	0.933333
1567	011	3000	0.07	2744	2	65	100	3	7	5	9000	6256	RH-2	40	form-based			true	0.7	6	0.857142866	4	4	8400	5656	5656	0.933333
1567	023	2987	0.07	3530	2	65	100	3	7	5	8961	5431	RH-2	40	form-based			true	0.7	6	0.857142866	4	4	8363.599609	4833.599609	4833.599609	0.933333
1567	023A	2987	0.07	3530	2	65	100	3	7	5	8961	5431	RH-2	40	form-based			true	0.7	6	0.857142866	4	4	8363.599609	4833.599609	4833.599609	0.933333
1567	032A	2527	0.06	1250	1	65	100	3	6	5	7581	6331	RM-1	40	form-based			true	0.7	5	0.833333313	4	4	7075.600098	5825.600098	5825.600098	0.933333
1568	004	3021	0.07	3865	2	65	100	3	7	5	9063	5198	RH-2	40	form-based			true	0.7	6	0.857142866	4	4	8458.799805	4593.799805	4593.799805	0.933333
1568	007	4229	0.1	4804	5	65	100	3	10	5	12687	7883	RH-2	40	form-based			true	0.7	9	0.899999976	4	4	11841.2002	7037.200195	7037.200195	0.933333
1568	020	2991	0.07	4558	2	65	100	3	7	5	8973	4415	RH-2	40	form-based			true	0.7	6	0.857142866	4	4	8374.799805	3816.799805	3816.799805	0.933333
1568	021	2991	0.07	3647	2	65	100	3	7	5	8973	5326	RH-2	40	form-based			true	0.7	6	0.857142866	4	4	8374.799805	4727.799805	4727.799805	0.933333
1568	023	2608	0.06	1080	1	65	100	3	6	5	7824	6744	RH-2	40	form-based			true	0.7	5	0.833333313	4	4	7302.399902	6222.399902	6222.399902	0.933333
1568	025	2608	0.06	1208	1	65	100	3	6	5	7824	6616	RH-2	40	form-based			true	0.7	5	0.833333313	4	4	7302.399902	6094.399902	6094.399902	0.933333
1568	025A	2991	0.07	3550	2	65	100	3	7	5	8973	5423	RH-2	40	form-based			true	0.7	6	0.857142866	4	4	8374.799805	4824.799805	4824.799805	0.933333
1568	031	2634	0.06	2708	2	65	100	3	6	4	7902	5194	RH-2	40	form-based			true	0.7	6	1	4	4	7375.199707	4667.199707	4667.199707	0.933333
1568	041	1782	0.04	317	3	65	100	3	4	1	5346	5029	RTO-C	65	form-based		true	true	0.75	7	1.75	4	4	8019	7702	7702	1.5
1569	002	2457	0.06	1220	1	65	100	3	6	5	7371	6151	RH-2	40	form-based			true	0.7	5	0.833333313	4	4	6879.600098	5659.600098	5659.600098	0.933333
1569	008	3046	0.07	3850	2	65	100	3	7	5	9138	5288	RH-2	40	form-based			true	0.7	6	0.857142866	4	4	8528.799805	4678.799805	4678.799805	0.933333
1569	010	3046	0.07	3868	2	65	100	3	7	5	9138	5270	RH-2	40	form-based			true	0.7	6	0.857142866	4	4	8528.799805	4660.799805	4660.799805	0.933333
1569	026	2350	0.05	1450	1	65	100	3	5	4	7050	5600	RH-2	40	form-based			true	0.7	5	1	4	4	6580	5130	5130	0.933333
1569	026A	2350	0.05	1050	1	65	100	3	5	4	7050	6000	RH-2	40	form-based			true	0.7	5	1	4	4	6580	5530	5530	0.933333
1569	026B	2350	0.05	1679	1	65	100	3	5	4	7050	5371	RH-2	40	form-based			true	0.7	5	1	4	4	6580	4901	4901	0.933333
1569	027	3525	0.08	5800	3	65	100	3	8	5	10575	4775	RH-2	40	form-based			true	0.7	7	0.875	4	4	9870	4070	4070	0.933333
1569	031	2937	0.07	4201	2	65	100	3	7	5	8811	4610	RH-2	40	form-based			true	0.7	6	0.857142866	4	4	8223.599609	4022.599609	4022.599609	0.933333
1569	032	2500	0.06	1650	1	65	100	3	6	5	7500	5850	RH-2	40	form-based			true	0.7	5	0.833333313	4	4	7000	5350	5350	0.933333
1569	034	2490	0.06	1775	1	65	100	3	6	5	7470	5695	RM-1	40	form-based			true	0.7	5	0.833333313	4	4	6972	5197	5197	0.933333
1569	035	2490	0.06	1550	1	65	100	3	6	5	7470	5920	RM-1	40	form-based			true	0.7	5	0.833333313	4	4	6972	5422	5422	0.933333
1570	001A	2250	0.05	2616	1	65	100	3	5	4	6750	4134	RH-2	40	form-based			true	0.7	5	1	4	4	6300	3684	3684	0.933333
1570	001B	2250	0.05	1215	1	65	100	3	5	4	6750	5535	RH-2	40	form-based			true	0.7	5	1	4	4	6300	5085	5085	0.933333
1570	001C	2250	0.05	1215	1	65	100	3	5	4	6750	5535	RH-2	40	form-based			true	0.7	5	1	4	4	6300	5085	5085	0.933333
1570	001D	2250	0.05	1215	1	65	100	3	5	4	6750	5535	RH-2	40	form-based			true	0.7	5	1	4	4	6300	5085	5085	0.933333
1570	012D	2489	0.06	1555	1	65	100	3	6	5	7467	5912	RH-2	40	form-based			true	0.7	5	0.833333313	4	4	6969.199707	5414.199707	5414.199707	0.933333
1570	012E	2489	0.06	1420	1	65	100	3	6	5	7467	6047	RH-2	40	form-based			true	0.7	5	0.833333313	4	4	6969.199707	5549.199707	5549.199707	0.933333
1570	017	4232	0.1	4390	5	65	100	3	10	5	12696	8306	RH-2	40	form-based			true	0.7	9	0.899999976	4	4	11849.59961	7459.599609	7459.599609	0.933333
1570	018B	1864	0.04	2146	0	65	100	3	4	4	5592	3446	RH-2	40	form-based			true	0.7	4	1	4	4	5219.199707	3073.199707	3073.199707	0.933333
1570	033	2808	0.06	3521	2	65	100	3	6	4	8424	4903	RH-2	40	form-based			true	0.7	6	1	4	4	7862.399902	4341.399902	4341.399902	0.933333
1571	001A	3061	0.07	3050	2	65	100	3	7	5	9183	6133	RM-1	40	form-based			true	0.7	6	0.857142866	4	4	8570.799805	5520.799805	5520.799805	0.933333
1571	003A	3000	0.07	3714	2	65	100	3	7	5	9000	5286	RH-2	40	form-based			true	0.7	6	0.857142866	4	4	8400	4686	4686	0.933333
1571	005	3000	0.07	2524	2	65	100	3	7	5	9000	6476	RH-2	40	form-based			true	0.7	6	0.857142866	4	4	8400	5876	5876	0.933333
1571	005F	3000	0.07	2640	2	65	100	3	7	5	9000	6360	RH-2	40	form-based			true	0.7	6	0.857142866	4	4	8400	5760	5760	0.933333
1571	015E	2367	0.05	1747	1	65	100	3	5	4	7101	5354	RH-2	40	form-based			true	0.7	5	1	4	4	6627.600098	4880.600098	4880.600098	0.933333
1571	015F	2367	0.05	1800	1	65	100	3	5	4	7101	5301	RH-2	40	form-based			true	0.7	5	1	4	4	6627.600098	4827.600098	4827.600098	0.933333
1571	015G	2367	0.05	1880	1	65	100	3	5	4	7101	5221	RH-2	40	form-based			true	0.7	5	1	4	4	6627.600098	4747.600098	4747.600098	0.933333
1571	016B	3062	0.07	3050	2	65	100	3	7	5	9186	6136	RM-1	40	form-based			true	0.7	6	0.857142866	4	4	8573.599609	5523.599609	5523.599609	0.933333
1571	017	3000	0.07	1245	2	65	100	3	7	5	9000	7755	RH-2	40	form-based			true	0.7	6	0.857142866	4	4	8400	7155	7155	0.933333
1572	001	2154	0.05	2695	1	65	100	3	5	4	6462	3767	RM-1	40	form-based		true	true	0.7	5	1	4	4	6031.199707	3336.199707	3336.199707	0.933333
1572	006	3034	0.07	3876	2	65	100	3	7	5	9102	5226	RH-2	40	form-based			true	0.7	6	0.857142866	4	4	8495.200195	4619.200195	4619.200195	0.933333
1572	008	2539	0.06	3080	1	65	100	3	6	5	7617	4537	RH-2	40	form-based			true	0.7	5	0.833333313	4	4	7109.199707	4029.199707	4029.199707	0.933333
1572	010B	2381	0.05	1918	1	65	100	3	5	4	7143	5225	RH-2	40	form-based			true	0.7	5	1	4	4	6666.799805	4748.799805	4748.799805	0.933333
1572	011	2305	0.05	1616	1	65	100	3	5	4	6915	5299	RH-2	40	form-based			true	0.7	5	1	4	4	6454	4838	4838	0.933333
1572	011A	2228	0.05	1756	1	65	100	3	5	4	6684	4928	RH-2	40	form-based			true	0.7	5	1	4	4	6238.399902	4482.399902	4482.399902	0.933333
1572	017A	2315	0.05	1390	1	65	100	3	5	4	6945	5555	RM-1	40	form-based			true	0.7	5	1	4	4	6482	5092	5092	0.933333
1572	025	2076	0.05	0	0	65	100	3	5	5	6228	6228	RH-2	40	form-based			true	0.7	4	0.800000012	4	4	5812.799805	5812.799805	5812.799805	0.933333
1572	027	2996	0.07	3206	2	65	100	3	7	5	8988	5782	RH-2	40	form-based			true	0.7	6	0.857142866	4	4	8388.799805	5182.799805	5182.799805	0.933333
1572	044	1511	0.03	1270	2	65	100	3	3	1	4533	3263	RTO-C	65	form-based			true	0.75	6	2	4	4	6799.5	5529.5	5529.5	1.5

block_num	lot_num	Lot Size Feet	Lot Size Acres	Existing Bldg Sqft	Existing Units	sb79_MaxHeight	sb79_MaxDensity	sb79_MaxFAR	SB79- Gross Unit Capacity	SB79- Net Unit Capacity	SB79- Gross GSF Capacity	SB79- Net GSF Capacity	Existing SF Zoning	Existing SF Height Limit	Density Limit?	Density Limit ratio	Corner Parcel?	In R4	Max Lot Coverage	SF Unit Capacity Gross	% Gross Unit- SF vs SB79	SF Zoning- Net Unit Capacity	SF Zoning - Net Unit Capacity Limited by 200% SB79	SF Zoning- Gross GSF Capacity	SF Zoning- Net GSF Capacity	SF Zoning - Net GSF Capacity Limited by 200% SB79	% Gross GSF- SF vs SB79
1572	046	3000	0.07	1603	2	65	100	3	7	5	9000	7397	RH-2	40	form-based			true	0.7	6	0.857142866	4	4	8400	6797	6797	0.933333
1575	004A	3000	0.07	2350	2	65	100	3	7	5	9000	6650	RH-2	40	form-based			true	0.7	6	0.857142866	4	4	8400	6050	6050	0.933333
1575	006B	3000	0.07	2202	2	65	100	3	7	5	9000	6798	RH-2	40	form-based			true	0.7	6	0.857142866	4	4	8400	6198	6198	0.933333
1575	010	3000	0.07	2600	2	65	100	3	7	5	9000	6400	RH-2	40	form-based			true	0.7	6	0.857142866	4	4	8400	5800	5800	0.933333
1575	012	3000	0.07	2350	2	65	100	3	7	5	9000	6650	RH-2	40	form-based			true	0.7	6	0.857142866	4	4	8400	6050	6050	0.933333
1575	013	1437	0.03	1050	1	65	100	3	3	2	4311	3261	RTO-C	65	form-based			true	0.75	5	1.666666627	4	4	6466.5	5416.5	5416.5	1.5
1575	013A	1438	0.03	1050	1	65	100	3	3	2	4314	3264	RTO-C	65	form-based			true	0.75	5	1.666666627	4	4	6471	5421	5421	1.5
1575	014	1437	0.03	1050	1	65	100	3	3	2	4311	3261	RTO-C	65	form-based			true	0.75	5	1.666666627	4	4	6466.5	5416.5	5416.5	1.5
1575	014A	1358	0.03	1230	1	65	100	3	3	2	4074	2844	RTO-C	65	form-based		true	true	0.75	5	1.666666627	4	4	6111	4881	4881	1.5
1575	020	3021	0.07	2450	2	65	100	3	7	5	9063	6613	RH-2	40	form-based			true	0.7	6	0.857142866	4	4	8458.799805	6008.799805	6008.799805	0.933333
1575	021	3021	0.07	2350	2	65	100	3	7	5	9063	6713	RH-2	40	form-based			true	0.7	6	0.857142866	4	4	8458.799805	6108.799805	6108.799805	0.933333
1575	021A	3021	0.07	2350	2	65	100	3	7	5	9063	6713	RH-2	40	form-based			true	0.7	6	0.857142866	4	4	8458.799805	6108.799805	6108.799805	0.933333
1575	022A	3021	0.07	3050	2	65	100	3	7	5	9063	6013	RH-2	40	form-based			true	0.7	6	0.857142866	4	4	8458.799805	5408.799805	5408.799805	0.933333
1575	022B	3021	0.07	2550	2	65	100	3	7	5	9063	6513	RH-2	40	form-based			true	0.7	6	0.857142866	4	4	8458.799805	5908.799805	5908.799805	0.933333
1575	023	3021	0.07	3350	2	65	100	3	7	5	9063	5713	RH-2	40	form-based			true	0.7	6	0.857142866	4	4	8458.799805	5108.799805	5108.799805	0.933333
1575	024	3021	0.07	3350	2	65	100	3	7	5	9063	5713	RH-2	40	form-based			true	0.7	6	0.857142866	4	4	8458.799805	5108.799805	5108.799805	0.933333
1575	025	3021	0.07	3550	2	65	100	3	7	5	9063	5513	RH-2	40	form-based			true	0.7	6	0.857142866	4	4	8458.799805	4908.799805	4908.799805	0.933333
1575	025A	3021	0.07	3994	2	65	100	3	7	5	9063	5069	RH-2	40	form-based			true	0.7	6	0.857142866	4	4	8458.799805	4464.799805	4464.799805	0.933333
1575	028	3021	0.07	2606	2	65	100	3	7	5	9063	6457	RH-2	40	form-based			true	0.7	6	0.857142866	4	4	8458.799805	5852.799805	5852.799805	0.933333
1575	039	3021	0.07	1341	2	65	100	3	7	5	9063	7722	RH-2	40	form-based			true	0.7	6	0.857142866	4	4	8458.799805	7117.799805	7117.799805	0.933333
1576	002	3000	0.07	2450	2	65	100	3	7	5	9000	6550	RH-2	40	form-based			true	0.7	6	0.857142866	4	4	8400	5950	5950	0.933333
1576	003	3000	0.07	3625	2	65	100	3	7	5	9000	5375	RH-2	40	form-based			true	0.7	6	0.857142866	4	4	8400	4775	4775	0.933333
1576	005C	2500	0.06	1900	1	65	100	3	6	5	7500	5600	RH-2	40	form-based			true	0.7	5	0.833333313	4	4	7000	5100	5100	0.933333
1576	005O	3000	0.07	3020	2	65	100	3	7	5	9000	5980	RH-2	40	form-based			true	0.7	6	0.857142866	4	4	8400	5380	5380	0.933333
1576	006A	3000	0.07	4038	2	65	100	3	7	5	9000	4962	RH-2	40	form-based			true	0.7	6	0.857142866	4	4	8400	4362	4362	0.933333
1576	006B	3000	0.07	1850	2	65	100	3	7	5	9000	7150	RH-2	40	form-based			true	0.7	6	0.857142866	4	4	8400	6550	6550	0.933333
1576	006D	3000	0.07	1850	2	65	100	3	7	5	9000	7150	RH-2	40	form-based			true	0.7	6	0.857142866	4	4	8400	6550	6550	0.933333
1576	018A	2520	0.06	1200	1	65	100	3	6	5	7560	6360	RH-2	40	form-based			true	0.7	5	0.833333313	4	4	7056	5856	5856	0.933333
1576	018B	2520	0.06	1320	1	65	100	3	6	5	7560	6240	RH-2	40	form-based			true	0.7	5	0.833333313	4	4	7056	5736	5736	0.933333
1576	019	2520	0.06	1550	1	65	100	3	6	5	7560	6010	RH-2	40	form-based			true	0.7	5	0.833333313	4	4	7056	5506	5506	0.933333
1576	019A	2519	0.06	1720	1	65	100	3	6	5	7557	5837	RH-2	40	form-based			true	0.7	5	0.833333313	4	4	7053.199707	5333.199707	5333.199707	0.933333
1576	019B	2519	0.06	1150	1	65	100	3	6	5	7557	6407	RH-2	40	form-based			true	0.7	5	0.833333313	4	4	7053.199707	5903.199707	5903.199707	0.933333
1577	003	3000	0.07	2600	2	65	100	3	7	5	9000	6400	RH-2	40	form-based			true	0.7	6	0.857142866	4	4	8400	5800	5800	0.933333
1577	004	3000	0.07	2610	2	65	100	3	7	5	9000	6390	RH-2	40	form-based			true	0.7	6	0.857142866	4	4	8400	5790	5790	0.933333
1577	004C	3000	0.07	2610	2	65	100	3	7	5	9000	6390	RH-2	40	form-based			true	0.7	6	0.857142866	4	4	8400	5790	5790	0.933333
1577	005	3000	0.07	2926	2	65	100	3	7	5	9000	6074	RH-2	40	form-based			true	0.7	6	0.857142866	4	4	8400	5474	5474	0.933333
1577	008C	3000	0.07	2844	2	65	100	3	7	5	9000	6156	RH-2	40	form-based			true	0.7	6	0.857142866	4	4	8400	5556	5556	0.933333
1577	010	3000	0.07	2566	2	65	100	3	7	5	9000	6434	RH-2	40	form-based			true	0.7	6	0.857142866	4	4	8400	5834	5834	0.933333
1577	019	3000	0.07	2235	2	65	100	3	7	5	9000	6765	RH-2	40	form-based			true	0.7	6	0.857142866	4	4	8400	6165	6165	0.933333
1577	020	3000	0.07	2600	2	65	100	3	7	5	9000	6400	RH-2	40	form-based			true	0.7	6	0.857142866	4	4	8400	5800	5800	0.933333
1577	021	3000	0.07	775	2	65	100	3	7	5	9000	8225	RH-2	40	form-based			true	0.7	6	0.857142866	4	4	8400	7625	7625	0.933333
1577	025	3000	0.07	4715	2	65	100	3	7	5	9000	4285	RH-2	40	form-based			true	0.7	6	0.857142866	4	4	8400	3685	3685	0.933333
1577	026	3060	0.07	4286	2	65	100	3	7	5	9180	4894	RH-2	40	form-based			true	0.7	6	0.857142866	4	4	8568	4282	4282	0.933333
1577	027	2242	0.05	2898	1	65	100	3	5	4	6726	3828	RH-2	40	form-based			true	0.7	5	1	4	4	6277.600098	3379.600098	3379.600098	0.933333
1577	028	2213	0.05	1325	1	65	100	3	5	4	6639	5314	RH-2	40	form-based			true	0.7	5	1	4	4	6196.399902	4871.399902	4871.399902	0.933333
1577	033	2509	0.06	1423	1	65	100	3	6	5	7527	6104	RH-2	40	form-based			true	0.7	5	0.833333313	4	4	7025.199707	5602.199707	5602.199707	0.933333
1578	003	3000	0.07	2250	2	65	100	3	7	5	9000	6750	RH-2	40	form-based			true	0.7	6	0.857142866	4	4	8400	6150	6150	0.933333
1578	004	3000	0.07	3157	2	65	100	3	7	5	9000	5843	RH-2	40	form-based			true	0.7	6	0.857142866	4	4	8400	5243	5243	0.933333
1578	005	3000	0.07	3676	2	65	100	3	7	5	9000	5324	RH-2	40	form-based			true	0.7	6	0.857142866	4	4	8400	4724	4724	0.933333
1578	009	3000	0.07	2155	2	65	100	3	7	5	9000	6845	RH-2	40	form-based			true	0.7	6	0.857142866	4	4	8400	6245	6245	0.933333
1578	010	3000	0.07	3325	2	65	100	3	7	5	9000	5675	RH-2	40	form-based			true	0.7	6	0.857142866	4	4	8400	5075	5075	0.933333
1578	011	3000	0.07	3762	2	65	100	3	7	5	9000	5238	RH-2	40	form-based			true	0.7	6	0.857142866	4	4	8400	4638	4638	0.933333
1578	012	3000	0.07	3325	2	65	100	3	7	5	9000	5675	RH-2	40	form-based			true	0.7	6	0.857142866	4	4	8400	5075	5075	0.933333
1578	014	5674	0.13	11535	17	55	80	2.5	10	0	14185	2650	NCD-OUTE	65	form-based	true		true	0.75	21	2.099999905	4	3	25533	13998	13998	1.8
1578	014G	3137	0.07	5850	8	55	80	2.5	6	0	7842	1992	NCD-OUTE	65	form-based	true		true	0.75	12	2	4	4	14116.5	8266.5	8266.5	1.800115
1578	015	2982	0.07	3150	2	55	80	2.5	6	4	7455	4305	RH-2	40	form-based			true	0.7	6	1	4	4	8349.599609	5199.599609	5199.599609	1.12
1578	015A	2982	0.07	3637	2	55	80	2.5	6	4	7455	3818	RH-2	40	form-based			true	0.7	6	1	4	4	8349.599609	4712.599609	4712.599609	1.12
1578	016	2982	0.07	2296	2	55	80	2.5	6	4	7455	5159	RH-2	40	form-based			true	0.7	6	1	4	4	8349.599609	6053.599609	6053.599609	1.12
1578	024	2524	0.06	1245	1	65	100	3	6	5	7572	6327	RH-2	40	form-based			true	0.7	5	0.833333313	4	4	7067.199707	5822.199707	5822.199707	0.933333
1578	026	2524	0.06	1425	1	65	100	3	6	5	7572	6147	RH-2	40	form-based			true	0.7	5	0.833333313	4	4	7067.199707	5642.199707	5642.199707	0.933333
1578	027	2524	0.06	1425	1	65	100	3	6	5	7572	6147	RH-2	40	form-based			true	0.7	5	0.833333313	4	4	7067.199707	5642.199707	5642.199707	0.933333
1578	028	2524	0.06	1500	1	65	100	3	6	5	7572	6072	RH-2	40	form-based			true	0.7	5	0.833333313	4	4	7067.199707	5567.199707	5567.199707	0.933333
1579	006	3051	0.07	2341	2	55	80	2.5	6	4	7628	5287	RH-2	40	form-based			true	0.7	6	1	4	4	8542.799805	6201.799805	6201.799805	1.119927
1579	010	3052	0.07	3132	2	55	80	2.5	6	4	7630	4498	RH-2	40	form-based			true	0.7	6	1	4	4	8545.599609	5413.599609	5413.599609	1.12

block_num	lot_num	Lot Size Feet	Lot Size Acres	Existing Bldg Sqft	Existing Units	sb79_MaxHeight	sb79_MaxDensity	sb79_MaxFAR	SB79- Gross Unit Capacity	SB79- Net Unit Capacity	SB79- Gross GSF Capacity	SB79- Net GSF Capacity	Existing SF Zoning	Existing SF Height Limit	Density Limit?	Density Limit ratio	Corner Parcel?	In R4	Max Lot Coverage	SF Unit Capacity Gross	% Gross Unit- SF vs SB79	SF Zoning- Net Unit Capacity	SF Zoning - Net Unit Capacity Limited by 200% SB79	SF Zoning- Gross GSF Capacity	SF Zoning- Net GSF Capacity	SF Zoning - Net GSF Capacity Limited by 200% SB79	% Gross GSF- SF vs SB79
1579	012	3052	0.07	2300	2	55	80	2.5	6	4	7630	5330	RH-2	40	form-based			true	0.7	6	1	4	4	8545.599609	6245.599609	6245.599609	1.12
1579	017A	2995	0.07	1721	2	55	80	2.5	6	4	7488	5767	RH-2	40	form-based			true	0.7	6	1	4	4	8386	6665	6665	1.119925
1580	001C	2549	0.06	1403	1	55	80	2.5	5	4	6372	4969	RH-2	40	form-based			true	0.7	5	1	4	4	7137.199707	5734.199707	5734.199707	1.120088
1580	007	2442	0.06	1450	1	55	80	2.5	5	4	6105	4655	RH-2	40	form-based			true	0.7	5	1	4	4	6837.600098	5387.600098	5387.600098	1.12
1580	008	2446	0.06	1050	1	55	80	2.5	5	4	6115	5065	RH-2	40	form-based			true	0.7	5	1	4	4	6848.799805	5798.799805	5798.799805	1.12
1580	009	2450	0.06	1491	1	55	80	2.5	5	4	6125	4634	RH-2	40	form-based			true	0.7	5	1	4	4	6860	5369	5369	1.12
1580	009A	2332	0.05	2708	1	55	80	2.5	4	3	5830	3122	RH-2	40	form-based		true	true	0.7	5	1.25	4	4	6529.600098	3821.600098	3821.600098	1.12
1581	001	2519	0.06	2280	1	55	80	2.5	5	4	6298	4018	RH-2	40	form-based		true	true	0.7	5	1	4	4	7053.199707	4773.199707	4773.199707	1.119911
1581	001A	2400	0.06	2150	1	55	80	2.5	5	4	6000	3850	RH-2	40	form-based			true	0.7	5	1	4	4	6720	4570	4570	1.12
1581	001B	2400	0.06	2150	1	55	80	2.5	5	4	6000	3850	RH-2	40	form-based			true	0.7	5	1	4	4	6720	4570	4570	1.12
1581	001C	2400	0.06	3502	1	55	80	2.5	5	4	6000	2498	RH-2	40	form-based			true	0.7	5	1	4	4	6720	3218	3218	1.12
1581	007C	3000	0.07	2566	2	55	80	2.5	6	4	7500	4934	RH-2	40	form-based			true	0.7	6	1	4	4	8400	5834	5834	1.12
1581	010	1468	0.03	2180	2	55	80	2.5	2	0	3670	1490	NCD-OUTE	65	form-based			true	0.75	6	3	4	2	6606	4426	4426	1.8
1581	029	2801	0.06	2980	2	55	80	2.5	5	3	7002	4022	RH-2	40	form-based		true	true	0.7	6	1.200000048	4	4	7842.799805	4862.799805	4862.799805	1.12008
1581	030	2738	0.06	3652	2	55	80	2.5	5	3	6845	3193	RH-2	40	form-based			true	0.7	6	1.200000048	4	4	7666.399902	4014.399902	4014.399902	1.12
1581	033	1468	0.03	2144	2	55	80	2.5	2	0	3670	1526	NCD-OUTE	65	form-based			true	0.75	6	3	4	2	6606	4462	4462	1.8
1581	034	1468	0.03	2144	2	55	80	2.5	2	0	3670	1526	NCD-OUTE	65	form-based			true	0.75	6	3	4	2	6606	4462	4462	1.8
1581	035	2616	0.06	4384	6	55	80	2.5	5	0	6540	2156	NCD-OUTE	65	form-based		true	true	0.75	10	2	4	4	11772	7388	7388	1.8
1582	007	3000	0.07	3100	2	55	80	2.5	6	4	7500	4400	RH-2	40	form-based			true	0.7	6	1	4	4	8400	5300	5300	1.12
1582	012	3000	0.07	3055	2	55	80	2.5	6	4	7500	4445	RH-2	40	form-based			true	0.7	6	1	4	4	8400	5345	5345	1.12
1582	013	3000	0.07	2162	2	55	80	2.5	6	4	7500	5338	RH-2	40	form-based			true	0.7	6	1	4	4	8400	6238	6238	1.12
1582	034	3013	0.07	2728	2	55	80	2.5	6	4	7532	4804	RH-2	40	form-based			true	0.7	6	1	4	4	8436.399414	5708.399414	5708.399414	1.120074
1582	038	3013	0.07	2150	2	55	80	2.5	6	4	7532	5382	RH-2	40	form-based			true	0.7	6	1	4	4	8436.399414	6286.399414	6286.399414	1.120074
1582	039	3013	0.07	3118	2	55	80	2.5	6	4	7532	4414	RH-2	40	form-based			true	0.7	6	1	4	4	8436.399414	5318.399414	5318.399414	1.120074
1582	040A	3013	0.07	1300	2	55	80	2.5	6	4	7532	6232	RH-2	40	form-based			true	0.7	6	1	4	4	8436.399414	7136.399414	7136.399414	1.120074
1582	040B	2263	0.05	1300	1	55	80	2.5	4	3	5658	4358	RH-2	40	form-based			true	0.7	5	1.25	4	4	6336.399902	5036.399902	5036.399902	1.119901
1582	040C	2534	0.06	1395	1	55	80	2.5	5	4	6335	4940	RH-2	40	form-based			true	0.7	5	1	4	4	7095.199707	5700.199707	5700.199707	1.12
1582	040E	2534	0.06	2000	1	55	80	2.5	5	4	6335	4335	RH-2	40	form-based			true	0.7	5	1	4	4	7095.199707	5095.199707	5095.199707	1.12
1582	040F	2534	0.06	1395	1	55	80	2.5	5	4	6335	4940	RH-2	40	form-based			true	0.7	5	1	4	4	7095.199707	5700.199707	5700.199707	1.12
1582	040G	2263	0.05	1300	1	55	80	2.5	4	3	5658	4358	RH-2	40	form-based			true	0.7	5	1.25	4	4	6336.399902	5036.399902	5036.399902	1.119901
1582	043	3013	0.07	1538	2	55	80	2.5	6	4	7532	5994	RH-2	40	form-based			true	0.7	6	1	4	4	8436.399414	6898.399414	6898.399414	1.120074
1583	001	2549	0.06	1790	1	55	80	2.5	5	4	6372	4582	RH-2	40	form-based		true	true	0.7	5	1	4	4	7137.199707	5347.199707	5347.199707	1.120088
1583	002	2411	0.06	1850	1	55	80	2.5	5	4	6028	4178	RH-2	40	form-based			true	0.7	5	1	4	4	6750.799805	4900.799805	4900.799805	1.119907
1583	003	2411	0.06	1370	1	55	80	2.5	5	4	6028	4658	RH-2	40	form-based			true	0.7	5	1	4	4	6750.799805	5380.799805	5380.799805	1.119907
1583	004	2411	0.06	1753	1	55	80	2.5	5	4	6028	4275	RH-2	40	form-based			true	0.7	5	1	4	4	6750.799805	4997.799805	4997.799805	1.119907
1583	008	2490	0.06	1760	1	55	80	2.5	5	4	6225	4465	RH-2	40	form-based			true	0.7	5	1	4	4	6972	5212	5212	1.12
1583	020	3036	0.07	3296	2	55	80	2.5	6	4	7590	4294	RH-2	40	form-based			true	0.7	6	1	4	4	8500.799805	5204.799805	5204.799805	1.12
1583	030	2950	0.07	3671	2	55	80	2.5	6	4	7375	3704	RH-2	40	form-based			true	0.7	6	1	4	4	8260	4589	4589	1.12
1583	047	2791	0.06	1440	2	55	80	2.5	5	3	6978	5538	RH-2	40	form-based			true	0.7	6	1.200000048	4	4	7814.799805	6374.799805	6374.799805	1.11992
1583	048	2790	0.06	4251	2	55	80	2.5	5	3	6975	2724	RH-2	40	form-based			true	0.7	6	1.200000048	4	4	7812	3561	3561	1.12
1583	051	2950	0.07	1384	2	55	80	2.5	6	4	7375	5991	RH-2	40	form-based			true	0.7	6	1	4	4	8260	6876	6876	1.12
1584	001	2162	0.05	2789	1	55	80	2.5	4	3	5405	2616	RH-1	40	form-based		true	true	0.7	5	1.25	4	4	6053.600098	3264.600098	3264.600098	1.12
1604	001	2062	0.05	2646	4	55	80	2.5	4	0	5155	2509	RTO-C	65	form-based		true	true	0.75	8	2	4	4	9279	6633	6633	1.8
1605	003	3000	0.07	2300	2	55	80	2.5	6	4	7500	5200	RH-2	40	form-based			true	0.7	6	1	4	4	8400	6100	6100	1.12
1605	010	3000	0.07	2999	2	55	80	2.5	6	4	7500	4501	RH-2	40	form-based			true	0.7	6	1	4	4	8400	5401	5401	1.12
1606	005	2489	0.06	1475	1	55	80	2.5	5	4	6222	4747	RH-2	40	form-based			true	0.7	5	1	4	4	6969.199707	5494.199707	5494.199707	1.12009
1606	006	2489	0.06	1285	1	55	80	2.5	5	4	6222	4937	RH-2	40	form-based			true	0.7	5	1	4	4	6969.199707	5684.199707	5684.199707	1.12009
1606	019	2239	0.05	1300	1	55	80	2.5	4	3	5598	4298	RH-2	40	form-based			true	0.7	5	1.25	4	4	6269.199707	4969.199707	4969.199707	1.1199
1606	022	3000	0.07	2800	2	55	80	2.5	6	4	7500	4700	RH-2	40	form-based			true	0.7	6	1	4	4	8400	5600	5600	1.12
1606	023	3000	0.07	2300	2	55	80	2.5	6	4	7500	5200	RH-2	40	form-based			true	0.7	6	1	4	4	8400	6100	6100	1.12
1606	024	2250	0.05	2885	1	55	80	2.5	4	3	5625	2740	RH-2	40	form-based		true	true	0.7	5	1.25	4	4	6300	3415	3415	1.12
1606	025	2250	0.05	1125	1	55	80	2.5	4	3	5625	4500	RH-2	40	form-based			true	0.7	5	1.25	4	4	6300	5175	5175	1.12
1606	026	2250	0.05	1645	1	55	80	2.5	4	3	5625	3980	RH-2	40	form-based			true	0.7	5	1.25	4	4	6300	4655	4655	1.12
1606	027	2250	0.05	1375	1	55	80	2.5	4	3	5625	4250	RH-2	40	form-based			true	0.7	5	1.25	4	4	6300	4925	4925	1.12
1606	036	2976	0.07	2910	2	55	80	2.5	6	4	7440	4530	RH-2	40	form-based			true	0.7	6	1	4	4	8332.799805	5422.799805	5422.799805	1.12
1607	006	3084	0.07	4089	2	55	80	2.5	6	4	7710	3621	RH-2	40	form-based			true	0.7	6	1	4	4	8635.200195	4546.200195	4546.200195	1.12
1607	011	3084	0.07	3150	2	55	80	2.5	6	4	7710	4560	RH-2	40	form-based			true	0.7	6	1	4	4	8635.200195	5485.200195	5485.200195	1.12
1607	011G	3084	0.07	2450	2	55	80	2.5	6	4	7710	5260	RH-2	40	form-based		true	true	0.7	6	1	4	4	8635.200195	6185.200195	6185.200195	1.12
1607	013	2500	0.06	1575	1	55	80	2.5	5	4	6250	4675	RH-2	40	form-based			true	0.7	5	1	4	4	7000	5425	5425	1.12
1607	019	2869	0.07	3070	2	55	80	2.5	6	4	7172	4102	RH-2	40	form-based			true	0.7	6	1	4	4	8033.199707	4963.199707	4963.199707	1.120078
1608	011	3079	0.07	2288	2	55	80	2.5	6	4	7698	5410	RH-2	40	form-based			true	0.7	6	1	4	4	8621.200195	6333.200195	6333.200195	1.119927
1608	011C	3079	0.07	2256	2	55	80	2.5	6	4	7698	5442	RH-2	40	form-based			true	0.7	6	1	4	4	8621.200195	6365.200195	6365.200195	1.119927
1608	014	2916	0.07	3410	2	55	80	2.5	6	4	7290	3880	RH-2	40	form-based			true	0.7	6	1	4	4	8164.799805	4754.799805	4754.799805	1.12
1608	015	2916	0.07	3100	2	55	80	2.5	6	4	7290	4190	RH-2	40	form-based			true	0.7	6	1	4	4	8164.799805	5064.799805	5064.799805	1.12

block_num	lot_num	Lot Size Feet	Lot Size Acres	Existing Bldg Sqft	Existing Units	sb79_MaxHeight	sb79_MaxDensity	sb79_MaxFAR	SB79- Gross Unit Capacity	SB79- Net Unit Capacity	SB79- Gross GSF Capacity	SB79- Net GSF Capacity	Existing SF Zoning	Existing SF Height Limit	Density Limit?	Density Limit ratio	Corner Parcel?	In R4	Max Lot Coverage	SF Unit Capacity Gross	% Gross Unit- SF vs SB79	SF Zoning- Net Unit Capacity	SF Zoning - Net Unit Capacity Limited by 200% SB79	SF Zoning- Gross GSF Capacity	SF Zoning- Net GSF Capacity	SF Zoning - Net GSF Capacity Limited by 200% SB79	% Gross GSF- SF vs SB79
1608	026	2916	0.07	3520	2	55	80	2.5	6	4	7290	3770	RH-2	40	form-based			true	0.7	6	1	4	4	8164.799805	4644.799805	4644.799805	1.12
1608	028	2916	0.07	3240	2	55	80	2.5	6	4	7290	4050	RH-2	40	form-based			true	0.7	6	1	4	4	8164.799805	4924.799805	4924.799805	1.12
1608	029	2916	0.07	3240	2	55	80	2.5	6	4	7290	4050	RH-2	40	form-based			true	0.7	6	1	4	4	8164.799805	4924.799805	4924.799805	1.12
1608	030	2916	0.07	3531	2	55	80	2.5	6	4	7290	3759	RH-2	40	form-based			true	0.7	6	1	4	4	8164.799805	4633.799805	4633.799805	1.12
1608	031	2916	0.07	3240	2	55	80	2.5	6	4	7290	4050	RH-2	40	form-based			true	0.7	6	1	4	4	8164.799805	4924.799805	4924.799805	1.12
1608	032	2916	0.07	3240	2	55	80	2.5	6	4	7290	4050	RH-2	40	form-based			true	0.7	6	1	4	4	8164.799805	4924.799805	4924.799805	1.12
1609	013A	2556	0.06	2756	1	55	80	2.5	5	4	6390	3634	RH-2	40	form-based			true	0.7	5	1	4	4	7156.799805	4400.799805	4400.799805	1.12
1609	013B	2556	0.06	3190	1	55	80	2.5	5	4	6390	3200	RH-2	40	form-based			true	0.7	5	1	4	4	7156.799805	3966.799805	3966.799805	1.12
1609	013D	2162	0.05	2370	1	55	80	2.5	4	3	5405	3035	RH-2	40	form-based			true	0.7	5	1.25	4	4	6053.600098	3683.600098	3683.600098	1.12
1609	014A	2339	0.05	1175	1	55	80	2.5	4	3	5848	4673	RH-2	40	form-based			true	0.7	5	1.25	4	4	6549.199707	5374.199707	5374.199707	1.119904
1609	014C	2569	0.06	1125	1	55	80	2.5	5	4	6422	5297	RH-2	40	form-based			true	0.7	5	1	4	4	7193.199707	6068.199707	6068.199707	1.120087
1609	014D	3189	0.07	2757	3	55	80	2.5	6	3	7972	5215	RH-2	40	form-based		true	true	0.7	7	1.166666627	4	4	8929.200195	6172.200195	6172.200195	1.12007
1609	021E	2339	0.05	1425	1	55	80	2.5	4	3	5848	4423	RH-2	40	form-based			true	0.7	5	1.25	4	4	6549.199707	5124.199707	5124.199707	1.119904
1610	003	3000	0.07	3826	2	55	80	2.5	6	4	7500	3674	RH-2	40	form-based			true	0.7	6	1	4	4	8400	4574	4574	1.12
1610	017A	2500	0.06	1488	1	55	80	2.5	5	4	6250	4762	RH-2	40	form-based			true	0.7	5	1	4	4	7000	5512	5512	1.12
1610	017D	2375	0.05	1697	1	55	80	2.5	4	3	5938	4241	RH-2	40	form-based			true	0.7	5	1.25	4	4	6650	4953	4953	1.119906
1610	017J	2500	0.06	1290	1	55	80	2.5	5	4	6250	4960	RH-2	40	form-based			true	0.7	5	1	4	4	7000	5710	5710	1.12
1610	024	3000	0.07	2250	2	55	80	2.5	6	4	7500	5250	RH-2	40	form-based			true	0.7	6	1	4	4	8400	6150	6150	1.12
1610	025	3000	0.07	3058	2	55	80	2.5	6	4	7500	4442	RH-2	40	form-based			true	0.7	6	1	4	4	8400	5342	5342	1.12
1610	027	3000	0.07	2431	2	55	80	2.5	6	4	7500	5069	RH-2	40	form-based			true	0.7	6	1	4	4	8400	5969	5969	1.12
1611	018C	2500	0.06	2030	1	55	80	2.5	5	4	6250	4220	RH-2	40	form-based			true	0.7	5	1	4	4	7000	4970	4970	1.12
1611	021	2500	0.06	2444	1	55	80	2.5	5	4	6250	3806	RH-2	40	form-based			true	0.7	5	1	4	4	7000	4556	4556	1.12
1611	034	3000	0.07	3100	2	55	80	2.5	6	4	7500	4400	RH-2	40	form-based			true	0.7	6	1	4	4	8400	5300	5300	1.12
1611	038	3000	0.07	3125	2	55	80	2.5	6	4	7500	4375	RH-2	40	form-based			true	0.7	6	1	4	4	8400	5275	5275	1.12
1611	039	3000	0.07	3424	2	55	80	2.5	6	4	7500	4076	RH-2	40	form-based			true	0.7	6	1	4	4	8400	4976	4976	1.12
1611	052	3000	0.07	1293	2	55	80	2.5	6	4	7500	6207	RH-2	40	form-based			true	0.7	6	1	4	4	8400	7107	7107	1.12
1612	001A	1456	0.03	1493	1	55	80	2.5	2	1	3640	2147	RTO-C	65	form-based			true	0.75	5	2.5	4	3	6552	5059	5059	1.8
1612	001B	1456	0.03	1600	1	55	80	2.5	2	1	3640	2040	RTO-C	65	form-based			true	0.75	5	2.5	4	3	6552	4952	4952	1.8
1612	001C	1456	0.03	1125	1	55	80	2.5	2	1	3640	2515	RTO-C	65	form-based			true	0.75	5	2.5	4	3	6552	5427	5427	1.8
1612	007	3021	0.07	2141	2	55	80	2.5	6	4	7552	5411	RH-2	40	form-based			true	0.7	6	1	4	4	8458.799805	6317.799805	6317.799805	1.120074
1612	011	3021	0.07	1199	2	55	80	2.5	6	4	7552	6353	RH-2	40	form-based			true	0.7	6	1	4	4	8458.799805	7259.799805	7259.799805	1.120074
1612	013	2500	0.06	546	1	55	80	2.5	5	4	6250	5704	RH-2	40	form-based			true	0.7	5	1	4	4	7000	6454	6454	1.12
1612	014	2500	0.06	1370	1	55	80	2.5	5	4	6250	4880	RH-2	40	form-based			true	0.7	5	1	4	4	7000	5630	5630	1.12
1612	015	2500	0.06	1250	1	55	80	2.5	5	4	6250	5000	RH-2	40	form-based			true	0.7	5	1	4	4	7000	5750	5750	1.12
1612	016B	2500	0.06	1488	1	55	80	2.5	5	4	6250	4762	RH-2	40	form-based			true	0.7	5	1	4	4	7000	5512	5512	1.12
1612	018	3000	0.07	2970	2	55	80	2.5	6	4	7500	4530	RH-2	40	form-based			true	0.7	6	1	4	4	8400	5430	5430	1.12
1612	019	3000	0.07	2970	2	55	80	2.5	6	4	7500	4530	RH-2	40	form-based			true	0.7	6	1	4	4	8400	5430	5430	1.12
1612	021	3000	0.07	2970	2	55	80	2.5	6	4	7500	4530	RH-2	40	form-based			true	0.7	6	1	4	4	8400	5430	5430	1.12
1612	022	3000	0.07	2824	2	55	80	2.5	6	4	7500	4676	RH-2	40	form-based			true	0.7	6	1	4	4	8400	5576	5576	1.12
1612	041	3000	0.07	1389	2	55	80	2.5	6	4	7500	6111	RH-2	40	form-based			true	0.7	6	1	4	4	8400	7011	7011	1.12
1613	001	1770	0.04	3313	3	55	80	2.5	3	0	4425	1112	RTO-C	65	form-based		true	true	0.75	7	2.333333254	4	3	7965	4652	4652	1.8
1613	001B	1728	0.04	2606	2	55	80	2.5	3	1	4320	1714	RTO-C	65	form-based			true	0.75	6	2	4	4	7776	5170	5170	1.8
1613	001C	1728	0.04	2874	2	55	80	2.5	3	1	4320	1446	RTO-C	65	form-based			true	0.75	6	2	4	4	7776	4902	4902	1.8
1613	003	2224	0.05	1300	1	55	80	2.5	4	3	5560	4260	RH-2	40	form-based			true	0.7	5	1.25	4	4	6227.199707	4927.199707	4927.199707	1.12
1613	005C	3015	0.07	3370	2	55	80	2.5	6	4	7538	4168	RH-2	40	form-based			true	0.7	6	1	4	4	8442	5072	5072	1.119926
1613	007A	2265	0.05	2730	1	55	80	2.5	4	3	5662	2932	RH-2	40	form-based			true	0.7	5	1.25	4	4	6342	3612	3612	1.120099
1613	007B	2265	0.05	2962	1	55	80	2.5	4	3	5662	2700	RH-2	40	form-based			true	0.7	5	1.25	4	4	6342	3380	3380	1.120099
1613	007C	2265	0.05	2550	1	55	80	2.5	4	3	5662	3112	RH-2	40	form-based			true	0.7	5	1.25	4	4	6342	3792	3792	1.120099
1613	007D	2265	0.05	2808	1	55	80	2.5	4	3	5662	2854	RH-2	40	form-based		true	true	0.7	5	1.25	4	4	6342	3534	3534	1.120099
1613	007G	2375	0.05	3575	1	55	80	2.5	4	3	5938	2363	RH-2	40	form-based		true	true	0.7	5	1.25	4	4	6650	3075	3075	1.119906
1613	007K	3000	0.07	4389	2	55	80	2.5	6	4	7500	3111	RH-2	40	form-based			true	0.7	6	1	4	4	8400	4011	4011	1.12
1613	007L	3000	0.07	3180	2	55	80	2.5	6	4	7500	4320	RH-2	40	form-based			true	0.7	6	1	4	4	8400	5220	5220	1.12
1614	012A	2274	0.05	2981	1	55	80	2.5	4	3	5685	2704	RH-2	40	form-based			true	0.7	5	1.25	4	4	6367.199707	3386.199707	3386.199707	1.12
1614	012D	2274	0.05	1933	1	55	80	2.5	4	3	5685	3752	RH-2	40	form-based		true	true	0.7	5	1.25	4	4	6367.199707	4434.199707	4434.199707	1.12
1614	012E	2274	0.05	1625	1	55	80	2.5	4	3	5685	4060	RH-2	40	form-based			true	0.7	5	1.25	4	4	6367.199707	4742.199707	4742.199707	1.12
1614	012I	3024	0.07	2800	2	55	80	2.5	6	4	7560	4760	RH-2	40	form-based			true	0.7	6	1	4	4	8467.200195	5667.200195	5667.200195	1.12
1615	003	2774	0.06	3311	2	55	80	2.5	5	3	6935	3624	RH-2	40	form-based			true	0.7	6	1.200000048	4	4	7767.199707	4456.199707	4456.199707	1.12
1615	006A	3016	0.07	4104	2	55	80	2.5	6	4	7540	3436	RH-2	40	form-based			true	0.7	6	1	4	4	8444.799805	4340.799805	4340.799805	1.12
1615	007	3016	0.07	2868	2	55	80	2.5	6	4	7540	4672	RH-2	40	form-based			true	0.7	6	1	4	4	8444.799805	5576.799805	5576.799805	1.12
1615	010	3016	0.07	3988	2	55	80	2.5	6	4	7540	3552	RH-2	40	form-based			true	0.7	6	1	4	4	8444.799805	4456.799805	4456.799805	1.12
1615	012	2391	0.05	1885	1	55	80	2.5	4	3	5978	4093	RH-2	40	form-based			true	0.7	5	1.25	4	4	6694.799805	4809.799805	4809.799805	1.119906
1615	012A	2391	0.05	1532	1	55	80	2.5	4	3	5978	4446	RH-2	40	form-based			true	0.7	5	1.25	4	4	6694.799805	5162.799805	5162.799805	1.119906
1615	012C	2391	0.05	1425	1	55	80	2.5	4	3	5978	4553	RH-2	40	form-based			true	0.7	5	1.25	4	4	6694.799805	5269.799805	5269.799805	1.119906
1615	012D	2391	0.05	2375	1	55	80	2.5	4	3	5978	3603	RH-2	40	form-based		true	true	0.7	5	1.25	4	4	6694.799805	4319.799805	4319.799805	1.119906

block_num	lot_num	Lot Size Feet	Lot Size Acres	Existing Bldg Sqft	Existing Units	sb79_MaxHeight	sb79_MaxDensity	sb79_MaxFAR	SB79- Gross Unit Capacity	SB79- Net Unit Capacity	SB79- Gross GSF Capacity	SB79- Net GSF Capacity	Existing SF Zoning	Existing SF Height Limit	Density Limit?	Density Limit ratio	Corner Parcel?	In R4	Max Lot Coverage	SF Unit Capacity Gross	% Gross Unit- SF vs SB79	SF Zoning- Net Unit Capacity	SF Zoning - Net Unit Capacity Limited by 200% SB79	SF Zoning- Gross GSF Capacity	SF Zoning- Net GSF Capacity	SF Zoning - Net GSF Capacity Limited by 200% SB79	% Gross GSF- SF vs SB79
1615	013D	3000	0.07	3060	2	55	80	2.5	6	4	7500	4440	RH-2	40	form-based			true	0.7	6	1	4	4	8400	5340	5340	1.12
1615	013F	3000	0.07	2167	2	55	80	2.5	6	4	7500	5333	RH-2	40	form-based			true	0.7	6	1	4	4	8400	6233	6233	1.12
1615	013I	3000	0.07	3463	2	55	80	2.5	6	4	7500	4037	RH-2	40	form-based			true	0.7	6	1	4	4	8400	4937	4937	1.12
1615	013J	3000	0.07	2956	2	55	80	2.5	6	4	7500	4544	RH-2	40	form-based			true	0.7	6	1	4	4	8400	5444	5444	1.12
1615	013N	3000	0.07	3150	2	55	80	2.5	6	4	7500	4350	RH-2	40	form-based			true	0.7	6	1	4	4	8400	5250	5250	1.12
1615	016	2253	0.05	1421	1	55	80	2.5	4	3	5632	4211	RH-2	40	form-based			true	0.7	5	1.25	4	4	6308.399902	4887.399902	4887.399902	1.120099
1615	016A	2253	0.05	1633	1	55	80	2.5	4	3	5632	3999	RH-2	40	form-based			true	0.7	5	1.25	4	4	6308.399902	4675.399902	4675.399902	1.120099
1616	002	3000	0.07	2600	2	55	80	2.5	6	4	7500	4900	RH-2	40	form-based			true	0.7	6	1	4	4	8400	5800	5800	1.12
1616	017	2375	0.05	2340	1	55	80	2.5	4	3	5938	3598	RH-2	40	form-based			true	0.7	5	1.25	4	4	6650	4310	4310	1.119906
1616	030	3015	0.07	3891	2	55	80	2.5	6	4	7538	3647	RH-2	40	form-based			true	0.7	6	1	4	4	8442	4551	4551	1.119926
1616	034A	2925	0.07	2756	2	55	80	2.5	6	4	7312	4556	RH-2	40	form-based			true	0.7	6	1	4	4	8190	5434	5434	1.120077
1617	001D	2453	0.06	1970	1	55	80	2.5	5	4	6132	4162	RH-2	40	form-based			true	0.7	5	1	4	4	6868.399902	4898.399902	4898.399902	1.120091
1617	001E	2453	0.06	1970	1	55	80	2.5	5	4	6132	4162	RH-2	40	form-based			true	0.7	5	1	4	4	6868.399902	4898.399902	4898.399902	1.120091
1617	001F	2453	0.06	2110	1	55	80	2.5	5	4	6132	4022	RH-2	40	form-based			true	0.7	5	1	4	4	6868.399902	4758.399902	4758.399902	1.120091
1617	008	3071	0.07	2734	2	55	80	2.5	6	4	7678	4944	RH-2	40	form-based			true	0.7	6	1	4	4	8598.799805	5864.799805	5864.799805	1.119927
1617	022	3120	0.07	2846	3	55	80	2.5	6	3	7800	4954	RH-2	40	form-based			true	0.7	7	1.166666627	4	4	8736	5890	5890	1.12
1618	001C	2285	0.05	1287	1	55	80	2.5	4	3	5712	4425	RH-2	40	form-based			true	0.7	5	1.25	4	4	6398	5111	5111	1.120098
1618	001D	2312	0.05	1300	1	55	80	2.5	4	3	5780	4480	RH-2	40	form-based			true	0.7	5	1.25	4	4	6473.600098	5173.600098	5173.600098	1.12
1618	001E	2217	0.05	1300	1	55	80	2.5	4	3	5542	4242	RH-2	40	form-based			true	0.7	5	1.25	4	4	6207.600098	4907.600098	4907.600098	1.120101
1618	003	3092	0.07	3294	2	55	80	2.5	6	4	7730	4436	RH-2	40	form-based			true	0.7	6	1	4	4	8657.599609	5363.599609	5363.599609	1.12
1618	004B	2286	0.05	2070	1	55	80	2.5	4	3	5715	3645	RH-2	40	form-based			true	0.7	5	1.25	4	4	6400.799805	4330.799805	4330.799805	1.12
1618	004D	2286	0.05	2196	1	55	80	2.5	4	3	5715	3519	RH-2	40	form-based			true	0.7	5	1.25	4	4	6400.799805	4204.799805	4204.799805	1.12
1618	004G	2973	0.07	2335	2	55	80	2.5	6	4	7432	5097	RH-2	40	form-based			true	0.7	6	1	4	4	8324.399414	5989.399414	5989.399414	1.120075
1618	005	2643	0.06	3155	2	55	80	2.5	5	3	6608	3453	RH-2	40	form-based		true	true	0.7	6	1.200000048	4	4	7400.399902	4245.399902	4245.399902	1.119915
1618	005B	2175	0.05	1640	1	55	80	2.5	4	3	5438	3798	RH-2	40	form-based			true	0.7	5	1.25	4	4	6090	4450	4450	1.119897
1618	005C	2175	0.05	1543	1	55	80	2.5	4	3	5438	3895	RH-2	40	form-based			true	0.7	5	1.25	4	4	6090	4547	4547	1.119897
1618	010D	3036	0.07	2500	2	55	80	2.5	6	4	7590	5090	RH-2	40	form-based			true	0.7	6	1	4	4	8500.799805	6000.799805	6000.799805	1.12
1618	011	2753	0.06	3050	2	55	80	2.5	5	3	6882	3832	RH-2	40	form-based			true	0.7	6	1.200000048	4	4	7708.399902	4658.399902	4658.399902	1.120081
1618	012	2536	0.06	2332	1	55	80	2.5	5	4	6340	4008	RH-2	40	form-based			true	0.7	5	1	4	4	7100.799805	4768.799805	4768.799805	1.12
1618	013	2567	0.06	2150	1	55	80	2.5	5	4	6418	4268	RH-2	40	form-based			true	0.7	5	1	4	4	7187.600098	5037.600098	5037.600098	1.119913
1618	017A	1841	0.04	2699	3	55	80	2.5	3	0	4602	1903	RTO-C	65	form-based			true	0.75	7	2.333333254	4	3	8284.5	5585.5	5585.5	1.800196
1619	015	2356	0.05	1010	1	55	80	2.5	4	3	5890	4880	RH-2	40	form-based			true	0.7	5	1.25	4	4	6596.799805	5586.799805	5586.799805	1.12
1619	018A	3001	0.07	4110	2	55	80	2.5	6	4	7502	3392	RH-2	40	form-based			true	0.7	6	1	4	4	8402.799805	4292.799805	4292.799805	1.120075
1619	029	3000	0.07	1265	2	55	80	2.5	6	4	7500	6235	RH-2	40	form-based			true	0.7	6	1	4	4	8400	7135	7135	1.12
1619	033	3001	0.07	3400	2	55	80	2.5	6	4	7502	4102	RH-2	40	form-based			true	0.7	6	1	4	4	8402.799805	5002.799805	5002.799805	1.120075
1620	026	1728	0.04	2511	2	55	80	2.5	3	1	4320	1809	RTO-C	65	form-based			true	0.75	6	2	4	4	7776	5265	5265	1.8
1621	013	2336	0.05	2270	1	55	80	2.5	4	3	5840	3570	RH-2	40	form-based			true	0.7	5	1.25	4	4	6540.799805	4270.799805	4270.799805	1.12
1621	017	2275	0.05	2152	1	55	80	2.5	4	3	5688	3536	RH-2	40	form-based		true	true	0.7	5	1.25	4	4	6370	4218	4218	1.119902
1621	038	3000	0.07	2900	2	55	80	2.5	6	4	7500	4600	RH-2	40	form-based			true	0.7	6	1	4	4	8400	5500	5500	1.12
1621	038A	3000	0.07	3150	2	55	80	2.5	6	4	7500	4350	RH-2	40	form-based			true	0.7	6	1	4	4	8400	5250	5250	1.12
1621	040	1729	0.04	2600	2	55	80	2.5	3	1	4322	1722	RTO-C	65	form-based		true	true	0.75	6	2	4	4	7780.5	5180.5	5180.5	1.800208
1622	003	3008	0.07	2950	2	55	80	2.5	6	4	7520	4570	RH-2	40	form-based			true	0.7	6	1	4	4	8422.399414	5472.399414	5472.399414	1.12
1622	009	3008	0.07	3600	2	55	80	2.5	6	4	7520	3920	RH-2	40	form-based			true	0.7	6	1	4	4	8422.399414	4822.399414	4822.399414	1.12
1622	013	3008	0.07	3106	2	55	80	2.5	6	4	7520	4414	RH-2	40	form-based			true	0.7	6	1	4	4	8422.399414	5316.399414	5316.399414	1.12
1622	020	2485	0.06	2124	1	55	80	2.5	5	4	6212	4088	RH-2	40	form-based			true	0.7	5	1	4	4	6958	4834	4834	1.12009
1622	022A	2500	0.06	1370	1	55	80	2.5	5	4	6250	4880	RH-2	40	form-based			true	0.7	5	1	4	4	7000	5630	5630	1.12
1622	023A	3000	0.07	1125	2	55	80	2.5	6	4	7500	6375	RH-2	40	form-based			true	0.7	6	1	4	4	8400	7275	7275	1.12
1622	026	3000	0.07	5292	2	55	80	2.5	6	4	7500	2208	RH-2	40	form-based			true	0.7	6	1	4	4	8400	3108	3108	1.12
1622	027	3000	0.07	3701	2	55	80	2.5	6	4	7500	3799	RH-2	40	form-based			true	0.7	6	1	4	4	8400	4699	4699	1.12
1622	029C	3000	0.07	3150	2	55	80	2.5	6	4	7500	4350	RH-2	40	form-based			true	0.7	6	1	4	4	8400	5250	5250	1.12
1622	033	3000	0.07	2514	2	55	80	2.5	6	4	7500	4986	RH-2	40	form-based			true	0.7	6	1	4	4	8400	5886	5886	1.12
1622	038	2102	0.05	4500	4	55	80	2.5	4	0	5255	755	RTO-C	65	form-based		true	true	0.75	8	2	4	4	9459	4959	4959	1.8
1623	014A	2787	0.06	3025	2	55	80	2.5	5	3	6968	3943	RH-2	40	form-based			true	0.7	6	1.200000048	4	4	7803.600098	4778.600098	4778.600098	1.11992
1623	015	2500	0.06	1900	1	55	80	2.5	5	4	6250	4350	RH-2	40	form-based			true	0.7	5	1	4	4	7000	5100	5100	1.12
1623	016	2500	0.06	1900	1	55	80	2.5	5	4	6250	4350	RH-2	40	form-based			true	0.7	5	1	4	4	7000	5100	5100	1.12
1623	017	2500	0.06	2316	1	55	80	2.5	5	4	6250	3934	RH-2	40	form-based			true	0.7	5	1	4	4	7000	4684	4684	1.12
1623	018	2481	0.06	2124	1	55	80	2.5	5	4	6202	4078	RH-2	40	form-based			true	0.7	5	1	4	4	6946.799805	4822.799805	4822.799805	1.12009
1623	019	2462	0.06	2711	1	55	80	2.5	5	4	6155	3444	RH-2	40	form-based			true	0.7	5	1	4	4	6893.600098	4182.600098	4182.600098	1.12
1623	027	3048	0.07	4137	2	55	80	2.5	6	4	7620	3483	RH-2	40	form-based			true	0.7	6	1	4	4	8534.399414	4397.399414	4397.399414	1.12
1623	028	3048	0.07	2479	2	55	80	2.5	6	4	7620	5141	RH-2	40	form-based			true	0.7	6	1	4	4	8534.399414	6055.399414	6055.399414	1.12
1623	029	3048	0.07	2555	2	55	80	2.5	6	4	7620	5065	RH-2	40	form-based			true	0.7	6	1	4	4	8534.399414	5979.399414	5979.399414	1.12
1623	035	2541	0.06	1570	1	55	80	2.5	5	4	6352	4782	RH-2	40	form-based			true	0.7	5	1	4	4	7114.799805	5544.799805	5544.799805	1.120088
1623	037	3094	0.07	3350	2	55	80	2.5	6	4	7735	4385	RH-2	40	form-based			true	0.7	6	1	4	4	8663.200195	5313.200195	5313.200195	1.12
1623	038	3094	0.07	3350	2	55	80	2.5	6	4	7735	4385	RH-2	40	form-based			true	0.7	6	1	4	4	8663.200195	5313.200195	5313.200195	1.12

block_num	lot_num	Lot Size Feet	Lot Size Acres	Existing Bldg Sqft	Existing Units	sb79_MaxHeight	sb79_MaxDensity	sb79_MaxFAR	SB79- Gross Unit Capacity	SB79- Net Unit Capacity	SB79- Gross GSF Capacity	SB79- Net GSF Capacity	Existing SF Zoning	Existing SF Height Limit	Density Limit?	Density Limit ratio	Corner Parcel?	In R4	Max Lot Coverage	SF Unit Capacity Gross	% Gross Unit- SF vs SB79	SF Zoning- Net Unit Capacity	SF Zoning - Net Unit Capacity Limited by 200% SB79	SF Zoning- Gross GSF Capacity	SF Zoning- Net GSF Capacity	SF Zoning - Net GSF Capacity Limited by 200% SB79	% Gross GSF- SF vs SB79
1623	039	2958	0.07	2760	2	55	80	2.5	6	4	7395	4635	RH-2	40	form-based			true	0.7	6	1	4	4	8282.399414	5522.399414	5522.399414	1.12
1624	005E	2989	0.07	2559	2	55	80	2.5	6	4	7472	4913	RH-2	40	form-based			true	0.7	6	1	4	4	8369.200195	5810.200195	5810.200195	1.120075
1624	005H	2989	0.07	2462	2	55	80	2.5	6	4	7472	5010	RH-2	40	form-based			true	0.7	6	1	4	4	8369.200195	5907.200195	5907.200195	1.120075
1624	006D	2000	0.05	1850	0	55	80	2.5	4	4	5000	3150	RH-2	40	form-based		true	true	0.7	4	1	4	4	5600	3750	3750	1.12
1624	006N	2350	0.05	1730	1	55	80	2.5	4	3	5875	4145	RH-2	40	form-based			true	0.7	5	1.25	4	4	6580	4850	4850	1.12
1624	006O	2350	0.05	1780	1	55	80	2.5	4	3	5875	4095	RH-2	40	form-based			true	0.7	5	1.25	4	4	6580	4800	4800	1.12
1625	005A	3044	0.07	1850	2	55	80	2.5	6	4	7610	5760	RH-2	40	form-based			true	0.7	6	1	4	4	8523.200195	6673.200195	6673.200195	1.12
1625	009	2940	0.07	1885	2	55	80	2.5	6	4	7350	5465	RH-2	40	form-based			true	0.7	6	1	4	4	8232	6347	6347	1.12
1625	010B	2336	0.05	2000	1	55	80	2.5	4	3	5840	3840	RH-2	40	form-based			true	0.7	5	1.25	4	4	6540.799805	4540.799805	4540.799805	1.12
1625	010H	3075	0.07	2700	2	55	80	2.5	6	4	7688	4988	RH-2	40	form-based			true	0.7	6	1	4	4	8610	5910	5910	1.119927
1625	011	2398	0.06	2638	1	55	80	2.5	5	4	5995	3357	RH-2	40	form-based			true	0.7	5	1	4	4	6714.399902	4076.399902	4076.399902	1.12
1625	011A	2398	0.06	1250	1	55	80	2.5	5	4	5995	4745	RH-2	40	form-based			true	0.7	5	1	4	4	6714.399902	5464.399902	5464.399902	1.12
1625	014	2382	0.05	2350	1	55	80	2.5	4	3	5955	3605	RH-2	40	form-based			true	0.7	5	1.25	4	4	6669.600098	4319.600098	4319.600098	1.12
1625	016A	2300	0.05	1582	1	55	80	2.5	4	3	5750	4168	RH-2	40	form-based			true	0.7	5	1.25	4	4	6440	4858	4858	1.12
1625	019	3044	0.07	2405	2	55	80	2.5	6	4	7610	5205	RH-2	40	form-based			true	0.7	6	1	4	4	8523.200195	6118.200195	6118.200195	1.12
1625	021	3044	0.07	3450	2	55	80	2.5	6	4	7610	4160	RH-2	40	form-based			true	0.7	6	1	4	4	8523.200195	5073.200195	5073.200195	1.12
1625	022A	3044	0.07	3038	2	55	80	2.5	6	4	7610	4572	RH-2	40	form-based			true	0.7	6	1	4	4	8523.200195	5485.200195	5485.200195	1.12
1626	003	2953	0.07	3745	2	55	80	2.5	6	4	7382	3637	RH-2	40	form-based			true	0.7	6	1	4	4	8268.399414	4523.399414	4523.399414	1.120076
1626	003D	2953	0.07	3488	2	55	80	2.5	6	4	7382	3894	RH-2	40	form-based			true	0.7	6	1	4	4	8268.399414	4780.399414	4780.399414	1.120076
1626	003H	3060	0.07	3570	2	55	80	2.5	6	4	7650	4080	RH-2	40	form-based			true	0.7	6	1	4	4	8568	4998	4998	1.12
1626	003I	2953	0.07	3050	2	55	80	2.5	6	4	7382	4332	RH-2	40	form-based			true	0.7	6	1	4	4	8268.399414	5218.399414	5218.399414	1.120076
1626	003J	2953	0.07	3971	2	55	80	2.5	6	4	7382	3411	RH-2	40	form-based			true	0.7	6	1	4	4	8268.399414	4297.399414	4297.399414	1.120076
1626	003K	2953	0.07	2950	2	55	80	2.5	6	4	7382	4432	RH-2	40	form-based			true	0.7	6	1	4	4	8268.399414	5318.399414	5318.399414	1.120076
1626	007A	2953	0.07	4194	2	55	80	2.5	6	4	7382	3188	RH-2	40	form-based			true	0.7	6	1	4	4	8268.399414	4074.399414	4074.399414	1.120076
1627	005	2975	0.07	3300	2	55	80	2.5	6	4	7438	4138	RH-2	40	form-based			true	0.7	6	1	4	4	8330	5030	5030	1.119925
1627	007	2975	0.07	3192	2	55	80	2.5	6	4	7438	4246	RH-2	40	form-based			true	0.7	6	1	4	4	8330	5138	5138	1.119925
1627	009	2965	0.07	3057	2	55	80	2.5	6	4	7412	4355	RH-2	40	form-based			true	0.7	6	1	4	4	8302	5245	5245	1.120076
1627	010	2589	0.06	1561	1	55	80	2.5	5	4	6472	4911	RH-2	40	form-based			true	0.7	5	1	4	4	7249.199707	5688.199707	5688.199707	1.120086
1628	001	2037	0.05	3710	4	55	80	2.5	4	0	5092	1382	RTO-C	65	form-based		true	true	0.75	8	2	4	4	9166.5	5456.5	5456.5	1.800177
1628	002	3001	0.07	3498	2	55	80	2.5	6	4	7502	4004	RH-2	40	form-based			true	0.7	6	1	4	4	8402.799805	4904.799805	4904.799805	1.120075
1628	014	2915	0.07	2810	2	55	80	2.5	6	4	7288	4478	RH-2	40	form-based			true	0.7	6	1	4	4	8162	5352	5352	1.119923
1628	015	2915	0.07	2690	2	55	80	2.5	6	4	7288	4598	RH-2	40	form-based			true	0.7	6	1	4	4	8162	5472	5472	1.119923
1628	018	2531	0.06	1275	1	55	80	2.5	5	4	6328	5053	RH-2	40	form-based			true	0.7	5	1	4	4	7086.799805	5811.799805	5811.799805	1.119911
1628	018B	2531	0.06	1745	1	55	80	2.5	5	4	6328	4583	RH-2	40	form-based			true	0.7	5	1	4	4	7086.799805	5341.799805	5341.799805	1.119911
1628	018C	2531	0.06	1290	1	55	80	2.5	5	4	6328	5038	RH-2	40	form-based			true	0.7	5	1	4	4	7086.799805	5796.799805	5796.799805	1.119911
1628	018D	2521	0.06	1290	1	55	80	2.5	5	4	6302	5012	RH-2	40	form-based			true	0.7	5	1	4	4	7058.799805	5768.799805	5768.799805	1.120089
1628	021	3000	0.07	2699	2	55	80	2.5	6	4	7500	4801	RH-2	40	form-based			true	0.7	6	1	4	4	8400	5701	5701	1.12
1628	022	3000	0.07	4037	2	55	80	2.5	6	4	7500	3463	RH-2	40	form-based			true	0.7	6	1	4	4	8400	4363	4363	1.12
1628	023	2400	0.06	1582	1	55	80	2.5	5	4	6000	4418	RH-2	40	form-based			true	0.7	5	1	4	4	6720	5138	5138	1.12
1628	023A	2400	0.06	1060	1	55	80	2.5	5	4	6000	4940	RH-2	40	form-based			true	0.7	5	1	4	4	6720	5660	5660	1.12
1628	040	3001	0.07	1552	2	55	80	2.5	6	4	7502	5950	RH-2	40	form-based			true	0.7	6	1	4	4	8402.799805	6850.799805	6850.799805	1.120075
1629	010	2753	0.06	2880	2	55	80	2.5	5	3	6882	4002	RH-2	40	form-based			true	0.7	6	1.200000048	4	4	7708.399902	4828.399902	4828.399902	1.120081
1629	010A	2747	0.06	3434	2	55	80	2.5	5	3	6868	3434	RH-2	40	form-based			true	0.7	6	1.200000048	4	4	7691.600098	4257.600098	4257.600098	1.119918
1629	010B	2741	0.06	2880	2	55	80	2.5	5	3	6852	3972	RH-2	40	form-based			true	0.7	6	1.200000048	4	4	7674.799805	4794.799805	4794.799805	1.120082
1629	010C	2735	0.06	2880	2	55	80	2.5	5	3	6838	3958	RH-2	40	form-based			true	0.7	6	1.200000048	4	4	7658	4778	4778	1.119918
1629	010D	2728	0.06	3120	2	55	80	2.5	5	3	6820	3700	RH-2	40	form-based			true	0.7	6	1.200000048	4	4	7638.399902	4518.399902	4518.399902	1.12
1629	013	2846	0.07	2970	2	55	80	2.5	6	4	7115	4145	RH-2	40	form-based			true	0.7	6	1	4	4	7968.799805	4998.799805	4998.799805	1.12
1629	016	2950	0.07	3017	2	55	80	2.5	6	4	7375	4358	RH-2	40	form-based			true	0.7	6	1	4	4	8260	5243	5243	1.12
1629	045	2950	0.07	1775	2	55	80	2.5	6	4	7375	5600	RH-2	40	form-based			true	0.7	6	1	4	4	8260	6485	6485	1.12
1630	013	2998	0.07	4275	2	55	80	2.5	6	4	7495	3220	RH-2	40	form-based			true	0.7	6	1	4	4	8394.399414	4119.399414	4119.399414	1.12
1630	020	2585	0.06	2850	1	55	80	2.5	5	4	6462	3612	RH-2	40	form-based		true	true	0.7	5	1	4	4	7238	4388	4388	1.120087
1630	023A	2526	0.06	2224	1	55	80	2.5	5	4	6315	4091	RH-2	40	form-based			true	0.7	5	1	4	4	7072.799805	4848.799805	4848.799805	1.12
1632	008G	3024	0.07	2962	2	55	80	2.5	6	4	7560	4598	RH-2	40	form-based			true	0.7	6	1	4	4	8467.200195	5505.200195	5505.200195	1.12
1632	008H	3024	0.07	3046	2	55	80	2.5	6	4	7560	4514	RH-2	40	form-based			true	0.7	6	1	4	4	8467.200195	5421.200195	5421.200195	1.12
1632	008I	3024	0.07	2800	2	55	80	2.5	6	4	7560	4760	RH-2	40	form-based			true	0.7	6	1	4	4	8467.200195	5667.200195	5667.200195	1.12
1632	008J	3024	0.07	2800	2	55	80	2.5	6	4	7560	4760	RH-2	40	form-based			true	0.7	6	1	4	4	8467.200195	5667.200195	5667.200195	1.12
1632	009B	2498	0.06	2492	1	55	80	2.5	5	4	6245	3753	RH-1	40	form-based			true	0.7	5	1	4	4	6994.399902	4502.399902	4502.399902	1.12
1632	009G	2498	0.06	2576	1	55	80	2.5	5	4	6245	3669	RH-1	40	form-based			true	0.7	5	1	4	4	6994.399902	4418.399902	4418.399902	1.12
1632	009H	2588	0.06	3726	1	55	80	2.5	5	4	6470	2744	RH-1	40	form-based		true	true	0.7	5	1	4	4	7246.399902	3520.399902	3520.399902	1.12
1632	009I	2346	0.05	1728	1	55	80	2.5	4	3	5865	4137	RH-1	40	form-based			true	0.7	5	1.25	4	4	6568.799805	4840.799805	4840.799805	1.12
1632	009J	2476	0.06	1926	1	55	80	2.5	5	4	6190	4264	RH-1	40	form-based			true	0.7	5	1	4	4	6932.799805	5006.799805	5006.799805	1.12
1632	010	3024	0.07	3400	2	55	80	2.5	6	4	7560	4160	RH-2	40	form-based			true	0.7	6	1	4	4	8467.200195	5067.200195	5067.200195	1.12
1632	012	3024	0.07	3200	2	55	80	2.5	6	4	7560	4360	RH-2	40	form-based			true	0.7	6	1	4	4	8467.200195	5267.200195	5267.200195	1.12
1632	013	3024	0.07	3200	2	55	80	2.5	6	4	7560	4360	RH-2	40	form-based			true	0.7	6	1	4	4	8467.200195	5267.200195	5267.200195	1.12

block_num	lot_num	Lot Size Feet	Lot Size Acres	Existing Bldg Sqft	Existing Units	sb79_MaxHeight	sb79_MaxDensity	sb79_MaxFAR	SB79- Gross Unit Capacity	SB79- Net Unit Capacity	SB79- Gross GSF Capacity	SB79- Net GSF Capacity	Existing SF Zoning	Existing SF Height Limit	Density Limit?	Density Limit ratio	Corner Parcel?	In R4	Max Lot Coverage	SF Unit Capacity Gross	% Gross Unit- SF vs SB79	SF Zoning- Net Unit Capacity	SF Zoning - Net Unit Capacity Limited by 200% SB79	SF Zoning- Gross GSF Capacity	SF Zoning- Net GSF Capacity	SF Zoning - Net GSF Capacity Limited by 200% SB79	% Gross GSF- SF vs SB79
1632	014	3024	0.07	3090	2	55	80	2.5	6	4	7560	4470	RH-2	40	form-based			true	0.7	6	1	4	4	8467.200195	5377.200195	5377.200195	1.12
1632	020	1389	0.03	1750	1	55	80	2.5	2	1	3472	1722	RTO-C	65	form-based			true	0.75	5	2.5	4	3	6250.5	4500.5	4500.5	1.800259
1632	022	3024	0.07	1279	2	55	80	2.5	6	4	7560	6281	RH-2	40	form-based			true	0.7	6	1	4	4	8467.200195	7188.200195	7188.200195	1.12
1632	026	3024	0.07	1621	2	55	80	2.5	6	4	7560	5939	RH-2	40	form-based			true	0.7	6	1	4	4	8467.200195	6846.200195	6846.200195	1.12
1633	023	2369	0.05	1615	1	55	80	2.5	4	3	5922	4307	RH-2	40	form-based			true	0.7	5	1.25	4	4	6633.199707	5018.199707	5018.199707	1.120095
1633	024	2369	0.05	2996	1	55	80	2.5	4	3	5922	2926	RH-2	40	form-based		true	true	0.7	5	1.25	4	4	6633.199707	3637.199707	3637.199707	1.120095
1633	025	2500	0.06	2852	1	55	80	2.5	5	4	6250	3398	RH-2	40	form-based			true	0.7	5	1	4	4	7000	4148	4148	1.12
1633	026	2500	0.06	1629	1	55	80	2.5	5	4	6250	4621	RH-2	40	form-based			true	0.7	5	1	4	4	7000	5371	5371	1.12
1633	027	2375	0.05	3570	1	55	80	2.5	4	3	5938	2368	RH-2	40	form-based		true	true	0.7	5	1.25	4	4	6650	3080	3080	1.119906
1633	028	2375	0.05	2538	1	55	80	2.5	4	3	5938	3400	RH-2	40	form-based			true	0.7	5	1.25	4	4	6650	4112	4112	1.119906
1633	029	2375	0.05	2488	1	55	80	2.5	4	3	5938	3450	RH-2	40	form-based			true	0.7	5	1.25	4	4	6650	4162	4162	1.119906
1633	030	2375	0.05	2244	1	55	80	2.5	4	3	5938	3694	RH-1	40	form-based			true	0.7	5	1.25	4	4	6650	4406	4406	1.119906
1634	003	3015	0.07	1650	2	55	80	2.5	6	4	7538	5888	RH-2	40	form-based			true	0.7	6	1	4	4	8442	6792	6792	1.119926
1634	006	2961	0.07	3802	2	55	80	2.5	6	4	7402	3600	RH-2	40	form-based			true	0.7	6	1	4	4	8290.799805	4488.799805	4488.799805	1.120076
1634	008	2961	0.07	3570	2	55	80	2.5	6	4	7402	3832	RH-2	40	form-based			true	0.7	6	1	4	4	8290.799805	4720.799805	4720.799805	1.120076
1634	009	2961	0.07	3930	2	55	80	2.5	6	4	7402	3472	RH-2	40	form-based			true	0.7	6	1	4	4	8290.799805	4360.799805	4360.799805	1.120076
1634	013	2248	0.05	1890	1	55	80	2.5	4	3	5620	3730	RH-2	40	form-based			true	0.7	5	1.25	4	4	6294.399902	4404.399902	4404.399902	1.12
1634	014	2248	0.05	1890	1	55	80	2.5	4	3	5620	3730	RH-2	40	form-based			true	0.7	5	1.25	4	4	6294.399902	4404.399902	4404.399902	1.12
1634	016	2607	0.06	1941	1	55	80	2.5	5	4	6518	4577	RH-2	40	form-based			true	0.7	5	1	4	4	7299.600098	5358.600098	5358.600098	1.119914
1634	019	3291	0.08	3766	3	55	80	2.5	6	3	8228	4462	RH-2	40	form-based			true	0.7	7	1.166666627	4	4	9214.799805	5448.799805	5448.799805	1.119932
1634	019A	3048	0.07	3600	2	55	80	2.5	6	4	7620	4020	RH-2	40	form-based			true	0.7	6	1	4	4	8534.399414	4934.399414	4934.399414	1.12
1634	020A	3048	0.07	3600	2	55	80	2.5	6	4	7620	4020	RH-2	40	form-based			true	0.7	6	1	4	4	8534.399414	4934.399414	4934.399414	1.12
1634	020B	3048	0.07	3864	2	55	80	2.5	6	4	7620	3756	RH-2	40	form-based			true	0.7	6	1	4	4	8534.399414	4670.399414	4670.399414	1.12
1634	020C	3048	0.07	3600	2	55	80	2.5	6	4	7620	4020	RH-2	40	form-based			true	0.7	6	1	4	4	8534.399414	4934.399414	4934.399414	1.12
1634	020D	3048	0.07	3600	2	55	80	2.5	6	4	7620	4020	RH-2	40	form-based			true	0.7	6	1	4	4	8534.399414	4934.399414	4934.399414	1.12
1634	032	3048	0.07	2039	2	55	80	2.5	6	4	7620	5581	RH-2	40	form-based			true	0.7	6	1	4	4	8534.399414	6495.399414	6495.399414	1.12
1635	002	2988	0.07	3380	2	55	80	2.5	6	4	7470	4090	RH-2	40	form-based			true	0.7	6	1	4	4	8366.399414	4986.399414	4986.399414	1.12
1635	002A	2988	0.07	3250	2	55	80	2.5	6	4	7470	4220	RH-2	40	form-based			true	0.7	6	1	4	4	8366.399414	5116.399414	5116.399414	1.12
1635	003	2988	0.07	2500	2	55	80	2.5	6	4	7470	4970	RH-2	40	form-based			true	0.7	6	1	4	4	8366.399414	5866.399414	5866.399414	1.12
1635	009	2988	0.07	1900	2	55	80	2.5	6	4	7470	5570	RH-2	40	form-based			true	0.7	6	1	4	4	8366.399414	6466.399414	6466.399414	1.12
1635	010	2988	0.07	3110	2	55	80	2.5	6	4	7470	4360	RH-2	40	form-based			true	0.7	6	1	4	4	8366.399414	5256.399414	5256.399414	1.12
1635	011	2988	0.07	4392	2	55	80	2.5	6	4	7470	3078	RH-2	40	form-based			true	0.7	6	1	4	4	8366.399414	3974.399414	3974.399414	1.12
1635	018	2523	0.06	2032	1	55	80	2.5	5	4	6308	4276	RH-2	40	form-based			true	0.7	5	1	4	4	7064.399902	5032.399902	5032.399902	1.119911
1635	022	3033	0.07	2800	2	55	80	2.5	6	4	7582	4782	RH-2	40	form-based			true	0.7	6	1	4	4	8492.399414	5692.399414	5692.399414	1.120074
1635	025	3033	0.07	3625	2	55	80	2.5	6	4	7582	3957	RH-2	40	form-based			true	0.7	6	1	4	4	8492.399414	4867.399414	4867.399414	1.120074
1635	027	3033	0.07	3370	2	55	80	2.5	6	4	7582	4212	RH-2	40	form-based			true	0.7	6	1	4	4	8492.399414	5122.399414	5122.399414	1.120074
1635	028	3033	0.07	3410	2	55	80	2.5	6	4	7582	4172	RH-2	40	form-based			true	0.7	6	1	4	4	8492.399414	5082.399414	5082.399414	1.120074
1635	028A	3033	0.07	3112	2	55	80	2.5	6	4	7582	4470	RH-2	40	form-based			true	0.7	6	1	4	4	8492.399414	5380.399414	5380.399414	1.120074
1635	028C	3033	0.07	3510	2	55	80	2.5	6	4	7582	4072	RH-2	40	form-based			true	0.7	6	1	4	4	8492.399414	4982.399414	4982.399414	1.120074
1635	028D	3033	0.07	3300	2	55	80	2.5	6	4	7582	4282	RH-2	40	form-based			true	0.7	6	1	4	4	8492.399414	5192.399414	5192.399414	1.120074
1635	028G	3033	0.07	4120	2	55	80	2.5	6	4	7582	3462	RH-2	40	form-based			true	0.7	6	1	4	4	8492.399414	4372.399414	4372.399414	1.120074
1635	029	2211	0.05	1968	4	55	80	2.5	4	0	5528	3560	RTO-C	65	form-based			true	0.75	8	2	4	4	9949.5	7981.5	7981.5	1.799837
1635	037	2988	0.07	4163	2	55	80	2.5	6	4	7470	3307	RH-2	40	form-based			true	0.7	6	1	4	4	8366.399414	4203.399414	4203.399414	1.12
1635	039	3033	0.07	1509	2	55	80	2.5	6	4	7582	6073	RH-2	40	form-based			true	0.7	6	1	4	4	8492.399414	6983.399414	6983.399414	1.120074
1635	043	3033	0.07	1438	2	55	80	2.5	6	4	7582	6144	RH-2	40	form-based			true	0.7	6	1	4	4	8492.399414	7054.399414	7054.399414	1.120074
1635	047	2988	0.07	1651	2	55	80	2.5	6	4	7470	5819	RH-2	40	form-based			true	0.7	6	1	4	4	8366.399414	6715.399414	6715.399414	1.12
1636	001C	2934	0.07	3150	2	55	80	2.5	6	4	7335	4185	RH-2	40	form-based			true	0.7	6	1	4	4	8215.200195	5065.200195	5065.200195	1.12
1636	001J	2934	0.07	3150	2	55	80	2.5	6	4	7335	4185	RH-2	40	form-based			true	0.7	6	1	4	4	8215.200195	5065.200195	5065.200195	1.12
1636	001L	2934	0.07	3150	2	55	80	2.5	6	4	7335	4185	RH-2	40	form-based			true	0.7	6	1	4	4	8215.200195	5065.200195	5065.200195	1.12
1636	004A	2934	0.07	3350	2	55	80	2.5	6	4	7335	3985	RH-2	40	form-based			true	0.7	6	1	4	4	8215.200195	4865.200195	4865.200195	1.12
1636	004D	2934	0.07	3350	2	55	80	2.5	6	4	7335	3985	RH-2	40	form-based			true	0.7	6	1	4	4	8215.200195	4865.200195	4865.200195	1.12
1636	004E	2934	0.07	3350	2	55	80	2.5	6	4	7335	3985	RH-2	40	form-based			true	0.7	6	1	4	4	8215.200195	4865.200195	4865.200195	1.12
1636	004F	2934	0.07	3350	2	55	80	2.5	6	4	7335	3985	RH-2	40	form-based			true	0.7	6	1	4	4	8215.200195	4865.200195	4865.200195	1.12
1636	006	2600	0.06	3556	1	55	80	2.5	5	4	6500	2944	RH-2	40	form-based			true	0.7	5	1	4	4	7280	3724	3724	1.12
1636	011	2995	0.07	2500	2	55	80	2.5	6	4	7488	4988	RH-2	40	form-based			true	0.7	6	1	4	4	8386	5886	5886	1.119925
1636	016	3012	0.07	2988	2	55	80	2.5	6	4	7530	4542	RH-2	40	form-based			true	0.7	6	1	4	4	8433.599609	5445.599609	5445.599609	1.12
1636	020	3012	0.07	2790	2	55	80	2.5	6	4	7530	4740	RH-2	40	form-based			true	0.7	6	1	4	4	8433.599609	5643.599609	5643.599609	1.12
1636	027	1450	0.03	1532	1	55	80	2.5	2	1	3625	2093	RTO-C	65	form-based			true	0.75	5	2.5	4	3	6525	4993	4993	1.8
1636	041	2934	0.07	1530	2	55	80	2.5	6	4	7335	5805	RH-2	40	form-based			true	0.7	6	1	4	4	8215.200195	6685.200195	6685.200195	1.12
1637	005	3024	0.07	3622	2	55	80	2.5	6	4	7560	3938	RH-2	40	form-based			true	0.7	6	1	4	4	8467.200195	4845.200195	4845.200195	1.12
1637	008	3018	0.07	2080	2	55	80	2.5	6	4	7545	5465	RH-2	40	form-based			true	0.7	6	1	4	4	8450.399414	6370.399414	6370.399414	1.12
1637	010	3024	0.07	2480	2	55	80	2.5	6	4	7560	5080	RH-2	40	form-based			true	0.7	6	1	4	4	8467.200195	5987.200195	5987.200195	1.12
1637	019	3162	0.07	2500	3	55	80	2.5	6	3	7905	5405	RH-2	40	form-based			true	0.7	7	1.166666627	4	4	8853.599609	6353.599609	6353.599609	1.12
1637	019E	3000	0.07	2500	2	55	80	2.5	6	4	7500	5000	RH-2	40	form-based			true	0.7	6	1	4	4	8400	5900	5900	1.12

block_num	lot_num	Lot Size Feet	Lot Size Acres	Existing Bldg Sqft	Existing Units	sb79_MaxHeight	sb79_MaxDensity	sb79_MaxFAR	SB79- Gross Unit Capacity	SB79- Net Unit Capacity	SB79- Gross GSF Capacity	SB79- Net GSF Capacity	Existing SF Zoning	Existing SF Height Limit	Density Limit?	Density Limit ratio	Corner Parcel?	In R4	Max Lot Coverage	SF Unit Capacity Gross	% Gross Unit- SF vs SB79	SF Zoning- Net Unit Capacity	SF Zoning - Net Unit Capacity Limited by 200% SB79	SF Zoning- Gross GSF Capacity	SF Zoning- Net GSF Capacity	SF Zoning - Net GSF Capacity Limited by 200% SB79	% Gross GSF- SF vs SB79
1637	023	3600	0.08	3580	4	55	80	2.5	6	2	9000	5420	RH-2	40	form-based			true	0.7	8	1.333333373	4	4	10080	6500	6500	1.12
1637	025	3000	0.07	5241	2	55	80	2.5	6	4	7500	2259	RH-2	40	form-based			true	0.7	6	1	4	4	8400	3159	3159	1.12
1637	040	3024	0.07	1355	2	55	80	2.5	6	4	7560	6205	RH-2	40	form-based			true	0.7	6	1	4	4	8467.200195	7112.200195	7112.200195	1.12
1638	005	2360	0.05	1800	1	55	80	2.5	4	3	5900	4100	RH-2	40	form-based			true	0.7	5	1.25	4	4	6608	4808	4808	1.12
1638	011	2985	0.07	2750	2	55	80	2.5	6	4	7462	4712	RH-2	40	form-based			true	0.7	6	1	4	4	8358	5608	5608	1.120075
1638	012	2985	0.07	2750	2	55	80	2.5	6	4	7462	4712	RH-2	40	form-based			true	0.7	6	1	4	4	8358	5608	5608	1.120075
1638	013	2985	0.07	2750	2	55	80	2.5	6	4	7462	4712	RH-2	40	form-based			true	0.7	6	1	4	4	8358	5608	5608	1.120075
1638	014	2985	0.07	2750	2	55	80	2.5	6	4	7462	4712	RH-2	40	form-based			true	0.7	6	1	4	4	8358	5608	5608	1.120075
1638	020F	3000	0.07	2600	2	55	80	2.5	6	4	7500	4900	RH-2	40	form-based			true	0.7	6	1	4	4	8400	5800	5800	1.12
1638	021	3000	0.07	2850	2	55	80	2.5	6	4	7500	4650	RH-2	40	form-based			true	0.7	6	1	4	4	8400	5550	5550	1.12
1638	021A	3000	0.07	2850	2	55	80	2.5	6	4	7500	4650	RH-2	40	form-based			true	0.7	6	1	4	4	8400	5550	5550	1.12
1638	030	2326	0.05	4000	5	55	80	2.5	4	0	5815	1815	NCD-INNE	65	form-based		true	true	0.75	9	2.25	4	3	10467	6467	6467	1.8
1639	004	3009	0.07	2250	2	55	80	2.5	6	4	7522	5272	RH-2	40	form-based			true	0.7	6	1	4	4	8425.200195	6175.200195	6175.200195	1.120075
1639	007	3009	0.07	2800	2	55	80	2.5	6	4	7522	4722	RH-2	40	form-based			true	0.7	6	1	4	4	8425.200195	5625.200195	5625.200195	1.120075
1639	008	3009	0.07	2874	2	55	80	2.5	6	4	7522	4648	RH-2	40	form-based			true	0.7	6	1	4	4	8425.200195	5551.200195	5551.200195	1.120075
1639	011	3009	0.07	2330	2	55	80	2.5	6	4	7522	5192	RH-2	40	form-based			true	0.7	6	1	4	4	8425.200195	6095.200195	6095.200195	1.120075
1639	013	3009	0.07	2330	2	55	80	2.5	6	4	7522	5192	RH-2	40	form-based			true	0.7	6	1	4	4	8425.200195	6095.200195	6095.200195	1.120075
1639	014	3009	0.07	2330	2	55	80	2.5	6	4	7522	5192	RH-2	40	form-based			true	0.7	6	1	4	4	8425.200195	6095.200195	6095.200195	1.120075
1639	025	2508	0.06	2100	1	55	80	2.5	5	4	6270	4170	RH-2	40	form-based			true	0.7	5	1	4	4	7022.399902	4922.399902	4922.399902	1.12
1639	032	3000	0.07	2700	2	55	80	2.5	6	4	7500	4800	RH-2	40	form-based			true	0.7	6	1	4	4	8400	5700	5700	1.12
1639	032A	3000	0.07	2901	2	55	80	2.5	6	4	7500	4599	RH-2	40	form-based			true	0.7	6	1	4	4	8400	5499	5499	1.12
1639	032B	3000	0.07	2700	2	55	80	2.5	6	4	7500	4800	RH-2	40	form-based			true	0.7	6	1	4	4	8400	5700	5700	1.12
1639	035	3000	0.07	3245	2	55	80	2.5	6	4	7500	4255	RH-2	40	form-based			true	0.7	6	1	4	4	8400	5155	5155	1.12
1639	036	3000	0.07	2800	2	55	80	2.5	6	4	7500	4700	RH-2	40	form-based			true	0.7	6	1	4	4	8400	5600	5600	1.12
1639	038	3000	0.07	1500	2	55	80	2.5	6	4	7500	6000	RH-2	40	form-based			true	0.7	6	1	4	4	8400	6900	6900	1.12
1639	040	3000	0.07	3000	2	55	80	2.5	6	4	7500	4500	RH-2	40	form-based			true	0.7	6	1	4	4	8400	5400	5400	1.12
1639	041	3000	0.07	3000	2	55	80	2.5	6	4	7500	4500	RH-2	40	form-based			true	0.7	6	1	4	4	8400	5400	5400	1.12
1639	043	3000	0.07	2550	2	55	80	2.5	6	4	7500	4950	RH-2	40	form-based			true	0.7	6	1	4	4	8400	5850	5850	1.12
1639	051	3009	0.07	1234	2	55	80	2.5	6	4	7522	6288	RH-2	40	form-based			true	0.7	6	1	4	4	8425.200195	7191.200195	7191.200195	1.120075
1639	053	3009	0.07	968	2	55	80	2.5	6	4	7522	6554	RH-2	40	form-based			true	0.7	6	1	4	4	8425.200195	7457.200195	7457.200195	1.120075
1639	055	3000	0.07	1200	2	55	80	2.5	6	4	7500	6300	RH-2	40	form-based			true	0.7	6	1	4	4	8400	7200	7200	1.12
1639	057	3000	0.07	1293	2	55	80	2.5	6	4	7500	6207	RH-2	40	form-based			true	0.7	6	1	4	4	8400	7107	7107	1.12
1639	059	3009	0.07	1003	2	55	80	2.5	6	4	7522	6519	RH-2	40	form-based			true	0.7	6	1	4	4	8425.200195	7422.200195	7422.200195	1.120075
1639	061	3009	0.07	3201	2	55	80	2.5	6	4	7522	4321	RH-2	40	form-based			true	0.7	6	1	4	4	8425.200195	5224.200195	5224.200195	1.120075
1640	003	2372	0.05	3652	5	55	80	2.5	4	0	5930	2278	RTO-C	65	form-based			true	0.75	9	2.25	4	3	10674	7022	7022	1.8
1640	009	2997	0.07	3823	2	55	80	2.5	6	4	7492	3669	RH-2	40	form-based			true	0.7	6	1	4	4	8391.599609	4568.599609	4568.599609	1.120075
1640	010	2997	0.07	2700	2	55	80	2.5	6	4	7492	4792	RH-2	40	form-based			true	0.7	6	1	4	4	8391.599609	5691.599609	5691.599609	1.120075
1640	011	2997	0.07	2900	2	55	80	2.5	6	4	7492	4592	RH-2	40	form-based			true	0.7	6	1	4	4	8391.599609	5491.599609	5491.599609	1.120075
1640	013	2997	0.07	4995	2	55	80	2.5	6	4	7492	2497	RH-2	40	form-based			true	0.7	6	1	4	4	8391.599609	3396.599609	3396.599609	1.120075
1640	015	2997	0.07	1800	2	55	80	2.5	6	4	7492	5692	RH-2	40	form-based			true	0.7	6	1	4	4	8391.599609	6591.599609	6591.599609	1.120075
1640	016	2997	0.07	1800	2	55	80	2.5	6	4	7492	5692	RH-2	40	form-based			true	0.7	6	1	4	4	8391.599609	6591.599609	6591.599609	1.120075
1640	017	2997	0.07	2700	2	55	80	2.5	6	4	7492	4792	RH-2	40	form-based			true	0.7	6	1	4	4	8391.599609	5691.599609	5691.599609	1.120075
1640	020	2997	0.07	2700	2	55	80	2.5	6	4	7492	4792	RH-2	40	form-based			true	0.7	6	1	4	4	8391.599609	5691.599609	5691.599609	1.120075
1640	028	2375	0.05	1900	1	55	80	2.5	4	3	5938	4038	RH-2	40	form-based			true	0.7	5	1.25	4	4	6650	4750	4750	1.119906
1640	034	3000	0.07	2800	2	55	80	2.5	6	4	7500	4700	RH-2	40	form-based			true	0.7	6	1	4	4	8400	5600	5600	1.12
1640	035	3000	0.07	2800	2	55	80	2.5	6	4	7500	4700	RH-2	40	form-based			true	0.7	6	1	4	4	8400	5600	5600	1.12
1640	036	3000	0.07	2800	2	55	80	2.5	6	4	7500	4700	RH-2	40	form-based			true	0.7	6	1	4	4	8400	5600	5600	1.12
1640	038	3000	0.07	2800	2	55	80	2.5	6	4	7500	4700	RH-2	40	form-based			true	0.7	6	1	4	4	8400	5600	5600	1.12
1640	054	1661	0.04	3848	2	55	80	2.5	3	1	4152	304	NCD-INNE	65	form-based		true	true	0.75	6	2	4	4	7474.5	3626.5	3626.5	1.800217
1640	056	2997	0.07	1314	2	55	80	2.5	6	4	7492	6178	RH-2	40	form-based			true	0.7	6	1	4	4	8391.599609	7077.599609	7077.599609	1.120075
1640	058	3000	0.07	1610	2	55	80	2.5	6	4	7500	5890	RH-2	40	form-based			true	0.7	6	1	4	4	8400	6790	6790	1.12
1640	060	2997	0.07	1405	2	55	80	2.5	6	4	7492	6087	RH-2	40	form-based			true	0.7	6	1	4	4	8391.599609	6986.599609	6986.599609	1.120075
1640	062	2997	0.07	1501	2	55	80	2.5	6	4	7492	5991	RH-2	40	form-based			true	0.7	6	1	4	4	8391.599609	6890.599609	6890.599609	1.120075
1640	064	2997	0.07	1265	2	55	80	2.5	6	4	7492	6227	RH-2	40	form-based			true	0.7	6	1	4	4	8391.599609	7126.599609	7126.599609	1.120075
1640	075	3000	0.07	1783	2	55	80	2.5	6	4	7500	5717	RH-2	40	form-based			true	0.7	6	1	4	4	8400	6617	6617	1.12
1640	077	3000	0.07	4445	2	55	80	2.5	6	4	7500	3055	RH-2	40	form-based			true	0.7	6	1	4	4	8400	3955	3955	1.12
1641	007	3018	0.07	2408	2	55	80	2.5	6	4	7545	5137	RH-2	40	form-based			true	0.7	6	1	4	4	8450.399414	6042.399414	6042.399414	1.12
1641	008	3018	0.07	1548	2	55	80	2.5	6	4	7545	5997	RH-2	40	form-based			true	0.7	6	1	4	4	8450.399414	6902.399414	6902.399414	1.12
1641	009	3018	0.07	2597	2	55	80	2.5	6	4	7545	4948	RH-2	40	form-based			true	0.7	6	1	4	4	8450.399414	5853.399414	5853.399414	1.12
1641	010	3018	0.07	2500	2	55	80	2.5	6	4	7545	5045	RH-2	40	form-based			true	0.7	6	1	4	4	8450.399414	5950.399414	5950.399414	1.12
1641	014	3018	0.07	2324	2	55	80	2.5	6	4	7545	5221	RH-2	40	form-based			true	0.7	6	1	4	4	8450.399414	6126.399414	6126.399414	1.12
1641	016	3018	0.07	3506	2	55	80	2.5	6	4	7545	4039	RH-2	40	form-based			true	0.7	6	1	4	4	8450.399414	4944.399414	4944.399414	1.12
1641	017	3018	0.07	3917	2	55	80	2.5	6	4	7545	3628	RH-2	40	form-based			true	0.7	6	1	4	4	8450.399414	4533.399414	4533.399414	1.12
1641	019	3018	0.07	2576	2	55	80	2.5	6	4	7545	4969	RH-2	40	form-based			true	0.7	6	1	4	4	8450.399414	5874.399414	5874.399414	1.12

block_num	lot_num	Lot Size Feet	Lot Size Acres	Existing Bldg Sqft	Existing Units	sb79_MaxHeight	sb79_MaxDensity	sb79_MaxFAR	SB79- Gross Unit Capacity	SB79- Net Unit Capacity	SB79- Gross GSF Capacity	SB79- Net GSF Capacity	Existing SF Zoning	Existing SF Height Limit	Density Limit?	Density Limit ratio	Corner Parcel?	In R4	Max Lot Coverage	SF Unit Capacity Gross	% Gross Unit- SF vs SB79	SF Zoning- Net Unit Capacity	SF Zoning - Net Unit Capacity Limited by 200% SB79	SF Zoning- Gross GSF Capacity	SF Zoning- Net GSF Capacity	SF Zoning - Net GSF Capacity Limited by 200% SB79	% Gross GSF- SF vs SB79
1641	020	3018	0.07	2490	2	55	80	2.5	6	4	7545	5055	RH-2	40	form-based			true	0.7	6	1	4	4	8450.399414	5960.399414	5960.399414	1.12
1641	025	2500	0.06	2360	1	55	80	2.5	5	4	6250	3890	RH-2	40	form-based			true	0.7	5	1	4	4	7000	4640	4640	1.12
1641	028	2660	0.06	2920	2	55	80	2.5	5	3	6650	3730	RH-2	40	form-based			true	0.7	6	1.200000048	4	4	7448	4528	4528	1.12
1641	032	3000	0.07	1780	2	55	80	2.5	6	4	7500	5720	RH-2	40	form-based			true	0.7	6	1	4	4	8400	6620	6620	1.12
1641	034	3000	0.07	2277	2	55	80	2.5	6	4	7500	5223	RH-2	40	form-based			true	0.7	6	1	4	4	8400	6123	6123	1.12
1641	036	3000	0.07	2532	2	55	80	2.5	6	4	7500	4968	RH-2	40	form-based			true	0.7	6	1	4	4	8400	5868	5868	1.12
1641	039	3000	0.07	2396	2	55	80	2.5	6	4	7500	5104	RH-2	40	form-based			true	0.7	6	1	4	4	8400	6004	6004	1.12
1641	043	3000	0.07	2880	2	55	80	2.5	6	4	7500	4620	RH-2	40	form-based			true	0.7	6	1	4	4	8400	5520	5520	1.12
1641	054	3000	0.07	1128	2	55	80	2.5	6	4	7500	6372	RH-2	40	form-based			true	0.7	6	1	4	4	8400	7272	7272	1.12
1641	056	3018	0.07	2090	2	55	80	2.5	6	4	7545	5455	RH-2	40	form-based			true	0.7	6	1	4	4	8450.399414	6360.399414	6360.399414	1.12
1641	060	3018	0.07	1472	2	55	80	2.5	6	4	7545	6073	RH-2	40	form-based			true	0.7	6	1	4	4	8450.399414	6978.399414	6978.399414	1.12
1642	010	3014	0.07	2448	2	55	80	2.5	6	4	7535	5087	RH-2	40	form-based			true	0.7	6	1	4	4	8439.200195	5991.200195	5991.200195	1.12
1642	017	3014	0.07	2884	2	55	80	2.5	6	4	7535	4651	RH-2	40	form-based			true	0.7	6	1	4	4	8439.200195	5555.200195	5555.200195	1.12
1642	018	3014	0.07	2778	2	55	80	2.5	6	4	7535	4757	RH-2	40	form-based			true	0.7	6	1	4	4	8439.200195	5661.200195	5661.200195	1.12
1642	019	3014	0.07	2694	2	55	80	2.5	6	4	7535	4841	RH-2	40	form-based			true	0.7	6	1	4	4	8439.200195	5745.200195	5745.200195	1.12
1642	020	3014	0.07	2484	2	55	80	2.5	6	4	7535	5051	RH-2	40	form-based			true	0.7	6	1	4	4	8439.200195	5955.200195	5955.200195	1.12
1642	022	2389	0.05	1808	1	55	80	2.5	4	3	5972	4164	RH-2	40	form-based			true	0.7	5	1.25	4	4	6689.199707	4881.199707	4881.199707	1.120094
1642	023	2389	0.05	2336	1	55	80	2.5	4	3	5972	3636	RH-2	40	form-based			true	0.7	5	1.25	4	4	6689.199707	4353.199707	4353.199707	1.120094
1642	027	2380	0.05	3208	1	55	80	2.5	4	3	5950	2742	RH-2	40	form-based		true	true	0.7	5	1.25	4	4	6664	3456	3456	1.12
1642	030	2375	0.05	3404	1	55	80	2.5	4	3	5938	2534	RH-2	40	form-based			true	0.7	5	1.25	4	4	6650	3246	3246	1.119906
1642	031	3000	0.07	2311	2	55	80	2.5	6	4	7500	5189	RH-2	40	form-based			true	0.7	6	1	4	4	8400	6089	6089	1.12
1642	040	3000	0.07	3016	2	55	80	2.5	6	4	7500	4484	RH-2	40	form-based			true	0.7	6	1	4	4	8400	5384	5384	1.12
1642	041	3000	0.07	3016	2	55	80	2.5	6	4	7500	4484	RH-2	40	form-based			true	0.7	6	1	4	4	8400	5384	5384	1.12
1642	043	3000	0.07	2912	2	55	80	2.5	6	4	7500	4588	RH-2	40	form-based			true	0.7	6	1	4	4	8400	5488	5488	1.12
1642	045	3000	0.07	2896	2	55	80	2.5	6	4	7500	4604	RH-2	40	form-based			true	0.7	6	1	4	4	8400	5504	5504	1.12
1642	046	3000	0.07	2950	2	55	80	2.5	6	4	7500	4550	RH-2	40	form-based			true	0.7	6	1	4	4	8400	5450	5450	1.12
1642	063	3000	0.07	1200	2	55	80	2.5	6	4	7500	6300	RH-2	40	form-based			true	0.7	6	1	4	4	8400	7200	7200	1.12
1643	010	2986	0.07	2596	2	55	80	2.5	6	4	7465	4869	RM-2	40	form-based			true	0.7	6	1	4	4	8360.799805	5764.799805	5764.799805	1.12
1643	013	2986	0.07	2345	2	55	80	2.5	6	4	7465	5120	RM-2	40	form-based			true	0.7	6	1	4	4	8360.799805	6015.799805	6015.799805	1.12
1643	016	2987	0.07	2523	2	55	80	2.5	6	4	7468	4945	RM-2	40	form-based			true	0.7	6	1	4	4	8363.599609	5840.599609	5840.599609	1.119925
1643	026	2375	0.05	2512	1	55	80	2.5	4	3	5938	3426	RH-2	40	form-based		true	true	0.7	5	1.25	4	4	6650	4138	4138	1.119906
1643	027	2375	0.05	2168	1	55	80	2.5	4	3	5938	3770	RH-2	40	form-based			true	0.7	5	1.25	4	4	6650	4482	4482	1.119906
1643	029	2375	0.05	3329	1	55	80	2.5	4	3	5938	2609	RH-2	40	form-based			true	0.7	5	1.25	4	4	6650	3321	3321	1.119906
1643	030	3000	0.07	2506	2	55	80	2.5	6	4	7500	4994	RH-2	40	form-based			true	0.7	6	1	4	4	8400	5894	5894	1.12
1643	031	3000	0.07	2526	2	55	80	2.5	6	4	7500	4974	RH-2	40	form-based			true	0.7	6	1	4	4	8400	5874	5874	1.12
1643	032	3000	0.07	2364	2	55	80	2.5	6	4	7500	5136	RH-2	40	form-based			true	0.7	6	1	4	4	8400	6036	6036	1.12
1643	041	3000	0.07	2954	2	55	80	2.5	6	4	7500	4546	RH-2	40	form-based			true	0.7	6	1	4	4	8400	5446	5446	1.12
1643	058	2987	0.07	1272	2	55	80	2.5	6	4	7468	6196	RM-2	40	form-based			true	0.7	6	1	4	4	8363.599609	7091.599609	7091.599609	1.119925
1644	005	3085	0.07	2236	2	55	80	2.5	6	4	7712	5476	RM-2	40	form-based			true	0.7	6	1	4	4	8638	6402	6402	1.120073
1644	019	2903	0.07	1932	2	55	80	2.5	6	4	7258	5326	RH-2	40	form-based			true	0.7	6	1	4	4	8128.399902	6196.399902	6196.399902	1.119923
1644	021	2563	0.06	1676	1	55	80	2.5	5	4	6408	4732	RH-2	40	form-based			true	0.7	5	1	4	4	7176.399902	5500.399902	5500.399902	1.119913
1644	049	3086	0.07	1108	2	55	80	2.5	6	4	7715	6607	RM-2	40	form-based			true	0.7	6	1	4	4	8640.799805	7532.799805	7532.799805	1.12
1644	051	3085	0.07	709	2	55	80	2.5	6	4	7712	7003	RM-2	40	form-based			true	0.7	6	1	4	4	8638	7929	7929	1.120073
1645	028	2500	0.06	2000	1	55	80	2.5	5	4	6250	4250	RH-1	40	form-based			true	0.7	5	1	4	4	7000	5000	5000	1.12
1645	029	2500	0.06	2874	1	55	80	2.5	5	4	6250	3376	RH-1	40	form-based			true	0.7	5	1	4	4	7000	4126	4126	1.12
1645	031	2176	0.05	1480	1	55	80	2.5	4	3	5440	3960	RH-1	40	form-based			true	0.7	5	1.25	4	4	6092.799805	4612.799805	4612.799805	1.12
1645	032	2176	0.05	1300	1	55	80	2.5	4	3	5440	4140	RH-1	40	form-based			true	0.7	5	1.25	4	4	6092.799805	4792.799805	4792.799805	1.12
1646	001	2192	0.05	2943	1	55	80	2.5	4	3	5480	2537	RH-1	40	form-based		true	true	0.7	5	1.25	4	4	6137.600098	3194.600098	3194.600098	1.12
1646	002	2198	0.05	2697	1	55	80	2.5	4	3	5495	2798	RH-1	40	form-based			true	0.7	5	1.25	4	4	6154.399902	3457.399902	3457.399902	1.12
1646	003	2198	0.05	1650	1	55	80	2.5	4	3	5495	3845	RH-1	40	form-based			true	0.7	5	1.25	4	4	6154.399902	4504.399902	4504.399902	1.12
1646	003A	2198	0.05	1640	1	55	80	2.5	4	3	5495	3855	RH-1	40	form-based			true	0.7	5	1.25	4	4	6154.399902	4514.399902	4514.399902	1.12
1646	011	2544	0.06	1332	1	55	80	2.5	5	4	6360	5028	RH-1	40	form-based			true	0.7	5	1	4	4	7123.199707	5791.199707	5791.199707	1.12
1647	002	2497	0.06	1188	1	55	80	2.5	5	4	6242	5054	RH-1	40	form-based			true	0.7	5	1	4	4	6991.600098	5803.600098	5803.600098	1.12009
1647	002A	2497	0.06	1248	1	55	80	2.5	5	4	6242	4994	RH-1	40	form-based			true	0.7	5	1	4	4	6991.600098	5743.600098	5743.600098	1.12009
1647	003	2497	0.06	1250	1	55	80	2.5	5	4	6242	4992	RH-1	40	form-based			true	0.7	5	1	4	4	6991.600098	5741.600098	5741.600098	1.12009
1647	022	2997	0.07	4008	2	55	80	2.5	6	4	7492	3484	RH-2	40	form-based			true	0.7	6	1	4	4	8391.599609	4383.599609	4383.599609	1.120075
1647	026	2997	0.07	2420	2	55	80	2.5	6	4	7492	5072	RH-2	40	form-based			true	0.7	6	1	4	4	8391.599609	5971.599609	5971.599609	1.120075
1647	034	2250	0.05	2197	1	55	80	2.5	4	3	5625	3428	RH-2	40	form-based			true	0.7	5	1.25	4	4	6300	4103	4103	1.12
1647	035	2250	0.05	1700	1	55	80	2.5	4	3	5625	3925	RH-2	40	form-based			true	0.7	5	1.25	4	4	6300	4600	4600	1.12
1647	037	2488	0.06	1490	1	55	80	2.5	5	4	6220	4730	RH-1	40	form-based			true	0.7	5	1	4	4	6966.399902	5476.399902	5476.399902	1.12
1647	038	2568	0.06	1490	1	55	80	2.5	5	4	6420	4930	RH-1	40	form-based			true	0.7	5	1	4	4	7190.399902	5700.399902	5700.399902	1.12
1648	005	3009	0.07	2204	2	55	80	2.5	6	4	7522	5318	RH-3	40	form-based			true	0.7	6	1	4	4	8425.200195	6221.200195	6221.200195	1.120075
1648	008	3009	0.07	2432	2	55	80	2.5	6	4	7522	5090	RH-3	40	form-based			true	0.7	6	1	4	4	8425.200195	5993.200195	5993.200195	1.120075
1648	012	3009	0.07	2380	2	55	80	2.5	6	4	7522	5142	RH-3	40	form-based			true	0.7	6	1	4	4	8425.200195	6045.200195	6045.200195	1.120075

block_num	lot_num	Lot Size Feet	Lot Size Acres	Existing Bldg Sqft	Existing Units	sb79_MaxHeight	sb79_MaxDensity	sb79_MaxFAR	SB79- Gross Unit Capacity	SB79- Net Unit Capacity	SB79- Gross GSF Capacity	SB79- Net GSF Capacity	Existing SF Zoning	Existing SF Height Limit	Density Limit?	Density Limit ratio	Corner Parcel?	In R4	Max Lot Coverage	SF Unit Capacity Gross	% Gross Unit- SF vs SB79	SF Zoning- Net Unit Capacity	SF Zoning - Net Unit Capacity Limited by 200% SB79	SF Zoning- Gross GSF Capacity	SF Zoning- Net GSF Capacity	SF Zoning - Net GSF Capacity Limited by 200% SB79	% Gross GSF- SF vs SB79
1648	024B	2807	0.06	3360	2	55	80	2.5	5	3	7018	3658	RH-3	40	form-based			true	0.7	6	1.200000048	4	4	7859.600098	4499.600098	4499.600098	1.11992
1648	025	3000	0.07	3360	2	55	80	2.5	6	4	7500	4140	RH-3	40	form-based			true	0.7	6	1	4	4	8400	5040	5040	1.12
1648	030	3000	0.07	2976	2	55	80	2.5	6	4	7500	4524	RH-3	40	form-based			true	0.7	6	1	4	4	8400	5424	5424	1.12
1648	031	3000	0.07	2976	2	55	80	2.5	6	4	7500	4524	RH-3	40	form-based			true	0.7	6	1	4	4	8400	5424	5424	1.12
1649	003	2485	0.06	1667	1	55	80	2.5	5	4	6212	4545	RH-3	40	form-based			true	0.7	5	1	4	4	6958	5291	5291	1.12009
1649	008	2985	0.07	4023	2	55	80	2.5	6	4	7462	3439	RH-3	40	form-based			true	0.7	6	1	4	4	8358	4335	4335	1.120075
1649	009	2985	0.07	4023	2	55	80	2.5	6	4	7462	3439	RH-3	40	form-based			true	0.7	6	1	4	4	8358	4335	4335	1.120075
1649	011	2985	0.07	3920	2	55	80	2.5	6	4	7462	3542	RH-3	40	form-based			true	0.7	6	1	4	4	8358	4438	4438	1.120075
1649	011B	2985	0.07	3342	2	55	80	2.5	6	4	7462	4120	RH-3	40	form-based			true	0.7	6	1	4	4	8358	5016	5016	1.120075
1649	011C	2985	0.07	4038	2	55	80	2.5	6	4	7462	3424	RH-3	40	form-based			true	0.7	6	1	4	4	8358	4320	4320	1.120075
1649	022	3000	0.07	3064	2	55	80	2.5	6	4	7500	4436	RH-2	40	form-based			true	0.7	6	1	4	4	8400	5336	5336	1.12
1649	023	3000	0.07	1900	2	55	80	2.5	6	4	7500	5600	RH-2	40	form-based			true	0.7	6	1	4	4	8400	6500	6500	1.12
1649	026	3000	0.07	3490	2	55	80	2.5	6	4	7500	4010	RH-2	40	form-based			true	0.7	6	1	4	4	8400	4910	4910	1.12
1649	030	2875	0.07	3480	2	55	80	2.5	6	4	7188	3708	RH-2	40	form-based			true	0.7	6	1	4	4	8050	4570	4570	1.119922
1649	030A	2875	0.07	3480	2	55	80	2.5	6	4	7188	3708	RH-2	40	form-based			true	0.7	6	1	4	4	8050	4570	4570	1.119922
1649	031	2125	0.05	1450	0	55	80	2.5	4	4	5312	3862	RH-2	40	form-based			true	0.7	4	1	4	4	5950	4500	4500	1.120105
1649	033	2500	0.06	2374	1	55	80	2.5	5	4	6250	3876	RH-2	40	form-based			true	0.7	5	1	4	4	7000	4626	4626	1.12
1650	004	3024	0.07	2326	2	55	80	2.5	6	4	7560	5234	RH-3	40	form-based			true	0.7	6	1	4	4	8467.200195	6141.200195	6141.200195	1.12
1650	006	3024	0.07	2160	2	55	80	2.5	6	4	7560	5400	RH-3	40	form-based			true	0.7	6	1	4	4	8467.200195	6307.200195	6307.200195	1.12
1650	010	2450	0.06	2780	2	55	80	2.5	5	3	6125	3345	RM-3	40	form-based			true	0.75	6	1.200000048	4	4	7350	4570	4570	1.2
1650	024	3000	0.07	3204	2	55	80	2.5	6	4	7500	4296	RH-3	40	form-based			true	0.7	6	1	4	4	8400	5196	5196	1.12
1650	030	3000	0.07	2920	2	55	80	2.5	6	4	7500	4580	RH-2	40	form-based			true	0.7	6	1	4	4	8400	5480	5480	1.12
1650	032	3000	0.07	4147	2	55	80	2.5	6	4	7500	3353	RH-2	40	form-based			true	0.7	6	1	4	4	8400	4253	4253	1.12
1650	033	3000	0.07	3949	2	55	80	2.5	6	4	7500	3551	RH-2	40	form-based			true	0.7	6	1	4	4	8400	4451	4451	1.12
1650	034	3000	0.07	2472	2	55	80	2.5	6	4	7500	5028	RH-2	40	form-based			true	0.7	6	1	4	4	8400	5928	5928	1.12
1650	038	3000	0.07	4405	2	55	80	2.5	6	4	7500	3095	RH-3	40	form-based			true	0.7	6	1	4	4	8400	3995	3995	1.12
1651	003	3000	0.07	2790	2	55	80	2.5	6	4	7500	4710	RH-2	40	form-based			true	0.7	6	1	4	4	8400	5610	5610	1.12
1651	007A	3000	0.07	3400	2	55	80	2.5	6	4	7500	4100	RH-2	40	form-based			true	0.7	6	1	4	4	8400	5000	5000	1.12
1651	008	3000	0.07	2528	2	55	80	2.5	6	4	7500	4972	RH-2	40	form-based			true	0.7	6	1	4	4	8400	5872	5872	1.12
1651	012	3000	0.07	3924	2	55	80	2.5	6	4	7500	3576	RH-2	40	form-based			true	0.7	6	1	4	4	8400	4476	4476	1.12
1651	014	3000	0.07	2052	2	55	80	2.5	6	4	7500	5448	RH-2	40	form-based			true	0.7	6	1	4	4	8400	6348	6348	1.12
1651	024	2982	0.07	2996	2	55	80	2.5	6	4	7455	4459	RH-2	40	form-based			true	0.7	6	1	4	4	8349.599609	5353.599609	5353.599609	1.12
1651	025	2982	0.07	2596	2	55	80	2.5	6	4	7455	4859	RH-2	40	form-based			true	0.7	6	1	4	4	8349.599609	5753.599609	5753.599609	1.12
1651	026	2982	0.07	2760	2	55	80	2.5	6	4	7455	4695	RH-2	40	form-based			true	0.7	6	1	4	4	8349.599609	5589.599609	5589.599609	1.12
1651	028	2982	0.07	2872	2	55	80	2.5	6	4	7455	4583	RH-2	40	form-based			true	0.7	6	1	4	4	8349.599609	5477.599609	5477.599609	1.12
1651	030	2982	0.07	3206	2	55	80	2.5	6	4	7455	4249	RH-2	40	form-based			true	0.7	6	1	4	4	8349.599609	5143.599609	5143.599609	1.12
1651	032	2982	0.07	3580	2	55	80	2.5	6	4	7455	3875	RH-2	40	form-based			true	0.7	6	1	4	4	8349.599609	4769.599609	4769.599609	1.12
1651	041	2667	0.06	2994	2	55	80	2.5	5	3	6668	3674	RH-2	40	form-based			true	0.7	6	1.200000048	4	4	7467.600098	4473.600098	4473.600098	1.119916
1651	074	3000	0.07	1221	2	55	80	2.5	6	4	7500	6279	RH-2	40	form-based			true	0.7	6	1	4	4	8400	7179	7179	1.12
1651	076	2982	0.07	1511	2	55	80	2.5	6	4	7455	5944	RH-2	40	form-based			true	0.7	6	1	4	4	8349.599609	6838.599609	6838.599609	1.12
1651	078	2982	0.07	1404	2	55	80	2.5	6	4	7455	6051	RH-2	40	form-based			true	0.7	6	1	4	4	8349.599609	6945.599609	6945.599609	1.12
1652	005	2985	0.07	3016	2	55	80	2.5	6	4	7462	4446	RH-2	40	form-based			true	0.7	6	1	4	4	8358	5342	5342	1.120075
1652	006	2985	0.07	3016	2	55	80	2.5	6	4	7462	4446	RH-2	40	form-based			true	0.7	6	1	4	4	8358	5342	5342	1.120075
1652	007	2985	0.07	3072	2	55	80	2.5	6	4	7462	4390	RH-2	40	form-based			true	0.7	6	1	4	4	8358	5286	5286	1.120075
1652	009	2985	0.07	3489	2	55	80	2.5	6	4	7462	3973	RH-2	40	form-based			true	0.7	6	1	4	4	8358	4869	4869	1.120075
1652	010	2985	0.07	2648	2	55	80	2.5	6	4	7462	4814	RH-2	40	form-based			true	0.7	6	1	4	4	8358	5710	5710	1.120075
1652	010A	2985	0.07	3052	2	55	80	2.5	6	4	7462	4410	RH-2	40	form-based			true	0.7	6	1	4	4	8358	5306	5306	1.120075
1652	010B	2985	0.07	3032	2	55	80	2.5	6	4	7462	4430	RH-2	40	form-based			true	0.7	6	1	4	4	8358	5326	5326	1.120075
1652	010D	2985	0.07	3277	2	55	80	2.5	6	4	7462	4185	RH-2	40	form-based			true	0.7	6	1	4	4	8358	5081	5081	1.120075
1652	010E	2985	0.07	3680	2	55	80	2.5	6	4	7462	3782	RH-2	40	form-based			true	0.7	6	1	4	4	8358	4678	4678	1.120075
1652	010F	2985	0.07	2960	2	55	80	2.5	6	4	7462	4502	RH-2	40	form-based			true	0.7	6	1	4	4	8358	5398	5398	1.120075
1652	023	3024	0.07	3678	2	55	80	2.5	6	4	7560	3882	RH-2	40	form-based			true	0.7	6	1	4	4	8467.200195	4789.200195	4789.200195	1.12
1652	034	2399	0.06	1813	1	55	80	2.5	5	4	5998	4185	RH-2	40	form-based			true	0.7	5	1	4	4	6717.199707	4904.199707	4904.199707	1.119907
1652	036	2625	0.06	3212	2	55	80	2.5	5	3	6562	3350	RH-2	40	form-based			true	0.7	6	1.200000048	4	4	7350	4138	4138	1.120085
1652	042	2985	0.07	1350	2	55	80	2.5	6	4	7462	6112	RH-2	40	form-based			true	0.7	6	1	4	4	8358	7008	7008	1.120075
1652	046	2985	0.07	1751	2	55	80	2.5	6	4	7462	5711	RH-2	40	form-based			true	0.7	6	1	4	4	8358	6607	6607	1.120075
1653	012	2976	0.07	2900	2	55	80	2.5	6	4	7440	4540	RH-2	40	form-based			true	0.7	6	1	4	4	8332.799805	5432.799805	5432.799805	1.12
1653	017	2976	0.07	1888	2	55	80	2.5	6	4	7440	5552	RH-2	40	form-based			true	0.7	6	1	4	4	8332.799805	6444.799805	6444.799805	1.12
1653	030	3007	0.07	3368	2	55	80	2.5	6	4	7518	4150	RH-2	40	form-based			true	0.7	6	1	4	4	8419.599609	5051.599609	5051.599609	1.119925
1653	033	3007	0.07	2238	2	55	80	2.5	6	4	7518	5280	RH-2	40	form-based			true	0.7	6	1	4	4	8419.599609	6181.599609	6181.599609	1.119925
1653	051	2625	0.06	2212	2	55	80	2.5	5	3	6562	4350	RH-2	40	form-based			true	0.7	6	1.200000048	4	4	7350	5138	5138	1.120085
1653	052	2625	0.06	2273	2	55	80	2.5	5	3	6562	4289	RH-2	40	form-based			true	0.7	6	1.200000048	4	4	7350	5077	5077	1.120085
1654	005	2995	0.07	3172	2	55	80	2.5	6	4	7488	4316	RH-2	40	form-based			true	0.7	6	1	4	4	8386	5214	5214	1.119925
1654	007	2995	0.07	2716	2	55	80	2.5	6	4	7488	4772	RH-2	40	form-based			true	0.7	6	1	4	4	8386	5670	5670	1.119925

block_num	lot_num	Lot Size Feet	Lot Size Acres	Existing Bldg Sqft	Existing Units	sb79_MaxHeight	sb79_MaxDensity	sb79_MaxFAR	SB79- Gross Unit Capacity	SB79- Net Unit Capacity	SB79- Gross GSF Capacity	SB79- Net GSF Capacity	Existing SF Zoning	Existing SF Height Limit	Density Limit?	Density Limit ratio	Corner Parcel?	In R4	Max Lot Coverage	SF Unit Capacity Gross	% Gross Unit- SF vs SB79	SF Zoning- Net Unit Capacity	SF Zoning - Net Unit Capacity Limited by 200% SB79	SF Zoning- Gross GSF Capacity	SF Zoning- Net GSF Capacity	SF Zoning - Net GSF Capacity Limited by 200% SB79	% Gross GSF- SF vs SB79
1654	009	2995	0.07	3176	2	55	80	2.5	6	4	7488	4312	RH-2	40	form-based			true	0.7	6	1	4	4	8386	5210	5210	1.119925
1654	012	2995	0.07	3142	2	55	80	2.5	6	4	7488	4346	RH-2	40	form-based			true	0.7	6	1	4	4	8386	5244	5244	1.119925
1654	013	2995	0.07	3229	2	55	80	2.5	6	4	7488	4259	RH-2	40	form-based			true	0.7	6	1	4	4	8386	5157	5157	1.119925
1654	014	2995	0.07	4968	2	55	80	2.5	6	4	7488	2520	RH-2	40	form-based			true	0.7	6	1	4	4	8386	3418	3418	1.119925
1654	016	2995	0.07	3017	2	55	80	2.5	6	4	7488	4471	RH-2	40	form-based			true	0.7	6	1	4	4	8386	5369	5369	1.119925
1654	017	2995	0.07	3112	2	55	80	2.5	6	4	7488	4376	RH-2	40	form-based			true	0.7	6	1	4	4	8386	5274	5274	1.119925
1654	028	3000	0.07	3400	2	55	80	2.5	6	4	7500	4100	RH-2	40	form-based			true	0.7	6	1	4	4	8400	5000	5000	1.12
1654	029	3000	0.07	3284	2	55	80	2.5	6	4	7500	4216	RH-2	40	form-based			true	0.7	6	1	4	4	8400	5116	5116	1.12
1654	031	3000	0.07	3048	2	55	80	2.5	6	4	7500	4452	RH-2	40	form-based			true	0.7	6	1	4	4	8400	5352	5352	1.12
1654	032	3000	0.07	3707	2	55	80	2.5	6	4	7500	3793	RH-2	40	form-based			true	0.7	6	1	4	4	8400	4693	4693	1.12
1654	034	3000	0.07	3400	2	55	80	2.5	6	4	7500	4100	RH-2	40	form-based			true	0.7	6	1	4	4	8400	5000	5000	1.12
1654	036	3000	0.07	2980	2	55	80	2.5	6	4	7500	4520	RH-2	40	form-based			true	0.7	6	1	4	4	8400	5420	5420	1.12
1654	039	3000	0.07	3156	2	55	80	2.5	6	4	7500	4344	RH-2	40	form-based			true	0.7	6	1	4	4	8400	5244	5244	1.12
1654	040	3000	0.07	3472	2	55	80	2.5	6	4	7500	4028	RH-2	40	form-based			true	0.7	6	1	4	4	8400	4928	4928	1.12
1654	042	3000	0.07	3506	2	55	80	2.5	6	4	7500	3994	RH-2	40	form-based			true	0.7	6	1	4	4	8400	4894	4894	1.12
1654	047	2500	0.06	1054	1	55	80	2.5	5	4	6250	5196	RH-2	40	form-based			true	0.7	5	1	4	4	7000	5946	5946	1.12
1654	051	3000	0.07	1730	2	55	80	2.5	6	4	7500	5770	RH-2	40	form-based			true	0.7	6	1	4	4	8400	6670	6670	1.12
1654	053	3000	0.07	1690	2	55	80	2.5	6	4	7500	5810	RH-2	40	form-based			true	0.7	6	1	4	4	8400	6710	6710	1.12
1654	057	3000	0.07	1712	2	55	80	2.5	6	4	7500	5788	RH-2	40	form-based			true	0.7	6	1	4	4	8400	6688	6688	1.12
1654	059	2995	0.07	1401	2	55	80	2.5	6	4	7488	6087	RH-2	40	form-based			true	0.7	6	1	4	4	8386	6985	6985	1.119925
1654	061	3000	0.07	1539	2	55	80	2.5	6	4	7500	5961	RH-2	40	form-based			true	0.7	6	1	4	4	8400	6861	6861	1.12
1654	063	2995	0.07	1519	2	55	80	2.5	6	4	7488	5969	RH-2	40	form-based			true	0.7	6	1	4	4	8386	6867	6867	1.119925
1655	001	2298	0.05	2067	1	55	80	2.5	4	3	5745	3678	RH-1	40	form-based		true	true	0.7	5	1.25	4	4	6434.399902	4367.399902	4367.399902	1.12
1655	002	2298	0.05	3016	1	55	80	2.5	4	3	5745	2729	RH-1	40	form-based			true	0.7	5	1.25	4	4	6434.399902	3418.399902	3418.399902	1.12
1655	003	2298	0.05	2828	1	55	80	2.5	4	3	5745	2917	RH-1	40	form-based			true	0.7	5	1.25	4	4	6434.399902	3606.399902	3606.399902	1.12
1655	004	2298	0.05	3016	1	55	80	2.5	4	3	5745	2729	RH-1	40	form-based			true	0.7	5	1.25	4	4	6434.399902	3418.399902	3418.399902	1.12
1655	043	2610	0.06	2571	1	55	80	2.5	5	4	6525	3954	RH-1	40	form-based			true	0.7	5	1	4	4	7308	4737	4737	1.12
1655	044	2610	0.06	4074	1	55	80	2.5	5	4	6525	2451	RH-1	40	form-based			true	0.7	5	1	4	4	7308	3234	3234	1.12
1655	045	2610	0.06	3204	1	55	80	2.5	5	4	6525	3321	RH-1	40	form-based			true	0.7	5	1	4	4	7308	4104	4104	1.12
1655	046	3084	0.07	1872	2	55	80	2.5	6	4	7710	5838	RH-1	40	form-based		true	true	0.7	6	1	4	4	8635.200195	6763.200195	6763.200195	1.12
1657	003	3222	0.07	5766	3	55	80	2.5	6	3	8055	2289	RH-2	40	form-based			true	0.7	7	1.166666627	4	4	9021.599609	3255.599609	3255.599609	1.12
1657	004	3222	0.07	4100	3	55	80	2.5	6	3	8055	3955	RH-2	40	form-based			true	0.7	7	1.166666627	4	4	9021.599609	4921.599609	4921.599609	1.12
1657	009	3222	0.07	5220	3	55	80	2.5	6	3	8055	2835	RH-2	40	form-based			true	0.7	7	1.166666627	4	4	9021.599609	3801.599609	3801.599609	1.12
1657	021A	1021	0.02	1170	1	55	80	2.5	2	1	2552	1382	RH-2	85	form-based			true	0.7	5	2.5	4	3	5717.600098	4547.600098	3934	2.240439
1657	032	2464	0.06	3350	1	55	80	2.5	5	4	6160	2810	RH-2	40	form-based			true	0.7	5	1	4	4	6899.199707	3549.199707	3549.199707	1.12
1657	035	2464	0.06	2877	1	55	80	2.5	5	4	6160	3283	RH-2	40	form-based		true	true	0.7	5	1	4	4	6899.199707	4022.199707	4022.199707	1.12
1657	055	2750	0.06	1755	2	55	80	2.5	5	3	6875	5120	RH-2	40	form-based			true	0.7	6	1.200000048	4	4	7700	5945	5945	1.12
1658	036	2505	0.06	1875	1	55	80	2.5	5	4	6262	4387	RH-2	40	form-based			true	0.7	5	1	4	4	7014	5139	5139	1.120089
1658	037	2505	0.06	2545	1	55	80	2.5	5	4	6262	3717	RH-2	40	form-based			true	0.7	5	1	4	4	7014	4469	4469	1.120089
1658	038	2505	0.06	1750	1	55	80	2.5	5	4	6262	4512	RH-2	40	form-based			true	0.7	5	1	4	4	7014	5264	5264	1.120089
1659	002	3000	0.07	3400	2	55	80	2.5	6	4	7500	4100	RH-2	40	form-based			true	0.7	6	1	4	4	8400	5000	5000	1.12
1659	007	3000	0.07	3270	2	55	80	2.5	6	4	7500	4230	RH-2	40	form-based			true	0.7	6	1	4	4	8400	5130	5130	1.12
1659	008	3000	0.07	3718	2	55	80	2.5	6	4	7500	3782	RH-2	40	form-based			true	0.7	6	1	4	4	8400	4682	4682	1.12
1659	010	3000	0.07	3540	2	55	80	2.5	6	4	7500	3960	RH-2	40	form-based			true	0.7	6	1	4	4	8400	4860	4860	1.12
1659	011	3000	0.07	3000	2	55	80	2.5	6	4	7500	4500	RH-2	40	form-based			true	0.7	6	1	4	4	8400	5400	5400	1.12
1659	012	3000	0.07	3000	2	55	80	2.5	6	4	7500	4500	RH-2	40	form-based			true	0.7	6	1	4	4	8400	5400	5400	1.12
1659	013	3000	0.07	3000	2	55	80	2.5	6	4	7500	4500	RH-2	40	form-based			true	0.7	6	1	4	4	8400	5400	5400	1.12
1659	014	3000	0.07	3150	2	55	80	2.5	6	4	7500	4350	RH-2	40	form-based			true	0.7	6	1	4	4	8400	5250	5250	1.12
1659	015	3000	0.07	3784	2	55	80	2.5	6	4	7500	3716	RH-2	40	form-based			true	0.7	6	1	4	4	8400	4616	4616	1.12
1659	026	3001	0.07	2870	2	55	80	2.5	6	4	7502	4632	RH-2	40	form-based			true	0.7	6	1	4	4	8402.799805	5532.799805	5532.799805	1.120075
1659	046	2500	0.06	1030	1	55	80	2.5	5	4	6250	5220	RH-2	40	form-based			true	0.7	5	1	4	4	7000	5970	5970	1.12
1659	047	2500	0.06	1090	1	55	80	2.5	5	4	6250	5160	RH-2	40	form-based			true	0.7	5	1	4	4	7000	5910	5910	1.12
1659	048	2500	0.06	1970	1	55	80	2.5	5	4	6250	4280	RH-2	40	form-based			true	0.7	5	1	4	4	7000	5030	5030	1.12
1659	049	2500	0.06	1150	1	55	80	2.5	5	4	6250	5100	RH-2	40	form-based			true	0.7	5	1	4	4	7000	5850	5850	1.12
1660	004	3000	0.07	3300	2	55	80	2.5	6	4	7500	4200	RH-2	40	form-based			true	0.7	6	1	4	4	8400	5100	5100	1.12
1660	005	3000	0.07	3330	2	55	80	2.5	6	4	7500	4170	RH-2	40	form-based			true	0.7	6	1	4	4	8400	5070	5070	1.12
1660	014	3000	0.07	3150	2	55	80	2.5	6	4	7500	4350	RH-2	40	form-based			true	0.7	6	1	4	4	8400	5250	5250	1.12
1660	015	3000	0.07	2950	2	55	80	2.5	6	4	7500	4550	RH-2	40	form-based			true	0.7	6	1	4	4	8400	5450	5450	1.12
1660	026	3011	0.07	3430	2	55	80	2.5	6	4	7528	4098	RH-2	40	form-based			true	0.7	6	1	4	4	8430.799805	5000.799805	5000.799805	1.119926
1660	027	3011	0.07	2670	2	55	80	2.5	6	4	7528	4858	RH-2	40	form-based			true	0.7	6	1	4	4	8430.799805	5760.799805	5760.799805	1.119926
1660	029	3011	0.07	3450	2	55	80	2.5	6	4	7528	4078	RH-2	40	form-based			true	0.7	6	1	4	4	8430.799805	4980.799805	4980.799805	1.119926
1660	030	3011	0.07	3450	2	55	80	2.5	6	4	7528	4078	RH-2	40	form-based			true	0.7	6	1	4	4	8430.799805	4980.799805	4980.799805	1.119926
1660	031	3011	0.07	3450	2	55	80	2.5	6	4	7528	4078	RH-2	40	form-based			true	0.7	6	1	4	4	8430.799805	4980.799805	4980.799805	1.119926
1660	037	3011	0.07	3650	2	55	80	2.5	6	4	7528	3878	RH-2	40	form-based			true	0.7	6	1	4	4	8430.799805	4780.799805	4780.799805	1.119926

block_num	lot_num	Lot Size Feet	Lot Size Acres	Existing Bldg Sqft	Existing Units	sb79_MaxHeight	sb79_MaxDensity	sb79_MaxFAR	SB79- Gross Unit Capacity	SB79- Net Unit Capacity	SB79- Gross GSF Capacity	SB79- Net GSF Capacity	Existing SF Zoning	Existing SF Height Limit	Density Limit?	Density Limit ratio	Corner Parcel?	In R4	Max Lot Coverage	SF Unit Capacity Gross	% Gross Unit- SF vs SB79	SF Zoning- Net Unit Capacity	SF Zoning - Net Unit Capacity Limited by 200% SB79	SF Zoning- Gross GSF Capacity	SF Zoning- Net GSF Capacity	SF Zoning - Net GSF Capacity Limited by 200% SB79	% Gross GSF- SF vs SB79
1660	045	2500	0.06	3151	1	55	80	2.5	5	4	6250	3099	RH-2	40	form-based			true	0.7	5	1	4	4	7000	3849	3849	1.12
1660	047	3011	0.07	1399	2	55	80	2.5	6	4	7528	6129	RH-2	40	form-based			true	0.7	6	1	4	4	8430.799805	7031.799805	7031.799805	1.119926
1661	004	2964	0.07	3220	2	55	80	2.5	6	4	7410	4190	RH-2	40	form-based			true	0.7	6	1	4	4	8299.200195	5079.200195	5079.200195	1.12
1661	004A	2964	0.07	3150	2	55	80	2.5	6	4	7410	4260	RH-2	40	form-based			true	0.7	6	1	4	4	8299.200195	5149.200195	5149.200195	1.12
1661	004B	2964	0.07	3709	2	55	80	2.5	6	4	7410	3701	RH-2	40	form-based			true	0.7	6	1	4	4	8299.200195	4590.200195	4590.200195	1.12
1661	004C	2964	0.07	3220	2	55	80	2.5	6	4	7410	4190	RH-2	40	form-based			true	0.7	6	1	4	4	8299.200195	5079.200195	5079.200195	1.12
1661	004H	2964	0.07	3619	2	55	80	2.5	6	4	7410	3791	RH-2	40	form-based			true	0.7	6	1	4	4	8299.200195	4680.200195	4680.200195	1.12
1661	005	2964	0.07	3310	2	55	80	2.5	6	4	7410	4100	RH-2	40	form-based			true	0.7	6	1	4	4	8299.200195	4989.200195	4989.200195	1.12
1661	008	2964	0.07	4216	2	55	80	2.5	6	4	7410	3194	RH-2	40	form-based			true	0.7	6	1	4	4	8299.200195	4083.200195	4083.200195	1.12
1661	009	2964	0.07	2120	2	55	80	2.5	6	4	7410	5290	RH-2	40	form-based			true	0.7	6	1	4	4	8299.200195	6179.200195	6179.200195	1.12
1661	017	3049	0.07	3640	2	55	80	2.5	6	4	7622	3982	RH-2	40	form-based			true	0.7	6	1	4	4	8537.200195	4897.200195	4897.200195	1.120073
1661	018	3049	0.07	3590	2	55	80	2.5	6	4	7622	4032	RH-2	40	form-based			true	0.7	6	1	4	4	8537.200195	4947.200195	4947.200195	1.120073
1661	024	3049	0.07	2826	2	55	80	2.5	6	4	7622	4796	RH-2	40	form-based			true	0.7	6	1	4	4	8537.200195	5711.200195	5711.200195	1.120073
1661	025	3049	0.07	3896	2	55	80	2.5	6	4	7622	3726	RH-2	40	form-based			true	0.7	6	1	4	4	8537.200195	4641.200195	4641.200195	1.120073
1661	026	3049	0.07	3220	2	55	80	2.5	6	4	7622	4402	RH-2	40	form-based			true	0.7	6	1	4	4	8537.200195	5317.200195	5317.200195	1.120073
1661	030	3049	0.07	2236	2	55	80	2.5	6	4	7622	5386	RH-2	40	form-based			true	0.7	6	1	4	4	8537.200195	6301.200195	6301.200195	1.120073
1661	032	2948	0.07	3412	2	55	80	2.5	6	4	7370	3958	RH-2	40	form-based			true	0.7	6	1	4	4	8254.399414	4842.399414	4842.399414	1.12
1661	035A	2300	0.05	1840	1	55	80	2.5	4	3	5750	3910	RH-2	40	form-based			true	0.7	5	1.25	4	4	6440	4600	4600	1.12
1661	036	2700	0.06	3090	2	55	80	2.5	5	3	6750	3660	RH-2	40	form-based			true	0.7	6	1.200000048	4	4	7560	4470	4470	1.12
1661	037	2500	0.06	1348	1	55	80	2.5	5	4	6250	4902	RH-2	40	form-based			true	0.7	5	1	4	4	7000	5652	5652	1.12
1661	048	2964	0.07	1427	2	55	80	2.5	6	4	7410	5983	RH-2	40	form-based			true	0.7	6	1	4	4	8299.200195	6872.200195	6872.200195	1.12
1661	050	2964	0.07	1512	2	55	80	2.5	6	4	7410	5898	RH-2	40	form-based			true	0.7	6	1	4	4	8299.200195	6787.200195	6787.200195	1.12
1661	052	2868	0.07	1937	2	55	80	2.5	6	4	7170	5233	RH-2	40	form-based			true	0.7	6	1	4	4	8030.399902	6093.399902	6093.399902	1.12
1662	002	2948	0.07	3300	2	55	80	2.5	6	4	7370	4070	RH-2	40	form-based			true	0.7	6	1	4	4	8254.399414	4954.399414	4954.399414	1.12
1662	003	2948	0.07	2948	2	55	80	2.5	6	4	7370	4422	RH-2	40	form-based			true	0.7	6	1	4	4	8254.399414	5306.399414	5306.399414	1.12
1662	013	2948	0.07	3218	2	55	80	2.5	6	4	7370	4152	RH-2	40	form-based			true	0.7	6	1	4	4	8254.399414	5036.399414	5036.399414	1.12
1662	015	2948	0.07	4475	2	55	80	2.5	6	4	7370	2895	RH-2	40	form-based			true	0.7	6	1	4	4	8254.399414	3779.399414	3779.399414	1.12
1662	016	2948	0.07	3132	2	55	80	2.5	6	4	7370	4238	RH-2	40	form-based			true	0.7	6	1	4	4	8254.399414	5122.399414	5122.399414	1.12
1662	027	3047	0.07	3608	2	55	80	2.5	6	4	7618	4010	RH-2	40	form-based			true	0.7	6	1	4	4	8531.599609	4923.599609	4923.599609	1.119926
1662	028	3047	0.07	3480	2	55	80	2.5	6	4	7618	4138	RH-2	40	form-based			true	0.7	6	1	4	4	8531.599609	5051.599609	5051.599609	1.119926
1662	029	3047	0.07	3480	2	55	80	2.5	6	4	7618	4138	RH-2	40	form-based			true	0.7	6	1	4	4	8531.599609	5051.599609	5051.599609	1.119926
1662	029A	3047	0.07	3480	2	55	80	2.5	6	4	7618	4138	RH-2	40	form-based			true	0.7	6	1	4	4	8531.599609	5051.599609	5051.599609	1.119926
1662	030A	3047	0.07	3352	2	55	80	2.5	6	4	7618	4266	RH-2	40	form-based			true	0.7	6	1	4	4	8531.599609	5179.599609	5179.599609	1.119926
1662	030B	3047	0.07	3352	2	55	80	2.5	6	4	7618	4266	RH-2	40	form-based			true	0.7	6	1	4	4	8531.599609	5179.599609	5179.599609	1.119926
1662	031	3047	0.07	3837	2	55	80	2.5	6	4	7618	3781	RH-2	40	form-based			true	0.7	6	1	4	4	8531.599609	4694.599609	4694.599609	1.119926
1662	032	3047	0.07	3352	2	55	80	2.5	6	4	7618	4266	RH-2	40	form-based			true	0.7	6	1	4	4	8531.599609	5179.599609	5179.599609	1.119926
1662	033	3047	0.07	3080	2	55	80	2.5	6	4	7618	4538	RH-2	40	form-based			true	0.7	6	1	4	4	8531.599609	5451.599609	5451.599609	1.119926
1662	034	3047	0.07	3080	2	55	80	2.5	6	4	7618	4538	RH-2	40	form-based			true	0.7	6	1	4	4	8531.599609	5451.599609	5451.599609	1.119926
1662	035	3047	0.07	3080	2	55	80	2.5	6	4	7618	4538	RH-2	40	form-based			true	0.7	6	1	4	4	8531.599609	5451.599609	5451.599609	1.119926
1662	036	3047	0.07	3540	2	55	80	2.5	6	4	7618	4078	RH-2	40	form-based			true	0.7	6	1	4	4	8531.599609	4991.599609	4991.599609	1.119926
1662	041	2500	0.06	1380	1	55	80	2.5	5	4	6250	4870	RH-2	40	form-based			true	0.7	5	1	4	4	7000	5620	5620	1.12
1662	042	2500	0.06	1260	1	55	80	2.5	5	4	6250	4990	RH-2	40	form-based			true	0.7	5	1	4	4	7000	5740	5740	1.12
1662	044	3047	0.07	3480	2	55	80	2.5	6	4	7618	4138	RH-2	40	form-based			true	0.7	6	1	4	4	8531.599609	5051.599609	5051.599609	1.119926
1663	005	2953	0.07	3240	2	55	80	2.5	6	4	7382	4142	RH-2	40	form-based			true	0.7	6	1	4	4	8268.399414	5028.399414	5028.399414	1.120076
1663	006	2953	0.07	3350	2	55	80	2.5	6	4	7382	4032	RH-2	40	form-based			true	0.7	6	1	4	4	8268.399414	4918.399414	4918.399414	1.120076
1663	007	2953	0.07	3350	2	55	80	2.5	6	4	7382	4032	RH-2	40	form-based			true	0.7	6	1	4	4	8268.399414	4918.399414	4918.399414	1.120076
1663	009	2953	0.07	3610	2	55	80	2.5	6	4	7382	3772	RH-2	40	form-based			true	0.7	6	1	4	4	8268.399414	4658.399414	4658.399414	1.120076
1663	010	2953	0.07	2950	2	55	80	2.5	6	4	7382	4432	RH-2	40	form-based			true	0.7	6	1	4	4	8268.399414	5318.399414	5318.399414	1.120076
1663	011	2953	0.07	3980	2	55	80	2.5	6	4	7382	3402	RH-2	40	form-based			true	0.7	6	1	4	4	8268.399414	4288.399414	4288.399414	1.120076
1663	012	2953	0.07	3060	2	55	80	2.5	6	4	7382	4322	RH-2	40	form-based			true	0.7	6	1	4	4	8268.399414	5208.399414	5208.399414	1.120076
1663	015	2953	0.07	3184	2	55	80	2.5	6	4	7382	4198	RH-2	40	form-based			true	0.7	6	1	4	4	8268.399414	5084.399414	5084.399414	1.120076
1663	017	2953	0.07	4144	2	55	80	2.5	6	4	7382	3238	RH-2	40	form-based			true	0.7	6	1	4	4	8268.399414	4124.399414	4124.399414	1.120076
1663	023C	3388	0.08	3434	3	55	80	2.5	6	3	8470	5036	RH-2	40	form-based			true	0.7	7	1.166666627	4	4	9486.399414	6052.399414	6052.399414	1.12
1663	029	3000	0.07	4011	2	55	80	2.5	6	4	7500	3489	RH-2	40	form-based			true	0.7	6	1	4	4	8400	4389	4389	1.12
1663	032	2500	0.06	1450	1	55	80	2.5	5	4	6250	4800	RH-2	40	form-based			true	0.7	5	1	4	4	7000	5550	5550	1.12
1663	033	2500	0.06	1872	1	55	80	2.5	5	4	6250	4378	RH-2	40	form-based			true	0.7	5	1	4	4	7000	5128	5128	1.12
1663	035	3025	0.07	4553	2	55	80	2.5	6	4	7562	3009	RH-2	40	form-based			true	0.7	6	1	4	4	8470	3917	3917	1.120074
1663	041	2953	0.07	1614	2	55	80	2.5	6	4	7382	5768	RH-2	40	form-based			true	0.7	6	1	4	4	8268.399414	6654.399414	6654.399414	1.120076
1663	043	2953	0.07	1562	2	55	80	2.5	6	4	7382	5820	RH-2	40	form-based			true	0.7	6	1	4	4	8268.399414	6706.399414	6706.399414	1.120076
1664	001A	2731	0.06	3358	2	55	80	2.5	5	3	6828	3470	RH-2	40	form-based			true	0.7	6	1.200000048	4	4	7646.799805	4288.799805	4288.799805	1.119918
1664	004	3000	0.07	4225	2	55	80	2.5	6	4	7500	3275	RH-2	40	form-based			true	0.7	6	1	4	4	8400	4175	4175	1.12
1664	005	3000	0.07	3418	2	55	80	2.5	6	4	7500	4082	RH-2	40	form-based			true	0.7	6	1	4	4	8400	4982	4982	1.12
1664	007	3000	0.07	3654	2	55	80	2.5	6	4	7500	3846	RH-2	40	form-based			true	0.7	6	1	4	4	8400	4746	4746	1.12
1664	008	3600	0.08	4482	4	55	80	2.5	6	2	9000	4518	RH-2	40	form-based			true	0.7	8	1.333333373	4	4	10080	5598	5598	1.12

block_num	lot_num	Lot Size Feet	Lot Size Acres	Existing Bldg Sqft	Existing Units	sb79_MaxHeight	sb79_MaxDensity	sb79_MaxFAR	SB79- Gross Unit Capacity	SB79- Net Unit Capacity	SB79- Gross GSF Capacity	SB79- Net GSF Capacity	Existing SF Zoning	Existing SF Height Limit	Density Limit?	Density Limit ratio	Corner Parcel?	In R4	Max Lot Coverage	SF Unit Capacity Gross	% Gross Unit- SF vs SB79	SF Zoning- Net Unit Capacity	SF Zoning - Net Unit Capacity Limited by 200% SB79	SF Zoning- Gross GSF Capacity	SF Zoning- Net GSF Capacity	SF Zoning - Net GSF Capacity Limited by 200% SB79	% Gross GSF- SF vs SB79
1664	010	3000	0.07	3210	2	55	80	2.5	6	4	7500	4290	RH-2	40	form-based			true	0.7	6	1	4	4	8400	5190	5190	1.12
1664	011	3000	0.07	3210	2	55	80	2.5	6	4	7500	4290	RH-2	40	form-based			true	0.7	6	1	4	4	8400	5190	5190	1.12
1664	011A	3000	0.07	3210	2	55	80	2.5	6	4	7500	4290	RH-2	40	form-based			true	0.7	6	1	4	4	8400	5190	5190	1.12
1664	015	3000	0.07	3350	2	55	80	2.5	6	4	7500	4150	RH-2	40	form-based			true	0.7	6	1	4	4	8400	5050	5050	1.12
1664	026	2910	0.07	3550	2	55	80	2.5	6	4	7275	3725	RH-2	40	form-based			true	0.7	6	1	4	4	8148	4598	4598	1.12
1664	026A	3024	0.07	3450	2	55	80	2.5	6	4	7560	4110	RH-2	40	form-based			true	0.7	6	1	4	4	8467.200195	5017.200195	5017.200195	1.12
1664	027	3024	0.07	3450	2	55	80	2.5	6	4	7560	4110	RH-2	40	form-based			true	0.7	6	1	4	4	8467.200195	5017.200195	5017.200195	1.12
1664	028	3024	0.07	3450	2	55	80	2.5	6	4	7560	4110	RH-2	40	form-based			true	0.7	6	1	4	4	8467.200195	5017.200195	5017.200195	1.12
1664	029	3024	0.07	3410	2	55	80	2.5	6	4	7560	4150	RH-2	40	form-based			true	0.7	6	1	4	4	8467.200195	5057.200195	5057.200195	1.12
1664	030	3024	0.07	4164	2	55	80	2.5	6	4	7560	3396	RH-2	40	form-based			true	0.7	6	1	4	4	8467.200195	4303.200195	4303.200195	1.12
1664	041	2399	0.06	1345	1	55	80	2.5	5	4	5998	4653	RH-2	40	form-based			true	0.7	5	1	4	4	6717.199707	5372.199707	5372.199707	1.119907
1664	042	2399	0.06	1345	1	55	80	2.5	5	4	5998	4653	RH-2	40	form-based			true	0.7	5	1	4	4	6717.199707	5372.199707	5372.199707	1.119907
1664	046	2500	0.06	1550	1	55	80	2.5	5	4	6250	4700	RH-2	40	form-based			true	0.7	5	1	4	4	7000	5450	5450	1.12
1664	047	3000	0.07	2509	2	55	80	2.5	6	4	7500	4991	RH-2	40	form-based			true	0.7	6	1	4	4	8400	5891	5891	1.12
1664	051	2731	0.06	1473	2	55	80	2.5	5	3	6828	5355	RH-2	40	form-based			true	0.7	6	1.200000048	4	4	7646.799805	6173.799805	6173.799805	1.119918
1665	006	2940	0.07	2198	2	55	80	2.5	6	4	7350	5152	RH-2	40	form-based			true	0.7	6	1	4	4	8232	6034	6034	1.12
1665	034	3056	0.07	3180	2	55	80	2.5	6	4	7640	4460	RH-2	40	form-based			true	0.7	6	1	4	4	8556.799805	5376.799805	5376.799805	1.12
1665	052	2500	0.06	2050	1	55	80	2.5	5	4	6250	4200	RH-2	40	form-based			true	0.7	5	1	4	4	7000	4950	4950	1.12
1665	053	2500	0.06	2050	1	55	80	2.5	5	4	6250	4200	RH-2	40	form-based			true	0.7	5	1	4	4	7000	4950	4950	1.12
1665	054	2500	0.06	2050	1	55	80	2.5	5	4	6250	4200	RH-2	40	form-based			true	0.7	5	1	4	4	7000	4950	4950	1.12
1666	043	2996	0.07	1550	2	55	80	2.5	6	4	7490	5940	RH-2	40	form-based			true	0.7	6	1	4	4	8388.799805	6838.799805	6838.799805	1.12
1667	002	2383	0.05	2240	1	55	80	2.5	4	3	5958	3718	RH-2	40	form-based			true	0.7	5	1.25	4	4	6672.399902	4432.399902	4432.399902	1.119906
1667	003	2383	0.05	2240	1	55	80	2.5	4	3	5958	3718	RH-2	40	form-based			true	0.7	5	1.25	4	4	6672.399902	4432.399902	4432.399902	1.119906
1667	004	2383	0.05	2855	1	55	80	2.5	4	3	5958	3103	RH-2	40	form-based			true	0.7	5	1.25	4	4	6672.399902	3817.399902	3817.399902	1.119906
1667	007	3008	0.07	3240	2	55	80	2.5	6	4	7520	4280	RH-2	40	form-based			true	0.7	6	1	4	4	8422.399414	5182.399414	5182.399414	1.12
1667	008	3008	0.07	3240	2	55	80	2.5	6	4	7520	4280	RH-2	40	form-based			true	0.7	6	1	4	4	8422.399414	5182.399414	5182.399414	1.12
1667	009	3008	0.07	5036	2	55	80	2.5	6	4	7520	2484	RH-2	40	form-based			true	0.7	6	1	4	4	8422.399414	3386.399414	3386.399414	1.12
1667	014	3008	0.07	3707	2	55	80	2.5	6	4	7520	3813	RH-2	40	form-based			true	0.7	6	1	4	4	8422.399414	4715.399414	4715.399414	1.12
1667	019	3008	0.07	2545	2	55	80	2.5	6	4	7520	4975	RH-2	40	form-based			true	0.7	6	1	4	4	8422.399414	5877.399414	5877.399414	1.12
1667	020	3008	0.07	2525	2	55	80	2.5	6	4	7520	4995	RH-2	40	form-based			true	0.7	6	1	4	4	8422.399414	5897.399414	5897.399414	1.12
1667	042	3000	0.07	3405	2	55	80	2.5	6	4	7500	4095	RM-1	40	form-based			true	0.7	6	1	4	4	8400	4995	4995	1.12
1667	043	3000	0.07	3405	2	55	80	2.5	6	4	7500	4095	RM-1	40	form-based			true	0.7	6	1	4	4	8400	4995	4995	1.12
1667	044	3000	0.07	3405	2	55	80	2.5	6	4	7500	4095	RM-1	40	form-based			true	0.7	6	1	4	4	8400	4995	4995	1.12
1667	045	3000	0.07	3405	2	55	80	2.5	6	4	7500	4095	RM-1	40	form-based			true	0.7	6	1	4	4	8400	4995	4995	1.12
1668	010	3410	0.08	4190	3	55	80	2.5	6	3	8525	4335	RM-1	40	form-based			true	0.7	7	1.166666627	4	4	9548	5358	5358	1.12
1668	020	3001	0.07	3400	2	55	80	2.5	6	4	7502	4102	RH-2	40	form-based			true	0.7	6	1	4	4	8402.799805	5002.799805	5002.799805	1.120075
1668	021	3001	0.07	3602	2	55	80	2.5	6	4	7502	3900	RH-2	40	form-based			true	0.7	6	1	4	4	8402.799805	4800.799805	4800.799805	1.120075
1668	024	2751	0.06	3370	2	55	80	2.5	5	3	6878	3508	RH-2	40	form-based			true	0.7	6	1.200000048	4	4	7702.799805	4332.799805	4332.799805	1.119919
1668	025	3001	0.07	3370	2	55	80	2.5	6	4	7502	4132	RH-2	40	form-based			true	0.7	6	1	4	4	8402.799805	5032.799805	5032.799805	1.120075
1668	028	3001	0.07	3350	2	55	80	2.5	6	4	7502	4152	RH-2	40	form-based			true	0.7	6	1	4	4	8402.799805	5052.799805	5052.799805	1.120075
1668	031	3001	0.07	3020	2	55	80	2.5	6	4	7502	4482	RH-2	40	form-based			true	0.7	6	1	4	4	8402.799805	5382.799805	5382.799805	1.120075
1668	032	3001	0.07	3020	2	55	80	2.5	6	4	7502	4482	RH-2	40	form-based			true	0.7	6	1	4	4	8402.799805	5382.799805	5382.799805	1.120075
1668	033	3001	0.07	4135	2	55	80	2.5	6	4	7502	3367	RH-2	40	form-based			true	0.7	6	1	4	4	8402.799805	4267.799805	4267.799805	1.120075
1668	050	3001	0.07	1662	2	55	80	2.5	6	4	7502	5840	RH-2	40	form-based			true	0.7	6	1	4	4	8402.799805	6740.799805	6740.799805	1.120075
1668	052	3001	0.07	1500	2	55	80	2.5	6	4	7502	6002	RH-2	40	form-based			true	0.7	6	1	4	4	8402.799805	6902.799805	6902.799805	1.120075
1668	058	3001	0.07	1823	2	55	80	2.5	6	4	7502	5679	RH-2	40	form-based			true	0.7	6	1	4	4	8402.799805	6579.799805	6579.799805	1.120075
1669	016	2473	0.06	2189	1	55	80	2.5	5	4	6182	3993	RH-2	40	form-based			true	0.7	5	1	4	4	6924.399902	4735.399902	4735.399902	1.120091
1669	017	2473	0.06	1449	1	55	80	2.5	5	4	6182	4733	RH-2	40	form-based			true	0.7	5	1	4	4	6924.399902	5475.399902	5475.399902	1.120091
1669	018	2473	0.06	2055	1	55	80	2.5	5	4	6182	4127	RH-2	40	form-based			true	0.7	5	1	4	4	6924.399902	4869.399902	4869.399902	1.120091
1669	020	2473	0.06	1268	1	55	80	2.5	5	4	6182	4914	RH-2	40	form-based			true	0.7	5	1	4	4	6924.399902	5656.399902	5656.399902	1.120091
1670	001C	2250	0.05	1595	1	55	80	2.5	4	3	5625	4030	RH-2	40	form-based			true	0.7	5	1.25	4	4	6300	4705	4705	1.12
1669	027	3536	0.08	3290	3	55	80	2.5	6	3	8840	5550	RH-2	40	form-based			true	0.7	7	1.166666627	4	4	9900.799805	6610.799805	6610.799805	1.12
1669	040	2536	0.06	1645	1	55	80	2.5	5	4	6340	4695	RH-2	40	form-based			true	0.7	5	1	4	4	7100.799805	5455.799805	5455.799805	1.12
1669	041	2536	0.06	1745	1	55	80	2.5	5	4	6340	4595	RH-2	40	form-based			true	0.7	5	1	4	4	7100.799805	5355.799805	5355.799805	1.12
1669	042	2536	0.06	1504	1	55	80	2.5	5	4	6340	4836	RH-2	40	form-based			true	0.7	5	1	4	4	7100.799805	5596.799805	5596.799805	1.12
1669	043	2536	0.06	1925	1	55	80	2.5	5	4	6340	4415	RH-2	40	form-based	true	true	0.7	5	1	4	4	7100.799805	5175.799805	5175.799805	1.12
1670	001A	2143	0.05	1820	1	55	80	2.5	4	3	5358	3538	RH-2	40	form-based			true	0.7	5	1.25	4	4	6000.399902	4180.399902	4180.399902	1.119895
1670	001B	2250	0.05	2240	1	55	80	2.5	4	3	5625	3385	RH-2	40	form-based			true	0.7	5	1.25	4	4	6300	4060	4060	1.12
1670	006	2953	0.07	3610	2	55	80	2.5	6	4	7382	3772	RH-2	40	form-based			true	0.7	6	1	4	4	8268.399414	4658.399414	4658.399414	1.120076
1670	007	2953	0.07	3836	2	55	80	2.5	6	4	7382	3546	RH-2	40	form-based			true	0.7	6	1	4	4	8268.399414	4432.399414	4432.399414	1.120076
1670	008	2953	0.07	4113	2	55	80	2.5	6	4	7382	3269	RH-2	40	form-based			true	0.7	6	1	4	4	8268.399414	4155.399414	4155.399414	1.120076
1670	010	2953	0.07	3372	2	55	80	2.5	6	4	7382	4010	RH-2	40	form-based			true	0.7	6	1	4	4	8268.399414	4896.399414	4896.399414	1.120076
1670	017	3000	0.07	5993	2	55	80	2.5	6	4	7500	1507	RH-2	40	form-based			true	0.7	6	1	4	4	8400	2407	2407	1.12
1670	021	2375	0.05	1850	1	55	80	2.5	4	3	5938	4088	RH-2	40	form-based			true	0.7	5	1.25	4	4	6650	4800	4800	1.119906

block_num	lot_num	Lot Size Feet	Lot Size Acres	Existing Bldg Sqft	Existing Units	sb79_MaxHeight	sb79_MaxDensity	sb79_MaxFAR	SB79- Gross Unit Capacity	SB79- Net Unit Capacity	SB79- Gross GSF Capacity	SB79- Net GSF Capacity	Existing SF Zoning	Existing SF Height Limit	Density Limit?	Density Limit ratio	Corner Parcel?	In R4	Max Lot Coverage	SF Unit Capacity Gross	% Gross Unit- SF vs SB79	SF Zoning- Net Unit Capacity	SF Zoning - Net Unit Capacity Limited by 200% SB79	SF Zoning- Gross GSF Capacity	SF Zoning- Net GSF Capacity	SF Zoning - Net GSF Capacity Limited by 200% SB79	% Gross GSF- SF vs SB79
1670	022	2375	0.05	2148	1	55	80	2.5	4	3	5938	3790	RH-2	40	form-based			true	0.7	5	1.25	4	4	6650	4502	4502	1.119906
1670	023	2375	0.05	1840	1	55	80	2.5	4	3	5938	4098	RH-2	40	form-based			true	0.7	5	1.25	4	4	6650	4810	4810	1.119906
1670	023A	2375	0.05	2215	1	55	80	2.5	4	3	5938	3723	RH-2	40	form-based		true	true	0.7	5	1.25	4	4	6650	4435	4435	1.119906
1670	024	2500	0.06	1312	1	55	80	2.5	5	4	6250	4938	RH-2	40	form-based			true	0.7	5	1	4	4	7000	5688	5688	1.12
1671	009	2399	0.06	1665	1	55	80	2.5	5	4	5998	4333	RH-2	40	form-based			true	0.7	5	1	4	4	6717.199707	5052.199707	5052.199707	1.119907
1671	010	2399	0.06	1679	1	55	80	2.5	5	4	5998	4319	RH-2	40	form-based			true	0.7	5	1	4	4	6717.199707	5038.199707	5038.199707	1.119907
1671	011	2399	0.06	1405	1	55	80	2.5	5	4	5998	4593	RH-2	40	form-based			true	0.7	5	1	4	4	6717.199707	5312.199707	5312.199707	1.119907
1671	012	2399	0.06	2007	1	55	80	2.5	5	4	5998	3991	RH-2	40	form-based			true	0.7	5	1	4	4	6717.199707	4710.199707	4710.199707	1.119907
1672	004	3015	0.07	3020	2	55	80	2.5	6	4	7538	4518	RH-2	40	form-based			true	0.7	6	1	4	4	8442	5422	5422	1.119926
1672	004A	3015	0.07	3500	2	55	80	2.5	6	4	7538	4038	RH-2	40	form-based			true	0.7	6	1	4	4	8442	4942	4942	1.119926
1672	004B	3015	0.07	3738	2	55	80	2.5	6	4	7538	3800	RH-2	40	form-based			true	0.7	6	1	4	4	8442	4704	4704	1.119926
1672	008	3015	0.07	3224	2	55	80	2.5	6	4	7538	4314	RH-2	40	form-based			true	0.7	6	1	4	4	8442	5218	5218	1.119926
1672	024	3000	0.07	2125	2	55	80	2.5	6	4	7500	5375	RH-2	40	form-based			true	0.7	6	1	4	4	8400	6275	6275	1.12
1672	030	3000	0.07	3880	2	55	80	2.5	6	4	7500	3620	RH-2	40	form-based			true	0.7	6	1	4	4	8400	4520	4520	1.12
1672	033	2375	0.05	1581	1	55	80	2.5	4	3	5938	4357	RH-2	40	form-based			true	0.7	5	1.25	4	4	6650	5069	5069	1.119906
1672	034	2375	0.05	2271	1	55	80	2.5	4	3	5938	3667	RH-2	40	form-based			true	0.7	5	1.25	4	4	6650	4379	4379	1.119906
1672	035	2375	0.05	1765	1	55	80	2.5	4	3	5938	4173	RH-2	40	form-based			true	0.7	5	1.25	4	4	6650	4885	4885	1.119906
1672	036	2255	0.05	1811	1	55	80	2.5	4	3	5638	3827	RH-2	40	form-based		true	true	0.7	5	1.25	4	4	6314	4503	4503	1.119901
1673	003	2353	0.05	2475	1	55	80	2.5	4	3	5882	3407	RH-2	40	form-based			true	0.7	5	1.25	4	4	6588.399902	4113.399902	4113.399902	1.120095
1673	004	2353	0.05	2302	1	55	80	2.5	4	3	5882	3580	RH-2	40	form-based			true	0.7	5	1.25	4	4	6588.399902	4286.399902	4286.399902	1.120095
1673	005	2978	0.07	2280	2	55	80	2.5	6	4	7445	5165	RH-2	40	form-based			true	0.7	6	1	4	4	8338.399414	6058.399414	6058.399414	1.12
1673	008	2978	0.07	2350	2	55	80	2.5	6	4	7445	5095	RH-2	40	form-based			true	0.7	6	1	4	4	8338.399414	5988.399414	5988.399414	1.12
1673	009	2978	0.07	2498	2	55	80	2.5	6	4	7445	4947	RH-2	40	form-based			true	0.7	6	1	4	4	8338.399414	5840.399414	5840.399414	1.12
1673	010	2978	0.07	2280	2	55	80	2.5	6	4	7445	5165	RH-2	40	form-based			true	0.7	6	1	4	4	8338.399414	6058.399414	6058.399414	1.12
1673	011	2978	0.07	2658	2	55	80	2.5	6	4	7445	4787	RH-2	40	form-based			true	0.7	6	1	4	4	8338.399414	5680.399414	5680.399414	1.12
1673	015	2978	0.07	3170	2	55	80	2.5	6	4	7445	4275	RH-2	40	form-based			true	0.7	6	1	4	4	8338.399414	5168.399414	5168.399414	1.12
1673	017	2978	0.07	3000	2	55	80	2.5	6	4	7445	4445	RH-2	40	form-based			true	0.7	6	1	4	4	8338.399414	5338.399414	5338.399414	1.12
1673	030	3036	0.07	4000	2	55	80	2.5	6	4	7590	3590	RH-2	40	form-based			true	0.7	6	1	4	4	8500.799805	4500.799805	4500.799805	1.12
1673	037	3036	0.07	3896	2	55	80	2.5	6	4	7590	3694	RH-2	40	form-based			true	0.7	6	1	4	4	8500.799805	4604.799805	4604.799805	1.12
1673	039	3036	0.07	3350	2	55	80	2.5	6	4	7590	4240	RH-2	40	form-based			true	0.7	6	1	4	4	8500.799805	5150.799805	5150.799805	1.12
1673	047	2411	0.06	1875	1	55	80	2.5	5	4	6028	4153	RH-2	40	form-based			true	0.7	5	1	4	4	6750.799805	4875.799805	4875.799805	1.119907
1673	048	2411	0.06	1450	1	55	80	2.5	5	4	6028	4578	RH-2	40	form-based			true	0.7	5	1	4	4	6750.799805	5300.799805	5300.799805	1.119907
1673	049	2286	0.05	1800	1	55	80	2.5	4	3	5715	3915	RH-2	40	form-based		true	true	0.7	5	1.25	4	4	6400.799805	4600.799805	4600.799805	1.12
1673	050	2468	0.06	1600	1	55	80	2.5	5	4	6170	4570	RH-2	40	form-based			true	0.7	5	1	4	4	6910.399902	5310.399902	5310.399902	1.12
1673	051	2468	0.06	2050	1	55	80	2.5	5	4	6170	4120	RH-2	40	form-based			true	0.7	5	1	4	4	6910.399902	4860.399902	4860.399902	1.12
1673	064	2978	0.07	1048	2	55	80	2.5	6	4	7445	6397	RH-2	40	form-based			true	0.7	6	1	4	4	8338.399414	7290.399414	7290.399414	1.12
1673	066	3036	0.07	1675	2	55	80	2.5	6	4	7590	5915	RH-2	40	form-based			true	0.7	6	1	4	4	8500.799805	6825.799805	6825.799805	1.12
1674	001B	2378	0.05	3451	1	55	80	2.5	4	3	5945	2494	RH-2	40	form-based			true	0.7	5	1.25	4	4	6658.399902	3207.399902	3207.399902	1.12
1674	005	3003	0.07	4250	2	55	80	2.5	6	4	7508	3258	RH-2	40	form-based			true	0.7	6	1	4	4	8408.399414	4158.399414	4158.399414	1.119925
1674	007G	3000	0.07	4085	2	55	80	2.5	6	4	7500	3415	RH-2	40	form-based			true	0.7	6	1	4	4	8400	4315	4315	1.12
1674	007H	3000	0.07	4085	2	55	80	2.5	6	4	7500	3415	RH-2	40	form-based			true	0.7	6	1	4	4	8400	4315	4315	1.12
1674	018	2375	0.05	2300	1	55	80	2.5	4	3	5938	3638	RH-2	40	form-based			true	0.7	5	1.25	4	4	6650	4350	4350	1.119906
1674	019	2248	0.05	2396	1	55	80	2.5	4	3	5620	3224	RH-2	40	form-based		true	true	0.7	5	1.25	4	4	6294.399902	3898.399902	3898.399902	1.12
1674	020	2467	0.06	2264	1	55	80	2.5	5	4	6168	3904	RH-2	40	form-based			true	0.7	5	1	4	4	6907.600098	4643.600098	4643.600098	1.119909
1674	021	2467	0.06	2067	1	55	80	2.5	5	4	6168	4101	RH-2	40	form-based			true	0.7	5	1	4	4	6907.600098	4840.600098	4840.600098	1.119909
1675	001	2265	0.05	1950	1	55	80	2.5	4	3	5662	3712	RH-2	40	form-based		true	true	0.7	5	1.25	4	4	6342	4392	4392	1.120099
1675	001A	2396	0.06	1425	1	55	80	2.5	5	4	5990	4565	RH-2	40	form-based			true	0.7	5	1	4	4	6708.799805	5283.799805	5283.799805	1.12
1675	007	3000	0.07	2384	2	55	80	2.5	6	4	7500	5116	RH-2	40	form-based			true	0.7	6	1	4	4	8400	6016	6016	1.12
1675	008	3000	0.07	2384	2	55	80	2.5	6	4	7500	5116	RH-2	40	form-based			true	0.7	6	1	4	4	8400	6016	6016	1.12
1675	009	3000	0.07	2969	2	55	80	2.5	6	4	7500	4531	RH-2	40	form-based			true	0.7	6	1	4	4	8400	5431	5431	1.12
1675	010	3000	0.07	3010	2	55	80	2.5	6	4	7500	4490	RH-2	40	form-based			true	0.7	6	1	4	4	8400	5390	5390	1.12
1675	012	3000	0.07	3010	2	55	80	2.5	6	4	7500	4490	RH-2	40	form-based			true	0.7	6	1	4	4	8400	5390	5390	1.12
1675	017	3000	0.07	3010	2	55	80	2.5	6	4	7500	4490	RH-2	40	form-based			true	0.7	6	1	4	4	8400	5390	5390	1.12
1675	019	3000	0.07	3010	2	55	80	2.5	6	4	7500	4490	RH-2	40	form-based			true	0.7	6	1	4	4	8400	5390	5390	1.12
1675	020	3000	0.07	3010	2	55	80	2.5	6	4	7500	4490	RH-2	40	form-based			true	0.7	6	1	4	4	8400	5390	5390	1.12
1675	021	3000	0.07	3010	2	55	80	2.5	6	4	7500	4490	RH-2	40	form-based			true	0.7	6	1	4	4	8400	5390	5390	1.12
1675	022	3000	0.07	3010	2	55	80	2.5	6	4	7500	4490	RH-2	40	form-based			true	0.7	6	1	4	4	8400	5390	5390	1.12
1675	023	2375	0.05	1898	1	55	80	2.5	4	3	5938	4040	RH-2	40	form-based			true	0.7	5	1.25	4	4	6650	4752	4752	1.119906
1675	024	2375	0.05	1790	1	55	80	2.5	4	3	5938	4148	RH-2	40	form-based			true	0.7	5	1.25	4	4	6650	4860	4860	1.119906
1675	027	2466	0.06	1715	1	55	80	2.5	5	4	6165	4450	RH-2	40	form-based			true	0.7	5	1	4	4	6904.799805	5189.799805	5189.799805	1.12
1675	035	3000	0.07	1505	2	55	80	2.5	6	4	7500	5995	RH-2	40	form-based			true	0.7	6	1	4	4	8400	6895	6895	1.12
1675	037	1114	0.03	951	2	55	80	2.5	2	0	2785	1834	RTO-C	85	form-based			true	0.75	6	3	4	2	6684	5733	4619	2.4
1676	001	2484	0.06	2328	1	55	80	2.5	5	4	6210	3882	RH-2	40	form-based		true	true	0.7	5	1	4	4	6955.199707	4627.199707	4627.199707	1.12
1676	022	2375	0.05	1325	1	55	80	2.5	4	3	5938	4613	RH-2	40	form-based			true	0.7	5	1.25	4	4	6650	5325	5325	1.119906

block_num	lot_num	Lot Size Feet	Lot Size Acres	Existing Bldg Sqft	Existing Units	sb79_MaxHeight	sb79_MaxDensity	sb79_MaxFAR	SB79- Gross Unit Capacity	SB79- Net Unit Capacity	SB79- Gross GSF Capacity	SB79- Net GSF Capacity	Existing SF Zoning	Existing SF Height Limit	Density Limit?	Density Limit ratio	Corner Parcel?	In R4	Max Lot Coverage	SF Unit Capacity Gross	% Gross Unit- SF vs SB79	SF Zoning- Net Unit Capacity	SF Zoning - Net Unit Capacity Limited by 200% SB79	SF Zoning- Gross GSF Capacity	SF Zoning- Net GSF Capacity	SF Zoning - Net GSF Capacity Limited by 200% SB79	% Gross GSF- SF vs SB79
1676	023	2375	0.05	1424	1	55	80	2.5	4	3	5938	4514	RH-2	40	form-based			true	0.7	5	1.25	4	4	6650	5226	5226	1.119906
1676	024	2375	0.05	740	1	55	80	2.5	4	3	5938	5198	RH-2	40	form-based			true	0.7	5	1.25	4	4	6650	5910	5910	1.119906
1676	025	2240	0.05	2465	1	55	80	2.5	4	3	5600	3135	RH-2	40	form-based		true	true	0.7	5	1.25	4	4	6272	3807	3807	1.12
1677	001A	2657	0.06	3116	2	55	80	2.5	5	3	6642	3526	RH-2	40	form-based			true	0.7	6	1.200000048	4	4	7439.600098	4323.600098	4323.600098	1.120084
1677	010E	3000	0.07	3418	2	55	80	2.5	6	4	7500	4082	RH-2	40	form-based			true	0.7	6	1	4	4	8400	4982	4982	1.12
1678	001	2234	0.05	1961	1	55	80	2.5	4	3	5585	3624	RH-2	40	form-based		true	true	0.7	5	1.25	4	4	6255.199707	4294.199707	4294.199707	1.12
1678	001A	2375	0.05	1320	1	55	80	2.5	4	3	5938	4618	RH-2	40	form-based			true	0.7	5	1.25	4	4	6650	5330	5330	1.119906
1678	002	2375	0.05	1300	1	55	80	2.5	4	3	5938	4638	RH-2	40	form-based			true	0.7	5	1.25	4	4	6650	5350	5350	1.119906
1678	003	2375	0.05	1744	1	55	80	2.5	4	3	5938	4194	RH-2	40	form-based			true	0.7	5	1.25	4	4	6650	4906	4906	1.119906
1678	004	3000	0.07	3189	2	55	80	2.5	6	4	7500	4311	RH-2	40	form-based			true	0.7	6	1	4	4	8400	5211	5211	1.12
1678	011	3000	0.07	4107	2	55	80	2.5	6	4	7500	3393	RH-2	40	form-based			true	0.7	6	1	4	4	8400	4293	4293	1.12
1678	014	3000	0.07	2068	2	55	80	2.5	6	4	7500	5432	RH-2	40	form-based			true	0.7	6	1	4	4	8400	6332	6332	1.12
1678	014B	3000	0.07	2450	2	55	80	2.5	6	4	7500	5050	RH-2	40	form-based			true	0.7	6	1	4	4	8400	5950	5950	1.12
1678	021A	2678	0.06	2154	2	55	80	2.5	5	3	6695	4541	RH-2	40	form-based			true	0.7	6	1.200000048	4	4	7498.399902	5344.399902	5344.399902	1.12
1678	023	2989	0.07	3996	2	55	80	2.5	6	4	7472	3476	RH-2	40	form-based			true	0.7	6	1	4	4	8369.200195	4373.200195	4373.200195	1.120075
1678	028	2989	0.07	3605	2	55	80	2.5	6	4	7472	3867	RH-2	40	form-based			true	0.7	6	1	4	4	8369.200195	4764.200195	4764.200195	1.120075
1678	030C	2364	0.05	1388	1	55	80	2.5	4	3	5910	4522	RH-2	40	form-based			true	0.7	5	1.25	4	4	6619.199707	5231.199707	5231.199707	1.12
1678	032	2463	0.06	2478	1	55	80	2.5	5	4	6158	3680	RH-2	40	form-based			true	0.7	5	1	4	4	6896.399902	4418.399902	4418.399902	1.119909
1679	001B	2156	0.05	1175	1	55	80	2.5	4	3	5390	4215	RH-2	40	form-based			true	0.7	5	1.25	4	4	6036.799805	4861.799805	4861.799805	1.12
1679	001C	2156	0.05	1325	1	55	80	2.5	4	3	5390	4065	RH-2	40	form-based			true	0.7	5	1.25	4	4	6036.799805	4711.799805	4711.799805	1.12
1679	001D	2157	0.05	1567	1	55	80	2.5	4	3	5392	3825	RH-2	40	form-based			true	0.7	5	1.25	4	4	6039.600098	4472.600098	4472.600098	1.120104
1679	001E	2462	0.06	1170	1	55	80	2.5	5	4	6155	4985	RH-2	40	form-based			true	0.7	5	1	4	4	6893.600098	5723.600098	5723.600098	1.12
1679	001J	2462	0.06	1790	1	55	80	2.5	5	4	6155	4365	RH-2	40	form-based			true	0.7	5	1	4	4	6893.600098	5103.600098	5103.600098	1.12
1679	001K	2462	0.06	1464	1	55	80	2.5	5	4	6155	4691	RH-2	40	form-based			true	0.7	5	1	4	4	6893.600098	5429.600098	5429.600098	1.12
1679	003	3095	0.07	2300	2	55	80	2.5	6	4	7738	5438	RH-2	40	form-based			true	0.7	6	1	4	4	8666	6366	6366	1.119928
1679	006A	3096	0.07	2990	3	55	80	2.5	6	3	7740	4750	RH-2	40	form-based			true	0.7	7	1.166666627	4	4	8668.799805	5678.799805	5678.799805	1.12
1679	026	3094	0.07	3136	2	55	80	2.5	6	4	7735	4599	RH-2	40	form-based			true	0.7	6	1	4	4	8663.200195	5527.200195	5527.200195	1.12
1680	002	2977	0.07	2000	2	55	80	2.5	6	4	7442	5442	RH-2	40	form-based			true	0.7	6	1	4	4	8335.599609	6335.599609	6335.599609	1.120075
1680	004	2976	0.07	2216	2	55	80	2.5	6	4	7440	5224	RH-2	40	form-based			true	0.7	6	1	4	4	8332.799805	6116.799805	6116.799805	1.12
1680	028C	3000	0.07	3000	2	55	80	2.5	6	4	7500	4500	RH-2	40	form-based			true	0.7	6	1	4	4	8400	5400	5400	1.12
1680	031	3000	0.07	2950	2	55	80	2.5	6	4	7500	4550	RH-2	40	form-based			true	0.7	6	1	4	4	8400	5450	5450	1.12
1681	001	2212	0.05	2983	1	55	80	2.5	4	3	5530	2547	RH-2	40	form-based		true	true	0.7	5	1.25	4	4	6193.600098	3210.600098	3210.600098	1.12
1681	001B	2364	0.05	2242	1	55	80	2.5	4	3	5910	3668	RH-2	40	form-based			true	0.7	5	1.25	4	4	6619.199707	4377.199707	4377.199707	1.12
1681	001C	2364	0.05	1415	1	55	80	2.5	4	3	5910	4495	RH-2	40	form-based			true	0.7	5	1.25	4	4	6619.199707	5204.199707	5204.199707	1.12
1702	020	2500	0.06	961	1	65	100	3	6	5	7500	6539	RH-2	40	form-based			true	0.7	5	0.833333313	4	4	7000	6039	6039	0.933333
1702	021	2500	0.06	961	1	65	100	3	6	5	7500	6539	RH-2	40	form-based			true	0.7	5	0.833333313	4	4	7000	6039	6039	0.933333
1702	022	2500	0.06	961	1	65	100	3	6	5	7500	6539	RH-2	40	form-based			true	0.7	5	0.833333313	4	4	7000	6039	6039	0.933333
1702	069	3000	0.07	3788	2	65	100	3	7	5	9000	5212	RH-2	40	form-based			true	0.7	6	0.857142866	4	4	8400	4612	4612	0.933333
1703	004	2983	0.07	1978	2	65	100	3	7	5	8949	6971	RH-2	40	form-based			true	0.7	6	0.857142866	4	4	8352.399414	6374.399414	6374.399414	0.933333
1703	005	2983	0.07	2533	2	65	100	3	7	5	8949	6416	RH-2	40	form-based			true	0.7	6	0.857142866	4	4	8352.399414	5819.399414	5819.399414	0.933333
1703	007	2983	0.07	1742	2	65	100	3	7	5	8949	7207	RH-2	40	form-based			true	0.7	6	0.857142866	4	4	8352.399414	6610.399414	6610.399414	0.933333
1703	010	2983	0.07	2470	2	65	100	3	7	5	8949	6479	RH-2	40	form-based			true	0.7	6	0.857142866	4	4	8352.399414	5882.399414	5882.399414	0.933333
1703	012	2983	0.07	1236	2	65	100	3	7	5	8949	7713	RH-2	40	form-based			true	0.7	6	0.857142866	4	4	8352.399414	7116.399414	7116.399414	0.933333
1703	014	2983	0.07	3123	2	65	100	3	7	5	8949	5826	RH-2	40	form-based			true	0.7	6	0.857142866	4	4	8352.399414	5229.399414	5229.399414	0.933333
1703	026	3000	0.07	2225	2	65	100	3	7	5	9000	6775	RH-2	40	form-based			true	0.7	6	0.857142866	4	4	8400	6175	6175	0.933333
1703	027	3000	0.07	2225	2	65	100	3	7	5	9000	6775	RH-2	40	form-based			true	0.7	6	0.857142866	4	4	8400	6175	6175	0.933333
1703	028	3000	0.07	2225	2	65	100	3	7	5	9000	6775	RH-2	40	form-based			true	0.7	6	0.857142866	4	4	8400	6175	6175	0.933333
1703	029	3000	0.07	1500	2	65	100	3	7	5	9000	7500	RH-2	40	form-based			true	0.7	6	0.857142866	4	4	8400	6900	6900	0.933333
1703	030	3000	0.07	3070	2	65	100	3	7	5	9000	5930	RH-2	40	form-based			true	0.7	6	0.857142866	4	4	8400	5330	5330	0.933333
1703	031	3000	0.07	4523	2	65	100	3	7	5	9000	4477	RH-2	40	form-based			true	0.7	6	0.857142866	4	4	8400	3877	3877	0.933333
1703	039	3000	0.07	1794	2	65	100	3	7	5	9000	7206	RH-2	40	form-based			true	0.7	6	0.857142866	4	4	8400	6606	6606	0.933333
1703	042	1438	0.03	850	1	65	100	3	3	2	4314	3464	RTO-C	65	form-based			true	0.75	5	1.666666627	4	4	6471	5621	5621	1.5
1703	042A	1437	0.03	850	1	65	100	3	3	2	4311	3461	RTO-C	65	form-based			true	0.75	5	1.666666627	4	4	6466.5	5616.5	5616.5	1.5
1703	043	1438	0.03	850	1	65	100	3	3	2	4314	3464	RTO-C	65	form-based			true	0.75	5	1.666666627	4	4	6471	5621	5621	1.5
1703	043A	1438	0.03	1250	1	65	100	3	3	2	4314	3064	RTO-C	65	form-based		true	true	0.75	5	1.666666627	4	4	6471	5221	5221	1.5
1704	004	3000	0.07	2400	2	65	100	3	7	5	9000	6600	RH-2	40	form-based			true	0.7	6	0.857142866	4	4	8400	6000	6000	0.933333
1704	007	3000	0.07	3050	2	65	100	3	7	5	9000	5950	RH-2	40	form-based			true	0.7	6	0.857142866	4	4	8400	5350	5350	0.933333
1704	008	3000	0.07	2000	2	65	100	3	7	5	9000	7000	RH-2	40	form-based			true	0.7	6	0.857142866	4	4	8400	6400	6400	0.933333
1704	010	3000	0.07	1672	2	65	100	3	7	5	9000	7328	RH-2	40	form-based			true	0.7	6	0.857142866	4	4	8400	6728	6728	0.933333
1704	012	3000	0.07	2970	2	65	100	3	7	5	9000	6030	RH-2	40	form-based			true	0.7	6	0.857142866	4	4	8400	5430	5430	0.933333
1704	013	3000	0.07	1540	2	65	100	3	7	5	9000	7460	RH-2	40	form-based			true	0.7	6	0.857142866	4	4	8400	6860	6860	0.933333
1704	024A	1437	0.03	1012	1	65	100	3	3	2	4311	3299	RTO-C	65	form-based			true	0.75	5	1.666666627	4	4	6466.5	5454.5	5454.5	1.5
1704	024B	1437	0.03	1186	1	65	100	3	3	2	4311	3125	RTO-C	65	form-based			true	0.75	5	1.666666627	4	4	6466.5	5280.5	5280.5	1.5
1704	024C	1437	0.03	1192	1	65	100	3	3	2	4311	3119	RTO-C	65	form-based			true	0.75	5	1.666666627	4	4	6466.5	5274.5	5274.5	1.5

block_num	lot_num	Lot Size Feet	Lot Size Acres	Existing Bldg Sqft	Existing Units	sb79_MaxHeight	sb79_MaxDensity	sb79_MaxFAR	SB79- Gross Unit Capacity	SB79- Net Unit Capacity	SB79- Gross GSF Capacity	SB79- Net GSF Capacity	Existing SF Zoning	Existing SF Height Limit	Density Limit?	Density Limit ratio	Corner Parcel?	In R4	Max Lot Coverage	SF Unit Capacity Gross	% Gross Unit- SF vs SB79	SF Zoning- Net Unit Capacity	SF Zoning - Net Unit Capacity Limited by 200% SB79	SF Zoning- Gross GSF Capacity	SF Zoning- Net GSF Capacity	SF Zoning - Net GSF Capacity Limited by 200% SB79	% Gross GSF- SF vs SB79
1704	026	2986	0.07	2856	2	65	100	3	7	5	8958	6102	RH-2	40	form-based			true	0.7	6	0.857142866	4	4	8360.799805	5504.799805	5504.799805	0.933333
1704	027	3003	0.07	3000	2	65	100	3	7	5	9009	6009	RH-2	40	form-based			true	0.7	6	0.857142866	4	4	8408.399414	5408.399414	5408.399414	0.933333
1704	042	1437	0.03	1110	1	65	100	3	3	2	4311	3201	RTO-C	65	form-based			true	0.75	5	1.666666627	4	4	6466.5	5356.5	5356.5	1.5
1704	042A	1437	0.03	1000	1	65	100	3	3	2	4311	3311	RTO-C	65	form-based			true	0.75	5	1.666666627	4	4	6466.5	5466.5	5466.5	1.5
1704	042B	1437	0.03	1000	1	65	100	3	3	2	4311	3311	RTO-C	65	form-based			true	0.75	5	1.666666627	4	4	6466.5	5466.5	5466.5	1.5
1704	043	1437	0.03	1252	1	65	100	3	3	2	4311	3059	RTO-C	65	form-based		true	true	0.75	5	1.666666627	4	4	6466.5	5214.5	5214.5	1.5
1704	052	3003	0.07	2111	2	65	100	3	7	5	9009	6898	RH-2	40	form-based			true	0.7	6	0.857142866	4	4	8408.399414	6297.399414	6297.399414	0.933333
1704	054	3003	0.07	1315	2	65	100	3	7	5	9009	7694	RH-2	40	form-based			true	0.7	6	0.857142866	4	4	8408.399414	7093.399414	7093.399414	0.933333
1705	002	3000	0.07	3470	2	65	100	3	7	5	9000	5530	RH-2	40	form-based			true	0.7	6	0.857142866	4	4	8400	4930	4930	0.933333
1705	004	3000	0.07	1460	2	65	100	3	7	5	9000	7540	RH-2	40	form-based			true	0.7	6	0.857142866	4	4	8400	6940	6940	0.933333
1705	005	3000	0.07	1672	2	65	100	3	7	5	9000	7328	RH-2	40	form-based			true	0.7	6	0.857142866	4	4	8400	6728	6728	0.933333
1705	008	3000	0.07	3428	2	65	100	3	7	5	9000	5572	RH-2	40	form-based			true	0.7	6	0.857142866	4	4	8400	4972	4972	0.933333
1705	009	3000	0.07	1265	2	65	100	3	7	5	9000	7735	RH-2	40	form-based			true	0.7	6	0.857142866	4	4	8400	7135	7135	0.933333
1705	013	3000	0.07	4466	2	65	100	3	7	5	9000	4534	RH-2	40	form-based			true	0.7	6	0.857142866	4	4	8400	3934	3934	0.933333
1705	014	3000	0.07	2694	2	65	100	3	7	5	9000	6306	RH-2	40	form-based			true	0.7	6	0.857142866	4	4	8400	5706	5706	0.933333
1705	015	3000	0.07	3009	2	65	100	3	7	5	9000	5991	RH-2	40	form-based			true	0.7	6	0.857142866	4	4	8400	5391	5391	0.933333
1705	018	3250	0.07	5896	8	65	100	3	7	0	9750	3854	RTO-C	65	form-based		true	true	0.75	12	1.714285731	4	4	14625	8729	8729	1.5
1705	025	1442	0.03	1930	1	65	100	3	3	2	4326	2396	RTO-C	65	form-based		true	true	0.75	5	1.666666627	4	4	6489	4559	4559	1.5
1705	025A	1442	0.03	925	1	65	100	3	3	2	4326	3401	RTO-C	65	form-based			true	0.75	5	1.666666627	4	4	6489	5564	5564	1.5
1705	025B	1442	0.03	925	1	65	100	3	3	2	4326	3401	RTO-C	65	form-based			true	0.75	5	1.666666627	4	4	6489	5564	5564	1.5
1705	033	3005	0.07	3340	2	65	100	3	7	5	9015	5675	RH-2	40	form-based			true	0.7	6	0.857142866	4	4	8414	5074	5074	0.933333
1705	034	3005	0.07	4350	2	65	100	3	7	5	9015	4665	RH-2	40	form-based			true	0.7	6	0.857142866	4	4	8414	4064	4064	0.933333
1705	035	3005	0.07	3940	2	65	100	3	7	5	9015	5075	RH-2	40	form-based			true	0.7	6	0.857142866	4	4	8414	4474	4474	0.933333
1705	037	3005	0.07	2300	2	65	100	3	7	5	9015	6715	RH-2	40	form-based			true	0.7	6	0.857142866	4	4	8414	6114	6114	0.933333
1705	045	2500	0.06	3860	5	65	100	3	6	1	7500	3640	RTO-C	65	form-based			true	0.75	9	1.5	4	4	11250	7390	7390	1.5
1706	002	3000	0.07	4459	2	65	100	3	7	5	9000	4541	RH-2	40	form-based			true	0.7	6	0.857142866	4	4	8400	3941	3941	0.933333
1706	005	3000	0.07	2070	2	65	100	3	7	5	9000	6930	RH-2	40	form-based			true	0.7	6	0.857142866	4	4	8400	6330	6330	0.933333
1706	009	3000	0.07	2035	2	65	100	3	7	5	9000	6965	RH-2	40	form-based			true	0.7	6	0.857142866	4	4	8400	6365	6365	0.933333
1706	033	3004	0.07	1796	2	65	100	3	7	5	9012	7216	RH-2	40	form-based			true	0.7	6	0.857142866	4	4	8411.200195	6615.200195	6615.200195	0.933333
1706	055	1438	0.03	800	1	65	100	3	3	2	4314	3514	RTO-C	65	form-based			true	0.75	5	1.666666627	4	4	6471	5671	5671	1.5
1706	059	1438	0.03	800	1	65	100	3	3	2	4314	3514	RTO-C	65	form-based			true	0.75	5	1.666666627	4	4	6471	5671	5671	1.5
1706	060	1437	0.03	1100	1	65	100	3	3	2	4311	3211	RTO-C	65	form-based			true	0.75	5	1.666666627	4	4	6466.5	5366.5	5366.5	1.5
1706	063	3004	0.07	1305	2	65	100	3	7	5	9012	7707	RH-2	40	form-based			true	0.7	6	0.857142866	4	4	8411.200195	7106.200195	7106.200195	0.933333
1707	001	1437	0.03	850	1	65	100	3	3	2	4311	3461	RTO-C	65	form-based		true	true	0.75	5	1.666666627	4	4	6466.5	5616.5	5616.5	1.5
1707	001A	1438	0.03	850	1	65	100	3	3	2	4314	3464	RTO-C	65	form-based			true	0.75	5	1.666666627	4	4	6471	5621	5621	1.5
1707	001B	1437	0.03	850	1	65	100	3	3	2	4311	3461	RTO-C	65	form-based			true	0.75	5	1.666666627	4	4	6466.5	5616.5	5616.5	1.5
1707	001C	1438	0.03	1452	1	65	100	3	3	2	4314	2862	RTO-C	65	form-based			true	0.75	5	1.666666627	4	4	6471	5019	5019	1.5
1707	015	3013	0.07	1530	2	65	100	3	7	5	9039	7509	RH-2	40	form-based			true	0.7	6	0.857142866	4	4	8436.399414	6906.399414	6906.399414	0.933333
1707	031	3000	0.07	2070	2	65	100	3	7	5	9000	6930	RH-2	40	form-based			true	0.7	6	0.857142866	4	4	8400	6330	6330	0.933333
1707	032	3000	0.07	1944	2	65	100	3	7	5	9000	7056	RH-2	40	form-based			true	0.7	6	0.857142866	4	4	8400	6456	6456	0.933333
1707	033	3000	0.07	2130	2	65	100	3	7	5	9000	6870	RH-2	40	form-based			true	0.7	6	0.857142866	4	4	8400	6270	6270	0.933333
1707	034	3000	0.07	2130	2	65	100	3	7	5	9000	6870	RH-2	40	form-based			true	0.7	6	0.857142866	4	4	8400	6270	6270	0.933333
1707	036	3000	0.07	1048	2	65	100	3	7	5	9000	7952	RH-2	40	form-based			true	0.7	6	0.857142866	4	4	8400	7352	7352	0.933333
1707	054	1651	0.04	2634	2	65	100	3	4	2	4953	2319	RTO-C	65	form-based			true	0.75	6	1.5	4	4	7429.5	4795.5	4795.5	1.5
1707	055	1651	0.04	3142	2	65	100	3	4	2	4953	1811	RTO-C	65	form-based		true	true	0.75	6	1.5	4	4	7429.5	4287.5	4287.5	1.5
1708	048	4500	0.1	10260	13	65	100	3	10	0	13500	3240	RTO-C	65	form-based			true	0.75	17	1.700000048	4	4	20250	9990	9990	1.5
1709	002	3012	0.07	4023	2	65	100	3	7	5	9036	5013	RH-2	40	form-based			true	0.7	6	0.857142866	4	4	8433.599609	4410.599609	4410.599609	0.933333
1709	004	3012	0.07	3650	2	65	100	3	7	5	9036	5386	RH-2	40	form-based			true	0.7	6	0.857142866	4	4	8433.599609	4783.599609	4783.599609	0.933333
1709	005	3012	0.07	2068	2	65	100	3	7	5	9036	6968	RH-2	40	form-based			true	0.7	6	0.857142866	4	4	8433.599609	6365.599609	6365.599609	0.933333
1709	007	3012	0.07	2400	2	65	100	3	7	5	9036	6636	RH-2	40	form-based			true	0.7	6	0.857142866	4	4	8433.599609	6033.599609	6033.599609	0.933333
1709	007A	3012	0.07	2400	2	65	100	3	7	5	9036	6636	RH-2	40	form-based			true	0.7	6	0.857142866	4	4	8433.599609	6033.599609	6033.599609	0.933333
1709	007B	3012	0.07	2400	2	65	100	3	7	5	9036	6636	RH-2	40	form-based			true	0.7	6	0.857142866	4	4	8433.599609	6033.599609	6033.599609	0.933333
1709	008	3012	0.07	3118	2	65	100	3	7	5	9036	5918	RH-2	40	form-based			true	0.7	6	0.857142866	4	4	8433.599609	5315.599609	5315.599609	0.933333
1709	010	3012	0.07	2950	2	65	100	3	7	5	9036	6086	RH-2	40	form-based			true	0.7	6	0.857142866	4	4	8433.599609	5483.599609	5483.599609	0.933333
1709	027	3000	0.07	3258	2	65	100	3	7	5	9000	5742	RH-2	40	form-based			true	0.7	6	0.857142866	4	4	8400	5142	5142	0.933333
1709	029	3000	0.07	2731	2	65	100	3	7	5	9000	6269	RH-2	40	form-based			true	0.7	6	0.857142866	4	4	8400	5669	5669	0.933333
1709	031A	3000	0.07	2750	2	65	100	3	7	5	9000	6250	RH-2	40	form-based			true	0.7	6	0.857142866	4	4	8400	5650	5650	0.933333
1709	032	3000	0.07	3014	2	65	100	3	7	5	9000	5986	RH-2	40	form-based			true	0.7	6	0.857142866	4	4	8400	5386	5386	0.933333
1709	033	3000	0.07	2216	2	65	100	3	7	5	9000	6784	RH-2	40	form-based			true	0.7	6	0.857142866	4	4	8400	6184	6184	0.933333
1709	034	3000	0.07	2275	2	65	100	3	7	5	9000	6725	RH-2	40	form-based			true	0.7	6	0.857142866	4	4	8400	6125	6125	0.933333
1709	035	3000	0.07	2000	2	65	100	3	7	5	9000	7000	RH-2	40	form-based			true	0.7	6	0.857142866	4	4	8400	6400	6400	0.933333
1709	037	3000	0.07	3182	2	65	100	3	7	5	9000	5818	RH-2	40	form-based			true	0.7	6	0.857142866	4	4	8400	5218	5218	0.933333
1709	051	2156	0.05	2954	4	65	100	3	5	1	6468	3514	RTO-C	65	form-based			true	0.75	8	1.600000024	4	4	9702	6748	6748	1.5
1709	052	2191	0.05	3066	4	65	100	3	5	1	6573	3507	RTO-C	65	form-based		true	true	0.75	8	1.600000024	4	4	9859.5	6793.5	6793.5	1.5

block_num	lot_num	Lot Size Feet	Lot Size Acres	Existing Bldg Sqft	Existing Units	sb79_MaxHeight	sb79_MaxDensity	sb79_MaxFAR	SB79- Gross Unit Capacity	SB79- Net Unit Capacity	SB79- Gross GSF Capacity	SB79- Net GSF Capacity	Existing SF Zoning	Existing SF Height Limit	Density Limit?	Density Limit ratio	Corner Parcel?	In R4	Max Lot Coverage	SF Unit Capacity Gross	% Gross Unit- SF vs SB79	SF Zoning- Net Unit Capacity	SF Zoning - Net Unit Capacity Limited by 200% SB79	SF Zoning- Gross GSF Capacity	SF Zoning- Net GSF Capacity	SF Zoning - Net GSF Capacity Limited by 200% SB79	% Gross GSF- SF vs SB79
1709	059	3000	0.07	1251	2	65	100	3	7	5	9000	7749	RH-2	40	form-based			true	0.7	6	0.857142866	4	4	8400	7149	7149	0.933333
1710	001	1719	0.04	2368	2	65	100	3	4	2	5157	2789	RTO-C	65	form-based		true	true	0.75	6	1.5	4	4	7735.5	5367.5	5367.5	1.5
1710	001A	1527	0.04	2368	2	65	100	3	4	2	4581	2213	RTO-C	65	form-based			true	0.75	6	1.5	4	4	6871.5	4503.5	4503.5	1.5
1710	002	3000	0.07	2000	2	65	100	3	7	5	9000	7000	RH-1	40	form-based			true	0.7	6	0.857142866	4	4	8400	6400	6400	0.933333
1710	006	3000	0.07	750	2	65	100	3	7	5	9000	8250	RH-1	40	form-based			true	0.7	6	0.857142866	4	4	8400	7650	7650	0.933333
1710	038	3000	0.07	3643	2	65	100	3	7	5	9000	5357	RH-2	40	form-based			true	0.7	6	0.857142866	4	4	8400	4757	4757	0.933333
1710	040	3000	0.07	2543	2	65	100	3	7	5	9000	6457	RH-2	40	form-based			true	0.7	6	0.857142866	4	4	8400	5857	5857	0.933333
1710	041	3000	0.07	2310	2	65	100	3	7	5	9000	6690	RH-2	40	form-based			true	0.7	6	0.857142866	4	4	8400	6090	6090	0.933333
1710	050	2250	0.05	3220	4	65	100	3	5	1	6750	3530	NC-1	65	form-based			true	0.75	8	1.600000024	4	4	10125	6905	6905	1.5
1711	019	4156	0.1	7664	12	65	100	3	10	0	12468	4804	RTO-C	65	form-based		true	true	0.75	16	1.600000024	4	4	18702	11038	11038	1.5
1711	019E	1500	0.03	2126	2	65	100	3	3	1	4500	2374	RTO-C	65	form-based		true	true	0.75	6	2	4	4	6750	4624	4624	1.5
1711	019F	1500	0.03	2126	2	65	100	3	3	1	4500	2374	RTO-C	65	form-based			true	0.75	6	2	4	4	6750	4624	4624	1.5
1711	019G	1500	0.03	2126	2	65	100	3	3	1	4500	2374	RTO-C	65	form-based			true	0.75	6	2	4	4	6750	4624	4624	1.5
1711	028	1875	0.04	4334	3	65	100	3	4	1	5625	1291	RTO-C	65	form-based			true	0.75	7	1.75	4	4	8437.5	4103.5	4103.5	1.5
1712	006	1438	0.03	1220	1	65	100	3	3	2	4314	3094	RTO-C	65	form-based		true	true	0.75	5	1.666666627	4	4	6471	5251	5251	1.5
1712	006A	1438	0.03	1220	1	65	100	3	3	2	4314	3094	RTO-C	65	form-based			true	0.75	5	1.666666627	4	4	6471	5251	5251	1.5
1712	006B	1438	0.03	1220	1	65	100	3	3	2	4314	3094	RTO-C	65	form-based			true	0.75	5	1.666666627	4	4	6471	5251	5251	1.5
1712	006C	1438	0.03	1220	1	65	100	3	3	2	4314	3094	RTO-C	65	form-based			true	0.75	5	1.666666627	4	4	6471	5251	5251	1.5
1713	043	3000	0.07	2204	2	65	100	3	7	5	9000	6796	RH-2	40	form-based			true	0.7	6	0.857142866	4	4	8400	6196	6196	0.933333
1715	018	2390	0.05	1960	1	65	100	3	5	4	7170	5210	RH-2	40	form-based			true	0.7	5	1	4	4	6692	4732	4732	0.933333
1715	020	2390	0.05	1653	1	65	100	3	5	4	7170	5517	RH-2	40	form-based			true	0.7	5	1	4	4	6692	5039	5039	0.933333
1715	021	2390	0.05	1905	1	65	100	3	5	4	7170	5265	RH-2	40	form-based		true	true	0.7	5	1	4	4	6692	4787	4787	0.933333
1715	022	2500	0.06	1475	1	65	100	3	6	5	7500	6025	RH-2	40	form-based			true	0.7	5	0.833333313	4	4	7000	5525	5525	0.933333
1715	041A	1440	0.03	980	1	65	100	3	3	2	4320	3340	RTO-C	65	form-based			true	0.75	5	1.666666627	4	4	6480	5500	5500	1.5
1715	061	3015	0.07	648	2	65	100	3	7	5	9045	8397	RH-2	40	form-based			true	0.7	6	0.857142866	4	4	8442	7794	7794	0.933333
1716	005	3006	0.07	2940	2	65	100	3	7	5	9018	6078	RH-2	40	form-based			true	0.7	6	0.857142866	4	4	8416.799805	5476.799805	5476.799805	0.933333
1716	013	3006	0.07	3222	2	65	100	3	7	5	9018	5796	RH-2	40	form-based			true	0.7	6	0.857142866	4	4	8416.799805	5194.799805	5194.799805	0.933333
1716	018	2381	0.05	2225	1	65	100	3	5	4	7143	4918	RH-2	40	form-based			true	0.7	5	1	4	4	6666.799805	4441.799805	4441.799805	0.933333
1716	019	2381	0.05	2015	1	65	100	3	5	4	7143	5128	RH-2	40	form-based			true	0.7	5	1	4	4	6666.799805	4651.799805	4651.799805	0.933333
1716	023	2500	0.06	1150	1	65	100	3	6	5	7500	6350	RH-2	40	form-based			true	0.7	5	0.833333313	4	4	7000	5850	5850	0.933333
1716	024	2375	0.05	2225	1	65	100	3	5	4	7125	4900	RH-2	40	form-based		true	true	0.7	5	1	4	4	6650	4425	4425	0.933333
1716	025	2375	0.05	2017	1	65	100	3	5	4	7125	5108	RH-2	40	form-based			true	0.7	5	1	4	4	6650	4633	4633	0.933333
1716	026	2375	0.05	2477	1	65	100	3	5	4	7125	4648	RH-2	40	form-based			true	0.7	5	1	4	4	6650	4173	4173	0.933333
1716	027	2375	0.05	1990	1	65	100	3	5	4	7125	5135	RH-2	40	form-based			true	0.7	5	1	4	4	6650	4660	4660	0.933333
1716	032	3000	0.07	1908	2	65	100	3	7	5	9000	7092	RH-2	40	form-based			true	0.7	6	0.857142866	4	4	8400	6492	6492	0.933333
1716	035	3000	0.07	4277	2	65	100	3	7	5	9000	4723	RH-2	40	form-based			true	0.7	6	0.857142866	4	4	8400	4123	4123	0.933333
1716	041	3000	0.07	1850	2	65	100	3	7	5	9000	7150	RH-2	40	form-based			true	0.7	6	0.857142866	4	4	8400	6550	6550	0.933333
1716	042	3000	0.07	1850	2	65	100	3	7	5	9000	7150	RH-2	40	form-based			true	0.7	6	0.857142866	4	4	8400	6550	6550	0.933333
1716	043	3000	0.07	1850	2	65	100	3	7	5	9000	7150	RH-2	40	form-based			true	0.7	6	0.857142866	4	4	8400	6550	6550	0.933333
1716	050	3006	0.07	2116	2	65	100	3	7	5	9018	6902	RH-2	40	form-based			true	0.7	6	0.857142866	4	4	8416.799805	6300.799805	6300.799805	0.933333
1717	016	3006	0.07	3038	2	65	100	3	7	5	9018	5980	RH-2	40	form-based			true	0.7	6	0.857142866	4	4	8416.799805	5378.799805	5378.799805	0.933333
1717	019	2380	0.05	2945	1	65	100	3	5	4	7140	4195	RH-2	40	form-based			true	0.7	5	1	4	4	6664	3719	3719	0.933333
1717	020	2380	0.05	2062	1	65	100	3	5	4	7140	5078	RH-2	40	form-based			true	0.7	5	1	4	4	6664	4602	4602	0.933333
1717	021	2380	0.05	2000	1	65	100	3	5	4	7140	5140	RH-2	40	form-based			true	0.7	5	1	4	4	6664	4664	4664	0.933333
1717	023	2500	0.06	1645	1	65	100	3	6	5	7500	5855	RH-2	40	form-based			true	0.7	5	0.833333313	4	4	7000	5355	5355	0.933333
1717	027	2375	0.05	2043	1	65	100	3	5	4	7125	5082	RH-2	40	form-based			true	0.7	5	1	4	4	6650	4607	4607	0.933333
1717	028	2375	0.05	1150	1	65	100	3	5	4	7125	5975	RH-2	40	form-based			true	0.7	5	1	4	4	6650	5500	5500	0.933333
1717	031	3000	0.07	2460	2	65	100	3	7	5	9000	6540	RH-2	40	form-based			true	0.7	6	0.857142866	4	4	8400	5940	5940	0.933333
1717	032	3000	0.07	3491	2	65	100	3	7	5	9000	5509	RH-2	40	form-based			true	0.7	6	0.857142866	4	4	8400	4909	4909	0.933333
1717	034	3000	0.07	3100	2	65	100	3	7	5	9000	5900	RH-2	40	form-based			true	0.7	6	0.857142866	4	4	8400	5300	5300	0.933333
1717	035	3000	0.07	2279	2	65	100	3	7	5	9000	6721	RH-2	40	form-based			true	0.7	6	0.857142866	4	4	8400	6121	6121	0.933333
1717	036	3000	0.07	2600	2	65	100	3	7	5	9000	6400	RH-2	40	form-based			true	0.7	6	0.857142866	4	4	8400	5800	5800	0.933333
1717	037	3000	0.07	2600	2	65	100	3	7	5	9000	6400	RH-2	40	form-based			true	0.7	6	0.857142866	4	4	8400	5800	5800	0.933333
1717	042	3000	0.07	4094	2	65	100	3	7	5	9000	4906	RH-2	40	form-based			true	0.7	6	0.857142866	4	4	8400	4306	4306	0.933333
1717	043	3000	0.07	2000	2	65	100	3	7	5	9000	7000	RH-2	40	form-based			true	0.7	6	0.857142866	4	4	8400	6400	6400	0.933333
1717	049	3000	0.07	877	2	65	100	3	7	5	9000	8123	RH-2	40	form-based			true	0.7	6	0.857142866	4	4	8400	7523	7523	0.933333
1718	021	3000	0.07	2203	2	65	100	3	7	5	9000	6797	RH-2	40	form-based			true	0.7	6	0.857142866	4	4	8400	6197	6197	0.933333
1718	023	2250	0.05	2352	1	65	100	3	5	4	6750	4398	RH-2	40	form-based			true	0.7	5	1	4	4	6300	3948	3948	0.933333
1718	024	2250	0.05	1800	1	65	100	3	5	4	6750	4950	RH-2	40	form-based			true	0.7	5	1	4	4	6300	4500	4500	0.933333
1718	025	2250	0.05	1760	1	65	100	3	5	4	6750	4990	RH-2	40	form-based			true	0.7	5	1	4	4	6300	4540	4540	0.933333
1718	032	3000	0.07	1670	2	65	100	3	7	5	9000	7330	RH-2	40	form-based			true	0.7	6	0.857142866	4	4	8400	6730	6730	0.933333
1719	002S	2700	0.06	2376	2	65	100	3	6	4	8100	5724	RH-1(D)	40	form-based		true	true	0.7	6	1	4	4	7560	5184	5184	0.933333
1721	018	2525	0.06	1321	1	65	100	3	6	5	7575	6254	RH-1(D)	40	form-based			true	0.7	5	0.833333313	4	4	7070	5749	5749	0.933333
1722	014	2357	0.05	1920	1	65	100	3	5	4	7071	5151	RH-1	40	form-based			true	0.7	5	1	4	4	6599.600098	4679.600098	4679.600098	0.933333

block_num	lot_num	Lot Size Feet	Lot Size Acres	Existing Bldg Sqft	Existing Units	sb79_MaxHeight	sb79_MaxDensity	sb79_MaxFAR	SB79- Gross Unit Capacity	SB79- Net Unit Capacity	SB79- Gross GSF Capacity	SB79- Net GSF Capacity	Existing SF Zoning	Existing SF Height Limit	Density Limit?	Density Limit ratio	Corner Parcel?	In R4	Max Lot Coverage	SF Unit Capacity Gross	% Gross Unit- SF vs SB79	SF Zoning- Net Unit Capacity	SF Zoning - Net Unit Capacity Limited by 200% SB79	SF Zoning- Gross GSF Capacity	SF Zoning- Net GSF Capacity	SF Zoning - Net GSF Capacity Limited by 200% SB79	% Gross GSF- SF vs SB79
1722	019	2550	0.06	2100	1	65	100	3	6	5	7650	5550	RH-1	40	form-based			true	0.7	5	0.833333313	4	4	7140	5040	5040	0.933333
1722	020	2525	0.06	1862	1	65	100	3	6	5	7575	5713	RH-1	40	form-based			true	0.7	5	0.833333313	4	4	7070	5208	5208	0.933333
1722	022	2529	0.06	1752	1	65	100	3	6	5	7587	5835	RH-1(D)	40	form-based		true	true	0.7	5	0.833333313	4	4	7081.199707	5329.199707	5329.199707	0.933333
1722	023	2310	0.05	1352	1	65	100	3	5	4	6930	5578	RH-1(D)	40	form-based			true	0.7	5	1	4	4	6468	5116	5116	0.933333
1723	028	2250	0.05	1750	1	65	100	3	5	4	6750	5000	RH-1	40	form-based			true	0.7	5	1	4	4	6300	4550	4550	0.933333
1723	029	2250	0.05	2180	1	65	100	3	5	4	6750	4570	RH-1	40	form-based			true	0.7	5	1	4	4	6300	4120	4120	0.933333
1723	030	2486	0.06	1750	1	65	100	3	6	5	7458	5708	RH-1	40	form-based			true	0.7	5	0.833333313	4	4	6960.799805	5210.799805	5210.799805	0.933333
1724	018G	2475	0.06	2262	1	65	100	3	6	5	7425	5163	RH-1(D)	40	form-based			true	0.7	5	0.833333313	4	4	6930	4668	4668	0.933333
1725	003	3017	0.07	3300	2	65	100	3	7	5	9051	5751	RH-2	40	form-based			true	0.7	6	0.857142866	4	4	8447.599609	5147.599609	5147.599609	0.933333
1725	004	3017	0.07	3027	2	65	100	3	7	5	9051	6024	RH-2	40	form-based			true	0.7	6	0.857142866	4	4	8447.599609	5420.599609	5420.599609	0.933333
1725	006	3017	0.07	3100	2	65	100	3	7	5	9051	5951	RH-2	40	form-based			true	0.7	6	0.857142866	4	4	8447.599609	5347.599609	5347.599609	0.933333
1725	007	3017	0.07	2990	2	65	100	3	7	5	9051	6061	RH-2	40	form-based			true	0.7	6	0.857142866	4	4	8447.599609	5457.599609	5457.599609	0.933333
1725	009	3017	0.07	3100	2	65	100	3	7	5	9051	5951	RH-2	40	form-based			true	0.7	6	0.857142866	4	4	8447.599609	5347.599609	5347.599609	0.933333
1725	010	3017	0.07	3100	2	65	100	3	7	5	9051	5951	RH-2	40	form-based			true	0.7	6	0.857142866	4	4	8447.599609	5347.599609	5347.599609	0.933333
1725	026	2392	0.05	1900	1	65	100	3	5	4	7176	5276	RH-2	40	form-based			true	0.7	5	1	4	4	6697.600098	4797.600098	4797.600098	0.933333
1725	027	2392	0.05	1750	1	65	100	3	5	4	7176	5426	RH-2	40	form-based			true	0.7	5	1	4	4	6697.600098	4947.600098	4947.600098	0.933333
1725	028	3000	0.07	2555	2	65	100	3	7	5	9000	6445	RH-2	40	form-based			true	0.7	6	0.857142866	4	4	8400	5845	5845	0.933333
1725	041	3000	0.07	3250	2	65	100	3	7	5	9000	5750	RH-2	40	form-based			true	0.7	6	0.857142866	4	4	8400	5150	5150	0.933333
1725	050	2250	0.05	2150	4	65	100	3	5	1	6750	4600	RTO-C	65	form-based			true	0.75	8	1.600000024	4	4	10125	7975	7975	1.5
1726	001A	1706	0.04	1635	2	65	100	3	4	2	5118	3483	RTO-C	65	form-based			true	0.75	6	1.5	4	4	7677	6042	6042	1.5
1726	005	3002	0.07	3299	2	65	100	3	7	5	9006	5707	RH-2	40	form-based			true	0.7	6	0.857142866	4	4	8405.599609	5106.599609	5106.599609	0.933333
1726	007	3002	0.07	3009	2	65	100	3	7	5	9006	5997	RH-2	40	form-based			true	0.7	6	0.857142866	4	4	8405.599609	5396.599609	5396.599609	0.933333
1726	008	3002	0.07	3120	2	65	100	3	7	5	9006	5886	RH-2	40	form-based			true	0.7	6	0.857142866	4	4	8405.599609	5285.599609	5285.599609	0.933333
1726	009	3002	0.07	3564	2	65	100	3	7	5	9006	5442	RH-2	40	form-based			true	0.7	6	0.857142866	4	4	8405.599609	4841.599609	4841.599609	0.933333
1726	012	3002	0.07	3180	2	65	100	3	7	5	9006	5826	RH-2	40	form-based			true	0.7	6	0.857142866	4	4	8405.599609	5225.599609	5225.599609	0.933333
1726	013	3002	0.07	1800	2	65	100	3	7	5	9006	7206	RH-2	40	form-based			true	0.7	6	0.857142866	4	4	8405.599609	6605.599609	6605.599609	0.933333
1726	014	3002	0.07	1800	2	65	100	3	7	5	9006	7206	RH-2	40	form-based			true	0.7	6	0.857142866	4	4	8405.599609	6605.599609	6605.599609	0.933333
1726	016	3002	0.07	3510	2	65	100	3	7	5	9006	5496	RH-2	40	form-based			true	0.7	6	0.857142866	4	4	8405.599609	4895.599609	4895.599609	0.933333
1726	030	3000	0.07	3174	2	65	100	3	7	5	9000	5826	RH-2	40	form-based			true	0.7	6	0.857142866	4	4	8400	5226	5226	0.933333
1726	031	3000	0.07	3908	2	65	100	3	7	5	9000	5092	RH-2	40	form-based			true	0.7	6	0.857142866	4	4	8400	4492	4492	0.933333
1726	035	3000	0.07	2500	2	65	100	3	7	5	9000	6500	RH-2	40	form-based			true	0.7	6	0.857142866	4	4	8400	5900	5900	0.933333
1726	039	3000	0.07	3421	2	65	100	3	7	5	9000	5579	RH-2	40	form-based			true	0.7	6	0.857142866	4	4	8400	4979	4979	0.933333
1727	036	3000	0.07	2640	2	65	100	3	7	5	9000	6360	RH-2	40	form-based			true	0.7	6	0.857142866	4	4	8400	5760	5760	0.933333
1726	051	3000	0.07	3838	2	65	100	3	7	5	9000	5162	RH-2	40	form-based			true	0.7	6	0.857142866	4	4	8400	4562	4562	0.933333
1727	001	1651	0.04	2400	2	65	100	3	4	2	4953	2553	RTO-C	65	form-based		true	true	0.75	6	1.5	4	4	7429.5	5029.5	5029.5	1.5
1727	007	3021	0.07	2750	2	65	100	3	7	5	9063	6313	RH-2	40	form-based			true	0.7	6	0.857142866	4	4	8458.799805	5708.799805	5708.799805	0.933333
1727	015	3021	0.07	2850	2	65	100	3	7	5	9063	6213	RH-2	40	form-based			true	0.7	6	0.857142866	4	4	8458.799805	5608.799805	5608.799805	0.933333
1727	034	3000	0.07	3250	2	65	100	3	7	5	9000	5750	RH-2	40	form-based			true	0.7	6	0.857142866	4	4	8400	5150	5150	0.933333
1727	035	3000	0.07	3408	2	65	100	3	7	5	9000	5592	RH-2	40	form-based			true	0.7	6	0.857142866	4	4	8400	4992	4992	0.933333
1727	037	3000	0.07	3290	2	65	100	3	7	5	9000	5710	RH-2	40	form-based			true	0.7	6	0.857142866	4	4	8400	5110	5110	0.933333
1727	041	3000	0.07	3702	2	65	100	3	7	5	9000	5298	RH-2	40	form-based			true	0.7	6	0.857142866	4	4	8400	4698	4698	0.933333
1727	042	2997	0.07	2600	2	65	100	3	7	5	8991	6391	RH-2	40	form-based			true	0.7	6	0.857142866	4	4	8391.599609	5791.599609	5791.599609	0.933333
1727	061	1673	0.04	994	2	65	100	3	4	2	5019	4025	RTO-C	65	form-based			true	0.75	6	1.5	4	4	7528.5	6534.5	6534.5	1.5
1727	063	3021	0.07	1272	2	65	100	3	7	5	9063	7791	RH-2	40	form-based			true	0.7	6	0.857142866	4	4	8458.799805	7186.799805	7186.799805	0.933333
1727	074	3021	0.07	1474	2	65	100	3	7	5	9063	7589	RH-2	40	form-based			true	0.7	6	0.857142866	4	4	8458.799805	6984.799805	6984.799805	0.933333
1728	004	3008	0.07	3507	2	65	100	3	7	5	9024	5517	RH-2	40	form-based			true	0.7	6	0.857142866	4	4	8422.399414	4915.399414	4915.399414	0.933333
1728	024	2380	0.05	5512	8	65	100	3	5	0	7140	1628	NCD-IRVIN	85	form-based		true	true	0.75	12	2.400000095	4	2	14280	8768	8768	2
1729	002	2997	0.07	2930	2	65	100	3	7	5	8991	6061	RH-3	40	form-based			true	0.7	6	0.857142866	4	4	8391.599609	5461.599609	5461.599609	0.933333
1729	003	2997	0.07	3600	2	65	100	3	7	5	8991	5391	RH-3	40	form-based			true	0.7	6	0.857142866	4	4	8391.599609	4791.599609	4791.599609	0.933333
1729	004	2997	0.07	2646	2	65	100	3	7	5	8991	6345	RH-3	40	form-based			true	0.7	6	0.857142866	4	4	8391.599609	5745.599609	5745.599609	0.933333
1729	006	2997	0.07	1622	2	65	100	3	7	5	8991	7369	RH-2	40	form-based			true	0.7	6	0.857142866	4	4	8391.599609	6769.599609	6769.599609	0.933333
1729	008	2997	0.07	3220	2	65	100	3	7	5	8991	5771	RH-2	40	form-based			true	0.7	6	0.857142866	4	4	8391.599609	5171.599609	5171.599609	0.933333
1729	010	2997	0.07	2750	2	65	100	3	7	5	8991	6241	RH-2	40	form-based			true	0.7	6	0.857142866	4	4	8391.599609	5641.599609	5641.599609	0.933333
1729	015	2997	0.07	3170	2	65	100	3	7	5	8991	5821	RH-2	40	form-based			true	0.7	6	0.857142866	4	4	8391.599609	5221.599609	5221.599609	0.933333
1729	016	2997	0.07	2683	2	65	100	3	7	5	8991	6308	RH-2	40	form-based			true	0.7	6	0.857142866	4	4	8391.599609	5708.599609	5708.599609	0.933333
1729	017	3018	0.07	2250	2	65	100	3	7	5	9054	6804	RH-2	40	form-based			true	0.7	6	0.857142866	4	4	8450.399414	6200.399414	6200.399414	0.933333
1729	023L	3000	0.07	1375	2	65	100	3	7	5	9000	7625	RH-2	40	form-based			true	0.7	6	0.857142866	4	4	8400	7025	7025	0.933333
1733	001	8250	0.19	19758	27	65	100	3	19	0	24750	4992	RTO-C	65	form-based		true	true	0.75	31	1.631578922	4	4	37125	17367	17367	1.5
1733	022A	2025	0.05	4671	7	65	100	3	5	0	6075	1404	NCD-INNE	85	form-based			true	0.75	11	2.200000048	4	3	12150	7479	7479	2
1733	040A	2403	0.06	6258	9	65	100	3	6	0	7209	951	RTO-C	85	form-based		true	true	0.75	13	2.166666746	4	3	14418	8160	8160	2
1734	003	3010	0.07	2718	2	65	100	3	7	5	9030	6312	RM-1	40	form-based			true	0.7	6	0.857142866	4	4	8428	5710	5710	0.933333
1734	003A	3010	0.07	2718	2	65	100	3	7	5	9030	6312	RM-1	40	form-based			true	0.7	6	0.857142866	4	4	8428	5710	5710	0.933333
1734	004	3010	0.07	3096	2	65	100	3	7	5	9030	5934	RM-1	40	form-based			true	0.7	6	0.857142866	4	4	8428	5332	5332	0.933333
1734	007	3010	0.07	2900	2	65	100	3	7	5	9030	6130	RM-1	40	form-based			true	0.7	6	0.857142866	4	4	8428	5528	5528	0.933333

block_num	lot_num	Lot Size Feet	Lot Size Acres	Existing Bldg Sqft	Existing Units	sb79_MaxHeight	sb79_MaxDensity	sb79_MaxFAR	SB79- Gross Unit Capacity	SB79- Net Unit Capacity	SB79- Gross GSF Capacity	SB79- Net GSF Capacity	Existing SF Zoning	Existing SF Height Limit	Density Limit?	Density Limit ratio	Corner Parcel?	In R4	Max Lot Coverage	SF Unit Capacity Gross	% Gross Unit- SF vs SB79	SF Zoning- Net Unit Capacity	SF Zoning - Net Unit Capacity Limited by 200% SB79	SF Zoning- Gross GSF Capacity	SF Zoning- Net GSF Capacity	SF Zoning - Net GSF Capacity Limited by 200% SB79	% Gross GSF- SF vs SB79
1734	013	3010	0.07	3564	2	65	100	3	7	5	9030	5466	RM-1	40	form-based			true	0.7	6	0.857142866	4	4	8428	4864	4864	0.933333
1734	016B	1876	0.04	5082	6	65	100	3	4	0	5628	546	NCD-INNE	85	form-based		true	true	0.75	10	2.5	4	2	11256	6174	6174	2
1734	030	3000	0.07	2832	2	65	100	3	7	5	9000	6168	RM-1	40	form-based			true	0.7	6	0.857142866	4	4	8400	5568	5568	0.933333
1734	036	3000	0.07	3000	2	65	100	3	7	5	9000	6000	RM-1	40	form-based			true	0.7	6	0.857142866	4	4	8400	5400	5400	0.933333
1734	049	3010	0.07	1259	2	65	100	3	7	5	9030	7771	RM-1	40	form-based			true	0.7	6	0.857142866	4	4	8428	7169	7169	0.933333
1734	061	3000	0.07	1500	2	65	100	3	7	5	9000	7500	RM-1	40	form-based			true	0.7	6	0.857142866	4	4	8400	6900	6900	0.933333
1735	017	3078	0.07	1990	2	65	100	3	7	5	9234	7244	RH-2	40	form-based			true	0.7	6	0.857142866	4	4	8618.399414	6628.399414	6628.399414	0.933333
1735	029	2503	0.06	2410	1	65	100	3	6	5	7509	5099	RH-2	40	form-based			true	0.7	5	0.833333313	4	4	7008.399902	4598.399902	4598.399902	0.933333
1735	030	2503	0.06	1340	1	65	100	3	6	5	7509	6169	RH-2	40	form-based			true	0.7	5	0.833333313	4	4	7008.399902	5668.399902	5668.399902	0.933333
1735	031	2503	0.06	1444	1	65	100	3	6	5	7509	6065	RH-2	40	form-based			true	0.7	5	0.833333313	4	4	7008.399902	5564.399902	5564.399902	0.933333
1735	040	2503	0.06	1621	1	65	100	3	6	5	7509	5888	RH-2	40	form-based			true	0.7	5	0.833333313	4	4	7008.399902	5387.399902	5387.399902	0.933333
1735	042	2503	0.06	1723	1	65	100	3	6	5	7509	5786	RH-2	40	form-based			true	0.7	5	0.833333313	4	4	7008.399902	5285.399902	5285.399902	0.933333
1735	052	2503	0.06	2919	1	65	100	3	6	5	7509	4590	RH-2	40	form-based			true	0.7	5	0.833333313	4	4	7008.399902	4089.399902	4089.399902	0.933333
1735	054	1315	0.03	950	1	65	100	3	3	2	3945	2995	RTO-C	65	form-based			true	0.75	5	1.666666627	4	4	5917.5	4967.5	4967.5	1.5
1736	023	3190	0.07	3100	3	65	100	3	7	4	9570	6470	RH-2	40	form-based			true	0.7	7	1	4	4	8932	5832	5832	0.933333
1736	036	2259	0.05	2964	4	65	100	3	5	1	6777	3813	RTO-C	65	form-based			true	0.75	8	1.600000024	4	4	10165.5	7201.5	7201.5	1.5
1736	061	3180	0.07	1362	3	65	100	3	7	4	9540	8178	RH-2	40	form-based			true	0.7	7	1	4	4	8904	7542	7542	0.933333
1738	020A	710	0.02	726	0	65	100	3	2	2	2130	1404	NCD-INNE	85	form-based			true	0.75	4	2	4	4	4260	3534	3534	2
1738	032	3000	0.07	2652	2	65	100	3	7	5	9000	6348	RH-2	40	form-based			true	0.7	6	0.857142866	4	4	8400	5748	5748	0.933333
1738	033	3000	0.07	2652	2	65	100	3	7	5	9000	6348	RH-2	40	form-based			true	0.7	6	0.857142866	4	4	8400	5748	5748	0.933333
1738	037	3000	0.07	2747	2	65	100	3	7	5	9000	6253	RH-2	40	form-based			true	0.7	6	0.857142866	4	4	8400	5653	5653	0.933333
1738	038	3000	0.07	1860	2	65	100	3	7	5	9000	7140	RH-2	40	form-based			true	0.7	6	0.857142866	4	4	8400	6540	6540	0.933333
1739	004	3000	0.07	2650	2	65	100	3	7	5	9000	6350	RH-2	40	form-based			true	0.7	6	0.857142866	4	4	8400	5750	5750	0.933333
1739	006	3000	0.07	2132	2	65	100	3	7	5	9000	6868	RH-2	40	form-based			true	0.7	6	0.857142866	4	4	8400	6268	6268	0.933333
1739	007	3000	0.07	2102	2	65	100	3	7	5	9000	6898	RH-2	40	form-based			true	0.7	6	0.857142866	4	4	8400	6298	6298	0.933333
1739	017	3000	0.07	3276	2	65	100	3	7	5	9000	5724	RH-2	40	form-based			true	0.7	6	0.857142866	4	4	8400	5124	5124	0.933333
1739	025	2502	0.06	4918	9	65	100	3	6	0	7506	2588	NCD-INNE	85	form-based			true	0.75	13	2.166666746	4	3	15012	10094	10094	2
1739	027	3000	0.07	2115	2	65	100	3	7	5	9000	6885	RH-2	40	form-based			true	0.7	6	0.857142866	4	4	8400	6285	6285	0.933333
1739	035	3000	0.07	3368	2	65	100	3	7	5	9000	5632	RH-2	40	form-based			true	0.7	6	0.857142866	4	4	8400	5032	5032	0.933333
1739	041	3000	0.07	2772	2	65	100	3	7	5	9000	6228	RH-2	40	form-based			true	0.7	6	0.857142866	4	4	8400	5628	5628	0.933333
1739	053	3000	0.07	1046	2	65	100	3	7	5	9000	7954	RH-2	40	form-based			true	0.7	6	0.857142866	4	4	8400	7354	7354	0.933333
1739	055	3000	0.07	849	2	65	100	3	7	5	9000	8151	RH-2	40	form-based			true	0.7	6	0.857142866	4	4	8400	7551	7551	0.933333
1739	057	2025	0.05	667	4	65	100	3	5	1	6075	5408	RTO-C	65	form-based			true	0.75	8	1.600000024	4	4	9112.5	8445.5	8445.5	1.5
1740	006	2979	0.07	2420	2	65	100	3	7	5	8937	6517	RH-2	40	form-based			true	0.7	6	0.857142866	4	4	8341.200195	5921.200195	5921.200195	0.933333
1740	031	3000	0.07	2166	2	65	100	3	7	5	9000	6834	RH-2	40	form-based			true	0.7	6	0.857142866	4	4	8400	6234	6234	0.933333
1740	032	3000	0.07	2221	2	65	100	3	7	5	9000	6779	RH-2	40	form-based			true	0.7	6	0.857142866	4	4	8400	6179	6179	0.933333
1740	033	3000	0.07	1580	2	65	100	3	7	5	9000	7420	RH-2	40	form-based			true	0.7	6	0.857142866	4	4	8400	6820	6820	0.933333
1740	035	3000	0.07	1862	2	65	100	3	7	5	9000	7138	RH-2	40	form-based			true	0.7	6	0.857142866	4	4	8400	6538	6538	0.933333
1740	038	3000	0.07	1970	2	65	100	3	7	5	9000	7030	RH-2	40	form-based			true	0.7	6	0.857142866	4	4	8400	6430	6430	0.933333
1741	029	3000	0.07	1929	2	65	100	3	7	5	9000	7071	RH-2	40	form-based			true	0.7	6	0.857142866	4	4	8400	6471	6471	0.933333
1741	030	3000	0.07	3088	2	65	100	3	7	5	9000	5912	RH-2	40	form-based			true	0.7	6	0.857142866	4	4	8400	5312	5312	0.933333
1741	032	3000	0.07	3350	2	65	100	3	7	5	9000	5650	RH-2	40	form-based			true	0.7	6	0.857142866	4	4	8400	5050	5050	0.933333
1741	036	3000	0.07	2622	2	65	100	3	7	5	9000	6378	RH-2	40	form-based			true	0.7	6	0.857142866	4	4	8400	5778	5778	0.933333
1742	001	3103	0.07	6825	8	65	100	3	7	0	9309	2484	RTO-C	65	form-based		true	true	0.75	12	1.714285731	4	4	13963.5	7138.5	7138.5	1.5
1742	007	2963	0.07	3180	2	65	100	3	7	5	8889	5709	RH-2	40	form-based			true	0.7	6	0.857142866	4	4	8296.399414	5116.399414	5116.399414	0.933333
1742	015B	3508	0.08	5980	14	85	140	4	11	0	14032	8052	NCD-INNE	85	form-based			true	0.75	18	1.636363626	4	4	21048	15068	15068	1.5
1742	042	2500	0.06	3906	5	65	100	3	6	1	7500	3594	RTO-C	65	form-based			true	0.75	9	1.5	4	4	11250	7344	7344	1.5
1742	077	2963	0.07	1352	2	65	100	3	7	5	8889	7537	RH-2	40	form-based			true	0.7	6	0.857142866	4	4	8296.399414	6944.399414	6944.399414	0.933333
1743	028	3000	0.07	3090	2	85	140	4	10	8	12000	8910	RH-2	40	form-based			true	0.7	6	0.600000024	4	4	8400	5310	5310	0.7
1743	029	3000	0.07	4035	2	65	100	3	7	5	9000	4965	RH-2	40	form-based			true	0.7	6	0.857142866	4	4	8400	4365	4365	0.933333
1743	040	3000	0.07	1745	2	65	100	3	7	5	9000	7255	RH-2	40	form-based			true	0.7	6	0.857142866	4	4	8400	6655	6655	0.933333
1743	041	3000	0.07	3610	2	65	100	3	7	5	9000	5390	RH-2	40	form-based			true	0.7	6	0.857142866	4	4	8400	4790	4790	0.933333
1743	047	2500	0.06	3282	5	65	100	3	6	1	7500	4218	RTO-C	65	form-based			true	0.75	9	1.5	4	4	11250	7968	7968	1.5
1743	061	3000	0.07	1668	2	65	100	3	7	5	9000	7332	RH-2	40	form-based			true	0.7	6	0.857142866	4	4	8400	6732	6732	0.933333
1744	002	2994	0.07	2268	2	65	100	3	7	5	8982	6714	RH-2	40	form-based			true	0.7	6	0.857142866	4	4	8383.200195	6115.200195	6115.200195	0.933333
1744	033	2994	0.07	1595	2	65	100	3	7	5	8982	7387	RH-2	40	form-based			true	0.7	6	0.857142866	4	4	8383.200195	6788.200195	6788.200195	0.933333
1745	003	3005	0.07	3976	2	65	100	3	7	5	9015	5039	RH-2	40	form-based			true	0.7	6	0.857142866	4	4	8414	4438	4438	0.933333
1745	004	3005	0.07	2904	2	65	100	3	7	5	9015	6111	RH-2	40	form-based			true	0.7	6	0.857142866	4	4	8414	5510	5510	0.933333
1745	005	2380	0.05	3678	1	65	100	3	5	4	7140	3462	RH-2	40	form-based			true	0.7	5	1	4	4	6664	2986	2986	0.933333
1745	006	2380	0.05	2673	1	65	100	3	5	4	7140	4467	RH-2	40	form-based			true	0.7	5	1	4	4	6664	3991	3991	0.933333
1745	016	3000	0.07	3156	2	65	100	3	7	5	9000	5844	RH-2	40	form-based			true	0.7	6	0.857142866	4	4	8400	5244	5244	0.933333
1746	002	3015	0.07	3050	2	65	100	3	7	5	9045	5995	RH-2	40	form-based			true	0.7	6	0.857142866	4	4	8442	5392	5392	0.933333
1746	003	3015	0.07	2732	2	65	100	3	7	5	9045	6313	RH-2	40	form-based			true	0.7	6	0.857142866	4	4	8442	5710	5710	0.933333
1746	004	3015	0.07	2824	2	65	100	3	7	5	9045	6221	RH-2	40	form-based			true	0.7	6	0.857142866	4	4	8442	5618	5618	0.933333

block_num	lot_num	Lot Size Feet	Lot Size Acres	Existing Bldg Sqft	Existing Units	sb79_MaxHeight	sb79_MaxDensity	sb79_MaxFAR	SB79- Gross Unit Capacity	SB79- Net Unit Capacity	SB79- Gross GSF Capacity	SB79- Net GSF Capacity	Existing SF Zoning	Existing SF Height Limit	Density Limit?	Density Limit ratio	Corner Parcel?	In R4	Max Lot Coverage	SF Unit Capacity Gross	% Gross Unit- SF vs SB79	SF Zoning- Net Unit Capacity	SF Zoning - Net Unit Capacity Limited by 200% SB79	SF Zoning- Gross GSF Capacity	SF Zoning- Net GSF Capacity	SF Zoning - Net GSF Capacity Limited by 200% SB79	% Gross GSF- SF vs SB79
1746	009	2563	0.06	1728	1	65	100	3	6	5	7689	5961	RH-2	40	form-based			true	0.7	5	0.833333313	4	4	7176.399902	5448.399902	5448.399902	0.933333
1746	011A	2511	0.06	3152	1	65	100	3	6	5	7533	4381	RH-2	40	form-based		true	true	0.7	5	0.833333313	4	4	7030.799805	3878.799805	3878.799805	0.933333
1746	013	2375	0.05	1984	1	65	100	3	5	4	7125	5141	RH-2	40	form-based			true	0.7	5	1	4	4	6650	4666	4666	0.933333
1747	002	2365	0.05	4125	5	65	100	3	5	0	7095	2970	RTO-C	65	form-based			true	0.75	9	1.799999952	4	4	10642.5	6517.5	6517.5	1.5
1747	004	2995	0.07	2996	2	65	100	3	7	5	8985	5989	RH-2	40	form-based			true	0.7	6	0.857142866	4	4	8386	5390	5390	0.933333
1747	005	2995	0.07	3088	2	65	100	3	7	5	8985	5897	RH-2	40	form-based			true	0.7	6	0.857142866	4	4	8386	5298	5298	0.933333
1747	007	2370	0.05	1968	1	65	100	3	5	4	7110	5142	RH-2	40	form-based			true	0.7	5	1	4	4	6636	4668	4668	0.933333
1747	008	2370	0.05	3934	1	65	100	3	5	4	7110	3176	RH-2	40	form-based			true	0.7	5	1	4	4	6636	2702	2702	0.933333
1747	017	3000	0.07	3028	2	65	100	3	7	5	9000	5972	RH-2	40	form-based			true	0.7	6	0.857142866	4	4	8400	5372	5372	0.933333
1747	021	2401	0.06	3940	5	65	100	3	6	1	7203	3263	RTO-C	65	form-based			true	0.75	9	1.5	4	4	10804.5	6864.5	6864.5	1.5
1748	006	3012	0.07	2800	2	65	100	3	7	5	9036	6236	RH-2	40	form-based			true	0.7	6	0.857142866	4	4	8433.599609	5633.599609	5633.599609	0.933333
1748	006A	3012	0.07	3732	2	65	100	3	7	5	9036	5304	RH-2	40	form-based			true	0.7	6	0.857142866	4	4	8433.599609	4701.599609	4701.599609	0.933333
1748	007	2715	0.06	3020	2	65	100	3	6	4	8145	5125	RH-2	40	form-based			true	0.7	6	1	4	4	7602	4582	4582	0.933333
1748	008	2715	0.06	3020	2	65	100	3	6	4	8145	5125	RH-2	40	form-based			true	0.7	6	1	4	4	7602	4582	4582	0.933333
1748	013	2700	0.06	2948	2	65	100	3	6	4	8100	5152	RH-2	40	form-based			true	0.7	6	1	4	4	7560	4612	4612	0.933333
1748	016	3000	0.07	2688	2	65	100	3	7	5	9000	6312	RH-2	40	form-based			true	0.7	6	0.857142866	4	4	8400	5712	5712	0.933333
1748	017	3000	0.07	3184	2	65	100	3	7	5	9000	5816	RH-2	40	form-based			true	0.7	6	0.857142866	4	4	8400	5216	5216	0.933333
1748	018A	2566	0.06	6072	6	65	100	3	6	0	7698	1626	RTO-C	65	form-based		true	true	0.75	10	1.666666627	4	4	11547	5475	5475	1.5
1748	018B	1459	0.03	2035	1	65	100	3	3	2	4377	2342	RTO-C	65	form-based			true	0.75	5	1.666666627	4	4	6565.5	4530.5	4530.5	1.5
1748	022	2850	0.07	1474	2	65	100	3	7	5	8550	7076	RH-2	40	form-based			true	0.7	6	0.857142866	4	4	7980	6506	6506	0.933333
1749	005	3013	0.07	3100	2	65	100	3	7	5	9039	5939	RH-2	40	form-based			true	0.7	6	0.857142866	4	4	8436.399414	5336.399414	5336.399414	0.933333
1749	015	2375	0.05	2412	1	65	100	3	5	4	7125	4713	RH-2	40	form-based			true	0.7	5	1	4	4	6650	4238	4238	0.933333
1749	016	2375	0.05	2488	1	65	100	3	5	4	7125	4637	RH-2	40	form-based			true	0.7	5	1	4	4	6650	4162	4162	0.933333
1749	026	3000	0.07	1600	2	65	100	3	7	5	9000	7400	RH-2	40	form-based			true	0.7	6	0.857142866	4	4	8400	6800	6800	0.933333
1750	002	2388	0.05	2550	1	65	100	3	5	4	7164	4614	RH-2	40	form-based			true	0.7	5	1	4	4	6686.399902	4136.399902	4136.399902	0.933333
1751	002	2381	0.05	1200	1	65	100	3	5	4	7143	5943	RH-2	40	form-based			true	0.7	5	1	4	4	6666.799805	5466.799805	5466.799805	0.933333
1751	005	3006	0.07	3150	2	85	140	4	10	8	12024	8874	RH-2	40	form-based			true	0.7	6	0.600000024	4	4	8416.799805	5266.799805	5266.799805	0.7
1751	007	2381	0.05	3050	1	85	140	4	7	6	9524	6474	RH-2	40	form-based			true	0.7	5	0.714285731	4	4	6666.799805	3616.799805	3616.799805	0.7
1751	019	2381	0.05	2187	1	65	100	3	5	4	7143	4956	RH-2	40	form-based			true	0.7	5	1	4	4	6666.799805	4479.799805	4479.799805	0.933333
1751	031	2750	0.06	1319	2	65	100	3	6	4	8250	6931	RH-2	40	form-based			true	0.7	6	1	4	4	7700	6381	6381	0.933333
1752	005	2998	0.07	2757	2	65	100	3	7	5	8994	6237	RH-2	40	form-based			true	0.7	6	0.857142866	4	4	8394.399414	5637.399414	5637.399414	0.933333
1752	023	2750	0.06	3100	2	65	100	3	6	4	8250	5150	RH-2	40	form-based			true	0.7	6	1	4	4	7700	4600	4600	0.933333
1753	002	2390	0.05	1800	1	65	100	3	5	4	7170	5370	RH-2	40	form-based			true	0.7	5	1	4	4	6692	4892	4892	0.933333
1753	003	2390	0.05	1800	1	65	100	3	5	4	7170	5370	RH-2	40	form-based			true	0.7	5	1	4	4	6692	4892	4892	0.933333
1753	004	2390	0.05	2880	1	65	100	3	5	4	7170	4290	RH-2	40	form-based			true	0.7	5	1	4	4	6692	3812	3812	0.933333
1753	005	3015	0.07	3450	2	65	100	3	7	5	9045	5595	RH-2	40	form-based			true	0.7	6	0.857142866	4	4	8442	4992	4992	0.933333
1754	002	2377	0.05	2785	1	65	100	3	5	4	7131	4346	RH-1	40	form-based			true	0.7	5	1	4	4	6655.600098	3870.600098	3870.600098	0.933333
1754	004	2377	0.05	2100	1	65	100	3	5	4	7131	5031	RH-1	40	form-based			true	0.7	5	1	4	4	6655.600098	4555.600098	4555.600098	0.933333
1754	006	3002	0.07	3628	2	85	140	4	10	8	12008	8380	RH-1	40	form-based			true	0.7	6	0.600000024	4	4	8405.599609	4777.599609	4777.599609	0.7
1754	019	2377	0.05	2662	1	85	140	4	7	6	9508	6846	RH-1	40	form-based			true	0.7	5	0.714285731	4	4	6655.600098	3993.600098	3993.600098	0.7
1754	020	2377	0.05	1772	1	65	100	3	5	4	7131	5359	RH-1	40	form-based			true	0.7	5	1	4	4	6655.600098	4883.600098	4883.600098	0.933333
1754	024	2750	0.06	1750	2	65	100	3	6	4	8250	6500	RH-2	40	form-based			true	0.7	6	1	4	4	7700	5950	5950	0.933333
1755	007	2372	0.05	2250	1	85	140	4	7	6	9488	7238	RH-2	40	form-based			true	0.7	5	0.714285731	4	4	6641.600098	4391.600098	4391.600098	0.7
1755	008	2372	0.05	2250	1	85	140	4	7	6	9488	7238	RH-2	40	form-based			true	0.7	5	0.714285731	4	4	6641.600098	4391.600098	4391.600098	0.7
1758	001	2375	0.05	3600	8	65	100	3	5	0	7125	3525	RTO-C	85	form-based		true	true	0.75	12	2.400000095	4	2	14250	10650	10650	2
1758	004	2375	0.05	2300	1	65	100	3	5	4	7125	4825	RH-2	40	form-based			true	0.7	5	1	4	4	6650	4350	4350	0.933333
1758	007	2995	0.07	2650	2	65	100	3	7	5	8985	6335	RH-2	40	form-based			true	0.7	6	0.857142866	4	4	8386	5736	5736	0.933333
1758	009	2995	0.07	3214	2	65	100	3	7	5	8985	5771	RH-2	40	form-based			true	0.7	6	0.857142866	4	4	8386	5172	5172	0.933333
1758	011	2995	0.07	2900	2	65	100	3	7	5	8985	6085	RH-2	40	form-based			true	0.7	6	0.857142866	4	4	8386	5486	5486	0.933333
1758	042	2995	0.07	3400	2	65	100	3	7	5	8985	5585	RH-2	40	form-based			true	0.7	6	0.857142866	4	4	8386	4986	4986	0.933333
1758	048	2995	0.07	1553	2	65	100	3	7	5	8985	7432	RH-2	40	form-based			true	0.7	6	0.857142866	4	4	8386	6833	6833	0.933333
1759	005	3015	0.07	3050	2	65	100	3	7	5	9045	5995	RH-2	40	form-based			true	0.7	6	0.857142866	4	4	8442	5392	5392	0.933333
1759	018	3015	0.07	2874	2	65	100	3	7	5	9045	6171	RH-2	40	form-based			true	0.7	6	0.857142866	4	4	8442	5568	5568	0.933333
1759	038	3000	0.07	2800	2	65	100	3	7	5	9000	6200	RH-2	40	form-based			true	0.7	6	0.857142866	4	4	8400	5600	5600	0.933333
1759	039	3000	0.07	2900	2	65	100	3	7	5	9000	6100	RH-2	40	form-based			true	0.7	6	0.857142866	4	4	8400	5500	5500	0.933333
1759	040	3000	0.07	2900	2	85	140	4	10	8	12000	9100	RH-2	40	form-based			true	0.7	6	0.600000024	4	4	8400	5500	5500	0.7
1759	042	3000	0.07	2827	2	85	140	4	10	8	12000	9173	RH-2	40	form-based			true	0.7	6	0.600000024	4	4	8400	5573	5573	0.7
1759	050	3006	0.07	7300	7	65	100	3	7	0	9018	1718	RTO-C	65	form-based			true	0.75	11	1.571428537	4	4	13527	6227	6227	1.5
1760	007	3005	0.07	3050	2	85	140	4	10	8	12020	8970	RH-2	40	form-based			true	0.7	6	0.600000024	4	4	8414	5364	5364	0.7
1760	008	3005	0.07	3320	2	85	140	4	10	8	12020	8700	RH-2	40	form-based			true	0.7	6	0.600000024	4	4	8414	5094	5094	0.7
1760	009	3005	0.07	2724	2	65	100	3	7	5	9015	6291	RH-2	40	form-based			true	0.7	6	0.857142866	4	4	8414	5690	5690	0.933333
1760	012	3005	0.07	2900	2	65	100	3	7	5	9015	6115	RH-2	40	form-based			true	0.7	6	0.857142866	4	4	8414	5514	5514	0.933333
1760	013	3005	0.07	3400	2	65	100	3	7	5	9015	5615	RH-2	40	form-based			true	0.7	6	0.857142866	4	4	8414	5014	5014	0.933333
1760	014	3005	0.07	3000	2	65	100	3	7	5	9015	6015	RH-2	40	form-based			true	0.7	6	0.857142866	4	4	8414	5414	5414	0.933333

block_num	lot_num	Lot Size Feet	Lot Size Acres	Existing Bldg Sqft	Existing Units	sb79_MaxHeight	sb79_MaxDensity	sb79_MaxFAR	SB79- Gross Unit Capacity	SB79- Net Unit Capacity	SB79- Gross GSF Capacity	SB79- Net GSF Capacity	Existing SF Zoning	Existing SF Height Limit	Density Limit?	Density Limit ratio	Corner Parcel?	In R4	Max Lot Coverage	SF Unit Capacity Gross	% Gross Unit- SF vs SB79	SF Zoning- Net Unit Capacity	SF Zoning - Net Unit Capacity Limited by 200% SB79	SF Zoning- Gross GSF Capacity	SF Zoning- Net GSF Capacity	SF Zoning - Net GSF Capacity Limited by 200% SB79	% Gross GSF- SF vs SB79
1760	017	3005	0.07	4280	2	65	100	3	7	5	9015	4735	RH-2	40	form-based			true	0.7	6	0.857142866	4	4	8414	4134	4134	0.933333
1760	039	3000	0.07	2760	2	65	100	3	7	5	9000	6240	RH-2	40	form-based			true	0.7	6	0.857142866	4	4	8400	5640	5640	0.933333
1760	040	3000	0.07	1750	2	65	100	3	7	5	9000	7250	RH-2	40	form-based			true	0.7	6	0.857142866	4	4	8400	6650	6650	0.933333
1760	041	3000	0.07	2640	2	65	100	3	7	5	9000	6360	RH-2	40	form-based			true	0.7	6	0.857142866	4	4	8400	5760	5760	0.933333
1760	046	3000	0.07	3440	2	85	140	4	10	8	12000	8560	RH-2	40	form-based			true	0.7	6	0.600000024	4	4	8400	4960	4960	0.7
1760	055	3000	0.07	1132	2	65	100	3	7	5	9000	7868	RH-2	40	form-based			true	0.7	6	0.857142866	4	4	8400	7268	7268	0.933333
1760	061	3000	0.07	1248	2	85	140	4	10	8	12000	10752	RH-2	40	form-based			true	0.7	6	0.600000024	4	4	8400	7152	7152	0.7
1761	005	2994	0.07	3292	2	85	140	4	10	8	11976	8684	RH-2	40	form-based			true	0.7	6	0.600000024	4	4	8383.200195	5091.200195	5091.200195	0.7
1761	006	2994	0.07	3200	2	85	140	4	10	8	11976	8776	RH-2	40	form-based			true	0.7	6	0.600000024	4	4	8383.200195	5183.200195	5183.200195	0.7
1761	008	2994	0.07	3300	2	65	100	3	7	5	8982	5682	RH-2	40	form-based			true	0.7	6	0.857142866	4	4	8383.200195	5083.200195	5083.200195	0.933333
1761	009	2994	0.07	3300	2	65	100	3	7	5	8982	5682	RH-2	40	form-based			true	0.7	6	0.857142866	4	4	8383.200195	5083.200195	5083.200195	0.933333
1762	033	3012	0.07	2200	2	65	100	3	7	5	9036	6836	RH-2	40	form-based			true	0.7	6	0.857142866	4	4	8433.599609	6233.599609	6233.599609	0.933333
1762	042	2563	0.06	1267	1	85	140	4	8	7	10252	8985	RH-2	40	form-based			true	0.7	5	0.625	4	4	7176.399902	5909.399902	5909.399902	0.7
1762	050	3000	0.07	1200	2	65	100	3	7	5	9000	7800	RH-2	40	form-based			true	0.7	6	0.857142866	4	4	8400	7200	7200	0.933333
1762	065	3000	0.07	1212	2	85	140	4	10	8	12000	10788	RH-2	40	form-based			true	0.7	6	0.600000024	4	4	8400	7188	7188	0.7
1763	005	2963	0.07	1160	2	85	140	4	10	8	11852	10692	RH-2	40	form-based			true	0.7	6	0.600000024	4	4	8296.399414	7136.399414	7136.399414	0.7
1763	011	2963	0.07	2800	2	85	140	4	10	8	11852	9052	RH-2	40	form-based			true	0.7	6	0.600000024	4	4	8296.399414	5496.399414	5496.399414	0.7
1763	019	2338	0.05	1800	1	65	100	3	5	4	7014	5214	RH-2	40	form-based			true	0.7	5	1	4	4	6546.399902	4746.399902	4746.399902	0.933333
1763	060	2963	0.07	1890	2	85	140	4	10	8	11852	9962	RH-2	40	form-based			true	0.7	6	0.600000024	4	4	8296.399414	6406.399414	6406.399414	0.7
1764	023	3000	0.07	2700	2	85	140	4	10	8	12000	9300	RH-2	40	form-based			true	0.7	6	0.600000024	4	4	8400	5700	5700	0.7
1764	026	3000	0.07	2500	2	85	140	4	10	8	12000	9500	RH-2	40	form-based			true	0.7	6	0.600000024	4	4	8400	5900	5900	0.7
1764	031	3600	0.08	6250	0	85	140	4	11	11	14400	8150	RH-2	40	density-lin	1500			0.7	4	0.363636374	4	4	10080	3830	3830	0.7
1764	036	3000	0.07	2800	2	85	140	4	10	8	12000	9200	RH-2	40	form-based			true	0.7	6	0.600000024	4	4	8400	5600	5600	0.7
1764	038	3000	0.07	2224	2	85	140	4	10	8	12000	9776	RH-2	40	form-based			true	0.7	6	0.600000024	4	4	8400	6176	6176	0.7
1764	039	2375	0.05	2176	1	85	140	4	7	6	9500	7324	RH-2	40	form-based			true	0.7	5	0.714285731	4	4	6650	4474	4474	0.7
1764	055	3000	0.07	1503	2	65	100	3	7	5	9000	7497	RH-2	40	form-based			true	0.7	6	0.857142866	4	4	8400	6897	6897	0.933333
1765	008	2979	0.07	2200	2	65	100	3	7	5	8937	6737	RH-2	40	form-based			true	0.7	6	0.857142866	4	4	8341.200195	6141.200195	6141.200195	0.933333
1765	009	2979	0.07	4079	2	65	100	3	7	5	8937	4858	RH-2	40	form-based			true	0.7	6	0.857142866	4	4	8341.200195	4262.200195	4262.200195	0.933333
1765	022	3000	0.07	2596	2	65	100	3	7	5	9000	6404	RH-2	40	form-based			true	0.7	6	0.857142866	4	4	8400	5804	5804	0.933333
1765	023	3000	0.07	2007	2	65	100	3	7	5	9000	6993	RH-2	40	form-based			true	0.7	6	0.857142866	4	4	8400	6393	6393	0.933333
1765	025	3000	0.07	4100	2	65	100	3	7	5	9000	4900	RH-2	40	form-based			true	0.7	6	0.857142866	4	4	8400	4300	4300	0.933333
1765	030	3000	0.07	3842	2	65	100	3	7	5	9000	5158	RH-2	40	form-based			true	0.7	6	0.857142866	4	4	8400	4558	4558	0.933333
1765	035	3000	0.07	4322	2	65	100	3	7	5	9000	4678	RH-2	40	form-based			true	0.7	6	0.857142866	4	4	8400	4078	4078	0.933333
1765	064	2979	0.07	1847	2	65	100	3	7	5	8937	7090	RH-2	40	form-based			true	0.7	6	0.857142866	4	4	8341.200195	6494.200195	6494.200195	0.933333
1765	066	2979	0.07	2179	2	65	100	3	7	5	8937	6758	RH-2	40	form-based			true	0.7	6	0.857142866	4	4	8341.200195	6162.200195	6162.200195	0.933333
1765	068	3000	0.07	1388	2	65	100	3	7	5	9000	7612	RH-2	40	form-based			true	0.7	6	0.857142866	4	4	8400	7012	7012	0.933333
1765	070	3000	0.07	1161	2	65	100	3	7	5	9000	7839	RH-2	40	form-based			true	0.7	6	0.857142866	4	4	8400	7239	7239	0.933333
1765	078	3000	0.07	1350	2	65	100	3	7	5	9000	7650	RH-2	40	form-based			true	0.7	6	0.857142866	4	4	8400	7050	7050	0.933333
1766	001	2439	0.06	5326	9	65	100	3	6	0	7317	1991	NCD-INNE	85	form-based		true	true	0.75	13	2.166666746	4	3	14634	9308	9308	2
1766	005	3000	0.07	2018	2	65	100	3	7	5	9000	6982	RH-2	40	form-based			true	0.7	6	0.857142866	4	4	8400	6382	6382	0.933333
1766	010	3000	0.07	3131	2	65	100	3	7	5	9000	5869	RH-2	40	form-based			true	0.7	6	0.857142866	4	4	8400	5269	5269	0.933333
1766	011	3000	0.07	2552	2	65	100	3	7	5	9000	6448	RH-2	40	form-based			true	0.7	6	0.857142866	4	4	8400	5848	5848	0.933333
1766	013	3000	0.07	2456	2	65	100	3	7	5	9000	6544	RH-2	40	form-based			true	0.7	6	0.857142866	4	4	8400	5944	5944	0.933333
1766	016	3000	0.07	1663	2	65	100	3	7	5	9000	7337	RH-2	40	form-based			true	0.7	6	0.857142866	4	4	8400	6737	6737	0.933333
1766	030	3000	0.07	3816	2	65	100	3	7	5	9000	5184	RH-2	40	form-based			true	0.7	6	0.857142866	4	4	8400	4584	4584	0.933333
1766	034	3000	0.07	3752	2	65	100	3	7	5	9000	5248	RH-2	40	form-based			true	0.7	6	0.857142866	4	4	8400	4648	4648	0.933333
1766	041	3000	0.07	3642	2	65	100	3	7	5	9000	5358	RH-2	40	form-based			true	0.7	6	0.857142866	4	4	8400	4758	4758	0.933333
1766	053	3000	0.07	1425	2	85	140	4	10	8	12000	10575	RH-2	40	form-based			true	0.7	6	0.600000024	4	4	8400	6975	6975	0.7
1766	055	3000	0.07	1498	2	65	100	3	7	5	9000	7502	RH-2	40	form-based			true	0.7	6	0.857142866	4	4	8400	6902	6902	0.933333
1766	057	3000	0.07	1519	2	85	140	4	10	8	12000	10481	RH-2	40	form-based			true	0.7	6	0.600000024	4	4	8400	6881	6881	0.7
1767	005	3017	0.07	4177	2	65	100	3	7	5	9051	4874	RH-2	40	form-based			true	0.7	6	0.857142866	4	4	8447.599609	4270.599609	4270.599609	0.933333
1767	007	3017	0.07	2148	2	65	100	3	7	5	9051	6903	RH-2	40	form-based			true	0.7	6	0.857142866	4	4	8447.599609	6299.599609	6299.599609	0.933333
1767	009	3017	0.07	2456	2	65	100	3	7	5	9051	6595	RH-2	40	form-based			true	0.7	6	0.857142866	4	4	8447.599609	5991.599609	5991.599609	0.933333
1767	015	3017	0.07	3500	2	65	100	3	7	5	9051	5551	RH-2	40	form-based			true	0.7	6	0.857142866	4	4	8447.599609	4947.599609	4947.599609	0.933333
1767	030	3000	0.07	2232	2	65	100	3	7	5	9000	6768	RH-2	40	form-based			true	0.7	6	0.857142866	4	4	8400	6168	6168	0.933333
1767	032	3000	0.07	3356	2	65	100	3	7	5	9000	5644	RH-2	40	form-based			true	0.7	6	0.857142866	4	4	8400	5044	5044	0.933333
1767	033	3000	0.07	2500	2	65	100	3	7	5	9000	6500	RH-2	40	form-based			true	0.7	6	0.857142866	4	4	8400	5900	5900	0.933333
1767	036	3000	0.07	2920	2	65	100	3	7	5	9000	6080	RH-2	40	form-based			true	0.7	6	0.857142866	4	4	8400	5480	5480	0.933333
1767	038	3000	0.07	3250	2	65	100	3	7	5	9000	5750	RH-2	40	form-based			true	0.7	6	0.857142866	4	4	8400	5150	5150	0.933333
1767	045	3000	0.07	1500	2	85	140	4	10	8	12000	10500	RH-2	40	form-based			true	0.7	6	0.600000024	4	4	8400	6900	6900	0.7
1769	003	2495	0.06	1030	1	65	100	3	6	5	7485	6455	RH-2	40	form-based			true	0.7	5	0.833333313	4	4	6986	5956	5956	0.933333
1771	009	3000	0.07	2710	2	65	100	3	7	5	9000	6290	RM-1	40	form-based			true	0.7	6	0.857142866	4	4	8400	5690	5690	0.933333
1771	010	3000	0.07	2768	2	65	100	3	7	5	9000	6232	RM-1	40	form-based			true	0.7	6	0.857142866	4	4	8400	5632	5632	0.933333
1771	011	3000	0.07	3120	2	65	100	3	7	5	9000	5880	RM-1	40	form-based			true	0.7	6	0.857142866	4	4	8400	5280	5280	0.933333

block_num	lot_num	Lot Size Feet	Lot Size Acres	Existing Bldg Sqft	Existing Units	sb79_MaxHeight	sb79_MaxDensity	sb79_MaxFAR	SB79- Gross Unit Capacity	SB79- Net Unit Capacity	SB79- Gross GSF Capacity	SB79- Net GSF Capacity	Existing SF Zoning	Existing SF Height Limit	Density Limit?	Density Limit ratio	Corner Parcel?	In R4	Max Lot Coverage	SF Unit Capacity Gross	% Gross Unit-SF vs SB79	SF Zoning-Net Unit Capacity	SF Zoning - Net Unit Capacity Limited by 200% SB79	SF Zoning-Gross GSF Capacity	SF Zoning- Net GSF Capacity	SF Zoning - Net GSF Capacity Limited by 200% SB79	% Gross GSF- SF vs SB79
1771	014	3000	0.07	2876	2	85	140	4	10	8	12000	9124	RM-1	40	form-based			true	0.7	6	0.600000024	4	4	8400	5524	5524	0.7
1771	015	3000	0.07	2959	2	85	140	4	10	8	12000	9041	RM-1	40	form-based			true	0.7	6	0.600000024	4	4	8400	5441	5441	0.7
1771	016	3000	0.07	2800	2	85	140	4	10	8	12000	9200	RM-1	40	form-based			true	0.7	6	0.600000024	4	4	8400	5600	5600	0.7
1771	031	3010	0.07	2000	2	65	100	3	7	5	9030	7030	RH-2	40	form-based			true	0.7	6	0.857142866	4	4	8428	6428	6428	0.933333
1771	032	3010	0.07	2550	2	65	100	3	7	5	9030	6480	RH-2	40	form-based			true	0.7	6	0.857142866	4	4	8428	5878	5878	0.933333
1771	033	3010	0.07	2000	2	65	100	3	7	5	9030	7030	RH-2	40	form-based			true	0.7	6	0.857142866	4	4	8428	6428	6428	0.933333
1771	034	3010	0.07	2000	2	65	100	3	7	5	9030	7030	RH-2	40	form-based			true	0.7	6	0.857142866	4	4	8428	6428	6428	0.933333
1771	035	3010	0.07	2500	2	65	100	3	7	5	9030	6530	RH-2	40	form-based			true	0.7	6	0.857142866	4	4	8428	5928	5928	0.933333
1771	036	3010	0.07	2500	2	65	100	3	7	5	9030	6530	RH-2	40	form-based			true	0.7	6	0.857142866	4	4	8428	5928	5928	0.933333
1771	038	3010	0.07	2818	2	65	100	3	7	5	9030	6212	RH-2	40	form-based			true	0.7	6	0.857142866	4	4	8428	5610	5610	0.933333
1771	064	2851	0.07	2076	2	65	100	3	7	5	8553	6477	RM-1	40	form-based			true	0.7	6	0.857142866	4	4	7982.799805	5906.799805	5906.799805	0.933333
1774	023	1180	0.03	2264	2	85	140	4	4	2	4720	2456	RTO-C	85	form-based			true	0.75	6	1.5	4	4	7080	4816	4816	1.5
1774	023A	1180	0.03	2264	2	85	140	4	4	2	4720	2456	RTO-C	85	form-based		true	true	0.75	6	1.5	4	4	7080	4816	4816	1.5
1776	009H	3000	0.07	2275	2	65	100	3	7	5	9000	6725	RH-2	40	form-based			true	0.7	6	0.857142866	4	4	8400	6125	6125	0.933333
1776	009I	3000	0.07	2950	2	85	140	4	10	8	12000	9050	RH-2	40	form-based			true	0.7	6	0.600000024	4	4	8400	5450	5450	0.7
1776	009O	2997	0.07	2209	2	85	140	4	10	8	11988	9779	RH-2	40	form-based			true	0.7	6	0.600000024	4	4	8391.599609	6182.599609	6182.599609	0.7
1777	014	2375	0.05	1380	1	85	140	4	7	6	9500	8120	RH-2	40	form-based			true	0.7	5	0.714285731	4	4	6650	5270	5270	0.7
1777	020	2383	0.05	1050	1	85	140	4	7	6	9532	8482	RH-2	40	form-based			true	0.7	5	0.714285731	4	4	6672.399902	5622.399902	5622.399902	0.7
1777	035	3008	0.07	1816	2	65	100	3	7	5	9024	7208	RH-2	40	form-based			true	0.7	6	0.857142866	4	4	8422.399414	6606.399414	6606.399414	0.933333
1778	002	2961	0.07	3150	2	65	100	3	7	5	8883	5733	RH-2	40	form-based			true	0.7	6	0.857142866	4	4	8290.799805	5140.799805	5140.799805	0.933333
1778	026	3000	0.07	4032	2	65	100	3	7	5	9000	4968	RH-2	40	form-based			true	0.7	6	0.857142866	4	4	8400	4368	4368	0.933333
1778	027	3000	0.07	960	2	65	100	3	7	5	9000	8040	RH-2	40	form-based			true	0.7	6	0.857142866	4	4	8400	7440	7440	0.933333
1778	028	3000	0.07	3183	2	65	100	3	7	5	9000	5817	RH-2	40	form-based			true	0.7	6	0.857142866	4	4	8400	5217	5217	0.933333
1778	029	2976	0.07	2368	2	65	100	3	7	5	8928	6560	RH-2	40	form-based			true	0.7	6	0.857142866	4	4	8332.799805	5964.799805	5964.799805	0.933333
1778	035	3000	0.07	2450	2	65	100	3	7	5	9000	6550	RH-2	40	form-based			true	0.7	6	0.857142866	4	4	8400	5950	5950	0.933333
1778	039A	2936	0.07	3200	2	65	100	3	7	5	8808	5608	RH-2	40	form-based			true	0.7	6	0.857142866	4	4	8220.799805	5020.799805	5020.799805	0.933333
1779	006	3002	0.07	4082	2	65	100	3	7	5	9006	4924	RH-2	40	form-based			true	0.7	6	0.857142866	4	4	8405.599609	4323.599609	4323.599609	0.933333
1779	026	3000	0.07	3036	2	65	100	3	7	5	9000	5964	RH-2	40	form-based			true	0.7	6	0.857142866	4	4	8400	5364	5364	0.933333
1779	029	3000	0.07	2930	2	65	100	3	7	5	9000	6070	RH-2	40	form-based			true	0.7	6	0.857142866	4	4	8400	5470	5470	0.933333
1780	003	3017	0.07	2370	2	65	100	3	7	5	9051	6681	RH-2	40	form-based			true	0.7	6	0.857142866	4	4	8447.599609	6077.599609	6077.599609	0.933333
1780	006	3017	0.07	3588	2	65	100	3	7	5	9051	5463	RH-2	40	form-based			true	0.7	6	0.857142866	4	4	8447.599609	4859.599609	4859.599609	0.933333
1780	007	3017	0.07	3520	2	65	100	3	7	5	9051	5531	RH-2	40	form-based			true	0.7	6	0.857142866	4	4	8447.599609	4927.599609	4927.599609	0.933333
1780	011	3017	0.07	2400	2	65	100	3	7	5	9051	6651	RH-2	40	form-based			true	0.7	6	0.857142866	4	4	8447.599609	6047.599609	6047.599609	0.933333
1780	012	3017	0.07	5674	2	65	100	3	7	5	9051	3377	RH-2	40	form-based			true	0.7	6	0.857142866	4	4	8447.599609	2773.599609	2773.599609	0.933333
1780	013	3017	0.07	2500	2	65	100	3	7	5	9051	6551	RH-2	40	form-based			true	0.7	6	0.857142866	4	4	8447.599609	5947.599609	5947.599609	0.933333
1780	017	3017	0.07	3754	2	85	140	4	10	8	12068	8314	RH-2	40	form-based			true	0.7	6	0.600000024	4	4	8447.599609	4693.599609	4693.599609	0.7
1780	032	3000	0.07	3584	2	65	100	3	7	5	9000	5416	RH-2	40	form-based			true	0.7	6	0.857142866	4	4	8400	4816	4816	0.933333
1780	039	3000	0.07	2350	2	65	100	3	7	5	9000	6650	RH-2	40	form-based			true	0.7	6	0.857142866	4	4	8400	6050	6050	0.933333
1780	040	3000	0.07	2852	2	65	100	3	7	5	9000	6148	RH-2	40	form-based			true	0.7	6	0.857142866	4	4	8400	5548	5548	0.933333
1781	002	3011	0.07	3216	2	65	100	3	7	5	9033	5817	RH-2	40	form-based			true	0.7	6	0.857142866	4	4	8430.799805	5214.799805	5214.799805	0.933333
1781	003	3011	0.07	2650	2	65	100	3	7	5	9033	6383	RH-2	40	form-based			true	0.7	6	0.857142866	4	4	8430.799805	5780.799805	5780.799805	0.933333
1781	004	3011	0.07	3200	2	65	100	3	7	5	9033	5833	RH-2	40	form-based			true	0.7	6	0.857142866	4	4	8430.799805	5230.799805	5230.799805	0.933333
1781	005	3011	0.07	2650	2	65	100	3	7	5	9033	6383	RH-2	40	form-based			true	0.7	6	0.857142866	4	4	8430.799805	5780.799805	5780.799805	0.933333
1781	007	3011	0.07	4412	2	65	100	3	7	5	9033	4621	RH-2	40	form-based			true	0.7	6	0.857142866	4	4	8430.799805	4018.799805	4018.799805	0.933333
1781	008	3011	0.07	3680	2	65	100	3	7	5	9033	5353	RH-2	40	form-based			true	0.7	6	0.857142866	4	4	8430.799805	4750.799805	4750.799805	0.933333
1781	009	3011	0.07	4095	2	65	100	3	7	5	9033	4938	RH-2	40	form-based			true	0.7	6	0.857142866	4	4	8430.799805	4335.799805	4335.799805	0.933333
1781	013	3011	0.07	2956	2	65	100	3	7	5	9033	6077	RH-2	40	form-based			true	0.7	6	0.857142866	4	4	8430.799805	5474.799805	5474.799805	0.933333
1781	014	3011	0.07	3240	2	65	100	3	7	5	9033	5793	RH-2	40	form-based			true	0.7	6	0.857142866	4	4	8430.799805	5190.799805	5190.799805	0.933333
1781	015	3011	0.07	2500	2	65	100	3	7	5	9033	6533	RH-2	40	form-based			true	0.7	6	0.857142866	4	4	8430.799805	5930.799805	5930.799805	0.933333
1781	017	3017	0.07	3900	2	65	100	3	7	5	9051	5151	RH-2	40	form-based			true	0.7	6	0.857142866	4	4	8447.599609	4547.599609	4547.599609	0.933333
1781	033	3000	0.07	1894	2	65	100	3	7	5	9000	7106	RH-2	40	form-based			true	0.7	6	0.857142866	4	4	8400	6506	6506	0.933333
1781	039	3000	0.07	4320	2	65	100	3	7	5	9000	4680	RH-2	40	form-based			true	0.7	6	0.857142866	4	4	8400	4080	4080	0.933333
1781	040	3000	0.07	4566	2	65	100	3	7	5	9000	4434	RH-2	40	form-based			true	0.7	6	0.857142866	4	4	8400	3834	3834	0.933333
1781	042	3000	0.07	3130	2	65	100	3	7	5	9000	5870	RH-2	40	form-based			true	0.7	6	0.857142866	4	4	8400	5270	5270	0.933333
1781	053	3011	0.07	1375	2	65	100	3	7	5	9033	7658	RH-2	40	form-based			true	0.7	6	0.857142866	4	4	8430.799805	7055.799805	7055.799805	0.933333
1781	055	3011	0.07	2037	2	65	100	3	7	5	9033	6996	RH-2	40	form-based			true	0.7	6	0.857142866	4	4	8430.799805	6393.799805	6393.799805	0.933333
1781	057	3000	0.07	1493	2	65	100	3	7	5	9000	7507	RH-2	40	form-based			true	0.7	6	0.857142866	4	4	8400	6907	6907	0.933333
1781	071	3011	0.07	3261	2	65	100	3	7	5	9033	5772	RH-2	40	form-based			true	0.7	6	0.857142866	4	4	8430.799805	5169.799805	5169.799805	0.933333
1782	003A	3006	0.07	2500	2	65	100	3	7	5	9018	6518	RH-2	40	form-based			true	0.7	6	0.857142866	4	4	8416.799805	5916.799805	5916.799805	0.933333
1782	006	3006	0.07	2500	2	65	100	3	7	5	9018	6518	RH-2	40	form-based			true	0.7	6	0.857142866	4	4	8416.799805	5916.799805	5916.799805	0.933333
1782	008A	3006	0.07	2944	2	65	100	3	7	5	9018	6074	RH-2	40	form-based			true	0.7	6	0.857142866	4	4	8416.799805	5472.799805	5472.799805	0.933333
1782	013	3006	0.07	2850	2	85	140	4	10	8	12024	9174	RH-3	40	form-based			true	0.7	6	0.600000024	4	4	8416.799805	5566.799805	5566.799805	0.7
1782	023B	2500	0.06	1435	1	65	100	3	6	5	7500	6065	RH-2	40	form-based			true	0.7	5	0.833333313	4	4	7000	5565	5565	0.933333
1782	025	2500	0.06	1020	1	65	100	3	6	5	7500	6480	RH-2	40	form-based			true	0.7	5	0.833333313	4	4	7000	5980	5980	0.933333

block_num	lot_num	Lot Size Feet	Lot Size Acres	Existing Bldg Sqft	Existing Units	sb79_MaxHeight	sb79_MaxDensity	sb79_MaxFAR	SB79- Gross Unit Capacity	SB79- Net Unit Capacity	SB79- Gross GSF Capacity	SB79- Net GSF Capacity	Existing SF Zoning	Existing SF Height Limit	Density Limit?	Density Limit ratio	Corner Parcel?	In R4	Max Lot Coverage	SF Unit Capacity Gross	% Gross Unit- SF vs SB79	SF Zoning- Net Unit Capacity	SF Zoning - Net Unit Capacity Limited by 200% SB79	SF Zoning- Gross GSF Capacity	SF Zoning- Net GSF Capacity	SF Zoning - Net GSF Capacity Limited by 200% SB79	% Gross GSF- SF vs SB79
1782	026	2500	0.06	1255	1	65	100	3	6	5	7500	6245	RH-2	40	form-based			true	0.7	5	0.833333313	4	4	7000	5745	5745	0.933333
1782	027	2500	0.06	1255	1	65	100	3	6	5	7500	6245	RH-2	40	form-based			true	0.7	5	0.833333313	4	4	7000	5745	5745	0.933333
1783	001B	2500	0.06	2375	1	65	100	3	6	5	7500	5125	RH-2	40	form-based			true	0.7	5	0.833333313	4	4	7000	4625	4625	0.933333
1783	012A	2982	0.07	4571	2	85	140	4	10	8	11928	7357	RH-1	40	form-based			true	0.7	6	0.600000024	4	4	8349.599609	3778.599609	3778.599609	0.7
1783	018	1376	0.03	3425	3	85	140	4	4	1	5504	2079	NC-1	85	form-based		true	true	0.75	7	1.75	4	4	8256	4831	4831	1.5
1783	036A	2500	0.06	1490	1	65	100	3	6	5	7500	6010	RH-2	40	form-based			true	0.7	5	0.833333313	4	4	7000	5510	5510	0.933333
1783	036B	2500	0.06	1450	1	65	100	3	6	5	7500	6050	RH-2	40	form-based			true	0.7	5	0.833333313	4	4	7000	5550	5550	0.933333
1783	037	2500	0.06	1900	1	65	100	3	6	5	7500	5600	RH-2	40	form-based			true	0.7	5	0.833333313	4	4	7000	5100	5100	0.933333
1783	038	2500	0.06	1979	1	65	100	3	6	5	7500	5521	RH-2	40	form-based			true	0.7	5	0.833333313	4	4	7000	5021	5021	0.933333
1784	001R	2450	0.06	1475	1	65	100	3	6	5	7350	5875	RH-1	40	form-based			true	0.7	5	0.833333313	4	4	6860	5385	5385	0.933333
1784	010	3000	0.07	4471	2	65	100	3	7	5	9000	4529	RH-1	40	form-based			true	0.7	6	0.857142866	4	4	8400	3929	3929	0.933333
1785	001A	2500	0.06	3100	1	65	100	3	6	5	7500	4400	RH-2	40	form-based			true	0.7	5	0.833333313	4	4	7000	3900	3900	0.933333
1785	011A	3025	0.07	2618	2	85	140	4	10	8	12100	9482	RH-1	40	form-based			true	0.7	6	0.600000024	4	4	8470	5852	5852	0.7
1785	019A	3000	0.07	2004	2	85	140	4	10	8	12000	9996	RH-1	40	form-based			true	0.7	6	0.600000024	4	4	8400	6396	6396	0.7
1785	029	2500	0.06	2080	1	65	100	3	6	5	7500	5420	RH-2	40	form-based			true	0.7	5	0.833333313	4	4	7000	4920	4920	0.933333
1786	010	3000	0.07	2000	2	85	140	4	10	8	12000	10000	RH-1	40	form-based			true	0.7	6	0.600000024	4	4	8400	6400	6400	0.7
1786	011	3000	0.07	2120	2	85	140	4	10	8	12000	9880	RH-1	40	form-based			true	0.7	6	0.600000024	4	4	8400	6280	6280	0.7
1786	017	2992	0.07	2000	2	65	100	3	7	5	8976	6976	RH-1	40	form-based			true	0.7	6	0.857142866	4	4	8377.599609	6377.599609	6377.599609	0.933333
1786	019	2992	0.07	3176	2	65	100	3	7	5	8976	5800	RH-1	40	form-based			true	0.7	6	0.857142866	4	4	8377.599609	5201.599609	5201.599609	0.933333
1786	019B	2992	0.07	2000	2	65	100	3	7	5	8976	6976	RH-1	40	form-based			true	0.7	6	0.857142866	4	4	8377.599609	6377.599609	6377.599609	0.933333
1787	010	3027	0.07	2250	2	65	100	3	7	5	9081	6831	RH-3	40	form-based			true	0.7	6	0.857142866	4	4	8475.599609	6225.599609	6225.599609	0.933333
1787	016	1395	0.03	2662	3	65	100	3	3	0	4185	1523	RTO-C	85	form-based		true	true	0.75	7	2.333333254	4	3	8370	5708	5708	2
1787	029	2500	0.06	1000	1	65	100	3	6	5	7500	6500	RH-2	40	form-based			true	0.7	5	0.833333313	4	4	7000	6000	6000	0.933333
1787	030A	2500	0.06	1361	1	65	100	3	6	5	7500	6139	RH-2	40	form-based			true	0.7	5	0.833333313	4	4	7000	5639	5639	0.933333
1787	031	2500	0.06	1850	1	65	100	3	6	5	7500	5650	RH-2	40	form-based			true	0.7	5	0.833333313	4	4	7000	5150	5150	0.933333
1787	032	2500	0.06	1550	1	65	100	3	6	5	7500	5950	RH-2	40	form-based			true	0.7	5	0.833333313	4	4	7000	5450	5450	0.933333
1787	033	2500	0.06	1125	1	65	100	3	6	5	7500	6375	RH-2	40	form-based			true	0.7	5	0.833333313	4	4	7000	5875	5875	0.933333
1787	034	2500	0.06	1361	1	65	100	3	6	5	7500	6139	RH-2	40	form-based			true	0.7	5	0.833333313	4	4	7000	5639	5639	0.933333
1788	002	3003	0.07	2400	2	65	100	3	7	5	9009	6609	RH-2	40	form-based			true	0.7	6	0.857142866	4	4	8408.399414	6008.399414	6008.399414	0.933333
1788	003	3003	0.07	2300	2	65	100	3	7	5	9009	6709	RH-2	40	form-based			true	0.7	6	0.857142866	4	4	8408.399414	6108.399414	6108.399414	0.933333
1788	004	3003	0.07	3114	2	65	100	3	7	5	9009	5895	RH-2	40	form-based			true	0.7	6	0.857142866	4	4	8408.399414	5294.399414	5294.399414	0.933333
1788	024	3000	0.07	3860	2	65	100	3	7	5	9000	5140	RH-2	40	form-based			true	0.7	6	0.857142866	4	4	8400	4540	4540	0.933333
1788	025	3000	0.07	3477	2	65	100	3	7	5	9000	5523	RH-2	40	form-based			true	0.7	6	0.857142866	4	4	8400	4923	4923	0.933333
1788	027	3000	0.07	2250	2	65	100	3	7	5	9000	6750	RH-2	40	form-based			true	0.7	6	0.857142866	4	4	8400	6150	6150	0.933333
1788	027A	3000	0.07	2250	2	65	100	3	7	5	9000	6750	RH-2	40	form-based			true	0.7	6	0.857142866	4	4	8400	6150	6150	0.933333
1788	034	2500	0.06	1050	1	65	100	3	6	5	7500	6450	RH-2	40	form-based			true	0.7	5	0.833333313	4	4	7000	5950	5950	0.933333
1788	035	2500	0.06	1411	1	65	100	3	6	5	7500	6089	RH-2	40	form-based			true	0.7	5	0.833333313	4	4	7000	5589	5589	0.933333
1788	035A	2500	0.06	1050	1	65	100	3	6	5	7500	6450	RH-2	40	form-based			true	0.7	5	0.833333313	4	4	7000	5950	5950	0.933333
1789	040	2188	0.05	975	1	65	100	3	5	4	6564	5589	RH-2	40	form-based			true	0.7	5	1	4	4	6126.399902	5151.399902	5151.399902	0.933333
1789	041	2187	0.05	1972	1	65	100	3	5	4	6561	4589	RH-2	40	form-based			true	0.7	5	1	4	4	6123.600098	4151.600098	4151.600098	0.933333
1789	042	2188	0.05	975	1	65	100	3	5	4	6564	5589	RH-2	40	form-based			true	0.7	5	1	4	4	6126.399902	5151.399902	5151.399902	0.933333
1790	001	3322	0.08	3970	3	65	100	3	8	5	9966	5996	RH-2	40	form-based		true	true	0.7	7	0.875	4	4	9301.599609	5331.599609	5331.599609	0.933333
1790	002	3020	0.07	2000	2	65	100	3	7	5	9060	7060	RH-2	40	form-based			true	0.7	6	0.857142866	4	4	8456	6456	6456	0.933333
1790	002A	3020	0.07	2000	2	65	100	3	7	5	9060	7060	RH-2	40	form-based			true	0.7	6	0.857142866	4	4	8456	6456	6456	0.933333
1790	003	3020	0.07	1414	2	65	100	3	7	5	9060	7646	RH-2	40	form-based			true	0.7	6	0.857142866	4	4	8456	7042	7042	0.933333
1790	004	3020	0.07	2625	2	65	100	3	7	5	9060	6435	RH-2	40	form-based			true	0.7	6	0.857142866	4	4	8456	5831	5831	0.933333
1790	019A	2500	0.06	1420	1	65	100	3	6	5	7500	6080	RH-1	40	form-based			true	0.7	5	0.833333313	4	4	7000	5580	5580	0.933333
1792	001	1530	0.04	2142	2	65	100	3	4	2	4590	2448	RTO-C	65	form-based		true	true	0.75	6	1.5	4	4	6885	4743	4743	1.5
1793	003	2379	0.05	1075	1	65	100	3	5	4	7137	6062	RH-2	40	form-based			true	0.7	5	1	4	4	6661.199707	5586.199707	5586.199707	0.933333
1793	005	3004	0.07	2922	2	65	100	3	7	5	9012	6090	RH-1	40	form-based			true	0.7	6	0.857142866	4	4	8411.200195	5489.200195	5489.200195	0.933333
1793	006	3004	0.07	2500	2	65	100	3	7	5	9012	6512	RH-1	40	form-based			true	0.7	6	0.857142866	4	4	8411.200195	5911.200195	5911.200195	0.933333
1793	009	3004	0.07	1990	2	65	100	3	7	5	9012	7022	RH-1	40	form-based			true	0.7	6	0.857142866	4	4	8411.200195	6421.200195	6421.200195	0.933333
1793	025	1607	0.04	2750	4	65	100	3	4	0	4821	2071	NC-1	85	form-based		true	true	0.75	8	2	4	4	9642	6892	6892	2
1794	036	3010	0.07	2875	2	65	100	3	7	5	9030	6155	RH-1	40	form-based			true	0.7	6	0.857142866	4	4	8428	5553	5553	0.933333
1795	001	3249	0.07	5630	8	65	100	3	7	0	9747	4117	NC-1	65	form-based		true	true	0.75	12	1.714285731	4	4	14620.5	8990.5	8990.5	1.5
1795	018A	2375	0.05	750	1	65	100	3	5	4	7125	6375	RH-2	40	form-based			true	0.7	5	1	4	4	6650	5900	5900	0.933333
1795	028	3000	0.07	2400	2	65	100	3	7	5	9000	6600	RH-2	40	form-based			true	0.7	6	0.857142866	4	4	8400	6000	6000	0.933333
1795	037	3000	0.07	2662	2	65	100	3	7	5	9000	6338	RH-2	40	form-based			true	0.7	6	0.857142866	4	4	8400	5738	5738	0.933333
1795	038	3000	0.07	2662	2	65	100	3	7	5	9000	6338	RH-2	40	form-based			true	0.7	6	0.857142866	4	4	8400	5738	5738	0.933333
1795	041	3000	0.07	1019	2	65	100	3	7	5	9000	7981	RH-2	40	form-based			true	0.7	6	0.857142866	4	4	8400	7381	7381	0.933333
1796	027	3000	0.07	2400	2	65	100	3	7	5	9000	6600	RH-2	40	form-based			true	0.7	6	0.857142866	4	4	8400	6000	6000	0.933333
1796	001	1313	0.03	1957	1	65	100	3	3	2	3939	1982	NC-1	65	form-based		true	true	0.75	5	1.666666627	4	4	5908.5	3951.5	3951.5	1.5
1796	001A	1312	0.03	1024	1	65	100	3	3	2	3936	2912	RTO-C	65	form-based			true	0.75	5	1.666666627	4	4	5904	4880	4880	1.5
1796	001B	1313	0.03	1024	1	65	100	3	3	2	3939	2915	RTO-C	65	form-based			true	0.75	5	1.666666627	4	4	5908.5	4884.5	4884.5	1.5

block_num	lot_num	Lot Size Feet	Lot Size Acres	Existing Bldg Sqft	Existing Units	sb79_MaxHeight	sb79_MaxDensity	sb79_MaxFAR	SB79- Gross Unit Capacity	SB79- Net Unit Capacity	SB79- Gross GSF Capacity	SB79- Net GSF Capacity	Existing SF Zoning	Existing SF Height Limit	Density Limit?	Density Limit ratio	Corner Parcel?	In R4	Max Lot Coverage	SF Unit Capacity Gross	% Gross Unit- SF vs SB79	SF Zoning- Net Unit Capacity	SF Zoning - Net Unit Capacity Limited by 200% SB79	SF Zoning- Gross GSF Capacity	SF Zoning- Net GSF Capacity	SF Zoning - Net GSF Capacity Limited by 200% SB79	% Gross GSF- SF vs SB79
1796	001C	1312	0.03	1024	1	65	100	3	3	2	3936	2912	RTO-C	65	form-based			true	0.75	5	1.666666627	4	4	5904	4880	4880	1.5
1796	003	3012	0.07	3596	2	65	100	3	7	5	9036	5440	RH-2	40	form-based			true	0.7	6	0.857142866	4	4	8433.599609	4837.599609	4837.599609	0.933333
1796	026	3000	0.07	2400	2	65	100	3	7	5	9000	6600	RH-2	40	form-based			true	0.7	6	0.857142866	4	4	8400	6000	6000	0.933333
1796	027A	3000	0.07	3489	2	65	100	3	7	5	9000	5511	RH-2	40	form-based			true	0.7	6	0.857142866	4	4	8400	4911	4911	0.933333
1796	031	3000	0.07	3300	2	65	100	3	7	5	9000	5700	RH-2	40	form-based			true	0.7	6	0.857142866	4	4	8400	5100	5100	0.933333
1796	043	2835	0.07	2632	2	65	100	3	7	5	8505	5873	RH-2	40	form-based			true	0.7	6	0.857142866	4	4	7938	5306	5306	0.933333
1796	044	3000	0.07	2632	2	65	100	3	7	5	9000	6368	RH-2	40	form-based			true	0.7	6	0.857142866	4	4	8400	5768	5768	0.933333
1796	060	3000	0.07	1870	2	65	100	3	7	5	9000	7130	RH-2	40	form-based			true	0.7	6	0.857142866	4	4	8400	6530	6530	0.933333
1796	061	3000	0.07	1452	2	65	100	3	7	5	9000	7548	RH-2	40	form-based			true	0.7	6	0.857142866	4	4	8400	6948	6948	0.933333
1797	004	3019	0.07	2400	2	65	100	3	7	5	9057	6657	RH-2	40	form-based			true	0.7	6	0.857142866	4	4	8453.200195	6053.200195	6053.200195	0.933333
1797	005	3019	0.07	2592	2	65	100	3	7	5	9057	6465	RH-2	40	form-based			true	0.7	6	0.857142866	4	4	8453.200195	5861.200195	5861.200195	0.933333
1797	013A	931	0.02	878	1	65	100	3	2	1	2793	1915	RTO-C	85	form-based			true	0.75	5	2.5	4	3	5586	4708	4708	2
1797	039	1941	0.04	2935	3	65	100	3	4	1	5823	2888	RTO-C	65	form-based		true	true	0.75	7	1.75	4	4	8734.5	5799.5	5799.5	1.5
1797	040	3019	0.07	3644	2	65	100	3	7	5	9057	5413	RH-2	40	form-based			true	0.7	6	0.857142866	4	4	8453.200195	4809.200195	4809.200195	0.933333
1797	041	3019	0.07	3768	2	65	100	3	7	5	9057	5289	RH-2	40	form-based			true	0.7	6	0.857142866	4	4	8453.200195	4685.200195	4685.200195	0.933333
1798	011	3000	0.07	3274	2	65	100	3	7	5	9000	5726	RH-2	40	form-based			true	0.7	6	0.857142866	4	4	8400	5126	5126	0.933333
1798	017	3000	0.07	2155	2	65	100	3	7	5	9000	6845	RH-2	40	form-based			true	0.7	6	0.857142866	4	4	8400	6245	6245	0.933333
1798	019	3000	0.07	1951	2	85	140	4	10	8	12000	10049	RH-2	40	form-based			true	0.7	6	0.600000024	4	4	8400	6449	6449	0.7
1798	030	2375	0.05	1400	1	85	140	4	7	6	9500	8100	RH-2	40	form-based			true	0.7	5	0.714285731	4	4	6650	5250	5250	0.7
1798	031	2227	0.05	1400	1	65	100	3	5	4	6681	5281	RH-2	40	form-based			true	0.7	5	1	4	4	6235.600098	4835.600098	4835.600098	0.933333
1798	044	3013	0.07	2106	2	65	100	3	7	5	9039	6933	RH-2	40	form-based			true	0.7	6	0.857142866	4	4	8436.399414	6330.399414	6330.399414	0.933333
1799	009	3004	0.07	2835	2	65	100	3	7	5	9012	6177	RH-2	40	form-based			true	0.7	6	0.857142866	4	4	8411.200195	5576.200195	5576.200195	0.933333
1799	013	2810	0.06	3628	2	65	100	3	6	4	8430	4802	RH-2	40	form-based			true	0.7	6	1	4	4	7868	4240	4240	0.933333
1800	001	3240	0.07	5896	8	65	100	3	7	0	9720	3824	RTO-C	65	form-based		true	true	0.75	12	1.714285731	4	4	14580	8684	8684	1.5
1800	005	3005	0.07	1511	2	65	100	3	7	5	9015	7504	RH-2	40	form-based			true	0.7	6	0.857142866	4	4	8414	6903	6903	0.933333
1800	013	3000	0.07	1243	2	65	100	3	7	5	9000	7757	RH-2	40	form-based			true	0.7	6	0.857142866	4	4	8400	7157	7157	0.933333
1800	018	3000	0.07	2345	2	65	100	3	7	5	9000	6655	RH-2	40	form-based			true	0.7	6	0.857142866	4	4	8400	6055	6055	0.933333
1800	020	2932	0.07	2350	2	65	100	3	7	5	8796	6446	RH-2	40	form-based			true	0.7	6	0.857142866	4	4	8209.599609	5859.599609	5859.599609	0.933333
1800	035	3005	0.07	1964	2	65	100	3	7	5	9015	7051	RH-2	40	form-based			true	0.7	6	0.857142866	4	4	8414	6450	6450	0.933333
1800	041	3000	0.07	1018	2	65	100	3	7	5	9000	7982	RH-2	40	form-based			true	0.7	6	0.857142866	4	4	8400	7382	7382	0.933333
1801	008	3003	0.07	1444	2	65	100	3	7	5	9009	7565	RH-2	40	form-based			true	0.7	6	0.857142866	4	4	8408.399414	6964.399414	6964.399414	0.933333
1801	013	3003	0.07	3230	2	85	140	4	10	8	12012	8782	RH-2	40	form-based			true	0.7	6	0.600000024	4	4	8408.399414	5178.399414	5178.399414	0.7
1801	027	3000	0.07	1935	2	65	100	3	7	5	9000	7065	RH-2	40	form-based			true	0.7	6	0.857142866	4	4	8400	6465	6465	0.933333
1801	030	3000	0.07	4114	2	65	100	3	7	5	9000	4886	RH-2	40	form-based			true	0.7	6	0.857142866	4	4	8400	4286	4286	0.933333
1801	041	1625	0.04	1543	2	65	100	3	4	2	4875	3332	RTO-C	65	form-based			true	0.75	6	1.5	4	4	7312.5	5769.5	5769.5	1.5
1801	062	3000	0.07	1109	2	65	100	3	7	5	9000	7891	RH-2	40	form-based			true	0.7	6	0.857142866	4	4	8400	7291	7291	0.933333
1802	001A	1438	0.03	900	1	65	100	3	3	2	4314	3414	RTO-C	65	form-based			true	0.75	5	1.666666627	4	4	6471	5571	5571	1.5
1802	001B	1437	0.03	900	1	65	100	3	3	2	4311	3411	RTO-C	65	form-based			true	0.75	5	1.666666627	4	4	6466.5	5566.5	5566.5	1.5
1802	001C	1437	0.03	900	1	65	100	3	3	2	4311	3411	RTO-C	65	form-based			true	0.75	5	1.666666627	4	4	6466.5	5566.5	5566.5	1.5
1802	002	2983	0.07	4024	2	65	100	3	7	5	8949	4925	RH-2	40	form-based			true	0.7	6	0.857142866	4	4	8352.399414	4328.399414	4328.399414	0.933333
1802	007	2983	0.07	3708	2	65	100	3	7	5	8949	5241	RH-2	40	form-based			true	0.7	6	0.857142866	4	4	8352.399414	4644.399414	4644.399414	0.933333
1802	035	2477	0.06	3601	5	65	100	3	6	1	7431	3830	RTO-C	65	form-based			true	0.75	9	1.5	4	4	11146.5	7545.5	7545.5	1.5
1802	038	2983	0.07	2040	2	65	100	3	7	5	8949	6909	RH-2	40	form-based			true	0.7	6	0.857142866	4	4	8352.399414	6312.399414	6312.399414	0.933333
1802	042	3000	0.07	1352	2	65	100	3	7	5	9000	7648	RH-2	40	form-based			true	0.7	6	0.857142866	4	4	8400	7048	7048	0.933333
1802	043	3000	0.07	1615	2	65	100	3	7	5	9000	7385	RH-2	40	form-based			true	0.7	6	0.857142866	4	4	8400	6785	6785	0.933333
1802	046	5932	0.14	5760	8	85	140	4	20	12	23728	17968	RH-2	40	form-based			true	0.7	12	0.600000024	4	4	16609.59961	10849.59961	10849.59961	0.7
1802	061	3000	0.07	1510	2	65	100	3	7	5	9000	7490	RH-2	40	form-based			true	0.7	6	0.857142866	4	4	8400	6890	6890	0.933333
1803	001C	2477	0.06	1962	1	65	100	3	6	5	7431	5469	RH-2	40	form-based			true	0.7	5	0.833333313	4	4	6935.600098	4973.600098	4973.600098	0.933333
1803	001D	2561	0.06	1541	1	65	100	3	6	5	7683	6142	RH-2	40	form-based			true	0.7	5	0.833333313	4	4	7170.799805	5629.799805	5629.799805	0.933333
1803	002	2932	0.07	2736	2	65	100	3	7	5	8796	6060	RH-2	40	form-based			true	0.7	6	0.857142866	4	4	8209.599609	5473.599609	5473.599609	0.933333
1803	004	3000	0.07	3850	2	65	100	3	7	5	9000	5150	RH-2	40	form-based			true	0.7	6	0.857142866	4	4	8400	4550	4550	0.933333
1803	008	3000	0.07	2389	2	65	100	3	7	5	9000	6611	RH-2	40	form-based			true	0.7	6	0.857142866	4	4	8400	6011	6011	0.933333
1803	024	3021	0.07	2760	2	85	140	4	10	8	12084	9324	RH-3	40	form-based			true	0.7	6	0.600000024	4	4	8458.799805	5698.799805	5698.799805	0.7
1803	025	3021	0.07	1574	2	85	140	4	10	8	12084	10510	RH-3	40	form-based			true	0.7	6	0.600000024	4	4	8458.799805	6884.799805	6884.799805	0.7
1803	026	3021	0.07	1575	2	65	100	3	7	5	9063	7488	RH-3	40	form-based			true	0.7	6	0.857142866	4	4	8458.799805	6883.799805	6883.799805	0.933333
1805	003	3000	0.07	2930	2	85	140	4	10	8	12000	9070	RM-1	40	form-based			true	0.7	6	0.600000024	4	4	8400	5470	5470	0.7
1805	006	3000	0.07	2280	2	65	100	3	7	5	9000	6720	RM-1	40	form-based			true	0.7	6	0.857142866	4	4	8400	6120	6120	0.933333
1805	024	3021	0.07	2648	2	65	100	3	7	5	9063	6415	RM-1	40	form-based			true	0.7	6	0.857142866	4	4	8458.799805	5810.799805	5810.799805	0.933333
1805	052	8535	0.2	8478	14	85	140	4	28	14	34140	25662	RM-1	40	form-based			true	0.7	18	0.642857134	4	4	23898	15420	15420	0.7
1806	005	2983	0.07	1682	2	65	100	3	7	5	8949	7267	RH-2	40	form-based			true	0.7	6	0.857142866	4	4	8352.399414	6670.399414	6670.399414	0.933333
1806	014	2500	0.06	990	1	65	100	3	6	5	7500	6510	RH-1	40	form-based			true	0.7	5	0.833333313	4	4	7000	6010	6010	0.933333
1806	015	2500	0.06	1260	1	65	100	3	6	5	7500	6240	RH-1	40	form-based			true	0.7	5	0.833333313	4	4	7000	5740	5740	0.933333
1806	027	3000	0.07	2384	2	65	100	3	7	5	9000	6616	RM-1	40	form-based			true	0.7	6	0.857142866	4	4	8400	6016	6016	0.933333
1806	046	2983	0.07	2800	2	65	100	3	7	5	8949	6149	RH-2	40	form-based			true	0.7	6	0.857142866	4	4	8352.399414	5552.399414	5552.399414	0.933333

block_num	lot_num	Lot Size Feet	Lot Size Acres	Existing Bldg Sqft	Existing Units	sb79_MaxHeight	sb79_MaxDensity	sb79_MaxFAR	SB79- Gross Unit Capacity	SB79- Net Unit Capacity	SB79- Gross GSF Capacity	SB79- Net GSF Capacity	Existing SF Zoning	Existing SF Height Limit	Density Limit?	Density Limit ratio	Corner Parcel?	In R4	Max Lot Coverage	SF Unit Capacity Gross	% Gross Unit- SF vs SB79	SF Zoning- Net Unit Capacity	SF Zoning - Net Unit Capacity Limited by 200% SB79	SF Zoning- Gross GSF Capacity	SF Zoning- Net GSF Capacity	SF Zoning - Net GSF Capacity Limited by 200% SB79	% Gross GSF- SF vs SB79
1806	047	2983	0.07	2800	2	65	100	3	7	5	8949	6149	RH-2	40	form-based			true	0.7	6	0.857142866	4	4	8352.399414	5552.399414	5552.399414	0.933333
1806	048	2983	0.07	3540	2	65	100	3	7	5	8949	5409	RH-2	40	form-based			true	0.7	6	0.857142866	4	4	8352.399414	4812.399414	4812.399414	0.933333
1806	049	2983	0.07	4158	2	65	100	3	7	5	8949	4791	RH-2	40	form-based			true	0.7	6	0.857142866	4	4	8352.399414	4194.399414	4194.399414	0.933333
1806	050	2983	0.07	3540	2	65	100	3	7	5	8949	5409	RH-2	40	form-based			true	0.7	6	0.857142866	4	4	8352.399414	4812.399414	4812.399414	0.933333
1806	051	2983	0.07	3540	2	65	100	3	7	5	8949	5409	RH-2	40	form-based			true	0.7	6	0.857142866	4	4	8352.399414	4812.399414	4812.399414	0.933333
1807	015	2500	0.06	1000	1	65	100	3	6	5	7500	6500	RH-1	40	form-based			true	0.7	5	0.833333313	4	4	7000	6000	6000	0.933333
1807	015A	2500	0.06	1094	1	65	100	3	6	5	7500	6406	RH-1	40	form-based			true	0.7	5	0.833333313	4	4	7000	5906	5906	0.933333
1807	020	2951	0.07	1910	2	65	100	3	7	5	8853	6943	RH-2	40	form-based			true	0.7	6	0.857142866	4	4	8262.799805	6352.799805	6352.799805	0.933333
1807	023	3000	0.07	2780	2	65	100	3	7	5	9000	6220	RH-2	40	form-based			true	0.7	6	0.857142866	4	4	8400	5620	5620	0.933333
1807	041	3000	0.07	2780	2	65	100	3	7	5	9000	6220	RH-2	40	form-based			true	0.7	6	0.857142866	4	4	8400	5620	5620	0.933333
1807	042	3000	0.07	2780	2	65	100	3	7	5	9000	6220	RH-2	40	form-based			true	0.7	6	0.857142866	4	4	8400	5620	5620	0.933333
1808	015	3000	0.07	1570	2	65	100	3	7	5	9000	7430	RH-1	40	form-based			true	0.7	6	0.857142866	4	4	8400	6830	6830	0.933333
1808	023	2520	0.06	1355	1	65	100	3	6	5	7560	6205	RH-1	40	form-based			true	0.7	5	0.833333313	4	4	7056	5701	5701	0.933333
1808	024	2520	0.06	1154	1	65	100	3	6	5	7560	6406	RH-1	40	form-based			true	0.7	5	0.833333313	4	4	7056	5902	5902	0.933333
1808	025	2520	0.06	1642	1	65	100	3	6	5	7560	5918	RH-1	40	form-based			true	0.7	5	0.833333313	4	4	7056	5414	5414	0.933333
1809	001C	2377	0.05	1150	1	65	100	3	5	4	7131	5981	RH-1	40	form-based			true	0.7	5	1	4	4	6655.600098	5505.600098	5505.600098	0.933333
1809	011	2377	0.05	1296	1	65	100	3	5	4	7131	5835	RH-1	40	form-based			true	0.7	5	1	4	4	6655.600098	5359.600098	5359.600098	0.933333
1809	012	2377	0.05	1830	1	65	100	3	5	4	7131	5301	RH-1	40	form-based			true	0.7	5	1	4	4	6655.600098	4825.600098	4825.600098	0.933333
1809	013	2377	0.05	1250	1	65	100	3	5	4	7131	5881	RH-1	40	form-based			true	0.7	5	1	4	4	6655.600098	5405.600098	5405.600098	0.933333
1809	013A	2496	0.06	1250	1	65	100	3	6	5	7488	6238	RH-1	40	form-based		true	true	0.7	5	0.833333313	4	4	6988.799805	5738.799805	5738.799805	0.933333
1809	014	2531	0.06	1400	1	65	100	3	6	5	7593	6193	RH-1	40	form-based			true	0.7	5	0.833333313	4	4	7086.799805	5686.799805	5686.799805	0.933333
1809	015	2531	0.06	1250	1	65	100	3	6	5	7593	6343	RH-1	40	form-based			true	0.7	5	0.833333313	4	4	7086.799805	5836.799805	5836.799805	0.933333
1809	016D	2377	0.05	1250	1	65	100	3	5	4	7131	5881	RH-1	40	form-based			true	0.7	5	1	4	4	6655.600098	5405.600098	5405.600098	0.933333
1809	021	3002	0.07	2155	2	65	100	3	7	5	9006	6851	RH-1	40	form-based			true	0.7	6	0.857142866	4	4	8405.599609	6250.599609	6250.599609	0.933333
1809	027	2377	0.05	590	1	65	100	3	5	4	7131	6541	RH-1	40	form-based			true	0.7	5	1	4	4	6655.600098	6065.600098	6065.600098	0.933333
1810	019	2168	0.05	1100	1	65	100	3	5	4	6504	5404	RH-1	40	form-based		true	true	0.7	5	1	4	4	6070.399902	4970.399902	4970.399902	0.933333
1810	020	2532	0.06	938	1	65	100	3	6	5	7596	6658	RH-1	40	form-based			true	0.7	5	0.833333313	4	4	7089.600098	6151.600098	6151.600098	0.933333
1810	021	2532	0.06	920	1	65	100	3	6	5	7596	6676	RH-1	40	form-based			true	0.7	5	0.833333313	4	4	7089.600098	6169.600098	6169.600098	0.933333
1810	022	2532	0.06	1876	1	65	100	3	6	5	7596	5720	RH-1	40	form-based			true	0.7	5	0.833333313	4	4	7089.600098	5213.600098	5213.600098	0.933333
1810	023	2532	0.06	938	1	65	100	3	6	5	7596	6658	RH-1	40	form-based			true	0.7	5	0.833333313	4	4	7089.600098	6151.600098	6151.600098	0.933333
1811	018	2531	0.06	1417	1	65	100	3	6	5	7593	6176	RH-1	40	form-based			true	0.7	5	0.833333313	4	4	7086.799805	5669.799805	5669.799805	0.933333
1811	019	2531	0.06	975	1	65	100	3	6	5	7593	6618	RH-1	40	form-based			true	0.7	5	0.833333313	4	4	7086.799805	6111.799805	6111.799805	0.933333
1811	020	2531	0.06	1092	1	65	100	3	6	5	7593	6501	RH-1	40	form-based			true	0.7	5	0.833333313	4	4	7086.799805	5994.799805	5994.799805	0.933333
1811	021	2531	0.06	1707	1	65	100	3	6	5	7593	5886	RH-1	40	form-based			true	0.7	5	0.833333313	4	4	7086.799805	5379.799805	5379.799805	0.933333
1811	022	2531	0.06	2053	1	65	100	3	6	5	7593	5540	RH-1	40	form-based			true	0.7	5	0.833333313	4	4	7086.799805	5033.799805	5033.799805	0.933333
1811	023	2166	0.05	1300	1	65	100	3	5	4	6498	5198	RH-1	40	form-based		true	true	0.7	5	1	4	4	6064.799805	4764.799805	4764.799805	0.933333
1811	040	3000	0.07	2000	2	85	140	4	10	8	12000	10000	RH-1	40	form-based			true	0.7	6	0.600000024	4	4	8400	6400	6400	0.7
1812	019	2540	0.06	1075	1	65	100	3	6	5	7620	6545	RH-1	40	form-based			true	0.7	5	0.833333313	4	4	7112	6037	6037	0.933333
1812	020	2540	0.06	1075	1	65	100	3	6	5	7620	6545	RH-1	40	form-based			true	0.7	5	0.833333313	4	4	7112	6037	6037	0.933333
1812	021	2540	0.06	1610	1	65	100	3	6	5	7620	6010	RH-1	40	form-based			true	0.7	5	0.833333313	4	4	7112	5502	5502	0.933333
1812	022	2540	0.06	1150	1	65	100	3	6	5	7620	6470	RH-1	40	form-based			true	0.7	5	0.833333313	4	4	7112	5962	5962	0.933333
1812	023	2540	0.06	1170	1	65	100	3	6	5	7620	6450	RH-1	40	form-based			true	0.7	5	0.833333313	4	4	7112	5942	5942	0.933333
1812	023A	2540	0.06	1157	1	65	100	3	6	5	7620	6463	RH-1	40	form-based			true	0.7	5	0.833333313	4	4	7112	5955	5955	0.933333
1812	033	3000	0.07	3087	2	65	100	3	7	5	9000	5913	RH-1	40	form-based			true	0.7	6	0.857142866	4	4	8400	5313	5313	0.933333
1813	020	2539	0.06	1765	1	65	100	3	6	5	7617	5852	RH-1	40	form-based			true	0.7	5	0.833333313	4	4	7109.199707	5344.199707	5344.199707	0.933333
1813	021	2539	0.06	2150	1	65	100	3	6	5	7617	5467	RH-1	40	form-based			true	0.7	5	0.833333313	4	4	7109.199707	4959.199707	4959.199707	0.933333
1813	022	2539	0.06	1550	1	65	100	3	6	5	7617	6067	RH-1	40	form-based			true	0.7	5	0.833333313	4	4	7109.199707	5559.199707	5559.199707	0.933333
1813	023	2539	0.06	1525	1	65	100	3	6	5	7617	6092	RH-1	40	form-based			true	0.7	5	0.833333313	4	4	7109.199707	5584.199707	5584.199707	0.933333
1813	024	2539	0.06	1450	1	65	100	3	6	5	7617	6167	RH-1	40	form-based			true	0.7	5	0.833333313	4	4	7109.199707	5659.199707	5659.199707	0.933333
1813	025	2539	0.06	1973	1	65	100	3	6	5	7617	5644	RH-1	40	form-based			true	0.7	5	0.833333313	4	4	7109.199707	5136.199707	5136.199707	0.933333
1814	001C	2260	0.05	1375	1	85	140	4	7	6	9040	7665	NC-1	40	form-based			true	0.75	5	0.714285731	4	4	6780	5405	5405	0.75
1814	018	2385	0.05	1095	1	65	100	3	5	4	7155	6060	RH-1	40	form-based			true	0.7	5	1	4	4	6678	5583	5583	0.933333
1814	019	2385	0.05	1245	1	65	100	3	5	4	7155	5910	RH-1	40	form-based			true	0.7	5	1	4	4	6678	5433	5433	0.933333
1814	020	2385	0.05	1302	1	65	100	3	5	4	7155	5853	RH-1	40	form-based			true	0.7	5	1	4	4	6678	5376	5376	0.933333
1814	021	2508	0.06	1812	1	65	100	3	6	5	7524	5712	RH-1	40	form-based		true	true	0.7	5	0.833333313	4	4	7022.399902	5210.399902	5210.399902	0.933333
1814	022	2532	0.06	1700	1	65	100	3	6	5	7596	5896	RH-1	40	form-based			true	0.7	5	0.833333313	4	4	7089.600098	5389.600098	5389.600098	0.933333
1814	023	2532	0.06	1400	1	65	100	3	6	5	7596	6196	RH-1	40	form-based			true	0.7	5	0.833333313	4	4	7089.600098	5689.600098	5689.600098	0.933333
1814	024	2498	0.06	1400	1	65	100	3	6	5	7494	6094	RH-1	40	form-based		true	true	0.7	5	0.833333313	4	4	6994.399902	5594.399902	5594.399902	0.933333
1814	025	2375	0.05	1330	1	65	100	3	5	4	7125	5795	RH-1	40	form-based			true	0.7	5	1	4	4	6650	5320	5320	0.933333
1814	026	2375	0.05	1400	1	65	100	3	5	4	7125	5725	RH-1	40	form-based			true	0.7	5	1	4	4	6650	5250	5250	0.933333
1814	027	2375	0.05	1350	1	65	100	3	5	4	7125	5775	RH-1	40	form-based			true	0.7	5	1	4	4	6650	5300	5300	0.933333
1814	044	2250	0.05	1490	1	85	140	4	7	6	9000	7510	RH-2	40	form-based			true	0.7	5	0.714285731	4	4	6300	4810	4810	0.7
1815	007H	2379	0.05	1825	1	65	100	3	5	4	7137	5312	RH-1	40	form-based			true	0.7	5	1	4	4	6661.199707	4836.199707	4836.199707	0.933333
1815	007I	2379	0.05	1350	1	65	100	3	5	4	7137	5787	RH-1	40	form-based			true	0.7	5	1	4	4	6661.199707	5311.199707	5311.199707	0.933333

block_num	lot_num	Lot Size Feet	Lot Size Acres	Existing Bldg Sqft	Existing Units	sb79_MaxHeight	sb79_MaxDensity	sb79_MaxFAR	SB79- Gross Unit Capacity	SB79- Net Unit Capacity	SB79- Gross GSF Capacity	SB79- Net GSF Capacity	Existing SF Zoning	Existing SF Height Limit	Density Limit?	Density Limit ratio	Corner Parcel?	In R4	Max Lot Coverage	SF Unit Capacity Gross	% Gross Unit- SF vs SB79	SF Zoning- Net Unit Capacity	SF Zoning - Net Unit Capacity Limited by 200% SB79	SF Zoning- Gross GSF Capacity	SF Zoning- Net GSF Capacity	SF Zoning - Net GSF Capacity Limited by 200% SB79	% Gross GSF- SF vs SB79
1815	007J	2379	0.05	1666	1	65	100	3	5	4	7137	5471	RH-1	40	form-based			true	0.7	5	1	4	4	6661.199707	4995.199707	4995.199707	0.933333
1815	007K	2499	0.06	1313	1	65	100	3	6	5	7497	6184	RH-1	40	form-based		true	true	0.7	5	0.833333313	4	4	6997.199707	5684.199707	5684.199707	0.933333
1815	007L	2531	0.06	1275	1	65	100	3	6	5	7593	6318	RH-1	40	form-based			true	0.7	5	0.833333313	4	4	7086.799805	5811.799805	5811.799805	0.933333
1815	008	2531	0.06	1797	1	65	100	3	6	5	7593	5796	RH-1	40	form-based			true	0.7	5	0.833333313	4	4	7086.799805	5289.799805	5289.799805	0.933333
1815	008A	2495	0.06	1075	1	65	100	3	6	5	7485	6410	RH-1	40	form-based		true	true	0.7	5	0.833333313	4	4	6986	5911	5911	0.933333
1815	008B	2375	0.05	1450	1	65	100	3	5	4	7125	5675	RH-1	40	form-based			true	0.7	5	1	4	4	6650	5200	5200	0.933333
1815	008C	2375	0.05	1375	1	65	100	3	5	4	7125	5750	RH-1	40	form-based			true	0.7	5	1	4	4	6650	5275	5275	0.933333
1815	008D	2375	0.05	1500	1	65	100	3	5	4	7125	5625	RH-1	40	form-based			true	0.7	5	1	4	4	6650	5150	5150	0.933333
1815	009E	3000	0.07	1450	2	65	100	3	7	5	9000	7550	RH-1	40	form-based			true	0.7	6	0.857142866	4	4	8400	6950	6950	0.933333
1815	014	1504	0.03	2580	4	65	100	3	3	0	4512	1932	NC-1	85	form-based		true	true	0.75	8	2.666666746	4	2	9024	6444	6444	2
1816	018	2366	0.05	1500	1	65	100	3	5	4	7098	5598	RH-1	40	form-based			true	0.7	5	1	4	4	6624.799805	5124.799805	5124.799805	0.933333
1816	019	2366	0.05	1375	1	65	100	3	5	4	7098	5723	RH-1	40	form-based			true	0.7	5	1	4	4	6624.799805	5249.799805	5249.799805	0.933333
1816	020	2366	0.05	1500	1	65	100	3	5	4	7098	5598	RH-1	40	form-based			true	0.7	5	1	4	4	6624.799805	5124.799805	5124.799805	0.933333
1816	021	2487	0.06	3000	1	65	100	3	6	5	7461	4461	RH-1	40	form-based		true	true	0.7	5	0.833333313	4	4	6963.600098	3963.600098	3963.600098	0.933333
1816	022	2532	0.06	1400	1	65	100	3	6	5	7596	6196	RH-1	40	form-based			true	0.7	5	0.833333313	4	4	7089.600098	5689.600098	5689.600098	0.933333
1816	023	2532	0.06	1400	1	65	100	3	6	5	7596	6196	RH-1	40	form-based			true	0.7	5	0.833333313	4	4	7089.600098	5689.600098	5689.600098	0.933333
1816	025	2375	0.05	1911	1	65	100	3	5	4	7125	5214	RH-1	40	form-based			true	0.7	5	1	4	4	6650	4739	4739	0.933333
1816	026	2375	0.05	1375	1	65	100	3	5	4	7125	5750	RH-1	40	form-based			true	0.7	5	1	4	4	6650	5275	5275	0.933333
1816	027	2375	0.05	1375	1	65	100	3	5	4	7125	5750	RH-1	40	form-based			true	0.7	5	1	4	4	6650	5275	5275	0.933333
1818	019A	2196	0.05	2700	1	65	100	3	5	4	6588	3888	RH-1	40	form-based		true	true	0.7	5	1	4	4	6148.799805	3448.799805	3448.799805	0.933333
1818	024	2765	0.06	2922	2	65	100	3	6	4	8295	5373	RH-1	40	form-based			true	0.7	6	1	4	4	7742	4820	4820	0.933333
1818	034	2765	0.06	2750	2	65	100	3	6	4	8295	5545	RH-1	40	form-based			true	0.7	6	1	4	4	7742	4992	4992	0.933333
1819	017A	2228	0.05	1615	1	65	100	3	5	4	6684	5069	RH-1	40	form-based		true	true	0.7	5	1	4	4	6238.399902	4623.399902	4623.399902	0.933333
1819	019	2548	0.06	1947	1	65	100	3	6	5	7644	5697	RH-1	40	form-based			true	0.7	5	0.833333313	4	4	7134.399902	5187.399902	5187.399902	0.933333
1819	020	2548	0.06	1588	1	65	100	3	6	5	7644	6056	RH-1	40	form-based			true	0.7	5	0.833333313	4	4	7134.399902	5546.399902	5546.399902	0.933333
1819	021	2245	0.05	2080	1	65	100	3	5	4	6735	4655	RH-1	40	form-based		true	true	0.7	5	1	4	4	6286	4206	4206	0.933333
1820	019	2531	0.06	1770	1	65	100	3	6	5	7593	5823	RH-1	40	form-based			true	0.7	5	0.833333313	4	4	7086.799805	5316.799805	5316.799805	0.933333
1820	020	2531	0.06	2225	1	65	100	3	6	5	7593	5368	RH-1	40	form-based			true	0.7	5	0.833333313	4	4	7086.799805	4861.799805	4861.799805	0.933333
1820	021	2531	0.06	1710	1	65	100	3	6	5	7593	5883	RH-1	40	form-based			true	0.7	5	0.833333313	4	4	7086.799805	5376.799805	5376.799805	0.933333
1820	022	2531	0.06	1450	1	65	100	3	6	5	7593	6143	RH-1	40	form-based			true	0.7	5	0.833333313	4	4	7086.799805	5636.799805	5636.799805	0.933333
1820	023	2531	0.06	1545	1	65	100	3	6	5	7593	6048	RH-1	40	form-based			true	0.7	5	0.833333313	4	4	7086.799805	5541.799805	5541.799805	0.933333
1820	024	2531	0.06	1678	1	65	100	3	6	5	7593	5915	RH-1	40	form-based			true	0.7	5	0.833333313	4	4	7086.799805	5408.799805	5408.799805	0.933333
1821	017	2524	0.06	1315	1	65	100	3	6	5	7572	6257	RH-1	40	form-based			true	0.7	5	0.833333313	4	4	7067.199707	5752.199707	5752.199707	0.933333
1821	018	2524	0.06	2235	1	65	100	3	6	5	7572	5337	RH-1	40	form-based			true	0.7	5	0.833333313	4	4	7067.199707	4832.199707	4832.199707	0.933333
1821	018A	2524	0.06	1200	1	65	100	3	6	5	7572	6372	RH-1	40	form-based			true	0.7	5	0.833333313	4	4	7067.199707	5867.199707	5867.199707	0.933333
1821	019	2524	0.06	2300	1	65	100	3	6	5	7572	5272	RH-1	40	form-based			true	0.7	5	0.833333313	4	4	7067.199707	4767.199707	4767.199707	0.933333
1821	020	2524	0.06	2133	1	65	100	3	6	5	7572	5439	RH-1	40	form-based			true	0.7	5	0.833333313	4	4	7067.199707	4934.199707	4934.199707	0.933333
1822	014	2492	0.06	1580	1	65	100	3	6	5	7476	5896	RH-1	40	form-based			true	0.7	5	0.833333313	4	4	6977.600098	5397.600098	5397.600098	0.933333
1822	014A	2492	0.06	2447	1	65	100	3	6	5	7476	5029	RH-1	40	form-based			true	0.7	5	0.833333313	4	4	6977.600098	4530.600098	4530.600098	0.933333
1822	015	2492	0.06	1784	1	65	100	3	6	5	7476	5692	RH-1	40	form-based			true	0.7	5	0.833333313	4	4	6977.600098	5193.600098	5193.600098	0.933333
1822	015A	2617	0.06	2376	1	65	100	3	6	5	7851	5475	RH-1	40	form-based		true	true	0.7	5	0.833333313	4	4	7327.600098	4951.600098	4951.600098	0.933333
1822	016A	2531	0.06	1802	1	65	100	3	6	5	7593	5791	RH-1	40	form-based			true	0.7	5	0.833333313	4	4	7086.799805	5284.799805	5284.799805	0.933333
1822	017	2185	0.05	1550	1	65	100	3	5	4	6555	5005	RH-1	40	form-based		true	true	0.7	5	1	4	4	6118	4568	4568	0.933333
1822	019C	3017	0.07	2265	2	65	100	3	7	5	9051	6786	RH-1	40	form-based			true	0.7	6	0.857142866	4	4	8447.599609	6182.599609	6182.599609	0.933333
1823	020	2270	0.05	1500	1	65	100	3	5	4	6810	5310	RH-1	40	form-based		true	true	0.7	5	1	4	4	6356	4856	4856	0.933333
1823	021A	2532	0.06	1515	1	65	100	3	6	5	7596	6081	RH-1	40	form-based			true	0.7	5	0.833333313	4	4	7089.600098	5574.600098	5574.600098	0.933333
1823	022	2532	0.06	1770	1	65	100	3	6	5	7596	5826	RH-1	40	form-based			true	0.7	5	0.833333313	4	4	7089.600098	5319.600098	5319.600098	0.933333
1823	024	2614	0.06	1380	1	65	100	3	6	5	7842	6462	RH-1	40	form-based			true	0.7	5	0.833333313	4	4	7319.199707	5939.199707	5939.199707	0.933333
1823	025	2614	0.06	1380	1	65	100	3	6	5	7842	6462	RH-1	40	form-based			true	0.7	5	0.833333313	4	4	7319.199707	5939.199707	5939.199707	0.933333
1823	026	2614	0.06	2164	1	65	100	3	6	5	7842	5678	RH-1	40	form-based			true	0.7	5	0.833333313	4	4	7319.199707	5155.199707	5155.199707	0.933333
1824	022	2524	0.06	1325	1	65	100	3	6	5	7572	6247	RH-1	40	form-based			true	0.7	5	0.833333313	4	4	7067.199707	5742.199707	5742.199707	0.933333
1824	023	2524	0.06	1439	1	65	100	3	6	5	7572	6133	RH-1	40	form-based			true	0.7	5	0.833333313	4	4	7067.199707	5628.199707	5628.199707	0.933333
1824	024	2524	0.06	1600	1	65	100	3	6	5	7572	5972	RH-1	40	form-based			true	0.7	5	0.833333313	4	4	7067.199707	5467.199707	5467.199707	0.933333
1825	002A	2969	0.07	2203	2	85	140	4	10	8	11876	9673	RH-1	40	form-based			true	0.7	6	0.600000024	4	4	8313.200195	6110.200195	6110.200195	0.7
1825	014	2344	0.05	1550	1	65	100	3	5	4	7032	5482	RH-1	40	form-based			true	0.7	5	1	4	4	6563.199707	5013.199707	5013.199707	0.933333
1825	014A	2434	0.06	2120	1	65	100	3	6	5	7302	5182	RH-1	40	form-based		true	true	0.7	5	0.833333313	4	4	6815.199707	4695.199707	4695.199707	0.933333
1825	014B	2344	0.05	1490	1	65	100	3	5	4	7032	5542	RH-1	40	form-based			true	0.7	5	1	4	4	6563.199707	5073.199707	5073.199707	0.933333
1825	014C	2344	0.05	2011	1	65	100	3	5	4	7032	5021	RH-1	40	form-based			true	0.7	5	1	4	4	6563.199707	4552.199707	4552.199707	0.933333
1825	014D	2524	0.06	2120	1	65	100	3	6	5	7572	5452	RH-1	40	form-based			true	0.7	5	0.833333313	4	4	7067.199707	4947.199707	4947.199707	0.933333
1825	015	2524	0.06	1625	1	65	100	3	6	5	7572	5947	RH-1	40	form-based			true	0.7	5	0.833333313	4	4	7067.199707	5442.199707	5442.199707	0.933333
1825	016	2482	0.06	2647	1	65	100	3	6	5	7446	4799	RH-1	40	form-based		true	true	0.7	5	0.833333313	4	4	6949.600098	4302.600098	4302.600098	0.933333
1825	017	2390	0.05	1625	1	65	100	3	5	4	7170	5545	RH-1	40	form-based			true	0.7	5	1	4	4	6692	5067	5067	0.933333
1825	018	2390	0.05	1825	1	65	100	3	5	4	7170	5345	RH-1	40	form-based			true	0.7	5	1	4	4	6692	4867	4867	0.933333
1825	019	2390	0.05	2540	1	65	100	3	5	4	7170	4630	RH-1	40	form-based			true	0.7	5	1	4	4	6692	4152	4152	0.933333

block_num	lot_num	Lot Size Feet	Lot Size Acres	Existing Bldg Sqft	Existing Units	sb79_MaxHeight	sb79_MaxDensity	sb79_MaxFAR	SB79- Gross Unit Capacity	SB79- Net Unit Capacity	SB79- Gross GSF Capacity	SB79- Net GSF Capacity	Existing SF Zoning	Existing SF Height Limit	Density Limit?	Density Limit ratio	Corner Parcel?	In R4	Max Lot Coverage	SF Unit Capacity Gross	% Gross Unit- SF vs SB79	SF Zoning- Net Unit Capacity	SF Zoning - Net Unit Capacity Limited by 200% SB79	SF Zoning- Gross GSF Capacity	SF Zoning- Net GSF Capacity	SF Zoning - Net GSF Capacity Limited by 200% SB79	% Gross GSF- SF vs SB79
1826	019A	2165	0.05	1852	1	65	100	3	5	4	6495	4643	RH-2	40	form-based		true	true	0.7	5	1	4	4	6062	4210	4210	0.933333
1826	020	2529	0.06	1765	1	65	100	3	6	5	7587	5822	RH-2	40	form-based			true	0.7	5	0.833333313	4	4	7081.199707	5316.199707	5316.199707	0.933333
1826	021	2529	0.06	1395	1	65	100	3	6	5	7587	6192	RH-2	40	form-based			true	0.7	5	0.833333313	4	4	7081.199707	5686.199707	5686.199707	0.933333
1826	022	2529	0.06	1637	1	65	100	3	6	5	7587	5950	RH-2	40	form-based			true	0.7	5	0.833333313	4	4	7081.199707	5444.199707	5444.199707	0.933333
1826	023	2529	0.06	1305	1	65	100	3	6	5	7587	6282	RH-2	40	form-based			true	0.7	5	0.833333313	4	4	7081.199707	5776.199707	5776.199707	0.933333
1827	002	2962	0.07	2548	2	65	100	3	7	5	8886	6338	RH-1	40	form-based			true	0.7	6	0.857142866	4	4	8293.599609	5745.599609	5745.599609	0.933333
1827	002A	3011	0.07	4205	2	65	100	3	7	5	9033	4828	RH-1	40	form-based			true	0.7	6	0.857142866	4	4	8430.799805	4225.799805	4225.799805	0.933333
1827	013A	3011	0.07	2450	2	65	100	3	7	5	9033	6583	RH-1	40	form-based			true	0.7	6	0.857142866	4	4	8430.799805	5980.799805	5980.799805	0.933333
1827	016	2165	0.05	1620	1	65	100	3	5	4	6495	4875	RH-2	40	form-based			true	0.7	5	1	4	4	6062	4442	4442	0.933333
1827	017	2530	0.06	1923	1	65	100	3	6	5	7590	5667	RH-2	40	form-based			true	0.7	5	0.833333313	4	4	7084	5161	5161	0.933333
1827	018	2530	0.06	1525	1	65	100	3	6	5	7590	6065	RH-2	40	form-based			true	0.7	5	0.833333313	4	4	7084	5559	5559	0.933333
1827	018A	2530	0.06	1625	1	65	100	3	6	5	7590	5965	RH-2	40	form-based			true	0.7	5	0.833333313	4	4	7084	5459	5459	0.933333
1827	019	2530	0.06	2150	1	65	100	3	6	5	7590	5440	RH-2	40	form-based			true	0.7	5	0.833333313	4	4	7084	4934	4934	0.933333
1827	020	2530	0.06	1465	1	65	100	3	6	5	7590	6125	RH-2	40	form-based			true	0.7	5	0.833333313	4	4	7084	5619	5619	0.933333
1828	002	3017	0.07	2619	2	65	100	3	7	5	9051	6432	RH-1	40	form-based			true	0.7	6	0.857142866	4	4	8447.599609	5828.599609	5828.599609	0.933333
1828	005D	2500	0.06	2275	1	65	100	3	6	5	7500	5225	RH-2	40	form-based			true	0.7	5	0.833333313	4	4	7000	4725	4725	0.933333
1828	006	2500	0.06	1620	1	65	100	3	6	5	7500	5880	RH-2	40	form-based			true	0.7	5	0.833333313	4	4	7000	5380	5380	0.933333
1828	008D	3000	0.07	1637	2	65	100	3	7	5	9000	7363	RH-1	40	form-based			true	0.7	6	0.857142866	4	4	8400	6763	6763	0.933333
1829	003	3002	0.07	3630	2	65	100	3	7	5	9006	5376	RH-1	40	form-based			true	0.7	6	0.857142866	4	4	8405.599609	4775.599609	4775.599609	0.933333
1829	010	3002	0.07	1850	2	65	100	3	7	5	9006	7156	RH-1	40	form-based			true	0.7	6	0.857142866	4	4	8405.599609	6555.599609	6555.599609	0.933333
1829	018	2500	0.06	1740	1	65	100	3	6	5	7500	5760	RH-2	40	form-based			true	0.7	5	0.833333313	4	4	7000	5260	5260	0.933333
1829	019	2500	0.06	1375	1	65	100	3	6	5	7500	6125	RH-2	40	form-based			true	0.7	5	0.833333313	4	4	7000	5625	5625	0.933333
1829	020	2500	0.06	2641	1	65	100	3	6	5	7500	4859	RH-2	40	form-based			true	0.7	5	0.833333313	4	4	7000	4359	4359	0.933333
1829	021	2500	0.06	1550	1	65	100	3	6	5	7500	5950	RH-2	40	form-based			true	0.7	5	0.833333313	4	4	7000	5450	5450	0.933333
1829	022	2500	0.06	1655	1	65	100	3	6	5	7500	5845	RH-2	40	form-based			true	0.7	5	0.833333313	4	4	7000	5345	5345	0.933333
1829	023	2175	0.05	1537	1	65	100	3	5	4	6525	4988	RH-2	40	form-based			true	0.7	5	1	4	4	6090	4553	4553	0.933333
1829	035	3000	0.07	2800	2	65	100	3	7	5	9000	6200	RH-1	40	form-based			true	0.7	6	0.857142866	4	4	8400	5600	5600	0.933333
1829	040	3000	0.07	2970	2	85	140	4	10	8	12000	9030	RH-1	40	form-based			true	0.7	6	0.600000024	4	4	8400	5430	5430	0.7
1829	041	3000	0.07	3500	2	85	140	4	10	8	12000	8500	RH-1	40	form-based			true	0.7	6	0.600000024	4	4	8400	4900	4900	0.7
1830	008	2900	0.07	2736	2	65	100	3	7	5	8700	5964	RH-1	40	form-based			true	0.7	6	0.857142866	4	4	8120	5384	5384	0.933333
1830	009	3021	0.07	2736	2	65	100	3	7	5	9063	6327	RH-1	40	form-based			true	0.7	6	0.857142866	4	4	8458.799805	5722.799805	5722.799805	0.933333
1830	021	2516	0.06	1180	1	65	100	3	6	5	7548	6368	RH-2	40	form-based			true	0.7	5	0.833333313	4	4	7044.799805	5864.799805	5864.799805	0.933333
1830	022	2516	0.06	1669	1	65	100	3	6	5	7548	5879	RH-2	40	form-based			true	0.7	5	0.833333313	4	4	7044.799805	5375.799805	5375.799805	0.933333
1830	024C	2500	0.06	1890	1	65	100	3	6	5	7500	5610	RH-2	40	form-based			true	0.7	5	0.833333313	4	4	7000	5110	5110	0.933333
1830	024D	2500	0.06	2085	1	65	100	3	6	5	7500	5415	RH-2	40	form-based			true	0.7	5	0.833333313	4	4	7000	4915	4915	0.933333
1831	019	2500	0.06	1985	1	65	100	3	6	5	7500	5515	RH-2	40	form-based			true	0.7	5	0.833333313	4	4	7000	5015	5015	0.933333
1831	020	2500	0.06	1150	1	65	100	3	6	5	7500	6350	RH-2	40	form-based			true	0.7	5	0.833333313	4	4	7000	5850	5850	0.933333
1831	021	2500	0.06	2203	1	65	100	3	6	5	7500	5297	RH-2	40	form-based			true	0.7	5	0.833333313	4	4	7000	4797	4797	0.933333
1831	022	2500	0.06	1880	1	65	100	3	6	5	7500	5620	RH-2	40	form-based			true	0.7	5	0.833333313	4	4	7000	5120	5120	0.933333
1831	036	2066	0.05	0	0	65	100	3	5	5	6198	6198	RH-1	40	form-based			true	0.7	4	0.800000012	4	4	5784.799805	5784.799805	5784.799805	0.933333
1831	040	2504	0.06	2025	1	65	100	3	6	5	7512	5487	RH-1	40	form-based			true	0.7	5	0.833333313	4	4	7011.199707	4986.199707	4986.199707	0.933333
1831	041	2546	0.06	2114	1	85	140	4	8	7	10184	8070	RH-1	40	form-based			true	0.7	5	0.625	4	4	7128.799805	5014.799805	5014.799805	0.7
1831	057	2463	0.06	4487	1	65	100	3	6	5	7389	2902	RH-1	40	form-based			true	0.7	5	0.833333313	4	4	6896.399902	2409.399902	2409.399902	0.933333
1831	058	2421	0.06	3711	1	65	100	3	6	5	7263	3552	RH-1	40	form-based			true	0.7	5	0.833333313	4	4	6778.799805	3067.799805	3067.799805	0.933333
1832	017	2370	0.05	1490	1	65	100	3	5	4	7110	5620	RH-2	40	form-based			true	0.7	5	1	4	4	6636	5146	5146	0.933333
1832	018	2370	0.05	2306	1	65	100	3	5	4	7110	4804	RH-2	40	form-based			true	0.7	5	1	4	4	6636	4330	4330	0.933333
1832	019	2370	0.05	2396	1	65	100	3	5	4	7110	4714	RH-2	40	form-based			true	0.7	5	1	4	4	6636	4240	4240	0.933333
1832	020	2426	0.06	2225	1	65	100	3	6	5	7278	5053	RH-2	40	form-based	true	true	0.7	5	0.833333313	4	4	6792.799805	4567.799805	4567.799805	0.933333
1832	021	2500	0.06	2130	1	65	100	3	6	5	7500	5370	RH-2	40	form-based			true	0.7	5	0.833333313	4	4	7000	4870	4870	0.933333
1832	022	2500	0.06	1525	1	65	100	3	6	5	7500	5975	RH-2	40	form-based			true	0.7	5	0.833333313	4	4	7000	5475	5475	0.933333
1833	014C	1625	0.04	1750	2	65	100	3	4	2	4875	3125	RTO-C	65	form-based			true	0.75	6	1.5	4	4	7312.5	5562.5	5562.5	1.5
1833	014D	1625	0.04	1750	2	65	100	3	4	2	4875	3125	RTO-C	65	form-based			true	0.75	6	1.5	4	4	7312.5	5562.5	5562.5	1.5
1833	014E	1607	0.04	2103	2	65	100	3	4	2	4821	2718	RTO-C	65	form-based			true	0.75	6	1.5	4	4	7231.5	5128.5	5128.5	1.5
1837	001A	1129	0.03	1263	2	85	140	4	4	2	4516	3253	RTO-C	85	form-based			true	0.75	6	1.5	4	4	6774	5511	5511	1.5
1837	001B	1129	0.03	1265	2	85	140	4	4	2	4516	3251	RTO-C	85	form-based			true	0.75	6	1.5	4	4	6774	5509	5509	1.5
1837	009	3010	0.07	2584	2	65	100	3	7	5	9030	6446	RH-2	40	form-based			true	0.7	6	0.857142866	4	4	8428	5844	5844	0.933333
1837	027	2951	0.07	3250	2	65	100	3	7	5	8853	5603	RH-2	40	form-based			true	0.7	6	0.857142866	4	4	8262.799805	5012.799805	5012.799805	0.933333
1837	028	3000	0.07	3000	2	65	100	3	7	5	9000	6000	RH-2	40	form-based			true	0.7	6	0.857142866	4	4	8400	5400	5400	0.933333
1837	030	3000	0.07	3000	2	65	100	3	7	5	9000	6000	RH-2	40	form-based			true	0.7	6	0.857142866	4	4	8400	5400	5400	0.933333
1837	031	3000	0.07	3000	2	65	100	3	7	5	9000	6000	RH-2	40	form-based			true	0.7	6	0.857142866	4	4	8400	5400	5400	0.933333
1837	040	3000	0.07	3100	2	65	100	3	7	5	9000	5900	RH-2	40	form-based			true	0.7	6	0.857142866	4	4	8400	5300	5300	0.933333
1837	059	3000	0.07	1902	2	65	100	3	7	5	9000	7098	RH-2	40	form-based			true	0.7	6	0.857142866	4	4	8400	6498	6498	0.933333
1837	063	3000	0.07	1500	2	65	100	3	7	5	9000	7500	RH-2	40	form-based			true	0.7	6	0.857142866	4	4	8400	6900	6900	0.933333
1837	065	3000	0.07	1298	2	65	100	3	7	5	9000	7702	RH-2	40	form-based			true	0.7	6	0.857142866	4	4	8400	7102	7102	0.933333

block_num	lot_num	Lot Size Feet	Lot Size Acres	Existing Bldg Sqft	Existing Units	sb79_MaxHeight	sb79_MaxDensity	sb79_MaxFAR	SB79- Gross Unit Capacity	SB79- Net Unit Capacity	SB79- Gross GSF Capacity	SB79- Net GSF Capacity	Existing SF Zoning	Existing SF Height Limit	Density Limit?	Density Limit ratio	Corner Parcel?	In R4	Max Lot Coverage	SF Unit Capacity Gross	% Gross Unit- SF vs SB79	SF Zoning- Net Unit Capacity	SF Zoning - Net Unit Capacity Limited by 200% SB79	SF Zoning- Gross GSF Capacity	SF Zoning- Net GSF Capacity	SF Zoning - Net GSF Capacity Limited by 200% SB79	% Gross GSF- SF vs SB79
1838	001C	2566	0.06	1400	1	65	100	3	6	5	7698	6298	RH-2	40	form-based			true	0.7	5	0.833333313	4	4	7184.799805	5784.799805	5784.799805	0.933333
1838	001D	2566	0.06	2079	1	65	100	3	6	5	7698	5619	RH-2	40	form-based			true	0.7	5	0.833333313	4	4	7184.799805	5105.799805	5105.799805	0.933333
1839	001D	3000	0.07	3050	2	65	100	3	7	5	9000	5950	RH-2	40	form-based			true	0.7	6	0.857142866	4	4	8400	5350	5350	0.933333
1839	001H	3000	0.07	2750	2	65	100	3	7	5	9000	6250	RH-2	40	form-based			true	0.7	6	0.857142866	4	4	8400	5650	5650	0.933333
1839	003A	2884	0.07	3159	2	65	100	3	7	5	8652	5493	RH-2	40	form-based			true	0.7	6	0.857142866	4	4	8075.199707	4916.199707	4916.199707	0.933333
1839	005	2456	0.06	1140	1	65	100	3	6	5	7368	6228	RH-2	40	form-based			true	0.7	5	0.833333313	4	4	6876.799805	5736.799805	5736.799805	0.933333
1839	005C	2763	0.06	2580	2	65	100	3	6	4	8289	5709	RH-2	40	form-based			true	0.7	6	1	4	4	7736.399902	5156.399902	5156.399902	0.933333
1839	022B	2257	0.05	2720	1	65	100	3	5	4	6771	4051	RH-2	40	form-based			true	0.7	5	1	4	4	6319.600098	3599.600098	3599.600098	0.933333
1839	022C	2197	0.05	1100	1	85	140	4	7	6	8788	7688	RH-2	40	form-based			true	0.7	5	0.714285731	4	4	6151.600098	5051.600098	5051.600098	0.7
1839	027	3000	0.07	1525	2	65	100	3	7	5	9000	7475	RH-2	40	form-based			true	0.7	6	0.857142866	4	4	8400	6875	6875	0.933333
1839	031	3000	0.07	3110	2	65	100	3	7	5	9000	5890	RH-2	40	form-based			true	0.7	6	0.857142866	4	4	8400	5290	5290	0.933333
1840	007	3014	0.07	2520	2	65	100	3	7	5	9042	6522	RH-2	40	form-based			true	0.7	6	0.857142866	4	4	8439.200195	5919.200195	5919.200195	0.933333
1840	012	3014	0.07	2204	2	65	100	3	7	5	9042	6838	RH-2	40	form-based			true	0.7	6	0.857142866	4	4	8439.200195	6235.200195	6235.200195	0.933333
1840	018	2490	0.06	1900	1	65	100	3	6	5	7470	5570	RH-2	40	form-based			true	0.7	5	0.833333313	4	4	6972	5072	5072	0.933333
1840	019	2490	0.06	2088	1	65	100	3	6	5	7470	5382	RH-2	40	form-based			true	0.7	5	0.833333313	4	4	6972	4884	4884	0.933333
1840	031	3000	0.07	2124	2	65	100	3	7	5	9000	6876	RH-2	40	form-based			true	0.7	6	0.857142866	4	4	8400	6276	6276	0.933333
1840	033	3000	0.07	3247	2	65	100	3	7	5	9000	5753	RH-2	40	form-based			true	0.7	6	0.857142866	4	4	8400	5153	5153	0.933333
1840	034	3000	0.07	2880	2	65	100	3	7	5	9000	6120	RH-2	40	form-based			true	0.7	6	0.857142866	4	4	8400	5520	5520	0.933333
1840	047	3000	0.07	1183	2	85	140	4	10	8	12000	10817	RH-2	40	form-based			true	0.7	6	0.600000024	4	4	8400	7217	7217	0.7
1840	049	3000	0.07	880	2	65	100	3	7	5	9000	8120	RH-2	40	form-based			true	0.7	6	0.857142866	4	4	8400	7520	7520	0.933333
1840	061	3000	0.07	866	2	65	100	3	7	5	9000	8134	RH-2	40	form-based			true	0.7	6	0.857142866	4	4	8400	7534	7534	0.933333
1841	001D	2994	0.07	3210	2	85	140	4	10	8	11976	8766	RH-2	40	form-based			true	0.7	6	0.600000024	4	4	8383.200195	5173.200195	5173.200195	0.7
1841	006	2994	0.07	2190	2	65	100	3	7	5	8982	6792	RH-2	40	form-based			true	0.7	6	0.857142866	4	4	8383.200195	6193.200195	6193.200195	0.933333
1841	011	2994	0.07	2500	2	65	100	3	7	5	8982	6482	RH-2	40	form-based			true	0.7	6	0.857142866	4	4	8383.200195	5883.200195	5883.200195	0.933333
1841	011B	2994	0.07	2850	2	65	100	3	7	5	8982	6132	RH-2	40	form-based			true	0.7	6	0.857142866	4	4	8383.200195	5533.200195	5533.200195	0.933333
1841	012	2994	0.07	2550	2	65	100	3	7	5	8982	6432	RH-2	40	form-based			true	0.7	6	0.857142866	4	4	8383.200195	5833.200195	5833.200195	0.933333
1841	015	3018	0.07	3754	2	65	100	3	7	5	9054	5300	RH-2	40	form-based			true	0.7	6	0.857142866	4	4	8450.399414	4696.399414	4696.399414	0.933333
1841	025	3000	0.07	2874	2	65	100	3	7	5	9000	6126	RH-2	40	form-based			true	0.7	6	0.857142866	4	4	8400	5526	5526	0.933333
1841	025A	3000	0.07	2500	2	65	100	3	7	5	9000	6500	RH-2	40	form-based			true	0.7	6	0.857142866	4	4	8400	5900	5900	0.933333
1841	025B	3000	0.07	2500	2	65	100	3	7	5	9000	6500	RH-2	40	form-based			true	0.7	6	0.857142866	4	4	8400	5900	5900	0.933333
1841	025C	3000	0.07	2853	2	65	100	3	7	5	9000	6147	RH-2	40	form-based			true	0.7	6	0.857142866	4	4	8400	5547	5547	0.933333
1841	025D	3000	0.07	3058	2	65	100	3	7	5	9000	5942	RH-2	40	form-based			true	0.7	6	0.857142866	4	4	8400	5342	5342	0.933333
1841	026	3000	0.07	2750	2	65	100	3	7	5	9000	6250	RH-2	40	form-based			true	0.7	6	0.857142866	4	4	8400	5650	5650	0.933333
1841	027	3000	0.07	2950	2	65	100	3	7	5	9000	6050	RH-2	40	form-based			true	0.7	6	0.857142866	4	4	8400	5450	5450	0.933333
1841	028	3000	0.07	3311	2	65	100	3	7	5	9000	5689	RH-2	40	form-based			true	0.7	6	0.857142866	4	4	8400	5089	5089	0.933333
1841	029	3000	0.07	3160	2	85	140	4	10	8	12000	8840	RH-2	40	form-based			true	0.7	6	0.600000024	4	4	8400	5240	5240	0.7
1841	030	3000	0.07	2600	2	85	140	4	10	8	12000	9400	RH-2	40	form-based			true	0.7	6	0.600000024	4	4	8400	5800	5800	0.7
1841	031	3000	0.07	2600	2	85	140	4	10	8	12000	9400	RH-2	40	form-based			true	0.7	6	0.600000024	4	4	8400	5800	5800	0.7
1841	038	2994	0.07	1167	2	65	100	3	7	5	8982	7815	RH-2	40	form-based			true	0.7	6	0.857142866	4	4	8383.200195	7216.200195	7216.200195	0.933333
1842	004	3000	0.07	1440	2	65	100	3	7	5	9000	7560	RH-2	40	form-based			true	0.7	6	0.857142866	4	4	8400	6960	6960	0.933333
1842	012	3000	0.07	3040	2	65	100	3	7	5	9000	5960	RH-2	40	form-based			true	0.7	6	0.857142866	4	4	8400	5360	5360	0.933333
1842	014	3000	0.07	2300	2	65	100	3	7	5	9000	6700	RH-2	40	form-based			true	0.7	6	0.857142866	4	4	8400	6100	6100	0.933333
1842	015	3000	0.07	3350	2	65	100	3	7	5	9000	5650	RH-2	40	form-based			true	0.7	6	0.857142866	4	4	8400	5050	5050	0.933333
1842	019	2500	0.06	1245	1	65	100	3	6	5	7500	6255	RH-2	40	form-based			true	0.7	5	0.833333313	4	4	7000	5755	5755	0.933333
1842	021	2500	0.06	1065	1	65	100	3	6	5	7500	6435	RH-2	40	form-based			true	0.7	5	0.833333313	4	4	7000	5935	5935	0.933333
1842	022	2500	0.06	1350	1	65	100	3	6	5	7500	6150	RH-2	40	form-based			true	0.7	5	0.833333313	4	4	7000	5650	5650	0.933333
1842	023	2500	0.06	1300	1	65	100	3	6	5	7500	6200	RH-2	40	form-based			true	0.7	5	0.833333313	4	4	7000	5700	5700	0.933333
1842	024	2500	0.06	2316	1	65	100	3	6	5	7500	5184	RH-2	40	form-based			true	0.7	5	0.833333313	4	4	7000	4684	4684	0.933333
1842	030	3023	0.07	2660	2	65	100	3	7	5	9069	6409	RH-2	40	form-based			true	0.7	6	0.857142866	4	4	8464.399414	5804.399414	5804.399414	0.933333
1842	030A	3023	0.07	2750	2	65	100	3	7	5	9069	6319	RH-2	40	form-based			true	0.7	6	0.857142866	4	4	8464.399414	5714.399414	5714.399414	0.933333
1842	031	3023	0.07	3950	2	65	100	3	7	5	9069	5119	RH-2	40	form-based			true	0.7	6	0.857142866	4	4	8464.399414	4514.399414	4514.399414	0.933333
1842	032	3023	0.07	3506	2	65	100	3	7	5	9069	5563	RH-2	40	form-based			true	0.7	6	0.857142866	4	4	8464.399414	4958.399414	4958.399414	0.933333
1842	034	3023	0.07	2150	2	65	100	3	7	5	9069	6919	RH-2	40	form-based			true	0.7	6	0.857142866	4	4	8464.399414	6314.399414	6314.399414	0.933333
1842	044	3000	0.07	2155	2	65	100	3	7	5	9000	6845	RH-2	40	form-based			true	0.7	6	0.857142866	4	4	8400	6245	6245	0.933333
1842	046	3023	0.07	2275	2	65	100	3	7	5	9069	6794	RH-2	40	form-based			true	0.7	6	0.857142866	4	4	8464.399414	6189.399414	6189.399414	0.933333
1843	003	2997	0.07	4134	2	65	100	3	7	5	8991	4857	RH-2	40	form-based			true	0.7	6	0.857142866	4	4	8391.599609	4257.599609	4257.599609	0.933333
1843	018	2500	0.06	1910	1	65	100	3	6	5	7500	5590	RH-2	40	form-based			true	0.7	5	0.833333313	4	4	7000	5090	5090	0.933333
1843	019	2500	0.06	1704	1	65	100	3	6	5	7500	5796	RH-2	40	form-based			true	0.7	5	0.833333313	4	4	7000	5296	5296	0.933333
1843	020	2500	0.06	1254	1	65	100	3	6	5	7500	6246	RH-2	40	form-based			true	0.7	5	0.833333313	4	4	7000	5746	5746	0.933333
1843	021	2500	0.06	825	1	65	100	3	6	5	7500	6675	RH-2	40	form-based			true	0.7	5	0.833333313	4	4	7000	6175	6175	0.933333
1843	029	3000	0.07	3150	2	65	100	3	7	5	9000	5850	RH-2	40	form-based			true	0.7	6	0.857142866	4	4	8400	5250	5250	0.933333
1843	035	3000	0.07	3250	2	65	100	3	7	5	9000	5750	RH-2	40	form-based			true	0.7	6	0.857142866	4	4	8400	5150	5150	0.933333
1843	036	3000	0.07	3300	2	65	100	3	7	5	9000	5700	RH-2	40	form-based			true	0.7	6	0.857142866	4	4	8400	5100	5100	0.933333
1843	037	3000	0.07	1985	2	65	100	3	7	5	9000	7015	RH-2	40	form-based			true	0.7	6	0.857142866	4	4	8400	6415	6415	0.933333

block_num	lot_num	Lot Size Feet	Lot Size Acres	Existing Bldg Sqft	Existing Units	sb79_MaxHeight	sb79_MaxDensity	sb79_MaxFAR	SB79- Gross Unit Capacity	SB79- Net Unit Capacity	SB79- Gross GSF Capacity	SB79- Net GSF Capacity	Existing SF Zoning	Existing SF Height Limit	Density Limit?	Density Limit ratio	Corner Parcel?	In R4	Max Lot Coverage	SF Unit Capacity Gross	% Gross Unit- SF vs SB79	SF Zoning- Net Unit Capacity	SF Zoning - Net Unit Capacity Limited by 200% SB79	SF Zoning- Gross GSF Capacity	SF Zoning- Net GSF Capacity	SF Zoning - Net GSF Capacity Limited by 200% SB79	% Gross GSF- SF vs SB79
1843	040	2283	0.05	1554	1	65	100	3	5	4	6849	5295	RH-2	40	form-based			true	0.7	5	1	4	4	6392.399902	4838.399902	4838.399902	0.933333
1843	056	2997	0.07	1490	2	65	100	3	7	5	8991	7501	RH-2	40	form-based			true	0.7	6	0.857142866	4	4	8391.599609	6901.599609	6901.599609	0.933333
1843	058	3000	0.07	1883	2	65	100	3	7	5	9000	7117	RH-2	40	form-based			true	0.7	6	0.857142866	4	4	8400	6517	6517	0.933333
1844	003	3013	0.07	1685	2	85	140	4	10	8	12052	10367	RH-2	40	form-based			true	0.7	6	0.600000024	4	4	8436.399414	6751.399414	6751.399414	0.7
1844	004	3013	0.07	6600	2	85	140	4	10	8	12052	5452	RH-2	40	form-based			true	0.7	6	0.600000024	4	4	8436.399414	1836.399414	1836.399414	0.7
1844	006	3013	0.07	1950	2	65	100	3	7	5	9039	7089	RH-2	40	form-based			true	0.7	6	0.857142866	4	4	8436.399414	6486.399414	6486.399414	0.933333
1844	011	3013	0.07	3894	2	65	100	3	7	5	9039	5145	RH-2	40	form-based			true	0.7	6	0.857142866	4	4	8436.399414	4542.399414	4542.399414	0.933333
1844	012	3013	0.07	2190	2	65	100	3	7	5	9039	6849	RH-2	40	form-based			true	0.7	6	0.857142866	4	4	8436.399414	6246.399414	6246.399414	0.933333
1844	015	3013	0.07	2250	2	65	100	3	7	5	9039	6789	RH-2	40	form-based			true	0.7	6	0.857142866	4	4	8436.399414	6186.399414	6186.399414	0.933333
1844	017	3013	0.07	3588	2	65	100	3	7	5	9039	5451	RH-2	40	form-based			true	0.7	6	0.857142866	4	4	8436.399414	4848.399414	4848.399414	0.933333
1844	019	2513	0.06	1250	1	65	100	3	6	5	7539	6289	RH-2	40	form-based			true	0.7	5	0.833333313	4	4	7036.399902	5786.399902	5786.399902	0.933333
1844	025	2500	0.06	1700	1	65	100	3	6	5	7500	5800	RH-2	40	form-based			true	0.7	5	0.833333313	4	4	7000	5300	5300	0.933333
1844	030	2982	0.07	2319	2	65	100	3	7	5	8946	6627	RH-2	40	form-based			true	0.7	6	0.857142866	4	4	8349.599609	6030.599609	6030.599609	0.933333
1844	033	2982	0.07	2550	2	65	100	3	7	5	8946	6396	RH-2	40	form-based			true	0.7	6	0.857142866	4	4	8349.599609	5799.599609	5799.599609	0.933333
1844	034	2982	0.07	2500	2	65	100	3	7	5	8946	6446	RH-2	40	form-based			true	0.7	6	0.857142866	4	4	8349.599609	5849.599609	5849.599609	0.933333
1844	035	2982	0.07	3101	2	65	100	3	7	5	8946	5845	RH-2	40	form-based			true	0.7	6	0.857142866	4	4	8349.599609	5248.599609	5248.599609	0.933333
1844	055	2982	0.07	1045	2	65	100	3	7	5	8946	7901	RH-2	40	form-based			true	0.7	6	0.857142866	4	4	8349.599609	7304.599609	7304.599609	0.933333
1844	057	2982	0.07	1120	2	65	100	3	7	5	8946	7826	RH-2	40	form-based			true	0.7	6	0.857142866	4	4	8349.599609	7229.599609	7229.599609	0.933333
1845	003	2995	0.07	3425	2	65	100	3	7	5	8985	5560	RH-2	40	form-based			true	0.7	6	0.857142866	4	4	8386	4961	4961	0.933333
1845	005	2995	0.07	1935	2	65	100	3	7	5	8985	7050	RH-2	40	form-based			true	0.7	6	0.857142866	4	4	8386	6451	6451	0.933333
1845	007	2995	0.07	3948	2	65	100	3	7	5	8985	5037	RH-2	40	form-based			true	0.7	6	0.857142866	4	4	8386	4438	4438	0.933333
1845	011	2995	0.07	3000	2	65	100	3	7	5	8985	5985	RH-2	40	form-based			true	0.7	6	0.857142866	4	4	8386	5386	5386	0.933333
1845	013	2995	0.07	2000	2	65	100	3	7	5	8985	6985	RH-2	40	form-based			true	0.7	6	0.857142866	4	4	8386	6386	6386	0.933333
1845	015	2995	0.07	3595	2	65	100	3	7	5	8985	5390	RH-2	40	form-based			true	0.7	6	0.857142866	4	4	8386	4791	4791	0.933333
1845	019	2500	0.06	625	1	65	100	3	6	5	7500	6875	RH-1	40	form-based			true	0.7	5	0.833333313	4	4	7000	6375	6375	0.933333
1845	020	2500	0.06	1300	1	65	100	3	6	5	7500	6200	RH-1	40	form-based			true	0.7	5	0.833333313	4	4	7000	5700	5700	0.933333
1845	020A	2500	0.06	1800	1	65	100	3	6	5	7500	5700	RH-1	40	form-based			true	0.7	5	0.833333313	4	4	7000	5200	5200	0.933333
1845	023	2500	0.06	1805	1	65	100	3	6	5	7500	5695	RH-1	40	form-based			true	0.7	5	0.833333313	4	4	7000	5195	5195	0.933333
1845	026	3000	0.07	4416	2	65	100	3	7	5	9000	4584	RH-2	40	form-based			true	0.7	6	0.857142866	4	4	8400	3984	3984	0.933333
1845	029	3000	0.07	2300	2	65	100	3	7	5	9000	6700	RH-2	40	form-based			true	0.7	6	0.857142866	4	4	8400	6100	6100	0.933333
1845	033	3000	0.07	3000	2	65	100	3	7	5	9000	6000	RH-2	40	form-based			true	0.7	6	0.857142866	4	4	8400	5400	5400	0.933333
1845	034	3000	0.07	2960	2	65	100	3	7	5	9000	6040	RH-2	40	form-based			true	0.7	6	0.857142866	4	4	8400	5440	5440	0.933333
1845	035	3000	0.07	1950	2	65	100	3	7	5	9000	7050	RH-2	40	form-based			true	0.7	6	0.857142866	4	4	8400	6450	6450	0.933333
1845	036	3000	0.07	2250	2	65	100	3	7	5	9000	6750	RH-2	40	form-based			true	0.7	6	0.857142866	4	4	8400	6150	6150	0.933333
1845	039	3000	0.07	1950	2	85	140	4	10	8	12000	10050	RH-2	40	form-based			true	0.7	6	0.600000024	4	4	8400	6450	6450	0.7
1845	053	2995	0.07	2085	2	65	100	3	7	5	8985	6900	RH-2	40	form-based			true	0.7	6	0.857142866	4	4	8386	6301	6301	0.933333
1846	021	2500	0.06	1451	1	65	100	3	6	5	7500	6049	RH-1	40	form-based			true	0.7	5	0.833333313	4	4	7000	5549	5549	0.933333
1846	022	2500	0.06	1250	1	65	100	3	6	5	7500	6250	RH-1	40	form-based			true	0.7	5	0.833333313	4	4	7000	5750	5750	0.933333
1846	023	2500	0.06	950	1	65	100	3	6	5	7500	6550	RH-1	40	form-based			true	0.7	5	0.833333313	4	4	7000	6050	6050	0.933333
1846	024	2500	0.06	929	1	65	100	3	6	5	7500	6571	RH-1	40	form-based			true	0.7	5	0.833333313	4	4	7000	6071	6071	0.933333
1846	034	2968	0.07	3000	2	65	100	3	7	5	8904	5904	RH-2	40	form-based			true	0.7	6	0.857142866	4	4	8310.399414	5310.399414	5310.399414	0.933333
1846	036A	2968	0.07	1900	2	65	100	3	7	5	8904	7004	RH-2	40	form-based			true	0.7	6	0.857142866	4	4	8310.399414	6410.399414	6410.399414	0.933333
1846	044	2500	0.06	1998	1	65	100	3	6	5	7500	5502	RH-2	40	form-based			true	0.7	5	0.833333313	4	4	7000	5002	5002	0.933333
1846	045	2500	0.06	2080	1	65	100	3	6	5	7500	5420	RH-2	40	form-based			true	0.7	5	0.833333313	4	4	7000	4920	4920	0.933333
1846	047	2968	0.07	1410	2	65	100	3	7	5	8904	7494	RH-2	40	form-based			true	0.7	6	0.857142866	4	4	8310.399414	6900.399414	6900.399414	0.933333
1847	010	2994	0.07	2815	2	65	100	3	7	5	8982	6167	RH-1	40	form-based			true	0.7	6	0.857142866	4	4	8383.200195	5568.200195	5568.200195	0.933333
1847	011	2994	0.07	2945	2	65	100	3	7	5	8982	6037	RH-1	40	form-based			true	0.7	6	0.857142866	4	4	8383.200195	5438.200195	5438.200195	0.933333
1847	021	2375	0.05	3075	1	65	100	3	5	4	7125	4050	RH-1	40	form-based			true	0.7	5	1	4	4	6650	3575	3575	0.933333
1847	022	2375	0.05	1725	1	65	100	3	5	4	7125	5400	RH-1	40	form-based			true	0.7	5	1	4	4	6650	4925	4925	0.933333
1847	025	2457	0.06	1035	1	65	100	3	6	5	7371	6336	RH-2	40	form-based			true	0.7	5	0.833333313	4	4	6879.600098	5844.600098	5844.600098	0.933333
1847	026	2501	0.06	1000	1	65	100	3	6	5	7503	6503	RH-2	40	form-based			true	0.7	5	0.833333313	4	4	7002.799805	6002.799805	6002.799805	0.933333
1848	004	2422	0.06	3516	5	65	100	3	6	1	7266	3750	RTO-C	65	form-based			true	0.75	9	1.5	4	4	10899	7383	7383	1.5
1848	019	3002	0.07	2746	2	65	100	3	7	5	9006	6260	RH-2	40	form-based			true	0.7	6	0.857142866	4	4	8405.599609	5659.599609	5659.599609	0.933333
1848	021	2383	0.05	2138	1	65	100	3	5	4	7149	5011	RH-2	40	form-based			true	0.7	5	1	4	4	6672.399902	4534.399902	4534.399902	0.933333
1848	023	2383	0.05	2490	1	65	100	3	5	4	7149	4659	RH-2	40	form-based			true	0.7	5	1	4	4	6672.399902	4182.399902	4182.399902	0.933333
1848	024	2381	0.05	3264	1	65	100	3	5	4	7143	3879	RH-2	40	form-based	true	true	0.7	5	1	4	4	6666.799805	3402.799805	3402.799805	0.933333
1848	025	2477	0.06	1940	1	65	100	3	6	5	7431	5491	RH-2	40	form-based			true	0.7	5	0.833333313	4	4	6935.600098	4995.600098	4995.600098	0.933333
1848	026	2522	0.06	1990	1	65	100	3	6	5	7566	5576	RH-2	40	form-based			true	0.7	5	0.833333313	4	4	7061.600098	5071.600098	5071.600098	0.933333
1848	030	2390	0.05	1875	1	65	100	3	5	4	7170	5295	RH-1	40	form-based			true	0.7	5	1	4	4	6692	4817	4817	0.933333
1848	037	3020	0.07	3040	2	65	100	3	7	5	9060	6020	RH-1	40	form-based			true	0.7	6	0.857142866	4	4	8456	5416	5416	0.933333
1848	039	3020	0.07	2780	2	65	100	3	7	5	9060	6280	RH-1	40	form-based			true	0.7	6	0.857142866	4	4	8456	5676	5676	0.933333
1848	045	3020	0.07	3100	2	65	100	3	7	5	9060	5960	RH-1	40	form-based			true	0.7	6	0.857142866	4	4	8456	5356	5356	0.933333
1848	053	3020	0.07	1381	2	65	100	3	7	5	9060	7679	RH-1	40	form-based			true	0.7	6	0.857142866	4	4	8456	7075	7075	0.933333
1851	001	2340	0.05	1300	1	55	80	2.5	4	3	5850	4550	RH-2	40	form-based	true	true	0.7	5	1.25	4	4	6552	5252	5252	1.12

block_num	lot_num	Lot Size Feet	Lot Size Acres	Existing Bldg Sqft	Existing Units	sb79_MaxHeight	sb79_MaxDensity	sb79_MaxFAR	SB79- Gross Unit Capacity	SB79- Net Unit Capacity	SB79- Gross GSF Capacity	SB79- Net GSF Capacity	Existing SF Zoning	Existing SF Height Limit	Density Limit?	Density Limit ratio	Corner Parcel?	In R4	Max Lot Coverage	SF Unit Capacity Gross	% Gross Unit- SF vs SB79	SF Zoning- Net Unit Capacity	SF Zoning - Net Unit Capacity Limited by 200% SB79	SF Zoning- Gross GSF Capacity	SF Zoning- Net GSF Capacity	SF Zoning - Net GSF Capacity Limited by 200% SB79	% Gross GSF- SF vs SB79
1851	002	2340	0.05	1900	1	55	80	2.5	4	3	5850	3950	RH-2	40	form-based			true	0.7	5	1.25	4	4	6552	4652	4652	1.12
1851	003	2340	0.05	1300	1	55	80	2.5	4	3	5850	4550	RH-2	40	form-based			true	0.7	5	1.25	4	4	6552	5252	5252	1.12
1851	009	2415	0.06	1130	1	65	100	3	6	5	7245	6115	RH-1	40	form-based			true	0.7	5	0.833333313	4	4	6762	5632	5632	0.933333
1851	010	2415	0.06	1060	1	65	100	3	6	5	7245	6185	RH-1	40	form-based			true	0.7	5	0.833333313	4	4	6762	5702	5702	0.933333
1851	011	2415	0.06	2340	1	65	100	3	6	5	7245	4905	RH-1	40	form-based			true	0.7	5	0.833333313	4	4	6762	4422	4422	0.933333
1851	012	2415	0.06	2340	1	65	100	3	6	5	7245	4905	RH-1	40	form-based			true	0.7	5	0.833333313	4	4	6762	4422	4422	0.933333
1851	013	2415	0.06	1955	1	65	100	3	6	5	7245	5290	RH-1	40	form-based		true	true	0.7	5	0.833333313	4	4	6762	4807	4807	0.933333
1852	001	2449	0.06	2228	1	65	100	3	6	5	7347	5119	RH-1	40	form-based		true	true	0.7	5	0.833333313	4	4	6857.199707	4629.199707	4629.199707	0.933333
1852	003	2369	0.05	2260	1	65	100	3	5	4	7107	4847	RH-1	40	form-based			true	0.7	5	1	4	4	6633.199707	4373.199707	4373.199707	0.933333
1852	021	2454	0.06	3000	5	65	100	3	6	1	7362	4362	RTO-C	65	form-based		true	true	0.75	9	1.5	4	4	11043	8043	8043	1.5
1852	022	2521	0.06	2450	1	65	100	3	6	5	7563	5113	RH-2	40	form-based			true	0.7	5	0.833333313	4	4	7058.799805	4608.799805	4608.799805	0.933333
1852	023	2521	0.06	1574	1	65	100	3	6	5	7563	5989	RH-2	40	form-based			true	0.7	5	0.833333313	4	4	7058.799805	5484.799805	5484.799805	0.933333
1853	007A	2708	0.06	2600	2	65	100	3	6	4	8124	5524	RH-2	40	form-based			true	0.7	6	1	4	4	7582.399902	4982.399902	4982.399902	0.933333
1853	009	2354	0.05	1380	1	65	100	3	5	4	7062	5682	RH-2	40	form-based			true	0.7	5	1	4	4	6591.199707	5211.199707	5211.199707	0.933333
1853	017	2979	0.07	3289	2	65	100	3	7	5	8937	5648	RH-2	40	form-based			true	0.7	6	0.857142866	4	4	8341.200195	5052.200195	5052.200195	0.933333
1853	020	2500	0.06	1198	1	65	100	3	6	5	7500	6302	RH-1	40	form-based			true	0.7	5	0.833333313	4	4	7000	5802	5802	0.933333
1853	021	2500	0.06	2881	1	65	100	3	6	5	7500	4619	RH-1	40	form-based			true	0.7	5	0.833333313	4	4	7000	4119	4119	0.933333
1853	022	2500	0.06	1245	1	65	100	3	6	5	7500	6255	RH-1	40	form-based			true	0.7	5	0.833333313	4	4	7000	5755	5755	0.933333
1853	023	2500	0.06	1432	1	65	100	3	6	5	7500	6068	RH-1	40	form-based			true	0.7	5	0.833333313	4	4	7000	5568	5568	0.933333
1853	024	2500	0.06	4054	1	65	100	3	6	5	7500	3446	RH-1	40	form-based			true	0.7	5	0.833333313	4	4	7000	2946	2946	0.933333
1853	027	2861	0.07	2600	2	65	100	3	7	5	8583	5983	RH-2	40	form-based			true	0.7	6	0.857142866	4	4	8010.799805	5410.799805	5410.799805	0.933333
1853	029	2989	0.07	2040	2	65	100	3	7	5	8967	6927	RH-2	40	form-based			true	0.7	6	0.857142866	4	4	8369.200195	6329.200195	6329.200195	0.933333
1854	006	2984	0.07	4356	2	65	100	3	7	5	8952	4596	RH-2	40	form-based			true	0.7	6	0.857142866	4	4	8355.200195	3999.200195	3999.200195	0.933333
1854	007	2984	0.07	5258	2	65	100	3	7	5	8952	3694	RH-2	40	form-based			true	0.7	6	0.857142866	4	4	8355.200195	3097.200195	3097.200195	0.933333
1854	008	2984	0.07	3998	2	65	100	3	7	5	8952	4954	RH-2	40	form-based			true	0.7	6	0.857142866	4	4	8355.200195	4357.200195	4357.200195	0.933333
1854	010	3084	0.07	3016	2	65	100	3	7	5	9252	6236	RH-2	40	form-based			true	0.7	6	0.857142866	4	4	8635.200195	5619.200195	5619.200195	0.933333
1854	011	3084	0.07	2720	2	65	100	3	7	5	9252	6532	RH-2	40	form-based			true	0.7	6	0.857142866	4	4	8635.200195	5915.200195	5915.200195	0.933333
1854	012A	3000	0.07	3642	2	65	100	3	7	5	9000	5358	RH-2	40	form-based			true	0.7	6	0.857142866	4	4	8400	4758	4758	0.933333
1854	014	2984	0.07	3248	2	65	100	3	7	5	8952	5704	RH-2	40	form-based			true	0.7	6	0.857142866	4	4	8355.200195	5107.200195	5107.200195	0.933333
1854	014A	2984	0.07	3248	2	65	100	3	7	5	8952	5704	RH-2	40	form-based			true	0.7	6	0.857142866	4	4	8355.200195	5107.200195	5107.200195	0.933333
1854	014B	2984	0.07	3248	2	65	100	3	7	5	8952	5704	RH-2	40	form-based			true	0.7	6	0.857142866	4	4	8355.200195	5107.200195	5107.200195	0.933333
1854	018	2880	0.07	2620	2	65	100	3	7	5	8640	6020	RH-2	40	form-based			true	0.7	6	0.857142866	4	4	8064	5444	5444	0.933333
1854	020	2877	0.07	2400	2	65	100	3	7	5	8631	6231	RH-2	40	form-based			true	0.7	6	0.857142866	4	4	8055.600098	5655.600098	5655.600098	0.933333
1854	020A	2883	0.07	3276	2	65	100	3	7	5	8649	5373	RH-2	40	form-based			true	0.7	6	0.857142866	4	4	8072.399902	4796.399902	4796.399902	0.933333
1854	021	3030	0.07	3956	2	65	100	3	7	5	9090	5134	RH-2	40	form-based			true	0.7	6	0.857142866	4	4	8484	4528	4528	0.933333
1854	025	3000	0.07	1730	2	65	100	3	7	5	9000	7270	RH-2	40	form-based			true	0.7	6	0.857142866	4	4	8400	6670	6670	0.933333
1854	026	3000	0.07	2044	2	65	100	3	7	5	9000	6956	RH-2	40	form-based			true	0.7	6	0.857142866	4	4	8400	6356	6356	0.933333
1854	032	2500	0.06	1000	1	65	100	3	6	5	7500	6500	RH-1	40	form-based			true	0.7	5	0.833333313	4	4	7000	6000	6000	0.933333
1854	033	2500	0.06	1385	1	65	100	3	6	5	7500	6115	RH-1	40	form-based			true	0.7	5	0.833333313	4	4	7000	5615	5615	0.933333
1854	034	2500	0.06	1115	1	65	100	3	6	5	7500	6385	RH-1	40	form-based			true	0.7	5	0.833333313	4	4	7000	5885	5885	0.933333
1854	035	2500	0.06	2286	1	65	100	3	6	5	7500	5214	RH-1	40	form-based			true	0.7	5	0.833333313	4	4	7000	4714	4714	0.933333
1854	037	2375	0.05	1679	1	65	100	3	5	4	7125	5446	RH-1	40	form-based			true	0.7	5	1	4	4	6650	4971	4971	0.933333
1855	002	2989	0.07	3450	2	65	100	3	7	5	8967	5517	RH-2	40	form-based			true	0.7	6	0.857142866	4	4	8369.200195	4919.200195	4919.200195	0.933333
1855	007	3000	0.07	4730	2	65	100	3	7	5	9000	4270	RH-2	40	form-based			true	0.7	6	0.857142866	4	4	8400	3670	3670	0.933333
1855	012	3000	0.07	2500	2	65	100	3	7	5	9000	6500	RH-2	40	form-based			true	0.7	6	0.857142866	4	4	8400	5900	5900	0.933333
1855	015	3000	0.07	2100	2	65	100	3	7	5	9000	6900	RH-2	40	form-based			true	0.7	6	0.857142866	4	4	8400	6300	6300	0.933333
1855	016	3000	0.07	2700	2	65	100	3	7	5	9000	6300	RH-2	40	form-based			true	0.7	6	0.857142866	4	4	8400	5700	5700	0.933333
1855	019	2527	0.06	2000	1	65	100	3	6	5	7581	5581	RH-2	40	form-based			true	0.7	5	0.833333313	4	4	7075.600098	5075.600098	5075.600098	0.933333
1855	020	2527	0.06	2080	1	65	100	3	6	5	7581	5501	RH-2	40	form-based			true	0.7	5	0.833333313	4	4	7075.600098	4995.600098	4995.600098	0.933333
1855	022	2527	0.06	2269	1	65	100	3	6	5	7581	5312	RH-2	40	form-based			true	0.7	5	0.833333313	4	4	7075.600098	4806.600098	4806.600098	0.933333
1855	024	2527	0.06	1085	1	65	100	3	6	5	7581	6496	RH-2	40	form-based			true	0.7	5	0.833333313	4	4	7075.600098	5990.600098	5990.600098	0.933333
1855	028A	3013	0.07	2760	2	65	100	3	7	5	9039	6279	RH-2	40	form-based			true	0.7	6	0.857142866	4	4	8436.399414	5676.399414	5676.399414	0.933333
1855	028B	3013	0.07	2506	2	65	100	3	7	5	9039	6533	RH-2	40	form-based			true	0.7	6	0.857142866	4	4	8436.399414	5930.399414	5930.399414	0.933333
1855	029	3013	0.07	1833	2	65	100	3	7	5	9039	7206	RH-2	40	form-based			true	0.7	6	0.857142866	4	4	8436.399414	6603.399414	6603.399414	0.933333
1855	033	3013	0.07	3250	2	65	100	3	7	5	9039	5789	RH-2	40	form-based			true	0.7	6	0.857142866	4	4	8436.399414	5186.399414	5186.399414	0.933333
1855	037	3005	0.07	2890	2	65	100	3	7	5	9015	6125	RH-2	40	form-based			true	0.7	6	0.857142866	4	4	8414	5524	5524	0.933333
1855	041	2500	0.06	1338	1	65	100	3	6	5	7500	6162	RH-2	40	form-based			true	0.7	5	0.833333313	4	4	7000	5662	5662	0.933333
1855	042	2500	0.06	1000	1	65	100	3	6	5	7500	6500	RH-2	40	form-based			true	0.7	5	0.833333313	4	4	7000	6000	6000	0.933333
1855	050	3013	0.07	1908	2	65	100	3	7	5	9039	7131	RH-2	40	form-based			true	0.7	6	0.857142866	4	4	8436.399414	6528.399414	6528.399414	0.933333
1855	054	3000	0.07	1104	2	65	100	3	7	5	9000	7896	RH-2	40	form-based			true	0.7	6	0.857142866	4	4	8400	7296	7296	0.933333
1856	002	3000	0.07	2250	2	65	100	3	7	5	9000	6750	RH-2	40	form-based			true	0.7	6	0.857142866	4	4	8400	6150	6150	0.933333
1856	003	3000	0.07	3300	2	65	100	3	7	5	9000	5700	RH-2	40	form-based			true	0.7	6	0.857142866	4	4	8400	5100	5100	0.933333
1856	004	3000	0.07	3300	2	65	100	3	7	5	9000	5700	RH-2	40	form-based			true	0.7	6	0.857142866	4	4	8400	5100	5100	0.933333
1856	005	3000	0.07	3300	2	65	100	3	7	5	9000	5700	RH-2	40	form-based			true	0.7	6	0.857142866	4	4	8400	5100	5100	0.933333

block_num	lot_num	Lot Size Feet	Lot Size Acres	Existing Bldg Sqft	Existing Units	sb79_MaxHeight	sb79_MaxDensity	sb79_MaxFAR	SB79- Gross Unit Capacity	SB79- Net Unit Capacity	SB79- Gross GSF Capacity	SB79- Net GSF Capacity	Existing SF Zoning	Existing SF Height Limit	Density Limit?	Density Limit ratio	Corner Parcel?	In R4	Max Lot Coverage	SF Unit Capacity Gross	% Gross Unit- SF vs SB79	SF Zoning- Net Unit Capacity	SF Zoning - Net Unit Capacity Limited by 200% SB79	SF Zoning- Gross GSF Capacity	SF Zoning- Net GSF Capacity	SF Zoning - Net GSF Capacity Limited by 200% SB79	% Gross GSF- SF vs SB79
1856	006	3000	0.07	1850	2	65	100	3	7	5	9000	7150	RH-2	40	form-based			true	0.7	6	0.857142866	4	4	8400	6550	6550	0.933333
1856	008	3000	0.07	3310	2	65	100	3	7	5	9000	5690	RH-2	40	form-based			true	0.7	6	0.857142866	4	4	8400	5090	5090	0.933333
1856	021	2526	0.06	1700	1	65	100	3	6	5	7578	5878	RH-2	40	form-based			true	0.7	5	0.833333313	4	4	7072.799805	5372.799805	5372.799805	0.933333
1856	023	2526	0.06	1969	1	65	100	3	6	5	7578	5609	RH-2	40	form-based			true	0.7	5	0.833333313	4	4	7072.799805	5103.799805	5103.799805	0.933333
1856	024	2526	0.06	1540	1	65	100	3	6	5	7578	6038	RH-2	40	form-based			true	0.7	5	0.833333313	4	4	7072.799805	5532.799805	5532.799805	0.933333
1856	034	2979	0.07	3850	2	65	100	3	7	5	8937	5087	RH-2	40	form-based			true	0.7	6	0.857142866	4	4	8341.200195	4491.200195	4491.200195	0.933333
1856	045	2500	0.06	2230	1	65	100	3	6	5	7500	5270	RH-2	40	form-based			true	0.7	5	0.833333313	4	4	7000	4770	4770	0.933333
1856	046	2500	0.06	1205	1	65	100	3	6	5	7500	6295	RH-2	40	form-based			true	0.7	5	0.833333313	4	4	7000	5795	5795	0.933333
1856	047	2500	0.06	1250	1	65	100	3	6	5	7500	6250	RH-2	40	form-based			true	0.7	5	0.833333313	4	4	7000	5750	5750	0.933333
1856	049	2500	0.06	1510	1	65	100	3	6	5	7500	5990	RH-2	40	form-based			true	0.7	5	0.833333313	4	4	7000	5490	5490	0.933333
1856	050	3000	0.07	3100	2	65	100	3	7	5	9000	5900	RH-2	40	form-based			true	0.7	6	0.857142866	4	4	8400	5300	5300	0.933333
1857	005	3000	0.07	3718	2	65	100	3	7	5	9000	5282	RH-2	40	form-based			true	0.7	6	0.857142866	4	4	8400	4682	4682	0.933333
1857	007	3000	0.07	3192	2	65	100	3	7	5	9000	5808	RH-2	40	form-based			true	0.7	6	0.857142866	4	4	8400	5208	5208	0.933333
1857	008	3000	0.07	3192	2	65	100	3	7	5	9000	5808	RH-2	40	form-based			true	0.7	6	0.857142866	4	4	8400	5208	5208	0.933333
1857	010	3000	0.07	3712	2	65	100	3	7	5	9000	5288	RH-2	40	form-based			true	0.7	6	0.857142866	4	4	8400	4688	4688	0.933333
1857	011	3000	0.07	2400	2	65	100	3	7	5	9000	6600	RH-2	40	form-based			true	0.7	6	0.857142866	4	4	8400	6000	6000	0.933333
1857	015	3000	0.07	2153	2	65	100	3	7	5	9000	6847	RH-2	40	form-based			true	0.7	6	0.857142866	4	4	8400	6247	6247	0.933333
1857	016C	2146	0.05	1706	1	65	100	3	5	4	6438	4732	RH-2	40	form-based		true	true	0.7	5	1	4	4	6008.799805	4302.799805	4302.799805	0.933333
1857	016D	2526	0.06	2240	1	65	100	3	6	5	7578	5338	RH-2	40	form-based			true	0.7	5	0.833333313	4	4	7072.799805	4832.799805	4832.799805	0.933333
1857	016E	2372	0.05	1832	1	65	100	3	5	4	7116	5284	RH-2	40	form-based			true	0.7	5	1	4	4	6641.600098	4809.600098	4809.600098	0.933333
1857	016F	2216	0.05	1324	1	65	100	3	5	4	6648	5324	RH-2	40	form-based			true	0.7	5	1	4	4	6204.799805	4880.799805	4880.799805	0.933333
1857	018	3000	0.07	3074	2	65	100	3	7	5	9000	5926	RH-2	40	form-based			true	0.7	6	0.857142866	4	4	8400	5326	5326	0.933333
1857	022	3000	0.07	4175	2	65	100	3	7	5	9000	4825	RH-2	40	form-based			true	0.7	6	0.857142866	4	4	8400	4225	4225	0.933333
1857	033	2500	0.06	1410	1	65	100	3	6	5	7500	6090	RH-2	40	form-based			true	0.7	5	0.833333313	4	4	7000	5590	5590	0.933333
1857	034	2500	0.06	1192	1	65	100	3	6	5	7500	6308	RH-2	40	form-based			true	0.7	5	0.833333313	4	4	7000	5808	5808	0.933333
1857	065	3000	0.07	1368	2	65	100	3	7	5	9000	7632	RH-2	40	form-based			true	0.7	6	0.857142866	4	4	8400	7032	7032	0.933333
1858	003	3017	0.07	3600	2	65	100	3	7	5	9051	5451	RH-2	40	form-based			true	0.7	6	0.857142866	4	4	8447.599609	4847.599609	4847.599609	0.933333
1858	005	3017	0.07	2400	2	65	100	3	7	5	9051	6651	RH-2	40	form-based			true	0.7	6	0.857142866	4	4	8447.599609	6047.599609	6047.599609	0.933333
1858	005A	3017	0.07	2400	2	65	100	3	7	5	9051	6651	RH-2	40	form-based			true	0.7	6	0.857142866	4	4	8447.599609	6047.599609	6047.599609	0.933333
1858	005B	3017	0.07	2400	2	65	100	3	7	5	9051	6651	RH-2	40	form-based			true	0.7	6	0.857142866	4	4	8447.599609	6047.599609	6047.599609	0.933333
1858	005C	3017	0.07	2400	2	65	100	3	7	5	9051	6651	RH-2	40	form-based			true	0.7	6	0.857142866	4	4	8447.599609	6047.599609	6047.599609	0.933333
1858	005D	3017	0.07	6550	2	65	100	3	7	5	9051	2501	RH-2	40	form-based			true	0.7	6	0.857142866	4	4	8447.599609	1897.599609	1897.599609	0.933333
1858	019	3000	0.07	3987	2	65	100	3	7	5	9000	5013	RH-2	40	form-based			true	0.7	6	0.857142866	4	4	8400	4413	4413	0.933333
1858	034	3000	0.07	1727	2	65	100	3	7	5	9000	7273	RH-2	40	form-based			true	0.7	6	0.857142866	4	4	8400	6673	6673	0.933333
1858	038	3017	0.07	4853	2	65	100	3	7	5	9051	4198	RH-2	40	form-based			true	0.7	6	0.857142866	4	4	8447.599609	3594.599609	3594.599609	0.933333
1859A	001	2477	0.06	1860	1	65	100	3	6	5	7431	5571	RH-2	40	form-based		true	true	0.7	5	0.833333313	4	4	6935.600098	5075.600098	5075.600098	0.933333
1859A	002	2250	0.05	1964	1	65	100	3	5	4	6750	4786	RH-2	40	form-based			true	0.7	5	1	4	4	6300	4336	4336	0.933333
1859A	003	2250	0.05	1450	1	65	100	3	5	4	6750	5300	RH-2	40	form-based			true	0.7	5	1	4	4	6300	4850	4850	0.933333
1859A	005	3000	0.07	3600	2	65	100	3	7	5	9000	5400	RH-2	40	form-based			true	0.7	6	0.857142866	4	4	8400	4800	4800	0.933333
1859A	011B	2432	0.06	1690	1	65	100	3	6	5	7296	5606	RH-1	40	form-based			true	0.7	5	0.833333313	4	4	6809.600098	5119.600098	5119.600098	0.933333
1859A	011C	2144	0.05	1024	1	65	100	3	5	4	6432	5408	RH-1	40	form-based			true	0.7	5	1	4	4	6003.199707	4979.199707	4979.199707	0.933333
1859A	011D	2377	0.05	1032	1	65	100	3	5	4	7131	6099	RH-1	40	form-based			true	0.7	5	1	4	4	6655.600098	5623.600098	5623.600098	0.933333
1859A	014	2326	0.05	2093	1	65	100	3	5	4	6978	4885	RH-2	40	form-based			true	0.7	5	1	4	4	6512.799805	4419.799805	4419.799805	0.933333
1860A	006	2926	0.07	2500	2	65	100	3	7	5	8778	6278	RH-1	40	form-based		true	true	0.7	6	0.857142866	4	4	8192.799805	5692.799805	5692.799805	0.933333
1860A	013	2399	0.06	1300	1	65	100	3	6	5	7197	5897	RH-1	40	form-based			true	0.7	5	0.833333313	4	4	6717.199707	5417.199707	5417.199707	0.933333
1860A	013C	2401	0.06	3490	1	65	100	3	6	5	7203	3713	RH-1	40	form-based		true	true	0.7	5	0.833333313	4	4	6722.799805	3232.799805	3232.799805	0.933333
1860A	022	2988	0.07	3540	2	65	100	3	7	5	8964	5424	RH-2	40	form-based		true	true	0.7	6	0.857142866	4	4	8366.399414	4826.399414	4826.399414	0.933333
1860B	004	2574	0.06	2542	1	65	100	3	6	5	7722	5180	RH-1	40	form-based			true	0.7	5	0.833333313	4	4	7207.199707	4665.199707	4665.199707	0.933333
1861A	012A	2786	0.06	1900	2	65	100	3	6	4	8358	6458	RH-2	40	form-based			true	0.7	6	1	4	4	7800.799805	5900.799805	5900.799805	0.933333
1861B	002C	2608	0.06	1775	1	65	100	3	6	5	7824	6049	RH-1(D)	40	form-based			true	0.7	5	0.833333313	4	4	7302.399902	5527.399902	5527.399902	0.933333
1861B	002E	2592	0.06	1794	1	65	100	3	6	5	7776	5982	RH-1(D)	40	form-based			true	0.7	5	0.833333313	4	4	7257.600098	5463.600098	5463.600098	0.933333
1861B	004I	2583	0.06	1860	1	55	80	2.5	5	4	6458	4598	RH-1(D)	40	form-based			true	0.7	5	1	4	4	7232.399902	5372.399902	5372.399902	1.119913
1861B	005A	2573	0.06	1269	1	55	80	2.5	5	4	6432	5163	RH-1(D)	40	form-based			true	0.7	5	1	4	4	7204.399902	5935.399902	5935.399902	1.120087
1862A	003D	2439	0.06	2645	1	65	100	3	6	5	7317	4672	RH-1	40	form-based			true	0.7	5	0.833333313	4	4	6829.199707	4184.199707	4184.199707	0.933333
1862A	003E	2494	0.06	1575	1	65	100	3	6	5	7482	5907	RH-1	40	form-based			true	0.7	5	0.833333313	4	4	6983.199707	5408.199707	5408.199707	0.933333
1862A	003F	2577	0.06	1575	1	65	100	3	6	5	7731	6156	RH-1	40	form-based			true	0.7	5	0.833333313	4	4	7215.600098	5640.600098	5640.600098	0.933333
1862A	003G	2365	0.05	1775	1	65	100	3	5	4	7095	5320	RH-1	40	form-based			true	0.7	5	1	4	4	6622	4847	4847	0.933333
1862A	004	2337	0.05	1633	1	65	100	3	5	4	7011	5378	RH-1	40	form-based			true	0.7	5	1	4	4	6543.600098	4910.600098	4910.600098	0.933333
1862A	004A	2393	0.05	1602	1	65	100	3	5	4	7179	5577	RH-1	40	form-based			true	0.7	5	1	4	4	6700.399902	5098.399902	5098.399902	0.933333
1862A	005	2506	0.06	1693	1	65	100	3	6	5	7518	5825	RH-1	40	form-based			true	0.7	5	0.833333313	4	4	7016.799805	5323.799805	5323.799805	0.933333
1862A	005A	2452	0.06	1646	1	65	100	3	6	5	7356	5710	RH-1	40	form-based			true	0.7	5	0.833333313	4	4	6865.600098	5219.600098	5219.600098	0.933333
1862A	005B	2454	0.06	1525	1	65	100	3	6	5	7362	5837	RH-1	40	form-based			true	0.7	5	0.833333313	4	4	6871.199707	5346.199707	5346.199707	0.933333
1862A	005C	2216	0.05	1450	1	55	80	2.5	4	3	5540	4090	RH-1	40	form-based		true	true	0.7	5	1.25	4	4	6204.799805	4754.799805	4754.799805	1.12
1862A	006E	2427	0.06	1250	1	65	100	3	6	5	7281	6031	RH-1	40	form-based			true	0.7	5	0.833333313	4	4	6795.600098	5545.600098	5545.600098	0.933333

block_num	lot_num	Lot Size Feet	Lot Size Acres	Existing Bldg Sqft	Existing Units	sb79_MaxHeight	sb79_MaxDensity	sb79_MaxFAR	SB79- Gross Unit Capacity	SB79- Net Unit Capacity	SB79- Gross GSF Capacity	SB79- Net GSF Capacity	Existing SF Zoning	Existing SF Height Limit	Density Limit?	Density Limit ratio	Corner Parcel?	In R4	Max Lot Coverage	SF Unit Capacity Gross	% Gross Unit- SF vs SB79	SF Zoning- Net Unit Capacity	SF Zoning - Net Unit Capacity Limited by 200% SB79	SF Zoning- Gross GSF Capacity	SF Zoning- Net GSF Capacity	SF Zoning - Net GSF Capacity Limited by 200% SB79	% Gross GSF- SF vs SB79
1862A	007	2465	0.06	1250	1	65	100	3	6	5	7395	6145	RH-1	40	form-based			true	0.7	5	0.833333313	4	4	6902	5652	5652	0.933333
1862A	007B	2581	0.06	1250	1	65	100	3	6	5	7743	6493	RH-1	40	form-based			true	0.7	5	0.833333313	4	4	7226.799805	5976.799805	5976.799805	0.933333
1862A	007C	2584	0.06	1250	1	65	100	3	6	5	7752	6502	RH-1	40	form-based			true	0.7	5	0.833333313	4	4	7235.199707	5985.199707	5985.199707	0.933333
1862A	007D	2559	0.06	2045	1	65	100	3	6	5	7677	5632	RH-1	40	form-based			true	0.7	5	0.833333313	4	4	7165.199707	5120.199707	5120.199707	0.933333
1862A	007E	2564	0.06	1100	1	65	100	3	6	5	7692	6592	RH-1	40	form-based			true	0.7	5	0.833333313	4	4	7179.199707	6079.199707	6079.199707	0.933333
1862A	016	2365	0.05	1591	1	65	100	3	5	4	7095	5504	RH-2	40	form-based			true	0.7	5	1	4	4	6622	5031	5031	0.933333
1862A	017	2547	0.06	1500	1	65	100	3	6	5	7641	6141	RH-2	40	form-based			true	0.7	5	0.833333313	4	4	7131.600098	5631.600098	5631.600098	0.933333
1862A	020	2638	0.06	3279	2	65	100	3	6	4	7914	4635	RH-2	40	form-based			true	0.7	6	1	4	4	7386.399902	4107.399902	4107.399902	0.933333
1862A	026	2671	0.06	1969	2	65	100	3	6	4	8013	6044	RH-2	40	form-based			true	0.7	6	1	4	4	7478.799805	5509.799805	5509.799805	0.933333
1862A	028	2679	0.06	2104	2	65	100	3	6	4	8037	5933	RH-2	40	form-based		true	true	0.7	6	1	4	4	7501.199707	5397.199707	5397.199707	0.933333
1863	001	2392	0.05	1975	1	65	100	3	5	4	7176	5201	RH-2	40	form-based		true	true	0.7	5	1	4	4	6697.600098	4722.600098	4722.600098	0.933333
1863	025	3022	0.07	1891	2	65	100	3	7	5	9066	7175	RH-1	40	form-based			true	0.7	6	0.857142866	4	4	8461.599609	6570.599609	6570.599609	0.933333
1863	041	2405	0.06	1470	1	65	100	3	6	5	7215	5745	RH-2	40	form-based		true	true	0.7	5	0.833333313	4	4	6734	5264	5264	0.933333
1863	044	2600	0.06	1150	1	65	100	3	6	5	7800	6650	RH-2	40	form-based			true	0.7	5	0.833333313	4	4	7280	6130	6130	0.933333
1864	001	2353	0.05	1908	1	65	100	3	5	4	7059	5151	RH-2	40	form-based		true	true	0.7	5	1	4	4	6588.399902	4680.399902	4680.399902	0.933333
1864	001C	2353	0.05	1390	1	65	100	3	5	4	7059	5669	RH-1	40	form-based			true	0.7	5	1	4	4	6588.399902	5198.399902	5198.399902	0.933333
1864	001D	2353	0.05	1390	1	65	100	3	5	4	7059	5669	RH-1	40	form-based			true	0.7	5	1	4	4	6588.399902	5198.399902	5198.399902	0.933333
1864	001K	2500	0.06	1390	1	65	100	3	6	5	7500	6110	RH-2	40	form-based			true	0.7	5	0.833333313	4	4	7000	5610	5610	0.933333
1864	002	2478	0.06	1680	1	65	100	3	6	5	7434	5754	RH-1	40	form-based			true	0.7	5	0.833333313	4	4	6938.399902	5258.399902	5258.399902	0.933333
1864	002A	2478	0.06	1705	1	65	100	3	6	5	7434	5729	RH-1	40	form-based			true	0.7	5	0.833333313	4	4	6938.399902	5233.399902	5233.399902	0.933333
1864	002B	2478	0.06	1495	1	65	100	3	6	5	7434	5939	RH-1	40	form-based			true	0.7	5	0.833333313	4	4	6938.399902	5443.399902	5443.399902	0.933333
1864	002C	2478	0.06	2060	1	65	100	3	6	5	7434	5374	RH-1	40	form-based			true	0.7	5	0.833333313	4	4	6938.399902	4878.399902	4878.399902	0.933333
1864	002D	2478	0.06	1375	1	65	100	3	6	5	7434	6059	RH-1	40	form-based			true	0.7	5	0.833333313	4	4	6938.399902	5563.399902	5563.399902	0.933333
1864	002E	2478	0.06	1607	1	65	100	3	6	5	7434	5827	RH-1	40	form-based			true	0.7	5	0.833333313	4	4	6938.399902	5331.399902	5331.399902	0.933333
1864	003B	2353	0.05	2025	1	65	100	3	5	4	7059	5034	RH-1	40	form-based			true	0.7	5	1	4	4	6588.399902	4563.399902	4563.399902	0.933333
1864	003G	2353	0.05	1915	1	65	100	3	5	4	7059	5144	RH-1	40	form-based			true	0.7	5	1	4	4	6588.399902	4673.399902	4673.399902	0.933333
1864	003H	2353	0.05	2965	1	65	100	3	5	4	7059	4094	RH-1	40	form-based			true	0.7	5	1	4	4	6588.399902	3623.399902	3623.399902	0.933333
1864	003I	2526	0.06	1540	1	65	100	3	6	5	7578	6038	RH-1	40	form-based		true	true	0.7	5	0.833333313	4	4	7072.799805	5532.799805	5532.799805	0.933333
1864	003J	2546	0.06	1390	1	65	100	3	6	5	7638	6248	RH-1	40	form-based			true	0.7	5	0.833333313	4	4	7128.799805	5738.799805	5738.799805	0.933333
1865	008B	3040	0.07	2218	2	65	100	3	7	5	9120	6902	RH-2	40	form-based			true	0.7	6	0.857142866	4	4	8512	6294	6294	0.933333
1865	015A	2540	0.06	950	1	65	100	3	6	5	7620	6670	RH-2	40	form-based			true	0.7	5	0.833333313	4	4	7112	6162	6162	0.933333
1865	017	2540	0.06	2048	1	65	100	3	6	5	7620	5572	RH-2	40	form-based			true	0.7	5	0.833333313	4	4	7112	5064	5064	0.933333
1865	018	2540	0.06	1000	1	65	100	3	6	5	7620	6620	RH-2	40	form-based			true	0.7	5	0.833333313	4	4	7112	6112	6112	0.933333
1865	019	2540	0.06	1730	1	65	100	3	6	5	7620	5890	RH-2	40	form-based			true	0.7	5	0.833333313	4	4	7112	5382	5382	0.933333
1865	020	3040	0.07	2200	2	65	100	3	7	5	9120	6920	RH-2	40	form-based			true	0.7	6	0.857142866	4	4	8512	6312	6312	0.933333
1865	023	3040	0.07	1462	2	65	100	3	7	5	9120	7658	RH-2	40	form-based			true	0.7	6	0.857142866	4	4	8512	7050	7050	0.933333
1866	018A	2284	0.05	1680	1	65	100	3	5	4	6852	5172	RH-1	40	form-based		true	true	0.7	5	1	4	4	6395.199707	4715.199707	4715.199707	0.933333
1866	018F	1937	0.04	0	0	65	100	3	4	4	5811	5811	RH-1	40	form-based			true	0.7	4	1	4	4	5423.600098	5423.600098	5423.600098	0.933333
1867	013	2375	0.05	1575	1	65	100	3	5	4	7125	5550	RH-1	40	form-based			true	0.7	5	1	4	4	6650	5075	5075	0.933333
1867	014	2375	0.05	1375	1	65	100	3	5	4	7125	5750	RH-1	40	form-based			true	0.7	5	1	4	4	6650	5275	5275	0.933333
1867	015	2375	0.05	1340	1	65	100	3	5	4	7125	5785	RH-1	40	form-based			true	0.7	5	1	4	4	6650	5310	5310	0.933333
1867	016	2398	0.06	2169	1	65	100	3	6	5	7194	5025	RH-1	40	form-based		true	true	0.7	5	0.833333313	4	4	6714.399902	4545.399902	4545.399902	0.933333
1867	018	2506	0.06	1440	1	65	100	3	6	5	7518	6078	RH-1	40	form-based			true	0.7	5	0.833333313	4	4	7016.799805	5576.799805	5576.799805	0.933333
1867	019	2269	0.05	1655	1	65	100	3	5	4	6807	5152	RH-1	40	form-based		true	true	0.7	5	1	4	4	6353.199707	4698.199707	4698.199707	0.933333
1867	020	2249	0.05	1600	1	65	100	3	5	4	6747	5147	RH-1	40	form-based			true	0.7	5	1	4	4	6297.199707	4697.199707	4697.199707	0.933333
1867	021	2249	0.05	1590	1	65	100	3	5	4	6747	5157	RH-1	40	form-based			true	0.7	5	1	4	4	6297.199707	4707.199707	4707.199707	0.933333
1867	022	2249	0.05	1590	1	65	100	3	5	4	6747	5157	RH-1	40	form-based			true	0.7	5	1	4	4	6297.199707	4707.199707	4707.199707	0.933333
1867	036	3000	0.07	2444	2	65	100	3	7	5	9000	6556	RH-1	40	form-based			true	0.7	6	0.857142866	4	4	8400	5956	5956	0.933333
1867	043	2500	0.06	1750	1	65	100	3	6	5	7500	5750	RH-2	40	form-based			true	0.7	5	0.833333313	4	4	7000	5250	5250	0.933333
1867	044	2500	0.06	3529	1	65	100	3	6	5	7500	3971	RH-2	40	form-based			true	0.7	5	0.833333313	4	4	7000	3471	3471	0.933333
1867	045	2500	0.06	1588	1	65	100	3	6	5	7500	5912	RH-2	40	form-based			true	0.7	5	0.833333313	4	4	7000	5412	5412	0.933333
1868	011	3008	0.07	2700	2	65	100	3	7	5	9024	6324	RH-1	40	form-based			true	0.7	6	0.857142866	4	4	8422.399414	5722.399414	5722.399414	0.933333
1868	021	2505	0.06	1534	1	65	100	3	6	5	7515	5981	RH-1	40	form-based			true	0.7	5	0.833333313	4	4	7014	5480	5480	0.933333
1868	022	2505	0.06	1534	1	65	100	3	6	5	7515	5981	RH-1	40	form-based			true	0.7	5	0.833333313	4	4	7014	5480	5480	0.933333
1868	039	2500	0.06	2163	1	65	100	3	6	5	7500	5337	RH-2	40	form-based			true	0.7	5	0.833333313	4	4	7000	4837	4837	0.933333
1868	040	2500	0.06	1966	1	65	100	3	6	5	7500	5534	RH-2	40	form-based			true	0.7	5	0.833333313	4	4	7000	5034	5034	0.933333
1868	041	2500	0.06	2100	1	65	100	3	6	5	7500	5400	RH-2	40	form-based			true	0.7	5	0.833333313	4	4	7000	4900	4900	0.933333
1868	042	2500	0.06	1425	1	65	100	3	6	5	7500	6075	RH-2	40	form-based			true	0.7	5	0.833333313	4	4	7000	5575	5575	0.933333
1868	043	2500	0.06	1829	1	65	100	3	6	5	7500	5671	RH-2	40	form-based			true	0.7	5	0.833333313	4	4	7000	5171	5171	0.933333
1868	044	2500	0.06	1770	1	65	100	3	6	5	7500	5730	RH-2	40	form-based			true	0.7	5	0.833333313	4	4	7000	5230	5230	0.933333
1868	044A	2500	0.06	1260	1	65	100	3	6	5	7500	6240	RH-2	40	form-based			true	0.7	5	0.833333313	4	4	7000	5740	5740	0.933333
1869	011	3000	0.07	2157	2	65	100	3	7	5	9000	6843	RH-1	40	form-based			true	0.7	6	0.857142866	4	4	8400	6243	6243	0.933333
1869	021	2504	0.06	1265	1	65	100	3	6	5	7512	6247	RH-1	40	form-based			true	0.7	5	0.833333313	4	4	7011.199707	5746.199707	5746.199707	0.933333
1869	022	2504	0.06	1630	1	65	100	3	6	5	7512	5882	RH-1	40	form-based			true	0.7	5	0.833333313	4	4	7011.199707	5381.199707	5381.199707	0.933333

block_num	lot_num	Lot Size Feet	Lot Size Acres	Existing Bldg Sqft	Existing Units	sb79_MaxHeight	sb79_MaxDensity	sb79_MaxFAR	SB79- Gross Unit Capacity	SB79- Net Unit Capacity	SB79- Gross GSF Capacity	SB79- Net GSF Capacity	Existing SF Zoning	Existing SF Height Limit	Density Limit?	Density Limit ratio	Corner Parcel?	In R4	Max Lot Coverage	SF Unit Capacity Gross	% Gross Unit- SF vs SB79	SF Zoning- Net Unit Capacity	SF Zoning - Net Unit Capacity Limited by 200% SB79	SF Zoning- Gross GSF Capacity	SF Zoning- Net GSF Capacity	SF Zoning - Net GSF Capacity Limited by 200% SB79	% Gross GSF- SF vs SB79
1869	023	2504	0.06	1342	1	65	100	3	6	5	7512	6170	RH-1	40	form-based			true	0.7	5	0.833333313	4	4	7011.199707	5669.199707	5669.199707	0.933333
1869	047	2500	0.06	3093	1	65	100	3	6	5	7500	4407	RH-2	40	form-based			true	0.7	5	0.833333313	4	4	7000	3907	3907	0.933333
1869	048	2500	0.06	1175	1	65	100	3	6	5	7500	6325	RH-2	40	form-based			true	0.7	5	0.833333313	4	4	7000	5825	5825	0.933333
1870	024B	2500	0.06	1452	1	65	100	3	6	5	7500	6048	RH-2	40	form-based			true	0.7	5	0.833333313	4	4	7000	5548	5548	0.933333
1871	016A	3000	0.07	2605	2	65	100	3	7	5	9000	6395	RH-1	40	form-based			true	0.7	6	0.857142866	4	4	8400	5795	5795	0.933333
1871	018A	3000	0.07	2100	2	65	100	3	7	5	9000	6900	RH-1	40	form-based			true	0.7	6	0.857142866	4	4	8400	6300	6300	0.933333
1871	020A	2500	0.06	3252	1	65	100	3	6	5	7500	4248	RH-2	40	form-based			true	0.7	5	0.833333313	4	4	7000	3748	3748	0.933333
1871	020B	2500	0.06	1200	1	65	100	3	6	5	7500	6300	RH-2	40	form-based			true	0.7	5	0.833333313	4	4	7000	5800	5800	0.933333
1871	021	2500	0.06	1320	1	65	100	3	6	5	7500	6180	RH-2	40	form-based			true	0.7	5	0.833333313	4	4	7000	5680	5680	0.933333
1872	001	2447	0.06	1600	1	65	100	3	6	5	7341	5741	RH-2	40	form-based		true	true	0.7	5	0.833333313	4	4	6851.600098	5251.600098	5251.600098	0.933333
1872	001A	2386	0.05	1847	1	65	100	3	5	4	7158	5311	RH-2	40	form-based			true	0.7	5	1	4	4	6680.799805	4833.799805	4833.799805	0.933333
1872	001B	2386	0.05	1680	1	65	100	3	5	4	7158	5478	RH-2	40	form-based			true	0.7	5	1	4	4	6680.799805	5000.799805	5000.799805	0.933333
1872	001C	2386	0.05	1861	1	65	100	3	5	4	7158	5297	RH-2	40	form-based			true	0.7	5	1	4	4	6680.799805	4819.799805	4819.799805	0.933333
1872	001K	2516	0.06	1500	1	65	100	3	6	5	7548	6048	RH-2	40	form-based			true	0.7	5	0.833333313	4	4	7044.799805	5544.799805	5544.799805	0.933333
1872	007A	3011	0.07	3200	2	65	100	3	7	5	9033	5833	RH-1	40	form-based			true	0.7	6	0.857142866	4	4	8430.799805	5230.799805	5230.799805	0.933333
1872	017	3000	0.07	1975	2	65	100	3	7	5	9000	7025	RH-1	40	form-based			true	0.7	6	0.857142866	4	4	8400	6425	6425	0.933333
1872	021	2375	0.05	1540	1	65	100	3	5	4	7125	5585	RH-2	40	form-based			true	0.7	5	1	4	4	6650	5110	5110	0.933333
1872	022	2375	0.05	1540	1	65	100	3	5	4	7125	5585	RH-2	40	form-based			true	0.7	5	1	4	4	6650	5110	5110	0.933333
1872	023	2375	0.05	1540	1	65	100	3	5	4	7125	5585	RH-2	40	form-based			true	0.7	5	1	4	4	6650	5110	5110	0.933333
1872	024	2438	0.06	1628	1	65	100	3	6	5	7314	5686	RH-2	40	form-based		true	true	0.7	5	0.833333313	4	4	6826.399902	5198.399902	5198.399902	0.933333
1872	025	2516	0.06	1489	1	65	100	3	6	5	7548	6059	RH-2	40	form-based			true	0.7	5	0.833333313	4	4	7044.799805	5555.799805	5555.799805	0.933333
1873	016A	1443	0.03	1509	1	65	100	3	3	2	4329	2820	RTO-C	65	form-based			true	0.75	5	1.666666627	4	4	6493.5	4984.5	4984.5	1.5
1873	016B	1443	0.03	1515	1	65	100	3	3	2	4329	2814	RTO-C	65	form-based			true	0.75	5	1.666666627	4	4	6493.5	4978.5	4978.5	1.5
1873	016C	1446	0.03	1370	1	65	100	3	3	2	4338	2968	RTO-C	65	form-based		true	true	0.75	5	1.666666627	4	4	6507	5137	5137	1.5
1873	034	2471	0.06	1433	1	65	100	3	6	5	7413	5980	RH-2	40	form-based			true	0.7	5	0.833333313	4	4	6918.799805	5485.799805	5485.799805	0.933333
1873	035	2471	0.06	2225	1	65	100	3	6	5	7413	5188	RH-2	40	form-based			true	0.7	5	0.833333313	4	4	6918.799805	4693.799805	4693.799805	0.933333
1874	001	2240	0.05	2169	1	65	100	3	5	4	6720	4551	RH-1	40	form-based		true	true	0.7	5	1	4	4	6272	4103	4103	0.933333
1874	002	2330	0.05	1250	1	65	100	3	5	4	6990	5740	RH-1	40	form-based			true	0.7	5	1	4	4	6524	5274	5274	0.933333
1874	003	2330	0.05	1570	1	65	100	3	5	4	6990	5420	RH-1	40	form-based			true	0.7	5	1	4	4	6524	4954	4954	0.933333
1874	004	2330	0.05	1949	1	65	100	3	5	4	6990	5041	RH-1	40	form-based			true	0.7	5	1	4	4	6524	4575	4575	0.933333
1874	022	2148	0.05	2321	1	65	100	3	5	4	6444	4123	RH-1	40	form-based			true	0.7	5	1	4	4	6014.399902	3693.399902	3693.399902	0.933333
1874	023	2330	0.05	2082	1	65	100	3	5	4	6990	4908	RH-1	40	form-based			true	0.7	5	1	4	4	6524	4442	4442	0.933333
1874	024	2330	0.05	2176	1	65	100	3	5	4	6990	4814	RH-1	40	form-based			true	0.7	5	1	4	4	6524	4348	4348	0.933333
1874	025	2513	0.06	1550	1	65	100	3	6	5	7539	5989	RH-1	40	form-based		true	true	0.7	5	0.833333313	4	4	7036.399902	5486.399902	5486.399902	0.933333
1874	026	2572	0.06	1640	1	65	100	3	6	5	7716	6076	RH-1	40	form-based			true	0.7	5	0.833333313	4	4	7201.600098	5561.600098	5561.600098	0.933333
1874	027	2429	0.06	1235	1	65	100	3	6	5	7287	6052	RH-1	40	form-based			true	0.7	5	0.833333313	4	4	6801.199707	5566.199707	5566.199707	0.933333
1874	028	2584	0.06	1763	1	65	100	3	6	5	7752	5989	RH-1	40	form-based		true	true	0.7	5	0.833333313	4	4	7235.199707	5472.199707	5472.199707	0.933333
1874	029	2395	0.05	1231	1	65	100	3	5	4	7185	5954	RH-1	40	form-based			true	0.7	5	1	4	4	6706	5475	5475	0.933333
1874	030	2395	0.05	1384	1	65	100	3	5	4	7185	5801	RH-1	40	form-based			true	0.7	5	1	4	4	6706	5322	5322	0.933333
1874	031	2207	0.05	1195	1	65	100	3	5	4	6621	5426	RH-1	40	form-based			true	0.7	5	1	4	4	6179.600098	4984.600098	4984.600098	0.933333
1874	048	2395	0.05	2282	1	65	100	3	5	4	7185	4903	RH-1	40	form-based			true	0.7	5	1	4	4	6706	4424	4424	0.933333
1874	049	2395	0.05	1185	1	65	100	3	5	4	7185	6000	RH-1	40	form-based			true	0.7	5	1	4	4	6706	5521	5521	0.933333
1874	050	2395	0.05	1405	1	65	100	3	5	4	7185	5780	RH-1	40	form-based			true	0.7	5	1	4	4	6706	5301	5301	0.933333
1874	051	2303	0.05	1465	1	65	100	3	5	4	6909	5444	RH-1	40	form-based		true	true	0.7	5	1	4	4	6448.399902	4983.399902	4983.399902	0.933333
1874	052	2405	0.06	1250	1	65	100	3	6	5	7215	5965	RH-1	40	form-based			true	0.7	5	0.833333313	4	4	6734	5484	5484	0.933333
1874	053	2547	0.06	1812	1	65	100	3	6	5	7641	5829	RH-1	40	form-based			true	0.7	5	0.833333313	4	4	7131.600098	5319.600098	5319.600098	0.933333
1875	004	2982	0.07	1588	2	65	100	3	7	5	8946	7358	RH-1	40	form-based			true	0.7	6	0.857142866	4	4	8349.599609	6761.599609	6761.599609	0.933333
1875	019A	2206	0.05	1500	1	65	100	3	5	4	6618	5118	RH-1	40	form-based		true	true	0.7	5	1	4	4	6176.799805	4676.799805	4676.799805	0.933333
1875	020	2500	0.06	1375	1	65	100	3	6	5	7500	6125	RH-1	40	form-based			true	0.7	5	0.833333313	4	4	7000	5625	5625	0.933333
1875	020A	2499	0.06	1375	1	65	100	3	6	5	7497	6122	RH-1	40	form-based			true	0.7	5	0.833333313	4	4	6997.199707	5622.199707	5622.199707	0.933333
1875	021	2499	0.06	1450	1	65	100	3	6	5	7497	6047	RH-1	40	form-based			true	0.7	5	0.833333313	4	4	6997.199707	5547.199707	5547.199707	0.933333
1875	022	2225	0.05	1813	1	65	100	3	5	4	6675	4862	RH-1	40	form-based		true	true	0.7	5	1	4	4	6230	4417	4417	0.933333
1875	036D	2586	0.06	1705	1	65	100	3	6	5	7758	6053	RH-1	40	form-based		true	true	0.7	5	0.833333313	4	4	7240.799805	5535.799805	5535.799805	0.933333
1875	037	2476	0.06	1375	1	65	100	3	6	5	7428	6053	RH-1	40	form-based			true	0.7	5	0.833333313	4	4	6932.799805	5557.799805	5557.799805	0.933333
1875	038	2476	0.06	1379	1	65	100	3	6	5	7428	6049	RH-1	40	form-based			true	0.7	5	0.833333313	4	4	6932.799805	5553.799805	5553.799805	0.933333
1875	039	2476	0.06	1617	1	65	100	3	6	5	7428	5811	RH-1	40	form-based			true	0.7	5	0.833333313	4	4	6932.799805	5315.799805	5315.799805	0.933333
1875	040	2396	0.06	1615	1	65	100	3	6	5	7188	5573	RH-1	40	form-based			true	0.7	5	0.833333313	4	4	6708.799805	5093.799805	5093.799805	0.933333
1876	001B	3000	0.07	1990	2	65	100	3	7	5	9000	7010	RH-1	40	form-based			true	0.7	6	0.857142866	4	4	8400	6410	6410	0.933333
1876	012	2553	0.06	1475	1	65	100	3	6	5	7659	6184	RH-1	40	form-based		true	true	0.7	5	0.833333313	4	4	7148.399902	5673.399902	5673.399902	0.933333
1876	013	2468	0.06	1405	1	65	100	3	6	5	7404	5999	RH-1	40	form-based			true	0.7	5	0.833333313	4	4	6910.399902	5505.399902	5505.399902	0.933333
1876	014	2468	0.06	1440	1	65	100	3	6	5	7404	5964	RH-1	40	form-based			true	0.7	5	0.833333313	4	4	6910.399902	5470.399902	5470.399902	0.933333
1877	001	2315	0.05	2860	1	65	100	3	5	4	6945	4085	RH-1	40	form-based		true	true	0.7	5	1	4	4	6482	3622	3622	0.933333
1877	002	2242	0.05	2564	1	65	100	3	5	4	6726	4162	RH-1	40	form-based			true	0.7	5	1	4	4	6277.600098	3713.600098	3713.600098	0.933333
1877	003	2242	0.05	2176	1	65	100	3	5	4	6726	4550	RH-1	40	form-based			true	0.7	5	1	4	4	6277.600098	4101.600098	4101.600098	0.933333

block_num	lot_num	Lot Size Feet	Lot Size Acres	Existing Bldg Sqft	Existing Units	sb79_MaxHeight	sb79_MaxDensity	sb79_MaxFAR	SB79- Gross Unit Capacity	SB79- Net Unit Capacity	SB79- Gross GSF Capacity	SB79- Net GSF Capacity	Existing SF Zoning	Existing SF Height Limit	Density Limit?	Density Limit ratio	Corner Parcel?	In R4	Max Lot Coverage	SF Unit Capacity Gross	% Gross Unit- SF vs SB79	SF Zoning- Net Unit Capacity	SF Zoning - Net Unit Capacity Limited by 200% SB79	SF Zoning- Gross GSF Capacity	SF Zoning- Net GSF Capacity	SF Zoning - Net GSF Capacity Limited by 200% SB79	% Gross GSF- SF vs SB79
1877	021	2242	0.05	1330	1	65	100	3	5	4	6726	5396	RH-1	40	form-based			true	0.7	5	1	4	4	6277.600098	4947.600098	4947.600098	0.933333
1877	022	2242	0.05	1963	1	65	100	3	5	4	6726	4763	RH-1	40	form-based			true	0.7	5	1	4	4	6277.600098	4314.600098	4314.600098	0.933333
1877	023	2242	0.05	2280	1	65	100	3	5	4	6726	4446	RH-1	40	form-based			true	0.7	5	1	4	4	6277.600098	3997.600098	3997.600098	0.933333
1877	024	2235	0.05	1695	1	65	100	3	5	4	6705	5010	RH-1	40	form-based		true	true	0.7	5	1	4	4	6258	4563	4563	0.933333
1877	027	2263	0.05	1705	1	65	100	3	5	4	6789	5084	RH-1	40	form-based		true	true	0.7	5	1	4	4	6336.399902	4631.399902	4631.399902	0.933333
1877	028	2271	0.05	1170	1	65	100	3	5	4	6813	5643	RH-1	40	form-based			true	0.7	5	1	4	4	6358.799805	5188.799805	5188.799805	0.933333
1877	029	2272	0.05	1410	1	65	100	3	5	4	6816	5406	RH-1	40	form-based			true	0.7	5	1	4	4	6361.600098	4951.600098	4951.600098	0.933333
1877	030	2271	0.05	1730	1	65	100	3	5	4	6813	5083	RH-1	40	form-based			true	0.7	5	1	4	4	6358.799805	4628.799805	4628.799805	0.933333
1877	048	2272	0.05	1800	1	65	100	3	5	4	6816	5016	RH-1	40	form-based			true	0.7	5	1	4	4	6361.600098	4561.600098	4561.600098	0.933333
1877	049	2271	0.05	1075	1	65	100	3	5	4	6813	5738	RH-1	40	form-based			true	0.7	5	1	4	4	6358.799805	5283.799805	5283.799805	0.933333
1877	050	2348	0.05	1908	1	65	100	3	5	4	7044	5136	RH-1	40	form-based		true	true	0.7	5	1	4	4	6574.399902	4666.399902	4666.399902	0.933333
1878	001	2262	0.05	1640	1	65	100	3	5	4	6786	5146	RH-1	40	form-based		true	true	0.7	5	1	4	4	6333.600098	4693.600098	4693.600098	0.933333
1878	001A	2353	0.05	1490	1	65	100	3	5	4	7059	5569	RH-1	40	form-based			true	0.7	5	1	4	4	6588.399902	5098.399902	5098.399902	0.933333
1878	001B	2353	0.05	1760	1	65	100	3	5	4	7059	5299	RH-1	40	form-based			true	0.7	5	1	4	4	6588.399902	4828.399902	4828.399902	0.933333
1878	001C	2353	0.05	1680	1	65	100	3	5	4	7059	5379	RH-1	40	form-based			true	0.7	5	1	4	4	6588.399902	4908.399902	4908.399902	0.933333
1878	001L	2476	0.06	1839	1	65	100	3	6	5	7428	5589	RH-1	40	form-based			true	0.7	5	0.833333313	4	4	6932.799805	5093.799805	5093.799805	0.933333
1878	002C	2978	0.07	2221	2	65	100	3	7	5	8934	6713	RH-1	40	form-based			true	0.7	6	0.857142866	4	4	8338.399414	6117.399414	6117.399414	0.933333
1878	002I	2266	0.05	2066	1	65	100	3	5	4	6798	4732	RH-1	40	form-based			true	0.7	5	1	4	4	6344.799805	4278.799805	4278.799805	0.933333
1878	002J	2266	0.05	1724	1	55	80	2.5	4	3	5665	3941	RH-1	40	form-based			true	0.7	5	1.25	4	4	6344.799805	4620.799805	4620.799805	1.12
1878	002K	2449	0.06	1960	1	55	80	2.5	5	4	6122	4162	RH-1	40	form-based		true	true	0.7	5	1	4	4	6857.199707	4897.199707	4897.199707	1.120091
1878	002N	2432	0.06	2350	1	55	80	2.5	5	4	6080	3730	RH-1	40	form-based		true	true	0.7	5	1	4	4	6809.600098	4459.600098	4459.600098	1.12
1878	002O	2250	0.05	1800	1	65	100	3	5	4	6750	4950	RH-1	40	form-based			true	0.7	5	1	4	4	6300	4500	4500	0.933333
1878	002P	2250	0.05	1680	1	65	100	3	5	4	6750	5070	RH-1	40	form-based			true	0.7	5	1	4	4	6300	4620	4620	0.933333
1878	011	2250	0.05	1720	1	65	100	3	5	4	6750	5030	RH-1	40	form-based			true	0.7	5	1	4	4	6300	4580	4580	0.933333
1878	012	2250	0.05	2145	1	65	100	3	5	4	6750	4605	RH-1	40	form-based			true	0.7	5	1	4	4	6300	4155	4155	0.933333
1878	013	2250	0.05	1640	1	65	100	3	5	4	6750	5110	RH-1	40	form-based			true	0.7	5	1	4	4	6300	4660	4660	0.933333
1878	014	2162	0.05	2350	1	65	100	3	5	4	6486	4136	RH-1	40	form-based		true	true	0.7	5	1	4	4	6053.600098	3703.600098	3703.600098	0.933333
1879	001	2462	0.06	2929	1	65	100	3	6	5	7386	4457	RH-1	40	form-based		true	true	0.7	5	0.833333313	4	4	6893.600098	3964.600098	3964.600098	0.933333
1879	001A	2375	0.05	2253	1	65	100	3	5	4	7125	4872	RH-1	40	form-based			true	0.7	5	1	4	4	6650	4397	4397	0.933333
1879	001B	2375	0.05	2566	1	65	100	3	5	4	7125	4559	RH-1	40	form-based			true	0.7	5	1	4	4	6650	4084	4084	0.933333
1879	001C	2169	0.05	2360	1	65	100	3	5	4	6507	4147	RH-1	40	form-based			true	0.7	5	1	4	4	6073.199707	3713.199707	3713.199707	0.933333
1879	001T	2365	0.05	2080	1	65	100	3	5	4	7095	5015	RH-1	40	form-based			true	0.7	5	1	4	4	6622	4542	4542	0.933333
1879	001U	2365	0.05	1740	1	65	100	3	5	4	7095	5355	RH-1	40	form-based			true	0.7	5	1	4	4	6622	4882	4882	0.933333
1879	001V	2365	0.05	1880	1	65	100	3	5	4	7095	5215	RH-1	40	form-based			true	0.7	5	1	4	4	6622	4742	4742	0.933333
1879	001W	2351	0.05	1617	1	65	100	3	5	4	7053	5436	RH-1	40	form-based		true	true	0.7	5	1	4	4	6582.799805	4965.799805	4965.799805	0.933333
1879	001X	2496	0.06	1000	1	65	100	3	6	5	7488	6488	RH-1	40	form-based			true	0.7	5	0.833333313	4	4	6988.799805	5988.799805	5988.799805	0.933333
1879	002	2375	0.05	1375	1	65	100	3	5	4	7125	5750	RH-1	40	form-based			true	0.7	5	1	4	4	6650	5275	5275	0.933333
1879	002D	2375	0.05	1375	1	65	100	3	5	4	7125	5750	RH-1	40	form-based			true	0.7	5	1	4	4	6650	5275	5275	0.933333
1879	002F	2375	0.05	1375	1	65	100	3	5	4	7125	5750	RH-1	40	form-based			true	0.7	5	1	4	4	6650	5275	5275	0.933333
1879	002G	2496	0.06	2320	1	65	100	3	6	5	7488	5168	RH-1	40	form-based			true	0.7	5	0.833333313	4	4	6988.799805	4668.799805	4668.799805	0.933333
1879	002H	2360	0.05	2400	1	65	100	3	5	4	7080	4680	RH-1	40	form-based		true	true	0.7	5	1	4	4	6608	4208	4208	0.933333
1879	008C	2269	0.05	1820	1	65	100	3	5	4	6807	4987	RH-1	40	form-based			true	0.7	5	1	4	4	6353.199707	4533.199707	4533.199707	0.933333
1879	008D	2269	0.05	1690	1	65	100	3	5	4	6807	5117	RH-1	40	form-based			true	0.7	5	1	4	4	6353.199707	4663.199707	4663.199707	0.933333
1879	008E	2354	0.05	1958	1	65	100	3	5	4	7062	5104	RH-1	40	form-based		true	true	0.7	5	1	4	4	6591.199707	4633.199707	4633.199707	0.933333
1879	008F	2469	0.06	2470	1	65	100	3	6	5	7407	4937	RH-1	40	form-based			true	0.7	5	0.833333313	4	4	6913.199707	4443.199707	4443.199707	0.933333
1880	001	2426	0.06	2860	1	65	100	3	6	5	7278	4418	RH-1	40	form-based		true	true	0.7	5	0.833333313	4	4	6792.799805	3932.799805	3932.799805	0.933333
1880	002	2601	0.06	2837	1	65	100	3	6	5	7803	4966	RH-1	40	form-based			true	0.7	5	0.833333313	4	4	7282.799805	4445.799805	4445.799805	0.933333
1880	003	2600	0.06	2000	1	65	100	3	6	5	7800	5800	RH-1	40	form-based			true	0.7	5	0.833333313	4	4	7280	5280	5280	0.933333
1880	020	2581	0.06	2000	1	65	100	3	6	5	7743	5743	RH-1	40	form-based			true	0.7	5	0.833333313	4	4	7226.799805	5226.799805	5226.799805	0.933333
1880	021	2600	0.06	2300	1	65	100	3	6	5	7800	5500	RH-1	40	form-based			true	0.7	5	0.833333313	4	4	7280	4980	4980	0.933333
1880	022	2612	0.06	2860	1	65	100	3	6	5	7836	4976	RH-1	40	form-based		true	true	0.7	5	0.833333313	4	4	7313.600098	4453.600098	4453.600098	0.933333
1880	024	2604	0.06	2392	1	65	100	3	6	5	7812	5420	RH-1	40	form-based		true	true	0.7	5	0.833333313	4	4	7291.199707	4899.199707	4899.199707	0.933333
1880	025	2594	0.06	1792	1	65	100	3	6	5	7782	5990	RH-1	40	form-based			true	0.7	5	0.833333313	4	4	7263.199707	5471.199707	5471.199707	0.933333
1880	026	2574	0.06	1792	1	65	100	3	6	5	7722	5930	RH-1	40	form-based			true	0.7	5	0.833333313	4	4	7207.199707	5415.199707	5415.199707	0.933333
1880	044	2594	0.06	2226	1	65	100	3	6	5	7782	5556	RH-1	40	form-based			true	0.7	5	0.833333313	4	4	7263.199707	5037.199707	5037.199707	0.933333
1880	045	2537	0.06	2452	1	65	100	3	6	5	7611	5159	RH-1	40	form-based		true	true	0.7	5	0.833333313	4	4	7103.600098	4651.600098	4651.600098	0.933333
1881	001	2561	0.06	2694	1	65	100	3	6	5	7683	4989	RH-1	40	form-based		true	true	0.7	5	0.833333313	4	4	7170.799805	4476.799805	4476.799805	0.933333
1881	002	2594	0.06	1851	1	65	100	3	6	5	7782	5931	RH-1	40	form-based			true	0.7	5	0.833333313	4	4	7263.199707	5412.199707	5412.199707	0.933333
1881	003	2593	0.06	1851	1	65	100	3	6	5	7779	5928	RH-1	40	form-based			true	0.7	5	0.833333313	4	4	7260.399902	5409.399902	5409.399902	0.933333
1881	021	2616	0.06	2201	1	65	100	3	6	5	7848	5647	RH-1	40	form-based			true	0.7	5	0.833333313	4	4	7324.799805	5123.799805	5123.799805	0.933333
1881	026	2375	0.05	2062	1	65	100	3	5	4	7125	5063	RH-1	40	form-based			true	0.7	5	1	4	4	6650	4588	4588	0.933333
1881	027	2375	0.05	2425	1	65	100	3	5	4	7125	4700	RH-1	40	form-based			true	0.7	5	1	4	4	6650	4225	4225	0.933333
1881	045	2338	0.05	1825	1	65	100	3	5	4	7014	5189	RH-1	40	form-based			true	0.7	5	1	4	4	6546.399902	4721.399902	4721.399902	0.933333
1881	046	2395	0.05	1825	1	65	100	3	5	4	7185	5360	RH-1	40	form-based			true	0.7	5	1	4	4	6706	4881	4881	0.933333

block_num	lot_num	Lot Size Feet	Lot Size Acres	Existing Bldg Sqft	Existing Units	sb79_MaxHeight	sb79_MaxDensity	sb79_MaxFAR	SB79- Gross Unit Capacity	SB79- Net Unit Capacity	SB79- Gross GSF Capacity	SB79- Net GSF Capacity	Existing SF Zoning	Existing SF Height Limit	Density Limit?	Density Limit ratio	Corner Parcel?	In R4	Max Lot Coverage	SF Unit Capacity Gross	% Gross Unit- SF vs SB79	SF Zoning- Net Unit Capacity	SF Zoning - Net Unit Capacity Limited by 200% SB79	SF Zoning- Gross GSF Capacity	SF Zoning- Net GSF Capacity	SF Zoning - Net GSF Capacity Limited by 200% SB79	% Gross GSF- SF vs SB79
1883	001	2467	0.06	2454	1	65	100	3	6	5	7401	4947	RH-1	40	form-based		true	true	0.7	5	0.833333313	4	4	6907.600098	4453.600098	4453.600098	0.933333
1883	002	2366	0.05	1666	1	65	100	3	5	4	7098	5432	RH-1	40	form-based			true	0.7	5	1	4	4	6624.799805	4958.799805	4958.799805	0.933333
1883	003	2366	0.05	1650	1	65	100	3	5	4	7098	5448	RH-1	40	form-based			true	0.7	5	1	4	4	6624.799805	4974.799805	4974.799805	0.933333
1883	004	2143	0.05	1980	1	65	100	3	5	4	6429	4449	RH-1	40	form-based			true	0.7	5	1	4	4	6000.399902	4020.399902	4020.399902	0.933333
1883	021	2366	0.05	2013	1	65	100	3	5	4	7098	5085	RH-1	40	form-based			true	0.7	5	1	4	4	6624.799805	4611.799805	4611.799805	0.933333
1883	022	2366	0.05	2042	1	65	100	3	5	4	7098	5056	RH-1	40	form-based			true	0.7	5	1	4	4	6624.799805	4582.799805	4582.799805	0.933333
1883	023	2366	0.05	1835	1	65	100	3	5	4	7098	5263	RH-1	40	form-based			true	0.7	5	1	4	4	6624.799805	4789.799805	4789.799805	0.933333
1883	024	2340	0.05	1600	1	65	100	3	5	4	7020	5420	RH-1	40	form-based		true	true	0.7	5	1	4	4	6552	4952	4952	0.933333
1883	025	2531	0.06	1718	1	65	100	3	6	5	7593	5875	RH-1	40	form-based			true	0.7	5	0.833333313	4	4	7086.799805	5368.799805	5368.799805	0.933333
1883	026	2455	0.06	1365	1	65	100	3	6	5	7365	6000	RH-1	40	form-based			true	0.7	5	0.833333313	4	4	6874	5509	5509	0.933333
1883	027	2348	0.05	2108	1	55	80	2.5	4	3	5870	3762	RH-1	40	form-based		true	true	0.7	5	1.25	4	4	6574.399902	4466.399902	4466.399902	1.12
1883	028	2375	0.05	1375	1	65	100	3	5	4	7125	5750	RH-1	40	form-based			true	0.7	5	1	4	4	6650	5275	5275	0.933333
1883	029	2375	0.05	1375	1	65	100	3	5	4	7125	5750	RH-1	40	form-based			true	0.7	5	1	4	4	6650	5275	5275	0.933333
1883	030	2375	0.05	1312	1	65	100	3	5	4	7125	5813	RH-1	40	form-based			true	0.7	5	1	4	4	6650	5338	5338	0.933333
1883	047	2150	0.05	1525	1	65	100	3	5	4	6450	4925	RH-1	40	form-based			true	0.7	5	1	4	4	6020	4495	4495	0.933333
1883	048	2375	0.05	1967	1	65	100	3	5	4	7125	5158	RH-1	40	form-based			true	0.7	5	1	4	4	6650	4683	4683	0.933333
1883	049	2375	0.05	1375	1	65	100	3	5	4	7125	5750	RH-1	40	form-based			true	0.7	5	1	4	4	6650	5275	5275	0.933333
1883	050	2478	0.06	1375	1	65	100	3	6	5	7434	6059	RH-1	40	form-based		true	true	0.7	5	0.833333313	4	4	6938.399902	5563.399902	5563.399902	0.933333
1883	051	2431	0.06	2229	1	65	100	3	6	5	7293	5064	RH-1	40	form-based			true	0.7	5	0.833333313	4	4	6806.799805	4577.799805	4577.799805	0.933333
1883	052	2505	0.06	1375	1	65	100	3	6	5	7515	6140	RH-1	40	form-based			true	0.7	5	0.833333313	4	4	7014	5639	5639	0.933333
1884	001	1959	0.04	1300	0	65	100	3	4	4	5877	4577	RH-1	40	form-based		true	true	0.7	4	1	4	4	5485.199707	4185.199707	4185.199707	0.933333
1884	024	2235	0.05	1150	1	55	80	2.5	4	3	5588	4438	RH-1	40	form-based		true	true	0.7	5	1.25	4	4	6258	5108	5108	1.1199
1884	025	2492	0.06	900	1	65	100	3	6	5	7476	6576	RH-1	40	form-based			true	0.7	5	0.833333313	4	4	6977.600098	6077.600098	6077.600098	0.933333
1884	026	2492	0.06	1374	1	65	100	3	6	5	7476	6102	RH-1	40	form-based			true	0.7	5	0.833333313	4	4	6977.600098	5603.600098	5603.600098	0.933333
1884	052	2469	0.06	1608	1	65	100	3	6	5	7407	5799	RH-1	40	form-based			true	0.7	5	0.833333313	4	4	6913.199707	5305.199707	5305.199707	0.933333
1884	053	2469	0.06	1541	1	65	100	3	6	5	7407	5866	RH-1	40	form-based			true	0.7	5	0.833333313	4	4	6913.199707	5372.199707	5372.199707	0.933333
1884	054	2469	0.06	1150	1	65	100	3	6	5	7407	6257	RH-1	40	form-based			true	0.7	5	0.833333313	4	4	6913.199707	5763.199707	5763.199707	0.933333
1885	044	2468	0.06	1474	1	65	100	3	6	5	7404	5930	RH-1	40	form-based			true	0.7	5	0.833333313	4	4	6910.399902	5436.399902	5436.399902	0.933333
1885	045	2468	0.06	1296	1	65	100	3	6	5	7404	6108	RH-1	40	form-based			true	0.7	5	0.833333313	4	4	6910.399902	5614.399902	5614.399902	0.933333
1885	046	2468	0.06	1056	1	65	100	3	6	5	7404	6348	RH-1	40	form-based			true	0.7	5	0.833333313	4	4	6910.399902	5854.399902	5854.399902	0.933333
1885	047	2468	0.06	1599	1	65	100	3	6	5	7404	5805	RH-1	40	form-based			true	0.7	5	0.833333313	4	4	6910.399902	5311.399902	5311.399902	0.933333
1885	048	2468	0.06	1125	1	65	100	3	6	5	7404	6279	RH-1	40	form-based			true	0.7	5	0.833333313	4	4	6910.399902	5785.399902	5785.399902	0.933333
1885	049	2468	0.06	1697	1	65	100	3	6	5	7404	5707	RH-1	40	form-based			true	0.7	5	0.833333313	4	4	6910.399902	5213.399902	5213.399902	0.933333
1886	001	2333	0.05	1140	1	65	100	3	5	4	6999	5859	RH-1	40	form-based		true	true	0.7	5	1	4	4	6532.399902	5392.399902	5392.399902	0.933333
1886	001A	2250	0.05	1875	1	65	100	3	5	4	6750	4875	RH-1	40	form-based			true	0.7	5	1	4	4	6300	4425	4425	0.933333
1886	001C	2250	0.05	1350	1	65	100	3	5	4	6750	5400	RH-1	40	form-based			true	0.7	5	1	4	4	6300	4950	4950	0.933333
1886	016	2491	0.06	1355	1	65	100	3	6	5	7473	6118	RH-1	40	form-based			true	0.7	5	0.833333313	4	4	6974.799805	5619.799805	5619.799805	0.933333
1886	016A	2491	0.06	1175	1	65	100	3	6	5	7473	6298	RH-1	40	form-based			true	0.7	5	0.833333313	4	4	6974.799805	5799.799805	5799.799805	0.933333
1886	017	2491	0.06	1175	1	65	100	3	6	5	7473	6298	RH-1	40	form-based			true	0.7	5	0.833333313	4	4	6974.799805	5799.799805	5799.799805	0.933333
1886	018	2215	0.05	1886	1	65	100	3	5	4	6645	4759	RH-1	40	form-based		true	true	0.7	5	1	4	4	6202	4316	4316	0.933333
1886	019	2250	0.05	1150	1	65	100	3	5	4	6750	5600	RH-1	40	form-based			true	0.7	5	1	4	4	6300	5150	5150	0.933333
1886	020	2250	0.05	2026	1	65	100	3	5	4	6750	4724	RH-1	40	form-based			true	0.7	5	1	4	4	6300	4274	4274	0.933333
1886	020A	2250	0.05	1350	1	65	100	3	5	4	6750	5400	RH-1	40	form-based			true	0.7	5	1	4	4	6300	4950	4950	0.933333
1886	037	2461	0.06	1506	1	65	100	3	6	5	7383	5877	RH-1	40	form-based			true	0.7	5	0.833333313	4	4	6890.799805	5384.799805	5384.799805	0.933333
1886	038	2461	0.06	1000	1	65	100	3	6	5	7383	6383	RH-1	40	form-based			true	0.7	5	0.833333313	4	4	6890.799805	5890.799805	5890.799805	0.933333
1886	039	2461	0.06	1509	1	65	100	3	6	5	7383	5874	RH-1	40	form-based			true	0.7	5	0.833333313	4	4	6890.799805	5381.799805	5381.799805	0.933333
1887	001	2414	0.06	1755	1	65	100	3	6	5	7242	5487	RH-1	40	form-based		true	true	0.7	5	0.833333313	4	4	6759.199707	5004.199707	5004.199707	0.933333
1887	001C	2375	0.05	1942	1	65	100	3	5	4	7125	5183	RH-1	40	form-based			true	0.7	5	1	4	4	6650	4708	4708	0.933333
1887	001D	2375	0.05	2170	1	65	100	3	5	4	7125	4955	RH-1	40	form-based			true	0.7	5	1	4	4	6650	4480	4480	0.933333
1887	001E	2375	0.05	1050	1	65	100	3	5	4	7125	6075	RH-1	40	form-based			true	0.7	5	1	4	4	6650	5600	5600	0.933333
1887	001X	2510	0.06	2210	1	65	100	3	6	5	7530	5320	RH-1	40	form-based			true	0.7	5	0.833333313	4	4	7028	4818	4818	0.933333
1887	001Y	2510	0.06	1200	1	65	100	3	6	5	7530	6330	RH-1	40	form-based			true	0.7	5	0.833333313	4	4	7028	5828	5828	0.933333
1887	001Z	2510	0.06	1424	1	65	100	3	6	5	7530	6106	RH-1	40	form-based			true	0.7	5	0.833333313	4	4	7028	5604	5604	0.933333
1887	011	2365	0.05	1656	1	65	100	3	5	4	7095	5439	RH-1	40	form-based			true	0.7	5	1	4	4	6622	4966	4966	0.933333
1887	012	2365	0.05	2010	1	55	80	2.5	4	3	5912	3902	RH-1	40	form-based			true	0.7	5	1.25	4	4	6622	4612	4612	1.120095
1887	013	2567	0.06	1390	1	55	80	2.5	5	4	6418	5028	RH-1	40	form-based		true	true	0.7	5	1	4	4	7187.600098	5797.600098	5797.600098	1.119913
1887	014	2529	0.06	1545	1	65	100	3	6	5	7587	6042	RH-1	40	form-based			true	0.7	5	0.833333313	4	4	7081.199707	5536.199707	5536.199707	0.933333
1887	015	2451	0.06	2049	1	65	100	3	6	5	7353	5304	RH-1	40	form-based			true	0.7	5	0.833333313	4	4	6862.799805	4813.799805	4813.799805	0.933333
1887	018	2375	0.05	1180	1	65	100	3	5	4	7125	5945	RH-1	40	form-based			true	0.7	5	1	4	4	6650	5470	5470	0.933333
1889	001	2147	0.05	1524	1	65	100	3	5	4	6441	4917	RH-1	40	form-based		true	true	0.7	5	1	4	4	6011.600098	4487.600098	4487.600098	0.933333
1889	001A	2263	0.05	1886	1	65	100	3	5	4	6789	4903	RH-1	40	form-based			true	0.7	5	1	4	4	6336.399902	4450.399902	4450.399902	0.933333
1889	001B	2263	0.05	1660	1	65	100	3	5	4	6789	5129	RH-1	40	form-based			true	0.7	5	1	4	4	6336.399902	4676.399902	4676.399902	0.933333
1889	001C	2263	0.05	1710	1	65	100	3	5	4	6789	5079	RH-1	40	form-based			true	0.7	5	1	4	4	6336.399902	4626.399902	4626.399902	0.933333
1889	018C	2388	0.05	1925	1	65	100	3	5	4	7164	5239	RH-1	40	form-based			true	0.7	5	1	4	4	6686.399902	4761.399902	4761.399902	0.933333

block_num	lot_num	Lot Size Feet	Lot Size Acres	Existing Bldg Sqft	Existing Units	sb79_MaxHeight	sb79_MaxDensity	sb79_MaxFAR	SB79- Gross Unit Capacity	SB79- Net Unit Capacity	SB79- Gross GSF Capacity	SB79- Net GSF Capacity	Existing SF Zoning	Existing SF Height Limit	Density Limit?	Density Limit ratio	Corner Parcel?	In R4	Max Lot Coverage	SF Unit Capacity Gross	% Gross Unit- SF vs SB79	SF Zoning- Net Unit Capacity	SF Zoning - Net Unit Capacity Limited by 200% SB79	SF Zoning- Gross GSF Capacity	SF Zoning- Net GSF Capacity	SF Zoning - Net GSF Capacity Limited by 200% SB79	% Gross GSF- SF vs SB79
1889	018D	2593	0.06	1525	1	65	100	3	6	5	7779	6254	RH-1	40	form-based		true	true	0.7	5	0.833333313	4	4	7260.399902	5735.399902	5735.399902	0.933333
1889	018E	2437	0.06	2251	1	65	100	3	6	5	7311	5060	RH-1	40	form-based			true	0.7	5	0.833333313	4	4	6823.600098	4572.600098	4572.600098	0.933333
1889	018F	2539	0.06	1580	1	65	100	3	6	5	7617	6037	RH-1	40	form-based			true	0.7	5	0.833333313	4	4	7109.199707	5529.199707	5529.199707	0.933333
1889	018G	2580	0.06	1780	1	65	100	3	6	5	7740	5960	RH-1	40	form-based		true	true	0.7	5	0.833333313	4	4	7224	5444	5444	0.933333
1889	018H	2375	0.05	1356	1	65	100	3	5	4	7125	5769	RH-1	40	form-based			true	0.7	5	1	4	4	6650	5294	5294	0.933333
1889	018I	2375	0.05	1950	1	65	100	3	5	4	7125	5175	RH-1	40	form-based			true	0.7	5	1	4	4	6650	4700	4700	0.933333
1889	019	2250	0.05	1275	1	65	100	3	5	4	6750	5475	RH-1	40	form-based			true	0.7	5	1	4	4	6300	5025	5025	0.933333
1889	020	2250	0.05	2150	1	65	100	3	5	4	6750	4600	RH-1	40	form-based			true	0.7	5	1	4	4	6300	4150	4150	0.933333
1889	021	2250	0.05	1275	1	65	100	3	5	4	6750	5475	RH-1	40	form-based			true	0.7	5	1	4	4	6300	5025	5025	0.933333
1890	005	3000	0.07	1900	2	65	100	3	7	5	9000	7100	RH-1	40	form-based			true	0.7	6	0.857142866	4	4	8400	6500	6500	0.933333
1890	015	2466	0.06	2354	1	65	100	3	6	5	7398	5044	RH-1	40	form-based			true	0.7	5	0.833333313	4	4	6904.799805	4550.799805	4550.799805	0.933333
1890	016	2466	0.06	950	1	65	100	3	6	5	7398	6448	RH-1	40	form-based			true	0.7	5	0.833333313	4	4	6904.799805	5954.799805	5954.799805	0.933333
1890	016A	2466	0.06	950	1	65	100	3	6	5	7398	6448	RH-1	40	form-based			true	0.7	5	0.833333313	4	4	6904.799805	5954.799805	5954.799805	0.933333
1890	017	2466	0.06	1452	1	65	100	3	6	5	7398	5946	RH-1	40	form-based			true	0.7	5	0.833333313	4	4	6904.799805	5452.799805	5452.799805	0.933333
1890	017A	2466	0.06	950	1	65	100	3	6	5	7398	6448	RH-1	40	form-based			true	0.7	5	0.833333313	4	4	6904.799805	5954.799805	5954.799805	0.933333
1890	018	2466	0.06	969	1	65	100	3	6	5	7398	6429	RH-1	40	form-based			true	0.7	5	0.833333313	4	4	6904.799805	5935.799805	5935.799805	0.933333
1890	038	2469	0.06	1175	1	65	100	3	6	5	7407	6232	RH-1	40	form-based			true	0.7	5	0.833333313	4	4	6913.199707	5738.199707	5738.199707	0.933333
1890	039	2469	0.06	1300	1	65	100	3	6	5	7407	6107	RH-1	40	form-based			true	0.7	5	0.833333313	4	4	6913.199707	5613.199707	5613.199707	0.933333
1890	039A	2469	0.06	825	1	65	100	3	6	5	7407	6582	RH-1	40	form-based			true	0.7	5	0.833333313	4	4	6913.199707	6088.199707	6088.199707	0.933333
1890	040	2469	0.06	1890	1	65	100	3	6	5	7407	5517	RH-1	40	form-based			true	0.7	5	0.833333313	4	4	6913.199707	5023.199707	5023.199707	0.933333
1891	010	3000	0.07	1350	2	65	100	3	7	5	9000	7650	RH-1	40	form-based			true	0.7	6	0.857142866	4	4	8400	7050	7050	0.933333
1891	017	2380	0.05	1826	1	65	100	3	5	4	7140	5314	RH-1	40	form-based			true	0.7	5	1	4	4	6664	4838	4838	0.933333
1891	018	2380	0.05	1125	1	65	100	3	5	4	7140	6015	RH-1	40	form-based			true	0.7	5	1	4	4	6664	5539	5539	0.933333
1891	019	2380	0.05	1482	1	65	100	3	5	4	7140	5658	RH-1	40	form-based			true	0.7	5	1	4	4	6664	5182	5182	0.933333
1891	020	2255	0.05	1000	1	65	100	3	5	4	6765	5765	RH-1	40	form-based		true	true	0.7	5	1	4	4	6314	5314	5314	0.933333
1891	021	2448	0.06	925	1	65	100	3	6	5	7344	6419	RH-1	40	form-based			true	0.7	5	0.833333313	4	4	6854.399902	5929.399902	5929.399902	0.933333
1892	001A	2500	0.06	1145	1	65	100	3	6	5	7500	6355	RH-1	40	form-based			true	0.7	5	0.833333313	4	4	7000	5855	5855	0.933333
1891	023	2251	0.05	1288	1	65	100	3	5	4	6753	5465	RH-1	40	form-based		true	true	0.7	5	1	4	4	6302.799805	5014.799805	5014.799805	0.933333
1891	024	2375	0.05	1368	1	65	100	3	5	4	7125	5757	RH-1	40	form-based			true	0.7	5	1	4	4	6650	5282	5282	0.933333
1891	025	2375	0.05	1278	1	65	100	3	5	4	7125	5847	RH-1	40	form-based			true	0.7	5	1	4	4	6650	5372	5372	0.933333
1891	029	3005	0.07	1710	2	65	100	3	7	5	9015	7305	RH-1	40	form-based			true	0.7	6	0.857142866	4	4	8414	6704	6704	0.933333
1891	045	2480	0.06	863	1	65	100	3	6	5	7440	6577	RH-1	40	form-based			true	0.7	5	0.833333313	4	4	6944	6081	6081	0.933333
1891	045A	2480	0.06	1309	1	65	100	3	6	5	7440	6131	RH-1	40	form-based			true	0.7	5	0.833333313	4	4	6944	5635	5635	0.933333
1891	047	2480	0.06	1528	1	65	100	3	6	5	7440	5912	RH-1	40	form-based			true	0.7	5	0.833333313	4	4	6944	5416	5416	0.933333
1891	048	2480	0.06	1055	1	65	100	3	6	5	7440	6385	RH-1	40	form-based			true	0.7	5	0.833333313	4	4	6944	5889	5889	0.933333
1892	001B	2500	0.06	1505	1	65	100	3	6	5	7500	5995	RH-1	40	form-based			true	0.7	5	0.833333313	4	4	7000	5495	5495	0.933333
1892	001C	2500	0.06	1574	1	65	100	3	6	5	7500	5926	RH-1	40	form-based			true	0.7	5	0.833333313	4	4	7000	5426	5426	0.933333
1892	008B	3000	0.07	800	2	65	100	3	7	5	9000	8200	RH-1	40	form-based			true	0.7	6	0.857142866	4	4	8400	7600	7600	0.933333
1892	010	2454	0.06	1595	1	65	100	3	6	5	7362	5767	RH-1	40	form-based			true	0.7	5	0.833333313	4	4	6871.199707	5276.199707	5276.199707	0.933333
1892	011	2454	0.06	1368	1	65	100	3	6	5	7362	5994	RH-1	40	form-based			true	0.7	5	0.833333313	4	4	6871.199707	5503.199707	5503.199707	0.933333
1892	012	2454	0.06	1240	1	65	100	3	6	5	7362	6122	RH-1	40	form-based			true	0.7	5	0.833333313	4	4	6871.199707	5631.199707	5631.199707	0.933333
1892	025A	2500	0.06	1000	1	65	100	3	6	5	7500	6500	RH-1	40	form-based			true	0.7	5	0.833333313	4	4	7000	6000	6000	0.933333
1892	026	2500	0.06	1000	1	65	100	3	6	5	7500	6500	RH-1	40	form-based			true	0.7	5	0.833333313	4	4	7000	6000	6000	0.933333
1892	027	2454	0.06	1320	1	65	100	3	6	5	7362	6042	RH-1	40	form-based			true	0.7	5	0.833333313	4	4	6871.199707	5551.199707	5551.199707	0.933333
1892	032	2500	0.06	1459	1	65	100	3	6	5	7500	6041	RH-1	40	form-based			true	0.7	5	0.833333313	4	4	7000	5541	5541	0.933333
1892	033	2500	0.06	1569	1	65	100	3	6	5	7500	5931	RH-1	40	form-based			true	0.7	5	0.833333313	4	4	7000	5431	5431	0.933333
1893	005	3000	0.07	1405	2	65	100	3	7	5	9000	7595	RH-1	40	form-based			true	0.7	6	0.857142866	4	4	8400	6995	6995	0.933333
1893	019	2465	0.06	1000	1	65	100	3	6	5	7395	6395	RH-1	40	form-based			true	0.7	5	0.833333313	4	4	6902	5902	5902	0.933333
1893	020	2465	0.06	2144	1	65	100	3	6	5	7395	5251	RH-1	40	form-based			true	0.7	5	0.833333313	4	4	6902	4758	4758	0.933333
1893	021	2465	0.06	1925	1	65	100	3	6	5	7395	5470	RH-1	40	form-based			true	0.7	5	0.833333313	4	4	6902	4977	4977	0.933333
1893	027	2983	0.07	2620	2	65	100	3	7	5	8949	6329	RH-2	40	form-based			true	0.7	6	0.857142866	4	4	8352.399414	5732.399414	5732.399414	0.933333
1893	037	2983	0.07	2255	2	65	100	3	7	5	8949	6694	RH-2	40	form-based			true	0.7	6	0.857142866	4	4	8352.399414	6097.399414	6097.399414	0.933333
1893	038	2983	0.07	1010	2	65	100	3	7	5	8949	7939	RH-2	40	form-based			true	0.7	6	0.857142866	4	4	8352.399414	7342.399414	7342.399414	0.933333
1893	040	2983	0.07	2025	2	65	100	3	7	5	8949	6924	RH-2	40	form-based			true	0.7	6	0.857142866	4	4	8352.399414	6327.399414	6327.399414	0.933333
1893	041	2697	0.06	1680	2	65	100	3	6	4	8091	6411	RH-2	40	form-based			true	0.7	6	1	4	4	7551.600098	5871.600098	5871.600098	0.933333
1893	042	2206	0.05	1656	1	65	100	3	5	4	6618	4962	RH-2	40	form-based			true	0.7	5	1	4	4	6176.799805	4520.799805	4520.799805	0.933333
1893	052	2668	0.06	1196	2	65	100	3	6	4	8004	6808	RH-2	40	form-based			true	0.7	6	1	4	4	7470.399902	6274.399902	6274.399902	0.933333
1893	054	2668	0.06	732	2	65	100	3	6	4	8004	7272	RH-2	40	form-based			true	0.7	6	1	4	4	7470.399902	6738.399902	6738.399902	0.933333
1894	002	3000	0.07	1500	2	65	100	3	7	5	9000	7500	RM-1	40	form-based			true	0.7	6	0.857142866	4	4	8400	6900	6900	0.933333
1894	003	3000	0.07	1820	2	65	100	3	7	5	9000	7180	RM-1	40	form-based			true	0.7	6	0.857142866	4	4	8400	6580	6580	0.933333
1894	004	3000	0.07	3159	2	65	100	3	7	5	9000	5841	RM-1	40	form-based			true	0.7	6	0.857142866	4	4	8400	5241	5241	0.933333
1894	009	3000	0.07	1714	2	65	100	3	7	5	9000	7286	RM-1	40	form-based			true	0.7	6	0.857142866	4	4	8400	6686	6686	0.933333
1894	021	2215	0.05	1590	1	65	100	3	5	4	6645	5055	RH-2	40	form-based			true	0.7	5	1	4	4	6202	4612	4612	0.933333
1894	022	2504	0.06	3124	1	65	100	3	6	5	7512	4388	RH-2	40	form-based		true	true	0.7	5	0.833333313	4	4	7011.199707	3887.199707	3887.199707	0.933333

block_num	lot_num	Lot Size Feet	Lot Size Acres	Existing Bldg Sqft	Existing Units	sb79_MaxHeight	sb79_MaxDensity	sb79_MaxFAR	SB79- Gross Unit Capacity	SB79- Net Unit Capacity	SB79- Gross GSF Capacity	SB79- Net GSF Capacity	Existing SF Zoning	Existing SF Height Limit	Density Limit?	Density Limit ratio	Corner Parcel?	In R4	Max Lot Coverage	SF Unit Capacity Gross	% Gross Unit- SF vs SB79	SF Zoning- Net Unit Capacity	SF Zoning - Net Unit Capacity Limited by 200% SB79	SF Zoning- Gross GSF Capacity	SF Zoning- Net GSF Capacity	SF Zoning - Net GSF Capacity Limited by 200% SB79	% Gross GSF- SF vs SB79
1894	038	3021	0.07	3102	2	65	100	3	7	5	9063	5961	RM-1	40	form-based			true	0.7	6	0.857142866	4	4	8458.799805	5356.799805	5356.799805	0.933333
1894	039A	3112	0.07	3505	3	65	100	3	7	4	9336	5831	RM-1	40	form-based			true	0.7	7	1	4	4	8713.599609	5208.599609	5208.599609	0.933333
1895	004	3000	0.07	4260	2	55	80	2.5	6	4	7500	3240	RH-2	40	form-based			true	0.7	6	1	4	4	8400	4140	4140	1.12
1895	005	3000	0.07	1989	2	55	80	2.5	6	4	7500	5511	RH-2	40	form-based			true	0.7	6	1	4	4	8400	6411	6411	1.12
1895	006	3000	0.07	4157	2	55	80	2.5	6	4	7500	3343	RH-2	40	form-based			true	0.7	6	1	4	4	8400	4243	4243	1.12
1895	019	2850	0.07	3355	2	55	80	2.5	6	4	7125	3770	RH-2	40	form-based			true	0.7	6	1	4	4	7980	4625	4625	1.12
1895	020	2850	0.07	1360	2	55	80	2.5	6	4	7125	5765	RH-2	40	form-based			true	0.7	6	1	4	4	7980	6620	6620	1.12
1895	021	2850	0.07	1956	2	55	80	2.5	6	4	7125	5169	RH-2	40	form-based			true	0.7	6	1	4	4	7980	6024	6024	1.12
1895	037	3021	0.07	2410	2	55	80	2.5	6	4	7552	5142	RH-2	40	form-based			true	0.7	6	1	4	4	8458.799805	6048.799805	6048.799805	1.120074
1895	041	3021	0.07	1740	2	55	80	2.5	6	4	7552	5812	RH-2	40	form-based			true	0.7	6	1	4	4	8458.799805	6718.799805	6718.799805	1.120074
1895	044	2233	0.05	1000	1	55	80	2.5	4	3	5582	4582	RH-2	40	form-based			true	0.7	5	1.25	4	4	6252.399902	5252.399902	5252.399902	1.1201
1895	045	2233	0.05	1160	1	55	80	2.5	4	3	5582	4422	RH-2	40	form-based			true	0.7	5	1.25	4	4	6252.399902	5092.399902	5092.399902	1.1201
1895	046	2367	0.05	1188	1	55	80	2.5	4	3	5918	4730	RH-2	40	form-based			true	0.7	5	1.25	4	4	6627.600098	5439.600098	5439.600098	1.119905
1895	048	2375	0.05	1504	1	55	80	2.5	4	3	5938	4434	RH-2	40	form-based			true	0.7	5	1.25	4	4	6650	5146	5146	1.119906
1895	053	3021	0.07	3134	2	55	80	2.5	6	4	7552	4418	RH-2	40	form-based			true	0.7	6	1	4	4	8458.799805	5324.799805	5324.799805	1.120074
1895	054	3021	0.07	2200	2	55	80	2.5	6	4	7552	5352	RH-2	40	form-based			true	0.7	6	1	4	4	8458.799805	6258.799805	6258.799805	1.120074
1895	067	1750	0.04	2950	0	55	80	2.5	3	3	4375	1425	RH-2	40	form-based			true	0.7	4	1.333333373	4	4	4900	1950	1950	1.12
1895	068	1750	0.04	2950	0	55	80	2.5	3	3	4375	1425	RH-2	40	form-based			true	0.7	4	1.333333373	4	4	4900	1950	1950	1.12
1895	070	3000	0.07	1607	2	55	80	2.5	6	4	7500	5893	RH-2	40	form-based			true	0.7	6	1	4	4	8400	6793	6793	1.12
1896	002	2983	0.07	1740	2	55	80	2.5	6	4	7458	5718	RH-1	40	form-based			true	0.7	6	1	4	4	8352.399414	6612.399414	6612.399414	1.119925
1896	005	2579	0.06	1454	1	55	80	2.5	5	4	6448	4994	RH-1	40	form-based			true	0.7	5	1	4	4	7221.199707	5767.199707	5767.199707	1.119913
1896	011	2483	0.06	1170	1	55	80	2.5	5	4	6208	5038	RH-1	40	form-based			true	0.7	5	1	4	4	6952.399902	5782.399902	5782.399902	1.11991
1896	017	2983	0.07	1853	2	55	80	2.5	6	4	7458	5605	RH-1	40	form-based			true	0.7	6	1	4	4	8352.399414	6499.399414	6499.399414	1.119925
1896	022	2500	0.06	670	1	55	80	2.5	5	4	6250	5580	RH-1	40	form-based			true	0.7	5	1	4	4	7000	6330	6330	1.12
1896	025	3000	0.07	3426	2	55	80	2.5	6	4	7500	4074	RH-2	40	form-based			true	0.7	6	1	4	4	8400	4974	4974	1.12
1896	028	3000	0.07	2750	2	55	80	2.5	6	4	7500	4750	RH-2	40	form-based			true	0.7	6	1	4	4	8400	5650	5650	1.12
1896	031	3000	0.07	2625	2	55	80	2.5	6	4	7500	4875	RH-2	40	form-based			true	0.7	6	1	4	4	8400	5775	5775	1.12
1896	033	3000	0.07	3464	2	55	80	2.5	6	4	7500	4036	RH-2	40	form-based			true	0.7	6	1	4	4	8400	4936	4936	1.12
1896	038	3000	0.07	3500	2	55	80	2.5	6	4	7500	4000	RH-2	40	form-based			true	0.7	6	1	4	4	8400	4900	4900	1.12
1896	039	3000	0.07	1869	2	55	80	2.5	6	4	7500	5631	RH-2	40	form-based			true	0.7	6	1	4	4	8400	6531	6531	1.12
1896	040	3000	0.07	1509	2	55	80	2.5	6	4	7500	5991	RH-2	40	form-based			true	0.7	6	1	4	4	8400	6891	6891	1.12
1897	025	2500	0.06	2257	1	55	80	2.5	5	4	6250	3993	RH-1	40	form-based			true	0.7	5	1	4	4	7000	4743	4743	1.12
1897	026	2500	0.06	850	1	55	80	2.5	5	4	6250	5400	RH-1	40	form-based			true	0.7	5	1	4	4	7000	6150	6150	1.12
1897	027	2500	0.06	850	1	55	80	2.5	5	4	6250	5400	RH-1	40	form-based			true	0.7	5	1	4	4	7000	6150	6150	1.12
1897	028	2500	0.06	1483	1	55	80	2.5	5	4	6250	4767	RH-1	40	form-based			true	0.7	5	1	4	4	7000	5517	5517	1.12
1897	053	2546	0.06	1367	1	55	80	2.5	5	4	6365	4998	RH-1	40	form-based			true	0.7	5	1	4	4	7128.799805	5761.799805	5761.799805	1.12
1897	054	2546	0.06	1927	1	55	80	2.5	5	4	6365	4438	RH-1	40	form-based			true	0.7	5	1	4	4	7128.799805	5201.799805	5201.799805	1.12
1897	055	2546	0.06	1346	1	55	80	2.5	5	4	6365	5019	RH-1	40	form-based			true	0.7	5	1	4	4	7128.799805	5782.799805	5782.799805	1.12
1897	056	2546	0.06	850	1	55	80	2.5	5	4	6365	5515	RH-1	40	form-based			true	0.7	5	1	4	4	7128.799805	6278.799805	6278.799805	1.12
1898	015	3005	0.07	2684	2	55	80	2.5	6	4	7512	4828	RH-1	40	form-based			true	0.7	6	1	4	4	8414	5730	5730	1.120075
1898	019	2500	0.06	2269	1	55	80	2.5	5	4	6250	3981	RH-1	40	form-based			true	0.7	5	1	4	4	7000	4731	4731	1.12
1898	020	2500	0.06	1419	1	55	80	2.5	5	4	6250	4831	RH-1	40	form-based			true	0.7	5	1	4	4	7000	5581	5581	1.12
1898	021	2500	0.06	974	1	55	80	2.5	5	4	6250	5276	RH-1	40	form-based			true	0.7	5	1	4	4	7000	6026	6026	1.12
1898	022	2500	0.06	975	1	55	80	2.5	5	4	6250	5275	RH-1	40	form-based			true	0.7	5	1	4	4	7000	6025	6025	1.12
1898	023C	2278	0.05	925	1	55	80	2.5	4	3	5695	4770	RH-1	40	form-based			true	0.7	5	1.25	4	4	6378.399902	5453.399902	5453.399902	1.12
1898	043	2533	0.06	800	1	55	80	2.5	5	4	6332	5532	RH-1	40	form-based			true	0.7	5	1	4	4	7092.399902	6292.399902	6292.399902	1.120088
1898	044	2533	0.06	1878	1	55	80	2.5	5	4	6332	4454	RH-1	40	form-based			true	0.7	5	1	4	4	7092.399902	5214.399902	5214.399902	1.120088
1898	045	2533	0.06	1125	1	55	80	2.5	5	4	6332	5207	RH-1	40	form-based			true	0.7	5	1	4	4	7092.399902	5967.399902	5967.399902	1.120088
1898	046	2533	0.06	1385	1	55	80	2.5	5	4	6332	4947	RH-1	40	form-based			true	0.7	5	1	4	4	7092.399902	5707.399902	5707.399902	1.120088
1899	001	2178	0.05	1125	1	55	80	2.5	4	3	5445	4320	RH-1	40	form-based	true		true	0.7	5	1.25	4	4	6098.399902	4973.399902	4973.399902	1.12
1899	020	2500	0.06	1677	1	55	80	2.5	5	4	6250	4573	RH-1	40	form-based			true	0.7	5	1	4	4	7000	5323	5323	1.12
1899	021	2500	0.06	1677	1	55	80	2.5	5	4	6250	4573	RH-1	40	form-based			true	0.7	5	1	4	4	7000	5323	5323	1.12
1899	022	2500	0.06	950	1	55	80	2.5	5	4	6250	5300	RH-1	40	form-based			true	0.7	5	1	4	4	7000	6050	6050	1.12
1899	023	2500	0.06	950	1	55	80	2.5	5	4	6250	5300	RH-1	40	form-based			true	0.7	5	1	4	4	7000	6050	6050	1.12
1899	024	2500	0.06	950	1	55	80	2.5	5	4	6250	5300	RH-1	40	form-based			true	0.7	5	1	4	4	7000	6050	6050	1.12
1899	046	2534	0.06	1018	1	55	80	2.5	5	4	6335	5317	RH-1	40	form-based			true	0.7	5	1	4	4	7095.199707	6077.199707	6077.199707	1.12
1899	047	2534	0.06	1347	1	55	80	2.5	5	4	6335	4988	RH-1	40	form-based			true	0.7	5	1	4	4	7095.199707	5748.199707	5748.199707	1.12
1899	048	2534	0.06	1210	1	55	80	2.5	5	4	6335	5125	RH-1	40	form-based			true	0.7	5	1	4	4	7095.199707	5885.199707	5885.199707	1.12
1900	018	2375	0.05	1460	1	55	80	2.5	4	3	5938	4478	RH-1	40	form-based			true	0.7	5	1.25	4	4	6650	5190	5190	1.119906
1900	021	2518	0.06	1069	1	55	80	2.5	5	4	6295	5226	RH-1	40	form-based			true	0.7	5	1	4	4	7050.399902	5981.399902	5981.399902	1.12
1900	022	2518	0.06	837	1	55	80	2.5	5	4	6295	5458	RH-1	40	form-based			true	0.7	5	1	4	4	7050.399902	6213.399902	6213.399902	1.12
1900	026	2388	0.05	1531	1	55	80	2.5	4	3	5970	4439	RH-1	40	form-based			true	0.7	5	1.25	4	4	6686.399902	5155.399902	5155.399902	1.12
1900	039B	2448	0.06	1655	1	55	80	2.5	5	4	6120	4465	RH-1	40	form-based			true	0.7	5	1	4	4	6854.399902	5199.399902	5199.399902	1.12
1900	040	2448	0.06	1661	1	55	80	2.5	5	4	6120	4459	RH-1	40	form-based			true	0.7	5	1	4	4	6854.399902	5193.399902	5193.399902	1.12

block_num	lot_num	Lot Size Feet	Lot Size Acres	Existing Bldg Sqft	Existing Units	sb79_MaxHeight	sb79_MaxDensity	sb79_MaxFAR	SB79- Gross Unit Capacity	SB79- Net Unit Capacity	SB79- Gross GSF Capacity	SB79- Net GSF Capacity	Existing SF Zoning	Existing SF Height Limit	Density Limit?	Density Limit ratio	Corner Parcel?	In R4	Max Lot Coverage	SF Unit Capacity Gross	% Gross Unit- SF vs SB79	SF Zoning- Net Unit Capacity	SF Zoning - Net Unit Capacity Limited by 200% SB79	SF Zoning- Gross GSF Capacity	SF Zoning- Net GSF Capacity	SF Zoning - Net GSF Capacity Limited by 200% SB79	% Gross GSF- SF vs SB79
1900	040A	2448	0.06	1486	1	55	80	2.5	5	4	6120	4634	RH-1	40	form-based			true	0.7	5	1	4	4	6854.399902	5368.399902	5368.399902	1.12
1900	040B	2448	0.06	1463	1	55	80	2.5	5	4	6120	4657	RH-1	40	form-based			true	0.7	5	1	4	4	6854.399902	5391.399902	5391.399902	1.12
1900	041	2448	0.06	1200	1	55	80	2.5	5	4	6120	4920	RH-1	40	form-based			true	0.7	5	1	4	4	6854.399902	5654.399902	5654.399902	1.12
1901	012	2948	0.07	2395	2	55	80	2.5	6	4	7370	4975	RH-1	40	form-based			true	0.7	6	1	4	4	8254.399414	5859.399414	5859.399414	1.12
1902	007	2417	0.06	1446	1	55	80	2.5	5	4	6042	4596	RH-1	40	form-based			true	0.7	5	1	4	4	6767.600098	5321.600098	5321.600098	1.120093
1903	021	2375	0.05	1025	1	55	80	2.5	4	3	5938	4913	RH-1	40	form-based			true	0.7	5	1.25	4	4	6650	5625	5625	1.119906
1903	026	2518	0.06	2025	1	55	80	2.5	5	4	6295	4270	RH-1	40	form-based			true	0.7	5	1	4	4	7050.399902	5025.399902	5025.399902	1.12
1903	048	2375	0.05	1318	1	55	80	2.5	4	3	5938	4620	RH-1	40	form-based			true	0.7	5	1.25	4	4	6650	5332	5332	1.119906
1903	053	2446	0.06	1423	1	55	80	2.5	5	4	6115	4692	RH-1	40	form-based			true	0.7	5	1	4	4	6848.799805	5425.799805	5425.799805	1.12
1904	025	2518	0.06	1065	1	55	80	2.5	5	4	6295	5230	RH-1	40	form-based			true	0.7	5	1	4	4	7050.399902	5985.399902	5985.399902	1.12
1904	026	2518	0.06	1245	1	55	80	2.5	5	4	6295	5050	RH-1	40	form-based			true	0.7	5	1	4	4	7050.399902	5805.399902	5805.399902	1.12
1904	027	2518	0.06	925	1	55	80	2.5	5	4	6295	5370	RH-1	40	form-based			true	0.7	5	1	4	4	7050.399902	6125.399902	6125.399902	1.12
1904	028	2518	0.06	925	1	55	80	2.5	5	4	6295	5370	RH-1	40	form-based			true	0.7	5	1	4	4	7050.399902	6125.399902	6125.399902	1.12
1904	053	2445	0.06	850	1	55	80	2.5	5	4	6112	5262	RH-1	40	form-based			true	0.7	5	1	4	4	6846	5996	5996	1.120092
1904	054	2445	0.06	1018	1	55	80	2.5	5	4	6112	5094	RH-1	40	form-based			true	0.7	5	1	4	4	6846	5828	5828	1.120092
1904	055	2445	0.06	850	1	55	80	2.5	5	4	6112	5262	RH-1	40	form-based			true	0.7	5	1	4	4	6846	5996	5996	1.120092
1904	056	2445	0.06	850	1	55	80	2.5	5	4	6112	5262	RH-1	40	form-based			true	0.7	5	1	4	4	6846	5996	5996	1.120092
1905	002	2063	0.05	1881	0	55	80	2.5	4	4	5158	3277	RH-1	40	form-based			true	0.7	4	1	4	4	5776.399902	3895.399902	3895.399902	1.119891
1906	014	2500	0.06	1760	1	55	80	2.5	5	4	6250	4490	RH-1	40	form-based			true	0.7	5	1	4	4	7000	5240	5240	1.12
1906	016A	2518	0.06	2326	1	55	80	2.5	5	4	6295	3969	RH-1	40	form-based			true	0.7	5	1	4	4	7050.399902	4724.399902	4724.399902	1.12
1906	016B	2518	0.06	1252	1	55	80	2.5	5	4	6295	5043	RH-1	40	form-based			true	0.7	5	1	4	4	7050.399902	5798.399902	5798.399902	1.12
1906	017	3022	0.07	1449	2	55	80	2.5	6	4	7555	6106	RH-1	40	form-based			true	0.7	6	1	4	4	8461.599609	7012.599609	7012.599609	1.12
1906	035	2444	0.06	1350	1	55	80	2.5	5	4	6110	4760	RH-1	40	form-based			true	0.7	5	1	4	4	6843.199707	5493.199707	5493.199707	1.12
1906	036	2443	0.06	1513	1	55	80	2.5	5	4	6108	4595	RH-1	40	form-based			true	0.7	5	1	4	4	6840.399902	5327.399902	5327.399902	1.119908
1906	037	2443	0.06	1375	1	55	80	2.5	5	4	6108	4733	RH-1	40	form-based			true	0.7	5	1	4	4	6840.399902	5465.399902	5465.399902	1.119908
1908	025	2518	0.06	1475	1	55	80	2.5	5	4	6295	4820	RH-1	40	form-based			true	0.7	5	1	4	4	7050.399902	5575.399902	5575.399902	1.12
1908	026	2518	0.06	1595	1	55	80	2.5	5	4	6295	4700	RH-1	40	form-based			true	0.7	5	1	4	4	7050.399902	5455.399902	5455.399902	1.12
1908	026A	2518	0.06	2392	1	55	80	2.5	5	4	6295	3903	RH-1	40	form-based			true	0.7	5	1	4	4	7050.399902	4658.399902	4658.399902	1.12
1908	027	2144	0.05	1506	1	55	80	2.5	4	3	5360	3854	RH-1	40	form-based	true		true	0.7	5	1.25	4	4	6003.199707	4497.199707	4497.199707	1.12
1908	035	3020	0.07	2040	2	55	80	2.5	6	4	7550	5510	RH-1	40	form-based			true	0.7	6	1	4	4	8456	6416	6416	1.12
1908	051	2442	0.06	1475	1	55	80	2.5	5	4	6105	4630	RH-1	40	form-based			true	0.7	5	1	4	4	6837.600098	5362.600098	5362.600098	1.12
1908	052	2442	0.06	1475	1	55	80	2.5	5	4	6105	4630	RH-1	40	form-based			true	0.7	5	1	4	4	6837.600098	5362.600098	5362.600098	1.12
1908	053	2442	0.06	1475	1	55	80	2.5	5	4	6105	4630	RH-1	40	form-based			true	0.7	5	1	4	4	6837.600098	5362.600098	5362.600098	1.12
1909	015I	2518	0.06	2075	1	55	80	2.5	5	4	6295	4220	RH-1	40	form-based			true	0.7	5	1	4	4	7050.399902	4975.399902	4975.399902	1.12
1909	015J	2518	0.06	850	1	55	80	2.5	5	4	6295	5445	RH-1	40	form-based			true	0.7	5	1	4	4	7050.399902	6200.399902	6200.399902	1.12
1909	016	2158	0.05	2064	1	55	80	2.5	4	3	5395	3331	RH-1	40	form-based	true		true	0.7	5	1.25	4	4	6042.399902	3978.399902	3978.399902	1.12
1909	033	2409	0.06	1575	1	55	80	2.5	5	4	6022	4447	RH-1	40	form-based			true	0.7	5	1	4	4	6745.199707	5170.199707	5170.199707	1.120093
1909	034	2409	0.06	1425	1	55	80	2.5	5	4	6022	4597	RH-1	40	form-based			true	0.7	5	1	4	4	6745.199707	5320.199707	5320.199707	1.120093
1909	035	2409	0.06	1725	1	55	80	2.5	5	4	6022	4297	RH-1	40	form-based			true	0.7	5	1	4	4	6745.199707	5020.199707	5020.199707	1.120093
1909	036	2183	0.05	2715	1	55	80	2.5	4	3	5458	2743	RH-1	40	form-based	true		true	0.7	5	1.25	4	4	6112.399902	3397.399902	3397.399902	1.119897
1909	037	2441	0.06	2139	1	55	80	2.5	5	4	6102	3963	RH-1	40	form-based			true	0.7	5	1	4	4	6834.799805	4695.799805	4695.799805	1.120092
1911	006A	2518	0.06	1169	1	55	80	2.5	5	4	6295	5126	RH-1	40	form-based			true	0.7	5	1	4	4	7050.399902	5881.399902	5881.399902	1.12
1911	006B	2518	0.06	1025	1	55	80	2.5	5	4	6295	5270	RH-1	40	form-based			true	0.7	5	1	4	4	7050.399902	6025.399902	6025.399902	1.12
1911	007	2518	0.06	1025	1	55	80	2.5	5	4	6295	5270	RH-1	40	form-based			true	0.7	5	1	4	4	7050.399902	6025.399902	6025.399902	1.12
1911	008	2151	0.05	1441	1	55	80	2.5	4	3	5378	3937	RH-1	40	form-based	true		true	0.7	5	1.25	4	4	6022.799805	4581.799805	4581.799805	1.119896
1911	021	2439	0.06	1628	1	55	80	2.5	5	4	6098	4470	RH-1	40	form-based			true	0.7	5	1	4	4	6829.199707	5201.199707	5201.199707	1.119908
1911	022	2439	0.06	1488	1	55	80	2.5	5	4	6098	4610	RH-1	40	form-based			true	0.7	5	1	4	4	6829.199707	5341.199707	5341.199707	1.119908
1911	023	2439	0.06	2180	1	55	80	2.5	5	4	6098	3918	RH-1	40	form-based			true	0.7	5	1	4	4	6829.199707	4649.199707	4649.199707	1.119908
1912	001	2495	0.06	2355	1	55	80	2.5	5	4	6238	3883	RH-1	40	form-based	true		true	0.7	5	1	4	4	6986	4631	4631	1.11991
1912	002F	2337	0.05	2775	1	55	80	2.5	4	3	5842	3067	RH-1	40	form-based	true		true	0.7	5	1.25	4	4	6543.600098	3768.600098	3768.600098	1.120096
1912	002G	2271	0.05	1765	1	55	80	2.5	4	3	5678	3913	RH-1	40	form-based			true	0.7	5	1.25	4	4	6358.799805	4593.799805	4593.799805	1.119901
1912	002H	2271	0.05	1500	1	55	80	2.5	4	3	5678	4178	RH-1	40	form-based			true	0.7	5	1.25	4	4	6358.799805	4858.799805	4858.799805	1.119901
1912	002N	2271	0.05	2516	1	55	80	2.5	4	3	5678	3162	RH-1	40	form-based			true	0.7	5	1.25	4	4	6358.799805	3842.799805	3842.799805	1.119901
1912	004	2271	0.05	2604	1	55	80	2.5	4	3	5678	3074	RH-1	40	form-based			true	0.7	5	1.25	4	4	6358.799805	3754.799805	3754.799805	1.119901
1912	004A	2271	0.05	1425	1	55	80	2.5	4	3	5678	4253	RH-1	40	form-based			true	0.7	5	1.25	4	4	6358.799805	4933.799805	4933.799805	1.119901
1912	004B	2271	0.05	1425	1	55	80	2.5	4	3	5678	4253	RH-1	40	form-based			true	0.7	5	1.25	4	4	6358.799805	4933.799805	4933.799805	1.119901
1913	017	2518	0.06	2423	1	55	80	2.5	5	4	6295	3872	RH-1	40	form-based			true	0.7	5	1	4	4	7050.399902	4627.399902	4627.399902	1.12
1913	018	2518	0.06	2060	1	55	80	2.5	5	4	6295	4235	RH-1	40	form-based			true	0.7	5	1	4	4	7050.399902	4990.399902	4990.399902	1.12
1913	020	2518	0.06	1325	1	55	80	2.5	5	4	6295	4970	RH-1	40	form-based			true	0.7	5	1	4	4	7050.399902	5725.399902	5725.399902	1.12
1913	021	2518	0.06	2432	1	55	80	2.5	5	4	6295	3863	RH-1	40	form-based			true	0.7	5	1	4	4	7050.399902	4618.399902	4618.399902	1.12
1913	042	2438	0.06	1375	1	55	80	2.5	5	4	6095	4720	RH-1	40	form-based			true	0.7	5	1	4	4	6826.399902	5451.399902	5451.399902	1.12
1913	043	2438	0.06	2221	1	55	80	2.5	5	4	6095	3874	RH-1	40	form-based			true	0.7	5	1	4	4	6826.399902	4605.399902	4605.399902	1.12
1913	044	2438	0.06	1870	1	55	80	2.5	5	4	6095	4225	RH-1	40	form-based			true	0.7	5	1	4	4	6826.399902	4956.399902	4956.399902	1.12
1913	045	2438	0.06	1897	1	55	80	2.5	5	4	6095	4198	RH-1	40	form-based			true	0.7	5	1	4	4	6826.399902	4929.399902	4929.399902	1.12

block_num	lot_num	Lot Size Feet	Lot Size Acres	Existing Bldg Sqft	Existing Units	sb79_MaxHeight	sb79_MaxDensity	sb79_MaxFAR	SB79- Gross Unit Capacity	SB79- Net Unit Capacity	SB79- Gross GSF Capacity	SB79- Net GSF Capacity	Existing SF Zoning	Existing SF Height Limit	Density Limit?	Density Limit ratio	Corner Parcel?	In R4	Max Lot Coverage	SF Unit Capacity Gross	% Gross Unit- SF vs SB79	SF Zoning- Net Unit Capacity	SF Zoning - Net Unit Capacity Limited by 200% SB79	SF Zoning- Gross GSF Capacity	SF Zoning- Net GSF Capacity	SF Zoning - Net GSF Capacity Limited by 200% SB79	% Gross GSF- SF vs SB79
1913	046	2438	0.06	2730	1	55	80	2.5	5	4	6095	3365	RH-1	40	form-based			true	0.7	5	1	4	4	6826.399902	4096.399902	4096.399902	1.12
1914	012D	2518	0.06	1150	1	55	80	2.5	5	4	6295	5145	RH-1	40	form-based			true	0.7	5	1	4	4	7050.399902	5900.399902	5900.399902	1.12
1914	012E	2518	0.06	1150	1	55	80	2.5	5	4	6295	5145	RH-1	40	form-based			true	0.7	5	1	4	4	7050.399902	5900.399902	5900.399902	1.12
1914	012F	2518	0.06	2450	1	55	80	2.5	5	4	6295	3845	RH-1	40	form-based			true	0.7	5	1	4	4	7050.399902	4600.399902	4600.399902	1.12
1914	022	2437	0.06	1878	1	55	80	2.5	5	4	6092	4214	RH-1	40	form-based			true	0.7	5	1	4	4	6823.600098	4945.600098	4945.600098	1.120092
1916	001A	1625	0.04	2572	2	55	80	2.5	3	1	4062	1490	RTO-C	65	form-based			true	0.75	6	2	4	4	7312.5	4740.5	4740.5	1.800222
1916	001B	1625	0.04	2572	2	55	80	2.5	3	1	4062	1490	RTO-C	65	form-based			true	0.75	6	2	4	4	7312.5	4740.5	4740.5	1.800222
1916	001C	1625	0.04	2572	2	55	80	2.5	3	1	4062	1490	RTO-C	65	form-based			true	0.75	6	2	4	4	7312.5	4740.5	4740.5	1.800222
1916	002C	3000	0.07	2239	2	55	80	2.5	6	4	7500	5261	RH-1	40	form-based			true	0.7	6	1	4	4	8400	6161	6161	1.12
1916	006	2062	0.05	2266	0	55	80	2.5	4	4	5155	2889	RH-1	40	form-based			true	0.7	4	1	4	4	5773.600098	3507.600098	3507.600098	1.12
1916	006D	2518	0.06	1590	1	55	80	2.5	5	4	6295	4705	RH-1	40	form-based			true	0.7	5	1	4	4	7050.399902	5460.399902	5460.399902	1.12
1916	006E	2518	0.06	1230	1	55	80	2.5	5	4	6295	5065	RH-1	40	form-based			true	0.7	5	1	4	4	7050.399902	5820.399902	5820.399902	1.12
1916	006F	2518	0.06	1230	1	55	80	2.5	5	4	6295	5065	RH-1	40	form-based			true	0.7	5	1	4	4	7050.399902	5820.399902	5820.399902	1.12
1917	011	2375	0.05	2055	1	55	80	2.5	4	3	5938	3883	RH-1	40	form-based			true	0.7	5	1.25	4	4	6650	4595	4595	1.119906
1917	011A	2375	0.05	2099	1	55	80	2.5	4	3	5938	3839	RH-1	40	form-based			true	0.7	5	1.25	4	4	6650	4551	4551	1.119906
1917	011B	2375	0.05	1892	1	55	80	2.5	4	3	5938	4046	RH-1	40	form-based			true	0.7	5	1.25	4	4	6650	4758	4758	1.119906
1917	012	2444	0.06	1525	1	55	80	2.5	5	4	6110	4585	RH-1	40	form-based		true	true	0.7	5	1	4	4	6843.199707	5318.199707	5318.199707	1.12
1917	013	2518	0.06	2089	1	55	80	2.5	5	4	6295	4206	RH-1	40	form-based			true	0.7	5	1	4	4	7050.399902	4961.399902	4961.399902	1.12
1917	014	2518	0.06	1764	1	55	80	2.5	5	4	6295	4531	RH-1	40	form-based			true	0.7	5	1	4	4	7050.399902	5286.399902	5286.399902	1.12
1917	015A	2386	0.05	1245	1	55	80	2.5	4	3	5965	4720	RH-1	40	form-based			true	0.7	5	1.25	4	4	6680.799805	5435.799805	5435.799805	1.12
1917	016	2386	0.05	1250	1	55	80	2.5	4	3	5965	4715	RH-1	40	form-based			true	0.7	5	1.25	4	4	6680.799805	5430.799805	5430.799805	1.12
1917	016A	2386	0.05	1667	1	55	80	2.5	4	3	5965	4298	RH-1	40	form-based			true	0.7	5	1.25	4	4	6680.799805	5013.799805	5013.799805	1.12
1917	019	3011	0.07	1550	2	55	80	2.5	6	4	7528	5978	RH-1	40	form-based			true	0.7	6	1	4	4	8430.799805	6880.799805	6880.799805	1.119926
1917	028	1554	0.04	2438	2	55	80	2.5	3	1	3885	1447	RTO-C	65	form-based			true	0.75	6	2	4	4	6993	4555	4555	1.8
1917	029	1575	0.04	2478	2	55	80	2.5	3	1	3938	1460	RTO-C	65	form-based			true	0.75	6	2	4	4	7087.5	4609.5	4609.5	1.799771
1918	018	2351	0.05	2067	1	55	80	2.5	4	3	5878	3811	RH-1	40	form-based			true	0.7	5	1.25	4	4	6582.799805	4515.799805	4515.799805	1.119905
1918	019	2351	0.05	1485	1	55	80	2.5	4	3	5878	4393	RH-1	40	form-based			true	0.7	5	1.25	4	4	6582.799805	5097.799805	5097.799805	1.119905
1918	020	2351	0.05	1823	1	55	80	2.5	4	3	5878	4055	RH-1	40	form-based			true	0.7	5	1.25	4	4	6582.799805	4759.799805	4759.799805	1.119905
1918	021	2420	0.06	2241	1	55	80	2.5	5	4	6050	3809	RH-1	40	form-based		true	true	0.7	5	1	4	4	6776	4535	4535	1.12
1918	022	2518	0.06	1374	1	55	80	2.5	5	4	6295	4921	RH-1	40	form-based			true	0.7	5	1	4	4	7050.399902	5676.399902	5676.399902	1.12
1918	023	2518	0.06	1793	1	55	80	2.5	5	4	6295	4502	RH-1	40	form-based			true	0.7	5	1	4	4	7050.399902	5257.399902	5257.399902	1.12
1918	024	2462	0.06	2259	1	55	80	2.5	5	4	6155	3896	RH-1	40	form-based		true	true	0.7	5	1	4	4	6893.600098	4634.600098	4634.600098	1.12
1918	025	2392	0.05	1966	1	55	80	2.5	4	3	5980	4014	RH-1	40	form-based			true	0.7	5	1.25	4	4	6697.600098	4731.600098	4731.600098	1.12
1918	026	2392	0.05	2134	1	55	80	2.5	4	3	5980	3846	RH-1	40	form-based			true	0.7	5	1.25	4	4	6697.600098	4563.600098	4563.600098	1.12
1919	004	3000	0.07	1948	2	55	80	2.5	6	4	7500	5552	RH-1	40	form-based			true	0.7	6	1	4	4	8400	6452	6452	1.12
1919	018	2375	0.05	1330	1	55	80	2.5	4	3	5938	4608	RH-1	40	form-based			true	0.7	5	1.25	4	4	6650	5320	5320	1.119906
1919	019	2375	0.05	1390	1	55	80	2.5	4	3	5938	4548	RH-1	40	form-based			true	0.7	5	1.25	4	4	6650	5260	5260	1.119906
1919	020	2375	0.05	1300	1	55	80	2.5	4	3	5938	4638	RH-1	40	form-based			true	0.7	5	1.25	4	4	6650	5350	5350	1.119906
1919	021	2444	0.06	1938	1	55	80	2.5	5	4	6110	4172	RH-1	40	form-based		true	true	0.7	5	1	4	4	6843.199707	4905.199707	4905.199707	1.12
1919	022	2518	0.06	3482	1	55	80	2.5	5	4	6295	2813	RH-1	40	form-based			true	0.7	5	1	4	4	7050.399902	3568.399902	3568.399902	1.12
1919	023	2518	0.06	1492	1	55	80	2.5	5	4	6295	4803	RH-1	40	form-based			true	0.7	5	1	4	4	7050.399902	5558.399902	5558.399902	1.12
1919	024	2471	0.06	2085	1	55	80	2.5	5	4	6178	4093	RH-1	40	form-based		true	true	0.7	5	1	4	4	6918.799805	4833.799805	4833.799805	1.119909
1919	025	2401	0.06	1440	1	55	80	2.5	5	4	6002	4562	RH-1	40	form-based			true	0.7	5	1	4	4	6722.799805	5282.799805	5282.799805	1.120093
1919	026	2401	0.06	1483	1	55	80	2.5	5	4	6002	4519	RH-1	40	form-based			true	0.7	5	1	4	4	6722.799805	5239.799805	5239.799805	1.120093
1919	027	2401	0.06	1539	1	55	80	2.5	5	4	6002	4463	RH-1	40	form-based			true	0.7	5	1	4	4	6722.799805	5183.799805	5183.799805	1.120093
1920	002	2354	0.05	1265	1	55	80	2.5	4	3	5885	4620	RH-1	40	form-based			true	0.7	5	1.25	4	4	6591.199707	5326.199707	5326.199707	1.12
1920	003	2354	0.05	2065	1	55	80	2.5	4	3	5885	3820	RH-1	40	form-based			true	0.7	5	1.25	4	4	6591.199707	4526.199707	4526.199707	1.12
1920	004	2354	0.05	1415	1	55	80	2.5	4	3	5885	4470	RH-1	40	form-based			true	0.7	5	1.25	4	4	6591.199707	5176.199707	5176.199707	1.12
1920	021	2354	0.05	2429	1	55	80	2.5	4	3	5885	3456	RH-1	40	form-based			true	0.7	5	1.25	4	4	6591.199707	4162.199707	4162.199707	1.12
1920	022	2354	0.05	2331	1	55	80	2.5	4	3	5885	3554	RH-1	40	form-based			true	0.7	5	1.25	4	4	6591.199707	4260.199707	4260.199707	1.12
1920	023	2354	0.05	3727	1	55	80	2.5	4	3	5885	2158	RH-1	40	form-based			true	0.7	5	1.25	4	4	6591.199707	2864.199707	2864.199707	1.12
1920	025	2518	0.06	1420	1	55	80	2.5	5	4	6295	4875	RH-1	40	form-based			true	0.7	5	1	4	4	7050.399902	5630.399902	5630.399902	1.12
1920	026	2518	0.06	2228	1	55	80	2.5	5	4	6295	4067	RH-1	40	form-based			true	0.7	5	1	4	4	7050.399902	4822.399902	4822.399902	1.12
1920	027	2466	0.06	2873	1	55	80	2.5	5	4	6165	3292	RH-1	40	form-based		true	true	0.7	5	1	4	4	6904.799805	4031.799805	4031.799805	1.12
1920	028	2396	0.06	1150	1	55	80	2.5	5	4	5990	4840	RH-1	40	form-based			true	0.7	5	1	4	4	6708.799805	5558.799805	5558.799805	1.12
1920	029	2396	0.06	2068	1	55	80	2.5	5	4	5990	3922	RH-1	40	form-based			true	0.7	5	1	4	4	6708.799805	4640.799805	4640.799805	1.12
1920	030	2396	0.06	1150	1	55	80	2.5	5	4	5990	4840	RH-1	40	form-based			true	0.7	5	1	4	4	6708.799805	5558.799805	5558.799805	1.12
1920	047	2396	0.06	1440	1	55	80	2.5	5	4	5990	4550	RH-1	40	form-based			true	0.7	5	1	4	4	6708.799805	5268.799805	5268.799805	1.12
1920	048	2396	0.06	2155	1	55	80	2.5	5	4	5990	3835	RH-1	40	form-based			true	0.7	5	1	4	4	6708.799805	4553.799805	4553.799805	1.12
1920	049	2396	0.06	1440	1	55	80	2.5	5	4	5990	4550	RH-1	40	form-based			true	0.7	5	1	4	4	6708.799805	5268.799805	5268.799805	1.12
1920	052	2432	0.06	1500	1	55	80	2.5	5	4	6080	4580	RH-1	40	form-based			true	0.7	5	1	4	4	6809.600098	5309.600098	5309.600098	1.12
1921	015	2983	0.07	2800	2	55	80	2.5	6	4	7458	4658	RH-1	40	form-based			true	0.7	6	1	4	4	8352.399414	5552.399414	5552.399414	1.119925
1921	025	2518	0.06	1762	1	55	80	2.5	5	4	6295	4533	RH-1	40	form-based			true	0.7	5	1	4	4	7050.399902	5288.399902	5288.399902	1.12
1921	026	2518	0.06	1200	1	55	80	2.5	5	4	6295	5095	RH-1	40	form-based			true	0.7	5	1	4	4	7050.399902	5850.399902	5850.399902	1.12

block_num	lot_num	Lot Size Feet	Lot Size Acres	Existing Bldg Sqft	Existing Units	sb79_MaxHeight	sb79_MaxDensity	sb79_MaxFAR	SB79- Gross Unit Capacity	SB79- Net Unit Capacity	SB79- Gross GSF Capacity	SB79- Net GSF Capacity	Existing SF Zoning	Existing SF Height Limit	Density Limit?	Density Limit ratio	Corner Parcel?	In R4	Max Lot Coverage	SF Unit Capacity Gross	% Gross Unit- SF vs SB79	SF Zoning- Net Unit Capacity	SF Zoning - Net Unit Capacity Limited by 200% SB79	SF Zoning- Gross GSF Capacity	SF Zoning- Net GSF Capacity	SF Zoning - Net GSF Capacity Limited by 200% SB79	% Gross GSF- SF vs SB79
1921	027	2518	0.06	1590	1	55	80	2.5	5	4	6295	4705	RH-1	40	form-based			true	0.7	5	1	4	4	7050.399902	5460.399902	5460.399902	1.12
1921	028	2153	0.05	1640	1	55	80	2.5	4	3	5382	3742	RH-1	40	form-based		true	true	0.7	5	1.25	4	4	6028.399902	4388.399902	4388.399902	1.120104
1922	001A	2375	0.05	1652	1	55	80	2.5	4	3	5938	4286	RH-1	40	form-based			true	0.7	5	1.25	4	4	6650	4998	4998	1.119906
1922	001B	2375	0.05	1510	1	55	80	2.5	4	3	5938	4428	RH-1	40	form-based			true	0.7	5	1.25	4	4	6650	5140	5140	1.119906
1922	001C	2375	0.05	2015	1	55	80	2.5	4	3	5938	3923	RH-1	40	form-based			true	0.7	5	1.25	4	4	6650	4635	4635	1.119906
1922	018	2375	0.05	1291	1	55	80	2.5	4	3	5938	4647	RH-1	40	form-based			true	0.7	5	1.25	4	4	6650	5359	5359	1.119906
1922	022	2518	0.06	1250	1	55	80	2.5	5	4	6295	5045	RH-1	40	form-based			true	0.7	5	1	4	4	7050.399902	5800.399902	5800.399902	1.12
1922	023	2518	0.06	1857	1	55	80	2.5	5	4	6295	4438	RH-1	40	form-based			true	0.7	5	1	4	4	7050.399902	5193.399902	5193.399902	1.12
1922	024	2461	0.06	1975	1	55	80	2.5	5	4	6152	4177	RH-1	40	form-based		true	true	0.7	5	1	4	4	6890.799805	4915.799805	4915.799805	1.120091
1922	025	2391	0.05	1275	1	55	80	2.5	4	3	5978	4703	RH-1	40	form-based			true	0.7	5	1.25	4	4	6694.799805	5419.799805	5419.799805	1.119906
1922	026	2391	0.05	2618	1	55	80	2.5	4	3	5978	3360	RH-1	40	form-based			true	0.7	5	1.25	4	4	6694.799805	4076.799805	4076.799805	1.119906
1922	027	2391	0.05	1475	1	55	80	2.5	4	3	5978	4503	RH-1	40	form-based			true	0.7	5	1.25	4	4	6694.799805	5219.799805	5219.799805	1.119906
1922	044	2391	0.05	1400	1	55	80	2.5	4	3	5978	4578	RH-1	40	form-based			true	0.7	5	1.25	4	4	6694.799805	5294.799805	5294.799805	1.119906
1922	044A	2391	0.05	1623	1	55	80	2.5	4	3	5978	4355	RH-1	40	form-based			true	0.7	5	1.25	4	4	6694.799805	5071.799805	5071.799805	1.119906
1922	045	2391	0.05	2316	1	55	80	2.5	4	3	5978	3662	RH-1	40	form-based			true	0.7	5	1.25	4	4	6694.799805	4378.799805	4378.799805	1.119906
1922	048	2431	0.06	1290	1	55	80	2.5	5	4	6078	4788	RH-1	40	form-based			true	0.7	5	1	4	4	6806.799805	5516.799805	5516.799805	1.119908
1922	049	2431	0.06	1290	1	55	80	2.5	5	4	6078	4788	RH-1	40	form-based			true	0.7	5	1	4	4	6806.799805	5516.799805	5516.799805	1.119908
1923	003	2966	0.07	2250	2	55	80	2.5	6	4	7415	5165	RH-2	40	form-based			true	0.7	6	1	4	4	8304.799805	6054.799805	6054.799805	1.12
1923	004	2965	0.07	2250	2	55	80	2.5	6	4	7412	5162	RH-2	40	form-based			true	0.7	6	1	4	4	8302	6052	6052	1.120076
1923	006	2965	0.07	3150	2	55	80	2.5	6	4	7412	4262	RH-2	40	form-based			true	0.7	6	1	4	4	8302	5152	5152	1.120076
1923	008	2964	0.07	1610	2	55	80	2.5	6	4	7410	5800	RH-2	40	form-based			true	0.7	6	1	4	4	8299.200195	6689.200195	6689.200195	1.12
1923	011	2963	0.07	2250	2	55	80	2.5	6	4	7408	5158	RH-2	40	form-based			true	0.7	6	1	4	4	8296.399414	6046.399414	6046.399414	1.119924
1923	012	2963	0.07	3702	2	55	80	2.5	6	4	7408	3706	RH-2	40	form-based			true	0.7	6	1	4	4	8296.399414	4594.399414	4594.399414	1.119924
1923	013	2963	0.07	2600	2	55	80	2.5	6	4	7408	4808	RH-2	40	form-based			true	0.7	6	1	4	4	8296.399414	5696.399414	5696.399414	1.119924
1923	014	2962	0.07	2250	2	55	80	2.5	6	4	7405	5155	RH-2	40	form-based			true	0.7	6	1	4	4	8293.599609	6043.599609	6043.599609	1.12
1923	018	2518	0.06	1825	1	55	80	2.5	5	4	6295	4470	RH-1	40	form-based			true	0.7	5	1	4	4	7050.399902	5225.399902	5225.399902	1.12
1923	018A	2518	0.06	1273	1	55	80	2.5	5	4	6295	5022	RH-1	40	form-based			true	0.7	5	1	4	4	7050.399902	5777.399902	5777.399902	1.12
1923	018B	2518	0.06	1153	1	55	80	2.5	5	4	6295	5142	RH-1	40	form-based			true	0.7	5	1	4	4	7050.399902	5897.399902	5897.399902	1.12
1923	018C	2518	0.06	1153	1	55	80	2.5	5	4	6295	5142	RH-1	40	form-based			true	0.7	5	1	4	4	7050.399902	5897.399902	5897.399902	1.12
1923	018D	2518	0.06	1832	1	55	80	2.5	5	4	6295	4463	RH-1	40	form-based			true	0.7	5	1	4	4	7050.399902	5218.399902	5218.399902	1.12
1923	029	2430	0.06	1470	1	55	80	2.5	5	4	6075	4605	RH-1	40	form-based			true	0.7	5	1	4	4	6804	5334	5334	1.12
1923	031	2430	0.06	975	1	55	80	2.5	5	4	6075	5100	RH-1	40	form-based			true	0.7	5	1	4	4	6804	5829	5829	1.12
1923	032	2430	0.06	2124	1	55	80	2.5	5	4	6075	3951	RH-2	40	form-based			true	0.7	5	1	4	4	6804	4680	4680	1.12
1925	010	2552	0.06	2395	1	55	80	2.5	5	4	6380	3985	RH-1	40	form-based			true	0.7	5	1	4	4	7145.600098	4750.600098	4750.600098	1.12
1925	010A	2552	0.06	1800	1	55	80	2.5	5	4	6380	4580	RH-1	40	form-based			true	0.7	5	1	4	4	7145.600098	5345.600098	5345.600098	1.12
1925	010B	2537	0.06	2426	1	55	80	2.5	5	4	6342	3916	RH-1	40	form-based		true	true	0.7	5	1	4	4	7103.600098	4677.600098	4677.600098	1.120088
1925	020	2209	0.05	2079	1	55	80	2.5	4	3	5522	3443	RH-1	40	form-based			true	0.7	5	1.25	4	4	6185.199707	4106.199707	4106.199707	1.120101
1926	001A	2375	0.05	1951	1	55	80	2.5	4	3	5938	3987	RH-1	40	form-based			true	0.7	5	1.25	4	4	6650	4699	4699	1.119906
1926	001B	2375	0.05	1600	1	55	80	2.5	4	3	5938	4338	RH-1	40	form-based			true	0.7	5	1.25	4	4	6650	5050	5050	1.119906
1926	001C	2375	0.05	1375	1	55	80	2.5	4	3	5938	4563	RH-1	40	form-based			true	0.7	5	1.25	4	4	6650	5275	5275	1.119906
1926	015	2375	0.05	1825	1	55	80	2.5	4	3	5938	4113	RH-1	40	form-based			true	0.7	5	1.25	4	4	6650	4825	4825	1.119906
1926	015A	2375	0.05	1987	1	55	80	2.5	4	3	5938	3951	RH-1	40	form-based			true	0.7	5	1.25	4	4	6650	4663	4663	1.119906
1926	017	2218	0.05	1715	1	55	80	2.5	4	3	5545	3830	RH-1	40	form-based			true	0.7	5	1.25	4	4	6210.399902	4495.399902	4495.399902	1.12
1926	019	2440	0.06	1671	1	55	80	2.5	5	4	6100	4429	RH-1	40	form-based			true	0.7	5	1	4	4	6832	5161	5161	1.12
1926	020	2440	0.06	1671	1	55	80	2.5	5	4	6100	4429	RH-1	40	form-based			true	0.7	5	1	4	4	6832	5161	5161	1.12
1926	033	2392	0.05	1594	1	55	80	2.5	4	3	5980	4386	RH-1	40	form-based			true	0.7	5	1.25	4	4	6697.600098	5103.600098	5103.600098	1.12
1926	034	2392	0.05	1855	1	55	80	2.5	4	3	5980	4125	RH-1	40	form-based			true	0.7	5	1.25	4	4	6697.600098	4842.600098	4842.600098	1.12
1926	035	2392	0.05	1770	1	55	80	2.5	4	3	5980	4210	RH-1	40	form-based			true	0.7	5	1.25	4	4	6697.600098	4927.600098	4927.600098	1.12
1926	037	2427	0.06	1658	1	55	80	2.5	5	4	6068	4410	RH-1	40	form-based			true	0.7	5	1	4	4	6795.600098	5137.600098	5137.600098	1.119908
1926	038	2427	0.06	2070	1	55	80	2.5	5	4	6068	3998	RH-1	40	form-based			true	0.7	5	1	4	4	6795.600098	4725.600098	4725.600098	1.119908
1927A	002	2455	0.06	2575	1	55	80	2.5	5	4	6138	3563	RH-1	40	form-based		true	true	0.7	5	1	4	4	6874	4299	4299	1.119909
1927A	003	2375	0.05	1528	1	55	80	2.5	4	3	5938	4410	RH-1	40	form-based			true	0.7	5	1.25	4	4	6650	5122	5122	1.119906
1927A	004	2375	0.05	1542	1	55	80	2.5	4	3	5938	4396	RH-1	40	form-based			true	0.7	5	1.25	4	4	6650	5108	5108	1.119906
1927A	005	2375	0.05	1255	1	55	80	2.5	4	3	5938	4683	RH-1	40	form-based			true	0.7	5	1.25	4	4	6650	5395	5395	1.119906
1927A	006	2500	0.06	1255	1	55	80	2.5	5	4	6250	4995	RH-1	40	form-based			true	0.7	5	1	4	4	7000	5745	5745	1.12
1927A	007	2500	0.06	1255	1	55	80	2.5	5	4	6250	4995	RH-1	40	form-based			true	0.7	5	1	4	4	7000	5745	5745	1.12
1927A	008	2500	0.06	1395	1	55	80	2.5	5	4	6250	4855	RH-1	40	form-based			true	0.7	5	1	4	4	7000	5605	5605	1.12
1927A	009	2500	0.06	2565	1	55	80	2.5	5	4	6250	3685	RH-1	40	form-based			true	0.7	5	1	4	4	7000	4435	4435	1.12
1927A	010	2500	0.06	1322	1	55	80	2.5	5	4	6250	4928	RH-1	40	form-based			true	0.7	5	1	4	4	7000	5678	5678	1.12
1927A	011	2500	0.06	2139	1	55	80	2.5	5	4	6250	4111	RH-1	40	form-based			true	0.7	5	1	4	4	7000	4861	4861	1.12
1927A	012	2500	0.06	1435	1	55	80	2.5	5	4	6250	4815	RH-1	40	form-based			true	0.7	5	1	4	4	7000	5565	5565	1.12
1927A	013	2500	0.06	1255	1	55	80	2.5	5	4	6250	4995	RH-1	40	form-based			true	0.7	5	1	4	4	7000	5745	5745	1.12
1927A	014	2500	0.06	1255	1	55	80	2.5	5	4	6250	4995	RH-1	40	form-based			true	0.7	5	1	4	4	7000	5745	5745	1.12
1927A	015	2500	0.06	1255	1	55	80	2.5	5	4	6250	4995	RH-1	40	form-based			true	0.7	5	1	4	4	7000	5745	5745	1.12

block_num	lot_num	Lot Size Feet	Lot Size Acres	Existing Bldg Sqft	Existing Units	sb79_MaxHeight	sb79_MaxDensity	sb79_MaxFAR	SB79- Gross Unit Capacity	SB79- Net Unit Capacity	SB79- Gross GSF Capacity	SB79- Net GSF Capacity	Existing SF Zoning	Existing SF Height Limit	Density Limit?	Density Limit ratio	Corner Parcel?	In R4	Max Lot Coverage	SF Unit Capacity Gross	% Gross Unit- SF vs SB79	SF Zoning- Net Unit Capacity	SF Zoning - Net Unit Capacity Limited by 200% SB79	SF Zoning- Gross GSF Capacity	SF Zoning- Net GSF Capacity	SF Zoning - Net GSF Capacity Limited by 200% SB79	% Gross GSF- SF vs SB79
1927A	016	2500	0.06	1255	1	55	80	2.5	5	4	6250	4995	RH-1	40	form-based			true	0.7	5	1	4	4	7000	5745	5745	1.12
1927A	017	2500	0.06	1495	1	55	80	2.5	5	4	6250	4755	RH-1	40	form-based			true	0.7	5	1	4	4	7000	5505	5505	1.12
1927A	018	2500	0.06	1255	1	55	80	2.5	5	4	6250	4995	RH-1	40	form-based			true	0.7	5	1	4	4	7000	5745	5745	1.12
1927A	019	2500	0.06	1905	1	55	80	2.5	5	4	6250	4345	RH-1	40	form-based			true	0.7	5	1	4	4	7000	5095	5095	1.12
1927A	020	2500	0.06	1322	1	55	80	2.5	5	4	6250	4928	RH-1	40	form-based			true	0.7	5	1	4	4	7000	5678	5678	1.12
1927A	021	2500	0.06	1255	1	55	80	2.5	5	4	6250	4995	RH-1	40	form-based			true	0.7	5	1	4	4	7000	5745	5745	1.12
1927A	022	2500	0.06	1525	1	55	80	2.5	5	4	6250	4725	RH-1	40	form-based			true	0.7	5	1	4	4	7000	5475	5475	1.12
1927A	023	2500	0.06	1180	1	55	80	2.5	5	4	6250	5070	RH-1	40	form-based			true	0.7	5	1	4	4	7000	5820	5820	1.12
1927A	024	2500	0.06	1717	1	55	80	2.5	5	4	6250	4533	RH-1	40	form-based			true	0.7	5	1	4	4	7000	5283	5283	1.12
1927A	025	2203	0.05	1500	1	55	80	2.5	4	3	5508	4008	RH-1	40	form-based		true	true	0.7	5	1.25	4	4	6168.399902	4668.399902	4668.399902	1.119898
1931	024	3017	0.07	2500	2	55	80	2.5	6	4	7542	5042	RH-2	40	form-based			true	0.7	6	1	4	4	8447.599609	5947.599609	5947.599609	1.120074
1929A	044	2546	0.06	1962	1	55	80	2.5	5	4	6365	4403	RH-1	40	form-based			true	0.7	5	1	4	4	7128.799805	5166.799805	5166.799805	1.12
1929A	047	2533	0.06	1962	1	55	80	2.5	5	4	6332	4370	RH-1	40	form-based			true	0.7	5	1	4	4	7092.399902	5130.399902	5130.399902	1.120088
1929A	048	2517	0.06	1962	1	55	80	2.5	5	4	6292	4330	RH-1	40	form-based			true	0.7	5	1	4	4	7047.600098	5085.600098	5085.600098	1.120089
1929A	049	2502	0.06	1962	1	55	80	2.5	5	4	6255	4293	RH-1	40	form-based			true	0.7	5	1	4	4	7005.600098	5043.600098	5043.600098	1.12
1929A	052	2424	0.06	2667	1	55	80	2.5	5	4	6060	3393	RH-1	40	form-based			true	0.7	5	1	4	4	6787.199707	4120.199707	4120.199707	1.12
1930A	010	2462	0.06	1275	1	55	80	2.5	5	4	6155	4880	RH-1	40	form-based			true	0.7	5	1	4	4	6893.600098	5618.600098	5618.600098	1.12
1931	024A	3017	0.07	2500	2	55	80	2.5	6	4	7542	5042	RH-2	40	form-based			true	0.7	6	1	4	4	8447.599609	5947.599609	5947.599609	1.120074
1930A	001	2330	0.05	1827	1	65	100	3	5	4	6990	5163	RH-1	40	form-based		true	true	0.7	5	1	4	4	6524	4697	4697	0.933333
1930A	001B	2584	0.06	990	1	65	100	3	6	5	7752	6762	RH-1	40	form-based			true	0.7	5	0.833333313	4	4	7235.199707	6245.199707	6245.199707	0.933333
1930A	003	2559	0.06	1534	1	55	80	2.5	5	4	6398	4864	RH-1	40	form-based			true	0.7	5	1	4	4	7165.199707	5631.199707	5631.199707	1.119912
1931	018	2533	0.06	1375	1	55	80	2.5	5	4	6332	4957	RH-2	40	form-based			true	0.7	5	1	4	4	7092.399902	5717.399902	5717.399902	1.120088
1930A	006	2205	0.05	1223	1	55	80	2.5	4	3	5512	4289	RH-1	40	form-based		true	true	0.7	5	1.25	4	4	6174	4951	4951	1.120102
1931	010	2986	0.07	2706	2	55	80	2.5	6	4	7465	4759	RH-2	40	form-based			true	0.7	6	1	4	4	8360.799805	5654.799805	5654.799805	1.12
1931	013	2986	0.07	2800	2	55	80	2.5	6	4	7465	4665	RH-2	40	form-based			true	0.7	6	1	4	4	8360.799805	5560.799805	5560.799805	1.12
1931	013A	2986	0.07	3151	2	55	80	2.5	6	4	7465	4314	RH-2	40	form-based			true	0.7	6	1	4	4	8360.799805	5209.799805	5209.799805	1.12
1931	019	2533	0.06	1993	1	55	80	2.5	5	4	6332	4339	RH-2	40	form-based			true	0.7	5	1	4	4	7092.399902	5099.399902	5099.399902	1.120088
1931	031	3017	0.07	2450	2	55	80	2.5	6	4	7542	5092	RH-2	40	form-based			true	0.7	6	1	4	4	8447.599609	5997.599609	5997.599609	1.120074
1931	035A	2441	0.06	1300	1	55	80	2.5	5	4	6102	4802	RH-2	40	form-based			true	0.7	5	1	4	4	6834.799805	5534.799805	5534.799805	1.120092
1931	035B	2441	0.06	1300	1	55	80	2.5	5	4	6102	4802	RH-2	40	form-based			true	0.7	5	1	4	4	6834.799805	5534.799805	5534.799805	1.120092
1931	035C	2441	0.06	1300	1	55	80	2.5	5	4	6102	4802	RH-2	40	form-based			true	0.7	5	1	4	4	6834.799805	5534.799805	5534.799805	1.120092
1931	039	3236	0.07	4948	3	55	80	2.5	6	3	8090	3142	RH-2	40	form-based		true	true	0.7	7	1.166666627	4	4	9060.799805	4112.799805	4112.799805	1.12
1931	040	2533	0.06	3230	1	55	80	2.5	5	4	6332	3102	RH-2	40	form-based			true	0.7	5	1	4	4	7092.399902	3862.399902	3862.399902	1.120088
1931	043	3017	0.07	1033	2	55	80	2.5	6	4	7542	6509	RH-2	40	form-based			true	0.7	6	1	4	4	8447.599609	7414.599609	7414.599609	1.120074
1932	001	2924	0.07	2792	2	55	80	2.5	6	4	7310	4518	RH-2	40	form-based		true	true	0.7	6	1	4	4	8187.199707	5395.199707	5395.199707	1.12
1932	004	2989	0.07	2574	2	55	80	2.5	6	4	7472	4898	RH-2	40	form-based			true	0.7	6	1	4	4	8369.200195	5795.200195	5795.200195	1.120075
1932	012	2989	0.07	4200	2	55	80	2.5	6	4	7472	3272	RH-2	40	form-based			true	0.7	6	1	4	4	8369.200195	4169.200195	4169.200195	1.120075
1932	014	2989	0.07	3123	2	55	80	2.5	6	4	7472	4349	RH-2	40	form-based			true	0.7	6	1	4	4	8369.200195	5246.200195	5246.200195	1.120075
1932	015	2364	0.05	1930	1	55	80	2.5	4	3	5910	3980	RH-2	40	form-based			true	0.7	5	1.25	4	4	6619.199707	4689.199707	4689.199707	1.12
1932	016	2364	0.05	1297	1	55	80	2.5	4	3	5910	4613	RH-2	40	form-based			true	0.7	5	1.25	4	4	6619.199707	5322.199707	5322.199707	1.12
1932	017	2364	0.05	944	1	55	80	2.5	4	3	5910	4966	RH-2	40	form-based			true	0.7	5	1.25	4	4	6619.199707	5675.199707	5675.199707	1.12
1932	021	2213	0.05	2453	1	55	80	2.5	4	3	5532	3079	RH-2	40	form-based			true	0.7	5	1.25	4	4	6196.399902	3743.399902	3743.399902	1.120101
1932	023	2258	0.05	1496	1	55	80	2.5	4	3	5645	4149	RH-2	40	form-based		true	true	0.7	5	1.25	4	4	6322.399902	4826.399902	4826.399902	1.12
1932	024	2390	0.05	1211	1	55	80	2.5	4	3	5975	4764	RH-2	40	form-based			true	0.7	5	1.25	4	4	6692	5481	5481	1.12
1932	037	2265	0.05	1320	1	55	80	2.5	4	3	5662	4342	RH-2	40	form-based			true	0.7	5	1.25	4	4	6342	5022	5022	1.120099
1932	037A	2265	0.05	2235	1	55	80	2.5	4	3	5662	3427	RH-2	40	form-based			true	0.7	5	1.25	4	4	6342	4107	4107	1.120099
1932	038	2928	0.07	2720	2	55	80	2.5	6	4	7320	4600	RH-2	40	form-based			true	0.7	6	1	4	4	8198.399414	5478.399414	5478.399414	1.12
1932	039	2434	0.06	1608	1	55	80	2.5	5	4	6085	4477	RH-2	40	form-based			true	0.7	5	1	4	4	6815.199707	5207.199707	5207.199707	1.12
1932	039A	2440	0.06	2395	1	55	80	2.5	5	4	6100	3705	RH-2	40	form-based			true	0.7	5	1	4	4	6832	4437	4437	1.12
1932	040	2454	0.06	2300	1	55	80	2.5	5	4	6135	3835	RH-2	40	form-based			true	0.7	5	1	4	4	6871.199707	4571.199707	4571.199707	1.12
1932	041	3015	0.07	2075	2	55	80	2.5	6	4	7538	5463	RH-2	40	form-based			true	0.7	6	1	4	4	8442	6367	6367	1.119926
1932	043	3015	0.07	2014	2	55	80	2.5	6	4	7538	5524	RH-2	40	form-based			true	0.7	6	1	4	4	8442	6428	6428	1.119926
1932	051	2989	0.07	2450	2	55	80	2.5	6	4	7472	5022	RH-2	40	form-based			true	0.7	6	1	4	4	8369.200195	5919.200195	5919.200195	1.120075
1933	002	3000	0.07	3850	2	55	80	2.5	6	4	7500	3650	RH-2	40	form-based			true	0.7	6	1	4	4	8400	4550	4550	1.12
1933	007	3000	0.07	4398	2	55	80	2.5	6	4	7500	3102	RH-2	40	form-based			true	0.7	6	1	4	4	8400	4002	4002	1.12
1933	008	3000	0.07	2845	2	55	80	2.5	6	4	7500	4655	RH-2	40	form-based			true	0.7	6	1	4	4	8400	5555	5555	1.12
1933	009	3000	0.07	3546	2	55	80	2.5	6	4	7500	3954	RH-2	40	form-based			true	0.7	6	1	4	4	8400	4854	4854	1.12
1933	011	3000	0.07	4430	2	55	80	2.5	6	4	7500	3070	RH-2	40	form-based			true	0.7	6	1	4	4	8400	3970	3970	1.12
1933	012	3000	0.07	3611	2	55	80	2.5	6	4	7500	3889	RH-2	40	form-based			true	0.7	6	1	4	4	8400	4789	4789	1.12
1933	016	3000	0.07	2400	2	55	80	2.5	6	4	7500	5100	RH-2	40	form-based			true	0.7	6	1	4	4	8400	6000	6000	1.12
1933	020	2533	0.06	1754	1	55	80	2.5	5	4	6332	4578	RH-2	40	form-based			true	0.7	5	1	4	4	7092.399902	5338.399902	5338.399902	1.120088
1933	021	2533	0.06	1946	1	55	80	2.5	5	4	6332	4386	RH-2	40	form-based			true	0.7	5	1	4	4	7092.399902	5146.399902	5146.399902	1.120088
1933	022	2533	0.06	1348	1	55	80	2.5	5	4	6332	4984	RH-2	40	form-based			true	0.7	5	1	4	4	7092.399902	5744.399902	5744.399902	1.120088
1933	023	2533	0.06	3527	1	55	80	2.5	5	4	6332	2805	RH-2	40	form-based			true	0.7	5	1	4	4	7092.399902	3565.399902	3565.399902	1.120088

block_num	lot_num	Lot Size Feet	Lot Size Acres	Existing Bldg Sqft	Existing Units	sb79_MaxHeight	sb79_MaxDensity	sb79_MaxFAR	SB79- Gross Unit Capacity	SB79- Net Unit Capacity	SB79- Gross GSF Capacity	SB79- Net GSF Capacity	Existing SF Zoning	Existing SF Height Limit	Density Limit?	Density Limit ratio	Corner Parcel?	In R4	Max Lot Coverage	SF Unit Capacity Gross	% Gross Unit- SF vs SB79	SF Zoning- Net Unit Capacity	SF Zoning - Net Unit Capacity Limited by 200% SB79	SF Zoning- Gross GSF Capacity	SF Zoning- Net GSF Capacity	SF Zoning - Net GSF Capacity Limited by 200% SB79	% Gross GSF- SF vs SB79
1933	032	2990	0.07	3890	2	55	80	2.5	6	4	7475	3585	RH-2	40	form-based			true	0.7	6	1	4	4	8372	4482	4482	1.12
1933	045	3660	0.08	3240	4	55	80	2.5	6	2	9150	5910	RH-2	40	form-based			true	0.7	8	1.333333373	4	4	10248	7008	7008	1.12
1933	047	2928	0.07	2024	2	55	80	2.5	6	4	7320	5296	RH-2	40	form-based			true	0.7	6	1	4	4	8198.399414	6174.399414	6174.399414	1.12
1933	050	2440	0.06	1714	1	55	80	2.5	5	4	6100	4386	RH-2	40	form-based			true	0.7	5	1	4	4	6832	5118	5118	1.12
1934	001C	2375	0.05	1516	1	55	80	2.5	4	3	5938	4422	RH-2	40	form-based			true	0.7	5	1.25	4	4	6650	5134	5134	1.119906
1934	003	3047	0.07	2500	2	55	80	2.5	6	4	7618	5118	RH-2	40	form-based			true	0.7	6	1	4	4	8531.599609	6031.599609	6031.599609	1.119926
1934	006	3000	0.07	1476	2	55	80	2.5	6	4	7500	6024	RH-2	40	form-based			true	0.7	6	1	4	4	8400	6924	6924	1.12
1934	008	3000	0.07	3020	2	55	80	2.5	6	4	7500	4480	RH-2	40	form-based			true	0.7	6	1	4	4	8400	5380	5380	1.12
1934	009A	3000	0.07	1929	2	55	80	2.5	6	4	7500	5571	RH-2	40	form-based			true	0.7	6	1	4	4	8400	6471	6471	1.12
1934	010	3000	0.07	2000	2	55	80	2.5	6	4	7500	5500	RH-2	40	form-based			true	0.7	6	1	4	4	8400	6400	6400	1.12
1934	012	3000	0.07	4161	2	55	80	2.5	6	4	7500	3339	RH-2	40	form-based			true	0.7	6	1	4	4	8400	4239	4239	1.12
1934	013	3000	0.07	3242	2	55	80	2.5	6	4	7500	4258	RH-2	40	form-based			true	0.7	6	1	4	4	8400	5158	5158	1.12
1934	014	3000	0.07	2900	2	55	80	2.5	6	4	7500	4600	RH-2	40	form-based			true	0.7	6	1	4	4	8400	5500	5500	1.12
1934	017	2786	0.06	6045	2	55	80	2.5	5	3	6965	920	RH-2	40	form-based			true	0.7	6	1.200000048	4	4	7800.799805	1755.799805	1755.799805	1.12
1934	021	2533	0.06	1802	1	55	80	2.5	5	4	6332	4530	RH-2	40	form-based			true	0.7	5	1	4	4	7092.399902	5290.399902	5290.399902	1.120088
1934	022	2533	0.06	1898	1	55	80	2.5	5	4	6332	4434	RH-2	40	form-based			true	0.7	5	1	4	4	7092.399902	5194.399902	5194.399902	1.120088
1934	024	3013	0.07	3517	2	55	80	2.5	6	4	7532	4015	RH-2	40	form-based			true	0.7	6	1	4	4	8436.399414	4919.399414	4919.399414	1.120074
1934	026	3013	0.07	4074	2	55	80	2.5	6	4	7532	3458	RH-2	40	form-based			true	0.7	6	1	4	4	8436.399414	4362.399414	4362.399414	1.120074
1934	027	3013	0.07	3752	2	55	80	2.5	6	4	7532	3780	RH-2	40	form-based			true	0.7	6	1	4	4	8436.399414	4684.399414	4684.399414	1.120074
1934	028	3013	0.07	4074	2	55	80	2.5	6	4	7532	3458	RH-2	40	form-based			true	0.7	6	1	4	4	8436.399414	4362.399414	4362.399414	1.120074
1934	030	3013	0.07	4427	2	55	80	2.5	6	4	7532	3105	RH-2	40	form-based			true	0.7	6	1	4	4	8436.399414	4009.399414	4009.399414	1.120074
1934	031	3013	0.07	4289	2	55	80	2.5	6	4	7532	3243	RH-2	40	form-based			true	0.7	6	1	4	4	8436.399414	4147.399414	4147.399414	1.120074
1934	033	3013	0.07	2248	2	55	80	2.5	6	4	7532	5284	RH-2	40	form-based			true	0.7	6	1	4	4	8436.399414	6188.399414	6188.399414	1.120074
1934	035	3013	0.07	3576	2	55	80	2.5	6	4	7532	3956	RH-2	40	form-based			true	0.7	6	1	4	4	8436.399414	4860.399414	4860.399414	1.120074
1934	036	3013	0.07	3074	2	55	80	2.5	6	4	7532	4458	RH-2	40	form-based			true	0.7	6	1	4	4	8436.399414	5362.399414	5362.399414	1.120074
1934	038	3013	0.07	2766	2	55	80	2.5	6	4	7532	4766	RH-2	40	form-based			true	0.7	6	1	4	4	8436.399414	5670.399414	5670.399414	1.120074
1934	040	2388	0.05	1779	1	55	80	2.5	4	3	5970	4191	RH-2	40	form-based			true	0.7	5	1.25	4	4	6686.399902	4907.399902	4907.399902	1.12
1934	042	2439	0.06	1740	1	55	80	2.5	5	4	6098	4358	RH-2	40	form-based			true	0.7	5	1	4	4	6829.199707	5089.199707	5089.199707	1.119908
1934	051	3000	0.07	1491	2	55	80	2.5	6	4	7500	6009	RH-2	40	form-based			true	0.7	6	1	4	4	8400	6909	6909	1.12
1935	044	2338	0.05	2240	1	55	80	2.5	4	3	5845	3605	RH-1	40	form-based			true	0.7	5	1.25	4	4	6546.399902	4306.399902	4306.399902	1.12
1936	012	2616	0.06	1759	1	55	80	2.5	5	4	6540	4781	RH-1	40	form-based			true	0.7	5	1	4	4	7324.799805	5565.799805	5565.799805	1.12
1936	038	2204	0.05	1440	1	55	80	2.5	4	3	5510	4070	RH-1	40	form-based			true	0.7	5	1.25	4	4	6171.199707	4731.199707	4731.199707	1.12
1936	039	2200	0.05	1817	1	55	80	2.5	4	3	5500	3683	RH-1	40	form-based			true	0.7	5	1.25	4	4	6160	4343	4343	1.12
2001	013	2500	0.06	1120	1	55	80	2.5	5	4	6250	5130	RH-1	40	form-based			true	0.7	5	1	4	4	7000	5880	5880	1.12
2001	014	2500	0.06	1125	1	55	80	2.5	5	4	6250	5125	RH-1	40	form-based			true	0.7	5	1	4	4	7000	5875	5875	1.12
2001	005	2600	0.06	1203	1	55	80	2.5	5	4	6500	5297	RH-1	40	form-based			true	0.7	5	1	4	4	7280	6077	6077	1.12
2001	006	2600	0.06	1168	1	55	80	2.5	5	4	6500	5332	RH-1	40	form-based			true	0.7	5	1	4	4	7280	6112	6112	1.12
2001	008	2600	0.06	1365	1	55	80	2.5	5	4	6500	5135	RH-1	40	form-based			true	0.7	5	1	4	4	7280	5915	5915	1.12
2001	009	2600	0.06	1505	1	55	80	2.5	5	4	6500	4995	RH-1	40	form-based			true	0.7	5	1	4	4	7280	5775	5775	1.12
2001	010	2600	0.06	1120	1	55	80	2.5	5	4	6500	5380	RH-1	40	form-based			true	0.7	5	1	4	4	7280	6160	6160	1.12
2001	011	2600	0.06	1440	1	55	80	2.5	5	4	6500	5060	RH-1	40	form-based			true	0.7	5	1	4	4	7280	5840	5840	1.12
2001	012	2600	0.06	1475	1	55	80	2.5	5	4	6500	5025	RH-1	40	form-based			true	0.7	5	1	4	4	7280	5805	5805	1.12
2001	015	2500	0.06	1534	1	55	80	2.5	5	4	6250	4716	RH-1	40	form-based			true	0.7	5	1	4	4	7000	5466	5466	1.12
2001	016	2500	0.06	975	1	55	80	2.5	5	4	6250	5275	RH-1	40	form-based			true	0.7	5	1	4	4	7000	6025	6025	1.12
2001	017	2574	0.06	1452	1	55	80	2.5	5	4	6435	4983	RH-1	40	form-based			true	0.7	5	1	4	4	7207.199707	5755.199707	5755.199707	1.12
2001	023	2511	0.06	1284	1	55	80	2.5	5	4	6278	4994	RH-2	40	form-based			true	0.7	5	1	4	4	7030.799805	5746.799805	5746.799805	1.119911
2001	025	2149	0.05	1199	1	55	80	2.5	4	3	5372	4173	RH-2	40	form-based			true	0.7	5	1.25	4	4	6017.199707	4818.199707	4818.199707	1.120104
2001	026	2440	0.06	1245	1	55	80	2.5	5	4	6100	4855	RH-2	40	form-based			true	0.7	5	1	4	4	6832	5587	5587	1.12
2001	027	2401	0.06	1280	1	55	80	2.5	5	4	6002	4722	RH-2	40	form-based			true	0.7	5	1	4	4	6722.799805	5442.799805	5442.799805	1.120093
2001	028	2431	0.06	1024	1	55	80	2.5	5	4	6078	5054	RH-2	40	form-based			true	0.7	5	1	4	4	6806.799805	5782.799805	5782.799805	1.119908
2001	031	2421	0.06	1125	1	55	80	2.5	5	4	6052	4927	RH-2	40	form-based			true	0.7	5	1	4	4	6778.799805	5653.799805	5653.799805	1.120093
2001	032	2451	0.06	1540	1	55	80	2.5	5	4	6128	4588	RH-2	40	form-based			true	0.7	5	1	4	4	6862.799805	5322.799805	5322.799805	1.119909
2001	035	2542	0.06	1194	1	55	80	2.5	5	4	6355	5161	RH-2	40	form-based			true	0.7	5	1	4	4	7117.600098	5923.600098	5923.600098	1.12
2001	036	2472	0.06	1510	1	55	80	2.5	5	4	6180	4670	RH-2	40	form-based			true	0.7	5	1	4	4	6921.600098	5411.600098	5411.600098	1.12
2001	039	2562	0.06	2381	1	55	80	2.5	5	4	6405	4024	RH-2	40	form-based			true	0.7	5	1	4	4	7173.600098	4792.600098	4792.600098	1.12
2001	042	2552	0.06	1120	1	55	80	2.5	5	4	6380	5260	RH-2	40	form-based			true	0.7	5	1	4	4	7145.600098	6025.600098	6025.600098	1.12
2001	045	1875	0.04	1693	0	55	80	2.5	3	3	4688	2995	RH-2	40	form-based			true	0.7	4	1.333333373	4	4	5250	3557	3557	1.119881
2002	004	2493	0.06	1112	1	55	80	2.5	5	4	6232	5120	RH-1	40	form-based			true	0.7	5	1	4	4	6980.399902	5868.399902	5868.399902	1.12009
2002	005	2992	0.07	1738	2	55	80	2.5	6	4	7480	5742	RH-1	40	form-based			true	0.7	6	1	4	4	8377.599609	6639.599609	6639.599609	1.12
2002	034	3000	0.07	2167	2	55	80	2.5	6	4	7500	5333	RH-1	40	form-based			true	0.7	6	1	4	4	8400	6233	6233	1.12
2002	039	3000	0.07	2520	2	55	80	2.5	6	4	7500	4980	RH-1	40	form-based			true	0.7	6	1	4	4	8400	5880	5880	1.12
2002	042	2250	0.05	825	1	55	80	2.5	4	3	5625	4800	RH-1	40	form-based			true	0.7	5	1.25	4	4	6300	5475	5475	1.12
2002	043	2250	0.05	1290	1	55	80	2.5	4	3	5625	4335	RH-1	40	form-based	true		true	0.7	5	1.25	4	4	6300	5010	5010	1.12
2002	049	2500	0.06	2058	1	55	80	2.5	5	4	6250	4192	RH-1	40	form-based			true	0.7	5	1	4	4	7000	4942	4942	1.12

block_num	lot_num	Lot Size Feet	Lot Size Acres	Existing Bldg Sqft	Existing Units	sb79_MaxHeight	sb79_MaxDensity	sb79_MaxFAR	SB79- Gross Unit Capacity	SB79- Net Unit Capacity	SB79- Gross GSF Capacity	SB79- Net GSF Capacity	Existing SF Zoning	Existing SF Height Limit	Density Limit?	Density Limit ratio	Corner Parcel?	In R4	Max Lot Coverage	SF Unit Capacity Gross	% Gross Unit- SF vs SB79	SF Zoning- Net Unit Capacity	SF Zoning - Net Unit Capacity Limited by 200% SB79	SF Zoning- Gross GSF Capacity	SF Zoning- Net GSF Capacity	SF Zoning - Net GSF Capacity Limited by 200% SB79	% Gross GSF- SF vs SB79
2002	050	2500	0.06	2058	1	55	80	2.5	5	4	6250	4192	RH-1	40	form-based			true	0.7	5	1	4	4	7000	4942	4942	1.12
2003	053	2453	0.06	850	1	55	80	2.5	5	4	6132	5282	RH-1	40	form-based			true	0.7	5	1	4	4	6868.399902	6018.399902	6018.399902	1.120091
2003	054	2452	0.06	850	1	55	80	2.5	5	4	6130	5280	RH-1	40	form-based			true	0.7	5	1	4	4	6865.600098	6015.600098	6015.600098	1.12
2003	055	2453	0.06	850	1	55	80	2.5	5	4	6132	5282	RH-1	40	form-based			true	0.7	5	1	4	4	6868.399902	6018.399902	6018.399902	1.120091
2003	056	2452	0.06	850	1	55	80	2.5	5	4	6130	5280	RH-1	40	form-based			true	0.7	5	1	4	4	6865.600098	6015.600098	6015.600098	1.12
2004	001	2500	0.06	2650	1	55	80	2.5	5	4	6250	3600	RH-1	40	form-based		true	true	0.7	5	1	4	4	7000	4350	4350	1.12
2004	002	2500	0.06	1550	1	55	80	2.5	5	4	6250	4700	RH-1	40	form-based			true	0.7	5	1	4	4	7000	5450	5450	1.12
2004	003	2500	0.06	1535	1	55	80	2.5	5	4	6250	4715	RH-1	40	form-based			true	0.7	5	1	4	4	7000	5465	5465	1.12
2004	004	2500	0.06	1175	1	55	80	2.5	5	4	6250	5075	RH-1	40	form-based			true	0.7	5	1	4	4	7000	5825	5825	1.12
2004	046	2506	0.06	955	1	55	80	2.5	5	4	6265	5310	RH-1	40	form-based			true	0.7	5	1	4	4	7016.799805	6061.799805	6061.799805	1.12
2004	051	2250	0.05	963	1	55	80	2.5	4	3	5625	4662	RH-1	40	form-based			true	0.7	5	1.25	4	4	6300	5337	5337	1.12
2004	052	2500	0.06	1550	1	55	80	2.5	5	4	6250	4700	RH-1	40	form-based			true	0.7	5	1	4	4	7000	5450	5450	1.12
2005	042	2500	0.06	1125	1	55	80	2.5	5	4	6250	5125	RH-1	40	form-based			true	0.7	5	1	4	4	7000	5875	5875	1.12
2005	043	2500	0.06	1125	1	55	80	2.5	5	4	6250	5125	RH-1	40	form-based			true	0.7	5	1	4	4	7000	5875	5875	1.12
2005	044	2500	0.06	2055	1	55	80	2.5	5	4	6250	4195	RH-1	40	form-based			true	0.7	5	1	4	4	7000	4945	4945	1.12
2005	045	2500	0.06	944	1	55	80	2.5	5	4	6250	5306	RH-1	40	form-based			true	0.7	5	1	4	4	7000	6056	6056	1.12
2006	001G	2482	0.06	1128	1	55	80	2.5	5	4	6205	5077	RH-1	40	form-based			true	0.7	5	1	4	4	6949.600098	5821.600098	5821.600098	1.12
2006	001H	2482	0.06	1244	1	55	80	2.5	5	4	6205	4961	RH-1	40	form-based			true	0.7	5	1	4	4	6949.600098	5705.600098	5705.600098	1.12
2006	001I	2482	0.06	800	1	55	80	2.5	5	4	6205	5405	RH-1	40	form-based			true	0.7	5	1	4	4	6949.600098	6149.600098	6149.600098	1.12
2007	017	2482	0.06	1512	1	55	80	2.5	5	4	6205	4693	RH-1	40	form-based			true	0.7	5	1	4	4	6949.600098	5437.600098	5437.600098	1.12
2007	018	2482	0.06	1138	1	55	80	2.5	5	4	6205	5067	RH-1	40	form-based			true	0.7	5	1	4	4	6949.600098	5811.600098	5811.600098	1.12
2007	019	2482	0.06	1490	1	55	80	2.5	5	4	6205	4715	RH-1	40	form-based			true	0.7	5	1	4	4	6949.600098	5459.600098	5459.600098	1.12
2007	020	2482	0.06	1529	1	55	80	2.5	5	4	6205	4676	RH-1	40	form-based			true	0.7	5	1	4	4	6949.600098	5420.600098	5420.600098	1.12
2009	010	2482	0.06	1150	1	55	80	2.5	5	4	6205	5055	RH-1	40	form-based			true	0.7	5	1	4	4	6949.600098	5799.600098	5799.600098	1.12
2009	011	2482	0.06	1605	1	55	80	2.5	5	4	6205	4600	RH-1	40	form-based			true	0.7	5	1	4	4	6949.600098	5344.600098	5344.600098	1.12
2009	012	2482	0.06	1508	1	55	80	2.5	5	4	6205	4697	RH-1	40	form-based			true	0.7	5	1	4	4	6949.600098	5441.600098	5441.600098	1.12
2009	013	2482	0.06	1150	1	55	80	2.5	5	4	6205	5055	RH-1	40	form-based			true	0.7	5	1	4	4	6949.600098	5799.600098	5799.600098	1.12
2010	022	1376	0.03	800	1	55	80	2.5	2	1	3440	2640	RTO-C	65	form-based			true	0.75	5	2.5	4	3	6192	5392	5392	1.8
2010	023	1419	0.03	800	1	55	80	2.5	2	1	3548	2748	RTO-C	65	form-based			true	0.75	5	2.5	4	3	6385.5	5585.5	5585.5	1.799746
2010	024	1462	0.03	800	1	55	80	2.5	2	1	3655	2855	RTO-C	65	form-based		true	true	0.75	5	2.5	4	3	6579	5779	5779	1.8
2010	030	1464	0.03	800	1	55	80	2.5	2	1	3660	2860	RTO-C	65	form-based		true	true	0.75	5	2.5	4	3	6588	5788	5788	1.8
2010	031	1421	0.03	1043	1	55	80	2.5	2	1	3552	2509	RTO-C	65	form-based			true	0.75	5	2.5	4	3	6394.5	5351.5	5351.5	1.800253
2010	032	1378	0.03	800	1	55	80	2.5	2	1	3445	2645	RTO-C	65	form-based			true	0.75	5	2.5	4	3	6201	5401	5401	1.8
2012	043	2375	0.05	1680	1	55	80	2.5	4	3	5938	4258	RH-1	40	form-based			true	0.7	5	1.25	4	4	6650	4970	4970	1.119906
2012	044	2375	0.05	1559	1	55	80	2.5	4	3	5938	4379	RH-1	40	form-based			true	0.7	5	1.25	4	4	6650	5091	5091	1.119906
2012	045	2375	0.05	1000	1	55	80	2.5	4	3	5938	4938	RH-1	40	form-based			true	0.7	5	1.25	4	4	6650	5650	5650	1.119906
2012	046	2306	0.05	1346	1	55	80	2.5	4	3	5765	4419	RH-1	40	form-based		true	true	0.7	5	1.25	4	4	6456.799805	5110.799805	5110.799805	1.12
2012	047	2482	0.06	1192	1	55	80	2.5	5	4	6205	5013	RH-1	40	form-based			true	0.7	5	1	4	4	6949.600098	5757.600098	5757.600098	1.12
2012	048	2482	0.06	800	1	55	80	2.5	5	4	6205	5405	RH-1	40	form-based			true	0.7	5	1	4	4	6949.600098	6149.600098	6149.600098	1.12
2014	004F	3000	0.07	2360	2	55	80	2.5	6	4	7500	5140	RH-1	40	form-based			true	0.7	6	1	4	4	8400	6040	6040	1.12
2014	005C	3000	0.07	1947	2	55	80	2.5	6	4	7500	5553	RH-1	40	form-based			true	0.7	6	1	4	4	8400	6453	6453	1.12
2014	014	2482	0.06	1350	1	55	80	2.5	5	4	6205	4855	RH-1	40	form-based			true	0.7	5	1	4	4	6949.600098	5599.600098	5599.600098	1.12
2014	015	2482	0.06	1380	1	55	80	2.5	5	4	6205	4825	RH-1	40	form-based			true	0.7	5	1	4	4	6949.600098	5569.600098	5569.600098	1.12
2015	032	2482	0.06	1137	1	55	80	2.5	5	4	6205	5068	RH-1	40	form-based			true	0.7	5	1	4	4	6949.600098	5812.600098	5812.600098	1.12
2015	033	2482	0.06	1025	1	55	80	2.5	5	4	6205	5180	RH-1	40	form-based			true	0.7	5	1	4	4	6949.600098	5924.600098	5924.600098	1.12
2015	033A	2482	0.06	1025	1	55	80	2.5	5	4	6205	5180	RH-1	40	form-based			true	0.7	5	1	4	4	6949.600098	5924.600098	5924.600098	1.12
2015	034	2482	0.06	1025	1	55	80	2.5	5	4	6205	5180	RH-1	40	form-based			true	0.7	5	1	4	4	6949.600098	5924.600098	5924.600098	1.12
2016	016	2991	0.07	2085	2	55	80	2.5	6	4	7478	5393	RH-1	40	form-based			true	0.7	6	1	4	4	8374.799805	6289.799805	6289.799805	1.119925
2018	001B	3045	0.07	2292	2	55	80	2.5	6	4	7612	5320	RH-1	40	form-based			true	0.7	6	1	4	4	8526	6234	6234	1.120074
2018	015	2482	0.06	1360	1	55	80	2.5	5	4	6205	4845	RH-1	40	form-based			true	0.7	5	1	4	4	6949.600098	5589.600098	5589.600098	1.12
2018	016	2482	0.06	1907	1	55	80	2.5	5	4	6205	4298	RH-1	40	form-based			true	0.7	5	1	4	4	6949.600098	5042.600098	5042.600098	1.12
2018	017	2482	0.06	1904	1	55	80	2.5	5	4	6205	4301	RH-1	40	form-based			true	0.7	5	1	4	4	6949.600098	5045.600098	5045.600098	1.12
2019	013	2482	0.06	2050	1	55	80	2.5	5	4	6205	4155	RH-1	40	form-based			true	0.7	5	1	4	4	6949.600098	4899.600098	4899.600098	1.12
2019	014	2482	0.06	1125	1	55	80	2.5	5	4	6205	5080	RH-1	40	form-based			true	0.7	5	1	4	4	6949.600098	5824.600098	5824.600098	1.12
2019	015	2482	0.06	1664	1	55	80	2.5	5	4	6205	4541	RH-1	40	form-based			true	0.7	5	1	4	4	6949.600098	5285.600098	5285.600098	1.12
2020	019	2187	0.05	1525	1	55	80	2.5	4	3	5468	3943	RH-1	40	form-based			true	0.7	5	1.25	4	4	6123.600098	4598.600098	4598.600098	1.119898
2020	019A	2188	0.05	1625	1	55	80	2.5	4	3	5470	3845	RH-1	40	form-based			true	0.7	5	1.25	4	4	6126.399902	4501.399902	4501.399902	1.12
2020	019B	2187	0.05	2108	1	55	80	2.5	4	3	5468	3360	RH-1	40	form-based			true	0.7	5	1.25	4	4	6123.600098	4015.600098	4015.600098	1.119898
2020	020	2482	0.06	1554	1	55	80	2.5	5	4	6205	4651	RH-1	40	form-based			true	0.7	5	1	4	4	6949.600098	5395.600098	5395.600098	1.12
2020	021	2482	0.06	1125	1	55	80	2.5	5	4	6205	5080	RH-1	40	form-based			true	0.7	5	1	4	4	6949.600098	5824.600098	5824.600098	1.12
2020	022	2482	0.06	1125	1	55	80	2.5	5	4	6205	5080	RH-1	40	form-based			true	0.7	5	1	4	4	6949.600098	5824.600098	5824.600098	1.12
2021	030A	2482	0.06	1699	1	55	80	2.5	5	4	6205	4506	RH-1	40	form-based			true	0.7	5	1	4	4	6949.600098	5250.600098	5250.600098	1.12
2021	031	2482	0.06	1325	1	55	80	2.5	5	4	6205	4880	RH-1	40	form-based			true	0.7	5	1	4	4	6949.600098	5624.600098	5624.600098	1.12
2021	031A	2482	0.06	1864	1	55	80	2.5	5	4	6205	4341	RH-1	40	form-based			true	0.7	5	1	4	4	6949.600098	5085.600098	5085.600098	1.12

block_num	lot_num	Lot Size Feet	Lot Size Acres	Existing Bldg Sqft	Existing Units	sb79_MaxHeight	sb79_MaxDensity	sb79_MaxFAR	SB79- Gross Unit Capacity	SB79- Net Unit Capacity	SB79- Gross GSF Capacity	SB79- Net GSF Capacity	Existing SF Zoning	Existing SF Height Limit	Density Limit?	Density Limit ratio	Corner Parcel?	In R4	Max Lot Coverage	SF Unit Capacity Gross	% Gross Unit- SF vs SB79	SF Zoning- Net Unit Capacity	SF Zoning - Net Unit Capacity Limited by 200% SB79	SF Zoning- Gross GSF Capacity	SF Zoning- Net GSF Capacity	SF Zoning - Net GSF Capacity Limited by 200% SB79	% Gross GSF- SF vs SB79
2021	032	2482	0.06	1705	1	55	80	2.5	5	4	6205	4500	RH-1	40	form-based			true	0.7	5	1	4	4	6949.600098	5244.600098	5244.600098	1.12
2021	032A	2482	0.06	1200	1	55	80	2.5	5	4	6205	5005	RH-1	40	form-based			true	0.7	5	1	4	4	6949.600098	5749.600098	5749.600098	1.12
2021	032B	2482	0.06	1290	1	55	80	2.5	5	4	6205	4915	RH-1	40	form-based			true	0.7	5	1	4	4	6949.600098	5659.600098	5659.600098	1.12
2021	033	2482	0.06	2096	1	55	80	2.5	5	4	6205	4109	RH-1	40	form-based			true	0.7	5	1	4	4	6949.600098	4853.600098	4853.600098	1.12
2022	001C	2390	0.05	1150	1	55	80	2.5	4	3	5975	4825	RH-1	40	form-based			true	0.7	5	1.25	4	4	6692	5542	5542	1.12
2022	040	2472	0.06	1150	1	55	80	2.5	5	4	6180	5030	RH-1	40	form-based			true	0.7	5	1	4	4	6921.600098	5771.600098	5771.600098	1.12
2023	046	3000	0.07	1736	2	55	80	2.5	6	4	7500	5764	RH-1	40	form-based			true	0.7	6	1	4	4	8400	6664	6664	1.12
2023	052	2482	0.06	1215	1	55	80	2.5	5	4	6205	4990	RH-1	40	form-based			true	0.7	5	1	4	4	6949.600098	5734.600098	5734.600098	1.12
2023	053	2482	0.06	1250	1	55	80	2.5	5	4	6205	4955	RH-1	40	form-based			true	0.7	5	1	4	4	6949.600098	5699.600098	5699.600098	1.12
2023	054	2482	0.06	1536	1	55	80	2.5	5	4	6205	4669	RH-1	40	form-based			true	0.7	5	1	4	4	6949.600098	5413.600098	5413.600098	1.12
2024	050	2461	0.06	1100	1	55	80	2.5	5	4	6152	5052	RH-1	40	form-based			true	0.7	5	1	4	4	6890.799805	5790.799805	5790.799805	1.120091
2024	050A	2461	0.06	1100	1	55	80	2.5	5	4	6152	5052	RH-1	40	form-based			true	0.7	5	1	4	4	6890.799805	5790.799805	5790.799805	1.120091
2024	051	2461	0.06	1282	1	55	80	2.5	5	4	6152	4870	RH-1	40	form-based			true	0.7	5	1	4	4	6890.799805	5608.799805	5608.799805	1.120091
2025	001	2417	0.06	1425	1	55	80	2.5	5	4	6042	4617	RH-1	40	form-based		true	true	0.7	5	1	4	4	6767.600098	5342.600098	5342.600098	1.120093
2025	001A	2383	0.05	1300	1	55	80	2.5	4	3	5958	4658	RH-1	40	form-based			true	0.7	5	1.25	4	4	6672.399902	5372.399902	5372.399902	1.119906
2025	001B	2383	0.05	1720	1	55	80	2.5	4	3	5958	4238	RH-1	40	form-based			true	0.7	5	1.25	4	4	6672.399902	4952.399902	4952.399902	1.119906
2025	001C	2383	0.05	2240	1	55	80	2.5	4	3	5958	3718	RH-1	40	form-based			true	0.7	5	1.25	4	4	6672.399902	4432.399902	4432.399902	1.119906
2025	001E	3008	0.07	2454	2	55	80	2.5	6	4	7520	5066	RH-1	40	form-based			true	0.7	6	1	4	4	8422.399414	5968.399414	5968.399414	1.12
2025	009	2344	0.05	1400	1	55	80	2.5	4	3	5860	4460	RH-1	40	form-based			true	0.7	5	1.25	4	4	6563.199707	5163.199707	5163.199707	1.12
2025	010	2344	0.05	1400	1	55	80	2.5	4	3	5860	4460	RH-1	40	form-based			true	0.7	5	1.25	4	4	6563.199707	5163.199707	5163.199707	1.12
2025	011	2344	0.05	1400	1	55	80	2.5	4	3	5860	4460	RH-1	40	form-based			true	0.7	5	1.25	4	4	6563.199707	5163.199707	5163.199707	1.12
2025	012	2378	0.05	1670	1	55	80	2.5	4	3	5945	4275	RH-1	40	form-based		true	true	0.7	5	1.25	4	4	6658.399902	4988.399902	4988.399902	1.12
2025	013	2509	0.06	2151	1	55	80	2.5	5	4	6272	4121	RH-1	40	form-based			true	0.7	5	1	4	4	7025.199707	4874.199707	4874.199707	1.120089
2025	014	2509	0.06	1400	1	55	80	2.5	5	4	6272	4872	RH-1	40	form-based			true	0.7	5	1	4	4	7025.199707	5625.199707	5625.199707	1.120089
2026	001	2263	0.05	2047	1	55	80	2.5	4	3	5658	3611	RH-1	40	form-based		true	true	0.7	5	1.25	4	4	6336.399902	4289.399902	4289.399902	1.119901
2026	002	2420	0.06	1829	1	55	80	2.5	5	4	6050	4221	RH-1	40	form-based			true	0.7	5	1	4	4	6776	4947	4947	1.12
2026	003	2420	0.06	1390	1	55	80	2.5	5	4	6050	4660	RH-1	40	form-based			true	0.7	5	1	4	4	6776	5386	5386	1.12
2026	004	2420	0.06	1726	1	55	80	2.5	5	4	6050	4324	RH-1	40	form-based			true	0.7	5	1	4	4	6776	5050	5050	1.12
2026	009	3045	0.07	2841	2	55	80	2.5	6	4	7612	4771	RH-1	40	form-based			true	0.7	6	1	4	4	8526	5685	5685	1.120074
2026	046	2349	0.05	2304	1	55	80	2.5	4	3	5872	3568	RH-1	40	form-based			true	0.7	5	1.25	4	4	6577.199707	4273.199707	4273.199707	1.120095
2026	047	2349	0.05	1731	1	55	80	2.5	4	3	5872	4141	RH-1	40	form-based			true	0.7	5	1.25	4	4	6577.199707	4846.199707	4846.199707	1.120095
2026	048	2349	0.05	1800	1	55	80	2.5	4	3	5872	4072	RH-1	40	form-based			true	0.7	5	1.25	4	4	6577.199707	4777.199707	4777.199707	1.120095
2026	049	2197	0.05	1960	1	55	80	2.5	4	3	5492	3532	RH-1	40	form-based		true	true	0.7	5	1.25	4	4	6151.600098	4191.600098	4191.600098	1.120102
2026	050	2460	0.06	1550	1	55	80	2.5	5	4	6150	4600	RH-1	40	form-based			true	0.7	5	1	4	4	6888	5338	5338	1.12
2026	051	2460	0.06	1370	1	55	80	2.5	5	4	6150	4780	RH-1	40	form-based			true	0.7	5	1	4	4	6888	5518	5518	1.12
2027	030	2482	0.06	2192	1	55	80	2.5	5	4	6205	4013	RH-1	40	form-based			true	0.7	5	1	4	4	6949.600098	4757.600098	4757.600098	1.12
2027	031	2482	0.06	1754	1	55	80	2.5	5	4	6205	4451	RH-1	40	form-based			true	0.7	5	1	4	4	6949.600098	5195.600098	5195.600098	1.12
2027	031A	2482	0.06	1700	1	55	80	2.5	5	4	6205	4505	RH-1	40	form-based			true	0.7	5	1	4	4	6949.600098	5249.600098	5249.600098	1.12
2027	032	2482	0.06	1255	1	55	80	2.5	5	4	6205	4950	RH-1	40	form-based			true	0.7	5	1	4	4	6949.600098	5694.600098	5694.600098	1.12
2027	033	2482	0.06	2102	1	55	80	2.5	5	4	6205	4103	RH-1	40	form-based			true	0.7	5	1	4	4	6949.600098	4847.600098	4847.600098	1.12
2028	025D	2482	0.06	2045	1	55	80	2.5	5	4	6205	4160	RH-1	40	form-based			true	0.7	5	1	4	4	6949.600098	4904.600098	4904.600098	1.12
2028	026	2482	0.06	2440	1	55	80	2.5	5	4	6205	3765	RH-1	40	form-based			true	0.7	5	1	4	4	6949.600098	4509.600098	4509.600098	1.12
2028	027	2482	0.06	1250	1	55	80	2.5	5	4	6205	4955	RH-1	40	form-based			true	0.7	5	1	4	4	6949.600098	5699.600098	5699.600098	1.12
2028	028	2482	0.06	1620	1	55	80	2.5	5	4	6205	4585	RH-1	40	form-based			true	0.7	5	1	4	4	6949.600098	5329.600098	5329.600098	1.12
2028	029	2482	0.06	1125	1	55	80	2.5	5	4	6205	5080	RH-1	40	form-based			true	0.7	5	1	4	4	6949.600098	5824.600098	5824.600098	1.12
2029	001	2293	0.05	2433	1	55	80	2.5	4	3	5732	3299	RH-1	40	form-based		true	true	0.7	5	1.25	4	4	6420.399902	3987.399902	3987.399902	1.120098
2029	002	2362	0.05	1450	1	55	80	2.5	4	3	5905	4455	RH-1	40	form-based			true	0.7	5	1.25	4	4	6613.600098	5163.600098	5163.600098	1.12
2029	003	2362	0.05	1450	1	55	80	2.5	4	3	5905	4455	RH-1	40	form-based			true	0.7	5	1.25	4	4	6613.600098	5163.600098	5163.600098	1.12
2029	003A	2362	0.05	1450	1	55	80	2.5	4	3	5905	4455	RH-1	40	form-based			true	0.7	5	1.25	4	4	6613.600098	5163.600098	5163.600098	1.12
2029	044	2250	0.05	2234	1	55	80	2.5	4	3	5625	3391	RH-1	40	form-based			true	0.7	5	1.25	4	4	6300	4066	4066	1.12
2029	045	2250	0.05	1525	1	55	80	2.5	4	3	5625	4100	RH-1	40	form-based			true	0.7	5	1.25	4	4	6300	4775	4775	1.12
2029	046	2250	0.05	1705	1	55	80	2.5	4	3	5625	3920	RH-1	40	form-based			true	0.7	5	1.25	4	4	6300	4595	4595	1.12
2029	047	2184	0.05	1985	1	55	80	2.5	4	3	5460	3475	RH-1	40	form-based		true	true	0.7	5	1.25	4	4	6115.199707	4130.199707	4130.199707	1.12
2029	048	2482	0.06	2016	1	55	80	2.5	5	4	6205	4189	RH-1	40	form-based			true	0.7	5	1	4	4	6949.600098	4933.600098	4933.600098	1.12
2031	001A	2400	0.06	900	1	55	80	2.5	5	4	6000	5100	RH-1	40	form-based			true	0.7	5	1	4	4	6720	5820	5820	1.12
2031	001B	2400	0.06	900	1	55	80	2.5	5	4	6000	5100	RH-1	40	form-based			true	0.7	5	1	4	4	6720	5820	5820	1.12
2031	004	2500	0.06	1650	1	55	80	2.5	5	4	6250	4600	RH-1	40	form-based			true	0.7	5	1	4	4	7000	5350	5350	1.12
2031	004A	2500	0.06	1250	1	55	80	2.5	5	4	6250	5000	RH-1	40	form-based			true	0.7	5	1	4	4	7000	5750	5750	1.12
2031	004B	2500	0.06	1250	1	55	80	2.5	5	4	6250	5000	RH-1	40	form-based			true	0.7	5	1	4	4	7000	5750	5750	1.12
2031	004C	2500	0.06	1418	1	55	80	2.5	5	4	6250	4832	RH-1	40	form-based			true	0.7	5	1	4	4	7000	5582	5582	1.12
2031	004D	2500	0.06	1466	1	55	80	2.5	5	4	6250	4784	RH-1	40	form-based			true	0.7	5	1	4	4	7000	5534	5534	1.12
2031	004E	2500	0.06	1250	1	55	80	2.5	5	4	6250	5000	RH-1	40	form-based			true	0.7	5	1	4	4	7000	5750	5750	1.12
2032	002	3094	0.07	1863	2	55	80	2.5	6	4	7735	5872	RH-1	40	form-based			true	0.7	6	1	4	4	8663.200195	6800.200195	6800.200195	1.12
2032	027	2482	0.06	1300	1	55	80	2.5	5	4	6205	4905	RH-1	40	form-based			true	0.7	5	1	4	4	6949.600098	5649.600098	5649.600098	1.12

block_num	lot_num	Lot Size Feet	Lot Size Acres	Existing Bldg Sqft	Existing Units	sb79_MaxHeight	sb79_MaxDensity	sb79_MaxFAR	SB79- Gross Unit Capacity	SB79- Net Unit Capacity	SB79- Gross GSF Capacity	SB79- Net GSF Capacity	Existing SF Zoning	Existing SF Height Limit	Density Limit?	Density Limit ratio	Corner Parcel?	In R4	Max Lot Coverage	SF Unit Capacity Gross	% Gross Unit- SF vs SB79	SF Zoning- Net Unit Capacity	SF Zoning - Net Unit Capacity Limited by 200% SB79	SF Zoning- Gross GSF Capacity	SF Zoning- Net GSF Capacity	SF Zoning - Net GSF Capacity Limited by 200% SB79	% Gross GSF- SF vs SB79
2032	028	2482	0.06	1475	1	55	80	2.5	5	4	6205	4730	RH-1	40	form-based			true	0.7	5	1	4	4	6949.600098	5474.600098	5474.600098	1.12
2032	029	2482	0.06	1300	1	55	80	2.5	5	4	6205	4905	RH-1	40	form-based			true	0.7	5	1	4	4	6949.600098	5649.600098	5649.600098	1.12
2032	029A	2482	0.06	1300	1	55	80	2.5	5	4	6205	4905	RH-1	40	form-based			true	0.7	5	1	4	4	6949.600098	5649.600098	5649.600098	1.12
2032	030	2482	0.06	2079	1	55	80	2.5	5	4	6205	4126	RH-1	40	form-based			true	0.7	5	1	4	4	6949.600098	4870.600098	4870.600098	1.12
2032	031	2482	0.06	1600	1	55	80	2.5	5	4	6205	4605	RH-1	40	form-based			true	0.7	5	1	4	4	6949.600098	5349.600098	5349.600098	1.12
2032	032	2482	0.06	2456	1	55	80	2.5	5	4	6205	3749	RH-1	40	form-based			true	0.7	5	1	4	4	6949.600098	4493.600098	4493.600098	1.12
2033A	024	2500	0.06	1450	1	55	80	2.5	5	4	6250	4800	RH-1	40	form-based			true	0.7	5	1	4	4	7000	5550	5550	1.12
2033A	025	2500	0.06	1450	1	55	80	2.5	5	4	6250	4800	RH-1	40	form-based			true	0.7	5	1	4	4	7000	5550	5550	1.12
2033A	026	2500	0.06	1450	1	55	80	2.5	5	4	6250	4800	RH-1	40	form-based			true	0.7	5	1	4	4	7000	5550	5550	1.12
2033A	027	2500	0.06	1800	1	55	80	2.5	5	4	6250	4450	RH-1	40	form-based			true	0.7	5	1	4	4	7000	5200	5200	1.12
2033A	028	2500	0.06	2355	1	55	80	2.5	5	4	6250	3895	RH-1	40	form-based			true	0.7	5	1	4	4	7000	4645	4645	1.12
2033A	029	2500	0.06	1860	1	55	80	2.5	5	4	6250	4390	RH-1	40	form-based			true	0.7	5	1	4	4	7000	5140	5140	1.12
2033A	030	2500	0.06	1450	1	55	80	2.5	5	4	6250	4800	RH-1	40	form-based			true	0.7	5	1	4	4	7000	5550	5550	1.12
2033A	031	2500	0.06	1450	1	55	80	2.5	5	4	6250	4800	RH-1	40	form-based			true	0.7	5	1	4	4	7000	5550	5550	1.12
2033A	032	2500	0.06	1711	1	55	80	2.5	5	4	6250	4539	RH-1	40	form-based			true	0.7	5	1	4	4	7000	5289	5289	1.12
2033A	033	2500	0.06	1450	1	55	80	2.5	5	4	6250	4800	RH-1	40	form-based			true	0.7	5	1	4	4	7000	5550	5550	1.12
2033A	034	2500	0.06	2229	1	55	80	2.5	5	4	6250	4021	RH-1	40	form-based			true	0.7	5	1	4	4	7000	4771	4771	1.12
2033A	035	2500	0.06	1630	1	55	80	2.5	5	4	6250	4620	RH-1	40	form-based			true	0.7	5	1	4	4	7000	5370	5370	1.12
2033A	036	2500	0.06	1630	1	55	80	2.5	5	4	6250	4620	RH-1	40	form-based			true	0.7	5	1	4	4	7000	5370	5370	1.12
2033A	037	2500	0.06	2050	1	55	80	2.5	5	4	6250	4200	RH-1	40	form-based			true	0.7	5	1	4	4	7000	4950	4950	1.12
2033A	038	2500	0.06	1975	1	55	80	2.5	5	4	6250	4275	RH-1	40	form-based			true	0.7	5	1	4	4	7000	5025	5025	1.12
2033A	039	2500	0.06	1450	1	55	80	2.5	5	4	6250	4800	RH-1	40	form-based			true	0.7	5	1	4	4	7000	5550	5550	1.12
2033A	040	2375	0.05	1635	1	55	80	2.5	4	3	5938	4303	RH-1	40	form-based			true	0.7	5	1.25	4	4	6650	5015	5015	1.119906
2033A	041	2375	0.05	1967	1	55	80	2.5	4	3	5938	3971	RH-1	40	form-based			true	0.7	5	1.25	4	4	6650	4683	4683	1.119906
2033A	042	2375	0.05	2239	1	55	80	2.5	4	3	5938	3699	RH-1	40	form-based			true	0.7	5	1.25	4	4	6650	4411	4411	1.119906
2033A	043	2306	0.05	1450	1	55	80	2.5	4	3	5765	4315	RH-1	40	form-based		true	true	0.7	5	1.25	4	4	6456.799805	5006.799805	5006.799805	1.12
2034A	040	2543	0.06	2578	1	55	80	2.5	5	4	6358	3780	RH-1	40	form-based			true	0.7	5	1	4	4	7120.399902	4542.399902	4542.399902	1.119912
2036A	013	2580	0.06	2098	1	55	80	2.5	5	4	6450	4352	RH-1	40	form-based			true	0.7	5	1	4	4	7224	5126	5126	1.12
2036A	007	2726	0.06	3024	2	55	80	2.5	5	3	6815	3791	RH-2	40	form-based			true	0.7	6	1.200000048	4	4	7632.799805	4608.799805	4608.799805	1.12
2036A	021	2351	0.05	1791	1	55	80	2.5	4	3	5878	4087	RH-1	40	form-based			true	0.7	5	1.25	4	4	6582.799805	4791.799805	4791.799805	1.119905
2036A	022	2314	0.05	1761	1	55	80	2.5	4	3	5785	4024	RH-1	40	form-based			true	0.7	5	1.25	4	4	6479.199707	4718.199707	4718.199707	1.12
2036A	023	2159	0.05	2038	1	55	80	2.5	4	3	5398	3360	RH-1	40	form-based			true	0.7	5	1.25	4	4	6045.199707	4007.199707	4007.199707	1.119896
2037A	005	3020	0.07	1215	2	55	80	2.5	6	4	7550	6335	RH-1	40	form-based			true	0.7	6	1	4	4	8456	7241	7241	1.12
2037A	012	2554	0.06	3140	1	55	80	2.5	5	4	6385	3245	RH-1	40	form-based			true	0.7	5	1	4	4	7151.199707	4011.199707	4011.199707	1.12
2037A	013	2573	0.06	1404	1	55	80	2.5	5	4	6432	5028	RH-1	40	form-based			true	0.7	5	1	4	4	7204.399902	5800.399902	5800.399902	1.120087
2037A	017	3000	0.07	3191	2	55	80	2.5	6	4	7500	4309	RH-2	40	form-based			true	0.7	6	1	4	4	8400	5209	5209	1.12
2037A	022	2467	0.06	1904	1	55	80	2.5	5	4	6168	4264	RH-2	40	form-based			true	0.7	5	1	4	4	6907.600098	5003.600098	5003.600098	1.119909
2037A	023	2467	0.06	1125	1	55	80	2.5	5	4	6168	5043	RH-2	40	form-based			true	0.7	5	1	4	4	6907.600098	5782.600098	5782.600098	1.119909
2037A	024	2467	0.06	1998	1	55	80	2.5	5	4	6168	4170	RH-2	40	form-based			true	0.7	5	1	4	4	6907.600098	4909.600098	4909.600098	1.119909
2037A	027	2407	0.06	2085	1	55	80	2.5	5	4	6018	3933	RH-2	40	form-based			true	0.7	5	1	4	4	6739.600098	4654.600098	4654.600098	1.119907
2037A	031	3000	0.07	1580	2	55	80	2.5	6	4	7500	5920	RH-2	40	form-based			true	0.7	6	1	4	4	8400	6820	6820	1.12
2037A	033	3000	0.07	1320	2	55	80	2.5	6	4	7500	6180	RH-2	40	form-based			true	0.7	6	1	4	4	8400	7080	7080	1.12
2038A	004	3007	0.07	3124	2	55	80	2.5	6	4	7518	4394	RH-1	40	form-based			true	0.7	6	1	4	4	8419.599609	5295.599609	5295.599609	1.119925
2038A	007	3007	0.07	3306	2	55	80	2.5	6	4	7518	4212	RH-1	40	form-based			true	0.7	6	1	4	4	8419.599609	5113.599609	5113.599609	1.119925
2038A	026	3000	0.07	1425	2	55	80	2.5	6	4	7500	6075	RH-1	40	form-based			true	0.7	6	1	4	4	8400	6975	6975	1.12
2038A	035	2467	0.06	1300	1	55	80	2.5	5	4	6168	4868	RH-2	40	form-based			true	0.7	5	1	4	4	6907.600098	5607.600098	5607.600098	1.119909
2038A	037	3006	0.07	3232	2	55	80	2.5	6	4	7515	4283	RH-1	40	form-based			true	0.7	6	1	4	4	8416.799805	5184.799805	5184.799805	1.12
2038A	038	2480	0.06	1924	1	55	80	2.5	5	4	6200	4276	RH-1	40	form-based			true	0.7	5	1	4	4	6944	5020	5020	1.12
2039	018	2488	0.06	1990	1	55	80	2.5	5	4	6220	4230	RH-1	40	form-based			true	0.7	5	1	4	4	6966.399902	4976.399902	4976.399902	1.12
2038A	039	2164	0.05	1638	1	55	80	2.5	4	3	5410	3772	RH-1	40	form-based		true	true	0.7	5	1.25	4	4	6059.199707	4421.199707	4421.199707	1.12
2039	004	3011	0.07	2080	2	55	80	2.5	6	4	7528	5448	RH-1	40	form-based			true	0.7	6	1	4	4	8430.799805	6350.799805	6350.799805	1.119926
2039	022	2500	0.06	1900	1	55	80	2.5	5	4	6250	4350	RH-2	40	form-based			true	0.7	5	1	4	4	7000	5100	5100	1.12
2039	023	2500	0.06	2454	1	55	80	2.5	5	4	6250	3796	RH-2	40	form-based			true	0.7	5	1	4	4	7000	4546	4546	1.12
2039	041	2467	0.06	1450	1	55	80	2.5	5	4	6168	4718	RH-2	40	form-based			true	0.7	5	1	4	4	6907.600098	5457.600098	5457.600098	1.119909
2039	042	2467	0.06	1290	1	55	80	2.5	5	4	6168	4878	RH-2	40	form-based			true	0.7	5	1	4	4	6907.600098	5617.600098	5617.600098	1.119909
2039	043	2467	0.06	550	1	55	80	2.5	5	4	6168	5618	RH-2	40	form-based			true	0.7	5	1	4	4	6907.600098	6357.600098	6357.600098	1.119909
2039	044	2467	0.06	1425	1	55	80	2.5	5	4	6168	4743	RH-2	40	form-based			true	0.7	5	1	4	4	6907.600098	5482.600098	5482.600098	1.119909
2039	048	3000	0.07	1192	2	55	80	2.5	6	4	7500	6308	RH-1	40	form-based			true	0.7	6	1	4	4	8400	7208	7208	1.12
2040	002	2977	0.07	4042	2	55	80	2.5	6	4	7442	3400	RH-2	40	form-based			true	0.7	6	1	4	4	8335.599609	4293.599609	4293.599609	1.120075
2040	006	2977	0.07	3850	2	55	80	2.5	6	4	7442	3592	RH-2	40	form-based			true	0.7	6	1	4	4	8335.599609	4485.599609	4485.599609	1.120075
2040	016A	2352	0.05	1720	1	55	80	2.5	4	3	5880	4160	RH-1	40	form-based			true	0.7	5	1.25	4	4	6585.600098	4865.600098	4865.600098	1.12
2040	016B	2352	0.05	2428	1	55	80	2.5	4	3	5880	3452	RH-1	40	form-based			true	0.7	5	1.25	4	4	6585.600098	4157.600098	4157.600098	1.12
2040	016C	2352	0.05	1425	1	55	80	2.5	4	3	5880	4455	RH-1	40	form-based			true	0.7	5	1.25	4	4	6585.600098	5160.600098	5160.600098	1.12
2040	029	2878	0.07	2963	2	55	80	2.5	6	4	7195	4232	RH-2	40	form-based			true	0.7	6	1	4	4	8058.399902	5095.399902	5095.399902	1.12

block_num	lot_num	Lot Size Feet	Lot Size Acres	Existing Bldg Sqft	Existing Units	sb79_MaxHeight	sb79_MaxDensity	sb79_MaxFAR	SB79- Gross Unit Capacity	SB79- Net Unit Capacity	SB79- Gross GSF Capacity	SB79- Net GSF Capacity	Existing SF Zoning	Existing SF Height Limit	Density Limit?	Density Limit ratio	Corner Parcel?	In R4	Max Lot Coverage	SF Unit Capacity Gross	% Gross Unit- SF vs SB79	SF Zoning- Net Unit Capacity	SF Zoning - Net Unit Capacity Limited by 200% SB79	SF Zoning- Gross GSF Capacity	SF Zoning- Net GSF Capacity	SF Zoning - Net GSF Capacity Limited by 200% SB79	% Gross GSF- SF vs SB79
2040	030	2878	0.07	2450	2	55	80	2.5	6	4	7195	4745	RH-2	40	form-based			true	0.7	6	1	4	4	8058.399902	5608.399902	5608.399902	1.12
2041	001A	2316	0.05	990	1	55	80	2.5	4	3	5790	4800	RH-2	40	form-based			true	0.7	5	1.25	4	4	6484.799805	5494.799805	5494.799805	1.12
2041	001B	2386	0.05	1329	1	55	80	2.5	4	3	5965	4636	RH-2	40	form-based			true	0.7	5	1.25	4	4	6680.799805	5351.799805	5351.799805	1.12
2041	017	2517	0.06	1520	1	55	80	2.5	5	4	6292	4772	RH-2	40	form-based			true	0.7	5	1	4	4	7047.600098	5527.600098	5527.600098	1.120089
2041	018	2517	0.06	2200	1	55	80	2.5	5	4	6292	4092	RH-2	40	form-based			true	0.7	5	1	4	4	7047.600098	4847.600098	4847.600098	1.120089
2041	019	2517	0.06	1484	1	55	80	2.5	5	4	6292	4808	RH-2	40	form-based			true	0.7	5	1	4	4	7047.600098	5563.600098	5563.600098	1.120089
2041	021	2422	0.06	2460	1	55	80	2.5	5	4	6055	3595	RH-2	40	form-based			true	0.7	5	1	4	4	6781.600098	4321.600098	4321.600098	1.12
2041	024	2250	0.05	3136	1	55	80	2.5	4	3	5625	2489	RH-2	40	form-based			true	0.7	5	1.25	4	4	6300	3164	3164	1.12
2041	025	3000	0.07	2693	2	55	80	2.5	6	4	7500	4807	RH-2	40	form-based			true	0.7	6	1	4	4	8400	5707	5707	1.12
2041	028	4512	0.1	4924	5	55	80	2.5	8	3	11280	6356	RH-2	40	form-based			true	0.7	9	1.125	4	4	12633.59961	7709.599609	7709.599609	1.12
2041	034	2880	0.07	2904	2	55	80	2.5	6	4	7200	4296	RH-2	40	form-based			true	0.7	6	1	4	4	8064	5160	5160	1.12
2041	037	3000	0.07	3850	2	55	80	2.5	6	4	7500	3650	RH-2	40	form-based			true	0.7	6	1	4	4	8400	4550	4550	1.12
2041	041	2467	0.06	1335	1	55	80	2.5	5	4	6168	4833	RH-2	40	form-based			true	0.7	5	1	4	4	6907.600098	5572.600098	5572.600098	1.119909
2041	043	3000	0.07	2284	2	55	80	2.5	6	4	7500	5216	RH-2	40	form-based			true	0.7	6	1	4	4	8400	6116	6116	1.12
2041	051	3000	0.07	2018	2	55	80	2.5	6	4	7500	5482	RH-2	40	form-based			true	0.7	6	1	4	4	8400	6382	6382	1.12
2041	053	3000	0.07	2118	2	55	80	2.5	6	4	7500	5382	RH-2	40	form-based			true	0.7	6	1	4	4	8400	6282	6282	1.12
2041	055	3000	0.07	1181	2	55	80	2.5	6	4	7500	6319	RH-2	40	form-based			true	0.7	6	1	4	4	8400	7219	7219	1.12
2041	061	3000	0.07	2260	2	55	80	2.5	6	4	7500	5240	RH-2	40	form-based			true	0.7	6	1	4	4	8400	6140	6140	1.12
2042	002A	2500	0.06	2891	1	55	80	2.5	5	4	6250	3359	RH-2	40	form-based			true	0.7	5	1	4	4	7000	4109	4109	1.12
2042	002B	2500	0.06	1265	1	55	80	2.5	5	4	6250	4985	RH-2	40	form-based			true	0.7	5	1	4	4	7000	5735	5735	1.12
2042	002C	2500	0.06	1934	1	55	80	2.5	5	4	6250	4316	RH-2	40	form-based			true	0.7	5	1	4	4	7000	5066	5066	1.12
2042	002D	2500	0.06	1265	1	55	80	2.5	5	4	6250	4985	RH-2	40	form-based			true	0.7	5	1	4	4	7000	5735	5735	1.12
2042	002E	2500	0.06	1878	1	55	80	2.5	5	4	6250	4372	RH-2	40	form-based			true	0.7	5	1	4	4	7000	5122	5122	1.12
2042	002F	2500	0.06	1890	1	55	80	2.5	5	4	6250	4360	RH-2	40	form-based			true	0.7	5	1	4	4	7000	5110	5110	1.12
2042	002G	2500	0.06	2025	1	55	80	2.5	5	4	6250	4225	RH-2	40	form-based			true	0.7	5	1	4	4	7000	4975	4975	1.12
2042	002I	2500	0.06	2087	1	55	80	2.5	5	4	6250	4163	RH-2	40	form-based			true	0.7	5	1	4	4	7000	4913	4913	1.12
2042	004	2500	0.06	2000	1	55	80	2.5	5	4	6250	4250	RH-2	40	form-based			true	0.7	5	1	4	4	7000	5000	5000	1.12
2042	005	2500	0.06	2000	1	55	80	2.5	5	4	6250	4250	RH-2	40	form-based			true	0.7	5	1	4	4	7000	5000	5000	1.12
2042	006	2500	0.06	2389	1	55	80	2.5	5	4	6250	3861	RH-2	40	form-based			true	0.7	5	1	4	4	7000	4611	4611	1.12
2042	008	2500	0.06	2439	1	55	80	2.5	5	4	6250	3811	RH-2	40	form-based			true	0.7	5	1	4	4	7000	4561	4561	1.12
2042	009	2500	0.06	2832	1	55	80	2.5	5	4	6250	3418	RH-2	40	form-based			true	0.7	5	1	4	4	7000	4168	4168	1.12
2042	010	2500	0.06	2000	1	55	80	2.5	5	4	6250	4250	RH-2	40	form-based			true	0.7	5	1	4	4	7000	5000	5000	1.12
2042	011	2500	0.06	2127	1	55	80	2.5	5	4	6250	4123	RH-2	40	form-based			true	0.7	5	1	4	4	7000	4873	4873	1.12
2042	012	2500	0.06	2100	1	55	80	2.5	5	4	6250	4150	RH-2	40	form-based			true	0.7	5	1	4	4	7000	4900	4900	1.12
2042	013	2500	0.06	2100	1	55	80	2.5	5	4	6250	4150	RH-2	40	form-based			true	0.7	5	1	4	4	7000	4900	4900	1.12
2042	014	2576	0.06	2492	1	55	80	2.5	5	4	6440	3948	RH-2	40	form-based	true		true	0.7	5	1	4	4	7212.799805	4720.799805	4720.799805	1.12
2042	017	3500	0.08	2376	3	55	80	2.5	6	3	8750	6374	RH-2	40	form-based			true	0.7	7	1.166666627	4	4	9800	7424	7424	1.12
2044	005	2522	0.06	1875	1	55	80	2.5	5	4	6305	4430	RH-2	40	form-based			true	0.7	5	1	4	4	7061.600098	5186.600098	5186.600098	1.12
2044	015	2922	0.07	3134	2	55	80	2.5	6	4	7305	4171	RH-2	40	form-based			true	0.7	6	1	4	4	8181.600098	5047.600098	5047.600098	1.12
2045	011	3004	0.07	2784	2	55	80	2.5	6	4	7510	4726	RH-2	40	form-based			true	0.7	6	1	4	4	8411.200195	5627.200195	5627.200195	1.12
2045	013	3004	0.07	2940	2	55	80	2.5	6	4	7510	4570	RH-2	40	form-based			true	0.7	6	1	4	4	8411.200195	5471.200195	5471.200195	1.12
2045	014	3004	0.07	3639	2	55	80	2.5	6	4	7510	3871	RH-2	40	form-based			true	0.7	6	1	4	4	8411.200195	4772.200195	4772.200195	1.12
2045	015	3004	0.07	2314	2	55	80	2.5	6	4	7510	5196	RH-2	40	form-based			true	0.7	6	1	4	4	8411.200195	6097.200195	6097.200195	1.12
2045	023	2500	0.06	1265	1	55	80	2.5	5	4	6250	4985	RH-2	40	form-based			true	0.7	5	1	4	4	7000	5735	5735	1.12
2045	026	2942	0.07	2314	2	55	80	2.5	6	4	7355	5041	RH-2	40	form-based			true	0.7	6	1	4	4	8237.599609	5923.599609	5923.599609	1.12
2045	051	2782	0.06	3893	2	55	80	2.5	5	3	6955	3062	RH-2	40	form-based			true	0.7	6	1.200000048	4	4	7789.600098	3896.600098	3896.600098	1.12
2045	053	2782	0.06	3420	2	55	80	2.5	5	3	6955	3535	RH-2	40	form-based			true	0.7	6	1.200000048	4	4	7789.600098	4369.600098	4369.600098	1.12
2045	056	2784	0.06	3980	2	55	80	2.5	5	3	6960	2980	RH-2	40	form-based			true	0.7	6	1.200000048	4	4	7795.199707	3815.199707	3815.199707	1.12
2046	047	2817	0.06	1129	2	55	80	2.5	5	3	7042	5913	RH-2	40	form-based	true		true	0.7	6	1.200000048	4	4	7887.600098	6758.600098	6758.600098	1.12008
2052A	029	2397	0.06	1300	1	55	80	2.5	5	4	5992	4692	RH-1(D)	40	form-based			true	0.7	5	1	4	4	6711.600098	5411.600098	5411.600098	1.120093
2052A	030	2397	0.06	1300	1	55	80	2.5	5	4	5992	4692	RH-1(D)	40	form-based			true	0.7	5	1	4	4	6711.600098	5411.600098	5411.600098	1.120093
2052A	031	2397	0.06	2811	1	55	80	2.5	5	4	5992	3181	RH-1(D)	40	form-based			true	0.7	5	1	4	4	6711.600098	3900.600098	3900.600098	1.120093
2052A	032	2397	0.06	1300	1	55	80	2.5	5	4	5992	4692	RH-1(D)	40	form-based			true	0.7	5	1	4	4	6711.600098	5411.600098	5411.600098	1.120093
2052A	033	2397	0.06	2125	1	55	80	2.5	5	4	5992	3867	RH-1(D)	40	form-based			true	0.7	5	1	4	4	6711.600098	4586.600098	4586.600098	1.120093
2124A	014F	2285	0.05	1603	1	55	80	2.5	4	3	5712	4109	RH-1	40	form-based			true	0.7	5	1.25	4	4	6398	4795	4795	1.120098
2124A	013	2234	0.05	1633	1	55	80	2.5	4	3	5585	3952	RH-1	40	form-based			true	0.7	5	1.25	4	4	6255.199707	4622.199707	4622.199707	1.12
2124A	014D	2508	0.06	1567	1	55	80	2.5	5	4	6270	4703	RH-1	40	form-based			true	0.7	5	1	4	4	7022.399902	5455.399902	5455.399902	1.12
2124A	014E	2419	0.06	1700	1	55	80	2.5	5	4	6048	4348	RH-1	40	form-based			true	0.7	5	1	4	4	6773.199707	5073.199707	5073.199707	1.119907
2124A	014I	2434	0.06	940	1	55	80	2.5	5	4	6085	5145	RH-1	40	form-based			true	0.7	5	1	4	4	6815.199707	5875.199707	5875.199707	1.12
2124A	014J	2374	0.05	1660	1	55	80	2.5	4	3	5935	4275	RH-1	40	form-based	true		true	0.7	5	1.25	4	4	6647.199707	4987.199707	4987.199707	1.12
2125	001A	2349	0.05	1425	1	55	80	2.5	4	3	5872	4447	RH-1	40	form-based	true		true	0.7	5	1.25	4	4	6577.199707	5152.199707	5152.199707	1.120095
2125	001D	2349	0.05	1420	1	55	80	2.5	4	3	5872	4452	RH-1	40	form-based			true	0.7	5	1.25	4	4	6577.199707	5157.199707	5157.199707	1.120095
2125	001E	2348	0.05	1425	1	55	80	2.5	4	3	5870	4445	RH-1	40	form-based			true	0.7	5	1.25	4	4	6574.399902	5149.399902	5149.399902	1.12
2125	001F	2470	0.06	1120	1	55	80	2.5	5	4	6175	5055	RH-1	40	form-based			true	0.7	5	1	4	4	6916	5796	5796	1.12

block_num	lot_num	Lot Size Feet	Lot Size Acres	Existing Bldg Sqft	Existing Units	sb79_MaxHeight	sb79_MaxDensity	sb79_MaxFAR	SB79- Gross Unit Capacity	SB79- Net Unit Capacity	SB79- Gross GSF Capacity	SB79- Net GSF Capacity	Existing SF Zoning	Existing SF Height Limit	Density Limit?	Density Limit ratio	Corner Parcel?	In R4	Max Lot Coverage	SF Unit Capacity Gross	% Gross Unit- SF vs SB79	SF Zoning- Net Unit Capacity	SF Zoning - Net Unit Capacity Limited by 200% SB79	SF Zoning- Gross GSF Capacity	SF Zoning- Net GSF Capacity	SF Zoning - Net GSF Capacity Limited by 200% SB79	% Gross GSF- SF vs SB79
2125	004E	2513	0.06	1430	1	55	80	2.5	5	4	6282	4852	RH-1	40	form-based			true	0.7	5	1	4	4	7036.399902	5606.399902	5606.399902	1.120089
2125	004F	2513	0.06	1450	1	55	80	2.5	5	4	6282	4832	RH-1	40	form-based			true	0.7	5	1	4	4	7036.399902	5586.399902	5586.399902	1.120089
2125	004G	2513	0.06	1776	1	55	80	2.5	5	4	6282	4506	RH-1	40	form-based			true	0.7	5	1	4	4	7036.399902	5260.399902	5260.399902	1.120089
2125	004H	2214	0.05	1668	1	55	80	2.5	4	3	5535	3867	RH-1	40	form-based			true	0.7	5	1.25	4	4	6199.199707	4531.199707	4531.199707	1.12
2125	004N	2214	0.05	1859	1	55	80	2.5	4	3	5535	3676	RH-1	40	form-based			true	0.7	5	1.25	4	4	6199.199707	4340.199707	4340.199707	1.12
2125	004O	2214	0.05	1485	1	55	80	2.5	4	3	5535	4050	RH-1	40	form-based			true	0.7	5	1.25	4	4	6199.199707	4714.199707	4714.199707	1.12
2125	006B	3000	0.07	1558	2	55	80	2.5	6	4	7500	5942	RH-1	40	form-based			true	0.7	6	1	4	4	8400	6842	6842	1.12
2125	006G	3000	0.07	1815	2	55	80	2.5	6	4	7500	5685	RH-1	40	form-based			true	0.7	6	1	4	4	8400	6585	6585	1.12
2125	007	3000	0.07	1300	2	55	80	2.5	6	4	7500	6200	RH-1	40	form-based			true	0.7	6	1	4	4	8400	7100	7100	1.12
2126	016	2327	0.05	1936	1	55	80	2.5	4	3	5818	3882	RH-1	40	form-based			true	0.7	5	1.25	4	4	6515.600098	4579.600098	4579.600098	1.119904
2126	017	2311	0.05	2094	1	55	80	2.5	4	3	5778	3684	RH-1	40	form-based			true	0.7	5	1.25	4	4	6470.799805	4376.799805	4376.799805	1.119903
2126	018	2246	0.05	2380	1	55	80	2.5	4	3	5615	3235	RH-1	40	form-based			true	0.7	5	1.25	4	4	6288.799805	3908.799805	3908.799805	1.12
2126	019	2221	0.05	1050	1	55	80	2.5	4	3	5552	4502	RH-1	40	form-based		true	true	0.7	5	1.25	4	4	6218.799805	5168.799805	5168.799805	1.120101
2126	021	2200	0.05	1340	1	55	80	2.5	4	3	5500	4160	RH-1	40	form-based			true	0.7	5	1.25	4	4	6160	4820	4820	1.12
2126	015B	3033	0.07	2110	2	55	80	2.5	6	4	7582	5472	RH-1	40	form-based			true	0.7	6	1	4	4	8492.399414	6382.399414	6382.399414	1.120074
2127	001	79	0	0	0	55	80	2.5	0	0	198	198	RH-1(D)	40	density-lim	3000			0.7	4		4	4	221.1999969	221.1999969	221.1999969	1.117172
2127	002	2271	0.05	1452	1	55	80	2.5	4	3	5678	4226	RH-1(D)	40	form-based		true	true	0.7	5	1.25	4	4	6358.799805	4906.799805	4906.799805	1.119901
2129	001	2200	0.05	1420	1	55	80	2.5	4	3	5500	4080	RH-1	40	form-based		true	true	0.7	5	1.25	4	4	6160	4740	4740	1.12
2129	001E	2534	0.06	1440	1	55	80	2.5	5	4	6335	4895	RH-1	40	form-based			true	0.7	5	1	4	4	7095.199707	5655.199707	5655.199707	1.12
2129	001F	2527	0.06	1350	1	55	80	2.5	5	4	6318	4968	RH-1	40	form-based			true	0.7	5	1	4	4	7075.600098	5725.600098	5725.600098	1.119911
2129	001H	2520	0.06	1350	1	55	80	2.5	5	4	6300	4950	RH-1	40	form-based			true	0.7	5	1	4	4	7056	5706	5706	1.12
2129	002F	2061	0.05	0	0	55	80	2.5	4	4	5152	5152	RH-1(D)	40	form-based			true	0.7	4	1	4	4	5770.799805	5770.799805	5770.799805	1.120109
2129	003A	2159	0.05	2053	1	55	80	2.5	4	3	5398	3345	RH-1	40	form-based		true	true	0.7	5	1.25	4	4	6045.199707	3992.199707	3992.199707	1.119896
2129	003B	2171	0.05	1737	1	55	80	2.5	4	3	5428	3691	RH-1	40	form-based			true	0.7	5	1.25	4	4	6078.799805	4341.799805	4341.799805	1.119897
2129	003C	2169	0.05	1655	1	55	80	2.5	4	3	5422	3767	RH-1	40	form-based			true	0.7	5	1.25	4	4	6073.199707	4418.199707	4418.199707	1.120103
2129	003D	2167	0.05	1350	1	55	80	2.5	4	3	5418	4068	RH-1	40	form-based			true	0.7	5	1.25	4	4	6067.600098	4717.600098	4717.600098	1.119897
2129	012	3000	0.07	961	2	55	80	2.5	6	4	7500	6539	RH-1	40	form-based			true	0.7	6	1	4	4	8400	7439	7439	1.12
2130A	001R	2592	0.06	2116	1	55	80	2.5	5	4	6480	4364	RH-1	40	form-based		true	true	0.7	5	1	4	4	7257.600098	5141.600098	5141.600098	1.12
2130A	005B	2400	0.06	2400	1	55	80	2.5	5	4	6000	3600	RH-1	40	form-based			true	0.7	5	1	4	4	6720	4320	4320	1.12
2130A	005C	2441	0.06	1940	1	55	80	2.5	5	4	6102	4162	RH-1	40	form-based		true	true	0.7	5	1	4	4	6834.799805	4894.799805	4894.799805	1.120092
2130A	005G	3000	0.07	2400	2	55	80	2.5	6	4	7500	5100	RH-1	40	form-based			true	0.7	6	1	4	4	8400	6000	6000	1.12
2130A	005H	3000	0.07	2400	2	55	80	2.5	6	4	7500	5100	RH-1	40	form-based			true	0.7	6	1	4	4	8400	6000	6000	1.12
2130A	005I	3000	0.07	2400	2	55	80	2.5	6	4	7500	5100	RH-1	40	form-based			true	0.7	6	1	4	4	8400	6000	6000	1.12
2130A	005K	3000	0.07	2600	2	55	80	2.5	6	4	7500	4900	RH-1	40	form-based			true	0.7	6	1	4	4	8400	5800	5800	1.12
2130A	026	3000	0.07	1390	2	55	80	2.5	6	4	7500	6110	RH-1	40	form-based			true	0.7	6	1	4	4	8400	7010	7010	1.12
2131A	001	2506	0.06	915	1	55	80	2.5	5	4	6265	5350	RH-1	40	form-based			true	0.7	5	1	4	4	7016.799805	6101.799805	6101.799805	1.12
2131A	016	2145	0.05	1415	1	55	80	2.5	4	3	5362	3947	RH-1	40	form-based			true	0.7	5	1.25	4	4	6006	4591	4591	1.120104
2131A	025	2544	0.06	1505	1	55	80	2.5	5	4	6360	4855	RH-1	40	form-based			true	0.7	5	1	4	4	7123.199707	5618.199707	5618.199707	1.12
2131A	026	2598	0.06	1505	1	55	80	2.5	5	4	6495	4990	RH-1	40	form-based			true	0.7	5	1	4	4	7274.399902	5769.399902	5769.399902	1.12
2131A	048	2590	0.06	3207	1	55	80	2.5	5	4	6475	3268	RH-1	40	form-based			true	0.7	5	1	4	4	7252	4045	4045	1.12
2133A	002C	2510	0.06	1743	1	55	80	2.5	5	4	6275	4532	RH-1	40	form-based			true	0.7	5	1	4	4	7028	5285	5285	1.12
2133A	002D	2407	0.06	1500	1	55	80	2.5	5	4	6018	4518	RH-1	40	form-based			true	0.7	5	1	4	4	6739.600098	5239.600098	5239.600098	1.119907
2133A	002G	2449	0.06	1739	1	55	80	2.5	5	4	6122	4383	RH-1	40	form-based			true	0.7	5	1	4	4	6857.199707	5118.199707	5118.199707	1.120091
2133A	003	2390	0.05	1374	1	55	80	2.5	4	3	5975	4601	RH-1	40	form-based			true	0.7	5	1.25	4	4	6692	5318	5318	1.12
2133A	011	2166	0.05	1283	1	55	80	2.5	4	3	5415	4132	RH-1	40	form-based		true	true	0.7	5	1.25	4	4	6064.799805	4781.799805	4781.799805	1.12
2133A	027	2590	0.06	1632	1	55	80	2.5	5	4	6475	4843	RH-1	40	form-based			true	0.7	5	1	4	4	7252	5620	5620	1.12
2134B	003	2354	0.05	1075	1	55	80	2.5	4	3	5885	4810	RH-1	40	form-based			true	0.7	5	1.25	4	4	6591.199707	5516.199707	5516.199707	1.12
2134B	004	2541	0.06	1075	1	55	80	2.5	5	4	6352	5277	RH-1	40	form-based			true	0.7	5	1	4	4	7114.799805	6039.799805	6039.799805	1.120088
2136	005B	2267	0.05	1626	1	55	80	2.5	4	3	5668	4042	RH-1(D)	40	form-based			true	0.7	5	1.25	4	4	6347.600098	4721.600098	4721.600098	1.119901
2136	012A	2535	0.06	1800	1	55	80	2.5	5	4	6338	4538	RH-1	40	form-based			true	0.7	5	1	4	4	7098	5298	5298	1.119912
2137	004A	2309	0.05	1375	1	55	80	2.5	4	3	5772	4397	RH-1	40	form-based		true	true	0.7	5	1.25	4	4	6465.199707	5090.199707	5090.199707	1.120097
2137	004B	2305	0.05	1650	1	55	80	2.5	4	3	5762	4112	RH-1	40	form-based			true	0.7	5	1.25	4	4	6454	4804	4804	1.120097
2137	004C	2305	0.05	1425	1	55	80	2.5	4	3	5762	4337	RH-1	40	form-based			true	0.7	5	1.25	4	4	6454	5029	5029	1.120097
2138	004	2544	0.06	1640	1	55	80	2.5	5	4	6360	4720	RH-1	40	form-based			true	0.7	5	1	4	4	7123.199707	5483.199707	5483.199707	1.12
2138	004A	2544	0.06	1950	1	55	80	2.5	5	4	6360	4410	RH-1	40	form-based			true	0.7	5	1	4	4	7123.199707	5173.199707	5173.199707	1.12
2138	006B	2404	0.06	1370	1	55	80	2.5	5	4	6010	4640	RH-1	40	form-based			true	0.7	5	1	4	4	6731.199707	5361.199707	5361.199707	1.12
2138	006G	2160	0.05	1275	1	55	80	2.5	4	3	5400	4125	RH-1	40	form-based			true	0.7	5	1.25	4	4	6048	4773	4773	1.12
2138	006H	2198	0.05	1275	1	55	80	2.5	4	3	5495	4220	RH-1	40	form-based			true	0.7	5	1.25	4	4	6154.399902	4879.399902	4879.399902	1.12
2138	006I	2236	0.05	1275	1	55	80	2.5	4	3	5590	4315	RH-1	40	form-based			true	0.7	5	1.25	4	4	6260.799805	4985.799805	4985.799805	1.12
2138	006J	2273	0.05	1735	1	55	80	2.5	4	3	5682	3947	RH-1	40	form-based			true	0.7	5	1.25	4	4	6364.399902	4629.399902	4629.399902	1.120099
2138	006K	2445	0.06	1684	1	55	80	2.5	5	4	6112	4428	RH-1	40	form-based			true	0.7	5	1	4	4	6846	5162	5162	1.120092
2138	007	2340	0.05	1475	1	55	80	2.5	4	3	5850	4375	RH-1	40	form-based			true	0.7	5	1.25	4	4	6552	5077	5077	1.12
2138	007B	2340	0.05	1846	1	55	80	2.5	4	3	5850	4004	RH-1	40	form-based			true	0.7	5	1.25	4	4	6552	4706	4706	1.12
2138	007C	2475	0.06	1458	1	55	80	2.5	5	4	6188	4730	RH-1	40	form-based		true	true	0.7	5	1	4	4	6930	5472	5472	1.11991

block_num	lot_num	Lot Size Feet	Lot Size Acres	Existing Bldg Sqft	Existing Units	sb79_MaxHeight	sb79_MaxDensity	sb79_MaxFAR	SB79- Gross Unit Capacity	SB79- Net Unit Capacity	SB79- Gross GSF Capacity	SB79- Net GSF Capacity	Existing SF Zoning	Existing SF Height Limit	Density Limit?	Density Limit ratio	Corner Parcel?	In R4	Max Lot Coverage	SF Unit Capacity Gross	% Gross Unit- SF vs SB79	SF Zoning- Net Unit Capacity	SF Zoning - Net Unit Capacity Limited by 200% SB79	SF Zoning- Gross GSF Capacity	SF Zoning- Net GSF Capacity	SF Zoning - Net GSF Capacity Limited by 200% SB79	% Gross GSF- SF vs SB79
2138	032	2500	0.06	1425	1	55	80	2.5	5	4	6250	4825	RH-1	40	form-based			true	0.7	5	1	4	4	7000	5575	5575	1.12
2138	033	2500	0.06	1200	1	55	80	2.5	5	4	6250	5050	RH-1	40	form-based			true	0.7	5	1	4	4	7000	5800	5800	1.12
2138	034	2500	0.06	1251	1	55	80	2.5	5	4	6250	4999	RH-1	40	form-based			true	0.7	5	1	4	4	7000	5749	5749	1.12
2139	021D	2364	0.05	2855	1	55	80	2.5	4	3	5910	3055	RH-1	40	form-based			true	0.7	5	1.25	4	4	6619.199707	3764.199707	3764.199707	1.12
2139	021E	2364	0.05	1325	1	55	80	2.5	4	3	5910	4585	RH-1	40	form-based			true	0.7	5	1.25	4	4	6619.199707	5294.199707	5294.199707	1.12
2139	021F	2500	0.06	1600	1	55	80	2.5	5	4	6250	4650	RH-1	40	form-based			true	0.7	5	1	4	4	7000	5400	5400	1.12
2139	022	2364	0.05	1325	1	55	80	2.5	4	3	5910	4585	RH-1	40	form-based			true	0.7	5	1.25	4	4	6619.199707	5294.199707	5294.199707	1.12
2139	023	2364	0.05	1325	1	55	80	2.5	4	3	5910	4585	RH-1	40	form-based			true	0.7	5	1.25	4	4	6619.199707	5294.199707	5294.199707	1.12
2140	002	2418	0.06	2250	1	55	80	2.5	5	4	6045	3795	RH-1	40	form-based			true	0.7	5	1	4	4	6770.399902	4520.399902	4520.399902	1.12
2140	005	3000	0.07	3635	2	55	80	2.5	6	4	7500	3865	RH-1	40	form-based			true	0.7	6	1	4	4	8400	4765	4765	1.12
2140	023	2168	0.05	1930	1	55	80	2.5	4	3	5420	3490	RH-1	40	form-based			true	0.7	5	1.25	4	4	6070.399902	4140.399902	4140.399902	1.12
2140	024	2167	0.05	1590	1	55	80	2.5	4	3	5418	3828	RH-1	40	form-based			true	0.7	5	1.25	4	4	6067.600098	4477.600098	4477.600098	1.119897
2141	001B	2375	0.05	1120	1	55	80	2.5	4	3	5938	4818	RH-1	40	form-based			true	0.7	5	1.25	4	4	6650	5530	5530	1.119906
2141	001C	2375	0.05	1576	1	55	80	2.5	4	3	5938	4362	RH-1	40	form-based			true	0.7	5	1.25	4	4	6650	5074	5074	1.119906
2141	001H	2501	0.06	1025	1	55	80	2.5	5	4	6252	5227	RH-1	40	form-based			true	0.7	5	1	4	4	7002.799805	5977.799805	5977.799805	1.12009
2141	007B	2500	0.06	1170	1	55	80	2.5	5	4	6250	5080	RH-1	40	form-based			true	0.7	5	1	4	4	7000	5830	5830	1.12
2141	014	2386	0.05	1390	1	55	80	2.5	4	3	5965	4575	RH-1	40	form-based			true	0.7	5	1.25	4	4	6680.799805	5290.799805	5290.799805	1.12
2141	014A	2386	0.05	1740	1	55	80	2.5	4	3	5965	4225	RH-1	40	form-based			true	0.7	5	1.25	4	4	6680.799805	4940.799805	4940.799805	1.12
2141	014D	2543	0.06	1225	1	55	80	2.5	5	4	6358	5133	RH-1	40	form-based			true	0.7	5	1	4	4	7120.399902	5895.399902	5895.399902	1.119912
2142	013A	2500	0.06	1330	1	55	80	2.5	5	4	6250	4920	RH-1	40	form-based			true	0.7	5	1	4	4	7000	5670	5670	1.12
2142	014	2500	0.06	1175	1	55	80	2.5	5	4	6250	5075	RH-1	40	form-based			true	0.7	5	1	4	4	7000	5825	5825	1.12
2142	015	2500	0.06	1175	1	55	80	2.5	5	4	6250	5075	RH-1	40	form-based			true	0.7	5	1	4	4	7000	5825	5825	1.12
2142	025C	2501	0.06	1700	1	55	80	2.5	5	4	6252	4552	RH-1	40	form-based			true	0.7	5	1	4	4	7002.799805	5302.799805	5302.799805	1.12009
2142	026	2601	0.06	1566	1	55	80	2.5	5	4	6502	4936	RH-1	40	form-based			true	0.7	5	1	4	4	7282.799805	5716.799805	5716.799805	1.120086
2142	027	2601	0.06	1350	1	55	80	2.5	5	4	6502	5152	RH-1	40	form-based			true	0.7	5	1	4	4	7282.799805	5932.799805	5932.799805	1.120086
2143	026	2500	0.06	1883	1	55	80	2.5	5	4	6250	4367	RH-1	40	form-based			true	0.7	5	1	4	4	7000	5117	5117	1.12
2143	027	2500	0.06	800	1	55	80	2.5	5	4	6250	5450	RH-1	40	form-based			true	0.7	5	1	4	4	7000	6200	6200	1.12
2143	028	2500	0.06	920	1	55	80	2.5	5	4	6250	5330	RH-1	40	form-based			true	0.7	5	1	4	4	7000	6080	6080	1.12
2143	029	2500	0.06	920	1	55	80	2.5	5	4	6250	5330	RH-1	40	form-based			true	0.7	5	1	4	4	7000	6080	6080	1.12
2143	054	2501	0.06	800	1	55	80	2.5	5	4	6252	5452	RH-1	40	form-based			true	0.7	5	1	4	4	7002.799805	6202.799805	6202.799805	1.12009
2143	055	2501	0.06	956	1	55	80	2.5	5	4	6252	5296	RH-1	40	form-based			true	0.7	5	1	4	4	7002.799805	6046.799805	6046.799805	1.12009
2143	056	2501	0.06	800	1	55	80	2.5	5	4	6252	5452	RH-1	40	form-based			true	0.7	5	1	4	4	7002.799805	6202.799805	6202.799805	1.12009
2143	057	2501	0.06	1420	1	55	80	2.5	5	4	6252	4832	RH-1	40	form-based			true	0.7	5	1	4	4	7002.799805	5582.799805	5582.799805	1.12009
2143	058	2501	0.06	800	1	55	80	2.5	5	4	6252	5452	RH-1	40	form-based			true	0.7	5	1	4	4	7002.799805	6202.799805	6202.799805	1.12009
2148	027	2500	0.06	1033	1	55	80	2.5	5	4	6250	5217	RH-1	40	form-based			true	0.7	5	1	4	4	7000	5967	5967	1.12
2148	028	2500	0.06	1288	1	55	80	2.5	5	4	6250	4962	RH-1	40	form-based			true	0.7	5	1	4	4	7000	5712	5712	1.12
2149	003	2393	0.05	1315	1	55	80	2.5	4	3	5982	4667	RH-1	40	form-based			true	0.7	5	1.25	4	4	6700.399902	5385.399902	5385.399902	1.120094
2149	003A	2393	0.05	1396	1	55	80	2.5	4	3	5982	4586	RH-1	40	form-based			true	0.7	5	1.25	4	4	6700.399902	5304.399902	5304.399902	1.120094
2149	003B	2393	0.05	1563	1	55	80	2.5	4	3	5982	4419	RH-1	40	form-based			true	0.7	5	1.25	4	4	6700.399902	5137.399902	5137.399902	1.120094
2149	003C	2393	0.05	1075	1	55	80	2.5	4	3	5982	4907	RH-1	40	form-based	true	true	0.7	5	1.25	4	4	6700.399902	5625.399902	5625.399902	1.120094
2149	003D	2500	0.06	1429	1	55	80	2.5	5	4	6250	4821	RH-1	40	form-based			true	0.7	5	1	4	4	7000	5571	5571	1.12
2149	016	2201	0.05	1000	1	55	80	2.5	4	3	5502	4502	RH-1	40	form-based			true	0.7	5	1.25	4	4	6162.799805	5162.799805	5162.799805	1.120102
2149	017	2501	0.06	1175	1	55	80	2.5	5	4	6252	5077	RH-1	40	form-based			true	0.7	5	1	4	4	7002.799805	5827.799805	5827.799805	1.12009
2149	018	2501	0.06	1175	1	55	80	2.5	5	4	6252	5077	RH-1	40	form-based			true	0.7	5	1	4	4	7002.799805	5827.799805	5827.799805	1.12009
2149	019	2201	0.05	2000	1	55	80	2.5	4	3	5502	3502	RH-1	40	form-based			true	0.7	5	1.25	4	4	6162.799805	4162.799805	4162.799805	1.120102
2150	008	2500	0.06	1245	1	55	80	2.5	5	4	6250	5005	RH-1	40	form-based			true	0.7	5	1	4	4	7000	5755	5755	1.12
2150	009	2500	0.06	1288	1	55	80	2.5	5	4	6250	4962	RH-1	40	form-based			true	0.7	5	1	4	4	7000	5712	5712	1.12
2150	009A	2500	0.06	1548	1	55	80	2.5	5	4	6250	4702	RH-1	40	form-based			true	0.7	5	1	4	4	7000	5452	5452	1.12
2150	020	2501	0.06	1229	1	55	80	2.5	5	4	6252	5023	RH-1	40	form-based			true	0.7	5	1	4	4	7002.799805	5773.799805	5773.799805	1.12009
2150	021	2501	0.06	950	1	55	80	2.5	5	4	6252	5302	RH-1	40	form-based			true	0.7	5	1	4	4	7002.799805	6052.799805	6052.799805	1.12009
2152	021	2394	0.05	1783	1	55	80	2.5	4	3	5985	4202	RH-1	40	form-based			true	0.7	5	1.25	4	4	6703.199707	4920.199707	4920.199707	1.12
2152	021E	2500	0.06	1542	1	55	80	2.5	5	4	6250	4708	RH-1	40	form-based			true	0.7	5	1	4	4	7000	5458	5458	1.12
2152	021F	2500	0.06	1492	1	55	80	2.5	5	4	6250	4758	RH-1	40	form-based			true	0.7	5	1	4	4	7000	5508	5508	1.12
2152	021L	2375	0.05	1312	1	55	80	2.5	4	3	5938	4626	RH-1	40	form-based			true	0.7	5	1.25	4	4	6650	5338	5338	1.119906
2153	025	2500	0.06	1191	1	55	80	2.5	5	4	6250	5059	RH-1	40	form-based			true	0.7	5	1	4	4	7000	5809	5809	1.12
2153	027	2500	0.06	2230	1	55	80	2.5	5	4	6250	4020	RH-1	40	form-based			true	0.7	5	1	4	4	7000	4770	4770	1.12
2153	030	2375	0.05	1500	1	55	80	2.5	4	3	5938	4438	RH-1	40	form-based			true	0.7	5	1.25	4	4	6650	5150	5150	1.119906
2153	031	2375	0.05	3255	1	55	80	2.5	4	3	5938	2683	RH-1	40	form-based			true	0.7	5	1.25	4	4	6650	3395	3395	1.119906
2153	053	2501	0.06	1212	1	55	80	2.5	5	4	6252	5040	RH-1	40	form-based			true	0.7	5	1	4	4	7002.799805	5790.799805	5790.799805	1.12009
2153	054	2501	0.06	1212	1	55	80	2.5	5	4	6252	5040	RH-1	40	form-based			true	0.7	5	1	4	4	7002.799805	5790.799805	5790.799805	1.12009
2153	055	2501	0.06	1356	1	55	80	2.5	5	4	6252	4896	RH-1	40	form-based			true	0.7	5	1	4	4	7002.799805	5646.799805	5646.799805	1.12009
2153	056	2375	0.05	1474	1	55	80	2.5	4	3	5938	4464	RH-1	40	form-based	true	true	0.7	5	1.25	4	4	6650	5176	5176	1.119906
2153	057	2375	0.05	1450	1	55	80	2.5	4	3	5938	4488	RH-1	40	form-based			true	0.7	5	1.25	4	4	6650	5200	5200	1.119906
2155	025	2500	0.06	1450	1	55	80	2.5	5	4	6250	4800	RH-1	40	form-based			true	0.7	5	1	4	4	7000	5550	5550	1.12

block_num	lot_num	Lot Size Feet	Lot Size Acres	Existing Bldg Sqft	Existing Units	sb79_MaxHeight	sb79_MaxDensity	sb79_MaxFAR	SB79- Gross Unit Capacity	SB79- Net Unit Capacity	SB79- Gross GSF Capacity	SB79- Net GSF Capacity	Existing SF Zoning	Existing SF Height Limit	Density Limit?	Density Limit ratio	Corner Parcel?	In R4	Max Lot Coverage	SF Unit Capacity Gross	% Gross Unit- SF vs SB79	SF Zoning- Net Unit Capacity	SF Zoning - Net Unit Capacity Limited by 200% SB79	SF Zoning- Gross GSF Capacity	SF Zoning- Net GSF Capacity	SF Zoning - Net GSF Capacity Limited by 200% SB79	% Gross GSF- SF vs SB79
2155	026	2500	0.06	1168	1	55	80	2.5	5	4	6250	5082	RH-1	40	form-based			true	0.7	5	1	4	4	7000	5832	5832	1.12
2155	027	2500	0.06	1168	1	55	80	2.5	5	4	6250	5082	RH-1	40	form-based			true	0.7	5	1	4	4	7000	5832	5832	1.12
2155	052	2535	0.06	1366	1	55	80	2.5	5	4	6338	4972	RH-1	40	form-based			true	0.7	5	1	4	4	7098	5732	5732	1.119912
2155	053	2535	0.06	1681	1	55	80	2.5	5	4	6338	4657	RH-1	40	form-based			true	0.7	5	1	4	4	7098	5417	5417	1.119912
2155	054	2535	0.06	1450	1	55	80	2.5	5	4	6338	4888	RH-1	40	form-based			true	0.7	5	1	4	4	7098	5648	5648	1.119912
2161	015	2500	0.06	1396	1	55	80	2.5	5	4	6250	4854	RH-1	40	form-based			true	0.7	5	1	4	4	7000	5604	5604	1.12
2161	015A	2500	0.06	1301	1	55	80	2.5	5	4	6250	4949	RH-1	40	form-based			true	0.7	5	1	4	4	7000	5699	5699	1.12
2161	016	2500	0.06	1300	1	55	80	2.5	5	4	6250	4950	RH-1	40	form-based			true	0.7	5	1	4	4	7000	5700	5700	1.12
2161	018A	2375	0.05	1987	1	55	80	2.5	4	3	5938	3951	RH-1	40	form-based			true	0.7	5	1.25	4	4	6650	4663	4663	1.119906
2161	031	2528	0.06	1085	1	55	80	2.5	5	4	6320	5235	RH-1	40	form-based			true	0.7	5	1	4	4	7078.399902	5993.399902	5993.399902	1.12
2161	032	2528	0.06	893	1	55	80	2.5	5	4	6320	5427	RH-1	40	form-based			true	0.7	5	1	4	4	7078.399902	6185.399902	6185.399902	1.12
2161	033	2528	0.06	893	1	55	80	2.5	5	4	6320	5427	RH-1	40	form-based			true	0.7	5	1	4	4	7078.399902	6185.399902	6185.399902	1.12
2161	034	2528	0.06	893	1	55	80	2.5	5	4	6320	5427	RH-1	40	form-based			true	0.7	5	1	4	4	7078.399902	6185.399902	6185.399902	1.12
2162	008	3010	0.07	1300	2	55	80	2.5	6	4	7525	6225	RH-1	40	form-based			true	0.7	6	1	4	4	8428	7128	7128	1.12
2162	015	2385	0.05	1738	1	55	80	2.5	4	3	5962	4224	RH-1	40	form-based			true	0.7	5	1.25	4	4	6678	4940	4940	1.120094
2162	019	2500	0.06	1427	1	55	80	2.5	5	4	6250	4823	RH-1	40	form-based			true	0.7	5	1	4	4	7000	5573	5573	1.12
2162	019A	2500	0.06	1214	1	55	80	2.5	5	4	6250	5036	RH-1	40	form-based			true	0.7	5	1	4	4	7000	5786	5786	1.12
2162	019B	2500	0.06	1302	1	55	80	2.5	5	4	6250	4948	RH-1	40	form-based			true	0.7	5	1	4	4	7000	5698	5698	1.12
2162	043	2528	0.06	1214	1	55	80	2.5	5	4	6320	5106	RH-1	40	form-based			true	0.7	5	1	4	4	7078.399902	5864.399902	5864.399902	1.12
2162	044	2528	0.06	1524	1	55	80	2.5	5	4	6320	4796	RH-1	40	form-based			true	0.7	5	1	4	4	7078.399902	5554.399902	5554.399902	1.12
2162	045	2528	0.06	1400	1	55	80	2.5	5	4	6320	4920	RH-1	40	form-based			true	0.7	5	1	4	4	7078.399902	5678.399902	5678.399902	1.12
2163	010	3013	0.07	1574	2	55	80	2.5	6	4	7532	5958	RH-1	40	form-based			true	0.7	6	1	4	4	8436.399414	6862.399414	6862.399414	1.120074
2163	022A	2500	0.06	1258	1	55	80	2.5	5	4	6250	4992	RH-1	40	form-based			true	0.7	5	1	4	4	7000	5742	5742	1.12
2163	023	2500	0.06	1214	1	55	80	2.5	5	4	6250	5036	RH-1	40	form-based			true	0.7	5	1	4	4	7000	5786	5786	1.12
2163	023A	2500	0.06	1214	1	55	80	2.5	5	4	6250	5036	RH-1	40	form-based			true	0.7	5	1	4	4	7000	5786	5786	1.12
2163	024	2500	0.06	1214	1	55	80	2.5	5	4	6250	5036	RH-1	40	form-based			true	0.7	5	1	4	4	7000	5786	5786	1.12
2163	037	3000	0.07	1307	2	55	80	2.5	6	4	7500	6193	RH-1	40	form-based			true	0.7	6	1	4	4	8400	7093	7093	1.12
2163	049	2528	0.06	1470	1	55	80	2.5	5	4	6320	4850	RH-1	40	form-based			true	0.7	5	1	4	4	7078.399902	5608.399902	5608.399902	1.12
2163	050	2528	0.06	1990	1	55	80	2.5	5	4	6320	4330	RH-1	40	form-based			true	0.7	5	1	4	4	7078.399902	5088.399902	5088.399902	1.12
2163	051	2528	0.06	1214	1	55	80	2.5	5	4	6320	5106	RH-1	40	form-based			true	0.7	5	1	4	4	7078.399902	5864.399902	5864.399902	1.12
2163	052	2528	0.06	1439	1	55	80	2.5	5	4	6320	4881	RH-1	40	form-based			true	0.7	5	1	4	4	7078.399902	5639.399902	5639.399902	1.12
2164	015	2500	0.06	1394	1	55	80	2.5	5	4	6250	4856	RH-1	40	form-based			true	0.7	5	1	4	4	7000	5606	5606	1.12
2164	016	2500	0.06	1119	1	55	80	2.5	5	4	6250	5131	RH-1	40	form-based			true	0.7	5	1	4	4	7000	5881	5881	1.12
2164	016A	2500	0.06	870	1	55	80	2.5	5	4	6250	5380	RH-1	40	form-based			true	0.7	5	1	4	4	7000	6130	6130	1.12
2164	016B	2500	0.06	1214	1	55	80	2.5	5	4	6250	5036	RH-1	40	form-based			true	0.7	5	1	4	4	7000	5786	5786	1.12
2164	027A	2250	0.05	1214	1	55	80	2.5	4	3	5625	4411	RH-1	40	form-based			true	0.7	5	1.25	4	4	6300	5086	5086	1.12
2164	028	2250	0.05	1214	1	55	80	2.5	4	3	5625	4411	RH-1	40	form-based			true	0.7	5	1.25	4	4	6300	5086	5086	1.12
2164	028A	2250	0.05	1287	1	55	80	2.5	4	3	5625	4338	RH-1	40	form-based			true	0.7	5	1.25	4	4	6300	5013	5013	1.12
2164	028B	2528	0.06	1214	1	55	80	2.5	5	4	6320	5106	RH-1	40	form-based			true	0.7	5	1	4	4	7078.399902	5864.399902	5864.399902	1.12
2164	029A	2528	0.06	1214	1	55	80	2.5	5	4	6320	5106	RH-1	40	form-based			true	0.7	5	1	4	4	7078.399902	5864.399902	5864.399902	1.12
2165	016	2476	0.06	1350	1	55	80	2.5	5	4	6190	4840	RH-1	40	form-based	true		true	0.7	5	1	4	4	6932.799805	5582.799805	5582.799805	1.12
2165	018A	2500	0.06	870	1	55	80	2.5	5	4	6250	5380	RH-1	40	form-based			true	0.7	5	1	4	4	7000	6130	6130	1.12
2165	019	2500	0.06	870	1	55	80	2.5	5	4	6250	5380	RH-1	40	form-based			true	0.7	5	1	4	4	7000	6130	6130	1.12
2165	020	2500	0.06	870	1	55	80	2.5	5	4	6250	5380	RH-1	40	form-based			true	0.7	5	1	4	4	7000	6130	6130	1.12
2165	041	2528	0.06	1214	1	55	80	2.5	5	4	6320	5106	RH-1	40	form-based			true	0.7	5	1	4	4	7078.399902	5864.399902	5864.399902	1.12
2165	042	2528	0.06	1214	1	55	80	2.5	5	4	6320	5106	RH-1	40	form-based			true	0.7	5	1	4	4	7078.399902	5864.399902	5864.399902	1.12
2165	043	2528	0.06	1400	1	55	80	2.5	5	4	6320	4920	RH-1	40	form-based			true	0.7	5	1	4	4	7078.399902	5678.399902	5678.399902	1.12
2165	044	2528	0.06	1397	1	55	80	2.5	5	4	6320	4923	RH-1	40	form-based			true	0.7	5	1	4	4	7078.399902	5681.399902	5681.399902	1.12
2165	045	2528	0.06	1024	1	55	80	2.5	5	4	6320	5296	RH-1	40	form-based			true	0.7	5	1	4	4	7078.399902	6054.399902	6054.399902	1.12
2166	025	2500	0.06	1124	1	55	80	2.5	5	4	6250	5126	RH-1	40	form-based			true	0.7	5	1	4	4	7000	5876	5876	1.12
2166	026	2500	0.06	1000	1	55	80	2.5	5	4	6250	5250	RH-1	40	form-based			true	0.7	5	1	4	4	7000	6000	6000	1.12
2166	027	2500	0.06	1568	1	55	80	2.5	5	4	6250	4682	RH-1	40	form-based			true	0.7	5	1	4	4	7000	5432	5432	1.12
2166	028	2500	0.06	1560	1	55	80	2.5	5	4	6250	4690	RH-1	40	form-based			true	0.7	5	1	4	4	7000	5440	5440	1.12
2166	053	2528	0.06	1000	1	55	80	2.5	5	4	6320	5320	RH-1	40	form-based			true	0.7	5	1	4	4	7078.399902	6078.399902	6078.399902	1.12
2166	054	2528	0.06	1198	1	55	80	2.5	5	4	6320	5122	RH-1	40	form-based			true	0.7	5	1	4	4	7078.399902	5880.399902	5880.399902	1.12
2166	055	2528	0.06	1000	1	55	80	2.5	5	4	6320	5320	RH-1	40	form-based			true	0.7	5	1	4	4	7078.399902	6078.399902	6078.399902	1.12
2166	056	2528	0.06	1000	1	55	80	2.5	5	4	6320	5320	RH-1	40	form-based			true	0.7	5	1	4	4	7078.399902	6078.399902	6078.399902	1.12
2167	019B	2500	0.06	1012	1	55	80	2.5	5	4	6250	5238	RH-1	40	form-based			true	0.7	5	1	4	4	7000	5988	5988	1.12
2167	020	2500	0.06	1231	1	55	80	2.5	5	4	6250	5019	RH-1	40	form-based			true	0.7	5	1	4	4	7000	5769	5769	1.12
2167	020A	2500	0.06	1162	1	55	80	2.5	5	4	6250	5088	RH-1	40	form-based			true	0.7	5	1	4	4	7000	5838	5838	1.12
2167	042	2527	0.06	1759	1	55	80	2.5	5	4	6318	4559	RH-1	40	form-based			true	0.7	5	1	4	4	7075.600098	5316.600098	5316.600098	1.119911
2167	043	2527	0.06	1031	1	55	80	2.5	5	4	6318	5287	RH-1	40	form-based			true	0.7	5	1	4	4	7075.600098	6044.600098	6044.600098	1.119911
2168	005A	2789	0.06	2750	2	55	80	2.5	5	3	6972	4222	RH-2	40	form-based			true	0.7	6	1.200000048	4	4	7809.199707	5059.199707	5059.199707	1.12008
2168	012	2526	0.06	1263	1	55	80	2.5	5	4	6315	5052	RH-2	40	form-based			true	0.7	5	1	4	4	7072.799805	5809.799805	5809.799805	1.12

block_num	lot_num	Lot Size Feet	Lot Size Acres	Existing Bldg Sqft	Existing Units	sb79_MaxHeight	sb79_MaxDensity	sb79_MaxFAR	SB79- Gross Unit Capacity	SB79- Net Unit Capacity	SB79- Gross GSF Capacity	SB79- Net GSF Capacity	Existing SF Zoning	Existing SF Height Limit	Density Limit?	Density Limit ratio	Corner Parcel?	In R4	Max Lot Coverage	SF Unit Capacity Gross	% Gross Unit- SF vs SB79	SF Zoning- Net Unit Capacity	SF Zoning - Net Unit Capacity Limited by 200% SB79	SF Zoning- Gross GSF Capacity	SF Zoning- Net GSF Capacity	SF Zoning - Net GSF Capacity Limited by 200% SB79	% Gross GSF- SF vs SB79
2168	013	2493	0.06	850	1	55	80	2.5	5	4	6232	5382	RH-2	40	form-based			true	0.7	5	1	4	4	6980.399902	6130.399902	6130.399902	1.12009
2168	014	2461	0.06	2834	1	55	80	2.5	5	4	6152	3318	RH-2	40	form-based			true	0.7	5	1	4	4	6890.799805	4056.799805	4056.799805	1.120091
2168	015	2428	0.06	1011	1	55	80	2.5	5	4	6070	5059	RH-2	40	form-based			true	0.7	5	1	4	4	6798.399902	5787.399902	5787.399902	1.12
2168	015A	2395	0.05	1011	1	55	80	2.5	4	3	5988	4977	RH-2	40	form-based			true	0.7	5	1.25	4	4	6706	5695	5695	1.119906
2168	040	2625	0.06	1720	2	55	80	2.5	5	3	6562	4842	RH-2	40	form-based			true	0.7	6	1.200000048	4	4	7350	5630	5630	1.120085
2169	013	2677	0.06	3224	2	55	80	2.5	5	3	6692	3468	RH-2	40	form-based			true	0.7	6	1.200000048	4	4	7495.600098	4271.600098	4271.600098	1.120084
2169	017	2624	0.06	3396	2	55	80	2.5	5	3	6560	3164	RH-2	40	form-based			true	0.7	6	1.200000048	4	4	7347.199707	3951.199707	3951.199707	1.12
2170	025	2508	0.06	1138	1	55	80	2.5	5	4	6270	5132	RH-1	40	form-based			true	0.7	5	1	4	4	7022.399902	5884.399902	5884.399902	1.12
2170	026	2508	0.06	1000	1	55	80	2.5	5	4	6270	5270	RH-1	40	form-based			true	0.7	5	1	4	4	7022.399902	6022.399902	6022.399902	1.12
2171	025	2506	0.06	1196	1	55	80	2.5	5	4	6265	5069	RH-1	40	form-based			true	0.7	5	1	4	4	7016.799805	5820.799805	5820.799805	1.12
2171	026	2506	0.06	1000	1	55	80	2.5	5	4	6265	5265	RH-1	40	form-based			true	0.7	5	1	4	4	7016.799805	6016.799805	6016.799805	1.12
2171	027	2506	0.06	1117	1	55	80	2.5	5	4	6265	5148	RH-1	40	form-based			true	0.7	5	1	4	4	7016.799805	5899.799805	5899.799805	1.12
2171	052	2485	0.06	1733	1	55	80	2.5	5	4	6212	4479	RH-1	40	form-based			true	0.7	5	1	4	4	6958	5225	5225	1.12009
2171	053	2485	0.06	1433	1	55	80	2.5	5	4	6212	4779	RH-1	40	form-based			true	0.7	5	1	4	4	6958	5525	5525	1.12009
2171	054	2485	0.06	1400	1	55	80	2.5	5	4	6212	4812	RH-1	40	form-based			true	0.7	5	1	4	4	6958	5558	5558	1.12009
2172	001	2497	0.06	1300	1	55	80	2.5	5	4	6242	4942	RH-1	40	form-based		true	true	0.7	5	1	4	4	6991.600098	5691.600098	5691.600098	1.12009
2172	001A	2515	0.06	1300	1	55	80	2.5	5	4	6288	4988	RH-1	40	form-based			true	0.7	5	1	4	4	7042	5742	5742	1.119911
2172	001B	2515	0.06	1300	1	55	80	2.5	5	4	6288	4988	RH-1	40	form-based			true	0.7	5	1	4	4	7042	5742	5742	1.119911
2172	001C	2515	0.06	950	1	55	80	2.5	5	4	6288	5338	RH-1	40	form-based			true	0.7	5	1	4	4	7042	6092	6092	1.119911
2172	020	2506	0.06	1000	1	55	80	2.5	5	4	6265	5265	RH-1	40	form-based			true	0.7	5	1	4	4	7016.799805	6016.799805	6016.799805	1.12
2172	021	2506	0.06	1932	1	55	80	2.5	5	4	6265	4333	RH-1	40	form-based			true	0.7	5	1	4	4	7016.799805	5084.799805	5084.799805	1.12
2172	046	2010	0.05	980	0	55	80	2.5	4	4	5025	4045	RH-1	40	form-based			true	0.7	4	1	4	4	5628	4648	4648	1.12
2173	025	2506	0.06	1300	1	55	80	2.5	5	4	6265	4965	RH-1	40	form-based			true	0.7	5	1	4	4	7016.799805	5716.799805	5716.799805	1.12
2173	026	2506	0.06	1300	1	55	80	2.5	5	4	6265	4965	RH-1	40	form-based			true	0.7	5	1	4	4	7016.799805	5716.799805	5716.799805	1.12
2173	027	2506	0.06	1516	1	55	80	2.5	5	4	6265	4749	RH-1	40	form-based			true	0.7	5	1	4	4	7016.799805	5500.799805	5500.799805	1.12
2173	052	2485	0.06	1300	1	55	80	2.5	5	4	6212	4912	RH-1	40	form-based			true	0.7	5	1	4	4	6958	5658	5658	1.12009
2173	053	2485	0.06	1210	1	55	80	2.5	5	4	6212	5002	RH-1	40	form-based			true	0.7	5	1	4	4	6958	5748	5748	1.12009
2173	054	2485	0.06	1300	1	55	80	2.5	5	4	6212	4912	RH-1	40	form-based			true	0.7	5	1	4	4	6958	5658	5658	1.12009
2174	021	2388	0.05	1435	1	55	80	2.5	4	3	5970	4535	RH-1	40	form-based			true	0.7	5	1.25	4	4	6686.399902	5251.399902	5251.399902	1.12
2174	022	2388	0.05	995	1	55	80	2.5	4	3	5970	4975	RH-1	40	form-based			true	0.7	5	1.25	4	4	6686.399902	5691.399902	5691.399902	1.12
2174	025	2506	0.06	1172	1	55	80	2.5	5	4	6265	5093	RH-1	40	form-based			true	0.7	5	1	4	4	7016.799805	5844.799805	5844.799805	1.12
2174	026	2506	0.06	995	1	55	80	2.5	5	4	6265	5270	RH-1	40	form-based			true	0.7	5	1	4	4	7016.799805	6021.799805	6021.799805	1.12
2174	027	2399	0.06	1120	1	55	80	2.5	5	4	5998	4878	RH-1	40	form-based		true	true	0.7	5	1	4	4	6717.199707	5597.199707	5597.199707	1.119907
2174	028	2375	0.05	870	1	55	80	2.5	4	3	5938	5068	RH-1	40	form-based			true	0.7	5	1.25	4	4	6650	5780	5780	1.119906
2174	029	2375	0.05	1120	1	55	80	2.5	4	3	5938	4818	RH-1	40	form-based			true	0.7	5	1.25	4	4	6650	5530	5530	1.119906
2174	030	2375	0.05	870	1	55	80	2.5	4	3	5938	5068	RH-1	40	form-based			true	0.7	5	1.25	4	4	6650	5780	5780	1.119906
2174	047	2375	0.05	870	1	55	80	2.5	4	3	5938	5068	RH-1	40	form-based			true	0.7	5	1.25	4	4	6650	5780	5780	1.119906
2174	048	2375	0.05	1120	1	55	80	2.5	4	3	5938	4818	RH-1	40	form-based			true	0.7	5	1.25	4	4	6650	5530	5530	1.119906
2174	049	2375	0.05	1120	1	55	80	2.5	4	3	5938	4818	RH-1	40	form-based			true	0.7	5	1.25	4	4	6650	5530	5530	1.119906
2174	050	2319	0.05	870	1	55	80	2.5	4	3	5798	4928	RH-1	40	form-based		true	true	0.7	5	1.25	4	4	6493.199707	5623.199707	5623.199707	1.119903
2174	051	2485	0.06	1214	1	55	80	2.5	5	4	6212	4998	RH-1	40	form-based			true	0.7	5	1	4	4	6958	5744	5744	1.12009
2174	052	2485	0.06	1214	1	55	80	2.5	5	4	6212	4998	RH-1	40	form-based			true	0.7	5	1	4	4	6958	5744	5744	1.12009
2174	053	2485	0.06	1274	1	55	80	2.5	5	4	6212	4938	RH-1	40	form-based			true	0.7	5	1	4	4	6958	5684	5684	1.12009
2175	007I	2506	0.06	1214	1	55	80	2.5	5	4	6265	5051	RH-1	40	form-based			true	0.7	5	1	4	4	7016.799805	5802.799805	5802.799805	1.12
2175	007J	2506	0.06	1214	1	55	80	2.5	5	4	6265	5051	RH-1	40	form-based			true	0.7	5	1	4	4	7016.799805	5802.799805	5802.799805	1.12
2175	007K	2506	0.06	1374	1	55	80	2.5	5	4	6265	4891	RH-1	40	form-based			true	0.7	5	1	4	4	7016.799805	5642.799805	5642.799805	1.12
2175	007L	2506	0.06	1214	1	55	80	2.5	5	4	6265	5051	RH-1	40	form-based			true	0.7	5	1	4	4	7016.799805	5802.799805	5802.799805	1.12
2175	009	2500	0.06	1000	1	55	80	2.5	5	4	6250	5250	RH-1	40	form-based			true	0.7	5	1	4	4	7000	6000	6000	1.12
2175	009B	2500	0.06	1000	1	55	80	2.5	5	4	6250	5250	RH-1	40	form-based			true	0.7	5	1	4	4	7000	6000	6000	1.12
2176	004	2386	0.05	1137	1	55	80	2.5	4	3	5965	4828	RH-1	40	form-based			true	0.7	5	1.25	4	4	6680.799805	5543.799805	5543.799805	1.12
2176	021	2386	0.05	1137	1	55	80	2.5	4	3	5965	4828	RH-1	40	form-based			true	0.7	5	1.25	4	4	6680.799805	5543.799805	5543.799805	1.12
2176	026	2531	0.06	1137	1	55	80	2.5	5	4	6328	5191	RH-1	40	form-based			true	0.7	5	1	4	4	7086.799805	5949.799805	5949.799805	1.119911
2176	027	2531	0.06	1610	1	55	80	2.5	5	4	6328	4718	RH-1	40	form-based			true	0.7	5	1	4	4	7086.799805	5476.799805	5476.799805	1.119911
2176	032	2375	0.05	1137	1	55	80	2.5	4	3	5938	4801	RH-1	40	form-based			true	0.7	5	1.25	4	4	6650	5513	5513	1.119906
2176	034	3000	0.07	1137	2	55	80	2.5	6	4	7500	6363	RH-1	40	form-based			true	0.7	6	1	4	4	8400	7263	7263	1.12
2176	049	2375	0.05	1459	1	55	80	2.5	4	3	5938	4479	RH-1	40	form-based			true	0.7	5	1.25	4	4	6650	5191	5191	1.119906
2176	054	2485	0.06	1797	1	55	80	2.5	5	4	6212	4415	RH-1	40	form-based			true	0.7	5	1	4	4	6958	5161	5161	1.12009
2176	055	2485	0.06	1137	1	55	80	2.5	5	4	6212	5075	RH-1	40	form-based			true	0.7	5	1	4	4	6958	5821	5821	1.12009
2177	025	2531	0.06	1214	1	55	80	2.5	5	4	6328	5114	RH-1	40	form-based			true	0.7	5	1	4	4	7086.799805	5872.799805	5872.799805	1.119911
2177	026	2531	0.06	1214	1	55	80	2.5	5	4	6328	5114	RH-1	40	form-based			true	0.7	5	1	4	4	7086.799805	5872.799805	5872.799805	1.119911
2177	027	2531	0.06	1707	1	55	80	2.5	5	4	6328	4621	RH-1	40	form-based			true	0.7	5	1	4	4	7086.799805	5379.799805	5379.799805	1.119911
2177	028	2531	0.06	1214	1	55	80	2.5	5	4	6328	5114	RH-1	40	form-based			true	0.7	5	1	4	4	7086.799805	5872.799805	5872.799805	1.119911
2177	053	2498	0.06	1214	1	55	80	2.5	5	4	6245	5031	RH-1	40	form-based			true	0.7	5	1	4	4	6994.399902	5780.399902	5780.399902	1.12
2177	054	2498	0.06	2200	1	55	80	2.5	5	4	6245	4045	RH-1	40	form-based			true	0.7	5	1	4	4	6994.399902	4794.399902	4794.399902	1.12

block_num	lot_num	Lot Size Feet	Lot Size Acres	Existing Bldg Sqft	Existing Units	sb79_MaxHeight	sb79_MaxDensity	sb79_MaxFAR	SB79- Gross Unit Capacity	SB79- Net Unit Capacity	SB79- Gross GSF Capacity	SB79- Net GSF Capacity	Existing SF Zoning	Existing SF Height Limit	Density Limit?	Density Limit ratio	Corner Parcel?	In R4	Max Lot Coverage	SF Unit Capacity Gross	% Gross Unit- SF vs SB79	SF Zoning- Net Unit Capacity	SF Zoning - Net Unit Capacity Limited by 200% SB79	SF Zoning- Gross GSF Capacity	SF Zoning- Net GSF Capacity	SF Zoning - Net GSF Capacity Limited by 200% SB79	% Gross GSF- SF vs SB79
2177	055	2498	0.06	1214	1	55	80	2.5	5	4	6245	5031	RH-1	40	form-based			true	0.7	5	1	4	4	6994.399902	5780.399902	5780.399902	1.12
2177	056	2498	0.06	1214	1	55	80	2.5	5	4	6245	5031	RH-1	40	form-based			true	0.7	5	1	4	4	6994.399902	5780.399902	5780.399902	1.12
2178	004	2375	0.05	1024	1	55	80	2.5	4	3	5938	4914	RH-1	40	form-based			true	0.7	5	1.25	4	4	6650	5626	5626	1.119906
2178	025	2531	0.06	1348	1	55	80	2.5	5	4	6328	4980	RH-1	40	form-based			true	0.7	5	1	4	4	7086.799805	5738.799805	5738.799805	1.119911
2178	026	2531	0.06	1012	1	55	80	2.5	5	4	6328	5316	RH-1	40	form-based			true	0.7	5	1	4	4	7086.799805	6074.799805	6074.799805	1.119911
2178	027	2531	0.06	1962	1	55	80	2.5	5	4	6328	4366	RH-1	40	form-based			true	0.7	5	1	4	4	7086.799805	5124.799805	5124.799805	1.119911
2178	028	2531	0.06	1012	1	55	80	2.5	5	4	6328	5316	RH-1	40	form-based			true	0.7	5	1	4	4	7086.799805	6074.799805	6074.799805	1.119911
2178	049	2375	0.05	911	1	55	80	2.5	4	3	5938	5027	RH-1	40	form-based			true	0.7	5	1.25	4	4	6650	5739	5739	1.119906
2178	054	2498	0.06	1234	1	55	80	2.5	5	4	6245	5011	RH-1	40	form-based			true	0.7	5	1	4	4	6994.399902	5760.399902	5760.399902	1.12
2178	055	2498	0.06	1529	1	55	80	2.5	5	4	6245	4716	RH-1	40	form-based			true	0.7	5	1	4	4	6994.399902	5465.399902	5465.399902	1.12
2182	013E	2349	0.05	1450	1	55	80	2.5	4	3	5872	4422	RH-1	40	form-based			true	0.7	5	1.25	4	4	6577.199707	5127.199707	5127.199707	1.120095
2182	012	2389	0.05	1425	1	55	80	2.5	4	3	5972	4547	RH-1	40	form-based			true	0.7	5	1.25	4	4	6689.199707	5264.199707	5264.199707	1.120094
2182	012A	2389	0.05	2065	1	55	80	2.5	4	3	5972	3907	RH-1	40	form-based			true	0.7	5	1.25	4	4	6689.199707	4624.199707	4624.199707	1.120094
2182	012B	2389	0.05	1250	1	55	80	2.5	4	3	5972	4722	RH-1	40	form-based			true	0.7	5	1.25	4	4	6689.199707	5439.199707	5439.199707	1.120094
2182	012C	2508	0.06	1554	1	55	80	2.5	5	4	6270	4716	RH-1	40	form-based		true	true	0.7	5	1	4	4	7022.399902	5468.399902	5468.399902	1.12
2182	013	2531	0.06	1900	1	55	80	2.5	5	4	6328	4428	RH-1	40	form-based			true	0.7	5	1	4	4	7086.799805	5186.799805	5186.799805	1.119911
2182	013A	2531	0.06	1100	1	55	80	2.5	5	4	6328	5228	RH-1	40	form-based			true	0.7	5	1	4	4	7086.799805	5986.799805	5986.799805	1.119911
2182	013B	2466	0.06	2358	1	55	80	2.5	5	4	6165	3807	RH-1	40	form-based		true	true	0.7	5	1	4	4	6904.799805	4546.799805	4546.799805	1.12
2182	013C	2349	0.05	1450	1	55	80	2.5	4	3	5872	4422	RH-1	40	form-based			true	0.7	5	1.25	4	4	6577.199707	5127.199707	5127.199707	1.120095
2182	013D	2349	0.05	2445	1	55	80	2.5	4	3	5872	3427	RH-1	40	form-based			true	0.7	5	1.25	4	4	6577.199707	4132.199707	4132.199707	1.120095
2182	017D	2478	0.06	1380	1	55	80	2.5	5	4	6195	4815	RH-1	40	form-based			true	0.7	5	1	4	4	6938.399902	5558.399902	5558.399902	1.12
2182	018	2478	0.06	1250	1	55	80	2.5	5	4	6195	4945	RH-1	40	form-based			true	0.7	5	1	4	4	6938.399902	5688.399902	5688.399902	1.12
2182	019	2478	0.06	1250	1	55	80	2.5	5	4	6195	4945	RH-1	40	form-based			true	0.7	5	1	4	4	6938.399902	5688.399902	5688.399902	1.12
2183	010	2531	0.06	1650	1	55	80	2.5	5	4	6328	4678	RH-1	40	form-based			true	0.7	5	1	4	4	7086.799805	5436.799805	5436.799805	1.119911
2183	011	2531	0.06	1225	1	55	80	2.5	5	4	6328	5103	RH-1	40	form-based			true	0.7	5	1	4	4	7086.799805	5861.799805	5861.799805	1.119911
2183	012	2531	0.06	1225	1	55	80	2.5	5	4	6328	5103	RH-1	40	form-based			true	0.7	5	1	4	4	7086.799805	5861.799805	5861.799805	1.119911
2183	012A	2168	0.05	1200	1	55	80	2.5	4	3	5420	4220	RH-1	40	form-based		true	true	0.7	5	1.25	4	4	6070.399902	4870.399902	4870.399902	1.12
2183	026	2478	0.06	1212	1	55	80	2.5	5	4	6195	4983	RH-1	40	form-based			true	0.7	5	1	4	4	6938.399902	5726.399902	5726.399902	1.12
2183	027	2478	0.06	1212	1	55	80	2.5	5	4	6195	4983	RH-1	40	form-based			true	0.7	5	1	4	4	6938.399902	5726.399902	5726.399902	1.12
2183	028	2478	0.06	1212	1	55	80	2.5	5	4	6195	4983	RH-1	40	form-based			true	0.7	5	1	4	4	6938.399902	5726.399902	5726.399902	1.12
2184	019A	2177	0.05	1495	1	55	80	2.5	4	3	5442	3947	RH-1	40	form-based		true	true	0.7	5	1.25	4	4	6095.600098	4600.600098	4600.600098	1.120103
2184	020	2531	0.06	1037	1	55	80	2.5	5	4	6328	5291	RH-1	40	form-based			true	0.7	5	1	4	4	7086.799805	6049.799805	6049.799805	1.119911
2184	021	2531	0.06	2275	1	55	80	2.5	5	4	6328	4053	RH-1	40	form-based			true	0.7	5	1	4	4	7086.799805	4811.799805	4811.799805	1.119911
2184	022	2531	0.06	1505	1	55	80	2.5	5	4	6328	4823	RH-1	40	form-based			true	0.7	5	1	4	4	7086.799805	5581.799805	5581.799805	1.119911
2184	023	2188	0.05	2124	1	55	80	2.5	4	3	5470	3346	RH-1	40	form-based		true	true	0.7	5	1.25	4	4	6126.399902	4002.399902	4002.399902	1.12
2184	041	2478	0.06	1565	1	55	80	2.5	5	4	6195	4630	RH-1	40	form-based			true	0.7	5	1	4	4	6938.399902	5373.399902	5373.399902	1.12
2184	042	2478	0.06	1036	1	55	80	2.5	5	4	6195	5159	RH-1	40	form-based			true	0.7	5	1	4	4	6938.399902	5902.399902	5902.399902	1.12
2184	043	2478	0.06	1484	1	55	80	2.5	5	4	6195	4711	RH-1	40	form-based			true	0.7	5	1	4	4	6938.399902	5454.399902	5454.399902	1.12
2184	044	2478	0.06	1036	1	55	80	2.5	5	4	6195	5159	RH-1	40	form-based			true	0.7	5	1	4	4	6938.399902	5902.399902	5902.399902	1.12
2185	001A	2394	0.05	1980	1	55	80	2.5	4	3	5985	4005	RH-1	40	form-based			true	0.7	5	1.25	4	4	6703.199707	4723.199707	4723.199707	1.12
2185	001B	2394	0.05	1342	1	55	80	2.5	4	3	5985	4643	RH-1	40	form-based			true	0.7	5	1.25	4	4	6703.199707	5361.199707	5361.199707	1.12
2185	001C	2394	0.05	1460	1	55	80	2.5	4	3	5985	4525	RH-1	40	form-based			true	0.7	5	1.25	4	4	6703.199707	5243.199707	5243.199707	1.12
2185	018	2394	0.05	1774	1	55	80	2.5	4	3	5985	4211	RH-1	40	form-based			true	0.7	5	1.25	4	4	6703.199707	4929.199707	4929.199707	1.12
2185	019	2394	0.05	1620	1	55	80	2.5	4	3	5985	4365	RH-1	40	form-based			true	0.7	5	1.25	4	4	6703.199707	5083.199707	5083.199707	1.12
2185	020	2394	0.05	1588	1	55	80	2.5	4	3	5985	4397	RH-1	40	form-based			true	0.7	5	1.25	4	4	6703.199707	5115.199707	5115.199707	1.12
2185	021	2513	0.06	2750	1	55	80	2.5	5	4	6282	3532	RH-1	40	form-based		true	true	0.7	5	1	4	4	7036.399902	4286.399902	4286.399902	1.120089
2185	022	2531	0.06	2030	1	55	80	2.5	5	4	6328	4298	RH-1	40	form-based			true	0.7	5	1	4	4	7086.799805	5056.799805	5056.799805	1.119911
2185	023	2531	0.06	1705	1	55	80	2.5	5	4	6328	4623	RH-1	40	form-based			true	0.7	5	1	4	4	7086.799805	5381.799805	5381.799805	1.119911
2185	024	2493	0.06	1199	1	55	80	2.5	5	4	6232	5033	RH-1	40	form-based		true	true	0.7	5	1	4	4	6980.399902	5781.399902	5781.399902	1.12009
2185	025	2375	0.05	1580	1	55	80	2.5	4	3	5938	4358	RH-1	40	form-based			true	0.7	5	1.25	4	4	6650	5070	5070	1.119906
2185	026	2375	0.05	1925	1	55	80	2.5	4	3	5938	4013	RH-1	40	form-based			true	0.7	5	1.25	4	4	6650	4725	4725	1.119906
2185	026A	2375	0.05	1350	1	55	80	2.5	4	3	5938	4588	RH-1	40	form-based			true	0.7	5	1.25	4	4	6650	5300	5300	1.119906
2185	043	2375	0.05	1375	1	55	80	2.5	4	3	5938	4563	RH-1	40	form-based			true	0.7	5	1.25	4	4	6650	5275	5275	1.119906
2185	044	2375	0.05	1405	1	55	80	2.5	4	3	5938	4533	RH-1	40	form-based			true	0.7	5	1.25	4	4	6650	5245	5245	1.119906
2185	045	2375	0.05	1375	1	55	80	2.5	4	3	5938	4563	RH-1	40	form-based			true	0.7	5	1.25	4	4	6650	5275	5275	1.119906
2185	046	2292	0.05	1162	1	55	80	2.5	4	3	5730	4568	RH-1	40	form-based		true	true	0.7	5	1.25	4	4	6417.600098	5255.600098	5255.600098	1.12
2185	047	2478	0.06	1162	1	55	80	2.5	5	4	6195	5033	RH-1	40	form-based			true	0.7	5	1	4	4	6938.399902	5776.399902	5776.399902	1.12
2185	048	2478	0.06	1534	1	55	80	2.5	5	4	6195	4661	RH-1	40	form-based			true	0.7	5	1	4	4	6938.399902	5404.399902	5404.399902	1.12
2186	001	2305	0.05	1633	1	55	80	2.5	4	3	5762	4129	RH-1	40	form-based		true	true	0.7	5	1.25	4	4	6454	4821	4821	1.120097
2186	002	2388	0.05	1858	1	55	80	2.5	4	3	5970	4112	RH-1	40	form-based			true	0.7	5	1.25	4	4	6686.399902	4828.399902	4828.399902	1.12
2186	003	2388	0.05	1345	1	55	80	2.5	4	3	5970	4625	RH-1	40	form-based			true	0.7	5	1.25	4	4	6686.399902	5341.399902	5341.399902	1.12
2186	004	2388	0.05	1953	1	55	80	2.5	4	3	5970	4017	RH-1	40	form-based			true	0.7	5	1.25	4	4	6686.399902	4733.399902	4733.399902	1.12
2186	021	2388	0.05	1380	1	55	80	2.5	4	3	5970	4590	RH-1	40	form-based			true	0.7	5	1.25	4	4	6686.399902	5306.399902	5306.399902	1.12
2186	022	2388	0.05	1608	1	55	80	2.5	4	3	5970	4362	RH-1	40	form-based			true	0.7	5	1.25	4	4	6686.399902	5078.399902	5078.399902	1.12

block_num	lot_num	Lot Size Feet	Lot Size Acres	Existing Bldg Sqft	Existing Units	sb79_MaxHeight	sb79_MaxDensity	sb79_MaxFAR	SB79- Gross Unit Capacity	SB79- Net Unit Capacity	SB79- Gross GSF Capacity	SB79- Net GSF Capacity	Existing SF Zoning	Existing SF Height Limit	Density Limit?	Density Limit ratio	Corner Parcel?	In R4	Max Lot Coverage	SF Unit Capacity Gross	% Gross Unit- SF vs SB79	SF Zoning- Net Unit Capacity	SF Zoning - Net Unit Capacity Limited by 200% SB79	SF Zoning- Gross GSF Capacity	SF Zoning- Net GSF Capacity	SF Zoning - Net GSF Capacity Limited by 200% SB79	% Gross GSF- SF vs SB79
2186	023	2388	0.05	1380	1	55	80	2.5	4	3	5970	4590	RH-1	40	form-based			true	0.7	5	1.25	4	4	6686.399902	5306.399902	5306.399902	1.12
2186	024	2507	0.06	1992	1	55	80	2.5	5	4	6268	4276	RH-1	40	form-based		true	true	0.7	5	1	4	4	7019.600098	5027.600098	5027.600098	1.119911
2186	025	2531	0.06	1300	1	55	80	2.5	5	4	6328	5028	RH-1	40	form-based			true	0.7	5	1	4	4	7086.799805	5786.799805	5786.799805	1.119911
2186	026	2531	0.06	1300	1	55	80	2.5	5	4	6328	5028	RH-1	40	form-based			true	0.7	5	1	4	4	7086.799805	5786.799805	5786.799805	1.119911
2186	027	2493	0.06	1450	1	55	80	2.5	5	4	6232	4782	RH-1	40	form-based		true	true	0.7	5	1	4	4	6980.399902	5530.399902	5530.399902	1.12009
2186	028	2375	0.05	1568	1	55	80	2.5	4	3	5938	4370	RH-1	40	form-based			true	0.7	5	1.25	4	4	6650	5082	5082	1.119906
2186	029	2375	0.05	1421	1	55	80	2.5	4	3	5938	4517	RH-1	40	form-based			true	0.7	5	1.25	4	4	6650	5229	5229	1.119906
2186	030	2375	0.05	1200	1	55	80	2.5	4	3	5938	4738	RH-1	40	form-based			true	0.7	5	1.25	4	4	6650	5450	5450	1.119906
2186	047	2375	0.05	2073	1	55	80	2.5	4	3	5938	3865	RH-1	40	form-based			true	0.7	5	1.25	4	4	6650	4577	4577	1.119906
2186	048	2375	0.05	1350	1	55	80	2.5	4	3	5938	4588	RH-1	40	form-based			true	0.7	5	1.25	4	4	6650	5300	5300	1.119906
2186	049	2375	0.05	1945	1	55	80	2.5	4	3	5938	3993	RH-1	40	form-based			true	0.7	5	1.25	4	4	6650	4705	4705	1.119906
2186	050	2292	0.05	1200	1	55	80	2.5	4	3	5730	4530	RH-1	40	form-based		true	true	0.7	5	1.25	4	4	6417.600098	5217.600098	5217.600098	1.12
2186	051	2478	0.06	1050	1	55	80	2.5	5	4	6195	5145	RH-1	40	form-based			true	0.7	5	1	4	4	6938.399902	5888.399902	5888.399902	1.12
2186	052	2478	0.06	1863	1	55	80	2.5	5	4	6195	4332	RH-1	40	form-based			true	0.7	5	1	4	4	6938.399902	5075.399902	5075.399902	1.12
2187	001	2290	0.05	1036	1	55	80	2.5	4	3	5725	4689	RH-1	40	form-based		true	true	0.7	5	1.25	4	4	6412	5376	5376	1.12
2187	001B	2373	0.05	1350	1	55	80	2.5	4	3	5932	4582	RH-1	40	form-based			true	0.7	5	1.25	4	4	6644.399902	5294.399902	5294.399902	1.120094
2187	001C	2373	0.05	1350	1	55	80	2.5	4	3	5932	4582	RH-1	40	form-based			true	0.7	5	1.25	4	4	6644.399902	5294.399902	5294.399902	1.120094
2187	001E	2998	0.07	2030	2	55	80	2.5	6	4	7495	5465	RH-1	40	form-based			true	0.7	6	1	4	4	8394.399414	6364.399414	6364.399414	1.12
2187	008	2373	0.05	1364	1	55	80	2.5	4	3	5932	4568	RH-1	40	form-based			true	0.7	5	1.25	4	4	6644.399902	5280.399902	5280.399902	1.120094
2187	009	2373	0.05	1364	1	55	80	2.5	4	3	5932	4568	RH-1	40	form-based			true	0.7	5	1.25	4	4	6644.399902	5280.399902	5280.399902	1.120094
2187	010	2373	0.05	1588	1	55	80	2.5	4	3	5932	4344	RH-1	40	form-based			true	0.7	5	1.25	4	4	6644.399902	5056.399902	5056.399902	1.120094
2187	011	2492	0.06	1872	1	55	80	2.5	5	4	6230	4358	RH-1	40	form-based		true	true	0.7	5	1	4	4	6977.600098	5105.600098	5105.600098	1.12
2187	012	2531	0.06	1224	1	55	80	2.5	5	4	6328	5104	RH-1	40	form-based			true	0.7	5	1	4	4	7086.799805	5862.799805	5862.799805	1.119911
2187	013	2531	0.06	1628	1	55	80	2.5	5	4	6328	4700	RH-1	40	form-based			true	0.7	5	1	4	4	7086.799805	5458.799805	5458.799805	1.119911
2187	013A	2493	0.06	1965	1	55	80	2.5	5	4	6232	4267	RH-1	40	form-based		true	true	0.7	5	1	4	4	6980.399902	5015.399902	5015.399902	1.12009
2187	013B	2375	0.05	2255	1	55	80	2.5	4	3	5938	3683	RH-1	40	form-based			true	0.7	5	1.25	4	4	6650	4395	4395	1.119906
2187	013C	2375	0.05	1570	1	55	80	2.5	4	3	5938	4368	RH-1	40	form-based			true	0.7	5	1.25	4	4	6650	5080	5080	1.119906
2187	013D	2375	0.05	1214	1	55	80	2.5	4	3	5938	4724	RH-1	40	form-based			true	0.7	5	1.25	4	4	6650	5436	5436	1.119906
2187	017	3000	0.07	1757	2	55	80	2.5	6	4	7500	5743	RH-1	40	form-based			true	0.7	6	1	4	4	8400	6643	6643	1.12
2187	025	2375	0.05	1350	1	55	80	2.5	4	3	5938	4588	RH-1	40	form-based			true	0.7	5	1.25	4	4	6650	5300	5300	1.119906
2187	026	2375	0.05	1350	1	55	80	2.5	4	3	5938	4588	RH-1	40	form-based			true	0.7	5	1.25	4	4	6650	5300	5300	1.119906
2187	027	2375	0.05	1350	1	55	80	2.5	4	3	5938	4588	RH-1	40	form-based			true	0.7	5	1.25	4	4	6650	5300	5300	1.119906
2187	028	2292	0.05	1036	1	55	80	2.5	4	3	5730	4694	RH-1	40	form-based		true	true	0.7	5	1.25	4	4	6417.600098	5381.600098	5381.600098	1.12
2187	029	2478	0.06	1036	1	55	80	2.5	5	4	6195	5159	RH-1	40	form-based			true	0.7	5	1	4	4	6938.399902	5902.399902	5902.399902	1.12
2187	030	2478	0.06	1036	1	55	80	2.5	5	4	6195	5159	RH-1	40	form-based			true	0.7	5	1	4	4	6938.399902	5902.399902	5902.399902	1.12
2188	003	2488	0.06	1662	1	55	80	2.5	5	4	6220	4558	RH-1	40	form-based			true	0.7	5	1	4	4	6966.399902	5304.399902	5304.399902	1.12
2188	004	2488	0.06	2009	1	55	80	2.5	5	4	6220	4211	RH-1	40	form-based			true	0.7	5	1	4	4	6966.399902	4957.399902	4957.399902	1.12
2188	021	2393	0.05	1569	1	55	80	2.5	4	3	5982	4413	RH-1	40	form-based			true	0.7	5	1.25	4	4	6700.399902	5131.399902	5131.399902	1.120094
2188	022	2393	0.05	1605	1	55	80	2.5	4	3	5982	4377	RH-1	40	form-based			true	0.7	5	1.25	4	4	6700.399902	5095.399902	5095.399902	1.120094
2188	025	2531	0.06	2115	1	55	80	2.5	5	4	6328	4213	RH-1	40	form-based			true	0.7	5	1	4	4	7086.799805	4971.799805	4971.799805	1.119911
2188	026	2531	0.06	2289	1	55	80	2.5	5	4	6328	4039	RH-1	40	form-based			true	0.7	5	1	4	4	7086.799805	4797.799805	4797.799805	1.119911
2188	027	2493	0.06	1500	1	55	80	2.5	5	4	6232	4732	RH-1	40	form-based		true	true	0.7	5	1	4	4	6980.399902	5480.399902	5480.399902	1.12009
2188	028	2375	0.05	1400	1	55	80	2.5	4	3	5938	4538	RH-1	40	form-based			true	0.7	5	1.25	4	4	6650	5250	5250	1.119906
2188	029	2375	0.05	1530	1	55	80	2.5	4	3	5938	4408	RH-1	40	form-based			true	0.7	5	1.25	4	4	6650	5120	5120	1.119906
2188	030	2375	0.05	2349	1	55	80	2.5	4	3	5938	3589	RH-1	40	form-based			true	0.7	5	1.25	4	4	6650	4301	4301	1.119906
2188	047	2375	0.05	1630	1	55	80	2.5	4	3	5938	4308	RH-1	40	form-based			true	0.7	5	1.25	4	4	6650	5020	5020	1.119906
2188	048	2375	0.05	1265	1	55	80	2.5	4	3	5938	4673	RH-1	40	form-based			true	0.7	5	1.25	4	4	6650	5385	5385	1.119906
2188	049	2375	0.05	1500	1	55	80	2.5	4	3	5938	4438	RH-1	40	form-based			true	0.7	5	1.25	4	4	6650	5150	5150	1.119906
2188	050	2292	0.05	1785	1	55	80	2.5	4	3	5730	3945	RH-1	40	form-based		true	true	0.7	5	1.25	4	4	6417.600098	4632.600098	4632.600098	1.12
2188	051	2478	0.06	900	1	55	80	2.5	5	4	6195	5295	RH-1	40	form-based			true	0.7	5	1	4	4	6938.399902	6038.399902	6038.399902	1.12
2188	052	2478	0.06	993	1	55	80	2.5	5	4	6195	5202	RH-1	40	form-based			true	0.7	5	1	4	4	6938.399902	5945.399902	5945.399902	1.12
2189	003C	2342	0.05	1525	1	55	80	2.5	4	3	5855	4330	RH-1	40	form-based			true	0.7	5	1.25	4	4	6557.600098	5032.600098	5032.600098	1.12
2189	003D	2342	0.05	2991	1	55	80	2.5	4	3	5855	2864	RH-1	40	form-based			true	0.7	5	1.25	4	4	6557.600098	3566.600098	3566.600098	1.12
2189	003E	2531	0.06	1300	1	55	80	2.5	5	4	6328	5028	RH-1	40	form-based			true	0.7	5	1	4	4	7086.799805	5786.799805	5786.799805	1.119911
2189	003J	2342	0.05	2229	1	55	80	2.5	4	3	5855	3626	RH-1	40	form-based			true	0.7	5	1.25	4	4	6557.600098	4328.600098	4328.600098	1.12
2189	004	2458	0.06	2260	1	55	80	2.5	5	4	6145	3885	RH-1	40	form-based		true	true	0.7	5	1	4	4	6882.399902	4622.399902	4622.399902	1.12
2189	006	2531	0.06	1162	1	55	80	2.5	5	4	6328	5166	RH-1	40	form-based			true	0.7	5	1	4	4	7086.799805	5924.799805	5924.799805	1.119911
2189	009	2375	0.05	1162	1	55	80	2.5	4	3	5938	4776	RH-1	40	form-based			true	0.7	5	1.25	4	4	6650	5488	5488	1.119906
2190	002A	3022	0.07	1500	2	55	80	2.5	6	4	7555	6055	RH-1	40	form-based			true	0.7	6	1	4	4	8461.599609	6961.599609	6961.599609	1.12
2190	003I	2375	0.05	1475	1	55	80	2.5	4	3	5938	4463	RH-1	40	form-based			true	0.7	5	1.25	4	4	6650	5175	5175	1.119906
2190	003J	2375	0.05	1664	1	55	80	2.5	4	3	5938	4274	RH-1	40	form-based			true	0.7	5	1.25	4	4	6650	4986	4986	1.119906
2190	003R	2531	0.06	2010	1	55	80	2.5	5	4	6328	4318	RH-1	40	form-based			true	0.7	5	1	4	4	7086.799805	5076.799805	5076.799805	1.119911
2190	003S	2531	0.06	1597	1	55	80	2.5	5	4	6328	4731	RH-1	40	form-based			true	0.7	5	1	4	4	7086.799805	5489.799805	5489.799805	1.119911
2190	004A	2493	0.06	2434	1	55	80	2.5	5	4	6232	3798	RH-1	40	form-based		true	true	0.7	5	1	4	4	6980.399902	4546.399902	4546.399902	1.12009

block_num	lot_num	Lot Size Feet	Lot Size Acres	Existing Bldg Sqft	Existing Units	sb79_MaxHeight	sb79_MaxDensity	sb79_MaxFAR	SB79- Gross Unit Capacity	SB79- Net Unit Capacity	SB79- Gross GSF Capacity	SB79- Net GSF Capacity	Existing SF Zoning	Existing SF Height Limit	Density Limit?	Density Limit ratio	Corner Parcel?	In R4	Max Lot Coverage	SF Unit Capacity Gross	% Gross Unit- SF vs SB79	SF Zoning- Net Unit Capacity	SF Zoning - Net Unit Capacity Limited by 200% SB79	SF Zoning- Gross GSF Capacity	SF Zoning- Net GSF Capacity	SF Zoning - Net GSF Capacity Limited by 200% SB79	% Gross GSF- SF vs SB79
2190	010	2478	0.06	1036	1	55	80	2.5	5	4	6195	5159	RH-1	40	form-based			true	0.7	5	1	4	4	6938.399902	5902.399902	5902.399902	1.12
2190	011	2478	0.06	1036	1	55	80	2.5	5	4	6195	5159	RH-1	40	form-based			true	0.7	5	1	4	4	6938.399902	5902.399902	5902.399902	1.12
2190	012	2478	0.06	1231	1	55	80	2.5	5	4	6195	4964	RH-1	40	form-based			true	0.7	5	1	4	4	6938.399902	5707.399902	5707.399902	1.12
2191	008I	2175	0.05	1250	1	55	80	2.5	4	3	5438	4188	RH-1	40	form-based		true	true	0.7	5	1.25	4	4	6090	4840	4840	1.119897
2191	008J	2531	0.06	1678	1	55	80	2.5	5	4	6328	4650	RH-1	40	form-based			true	0.7	5	1	4	4	7086.799805	5408.799805	5408.799805	1.119911
2191	008K	2531	0.06	1150	1	55	80	2.5	5	4	6328	5178	RH-1	40	form-based			true	0.7	5	1	4	4	7086.799805	5936.799805	5936.799805	1.119911
2191	008L	2531	0.06	1150	1	55	80	2.5	5	4	6328	5178	RH-1	40	form-based			true	0.7	5	1	4	4	7086.799805	5936.799805	5936.799805	1.119911
2191	009	2165	0.05	1465	1	55	80	2.5	4	3	5412	3947	RH-1	40	form-based		true	true	0.7	5	1.25	4	4	6062	4597	4597	1.120103
2191	014C	2478	0.06	1484	1	55	80	2.5	5	4	6195	4711	RH-1	40	form-based			true	0.7	5	1	4	4	6938.399902	5454.399902	5454.399902	1.12
2191	014K	2478	0.06	1036	1	55	80	2.5	5	4	6195	5159	RH-1	40	form-based			true	0.7	5	1	4	4	6938.399902	5902.399902	5902.399902	1.12
2191	015	2478	0.06	1036	1	55	80	2.5	5	4	6195	5159	RH-1	40	form-based			true	0.7	5	1	4	4	6938.399902	5902.399902	5902.399902	1.12
2191	016	2478	0.06	1036	1	55	80	2.5	5	4	6195	5159	RH-1	40	form-based			true	0.7	5	1	4	4	6938.399902	5902.399902	5902.399902	1.12
2192	001	2271	0.05	1372	1	55	80	2.5	4	3	5678	4306	RH-1	40	form-based		true	true	0.7	5	1.25	4	4	6358.799805	4986.799805	4986.799805	1.119901
2192	002	2353	0.05	1400	1	55	80	2.5	4	3	5882	4482	RH-1	40	form-based			true	0.7	5	1.25	4	4	6588.399902	5188.399902	5188.399902	1.120095
2192	002A	2353	0.05	1900	1	55	80	2.5	4	3	5882	3982	RH-1	40	form-based			true	0.7	5	1.25	4	4	6588.399902	4688.399902	4688.399902	1.120095
2192	002B	2353	0.05	1978	1	55	80	2.5	4	3	5882	3904	RH-1	40	form-based			true	0.7	5	1.25	4	4	6588.399902	4610.399902	4610.399902	1.120095
2192	004	2353	0.05	1400	1	55	80	2.5	4	3	5882	4482	RH-1	40	form-based			true	0.7	5	1.25	4	4	6588.399902	5188.399902	5188.399902	1.120095
2192	004A	2353	0.05	2233	1	55	80	2.5	4	3	5882	3649	RH-1	40	form-based			true	0.7	5	1.25	4	4	6588.399902	4355.399902	4355.399902	1.120095
2192	004B	2353	0.05	1654	1	55	80	2.5	4	3	5882	4228	RH-1	40	form-based			true	0.7	5	1.25	4	4	6588.399902	4934.399902	4934.399902	1.120095
2192	004C	2471	0.06	1400	1	55	80	2.5	5	4	6178	4778	RH-1	40	form-based		true	true	0.7	5	1	4	4	6918.799805	5518.799805	5518.799805	1.119909
2192	005	2531	0.06	1404	1	55	80	2.5	5	4	6328	4924	RH-1	40	form-based			true	0.7	5	1	4	4	7086.799805	5682.799805	5682.799805	1.119911
2192	006	2531	0.06	1695	1	55	80	2.5	5	4	6328	4633	RH-1	40	form-based			true	0.7	5	1	4	4	7086.799805	5391.799805	5391.799805	1.119911
2192	007	2493	0.06	1483	1	55	80	2.5	5	4	6232	4749	RH-1	40	form-based		true	true	0.7	5	1	4	4	6980.399902	5497.399902	5497.399902	1.12009
2192	008	2375	0.05	2005	1	55	80	2.5	4	3	5938	3933	RH-1	40	form-based			true	0.7	5	1.25	4	4	6650	4645	4645	1.119906
2192	009	2375	0.05	1478	1	55	80	2.5	4	3	5938	4460	RH-1	40	form-based			true	0.7	5	1.25	4	4	6650	5172	5172	1.119906
2192	010	2375	0.05	1902	1	55	80	2.5	4	3	5938	4036	RH-1	40	form-based			true	0.7	5	1.25	4	4	6650	4748	4748	1.119906
2192	027	2375	0.05	1400	1	55	80	2.5	4	3	5938	4538	RH-1	40	form-based			true	0.7	5	1.25	4	4	6650	5250	5250	1.119906
2192	028	2375	0.05	1400	1	55	80	2.5	4	3	5938	4538	RH-1	40	form-based			true	0.7	5	1.25	4	4	6650	5250	5250	1.119906
2192	029	2375	0.05	1400	1	55	80	2.5	4	3	5938	4538	RH-1	40	form-based			true	0.7	5	1.25	4	4	6650	5250	5250	1.119906
2192	030	2292	0.05	1162	1	55	80	2.5	4	3	5730	4568	RH-1	40	form-based		true	true	0.7	5	1.25	4	4	6417.600098	5255.600098	5255.600098	1.12
2192	031	2478	0.06	1162	1	55	80	2.5	5	4	6195	5033	RH-1	40	form-based			true	0.7	5	1	4	4	6938.399902	5776.399902	5776.399902	1.12
2192	032	2478	0.06	2089	1	55	80	2.5	5	4	6195	4106	RH-1	40	form-based			true	0.7	5	1	4	4	6938.399902	4849.399902	4849.399902	1.12
2193	012	2531	0.06	911	1	55	80	2.5	5	4	6328	5417	RH-1	40	form-based			true	0.7	5	1	4	4	7086.799805	6175.799805	6175.799805	1.119911
2193	013	2531	0.06	911	1	55	80	2.5	5	4	6328	5417	RH-1	40	form-based			true	0.7	5	1	4	4	7086.799805	6175.799805	6175.799805	1.119911
2193	014	2531	0.06	958	1	55	80	2.5	5	4	6328	5370	RH-1	40	form-based			true	0.7	5	1	4	4	7086.799805	6128.799805	6128.799805	1.119911
2193	015	2531	0.06	911	1	55	80	2.5	5	4	6328	5417	RH-1	40	form-based			true	0.7	5	1	4	4	7086.799805	6175.799805	6175.799805	1.119911
2193	016	2165	0.05	1676	1	55	80	2.5	4	3	5412	3736	RH-1	40	form-based		true	true	0.7	5	1.25	4	4	6062	4386	4386	1.120103
2196	001A	2349	0.05	1300	1	55	80	2.5	4	3	5872	4572	RH-1	40	form-based			true	0.7	5	1.25	4	4	6577.199707	5277.199707	5277.199707	1.120095
2196	001B	2349	0.05	1800	1	55	80	2.5	4	3	5872	4072	RH-1	40	form-based			true	0.7	5	1.25	4	4	6577.199707	4777.199707	4777.199707	1.120095
2196	019	2384	0.05	1610	1	55	80	2.5	4	3	5960	4350	RH-1	40	form-based			true	0.7	5	1.25	4	4	6675.199707	5065.199707	5065.199707	1.12
2196	021	2309	0.05	1365	1	55	80	2.5	4	3	5772	4407	RH-1	40	form-based			true	0.7	5	1.25	4	4	6465.199707	5100.199707	5100.199707	1.120097
2196	022	2424	0.06	2020	1	55	80	2.5	5	4	6060	4040	RH-1	40	form-based		true	true	0.7	5	1	4	4	6787.199707	4767.199707	4767.199707	1.12
2196	025	2415	0.06	2129	1	55	80	2.5	5	4	6038	3909	RH-1	40	form-based		true	true	0.7	5	1	4	4	6762	4633	4633	1.119907
2196	026	2300	0.05	1901	1	55	80	2.5	4	3	5750	3849	RH-1	40	form-based			true	0.7	5	1.25	4	4	6440	4539	4539	1.12
2196	027	2375	0.05	2328	1	55	80	2.5	4	3	5938	3610	RH-1	40	form-based			true	0.7	5	1.25	4	4	6650	4322	4322	1.119906
2196	028	2375	0.05	2515	1	55	80	2.5	4	3	5938	3423	RH-1	40	form-based			true	0.7	5	1.25	4	4	6650	4135	4135	1.119906
2196	043	2340	0.05	2290	1	55	80	2.5	4	3	5850	3560	RH-1	40	form-based			true	0.7	5	1.25	4	4	6552	4262	4262	1.12
2196	044	2340	0.05	2471	1	55	80	2.5	4	3	5850	3379	RH-1	40	form-based			true	0.7	5	1.25	4	4	6552	4081	4081	1.12
2196	045	2258	0.05	1450	1	55	80	2.5	4	3	5645	4195	RH-1	40	form-based		true	true	0.7	5	1.25	4	4	6322.399902	4872.399902	4872.399902	1.12
2197	001A	2500	0.06	1624	1	55	80	2.5	5	4	6250	4626	RH-1	40	form-based			true	0.7	5	1	4	4	7000	5376	5376	1.12
2197	001B	2500	0.06	1400	1	55	80	2.5	5	4	6250	4850	RH-1	40	form-based			true	0.7	5	1	4	4	7000	5600	5600	1.12
2197	001C	2553	0.06	1400	1	55	80	2.5	5	4	6382	4982	RH-1	40	form-based			true	0.7	5	1	4	4	7148.399902	5748.399902	5748.399902	1.120088
2197	002N	2231	0.05	1390	1	55	80	2.5	4	3	5578	4188	RH-1	40	form-based			true	0.7	5	1.25	4	4	6246.799805	4856.799805	4856.799805	1.1199
2197	002U	2316	0.05	1436	1	55	80	2.5	4	3	5790	4354	RH-1	40	form-based			true	0.7	5	1.25	4	4	6484.799805	5048.799805	5048.799805	1.12
2197	003B	2528	0.06	2250	1	55	80	2.5	5	4	6320	4070	RH-1	40	form-based			true	0.7	5	1	4	4	7078.399902	4828.399902	4828.399902	1.12
2197	003F	2332	0.05	1162	1	55	80	2.5	4	3	5830	4668	RH-1	40	form-based			true	0.7	5	1.25	4	4	6529.600098	5367.600098	5367.600098	1.12
2198	013A	2531	0.06	1160	1	55	80	2.5	5	4	6328	5168	RH-1	40	form-based			true	0.7	5	1	4	4	7086.799805	5926.799805	5926.799805	1.119911
2198	014	2531	0.06	2422	1	55	80	2.5	5	4	6328	3906	RH-1	40	form-based			true	0.7	5	1	4	4	7086.799805	4664.799805	4664.799805	1.119911
2198	015	2531	0.06	1150	1	55	80	2.5	5	4	6328	5178	RH-1	40	form-based			true	0.7	5	1	4	4	7086.799805	5936.799805	5936.799805	1.119911
2198	016	2531	0.06	1330	1	55	80	2.5	5	4	6328	4998	RH-1	40	form-based			true	0.7	5	1	4	4	7086.799805	5756.799805	5756.799805	1.119911
2198	017	2531	0.06	1225	1	55	80	2.5	5	4	6328	5103	RH-1	40	form-based			true	0.7	5	1	4	4	7086.799805	5861.799805	5861.799805	1.119911
2198	019	3004	0.07	2201	2	55	80	2.5	6	4	7510	5309	RH-1	40	form-based			true	0.7	6	1	4	4	8411.200195	6210.200195	6210.200195	1.12
2198	030	2312	0.05	1337	1	55	80	2.5	4	3	5780	4443	RH-1	40	form-based			true	0.7	5	1.25	4	4	6473.600098	5136.600098	5136.600098	1.12
2198	030A	2313	0.05	1337	1	55	80	2.5	4	3	5782	4445	RH-1	40	form-based			true	0.7	5	1.25	4	4	6476.399902	5139.399902	5139.399902	1.120097

block_num	lot_num	Lot Size Feet	Lot Size Acres	Existing Bldg Sqft	Existing Units	sb79_MaxHeight	sb79_MaxDensity	sb79_MaxFAR	SB79- Gross Unit Capacity	SB79- Net Unit Capacity	SB79- Gross GSF Capacity	SB79- Net GSF Capacity	Existing SF Zoning	Existing SF Height Limit	Density Limit?	Density Limit ratio	Corner Parcel?	In R4	Max Lot Coverage	SF Unit Capacity Gross	% Gross Unit- SF vs SB79	SF Zoning- Net Unit Capacity	SF Zoning - Net Unit Capacity Limited by 200% SB79	SF Zoning- Gross GSF Capacity	SF Zoning- Net GSF Capacity	SF Zoning - Net GSF Capacity Limited by 200% SB79	% Gross GSF- SF vs SB79
2199	003A	2479	0.06	1250	1	55	80	2.5	5	4	6198	4948	RH-1	40	form-based			true	0.7	5	1	4	4	6941.199707	5691.199707	5691.199707	1.11991
2199	003B	2479	0.06	1250	1	55	80	2.5	5	4	6198	4948	RH-1	40	form-based			true	0.7	5	1	4	4	6941.199707	5691.199707	5691.199707	1.11991
2199	003C	2479	0.06	1502	1	55	80	2.5	5	4	6198	4696	RH-1	40	form-based			true	0.7	5	1	4	4	6941.199707	5439.199707	5439.199707	1.11991
2199	003D	2479	0.06	1250	1	55	80	2.5	5	4	6198	4948	RH-1	40	form-based			true	0.7	5	1	4	4	6941.199707	5691.199707	5691.199707	1.11991
2199	014A	815	0.02	0	0	55	80	2.5	2	2	2038	2038	RTO-C	85	form-based		true	true	0.75	4	2	4	4	4890	4890	4076	2.399411
2200	002G	3005	0.07	2300	2	55	80	2.5	6	4	7512	5212	RH-1	40	form-based			true	0.7	6	1	4	4	8414	6114	6114	1.120075
2200	004	2294	0.05	1811	1	55	80	2.5	4	3	5735	3924	RH-1	40	form-based			true	0.7	5	1.25	4	4	6423.199707	4612.199707	4612.199707	1.12
2200	020	3000	0.07	2190	2	55	80	2.5	6	4	7500	5310	RH-1	40	form-based			true	0.7	6	1	4	4	8400	6210	6210	1.12
2201	002	2340	0.05	2005	1	55	80	2.5	4	3	5850	3845	RH-1	40	form-based		true	true	0.7	5	1.25	4	4	6552	4547	4547	1.12
2201	002A	2396	0.06	1600	1	55	80	2.5	5	4	5990	4390	RH-1	40	form-based			true	0.7	5	1	4	4	6708.799805	5108.799805	5108.799805	1.12
2201	002D	2456	0.06	1530	1	55	80	2.5	5	4	6140	4610	RH-1	40	form-based			true	0.7	5	1	4	4	6876.799805	5346.799805	5346.799805	1.12
2201	003	2164	0.05	2218	1	55	80	2.5	4	3	5410	3192	RH-1	40	form-based			true	0.7	5	1.25	4	4	6059.199707	3841.199707	3841.199707	1.12
2201	004B	2252	0.05	1064	1	55	80	2.5	4	3	5630	4566	RH-1	40	form-based			true	0.7	5	1.25	4	4	6305.600098	5241.600098	5241.600098	1.12
2203	007	2527	0.06	2093	1	55	80	2.5	5	4	6318	4225	RH-1	40	form-based			true	0.7	5	1	4	4	7075.600098	4982.600098	4982.600098	1.119911
2203	060	2302	0.05	3071	1	55	80	2.5	4	3	5755	2684	RH-1(D)	40	form-based			true	0.7	5	1.25	4	4	6445.600098	3374.600098	3374.600098	1.12
2204	008	2461	0.06	2560	1	55	80	2.5	5	4	6152	3592	RH-1	40	form-based			true	0.7	5	1	4	4	6890.799805	4330.799805	4330.799805	1.120091
2204	009	2375	0.05	3300	1	55	80	2.5	4	3	5938	2638	RH-1	40	form-based			true	0.7	5	1.25	4	4	6650	3350	3350	1.119906
2204	050	2461	0.06	4202	1	55	80	2.5	5	4	6152	1950	RH-1	40	form-based			true	0.7	5	1	4	4	6890.799805	2688.799805	2688.799805	1.120091
2204	051	2461	0.06	3300	1	55	80	2.5	5	4	6152	2852	RH-1	40	form-based		true	true	0.7	5	1	4	4	6890.799805	3590.799805	3590.799805	1.120091
2204	060	2511	0.06	3892	1	55	80	2.5	5	4	6278	2386	RH-1	40	form-based		true	true	0.7	5	1	4	4	7030.799805	3138.799805	3138.799805	1.119911
2205	028	2500	0.06	1950	1	55	80	2.5	5	4	6250	4300	RH-1	40	form-based			true	0.7	5	1	4	4	7000	5050	5050	1.12
2205	029	2500	0.06	1950	1	55	80	2.5	5	4	6250	4300	RH-1	40	form-based			true	0.7	5	1	4	4	7000	5050	5050	1.12
2205	030	2500	0.06	2669	1	55	80	2.5	5	4	6250	3581	RH-1	40	form-based			true	0.7	5	1	4	4	7000	4331	4331	1.12
2205	031	2500	0.06	1420	1	55	80	2.5	5	4	6250	4830	RH-1	40	form-based			true	0.7	5	1	4	4	7000	5580	5580	1.12
2205	032	2500	0.06	1100	1	55	80	2.5	5	4	6250	5150	RH-1	40	form-based			true	0.7	5	1	4	4	7000	5900	5900	1.12
2206	020	2195	0.05	887	1	55	80	2.5	4	3	5488	4601	RH-1	40	form-based			true	0.7	5	1.25	4	4	6146	5259	5259	1.119898
2206	020A	2356	0.05	887	1	55	80	2.5	4	3	5890	5003	RH-1	40	form-based			true	0.7	5	1.25	4	4	6596.799805	5709.799805	5709.799805	1.12
2206	021	2557	0.06	1067	1	55	80	2.5	5	4	6392	5325	RH-1	40	form-based			true	0.7	5	1	4	4	7159.600098	6092.600098	6092.600098	1.120088
2206	022	2573	0.06	887	1	55	80	2.5	5	4	6432	5545	RH-1	40	form-based			true	0.7	5	1	4	4	7204.399902	6317.399902	6317.399902	1.120087
2206	030	2598	0.06	887	1	55	80	2.5	5	4	6495	5608	RH-1	40	form-based			true	0.7	5	1	4	4	7274.399902	6387.399902	6387.399902	1.12
2206	032A	2502	0.06	850	1	55	80	2.5	5	4	6255	5405	RH-1	40	form-based			true	0.7	5	1	4	4	7005.600098	6155.600098	6155.600098	1.12
2206	033	2501	0.06	850	1	55	80	2.5	5	4	6252	5402	RH-1	40	form-based			true	0.7	5	1	4	4	7002.799805	6152.799805	6152.799805	1.12009
2206	034	2501	0.06	1566	1	55	80	2.5	5	4	6252	4686	RH-1	40	form-based			true	0.7	5	1	4	4	7002.799805	5436.799805	5436.799805	1.12009
2206	035	2501	0.06	1150	1	55	80	2.5	5	4	6252	5102	RH-1	40	form-based			true	0.7	5	1	4	4	7002.799805	5852.799805	5852.799805	1.12009
2206	036	2501	0.06	850	1	55	80	2.5	5	4	6252	5402	RH-1	40	form-based			true	0.7	5	1	4	4	7002.799805	6152.799805	6152.799805	1.12009
2206	037	2501	0.06	1371	1	55	80	2.5	5	4	6252	4881	RH-1	40	form-based			true	0.7	5	1	4	4	7002.799805	5631.799805	5631.799805	1.12009
2206	038	2502	0.06	850	1	55	80	2.5	5	4	6255	5405	RH-1	40	form-based			true	0.7	5	1	4	4	7005.600098	6155.600098	6155.600098	1.12
2206	039	2502	0.06	850	1	55	80	2.5	5	4	6255	5405	RH-1	40	form-based			true	0.7	5	1	4	4	7005.600098	6155.600098	6155.600098	1.12
2206	040	2502	0.06	850	1	55	80	2.5	5	4	6255	5405	RH-1	40	form-based			true	0.7	5	1	4	4	7005.600098	6155.600098	6155.600098	1.12
2206	042	2537	0.06	850	1	55	80	2.5	5	4	6342	5492	RH-1	40	form-based			true	0.7	5	1	4	4	7103.600098	6253.600098	6253.600098	1.120088
2206	043	2553	0.06	850	1	55	80	2.5	5	4	6382	5532	RH-1	40	form-based			true	0.7	5	1	4	4	7148.399902	6298.399902	6298.399902	1.120088
2206	044	2500	0.06	850	1	55	80	2.5	5	4	6250	5400	RH-1	40	form-based			true	0.7	5	1	4	4	7000	6150	6150	1.12
2206	045	2500	0.06	850	1	55	80	2.5	5	4	6250	5400	RH-1	40	form-based			true	0.7	5	1	4	4	7000	6150	6150	1.12
2206	045A	2500	0.06	1036	1	55	80	2.5	5	4	6250	5214	RH-1	40	form-based			true	0.7	5	1	4	4	7000	5964	5964	1.12
2206	046	2500	0.06	1036	1	55	80	2.5	5	4	6250	5214	RH-1	40	form-based			true	0.7	5	1	4	4	7000	5964	5964	1.12
2206	047	2500	0.06	1036	1	55	80	2.5	5	4	6250	5214	RH-1	40	form-based			true	0.7	5	1	4	4	7000	5964	5964	1.12
2206	048	2500	0.06	1036	1	55	80	2.5	5	4	6250	5214	RH-1	40	form-based			true	0.7	5	1	4	4	7000	5964	5964	1.12
2206	049	2500	0.06	1451	1	55	80	2.5	5	4	6250	4799	RH-1	40	form-based			true	0.7	5	1	4	4	7000	5549	5549	1.12
2206	053	2500	0.06	1011	1	55	80	2.5	5	4	6250	5239	RH-1	40	form-based			true	0.7	5	1	4	4	7000	5989	5989	1.12
2206	054	2500	0.06	1011	1	55	80	2.5	5	4	6250	5239	RH-1	40	form-based			true	0.7	5	1	4	4	7000	5989	5989	1.12
2206	055	2500	0.06	1155	1	55	80	2.5	5	4	6250	5095	RH-1	40	form-based			true	0.7	5	1	4	4	7000	5845	5845	1.12
2207	029	2555	0.06	1400	1	55	80	2.5	5	4	6388	4988	RH-1	40	form-based			true	0.7	5	1	4	4	7154	5754	5754	1.119912
2207	029A	2610	0.06	2028	1	55	80	2.5	5	4	6525	4497	RH-1	40	form-based			true	0.7	5	1	4	4	7308	5280	5280	1.12
2207	029B	2500	0.06	1139	1	55	80	2.5	5	4	6250	5111	RH-1	40	form-based			true	0.7	5	1	4	4	7000	5861	5861	1.12
2207	029C	2417	0.06	2064	1	55	80	2.5	5	4	6042	3978	RH-1	40	form-based			true	0.7	5	1	4	4	6767.600098	4703.600098	4703.600098	1.120093
2207	031	2499	0.06	1520	1	55	80	2.5	5	4	6248	4728	RH-1	40	form-based			true	0.7	5	1	4	4	6997.199707	5477.199707	5477.199707	1.11991
2302	023	2500	0.06	800	1	65	100	3	6	5	7500	6700	RH-1	40	form-based			true	0.7	5	0.833333313	4	4	7000	6200	6200	0.933333
2302	024	2500	0.06	800	1	65	100	3	6	5	7500	6700	RH-1	40	form-based			true	0.7	5	0.833333313	4	4	7000	6200	6200	0.933333
2302	025	2500	0.06	1408	1	65	100	3	6	5	7500	6092	RH-1	40	form-based			true	0.7	5	0.833333313	4	4	7000	5592	5592	0.933333
2208	008	2500	0.06	1292	1	55	80	2.5	5	4	6250	4958	RH-1	40	form-based			true	0.7	5	1	4	4	7000	5708	5708	1.12
2208	012	2208	0.05	2530	1	55	80	2.5	4	3	5520	2990	RH-1	40	form-based			true	0.7	5	1.25	4	4	6182.399902	3652.399902	3652.399902	1.12
2208	013	2270	0.05	1736	1	55	80	2.5	4	3	5675	3939	RH-1	40	form-based			true	0.7	5	1.25	4	4	6356	4620	4620	1.12
2302	004	2375	0.05	1195	1	65	100	3	5	4	7125	5930	RH-1	40	form-based			true	0.7	5	1	4	4	6650	5455	5455	0.933333
2302	049	2375	0.05	1195	1	55	80	2.5	4	3	5938	4743	RH-1	40	form-based			true	0.7	5	1.25	4	4	6650	5455	5455	1.119906

block_num	lot_num	Lot Size Feet	Lot Size Acres	Existing Bldg Sqft	Existing Units	sb79_MaxHeight	sb79_MaxDensity	sb79_MaxFAR	SB79- Gross Unit Capacity	SB79- Net Unit Capacity	SB79- Gross GSF Capacity	SB79- Net GSF Capacity	Existing SF Zoning	Existing SF Height Limit	Density Limit?	Density Limit ratio	Corner Parcel?	In R4	Max Lot Coverage	SF Unit Capacity Gross	% Gross Unit- SF vs SB79	SF Zoning- Net Unit Capacity	SF Zoning - Net Unit Capacity Limited by 200% SB79	SF Zoning- Gross GSF Capacity	SF Zoning- Net GSF Capacity	SF Zoning - Net GSF Capacity Limited by 200% SB79	% Gross GSF- SF vs SB79
2302	054	2465	0.06	1195	1	65	100	3	6	5	7395	6200	RH-1	40	form-based			true	0.7	5	0.833333313	4	4	6902	5707	5707	0.933333
2302	055	2465	0.06	1195	1	65	100	3	6	5	7395	6200	RH-1	40	form-based			true	0.7	5	0.833333313	4	4	6902	5707	5707	0.933333
2303	001	2259	0.05	2090	1	65	100	3	5	4	6777	4687	RH-1	40	form-based		true	true	0.7	5	1	4	4	6325.199707	4235.199707	4235.199707	0.933333
2303	001A	2384	0.05	1532	1	65	100	3	5	4	7152	5620	RH-1	40	form-based			true	0.7	5	1	4	4	6675.199707	5143.199707	5143.199707	0.933333
2303	001B	2384	0.05	1284	1	65	100	3	5	4	7152	5868	RH-1	40	form-based			true	0.7	5	1	4	4	6675.199707	5391.199707	5391.199707	0.933333
2303	001C	2384	0.05	1265	1	65	100	3	5	4	7152	5887	RH-1	40	form-based			true	0.7	5	1	4	4	6675.199707	5410.199707	5410.199707	0.933333
2303	018	2178	0.05	1800	1	65	100	3	5	4	6534	4734	RH-1	40	form-based			true	0.7	5	1	4	4	6098.399902	4298.399902	4298.399902	0.933333
2303	019	2423	0.06	1725	1	65	100	3	6	5	7269	5544	RH-1	40	form-based			true	0.7	5	0.833333313	4	4	6784.399902	5059.399902	5059.399902	0.933333
2303	019A	2423	0.06	1132	1	65	100	3	6	5	7269	6137	RH-1	40	form-based		true	true	0.7	5	0.833333313	4	4	6784.399902	5652.399902	5652.399902	0.933333
2303	020	2500	0.06	800	1	65	100	3	6	5	7500	6700	RH-1	40	form-based			true	0.7	5	0.833333313	4	4	7000	6200	6200	0.933333
2303	021	2500	0.06	800	1	65	100	3	6	5	7500	6700	RH-1	40	form-based			true	0.7	5	0.833333313	4	4	7000	6200	6200	0.933333
2303	022	2500	0.06	840	1	65	100	3	6	5	7500	6660	RH-1	40	form-based			true	0.7	5	0.833333313	4	4	7000	6160	6160	0.933333
2303	023	2375	0.05	1250	1	65	100	3	5	4	7125	5875	RH-1	40	form-based		true	true	0.7	5	1	4	4	6650	5400	5400	0.933333
2303	024	2375	0.05	1412	1	65	100	3	5	4	7125	5713	RH-1	40	form-based			true	0.7	5	1	4	4	6650	5238	5238	0.933333
2303	025	2375	0.05	1150	1	65	100	3	5	4	7125	5975	RH-1	40	form-based			true	0.7	5	1	4	4	6650	5500	5500	0.933333
2303	026	2375	0.05	995	1	65	100	3	5	4	7125	6130	RH-1	40	form-based			true	0.7	5	1	4	4	6650	5655	5655	0.933333
2303	043	2375	0.05	1100	1	65	100	3	5	4	7125	6025	RH-1	40	form-based			true	0.7	5	1	4	4	6650	5550	5550	0.933333
2303	044	2375	0.05	1112	1	65	100	3	5	4	7125	6013	RH-1	40	form-based			true	0.7	5	1	4	4	6650	5538	5538	0.933333
2303	045	2375	0.05	1150	1	65	100	3	5	4	7125	5975	RH-1	40	form-based			true	0.7	5	1	4	4	6650	5500	5500	0.933333
2303	046	2248	0.05	1525	1	65	100	3	5	4	6744	5219	RH-1	40	form-based		true	true	0.7	5	1	4	4	6294.399902	4769.399902	4769.399902	0.933333
2303	047	2467	0.06	1090	1	65	100	3	6	5	7401	6311	RH-1	40	form-based			true	0.7	5	0.833333313	4	4	6907.600098	5817.600098	5817.600098	0.933333
2303	048	2467	0.06	1090	1	65	100	3	6	5	7401	6311	RH-1	40	form-based			true	0.7	5	0.833333313	4	4	6907.600098	5817.600098	5817.600098	0.933333
2304	002H	2261	0.05	1375	1	65	100	3	5	4	6783	5408	RH-1	40	form-based			true	0.7	5	1	4	4	6330.799805	4955.799805	4955.799805	0.933333
2304	002I	2261	0.05	1450	1	65	100	3	5	4	6783	5333	RH-1	40	form-based			true	0.7	5	1	4	4	6330.799805	4880.799805	4880.799805	0.933333
2304	002J	2261	0.05	2238	1	65	100	3	5	4	6783	4545	RH-1	40	form-based			true	0.7	5	1	4	4	6330.799805	4092.799805	4092.799805	0.933333
2304	002K	2244	0.05	1835	1	65	100	3	5	4	6732	4897	RH-1	40	form-based		true	true	0.7	5	1	4	4	6283.199707	4448.199707	4448.199707	0.933333
2304	004	2233	0.05	1302	1	65	100	3	5	4	6699	5397	RH-1	40	form-based		true	true	0.7	5	1	4	4	6252.399902	4950.399902	4950.399902	0.933333
2304	004A	2250	0.05	1150	1	65	100	3	5	4	6750	5600	RH-1	40	form-based			true	0.7	5	1	4	4	6300	5150	5150	0.933333
2304	005	2375	0.05	1795	1	65	100	3	5	4	7125	5330	RH-1	40	form-based			true	0.7	5	1	4	4	6650	4855	4855	0.933333
2304	006	2375	0.05	1150	1	65	100	3	5	4	7125	5975	RH-1	40	form-based			true	0.7	5	1	4	4	6650	5500	5500	0.933333
2304	022	2468	0.06	1145	1	65	100	3	6	5	7404	6259	RH-1	40	form-based			true	0.7	5	0.833333313	4	4	6910.399902	5765.399902	5765.399902	0.933333
2304	023	2469	0.06	2615	1	65	100	3	6	5	7407	4792	RH-1	40	form-based			true	0.7	5	0.833333313	4	4	6913.199707	4298.199707	4298.199707	0.933333
2304	024	2469	0.06	1190	1	65	100	3	6	5	7407	6217	RH-1	40	form-based			true	0.7	5	0.833333313	4	4	6913.199707	5723.199707	5723.199707	0.933333
2305	001	2172	0.05	1881	1	65	100	3	5	4	6516	4635	RH-1	40	form-based		true	true	0.7	5	1	4	4	6081.600098	4200.600098	4200.600098	0.933333
2305	018	2511	0.06	1411	1	65	100	3	6	5	7533	6122	RH-1	40	form-based			true	0.7	5	0.833333313	4	4	7030.799805	5619.799805	5619.799805	0.933333
2305	023	2491	0.06	1360	1	65	100	3	6	5	7473	6113	RH-1	40	form-based			true	0.7	5	0.833333313	4	4	6974.799805	5614.799805	5614.799805	0.933333
2305	024	2491	0.06	1360	1	65	100	3	6	5	7473	6113	RH-1	40	form-based		true	true	0.7	5	0.833333313	4	4	6974.799805	5614.799805	5614.799805	0.933333
2305	026	2518	0.06	1260	1	65	100	3	6	5	7554	6294	RH-1	40	form-based			true	0.7	5	0.833333313	4	4	7050.399902	5790.399902	5790.399902	0.933333
2305	043	2250	0.05	962	1	65	100	3	5	4	6750	5788	RH-1	40	form-based			true	0.7	5	1	4	4	6300	5338	5338	0.933333
2305	044	2250	0.05	962	1	65	100	3	5	4	6750	5788	RH-1	40	form-based			true	0.7	5	1	4	4	6300	5338	5338	0.933333
2305	045	2250	0.05	962	1	65	100	3	5	4	6750	5788	RH-1	40	form-based			true	0.7	5	1	4	4	6300	5338	5338	0.933333
2305	046	2591	0.06	962	1	65	100	3	6	5	7773	6811	RH-1	40	form-based		true	true	0.7	5	0.833333313	4	4	7254.799805	6292.799805	6292.799805	0.933333
2305	048	2470	0.06	962	1	65	100	3	6	5	7410	6448	RH-1	40	form-based			true	0.7	5	0.833333313	4	4	6916	5954	5954	0.933333
2305	051	2595	0.06	962	1	65	100	3	6	5	7785	6823	RH-1	40	form-based			true	0.7	5	0.833333313	4	4	7266	6304	6304	0.933333
2305	052	2495	0.06	962	1	65	100	3	6	5	7485	6523	RH-1	40	form-based			true	0.7	5	0.833333313	4	4	6986	6024	6024	0.933333
2306	002	2266	0.05	1000	1	65	100	3	5	4	6798	5798	RH-1	40	form-based			true	0.7	5	1	4	4	6344.799805	5344.799805	5344.799805	0.933333
2306	009M	2500	0.06	1000	1	65	100	3	6	5	7500	6500	RH-1	40	form-based			true	0.7	5	0.833333313	4	4	7000	6000	6000	0.933333
2306	009N	2500	0.06	1000	1	65	100	3	6	5	7500	6500	RH-1	40	form-based			true	0.7	5	0.833333313	4	4	7000	6000	6000	0.933333
2306	009O	2500	0.06	1000	1	65	100	3	6	5	7500	6500	RH-1	40	form-based			true	0.7	5	0.833333313	4	4	7000	6000	6000	0.933333
2306	024	2472	0.06	1166	1	65	100	3	6	5	7416	6250	RH-1	40	form-based			true	0.7	5	0.833333313	4	4	6921.600098	5755.600098	5755.600098	0.933333
2306	025	2472	0.06	995	1	65	100	3	6	5	7416	6421	RH-1	40	form-based			true	0.7	5	0.833333313	4	4	6921.600098	5926.600098	5926.600098	0.933333
2307	016	2500	0.06	905	1	65	100	3	6	5	7500	6595	RH-1	40	form-based			true	0.7	5	0.833333313	4	4	7000	6095	6095	0.933333
2307	017	2500	0.06	1102	1	65	100	3	6	5	7500	6398	RH-1	40	form-based			true	0.7	5	0.833333313	4	4	7000	5898	5898	0.933333
2307	018	2500	0.06	800	1	65	100	3	6	5	7500	6700	RH-1	40	form-based			true	0.7	5	0.833333313	4	4	7000	6200	6200	0.933333
2307	019	2500	0.06	2105	1	65	100	3	6	5	7500	5395	RH-1	40	form-based			true	0.7	5	0.833333313	4	4	7000	4895	4895	0.933333
2307	044	2473	0.06	1350	1	65	100	3	6	5	7419	6069	RH-1	40	form-based			true	0.7	5	0.833333313	4	4	6924.399902	5574.399902	5574.399902	0.933333
2307	045	2473	0.06	962	1	65	100	3	6	5	7419	6457	RH-1	40	form-based			true	0.7	5	0.833333313	4	4	6924.399902	5962.399902	5962.399902	0.933333
2307	046	2474	0.06	962	1	65	100	3	6	5	7422	6460	RH-1	40	form-based			true	0.7	5	0.833333313	4	4	6927.199707	5965.199707	5965.199707	0.933333
2307	047	2474	0.06	962	1	65	100	3	6	5	7422	6460	RH-1	40	form-based			true	0.7	5	0.833333313	4	4	6927.199707	5965.199707	5965.199707	0.933333
2308	001C	2375	0.05	1871	1	65	100	3	5	4	7125	5254	RH-1	40	form-based			true	0.7	5	1	4	4	6650	4779	4779	0.933333
2308	010	3005	0.07	1472	2	65	100	3	7	5	9015	7543	RH-1	40	form-based			true	0.7	6	0.857142866	4	4	8414	6942	6942	0.933333
2308	018	2500	0.06	1581	1	65	100	3	6	5	7500	5919	RH-1	40	form-based			true	0.7	5	0.833333313	4	4	7000	5419	5419	0.933333
2308	018A	2500	0.06	1054	1	65	100	3	6	5	7500	6446	RH-1	40	form-based			true	0.7	5	0.833333313	4	4	7000	5946	5946	0.933333
2308	019	2500	0.06	1162	1	65	100	3	6	5	7500	6338	RH-1	40	form-based			true	0.7	5	0.833333313	4	4	7000	5838	5838	0.933333

block_num	lot_num	Lot Size Feet	Lot Size Acres	Existing Bldg Sqft	Existing Units	sb79_MaxHeight	sb79_MaxDensity	sb79_MaxFAR	SB79- Gross Unit Capacity	SB79- Net Unit Capacity	SB79- Gross GSF Capacity	SB79- Net GSF Capacity	Existing SF Zoning	Existing SF Height Limit	Density Limit?	Density Limit ratio	Corner Parcel?	In R4	Max Lot Coverage	SF Unit Capacity Gross	% Gross Unit- SF vs SB79	SF Zoning- Net Unit Capacity	SF Zoning - Net Unit Capacity Limited by 200% SB79	SF Zoning- Gross GSF Capacity	SF Zoning- Net GSF Capacity	SF Zoning - Net GSF Capacity Limited by 200% SB79	% Gross GSF- SF vs SB79
2308	022	2979	0.07	1072	2	65	100	3	7	5	8937	7865	RH-1	40	form-based			true	0.7	6	0.857142866	4	4	8341.200195	7269.200195	7269.200195	0.933333
2308	028D	2450	0.06	1124	1	65	100	3	6	5	7350	6226	RH-1	40	form-based			true	0.7	5	0.833333313	4	4	6860	5736	5736	0.933333
2308	028E	2423	0.06	2131	1	65	100	3	6	5	7269	5138	RH-1	40	form-based			true	0.7	5	0.833333313	4	4	6784.399902	4653.399902	4653.399902	0.933333
2308	029	2478	0.06	1537	1	65	100	3	6	5	7434	5897	RH-1	40	form-based			true	0.7	5	0.833333313	4	4	6938.399902	5401.399902	5401.399902	0.933333
2309	011	2500	0.06	1440	1	65	100	3	6	5	7500	6060	RH-1	40	form-based			true	0.7	5	0.833333313	4	4	7000	5560	5560	0.933333
2309	012	2500	0.06	1000	1	65	100	3	6	5	7500	6500	RH-1	40	form-based			true	0.7	5	0.833333313	4	4	7000	6000	6000	0.933333
2309	013	2500	0.06	1000	1	65	100	3	6	5	7500	6500	RH-1	40	form-based			true	0.7	5	0.833333313	4	4	7000	6000	6000	0.933333
2309	014	2500	0.06	1160	1	65	100	3	6	5	7500	6340	RH-1	40	form-based			true	0.7	5	0.833333313	4	4	7000	5840	5840	0.933333
2310	007	2382	0.05	1137	1	65	100	3	5	4	7146	6009	RH-1	40	form-based			true	0.7	5	1	4	4	6669.600098	5532.600098	5532.600098	0.933333
2310	007E	2496	0.06	1682	1	65	100	3	6	5	7488	5806	RH-1	40	form-based			true	0.7	5	0.833333313	4	4	6988.799805	5306.799805	5306.799805	0.933333
2310	007F	2496	0.06	1527	1	65	100	3	6	5	7488	5961	RH-1	40	form-based			true	0.7	5	0.833333313	4	4	6988.799805	5461.799805	5461.799805	0.933333
2310	007G	2496	0.06	1377	1	65	100	3	6	5	7488	6111	RH-1	40	form-based			true	0.7	5	0.833333313	4	4	6988.799805	5611.799805	5611.799805	0.933333
2310	019	2454	0.06	905	1	65	100	3	6	5	7362	6457	RH-1	40	form-based			true	0.7	5	0.833333313	4	4	6871.199707	5966.199707	5966.199707	0.933333
2310	020	2454	0.06	1097	1	65	100	3	6	5	7362	6265	RH-1	40	form-based			true	0.7	5	0.833333313	4	4	6871.199707	5774.199707	5774.199707	0.933333
2311	009	2367	0.05	1437	1	65	100	3	5	4	7101	5664	RH-1	40	form-based			true	0.7	5	1	4	4	6627.600098	5190.600098	5190.600098	0.933333
2311	009E	2496	0.06	2131	1	65	100	3	6	5	7488	5357	RH-1	40	form-based			true	0.7	5	0.833333313	4	4	6988.799805	4857.799805	4857.799805	0.933333
2311	009F	2496	0.06	1381	1	65	100	3	6	5	7488	6107	RH-1	40	form-based			true	0.7	5	0.833333313	4	4	6988.799805	5607.799805	5607.799805	0.933333
2311	009K	2375	0.05	1291	1	65	100	3	5	4	7125	5834	RH-1	40	form-based			true	0.7	5	1	4	4	6650	5359	5359	0.933333
2311	021	2455	0.06	905	1	65	100	3	6	5	7365	6460	RH-1	40	form-based			true	0.7	5	0.833333313	4	4	6874	5969	5969	0.933333
2311	022	2455	0.06	1110	1	65	100	3	6	5	7365	6255	RH-1	40	form-based			true	0.7	5	0.833333313	4	4	6874	5764	5764	0.933333
2311	023	2455	0.06	905	1	65	100	3	6	5	7365	6460	RH-1	40	form-based			true	0.7	5	0.833333313	4	4	6874	5969	5969	0.933333
2311	024	2456	0.06	2553	1	65	100	3	6	5	7368	4815	RH-1	40	form-based			true	0.7	5	0.833333313	4	4	6876.799805	4323.799805	4323.799805	0.933333
2312	012	2500	0.06	1350	1	65	100	3	6	5	7500	6150	RH-1	40	form-based			true	0.7	5	0.833333313	4	4	7000	5650	5650	0.933333
2312	013	2500	0.06	1761	1	65	100	3	6	5	7500	5739	RH-1	40	form-based			true	0.7	5	0.833333313	4	4	7000	5239	5239	0.933333
2312	013A	2500	0.06	1350	1	65	100	3	6	5	7500	6150	RH-1	40	form-based			true	0.7	5	0.833333313	4	4	7000	5650	5650	0.933333
2312	030A	2457	0.06	1475	1	65	100	3	6	5	7371	5896	RH-1	40	form-based			true	0.7	5	0.833333313	4	4	6879.600098	5404.600098	5404.600098	0.933333
2312	031	2457	0.06	2058	1	65	100	3	6	5	7371	5313	RH-1	40	form-based			true	0.7	5	0.833333313	4	4	6879.600098	4821.600098	4821.600098	0.933333
2312	032	2457	0.06	1523	1	65	100	3	6	5	7371	5848	RH-1	40	form-based			true	0.7	5	0.833333313	4	4	6879.600098	5356.600098	5356.600098	0.933333
2314	018	2500	0.06	1350	1	65	100	3	6	5	7500	6150	RH-1	40	form-based			true	0.7	5	0.833333313	4	4	7000	5650	5650	0.933333
2314	019	2500	0.06	1615	1	65	100	3	6	5	7500	5885	RH-1	40	form-based			true	0.7	5	0.833333313	4	4	7000	5385	5385	0.933333
2314	020	2500	0.06	1232	1	65	100	3	6	5	7500	6268	RH-1	40	form-based			true	0.7	5	0.833333313	4	4	7000	5768	5768	0.933333
2314	020A	2500	0.06	1646	1	65	100	3	6	5	7500	5854	RH-1	40	form-based			true	0.7	5	0.833333313	4	4	7000	5354	5354	0.933333
2314	020B	2500	0.06	900	1	65	100	3	6	5	7500	6600	RH-1	40	form-based			true	0.7	5	0.833333313	4	4	7000	6100	6100	0.933333
2314	034	2460	0.06	2624	1	65	100	3	6	5	7380	4756	RH-1	40	form-based			true	0.7	5	0.833333313	4	4	6888	4264	4264	0.933333
2314	035	2460	0.06	1325	1	65	100	3	6	5	7380	6055	RH-1	40	form-based			true	0.7	5	0.833333313	4	4	6888	5563	5563	0.933333
2314	036	2461	0.06	1325	1	65	100	3	6	5	7383	6058	RH-1	40	form-based			true	0.7	5	0.833333313	4	4	6890.799805	5565.799805	5565.799805	0.933333
2315	001A	2211	0.05	2086	1	55	80	2.5	4	3	5528	3442	RH-1	40	form-based			true	0.7	5	1.25	4	4	6190.799805	4104.799805	4104.799805	1.119899
2315	001B	2211	0.05	1475	1	55	80	2.5	4	3	5528	4053	RH-1	40	form-based			true	0.7	5	1.25	4	4	6190.799805	4715.799805	4715.799805	1.119899
2315	001C	2212	0.05	1475	1	55	80	2.5	4	3	5530	4055	RH-1	40	form-based			true	0.7	5	1.25	4	4	6193.600098	4718.600098	4718.600098	1.12
2315	012D	2496	0.06	1175	1	65	100	3	6	5	7488	6313	RH-1	40	form-based			true	0.7	5	0.833333313	4	4	6988.799805	5813.799805	5813.799805	0.933333
2315	012E	2496	0.06	1458	1	65	100	3	6	5	7488	6030	RH-1	40	form-based			true	0.7	5	0.833333313	4	4	6988.799805	5530.799805	5530.799805	0.933333
2315	012F	2496	0.06	1522	1	65	100	3	6	5	7488	5966	RH-1	40	form-based			true	0.7	5	0.833333313	4	4	6988.799805	5466.799805	5466.799805	0.933333
2315	012G	2496	0.06	1175	1	65	100	3	6	5	7488	6313	RH-1	40	form-based			true	0.7	5	0.833333313	4	4	6988.799805	5813.799805	5813.799805	0.933333
2315	020	2250	0.05	1200	1	65	100	3	5	4	6750	5550	RH-1	40	form-based			true	0.7	5	1	4	4	6300	5100	5100	0.933333
2315	021	2250	0.05	1200	1	65	100	3	5	4	6750	5550	RH-1	40	form-based			true	0.7	5	1	4	4	6300	5100	5100	0.933333
2315	022	2250	0.05	2100	1	55	80	2.5	4	3	5625	3525	RH-1	40	form-based			true	0.7	5	1.25	4	4	6300	4200	4200	1.12
2316	001	2565	0.06	1305	1	55	80	2.5	5	4	6412	5107	RH-1	40	form-based	true		true	0.7	5	1	4	4	7182	5877	5877	1.120087
2316	001B	2325	0.05	1325	1	65	100	3	5	4	6975	5650	RH-1	40	form-based			true	0.7	5	1	4	4	6510	5185	5185	0.933333
2316	001J	2520	0.06	2575	1	65	100	3	6	5	7560	4985	RH-1	40	form-based			true	0.7	5	0.833333313	4	4	7056	4481	4481	0.933333
2316	001K	2250	0.05	1384	1	55	80	2.5	4	3	5625	4241	RH-1	40	form-based			true	0.7	5	1.25	4	4	6300	4916	4916	1.12
2316	001L	2250	0.05	1926	1	55	80	2.5	4	3	5625	3699	RH-1	40	form-based			true	0.7	5	1.25	4	4	6300	4374	4374	1.12
2316	001O	2567	0.06	1400	1	65	100	3	6	5	7701	6301	RH-1	40	form-based			true	0.7	5	0.833333313	4	4	7187.600098	5787.600098	5787.600098	0.933333
2316	006	2500	0.06	1954	1	65	100	3	6	5	7500	5546	RH-1	40	form-based			true	0.7	5	0.833333313	4	4	7000	5046	5046	0.933333
2316	007	2500	0.06	1550	1	65	100	3	6	5	7500	5950	RH-1	40	form-based			true	0.7	5	0.833333313	4	4	7000	5450	5450	0.933333
2316	008	2500	0.06	2137	1	65	100	3	6	5	7500	5363	RH-1	40	form-based			true	0.7	5	0.833333313	4	4	7000	4863	4863	0.933333
2316	009	2500	0.06	1200	1	65	100	3	6	5	7500	6300	RH-1	40	form-based			true	0.7	5	0.833333313	4	4	7000	5800	5800	0.933333
2316	012	2619	0.06	1714	1	65	100	3	6	5	7857	6143	RH-1	40	form-based	true		true	0.7	5	0.833333313	4	4	7333.199707	5619.199707	5619.199707	0.933333
2317	002	2385	0.05	1566	1	65	100	3	5	4	7155	5589	RH-1	40	form-based			true	0.7	5	1	4	4	6678	5112	5112	0.933333
2317	003	2385	0.05	1822	1	65	100	3	5	4	7155	5333	RH-1	40	form-based			true	0.7	5	1	4	4	6678	4856	4856	0.933333
2317	004	2385	0.05	1560	1	65	100	3	5	4	7155	5595	RH-1	40	form-based			true	0.7	5	1	4	4	6678	5118	5118	0.933333
2317	031	2375	0.05	1325	1	65	100	3	5	4	7125	5800	RH-1	40	form-based			true	0.7	5	1	4	4	6650	5325	5325	0.933333
2317	032	2375	0.05	1325	1	65	100	3	5	4	7125	5800	RH-1	40	form-based			true	0.7	5	1	4	4	6650	5325	5325	0.933333
2317	033	2375	0.05	1390	1	65	100	3	5	4	7125	5735	RH-1	40	form-based			true	0.7	5	1	4	4	6650	5260	5260	0.933333
2317	034	2242	0.05	1475	1	65	100	3	5	4	6726	5251	RH-1	40	form-based	true		true	0.7	5	1	4	4	6277.600098	4802.600098	4802.600098	0.933333

block_num	lot_num	Lot Size Feet	Lot Size Acres	Existing Bldg Sqft	Existing Units	sb79_MaxHeight	sb79_MaxDensity	sb79_MaxFAR	SB79- Gross Unit Capacity	SB79- Net Unit Capacity	SB79- Gross GSF Capacity	SB79- Net GSF Capacity	Existing SF Zoning	Existing SF Height Limit	Density Limit?	Density Limit ratio	Corner Parcel?	In R4	Max Lot Coverage	SF Unit Capacity Gross	% Gross Unit- SF vs SB79	SF Zoning- Net Unit Capacity	SF Zoning - Net Unit Capacity Limited by 200% SB79	SF Zoning- Gross GSF Capacity	SF Zoning- Net GSF Capacity	SF Zoning - Net GSF Capacity Limited by 200% SB79	% Gross GSF- SF vs SB79
2317	035	2465	0.06	1200	1	65	100	3	6	5	7395	6195	RH-1	40	form-based			true	0.7	5	0.833333313	4	4	6902	5702	5702	0.933333
2317	036	2465	0.06	1650	1	65	100	3	6	5	7395	5745	RH-1	40	form-based			true	0.7	5	0.833333313	4	4	6902	5252	5252	0.933333
2318	001	2251	0.05	1550	1	65	100	3	5	4	6753	5203	RH-1	40	form-based		true	true	0.7	5	1	4	4	6302.799805	4752.799805	4752.799805	0.933333
2318	002	2389	0.05	2226	1	65	100	3	5	4	7167	4941	RH-1	40	form-based			true	0.7	5	1	4	4	6689.199707	4463.199707	4463.199707	0.933333
2318	003	2389	0.05	1499	1	65	100	3	5	4	7167	5668	RH-1	40	form-based			true	0.7	5	1	4	4	6689.199707	5190.199707	5190.199707	0.933333
2318	004	2389	0.05	1420	1	65	100	3	5	4	7167	5747	RH-1	40	form-based			true	0.7	5	1	4	4	6689.199707	5269.199707	5269.199707	0.933333
2318	005	3014	0.07	1829	2	65	100	3	7	5	9042	7213	RH-1	40	form-based			true	0.7	6	0.857142866	4	4	8439.200195	6610.200195	6610.200195	0.933333
2318	021	2375	0.05	1890	1	65	100	3	5	4	7125	5235	RH-1	40	form-based		true	true	0.7	5	1	4	4	6650	4760	4760	0.933333
2318	021A	2375	0.05	1300	1	65	100	3	5	4	7125	5825	RH-1	40	form-based			true	0.7	5	1	4	4	6650	5350	5350	0.933333
2318	021B	2375	0.05	1190	1	65	100	3	5	4	7125	5935	RH-1	40	form-based			true	0.7	5	1	4	4	6650	5460	5460	0.933333
2318	021C	2375	0.05	1310	1	65	100	3	5	4	7125	5815	RH-1	40	form-based			true	0.7	5	1	4	4	6650	5340	5340	0.933333
2318	024	2175	0.05	1075	1	65	100	3	5	4	6525	5450	RH-1	40	form-based			true	0.7	5	1	4	4	6090	5015	5015	0.933333
2318	025	2175	0.05	1325	1	65	100	3	5	4	6525	5200	RH-1	40	form-based			true	0.7	5	1	4	4	6090	4765	4765	0.933333
2318	026	2222	0.05	1325	1	65	100	3	5	4	6666	5341	RH-1	40	form-based		true	true	0.7	5	1	4	4	6221.600098	4896.600098	4896.600098	0.933333
2318	027	2190	0.05	1060	1	65	100	3	5	4	6570	5510	RH-1	40	form-based			true	0.7	5	1	4	4	6132	5072	5072	0.933333
2318	031	2375	0.05	1375	1	65	100	3	5	4	7125	5750	RH-1	40	form-based			true	0.7	5	1	4	4	6650	5275	5275	0.933333
2318	032	2375	0.05	1695	1	65	100	3	5	4	7125	5430	RH-1	40	form-based			true	0.7	5	1	4	4	6650	4955	4955	0.933333
2318	033	2375	0.05	1300	1	65	100	3	5	4	7125	5825	RH-1	40	form-based			true	0.7	5	1	4	4	6650	5350	5350	0.933333
2318	034	2235	0.05	2170	1	65	100	3	5	4	6705	4535	RH-1	40	form-based		true	true	0.7	5	1	4	4	6258	4088	4088	0.933333
2318	035	2464	0.06	2390	1	65	100	3	6	5	7392	5002	RH-1	40	form-based			true	0.7	5	0.833333313	4	4	6899.199707	4509.199707	4509.199707	0.933333
2318	036	2464	0.06	1350	1	65	100	3	6	5	7392	6042	RH-1	40	form-based			true	0.7	5	0.833333313	4	4	6899.199707	5549.199707	5549.199707	0.933333
2319	001	2258	0.05	1175	1	65	100	3	5	4	6774	5599	RH-1	40	form-based		true	true	0.7	5	1	4	4	6322.399902	5147.399902	5147.399902	0.933333
2319	002	2375	0.05	800	1	65	100	3	5	4	7125	6325	RH-1	40	form-based			true	0.7	5	1	4	4	6650	5850	5850	0.933333
2319	002A	2375	0.05	800	1	65	100	3	5	4	7125	6325	RH-1	40	form-based			true	0.7	5	1	4	4	6650	5850	5850	0.933333
2319	003	2375	0.05	1362	1	65	100	3	5	4	7125	5763	RH-1	40	form-based			true	0.7	5	1	4	4	6650	5288	5288	0.933333
2319	012A	2452	0.06	1820	1	65	100	3	6	5	7356	5536	RH-1	40	form-based			true	0.7	5	0.833333313	4	4	6865.600098	5045.600098	5045.600098	0.933333
2319	013	2231	0.05	1330	1	65	100	3	5	4	6693	5363	RH-1	40	form-based		true	true	0.7	5	1	4	4	6246.799805	4916.799805	4916.799805	0.933333
2319	013D	2273	0.05	2067	1	65	100	3	5	4	6819	4752	RH-1	40	form-based			true	0.7	5	1	4	4	6364.399902	4297.399902	4297.399902	0.933333
2319	013E	2329	0.05	1766	1	65	100	3	5	4	6987	5221	RH-1	40	form-based			true	0.7	5	1	4	4	6521.199707	4755.199707	4755.199707	0.933333
2319	013F	2385	0.05	1325	1	65	100	3	5	4	7155	5830	RH-1	40	form-based			true	0.7	5	1	4	4	6678	5353	5353	0.933333
2319	013G	2600	0.06	2502	1	65	100	3	6	5	7800	5298	RH-1	40	form-based			true	0.7	5	0.833333313	4	4	7280	4778	4778	0.933333
2319	019	2443	0.06	1528	1	65	100	3	6	5	7329	5801	RH-1	40	form-based			true	0.7	5	0.833333313	4	4	6840.399902	5312.399902	5312.399902	0.933333
2319	020	2495	0.06	1330	1	65	100	3	6	5	7485	6155	RH-1	40	form-based			true	0.7	5	0.833333313	4	4	6986	5656	5656	0.933333
2320	009	2470	0.06	1377	1	65	100	3	6	5	7410	6033	RH-1	40	form-based			true	0.7	5	0.833333313	4	4	6916	5539	5539	0.933333
2320	010	2470	0.06	1162	1	65	100	3	6	5	7410	6248	RH-1	40	form-based			true	0.7	5	0.833333313	4	4	6916	5754	5754	0.933333
2320	011	2470	0.06	1162	1	65	100	3	6	5	7410	6248	RH-1	40	form-based			true	0.7	5	0.833333313	4	4	6916	5754	5754	0.933333
2320	012	2470	0.06	1176	1	65	100	3	6	5	7410	6234	RH-1	40	form-based			true	0.7	5	0.833333313	4	4	6916	5740	5740	0.933333
2320	013	2471	0.06	1579	1	65	100	3	6	5	7413	5834	RH-1	40	form-based			true	0.7	5	0.833333313	4	4	6918.799805	5339.799805	5339.799805	0.933333
2320	014	2471	0.06	2156	1	65	100	3	6	5	7413	5257	RH-1	40	form-based			true	0.7	5	0.833333313	4	4	6918.799805	4762.799805	4762.799805	0.933333
2320	015	2471	0.06	1350	1	65	100	3	6	5	7413	6063	RH-1	40	form-based			true	0.7	5	0.833333313	4	4	6918.799805	5568.799805	5568.799805	0.933333
2321	002	2357	0.05	2385	1	65	100	3	5	4	7071	4686	RH-1	40	form-based			true	0.7	5	1	4	4	6599.600098	4214.600098	4214.600098	0.933333
2321	013	2368	0.05	1390	1	65	100	3	5	4	7104	5714	RH-1	40	form-based			true	0.7	5	1	4	4	6630.399902	5240.399902	5240.399902	0.933333
2321	013B	2369	0.05	1670	1	65	100	3	5	4	7107	5437	RH-1	40	form-based			true	0.7	5	1	4	4	6633.199707	4963.199707	4963.199707	0.933333
2321	013C	2500	0.06	1525	1	65	100	3	6	5	7500	5975	RH-1	40	form-based			true	0.7	5	0.833333313	4	4	7000	5475	5475	0.933333
2321	013D	2500	0.06	1525	1	65	100	3	6	5	7500	5975	RH-1	40	form-based			true	0.7	5	0.833333313	4	4	7000	5475	5475	0.933333
2321	013E	2375	0.05	1550	1	65	100	3	5	4	7125	5575	RH-1	40	form-based		true	true	0.7	5	1	4	4	6650	5100	5100	0.933333
2321	013F	2375	0.05	1250	1	65	100	3	5	4	7125	5875	RH-1	40	form-based			true	0.7	5	1	4	4	6650	5400	5400	0.933333
2321	013G	2375	0.05	1300	1	65	100	3	5	4	7125	5825	RH-1	40	form-based			true	0.7	5	1	4	4	6650	5350	5350	0.933333
2321	013H	2375	0.05	2300	1	65	100	3	5	4	7125	4825	RH-1	40	form-based			true	0.7	5	1	4	4	6650	4350	4350	0.933333
2321	025	2375	0.05	1400	1	65	100	3	5	4	7125	5725	RH-1	40	form-based			true	0.7	5	1	4	4	6650	5250	5250	0.933333
2321	026	2375	0.05	1240	1	65	100	3	5	4	7125	5885	RH-1	40	form-based			true	0.7	5	1	4	4	6650	5410	5410	0.933333
2321	027	2375	0.05	1450	1	65	100	3	5	4	7125	5675	RH-1	40	form-based			true	0.7	5	1	4	4	6650	5200	5200	0.933333
2321	027A	2255	0.05	1733	1	65	100	3	5	4	6765	5032	RH-1	40	form-based		true	true	0.7	5	1	4	4	6314	4581	4581	0.933333
2321	028	2469	0.06	1655	1	65	100	3	6	5	7407	5752	RH-1	40	form-based			true	0.7	5	0.833333313	4	4	6913.199707	5258.199707	5258.199707	0.933333
2321	029	2242	0.05	1366	1	65	100	3	5	4	6726	5360	RH-1	40	form-based			true	0.7	5	1	4	4	6277.600098	4911.600098	4911.600098	0.933333
2322	012	2381	0.05	1900	1	65	100	3	5	4	7143	5243	RH-1	40	form-based			true	0.7	5	1	4	4	6666.799805	4766.799805	4766.799805	0.933333
2322	012A	2381	0.05	1662	1	65	100	3	5	4	7143	5481	RH-1	40	form-based			true	0.7	5	1	4	4	6666.799805	5004.799805	5004.799805	0.933333
2322	013	2381	0.05	1693	1	65	100	3	5	4	7143	5450	RH-1	40	form-based			true	0.7	5	1	4	4	6666.799805	4973.799805	4973.799805	0.933333
2322	013A	2370	0.05	2255	1	65	100	3	5	4	7110	4855	RH-1	40	form-based		true	true	0.7	5	1	4	4	6636	4381	4381	0.933333
2322	014	2497	0.06	2226	1	65	100	3	6	5	7491	5265	RH-1	40	form-based			true	0.7	5	0.833333313	4	4	6991.600098	4765.600098	4765.600098	0.933333
2322	015	2494	0.06	2172	1	65	100	3	6	5	7482	5310	RH-1	40	form-based			true	0.7	5	0.833333313	4	4	6983.199707	4811.199707	4811.199707	0.933333
2322	030	2474	0.06	1300	1	65	100	3	6	5	7422	6122	RH-1	40	form-based			true	0.7	5	0.833333313	4	4	6927.199707	5627.199707	5627.199707	0.933333
2322	030A	2474	0.06	1648	1	65	100	3	6	5	7422	5774	RH-1	40	form-based			true	0.7	5	0.833333313	4	4	6927.199707	5279.199707	5279.199707	0.933333
2322	031	2474	0.06	2260	1	65	100	3	6	5	7422	5162	RH-1	40	form-based			true	0.7	5	0.833333313	4	4	6927.199707	4667.199707	4667.199707	0.933333

block_num	lot_num	Lot Size Feet	Lot Size Acres	Existing Bldg Sqft	Existing Units	sb79_MaxHeight	sb79_MaxDensity	sb79_MaxFAR	SB79- Gross Unit Capacity	SB79- Net Unit Capacity	SB79- Gross GSF Capacity	SB79- Net GSF Capacity	Existing SF Zoning	Existing SF Height Limit	Density Limit?	Density Limit ratio	Corner Parcel?	In R4	Max Lot Coverage	SF Unit Capacity Gross	% Gross Unit- SF vs SB79	SF Zoning- Net Unit Capacity	SF Zoning - Net Unit Capacity Limited by 200% SB79	SF Zoning- Gross GSF Capacity	SF Zoning- Net GSF Capacity	SF Zoning - Net GSF Capacity Limited by 200% SB79	% Gross GSF- SF vs SB79
2323	014A	2500	0.06	1789	1	65	100	3	6	5	7500	5711	RH-1	40	form-based			true	0.7	5	0.833333313	4	4	7000	5211	5211	0.933333
2323	015	2500	0.06	1250	1	65	100	3	6	5	7500	6250	RH-1	40	form-based			true	0.7	5	0.833333313	4	4	7000	5750	5750	0.933333
2323	016	2500	0.06	1250	1	65	100	3	6	5	7500	6250	RH-1	40	form-based			true	0.7	5	0.833333313	4	4	7000	5750	5750	0.933333
2323	016A	2500	0.06	1750	1	65	100	3	6	5	7500	5750	RH-1	40	form-based			true	0.7	5	0.833333313	4	4	7000	5250	5250	0.933333
2323	029	2475	0.06	1643	1	65	100	3	6	5	7425	5782	RH-1	40	form-based			true	0.7	5	0.833333313	4	4	6930	5287	5287	0.933333
2323	029A	2475	0.06	1150	1	65	100	3	6	5	7425	6275	RH-1	40	form-based			true	0.7	5	0.833333313	4	4	6930	5780	5780	0.933333
2323	029B	2476	0.06	1762	1	65	100	3	6	5	7428	5666	RH-1	40	form-based			true	0.7	5	0.833333313	4	4	6932.799805	5170.799805	5170.799805	0.933333
2324	003	3012	0.07	1845	2	65	100	3	7	5	9036	7191	RH-1	40	form-based			true	0.7	6	0.857142866	4	4	8433.599609	6588.599609	6588.599609	0.933333
2324	005	2500	0.06	1402	1	65	100	3	6	5	7500	6098	RH-1	40	form-based			true	0.7	5	0.833333313	4	4	7000	5598	5598	0.933333
2324	005A	2500	0.06	1216	1	65	100	3	6	5	7500	6284	RH-1	40	form-based			true	0.7	5	0.833333313	4	4	7000	5784	5784	0.933333
2324	005B	2500	0.06	2247	1	65	100	3	6	5	7500	5253	RH-1	40	form-based			true	0.7	5	0.833333313	4	4	7000	4753	4753	0.933333
2324	005C	2500	0.06	1500	1	65	100	3	6	5	7500	6000	RH-1	40	form-based			true	0.7	5	0.833333313	4	4	7000	5500	5500	0.933333
2324	008L	2477	0.06	1250	1	65	100	3	6	5	7431	6181	RH-1	40	form-based			true	0.7	5	0.833333313	4	4	6935.600098	5685.600098	5685.600098	0.933333
2324	008M	2477	0.06	1250	1	65	100	3	6	5	7431	6181	RH-1	40	form-based			true	0.7	5	0.833333313	4	4	6935.600098	5685.600098	5685.600098	0.933333
2324	009	2477	0.06	1620	1	65	100	3	6	5	7431	5811	RH-1	40	form-based			true	0.7	5	0.833333313	4	4	6935.600098	5315.600098	5315.600098	0.933333
2325	021	2368	0.05	2311	1	65	100	3	5	4	7104	4793	RH-1	40	form-based			true	0.7	5	1	4	4	6630.399902	4319.399902	4319.399902	0.933333
2325	022	2369	0.05	1760	1	65	100	3	5	4	7107	5347	RH-1	40	form-based			true	0.7	5	1	4	4	6633.199707	4873.199707	4873.199707	0.933333
2325	023	2369	0.05	1725	1	65	100	3	5	4	7107	5382	RH-1	40	form-based			true	0.7	5	1	4	4	6633.199707	4908.199707	4908.199707	0.933333
2325	024	2359	0.05	2280	1	65	100	3	5	4	7077	4797	RH-1	40	form-based		true	true	0.7	5	1	4	4	6605.199707	4325.199707	4325.199707	0.933333
2325	025	2497	0.06	1455	1	65	100	3	6	5	7491	6036	RH-1	40	form-based			true	0.7	5	0.833333313	4	4	6991.600098	5536.600098	5536.600098	0.933333
2325	026	2497	0.06	1455	1	65	100	3	6	5	7491	6036	RH-1	40	form-based			true	0.7	5	0.833333313	4	4	6991.600098	5536.600098	5536.600098	0.933333
2325	027	2365	0.05	2225	1	65	100	3	5	4	7095	4870	RH-1	40	form-based		true	true	0.7	5	1	4	4	6622	4397	4397	0.933333
2325	028	2375	0.05	2570	1	65	100	3	5	4	7125	4555	RH-1	40	form-based			true	0.7	5	1	4	4	6650	4080	4080	0.933333
2325	029	2375	0.05	1625	1	65	100	3	5	4	7125	5500	RH-1	40	form-based			true	0.7	5	1	4	4	6650	5025	5025	0.933333
2325	030	2375	0.05	1863	1	65	100	3	5	4	7125	5262	RH-1	40	form-based			true	0.7	5	1	4	4	6650	4787	4787	0.933333
2325	051	2479	0.06	2983	1	65	100	3	6	5	7437	4454	RH-1	40	form-based			true	0.7	5	0.833333313	4	4	6941.199707	3958.199707	3958.199707	0.933333
2325	052	2479	0.06	800	1	65	100	3	6	5	7437	6637	RH-1	40	form-based			true	0.7	5	0.833333313	4	4	6941.199707	6141.199707	6141.199707	0.933333
2325	053	2479	0.06	1795	1	65	100	3	6	5	7437	5642	RH-1	40	form-based			true	0.7	5	0.833333313	4	4	6941.199707	5146.199707	5146.199707	0.933333
2325	054	2479	0.06	800	1	65	100	3	6	5	7437	6637	RH-1	40	form-based			true	0.7	5	0.833333313	4	4	6941.199707	6141.199707	6141.199707	0.933333
2328	009B	2500	0.06	1048	1	65	100	3	6	5	7500	6452	RH-2	40	form-based			true	0.7	5	0.833333313	4	4	7000	5952	5952	0.933333
2328	009E	2500	0.06	1723	1	65	100	3	6	5	7500	5777	RH-2	40	form-based			true	0.7	5	0.833333313	4	4	7000	5277	5277	0.933333
2328	009F	2500	0.06	1826	1	65	100	3	6	5	7500	5674	RH-2	40	form-based			true	0.7	5	0.833333313	4	4	7000	5174	5174	0.933333
2328	009G	2500	0.06	1542	1	65	100	3	6	5	7500	5958	RH-2	40	form-based			true	0.7	5	0.833333313	4	4	7000	5458	5458	0.933333
2328	009H	2245	0.05	1635	1	65	100	3	5	4	6735	5100	RH-2	40	form-based		true	true	0.7	5	1	4	4	6286	4651	4651	0.933333
2328	009J	2500	0.06	1767	1	65	100	3	6	5	7500	5733	RH-2	40	form-based			true	0.7	5	0.833333313	4	4	7000	5233	5233	0.933333
2328	009L	2981	0.07	3180	2	65	100	3	7	5	8943	5763	RH-1	40	form-based			true	0.7	6	0.857142866	4	4	8346.799805	5166.799805	5166.799805	0.933333
2328	009M	2500	0.06	1115	1	65	100	3	6	5	7500	6385	RH-2	40	form-based			true	0.7	5	0.833333313	4	4	7000	5885	5885	0.933333
2328	017B	2972	0.07	1375	2	65	100	3	7	5	8916	7541	RH-1	40	form-based		true	true	0.7	6	0.857142866	4	4	8321.599609	6946.599609	6946.599609	0.933333
2329	001	2514	0.06	1150	1	65	100	3	6	5	7542	6392	RH-1	40	form-based			true	0.7	5	0.833333313	4	4	7039.199707	5889.199707	5889.199707	0.933333
2329	001C	2304	0.05	1155	1	55	80	2.5	4	3	5760	4605	RH-1	40	form-based		true	true	0.7	5	1.25	4	4	6451.199707	5296.199707	5296.199707	1.12
2329	001D	2250	0.05	990	1	55	80	2.5	4	3	5625	4635	RH-1	40	form-based			true	0.7	5	1.25	4	4	6300	5310	5310	1.12
2329	001F	2250	0.05	990	1	65	100	3	5	4	6750	5760	RH-1	40	form-based			true	0.7	5	1	4	4	6300	5310	5310	0.933333
2329	001G	2515	0.06	1875	1	65	100	3	6	5	7545	5670	RH-1	40	form-based			true	0.7	5	0.833333313	4	4	7042	5167	5167	0.933333
2329	007	2500	0.06	1370	1	65	100	3	6	5	7500	6130	RH-2	40	form-based			true	0.7	5	0.833333313	4	4	7000	5630	5630	0.933333
2329	009	2360	0.05	1026	1	65	100	3	5	4	7080	6054	RH-2	40	form-based		true	true	0.7	5	1	4	4	6608	5582	5582	0.933333
2330	007	2500	0.06	2644	1	65	100	3	6	5	7500	4856	RH-1	40	form-based			true	0.7	5	0.833333313	4	4	7000	4356	4356	0.933333
2330	008	2500	0.06	1550	1	65	100	3	6	5	7500	5950	RH-1	40	form-based			true	0.7	5	0.833333313	4	4	7000	5450	5450	0.933333
2330	009	2500	0.06	2742	1	65	100	3	6	5	7500	4758	RH-1	40	form-based			true	0.7	5	0.833333313	4	4	7000	4258	4258	0.933333
2330	010	2156	0.05	1150	1	65	100	3	5	4	6468	5318	RH-1	40	form-based			true	0.7	5	1	4	4	6036.799805	4886.799805	4886.799805	0.933333
2330	011	2156	0.05	1930	1	65	100	3	5	4	6468	4538	RH-1	40	form-based		true	true	0.7	5	1	4	4	6036.799805	4106.799805	4106.799805	0.933333
2330	014	2478	0.06	1570	1	65	100	3	6	5	7434	5864	RH-1	40	form-based			true	0.7	5	0.833333313	4	4	6938.399902	5368.399902	5368.399902	0.933333
2330	014A	2478	0.06	1945	1	65	100	3	6	5	7434	5489	RH-1	40	form-based			true	0.7	5	0.833333313	4	4	6938.399902	4993.399902	4993.399902	0.933333
2330	014B	2401	0.06	1738	1	65	100	3	6	5	7203	5465	RH-1	40	form-based		true	true	0.7	5	0.833333313	4	4	6722.799805	4984.799805	4984.799805	0.933333
2330	014C	2227	0.05	1450	1	65	100	3	5	4	6681	5231	RH-1	40	form-based			true	0.7	5	1	4	4	6235.600098	4785.600098	4785.600098	0.933333
2331	001B	2430	0.06	1469	1	65	100	3	6	5	7290	5821	RH-1	40	form-based			true	0.7	5	0.833333313	4	4	6804	5335	5335	0.933333
2331	001C	2430	0.06	1769	1	65	100	3	6	5	7290	5521	RH-1	40	form-based			true	0.7	5	0.833333313	4	4	6804	5035	5035	0.933333
2331	001D	2430	0.06	2154	1	65	100	3	6	5	7290	5136	RH-1	40	form-based			true	0.7	5	0.833333313	4	4	6804	4650	4650	0.933333
2331	002	2600	0.06	1207	1	65	100	3	6	5	7800	6593	RH-1	40	form-based			true	0.7	5	0.833333313	4	4	7280	6073	6073	0.933333
2331	004B	2250	0.05	2175	1	65	100	3	5	4	6750	4575	RH-1	40	form-based			true	0.7	5	1	4	4	6300	4125	4125	0.933333
2331	004C	2250	0.05	1814	1	65	100	3	5	4	6750	4936	RH-1	40	form-based			true	0.7	5	1	4	4	6300	4486	4486	0.933333
2331	004D	2250	0.05	1999	1	65	100	3	5	4	6750	4751	RH-1	40	form-based			true	0.7	5	1	4	4	6300	4301	4301	0.933333
2331	004F	2469	0.06	1557	1	65	100	3	6	5	7407	5850	RH-1	40	form-based			true	0.7	5	0.833333313	4	4	6913.199707	5356.199707	5356.199707	0.933333
2331	004G	2469	0.06	1575	1	65	100	3	6	5	7407	5832	RH-1	40	form-based			true	0.7	5	0.833333313	4	4	6913.199707	5338.199707	5338.199707	0.933333
2331	010	2600	0.06	1800	1	65	100	3	6	5	7800	6000	RH-1	40	form-based			true	0.7	5	0.833333313	4	4	7280	5480	5480	0.933333

block_num	lot_num	Lot Size Feet	Lot Size Acres	Existing Bldg Sqft	Existing Units	sb79_MaxHeight	sb79_MaxDensity	sb79_MaxFAR	SB79- Gross Unit Capacity	SB79- Net Unit Capacity	SB79- Gross GSF Capacity	SB79- Net GSF Capacity	Existing SF Zoning	Existing SF Height Limit	Density Limit?	Density Limit ratio	Corner Parcel?	In R4	Max Lot Coverage	SF Unit Capacity Gross	% Gross Unit- SF vs SB79	SF Zoning- Net Unit Capacity	SF Zoning - Net Unit Capacity Limited by 200% SB79	SF Zoning- Gross GSF Capacity	SF Zoning- Net GSF Capacity	SF Zoning - Net GSF Capacity Limited by 200% SB79	% Gross GSF- SF vs SB79
2332	001	2318	0.05	2100	1	65	100	3	5	4	6954	4854	RH-1	40	form-based		true	true	0.7	5	1	4	4	6490.399902	4390.399902	4390.399902	0.933333
2332	001A	2542	0.06	2742	1	65	100	3	6	5	7626	4884	RH-1	40	form-based			true	0.7	5	0.833333313	4	4	7117.600098	4375.600098	4375.600098	0.933333
2332	001B	2543	0.06	1735	1	65	100	3	6	5	7629	5894	RH-1	40	form-based			true	0.7	5	0.833333313	4	4	7120.399902	5385.399902	5385.399902	0.933333
2332	001D	2330	0.05	1175	1	65	100	3	5	4	6990	5815	RH-1	40	form-based			true	0.7	5	1	4	4	6524	5349	5349	0.933333
2332	016	2500	0.06	1488	1	65	100	3	6	5	7500	6012	RH-1	40	form-based			true	0.7	5	0.833333313	4	4	7000	5512	5512	0.933333
2332	017	2500	0.06	1440	1	65	100	3	6	5	7500	6060	RH-1	40	form-based			true	0.7	5	0.833333313	4	4	7000	5560	5560	0.933333
2332	018	2500	0.06	1960	1	65	100	3	6	5	7500	5540	RH-1	40	form-based			true	0.7	5	0.833333313	4	4	7000	5040	5040	0.933333
2332	040	2500	0.06	1877	1	65	100	3	6	5	7500	5623	RH-1	40	form-based			true	0.7	5	0.833333313	4	4	7000	5123	5123	0.933333
2332	041	2500	0.06	1587	1	65	100	3	6	5	7500	5913	RH-1	40	form-based			true	0.7	5	0.833333313	4	4	7000	5413	5413	0.933333
2333A	001	2552	0.06	1050	1	65	100	3	6	5	7656	6606	RH-1(D)	40	form-based		true	true	0.7	5	0.833333313	4	4	7145.600098	6095.600098	6095.600098	0.933333
2333A	016	2504	0.06	2030	1	65	100	3	6	5	7512	5482	RH-1(D)	40	form-based			true	0.7	5	0.833333313	4	4	7011.199707	4981.199707	4981.199707	0.933333
2333A	020	2224	0.05	1565	1	65	100	3	5	4	6672	5107	RH-1(D)	40	form-based		true	true	0.7	5	1	4	4	6227.199707	4662.199707	4662.199707	0.933333
2335A	002	2359	0.05	1815	1	65	100	3	5	4	7077	5262	RH-1	40	form-based			true	0.7	5	1	4	4	6605.199707	4790.199707	4790.199707	0.933333
2335A	003	2388	0.05	1570	1	65	100	3	5	4	7164	5594	RH-1	40	form-based			true	0.7	5	1	4	4	6686.399902	5116.399902	5116.399902	0.933333
2333A	021	2339	0.05	1813	1	65	100	3	5	4	7017	5204	RH-1	40	form-based		true	true	0.7	5	1	4	4	6549.199707	4736.199707	4736.199707	0.933333
2333A	023	2300	0.05	1381	1	65	100	3	5	4	6900	5519	RH-1	40	form-based			true	0.7	5	1	4	4	6440	5059	5059	0.933333
2333A	037	2500	0.06	2130	1	65	100	3	6	5	7500	5370	RH-1	40	form-based			true	0.7	5	0.833333313	4	4	7000	4870	4870	0.933333
2333A	038	2500	0.06	1949	1	65	100	3	6	5	7500	5551	RH-1	40	form-based			true	0.7	5	0.833333313	4	4	7000	5051	5051	0.933333
2335A	004	2418	0.06	1440	1	65	100	3	6	5	7254	5814	RH-1	40	form-based			true	0.7	5	0.833333313	4	4	6770.399902	5330.399902	5330.399902	0.933333
2335A	005	2448	0.06	1834	1	65	100	3	6	5	7344	5510	RH-1	40	form-based			true	0.7	5	0.833333313	4	4	6854.399902	5020.399902	5020.399902	0.933333
2335A	006	2477	0.06	1350	1	65	100	3	6	5	7431	6081	RH-1	40	form-based			true	0.7	5	0.833333313	4	4	6935.600098	5585.600098	5585.600098	0.933333
2334A	002	2430	0.06	2111	1	65	100	3	6	5	7290	5179	RH-1(D)	40	form-based			true	0.7	5	0.833333313	4	4	6804	4693	4693	0.933333
2334A	003	2538	0.06	1565	1	65	100	3	6	5	7614	6049	RH-1(D)	40	form-based			true	0.7	5	0.833333313	4	4	7106.399902	5541.399902	5541.399902	0.933333
2334A	004	2508	0.06	1740	1	65	100	3	6	5	7524	5784	RH-1(D)	40	form-based			true	0.7	5	0.833333313	4	4	7022.399902	5282.399902	5282.399902	0.933333
2334A	012	2611	0.06	1425	1	65	100	3	6	5	7833	6408	RH-1(D)	40	form-based			true	0.7	5	0.833333313	4	4	7310.799805	5885.799805	5885.799805	0.933333
2334A	013	2525	0.06	2150	1	65	100	3	6	5	7575	5425	RH-1(D)	40	form-based			true	0.7	5	0.833333313	4	4	7070	4920	4920	0.933333
2334A	014	2567	0.06	1800	1	65	100	3	6	5	7701	5901	RH-1(D)	40	form-based			true	0.7	5	0.833333313	4	4	7187.600098	5387.600098	5387.600098	0.933333
2334A	015	2451	0.06	2405	1	65	100	3	6	5	7353	4948	RH-1(D)	40	form-based			true	0.7	5	0.833333313	4	4	6862.799805	4457.799805	4457.799805	0.933333
2334A	016	2507	0.06	1255	1	65	100	3	6	5	7521	6266	RH-1(D)	40	form-based			true	0.7	5	0.833333313	4	4	7019.600098	5764.600098	5764.600098	0.933333
2334A	017	2399	0.06	1921	1	65	100	3	6	5	7197	5276	RH-1(D)	40	form-based			true	0.7	5	0.833333313	4	4	6717.199707	4796.199707	4796.199707	0.933333
2334A	018	2421	0.06	1475	1	65	100	3	6	5	7263	5788	RH-1(D)	40	form-based			true	0.7	5	0.833333313	4	4	6778.799805	5303.799805	5303.799805	0.933333
2334A	019	2513	0.06	1520	1	65	100	3	6	5	7539	6019	RH-1(D)	40	form-based			true	0.7	5	0.833333313	4	4	7036.399902	5516.399902	5516.399902	0.933333
2334A	020	2467	0.06	1275	1	65	100	3	6	5	7401	6126	RH-1(D)	40	form-based		true	true	0.7	5	0.833333313	4	4	6907.600098	5632.600098	5632.600098	0.933333
2335A	006A	2507	0.06	1400	1	65	100	3	6	5	7521	6121	RH-1	40	form-based			true	0.7	5	0.833333313	4	4	7019.600098	5619.600098	5619.600098	0.933333
2335A	007	2537	0.06	1650	1	65	100	3	6	5	7611	5961	RH-1	40	form-based			true	0.7	5	0.833333313	4	4	7103.600098	5453.600098	5453.600098	0.933333
2334A	025	2553	0.06	914	1	65	100	3	6	5	7659	6745	RH-1(D)	40	form-based			true	0.7	5	0.833333313	4	4	7148.399902	6234.399902	6234.399902	0.933333
2334A	026	2470	0.06	1470	1	65	100	3	6	5	7410	5940	RH-1(D)	40	form-based			true	0.7	5	0.833333313	4	4	6916	5446	5446	0.933333
2334A	027	2542	0.06	1225	1	65	100	3	6	5	7626	6401	RH-1(D)	40	form-based			true	0.7	5	0.833333313	4	4	7117.600098	5892.600098	5892.600098	0.933333
2334A	028	2614	0.06	1725	1	65	100	3	6	5	7842	6117	RH-1(D)	40	form-based			true	0.7	5	0.833333313	4	4	7319.199707	5594.199707	5594.199707	0.933333
2334A	037	2615	0.06	1566	1	65	100	3	6	5	7845	6279	RH-1(D)	40	form-based			true	0.7	5	0.833333313	4	4	7322	5756	5756	0.933333
2334A	039	2549	0.06	1200	1	65	100	3	6	5	7647	6447	RH-1(D)	40	form-based			true	0.7	5	0.833333313	4	4	7137.199707	5937.199707	5937.199707	0.933333
2335A	007A	2566	0.06	1879	1	65	100	3	6	5	7698	5819	RH-1	40	form-based			true	0.7	5	0.833333313	4	4	7184.799805	5305.799805	5305.799805	0.933333
2335A	008	2596	0.06	1450	1	65	100	3	6	5	7788	6338	RH-1	40	form-based			true	0.7	5	0.833333313	4	4	7268.799805	5818.799805	5818.799805	0.933333
2334B	001	2276	0.05	2998	1	55	80	2.5	4	3	5690	2692	RH-1(D)	40	form-based		true	true	0.7	5	1.25	4	4	6372.799805	3374.799805	3374.799805	1.12
2334B	002	2609	0.06	1000	1	65	100	3	6	5	7827	6827	RH-1(D)	40	form-based			true	0.7	5	0.833333313	4	4	7305.199707	6305.199707	6305.199707	0.933333
2334B	003	2599	0.06	1880	1	65	100	3	6	5	7797	5917	RH-1(D)	40	form-based			true	0.7	5	0.833333313	4	4	7277.199707	5397.199707	5397.199707	0.933333
2334B	004	2589	0.06	1713	1	65	100	3	6	5	7767	6054	RH-1(D)	40	form-based			true	0.7	5	0.833333313	4	4	7249.199707	5536.199707	5536.199707	0.933333
2334B	005	2579	0.06	1605	1	65	100	3	6	5	7737	6132	RH-1(D)	40	form-based			true	0.7	5	0.833333313	4	4	7221.199707	5616.199707	5616.199707	0.933333
2334B	006	2569	0.06	2070	1	65	100	3	6	5	7707	5637	RH-1(D)	40	form-based			true	0.7	5	0.833333313	4	4	7193.199707	5123.199707	5123.199707	0.933333
2334B	007	2549	0.06	1835	1	65	100	3	6	5	7647	5812	RH-1(D)	40	form-based			true	0.7	5	0.833333313	4	4	7137.199707	5302.199707	5302.199707	0.933333
2334B	008	2560	0.06	2158	1	65	100	3	6	5	7680	5522	RH-1(D)	40	form-based			true	0.7	5	0.833333313	4	4	7168	5010	5010	0.933333
2334B	009	2584	0.06	1335	1	65	100	3	6	5	7752	6417	RH-1(D)	40	form-based			true	0.7	5	0.833333313	4	4	7235.199707	5900.199707	5900.199707	0.933333
2334B	010	2589	0.06	1677	1	65	100	3	6	5	7767	6090	RH-1(D)	40	form-based			true	0.7	5	0.833333313	4	4	7249.199707	5572.199707	5572.199707	0.933333
2334B	011	2577	0.06	2246	1	65	100	3	6	5	7731	5485	RH-1(D)	40	form-based			true	0.7	5	0.833333313	4	4	7215.600098	4969.600098	4969.600098	0.933333
2334B	012	2584	0.06	2286	1	65	100	3	6	5	7752	5466	RH-1(D)	40	form-based			true	0.7	5	0.833333313	4	4	7235.199707	4949.199707	4949.199707	0.933333
2334B	013	2585	0.06	1360	1	65	100	3	6	5	7755	6395	RH-1(D)	40	form-based			true	0.7	5	0.833333313	4	4	7238	5878	5878	0.933333
2334B	014	2567	0.06	2303	1	65	100	3	6	5	7701	5398	RH-1(D)	40	form-based			true	0.7	5	0.833333313	4	4	7187.600098	4884.600098	4884.600098	0.933333
2334B	016	2553	0.06	1345	1	65	100	3	6	5	7659	6314	RH-1(D)	40	form-based			true	0.7	5	0.833333313	4	4	7148.399902	5803.399902	5803.399902	0.933333
2334B	017	2530	0.06	2209	1	65	100	3	6	5	7590	5381	RH-1(D)	40	form-based			true	0.7	5	0.833333313	4	4	7084	4875	4875	0.933333
2334B	018	2503	0.06	1345	1	65	100	3	6	5	7509	6164	RH-1(D)	40	form-based			true	0.7	5	0.833333313	4	4	7008.399902	5663.399902	5663.399902	0.933333
2334B	019	2505	0.06	1248	1	65	100	3	6	5	7515	6267	RH-1(D)	40	form-based			true	0.7	5	0.833333313	4	4	7014	5766	5766	0.933333
2334B	026	2617	0.06	2066	1	65	100	3	6	5	7851	5785	RH-1(D)	40	form-based			true	0.7	5	0.833333313	4	4	7327.600098	5261.600098	5261.600098	0.933333
2334B	027	2592	0.06	2486	1	65	100	3	6	5	7776	5290	RH-1(D)	40	form-based			true	0.7	5	0.833333313	4	4	7257.600098	4771.600098	4771.600098	0.933333
2334B	028	2577	0.06	2101	1	65	100	3	6	5	7731	5630	RH-1(D)	40	form-based			true	0.7	5	0.833333313	4	4	7215.600098	5114.600098	5114.600098	0.933333

block_num	lot_num	Lot Size Feet	Lot Size Acres	Existing Bldg Sqft	Existing Units	sb79_MaxHeight	sb79_MaxDensity	sb79_MaxFAR	SB79- Gross Unit Capacity	SB79- Net Unit Capacity	SB79- Gross GSF Capacity	SB79- Net GSF Capacity	Existing SF Zoning	Existing SF Height Limit	Density Limit?	Density Limit ratio	Corner Parcel?	In R4	Max Lot Coverage	SF Unit Capacity Gross	% Gross Unit- SF vs SB79	SF Zoning- Net Unit Capacity	SF Zoning - Net Unit Capacity Limited by 200% SB79	SF Zoning- Gross GSF Capacity	SF Zoning- Net GSF Capacity	SF Zoning - Net GSF Capacity Limited by 200% SB79	% Gross GSF- SF vs SB79
2334B	029	2579	0.06	2190	1	65	100	3	6	5	7737	5547	RH-1(D)	40	form-based			true	0.7	5	0.833333313	4	4	7221.199707	5031.199707	5031.199707	0.933333
2334B	030	2560	0.06	1615	1	65	100	3	6	5	7680	6065	RH-1(D)	40	form-based			true	0.7	5	0.833333313	4	4	7168	5553	5553	0.933333
2334B	031	2545	0.06	1400	1	65	100	3	6	5	7635	6235	RH-1(D)	40	form-based			true	0.7	5	0.833333313	4	4	7126	5726	5726	0.933333
2334B	032	2547	0.06	1472	1	65	100	3	6	5	7641	6169	RH-1(D)	40	form-based			true	0.7	5	0.833333313	4	4	7131.600098	5659.600098	5659.600098	0.933333
2334B	033	2564	0.06	2454	1	65	100	3	6	5	7692	5238	RH-1(D)	40	form-based			true	0.7	5	0.833333313	4	4	7179.199707	4725.199707	4725.199707	0.933333
2334B	034	2545	0.06	1614	1	65	100	3	6	5	7635	6021	RH-1(D)	40	form-based			true	0.7	5	0.833333313	4	4	7126	5512	5512	0.933333
2334B	035	2511	0.06	1685	1	65	100	3	6	5	7533	5848	RH-1(D)	40	form-based			true	0.7	5	0.833333313	4	4	7030.799805	5345.799805	5345.799805	0.933333
2334B	036	2493	0.06	1400	1	65	100	3	6	5	7479	6079	RH-1(D)	40	form-based			true	0.7	5	0.833333313	4	4	6980.399902	5580.399902	5580.399902	0.933333
2334B	037	2495	0.06	2075	1	65	100	3	6	5	7485	5410	RH-1(D)	40	form-based			true	0.7	5	0.833333313	4	4	6986	4911	4911	0.933333
2334B	038	2502	0.06	2527	1	65	100	3	6	5	7506	4979	RH-1(D)	40	form-based			true	0.7	5	0.833333313	4	4	7005.600098	4478.600098	4478.600098	0.933333
2334B	039	2509	0.06	2744	1	65	100	3	6	5	7527	4783	RH-1(D)	40	form-based			true	0.7	5	0.833333313	4	4	7025.199707	4281.199707	4281.199707	0.933333
2334B	040	2185	0.05	1590	1	55	80	2.5	4	3	5462	3872	RH-1(D)	40	form-based		true	true	0.7	5	1.25	4	4	6118	4528	4528	1.120103
2335A	015	2250	0.05	1450	1	65	100	3	5	4	6750	5300	RH-1	40	form-based			true	0.7	5	1	4	4	6300	4850	4850	0.933333
2335A	015A	2250	0.05	2246	1	65	100	3	5	4	6750	4504	RH-1	40	form-based			true	0.7	5	1	4	4	6300	4054	4054	0.933333
2335A	015B	2250	0.05	1450	1	65	100	3	5	4	6750	5300	RH-1	40	form-based			true	0.7	5	1	4	4	6300	4850	4850	0.933333
2335A	015D	2449	0.06	1460	1	65	100	3	6	5	7347	5887	RH-1	40	form-based			true	0.7	5	0.833333313	4	4	6857.199707	5397.199707	5397.199707	0.933333
2335A	017	2354	0.05	2000	1	65	100	3	5	4	7062	5062	RH-1(D)	40	form-based		true	true	0.7	5	1	4	4	6591.199707	4591.199707	4591.199707	0.933333
2335A	019	2583	0.06	1150	1	65	100	3	6	5	7749	6599	RH-1(D)	40	form-based			true	0.7	5	0.833333313	4	4	7232.399902	6082.399902	6082.399902	0.933333
2335A	028	2596	0.06	1448	1	65	100	3	6	5	7788	6340	RH-1(D)	40	form-based			true	0.7	5	0.833333313	4	4	7268.799805	5820.799805	5820.799805	0.933333
2335A	029	2587	0.06	2623	1	65	100	3	6	5	7761	5138	RH-1(D)	40	form-based			true	0.7	5	0.833333313	4	4	7243.600098	4620.600098	4620.600098	0.933333
2335A	030	2597	0.06	2093	1	65	100	3	6	5	7791	5698	RH-1(D)	40	form-based			true	0.7	5	0.833333313	4	4	7271.600098	5178.600098	5178.600098	0.933333
2335A	034	2362	0.05	1326	1	65	100	3	5	4	7086	5760	RH-1(D)	40	form-based			true	0.7	5	1	4	4	6613.600098	5287.600098	5287.600098	0.933333
2335A	035	2385	0.05	2302	1	65	100	3	5	4	7155	4853	RH-1(D)	40	form-based			true	0.7	5	1	4	4	6678	4376	4376	0.933333
2336	026A	2500	0.06	1665	1	55	80	2.5	5	4	6250	4585	RH-1	40	form-based			true	0.7	5	1	4	4	7000	5335	5335	1.12
2337	001	2347	0.05	1535	1	55	80	2.5	4	3	5868	4333	RH-1	40	form-based			true	0.7	5	1.25	4	4	6571.600098	5036.600098	5036.600098	1.119905
2338	014	2502	0.06	1315	1	55	80	2.5	5	4	6255	4940	RH-1	40	form-based		true	true	0.7	5	1	4	4	7005.600098	5690.600098	5690.600098	1.12
2338	016	2502	0.06	1202	1	55	80	2.5	5	4	6255	5053	RH-1	40	form-based			true	0.7	5	1	4	4	7005.600098	5803.600098	5803.600098	1.12
2338	017	2552	0.06	1900	1	55	80	2.5	5	4	6380	4480	RH-1	40	form-based			true	0.7	5	1	4	4	7145.600098	5245.600098	5245.600098	1.12
2340	002A	2333	0.05	1050	1	65	100	3	5	4	6999	5949	RH-1(D)	40	form-based			true	0.7	5	1	4	4	6532.399902	5482.399902	5482.399902	0.933333
2340	003A	2333	0.05	1332	1	65	100	3	5	4	6999	5667	RH-1(D)	40	form-based			true	0.7	5	1	4	4	6532.399902	5200.399902	5200.399902	0.933333
2340	006	2231	0.05	1489	1	65	100	3	5	4	6693	5204	RH-1(D)	40	form-based		true	true	0.7	5	1	4	4	6246.799805	4757.799805	4757.799805	0.933333
2343	017	1781	0.04	3195	3	85	140	4	6	3	7124	3929	NCD-INNE	65	form-based			true	0.75	7	1.166666627	4	4	8014.5	4819.5	4819.5	1.125
2344A	003	2439	0.06	1777	1	65	100	3	6	5	7317	5540	RH-1(D)	40	form-based			true	0.7	5	0.833333313	4	4	6829.199707	5052.199707	5052.199707	0.933333
2344A	004	2454	0.06	1566	1	65	100	3	6	5	7362	5796	RH-1(D)	40	form-based			true	0.7	5	0.833333313	4	4	6871.199707	5305.199707	5305.199707	0.933333
2344A	005	2470	0.06	1250	1	65	100	3	6	5	7410	6160	RH-1(D)	40	form-based			true	0.7	5	0.833333313	4	4	6916	5666	5666	0.933333
2344A	006	2486	0.06	1400	1	65	100	3	6	5	7458	6058	RH-1(D)	40	form-based			true	0.7	5	0.833333313	4	4	6960.799805	5560.799805	5560.799805	0.933333
2344A	007	2502	0.06	2365	1	65	100	3	6	5	7506	5141	RH-1(D)	40	form-based			true	0.7	5	0.833333313	4	4	7005.600098	4640.600098	4640.600098	0.933333
2344A	008	2517	0.06	1536	1	65	100	3	6	5	7551	6015	RH-1(D)	40	form-based			true	0.7	5	0.833333313	4	4	7047.600098	5511.600098	5511.600098	0.933333
2344A	009	2533	0.06	2818	1	65	100	3	6	5	7599	4781	RH-1(D)	40	form-based			true	0.7	5	0.833333313	4	4	7092.399902	4274.399902	4274.399902	0.933333
2344A	010	2594	0.06	1629	1	65	100	3	6	5	7782	6153	RH-1(D)	40	form-based			true	0.7	5	0.833333313	4	4	7263.199707	5634.199707	5634.199707	0.933333
2344A	014	2465	0.06	1825	1	65	100	3	6	5	7395	5570	RH-1(D)	40	form-based			true	0.7	5	0.833333313	4	4	6902	5077	5077	0.933333
2344A	015	2535	0.06	2706	1	65	100	3	6	5	7605	4899	RH-1(D)	40	form-based			true	0.7	5	0.833333313	4	4	7098	4392	4392	0.933333
2344A	020	2625	0.06	2250	2	65	100	3	6	4	7875	5625	RH-1(D)	40	form-based			true	0.7	6	1	4	4	7350	5100	5100	0.933333
2344B	018	2460	0.06	1850	1	65	100	3	6	5	7380	5530	RH-1(D)	40	form-based			true	0.7	5	0.833333313	4	4	6888	5038	5038	0.933333
2344A	026	2609	0.06	2109	1	65	100	3	6	5	7827	5718	RH-1(D)	40	form-based			true	0.7	5	0.833333313	4	4	7305.199707	5196.199707	5196.199707	0.933333
2344A	027	2382	0.05	1325	1	65	100	3	5	4	7146	5821	RH-1(D)	40	form-based			true	0.7	5	1	4	4	6669.600098	5344.600098	5344.600098	0.933333
2344A	028	2324	0.05	1275	1	65	100	3	5	4	6972	5697	RH-1(D)	40	form-based			true	0.7	5	1	4	4	6507.199707	5232.199707	5232.199707	0.933333
2344A	029	2478	0.06	1325	1	65	100	3	6	5	7434	6109	RH-1(D)	40	form-based			true	0.7	5	0.833333313	4	4	6938.399902	5613.399902	5613.399902	0.933333
2344A	033	2593	0.06	1375	1	65	100	3	6	5	7779	6404	RH-1(D)	40	form-based			true	0.7	5	0.833333313	4	4	7260.399902	5885.399902	5885.399902	0.933333
2344A	034	2527	0.06	1200	1	65	100	3	6	5	7581	6381	RH-1(D)	40	form-based			true	0.7	5	0.833333313	4	4	7075.600098	5875.600098	5875.600098	0.933333
2344A	035	2432	0.06	2066	1	65	100	3	6	5	7296	5230	RH-1(D)	40	form-based			true	0.7	5	0.833333313	4	4	6809.600098	4743.600098	4743.600098	0.933333
2344A	036	2310	0.05	1450	1	65	100	3	5	4	6930	5480	RH-1(D)	40	form-based			true	0.7	5	1	4	4	6468	5018	5018	0.933333
2344B	016	2239	0.05	2700	1	65	100	3	5	4	6717	4017	RH-1(D)	40	form-based			true	0.7	5	1	4	4	6269.199707	3569.199707	3569.199707	0.933333
2344B	017	2361	0.05	1275	1	65	100	3	5	4	7083	5808	RH-1(D)	40	form-based			true	0.7	5	1	4	4	6610.799805	5335.799805	5335.799805	0.933333
2344B	001	2254	0.05	1250	1	65	100	3	5	4	6762	5512	RH-1(D)	40	form-based		true	true	0.7	5	1	4	4	6311.199707	5061.199707	5061.199707	0.933333
2344B	002	2437	0.06	2194	1	65	100	3	6	5	7311	5117	RH-1(D)	40	form-based			true	0.7	5	0.833333313	4	4	6823.600098	4629.600098	4629.600098	0.933333
2344B	003	2316	0.05	1287	1	65	100	3	5	4	6948	5661	RH-1(D)	40	form-based			true	0.7	5	1	4	4	6484.799805	5197.799805	5197.799805	0.933333
2344B	004	2223	0.05	1550	1	65	100	3	5	4	6669	5119	RH-1(D)	40	form-based			true	0.7	5	1	4	4	6224.399902	4674.399902	4674.399902	0.933333
2344B	005	2155	0.05	1807	1	65	100	3	5	4	6465	4658	RH-1(D)	40	form-based			true	0.7	5	1	4	4	6034	4227	4227	0.933333
2344B	009	2147	0.05	1200	1	65	100	3	5	4	6441	5241	RH-1(D)	40	form-based			true	0.7	5	1	4	4	6011.600098	4811.600098	4811.600098	0.933333
2344B	015	2155	0.05	1475	1	65	100	3	5	4	6465	4990	RH-1(D)	40	form-based			true	0.7	5	1	4	4	6034	4559	4559	0.933333
2344B	019	2535	0.06	1224	1	65	100	3	6	5	7605	6381	RH-1(D)	40	form-based			true	0.7	5	0.833333313	4	4	7098	5874	5874	0.933333
2344B	020	2585	0.06	1744	1	65	100	3	6	5	7755	6011	RH-1(D)	40	form-based			true	0.7	5	0.833333313	4	4	7238	5494	5494	0.933333
2344B	021	2271	0.05	2451	1	65	100	3	5	4	6813	4362	RH-1(D)	40	form-based		true	true	0.7	5	1	4	4	6358.799805	3907.799805	3907.799805	0.933333

block_num	lot_num	Lot Size Feet	Lot Size Acres	Existing Bldg Sqft	Existing Units	sb79_MaxHeight	sb79_MaxDensity	sb79_MaxFAR	SB79- Gross Unit Capacity	SB79- Net Unit Capacity	SB79- Gross GSF Capacity	SB79- Net GSF Capacity	Existing SF Zoning	Existing SF Height Limit	Density Limit?	Density Limit ratio	Corner Parcel?	In R4	Max Lot Coverage	SF Unit Capacity Gross	% Gross Unit- SF vs SB79	SF Zoning- Net Unit Capacity	SF Zoning - Net Unit Capacity Limited by 200% SB79	SF Zoning- Gross GSF Capacity	SF Zoning- Net GSF Capacity	SF Zoning - Net GSF Capacity Limited by 200% SB79	% Gross GSF- SF vs SB79
2345A	002	2339	0.05	1425	1	65	100	3	5	4	7017	5592	RH-1(D)	40	form-based			true	0.7	5	1	4	4	6549.199707	5124.199707	5124.199707	0.933333
2345A	003	2381	0.05	1270	1	65	100	3	5	4	7143	5873	RH-1(D)	40	form-based			true	0.7	5	1	4	4	6666.799805	5396.799805	5396.799805	0.933333
2345A	004	2447	0.06	1605	1	65	100	3	6	5	7341	5736	RH-1(D)	40	form-based			true	0.7	5	0.833333313	4	4	6851.600098	5246.600098	5246.600098	0.933333
2345A	005	2443	0.06	1575	1	65	100	3	6	5	7329	5754	RH-1(D)	40	form-based			true	0.7	5	0.833333313	4	4	6840.399902	5265.399902	5265.399902	0.933333
2345A	007	2259	0.05	1882	1	65	100	3	5	4	6777	4895	RH-1(D)	40	form-based			true	0.7	5	1	4	4	6325.199707	4443.199707	4443.199707	0.933333
2345A	008	2332	0.05	1730	1	65	100	3	5	4	6996	5266	RH-1(D)	40	form-based			true	0.7	5	1	4	4	6529.600098	4799.600098	4799.600098	0.933333
2345A	009	2388	0.05	2087	1	65	100	3	5	4	7164	5077	RH-1(D)	40	form-based			true	0.7	5	1	4	4	6686.399902	4599.399902	4599.399902	0.933333
2345A	010	2491	0.06	1250	1	65	100	3	6	5	7473	6223	RH-1(D)	40	form-based			true	0.7	5	0.833333313	4	4	6974.799805	5724.799805	5724.799805	0.933333
2345A	031	2282	0.05	1771	1	65	100	3	5	4	6846	5075	RH-1	40	form-based			true	0.7	5	1	4	4	6389.600098	4618.600098	4618.600098	0.933333
2345A	032A	2431	0.06	3776	1	65	100	3	6	5	7293	3517	RH-1	40	form-based			true	0.7	5	0.833333313	4	4	6806.799805	3030.799805	3030.799805	0.933333
2345A	034	2474	0.06	2045	1	65	100	3	6	5	7422	5377	RH-1	40	form-based			true	0.7	5	0.833333313	4	4	6927.199707	4882.199707	4882.199707	0.933333
2348	039	1537	0.04	2330	2	65	100	3	4	2	4611	2281	RTO-C	65	form-based		true	true	0.75	6	1.5	4	4	6916.5	4586.5	4586.5	1.5
2348	039A	1537	0.04	2294	2	65	100	3	4	2	4611	2317	RTO-C	65	form-based			true	0.75	6	1.5	4	4	6916.5	4622.5	4622.5	1.5
2350	002	3379	0.08	3388	3	65	100	3	8	5	10137	6749	RH-2	40	form-based			true	0.7	7	0.875	4	4	9461.200195	6073.200195	6073.200195	0.933333
2350	002A	2989	0.07	3500	2	65	100	3	7	5	8967	5467	RH-2	40	form-based			true	0.7	6	0.857142866	4	4	8369.200195	4869.200195	4869.200195	0.933333
2350	003	2989	0.07	3481	2	65	100	3	7	5	8967	5486	RH-2	40	form-based			true	0.7	6	0.857142866	4	4	8369.200195	4888.200195	4888.200195	0.933333
2350	007	2988	0.07	2233	2	65	100	3	7	5	8964	6731	RH-2	40	form-based			true	0.7	6	0.857142866	4	4	8366.399414	6133.399414	6133.399414	0.933333
2350	010	2988	0.07	2850	2	65	100	3	7	5	8964	6114	RH-2	40	form-based			true	0.7	6	0.857142866	4	4	8366.399414	5516.399414	5516.399414	0.933333
2350	011	2988	0.07	2880	2	65	100	3	7	5	8964	6084	RH-2	40	form-based			true	0.7	6	0.857142866	4	4	8366.399414	5486.399414	5486.399414	0.933333
2350	012	2987	0.07	3150	2	65	100	3	7	5	8961	5811	RH-2	40	form-based			true	0.7	6	0.857142866	4	4	8363.599609	5213.599609	5213.599609	0.933333
2350	015	2987	0.07	3996	2	85	140	4	10	8	11948	7952	RH-2	40	form-based			true	0.7	6	0.600000024	4	4	8363.599609	4367.599609	4367.599609	0.7
2350	028	3180	0.07	3272	3	65	100	3	7	4	9540	6268	RM-1	40	form-based			true	0.7	7	1	4	4	8904	5632	5632	0.933333
2350	031A	3000	0.07	2750	2	65	100	3	7	5	9000	6250	RM-1	40	form-based			true	0.7	6	0.857142866	4	4	8400	5650	5650	0.933333
2350	032	3000	0.07	3100	2	65	100	3	7	5	9000	5900	RM-1	40	form-based			true	0.7	6	0.857142866	4	4	8400	5300	5300	0.933333
2350	037	2684	0.06	2904	2	65	100	3	6	4	8052	5148	RM-1	40	form-based			true	0.7	6	1	4	4	7515.199707	4611.199707	4611.199707	0.933333
2350	038	2989	0.07	1223	2	65	100	3	7	5	8967	7744	RH-2	40	form-based			true	0.7	6	0.857142866	4	4	8369.200195	7146.200195	7146.200195	0.933333
2353	001B	2636	0.06	3150	2	65	100	3	6	4	7908	4758	RH-2	40	form-based			true	0.7	6	1	4	4	7380.799805	4230.799805	4230.799805	0.933333
2353	005	3006	0.07	3550	2	65	100	3	7	5	9018	5468	RM-1	40	form-based			true	0.7	6	0.857142866	4	4	8416.799805	4866.799805	4866.799805	0.933333
2353	015	3000	0.07	3600	2	65	100	3	7	5	9000	5400	RH-1	40	form-based			true	0.7	6	0.857142866	4	4	8400	4800	4800	0.933333
2353	016	3000	0.07	3600	2	65	100	3	7	5	9000	5400	RH-1	40	form-based			true	0.7	6	0.857142866	4	4	8400	4800	4800	0.933333
2353	025	2350	0.05	2079	1	65	100	3	5	4	7050	4971	RH-1	40	form-based			true	0.7	5	1	4	4	6580	4501	4501	0.933333
2353	026	2350	0.05	1520	1	65	100	3	5	4	7050	5530	RH-1	40	form-based			true	0.7	5	1	4	4	6580	5060	5060	0.933333
2353	027	2350	0.05	1520	1	65	100	3	5	4	7050	5530	RH-1	40	form-based			true	0.7	5	1	4	4	6580	5060	5060	0.933333
2353	028	2350	0.05	1568	1	65	100	3	5	4	7050	5482	RH-1	40	form-based		true	true	0.7	5	1	4	4	6580	5012	5012	0.933333
2353	029	2600	0.06	1470	1	65	100	3	6	5	7800	6330	RH-1	40	form-based			true	0.7	5	0.833333313	4	4	7280	5810	5810	0.933333
2353	031	3005	0.07	885	2	65	100	3	7	5	9015	8130	RM-1	40	form-based			true	0.7	6	0.857142866	4	4	8414	7529	7529	0.933333
2353	033	2637	0.06	1155	2	65	100	3	6	4	7911	6756	RH-2	40	form-based			true	0.7	6	1	4	4	7383.600098	6228.600098	6228.600098	0.933333
2354	001	2397	0.06	2021	1	65	100	3	6	5	7191	5170	RH-1	40	form-based		true	true	0.7	5	0.833333313	4	4	6711.600098	4690.600098	4690.600098	0.933333
2354	001A	2397	0.06	1385	1	65	100	3	6	5	7191	5806	RH-1	40	form-based			true	0.7	5	0.833333313	4	4	6711.600098	5326.600098	5326.600098	0.933333
2354	001B	2397	0.06	1450	1	65	100	3	6	5	7191	5741	RH-1	40	form-based			true	0.7	5	0.833333313	4	4	6711.600098	5261.600098	5261.600098	0.933333
2354	001C	2397	0.06	1425	1	65	100	3	6	5	7191	5766	RH-1	40	form-based			true	0.7	5	0.833333313	4	4	6711.600098	5286.600098	5286.600098	0.933333
2354	003	3095	0.07	2253	2	65	100	3	7	5	9285	7032	RH-1	40	form-based			true	0.7	6	0.857142866	4	4	8666	6413	6413	0.933333
2354	006	3000	0.07	1940	2	85	140	4	10	8	12000	10060	RH-1	40	form-based			true	0.7	6	0.600000024	4	4	8400	6460	6460	0.7
2354	031	2357	0.05	1795	1	65	100	3	5	4	7071	5276	RH-1	40	form-based			true	0.7	5	1	4	4	6599.600098	4804.600098	4804.600098	0.933333
2354	032	2358	0.05	2055	1	65	100	3	5	4	7074	5019	RH-1	40	form-based			true	0.7	5	1	4	4	6602.399902	4547.399902	4547.399902	0.933333
2354	033	2358	0.05	1250	1	65	100	3	5	4	7074	5824	RH-1	40	form-based			true	0.7	5	1	4	4	6602.399902	5352.399902	5352.399902	0.933333
2354	034	2433	0.06	1970	1	65	100	3	6	5	7299	5329	RH-1	40	form-based		true	true	0.7	5	0.833333313	4	4	6812.399902	4842.399902	4842.399902	0.933333
2355	001	2500	0.06	1936	1	65	100	3	6	5	7500	5564	RH-1	40	form-based		true	true	0.7	5	0.833333313	4	4	7000	5064	5064	0.933333
2355	001A	2444	0.06	1375	1	65	100	3	6	5	7332	5957	RH-1	40	form-based			true	0.7	5	0.833333313	4	4	6843.199707	5468.199707	5468.199707	0.933333
2355	001B	2444	0.06	1518	1	65	100	3	6	5	7332	5814	RH-1	40	form-based			true	0.7	5	0.833333313	4	4	6843.199707	5325.199707	5325.199707	0.933333
2355	001C	2444	0.06	1375	1	65	100	3	6	5	7332	5957	RH-1	40	form-based			true	0.7	5	0.833333313	4	4	6843.199707	5468.199707	5468.199707	0.933333
2355	001K	3084	0.07	1890	2	65	100	3	7	5	9252	7362	RH-1	40	form-based			true	0.7	6	0.857142866	4	4	8635.200195	6745.200195	6745.200195	0.933333
2355	007	3000	0.07	4081	2	85	140	4	10	8	12000	7919	RH-1	40	form-based			true	0.7	6	0.600000024	4	4	8400	4319	4319	0.7
2355	014	3007	0.07	1856	2	85	140	4	10	8	12028	10172	RH-1	40	form-based			true	0.7	6	0.600000024	4	4	8419.599609	6563.599609	6563.599609	0.7
2355	029	2363	0.05	1135	1	65	100	3	5	4	7089	5954	RH-1	40	form-based			true	0.7	5	1	4	4	6616.399902	5481.399902	5481.399902	0.933333
2355	030	2363	0.05	1135	1	65	100	3	5	4	7089	5954	RH-1	40	form-based			true	0.7	5	1	4	4	6616.399902	5481.399902	5481.399902	0.933333
2355	031	2364	0.05	1180	1	65	100	3	5	4	7092	5912	RH-1	40	form-based			true	0.7	5	1	4	4	6619.199707	5439.199707	5439.199707	0.933333
2355	032	2428	0.06	1200	1	65	100	3	6	5	7284	6084	RH-1	40	form-based		true	true	0.7	5	0.833333313	4	4	6798.399902	5598.399902	5598.399902	0.933333
2356	033	2547	0.06	1360	1	65	100	3	6	5	7641	6281	RH-1	40	form-based			true	0.7	5	0.833333313	4	4	7131.600098	5771.600098	5771.600098	0.933333
2357	020A	3008	0.07	2360	2	65	100	3	7	5	9024	6664	RH-1	40	form-based			true	0.7	6	0.857142866	4	4	8422.399414	6062.399414	6062.399414	0.933333
2357	033B	2580	0.06	2100	1	65	100	3	6	5	7740	5640	RH-1	40	form-based			true	0.7	5	0.833333313	4	4	7224	5124	5124	0.933333
2358	001	2543	0.06	1530	1	65	100	3	6	5	7629	6099	RH-1	40	form-based		true	true	0.7	5	0.833333313	4	4	7120.399902	5590.399902	5590.399902	0.933333
2358	001H	2180	0.05	1136	1	65	100	3	5	4	6540	5404	RH-1	40	form-based			true	0.7	5	1	4	4	6104	4968	4968	0.933333
2358	033A	2546	0.06	1125	1	65	100	3	6	5	7638	6513	RH-1	40	form-based		true	true	0.7	5	0.833333313	4	4	7128.799805	6003.799805	6003.799805	0.933333

block_num	lot_num	Lot Size Feet	Lot Size Acres	Existing Bldg Sqft	Existing Units	sb79_MaxHeight	sb79_MaxDensity	sb79_MaxFAR	SB79- Gross Unit Capacity	SB79- Net Unit Capacity	SB79- Gross GSF Capacity	SB79- Net GSF Capacity	Existing SF Zoning	Existing SF Height Limit	Density Limit?	Density Limit ratio	Corner Parcel?	In R4	Max Lot Coverage	SF Unit Capacity Gross	% Gross Unit- SF vs SB79	SF Zoning- Net Unit Capacity	SF Zoning - Net Unit Capacity Limited by 200% SB79	SF Zoning- Gross GSF Capacity	SF Zoning- Net GSF Capacity	SF Zoning - Net GSF Capacity Limited by 200% SB79	% Gross GSF- SF vs SB79
2358	033B	2160	0.05	1468	1	65	100	3	5	4	6480	5012	RH-1	40	form-based			true	0.7	5	1	4	4	6048	4580	4580	0.933333
2359	001	2550	0.06	2017	1	65	100	3	6	5	7650	5633	RH-1	40	form-based		true	true	0.7	5	0.833333313	4	4	7140	5123	5123	0.933333
2359	001M	2325	0.05	1370	1	65	100	3	5	4	6975	5605	RH-1	40	form-based			true	0.7	5	1	4	4	6510	5140	5140	0.933333
2359	001N	2150	0.05	1370	1	65	100	3	5	4	6450	5080	RH-1	40	form-based			true	0.7	5	1	4	4	6020	4650	4650	0.933333
2359	002J	3000	0.07	1839	2	65	100	3	7	5	9000	7161	RH-1	40	form-based			true	0.7	6	0.857142866	4	4	8400	6561	6561	0.933333
2360	001	2487	0.06	1200	1	65	100	3	6	5	7461	6261	RH-1	40	form-based		true	true	0.7	5	0.833333313	4	4	6963.600098	5763.600098	5763.600098	0.933333
2360	001M	2406	0.06	1228	1	65	100	3	6	5	7218	5990	RH-1	40	form-based			true	0.7	5	0.833333313	4	4	6736.799805	5508.799805	5508.799805	0.933333
2360	001N	2150	0.05	1898	1	65	100	3	5	4	6450	4552	RH-1	40	form-based			true	0.7	5	1	4	4	6020	4122	4122	0.933333
2360	006	3017	0.07	2138	2	65	100	3	7	5	9051	6913	RH-1	40	form-based			true	0.7	6	0.857142866	4	4	8447.599609	6309.599609	6309.599609	0.933333
2360	011	3018	0.07	1871	2	85	140	4	10	8	12072	10201	RH-1	40	form-based			true	0.7	6	0.600000024	4	4	8450.399414	6579.399414	6579.399414	0.7
2361	001B	2862	0.07	2050	2	65	100	3	7	5	8586	6536	RH-1	40	form-based			true	0.7	6	0.857142866	4	4	8013.600098	5963.600098	5963.600098	0.933333
2361	001K	2470	0.06	1102	1	65	100	3	6	5	7410	6308	RH-1	40	form-based		true	true	0.7	5	0.833333313	4	4	6916	5814	5814	0.933333
2361	001L	2150	0.05	1229	1	65	100	3	5	4	6450	5221	RH-1	40	form-based			true	0.7	5	1	4	4	6020	4791	4791	0.933333
2361	001M	2250	0.05	2146	1	65	100	3	5	4	6750	4604	RH-1	40	form-based			true	0.7	5	1	4	4	6300	4154	4154	0.933333
2362	042	2500	0.06	1024	1	65	100	3	6	5	7500	6476	RH-1	40	form-based			true	0.7	5	0.833333313	4	4	7000	5976	5976	0.933333
2362	043	2500	0.06	1425	1	65	100	3	6	5	7500	6075	RH-1	40	form-based			true	0.7	5	0.833333313	4	4	7000	5575	5575	0.933333
2363	001	2482	0.06	2285	1	65	100	3	6	5	7446	5161	RH-1	40	form-based		true	true	0.7	5	0.833333313	4	4	6949.600098	4664.600098	4664.600098	0.933333
2363	001A	2482	0.06	1500	1	65	100	3	6	5	7446	5946	RH-1	40	form-based			true	0.7	5	0.833333313	4	4	6949.600098	5449.600098	5449.600098	0.933333
2363	001B	2482	0.06	1720	1	65	100	3	6	5	7446	5726	RH-1	40	form-based			true	0.7	5	0.833333313	4	4	6949.600098	5229.600098	5229.600098	0.933333
2363	001C	2463	0.06	1722	1	65	100	3	6	5	7389	5667	RH-1	40	form-based			true	0.7	5	0.833333313	4	4	6896.399902	5174.399902	5174.399902	0.933333
2363	037	2350	0.05	1600	1	65	100	3	5	4	7050	5450	RH-1	40	form-based			true	0.7	5	1	4	4	6580	4980	4980	0.933333
2363	037A	2350	0.05	2610	1	65	100	3	5	4	7050	4440	RH-1	40	form-based			true	0.7	5	1	4	4	6580	3970	3970	0.933333
2363	037B	2350	0.05	1450	1	65	100	3	5	4	7050	5600	RH-1	40	form-based			true	0.7	5	1	4	4	6580	5130	5130	0.933333
2363	037C	2350	0.05	1570	1	65	100	3	5	4	7050	5480	RH-1	40	form-based		true	true	0.7	5	1	4	4	6580	5010	5010	0.933333
2363	038	2600	0.06	1350	1	65	100	3	6	5	7800	6450	RH-1	40	form-based			true	0.7	5	0.833333313	4	4	7280	5930	5930	0.933333
2364	043	2376	0.05	2114	1	65	100	3	5	4	7128	5014	RH-1	40	form-based			true	0.7	5	1	4	4	6652.799805	4538.799805	4538.799805	0.933333
2364	044	2376	0.05	1815	1	65	100	3	5	4	7128	5313	RH-1	40	form-based			true	0.7	5	1	4	4	6652.799805	4837.799805	4837.799805	0.933333
2364	045	2377	0.05	1150	1	65	100	3	5	4	7131	5981	RH-1	40	form-based			true	0.7	5	1	4	4	6655.600098	5505.600098	5505.600098	0.933333
2364	046	2377	0.05	1250	1	65	100	3	5	4	7131	5881	RH-1	40	form-based		true	true	0.7	5	1	4	4	6655.600098	5405.600098	5405.600098	0.933333
2366	004	2299	0.05	1350	1	65	100	3	5	4	6897	5547	RH-1	40	form-based			true	0.7	5	1	4	4	6437.199707	5087.199707	5087.199707	0.933333
2366	045	2500	0.06	1310	1	65	100	3	6	5	7500	6190	RH-1	40	form-based			true	0.7	5	0.833333313	4	4	7000	5690	5690	0.933333
2367	031	2500	0.06	1580	1	65	100	3	6	5	7500	5920	RH-1	40	form-based			true	0.7	5	0.833333313	4	4	7000	5420	5420	0.933333
2367	032	2500	0.06	1250	1	65	100	3	6	5	7500	6250	RH-1	40	form-based			true	0.7	5	0.833333313	4	4	7000	5750	5750	0.933333
2367	033	2500	0.06	1900	1	65	100	3	6	5	7500	5600	RH-1	40	form-based			true	0.7	5	0.833333313	4	4	7000	5100	5100	0.933333
2368	033	2500	0.06	1449	1	65	100	3	6	5	7500	6051	RH-1	40	form-based			true	0.7	5	0.833333313	4	4	7000	5551	5551	0.933333
2368	034	2511	0.06	1449	1	65	100	3	6	5	7533	6084	RH-1	40	form-based			true	0.7	5	0.833333313	4	4	7030.799805	5581.799805	5581.799805	0.933333
2368	035	2489	0.06	1449	1	65	100	3	6	5	7467	6018	RH-1	40	form-based			true	0.7	5	0.833333313	4	4	6969.199707	5520.199707	5520.199707	0.933333
2368	036	2500	0.06	2318	1	65	100	3	6	5	7500	5182	RH-1	40	form-based			true	0.7	5	0.833333313	4	4	7000	4682	4682	0.933333
2369	031	2500	0.06	1012	1	65	100	3	6	5	7500	6488	RH-1	40	form-based			true	0.7	5	0.833333313	4	4	7000	5988	5988	0.933333
2369	032	2500	0.06	1416	1	65	100	3	6	5	7500	6084	RH-1	40	form-based			true	0.7	5	0.833333313	4	4	7000	5584	5584	0.933333
2369	033	2500	0.06	1512	1	65	100	3	6	5	7500	5988	RH-1	40	form-based			true	0.7	5	0.833333313	4	4	7000	5488	5488	0.933333
2369	034	2500	0.06	1759	1	65	100	3	6	5	7500	5741	RH-1	40	form-based			true	0.7	5	0.833333313	4	4	7000	5241	5241	0.933333
2370	068	3000	0.07	2635	2	65	100	3	7	5	9000	6365	RH-1	40	form-based			true	0.7	6	0.857142866	4	4	8400	5765	5765	0.933333
2371	027	2500	0.06	962	1	65	100	3	6	5	7500	6538	RH-1	40	form-based			true	0.7	5	0.833333313	4	4	7000	6038	6038	0.933333
2371	027A	2500	0.06	962	1	65	100	3	6	5	7500	6538	RH-1	40	form-based			true	0.7	5	0.833333313	4	4	7000	6038	6038	0.933333
2371	027B	2500	0.06	962	1	65	100	3	6	5	7500	6538	RH-1	40	form-based			true	0.7	5	0.833333313	4	4	7000	6038	6038	0.933333
2371	028	2500	0.06	2016	1	65	100	3	6	5	7500	5484	RH-1	40	form-based			true	0.7	5	0.833333313	4	4	7000	4984	4984	0.933333
2372	044	2500	0.06	800	1	65	100	3	6	5	7500	6700	RH-1	40	form-based			true	0.7	5	0.833333313	4	4	7000	6200	6200	0.933333
2372	045	2500	0.06	800	1	65	100	3	6	5	7500	6700	RH-1	40	form-based			true	0.7	5	0.833333313	4	4	7000	6200	6200	0.933333
2372	046	2500	0.06	1418	1	65	100	3	6	5	7500	6082	RH-1	40	form-based			true	0.7	5	0.833333313	4	4	7000	5582	5582	0.933333
2373	045	2500	0.06	1764	1	65	100	3	6	5	7500	5736	RH-1	40	form-based			true	0.7	5	0.833333313	4	4	7000	5236	5236	0.933333
2373	046	2500	0.06	1569	1	65	100	3	6	5	7500	5931	RH-1	40	form-based			true	0.7	5	0.833333313	4	4	7000	5431	5431	0.933333
2373	047	2500	0.06	1291	1	65	100	3	6	5	7500	6209	RH-1	40	form-based			true	0.7	5	0.833333313	4	4	7000	5709	5709	0.933333
2373	048	2500	0.06	1816	1	65	100	3	6	5	7500	5684	RH-1	40	form-based			true	0.7	5	0.833333313	4	4	7000	5184	5184	0.933333
2373	049	2500	0.06	1645	1	65	100	3	6	5	7500	5855	RH-1	40	form-based			true	0.7	5	0.833333313	4	4	7000	5355	5355	0.933333
2374	038	2500	0.06	1306	1	65	100	3	6	5	7500	6194	RH-1	40	form-based			true	0.7	5	0.833333313	4	4	7000	5694	5694	0.933333
2374	039	2500	0.06	950	1	65	100	3	6	5	7500	6550	RH-1	40	form-based			true	0.7	5	0.833333313	4	4	7000	6050	6050	0.933333
2374	040	2500	0.06	1038	1	65	100	3	6	5	7500	6462	RH-1	40	form-based			true	0.7	5	0.833333313	4	4	7000	5962	5962	0.933333
2375	035	3003	0.07	1929	2	65	100	3	7	5	9009	7080	RH-1	40	form-based			true	0.7	6	0.857142866	4	4	8408.399414	6479.399414	6479.399414	0.933333
2375	043	2500	0.06	1162	1	65	100	3	6	5	7500	6338	RH-1	40	form-based			true	0.7	5	0.833333313	4	4	7000	5838	5838	0.933333
2375	044	2500	0.06	2521	1	65	100	3	6	5	7500	4979	RH-1	40	form-based			true	0.7	5	0.833333313	4	4	7000	4479	4479	0.933333
2375	045	2500	0.06	1162	1	65	100	3	6	5	7500	6338	RH-1	40	form-based			true	0.7	5	0.833333313	4	4	7000	5838	5838	0.933333
2375	051	2500	0.06	1607	1	65	100	3	6	5	7500	5893	RH-1	40	form-based			true	0.7	5	0.833333313	4	4	7000	5393	5393	0.933333
2375	052	2500	0.06	1607	1	65	100	3	6	5	7500	5893	RH-1	40	form-based			true	0.7	5	0.833333313	4	4	7000	5393	5393	0.933333

block_num	lot_num	Lot Size Feet	Lot Size Acres	Existing Bldg Sqft	Existing Units	sb79_MaxHeight	sb79_MaxDensity	sb79_MaxFAR	SB79- Gross Unit Capacity	SB79- Net Unit Capacity	SB79- Gross GSF Capacity	SB79- Net GSF Capacity	Existing SF Zoning	Existing SF Height Limit	Density Limit?	Density Limit ratio	Corner Parcel?	In R4	Max Lot Coverage	SF Unit Capacity Gross	% Gross Unit- SF vs SB79	SF Zoning- Net Unit Capacity	SF Zoning - Net Unit Capacity Limited by 200% SB79	SF Zoning- Gross GSF Capacity	SF Zoning- Net GSF Capacity	SF Zoning - Net GSF Capacity Limited by 200% SB79	% Gross GSF- SF vs SB79
2375	053	2500	0.06	1607	1	65	100	3	6	5	7500	5893	RH-1	40	form-based			true	0.7	5	0.833333313	4	4	7000	5393	5393	0.933333
2376	007	2525	0.06	1918	1	65	100	3	6	5	7575	5657	RH-1	40	form-based			true	0.7	5	0.833333313	4	4	7070	5152	5152	0.933333
2376	008	2525	0.06	1806	1	65	100	3	6	5	7575	5769	RH-1	40	form-based			true	0.7	5	0.833333313	4	4	7070	5264	5264	0.933333
2376	046	2520	0.06	1403	1	65	100	3	6	5	7560	6157	RH-1	40	form-based			true	0.7	5	0.833333313	4	4	7056	5653	5653	0.933333
2376	047	2605	0.06	1609	1	65	100	3	6	5	7815	6206	RH-1	40	form-based			true	0.7	5	0.833333313	4	4	7294	5685	5685	0.933333
2377	001	2483	0.06	1367	1	65	100	3	6	5	7449	6082	RH-1	40	form-based		true	true	0.7	5	0.833333313	4	4	6952.399902	5585.399902	5585.399902	0.933333
2378	006	2250	0.05	883	1	65	100	3	5	4	6750	5867	RH-1	40	form-based			true	0.7	5	1	4	4	6300	5417	5417	0.933333
2378	007	2375	0.05	1000	1	65	100	3	5	4	7125	6125	RH-1	40	form-based			true	0.7	5	1	4	4	6650	5650	5650	0.933333
2378	009B	2500	0.06	1220	1	65	100	3	6	5	7500	6280	RH-1	40	form-based			true	0.7	5	0.833333313	4	4	7000	5780	5780	0.933333
2378	016	2375	0.05	1547	1	65	100	3	5	4	7125	5578	RH-1	40	form-based			true	0.7	5	1	4	4	6650	5103	5103	0.933333
2378	017	2375	0.05	1075	1	65	100	3	5	4	7125	6050	RH-1	40	form-based			true	0.7	5	1	4	4	6650	5575	5575	0.933333
2378	018	2375	0.05	1075	1	65	100	3	5	4	7125	6050	RH-1	40	form-based			true	0.7	5	1	4	4	6650	5575	5575	0.933333
2378	019	2375	0.05	1075	1	65	100	3	5	4	7125	6050	RH-1	40	form-based			true	0.7	5	1	4	4	6650	5575	5575	0.933333
2378	020	2375	0.05	2575	1	65	100	3	5	4	7125	4550	RH-1	40	form-based			true	0.7	5	1	4	4	6650	4075	4075	0.933333
2378	021	2375	0.05	1991	1	65	100	3	5	4	7125	5134	RH-1	40	form-based		true	true	0.7	5	1	4	4	6650	4659	4659	0.933333
2378	022	2500	0.06	1301	1	65	100	3	6	5	7500	6199	RH-1	40	form-based			true	0.7	5	0.833333313	4	4	7000	5699	5699	0.933333
2378	026	2433	0.06	1050	1	65	100	3	6	5	7299	6249	RM-1	40	form-based			true	0.7	5	0.833333313	4	4	6812.399902	5762.399902	5762.399902	0.933333
2378	027	3058	0.07	2150	2	65	100	3	7	5	9174	7024	RM-1	40	form-based			true	0.7	6	0.857142866	4	4	8562.399414	6412.399414	6412.399414	0.933333
2378	028	3682	0.08	3819	4	65	100	3	8	4	11046	7227	RM-1	40	form-based			true	0.7	8	1	4	4	10309.59961	6490.599609	6490.599609	0.933333
2378	032	3000	0.07	2150	2	65	100	3	7	5	9000	6850	RM-1	40	form-based			true	0.7	6	0.857142866	4	4	8400	6250	6250	0.933333
2378	044A	2593	0.06	1330	1	65	100	3	6	5	7779	6449	RM-1	40	form-based			true	0.7	5	0.833333313	4	4	7260.399902	5930.399902	5930.399902	0.933333
2378	046	2592	0.06	1976	1	65	100	3	6	5	7776	5800	RM-1	40	form-based			true	0.7	5	0.833333313	4	4	7257.600098	5281.600098	5281.600098	0.933333
2378	061	3000	0.07	1075	2	65	100	3	7	5	9000	7925	RM-1	40	form-based			true	0.7	6	0.857142866	4	4	8400	7325	7325	0.933333
2378	063	3000	0.07	1034	2	65	100	3	7	5	9000	7966	RM-1	40	form-based			true	0.7	6	0.857142866	4	4	8400	7366	7366	0.933333
2379	019	2430	0.06	1037	1	85	140	4	8	7	9720	8683	RH-1	40	form-based		true	true	0.7	5	0.625	4	4	6804	5767	5767	0.7
2379	020A	2500	0.06	1274	1	85	140	4	8	7	10000	8726	RH-1	40	form-based			true	0.7	5	0.625	4	4	7000	5726	5726	0.7
2379	021	2500	0.06	1214	1	85	140	4	8	7	10000	8786	RH-1	40	form-based			true	0.7	5	0.625	4	4	7000	5786	5786	0.7
2379	022	2500	0.06	1214	1	85	140	4	8	7	10000	8786	RH-1	40	form-based			true	0.7	5	0.625	4	4	7000	5786	5786	0.7
2379	022A	2500	0.06	1001	1	85	140	4	8	7	10000	8999	RH-1	40	form-based			true	0.7	5	0.625	4	4	7000	5999	5999	0.7
2380	020	2500	0.06	875	1	85	140	4	8	7	10000	9125	RH-1	40	form-based			true	0.7	5	0.625	4	4	7000	6125	6125	0.7
2380	021	2500	0.06	875	1	85	140	4	8	7	10000	9125	RH-1	40	form-based			true	0.7	5	0.625	4	4	7000	6125	6125	0.7
2380	022	2500	0.06	875	1	85	140	4	8	7	10000	9125	RH-1	40	form-based			true	0.7	5	0.625	4	4	7000	6125	6125	0.7
2380	023	2500	0.06	875	1	85	140	4	8	7	10000	9125	RH-1	40	form-based			true	0.7	5	0.625	4	4	7000	6125	6125	0.7
2381	020	2500	0.06	1095	1	65	100	3	6	5	7500	6405	RH-1	40	form-based			true	0.7	5	0.833333313	4	4	7000	5905	5905	0.933333
2381	021	2500	0.06	995	1	65	100	3	6	5	7500	6505	RH-1	40	form-based			true	0.7	5	0.833333313	4	4	7000	6005	6005	0.933333
2381	022	2500	0.06	995	1	65	100	3	6	5	7500	6505	RH-1	40	form-based			true	0.7	5	0.833333313	4	4	7000	6005	6005	0.933333
2381	023	2500	0.06	1199	1	65	100	3	6	5	7500	6301	RH-1	40	form-based			true	0.7	5	0.833333313	4	4	7000	5801	5801	0.933333
2381	024	2500	0.06	1325	1	65	100	3	6	5	7500	6175	RH-1	40	form-based			true	0.7	5	0.833333313	4	4	7000	5675	5675	0.933333
2381	027A	3000	0.07	1463	2	65	100	3	7	5	9000	7537	RH-1	40	form-based			true	0.7	6	0.857142866	4	4	8400	6937	6937	0.933333
2382	004J	2500	0.06	1014	1	65	100	3	6	5	7500	6486	RH-1	40	form-based			true	0.7	5	0.833333313	4	4	7000	5986	5986	0.933333
2382	004K	2500	0.06	1275	1	65	100	3	6	5	7500	6225	RH-1	40	form-based			true	0.7	5	0.833333313	4	4	7000	5725	5725	0.933333
2382	004L	2500	0.06	1275	1	65	100	3	6	5	7500	6225	RH-1	40	form-based			true	0.7	5	0.833333313	4	4	7000	5725	5725	0.933333
2383	018	2500	0.06	1353	1	65	100	3	6	5	7500	6147	RH-1	40	form-based			true	0.7	5	0.833333313	4	4	7000	5647	5647	0.933333
2383	019	2500	0.06	1186	1	65	100	3	6	5	7500	6314	RH-1	40	form-based			true	0.7	5	0.833333313	4	4	7000	5814	5814	0.933333
2383	020	2500	0.06	995	1	65	100	3	6	5	7500	6505	RH-1	40	form-based			true	0.7	5	0.833333313	4	4	7000	6005	6005	0.933333
2383	021	2500	0.06	1048	1	65	100	3	6	5	7500	6452	RH-1	40	form-based			true	0.7	5	0.833333313	4	4	7000	5952	5952	0.933333
2383	021A	2500	0.06	1870	1	65	100	3	6	5	7500	5630	RH-1	40	form-based			true	0.7	5	0.833333313	4	4	7000	5130	5130	0.933333
2383	021B	2500	0.06	1315	1	65	100	3	6	5	7500	6185	RH-1	40	form-based			true	0.7	5	0.833333313	4	4	7000	5685	5685	0.933333
2384	014	2500	0.06	1329	1	65	100	3	6	5	7500	6171	RH-1	40	form-based			true	0.7	5	0.833333313	4	4	7000	5671	5671	0.933333
2384	015	2500	0.06	995	1	65	100	3	6	5	7500	6505	RH-1	40	form-based			true	0.7	5	0.833333313	4	4	7000	6005	6005	0.933333
2384	016	2500	0.06	995	1	65	100	3	6	5	7500	6505	RH-1	40	form-based			true	0.7	5	0.833333313	4	4	7000	6005	6005	0.933333
2384	024	3000	0.07	2078	2	65	100	3	7	5	9000	6922	RH-1	40	form-based			true	0.7	6	0.857142866	4	4	8400	6322	6322	0.933333
2385	019	2500	0.06	1205	1	65	100	3	6	5	7500	6295	RH-1	40	form-based			true	0.7	5	0.833333313	4	4	7000	5795	5795	0.933333
2385	020	2500	0.06	937	1	65	100	3	6	5	7500	6563	RH-1	40	form-based			true	0.7	5	0.833333313	4	4	7000	6063	6063	0.933333
2385	021	2500	0.06	937	1	65	100	3	6	5	7500	6563	RH-1	40	form-based			true	0.7	5	0.833333313	4	4	7000	6063	6063	0.933333
2386	019	2600	0.06	1910	1	65	100	3	6	5	7800	5890	RH-1	40	form-based			true	0.7	5	0.833333313	4	4	7280	5370	5370	0.933333
2386	020	2600	0.06	1200	1	65	100	3	6	5	7800	6600	RH-1	40	form-based			true	0.7	5	0.833333313	4	4	7280	6080	6080	0.933333
2386	021	2600	0.06	1300	1	65	100	3	6	5	7800	6500	RH-1	40	form-based			true	0.7	5	0.833333313	4	4	7280	5980	5980	0.933333
2386	022	2600	0.06	1300	1	65	100	3	6	5	7800	6500	RH-1	40	form-based			true	0.7	5	0.833333313	4	4	7280	5980	5980	0.933333
2387	001	1438	0.03	2524	4	65	100	3	3	0	4314	1790	RTO-C	85	form-based		true	true	0.75	8	2.666666746	4	2	8628	6104	6104	2
2387	057	2600	0.06	2690	1	65	100	3	6	5	7800	5110	RH-1	40	form-based			true	0.7	5	0.833333313	4	4	7280	4590	4590	0.933333
2387	061	2179	0.05	2020	1	65	100	3	5	4	6537	4517	RH-1	40	form-based		true	true	0.7	5	1	4	4	6101.199707	4081.199707	4081.199707	0.933333
2388	015	2178	0.05	1949	1	65	100	3	5	4	6534	4585	RH-1	40	form-based		true	true	0.7	5	1	4	4	6098.399902	4149.399902	4149.399902	0.933333
2388	015A	2500	0.06	1450	1	65	100	3	6	5	7500	6050	RH-1	40	form-based			true	0.7	5	0.833333313	4	4	7000	5550	5550	0.933333

block_num	lot_num	Lot Size Feet	Lot Size Acres	Existing Bldg Sqft	Existing Units	sb79_MaxHeight	sb79_MaxDensity	sb79_MaxFAR	SB79- Gross Unit Capacity	SB79- Net Unit Capacity	SB79- Gross GSF Capacity	SB79- Net GSF Capacity	Existing SF Zoning	Existing SF Height Limit	Density Limit?	Density Limit ratio	Corner Parcel?	In R4	Max Lot Coverage	SF Unit Capacity Gross	% Gross Unit- SF vs SB79	SF Zoning- Net Unit Capacity	SF Zoning - Net Unit Capacity Limited by 200% SB79	SF Zoning- Gross GSF Capacity	SF Zoning- Net GSF Capacity	SF Zoning - Net GSF Capacity Limited by 200% SB79	% Gross GSF- SF vs SB79
2388	016	2500	0.06	1214	1	65	100	3	6	5	7500	6286	RH-1	40	form-based			true	0.7	5	0.833333313	4	4	7000	5786	5786	0.933333
2388	017	2500	0.06	1725	1	65	100	3	6	5	7500	5775	RH-1	40	form-based			true	0.7	5	0.833333313	4	4	7000	5275	5275	0.933333
2390	017A	2181	0.05	1300	1	65	100	3	5	4	6543	5243	RH-1	40	form-based		true	true	0.7	5	1	4	4	6106.799805	4806.799805	4806.799805	0.933333
2390	018	2500	0.06	1325	1	65	100	3	6	5	7500	6175	RH-1	40	form-based			true	0.7	5	0.833333313	4	4	7000	5675	5675	0.933333
2390	019	2500	0.06	1325	1	65	100	3	6	5	7500	6175	RH-1	40	form-based			true	0.7	5	0.833333313	4	4	7000	5675	5675	0.933333
2390	020	2500	0.06	1928	1	65	100	3	6	5	7500	5572	RH-1	40	form-based			true	0.7	5	0.833333313	4	4	7000	5072	5072	0.933333
2390	021	2500	0.06	1896	1	65	100	3	6	5	7500	5604	RH-1	40	form-based			true	0.7	5	0.833333313	4	4	7000	5104	5104	0.933333
2390	022	2500	0.06	2401	1	65	100	3	6	5	7500	5099	RH-1	40	form-based			true	0.7	5	0.833333313	4	4	7000	4599	4599	0.933333
2391	019	2500	0.06	1090	1	65	100	3	6	5	7500	6410	RH-1	40	form-based			true	0.7	5	0.833333313	4	4	7000	5910	5910	0.933333
2391	020	2500	0.06	1215	1	65	100	3	6	5	7500	6285	RH-1	40	form-based			true	0.7	5	0.833333313	4	4	7000	5785	5785	0.933333
2391	021	2500	0.06	1075	1	65	100	3	6	5	7500	6425	RH-1	40	form-based			true	0.7	5	0.833333313	4	4	7000	5925	5925	0.933333
2391	022	2500	0.06	1025	1	65	100	3	6	5	7500	6475	RH-1	40	form-based			true	0.7	5	0.833333313	4	4	7000	5975	5975	0.933333
2392	018	2500	0.06	1680	1	65	100	3	6	5	7500	5820	RH-1	40	form-based			true	0.7	5	0.833333313	4	4	7000	5320	5320	0.933333
2392	018A	2500	0.06	1850	1	65	100	3	6	5	7500	5650	RH-1	40	form-based			true	0.7	5	0.833333313	4	4	7000	5150	5150	0.933333
2392	018B	2500	0.06	1375	1	65	100	3	6	5	7500	6125	RH-1	40	form-based			true	0.7	5	0.833333313	4	4	7000	5625	5625	0.933333
2392	018C	2500	0.06	2124	1	65	100	3	6	5	7500	5376	RH-1	40	form-based			true	0.7	5	0.833333313	4	4	7000	4876	4876	0.933333
2392	019	2500	0.06	1450	1	65	100	3	6	5	7500	6050	RH-1	40	form-based			true	0.7	5	0.833333313	4	4	7000	5550	5550	0.933333
2393	022	2533	0.06	2291	1	65	100	3	6	5	7599	5308	RH-1	40	form-based			true	0.7	5	0.833333313	4	4	7092.399902	4801.399902	4801.399902	0.933333
2393	023	2500	0.06	2870	1	65	100	3	6	5	7500	4630	RH-1	40	form-based			true	0.7	5	0.833333313	4	4	7000	4130	4130	0.933333
2395	018	2500	0.06	1350	1	65	100	3	6	5	7500	6150	RH-1	40	form-based			true	0.7	5	0.833333313	4	4	7000	5650	5650	0.933333
2395	019	2500	0.06	1382	1	65	100	3	6	5	7500	6118	RH-1	40	form-based			true	0.7	5	0.833333313	4	4	7000	5618	5618	0.933333
2395	020	2500	0.06	1225	1	65	100	3	6	5	7500	6275	RH-1	40	form-based			true	0.7	5	0.833333313	4	4	7000	5775	5775	0.933333
2395	021	2500	0.06	1235	1	65	100	3	6	5	7500	6265	RH-1	40	form-based			true	0.7	5	0.833333313	4	4	7000	5765	5765	0.933333
2395	022	2500	0.06	1318	1	65	100	3	6	5	7500	6182	RH-1	40	form-based			true	0.7	5	0.833333313	4	4	7000	5682	5682	0.933333
2395	023	2500	0.06	2205	1	65	100	3	6	5	7500	5295	RH-1	40	form-based			true	0.7	5	0.833333313	4	4	7000	4795	4795	0.933333
2395	041	2500	0.06	2769	1	65	100	3	6	5	7500	4731	RH-1	40	form-based			true	0.7	5	0.833333313	4	4	7000	4231	4231	0.933333
2396	014	2500	0.06	2005	1	65	100	3	6	5	7500	5495	RH-1	40	form-based			true	0.7	5	0.833333313	4	4	7000	4995	4995	0.933333
2396	015	2500	0.06	1537	1	65	100	3	6	5	7500	5963	RH-1	40	form-based			true	0.7	5	0.833333313	4	4	7000	5463	5463	0.933333
2396	016	2500	0.06	1786	1	65	100	3	6	5	7500	5714	RH-1	40	form-based			true	0.7	5	0.833333313	4	4	7000	5214	5214	0.933333
2396	017	2500	0.06	1433	1	65	100	3	6	5	7500	6067	RH-1	40	form-based			true	0.7	5	0.833333313	4	4	7000	5567	5567	0.933333
2396	018	2500	0.06	1450	1	65	100	3	6	5	7500	6050	RH-1	40	form-based			true	0.7	5	0.833333313	4	4	7000	5550	5550	0.933333
2396	019	2500	0.06	1325	1	65	100	3	6	5	7500	6175	RH-1	40	form-based			true	0.7	5	0.833333313	4	4	7000	5675	5675	0.933333
2396	020	2500	0.06	2193	1	65	100	3	6	5	7500	5307	RH-1	40	form-based			true	0.7	5	0.833333313	4	4	7000	4807	4807	0.933333
2396	037	1459	0.03	2947	4	85	140	4	4	0	5836	2889	NCD-TARA	85	form-based		true	true	0.75	8	2	4	4	8754	5807	5807	1.5
2397	017	2500	0.06	1930	1	65	100	3	6	5	7500	5570	RH-1	40	form-based			true	0.7	5	0.833333313	4	4	7000	5070	5070	0.933333
2397	018	2500	0.06	1150	1	65	100	3	6	5	7500	6350	RH-1	40	form-based			true	0.7	5	0.833333313	4	4	7000	5850	5850	0.933333
2398	017	2440	0.06	1178	1	65	100	3	6	5	7320	6142	RH-1	40	form-based			true	0.7	5	0.833333313	4	4	6832	5654	5654	0.933333
2398	018	2440	0.06	1828	1	65	100	3	6	5	7320	5492	RH-1	40	form-based			true	0.7	5	0.833333313	4	4	6832	5004	5004	0.933333
2398	019	2440	0.06	1900	1	65	100	3	6	5	7320	5420	RH-1	40	form-based		true	true	0.7	5	0.833333313	4	4	6832	4932	4932	0.933333
2398	022	2500	0.06	1874	1	65	100	3	6	5	7500	5626	RH-1	40	form-based			true	0.7	5	0.833333313	4	4	7000	5126	5126	0.933333
2398	023	2500	0.06	2200	1	65	100	3	6	5	7500	5300	RH-1	40	form-based			true	0.7	5	0.833333313	4	4	7000	4800	4800	0.933333
2399	001	1438	0.03	2618	4	85	140	4	4	0	5752	3134	NCD-TARA	85	form-based		true	true	0.75	8	2	4	4	8628	6010	6010	1.5
2399	020	2500	0.06	1618	1	65	100	3	6	5	7500	5882	RH-1	40	form-based			true	0.7	5	0.833333313	4	4	7000	5382	5382	0.933333
2399	020A	2500	0.06	1199	1	65	100	3	6	5	7500	6301	RH-1	40	form-based			true	0.7	5	0.833333313	4	4	7000	5801	5801	0.933333
2399	021	2500	0.06	1390	1	65	100	3	6	5	7500	6110	RH-1	40	form-based			true	0.7	5	0.833333313	4	4	7000	5610	5610	0.933333
2400	021	2500	0.06	1325	1	65	100	3	6	5	7500	6175	RH-1	40	form-based			true	0.7	5	0.833333313	4	4	7000	5675	5675	0.933333
2400	022	2500	0.06	1150	1	65	100	3	6	5	7500	6350	RH-1	40	form-based			true	0.7	5	0.833333313	4	4	7000	5850	5850	0.933333
2400	022A	2500	0.06	1100	1	65	100	3	6	5	7500	6400	RH-1	40	form-based			true	0.7	5	0.833333313	4	4	7000	5900	5900	0.933333
2401	016	2500	0.06	1120	1	65	100	3	6	5	7500	6380	RH-1	40	form-based			true	0.7	5	0.833333313	4	4	7000	5880	5880	0.933333
2401	017	2500	0.06	2870	1	65	100	3	6	5	7500	4630	RH-1	40	form-based			true	0.7	5	0.833333313	4	4	7000	4130	4130	0.933333
2401	018	2500	0.06	2137	1	65	100	3	6	5	7500	5363	RH-1	40	form-based			true	0.7	5	0.833333313	4	4	7000	4863	4863	0.933333
2401	019	2500	0.06	1520	1	65	100	3	6	5	7500	5980	RH-1	40	form-based			true	0.7	5	0.833333313	4	4	7000	5480	5480	0.933333
2401	020	2500	0.06	1340	1	65	100	3	6	5	7500	6160	RH-1	40	form-based			true	0.7	5	0.833333313	4	4	7000	5660	5660	0.933333
2402	002A	3007	0.07	2150	2	85	140	4	10	8	12028	9878	RH-1	40	form-based			true	0.7	6	0.600000024	4	4	8419.599609	6269.599609	6269.599609	0.7
2402	002C	3006	0.07	1880	2	65	100	3	7	5	9018	7138	RH-1	40	form-based			true	0.7	6	0.857142866	4	4	8416.799805	6536.799805	6536.799805	0.933333
2402	013A	2500	0.06	2295	1	65	100	3	6	5	7500	5205	RH-1	40	form-based			true	0.7	5	0.833333313	4	4	7000	4705	4705	0.933333
2402	014	2500	0.06	1150	1	65	100	3	6	5	7500	6350	RH-1	40	form-based			true	0.7	5	0.833333313	4	4	7000	5850	5850	0.933333
2402	014A	2500	0.06	1119	1	65	100	3	6	5	7500	6381	RH-1	40	form-based			true	0.7	5	0.833333313	4	4	7000	5881	5881	0.933333
2402	015	2500	0.06	1150	1	65	100	3	6	5	7500	6350	RH-1	40	form-based			true	0.7	5	0.833333313	4	4	7000	5850	5850	0.933333
2403	018	2500	0.06	1795	1	65	100	3	6	5	7500	5705	RH-1	40	form-based			true	0.7	5	0.833333313	4	4	7000	5205	5205	0.933333
2403	019	2500	0.06	1435	1	65	100	3	6	5	7500	6065	RH-1	40	form-based			true	0.7	5	0.833333313	4	4	7000	5565	5565	0.933333
2403	020	2500	0.06	1846	1	65	100	3	6	5	7500	5654	RH-1	40	form-based			true	0.7	5	0.833333313	4	4	7000	5154	5154	0.933333
2403	021	2500	0.06	1682	1	65	100	3	6	5	7500	5818	RH-1	40	form-based			true	0.7	5	0.833333313	4	4	7000	5318	5318	0.933333
2403	031	3000	0.07	3200	2	65	100	3	7	5	9000	5800	RH-1	40	form-based			true	0.7	6	0.857142866	4	4	8400	5200	5200	0.933333

block_num	lot_num	Lot Size Feet	Lot Size Acres	Existing Bldg Sqft	Existing Units	sb79_MaxHeight	sb79_MaxDensity	sb79_MaxFAR	SB79- Gross Unit Capacity	SB79- Net Unit Capacity	SB79- Gross GSF Capacity	SB79- Net GSF Capacity	Existing SF Zoning	Existing SF Height Limit	Density Limit?	Density Limit ratio	Corner Parcel?	In R4	Max Lot Coverage	SF Unit Capacity Gross	% Gross Unit- SF vs SB79	SF Zoning- Net Unit Capacity	SF Zoning - Net Unit Capacity Limited by 200% SB79	SF Zoning- Gross GSF Capacity	SF Zoning- Net GSF Capacity	SF Zoning - Net GSF Capacity Limited by 200% SB79	% Gross GSF- SF vs SB79
2409	016	2500	0.06	2145	1	65	100	3	6	5	7500	5355	RH-1	40	form-based			true	0.7	5	0.833333313	4	4	7000	4855	4855	0.933333
2409	016C	2500	0.06	2451	1	65	100	3	6	5	7500	5049	RH-1	40	form-based			true	0.7	5	0.833333313	4	4	7000	4549	4549	0.933333
2409	016D	2500	0.06	1810	1	65	100	3	6	5	7500	5690	RH-1	40	form-based			true	0.7	5	0.833333313	4	4	7000	5190	5190	0.933333
2409	019A	2158	0.05	1623	1	65	100	3	5	4	6474	4851	RH-1	40	form-based			true	0.7	5	1	4	4	6042.399902	4419.399902	4419.399902	0.933333
2409	020	2158	0.05	1563	1	65	100	3	5	4	6474	4911	RH-1	40	form-based			true	0.7	5	1	4	4	6042.399902	4479.399902	4479.399902	0.933333
2409	020A	2157	0.05	1650	1	65	100	3	5	4	6471	4821	RH-1	40	form-based			true	0.7	5	1	4	4	6039.600098	4389.600098	4389.600098	0.933333
2409	021	2157	0.05	1152	1	65	100	3	5	4	6471	5319	RH-1	40	form-based			true	0.7	5	1	4	4	6039.600098	4887.600098	4887.600098	0.933333
2409	021A	2157	0.05	1152	1	65	100	3	5	4	6471	5319	RH-1	40	form-based			true	0.7	5	1	4	4	6039.600098	4887.600098	4887.600098	0.933333
2410	014	2470	0.06	1500	1	65	100	3	6	5	7410	5910	RH-1	40	form-based			true	0.7	5	0.833333313	4	4	6916	5416	5416	0.933333
2410	014B	2187	0.05	1425	1	65	100	3	5	4	6561	5136	RH-1	40	form-based			true	0.7	5	1	4	4	6123.600098	4698.600098	4698.600098	0.933333
2413	009	2565	0.06	1650	1	65	100	3	6	5	7695	6045	RH-1(D)	40	form-based			true	0.7	5	0.833333313	4	4	7182	5532	5532	0.933333
2413	010	2384	0.05	1650	1	65	100	3	5	4	7152	5502	RH-1(D)	40	form-based			true	0.7	5	1	4	4	6675.199707	5025.199707	5025.199707	0.933333
2413	039	2172	0.05	1378	1	65	100	3	5	4	6516	5138	RH-1(D)	40	form-based			true	0.7	5	1	4	4	6081.600098	4703.600098	4703.600098	0.933333
2414	030	2536	0.06	1740	1	65	100	3	6	5	7608	5868	RH-1(D)	40	form-based			true	0.7	5	0.833333313	4	4	7100.799805	5360.799805	5360.799805	0.933333
2414	033	2169	0.05	2638	1	85	140	4	7	6	8676	6038	RH-1	40	form-based			true	0.7	5	0.714285731	4	4	6073.199707	3435.199707	3435.199707	0.7
2415	015A	2500	0.06	1500	1	65	100	3	6	5	7500	6000	RH-1	40	form-based			true	0.7	5	0.833333313	4	4	7000	5500	5500	0.933333
2415	015B	2500	0.06	2160	1	65	100	3	6	5	7500	5340	RH-1	40	form-based			true	0.7	5	0.833333313	4	4	7000	4840	4840	0.933333
2415	015C	2265	0.05	2420	1	65	100	3	5	4	6795	4375	RH-1	40	form-based		true	true	0.7	5	1	4	4	6342	3922	3922	0.933333
2415	017	2265	0.05	1950	1	65	100	3	5	4	6795	4845	RH-1	40	form-based		true	true	0.7	5	1	4	4	6342	4392	4392	0.933333
2415	018	2500	0.06	2252	1	65	100	3	6	5	7500	5248	RH-1	40	form-based			true	0.7	5	0.833333313	4	4	7000	4748	4748	0.933333
2415	018A	2500	0.06	2511	1	65	100	3	6	5	7500	4989	RH-1	40	form-based			true	0.7	5	0.833333313	4	4	7000	4489	4489	0.933333
2416	002D	2500	0.06	2262	1	65	100	3	6	5	7500	5238	RH-1	40	form-based			true	0.7	5	0.833333313	4	4	7000	4738	4738	0.933333
2416	002G	2500	0.06	1529	1	65	100	3	6	5	7500	5971	RH-1	40	form-based			true	0.7	5	0.833333313	4	4	7000	5471	5471	0.933333
2416	003	2500	0.06	1615	1	65	100	3	6	5	7500	5885	RH-1	40	form-based			true	0.7	5	0.833333313	4	4	7000	5385	5385	0.933333
2416	003A	2500	0.06	1524	1	65	100	3	6	5	7500	5976	RH-1	40	form-based			true	0.7	5	0.833333313	4	4	7000	5476	5476	0.933333
2416	003C	2500	0.06	2312	1	65	100	3	6	5	7500	5188	RH-1	40	form-based			true	0.7	5	0.833333313	4	4	7000	4688	4688	0.933333
2416	016	2513	0.06	1250	1	65	100	3	6	5	7539	6289	RH-1	40	form-based			true	0.7	5	0.833333313	4	4	7036.399902	5786.399902	5786.399902	0.933333
2416	017	2513	0.06	1250	1	65	100	3	6	5	7539	6289	RH-1	40	form-based			true	0.7	5	0.833333313	4	4	7036.399902	5786.399902	5786.399902	0.933333
2416	023	2273	0.05	2016	1	65	100	3	5	4	6819	4803	RH-1	40	form-based		true	true	0.7	5	1	4	4	6364.399902	4348.399902	4348.399902	0.933333
2417	010B	2500	0.06	2118	1	65	100	3	6	5	7500	5382	RH-1	40	form-based			true	0.7	5	0.833333313	4	4	7000	4882	4882	0.933333
2417	010C	2500	0.06	1375	1	65	100	3	6	5	7500	6125	RH-1	40	form-based			true	0.7	5	0.833333313	4	4	7000	5625	5625	0.933333
2417	012	2425	0.06	1955	1	65	100	3	6	5	7275	5320	RH-1	40	form-based		true	true	0.7	5	0.833333313	4	4	6790	4835	4835	0.933333
2417	012A	2425	0.06	1575	1	65	100	3	6	5	7275	5700	RH-1	40	form-based			true	0.7	5	0.833333313	4	4	6790	5215	5215	0.933333
2417	012B	2425	0.06	1575	1	65	100	3	6	5	7275	5700	RH-1	40	form-based			true	0.7	5	0.833333313	4	4	6790	5215	5215	0.933333
2417	012C	2425	0.06	1775	1	65	100	3	6	5	7275	5500	RH-1	40	form-based			true	0.7	5	0.833333313	4	4	6790	5015	5015	0.933333
2417	023	2536	0.06	1555	1	65	100	3	6	5	7608	6053	RH-1	40	form-based			true	0.7	5	0.833333313	4	4	7100.799805	5545.799805	5545.799805	0.933333
2417	024	2536	0.06	1620	1	65	100	3	6	5	7608	5988	RH-1	40	form-based			true	0.7	5	0.833333313	4	4	7100.799805	5480.799805	5480.799805	0.933333
2417	024A	2536	0.06	2663	1	65	100	3	6	5	7608	4945	RH-1	40	form-based			true	0.7	5	0.833333313	4	4	7100.799805	4437.799805	4437.799805	0.933333
2418	008	2526	0.06	2415	1	65	100	3	6	5	7578	5163	RH-1	40	form-based			true	0.7	5	0.833333313	4	4	7072.799805	4657.799805	4657.799805	0.933333
2418	008A	2526	0.06	1708	1	65	100	3	6	5	7578	5870	RH-1	40	form-based			true	0.7	5	0.833333313	4	4	7072.799805	5364.799805	5364.799805	0.933333
2418	009	2526	0.06	1578	1	65	100	3	6	5	7578	6000	RH-1	40	form-based			true	0.7	5	0.833333313	4	4	7072.799805	5494.799805	5494.799805	0.933333
2418	009A	2526	0.06	1705	1	65	100	3	6	5	7578	5873	RH-1	40	form-based			true	0.7	5	0.833333313	4	4	7072.799805	5367.799805	5367.799805	0.933333
2418	010	2526	0.06	1352	1	65	100	3	6	5	7578	6226	RH-1	40	form-based			true	0.7	5	0.833333313	4	4	7072.799805	5720.799805	5720.799805	0.933333
2418	010A	2526	0.06	1785	1	65	100	3	6	5	7578	5793	RH-1	40	form-based			true	0.7	5	0.833333313	4	4	7072.799805	5287.799805	5287.799805	0.933333
2418	011	2526	0.06	2180	1	65	100	3	6	5	7578	5398	RH-1	40	form-based			true	0.7	5	0.833333313	4	4	7072.799805	4892.799805	4892.799805	0.933333
2419	005E	2375	0.05	1650	1	65	100	3	5	4	7125	5475	RH-1	40	form-based			true	0.7	5	1	4	4	6650	5000	5000	0.933333
2419	005F	2375	0.05	1365	1	65	100	3	5	4	7125	5760	RH-1	40	form-based			true	0.7	5	1	4	4	6650	5285	5285	0.933333
2419	005G	2375	0.05	2254	1	65	100	3	5	4	7125	4871	RH-1	40	form-based			true	0.7	5	1	4	4	6650	4396	4396	0.933333
2419	005H	2375	0.05	2538	1	65	100	3	5	4	7125	4587	RH-1	40	form-based		true	true	0.7	5	1	4	4	6650	4112	4112	0.933333
2419	005I	2500	0.06	2440	1	65	100	3	6	5	7500	5060	RH-1	40	form-based			true	0.7	5	0.833333313	4	4	7000	4560	4560	0.933333
2419	010	2501	0.06	3216	1	65	100	3	6	5	7503	4287	RH-1	40	form-based			true	0.7	5	0.833333313	4	4	7002.799805	3786.799805	3786.799805	0.933333
2419	011	2472	0.06	1925	1	65	100	3	6	5	7416	5491	RH-1	40	form-based			true	0.7	5	0.833333313	4	4	6921.600098	4996.600098	4996.600098	0.933333
2419	012	2472	0.06	1575	1	65	100	3	6	5	7416	5841	RH-1	40	form-based			true	0.7	5	0.833333313	4	4	6921.600098	5346.600098	5346.600098	0.933333
2421	004	2277	0.05	2335	1	65	100	3	5	4	6831	4496	RH-1	40	form-based			true	0.7	5	1	4	4	6375.600098	4040.600098	4040.600098	0.933333
2421	025	2500	0.06	1285	1	65	100	3	6	5	7500	6215	RH-1	40	form-based			true	0.7	5	0.833333313	4	4	7000	5715	5715	0.933333
2421	026	2500	0.06	2130	1	65	100	3	6	5	7500	5370	RH-1	40	form-based			true	0.7	5	0.833333313	4	4	7000	4870	4870	0.933333
2421	027	2500	0.06	2290	1	65	100	3	6	5	7500	5210	RH-1	40	form-based			true	0.7	5	0.833333313	4	4	7000	4710	4710	0.933333
2421	037	3000	0.07	1992	2	65	100	3	7	5	9000	7008	RH-1	40	form-based			true	0.7	6	0.857142866	4	4	8400	6408	6408	0.933333
2421	048	2259	0.05	1065	1	65	100	3	5	4	6777	5712	RH-1	40	form-based			true	0.7	5	1	4	4	6325.199707	5260.199707	5260.199707	0.933333
2421	052	2534	0.06	1325	1	65	100	3	6	5	7602	6277	RH-1	40	form-based			true	0.7	5	0.833333313	4	4	7095.199707	5770.199707	5770.199707	0.933333
2421	053	2534	0.06	2317	1	65	100	3	6	5	7602	5285	RH-1	40	form-based			true	0.7	5	0.833333313	4	4	7095.199707	4778.199707	4778.199707	0.933333
2421	054	2534	0.06	1095	1	65	100	3	6	5	7602	6507	RH-1	40	form-based			true	0.7	5	0.833333313	4	4	7095.199707	6000.199707	6000.199707	0.933333
2422	020	3318	0.08	3189	3	65	100	3	8	5	9954	6765	RH-2	40	form-based		true	true	0.7	7	0.875	4	4	9290.399414	6101.399414	6101.399414	0.933333
2422	039	2489	0.06	1742	1	65	100	3	6	5	7467	5725	RH-2	40	form-based		true	true	0.7	5	0.833333313	4	4	6969.199707	5227.199707	5227.199707	0.933333

block_num	lot_num	Lot Size Feet	Lot Size Acres	Existing Bldg Sqft	Existing Units	sb79_MaxHeight	sb79_MaxDensity	sb79_MaxFAR	SB79- Gross Unit Capacity	SB79- Net Unit Capacity	SB79- Gross GSF Capacity	SB79- Net GSF Capacity	Existing SF Zoning	Existing SF Height Limit	Density Limit?	Density Limit ratio	Corner Parcel?	In R4	Max Lot Coverage	SF Unit Capacity Gross	% Gross Unit- SF vs SB79	SF Zoning- Net Unit Capacity	SF Zoning - Net Unit Capacity Limited by 200% SB79	SF Zoning- Gross GSF Capacity	SF Zoning- Net GSF Capacity	SF Zoning - Net GSF Capacity Limited by 200% SB79	% Gross GSF- SF vs SB79
2424	043	2220	0.05	2238	1	65	100	3	5	4	6660	4422	RH-1(D)	40	form-based		true	true	0.7	5	1	4	4	6216	3978	3978	0.933333
2424	047	1725	0.04	2850	2	65	100	3	4	2	5175	2325	RTO-C	65	form-based		true	true	0.75	6	1.5	4	4	7762.5	4912.5	4912.5	1.5
2425	028	2240	0.05	1504	1	65	100	3	5	4	6720	5216	RH-1(D)	40	form-based		true	true	0.7	5	1	4	4	6272	4768	4768	0.933333
2426	001	2169	0.05	1355	1	65	100	3	5	4	6507	5152	RH-1	40	form-based		true	true	0.7	5	1	4	4	6073.199707	4718.199707	4718.199707	0.933333
2426	001A	2422	0.06	1610	1	65	100	3	6	5	7266	5656	RH-1	40	form-based			true	0.7	5	0.833333313	4	4	6781.600098	5171.600098	5171.600098	0.933333
2426	002	2394	0.05	1530	1	65	100	3	5	4	7182	5652	RH-1	40	form-based			true	0.7	5	1	4	4	6703.199707	5173.199707	5173.199707	0.933333
2426	002A	2395	0.05	1400	1	65	100	3	5	4	7185	5785	RH-1	40	form-based			true	0.7	5	1	4	4	6706	5306	5306	0.933333
2426	004O	2250	0.05	1250	1	65	100	3	5	4	6750	5500	RH-1	40	form-based			true	0.7	5	1	4	4	6300	5050	5050	0.933333
2426	004P	2560	0.06	3305	1	65	100	3	6	5	7680	4375	RH-1	40	form-based			true	0.7	5	0.833333313	4	4	7168	3863	3863	0.933333
2426	007	2598	0.06	2500	1	65	100	3	6	5	7794	5294	RH-1	40	form-based			true	0.7	5	0.833333313	4	4	7274.399902	4774.399902	4774.399902	0.933333
2426	008	2375	0.05	1475	1	65	100	3	5	4	7125	5650	RH-1	40	form-based			true	0.7	5	1	4	4	6650	5175	5175	0.933333
2426	008A	2375	0.05	1475	1	65	100	3	5	4	7125	5650	RH-1	40	form-based			true	0.7	5	1	4	4	6650	5175	5175	0.933333
2426	008B	2152	0.05	1929	1	65	100	3	5	4	6456	4527	RH-1	40	form-based		true	true	0.7	5	1	4	4	6025.600098	4096.600098	4096.600098	0.933333
2426	008C	2578	0.06	1150	1	65	100	3	6	5	7734	6584	RH-1	40	form-based			true	0.7	5	0.833333313	4	4	7218.399902	6068.399902	6068.399902	0.933333
2427	014	2497	0.06	1868	1	65	100	3	6	5	7491	5623	RH-1	40	form-based			true	0.7	5	0.833333313	4	4	6991.600098	5123.600098	5123.600098	0.933333
2427	014A	2496	0.06	2130	1	65	100	3	6	5	7488	5358	RH-1	40	form-based			true	0.7	5	0.833333313	4	4	6988.799805	4858.799805	4858.799805	0.933333
2427	014B	2496	0.06	2300	1	65	100	3	6	5	7488	5188	RH-1	40	form-based			true	0.7	5	0.833333313	4	4	6988.799805	4688.799805	4688.799805	0.933333
2427	014C	2496	0.06	1900	1	65	100	3	6	5	7488	5588	RH-1	40	form-based		true	true	0.7	5	0.833333313	4	4	6988.799805	5088.799805	5088.799805	0.933333
2427	014D	2500	0.06	1500	1	65	100	3	6	5	7500	6000	RH-1	40	form-based			true	0.7	5	0.833333313	4	4	7000	5500	5500	0.933333
2427	014E	2500	0.06	1468	1	65	100	3	6	5	7500	6032	RH-1	40	form-based			true	0.7	5	0.833333313	4	4	7000	5532	5532	0.933333
2427	014F	2250	0.05	1796	1	65	100	3	5	4	6750	4954	RH-1	40	form-based		true	true	0.7	5	1	4	4	6300	4504	4504	0.933333
2427	014G	2250	0.05	1385	1	65	100	3	5	4	6750	5365	RH-1	40	form-based			true	0.7	5	1	4	4	6300	4915	4915	0.933333
2427	014H	2250	0.05	1600	1	65	100	3	5	4	6750	5150	RH-1	40	form-based			true	0.7	5	1	4	4	6300	4700	4700	0.933333
2427	014I	2250	0.05	2136	1	65	100	3	5	4	6750	4614	RH-1	40	form-based			true	0.7	5	1	4	4	6300	4164	4164	0.933333
2428	001A	2250	0.05	1260	1	65	100	3	5	4	6750	5490	RH-1	40	form-based			true	0.7	5	1	4	4	6300	5040	5040	0.933333
2428	001B	2250	0.05	1225	1	65	100	3	5	4	6750	5525	RH-1	40	form-based			true	0.7	5	1	4	4	6300	5075	5075	0.933333
2428	008C	2384	0.05	1285	1	65	100	3	5	4	7152	5867	RH-1	40	form-based			true	0.7	5	1	4	4	6675.199707	5390.199707	5390.199707	0.933333
2428	008T	2384	0.05	1360	1	65	100	3	5	4	7152	5792	RH-1	40	form-based			true	0.7	5	1	4	4	6675.199707	5315.199707	5315.199707	0.933333
2428	008U	2384	0.05	2156	1	65	100	3	5	4	7152	4996	RH-1	40	form-based			true	0.7	5	1	4	4	6675.199707	4519.199707	4519.199707	0.933333
2428	008V	2384	0.05	2373	1	65	100	3	5	4	7152	4779	RH-1	40	form-based		true	true	0.7	5	1	4	4	6675.199707	4302.199707	4302.199707	0.933333
2428	008W	2465	0.06	2113	1	65	100	3	6	5	7395	5282	RH-1	40	form-based			true	0.7	5	0.833333313	4	4	6902	4789	4789	0.933333
2428	008X	2535	0.06	1972	1	65	100	3	6	5	7605	5633	RH-1	40	form-based			true	0.7	5	0.833333313	4	4	7098	5126	5126	0.933333
2428	008Y	2375	0.05	2200	1	55	80	2.5	4	3	5938	3738	RH-1	40	form-based		true	true	0.7	5	1.25	4	4	6650	4450	4450	1.119906
2428	008Z	2375	0.05	1370	1	55	80	2.5	4	3	5938	4568	RH-1	40	form-based			true	0.7	5	1.25	4	4	6650	5280	5280	1.119906
2428	009A	2375	0.05	1926	1	65	100	3	5	4	7125	5199	RH-1	40	form-based			true	0.7	5	1	4	4	6650	4724	4724	0.933333
2428	009B	2375	0.05	1933	1	65	100	3	5	4	7125	5192	RH-1	40	form-based			true	0.7	5	1	4	4	6650	4717	4717	0.933333
2428	021	2180	0.05	1765	1	65	100	3	5	4	6540	4775	RH-1	40	form-based			true	0.7	5	1	4	4	6104	4339	4339	0.933333
2429	001	2250	0.05	1240	1	65	100	3	5	4	6750	5510	RH-1	40	form-based		true	true	0.7	5	1	4	4	6300	5060	5060	0.933333
2429	002	2250	0.05	1726	1	65	100	3	5	4	6750	5024	RH-1	40	form-based			true	0.7	5	1	4	4	6300	4574	4574	0.933333
2429	002A	2250	0.05	1375	1	65	100	3	5	4	6750	5375	RH-1	40	form-based			true	0.7	5	1	4	4	6300	4925	4925	0.933333
2429	014E	2250	0.05	1200	1	65	100	3	5	4	6750	5550	RH-1	40	form-based			true	0.7	5	1	4	4	6300	5100	5100	0.933333
2429	014F	2250	0.05	2154	1	55	80	2.5	4	3	5625	3471	RH-1	40	form-based			true	0.7	5	1.25	4	4	6300	4146	4146	1.12
2429	014G	2250	0.05	1200	1	55	80	2.5	4	3	5625	4425	RH-1	40	form-based			true	0.7	5	1.25	4	4	6300	5100	5100	1.12
2429	014H	2250	0.05	1250	1	55	80	2.5	4	3	5625	4375	RH-1	40	form-based		true	true	0.7	5	1.25	4	4	6300	5050	5050	1.12
2429	014K	2250	0.05	1250	1	55	80	2.5	4	3	5625	4375	RH-1	40	form-based		true	true	0.7	5	1.25	4	4	6300	5050	5050	1.12
2429	014L	2250	0.05	1400	1	55	80	2.5	4	3	5625	4225	RH-1	40	form-based			true	0.7	5	1.25	4	4	6300	4900	4900	1.12
2429	014M	2250	0.05	2144	1	65	100	3	5	4	6750	4606	RH-1	40	form-based			true	0.7	5	1	4	4	6300	4156	4156	0.933333
2429	014N	2250	0.05	1400	1	65	100	3	5	4	6750	5350	RH-1	40	form-based			true	0.7	5	1	4	4	6300	4900	4900	0.933333
2429	030	2250	0.05	2026	1	65	100	3	5	4	6750	4724	RH-1	40	form-based			true	0.7	5	1	4	4	6300	4274	4274	0.933333
2429	035	2194	0.05	2088	1	65	100	3	5	4	6582	4494	RH-1	40	form-based			true	0.7	5	1	4	4	6143.199707	4055.199707	4055.199707	0.933333
2430	001	2375	0.05	1862	1	65	100	3	5	4	7125	5263	RH-1	40	form-based		true	true	0.7	5	1	4	4	6650	4788	4788	0.933333
2430	002	2375	0.05	1491	1	65	100	3	5	4	7125	5634	RH-1	40	form-based			true	0.7	5	1	4	4	6650	5159	5159	0.933333
2430	003	2375	0.05	1859	1	65	100	3	5	4	7125	5266	RH-1	40	form-based			true	0.7	5	1	4	4	6650	4791	4791	0.933333
2430	003A	2375	0.05	1225	1	65	100	3	5	4	7125	5900	RH-1	40	form-based			true	0.7	5	1	4	4	6650	5425	5425	0.933333
2430	019E	3041	0.07	2120	2	65	100	3	7	5	9123	7003	RH-1	40	form-based			true	0.7	6	0.857142866	4	4	8514.799805	6394.799805	6394.799805	0.933333
2430	033	2500	0.06	1275	1	65	100	3	6	5	7500	6225	RH-1	40	form-based			true	0.7	5	0.833333313	4	4	7000	5725	5725	0.933333
2431	002	2375	0.05	2027	1	65	100	3	5	4	7125	5098	RH-1	40	form-based			true	0.7	5	1	4	4	6650	4623	4623	0.933333
2431	003	2375	0.05	1314	1	65	100	3	5	4	7125	5811	RH-1	40	form-based			true	0.7	5	1	4	4	6650	5336	5336	0.933333
2432	011	2371	0.05	925	1	65	100	3	5	4	7113	6188	RH-1	40	form-based			true	0.7	5	1	4	4	6638.799805	5713.799805	5713.799805	0.933333
2432	011A	2148	0.05	925	1	65	100	3	5	4	6444	5519	RH-1	40	form-based			true	0.7	5	1	4	4	6014.399902	5089.399902	5089.399902	0.933333
2432	011B	2371	0.05	1300	1	65	100	3	5	4	7113	5813	RH-1	40	form-based		true	true	0.7	5	1	4	4	6638.799805	5338.799805	5338.799805	0.933333
2432	023A	2369	0.05	1465	1	65	100	3	5	4	7107	5642	RH-1	40	form-based			true	0.7	5	1	4	4	6633.199707	5168.199707	5168.199707	0.933333
2432	023B	2369	0.05	1150	1	65	100	3	5	4	7107	5957	RH-1	40	form-based			true	0.7	5	1	4	4	6633.199707	5483.199707	5483.199707	0.933333
2432	023C	2369	0.05	1150	1	65	100	3	5	4	7107	5957	RH-1	40	form-based			true	0.7	5	1	4	4	6633.199707	5483.199707	5483.199707	0.933333

block_num	lot_num	Lot Size Feet	Lot Size Acres	Existing Bldg Sqft	Existing Units	sb79_MaxHeight	sb79_MaxDensity	sb79_MaxFAR	SB79- Gross Unit Capacity	SB79- Net Unit Capacity	SB79- Gross GSF Capacity	SB79- Net GSF Capacity	Existing SF Zoning	Existing SF Height Limit	Density Limit?	Density Limit ratio	Corner Parcel?	In R4	Max Lot Coverage	SF Unit Capacity Gross	% Gross Unit- SF vs SB79	SF Zoning- Net Unit Capacity	SF Zoning - Net Unit Capacity Limited by 200% SB79	SF Zoning- Gross GSF Capacity	SF Zoning- Net GSF Capacity	SF Zoning - Net GSF Capacity Limited by 200% SB79	% Gross GSF- SF vs SB79
2432	023D	2369	0.05	1946	1	65	100	3	5	4	7107	5161	RH-1	40	form-based		true	true	0.7	5	1	4	4	6633.199707	4687.199707	4687.199707	0.933333
2432	023E	2500	0.06	1520	1	65	100	3	6	5	7500	5980	RH-1	40	form-based			true	0.7	5	0.833333313	4	4	7000	5480	5480	0.933333
2433	001	2250	0.05	1535	1	65	100	3	5	4	6750	5215	RH-1	40	form-based		true	true	0.7	5	1	4	4	6300	4765	4765	0.933333
2433	002	2250	0.05	1140	1	65	100	3	5	4	6750	5610	RH-1	40	form-based			true	0.7	5	1	4	4	6300	5160	5160	0.933333
2433	024I	2250	0.05	2093	1	65	100	3	5	4	6750	4657	RH-1	40	form-based			true	0.7	5	1	4	4	6300	4207	4207	0.933333
2433	024J	2250	0.05	1150	1	65	100	3	5	4	6750	5600	RH-1	40	form-based			true	0.7	5	1	4	4	6300	5150	5150	0.933333
2433	024K	2250	0.05	2712	1	65	100	3	5	4	6750	4038	RH-1	40	form-based			true	0.7	5	1	4	4	6300	3588	3588	0.933333
2433	024L	2250	0.05	1280	1	65	100	3	5	4	6750	5470	RH-1	40	form-based		true	true	0.7	5	1	4	4	6300	5020	5020	0.933333
2433	026	2250	0.05	1402	1	65	100	3	5	4	6750	5348	RH-1	40	form-based			true	0.7	5	1	4	4	6300	4898	4898	0.933333
2434	022	2500	0.06	4536	5	65	100	3	6	1	7500	2964	NC-1	65	form-based			true	0.75	9	1.5	4	4	11250	6714	6714	1.5
2434	040	2256	0.05	1287	1	65	100	3	5	4	6768	5481	RH-1	40	form-based			true	0.7	5	1	4	4	6316.799805	5029.799805	5029.799805	0.933333
2434	043	2500	0.06	1337	1	65	100	3	6	5	7500	6163	RH-1	40	form-based			true	0.7	5	0.833333313	4	4	7000	5663	5663	0.933333
2434	044	2500	0.06	1844	1	65	100	3	6	5	7500	5656	RH-1	40	form-based			true	0.7	5	0.833333313	4	4	7000	5156	5156	0.933333
2435	001	2158	0.05	1239	1	65	100	3	5	4	6474	5235	RH-1	40	form-based		true	true	0.7	5	1	4	4	6042.399902	4803.399902	4803.399902	0.933333
2435	001A	2382	0.05	1770	1	65	100	3	5	4	7146	5376	RH-1	40	form-based			true	0.7	5	1	4	4	6669.600098	4899.600098	4899.600098	0.933333
2435	001B	2382	0.05	1400	1	65	100	3	5	4	7146	5746	RH-1	40	form-based			true	0.7	5	1	4	4	6669.600098	5269.600098	5269.600098	0.933333
2435	001C	2607	0.06	2163	1	65	100	3	6	5	7821	5658	RH-1	40	form-based			true	0.7	5	0.833333313	4	4	7299.600098	5136.600098	5136.600098	0.933333
2435	001D	2471	0.06	1394	1	65	100	3	6	5	7413	6019	RH-1	40	form-based			true	0.7	5	0.833333313	4	4	6918.799805	5524.799805	5524.799805	0.933333
2435	001E	2529	0.06	1522	1	65	100	3	6	5	7587	6065	RH-1	40	form-based			true	0.7	5	0.833333313	4	4	7081.199707	5559.199707	5559.199707	0.933333
2435	001F	2598	0.06	1250	1	65	100	3	6	5	7794	6544	RH-1	40	form-based			true	0.7	5	0.833333313	4	4	7274.399902	6024.399902	6024.399902	0.933333
2435	001G	2375	0.05	1530	1	65	100	3	5	4	7125	5595	RH-1	40	form-based			true	0.7	5	1	4	4	6650	5120	5120	0.933333
2435	001H	2375	0.05	1250	1	65	100	3	5	4	7125	5875	RH-1	40	form-based			true	0.7	5	1	4	4	6650	5400	5400	0.933333
2435	001I	2152	0.05	2178	1	65	100	3	5	4	6456	4278	RH-1	40	form-based		true	true	0.7	5	1	4	4	6025.600098	3847.600098	3847.600098	0.933333
2435	013	2080	0.05	2790	4	55	80	2.5	4	0	5200	2410	NC-1	65	form-based			true	0.75	8	2	4	4	9360	6570	6570	1.8
2435	016	2500	0.06	3755	5	55	80	2.5	5	0	6250	2495	RTO-C	65	form-based			true	0.75	9	1.799999952	4	4	11250	7495	7495	1.8
2435	036	2156	0.05	3158	4	55	80	2.5	4	0	5390	2232	NC-1	65	form-based		true	true	0.75	8	2	4	4	9702	6544	6544	1.8
2436	023	2589	0.06	1400	1	65	100	3	6	5	7767	6367	RH-1	40	form-based			true	0.7	5	0.833333313	4	4	7249.199707	5849.199707	5849.199707	0.933333
2436	024	2367	0.05	1616	1	65	100	3	5	4	7101	5485	RH-1	40	form-based			true	0.7	5	1	4	4	6627.600098	5011.600098	5011.600098	0.933333
2436	025	2367	0.05	2741	1	65	100	3	5	4	7101	4360	RH-1	40	form-based			true	0.7	5	1	4	4	6627.600098	3886.600098	3886.600098	0.933333
2436	026	2145	0.05	1400	1	65	100	3	5	4	6435	5035	RH-1	40	form-based		true	true	0.7	5	1	4	4	6006	4606	4606	0.933333
2436	027	2532	0.06	1620	1	65	100	3	6	5	7596	5976	RH-1	40	form-based			true	0.7	5	0.833333313	4	4	7089.600098	5469.600098	5469.600098	0.933333
2436	028	2468	0.06	1350	1	65	100	3	6	5	7404	6054	RH-1	40	form-based			true	0.7	5	0.833333313	4	4	6910.399902	5560.399902	5560.399902	0.933333
2436	029	2500	0.06	1350	1	65	100	3	6	5	7500	6150	RH-1	40	form-based			true	0.7	5	0.833333313	4	4	7000	5650	5650	0.933333
2438	022B	1511	0.03	2222	2	65	100	3	3	1	4533	2311	RTO-C	65	form-based			true	0.75	6	2	4	4	6799.5	4577.5	4577.5	1.5
2438	036D	2500	0.06	1210	1	65	100	3	6	5	7500	6290	RH-1	40	form-based			true	0.7	5	0.833333313	4	4	7000	5790	5790	0.933333
2438	037	2500	0.06	2295	1	65	100	3	6	5	7500	5205	RH-1	40	form-based			true	0.7	5	0.833333313	4	4	7000	4705	4705	0.933333
2438	038	2500	0.06	1414	1	65	100	3	6	5	7500	6086	RH-1	40	form-based			true	0.7	5	0.833333313	4	4	7000	5586	5586	0.933333
2439	015A	1437	0.03	800	1	55	80	2.5	2	1	3592	2792	RTO-C	65	form-based			true	0.75	5	2.5	4	3	6466.5	5666.5	5666.5	1.800251
2439	016	1437	0.03	800	1	55	80	2.5	2	1	3592	2792	RTO-C	65	form-based			true	0.75	5	2.5	4	3	6466.5	5666.5	5666.5	1.800251
2439	018B	1307	0.03	968	1	55	80	2.5	2	1	3268	2300	RTO-C	65	form-based		true	true	0.75	5	2.5	4	3	5881.5	4913.5	4913.5	1.799725
2439	019	1403	0.03	800	1	65	100	3	3	2	4209	3409	RTO-C	65	form-based			true	0.75	5	1.666666627	4	4	6313.5	5513.5	5513.5	1.5
2439	019A	1403	0.03	800	1	65	100	3	3	2	4209	3409	RTO-C	65	form-based			true	0.75	5	1.666666627	4	4	6313.5	5513.5	5513.5	1.5
2439	038	2500	0.06	1162	1	65	100	3	6	5	7500	6338	RH-1	40	form-based			true	0.7	5	0.833333313	4	4	7000	5838	5838	0.933333
2439	039	2500	0.06	995	1	65	100	3	6	5	7500	6505	RH-1	40	form-based			true	0.7	5	0.833333313	4	4	7000	6005	6005	0.933333
2439	040	2500	0.06	1475	1	65	100	3	6	5	7500	6025	RH-1	40	form-based			true	0.7	5	0.833333313	4	4	7000	5525	5525	0.933333
2440	003	2213	0.05	1162	1	65	100	3	5	4	6639	5477	RH-1	40	form-based			true	0.7	5	1	4	4	6196.399902	5034.399902	5034.399902	0.933333
2440	052	2236	0.05	1512	1	65	100	3	5	4	6708	5196	RH-1	40	form-based			true	0.7	5	1	4	4	6260.799805	4748.799805	4748.799805	0.933333
2441	018	1458	0.03	800	1	65	100	3	3	2	4374	3574	RTO-C	65	form-based			true	0.75	5	1.666666627	4	4	6561	5761	5761	1.5
2441	019	1458	0.03	1265	1	65	100	3	3	2	4374	3109	RTO-C	65	form-based			true	0.75	5	1.666666627	4	4	6561	5296	5296	1.5
2441	020	1458	0.03	800	1	65	100	3	3	2	4374	3574	RTO-C	65	form-based			true	0.75	5	1.666666627	4	4	6561	5761	5761	1.5
2441	020A	1254	0.03	800	1	65	100	3	3	2	3762	2962	RTO-C	65	form-based		true	true	0.75	5	1.666666627	4	4	5643	4843	4843	1.5
2441	024	1230	0.03	800	1	65	100	3	3	2	3690	2890	RTO-C	65	form-based		true	true	0.75	5	1.666666627	4	4	5535	4735	4735	1.5
2441	025	1438	0.03	800	1	65	100	3	3	2	4314	3514	RTO-C	65	form-based			true	0.75	5	1.666666627	4	4	6471	5671	5671	1.5
2441	026	1437	0.03	992	1	65	100	3	3	2	4311	3319	RTO-C	65	form-based			true	0.75	5	1.666666627	4	4	6466.5	5474.5	5474.5	1.5
2441	026A	1438	0.03	923	1	65	100	3	3	2	4314	3391	RTO-C	65	form-based			true	0.75	5	1.666666627	4	4	6471	5548	5548	1.5
2442	031	2500	0.06	1125	1	65	100	3	6	5	7500	6375	RH-1	40	form-based			true	0.7	5	0.833333313	4	4	7000	5875	5875	0.933333
2442	032	2500	0.06	1125	1	65	100	3	6	5	7500	6375	RH-1	40	form-based			true	0.7	5	0.833333313	4	4	7000	5875	5875	0.933333
2442	033	2500	0.06	1125	1	65	100	3	6	5	7500	6375	RH-1	40	form-based			true	0.7	5	0.833333313	4	4	7000	5875	5875	0.933333
2443	019	3250	0.07	4723	8	65	100	3	7	0	9750	5027	NC-1	65	form-based		true	true	0.75	12	1.714285731	4	4	14625	9902	9902	1.5
2443	030A	2170	0.05	1750	1	65	100	3	5	4	6510	4760	RH-1	40	form-based		true	true	0.7	5	1	4	4	6076	4326	4326	0.933333
2443	031	2156	0.05	1975	1	65	100	3	5	4	6468	4493	RH-1	40	form-based			true	0.7	5	1	4	4	6036.799805	4061.799805	4061.799805	0.933333
2443	032	2500	0.06	1214	1	65	100	3	6	5	7500	6286	RH-1	40	form-based			true	0.7	5	0.833333313	4	4	7000	5786	5786	0.933333
2443	032A	2500	0.06	1214	1	65	100	3	6	5	7500	6286	RH-1	40	form-based			true	0.7	5	0.833333313	4	4	7000	5786	5786	0.933333
2443	033	2500	0.06	1910	1	65	100	3	6	5	7500	5590	RH-1	40	form-based			true	0.7	5	0.833333313	4	4	7000	5090	5090	0.933333

block_num	lot_num	Lot Size Feet	Lot Size Acres	Existing Bldg Sqft	Existing Units	sb79_MaxHeight	sb79_MaxDensity	sb79_MaxFAR	SB79- Gross Unit Capacity	SB79- Net Unit Capacity	SB79- Gross GSF Capacity	SB79- Net GSF Capacity	Existing SF Zoning	Existing SF Height Limit	Density Limit?	Density Limit ratio	Corner Parcel?	In R4	Max Lot Coverage	SF Unit Capacity Gross	% Gross Unit- SF vs SB79	SF Zoning- Net Unit Capacity	SF Zoning - Net Unit Capacity Limited by 200% SB79	SF Zoning- Gross GSF Capacity	SF Zoning- Net GSF Capacity	SF Zoning - Net GSF Capacity Limited by 200% SB79	% Gross GSF- SF vs SB79
2443	033A	2500	0.06	1759	1	65	100	3	6	5	7500	5741	RH-1	40	form-based			true	0.7	5	0.833333313	4	4	7000	5241	5241	0.933333
2444	008	3260	0.07	4723	8	65	100	3	7	0	9780	5057	RTO-C	65	form-based		true	true	0.75	12	1.714285731	4	4	14670	9947	9947	1.5
2444	024	2445	0.06	1252	1	65	100	3	6	5	7335	6083	RH-1	40	form-based		true	true	0.7	5	0.833333313	4	4	6846	5594	5594	0.933333
2444	025	2500	0.06	800	1	65	100	3	6	5	7500	6700	RH-1	40	form-based			true	0.7	5	0.833333313	4	4	7000	6200	6200	0.933333
2444	026	2500	0.06	1150	1	65	100	3	6	5	7500	6350	RH-1	40	form-based			true	0.7	5	0.833333313	4	4	7000	5850	5850	0.933333
2444	027	2500	0.06	800	1	65	100	3	6	5	7500	6700	RH-1	40	form-based			true	0.7	5	0.833333313	4	4	7000	6200	6200	0.933333
2444	028	2500	0.06	800	1	65	100	3	6	5	7500	6700	RH-1	40	form-based			true	0.7	5	0.833333313	4	4	7000	6200	6200	0.933333
2444	029	2500	0.06	800	1	65	100	3	6	5	7500	6700	RH-1	40	form-based			true	0.7	5	0.833333313	4	4	7000	6200	6200	0.933333
2444	030	2500	0.06	800	1	65	100	3	6	5	7500	6700	RH-1	40	form-based			true	0.7	5	0.833333313	4	4	7000	6200	6200	0.933333
2445	001	2393	0.05	1100	1	65	100	3	5	4	7179	6079	RH-1	40	form-based		true	true	0.7	5	1	4	4	6700.399902	5600.399902	5600.399902	0.933333
2445	029	2303	0.05	2023	1	65	100	3	5	4	6909	4886	RH-1	40	form-based			true	0.7	5	1	4	4	6448.399902	4425.399902	4425.399902	0.933333
2445	029A	2342	0.05	1130	1	65	100	3	5	4	7026	5896	RH-1	40	form-based		true	true	0.7	5	1	4	4	6557.600098	5427.600098	5427.600098	0.933333
2445	032	2500	0.06	995	1	65	100	3	6	5	7500	6505	RH-1	40	form-based			true	0.7	5	0.833333313	4	4	7000	6005	6005	0.933333
2445	033	2500	0.06	2075	1	65	100	3	6	5	7500	5425	RH-1	40	form-based			true	0.7	5	0.833333313	4	4	7000	4925	4925	0.933333
2445	034	2500	0.06	1692	1	65	100	3	6	5	7500	5808	RH-1	40	form-based			true	0.7	5	0.833333313	4	4	7000	5308	5308	0.933333
2445	035	2500	0.06	1137	1	65	100	3	6	5	7500	6363	RH-1	40	form-based			true	0.7	5	0.833333313	4	4	7000	5863	5863	0.933333
2446	049	2375	0.05	950	1	85	140	4	7	6	9500	8550	RH-1	40	form-based			true	0.7	5	0.714285731	4	4	6650	5700	5700	0.7
2446	054	2500	0.06	800	1	85	140	4	8	7	10000	9200	RH-1	40	form-based			true	0.7	5	0.625	4	4	7000	6200	6200	0.7
2447	020	2613	0.06	800	1	85	140	4	8	7	10452	9652	RH-1	40	form-based			true	0.7	5	0.625	4	4	7316.399902	6516.399902	6516.399902	0.7
2447	022	1431	0.03	1000	1	85	140	4	4	3	5724	4724	RTO-C	65	form-based			true	0.75	5	1.25	4	4	6439.5	5439.5	5439.5	1.125
2447	023	1431	0.03	800	1	85	140	4	4	3	5724	4924	RTO-C	65	form-based			true	0.75	5	1.25	4	4	6439.5	5639.5	5639.5	1.125
2447	024	1247	0.03	1309	1	85	140	4	4	3	4988	3679	RTO-C	65	form-based		true	true	0.75	5	1.25	4	4	5611.5	4302.5	4302.5	1.125
2447	030	1246	0.03	903	1	85	140	4	4	3	4984	4081	RTO-C	65	form-based		true	true	0.75	5	1.25	4	4	5607	4704	4704	1.125
2447	031	1438	0.03	903	1	65	100	3	3	2	4314	3411	RTO-C	65	form-based			true	0.75	5	1.666666627	4	4	6471	5568	5568	1.5
2447	032	1438	0.03	1336	1	65	100	3	3	2	4314	2978	RTO-C	65	form-based			true	0.75	5	1.666666627	4	4	6471	5135	5135	1.5
2447	034	2598	0.06	1213	1	85	140	4	8	7	10392	9179	RH-1	40	form-based			true	0.7	5	0.625	4	4	7274.399902	6061.399902	6061.399902	0.7
2447	054	2500	0.06	1000	1	85	140	4	8	7	10000	9000	RH-1	40	form-based			true	0.7	5	0.625	4	4	7000	6000	6000	0.7
2447	055	2500	0.06	1000	1	85	140	4	8	7	10000	9000	RH-1	40	form-based			true	0.7	5	0.625	4	4	7000	6000	6000	0.7
2447	056	2500	0.06	1180	1	85	140	4	8	7	10000	8820	RH-1	40	form-based			true	0.7	5	0.625	4	4	7000	5820	5820	0.7
2447	057	2500	0.06	1000	1	85	140	4	8	7	10000	9000	RH-1	40	form-based			true	0.7	5	0.625	4	4	7000	6000	6000	0.7
2447	058	2500	0.06	1140	1	85	140	4	8	7	10000	8860	RH-1	40	form-based			true	0.7	5	0.625	4	4	7000	5860	5860	0.7
2448	001D	2588	0.06	878	1	65	100	3	6	5	7764	6886	RH-1	40	form-based			true	0.7	5	0.833333313	4	4	7246.399902	6368.399902	6368.399902	0.933333
2448	007	2432	0.06	1445	1	65	100	3	6	5	7296	5851	RH-1	40	form-based			true	0.7	5	0.833333313	4	4	6809.600098	5364.600098	5364.600098	0.933333
2448	012	2500	0.06	1014	1	65	100	3	6	5	7500	6486	RH-1	40	form-based			true	0.7	5	0.833333313	4	4	7000	5986	5986	0.933333
2448	013	2500	0.06	1014	1	65	100	3	6	5	7500	6486	RH-1	40	form-based			true	0.7	5	0.833333313	4	4	7000	5986	5986	0.933333
2448	014	2500	0.06	1172	1	65	100	3	6	5	7500	6328	RH-1	40	form-based			true	0.7	5	0.833333313	4	4	7000	5828	5828	0.933333
2449	017	2496	0.06	1011	1	85	140	4	8	7	9984	8973	RH-1	40	form-based			true	0.7	5	0.625	4	4	6988.799805	5977.799805	5977.799805	0.7
2449	018	2497	0.06	1011	1	85	140	4	8	7	9988	8977	RH-1	40	form-based			true	0.7	5	0.625	4	4	6991.600098	5980.600098	5980.600098	0.7
2449	019	2497	0.06	1011	1	85	140	4	8	7	9988	8977	RH-1	40	form-based			true	0.7	5	0.625	4	4	6991.600098	5980.600098	5980.600098	0.7
2449	020	2498	0.06	1011	1	85	140	4	8	7	9992	8981	RH-1	40	form-based			true	0.7	5	0.625	4	4	6994.399902	5983.399902	5983.399902	0.7
2449	021	2498	0.06	1011	1	85	140	4	8	7	9992	8981	RH-1	40	form-based			true	0.7	5	0.625	4	4	6994.399902	5983.399902	5983.399902	0.7
2449	025	1750	0.04	1699	0	65	100	3	4	4	5250	3551	RH-1	40	form-based			true	0.7	4	1	4	4	4900	3201	3201	0.933333
2449	029	2549	0.06	1630	1	85	140	4	8	7	10196	8566	RH-1	40	form-based			true	0.7	5	0.625	4	4	7137.199707	5507.199707	5507.199707	0.7
2449	030	2578	0.06	1567	1	85	140	4	8	7	10312	8745	RH-1	40	form-based			true	0.7	5	0.625	4	4	7218.399902	5651.399902	5651.399902	0.7
2449	036	2500	0.06	1576	1	85	140	4	8	7	10000	8424	RH-1	40	form-based			true	0.7	5	0.625	4	4	7000	5424	5424	0.7
2449	039	2730	0.06	2550	2	85	140	4	8	6	10920	8370	RH-2	40	form-based			true	0.7	6	0.75	4	4	7644	5094	5094	0.7
2449	040	2747	0.06	2550	2	65	100	3	6	4	8241	5691	RH-2	40	form-based			true	0.7	6	1	4	4	7691.600098	5141.600098	5141.600098	0.933333
2449	041	2763	0.06	2550	2	65	100	3	6	4	8289	5739	RH-2	40	form-based			true	0.7	6	1	4	4	7736.399902	5186.399902	5186.399902	0.933333
2449	042	2780	0.06	2550	2	65	100	3	6	4	8340	5790	RH-2	40	form-based			true	0.7	6	1	4	4	7784	5234	5234	0.933333
2449	043	2797	0.06	2550	2	65	100	3	6	4	8391	5841	RH-2	40	form-based			true	0.7	6	1	4	4	7831.600098	5281.600098	5281.600098	0.933333
2450	018D	2500	0.06	1180	1	85	140	4	8	7	10000	8820	RH-1	40	form-based			true	0.7	5	0.625	4	4	7000	5820	5820	0.7
2450	018E	2500	0.06	1192	1	85	140	4	8	7	10000	8808	RH-1	40	form-based			true	0.7	5	0.625	4	4	7000	5808	5808	0.7
2450	019	2500	0.06	1094	1	85	140	4	8	7	10000	8906	RH-1	40	form-based			true	0.7	5	0.625	4	4	7000	5906	5906	0.7
2450	019A	2500	0.06	800	1	85	140	4	8	7	10000	9200	RH-1	40	form-based			true	0.7	5	0.625	4	4	7000	6200	6200	0.7
2451	002	3003	0.07	1310	2	85	140	4	10	8	12012	10702	RH-1	40	form-based			true	0.7	6	0.600000024	4	4	8408.399414	7098.399414	7098.399414	0.7
2451	002A	2375	0.05	1450	1	65	100	3	5	4	7125	5675	RH-1	40	form-based			true	0.7	5	1	4	4	6650	5200	5200	0.933333
2451	002B	2375	0.05	1700	1	65	100	3	5	4	7125	5425	RH-1	40	form-based			true	0.7	5	1	4	4	6650	4950	4950	0.933333
2451	002C	2375	0.05	1400	1	65	100	3	5	4	7125	5725	RH-1	40	form-based			true	0.7	5	1	4	4	6650	5250	5250	0.933333
2451	002E	2504	0.06	1810	1	85	140	4	8	7	10016	8206	RH-1	40	form-based			true	0.7	5	0.625	4	4	7011.199707	5201.199707	5201.199707	0.7
2451	004B	2500	0.06	1000	1	65	100	3	6	5	7500	6500	RH-1	40	form-based			true	0.7	5	0.833333313	4	4	7000	6000	6000	0.933333
2451	006K	1440	0.03	944	1	85	140	4	4	3	5760	4816	RTO-C	65	form-based			true	0.75	5	1.25	4	4	6480	5536	5536	1.125
2451	006L	1440	0.03	800	1	85	140	4	4	3	5760	4960	RTO-C	65	form-based			true	0.75	5	1.25	4	4	6480	5680	5680	1.125
2451	006M	1440	0.03	968	1	85	140	4	4	3	5760	4792	RTO-C	65	form-based		true	true	0.75	5	1.25	4	4	6480	5512	5512	1.125
2452	001	1438	0.03	900	1	65	100	3	3	2	4314	3414	RTO-C	65	form-based		true	true	0.75	5	1.666666627	4	4	6471	5571	5571	1.5

block_num	lot_num	Lot Size Feet	Lot Size Acres	Existing Bldg Sqft	Existing Units	sb79_MaxHeight	sb79_MaxDensity	sb79_MaxFAR	SB79- Gross Unit Capacity	SB79- Net Unit Capacity	SB79- Gross GSF Capacity	SB79- Net GSF Capacity	Existing SF Zoning	Existing SF Height Limit	Density Limit?	Density Limit ratio	Corner Parcel?	In R4	Max Lot Coverage	SF Unit Capacity Gross	% Gross Unit- SF vs SB79	SF Zoning- Net Unit Capacity	SF Zoning - Net Unit Capacity Limited by 200% SB79	SF Zoning- Gross GSF Capacity	SF Zoning- Net GSF Capacity	SF Zoning - Net GSF Capacity Limited by 200% SB79	% Gross GSF- SF vs SB79
2452	001A	1437	0.03	900	1	65	100	3	3	2	4311	3411	RTO-C	65	form-based			true	0.75	5	1.666666627	4	4	6466.5	5566.5	5566.5	1.5
2452	001B	1438	0.03	900	1	65	100	3	3	2	4314	3414	RTO-C	65	form-based			true	0.75	5	1.666666627	4	4	6471	5571	5571	1.5
2452	001C	1437	0.03	900	1	65	100	3	3	2	4311	3411	RTO-C	65	form-based			true	0.75	5	1.666666627	4	4	6466.5	5566.5	5566.5	1.5
2452	008A	2185	0.05	893	1	65	100	3	5	4	6555	5662	RH-1	40	form-based		true	true	0.7	5	1	4	4	6118	5225	5225	0.933333
2452	009	2500	0.06	1686	1	65	100	3	6	5	7500	5814	RH-1	40	form-based			true	0.7	5	0.833333313	4	4	7000	5314	5314	0.933333
2452	010	2500	0.06	1545	1	65	100	3	6	5	7500	5955	RH-1	40	form-based			true	0.7	5	0.833333313	4	4	7000	5455	5455	0.933333
2452	011	2500	0.06	1053	1	65	100	3	6	5	7500	6447	RH-1	40	form-based			true	0.7	5	0.833333313	4	4	7000	5947	5947	0.933333
2452	012	2500	0.06	1500	1	65	100	3	6	5	7500	6000	RH-1	40	form-based			true	0.7	5	0.833333313	4	4	7000	5500	5500	0.933333
2453	001P	2550	0.06	1232	1	65	100	3	6	5	7650	6418	RH-1	40	form-based			true	0.7	5	0.833333313	4	4	7140	5908	5908	0.933333
2453	002	2551	0.06	1739	1	65	100	3	6	5	7653	5914	RH-1	40	form-based			true	0.7	5	0.833333313	4	4	7142.799805	5403.799805	5403.799805	0.933333
2453	002A	2552	0.06	1286	1	65	100	3	6	5	7656	6370	RH-1	40	form-based			true	0.7	5	0.833333313	4	4	7145.600098	5859.600098	5859.600098	0.933333
2454	025	2500	0.06	1412	1	65	100	3	6	5	7500	6088	RH-1	40	form-based			true	0.7	5	0.833333313	4	4	7000	5588	5588	0.933333
2454	026	2500	0.06	1012	1	65	100	3	6	5	7500	6488	RH-1	40	form-based			true	0.7	5	0.833333313	4	4	7000	5988	5988	0.933333
2454	027	2500	0.06	1012	1	65	100	3	6	5	7500	6488	RH-1	40	form-based			true	0.7	5	0.833333313	4	4	7000	5988	5988	0.933333
2454	028	2500	0.06	1012	1	65	100	3	6	5	7500	6488	RH-1	40	form-based			true	0.7	5	0.833333313	4	4	7000	5988	5988	0.933333
2457	016	2500	0.06	1011	1	55	80	2.5	5	4	6250	5239	RH-1	40	form-based			true	0.7	5	1	4	4	7000	5989	5989	1.12
2457	016A	2602	0.06	1610	1	55	80	2.5	5	4	6505	4895	RH-1	40	form-based			true	0.7	5	1	4	4	7285.600098	5675.600098	5675.600098	1.12
2457	017	2398	0.06	2124	1	55	80	2.5	5	4	5995	3871	RH-1	40	form-based			true	0.7	5	1	4	4	6714.399902	4590.399902	4590.399902	1.12
2457	018	2500	0.06	1386	1	55	80	2.5	5	4	6250	4864	RH-1	40	form-based			true	0.7	5	1	4	4	7000	5614	5614	1.12
2458	001W	2500	0.06	1012	1	55	80	2.5	5	4	6250	5238	RH-1	40	form-based			true	0.7	5	1	4	4	7000	5988	5988	1.12
2458	001X	2500	0.06	1012	1	55	80	2.5	5	4	6250	5238	RH-1	40	form-based			true	0.7	5	1	4	4	7000	5988	5988	1.12
2458	002	2500	0.06	1012	1	55	80	2.5	5	4	6250	5238	RH-1	40	form-based			true	0.7	5	1	4	4	7000	5988	5988	1.12
2458	002A	2500	0.06	1542	1	55	80	2.5	5	4	6250	4708	RH-1	40	form-based			true	0.7	5	1	4	4	7000	5458	5458	1.12
2459	025	2500	0.06	1350	1	55	80	2.5	5	4	6250	4900	RH-1	40	form-based			true	0.7	5	1	4	4	7000	5650	5650	1.12
2459	026	2500	0.06	1621	1	55	80	2.5	5	4	6250	4629	RH-1	40	form-based			true	0.7	5	1	4	4	7000	5379	5379	1.12
2459	027	2500	0.06	1050	1	55	80	2.5	5	4	6250	5200	RH-1	40	form-based			true	0.7	5	1	4	4	7000	5950	5950	1.12
2461A	006	2225	0.05	2336	1	55	80	2.5	4	3	5562	3226	RH-1	40	form-based			true	0.7	5	1.25	4	4	6230	3894	3894	1.120101
2461A	007	2500	0.06	1550	1	55	80	2.5	5	4	6250	4700	RH-1	40	form-based			true	0.7	5	1	4	4	7000	5450	5450	1.12
2461A	008	2500	0.06	1721	1	55	80	2.5	5	4	6250	4529	RH-1	40	form-based			true	0.7	5	1	4	4	7000	5279	5279	1.12
2461A	009	2500	0.06	1792	1	55	80	2.5	5	4	6250	4458	RH-1	40	form-based			true	0.7	5	1	4	4	7000	5208	5208	1.12
2461A	010	2500	0.06	1604	1	55	80	2.5	5	4	6250	4646	RH-1	40	form-based			true	0.7	5	1	4	4	7000	5396	5396	1.12
2461A	011	2500	0.06	1400	1	55	80	2.5	5	4	6250	4850	RH-1	40	form-based			true	0.7	5	1	4	4	7000	5600	5600	1.12
2461A	012	2500	0.06	1400	1	55	80	2.5	5	4	6250	4850	RH-1	40	form-based			true	0.7	5	1	4	4	7000	5600	5600	1.12
2461A	013	2500	0.06	1615	1	55	80	2.5	5	4	6250	4635	RH-1	40	form-based			true	0.7	5	1	4	4	7000	5385	5385	1.12
2461A	014	2500	0.06	1400	1	55	80	2.5	5	4	6250	4850	RH-1	40	form-based			true	0.7	5	1	4	4	7000	5600	5600	1.12
2461A	015	2500	0.06	1400	1	55	80	2.5	5	4	6250	4850	RH-1	40	form-based			true	0.7	5	1	4	4	7000	5600	5600	1.12
2461A	016	2500	0.06	1680	1	55	80	2.5	5	4	6250	4570	RH-1	40	form-based			true	0.7	5	1	4	4	7000	5320	5320	1.12
2461A	017	2500	0.06	1400	1	55	80	2.5	5	4	6250	4850	RH-1	40	form-based			true	0.7	5	1	4	4	7000	5600	5600	1.12
2461A	018	2500	0.06	1400	1	55	80	2.5	5	4	6250	4850	RH-1	40	form-based			true	0.7	5	1	4	4	7000	5600	5600	1.12
2461A	019	2500	0.06	1400	1	55	80	2.5	5	4	6250	4850	RH-1	40	form-based			true	0.7	5	1	4	4	7000	5600	5600	1.12
2464A	033	2500	0.06	1255	1	55	80	2.5	5	4	6250	4995	RH-1	40	form-based			true	0.7	5	1	4	4	7000	5745	5745	1.12
2464A	003	2552	0.06	2100	1	55	80	2.5	5	4	6380	4280	RH-1	40	form-based			true	0.7	5	1	4	4	7145.600098	5045.600098	5045.600098	1.12
2464A	006	2452	0.06	1524	1	55	80	2.5	5	4	6130	4606	RH-1	40	form-based			true	0.7	5	1	4	4	6865.600098	5341.600098	5341.600098	1.12
2464A	007	2201	0.05	1300	1	55	80	2.5	4	3	5502	4202	RH-1	40	form-based			true	0.7	5	1.25	4	4	6162.799805	4862.799805	4862.799805	1.120102
2464A	041	2500	0.06	1569	1	55	80	2.5	5	4	6250	4681	RH-1	40	form-based			true	0.7	5	1	4	4	7000	5431	5431	1.12
2464A	015	2610	0.06	1900	1	55	80	2.5	5	4	6525	4625	RH-1	40	form-based			true	0.7	5	1	4	4	7308	5408	5408	1.12
2464A	017	2505	0.06	2262	1	55	80	2.5	5	4	6262	4000	RH-1	40	form-based			true	0.7	5	1	4	4	7014	4752	4752	1.120089
2464A	018	2506	0.06	1260	1	55	80	2.5	5	4	6265	5005	RH-1	40	form-based			true	0.7	5	1	4	4	7016.799805	5756.799805	5756.799805	1.12
2464A	019	2507	0.06	1857	1	55	80	2.5	5	4	6268	4411	RH-1	40	form-based			true	0.7	5	1	4	4	7019.600098	5162.600098	5162.600098	1.119911
2464A	020	2508	0.06	1991	1	55	80	2.5	5	4	6270	4279	RH-1	40	form-based			true	0.7	5	1	4	4	7022.399902	5031.399902	5031.399902	1.12
2464A	021	2509	0.06	1220	1	55	80	2.5	5	4	6272	5052	RH-1	40	form-based			true	0.7	5	1	4	4	7025.199707	5805.199707	5805.199707	1.120089
2464A	022	2510	0.06	2170	1	55	80	2.5	5	4	6275	4105	RH-1	40	form-based			true	0.7	5	1	4	4	7028	4858	4858	1.12
2464A	023	2511	0.06	1220	1	55	80	2.5	5	4	6278	5058	RH-1	40	form-based			true	0.7	5	1	4	4	7030.799805	5810.799805	5810.799805	1.119911
2464A	024	2512	0.06	1850	1	55	80	2.5	5	4	6280	4430	RH-1	40	form-based			true	0.7	5	1	4	4	7033.600098	5183.600098	5183.600098	1.12
2464A	025	2201	0.05	2846	1	55	80	2.5	4	3	5502	2656	RH-1	40	form-based	true	true	0.7	5	1.25	4	4	6162.799805	3316.799805	3316.799805	1.120102
2464A	026	2200	0.05	1505	1	55	80	2.5	4	3	5500	3995	RH-1	40	form-based		true	0.7	5	1.25	4	4	6160	4655	4655	1.12
2464A	027	2200	0.05	1505	1	55	80	2.5	4	3	5500	3995	RH-1	40	form-based		true	0.7	5	1.25	4	4	6160	4655	4655	1.12
2464A	028	2200	0.05	1805	1	55	80	2.5	4	3	5500	3695	RH-1	40	form-based		true	0.7	5	1.25	4	4	6160	4355	4355	1.12
2464A	029	2200	0.05	1450	1	55	80	2.5	4	3	5500	4050	RH-1	40	form-based		true	0.7	5	1.25	4	4	6160	4710	4710	1.12
2464A	030	2200	0.05	1691	1	55	80	2.5	4	3	5500	3809	RH-1	40	form-based		true	0.7	5	1.25	4	4	6160	4469	4469	1.12
2464A	031	2200	0.05	1583	1	55	80	2.5	4	3	5500	3917	RH-1	40	form-based		true	0.7	5	1.25	4	4	6160	4577	4577	1.12
2464A	032	2500	0.06	2165	1	55	80	2.5	5	4	6250	4085	RH-1	40	form-based		true	0.7	5	1	4	4	7000	4835	4835	1.12
2464A	034	2500	0.06	1600	1	55	80	2.5	5	4	6250	4650	RH-1	40	form-based		true	0.7	5	1	4	4	7000	5400	5400	1.12
2464A	035	2500	0.06	1468	1	55	80	2.5	5	4	6250	4782	RH-1	40	form-based		true	0.7	5	1	4	4	7000	5532	5532	1.12

block_num	lot_num	Lot Size Feet	Lot Size Acres	Existing Bldg Sqft	Existing Units	sb79_MaxHeight	sb79_MaxDensity	sb79_MaxFAR	SB79- Gross Unit Capacity	SB79- Net Unit Capacity	SB79- Gross GSF Capacity	SB79- Net GSF Capacity	Existing SF Zoning	Existing SF Height Limit	Density Limit?	Density Limit ratio	Corner Parcel?	In R4	Max Lot Coverage	SF Unit Capacity Gross	% Gross Unit- SF vs SB79	SF Zoning- Net Unit Capacity	SF Zoning - Net Unit Capacity Limited by 200% SB79	SF Zoning- Gross GSF Capacity	SF Zoning- Net GSF Capacity	SF Zoning - Net GSF Capacity Limited by 200% SB79	% Gross GSF- SF vs SB79
2464A	036	2500	0.06	1250	1	55	80	2.5	5	4	6250	5000	RH-1	40	form-based			true	0.7	5	1	4	4	7000	5750	5750	1.12
2464A	037	2500	0.06	1690	1	55	80	2.5	5	4	6250	4560	RH-1	40	form-based			true	0.7	5	1	4	4	7000	5310	5310	1.12
2464A	038	2500	0.06	1200	1	55	80	2.5	5	4	6250	5050	RH-1	40	form-based			true	0.7	5	1	4	4	7000	5800	5800	1.12
2464A	039	2500	0.06	1250	1	55	80	2.5	5	4	6250	5000	RH-1	40	form-based			true	0.7	5	1	4	4	7000	5750	5750	1.12
2464A	040	2500	0.06	1480	1	55	80	2.5	5	4	6250	4770	RH-1	40	form-based			true	0.7	5	1	4	4	7000	5520	5520	1.12
2464A	042	2500	0.06	1725	1	55	80	2.5	5	4	6250	4525	RH-1	40	form-based			true	0.7	5	1	4	4	7000	5275	5275	1.12
2464A	043	2500	0.06	1425	1	55	80	2.5	5	4	6250	4825	RH-1	40	form-based			true	0.7	5	1	4	4	7000	5575	5575	1.12
2464A	044	2500	0.06	1425	1	55	80	2.5	5	4	6250	4825	RH-1	40	form-based			true	0.7	5	1	4	4	7000	5575	5575	1.12
2464A	045	2500	0.06	1425	1	55	80	2.5	5	4	6250	4825	RH-1	40	form-based			true	0.7	5	1	4	4	7000	5575	5575	1.12
2464A	046	2500	0.06	1914	1	55	80	2.5	5	4	6250	4336	RH-1	40	form-based			true	0.7	5	1	4	4	7000	5086	5086	1.12
2465A	001	2550	0.06	1426	1	55	80	2.5	5	4	6375	4949	RH-1	40	form-based		true	true	0.7	5	1	4	4	7140	5714	5714	1.12
2465A	002	2367	0.05	1300	1	55	80	2.5	4	3	5918	4618	RH-1	40	form-based			true	0.7	5	1.25	4	4	6627.600098	5327.600098	5327.600098	1.119905
2465A	003	2250	0.05	1460	1	55	80	2.5	4	3	5625	4165	RH-1	40	form-based			true	0.7	5	1.25	4	4	6300	4840	4840	1.12
2465A	004	2498	0.06	1878	1	55	80	2.5	5	4	6245	4367	RH-1	40	form-based			true	0.7	5	1	4	4	6994.399902	5116.399902	5116.399902	1.12
2465A	006A	2600	0.06	1640	1	55	80	2.5	5	4	6500	4860	RH-1	40	form-based			true	0.7	5	1	4	4	7280	5640	5640	1.12
2465A	008	2486	0.06	2045	1	55	80	2.5	5	4	6215	4170	RH-1	40	form-based			true	0.7	5	1	4	4	6960.799805	4915.799805	4915.799805	1.12
2465A	009A	2594	0.06	1325	1	55	80	2.5	5	4	6485	5160	RH-1	40	form-based			true	0.7	5	1	4	4	7263.199707	5938.199707	5938.199707	1.12
2465A	012	2452	0.06	1225	1	55	80	2.5	5	4	6130	4905	RH-1	40	form-based		true	true	0.7	5	1	4	4	6865.600098	5640.600098	5640.600098	1.12
2465A	015	2197	0.05	1212	1	55	80	2.5	4	3	5492	4280	RH-1	40	form-based		true	true	0.7	5	1.25	4	4	6151.600098	4939.600098	4939.600098	1.120102
2465A	018	2575	0.06	1500	1	55	80	2.5	5	4	6438	4938	RH-1	40	form-based			true	0.7	5	1	4	4	7210	5710	5710	1.119913
2465A	019	2593	0.06	1999	1	55	80	2.5	5	4	6482	4483	RH-1	40	form-based			true	0.7	5	1	4	4	7260.399902	5261.399902	5261.399902	1.120086
2465A	020	2509	0.06	1500	1	55	80	2.5	5	4	6272	4772	RH-1	40	form-based			true	0.7	5	1	4	4	7025.199707	5525.199707	5525.199707	1.120089
2465A	022	2528	0.06	2072	1	55	80	2.5	5	4	6320	4248	RH-1	40	form-based			true	0.7	5	1	4	4	7078.399902	5006.399902	5006.399902	1.12
2465A	028	2511	0.06	1726	1	55	80	2.5	5	4	6278	4552	RH-1	40	form-based		true	true	0.7	5	1	4	4	7030.799805	5304.799805	5304.799805	1.119911
2466A	002	2603	0.06	1525	1	55	80	2.5	5	4	6508	4983	RH-1	40	form-based			true	0.7	5	1	4	4	7288.399902	5763.399902	5763.399902	1.119914
2466A	005	2456	0.06	1900	1	55	80	2.5	5	4	6140	4240	RH-1	40	form-based			true	0.7	5	1	4	4	6876.799805	4976.799805	4976.799805	1.12
2466A	006	2422	0.06	1352	1	55	80	2.5	5	4	6055	4703	RH-1	40	form-based			true	0.7	5	1	4	4	6781.600098	5429.600098	5429.600098	1.12
2466A	007	2333	0.05	1352	1	55	80	2.5	4	3	5832	4480	RH-1	40	form-based			true	0.7	5	1.25	4	4	6532.399902	5180.399902	5180.399902	1.120096
2466A	011	2423	0.06	2135	1	55	80	2.5	5	4	6058	3923	RH-1	40	form-based			true	0.7	5	1	4	4	6784.399902	4649.399902	4649.399902	1.119907
2466A	012	2432	0.06	1667	1	55	80	2.5	5	4	6080	4413	RH-1	40	form-based			true	0.7	5	1	4	4	6809.600098	5142.600098	5142.600098	1.12
2466A	013	2210	0.05	1592	1	55	80	2.5	4	3	5525	3933	RH-1	40	form-based			true	0.7	5	1.25	4	4	6188	4596	4596	1.12
2466A	014	2421	0.06	1734	1	55	80	2.5	5	4	6052	4318	RH-1	40	form-based			true	0.7	5	1	4	4	6778.799805	5044.799805	5044.799805	1.120093
2471	038	2378	0.05	1500	1	55	80	2.5	4	3	5945	4445	RH-1	40	form-based			true	0.7	5	1.25	4	4	6658.399902	5158.399902	5158.399902	1.12
2471	039	2378	0.05	1725	1	55	80	2.5	4	3	5945	4220	RH-1	40	form-based			true	0.7	5	1.25	4	4	6658.399902	4933.399902	4933.399902	1.12
2471	040	2378	0.05	1500	1	55	80	2.5	4	3	5945	4445	RH-1	40	form-based		true	true	0.7	5	1.25	4	4	6658.399902	5158.399902	5158.399902	1.12
2471	041	2500	0.06	1500	1	55	80	2.5	5	4	6250	4750	RH-1	40	form-based			true	0.7	5	1	4	4	7000	5500	5500	1.12
2471	003	2401	0.06	2060	1	55	80	2.5	5	4	6002	3942	RH-1	40	form-based			true	0.7	5	1	4	4	6722.799805	4662.799805	4662.799805	1.120093
2471	004	2402	0.06	1399	1	55	80	2.5	5	4	6005	4606	RH-1	40	form-based			true	0.7	5	1	4	4	6725.600098	5326.600098	5326.600098	1.12
2471	037	2378	0.05	2026	1	55	80	2.5	4	3	5945	3919	RH-1	40	form-based			true	0.7	5	1.25	4	4	6658.399902	4632.399902	4632.399902	1.12
2471	042	2500	0.06	1469	1	55	80	2.5	5	4	6250	4781	RH-1	40	form-based			true	0.7	5	1	4	4	7000	5531	5531	1.12
2471	047	2615	0.06	2835	1	55	80	2.5	5	4	6538	3703	RH-1	40	form-based			true	0.7	5	1	4	4	7322	4487	4487	1.119914
2472	001	2387	0.05	1335	1	55	80	2.5	4	3	5968	4633	RH-1	40	form-based		true	true	0.7	5	1.25	4	4	6683.600098	5348.600098	5348.600098	1.119906
2472	001A	2387	0.05	1325	1	55	80	2.5	4	3	5968	4643	RH-1	40	form-based			true	0.7	5	1.25	4	4	6683.600098	5358.600098	5358.600098	1.119906
2472	001B	2387	0.05	1110	1	55	80	2.5	4	3	5968	4858	RH-1	40	form-based			true	0.7	5	1.25	4	4	6683.600098	5573.600098	5573.600098	1.119906
2472	001C	2387	0.05	1400	1	55	80	2.5	4	3	5968	4568	RH-1	40	form-based			true	0.7	5	1.25	4	4	6683.600098	5283.600098	5283.600098	1.119906
2472	002	3012	0.07	2515	2	55	80	2.5	6	4	7530	5015	RH-1	40	form-based			true	0.7	6	1	4	4	8433.599609	5918.599609	5918.599609	1.12
2472	003J	2264	0.05	1300	1	55	80	2.5	4	3	5660	4360	RH-1	40	form-based			true	0.7	5	1.25	4	4	6339.199707	5039.199707	5039.199707	1.12
2472	003K	2264	0.05	1875	1	55	80	2.5	4	3	5660	3785	RH-1	40	form-based			true	0.7	5	1.25	4	4	6339.199707	4464.199707	4464.199707	1.12
2472	003M	2264	0.05	1425	1	55	80	2.5	4	3	5660	4235	RH-1	40	form-based			true	0.7	5	1.25	4	4	6339.199707	4914.199707	4914.199707	1.12
2472	003N	2429	0.06	1275	1	55	80	2.5	5	4	6072	4797	RH-1	40	form-based		true	true	0.7	5	1	4	4	6801.199707	5526.199707	5526.199707	1.120092
2472	006	2500	0.06	1367	1	55	80	2.5	5	4	6250	4883	RH-1	40	form-based			true	0.7	5	1	4	4	7000	5633	5633	1.12
2472	049	2375	0.05	2068	1	55	80	2.5	4	3	5938	3870	RH-1	40	form-based			true	0.7	5	1.25	4	4	6650	4582	4582	1.119906
2472	054	2500	0.06	1175	1	55	80	2.5	5	4	6250	5075	RH-1	40	form-based			true	0.7	5	1	4	4	7000	5825	5825	1.12
2473	022	2614	0.06	1255	1	55	80	2.5	5	4	6535	5280	RH-1	40	form-based			true	0.7	5	1	4	4	7319.199707	6064.199707	6064.199707	1.12
2473	023	2315	0.05	2116	1	55	80	2.5	4	3	5788	3672	RH-1	40	form-based			true	0.7	5	1.25	4	4	6482	4366	4366	1.119903
2473	024	2315	0.05	1395	1	55	80	2.5	4	3	5788	4393	RH-1	40	form-based			true	0.7	5	1.25	4	4	6482	5087	5087	1.119903
2473	025	2315	0.05	1395	1	55	80	2.5	4	3	5788	4393	RH-1	40	form-based			true	0.7	5	1.25	4	4	6482	5087	5087	1.119903
2473	042	2250	0.05	2560	4	55	80	2.5	4	0	5625	3065	NC-1	65	form-based			true	0.75	8	2	4	4	10125	7565	7565	1.8
2473	044	2250	0.05	3200	4	55	80	2.5	4	0	5625	2425	NC-1	65	form-based			true	0.75	8	2	4	4	10125	6925	6925	1.8
2474	017	2526	0.06	1704	1	55	80	2.5	5	4	6315	4611	RH-1	40	form-based			true	0.7	5	1	4	4	7072.799805	5368.799805	5368.799805	1.12
2474	018	2526	0.06	1766	1	55	80	2.5	5	4	6315	4549	RH-1	40	form-based			true	0.7	5	1	4	4	7072.799805	5306.799805	5306.799805	1.12
2474	019	2339	0.05	2198	1	55	80	2.5	4	3	5848	3650	RH-1	40	form-based			true	0.7	5	1.25	4	4	6549.199707	4351.199707	4351.199707	1.119904
2474	023	2608	0.06	2104	1	55	80	2.5	5	4	6520	4416	RH-1	40	form-based			true	0.7	5	1	4	4	7302.399902	5198.399902	5198.399902	1.12
2474	024	2550	0.06	1185	1	55	80	2.5	5	4	6375	5190	RH-1	40	form-based			true	0.7	5	1	4	4	7140	5955	5955	1.12

block_num	lot_num	Lot Size Feet	Lot Size Acres	Existing Bldg Sqft	Existing Units	sb79_MaxHeight	sb79_MaxDensity	sb79_MaxFAR	SB79- Gross Unit Capacity	SB79- Net Unit Capacity	SB79- Gross GSF Capacity	SB79- Net GSF Capacity	Existing SF Zoning	Existing SF Height Limit	Density Limit?	Density Limit ratio	Corner Parcel?	In R4	Max Lot Coverage	SF Unit Capacity Gross	% Gross Unit- SF vs SB79	SF Zoning- Net Unit Capacity	SF Zoning - Net Unit Capacity Limited by 200% SB79	SF Zoning- Gross GSF Capacity	SF Zoning- Net GSF Capacity	SF Zoning - Net GSF Capacity Limited by 200% SB79	% Gross GSF- SF vs SB79
2474	025	2550	0.06	1185	1	55	80	2.5	5	4	6375	5190	RH-1	40	form-based			true	0.7	5	1	4	4	7140	5955	5955	1.12
2474	026	2550	0.06	1585	1	55	80	2.5	5	4	6375	4790	RH-1	40	form-based			true	0.7	5	1	4	4	7140	5555	5555	1.12
2475	001	2213	0.05	1980	1	55	80	2.5	4	3	5532	3552	RH-1	40	form-based		true	true	0.7	5	1.25	4	4	6196.399902	4216.399902	4216.399902	1.120101
2475	025	2500	0.06	2176	1	55	80	2.5	5	4	6250	4074	RH-1	40	form-based			true	0.7	5	1	4	4	7000	4824	4824	1.12
2475	026	2500	0.06	1115	1	55	80	2.5	5	4	6250	5135	RH-1	40	form-based			true	0.7	5	1	4	4	7000	5885	5885	1.12
2475	027	2500	0.06	2027	1	55	80	2.5	5	4	6250	4223	RH-1	40	form-based			true	0.7	5	1	4	4	7000	4973	4973	1.12
2475	051	2213	0.05	2135	1	55	80	2.5	4	3	5532	3397	RH-1	40	form-based		true	true	0.7	5	1.25	4	4	6196.399902	4061.399902	4061.399902	1.120101
2475	052	2546	0.06	1125	1	55	80	2.5	5	4	6365	5240	RH-1	40	form-based			true	0.7	5	1	4	4	7128.799805	6003.799805	6003.799805	1.12
2475	053	2546	0.06	1155	1	55	80	2.5	5	4	6365	5210	RH-1	40	form-based			true	0.7	5	1	4	4	7128.799805	5973.799805	5973.799805	1.12
2475	054	2546	0.06	1155	1	55	80	2.5	5	4	6365	5210	RH-1	40	form-based			true	0.7	5	1	4	4	7128.799805	5973.799805	5973.799805	1.12
2476	013	3034	0.07	1690	2	55	80	2.5	6	4	7585	5895	RH-1	40	form-based			true	0.7	6	1	4	4	8495.200195	6805.200195	6805.200195	1.12
2476	024	2250	0.05	1540	1	55	80	2.5	4	3	5625	4085	RH-1	40	form-based		true	true	0.7	5	1.25	4	4	6300	4760	4760	1.12
2476	025	2546	0.06	2580	1	55	80	2.5	5	4	6365	3785	RH-1	40	form-based			true	0.7	5	1	4	4	7128.799805	4548.799805	4548.799805	1.12
2476	026	2546	0.06	2345	1	55	80	2.5	5	4	6365	4020	RH-1	40	form-based			true	0.7	5	1	4	4	7128.799805	4783.799805	4783.799805	1.12
2476	027	2546	0.06	2791	1	55	80	2.5	5	4	6365	3574	RH-1	40	form-based			true	0.7	5	1	4	4	7128.799805	4337.799805	4337.799805	1.12
2476	028	2216	0.05	1600	1	55	80	2.5	4	3	5540	3940	RH-1	40	form-based		true	true	0.7	5	1.25	4	4	6204.799805	4604.799805	4604.799805	1.12
2476	034	3000	0.07	2050	2	55	80	2.5	6	4	7500	5450	RH-1	40	form-based			true	0.7	6	1	4	4	8400	6350	6350	1.12
2476	052	2500	0.06	1440	1	55	80	2.5	5	4	6250	4810	RH-1	40	form-based			true	0.7	5	1	4	4	7000	5560	5560	1.12
2476	053	2500	0.06	1140	1	55	80	2.5	5	4	6250	5110	RH-1	40	form-based			true	0.7	5	1	4	4	7000	5860	5860	1.12
2476	054	2500	0.06	1885	1	55	80	2.5	5	4	6250	4365	RH-1	40	form-based			true	0.7	5	1	4	4	7000	5115	5115	1.12
2478	001	2419	0.06	1500	1	55	80	2.5	5	4	6048	4548	RH-1	40	form-based		true	true	0.7	5	1	4	4	6773.199707	5273.199707	5273.199707	1.119907
2478	002	2424	0.06	2528	1	55	80	2.5	5	4	6060	3532	RH-1	40	form-based			true	0.7	5	1	4	4	6787.199707	4259.199707	4259.199707	1.12
2478	003	2430	0.06	1608	1	55	80	2.5	5	4	6075	4467	RH-1	40	form-based			true	0.7	5	1	4	4	6804	5196	5196	1.12
2478	004	2436	0.06	1400	1	55	80	2.5	5	4	6090	4690	RH-1	40	form-based			true	0.7	5	1	4	4	6820.799805	5420.799805	5420.799805	1.12
2478	040	2500	0.06	1400	1	55	80	2.5	5	4	6250	4850	RH-1	40	form-based			true	0.7	5	1	4	4	7000	5600	5600	1.12
2479	001	2380	0.05	2035	1	65	100	3	5	4	7140	5105	RH-1	40	form-based		true	true	0.7	5	1	4	4	6664	4629	4629	0.933333
2479	002	2375	0.05	1500	1	65	100	3	5	4	7125	5625	RH-1	40	form-based			true	0.7	5	1	4	4	6650	5150	5150	0.933333
2479	003	2375	0.05	1500	1	65	100	3	5	4	7125	5625	RH-1	40	form-based			true	0.7	5	1	4	4	6650	5150	5150	0.933333
2479	004	2375	0.05	1500	1	65	100	3	5	4	7125	5625	RH-1	40	form-based			true	0.7	5	1	4	4	6650	5150	5150	0.933333
2479	021	2505	0.06	1450	1	65	100	3	6	5	7515	6065	RH-1	40	form-based			true	0.7	5	0.833333313	4	4	7014	5564	5564	0.933333
2479	022	2497	0.06	1450	1	65	100	3	6	5	7491	6041	RH-1	40	form-based			true	0.7	5	0.833333313	4	4	6991.600098	5541.600098	5541.600098	0.933333
2479	023	2406	0.06	2090	1	65	100	3	6	5	7218	5128	RH-1	40	form-based			true	0.7	5	0.833333313	4	4	6736.799805	4646.799805	4646.799805	0.933333
2479	029	2250	0.05	1535	1	65	100	3	5	4	6750	5215	RH-1	40	form-based			true	0.7	5	1	4	4	6300	4765	4765	0.933333
2479	030	2250	0.05	3200	1	65	100	3	5	4	6750	3550	RH-1	40	form-based			true	0.7	5	1	4	4	6300	3100	3100	0.933333
2479	031	2250	0.05	1190	1	65	100	3	5	4	6750	5560	RH-1	40	form-based			true	0.7	5	1	4	4	6300	5110	5110	0.933333
2479	049	2225	0.05	1696	1	55	80	2.5	4	3	5562	3866	RH-1	40	form-based			true	0.7	5	1.25	4	4	6230	4534	4534	1.120101
2479	050	2225	0.05	1550	1	55	80	2.5	4	3	5562	4012	RH-1	40	form-based			true	0.7	5	1.25	4	4	6230	4680	4680	1.120101
2479	051	2225	0.05	1665	1	55	80	2.5	4	3	5562	3897	RH-1	40	form-based			true	0.7	5	1.25	4	4	6230	4565	4565	1.120101
2479	052	2243	0.05	1200	1	65	100	3	5	4	6729	5529	RH-1	40	form-based		true	true	0.7	5	1	4	4	6280.399902	5080.399902	5080.399902	0.933333
2480	008	2500	0.06	2730	1	65	100	3	6	5	7500	4770	RH-1	40	form-based			true	0.7	5	0.833333313	4	4	7000	4270	4270	0.933333
2480	008A	2500	0.06	1875	1	65	100	3	6	5	7500	5625	RH-1	40	form-based			true	0.7	5	0.833333313	4	4	7000	5125	5125	0.933333
2480	009	2500	0.06	1772	1	65	100	3	6	5	7500	5728	RH-1	40	form-based			true	0.7	5	0.833333313	4	4	7000	5228	5228	0.933333
2480	010B	2145	0.05	1490	1	65	100	3	5	4	6435	4945	RH-1	40	form-based			true	0.7	5	1	4	4	6006	4516	4516	0.933333
2480	011	2257	0.05	2765	1	65	100	3	5	4	6771	4006	RH-1	40	form-based		true	true	0.7	5	1	4	4	6319.600098	3554.600098	3554.600098	0.933333
2480	017A	2529	0.06	1430	1	65	100	3	6	5	7587	6157	RH-1	40	form-based			true	0.7	5	0.833333313	4	4	7081.199707	5651.199707	5651.199707	0.933333
2480	017B	2528	0.06	2212	1	65	100	3	6	5	7584	5372	RH-1	40	form-based			true	0.7	5	0.833333313	4	4	7078.399902	4866.399902	4866.399902	0.933333
2480	017C	2527	0.06	1325	1	65	100	3	6	5	7581	6256	RH-1	40	form-based			true	0.7	5	0.833333313	4	4	7075.600098	5750.600098	5750.600098	0.933333
2480	018	2527	0.06	1866	1	65	100	3	6	5	7581	5715	RH-1	40	form-based			true	0.7	5	0.833333313	4	4	7075.600098	5209.600098	5209.600098	0.933333
2480	018A	2526	0.06	2300	1	65	100	3	6	5	7578	5278	RH-1	40	form-based			true	0.7	5	0.833333313	4	4	7072.799805	4772.799805	4772.799805	0.933333
2480	019	2525	0.06	3600	1	65	100	3	6	5	7575	3975	RH-1	40	form-based			true	0.7	5	0.833333313	4	4	7070	3470	3470	0.933333
2481	010	2279	0.05	1876	1	65	100	3	5	4	6837	4961	RH-1	40	form-based			true	0.7	5	1	4	4	6381.199707	4505.199707	4505.199707	0.933333
2481	010A	2279	0.05	2087	1	65	100	3	5	4	6837	4750	RH-1	40	form-based			true	0.7	5	1	4	4	6381.199707	4294.199707	4294.199707	0.933333
2481	011	2279	0.05	2199	1	65	100	3	5	4	6837	4638	RH-1	40	form-based			true	0.7	5	1	4	4	6381.199707	4182.199707	4182.199707	0.933333
2481	011A	2341	0.05	2264	1	65	100	3	5	4	7023	4759	RH-1	40	form-based		true	true	0.7	5	1	4	4	6554.799805	4290.799805	4290.799805	0.933333
2481	012	2519	0.06	1450	1	65	100	3	6	5	7557	6107	RH-1	40	form-based			true	0.7	5	0.833333313	4	4	7053.199707	5603.199707	5603.199707	0.933333
2481	012A	2519	0.06	1450	1	65	100	3	6	5	7557	6107	RH-1	40	form-based			true	0.7	5	0.833333313	4	4	7053.199707	5603.199707	5603.199707	0.933333
2481	013	2520	0.06	1440	1	65	100	3	6	5	7560	6120	RH-1	40	form-based			true	0.7	5	0.833333313	4	4	7056	5616	5616	0.933333
2481	014	2327	0.05	1675	1	65	100	3	5	4	6981	5306	RH-1	40	form-based		true	true	0.7	5	1	4	4	6515.600098	4840.600098	4840.600098	0.933333
2481	014A	2250	0.05	1840	1	65	100	3	5	4	6750	4910	RH-1	40	form-based			true	0.7	5	1	4	4	6300	4460	4460	0.933333
2481	015	2250	0.05	2109	1	65	100	3	5	4	6750	4641	RH-1	40	form-based			true	0.7	5	1	4	4	6300	4191	4191	0.933333
2481	015A	2250	0.05	1350	1	65	100	3	5	4	6750	5400	RH-1	40	form-based			true	0.7	5	1	4	4	6300	4950	4950	0.933333
2481	019	2500	0.06	1425	1	65	100	3	6	5	7500	6075	RH-1	40	form-based			true	0.7	5	0.833333313	4	4	7000	5575	5575	0.933333
2481	019A	2500	0.06	2125	1	65	100	3	6	5	7500	5375	RH-1	40	form-based			true	0.7	5	0.833333313	4	4	7000	4875	4875	0.933333
2481	019B	2500	0.06	1725	1	65	100	3	6	5	7500	5775	RH-1	40	form-based			true	0.7	5	0.833333313	4	4	7000	5275	5275	0.933333

block_num	lot_num	Lot Size Feet	Lot Size Acres	Existing Bldg Sqft	Existing Units	sb79_MaxHeight	sb79_MaxDensity	sb79_MaxFAR	SB79- Gross Unit Capacity	SB79- Net Unit Capacity	SB79- Gross GSF Capacity	SB79- Net GSF Capacity	Existing SF Zoning	Existing SF Height Limit	Density Limit?	Density Limit ratio	Corner Parcel?	In R4	Max Lot Coverage	SF Unit Capacity Gross	% Gross Unit- SF vs SB79	SF Zoning- Net Unit Capacity	SF Zoning - Net Unit Capacity Limited by 200% SB79	SF Zoning- Gross GSF Capacity	SF Zoning- Net GSF Capacity	SF Zoning - Net GSF Capacity Limited by 200% SB79	% Gross GSF- SF vs SB79
2481	019C	2500	0.06	1450	1	65	100	3	6	5	7500	6050	RH-1	40	form-based		true	true	0.7	5	0.833333313	4	4	7000	5550	5550	0.933333
2481	021	2500	0.06	1450	1	65	100	3	6	5	7500	6050	RH-1	40	form-based			true	0.7	5	0.833333313	4	4	7000	5550	5550	0.933333
2481	022	2500	0.06	1648	1	65	100	3	6	5	7500	5852	RH-1	40	form-based			true	0.7	5	0.833333313	4	4	7000	5352	5352	0.933333
2481	023	2500	0.06	2188	1	65	100	3	6	5	7500	5312	RH-1	40	form-based			true	0.7	5	0.833333313	4	4	7000	4812	4812	0.933333
2481	024	2500	0.06	1910	1	65	100	3	6	5	7500	5590	RH-1	40	form-based			true	0.7	5	0.833333313	4	4	7000	5090	5090	0.933333
2482	001A	2517	0.06	2655	1	65	100	3	6	5	7551	4896	RH-1	40	form-based			true	0.7	5	0.833333313	4	4	7047.600098	4392.600098	4392.600098	0.933333
2482	013	2360	0.05	2247	1	65	100	3	5	4	7080	4833	RH-1	40	form-based			true	0.7	5	1	4	4	6608	4361	4361	0.933333
2482	014	2331	0.05	1525	1	65	100	3	5	4	6993	5468	RH-1	40	form-based			true	0.7	5	1	4	4	6526.799805	5001.799805	5001.799805	0.933333
2482	015	2331	0.05	1525	1	65	100	3	5	4	6993	5468	RH-1	40	form-based			true	0.7	5	1	4	4	6526.799805	5001.799805	5001.799805	0.933333
2482	015A	2372	0.05	2420	1	65	100	3	5	4	7116	4696	RH-1	40	form-based			true	0.7	5	1	4	4	6641.600098	4221.600098	4221.600098	0.933333
2482	018	2457	0.06	1500	1	65	100	3	6	5	7371	5871	RH-1	40	form-based			true	0.7	5	0.833333313	4	4	6879.600098	5379.600098	5379.600098	0.933333
2482	019	2347	0.05	2340	1	65	100	3	5	4	7041	4701	RH-1	40	form-based			true	0.7	5	1	4	4	6571.600098	4231.600098	4231.600098	0.933333
2482	020	2431	0.06	2695	1	65	100	3	6	5	7293	4598	RH-1	40	form-based			true	0.7	5	0.833333313	4	4	6806.799805	4111.799805	4111.799805	0.933333
2482	021	2432	0.06	2206	1	65	100	3	6	5	7296	5090	RH-1	40	form-based			true	0.7	5	0.833333313	4	4	6809.600098	4603.600098	4603.600098	0.933333
2482	022	2485	0.06	1425	1	65	100	3	6	5	7455	6030	RH-1	40	form-based			true	0.7	5	0.833333313	4	4	6958	5533	5533	0.933333
2482	022A	2435	0.06	2319	1	65	100	3	6	5	7305	4986	RH-1	40	form-based			true	0.7	5	0.833333313	4	4	6818	4499	4499	0.933333
2482	023	2403	0.06	2364	1	65	100	3	6	5	7209	4845	RH-1	40	form-based			true	0.7	5	0.833333313	4	4	6728.399902	4364.399902	4364.399902	0.933333
2482	024B	2500	0.06	2050	1	65	100	3	6	5	7500	5450	RH-1	40	form-based			true	0.7	5	0.833333313	4	4	7000	4950	4950	0.933333
2483	019	2375	0.05	1175	1	65	100	3	5	4	7125	5950	RH-1(D)	40	form-based			true	0.7	5	1	4	4	6650	5475	5475	0.933333
2483	020	2545	0.06	1315	1	65	100	3	6	5	7635	6320	RH-1(D)	40	form-based			true	0.7	5	0.833333313	4	4	7126	5811	5811	0.933333
2483	023	2528	0.06	1397	1	65	100	3	6	5	7584	6187	RH-1(D)	40	form-based			true	0.7	5	0.833333313	4	4	7078.399902	5681.399902	5681.399902	0.933333
2483	030	2203	0.05	2239	1	85	140	4	7	6	8812	6573	RH-1(D)	40	form-based			true	0.7	5	0.714285731	4	4	6168.399902	3929.399902	3929.399902	0.7
2494A	002	2400	0.06	1102	1	55	80	2.5	5	4	6000	4898	RH-1(D)	40	form-based			true	0.7	5	1	4	4	6720	5618	5618	1.12
2503A	017A	2479	0.06	1150	1	55	80	2.5	5	4	6198	5048	RH-1	40	form-based			true	0.7	5	1	4	4	6941.199707	5791.199707	5791.199707	1.11991
2503A	018	2478	0.06	1824	1	55	80	2.5	5	4	6195	4371	RH-1	40	form-based			true	0.7	5	1	4	4	6938.399902	5114.399902	5114.399902	1.12
2503A	019	2478	0.06	1150	1	55	80	2.5	5	4	6195	5045	RH-1	40	form-based			true	0.7	5	1	4	4	6938.399902	5788.399902	5788.399902	1.12
2503A	020	2477	0.06	1755	1	55	80	2.5	5	4	6192	4437	RH-1	40	form-based			true	0.7	5	1	4	4	6935.600098	5180.600098	5180.600098	1.12009
2503A	021	2477	0.06	1150	1	55	80	2.5	5	4	6192	5042	RH-1	40	form-based			true	0.7	5	1	4	4	6935.600098	5785.600098	5785.600098	1.12009
2503A	022	2476	0.06	1318	1	55	80	2.5	5	4	6190	4872	RH-1	40	form-based			true	0.7	5	1	4	4	6932.799805	5614.799805	5614.799805	1.12
2503A	023	2476	0.06	1850	1	55	80	2.5	5	4	6190	4340	RH-1	40	form-based			true	0.7	5	1	4	4	6932.799805	5082.799805	5082.799805	1.12
2503A	024	2475	0.06	1500	1	55	80	2.5	5	4	6188	4688	RH-1	40	form-based			true	0.7	5	1	4	4	6930	5430	5430	1.11991
2503A	025	2474	0.06	1437	1	55	80	2.5	5	4	6185	4748	RH-1	40	form-based			true	0.7	5	1	4	4	6927.199707	5490.199707	5490.199707	1.12
2503A	026	2474	0.06	1150	1	55	80	2.5	5	4	6185	5035	RH-1	40	form-based			true	0.7	5	1	4	4	6927.199707	5777.199707	5777.199707	1.12
2503A	027	2473	0.06	1570	1	55	80	2.5	5	4	6182	4612	RH-1	40	form-based			true	0.7	5	1	4	4	6924.399902	5354.399902	5354.399902	1.120091
2503A	028	2473	0.06	1150	1	55	80	2.5	5	4	6182	5032	RH-1	40	form-based			true	0.7	5	1	4	4	6924.399902	5774.399902	5774.399902	1.120091
2503A	029	2472	0.06	1500	1	55	80	2.5	5	4	6180	4680	RH-1	40	form-based			true	0.7	5	1	4	4	6921.600098	5421.600098	5421.600098	1.12
2503A	030	2479	0.06	1867	1	55	80	2.5	5	4	6198	4331	RH-1	40	form-based			true	0.7	5	1	4	4	6941.199707	5074.199707	5074.199707	1.11991
2504A	001A	2373	0.05	1692	1	55	80	2.5	4	3	5932	4240	RH-1	40	form-based			true	0.7	5	1.25	4	4	6644.399902	4952.399902	4952.399902	1.120094
2504A	001B	2372	0.05	1250	1	55	80	2.5	4	3	5930	4680	RH-1	40	form-based			true	0.7	5	1.25	4	4	6641.600098	5391.600098	5391.600098	1.12
2504A	001C	2371	0.05	1510	1	55	80	2.5	4	3	5928	4418	RH-1	40	form-based			true	0.7	5	1.25	4	4	6638.799805	5128.799805	5128.799805	1.119905
2504A	001W	2339	0.05	1625	1	55	80	2.5	4	3	5848	4223	RH-1	40	form-based			true	0.7	5	1.25	4	4	6549.199707	4924.199707	4924.199707	1.119904
2504A	001X	2340	0.05	1700	1	55	80	2.5	4	3	5850	4150	RH-1	40	form-based			true	0.7	5	1.25	4	4	6552	4852	4852	1.12
2504A	003	2321	0.05	2000	1	55	80	2.5	4	3	5802	3802	RH-1	40	form-based			true	0.7	5	1.25	4	4	6498.799805	4498.799805	4498.799805	1.120096
2504A	005	2418	0.06	2000	1	55	80	2.5	5	4	6045	4045	RH-1	40	form-based			true	0.7	5	1	4	4	6770.399902	4770.399902	4770.399902	1.12
2504A	006	2342	0.05	1642	1	55	80	2.5	4	3	5855	4213	RH-1	40	form-based			true	0.7	5	1.25	4	4	6557.600098	4915.600098	4915.600098	1.12
2504A	007	2344	0.05	2140	1	55	80	2.5	4	3	5860	3720	RH-1	40	form-based			true	0.7	5	1.25	4	4	6563.199707	4423.199707	4423.199707	1.12
2504A	027	2410	0.06	1805	1	55	80	2.5	5	4	6025	4220	RH-1	40	form-based			true	0.7	5	1	4	4	6748	4943	4943	1.12
2504A	028	2412	0.06	1350	1	55	80	2.5	5	4	6030	4680	RH-1	40	form-based			true	0.7	5	1	4	4	6753.600098	5403.600098	5403.600098	1.12
2506	001C	2392	0.05	1422	1	55	80	2.5	4	3	5980	4558	RH-1	40	form-based			true	0.7	5	1.25	4	4	6697.600098	5275.600098	5275.600098	1.12
2506	018	2478	0.06	2383	1	55	80	2.5	5	4	6195	3812	RH-1	40	form-based			true	0.7	5	1	4	4	6938.399902	4555.399902	4555.399902	1.12
2506	019	2478	0.06	1175	1	55	80	2.5	5	4	6195	5020	RH-1	40	form-based			true	0.7	5	1	4	4	6938.399902	5763.399902	5763.399902	1.12
2506	020	2478	0.06	1681	1	55	80	2.5	5	4	6195	4514	RH-1	40	form-based			true	0.7	5	1	4	4	6938.399902	5257.399902	5257.399902	1.12
2506	040	2537	0.06	1525	1	55	80	2.5	5	4	6342	4817	RH-1	40	form-based			true	0.7	5	1	4	4	7103.600098	5578.600098	5578.600098	1.120088
2506	041	2541	0.06	1012	1	55	80	2.5	5	4	6352	5340	RH-1	40	form-based			true	0.7	5	1	4	4	7114.799805	6102.799805	6102.799805	1.120088
2506	042	2544	0.06	2286	1	55	80	2.5	5	4	6360	4074	RH-1	40	form-based			true	0.7	5	1	4	4	7123.199707	4837.199707	4837.199707	1.12
2507	019	2478	0.06	1155	1	55	80	2.5	5	4	6195	5040	RH-1	40	form-based			true	0.7	5	1	4	4	6938.399902	5783.399902	5783.399902	1.12
2507	019A	2478	0.06	1155	1	55	80	2.5	5	4	6195	5040	RH-1	40	form-based			true	0.7	5	1	4	4	6938.399902	5783.399902	5783.399902	1.12
2507	020	2478	0.06	1715	1	55	80	2.5	5	4	6195	4480	RH-1	40	form-based			true	0.7	5	1	4	4	6938.399902	5223.399902	5223.399902	1.12
2507	020A	2478	0.06	1011	1	55	80	2.5	5	4	6195	5184	RH-1	40	form-based			true	0.7	5	1	4	4	6938.399902	5927.399902	5927.399902	1.12
2507	044	2497	0.06	1754	1	55	80	2.5	5	4	6242	4488	RH-1	40	form-based			true	0.7	5	1	4	4	6991.600098	5237.600098	5237.600098	1.12009
2507	045	2500	0.06	1774	1	55	80	2.5	5	4	6250	4476	RH-1	40	form-based			true	0.7	5	1	4	4	7000	5226	5226	1.12
2507	046	2503	0.06	1997	1	55	80	2.5	5	4	6258	4261	RH-1	40	form-based			true	0.7	5	1	4	4	7008.399902	5011.399902	5011.399902	1.11991
2507	047	2507	0.06	1502	1	55	80	2.5	5	4	6268	4766	RH-1	40	form-based			true	0.7	5	1	4	4	7019.600098	5517.600098	5517.600098	1.119911
2508	016	2475	0.06	1949	1	55	80	2.5	5	4	6188	4239	RH-1	40	form-based			true	0.7	5	1	4	4	6930	4981	4981	1.11991

block_num	lot_num	Lot Size Feet	Lot Size Acres	Existing Bldg Sqft	Existing Units	sb79_MaxHeight	sb79_MaxDensity	sb79_MaxFAR	SB79- Gross Unit Capacity	SB79- Net Unit Capacity	SB79- Gross GSF Capacity	SB79- Net GSF Capacity	Existing SF Zoning	Existing SF Height Limit	Density Limit?	Density Limit ratio	Corner Parcel?	In R4	Max Lot Coverage	SF Unit Capacity Gross	% Gross Unit- SF vs SB79	SF Zoning- Net Unit Capacity	SF Zoning - Net Unit Capacity Limited by 200% SB79	SF Zoning- Gross GSF Capacity	SF Zoning- Net GSF Capacity	SF Zoning - Net GSF Capacity Limited by 200% SB79	% Gross GSF- SF vs SB79
2508	016A	2478	0.06	1214	1	55	80	2.5	5	4	6195	4981	RH-1	40	form-based			true	0.7	5	1	4	4	6938.399902	5724.399902	5724.399902	1.12
2508	017	2481	0.06	1214	1	55	80	2.5	5	4	6202	4988	RH-1	40	form-based			true	0.7	5	1	4	4	6946.799805	5732.799805	5732.799805	1.12009
2508	017A	2484	0.06	1214	1	55	80	2.5	5	4	6210	4996	RH-1	40	form-based			true	0.7	5	1	4	4	6955.199707	5741.199707	5741.199707	1.12
2508	031	2496	0.06	1012	1	55	80	2.5	5	4	6240	5228	RH-1	40	form-based			true	0.7	5	1	4	4	6988.799805	5976.799805	5976.799805	1.12
2508	032	2499	0.06	1914	1	55	80	2.5	5	4	6248	4334	RH-1	40	form-based			true	0.7	5	1	4	4	6997.199707	5083.199707	5083.199707	1.11991
2508	033	2502	0.06	1210	1	55	80	2.5	5	4	6255	5045	RH-1	40	form-based			true	0.7	5	1	4	4	7005.600098	5795.600098	5795.600098	1.12
2508	034	2506	0.06	1210	1	55	80	2.5	5	4	6265	5055	RH-1	40	form-based			true	0.7	5	1	4	4	7016.799805	5806.799805	5806.799805	1.12
2509	015A	2535	0.06	2590	1	55	80	2.5	5	4	6338	3748	RH-1	40	form-based			true	0.7	5	1	4	4	7098	4508	4508	1.119912
2509	029	2575	0.06	1440	1	55	80	2.5	5	4	6438	4998	RH-1	40	form-based			true	0.7	5	1	4	4	7210	5770	5770	1.119913
2509	030	2451	0.06	1424	1	55	80	2.5	5	4	6128	4704	RH-1	40	form-based			true	0.7	5	1	4	4	6862.799805	5438.799805	5438.799805	1.119909
2509	031	2396	0.06	2042	1	55	80	2.5	5	4	5990	3948	RH-1	40	form-based			true	0.7	5	1	4	4	6708.799805	4666.799805	4666.799805	1.12
2509	032	2366	0.05	1419	1	55	80	2.5	4	3	5915	4496	RH-1	40	form-based			true	0.7	5	1.25	4	4	6624.799805	5205.799805	5205.799805	1.12
2509	033	2514	0.06	1566	1	55	80	2.5	5	4	6285	4719	RH-1	40	form-based			true	0.7	5	1	4	4	7039.199707	5473.199707	5473.199707	1.12
2509	034	2267	0.05	1358	1	55	80	2.5	4	3	5668	4310	RH-1	40	form-based			true	0.7	5	1.25	4	4	6347.600098	4989.600098	4989.600098	1.119901
2509	037	2516	0.06	1983	1	55	80	2.5	5	4	6290	4307	RH-1	40	form-based			true	0.7	5	1	4	4	7044.799805	5061.799805	5061.799805	1.12
2509	048	2466	0.06	1199	1	55	80	2.5	5	4	6165	4966	RH-1	40	form-based			true	0.7	5	1	4	4	6904.799805	5705.799805	5705.799805	1.12
2509	049	2470	0.06	1977	1	55	80	2.5	5	4	6175	4198	RH-1	40	form-based			true	0.7	5	1	4	4	6916	4939	4939	1.12
2509	050	2473	0.06	2193	1	55	80	2.5	5	4	6182	3989	RH-1	40	form-based			true	0.7	5	1	4	4	6924.399902	4731.399902	4731.399902	1.120091
2509	051	2477	0.06	2404	1	55	80	2.5	5	4	6192	3788	RH-1	40	form-based			true	0.7	5	1	4	4	6935.600098	4531.600098	4531.600098	1.12009
2509	054	2509	0.06	2250	1	55	80	2.5	5	4	6272	4022	RH-1	40	form-based			true	0.7	5	1	4	4	7025.199707	4775.199707	4775.199707	1.120089
2509	055	2512	0.06	1500	1	55	80	2.5	5	4	6280	4780	RH-1	40	form-based			true	0.7	5	1	4	4	7033.600098	5533.600098	5533.600098	1.12
2509	056	2515	0.06	2590	1	55	80	2.5	5	4	6288	3698	RH-1	40	form-based			true	0.7	5	1	4	4	7042	4452	4452	1.119911
2509	057	2518	0.06	2590	1	55	80	2.5	5	4	6295	3705	RH-1	40	form-based			true	0.7	5	1	4	4	7050.399902	4460.399902	4460.399902	1.12
2510	016	2571	0.06	1254	1	55	80	2.5	5	4	6428	5174	RH-1	40	form-based			true	0.7	5	1	4	4	7198.799805	5944.799805	5944.799805	1.119913
2510	017	2302	0.05	1012	1	55	80	2.5	4	3	5755	4743	RH-1	40	form-based			true	0.7	5	1.25	4	4	6445.600098	5433.600098	5433.600098	1.12
2510	018	2181	0.05	1012	1	55	80	2.5	4	3	5452	4440	RH-1	40	form-based			true	0.7	5	1.25	4	4	6106.799805	5094.799805	5094.799805	1.120103
2510	046	2500	0.06	1769	1	55	80	2.5	5	4	6250	4481	RH-1	40	form-based			true	0.7	5	1	4	4	7000	5231	5231	1.12
2510	047	2500	0.06	1412	1	55	80	2.5	5	4	6250	4838	RH-1	40	form-based			true	0.7	5	1	4	4	7000	5588	5588	1.12
2510	048	2500	0.06	1012	1	55	80	2.5	5	4	6250	5238	RH-1	40	form-based			true	0.7	5	1	4	4	7000	5988	5988	1.12
2510	049	2500	0.06	1582	1	55	80	2.5	5	4	6250	4668	RH-1	40	form-based			true	0.7	5	1	4	4	7000	5418	5418	1.12
2511	009	2504	0.06	1586	1	65	100	3	6	5	7512	5926	RH-1	40	form-based			true	0.7	5	0.833333313	4	4	7011.199707	5425.199707	5425.199707	0.933333
2511	031	2500	0.06	1463	1	65	100	3	6	5	7500	6037	RH-1	40	form-based			true	0.7	5	0.833333313	4	4	7000	5537	5537	0.933333
2511	032	2500	0.06	1463	1	65	100	3	6	5	7500	6037	RH-1	40	form-based			true	0.7	5	0.833333313	4	4	7000	5537	5537	0.933333
2511	033	2500	0.06	1463	1	65	100	3	6	5	7500	6037	RH-1	40	form-based			true	0.7	5	0.833333313	4	4	7000	5537	5537	0.933333
2511	034	2500	0.06	1813	1	65	100	3	6	5	7500	5687	RH-1	40	form-based			true	0.7	5	0.833333313	4	4	7000	5187	5187	0.933333
2512	020	2500	0.06	1199	1	65	100	3	6	5	7500	6301	RH-1	40	form-based			true	0.7	5	0.833333313	4	4	7000	5801	5801	0.933333
2512	021	2500	0.06	903	1	65	100	3	6	5	7500	6597	RH-1	40	form-based			true	0.7	5	0.833333313	4	4	7000	6097	6097	0.933333
2512	022	2500	0.06	2214	1	65	100	3	6	5	7500	5286	RH-1	40	form-based			true	0.7	5	0.833333313	4	4	7000	4786	4786	0.933333
2512	023	2500	0.06	903	1	65	100	3	6	5	7500	6597	RH-1	40	form-based			true	0.7	5	0.833333313	4	4	7000	6097	6097	0.933333
2518	031	2510	0.06	1012	1	55	80	2.5	5	4	6275	5263	RH-1	40	form-based			true	0.7	5	1	4	4	7028	6016	6016	1.12
2518	032	2513	0.06	1180	1	55	80	2.5	5	4	6282	5102	RH-1	40	form-based			true	0.7	5	1	4	4	7036.399902	5856.399902	5856.399902	1.120089
2518	033	2516	0.06	1350	1	55	80	2.5	5	4	6290	4940	RH-1	40	form-based			true	0.7	5	1	4	4	7044.799805	5694.799805	5694.799805	1.12
2518	034	2519	0.06	1012	1	55	80	2.5	5	4	6298	5286	RH-1	40	form-based			true	0.7	5	1	4	4	7053.199707	6041.199707	6041.199707	1.119911
2518	035	2522	0.06	1012	1	55	80	2.5	5	4	6305	5293	RH-1	40	form-based			true	0.7	5	1	4	4	7061.600098	6049.600098	6049.600098	1.12
2518	036	2525	0.06	1012	1	55	80	2.5	5	4	6312	5300	RH-1	40	form-based			true	0.7	5	1	4	4	7070	6058	6058	1.120089
2519	031	2156	0.05	1323	1	55	80	2.5	4	3	5390	4067	RH-1	40	form-based	true		true	0.7	5	1.25	4	4	6036.799805	4713.799805	4713.799805	1.12
2607	028	3125	0.07	2758	3	55	80	2.5	6	3	7812	5054	RH-2	40	form-based			true	0.7	7	1.166666627	4	4	8750	5992	5992	1.120072
2607	031	2500	0.06	1183	1	55	80	2.5	5	4	6250	5067	RH-2	40	form-based			true	0.7	5	1	4	4	7000	5817	5817	1.12
2603	002	2519	0.06	2840	1	55	80	2.5	5	4	6298	3458	RH-3	40	form-based			true	0.7	5	1	4	4	7053.199707	4213.199707	4213.199707	1.119911
2603	006	2493	0.06	1980	1	55	80	2.5	5	4	6232	4252	RH-2	40	form-based			true	0.7	5	1	4	4	6980.399902	5000.399902	5000.399902	1.12009
2607	062	3096	0.07	2391	3	55	80	2.5	6	3	7740	5349	RH-3	40	form-based			true	0.7	7	1.166666627	4	4	8668.799805	6277.799805	6277.799805	1.12
2608	007	2957	0.07	2100	2	55	80	2.5	6	4	7392	5292	RH-2	40	form-based			true	0.7	6	1	4	4	8279.599609	6179.599609	6179.599609	1.120076
2608	013	2958	0.07	2194	2	55	80	2.5	6	4	7395	5201	RH-2	40	form-based			true	0.7	6	1	4	4	8282.399414	6088.399414	6088.399414	1.12
2608	027	2344	0.05	975	1	55	80	2.5	4	3	5860	4885	RH-2	40	form-based			true	0.7	5	1.25	4	4	6563.199707	5588.199707	5588.199707	1.12
2608	047	2861	0.07	2375	2	55	80	2.5	6	4	7152	4777	RH-2	40	form-based			true	0.7	6	1	4	4	8010.799805	5635.799805	5635.799805	1.120078
2608	049	2169	0.05	1983	1	55	80	2.5	4	3	5422	3439	RH-2	40	form-based	true		true	0.7	5	1.25	4	4	6073.199707	4090.199707	4090.199707	1.120103
2608	056	2947	0.07	2496	2	55	80	2.5	6	4	7368	4872	RH-2	40	form-based	true		true	0.7	6	1	4	4	8251.599609	5755.599609	5755.599609	1.119924
2608	058	3067	0.07	1600	2	55	80	2.5	6	4	7668	6068	RH-2	40	form-based			true	0.7	6	1	4	4	8587.599609	6987.599609	6987.599609	1.119927
2608	066	2958	0.07	1202	2	55	80	2.5	6	4	7395	6193	RH-2	40	form-based			true	0.7	6	1	4	4	8282.399414	7080.399414	7080.399414	1.12
2608	071	2622	0.06	1473	2	55	80	2.5	5	3	6555	5082	RH-2	40	form-based			true	0.7	6	1.200000048	4	4	7341.600098	5868.600098	5868.600098	1.12
2608	073	2958	0.07	1100	2	55	80	2.5	6	4	7395	6295	RH-2	40	form-based			true	0.7	6	1	4	4	8282.399414	7182.399414	7182.399414	1.12
2609	002	2351	0.05	2200	1	65	100	3	5	4	7053	4853	RH-2	40	form-based			true	0.7	5	1	4	4	6582.799805	4382.799805	4382.799805	0.933333
2609	003	2430	0.06	1470	1	65	100	3	6	5	7290	5820	RH-2	40	form-based			true	0.7	5	0.833333313	4	4	6804	5334	5334	0.933333
2609	004	2509	0.06	1552	1	65	100	3	6	5	7527	5975	RH-2	40	form-based			true	0.7	5	0.833333313	4	4	7025.199707	5473.199707	5473.199707	0.933333

block_num	lot_num	Lot Size Feet	Lot Size Acres	Existing Bldg Sqft	Existing Units	sb79_MaxHeight	sb79_MaxDensity	sb79_MaxFAR	SB79- Gross Unit Capacity	SB79- Net Unit Capacity	SB79- Gross GSF Capacity	SB79- Net GSF Capacity	Existing SF Zoning	Existing SF Height Limit	Density Limit?	Density Limit ratio	Corner Parcel?	In R4	Max Lot Coverage	SF Unit Capacity Gross	% Gross Unit- SF vs SB79	SF Zoning- Net Unit Capacity	SF Zoning - Net Unit Capacity Limited by 200% SB79	SF Zoning- Gross GSF Capacity	SF Zoning- Net GSF Capacity	SF Zoning - Net GSF Capacity Limited by 200% SB79	% Gross GSF- SF vs SB79
2609	007	2746	0.06	2562	2	65	100	3	6	4	8238	5676	RH-2	40	form-based			true	0.7	6	1	4	4	7688.799805	5126.799805	5126.799805	0.933333
2609	012	2250	0.05	1700	1	65	100	3	5	4	6750	5050	RH-2	40	form-based			true	0.7	5	1	4	4	6300	4600	4600	0.933333
2609	015	2250	0.05	2100	1	65	100	3	5	4	6750	4650	RH-2	40	form-based			true	0.7	5	1	4	4	6300	4200	4200	0.933333
2609	019	2250	0.05	1938	1	65	100	3	5	4	6750	4812	RH-2	40	form-based			true	0.7	5	1	4	4	6300	4362	4362	0.933333
2609	023	2911	0.07	2000	2	55	80	2.5	6	4	7278	5278	RH-2	40	form-based			true	0.7	6	1	4	4	8150.799805	6150.799805	6150.799805	1.119923
2609	028	2808	0.06	3903	2	55	80	2.5	5	3	7020	3117	RH-2	40	form-based			true	0.7	6	1.200000048	4	4	7862.399902	3959.399902	3959.399902	1.12
2609	031	2808	0.06	3404	2	55	80	2.5	5	3	7020	3616	RH-2	40	form-based			true	0.7	6	1.200000048	4	4	7862.399902	4458.399902	4458.399902	1.12
2609	033	2808	0.06	5741	2	55	80	2.5	5	3	7020	1279	RH-2	40	form-based			true	0.7	6	1.200000048	4	4	7862.399902	2121.399902	2121.399902	1.12
2609	037	2808	0.06	3933	2	65	100	3	6	4	8424	4491	RH-2	40	form-based			true	0.7	6	1	4	4	7862.399902	3929.399902	3929.399902	0.933333
2609	040	2700	0.06	2570	2	65	100	3	6	4	8100	5530	RH-2	40	form-based			true	0.7	6	1	4	4	7560	4990	4990	0.933333
2609	041	2700	0.06	4461	2	65	100	3	6	4	8100	3639	RH-2	40	form-based			true	0.7	6	1	4	4	7560	3099	3099	0.933333
2609	042	3000	0.07	4191	2	65	100	3	7	5	9000	4809	RH-2	40	form-based			true	0.7	6	0.857142866	4	4	8400	4209	4209	0.933333
2609	048	3000	0.07	1317	2	65	100	3	7	5	9000	7683	RH-2	40	form-based			true	0.7	6	0.857142866	4	4	8400	7083	7083	0.933333
2609	050	3000	0.07	1375	2	65	100	3	7	5	9000	7625	RH-2	40	form-based			true	0.7	6	0.857142866	4	4	8400	7025	7025	0.933333
2609	052	3000	0.07	1463	2	65	100	3	7	5	9000	7537	RH-2	40	form-based			true	0.7	6	0.857142866	4	4	8400	6937	6937	0.933333
2609	060	2808	0.06	2271	2	55	80	2.5	5	3	7020	4749	RH-2	40	form-based			true	0.7	6	1.200000048	4	4	7862.399902	5591.399902	5591.399902	1.12
2609	066	2637	0.06	0	2	65	100	3	6	4	7911	7911	RH-2	40	form-based		true	true	0.7	6	1	4	4	7383.600098	7383.600098	7383.600098	0.933333
2610	004	2973	0.07	2488	2	65	100	3	7	5	8919	6431	RH-3	40	form-based			true	0.7	6	0.857142866	4	4	8324.399414	5836.399414	5836.399414	0.933333
2610	012	2397	0.06	1726	1	65	100	3	6	5	7191	5465	RH-3	40	form-based			true	0.7	5	0.833333313	4	4	6711.600098	4985.600098	4985.600098	0.933333
2610	025	1846	0.04	2372	0	65	100	3	4	4	5538	3166	RH-2	40	form-based			true	0.7	4	1	4	4	5168.799805	2796.799805	2796.799805	0.933333
2611	002	2714	0.06	2374	2	65	100	3	6	4	8142	5768	RM-1	40	form-based			true	0.7	6	1	4	4	7599.199707	5225.199707	5225.199707	0.933333
2611	007	2411	0.06	1900	1	65	100	3	6	5	7233	5333	RM-1	40	form-based			true	0.7	5	0.833333313	4	4	6750.799805	4850.799805	4850.799805	0.933333
2611	008	2411	0.06	1830	1	65	100	3	6	5	7233	5403	RM-1	40	form-based			true	0.7	5	0.833333313	4	4	6750.799805	4920.799805	4920.799805	0.933333
2611	009	2231	0.05	1419	1	65	100	3	5	4	6693	5274	RM-1	40	form-based			true	0.7	5	1	4	4	6246.799805	4827.799805	4827.799805	0.933333
2611	010	2231	0.05	1830	1	65	100	3	5	4	6693	4863	RM-1	40	form-based			true	0.7	5	1	4	4	6246.799805	4416.799805	4416.799805	0.933333
2611	011	2230	0.05	1361	1	65	100	3	5	4	6690	5329	RM-1	40	form-based			true	0.7	5	1	4	4	6244	4883	4883	0.933333
2611	012	2230	0.05	1712	1	65	100	3	5	4	6690	4978	RM-1	40	form-based			true	0.7	5	1	4	4	6244	4532	4532	0.933333
2611	014	2228	0.05	1202	1	65	100	3	5	4	6684	5482	RM-1	40	form-based			true	0.7	5	1	4	4	6238.399902	5036.399902	5036.399902	0.933333
2611	017	2250	0.05	2100	1	65	100	3	5	4	6750	4650	RM-1	40	form-based			true	0.7	5	1	4	4	6300	4200	4200	0.933333
2611	018	2250	0.05	2600	1	65	100	3	5	4	6750	4150	RM-1	40	form-based			true	0.7	5	1	4	4	6300	3700	3700	0.933333
2611	023	2440	0.06	1900	1	65	100	3	6	5	7320	5420	RH-3	40	form-based			true	0.7	5	0.833333313	4	4	6832	4932	4932	0.933333
2611	024	2434	0.06	2088	1	65	100	3	6	5	7302	5214	RH-3	40	form-based			true	0.7	5	0.833333313	4	4	6815.199707	4727.199707	4727.199707	0.933333
2611	030	2181	0.05	2970	1	65	100	3	5	4	6543	3573	RH-3	40	form-based			true	0.7	5	1	4	4	6106.799805	3136.799805	3136.799805	0.933333
2611	037	2500	0.06	3514	1	65	100	3	6	5	7500	3986	RH-3	40	form-based			true	0.7	5	0.833333313	4	4	7000	3486	3486	0.933333
2611	038	2500	0.06	2457	1	65	100	3	6	5	7500	5043	RH-3	40	form-based			true	0.7	5	0.833333313	4	4	7000	4543	4543	0.933333
2611	039	2438	0.06	2940	1	65	100	3	6	5	7314	4374	RH-3	40	form-based			true	0.7	5	0.833333313	4	4	6826.399902	3886.399902	3886.399902	0.933333
2611	043	2740	0.06	1764	2	65	100	3	6	4	8220	6456	RH-3	40	form-based			true	0.7	6	1	4	4	7672	5908	5908	0.933333
2611	055	2869	0.07	3190	2	65	100	3	7	5	8607	5417	RH-3	40	form-based			true	0.7	6	0.857142866	4	4	8033.199707	4843.199707	4843.199707	0.933333
2612	004	2994	0.07	2838	2	65	100	3	7	5	8982	6144	RH-3	40	form-based			true	0.7	6	0.857142866	4	4	8383.200195	5545.200195	5545.200195	0.933333
2612	006	2992	0.07	2434	2	65	100	3	7	5	8976	6542	RH-3	40	form-based			true	0.7	6	0.857142866	4	4	8377.599609	5943.599609	5943.599609	0.933333
2612	009	3456	0.08	2348	3	65	100	3	8	5	10368	8020	RH-2	40	form-based			true	0.7	7	0.875	4	4	9676.799805	7328.799805	7328.799805	0.933333
2612	016A	2312	0.05	1196	1	65	100	3	5	4	6936	5740	RH-2	40	form-based			true	0.7	5	1	4	4	6473.600098	5277.600098	5277.600098	0.933333
2612	038	2839	0.07	2528	2	55	80	2.5	6	4	7098	4570	RH-2	40	form-based			true	0.7	6	1	4	4	7949.199707	5421.199707	5421.199707	1.119921
2612	086	2875	0.07	1095	2	65	100	3	7	5	8625	7530	RH-2	40	form-based			true	0.7	6	0.857142866	4	4	8050	6955	6955	0.933333
2612	088	4428	0.1	1084	5	55	80	2.5	8	3	11070	9986	RM-1	40	form-based			true	0.7	9	1.125	4	4	12398.39941	11314.39941	11314.39941	1.12
2612	095	2875	0.07	1060	2	65	100	3	7	5	8625	7565	RH-2	40	form-based			true	0.7	6	0.857142866	4	4	8050	6990	6990	0.933333
2612	103	2993	0.07	1499	2	65	100	3	7	5	8979	7480	RH-3	40	form-based			true	0.7	6	0.857142866	4	4	8380.399414	6881.399414	6881.399414	0.933333
2607	259	3000	0.07	1507	2	55	80	2.5	6	4	7500	5993	RH-2	40	form-based			true	0.7	6	1	4	4	8400	6893	6893	1.12
2612	055	2532	0.06	948	1	65	100	3	6	5	7596	6648	RH-2	40	form-based			true	0.7	5	0.833333313	4	4	7089.600098	6141.600098	6141.600098	0.933333
2612	058	2875	0.07	2813	2	65	100	3	7	5	8625	5812	RH-2	40	form-based			true	0.7	6	0.857142866	4	4	8050	5237	5237	0.933333
2612	059	2875	0.07	1986	2	65	100	3	7	5	8625	6639	RH-2	40	form-based			true	0.7	6	0.857142866	4	4	8050	6064	6064	0.933333
2612	063	2875	0.07	1490	2	65	100	3	7	5	8625	7135	RH-2	40	form-based			true	0.7	6	0.857142866	4	4	8050	6560	6560	0.933333
2613	020	2584	0.06	1354	1	65	100	3	6	5	7752	6398	RH-2	40	form-based			true	0.7	5	0.833333313	4	4	7235.199707	5881.199707	5881.199707	0.933333
2613	048	2655	0.06	1568	2	65	100	3	6	4	7965	6397	RH-2	40	form-based			true	0.7	6	1	4	4	7434	5866	5866	0.933333
2614	042	2520	0.06	1856	1	55	80	2.5	5	4	6300	4444	RH-2	40	form-based		true	true	0.7	5	1	4	4	7056	5200	5200	1.12
2614	047	2893	0.07	2526	2	55	80	2.5	6	4	7232	4706	RH-2	40	form-based			true	0.7	6	1	4	4	8100.399902	5574.399902	5574.399902	1.120077
2614	048	2889	0.07	3344	2	55	80	2.5	6	4	7222	3878	RH-2	40	form-based			true	0.7	6	1	4	4	8089.199707	4745.199707	4745.199707	1.120077
2614	060	2847	0.07	3259	2	55	80	2.5	6	4	7118	3859	RH-2	40	form-based			true	0.7	6	1	4	4	7971.600098	4712.600098	4712.600098	1.119921
2614	063	2418	0.06	1462	1	55	80	2.5	5	4	6045	4583	RH-2	40	form-based			true	0.7	5	1	4	4	6770.399902	5308.399902	5308.399902	1.12
2614	064	2594	0.06	605	1	55	80	2.5	5	4	6485	5880	RH-2	40	form-based			true	0.7	5	1	4	4	7263.199707	6658.199707	6658.199707	1.12
2614	065	2545	0.06	1250	1	55	80	2.5	5	4	6362	5112	RH-2	40	form-based			true	0.7	5	1	4	4	7126	5876	5876	1.120088
2614	068	2534	0.06	1650	1	55	80	2.5	5	4	6335	4685	RH-2	40	form-based			true	0.7	5	1	4	4	7095.199707	5445.199707	5445.199707	1.12
2614	069	2531	0.06	735	1	55	80	2.5	5	4	6328	5593	RH-2	40	form-based			true	0.7	5	1	4	4	7086.799805	6351.799805	6351.799805	1.119911
2614	072	2369	0.05	2509	1	55	80	2.5	4	3	5922	3413	RH-2	40	form-based			true	0.7	5	1.25	4	4	6633.199707	4124.199707	4124.199707	1.120095

block_num	lot_num	Lot Size Feet	Lot Size Acres	Existing Bldg Sqft	Existing Units	sb79_MaxHeight	sb79_MaxDensity	sb79_MaxFAR	SB79- Gross Unit Capacity	SB79- Net Unit Capacity	SB79- Gross GSF Capacity	SB79- Net GSF Capacity	Existing SF Zoning	Existing SF Height Limit	Density Limit?	Density Limit ratio	Corner Parcel?	In R4	Max Lot Coverage	SF Unit Capacity Gross	% Gross Unit- SF vs SB79	SF Zoning- Net Unit Capacity	SF Zoning - Net Unit Capacity Limited by 200% SB79	SF Zoning- Gross GSF Capacity	SF Zoning- Net GSF Capacity	SF Zoning - Net GSF Capacity Limited by 200% SB79	% Gross GSF- SF vs SB79
2614	073	2366	0.05	1772	1	55	80	2.5	4	3	5915	4143	RH-2	40	form-based			true	0.7	5	1.25	4	4	6624.799805	4852.799805	4852.799805	1.12
2614	080	2498	0.06	1280	1	65	100	3	6	5	7494	6214	RH-2	40	form-based			true	0.7	5	0.833333313	4	4	6994.399902	5714.399902	5714.399902	0.933333
2614	080A	2504	0.06	1748	1	65	100	3	6	5	7512	5764	RH-2	40	form-based			true	0.7	5	0.833333313	4	4	7011.199707	5263.199707	5263.199707	0.933333
2614	090	2165	0.05	1070	1	65	100	3	5	4	6495	5425	RH-2	40	form-based			true	0.7	5	1	4	4	6062	4992	4992	0.933333
2614	097A	2329	0.05	2347	1	65	100	3	5	4	6987	4640	RH-2	40	form-based			true	0.7	5	1	4	4	6521.199707	4174.199707	4174.199707	0.933333
2614	098	2257	0.05	1401	1	65	100	3	5	4	6771	5370	RH-2	40	form-based			true	0.7	5	1	4	4	6319.600098	4918.600098	4918.600098	0.933333
2614	123	2986	0.07	1322	2	65	100	3	7	5	8958	7636	RH-2	40	form-based			true	0.7	6	0.857142866	4	4	8360.799805	7038.799805	7038.799805	0.933333
2614	125	2868	0.07	785	2	55	80	2.5	6	4	7170	6385	RH-2	40	form-based			true	0.7	6	1	4	4	8030.399902	7245.399902	7245.399902	1.12
2614	133	2833	0.07	1573	2	65	100	3	7	5	8499	6926	RH-2	40	form-based			true	0.7	6	0.857142866	4	4	7932.399902	6359.399902	6359.399902	0.933333
2614	135	2882	0.07	1826	2	55	80	2.5	6	4	7205	5379	RH-2	40	form-based			true	0.7	6	1	4	4	8069.600098	6243.600098	6243.600098	1.12
2616	034	2500	0.06	3880	1	55	80	2.5	5	4	6250	2370	RH-2	40	form-based			true	0.7	5	1	4	4	7000	3120	3120	1.12
2616	035	2500	0.06	2745	1	55	80	2.5	5	4	6250	3505	RH-2	40	form-based			true	0.7	5	1	4	4	7000	4255	4255	1.12
2616	005	3103	0.07	3145	3	55	80	2.5	6	3	7758	4613	RH-3	40	form-based			true	0.7	7	1.166666627	4	4	8688.399414	5543.399414	5543.399414	1.119928
2616	043	3056	0.07	3090	2	55	80	2.5	6	4	7640	4550	RH-3	40	form-based			true	0.7	6	1	4	4	8556.799805	5466.799805	5466.799805	1.12
2616	051	3084	0.07	2628	2	55	80	2.5	6	4	7710	5082	RH-2	40	form-based			true	0.7	6	1	4	4	8635.200195	6007.200195	6007.200195	1.12
2616	053	2698	0.06	1314	2	55	80	2.5	5	3	6745	5431	RH-2	40	form-based		true	true	0.7	6	1.200000048	4	4	7554.399902	6240.399902	6240.399902	1.12
2616	063	2508	0.06	3985	1	55	80	2.5	5	4	6270	2285	RH-3	40	form-based			true	0.7	5	1	4	4	7022.399902	3037.399902	3037.399902	1.12
2617	003	2613	0.06	2294	1	55	80	2.5	5	4	6532	4238	RH-1(D)	40	form-based			true	0.7	5	1	4	4	7316.399902	5022.399902	5022.399902	1.120086
2617	004	2400	0.06	2468	1	55	80	2.5	5	4	6000	3532	RH-1(D)	40	form-based			true	0.7	5	1	4	4	6720	4252	4252	1.12
2617	005	2396	0.06	2200	1	55	80	2.5	5	4	5990	3790	RH-1(D)	40	form-based			true	0.7	5	1	4	4	6708.799805	4508.799805	4508.799805	1.12
2617	007	2551	0.06	2041	1	55	80	2.5	5	4	6378	4337	RH-1(D)	40	form-based			true	0.7	5	1	4	4	7142.799805	5101.799805	5101.799805	1.119912
2617	023	2485	0.06	1625	1	55	80	2.5	5	4	6212	4587	RH-2	40	form-based			true	0.7	5	1	4	4	6958	5333	5333	1.12009
2617	036	2500	0.06	3716	1	65	100	3	6	5	7500	3784	RH-1(D)	40	form-based			true	0.7	5	0.833333313	4	4	7000	3284	3284	0.933333
2617	038	2520	0.06	1770	1	65	100	3	6	5	7560	5790	RH-1(D)	40	form-based			true	0.7	5	0.833333313	4	4	7056	5286	5286	0.933333
2617	039	2520	0.06	2196	1	65	100	3	6	5	7560	5364	RH-1(D)	40	form-based			true	0.7	5	0.833333313	4	4	7056	4860	4860	0.933333
2617	055	2587	0.06	2856	1	65	100	3	6	5	7761	4905	RH-2	40	form-based			true	0.7	5	0.833333313	4	4	7243.600098	4387.600098	4387.600098	0.933333
2617A	005	2500	0.06	1700	1	55	80	2.5	5	4	6250	4550	RH-1(D)	40	form-based			true	0.7	5	1	4	4	7000	5300	5300	1.12
2617A	017	2464	0.06	3255	1	55	80	2.5	5	4	6160	2905	RH-1(D)	40	form-based			true	0.7	5	1	4	4	6899.199707	3644.199707	3644.199707	1.12
2617A	021	2430	0.06	3612	1	55	80	2.5	5	4	6075	2463	RH-1(D)	40	form-based			true	0.7	5	1	4	4	6804	3192	3192	1.12
2618	004	2302	0.05	725	1	55	80	2.5	4	3	5755	5030	RH-2	40	form-based			true	0.7	5	1.25	4	4	6445.600098	5720.600098	5720.600098	1.12
2618	040A	2221	0.05	2840	1	55	80	2.5	4	3	5552	2712	RH-1	40	form-based		true	true	0.7	5	1.25	4	4	6218.799805	3378.799805	3378.799805	1.120101
2618	042A	2074	0.05	0	0	55	80	2.5	4	4	5185	5185	RH-1	40	form-based			true	0.7	4	1	4	4	5807.199707	5807.199707	5807.199707	1.12
2618	048	2675	0.06	2600	2	55	80	2.5	5	3	6688	4088	RH-2	40	form-based			true	0.7	6	1.200000048	4	4	7490	4890	4890	1.119916
2618	052	3034	0.07	2555	2	55	80	2.5	6	4	7585	5030	RH-2	40	form-based			true	0.7	6	1	4	4	8495.200195	5940.200195	5940.200195	1.12
2618	054	2981	0.07	2019	2	55	80	2.5	6	4	7452	5433	RH-2	40	form-based			true	0.7	6	1	4	4	8346.799805	6327.799805	6327.799805	1.120075
2618A	002	2586	0.06	2657	1	55	80	2.5	5	4	6465	3808	RH-1	40	form-based			true	0.7	5	1	4	4	7240.799805	4583.799805	4583.799805	1.12
2618A	003	2324	0.05	1398	1	55	80	2.5	4	3	5810	4412	RH-1	40	form-based			true	0.7	5	1.25	4	4	6507.199707	5109.199707	5109.199707	1.12
2618A	004	2416	0.06	1348	1	55	80	2.5	5	4	6040	4692	RH-1	40	form-based			true	0.7	5	1	4	4	6764.799805	5416.799805	5416.799805	1.12
2618A	005	2531	0.06	1506	1	55	80	2.5	5	4	6328	4822	RH-1	40	form-based			true	0.7	5	1	4	4	7086.799805	5580.799805	5580.799805	1.119911
2618A	006	2584	0.06	2313	1	55	80	2.5	5	4	6460	4147	RH-1	40	form-based			true	0.7	5	1	4	4	7235.199707	4922.199707	4922.199707	1.12
2618A	007	2404	0.06	1800	1	55	80	2.5	5	4	6010	4210	RH-1	40	form-based			true	0.7	5	1	4	4	6731.199707	4931.199707	4931.199707	1.12
2618A	010	2453	0.06	1600	1	55	80	2.5	5	4	6132	4532	RH-1	40	form-based			true	0.7	5	1	4	4	6868.399902	5268.399902	5268.399902	1.120091
2618A	016	2292	0.05	2406	1	55	80	2.5	4	3	5730	3324	RH-2	40	form-based			true	0.7	5	1.25	4	4	6417.600098	4011.600098	4011.600098	1.12
2618A	020	2136	0.05	1933	0	55	80	2.5	4	4	5340	3407	RH-2	40	form-based			true	0.7	4	1	4	4	5980.799805	4047.799805	4047.799805	1.12
2618A	021	2266	0.05	2304	1	55	80	2.5	4	3	5665	3361	RH-2	40	form-based			true	0.7	5	1.25	4	4	6344.799805	4040.799805	4040.799805	1.12
2618A	022	2243	0.05	2670	1	55	80	2.5	4	3	5608	2938	RH-2	40	form-based			true	0.7	5	1.25	4	4	6280.399902	3610.399902	3610.399902	1.1199
2618A	023	2441	0.06	2020	1	55	80	2.5	5	4	6102	4082	RH-2	40	form-based			true	0.7	5	1	4	4	6834.799805	4814.799805	4814.799805	1.120092
2618A	025	2550	0.06	1850	1	55	80	2.5	5	4	6375	4525	RH-2	40	form-based			true	0.7	5	1	4	4	7140	5290	5290	1.12
2618A	041	2467	0.06	1920	1	55	80	2.5	5	4	6168	4248	RH-1(D)	40	form-based			true	0.7	5	1	4	4	6907.600098	4987.600098	4987.600098	1.119909
2619	006	2582	0.06	1250	1	55	80	2.5	5	4	6455	5205	RH-1	40	form-based			true	0.7	5	1	4	4	7229.600098	5979.600098	5979.600098	1.12
2619	009	2331	0.05	2445	1	55	80	2.5	4	3	5828	3383	RH-1	40	form-based			true	0.7	5	1.25	4	4	6526.799805	4081.799805	4081.799805	1.119904
2619	012	2698	0.06	2339	2	55	80	2.5	5	3	6745	4406	RH-1	40	form-based			true	0.7	6	1.200000048	4	4	7554.399902	5215.399902	5215.399902	1.12
2619	017	3249	0.07	2164	3	55	80	2.5	6	3	8122	5958	RH-2	40	form-based			true	0.7	7	1.166666627	4	4	9097.200195	6933.200195	6933.200195	1.120069
2619	022	2514	0.06	1150	1	55	80	2.5	5	4	6285	5135	RH-2	40	form-based			true	0.7	5	1	4	4	7039.199707	5889.199707	5889.199707	1.12
2619	023	2279	0.05	794	1	55	80	2.5	4	3	5698	4904	RH-2	40	form-based			true	0.7	5	1.25	4	4	6381.199707	5587.199707	5587.199707	1.119902
2619	071	2504	0.06	1120	1	55	80	2.5	5	4	6260	5140	RH-2	40	form-based			true	0.7	5	1	4	4	7011.199707	5891.199707	5891.199707	1.12
2619	072	2510	0.06	1000	1	55	80	2.5	5	4	6275	5275	RH-2	40	form-based			true	0.7	5	1	4	4	7028	6028	6028	1.12
2619	073	2446	0.06	864	1	55	80	2.5	5	4	6115	5251	RH-2	40	form-based			true	0.7	5	1	4	4	6848.799805	5984.799805	5984.799805	1.12
2619	075	2195	0.05	875	1	55	80	2.5	4	3	5488	4613	RH-2	40	form-based			true	0.7	5	1.25	4	4	6146	5271	5271	1.119898
2619	088	5841	0.13	6042	8	55	80	2.5	10	2	14602	8560	RH-2	40	form-based			true	0.7	12	1.200000048	4	4	16354.7998	10312.7998	10312.7998	1.120038
2619	093	2923	0.07	1400	2	55	80	2.5	6	4	7308	5908	RH-2	40	form-based			true	0.7	6	1	4	4	8184.399902	6784.399902	6784.399902	1.119923
2619	099	2926	0.07	2000	2	55	80	2.5	6	4	7315	5315	RH-2	40	form-based			true	0.7	6	1	4	4	8192.799805	6192.799805	6192.799805	1.12
2619	121	2740	0.06	1446	2	55	80	2.5	5	3	6850	5404	RH-2	40	form-based			true	0.7	6	1.200000048	4	4	7672	6226	6226	1.12
2619	127	3489	0.08	1878	3	55	80	2.5	6	3	8722	6844	RH-2	40	form-based			true	0.7	7	1.166666627	4	4	9769.200195	7891.200195	7891.200195	1.120064

block_num	lot_num	Lot Size Feet	Lot Size Acres	Existing Bldg Sqft	Existing Units	sb79_MaxHeight	sb79_MaxDensity	sb79_MaxFAR	SB79- Gross Unit Capacity	SB79- Net Unit Capacity	SB79- Gross GSF Capacity	SB79- Net GSF Capacity	Existing SF Zoning	Existing SF Height Limit	Density Limit?	Density Limit ratio	Corner Parcel?	In R4	Max Lot Coverage	SF Unit Capacity Gross	% Gross Unit- SF vs SB79	SF Zoning- Net Unit Capacity	SF Zoning - Net Unit Capacity Limited by 200% SB79	SF Zoning- Gross GSF Capacity	SF Zoning- Net GSF Capacity	SF Zoning - Net GSF Capacity Limited by 200% SB79	% Gross GSF- SF vs SB79
2620	065	3416	0.08	7044	3	55	80	2.5	6	3	8540	1496	RH-2	40	form-based		true	true	0.7	7	1.166666627	4	4	9564.799805	2520.799805	2520.799805	1.12
2620	067	2500	0.06	2413	1	55	80	2.5	5	4	6250	3837	RH-2	40	form-based			true	0.7	5	1	4	4	7000	4587	4587	1.12
2620	107	2647	0.06	1424	2	55	80	2.5	5	3	6618	5194	RH-2	40	form-based			true	0.7	6	1.200000048	4	4	7411.600098	5987.600098	5987.600098	1.119915
2620	135	2991	0.07	4815	2	65	100	3	7	5	8973	4158	RH-2	40	form-based			true	0.7	6	0.857142866	4	4	8374.799805	3559.799805	3559.799805	0.933333
2621	051	2891	0.07	1403	2	65	100	3	7	5	8673	7270	RH-2	40	form-based			true	0.7	6	0.857142866	4	4	8094.799805	6691.799805	6691.799805	0.933333
2622	038	2500	0.06	2500	3	65	100	3	6	3	7500	5000	RH-2	50	form-based			true	0.7	7	1.166666627	4	4	8750	6250	6250	1.166667
2622	044	2565	0.06	950	1	65	100	3	6	5	7695	6745	RH-2	40	form-based			true	0.7	5	0.833333313	4	4	7182	6232	6232	0.933333
2622	085	2846	0.07	1475	2	65	100	3	7	5	8538	7063	RH-2	40	form-based			true	0.7	6	0.857142866	4	4	7968.799805	6493.799805	6493.799805	0.933333
2623	021	2025	0.05	2042	2	65	100	3	5	3	6075	4033	RH-3	50	form-based			true	0.7	6	1.200000048	4	4	7087.5	5045.5	5045.5	1.166667
2623	024	3700	0.08	4020	6	65	100	3	8	2	11100	7080	RH-3	50	form-based			true	0.7	10	1.25	4	4	12950	8930	8930	1.166667
2623	026	4938	0.11	4600	6	65	100	3	11	5	14814	10214	RH-3	40	form-based			true	0.7	10	0.909090936	4	4	13826.39941	9226.399414	9226.399414	0.933333
2623	045	2572	0.06	973	1	65	100	3	6	5	7716	6743	RH-2	40	form-based			true	0.7	5	0.833333313	4	4	7201.600098	6228.600098	6228.600098	0.933333
2623	046	2572	0.06	1070	1	65	100	3	6	5	7716	6646	RH-2	40	form-based			true	0.7	5	0.833333313	4	4	7201.600098	6131.600098	6131.600098	0.933333
2623	047	2572	0.06	885	1	65	100	3	6	5	7716	6831	RH-2	40	form-based			true	0.7	5	0.833333313	4	4	7201.600098	6316.600098	6316.600098	0.933333
2623	052	2439	0.06	1962	1	65	100	3	6	5	7317	5355	RH-2	40	form-based			true	0.7	5	0.833333313	4	4	6829.199707	4867.199707	4867.199707	0.933333
2623	053	2257	0.05	1411	1	65	100	3	5	4	6771	5360	RH-2	40	form-based			true	0.7	5	1	4	4	6319.600098	4908.600098	4908.600098	0.933333
2623	056	2346	0.05	1484	1	65	100	3	5	4	7038	5554	RH-2	40	form-based			true	0.7	5	1	4	4	6568.799805	5084.799805	5084.799805	0.933333
2623	084	2802	0.06	1740	2	65	100	3	6	4	8406	6666	RH-2	40	form-based			true	0.7	6	1	4	4	7845.600098	6105.600098	6105.600098	0.933333
2623	203	2984	0.07	1822	2	65	100	3	7	5	8952	7130	RH-2	40	form-based			true	0.7	6	0.857142866	4	4	8355.200195	6533.200195	6533.200195	0.933333
2623	207	2621	0.06	1177	2	65	100	3	6	4	7863	6686	RH-2	40	form-based			true	0.7	6	1	4	4	7338.799805	6161.799805	6161.799805	0.933333
2623	223	3700	0.08	1020	4	65	100	3	8	4	11100	10080	RH-2	40	form-based			true	0.7	8	1	4	4	10360	9340	9340	0.933333
2625	004	2430	0.06	1668	1	65	100	3	6	5	7290	5622	RH-2	40	form-based			true	0.7	5	0.833333313	4	4	6804	5136	5136	0.933333
2625	014	2415	0.06	2850	1	55	80	2.5	5	4	6038	3188	RH-2	40	form-based		true	true	0.7	5	1	4	4	6762	3912	3912	1.119907
2625	018	2459	0.06	1642	1	55	80	2.5	5	4	6148	4506	RH-2	40	form-based			true	0.7	5	1	4	4	6885.199707	5243.199707	5243.199707	1.119909
2625	037	3610	0.08	706	4	65	100	3	8	4	10830	10124	RH-2	40	form-based			true	0.7	8	1	4	4	10108	9402	9402	0.933333
2626	013	2781	0.06	3860	2	55	80	2.5	5	3	6952	3092	RH-2	40	form-based			true	0.7	6	1.200000048	4	4	7786.799805	3926.799805	3926.799805	1.12008
2626	014	2187	0.05	1540	1	55	80	2.5	4	3	5468	3928	RH-2	40	form-based			true	0.7	5	1.25	4	4	6123.600098	4583.600098	4583.600098	1.119898
2626	016	2536	0.06	2066	1	55	80	2.5	5	4	6340	4274	RH-2	40	form-based			true	0.7	5	1	4	4	7100.799805	5034.799805	5034.799805	1.12
2626	020	2500	0.06	1729	1	55	80	2.5	5	4	6250	4521	RH-2	40	form-based			true	0.7	5	1	4	4	7000	5271	5271	1.12
2626	021	2500	0.06	2435	1	55	80	2.5	5	4	6250	3815	RH-2	40	form-based			true	0.7	5	1	4	4	7000	4565	4565	1.12
2626	028	2469	0.06	939	1	55	80	2.5	5	4	6172	5233	RH-1	40	form-based			true	0.7	5	1	4	4	6913.199707	5974.199707	5974.199707	1.120091
2626	029	2393	0.05	774	1	55	80	2.5	4	3	5982	5208	RH-1	40	form-based			true	0.7	5	1.25	4	4	6700.399902	5926.399902	5926.399902	1.120094
2626	039	2711	0.06	1360	2	55	80	2.5	5	3	6778	5418	RH-2	40	form-based			true	0.7	6	1.200000048	4	4	7590.799805	6230.799805	6230.799805	1.119917
2626	045	3009	0.07	772	2	55	80	2.5	6	4	7522	6750	RH-1	40	form-based			true	0.7	6	1	4	4	8425.200195	7653.200195	7653.200195	1.120075
2626	064	2532	0.06	1306	1	55	80	2.5	5	4	6330	5024	RH-2	40	form-based		true	true	0.7	5	1	4	4	7089.600098	5783.600098	5783.600098	1.12
2627	011	2394	0.05	1031	1	55	80	2.5	4	3	5985	4954	RH-2	40	form-based			true	0.7	5	1.25	4	4	6703.199707	5672.199707	5672.199707	1.12
2627	012	2538	0.06	875	1	55	80	2.5	5	4	6345	5470	RH-2	40	form-based			true	0.7	5	1	4	4	7106.399902	6231.399902	6231.399902	1.12
2627	015	3077	0.07	2880	2	55	80	2.5	6	4	7692	4812	RH-2	40	form-based			true	0.7	6	1	4	4	8615.599609	5735.599609	5735.599609	1.120073
2627	021	2569	0.06	1675	1	55	80	2.5	5	4	6422	4747	RH-2	40	form-based			true	0.7	5	1	4	4	7193.199707	5518.199707	5518.199707	1.120087
2627	023	2359	0.05	3165	1	55	80	2.5	4	3	5898	2733	RH-2	40	form-based			true	0.7	5	1.25	4	4	6605.199707	3440.199707	3440.199707	1.119905
2627	034	2198	0.05	1189	1	55	80	2.5	4	3	5495	4306	RH-2	40	form-based			true	0.7	5	1.25	4	4	6154.399902	4965.399902	4965.399902	1.12
2627	037	2187	0.05	1805	1	55	80	2.5	4	3	5468	3663	RH-2	40	form-based			true	0.7	5	1.25	4	4	6123.600098	4318.600098	4318.600098	1.119898
2627	038	2184	0.05	1500	1	55	80	2.5	4	3	5460	3960	RH-2	40	form-based			true	0.7	5	1.25	4	4	6115.199707	4615.199707	4615.199707	1.12
2627	041	2174	0.05	2240	1	55	80	2.5	4	3	5435	3195	RH-2	40	form-based			true	0.7	5	1.25	4	4	6087.199707	3847.199707	3847.199707	1.12
2627	042	2192	0.05	1711	1	55	80	2.5	4	3	5480	3769	RH-2	40	form-based			true	0.7	5	1.25	4	4	6137.600098	4426.600098	4426.600098	1.12
2627	045	2160	0.05	1864	1	55	80	2.5	4	3	5400	3536	RH-2	40	form-based			true	0.7	5	1.25	4	4	6048	4184	4184	1.12
2627	046	2157	0.05	1701	1	55	80	2.5	4	3	5392	3691	RH-2	40	form-based			true	0.7	5	1.25	4	4	6039.600098	4338.600098	4338.600098	1.120104
2627	053	2907	0.07	2114	2	55	80	2.5	6	4	7268	5154	RH-2	40	form-based			true	0.7	6	1	4	4	8139.600098	6025.600098	6025.600098	1.119923
2627	059	2628	0.06	845	2	55	80	2.5	5	3	6570	5725	RH-2	40	form-based			true	0.7	6	1.200000048	4	4	7358.399902	6513.399902	6513.399902	1.12
2628	013	2584	0.06	2733	1	55	80	2.5	5	4	6460	3727	RH-2	40	form-based			true	0.7	5	1	4	4	7235.199707	4502.199707	4502.199707	1.12
2628	014	2416	0.06	1712	1	55	80	2.5	5	4	6040	4328	RH-2	40	form-based			true	0.7	5	1	4	4	6764.799805	5052.799805	5052.799805	1.12
2628	014A	1935	0.04	561	0	55	80	2.5	3	3	4838	4277	RH-2	40	form-based			true	0.7	4	1.333333373	4	4	5418	4857	4857	1.119884
2628	027A	2811	0.06	1654	2	55	80	2.5	5	3	7028	5374	RH-2	40	form-based			true	0.7	6	1.200000048	4	4	7870.799805	6216.799805	6216.799805	1.11992
2628	034	1956	0.04	0	0	55	80	2.5	3	3	4890	4890	RH-2	40	form-based		true	true	0.7	4	1.333333373	4	4	5476.799805	5476.799805	5476.799805	1.12
2628	057	2144	0.05	1700	1	55	80	2.5	4	3	5360	3660	RH-2	40	form-based			true	0.7	5	1.25	4	4	6003.199707	4303.199707	4303.199707	1.12
2628	061	2481	0.06	2340	1	55	80	2.5	5	4	6202	3862	RH-2	40	form-based			true	0.7	5	1	4	4	6946.799805	4606.799805	4606.799805	1.12009
2628	062	2505	0.06	2520	1	55	80	2.5	5	4	6262	3742	RH-2	40	form-based			true	0.7	5	1	4	4	7014	4494	4494	1.120089
2628	064	2399	0.06	1826	1	55	80	2.5	5	4	5998	4172	RH-2	40	form-based			true	0.7	5	1	4	4	6717.199707	4891.199707	4891.199707	1.119907
2628	066	2263	0.05	2660	1	55	80	2.5	4	3	5658	2998	RH-2	40	form-based			true	0.7	5	1.25	4	4	6336.399902	3676.399902	3676.399902	1.119901
2628	067	2392	0.05	2333	1	55	80	2.5	4	3	5980	3647	RH-2	40	form-based			true	0.7	5	1.25	4	4	6697.600098	4364.600098	4364.600098	1.12
2628	068	2186	0.05	2205	1	55	80	2.5	4	3	5465	3260	RH-2	40	form-based			true	0.7	5	1.25	4	4	6120.799805	3915.799805	3915.799805	1.12
2628	069	2433	0.06	2250	1	55	80	2.5	5	4	6082	3832	RH-2	40	form-based			true	0.7	5	1	4	4	6812.399902	4562.399902	4562.399902	1.120092
2628	082	2668	0.06	2399	2	55	80	2.5	5	3	6670	4271	RH-2	40	form-based		true	true	0.7	6	1.200000048	4	4	7470.399902	5071.399902	5071.399902	1.12
2628	097	3023	0.07	3736	2	55	80	2.5	6	4	7558	3822	RH-2	40	form-based			true	0.7	6	1	4	4	8464.399414	4728.399414	4728.399414	1.119926

block_num	lot_num	Lot Size Feet	Lot Size Acres	Existing Bldg Sqft	Existing Units	sb79_MaxHeight	sb79_MaxDensity	sb79_MaxFAR	SB79- Gross Unit Capacity	SB79- Net Unit Capacity	SB79- Gross GSF Capacity	SB79- Net GSF Capacity	Existing SF Zoning	Existing SF Height Limit	Density Limit?	Density Limit ratio	Corner Parcel?	In R4	Max Lot Coverage	SF Unit Capacity Gross	% Gross Unit- SF vs SB79	SF Zoning- Net Unit Capacity	SF Zoning - Net Unit Capacity Limited by 200% SB79	SF Zoning- Gross GSF Capacity	SF Zoning- Net GSF Capacity	SF Zoning - Net GSF Capacity Limited by 200% SB79	% Gross GSF- SF vs SB79
2628	099	3028	0.07	2745	2	55	80	2.5	6	4	7570	4825	RH-2	40	form-based			true	0.7	6	1	4	4	8478.399414	5733.399414	5733.399414	1.12
2628	101	3616	0.08	1005	4	55	80	2.5	6	2	9040	8035	RH-2	40	form-based			true	0.7	8	1.333333373	4	4	10124.7998	9119.799805	9119.799805	1.12
2629	003	2505	0.06	2337	1	55	80	2.5	5	4	6262	3925	RH-2	40	form-based			true	0.7	5	1	4	4	7014	4677	4677	1.120089
2629	004	2597	0.06	3080	1	55	80	2.5	5	4	6492	3412	RH-2	40	form-based			true	0.7	5	1	4	4	7271.600098	4191.600098	4191.600098	1.120086
2629	005	2543	0.06	3446	1	55	80	2.5	5	4	6358	2912	RH-2	40	form-based			true	0.7	5	1	4	4	7120.399902	3674.399902	3674.399902	1.119912
2629	014	2495	0.06	1950	1	55	80	2.5	5	4	6238	4288	RH-2	40	form-based			true	0.7	5	1	4	4	6986	5036	5036	1.11991
2629	015	2446	0.06	2150	1	55	80	2.5	5	4	6115	3965	RH-2	40	form-based			true	0.7	5	1	4	4	6848.799805	4698.799805	4698.799805	1.12
2629	016	2589	0.06	3266	1	55	80	2.5	5	4	6472	3206	RH-2	40	form-based			true	0.7	5	1	4	4	7249.199707	3983.199707	3983.199707	1.120086
2629	017	3091	0.07	2926	2	55	80	2.5	6	4	7728	4802	RH-2	40	form-based			true	0.7	6	1	4	4	8654.799805	5728.799805	5728.799805	1.119928
2629	019	2717	0.06	2584	2	55	80	2.5	5	3	6792	4208	RH-2	40	form-based			true	0.7	6	1.200000048	4	4	7607.600098	5023.600098	5023.600098	1.120082
2629	020	2753	0.06	2540	2	55	80	2.5	5	3	6882	4342	RH-2	40	form-based			true	0.7	6	1.200000048	4	4	7708.399902	5168.399902	5168.399902	1.120081
2629	021	2479	0.06	4582	1	55	80	2.5	5	4	6198	1616	RH-2	40	form-based			true	0.7	5	1	4	4	6941.199707	2359.199707	2359.199707	1.11991
2629	022	2452	0.06	1774	1	55	80	2.5	5	4	6130	4356	RH-2	40	form-based			true	0.7	5	1	4	4	6865.600098	5091.600098	5091.600098	1.12
2629	024	2452	0.06	1900	1	55	80	2.5	5	4	6130	4230	RH-2	40	form-based			true	0.7	5	1	4	4	6865.600098	4965.600098	4965.600098	1.12
2629	025	2525	0.06	1900	1	65	100	3	6	5	7575	5675	RH-2	40	form-based			true	0.7	5	0.833333313	4	4	7070	5170	5170	0.933333
2629	026	2923	0.07	2248	2	65	100	3	7	5	8769	6521	RH-2	40	form-based			true	0.7	6	0.857142866	4	4	8184.399902	5936.399902	5936.399902	0.933333
2629	034	2445	0.06	2144	1	65	100	3	6	5	7335	5191	RM-1	40	form-based			true	0.7	5	0.833333313	4	4	6846	4702	4702	0.933333
2629	037	4932	0.11	3864	6	65	100	3	11	5	14796	10932	RM-1	40	form-based		true	true	0.7	10	0.909090936	4	4	13809.59961	9945.599609	9945.599609	0.933333
2629	051	2527	0.06	2225	1	55	80	2.5	5	4	6318	4093	RH-2	40	form-based			true	0.7	5	1	4	4	7075.600098	4850.600098	4850.600098	1.119911
2629	052	2528	0.06	1880	1	55	80	2.5	5	4	6320	4440	RH-2	40	form-based			true	0.7	5	1	4	4	7078.399902	5198.399902	5198.399902	1.12
2629	055	4791	0.11	7230	6	65	100	3	11	5	14373	7143	RM-1	40	form-based			true	0.7	10	0.909090936	4	4	13414.7998	6184.799805	6184.799805	0.933333
2629	066	2662	0.06	1095	2	55	80	2.5	5	3	6655	5560	RH-2	40	form-based			true	0.7	6	1.200000048	4	4	7453.600098	6358.600098	6358.600098	1.12
2629	077	2635	0.06	1106	2	55	80	2.5	5	3	6588	5482	RH-2	40	form-based			true	0.7	6	1.200000048	4	4	7378	6272	6272	1.119915
2629A	002A	2281	0.05	2790	1	55	80	2.5	4	3	5702	2912	RH-2	40	form-based			true	0.7	5	1.25	4	4	6386.799805	3596.799805	3596.799805	1.120098
2629A	002I	2206	0.05	1365	1	55	80	2.5	4	3	5515	4150	RH-2	40	form-based			true	0.7	5	1.25	4	4	6176.799805	4811.799805	4811.799805	1.12
2629A	002J	2255	0.05	2025	1	55	80	2.5	4	3	5638	3613	RH-2	40	form-based			true	0.7	5	1.25	4	4	6314	4289	4289	1.119901
2629A	002K	2172	0.05	1622	1	55	80	2.5	4	3	5430	3808	RH-2	40	form-based			true	0.7	5	1.25	4	4	6081.600098	4459.600098	4459.600098	1.12
2629A	002L	2177	0.05	1476	1	55	80	2.5	4	3	5442	3966	RH-2	40	form-based			true	0.7	5	1.25	4	4	6095.600098	4619.600098	4619.600098	1.120103
2629A	002P	2389	0.05	1166	1	55	80	2.5	4	3	5972	4806	RH-2	40	form-based			true	0.7	5	1.25	4	4	6689.199707	5523.199707	5523.199707	1.120094
2629A	035	2593	0.06	2502	1	55	80	2.5	5	4	6482	3980	RH-3	40	form-based			true	0.7	5	1	4	4	7260.399902	4758.399902	4758.399902	1.120086
2629A	036	2594	0.06	3603	1	55	80	2.5	5	4	6485	2882	RH-3	40	form-based			true	0.7	5	1	4	4	7263.199707	3660.199707	3660.199707	1.12
2630	002	2025	0.05	2950	4	65	100	3	5	1	6075	3125	RTO-C	65	form-based			true	0.75	8	1.600000024	4	4	9112.5	6162.5	6162.5	1.5
2630	012	2787	0.06	2550	2	65	100	3	6	4	8361	5811	RH-2	40	form-based			true	0.7	6	1	4	4	7803.600098	5253.600098	5253.600098	0.933333
2630	021	2577	0.06	2790	1	65	100	3	6	5	7731	4941	RH-2	40	form-based			true	0.7	5	0.833333313	4	4	7215.600098	4425.600098	4425.600098	0.933333
2630	022	2571	0.06	2180	1	65	100	3	6	5	7713	5533	RH-2	40	form-based			true	0.7	5	0.833333313	4	4	7198.799805	5018.799805	5018.799805	0.933333
2630	023	3094	0.07	2760	2	65	100	3	7	5	9282	6522	RH-2	40	form-based			true	0.7	6	0.857142866	4	4	8663.200195	5903.200195	5903.200195	0.933333
2630	024	1841	0.04	1960	0	65	100	3	4	4	5523	3563	RH-2	40	form-based			true	0.7	4	1	4	4	5154.799805	3194.799805	3194.799805	0.933333
2630	027	3600	0.08	2231	4	65	100	3	8	4	10800	8569	RH-2	40	form-based			true	0.7	8	1	4	4	10080	7849	7849	0.933333
2630	029	2565	0.06	2865	1	65	100	3	6	5	7695	4830	RH-2	40	form-based			true	0.7	5	0.833333313	4	4	7182	4317	4317	0.933333
2630	030	2562	0.06	1980	1	65	100	3	6	5	7686	5706	RH-2	40	form-based			true	0.7	5	0.833333313	4	4	7173.600098	5193.600098	5193.600098	0.933333
2630	032	2557	0.06	1995	1	65	100	3	6	5	7671	5676	RH-2	40	form-based			true	0.7	5	0.833333313	4	4	7159.600098	5164.600098	5164.600098	0.933333
2630	036	2547	0.06	3162	3	65	100	3	6	3	7641	4479	RH-3	50	form-based			true	0.7	7	1.166666627	4	4	8914.5	5752.5	5752.5	1.166667
2630	037	2544	0.06	2726	3	65	100	3	6	3	7632	4906	RH-3	50	form-based			true	0.7	7	1.166666627	4	4	8904	6178	6178	1.166667
2630	039	2539	0.06	4200	3	65	100	3	6	3	7617	3417	RH-3	50	form-based			true	0.7	7	1.166666627	4	4	8886.5	4686.5	4686.5	1.166667
2630	051	2787	0.06	3060	4	65	100	3	6	2	8361	5301	RH-3	50	form-based			true	0.7	8	1.333333373	4	4	9754.5	6694.5	6694.5	1.166667
2630	052	2788	0.06	3060	4	65	100	3	6	2	8364	5304	RH-3	50	form-based			true	0.7	8	1.333333373	4	4	9758	6698	6698	1.166667
2630	066	2542	0.06	2900	3	65	100	3	6	3	7626	4726	RH-3	50	form-based			true	0.7	7	1.166666627	4	4	8897	5997	5997	1.166667
2631	002	2000	0.05	2750	2	65	100	3	5	3	6000	3250	RH-3	50	form-based			true	0.7	6	1.200000048	4	4	7000	4250	4250	1.166667
2631	003	2000	0.05	2640	2	65	100	3	5	3	6000	3360	RH-3	50	form-based			true	0.7	6	1.200000048	4	4	7000	4360	4360	1.166667
2631	004	2000	0.05	3804	2	65	100	3	5	3	6000	2196	RH-3	50	form-based			true	0.7	6	1.200000048	4	4	7000	3196	3196	1.166667
2631	008	2000	0.05	2500	2	65	100	3	5	3	6000	3500	RH-3	50	form-based			true	0.7	6	1.200000048	4	4	7000	4500	4500	1.166667
2631	030	2188	0.05	3515	1	65	100	3	5	4	6564	3049	RH-2	40	form-based			true	0.7	5	1	4	4	6126.399902	2611.399902	2611.399902	0.933333
2631	031	2254	0.05	3269	1	65	100	3	5	4	6762	3493	RH-2	40	form-based			true	0.7	5	1	4	4	6311.199707	3042.199707	3042.199707	0.933333
2631	038	2381	0.05	2136	1	65	100	3	5	4	7143	5007	RH-2	40	form-based			true	0.7	5	1	4	4	6666.799805	4530.799805	4530.799805	0.933333
2631	039	3509	0.08	2656	3	65	100	3	8	5	10527	7871	RH-2	40	form-based			true	0.7	7	0.875	4	4	9825.200195	7169.200195	7169.200195	0.933333
2631	042	2217	0.05	3090	1	65	100	3	5	4	6651	3561	RH-2	40	form-based			true	0.7	5	1	4	4	6207.600098	3117.600098	3117.600098	0.933333
2631	043	2184	0.05	1900	1	65	100	3	5	4	6552	4652	RH-2	40	form-based			true	0.7	5	1	4	4	6115.199707	4215.199707	4215.199707	0.933333
2631	062	2000	0.05	1082	2	65	100	3	5	3	6000	4918	RH-3	50	form-based			true	0.7	6	1.200000048	4	4	7000	5918	5918	1.166667
2631	073	2703	0.06	3689	2	65	100	3	6	4	8109	4420	RH-2	40	form-based			true	0.7	6	1	4	4	7568.399902	3879.399902	3879.399902	0.933333
2632	001	2582	0.06	3400	3	65	100	3	6	3	7746	4346	RH-3	50	form-based		true	true	0.7	7	1.166666627	4	4	9037	5637	5637	1.166667
2632	002	2191	0.05	2896	2	65	100	3	5	3	6573	3677	RH-3	50	form-based			true	0.7	6	1.200000048	4	4	7668.5	4772.5	4772.5	1.166667
2632	005	2534	0.06	3923	3	65	100	3	6	3	7602	3679	RH-3	50	form-based			true	0.7	7	1.166666627	4	4	8869	4946	4946	1.166667
2632	007	2209	0.05	2163	1	65	100	3	5	4	6627	4464	RH-2	40	form-based			true	0.7	5	1	4	4	6185.199707	4022.199707	4022.199707	0.933333
2632	008	2335	0.05	1890	1	65	100	3	5	4	7005	5115	RH-2	40	form-based			true	0.7	5	1	4	4	6538	4648	4648	0.933333

block_num	lot_num	Lot Size Feet	Lot Size Acres	Existing Bldg Sqft	Existing Units	sb79_MaxHeight	sb79_MaxDensity	sb79_MaxFAR	SB79- Gross Unit Capacity	SB79- Net Unit Capacity	SB79- Gross GSF Capacity	SB79- Net GSF Capacity	Existing SF Zoning	Existing SF Height Limit	Density Limit?	Density Limit ratio	Corner Parcel?	In R4	Max Lot Coverage	SF Unit Capacity Gross	% Gross Unit- SF vs SB79	SF Zoning- Net Unit Capacity	SF Zoning - Net Unit Capacity Limited by 200% SB79	SF Zoning- Gross GSF Capacity	SF Zoning- Net GSF Capacity	SF Zoning - Net GSF Capacity Limited by 200% SB79	% Gross GSF- SF vs SB79
2632	009	2390	0.05	2081	1	65	100	3	5	4	7170	5089	RH-2	40	form-based			true	0.7	5	1	4	4	6692	4611	4611	0.933333
2632	010	2296	0.05	1400	1	65	100	3	5	4	6888	5488	RH-1	40	form-based			true	0.7	5	1	4	4	6428.799805	5028.799805	5028.799805	0.933333
2634	059	6315	0.14	7137	9	55	80	2.5	11	2	15788	8651	RM-2	40	form-based			true	0.7	13	1.181818128	4	4	17682	10545	10545	1.119964
2634	104	4697	0.11	4912	6	55	80	2.5	9	3	11742	6830	RM-2	40	form-based			true	0.7	10	1.111111164	4	4	13151.59961	8239.599609	8239.599609	1.120048
2634	072	2534	0.06	2077	1	55	80	2.5	5	4	6335	4258	RH-1(D)	40	form-based			true	0.7	5	1	4	4	7095.199707	5018.199707	5018.199707	1.12
2634	105	4531	0.1	4912	6	55	80	2.5	8	2	11328	6416	RM-2	40	form-based			true	0.7	10	1.25	4	4	12686.7998	7774.799805	7774.799805	1.119951
2636	034	2899	0.07	3412	2	55	80	2.5	6	4	7248	3836	RM-1	40	form-based			true	0.7	6	1	4	4	8117.199707	4705.199707	4705.199707	1.119923
2636	006	3027	0.07	3859	2	55	80	2.5	6	4	7568	3709	RM-1	40	form-based			true	0.7	6	1	4	4	8475.599609	4616.599609	4616.599609	1.119926
2636	COMA	2081	0.05	0	0	55	80	2.5	4	4	5202	5202	RM-1	40	form-based			true	0.7	4	1	4	4	5826.799805	5826.799805	5826.799805	1.120108
2636	COMD	2119	0.05	0	0	55	80	2.5	4	4	5298	5298	RM-1	40	form-based			true	0.7	4	1	4	4	5933.199707	5933.199707	5933.199707	1.119894
2638	003	3081	0.07	4465	2	55	80	2.5	6	4	7702	3237	RM-1	40	form-based			true	0.7	6	1	4	4	8626.799805	4161.799805	4161.799805	1.120073
2638	004	3068	0.07	4465	2	55	80	2.5	6	4	7670	3205	RM-1	40	form-based			true	0.7	6	1	4	4	8590.399414	4125.399414	4125.399414	1.12
2638	011	2367	0.05	2659	1	55	80	2.5	4	3	5918	3259	RM-1	40	form-based			true	0.7	5	1.25	4	4	6627.600098	3968.600098	3968.600098	1.119905
2638	012	2198	0.05	2659	1	55	80	2.5	4	3	5495	2836	RM-1	40	form-based			true	0.7	5	1.25	4	4	6154.399902	3495.399902	3495.399902	1.12
2638	013	2400	0.06	2659	1	55	80	2.5	5	4	6000	3341	RM-1	40	form-based			true	0.7	5	1	4	4	6720	4061	4061	1.12
2638	014	2338	0.05	2752	1	55	80	2.5	4	3	5845	3093	RM-1	40	form-based			true	0.7	5	1.25	4	4	6546.399902	3794.399902	3794.399902	1.12
2641	031	2577	0.06	1700	1	55	80	2.5	5	4	6442	4742	RH-1(D)	40	form-based			true	0.7	5	1	4	4	7215.600098	5515.600098	5515.600098	1.120087
2642	030	2504	0.06	3095	1	65	100	3	6	5	7512	4417	RH-1(D)	40	form-based			true	0.7	5	0.833333313	4	4	7011.199707	3916.199707	3916.199707	0.933333
2642	034	2155	0.05	1606	1	65	100	3	5	4	6465	4859	RH-1	40	form-based			true	0.7	5	1	4	4	6034	4428	4428	0.933333
2645	005	2690	0.06	3272	2	55	80	2.5	5	3	6725	3453	RH-2	40	form-based		true	true	0.7	6	1.200000048	4	4	7532	4260	4260	1.12
2645	009	2234	0.05	1722	1	55	80	2.5	4	3	5585	3863	RH-2	40	form-based			true	0.7	5	1.25	4	4	6255.199707	4533.199707	4533.199707	1.12
2644	012	2487	0.06	3040	1	65	100	3	6	5	7461	4421	RH-1	40	form-based			true	0.7	5	0.833333313	4	4	6963.600098	3923.600098	3923.600098	0.933333
2644	013	2502	0.06	3040	1	65	100	3	6	5	7506	4466	RH-1	40	form-based			true	0.7	5	0.833333313	4	4	7005.600098	3965.600098	3965.600098	0.933333
2644	014	2602	0.06	3724	1	65	100	3	6	5	7806	4082	RH-1	40	form-based			true	0.7	5	0.833333313	4	4	7285.600098	3561.600098	3561.600098	0.933333
2644	017	2602	0.06	3182	1	65	100	3	6	5	7806	4624	RH-1	40	form-based			true	0.7	5	0.833333313	4	4	7285.600098	4103.600098	4103.600098	0.933333
2644	018	2602	0.06	1200	1	65	100	3	6	5	7806	6606	RH-1	40	form-based			true	0.7	5	0.833333313	4	4	7285.600098	6085.600098	6085.600098	0.933333
2645	010	2152	0.05	1639	1	55	80	2.5	4	3	5380	3741	RH-2	40	form-based			true	0.7	5	1.25	4	4	6025.600098	4386.600098	4386.600098	1.12
2645	012	2388	0.05	1590	1	55	80	2.5	4	3	5970	4380	RH-2	40	form-based			true	0.7	5	1.25	4	4	6686.399902	5096.399902	5096.399902	1.12
2644	015	2602	0.06	3255	1	65	100	3	6	5	7806	4551	RH-1	40	form-based			true	0.7	5	0.833333313	4	4	7285.600098	4030.600098	4030.600098	0.933333
2644	016	2602	0.06	1625	1	65	100	3	6	5	7806	6181	RH-1	40	form-based			true	0.7	5	0.833333313	4	4	7285.600098	5660.600098	5660.600098	0.933333
2644	019	2602	0.06	1125	1	65	100	3	6	5	7806	6681	RH-1	40	form-based			true	0.7	5	0.833333313	4	4	7285.600098	6160.600098	6160.600098	0.933333
2644	020	2602	0.06	1420	1	65	100	3	6	5	7806	6386	RH-1	40	form-based			true	0.7	5	0.833333313	4	4	7285.600098	5865.600098	5865.600098	0.933333
2644	021	2602	0.06	2588	1	65	100	3	6	5	7806	5218	RH-1	40	form-based			true	0.7	5	0.833333313	4	4	7285.600098	4697.600098	4697.600098	0.933333
2644	025	2332	0.05	1468	1	65	100	3	5	4	6996	5528	RH-1	40	form-based			true	0.7	5	1	4	4	6529.600098	5061.600098	5061.600098	0.933333
2645	003	2148	0.05	1275	1	55	80	2.5	4	3	5370	4095	RH-2	40	form-based			true	0.7	5	1.25	4	4	6014.399902	4739.399902	4739.399902	1.12
2645	013	2189	0.05	1642	1	55	80	2.5	4	3	5472	3830	RH-2	40	form-based			true	0.7	5	1.25	4	4	6129.199707	4487.199707	4487.199707	1.120102
2645	015	2215	0.05	1125	1	55	80	2.5	4	3	5538	4413	RH-2	40	form-based			true	0.7	5	1.25	4	4	6202	5077	5077	1.119899
2645	016	2181	0.05	1557	1	55	80	2.5	4	3	5452	3895	RH-2	40	form-based			true	0.7	5	1.25	4	4	6106.799805	4549.799805	4549.799805	1.120103
2645	018	2298	0.05	1689	1	55	80	2.5	4	3	5745	4056	RH-2	40	form-based			true	0.7	5	1.25	4	4	6434.399902	4745.399902	4745.399902	1.12
2645	032	2460	0.06	1530	1	55	80	2.5	5	4	6150	4620	RH-2	40	form-based			true	0.7	5	1	4	4	6888	5358	5358	1.12
2645	034	2571	0.06	1740	1	55	80	2.5	5	4	6428	4688	RH-2	40	form-based			true	0.7	5	1	4	4	7198.799805	5458.799805	5458.799805	1.119913
2645	037	2745	0.06	3108	2	55	80	2.5	5	3	6862	3754	RH-2	40	form-based			true	0.7	6	1.200000048	4	4	7686	4578	4578	1.120082
2645	044	2646	0.06	1740	2	55	80	2.5	5	3	6615	4875	RH-2	40	form-based			true	0.7	6	1.200000048	4	4	7408.799805	5668.799805	5668.799805	1.12
2646	013	2188	0.05	1900	1	55	80	2.5	4	3	5470	3570	RH-2	40	form-based			true	0.7	5	1.25	4	4	6126.399902	4226.399902	4226.399902	1.12
2646	019	2187	0.05	1190	1	55	80	2.5	4	3	5468	4278	RH-2	40	form-based			true	0.7	5	1.25	4	4	6123.600098	4933.600098	4933.600098	1.119898
2646	020	2187	0.05	2146	1	55	80	2.5	4	3	5468	3322	RH-2	40	form-based			true	0.7	5	1.25	4	4	6123.600098	3977.600098	3977.600098	1.119898
2646	021	2187	0.05	2250	1	55	80	2.5	4	3	5468	3218	RH-2	40	form-based			true	0.7	5	1.25	4	4	6123.600098	3873.600098	3873.600098	1.119898
2646	022	2187	0.05	884	1	55	80	2.5	4	3	5468	4584	RH-2	40	form-based			true	0.7	5	1.25	4	4	6123.600098	5239.600098	5239.600098	1.119898
2646	023	2188	0.05	2880	1	55	80	2.5	4	3	5470	2590	RH-2	40	form-based			true	0.7	5	1.25	4	4	6126.399902	3246.399902	3246.399902	1.12
2646	026	2188	0.05	2285	1	55	80	2.5	4	3	5470	3185	RH-2	40	form-based			true	0.7	5	1.25	4	4	6126.399902	3841.399902	3841.399902	1.12
2646	027	2188	0.05	1200	1	55	80	2.5	4	3	5470	4270	RH-2	40	form-based			true	0.7	5	1.25	4	4	6126.399902	4926.399902	4926.399902	1.12
2646	039	2180	0.05	1930	1	55	80	2.5	4	3	5450	3520	RH-2	40	form-based			true	0.7	5	1.25	4	4	6104	4174	4174	1.12
2646	040	2179	0.05	1954	1	55	80	2.5	4	3	5448	3494	RH-2	40	form-based			true	0.7	5	1.25	4	4	6101.199707	4147.199707	4147.199707	1.119897
2646	041	2178	0.05	960	1	55	80	2.5	4	3	5445	4485	RH-2	40	form-based			true	0.7	5	1.25	4	4	6098.399902	5138.399902	5138.399902	1.12
2646	042	2177	0.05	936	1	55	80	2.5	4	3	5442	4506	RH-2	40	form-based			true	0.7	5	1.25	4	4	6095.600098	5159.600098	5159.600098	1.120103
2646	043	2176	0.05	1068	1	55	80	2.5	4	3	5440	4372	RH-2	40	form-based			true	0.7	5	1.25	4	4	6092.799805	5024.799805	5024.799805	1.12
2646	044	2175	0.05	936	1	55	80	2.5	4	3	5438	4502	RH-2	40	form-based			true	0.7	5	1.25	4	4	6090	5154	5154	1.119897
2646	045	2174	0.05	1100	1	55	80	2.5	4	3	5435	4335	RH-2	40	form-based			true	0.7	5	1.25	4	4	6087.199707	4987.199707	4987.199707	1.12
2646	048	2171	0.05	1627	1	55	80	2.5	4	3	5428	3801	RH-2	40	form-based			true	0.7	5	1.25	4	4	6078.799805	4451.799805	4451.799805	1.119897
2646	050	2170	0.05	788	1	55	80	2.5	4	3	5425	4637	RH-2	40	form-based			true	0.7	5	1.25	4	4	6076	5288	5288	1.12
2646	052	2168	0.05	750	1	55	80	2.5	4	3	5420	4670	RH-2	40	form-based			true	0.7	5	1.25	4	4	6070.399902	5320.399902	5320.399902	1.12
2646	053	2167	0.05	1104	1	55	80	2.5	4	3	5418	4314	RH-2	40	form-based			true	0.7	5	1.25	4	4	6067.600098	4963.600098	4963.600098	1.119897
2646	074	2187	0.05	1503	1	55	80	2.5	4	3	5468	3965	RH-2	40	form-based			true	0.7	5	1.25	4	4	6123.600098	4620.600098	4620.600098	1.119898
2647	014	1875	0.04	3064	2	65	100	3	4	2	5625	2561	NCD-CAST	50	form-based			true	0.75	6	1.5	4	4	7031.25	3967.25	3967.25	1.25

block_num	lot_num	Lot Size Feet	Lot Size Acres	Existing Bldg Sqft	Existing Units	sb79_MaxHeight	sb79_MaxDensity	sb79_MaxFAR	SB79- Gross Unit Capacity	SB79- Net Unit Capacity	SB79- Gross GSF Capacity	SB79- Net GSF Capacity	Existing SF Zoning	Existing SF Height Limit	Density Limit?	Density Limit ratio	Corner Parcel?	In R4	Max Lot Coverage	SF Unit Capacity Gross	% Gross Unit- SF vs SB79	SF Zoning- Net Unit Capacity	SF Zoning - Net Unit Capacity Limited by 200% SB79	SF Zoning- Gross GSF Capacity	SF Zoning- Net GSF Capacity	SF Zoning - Net GSF Capacity Limited by 200% SB79	% Gross GSF- SF vs SB79
2647	021	3233	0.07	5460	5	65	100	3	7	2	9699	4239	RH-3	50	form-based			true	0.7	9	1.285714269	4	4	11315.5	5855.5	5855.5	1.166667
2648	025	3055	0.07	2552	2	65	100	3	7	5	9165	6613	RH-3	40	form-based			true	0.7	6	0.857142866	4	4	8554	6002	6002	0.933333
2648	064	3083	0.07	1209	2	65	100	3	7	5	9249	8040	RH-3	40	form-based			true	0.7	6	0.857142866	4	4	8632.399414	7423.399414	7423.399414	0.933333
2648	084	2982	0.07	5345	2	65	100	3	7	5	8946	3601	RH-3	40	form-based			true	0.7	6	0.857142866	4	4	8349.599609	3004.599609	3004.599609	0.933333
2648	091	3083	0.07	1292	2	65	100	3	7	5	9249	7957	RH-3	40	form-based			true	0.7	6	0.857142866	4	4	8632.399414	7340.399414	7340.399414	0.933333
2648	093	2986	0.07	1104	2	65	100	3	7	5	8958	7854	RH-3	40	form-based			true	0.7	6	0.857142866	4	4	8360.799805	7256.799805	7256.799805	0.933333
2649	010	3125	0.07	3752	3	65	100	3	7	4	9375	5623	RH-3	40	form-based			true	0.7	7	1	4	4	8750	4998	4998	0.933333
2649	013	3062	0.07	1920	2	65	100	3	7	5	9186	7266	RH-3	40	form-based			true	0.7	6	0.857142866	4	4	8573.599609	6653.599609	6653.599609	0.933333
2649	041	3125	0.07	1752	3	65	100	3	7	4	9375	7623	RH-3	40	form-based			true	0.7	7	1	4	4	8750	6998	6998	0.933333
2649	049	3054	0.07	1375	2	65	100	3	7	5	9162	7787	RH-3	40	form-based			true	0.7	6	0.857142866	4	4	8551.200195	7176.200195	7176.200195	0.933333
2649	068	3055	0.07	1309	2	65	100	3	7	5	9165	7856	RH-3	40	form-based			true	0.7	6	0.857142866	4	4	8554	7245	7245	0.933333
2650	002	1900	0.04	1775	0	65	100	3	4	4	5700	3925	RM-1	40	form-based			true	0.7	4	1	4	4	5320	3545	3545	0.933333
2650	009	2969	0.07	2501	2	65	100	3	7	5	8907	6406	RH-3	40	form-based			true	0.7	6	0.857142866	4	4	8313.200195	5812.200195	5812.200195	0.933333
2650	012	3083	0.07	2260	2	65	100	3	7	5	9249	6989	RH-3	40	form-based			true	0.7	6	0.857142866	4	4	8632.399414	6372.399414	6372.399414	0.933333
2650	019	2687	0.06	2880	2	65	100	3	6	4	8061	5181	RH-3	40	form-based			true	0.7	6	1	4	4	7523.600098	4643.600098	4643.600098	0.933333
2650	023	2392	0.05	1120	1	65	100	3	5	4	7176	6056	RH-3	40	form-based			true	0.7	5	1	4	4	6697.600098	5577.600098	5577.600098	0.933333
2651	013	2429	0.06	1063	1	55	80	2.5	5	4	6072	5009	RH-2	40	form-based			true	0.7	5	1	4	4	6801.199707	5738.199707	5738.199707	1.120092
2651	020	2750	0.06	2830	2	55	80	2.5	5	3	6875	4045	RH-2	40	form-based			true	0.7	6	1.200000048	4	4	7700	4870	4870	1.12
2652	012	2847	0.07	1958	2	55	80	2.5	6	4	7118	5160	RH-2	40	form-based			true	0.7	6	1	4	4	7971.600098	6013.600098	6013.600098	1.119921
2652	018	2227	0.05	1300	1	55	80	2.5	4	3	5568	4268	RH-2	40	form-based			true	0.7	5	1.25	4	4	6235.600098	4935.600098	4935.600098	1.119899
2652	027	2702	0.06	937	2	55	80	2.5	5	3	6755	5818	RH-2	40	form-based			true	0.7	6	1.200000048	4	4	7565.600098	6628.600098	6628.600098	1.12
2652	038	2952	0.07	1043	2	55	80	2.5	6	4	7380	6337	RH-2	40	form-based			true	0.7	6	1	4	4	8265.599609	7222.599609	7222.599609	1.12
2653	011	2385	0.05	1554	1	55	80	2.5	4	3	5962	4408	RH-2	40	form-based			true	0.7	5	1.25	4	4	6678	5124	5124	1.120094
2653	012	2470	0.06	1300	1	55	80	2.5	5	4	6175	4875	RH-2	40	form-based			true	0.7	5	1	4	4	6916	5616	5616	1.12
2653	014	2262	0.05	1110	1	55	80	2.5	4	3	5655	4545	RH-2	40	form-based			true	0.7	5	1.25	4	4	6333.600098	5223.600098	5223.600098	1.12
2653	017	2146	0.05	1745	1	55	80	2.5	4	3	5365	3620	RH-2	40	form-based			true	0.7	5	1.25	4	4	6008.799805	4263.799805	4263.799805	1.12
2653	018	2377	0.05	1593	1	55	80	2.5	4	3	5942	4349	RH-2	40	form-based			true	0.7	5	1.25	4	4	6655.600098	5062.600098	5062.600098	1.120094
2653	022	2262	0.05	2475	1	55	80	2.5	4	3	5655	3180	RH-2	40	form-based			true	0.7	5	1.25	4	4	6333.600098	3858.600098	3858.600098	1.12
2653	035	2144	0.05	1350	1	55	80	2.5	4	3	5360	4010	RH-2	40	form-based			true	0.7	5	1.25	4	4	6003.199707	4653.199707	4653.199707	1.12
2653	041	2882	0.07	2039	2	55	80	2.5	6	4	7205	5166	RH-2	40	form-based			true	0.7	6	1	4	4	8069.600098	6030.600098	6030.600098	1.12
2653	046	2795	0.06	1776	2	55	80	2.5	5	3	6988	5212	RH-2	40	form-based			true	0.7	6	1.200000048	4	4	7826	6050	6050	1.11992
2654	002	2438	0.06	1167	1	55	80	2.5	5	4	6095	4928	RH-2	40	form-based			true	0.7	5	1	4	4	6826.399902	5659.399902	5659.399902	1.12
2654	005	2617	0.06	1300	1	55	80	2.5	5	4	6542	5242	RH-2	40	form-based			true	0.7	5	1	4	4	7327.600098	6027.600098	6027.600098	1.120086
2654	010	2390	0.05	1206	1	55	80	2.5	4	3	5975	4769	RH-2	40	form-based			true	0.7	5	1.25	4	4	6692	5486	5486	1.12
2654	012	2295	0.05	1250	1	55	80	2.5	4	3	5738	4488	RH-2	40	form-based			true	0.7	5	1.25	4	4	6426	5176	5176	1.119902
2654	020	2570	0.06	1832	1	55	80	2.5	5	4	6425	4593	RH-2	40	form-based			true	0.7	5	1	4	4	7196	5364	5364	1.12
2654	023	2707	0.06	1700	2	55	80	2.5	5	3	6768	5068	RH-2	40	form-based			true	0.7	6	1.200000048	4	4	7579.600098	5879.600098	5879.600098	1.119917
2654	035	2526	0.06	1633	1	55	80	2.5	5	4	6315	4682	RH-2	40	form-based			true	0.7	5	1	4	4	7072.799805	5439.799805	5439.799805	1.12
2654	037	2523	0.06	1175	1	55	80	2.5	5	4	6308	5133	RH-2	40	form-based			true	0.7	5	1	4	4	7064.399902	5889.399902	5889.399902	1.119911
2654	039	2520	0.06	1412	1	55	80	2.5	5	4	6300	4888	RH-2	40	form-based			true	0.7	5	1	4	4	7056	5644	5644	1.12
2654	048	2403	0.06	697	1	55	80	2.5	5	4	6008	5311	RH-2	40	form-based			true	0.7	5	1	4	4	6728.399902	6031.399902	6031.399902	1.119907
2655	004	2458	0.06	2443	1	55	80	2.5	5	4	6145	3702	RH-2	40	form-based			true	0.7	5	1	4	4	6882.399902	4439.399902	4439.399902	1.12
2655	005	2163	0.05	2296	1	55	80	2.5	4	3	5408	3112	RH-2	40	form-based			true	0.7	5	1.25	4	4	6056.399902	3760.399902	3760.399902	1.119896
2655	007	2381	0.05	2111	1	55	80	2.5	4	3	5952	3841	RH-2	40	form-based			true	0.7	5	1.25	4	4	6666.799805	4555.799805	4555.799805	1.120094
2655	020	2333	0.05	2450	1	55	80	2.5	4	3	5832	3382	RH-2	40	form-based			true	0.7	5	1.25	4	4	6532.399902	4082.399902	4082.399902	1.120096
2655	021	2322	0.05	1950	1	55	80	2.5	4	3	5805	3855	RH-2	40	form-based			true	0.7	5	1.25	4	4	6501.600098	4551.600098	4551.600098	1.12
2655	022	2311	0.05	1220	1	55	80	2.5	4	3	5778	4558	RH-2	40	form-based			true	0.7	5	1.25	4	4	6470.799805	5250.799805	5250.799805	1.119903
2655	024	2290	0.05	1514	1	55	80	2.5	4	3	5725	4211	RH-2	40	form-based			true	0.7	5	1.25	4	4	6412	4898	4898	1.12
2655	025	2279	0.05	1600	1	55	80	2.5	4	3	5698	4098	RH-2	40	form-based			true	0.7	5	1.25	4	4	6381.199707	4781.199707	4781.199707	1.119902
2656	014	2077	0.05	2184	0	55	80	2.5	4	4	5192	3008	RH-2	40	form-based			true	0.7	4	1	4	4	5815.600098	3631.600098	3631.600098	1.120108
2655	062	2753	0.06	1087	2	55	80	2.5	5	3	6882	5795	RH-2	40	form-based			true	0.7	6	1.200000048	4	4	7708.399902	6621.399902	6621.399902	1.120081
2656	020	2282	0.05	2338	1	55	80	2.5	4	3	5705	3367	RH-2	40	form-based			true	0.7	5	1.25	4	4	6389.600098	4051.600098	4051.600098	1.12
2656	021	2218	0.05	900	1	55	80	2.5	4	3	5545	4645	RH-2	40	form-based			true	0.7	5	1.25	4	4	6210.399902	5310.399902	5310.399902	1.12
2656	038	2184	0.05	1305	1	55	80	2.5	4	3	5460	4155	RH-2	40	form-based			true	0.7	5	1.25	4	4	6115.199707	4810.199707	4810.199707	1.12
2656	039	2300	0.05	2041	1	55	80	2.5	4	3	5750	3709	RH-2	40	form-based			true	0.7	5	1.25	4	4	6440	4399	4399	1.12
2656	040	2179	0.05	1425	1	55	80	2.5	4	3	5448	4023	RH-2	40	form-based			true	0.7	5	1.25	4	4	6101.199707	4676.199707	4676.199707	1.119897
2656	044	2814	0.06	2224	2	55	80	2.5	5	3	7035	4811	RH-2	40	form-based			true	0.7	6	1.200000048	4	4	7879.199707	5655.199707	5655.199707	1.12
2656	046	2578	0.06	1722	1	55	80	2.5	5	4	6445	4723	RH-2	40	form-based			true	0.7	5	1	4	4	7218.399902	5496.399902	5496.399902	1.12
2657	007	3808	0.09	3522	4	55	80	2.5	7	3	9520	5998	RH-2	40	form-based			true	0.7	8	1.142857194	4	4	10662.39941	7140.399414	7140.399414	1.12
2657	027	2196	0.05	2182	1	55	80	2.5	4	3	5490	3308	RH-2	40	form-based			true	0.7	5	1.25	4	4	6148.799805	3966.799805	3966.799805	1.12
2657	045	1934	0.04	4837	0	55	80	2.5	3	3	4835	0	RH-2	40	form-based			true	0.7	4	1.333333373	4	4	5415.199707	578.199707	578.199707	1.12
2658	007	2038	0.05	2542	0	55	80	2.5	4	4	5095	2553	RH-2	40	form-based			true	0.7	4	1	4	4	5706.399902	3164.399902	3164.399902	1.12
2659	003	2466	0.06	1414	1	55	80	2.5	5	4	6165	4751	RH-2	40	form-based			true	0.7	5	1	4	4	6904.799805	5490.799805	5490.799805	1.12
2659	074	3089	0.07	1588	2	55	80	2.5	6	4	7722	6134	RH-2	40	form-based			true	0.7	6	1	4	4	8649.200195	7061.200195	7061.200195	1.120073

block_num	lot_num	Lot Size Feet	Lot Size Acres	Existing Bldg Sqft	Existing Units	sb79_MaxHeight	sb79_MaxDensity	sb79_MaxFAR	SB79- Gross Unit Capacity	SB79- Net Unit Capacity	SB79- Gross GSF Capacity	SB79- Net GSF Capacity	Existing SF Zoning	Existing SF Height Limit	Density Limit?	Density Limit ratio	Corner Parcel?	In R4	Max Lot Coverage	SF Unit Capacity Gross	% Gross Unit- SF vs SB79	SF Zoning- Net Unit Capacity	SF Zoning - Net Unit Capacity Limited by 200% SB79	SF Zoning- Gross GSF Capacity	SF Zoning- Net GSF Capacity	SF Zoning - Net GSF Capacity Limited by 200% SB79	% Gross GSF- SF vs SB79
2660	004A	2464	0.06	1040	1	55	80	2.5	5	4	6160	5120	RH-2	40	form-based			true	0.7	5	1	4	4	6899.199707	5859.199707	5859.199707	1.12
2660	007	2422	0.06	1164	1	55	80	2.5	5	4	6055	4891	RH-2	40	form-based			true	0.7	5	1	4	4	6781.600098	5617.600098	5617.600098	1.12
2660	008	2370	0.05	960	1	55	80	2.5	4	3	5925	4965	RH-2	40	form-based			true	0.7	5	1.25	4	4	6636	5676	5676	1.12
2660	010	2410	0.06	1858	1	55	80	2.5	5	4	6025	4167	RH-2	40	form-based			true	0.7	5	1	4	4	6748	4890	4890	1.12
2660	015	2601	0.06	1600	1	55	80	2.5	5	4	6502	4902	RH-2	40	form-based			true	0.7	5	1	4	4	7282.799805	5682.799805	5682.799805	1.120086
2660	016	2576	0.06	1695	1	55	80	2.5	5	4	6440	4745	RH-2	40	form-based			true	0.7	5	1	4	4	7212.799805	5517.799805	5517.799805	1.12
2660	023	2421	0.06	1410	1	55	80	2.5	5	4	6052	4642	RH-2	40	form-based			true	0.7	5	1	4	4	6778.799805	5368.799805	5368.799805	1.120093
2660	028	2579	0.06	1100	1	55	80	2.5	5	4	6448	5348	RH-2	40	form-based			true	0.7	5	1	4	4	7221.199707	6121.199707	6121.199707	1.119913
2660	029	2571	0.06	1685	1	55	80	2.5	5	4	6428	4743	RH-2	40	form-based			true	0.7	5	1	4	4	7198.799805	5513.799805	5513.799805	1.119913
2661	001B	2433	0.06	1309	1	55	80	2.5	5	4	6082	4773	RH-1	40	form-based			true	0.7	5	1	4	4	6812.399902	5503.399902	5503.399902	1.120092
2661	002	2559	0.06	3217	1	55	80	2.5	5	4	6398	3181	RH-1	40	form-based			true	0.7	5	1	4	4	7165.199707	3948.199707	3948.199707	1.119912
2661	003	2613	0.06	5892	1	55	80	2.5	5	4	6532	640	RH-1	40	form-based			true	0.7	5	1	4	4	7316.399902	1424.399902	1424.399902	1.120086
2661	004	2616	0.06	3380	1	55	80	2.5	5	4	6540	3160	RH-1	40	form-based			true	0.7	5	1	4	4	7324.799805	3944.799805	3944.799805	1.12
2662	021	2444	0.06	2350	1	55	80	2.5	5	4	6110	3760	RH-1(D)	40	form-based			true	0.7	5	1	4	4	6843.199707	4493.199707	4493.199707	1.12
2664	007	3000	0.07	3000	2	55	80	2.5	6	4	7500	4500	RH-1	40	form-based			true	0.7	6	1	4	4	8400	5400	5400	1.12
2665	003	2354	0.05	1033	1	55	80	2.5	4	3	5885	4852	RH-1(D)	40	form-based			true	0.7	5	1.25	4	4	6591.199707	5558.199707	5558.199707	1.12
2675	033	3074	0.07	2083	2	55	80	2.5	6	4	7685	5602	RH-1(D)	40	form-based			true	0.7	6	1	4	4	8607.200195	6524.200195	6524.200195	1.12
2675	034	2512	0.06	1402	1	55	80	2.5	5	4	6280	4878	RH-1(D)	40	form-based			true	0.7	5	1	4	4	7033.600098	5631.600098	5631.600098	1.12
2688	011	2193	0.05	3858	1	55	80	2.5	4	3	5482	1624	RH-1(D)	40	form-based			true	0.7	5	1.25	4	4	6140.399902	2282.399902	2282.399902	1.120102
2688	012	2229	0.05	1761	1	55	80	2.5	4	3	5572	3811	RH-1(D)	40	form-based			true	0.7	5	1.25	4	4	6241.199707	4480.199707	4480.199707	1.1201
2689	002	2387	0.05	1420	1	55	80	2.5	4	3	5968	4548	RH-1	40	form-based			true	0.7	5	1.25	4	4	6683.600098	5263.600098	5263.600098	1.119906
2689	003A	2178	0.05	1783	1	55	80	2.5	4	3	5445	3662	RH-1	40	form-based			true	0.7	5	1.25	4	4	6098.399902	4315.399902	4315.399902	1.12
2689	003B	2298	0.05	1440	1	55	80	2.5	4	3	5745	4305	RH-1	40	form-based			true	0.7	5	1.25	4	4	6434.399902	4994.399902	4994.399902	1.12
2689	003C	2359	0.05	1280	1	55	80	2.5	4	3	5898	4618	RH-1	40	form-based			true	0.7	5	1.25	4	4	6605.199707	5325.199707	5325.199707	1.119905
2689	005A	2346	0.05	2052	1	55	80	2.5	4	3	5865	3813	RH-1	40	form-based			true	0.7	5	1.25	4	4	6568.799805	4516.799805	4516.799805	1.12
2689	023	2406	0.06	1325	1	55	80	2.5	5	4	6015	4690	RH-2	40	form-based			true	0.7	5	1	4	4	6736.799805	5411.799805	5411.799805	1.12
2690	022	3017	0.07	2490	2	55	80	2.5	6	4	7542	5052	RH-2	40	form-based			true	0.7	6	1	4	4	8447.599609	5957.599609	5957.599609	1.120074
2689	037	2901	0.07	1755	2	55	80	2.5	6	4	7252	5497	RH-2	40	form-based			true	0.7	6	1	4	4	8122.799805	6367.799805	6367.799805	1.120077
2689	064	2726	0.06	1839	2	55	80	2.5	5	3	6815	4976	RH-1	40	form-based	true		true	0.7	6	1.200000048	4	4	7632.799805	5793.799805	5793.799805	1.12
2690	001	3040	0.07	3220	2	55	80	2.5	6	4	7600	4380	RH-2	40	form-based	true		true	0.7	6	1	4	4	8512	5292	5292	1.12
2690	004	3004	0.07	2600	2	55	80	2.5	6	4	7510	4910	RH-2	40	form-based			true	0.7	6	1	4	4	8411.200195	5811.200195	5811.200195	1.12
2690	005	2481	0.06	1470	1	55	80	2.5	5	4	6202	4732	RH-2	40	form-based			true	0.7	5	1	4	4	6946.799805	5476.799805	5476.799805	1.12009
2690	006	3006	0.07	3700	2	55	80	2.5	6	4	7515	3815	RH-2	40	form-based			true	0.7	6	1	4	4	8416.799805	4716.799805	4716.799805	1.12
2690	009	3009	0.07	2374	2	55	80	2.5	6	4	7522	5148	RH-2	40	form-based			true	0.7	6	1	4	4	8425.200195	6051.200195	6051.200195	1.120075
2690	012	3027	0.07	2107	2	55	80	2.5	6	4	7568	5461	RH-2	40	form-based			true	0.7	6	1	4	4	8475.599609	6368.599609	6368.599609	1.119926
2690	015C	2283	0.05	1831	1	55	80	2.5	4	3	5708	3877	RH-2	40	form-based			true	0.7	5	1.25	4	4	6392.399902	4561.399902	4561.399902	1.119902
2690	019	3011	0.07	1670	2	55	80	2.5	6	4	7528	5858	RH-2	40	form-based			true	0.7	6	1	4	4	8430.799805	6760.799805	6760.799805	1.119926
2690	026	3025	0.07	2950	2	55	80	2.5	6	4	7562	4612	RH-2	40	form-based			true	0.7	6	1	4	4	8470	5520	5520	1.120074
2690	028	3029	0.07	2500	2	55	80	2.5	6	4	7572	5072	RH-2	40	form-based			true	0.7	6	1	4	4	8481.200195	5981.200195	5981.200195	1.120074
2690	031	3034	0.07	4800	2	55	80	2.5	6	4	7585	2785	RH-2	40	form-based			true	0.7	6	1	4	4	8495.200195	3695.200195	3695.200195	1.12
2690	033	2431	0.06	1200	1	55	80	2.5	5	4	6078	4878	RH-2	40	form-based			true	0.7	5	1	4	4	6806.799805	5606.799805	5606.799805	1.119908
2690	038	3027	0.07	1867	2	55	80	2.5	6	4	7568	5701	RH-2	40	form-based			true	0.7	6	1	4	4	8475.599609	6608.599609	6608.599609	1.119926
2690	040	3013	0.07	1142	2	55	80	2.5	6	4	7532	6390	RH-2	40	form-based			true	0.7	6	1	4	4	8436.399414	7294.399414	7294.399414	1.120074
2690	042	3558	0.08	1495	3	55	80	2.5	6	3	8895	7400	RH-2	40	form-based			true	0.7	7	1.166666627	4	4	9962.399414	8467.399414	8467.399414	1.12
2690	045	3023	0.07	891	2	55	80	2.5	6	4	7558	6667	RH-2	40	form-based			true	0.7	6	1	4	4	8464.399414	7573.399414	7573.399414	1.119926
2690	049	3026	0.07	1080	2	55	80	2.5	6	4	7565	6485	RH-2	40	form-based			true	0.7	6	1	4	4	8472.799805	7392.799805	7392.799805	1.12
2690	051	3038	0.07	1251	2	55	80	2.5	6	4	7595	6344	RH-2	40	form-based			true	0.7	6	1	4	4	8506.399414	7255.399414	7255.399414	1.12
2690	053	3015	0.07	1577	2	55	80	2.5	6	4	7538	5961	RH-2	40	form-based			true	0.7	6	1	4	4	8442	6865	6865	1.119926
2691	002A	2400	0.06	1549	1	55	80	2.5	5	4	6000	4451	RH-2	40	form-based			true	0.7	5	1	4	4	6720	5171	5171	1.12
2691	021	2300	0.05	2355	1	55	80	2.5	4	3	5750	3395	RH-2	40	form-based			true	0.7	5	1.25	4	4	6440	4085	4085	1.12
2691	026	2520	0.06	1568	1	55	80	2.5	5	4	6300	4732	RH-2	40	form-based			true	0.7	5	1	4	4	7056	5488	5488	1.12
2691	027	2516	0.06	2287	1	55	80	2.5	5	4	6290	4003	RH-2	40	form-based			true	0.7	5	1	4	4	7044.799805	4757.799805	4757.799805	1.12
2691	029B	2496	0.06	1310	1	55	80	2.5	5	4	6240	4930	RH-2	40	form-based			true	0.7	5	1	4	4	6988.799805	5678.799805	5678.799805	1.12
2691	030	3025	0.07	2284	2	55	80	2.5	6	4	7562	5278	RH-2	40	form-based			true	0.7	6	1	4	4	8470	6186	6186	1.120074
2691	031	3026	0.07	2420	2	55	80	2.5	6	4	7565	5145	RH-2	40	form-based			true	0.7	6	1	4	4	8472.799805	6052.799805	6052.799805	1.12
2691	032	3027	0.07	3674	2	55	80	2.5	6	4	7568	3894	RH-2	40	form-based			true	0.7	6	1	4	4	8475.599609	4801.599609	4801.599609	1.119926
2691	045	2227	0.05	843	1	55	80	2.5	4	3	5568	4725	RH-2	40	form-based			true	0.7	5	1.25	4	4	6235.600098	5392.600098	5392.600098	1.119899
2691	049	3034	0.07	845	2	55	80	2.5	6	4	7585	6740	RH-2	40	form-based			true	0.7	6	1	4	4	8495.200195	7650.200195	7650.200195	1.12
2691	051	2692	0.06	1296	2	55	80	2.5	5	3	6730	5434	RH-2	40	form-based			true	0.7	6	1.200000048	4	4	7537.600098	6241.600098	6241.600098	1.12
2691	058	3028	0.07	1950	2	55	80	2.5	6	4	7570	5620	RH-2	40	form-based			true	0.7	6	1	4	4	8478.399414	6528.399414	6528.399414	1.12
2691	060	3025	0.07	2328	2	55	80	2.5	6	4	7562	5234	RH-2	40	form-based			true	0.7	6	1	4	4	8470	6142	6142	1.120074
2691	062	2692	0.06	700	2	55	80	2.5	5	3	6730	6030	RH-2	40	form-based			true	0.7	6	1.200000048	4	4	7537.600098	6837.600098	6837.600098	1.12
2691	075	3025	0.07	2164	2	55	80	2.5	6	4	7562	5398	RH-2	40	form-based			true	0.7	6	1	4	4	8470	6306	6306	1.120074
2692	002	3125	0.07	3150	3	65	100	3	7	4	9375	6225	RH-2	40	form-based			true	0.7	7	1	4	4	8750	5600	5600	0.933333

block_num	lot_num	Lot Size Feet	Lot Size Acres	Existing Bldg Sqft	Existing Units	sb79_MaxHeight	sb79_MaxDensity	sb79_MaxFAR	SB79- Gross Unit Capacity	SB79- Net Unit Capacity	SB79- Gross GSF Capacity	SB79- Net GSF Capacity	Existing SF Zoning	Existing SF Height Limit	Density Limit?	Density Limit ratio	Corner Parcel?	In R4	Max Lot Coverage	SF Unit Capacity Gross	% Gross Unit- SF vs SB79	SF Zoning- Net Unit Capacity	SF Zoning - Net Unit Capacity Limited by 200% SB79	SF Zoning- Gross GSF Capacity	SF Zoning- Net GSF Capacity	SF Zoning - Net GSF Capacity Limited by 200% SB79	% Gross GSF- SF vs SB79
2692	012	2626	0.06	2792	2	55	80	2.5	5	3	6565	3773	RH-2	40	form-based			true	0.7	6	1.200000048	4	4	7352.799805	4560.799805	4560.799805	1.12
2692	019	2261	0.05	3165	1	55	80	2.5	4	3	5652	2487	RH-2	40	form-based			true	0.7	5	1.25	4	4	6330.799805	3165.799805	3165.799805	1.120099
2692	054	1719	0.04	2162	0	55	80	2.5	3	3	4298	2136	RH-2	40	form-based			true	0.7	4	1.333333373	4	4	4813.199707	2651.199707	2651.199707	1.11987
2693	018	1875	0.04	1845	0	55	80	2.5	3	3	4688	2843	RH-2	40	form-based			true	0.7	4	1.333333373	4	4	5250	3405	3405	1.119881
2693	019	1875	0.04	2456	0	55	80	2.5	3	3	4688	2232	RH-2	40	form-based			true	0.7	4	1.333333373	4	4	5250	2794	2794	1.119881
2693	027	3081	0.07	2560	2	65	100	3	7	5	9243	6683	RH-2	40	form-based			true	0.7	6	0.857142866	4	4	8626.799805	6066.799805	6066.799805	0.933333
2693	027A	3082	0.07	2370	2	65	100	3	7	5	9246	6876	RH-2	40	form-based			true	0.7	6	0.857142866	4	4	8629.599609	6259.599609	6259.599609	0.933333
2693	033A	1879	0.04	0	0	65	100	3	4	4	5637	5637	RH-3	40	form-based			true	0.7	4	1	4	4	5261.199707	5261.199707	5261.199707	0.933333
2693	035	6610	0.15	8376	10	65	100	3	15	5	19830	11454	RH-2	40	form-based			true	0.7	14	0.933333337	4	4	18508	10132	10132	0.933333
2695	010	4719	0.11	8131	10	65	100	3	11	1	14157	6026	NCD-CAST	50	form-based			true	0.75	14	1.272727251	4	4	17696.25	9565.25	9565.25	1.25
2695	014	1859	0.04	2484	2	65	100	3	4	2	5577	3093	NCD-CAST	50	form-based			true	0.75	6	1.5	4	4	6971.25	4487.25	4487.25	1.25
2695	015	1858	0.04	1920	2	65	100	3	4	2	5574	3654	NCD-CAST	50	form-based			true	0.75	6	1.5	4	4	6967.5	5047.5	5047.5	1.25
2695	035	1920	0.04	2750	2	65	100	3	4	2	5760	3010	NCD-CAST	50	form-based			true	0.75	6	1.5	4	4	7200	4450	4450	1.25
2696	003	3168	0.07	4200	3	65	100	3	7	4	9504	5304	RH-3	40	form-based			true	0.7	7	1	4	4	8870.399414	4670.399414	4670.399414	0.933333
2696	004	3045	0.07	2562	2	55	80	2.5	6	4	7612	5050	RH-3	40	form-based			true	0.7	6	1	4	4	8526	5964	5964	1.120074
2696	011	4125	0.09	7216	5	55	80	2.5	7	2	10312	3096	RH-3	40	form-based			true	0.7	9	1.285714269	4	4	11550	4334	4334	1.120054
2696	015	2750	0.06	3190	2	55	80	2.5	5	3	6875	3685	RH-3	40	form-based			true	0.7	6	1.200000048	4	4	7700	4510	4510	1.12
2696	017	2750	0.06	3350	2	55	80	2.5	5	3	6875	3525	RH-3	40	form-based			true	0.7	6	1.200000048	4	4	7700	4350	4350	1.12
2696	034	4069	0.09	3555	5	65	100	3	9	4	12207	8652	RH-3	40	form-based			true	0.7	9	1	4	4	11393.2002	7838.200195	7838.200195	0.933333
2696	040	3485	0.08	4635	3	55	80	2.5	6	3	8712	4077	RH-3	40	form-based			true	0.7	7	1.166666627	4	4	9758	5123	5123	1.120064
2696	041	3515	0.08	4635	3	55	80	2.5	6	3	8788	4153	RH-3	40	form-based			true	0.7	7	1.166666627	4	4	9842	5207	5207	1.119936
2696	042	2988	0.07	1075	2	55	80	2.5	6	4	7470	6395	RH-3	40	form-based			true	0.7	6	1	4	4	8366.399414	7291.399414	7291.399414	1.12
2696	050	3018	0.07	1557	2	65	100	3	7	5	9054	7497	RH-3	40	form-based			true	0.7	6	0.857142866	4	4	8450.399414	6893.399414	6893.399414	0.933333
2696	070	3437	0.08	1500	3	55	80	2.5	6	3	8592	7092	RH-3	40	form-based			true	0.7	7	1.166666627	4	4	9623.599609	8123.599609	8123.599609	1.120065
2697	002	3449	0.08	1996	3	55	80	2.5	6	3	8622	6626	RH-3	40	form-based			true	0.7	7	1.166666627	4	4	9657.200195	7661.200195	7661.200195	1.120065
2697	011	2750	0.06	2774	2	55	80	2.5	5	3	6875	4101	RH-3	40	form-based			true	0.7	6	1.200000048	4	4	7700	4926	4926	1.12
2697	025	3131	0.07	1800	3	55	80	2.5	6	3	7828	6028	RH-3	40	form-based			true	0.7	7	1.166666627	4	4	8766.799805	6966.799805	6966.799805	1.119928
2697	042	3449	0.08	835	3	55	80	2.5	6	3	8622	7787	RH-3	40	form-based			true	0.7	7	1.166666627	4	4	9657.200195	8822.200195	8822.200195	1.120065
2697	045	3486	0.08	1700	3	55	80	2.5	6	3	8715	7015	RH-3	40	form-based			true	0.7	7	1.166666627	4	4	9760.799805	8060.799805	8060.799805	1.12
2698	017	2750	0.06	2479	2	55	80	2.5	5	3	6875	4396	RH-2	40	form-based			true	0.7	6	1.200000048	4	4	7700	5221	5221	1.12
2698	018	2750	0.06	2015	2	55	80	2.5	5	3	6875	4860	RH-2	40	form-based			true	0.7	6	1.200000048	4	4	7700	5685	5685	1.12
2698	025	3035	0.07	2632	2	55	80	2.5	6	4	7588	4956	RH-2	40	form-based			true	0.7	6	1	4	4	8498	5866	5866	1.119926
2698	031	2162	0.05	1120	1	55	80	2.5	4	3	5405	4285	RH-2	40	form-based			true	0.7	5	1.25	4	4	6053.600098	4933.600098	4933.600098	1.12
2698	035	2745	0.06	2734	2	55	80	2.5	5	3	6862	4128	RH-2	40	form-based			true	0.7	6	1.200000048	4	4	7686	4952	4952	1.120082
2698	037	2744	0.06	4059	2	55	80	2.5	5	3	6860	2801	RH-3	40	form-based			true	0.7	6	1.200000048	4	4	7683.199707	3624.199707	3624.199707	1.12
2698	040	3409	0.08	1028	3	55	80	2.5	6	3	8522	7494	RH-2	40	form-based			true	0.7	7	1.166666627	4	4	9545.200195	8517.200195	8517.200195	1.120066
2698	048	3177	0.07	1298	3	55	80	2.5	6	3	7942	6644	RH-3	40	form-based	true	true	0.7	7	1.166666627	4	4	8895.599609	7597.599609	7597.599609	1.12007
2698	062	2744	0.06	1150	2	55	80	2.5	5	3	6860	5710	RH-2	40	form-based			true	0.7	6	1.200000048	4	4	7683.199707	6533.199707	6533.199707	1.12
2698	064	2750	0.06	955	2	55	80	2.5	5	3	6875	5920	RH-2	40	form-based			true	0.7	6	1.200000048	4	4	7700	6745	6745	1.12
2698	066	3125	0.07	1029	3	55	80	2.5	6	3	7812	6783	RH-3	40	form-based			true	0.7	7	1.166666627	4	4	8750	7721	7721	1.120072
2699	011	3041	0.07	1745	2	55	80	2.5	6	4	7602	5857	RH-2	40	form-based			true	0.7	6	1	4	4	8514.799805	6769.799805	6769.799805	1.120074
2699	015	3063	0.07	2024	2	55	80	2.5	6	4	7658	5634	RH-2	40	form-based			true	0.7	6	1	4	4	8576.399414	6552.399414	6552.399414	1.119927
2700	005	2283	0.05	1900	1	55	80	2.5	4	3	5708	3808	RH-2	40	form-based			true	0.7	5	1.25	4	4	6392.399902	4492.399902	4492.399902	1.119902
2700	009	3420	0.08	3525	3	55	80	2.5	6	3	8550	5025	RH-2	40	form-based			true	0.7	7	1.166666627	4	4	9576	6051	6051	1.12
2700	015	2538	0.06	3795	1	55	80	2.5	5	4	6345	2550	RH-2	40	form-based			true	0.7	5	1	4	4	7106.399902	3311.399902	3311.399902	1.12
2700	016	2421	0.06	2812	1	55	80	2.5	5	4	6052	3240	RH-2	40	form-based			true	0.7	5	1	4	4	6778.799805	3966.799805	3966.799805	1.120093
2700	017	2310	0.05	1840	1	55	80	2.5	4	3	5775	3935	RH-2	40	form-based			true	0.7	5	1.25	4	4	6468	4628	4628	1.12
2700	018	2284	0.05	2270	1	55	80	2.5	4	3	5710	3440	RH-2	40	form-based			true	0.7	5	1.25	4	4	6395.199707	4125.199707	4125.199707	1.12
2700	021	2285	0.05	1976	1	55	80	2.5	4	3	5712	3736	RH-2	40	form-based			true	0.7	5	1.25	4	4	6398	4422	4422	1.120098
2700	022	2427	0.06	2141	1	55	80	2.5	5	4	6068	3927	RH-2	40	form-based	true	true	0.7	5	1	4	4	6795.600098	4654.600098	4654.600098	1.119908
2700	024	2298	0.05	3355	1	55	80	2.5	4	3	5745	2390	RH-2	40	form-based			true	0.7	5	1.25	4	4	6434.399902	3079.399902	3079.399902	1.12
2700	026	2288	0.05	1800	1	55	80	2.5	4	3	5720	3920	RH-2	40	form-based			true	0.7	5	1.25	4	4	6406.399902	4606.399902	4606.399902	1.12
2700	027	2288	0.05	1909	1	55	80	2.5	4	3	5720	3811	RH-2	40	form-based			true	0.7	5	1.25	4	4	6406.399902	4497.399902	4497.399902	1.12
2700	028	2288	0.05	1800	1	55	80	2.5	4	3	5720	3920	RH-2	40	form-based			true	0.7	5	1.25	4	4	6406.399902	4606.399902	4606.399902	1.12
2700	029	2289	0.05	1800	1	55	80	2.5	4	3	5722	3922	RH-2	40	form-based			true	0.7	5	1.25	4	4	6409.199707	4609.199707	4609.199707	1.120098
2700	031	2513	0.06	1800	1	55	80	2.5	5	4	6282	4482	RH-2	40	form-based			true	0.7	5	1	4	4	7036.399902	5236.399902	5236.399902	1.120089
2700	036	2427	0.06	2297	1	55	80	2.5	5	4	6068	3771	RH-2	40	form-based			true	0.7	5	1	4	4	6795.600098	4498.600098	4498.600098	1.119908
2700	037	2538	0.06	2352	1	55	80	2.5	5	4	6345	3993	RH-2	40	form-based			true	0.7	5	1	4	4	7106.399902	4754.399902	4754.399902	1.12
2700	038	2237	0.05	968	1	55	80	2.5	4	3	5592	4624	RH-2	40	form-based			true	0.7	5	1.25	4	4	6263.600098	5295.600098	5295.600098	1.1201
2700	041	2328	0.05	2170	1	55	80	2.5	4	3	5820	3650	RH-2	40	form-based			true	0.7	5	1.25	4	4	6518.399902	4348.399902	4348.399902	1.12
2700	042	2400	0.06	1720	1	55	80	2.5	5	4	6000	4280	RH-2	40	form-based			true	0.7	5	1	4	4	6720	5000	5000	1.12
2700	043	2400	0.06	1720	1	55	80	2.5	5	4	6000	4280	RH-2	40	form-based			true	0.7	5	1	4	4	6720	5000	5000	1.12
2700	044	2400	0.06	1720	1	55	80	2.5	5	4	6000	4280	RH-2	40	form-based			true	0.7	5	1	4	4	6720	5000	5000	1.12
2700	045	2400	0.06	1720	1	55	80	2.5	5	4	6000	4280	RH-2	40	form-based			true	0.7	5	1	4	4	6720	5000	5000	1.12

block_num	lot_num	Lot Size Feet	Lot Size Acres	Existing Bldg Sqft	Existing Units	sb79_MaxHeight	sb79_MaxDensity	sb79_MaxFAR	SB79- Gross Unit Capacity	SB79- Net Unit Capacity	SB79- Gross GSF Capacity	SB79- Net GSF Capacity	Existing SF Zoning	Existing SF Height Limit	Density Limit?	Density Limit ratio	Corner Parcel?	In R4	Max Lot Coverage	SF Unit Capacity Gross	% Gross Unit- SF vs SB79	SF Zoning- Net Unit Capacity	SF Zoning - Net Unit Capacity Limited by 200% SB79	SF Zoning- Gross GSF Capacity	SF Zoning- Net GSF Capacity	SF Zoning - Net GSF Capacity Limited by 200% SB79	% Gross GSF- SF vs SB79
2700	048	2795	0.06	1750	2	55	80	2.5	5	3	6988	5238	RH-2	40	form-based		true	true	0.7	6	1.200000048	4	4	7826	6076	6076	1.11992
2700	052	2400	0.06	1850	1	55	80	2.5	5	4	6000	4150	RH-2	40	form-based			true	0.7	5	1	4	4	6720	4870	4870	1.12
2700	056	2400	0.06	1750	1	55	80	2.5	5	4	6000	4250	RH-2	40	form-based			true	0.7	5	1	4	4	6720	4970	4970	1.12
2700	058	2456	0.06	1590	1	55	80	2.5	5	4	6140	4550	RH-2	40	form-based		true	true	0.7	5	1	4	4	6876.799805	5286.799805	5286.799805	1.12
2701	005	2339	0.05	2176	1	55	80	2.5	4	3	5848	3672	RH-2	40	form-based		true	true	0.7	5	1.25	4	4	6549.199707	4373.199707	4373.199707	1.119904
2701	013	2232	0.05	740	1	55	80	2.5	4	3	5580	4840	RH-2	40	form-based			true	0.7	5	1.25	4	4	6249.600098	5509.600098	5509.600098	1.12
2701	032	2535	0.06	1142	1	55	80	2.5	5	4	6338	5196	RH-2	40	form-based			true	0.7	5	1	4	4	7098	5956	5956	1.119912
2701	042	2246	0.05	2723	1	55	80	2.5	4	3	5615	2892	RH-2	40	form-based		true	true	0.7	5	1.25	4	4	6288.799805	3565.799805	3565.799805	1.12
2701	045	2737	0.06	1214	2	55	80	2.5	5	3	6842	5628	RH-2	40	form-based			true	0.7	6	1.200000048	4	4	7663.600098	6449.600098	6449.600098	1.120082
2701A	003	2601	0.06	3010	1	55	80	2.5	5	4	6502	3492	RH-2	40	form-based			true	0.7	5	1	4	4	7282.799805	4272.799805	4272.799805	1.120086
2701A	004	2625	0.06	2207	2	55	80	2.5	5	3	6562	4355	RH-2	40	form-based			true	0.7	6	1.200000048	4	4	7350	5143	5143	1.120085
2701A	019	2750	0.06	2650	2	55	80	2.5	5	3	6875	4225	RH-2	40	form-based			true	0.7	6	1.200000048	4	4	7700	5050	5050	1.12
2702	001	2953	0.07	2041	2	55	80	2.5	6	4	7382	5341	RH-2	40	form-based		true	true	0.7	6	1	4	4	8268.399414	6227.399414	6227.399414	1.120076
2702	006	2709	0.06	2216	2	55	80	2.5	5	3	6772	4556	RH-2	40	form-based			true	0.7	6	1.200000048	4	4	7585.199707	5369.199707	5369.199707	1.120083
2702	010	2415	0.06	1350	1	55	80	2.5	5	4	6038	4688	RH-2	40	form-based			true	0.7	5	1	4	4	6762	5412	5412	1.119907
2702	012	2232	0.05	750	1	55	80	2.5	4	3	5580	4830	RH-2	40	form-based			true	0.7	5	1.25	4	4	6249.600098	5499.600098	5499.600098	1.12
2702	017	2278	0.05	1317	1	55	80	2.5	4	3	5695	4378	RH-2	40	form-based			true	0.7	5	1.25	4	4	6378.399902	5061.399902	5061.399902	1.12
2702	019	2461	0.06	3300	1	55	80	2.5	5	4	6152	2852	RH-2	40	form-based		true	true	0.7	5	1	4	4	6890.799805	3590.799805	3590.799805	1.120091
2702	021	2558	0.06	1500	1	55	80	2.5	5	4	6395	4895	RH-2	40	form-based			true	0.7	5	1	4	4	7162.399902	5662.399902	5662.399902	1.12
2702	032	2859	0.07	1328	2	55	80	2.5	6	4	7148	5820	RH-2	40	form-based			true	0.7	6	1	4	4	8005.199707	6677.199707	6677.199707	1.119922
2704	023	3317	0.08	1950	3	55	80	2.5	6	3	8292	6342	RH-2	40	form-based		true	true	0.7	7	1.166666627	4	4	9287.599609	7337.599609	7337.599609	1.120067
2705	027	2501	0.06	2648	1	55	80	2.5	5	4	6252	3604	RH-1	40	form-based			true	0.7	5	1	4	4	7002.799805	4354.799805	4354.799805	1.12009
2705	033	2221	0.05	2900	1	55	80	2.5	4	3	5552	2652	RH-1	40	form-based			true	0.7	5	1.25	4	4	6218.799805	3318.799805	3318.799805	1.120101
2705	034	2278	0.05	2482	1	55	80	2.5	4	3	5695	3213	RH-1	40	form-based		true	true	0.7	5	1.25	4	4	6378.399902	3896.399902	3896.399902	1.12
2706	043	2220	0.05	2048	1	55	80	2.5	4	3	5550	3502	RH-1(D)	40	form-based			true	0.7	5	1.25	4	4	6216	4168	4168	1.12
2706	045	2299	0.05	3329	1	55	80	2.5	4	3	5748	2419	RH-1(D)	40	form-based			true	0.7	5	1.25	4	4	6437.199707	3108.199707	3108.199707	1.119902
2706	048	2468	0.06	2883	1	55	80	2.5	5	4	6170	3287	RH-1(D)	40	form-based			true	0.7	5	1	4	4	6910.399902	4027.399902	4027.399902	1.12
2706	063	2368	0.05	2819	1	55	80	2.5	4	3	5920	3101	RH-1(D)	40	form-based			true	0.7	5	1.25	4	4	6630.399902	3811.399902	3811.399902	1.12
2706	064	2295	0.05	2960	1	55	80	2.5	4	3	5738	2778	RH-1(D)	40	form-based			true	0.7	5	1.25	4	4	6426	3466	3466	1.119902
2706	065	2550	0.06	1930	1	55	80	2.5	5	4	6375	4445	RH-1(D)	40	form-based			true	0.7	5	1	4	4	7140	5210	5210	1.12
2711	001	2206	0.05	2634	1	55	80	2.5	4	3	5515	2881	RH-2	40	form-based		true	true	0.7	5	1.25	4	4	6176.799805	3542.799805	3542.799805	1.12
2711	002	2413	0.06	2545	1	55	80	2.5	5	4	6032	3487	RH-2	40	form-based			true	0.7	5	1	4	4	6756.399902	4211.399902	4211.399902	1.120093
2711	007	3059	0.07	1983	2	55	80	2.5	6	4	7648	5665	RH-2	40	form-based		true	true	0.7	6	1	4	4	8565.200195	6582.200195	6582.200195	1.119927
2711	008	2602	0.06	1690	1	55	80	2.5	5	4	6505	4815	RH-2	40	form-based			true	0.7	5	1	4	4	7285.600098	5595.600098	5595.600098	1.12
2711	037	2455	0.06	2540	1	55	80	2.5	5	4	6138	3598	RH-2	40	form-based			true	0.7	5	1	4	4	6874	4334	4334	1.119909
2711	038	2374	0.05	978	1	55	80	2.5	4	3	5935	4957	RH-2	40	form-based			true	0.7	5	1.25	4	4	6647.199707	5669.199707	5669.199707	1.12
2714	044	3042	0.07	1717	2	55	80	2.5	6	4	7605	5888	RH-2	40	form-based			true	0.7	6	1	4	4	8517.599609	6800.599609	6800.599609	1.12
2714	046	3003	0.07	1513	2	55	80	2.5	6	4	7508	5995	RH-2	40	form-based			true	0.7	6	1	4	4	8408.399414	6895.399414	6895.399414	1.119925
2714	048	3014	0.07	1716	2	55	80	2.5	6	4	7535	5819	RH-2	40	form-based			true	0.7	6	1	4	4	8439.200195	6723.200195	6723.200195	1.12
2715	002	2200	0.05	2315	1	55	80	2.5	4	3	5500	3185	RH-2	40	form-based			true	0.7	5	1.25	4	4	6160	3845	3845	1.12
2715	033	2428	0.06	1886	1	55	80	2.5	5	4	6070	4184	RH-2	40	form-based			true	0.7	5	1	4	4	6798.399902	4912.399902	4912.399902	1.12
2715	034	2483	0.06	2456	1	55	80	2.5	5	4	6208	3752	RH-2	40	form-based			true	0.7	5	1	4	4	6952.399902	4496.399902	4496.399902	1.11991
2715	035	2925	0.07	1994	2	55	80	2.5	6	4	7312	5318	RH-2	40	form-based			true	0.7	6	1	4	4	8190	6196	6196	1.120077
2749	019	2639	0.06	2785	2	55	80	2.5	5	3	6598	3813	RH-2	40	form-based			true	0.7	6	1.200000048	4	4	7389.199707	4604.199707	4604.199707	1.119915
2748	003	2434	0.06	2067	1	55	80	2.5	5	4	6085	4018	RH-2	40	form-based			true	0.7	5	1	4	4	6815.199707	4748.199707	4748.199707	1.12
2748	004	2444	0.06	1173	1	55	80	2.5	5	4	6110	4937	RH-2	40	form-based			true	0.7	5	1	4	4	6843.199707	5670.199707	5670.199707	1.12
2748	008	2496	0.06	2275	1	55	80	2.5	5	4	6240	3965	RH-2	40	form-based			true	0.7	5	1	4	4	6988.799805	4713.799805	4713.799805	1.12
2748	009	2490	0.06	1133	1	55	80	2.5	5	4	6225	5092	RH-2	40	form-based			true	0.7	5	1	4	4	6972	5839	5839	1.12
2748	013	2530	0.06	1330	1	55	80	2.5	5	4	6325	4995	RM-1	40	form-based			true	0.7	5	1	4	4	7084	5754	5754	1.12
2749	032	3260	0.07	2146	3	55	80	2.5	6	3	8150	6004	RH-2	40	form-based			true	0.7	7	1.166666627	4	4	9128	6982	6982	1.12
2749	045A	2508	0.06	1700	1	55	80	2.5	5	4	6270	4570	RH-2	40	form-based			true	0.7	5	1	4	4	7022.399902	5322.399902	5322.399902	1.12
2749	056	3538	0.08	2706	3	55	80	2.5	6	3	8845	6139	RH-2	40	form-based			true	0.7	7	1.166666627	4	4	9906.399414	7200.399414	7200.399414	1.12
2749	069	2746	0.06	2070	2	55	80	2.5	5	3	6865	4795	RH-2	40	form-based			true	0.7	6	1.200000048	4	4	7688.799805	5618.799805	5618.799805	1.12
2750	018	2432	0.06	855	1	55	80	2.5	5	4	6080	5225	RH-2	40	form-based			true	0.7	5	1	4	4	6809.600098	5954.600098	5954.600098	1.12
2750	019	2433	0.06	1805	1	55	80	2.5	5	4	6082	4277	RH-2	40	form-based			true	0.7	5	1	4	4	6812.399902	5007.399902	5007.399902	1.120092
2750	020	2434	0.06	2362	1	55	80	2.5	5	4	6085	3723	RH-2	40	form-based			true	0.7	5	1	4	4	6815.199707	4453.199707	4453.199707	1.12
2750	021	2436	0.06	2682	1	55	80	2.5	5	4	6090	3408	RH-2	40	form-based			true	0.7	5	1	4	4	6820.799805	4138.799805	4138.799805	1.12
2750	038	2438	0.06	1160	1	55	80	2.5	5	4	6095	4935	RH-2	40	form-based			true	0.7	5	1	4	4	6826.399902	5666.399902	5666.399902	1.12
2750	040	2438	0.06	1550	1	55	80	2.5	5	4	6095	4545	RH-2	40	form-based			true	0.7	5	1	4	4	6826.399902	5276.399902	5276.399902	1.12
2750	041	2438	0.06	2051	1	55	80	2.5	5	4	6095	4044	RH-2	40	form-based			true	0.7	5	1	4	4	6826.399902	4775.399902	4775.399902	1.12
2750	042	2437	0.06	2658	1	55	80	2.5	5	4	6092	3434	RH-2	40	form-based			true	0.7	5	1	4	4	6823.600098	4165.600098	4165.600098	1.120092
2750	043	2438	0.06	2234	1	55	80	2.5	5	4	6095	3861	RH-2	40	form-based			true	0.7	5	1	4	4	6826.399902	4592.399902	4592.399902	1.12
2751	007B	2230	0.05	1375	1	55	80	2.5	4	3	5575	4200	RH-2	40	form-based			true	0.7	5	1.25	4	4	6244	4869	4869	1.12
2751	007C	2231	0.05	1824	1	55	80	2.5	4	3	5578	3754	RH-2	40	form-based			true	0.7	5	1.25	4	4	6246.799805	4422.799805	4422.799805	1.1199

block_num	lot_num	Lot Size Feet	Lot Size Acres	Existing Bldg Sqft	Existing Units	sb79_MaxHeight	sb79_MaxDensity	sb79_MaxFAR	SB79- Gross Unit Capacity	SB79- Net Unit Capacity	SB79- Gross GSF Capacity	SB79- Net GSF Capacity	Existing SF Zoning	Existing SF Height Limit	Density Limit?	Density Limit ratio	Corner Parcel?	In R4	Max Lot Coverage	SF Unit Capacity Gross	% Gross Unit- SF vs SB79	SF Zoning- Net Unit Capacity	SF Zoning - Net Unit Capacity Limited by 200% SB79	SF Zoning- Gross GSF Capacity	SF Zoning- Net GSF Capacity	SF Zoning - Net GSF Capacity Limited by 200% SB79	% Gross GSF- SF vs SB79
2751	007D	2233	0.05	2125	1	55	80	2.5	4	3	5582	3457	RH-2	40	form-based			true	0.7	5	1.25	4	4	6252.399902	4127.399902	4127.399902	1.1201
2751	007F	2234	0.05	1800	1	55	80	2.5	4	3	5585	3785	RH-2	40	form-based		true	true	0.7	5	1.25	4	4	6255.199707	4455.199707	4455.199707	1.12
2751	008	2500	0.06	2188	1	55	80	2.5	5	4	6250	4062	RH-2	40	form-based			true	0.7	5	1	4	4	7000	4812	4812	1.12
2751	009	2500	0.06	1700	1	55	80	2.5	5	4	6250	4550	RH-2	40	form-based			true	0.7	5	1	4	4	7000	5300	5300	1.12
2751	010	2500	0.06	2350	1	55	80	2.5	5	4	6250	3900	RH-2	40	form-based			true	0.7	5	1	4	4	7000	4650	4650	1.12
2751	011	2500	0.06	1550	1	55	80	2.5	5	4	6250	4700	RH-2	40	form-based			true	0.7	5	1	4	4	7000	5450	5450	1.12
2751	012	2500	0.06	1675	1	55	80	2.5	5	4	6250	4575	RH-2	40	form-based			true	0.7	5	1	4	4	7000	5325	5325	1.12
2751	013	2500	0.06	1650	1	55	80	2.5	5	4	6250	4600	RH-2	40	form-based			true	0.7	5	1	4	4	7000	5350	5350	1.12
2751	027	2437	0.06	1627	1	55	80	2.5	5	4	6092	4465	RH-3	40	form-based			true	0.7	5	1	4	4	6823.600098	5196.600098	5196.600098	1.120092
2752	004	3211	0.07	3060	3	55	80	2.5	6	3	8028	4968	RH-2	40	form-based			true	0.7	7	1.166666627	4	4	8990.799805	5930.799805	5930.799805	1.11993
2752	012	3208	0.07	2550	3	55	80	2.5	6	3	8020	5470	RH-2	40	form-based			true	0.7	7	1.166666627	4	4	8982.399414	6432.399414	6432.399414	1.12
2752	018	3205	0.07	2510	3	55	80	2.5	6	3	8012	5502	RH-2	40	form-based			true	0.7	7	1.166666627	4	4	8974	6464	6464	1.12007
2752	021	2505	0.06	3400	1	55	80	2.5	5	4	6262	2862	RH-2	40	form-based			true	0.7	5	1	4	4	7014	3614	3614	1.120089
2752	022	2507	0.06	2712	1	55	80	2.5	5	4	6268	3556	RH-2	40	form-based			true	0.7	5	1	4	4	7019.600098	4307.600098	4307.600098	1.119911
2752	022B	2509	0.06	2885	1	55	80	2.5	5	4	6272	3387	RH-2	40	form-based			true	0.7	5	1	4	4	7025.199707	4140.199707	4140.199707	1.120089
2752	026	3096	0.07	3151	3	55	80	2.5	6	3	7740	4589	RH-2	40	form-based			true	0.7	7	1.166666627	4	4	8668.799805	5517.799805	5517.799805	1.12
2752	029	2750	0.06	2745	2	55	80	2.5	5	3	6875	4130	RH-3	40	form-based			true	0.7	6	1.200000048	4	4	7700	4955	4955	1.12
2752	030	2750	0.06	3220	2	55	80	2.5	5	3	6875	3655	RH-3	40	form-based			true	0.7	6	1.200000048	4	4	7700	4480	4480	1.12
2753	002	2592	0.06	1223	1	55	80	2.5	5	4	6480	5257	RH-2	40	form-based			true	0.7	5	1	4	4	7257.600098	6034.600098	6034.600098	1.12
2753	002A	2438	0.06	1190	1	55	80	2.5	5	4	6095	4905	RH-2	40	form-based			true	0.7	5	1	4	4	6826.399902	5636.399902	5636.399902	1.12
2753	025	2521	0.06	1955	1	55	80	2.5	5	4	6302	4347	RH-2	40	form-based			true	0.7	5	1	4	4	7058.799805	5103.799805	5103.799805	1.120089
2768	035	2899	0.07	2364	2	55	80	2.5	6	4	7248	4884	RH-2	40	form-based			true	0.7	6	1	4	4	8117.199707	5753.199707	5753.199707	1.119923
2768	037	2153	0.05	1456	1	55	80	2.5	4	3	5382	3926	RH-2	40	form-based		true	true	0.7	5	1.25	4	4	6028.399902	4572.399902	4572.399902	1.120104
2768	042	2900	0.07	1557	2	55	80	2.5	6	4	7250	5693	RH-2	40	form-based			true	0.7	6	1	4	4	8120	6563	6563	1.12
2769	007	3090	0.07	1525	2	55	80	2.5	6	4	7725	6200	RH-2	40	form-based			true	0.7	6	1	4	4	8652	7127	7127	1.12
2769	010	3090	0.07	2120	2	55	80	2.5	6	4	7725	5605	RH-2	40	form-based			true	0.7	6	1	4	4	8652	6532	6532	1.12
2769	018	2350	0.05	1000	1	55	80	2.5	4	3	5875	4875	RH-3	40	form-based			true	0.7	5	1.25	4	4	6580	5580	5580	1.12
2769	020	2500	0.06	1625	1	55	80	2.5	5	4	6250	4625	RH-3	40	form-based			true	0.7	5	1	4	4	7000	5375	5375	1.12
2769	030	2500	0.06	1077	1	55	80	2.5	5	4	6250	5173	RH-2	40	form-based			true	0.7	5	1	4	4	7000	5923	5923	1.12
2769	031	2500	0.06	904	1	55	80	2.5	5	4	6250	5346	RH-2	40	form-based			true	0.7	5	1	4	4	7000	6096	6096	1.12
2769	032	2530	0.06	3535	1	55	80	2.5	5	4	6325	2790	RH-2	40	form-based		true	true	0.7	5	1	4	4	7084	3549	3549	1.12
2769	034	2601	0.06	1995	1	55	80	2.5	5	4	6502	4507	RH-2	40	form-based			true	0.7	5	1	4	4	7282.799805	5287.799805	5287.799805	1.120086
2769	039	6180	0.14	10296	9	55	80	2.5	11	2	15450	5154	RH-3	40	form-based			true	0.7	13	1.181818128	4	4	17304	7008	7008	1.12
2769	050	3090	0.07	1215	2	55	80	2.5	6	4	7725	6510	RH-2	40	form-based			true	0.7	6	1	4	4	8652	7437	7437	1.12
2769	052	3090	0.07	1004	2	55	80	2.5	6	4	7725	6721	RH-2	40	form-based			true	0.7	6	1	4	4	8652	7648	7648	1.12
2769	054	3090	0.07	913	2	55	80	2.5	6	4	7725	6812	RH-2	40	form-based			true	0.7	6	1	4	4	8652	7739	7739	1.12
2769	056	3090	0.07	2020	2	55	80	2.5	6	4	7725	5705	RH-2	40	form-based			true	0.7	6	1	4	4	8652	6632	6632	1.12
2769	060	3090	0.07	2383	2	55	80	2.5	6	4	7725	5342	RH-2	40	form-based			true	0.7	6	1	4	4	8652	6269	6269	1.12
2770	016	2492	0.06	1029	1	55	80	2.5	5	4	6230	5201	RH-2	40	form-based			true	0.7	5	1	4	4	6977.600098	5948.600098	5948.600098	1.12
2770	020E	2467	0.06	1280	1	55	80	2.5	5	4	6168	4888	RH-3	40	form-based			true	0.7	5	1	4	4	6907.600098	5627.600098	5627.600098	1.119909
2770	034	2733	0.06	2844	2	55	80	2.5	5	3	6832	3988	RH-2	40	form-based			true	0.7	6	1.200000048	4	4	7652.399902	4808.399902	4808.399902	1.120082
2770	046	3017	0.07	1608	2	55	80	2.5	6	4	7542	5934	RH-2	40	form-based			true	0.7	6	1	4	4	8447.599609	6839.599609	6839.599609	1.120074
2771	006	2791	0.06	2088	2	55	80	2.5	5	3	6978	4890	RH-2	40	form-based			true	0.7	6	1.200000048	4	4	7814.799805	5726.799805	5726.799805	1.11992
2771	007	2632	0.06	2536	2	55	80	2.5	5	3	6580	4044	RH-2	40	form-based			true	0.7	6	1.200000048	4	4	7369.600098	4833.600098	4833.600098	1.12
2771	024	2625	0.06	2878	2	55	80	2.5	5	3	6562	3684	RH-2	40	form-based			true	0.7	6	1.200000048	4	4	7350	4472	4472	1.120085
2771	044	18145	0.42	23790	34	55	80	2.5	34	0	45362	21572	RM-2	40	form-based			true	0.7	38	1.117647052	4	4	50806	27016	27016	1.120012
2772	003	2894	0.07	1840	2	55	80	2.5	6	4	7235	5395	RH-2	40	form-based			true	0.7	6	1	4	4	8103.199707	6263.199707	6263.199707	1.12
2772	004	2315	0.05	940	1	55	80	2.5	4	3	5788	4848	RH-2	40	form-based			true	0.7	5	1.25	4	4	6482	5542	5542	1.119903
2772	005	2315	0.05	1880	1	55	80	2.5	4	3	5788	3908	RH-2	40	form-based			true	0.7	5	1.25	4	4	6482	4602	4602	1.119903
2772	013	2894	0.07	1700	2	55	80	2.5	6	4	7235	5535	RH-2	40	form-based			true	0.7	6	1	4	4	8103.199707	6403.199707	6403.199707	1.12
2772	056	2894	0.07	1833	2	55	80	2.5	6	4	7235	5402	RH-2	40	form-based			true	0.7	6	1	4	4	8103.199707	6270.199707	6270.199707	1.12
2772	071	2315	0.05	781	1	55	80	2.5	4	3	5788	5007	RH-2	40	form-based			true	0.7	5	1.25	4	4	6482	5701	5701	1.119903
2772	073	2894	0.07	2447	2	55	80	2.5	6	4	7235	4788	RH-2	40	form-based			true	0.7	6	1	4	4	8103.199707	5656.199707	5656.199707	1.12
2788	031	2488	0.06	1850	1	55	80	2.5	5	4	6220	4370	RH-1(D)	40	form-based			true	0.7	5	1	4	4	6966.399902	5116.399902	5116.399902	1.12
2790	029	2541	0.06	1237	1	55	80	2.5	5	4	6352	5115	RH-1(D)	40	form-based			true	0.7	5	1	4	4	7114.799805	5877.799805	5877.799805	1.120088
2803	002	2828	0.06	1640	2	55	80	2.5	5	3	7070	5430	RH-2	40	form-based			true	0.7	6	1.200000048	4	4	7918.399902	6278.399902	6278.399902	1.12
2803	006	2828	0.06	2524	2	55	80	2.5	5	3	7070	4546	RH-2	40	form-based			true	0.7	6	1.200000048	4	4	7918.399902	5394.399902	5394.399902	1.12
2803	016	2677	0.06	2740	2	55	80	2.5	5	3	6692	3952	RH-2	40	form-based		true	true	0.7	6	1.200000048	4	4	7495.600098	4755.600098	4755.600098	1.120084
2803	019	2619	0.06	1433	1	55	80	2.5	5	4	6548	5115	RH-2	40	form-based			true	0.7	5	1	4	4	7333.199707	5900.199707	5900.199707	1.119914
2803	020	2618	0.06	1330	1	55	80	2.5	5	4	6545	5215	RH-2	40	form-based			true	0.7	5	1	4	4	7330.399902	6000.399902	6000.399902	1.12
2803	021	2618	0.06	2692	1	55	80	2.5	5	4	6545	3853	RH-2	40	form-based			true	0.7	5	1	4	4	7330.399902	4638.399902	4638.399902	1.12
2803	028	2863	0.07	1854	2	55	80	2.5	6	4	7158	5304	RH-2	40	form-based			true	0.7	6	1	4	4	8016.399902	6162.399902	6162.399902	1.119922
2803	033	2861	0.07	2660	2	55	80	2.5	6	4	7152	4492	RH-2	40	form-based			true	0.7	6	1	4	4	8010.799805	5350.799805	5350.799805	1.120078
2803	034	2860	0.07	3455	2	55	80	2.5	6	4	7150	3695	RH-2	40	form-based			true	0.7	6	1	4	4	8008	4553	4553	1.12

block_num	lot_num	Lot Size Feet	Lot Size Acres	Existing Bldg Sqft	Existing Units	sb79_MaxHeight	sb79_MaxDensity	sb79_MaxFAR	SB79- Gross Unit Capacity	SB79- Net Unit Capacity	SB79- Gross GSF Capacity	SB79- Net GSF Capacity	Existing SF Zoning	Existing SF Height Limit	Density Limit?	Density Limit ratio	Corner Parcel?	In R4	Max Lot Coverage	SF Unit Capacity Gross	% Gross Unit- SF vs SB79	SF Zoning- Net Unit Capacity	SF Zoning - Net Unit Capacity Limited by 200% SB79	SF Zoning- Gross GSF Capacity	SF Zoning- Net GSF Capacity	SF Zoning - Net GSF Capacity Limited by 200% SB79	% Gross GSF- SF vs SB79
2803	044	2864	0.07	1260	2	55	80	2.5	6	4	7160	5900	RH-2	40	form-based			true	0.7	6	1	4	4	8019.199707	6759.199707	6759.199707	1.12
2804	003	2490	0.06	1478	1	55	80	2.5	5	4	6225	4747	RH-2	40	form-based			true	0.7	5	1	4	4	6972	5494	5494	1.12
2804	004	2489	0.06	2278	1	55	80	2.5	5	4	6222	3944	RH-2	40	form-based			true	0.7	5	1	4	4	6969.199707	4691.199707	4691.199707	1.12009
2804	006	1689	0.04	2822	0	55	80	2.5	3	3	4222	1400	RH-2	40	form-based			true	0.7	4	1.333333373	4	4	4729.199707	1907.199707	1907.199707	1.120133
2804	010	2964	0.07	2740	2	55	80	2.5	6	4	7410	4670	RH-2	40	form-based			true	0.7	6	1	4	4	8299.200195	5559.200195	5559.200195	1.12
2804	012	2945	0.07	2588	2	55	80	2.5	6	4	7362	4774	RH-2	40	form-based			true	0.7	6	1	4	4	8246	5658	5658	1.120076
2804	014	2945	0.07	2418	2	55	80	2.5	6	4	7362	4944	RH-2	40	form-based			true	0.7	6	1	4	4	8246	5828	5828	1.120076
2804	020	2500	0.06	1681	1	55	80	2.5	5	4	6250	4569	RH-2	40	form-based			true	0.7	5	1	4	4	7000	5319	5319	1.12
2804	028	2500	0.06	3037	1	55	80	2.5	5	4	6250	3213	RH-2	40	form-based			true	0.7	5	1	4	4	7000	3963	3963	1.12
2804	029	2500	0.06	2025	1	55	80	2.5	5	4	6250	4225	RH-2	40	form-based			true	0.7	5	1	4	4	7000	4975	4975	1.12
2804	031	2788	0.06	2620	2	55	80	2.5	5	3	6970	4350	RH-2	40	form-based		true	true	0.7	6	1.200000048	4	4	7806.399902	5186.399902	5186.399902	1.12
2804	035	2847	0.07	2260	2	55	80	2.5	6	4	7118	4858	RH-2	40	form-based			true	0.7	6	1	4	4	7971.600098	5711.600098	5711.600098	1.119921
2804	038	2970	0.07	2311	2	55	80	2.5	6	4	7425	5114	RH-2	40	form-based			true	0.7	6	1	4	4	8316	6005	6005	1.12
2804	041	2942	0.07	2934	2	55	80	2.5	6	4	7355	4421	RH-2	40	form-based			true	0.7	6	1	4	4	8237.599609	5303.599609	5303.599609	1.12
2804	053	2850	0.07	957	2	55	80	2.5	6	4	7125	6168	RH-2	40	form-based			true	0.7	6	1	4	4	7980	7023	7023	1.12
2804	057	2847	0.07	1932	2	55	80	2.5	6	4	7118	5186	RH-2	40	form-based			true	0.7	6	1	4	4	7971.600098	6039.600098	6039.600098	1.119921
2805	003A	2406	0.06	2240	1	55	80	2.5	5	4	6015	3775	RH-2	40	form-based			true	0.7	5	1	4	4	6736.799805	4496.799805	4496.799805	1.12
2821	024	2447	0.06	2063	1	55	80	2.5	5	4	6118	4055	RH-1(D)	40	form-based			true	0.7	5	1	4	4	6851.600098	4788.600098	4788.600098	1.119908
2822B	021	2552	0.06	1026	1	55	80	2.5	5	4	6380	5354	RH-1(D)	40	form-based		true	true	0.7	5	1	4	4	7145.600098	6119.600098	6119.600098	1.12
2830	002	2500	0.06	875	1	55	80	2.5	5	4	6250	5375	RH-2	40	form-based			true	0.7	5	1	4	4	7000	6125	6125	1.12
2830	003	2500	0.06	950	1	55	80	2.5	5	4	6250	5300	RH-2	40	form-based			true	0.7	5	1	4	4	7000	6050	6050	1.12
2831	003	2311	0.05	1620	2	55	80	2.5	4	2	5778	4158	RH-2	50	form-based			true	0.7	6	1.5	4	4	8088.5	6468.5	6468.5	1.399879
2831	021	3402	0.08	7050	9	55	80	2.5	6	0	8505	1455	NCD-24TH	65	form-based		true	true	0.75	13	2.166666746	4	3	15309	8259	8259	1.8
2831	040	2018	0.05	835	2	55	80	2.5	4	2	5045	4210	RH-2	50	form-based			true	0.7	6	1.5	4	4	7063	6228	6228	1.4
2831	042	2304	0.05	1238	2	55	80	2.5	4	2	5760	4522	RH-2	50	form-based			true	0.7	6	1.5	4	4	8064	6826	6826	1.4
2856	013	2588	0.06	1752	1	65	100	3	6	5	7764	6012	RH-1(D)	40	form-based			true	0.7	5	0.833333313	4	4	7246.399902	5494.399902	5494.399902	0.933333
2857	020	1760	0.04	0	0	65	100	3	4	4	5280	5280	RH-1(D)	40	form-based			true	0.7	4	1	4	4	4928	4928	4928	0.933333
2876	017	2575	0.06	3423	1	55	80	2.5	5	4	6438	3015	RH-1(D)	40	form-based			true	0.7	5	1	4	4	7210	3787	3787	1.119913
2885	012E	1826	0.04	0	0	55	80	2.5	3	3	4565	4565	RH-1(D)	40	form-based			true	0.7	4	1.333333373	4	4	5112.799805	5112.799805	5112.799805	1.12
2888A	006	2402	0.06	1663	1	65	100	3	6	5	7206	5543	RH-1(D)	40	form-based			true	0.7	5	0.833333313	4	4	6725.600098	5062.600098	5062.600098	0.933333
2892	006	2354	0.05	1580	1	55	80	2.5	4	3	5885	4305	RH-1(D)	40	form-based			true	0.7	5	1.25	4	4	6591.199707	5011.199707	5011.199707	1.12
2892	009	2592	0.06	1150	1	55	80	2.5	5	4	6480	5330	RH-1(D)	40	form-based		true	true	0.7	5	1	4	4	7257.600098	6107.600098	6107.600098	1.12
2901B	004	2500	0.06	1990	1	55	80	2.5	5	4	6250	4260	RH-1	40	form-based			true	0.7	5	1	4	4	7000	5010	5010	1.12
2901B	005	2500	0.06	1150	1	55	80	2.5	5	4	6250	5100	RH-1	40	form-based			true	0.7	5	1	4	4	7000	5850	5850	1.12
2901B	006	2500	0.06	1125	1	55	80	2.5	5	4	6250	5125	RH-1	40	form-based			true	0.7	5	1	4	4	7000	5875	5875	1.12
2901B	007	2500	0.06	1075	1	55	80	2.5	5	4	6250	5175	RH-1	40	form-based			true	0.7	5	1	4	4	7000	5925	5925	1.12
2901B	008	2500	0.06	1347	1	55	80	2.5	5	4	6250	4903	RH-1	40	form-based			true	0.7	5	1	4	4	7000	5653	5653	1.12
2901B	009	2500	0.06	1900	1	55	80	2.5	5	4	6250	4350	RH-1	40	form-based			true	0.7	5	1	4	4	7000	5100	5100	1.12
2901B	010	2500	0.06	2458	1	55	80	2.5	5	4	6250	3792	RH-1	40	form-based			true	0.7	5	1	4	4	7000	4542	4542	1.12
2901B	011	2500	0.06	2131	1	55	80	2.5	5	4	6250	4119	RH-1	40	form-based			true	0.7	5	1	4	4	7000	4869	4869	1.12
2901B	013	2500	0.06	1762	1	55	80	2.5	5	4	6250	4488	RH-1	40	form-based		true	true	0.7	5	1	4	4	7000	5238	5238	1.12
2901C	003	2324	0.05	1444	1	55	80	2.5	4	3	5810	4366	RH-1	40	form-based			true	0.7	5	1.25	4	4	6507.199707	5063.199707	5063.199707	1.12
2901C	004	2196	0.05	1375	1	55	80	2.5	4	3	5490	4115	RH-1	40	form-based			true	0.7	5	1.25	4	4	6148.799805	4773.799805	4773.799805	1.12
2901C	005	2177	0.05	1350	1	55	80	2.5	4	3	5442	4092	RH-1	40	form-based			true	0.7	5	1.25	4	4	6095.600098	4745.600098	4745.600098	1.120103
2901C	006	2173	0.05	1275	1	55	80	2.5	4	3	5432	4157	RH-1	40	form-based			true	0.7	5	1.25	4	4	6084.399902	4809.399902	4809.399902	1.120103
2901C	007	2533	0.06	1800	1	55	80	2.5	5	4	6332	4532	RH-1	40	form-based			true	0.7	5	1	4	4	7092.399902	5292.399902	5292.399902	1.120088
2901C	008	2431	0.06	1320	1	55	80	2.5	5	4	6078	4758	RH-1	40	form-based			true	0.7	5	1	4	4	6806.799805	5486.799805	5486.799805	1.119908
2901D	003	2382	0.05	1470	1	55	80	2.5	4	3	5955	4485	RH-1	40	form-based			true	0.7	5	1.25	4	4	6669.600098	5199.600098	5199.600098	1.12
2901D	004	2479	0.06	1375	1	55	80	2.5	5	4	6198	4823	RH-1	40	form-based			true	0.7	5	1	4	4	6941.199707	5566.199707	5566.199707	1.11991
2901D	005	2470	0.06	1145	1	55	80	2.5	5	4	6175	5030	RH-1	40	form-based			true	0.7	5	1	4	4	6916	5771	5771	1.12
2901D	006	2355	0.05	1950	1	55	80	2.5	4	3	5888	3938	RH-1	40	form-based			true	0.7	5	1.25	4	4	6594	4644	4644	1.119905
2901D	009	2500	0.06	1600	1	55	80	2.5	5	4	6250	4650	RH-1	40	form-based			true	0.7	5	1	4	4	7000	5400	5400	1.12
2901D	010	2500	0.06	1645	1	55	80	2.5	5	4	6250	4605	RH-1	40	form-based			true	0.7	5	1	4	4	7000	5355	5355	1.12
2901D	011	2500	0.06	1250	1	55	80	2.5	5	4	6250	5000	RH-1	40	form-based			true	0.7	5	1	4	4	7000	5750	5750	1.12
2901D	012	2500	0.06	1250	1	55	80	2.5	5	4	6250	5000	RH-1	40	form-based			true	0.7	5	1	4	4	7000	5750	5750	1.12
2901D	013	2500	0.06	1200	1	55	80	2.5	5	4	6250	5050	RH-1	40	form-based			true	0.7	5	1	4	4	7000	5800	5800	1.12
2901D	014	2500	0.06	1479	1	55	80	2.5	5	4	6250	4771	RH-1	40	form-based			true	0.7	5	1	4	4	7000	5521	5521	1.12
2901D	015	2500	0.06	1432	1	55	80	2.5	5	4	6250	4818	RH-1	40	form-based			true	0.7	5	1	4	4	7000	5568	5568	1.12
2901D	016	2500	0.06	1125	1	55	80	2.5	5	4	6250	5125	RH-1	40	form-based			true	0.7	5	1	4	4	7000	5875	5875	1.12
2901D	017	2500	0.06	1867	1	55	80	2.5	5	4	6250	4383	RH-1	40	form-based			true	0.7	5	1	4	4	7000	5133	5133	1.12
2901D	018	2485	0.06	1300	1	55	80	2.5	5	4	6212	4912	RH-1	40	form-based			true	0.7	5	1	4	4	6958	5658	5658	1.12009
2901E	026	2469	0.06	1500	1	55	80	2.5	5	4	6172	4672	RH-1(D)	40	form-based			true	0.7	5	1	4	4	6913.199707	5413.199707	5413.199707	1.120091
2901E	027	2511	0.06	1525	1	55	80	2.5	5	4	6278	4753	RH-1(D)	40	form-based			true	0.7	5	1	4	4	7030.799805	5505.799805	5505.799805	1.119911
2901E	028	2514	0.06	1225	1	55	80	2.5	5	4	6285	5060	RH-1(D)	40	form-based			true	0.7	5	1	4	4	7039.199707	5814.199707	5814.199707	1.12

block_num	lot_num	Lot Size Feet	Lot Size Acres	Existing Bldg Sqft	Existing Units	sb79_MaxHeight	sb79_MaxDensity	sb79_MaxFAR	SB79- Gross Unit Capacity	SB79- Net Unit Capacity	SB79- Gross GSF Capacity	SB79- Net GSF Capacity	Existing SF Zoning	Existing SF Height Limit	Density Limit?	Density Limit ratio	Corner Parcel?	In R4	Max Lot Coverage	SF Unit Capacity Gross	% Gross Unit- SF vs SB79	SF Zoning- Net Unit Capacity	SF Zoning - Net Unit Capacity Limited by 200% SB79	SF Zoning- Gross GSF Capacity	SF Zoning- Net GSF Capacity	SF Zoning - Net GSF Capacity Limited by 200% SB79	% Gross GSF- SF vs SB79
2901E	029	2596	0.06	1500	1	55	80	2.5	5	4	6490	4990	RH-1(D)	40	form-based			true	0.7	5	1	4	4	7268.799805	5768.799805	5768.799805	1.12
2902	004	2160	0.05	1862	1	55	80	2.5	4	3	5400	3538	RH-1(D)	40	form-based			true	0.7	5	1.25	4	4	6048	4186	4186	1.12
2902	013	1780	0.04	1676	0	55	80	2.5	3	3	4450	2774	RH-1(D)	40	form-based			true	0.7	4	1.333333373	4	4	4984	3308	3308	1.12
2914	003	2971	0.07	1913	2	55	80	2.5	6	4	7428	5515	RH-1(D)	40	form-based			true	0.7	6	1	4	4	8318.799805	6405.799805	6405.799805	1.119925
2914	041	2546	0.06	1568	1	55	80	2.5	5	4	6365	4797	RH-1(D)	40	form-based		true	true	0.7	5	1	4	4	7128.799805	5560.799805	5560.799805	1.12
2916	001	2593	0.06	1740	1	55	80	2.5	5	4	6482	4742	RH-1(D)	40	form-based			true	0.7	5	1	4	4	7260.399902	5520.399902	5520.399902	1.120086
2916	005	2590	0.06	1485	1	55	80	2.5	5	4	6475	4990	RH-1(D)	40	form-based			true	0.7	5	1	4	4	7252	5767	5767	1.12
2916	006	2511	0.06	2563	1	55	80	2.5	5	4	6278	3715	RH-1(D)	40	form-based			true	0.7	5	1	4	4	7030.799805	4467.799805	4467.799805	1.119911
2916	007	2333	0.05	1325	1	55	80	2.5	4	3	5832	4507	RH-1(D)	40	form-based			true	0.7	5	1.25	4	4	6532.399902	5207.399902	5207.399902	1.120096
2916	008	2496	0.06	1695	1	55	80	2.5	5	4	6240	4545	RH-1(D)	40	form-based			true	0.7	5	1	4	4	6988.799805	5293.799805	5293.799805	1.12
2916	008A	2555	0.06	1410	1	55	80	2.5	5	4	6388	4978	RH-1(D)	40	form-based			true	0.7	5	1	4	4	7154	5744	5744	1.119912
2916	009	2606	0.06	1375	1	55	80	2.5	5	4	6515	5140	RH-1(D)	40	form-based			true	0.7	5	1	4	4	7296.799805	5921.799805	5921.799805	1.12
2916	014	2499	0.06	1800	1	55	80	2.5	5	4	6248	4448	RH-1(D)	40	form-based			true	0.7	5	1	4	4	6997.199707	5197.199707	5197.199707	1.11991
2916	021	2276	0.05	1190	1	55	80	2.5	4	3	5690	4500	RH-1(D)	40	form-based			true	0.7	5	1.25	4	4	6372.799805	5182.799805	5182.799805	1.12
2916	022	2384	0.05	1200	1	55	80	2.5	4	3	5960	4760	RH-1(D)	40	form-based			true	0.7	5	1.25	4	4	6675.199707	5475.199707	5475.199707	1.12
2916	024	2265	0.05	1024	1	55	80	2.5	4	3	5662	4638	RH-1(D)	40	form-based			true	0.7	5	1.25	4	4	6342	5318	5318	1.120099
2916	026	2520	0.06	1343	1	55	80	2.5	5	4	6300	4957	RH-1(D)	40	form-based			true	0.7	5	1	4	4	7056	5713	5713	1.12
2916	027	2488	0.06	1965	1	55	80	2.5	5	4	6220	4255	RH-1(D)	40	form-based			true	0.7	5	1	4	4	6966.399902	5001.399902	5001.399902	1.12
2916	031	2374	0.05	1586	1	55	80	2.5	4	3	5935	4349	RH-1(D)	40	form-based			true	0.7	5	1.25	4	4	6647.199707	5061.199707	5061.199707	1.12
2920	039	2449	0.06	1886	1	65	100	3	6	5	7347	5461	RH-1(D)	40	form-based			true	0.7	5	0.833333313	4	4	6857.199707	4971.199707	4971.199707	0.933333
2923	028	2605	0.06	1850	1	55	80	2.5	5	4	6512	4662	RH-1(D)	40	form-based			true	0.7	5	1	4	4	7294	5444	5444	1.120086
2930	008	2557	0.06	1527	1	65	100	3	6	5	7671	6144	RH-1(D)	40	form-based			true	0.7	5	0.833333313	4	4	7159.600098	5632.600098	5632.600098	0.933333
2930	010	2378	0.05	2268	1	65	100	3	5	4	7134	4866	RH-1(D)	40	form-based			true	0.7	5	1	4	4	6658.399902	4390.399902	4390.399902	0.933333
2932	023	2596	0.06	1683	1	65	100	3	6	5	7788	6105	RH-1(D)	40	form-based		true	true	0.7	5	0.833333313	4	4	7268.799805	5585.799805	5585.799805	0.933333
2932	002	2384	0.05	1087	1	65	100	3	5	4	7152	6065	RH-1(D)	40	form-based			true	0.7	5	1	4	4	6675.199707	5588.199707	5588.199707	0.933333
2932	005	2382	0.05	1415	1	65	100	3	5	4	7146	5731	RH-1(D)	40	form-based			true	0.7	5	1	4	4	6669.600098	5254.600098	5254.600098	0.933333
2932	006	2584	0.06	1196	1	65	100	3	6	5	7752	6556	RH-1(D)	40	form-based			true	0.7	5	0.833333313	4	4	7235.199707	6039.199707	6039.199707	0.933333
2932	007	2590	0.06	996	1	65	100	3	6	5	7770	6774	RH-1(D)	40	form-based			true	0.7	5	0.833333313	4	4	7252	6256	6256	0.933333
2932	022	2605	0.06	1520	1	65	100	3	6	5	7815	6295	RH-1(D)	40	form-based			true	0.7	5	0.833333313	4	4	7294	5774	5774	0.933333
2932	033	2487	0.06	1620	1	65	100	3	6	5	7461	5841	RH-1(D)	40	form-based			true	0.7	5	0.833333313	4	4	6963.600098	5343.600098	5343.600098	0.933333
2932	034	2380	0.05	1805	1	65	100	3	5	4	7140	5335	RH-1(D)	40	form-based			true	0.7	5	1	4	4	6664	4859	4859	0.933333
2932	035	2463	0.06	1700	1	65	100	3	6	5	7389	5689	RH-1(D)	40	form-based			true	0.7	5	0.833333313	4	4	6896.399902	5196.399902	5196.399902	0.933333
2935	003	1668	0.04	0	0	55	80	2.5	3	3	4170	4170	RH-1(D)	40	form-based			true	0.7	4	1.333333373	4	4	4670.399902	4670.399902	4670.399902	1.12
2936A	001	2354	0.05	2352	1	55	80	2.5	4	3	5885	3533	RH-1(D)	40	form-based		true	true	0.7	5	1.25	4	4	6591.199707	4239.199707	4239.199707	1.12
2936A	001A	2534	0.06	1914	1	55	80	2.5	5	4	6335	4421	RH-1(D)	40	form-based			true	0.7	5	1	4	4	7095.199707	5181.199707	5181.199707	1.12
2936A	016	2321	0.05	2714	1	55	80	2.5	4	3	5802	3088	RH-1(D)	40	form-based			true	0.7	5	1.25	4	4	6498.799805	3784.799805	3784.799805	1.120096
2936A	018	2374	0.05	1100	1	55	80	2.5	4	3	5935	4835	RH-1(D)	40	form-based			true	0.7	5	1.25	4	4	6647.199707	5547.199707	5547.199707	1.12
2936A	019	2323	0.05	1150	1	55	80	2.5	4	3	5808	4658	RH-1(D)	40	form-based			true	0.7	5	1.25	4	4	6504.399902	5354.399902	5354.399902	1.119904
2936A	022	2365	0.05	1200	1	55	80	2.5	4	3	5912	4712	RH-1(D)	40	form-based			true	0.7	5	1.25	4	4	6622	5422	5422	1.120095
2936A	059	2582	0.06	1593	1	55	80	2.5	5	4	6455	4862	RH-1(D)	40	form-based			true	0.7	5	1	4	4	7229.600098	5636.600098	5636.600098	1.12
2936A	024	2867	0.07	2075	2	55	80	2.5	6	4	7168	5093	RH-1(D)	40	form-based			true	0.7	6	1	4	4	8027.600098	5952.600098	5952.600098	1.119922
2936A	025	2378	0.05	2764	1	55	80	2.5	4	3	5945	3181	RH-1(D)	40	form-based			true	0.7	5	1.25	4	4	6658.399902	3894.399902	3894.399902	1.12
2936A	027	2230	0.05	1125	1	55	80	2.5	4	3	5575	4450	RH-1(D)	40	form-based			true	0.7	5	1.25	4	4	6244	5119	5119	1.12
2936A	029	2589	0.06	2707	1	55	80	2.5	5	4	6472	3765	RH-1(D)	40	form-based			true	0.7	5	1	4	4	7249.199707	4542.199707	4542.199707	1.120086
2936A	055	2573	0.06	2567	1	55	80	2.5	5	4	6432	3865	RH-1(D)	40	form-based			true	0.7	5	1	4	4	7204.399902	4637.399902	4637.399902	1.120087
2975	003	2445	0.06	1005	1	55	80	2.5	5	4	6112	5107	RH-1(D)	40	form-based			true	0.7	5	1	4	4	6846	5841	5841	1.120092
2979A	010	2520	0.06	2398	1	65	100	3	6	5	7560	5162	RH-1(D)	40	form-based			true	0.7	5	0.833333313	4	4	7056	4658	4658	0.933333
2980	001	2616	0.06	1400	1	55	80	2.5	5	4	6540	5140	RH-1(D)	40	form-based			true	0.7	5	1	4	4	7324.799805	5924.799805	5924.799805	1.12
2980	008	2516	0.06	1205	1	55	80	2.5	5	4	6290	5085	RH-1(D)	40	form-based			true	0.7	5	1	4	4	7044.799805	5839.799805	5839.799805	1.12
2986	014	2610	0.06	2497	1	65	100	3	6	5	7830	5333	RH-1(D)	40	form-based			true	0.7	5	0.833333313	4	4	7308	4811	4811	0.933333
2988A	017A	2577	0.06	1501	1	85	140	4	8	7	10308	8807	RH-1(D)	40	form-based			true	0.7	5	0.625	4	4	7215.600098	5714.600098	5714.600098	0.7
2988	001	2602	0.06	1472	1	55	80	2.5	5	4	6505	5033	RH-1(D)	40	form-based			true	0.7	5	1	4	4	7285.600098	5813.600098	5813.600098	1.12
2988A	030A	2409	0.06	1032	1	65	100	3	6	5	7227	6195	RH-1(D)	40	form-based			true	0.7	5	0.833333313	4	4	6745.199707	5713.199707	5713.199707	0.933333
3000C	003	2159	0.05	925	1	55	80	2.5	4	3	5398	4473	RH-1	40	form-based			true	0.7	5	1.25	4	4	6045.199707	5120.199707	5120.199707	1.119896
3000C	004	2381	0.05	1106	1	55	80	2.5	4	3	5952	4846	RH-1	40	form-based			true	0.7	5	1.25	4	4	6666.799805	5560.799805	5560.799805	1.120094
3000C	005	2318	0.05	1413	1	55	80	2.5	4	3	5795	4382	RH-1	40	form-based			true	0.7	5	1.25	4	4	6490.399902	5077.399902	5077.399902	1.12
3000C	006	2443	0.06	1490	1	55	80	2.5	5	4	6108	4618	RH-1	40	form-based			true	0.7	5	1	4	4	6840.399902	5350.399902	5350.399902	1.119908
3000C	007	2429	0.06	1225	1	55	80	2.5	5	4	6072	4847	RH-1	40	form-based			true	0.7	5	1	4	4	6801.199707	5576.199707	5576.199707	1.120092
3000C	008	2344	0.05	1622	1	55	80	2.5	4	3	5860	4238	RH-1	40	form-based			true	0.7	5	1.25	4	4	6563.199707	4941.199707	4941.199707	1.12
3000C	009	2470	0.06	1708	1	55	80	2.5	5	4	6175	4467	RH-1	40	form-based			true	0.7	5	1	4	4	6916	5208	5208	1.12
3000C	011	2420	0.06	1216	1	55	80	2.5	5	4	6050	4834	RH-1	40	form-based			true	0.7	5	1	4	4	6776	5560	5560	1.12
3000C	012	2341	0.05	2010	1	55	80	2.5	4	3	5852	3842	RH-1	40	form-based			true	0.7	5	1.25	4	4	6554.799805	4544.799805	4544.799805	1.120096
3028B	035	2392	0.05	1684	1	55	80	2.5	4	3	5980	4296	RH-1	40	form-based			true	0.7	5	1.25	4	4	6697.600098	5013.600098	5013.600098	1.12
3028B	039	2587	0.06	1893	1	55	80	2.5	5	4	6468	4575	RH-1	40	form-based			true	0.7	5	1	4	4	7243.600098	5350.600098	5350.600098	1.119913

block_num	lot_num	Lot Size Feet	Lot Size Acres	Existing Bldg Sqft	Existing Units	sb79_MaxHeight	sb79_MaxDensity	sb79_MaxFAR	SB79- Gross Unit Capacity	SB79- Net Unit Capacity	SB79- Gross GSF Capacity	SB79- Net GSF Capacity	Existing SF Zoning	Existing SF Height Limit	Density Limit?	Density Limit ratio	Corner Parcel?	In R4	Max Lot Coverage	SF Unit Capacity Gross	% Gross Unit- SF vs SB79	SF Zoning- Net Unit Capacity	SF Zoning - Net Unit Capacity Limited by 200% SB79	SF Zoning- Gross GSF Capacity	SF Zoning- Net GSF Capacity	SF Zoning - Net GSF Capacity Limited by 200% SB79	% Gross GSF- SF vs SB79
3028B	041	2601	0.06	1200	1	55	80	2.5	5	4	6502	5302	RH-1	40	form-based			true	0.7	5	1	4	4	7282.799805	6082.799805	6082.799805	1.120086
3028B	043	2616	0.06	1200	1	55	80	2.5	5	4	6540	5340	RH-1	40	form-based			true	0.7	5	1	4	4	7324.799805	6124.799805	6124.799805	1.12
3028B	044	2508	0.06	1570	1	55	80	2.5	5	4	6270	4700	RH-1	40	form-based			true	0.7	5	1	4	4	7022.399902	5452.399902	5452.399902	1.12
3029C	003	2252	0.05	1000	1	55	80	2.5	4	3	5630	4630	RH-1	40	form-based			true	0.7	5	1.25	4	4	6305.600098	5305.600098	5305.600098	1.12
3029C	004	2268	0.05	1475	1	55	80	2.5	4	3	5670	4195	RH-1	40	form-based			true	0.7	5	1.25	4	4	6350.399902	4875.399902	4875.399902	1.12
3029C	005	2274	0.05	1000	1	55	80	2.5	4	3	5685	4685	RH-1	40	form-based			true	0.7	5	1.25	4	4	6367.199707	5367.199707	5367.199707	1.12
3029C	006	2281	0.05	1000	1	55	80	2.5	4	3	5702	4702	RH-1	40	form-based			true	0.7	5	1.25	4	4	6386.799805	5386.799805	5386.799805	1.120098
3029C	007	2287	0.05	1218	1	55	80	2.5	4	3	5718	4500	RH-1	40	form-based			true	0.7	5	1.25	4	4	6403.600098	5185.600098	5185.600098	1.119902
3029C	008	2293	0.05	1000	1	55	80	2.5	4	3	5732	4732	RH-1	40	form-based			true	0.7	5	1.25	4	4	6420.399902	5420.399902	5420.399902	1.120098
3029C	009	2300	0.05	1000	1	55	80	2.5	4	3	5750	4750	RH-1	40	form-based			true	0.7	5	1.25	4	4	6440	5440	5440	1.12
3029C	010	2306	0.05	1000	1	55	80	2.5	4	3	5765	4765	RH-1	40	form-based			true	0.7	5	1.25	4	4	6456.799805	5456.799805	5456.799805	1.12
3029C	011	2312	0.05	1380	1	55	80	2.5	4	3	5780	4400	RH-1	40	form-based			true	0.7	5	1.25	4	4	6473.600098	5093.600098	5093.600098	1.12
3031A	001	2474	0.06	1100	1	55	80	2.5	5	4	6185	5085	RH-1	40	form-based		true	true	0.7	5	1	4	4	6927.199707	5827.199707	5827.199707	1.12
3031A	001A	2500	0.06	1100	1	55	80	2.5	5	4	6250	5150	RH-1	40	form-based		true	true	0.7	5	1	4	4	7000	5900	5900	1.12
3031A	001B	2500	0.06	1560	1	55	80	2.5	5	4	6250	4690	RH-1	40	form-based			true	0.7	5	1	4	4	7000	5440	5440	1.12
3031A	001C	2500	0.06	1405	1	55	80	2.5	5	4	6250	4845	RH-1	40	form-based			true	0.7	5	1	4	4	7000	5595	5595	1.12
3031A	001D	2500	0.06	1316	1	55	80	2.5	5	4	6250	4934	RH-1	40	form-based			true	0.7	5	1	4	4	7000	5684	5684	1.12
3031A	001E	2500	0.06	1670	1	55	80	2.5	5	4	6250	4580	RH-1	40	form-based			true	0.7	5	1	4	4	7000	5330	5330	1.12
3031A	001F	2500	0.06	1463	1	55	80	2.5	5	4	6250	4787	RH-1	40	form-based			true	0.7	5	1	4	4	7000	5537	5537	1.12
3031A	001G	2154	0.05	1078	1	55	80	2.5	4	3	5385	4307	RH-1	40	form-based			true	0.7	5	1.25	4	4	6031.199707	4953.199707	4953.199707	1.12
3031A	001H	2356	0.05	1568	1	55	80	2.5	4	3	5890	4322	RH-1	40	form-based			true	0.7	5	1.25	4	4	6596.799805	5028.799805	5028.799805	1.12
3031A	003	2476	0.06	1300	1	55	80	2.5	5	4	6190	4890	RH-1	40	form-based			true	0.7	5	1	4	4	6932.799805	5632.799805	5632.799805	1.12
3031A	004	2344	0.05	1528	1	55	80	2.5	4	3	5860	4332	RH-1	40	form-based			true	0.7	5	1.25	4	4	6563.199707	5035.199707	5035.199707	1.12
3031A	005	2386	0.05	1469	1	55	80	2.5	4	3	5965	4496	RH-1	40	form-based			true	0.7	5	1.25	4	4	6680.799805	5211.799805	5211.799805	1.12
3031A	006	2309	0.05	1469	1	55	80	2.5	4	3	5772	4303	RH-1	40	form-based			true	0.7	5	1.25	4	4	6465.199707	4996.199707	4996.199707	1.120097
3031A	010	2485	0.06	1150	1	55	80	2.5	5	4	6212	5062	RH-1	40	form-based			true	0.7	5	1	4	4	6958	5808	5808	1.12009
3031A	011	2483	0.06	1150	1	55	80	2.5	5	4	6208	5058	RH-1	40	form-based			true	0.7	5	1	4	4	6952.399902	5802.399902	5802.399902	1.11991
3031A	012	2481	0.06	1150	1	55	80	2.5	5	4	6202	5052	RH-1	40	form-based			true	0.7	5	1	4	4	6946.799805	5796.799805	5796.799805	1.12009
3031A	013	2478	0.06	1150	1	55	80	2.5	5	4	6195	5045	RH-1	40	form-based			true	0.7	5	1	4	4	6938.399902	5788.399902	5788.399902	1.12
3031A	014	2476	0.06	1450	1	55	80	2.5	5	4	6190	4740	RH-1	40	form-based			true	0.7	5	1	4	4	6932.799805	5482.799805	5482.799805	1.12
3033	018	2500	0.06	1000	1	55	80	2.5	5	4	6250	5250	RH-1	40	form-based			true	0.7	5	1	4	4	7000	6000	6000	1.12
3033	019	2500	0.06	1199	1	55	80	2.5	5	4	6250	5051	RH-1	40	form-based			true	0.7	5	1	4	4	7000	5801	5801	1.12
3033	020	2500	0.06	1000	1	55	80	2.5	5	4	6250	5250	RH-1	40	form-based			true	0.7	5	1	4	4	7000	6000	6000	1.12
3033	021	2500	0.06	1000	1	65	100	3	6	5	7500	6500	RH-1	40	form-based			true	0.7	5	0.833333313	4	4	7000	6000	6000	0.933333
3037	001	2459	0.06	1800	1	55	80	2.5	5	4	6148	4348	RH-1	40	form-based			true	0.7	5	1	4	4	6885.199707	5085.199707	5085.199707	1.119909
3037	011	2443	0.06	2686	1	55	80	2.5	5	4	6108	3422	RH-1	40	form-based			true	0.7	5	1	4	4	6840.399902	4154.399902	4154.399902	1.119908
3037	012	2463	0.06	2290	1	55	80	2.5	5	4	6158	3868	RH-1	40	form-based			true	0.7	5	1	4	4	6896.399902	4606.399902	4606.399902	1.119909
3037	013	2390	0.05	2686	1	55	80	2.5	4	3	5975	3289	RH-1	40	form-based			true	0.7	5	1.25	4	4	6692	4006	4006	1.12
3037	014	2522	0.06	2686	1	55	80	2.5	5	4	6305	3619	RH-1	40	form-based			true	0.7	5	1	4	4	7061.600098	4375.600098	4375.600098	1.12
3060	006	2500	0.06	800	1	55	80	2.5	5	4	6250	5450	RH-1	40	form-based			true	0.7	5	1	4	4	7000	6200	6200	1.12
3059	001	2325	0.05	1639	1	65	100	3	5	4	6975	5336	RH-1	40	form-based			true	0.7	5	1	4	4	6510	4871	4871	0.933333
3059	001A	2325	0.05	1019	1	65	100	3	5	4	6975	5956	RH-1	40	form-based			true	0.7	5	1	4	4	6510	5491	5491	0.933333
3059	002	2325	0.05	1019	1	65	100	3	5	4	6975	5956	RH-1	40	form-based			true	0.7	5	1	4	4	6510	5491	5491	0.933333
3059	005	2325	0.05	1591	1	65	100	3	5	4	6975	5384	RH-1	40	form-based			true	0.7	5	1	4	4	6510	4919	4919	0.933333
3059	006	2325	0.05	1210	1	65	100	3	5	4	6975	5765	RH-1	40	form-based			true	0.7	5	1	4	4	6510	5300	5300	0.933333
3059	007	2325	0.05	1050	1	65	100	3	5	4	6975	5925	RH-1	40	form-based			true	0.7	5	1	4	4	6510	5460	5460	0.933333
3059	008	2325	0.05	704	1	65	100	3	5	4	6975	6271	RH-1	40	form-based			true	0.7	5	1	4	4	6510	5806	5806	0.933333
3059	010	2618	0.06	1067	1	65	100	3	6	5	7854	6787	RH-1	40	form-based		true	true	0.7	5	0.833333313	4	4	7330.399902	6263.399902	6263.399902	0.933333
3060	001	2542	0.06	1039	1	55	80	2.5	5	4	6355	5316	RH-1	40	form-based			true	0.7	5	1	4	4	7117.600098	6078.600098	6078.600098	1.12
3060	001A	2545	0.06	1313	1	55	80	2.5	5	4	6362	5049	RH-1	40	form-based			true	0.7	5	1	4	4	7126	5813	5813	1.120088
3060	001B	2537	0.06	1462	1	55	80	2.5	5	4	6342	4880	RH-1	40	form-based			true	0.7	5	1	4	4	7103.600098	5641.600098	5641.600098	1.120088
3060	001C	2435	0.06	834	1	55	80	2.5	5	4	6088	5254	RH-1	40	form-based			true	0.7	5	1	4	4	6818	5984	5984	1.119908
3060	001D	2218	0.05	834	1	65	100	3	5	4	6654	5820	RH-1	40	form-based			true	0.7	5	1	4	4	6210.399902	5376.399902	5376.399902	0.933333
3060	002	2600	0.06	1402	1	65	100	3	6	5	7800	6398	RH-1	40	form-based			true	0.7	5	0.833333313	4	4	7280	5878	5878	0.933333
3060	002A	2500	0.06	800	1	65	100	3	6	5	7500	6700	RH-1	40	form-based			true	0.7	5	0.833333313	4	4	7000	6200	6200	0.933333
3060	003	2500	0.06	800	1	65	100	3	6	5	7500	6700	RH-1	40	form-based			true	0.7	5	0.833333313	4	4	7000	6200	6200	0.933333
3060	004	2500	0.06	800	1	55	80	2.5	5	4	6250	5450	RH-1	40	form-based			true	0.7	5	1	4	4	7000	6200	6200	1.12
3060	005	2500	0.06	800	1	55	80	2.5	5	4	6250	5450	RH-1	40	form-based			true	0.7	5	1	4	4	7000	6200	6200	1.12
3060	007	2500	0.06	926	1	55	80	2.5	5	4	6250	5324	RH-1	40	form-based			true	0.7	5	1	4	4	7000	6074	6074	1.12
3060	008	2500	0.06	1400	1	55	80	2.5	5	4	6250	4850	RH-1	40	form-based			true	0.7	5	1	4	4	7000	5600	5600	1.12
3060	008A	2500	0.06	1225	1	55	80	2.5	5	4	6250	5025	RH-1	40	form-based			true	0.7	5	1	4	4	7000	5775	5775	1.12
3060	009	2500	0.06	800	1	55	80	2.5	5	4	6250	5450	RH-1	40	form-based			true	0.7	5	1	4	4	7000	6200	6200	1.12
3060	010	2500	0.06	800	1	55	80	2.5	5	4	6250	5450	RH-1	40	form-based			true	0.7	5	1	4	4	7000	6200	6200	1.12
3060	011	2500	0.06	800	1	55	80	2.5	5	4	6250	5450	RH-1	40	form-based			true	0.7	5	1	4	4	7000	6200	6200	1.12

block_num	lot_num	Lot Size Feet	Lot Size Acres	Existing Bldg Sqft	Existing Units	sb79_MaxHeight	sb79_MaxDensity	sb79_MaxFAR	SB79- Gross Unit Capacity	SB79- Net Unit Capacity	SB79- Gross GSF Capacity	SB79- Net GSF Capacity	Existing SF Zoning	Existing SF Height Limit	Density Limit?	Density Limit ratio	Corner Parcel?	In R4	Max Lot Coverage	SF Unit Capacity Gross	% Gross Unit- SF vs SB79	SF Zoning- Net Unit Capacity	SF Zoning - Net Unit Capacity Limited by 200% SB79	SF Zoning- Gross GSF Capacity	SF Zoning- Net GSF Capacity	SF Zoning - Net GSF Capacity Limited by 200% SB79	% Gross GSF- SF vs SB79
3060	012	2500	0.06	800	1	55	80	2.5	5	4	6250	5450	RH-1	40	form-based			true	0.7	5	1	4	4	7000	6200	6200	1.12
3060	013	2500	0.06	1099	1	55	80	2.5	5	4	6250	5151	RH-1	40	form-based			true	0.7	5	1	4	4	7000	5901	5901	1.12
3060	014	2500	0.06	1075	1	55	80	2.5	5	4	6250	5175	RH-1	40	form-based			true	0.7	5	1	4	4	7000	5925	5925	1.12
3060	015	2500	0.06	1075	1	55	80	2.5	5	4	6250	5175	RH-1	40	form-based			true	0.7	5	1	4	4	7000	5925	5925	1.12
3060	016	2500	0.06	1335	1	55	80	2.5	5	4	6250	4915	RH-1	40	form-based			true	0.7	5	1	4	4	7000	5665	5665	1.12
3060	017	2500	0.06	2383	1	55	80	2.5	5	4	6250	3867	RH-1	40	form-based		true	true	0.7	5	1	4	4	7000	4617	4617	1.12
3060	018	2500	0.06	1100	1	55	80	2.5	5	4	6250	5150	RH-1	40	form-based			true	0.7	5	1	4	4	7000	5900	5900	1.12
3060	019	2500	0.06	1878	1	55	80	2.5	5	4	6250	4372	RH-1	40	form-based			true	0.7	5	1	4	4	7000	5122	5122	1.12
3060	020	2500	0.06	1500	1	55	80	2.5	5	4	6250	4750	RH-1	40	form-based			true	0.7	5	1	4	4	7000	5500	5500	1.12
3060	021	2500	0.06	1900	1	55	80	2.5	5	4	6250	4350	RH-1	40	form-based			true	0.7	5	1	4	4	7000	5100	5100	1.12
3060	022	2500	0.06	1100	1	55	80	2.5	5	4	6250	5150	RH-1	40	form-based			true	0.7	5	1	4	4	7000	5900	5900	1.12
3060	023	2500	0.06	1947	1	55	80	2.5	5	4	6250	4303	RH-1	40	form-based			true	0.7	5	1	4	4	7000	5053	5053	1.12
3060	024	2546	0.06	1372	1	55	80	2.5	5	4	6365	4993	RH-1	40	form-based		true	true	0.7	5	1	4	4	7128.799805	5756.799805	5756.799805	1.12
3060	025	2517	0.06	1108	1	55	80	2.5	5	4	6292	5184	RH-1	40	form-based			true	0.7	5	1	4	4	7047.600098	5939.600098	5939.600098	1.120089
3060	026	2519	0.06	1108	1	55	80	2.5	5	4	6298	5190	RH-1	40	form-based			true	0.7	5	1	4	4	7053.199707	5945.199707	5945.199707	1.119911
3060	027	2522	0.06	1108	1	55	80	2.5	5	4	6305	5197	RH-1	40	form-based			true	0.7	5	1	4	4	7061.600098	5953.600098	5953.600098	1.12
3060	028	2524	0.06	1412	1	55	80	2.5	5	4	6310	4898	RH-1	40	form-based			true	0.7	5	1	4	4	7067.199707	5655.199707	5655.199707	1.12
3060	029	2526	0.06	1108	1	55	80	2.5	5	4	6315	5207	RH-1	40	form-based			true	0.7	5	1	4	4	7072.799805	5964.799805	5964.799805	1.12
3060	030	2528	0.06	1108	1	55	80	2.5	5	4	6320	5212	RH-1	40	form-based			true	0.7	5	1	4	4	7078.399902	5970.399902	5970.399902	1.12
3060	031	2530	0.06	1642	1	55	80	2.5	5	4	6325	4683	RH-1	40	form-based			true	0.7	5	1	4	4	7084	5442	5442	1.12
3060	032	2533	0.06	1108	1	55	80	2.5	5	4	6332	5224	RH-1	40	form-based			true	0.7	5	1	4	4	7092.399902	5984.399902	5984.399902	1.120088
3060	033	2535	0.06	1108	1	55	80	2.5	5	4	6338	5230	RH-1	40	form-based			true	0.7	5	1	4	4	7098	5990	5990	1.119912
3060	034	2537	0.06	1442	1	55	80	2.5	5	4	6342	4900	RH-1	40	form-based			true	0.7	5	1	4	4	7103.600098	5661.600098	5661.600098	1.120088
3060	035	2539	0.06	1108	1	55	80	2.5	5	4	6348	5240	RH-1	40	form-based			true	0.7	5	1	4	4	7109.199707	6001.199707	6001.199707	1.119912
3062	001	2464	0.06	1092	1	65	100	3	6	5	7392	6300	RH-1	40	form-based			true	0.7	5	0.833333313	4	4	6899.199707	5807.199707	5807.199707	0.933333
3062	019	2188	0.05	1487	1	55	80	2.5	4	3	5470	3983	RH-1	40	form-based			true	0.7	5	1.25	4	4	6126.399902	4639.399902	4639.399902	1.12
3062	019A	2188	0.05	1068	1	55	80	2.5	4	3	5470	4402	RH-1	40	form-based			true	0.7	5	1.25	4	4	6126.399902	5058.399902	5058.399902	1.12
3062	020	2187	0.05	900	1	55	80	2.5	4	3	5468	4568	RH-1	40	form-based			true	0.7	5	1.25	4	4	6123.600098	5223.600098	5223.600098	1.119898
3062	021	2188	0.05	900	1	55	80	2.5	4	3	5470	4570	RH-1	40	form-based		true	true	0.7	5	1.25	4	4	6126.399902	5226.399902	5226.399902	1.12
3062	022	2500	0.06	2152	1	55	80	2.5	5	4	6250	4098	RH-1	40	form-based			true	0.7	5	1	4	4	7000	4848	4848	1.12
3062	023	2497	0.06	1300	1	55	80	2.5	5	4	6242	4942	RH-1	40	form-based		true	true	0.7	5	1	4	4	6991.600098	5691.600098	5691.600098	1.12009
3062	024	2496	0.06	960	1	55	80	2.5	5	4	6240	5280	RH-1	40	form-based			true	0.7	5	1	4	4	6988.799805	6028.799805	6028.799805	1.12
3062	025	2494	0.06	2115	1	55	80	2.5	5	4	6235	4120	RH-1	40	form-based			true	0.7	5	1	4	4	6983.199707	4868.199707	4868.199707	1.12
3062	026	2492	0.06	1992	1	55	80	2.5	5	4	6230	4238	RH-1	40	form-based			true	0.7	5	1	4	4	6977.600098	4985.600098	4985.600098	1.12
3062	027	2491	0.06	806	1	55	80	2.5	5	4	6228	5422	RH-1	40	form-based			true	0.7	5	1	4	4	6974.799805	6168.799805	6168.799805	1.11991
3062	028	2489	0.06	926	1	55	80	2.5	5	4	6222	5296	RH-1	40	form-based			true	0.7	5	1	4	4	6969.199707	6043.199707	6043.199707	1.12009
3062	029	2487	0.06	986	1	55	80	2.5	5	4	6218	5232	RH-1	40	form-based			true	0.7	5	1	4	4	6963.600098	5977.600098	5977.600098	1.11991
3062	030	2486	0.06	1590	1	55	80	2.5	5	4	6215	4625	RH-1	40	form-based			true	0.7	5	1	4	4	6960.799805	5370.799805	5370.799805	1.12
3062	031	2484	0.06	1454	1	55	80	2.5	5	4	6210	4756	RH-1	40	form-based			true	0.7	5	1	4	4	6955.199707	5501.199707	5501.199707	1.12
3062	032	2482	0.06	1090	1	55	80	2.5	5	4	6205	5115	RH-1	40	form-based			true	0.7	5	1	4	4	6949.600098	5859.600098	5859.600098	1.12
3062	033	2481	0.06	1032	1	55	80	2.5	5	4	6202	5170	RH-1	40	form-based			true	0.7	5	1	4	4	6946.799805	5914.799805	5914.799805	1.12009
3062	034	2479	0.06	1041	1	55	80	2.5	5	4	6198	5157	RH-1	40	form-based			true	0.7	5	1	4	4	6941.199707	5900.199707	5900.199707	1.11991
3062	035	2477	0.06	1240	1	55	80	2.5	5	4	6192	4952	RH-1	40	form-based			true	0.7	5	1	4	4	6935.600098	5695.600098	5695.600098	1.12009
3062	036	2476	0.06	810	1	55	80	2.5	5	4	6190	5380	RH-1	40	form-based			true	0.7	5	1	4	4	6932.799805	6122.799805	6122.799805	1.12
3062	037	2474	0.06	1103	1	55	80	2.5	5	4	6185	5082	RH-1	40	form-based			true	0.7	5	1	4	4	6927.199707	5824.199707	5824.199707	1.12
3062	038	2472	0.06	1137	1	55	80	2.5	5	4	6180	5043	RH-1	40	form-based			true	0.7	5	1	4	4	6921.600098	5784.600098	5784.600098	1.12
3062	039	2471	0.06	1045	1	55	80	2.5	5	4	6178	5133	RH-1	40	form-based			true	0.7	5	1	4	4	6918.799805	5873.799805	5873.799805	1.119909
3062	040	2469	0.06	852	1	55	80	2.5	5	4	6172	5320	RH-1	40	form-based			true	0.7	5	1	4	4	6913.199707	6061.199707	6061.199707	1.120091
3062	041	2467	0.06	1077	1	65	100	3	6	5	7401	6324	RH-1	40	form-based			true	0.7	5	0.833333313	4	4	6907.600098	5830.600098	5830.600098	0.933333
3062	042	2465	0.06	852	1	65	100	3	6	5	7395	6543	RH-1	40	form-based			true	0.7	5	0.833333313	4	4	6902	6050	6050	0.933333
3063	001	2551	0.06	810	1	55	80	2.5	5	4	6378	5568	RH-1	40	form-based		true	true	0.7	5	1	4	4	7142.799805	6332.799805	6332.799805	1.119912
3063	002	2548	0.06	810	1	55	80	2.5	5	4	6370	5560	RH-1	40	form-based			true	0.7	5	1	4	4	7134.399902	6324.399902	6324.399902	1.12
3063	003	2544	0.06	950	1	55	80	2.5	5	4	6360	5410	RH-1	40	form-based			true	0.7	5	1	4	4	7123.199707	6173.199707	6173.199707	1.12
3063	004	2541	0.06	1178	1	55	80	2.5	5	4	6352	5174	RH-1	40	form-based			true	0.7	5	1	4	4	7114.799805	5936.799805	5936.799805	1.120088
3063	005	2500	0.06	2152	1	55	80	2.5	5	4	6250	4098	RH-1	40	form-based			true	0.7	5	1	4	4	7000	4848	4848	1.12
3063	006	2500	0.06	2152	1	55	80	2.5	5	4	6250	4098	RH-1	40	form-based			true	0.7	5	1	4	4	7000	4848	4848	1.12
3063	007	2500	0.06	2152	1	55	80	2.5	5	4	6250	4098	RH-1	40	form-based			true	0.7	5	1	4	4	7000	4848	4848	1.12
3063	008	2500	0.06	1142	1	55	80	2.5	5	4	6250	5108	RH-1	40	form-based		true	true	0.7	5	1	4	4	7000	5858	5858	1.12
3063	009	2500	0.06	1500	1	55	80	2.5	5	4	6250	4750	RH-1	40	form-based			true	0.7	5	1	4	4	7000	5500	5500	1.12
3063	010	2500	0.06	1275	1	55	80	2.5	5	4	6250	4975	RH-1	40	form-based			true	0.7	5	1	4	4	7000	5725	5725	1.12
3063	011	2500	0.06	1065	1	55	80	2.5	5	4	6250	5185	RH-1	40	form-based			true	0.7	5	1	4	4	7000	5935	5935	1.12
3063	012	2500	0.06	1065	1	55	80	2.5	5	4	6250	5185	RH-1	40	form-based			true	0.7	5	1	4	4	7000	5935	5935	1.12
3063	013	2500	0.06	1441	1	55	80	2.5	5	4	6250	4809	RH-1	40	form-based			true	0.7	5	1	4	4	7000	5559	5559	1.12
3063	014	2500	0.06	1230	1	55	80	2.5	5	4	6250	5020	RH-1	40	form-based			true	0.7	5	1	4	4	7000	5770	5770	1.12

block_num	lot_num	Lot Size Feet	Lot Size Acres	Existing Bldg Sqft	Existing Units	sb79_MaxHeight	sb79_MaxDensity	sb79_MaxFAR	SB79- Gross Unit Capacity	SB79- Net Unit Capacity	SB79- Gross GSF Capacity	SB79- Net GSF Capacity	Existing SF Zoning	Existing SF Height Limit	Density Limit?	Density Limit ratio	Corner Parcel?	In R4	Max Lot Coverage	SF Unit Capacity Gross	% Gross Unit- SF vs SB79	SF Zoning- Net Unit Capacity	SF Zoning - Net Unit Capacity Limited by 200% SB79	SF Zoning- Gross GSF Capacity	SF Zoning- Net GSF Capacity	SF Zoning - Net GSF Capacity Limited by 200% SB79	% Gross GSF- SF vs SB79
3063	015	2500	0.06	1230	1	55	80	2.5	5	4	6250	5020	RH-1	40	form-based			true	0.7	5	1	4	4	7000	5770	5770	1.12
3063	016	2500	0.06	918	1	55	80	2.5	5	4	6250	5332	RH-1	40	form-based			true	0.7	5	1	4	4	7000	6082	6082	1.12
3063	017	2500	0.06	1315	1	55	80	2.5	5	4	6250	4935	RH-1	40	form-based			true	0.7	5	1	4	4	7000	5685	5685	1.12
3063	018	2500	0.06	918	1	55	80	2.5	5	4	6250	5332	RH-1	40	form-based			true	0.7	5	1	4	4	7000	6082	6082	1.12
3063	019	2500	0.06	1855	1	55	80	2.5	5	4	6250	4395	RH-1	40	form-based			true	0.7	5	1	4	4	7000	5145	5145	1.12
3063	020	2500	0.06	1178	1	55	80	2.5	5	4	6250	5072	RH-1	40	form-based			true	0.7	5	1	4	4	7000	5822	5822	1.12
3063	021	2500	0.06	1178	1	55	80	2.5	5	4	6250	5072	RH-1	40	form-based			true	0.7	5	1	4	4	7000	5822	5822	1.12
3063	022	2500	0.06	1776	1	55	80	2.5	5	4	6250	4474	RH-1	40	form-based			true	0.7	5	1	4	4	7000	5224	5224	1.12
3063	023	2500	0.06	1665	1	55	80	2.5	5	4	6250	4585	RH-1	40	form-based			true	0.7	5	1	4	4	7000	5335	5335	1.12
3063	024	2500	0.06	1071	1	55	80	2.5	5	4	6250	5179	RH-1	40	form-based			true	0.7	5	1	4	4	7000	5929	5929	1.12
3063	025	2500	0.06	1071	1	55	80	2.5	5	4	6250	5179	RH-1	40	form-based			true	0.7	5	1	4	4	7000	5929	5929	1.12
3063	026	2500	0.06	1660	1	55	80	2.5	5	4	6250	4590	RH-1	40	form-based			true	0.7	5	1	4	4	7000	5340	5340	1.12
3063	027	2500	0.06	1773	1	55	80	2.5	5	4	6250	4477	RH-1	40	form-based			true	0.7	5	1	4	4	7000	5227	5227	1.12
3063	028	2511	0.06	1131	1	55	80	2.5	5	4	6278	5147	RH-1	40	form-based		true	true	0.7	5	1	4	4	7030.799805	5899.799805	5899.799805	1.119911
3063	029	2505	0.06	1625	1	55	80	2.5	5	4	6262	4637	RH-1	40	form-based		true	true	0.7	5	1	4	4	7014	5389	5389	1.120089
3063	030	2473	0.06	1225	1	55	80	2.5	5	4	6182	4957	RH-1	40	form-based			true	0.7	5	1	4	4	6924.399902	5699.399902	5699.399902	1.120091
3063	031	2477	0.06	1225	1	55	80	2.5	5	4	6192	4967	RH-1	40	form-based			true	0.7	5	1	4	4	6935.600098	5710.600098	5710.600098	1.12009
3063	032	2481	0.06	1225	1	55	80	2.5	5	4	6202	4977	RH-1	40	form-based			true	0.7	5	1	4	4	6946.799805	5721.799805	5721.799805	1.12009
3063	033	2484	0.06	1196	1	55	80	2.5	5	4	6210	5014	RH-1	40	form-based			true	0.7	5	1	4	4	6955.199707	5759.199707	5759.199707	1.12
3063	034	2488	0.06	1387	1	55	80	2.5	5	4	6220	4833	RH-1	40	form-based			true	0.7	5	1	4	4	6966.399902	5579.399902	5579.399902	1.12
3063	035	2491	0.06	1160	1	55	80	2.5	5	4	6228	5068	RH-1	40	form-based			true	0.7	5	1	4	4	6974.799805	5814.799805	5814.799805	1.11991
3063	036	2495	0.06	2060	1	55	80	2.5	5	4	6238	4178	RH-1	40	form-based			true	0.7	5	1	4	4	6986	4926	4926	1.11991
3063	037	2498	0.06	1160	1	55	80	2.5	5	4	6245	5085	RH-1	40	form-based			true	0.7	5	1	4	4	6994.399902	5834.399902	5834.399902	1.12
3063	038	2502	0.06	1160	1	55	80	2.5	5	4	6255	5095	RH-1	40	form-based			true	0.7	5	1	4	4	7005.600098	5845.600098	5845.600098	1.12
3063	039	2505	0.06	1160	1	55	80	2.5	5	4	6262	5102	RH-1	40	form-based			true	0.7	5	1	4	4	7014	5854	5854	1.120089
3063	040	2509	0.06	1160	1	55	80	2.5	5	4	6272	5112	RH-1	40	form-based			true	0.7	5	1	4	4	7025.199707	5865.199707	5865.199707	1.120089
3063	041	2512	0.06	1160	1	55	80	2.5	5	4	6280	5120	RH-1	40	form-based			true	0.7	5	1	4	4	7033.600098	5873.600098	5873.600098	1.12
3063	042	2516	0.06	1160	1	55	80	2.5	5	4	6290	5130	RH-1	40	form-based			true	0.7	5	1	4	4	7044.799805	5884.799805	5884.799805	1.12
3063	043	2519	0.06	1160	1	55	80	2.5	5	4	6298	5138	RH-1	40	form-based			true	0.7	5	1	4	4	7053.199707	5893.199707	5893.199707	1.119911
3063	044	2523	0.06	1974	1	55	80	2.5	5	4	6308	4334	RH-1	40	form-based			true	0.7	5	1	4	4	7064.399902	5090.399902	5090.399902	1.119911
3063	045	2527	0.06	1332	1	55	80	2.5	5	4	6318	4986	RH-1	40	form-based			true	0.7	5	1	4	4	7075.600098	5743.600098	5743.600098	1.119911
3063	046	2530	0.06	1174	1	55	80	2.5	5	4	6325	5151	RH-1	40	form-based			true	0.7	5	1	4	4	7084	5910	5910	1.12
3063	047	2534	0.06	1158	1	55	80	2.5	5	4	6335	5177	RH-1	40	form-based			true	0.7	5	1	4	4	7095.199707	5937.199707	5937.199707	1.12
3063	048	2537	0.06	1218	1	55	80	2.5	5	4	6342	5124	RH-1	40	form-based			true	0.7	5	1	4	4	7103.600098	5885.600098	5885.600098	1.120088
3064	002	2223	0.05	1570	1	55	80	2.5	4	3	5558	3988	RH-1	40	form-based		true	true	0.7	5	1.25	4	4	6224.399902	4654.399902	4654.399902	1.119899
3064	003	2500	0.06	1275	1	55	80	2.5	5	4	6250	4975	RH-1	40	form-based			true	0.7	5	1	4	4	7000	5725	5725	1.12
3064	004	2500	0.06	1275	1	55	80	2.5	5	4	6250	4975	RH-1	40	form-based			true	0.7	5	1	4	4	7000	5725	5725	1.12
3064	005	2500	0.06	1589	1	55	80	2.5	5	4	6250	4661	RH-1	40	form-based			true	0.7	5	1	4	4	7000	5411	5411	1.12
3064	006	2500	0.06	1755	1	55	80	2.5	5	4	6250	4495	RH-1	40	form-based			true	0.7	5	1	4	4	7000	5245	5245	1.12
3064	007	2500	0.06	1380	1	55	80	2.5	5	4	6250	4870	RH-1	40	form-based			true	0.7	5	1	4	4	7000	5620	5620	1.12
3064	008	2500	0.06	1400	1	55	80	2.5	5	4	6250	4850	RH-1	40	form-based			true	0.7	5	1	4	4	7000	5600	5600	1.12
3064	009	2500	0.06	1200	1	55	80	2.5	5	4	6250	5050	RH-1	40	form-based			true	0.7	5	1	4	4	7000	5800	5800	1.12
3072A	033	1825	0.04	0	0	65	100	3	4	4	5475	5475	RH-1(D)	40	form-based			true	0.7	4	1	4	4	5110	5110	5110	0.933333
3088	001	2492	0.06	1427	1	55	80	2.5	5	4	6230	4803	RH-1	40	form-based			true	0.7	5	1	4	4	6977.600098	5550.600098	5550.600098	1.12
3088	002	2500	0.06	1630	1	55	80	2.5	5	4	6250	4620	RH-1	40	form-based			true	0.7	5	1	4	4	7000	5370	5370	1.12
3088	003	2500	0.06	1429	1	55	80	2.5	5	4	6250	4821	RH-1	40	form-based			true	0.7	5	1	4	4	7000	5571	5571	1.12
3088	004	2500	0.06	1320	1	55	80	2.5	5	4	6250	4930	RH-1	40	form-based			true	0.7	5	1	4	4	7000	5680	5680	1.12
3088	005	2500	0.06	1181	1	55	80	2.5	5	4	6250	5069	RH-1	40	form-based			true	0.7	5	1	4	4	7000	5819	5819	1.12
3088	006	2500	0.06	1476	1	55	80	2.5	5	4	6250	4774	RH-1	40	form-based			true	0.7	5	1	4	4	7000	5524	5524	1.12
3088	007	2500	0.06	2282	1	55	80	2.5	5	4	6250	3968	RH-1	40	form-based			true	0.7	5	1	4	4	7000	4718	4718	1.12
3088	008	2500	0.06	915	1	55	80	2.5	5	4	6250	5335	RH-1	40	form-based			true	0.7	5	1	4	4	7000	6085	6085	1.12
3088	009	2500	0.06	1000	1	55	80	2.5	5	4	6250	5250	RH-1	40	form-based			true	0.7	5	1	4	4	7000	6000	6000	1.12
3088	010	2500	0.06	1125	1	55	80	2.5	5	4	6250	5125	RH-1	40	form-based			true	0.7	5	1	4	4	7000	5875	5875	1.12
3088	011	2500	0.06	1053	1	55	80	2.5	5	4	6250	5197	RH-1	40	form-based			true	0.7	5	1	4	4	7000	5947	5947	1.12
3088	012	2500	0.06	1021	1	55	80	2.5	5	4	6250	5229	RH-1	40	form-based			true	0.7	5	1	4	4	7000	5979	5979	1.12
3088	013	2500	0.06	1300	1	55	80	2.5	5	4	6250	4950	RH-1	40	form-based			true	0.7	5	1	4	4	7000	5700	5700	1.12
3088	014	2500	0.06	2030	1	55	80	2.5	5	4	6250	4220	RH-1	40	form-based			true	0.7	5	1	4	4	7000	4970	4970	1.12
3088	015	2500	0.06	2027	1	55	80	2.5	5	4	6250	4223	RH-1	40	form-based			true	0.7	5	1	4	4	7000	4973	4973	1.12
3088	016	2500	0.06	968	1	55	80	2.5	5	4	6250	5282	RH-1	40	form-based			true	0.7	5	1	4	4	7000	6032	6032	1.12
3088	017	2500	0.06	1616	1	55	80	2.5	5	4	6250	4634	RH-1	40	form-based			true	0.7	5	1	4	4	7000	5384	5384	1.12
3088	036	2501	0.06	2075	1	55	80	2.5	5	4	6252	4177	RH-1	40	form-based			true	0.7	5	1	4	4	7002.799805	4927.799805	4927.799805	1.12009
3088	037	2500	0.06	1675	1	55	80	2.5	5	4	6250	4575	RH-1	40	form-based			true	0.7	5	1	4	4	7000	5325	5325	1.12
3088	038	2500	0.06	1175	1	55	80	2.5	5	4	6250	5075	RH-1	40	form-based			true	0.7	5	1	4	4	7000	5825	5825	1.12
3088	039	2499	0.06	2009	1	55	80	2.5	5	4	6248	4239	RH-1	40	form-based			true	0.7	5	1	4	4	6997.199707	4988.199707	4988.199707	1.11991

block_num	lot_num	Lot Size Feet	Lot Size Acres	Existing Bldg Sqft	Existing Units	sb79_MaxHeight	sb79_MaxDensity	sb79_MaxFAR	SB79- Gross Unit Capacity	SB79- Net Unit Capacity	SB79- Gross GSF Capacity	SB79- Net GSF Capacity	Existing SF Zoning	Existing SF Height Limit	Density Limit?	Density Limit ratio	Corner Parcel?	In R4	Max Lot Coverage	SF Unit Capacity Gross	% Gross Unit- SF vs SB79	SF Zoning- Net Unit Capacity	SF Zoning - Net Unit Capacity Limited by 200% SB79	SF Zoning- Gross GSF Capacity	SF Zoning- Net GSF Capacity	SF Zoning - Net GSF Capacity Limited by 200% SB79	% Gross GSF- SF vs SB79
3088	041	2497	0.06	2184	1	55	80	2.5	5	4	6242	4058	RH-1	40	form-based			true	0.7	5	1	4	4	6991.600098	4807.600098	4807.600098	1.12009
3088	042	2497	0.06	1467	1	55	80	2.5	5	4	6242	4775	RH-1	40	form-based			true	0.7	5	1	4	4	6991.600098	5524.600098	5524.600098	1.12009
3088	043	2496	0.06	1457	1	55	80	2.5	5	4	6240	4783	RH-1	40	form-based			true	0.7	5	1	4	4	6988.799805	5531.799805	5531.799805	1.12
3088	044	2495	0.06	872	1	55	80	2.5	5	4	6238	5366	RH-1	40	form-based			true	0.7	5	1	4	4	6986	6114	6114	1.11991
3088	045	2494	0.06	1427	1	55	80	2.5	5	4	6235	4808	RH-1	40	form-based			true	0.7	5	1	4	4	6983.199707	5556.199707	5556.199707	1.12
3088	046	2494	0.06	1427	1	55	80	2.5	5	4	6235	4808	RH-1	40	form-based			true	0.7	5	1	4	4	6983.199707	5556.199707	5556.199707	1.12
3088	047	2493	0.06	1427	1	55	80	2.5	5	4	6232	4805	RH-1	40	form-based			true	0.7	5	1	4	4	6980.399902	5553.399902	5553.399902	1.12009
3088	048	2492	0.06	2104	1	55	80	2.5	5	4	6230	4126	RH-1	40	form-based			true	0.7	5	1	4	4	6977.600098	4873.600098	4873.600098	1.12
3088	049	2491	0.06	1427	1	55	80	2.5	5	4	6228	4801	RH-1	40	form-based	true		true	0.7	5	1	4	4	6974.799805	5547.799805	5547.799805	1.11991
3088	050	2500	0.06	1058	1	55	80	2.5	5	4	6250	5192	RH-1	40	form-based	true		true	0.7	5	1	4	4	7000	5942	5942	1.12
3089	004	2446	0.06	2001	1	55	80	2.5	5	4	6115	4114	RH-1	40	form-based			true	0.7	5	1	4	4	6848.799805	4847.799805	4847.799805	1.12
3089	005	2450	0.06	2001	1	55	80	2.5	5	4	6125	4124	RH-1	40	form-based			true	0.7	5	1	4	4	6860	4859	4859	1.12
3089	006	2453	0.06	1759	1	55	80	2.5	5	4	6132	4373	RH-1	40	form-based			true	0.7	5	1	4	4	6868.399902	5109.399902	5109.399902	1.120091
3089	007	2417	0.06	1014	1	55	80	2.5	5	4	6042	5028	RH-1	40	form-based	true		true	0.7	5	1	4	4	6767.600098	5753.600098	5753.600098	1.120093
3089	008	2500	0.06	1745	1	55	80	2.5	5	4	6250	4505	RH-1	40	form-based			true	0.7	5	1	4	4	7000	5255	5255	1.12
3089	009	2500	0.06	1070	1	55	80	2.5	5	4	6250	5180	RH-1	40	form-based			true	0.7	5	1	4	4	7000	5930	5930	1.12
3089	010	2500	0.06	1468	1	55	80	2.5	5	4	6250	4782	RH-1	40	form-based			true	0.7	5	1	4	4	7000	5532	5532	1.12
3089	011	2500	0.06	1050	1	55	80	2.5	5	4	6250	5200	RH-1	40	form-based			true	0.7	5	1	4	4	7000	5950	5950	1.12
3089	012	2500	0.06	760	1	55	80	2.5	5	4	6250	5490	RH-1	40	form-based			true	0.7	5	1	4	4	7000	6240	6240	1.12
3089	017	2500	0.06	1020	1	55	80	2.5	5	4	6250	5230	RH-1	40	form-based			true	0.7	5	1	4	4	7000	5980	5980	1.12
3089	018	2500	0.06	2600	1	55	80	2.5	5	4	6250	3650	RH-1	40	form-based			true	0.7	5	1	4	4	7000	4400	4400	1.12
3089	019	2500	0.06	885	1	55	80	2.5	5	4	6250	5365	RH-1	40	form-based			true	0.7	5	1	4	4	7000	6115	6115	1.12
3089	020	2500	0.06	2600	1	55	80	2.5	5	4	6250	3650	RH-1	40	form-based			true	0.7	5	1	4	4	7000	4400	4400	1.12
3089	021	2500	0.06	1152	1	55	80	2.5	5	4	6250	5098	RH-1	40	form-based			true	0.7	5	1	4	4	7000	5848	5848	1.12
3089	022	2500	0.06	1568	1	55	80	2.5	5	4	6250	4682	RH-1	40	form-based			true	0.7	5	1	4	4	7000	5432	5432	1.12
3089	023	2500	0.06	1804	1	55	80	2.5	5	4	6250	4446	RH-1	40	form-based			true	0.7	5	1	4	4	7000	5196	5196	1.12
3089	024	2500	0.06	1374	1	55	80	2.5	5	4	6250	4876	RH-1	40	form-based			true	0.7	5	1	4	4	7000	5626	5626	1.12
3089	025	2500	0.06	1058	1	55	80	2.5	5	4	6250	5192	RH-1	40	form-based			true	0.7	5	1	4	4	7000	5942	5942	1.12
3089	026	2500	0.06	1058	1	55	80	2.5	5	4	6250	5192	RH-1	40	form-based			true	0.7	5	1	4	4	7000	5942	5942	1.12
3089	027	2500	0.06	1250	1	55	80	2.5	5	4	6250	5000	RH-1	40	form-based			true	0.7	5	1	4	4	7000	5750	5750	1.12
3089	028	2500	0.06	1058	1	55	80	2.5	5	4	6250	5192	RH-1	40	form-based			true	0.7	5	1	4	4	7000	5942	5942	1.12
3089	049	2500	0.06	1710	1	55	80	2.5	5	4	6250	4540	RH-1	40	form-based	true		true	0.7	5	1	4	4	7000	5290	5290	1.12
3089	074	2162	0.05	1221	1	55	80	2.5	4	3	5405	4184	RH-1	40	form-based			true	0.7	5	1.25	4	4	6053.600098	4832.600098	4832.600098	1.12
3089	075	2161	0.05	1646	1	55	80	2.5	4	3	5402	3756	RH-1	40	form-based			true	0.7	5	1.25	4	4	6050.799805	4404.799805	4404.799805	1.120104
3089	076	2160	0.05	1221	1	55	80	2.5	4	3	5400	4179	RH-1	40	form-based			true	0.7	5	1.25	4	4	6048	4827	4827	1.12
3090	002	2500	0.06	1134	1	65	100	3	6	5	7500	6366	RH-1	40	form-based			true	0.7	5	0.833333313	4	4	7000	5866	5866	0.933333
3090	003	2500	0.06	1473	1	65	100	3	6	5	7500	6027	RH-1	40	form-based			true	0.7	5	0.833333313	4	4	7000	5527	5527	0.933333
3090	004	2500	0.06	1130	1	65	100	3	6	5	7500	6370	RH-1	40	form-based			true	0.7	5	0.833333313	4	4	7000	5870	5870	0.933333
3090	005	2500	0.06	1031	1	65	100	3	6	5	7500	6469	RH-1	40	form-based			true	0.7	5	0.833333313	4	4	7000	5969	5969	0.933333
3090	006	2500	0.06	910	1	65	100	3	6	5	7500	6590	RH-1	40	form-based			true	0.7	5	0.833333313	4	4	7000	6090	6090	0.933333
3090	007	2500	0.06	1089	1	65	100	3	6	5	7500	6411	RH-1	40	form-based			true	0.7	5	0.833333313	4	4	7000	5911	5911	0.933333
3090	008	2500	0.06	1544	1	65	100	3	6	5	7500	5956	RH-1	40	form-based	true		true	0.7	5	0.833333313	4	4	7000	5456	5456	0.933333
3090	009	2500	0.06	1788	1	65	100	3	6	5	7500	5712	RH-1	40	form-based			true	0.7	5	0.833333313	4	4	7000	5212	5212	0.933333
3090	010	2500	0.06	1772	1	65	100	3	6	5	7500	5728	RH-1	40	form-based			true	0.7	5	0.833333313	4	4	7000	5228	5228	0.933333
3090	011	2500	0.06	1250	1	55	80	2.5	5	4	6250	5000	RH-1	40	form-based			true	0.7	5	1	4	4	7000	5750	5750	1.12
3090	012	2500	0.06	1235	1	55	80	2.5	5	4	6250	5015	RH-1	40	form-based			true	0.7	5	1	4	4	7000	5765	5765	1.12
3090	013	2500	0.06	2040	1	55	80	2.5	5	4	6250	4210	RH-1	40	form-based			true	0.7	5	1	4	4	7000	4960	4960	1.12
3090	016	2500	0.06	1876	1	55	80	2.5	5	4	6250	4374	RH-1	40	form-based			true	0.7	5	1	4	4	7000	5124	5124	1.12
3090	017	2500	0.06	1375	1	55	80	2.5	5	4	6250	4875	RH-1	40	form-based			true	0.7	5	1	4	4	7000	5625	5625	1.12
3090	018	2500	0.06	1587	1	55	80	2.5	5	4	6250	4663	RH-1	40	form-based			true	0.7	5	1	4	4	7000	5413	5413	1.12
3090	019	2500	0.06	1597	1	55	80	2.5	5	4	6250	4653	RH-1	40	form-based			true	0.7	5	1	4	4	7000	5403	5403	1.12
3090	020	2500	0.06	1874	1	55	80	2.5	5	4	6250	4376	RH-1	40	form-based			true	0.7	5	1	4	4	7000	5126	5126	1.12
3090	021	2500	0.06	1400	1	55	80	2.5	5	4	6250	4850	RH-1	40	form-based			true	0.7	5	1	4	4	7000	5600	5600	1.12
3090	022	2500	0.06	936	1	55	80	2.5	5	4	6250	5314	RH-1	40	form-based			true	0.7	5	1	4	4	7000	6064	6064	1.12
3090	023	2500	0.06	1110	1	55	80	2.5	5	4	6250	5140	RH-1	40	form-based			true	0.7	5	1	4	4	7000	5890	5890	1.12
3090	027	2549	0.06	1000	1	55	80	2.5	5	4	6372	5372	RH-1	40	form-based			true	0.7	5	1	4	4	7137.199707	6137.199707	6137.199707	1.120088
3090	051	2215	0.05	1172	1	55	80	2.5	4	3	5538	4366	RH-1	40	form-based	true		true	0.7	5	1.25	4	4	6202	5030	5030	1.119899
3090	056	2806	0.06	2035	2	55	80	2.5	5	3	7015	4980	RH-1	40	form-based			true	0.7	6	1.200000048	4	4	7856.799805	5821.799805	5821.799805	1.12
3091	001	2540	0.06	1025	1	65	100	3	6	5	7620	6595	RH-1	40	form-based	true		true	0.7	5	0.833333313	4	4	7112	6087	6087	0.933333
3091	003	2450	0.06	1075	1	65	100	3	6	5	7350	6275	RH-1	40	form-based			true	0.7	5	0.833333313	4	4	6860	5785	5785	0.933333
3091	004	2451	0.06	1559	1	65	100	3	6	5	7353	5794	RH-1	40	form-based			true	0.7	5	0.833333313	4	4	6862.799805	5303.799805	5303.799805	0.933333
3091	033	2504	0.06	2606	1	55	80	2.5	5	4	6260	3654	RH-1	40	form-based			true	0.7	5	1	4	4	7011.199707	4405.199707	4405.199707	1.12
3091	034	2505	0.06	2300	1	55	80	2.5	5	4	6262	3962	RH-1	40	form-based			true	0.7	5	1	4	4	7014	4714	4714	1.120089
3091	035	2506	0.06	2300	1	55	80	2.5	5	4	6265	3965	RH-1	40	form-based			true	0.7	5	1	4	4	7016.799805	4716.799805	4716.799805	1.12

block_num	lot_num	Lot Size Feet	Lot Size Acres	Existing Bldg Sqft	Existing Units	sb79_MaxHeight	sb79_MaxDensity	sb79_MaxFAR	SB79- Gross Unit Capacity	SB79- Net Unit Capacity	SB79- Gross GSF Capacity	SB79- Net GSF Capacity	Existing SF Zoning	Existing SF Height Limit	Density Limit?	Density Limit ratio	Corner Parcel?	In R4	Max Lot Coverage	SF Unit Capacity Gross	% Gross Unit- SF vs SB79	SF Zoning- Net Unit Capacity	SF Zoning - Net Unit Capacity Limited by 200% SB79	SF Zoning- Gross GSF Capacity	SF Zoning- Net GSF Capacity	SF Zoning - Net GSF Capacity Limited by 200% SB79	% Gross GSF- SF vs SB79
3091	036	2507	0.06	2300	1	55	80	2.5	5	4	6268	3968	RH-1	40	form-based			true	0.7	5	1	4	4	7019.600098	4719.600098	4719.600098	1.119911
3091	037	2508	0.06	2052	1	55	80	2.5	5	4	6270	4218	RH-1	40	form-based			true	0.7	5	1	4	4	7022.399902	4970.399902	4970.399902	1.12
3091	038	2509	0.06	695	1	55	80	2.5	5	4	6272	5577	RH-1	40	form-based			true	0.7	5	1	4	4	7025.199707	6330.199707	6330.199707	1.120089
3091	039	2510	0.06	695	1	55	80	2.5	5	4	6275	5580	RH-1	40	form-based			true	0.7	5	1	4	4	7028	6333	6333	1.12
3091	040	2511	0.06	695	1	55	80	2.5	5	4	6278	5583	RH-1	40	form-based			true	0.7	5	1	4	4	7030.799805	6335.799805	6335.799805	1.119911
3091	041	2512	0.06	1495	1	55	80	2.5	5	4	6280	4785	RH-1	40	form-based			true	0.7	5	1	4	4	7033.600098	5538.600098	5538.600098	1.12
3091	042	2513	0.06	1495	1	55	80	2.5	5	4	6282	4787	RH-1	40	form-based			true	0.7	5	1	4	4	7036.399902	5541.399902	5541.399902	1.120089
3091	043	2515	0.06	1495	1	55	80	2.5	5	4	6288	4793	RH-1	40	form-based			true	0.7	5	1	4	4	7042	5547	5547	1.119911
3091	044	2516	0.06	2342	1	55	80	2.5	5	4	6290	3948	RH-1	40	form-based			true	0.7	5	1	4	4	7044.799805	4702.799805	4702.799805	1.12
3091	045	2517	0.06	2052	1	55	80	2.5	5	4	6292	4240	RH-1	40	form-based			true	0.7	5	1	4	4	7047.600098	4995.600098	4995.600098	1.120089
3091	046	2518	0.06	1704	1	55	80	2.5	5	4	6295	4591	RH-1	40	form-based			true	0.7	5	1	4	4	7050.399902	5346.399902	5346.399902	1.12
3092	008	2500	0.06	1881	1	55	80	2.5	5	4	6250	4369	RM-1	40	form-based			true	0.7	5	1	4	4	7000	5119	5119	1.12
3092	009	2500	0.06	750	1	55	80	2.5	5	4	6250	5500	RM-1	40	form-based			true	0.7	5	1	4	4	7000	6250	6250	1.12
3092	010	2500	0.06	1370	1	55	80	2.5	5	4	6250	4880	RM-1	40	form-based			true	0.7	5	1	4	4	7000	5630	5630	1.12
3092	011	2500	0.06	1025	1	55	80	2.5	5	4	6250	5225	RM-1	40	form-based			true	0.7	5	1	4	4	7000	5975	5975	1.12
3092	013	2500	0.06	1143	1	55	80	2.5	5	4	6250	5107	RM-1	40	form-based			true	0.7	5	1	4	4	7000	5857	5857	1.12
3092	014	2500	0.06	1060	1	55	80	2.5	5	4	6250	5190	RM-1	40	form-based			true	0.7	5	1	4	4	7000	5940	5940	1.12
3092	022	2500	0.06	1106	1	55	80	2.5	5	4	6250	5144	RM-1	40	form-based			true	0.7	5	1	4	4	7000	5894	5894	1.12
3092	025	2500	0.06	1000	1	55	80	2.5	5	4	6250	5250	RM-1	40	form-based			true	0.7	5	1	4	4	7000	6000	6000	1.12
3092	030	2500	0.06	1320	1	55	80	2.5	5	4	6250	4930	RM-1	40	form-based			true	0.7	5	1	4	4	7000	5680	5680	1.12
3092	031	2500	0.06	1765	1	55	80	2.5	5	4	6250	4485	RM-1	40	form-based			true	0.7	5	1	4	4	7000	5235	5235	1.12
3092	032	2500	0.06	1085	1	55	80	2.5	5	4	6250	5165	RM-1	40	form-based			true	0.7	5	1	4	4	7000	5915	5915	1.12
3092	034	2431	0.06	1035	1	55	80	2.5	5	4	6078	5043	RH-1	40	form-based			true	0.7	5	1	4	4	6806.799805	5771.799805	5771.799805	1.119908
3092	035	2500	0.06	1888	1	55	80	2.5	5	4	6250	4362	RH-1	40	form-based			true	0.7	5	1	4	4	7000	5112	5112	1.12
3092	036	2500	0.06	1068	1	55	80	2.5	5	4	6250	5182	RH-1	40	form-based			true	0.7	5	1	4	4	7000	5932	5932	1.12
3092	037	2500	0.06	1068	1	55	80	2.5	5	4	6250	5182	RH-1	40	form-based		true	true	0.7	5	1	4	4	7000	5932	5932	1.12
3092	038	2483	0.06	1150	1	55	80	2.5	5	4	6208	5058	RH-1	40	form-based			true	0.7	5	1	4	4	6952.399902	5802.399902	5802.399902	1.11991
3092	039	2483	0.06	991	1	55	80	2.5	5	4	6208	5217	RH-1	40	form-based			true	0.7	5	1	4	4	6952.399902	5961.399902	5961.399902	1.11991
3092	042	2484	0.06	854	1	55	80	2.5	5	4	6210	5356	RH-1	40	form-based			true	0.7	5	1	4	4	6955.199707	6101.199707	6101.199707	1.12
3092	043	2485	0.06	854	1	55	80	2.5	5	4	6212	5358	RH-1	40	form-based			true	0.7	5	1	4	4	6958	6104	6104	1.12009
3092	044	2485	0.06	1250	1	55	80	2.5	5	4	6212	4962	RH-1	40	form-based			true	0.7	5	1	4	4	6958	5708	5708	1.12009
3092	045	2485	0.06	1250	1	55	80	2.5	5	4	6212	4962	RH-1	40	form-based			true	0.7	5	1	4	4	6958	5708	5708	1.12009
3092	046	2486	0.06	1240	1	55	80	2.5	5	4	6215	4975	RH-1	40	form-based			true	0.7	5	1	4	4	6960.799805	5720.799805	5720.799805	1.12
3092	047	2486	0.06	1240	1	55	80	2.5	5	4	6215	4975	RH-1	40	form-based			true	0.7	5	1	4	4	6960.799805	5720.799805	5720.799805	1.12
3092	048	2487	0.06	1725	1	55	80	2.5	5	4	6218	4493	RH-1	40	form-based			true	0.7	5	1	4	4	6963.600098	5238.600098	5238.600098	1.11991
3092	049	2487	0.06	976	1	55	80	2.5	5	4	6218	5242	RH-1	40	form-based			true	0.7	5	1	4	4	6963.600098	5987.600098	5987.600098	1.11991
3092	050	2488	0.06	921	1	55	80	2.5	5	4	6220	5299	RH-1	40	form-based			true	0.7	5	1	4	4	6966.399902	6045.399902	6045.399902	1.12
3092	051	2488	0.06	1120	1	55	80	2.5	5	4	6220	5100	RH-1	40	form-based			true	0.7	5	1	4	4	6966.399902	5846.399902	5846.399902	1.12
3092	052	2489	0.06	1120	1	55	80	2.5	5	4	6222	5102	RH-1	40	form-based			true	0.7	5	1	4	4	6969.199707	5849.199707	5849.199707	1.12009
3092	053	2489	0.06	660	1	55	80	2.5	5	4	6222	5562	RH-1	40	form-based			true	0.7	5	1	4	4	6969.199707	6309.199707	6309.199707	1.12009
3092	054	2490	0.06	825	1	55	80	2.5	5	4	6225	5400	RH-1	40	form-based			true	0.7	5	1	4	4	6972	6147	6147	1.12
3092	055	2490	0.06	1033	1	55	80	2.5	5	4	6225	5192	RH-1	40	form-based			true	0.7	5	1	4	4	6972	5939	5939	1.12
3092	056	2491	0.06	921	1	55	80	2.5	5	4	6228	5307	RH-1	40	form-based			true	0.7	5	1	4	4	6974.799805	6053.799805	6053.799805	1.11991
3092	057	2491	0.06	1189	1	55	80	2.5	5	4	6228	5039	RH-1	40	form-based			true	0.7	5	1	4	4	6974.799805	5785.799805	5785.799805	1.11991
3092	058	2492	0.06	1062	1	55	80	2.5	5	4	6230	5168	RH-1	40	form-based			true	0.7	5	1	4	4	6977.600098	5915.600098	5915.600098	1.12
3092	060	2493	0.06	798	1	55	80	2.5	5	4	6232	5434	RH-1	40	form-based			true	0.7	5	1	4	4	6980.399902	6182.399902	6182.399902	1.12009
3092	061	2494	0.06	798	1	55	80	2.5	5	4	6235	5437	RH-1	40	form-based			true	0.7	5	1	4	4	6983.199707	6185.199707	6185.199707	1.12
3092	062	2495	0.06	1038	1	55	80	2.5	5	4	6238	5200	RH-1	40	form-based			true	0.7	5	1	4	4	6986	5948	5948	1.11991
3092	063	2496	0.06	1038	1	55	80	2.5	5	4	6240	5202	RH-1	40	form-based			true	0.7	5	1	4	4	6988.799805	5950.799805	5950.799805	1.12
3092	064	2496	0.06	1350	1	55	80	2.5	5	4	6240	4890	RH-1	40	form-based			true	0.7	5	1	4	4	6988.799805	5638.799805	5638.799805	1.12
3092	068	2497	0.06	1315	1	55	80	2.5	5	4	6242	4927	RH-1	40	form-based			true	0.7	5	1	4	4	6991.600098	5676.600098	5676.600098	1.12009
3093	001	2487	0.06	2295	1	55	80	2.5	5	4	6218	3923	RH-1	40	form-based		true	true	0.7	5	1	4	4	6963.600098	4668.600098	4668.600098	1.11991
3093	002	2486	0.06	1059	1	55	80	2.5	5	4	6215	5156	RH-1	40	form-based			true	0.7	5	1	4	4	6960.799805	5901.799805	5901.799805	1.12
3093	003	2485	0.06	2126	1	55	80	2.5	5	4	6212	4086	RH-1	40	form-based			true	0.7	5	1	4	4	6958	4832	4832	1.12009
3093	004	2485	0.06	1700	1	55	80	2.5	5	4	6212	4512	RH-1	40	form-based			true	0.7	5	1	4	4	6958	5258	5258	1.12009
3093	006	2482	0.06	2639	2	55	80	2.5	5	3	6205	3566	NC-1	40	form-based			true	0.75	6	1.200000048	4	4	7446	4807	4807	1.2
3093	026	2500	0.06	1589	1	55	80	2.5	5	4	6250	4661	RH-1	40	form-based			true	0.7	5	1	4	4	7000	5411	5411	1.12
3093	027	2500	0.06	1249	1	55	80	2.5	5	4	6250	5001	RH-1	40	form-based			true	0.7	5	1	4	4	7000	5751	5751	1.12
3093	028	2500	0.06	979	1	55	80	2.5	5	4	6250	5271	RH-1	40	form-based			true	0.7	5	1	4	4	7000	6021	6021	1.12
3093	029	2500	0.06	1367	1	55	80	2.5	5	4	6250	4883	RH-1	40	form-based			true	0.7	5	1	4	4	7000	5633	5633	1.12
3093	030	2500	0.06	979	1	55	80	2.5	5	4	6250	5271	RH-1	40	form-based			true	0.7	5	1	4	4	7000	6021	6021	1.12
3093	031	2500	0.06	1332	1	55	80	2.5	5	4	6250	4918	RH-1	40	form-based			true	0.7	5	1	4	4	7000	5668	5668	1.12
3093	032	2500	0.06	1456	1	55	80	2.5	5	4	6250	4794	RH-1	40	form-based			true	0.7	5	1	4	4	7000	5544	5544	1.12
3110	003	3429	0.08	2235	3	55	80	2.5	6	3	8572	6337	RH-1(D)	40	form-based			true	0.7	7	1.166666627	4	4	9601.200195	7366.200195	7366.200195	1.120065

block_num	lot_num	Lot Size Feet	Lot Size Acres	Existing Bldg Sqft	Existing Units	sb79_MaxHeight	sb79_MaxDensity	sb79_MaxFAR	SB79- Gross Unit Capacity	SB79- Net Unit Capacity	SB79- Gross GSF Capacity	SB79- Net GSF Capacity	Existing SF Zoning	Existing SF Height Limit	Density Limit?	Density Limit ratio	Corner Parcel?	In R4	Max Lot Coverage	SF Unit Capacity Gross	% Gross Unit- SF vs SB79	SF Zoning- Net Unit Capacity	SF Zoning - Net Unit Capacity Limited by 200% SB79	SF Zoning- Gross GSF Capacity	SF Zoning- Net GSF Capacity	SF Zoning - Net GSF Capacity Limited by 200% SB79	% Gross GSF- SF vs SB79
3116	002	2544	0.06	1240	1	55	80	2.5	5	4	6360	5120	RH-1	40	form-based			true	0.7	5	1	4	4	7123.199707	5883.199707	5883.199707	1.12
3116	003	2543	0.06	1670	1	55	80	2.5	5	4	6358	4688	RH-1	40	form-based			true	0.7	5	1	4	4	7120.399902	5450.399902	5450.399902	1.119912
3116	004	2542	0.06	1490	1	55	80	2.5	5	4	6355	4865	RH-1	40	form-based			true	0.7	5	1	4	4	7117.600098	5627.600098	5627.600098	1.12
3116	023	2500	0.06	1150	1	55	80	2.5	5	4	6250	5100	RH-1	40	form-based		true	true	0.7	5	1	4	4	7000	5850	5850	1.12
3116	024	2500	0.06	1891	1	55	80	2.5	5	4	6250	4359	RH-1	40	form-based			true	0.7	5	1	4	4	7000	5109	5109	1.12
3116	025	2500	0.06	2153	1	55	80	2.5	5	4	6250	4097	RH-1	40	form-based			true	0.7	5	1	4	4	7000	4847	4847	1.12
3116	026	2500	0.06	1514	1	55	80	2.5	5	4	6250	4736	RH-1	40	form-based			true	0.7	5	1	4	4	7000	5486	5486	1.12
3116	027	2500	0.06	890	1	55	80	2.5	5	4	6250	5360	RH-1	40	form-based			true	0.7	5	1	4	4	7000	6110	6110	1.12
3116	029	2537	0.06	3500	2	55	80	2.5	5	3	6342	2842	NC-1	40	form-based			true	0.75	6	1.200000048	4	4	7611	4111	4111	1.200095
3116	040	2855	0.07	3952	2	55	80	2.5	6	4	7138	3186	RH-2	40	form-based			true	0.7	6	1	4	4	7994	4042	4042	1.119922
3116	041	2856	0.07	2000	2	55	80	2.5	6	4	7140	5140	RH-2	40	form-based			true	0.7	6	1	4	4	7996.799805	5996.799805	5996.799805	1.12
3116	042	2856	0.07	2000	2	55	80	2.5	6	4	7140	5140	RH-2	40	form-based			true	0.7	6	1	4	4	7996.799805	5996.799805	5996.799805	1.12
3116	043	2857	0.07	2000	2	55	80	2.5	6	4	7142	5142	RH-2	40	form-based			true	0.7	6	1	4	4	7999.600098	5999.600098	5999.600098	1.120078
3116	045	2857	0.07	2000	2	55	80	2.5	6	4	7142	5142	RH-2	40	form-based			true	0.7	6	1	4	4	7999.600098	5999.600098	5999.600098	1.120078
3116	047	2858	0.07	1610	2	55	80	2.5	6	4	7145	5535	RH-2	40	form-based			true	0.7	6	1	4	4	8002.399902	6392.399902	6392.399902	1.12
3116	056	2692	0.06	2057	2	55	80	2.5	5	3	6730	4673	RH-2	40	form-based		true	true	0.7	6	1.200000048	4	4	7537.600098	5480.600098	5480.600098	1.12
3117	002	2500	0.06	978	1	55	80	2.5	5	4	6250	5272	RH-1	40	form-based			true	0.7	5	1	4	4	7000	6022	6022	1.12
3117	003	2500	0.06	978	1	55	80	2.5	5	4	6250	5272	RH-1	40	form-based			true	0.7	5	1	4	4	7000	6022	6022	1.12
3117	004	2500	0.06	1037	1	55	80	2.5	5	4	6250	5213	RH-1	40	form-based			true	0.7	5	1	4	4	7000	5963	5963	1.12
3117	005	2500	0.06	1037	1	55	80	2.5	5	4	6250	5213	RH-1	40	form-based			true	0.7	5	1	4	4	7000	5963	5963	1.12
3117	006	2500	0.06	1750	1	55	80	2.5	5	4	6250	4500	RH-1	40	form-based			true	0.7	5	1	4	4	7000	5250	5250	1.12
3117	007	2500	0.06	1847	1	55	80	2.5	5	4	6250	4403	RH-1	40	form-based			true	0.7	5	1	4	4	7000	5153	5153	1.12
3117	008	2500	0.06	1275	1	55	80	2.5	5	4	6250	4975	RH-1	40	form-based			true	0.7	5	1	4	4	7000	5725	5725	1.12
3117	009	2500	0.06	871	1	55	80	2.5	5	4	6250	5379	RH-1	40	form-based		true	true	0.7	5	1	4	4	7000	6129	6129	1.12
3117	028	2455	0.06	2212	1	55	80	2.5	5	4	6138	3926	RH-1	40	form-based			true	0.7	5	1	4	4	6874	4662	4662	1.119909
3117	029	2454	0.06	1198	1	55	80	2.5	5	4	6135	4937	RH-1	40	form-based			true	0.7	5	1	4	4	6871.199707	5673.199707	5673.199707	1.12
3117	030	2453	0.06	1440	1	55	80	2.5	5	4	6132	4692	RH-1	40	form-based			true	0.7	5	1	4	4	6868.399902	5428.399902	5428.399902	1.120091
3117	047	2859	0.07	1666	2	55	80	2.5	6	4	7148	5482	RH-2	40	form-based			true	0.7	6	1	4	4	8005.199707	6339.199707	6339.199707	1.119922
3117	051	2500	0.06	2148	1	55	80	2.5	5	4	6250	4102	RH-1	40	form-based			true	0.7	5	1	4	4	7000	4852	4852	1.12
3117	053	2635	0.06	3020	2	55	80	2.5	5	3	6588	3568	RH-2	40	form-based			true	0.7	6	1.200000048	4	4	7378	4358	4358	1.119915
3117	054	2859	0.07	3020	2	55	80	2.5	6	4	7148	4128	RH-2	40	form-based			true	0.7	6	1	4	4	8005.199707	4985.199707	4985.199707	1.119922
3117	055	2859	0.07	3316	2	55	80	2.5	6	4	7148	3832	RH-2	40	form-based			true	0.7	6	1	4	4	8005.199707	4689.199707	4689.199707	1.119922
3117	056	2859	0.07	3316	2	55	80	2.5	6	4	7148	3832	RH-2	40	form-based			true	0.7	6	1	4	4	8005.199707	4689.199707	4689.199707	1.119922
3118	002	2500	0.06	987	1	65	100	3	6	5	7500	6513	RH-1	40	form-based			true	0.7	5	0.833333313	4	4	7000	6013	6013	0.933333
3118	003	2500	0.06	1103	1	65	100	3	6	5	7500	6397	RH-1	40	form-based			true	0.7	5	0.833333313	4	4	7000	5897	5897	0.933333
3118	004	2500	0.06	876	1	65	100	3	6	5	7500	6624	RH-1	40	form-based			true	0.7	5	0.833333313	4	4	7000	6124	6124	0.933333
3118	005	2375	0.05	1537	1	65	100	3	5	4	7125	5588	RH-1	40	form-based			true	0.7	5	1	4	4	6650	5113	5113	0.933333
3118	006	2375	0.05	970	1	65	100	3	5	4	7125	6155	RH-1	40	form-based		true	true	0.7	5	1	4	4	6650	5680	5680	0.933333
3118	025	2521	0.06	925	1	55	80	2.5	5	4	6302	5377	RH-1	40	form-based			true	0.7	5	1	4	4	7058.799805	6133.799805	6133.799805	1.120089
3118	032	2851	0.07	2056	2	55	80	2.5	6	4	7128	5072	RH-2	40	form-based			true	0.7	6	1	4	4	7982.799805	5926.799805	5926.799805	1.119921
3118	044	2843	0.07	3517	2	65	100	3	7	5	8529	5012	RH-2	40	form-based			true	0.7	6	0.857142866	4	4	7960.399902	4443.399902	4443.399902	0.933333
3118	047	2841	0.07	2475	2	65	100	3	7	5	8523	6048	RH-2	40	form-based			true	0.7	6	0.857142866	4	4	7954.799805	5479.799805	5479.799805	0.933333
3118	049	2529	0.06	1588	1	65	100	3	6	5	7587	5999	RH-2	40	form-based			true	0.7	5	0.833333313	4	4	7081.199707	5493.199707	5493.199707	0.933333
3118	050	2528	0.06	1380	1	65	100	3	6	5	7584	6204	RH-2	40	form-based			true	0.7	5	0.833333313	4	4	7078.399902	5698.399902	5698.399902	0.933333
3119	002	2500	0.06	1296	1	65	100	3	6	5	7500	6204	RH-1	40	form-based			true	0.7	5	0.833333313	4	4	7000	5704	5704	0.933333
3119	003	2500	0.06	1123	1	65	100	3	6	5	7500	6377	RH-1	40	form-based			true	0.7	5	0.833333313	4	4	7000	5877	5877	0.933333
3119	004	2500	0.06	1190	1	65	100	3	6	5	7500	6310	RH-1	40	form-based			true	0.7	5	0.833333313	4	4	7000	5810	5810	0.933333
3119	005	2500	0.06	1190	1	65	100	3	6	5	7500	6310	RH-1	40	form-based			true	0.7	5	0.833333313	4	4	7000	5810	5810	0.933333
3119	006	2500	0.06	835	1	65	100	3	6	5	7500	6665	RH-1	40	form-based			true	0.7	5	0.833333313	4	4	7000	6165	6165	0.933333
3119	008	2500	0.06	1225	1	65	100	3	6	5	7500	6275	RH-1	40	form-based			true	0.7	5	0.833333313	4	4	7000	5775	5775	0.933333
3119	009	2500	0.06	1192	1	65	100	3	6	5	7500	6308	RH-1	40	form-based		true	true	0.7	5	0.833333313	4	4	7000	5808	5808	0.933333
3119	029	2521	0.06	1250	1	65	100	3	6	5	7563	6313	RH-1	40	form-based			true	0.7	5	0.833333313	4	4	7058.799805	5808.799805	5808.799805	0.933333
3119	030	2521	0.06	1600	1	65	100	3	6	5	7563	5963	RH-1	40	form-based			true	0.7	5	0.833333313	4	4	7058.799805	5458.799805	5458.799805	0.933333
3119	031	2608	0.06	1250	1	65	100	3	6	5	7824	6574	RH-1	40	form-based		true	true	0.7	5	0.833333313	4	4	7302.399902	6052.399902	6052.399902	0.933333
3119	032	2520	0.06	1525	1	65	100	3	6	5	7560	6035	RH-1	40	form-based			true	0.7	5	0.833333313	4	4	7056	5531	5531	0.933333
3119	033	2518	0.06	875	1	65	100	3	6	5	7554	6679	RH-1	40	form-based			true	0.7	5	0.833333313	4	4	7050.399902	6175.399902	6175.399902	0.933333
3119	034	2515	0.06	865	1	65	100	3	6	5	7545	6680	RH-1	40	form-based			true	0.7	5	0.833333313	4	4	7042	6177	6177	0.933333
3120	003	2500	0.06	670	1	55	80	2.5	5	4	6250	5580	RH-1	40	form-based			true	0.7	5	1	4	4	7000	6330	6330	1.12
3120	004	2500	0.06	2078	1	55	80	2.5	5	4	6250	4172	RH-1	40	form-based			true	0.7	5	1	4	4	7000	4922	4922	1.12
3120	005	2500	0.06	1901	1	55	80	2.5	5	4	6250	4349	RH-1	40	form-based			true	0.7	5	1	4	4	7000	5099	5099	1.12
3120	009A	2500	0.06	2492	1	55	80	2.5	5	4	6250	3758	RH-1	40	form-based			true	0.7	5	1	4	4	7000	4508	4508	1.12
3120	029	2373	0.05	2372	1	55	80	2.5	4	3	5932	3560	RH-1	40	form-based		true	true	0.7	5	1.25	4	4	6644.399902	4272.399902	4272.399902	1.120094
3120	030	2466	0.06	1945	1	55	80	2.5	5	4	6165	4220	RH-1	40	form-based			true	0.7	5	1	4	4	6904.799805	4959.799805	4959.799805	1.12
3120	031	2465	0.06	990	1	55	80	2.5	5	4	6162	5172	RH-1	40	form-based			true	0.7	5	1	4	4	6902	5912	5912	1.120091

block_num	lot_num	Lot Size Feet	Lot Size Acres	Existing Bldg Sqft	Existing Units	sb79_MaxHeight	sb79_MaxDensity	sb79_MaxFAR	SB79- Gross Unit Capacity	SB79- Net Unit Capacity	SB79- Gross GSF Capacity	SB79- Net GSF Capacity	Existing SF Zoning	Existing SF Height Limit	Density Limit?	Density Limit ratio	Corner Parcel?	In R4	Max Lot Coverage	SF Unit Capacity Gross	% Gross Unit- SF vs SB79	SF Zoning- Net Unit Capacity	SF Zoning - Net Unit Capacity Limited by 200% SB79	SF Zoning- Gross GSF Capacity	SF Zoning- Net GSF Capacity	SF Zoning - Net GSF Capacity Limited by 200% SB79	% Gross GSF- SF vs SB79
3120	032	2464	0.06	1290	1	55	80	2.5	5	4	6160	4870	RH-1	40	form-based			true	0.7	5	1	4	4	6899.199707	5609.199707	5609.199707	1.12
3120	036	2818	0.06	1750	2	55	80	2.5	5	3	7045	5295	RH-1	40	form-based			true	0.7	6	1.200000048	4	4	7890.399902	6140.399902	6140.399902	1.12
3120	040	2818	0.06	2100	2	55	80	2.5	5	3	7045	4945	RH-1	40	form-based			true	0.7	6	1.200000048	4	4	7890.399902	5790.399902	5790.399902	1.12
3120	052	2511	0.06	1075	1	55	80	2.5	5	4	6278	5203	RH-1	40	form-based			true	0.7	5	1	4	4	7030.799805	5955.799805	5955.799805	1.119911
3120	053	2511	0.06	1617	1	55	80	2.5	5	4	6278	4661	RH-1	40	form-based		true	true	0.7	5	1	4	4	7030.799805	5413.799805	5413.799805	1.119911
3121	006	2500	0.06	1178	1	55	80	2.5	5	4	6250	5072	RH-1	40	form-based			true	0.7	5	1	4	4	7000	5822	5822	1.12
3122	001	2522	0.06	1362	1	55	80	2.5	5	4	6305	4943	RH-1	40	form-based		true	true	0.7	5	1	4	4	7061.600098	5699.600098	5699.600098	1.12
3122	002	2500	0.06	2188	1	55	80	2.5	5	4	6250	4062	RH-1	40	form-based			true	0.7	5	1	4	4	7000	4812	4812	1.12
3122	003	2500	0.06	989	1	55	80	2.5	5	4	6250	5261	RH-1	40	form-based			true	0.7	5	1	4	4	7000	6011	6011	1.12
3122	004	2500	0.06	989	1	55	80	2.5	5	4	6250	5261	RH-1	40	form-based			true	0.7	5	1	4	4	7000	6011	6011	1.12
3122	005	2500	0.06	989	1	55	80	2.5	5	4	6250	5261	RH-1	40	form-based			true	0.7	5	1	4	4	7000	6011	6011	1.12
3122	006	2500	0.06	989	1	55	80	2.5	5	4	6250	5261	RH-1	40	form-based			true	0.7	5	1	4	4	7000	6011	6011	1.12
3122	007	2500	0.06	989	1	55	80	2.5	5	4	6250	5261	RH-1	40	form-based			true	0.7	5	1	4	4	7000	6011	6011	1.12
3122	008	2500	0.06	989	1	55	80	2.5	5	4	6250	5261	RH-1	40	form-based			true	0.7	5	1	4	4	7000	6011	6011	1.12
3122	009	2500	0.06	1302	1	55	80	2.5	5	4	6250	4948	RH-1	40	form-based		true	true	0.7	5	1	4	4	7000	5698	5698	1.12
3122	028	2499	0.06	1500	1	55	80	2.5	5	4	6248	4748	RH-1	40	form-based			true	0.7	5	1	4	4	6997.199707	5497.199707	5497.199707	1.11991
3122	029	2499	0.06	1690	1	55	80	2.5	5	4	6248	4558	RH-1	40	form-based			true	0.7	5	1	4	4	6997.199707	5307.199707	5307.199707	1.11991
3122	030	2499	0.06	965	1	55	80	2.5	5	4	6248	5283	RH-1	40	form-based			true	0.7	5	1	4	4	6997.199707	6032.199707	6032.199707	1.11991
3123	003	2500	0.06	1034	1	55	80	2.5	5	4	6250	5216	RH-1	40	form-based			true	0.7	5	1	4	4	7000	5966	5966	1.12
3123	005	2500	0.06	1034	1	55	80	2.5	5	4	6250	5216	RH-1	40	form-based			true	0.7	5	1	4	4	7000	5966	5966	1.12
3123	006	2500	0.06	900	1	55	80	2.5	5	4	6250	5350	RH-1	40	form-based			true	0.7	5	1	4	4	7000	6100	6100	1.12
3123	007	2500	0.06	1462	1	55	80	2.5	5	4	6250	4788	RH-1	40	form-based			true	0.7	5	1	4	4	7000	5538	5538	1.12
3123	008	2500	0.06	1100	1	55	80	2.5	5	4	6250	5150	RH-1	40	form-based			true	0.7	5	1	4	4	7000	5900	5900	1.12
3123	009	2500	0.06	1200	1	55	80	2.5	5	4	6250	5050	RH-1	40	form-based		true	true	0.7	5	1	4	4	7000	5800	5800	1.12
3123	026	2509	0.06	1260	1	55	80	2.5	5	4	6272	5012	RH-1	40	form-based		true	true	0.7	5	1	4	4	7025.199707	5765.199707	5765.199707	1.120089
3123	027	2509	0.06	1713	1	55	80	2.5	5	4	6272	4559	RH-1	40	form-based			true	0.7	5	1	4	4	7025.199707	5312.199707	5312.199707	1.120089
3123	028	2508	0.06	970	1	55	80	2.5	5	4	6270	5300	RH-1	40	form-based			true	0.7	5	1	4	4	7022.399902	6052.399902	6052.399902	1.12
3123	029	2508	0.06	1408	1	55	80	2.5	5	4	6270	4862	RH-1	40	form-based			true	0.7	5	1	4	4	7022.399902	5614.399902	5614.399902	1.12
3123	030	2507	0.06	980	1	55	80	2.5	5	4	6268	5288	RH-1	40	form-based			true	0.7	5	1	4	4	7019.600098	6039.600098	6039.600098	1.119911
3123	031	2507	0.06	780	1	55	80	2.5	5	4	6268	5488	RH-1	40	form-based			true	0.7	5	1	4	4	7019.600098	6239.600098	6239.600098	1.119911
3123	032	2506	0.06	870	1	55	80	2.5	5	4	6265	5395	RH-1	40	form-based			true	0.7	5	1	4	4	7016.799805	6146.799805	6146.799805	1.12
3123	033	2506	0.06	1350	1	55	80	2.5	5	4	6265	4915	RH-1	40	form-based			true	0.7	5	1	4	4	7016.799805	5666.799805	5666.799805	1.12
3123	034	2527	0.06	1340	1	55	80	2.5	5	4	6318	4978	RH-1	40	form-based		true	true	0.7	5	1	4	4	7075.600098	5735.600098	5735.600098	1.119911
3138	014	2293	0.05	1084	1	55	80	2.5	4	3	5732	4648	RH-1(D)	40	form-based			true	0.7	5	1.25	4	4	6420.399902	5336.399902	5336.399902	1.120098
3139	002	2500	0.06	1526	1	55	80	2.5	5	4	6250	4724	RH-1	40	form-based			true	0.7	5	1	4	4	7000	5474	5474	1.12
3139	003	2500	0.06	1058	1	55	80	2.5	5	4	6250	5192	RH-1	40	form-based			true	0.7	5	1	4	4	7000	5942	5942	1.12
3139	004	2500	0.06	1520	1	55	80	2.5	5	4	6250	4730	RH-1	40	form-based			true	0.7	5	1	4	4	7000	5480	5480	1.12
3139	005	2500	0.06	980	1	55	80	2.5	5	4	6250	5270	RH-1	40	form-based			true	0.7	5	1	4	4	7000	6020	6020	1.12
3139	006	2500	0.06	1123	1	55	80	2.5	5	4	6250	5127	RH-1	40	form-based			true	0.7	5	1	4	4	7000	5877	5877	1.12
3139	007	2500	0.06	1590	1	55	80	2.5	5	4	6250	4660	RH-1	40	form-based			true	0.7	5	1	4	4	7000	5410	5410	1.12
3139	008	2500	0.06	1095	1	55	80	2.5	5	4	6250	5155	RH-1	40	form-based			true	0.7	5	1	4	4	7000	5905	5905	1.12
3139	009	2500	0.06	1650	1	55	80	2.5	5	4	6250	4600	RH-1	40	form-based		true	true	0.7	5	1	4	4	7000	5350	5350	1.12
3140	002	2550	0.06	1128	1	55	80	2.5	5	4	6375	5247	RH-1	40	form-based			true	0.7	5	1	4	4	7140	6012	6012	1.12
3140	003	2550	0.06	1152	1	55	80	2.5	5	4	6375	5223	RH-1	40	form-based			true	0.7	5	1	4	4	7140	5988	5988	1.12
3140	004	2562	0.06	1152	1	55	80	2.5	5	4	6405	5253	RH-1	40	form-based			true	0.7	5	1	4	4	7173.600098	6021.600098	6021.600098	1.12
3140	008	2250	0.05	1453	1	55	80	2.5	4	3	5625	4172	RH-1	40	form-based			true	0.7	5	1.25	4	4	6300	4847	4847	1.12
3140	009	2250	0.05	1126	1	55	80	2.5	4	3	5625	4499	RH-1	40	form-based		true	true	0.7	5	1.25	4	4	6300	5174	5174	1.12
3140	026	2400	0.06	1079	1	55	80	2.5	5	4	6000	4921	RH-1	40	form-based			true	0.7	5	1	4	4	6720	5641	5641	1.12
3140	027	2400	0.06	1883	1	55	80	2.5	5	4	6000	4117	RH-1	40	form-based			true	0.7	5	1	4	4	6720	4837	4837	1.12
3140	028	2398	0.06	1650	1	55	80	2.5	5	4	5995	4345	RH-1	40	form-based		true	true	0.7	5	1	4	4	6714.399902	5064.399902	5064.399902	1.12
3140	034	2416	0.06	1526	1	55	80	2.5	5	4	6040	4514	RH-1	40	form-based		true	true	0.7	5	1	4	4	6764.799805	5238.799805	5238.799805	1.12
3141	003	2500	0.06	875	1	55	80	2.5	5	4	6250	5375	RH-1	40	form-based			true	0.7	5	1	4	4	7000	6125	6125	1.12
3141	004	2499	0.06	1149	1	55	80	2.5	5	4	6248	5099	RH-1	40	form-based			true	0.7	5	1	4	4	6997.199707	5848.199707	5848.199707	1.11991
3141	005	2498	0.06	1034	1	55	80	2.5	5	4	6245	5211	RH-1	40	form-based			true	0.7	5	1	4	4	6994.399902	5960.399902	5960.399902	1.12
3141	006	2497	0.06	955	1	55	80	2.5	5	4	6242	5287	RH-1	40	form-based			true	0.7	5	1	4	4	6991.600098	6036.600098	6036.600098	1.12009
3141	007	2496	0.06	1045	1	55	80	2.5	5	4	6240	5195	RH-1	40	form-based			true	0.7	5	1	4	4	6988.799805	5943.799805	5943.799805	1.12
3141	008	2495	0.06	945	1	55	80	2.5	5	4	6238	5293	RH-1	40	form-based			true	0.7	5	1	4	4	6986	6041	6041	1.11991
3141	009	2506	0.06	868	1	55	80	2.5	5	4	6265	5397	RH-1	40	form-based		true	true	0.7	5	1	4	4	7016.799805	6148.799805	6148.799805	1.12
3141	026	2394	0.05	2179	1	55	80	2.5	4	3	5985	3806	RH-1	40	form-based		true	true	0.7	5	1.25	4	4	6703.199707	4524.199707	4524.199707	1.12
3141	027	2522	0.06	1783	1	55	80	2.5	5	4	6305	4522	RH-1	40	form-based			true	0.7	5	1	4	4	7061.600098	5278.600098	5278.600098	1.12
3141	028	2522	0.06	1052	1	55	80	2.5	5	4	6305	5253	RH-1	40	form-based			true	0.7	5	1	4	4	7061.600098	6009.600098	6009.600098	1.12
3141	029	2522	0.06	1320	1	55	80	2.5	5	4	6305	4985	RH-1	40	form-based			true	0.7	5	1	4	4	7061.600098	5741.600098	5741.600098	1.12
3141	030	2522	0.06	1052	1	55	80	2.5	5	4	6305	5253	RH-1	40	form-based			true	0.7	5	1	4	4	7061.600098	6009.600098	6009.600098	1.12
3141	031	2522	0.06	1813	1	55	80	2.5	5	4	6305	4492	RH-1	40	form-based			true	0.7	5	1	4	4	7061.600098	5248.600098	5248.600098	1.12

block_num	lot_num	Lot Size Feet	Lot Size Acres	Existing Bldg Sqft	Existing Units	sb79_MaxHeight	sb79_MaxDensity	sb79_MaxFAR	SB79- Gross Unit Capacity	SB79- Net Unit Capacity	SB79- Gross GSF Capacity	SB79- Net GSF Capacity	Existing SF Zoning	Existing SF Height Limit	Density Limit?	Density Limit ratio	Corner Parcel?	In R4	Max Lot Coverage	SF Unit Capacity Gross	% Gross Unit- SF vs SB79	SF Zoning- Net Unit Capacity	SF Zoning - Net Unit Capacity Limited by 200% SB79	SF Zoning- Gross GSF Capacity	SF Zoning- Net GSF Capacity	SF Zoning - Net GSF Capacity Limited by 200% SB79	% Gross GSF- SF vs SB79
3141	032	2522	0.06	1052	1	55	80	2.5	5	4	6305	5253	RH-1	40	form-based			true	0.7	5	1	4	4	7061.600098	6009.600098	6009.600098	1.12
3141	033	2522	0.06	1052	1	55	80	2.5	5	4	6305	5253	RH-1	40	form-based			true	0.7	5	1	4	4	7061.600098	6009.600098	6009.600098	1.12
3141	034	2411	0.06	2490	1	55	80	2.5	5	4	6028	3538	RH-1	40	form-based		true	true	0.7	5	1	4	4	6750.799805	4260.799805	4260.799805	1.119907
3142	001	2340	0.05	1475	1	65	100	3	5	4	7020	5545	RH-1	40	form-based		true	true	0.7	5	1	4	4	6552	5077	5077	0.933333
3142	002	2436	0.06	1403	1	65	100	3	6	5	7308	5905	RH-1	40	form-based			true	0.7	5	0.833333313	4	4	6820.799805	5417.799805	5417.799805	0.933333
3142	003	2436	0.06	1066	1	55	80	2.5	5	4	6090	5024	RH-1	40	form-based			true	0.7	5	1	4	4	6820.799805	5754.799805	5754.799805	1.12
3142	004	2436	0.06	1066	1	55	80	2.5	5	4	6090	5024	RH-1	40	form-based			true	0.7	5	1	4	4	6820.799805	5754.799805	5754.799805	1.12
3142	007	2481	0.06	1647	1	65	100	3	6	5	7443	5796	RH-1	40	form-based			true	0.7	5	0.833333313	4	4	6946.799805	5299.799805	5299.799805	0.933333
3142	008	2482	0.06	1621	1	65	100	3	6	5	7446	5825	RH-1	40	form-based		true	true	0.7	5	0.833333313	4	4	6949.600098	5328.600098	5328.600098	0.933333
3142	025	2500	0.06	950	1	55	80	2.5	5	4	6250	5300	RH-1	40	form-based		true	true	0.7	5	1	4	4	7000	6050	6050	1.12
3142	026	2500	0.06	950	1	55	80	2.5	5	4	6250	5300	RH-1	40	form-based			true	0.7	5	1	4	4	7000	6050	6050	1.12
3142	026A	2500	0.06	1016	1	55	80	2.5	5	4	6250	5234	RH-1	40	form-based			true	0.7	5	1	4	4	7000	5984	5984	1.12
3142	027	2500	0.06	950	1	55	80	2.5	5	4	6250	5300	RH-1	40	form-based			true	0.7	5	1	4	4	7000	6050	6050	1.12
3142	028	2500	0.06	1795	1	55	80	2.5	5	4	6250	4455	RH-1	40	form-based			true	0.7	5	1	4	4	7000	5205	5205	1.12
3142	029	2500	0.06	2580	1	55	80	2.5	5	4	6250	3670	RH-1	40	form-based			true	0.7	5	1	4	4	7000	4420	4420	1.12
3142	030	2500	0.06	980	1	55	80	2.5	5	4	6250	5270	RH-1	40	form-based			true	0.7	5	1	4	4	7000	6020	6020	1.12
3142	031	2500	0.06	1392	1	55	80	2.5	5	4	6250	4858	RH-1	40	form-based			true	0.7	5	1	4	4	7000	5608	5608	1.12
3142	032	2264	0.05	995	1	55	80	2.5	4	3	5660	4665	RH-1	40	form-based		true	true	0.7	5	1.25	4	4	6339.199707	5344.199707	5344.199707	1.12
3143	003	2521	0.06	910	1	65	100	3	6	5	7563	6653	RH-1	40	form-based			true	0.7	5	0.833333313	4	4	7058.799805	6148.799805	6148.799805	0.933333
3143	004	2521	0.06	1000	1	65	100	3	6	5	7563	6563	RH-1	40	form-based			true	0.7	5	0.833333313	4	4	7058.799805	6058.799805	6058.799805	0.933333
3143	005	2521	0.06	872	1	65	100	3	6	5	7563	6691	RH-1	40	form-based			true	0.7	5	0.833333313	4	4	7058.799805	6186.799805	6186.799805	0.933333
3143	006	2521	0.06	827	1	65	100	3	6	5	7563	6736	RH-1	40	form-based			true	0.7	5	0.833333313	4	4	7058.799805	6231.799805	6231.799805	0.933333
3143	019	2591	0.06	875	1	65	100	3	6	5	7773	6898	RH-1	40	form-based			true	0.7	5	0.833333313	4	4	7254.799805	6379.799805	6379.799805	0.933333
3143	025	2431	0.06	1753	1	65	100	3	6	5	7293	5540	RH-1	40	form-based			true	0.7	5	0.833333313	4	4	6806.799805	5053.799805	5053.799805	0.933333
3143	026	2429	0.06	1653	1	65	100	3	6	5	7287	5634	RH-1	40	form-based			true	0.7	5	0.833333313	4	4	6801.199707	5148.199707	5148.199707	0.933333
3143	027	2426	0.06	1677	1	65	100	3	6	5	7278	5601	RH-1	40	form-based			true	0.7	5	0.833333313	4	4	6792.799805	5115.799805	5115.799805	0.933333
3143	028	2424	0.06	1674	1	65	100	3	6	5	7272	5598	RH-1	40	form-based		true	true	0.7	5	0.833333313	4	4	6787.199707	5113.199707	5113.199707	0.933333
3143	029	2500	0.06	1092	1	65	100	3	6	5	7500	6408	RH-1	40	form-based			true	0.7	5	0.833333313	4	4	7000	5908	5908	0.933333
3143	030	2500	0.06	900	1	65	100	3	6	5	7500	6600	RH-1	40	form-based			true	0.7	5	0.833333313	4	4	7000	6100	6100	0.933333
3143	031	2500	0.06	1034	1	65	100	3	6	5	7500	6466	RH-1	40	form-based			true	0.7	5	0.833333313	4	4	7000	5966	5966	0.933333
3143	032	2500	0.06	1154	1	65	100	3	6	5	7500	6346	RH-1	40	form-based			true	0.7	5	0.833333313	4	4	7000	5846	5846	0.933333
3143	033	2500	0.06	1340	1	65	100	3	6	5	7500	6160	RH-1	40	form-based		true	true	0.7	5	0.833333313	4	4	7000	5660	5660	0.933333
3143	053	1973	0.05	0	0	65	100	3	5	5	5919	5919	RH-1	40	form-based			true	0.7	4	0.800000012	4	4	5524.399902	5524.399902	5524.399902	0.933333
3144B	027A	1822	0.04	0	0	65	100	3	4	4	5466	5466	RH-1	40	density-lim	3000			0.7	4	1	4	4	5101.600098	5101.600098	5101.600098	0.933333
3144B	036A	163	0	0	0	65	100	3	0	0	489	489	RH-1	40	density-lim	3000			0.7	4		4	4	456.3999939	456.3999939	456.3999939	0.933333
3144C	004	2014	0.05	0	0	65	100	3	5	5	6042	6042	RH-1	40	density-lim	3000			0.7	4	0.800000012	4	4	5639.199707	5639.199707	5639.199707	0.933333
3144C	042	2376	0.05	2880	2	65	100	3	5	3	7128	4248	RH-1	40	density-lim	3000	true		0.7	6	1.200000048	4	4	6652.799805	3772.799805	3772.799805	0.933333
3145	042	3529	0.08	2387	2	65	100	3	8	6	10587	8200	RH-1	40	density-lim	3000	true		0.7	6	0.75	4	4	9881.200195	7494.200195	7494.200195	0.933333
3147	002	2500	0.06	4000	0	55	80	2.5	5	5	6250	2250	NCD-EXCE	40	density-lim	600			0.75	4	0.800000012	4	4	7500	3500	3500	1.2
3147	002A	2500	0.06	1800	0	55	80	2.5	5	5	6250	4450	NCD-EXCE	40	density-lim	600			0.75	4	0.800000012	4	4	7500	5700	5700	1.2
3147	028	2485	0.06	0	0	55	80	2.5	5	5	6212	6212	RH-1	40	density-lim	3000			0.7	4	0.800000012	4	4	6958	6958	6958	1.12009
3148	003	2500	0.06	2353	0	55	80	2.5	5	5	6250	3897	NCD-EXCE	40	density-lim	600			0.75	4	0.800000012	4	4	7500	5147	5147	1.2
3148	005	2500	0.06	3250	0	55	80	2.5	5	5	6250	3000	NCD-EXCE	40	density-lim	600			0.75	4	0.800000012	4	4	7500	4250	4250	1.2
3148	007	2500	0.06	0	0	55	80	2.5	5	5	6250	6250	NCD-EXCE	40	density-lim	600			0.75	4	0.800000012	4	4	7500	7500	7500	1.2
3148	008	2500	0.06	0	0	55	80	2.5	5	5	6250	6250	NCD-EXCE	40	density-lim	600			0.75	4	0.800000012	4	4	7500	7500	7500	1.2
3148	009	2500	0.06	1746	0	55	80	2.5	5	5	6250	4504	RH-1	40	density-lim	3000			0.7	4	0.800000012	4	4	7000	5254	5254	1.12
3148	034	2498	0.06	0	0	55	80	2.5	5	5	6245	6245	NCD-EXCE	40	density-lim	600			0.75	4	0.800000012	4	4	7494	7494	7494	1.2
3148	035	2497	0.06	0	0	55	80	2.5	5	5	6242	6242	NCD-EXCE	40	density-lim	600			0.75	4	0.800000012	4	4	7491	7491	7491	1.200096
3155	019	2250	0.05	880	1	65	100	3	5	4	6750	5870	RH-1	40	form-based			true	0.7	5	1	4	4	6300	5420	5420	0.933333
3155	020	2250	0.05	880	1	65	100	3	5	4	6750	5870	RH-1	40	form-based			true	0.7	5	1	4	4	6300	5420	5420	0.933333
3155	021	2250	0.05	2275	1	65	100	3	5	4	6750	4475	RH-1	40	form-based		true	true	0.7	5	1	4	4	6300	4025	4025	0.933333
3154	076	2030	0.05	2633	0	65	100	3	5	5	6090	3457	RH-1	40	density-lim	3000			0.7	4	0.800000012	4	4	5684	3051	3051	0.933333
3155	016	2250	0.05	880	1	65	100	3	5	4	6750	5870	RH-1	40	form-based			true	0.7	5	1	4	4	6300	5420	5420	0.933333
3155	017	2250	0.05	835	1	65	100	3	5	4	6750	5915	RH-1	40	form-based			true	0.7	5	1	4	4	6300	5465	5465	0.933333
3155	018	2250	0.05	880	1	65	100	3	5	4	6750	5870	RH-1	40	form-based			true	0.7	5	1	4	4	6300	5420	5420	0.933333
3156	028	2500	0.06	850	1	65	100	3	6	5	7500	6650	RH-1	40	form-based			true	0.7	5	0.833333313	4	4	7000	6150	6150	0.933333
3156	029	2500	0.06	785	1	65	100	3	6	5	7500	6715	RH-1	40	form-based			true	0.7	5	0.833333313	4	4	7000	6215	6215	0.933333
3154	064	4872	0.11	0	0	65	100	3	11	11	14616	14616	RH-1	40	density-lim	3000			0.7	4	0.363636374	4	4	13641.59961	13641.59961	13641.59961	0.933333
3154	074	9108	0.21	6600	0	65	100	3	21	21	27324	20724	RH-1	40	density-lim	3000			0.7	4	0.190476194	4	4	25502.40039	18902.40039	18902.40039	0.933333
3155	022	2500	0.06	1353	1	65	100	3	6	5	7500	6147	RH-1	40	form-based			true	0.7	5	0.833333313	4	4	7000	5647	5647	0.933333
3155	023	2500	0.06	880	1	65	100	3	6	5	7500	6620	RH-1	40	form-based			true	0.7	5	0.833333313	4	4	7000	6120	6120	0.933333
3155	024	2500	0.06	880	1	65	100	3	6	5	7500	6620	RH-1	40	form-based			true	0.7	5	0.833333313	4	4	7000	6120	6120	0.933333
3155	025	2499	0.06	1253	1	65	100	3	6	5	7497	6244	RH-1	40	form-based			true	0.7	5	0.833333313	4	4	6997.199707	5744.199707	5744.199707	0.933333
3155	032	2215	0.05	1374	1	65	100	3	5	4	6645	5271	RH-1	40	form-based			true	0.7	5	1	4	4	6202	4828	4828	0.933333

block_num	lot_num	Lot Size Feet	Lot Size Acres	Existing Bldg Sqft	Existing Units	sb79_MaxHeight	sb79_MaxDensity	sb79_MaxFAR	SB79- Gross Unit Capacity	SB79- Net Unit Capacity	SB79- Gross GSF Capacity	SB79- Net GSF Capacity	Existing SF Zoning	Existing SF Height Limit	Density Limit?	Density Limit ratio	Corner Parcel?	In R4	Max Lot Coverage	SF Unit Capacity Gross	% Gross Unit- SF vs SB79	SF Zoning- Net Unit Capacity	SF Zoning - Net Unit Capacity Limited by 200% SB79	SF Zoning- Gross GSF Capacity	SF Zoning- Net GSF Capacity	SF Zoning - Net GSF Capacity Limited by 200% SB79	% Gross GSF- SF vs SB79
3155	035	2269	0.05	880	1	65	100	3	5	4	6807	5927	RH-1	40	form-based			true	0.7	5	1	4	4	6353.199707	5473.199707	5473.199707	0.933333
3156	026	2500	0.06	1160	1	65	100	3	6	5	7500	6340	RH-1	40	form-based			true	0.7	5	0.833333313	4	4	7000	5840	5840	0.933333
3156	027	2500	0.06	1160	1	65	100	3	6	5	7500	6340	RH-1	40	form-based			true	0.7	5	0.833333313	4	4	7000	5840	5840	0.933333
3156	004	2391	0.05	1831	1	65	100	3	5	4	7173	5342	RH-1	40	form-based			true	0.7	5	1	4	4	6694.799805	4863.799805	4863.799805	0.933333
3156	005	2370	0.05	1464	1	65	100	3	5	4	7110	5646	RH-1	40	form-based			true	0.7	5	1	4	4	6636	5172	5172	0.933333
3156	023	2500	0.06	1125	1	65	100	3	6	5	7500	6375	RH-1	40	form-based		true	true	0.7	5	0.833333313	4	4	7000	5875	5875	0.933333
3156	024	2500	0.06	1160	1	65	100	3	6	5	7500	6340	RH-1	40	form-based			true	0.7	5	0.833333313	4	4	7000	5840	5840	0.933333
3156	025	2500	0.06	1303	1	65	100	3	6	5	7500	6197	RH-1	40	form-based			true	0.7	5	0.833333313	4	4	7000	5697	5697	0.933333
3156	030	2500	0.06	616	1	65	100	3	6	5	7500	6884	RH-1	40	form-based			true	0.7	5	0.833333313	4	4	7000	6384	6384	0.933333
3156	031	2488	0.06	1336	1	65	100	3	6	5	7464	6128	RH-1	40	form-based		true	true	0.7	5	0.833333313	4	4	6966.399902	5630.399902	5630.399902	0.933333
3157	002	2500	0.06	1108	1	65	100	3	6	5	7500	6392	RH-1	40	form-based			true	0.7	5	0.833333313	4	4	7000	5892	5892	0.933333
3157	003	2500	0.06	915	1	65	100	3	6	5	7500	6585	RH-1	40	form-based			true	0.7	5	0.833333313	4	4	7000	6085	6085	0.933333
3157	004	2500	0.06	1792	1	65	100	3	6	5	7500	5708	RH-1	40	form-based			true	0.7	5	0.833333313	4	4	7000	5208	5208	0.933333
3157	005	2500	0.06	1652	1	65	100	3	6	5	7500	5848	RH-1	40	form-based			true	0.7	5	0.833333313	4	4	7000	5348	5348	0.933333
3157	006	2500	0.06	1003	1	65	100	3	6	5	7500	6497	RH-1	40	form-based			true	0.7	5	0.833333313	4	4	7000	5997	5997	0.933333
3157	007	2500	0.06	1089	1	65	100	3	6	5	7500	6411	RH-1	40	form-based			true	0.7	5	0.833333313	4	4	7000	5911	5911	0.933333
3157	008	2500	0.06	1009	1	65	100	3	6	5	7500	6491	RH-1	40	form-based			true	0.7	5	0.833333313	4	4	7000	5991	5991	0.933333
3157	009	2513	0.06	1055	1	65	100	3	6	5	7539	6484	RH-1	40	form-based		true	true	0.7	5	0.833333313	4	4	7036.399902	5981.399902	5981.399902	0.933333
3157	015	2508	0.06	794	1	65	100	3	6	5	7524	6730	RH-1	40	form-based			true	0.7	5	0.833333313	4	4	7022.399902	6228.399902	6228.399902	0.933333
3157	016	2498	0.06	1010	1	65	100	3	6	5	7494	6484	RH-1	40	form-based			true	0.7	5	0.833333313	4	4	6994.399902	5984.399902	5984.399902	0.933333
3157	018	2452	0.06	968	1	65	100	3	6	5	7356	6388	RH-1	40	form-based			true	0.7	5	0.833333313	4	4	6865.600098	5897.600098	5897.600098	0.933333
3157	027	2506	0.06	937	1	65	100	3	6	5	7518	6581	RH-1	40	form-based			true	0.7	5	0.833333313	4	4	7016.799805	6079.799805	6079.799805	0.933333
3157	028	2507	0.06	972	1	65	100	3	6	5	7521	6549	RH-1	40	form-based			true	0.7	5	0.833333313	4	4	7019.600098	6047.600098	6047.600098	0.933333
3157	030	2500	0.06	1385	1	65	100	3	6	5	7500	6115	RH-1	40	form-based			true	0.7	5	0.833333313	4	4	7000	5615	5615	0.933333
3157	031	2500	0.06	960	1	65	100	3	6	5	7500	6540	RH-1	40	form-based			true	0.7	5	0.833333313	4	4	7000	6040	6040	0.933333
3157	032	2500	0.06	960	1	65	100	3	6	5	7500	6540	RH-1	40	form-based			true	0.7	5	0.833333313	4	4	7000	6040	6040	0.933333
3157	050	2286	0.05	960	1	65	100	3	5	4	6858	5898	RH-1	40	form-based		true	true	0.7	5	1	4	4	6400.799805	5440.799805	5440.799805	0.933333
3158	001	2500	0.06	915	1	55	80	2.5	5	4	6250	5335	RH-1	40	form-based		true	true	0.7	5	1	4	4	7000	6085	6085	1.12
3158	002	2500	0.06	902	1	65	100	3	6	5	7500	6598	RH-1	40	form-based			true	0.7	5	0.833333313	4	4	7000	6098	6098	0.933333
3158	003	2500	0.06	1430	1	65	100	3	6	5	7500	6070	RH-1	40	form-based			true	0.7	5	0.833333313	4	4	7000	5570	5570	0.933333
3158	004	2500	0.06	1340	1	65	100	3	6	5	7500	6160	RH-1	40	form-based			true	0.7	5	0.833333313	4	4	7000	5660	5660	0.933333
3158	005	2500	0.06	2085	1	65	100	3	6	5	7500	5415	RH-1	40	form-based			true	0.7	5	0.833333313	4	4	7000	4915	4915	0.933333
3158	006	2326	0.05	1762	1	65	100	3	5	4	6978	5216	RH-1	40	form-based		true	true	0.7	5	1	4	4	6512.799805	4750.799805	4750.799805	0.933333
3158	025	2499	0.06	1127	1	55	80	2.5	5	4	6248	5121	RH-1	40	form-based			true	0.7	5	1	4	4	6997.199707	5870.199707	5870.199707	1.11991
3158	026	2499	0.06	1056	1	55	80	2.5	5	4	6248	5192	RH-1	40	form-based			true	0.7	5	1	4	4	6997.199707	5941.199707	5941.199707	1.11991
3158	027	2499	0.06	924	1	55	80	2.5	5	4	6248	5324	RH-1	40	form-based			true	0.7	5	1	4	4	6997.199707	6073.199707	6073.199707	1.11991
3158	031	2500	0.06	1646	1	55	80	2.5	5	4	6250	4604	RH-1	40	form-based			true	0.7	5	1	4	4	7000	5354	5354	1.12
3158	032	2500	0.06	1100	1	55	80	2.5	5	4	6250	5150	RH-1	40	form-based			true	0.7	5	1	4	4	7000	5900	5900	1.12
3158	034	2500	0.06	1482	1	55	80	2.5	5	4	6250	4768	RH-1	40	form-based			true	0.7	5	1	4	4	7000	5518	5518	1.12
3158	035	2500	0.06	880	1	55	80	2.5	5	4	6250	5370	RH-1	40	form-based			true	0.7	5	1	4	4	7000	6120	6120	1.12
3158	036	2500	0.06	1000	1	55	80	2.5	5	4	6250	5250	RH-1	40	form-based			true	0.7	5	1	4	4	7000	6000	6000	1.12
3158	037	2500	0.06	880	1	55	80	2.5	5	4	6250	5370	RH-1	40	form-based			true	0.7	5	1	4	4	7000	6120	6120	1.12
3158	038	2500	0.06	1600	1	65	100	3	6	5	7500	5900	RH-1	40	form-based			true	0.7	5	0.833333313	4	4	7000	5400	5400	0.933333
3158	039	2500	0.06	1025	1	65	100	3	6	5	7500	6475	RH-1	40	form-based			true	0.7	5	0.833333313	4	4	7000	5975	5975	0.933333
3158	042	2500	0.06	1784	1	65	100	3	6	5	7500	5716	RH-1	40	form-based			true	0.7	5	0.833333313	4	4	7000	5216	5216	0.933333
3158	042A	2500	0.06	1100	1	65	100	3	6	5	7500	6400	RH-1	40	form-based			true	0.7	5	0.833333313	4	4	7000	5900	5900	0.933333
3158	043	2500	0.06	1296	1	65	100	3	6	5	7500	6204	RH-1	40	form-based			true	0.7	5	0.833333313	4	4	7000	5704	5704	0.933333
3158	044	2500	0.06	1150	1	65	100	3	6	5	7500	6350	RH-1	40	form-based			true	0.7	5	0.833333313	4	4	7000	5850	5850	0.933333
3158	045	2500	0.06	1250	1	65	100	3	6	5	7500	6250	RH-1	40	form-based			true	0.7	5	0.833333313	4	4	7000	5750	5750	0.933333
3158	048	2500	0.06	1835	1	65	100	3	6	5	7500	5665	RH-1	40	form-based			true	0.7	5	0.833333313	4	4	7000	5165	5165	0.933333
3158	049	2500	0.06	1835	1	65	100	3	6	5	7500	5665	RH-1	40	form-based			true	0.7	5	0.833333313	4	4	7000	5165	5165	0.933333
3159	001	2426	0.06	1284	1	55	80	2.5	5	4	6065	4781	RH-1	40	form-based		true	true	0.7	5	1	4	4	6792.799805	5508.799805	5508.799805	1.12
3159	002	2500	0.06	1188	1	55	80	2.5	5	4	6250	5062	RH-1	40	form-based			true	0.7	5	1	4	4	7000	5812	5812	1.12
3159	003	2500	0.06	748	1	55	80	2.5	5	4	6250	5502	RH-1	40	form-based			true	0.7	5	1	4	4	7000	6252	6252	1.12
3159	004	2500	0.06	946	1	55	80	2.5	5	4	6250	5304	RH-1	40	form-based			true	0.7	5	1	4	4	7000	6054	6054	1.12
3159	005	2500	0.06	1188	1	55	80	2.5	5	4	6250	5062	RH-1	40	form-based			true	0.7	5	1	4	4	7000	5812	5812	1.12
3159	018	2470	0.06	1680	1	55	80	2.5	5	4	6175	4495	RH-1	40	form-based		true	true	0.7	5	1	4	4	6916	5236	5236	1.12
3159	019	2489	0.06	1170	1	55	80	2.5	5	4	6222	5052	RH-1	40	form-based			true	0.7	5	1	4	4	6969.199707	5799.199707	5799.199707	1.12009
3159	020	2488	0.06	1225	1	55	80	2.5	5	4	6220	4995	RH-1	40	form-based			true	0.7	5	1	4	4	6966.399902	5741.399902	5741.399902	1.12
3159	021	2488	0.06	1012	1	55	80	2.5	5	4	6220	5208	RH-1	40	form-based			true	0.7	5	1	4	4	6966.399902	5954.399902	5954.399902	1.12
3159	022	2487	0.06	690	1	55	80	2.5	5	4	6218	5528	RH-1	40	form-based			true	0.7	5	1	4	4	6963.600098	6273.600098	6273.600098	1.11991
3159	023	2486	0.06	800	1	55	80	2.5	5	4	6215	5415	RH-1	40	form-based			true	0.7	5	1	4	4	6960.799805	6160.799805	6160.799805	1.12
3159	024	2485	0.06	782	1	55	80	2.5	5	4	6212	5430	RH-1	40	form-based			true	0.7	5	1	4	4	6958	6176	6176	1.12009
3159	025	2484	0.06	1005	1	55	80	2.5	5	4	6210	5205	RH-1	40	form-based			true	0.7	5	1	4	4	6955.199707	5950.199707	5950.199707	1.12

block_num	lot_num	Lot Size Feet	Lot Size Acres	Existing Bldg Sqft	Existing Units	sb79_MaxHeight	sb79_MaxDensity	sb79_MaxFAR	SB79- Gross Unit Capacity	SB79- Net Unit Capacity	SB79- Gross GSF Capacity	SB79- Net GSF Capacity	Existing SF Zoning	Existing SF Height Limit	Density Limit?	Density Limit ratio	Corner Parcel?	In R4	Max Lot Coverage	SF Unit Capacity Gross	% Gross Unit- SF vs SB79	SF Zoning- Net Unit Capacity	SF Zoning - Net Unit Capacity Limited by 200% SB79	SF Zoning- Gross GSF Capacity	SF Zoning- Net GSF Capacity	SF Zoning - Net GSF Capacity Limited by 200% SB79	% Gross GSF- SF vs SB79
3159	026	2483	0.06	690	1	55	80	2.5	5	4	6208	5518	RH-1	40	form-based			true	0.7	5	1	4	4	6952.399902	6262.399902	6262.399902	1.11991
3159	027	2552	0.06	2074	1	55	80	2.5	5	4	6380	4306	RH-1	40	form-based			true	0.7	5	1	4	4	7145.600098	5071.600098	5071.600098	1.12
3168	002	2610	0.06	1678	1	65	100	3	6	5	7830	6152	RH-1(D)	40	form-based			true	0.7	5	0.833333313	4	4	7308	5630	5630	0.933333
3177	019	2511	0.06	2320	1	65	100	3	6	5	7533	5213	RH-1(D)	40	form-based		true	true	0.7	5	0.833333313	4	4	7030.799805	4710.799805	4710.799805	0.933333
3177	027	2568	0.06	1500	1	65	100	3	6	5	7704	6204	RH-1(D)	40	form-based			true	0.7	5	0.833333313	4	4	7190.399902	5690.399902	5690.399902	0.933333
3178	018	720	0.02	0	0	65	100	3	2	2	2160	2160	RH-1(D)	28	density-lim	3000			0.7	4	2	4	4	1008	1008	1008	0.466667
3181	001	2533	0.06	800	1	65	100	3	6	5	7599	6799	RH-1	40	form-based		true	true	0.7	5	0.833333313	4	4	7092.399902	6292.399902	6292.399902	0.933333
3181	002	2500	0.06	1125	1	65	100	3	6	5	7500	6375	RH-1	40	form-based			true	0.7	5	0.833333313	4	4	7000	5875	5875	0.933333
3181	003	2500	0.06	1000	1	65	100	3	6	5	7500	6500	RH-1	40	form-based			true	0.7	5	0.833333313	4	4	7000	6000	6000	0.933333
3181	006	2500	0.06	1125	1	65	100	3	6	5	7500	6375	RH-1	40	form-based			true	0.7	5	0.833333313	4	4	7000	5875	5875	0.933333
3181	007	2500	0.06	1187	1	65	100	3	6	5	7500	6313	RH-1	40	form-based			true	0.7	5	0.833333313	4	4	7000	5813	5813	0.933333
3182	021	2500	0.06	2405	1	65	100	3	6	5	7500	5095	RH-1	40	form-based		true	true	0.7	5	0.833333313	4	4	7000	4595	4595	0.933333
3182	022	2500	0.06	1715	1	65	100	3	6	5	7500	5785	RH-1	40	form-based			true	0.7	5	0.833333313	4	4	7000	5285	5285	0.933333
3182	023	2500	0.06	1452	1	65	100	3	6	5	7500	6048	RH-1	40	form-based			true	0.7	5	0.833333313	4	4	7000	5548	5548	0.933333
3182	024	2500	0.06	720	1	65	100	3	6	5	7500	6780	RH-1	40	form-based			true	0.7	5	0.833333313	4	4	7000	6280	6280	0.933333
3182	025	2500	0.06	720	1	65	100	3	6	5	7500	6780	RH-1	40	form-based			true	0.7	5	0.833333313	4	4	7000	6280	6280	0.933333
3182	026	2515	0.06	1240	1	65	100	3	6	5	7545	6305	RH-1	40	form-based		true	true	0.7	5	0.833333313	4	4	7042	5802	5802	0.933333
3182	027	2516	0.06	965	1	65	100	3	6	5	7548	6583	RH-1	40	form-based			true	0.7	5	0.833333313	4	4	7044.799805	6079.799805	6079.799805	0.933333
3182	028	2518	0.06	920	1	65	100	3	6	5	7554	6634	RH-1	40	form-based			true	0.7	5	0.833333313	4	4	7050.399902	6130.399902	6130.399902	0.933333
3182	029	2520	0.06	1160	1	65	100	3	6	5	7560	6400	RH-1	40	form-based			true	0.7	5	0.833333313	4	4	7056	5896	5896	0.933333
3182	048	2310	0.05	750	1	65	100	3	5	4	6930	6180	RH-1	40	form-based			true	0.7	5	1	4	4	6468	5718	5718	0.933333
3185	001	2390	0.05	900	1	65	100	3	5	4	7170	6270	RH-1	40	form-based		true	true	0.7	5	1	4	4	6692	5792	5792	0.933333
3182	058	2270	0.05	1861	1	65	100	3	5	4	6810	4949	RH-1	40	form-based			true	0.7	5	1	4	4	6356	4495	4495	0.933333
3184	012	2500	0.06	1145	1	65	100	3	6	5	7500	6355	RH-1	40	form-based			true	0.7	5	0.833333313	4	4	7000	5855	5855	0.933333
3184	013	2500	0.06	825	1	65	100	3	6	5	7500	6675	RH-1	40	form-based			true	0.7	5	0.833333313	4	4	7000	6175	6175	0.933333
3184	014	2500	0.06	836	1	65	100	3	6	5	7500	6664	RH-1	40	form-based			true	0.7	5	0.833333313	4	4	7000	6164	6164	0.933333
3184	015	2500	0.06	1400	1	65	100	3	6	5	7500	6100	RH-1	40	form-based			true	0.7	5	0.833333313	4	4	7000	5600	5600	0.933333
3184	016	2500	0.06	1311	1	65	100	3	6	5	7500	6189	RH-1	40	form-based			true	0.7	5	0.833333313	4	4	7000	5689	5689	0.933333
3185	002	2500	0.06	2476	1	65	100	3	6	5	7500	5024	RH-1	40	form-based			true	0.7	5	0.833333313	4	4	7000	4524	4524	0.933333
3185	003	2500	0.06	1524	1	65	100	3	6	5	7500	5976	RH-1	40	form-based			true	0.7	5	0.833333313	4	4	7000	5476	5476	0.933333
3185	004	2500	0.06	1005	1	65	100	3	6	5	7500	6495	RH-1	40	form-based			true	0.7	5	0.833333313	4	4	7000	5995	5995	0.933333
3185	005	2500	0.06	1438	1	65	100	3	6	5	7500	6062	RH-1	40	form-based			true	0.7	5	0.833333313	4	4	7000	5562	5562	0.933333
3185	006	2500	0.06	1000	1	65	100	3	6	5	7500	6500	RH-1	40	form-based			true	0.7	5	0.833333313	4	4	7000	6000	6000	0.933333
3185	007	2500	0.06	1021	1	65	100	3	6	5	7500	6479	RH-1	40	form-based			true	0.7	5	0.833333313	4	4	7000	5979	5979	0.933333
3185	008	2500	0.06	1043	1	65	100	3	6	5	7500	6457	RH-1	40	form-based			true	0.7	5	0.833333313	4	4	7000	5957	5957	0.933333
3185	009	2500	0.06	1385	1	65	100	3	6	5	7500	6115	RH-1	40	form-based		true	true	0.7	5	0.833333313	4	4	7000	5615	5615	0.933333
3189	008	3058	0.07	2016	2	65	100	3	7	5	9174	7158	RH-1(D)	40	form-based			true	0.7	6	0.857142866	4	4	8562.399414	6546.399414	6546.399414	0.933333
3198	001	2419	0.06	1350	1	65	100	3	6	5	7257	5907	RH-1(D)	40	form-based			true	0.7	5	0.833333313	4	4	6773.199707	5423.199707	5423.199707	0.933333
3203	026	4703	0.11	3000	2	65	100	3	11	9	14109	11109	RH-1	40	density-lim	3000	true		0.7	6	0.545454562	4	4	13168.39941	10168.39941	10168.39941	0.933333
3206	029	2489	0.06	0	0	55	80	2.5	5	5	6222	6222	RH-1	65	density-lim	3000			0.7	4	0.800000012	4	4	10453.7998	10453.7998	10453.7998	1.680135
3206	030	5009	0.11	0	0	55	80	2.5	9	9	12522	12522	RH-1	65	density-lim	3000			0.7	4	0.444444448	4	4	21037.79883	21037.79883	21037.79883	1.680067
3206	032	5000	0.11	0	0	55	80	2.5	9	9	12500	12500	RH-1	40	density-lim	3000			0.7	4	0.444444448	4	4	14000	14000	14000	1.12
3207	017	2593	0.06	2622	2	55	80	2.5	5	3	6482	3860	RH-1	40	density-lim	3000	true		0.7	6	1.200000048	4	4	7260.399902	4638.399902	4638.399902	1.120086
3209	020C	1225	0.03	0	0	65	100	3	3	3	3675	3675	RH-1	40	density-lim	3000			0.7	4	1.333333373	4	4	3430	3430	3430	0.933333
3210	003	530	0.01	0	0	65	100	3	1	1	1590	1590	RH-1	40	density-lim	3000			0.7	4	4	4	2	1484	1484	1484	0.933333
3211	002	4672	0.11	0	0	65	100	3	11	11	14016	14016	RH-1	40	density-lim	3000			0.7	4	0.363636374	4	4	13081.59961	13081.59961	13081.59961	0.933333
3212	009A	2180	0.05	2071	0	65	100	3	5	5	6540	4469	RH-1	40	density-lim	3000			0.7	4	0.800000012	4	4	6104	4033	4033	0.933333
3212	023D	4008	0.09	2432	0	75	120	3.5	11	11	14028	11596	RH-1	40	density-lim	3000			0.7	4	0.363636374	4	4	11222.39941	8790.399414	8790.399414	0.8
3283	045	2173	0.05	1394	1	65	100	3	5	4	6519	5125	RH-2	40	form-based			true	0.7	5	1	4	4	6084.399902	4690.399902	4690.399902	0.933333
3270	007	3012	0.07	1768	2	65	100	3	7	5	9036	7268	RH-1(D)	40	form-based			true	0.7	6	0.857142866	4	4	8433.599609	6665.599609	6665.599609	0.933333
3269	003	3327	0.08	2265	3	65	100	3	8	5	9981	7716	RH-1(D)	40	form-based			true	0.7	7	0.875	4	4	9315.599609	7050.599609	7050.599609	0.933333
3272	010	2355	0.05	1753	1	65	100	3	5	4	7065	5312	RH-1(D)	40	form-based			true	0.7	5	1	4	4	6594	4841	4841	0.933333
3277	016	2535	0.06	1807	1	65	100	3	6	5	7605	5798	RH-1(D)	40	form-based			true	0.7	5	0.833333313	4	4	7098	5291	5291	0.933333
3277	012	2842	0.07	1096	2	65	100	3	7	5	8526	7430	RH-1(D)	40	form-based			true	0.7	6	0.857142866	4	4	7957.600098	6861.600098	6861.600098	0.933333
3278	020	2301	0.05	1865	1	65	100	3	5	4	6903	5038	RH-1(D)	40	form-based			true	0.7	5	1	4	4	6442.799805	4577.799805	4577.799805	0.933333
3278	024	2584	0.06	1552	1	65	100	3	6	5	7752	6200	RH-1(D)	40	form-based		true	true	0.7	5	0.833333313	4	4	7235.199707	5683.199707	5683.199707	0.933333
3281	013	2545	0.06	2213	1	65	100	3	6	5	7635	5422	RH-1(D)	40	form-based			true	0.7	5	0.833333313	4	4	7126	4913	4913	0.933333
3280	002	2542	0.06	2456	1	65	100	3	6	5	7626	5170	RH-1(D)	40	form-based			true	0.7	5	0.833333313	4	4	7117.600098	4661.600098	4661.600098	0.933333
3280	003	2547	0.06	2106	1	65	100	3	6	5	7641	5535	RH-1(D)	40	form-based			true	0.7	5	0.833333313	4	4	7131.600098	5025.600098	5025.600098	0.933333
3280	003A	2564	0.06	1350	1	65	100	3	6	5	7692	6342	RH-1(D)	40	form-based			true	0.7	5	0.833333313	4	4	7179.199707	5829.199707	5829.199707	0.933333
3283	101	2826	0.06	1403	2	65	100	3	6	4	8478	7075	RH-2	40	form-based			true	0.7	6	1	4	4	7912.799805	6509.799805	6509.799805	0.933333
3283	042	2288	0.05	1995	1	65	100	3	5	4	6864	4869	RH-2	40	form-based			true	0.7	5	1	4	4	6406.399902	4411.399902	4411.399902	0.933333
3283	089	2704	0.06	1403	2	65	100	3	6	4	8112	6709	RH-2	40	form-based			true	0.7	6	1	4	4	7571.199707	6168.199707	6168.199707	0.933333
3283	099	2878	0.07	1403	2	65	100	3	7	5	8634	7231	RH-2	40	form-based			true	0.7	6	0.857142866	4	4	8058.399902	6655.399902	6655.399902	0.933333

block_num	lot_num	Lot Size Feet	Lot Size Acres	Existing Bldg Sqft	Existing Units	sb79_MaxHeight	sb79_MaxDensity	sb79_MaxFAR	SB79- Gross Unit Capacity	SB79- Net Unit Capacity	SB79- Gross GSF Capacity	SB79- Net GSF Capacity	Existing SF Zoning	Existing SF Height Limit	Density Limit?	Density Limit ratio	Corner Parcel?	In R4	Max Lot Coverage	SF Unit Capacity Gross	% Gross Unit- SF vs SB79	SF Zoning- Net Unit Capacity	SF Zoning - Net Unit Capacity Limited by 200% SB79	SF Zoning- Gross GSF Capacity	SF Zoning- Net GSF Capacity	SF Zoning - Net GSF Capacity Limited by 200% SB79	% Gross GSF- SF vs SB79
3283	111	2702	0.06	1403	2	65	100	3	6	4	8106	6703	RH-2	40	form-based			true	0.7	6	1	4	4	7565.600098	6162.600098	6162.600098	0.933333
3502	025	4125	0.09	6858	8	65	100	3	9	1	12375	5517	RTO-1	50	form-based		true	true	0.7	12	1.333333373	4	4	14437.5	7579.5	7579.5	1.166667
3502	036	1972	0.05	4599	6	85	140	4	7	1	7888	3289	RTO-1	85	form-based			true	0.7	10	1.428571463	4	4	11043.2002	6444.200195	6444.200195	1.4
3502	054	2000	0.05	1280	2	65	100	3	5	3	6000	4720	RTO-1	50	form-based			true	0.7	6	1.200000048	4	4	7000	5720	5720	1.166667
3502	064	2000	0.05	2600	2	65	100	3	5	3	6000	3400	RTO-1	50	form-based			true	0.7	6	1.200000048	4	4	7000	4400	4400	1.166667
3502	065	2000	0.05	2700	2	65	100	3	5	3	6000	3300	RTO-1	50	form-based			true	0.7	6	1.200000048	4	4	7000	4300	4300	1.166667
3502	075	1666	0.04	2000	1	65	100	3	4	3	4998	2998	RTO-1	50	form-based			true	0.7	5	1.25	4	4	5831	3831	3831	1.166667
3502	081	1667	0.04	1158	1	65	100	3	4	3	5001	3843	RTO-1	50	form-based			true	0.7	5	1.25	4	4	5834.5	4676.5	4676.5	1.166667
3502	130	2000	0.05	1157	2	65	100	3	5	3	6000	4843	RTO-1	50	form-based			true	0.7	6	1.200000048	4	4	7000	5843	5843	1.166667
3502	145	2040	0.05	1538	2	65	100	3	5	3	6120	4582	RTO-1	50	form-based			true	0.7	6	1.200000048	4	4	7140	5602	5602	1.166667
3502	147	2000	0.05	925	2	65	100	3	5	3	6000	5075	RTO-1	50	form-based			true	0.7	6	1.200000048	4	4	7000	6075	6075	1.166667
3504	022	1855	0.04	2304	2	65	100	3	4	2	5565	3261	NCT-3	50	form-based				0.75	6	1.5	4	4	6956.25	4652.25	4652.25	1.25
3504	061	9088	0.21	1326	16	65	100	3	21	5	27264	25938	NCT-3	40	form-based				0.75	20	0.952380955	4	4	27264	25938	25938	1
3505	026	1722	0.04	2784	0	65	100	3	4	4	5166	2382	NCT-3	40	form-based				0.75	4	1	4	4	5166	2382	2382	1
3509	021	2766	0.06	4987	2	85	140	4	8	6	11064	6077	RED-MX	45	form-based				0.75	6	0.75	4	4	8298	3311	3311	0.75
3509	022	2766	0.06	2012	2	75	120	3.5	7	5	9681	7669	RED-MX	45	form-based				0.75	6	0.857142866	4	4	8298	6286	6286	0.857143
3510	023	1877	0.04	2625	0	65	100	3	4	4	5631	3006	RED-MX	45	form-based				0.75	4	1	4	4	5631	3006	3006	1
3510	026	1877	0.04	3250	0	65	100	3	4	4	5631	2381	RED-MX	45	form-based				0.75	4	1	4	4	5631	2381	2381	1
3510	029	1877	0.04	0	0	65	100	3	4	4	5631	5631	RED-MX	45	form-based				0.75	4	1	4	4	5631	5631	5631	1
3510	030	1877	0.04	2500	0	65	100	3	4	4	5631	3131	RED-MX	45	form-based				0.75	4	1	4	4	5631	3131	3131	1
3510	031	1881	0.04	3750	0	65	100	3	4	4	5643	1893	RED-MX	45	form-based				0.75	4	1	4	4	5643	1893	1893	1
3511	037	1707	0.04	0	0	65	100	3	4	4	5121	5121	RED	40	form-based				0.75	4	1	4	4	5121	5121	5121	1
3511	038	1818	0.04	0	0	65	100	3	4	4	5454	5454	RED	40	form-based				0.75	4	1	4	4	5454	5454	5454	1
3511	043	2023	0.05	1550	1	65	100	3	5	4	6069	4519	RED	40	form-based		true		0.75	5	1	4	4	6069	4519	4519	1
3511	061	2003	0.05	1780	1	65	100	3	5	4	6009	4229	RED	40	form-based				0.75	5	1	4	4	6009	4229	4229	1
3511	161	1934	0.04	1026	0	65	100	3	4	4	5802	4776	RED	40	form-based				0.75	4	1	4	4	5802	4776	4776	1
3517	028	1575	0.04	2015	0	65	100	3	4	4	4725	2710	RED	40	form-based				0.75	4	1	4	4	4725	2710	2710	1
3517	032	2033	0.05	1648	2	65	100	3	5	3	6099	4451	WMUG	55	form-based				0.75	6	1.200000048	4	4	7623.75	5975.75	5975.75	1.25
3519	024	2500	0.06	2656	2	65	100	3	6	4	7500	4844	RED	40	form-based				0.75	6	1	4	4	7500	4844	4844	1
3519	031	2521	0.06	2632	2	65	100	3	6	4	7563	4931	RED	40	form-based				0.75	6	1	4	4	7563	4931	4931	1
3519	036	2521	0.06	1125	2	65	100	3	6	4	7563	6438	RED	40	form-based				0.75	6	1	4	4	7563	6438	6438	1
3519	039	2000	0.05	1892	2	65	100	3	5	3	6000	4108	RCD	55	form-based				0.75	6	1.200000048	4	4	7500	5608	5608	1.25
3519	045	2479	0.06	4576	3	65	100	3	6	3	7437	2861	RCD	55	form-based				0.75	7	1.166666627	4	4	9296.25	4720.25	4720.25	1.25
3519	066	3133	0.07	8395	3	65	100	3	7	4	9399	1004	RED	40	form-based				0.75	7	1	4	4	9399	1004	1004	1
3520	028B	1286	0.03	0	0	65	100	3	3	3	3858	3858	WMUG	55	form-based				0.75	4	1.333333373	4	4	4822.5	4822.5	4822.5	1.25
3520	037	2041	0.05	1230	2	55	80	2.5	4	2	5102	3872	WMUG	55	form-based				0.75	6	1.5	4	4	7653.75	6423.75	6423.75	1.500147
3521	065	1944	0.04	957	6	55	80	2.5	3	0	4860	3903	WMUG	85	form-based			true	0.75	10	3.333333254	4	0	11664	10707	8763	2.4
3521	083	1117	0.03	1441	2	55	80	2.5	2	0	2792	1351	WMUG	85	form-based			true	0.75	6	3	4	2	6702	5261	4143	2.40043
3522	053	1958	0.04	1690	0	65	100	3	4	4	5874	4184	RED	40	form-based				0.75	4	1	4	4	5874	4184	4184	1
3522	062	1999	0.05	1920	0	65	100	3	5	5	5997	4077	RED	40	form-based				0.75	4	0.800000012	4	4	5997	4077	4077	1
3525	070	2500	0.06	2940	2	55	80	2.5	5	3	6250	3310	RED-MX	45	form-based				0.75	6	1.200000048	4	4	7500	4560	4560	1.2
3525	077	1750	0.04	1188	0	55	80	2.5	3	3	4375	3187	RED-MX	45	form-based				0.75	4	1.333333373	4	4	5250	4062	4062	1.2
3532	004	2500	0.06	4962	5	65	100	3	6	1	7500	2538	UMU	68	form-based				0.75	9	1.5	4	4	11250	6288	6288	1.5
3532	007	2500	0.06	5190	5	65	100	3	6	1	7500	2310	UMU	68	form-based				0.75	9	1.5	4	4	11250	6060	6060	1.5
3533	056	1900	0.04	4020	1	65	100	3	4	3	5700	1680	RTO-1	50	form-based			true	0.7	5	1.25	4	4	6650	2630	2630	1.166667
3533	126	4582	0.11	697	10	65	100	3	11	1	13746	13049	NCT-3	50	form-based				0.75	14	1.272727251	4	4	17182.5	16485.5	16485.5	1.25
3534	007	2475	0.06	5223	3	65	100	3	6	3	7425	2202	RTO-1	50	form-based			true	0.7	7	1.166666627	4	4	8662.5	3439.5	3439.5	1.166667
3534	014	3404	0.08	4674	4	65	100	3	8	4	10212	5538	NC-1	40	form-based		true	true	0.75	8	1	4	4	10212	5538	5538	1
3534	016	2700	0.06	3076	2	65	100	3	6	4	8100	5024	RTO-1	40	form-based			true	0.7	6	1	4	4	7560	4484	4484	0.933333
3534	025	1875	0.04	855	1	65	100	3	4	3	5625	4770	RTO-1	50	form-based			true	0.7	5	1.25	4	4	6562.5	5707.5	5707.5	1.166667
3534	025D	2250	0.05	3002	2	65	100	3	5	3	6750	3748	RTO-1	50	form-based			true	0.7	6	1.200000048	4	4	7875	4873	4873	1.166667
3534	040	1690	0.04	1035	1	65	100	3	4	3	5070	4035	RTO-1	50	form-based			true	0.7	5	1.25	4	4	5915	4880	4880	1.166667
3534	048	1875	0.04	1784	1	65	100	3	4	3	5625	3841	RTO-1	50	form-based			true	0.7	5	1.25	4	4	6562.5	4778.5	4778.5	1.166667
3534	049	1650	0.04	1596	1	65	100	3	4	3	4950	3354	RTO-1	50	form-based			true	0.7	5	1.25	4	4	5775	4179	4179	1.166667
3534	103	2475	0.06	1651	3	65	100	3	6	3	7425	5774	RTO-1	50	form-based			true	0.7	7	1.166666627	4	4	8662.5	7011.5	7011.5	1.166667
3534	119	2250	0.05	3423	2	65	100	3	5	3	6750	3327	RTO-1	50	form-based			true	0.7	6	1.200000048	4	4	7875	4452	4452	1.166667
3534	125	2250	0.05	1477	2	65	100	3	5	3	6750	5273	RTO-1	50	form-based			true	0.7	6	1.200000048	4	4	7875	6398	6398	1.166667
3537	030	2500	0.06	3260	3	65	100	3	6	3	7500	4240	RTO-1	50	form-based			true	0.7	7	1.166666627	4	4	8750	5490	5490	1.166667
3537	043	3125	0.07	4012	3	65	100	3	7	4	9375	5363	RTO-1	40	form-based			true	0.7	7	1	4	4	8750	4738	4738	0.933333
3537	069	3103	0.07	5320	5	65	100	3	7	2	9309	3989	RTO-1	50	form-based			true	0.7	9	1.285714269	4	4	10860.5	5540.5	5540.5	1.166667
3537	108	3000	0.07	1440	2	85	140	4	10	8	12000	10560	RTO-1	40	form-based			true	0.7	6	0.600000024	4	4	8400	6960	6960	0.7
3537	112	2500	0.06	1745	3	65	100	3	6	3	7500	5755	RTO-1	50	form-based			true	0.7	7	1.166666627	4	4	8750	7005	7005	1.166667
3537	184	3125	0.07	1211	3	65	100	3	7	4	9375	8164	RTO-1	40	form-based			true	0.7	7	1	4	4	8750	7539	7539	0.933333
3538	005	4809	0.11	8040	6	65	100	3	11	5	14427	6387	RTO-1	40	form-based			true	0.7	10	0.909090936	4	4	13465.2002	5425.200195	5425.200195	0.933333

block_num	lot_num	Lot Size Feet	Lot Size Acres	Existing Bldg Sqft	Existing Units	sb79_MaxHeight	sb79_MaxDensity	sb79_MaxFAR	SB79- Gross Unit Capacity	SB79- Net Unit Capacity	SB79- Gross GSF Capacity	SB79- Net GSF Capacity	Existing SF Zoning	Existing SF Height Limit	Density Limit?	Density Limit ratio	Corner Parcel?	In R4	Max Lot Coverage	SF Unit Capacity Gross	% Gross Unit- SF vs SB79	SF Zoning- Net Unit Capacity	SF Zoning - Net Unit Capacity Limited by 200% SB79	SF Zoning- Gross GSF Capacity	SF Zoning- Net GSF Capacity	SF Zoning - Net GSF Capacity Limited by 200% SB79	% Gross GSF- SF vs SB79
3538	009	3249	0.07	3092	3	65	100	3	7	4	9747	6655	RTO-1	40	form-based			true	0.7	7	1	4	4	9097.200195	6005.200195	6005.200195	0.933333
3538	036	2958	0.07	3546	2	65	100	3	7	5	8874	5328	RTO-1	40	form-based			true	0.7	6	0.857142866	4	4	8282.399414	4736.399414	4736.399414	0.933333
3538	037	3229	0.07	2376	3	65	100	3	7	4	9687	7311	RTO-1	40	form-based			true	0.7	7	1	4	4	9041.200195	6665.200195	6665.200195	0.933333
3538	041	4039	0.09	3011	4	65	100	3	9	5	12117	9106	RTO-1	40	form-based			true	0.7	8	0.888888896	4	4	11309.2002	8298.200195	8298.200195	0.933333
3538	044	3742	0.09	4180	4	65	100	3	9	5	11226	7046	RTO-1	40	form-based			true	0.7	8	0.888888896	4	4	10477.59961	6297.599609	6297.599609	0.933333
3538	065	2500	0.06	1756	1	65	100	3	6	5	7500	5744	RTO-1	40	form-based			true	0.7	5	0.833333313	4	4	7000	5244	5244	0.933333
3538	068	2200	0.05	2754	1	65	100	3	5	4	6600	3846	RTO-1	40	form-based			true	0.7	5	1	4	4	6160	3406	3406	0.933333
3538	077	3125	0.07	3300	3	65	100	3	7	4	9375	6075	RTO-1	40	form-based			true	0.7	7	1	4	4	8750	5450	5450	0.933333
3538	080	3125	0.07	4170	3	65	100	3	7	4	9375	5205	RTO-1	40	form-based			true	0.7	7	1	4	4	8750	4580	4580	0.933333
3538	085	2400	0.06	1283	1	65	100	3	6	5	7200	5917	RTO-1	40	form-based			true	0.7	5	0.833333313	4	4	6720	5437	5437	0.933333
3538	086	2400	0.06	1080	1	65	100	3	6	5	7200	6120	RTO-1	40	form-based			true	0.7	5	0.833333313	4	4	6720	5640	5640	0.933333
3538	088	2200	0.05	1256	1	65	100	3	5	4	6600	5344	RTO-1	40	form-based			true	0.7	5	1	4	4	6160	4904	4904	0.933333
3538	129	3125	0.07	5331	3	65	100	3	7	4	9375	4044	RTO-1	40	form-based			true	0.7	7	1	4	4	8750	3419	3419	0.933333
3538	134	3125	0.07	1380	3	65	100	3	7	4	9375	7995	RTO-1	40	form-based			true	0.7	7	1	4	4	8750	7370	7370	0.933333
3538	141	3125	0.07	1127	3	65	100	3	7	4	9375	8248	RTO-1	40	form-based			true	0.7	7	1	4	4	8750	7623	7623	0.933333
3538	144	3125	0.07	1250	3	65	100	3	7	4	9375	8125	RTO-1	40	form-based			true	0.7	7	1	4	4	8750	7500	7500	0.933333
3538	156	3125	0.07	3870	3	65	100	3	7	4	9375	5505	RTO-1	40	form-based			true	0.7	7	1	4	4	8750	4880	4880	0.933333
3538	183	2633	0.06	1379	2	65	100	3	6	4	7899	6520	RTO-1	40	form-based			true	0.7	6	1	4	4	7372.399902	5993.399902	5993.399902	0.933333
3540	026	2875	0.07	2632	2	65	100	3	7	5	8625	5993	RH-3	40	form-based			true	0.7	6	0.857142866	4	4	8050	5418	5418	0.933333
3540	039	2882	0.07	2570	2	65	100	3	7	5	8646	6076	RH-3	40	form-based			true	0.7	6	0.857142866	4	4	8069.600098	5499.600098	5499.600098	0.933333
3540	053	2990	0.07	3437	2	65	100	3	7	5	8970	5533	RH-3	40	form-based			true	0.7	6	0.857142866	4	4	8372	4935	4935	0.933333
3540	055	2990	0.07	2084	2	65	100	3	7	5	8970	6886	RH-3	40	form-based			true	0.7	6	0.857142866	4	4	8372	6288	6288	0.933333
3540	056	2990	0.07	1856	2	65	100	3	7	5	8970	7114	RH-3	40	form-based			true	0.7	6	0.857142866	4	4	8372	6516	6516	0.933333
3540	059	2990	0.07	2984	2	65	100	3	7	5	8970	5986	RH-3	40	form-based			true	0.7	6	0.857142866	4	4	8372	5388	5388	0.933333
3540	062	2990	0.07	3096	2	65	100	3	7	5	8970	5874	RH-3	40	form-based			true	0.7	6	0.857142866	4	4	8372	5276	5276	0.933333
3540	063	2990	0.07	2122	2	65	100	3	7	5	8970	6848	RH-3	40	form-based			true	0.7	6	0.857142866	4	4	8372	6250	6250	0.933333
3540	066	5000	0.11	4409	6	65	100	3	11	5	15000	10591	RH-3	40	form-based		true	true	0.7	10	0.909090936	4	4	14000	9591	9591	0.933333
3540	070	2600	0.06	1312	1	65	100	3	6	5	7800	6488	RH-3	40	form-based			true	0.7	5	0.833333313	4	4	7280	5968	5968	0.933333
3540	071	2600	0.06	1148	1	65	100	3	6	5	7800	6652	RH-3	40	form-based			true	0.7	5	0.833333313	4	4	7280	6132	6132	0.933333
3540	074	2993	0.07	2944	2	65	100	3	7	5	8979	6035	RH-3	40	form-based			true	0.7	6	0.857142866	4	4	8380.399414	5436.399414	5436.399414	0.933333
3540	075	2993	0.07	2000	2	65	100	3	7	5	8979	6979	RH-3	40	form-based			true	0.7	6	0.857142866	4	4	8380.399414	6380.399414	6380.399414	0.933333
3540	101	2992	0.07	1151	2	65	100	3	7	5	8976	7825	RH-3	40	form-based			true	0.7	6	0.857142866	4	4	8377.599609	7226.599609	7226.599609	0.933333
3540	105	3228	0.07	1217	3	65	100	3	7	4	9684	8467	RH-3	40	form-based			true	0.7	7	1	4	4	9038.399414	7821.399414	7821.399414	0.933333
3540	126	2882	0.07	1199	2	65	100	3	7	5	8646	7447	RH-3	40	form-based			true	0.7	6	0.857142866	4	4	8069.600098	6870.600098	6870.600098	0.933333
3540	128	2875	0.07	1547	2	65	100	3	7	5	8625	7078	RH-3	40	form-based			true	0.7	6	0.857142866	4	4	8050	6503	6503	0.933333
3540	132	2991	0.07	1113	2	65	100	3	7	5	8973	7860	RH-3	40	form-based			true	0.7	6	0.857142866	4	4	8374.799805	7261.799805	7261.799805	0.933333
3540	159	2882	0.07	2060	2	65	100	3	7	5	8646	6586	RH-3	40	form-based			true	0.7	6	0.857142866	4	4	8069.600098	6009.600098	6009.600098	0.933333
3540	161	2990	0.07	1288	2	65	100	3	7	5	8970	7682	RH-3	40	form-based			true	0.7	6	0.857142866	4	4	8372	7084	7084	0.933333
3541	012	2875	0.07	2728	4	85	140	4	10	6	11500	8772	RH-2	50	form-based			true	0.7	8	0.800000012	4	4	10062.5	7334.5	7334.5	0.875
3541	029	2625	0.06	4782	3	65	100	3	6	3	7875	3093	RTO-1	50	form-based			true	0.7	7	1.166666627	4	4	9187.5	4405.5	4405.5	1.166667
3541	054	2875	0.07	2752	2	65	100	3	7	5	8625	5873	RTO-1	40	form-based			true	0.7	6	0.857142866	4	4	8050	5298	5298	0.933333
3541	058	2875	0.07	2830	2	65	100	3	7	5	8625	5795	RTO-1	40	form-based			true	0.7	6	0.857142866	4	4	8050	5220	5220	0.933333
3541	061	2650	0.06	4088	2	65	100	3	6	4	7950	3862	RTO-1	40	form-based			true	0.7	6	1	4	4	7420	3332	3332	0.933333
3541	062	2625	0.06	2388	2	65	100	3	6	4	7875	5487	RTO-1	40	form-based			true	0.7	6	1	4	4	7350	4962	4962	0.933333
3541	067	5506	0.13	9687	8	65	100	3	13	5	16518	6831	RTO-1	40	form-based		true	true	0.7	12	0.923076928	4	4	15416.7998	5729.799805	5729.799805	0.933333
3541	069	2873	0.07	2780	2	65	100	3	7	5	8619	5839	RTO-1	40	form-based			true	0.7	6	0.857142866	4	4	8044.399902	5264.399902	5264.399902	0.933333
3541	071	2873	0.07	2225	2	65	100	3	7	5	8619	6394	RTO-1	40	form-based			true	0.7	6	0.857142866	4	4	8044.399902	5819.399902	5819.399902	0.933333
3541	072	2872	0.07	2225	2	65	100	3	7	5	8616	6391	RTO-1	40	form-based			true	0.7	6	0.857142866	4	4	8041.600098	5816.600098	5816.600098	0.933333
3541	078	2871	0.07	3052	2	65	100	3	7	5	8613	5561	RTO-1	40	form-based			true	0.7	6	0.857142866	4	4	8038.799805	4986.799805	4986.799805	0.933333
3541	079	2871	0.07	3092	4	65	100	3	7	3	8613	5521	RTO-1	50	form-based			true	0.7	8	1.142857194	4	4	10048.5	6956.5	6956.5	1.166667
3541	097	2625	0.06	1375	3	65	100	3	6	3	7875	6500	RTO-1	50	form-based			true	0.7	7	1.166666627	4	4	9187.5	7812.5	7812.5	1.166667
3541	116	2625	0.06	1399	3	65	100	3	6	3	7875	6476	RTO-1	50	form-based			true	0.7	7	1.166666627	4	4	9187.5	7788.5	7788.5	1.166667
3541	135	2625	0.06	4320	2	65	100	3	6	4	7875	3555	RTO-1	40	form-based			true	0.7	6	1	4	4	7350	3030	3030	0.933333
3541	146	2625	0.06	1574	3	65	100	3	6	3	7875	6301	RTO-1	50	form-based			true	0.7	7	1.166666627	4	4	9187.5	7613.5	7613.5	1.166667
3541	149	2625	0.06	1304	3	65	100	3	6	3	7875	6571	RTO-1	50	form-based			true	0.7	7	1.166666627	4	4	9187.5	7883.5	7883.5	1.166667
3541	155	2635	0.06	1483	3	65	100	3	6	3	7905	6422	RTO-1	50	form-based			true	0.7	7	1.166666627	4	4	9222.5	7739.5	7739.5	1.166667
3542	035	2005	0.05	3000	2	65	100	3	5	3	6015	3015	RTO-1	50	form-based			true	0.7	6	1.200000048	4	4	7017.5	4017.5	4017.5	1.166667
3542	038A	1457	0.03	1366	0	85	140	4	4	4	5828	4462	NCT-UPPEI	50	form-based			true	0.75	4	1	4	4	5463.75	4097.75	4097.75	0.9375
3544	004	2515	0.06	5173	3	65	100	3	6	3	7545	2372	RTO-1	50	form-based			true	0.7	7	1.166666627	4	4	8802.5	3629.5	3629.5	1.166667
3544	005	2515	0.06	5375	3	65	100	3	6	3	7545	2170	RTO-1	50	form-based			true	0.7	7	1.166666627	4	4	8802.5	3427.5	3427.5	1.166667
3544	008	2500	0.06	4125	3	65	100	3	6	3	7500	3375	RTO-1	50	form-based			true	0.7	7	1.166666627	4	4	8750	4625	4625	1.166667
3544	016	2243	0.05	3150	2	65	100	3	5	3	6729	3579	RTO-1	50	form-based			true	0.7	6	1.200000048	4	4	7850.5	4700.5	4700.5	1.166667
3544	024	3125	0.07	5280	5	65	100	3	7	2	9375	4095	RTO-1	50	form-based			true	0.7	9	1.285714269	4	4	10937.5	5657.5	5657.5	1.166667
3544	032	2500	0.06	4350	3	85	140	4	8	5	10000	5650	RTO-1	50	form-based			true	0.7	7	0.875	4	4	8750	4400	4400	0.875

block_num	lot_num	Lot Size Feet	Lot Size Acres	Existing Bldg Sqft	Existing Units	sb79_MaxHeight	sb79_MaxDensity	sb79_MaxFAR	SB79- Gross Unit Capacity	SB79- Net Unit Capacity	SB79- Gross GSF Capacity	SB79- Net GSF Capacity	Existing SF Zoning	Existing SF Height Limit	Density Limit?	Density Limit ratio	Corner Parcel?	In R4	Max Lot Coverage	SF Unit Capacity Gross	% Gross Unit- SF vs SB79	SF Zoning- Net Unit Capacity	SF Zoning - Net Unit Capacity Limited by 200% SB79	SF Zoning- Gross GSF Capacity	SF Zoning- Net GSF Capacity	SF Zoning - Net GSF Capacity Limited by 200% SB79	% Gross GSF- SF vs SB79
3544	073A	2125	0.05	2250	2	65	100	3	5	3	6375	4125	RTO-1	50	form-based			true	0.7	6	1.200000048	4	4	7437.5	5187.5	5187.5	1.166667
3544	133	3125	0.07	1187	5	65	100	3	7	2	9375	8188	RTO-1	50	form-based			true	0.7	9	1.285714269	4	4	10937.5	9750.5	9750.5	1.166667
3545	050	3189	0.07	3580	3	65	100	3	7	4	9567	5987	RTO-1	40	form-based			true	0.7	7	1	4	4	8929.200195	5349.200195	5349.200195	0.933333
3545	055	2596	0.06	3210	3	65	100	3	6	3	7788	4578	RTO-1	50	form-based		true	true	0.7	7	1.166666627	4	4	9086	5876	5876	1.166667
3546	021	3732	0.09	3504	4	65	100	3	9	5	11196	7692	RTO-M	45	form-based				0.7	8	0.888888896	4	4	10449.59961	6945.599609	6945.599609	0.933333
3546	022	3120	0.07	3762	3	65	100	3	7	4	9360	5598	RTO-M	45	form-based				0.7	7	1	4	4	8736	4974	4974	0.933333
3546	027	3120	0.07	4896	3	65	100	3	7	4	9360	4464	RTO-M	45	form-based				0.7	7	1	4	4	8736	3840	3840	0.933333
3546	027A	3120	0.07	4536	3	75	120	3.5	8	5	10920	6384	RTO-M	45	form-based				0.7	7	0.875	4	4	8736	4200	4200	0.8
3546	028	3250	0.07	5100	3	75	120	3.5	8	5	11375	6275	RTO-M	45	form-based				0.7	7	0.875	4	4	9100	4000	4000	0.8
3546	037	2907	0.07	1850	3	65	100	3	7	4	8721	6871	NC-1	45	form-based		true	true	0.75	7	1	4	4	8721	6871	6871	1
3548	083	1919	0.04	675	0	75	120	3.5	5	5	6716	6041	RTO-M	40	form-based				0.7	4	0.800000012	4	4	5373.199707	4698.199707	4698.199707	0.800059
3548	008	2125	0.05	3008	2	75	120	3.5	6	4	7438	4430	UMU	58	form-based				0.75	6	1	4	4	7968.75	4960.75	4960.75	1.071357
3548	010	2116	0.05	2424	2	75	120	3.5	6	4	7406	4982	UMU	58	form-based				0.75	6	1	4	4	7935	5511	5511	1.071429
3548	011	2125	0.05	1610	2	75	120	3.5	6	4	7438	5828	UMU	58	form-based				0.75	6	1	4	4	7968.75	6358.75	6358.75	1.071357
3548	012	2125	0.05	2416	2	75	120	3.5	6	4	7438	5022	UMU	58	form-based				0.75	6	1	4	4	7968.75	5552.75	5552.75	1.071357
3548	024	1890	0.04	3310	2	75	120	3.5	5	3	6615	3305	UMU	58	form-based				0.75	6	1.200000048	4	4	7087.5	3777.5	3777.5	1.071429
3548	025	1890	0.04	3780	2	75	120	3.5	5	3	6615	2835	UMU	58	form-based				0.75	6	1.200000048	4	4	7087.5	3307.5	3307.5	1.071429
3548	048	1973	0.05	3050	0	75	120	3.5	6	6	6906	3856	UMU	48	form-based				0.75	4	0.666666687	4	4	5919	2869	2869	0.857081
3548	052	1973	0.05	2600	0	75	120	3.5	6	6	6906	4306	UMU	48	form-based				0.75	4	0.666666687	4	4	5919	3319	3319	0.857081
3548	075	1794	0.04	2000	0	75	120	3.5	5	5	6279	4279	RTO-M	40	form-based				0.7	4	0.800000012	4	4	5023.199707	3023.199707	3023.199707	0.8
3548	085	1769	0.04	2200	0	75	120	3.5	5	5	6192	3992	UMU	48	form-based				0.75	4	0.800000012	4	4	5307	3107	3107	0.857074
3548	105	2070	0.05	1358	2	75	120	3.5	6	4	7245	5887	RTO-M	55	form-based				0.7	6	1	4	4	7245	5887	5887	1
3549	045	2509	0.06	3562	4	75	120	3.5	7	3	8782	5220	UMU	58	form-based				0.75	8	1.142857194	4	4	9408.75	5846.75	5846.75	1.071368
3552	043	5021	0.12	8200	1	75	120	3.5	14	13	17574	9374	RH-3	50	density-lin	1000			0.7	5	0.357142866	4	4	17573.5	9373.5	9373.5	0.999972
3552	045	3297	0.08	7145	6	75	120	3.5	10	4	11540	4395	UMU	58	form-based				0.75	10	1	4	4	12363.75	5218.75	5218.75	1.071382
3553	046	3840	0.09	3900	4	75	120	3.5	11	7	13440	9540	RTO-M	40	form-based				0.7	8	0.727272749	4	4	10752	6852	6852	0.8
3553	047A	3600	0.08	2946	4	75	120	3.5	10	6	12600	9654	RTO-M	40	form-based				0.7	8	0.800000012	4	4	10080	7134	7134	0.8
3553	056	3360	0.08	3400	3	75	120	3.5	10	7	11760	8360	RTO-M	40	form-based				0.7	7	0.699999988	4	4	9408	6008	6008	0.8
3555	025	2403	0.06	3552	3	75	120	3.5	7	4	8410	4858	NCT-VALEI	55	form-based				0.75	7	1	4	4	9011.25	5459.25	5459.25	1.071492
3555	030A	3664	0.08	4100	4	75	120	3.5	10	6	12824	8724	RTO-M	45	form-based				0.7	8	0.800000012	4	4	10259.2002	6159.200195	6159.200195	0.8
3555	031D	2910	0.07	3137	2	75	120	3.5	8	6	10185	7048	RTO-M	45	form-based				0.7	6	0.75	4	4	8148	5011	5011	0.8
3555	031F	2800	0.06	1008	2	75	120	3.5	7	5	9800	8792	RTO-M	45	form-based				0.7	6	0.857142866	4	4	7840	6832	6832	0.8
3555	031H	3007	0.07	3414	2	75	120	3.5	8	6	10524	7110	RTO-M	45	form-based				0.7	6	0.75	4	4	8419.599609	5005.599609	5005.599609	0.800038
3555	031J	3083	0.07	3414	2	75	120	3.5	8	6	10790	7376	RTO-M	45	form-based				0.7	6	0.75	4	4	8632.399414	5218.399414	5218.399414	0.800037
3555	031L	2623	0.06	2800	2	75	120	3.5	7	5	9180	6380	RTO-M	45	form-based				0.7	6	0.857142866	4	4	7344.399902	4544.399902	4544.399902	0.800044
3555	031M	2795	0.06	2824	2	75	120	3.5	7	5	9782	6958	RTO-M	45	form-based				0.7	6	0.857142866	4	4	7826	5002	5002	0.800041
3555	031N	2817	0.06	2800	2	75	120	3.5	7	5	9860	7060	RTO-M	45	form-based				0.7	6	0.857142866	4	4	7887.600098	5087.600098	5087.600098	0.799959
3555	032	2863	0.07	2800	2	75	120	3.5	8	6	10020	7220	RTO-M	45	form-based				0.7	6	0.75	4	4	8016.399902	5216.399902	5216.399902	0.80004
3555	037	2332	0.05	3387	3	75	120	3.5	6	3	8162	4775	RTO-M	55	form-based				0.7	7	1.166666627	4	4	8162	4775	4775	1
3555	042	2402	0.06	1458	1	75	120	3.5	7	6	8407	6949	RTO-M	45	form-based				0.7	5	0.714285731	4	4	6725.600098	5267.600098	5267.600098	0.8
3555	044	2970	0.07	1416	2	75	120	3.5	8	6	10395	8979	RTO-M	45	form-based				0.7	6	0.75	4	4	8316	6900	6900	0.8
3555	050	2182	0.05	1594	1	75	120	3.5	6	5	7637	6043	RTO-M	45	form-based				0.7	5	0.833333313	4	4	6109.600098	4515.600098	4515.600098	0.8
3555	055A	2542	0.06	2016	1	75	120	3.5	7	6	8897	6881	RTO-M	45	form-based				0.7	5	0.714285731	4	4	7117.600098	5101.600098	5101.600098	0.8
3555	055B	2484	0.06	1344	1	75	120	3.5	7	6	8694	7350	RTO-M	45	form-based				0.7	5	0.714285731	4	4	6955.199707	5611.199707	5611.199707	0.8
3555	059	2718	0.06	1439	2	75	120	3.5	7	5	9513	8074	RTO-M	45	form-based				0.7	6	0.857142866	4	4	7610.399902	6171.399902	6171.399902	0.8
3555	067	2973	0.07	1583	2	75	120	3.5	8	6	10406	8823	RTO-M	45	form-based				0.7	6	0.75	4	4	8324.399414	6741.399414	6741.399414	0.799962
3555	069	2505	0.06	1622	3	75	120	3.5	7	4	8768	7146	RTO-M	55	form-based		true		0.7	7	1	4	4	8767.5	7145.5	7145.5	0.999943
3555	072	2976	0.07	1397	2	75	120	3.5	8	6	10416	9019	RTO-M	45	form-based				0.7	6	0.75	4	4	8332.799805	6935.799805	6935.799805	0.8
3556	021	5962	0.14	6632	6	65	100	3	14	8	17886	11254	RTO-1	40	density-lin	600			0.7	10	0.714285731	4	4	16693.59961	10061.59961	10061.59961	0.933333
3556	037	2707	0.06	2616	2	65	100	3	6	4	8121	5505	RTO-1	40	form-based			true	0.7	6	1	4	4	7579.600098	4963.600098	4963.600098	0.933333
3556	238	2428	0.06	2045	1	65	100	3	6	5	7284	5239	RTO-1	40	form-based			true	0.7	5	0.833333313	4	4	6798.399902	4753.399902	4753.399902	0.933333
3557	033	1737	0.04	3000	1	85	140	4	6	5	6948	3948	RTO-1	50	form-based			true	0.7	5	0.833333313	4	4	6079.5	3079.5	3079.5	0.875
3557	047	1875	0.04	3966	3	65	100	3	4	1	5625	1659	RTO-1	65	form-based			true	0.7	7	1.75	4	4	7875	3909	3909	1.4
3557	048	1875	0.04	4005	3	65	100	3	4	1	5625	1620	RTO-1	65	form-based			true	0.7	7	1.75	4	4	7875	3870	3870	1.4
3557	049	1875	0.04	3257	3	65	100	3	4	1	5625	2368	RTO-1	65	form-based			true	0.7	7	1.75	4	4	7875	4618	4618	1.4
3558	012	2386	0.05	4275	3	85	140	4	7	4	9544	5269	RTO-1	50	form-based			true	0.7	7	1	4	4	8351	4076	4076	0.875
3558	018	2740	0.06	2750	4	65	100	3	6	2	8220	5470	RTO-1	50	form-based			true	0.7	8	1.333333373	4	4	9590	6840	6840	1.166667
3558	029	3150	0.07	3414	5	65	100	3	7	2	9450	6036	RTO-1	50	form-based			true	0.7	9	1.285714269	4	4	11025	7611	7611	1.166667
3558	042	2521	0.06	3156	3	85	140	4	8	5	10084	6928	RTO-1	50	form-based			true	0.7	7	0.875	4	4	8823.5	5667.5	5667.5	0.875
3558	066	3125	0.07	5910	5	65	100	3	7	2	9375	3465	RTO-1	50	form-based			true	0.7	9	1.285714269	4	4	10937.5	5027.5	5027.5	1.166667
3558	130	2386	0.05	1820	3	65	100	3	5	2	7158	5338	RTO-1	50	form-based			true	0.7	7	1.399999976	4	4	8351	6531	6531	1.166667
3558	165	2386	0.05	1416	3	85	140	4	7	4	9544	8128	RTO-1	50	form-based			true	0.7	7	1	4	4	8351	6935	6935	0.875
3559	023	2492	0.06	1542	3	65	100	3	6	3	7476	5934	RTO-1	50	form-based			true	0.7	7	1.166666627	4	4	8722	7180	7180	1.166667
3561	020	2899	0.07	2958	4	65	100	3	7	3	8697	5739	RH-3	50	form-based			true	0.7	8	1.142857194	4	4	10146.5	7188.5	7188.5	1.166667

block_num	lot_num	Lot Size Feet	Lot Size Acres	Existing Bldg Sqft	Existing Units	sb79_MaxHeight	sb79_MaxDensity	sb79_MaxFAR	SB79- Gross Unit Capacity	SB79- Net Unit Capacity	SB79- Gross GSF Capacity	SB79- Net GSF Capacity	Existing SF Zoning	Existing SF Height Limit	Density Limit?	Density Limit ratio	Corner Parcel?	In R4	Max Lot Coverage	SF Unit Capacity Gross	% Gross Unit- SF vs SB79	SF Zoning- Net Unit Capacity	SF Zoning - Net Unit Capacity Limited by 200% SB79	SF Zoning- Gross GSF Capacity	SF Zoning- Net GSF Capacity	SF Zoning - Net GSF Capacity Limited by 200% SB79	% Gross GSF- SF vs SB79
3561	024	1933	0.04	1540	1	65	100	3	4	3	5799	4259	RH-3	50	form-based			true	0.7	5	1.25	4	4	6765.5	5225.5	5225.5	1.166667
3561	024A	1933	0.04	1448	1	65	100	3	4	3	5799	4351	RH-3	50	form-based			true	0.7	5	1.25	4	4	6765.5	5317.5	5317.5	1.166667
3561	024B	1933	0.04	2182	1	65	100	3	4	3	5799	3617	RH-3	50	form-based			true	0.7	5	1.25	4	4	6765.5	4583.5	4583.5	1.166667
3561	029	2899	0.07	4185	4	65	100	3	7	3	8697	4512	RH-3	50	form-based			true	0.7	8	1.142857194	4	4	10146.5	5961.5	5961.5	1.166667
3561	065	2875	0.07	3500	2	65	100	3	7	5	8625	5125	RH-2	40	form-based			true	0.7	6	0.857142866	4	4	8050	4550	4550	0.933333
3561	065A	2875	0.07	3250	2	65	100	3	7	5	8625	5375	RH-2	40	form-based			true	0.7	6	0.857142866	4	4	8050	4800	4800	0.933333
3561	065B	2875	0.07	3250	2	65	100	3	7	5	8625	5375	RH-2	40	form-based			true	0.7	6	0.857142866	4	4	8050	4800	4800	0.933333
3561	065C	2887	0.07	3544	2	65	100	3	7	5	8661	5117	RH-2	40	form-based			true	0.7	6	0.857142866	4	4	8083.600098	4539.600098	4539.600098	0.933333
3561	065G	2887	0.07	3427	2	65	100	3	7	5	8661	5234	RH-2	40	form-based			true	0.7	6	0.857142866	4	4	8083.600098	4656.600098	4656.600098	0.933333
3561	066	2512	0.06	1627	1	65	100	3	6	5	7536	5909	RH-2	40	form-based			true	0.7	5	0.833333313	4	4	7033.600098	5406.600098	5406.600098	0.933333
3561	067	2887	0.07	2414	2	65	100	3	7	5	8661	6247	RH-2	40	form-based			true	0.7	6	0.857142866	4	4	8083.600098	5669.600098	5669.600098	0.933333
3561	070	2507	0.06	2160	1	65	100	3	6	5	7521	5361	RH-3	40	form-based			true	0.7	5	0.833333313	4	4	7019.600098	4859.600098	4859.600098	0.933333
3561	074	2262	0.05	1310	1	65	100	3	5	4	6786	5476	RH-2	40	form-based			true	0.7	5	1	4	4	6333.600098	5023.600098	5023.600098	0.933333
3561	080	2887	0.07	2164	2	65	100	3	7	5	8661	6497	RH-2	40	form-based			true	0.7	6	0.857142866	4	4	8083.600098	5919.600098	5919.600098	0.933333
3561	085	2939	0.07	5212	4	65	100	3	7	3	8817	3605	RH-2	50	form-based			true	0.7	8	1.142857194	4	4	10286.5	5074.5	5074.5	1.166667
3561	098	2887	0.07	1361	2	65	100	3	7	5	8661	7300	RH-2	40	form-based			true	0.7	6	0.857142866	4	4	8083.600098	6722.600098	6722.600098	0.933333
3561	112	2887	0.07	2017	2	65	100	3	7	5	8661	6644	RH-2	40	form-based			true	0.7	6	0.857142866	4	4	8083.600098	6066.600098	6066.600098	0.933333
3561	120	2887	0.07	2142	4	65	100	3	7	3	8661	6519	RH-2	50	form-based			true	0.7	8	1.142857194	4	4	10104.5	7962.5	7962.5	1.166667
3562	017	1777	0.04	3300	5	65	100	3	4	0	5331	2031	NCT-UPPE	85	form-based			true	0.75	9	2.25	4	3	10662	7362	7362	2
3564	017	2500	0.06	3526	1	65	100	3	6	5	7500	3974	RH-3	40	form-based			true	0.7	5	0.833333313	4	4	7000	3474	3474	0.933333
3564	033	2008	0.05	2544	2	65	100	3	5	3	6024	3480	RH-2	50	form-based			true	0.7	6	1.200000048	4	4	7028	4484	4484	1.166667
3564	036	2008	0.05	1217	2	65	100	3	5	3	6024	4807	RH-2	50	form-based			true	0.7	6	1.200000048	4	4	7028	5811	5811	1.166667
3564	038	1715	0.04	1845	1	65	100	3	4	3	5145	3300	RH-2	50	form-based			true	0.7	5	1.25	4	4	6002.5	4157.5	4157.5	1.166667
3564	039	1692	0.04	1053	1	65	100	3	4	3	5076	4023	RH-2	50	form-based			true	0.7	5	1.25	4	4	5922	4869	4869	1.166667
3564	040	1698	0.04	915	1	65	100	3	4	3	5094	4179	RH-2	50	form-based			true	0.7	5	1.25	4	4	5943	5028	5028	1.166667
3564	042	1698	0.04	1375	1	65	100	3	4	3	5094	3719	RH-2	50	form-based			true	0.7	5	1.25	4	4	5943	4568	4568	1.166667
3564	047	1698	0.04	1389	1	65	100	3	4	3	5094	3705	RH-2	50	form-based			true	0.7	5	1.25	4	4	5943	4554	4554	1.166667
3564	053	1719	0.04	1080	1	65	100	3	4	3	5157	4077	RH-2	50	form-based			true	0.7	5	1.25	4	4	6016.5	4936.5	4936.5	1.166667
3564	069	2000	0.05	2519	2	65	100	3	5	3	6000	3481	RH-2	50	form-based			true	0.7	6	1.200000048	4	4	7000	4481	4481	1.166667
3564	077	2287	0.05	3152	2	85	140	4	7	5	9148	5996	RH-3	50	form-based			true	0.7	6	0.857142866	4	4	8004.5	4852.5	4852.5	0.875
3564	082	2357	0.05	3600	3	85	140	4	7	4	9428	5828	RH-3	50	form-based			true	0.7	7	1	4	4	8249.5	4649.5	4649.5	0.875
3564	109	2000	0.05	1899	2	65	100	3	5	3	6000	4101	RH-2	50	form-based			true	0.7	6	1.200000048	4	4	7000	5101	5101	1.166667
3564	121	2000	0.05	1350	2	85	140	4	7	5	8000	6650	RH-2	50	form-based			true	0.7	6	0.857142866	4	4	7000	5650	5650	0.875
3564	135	2000	0.05	978	2	65	100	3	5	3	6000	5022	RH-2	50	form-based			true	0.7	6	1.200000048	4	4	7000	6022	6022	1.166667
3564	183	2008	0.05	938	2	65	100	3	5	3	6024	5086	RH-2	50	form-based			true	0.7	6	1.200000048	4	4	7028	6090	6090	1.166667
3565	074	2250	0.05	6042	3	65	100	3	5	2	6750	708	NCT-UPPE	50	form-based			true	0.75	7	1.399999976	4	4	8437.5	2395.5	2395.5	1.25
3565	084	2550	0.06	3830	3	65	100	3	6	3	7650	3820	RM-1	50	form-based		true	true	0.7	7	1.166666627	4	4	8925	5095	5095	1.166667
3565	088	2125	0.05	904	2	65	100	3	5	3	6375	5471	RM-1	50	form-based			true	0.7	6	1.200000048	4	4	7437.5	6533.5	6533.5	1.166667
3566	004	2567	0.06	4380	3	65	100	3	6	3	7701	3321	RH-3	50	form-based			true	0.7	7	1.166666627	4	4	8984.5	4604.5	4604.5	1.166667
3566	012	2473	0.06	4980	3	65	100	3	6	3	7419	2439	RM-1	50	form-based			true	0.7	7	1.166666627	4	4	8655.5	3675.5	3675.5	1.166667
3566	016	2975	0.07	3174	4	65	100	3	7	3	8925	5751	RH-2	50	form-based			true	0.7	8	1.142857194	4	4	10412.5	7238.5	7238.5	1.166667
3566	022	2245	0.05	2857	2	65	100	3	5	3	6735	3878	RH-2	50	form-based			true	0.7	6	1.200000048	4	4	7857.5	5000.5	5000.5	1.166667
3566	030	2221	0.05	2357	2	65	100	3	5	3	6663	4306	RM-1	50	form-based		true	true	0.7	6	1.200000048	4	4	7773.5	5416.5	5416.5	1.166667
3566	049	2216	0.05	2155	2	65	100	3	5	3	6648	4493	RH-2	50	form-based			true	0.7	6	1.200000048	4	4	7756	5601	5601	1.166667
3566	065	2201	0.05	1085	2	65	100	3	5	3	6603	5518	RH-3	50	form-based			true	0.7	6	1.200000048	4	4	7703.5	6618.5	6618.5	1.166667
3566	067	2052	0.05	716	2	65	100	3	5	3	6156	5440	RH-2	50	form-based			true	0.7	6	1.200000048	4	4	7182	6466	6466	1.166667
3566	069	2186	0.05	1133	2	65	100	3	5	3	6558	5425	RH-3	50	form-based			true	0.7	6	1.200000048	4	4	7651	6518	6518	1.166667
3566	075	2074	0.05	630	2	65	100	3	5	3	6222	5592	RH-2	50	form-based			true	0.7	6	1.200000048	4	4	7259	6629	6629	1.166667
3566	096	3027	0.07	908	4	65	100	3	7	3	9081	8173	RH-2	50	form-based			true	0.7	8	1.142857194	4	4	10594.5	9686.5	9686.5	1.166667
3567	032	1907	0.04	0	0	85	140	4	6	6	7628	7628	RM-1	40	form-based			true	0.7	4	0.666666687	4	4	5339.600098	5339.600098	5339.600098	0.7
3567	044	2767	0.06	3520	2	65	100	3	6	4	8301	4781	NCT-VALE	40	form-based				0.75	6	1	4	4	8301	4781	4781	1
3568	037	3450	0.08	7020	6	75	120	3.5	10	4	12075	5055	RTO-M	55	form-based				0.7	10	1	4	4	12075	5055	5055	1
3568	047	3177	0.07	6480	3	75	120	3.5	8	5	11120	4640	RTO-M	45	form-based		true		0.7	7	0.875	4	4	8895.599609	2415.599609	2415.599609	0.799964
3568	053	2847	0.07	2210	2	75	120	3.5	8	6	9964	7754	RTO-M	45	form-based				0.7	6	0.75	4	4	7971.600098	5761.600098	5761.600098	0.80004
3568	054	2980	0.07	3310	2	75	120	3.5	8	6	10430	7120	RTO-M	45	form-based				0.7	6	0.75	4	4	8344	5034	5034	0.8
3568	062	2400	0.06	5580	3	75	120	3.5	7	4	8400	2820	NCT-VALE	55	form-based				0.75	7	1	4	4	9000	3420	3420	1.071429
3568	066	1846	0.04	2856	2	85	140	4	6	4	7384	4528	NCT-VALE	55	form-based				0.75	6	1	4	4	6922.5	4066.5	4066.5	0.9375
3574	018	2236	0.05	7250	0	65	100	3	5	5	6708	0	RH-3	55	density-lim	1000			0.7	4	0.800000012	4	4	7826	576	576	1.166667
3574	023	1826	0.04	2500	2	65	100	3	4	2	5478	2978	RH-3	55	density-lim	1000	true		0.7	6	1.5	4	4	6391	3891	3891	1.166667
3574	064	2940	0.07	2318	0	65	100	3	7	7	8820	6502	RH-3	50	density-lim	1000			0.7	4	0.571428597	4	4	10290	7972	7972	1.166667
3577	002	2600	0.06	4584	4	75	120	3.5	7	3	9100	4516	NCT-VALE	55	form-based				0.75	8	1.142857194	4	4	9750	5166	5166	1.071429
3577	051	2625	0.06	2990	2	75	120	3.5	7	5	9188	6198	RTO-M	45	form-based				0.7	6	0.857142866	4	4	7350	4360	4360	0.799956
3577	018	2500	0.06	4350	3	65	100	3	6	3	7500	3150	RTO-M	55	form-based				0.7	7	1.166666627	4	4	8750	4400	4400	1.166667
3577	024	3500	0.08	4875	3	65	100	3	8	5	10500	5625	RTO-M	45	form-based				0.7	7	0.875	4	4	9800	4925	4925	0.933333

block_num	lot_num	Lot Size Feet	Lot Size Acres	Existing Bldg Sqft	Existing Units	sb79_MaxHeight	sb79_MaxDensity	sb79_MaxFAR	SB79- Gross Unit Capacity	SB79- Net Unit Capacity	SB79- Gross GSF Capacity	SB79- Net GSF Capacity	Existing SF Zoning	Existing SF Height Limit	Density Limit?	Density Limit ratio	Corner Parcel?	In R4	Max Lot Coverage	SF Unit Capacity Gross	% Gross Unit- SF vs SB79	SF Zoning- Net Unit Capacity	SF Zoning - Net Unit Capacity Limited by 200% SB79	SF Zoning- Gross GSF Capacity	SF Zoning- Net GSF Capacity	SF Zoning - Net GSF Capacity Limited by 200% SB79	% Gross GSF- SF vs SB79
3577	028	3870	0.09	5200	4	65	100	3	9	5	11610	6410	RTO-M	45	form-based				0.7	8	0.888888896	4	4	10836	5636	5636	0.933333
3577	087	2492	0.06	1415	3	65	100	3	6	3	7476	6061	RTO-M	55	form-based				0.7	7	1.166666627	4	4	8722	7307	7307	1.166667
3578	081	2809	0.06	1819	1	65	100	3	6	5	8427	6608	RM-2	40	density-lin	600			0.7	5	0.833333313	4	4	7865.199707	6046.199707	6046.199707	0.933333
3579	024	2864	0.07	3612	4	85	140	4	10	6	11456	7844	RM-1	50	form-based			true	0.7	8	0.800000012	4	4	10024	6412	6412	0.875
3579	030	2462	0.06	4725	3	65	100	3	6	3	7386	2661	RM-1	50	form-based			true	0.7	7	1.166666627	4	4	8617	3892	3892	1.166667
3579	034	2414	0.06	4800	3	65	100	3	6	3	7242	2442	RM-1	50	form-based			true	0.7	7	1.166666627	4	4	8449	3649	3649	1.166667
3579	043	2458	0.06	1404	3	65	100	3	6	3	7374	5970	RM-1	50	form-based			true	0.7	7	1.166666627	4	4	8603	7199	7199	1.166667
3580	013	2433	0.06	4815	3	85	140	4	8	5	9732	4917	RM-1	50	form-based			true	0.7	7	0.875	4	4	8515.5	3700.5	3700.5	0.875
3580	023	1874	0.04	1920	1	65	100	3	4	3	5622	3702	RM-1	50	form-based			true	0.7	5	1.25	4	4	6559	4639	4639	1.166667
3580	033	2893	0.07	3280	4	65	100	3	7	3	8679	5399	RM-1	50	form-based		true	true	0.7	8	1.142857194	4	4	10125.5	6845.5	6845.5	1.166667
3580	060	2500	0.06	2100	3	65	100	3	6	3	7500	5400	RM-1	50	form-based			true	0.7	7	1.166666627	4	4	8750	6650	6650	1.166667
3580	066	2475	0.06	2690	3	65	100	3	6	3	7425	4735	RM-1	50	form-based			true	0.7	7	1.166666627	4	4	8662.5	5972.5	5972.5	1.166667
3580	070	2500	0.06	4065	3	85	140	4	8	5	10000	5935	RM-1	50	form-based			true	0.7	7	0.875	4	4	8750	4685	4685	0.875
3580	163	2227	0.05	1114	2	65	100	3	5	3	6681	5567	RM-1	50	form-based			true	0.7	6	1.200000048	4	4	7794.5	6680.5	6680.5	1.166667
3580	171	2272	0.05	1103	2	65	100	3	5	3	6816	5713	RM-1	50	form-based			true	0.7	6	1.200000048	4	4	7952	6849	6849	1.166667
3580	173	1943	0.04	1572	3	85	140	4	6	3	7772	6200	RTO-C	65	form-based			true	0.75	7	1.166666627	4	4	8743.5	7171.5	7171.5	1.125
3580	187	2364	0.05	1318	3	65	100	3	5	2	7092	5774	RM-1	50	form-based			true	0.7	7	1.399999976	4	4	8274	6956	6956	1.166667
3580	190	2500	0.06	1358	3	85	140	4	8	5	10000	8642	RM-1	50	form-based			true	0.7	7	0.875	4	4	8750	7392	7392	0.875
3580	193	2338	0.05	1037	3	65	100	3	5	2	7014	5977	RM-1	50	form-based			true	0.7	7	1.399999976	4	4	8183	7146	7146	1.166667
3581	002	2510	0.06	1115	1	65	100	3	6	5	7530	6415	RH-3	40	form-based			true	0.7	5	0.833333313	4	4	7028	5913	5913	0.933333
3581	004	2510	0.06	1499	1	65	100	3	6	5	7530	6031	RH-3	40	form-based			true	0.7	5	0.833333313	4	4	7028	5529	5529	0.933333
3581	008	2510	0.06	1600	1	65	100	3	6	5	7530	5930	RH-3	40	form-based			true	0.7	5	0.833333313	4	4	7028	5428	5428	0.933333
3581	011	2500	0.06	2790	1	65	100	3	6	5	7500	4710	RH-3	40	form-based			true	0.7	5	0.833333313	4	4	7000	4210	4210	0.933333
3581	018	2850	0.07	2518	2	65	100	3	7	5	8550	6032	RH-3	40	form-based			true	0.7	6	0.857142866	4	4	7980	5462	5462	0.933333
3581	020C	2850	0.07	2288	2	65	100	3	7	5	8550	6262	RH-3	40	form-based			true	0.7	6	0.857142866	4	4	7980	5692	5692	0.933333
3581	023	2850	0.07	3628	2	65	100	3	7	5	8550	4922	RH-3	40	form-based			true	0.7	6	0.857142866	4	4	7980	4352	4352	0.933333
3581	026	2850	0.07	3050	2	65	100	3	7	5	8550	5500	RH-3	40	form-based			true	0.7	6	0.857142866	4	4	7980	4930	4930	0.933333
3581	028	3051	0.07	2020	2	65	100	3	7	5	9153	7133	RH-3	40	form-based			true	0.7	6	0.857142866	4	4	8542.799805	6522.799805	6522.799805	0.933333
3581	032	2760	0.06	2300	2	65	100	3	6	4	8280	5980	RH-3	40	form-based			true	0.7	6	1	4	4	7728	5428	5428	0.933333
3581	041	2845	0.07	2330	2	65	100	3	7	5	8535	6205	RH-2	40	form-based			true	0.7	6	0.857142866	4	4	7966	5636	5636	0.933333
3581	052	2850	0.07	2420	2	65	100	3	7	5	8550	6130	RH-2	40	form-based			true	0.7	6	0.857142866	4	4	7980	5560	5560	0.933333
3581	056	2850	0.07	2250	2	65	100	3	7	5	8550	6300	RH-2	40	form-based			true	0.7	6	0.857142866	4	4	7980	5730	5730	0.933333
3581	058	2850	0.07	2760	2	65	100	3	7	5	8550	5790	RH-2	40	form-based			true	0.7	6	0.857142866	4	4	7980	5220	5220	0.933333
3581	064	2750	0.06	2940	2	65	100	3	6	4	8250	5310	RH-3	40	form-based			true	0.7	6	1	4	4	7700	4760	4760	0.933333
3581	068	5563	0.13	7935	8	85	140	4	18	10	22252	14317	RH-3	40	form-based		true	true	0.7	12	0.666666687	4	4	15576.39941	7641.399414	7641.399414	0.7
3581	070	2583	0.06	1850	1	85	140	4	8	7	10332	8482	RH-3	40	form-based			true	0.7	5	0.625	4	4	7232.399902	5382.399902	5382.399902	0.7
3581	074	2835	0.07	2640	2	65	100	3	7	5	8505	5865	RH-3	40	form-based			true	0.7	6	0.857142866	4	4	7938	5298	5298	0.933333
3581	079	2836	0.07	2880	2	65	100	3	7	5	8508	5628	RH-3	40	form-based			true	0.7	6	0.857142866	4	4	7940.799805	5060.799805	5060.799805	0.933333
3581	080	2836	0.07	2050	2	65	100	3	7	5	8508	6458	RH-3	40	form-based			true	0.7	6	0.857142866	4	4	7940.799805	5890.799805	5890.799805	0.933333
3581	092	2750	0.06	1396	2	85	140	4	8	6	11000	9604	RH-3	40	form-based			true	0.7	6	0.75	4	4	7700	6304	6304	0.7
3581	094	2835	0.07	1101	2	65	100	3	7	5	8505	7404	RH-3	40	form-based			true	0.7	6	0.857142866	4	4	7938	6837	6837	0.933333
3581	096	2850	0.07	1239	2	65	100	3	7	5	8550	7311	RH-2	40	form-based			true	0.7	6	0.857142866	4	4	7980	6741	6741	0.933333
3581	098	2850	0.07	1090	2	65	100	3	7	5	8550	7460	RH-3	40	form-based			true	0.7	6	0.857142866	4	4	7980	6890	6890	0.933333
3581	104	2845	0.07	1515	2	65	100	3	7	5	8535	7020	RH-2	40	form-based			true	0.7	6	0.857142866	4	4	7966	6451	6451	0.933333
3581	108	2834	0.07	1354	2	85	140	4	10	8	11336	9982	RH-3	40	form-based			true	0.7	6	0.600000024	4	4	7935.199707	6581.199707	6581.199707	0.7
3581	110	2834	0.07	1272	2	85	140	4	10	8	11336	10064	RH-3	40	form-based			true	0.7	6	0.600000024	4	4	7935.199707	6663.199707	6663.199707	0.7
3581	114	2844	0.07	1831	2	65	100	3	7	5	8532	6701	RH-2	40	form-based			true	0.7	6	0.857142866	4	4	7963.199707	6132.199707	6132.199707	0.933333
3581	119	2846	0.07	1273	2	65	100	3	7	5	8538	7265	RH-2	40	form-based			true	0.7	6	0.857142866	4	4	7968.799805	6695.799805	6695.799805	0.933333
3582	010	3117	0.07	3373	3	65	100	3	7	4	9351	5978	RH-3	40	form-based			true	0.7	7	1	4	4	8727.599609	5354.599609	5354.599609	0.933333
3582	013	3117	0.07	3252	3	65	100	3	7	4	9351	6099	RH-3	40	form-based			true	0.7	7	1	4	4	8727.599609	5475.599609	5475.599609	0.933333
3582	017	2500	0.06	2303	1	65	100	3	6	5	7500	5197	RH-3	40	form-based			true	0.7	5	0.833333313	4	4	7000	4697	4697	0.933333
3582	018	2500	0.06	2184	1	65	100	3	6	5	7500	5316	RH-3	40	form-based			true	0.7	5	0.833333313	4	4	7000	4816	4816	0.933333
3582	019	2500	0.06	2560	1	65	100	3	6	5	7500	4940	RH-3	40	form-based			true	0.7	5	0.833333313	4	4	7000	4440	4440	0.933333
3582	021	2500	0.06	1513	1	65	100	3	6	5	7500	5987	RH-3	40	form-based			true	0.7	5	0.833333313	4	4	7000	5487	5487	0.933333
3582	022	2500	0.06	1757	1	65	100	3	6	5	7500	5743	RH-3	40	form-based			true	0.7	5	0.833333313	4	4	7000	5243	5243	0.933333
3582	029	3125	0.07	3975	3	65	100	3	7	4	9375	5400	RH-3	40	form-based			true	0.7	7	1	4	4	8750	4775	4775	0.933333
3582	071	2137	0.05	4964	0	85	140	4	7	7	8548	3584	NCD-CAST	65	density-lin	600	true		0.75	4	0.571428597	4	4	9616.5	4652.5	4652.5	1.125
3583	005	3125	0.07	2563	3	65	100	3	7	4	9375	6812	RH-3	40	form-based			true	0.7	7	1	4	4	8750	6187	6187	0.933333
3583	006	3125	0.07	1766	3	65	100	3	7	4	9375	7609	RH-3	40	form-based			true	0.7	7	1	4	4	8750	6984	6984	0.933333
3583	008	3125	0.07	3295	3	65	100	3	7	4	9375	6080	RH-3	40	form-based			true	0.7	7	1	4	4	8750	5455	5455	0.933333
3583	021	2660	0.06	3120	2	65	100	3	6	4	7980	4860	RH-3	40	form-based			true	0.7	6	1	4	4	7448	4328	4328	0.933333
3583	027	3117	0.07	3087	3	65	100	3	7	4	9351	6264	RH-3	40	form-based			true	0.7	7	1	4	4	8727.599609	5640.599609	5640.599609	0.933333
3583	028A	3117	0.07	2400	3	65	100	3	7	4	9351	6951	RH-3	40	form-based			true	0.7	7	1	4	4	8727.599609	6327.599609	6327.599609	0.933333
3583	030	3117	0.07	2490	3	65	100	3	7	4	9351	6861	RH-3	40	form-based			true	0.7	7	1	4	4	8727.599609	6237.599609	6237.599609	0.933333

block_num	lot_num	Lot Size Feet	Lot Size Acres	Existing Bldg Sqft	Existing Units	sb79_MaxHeight	sb79_MaxDensity	sb79_MaxFAR	SB79- Gross Unit Capacity	SB79- Net Unit Capacity	SB79- Gross GSF Capacity	SB79- Net GSF Capacity	Existing SF Zoning	Existing SF Height Limit	Density Limit?	Density Limit ratio	Corner Parcel?	In R4	Max Lot Coverage	SF Unit Capacity Gross	% Gross Unit- SF vs SB79	SF Zoning- Net Unit Capacity	SF Zoning - Net Unit Capacity Limited by 200% SB79	SF Zoning- Gross GSF Capacity	SF Zoning- Net GSF Capacity	SF Zoning - Net GSF Capacity Limited by 200% SB79	% Gross GSF- SF vs SB79
3583	036	1826	0.04	1205	1	65	100	3	4	3	5478	4273	RH-3	50	form-based			true	0.7	5	1.25	4	4	6391	5186	5186	1.166667
3583	043	2963	0.07	2810	4	65	100	3	7	3	8889	6079	RH-3	50	form-based			true	0.7	8	1.142857194	4	4	10370.5	7560.5	7560.5	1.166667
3583	051	3672	0.08	6686	6	65	100	3	8	2	11016	4330	RH-3	50	form-based		true	true	0.7	10	1.25	4	4	12852	6166	6166	1.166667
3583	053	1875	0.04	880	1	65	100	3	4	3	5625	4745	RH-3	50	form-based			true	0.7	5	1.25	4	4	6562.5	5682.5	5682.5	1.166667
3583	059	6250	0.14	14985	15	65	100	3	14	0	18750	3765	NCD-CAST	50	form-based			true	0.75	19	1.357142806	4	4	23437.5	8452.5	8452.5	1.25
3583	077	1842	0.04	1932	2	65	100	3	4	2	5526	3594	NCD-CAST	50	form-based			true	0.75	6	1.5	4	4	6907.5	4975.5	4975.5	1.25
3583	094	3073	0.07	1368	2	65	100	3	7	5	9219	7851	RH-3	40	form-based			true	0.7	6	0.857142866	4	4	8604.399414	7236.399414	7236.399414	0.933333
3583	099	3125	0.07	1337	3	65	100	3	7	4	9375	8038	RH-3	40	form-based			true	0.7	7	1	4	4	8750	7413	7413	0.933333
3584	005	2625	0.06	1575	2	65	100	3	6	4	7875	6300	RH-3	40	form-based			true	0.7	6	1	4	4	7350	5775	5775	0.933333
3584	006	2625	0.06	3230	2	65	100	3	6	4	7875	4645	RH-3	40	form-based			true	0.7	6	1	4	4	7350	4120	4120	0.933333
3584	008	2581	0.06	1556	1	65	100	3	6	5	7743	6187	RH-3	40	form-based			true	0.7	5	0.833333313	4	4	7226.799805	5670.799805	5670.799805	0.933333
3584	018	2625	0.06	2485	2	65	100	3	6	4	7875	5390	RH-3	40	form-based			true	0.7	6	1	4	4	7350	4865	4865	0.933333
3584	022	2854	0.07	2860	2	65	100	3	7	5	8562	5702	RH-2	40	form-based			true	0.7	6	0.857142866	4	4	7991.199707	5131.199707	5131.199707	0.933333
3584	023	2854	0.07	3050	2	65	100	3	7	5	8562	5512	RH-2	40	form-based			true	0.7	6	0.857142866	4	4	7991.199707	4941.199707	4941.199707	0.933333
3584	026	2854	0.07	2721	2	65	100	3	7	5	8562	5841	RH-2	40	form-based			true	0.7	6	0.857142866	4	4	7991.199707	5270.199707	5270.199707	0.933333
3584	028	2855	0.07	2441	2	65	100	3	7	5	8565	6124	RH-2	40	form-based			true	0.7	6	0.857142866	4	4	7994	5553	5553	0.933333
3584	035	2625	0.06	2468	2	65	100	3	6	4	7875	5407	RH-3	40	form-based			true	0.7	6	1	4	4	7350	4882	4882	0.933333
3584	042	2783	0.06	1675	2	65	100	3	6	4	8349	6674	RH-3	40	form-based		true	true	0.7	6	1	4	4	7792.399902	6117.399902	6117.399902	0.933333
3584	052	2565	0.06	1075	1	65	100	3	6	5	7695	6620	RH-3	40	form-based			true	0.7	5	0.833333313	4	4	7182	6107	6107	0.933333
3584	054	2850	0.07	1462	2	65	100	3	7	5	8550	7088	RH-3	40	form-based			true	0.7	6	0.857142866	4	4	7980	6518	6518	0.933333
3584	059	2850	0.07	2161	2	65	100	3	7	5	8550	6389	RH-3	40	form-based			true	0.7	6	0.857142866	4	4	7980	5819	5819	0.933333
3584	066	2850	0.07	3168	2	65	100	3	7	5	8550	5382	RH-3	40	form-based			true	0.7	6	0.857142866	4	4	7980	4812	4812	0.933333
3584	073	2635	0.06	2212	2	65	100	3	6	4	7905	5693	RH-3	40	form-based			true	0.7	6	1	4	4	7378	5166	5166	0.933333
3584	083	2835	0.07	1972	2	65	100	3	7	5	8505	6533	RH-3	40	form-based			true	0.7	6	0.857142866	4	4	7938	5966	5966	0.933333
3584	084	2835	0.07	3178	2	65	100	3	7	5	8505	5327	RH-3	40	form-based			true	0.7	6	0.857142866	4	4	7938	4760	4760	0.933333
3584	088	2836	0.07	1775	2	65	100	3	7	5	8508	6733	RH-3	40	form-based			true	0.7	6	0.857142866	4	4	7940.799805	6165.799805	6165.799805	0.933333
3584	091	2836	0.07	1680	2	65	100	3	7	5	8508	6828	RH-3	40	form-based			true	0.7	6	0.857142866	4	4	7940.799805	6260.799805	6260.799805	0.933333
3584	093	4560	0.1	1593	6	65	100	3	10	4	13680	12087	RH-3	40	form-based			true	0.7	10	1	4	4	12768	11175	11175	0.933333
3584	107	2855	0.07	2264	2	65	100	3	7	5	8565	6301	RH-2	40	form-based			true	0.7	6	0.857142866	4	4	7994	5730	5730	0.933333
3584	109	2854	0.07	1047	2	65	100	3	7	5	8562	7515	RH-2	40	form-based			true	0.7	6	0.857142866	4	4	7991.199707	6944.199707	6944.199707	0.933333
3584	122	2854	0.07	1500	2	65	100	3	7	5	8562	7062	RH-2	40	form-based			true	0.7	6	0.857142866	4	4	7991.199707	6491.199707	6491.199707	0.933333
3584	124	2835	0.07	1140	2	65	100	3	7	5	8505	7365	RH-3	40	form-based			true	0.7	6	0.857142866	4	4	7938	6798	6798	0.933333
3584	126	2855	0.07	1316	2	65	100	3	7	5	8565	7249	RH-2	40	form-based			true	0.7	6	0.857142866	4	4	7994	6678	6678	0.933333
3584	128	2850	0.07	740	2	65	100	3	7	5	8550	7810	RH-3	40	form-based			true	0.7	6	0.857142866	4	4	7980	7240	7240	0.933333
3584	130	3420	0.08	1320	3	65	100	3	8	5	10260	8940	RH-3	40	form-based			true	0.7	7	0.875	4	4	9576	8256	8256	0.933333
3584	133	2850	0.07	1029	2	65	100	3	7	5	8550	7521	RH-3	40	form-based			true	0.7	6	0.857142866	4	4	7980	6951	6951	0.933333
3585	001A	1250	0.03	864	1	85	140	4	4	3	5000	4136	RTO-C	65	form-based			true	0.75	5	1.25	4	4	5625	4761	4761	1.125
3585	059	2850	0.07	4074	4	65	100	3	7	3	8550	4476	RH-3	50	form-based			true	0.7	8	1.142857194	4	4	9975	5901	5901	1.166667
3585	062	2250	0.05	1941	2	65	100	3	5	3	6750	4809	RH-3	50	form-based			true	0.7	6	1.200000048	4	4	7875	5934	5934	1.166667
3585	066	3483	0.08	7124	6	65	100	3	8	2	10449	3325	RH-3	50	form-based		true	true	0.7	10	1.25	4	4	12190.5	5066.5	5066.5	1.166667
3585	074	2839	0.07	3496	4	65	100	3	7	3	8517	5021	RH-3	50	form-based			true	0.7	8	1.142857194	4	4	9936.5	6440.5	6440.5	1.166667
3585	082	2841	0.07	3100	4	85	140	4	10	6	11364	8264	RH-3	50	form-based			true	0.7	8	0.800000012	4	4	9943.5	6843.5	6843.5	0.875
3585	083	2841	0.07	3372	4	85	140	4	10	6	11364	7992	RH-3	50	form-based			true	0.7	8	0.800000012	4	4	9943.5	6571.5	6571.5	0.875
3585	086	1867	0.04	3517	3	85	140	4	6	3	7468	3951	RTO-C	65	form-based			true	0.75	7	1.166666627	4	4	8401.5	4884.5	4884.5	1.125
3585	094	5700	0.13	12120	12	65	100	3	13	1	17100	4980	RH-2	50	form-based			true	0.7	16	1.230769277	4	4	19950	7830	7830	1.166667
3585	129	2849	0.07	1211	4	65	100	3	7	3	8547	7336	RH-3	50	form-based			true	0.7	8	1.142857194	4	4	9971.5	8760.5	8760.5	1.166667
3585	136	2800	0.06	926	4	65	100	3	6	2	8400	7474	RH-2	50	form-based		true	true	0.7	8	1.333333373	4	4	9800	8874	8874	1.166667
3585	159	2756	0.06	373	4	65	100	3	6	2	8268	7895	RH-3	50	form-based		true	true	0.7	8	1.333333373	4	4	9646	9273	9273	1.166667
3587	011	4045	0.09	4050	0	65	100	3	9	9	12135	8085	RH-3	40	density-lim	1000			0.7	4	0.444444448	4	4	11326	7276	7276	0.933333
3587	012	2706	0.06	2353	0	65	100	3	6	6	8118	5765	RH-3	40	density-lim	1000			0.7	4	0.666666687	4	4	7576.799805	5223.799805	5223.799805	0.933333
3587	019	3000	0.07	3783	0	65	100	3	7	7	9000	5217	RH-3	40	density-lim	1000			0.7	4	0.571428597	4	4	8400	4617	4617	0.933333
3587	087	2750	0.06	4150	0	65	100	3	6	6	8250	4100	RH-2	40	density-lim	1500			0.7	4	0.666666687	4	4	7700	3550	3550	0.933333
3587	102	4012	0.09	1426	3	65	100	3	9	6	12036	10610	RM-2	40	density-lim	600			0.7	7	0.777777791	4	4	11233.59961	9807.599609	9807.599609	0.933333
3588	043	2500	0.06	1171	1	65	100	3	6	5	7500	6329	RTO-M	45	form-based				0.7	5	0.833333313	4	4	7000	5829	5829	0.933333
3588	049	2311	0.05	2690	2	65	100	3	5	3	6933	4243	RTO-M	55	form-based				0.7	6	1.200000048	4	4	8088.5	5398.5	5398.5	1.166667
3588	049H	2313	0.05	1943	1	65	100	3	5	4	6939	4996	RTO-M	45	form-based				0.7	5	1	4	4	6476.399902	4533.399902	4533.399902	0.933333
3588	055	2297	0.05	1875	1	65	100	3	5	4	6891	5016	RTO-M	45	form-based				0.7	5	1	4	4	6431.600098	4556.600098	4556.600098	0.933333
3588	058	2638	0.06	3600	2	65	100	3	6	4	7914	4314	RTO-M	45	form-based				0.7	6	1	4	4	7386.399902	3786.399902	3786.399902	0.933333
3588	059	2640	0.06	2676	2	65	100	3	6	4	7920	5244	RTO-M	45	form-based				0.7	6	1	4	4	7392	4716	4716	0.933333
3588	061	2645	0.06	3250	2	65	100	3	6	4	7935	4685	RTO-M	45	form-based				0.7	6	1	4	4	7406	4156	4156	0.933333
3588	088	2635	0.06	2856	2	65	100	3	6	4	7905	5049	RTO-M	45	form-based				0.7	6	1	4	4	7378	4522	4522	0.933333
3591	012	7395	0.17	3680	8	65	100	3	17	9	22185	18505	RM-2	50	density-lim	600			0.7	12	0.70588237	4	4	25882.5	22202.5	22202.5	1.166667
3591	030	4482	0.1	2455	3	65	100	3	10	7	13446	10991	RM-2	50	density-lim	600			0.7	7	0.699999988	4	4	15687	13232	13232	1.166667
3594	036	3675	0.08	1942	1	65	100	3	8	7	11025	9083	RM-1	50	density-lim	800			0.7	5	0.625	4	4	12862.5	10920.5	10920.5	1.166667

block_num	lot_num	Lot Size Feet	Lot Size Acres	Existing Bldg Sqft	Existing Units	sb79_MaxHeight	sb79_MaxDensity	sb79_MaxFAR	SB79- Gross Unit Capacity	SB79- Net Unit Capacity	SB79- Gross GSF Capacity	SB79- Net GSF Capacity	Existing SF Zoning	Existing SF Height Limit	Density Limit?	Density Limit ratio	Corner Parcel?	In R4	Max Lot Coverage	SF Unit Capacity Gross	% Gross Unit-SF vs SB79	SF Zoning- Net Unit Capacity	SF Zoning - Net Unit Capacity Limited by 200% SB79	SF Zoning- Gross GSF Capacity	SF Zoning- Net GSF Capacity	SF Zoning - Net GSF Capacity Limited by 200% SB79	% Gross GSF- SF vs SB79
3594	039A	4165	0.1	1225	1	65	100	3	10	9	12495	11270	RM-1	50	density-lim	800			0.7	5	0.5	4	4	14577.5	13352.5	13352.5	1.166667
3594	122	3081	0.07	3761	0	65	100	3	7	7	9243	5482	RH-3	50	density-lim	1000			0.7	4	0.571428597	4	4	10783.5	7022.5	7022.5	1.166667
3597	011	2508	0.06	8519	4	65	100	3	6	2	7524	0	NCT-VALEI	55	form-based				0.75	8	1.333333373	4	4	9405	886	886	1.25
3597	021	3459	0.08	8550	6	65	100	3	8	2	10377	1827	RTO-M	55	form-based				0.7	10	1.25	4	4	12106.5	3556.5	3556.5	1.166667
3597	027	2882	0.07	2844	4	65	100	3	7	3	8646	5802	RTO-M	55	form-based				0.7	8	1.142857194	4	4	10087	7243	7243	1.166667
3597	035	2359	0.05	1575	1	65	100	3	5	4	7077	5502	RTO-M	45	form-based				0.7	5	1	4	4	6605.199707	5030.199707	5030.199707	0.933333
3597	045	2268	0.05	1300	1	65	100	3	5	4	6804	5504	RTO-M	45	form-based				0.7	5	1	4	4	6350.399902	5050.399902	5050.399902	0.933333
3597	073	2800	0.06	5040	4	65	100	3	6	2	8400	3360	NCT-VALEI	55	form-based				0.75	8	1.333333373	4	4	10500	5460	5460	1.25
3597	074	2939	0.07	1497	4	65	100	3	7	3	8817	7320	RTO-M	55	form-based				0.7	8	1.142857194	4	4	10286.5	8789.5	8789.5	1.166667
3597	081	2559	0.06	1270	3	65	100	3	6	3	7677	6407	RTO-M	55	form-based				0.7	7	1.166666627	4	4	8956.5	7686.5	7686.5	1.166667
3598	024	2120	0.05	2716	2	65	100	3	5	3	6360	3644	RH-3	40	density-lim	1000	true		0.7	6	1.200000048	4	4	5936	3220	3220	0.933333
3600	006	2062	0.05	3240	4	85	140	4	7	3	8248	5008	RTO-C	65	form-based			true	0.75	8	1.142857194	4	4	9279	6039	6039	1.125
3600	027	1920	0.04	1809	1	65	100	3	4	3	5760	3951	RH-1	50	form-based			true	0.7	5	1.25	4	4	6720	4911	4911	1.166667
3600	036	2835	0.07	3244	4	65	100	3	7	3	8505	5261	RH-2	50	form-based			true	0.7	8	1.142857194	4	4	9922.5	6678.5	6678.5	1.166667
3600	053	1885	0.04	2400	1	65	100	3	4	3	5655	3255	RH-1	50	form-based			true	0.7	5	1.25	4	4	6597.5	4197.5	4197.5	1.166667
3600	054	1885	0.04	1402	1	65	100	3	4	3	5655	4253	RH-1	50	form-based			true	0.7	5	1.25	4	4	6597.5	5195.5	5195.5	1.166667
3600	099	3420	0.08	3515	6	65	100	3	8	2	10260	6745	RH-2	50	form-based			true	0.7	10	1.25	4	4	11970	8455	8455	1.166667
3601	007A	2243	0.05	1410	1	65	100	3	5	4	6729	5319	RH-1	40	form-based			true	0.7	5	1	4	4	6280.399902	4870.399902	4870.399902	0.933333
3601	010	2252	0.05	1651	1	65	100	3	5	4	6756	5105	RH-1	40	form-based			true	0.7	5	1	4	4	6305.600098	4654.600098	4654.600098	0.933333
3601	011	2252	0.05	1110	1	65	100	3	5	4	6756	5646	RH-1	40	form-based			true	0.7	5	1	4	4	6305.600098	5195.600098	5195.600098	0.933333
3601	013	2412	0.06	1395	1	65	100	3	6	5	7236	5841	RH-1	40	form-based		true	true	0.7	5	0.833333313	4	4	6753.600098	5358.600098	5358.600098	0.933333
3601	017A	2850	0.07	3336	2	65	100	3	7	5	8550	5214	RH-1	40	form-based			true	0.7	6	0.857142866	4	4	7980	4644	4644	0.933333
3601	025	2850	0.07	1350	2	65	100	3	7	5	8550	7200	RH-1	40	form-based			true	0.7	6	0.857142866	4	4	7980	6630	6630	0.933333
3601	030	2400	0.06	1754	1	65	100	3	6	5	7200	5446	RH-1	40	form-based			true	0.7	5	0.833333313	4	4	6720	4966	4966	0.933333
3601	077	3176	0.07	4265	3	65	100	3	7	4	9528	5263	RH-2	40	form-based			true	0.7	7	1	4	4	8892.799805	4627.799805	4627.799805	0.933333
3601	078	3176	0.07	4721	3	65	100	3	7	4	9528	4807	RH-2	40	form-based			true	0.7	7	1	4	4	8892.799805	4171.799805	4171.799805	0.933333
3601	081	2852	0.07	2196	2	65	100	3	7	5	8556	6360	RH-2	40	form-based			true	0.7	6	0.857142866	4	4	7985.600098	5789.600098	5789.600098	0.933333
3601	083	2635	0.06	3150	2	65	100	3	6	4	7905	4755	RH-2	40	form-based			true	0.7	6	1	4	4	7378	4228	4228	0.933333
3601	084	2635	0.06	3420	2	65	100	3	6	4	7905	4485	RH-2	40	form-based			true	0.7	6	1	4	4	7378	3958	3958	0.933333
3601	092	2850	0.07	1757	2	65	100	3	7	5	8550	6793	RH-1	40	form-based			true	0.7	6	0.857142866	4	4	7980	6223	6223	0.933333
3601	094	2852	0.07	1759	2	65	100	3	7	5	8556	6797	RH-2	40	form-based			true	0.7	6	0.857142866	4	4	7985.600098	6226.600098	6226.600098	0.933333
3601	096	2852	0.07	4956	2	65	100	3	7	5	8556	3600	RH-2	40	form-based			true	0.7	6	0.857142866	4	4	7985.600098	3029.600098	3029.600098	0.933333
3601	106	3202	0.07	1000	3	65	100	3	7	4	9606	8606	RH-3	40	form-based			true	0.7	7	1	4	4	8965.599609	7965.599609	7965.599609	0.933333
3601	112	2851	0.07	1235	2	65	100	3	7	5	8553	7318	RH-2	40	form-based			true	0.7	6	0.857142866	4	4	7982.799805	6747.799805	6747.799805	0.933333
3602	015	2418	0.06	2678	1	55	80	2.5	5	4	6045	3367	RH-1	40	form-based		true	true	0.7	5	1	4	4	6770.399902	4092.399902	4092.399902	1.12
3602	016	2450	0.06	1050	1	55	80	2.5	5	4	6125	5075	RH-1	40	form-based			true	0.7	5	1	4	4	6860	5810	5810	1.12
3602	017	2450	0.06	1472	1	55	80	2.5	5	4	6125	4653	RH-1	40	form-based			true	0.7	5	1	4	4	6860	5388	5388	1.12
3602	018	2450	0.06	1400	1	55	80	2.5	5	4	6125	4725	RH-1	40	form-based			true	0.7	5	1	4	4	6860	5460	5460	1.12
3602	019	2450	0.06	2287	1	55	80	2.5	5	4	6125	3838	RH-1	40	form-based			true	0.7	5	1	4	4	6860	4573	4573	1.12
3602	020	2450	0.06	1872	1	55	80	2.5	5	4	6125	4253	RH-1	40	form-based			true	0.7	5	1	4	4	6860	4988	4988	1.12
3602	021	2450	0.06	1420	1	55	80	2.5	5	4	6125	4705	RH-1	40	form-based			true	0.7	5	1	4	4	6860	5440	5440	1.12
3602	022	2450	0.06	2490	1	55	80	2.5	5	4	6125	3635	RH-1	40	form-based			true	0.7	5	1	4	4	6860	4370	4370	1.12
3602	023	2450	0.06	3445	1	55	80	2.5	5	4	6125	2680	RH-1	40	form-based			true	0.7	5	1	4	4	6860	3415	3415	1.12
3602	035	3500	0.08	3000	3	55	80	2.5	6	3	8750	5750	RH-3	40	form-based			true	0.7	7	1.166666627	4	4	9800	6800	6800	1.12
3602	046	3450	0.08	2856	3	55	80	2.5	6	3	8625	5769	RH-3	40	form-based			true	0.7	7	1.166666627	4	4	9660	6804	6804	1.12
3602	050	2750	0.06	3721	2	55	80	2.5	5	3	6875	3154	RH-3	40	form-based			true	0.7	6	1.200000048	4	4	7700	3979	3979	1.12
3602	051	2750	0.06	3346	2	55	80	2.5	5	3	6875	3529	RH-3	40	form-based			true	0.7	6	1.200000048	4	4	7700	4354	4354	1.12
3602	068	3158	0.07	4704	3	55	80	2.5	6	3	7895	3191	RH-3	40	form-based			true	0.7	7	1.166666627	4	4	8842.399414	4138.399414	4138.399414	1.12
3602	071	3157	0.07	4644	3	55	80	2.5	6	3	7892	3248	RH-3	40	form-based			true	0.7	7	1.166666627	4	4	8839.599609	4195.599609	4195.599609	1.120071
3602	090	2157	0.05	2446	1	65	100	3	5	4	6471	4025	RH-3	40	form-based			true	0.7	5	1	4	4	6039.600098	3593.600098	3593.600098	0.933333
3602	092	3791	0.09	688	4	55	80	2.5	7	3	9478	8790	RH-3	40	form-based			true	0.7	8	1.142857194	4	4	10614.7998	9926.799805	9926.799805	1.119941
3602	111	3483	0.08	1116	3	65	100	3	8	5	10449	9333	RH-3	40	form-based			true	0.7	7	0.875	4	4	9752.399414	8636.399414	8636.399414	0.933333
3602	125	3158	0.07	1579	3	55	80	2.5	6	3	7895	6316	RH-3	40	form-based			true	0.7	7	1.166666627	4	4	8842.399414	7263.399414	7263.399414	1.12
3602	142	2750	0.06	1128	2	55	80	2.5	5	3	6875	5747	RH-3	40	form-based			true	0.7	6	1.200000048	4	4	7700	6572	6572	1.12
3602	144	3157	0.07	1650	3	55	80	2.5	6	3	7892	6242	RH-3	40	form-based			true	0.7	7	1.166666627	4	4	8839.599609	7189.599609	7189.599609	1.120071
3603	005	2861	0.07	2714	2	55	80	2.5	6	4	7152	4438	RH-2	40	form-based			true	0.7	6	1	4	4	8010.799805	5296.799805	5296.799805	1.120078
3603	006A	2527	0.06	1530	1	55	80	2.5	5	4	6318	4788	RH-2	40	form-based		true	true	0.7	5	1	4	4	7075.600098	5545.600098	5545.600098	1.119911
3603	008	2538	0.06	2175	1	55	80	2.5	5	4	6345	4170	RH-2	40	form-based			true	0.7	5	1	4	4	7106.399902	4931.399902	4931.399902	1.12
3603	009	2537	0.06	1450	1	55	80	2.5	5	4	6342	4892	RH-2	40	form-based			true	0.7	5	1	4	4	7103.600098	5653.600098	5653.600098	1.120088
3603	013	2850	0.07	1770	2	55	80	2.5	6	4	7125	5355	RH-2	40	form-based			true	0.7	6	1	4	4	7980	6210	6210	1.12
3603	025	2500	0.06	2728	1	55	80	2.5	5	4	6250	3522	RH-2	40	form-based			true	0.7	5	1	4	4	7000	4272	4272	1.12
3603	027	2500	0.06	2998	1	55	80	2.5	5	4	6250	3252	RH-2	40	form-based			true	0.7	5	1	4	4	7000	4002	4002	1.12
3603	030	2500	0.06	3097	1	55	80	2.5	5	4	6250	3153	RH-2	40	form-based			true	0.7	5	1	4	4	7000	3903	3903	1.12
3603	033	2798	0.06	2350	2	55	80	2.5	5	3	6995	4645	RH-2	40	form-based			true	0.7	6	1.200000048	4	4	7834.399902	5484.399902	5484.399902	1.12

block_num	lot_num	Lot Size Feet	Lot Size Acres	Existing Bldg Sqft	Existing Units	sb79_MaxHeight	sb79_MaxDensity	sb79_MaxFAR	SB79- Gross Unit Capacity	SB79- Net Unit Capacity	SB79- Gross GSF Capacity	SB79- Net GSF Capacity	Existing SF Zoning	Existing SF Height Limit	Density Limit?	Density Limit ratio	Corner Parcel?	In R4	Max Lot Coverage	SF Unit Capacity Gross	% Gross Unit- SF vs SB79	SF Zoning- Net Unit Capacity	SF Zoning - Net Unit Capacity Limited by 200% SB79	SF Zoning- Gross GSF Capacity	SF Zoning- Net GSF Capacity	SF Zoning - Net GSF Capacity Limited by 200% SB79	% Gross GSF- SF vs SB79
3603	047	2448	0.06	1608	1	55	80	2.5	5	4	6120	4512	RH-2	40	form-based			true	0.7	5	1	4	4	6854.399902	5246.399902	5246.399902	1.12
3603	049	2448	0.06	1640	1	55	80	2.5	5	4	6120	4480	RH-2	40	form-based			true	0.7	5	1	4	4	6854.399902	5214.399902	5214.399902	1.12
3603	070	2625	0.06	1890	2	55	80	2.5	5	3	6562	4672	RH-2	40	form-based			true	0.7	6	1.200000048	4	4	7350	5460	5460	1.120085
3603	077	2851	0.07	3000	2	55	80	2.5	6	4	7128	4128	RH-2	40	form-based			true	0.7	6	1	4	4	7982.799805	4982.799805	4982.799805	1.119921
3603	078	2851	0.07	2564	2	55	80	2.5	6	4	7128	4564	RH-2	40	form-based			true	0.7	6	1	4	4	7982.799805	5418.799805	5418.799805	1.119921
3603	087	2853	0.07	2376	2	55	80	2.5	6	4	7132	4756	RH-2	40	form-based			true	0.7	6	1	4	4	7988.399902	5612.399902	5612.399902	1.120079
3603	088	2853	0.07	2100	2	55	80	2.5	6	4	7132	5032	RH-2	40	form-based			true	0.7	6	1	4	4	7988.399902	5888.399902	5888.399902	1.120079
3603	092	2403	0.06	2320	1	55	80	2.5	5	4	6008	3688	RH-2	40	form-based			true	0.7	5	1	4	4	6728.399902	4408.399902	4408.399902	1.119907
3603	095	2852	0.07	1187	2	55	80	2.5	6	4	7130	5943	RH-2	40	form-based			true	0.7	6	1	4	4	7985.600098	6798.600098	6798.600098	1.12
3603	101	2798	0.06	1222	2	55	80	2.5	5	3	6995	5773	RH-2	40	form-based			true	0.7	6	1.200000048	4	4	7834.399902	6612.399902	6612.399902	1.12
3603	108	2850	0.07	1797	2	55	80	2.5	6	4	7125	5328	RH-2	40	form-based			true	0.7	6	1	4	4	7980	6183	6183	1.12
3603	112	2850	0.07	1338	2	55	80	2.5	6	4	7125	5787	RH-2	40	form-based			true	0.7	6	1	4	4	7980	6642	6642	1.12
3603	131	2857	0.07	2294	2	55	80	2.5	6	4	7142	4848	RH-2	40	form-based			true	0.7	6	1	4	4	7999.600098	5705.600098	5705.600098	1.120078
3603	133	2852	0.07	1277	2	55	80	2.5	6	4	7130	5853	RH-2	40	form-based			true	0.7	6	1	4	4	7985.600098	6708.600098	6708.600098	1.12
3604	010	1902	0.04	0	0	65	100	3	4	4	5706	5706	RH-1	40	form-based			true	0.7	4	1	4	4	5325.600098	5325.600098	5325.600098	0.933333
3604	016	2850	0.07	3225	2	65	100	3	7	5	8550	5325	RH-1	40	form-based			true	0.7	6	0.857142866	4	4	7980	4755	4755	0.933333
3604	030	2883	0.07	2442	2	65	100	3	7	5	8649	6207	RH-2	40	form-based		true	true	0.7	6	0.857142866	4	4	8072.399902	5630.399902	5630.399902	0.933333
3604	104	3013	0.07	2710	2	65	100	3	7	5	9039	6329	RH-2	40	form-based			true	0.7	6	0.857142866	4	4	8436.399414	5726.399414	5726.399414	0.933333
3604	107	2940	0.07	915	2	65	100	3	7	5	8820	7905	RH-2	40	form-based			true	0.7	6	0.857142866	4	4	8232	7317	7317	0.933333
3604	111	2993	0.07	2281	2	65	100	3	7	5	8979	6698	RH-2	40	form-based			true	0.7	6	0.857142866	4	4	8380.399414	6099.399414	6099.399414	0.933333
3605	031	2850	0.07	4822	2	65	100	3	7	5	8550	3728	RH-1	40	form-based			true	0.7	6	0.857142866	4	4	7980	3158	3158	0.933333
3605	035	2850	0.07	4759	2	65	100	3	7	5	8550	3791	RH-1	40	form-based			true	0.7	6	0.857142866	4	4	7980	3221	3221	0.933333
3605	036	2850	0.07	2866	2	65	100	3	7	5	8550	5684	RH-1	40	form-based			true	0.7	6	0.857142866	4	4	7980	5114	5114	0.933333
3605	050A	2838	0.07	1842	2	65	100	3	7	5	8514	6672	RH-1	40	form-based			true	0.7	6	0.857142866	4	4	7946.399902	6104.399902	6104.399902	0.933333
3605	061	2850	0.07	1675	2	65	100	3	7	5	8550	6875	RH-2	40	form-based			true	0.7	6	0.857142866	4	4	7980	6305	6305	0.933333
3605	062	2850	0.07	1650	2	65	100	3	7	5	8550	6900	RH-2	40	form-based			true	0.7	6	0.857142866	4	4	7980	6330	6330	0.933333
3605	088	2850	0.07	1197	2	65	100	3	7	5	8550	7353	RH-2	40	form-based			true	0.7	6	0.857142866	4	4	7980	6783	6783	0.933333
3605	093	2850	0.07	1975	2	65	100	3	7	5	8550	6575	RH-1	40	form-based			true	0.7	6	0.857142866	4	4	7980	6005	6005	0.933333
3606	011	2625	0.06	3095	3	65	100	3	6	3	7875	4780	RH-3	50	form-based			true	0.7	7	1.166666627	4	4	9187.5	6092.5	6092.5	1.166667
3606	046	2850	0.07	3624	4	85	140	4	10	6	11400	7776	RH-3	50	form-based			true	0.7	8	0.800000012	4	4	9975	6351	6351	0.875
3606	052	4490	0.1	0	0	85	140	4	14	14	17960	17960	RH-3	40	density-lim	1000			0.7	4	0.285714298	4	4	12572	12572	12572	0.7
3606	055	1917	0.04	1785	1	85	140	4	6	5	7668	5883	RM-1	50	form-based			true	0.7	5	0.833333313	4	4	6709.5	4924.5	4924.5	0.875
3606	068	2828	0.06	4855	4	85	140	4	8	4	11312	6457	RH-3	50	form-based			true	0.7	8	1	4	4	9898	5043	5043	0.875
3606	094	2153	0.05	1264	2	85	140	4	7	5	8612	7348	RM-1	50	form-based			true	0.7	6	0.857142866	4	4	7535.5	6271.5	6271.5	0.875
3606	096	2162	0.05	719	2	85	140	4	7	5	8648	7929	RH-2	50	form-based			true	0.7	6	0.857142866	4	4	7567	6848	6848	0.875
3607	019A	7980	0.18	7368	1	65	100	3	18	17	23940	16572	RH-2	40	density-lim	1500			0.7	5	0.277777791	4	4	22344	14976	14976	0.933333
3607	031	2550	0.06	3106	2	65	100	3	6	4	7650	4544	RH-3	40	density-lim	1000	true		0.7	6	1	4	4	7140	4034	4034	0.933333
3607	038	2841	0.07	2704	0	65	100	3	7	7	8523	5819	RH-3	40	density-lim	1000			0.7	4	0.571428597	4	4	7954.799805	5250.799805	5250.799805	0.933333
3607	089	1949	0.04	1267	2	65	100	3	4	2	5847	4580	RH-2	40	density-lim	1500	true		0.7	6	1.5	4	4	5457.199707	4190.199707	4190.199707	0.933333
3608	076	6825	0.16	6220	1	65	100	3	16	15	20475	14255	RH-2	40	density-lim	1500			0.7	5	0.3125	4	4	19110	12890	12890	0.933333
3611	029	3893	0.09	3850	0	65	100	3	9	9	11679	7829	RH-3	50	density-lim	1000			0.7	4	0.444444448	4	4	13625.5	9775.5	9775.5	1.166667
3611	037	7148	0.16	2664	3	65	100	3	16	13	21444	18780	RH-3	40	density-lim	1000			0.7	7	0.4375	4	4	20014.40039	17350.40039	17350.40039	0.933333
3612	008	3045	0.07	3700	3	65	100	3	7	4	9135	5435	UMU	40	form-based				0.75	7	1	4	4	9135	5435	5435	1
3612	010	2493	0.06	2250	2	65	100	3	6	4	7479	5229	UMU	40	form-based				0.75	6	1	4	4	7479	5229	5229	1
3612	011	2493	0.06	2750	2	65	100	3	6	4	7479	4729	UMU	40	form-based				0.75	6	1	4	4	7479	4729	4729	1
3612	012	2506	0.06	2502	2	65	100	3	6	4	7518	5016	UMU	40	form-based				0.75	6	1	4	4	7518	5016	5016	1
3612	025	2380	0.05	2532	0	65	100	3	5	5	7140	4608	RH-3	40	density-lim	1000			0.7	4	0.800000012	4	4	6664	4132	4132	0.933333
3612	073	1350	0.03	2520	2	55	80	2.5	2	0	3375	855	RH-3	45	density-lim	1000	true		0.7	6	3	4	2	3780	1260	1260	1.12
3613	011	2375	0.05	1366	1	65	100	3	5	4	7125	5759	UMU	48	form-based				0.75	5	1	4	4	7125	5759	5759	1
3613	018C	3333	0.08	3652	2	65	100	3	8	6	9999	6347	NC-3	55	density-lim	600	true		0.75	6	0.75	4	4	12498.75	8846.75	8846.75	1.25
3613	026	5439	0.12	2418	1	65	100	3	12	11	16317	13899	RH-3	40	density-lim	1000			0.7	5	0.416666657	4	4	15229.2002	12811.2002	12811.2002	0.933333
3613	027	5438	0.12	1645	1	65	100	3	12	11	16314	14669	RH-3	40	density-lim	1000			0.7	5	0.416666657	4	4	15226.39941	13581.39941	13581.39941	0.933333
3613	035	1831	0.04	3026	2	65	100	3	4	2	5493	2467	RH-3	40	density-lim	1000	true		0.7	6	1.5	4	4	5126.799805	2100.799805	2100.799805	0.933333
3613	082	1393	0.03	1103	2	65	100	3	3	1	4179	3076	RH-3	40	density-lim	1000	true		0.7	6	2	4	4	3900.399902	2797.399902	2797.399902	0.933333
3614	004	4900	0.11	3175	1	65	100	3	11	10	14700	11525	RH-3	40	density-lim	1000			0.7	5	0.454545468	4	4	13720	10545	10545	0.933333
3614	007	6125	0.14	2024	2	65	100	3	14	12	18375	16351	RH-3	40	density-lim	1000			0.7	6	0.428571433	4	4	17150	15126	15126	0.933333
3614	013	1788	0.04	2638	0	65	100	3	4	4	5364	2726	RH-3	40	density-lim	1000			0.7	4	1	4	4	5006.399902	2368.399902	2368.399902	0.933333
3614	029	3543	0.08	2442	2	65	100	3	8	6	10629	8187	RM-2	50	density-lim	600			0.7	6	0.75	4	4	12400.5	9958.5	9958.5	1.166667
3614	032	2366	0.05	3225	0	65	100	3	5	5	7098	3873	RH-3	40	density-lim	1000			0.7	4	0.800000012	4	4	6624.799805	3399.799805	3399.799805	0.933333
3614	048	62	0	0	0	65	100	3	0	0	186	186	RH-3	40	density-lim	1000			0.7	4		4	4	173.5999908	173.5999908	173.5999908	0.933333
3614	054D	1463	0.03	2220	2	65	100	3	3	1	4389	2169	RH-3	40	density-lim	1000	true		0.7	6	2	4	4	4096.399902	1876.399902	1876.399902	0.933333
3614	069	2520	0.06	4284	0	65	100	3	6	6	7560	3276	NC-3	55	density-lim	600	true		0.75	4	0.666666687	4	4	9450	5166	5166	1.25
3617	005	2430	0.06	6016	3	65	100	3	6	3	7290	1274	NCT-VALEI	55	form-based				0.75	7	1.166666627	4	4	9112.5	3096.5	3096.5	1.25
3617	014	2508	0.06	1436	0	65	100	3	6	6	7524	6088	RH-3	40	density-lim	1000			0.7	4	0.666666687	4	4	7022.399902	5586.399902	5586.399902	0.933333

block_num	lot_num	Lot Size Feet	Lot Size Acres	Existing Bldg Sqft	Existing Units	sb79_MaxHeight	sb79_MaxDensity	sb79_MaxFAR	SB79- Gross Unit Capacity	SB79- Net Unit Capacity	SB79- Gross GSF Capacity	SB79- Net GSF Capacity	Existing SF Zoning	Existing SF Height Limit	Density Limit?	Density Limit ratio	Corner Parcel?	In R4	Max Lot Coverage	SF Unit Capacity Gross	% Gross Unit- SF vs SB79	SF Zoning- Net Unit Capacity	SF Zoning - Net Unit Capacity Limited by 200% SB79	SF Zoning- Gross GSF Capacity	SF Zoning- Net GSF Capacity	SF Zoning - Net GSF Capacity Limited by 200% SB79	% Gross GSF- SF vs SB79
3617	022	2850	0.07	3983	0	65	100	3	7	7	8550	4567	NC-1	40	density-lim	800			0.75	4	0.571428597	4	4	8550	4567	4567	1
3617	056	2850	0.07	2088	0	65	100	3	7	7	8550	6462	RH-3	40	density-lim	1000			0.7	4	0.571428597	4	4	7980	5892	5892	0.933333
3618	018A	1517	0.03	2260	2	65	100	3	3	1	4551	2291	RH-3	40	density-lim	1000	true		0.7	6	2	4	4	4247.600098	1987.600098	1987.600098	0.933333
3618	040	5586	0.13	2850	2	65	100	3	13	11	16758	13908	RH-3	40	density-lim	1000			0.7	6	0.461538464	4	4	15640.7998	12790.7998	12790.7998	0.933333
3618	055A	4521	0.1	3578	1	65	100	3	10	9	13563	9985	RH-3	40	density-lim	1000			0.7	5	0.5	4	4	12658.7998	9080.799805	9080.799805	0.933333
3618	065	7141	0.16	5226	2	65	100	3	16	14	21423	16197	RH-2	40	density-lim	1500	true		0.7	6	0.375	4	4	19994.79883	14768.79883	14768.79883	0.933333
3618	097	3043	0.07	969	2	65	100	3	7	5	9129	8160	RH-3	40	density-lim	1000	true		0.7	6	0.857142866	4	4	8520.399414	7551.399414	7551.399414	0.933333
3619	001	2647	0.06	4653	3	85	140	4	8	5	10588	5935	RH-3	50	form-based		true	true	0.7	7	0.875	4	4	9264.5	4611.5	4611.5	0.875
3619	028	2028	0.05	1984	2	65	100	3	5	3	6084	4100	RH-2	50	form-based			true	0.7	6	1.200000048	4	4	7098	5114	5114	1.166667
3619	042	2543	0.06	3782	6	65	100	3	6	0	7629	3847	RTO-C	65	form-based			true	0.75	10	1.666666627	4	4	11443.5	7661.5	7661.5	1.5
3619	052	1950	0.04	1559	1	85	140	4	6	5	7800	6241	RM-1	50	form-based			true	0.7	5	0.833333313	4	4	6825	5266	5266	0.875
3619	083	2597	0.06	4650	3	85	140	4	8	5	10388	5738	RH-2	50	form-based			true	0.7	7	0.875	4	4	9089.5	4439.5	4439.5	0.875
3619	109	2336	0.05	1217	3	85	140	4	7	4	9344	8127	RH-2	50	form-based			true	0.7	7	1	4	4	8176	6959	6959	0.875
3619	141	2462	0.06	3786	3	65	100	3	6	3	7386	3600	RH-3	50	form-based		true	true	0.7	7	1.166666627	4	4	8617	4831	4831	1.166667
3620	005	2855	0.07	5778	7	65	100	3	7	0	8565	2787	RTO-C	65	form-based		true	true	0.75	11	1.571428537	4	4	12847.5	7069.5	7069.5	1.5
3620	019	2955	0.07	2616	2	65	100	3	7	5	8865	6249	RH-1	40	form-based			true	0.7	6	0.857142866	4	4	8274	5658	5658	0.933333
3620	021	2312	0.05	1565	1	65	100	3	5	4	6936	5371	RH-1	40	form-based			true	0.7	5	1	4	4	6473.600098	4908.600098	4908.600098	0.933333
3620	022	2312	0.05	1225	1	65	100	3	5	4	6936	5711	RH-1	40	form-based			true	0.7	5	1	4	4	6473.600098	5248.600098	5248.600098	0.933333
3620	023	2312	0.05	1225	1	65	100	3	5	4	6936	5711	RH-1	40	form-based			true	0.7	5	1	4	4	6473.600098	5248.600098	5248.600098	0.933333
3620	024	2313	0.05	1225	1	65	100	3	5	4	6939	5714	RH-1	40	form-based			true	0.7	5	1	4	4	6476.399902	5251.399902	5251.399902	0.933333
3620	025	2291	0.05	1522	1	65	100	3	5	4	6873	5351	RH-1	40	form-based		true	true	0.7	5	1	4	4	6414.799805	4892.799805	4892.799805	0.933333
3620	032	2859	0.07	3286	2	65	100	3	7	5	8577	5291	RH-2	40	form-based			true	0.7	6	0.857142866	4	4	8005.199707	4719.199707	4719.199707	0.933333
3620	049	2318	0.05	2781	1	65	100	3	5	4	6954	4173	RH-1	40	form-based		true	true	0.7	5	1	4	4	6490.399902	3709.399902	3709.399902	0.933333
3620	049A	2161	0.05	1050	1	65	100	3	5	4	6483	5433	RH-1	40	form-based			true	0.7	5	1	4	4	6050.799805	5000.799805	5000.799805	0.933333
3620	080	2910	0.07	2196	2	65	100	3	7	5	8730	6534	RH-2	40	form-based			true	0.7	6	0.857142866	4	4	8148	5952	5952	0.933333
3620	082	2807	0.06	1910	2	65	100	3	6	4	8421	6511	RH-2	40	form-based			true	0.7	6	1	4	4	7859.600098	5949.600098	5949.600098	0.933333
3620	087	2257	0.05	2700	1	65	100	3	5	4	6771	4071	RH-1	40	form-based			true	0.7	5	1	4	4	6319.600098	3619.600098	3619.600098	0.933333
3620	088	2206	0.05	870	1	65	100	3	5	4	6618	5748	RH-1	40	form-based			true	0.7	5	1	4	4	6176.799805	5306.799805	5306.799805	0.933333
3621	008	2514	0.06	1796	1	65	100	3	6	5	7542	5746	RH-1	40	form-based			true	0.7	5	0.833333313	4	4	7039.199707	5243.199707	5243.199707	0.933333
3621	009	2514	0.06	1650	1	65	100	3	6	5	7542	5892	RH-1	40	form-based			true	0.7	5	0.833333313	4	4	7039.199707	5389.199707	5389.199707	0.933333
3621	012	2495	0.06	3802	1	65	100	3	6	5	7485	3683	RH-2	40	form-based			true	0.7	5	0.833333313	4	4	6986	3184	3184	0.933333
3621	013	2495	0.06	2120	1	65	100	3	6	5	7485	5365	RH-2	40	form-based			true	0.7	5	0.833333313	4	4	6986	4866	4866	0.933333
3621	018	2850	0.07	2500	2	65	100	3	7	5	8550	6050	RH-2	40	form-based			true	0.7	6	0.857142866	4	4	7980	5480	5480	0.933333
3621	023	2842	0.07	1680	2	65	100	3	7	5	8526	6846	RH-2	40	form-based			true	0.7	6	0.857142866	4	4	7957.600098	6277.600098	6277.600098	0.933333
3621	026	2850	0.07	2724	2	65	100	3	7	5	8550	5826	RH-2	40	form-based			true	0.7	6	0.857142866	4	4	7980	5256	5256	0.933333
3621	027	2850	0.07	2886	2	65	100	3	7	5	8550	5664	RH-2	40	form-based			true	0.7	6	0.857142866	4	4	7980	5094	5094	0.933333
3621	032	2750	0.06	4160	2	65	100	3	6	4	8250	4090	RH-2	40	form-based			true	0.7	6	1	4	4	7700	3540	3540	0.933333
3621	038	2807	0.06	2480	2	65	100	3	6	4	8421	5941	RH-2	40	form-based			true	0.7	6	1	4	4	7859.600098	5379.600098	5379.600098	0.933333
3621	039	2807	0.06	1760	2	65	100	3	6	4	8421	6661	RH-2	40	form-based			true	0.7	6	1	4	4	7859.600098	6099.600098	6099.600098	0.933333
3621	045	2807	0.06	1450	2	65	100	3	6	4	8421	6971	RH-1	40	form-based			true	0.7	6	1	4	4	7859.600098	6409.600098	6409.600098	0.933333
3621	100	2850	0.07	1314	2	65	100	3	7	5	8550	7236	RH-2	40	form-based			true	0.7	6	0.857142866	4	4	7980	6666	6666	0.933333
3621	109	2850	0.07	1521	2	65	100	3	7	5	8550	7029	RH-2	40	form-based			true	0.7	6	0.857142866	4	4	7980	6459	6459	0.933333
3621	113	2807	0.06	1217	2	65	100	3	6	4	8421	7204	RH-2	40	form-based			true	0.7	6	1	4	4	7859.600098	6642.600098	6642.600098	0.933333
3622	006	2340	0.05	2945	1	55	80	2.5	4	3	5850	2905	RH-2	40	form-based		true	true	0.7	5	1.25	4	4	6552	3607	3607	1.12
3622	013	2538	0.06	1938	1	55	80	2.5	5	4	6345	4407	RH-2	40	form-based			true	0.7	5	1	4	4	7106.399902	5168.399902	5168.399902	1.12
3622	015	2537	0.06	2504	1	55	80	2.5	5	4	6342	3838	RH-2	40	form-based			true	0.7	5	1	4	4	7103.600098	4599.600098	4599.600098	1.120088
3622	025	2807	0.06	2552	2	55	80	2.5	5	3	7018	4466	RH-2	40	form-based			true	0.7	6	1.200000048	4	4	7859.600098	5307.600098	5307.600098	1.11992
3622	027	2807	0.06	1840	2	55	80	2.5	5	3	7018	5178	RH-2	40	form-based			true	0.7	6	1.200000048	4	4	7859.600098	6019.600098	6019.600098	1.11992
3622	031	2231	0.05	1860	1	55	80	2.5	4	3	5578	3718	RH-2	40	form-based			true	0.7	5	1.25	4	4	6246.799805	4386.799805	4386.799805	1.1199
3622	032	2389	0.05	2548	1	55	80	2.5	4	3	5972	3424	RH-2	40	form-based			true	0.7	5	1.25	4	4	6689.199707	4141.199707	4141.199707	1.120094
3622	038	2538	0.06	802	1	55	80	2.5	5	4	6345	5543	RH-2	40	form-based			true	0.7	5	1	4	4	7106.399902	6304.399902	6304.399902	1.12
3622	039	2850	0.07	2780	2	55	80	2.5	6	4	7125	4345	RH-2	40	form-based			true	0.7	6	1	4	4	7980	5200	5200	1.12
3622	045	2850	0.07	2706	2	55	80	2.5	6	4	7125	4419	RH-2	40	form-based			true	0.7	6	1	4	4	7980	5274	5274	1.12
3622	048	2831	0.06	2418	2	55	80	2.5	5	3	7078	4660	RH-2	40	form-based			true	0.7	6	1.200000048	4	4	7926.799805	5508.799805	5508.799805	1.119921
3622	050	2828	0.06	1876	2	55	80	2.5	5	3	7070	5194	RH-2	40	form-based			true	0.7	6	1.200000048	4	4	7918.399902	6042.399902	6042.399902	1.12
3622	052	2495	0.06	2675	1	55	80	2.5	5	4	6238	3563	RH-2	40	form-based			true	0.7	5	1	4	4	6986	4311	4311	1.11991
3622	057	2850	0.07	2700	2	55	80	2.5	6	4	7125	4425	RH-2	40	form-based			true	0.7	6	1	4	4	7980	5280	5280	1.12
3622	065	2850	0.07	3550	2	55	80	2.5	6	4	7125	3575	RH-2	40	form-based			true	0.7	6	1	4	4	7980	4430	4430	1.12
3622	067	2850	0.07	2660	2	55	80	2.5	6	4	7125	4465	RH-2	40	form-based			true	0.7	6	1	4	4	7980	5320	5320	1.12
3622	070	2280	0.05	3265	1	55	80	2.5	4	3	5700	2435	RH-2	40	form-based			true	0.7	5	1.25	4	4	6384	3119	3119	1.12
3622	077	2580	0.06	1800	1	55	80	2.5	5	4	6450	4650	RH-2	40	form-based			true	0.7	5	1	4	4	7224	5424	5424	1.12
3622	089	2889	0.07	2296	2	55	80	2.5	6	4	7222	4926	RH-2	40	form-based			true	0.7	6	1	4	4	8089.199707	5793.199707	5793.199707	1.120077
3622	090	2889	0.07	2208	2	55	80	2.5	6	4	7222	5014	RH-2	40	form-based			true	0.7	6	1	4	4	8089.199707	5881.199707	5881.199707	1.120077
3622	094	2539	0.06	3104	1	55	80	2.5	5	4	6348	3244	RH-2	40	form-based			true	0.7	5	1	4	4	7109.199707	4005.199707	4005.199707	1.119912

block_num	lot_num	Lot Size Feet	Lot Size Acres	Existing Bldg Sqft	Existing Units	sb79_MaxHeight	sb79_MaxDensity	sb79_MaxFAR	SB79- Gross Unit Capacity	SB79- Net Unit Capacity	SB79- Gross GSF Capacity	SB79- Net GSF Capacity	Existing SF Zoning	Existing SF Height Limit	Density Limit?	Density Limit ratio	Corner Parcel?	In R4	Max Lot Coverage	SF Unit Capacity Gross	% Gross Unit- SF vs SB79	SF Zoning- Net Unit Capacity	SF Zoning - Net Unit Capacity Limited by 200% SB79	SF Zoning- Gross GSF Capacity	SF Zoning- Net GSF Capacity	SF Zoning - Net GSF Capacity Limited by 200% SB79	% Gross GSF- SF vs SB79
3622	095	2846	0.07	1446	2	55	80	2.5	6	4	7115	5669	RH-2	40	form-based		true	true	0.7	6	1	4	4	7968.799805	6522.799805	6522.799805	1.12
3622	097	2807	0.06	1227	2	55	80	2.5	5	3	7018	5791	RH-2	40	form-based			true	0.7	6	1.200000048	4	4	7859.600098	6632.600098	6632.600098	1.11992
3622	099	2807	0.06	1313	2	55	80	2.5	5	3	7018	5705	RH-2	40	form-based			true	0.7	6	1.200000048	4	4	7859.600098	6546.600098	6546.600098	1.11992
3622	101	2624	0.06	868	2	55	80	2.5	5	3	6560	5692	RH-2	40	form-based			true	0.7	6	1.200000048	4	4	7347.199707	6479.199707	6479.199707	1.12
3622	103	2850	0.07	1371	2	55	80	2.5	6	4	7125	5754	RH-2	40	form-based			true	0.7	6	1	4	4	7980	6609	6609	1.12
3622	105	2807	0.06	1100	2	55	80	2.5	5	3	7018	5918	RH-2	40	form-based			true	0.7	6	1.200000048	4	4	7859.600098	6759.600098	6759.600098	1.11992
3622	107	2889	0.07	1173	2	55	80	2.5	6	4	7222	6049	RH-2	40	form-based			true	0.7	6	1	4	4	8089.199707	6916.199707	6916.199707	1.120077
3623	003	2500	0.06	1592	1	55	80	2.5	5	4	6250	4658	RH-2	40	form-based			true	0.7	5	1	4	4	7000	5408	5408	1.12
3623	004	2500	0.06	2830	1	55	80	2.5	5	4	6250	3420	RH-2	40	form-based			true	0.7	5	1	4	4	7000	4170	4170	1.12
3623	005	2500	0.06	2920	1	55	80	2.5	5	4	6250	3330	RH-2	40	form-based			true	0.7	5	1	4	4	7000	4080	4080	1.12
3623	006	2500	0.06	2750	1	55	80	2.5	5	4	6250	3500	RH-2	40	form-based			true	0.7	5	1	4	4	7000	4250	4250	1.12
3623	007	2500	0.06	2522	1	55	80	2.5	5	4	6250	3728	RH-2	40	form-based			true	0.7	5	1	4	4	7000	4478	4478	1.12
3623	008	2500	0.06	3450	1	55	80	2.5	5	4	6250	2800	RH-2	40	form-based			true	0.7	5	1	4	4	7000	3550	3550	1.12
3623	024	2534	0.06	1654	1	55	80	2.5	5	4	6335	4681	RH-2	40	form-based			true	0.7	5	1	4	4	7095.199707	5441.199707	5441.199707	1.12
3623	024G	2490	0.06	1115	1	55	80	2.5	5	4	6225	5110	RH-2	40	form-based			true	0.7	5	1	4	4	6972	5857	5857	1.12
3623	024H	2489	0.06	1115	1	55	80	2.5	5	4	6222	5107	RH-2	40	form-based			true	0.7	5	1	4	4	6969.199707	5854.199707	5854.199707	1.12009
3623	024I	2489	0.06	1115	1	55	80	2.5	5	4	6222	5107	RH-2	40	form-based			true	0.7	5	1	4	4	6969.199707	5854.199707	5854.199707	1.12009
3623	031	2893	0.07	2694	2	55	80	2.5	6	4	7232	4538	RH-2	40	form-based			true	0.7	6	1	4	4	8100.399902	5406.399902	5406.399902	1.120077
3623	041	2850	0.07	1208	2	55	80	2.5	6	4	7125	5917	RH-2	40	form-based			true	0.7	6	1	4	4	7980	6772	6772	1.12
3624	005	2625	0.06	2060	2	55	80	2.5	5	3	6562	4502	RH-2	40	form-based			true	0.7	6	1.200000048	4	4	7350	5290	5290	1.120085
3624	006	2625	0.06	2662	2	55	80	2.5	5	3	6562	3900	RH-3	40	form-based			true	0.7	6	1.200000048	4	4	7350	4688	4688	1.120085
3624	007	2625	0.06	2039	2	55	80	2.5	5	3	6562	4523	RH-3	40	form-based			true	0.7	6	1.200000048	4	4	7350	5311	5311	1.120085
3624	008	2791	0.06	2142	2	55	80	2.5	5	3	6978	4836	RH-3	40	form-based			true	0.7	6	1.200000048	4	4	7814.799805	5672.799805	5672.799805	1.11992
3624	008A	2616	0.06	2071	1	55	80	2.5	5	4	6540	4469	RH-3	40	form-based		true	true	0.7	5	1	4	4	7324.799805	5253.799805	5253.799805	1.12
3624	010	2850	0.07	2512	2	55	80	2.5	6	4	7125	4613	RH-2	40	form-based			true	0.7	6	1	4	4	7980	5468	5468	1.12
3624	011	2850	0.07	4730	2	55	80	2.5	6	4	7125	2395	RH-2	40	form-based			true	0.7	6	1	4	4	7980	3250	3250	1.12
3624	018	2850	0.07	3153	2	55	80	2.5	6	4	7125	3972	RH-2	40	form-based			true	0.7	6	1	4	4	7980	4827	4827	1.12
3624	021	2850	0.07	1882	2	55	80	2.5	6	4	7125	5243	RH-2	40	form-based			true	0.7	6	1	4	4	7980	6098	6098	1.12
3624	024	2603	0.06	1375	1	55	80	2.5	5	4	6508	5133	RH-2	40	form-based			true	0.7	5	1	4	4	7288.399902	5913.399902	5913.399902	1.119914
3624	026	2602	0.06	2631	1	55	80	2.5	5	4	6505	3874	RH-2	40	form-based			true	0.7	5	1	4	4	7285.600098	4654.600098	4654.600098	1.12
3624	027	2601	0.06	1670	1	55	80	2.5	5	4	6502	4832	RH-2	40	form-based			true	0.7	5	1	4	4	7282.799805	5612.799805	5612.799805	1.120086
3624	037	2839	0.07	3720	2	55	80	2.5	6	4	7098	3378	RH-2	40	form-based			true	0.7	6	1	4	4	7949.199707	4229.199707	4229.199707	1.119921
3624	038	2839	0.07	4328	2	55	80	2.5	6	4	7098	2770	RH-2	40	form-based			true	0.7	6	1	4	4	7949.199707	3621.199707	3621.199707	1.119921
3624	047	2274	0.05	1513	1	55	80	2.5	4	3	5685	4172	RH-2	40	form-based			true	0.7	5	1.25	4	4	6367.199707	4854.199707	4854.199707	1.12
3625	004	2530	0.06	2679	1	65	100	3	6	5	7590	4911	RH-2	40	form-based			true	0.7	5	0.833333313	4	4	7084	4405	4405	0.933333
3625	005	2530	0.06	1325	1	65	100	3	6	5	7590	6265	RH-2	40	form-based			true	0.7	5	0.833333313	4	4	7084	5759	5759	0.933333
3625	009	2896	0.07	1232	2	65	100	3	7	5	8688	7456	RH-3	40	form-based			true	0.7	6	0.857142866	4	4	8108.799805	6876.799805	6876.799805	0.933333
3625	010	2896	0.07	1832	2	65	100	3	7	5	8688	6856	RH-3	40	form-based			true	0.7	6	0.857142866	4	4	8108.799805	6276.799805	6276.799805	0.933333
3625	014	2907	0.07	1440	2	65	100	3	7	5	8721	7281	RH-3	40	form-based			true	0.7	6	0.857142866	4	4	8139.600098	6699.600098	6699.600098	0.933333
3625	016	2877	0.07	4007	2	65	100	3	7	5	8631	4624	RH-3	40	form-based			true	0.7	6	0.857142866	4	4	8055.600098	4048.600098	4048.600098	0.933333
3625	023	2705	0.06	1457	2	65	100	3	6	4	8115	6658	RH-2	40	form-based			true	0.7	6	1	4	4	7574	6117	6117	0.933333
3625	026	3745	0.09	4692	4	65	100	3	9	5	11235	6543	RH-2	40	form-based		true	true	0.7	8	0.888888896	4	4	10486	5794	5794	0.933333
3625	029	2907	0.07	2000	2	65	100	3	7	5	8721	6721	RH-2	40	form-based			true	0.7	6	0.857142866	4	4	8139.600098	6139.600098	6139.600098	0.933333
3625	030	2806	0.06	1966	2	65	100	3	6	4	8418	6452	RH-2	40	form-based			true	0.7	6	1	4	4	7856.799805	5890.799805	5890.799805	0.933333
3625	039	2907	0.07	3160	2	65	100	3	7	5	8721	5561	RH-2	40	form-based			true	0.7	6	0.857142866	4	4	8139.600098	4979.600098	4979.600098	0.933333
3626	008	2850	0.07	2428	2	65	100	3	7	5	8550	6122	RH-2	40	form-based			true	0.7	6	0.857142866	4	4	7980	5552	5552	0.933333
3626	012	2850	0.07	2325	2	65	100	3	7	5	8550	6225	RH-2	40	form-based			true	0.7	6	0.857142866	4	4	7980	5655	5655	0.933333
3626	017C	2850	0.07	2402	2	65	100	3	7	5	8550	6148	RH-2	40	form-based			true	0.7	6	0.857142866	4	4	7980	5578	5578	0.933333
3626	019	3738	0.09	3000	4	65	100	3	9	5	11214	8214	RH-2	40	form-based			true	0.7	8	0.888888896	4	4	10466.39941	7466.399414	7466.399414	0.933333
3626	039	1953	0.04	3559	0	65	100	3	4	4	5859	2300	RH-2	40	form-based			true	0.7	4	1	4	4	5468.399902	1909.399902	1909.399902	0.933333
3626	042	2850	0.07	1149	2	65	100	3	7	5	8550	7401	RH-2	40	form-based			true	0.7	6	0.857142866	4	4	7980	6831	6831	0.933333
3626	048	2850	0.07	1322	2	65	100	3	7	5	8550	7228	RH-2	40	form-based			true	0.7	6	0.857142866	4	4	7980	6658	6658	0.933333
3627	030	2960	0.07	3200	4	65	100	3	7	3	8880	5680	RH-2	50	form-based			true	0.7	8	1.142857194	4	4	10360	7160	7160	1.166667
3627	035	2250	0.05	2844	2	65	100	3	5	3	6750	3906	RH-2	50	form-based			true	0.7	6	1.200000048	4	4	7875	5031	5031	1.166667
3627	038	2250	0.05	2288	2	65	100	3	5	3	6750	4462	RH-2	50	form-based			true	0.7	6	1.200000048	4	4	7875	5587	5587	1.166667
3627	040	2250	0.05	2516	2	65	100	3	5	3	6750	4234	RH-2	50	form-based			true	0.7	6	1.200000048	4	4	7875	5359	5359	1.166667
3627	054	1620	0.04	4128	1	65	100	3	4	3	4860	732	RH-3	50	form-based		true	true	0.7	5	1.25	4	4	5670	1542	1542	1.166667
3627	059	2250	0.05	953	2	65	100	3	5	3	6750	5797	RH-3	50	form-based			true	0.7	6	1.200000048	4	4	7875	6922	6922	1.166667
3627	061	2269	0.05	1257	2	65	100	3	5	3	6807	5550	RH-2	50	form-based			true	0.7	6	1.200000048	4	4	7941.5	6684.5	6684.5	1.166667
3627	065	2250	0.05	1277	2	65	100	3	5	3	6750	5473	RH-3	50	form-based			true	0.7	6	1.200000048	4	4	7875	6598	6598	1.166667
3628	015	1678	0.04	1062	1	65	100	3	4	3	5034	3972	RH-3	50	form-based		true	true	0.7	5	1.25	4	4	5873	4811	4811	1.166667
3628	029	2538	0.06	2660	3	85	140	4	8	5	10152	7492	RH-2	50	form-based			true	0.7	7	0.875	4	4	8883	6223	6223	0.875
3628	030	2539	0.06	3494	3	85	140	4	8	5	10156	6662	RH-2	50	form-based			true	0.7	7	0.875	4	4	8886.5	5392.5	5392.5	0.875
3628	036	1413	0.03	1604	1	85	140	4	4	3	5652	4048	RTO-C	65	form-based			true	0.75	5	1.25	4	4	6358.5	4754.5	4754.5	1.125

block_num	lot_num	Lot Size Feet	Lot Size Acres	Existing Bldg Sqft	Existing Units	sb79_MaxHeight	sb79_MaxDensity	sb79_MaxFAR	SB79- Gross Unit Capacity	SB79- Net Unit Capacity	SB79- Gross GSF Capacity	SB79- Net GSF Capacity	Existing SF Zoning	Existing SF Height Limit	Density Limit?	Density Limit ratio	Corner Parcel?	In R4	Max Lot Coverage	SF Unit Capacity Gross	% Gross Unit- SF vs SB79	SF Zoning- Net Unit Capacity	SF Zoning - Net Unit Capacity Limited by 200% SB79	SF Zoning- Gross GSF Capacity	SF Zoning- Net GSF Capacity	SF Zoning - Net GSF Capacity Limited by 200% SB79	% Gross GSF- SF vs SB79
3629	016	1788	0.04	2273	1	65	100	3	4	3	5364	3091	RH-2	50	form-based		true	true	0.7	5	1.25	4	4	6258	3985	3985	1.166667
3629	020	1896	0.04	1853	1	65	100	3	4	3	5688	3835	RH-2	50	form-based		true	true	0.7	5	1.25	4	4	6636	4783	4783	1.166667
3629	039	1338	0.03	1496	1	85	140	4	4	3	5352	3856	RTO-C	65	form-based			true	0.75	5	1.25	4	4	6021	4525	4525	1.125
3630	009	4110	0.09	6338	8	65	100	3	9	1	12330	5992	RM-1	50	form-based			true	0.7	12	1.333333373	4	4	14385	8047	8047	1.166667
3630	012	2935	0.07	2928	4	65	100	3	7	3	8805	5877	RM-1	50	form-based			true	0.7	8	1.142857194	4	4	10272.5	7344.5	7344.5	1.166667
3630	024	3691	0.08	7140	6	65	100	3	8	2	11073	3933	RH-2	50	form-based			true	0.7	10	1.25	4	4	12918.5	5778.5	5778.5	1.166667
3631	011	3555	0.08	0	0	65	100	3	8	8	10665	10665	RH-3	40	density-lim	1000			0.7	4	0.5	4	4	9954	9954	9954	0.933333
3631	012	3613	0.08	0	0	65	100	3	8	8	10839	10839	RH-3	40	density-lim	1000			0.7	4	0.5	4	4	10116.39941	10116.39941	10116.39941	0.933333
3631	013	3497	0.08	0	0	65	100	3	8	8	10491	10491	RH-3	40	density-lim	1000			0.7	4	0.5	4	4	9791.599609	9791.599609	9791.599609	0.933333
3632	074	1702	0.04	1126	2	65	100	3	4	2	5106	3980	RH-3	40	density-lim	1000	true		0.7	6	1.5	4	4	4765.600098	3639.600098	3639.600098	0.933333
3633	001	2452	0.06	1925	2	75	120	3.5	7	5	8582	6657	RH-3	40	density-lim	1000	true		0.7	6	0.857142866	4	4	6865.600098	4940.600098	4940.600098	0.8
3634	002	5531	0.13	3532	3	75	120	3.5	16	13	19358	15826	RM-1	40	density-lim	800	true		0.7	7	0.4375	4	4	15486.7998	11954.7998	11954.7998	0.800021
3636	016	2000	0.05	1880	2	75	120	3.5	6	4	7000	5120	RTO-M	55	form-based				0.7	6	1	4	4	7000	5120	5120	1
3636	017	2554	0.06	3266	3	75	120	3.5	7	4	8939	5673	RTO-M	55	form-based		true		0.7	7	1	4	4	8939	5673	5673	1
3636	024	2250	0.05	6780	3	75	120	3.5	6	3	7875	1095	NCT-VALEI	55	form-based		true		0.75	7	1.166666627	4	4	8437.5	1657.5	1657.5	1.071429
3636	026	1875	0.04	2639	2	75	120	3.5	5	3	6562	3923	NCT-VALEI	55	form-based				0.75	6	1.200000048	4	4	7031.25	4392.25	4392.25	1.07151
3636	029	3125	0.07	4308	5	75	120	3.5	8	3	10938	6630	NCT-VALEI	55	form-based				0.75	9	1.125	4	4	11718.75	7410.75	7410.75	1.07138
3636	038	2493	0.06	870	1	75	120	3.5	7	6	8726	7856	RTO-M	45	form-based				0.7	5	0.714285731	4	4	6980.399902	6110.399902	6110.399902	0.799954
3636	038A	2493	0.06	1078	1	75	120	3.5	7	6	8726	7648	RTO-M	45	form-based				0.7	5	0.714285731	4	4	6980.399902	5902.399902	5902.399902	0.799954
3637	051	3059	0.07	3250	2	75	120	3.5	8	6	10706	7456	RTO-M	40	form-based				0.7	6	0.75	4	4	8565.200195	5315.200195	5315.200195	0.800037
3637	054	3059	0.07	3480	2	75	120	3.5	8	6	10706	7226	RTO-M	40	form-based				0.7	6	0.75	4	4	8565.200195	5085.200195	5085.200195	0.800037
3637	055	3059	0.07	5192	2	75	120	3.5	8	6	10706	5514	RTO-M	40	form-based				0.7	6	0.75	4	4	8565.200195	3373.200195	3373.200195	0.800037
3637	056	3059	0.07	3464	2	75	120	3.5	8	6	10706	7242	RTO-M	40	form-based				0.7	6	0.75	4	4	8565.200195	5101.200195	5101.200195	0.800037
3637	057	3059	0.07	2632	2	75	120	3.5	8	6	10706	8074	RTO-M	40	form-based				0.7	6	0.75	4	4	8565.200195	5933.200195	5933.200195	0.800037
3637	058	3059	0.07	2715	2	75	120	3.5	8	6	10706	7991	RTO-M	40	form-based				0.7	6	0.75	4	4	8565.200195	5850.200195	5850.200195	0.800037
3637	062	3263	0.07	3544	3	75	120	3.5	8	5	11420	7876	RTO-M	40	form-based				0.7	7	0.875	4	4	9136.399414	5592.399414	5592.399414	0.800035
3637	080	3059	0.07	1489	2	75	120	3.5	8	6	10706	9217	RTO-M	40	form-based				0.7	6	0.75	4	4	8565.200195	7076.200195	7076.200195	0.800037
3637	082	3059	0.07	1530	2	75	120	3.5	8	6	10706	9176	RTO-M	40	form-based				0.7	6	0.75	4	4	8565.200195	7035.200195	7035.200195	0.800037
3637	084	3059	0.07	1700	2	75	120	3.5	8	6	10706	9006	RTO-M	40	form-based				0.7	6	0.75	4	4	8565.200195	6865.200195	6865.200195	0.800037
3638	073	2841	0.07	1800	2	65	100	3	7	5	8523	6723	RH-3	40	density-lim	1000	true		0.7	6	0.857142866	4	4	7954.799805	6154.799805	6154.799805	0.933333
3639	017	2136	0.05	3050	2	65	100	3	5	3	6408	3358	RH-2	40	density-lim	1500	true		0.7	6	1.200000048	4	4	5980.799805	2930.799805	2930.799805	0.933333
3639	024	3035	0.07	0	0	65	100	3	7	7	9105	9105	RH-2	40	density-lim	1500			0.7	4	0.571428597	4	4	8498	8498	8498	0.933333
3642	012C	2014	0.05	1788	2	75	120	3.5	6	4	7049	5261	RTO-M	55	form-based				0.7	6	1	4	4	7049	5261	5261	1
3642	013	2991	0.07	5100	5	75	120	3.5	8	3	10468	5368	NCT-24TH-	55	form-based		true		0.75	9	1.125	4	4	11216.25	6116.25	6116.25	1.07148
3642	019	2500	0.06	5246	4	95	160	4.5	10	6	11250	6004	NCT-MISSI	55	form-based				0.75	8	0.800000012	4	4	9375	4129	4129	0.833333
3642	050A	3096	0.07	3453	3	75	120	3.5	8	5	10836	7383	RTO-M	40	form-based				0.7	7	0.875	4	4	8668.799805	5215.799805	5215.799805	0.8
3642	052	3075	0.07	3848	2	75	120	3.5	8	6	10762	6914	RTO-M	40	form-based				0.7	6	0.75	4	4	8610	4762	4762	0.800037
3642	060	3664	0.08	5100	4	75	120	3.5	10	6	12824	7724	RTO-M	40	form-based				0.7	8	0.800000012	4	4	10259.2002	5159.200195	5159.200195	0.8
3642	071	3075	0.07	3150	2	75	120	3.5	8	6	10762	7612	RTO-M	40	form-based				0.7	6	0.75	4	4	8610	5460	5460	0.800037
3642	101	6370	0.15	1675	9	75	120	3.5	18	9	22295	20620	RTO-M	40	form-based				0.7	13	0.722222209	4	4	17836	16161	16161	0.8
3643	013	1414	0.03	1232	0	75	120	3.5	4	4	4949	3717	NCT-MISSI	55	form-based				0.75	4	1	4	4	5302.5	4070.5	4070.5	1.071429
3643	016	4360	0.1	8060	9	75	120	3.5	12	3	15260	7200	NCT-VALEI	55	form-based		true		0.75	13	1.083333373	4	4	16350	8290	8290	1.071429
3643	045	2812	0.06	1708	2	75	120	3.5	7	5	9842	8134	RTO-M	45	form-based				0.7	6	0.857142866	4	4	7873.600098	6165.600098	6165.600098	0.8
3643	065	3974	0.09	896	4	75	120	3.5	11	7	13909	13013	RTO-M	45	form-based				0.7	8	0.727272749	4	4	11127.2002	10231.2002	10231.2002	0.8
3643	074	3125	0.07	1756	3	75	120	3.5	8	5	10938	9182	RTO-M	45	form-based				0.7	7	0.875	4	4	8750	6994	6994	0.799963
3644	006	2025	0.05	1150	2	75	120	3.5	6	4	7088	5938	NCT-VALEI	55	form-based				0.75	6	1	4	4	7593.75	6443.75	6443.75	1.071353
3644	006A	2060	0.05	2635	0	75	120	3.5	6	6	7210	4575	RH-3	40	density-lim	1000			0.7	4	0.666666687	4	4	5768	3133	3133	0.8
3644	022	2332	0.05	4125	3	75	120	3.5	6	3	8162	4037	NCT-VALEI	55	form-based				0.75	7	1.166666627	4	4	8745	4620	4620	1.071429
3645	016	2700	0.06	2585	0	75	120	3.5	7	7	9450	6865	RH-3	40	density-lim	1000			0.7	4	0.571428597	4	4	7560	4975	4975	0.8
3645	019	1599	0.04	2342	0	75	120	3.5	5	5	5596	3254	RH-3	40	density-lim	1000			0.7	4	0.800000012	4	4	4477.199707	2135.199707	2135.199707	0.800071
3645	021	2058	0.05	3140	2	75	120	3.5	6	4	7203	4063	RH-3	40	density-lim	1000	true		0.7	6	1	4	4	5762.399902	2622.399902	2622.399902	0.8
3645	037	1856	0.04	2972	0	75	120	3.5	5	5	6496	3524	RH-3	40	density-lim	1000			0.7	4	0.800000012	4	4	5196.799805	2224.799805	2224.799805	0.8
3646	001	2557	0.06	3280	2	75	120	3.5	7	5	8950	5670	RH-3	40	density-lim	1000	true		0.7	6	0.857142866	4	4	7159.600098	3879.600098	3879.600098	0.799955
3647	021	2668	0.06	3741	0	65	100	3	6	6	8004	4263	RH-3	40	density-lim	1000			0.7	4	0.666666687	4	4	7470.399902	3729.399902	3729.399902	0.933333
3647	030	3667	0.08	2573	0	65	100	3	8	8	11001	8428	RH-3	40	density-lim	1000			0.7	4	0.5	4	4	10267.59961	7694.599609	7694.599609	0.933333
3648	010A	4628	0.11	2962	1	65	100	3	11	10	13884	10922	RH-3	40	density-lim	1000			0.7	5	0.454545468	4	4	12958.39941	9996.399414	9996.399414	0.933333
3648	017	2138	0.05	3534	2	65	100	3	5	3	6414	2880	RH-3	40	density-lim	1000	true		0.7	6	1.200000048	4	4	5986.399902	2452.399902	2452.399902	0.933333
3648	031A	1668	0.04	5264	2	65	100	3	4	2	5004	0	RH-3	40	density-lim	1000	true		0.7	6	1.5	4	4	4670.399902	0	0	0.933333
3649	020	3558	0.08	7080	6	65	100	3	8	2	10674	3594	RH-2	50	form-based			true	0.7	10	1.25	4	4	12453	5373	5373	1.166667
3649	052	1534	0.04	2417	0	65	100	3	4	4	4602	2185	RH-2	50	form-based			true	0.7	4	1	4	4	5369	2952	2952	1.166667
3650	017	1875	0.04	1610	1	65	100	3	4	3	5625	4015	RH-2	50	form-based			true	0.7	5	1.25	4	4	6562.5	4952.5	4952.5	1.166667
3650	030	1725	0.04	2262	2	65	100	3	4	2	5175	2913	RTO-C	65	form-based			true	0.75	6	1.5	4	4	7762.5	5500.5	5500.5	1.5
3650	037A	1429	0.03	1896	1	65	100	3	3	2	4287	2391	RTO-C	65	form-based			true	0.75	5	1.666666627	4	4	6430.5	4534.5	4534.5	1.5
3650	055	1875	0.04	1212	3	65	100	3	4	1	5625	4413	RTO-C	65	form-based			true	0.75	7	1.75	4	4	8437.5	7225.5	7225.5	1.5

block_num	lot_num	Lot Size Feet	Lot Size Acres	Existing Bldg Sqft	Existing Units	sb79_MaxHeight	sb79_MaxDensity	sb79_MaxFAR	SB79- Gross Unit Capacity	SB79- Net Unit Capacity	SB79- Gross GSF Capacity	SB79- Net GSF Capacity	Existing SF Zoning	Existing SF Height Limit	Density Limit?	Density Limit ratio	Corner Parcel?	In R4	Max Lot Coverage	SF Unit Capacity Gross	% Gross Unit- SF vs SB79	SF Zoning- Net Unit Capacity	SF Zoning - Net Unit Capacity Limited by 200% SB79	SF Zoning- Gross GSF Capacity	SF Zoning- Net GSF Capacity	SF Zoning - Net GSF Capacity Limited by 200% SB79	% Gross GSF- SF vs SB79
3651	010	2058	0.05	3470	4	85	140	4	7	3	8232	4762	RTO-C	65	form-based		true	true	0.75	8	1.142857194	4	4	9261	5791	5791	1.125
3651	021	1875	0.04	4284	3	65	100	3	4	1	5625	1341	NCD-24TH	65	form-based			true	0.75	7	1.75	4	4	8437.5	4153.5	4153.5	1.5
3651	026	2886	0.07	3524	4	65	100	3	7	3	8658	5134	RH-3	50	form-based		true	true	0.7	8	1.142857194	4	4	10101	6577	6577	1.166667
3652	008	1840	0.04	1866	1	65	100	3	4	3	5520	3654	RH-3	50	form-based			true	0.7	5	1.25	4	4	6440	4574	4574	1.166667
3652	013	2125	0.05	3380	4	65	100	3	5	1	6375	2995	NCD-24TH	65	form-based			true	0.75	8	1.600000024	4	4	9562.5	6182.5	6182.5	1.5
3652	024	2834	0.07	1400	4	65	100	3	7	3	8502	7102	RH-3	50	form-based			true	0.7	8	1.142857194	4	4	9919	8519	8519	1.166667
3652	029	1815	0.04	2374	1	65	100	3	4	3	5445	3071	RH-3	50	form-based			true	0.7	5	1.25	4	4	6352.5	3978.5	3978.5	1.166667
3652	030	1816	0.04	833	1	65	100	3	4	3	5448	4615	RH-3	50	form-based			true	0.7	5	1.25	4	4	6356	5523	5523	1.166667
3652	032	3787	0.09	6150	7	65	100	3	9	2	11361	5211	RH-3	50	form-based			true	0.7	11	1.222222209	4	4	13254.5	7104.5	7104.5	1.166667
3652	035	1719	0.04	1380	1	65	100	3	4	3	5157	3777	RH-3	50	form-based			true	0.7	5	1.25	4	4	6016.5	4636.5	4636.5	1.166667
3652	036	1784	0.04	2300	1	65	100	3	4	3	5352	3052	RH-3	50	form-based			true	0.7	5	1.25	4	4	6244	3944	3944	1.166667
3652	038	1820	0.04	1187	1	65	100	3	4	3	5460	4273	RH-3	50	form-based		true	true	0.7	5	1.25	4	4	6370	5183	5183	1.166667
3652	043	1757	0.04	1005	1	65	100	3	4	3	5271	4266	RH-3	50	form-based			true	0.7	5	1.25	4	4	6149.5	5144.5	5144.5	1.166667
3653	002	2500	0.06	1852	1	65	100	3	6	5	7500	5648	RH-3	40	form-based			true	0.7	5	0.833333313	4	4	7000	5148	5148	0.933333
3653	007	2500	0.06	1080	1	65	100	3	6	5	7500	6420	RH-3	40	form-based			true	0.7	5	0.833333313	4	4	7000	5920	5920	0.933333
3653	008	2500	0.06	1080	1	65	100	3	6	5	7500	6420	RH-3	40	form-based			true	0.7	5	0.833333313	4	4	7000	5920	5920	0.933333
3653	017	3078	0.07	2542	2	65	100	3	7	5	9234	6692	RH-3	40	form-based			true	0.7	6	0.857142866	4	4	8618.399414	6076.399414	6076.399414	0.933333
3653	020	2964	0.07	2100	2	65	100	3	7	5	8892	6792	RH-3	40	form-based			true	0.7	6	0.857142866	4	4	8299.200195	6199.200195	6199.200195	0.933333
3653	030	2461	0.06	1554	1	65	100	3	6	5	7383	5829	RH-3	40	form-based			true	0.7	5	0.833333313	4	4	6890.799805	5336.799805	5336.799805	0.933333
3653	031	2846	0.07	3600	2	65	100	3	7	5	8538	4938	RH-3	40	form-based			true	0.7	6	0.857142866	4	4	7968.799805	4368.799805	4368.799805	0.933333
3653	032	2960	0.07	3024	2	65	100	3	7	5	8880	5856	RH-3	40	form-based			true	0.7	6	0.857142866	4	4	8288	5264	5264	0.933333
3653	042	2846	0.07	2190	2	65	100	3	7	5	8538	6348	RH-3	40	form-based			true	0.7	6	0.857142866	4	4	7968.799805	5778.799805	5778.799805	0.933333
3653	044	2846	0.07	2496	2	65	100	3	7	5	8538	6042	RH-3	40	form-based			true	0.7	6	0.857142866	4	4	7968.799805	5472.799805	5472.799805	0.933333
3653	057	3327	0.08	1735	3	65	100	3	8	5	9981	8246	RH-3	40	form-based			true	0.7	7	0.875	4	4	9315.599609	7580.599609	7580.599609	0.933333
3653	060	2850	0.07	1318	2	65	100	3	7	5	8550	7232	RH-3	40	form-based			true	0.7	6	0.857142866	4	4	7980	6662	6662	0.933333
3654	021	1720	0.04	1060	1	65	100	3	4	3	5160	4100	RH-3	50	form-based			true	0.7	5	1.25	4	4	6020	4960	4960	1.166667
3654	023	2064	0.05	2820	2	65	100	3	5	3	6192	3372	RH-3	50	form-based		true	true	0.7	6	1.200000048	4	4	7224	4404	4404	1.166667
3655	014	2850	0.07	1772	2	55	80	2.5	6	4	7125	5353	RH-2	40	form-based			true	0.7	6	1	4	4	7980	6208	6208	1.12
3655	019	2850	0.07	2494	2	55	80	2.5	6	4	7125	4631	RH-2	40	form-based			true	0.7	6	1	4	4	7980	5486	5486	1.12
3655	021	2850	0.07	3377	2	55	80	2.5	6	4	7125	3748	RH-2	40	form-based			true	0.7	6	1	4	4	7980	4603	4603	1.12
3655	023	2850	0.07	2910	2	55	80	2.5	6	4	7125	4215	RH-2	40	form-based			true	0.7	6	1	4	4	7980	5070	5070	1.12
3655	024	2783	0.06	2446	2	55	80	2.5	5	3	6958	4512	RH-2	40	form-based		true	true	0.7	6	1.200000048	4	4	7792.399902	5346.399902	5346.399902	1.11992
3655	025	2625	0.06	2568	2	55	80	2.5	5	3	6562	3994	RH-2	40	form-based			true	0.7	6	1.200000048	4	4	7350	4782	4782	1.120085
3655	026	2625	0.06	2368	2	55	80	2.5	5	3	6562	4194	RH-2	40	form-based			true	0.7	6	1.200000048	4	4	7350	4982	4982	1.120085
3655	027	2625	0.06	2666	2	55	80	2.5	5	3	6562	3896	RH-2	40	form-based			true	0.7	6	1.200000048	4	4	7350	4684	4684	1.120085
3655	029	2625	0.06	2848	2	55	80	2.5	5	3	6562	3714	RH-2	40	form-based			true	0.7	6	1.200000048	4	4	7350	4502	4502	1.120085
3655	034	2846	0.07	2404	2	55	80	2.5	6	4	7115	4711	RH-2	40	form-based			true	0.7	6	1	4	4	7968.799805	5564.799805	5564.799805	1.12
3655	035	2846	0.07	3369	2	55	80	2.5	6	4	7115	3746	RH-2	40	form-based			true	0.7	6	1	4	4	7968.799805	4599.799805	4599.799805	1.12
3655	036	2846	0.07	2520	2	55	80	2.5	6	4	7115	4595	RH-2	40	form-based			true	0.7	6	1	4	4	7968.799805	5448.799805	5448.799805	1.12
3655	045	2846	0.07	2888	2	55	80	2.5	6	4	7115	4227	RH-2	40	form-based			true	0.7	6	1	4	4	7968.799805	5080.799805	5080.799805	1.12
3655	046	2850	0.07	1249	2	55	80	2.5	6	4	7125	5876	RH-2	40	form-based			true	0.7	6	1	4	4	7980	6731	6731	1.12
3655	066	2846	0.07	1769	2	55	80	2.5	6	4	7115	5346	RH-2	40	form-based			true	0.7	6	1	4	4	7968.799805	6199.799805	6199.799805	1.12
3655	068	2625	0.06	1856	2	55	80	2.5	5	3	6562	4706	RH-2	40	form-based			true	0.7	6	1.200000048	4	4	7350	5494	5494	1.120085
3655	070	2846	0.07	1199	2	55	80	2.5	6	4	7115	5916	RH-2	40	form-based			true	0.7	6	1	4	4	7968.799805	6769.799805	6769.799805	1.12
3656	007	2591	0.06	4074	3	65	100	3	6	3	7773	3699	RH-3	50	form-based			true	0.7	7	1.166666627	4	4	9068.5	4994.5	4994.5	1.166667
3656	010	2850	0.07	6844	7	55	80	2.5	6	0	7125	281	NCD-24TH	65	form-based			true	0.75	11	1.833333373	4	4	12825	5981	5981	1.8
3721	123	488	0.01	0	0	75	120	3.5	1	1	1708	1708	C-3-O(SD)	500	form-based				0.8	4	4	4	2	4392	4392	3416	2.571429
3725	031	1745	0.04	1750	0	65	100	3	4	4	5235	3485	MUR	45	form-based				0.75	4	1	4	4	5235	3485	3485	1
3725	035	2400	0.06	2400	1	75	120	3.5	7	6	8400	6000	MUR	45	form-based				0.75	5	0.714285731	4	4	7200	4800	4800	0.857143
3726	013	6752	0.16	51000	31	65	100	3	16	0	20256	0	MUG	85	form-based				0.75	35	2.1875	4	1	40512	0	0	2
3726	041	2043	0.05	852	1	65	100	3	5	4	6129	5277	RED	45	form-based				0.75	5	1	4	4	6129	5277	5277	1
3726	068	1785	0.04	3750	0	65	100	3	4	4	5355	1605	RED	45	form-based		true		0.75	4	1	4	4	5355	1605	1605	1
3726	072	1738	0.04	0	0	65	100	3	4	4	5214	5214	RED	45	form-based				0.75	4	1	4	4	5214	5214	5214	1
3726	076	1817	0.04	3255	0	65	100	3	4	4	5451	2196	RED	45	form-based				0.75	4	1	4	4	5451	2196	2196	1
3726	077	1817	0.04	0	0	65	100	3	4	4	5451	5451	RED	45	form-based				0.75	4	1	4	4	5451	5451	5451	1
3726	078	1817	0.04	0	0	65	100	3	4	4	5451	5451	RED	45	form-based				0.75	4	1	4	4	5451	5451	5451	1
3726	079	1817	0.04	0	0	65	100	3	4	4	5451	5451	RED	45	form-based				0.75	4	1	4	4	5451	5451	5451	1
3726	080	1817	0.04	0	0	65	100	3	4	4	5451	5451	RED	45	form-based				0.75	4	1	4	4	5451	5451	5451	1
3726	092	1876	0.04	1555	0	65	100	3	4	4	5628	4073	RED	45	form-based				0.75	4	1	4	4	5628	4073	4073	1
3726	168	2618	0.06	2262	2	65	100	3	6	4	7854	5592	RED	45	form-based				0.75	6	1	4	4	7854	5592	5592	1
3726	191	1817	0.04	9511	0	65	100	3	4	4	5451	0	RED	45	form-based				0.75	4	1	4	4	5451	0	0	1
3727	028	1901	0.04	4000	0	75	120	3.5	5	5	6654	2654	RED	40	form-based				0.75	4	0.800000012	4	4	5703	1703	1703	0.857078
3727	043	1950	0.04	1790	0	75	120	3.5	5	5	6825	5035	RED	40	form-based				0.75	4	0.800000012	4	4	5850	4060	4060	0.857143
3727	052	1950	0.04	5175	0	75	120	3.5	5	5	6825	1650	RED	40	form-based				0.75	4	0.800000012	4	4	5850	675	675	0.857143

block_num	lot_num	Lot Size Feet	Lot Size Acres	Existing Bldg Sqft	Existing Units	sb79_MaxHeight	sb79_MaxDensity	sb79_MaxFAR	SB79- Gross Unit Capacity	SB79- Net Unit Capacity	SB79- Gross GSF Capacity	SB79- Net GSF Capacity	Existing SF Zoning	Existing SF Height Limit	Density Limit?	Density Limit ratio	Corner Parcel?	In R4	Max Lot Coverage	SF Unit Capacity Gross	% Gross Unit- SF vs SB79	SF Zoning- Net Unit Capacity	SF Zoning - Net Unit Capacity Limited by 200% SB79	SF Zoning- Gross GSF Capacity	SF Zoning- Net GSF Capacity	SF Zoning - Net GSF Capacity Limited by 200% SB79	% Gross GSF- SF vs SB79
3727	057	1950	0.04	3750	0	75	120	3.5	5	5	6825	3075	RED	40	form-based				0.75	4	0.800000012	4	4	5850	2100	2100	0.857143
3727	060	1873	0.04	2729	0	75	120	3.5	5	5	6556	3827	RED	40	form-based				0.75	4	0.800000012	4	4	5619	2890	2890	0.857077
3727	072	1883	0.04	1983	0	75	120	3.5	5	5	6590	4607	RED	40	form-based		true		0.75	4	0.800000012	4	4	5649	3666	3666	0.857208
3727	083	1949	0.04	2750	0	75	120	3.5	5	5	6822	4072	RED	40	form-based				0.75	4	0.800000012	4	4	5847	3097	3097	0.85708
3727	114	1169	0.03	3960	0	85	140	4	4	4	4676	716	WMUG	65	form-based				0.75	4	1	4	4	5260.5	1300.5	1300.5	1.125
3728	005	1974	0.05	3924	0	75	120	3.5	6	6	6909	2985	RED-MX	45	form-based				0.75	4	0.666666687	4	4	5922	1998	1998	0.857143
3728	035	1875	0.04	5302	0	75	120	3.5	5	5	6562	1260	RED-MX	45	form-based				0.75	4	0.800000012	4	4	5625	323	323	0.857208
3728	036	1875	0.04	862	0	75	120	3.5	5	5	6562	5700	RED-MX	45	form-based				0.75	4	0.800000012	4	4	5625	4763	4763	0.857208
3728	037	1875	0.04	1877	0	75	120	3.5	5	5	6562	4685	RED-MX	45	form-based				0.75	4	0.800000012	4	4	5625	3748	3748	0.857208
3728	042	1875	0.04	2250	0	75	120	3.5	5	5	6562	4312	RED-MX	45	form-based				0.75	4	0.800000012	4	4	5625	3375	3375	0.857208
3728	043	1875	0.04	1875	0	75	120	3.5	5	5	6562	4687	RED-MX	45	form-based				0.75	4	0.800000012	4	4	5625	3750	3750	0.857208
3728	047	1875	0.04	2025	0	75	120	3.5	5	5	6562	4537	RED-MX	45	form-based				0.75	4	0.800000012	4	4	5625	3600	3600	0.857208
3728	052	1927	0.04	2950	0	75	120	3.5	5	5	6744	3794	RED-MX	45	form-based				0.75	4	0.800000012	4	4	5781	2831	2831	0.857206
3728	058	1934	0.04	1530	0	75	120	3.5	5	5	6769	5239	RED-MX	45	form-based				0.75	4	0.800000012	4	4	5802	4272	4272	0.857143
3729	016	2250	0.05	3210	4	65	100	3	5	1	6750	3540	NCT-FOLSO	65	form-based				0.75	8	1.600000024	4	4	10125	6915	6915	1.5
3729	028	1908	0.04	2275	0	65	100	3	4	4	5724	3449	RED-MX	45	form-based				0.75	4	1	4	4	5724	3449	3449	1
3729	030	1907	0.04	2275	0	65	100	3	4	4	5721	3446	RED-MX	45	form-based				0.75	4	1	4	4	5721	3446	3446	1
3729	031	1906	0.04	2705	0	65	100	3	4	4	5718	3013	RED-MX	45	form-based				0.75	4	1	4	4	5718	3013	3013	1
3729	032	1906	0.04	2014	0	65	100	3	4	4	5718	3704	RED-MX	45	form-based				0.75	4	1	4	4	5718	3704	3704	1
3729	034	1905	0.04	1721	0	65	100	3	4	4	5715	3994	RED-MX	45	form-based				0.75	4	1	4	4	5715	3994	3994	1
3729	037	1904	0.04	3750	0	65	100	3	4	4	5712	1962	RED-MX	45	form-based				0.75	4	1	4	4	5712	1962	1962	1
3729	039	1903	0.04	3750	0	65	100	3	4	4	5709	1959	RED-MX	45	form-based				0.75	4	1	4	4	5709	1959	1959	1
3729	046	1875	0.04	1886	0	65	100	3	4	4	5625	3739	RED-MX	45	form-based				0.75	4	1	4	4	5625	3739	3739	1
3729	047	1875	0.04	1875	0	65	100	3	4	4	5625	3750	RED-MX	45	form-based				0.75	4	1	4	4	5625	3750	3750	1
3729	052	1875	0.04	1875	0	65	100	3	4	4	5625	3750	RED-MX	45	form-based				0.75	4	1	4	4	5625	3750	3750	1
3729	054	1875	0.04	1858	0	65	100	3	4	4	5625	3767	RED-MX	45	form-based				0.75	4	1	4	4	5625	3767	3767	1
3729	060	1861	0.04	0	0	65	100	3	4	4	5583	5583	RED-MX	45	form-based				0.75	4	1	4	4	5583	5583	5583	1
3729	069	1632	0.04	1680	0	65	100	3	4	4	4896	3216	RED-MX	45	form-based				0.75	4	1	4	4	4896	3216	3216	1
3729	075	1838	0.04	3920	0	65	100	3	4	4	5514	1594	RED-MX	45	form-based				0.75	4	1	4	4	5514	1594	1594	1
3729	091	2250	0.05	1119	4	65	100	3	5	1	6750	5631	NCT-FOLSO	65	form-based				0.75	8	1.600000024	4	4	10125	9006	9006	1.5
3730	030	1900	0.04	0	0	65	100	3	4	4	5700	5700	RED	40	form-based				0.75	4	1	4	4	5700	5700	5700	1
3730	068	2855	0.07	1690	2	65	100	3	7	5	8565	6875	RED	40	form-based				0.75	6	0.857142866	4	4	8565	6875	6875	1
3730	095	1990	0.05	1875	0	65	100	3	5	5	5970	4095	RED	40	form-based				0.75	4	0.800000012	4	4	5970	4095	4095	1
3730	104	1910	0.04	3750	0	65	100	3	4	4	5730	1980	RED	40	form-based				0.75	4	1	4	4	5730	1980	1980	1
3730	109	2000	0.05	2178	1	65	100	3	5	4	6000	3822	RED	40	form-based				0.75	5	1	4	4	6000	3822	3822	1
3731	068	1875	0.04	2275	0	65	100	3	4	4	5625	3350	RED	45	form-based				0.75	4	1	4	4	5625	3350	3350	1
3732	035	1730	0.04	1720	0	65	100	3	4	4	5190	3470	MUR	45	form-based				0.75	4	1	4	4	5190	3470	3470	1
3732	066	1875	0.04	6275	0	65	100	3	4	4	5625	0	MUR	45	form-based				0.75	4	1	4	4	5625	0	0	1
3732	117	1875	0.04	3030	0	65	100	3	4	4	5625	2595	MUR	45	form-based				0.75	4	1	4	4	5625	2595	2595	1
3732	764	1875	0.04	1875	0	65	100	3	4	4	5625	3750	MUR	45	form-based				0.75	4	1	4	4	5625	3750	3750	1
3749	182	1757	0.04	2393	3	75	120	3.5	5	2	6150	3757	RH DTR	65	form-based				0.8	7	1.399999976	4	4	8433.600586	6040.600586	6040.600586	1.371317
3749	511	1757	0.04	1609	3	75	120	3.5	5	2	6150	4541	RH DTR	65	form-based				0.8	7	1.399999976	4	4	8433.600586	6824.600586	6824.600586	1.371317
3751	053	1600	0.04	440	0	65	100	3	4	4	4800	4360	CMUO	45	form-based				0.8	4	1	4	4	5120	4680	4680	1.066667
3752	026	1704	0.04	2175	0	65	100	3	4	4	5112	2937	MUR	45	form-based				0.75	4	1	4	4	5112	2937	2937	1
3752	028	1706	0.04	1891	0	65	100	3	4	4	5118	3227	MUR	45	form-based				0.75	4	1	4	4	5118	3227	3227	1
3752	032	1867	0.04	0	0	65	100	3	4	4	5601	5601	MUR	45	form-based				0.75	4	1	4	4	5601	5601	5601	1
3752	033	1868	0.04	0	0	65	100	3	4	4	5604	5604	MUR	45	form-based				0.75	4	1	4	4	5604	5604	5604	1
3752	053	1833	0.04	0	0	65	100	3	4	4	5499	5499	MUR	45	form-based				0.75	4	1	4	4	5499	5499	5499	1
3752	078	1875	0.04	2375	0	65	100	3	4	4	5625	3250	MUR	45	form-based				0.75	4	1	4	4	5625	3250	3250	1
3753	028	1953	0.04	4089	3	65	100	3	4	1	5859	1770	MUR	65	form-based				0.75	7	1.75	4	4	8788.5	4699.5	4699.5	1.5
3753	034	1651	0.04	0	0	65	100	3	4	4	4953	4953	MUR	45	form-based				0.75	4	1	4	4	4953	4953	4953	1
3753	057	1982	0.05	4000	0	65	100	3	5	5	5946	1946	MUR	45	form-based				0.75	4	0.800000012	4	4	5946	1946	1946	1
3753	058	1982	0.05	3320	0	65	100	3	5	5	5946	2626	MUR	45	form-based				0.75	4	0.800000012	4	4	5946	2626	2626	1
3753	061	1744	0.04	3867	0	65	100	3	4	4	5232	1365	MUR	45	form-based				0.75	4	1	4	4	5232	1365	1365	1
3753	071	1982	0.05	0	0	65	100	3	5	5	5946	5946	MUR	45	form-based				0.75	4	0.800000012	4	4	5946	5946	5946	1
3753	072	1982	0.05	2000	0	65	100	3	5	5	5946	3946	MUR	45	form-based				0.75	4	0.800000012	4	4	5946	3946	3946	1
3753	075	1784	0.04	2700	0	65	100	3	4	4	5352	2652	MUR	45	form-based				0.75	4	1	4	4	5352	2652	2652	1
3753	076	1784	0.04	2700	0	65	100	3	4	4	5352	2652	MUR	45	form-based				0.75	4	1	4	4	5352	2652	2652	1
3753	078	1784	0.04	1462	0	65	100	3	4	4	5352	3890	MUR	45	form-based				0.75	4	1	4	4	5352	3890	3890	1
3753	100	1860	0.04	0	0	65	100	3	4	4	5580	5580	MUR	45	form-based				0.75	4	1	4	4	5580	5580	5580	1
3753	118	1875	0.04	3103	0	65	100	3	4	4	5625	2522	MUR	45	form-based				0.75	4	1	4	4	5625	2522	2522	1
3753	315	2000	0.05	1511	4	65	100	3	5	1	6000	4489	MUR	65	form-based				0.75	8	1.600000024	4	4	9000	7489	7489	1.5
3754	026	1943	0.04	2363	0	65	100	3	4	4	5829	3466	MUG	45	form-based				0.75	4	1	4	4	5829	3466	3466	1
3754	027	1875	0.04	5712	0	65	100	3	4	4	5625	0	MUG	45	form-based				0.75	4	1	4	4	5625	0	0	1

block_num	lot_num	Lot Size Feet	Lot Size Acres	Existing Bldg Sqft	Existing Units	sb79_MaxHeight	sb79_MaxDensity	sb79_MaxFAR	SB79-Gross Unit Capacity	SB79- Net Unit Capacity	SB79-Gross GSF Capacity	SB79- Net GSF Capacity	Existing SF Zoning	Existing SF Height Limit	Density Limit?	Density Limit ratio	Corner Parcel?	In R4	Max Lot Coverage	SF Unit Capacity Gross	% Gross Unit-SF vs SB79	SF Zoning-Net Unit Capacity	SF Zoning - Net Unit Capacity Limited by 200% SB79	SF Zoning-Gross GSF Capacity	SF Zoning- Net GSF Capacity	SF Zoning - Net GSF Capacity Limited by 200% SB79	% Gross GSF- SF vs SB79
3754	029	1875	0.04	1875	0	65	100	3	4	4	5625	3750	MUG	45	form-based				0.75	4	1	4	4	5625	3750	3750	1
3754	045	3446	0.08	4998	4	65	100	3	8	4	10338	5340	MUG	45	form-based				0.75	8	1	4	4	10338	5340	5340	1
3755	067	1710	0.04	1541	0	65	100	3	4	4	5130	3589	RED	40	form-based				0.75	4	1	4	4	5130	3589	3589	1
3755	081	1618	0.04	0	0	65	100	3	4	4	4854	4854	RED	40	form-based				0.75	4	1	4	4	4854	4854	4854	1
3755	083	1750	0.04	0	0	65	100	3	4	4	5250	5250	RED	40	form-based				0.75	4	1	4	4	5250	5250	5250	1
3755	085	1761	0.04	2600	0	65	100	3	4	4	5283	2683	RED	40	form-based				0.75	4	1	4	4	5283	2683	2683	1
3755	086	1755	0.04	2600	0	65	100	3	4	4	5265	2665	RED	40	form-based				0.75	4	1	4	4	5265	2665	2665	1
3755	187	6557	0.15	1469	11	65	100	3	15	4	19671	18202	RED	40	form-based				0.75	15	1	4	4	19671	18202	18202	1
3755	251	2000	0.05	1201	2	65	100	3	5	3	6000	4799	WMUG	55	form-based				0.75	6	1.200000048	4	4	7500	6299	6299	1.25
3756	022	1875	0.04	0	0	65	100	3	4	4	5625	5625	RED-MX	45	form-based				0.75	4	1	4	4	5625	5625	5625	1
3756	023	1875	0.04	2780	0	65	100	3	4	4	5625	2845	RED-MX	45	form-based				0.75	4	1	4	4	5625	2845	2845	1
3756	026	1875	0.04	0	0	65	100	3	4	4	5625	5625	RED-MX	45	form-based				0.75	4	1	4	4	5625	5625	5625	1
3756	028	1875	0.04	1896	0	65	100	3	4	4	5625	3729	RED-MX	45	form-based				0.75	4	1	4	4	5625	3729	3729	1
3756	031	1875	0.04	1875	0	65	100	3	4	4	5625	3750	RED-MX	45	form-based				0.75	4	1	4	4	5625	3750	3750	1
3756	044	2235	0.05	4926	4	65	100	3	5	1	6705	1779	NCT-FOLSO	65	form-based				0.75	8	1.600000024	4	4	10057.5	5131.5	5131.5	1.5
3775	032	1966	0.05	840	0	65	100	3	5	5	5898	5058	SPD	40	form-based				0.75	4	0.800000012	4	4	5898	5058	5058	1
3775	036	1894	0.04	2089	0	65	100	3	4	4	5682	3593	SPD	40	form-based				0.75	4	1	4	4	5682	3593	3593	1
3775	039	4833	0.11	11010	7	65	100	3	11	4	14499	3489	SPD	40	form-based		true		0.75	11	1	4	4	14499	3489	3489	1
3775	040	2549	0.06	4259	2	65	100	3	6	4	7647	3388	SPD	40	form-based				0.75	6	1	4	4	7647	3388	3388	1
3775	053	2375	0.05	19432	1	65	100	3	5	4	7125	0	SPD	40	form-based				0.75	5	1	4	4	7125	0	0	1
3775	055	2275	0.05	4462	1	65	100	3	5	4	6825	2363	SPD	40	form-based				0.75	5	1	4	4	6825	2363	2363	1
3775	057	2518	0.06	10350	2	65	100	3	6	4	7554	0	SPD	40	form-based		true		0.75	6	1	4	4	7554	0	0	1
3775	067	2346	0.05	5317	1	65	100	3	5	4	7038	1721	SPD	40	form-based				0.75	5	1	4	4	7038	1721	1721	1
3775	068	1574	0.04	1581	0	65	100	3	4	4	4722	3141	SPD	40	form-based				0.75	4	1	4	4	4722	3141	3141	1
3775	078	1760	0.04	0	0	65	100	3	4	4	5280	5280	CMUO	45	form-based				0.8	4	1	4	4	5632	5632	5632	1.066667
3775	080	1600	0.04	7094	0	65	100	3	4	4	4800	0	CMUO	45	form-based				0.8	4	1	4	4	5120	0	0	1.066667
3775	095	2000	0.05	4361	1	65	100	3	5	4	6000	1639	CMUO	45	form-based				0.8	5	1	4	4	6400	2039	2039	1.066667
3775	219	3168	0.07	8000	3	65	100	3	7	4	9504	1504	SPD	40	form-based				0.75	7	1	4	4	9504	1504	1504	1
3775	222	2226	0.05	2052	1	65	100	3	5	4	6678	4626	SPD	40	form-based				0.75	5	1	4	4	6678	4626	4626	1
3776	093	1500	0.03	4200	1	65	100	3	3	2	4500	300	CMUO	55	form-based				0.8	5	1.666666627	4	4	6000	1800	1800	1.333333
3776	105	1966	0.05	2100	2	65	100	3	5	3	5898	3798	CMUO	55	form-based				0.8	6	1.200000048	4	4	7864	5764	5764	1.333333
3776	106	1966	0.05	2100	2	75	120	3.5	6	4	6881	4781	CMUO	55	form-based				0.8	6	1	4	4	7864	5764	5764	1.142857
3779	088	3028	0.07	2125	3	65	100	3	7	4	9084	6959	RED-MX	45	form-based				0.75	7	1	4	4	9084	6959	6959	1
3784	109	8820	0.2	1440	16	65	100	3	20	4	26460	25020	RED-MX	45	form-based				0.75	20	1	4	4	26460	25020	25020	1
3784	125	9580	0.22	1261	18	65	100	3	22	4	28740	27479	RED-MX	45	form-based				0.75	22	1	4	4	28740	27479	27479	1
3775	106	6325	0.15	1196	10	65	100	3	15	5	18975	17779	SPD	40	form-based				0.75	14	0.933333337	4	4	18975	17779	17779	1
3977	001	2376	0.05	3000	2	65	100	3	5	3	7128	4128	RH-2	45	density-lim	1500	true		0.7	6	1.200000048	4	4	6652.799805	3652.799805	3652.799805	0.933333
3977	021	1483	0.03	250	0	65	100	3	3	3	4449	4199	RH-3	40	density-lim	1000			0.7	4	1.333333373	4	4	4152.399902	3902.399902	3902.399902	0.933333
3977	022	1856	0.04	3162	2	65	100	3	4	2	5568	2406	RH-3	40	density-lim	1000	true		0.7	6	1.5	4	4	5196.799805	2034.799805	2034.799805	0.933333
3977	030	2504	0.06	1945	0	65	100	3	6	6	7512	5567	RH-2	40	density-lim	1500			0.7	4	0.666666687	4	4	7011.199707	5066.199707	5066.199707	0.933333
3983	028	5000	0.11	2183	2	65	100	3	11	9	15000	12817	RH-3	40	density-lim	1000	true		0.7	6	0.545454562	4	4	14000	11817	11817	0.933333
3984	001A	3257	0.07	4965	0	65	100	3	7	7	9771	4806	RH-3	40	density-lim	1000			0.7	4	0.571428597	4	4	9119.599609	4154.599609	4154.599609	0.933333
3985	019A	100	0	0	0	65	100	3	0	0	300	300	RH-2	40	density-lim	1500			0.7	4		4	4	280	280	280	0.933333
3985	020	2400	0.06	308	0	65	100	3	6	6	7200	6892	RH-2	40	density-lim	1500			0.7	4	0.666666687	4	4	6720	6412	6412	0.933333
3985	031	5000	0.11	5137	0	65	100	3	11	11	15000	9863	RH-2	40	density-lim	1500			0.7	4	0.363636374	4	4	14000	8863	8863	0.933333
3985	034	5000	0.11	5820	0	65	100	3	11	11	15000	9180	RH-2	40	density-lim	1500			0.7	4	0.363636374	4	4	14000	8180	8180	0.933333
3986	016	2550	0.06	1387	2	65	100	3	6	4	7650	6263	UMU	40	form-based				0.75	6	1	4	4	7650	6263	6263	1
3987	013	1702	0.04	1875	0	65	100	3	4	4	5106	3231	UMU	40	form-based				0.75	4	1	4	4	5106	3231	3231	1
3994	015	4993	0.11	805	15	85	140	4	15	0	19972	19167	UMU	68	form-based				0.75	19	1.266666651	4	4	22468.5	21663.5	21663.5	1.125
3995	030	2500	0.06	1561	4	85	140	4	8	4	10000	8439	UMU	58	form-based				0.75	8	1	4	4	9375	7814	7814	0.9375
3996	006	2497	0.06	1875	0	65	100	3	6	6	7491	5616	RH-2	40	density-lim	1500			0.7	4	0.666666687	4	4	6991.600098	5116.600098	5116.600098	0.933333
3998	013	1400	0.03	0	0	65	100	3	3	3	4200	4200	UMU	58	form-based				0.75	4	1.333333373	4	4	5250	5250	5250	1.25
4001	002	2500	0.06	3030	0	65	100	3	6	6	7500	4470	RH-2	40	density-lim	1500			0.7	4	0.666666687	4	4	7000	3970	3970	0.933333
4001	013A	3500	0.08	3286	0	65	100	3	8	8	10500	7214	RH-3	40	density-lim	1000			0.7	4	0.5	4	4	9800	6514	6514	0.933333
4002	001	1634	0.04	2350	2	65	100	3	4	2	4902	2552	RH-3	40	density-lim	1000	true		0.7	6	1.5	4	4	4575.199707	2225.199707	2225.199707	0.933333
4002	024	2500	0.06	562	0	65	100	3	6	6	7500	6938	RH-2	40	density-lim	1500			0.7	4	0.666666687	4	4	7000	6438	6438	0.933333
4004	019	1813	0.04	1880	2	65	100	3	4	2	5439	3559	RH-2	40	density-lim	1500	true		0.7	6	1.5	4	4	5076.399902	3196.399902	3196.399902	0.933333
4006	014	1875	0.04	2611	0	65	100	3	4	4	5625	3014	UMU	40	form-based				0.75	4	1	4	4	5625	3014	3014	1
4006	015	1875	0.04	2611	0	65	100	3	4	4	5625	3014	UMU	40	form-based				0.75	4	1	4	4	5625	3014	3014	1
4006	016	1875	0.04	2611	0	65	100	3	4	4	5625	3014	UMU	40	form-based				0.75	4	1	4	4	5625	3014	3014	1
4006	017	1875	0.04	2611	0	65	100	3	4	4	5625	3014	UMU	40	form-based		true		0.75	4	1	4	4	5625	3014	3014	1
4008	021	1875	0.04	1380	0	65	100	3	4	4	5625	4245	RH-2	40	density-lim	1500			0.7	4	1	4	4	5250	3870	3870	0.933333
4008	023	1875	0.04	3695	0	65	100	3	4	4	5625	1930	RH-2	40	density-lim	1500			0.7	4	1	4	4	5250	1555	1555	0.933333
4008	024	2500	0.06	3608	0	65	100	3	6	6	7500	3892	RH-2	40	density-lim	1500			0.7	4	0.666666687	4	4	7000	3392	3392	0.933333

block_num	lot_num	Lot Size Feet	Lot Size Acres	Existing Bldg Sqft	Existing Units	sb79_MaxHeight	sb79_MaxDensity	sb79_MaxFAR	SB79- Gross Unit Capacity	SB79- Net Unit Capacity	SB79- Gross GSF Capacity	SB79- Net GSF Capacity	Existing SF Zoning	Existing SF Height Limit	Density Limit?	Density Limit ratio	Corner Parcel?	In R4	Max Lot Coverage	SF Unit Capacity Gross	% Gross Unit- SF vs SB79	SF Zoning- Net Unit Capacity	SF Zoning - Net Unit Capacity Limited by 200% SB79	SF Zoning- Gross GSF Capacity	SF Zoning- Net GSF Capacity	SF Zoning - Net GSF Capacity Limited by 200% SB79	% Gross GSF- SF vs SB79
4009	008	2500	0.06	2000	2	65	100	3	6	4	7500	5500	RH-3	40	density-lim	1000	true		0.7	6	1	4	4	7000	5000	5000	0.933333
4010	018	1226	0.03	0	0	65	100	3	3	3	3678	3678	RH-3	40	density-lim	1000			0.7	4	1.333333373	4	4	3432.800049	3432.800049	3432.800049	0.933333
4022	013	1950	0.04	2340	2	65	100	3	4	2	5850	3510	RH-2	65	density-lim	1500	true		0.7	6	1.5	4	4	8190	5850	5850	1.4
4024	011	1483	0.03	2750	2	65	100	3	3	1	4449	1699	RH-2	40	density-lim	1500	true		0.7	6	2	4	4	4152.399902	1402.399902	1402.399902	0.933333
4027	022	2500	0.06	2008	2	65	100	3	6	4	7500	5492	RH-2	40	density-lim	1500	true		0.7	6	1	4	4	7000	4992	4992	0.933333
4029	017	3000	0.07	0	0	65	100	3	7	7	9000	9000	RH-2	40	density-lim	1500			0.7	4	0.571428597	4	4	8400	8400	8400	0.933333
4029	025	2050	0.05	1702	2	65	100	3	5	3	6150	4448	RH-2	40	density-lim	1500	true		0.7	6	1.200000048	4	4	5740	4038	4038	0.933333
4030	014	2500	0.06	439	0	65	100	3	6	6	7500	7061	RH-2	40	density-lim	1500			0.7	4	0.666666687	4	4	7000	6561	6561	0.933333
4030	039	1784	0.04	1320	0	55	80	2.5	3	3	4460	3140	RH-2	40	density-lim	1500			0.7	4	1.333333373	4	4	4995.199707	3675.199707	3675.199707	1.12
4030	045	2500	0.06	1489	2	55	80	2.5	5	3	6250	4761	RH-2	40	density-lim	1500	true		0.7	6	1.200000048	4	4	7000	5511	5511	1.12
4031	001	1921	0.04	1725	2	55	80	2.5	3	1	4802	3077	RH-2	40	density-lim	1500	true		0.7	6	2	4	4	5378.799805	3653.799805	3653.799805	1.120117
4031	025	4100	0.09	2930	2	55	80	2.5	7	5	10250	7320	RH-2	40	density-lim	1500	true		0.7	6	0.857142866	4	4	11480	8550	8550	1.12
4031	031	2168	0.05	0	0	55	80	2.5	4	4	5420	5420	RH-2	40	density-lim	1500			0.7	4	1	4	4	6070.399902	6070.399902	6070.399902	1.12
4031	041	2489	0.06	1757	2	55	80	2.5	5	3	6222	4465	RH-2	40	density-lim	1500	true		0.7	6	1.200000048	4	4	6969.199707	5212.199707	5212.199707	1.12009
4035	003	3370	0.08	9940	0	65	100	3	8	8	10110	170	NC-2	40	density-lim	800			0.75	4	0.5	4	4	10110	170	170	1
4035	016A	1753	0.04	1350	2	65	100	3	4	2	5259	3909	RH-2	40	density-lim	1500	true		0.7	6	1.5	4	4	4908.399902	3558.399902	3558.399902	0.933333
4036	010	2500	0.06	4413	0	65	100	3	6	6	7500	3087	RH-2	40	density-lim	1500			0.7	4	0.666666687	4	4	7000	2587	2587	0.933333
4036	013	2508	0.06	1365	0	65	100	3	6	6	7524	6159	RH-2	40	density-lim	1500			0.7	4	0.666666687	4	4	7022.399902	5657.399902	5657.399902	0.933333
4037	013C	1824	0.04	2420	2	65	100	3	4	2	5472	3052	RH-2	40	density-lim	1500	true		0.7	6	1.5	4	4	5107.199707	2687.199707	2687.199707	0.933333
4038	009	2542	0.06	4404	2	65	100	3	6	4	7626	3222	RH-2	40	density-lim	1500	true		0.7	6	1	4	4	7117.600098	2713.600098	2713.600098	0.933333
4038	014A	1875	0.04	2090	2	65	100	3	4	2	5625	3535	RH-2	40	density-lim	1500	true		0.7	6	1.5	4	4	5250	3160	3160	0.933333
4039	013	2482	0.06	1750	0	65	100	3	6	6	7446	5696	RH-2	40	density-lim	1500			0.7	4	0.666666687	4	4	6949.600098	5199.600098	5199.600098	0.933333
4039	014	2483	0.06	2130	0	65	100	3	6	6	7449	5319	RH-2	40	density-lim	1500			0.7	4	0.666666687	4	4	6952.399902	4822.399902	4822.399902	0.933333
4039	022	1228	0.03	0	0	65	100	3	3	3	3684	3684	RH-3	40	density-lim	1000			0.7	4	1.333333373	4	4	3438.399902	3438.399902	3438.399902	0.933333
4039	023	2108	0.05	2515	2	65	100	3	5	3	6324	3809	RH-3	40	density-lim	1000	true		0.7	6	1.200000048	4	4	5902.399902	3387.399902	3387.399902	0.933333
4064	015	2500	0.06	2416	2	75	120	3.5	7	5	8750	6334	RH-2	40	density-lim	1500	true		0.7	6	0.857142866	4	4	7000	4584	4584	0.8
4064	031	1782	0.04	2186	2	75	120	3.5	5	3	6237	4051	RH-2	40	density-lim	1500	true		0.7	6	1.200000048	4	4	4989.600098	2803.600098	2803.600098	0.8
4065	008	2675	0.06	2839	0	65	100	3	6	6	8025	5186	RH-2	40	density-lim	1500			0.7	4	0.666666687	4	4	7490	4651	4651	0.933333
4066	020	2500	0.06	3250	2	65	100	3	6	4	7500	4250	RH-2	40	density-lim	1500	true		0.7	6	1	4	4	7000	3750	3750	0.933333
4067	040	2500	0.06	1454	2	65	100	3	6	4	7500	6046	RH-2	40	density-lim	1500	true		0.7	6	1	4	4	7000	5546	5546	0.933333
4068	034	1875	0.04	1117	2	65	100	3	4	2	5625	4508	RH-2	40	density-lim	1500	true		0.7	6	1.5	4	4	5250	4133	4133	0.933333
4069	016	2500	0.06	2894	0	65	100	3	6	6	7500	4606	RH-2	40	density-lim	1500			0.7	4	0.666666687	4	4	7000	4106	4106	0.933333
4069	025C	237	0.01	0	0	65	100	3	1	1	711	711	RH-2	40	density-lim	1500			0.7	4	4	4	2	663.5999756	663.5999756	663.5999756	0.933333
4069	045	2670	0.06	1976	2	65	100	3	6	4	8010	6034	RH-2	40	density-lim	1500	true		0.7	6	1	4	4	7476	5500	5500	0.933333
4071	010	2467	0.06	200	0	65	100	3	6	6	7401	7201	RH-2	40	density-lim	1500			0.7	4	0.666666687	4	4	6907.600098	6707.600098	6707.600098	0.933333
4073	051	2519	0.06	2531	2	55	80	2.5	5	3	6298	3767	RH-2	40	density-lim	1500	true		0.7	6	1.200000048	4	4	7053.199707	4522.199707	4522.199707	1.119911
4074	001	2413	0.06	2292	2	65	100	3	6	4	7239	4947	RH-2	40	density-lim	1500	true		0.7	6	1	4	4	6756.399902	4464.399902	4464.399902	0.933333
4075	031	2500	0.06	1718	0	65	100	3	6	6	7500	5782	RH-2	40	density-lim	1500			0.7	4	0.666666687	4	4	7000	5282	5282	0.933333
4076	001	2473	0.06	2374	2	65	100	3	6	4	7419	5045	RH-2	40	density-lim	1500	true		0.7	6	1	4	4	6924.399902	4550.399902	4550.399902	0.933333
4079	028	2548	0.06	3332	2	65	100	3	6	4	7644	4312	RH-2	40	density-lim	1500	true		0.7	6	1	4	4	7134.399902	3802.399902	3802.399902	0.933333
4081	006	4977	0.11	5000	0	65	100	3	11	11	14931	9931	RH-2	65	density-lim	1500			0.7	4	0.363636374	4	4	20903.40039	15903.40039	15903.40039	1.4
4081	019	2908	0.07	600	7	65	100	3	7	0	8724	8124	UMU	68	form-based				0.75	11	1.571428537	4	4	13086	12486	12486	1.5
4085	003	2581	0.06	3115	0	65	100	3	6	6	7743	4628	RH-2	40	density-lim	1500			0.7	4	0.666666687	4	4	7226.799805	4111.799805	4111.799805	0.933333
4085	031	2600	0.06	0	0	65	100	3	6	6	7800	7800	RH-2	40	density-lim	1500			0.7	4	0.666666687	4	4	7280	7280	7280	0.933333
4085	032	2600	0.06	0	0	65	100	3	6	6	7800	7800	RH-2	40	density-lim	1500			0.7	4	0.666666687	4	4	7280	7280	7280	0.933333
4085	032A	2600	0.06	0	0	65	100	3	6	6	7800	7800	RH-2	40	density-lim	1500			0.7	4	0.666666687	4	4	7280	7280	7280	0.933333
4086	014	2344	0.05	3224	0	65	100	3	5	5	7032	3808	RH-2	40	density-lim	1500			0.7	4	0.800000012	4	4	6563.199707	3339.199707	3339.199707	0.933333
4086	018	4993	0.11	10000	0	65	100	3	11	11	14979	4979	RH-2	40	density-lim	1500			0.7	4	0.363636374	4	4	13980.39941	3980.399414	3980.399414	0.933333
4087	017	2356	0.05	2900	2	65	100	3	5	3	7068	4168	RH-2	40	density-lim	1500	true		0.7	6	1.200000048	4	4	6596.799805	3696.799805	3696.799805	0.933333
4088	037	1872	0.04	3000	2	65	100	3	4	2	5616	2616	RH-2	40	density-lim	1500	true		0.7	6	1.5	4	4	5241.600098	2241.600098	2241.600098	0.933333
4088	047	2325	0.05	2580	2	65	100	3	5	3	6975	4395	RH-2	40	density-lim	1500	true		0.7	6	1.200000048	4	4	6510	3930	3930	0.933333
4093	114	48	0	0	0	65	100	3	0	0	144	144	RH-2	40	density-lim	1500			0.7	4		4	4	134.3999939	134.3999939	134.3999939	0.933333
4094	015	2500	0.06	2369	0	55	80	2.5	5	5	6250	3881	RH-3	40	density-lim	1000			0.7	4	0.800000012	4	4	7000	4631	4631	1.12
4094	031	2494	0.06	1355	2	55	80	2.5	5	3	6235	4880	RH-3	40	density-lim	1000	true		0.7	6	1.200000048	4	4	6983.199707	5628.199707	5628.199707	1.12
4094	034	2493	0.06	0	0	55	80	2.5	5	5	6232	6232	RH-3	40	density-lim	1000			0.7	4	0.800000012	4	4	6980.399902	6980.399902	6980.399902	1.12009
4094	112	2504	0.06	0	0	65	100	3	6	6	7512	7512	RH-2	40	density-lim	1500			0.7	4	0.666666687	4	4	7011.199707	7011.199707	7011.199707	0.933333
4095	005	2521	0.06	185	0	55	80	2.5	5	5	6302	6117	RH-2	40	density-lim	1500			0.7	4	0.800000012	4	4	7058.799805	6873.799805	6873.799805	1.120089
4095	029	2514	0.06	1621	0	65	100	3	6	6	7542	5921	RH-2	40	density-lim	1500			0.7	4	0.666666687	4	4	7039.199707	5418.199707	5418.199707	0.933333
4095	036	2500	0.06	0	0	65	100	3	6	6	7500	7500	RH-3	40	density-lim	1000			0.7	4	0.666666687	4	4	7000	7000	7000	0.933333
4095	051	2500	0.06	2260	2	55	80	2.5	5	3	6250	3990	RH-3	40	density-lim	1000	true		0.7	6	1.200000048	4	4	7000	4740	4740	1.12
4095	069	4137	0.09	3012	1	55	80	2.5	7	6	10342	7330	RM-1	40	density-lim	800	true		0.7	5	0.714285731	4	4	11583.59961	8571.599609	8571.599609	1.120054
4095	072	4511	0.1	2394	1	65	100	3	10	9	13533	11139	RH-3	40	density-lim	1000			0.7	5	0.5	4	4	12630.7998	10236.7998	10236.7998	0.933333
4095	073	3996	0.09	3298	2	55	80	2.5	7	5	9990	6692	RH-3	40	density-lim	1000	true		0.7	6	0.857142866	4	4	11188.7998	7890.799805	7890.799805	1.12
4095	093	3566	0.08	3222	2	65	100	3	8	6	10698	7476	RH-2	40	density-lim	1500	true		0.7	6	0.75	4	4	9984.799805	6762.799805	6762.799805	0.933333

block_num	lot_num	Lot Size Feet	Lot Size Acres	Existing Bldg Sqft	Existing Units	sb79_MaxHeight	sb79_MaxDensity	sb79_MaxFAR	SB79- Gross Unit Capacity	SB79- Net Unit Capacity	SB79- Gross GSF Capacity	SB79- Net GSF Capacity	Existing SF Zoning	Existing SF Height Limit	Density Limit?	Density Limit ratio	Corner Parcel?	In R4	Max Lot Coverage	SF Unit Capacity Gross	% Gross Unit- SF vs SB79	SF Zoning- Net Unit Capacity	SF Zoning - Net Unit Capacity Limited by 200% SB79	SF Zoning- Gross GSF Capacity	SF Zoning- Net GSF Capacity	SF Zoning - Net GSF Capacity Limited by 200% SB79	% Gross GSF- SF vs SB79
4096	009	2466	0.06	0	0	65	100	3	6	6	7398	7398	RH-2	40	density-lim	1500			0.7	4	0.666666687	4	4	6904.799805	6904.799805	6904.799805	0.933333
4096	032	2473	0.06	4630	2	65	100	3	6	4	7419	2789	RH-3	40	density-lim	1000	true		0.7	6	1	4	4	6924.399902	2294.399902	2294.399902	0.933333
4096	037	2500	0.06	2539	0	65	100	3	6	6	7500	4961	RH-2	40	density-lim	1500			0.7	4	0.666666687	4	4	7000	4461	4461	0.933333
4096	086	1650	0.04	2395	2	65	100	3	4	2	4950	2555	RH-2	40	density-lim	1500	true		0.7	6	1.5	4	4	4620	2225	2225	0.933333
4096	111	1505	0.03	2400	2	65	100	3	3	1	4515	2115	RH-3	40	density-lim	1000	true		0.7	6	2	4	4	4214	1814	1814	0.933333
4096	113	2465	0.06	0	0	65	100	3	6	6	7395	7395	RH-2	40	density-lim	1500			0.7	4	0.666666687	4	4	6902	6902	6902	0.933333
4097	001C	2530	0.06	442	0	65	100	3	6	6	7590	7148	RH-2	40	density-lim	1500			0.7	4	0.666666687	4	4	7084	6642	6642	0.933333
4097	026	2392	0.05	1750	2	65	100	3	5	3	7176	5426	RH-2	40	density-lim	1500	true		0.7	6	1.200000048	4	4	6697.600098	4947.600098	4947.600098	0.933333
4097	034	5000	0.11	7295	0	65	100	3	11	11	15000	7705	RH-2	40	density-lim	1500			0.7	4	0.363636374	4	4	14000	6705	6705	0.933333
4098	015	2509	0.06	0	0	65	100	3	6	6	7527	7527	RH-2	40	density-lim	1500			0.7	4	0.666666687	4	4	7025.199707	7025.199707	7025.199707	0.933333
4098	045	1982	0.05	1807	0	65	100	3	5	5	5946	4139	RH-2	40	density-lim	1500			0.7	4	0.800000012	4	4	5549.600098	3742.600098	3742.600098	0.933333
4100	008	2503	0.06	1746	0	75	120	3.5	7	7	8760	7014	RH-2	40	density-lim	1500			0.7	4	0.571428597	4	4	7008.399902	5262.399902	5262.399902	0.800046
4100	019	2500	0.06	2721	0	65	100	3	6	6	7500	4779	RH-2	40	density-lim	1500			0.7	4	0.666666687	4	4	7000	4279	4279	0.933333
4100	069	1822	0.04	3000	2	75	120	3.5	5	3	6377	3377	RH-2	40	density-lim	1500	true		0.7	6	1.200000048	4	4	5101.600098	2101.600098	2101.600098	0.8
4101	007	2513	0.06	0	0	75	120	3.5	7	7	8796	8796	RH-2	40	density-lim	1500			0.7	4	0.571428597	4	4	7036.399902	7036.399902	7036.399902	0.799955
4102	001A	763	0.02	1125	0	75	120	3.5	2	2	2670	1545	RH-2	40	density-lim	1500			0.7	4	2	4	4	2136.399902	1011.399902	1011.399902	0.80015
4102	055	2488	0.06	0	0	75	120	3.5	7	7	8708	8708	RH-2	40	density-lim	1500			0.7	4	0.571428597	4	4	6966.399902	6966.399902	6966.399902	0.8
4102	164	2250	0.05	1141	2	75	120	3.5	6	4	7875	6734	RH-2	40	density-lim	1500	true		0.7	6	1	4	4	6300	5159	5159	0.8
4103	103	2484	0.06	1640	2	75	120	3.5	7	5	8694	7054	RH-2	40	density-lim	1500	true		0.7	6	0.857142866	4	4	6955.199707	5315.199707	5315.199707	0.8
4104	055	1813	0.04	2900	2	75	120	3.5	5	3	6346	3446	RH-2	40	density-lim	1500	true		0.7	6	1.200000048	4	4	5076.399902	2176.399902	2176.399902	0.799937
4104	069	2535	0.06	2087	0	75	120	3.5	7	7	8872	6785	RH-2	40	density-lim	1500			0.7	4	0.571428597	4	4	7098	5011	5011	0.800045
4104	071	2532	0.06	2087	0	75	120	3.5	7	7	8862	6775	RH-2	40	density-lim	1500			0.7	4	0.571428597	4	4	7089.600098	5002.600098	5002.600098	0.8
4104	073	2533	0.06	2087	0	75	120	3.5	7	7	8866	6779	RH-2	40	density-lim	1500			0.7	4	0.571428597	4	4	7092.399902	5005.399902	5005.399902	0.799955
4104	075	2534	0.06	1605	0	75	120	3.5	7	7	8869	7264	RH-2	40	density-lim	1500			0.7	4	0.571428597	4	4	7095.199707	5490.199707	5490.199707	0.8
4104	077	2531	0.06	2087	0	75	120	3.5	7	7	8858	6771	RH-2	40	density-lim	1500			0.7	4	0.571428597	4	4	7086.799805	4999.799805	4999.799805	0.800045
4108	003B	2555	0.06	4500	2	65	100	3	6	4	7665	3165	UMU	45	form-based				0.75	6	1	4	4	7665	3165	3165	1
4108	009	2500	0.06	6331	0	75	120	3.5	7	7	8750	2419	RH-3	40	density-lim	1000			0.7	4	0.571428597	4	4	7000	669	669	0.8
4145	001	3500	0.08	3100	0	65	100	3	8	8	10500	7400	RM-1	40	density-lim	800	true		0.7	4	0.5	4	4	9800	6700	6700	0.933333
4145	016D	1000	0.02	1940	2	65	100	3	2	0	3000	1060	RH-3	40	density-lim	1000	true		0.7	6	3	4	2	2800	860	860	0.933333
4147	011	5250	0.12	5550	0	65	100	3	12	12	15750	10200	RH-2	40	density-lim	1500			0.7	4	0.333333343	4	4	14700	9150	9150	0.933333
4148	001	2388	0.05	1160	2	65	100	3	5	3	7164	6004	RH-3	40	density-lim	1000	true		0.7	6	1.200000048	4	4	6686.399902	5526.399902	5526.399902	0.933333
4148	006	2555	0.06	2266	0	65	100	3	6	6	7665	5399	RH-2	40	density-lim	1500			0.7	4	0.666666687	4	4	7154	4888	4888	0.933333
4148	026	175	0	0	0	65	100	3	0	0	525	525	RH-3	40	density-lim	1000			0.7	4		4	4	490	490	490	0.933333
4148	043	2363	0.05	1175	0	65	100	3	5	5	7089	5914	RH-3	40	density-lim	1000			0.7	4	0.800000012	4	4	6616.399902	5441.399902	5441.399902	0.933333
4148	044	2304	0.05	0	0	65	100	3	5	5	6912	6912	RH-3	40	density-lim	1000			0.7	4	0.800000012	4	4	6451.199707	6451.199707	6451.199707	0.933333
4149	011	2613	0.06	2240	0	65	100	3	6	6	7839	5599	RH-2	40	density-lim	1500			0.7	4	0.666666687	4	4	7316.399902	5076.399902	5076.399902	0.933333
4149	033	2000	0.05	1845	2	65	100	3	5	3	6000	4155	RH-3	40	density-lim	1000	true		0.7	6	1.200000048	4	4	5600	3755	3755	0.933333
4150	038	2520	0.06	2500	0	65	100	3	6	6	7560	5060	RH-3	40	density-lim	1000			0.7	4	0.666666687	4	4	7056	4556	4556	0.933333
4151	001B	3274	0.08	3873	0	65	100	3	8	8	9822	5949	RM-1	40	density-lim	800			0.7	4	0.5	4	4	9167.200195	5294.200195	5294.200195	0.933333
4151	007	4260	0.1	0	0	65	100	3	10	10	12780	12780	RH-2	40	density-lim	1500			0.7	4	0.400000006	4	4	11928	11928	11928	0.933333
4151	008	2574	0.06	0	0	65	100	3	6	6	7722	7722	RH-2	40	density-lim	1500			0.7	4	0.666666687	4	4	7207.199707	7207.199707	7207.199707	0.933333
4158	069	1911	0.04	937	2	55	80	2.5	3	1	4778	3841	RH-3	40	density-lim	1000	true		0.7	6	2	4	4	5350.799805	4413.799805	4413.799805	1.119883
4159	050A	2500	0.06	2374	0	65	100	3	6	6	7500	5126	RH-2	40	density-lim	1500			0.7	4	0.666666687	4	4	7000	4626	4626	0.933333
4160	004	2475	0.06	263	0	65	100	3	6	6	7425	7162	RH-2	40	density-lim	1500			0.7	4	0.666666687	4	4	6930	6667	6667	0.933333
4160	032	2475	0.06	2856	2	65	100	3	6	4	7425	4569	RH-2	40	density-lim	1500	true		0.7	6	1	4	4	6930	4074	4074	0.933333
4162	001	2522	0.06	1668	2	65	100	3	6	4	7566	5898	RH-2	40	density-lim	1500	true		0.7	6	1	4	4	7061.600098	5393.600098	5393.600098	0.933333
4162	018	2500	0.06	3672	0	65	100	3	6	6	7500	3828	RH-2	40	density-lim	1500			0.7	4	0.666666687	4	4	7000	3328	3328	0.933333
4162	051	2621	0.06	3110	2	65	100	3	6	4	7863	4753	RH-2	40	density-lim	1500	true		0.7	6	1	4	4	7338.799805	4228.799805	4228.799805	0.933333
4162	057	5057	0.12	1434	0	65	100	3	12	12	15171	13737	RH-2	40	density-lim	1500			0.7	4	0.333333343	4	4	14159.59961	12725.59961	12725.59961	0.933333
4162	072	2564	0.06	2758	2	65	100	3	6	4	7692	4934	RH-2	40	density-lim	1500	true		0.7	6	1	4	4	7179.199707	4421.199707	4421.199707	0.933333
4162	105	2000	0.05	2346	0	65	100	3	5	5	6000	3654	RH-2	40	density-lim	1500			0.7	4	0.800000012	4	4	5600	3254	3254	0.933333
4172	029	2500	0.06	3479	2	75	120	3.5	7	5	8750	5271	NCT-2	40	form-based				0.75	6	0.857142866	4	4	7500	4021	4021	0.857143
4172	006	2212	0.05	2636	1	75	120	3.5	6	5	7742	5106	NCT-2	45	form-based				0.75	5	0.833333313	4	4	6636	4000	4000	0.857143
4172	019	2505	0.06	3240	2	75	120	3.5	7	5	8768	5528	NCT-2	45	form-based				0.75	6	0.857142866	4	4	7515	4275	4275	0.857094
4172	027	2040	0.05	1052	1	75	120	3.5	6	5	7140	6088	NCT-2	40	form-based				0.75	5	0.833333313	4	4	6120	5068	5068	0.857143
4172	028	2500	0.06	2430	2	75	120	3.5	7	5	8750	6320	NCT-2	40	form-based				0.75	6	0.857142866	4	4	7500	5070	5070	0.857143
4172	034B	1737	0.04	1850	0	75	120	3.5	5	5	6080	4230	NCT-2	45	form-based		true		0.75	4	0.800000012	4	4	5211	3361	3361	0.857072
4172	036	2500	0.06	2074	2	75	120	3.5	7	5	8750	6676	NCT-2	40	form-based				0.75	6	0.857142866	4	4	7500	5426	5426	0.857143
4172	080	5767	0.13	1542	9	75	120	3.5	16	7	20184	18642	NCT-2	40	form-based				0.75	13	0.8125	4	4	17301	15759	15759	0.857164
4206	001	2010	0.05	2250	2	65	100	3	5	3	6030	3780	RH-2	40	density-lim	1500	true		0.7	6	1.200000048	4	4	5628	3378	3378	0.933333
4206	018	2600	0.06	2060	2	65	100	3	6	4	7800	5740	NCT-24TH-	45	form-based				0.75	6	1	4	4	7800	5740	5740	1
4206	060	2037	0.05	820	0	65	100	3	5	5	6111	5291	RH-2	40	density-lim	1500			0.7	4	0.800000012	4	4	5703.600098	4883.600098	4883.600098	0.933333
4206	061	1906	0.04	820	0	65	100	3	4	4	5718	4898	RH-2	40	density-lim	1500			0.7	4	1	4	4	5336.799805	4516.799805	4516.799805	0.933333
4207	009	2596	0.06	2069	0	65	100	3	6	6	7788	5719	RH-2	40	density-lim	1500			0.7	4	0.666666687	4	4	7268.799805	5199.799805	5199.799805	0.933333

block_num	lot_num	Lot Size Feet	Lot Size Acres	Existing Bldg Sqft	Existing Units	sb79_MaxHeight	sb79_MaxDensity	sb79_MaxFAR	SB79- Gross Unit Capacity	SB79- Net Unit Capacity	SB79- Gross GSF Capacity	SB79- Net GSF Capacity	Existing SF Zoning	Existing SF Height Limit	Density Limit?	Density Limit ratio	Corner Parcel?	In R4	Max Lot Coverage	SF Unit Capacity Gross	% Gross Unit- SF vs SB79	SF Zoning- Net Unit Capacity	SF Zoning - Net Unit Capacity Limited by 200% SB79	SF Zoning- Gross GSF Capacity	SF Zoning- Net GSF Capacity	SF Zoning - Net GSF Capacity Limited by 200% SB79	% Gross GSF- SF vs SB79
4207	014B	3017	0.07	3710	3	65	100	3	7	4	9051	5341	NCT-24TH-	45	form-based		true		0.75	7	1	4	4	9051	5341	5341	1
4207	016	2600	0.06	3030	2	65	100	3	6	4	7800	4770	NCT-24TH-	45	form-based				0.75	6	1	4	4	7800	4770	4770	1
4208	021	2600	0.06	2552	2	65	100	3	6	4	7800	5248	NCT-24TH-	45	form-based				0.75	6	1	4	4	7800	5248	5248	1
4209	017	2600	0.06	2662	2	65	100	3	6	4	7800	5138	NCT-24TH-	45	form-based				0.75	6	1	4	4	7800	5138	5138	1
4210	019	2600	0.06	4725	4	65	100	3	6	2	7800	3075	NCT-24TH-	55	form-based				0.75	8	1.333333373	4	4	9750	5025	5025	1.25
4214	023	2894	0.07	1940	0	65	100	3	7	7	8682	6742	RH-2	40	density-lim	1500			0.7	4	0.571428597	4	4	8103.199707	6163.199707	6163.199707	0.933333
4217	016	1875	0.04	3310	2	55	80	2.5	3	1	4688	1378	RH-2	40	density-lim	1500	true		0.7	6	2	4	4	5250	1940	1940	1.119881
4217	034	2441	0.06	2037	2	55	80	2.5	5	3	6102	4065	RH-2	40	density-lim	1500	true		0.7	6	1.200000048	4	4	6834.799805	4797.799805	4797.799805	1.120092
4219	060	2500	0.06	1330	2	65	100	3	6	4	7500	6170	RH-2	40	density-lim	1500	true		0.7	6	1	4	4	7000	5670	5670	0.933333
4221A	EASM	10701	0.25	0	0	65	100	3	25	25	32103	32103	RH-1	40	density-lim	3000			0.7	4	0.159999996	4	4	29962.79883	29962.79883	29962.79883	0.933333
4224	035	2500	0.06	0	0	65	100	3	6	6	7500	7500	RH-3	40	density-lim	1000			0.7	4	0.666666687	4	4	7000	7000	7000	0.933333
4224	037	2500	0.06	0	0	65	100	3	6	6	7500	7500	RH-3	40	density-lim	1000			0.7	4	0.666666687	4	4	7000	7000	7000	0.933333
4224	038	2500	0.06	0	0	65	100	3	6	6	7500	7500	RH-3	40	density-lim	1000			0.7	4	0.666666687	4	4	7000	7000	7000	0.933333
4224	040	3300	0.08	0	0	75	120	3.5	10	10	11550	11550	RH-3	40	density-lim	1000			0.7	4	0.400000006	4	4	9240	9240	9240	0.8
4224	154	2650	0.06	1330	2	65	100	3	6	4	7950	6620	UMU	40	form-based				0.75	6	1	4	4	7950	6620	6620	1
4260	010	1875	0.04	2576	2	55	80	2.5	3	1	4688	2112	RH-2	40	density-lim	1500	true		0.7	6	2	4	4	5250	2674	2674	1.119881
4260	023	2517	0.06	2074	0	65	100	3	6	6	7551	5477	RH-2	40	density-lim	1500			0.7	4	0.666666687	4	4	7047.600098	4973.600098	4973.600098	0.933333
4262	002	4861	0.11	7530	0	65	100	3	11	11	14583	7053	RH-2	40	density-lim	1500			0.7	4	0.363636374	4	4	13610.7998	6080.799805	6080.799805	0.933333
4262	015	1875	0.04	2600	2	65	100	3	4	2	5625	3025	RH-2	40	density-lim	1500	true		0.7	6	1.5	4	4	5250	2650	2650	0.933333
4263	018	2467	0.06	3750	2	65	100	3	6	4	7401	3651	NCT-24TH-	40	form-based		true		0.75	6	1	4	4	7401	3651	3651	1
4263	022	1859	0.04	1125	0	65	100	3	4	4	5577	4452	NCT-24TH-	40	form-based				0.75	4	1	4	4	5577	4452	4452	1
4263	028	2492	0.06	2160	2	65	100	3	6	4	7476	5316	NCT-24TH-	40	form-based				0.75	6	1	4	4	7476	5316	5316	1
4263	041	1689	0.04	1128	2	65	100	3	4	2	5067	3939	RH-3	40	density-lim	1000	true		0.7	6	1.5	4	4	4729.199707	3601.199707	3601.199707	0.933333
4264	019	2500	0.06	2460	2	65	100	3	6	4	7500	5040	NCT-24TH-	40	form-based				0.75	6	1	4	4	7500	5040	5040	1
4265	003A	2486	0.06	3100	2	85	140	4	8	6	9944	6844	RM-3	55	density-lim	400			0.75	6	0.75	4	4	9322.5	6222.5	6222.5	0.9375
4266	015	2480	0.06	3100	2	65	100	3	6	4	7440	4340	RH-2	40	density-lim	1500	true		0.7	6	1	4	4	6944	3844	3844	0.933333
4267	014	2569	0.06	4125	2	65	100	3	6	4	7707	3582	RH-2	40	density-lim	1500	true		0.7	6	1	4	4	7193.199707	3068.199707	3068.199707	0.933333
4268	010	1796	0.04	3650	2	65	100	3	4	2	5388	1738	RH-3	40	density-lim	1000	true		0.7	6	1.5	4	4	5028.799805	1378.799805	1378.799805	0.933333
4268	033	1713	0.04	3768	2	65	100	3	4	2	5139	1371	RH-2	40	density-lim	1500	true		0.7	6	1.5	4	4	4796.399902	1028.399902	1028.399902	0.933333
4269	024	1850	0.04	1700	0	65	100	3	4	4	5550	3850	NCT-24TH-	40	form-based				0.75	4	1	4	4	5550	3850	3850	1
4270	015	2600	0.06	1158	0	65	100	3	6	6	7800	6642	RH-2	40	density-lim	1500			0.7	4	0.666666687	4	4	7280	6122	6122	0.933333
4271	009	2497	0.06	3094	0	65	100	3	6	6	7491	4397	RH-2	40	density-lim	1500			0.7	4	0.666666687	4	4	6991.600098	3897.600098	3897.600098	0.933333
4271	017	1554	0.04	2632	2	65	100	3	4	2	4662	2030	RH-2	40	density-lim	1500	true		0.7	6	1.5	4	4	4351.199707	1719.199707	1719.199707	0.933333
4271	043	1949	0.04	0	0	65	100	3	4	4	5847	5847	RH-2	40	density-lim	1500			0.7	4	1	4	4	5457.199707	5457.199707	5457.199707	0.933333
4271	066	1594	0.04	973	2	65	100	3	4	2	4782	3809	RH-2	40	density-lim	1500	true		0.7	6	1.5	4	4	4463.199707	3490.199707	3490.199707	0.933333
4273	029	1625	0.04	2560	2	55	80	2.5	3	1	4062	1502	RH-2	40	density-lim	1500	true		0.7	6	2	4	4	4550	1990	1990	1.120138
4274	008	2685	0.06	5333	0	65	100	3	6	6	8055	2722	RH-3	40	density-lim	1000			0.7	4	0.666666687	4	4	7518	2185	2185	0.933333
4274	009	2685	0.06	5333	0	65	100	3	6	6	8055	2722	RH-3	40	density-lim	1000			0.7	4	0.666666687	4	4	7518	2185	2185	0.933333
4274	029A	1253	0.03	2500	2	65	100	3	3	1	3759	1259	RH-3	40	density-lim	1000	true		0.7	6	2	4	4	3508.399902	1008.399902	1008.399902	0.933333
4274	046	2333	0.05	1814	2	65	100	3	5	3	6999	5185	RH-2	40	density-lim	1500	true		0.7	6	1.200000048	4	4	6532.399902	4718.399902	4718.399902	0.933333
4276	003	679	0.02	0	0	65	100	3	2	2	2037	2037	RH-2	55	density-lim	1500			0.7	4	2	4	4	2376.5	2376.5	2376.5	1.166667
4276	003E	1077	0.02	0	0	65	100	3	2	2	3231	3231	RH-2	55	density-lim	1500			0.7	4	2	4	4	3769.5	3769.5	3769.5	1.166667
4276	018	4700	0.11	4019	2	65	100	3	11	9	14100	10081	NC-2	40	density-lim	800			0.75	6	0.545454562	4	4	14100	10081	10081	1
4276	031	184	0	0	0	65	100	3	0	0	552	552	RH-2	40	density-lim	1500			0.7	4		4	4	515.2000122	515.2000122	515.2000122	0.933333
4277	006A	1767	0.04	0	0	65	100	3	4	4	5301	5301	MUR	40	form-based				0.75	4	1	4	4	5301	5301	5301	1
4279	026	1875	0.04	2230	2	65	100	3	4	2	5625	3395	RH-2	40	density-lim	1500	true		0.7	6	1.5	4	4	5250	3020	3020	0.933333
4280	001	1875	0.04	2170	2	65	100	3	4	2	5625	3455	RH-2	40	density-lim	1500	true		0.7	6	1.5	4	4	5250	3080	3080	0.933333
4280	006D	6	0	0	0	65	100	3	0	0	18	18	RH-2	40	density-lim	1500			0.7	4		4	4	16.79999924	16.79999924	16.79999924	0.933333
4282A	001C	2634	0.06	0	0	55	80	2.5	5	5	6585	6585	RH-2	40	density-lim	1500			0.7	4	0.800000012	4	4	7375.199707	7375.199707	7375.199707	1.12
4282A	014	2500	0.06	0	0	55	80	2.5	5	5	6250	6250	RH-2	40	density-lim	1500			0.7	4	0.800000012	4	4	7000	7000	7000	1.12
4282A	016	2500	0.06	0	0	55	80	2.5	5	5	6250	6250	RH-2	40	density-lim	1500			0.7	4	0.800000012	4	4	7000	7000	7000	1.12
4282A	EASP	4358	0.1	0	0	55	80	2.5	8	8	10895	10895	RH-1	40	density-lim	3000			0.7	4	0.5	4	4	12202.39941	12202.39941	12202.39941	1.12
4283B	COME	2616	0.06	0	0	65	100	3	6	6	7848	7848	RH-1	40	density-lim	3000			0.7	4	0.666666687	4	4	7324.799805	7324.799805	7324.799805	0.933333
4283B	COMF	539	0.01	0	0	55	80	2.5	1	1	1348	1348	RH-1	40	density-lim	3000			0.7	4	4	4	2	1509.199951	1509.199951	1509.199951	1.119585
4283B	COMG	770	0.02	0	0	55	80	2.5	2	2	1925	1925	RH-1	40	density-lim	3000			0.7	4	2	4	4	2156	2156	2156	1.12
4283B	COMI	1633	0.04	1090	0	55	80	2.5	3	3	4082	2992	RH-1	40	density-lim	3000			0.7	4	1.333333373	4	4	4572.399902	3482.399902	3482.399902	1.120137
4334	007	1966	0.05	2531	2	55	80	2.5	4	2	4915	2384	RH-2	40	density-lim	1500	true		0.7	6	1.5	4	4	5504.799805	2973.799805	2973.799805	1.12
4336	023	1782	0.04	1168	2	55	80	2.5	3	1	4455	3287	RH-2	40	density-lim	1500	true		0.7	6	2	4	4	4989.600098	3821.600098	3821.600098	1.12
4336	025	2237	0.05	1660	0	55	80	2.5	4	4	5592	3932	RH-2	40	density-lim	1500			0.7	4	1	4	4	6263.600098	4603.600098	4603.600098	1.1201
4337	001H	2250	0.05	1820	0	65	100	3	5	5	6750	4930	RH-2	40	density-lim	1500			0.7	4	0.800000012	4	4	6300	4480	4480	0.933333
4337	009	1546	0.04	1950	2	55	80	2.5	3	1	3865	1915	RH-2	40	density-lim	1500	true		0.7	6	2	4	4	4328.799805	2378.799805	2378.799805	1.12
5512	007A	750	0.02	0	0	55	80	2.5	2	2	1875	1875	RH-2	40	density-lim	1500			0.7	4	2	4	4	2100	2100	2100	1.12
5513	011	6713	0.15	0	0	55	80	2.5	12	12	16782	16782	RH-2	40	density-lim	1500			0.7	4	0.333333343	4	4	18796.40039	18796.40039	18796.40039	1.120033
5513	020	2500	0.06	0	0	55	80	2.5	5	5	6250	6250	RH-2	40	density-lim	1500			0.7	4	0.800000012	4	4	7000	7000	7000	1.12

block_num	lot_num	Lot Size Feet	Lot Size Acres	Existing Bldg Sqft	Existing Units	sb79_MaxHeight	sb79_MaxDensity	sb79_MaxFAR	SB79- Gross Unit Capacity	SB79- Net Unit Capacity	SB79- Gross GSF Capacity	SB79- Net GSF Capacity	Existing SF Zoning	Existing SF Height Limit	Density Limit?	Density Limit ratio	Corner Parcel?	In R4	Max Lot Coverage	SF Unit Capacity Gross	% Gross Unit- SF vs SB79	SF Zoning- Net Unit Capacity	SF Zoning - Net Unit Capacity Limited by 200% SB79	SF Zoning- Gross GSF Capacity	SF Zoning- Net GSF Capacity	SF Zoning - Net GSF Capacity Limited by 200% SB79	% Gross GSF- SF vs SB79
5513	022	1925	0.04	1454	0	55	80	2.5	3	3	4812	3358	RH-2	40	density-lim	1500			0.7	4	1.333333373	4	4	5390	3936	3936	1.120116
5514	013	4500	0.1	2490	0	55	80	2.5	8	8	11250	8760	RH-2	40	density-lim	1500			0.7	4	0.5	4	4	12600	10110	10110	1.12
5515	011	1875	0.04	2000	2	55	80	2.5	3	1	4688	2688	RH-1	40	density-lim	3000	true		0.7	6	2	4	4	5250	3250	3250	1.119881
5515	026	6996	0.16	3415	1	55	80	2.5	13	12	17490	14075	RH-2	40	density-lim	1500			0.7	5	0.384615391	4	4	19588.79883	16173.79883	16173.79883	1.12
5515	031	10726	0.25	3000	3	55	80	2.5	20	17	26815	23815	RH-2	40	density-lim	1500			0.7	7	0.349999994	4	4	30032.79883	27032.79883	27032.79883	1.12
5515	035	1984	0.05	1853	0	55	80	2.5	4	4	4960	3107	RH-2	40	density-lim	1500			0.7	4	1	4	4	5555.199707	3702.199707	3702.199707	1.12
5518	004	1287	0.03	1885	2	65	100	3	3	1	3861	1976	RH-2	40	density-lim	1500	true		0.7	6	2	4	4	3603.599854	1718.599854	1718.599854	0.933333
5518	004A	1983	0.05	3868	2	65	100	3	5	3	5949	2081	RH-2	40	density-lim	1500	true		0.7	6	1.200000048	4	4	5552.399902	1684.399902	1684.399902	0.933333
5518	024	1650	0.04	875	0	85	140	4	6	6	6600	5725	RH-2	40	density-lim	1500			0.7	4	0.666666687	4	4	4620	3745	3745	0.7
5527	025	2026	0.05	1900	0	55	80	2.5	4	4	5065	3165	RH-2	40	density-lim	1500			0.7	4	1	4	4	5672.799805	3772.799805	3772.799805	1.12
5527	021	1350	0.03	0	0	55	80	2.5	2	2	3375	3375	RH-1	40	density-lim	3000			0.7	4	2	4	4	3780	3780	3780	1.12
5527	027	1991	0.05	1876	2	55	80	2.5	4	2	4978	3102	RH-2	40	density-lim	1500	true		0.7	6	1.5	4	4	5574.799805	3698.799805	3698.799805	1.119887
5528	001	1750	0.04	2000	2	55	80	2.5	3	1	4375	2375	RH-2	40	density-lim	1500	true		0.7	6	2	4	4	4900	2900	2900	1.12
5528	007	943	0.02	400	0	55	80	2.5	2	2	2358	1958	RH-1	40	density-lim	3000			0.7	4	2	4	4	2640.399902	2240.399902	2240.399902	1.119762
5529	001	1605	0.04	2512	2	55	80	2.5	3	1	4012	1500	RH-2	40	density-lim	1500	true		0.7	6	2	4	4	4494	1982	1982	1.12014
5529	028	1750	0.04	1650	0	55	80	2.5	3	3	4375	2725	RH-2	40	density-lim	1500			0.7	4	1.333333373	4	4	4900	3250	3250	1.12
5529	033	1750	0.04	1100	2	55	80	2.5	3	1	4375	3275	RH-2	40	density-lim	1500	true		0.7	6	2	4	4	4900	3800	3800	1.12
5529	052	1749	0.04	0	0	55	80	2.5	3	3	4372	4372	RH-2	40	density-lim	1500			0.7	4	1.333333373	4	4	4897.199707	4897.199707	4897.199707	1.120128
5530	001	2513	0.06	2098	2	55	80	2.5	5	3	6282	4184	RH-2	40	density-lim	1500	true		0.7	6	1.200000048	4	4	7036.399902	4938.399902	4938.399902	1.120089
5531	010	1866	0.04	1150	2	55	80	2.5	3	1	4665	3515	RH-2	40	density-lim	1500	true		0.7	6	2	4	4	5224.799805	4074.799805	4074.799805	1.12
5531	013	1779	0.04	2337	2	55	80	2.5	3	1	4448	2111	RH-2	40	density-lim	1500	true		0.7	6	2	4	4	4981.199707	2644.199707	2644.199707	1.119874
5532	010	2764	0.06	1865	2	55	80	2.5	5	3	6910	5045	RH-1	40	density-lim	3000	true		0.7	6	1.200000048	4	4	7739.199707	5874.199707	5874.199707	1.12
5532	013	3750	0.09	2200	2	55	80	2.5	7	5	9375	7175	RH-1	40	density-lim	3000	true		0.7	6	0.857142866	4	4	10500	8300	8300	1.12
5534	037	1913	0.04	0	0	55	80	2.5	3	3	4782	4782	RH-1	40	density-lim	3000			0.7	4	1.333333373	4	4	5356.399902	5356.399902	5356.399902	1.120117
5534	041	2337	0.05	0	0	55	80	2.5	4	4	5842	5842	RH-1	40	density-lim	3000			0.7	4	1	4	4	6543.600098	6543.600098	6543.600098	1.120096
5534	043	1760	0.04	0	0	55	80	2.5	3	3	4400	4400	RH-1	40	density-lim	3000			0.7	4	1.333333373	4	4	4928	4928	4928	1.12
5535	005	1773	0.04	0	0	55	80	2.5	3	3	4432	4432	RH-1	40	density-lim	3000			0.7	4	1.333333373	4	4	4964.399902	4964.399902	4964.399902	1.120126
5535	007	1775	0.04	0	0	55	80	2.5	3	3	4438	4438	RH-1	40	density-lim	3000			0.7	4	1.333333373	4	4	4970	4970	4970	1.119874
5537	005	1750	0.04	0	0	55	80	2.5	3	3	4375	4375	RH-1	40	density-lim	3000			0.7	4	1.333333373	4	4	4900	4900	4900	1.12
5537	029	2010	0.05	0	0	55	80	2.5	4	4	5025	5025	RH-1	40	density-lim	3000			0.7	4	1	4	4	5628	5628	5628	1.12
5538	011	1750	0.04	0	0	55	80	2.5	3	3	4375	4375	RH-1	40	density-lim	3000			0.7	4	1.333333373	4	4	4900	4900	4900	1.12
5538	012	1675	0.04	880	0	55	80	2.5	3	3	4188	3308	RH-1	40	density-lim	3000			0.7	4	1.333333373	4	4	4690	3810	3810	1.119866
5538	013	592	0.01	1612	2	55	80	2.5	1	0	1480	0	RH-1	40	density-lim	3000	true		0.7	6	6	4	0	1657.599976	45.59997559	45.59997559	1.12
5538	015	1716	0.04	0	0	55	80	2.5	3	3	4290	4290	RH-1	40	density-lim	3000			0.7	4	1.333333373	4	4	4804.799805	4804.799805	4804.799805	1.12
5538	023	1761	0.04	0	0	55	80	2.5	3	3	4402	4402	RH-1	40	density-lim	3000			0.7	4	1.333333373	4	4	4930.799805	4930.799805	4930.799805	1.120127
5538	030	1544	0.04	0	0	55	80	2.5	3	3	3860	3860	RH-1	40	density-lim	3000			0.7	4	1.333333373	4	4	4323.199707	4323.199707	4323.199707	1.12
5538	031	1910	0.04	1980	0	55	80	2.5	3	3	4775	2795	RH-1	40	density-lim	3000			0.7	4	1.333333373	4	4	5348	3368	3368	1.12
5539	023	1763	0.04	240	0	55	80	2.5	3	3	4408	4168	RH-1	40	density-lim	3000			0.7	4	1.333333373	4	4	4936.399902	4696.399902	4696.399902	1.119873
5540	015	2000	0.05	1500	2	55	80	2.5	4	2	5000	3500	RH-1	40	density-lim	3000	true		0.7	6	1.5	4	4	5600	4100	4100	1.12
5540	022	2028	0.05	2600	2	55	80	2.5	4	2	5070	2470	RH-1	40	density-lim	3000	true		0.7	6	1.5	4	4	5678.399902	3078.399902	3078.399902	1.12
5610	001	762	0.02	1400	2	65	100	3	2	0	2286	886	RH-2	40	density-lim	1500	true		0.7	6	3	4	2	2133.599854	733.5998535	733.5998535	0.933333
5610	001A	980	0.02	1750	2	65	100	3	2	0	2940	1190	RH-2	40	density-lim	1500	true		0.7	6	3	4	2	2744	994	994	0.933333
5610	015	3063	0.07	2442	2	65	100	3	7	5	9189	6747	RH-2	40	density-lim	1500	true		0.7	6	0.857142866	4	4	8576.399414	6134.399414	6134.399414	0.933333
5610	027	2115	0.05	2125	2	65	100	3	5	3	6345	4220	RH-2	40	density-lim	1500	true		0.7	6	1.200000048	4	4	5922	3797	3797	0.933333
5610	027A	212	0	0	0	65	100	3	0	0	636	636	RH-2	40	density-lim	1500			0.7	4		4	4	593.5999756	593.5999756	593.5999756	0.933333
5610A	015	1786	0.04	1875	2	65	100	3	4	2	5358	3483	RH-2	40	density-lim	1500	true		0.7	6	1.5	4	4	5000.799805	3125.799805	3125.799805	0.933333
5610A	016	1913	0.04	2000	2	65	100	3	4	2	5739	3739	RH-2	40	density-lim	1500	true		0.7	6	1.5	4	4	5356.399902	3356.399902	3356.399902	0.933333
5610A	017	1884	0.04	2100	2	65	100	3	4	2	5652	3552	RH-2	40	density-lim	1500	true		0.7	6	1.5	4	4	5275.199707	3175.199707	3175.199707	0.933333
5610A	028	2730	0.06	1654	0	65	100	3	6	6	8190	6536	RH-2	40	density-lim	1500			0.7	4	0.666666687	4	4	7644	5990	5990	0.933333
5611	015	1750	0.04	1572	0	65	100	3	4	4	5250	3678	RH-2	40	density-lim	1500			0.7	4	1	4	4	4900	3328	3328	0.933333
5611	059	3478	0.08	5050	0	65	100	3	8	8	10434	5384	RH-2	40	density-lim	1500			0.7	4	0.5	4	4	9738.399414	4688.399414	4688.399414	0.933333
5611	060	1750	0.04	1009	2	65	100	3	4	2	5250	4241	RH-2	40	density-lim	1500	true		0.7	6	1.5	4	4	4900	3891	3891	0.933333
5612	003	1750	0.04	387	0	65	100	3	4	4	5250	4863	RH-1	40	density-lim	3000			0.7	4	1	4	4	4900	4513	4513	0.933333
5612	018	1750	0.04	1175	0	65	100	3	4	4	5250	4075	RH-1	40	density-lim	3000			0.7	4	1	4	4	4900	3725	3725	0.933333
5615	009	4511	0.1	0	0	65	100	3	10	10	13533	13533	RH-2	40	density-lim	1500			0.7	4	0.400000006	4	4	12630.7998	12630.7998	12630.7998	0.933333
5615	017	1373	0.03	0	0	65	100	3	3	3	4119	4119	RH-2	40	density-lim	1500			0.7	4	1.333333373	4	4	3844.399902	3844.399902	3844.399902	0.933333
5615	039	3995	0.09	6480	3	65	100	3	9	6	11985	5505	NCD-MISS	40	density-lim	600			0.75	7	0.777777791	4	4	11985	5505	5505	1
5615	040	3995	0.09	3077	3	85	140	4	13	10	15980	12903	NCD-MISS	40	density-lim	600			0.75	7	0.538461566	4	4	11985	8908	8908	0.75
5615	041	3994	0.09	4500	3	85	140	4	13	10	15976	11476	NCD-MISS	40	density-lim	600			0.75	7	0.538461566	4	4	11982	7482	7482	0.75
5615	063	1637	0.04	2500	2	65	100	3	4	2	4911	2411	RH-2	40	density-lim	1500	true		0.7	6	1.5	4	4	4583.600098	2083.600098	2083.600098	0.933333
5615	077	4509	0.1	0	0	65	100	3	10	10	13527	13527	RH-2	40	density-lim	1500			0.7	4	0.400000006	4	4	12625.2002	12625.2002	12625.2002	0.933333
5615	081	9011	0.21	2400	2	65	100	3	21	19	27033	24633	RH-2	40	density-lim	1500			0.7	6	0.285714298	4	4	25230.79883	22830.79883	22830.79883	0.933333
5616	057	2366	0.05	2728	2	65	100	3	5	3	7098	4370	RH-2	40	density-lim	1500	true		0.7	6	1.200000048	4	4	6624.799805	3896.799805	3896.799805	0.933333
5616	061	1793	0.04	1055	2	65	100	3	4	2	5379	4324	RH-2	40	density-lim	1500	true		0.7	6	1.5	4	4	5020.399902	3965.399902	3965.399902	0.933333

block_num	lot_num	Lot Size Feet	Lot Size Acres	Existing Bldg Sqft	Existing Units	sb79_MaxHeight	sb79_MaxDensity	sb79_MaxFAR	SB79- Gross Unit Capacity	SB79- Net Unit Capacity	SB79- Gross GSF Capacity	SB79- Net GSF Capacity	Existing SF Zoning	Existing SF Height Limit	Density Limit?	Density Limit ratio	Corner Parcel?	In R4	Max Lot Coverage	SF Unit Capacity Gross	% Gross Unit- SF vs SB79	SF Zoning- Net Unit Capacity	SF Zoning - Net Unit Capacity Limited by 200% SB79	SF Zoning- Gross GSF Capacity	SF Zoning- Net GSF Capacity	SF Zoning - Net GSF Capacity Limited by 200% SB79	% Gross GSF- SF vs SB79
5617	032	1750	0.04	0	0	65	100	3	4	4	5250	5250	RH-2	40	density-lim	1500			0.7	4	1	4	4	4900	4900	4900	0.933333
5618	014	1750	0.04	0	0	65	100	3	4	4	5250	5250	RH-1	40	density-lim	3000			0.7	4	1	4	4	4900	4900	4900	0.933333
5618	032	1708	0.04	1580	0	65	100	3	4	4	5124	3544	RH-1	40	density-lim	3000			0.7	4	1	4	4	4782.399902	3202.399902	3202.399902	0.933333
5642	028	2600	0.06	2340	0	85	140	4	8	8	10400	8060	NCD-MISS	40	density-lim	600	true		0.75	4	0.5	4	4	7800	5460	5460	0.75
5642	005	1440	0.03	2250	2	65	100	3	3	1	4320	2070	RH-2	40	density-lim	1500	true		0.7	6	2	4	4	4032	1782	1782	0.933333
5642	012	1875	0.04	3125	2	65	100	3	4	2	5625	2500	RH-2	40	density-lim	1500	true		0.7	6	1.5	4	4	5250	2125	2125	0.933333
5643	037	1750	0.04	1062	2	65	100	3	4	2	5250	4188	RH-2	40	density-lim	1500	true		0.7	6	1.5	4	4	4900	3838	3838	0.933333
5643	049	1750	0.04	1435	2	65	100	3	4	2	5250	3815	RH-2	40	density-lim	1500	true		0.7	6	1.5	4	4	4900	3465	3465	0.933333
5644	001	2033	0.05	2250	2	65	100	3	5	3	6099	3849	RH-2	40	density-lim	1500	true		0.7	6	1.200000048	4	4	5692.399902	3442.399902	3442.399902	0.933333
5644	013	1750	0.04	1738	2	65	100	3	4	2	5250	3512	RH-2	40	density-lim	1500	true		0.7	6	1.5	4	4	4900	3162	3162	0.933333
5668	005	1797	0.04	202	0	65	100	3	4	4	5391	5189	RH-1	40	density-lim	3000			0.7	4	1	4	4	5031.600098	4829.600098	4829.600098	0.933333
5670	016	2502	0.06	2800	2	65	100	3	6	4	7506	4706	RH-2	40	density-lim	1500	true		0.7	6	1	4	4	7005.600098	4205.600098	4205.600098	0.933333
5669	034	1080	0.02	0	0	65	100	3	2	2	3240	3240	RH-1	40	density-lim	3000			0.7	4	2	4	4	3024	3024	3024	0.933333
5670	011	1797	0.04	1064	0	65	100	3	4	4	5391	4327	RH-2	40	density-lim	1500			0.7	4	1	4	4	5031.600098	3967.600098	3967.600098	0.933333
5670	027	176	0	0	0	65	100	3	0	0	528	528	RH-2	40	density-lim	1500			0.7	4		4	4	492.7999878	492.7999878	492.7999878	0.933333
5670	036	4454	0.1	1488	2	65	100	3	10	8	13362	11874	RH-2	40	density-lim	1500	true		0.7	6	0.600000024	4	4	12471.2002	10983.2002	10983.2002	0.933333
5671	021	1791	0.04	2560	2	65	100	3	4	2	5373	2813	RH-2	40	density-lim	1500	true		0.7	6	1.5	4	4	5014.799805	2454.799805	2454.799805	0.933333
5671	024	1790	0.04	1586	0	65	100	3	4	4	5370	3784	RH-2	40	density-lim	1500			0.7	4	1	4	4	5012	3426	3426	0.933333
5672	017	1027	0.02	1100	0	65	100	3	2	2	3081	1981	RH-2	40	density-lim	1500			0.7	4	2	4	4	2875.599854	1775.599854	1775.599854	0.933333
5672	028A	2193	0.05	0	0	65	100	3	5	5	6579	6579	RH-2	40	density-lim	1500			0.7	4	0.800000012	4	4	6140.399902	6140.399902	6140.399902	0.933333
5672	051	2393	0.05	991	2	65	100	3	5	3	7179	6188	RH-2	40	density-lim	1500	true		0.7	6	1.200000048	4	4	6700.399902	5709.399902	5709.399902	0.933333
5673	004A	1335	0.03	1890	2	65	100	3	3	1	4005	2115	RH-2	40	density-lim	1500	true		0.7	6	2	4	4	3738	1848	1848	0.933333
5673	022	4613	0.11	2726	4	65	100	3	11	7	13839	11113	NCD-MISS	40	density-lim	600			0.75	8	0.727272749	4	4	13839	11113	11113	1
5673	047	2501	0.06	1490	2	65	100	3	6	4	7503	6013	RH-2	40	density-lim	1500	true		0.7	6	1	4	4	7002.799805	5512.799805	5512.799805	0.933333
5674	021	2537	0.06	1234	0	65	100	3	6	6	7611	6377	NCD-MISS	40	density-lim	600			0.75	4	0.666666687	4	4	7611	6377	6377	1
5674	027	993	0.02	1100	0	65	100	3	2	2	2979	1879	RH-2	40	density-lim	1500			0.7	4	2	4	4	2780.399902	1680.399902	1680.399902	0.933333
5675	001	1637	0.04	2357	2	65	100	3	4	2	4911	2554	RH-2	40	density-lim	1500	true		0.7	6	1.5	4	4	4583.600098	2226.600098	2226.600098	0.933333
5676	037	2250	0.05	1439	0	65	100	3	5	5	6750	5311	RH-3	40	density-lim	1000			0.7	4	0.800000012	4	4	6300	4861	4861	0.933333
5707	008	1750	0.04	1450	0	55	80	2.5	3	3	4375	2925	RH-1	40	density-lim	3000			0.7	4	1.333333373	4	4	4900	3450	3450	1.12
5708	001	1325	0.03	2334	2	55	80	2.5	2	0	3312	978	RH-2	40	density-lim	1500	true		0.7	6	3	4	2	3710	1376	1376	1.120169
5708	009	2188	0.05	1645	0	55	80	2.5	4	4	5470	3825	RH-2	40	density-lim	1500			0.7	4	1	4	4	6126.399902	4481.399902	4481.399902	1.12
5708	032	1143	0.03	1166	0	55	80	2.5	2	2	2858	1692	RH-2	40	density-lim	1500			0.7	4	2	4	4	3200.399902	2034.399902	2034.399902	1.119804
5709	011	1695	0.04	2145	2	55	80	2.5	3	1	4238	2093	RH-2	40	density-lim	1500	true		0.7	6	2	4	4	4746	2601	2601	1.119868
5709	022	2590	0.06	840	2	55	80	2.5	5	3	6475	5635	RH-2	40	density-lim	1500	true		0.7	6	1.200000048	4	4	7252	6412	6412	1.12
5710	041	2500	0.06	0	0	65	100	3	6	6	7500	7500	RH-2	40	density-lim	1500			0.7	4	0.666666687	4	4	7000	7000	7000	0.933333
5710	054	1574	0.04	1131	2	65	100	3	4	2	4722	3591	RH-2	40	density-lim	1500	true		0.7	6	1.5	4	4	4407.199707	3276.199707	3276.199707	0.933333
5712	027	2539	0.06	4437	0	85	140	4	8	8	10156	5719	RH-2	40	density-lim	1500			0.7	4	0.5	4	4	7109.199707	2672.199707	2672.199707	0.7
5712	042	2690	0.06	2750	0	65	100	3	6	6	8070	5320	RH-2	40	density-lim	1500			0.7	4	0.666666687	4	4	7532	4782	4782	0.933333
5716	014	2501	0.06	2909	2	55	80	2.5	5	3	6252	3343	RH-2	40	density-lim	1500	true		0.7	6	1.200000048	4	4	7002.799805	4093.799805	4093.799805	1.12009
5717	001A	1980	0.05	2455	2	55	80	2.5	4	2	4950	2495	RH-2	40	density-lim	1500	true		0.7	6	1.5	4	4	5544	3089	3089	1.12
5718	026	2540	0.06	2000	0	65	100	3	6	6	7620	5620	RH-2	40	density-lim	1500			0.7	4	0.666666687	4	4	7112	5112	5112	0.933333
5720	061	1998	0.05	1854	0	55	80	2.5	4	4	4995	3141	RH-2	40	density-lim	1500			0.7	4	1	4	4	5594.399902	3740.399902	3740.399902	1.12
5721	040	1957	0.04	1725	2	55	80	2.5	3	1	4892	3167	RH-2	40	density-lim	1500	true		0.7	6	2	4	4	5479.600098	3754.600098	3754.600098	1.120114
5721	055	2500	0.06	0	0	55	80	2.5	5	5	6250	6250	RH-2	40	density-lim	1500			0.7	4	0.800000012	4	4	7000	7000	7000	1.12
5721	060	2500	0.06	1600	0	55	80	2.5	5	5	6250	4650	RH-2	40	density-lim	1500			0.7	4	0.800000012	4	4	7000	5400	5400	1.12
5721	072	3456	0.08	1250	2	55	80	2.5	6	4	8640	7390	RH-2	40	density-lim	1500	true		0.7	6	1	4	4	9676.799805	8426.799805	8426.799805	1.12
5722	030	1717	0.04	1629	2	55	80	2.5	3	1	4292	2663	RH-1	40	density-lim	3000	true		0.7	6	2	4	4	4807.600098	3178.600098	3178.600098	1.120131
5745	032	2548	0.06	2950	0	55	80	2.5	5	5	6370	3420	RH-2	40	density-lim	1500			0.7	4	0.800000012	4	4	7134.399902	4184.399902	4184.399902	1.12
6189	025	2500	0.06	0	0	55	80	2.5	5	5	6250	6250	RH-1	40	density-lim	3000			0.7	4	0.800000012	4	4	7000	7000	7000	1.12
6189	034	2500	0.06	0	0	55	80	2.5	5	5	6250	6250	RH-1	40	density-lim	3000			0.7	4	0.800000012	4	4	7000	7000	7000	1.12
6469	018	3194	0.07	1334	1	55	80	2.5	6	5	7985	6651	NCD-EXCE	40	density-lim	600			0.75	5	0.833333313	4	4	9582	8248	8248	1.2
6472	014	5621	0.13	0	0	55	80	2.5	10	10	14052	14052	RH-1	40	density-lim	3000			0.7	4	0.400000006	4	4	15738.7998	15738.7998	15738.7998	1.12004
6472	015	5299	0.12	1929	0	55	80	2.5	10	10	13248	11319	RH-1	40	density-lim	3000			0.7	4	0.400000006	4	4	14837.2002	12908.2002	12908.2002	1.119958
6472	021A	2250	0.05	1870	0	55	80	2.5	4	4	5625	3755	NCD-EXCE	40	density-lim	600			0.75	4	1	4	4	6750	4880	4880	1.2
6472	021B	2250	0.05	0	0	55	80	2.5	4	4	5625	5625	NCD-EXCE	40	density-lim	600			0.75	4	1	4	4	6750	6750	6750	1.2
6472	021C	2250	0.05	161	0	55	80	2.5	4	4	5625	5464	NCD-EXCE	40	density-lim	600			0.75	4	1	4	4	6750	6589	6589	1.2
6472	021D	2250	0.05	0	0	55	80	2.5	4	4	5625	5625	NCD-EXCE	40	density-lim	600			0.75	4	1	4	4	6750	6750	6750	1.2
6472	071	2663	0.06	2600	0	55	80	2.5	5	5	6658	4058	RH-1	40	density-lim	3000			0.7	4	0.800000012	4	4	7456.399902	4856.399902	4856.399902	1.119916
6472	072	2663	0.06	2292	0	55	80	2.5	5	5	6658	4366	RH-1	40	density-lim	3000			0.7	4	0.800000012	4	4	7456.399902	5164.399902	5164.399902	1.119916
6472	074	3160	0.07	1929	0	55	80	2.5	6	6	7900	5971	RH-1	40	density-lim	3000			0.7	4	0.666666687	4	4	8848	6919	6919	1.12
6472	093	2307	0.05	1475	0	55	80	2.5	4	4	5768	4293	NCD-EXCE	40	density-lim	600			0.75	4	1	4	4	6921	5446	5446	1.199896
6473	001	3037	0.07	2739	1	55	80	2.5	6	5	7592	4853	NCD-EXCE	40	density-lim	600	true		0.75	5	0.833333313	4	4	9111	6372	6372	1.200079
6473	002B	2145	0.05	2235	0	55	80	2.5	4	4	5362	3127	RH-1	40	density-lim	3000			0.7	4	1	4	4	6006	3771	3771	1.120104
6473	002G	1950	0.04	0	0	55	80	2.5	3	3	4875	4875	RH-1	40	density-lim	3000			0.7	4	1.333333373	4	4	5460	5460	5460	1.12

block_num	lot_num	Lot Size Feet	Lot Size Acres	Existing Bldg Sqft	Existing Units	sb79_MaxHeight	sb79_MaxDensity	sb79_MaxFAR	SB79- Gross Unit Capacity	SB79- Net Unit Capacity	SB79- Gross GSF Capacity	SB79- Net GSF Capacity	Existing SF Zoning	Existing SF Height Limit	Density Limit?	Density Limit ratio	Corner Parcel?	In R4	Max Lot Coverage	SF Unit Capacity Gross	% Gross Unit- SF vs SB79	SF Zoning- Net Unit Capacity	SF Zoning - Net Unit Capacity Limited by 200% SB79	SF Zoning- Gross GSF Capacity	SF Zoning- Net GSF Capacity	SF Zoning - Net GSF Capacity Limited by 200% SB79	% Gross GSF- SF vs SB79
6473	002H	195	0	0	0	55	80	2.5	0	0	488	488	RH-1	40	density-lim	3000			0.7	4		4	4	546	546	546	1.118852
6473	003B	2028	0.05	1113	0	55	80	2.5	4	4	5070	3957	RH-1	40	density-lim	3000			0.7	4	1	4	4	5678.399902	4565.399902	4565.399902	1.12
6473	046	2711	0.06	1232	1	55	80	2.5	5	4	6778	5546	NCD-EXCE	40	density-lim	600			0.75	5	1	4	4	8133	6901	6901	1.199911
6473	049	2257	0.05	3711	0	55	80	2.5	4	4	5642	1931	NCD-EXCE	40	density-lim	600			0.75	4	1	4	4	6771	3060	3060	1.200106
6474	031	5050	0.12	5708	0	55	80	2.5	10	10	12625	6917	RH-1	40	density-lim	3000			0.7	4	0.400000006	4	4	14140	8432	8432	1.12
6475	010	5295	0.12	0	0	55	80	2.5	10	10	13238	13238	RH-1	40	density-lim	3000			0.7	4	0.400000006	4	4	14826	14826	14826	1.119958
6475	042	2128	0.05	2542	2	55	80	2.5	4	2	5320	2778	RH-1	40	density-lim	3000	true		0.7	6	1.5	4	4	5958.399902	3416.399902	3416.399902	1.12
6490	001	2800	0.06	4060	2	55	80	2.5	5	3	7000	2940	RH-1	40	density-lim	3000	true		0.7	6	1.200000048	4	4	7840	3780	3780	1.12
6490	002A	368	0.01	0	0	55	80	2.5	1	1	920	920	RH-1	40	density-lim	3000			0.7	4	4	4	2	1030.400024	1030.400024	1030.400024	1.12
6505	007	1760	0.04	2080	0	55	80	2.5	3	3	4400	2320	RH-2	40	form-based			true	0.7	4	1.333333373	4	4	4928	2848	2848	1.12
6506	025	2000	0.05	1750	2	55	80	2.5	4	2	5000	3250	RH-2	50	form-based			true	0.7	6	1.5	4	4	7000	5250	5250	1.4
6506	047	2000	0.05	908	2	55	80	2.5	4	2	5000	4092	RH-2	50	form-based			true	0.7	6	1.5	4	4	7000	6092	6092	1.4
6506	068	2000	0.05	2909	2	55	80	2.5	4	2	5000	2091	RH-2	50	form-based			true	0.7	6	1.5	4	4	7000	4091	4091	1.4
6507	014	1576	0.04	2075	2	55	80	2.5	3	1	3940	1865	NCD-24TH	65	form-based			true	0.75	6	2	4	4	7092	5017	5017	1.8
6507	021	2850	0.07	5325	7	55	80	2.5	6	0	7125	1800	NCD-24TH	65	form-based			true	0.75	11	1.833333373	4	4	12825	7500	7500	1.8
6507	033	1960	0.05	1843	1	55	80	2.5	4	3	4900	3057	RH-2	50	form-based			true	0.7	5	1.25	4	4	6860	5017	5017	1.4
6507	034	1921	0.04	1780	1	55	80	2.5	3	2	4802	3022	RH-2	50	form-based			true	0.7	5	1.666666627	4	4	6723.5	4943.5	4943.5	1.400146
6507	036	2276	0.05	1321	2	55	80	2.5	4	2	5690	4369	RH-2	50	form-based			true	0.7	6	1.5	4	4	7966	6645	6645	1.4
6507	041	1746	0.04	2966	1	55	80	2.5	3	2	4365	1399	RH-2	50	form-based		true	true	0.7	5	1.666666627	4	4	6111	3145	3145	1.4
6508	001	2079	0.05	3600	4	65	100	3	5	1	6237	2637	NCD-24TH	65	form-based		true	true	0.75	8	1.600000024	4	4	9355.5	5755.5	5755.5	1.5
6508	002	1748	0.04	1270	1	65	100	3	4	3	5244	3974	RH-2	50	form-based			true	0.7	5	1.25	4	4	6118	4848	4848	1.166667
6508	003	2865	0.07	4805	4	65	100	3	7	3	8595	3790	RH-2	50	form-based			true	0.7	8	1.142857194	4	4	10027.5	5222.5	5222.5	1.166667
6508	021	2095	0.05	2682	2	65	100	3	5	3	6285	3603	RH-2	50	form-based			true	0.7	6	1.200000048	4	4	7332.5	4650.5	4650.5	1.166667
6508	022	2095	0.05	2864	2	65	100	3	5	3	6285	3421	RH-2	50	form-based			true	0.7	6	1.200000048	4	4	7332.5	4468.5	4468.5	1.166667
6508	051	3462	0.08	1000	6	65	100	3	8	2	10386	9386	RH-2	50	form-based			true	0.7	10	1.25	4	4	12117	11117	11117	1.166667
6509	004	1890	0.04	2875	3	85	140	4	6	3	7560	4685	RTO-C	65	form-based			true	0.75	7	1.166666627	4	4	8505	5630	5630	1.125
6509	009	2845	0.07	3036	4	65	100	3	7	3	8535	5499	RH-2	50	form-based			true	0.7	8	1.142857194	4	4	9957.5	6921.5	6921.5	1.166667
6509	011	2120	0.05	3250	2	65	100	3	5	3	6360	3110	RH-2	50	form-based			true	0.7	6	1.200000048	4	4	7420	4170	4170	1.166667
6509	012A	2111	0.05	2700	2	65	100	3	5	3	6333	3633	RH-2	50	form-based			true	0.7	6	1.200000048	4	4	7388.5	4688.5	4688.5	1.166667
6509	014	3690	0.08	4344	6	65	100	3	8	2	11070	6726	RH-2	50	form-based			true	0.7	10	1.25	4	4	12915	8571	8571	1.166667
6509	016	2100	0.05	2305	2	65	100	3	5	3	6300	3995	RH-2	50	form-based			true	0.7	6	1.200000048	4	4	7350	5045	5045	1.166667
6509	017	1875	0.04	1075	1	65	100	3	4	3	5625	4550	RH-2	50	form-based			true	0.7	5	1.25	4	4	6562.5	5487.5	5487.5	1.166667
6510	007	2800	0.06	4190	4	65	100	3	6	2	8400	4210	RH-2	50	form-based		true	true	0.7	8	1.333333373	4	4	9800	5610	5610	1.166667
6510	023	1914	0.04	2980	2	85	140	4	6	4	7656	4676	NCD-24TH	50	form-based			true	0.75	6	1	4	4	7177.5	4197.5	4197.5	0.9375
6510	034	2159	0.05	1454	2	65	100	3	5	3	6477	5023	RH-3	50	form-based		true	true	0.7	6	1.200000048	4	4	7556.5	6102.5	6102.5	1.166667
6510	046	2284	0.05	1300	2	65	100	3	5	3	6852	5552	RH-3	50	form-based			true	0.7	6	1.200000048	4	4	7994	6694	6694	1.166667
6510	048	2284	0.05	2600	2	65	100	3	5	3	6852	4252	RH-3	50	form-based			true	0.7	6	1.200000048	4	4	7994	5394	5394	1.166667
6511	056	1046	0.02	1856	2	65	100	3	2	0	3138	1282	RH-3	40	density-lim	1000	true		0.7	6	3	4	2	2928.800049	1072.800049	1072.800049	0.933333
6513	004	4641	0.11	3321	1	75	120	3.5	13	12	16244	12923	RH-3	40	density-lim	1000			0.7	5	0.384615391	4	4	12994.7998	9673.799805	9673.799805	0.799975
6513	011B	1943	0.04	3245	2	75	120	3.5	5	3	6800	3555	RH-3	40	density-lim	1000	true		0.7	6	1.200000048	4	4	5440.399902	2195.399902	2195.399902	0.800059
6515	002	4693	0.11	7240	6	75	120	3.5	13	7	16426	9186	RTO-M	45	form-based				0.7	10	0.769230783	4	4	13140.39941	5900.399414	5900.399414	0.799976
6515	005	2933	0.07	1997	2	75	120	3.5	8	6	10266	8269	RTO-M	45	form-based				0.7	6	0.75	4	4	8212.399414	6215.399414	6215.399414	0.799961
6515	014	2952	0.07	4190	4	75	120	3.5	8	4	10332	6142	RTO-M	55	form-based				0.7	8	1	4	4	10332	6142	6142	1
6515	014A	3454	0.08	3928	6	75	120	3.5	10	4	12089	8161	RTO-M	55	form-based		true		0.7	10	1	4	4	12089	8161	8161	1
6515	020	2933	0.07	7306	5	75	120	3.5	8	3	10266	2960	NCT-VALEI	55	form-based				0.75	9	1.125	4	4	10998.75	3692.75	3692.75	1.071376
6515	026	2933	0.07	2208	2	75	120	3.5	8	6	10266	8058	RTO-M	45	form-based				0.7	6	0.75	4	4	8212.399414	6004.399414	6004.399414	0.799961
6515	031	3378	0.08	700	3	75	120	3.5	10	7	11823	11123	RTO-M	45	form-based				0.7	7	0.699999988	4	4	9458.399414	8758.399414	8758.399414	0.8
6515	038	3520	0.08	1650	3	75	120	3.5	10	7	12320	10670	RTO-M	45	form-based				0.7	7	0.699999988	4	4	9856	8206	8206	0.8
6515	041	2933	0.07	829	5	75	120	3.5	8	3	10266	9437	NCT-VALEI	55	form-based				0.75	9	1.125	4	4	10998.75	10169.75	10169.75	1.071376
6516	011	2975	0.07	3250	2	75	120	3.5	8	6	10412	7162	RTO-M	45	form-based				0.7	6	0.75	4	4	8330	5080	5080	0.800038
6516	016A	2906	0.07	3250	2	75	120	3.5	8	6	10171	6921	RTO-M	45	form-based				0.7	6	0.75	4	4	8136.799805	4886.799805	4886.799805	0.8
6516	018	2975	0.07	3536	2	75	120	3.5	8	6	10412	6876	RTO-M	45	form-based				0.7	6	0.75	4	4	8330	4794	4794	0.800038
6516	019	2618	0.06	1236	1	85	140	4	8	7	10472	9236	RTO-M	45	form-based				0.7	5	0.625	4	4	7330.399902	6094.399902	6094.399902	0.7
6516	021	2618	0.06	1194	1	85	140	4	8	7	10472	9278	RTO-M	45	form-based				0.7	5	0.625	4	4	7330.399902	6136.399902	6136.399902	0.7
6517	007	3739	0.09	3368	4	75	120	3.5	11	7	13086	9718	RTO-M	40	form-based				0.7	8	0.727272749	4	4	10469.2002	7101.200195	7101.200195	0.800031
6517	009	3739	0.09	2360	4	75	120	3.5	11	7	13086	10726	RTO-M	40	form-based				0.7	8	0.727272749	4	4	10469.2002	8109.200195	8109.200195	0.800031
6517	013	4026	0.09	3912	4	75	120	3.5	11	7	14091	10179	RTO-M	40	form-based				0.7	8	0.727272749	4	4	11272.7998	7360.799805	7360.799805	0.8
6518	012	2983	0.07	2332	4	75	120	3.5	8	4	10440	8108	RTO-M	50	form-based				0.7	8	1	4	4	10440.5	8108.5	8108.5	1.000048
6518	016A	3729	0.09	3952	4	75	120	3.5	11	7	13052	9100	RTO-M	40	form-based				0.7	8	0.727272749	4	4	10441.2002	6489.200195	6489.200195	0.799969
6527	003	2926	0.07	4500	4	75	120	3.5	8	4	10241	5741	RTO-M	50	form-based				0.7	8	1	4	4	10241	5741	5741	1
6527	004	2869	0.07	5250	4	75	120	3.5	8	4	10042	4792	RTO-M	50	form-based				0.7	8	1	4	4	10041.5	4791.5	4791.5	0.99995
6527	006	3442	0.08	6600	6	75	120	3.5	10	4	12047	5447	RTO-M	50	form-based				0.7	10	1	4	4	12047	5447	5447	1
6527	016	1755	0.04	1008	1	75	120	3.5	5	4	6142	5134	RTO-M	55	form-based				0.7	5	1	4	4	6142.5	5134.5	5134.5	1.000081
6527	020	3729	0.09	3240	4	75	120	3.5	11	7	13052	9812	RTO-M	40	form-based				0.7	8	0.727272749	4	4	10441.2002	7201.200195	7201.200195	0.799969

block_num	lot_num	Lot Size Feet	Lot Size Acres	Existing Bldg Sqft	Existing Units	sb79_MaxHeight	sb79_MaxDensity	sb79_MaxFAR	SB79- Gross Unit Capacity	SB79- Net Unit Capacity	SB79- Gross GSF Capacity	SB79- Net GSF Capacity	Existing SF Zoning	Existing SF Height Limit	Density Limit?	Density Limit ratio	Corner Parcel?	In R4	Max Lot Coverage	SF Unit Capacity Gross	% Gross Unit- SF vs SB79	SF Zoning- Net Unit Capacity	SF Zoning - Net Unit Capacity Limited by 200% SB79	SF Zoning- Gross GSF Capacity	SF Zoning- Net GSF Capacity	SF Zoning - Net GSF Capacity Limited by 200% SB79	% Gross GSF- SF vs SB79
6527	033	2267	0.05	3120	2	75	120	3.5	6	4	7934	4814	RTO-M	50	form-based				0.7	6	1	4	4	7934.5	4814.5	4814.5	1.000063
6527	038	2869	0.07	3196	4	75	120	3.5	8	4	10042	6846	RTO-M	50	form-based				0.7	8	1	4	4	10041.5	6845.5	6845.5	0.99995
6527	055	2069	0.05	1212	2	75	120	3.5	6	4	7242	6030	RTO-M	50	form-based				0.7	6	1	4	4	7241.5	6029.5	6029.5	0.999931
6528	004	2876	0.07	7171	2	75	120	3.5	8	6	10066	2895	RTO-M	40	form-based				0.7	6	0.75	4	4	8052.799805	881.7998047	881.7998047	0.8
6528	017	1842	0.04	1312	1	75	120	3.5	5	4	6447	5135	RTO-M	55	form-based				0.7	5	1	4	4	6447	5135	5135	1
6528	032A	2924	0.07	5850	7	75	120	3.5	8	1	10234	4384	NCT-MISSI	65	form-based		true		0.75	11	1.375	4	4	13158	7308	7308	1.285714
6528	033	2123	0.05	2720	2	75	120	3.5	6	4	7430	4710	RTO-M	55	form-based		true		0.7	6	1	4	4	7430.5	4710.5	4710.5	1.000067
6528	054	2665	0.06	2650	2	75	120	3.5	7	5	9328	6678	RTO-M	40	form-based				0.7	6	0.857142866	4	4	7462	4812	4812	0.799957
6529	015A	2953	0.07	3350	2	75	120	3.5	8	6	10336	6986	RTO-M	45	form-based				0.7	6	0.75	4	4	8268.399414	4918.399414	4918.399414	0.799961
6529	022	1889	0.04	1640	1	75	120	3.5	5	4	6612	4972	RTO-M	55	form-based				0.7	5	1	4	4	6611.5	4971.5	4971.5	0.999924
6529	023	2254	0.05	1688	2	75	120	3.5	6	4	7889	6201	RTO-M	55	form-based				0.7	6	1	4	4	7889	6201	6201	1
6530	016	4113	0.09	5240	8	75	120	3.5	11	3	14396	9156	NCT-VALEI	55	form-based				0.75	12	1.090909123	4	4	15423.75	10183.75	10183.75	1.071391
6531	021A	2977	0.07	1935	1	75	120	3.5	8	7	10420	8485	RM-2	40	density-lim	600			0.7	5	0.625	4	4	8335.599609	6400.599609	6400.599609	0.799962
6531	026B	261	0.01	0	0	75	120	3.5	1	1	914	914	RH-3	40	density-lim	1000			0.7	4	4	4	2	730.7999878	730.7999878	730.7999878	0.799562
6531	028B	1274	0.03	2340	2	75	120	3.5	4	2	4459	2119	RH-3	40	density-lim	1000	true		0.7	6	1.5	4	4	3567.199951	1227.199951	1227.199951	0.8
6531	028D	1573	0.04	2400	2	75	120	3.5	5	3	5506	3106	RH-3	40	density-lim	1000	true		0.7	6	1.200000048	4	4	4404.399902	2004.399902	2004.399902	0.799927
6531	028E	48	0	0	0	75	120	3.5	0	0	168	168	RH-3	40	density-lim	1000			0.7	4		4	4	134.3999939	134.3999939	134.3999939	0.8
6532	007	769	0.02	2820	2	75	120	3.5	2	0	2692	0	RH-3	40	density-lim	1000	true		0.7	6	3	4	2	2153.199951	0	0	0.799851
6532	013	2700	0.06	2000	1	65	100	3	6	5	8100	6100	RM-2	40	density-lim	600			0.7	5	0.833333313	4	4	7560	5560	5560	0.933333
6532	021B	2036	0.05	3260	0	65	100	3	5	5	6108	2848	RH-3	40	density-lim	1000			0.7	4	0.800000012	4	4	5700.799805	2440.799805	2440.799805	0.933333
6533	014	5236	0.12	1798	1	65	100	3	12	11	15708	13910	RH-3	40	density-lim	1000			0.7	5	0.416666657	4	4	14660.7998	12862.7998	12862.7998	0.933333
6534	014C	4	0	0	0	65	100	3	0	0	12	12	RH-3	40	density-lim	1000			0.7	4		4	4	11.19999981	11.19999981	11.19999981	0.933333
6534	015	3503	0.08	2575	2	65	100	3	8	6	10509	7934	RH-3	40	density-lim	1000	true		0.7	6	0.75	4	4	9808.399414	7233.399414	7233.399414	0.933333
6534	033	2709	0.06	464	0	65	100	3	6	6	8127	7663	RH-3	40	density-lim	1000			0.7	4	0.666666687	4	4	7585.199707	7121.199707	7121.199707	0.933333
6534	034	2758	0.06	5104	0	65	100	3	6	6	8274	3170	RH-3	40	density-lim	1000			0.7	4	0.666666687	4	4	7722.399902	2618.399902	2618.399902	0.933333
6535	023	1808	0.04	1260	1	65	100	3	4	3	5424	4164	RH-2	50	form-based			true	0.7	5	1.25	4	4	6328	5068	5068	1.166667
6535	024	1808	0.04	1641	1	65	100	3	4	3	5424	3783	RH-2	50	form-based			true	0.7	5	1.25	4	4	6328	4687	4687	1.166667
6536	016	2117	0.05	2522	2	65	100	3	5	3	6351	3829	RH-2	50	form-based		true	true	0.7	6	1.200000048	4	4	7409.5	4887.5	4887.5	1.166667
6536	025A	1645	0.04	940	1	65	100	3	4	3	4935	3995	RH-2	50	form-based			true	0.7	5	1.25	4	4	5757.5	4817.5	4817.5	1.166667
6536	032	1896	0.04	1439	1	65	100	3	4	3	5688	4249	RH-2	50	form-based			true	0.7	5	1.25	4	4	6636	5197	5197	1.166667
6536	034	1744	0.04	1447	1	65	100	3	4	3	5232	3785	RH-2	50	form-based			true	0.7	5	1.25	4	4	6104	4657	4657	1.166667
6536	035	1744	0.04	1717	1	65	100	3	4	3	5232	3515	RH-2	50	form-based			true	0.7	5	1.25	4	4	6104	4387	4387	1.166667
6536	036	1744	0.04	1448	1	65	100	3	4	3	5232	3784	RH-2	50	form-based			true	0.7	5	1.25	4	4	6104	4656	4656	1.166667
6536	037	1744	0.04	1062	1	65	100	3	4	3	5232	4170	RH-2	50	form-based			true	0.7	5	1.25	4	4	6104	5042	5042	1.166667
6536	038	2850	0.07	4047	4	65	100	3	7	3	8550	4503	RH-2	50	form-based		true	true	0.7	8	1.142857194	4	4	9975	5928	5928	1.166667
6536	042	2850	0.07	4000	4	65	100	3	7	3	8550	4550	RH-2	50	form-based			true	0.7	8	1.142857194	4	4	9975	5975	5975	1.166667
6536	058	1859	0.04	1374	3	65	100	3	4	1	5577	4203	NC-1	65	form-based		true	true	0.75	7	1.75	4	4	8365.5	6991.5	6991.5	1.5
6537	003	2259	0.05	1830	1	65	100	3	5	4	6777	4947	RH-2	40	form-based			true	0.7	5	1	4	4	6325.199707	4495.199707	4495.199707	0.933333
6537	003A	2259	0.05	1880	1	65	100	3	5	4	6777	4897	RH-2	40	form-based			true	0.7	5	1	4	4	6325.199707	4445.199707	4445.199707	0.933333
6537	021	2845	0.07	2410	2	65	100	3	7	5	8535	6125	RH-2	40	form-based			true	0.7	6	0.857142866	4	4	7966	5556	5556	0.933333
6537	023	2246	0.05	1286	1	65	100	3	5	4	6738	5452	RH-2	40	form-based			true	0.7	5	1	4	4	6288.799805	5002.799805	5002.799805	0.933333
6537	024	2246	0.05	2664	1	65	100	3	5	4	6738	4074	RH-2	40	form-based			true	0.7	5	1	4	4	6288.799805	3624.799805	3624.799805	0.933333
6537	025	2246	0.05	923	1	65	100	3	5	4	6738	5815	RH-2	40	form-based			true	0.7	5	1	4	4	6288.799805	5365.799805	5365.799805	0.933333
6537	027	2520	0.06	1176	1	65	100	3	6	5	7560	6384	RH-2	40	form-based			true	0.7	5	0.833333313	4	4	7056	5880	5880	0.933333
6537	028	2625	0.06	1435	2	65	100	3	6	4	7875	6440	RH-2	40	form-based			true	0.7	6	1	4	4	7350	5915	5915	0.933333
6537	030	2370	0.05	1895	1	65	100	3	5	4	7110	5215	RH-2	40	form-based			true	0.7	5	1	4	4	6636	4741	4741	0.933333
6537	033	2850	0.07	2781	2	65	100	3	7	5	8550	5769	RH-2	40	form-based			true	0.7	6	0.857142866	4	4	7980	5199	5199	0.933333
6537	039	2850	0.07	3275	2	65	100	3	7	5	8550	5275	RH-2	40	form-based			true	0.7	6	0.857142866	4	4	7980	4705	4705	0.933333
6537	039A	2850	0.07	2540	2	65	100	3	7	5	8550	6010	RH-2	40	form-based			true	0.7	6	0.857142866	4	4	7980	5440	5440	0.933333
6537	044	2850	0.07	4231	2	65	100	3	7	5	8550	4319	RH-2	40	form-based			true	0.7	6	0.857142866	4	4	7980	3749	3749	0.933333
6537	046	2850	0.07	1224	2	65	100	3	7	5	8550	7326	RH-2	40	form-based			true	0.7	6	0.857142866	4	4	7980	6756	6756	0.933333
6537	066	2844	0.07	1028	2	65	100	3	7	5	8532	7504	RH-2	40	form-based			true	0.7	6	0.857142866	4	4	7963.199707	6935.199707	6935.199707	0.933333
6538	001	3109	0.07	3256	3	55	80	2.5	6	3	7772	4516	RH-2	40	form-based		true	true	0.7	7	1.166666627	4	4	8705.200195	5449.200195	5449.200195	1.120072
6538	011	2842	0.07	2800	2	55	80	2.5	6	4	7105	4305	RH-2	40	form-based			true	0.7	6	1	4	4	7957.600098	5157.600098	5157.600098	1.12
6538	013	3638	0.08	4092	4	55	80	2.5	6	2	9095	5003	RH-2	40	form-based			true	0.7	8	1.333333373	4	4	10186.39941	6094.399414	6094.399414	1.12
6538	015	2842	0.07	3540	2	55	80	2.5	6	4	7105	3565	RH-2	40	form-based			true	0.7	6	1	4	4	7957.600098	4417.600098	4417.600098	1.12
6538	017	2842	0.07	1850	2	55	80	2.5	6	4	7105	5255	RH-2	40	form-based			true	0.7	6	1	4	4	7957.600098	6107.600098	6107.600098	1.12
6538	021	2661	0.06	3967	2	55	80	2.5	5	3	6652	2685	RH-2	40	form-based			true	0.7	6	1.200000048	4	4	7450.799805	3483.799805	3483.799805	1.120084
6538	032	3420	0.08	2200	3	55	80	2.5	6	3	8550	6350	RH-2	40	form-based			true	0.7	7	1.166666627	4	4	9576	7376	7376	1.12
6538	033	2850	0.07	2160	2	55	80	2.5	6	4	7125	4965	RH-2	40	form-based			true	0.7	6	1	4	4	7980	5820	5820	1.12
6538	036	2850	0.07	3375	2	55	80	2.5	6	4	7125	3750	RH-2	40	form-based			true	0.7	6	1	4	4	7980	4605	4605	1.12
6538	037	2850	0.07	2636	2	55	80	2.5	6	4	7125	4489	RH-2	40	form-based			true	0.7	6	1	4	4	7980	5344	5344	1.12
6538	039	2508	0.06	1070	1	55	80	2.5	5	4	6270	5200	RH-2	40	form-based			true	0.7	5	1	4	4	7022.399902	5952.399902	5952.399902	1.12
6538	040	2482	0.06	1380	1	55	80	2.5	5	4	6205	4825	RH-2	40	form-based			true	0.7	5	1	4	4	6949.600098	5569.600098	5569.600098	1.12

block_num	lot_num	Lot Size Feet	Lot Size Acres	Existing Bldg Sqft	Existing Units	sb79_MaxHeight	sb79_MaxDensity	sb79_MaxFAR	SB79- Gross Unit Capacity	SB79- Net Unit Capacity	SB79- Gross GSF Capacity	SB79- Net GSF Capacity	Existing SF Zoning	Existing SF Height Limit	Density Limit?	Density Limit ratio	Corner Parcel?	In R4	Max Lot Coverage	SF Unit Capacity Gross	% Gross Unit- SF vs SB79	SF Zoning- Net Unit Capacity	SF Zoning - Net Unit Capacity Limited by 200% SB79	SF Zoning- Gross GSF Capacity	SF Zoning- Net GSF Capacity	SF Zoning - Net GSF Capacity Limited by 200% SB79	% Gross GSF- SF vs SB79
6538	041	2534	0.06	2825	1	55	80	2.5	5	4	6335	3510	RH-2	40	form-based			true	0.7	5	1	4	4	7095.199707	4270.199707	4270.199707	1.12
6538	042	2482	0.06	1840	1	55	80	2.5	5	4	6205	4365	RH-2	40	form-based			true	0.7	5	1	4	4	6949.600098	5109.600098	5109.600098	1.12
6538	050	2842	0.07	804	2	55	80	2.5	6	4	7105	6301	RH-2	40	form-based			true	0.7	6	1	4	4	7957.600098	7153.600098	7153.600098	1.12
6539	001	3990	0.09	9000	11	55	80	2.5	7	0	9975	975	NCD-24TH	65	form-based		true	true	0.75	15	2.142857075	4	3	17955	8955	8955	1.8
6539	007	2849	0.07	2750	2	55	80	2.5	6	4	7122	4372	RH-2	40	form-based			true	0.7	6	1	4	4	7977.199707	5227.199707	5227.199707	1.120079
6539	015	3055	0.07	1660	2	55	80	2.5	6	4	7638	5978	RH-2	40	form-based			true	0.7	6	1	4	4	8554	6894	6894	1.119927
6539	018	2425	0.06	1093	1	55	80	2.5	5	4	6062	4969	RH-2	40	form-based			true	0.7	5	1	4	4	6790	5697	5697	1.120092
6539	021	2627	0.06	3551	2	55	80	2.5	5	3	6568	3017	RH-2	40	form-based		true	true	0.7	6	1.200000048	4	4	7355.600098	3804.600098	3804.600098	1.119915
6539	027	2250	0.05	2247	1	55	80	2.5	4	3	5625	3378	RH-2	40	form-based			true	0.7	5	1.25	4	4	6300	4053	4053	1.12
6539	028	2250	0.05	1434	1	55	80	2.5	4	3	5625	4191	RH-2	40	form-based			true	0.7	5	1.25	4	4	6300	4866	4866	1.12
6539	031	3055	0.07	2200	2	55	80	2.5	6	4	7638	5438	RH-2	40	form-based			true	0.7	6	1	4	4	8554	6354	6354	1.119927
6539	036	2850	0.07	2480	2	55	80	2.5	6	4	7125	4645	RH-2	40	form-based			true	0.7	6	1	4	4	7980	5500	5500	1.12
6539	037	2280	0.05	1300	1	55	80	2.5	4	3	5700	4400	RH-2	40	form-based			true	0.7	5	1.25	4	4	6384	5084	5084	1.12
6539	038	2280	0.05	1408	1	55	80	2.5	4	3	5700	4292	RH-2	40	form-based			true	0.7	5	1.25	4	4	6384	4976	4976	1.12
6539	039	2280	0.05	2115	1	55	80	2.5	4	3	5700	3585	RH-2	40	form-based			true	0.7	5	1.25	4	4	6384	4269	4269	1.12
6539	039A	2280	0.05	1520	1	55	80	2.5	4	3	5700	4180	RH-2	40	form-based			true	0.7	5	1.25	4	4	6384	4864	4864	1.12
6539	041	3420	0.08	1115	3	55	80	2.5	6	3	8550	7435	RH-2	40	form-based			true	0.7	7	1.166666627	4	4	9576	8461	8461	1.12
6545	002	2227	0.05	950	1	55	80	2.5	4	3	5568	4618	RH-2	40	form-based			true	0.7	5	1.25	4	4	6235.600098	5285.600098	5285.600098	1.119899
6545	004	2228	0.05	920	1	55	80	2.5	4	3	5570	4650	RH-2	40	form-based			true	0.7	5	1.25	4	4	6238.399902	5318.399902	5318.399902	1.12
6546	003	1985	0.05	0	0	55	80	2.5	4	4	4962	4962	RH-2	40	form-based			true	0.7	4	1	4	4	5558	5558	5558	1.120113
6546	009	2845	0.07	2250	2	55	80	2.5	6	4	7112	4862	RH-2	40	form-based			true	0.7	6	1	4	4	7966	5716	5716	1.120079
6546	012	2845	0.07	1660	2	55	80	2.5	6	4	7112	5452	RH-2	40	form-based			true	0.7	6	1	4	4	7966	6306	6306	1.120079
6546	013	2959	0.07	1935	2	55	80	2.5	6	4	7398	5463	RH-2	40	form-based			true	0.7	6	1	4	4	8285.200195	6350.200195	6350.200195	1.119924
6546	022	3141	0.07	2761	3	55	80	2.5	6	3	7852	5091	RH-2	40	form-based			true	0.7	7	1.166666627	4	4	8794.799805	6033.799805	6033.799805	1.120071
6546	024	2845	0.07	2312	2	55	80	2.5	6	4	7112	4800	RH-2	40	form-based			true	0.7	6	1	4	4	7966	5654	5654	1.120079
6546	030	1921	0.04	2000	0	55	80	2.5	3	3	4802	2802	RH-2	40	form-based		true	true	0.7	4	1.333333373	4	4	5378.799805	3378.799805	3378.799805	1.120117
6546	031	2280	0.05	1050	1	55	80	2.5	4	3	5700	4650	RH-2	40	form-based			true	0.7	5	1.25	4	4	6384	5334	5334	1.12
6546	039	3061	0.07	2250	2	55	80	2.5	6	4	7652	5402	RH-2	40	form-based			true	0.7	6	1	4	4	8570.799805	6320.799805	6320.799805	1.120073
6546	045	2845	0.07	2129	2	55	80	2.5	6	4	7112	4983	RH-2	40	form-based			true	0.7	6	1	4	4	7966	5837	5837	1.120079
6546	049	3083	0.07	1715	2	55	80	2.5	6	4	7708	5993	RH-2	40	form-based			true	0.7	6	1	4	4	8632.399414	6917.399414	6917.399414	1.119927
6548	005	2558	0.06	1333	1	65	100	3	6	5	7674	6341	RH-2	40	form-based			true	0.7	5	0.833333313	4	4	7162.399902	5829.399902	5829.399902	0.933333
6548	008	3014	0.07	2790	2	65	100	3	7	5	9042	6252	RH-2	40	form-based			true	0.7	6	0.857142866	4	4	8439.200195	5649.200195	5649.200195	0.933333
6548	013	2889	0.07	2614	2	65	100	3	7	5	8667	6053	RH-2	40	form-based			true	0.7	6	0.857142866	4	4	8089.199707	5475.199707	5475.199707	0.933333
6548	015	2942	0.07	2144	2	65	100	3	7	5	8826	6682	RH-2	40	form-based			true	0.7	6	0.857142866	4	4	8237.599609	6093.599609	6093.599609	0.933333
6548	023	2546	0.06	2184	1	65	100	3	6	5	7638	5454	RH-3	40	form-based			true	0.7	5	0.833333313	4	4	7128.799805	4944.799805	4944.799805	0.933333
6548	035	2964	0.07	3500	2	65	100	3	7	5	8892	5392	RH-2	40	form-based			true	0.7	6	0.857142866	4	4	8299.200195	4799.200195	4799.200195	0.933333
6548	037A	3030	0.07	3000	2	65	100	3	7	5	9090	6090	RH-2	40	form-based			true	0.7	6	0.857142866	4	4	8484	5484	5484	0.933333
6548	038	2736	0.06	2100	2	65	100	3	6	4	8208	6108	RH-2	40	form-based			true	0.7	6	1	4	4	7660.799805	5560.799805	5560.799805	0.933333
6548	039	2765	0.06	1652	2	65	100	3	6	4	8295	6643	RH-2	40	form-based			true	0.7	6	1	4	4	7742	6090	6090	0.933333
6548	055	2850	0.07	1760	2	65	100	3	7	5	8550	6790	RH-2	40	form-based			true	0.7	6	0.857142866	4	4	7980	6220	6220	0.933333
6549	009	2983	0.07	3087	4	65	100	3	7	3	8949	5862	RH-2	50	form-based			true	0.7	8	1.142857194	4	4	10440.5	7353.5	7353.5	1.166667
6549	024	2066	0.05	2700	2	65	100	3	5	3	6198	3498	RH-2	50	form-based		true	true	0.7	6	1.200000048	4	4	7231	4531	4531	1.166667
6549	053	2294	0.05	1687	2	65	100	3	5	3	6882	5195	RH-2	50	form-based			true	0.7	6	1.200000048	4	4	8029	6342	6342	1.166667
6550	046	2850	0.07	367	4	65	100	3	7	3	8550	8183	RH-2	50	form-based			true	0.7	8	1.142857194	4	4	9975	9608	9608	1.166667
6550	053	1686	0.04	1870	2	65	100	3	4	2	5058	3188	RTO-C	65	form-based			true	0.75	6	1.5	4	4	7587	5717	5717	1.5
6551	006	2564	0.06	2480	3	65	100	3	6	3	7692	5212	RH-3	50	form-based			true	0.7	7	1.166666627	4	4	8974	6494	6494	1.166667
6551	011	2852	0.07	2682	4	65	100	3	7	3	8556	5874	RH-2	50	form-based			true	0.7	8	1.142857194	4	4	9982	7300	7300	1.166667
6551	022	1276	0.03	2120	1	85	140	4	4	3	5104	2984	RTO-C	65	form-based			true	0.75	5	1.25	4	4	5742	3622	3622	1.125
6551	045	1974	0.05	1900	2	65	100	3	5	3	5922	4022	RH-2	50	form-based			true	0.7	6	1.200000048	4	4	6909	5009	5009	1.166667
6552	003	2121	0.05	1979	4	85	140	4	7	3	8484	6505	NC-1	65	form-based			true	0.75	8	1.142857194	4	4	9544.5	7565.5	7565.5	1.125
6552	021	1952	0.04	1800	1	65	100	3	4	3	5856	4056	RH-2	50	form-based			true	0.7	5	1.25	4	4	6832	5032	5032	1.166667
6552	043	1365	0.03	1092	1	85	140	4	4	3	5460	4368	RTO-C	65	form-based			true	0.75	5	1.25	4	4	6142.5	5050.5	5050.5	1.125
6552	055	2188	0.05	832	4	85	140	4	7	3	8752	7920	RTO-C	65	form-based		true	true	0.75	8	1.142857194	4	4	9846	9014	9014	1.125
6553	006	2830	0.06	2653	2	65	100	3	6	4	8490	5837	RH-2	40	form-based			true	0.7	6	1	4	4	7924	5271	5271	0.933333
6553	007	2263	0.05	2060	1	65	100	3	5	4	6789	4729	RH-2	40	form-based			true	0.7	5	1	4	4	6336.399902	4276.399902	4276.399902	0.933333
6553	008	2263	0.05	965	1	65	100	3	5	4	6789	5824	RH-2	40	form-based			true	0.7	5	1	4	4	6336.399902	5371.399902	5371.399902	0.933333
6553	009	2262	0.05	2021	1	65	100	3	5	4	6786	4765	RH-2	40	form-based			true	0.7	5	1	4	4	6333.600098	4312.600098	4312.600098	0.933333
6553	010	2261	0.05	1994	1	65	100	3	5	4	6783	4789	RH-2	40	form-based			true	0.7	5	1	4	4	6330.799805	4336.799805	4336.799805	0.933333
6553	020A	2165	0.05	2181	1	65	100	3	5	4	6495	4314	RH-2	40	form-based			true	0.7	5	1	4	4	6062	3881	3881	0.933333
6553	028	3040	0.07	2540	2	65	100	3	7	5	9120	6580	RH-2	40	form-based			true	0.7	6	0.857142866	4	4	8512	5972	5972	0.933333
6553	031	2850	0.07	2250	2	65	100	3	7	5	8550	6300	RH-2	40	form-based			true	0.7	6	0.857142866	4	4	7980	5730	5730	0.933333
6553	036	2793	0.06	1613	2	65	100	3	6	4	8379	6766	RH-2	40	form-based			true	0.7	6	1	4	4	7820.399902	6207.399902	6207.399902	0.933333
6553	045	2820	0.06	3085	2	65	100	3	6	4	8460	5375	RH-2	40	form-based			true	0.7	6	1	4	4	7896	4811	4811	0.933333
6554	003	2374	0.05	2195	1	65	100	3	5	4	7122	4927	RH-3	40	form-based			true	0.7	5	1	4	4	6647.199707	4452.199707	4452.199707	0.933333

block_num	lot_num	Lot Size Feet	Lot Size Acres	Existing Bldg Sqft	Existing Units	sb79_MaxHeight	sb79_MaxDensity	sb79_MaxFAR	SB79- Gross Unit Capacity	SB79- Net Unit Capacity	SB79- Gross GSF Capacity	SB79- Net GSF Capacity	Existing SF Zoning	Existing SF Height Limit	Density Limit?	Density Limit ratio	Corner Parcel?	In R4	Max Lot Coverage	SF Unit Capacity Gross	% Gross Unit- SF vs SB79	SF Zoning- Net Unit Capacity	SF Zoning - Net Unit Capacity Limited by 200% SB79	SF Zoning- Gross GSF Capacity	SF Zoning- Net GSF Capacity	SF Zoning - Net GSF Capacity Limited by 200% SB79	% Gross GSF- SF vs SB79
6554	017	2871	0.07	3886	2	55	80	2.5	6	4	7178	3292	RH-2	40	form-based			true	0.7	6	1	4	4	8038.799805	4152.799805	4152.799805	1.119922
6554	019B	2400	0.06	1552	1	55	80	2.5	5	4	6000	4448	RH-2	40	form-based			true	0.7	5	1	4	4	6720	5168	5168	1.12
6554	028	2576	0.06	2216	1	55	80	2.5	5	4	6440	4224	RH-2	40	form-based			true	0.7	5	1	4	4	7212.799805	4996.799805	4996.799805	1.12
6554	029	2576	0.06	1755	1	55	80	2.5	5	4	6440	4685	RH-2	40	form-based			true	0.7	5	1	4	4	7212.799805	5457.799805	5457.799805	1.12
6554	034	2850	0.07	1878	2	55	80	2.5	6	4	7125	5247	RH-2	40	form-based			true	0.7	6	1	4	4	7980	6102	6102	1.12
6554	042	2850	0.07	1162	2	55	80	2.5	6	4	7125	5963	RH-2	40	form-based			true	0.7	6	1	4	4	7980	6818	6818	1.12
6554	046	2930	0.07	2207	2	55	80	2.5	6	4	7325	5118	RH-2	40	form-based			true	0.7	6	1	4	4	8204	5997	5997	1.12
6555	011	2521	0.06	1721	1	55	80	2.5	5	4	6302	4581	RH-1	40	form-based			true	0.7	5	1	4	4	7058.799805	5337.799805	5337.799805	1.120089
6555	013	2519	0.06	1120	1	55	80	2.5	5	4	6298	5178	RH-1	40	form-based			true	0.7	5	1	4	4	7053.199707	5933.199707	5933.199707	1.119911
6555	014	2518	0.06	1033	1	55	80	2.5	5	4	6295	5262	RH-1	40	form-based			true	0.7	5	1	4	4	7050.399902	6017.399902	6017.399902	1.12
6555	015	2518	0.06	1542	1	55	80	2.5	5	4	6295	4753	RH-1	40	form-based			true	0.7	5	1	4	4	7050.399902	5508.399902	5508.399902	1.12
6555	016	2517	0.06	2908	1	55	80	2.5	5	4	6292	3384	RH-1	40	form-based			true	0.7	5	1	4	4	7047.600098	4139.600098	4139.600098	1.120089
6555	017	2231	0.05	2067	1	55	80	2.5	4	3	5578	3511	RH-1	40	form-based			true	0.7	5	1.25	4	4	6246.799805	4179.799805	4179.799805	1.1199
6555	018	2276	0.05	764	1	55	80	2.5	4	3	5690	4926	RH-1	40	form-based			true	0.7	5	1.25	4	4	6372.799805	5608.799805	5608.799805	1.12
6555	023	2317	0.05	1110	1	55	80	2.5	4	3	5792	4682	RH-1	40	form-based			true	0.7	5	1.25	4	4	6487.600098	5377.600098	5377.600098	1.120097
6555	024	2271	0.05	2395	1	55	80	2.5	4	3	5678	3283	RH-1	40	form-based			true	0.7	5	1.25	4	4	6358.799805	3963.799805	3963.799805	1.119901
6555	025	2270	0.05	1147	1	55	80	2.5	4	3	5675	4528	RH-1	40	form-based			true	0.7	5	1.25	4	4	6356	5209	5209	1.12
6555	026	2270	0.05	2215	1	55	80	2.5	4	3	5675	3460	RH-1	40	form-based			true	0.7	5	1.25	4	4	6356	4141	4141	1.12
6555	027	2972	0.07	2916	2	55	80	2.5	6	4	7430	4514	RH-1	40	form-based		true	true	0.7	6	1	4	4	8321.599609	5405.599609	5405.599609	1.12
6555	027A	2240	0.05	1762	1	55	80	2.5	4	3	5600	3838	RH-1	40	form-based			true	0.7	5	1.25	4	4	6272	4510	4510	1.12
6555	035	3062	0.07	2753	2	55	80	2.5	6	4	7655	4902	RH-2	40	form-based			true	0.7	6	1	4	4	8573.599609	5820.599609	5820.599609	1.12
6555	045	3062	0.07	1855	2	55	80	2.5	6	4	7655	5800	RH-2	40	form-based			true	0.7	6	1	4	4	8573.599609	6718.599609	6718.599609	1.12
6562	004	2189	0.05	933	1	55	80	2.5	4	3	5472	4539	RH-2	40	form-based			true	0.7	5	1.25	4	4	6129.199707	5196.199707	5196.199707	1.120102
6555	048	3016	0.07	2988	2	55	80	2.5	6	4	7540	4552	RH-2	40	form-based			true	0.7	6	1	4	4	8444.799805	5456.799805	5456.799805	1.12
6556	006A	2439	0.06	3619	1	55	80	2.5	5	4	6098	2479	RH-1	40	form-based			true	0.7	5	1	4	4	6829.199707	3210.199707	3210.199707	1.119908
6556	007	2203	0.05	1900	1	55	80	2.5	4	3	5508	3608	RH-1	40	form-based			true	0.7	5	1.25	4	4	6168.399902	4268.399902	4268.399902	1.119898
6561	002	2226	0.05	2166	1	55	80	2.5	4	3	5565	3399	RH-1	40	form-based			true	0.7	5	1.25	4	4	6232.799805	4066.799805	4066.799805	1.12
6561	004	2227	0.05	2696	1	55	80	2.5	4	3	5568	2872	RH-1	40	form-based			true	0.7	5	1.25	4	4	6235.600098	3539.600098	3539.600098	1.119899
6562	002	2190	0.05	520	1	55	80	2.5	4	3	5475	4955	RH-2	40	form-based			true	0.7	5	1.25	4	4	6132	5612	5612	1.12
6562	003	2190	0.05	2325	1	55	80	2.5	4	3	5475	3150	RH-2	40	form-based			true	0.7	5	1.25	4	4	6132	3807	3807	1.12
6562	021	2225	0.05	1213	1	55	80	2.5	4	3	5562	4349	RH-1	40	form-based			true	0.7	5	1.25	4	4	6230	5017	5017	1.120101
6562	022	2225	0.05	1250	1	55	80	2.5	4	3	5562	4312	RH-1	40	form-based			true	0.7	5	1.25	4	4	6230	4980	4980	1.120101
6562	026	2850	0.07	1825	2	55	80	2.5	6	4	7125	5300	RH-1	40	form-based			true	0.7	6	1	4	4	7980	6155	6155	1.12
6562	037	2902	0.07	1725	2	55	80	2.5	6	4	7255	5530	RH-1	40	form-based			true	0.7	6	1	4	4	8125.600098	6400.600098	6400.600098	1.12
6562	051	2540	0.06	2639	1	55	80	2.5	5	4	6350	3711	RH-1	40	form-based			true	0.7	5	1	4	4	7112	4473	4473	1.12
6562	052	2540	0.06	2670	1	55	80	2.5	5	4	6350	3680	RH-1	40	form-based			true	0.7	5	1	4	4	7112	4442	4442	1.12
6562	053	2540	0.06	2218	1	55	80	2.5	5	4	6350	4132	RH-1	40	form-based			true	0.7	5	1	4	4	7112	4894	4894	1.12
6562	054	2540	0.06	3829	1	55	80	2.5	5	4	6350	2521	RH-1	40	form-based			true	0.7	5	1	4	4	7112	3283	3283	1.12
6563	003	2153	0.05	1745	1	65	100	3	5	4	6459	4714	RH-2	40	form-based			true	0.7	5	1	4	4	6028.399902	4283.399902	4283.399902	0.933333
6563	005	2152	0.05	1755	1	55	80	2.5	4	3	5380	3625	RH-2	40	form-based			true	0.7	5	1.25	4	4	6025.600098	4270.600098	4270.600098	1.12
6563	010	2890	0.07	2920	2	55	80	2.5	6	4	7225	4305	RH-2	40	form-based			true	0.7	6	1	4	4	8092	5172	5172	1.12
6563	015	2890	0.07	2140	2	55	80	2.5	6	4	7225	5085	RH-2	40	form-based			true	0.7	6	1	4	4	8092	5952	5952	1.12
6563	021	2983	0.07	2030	2	55	80	2.5	6	4	7458	5428	RH-2	40	form-based			true	0.7	6	1	4	4	8352.399414	6322.399414	6322.399414	1.119925
6563	026A	2844	0.07	2800	2	55	80	2.5	6	4	7110	4310	RH-2	40	form-based			true	0.7	6	1	4	4	7963.199707	5163.199707	5163.199707	1.12
6563	044	3136	0.07	3282	3	65	100	3	7	4	9408	6126	RH-2	40	form-based		true	true	0.7	7	1	4	4	8780.799805	5498.799805	5498.799805	0.933333
6563	049	2779	0.06	1988	2	55	80	2.5	5	3	6948	4960	RH-2	40	form-based			true	0.7	6	1.200000048	4	4	7781.199707	5793.199707	5793.199707	1.119919
6563	050	2779	0.06	1988	2	55	80	2.5	5	3	6948	4960	RH-2	40	form-based			true	0.7	6	1.200000048	4	4	7781.199707	5793.199707	5793.199707	1.119919
6563	051	2850	0.07	5135	2	55	80	2.5	6	4	7125	1990	RH-2	40	form-based			true	0.7	6	1	4	4	7980	2845	2845	1.12
6563	053	2890	0.07	2068	2	55	80	2.5	6	4	7225	5157	RH-2	40	form-based			true	0.7	6	1	4	4	8092	6024	6024	1.12
6563	055	2831	0.06	942	2	55	80	2.5	5	3	7078	6136	RH-2	40	form-based			true	0.7	6	1.200000048	4	4	7926.799805	6984.799805	6984.799805	1.119921
6563	059	2856	0.07	1101	2	55	80	2.5	6	4	7140	6039	RH-2	40	form-based			true	0.7	6	1	4	4	7996.799805	6895.799805	6895.799805	1.12
6563	061	2890	0.07	996	2	55	80	2.5	6	4	7225	6229	RH-2	40	form-based			true	0.7	6	1	4	4	8092	7096	7096	1.12
6564	007	2793	0.06	1720	2	65	100	3	6	4	8379	6659	RH-2	40	form-based			true	0.7	6	1	4	4	7820.399902	6100.399902	6100.399902	0.933333
6564	015	3014	0.07	2750	2	65	100	3	7	5	9042	6292	RH-2	40	form-based			true	0.7	6	0.857142866	4	4	8439.200195	5689.200195	5689.200195	0.933333
6564	027	2850	0.07	2005	2	65	100	3	7	5	8550	6545	RH-2	40	form-based			true	0.7	6	0.857142866	4	4	7980	5975	5975	0.933333
6564	039	2793	0.06	900	2	65	100	3	6	4	8379	7479	RH-2	40	form-based			true	0.7	6	1	4	4	7820.399902	6920.399902	6920.399902	0.933333
6564	041	3040	0.07	2041	2	65	100	3	7	5	9120	7079	RH-2	40	form-based			true	0.7	6	0.857142866	4	4	8512	6471	6471	0.933333
6564	043	2793	0.06	1607	2	65	100	3	6	4	8379	6772	RH-2	40	form-based			true	0.7	6	1	4	4	7820.399902	6213.399902	6213.399902	0.933333
6564	045	3029	0.07	1117	2	65	100	3	7	5	9087	7970	RH-2	40	form-based			true	0.7	6	0.857142866	4	4	8481.200195	7364.200195	7364.200195	0.933333
6564	047	3027	0.07	3895	2	65	100	3	7	5	9081	5186	RH-2	40	form-based			true	0.7	6	0.857142866	4	4	8475.599609	4580.599609	4580.599609	0.933333
6565	007A	2915	0.07	3900	7	65	100	3	7	0	8745	4845	NC-1	65	form-based		true	true	0.75	11	1.571428537	4	4	13117.5	9217.5	9217.5	1.5
6566	019	2879	0.07	3250	4	65	100	3	7	3	8637	5387	RH-2	50	form-based			true	0.7	8	1.142857194	4	4	10076.5	6826.5	6826.5	1.166667
6566	029	1908	0.04	6357	3	85	140	4	6	3	7632	1275	NC-1	65	form-based		true	true	0.75	7	1.166666627	4	4	8586	2229	2229	1.125
6566	036	2850	0.07	4499	4	65	100	3	7	3	8550	4051	RH-2	50	form-based			true	0.7	8	1.142857194	4	4	9975	5476	5476	1.166667

block_num	lot_num	Lot Size Feet	Lot Size Acres	Existing Bldg Sqft	Existing Units	sb79_MaxHeight	sb79_MaxDensity	sb79_MaxFAR	SB79- Gross Unit Capacity	SB79- Net Unit Capacity	SB79- Gross GSF Capacity	SB79- Net GSF Capacity	Existing SF Zoning	Existing SF Height Limit	Density Limit?	Density Limit ratio	Corner Parcel?	In R4	Max Lot Coverage	SF Unit Capacity Gross	% Gross Unit- SF vs SB79	SF Zoning- Net Unit Capacity	SF Zoning - Net Unit Capacity Limited by 200% SB79	SF Zoning- Gross GSF Capacity	SF Zoning- Net GSF Capacity	SF Zoning - Net GSF Capacity Limited by 200% SB79	% Gross GSF- SF vs SB79
6566	046	1990	0.05	2666	2	65	100	3	5	3	5970	3304	RH-3	50	form-based			true	0.7	6	1.200000048	4	4	6965	4299	4299	1.166667
6566	058	2850	0.07	1422	4	65	100	3	7	3	8550	7128	RH-2	50	form-based			true	0.7	8	1.142857194	4	4	9975	8553	8553	1.166667
6566	060	1751	0.04	2047	1	65	100	3	4	3	5253	3206	RH-3	50	form-based			true	0.7	5	1.25	4	4	6128.5	4081.5	4081.5	1.166667
6567	011	4400	0.1	5915	0	65	100	3	10	10	13200	7285	RH-2	40	density-lim	1500			0.7	4	0.400000006	4	4	12320	6405	6405	0.933333
6567	017	1749	0.04	2000	0	65	100	3	4	4	5247	3247	RH-2	40	density-lim	1500			0.7	4	1	4	4	4897.199707	2897.199707	2897.199707	0.933333
6567	037	1036	0.02	0	0	65	100	3	2	2	3108	3108	RH-2	40	density-lim	1500			0.7	4	2	4	4	2900.800049	2900.800049	2900.800049	0.933333
6568	033	3445	0.08	4004	4	65	100	3	8	4	10335	6331	NCT-VALEI	40	form-based				0.75	8	1	4	4	10335	6331	6331	1
6569	002	1620	0.04	1560	1	85	140	4	6	5	6480	4920	NCT-MISSI	55	form-based				0.75	5	0.833333313	4	4	6075	4515	4515	0.9375
6569	018	2704	0.06	4640	4	75	120	3.5	7	3	9464	4824	RTO-M	55	form-based		true		0.7	8	1.142857194	4	4	9464	4824	4824	1
6569	034	1861	0.04	580	0	65	100	3	4	4	5583	5003	RTO-M	45	form-based				0.7	4	1	4	4	5210.799805	4630.799805	4630.799805	0.933333
6577	020	2841	0.07	3450	0	65	100	3	7	7	8523	5073	RH-2	40	density-lim	1500			0.7	4	0.571428597	4	4	7954.799805	4504.799805	4504.799805	0.933333
6577	027	1664	0.04	1980	2	65	100	3	4	2	4992	3012	RH-2	40	density-lim	1500	true		0.7	6	1.5	4	4	4659.199707	2679.199707	2679.199707	0.933333
6578	005B	1812	0.04	1067	1	65	100	3	4	3	5436	4369	RH-2	50	form-based		true	true	0.7	5	1.25	4	4	6342	5275	5275	1.166667
6579	001	2168	0.05	3368	4	65	100	3	5	1	6504	3136	RTO-C	65	form-based		true	true	0.75	8	1.600000024	4	4	9756	6388	6388	1.5
6570	003A	2494	0.06	5620	3	75	120	3.5	7	4	8729	3109	NCT-MISSI	55	form-based				0.75	7	1	4	4	9352.5	3732.5	3732.5	1.071429
6579	007A	1939	0.04	2756	3	65	100	3	4	1	5817	3061	NC-1	65	form-based		true	true	0.75	7	1.75	4	4	8725.5	5969.5	5969.5	1.5
6571	016	2812	0.06	3450	4	65	100	3	6	2	8436	4986	NCT-MISSI	55	form-based				0.75	8	1.333333373	4	4	10545	7095	7095	1.25
6571	017	1542	0.04	1920	1	65	100	3	4	3	4626	2706	NCT-MISSI	55	form-based				0.75	5	1.25	4	4	5782.5	3862.5	3862.5	1.25
6571	017B	1749	0.04	1650	1	65	100	3	4	3	5247	3597	NCT-MISSI	55	form-based				0.75	5	1.25	4	4	6558.75	4908.75	4908.75	1.25
6571	031	2791	0.06	4570	4	65	100	3	6	2	8373	3803	NCT-MISSI	55	form-based		true		0.75	8	1.333333373	4	4	10466.25	5896.25	5896.25	1.25
6574	013	4062	0.09	5917	3	85	140	4	13	10	16248	10331	NCD-MISS	50	density-lim	600	true		0.75	7	0.538461566	4	4	15232.5	9315.5	9315.5	0.9375
6574	019	2683	0.06	10755	0	65	100	3	6	6	8049	0	NCD-MISS	50	density-lim	600			0.75	4	0.666666687	4	4	10061.25	0	0	1.25
6579	031	1860	0.04	1280	1	65	100	3	4	3	5580	4300	RH-2	50	form-based			true	0.7	5	1.25	4	4	6510	5230	5230	1.166667
6579	068	2095	0.05	517	4	65	100	3	5	1	6285	5768	RTO-C	65	form-based			true	0.75	8	1.600000024	4	4	9427.5	8910.5	8910.5	1.5
6580	012	3071	0.07	2890	2	65	100	3	7	5	9213	6323	RH-2	40	form-based			true	0.7	6	0.857142866	4	4	8598.799805	5708.799805	5708.799805	0.933333
6580	018	3080	0.07	4248	2	65	100	3	7	5	9240	4992	RH-2	40	form-based			true	0.7	6	0.857142866	4	4	8624	4376	4376	0.933333
6580	021	2923	0.07	940	2	65	100	3	7	5	8769	7829	RH-2	40	form-based			true	0.7	6	0.857142866	4	4	8184.399902	7244.399902	7244.399902	0.933333
6580	029	2850	0.07	1640	2	65	100	3	7	5	8550	6910	RH-2	40	form-based			true	0.7	6	0.857142866	4	4	7980	6340	6340	0.933333
6580	030	3420	0.08	2674	3	65	100	3	8	5	10260	7586	RH-2	40	form-based			true	0.7	7	0.875	4	4	9576	6902	6902	0.933333
6580	033	2280	0.05	2060	1	65	100	3	5	4	6840	4780	RH-2	40	form-based			true	0.7	5	1	4	4	6384	4324	4324	0.933333
6580	037	2850	0.07	2904	2	65	100	3	7	5	8550	5646	RH-2	40	form-based			true	0.7	6	0.857142866	4	4	7980	5076	5076	0.933333
6580	039	2850	0.07	3770	2	65	100	3	7	5	8550	4780	RH-2	40	form-based			true	0.7	6	0.857142866	4	4	7980	4210	4210	0.933333
6580	041	2850	0.07	3279	2	65	100	3	7	5	8550	5271	RH-2	40	form-based			true	0.7	6	0.857142866	4	4	7980	4701	4701	0.933333
6580	044	3055	0.07	2302	2	65	100	3	7	5	9165	6863	RH-2	40	form-based			true	0.7	6	0.857142866	4	4	8554	6252	6252	0.933333
6580	046	2850	0.07	1803	2	65	100	3	7	5	8550	6747	RH-2	40	form-based			true	0.7	6	0.857142866	4	4	7980	6177	6177	0.933333
6580	048	2850	0.07	5057	2	65	100	3	7	5	8550	3493	RH-2	40	form-based			true	0.7	6	0.857142866	4	4	7980	2923	2923	0.933333
6581	006	2913	0.07	1850	2	55	80	2.5	6	4	7282	5432	RH-2	40	form-based			true	0.7	6	1	4	4	8156.399902	6306.399902	6306.399902	1.120077
6581	035	2850	0.07	2050	2	55	80	2.5	6	4	7125	5075	RH-2	40	form-based			true	0.7	6	1	4	4	7980	5930	5930	1.12
6581	054	5550	0.13	7200	8	55	80	2.5	10	2	13875	6675	RM-1	40	form-based			true	0.7	12	1.200000048	4	4	15540	8340	8340	1.12
6581	063	2850	0.07	1168	2	55	80	2.5	6	4	7125	5957	RH-2	40	form-based			true	0.7	6	1	4	4	7980	6812	6812	1.12
6582	003	2798	0.06	1292	2	55	80	2.5	5	3	6995	5703	RH-2	40	form-based			true	0.7	6	1.200000048	4	4	7834.399902	6542.399902	6542.399902	1.12
6582	009A	2466	0.06	1150	1	55	80	2.5	5	4	6165	5015	RH-1	40	form-based		true	true	0.7	5	1	4	4	6904.799805	5754.799805	5754.799805	1.12
6582	010	2316	0.05	2012	1	55	80	2.5	4	3	5790	3778	RH-1	40	form-based			true	0.7	5	1.25	4	4	6484.799805	4472.799805	4472.799805	1.12
6582	010A	2316	0.05	1675	1	55	80	2.5	4	3	5790	4115	RH-1	40	form-based			true	0.7	5	1.25	4	4	6484.799805	4809.799805	4809.799805	1.12
6582	011	2221	0.05	1811	1	55	80	2.5	4	3	5552	3741	RH-1	40	form-based		true	true	0.7	5	1.25	4	4	6218.799805	4407.799805	4407.799805	1.120101
6582	012A	2437	0.06	2201	1	55	80	2.5	5	4	6092	3891	RH-1	40	form-based			true	0.7	5	1	4	4	6823.600098	4622.600098	4622.600098	1.120092
6582	013	2431	0.06	1822	1	55	80	2.5	5	4	6078	4256	RH-1	40	form-based			true	0.7	5	1	4	4	6806.799805	4984.799805	4984.799805	1.119908
6582	015B	2519	0.06	1925	1	55	80	2.5	5	4	6298	4373	RH-1	40	form-based			true	0.7	5	1	4	4	7053.199707	5128.199707	5128.199707	1.119911
6582	015C	2491	0.06	1125	1	55	80	2.5	5	4	6228	5103	RH-1	40	form-based			true	0.7	5	1	4	4	6974.799805	5849.799805	5849.799805	1.11991
6582	016	2177	0.05	1055	1	55	80	2.5	4	3	5442	4387	RH-1	40	form-based			true	0.7	5	1.25	4	4	6095.600098	5040.600098	5040.600098	1.120103
6582	016A	2177	0.05	1550	1	55	80	2.5	4	3	5442	3892	RH-1	40	form-based			true	0.7	5	1.25	4	4	6095.600098	4545.600098	4545.600098	1.120103
6582	020	2319	0.05	2111	1	55	80	2.5	4	3	5798	3687	RH-1	40	form-based			true	0.7	5	1.25	4	4	6493.199707	4382.199707	4382.199707	1.119903
6582	021	2497	0.06	3880	1	55	80	2.5	5	4	6242	2362	RH-1	40	form-based			true	0.7	5	1	4	4	6991.600098	3111.600098	3111.600098	1.12009
6582	030	2806	0.06	2800	2	55	80	2.5	5	3	7015	4215	RM-1	40	form-based			true	0.7	6	1.200000048	4	4	7856.799805	5056.799805	5056.799805	1.12
6582	032	2806	0.06	2887	2	55	80	2.5	5	3	7015	4128	RM-1	40	form-based			true	0.7	6	1.200000048	4	4	7856.799805	4969.799805	4969.799805	1.12
6582	038	2177	0.05	1055	1	55	80	2.5	4	3	5442	4387	RH-1	40	form-based			true	0.7	5	1.25	4	4	6095.600098	5040.600098	5040.600098	1.120103
6582	039	2806	0.06	830	2	55	80	2.5	5	3	7015	6185	RM-1	40	form-based			true	0.7	6	1.200000048	4	4	7856.799805	7026.799805	7026.799805	1.12
6583	001	2349	0.05	2307	1	55	80	2.5	4	3	5872	3565	RH-1	40	form-based		true	true	0.7	5	1.25	4	4	6577.199707	4270.199707	4270.199707	1.120095
6588	003	2454	0.06	1545	1	55	80	2.5	5	4	6135	4590	RH-1	40	form-based			true	0.7	5	1	4	4	6871.199707	5326.199707	5326.199707	1.12
6588	004	2579	0.06	1170	1	55	80	2.5	5	4	6448	5278	RH-1	40	form-based			true	0.7	5	1	4	4	7221.199707	6051.199707	6051.199707	1.119913
6588	004C	2579	0.06	3005	1	55	80	2.5	5	4	6448	3443	RH-1	40	form-based			true	0.7	5	1	4	4	7221.199707	4216.199707	4216.199707	1.119913
6589	001A	2246	0.05	2653	1	55	80	2.5	4	3	5615	2962	RH-1	40	form-based			true	0.7	5	1.25	4	4	6288.799805	3635.799805	3635.799805	1.12
6589	002C	2513	0.06	3086	1	55	80	2.5	5	4	6282	3196	RH-1	40	form-based			true	0.7	5	1	4	4	7036.399902	3950.399902	3950.399902	1.120089
6589	002D	2531	0.06	1210	1	55	80	2.5	5	4	6328	5118	RH-1	40	form-based			true	0.7	5	1	4	4	7086.799805	5876.799805	5876.799805	1.119911

block_num	lot_num	Lot Size Feet	Lot Size Acres	Existing Bldg Sqft	Existing Units	sb79_MaxHeight	sb79_MaxDensity	sb79_MaxFAR	SB79- Gross Unit Capacity	SB79- Net Unit Capacity	SB79- Gross GSF Capacity	SB79- Net GSF Capacity	Existing SF Zoning	Existing SF Height Limit	Density Limit?	Density Limit ratio	Corner Parcel?	In R4	Max Lot Coverage	SF Unit Capacity Gross	% Gross Unit- SF vs SB79	SF Zoning- Net Unit Capacity	SF Zoning - Net Unit Capacity Limited by 200% SB79	SF Zoning- Gross GSF Capacity	SF Zoning- Net GSF Capacity	SF Zoning - Net GSF Capacity Limited by 200% SB79	% Gross GSF- SF vs SB79
6589	002E	2548	0.06	3421	1	55	80	2.5	5	4	6370	2949	RH-1	40	form-based			true	0.7	5	1	4	4	7134.399902	3713.399902	3713.399902	1.12
6589	002J	2309	0.05	2550	1	55	80	2.5	4	3	5772	3222	RH-1	40	form-based			true	0.7	5	1.25	4	4	6465.199707	3915.199707	3915.199707	1.120097
6589	002K	2311	0.05	1302	1	55	80	2.5	4	3	5778	4476	RH-1	40	form-based			true	0.7	5	1.25	4	4	6470.799805	5168.799805	5168.799805	1.119903
6589	002L	2312	0.05	1363	1	55	80	2.5	4	3	5780	4417	RH-1	40	form-based			true	0.7	5	1.25	4	4	6473.600098	5110.600098	5110.600098	1.12
6589	002M	2314	0.05	1302	1	55	80	2.5	4	3	5785	4483	RH-1	40	form-based			true	0.7	5	1.25	4	4	6479.199707	5177.199707	5177.199707	1.12
6589	002N	2315	0.05	1850	1	55	80	2.5	4	3	5788	3938	RH-1	40	form-based			true	0.7	5	1.25	4	4	6482	4632	4632	1.119903
6589	002O	2317	0.05	1692	1	55	80	2.5	4	3	5792	4100	RH-1	40	form-based			true	0.7	5	1.25	4	4	6487.600098	4795.600098	4795.600098	1.120097
6589	002Q	1896	0.04	1980	0	55	80	2.5	3	3	4740	2760	RH-1	40	form-based		true	true	0.7	4	1.333333373	4	4	5308.799805	3328.799805	3328.799805	1.12
6589	002R	2155	0.05	1605	1	55	80	2.5	4	3	5388	3783	RH-1	40	form-based			true	0.7	5	1.25	4	4	6034	4429	4429	1.119896
6589	002S	2200	0.05	1650	1	55	80	2.5	4	3	5500	3850	RH-1	40	form-based			true	0.7	5	1.25	4	4	6160	4510	4510	1.12
6589	002T	2201	0.05	1495	1	55	80	2.5	4	3	5502	4007	RH-1	40	form-based			true	0.7	5	1.25	4	4	6162.799805	4667.799805	4667.799805	1.120102
6589	002U	2202	0.05	1175	1	55	80	2.5	4	3	5505	4330	RH-1	40	form-based			true	0.7	5	1.25	4	4	6165.600098	4990.600098	4990.600098	1.12
6589	002V	2203	0.05	2607	1	55	80	2.5	4	3	5508	2901	RH-1	40	form-based			true	0.7	5	1.25	4	4	6168.399902	3561.399902	3561.399902	1.119898
6589	002W	2204	0.05	1791	1	55	80	2.5	4	3	5510	3719	RH-1	40	form-based			true	0.7	5	1.25	4	4	6171.199707	4380.199707	4380.199707	1.12
6589	002X	2205	0.05	1624	1	55	80	2.5	4	3	5512	3888	RH-1	40	form-based			true	0.7	5	1.25	4	4	6174	4550	4550	1.120102
6589	002Y	2206	0.05	1175	1	55	80	2.5	4	3	5515	4340	RH-1	40	form-based			true	0.7	5	1.25	4	4	6176.799805	5001.799805	5001.799805	1.12
6589	003	2198	0.05	1591	1	55	80	2.5	4	3	5495	3904	RH-1	40	form-based			true	0.7	5	1.25	4	4	6154.399902	4563.399902	4563.399902	1.12
6589	003A	2268	0.05	1082	1	55	80	2.5	4	3	5670	4588	RH-1	40	form-based			true	0.7	5	1.25	4	4	6350.399902	5268.399902	5268.399902	1.12
6589	003D	2577	0.06	2012	1	55	80	2.5	5	4	6442	4430	RH-1	40	form-based		true	true	0.7	5	1	4	4	7215.600098	5203.600098	5203.600098	1.120087
6589	010	2546	0.06	2100	1	55	80	2.5	5	4	6365	4265	RH-2	40	form-based		true	true	0.7	5	1	4	4	7128.799805	5028.799805	5028.799805	1.12
6589	012	2265	0.05	2200	1	55	80	2.5	4	3	5662	3462	RH-2	40	form-based			true	0.7	5	1.25	4	4	6342	4142	4142	1.120099
6590	022A	2829	0.06	2934	2	55	80	2.5	5	3	7072	4138	RH-2	40	form-based			true	0.7	6	1.200000048	4	4	7921.199707	4987.199707	4987.199707	1.120079
6590	023	2516	0.06	1650	1	55	80	2.5	5	4	6290	4640	RH-2	40	form-based			true	0.7	5	1	4	4	7044.799805	5394.799805	5394.799805	1.12
6590	030	2325	0.05	1275	1	55	80	2.5	4	3	5812	4537	RH-2	40	form-based			true	0.7	5	1.25	4	4	6510	5235	5235	1.120096
6590	031	2325	0.05	1275	1	55	80	2.5	4	3	5812	4537	RH-2	40	form-based			true	0.7	5	1.25	4	4	6510	5235	5235	1.120096
6590	032	2465	0.06	1879	1	55	80	2.5	5	4	6162	4283	RH-2	40	form-based		true	true	0.7	5	1	4	4	6902	5023	5023	1.120091
6590	033	2538	0.06	912	1	55	80	2.5	5	4	6345	5433	RH-3	40	form-based			true	0.7	5	1	4	4	7106.399902	6194.399902	6194.399902	1.12
6590	047	5657	0.13	5670	8	55	80	2.5	10	2	14142	8472	RH-2	40	form-based			true	0.7	12	1.200000048	4	4	15839.59961	10169.59961	10169.59961	1.12004
6590	053	2875	0.07	1800	2	55	80	2.5	6	4	7188	5388	RH-2	40	form-based			true	0.7	6	1	4	4	8050	6250	6250	1.119922
6590	057	2850	0.07	3000	2	55	80	2.5	6	4	7125	4125	RH-3	40	form-based			true	0.7	6	1	4	4	7980	4980	4980	1.12
6590	068	2829	0.06	1482	2	55	80	2.5	5	3	7072	5590	RH-2	40	form-based			true	0.7	6	1.200000048	4	4	7921.199707	6439.199707	6439.199707	1.120079
6590	073	2829	0.06	1681	2	55	80	2.5	5	3	7072	5391	RH-2	40	form-based			true	0.7	6	1.200000048	4	4	7921.199707	6240.199707	6240.199707	1.120079
6590	075	2829	0.06	1645	2	55	80	2.5	5	3	7072	5427	RH-2	40	form-based			true	0.7	6	1.200000048	4	4	7921.199707	6276.199707	6276.199707	1.120079
6591	027	2314	0.05	875	1	65	100	3	5	4	6942	6067	RH-2	40	form-based			true	0.7	5	1	4	4	6479.199707	5604.199707	5604.199707	0.933333
6591	006	2376	0.05	3227	1	65	100	3	5	4	7128	3901	RH-2	40	form-based			true	0.7	5	1	4	4	6652.799805	3425.799805	3425.799805	0.933333
6591	008	2231	0.05	3001	1	65	100	3	5	4	6693	3692	RH-2	40	form-based			true	0.7	5	1	4	4	6246.799805	3245.799805	3245.799805	0.933333
6591	020	3066	0.07	1950	2	65	100	3	7	5	9198	7248	RH-2	40	form-based			true	0.7	6	0.857142866	4	4	8584.799805	6634.799805	6634.799805	0.933333
6591	024	2376	0.05	2265	1	65	100	3	5	4	7128	4863	RH-2	40	form-based			true	0.7	5	1	4	4	6652.799805	4387.799805	4387.799805	0.933333
6591	026	2314	0.05	2126	1	65	100	3	5	4	6942	4816	RH-2	40	form-based			true	0.7	5	1	4	4	6479.199707	4353.199707	4353.199707	0.933333
6591	035	2819	0.06	1785	2	65	100	3	6	4	8457	6672	RH-2	40	form-based			true	0.7	6	1	4	4	7893.199707	6108.199707	6108.199707	0.933333
6591	037	2255	0.05	1955	1	65	100	3	5	4	6765	4810	RH-2	40	form-based			true	0.7	5	1	4	4	6314	4359	4359	0.933333
6591	038	2255	0.05	2060	1	65	100	3	5	4	6765	4705	RH-2	40	form-based			true	0.7	5	1	4	4	6314	4254	4254	0.933333
6591	040	2255	0.05	2057	1	65	100	3	5	4	6765	4708	RH-2	40	form-based			true	0.7	5	1	4	4	6314	4257	4257	0.933333
6591	044	2860	0.07	880	2	65	100	3	7	5	8580	7700	RH-2	40	form-based			true	0.7	6	0.857142866	4	4	8008	7128	7128	0.933333
6592	009	2512	0.06	4076	3	65	100	3	6	3	7536	3460	RH-2	50	form-based			true	0.7	7	1.166666627	4	4	8792	4716	4716	1.166667
6592	023	2451	0.06	3200	3	65	100	3	6	3	7353	4153	RH-2	50	form-based			true	0.7	7	1.166666627	4	4	8578.5	5378.5	5378.5	1.166667
6592	030	2000	0.05	2910	2	65	100	3	5	3	6000	3090	RH-2	50	form-based			true	0.7	6	1.200000048	4	4	7000	4090	4090	1.166667
6592	032	2000	0.05	1934	2	65	100	3	5	3	6000	4066	RH-2	50	form-based			true	0.7	6	1.200000048	4	4	7000	5066	5066	1.166667
6592	044	2253	0.05	1776	2	65	100	3	5	3	6759	4983	RH-2	50	form-based			true	0.7	6	1.200000048	4	4	7885.5	6109.5	6109.5	1.166667
6592	047	2415	0.06	3025	3	65	100	3	6	3	7245	4220	RH-2	50	form-based			true	0.7	7	1.166666627	4	4	8452.5	5427.5	5427.5	1.166667
6592	058	2456	0.06	1625	3	65	100	3	6	3	7368	5743	RH-2	50	form-based			true	0.7	7	1.166666627	4	4	8596	6971	6971	1.166667
6592	074	2000	0.05	4240	2	65	100	3	5	3	6000	1760	RH-2	50	form-based			true	0.7	6	1.200000048	4	4	7000	2760	2760	1.166667
6592	076	2455	0.06	3622	3	65	100	3	6	3	7365	3743	RH-2	50	form-based			true	0.7	7	1.166666627	4	4	8592.5	4970.5	4970.5	1.166667
6592	080	2118	0.05	1092	2	65	100	3	5	3	6354	5262	RH-2	50	form-based			true	0.7	6	1.200000048	4	4	7413	6321	6321	1.166667
6593	002	2177	0.05	1788	2	65	100	3	5	3	6531	4743	RH-2	50	form-based			true	0.7	6	1.200000048	4	4	7619.5	5831.5	5831.5	1.166667
6593	006	2742	0.06	5445	4	65	100	3	6	2	8226	2781	RH-2	50	form-based			true	0.7	8	1.333333373	4	4	9597	4152	4152	1.166667
6593	007	2741	0.06	2778	4	65	100	3	6	2	8223	5445	RH-2	50	form-based			true	0.7	8	1.333333373	4	4	9593.5	6815.5	6815.5	1.166667
6593	018	1889	0.04	2000	3	65	100	3	4	1	5667	3667	NC-1	65	form-based		true	true	0.75	7	1.75	4	4	8500.5	6500.5	6500.5	1.5
6593	047	2080	0.05	700	4	65	100	3	5	1	6240	5540	NC-1	65	form-based		true	true	0.75	8	1.600000024	4	4	9360	8660	8660	1.5
6595	008	1364	0.03	2959	2	65	100	3	3	1	4092	1133	RH-2	40	density-lim	1500	true		0.7	6	2	4	4	3819.199951	860.1999512	860.1999512	0.933333
6595	014A	28	0	0	0	65	100	3	0	0	84	84	RH-2	40	density-lim	1500			0.7	4		4	4	78.40000153	78.40000153	78.40000153	0.933333
6596	001B	2417	0.06	2063	0	65	100	3	6	6	7251	5188	NCD-MISS	40	density-lim	600			0.75	4	0.666666687	4	4	7251	5188	5188	1
6596	002	2410	0.06	2079	0	85	140	4	8	8	9640	7561	NCD-MISS	40	density-lim	600			0.75	4	0.5	4	4	7230	5151	5151	0.75
6597	047	2385	0.05	4588	0	65	100	3	5	5	7155	2567	NCD-MISS	40	density-lim	600			0.75	4	0.800000012	4	4	7155	2567	2567	1

block_num	lot_num	Lot Size Feet	Lot Size Acres	Existing Bldg Sqft	Existing Units	sb79_MaxHeight	sb79_MaxDensity	sb79_MaxFAR	SB79- Gross Unit Capacity	SB79- Net Unit Capacity	SB79- Gross GSF Capacity	SB79- Net GSF Capacity	Existing SF Zoning	Existing SF Height Limit	Density Limit?	Density Limit ratio	Corner Parcel?	In R4	Max Lot Coverage	SF Unit Capacity Gross	% Gross Unit- SF vs SB79	SF Zoning- Net Unit Capacity	SF Zoning - Net Unit Capacity Limited by 200% SB79	SF Zoning- Gross GSF Capacity	SF Zoning- Net GSF Capacity	SF Zoning - Net GSF Capacity Limited by 200% SB79	% Gross GSF- SF vs SB79
6598	002	2469	0.06	3211	2	65	100	3	6	4	7407	4196	RH-3	40	density-lim	1000	true		0.7	6	1	4	4	6913.199707	3702.199707	3702.199707	0.933333
6599	016B	2228	0.05	2734	2	65	100	3	5	3	6684	3950	RH-2	40	density-lim	1500	true		0.7	6	1.200000048	4	4	6238.399902	3504.399902	3504.399902	0.933333
6599	026A	200	0	0	0	65	100	3	0	0	600	600	RH-2	40	density-lim	1500			0.7	4		4	4	560	560	560	0.933333
6600	002	2000	0.05	2422	2	65	100	3	5	3	6000	3578	RH-2	50	form-based			true	0.7	6	1.200000048	4	4	7000	4578	4578	1.166667
6600	008	2695	0.06	3750	4	65	100	3	6	2	8085	4335	RH-2	50	form-based		true	true	0.7	8	1.333333373	4	4	9432.5	5682.5	5682.5	1.166667
6600	012	2850	0.07	3100	4	65	100	3	7	3	8550	5450	RH-2	50	form-based			true	0.7	8	1.142857194	4	4	9975	6875	6875	1.166667
6600	014	1750	0.04	1186	1	65	100	3	4	3	5250	4064	RH-2	50	form-based			true	0.7	5	1.25	4	4	6125	4939	4939	1.166667
6600	018	2850	0.07	2600	4	85	140	4	10	6	11400	8800	RH-2	50	form-based			true	0.7	8	0.800000012	4	4	9975	7375	7375	0.875
6600	028A	1677	0.04	1750	2	65	100	3	4	2	5031	3281	RTO-C	65	form-based			true	0.75	6	1.5	4	4	7546.5	5796.5	5796.5	1.5
6600	037D	2725	0.06	3238	4	65	100	3	6	2	8175	4937	RH-2	50	form-based			true	0.7	8	1.333333373	4	4	9537.5	6299.5	6299.5	1.166667
6600	054	2850	0.07	609	4	65	100	3	7	3	8550	7941	RH-2	50	form-based			true	0.7	8	1.142857194	4	4	9975	9366	9366	1.166667
6601	012	1797	0.04	585	1	65	100	3	4	3	5391	4806	RH-2	50	form-based			true	0.7	5	1.25	4	4	6289.5	5704.5	5704.5	1.166667
6601	019	2964	0.07	4088	4	65	100	3	7	3	8892	4804	RH-2	50	form-based			true	0.7	8	1.142857194	4	4	10374	6286	6286	1.166667
6601	027	2650	0.06	2280	3	65	100	3	6	3	7950	5670	RH-2	50	form-based			true	0.7	7	1.166666627	4	4	9275	6995	6995	1.166667
6601	031	2989	0.07	3932	4	65	100	3	7	3	8967	5035	RH-2	50	form-based			true	0.7	8	1.142857194	4	4	10461.5	6529.5	6529.5	1.166667
6601	037	2763	0.06	3240	4	65	100	3	6	2	8289	5049	RH-2	50	form-based			true	0.7	8	1.333333373	4	4	9670.5	6430.5	6430.5	1.166667
6601	067	2726	0.06	1050	4	85	140	4	8	4	10904	9854	RH-2	50	form-based			true	0.7	8	1	4	4	9541	8491	8491	0.875
6602	002	3674	0.08	4384	4	65	100	3	8	4	11022	6638	RH-2	40	form-based			true	0.7	8	1	4	4	10287.2002	5903.200195	5903.200195	0.933333
6602	003	2514	0.06	2709	1	65	100	3	6	5	7542	4833	RH-2	40	form-based			true	0.7	5	0.833333313	4	4	7039.199707	4330.199707	4330.199707	0.933333
6602	005	2513	0.06	1030	1	65	100	3	6	5	7539	6509	RH-2	40	form-based			true	0.7	5	0.833333313	4	4	7036.399902	6006.399902	6006.399902	0.933333
6602	007	3014	0.07	2640	2	65	100	3	7	5	9042	6402	RH-2	40	form-based			true	0.7	6	0.857142866	4	4	8439.200195	5799.200195	5799.200195	0.933333
6602	019	3019	0.07	2187	2	65	100	3	7	5	9057	6870	RH-2	40	form-based			true	0.7	6	0.857142866	4	4	8453.200195	6266.200195	6266.200195	0.933333
6602	021	3090	0.07	2490	2	65	100	3	7	5	9270	6780	RH-2	40	form-based			true	0.7	6	0.857142866	4	4	8652	6162	6162	0.933333
6602	022	2940	0.07	3692	2	65	100	3	7	5	8820	5128	RH-2	40	form-based			true	0.7	6	0.857142866	4	4	8232	4540	4540	0.933333
6602	026	2288	0.05	1272	1	65	100	3	5	4	6864	5592	RH-2	40	form-based			true	0.7	5	1	4	4	6406.399902	5134.399902	5134.399902	0.933333
6602	027	2288	0.05	1751	1	65	100	3	5	4	6864	5113	RH-2	40	form-based			true	0.7	5	1	4	4	6406.399902	4655.399902	4655.399902	0.933333
6602	027A	2288	0.05	1993	1	65	100	3	5	4	6864	4871	RH-2	40	form-based			true	0.7	5	1	4	4	6406.399902	4413.399902	4413.399902	0.933333
6602	030	3012	0.07	1247	2	65	100	3	7	5	9036	7789	RH-2	40	form-based			true	0.7	6	0.857142866	4	4	8433.599609	7186.599609	7186.599609	0.933333
6602	039	3359	0.08	4064	3	65	100	3	8	5	10077	6013	RH-2	40	form-based			true	0.7	7	0.875	4	4	9405.200195	5341.200195	5341.200195	0.933333
6602	042	2729	0.06	1496	2	65	100	3	6	4	8187	6691	RH-2	40	form-based		true	true	0.7	6	1	4	4	7641.199707	6145.199707	6145.199707	0.933333
6603	016	2895	0.07	1337	2	55	80	2.5	6	4	7238	5901	RH-2	40	form-based			true	0.7	6	1	4	4	8106	6769	6769	1.119923
6603	031	2873	0.07	1050	2	55	80	2.5	6	4	7182	6132	RH-2	40	form-based			true	0.7	6	1	4	4	8044.399902	6994.399902	6994.399902	1.120078
6603	050	2673	0.06	3293	2	55	80	2.5	5	3	6682	3389	RM-1	40	form-based			true	0.7	6	1.200000048	4	4	7484.399902	4191.399902	4191.399902	1.120084
6604	013	2850	0.07	2286	2	55	80	2.5	6	4	7125	4839	RH-1	40	form-based			true	0.7	6	1	4	4	7980	5694	5694	1.12
6604	020A	2295	0.05	2386	1	55	80	2.5	4	3	5738	3352	RH-1	40	form-based			true	0.7	5	1.25	4	4	6426	4040	4040	1.119902
6604	062	2820	0.06	2209	2	55	80	2.5	5	3	7050	4841	RH-2	40	form-based			true	0.7	6	1.200000048	4	4	7896	5687	5687	1.12
6605	033	2548	0.06	1702	1	55	80	2.5	5	4	6370	4668	RH-1	40	form-based			true	0.7	5	1	4	4	7134.399902	5432.399902	5432.399902	1.12
6605	034	2548	0.06	1675	1	55	80	2.5	5	4	6370	4695	RH-1	40	form-based			true	0.7	5	1	4	4	7134.399902	5459.399902	5459.399902	1.12
6605	035	2548	0.06	1661	1	55	80	2.5	5	4	6370	4709	RH-1	40	form-based			true	0.7	5	1	4	4	7134.399902	5473.399902	5473.399902	1.12
6605	036	2548	0.06	1677	1	55	80	2.5	5	4	6370	4693	RH-1	40	form-based			true	0.7	5	1	4	4	7134.399902	5457.399902	5457.399902	1.12
6605	037	2548	0.06	1050	1	55	80	2.5	5	4	6370	5320	RH-1	40	form-based			true	0.7	5	1	4	4	7134.399902	6084.399902	6084.399902	1.12
6605	038	2548	0.06	1050	1	55	80	2.5	5	4	6370	5320	RH-1	40	form-based			true	0.7	5	1	4	4	7134.399902	6084.399902	6084.399902	1.12
6611	038	2814	0.06	1750	2	55	80	2.5	5	3	7035	5285	RH-1	40	form-based			true	0.7	6	1.200000048	4	4	7879.199707	6129.199707	6129.199707	1.12
6612	007	2625	0.06	1500	2	65	100	3	6	4	7875	6375	RH-2	40	form-based			true	0.7	6	1	4	4	7350	5850	5850	0.933333
6612	027	2625	0.06	4078	2	55	80	2.5	5	3	6562	2484	RH-2	40	form-based			true	0.7	6	1.200000048	4	4	7350	3272	3272	1.120085
6612	031	2724	0.06	2428	2	55	80	2.5	5	3	6810	4382	RH-2	40	form-based		true	true	0.7	6	1.200000048	4	4	7627.199707	5199.199707	5199.199707	1.12
6612	032	2850	0.07	5673	2	55	80	2.5	6	4	7125	1452	RH-2	40	form-based			true	0.7	6	1	4	4	7980	2307	2307	1.12
6612	035	2850	0.07	4199	2	55	80	2.5	6	4	7125	2926	RH-2	40	form-based			true	0.7	6	1	4	4	7980	3781	3781	1.12
6612	036	2850	0.07	4199	2	55	80	2.5	6	4	7125	2926	RH-2	40	form-based			true	0.7	6	1	4	4	7980	3781	3781	1.12
6612	046	2841	0.07	1244	2	55	80	2.5	6	4	7102	5858	RH-2	40	form-based			true	0.7	6	1	4	4	7954.799805	6710.799805	6710.799805	1.120079
6612	048	2625	0.06	1048	2	55	80	2.5	5	3	6562	5514	RH-2	40	form-based			true	0.7	6	1.200000048	4	4	7350	6302	6302	1.120085
6612	050	2843	0.07	1992	2	55	80	2.5	6	4	7108	5116	RH-2	40	form-based			true	0.7	6	1	4	4	7960.399902	5968.399902	5968.399902	1.119921
6613	007	2625	0.06	2016	2	65	100	3	6	4	7875	5859	RH-2	40	form-based			true	0.7	6	1	4	4	7350	5334	5334	0.933333
6613	014	2848	0.07	1710	2	65	100	3	7	5	8544	6834	RH-2	40	form-based			true	0.7	6	0.857142866	4	4	7974.399902	6264.399902	6264.399902	0.933333
6613	025	2625	0.06	1400	2	65	100	3	6	4	7875	6475	RH-2	40	form-based			true	0.7	6	1	4	4	7350	5950	5950	0.933333
6613	032	2579	0.06	1440	1	65	100	3	6	5	7737	6297	RH-2	40	form-based			true	0.7	5	0.833333313	4	4	7221.199707	5781.199707	5781.199707	0.933333
6613	038	2891	0.07	4001	2	65	100	3	7	5	8673	4672	RH-2	40	form-based			true	0.7	6	0.857142866	4	4	8094.799805	4093.799805	4093.799805	0.933333
6613	045	2889	0.07	1728	2	65	100	3	7	5	8667	6939	RH-2	40	form-based			true	0.7	6	0.857142866	4	4	8089.199707	6361.199707	6361.199707	0.933333
6613	047	2889	0.07	2608	2	65	100	3	7	5	8667	6059	RH-2	40	form-based			true	0.7	6	0.857142866	4	4	8089.199707	5481.199707	5481.199707	0.933333
6613	076	2625	0.06	1025	2	65	100	3	6	4	7875	6850	RH-2	40	form-based			true	0.7	6	1	4	4	7350	6325	6325	0.933333
6613	078	2848	0.07	2146	2	65	100	3	7	5	8544	6398	RH-2	40	form-based			true	0.7	6	0.857142866	4	4	7974.399902	5828.399902	5828.399902	0.933333
6614	003	2500	0.06	2960	5	85	140	4	8	3	10000	7040	RTO-C	65	form-based			true	0.75	9	1.125	4	4	11250	8290	8290	1.125
6614	010	2969	0.07	3146	4	65	100	3	7	3	8907	5761	RH-2	50	form-based			true	0.7	8	1.142857194	4	4	10391.5	7245.5	7245.5	1.166667
6614	014A	2067	0.05	2795	2	65	100	3	5	3	6201	3406	RH-2	50	form-based			true	0.7	6	1.200000048	4	4	7234.5	4439.5	4439.5	1.166667

block_num	lot_num	Lot Size Feet	Lot Size Acres	Existing Bldg Sqft	Existing Units	sb79_MaxHeight	sb79_MaxDensity	sb79_MaxFAR	SB79-Gross Unit Capacity	SB79- Net Unit Capacity	SB79-Gross GSF Capacity	SB79- Net GSF Capacity	Existing SF Zoning	Existing SF Height Limit	Density Limit?	Density Limit ratio	Corner Parcel?	In R4	Max Lot Coverage	SF Unit Capacity Gross	% Gross Unit-SF vs SB79	SF Zoning-Net Unit Capacity	SF Zoning - Net Unit Capacity Limited by 200% SB79	SF Zoning-Gross GSF Capacity	SF Zoning- Net GSF Capacity	SF Zoning - Net GSF Capacity Limited by 200% SB79	% Gross GSF- SF vs SB79
6614	019	2969	0.07	2288	4	65	100	3	7	3	8907	6619	RH-2	50	form-based			true	0.7	8	1.142857194	4	4	10391.5	8103.5	8103.5	1.166667
6614	049	2250	0.05	987	2	65	100	3	5	3	6750	5763	RH-2	50	form-based			true	0.7	6	1.200000048	4	4	7875	6888	6888	1.166667
6615	004	2500	0.06	1890	3	65	100	3	6	3	7500	5610	RH-2	50	form-based			true	0.7	7	1.166666627	4	4	8750	6860	6860	1.166667
6615	015B	1962	0.05	1074	1	65	100	3	5	4	5886	4812	RH-2	50	form-based			true	0.7	5	1	4	4	6867	5793	5793	1.166667
6615	016	4949	0.11	6946	10	65	100	3	11	1	14847	7901	RH-2	50	form-based			true	0.7	14	1.272727251	4	4	17321.5	10375.5	10375.5	1.166667
6615	028	1289	0.03	985	1	85	140	4	4	3	5156	4171	RTO-C	65	form-based			true	0.75	5	1.25	4	4	5800.5	4815.5	4815.5	1.125
6615	031	2851	0.07	3630	4	85	140	4	10	6	11404	7774	RH-2	50	form-based			true	0.7	8	0.800000012	4	4	9978.5	6348.5	6348.5	0.875
6615	034A	2850	0.07	3100	4	65	100	3	7	3	8550	5450	RH-2	50	form-based			true	0.7	8	1.142857194	4	4	9975	6875	6875	1.166667
6615	034B	2849	0.07	3100	4	65	100	3	7	3	8547	5447	RH-2	50	form-based			true	0.7	8	1.142857194	4	4	9971.5	6871.5	6871.5	1.166667
6615	035	1551	0.04	912	0	65	100	3	4	4	4653	3741	RH-2	50	form-based			true	0.7	4	1	4	4	5428.5	4516.5	4516.5	1.166667
6615	054	2550	0.06	1077	3	65	100	3	6	3	7650	6573	RH-2	50	form-based			true	0.7	7	1.166666627	4	4	8925	7848	7848	1.166667
6616	009	1395	0.03	1586	2	65	100	3	3	1	4185	2599	RH-2	40	density-lim	1500	true		0.7	6	2	4	4	3906	2320	2320	0.933333
6617	002	3343	0.08	3701	2	65	100	3	8	6	10029	6328	RH-2	40	density-lim	1500	true		0.7	6	0.75	4	4	9360.399414	5659.399414	5659.399414	0.933333
6618	003	2500	0.06	4794	3	65	100	3	6	3	7500	2706	RH-2	50	form-based			true	0.7	7	1.166666627	4	4	8750	3956	3956	1.166667
6618	004	2500	0.06	1898	3	65	100	3	6	3	7500	5602	RH-2	50	form-based			true	0.7	7	1.166666627	4	4	8750	6852	6852	1.166667
6619	027	2929	0.07	4060	4	65	100	3	7	3	8787	4727	RH-2	50	form-based			true	0.7	8	1.142857194	4	4	10251.5	6191.5	6191.5	1.166667
6619	033	1961	0.05	3250	2	65	100	3	5	3	5883	2633	NC-1	50	form-based		true	true	0.75	6	1.200000048	4	4	7353.75	4103.75	4103.75	1.25
6619	034	1850	0.04	2446	2	65	100	3	4	2	5550	3104	NC-1	50	form-based			true	0.75	6	1.5	4	4	6937.5	4491.5	4491.5	1.25
6620	001	2801	0.06	2900	2	65	100	3	6	4	8403	5503	RH-2	40	form-based		true	true	0.7	6	1	4	4	7842.799805	4942.799805	4942.799805	0.933333
6620	014	2850	0.07	5416	2	65	100	3	7	5	8550	3134	RH-2	40	form-based			true	0.7	6	0.857142866	4	4	7980	2564	2564	0.933333
6620	016	2850	0.07	1689	2	65	100	3	7	5	8550	6861	RH-2	40	form-based			true	0.7	6	0.857142866	4	4	7980	6291	6291	0.933333
6620	023	2540	0.06	1335	1	65	100	3	6	5	7620	6285	RH-2	40	form-based			true	0.7	5	0.833333313	4	4	7112	5777	5777	0.933333
6620	024	2540	0.06	1894	1	65	100	3	6	5	7620	5726	RH-2	40	form-based			true	0.7	5	0.833333313	4	4	7112	5218	5218	0.933333
6620	034A	2840	0.07	2685	2	65	100	3	7	5	8520	5835	RH-2	40	form-based			true	0.7	6	0.857142866	4	4	7952	5267	5267	0.933333
6620	047	2625	0.06	2811	2	65	100	3	6	4	7875	5064	RH-2	40	form-based			true	0.7	6	1	4	4	7350	4539	4539	0.933333
6620	049	2840	0.07	1597	2	65	100	3	7	5	8520	6923	RH-2	40	form-based			true	0.7	6	0.857142866	4	4	7952	6355	6355	0.933333
6621	001	3851	0.09	4976	4	55	80	2.5	7	3	9628	4652	RH-2	40	form-based		true	true	0.7	8	1.142857194	4	4	10782.7998	5806.799805	5806.799805	1.119942
6621	001A	4043	0.09	4976	4	55	80	2.5	7	3	10108	5132	RH-2	40	form-based			true	0.7	8	1.142857194	4	4	11320.39941	6344.399414	6344.399414	1.119945
6621	010	2850	0.07	2100	2	55	80	2.5	6	4	7125	5025	RH-2	40	form-based			true	0.7	6	1	4	4	7980	5880	5880	1.12
6621	013	2850	0.07	1800	2	55	80	2.5	6	4	7125	5325	RH-2	40	form-based			true	0.7	6	1	4	4	7980	6180	6180	1.12
6621	015	2850	0.07	2050	2	55	80	2.5	6	4	7125	5075	RH-2	40	form-based			true	0.7	6	1	4	4	7980	5930	5930	1.12
6621	023	2538	0.06	1910	1	55	80	2.5	5	4	6345	4435	RH-2	40	form-based			true	0.7	5	1	4	4	7106.399902	5196.399902	5196.399902	1.12
6621	044	2796	0.06	1958	2	55	80	2.5	5	3	6990	5032	RH-2	40	form-based			true	0.7	6	1.200000048	4	4	7828.799805	5870.799805	5870.799805	1.12
6621	050	2876	0.07	1838	2	55	80	2.5	6	4	7190	5352	RH-2	40	form-based			true	0.7	6	1	4	4	8052.799805	6214.799805	6214.799805	1.12
6621	056	2850	0.07	1084	2	55	80	2.5	6	4	7125	6041	RH-2	40	form-based			true	0.7	6	1	4	4	7980	6896	6896	1.12
6621	058	2782	0.06	841	2	55	80	2.5	5	3	6955	6114	RH-2	40	form-based		true	true	0.7	6	1.200000048	4	4	7789.600098	6948.600098	6948.600098	1.12
6630	033	2850	0.07	1052	2	55	80	2.5	6	4	7125	6073	RH-2	40	form-based			true	0.7	6	1	4	4	7980	6928	6928	1.12
6630	036	2850	0.07	1899	2	55	80	2.5	6	4	7125	5226	RH-2	40	form-based			true	0.7	6	1	4	4	7980	6081	6081	1.12
6630	043	2850	0.07	4230	2	55	80	2.5	6	4	7125	2895	RH-2	40	form-based			true	0.7	6	1	4	4	7980	3750	3750	1.12
6630	046	2850	0.07	4930	2	55	80	2.5	6	4	7125	2195	RH-2	40	form-based			true	0.7	6	1	4	4	7980	3050	3050	1.12
6630	047	2850	0.07	1649	2	55	80	2.5	6	4	7125	5476	RH-2	40	form-based			true	0.7	6	1	4	4	7980	6331	6331	1.12
6630	049	2850	0.07	1177	2	55	80	2.5	6	4	7125	5948	RH-2	40	form-based			true	0.7	6	1	4	4	7980	6803	6803	1.12
6630	051	2850	0.07	1831	2	55	80	2.5	6	4	7125	5294	RH-2	40	form-based			true	0.7	6	1	4	4	7980	6149	6149	1.12
6631	005	2850	0.07	2750	2	65	100	3	7	5	8550	5800	RH-2	40	form-based			true	0.7	6	0.857142866	4	4	7980	5230	5230	0.933333
6631	006	2850	0.07	2190	2	65	100	3	7	5	8550	6360	RH-2	40	form-based			true	0.7	6	0.857142866	4	4	7980	5790	5790	0.933333
6631	012	2850	0.07	2290	2	65	100	3	7	5	8550	6260	RH-2	40	form-based			true	0.7	6	0.857142866	4	4	7980	5690	5690	0.933333
6631	015	2850	0.07	2640	2	65	100	3	7	5	8550	5910	RH-2	40	form-based			true	0.7	6	0.857142866	4	4	7980	5340	5340	0.933333
6631	021	2850	0.07	1620	2	65	100	3	7	5	8550	6930	RH-2	40	form-based			true	0.7	6	0.857142866	4	4	7980	6360	6360	0.933333
6631	025	2252	0.05	1261	1	65	100	3	5	4	6756	5495	RH-2	40	form-based			true	0.7	5	1	4	4	6305.600098	5044.600098	5044.600098	0.933333
6631	032	2855	0.07	2484	2	65	100	3	7	5	8565	6081	RH-2	40	form-based			true	0.7	6	0.857142866	4	4	7994	5510	5510	0.933333
6631	039	2854	0.07	1223	2	65	100	3	7	5	8562	7339	RH-2	40	form-based			true	0.7	6	0.857142866	4	4	7991.199707	6768.199707	6768.199707	0.933333
6631	041	2854	0.07	3400	2	65	100	3	7	5	8562	5162	RH-2	40	form-based			true	0.7	6	0.857142866	4	4	7991.199707	4591.199707	4591.199707	0.933333
6631	052	2850	0.07	1318	2	65	100	3	7	5	8550	7232	RH-2	40	form-based			true	0.7	6	0.857142866	4	4	7980	6662	6662	0.933333
6632	028	2208	0.05	1771	2	65	100	3	5	3	6624	4853	RH-2	50	form-based			true	0.7	6	1.200000048	4	4	7728	5957	5957	1.166667
6632	029	2288	0.05	2808	2	65	100	3	5	3	6864	4056	RH-2	50	form-based			true	0.7	6	1.200000048	4	4	8008	5200	5200	1.166667
6632	052	2080	0.05	2826	2	65	100	3	5	3	6240	3414	RH-2	50	form-based			true	0.7	6	1.200000048	4	4	7280	4454	4454	1.166667
6632	055	1875	0.04	2080	1	85	140	4	6	5	7500	5420	RH-2	50	form-based			true	0.7	5	0.833333313	4	4	6562.5	4482.5	4482.5	0.875
6632	056	1875	0.04	2146	1	65	100	3	4	3	5625	3479	RH-2	50	form-based			true	0.7	5	1.25	4	4	6562.5	4416.5	4416.5	1.166667
6632	112	2870	0.07	779	4	65	100	3	7	3	8610	7831	RH-2	50	form-based			true	0.7	8	1.142857194	4	4	10045	9266	9266	1.166667
6633	026D	2857	0.07	3400	4	65	100	3	7	3	8571	5171	RH-2	50	form-based			true	0.7	8	1.142857194	4	4	9999.5	6599.5	6599.5	1.166667
6633	037	2150	0.05	1363	2	65	100	3	5	3	6450	5087	RH-2	50	form-based		true	true	0.7	6	1.200000048	4	4	7525	6162	6162	1.166667
6635	004	2407	0.06	2308	0	65	100	3	6	6	7221	4913	NCD-MISS	40	density-lim	600			0.75	4	0.666666687	4	4	7221	4913	4913	1
6635	025	1973	0.05	2815	2	65	100	3	5	3	5919	3104	RH-3	40	density-lim	1000	true		0.7	6	1.200000048	4	4	5524.399902	2709.399902	2709.399902	0.933333
6635	031	2887	0.07	0	0	85	140	4	10	10	11548	11548	RH-3	40	density-lim	1000			0.7	4	0.400000006	4	4	8083.600098	8083.600098	8083.600098	0.7

block_num	lot_num	Lot Size Feet	Lot Size Acres	Existing Bldg Sqft	Existing Units	sb79_MaxHeight	sb79_MaxDensity	sb79_MaxFAR	SB79- Gross Unit Capacity	SB79- Net Unit Capacity	SB79- Gross GSF Capacity	SB79- Net GSF Capacity	Existing SF Zoning	Existing SF Height Limit	Density Limit?	Density Limit ratio	Corner Parcel?	In R4	Max Lot Coverage	SF Unit Capacity Gross	% Gross Unit- SF vs SB79	SF Zoning- Net Unit Capacity	SF Zoning - Net Unit Capacity Limited by 200% SB79	SF Zoning- Gross GSF Capacity	SF Zoning- Net GSF Capacity	SF Zoning - Net GSF Capacity Limited by 200% SB79	% Gross GSF- SF vs SB79
6635	046	3533	0.08	2483	2	65	100	3	8	6	10599	8116	NCD-MISS	40	density-lim	600			0.75	6	0.75	4	4	10599	8116	8116	1
6637	004	2250	0.05	3100	2	85	140	4	7	5	9000	5900	RM-1	50	form-based			true	0.7	6	0.857142866	4	4	7875	4775	4775	0.875
6637	010B	2855	0.07	3100	4	65	100	3	7	3	8565	5465	RH-2	50	form-based			true	0.7	8	1.142857194	4	4	9992.5	6892.5	6892.5	1.166667
6637	034	1705	0.04	3285	2	85	140	4	6	4	6820	3535	NC-1	65	form-based			true	0.75	6	1	4	4	7672.5	4387.5	4387.5	1.125
6637	040	3254	0.07	958	5	65	100	3	7	2	9762	8804	RM-1	50	form-based			true	0.7	9	1.285714269	4	4	11389	10431	10431	1.166667
6639	005	2625	0.06	1963	2	65	100	3	6	4	7875	5912	RH-2	40	form-based			true	0.7	6	1	4	4	7350	5387	5387	0.933333
6639	008	2625	0.06	1800	2	65	100	3	6	4	7875	6075	RH-2	40	form-based			true	0.7	6	1	4	4	7350	5550	5550	0.933333
6639	010	2850	0.07	2830	2	65	100	3	7	5	8550	5720	RH-2	40	form-based			true	0.7	6	0.857142866	4	4	7980	5150	5150	0.933333
6639	011	2850	0.07	2087	2	65	100	3	7	5	8550	6463	RH-2	40	form-based			true	0.7	6	0.857142866	4	4	7980	5893	5893	0.933333
6639	012	2850	0.07	2108	2	65	100	3	7	5	8550	6442	RH-2	40	form-based			true	0.7	6	0.857142866	4	4	7980	5872	5872	0.933333
6639	015	2280	0.05	2648	1	65	100	3	5	4	6840	4192	RH-2	40	form-based			true	0.7	5	1	4	4	6384	3736	3736	0.933333
6639	018	2850	0.07	1296	2	65	100	3	7	5	8550	7254	RH-2	40	form-based			true	0.7	6	0.857142866	4	4	7980	6684	6684	0.933333
6639	023	2850	0.07	3100	2	65	100	3	7	5	8550	5450	RH-2	40	form-based			true	0.7	6	0.857142866	4	4	7980	4880	4880	0.933333
6639	028	2408	0.06	2209	1	65	100	3	6	5	7224	5015	RH-2	40	form-based		true	true	0.7	5	0.833333313	4	4	6742.399902	4533.399902	4533.399902	0.933333
6639	032	2858	0.07	2180	2	65	100	3	7	5	8574	6394	RH-2	40	form-based			true	0.7	6	0.857142866	4	4	8002.399902	5822.399902	5822.399902	0.933333
6639	034	2859	0.07	3100	2	65	100	3	7	5	8577	5477	RH-2	40	form-based			true	0.7	6	0.857142866	4	4	8005.199707	4905.199707	4905.199707	0.933333
6639	046	2627	0.06	2500	2	65	100	3	6	4	7881	5381	RH-2	40	form-based			true	0.7	6	1	4	4	7355.600098	4855.600098	4855.600098	0.933333
6639	047	2628	0.06	2024	2	65	100	3	6	4	7884	5860	RH-2	40	form-based			true	0.7	6	1	4	4	7358.399902	5334.399902	5334.399902	0.933333
6639	050	2865	0.07	975	2	65	100	3	7	5	8595	7620	RH-2	40	form-based			true	0.7	6	0.857142866	4	4	8022	7047	7047	0.933333
6639	056	2628	0.06	1515	2	65	100	3	6	4	7884	6369	RH-2	40	form-based			true	0.7	6	1	4	4	7358.399902	5843.399902	5843.399902	0.933333
6640	014	2485	0.06	1961	1	55	80	2.5	5	4	6212	4251	RH-1(S)	40	form-based			true	0.7	5	1	4	4	6958	4997	4997	1.12009
6651	023	2474	0.06	961	1	55	80	2.5	5	4	6185	5224	RH-2	40	form-based			true	0.7	5	1	4	4	6927.199707	5966.199707	5966.199707	1.12
6651	027	3320	0.08	1200	3	55	80	2.5	6	3	8300	7100	RH-1	40	form-based			true	0.7	7	1.166666627	4	4	9296	8096	8096	1.12
6651	034	2200	0.05	1297	1	65	100	3	5	4	6600	5303	RH-2	40	form-based			true	0.7	5	1	4	4	6160	4863	4863	0.933333
6652	011	2976	0.07	2123	2	65	100	3	7	5	8928	6805	RH-1	40	form-based			true	0.7	6	0.857142866	4	4	8332.799805	6209.799805	6209.799805	0.933333
6652	012	2438	0.06	736	1	65	100	3	6	5	7314	6578	RH-1	40	form-based			true	0.7	5	0.833333313	4	4	6826.399902	6090.399902	6090.399902	0.933333
6652	015	2427	0.06	2264	1	65	100	3	6	5	7281	5017	RH-1	40	form-based			true	0.7	5	0.833333313	4	4	6795.600098	4531.600098	4531.600098	0.933333
6652	030	2400	0.06	1200	1	65	100	3	6	5	7200	6000	RH-2	40	form-based			true	0.7	5	0.833333313	4	4	6720	5520	5520	0.933333
6652	030A	2225	0.05	1132	1	65	100	3	5	4	6675	5543	RH-2	40	form-based			true	0.7	5	1	4	4	6230	5098	5098	0.933333
6653	016	2450	0.06	1270	1	65	100	3	6	5	7350	6080	RH-2	40	form-based			true	0.7	5	0.833333313	4	4	6860	5590	5590	0.933333
6653	023	2500	0.06	1060	1	65	100	3	6	5	7500	6440	RH-2	40	form-based			true	0.7	5	0.833333313	4	4	7000	5940	5940	0.933333
6653	024	2500	0.06	1060	1	65	100	3	6	5	7500	6440	RH-2	40	form-based			true	0.7	5	0.833333313	4	4	7000	5940	5940	0.933333
6654	014	3117	0.07	4125	3	65	100	3	7	4	9351	5226	RH-2	40	form-based			true	0.7	7	1	4	4	8727.599609	4602.599609	4602.599609	0.933333
6654	021	2520	0.06	1403	1	65	100	3	6	5	7560	6157	RH-2	40	form-based			true	0.7	5	0.833333313	4	4	7056	5653	5653	0.933333
6654	031	2314	0.05	1000	1	65	100	3	5	4	6942	5942	RH-2	40	form-based			true	0.7	5	1	4	4	6479.199707	5479.199707	5479.199707	0.933333
6654	053A	2512	0.06	2010	1	65	100	3	6	5	7536	5526	RH-2	40	form-based			true	0.7	5	0.833333313	4	4	7033.600098	5023.600098	5023.600098	0.933333
6654	053C	2513	0.06	1050	1	65	100	3	6	5	7539	6489	RH-2	40	form-based			true	0.7	5	0.833333313	4	4	7036.399902	5986.399902	5986.399902	0.933333
6654	057	2287	0.05	1325	1	65	100	3	5	4	6861	5536	RH-2	40	form-based			true	0.7	5	1	4	4	6403.600098	5078.600098	5078.600098	0.933333
6654	057A	2287	0.05	1350	1	65	100	3	5	4	6861	5511	RH-2	40	form-based			true	0.7	5	1	4	4	6403.600098	5053.600098	5053.600098	0.933333
6654	058	2287	0.05	1492	1	65	100	3	5	4	6861	5369	RH-2	40	form-based			true	0.7	5	1	4	4	6403.600098	4911.600098	4911.600098	0.933333
6654	061	3125	0.07	3610	3	65	100	3	7	4	9375	5765	RH-2	40	form-based			true	0.7	7	1	4	4	8750	5140	5140	0.933333
6655	006	3125	0.07	3843	3	65	100	3	7	4	9375	5532	RH-2	40	form-based			true	0.7	7	1	4	4	8750	4907	4907	0.933333
6655	024A	2210	0.05	2757	1	65	100	3	5	4	6630	3873	RH-2	40	form-based		true	true	0.7	5	1	4	4	6188	3431	3431	0.933333
6655	059	2287	0.05	2463	1	65	100	3	5	4	6861	4398	RH-2	40	form-based			true	0.7	5	1	4	4	6403.600098	3940.600098	3940.600098	0.933333
6655	060	2287	0.05	2631	1	65	100	3	5	4	6861	4230	RH-2	40	form-based			true	0.7	5	1	4	4	6403.600098	3772.600098	3772.600098	0.933333
6655	066	2412	0.06	1834	1	85	140	4	8	7	9648	7814	RH-2	40	form-based			true	0.7	5	0.625	4	4	6753.600098	4919.600098	4919.600098	0.7
6656	022	2500	0.06	837	1	65	100	3	6	5	7500	6663	RH-2	40	form-based			true	0.7	5	0.833333313	4	4	7000	6163	6163	0.933333
6656	039	3125	0.07	2194	3	65	100	3	7	4	9375	7181	RH-2	40	form-based			true	0.7	7	1	4	4	8750	6556	6556	0.933333
6656	041	3125	0.07	3317	3	65	100	3	7	4	9375	6058	RH-2	40	form-based			true	0.7	7	1	4	4	8750	5433	5433	0.933333
6656	047	2738	0.06	2212	2	85	140	4	8	6	10952	8740	RH-2	40	form-based			true	0.7	6	0.75	4	4	7666.399902	5454.399902	5454.399902	0.7
6656	056	2210	0.05	1120	1	85	140	4	7	6	8840	7720	RH-2	40	form-based		true	true	0.7	5	0.714285731	4	4	6188	5068	5068	0.7
6657	035	2560	0.06	2016	1	65	100	3	6	5	7680	5664	RH-2	40	form-based			true	0.7	5	0.833333313	4	4	7168	5152	5152	0.933333
6657	036	2519	0.06	2339	1	65	100	3	6	5	7557	5218	RH-2	40	form-based			true	0.7	5	0.833333313	4	4	7053.199707	4714.199707	4714.199707	0.933333
6657	037	2540	0.06	1094	1	65	100	3	6	5	7620	6526	RH-2	40	form-based			true	0.7	5	0.833333313	4	4	7112	6018	6018	0.933333
6657	038	2595	0.06	2044	1	65	100	3	6	5	7785	5741	RH-2	40	form-based			true	0.7	5	0.833333313	4	4	7266	5222	5222	0.933333
6657	055	2755	0.06	2776	2	65	100	3	6	4	8265	5489	RH-2	40	form-based			true	0.7	6	1	4	4	7714	4938	4938	0.933333
6657	058	2917	0.07	2462	2	85	140	4	10	8	11668	9206	RH-2	40	form-based			true	0.7	6	0.600000024	4	4	8167.600098	5705.600098	5705.600098	0.7
6657	071	2612	0.06	1120	1	65	100	3	6	5	7836	6716	RH-2	40	form-based			true	0.7	5	0.833333313	4	4	7313.600098	6193.600098	6193.600098	0.933333
6657	077	2678	0.06	663	2	65	100	3	6	4	8034	7371	RH-2	40	form-based			true	0.7	6	1	4	4	7498.399902	6835.399902	6835.399902	0.933333
6660	015	2345	0.05	1735	0	65	100	3	5	5	7035	5300	NCD-MISS	40	density-lim	600			0.75	4	0.800000012	4	4	7035	5300	5300	1
6660	028B	2327	0.05	1620	0	65	100	3	5	5	6981	5361	NCD-MISS	40	density-lim	600			0.75	4	0.800000012	4	4	6981	5361	5361	1
6660	040	2293	0.05	3482	2	65	100	3	5	3	6879	3397	RH-2	40	density-lim	1500	true		0.7	6	1.200000048	4	4	6420.399902	2938.399902	2938.399902	0.933333
6660	043	1740	0.04	600	0	65	100	3	4	4	5220	4620	RH-2	40	density-lim	1500			0.7	4	1	4	4	4872	4272	4272	0.933333
6662	016	2944	0.07	2007	2	65	100	3	7	5	8832	6825	RH-2	40	form-based			true	0.7	6	0.857142866	4	4	8243.200195	6236.200195	6236.200195	0.933333

block_num	lot_num	Lot Size Feet	Lot Size Acres	Existing Bldg Sqft	Existing Units	sb79_MaxHeight	sb79_MaxDensity	sb79_MaxFAR	SB79- Gross Unit Capacity	SB79- Net Unit Capacity	SB79- Gross GSF Capacity	SB79- Net GSF Capacity	Existing SF Zoning	Existing SF Height Limit	Density Limit?	Density Limit ratio	Corner Parcel?	In R4	Max Lot Coverage	SF Unit Capacity Gross	% Gross Unit- SF vs SB79	SF Zoning- Net Unit Capacity	SF Zoning - Net Unit Capacity Limited by 200% SB79	SF Zoning- Gross GSF Capacity	SF Zoning- Net GSF Capacity	SF Zoning - Net GSF Capacity Limited by 200% SB79	% Gross GSF- SF vs SB79
6662	028	3652	0.08	5112	4	85	140	4	11	7	14608	9496	RH-2	40	form-based			true	0.7	8	0.727272749	4	4	10225.59961	5113.599609	5113.599609	0.7
6662	032	2694	0.06	1682	2	65	100	3	6	4	8082	6400	RH-2	40	form-based		true	true	0.7	6	1	4	4	7543.199707	5861.199707	5861.199707	0.933333
6663	003	2880	0.07	3164	2	65	100	3	7	5	8640	5476	RH-2	40	form-based			true	0.7	6	0.857142866	4	4	8064	4900	4900	0.933333
6663	004	2668	0.06	2465	2	65	100	3	6	4	8004	5539	RH-2	40	form-based			true	0.7	6	1	4	4	7470.399902	5005.399902	5005.399902	0.933333
6663	005	2456	0.06	1576	1	65	100	3	6	5	7368	5792	RH-2	40	form-based			true	0.7	5	0.833333313	4	4	6876.799805	5300.799805	5300.799805	0.933333
6663	006	2245	0.05	2144	1	65	100	3	5	4	6735	4591	RH-2	40	form-based			true	0.7	5	1	4	4	6286	4142	4142	0.933333
6663	013	3147	0.07	3500	3	65	100	3	7	4	9441	5941	RH-2	40	form-based			true	0.7	7	1	4	4	8811.599609	5311.599609	5311.599609	0.933333
6663	026	2500	0.06	1600	1	65	100	3	6	5	7500	5900	RH-2	40	form-based			true	0.7	5	0.833333313	4	4	7000	5400	5400	0.933333
6663	027	2475	0.06	555	1	65	100	3	6	5	7425	6870	RH-2	40	form-based			true	0.7	5	0.833333313	4	4	6930	6375	6375	0.933333
6664	001	2474	0.06	1464	1	65	100	3	6	5	7422	5958	RH-2	40	form-based		true	true	0.7	5	0.833333313	4	4	6927.199707	5463.199707	5463.199707	0.933333
6664	002	2376	0.05	988	1	65	100	3	5	4	7128	6140	RH-2	40	form-based			true	0.7	5	1	4	4	6652.799805	5664.799805	5664.799805	0.933333
6664	010	2500	0.06	1485	1	65	100	3	6	5	7500	6015	RH-1	40	form-based			true	0.7	5	0.833333313	4	4	7000	5515	5515	0.933333
6664	015	2493	0.06	646	1	65	100	3	6	5	7479	6833	RH-1	40	form-based			true	0.7	5	0.833333313	4	4	6980.399902	6334.399902	6334.399902	0.933333
6664	016	2493	0.06	704	1	65	100	3	6	5	7479	6775	RH-1	40	form-based			true	0.7	5	0.833333313	4	4	6980.399902	6276.399902	6276.399902	0.933333
6664	017	2493	0.06	1702	1	65	100	3	6	5	7479	5777	RH-1	40	form-based			true	0.7	5	0.833333313	4	4	6980.399902	5278.399902	5278.399902	0.933333
6664	020	2493	0.06	1312	1	65	100	3	6	5	7479	6167	RH-1	40	form-based			true	0.7	5	0.833333313	4	4	6980.399902	5668.399902	5668.399902	0.933333
6664	021	2493	0.06	1111	1	65	100	3	6	5	7479	6368	RH-1	40	form-based			true	0.7	5	0.833333313	4	4	6980.399902	5869.399902	5869.399902	0.933333
6664	021A	2493	0.06	2432	1	65	100	3	6	5	7479	5047	RH-1	40	form-based			true	0.7	5	0.833333313	4	4	6980.399902	4548.399902	4548.399902	0.933333
6664	022	2493	0.06	1270	1	65	100	3	6	5	7479	6209	RH-1	40	form-based			true	0.7	5	0.833333313	4	4	6980.399902	5710.399902	5710.399902	0.933333
6664	023	2493	0.06	1362	1	65	100	3	6	5	7479	6117	RH-1	40	form-based			true	0.7	5	0.833333313	4	4	6980.399902	5618.399902	5618.399902	0.933333
6664	024	2493	0.06	2350	1	65	100	3	6	5	7479	5129	RH-1	40	form-based			true	0.7	5	0.833333313	4	4	6980.399902	4630.399902	4630.399902	0.933333
6664	025	2493	0.06	3256	1	65	100	3	6	5	7479	4223	RH-1	40	form-based			true	0.7	5	0.833333313	4	4	6980.399902	3724.399902	3724.399902	0.933333
6664	027	2493	0.06	1830	1	65	100	3	6	5	7479	5649	RH-1	40	form-based			true	0.7	5	0.833333313	4	4	6980.399902	5150.399902	5150.399902	0.933333
6664	028	2493	0.06	850	1	65	100	3	6	5	7479	6629	RH-1	40	form-based			true	0.7	5	0.833333313	4	4	6980.399902	6130.399902	6130.399902	0.933333
6664	029	2243	0.05	2548	1	65	100	3	5	4	6729	4181	RH-1	40	form-based			true	0.7	5	1	4	4	6280.399902	3732.399902	3732.399902	0.933333
6664	030	2493	0.06	1320	1	65	100	3	6	5	7479	6159	RH-1	40	form-based			true	0.7	5	0.833333313	4	4	6980.399902	5660.399902	5660.399902	0.933333
6664	034	2493	0.06	1259	1	65	100	3	6	5	7479	6220	RH-1	40	form-based			true	0.7	5	0.833333313	4	4	6980.399902	5721.399902	5721.399902	0.933333
6664	035	2493	0.06	512	1	65	100	3	6	5	7479	6967	RH-1	40	form-based			true	0.7	5	0.833333313	4	4	6980.399902	6468.399902	6468.399902	0.933333
6664	036	2493	0.06	2162	1	65	100	3	6	5	7479	5317	RH-1	40	form-based			true	0.7	5	0.833333313	4	4	6980.399902	4818.399902	4818.399902	0.933333
6664	036A	2494	0.06	3000	1	65	100	3	6	5	7482	4482	RH-1	40	form-based			true	0.7	5	0.833333313	4	4	6983.199707	3983.199707	3983.199707	0.933333
6664	042	2500	0.06	1524	1	65	100	3	6	5	7500	5976	RH-2	40	form-based			true	0.7	5	0.833333313	4	4	7000	5476	5476	0.933333
6664	044	2500	0.06	1542	1	65	100	3	6	5	7500	5958	RH-2	40	form-based			true	0.7	5	0.833333313	4	4	7000	5458	5458	0.933333
6664	046	2500	0.06	1475	1	65	100	3	6	5	7500	6025	RH-2	40	form-based			true	0.7	5	0.833333313	4	4	7000	5525	5525	0.933333
6664	048	2500	0.06	1543	1	65	100	3	6	5	7500	5957	RH-2	40	form-based			true	0.7	5	0.833333313	4	4	7000	5457	5457	0.933333
6664	052	2500	0.06	1012	1	65	100	3	6	5	7500	6488	RH-2	40	form-based			true	0.7	5	0.833333313	4	4	7000	5988	5988	0.933333
6664	052A	2500	0.06	1642	1	65	100	3	6	5	7500	5858	RH-2	40	form-based			true	0.7	5	0.833333313	4	4	7000	5358	5358	0.933333
6664	053	2500	0.06	1225	1	65	100	3	6	5	7500	6275	RH-2	40	form-based			true	0.7	5	0.833333313	4	4	7000	5775	5775	0.933333
6664	054	2500	0.06	1052	1	65	100	3	6	5	7500	6448	RH-2	40	form-based			true	0.7	5	0.833333313	4	4	7000	5948	5948	0.933333
6664	056	2500	0.06	1225	1	65	100	3	6	5	7500	6275	RH-2	40	form-based			true	0.7	5	0.833333313	4	4	7000	5775	5775	0.933333
6664	056A	2500	0.06	2100	1	65	100	3	6	5	7500	5400	RH-2	40	form-based			true	0.7	5	0.833333313	4	4	7000	4900	4900	0.933333
6664	058	2500	0.06	2542	1	65	100	3	6	5	7500	4958	RH-2	40	form-based			true	0.7	5	0.833333313	4	4	7000	4458	4458	0.933333
6664	065	2493	0.06	1362	1	65	100	3	6	5	7479	6117	RH-1	40	form-based			true	0.7	5	0.833333313	4	4	6980.399902	5618.399902	5618.399902	0.933333
6664	066	2493	0.06	953	1	65	100	3	6	5	7479	6526	RH-1	40	form-based			true	0.7	5	0.833333313	4	4	6980.399902	6027.399902	6027.399902	0.933333
6665	026	2021	0.05	1560	0	65	100	3	5	5	6063	4503	RH-1	40	form-based		true	true	0.7	4	0.800000012	4	4	5658.799805	4098.799805	4098.799805	0.933333
6665	027	2262	0.05	1467	1	65	100	3	5	4	6786	5319	RH-2	40	form-based			true	0.7	5	1	4	4	6333.600098	4866.600098	4866.600098	0.933333
6665	028B	2680	0.06	5017	2	65	100	3	6	4	8040	3023	RH-2	40	form-based			true	0.7	6	1	4	4	7504	2487	2487	0.933333
6665	049	3292	0.08	3360	3	65	100	3	8	5	9876	6516	RH-2	40	form-based			true	0.7	7	0.875	4	4	9217.599609	5857.599609	5857.599609	0.933333
6665	055	3960	0.09	3836	4	65	100	3	9	5	11880	8044	RH-2	40	form-based			true	0.7	8	0.888888896	4	4	11088	7252	7252	0.933333
6665	062	1776	0.04	0	0	65	100	3	4	4	5328	5328	RH-1	40	form-based		true	true	0.7	4	1	4	4	4972.799805	4972.799805	4972.799805	0.933333
6665	072	1905	0.04	4000	0	65	100	3	4	4	5715	1715	RH-2	40	form-based			true	0.7	4	1	4	4	5334	1334	1334	0.933333
6683	011	1717	0.04	221	0	65	100	3	4	4	5151	4930	RH-1	40	form-based			true	0.7	4	1	4	4	4807.600098	4586.600098	4586.600098	0.933333
6683	016	2488	0.06	1483	1	65	100	3	6	5	7464	5981	RH-1	40	form-based			true	0.7	5	0.833333313	4	4	6966.399902	5483.399902	5483.399902	0.933333
6684	005	2579	0.06	2400	1	65	100	3	6	5	7737	5337	RH-2	40	form-based			true	0.7	5	0.833333313	4	4	7221.199707	4821.199707	4821.199707	0.933333
6684	006	2611	0.06	2064	1	65	100	3	6	5	7833	5769	RH-2	40	form-based			true	0.7	5	0.833333313	4	4	7310.799805	5246.799805	5246.799805	0.933333
6684	009	2329	0.05	1016	1	65	100	3	5	4	6987	5971	RH-2	40	form-based			true	0.7	5	1	4	4	6521.199707	5505.199707	5505.199707	0.933333
6684	010	2610	0.06	1500	1	65	100	3	6	5	7830	6330	RH-2	40	form-based			true	0.7	5	0.833333313	4	4	7308	5808	5808	0.933333
6684	011	2332	0.05	1002	1	65	100	3	5	4	6996	5994	RH-2	40	form-based			true	0.7	5	1	4	4	6529.600098	5527.600098	5527.600098	0.933333
6684	013	2154	0.05	1149	1	65	100	3	5	4	6462	5313	RH-2	40	form-based			true	0.7	5	1	4	4	6031.199707	4882.199707	4882.199707	0.933333
6684	014	2363	0.05	1000	1	65	100	3	5	4	7089	6089	RH-2	40	form-based			true	0.7	5	1	4	4	6616.399902	5616.399902	5616.399902	0.933333
6684	018	2480	0.06	2466	1	65	100	3	6	5	7440	4974	RH-1	40	form-based			true	0.7	5	0.833333313	4	4	6944	4478	4478	0.933333
6684	018A	2469	0.06	2400	1	65	100	3	6	5	7407	5007	RH-1	40	form-based			true	0.7	5	0.833333313	4	4	6913.199707	4513.199707	4513.199707	0.933333
6684	019A	2229	0.05	1711	1	65	100	3	5	4	6687	4976	RH-1	40	form-based			true	0.7	5	1	4	4	6241.199707	4530.199707	4530.199707	0.933333
6684	020	2175	0.05	1893	1	65	100	3	5	4	6525	4632	RH-1	40	form-based			true	0.7	5	1	4	4	6090	4197	4197	0.933333
6684	021	2461	0.06	2362	1	65	100	3	6	5	7383	5021	RH-1	40	form-based			true	0.7	5	0.833333313	4	4	6890.799805	4528.799805	4528.799805	0.933333

block_num	lot_num	Lot Size Feet	Lot Size Acres	Existing Bldg Sqft	Existing Units	sb79_MaxHeight	sb79_MaxDensity	sb79_MaxFAR	SB79- Gross Unit Capacity	SB79- Net Unit Capacity	SB79- Gross GSF Capacity	SB79- Net GSF Capacity	Existing SF Zoning	Existing SF Height Limit	Density Limit?	Density Limit ratio	Corner Parcel?	In R4	Max Lot Coverage	SF Unit Capacity Gross	% Gross Unit- SF vs SB79	SF Zoning- Net Unit Capacity	SF Zoning - Net Unit Capacity Limited by 200% SB79	SF Zoning- Gross GSF Capacity	SF Zoning- Net GSF Capacity	SF Zoning - Net GSF Capacity Limited by 200% SB79	% Gross GSF- SF vs SB79
6684	024	2259	0.05	1474	1	65	100	3	5	4	6777	5303	RH-1	40	form-based		true	true	0.7	5	1	4	4	6325.199707	4851.199707	4851.199707	0.933333
6684	026	2501	0.06	2755	1	65	100	3	6	5	7503	4748	RH-1	40	form-based			true	0.7	5	0.833333313	4	4	7002.799805	4247.799805	4247.799805	0.933333
6685	005A	2272	0.05	1350	1	65	100	3	5	4	6816	5466	RH-2	40	form-based			true	0.7	5	1	4	4	6361.600098	5011.600098	5011.600098	0.933333
6685	007A	2444	0.06	2277	1	65	100	3	6	5	7332	5055	RH-2	40	form-based			true	0.7	5	0.833333313	4	4	6843.199707	4566.199707	4566.199707	0.933333
6685	008	2616	0.06	1574	1	65	100	3	6	5	7848	6274	RH-2	40	form-based			true	0.7	5	0.833333313	4	4	7324.799805	5750.799805	5750.799805	0.933333
6685	012	2928	0.07	2685	2	65	100	3	7	5	8784	6099	RH-2	40	form-based			true	0.7	6	0.857142866	4	4	8198.399414	5513.399414	5513.399414	0.933333
6685	013	2173	0.05	1819	1	65	100	3	5	4	6519	4700	RH-2	40	form-based			true	0.7	5	1	4	4	6084.399902	4265.399902	4265.399902	0.933333
6685	022	2489	0.06	1055	1	65	100	3	6	5	7467	6412	RH-2	40	form-based			true	0.7	5	0.833333313	4	4	6969.199707	5914.199707	5914.199707	0.933333
6685	023	2326	0.05	958	1	65	100	3	5	4	6978	6020	RH-2	40	form-based			true	0.7	5	1	4	4	6512.799805	5554.799805	5554.799805	0.933333
6685	028	2294	0.05	1292	1	65	100	3	5	4	6882	5590	RH-2	40	form-based		true	true	0.7	5	1	4	4	6423.199707	5131.199707	5131.199707	0.933333
6685	030	2375	0.05	1090	1	65	100	3	5	4	7125	6035	RH-2	40	form-based			true	0.7	5	1	4	4	6650	5560	5560	0.933333
6685	038	2488	0.06	1315	1	65	100	3	6	5	7464	6149	RH-2	40	form-based			true	0.7	5	0.833333313	4	4	6966.399902	5651.399902	5651.399902	0.933333
6685	039	2926	0.07	1597	2	65	100	3	7	5	8778	7181	RH-2	40	form-based			true	0.7	6	0.857142866	4	4	8192.799805	6595.799805	6595.799805	0.933333
6685	047	2833	0.07	1155	2	65	100	3	7	5	8499	7344	RH-2	40	form-based			true	0.7	6	0.857142866	4	4	7932.399902	6777.399902	6777.399902	0.933333
6686	010	2239	0.05	1287	1	65	100	3	5	4	6717	5430	RH-2	40	form-based			true	0.7	5	1	4	4	6269.199707	4982.199707	4982.199707	0.933333
6686	011	2238	0.05	1517	1	65	100	3	5	4	6714	5197	RH-2	40	form-based			true	0.7	5	1	4	4	6266.399902	4749.399902	4749.399902	0.933333
6686	012	2237	0.05	1398	1	65	100	3	5	4	6711	5313	RH-2	40	form-based			true	0.7	5	1	4	4	6263.600098	4865.600098	4865.600098	0.933333
6686	013	2144	0.05	1342	1	65	100	3	5	4	6432	5090	RH-2	40	form-based		true	true	0.7	5	1	4	4	6003.199707	4661.199707	4661.199707	0.933333
6686	015	2234	0.05	2031	1	65	100	3	5	4	6702	4671	RH-2	40	form-based			true	0.7	5	1	4	4	6255.199707	4224.199707	4224.199707	0.933333
6686	016	2241	0.05	1620	1	65	100	3	5	4	6723	5103	RH-2	40	form-based			true	0.7	5	1	4	4	6274.799805	4654.799805	4654.799805	0.933333
6686	017	2250	0.05	1704	1	65	100	3	5	4	6750	5046	RH-2	40	form-based			true	0.7	5	1	4	4	6300	4596	4596	0.933333
6686	019	2272	0.05	1504	1	65	100	3	5	4	6816	5312	RH-2	40	form-based			true	0.7	5	1	4	4	6361.600098	4857.600098	4857.600098	0.933333
6686	022	2154	0.05	1054	1	65	100	3	5	4	6462	5408	RH-2	40	form-based			true	0.7	5	1	4	4	6031.199707	4977.199707	4977.199707	0.933333
6686	023	2309	0.05	1052	1	65	100	3	5	4	6927	5875	RH-2	40	form-based			true	0.7	5	1	4	4	6465.199707	5413.199707	5413.199707	0.933333
6686	027	2395	0.05	1620	1	65	100	3	5	4	7185	5565	RH-2	40	form-based			true	0.7	5	1	4	4	6706	5086	5086	0.933333
6687	010	2319	0.05	2823	0	65	100	3	5	5	6957	4134	RH-2	40	density-lim	1500			0.7	4	0.800000012	4	4	6493.199707	3670.199707	3670.199707	0.933333
6690	006	2281	0.05	1197	1	65	100	3	5	4	6843	5646	RH-2	40	form-based			true	0.7	5	1	4	4	6386.799805	5189.799805	5189.799805	0.933333
6690	010	2506	0.06	1550	1	65	100	3	6	5	7518	5968	RH-2	40	form-based			true	0.7	5	0.833333313	4	4	7016.799805	5466.799805	5466.799805	0.933333
6690	011	2505	0.06	920	1	65	100	3	6	5	7515	6595	RH-2	40	form-based			true	0.7	5	0.833333313	4	4	7014	6094	6094	0.933333
6690	017	2896	0.07	2404	2	65	100	3	7	5	8688	6284	RH-2	40	form-based			true	0.7	6	0.857142866	4	4	8108.799805	5704.799805	5704.799805	0.933333
6690	019	2893	0.07	2744	2	65	100	3	7	5	8679	5935	RH-2	40	form-based			true	0.7	6	0.857142866	4	4	8100.399902	5356.399902	5356.399902	0.933333
6690	022	2490	0.06	1724	1	65	100	3	6	5	7470	5746	RH-2	40	form-based			true	0.7	5	0.833333313	4	4	6972	5248	5248	0.933333
6690	023	2489	0.06	1435	1	65	100	3	6	5	7467	6032	RH-2	40	form-based			true	0.7	5	0.833333313	4	4	6969.199707	5534.199707	5534.199707	0.933333
6690	027	2500	0.06	1436	1	65	100	3	6	5	7500	6064	RH-2	40	form-based			true	0.7	5	0.833333313	4	4	7000	5564	5564	0.933333
6690	029	2500	0.06	1280	1	65	100	3	6	5	7500	6220	RH-2	40	form-based			true	0.7	5	0.833333313	4	4	7000	5720	5720	0.933333
6690	032	2500	0.06	1188	1	65	100	3	6	5	7500	6312	RH-2	40	form-based			true	0.7	5	0.833333313	4	4	7000	5812	5812	0.933333
6690	033	2500	0.06	1498	1	65	100	3	6	5	7500	6002	RH-2	40	form-based			true	0.7	5	0.833333313	4	4	7000	5502	5502	0.933333
6690	034	2500	0.06	1564	1	65	100	3	6	5	7500	5936	RH-2	40	form-based			true	0.7	5	0.833333313	4	4	7000	5436	5436	0.933333
6690	035	2800	0.06	2230	2	65	100	3	6	4	8400	6170	RH-2	40	form-based			true	0.7	6	1	4	4	7840	5610	5610	0.933333
6690	039	3050	0.07	1750	2	65	100	3	7	5	9150	7400	RH-2	40	form-based			true	0.7	6	0.857142866	4	4	8540	6790	6790	0.933333
6690	041	2500	0.06	1350	1	65	100	3	6	5	7500	6150	RH-2	40	form-based			true	0.7	5	0.833333313	4	4	7000	5650	5650	0.933333
6690	043	2179	0.05	1375	1	65	100	3	5	4	6537	5162	RH-2	40	form-based			true	0.7	5	1	4	4	6101.199707	4726.199707	4726.199707	0.933333
6690	048	2534	0.06	1340	1	65	100	3	6	5	7602	6262	RH-2	40	form-based			true	0.7	5	0.833333313	4	4	7095.199707	5755.199707	5755.199707	0.933333
6690	050	2900	0.07	2106	2	65	100	3	7	5	8700	6594	RH-2	40	form-based			true	0.7	6	0.857142866	4	4	8120	6014	6014	0.933333
6691	015	2535	0.06	1568	0	65	100	3	6	6	7605	6037	RH-2	40	density-lim	1500			0.7	4	0.666666687	4	4	7098	5530	5530	0.933333
6691	041	2044	0.05	0	0	65	100	3	5	5	6132	6132	RH-2	40	density-lim	1500			0.7	4	0.800000012	4	4	5723.199707	5723.199707	5723.199707	0.933333
6694	003	2500	0.06	2100	1	65	100	3	6	5	7500	5400	RH-2	40	form-based			true	0.7	5	0.833333313	4	4	7000	4900	4900	0.933333
6694	004	2500	0.06	1310	1	65	100	3	6	5	7500	6190	RH-2	40	form-based			true	0.7	5	0.833333313	4	4	7000	5690	5690	0.933333
6694	006	2500	0.06	1250	1	65	100	3	6	5	7500	6250	RH-2	40	form-based			true	0.7	5	0.833333313	4	4	7000	5750	5750	0.933333
6694	007	2500	0.06	1490	1	65	100	3	6	5	7500	6010	RH-2	40	form-based			true	0.7	5	0.833333313	4	4	7000	5510	5510	0.933333
6694	008	2500	0.06	1620	1	65	100	3	6	5	7500	5880	RH-2	40	form-based			true	0.7	5	0.833333313	4	4	7000	5380	5380	0.933333
6694	010	2500	0.06	1050	1	65	100	3	6	5	7500	6450	RH-2	40	form-based			true	0.7	5	0.833333313	4	4	7000	5950	5950	0.933333
6694	011	2500	0.06	1743	1	65	100	3	6	5	7500	5757	RH-2	40	form-based			true	0.7	5	0.833333313	4	4	7000	5257	5257	0.933333
6694	012	2500	0.06	2490	1	65	100	3	6	5	7500	5010	RH-2	40	form-based			true	0.7	5	0.833333313	4	4	7000	4510	4510	0.933333
6694	013	2500	0.06	2146	1	65	100	3	6	5	7500	5354	RH-2	40	form-based			true	0.7	5	0.833333313	4	4	7000	4854	4854	0.933333
6694	014	2500	0.06	1222	1	65	100	3	6	5	7500	6278	RH-2	40	form-based			true	0.7	5	0.833333313	4	4	7000	5778	5778	0.933333
6694	015	2500	0.06	1222	1	65	100	3	6	5	7500	6278	RH-2	40	form-based			true	0.7	5	0.833333313	4	4	7000	5778	5778	0.933333
6694	016	2500	0.06	1259	1	65	100	3	6	5	7500	6241	RH-2	40	form-based			true	0.7	5	0.833333313	4	4	7000	5741	5741	0.933333
6694	017	2500	0.06	1135	1	65	100	3	6	5	7500	6365	RH-2	40	form-based			true	0.7	5	0.833333313	4	4	7000	5865	5865	0.933333
6694	020	2471	0.06	1625	1	65	100	3	6	5	7413	5788	RH-2	40	form-based			true	0.7	5	0.833333313	4	4	6918.799805	5293.799805	5293.799805	0.933333
6694	021	2471	0.06	2388	1	65	100	3	6	5	7413	5025	RH-2	40	form-based			true	0.7	5	0.833333313	4	4	6918.799805	4530.799805	4530.799805	0.933333
6694	022	2471	0.06	948	1	65	100	3	6	5	7413	6465	RH-2	40	form-based			true	0.7	5	0.833333313	4	4	6918.799805	5970.799805	5970.799805	0.933333
6694	023	2471	0.06	1480	1	65	100	3	6	5	7413	5933	RH-2	40	form-based			true	0.7	5	0.833333313	4	4	6918.799805	5438.799805	5438.799805	0.933333
6694	024	2471	0.06	1521	1	65	100	3	6	5	7413	5892	RH-2	40	form-based			true	0.7	5	0.833333313	4	4	6918.799805	5397.799805	5397.799805	0.933333

block_num	lot_num	Lot Size Feet	Lot Size Acres	Existing Bldg Sqft	Existing Units	sb79_MaxHeight	sb79_MaxDensity	sb79_MaxFAR	SB79- Gross Unit Capacity	SB79- Net Unit Capacity	SB79- Gross GSF Capacity	SB79- Net GSF Capacity	Existing SF Zoning	Existing SF Height Limit	Density Limit?	Density Limit ratio	Corner Parcel?	In R4	Max Lot Coverage	SF Unit Capacity Gross	% Gross Unit- SF vs SB79	SF Zoning- Net Unit Capacity	SF Zoning - Net Unit Capacity Limited by 200% SB79	SF Zoning- Gross GSF Capacity	SF Zoning- Net GSF Capacity	SF Zoning - Net GSF Capacity Limited by 200% SB79	% Gross GSF- SF vs SB79
6694	025	2471	0.06	1800	1	65	100	3	6	5	7413	5613	RH-2	40	form-based			true	0.7	5	0.833333313	4	4	6918.799805	5118.799805	5118.799805	0.933333
6694	027	2471	0.06	1680	1	65	100	3	6	5	7413	5733	RH-2	40	form-based			true	0.7	5	0.833333313	4	4	6918.799805	5238.799805	5238.799805	0.933333
6694	028	2471	0.06	1636	1	65	100	3	6	5	7413	5777	RH-2	40	form-based			true	0.7	5	0.833333313	4	4	6918.799805	5282.799805	5282.799805	0.933333
6694	029	2471	0.06	3000	1	65	100	3	6	5	7413	4413	RH-2	40	form-based			true	0.7	5	0.833333313	4	4	6918.799805	3918.799805	3918.799805	0.933333
6694	030	2471	0.06	2031	1	65	100	3	6	5	7413	5382	RH-2	40	form-based			true	0.7	5	0.833333313	4	4	6918.799805	4887.799805	4887.799805	0.933333
6694	034	2471	0.06	1479	1	65	100	3	6	5	7413	5934	RH-2	40	form-based			true	0.7	5	0.833333313	4	4	6918.799805	5439.799805	5439.799805	0.933333
6695	003	2550	0.06	1880	1	65	100	3	6	5	7650	5770	RH-1	40	form-based			true	0.7	5	0.833333313	4	4	7140	5260	5260	0.933333
6695	004	2550	0.06	2005	1	65	100	3	6	5	7650	5645	RH-1	40	form-based			true	0.7	5	0.833333313	4	4	7140	5135	5135	0.933333
6695	008	2500	0.06	1162	1	65	100	3	6	5	7500	6338	RH-2	40	form-based			true	0.7	5	0.833333313	4	4	7000	5838	5838	0.933333
6695	009	2500	0.06	1166	1	65	100	3	6	5	7500	6334	RH-2	40	form-based			true	0.7	5	0.833333313	4	4	7000	5834	5834	0.933333
6695	019	2193	0.05	1596	1	65	100	3	5	4	6579	4983	RH-1	40	form-based			true	0.7	5	1	4	4	6140.399902	4544.399902	4544.399902	0.933333
6695	020	2194	0.05	1596	1	65	100	3	5	4	6582	4986	RH-1	40	form-based			true	0.7	5	1	4	4	6143.199707	4547.199707	4547.199707	0.933333
6695	021	2195	0.05	1320	1	65	100	3	5	4	6585	5265	RH-1	40	form-based			true	0.7	5	1	4	4	6146	4826	4826	0.933333
6695	024	2526	0.06	1468	1	65	100	3	6	5	7578	6110	RH-1	40	form-based			true	0.7	5	0.833333313	4	4	7072.799805	5604.799805	5604.799805	0.933333
6695	027	2534	0.06	1946	1	65	100	3	6	5	7602	5656	RH-1	40	form-based			true	0.7	5	0.833333313	4	4	7095.199707	5149.199707	5149.199707	0.933333
6696	008	2494	0.06	1640	1	65	100	3	6	5	7482	5842	RH-1	40	form-based			true	0.7	5	0.833333313	4	4	6983.199707	5343.199707	5343.199707	0.933333
6696	011	2495	0.06	1744	1	65	100	3	6	5	7485	5741	RH-1	40	form-based			true	0.7	5	0.833333313	4	4	6986	5242	5242	0.933333
6696	012	2495	0.06	1900	1	65	100	3	6	5	7485	5585	RH-1	40	form-based			true	0.7	5	0.833333313	4	4	6986	5086	5086	0.933333
6696	017	2200	0.05	1322	1	65	100	3	5	4	6600	5278	RH-1	40	form-based			true	0.7	5	1	4	4	6160	4838	4838	0.933333
6696	019	2500	0.06	798	1	65	100	3	6	5	7500	6702	RH-1	40	form-based			true	0.7	5	0.833333313	4	4	7000	6202	6202	0.933333
6696	020	2500	0.06	1853	1	65	100	3	6	5	7500	5647	RH-1	40	form-based			true	0.7	5	0.833333313	4	4	7000	5147	5147	0.933333
6696	022	2500	0.06	990	1	65	100	3	6	5	7500	6510	RH-1	40	form-based			true	0.7	5	0.833333313	4	4	7000	6010	6010	0.933333
6696	022A	2500	0.06	1568	1	65	100	3	6	5	7500	5932	RH-1	40	form-based			true	0.7	5	0.833333313	4	4	7000	5432	5432	0.933333
6696	024	2500	0.06	1028	1	65	100	3	6	5	7500	6472	RH-1	40	form-based			true	0.7	5	0.833333313	4	4	7000	5972	5972	0.933333
6696	025	2467	0.06	1402	1	65	100	3	6	5	7401	5999	RH-1	40	form-based			true	0.7	5	0.833333313	4	4	6907.600098	5505.600098	5505.600098	0.933333
6700	002	2578	0.06	1012	1	65	100	3	6	5	7734	6722	RH-1	40	form-based			true	0.7	5	0.833333313	4	4	7218.399902	6206.399902	6206.399902	0.933333
6700	017A	2466	0.06	1898	1	65	100	3	6	5	7398	5500	RH-1	40	form-based		true	true	0.7	5	0.833333313	4	4	6904.799805	5006.799805	5006.799805	0.933333
6700	018	2284	0.05	1050	1	65	100	3	5	4	6852	5802	RH-1	40	form-based			true	0.7	5	1	4	4	6395.199707	5345.199707	5345.199707	0.933333
6700	019	2278	0.05	926	1	65	100	3	5	4	6834	5908	RH-1	40	form-based			true	0.7	5	1	4	4	6378.399902	5452.399902	5452.399902	0.933333
6700	020	2272	0.05	1541	1	65	100	3	5	4	6816	5275	RH-1	40	form-based			true	0.7	5	1	4	4	6361.600098	4820.600098	4820.600098	0.933333
6700	021	2266	0.05	1270	1	65	100	3	5	4	6798	5528	RH-1	40	form-based			true	0.7	5	1	4	4	6344.799805	5074.799805	5074.799805	0.933333
6700	023	2254	0.05	1567	1	65	100	3	5	4	6762	5195	RH-1	40	form-based			true	0.7	5	1	4	4	6311.199707	4744.199707	4744.199707	0.933333
6700	035	2386	0.05	2447	1	65	100	3	5	4	7158	4711	RH-1	40	form-based		true	true	0.7	5	1	4	4	6680.799805	4233.799805	4233.799805	0.933333
6706	029A	3043	0.07	1250	2	65	100	3	7	5	9129	7879	RH-1	40	form-based			true	0.7	6	0.857142866	4	4	8520.399414	7270.399414	7270.399414	0.933333
6706	035A	2562	0.06	1940	1	65	100	3	6	5	7686	5746	RH-1	40	form-based			true	0.7	5	0.833333313	4	4	7173.600098	5233.600098	5233.600098	0.933333
6706	036	2290	0.05	825	1	65	100	3	5	4	6870	6045	RH-1	40	form-based			true	0.7	5	1	4	4	6412	5587	5587	0.933333
6706	061	2033	0.05	0	0	65	100	3	5	5	6099	6099	RH-1	40	form-based			true	0.7	4	0.800000012	4	4	5692.399902	5692.399902	5692.399902	0.933333
6709	002	2493	0.06	1554	1	65	100	3	6	5	7479	5925	RH-1	40	form-based			true	0.7	5	0.833333313	4	4	6980.399902	5426.399902	5426.399902	0.933333
6709	003	2494	0.06	2222	1	65	100	3	6	5	7482	5260	RH-1	40	form-based			true	0.7	5	0.833333313	4	4	6983.199707	4761.199707	4761.199707	0.933333
6709	004	2495	0.06	1680	1	65	100	3	6	5	7485	5805	RH-1	40	form-based			true	0.7	5	0.833333313	4	4	6986	5306	5306	0.933333
6709	005	2495	0.06	1750	1	65	100	3	6	5	7485	5735	RH-1	40	form-based			true	0.7	5	0.833333313	4	4	6986	5236	5236	0.933333
6709	006	2496	0.06	1665	1	65	100	3	6	5	7488	5823	RH-1	40	form-based			true	0.7	5	0.833333313	4	4	6988.799805	5323.799805	5323.799805	0.933333
6709	007	2497	0.06	1260	1	65	100	3	6	5	7491	6231	RH-1	40	form-based			true	0.7	5	0.833333313	4	4	6991.600098	5731.600098	5731.600098	0.933333
6709	008	2497	0.06	1940	1	65	100	3	6	5	7491	5551	RH-1	40	form-based			true	0.7	5	0.833333313	4	4	6991.600098	5051.600098	5051.600098	0.933333
6709	009	2498	0.06	1050	1	65	100	3	6	5	7494	6444	RH-1	40	form-based			true	0.7	5	0.833333313	4	4	6994.399902	5944.399902	5944.399902	0.933333
6709	010	2499	0.06	1190	1	65	100	3	6	5	7497	6307	RH-1	40	form-based			true	0.7	5	0.833333313	4	4	6997.199707	5807.199707	5807.199707	0.933333
6709	011	2499	0.06	1132	1	65	100	3	6	5	7497	6365	RH-1	40	form-based			true	0.7	5	0.833333313	4	4	6997.199707	5865.199707	5865.199707	0.933333
6709	012	2500	0.06	920	1	65	100	3	6	5	7500	6580	RH-1	40	form-based			true	0.7	5	0.833333313	4	4	7000	6080	6080	0.933333
6709	013	2501	0.06	1000	1	65	100	3	6	5	7503	6503	RH-1	40	form-based			true	0.7	5	0.833333313	4	4	7002.799805	6002.799805	6002.799805	0.933333
6709	014	2501	0.06	3050	1	65	100	3	6	5	7503	4453	RH-1	40	form-based			true	0.7	5	0.833333313	4	4	7002.799805	3952.799805	3952.799805	0.933333
6709	018	2490	0.06	1220	1	65	100	3	6	5	7470	6250	RH-1	40	form-based			true	0.7	5	0.833333313	4	4	6972	5752	5752	0.933333
6709	022	2462	0.06	1665	1	65	100	3	6	5	7386	5721	RH-1	40	form-based		true	true	0.7	5	0.833333313	4	4	6893.600098	5228.600098	5228.600098	0.933333
6709	023	2500	0.06	588	1	65	100	3	6	5	7500	6912	RH-1	40	form-based			true	0.7	5	0.833333313	4	4	7000	6412	6412	0.933333
6709	026	2500	0.06	1088	1	65	100	3	6	5	7500	6412	RH-1	40	form-based			true	0.7	5	0.833333313	4	4	7000	5912	5912	0.933333
6709	027	2500	0.06	1500	1	65	100	3	6	5	7500	6000	RH-1	40	form-based			true	0.7	5	0.833333313	4	4	7000	5500	5500	0.933333
6709	028	2500	0.06	1380	1	65	100	3	6	5	7500	6120	RH-1	40	form-based			true	0.7	5	0.833333313	4	4	7000	5620	5620	0.933333
6709	029	2500	0.06	950	1	65	100	3	6	5	7500	6550	RH-1	40	form-based			true	0.7	5	0.833333313	4	4	7000	6050	6050	0.933333
6709	030	2500	0.06	1351	1	65	100	3	6	5	7500	6149	RH-1	40	form-based			true	0.7	5	0.833333313	4	4	7000	5649	5649	0.933333
6709	031	2500	0.06	1030	1	65	100	3	6	5	7500	6470	RH-1	40	form-based			true	0.7	5	0.833333313	4	4	7000	5970	5970	0.933333
6709	032	2500	0.06	1480	1	65	100	3	6	5	7500	6020	RH-1	40	form-based			true	0.7	5	0.833333313	4	4	7000	5520	5520	0.933333
6709	033	2500	0.06	923	1	65	100	3	6	5	7500	6577	RH-1	40	form-based			true	0.7	5	0.833333313	4	4	7000	6077	6077	0.933333
6710	009	2486	0.06	1575	1	65	100	3	6	5	7458	5883	RH-1	40	form-based		true	true	0.7	5	0.833333313	4	4	6960.799805	5385.799805	5385.799805	0.933333
6710	021	2988	0.07	2670	2	65	100	3	7	5	8964	6294	RH-1	40	form-based			true	0.7	6	0.857142866	4	4	8366.399414	5696.399414	5696.399414	0.933333
6710	022	2500	0.06	1000	1	65	100	3	6	5	7500	6500	RH-1	40	form-based			true	0.7	5	0.833333313	4	4	7000	6000	6000	0.933333

block_num	lot_num	Lot Size Feet	Lot Size Acres	Existing Bldg Sqft	Existing Units	sb79_MaxHeight	sb79_MaxDensity	sb79_MaxFAR	SB79- Gross Unit Capacity	SB79- Net Unit Capacity	SB79- Gross GSF Capacity	SB79- Net GSF Capacity	Existing SF Zoning	Existing SF Height Limit	Density Limit?	Density Limit ratio	Corner Parcel?	In R4	Max Lot Coverage	SF Unit Capacity Gross	% Gross Unit- SF vs SB79	SF Zoning- Net Unit Capacity	SF Zoning - Net Unit Capacity Limited by 200% SB79	SF Zoning- Gross GSF Capacity	SF Zoning- Net GSF Capacity	SF Zoning - Net GSF Capacity Limited by 200% SB79	% Gross GSF- SF vs SB79
6710	023	2500	0.06	950	1	65	100	3	6	5	7500	6550	RH-1	40	form-based			true	0.7	5	0.833333313	4	4	7000	6050	6050	0.933333
6710	024	2500	0.06	1134	1	65	100	3	6	5	7500	6366	RH-1	40	form-based			true	0.7	5	0.833333313	4	4	7000	5866	5866	0.933333
6710	025	2500	0.06	1851	1	65	100	3	6	5	7500	5649	RH-1	40	form-based			true	0.7	5	0.833333313	4	4	7000	5149	5149	0.933333
6710	026	2500	0.06	1020	1	65	100	3	6	5	7500	6480	RH-1	40	form-based			true	0.7	5	0.833333313	4	4	7000	5980	5980	0.933333
6710	027	2500	0.06	1700	1	65	100	3	6	5	7500	5800	RH-1	40	form-based			true	0.7	5	0.833333313	4	4	7000	5300	5300	0.933333
6710	028	2500	0.06	2037	1	65	100	3	6	5	7500	5463	RH-1	40	form-based			true	0.7	5	0.833333313	4	4	7000	4963	4963	0.933333
6710	030	2500	0.06	1165	1	65	100	3	6	5	7500	6335	RH-1	40	form-based			true	0.7	5	0.833333313	4	4	7000	5835	5835	0.933333
6710	031A	2150	0.05	1184	1	65	100	3	5	4	6450	5266	RH-1	40	form-based			true	0.7	5	1	4	4	6020	4836	4836	0.933333
6712	017	2476	0.06	1705	1	65	100	3	6	5	7428	5723	RH-1	40	form-based			true	0.7	5	0.833333313	4	4	6932.799805	5227.799805	5227.799805	0.933333
6712	018	2480	0.06	986	1	65	100	3	6	5	7440	6454	RH-1	40	form-based			true	0.7	5	0.833333313	4	4	6944	5958	5958	0.933333
6712	019	2483	0.06	925	1	65	100	3	6	5	7449	6524	RH-1	40	form-based			true	0.7	5	0.833333313	4	4	6952.399902	6027.399902	6027.399902	0.933333
6712	020	2487	0.06	1550	1	65	100	3	6	5	7461	5911	RH-1	40	form-based			true	0.7	5	0.833333313	4	4	6963.600098	5413.600098	5413.600098	0.933333
6710	035	2989	0.07	1032	2	65	100	3	7	5	8967	7935	RH-1	40	form-based			true	0.7	6	0.857142866	4	4	8369.200195	7337.200195	7337.200195	0.933333
6712	003	2396	0.06	875	1	65	100	3	6	5	7188	6313	RH-1	40	form-based			true	0.7	5	0.833333313	4	4	6708.799805	5833.799805	5833.799805	0.933333
6712	004	2501	0.06	630	1	65	100	3	6	5	7503	6873	RH-1	40	form-based			true	0.7	5	0.833333313	4	4	7002.799805	6372.799805	6372.799805	0.933333
6712	005	2501	0.06	878	1	65	100	3	6	5	7503	6625	RH-1	40	form-based			true	0.7	5	0.833333313	4	4	7002.799805	6124.799805	6124.799805	0.933333
6712	008	2266	0.05	899	1	65	100	3	5	4	6798	5899	RH-1	40	form-based			true	0.7	5	1	4	4	6344.799805	5445.799805	5445.799805	0.933333
6712	013	2263	0.05	1000	1	65	100	3	5	4	6789	5789	RH-1	40	form-based			true	0.7	5	1	4	4	6336.399902	5336.399902	5336.399902	0.933333
6712	014	2245	0.05	875	1	65	100	3	5	4	6735	5860	RH-1	40	form-based			true	0.7	5	1	4	4	6286	5411	5411	0.933333
6712	015	2407	0.06	1413	1	65	100	3	6	5	7221	5808	RH-1	40	form-based			true	0.7	5	0.833333313	4	4	6739.600098	5326.600098	5326.600098	0.933333
6712	021	2490	0.06	695	1	65	100	3	6	5	7470	6775	RH-1	40	form-based			true	0.7	5	0.833333313	4	4	6972	6277	6277	0.933333
6712	038	2454	0.06	1838	1	65	100	3	6	5	7362	5524	RH-1	40	form-based			true	0.7	5	0.833333313	4	4	6871.199707	5033.199707	5033.199707	0.933333
6712	045	2497	0.06	1143	1	65	100	3	6	5	7491	6348	RH-1	40	form-based			true	0.7	5	0.833333313	4	4	6991.600098	5848.600098	5848.600098	0.933333
6712	046	2497	0.06	2225	1	65	100	3	6	5	7491	5266	RH-1	40	form-based		true	true	0.7	5	0.833333313	4	4	6991.600098	4766.600098	4766.600098	0.933333
6713	001	2468	0.06	2398	1	65	100	3	6	5	7404	5006	RH-1	40	form-based		true	true	0.7	5	0.833333313	4	4	6910.399902	4512.399902	4512.399902	0.933333
6713	024	2604	0.06	1150	1	75	120	3.5	7	6	9114	7964	RH-1	40	form-based			true	0.7	5	0.714285731	4	4	7291.199707	6141.199707	6141.199707	0.8
6713	038	2500	0.06	1420	1	65	100	3	6	5	7500	6080	RH-1	40	form-based		true	true	0.7	5	0.833333313	4	4	7000	5580	5580	0.933333
6713	039	2500	0.06	1029	1	65	100	3	6	5	7500	6471	RH-1	40	form-based			true	0.7	5	0.833333313	4	4	7000	5971	5971	0.933333
6713	040	2500	0.06	717	1	65	100	3	6	5	7500	6783	RH-1	40	form-based			true	0.7	5	0.833333313	4	4	7000	6283	6283	0.933333
6713	041	2500	0.06	1025	1	65	100	3	6	5	7500	6475	RH-1	40	form-based			true	0.7	5	0.833333313	4	4	7000	5975	5975	0.933333
6713	042	2500	0.06	1875	1	65	100	3	6	5	7500	5625	RH-1	40	form-based			true	0.7	5	0.833333313	4	4	7000	5125	5125	0.933333
6713	043	2500	0.06	2080	1	65	100	3	6	5	7500	5420	RH-1	40	form-based			true	0.7	5	0.833333313	4	4	7000	4920	4920	0.933333
6713	045	2500	0.06	1025	1	65	100	3	6	5	7500	6475	RH-1	40	form-based			true	0.7	5	0.833333313	4	4	7000	5975	5975	0.933333
6713	046	2500	0.06	1600	1	65	100	3	6	5	7500	5900	RH-1	40	form-based			true	0.7	5	0.833333313	4	4	7000	5400	5400	0.933333
6713	049	2505	0.06	1581	1	65	100	3	6	5	7515	5934	RH-1	40	form-based			true	0.7	5	0.833333313	4	4	7014	5433	5433	0.933333
6713	050	2505	0.06	925	1	65	100	3	6	5	7515	6590	RH-1	40	form-based			true	0.7	5	0.833333313	4	4	7014	6089	6089	0.933333
6713	053	2554	0.06	1598	1	65	100	3	6	5	7662	6064	RH-1	40	form-based			true	0.7	5	0.833333313	4	4	7151.199707	5553.199707	5553.199707	0.933333
6713	054	2525	0.06	1598	1	65	100	3	6	5	7575	5977	RH-1	40	form-based			true	0.7	5	0.833333313	4	4	7070	5472	5472	0.933333
6717	009	2500	0.06	1678	1	65	100	3	6	5	7500	5822	RH-2	40	form-based			true	0.7	5	0.833333313	4	4	7000	5322	5322	0.933333
6717	010	2500	0.06	1930	1	65	100	3	6	5	7500	5570	RH-2	40	form-based			true	0.7	5	0.833333313	4	4	7000	5070	5070	0.933333
6717	011	2500	0.06	900	1	65	100	3	6	5	7500	6600	RH-2	40	form-based			true	0.7	5	0.833333313	4	4	7000	6100	6100	0.933333
6717	012	2500	0.06	2085	1	65	100	3	6	5	7500	5415	RH-2	40	form-based			true	0.7	5	0.833333313	4	4	7000	4915	4915	0.933333
6717	013	2500	0.06	1100	1	65	100	3	6	5	7500	6400	RH-2	40	form-based			true	0.7	5	0.833333313	4	4	7000	5900	5900	0.933333
6717	013A	2500	0.06	1486	1	65	100	3	6	5	7500	6014	RH-2	40	form-based			true	0.7	5	0.833333313	4	4	7000	5514	5514	0.933333
6717	014	2500	0.06	1100	1	65	100	3	6	5	7500	6400	RH-2	40	form-based			true	0.7	5	0.833333313	4	4	7000	5900	5900	0.933333
6717	014A	2500	0.06	1100	1	65	100	3	6	5	7500	6400	RH-2	40	form-based			true	0.7	5	0.833333313	4	4	7000	5900	5900	0.933333
6717	023	2489	0.06	1365	1	65	100	3	6	5	7467	6102	RH-1	40	form-based			true	0.7	5	0.833333313	4	4	6969.199707	5604.199707	5604.199707	0.933333
6717	024	2490	0.06	2086	1	65	100	3	6	5	7470	5384	RH-1	40	form-based			true	0.7	5	0.833333313	4	4	6972	4886	4886	0.933333
6717	026	2492	0.06	1234	1	65	100	3	6	5	7476	6242	RH-1	40	form-based			true	0.7	5	0.833333313	4	4	6977.600098	5743.600098	5743.600098	0.933333
6717	026A	2493	0.06	1562	1	65	100	3	6	5	7479	5917	RH-1	40	form-based			true	0.7	5	0.833333313	4	4	6980.399902	5418.399902	5418.399902	0.933333
6717	027	2494	0.06	805	1	65	100	3	6	5	7482	6677	RH-1	40	form-based			true	0.7	5	0.833333313	4	4	6983.199707	6178.199707	6178.199707	0.933333
6717	028	2494	0.06	805	1	65	100	3	6	5	7482	6677	RH-1	40	form-based			true	0.7	5	0.833333313	4	4	6983.199707	6178.199707	6178.199707	0.933333
6717	029	2491	0.06	2328	1	65	100	3	6	5	7473	5145	RH-1	40	form-based			true	0.7	5	0.833333313	4	4	6974.799805	4646.799805	4646.799805	0.933333
6717	030	2491	0.06	1375	1	65	100	3	6	5	7473	6098	RH-1	40	form-based			true	0.7	5	0.833333313	4	4	6974.799805	5599.799805	5599.799805	0.933333
6717	033	2700	0.06	1750	2	75	120	3.5	7	5	9450	7700	RH-2	40	form-based		true	true	0.7	6	0.857142866	4	4	7560	5810	5810	0.8
6718	001	2500	0.06	1453	1	65	100	3	6	5	7500	6047	RH-2	40	form-based		true	true	0.7	5	0.833333313	4	4	7000	5547	5547	0.933333
6718	003	2244	0.05	1344	1	65	100	3	5	4	6732	5388	RH-2	40	form-based			true	0.7	5	1	4	4	6283.199707	4939.199707	4939.199707	0.933333
6718	006	2345	0.05	1422	1	65	100	3	5	4	7035	5613	RH-2	40	form-based			true	0.7	5	1	4	4	6566	5144	5144	0.933333
6718	007	2346	0.05	1387	1	65	100	3	5	4	7038	5651	RH-2	40	form-based			true	0.7	5	1	4	4	6568.799805	5181.799805	5181.799805	0.933333
6718	008	2346	0.05	1180	1	65	100	3	5	4	7038	5858	RH-2	40	form-based			true	0.7	5	1	4	4	6568.799805	5388.799805	5388.799805	0.933333
6718	009	2347	0.05	1165	1	65	100	3	5	4	7041	5876	RH-2	40	form-based			true	0.7	5	1	4	4	6571.600098	5406.600098	5406.600098	0.933333
6718	010	2357	0.05	1857	1	65	100	3	5	4	7071	5214	RH-2	40	form-based			true	0.7	5	1	4	4	6599.600098	4742.600098	4742.600098	0.933333
6718	012	2499	0.06	966	1	65	100	3	6	5	7497	6531	RH-2	40	form-based			true	0.7	5	0.833333313	4	4	6997.199707	6031.199707	6031.199707	0.933333
6718	014	2500	0.06	862	1	65	100	3	6	5	7500	6638	RH-2	40	form-based			true	0.7	5	0.833333313	4	4	7000	6138	6138	0.933333

block_num	lot_num	Lot Size Feet	Lot Size Acres	Existing Bldg Sqft	Existing Units	sb79_MaxHeight	sb79_MaxDensity	sb79_MaxFAR	SB79- Gross Unit Capacity	SB79- Net Unit Capacity	SB79- Gross GSF Capacity	SB79- Net GSF Capacity	Existing SF Zoning	Existing SF Height Limit	Density Limit?	Density Limit ratio	Corner Parcel?	In R4	Max Lot Coverage	SF Unit Capacity Gross	% Gross Unit- SF vs SB79	SF Zoning- Net Unit Capacity	SF Zoning - Net Unit Capacity Limited by 200% SB79	SF Zoning- Gross GSF Capacity	SF Zoning- Net GSF Capacity	SF Zoning - Net GSF Capacity Limited by 200% SB79	% Gross GSF- SF vs SB79
6718	015	2205	0.05	1664	1	75	120	3.5	6	5	7718	6054	RH-2	40	form-based			true	0.7	5	0.833333313	4	4	6174	4510	4510	0.799948
6718	022	2500	0.06	3393	1	65	100	3	6	5	7500	4107	RH-2	40	form-based			true	0.7	5	0.833333313	4	4	7000	3607	3607	0.933333
6718	023	2500	0.06	950	1	65	100	3	6	5	7500	6550	RH-2	40	form-based			true	0.7	5	0.833333313	4	4	7000	6050	6050	0.933333
6718	024	2360	0.05	3300	1	65	100	3	5	4	7080	3780	RH-2	40	form-based			true	0.7	5	1	4	4	6608	3308	3308	0.933333
6718	025	2350	0.05	1646	1	65	100	3	5	4	7050	5404	RH-2	40	form-based			true	0.7	5	1	4	4	6580	4934	4934	0.933333
6718	028	2350	0.05	2556	1	65	100	3	5	4	7050	4494	RH-2	40	form-based			true	0.7	5	1	4	4	6580	4024	4024	0.933333
6718	029	2350	0.05	1900	1	65	100	3	5	4	7050	5150	RH-2	40	form-based			true	0.7	5	1	4	4	6580	4680	4680	0.933333
6718	030	2350	0.05	2339	1	65	100	3	5	4	7050	4711	RH-2	40	form-based			true	0.7	5	1	4	4	6580	4241	4241	0.933333
6719	011	2175	0.05	1160	1	65	100	3	5	4	6525	5365	RH-2	40	form-based			true	0.7	5	1	4	4	6090	4930	4930	0.933333
6719	014	2500	0.06	1460	1	65	100	3	6	5	7500	6040	RH-2	40	form-based			true	0.7	5	0.833333313	4	4	7000	5540	5540	0.933333
6719	015	2500	0.06	1475	1	65	100	3	6	5	7500	6025	RH-2	40	form-based			true	0.7	5	0.833333313	4	4	7000	5525	5525	0.933333
6719	016	2500	0.06	969	1	65	100	3	6	5	7500	6531	RH-2	40	form-based			true	0.7	5	0.833333313	4	4	7000	6031	6031	0.933333
6719	020	2625	0.06	2753	2	65	100	3	6	4	7875	5122	RH-2	40	form-based			true	0.7	6	1	4	4	7350	4597	4597	0.933333
6721	013	2500	0.06	0	0	65	100	3	6	6	7500	7500	RH-2	40	density-lim	1500			0.7	4	0.666666687	4	4	7000	7000	7000	0.933333
6721	027	6050	0.14	0	0	65	100	3	14	14	18150	18150	RH-2	40	density-lim	1500			0.7	4	0.285714298	4	4	16940	16940	16940	0.933333
6721	029	6450	0.15	8045	0	65	100	3	15	15	19350	11305	RH-2	40	density-lim	1500			0.7	4	0.266666681	4	4	18060	10015	10015	0.933333
6723	013	2500	0.06	0	0	65	100	3	6	6	7500	7500	RH-2	40	density-lim	1500			0.7	4	0.666666687	4	4	7000	7000	7000	0.933333
6726	005	2500	0.06	1688	1	75	120	3.5	7	6	8750	7062	RH-2	40	form-based			true	0.7	5	0.714285731	4	4	7000	5312	5312	0.8
6726	006	2500	0.06	1400	1	75	120	3.5	7	6	8750	7350	RH-2	40	form-based			true	0.7	5	0.714285731	4	4	7000	5600	5600	0.8
6726	007	2500	0.06	1010	1	75	120	3.5	7	6	8750	7740	RH-2	40	form-based			true	0.7	5	0.714285731	4	4	7000	5990	5990	0.8
6726	008	2500	0.06	1920	1	75	120	3.5	7	6	8750	6830	RH-2	40	form-based			true	0.7	5	0.714285731	4	4	7000	5080	5080	0.8
6726	009	2500	0.06	1943	1	75	120	3.5	7	6	8750	6807	RH-2	40	form-based			true	0.7	5	0.714285731	4	4	7000	5057	5057	0.8
6726	010	2500	0.06	1175	1	75	120	3.5	7	6	8750	7575	RH-2	40	form-based			true	0.7	5	0.714285731	4	4	7000	5825	5825	0.8
6726	011	2500	0.06	1940	1	75	120	3.5	7	6	8750	6810	RH-2	40	form-based			true	0.7	5	0.714285731	4	4	7000	5060	5060	0.8
6726	015	2250	0.05	990	1	75	120	3.5	6	5	7875	6885	RH-2	40	form-based			true	0.7	5	0.833333313	4	4	6300	5310	5310	0.8
6726	020	2250	0.05	1670	2	75	120	3.5	6	4	7875	6205	RH-2	50	form-based			true	0.7	6	1	4	4	7875	6205	6205	1
6726	021	2250	0.05	1244	2	75	120	3.5	6	4	7875	6631	RH-2	50	form-based			true	0.7	6	1	4	4	7875	6631	6631	1
6726	024	2250	0.05	2112	2	75	120	3.5	6	4	7875	5763	RH-2	50	form-based			true	0.7	6	1	4	4	7875	5763	5763	1
6726	029	1899	0.04	820	1	75	120	3.5	5	4	6646	5826	RH-2	50	form-based			true	0.7	5	1	4	4	6646.5	5826.5	5826.5	1.000075
6726	042	2509	0.06	1230	1	75	120	3.5	7	6	8782	7552	RH-2	40	form-based			true	0.7	5	0.714285731	4	4	7025.199707	5795.199707	5795.199707	0.799954
6726	044	2508	0.06	2256	1	75	120	3.5	7	6	8778	6522	RH-2	40	form-based			true	0.7	5	0.714285731	4	4	7022.399902	4766.399902	4766.399902	0.8
6726	045	2507	0.06	1080	1	75	120	3.5	7	6	8774	7694	RH-2	40	form-based			true	0.7	5	0.714285731	4	4	7019.600098	5939.600098	5939.600098	0.800046
6726	050	2825	0.06	695	2	75	120	3.5	7	5	9888	9193	RH-2	40	form-based			true	0.7	6	0.857142866	4	4	7910	7215	7215	0.79996
6727	005	2500	0.06	950	1	75	120	3.5	7	6	8750	7800	RH-2	40	form-based			true	0.7	5	0.714285731	4	4	7000	6050	6050	0.8
6727	005A	2500	0.06	958	1	75	120	3.5	7	6	8750	7792	RH-2	40	form-based			true	0.7	5	0.714285731	4	4	7000	6042	6042	0.8
6727	006	2500	0.06	958	1	75	120	3.5	7	6	8750	7792	RH-2	40	form-based			true	0.7	5	0.714285731	4	4	7000	6042	6042	0.8
6727	006A	2500	0.06	995	1	75	120	3.5	7	6	8750	7755	RH-2	40	form-based			true	0.7	5	0.714285731	4	4	7000	6005	6005	0.8
6727	007	2500	0.06	850	1	75	120	3.5	7	6	8750	7900	RH-2	40	form-based			true	0.7	5	0.714285731	4	4	7000	6150	6150	0.8
6727	007A	2500	0.06	1258	1	75	120	3.5	7	6	8750	7492	RH-2	40	form-based			true	0.7	5	0.714285731	4	4	7000	5742	5742	0.8
6727	008	2500	0.06	1112	1	75	120	3.5	7	6	8750	7638	RH-2	40	form-based			true	0.7	5	0.714285731	4	4	7000	5888	5888	0.8
6727	009	2500	0.06	918	1	75	120	3.5	7	6	8750	7832	RH-2	40	form-based			true	0.7	5	0.714285731	4	4	7000	6082	6082	0.8
6727	011	2500	0.06	1612	1	75	120	3.5	7	6	8750	7138	RH-2	40	form-based			true	0.7	5	0.714285731	4	4	7000	5388	5388	0.8
6727	012	2500	0.06	1900	1	75	120	3.5	7	6	8750	6850	RH-2	40	form-based			true	0.7	5	0.714285731	4	4	7000	5100	5100	0.8
6727	033	2474	0.06	1179	1	75	120	3.5	7	6	8659	7480	RH-1	40	form-based			true	0.7	5	0.714285731	4	4	6927.199707	5748.199707	5748.199707	0.8
6727	034	2475	0.06	847	1	75	120	3.5	7	6	8662	7815	RH-1	40	form-based			true	0.7	5	0.714285731	4	4	6930	6083	6083	0.800046
6727	035	2476	0.06	1992	1	75	120	3.5	7	6	8666	6674	RH-1	40	form-based			true	0.7	5	0.714285731	4	4	6932.799805	4940.799805	4940.799805	0.8
6727	036	2476	0.06	3270	1	75	120	3.5	7	6	8666	5396	RH-1	40	form-based			true	0.7	5	0.714285731	4	4	6932.799805	3662.799805	3662.799805	0.8
6727	037	2477	0.06	1633	1	75	120	3.5	7	6	8670	7037	RH-1	40	form-based			true	0.7	5	0.714285731	4	4	6935.600098	5302.600098	5302.600098	0.799954
6727	038	2478	0.06	3310	1	75	120	3.5	7	6	8673	5363	RH-1	40	form-based			true	0.7	5	0.714285731	4	4	6938.399902	3628.399902	3628.399902	0.8
6727	039	2479	0.06	1200	1	75	120	3.5	7	6	8676	7476	RH-1	40	form-based			true	0.7	5	0.714285731	4	4	6941.199707	5741.199707	5741.199707	0.800046
6727	040	2479	0.06	2250	1	75	120	3.5	7	6	8676	6426	RH-1	40	form-based			true	0.7	5	0.714285731	4	4	6941.199707	4691.199707	4691.199707	0.800046
6727	041	2480	0.06	1413	1	75	120	3.5	7	6	8680	7267	RH-1	40	form-based			true	0.7	5	0.714285731	4	4	6944	5531	5531	0.8
6728	006	2825	0.06	2086	2	75	120	3.5	7	5	9888	7802	RH-1	40	form-based			true	0.7	6	0.857142866	4	4	7910	5824	5824	0.79996
6728	012	2548	0.06	3335	1	75	120	3.5	7	6	8918	5583	RH-1	40	form-based			true	0.7	5	0.714285731	4	4	7134.399902	3799.399902	3799.399902	0.8
6728	013	2548	0.06	2757	1	75	120	3.5	7	6	8918	6161	RH-1	40	form-based			true	0.7	5	0.714285731	4	4	7134.399902	4377.399902	4377.399902	0.8
6728	014	2548	0.06	3106	1	75	120	3.5	7	6	8918	5812	RH-1	40	form-based			true	0.7	5	0.714285731	4	4	7134.399902	4028.399902	4028.399902	0.8
6728	015	2548	0.06	1280	1	75	120	3.5	7	6	8918	7638	RH-1	40	form-based			true	0.7	5	0.714285731	4	4	7134.399902	5854.399902	5854.399902	0.8
6728	016	2548	0.06	1325	1	75	120	3.5	7	6	8918	7593	RH-1	40	form-based			true	0.7	5	0.714285731	4	4	7134.399902	5809.399902	5809.399902	0.8
6728	017	2548	0.06	1598	1	75	120	3.5	7	6	8918	7320	RH-1	40	form-based			true	0.7	5	0.714285731	4	4	7134.399902	5536.399902	5536.399902	0.8
6728	018	2425	0.06	650	1	75	120	3.5	7	6	8488	7838	RH-1	40	form-based			true	0.7	5	0.714285731	4	4	6790	6140	6140	0.799953
6728	025	2468	0.06	1890	1	75	120	3.5	7	6	8638	6748	RH-1	40	form-based			true	0.7	5	0.714285731	4	4	6910.399902	5020.399902	5020.399902	0.8
6728	025A	2469	0.06	950	1	75	120	3.5	7	6	8642	7692	RH-1	40	form-based			true	0.7	5	0.714285731	4	4	6913.199707	5963.199707	5963.199707	0.799954
6728	026	2469	0.06	1081	1	75	120	3.5	7	6	8642	7561	RH-1	40	form-based			true	0.7	5	0.714285731	4	4	6913.199707	5832.199707	5832.199707	0.799954
6728	026A	2470	0.06	756	1	75	120	3.5	7	6	8645	7889	RH-1	40	form-based			true	0.7	5	0.714285731	4	4	6916	6160	6160	0.8

block_num	lot_num	Lot Size Feet	Lot Size Acres	Existing Bldg Sqft	Existing Units	sb79_MaxHeight	sb79_MaxDensity	sb79_MaxFAR	SB79- Gross Unit Capacity	SB79- Net Unit Capacity	SB79- Gross GSF Capacity	SB79- Net GSF Capacity	Existing SF Zoning	Existing SF Height Limit	Density Limit?	Density Limit ratio	Corner Parcel?	In R4	Max Lot Coverage	SF Unit Capacity Gross	% Gross Unit- SF vs SB79	SF Zoning- Net Unit Capacity	SF Zoning - Net Unit Capacity Limited by 200% SB79	SF Zoning- Gross GSF Capacity	SF Zoning- Net GSF Capacity	SF Zoning - Net GSF Capacity Limited by 200% SB79	% Gross GSF- SF vs SB79
6728	027	2470	0.06	2075	1	75	120	3.5	7	6	8645	6570	RH-1	40	form-based			true	0.7	5	0.714285731	4	4	6916	4841	4841	0.8
6728	027A	2470	0.06	1875	1	75	120	3.5	7	6	8645	6770	RH-1	40	form-based			true	0.7	5	0.714285731	4	4	6916	5041	5041	0.8
6729	002	2497	0.06	802	1	65	100	3	6	5	7491	6689	RH-1	40	form-based			true	0.7	5	0.833333313	4	4	6991.600098	6189.600098	6189.600098	0.933333
6729	005	2255	0.05	1880	1	75	120	3.5	6	5	7892	6012	RH-1	40	form-based			true	0.7	5	0.833333313	4	4	6314	4434	4434	0.800051
6729	010	2188	0.05	1592	1	75	120	3.5	6	5	7658	6066	RH-1	40	form-based			true	0.7	5	0.833333313	4	4	6126.399902	4534.399902	4534.399902	0.8
6729	011	2189	0.05	1817	1	75	120	3.5	6	5	7662	5845	RH-1	40	form-based			true	0.7	5	0.833333313	4	4	6129.199707	4312.199707	4312.199707	0.799948
6729	019	2264	0.05	960	1	75	120	3.5	6	5	7924	6964	RH-1	40	form-based			true	0.7	5	0.833333313	4	4	6339.199707	5379.199707	5379.199707	0.8
6729	020	2213	0.05	1521	1	75	120	3.5	6	5	7746	6225	RH-1	40	form-based			true	0.7	5	0.833333313	4	4	6196.399902	4675.399902	4675.399902	0.799948
6729	021	2163	0.05	960	1	75	120	3.5	6	5	7570	6610	RH-1	40	form-based			true	0.7	5	0.833333313	4	4	6056.399902	5096.399902	5096.399902	0.800053
6729	026	2162	0.05	1813	1	75	120	3.5	6	5	7567	5754	RH-1	40	form-based		true	true	0.7	5	0.833333313	4	4	6053.600098	4240.600098	4240.600098	0.8
6729	044	2139	0.05	3509	2	75	120	3.5	6	4	7486	3977	RH-1	50	form-based			true	0.7	6	1	4	4	7486.5	3977.5	3977.5	1.000067
6729	049	2183	0.05	1843	1	75	120	3.5	6	5	7640	5797	RH-1	40	form-based			true	0.7	5	0.833333313	4	4	6112.399902	4269.399902	4269.399902	0.800052
6729	050	2192	0.05	1249	1	75	120	3.5	6	5	7672	6423	RH-1	40	form-based			true	0.7	5	0.833333313	4	4	6137.600098	4888.600098	4888.600098	0.8
6729	051	2200	0.05	1655	1	75	120	3.5	6	5	7700	6045	RH-1	40	form-based			true	0.7	5	0.833333313	4	4	6160	4505	4505	0.8
6729	052	2209	0.05	837	1	75	120	3.5	6	5	7732	6895	RH-1	40	form-based			true	0.7	5	0.833333313	4	4	6185.199707	5348.199707	5348.199707	0.799948
6729	053	2218	0.05	810	1	75	120	3.5	6	5	7763	6953	RH-1	40	form-based			true	0.7	5	0.833333313	4	4	6210.399902	5400.399902	5400.399902	0.8
6729	054	2226	0.05	2416	1	75	120	3.5	6	5	7791	5375	RH-1	40	form-based			true	0.7	5	0.833333313	4	4	6232.799805	3816.799805	3816.799805	0.8
6729	059	2537	0.06	1072	1	75	120	3.5	7	6	8880	7808	RH-1	40	form-based		true	true	0.7	5	0.714285731	4	4	7103.600098	6031.600098	6031.600098	0.799955
6729	067	2137	0.05	267	0	75	120	3.5	6	6	7480	7213	RH-1	40	form-based			true	0.7	4	0.666666687	4	4	5983.600098	5716.600098	5716.600098	0.799947
6729	068	2098	0.05	1112	0	75	120	3.5	6	6	7343	6231	RH-1	40	form-based			true	0.7	4	0.666666687	4	4	5874.399902	4762.399902	4762.399902	0.8
6730	002	2500	0.06	937	1	65	100	3	6	5	7500	6563	RH-1	40	form-based			true	0.7	5	0.833333313	4	4	7000	6063	6063	0.933333
6730	003	2500	0.06	1276	1	65	100	3	6	5	7500	6224	RH-1	40	form-based			true	0.7	5	0.833333313	4	4	7000	5724	5724	0.933333
6730	004	2500	0.06	2560	1	65	100	3	6	5	7500	4940	RH-1	40	form-based			true	0.7	5	0.833333313	4	4	7000	4440	4440	0.933333
6730	005	2500	0.06	1190	1	65	100	3	6	5	7500	6310	RH-1	40	form-based			true	0.7	5	0.833333313	4	4	7000	5810	5810	0.933333
6730	006	2500	0.06	1072	1	75	120	3.5	7	6	8750	7678	RH-1	40	form-based			true	0.7	5	0.714285731	4	4	7000	5928	5928	0.8
6730	007	2500	0.06	1208	1	75	120	3.5	7	6	8750	7542	RH-1	40	form-based			true	0.7	5	0.714285731	4	4	7000	5792	5792	0.8
6730	008	2500	0.06	1400	1	75	120	3.5	7	6	8750	7350	RH-1	40	form-based			true	0.7	5	0.714285731	4	4	7000	5600	5600	0.8
6730	017	2392	0.05	660	1	75	120	3.5	6	5	8372	7712	RH-1	40	form-based			true	0.7	5	0.833333313	4	4	6697.600098	6037.600098	6037.600098	0.8
6730	018	2372	0.05	2026	1	75	120	3.5	6	5	8302	6276	RH-1	40	form-based			true	0.7	5	0.833333313	4	4	6641.600098	4615.600098	4615.600098	0.8
6730	020	2500	0.06	1620	1	75	120	3.5	7	6	8750	7130	RH-1	40	form-based			true	0.7	5	0.714285731	4	4	7000	5380	5380	0.8
6730	021	2500	0.06	2677	1	75	120	3.5	7	6	8750	6073	RH-1	40	form-based		true	true	0.7	5	0.714285731	4	4	7000	4323	4323	0.8
6730	022	2500	0.06	2160	1	75	120	3.5	7	6	8750	6590	RH-1	40	form-based		true	true	0.7	5	0.714285731	4	4	7000	4840	4840	0.8
6730	023	2500	0.06	1885	1	75	120	3.5	7	6	8750	6865	RH-1	40	form-based			true	0.7	5	0.714285731	4	4	7000	5115	5115	0.8
6730	024	2500	0.06	1125	1	75	120	3.5	7	6	8750	7625	RH-1	40	form-based			true	0.7	5	0.714285731	4	4	7000	5875	5875	0.8
6730	025	2442	0.06	1813	1	75	120	3.5	7	6	8547	6734	RH-1	40	form-based		true	true	0.7	5	0.714285731	4	4	6837.600098	5024.600098	5024.600098	0.8
6730	029	2351	0.05	2124	1	75	120	3.5	6	5	8228	6104	RH-1	40	form-based			true	0.7	5	0.833333313	4	4	6582.799805	4458.799805	4458.799805	0.800049
6730	032	2391	0.05	805	1	75	120	3.5	6	5	8368	7563	RH-1	40	form-based			true	0.7	5	0.833333313	4	4	6694.799805	5889.799805	5889.799805	0.800048
6730	033	2453	0.06	1426	1	75	120	3.5	7	6	8586	7160	RH-1	40	form-based			true	0.7	5	0.714285731	4	4	6868.399902	5442.399902	5442.399902	0.799953
6730	036	2500	0.06	1120	1	75	120	3.5	7	6	8750	7630	RH-1	40	form-based			true	0.7	5	0.714285731	4	4	7000	5880	5880	0.8
6730	038	2500	0.06	1225	1	75	120	3.5	7	6	8750	7525	RH-1	40	form-based			true	0.7	5	0.714285731	4	4	7000	5775	5775	0.8
6730	039	2593	0.06	1056	1	75	120	3.5	7	6	9076	8020	RH-1	40	form-based			true	0.7	5	0.714285731	4	4	7260.399902	6204.399902	6204.399902	0.799956
6730	045	2799	0.06	1002	2	75	120	3.5	7	5	9796	8794	RH-1	40	form-based			true	0.7	6	0.857142866	4	4	7837.199707	6835.199707	6835.199707	0.800041
6731	001	2521	0.06	2740	1	65	100	3	6	5	7563	4823	RH-1	40	form-based		true	true	0.7	5	0.833333313	4	4	7058.799805	4318.799805	4318.799805	0.933333
6731	003	2473	0.06	848	1	75	120	3.5	7	6	8656	7808	RH-1	40	form-based			true	0.7	5	0.714285731	4	4	6924.399902	6076.399902	6076.399902	0.799954
6731	004	2307	0.05	1225	1	75	120	3.5	6	5	8074	6849	RH-1	40	form-based			true	0.7	5	0.833333313	4	4	6459.600098	5234.600098	5234.600098	0.80005
6731	005	2349	0.05	850	1	75	120	3.5	6	5	8222	7372	RH-1	40	form-based			true	0.7	5	0.833333313	4	4	6577.199707	5727.199707	5727.199707	0.799951
6731	006	2177	0.05	1000	1	75	120	3.5	6	5	7620	6620	RH-1	40	form-based			true	0.7	5	0.833333313	4	4	6095.600098	5095.600098	5095.600098	0.799948
6731	007	2348	0.05	2236	1	75	120	3.5	6	5	8218	5982	RH-1	40	form-based			true	0.7	5	0.833333313	4	4	6574.399902	4338.399902	4338.399902	0.8
6731	008	2348	0.05	1375	1	75	120	3.5	6	5	8218	6843	RH-1	40	form-based			true	0.7	5	0.833333313	4	4	6574.399902	5199.399902	5199.399902	0.8
6731	009	2348	0.05	2700	1	75	120	3.5	6	5	8218	5518	RH-1	40	form-based			true	0.7	5	0.833333313	4	4	6574.399902	3874.399902	3874.399902	0.8
6731	010	2452	0.06	1200	1	75	120	3.5	7	6	8582	7382	RH-1	40	form-based		true	true	0.7	5	0.714285731	4	4	6865.600098	5665.600098	5665.600098	0.8
6731	011	2309	0.05	654	1	75	120	3.5	6	5	8082	7428	RH-1	40	form-based		true	true	0.7	5	0.833333313	4	4	6465.199707	5811.199707	5811.199707	0.79995
6731	012	2483	0.06	937	1	75	120	3.5	7	6	8690	7753	RH-1	40	form-based			true	0.7	5	0.714285731	4	4	6952.399902	6015.399902	6015.399902	0.800046
6731	013	2483	0.06	937	1	75	120	3.5	7	6	8690	7753	RH-1	40	form-based			true	0.7	5	0.714285731	4	4	6952.399902	6015.399902	6015.399902	0.800046
6731	014	2483	0.06	2739	1	75	120	3.5	7	6	8690	5951	RH-1	40	form-based			true	0.7	5	0.714285731	4	4	6952.399902	4213.399902	4213.399902	0.800046
6731	015	2483	0.06	1200	1	75	120	3.5	7	6	8690	7490	RH-1	40	form-based			true	0.7	5	0.714285731	4	4	6952.399902	5752.399902	5752.399902	0.800046
6731	016	2278	0.05	1029	1	75	120	3.5	6	5	7973	6944	RH-1	40	form-based			true	0.7	5	0.833333313	4	4	6378.399902	5349.399902	5349.399902	0.8
6731	017	2267	0.05	1909	1	75	120	3.5	6	5	7934	6025	RH-1	40	form-based			true	0.7	5	0.833333313	4	4	6347.600098	4438.600098	4438.600098	0.80005
6731	027	2243	0.05	760	1	65	100	3	5	4	6729	5969	RH-1	40	form-based			true	0.7	5	1	4	4	6280.399902	5520.399902	5520.399902	0.933333
6731	028	2359	0.05	894	1	65	100	3	5	4	7077	6183	RH-1	40	form-based			true	0.7	5	1	4	4	6605.199707	5711.199707	5711.199707	0.933333
6731	030	2591	0.06	1125	1	65	100	3	6	5	7773	6648	RH-1	40	form-based			true	0.7	5	0.833333313	4	4	7254.799805	6129.799805	6129.799805	0.933333
6731	031	2459	0.06	1006	1	65	100	3	6	5	7377	6371	RH-1	40	form-based		true	true	0.7	5	0.833333313	4	4	6885.199707	5879.199707	5879.199707	0.933333
6731	032A	2482	0.06	905	1	65	100	3	6	5	7446	6541	RH-1	40	form-based			true	0.7	5	0.833333313	4	4	6949.600098	6044.600098	6044.600098	0.933333
6731	034	2614	0.06	1344	1	65	100	3	6	5	7842	6498	RH-1	40	form-based			true	0.7	5	0.833333313	4	4	7319.199707	5975.199707	5975.199707	0.933333

block_num	lot_num	Lot Size Feet	Lot Size Acres	Existing Bldg Sqft	Existing Units	sb79_MaxHeight	sb79_MaxDensity	sb79_MaxFAR	SB79- Gross Unit Capacity	SB79- Net Unit Capacity	SB79- Gross GSF Capacity	SB79- Net GSF Capacity	Existing SF Zoning	Existing SF Height Limit	Density Limit?	Density Limit ratio	Corner Parcel?	In R4	Max Lot Coverage	SF Unit Capacity Gross	% Gross Unit- SF vs SB79	SF Zoning- Net Unit Capacity	SF Zoning - Net Unit Capacity Limited by 200% SB79	SF Zoning- Gross GSF Capacity	SF Zoning- Net GSF Capacity	SF Zoning - Net GSF Capacity Limited by 200% SB79	% Gross GSF- SF vs SB79
6731	036	2686	0.06	3304	2	65	100	3	6	4	8058	4754	RH-1	40	form-based			true	0.7	6	1	4	4	7520.799805	4216.799805	4216.799805	0.933333
6731	053	2388	0.05	2328	1	75	120	3.5	6	5	8358	6030	RH-1	40	form-based			true	0.7	5	0.833333313	4	4	6686.399902	4358.399902	4358.399902	0.8
6731	054	2160	0.05	2328	1	75	120	3.5	6	5	7560	5232	RH-1	40	form-based			true	0.7	5	0.833333313	4	4	6048	3720	3720	0.8
6731	055	2478	0.06	575	1	75	120	3.5	7	6	8673	8098	RH-1	40	form-based			true	0.7	5	0.714285731	4	4	6938.399902	6363.399902	6363.399902	0.8
6731	059	2510	0.06	991	1	65	100	3	6	5	7530	6539	RH-1	40	form-based			true	0.7	5	0.833333313	4	4	7028	6037	6037	0.933333
6731	060	2356	0.05	1081	1	65	100	3	5	4	7068	5987	RH-1	40	form-based			true	0.7	5	1	4	4	6596.799805	5515.799805	5515.799805	0.933333
6731	061	2277	0.05	991	1	65	100	3	5	4	6831	5840	RH-1	40	form-based			true	0.7	5	1	4	4	6375.600098	5384.600098	5384.600098	0.933333
6731	062	2178	0.05	1674	1	65	100	3	5	4	6534	4860	RH-1	40	form-based			true	0.7	5	1	4	4	6098.399902	4424.399902	4424.399902	0.933333
6732	034	2747	0.06	1800	2	65	100	3	6	4	8241	6441	RH-1	40	form-based			true	0.7	6	1	4	4	7691.600098	5891.600098	5891.600098	0.933333
6731	063	2300	0.05	1875	1	65	100	3	5	4	6900	5025	RH-1	40	form-based		true	true	0.7	5	1	4	4	6440	4565	4565	0.933333
6731	065	2548	0.06	1920	1	75	120	3.5	7	6	8918	6998	RH-1	40	form-based			true	0.7	5	0.714285731	4	4	7134.399902	5214.399902	5214.399902	0.8
6732	026	2482	0.06	1088	1	65	100	3	6	5	7446	6358	RH-1	40	form-based			true	0.7	5	0.833333313	4	4	6949.600098	5861.600098	5861.600098	0.933333
6732	037	2409	0.06	1194	1	65	100	3	6	5	7227	6033	RH-1	40	form-based			true	0.7	5	0.833333313	4	4	6745.199707	5551.199707	5551.199707	0.933333
6732	039	2292	0.05	2278	1	65	100	3	5	4	6876	4598	RH-1	40	form-based			true	0.7	5	1	4	4	6417.600098	4139.600098	4139.600098	0.933333
6732	040	2482	0.06	1136	1	65	100	3	6	5	7446	6310	RH-1	40	form-based			true	0.7	5	0.833333313	4	4	6949.600098	5813.600098	5813.600098	0.933333
6732	055	2500	0.06	1904	1	75	120	3.5	7	6	8750	6846	RH-1	40	form-based			true	0.7	5	0.714285731	4	4	7000	5096	5096	0.8
6732	056	2500	0.06	2710	1	75	120	3.5	7	6	8750	6040	RH-1	40	form-based			true	0.7	5	0.714285731	4	4	7000	4290	4290	0.8
6732	057	2539	0.06	1357	1	75	120	3.5	7	6	8886	7529	RH-1	40	form-based			true	0.7	5	0.714285731	4	4	7109.199707	5752.199707	5752.199707	0.800045
6732	059	2500	0.06	866	1	75	120	3.5	7	6	8750	7884	RH-1	40	form-based			true	0.7	5	0.714285731	4	4	7000	6134	6134	0.8
6732	060	2500	0.06	1590	1	75	120	3.5	7	6	8750	7160	RH-1	40	form-based			true	0.7	5	0.714285731	4	4	7000	5410	5410	0.8
6732	061	2500	0.06	1498	1	75	120	3.5	7	6	8750	7252	RH-1	40	form-based			true	0.7	5	0.714285731	4	4	7000	5502	5502	0.8
6733A	002	2277	0.05	1720	1	65	100	3	5	4	6831	5111	RH-1	40	form-based			true	0.7	5	1	4	4	6375.600098	4655.600098	4655.600098	0.933333
6733A	005B	2473	0.06	1393	1	65	100	3	6	5	7419	6026	RH-1	40	form-based			true	0.7	5	0.833333313	4	4	6924.399902	5531.399902	5531.399902	0.933333
6733A	005C	2493	0.06	2147	1	65	100	3	6	5	7479	5332	RH-1	40	form-based			true	0.7	5	0.833333313	4	4	6980.399902	4833.399902	4833.399902	0.933333
6733A	005D	2550	0.06	1125	1	65	100	3	6	5	7650	6525	RH-1	40	form-based			true	0.7	5	0.833333313	4	4	7140	6015	6015	0.933333
6733A	005E	2568	0.06	936	1	65	100	3	6	5	7704	6768	RH-1	40	form-based			true	0.7	5	0.833333313	4	4	7190.399902	6254.399902	6254.399902	0.933333
6733A	005G	2263	0.05	1125	1	65	100	3	5	4	6789	5664	RH-1	40	form-based			true	0.7	5	1	4	4	6336.399902	5211.399902	5211.399902	0.933333
6733A	005I	2226	0.05	1125	1	65	100	3	5	4	6678	5553	RH-1	40	form-based			true	0.7	5	1	4	4	6232.799805	5107.799805	5107.799805	0.933333
6733A	032	2149	0.05	1572	1	65	100	3	5	4	6447	4875	RH-1	40	form-based			true	0.7	5	1	4	4	6017.199707	4445.199707	4445.199707	0.933333
6733A	034	2265	0.05	1733	1	65	100	3	5	4	6795	5062	RH-1	40	form-based			true	0.7	5	1	4	4	6342	4609	4609	0.933333
6733A	035	2488	0.06	1425	1	65	100	3	6	5	7464	6039	RH-1	40	form-based			true	0.7	5	0.833333313	4	4	6966.399902	5541.399902	5541.399902	0.933333
6733A	039	2497	0.06	1525	1	65	100	3	6	5	7491	5966	RH-1	40	form-based		true	true	0.7	5	0.833333313	4	4	6991.600098	5466.600098	5466.600098	0.933333
6734	003	2589	0.06	830	1	65	100	3	6	5	7767	6937	RH-1	40	form-based			true	0.7	5	0.833333313	4	4	7249.199707	6419.199707	6419.199707	0.933333
6734	010	2222	0.05	1288	1	65	100	3	5	4	6666	5378	RH-1	40	form-based			true	0.7	5	1	4	4	6221.600098	4933.600098	4933.600098	0.933333
6734	012	2244	0.05	1520	1	65	100	3	5	4	6732	5212	RH-1	40	form-based			true	0.7	5	1	4	4	6283.199707	4763.199707	4763.199707	0.933333
6734	025	2482	0.06	1480	1	65	100	3	6	5	7446	5966	RH-1	40	form-based			true	0.7	5	0.833333313	4	4	6949.600098	5469.600098	5469.600098	0.933333
6734	027	2283	0.05	1170	1	65	100	3	5	4	6849	5679	RH-1	40	form-based			true	0.7	5	1	4	4	6392.399902	5222.399902	5222.399902	0.933333
6734	028	2484	0.06	1170	1	65	100	3	6	5	7452	6282	RH-1	40	form-based			true	0.7	5	0.833333313	4	4	6955.199707	5785.199707	5785.199707	0.933333
6734	031	2491	0.06	1431	1	65	100	3	6	5	7473	6042	RH-1	40	form-based			true	0.7	5	0.833333313	4	4	6974.799805	5543.799805	5543.799805	0.933333
6734	032	2373	0.05	1687	1	65	100	3	5	4	7119	5432	RH-1	40	form-based			true	0.7	5	1	4	4	6644.399902	4957.399902	4957.399902	0.933333
6735	015	2507	0.06	1738	1	65	100	3	6	5	7521	5783	RH-1	40	form-based			true	0.7	5	0.833333313	4	4	7019.600098	5281.600098	5281.600098	0.933333
6735	016	2489	0.06	1155	1	65	100	3	6	5	7467	6312	RH-1	40	form-based			true	0.7	5	0.833333313	4	4	6969.199707	5814.199707	5814.199707	0.933333
6735	017	2471	0.06	1155	1	65	100	3	6	5	7413	6258	RH-1	40	form-based			true	0.7	5	0.833333313	4	4	6918.799805	5763.799805	5763.799805	0.933333
6735	018	2223	0.05	1480	1	65	100	3	5	4	6669	5189	RH-1	40	form-based			true	0.7	5	1	4	4	6224.399902	4744.399902	4744.399902	0.933333
6735	019	2205	0.05	1546	1	65	100	3	5	4	6615	5069	RH-1	40	form-based			true	0.7	5	1	4	4	6174	4628	4628	0.933333
6735	060	2595	0.06	1672	1	65	100	3	6	5	7785	6113	RH-1	40	form-based			true	0.7	5	0.833333313	4	4	7266	5594	5594	0.933333
6735	061	2518	0.06	1672	1	65	100	3	6	5	7554	5882	RH-1	40	form-based			true	0.7	5	0.833333313	4	4	7050.399902	5378.399902	5378.399902	0.933333
6735	028	2292	0.05	1175	1	65	100	3	5	4	6876	5701	RH-1	40	form-based			true	0.7	5	1	4	4	6417.600098	5242.600098	5242.600098	0.933333
6735	030	2506	0.06	1624	1	65	100	3	6	5	7518	5894	RH-1	40	form-based			true	0.7	5	0.833333313	4	4	7016.799805	5392.799805	5392.799805	0.933333
6735	031	2566	0.06	880	1	65	100	3	6	5	7698	6818	RH-1	40	form-based			true	0.7	5	0.833333313	4	4	7184.799805	6304.799805	6304.799805	0.933333
6735	048	2248	0.05	993	1	65	100	3	5	4	6744	5751	RH-1	40	form-based			true	0.7	5	1	4	4	6294.399902	5301.399902	5301.399902	0.933333
6735	052	2426	0.06	2421	1	65	100	3	6	5	7278	4857	RH-1	40	form-based			true	0.7	5	0.833333313	4	4	6792.799805	4371.799805	4371.799805	0.933333
6735	053	2411	0.06	1672	1	65	100	3	6	5	7233	5561	RH-1	40	form-based			true	0.7	5	0.833333313	4	4	6750.799805	5078.799805	5078.799805	0.933333
6735	056	2461	0.06	1672	1	65	100	3	6	5	7383	5711	RH-1	40	form-based			true	0.7	5	0.833333313	4	4	6890.799805	5218.799805	5218.799805	0.933333
6735	064	2741	0.06	1060	2	65	100	3	6	4	8223	7163	RH-1	40	form-based			true	0.7	6	1	4	4	7674.799805	6614.799805	6614.799805	0.933333
6736	029	11931	0.27	0	0	75	120	3.5	32	32	41758	41758	RH-1	40	density-lin	3000			0.7	4	0.125	4	4	33406.80078	33406.80078	33406.80078	0.80001
6736	030	6570	0.15	0	0	75	120	3.5	18	18	22995	22995	RH-1	40	density-lin	3000			0.7	4	0.222222224	4	4	18396	18396	18396	0.8
6736	038	2045	0.05	3139	0	75	120	3.5	6	6	7158	4019	RH-1	40	form-based		true	true	0.7	4	0.666666687	4	4	5726	2587	2587	0.799944
6738	001	1812	0.04	975	1	75	120	3.5	5	4	6342	5367	RH-1	50	form-based		true	true	0.7	5	1	4	4	6342	5367	5367	1
6738	001A	1783	0.04	1083	1	75	120	3.5	5	4	6240	5157	RH-1	50	form-based			true	0.7	5	1	4	4	6240.5	5157.5	5157.5	1.00008
6738	001B	1782	0.04	975	1	75	120	3.5	5	4	6237	5262	RH-1	50	form-based			true	0.7	5	1	4	4	6237	5262	5262	1
6738	002	1951	0.04	970	1	75	120	3.5	5	4	6828	5858	RH-1	50	form-based			true	0.7	5	1	4	4	6828.5	5858.5	5858.5	1.000073
6738	004	1947	0.04	1149	1	75	120	3.5	5	4	6814	5665	RH-1	50	form-based			true	0.7	5	1	4	4	6814.5	5665.5	5665.5	1.000073
6738	023	2363	0.05	3120	3	75	120	3.5	6	3	8270	5150	RH-1	50	form-based			true	0.7	7	1.166666627	4	4	8270.5	5150.5	5150.5	1.00006

block_num	lot_num	Lot Size Feet	Lot Size Acres	Existing Bldg Sqft	Existing Units	sb79_MaxHeight	sb79_MaxDensity	sb79_MaxFAR	SB79- Gross Unit Capacity	SB79- Net Unit Capacity	SB79- Gross GSF Capacity	SB79- Net GSF Capacity	Existing SF Zoning	Existing SF Height Limit	Density Limit?	Density Limit ratio	Corner Parcel?	In R4	Max Lot Coverage	SF Unit Capacity Gross	% Gross Unit- SF vs SB79	SF Zoning- Net Unit Capacity	SF Zoning - Net Unit Capacity Limited by 200% SB79	SF Zoning- Gross GSF Capacity	SF Zoning- Net GSF Capacity	SF Zoning - Net GSF Capacity Limited by 200% SB79	% Gross GSF- SF vs SB79
6738	027	1750	0.04	2100	1	75	120	3.5	5	4	6125	4025	RH-1	50	form-based			true	0.7	5	1	4	4	6125	4025	4025	1
6739	016	1875	0.04	1460	1	75	120	3.5	5	4	6562	5102	RH-1	50	form-based			true	0.7	5	1	4	4	6562.5	5102.5	5102.5	1.000076
6739	017	1875	0.04	1430	1	75	120	3.5	5	4	6562	5132	RH-1	50	form-based			true	0.7	5	1	4	4	6562.5	5132.5	5132.5	1.000076
6739	018	1875	0.04	1460	1	75	120	3.5	5	4	6562	5102	RH-1	50	form-based		true	true	0.7	5	1	4	4	6562.5	5102.5	5102.5	1.000076
6740	003	1702	0.04	1564	1	75	120	3.5	5	4	5957	4393	RH-2	50	form-based			true	0.7	5	1	4	4	5957	4393	4393	1
6740	007A	1753	0.04	1304	1	75	120	3.5	5	4	6136	4832	RH-2	50	form-based		true	true	0.7	5	1	4	4	6135.5	4831.5	4831.5	0.999919
6740	014A	1778	0.04	2207	1	75	120	3.5	5	4	6223	4016	RH-2	50	form-based			true	0.7	5	1	4	4	6223	4016	4016	1
6740	015	1875	0.04	1860	1	75	120	3.5	5	4	6562	4702	RH-2	50	form-based			true	0.7	5	1	4	4	6562.5	4702.5	4702.5	1.000076
6741	003	2297	0.05	1712	2	75	120	3.5	6	4	8040	6328	RH-2	50	form-based			true	0.7	6	1	4	4	8039.5	6327.5	6327.5	0.999938
6741	004	2231	0.05	1420	2	75	120	3.5	6	4	7808	6388	RH-2	50	form-based			true	0.7	6	1	4	4	7808.5	6388.5	6388.5	1.000064
6741	006	2141	0.05	3635	2	75	120	3.5	6	4	7494	3859	RH-2	50	form-based			true	0.7	6	1	4	4	7493.5	3858.5	3858.5	0.999933
6741	012A	1662	0.04	1157	1	75	120	3.5	5	4	5817	4660	RH-2	50	form-based		true	true	0.7	5	1	4	4	5817	4660	4660	1
6741	020	1722	0.04	670	1	75	120	3.5	5	4	6027	5357	RH-2	50	form-based			true	0.7	5	1	4	4	6027	5357	5357	1
6741	024	1503	0.03	1460	0	75	120	3.5	4	4	5260	3800	RH-2	50	form-based			true	0.7	4	1	4	4	5260.5	3800.5	3800.5	1.000095
6741	030	1308	0.03	988	0	75	120	3.5	4	4	4578	3590	RH-2	50	form-based			true	0.7	4	1	4	4	4578	3590	3590	1
6742	014A	1720	0.04	2784	2	75	120	3.5	5	3	6020	3236	NCT-GLEN	65	form-based			true	0.75	6	1.200000048	4	4	7740	4956	4956	1.285714
6746	007	1290	0.03	800	1	75	120	3.5	4	3	4515	3715	RTO-C	65	form-based			true	0.75	5	1.25	4	4	5805	5005	5005	1.285714
6746	008	1345	0.03	1150	1	75	120	3.5	4	3	4708	3558	RTO-C	65	form-based			true	0.75	5	1.25	4	4	6052.5	4902.5	4902.5	1.285578
6747	041	3360	0.08	8487	2	75	120	3.5	10	8	11760	3273	RH-2	40	density-lim	1500	true		0.7	6	0.600000024	4	4	9408	921	921	0.8
6748	048	925	0.02	0	0	65	100	3	2	2	2775	2775	RH-2	40	density-lim	1500			0.7	4	2	4	4	2590	2590	2590	0.933333
6748	050	2550	0.06	1450	2	65	100	3	6	4	7650	6200	RH-2	40	density-lim	1500	true		0.7	6	1	4	4	7140	5690	5690	0.933333
6748	062	3125	0.07	0	0	65	100	3	7	7	9375	9375	RH-2	40	density-lim	1500			0.7	4	0.571428597	4	4	8750	8750	8750	0.933333
6750	005	2563	0.06	0	0	65	100	3	6	6	7689	7689	RH-1	40	density-lim	3000			0.7	4	0.666666687	4	4	7176.399902	7176.399902	7176.399902	0.933333
6750	007	2637	0.06	2100	0	65	100	3	6	6	7911	5811	RH-1	40	density-lim	3000			0.7	4	0.666666687	4	4	7383.600098	5283.600098	5283.600098	0.933333
6750	056	2610	0.06	0	0	75	120	3.5	7	7	9135	9135	RH-1	40	density-lim	3000			0.7	4	0.571428597	4	4	7308	7308	7308	0.8
6750	057	3356	0.08	2335	0	75	120	3.5	10	10	11746	9411	RH-1	40	density-lim	3000			0.7	4	0.400000006	4	4	9396.799805	7061.799805	7061.799805	0.8
6752	021	2500	0.06	2055	2	75	120	3.5	7	5	8750	6695	RH-1	40	density-lim	3000	true		0.7	6	0.857142866	4	4	7000	4945	4945	0.8
6753	050	2500	0.06	1208	0	75	120	3.5	7	7	8750	7542	RH-1	40	density-lim	3000			0.7	4	0.571428597	4	4	7000	5792	5792	0.8
6753	063	1095	0.03	0	0	75	120	3.5	4	4	3832	3832	RH-2	40	density-lim	1500			0.7	4	1	4	4	3066	3066	3066	0.800104
6753	068	2500	0.06	2293	0	75	120	3.5	7	7	8750	6457	RH-1	40	density-lim	3000			0.7	4	0.571428597	4	4	7000	4707	4707	0.8
6754	023	2500	0.06	1389	0	75	120	3.5	7	7	8750	7361	RH-1	40	density-lim	3000			0.7	4	0.571428597	4	4	7000	5611	5611	0.8
6758	026	1831	0.04	1892	1	75	120	3.5	5	4	6408	4516	RH-1	50	form-based			true	0.7	5	1	4	4	6408.5	4516.5	4516.5	1.000078
6758	027	1831	0.04	1187	1	75	120	3.5	5	4	6408	5221	RH-1	50	form-based			true	0.7	5	1	4	4	6408.5	5221.5	5221.5	1.000078
6758	028	1831	0.04	1535	1	75	120	3.5	5	4	6408	4873	RH-1	50	form-based			true	0.7	5	1	4	4	6408.5	4873.5	4873.5	1.000078
6758	032	2500	0.06	1809	3	75	120	3.5	7	4	8750	6941	RH-2	50	form-based			true	0.7	7	1	4	4	8750	6941	6941	1
6759	014	2501	0.06	1807	1	75	120	3.5	7	6	8754	6947	RH-1	40	form-based			true	0.7	5	0.714285731	4	4	7002.799805	5195.799805	5195.799805	0.799954
6759	015	2501	0.06	847	1	75	120	3.5	7	6	8754	7907	RH-1	40	form-based			true	0.7	5	0.714285731	4	4	7002.799805	6155.799805	6155.799805	0.799954
6759	016	2501	0.06	1113	1	75	120	3.5	7	6	8754	7641	RH-1	40	form-based			true	0.7	5	0.714285731	4	4	7002.799805	5889.799805	5889.799805	0.799954
6759	017	2501	0.06	1141	1	75	120	3.5	7	6	8754	7613	RH-1	40	form-based			true	0.7	5	0.714285731	4	4	7002.799805	5861.799805	5861.799805	0.799954
6759	018	2501	0.06	1350	1	75	120	3.5	7	6	8754	7404	RH-1	40	form-based			true	0.7	5	0.714285731	4	4	7002.799805	5652.799805	5652.799805	0.799954
6759	019	2501	0.06	3996	1	75	120	3.5	7	6	8754	4758	RH-1	40	form-based			true	0.7	5	0.714285731	4	4	7002.799805	3006.799805	3006.799805	0.799954
6759	020	2501	0.06	3112	1	75	120	3.5	7	6	8754	5642	RH-1	40	form-based			true	0.7	5	0.714285731	4	4	7002.799805	3890.799805	3890.799805	0.799954
6759	021	2501	0.06	1039	1	75	120	3.5	7	6	8754	7715	RH-1	40	form-based			true	0.7	5	0.714285731	4	4	7002.799805	5963.799805	5963.799805	0.799954
6759	022	2501	0.06	2046	1	75	120	3.5	7	6	8754	6708	RH-1	40	form-based			true	0.7	5	0.714285731	4	4	7002.799805	4956.799805	4956.799805	0.799954
6759	023	2501	0.06	1039	1	75	120	3.5	7	6	8754	7715	RH-1	40	form-based			true	0.7	5	0.714285731	4	4	7002.799805	5963.799805	5963.799805	0.799954
6759	025	2501	0.06	1039	1	75	120	3.5	7	6	8754	7715	RH-1	40	form-based			true	0.7	5	0.714285731	4	4	7002.799805	5963.799805	5963.799805	0.799954
6760	002	2344	0.05	1063	1	75	120	3.5	6	5	8204	7141	RH-1	40	form-based			true	0.7	5	0.833333313	4	4	6563.199707	5500.199707	5500.199707	0.8
6760	004	2523	0.06	1700	1	75	120	3.5	7	6	8830	7130	RH-1	40	form-based			true	0.7	5	0.714285731	4	4	7064.399902	5364.399902	5364.399902	0.800045
6760	005	2521	0.06	1850	1	75	120	3.5	7	6	8824	6974	RH-1	40	form-based			true	0.7	5	0.714285731	4	4	7058.799805	5208.799805	5208.799805	0.799955
6760	006	2519	0.06	1710	1	75	120	3.5	7	6	8816	7106	RH-1	40	form-based			true	0.7	5	0.714285731	4	4	7053.199707	5343.199707	5343.199707	0.800045
6760	007	2518	0.06	2363	1	75	120	3.5	7	6	8813	6450	RH-1	40	form-based			true	0.7	5	0.714285731	4	4	7050.399902	4687.399902	4687.399902	0.8
6760	008	2516	0.06	1890	1	75	120	3.5	7	6	8806	6916	RH-1	40	form-based			true	0.7	5	0.714285731	4	4	7044.799805	5154.799805	5154.799805	0.8
6760	009	2514	0.06	1890	1	75	120	3.5	7	6	8799	6909	RH-1	40	form-based			true	0.7	5	0.714285731	4	4	7039.199707	5149.199707	5149.199707	0.8
6760	010	2512	0.06	1890	1	75	120	3.5	7	6	8792	6902	RH-1	40	form-based			true	0.7	5	0.714285731	4	4	7033.600098	5143.600098	5143.600098	0.8
6760	017	2500	0.06	1458	1	65	100	3	6	5	7500	6042	RH-1	40	form-based			true	0.7	5	0.833333313	4	4	7000	5542	5542	0.933333
6760	018	2500	0.06	1658	1	65	100	3	6	5	7500	5842	RH-1	40	form-based			true	0.7	5	0.833333313	4	4	7000	5342	5342	0.933333
6760	019	2500	0.06	1058	1	65	100	3	6	5	7500	6442	RH-1	40	form-based			true	0.7	5	0.833333313	4	4	7000	5942	5942	0.933333
6760	020	2500	0.06	1058	1	65	100	3	6	5	7500	6442	RH-1	40	form-based			true	0.7	5	0.833333313	4	4	7000	5942	5942	0.933333
6760	021	2500	0.06	1392	1	65	100	3	6	5	7500	6108	RH-1	40	form-based			true	0.7	5	0.833333313	4	4	7000	5608	5608	0.933333
6760	022	2500	0.06	983	1	65	100	3	6	5	7500	6517	RH-1	40	form-based			true	0.7	5	0.833333313	4	4	7000	6017	6017	0.933333
6760	023	2500	0.06	1650	1	65	100	3	6	5	7500	5850	RH-1	40	form-based			true	0.7	5	0.833333313	4	4	7000	5350	5350	0.933333
6760	025	2319	0.05	915	1	65	100	3	5	4	6957	6042	RH-1	40	form-based			true	0.7	5	1	4	4	6493.199707	5578.199707	5578.199707	0.933333
6760	032	2500	0.06	1239	1	75	120	3.5	7	6	8750	7511	RH-1	40	form-based			true	0.7	5	0.714285731	4	4	7000	5761	5761	0.8
6760	034	2181	0.05	842	1	65	100	3	5	4	6543	5701	RH-1	40	form-based			true	0.7	5	1	4	4	6106.799805	5264.799805	5264.799805	0.933333

block_num	lot_num	Lot Size Feet	Lot Size Acres	Existing Bldg Sqft	Existing Units	sb79_MaxHeight	sb79_MaxDensity	sb79_MaxFAR	SB79- Gross Unit Capacity	SB79- Net Unit Capacity	SB79- Gross GSF Capacity	SB79- Net GSF Capacity	Existing SF Zoning	Existing SF Height Limit	Density Limit?	Density Limit ratio	Corner Parcel?	In R4	Max Lot Coverage	SF Unit Capacity Gross	% Gross Unit- SF vs SB79	SF Zoning- Net Unit Capacity	SF Zoning - Net Unit Capacity Limited by 200% SB79	SF Zoning- Gross GSF Capacity	SF Zoning- Net GSF Capacity	SF Zoning - Net GSF Capacity Limited by 200% SB79	% Gross GSF- SF vs SB79
6761	005	2482	0.06	907	1	65	100	3	6	5	7446	6539	RH-1	40	form-based			true	0.7	5	0.833333313	4	4	6949.600098	6042.600098	6042.600098	0.933333
6761	006	2338	0.05	907	1	65	100	3	5	4	7014	6107	RH-1	40	form-based			true	0.7	5	1	4	4	6546.399902	5639.399902	5639.399902	0.933333
6761	007	2452	0.06	907	1	65	100	3	6	5	7356	6449	RH-1	40	form-based			true	0.7	5	0.833333313	4	4	6865.600098	5958.600098	5958.600098	0.933333
6761	008	2567	0.06	1152	1	65	100	3	6	5	7701	6549	RH-1	40	form-based			true	0.7	5	0.833333313	4	4	7187.600098	6035.600098	6035.600098	0.933333
6761	027	2149	0.05	1746	1	65	100	3	5	4	6447	4701	RH-1	40	form-based			true	0.7	5	1	4	4	6017.199707	4271.199707	4271.199707	0.933333
6761	028	2233	0.05	1055	1	65	100	3	5	4	6699	5644	RH-1	40	form-based			true	0.7	5	1	4	4	6252.399902	5197.399902	5197.399902	0.933333
6762	002	2600	0.06	950	1	65	100	3	6	5	7800	6850	RH-1	40	form-based			true	0.7	5	0.833333313	4	4	7280	6330	6330	0.933333
6762	011	2577	0.06	1506	1	65	100	3	6	5	7731	6225	RH-1	40	form-based			true	0.7	5	0.833333313	4	4	7215.600098	5709.600098	5709.600098	0.933333
6762	027	2612	0.06	1800	1	65	100	3	6	5	7836	6036	RH-1	40	form-based			true	0.7	5	0.833333313	4	4	7313.600098	5513.600098	5513.600098	0.933333
6762	029	2399	0.06	1146	1	65	100	3	6	5	7197	6051	RH-1	40	form-based			true	0.7	5	0.833333313	4	4	6717.199707	5571.199707	5571.199707	0.933333
6762	031	2431	0.06	1605	1	65	100	3	6	5	7293	5688	RH-1	40	form-based			true	0.7	5	0.833333313	4	4	6806.799805	5201.799805	5201.799805	0.933333
6762	033	2458	0.06	814	1	65	100	3	6	5	7374	6560	RH-1	40	form-based			true	0.7	5	0.833333313	4	4	6882.399902	6068.399902	6068.399902	0.933333
6762	035	2472	0.06	2814	1	65	100	3	6	5	7416	4602	RH-1	40	form-based			true	0.7	5	0.833333313	4	4	6921.600098	4107.600098	4107.600098	0.933333
6762	038	2562	0.06	1787	1	65	100	3	6	5	7686	5899	RH-1	40	form-based			true	0.7	5	0.833333313	4	4	7173.600098	5386.600098	5386.600098	0.933333
6763	035	2145	0.05	1110	1	65	100	3	5	4	6435	5325	RH-1	40	form-based		true	true	0.7	5	1	4	4	6006	4896	4896	0.933333
6763	042	2567	0.06	1010	1	65	100	3	6	5	7701	6691	RH-1	40	form-based			true	0.7	5	0.833333313	4	4	7187.600098	6177.600098	6177.600098	0.933333
6763	051	1868	0.04	380	0	65	100	3	4	4	5604	5224	RH-1	40	form-based		true	true	0.7	4	1	4	4	5230.399902	4850.399902	4850.399902	0.933333
6763	052	1904	0.04	0	0	65	100	3	4	4	5712	5712	RH-1	40	form-based			true	0.7	4	1	4	4	5331.199707	5331.199707	5331.199707	0.933333
6764	002	2380	0.05	1702	1	65	100	3	5	4	7140	5438	RH-1	40	form-based			true	0.7	5	1	4	4	6664	4962	4962	0.933333
6764	003	2376	0.05	1860	1	65	100	3	5	4	7128	5268	RH-1	40	form-based			true	0.7	5	1	4	4	6652.799805	4792.799805	4792.799805	0.933333
6764	004	2373	0.05	810	1	65	100	3	5	4	7119	6309	RH-1	40	form-based			true	0.7	5	1	4	4	6644.399902	5834.399902	5834.399902	0.933333
6764	005	2369	0.05	810	1	65	100	3	5	4	7107	6297	RH-1	40	form-based			true	0.7	5	1	4	4	6633.199707	5823.199707	5823.199707	0.933333
6764	006	2366	0.05	1165	1	65	100	3	5	4	7098	5933	RH-1	40	form-based			true	0.7	5	1	4	4	6624.799805	5459.799805	5459.799805	0.933333
6764	007	2223	0.05	822	1	65	100	3	5	4	6669	5847	RH-1	40	form-based		true	true	0.7	5	1	4	4	6224.399902	5402.399902	5402.399902	0.933333
6764	011	2412	0.06	1102	1	65	100	3	6	5	7236	6134	RH-1	40	form-based			true	0.7	5	0.833333313	4	4	6753.600098	5651.600098	5651.600098	0.933333
6764	012	2413	0.06	848	1	65	100	3	6	5	7239	6391	RH-1	40	form-based			true	0.7	5	0.833333313	4	4	6756.399902	5908.399902	5908.399902	0.933333
6764	013	2413	0.06	852	1	65	100	3	6	5	7239	6387	RH-1	40	form-based			true	0.7	5	0.833333313	4	4	6756.399902	5904.399902	5904.399902	0.933333
6764	014	2414	0.06	974	1	65	100	3	6	5	7242	6268	RH-1	40	form-based			true	0.7	5	0.833333313	4	4	6759.199707	5785.199707	5785.199707	0.933333
6765	001	2488	0.06	737	1	65	100	3	6	5	7464	6727	RH-1	40	form-based		true	true	0.7	5	0.833333313	4	4	6966.399902	6229.399902	6229.399902	0.933333
6765	002	2478	0.06	1310	1	65	100	3	6	5	7434	6124	RH-1	40	form-based			true	0.7	5	0.833333313	4	4	6938.399902	5628.399902	5628.399902	0.933333
6765	003	2469	0.06	2093	1	65	100	3	6	5	7407	5314	RH-1	40	form-based			true	0.7	5	0.833333313	4	4	6913.199707	4820.199707	4820.199707	0.933333
6765	004	2459	0.06	1204	1	65	100	3	6	5	7377	6173	RH-1	40	form-based			true	0.7	5	0.833333313	4	4	6885.199707	5681.199707	5681.199707	0.933333
6765	005	2449	0.06	1894	1	65	100	3	6	5	7347	5453	RH-1	40	form-based			true	0.7	5	0.833333313	4	4	6857.199707	4963.199707	4963.199707	0.933333
6765	006	2294	0.05	1770	1	65	100	3	5	4	6882	5112	RH-1	40	form-based		true	true	0.7	5	1	4	4	6423.199707	4653.199707	4653.199707	0.933333
6765	008	2521	0.06	918	1	65	100	3	6	5	7563	6645	RH-1	40	form-based			true	0.7	5	0.833333313	4	4	7058.799805	6140.799805	6140.799805	0.933333
6765	009	2519	0.06	1168	1	65	100	3	6	5	7557	6389	RH-1	40	form-based			true	0.7	5	0.833333313	4	4	7053.199707	5885.199707	5885.199707	0.933333
6765	010	2509	0.06	738	1	65	100	3	6	5	7527	6789	RH-1	40	form-based			true	0.7	5	0.833333313	4	4	7025.199707	6287.199707	6287.199707	0.933333
6765	011	2508	0.06	1332	1	65	100	3	6	5	7524	6192	RH-1	40	form-based			true	0.7	5	0.833333313	4	4	7022.399902	5690.399902	5690.399902	0.933333
6765	012	2506	0.06	934	1	65	100	3	6	5	7518	6584	RH-1	40	form-based			true	0.7	5	0.833333313	4	4	7016.799805	6082.799805	6082.799805	0.933333
6765	013	2505	0.06	2544	1	65	100	3	6	5	7515	4971	RH-1	40	form-based			true	0.7	5	0.833333313	4	4	7014	4470	4470	0.933333
6765	014	2504	0.06	1612	1	65	100	3	6	5	7512	5900	RH-1	40	form-based			true	0.7	5	0.833333313	4	4	7011.199707	5399.199707	5399.199707	0.933333
6765	015	2503	0.06	996	1	65	100	3	6	5	7509	6513	RH-1	40	form-based			true	0.7	5	0.833333313	4	4	7008.399902	6012.399902	6012.399902	0.933333
6765	016	2502	0.06	825	1	65	100	3	6	5	7506	6681	RH-1	40	form-based			true	0.7	5	0.833333313	4	4	7005.600098	6180.600098	6180.600098	0.933333
6765	018	2499	0.06	982	1	65	100	3	6	5	7497	6515	RH-1	40	form-based			true	0.7	5	0.833333313	4	4	6997.199707	6015.199707	6015.199707	0.933333
6765	019	2498	0.06	710	1	65	100	3	6	5	7494	6784	RH-1	40	form-based			true	0.7	5	0.833333313	4	4	6994.399902	6284.399902	6284.399902	0.933333
6765	020	2497	0.06	746	1	65	100	3	6	5	7491	6745	RH-1	40	form-based			true	0.7	5	0.833333313	4	4	6991.600098	6245.600098	6245.600098	0.933333
6765	021	2496	0.06	1029	1	65	100	3	6	5	7488	6459	RH-1	40	form-based			true	0.7	5	0.833333313	4	4	6988.799805	5959.799805	5959.799805	0.933333
6765	022	2494	0.06	2346	1	65	100	3	6	5	7482	5136	RH-1	40	form-based			true	0.7	5	0.833333313	4	4	6983.199707	4637.199707	4637.199707	0.933333
6765	023	2493	0.06	1460	1	65	100	3	6	5	7479	6019	RH-1	40	form-based			true	0.7	5	0.833333313	4	4	6980.399902	5520.399902	5520.399902	0.933333
6765	024	2492	0.06	1150	1	65	100	3	6	5	7476	6326	RH-1	40	form-based			true	0.7	5	0.833333313	4	4	6977.600098	5827.600098	5827.600098	0.933333
6765	025	2491	0.06	1633	1	65	100	3	6	5	7473	5840	RH-1	40	form-based			true	0.7	5	0.833333313	4	4	6974.799805	5341.799805	5341.799805	0.933333
6765	026	2515	0.06	2185	1	65	100	3	6	5	7545	5360	RH-1	40	form-based		true	true	0.7	5	0.833333313	4	4	7042	4857	4857	0.933333
6765	027	2558	0.06	1516	1	65	100	3	6	5	7674	6158	RH-1	40	form-based			true	0.7	5	0.833333313	4	4	7162.399902	5646.399902	5646.399902	0.933333
6765	028	2549	0.06	1527	1	65	100	3	6	5	7647	6120	RH-1	40	form-based			true	0.7	5	0.833333313	4	4	7137.199707	5610.199707	5610.199707	0.933333
6765	029	2540	0.06	1135	1	65	100	3	6	5	7620	6485	RH-1	40	form-based			true	0.7	5	0.833333313	4	4	7112	5977	5977	0.933333
6765	033A	2500	0.06	1140	1	65	100	3	6	5	7500	6360	RH-1	40	form-based			true	0.7	5	0.833333313	4	4	7000	5860	5860	0.933333
6765	034	2500	0.06	1205	1	65	100	3	6	5	7500	6295	RH-1	40	form-based			true	0.7	5	0.833333313	4	4	7000	5795	5795	0.933333
6765	035	2500	0.06	2624	1	65	100	3	6	5	7500	4876	RH-1	40	form-based			true	0.7	5	0.833333313	4	4	7000	4376	4376	0.933333
6765	036	2500	0.06	1092	1	65	100	3	6	5	7500	6408	RH-1	40	form-based			true	0.7	5	0.833333313	4	4	7000	5908	5908	0.933333
6765	037	2500	0.06	1479	1	65	100	3	6	5	7500	6021	RH-1	40	form-based			true	0.7	5	0.833333313	4	4	7000	5521	5521	0.933333
6765	038	2500	0.06	600	1	65	100	3	6	5	7500	6900	RH-1	40	form-based			true	0.7	5	0.833333313	4	4	7000	6400	6400	0.933333
6765	039	2500	0.06	1075	1	65	100	3	6	5	7500	6425	RH-1	40	form-based			true	0.7	5	0.833333313	4	4	7000	5925	5925	0.933333
6765	040	2500	0.06	750	1	65	100	3	6	5	7500	6750	RH-1	40	form-based			true	0.7	5	0.833333313	4	4	7000	6250	6250	0.933333
6765	041	2500	0.06	1239	1	65	100	3	6	5	7500	6261	RH-1	40	form-based			true	0.7	5	0.833333313	4	4	7000	5761	5761	0.933333

block_num	lot_num	Lot Size Feet	Lot Size Acres	Existing Bldg Sqft	Existing Units	sb79_MaxHeight	sb79_MaxDensity	sb79_MaxFAR	SB79- Gross Unit Capacity	SB79- Net Unit Capacity	SB79- Gross GSF Capacity	SB79- Net GSF Capacity	Existing SF Zoning	Existing SF Height Limit	Density Limit?	Density Limit ratio	Corner Parcel?	In R4	Max Lot Coverage	SF Unit Capacity Gross	% Gross Unit- SF vs SB79	SF Zoning- Net Unit Capacity	SF Zoning - Net Unit Capacity Limited by 200% SB79	SF Zoning- Gross GSF Capacity	SF Zoning- Net GSF Capacity	SF Zoning - Net GSF Capacity Limited by 200% SB79	% Gross GSF- SF vs SB79
6765	044	2500	0.06	1159	1	65	100	3	6	5	7500	6341	RH-1	40	form-based			true	0.7	5	0.833333313	4	4	7000	5841	5841	0.933333
6765	045	2500	0.06	1298	1	65	100	3	6	5	7500	6202	RH-1	40	form-based			true	0.7	5	0.833333313	4	4	7000	5702	5702	0.933333
6765	046	2500	0.06	2000	1	65	100	3	6	5	7500	5500	RH-1	40	form-based			true	0.7	5	0.833333313	4	4	7000	5000	5000	0.933333
6765	047	2500	0.06	787	1	65	100	3	6	5	7500	6713	RH-1	40	form-based			true	0.7	5	0.833333313	4	4	7000	6213	6213	0.933333
6765	048	2500	0.06	786	1	65	100	3	6	5	7500	6714	RH-1	40	form-based			true	0.7	5	0.833333313	4	4	7000	6214	6214	0.933333
6765	049	2500	0.06	937	1	65	100	3	6	5	7500	6563	RH-1	40	form-based			true	0.7	5	0.833333313	4	4	7000	6063	6063	0.933333
6766	003	2500	0.06	1711	1	75	120	3.5	7	6	8750	7039	RH-1	40	form-based			true	0.7	5	0.714285731	4	4	7000	5289	5289	0.8
6766	004	2500	0.06	1498	1	75	120	3.5	7	6	8750	7252	RH-1	40	form-based			true	0.7	5	0.714285731	4	4	7000	5502	5502	0.8
6766	007	2500	0.06	1516	1	75	120	3.5	7	6	8750	7234	RH-1	40	form-based			true	0.7	5	0.714285731	4	4	7000	5484	5484	0.8
6766	008	2500	0.06	1090	1	75	120	3.5	7	6	8750	7660	RH-1	40	form-based		true	true	0.7	5	0.714285731	4	4	7000	5910	5910	0.8
6766	009	2500	0.06	812	1	75	120	3.5	7	6	8750	7938	RH-1	40	form-based			true	0.7	5	0.714285731	4	4	7000	6188	6188	0.8
6766	010	2500	0.06	1175	1	75	120	3.5	7	6	8750	7575	RH-1	40	form-based			true	0.7	5	0.714285731	4	4	7000	5825	5825	0.8
6766	011	2500	0.06	1177	1	65	100	3	6	5	7500	6323	RH-1	40	form-based			true	0.7	5	0.833333313	4	4	7000	5823	5823	0.933333
6766	012	2500	0.06	680	1	65	100	3	6	5	7500	6820	RH-1	40	form-based			true	0.7	5	0.833333313	4	4	7000	6320	6320	0.933333
6766	013	2500	0.06	1133	1	65	100	3	6	5	7500	6367	RH-1	40	form-based			true	0.7	5	0.833333313	4	4	7000	5867	5867	0.933333
6766	016	2500	0.06	1025	1	65	100	3	6	5	7500	6475	RH-1	40	form-based			true	0.7	5	0.833333313	4	4	7000	5975	5975	0.933333
6766	017	2500	0.06	1541	1	65	100	3	6	5	7500	5959	RH-1	40	form-based			true	0.7	5	0.833333313	4	4	7000	5459	5459	0.933333
6766	018	2500	0.06	1252	1	65	100	3	6	5	7500	6248	RH-1	40	form-based			true	0.7	5	0.833333313	4	4	7000	5748	5748	0.933333
6766	019	2500	0.06	1055	1	65	100	3	6	5	7500	6445	RH-1	40	form-based			true	0.7	5	0.833333313	4	4	7000	5945	5945	0.933333
6766	020	2500	0.06	1100	1	65	100	3	6	5	7500	6400	RH-1	40	form-based			true	0.7	5	0.833333313	4	4	7000	5900	5900	0.933333
6766	021	2500	0.06	1100	1	65	100	3	6	5	7500	6400	RH-1	40	form-based			true	0.7	5	0.833333313	4	4	7000	5900	5900	0.933333
6766	022	2500	0.06	1737	1	65	100	3	6	5	7500	5763	RH-1	40	form-based			true	0.7	5	0.833333313	4	4	7000	5263	5263	0.933333
6766	023	2500	0.06	740	1	65	100	3	6	5	7500	6760	RH-1	40	form-based			true	0.7	5	0.833333313	4	4	7000	6260	6260	0.933333
6766	025	2526	0.06	1131	1	65	100	3	6	5	7578	6447	RH-1	40	form-based		true	true	0.7	5	0.833333313	4	4	7072.799805	5941.799805	5941.799805	0.933333
6766	026	2526	0.06	1162	1	65	100	3	6	5	7578	6416	RH-1	40	form-based			true	0.7	5	0.833333313	4	4	7072.799805	5910.799805	5910.799805	0.933333
6766	027	2527	0.06	1075	1	65	100	3	6	5	7581	6506	RH-1	40	form-based			true	0.7	5	0.833333313	4	4	7075.600098	6000.600098	6000.600098	0.933333
6766	028	2527	0.06	1075	1	65	100	3	6	5	7581	6506	RH-1	40	form-based			true	0.7	5	0.833333313	4	4	7075.600098	6000.600098	6000.600098	0.933333
6766	029	2152	0.05	1743	1	65	100	3	5	4	6456	4713	RH-1	40	form-based			true	0.7	5	1	4	4	6025.600098	4282.600098	4282.600098	0.933333
6766	030	2152	0.05	1075	1	65	100	3	5	4	6456	5381	RH-1	40	form-based			true	0.7	5	1	4	4	6025.600098	4950.600098	4950.600098	0.933333
6766	031	2278	0.05	1075	1	65	100	3	5	4	6834	5759	RH-1	40	form-based			true	0.7	5	1	4	4	6378.399902	5303.399902	5303.399902	0.933333
6766	034	2493	0.06	1025	1	65	100	3	6	5	7479	6454	RH-1	40	form-based			true	0.7	5	0.833333313	4	4	6980.399902	5955.399902	5955.399902	0.933333
6766	035	2495	0.06	1631	1	65	100	3	6	5	7485	5854	RH-1	40	form-based			true	0.7	5	0.833333313	4	4	6986	5355	5355	0.933333
6766	036	2497	0.06	1025	1	65	100	3	6	5	7491	6466	RH-1	40	form-based			true	0.7	5	0.833333313	4	4	6991.600098	5966.600098	5966.600098	0.933333
6766	037	2499	0.06	1025	1	65	100	3	6	5	7497	6472	RH-1	40	form-based			true	0.7	5	0.833333313	4	4	6997.199707	5972.199707	5972.199707	0.933333
6766	038	2501	0.06	1025	1	65	100	3	6	5	7503	6478	RH-1	40	form-based			true	0.7	5	0.833333313	4	4	7002.799805	5977.799805	5977.799805	0.933333
6766	039	2503	0.06	1025	1	65	100	3	6	5	7509	6484	RH-1	40	form-based			true	0.7	5	0.833333313	4	4	7008.399902	5983.399902	5983.399902	0.933333
6766	040	2505	0.06	1025	1	65	100	3	6	5	7515	6490	RH-1	40	form-based			true	0.7	5	0.833333313	4	4	7014	5989	5989	0.933333
6766	041	2507	0.06	1025	1	65	100	3	6	5	7521	6496	RH-1	40	form-based			true	0.7	5	0.833333313	4	4	7019.600098	5994.600098	5994.600098	0.933333
6766	042	2509	0.06	1025	1	65	100	3	6	5	7527	6502	RH-1	40	form-based			true	0.7	5	0.833333313	4	4	7025.199707	6000.199707	6000.199707	0.933333
6766	043	2511	0.06	1025	1	65	100	3	6	5	7533	6508	RH-1	40	form-based			true	0.7	5	0.833333313	4	4	7030.799805	6005.799805	6005.799805	0.933333
6766	044	2513	0.06	1563	1	65	100	3	6	5	7539	5976	RH-1	40	form-based			true	0.7	5	0.833333313	4	4	7036.399902	5473.399902	5473.399902	0.933333
6766	045	2515	0.06	1025	1	65	100	3	6	5	7545	6520	RH-1	40	form-based			true	0.7	5	0.833333313	4	4	7042	6017	6017	0.933333
6766	046	2517	0.06	1311	1	65	100	3	6	5	7551	6240	RH-1	40	form-based			true	0.7	5	0.833333313	4	4	7047.600098	5736.600098	5736.600098	0.933333
6766	047	2519	0.06	1075	1	75	120	3.5	7	6	8816	7741	RH-1	40	form-based			true	0.7	5	0.714285731	4	4	7053.199707	5978.199707	5978.199707	0.800045
6766	048	2521	0.06	1632	1	75	120	3.5	7	6	8824	7192	RH-1	40	form-based			true	0.7	5	0.714285731	4	4	7058.799805	5426.799805	5426.799805	0.799955
6766	049	2224	0.05	1676	1	65	100	3	5	4	6672	4996	RH-1	40	form-based		true	true	0.7	5	1	4	4	6227.199707	4551.199707	4551.199707	0.933333
6766	053	2500	0.06	3399	1	65	100	3	6	5	7500	4101	RH-1	40	form-based			true	0.7	5	0.833333313	4	4	7000	3601	3601	0.933333
6768	010	2059	0.05	1492	2	75	120	3.5	6	4	7206	5714	RH-2	50	form-based			true	0.7	6	1	4	4	7206.5	5714.5	5714.5	1.000069
6768	019	2618	0.06	1794	1	75	120	3.5	7	6	9163	7369	RH-2	40	form-based			true	0.7	5	0.714285731	4	4	7330.399902	5536.399902	5536.399902	0.8
6768	033	2125	0.05	2002	2	75	120	3.5	6	4	7438	5436	RH-2	50	form-based			true	0.7	6	1	4	4	7437.5	5435.5	5435.5	0.999933
6768	040	5000	0.11	7060	10	75	120	3.5	13	3	17500	10440	RH-2	50	form-based			true	0.7	14	1.076923132	4	4	17500	10440	10440	1
6769	003	2500	0.06	1117	1	75	120	3.5	7	6	8750	7633	RH-1	40	form-based			true	0.7	5	0.714285731	4	4	7000	5883	5883	0.8
6769	004	2500	0.06	850	1	75	120	3.5	7	6	8750	7900	RH-1	40	form-based			true	0.7	5	0.714285731	4	4	7000	6150	6150	0.8
6769	007	2579	0.06	855	1	75	120	3.5	7	6	9026	8171	RH-2	40	form-based			true	0.7	5	0.714285731	4	4	7221.199707	6366.199707	6366.199707	0.800044
6769	009	2568	0.06	1450	1	65	100	3	6	5	7704	6254	RH-2	40	form-based			true	0.7	5	0.833333313	4	4	7190.399902	5740.399902	5740.399902	0.933333
6769	010	2563	0.06	1450	1	65	100	3	6	5	7689	6239	RH-2	40	form-based			true	0.7	5	0.833333313	4	4	7176.399902	5726.399902	5726.399902	0.933333
6769	011	2558	0.06	1450	1	65	100	3	6	5	7674	6224	RH-2	40	form-based			true	0.7	5	0.833333313	4	4	7162.399902	5712.399902	5712.399902	0.933333
6769	012	2552	0.06	1570	1	65	100	3	6	5	7656	6086	RH-2	40	form-based			true	0.7	5	0.833333313	4	4	7145.600098	5575.600098	5575.600098	0.933333
6769	013	2547	0.06	1450	1	65	100	3	6	5	7641	6191	RH-2	40	form-based			true	0.7	5	0.833333313	4	4	7131.600098	5681.600098	5681.600098	0.933333
6769	014	2542	0.06	815	1	65	100	3	6	5	7626	6811	RH-2	40	form-based			true	0.7	5	0.833333313	4	4	7117.600098	6302.600098	6302.600098	0.933333
6769	015	2536	0.06	815	1	65	100	3	6	5	7608	6793	RH-2	40	form-based			true	0.7	5	0.833333313	4	4	7100.799805	6285.799805	6285.799805	0.933333
6769	016	2531	0.06	1249	1	65	100	3	6	5	7593	6344	RH-2	40	form-based			true	0.7	5	0.833333313	4	4	7086.799805	5837.799805	5837.799805	0.933333
6769	029	2524	0.06	1530	1	65	100	3	6	5	7572	6042	RH-1	40	form-based			true	0.7	5	0.833333313	4	4	7067.199707	5537.199707	5537.199707	0.933333
6769	030	2524	0.06	1305	1	65	100	3	6	5	7572	6267	RH-1	40	form-based			true	0.7	5	0.833333313	4	4	7067.199707	5762.199707	5762.199707	0.933333

block_num	lot_num	Lot Size Feet	Lot Size Acres	Existing Bldg Sqft	Existing Units	sb79_MaxHeight	sb79_MaxDensity	sb79_MaxFAR	SB79- Gross Unit Capacity	SB79- Net Unit Capacity	SB79- Gross GSF Capacity	SB79- Net GSF Capacity	Existing SF Zoning	Existing SF Height Limit	Density Limit?	Density Limit ratio	Corner Parcel?	In R4	Max Lot Coverage	SF Unit Capacity Gross	% Gross Unit- SF vs SB79	SF Zoning- Net Unit Capacity	SF Zoning - Net Unit Capacity Limited by 200% SB79	SF Zoning- Gross GSF Capacity	SF Zoning- Net GSF Capacity	SF Zoning - Net GSF Capacity Limited by 200% SB79	% Gross GSF- SF vs SB79
6769	031	2524	0.06	1665	1	65	100	3	6	5	7572	5907	RH-1	40	form-based			true	0.7	5	0.833333313	4	4	7067.199707	5402.199707	5402.199707	0.933333
6769	033	2500	0.06	875	1	65	100	3	6	5	7500	6625	RH-1	40	form-based			true	0.7	5	0.833333313	4	4	7000	6125	6125	0.933333
6769	034	2500	0.06	850	1	65	100	3	6	5	7500	6650	RH-1	40	form-based			true	0.7	5	0.833333313	4	4	7000	6150	6150	0.933333
6769	035	2500	0.06	850	1	65	100	3	6	5	7500	6650	RH-1	40	form-based			true	0.7	5	0.833333313	4	4	7000	6150	6150	0.933333
6769	036	2500	0.06	1487	1	65	100	3	6	5	7500	6013	RH-1	40	form-based			true	0.7	5	0.833333313	4	4	7000	5513	5513	0.933333
6769	037	2500	0.06	1799	1	65	100	3	6	5	7500	5701	RH-1	40	form-based			true	0.7	5	0.833333313	4	4	7000	5201	5201	0.933333
6769	038	2500	0.06	825	1	65	100	3	6	5	7500	6675	RH-1	40	form-based			true	0.7	5	0.833333313	4	4	7000	6175	6175	0.933333
6769	041	2500	0.06	2575	1	65	100	3	6	5	7500	4925	RH-1	40	form-based			true	0.7	5	0.833333313	4	4	7000	4425	4425	0.933333
6769	042	2500	0.06	1300	1	65	100	3	6	5	7500	6200	RH-1	40	form-based			true	0.7	5	0.833333313	4	4	7000	5700	5700	0.933333
6769	044	2500	0.06	1217	1	65	100	3	6	5	7500	6283	RH-1	40	form-based			true	0.7	5	0.833333313	4	4	7000	5783	5783	0.933333
6769	045	2500	0.06	1700	1	65	100	3	6	5	7500	5800	RH-1	40	form-based			true	0.7	5	0.833333313	4	4	7000	5300	5300	0.933333
6769	046	2500	0.06	945	1	65	100	3	6	5	7500	6555	RH-1	40	form-based			true	0.7	5	0.833333313	4	4	7000	6055	6055	0.933333
6769	047	2500	0.06	1740	1	65	100	3	6	5	7500	5760	RH-1	40	form-based			true	0.7	5	0.833333313	4	4	7000	5260	5260	0.933333
6769	048	2500	0.06	1280	1	75	120	3.5	7	6	8750	7470	RH-1	40	form-based			true	0.7	5	0.714285731	4	4	7000	5720	5720	0.8
6770	003	2500	0.06	963	1	65	100	3	6	5	7500	6537	RH-1	40	form-based			true	0.7	5	0.833333313	4	4	7000	6037	6037	0.933333
6770	004	2500	0.06	980	1	65	100	3	6	5	7500	6520	RH-1	40	form-based			true	0.7	5	0.833333313	4	4	7000	6020	6020	0.933333
6770	007	2447	0.06	799	1	65	100	3	6	5	7341	6542	RH-2	40	form-based			true	0.7	5	0.833333313	4	4	6851.600098	6052.600098	6052.600098	0.933333
6770	010	2454	0.06	1156	1	65	100	3	6	5	7362	6206	RH-2	40	form-based			true	0.7	5	0.833333313	4	4	6871.199707	5715.199707	5715.199707	0.933333
6770	011	2457	0.06	1510	1	65	100	3	6	5	7371	5861	RH-2	40	form-based			true	0.7	5	0.833333313	4	4	6879.600098	5369.600098	5369.600098	0.933333
6770	012	2459	0.06	942	1	65	100	3	6	5	7377	6435	RH-2	40	form-based			true	0.7	5	0.833333313	4	4	6885.199707	5943.199707	5943.199707	0.933333
6770	022	2483	0.06	1176	1	65	100	3	6	5	7449	6273	RH-2	40	form-based			true	0.7	5	0.833333313	4	4	6952.399902	5776.399902	5776.399902	0.933333
6770	024	2488	0.06	531	1	65	100	3	6	5	7464	6933	RH-2	40	form-based			true	0.7	5	0.833333313	4	4	6966.399902	6435.399902	6435.399902	0.933333
6770	025	2491	0.06	2866	1	65	100	3	6	5	7473	4607	RH-2	40	form-based			true	0.7	5	0.833333313	4	4	6974.799805	4108.799805	4108.799805	0.933333
6770	029	2480	0.06	1475	1	65	100	3	6	5	7440	5965	RH-1	40	form-based			true	0.7	5	0.833333313	4	4	6944	5469	5469	0.933333
6770	033	2535	0.06	1673	1	65	100	3	6	5	7605	5932	RH-1	40	form-based			true	0.7	5	0.833333313	4	4	7098	5425	5425	0.933333
6770	034	2537	0.06	798	1	65	100	3	6	5	7611	6813	RH-1	40	form-based			true	0.7	5	0.833333313	4	4	7103.600098	6305.600098	6305.600098	0.933333
6770	035	2539	0.06	1000	1	65	100	3	6	5	7617	6617	RH-1	40	form-based			true	0.7	5	0.833333313	4	4	7109.199707	6109.199707	6109.199707	0.933333
6770	036	2541	0.06	1300	1	65	100	3	6	5	7623	6323	RH-1	40	form-based			true	0.7	5	0.833333313	4	4	7114.799805	5814.799805	5814.799805	0.933333
6770	037	2544	0.06	1171	1	65	100	3	6	5	7632	6461	RH-1	40	form-based			true	0.7	5	0.833333313	4	4	7123.199707	5952.199707	5952.199707	0.933333
6770	039	2548	0.06	1429	1	65	100	3	6	5	7644	6215	RH-1	40	form-based			true	0.7	5	0.833333313	4	4	7134.399902	5705.399902	5705.399902	0.933333
6770	041	2552	0.06	1337	1	65	100	3	6	5	7656	6319	RH-1	40	form-based			true	0.7	5	0.833333313	4	4	7145.600098	5808.600098	5808.600098	0.933333
6770	042	2554	0.06	850	1	65	100	3	6	5	7662	6812	RH-1	40	form-based			true	0.7	5	0.833333313	4	4	7151.199707	6301.199707	6301.199707	0.933333
6770	043	2557	0.06	1475	1	65	100	3	6	5	7671	6196	RH-1	40	form-based			true	0.7	5	0.833333313	4	4	7159.600098	5684.600098	5684.600098	0.933333
6770	045	2561	0.06	2500	1	65	100	3	6	5	7683	5183	RH-1	40	form-based			true	0.7	5	0.833333313	4	4	7170.799805	4670.799805	4670.799805	0.933333
6770	046	2563	0.06	1266	1	65	100	3	6	5	7689	6423	RH-1	40	form-based			true	0.7	5	0.833333313	4	4	7176.399902	5910.399902	5910.399902	0.933333
6770	047	2565	0.06	987	1	65	100	3	6	5	7695	6708	RH-1	40	form-based			true	0.7	5	0.833333313	4	4	7182	6195	6195	0.933333
6770	048	2567	0.06	1245	1	65	100	3	6	5	7701	6456	RH-1	40	form-based			true	0.7	5	0.833333313	4	4	7187.600098	5942.600098	5942.600098	0.933333
6771	002	2479	0.06	2742	1	65	100	3	6	5	7437	4695	RH-1	40	form-based			true	0.7	5	0.833333313	4	4	6941.199707	4199.199707	4199.199707	0.933333
6771	003	2479	0.06	1260	1	65	100	3	6	5	7437	6177	RH-1	40	form-based			true	0.7	5	0.833333313	4	4	6941.199707	5681.199707	5681.199707	0.933333
6771	004	2479	0.06	1935	1	65	100	3	6	5	7437	5502	RH-1	40	form-based			true	0.7	5	0.833333313	4	4	6941.199707	5006.199707	5006.199707	0.933333
6771	005	2346	0.05	1344	1	65	100	3	5	4	7038	5694	RH-1	40	form-based	true	true	0.7	5	1	4	4	6568.799805	5224.799805	5224.799805	0.933333
6771	006A	2393	0.05	926	1	65	100	3	5	4	7179	6253	RH-1	40	form-based			true	0.7	5	1	4	4	6700.399902	5774.399902	5774.399902	0.933333
6771	014	2774	0.06	1920	2	65	100	3	6	4	8322	6402	RH-1	40	form-based			true	0.7	6	1	4	4	7767.199707	5847.199707	5847.199707	0.933333
6771	023	2422	0.06	1475	1	65	100	3	6	5	7266	5791	RH-1	40	form-based	true	true	0.7	5	0.833333313	4	4	6781.600098	5306.600098	5306.600098	0.933333
6771	026	2500	0.06	1260	1	65	100	3	6	5	7500	6240	RH-1	40	form-based			true	0.7	5	0.833333313	4	4	7000	5740	5740	0.933333
6771	027	2500	0.06	1569	1	65	100	3	6	5	7500	5931	RH-1	40	form-based			true	0.7	5	0.833333313	4	4	7000	5431	5431	0.933333
6771	029	2504	0.06	2959	1	65	100	3	6	5	7512	4553	RH-2	40	form-based			true	0.7	5	0.833333313	4	4	7011.199707	4052.199707	4052.199707	0.933333
6771	030	2507	0.06	2179	1	65	100	3	6	5	7521	5342	RH-2	40	form-based			true	0.7	5	0.833333313	4	4	7019.600098	4840.600098	4840.600098	0.933333
6771	031	2509	0.06	1642	1	65	100	3	6	5	7527	5885	RH-2	40	form-based			true	0.7	5	0.833333313	4	4	7025.199707	5383.199707	5383.199707	0.933333
6771	048	2551	0.06	2035	1	65	100	3	6	5	7653	5618	RH-2	40	form-based			true	0.7	5	0.833333313	4	4	7142.799805	5107.799805	5107.799805	0.933333
6771	050	2500	0.06	2021	1	65	100	3	6	5	7500	5479	RH-1	40	form-based			true	0.7	5	0.833333313	4	4	7000	4979	4979	0.933333
6771	051	2500	0.06	1400	1	65	100	3	6	5	7500	6100	RH-1	40	form-based			true	0.7	5	0.833333313	4	4	7000	5600	5600	0.933333
6771	052	2844	0.07	1103	2	65	100	3	7	5	8532	7429	RH-2	40	form-based			true	0.7	6	0.857142866	4	4	7963.199707	6860.199707	6860.199707	0.933333
6772	002	2198	0.05	1355	1	65	100	3	5	4	6594	5239	RH-2	40	form-based			true	0.7	5	1	4	4	6154.399902	4799.399902	4799.399902	0.933333
6772	006	2258	0.05	1064	1	65	100	3	5	4	6774	5710	RH-1	40	form-based			true	0.7	5	1	4	4	6322.399902	5258.399902	5258.399902	0.933333
6772	007	2449	0.06	1185	1	65	100	3	6	5	7347	6162	RH-1	40	form-based			true	0.7	5	0.833333313	4	4	6857.199707	5672.199707	5672.199707	0.933333
6772	008	2516	0.06	1184	1	65	100	3	6	5	7548	6364	RH-1	40	form-based			true	0.7	5	0.833333313	4	4	7044.799805	5860.799805	5860.799805	0.933333
6772	021	2500	0.06	1532	1	65	100	3	6	5	7500	5968	RH-1	40	form-based			true	0.7	5	0.833333313	4	4	7000	5468	5468	0.933333
6772	022	2500	0.06	1075	1	65	100	3	6	5	7500	6425	RH-1	40	form-based			true	0.7	5	0.833333313	4	4	7000	5925	5925	0.933333
6772	023	2500	0.06	1075	1	65	100	3	6	5	7500	6425	RH-1	40	form-based			true	0.7	5	0.833333313	4	4	7000	5925	5925	0.933333
6772	035	2571	0.06	1640	1	65	100	3	6	5	7713	6073	RH-2	40	form-based			true	0.7	5	0.833333313	4	4	7198.799805	5558.799805	5558.799805	0.933333
6772	036	2567	0.06	1000	1	65	100	3	6	5	7701	6701	RH-2	40	form-based			true	0.7	5	0.833333313	4	4	7187.600098	6187.600098	6187.600098	0.933333
6772	037	2313	0.05	1440	1	65	100	3	5	4	6939	5499	RH-2	40	form-based			true	0.7	5	1	4	4	6476.399902	5036.399902	5036.399902	0.933333
6772	038	2184	0.05	1450	1	65	100	3	5	4	6552	5102	RH-2	40	form-based			true	0.7	5	1	4	4	6115.199707	4665.199707	4665.199707	0.933333

block_num	lot_num	Lot Size Feet	Lot Size Acres	Existing Bldg Sqft	Existing Units	sb79_MaxHeight	sb79_MaxDensity	sb79_MaxFAR	SB79- Gross Unit Capacity	SB79- Net Unit Capacity	SB79- Gross GSF Capacity	SB79- Net GSF Capacity	Existing SF Zoning	Existing SF Height Limit	Density Limit?	Density Limit ratio	Corner Parcel?	In R4	Max Lot Coverage	SF Unit Capacity Gross	% Gross Unit- SF vs SB79	SF Zoning- Net Unit Capacity	SF Zoning - Net Unit Capacity Limited by 200% SB79	SF Zoning- Gross GSF Capacity	SF Zoning- Net GSF Capacity	SF Zoning - Net GSF Capacity Limited by 200% SB79	% Gross GSF- SF vs SB79
6774	001	2478	0.06	984	1	65	100	3	6	5	7434	6450	RH-1	40	form-based		true	true	0.7	5	0.833333313	4	4	6938.399902	5954.399902	5954.399902	0.933333
6774	002	2478	0.06	1100	1	65	100	3	6	5	7434	6334	RH-1	40	form-based			true	0.7	5	0.833333313	4	4	6938.399902	5838.399902	5838.399902	0.933333
6774	005	2485	0.06	1150	1	65	100	3	6	5	7455	6305	RH-1	40	form-based			true	0.7	5	0.833333313	4	4	6958	5808	5808	0.933333
6774	009	2149	0.05	1132	1	65	100	3	5	4	6447	5315	RH-1	40	form-based			true	0.7	5	1	4	4	6017.199707	4885.199707	4885.199707	0.933333
6774	010	2470	0.06	1424	1	65	100	3	6	5	7410	5986	RH-1	40	form-based			true	0.7	5	0.833333313	4	4	6916	5492	5492	0.933333
6774	023	2507	0.06	920	1	65	100	3	6	5	7521	6601	RH-1	40	form-based		true	true	0.7	5	0.833333313	4	4	7019.600098	6099.600098	6099.600098	0.933333
6774	024	2500	0.06	846	1	65	100	3	6	5	7500	6654	RH-1	40	form-based			true	0.7	5	0.833333313	4	4	7000	6154	6154	0.933333
6774	025	2500	0.06	998	1	65	100	3	6	5	7500	6502	RH-1	40	form-based			true	0.7	5	0.833333313	4	4	7000	6002	6002	0.933333
6774	026	2500	0.06	2050	1	65	100	3	6	5	7500	5450	RH-1	40	form-based			true	0.7	5	0.833333313	4	4	7000	4950	4950	0.933333
6774	027	2500	0.06	1604	1	65	100	3	6	5	7500	5896	RH-1	40	form-based			true	0.7	5	0.833333313	4	4	7000	5396	5396	0.933333
6774	028	2500	0.06	759	1	65	100	3	6	5	7500	6741	RH-1	40	form-based			true	0.7	5	0.833333313	4	4	7000	6241	6241	0.933333
6774	029	2500	0.06	1050	1	65	100	3	6	5	7500	6450	RH-1	40	form-based			true	0.7	5	0.833333313	4	4	7000	5950	5950	0.933333
6774	030	2500	0.06	935	1	65	100	3	6	5	7500	6565	RH-1	40	form-based			true	0.7	5	0.833333313	4	4	7000	6065	6065	0.933333
6774	031	2500	0.06	939	1	65	100	3	6	5	7500	6561	RH-1	40	form-based		true	true	0.7	5	0.833333313	4	4	7000	6061	6061	0.933333
6774	035	2807	0.06	1500	2	65	100	3	6	4	8421	6921	RH-1	40	form-based			true	0.7	6	1	4	4	7859.600098	6359.600098	6359.600098	0.933333
6779	078	3606	0.08	2692	0	65	100	3	8	8	10818	8126	RH-1	40	density-lim	3000			0.7	4	0.5	4	4	10096.7998	7404.799805	7404.799805	0.933333
6780	010	2467	0.06	970	0	65	100	3	6	6	7401	6431	RH-1	40	density-lim	3000			0.7	4	0.666666687	4	4	6907.600098	5937.600098	5937.600098	0.933333
6782	020	47	0	0	0	75	120	3.5	0	0	164	164	RH-1	40	density-lim	3000			0.7	4		4	4	131.5999908	131.5999908	131.5999908	0.802439
6784	007	2500	0.06	0	0	75	120	3.5	7	7	8750	8750	RH-1	40	density-lim	3000			0.7	4	0.571428597	4	4	7000	7000	7000	0.8
6784	011	2500	0.06	0	0	75	120	3.5	7	7	8750	8750	RH-1	40	density-lim	3000			0.7	4	0.571428597	4	4	7000	7000	7000	0.8
6786	008	45	0	0	0	65	100	3	0	0	135	135	RH-1	40	density-lim	3000			0.7	4		4	4	126	126	126	0.933333
6786	029	876	0.02	1500	2	75	120	3.5	2	0	3066	1566	RH-1	40	density-lim	3000	true		0.7	6	3	4	2	2452.800049	952.8000488	952.8000488	0.8
6786	092	702	0.02	0	0	75	120	3.5	2	2	2457	2457	RH-1	40	density-lim	3000			0.7	4	2	4	4	1965.599976	1965.599976	1965.599976	0.8
6786	095	5352	0.12	0	0	75	120	3.5	14	14	18732	18732	RH-1	40	density-lim	3000			0.7	4	0.285714298	4	4	14985.59961	14985.59961	14985.59961	0.8
6793	011	3349	0.08	2076	0	85	140	4	11	11	13396	11320	NC-1	40	density-lim	800			0.75	4	0.363636374	4	4	10047	7971	7971	0.75
6795C	002B	72	0	0	0	65	100	3	0	0	216	216	RH-1	40	density-lim	3000			0.7	4		4	4	201.5999908	201.5999908	201.5999908	0.933333
6795C	016	2615	0.06	1853	0	65	100	3	6	6	7845	5992	RH-1	40	density-lim	3000			0.7	4	0.666666687	4	4	7322	5469	5469	0.933333
6795C	034	2692	0.06	1945	0	65	100	3	6	6	8076	6131	RH-1	40	density-lim	3000			0.7	4	0.666666687	4	4	7537.600098	5592.600098	5592.600098	0.933333
6796	006	2500	0.06	3000	0	65	100	3	6	6	7500	4500	NCD-EXCE	40	density-lim	600			0.75	4	0.666666687	4	4	7500	4500	4500	1
6796	007	2500	0.06	2453	0	65	100	3	6	6	7500	5047	NCD-EXCE	40	density-lim	600			0.75	4	0.666666687	4	4	7500	5047	5047	1
6796	011	2586	0.06	2643	0	65	100	3	6	6	7758	5115	NCD-EXCE	40	density-lim	600	true		0.75	4	0.666666687	4	4	7758	5115	5115	1
6796	050	8250	0.19	5653	0	65	100	3	19	19	24750	19097	RH-1	40	density-lim	3000			0.7	4	0.210526317	4	4	23100	17447	17447	0.933333
6797	003	2500	0.06	2528	0	65	100	3	6	6	7500	4972	NCD-EXCE	40	density-lim	600			0.75	4	0.666666687	4	4	7500	4972	4972	1
6798	004	2766	0.06	1358	1	65	100	3	6	5	8298	6940	NCD-EXCE	40	density-lim	600			0.75	5	0.833333313	4	4	8298	6940	6940	1
6798	005	2652	0.06	2375	0	65	100	3	6	6	7956	5581	NCD-EXCE	40	density-lim	600			0.75	4	0.666666687	4	4	7956	5581	5581	1
6798	007	2536	0.06	1212	0	65	100	3	6	6	7608	6396	NCD-EXCE	40	density-lim	600	true		0.75	4	0.666666687	4	4	7608	6396	6396	1
6799	003	2892	0.07	0	1	65	100	3	7	6	8676	8676	NCD-EXCE	40	density-lim	600			0.75	5	0.714285731	4	4	8676	8676	8676	1
6799	005	2624	0.06	3126	0	65	100	3	6	6	7872	4746	NCD-EXCE	40	density-lim	600			0.75	4	0.666666687	4	4	7872	4746	4746	1
6799	038	2502	0.06	0	0	65	100	3	6	6	7506	7506	RH-1	40	density-lim	3000			0.7	4	0.666666687	4	4	7005.600098	7005.600098	7005.600098	0.933333
6799	041	1253	0.03	685	0	65	100	3	3	3	3759	3074	RH-1	40	density-lim	3000			0.7	4	1.333333373	4	4	3508.399902	2823.399902	2823.399902	0.933333
6800	046	2364	0.05	0	0	65	100	3	5	5	7092	7092	NCD-EXCE	40	density-lim	600			0.75	4	0.800000012	4	4	7092	7092	7092	1
6800	049	3915	0.09	0	0	65	100	3	9	9	11745	11745	RH-1	40	density-lim	3000			0.7	4	0.444444448	4	4	10962	10962	10962	0.933333
6804	001	2268	0.05	4055	0	65	100	3	5	5	6804	2749	NCD-EXCE	40	density-lim	600			0.75	4	0.800000012	4	4	6804	2749	2749	1
6934	018	2815	0.06	1300	2	65	100	3	6	4	8445	7145	RH-1	40	form-based			true	0.7	6	1	4	4	7882	6582	6582	0.933333
6913	041	2107	0.05	1515	0	65	100	3	5	5	6321	4806	RH-1(D)	40	form-based		true	true	0.7	4	0.800000012	4	4	5899.600098	4384.600098	4384.600098	0.933333
6933	007	2815	0.06	1250	2	65	100	3	6	4	8445	7195	RH-1	40	form-based			true	0.7	6	1	4	4	7882	6632	6632	0.933333
6933	011	2498	0.06	1520	1	65	100	3	6	5	7494	5974	RH-1	40	form-based			true	0.7	5	0.833333313	4	4	6994.399902	5474.399902	5474.399902	0.933333
6933	029	2609	0.06	1530	1	85	140	4	8	7	10436	8906	RH-1	40	form-based			true	0.7	5	0.625	4	4	7305.199707	5775.199707	5775.199707	0.7
6933	030	2608	0.06	1500	1	85	140	4	8	7	10432	8932	RH-1	40	form-based			true	0.7	5	0.625	4	4	7302.399902	5802.399902	5802.399902	0.7
6934	002	2824	0.06	2200	2	65	100	3	6	4	8472	6272	RH-2	40	form-based			true	0.7	6	1	4	4	7907.199707	5707.199707	5707.199707	0.933333
6934	007	2517	0.06	1554	1	65	100	3	6	5	7551	5997	RH-2	40	form-based			true	0.7	5	0.833333313	4	4	7047.600098	5493.600098	5493.600098	0.933333
6934	012	2500	0.06	1500	1	65	100	3	6	5	7500	6000	RH-1	40	form-based			true	0.7	5	0.833333313	4	4	7000	5500	5500	0.933333
6934	013	2500	0.06	1533	1	65	100	3	6	5	7500	5967	RH-1	40	form-based			true	0.7	5	0.833333313	4	4	7000	5467	5467	0.933333
6934	014	2500	0.06	1370	1	65	100	3	6	5	7500	6130	RH-1	40	form-based			true	0.7	5	0.833333313	4	4	7000	5630	5630	0.933333
6934	028	1750	0.04	9900	0	65	100	3	4	4	5250	0	RH-2	40	form-based			true	0.7	4	1	4	4	4900	0	0	0.933333
6935	003	2808	0.06	3325	2	65	100	3	6	4	8424	5099	RH-2	40	form-based			true	0.7	6	1	4	4	7862.399902	4537.399902	4537.399902	0.933333
6935	005	2500	0.06	1500	1	65	100	3	6	5	7500	6000	RH-2	40	form-based			true	0.7	5	0.833333313	4	4	7000	5500	5500	0.933333
6935	006	2500	0.06	1561	1	65	100	3	6	5	7500	5939	RH-2	40	form-based			true	0.7	5	0.833333313	4	4	7000	5439	5439	0.933333
6935	007	2500	0.06	1189	1	65	100	3	6	5	7500	6311	RH-2	40	form-based			true	0.7	5	0.833333313	4	4	7000	5811	5811	0.933333
6935	008	2500	0.06	2110	1	65	100	3	6	5	7500	5390	RH-2	40	form-based			true	0.7	5	0.833333313	4	4	7000	4890	4890	0.933333
6935	009	2500	0.06	1602	1	65	100	3	6	5	7500	5898	RH-2	40	form-based			true	0.7	5	0.833333313	4	4	7000	5398	5398	0.933333
6935	016	2500	0.06	1500	1	65	100	3	6	5	7500	6000	RH-2	40	form-based			true	0.7	5	0.833333313	4	4	7000	5500	5500	0.933333
6936	002	2520	0.06	1977	1	85	140	4	8	7	10080	8103	RH-2	40	form-based			true	0.7	5	0.625	4	4	7056	5079	5079	0.7
6936	006	2500	0.06	1281	1	85	140	4	8	7	10000	8719	RH-2	40	form-based			true	0.7	5	0.625	4	4	7000	5719	5719	0.7

block_num	lot_num	Lot Size Feet	Lot Size Acres	Existing Bldg Sqft	Existing Units	sb79_MaxHeight	sb79_MaxDensity	sb79_MaxFAR	SB79- Gross Unit Capacity	SB79- Net Unit Capacity	SB79- Gross GSF Capacity	SB79- Net GSF Capacity	Existing SF Zoning	Existing SF Height Limit	Density Limit?	Density Limit ratio	Corner Parcel?	In R4	Max Lot Coverage	SF Unit Capacity Gross	% Gross Unit- SF vs SB79	SF Zoning- Net Unit Capacity	SF Zoning - Net Unit Capacity Limited by 200% SB79	SF Zoning- Gross GSF Capacity	SF Zoning- Net GSF Capacity	SF Zoning - Net GSF Capacity Limited by 200% SB79	% Gross GSF- SF vs SB79
6936	007	2500	0.06	1870	1	85	140	4	8	7	10000	8130	RH-2	40	form-based			true	0.7	5	0.625	4	4	7000	5130	5130	0.7
6936	008	2500	0.06	2657	1	65	100	3	6	5	7500	4843	RH-2	40	form-based			true	0.7	5	0.833333313	4	4	7000	4343	4343	0.933333
6936	009	2500	0.06	1365	1	65	100	3	6	5	7500	6135	RH-2	40	form-based		true	true	0.7	5	0.833333313	4	4	7000	5635	5635	0.933333
6937	001	2517	0.06	1250	1	65	100	3	6	5	7551	6301	RH-2	40	form-based		true	true	0.7	5	0.833333313	4	4	7047.600098	5797.600098	5797.600098	0.933333
6937	017	2505	0.06	1955	1	65	100	3	6	5	7515	5560	RH-2	40	form-based			true	0.7	5	0.833333313	4	4	7014	5059	5059	0.933333
6937	021	2500	0.06	1317	1	65	100	3	6	5	7500	6183	RH-2	40	form-based			true	0.7	5	0.833333313	4	4	7000	5683	5683	0.933333
6937	024	2300	0.05	696	1	65	100	3	5	4	6900	6204	RH-2	40	form-based			true	0.7	5	1	4	4	6440	5744	5744	0.933333
6937	026	2813	0.06	1815	2	65	100	3	6	4	8439	6624	RH-2	40	form-based			true	0.7	6	1	4	4	7876.399902	6061.399902	6061.399902	0.933333
6937	044	2543	0.06	1175	1	65	100	3	6	5	7629	6454	RH-2	40	form-based			true	0.7	5	0.833333313	4	4	7120.399902	5945.399902	5945.399902	0.933333
6937	045	2543	0.06	1244	1	65	100	3	6	5	7629	6385	RH-2	40	form-based			true	0.7	5	0.833333313	4	4	7120.399902	5876.399902	5876.399902	0.933333
6937	046	2542	0.06	2184	1	65	100	3	6	5	7626	5442	RH-2	40	form-based			true	0.7	5	0.833333313	4	4	7117.600098	4933.600098	4933.600098	0.933333
6937	047	2542	0.06	1190	1	65	100	3	6	5	7626	6436	RH-2	40	form-based			true	0.7	5	0.833333313	4	4	7117.600098	5927.600098	5927.600098	0.933333
6937	048	2541	0.06	1825	1	65	100	3	6	5	7623	5798	RH-2	40	form-based			true	0.7	5	0.833333313	4	4	7114.799805	5289.799805	5289.799805	0.933333
6937	049	2597	0.06	1979	1	65	100	3	6	5	7791	5812	RH-2	40	form-based			true	0.7	5	0.833333313	4	4	7271.600098	5292.600098	5292.600098	0.933333
6938	018	2582	0.06	1125	1	65	100	3	6	5	7746	6621	RH-2	40	form-based		true	true	0.7	5	0.833333313	4	4	7229.600098	6104.600098	6104.600098	0.933333
6938	019	2500	0.06	1040	1	65	100	3	6	5	7500	6460	RH-2	40	form-based			true	0.7	5	0.833333313	4	4	7000	5960	5960	0.933333
6938	021	2500	0.06	875	1	65	100	3	6	5	7500	6625	RH-2	40	form-based			true	0.7	5	0.833333313	4	4	7000	6125	6125	0.933333
6938	022	2500	0.06	850	1	65	100	3	6	5	7500	6650	RH-2	40	form-based			true	0.7	5	0.833333313	4	4	7000	6150	6150	0.933333
6938	023	2500	0.06	950	1	65	100	3	6	5	7500	6550	RH-2	40	form-based			true	0.7	5	0.833333313	4	4	7000	6050	6050	0.933333
6938	044	2508	0.06	1320	1	65	100	3	6	5	7524	6204	RH-1	40	form-based			true	0.7	5	0.833333313	4	4	7022.399902	5702.399902	5702.399902	0.933333
6938	045	2505	0.06	518	1	65	100	3	6	5	7515	6997	RH-1	40	form-based			true	0.7	5	0.833333313	4	4	7014	6496	6496	0.933333
6938	046	2503	0.06	1685	1	65	100	3	6	5	7509	5824	RH-1	40	form-based			true	0.7	5	0.833333313	4	4	7008.399902	5323.399902	5323.399902	0.933333
6938	047	2500	0.06	1710	1	65	100	3	6	5	7500	5790	RH-1	40	form-based			true	0.7	5	0.833333313	4	4	7000	5290	5290	0.933333
6938	048	2498	0.06	2071	1	65	100	3	6	5	7494	5423	RH-1	40	form-based			true	0.7	5	0.833333313	4	4	6994.399902	4923.399902	4923.399902	0.933333
6938	049	2495	0.06	1145	1	65	100	3	6	5	7485	6340	RH-1	40	form-based			true	0.7	5	0.833333313	4	4	6986	5841	5841	0.933333
6939	016	2817	0.06	1290	2	65	100	3	6	4	8451	7161	RH-1	40	form-based			true	0.7	6	1	4	4	7887.600098	6597.600098	6597.600098	0.933333
6939	018	2521	0.06	1100	1	65	100	3	6	5	7563	6463	RH-2	40	form-based		true	true	0.7	5	0.833333313	4	4	7058.799805	5958.799805	5958.799805	0.933333
6939	019	2500	0.06	905	1	65	100	3	6	5	7500	6595	RH-2	40	form-based			true	0.7	5	0.833333313	4	4	7000	6095	6095	0.933333
6939	020	2500	0.06	1030	1	65	100	3	6	5	7500	6470	RH-2	40	form-based			true	0.7	5	0.833333313	4	4	7000	5970	5970	0.933333
6939	021	2500	0.06	1464	1	65	100	3	6	5	7500	6036	RH-2	40	form-based			true	0.7	5	0.833333313	4	4	7000	5536	5536	0.933333
6939	022	2500	0.06	1960	1	65	100	3	6	5	7500	5540	RH-2	40	form-based			true	0.7	5	0.833333313	4	4	7000	5040	5040	0.933333
6939	023	2500	0.06	2125	1	65	100	3	6	5	7500	5375	RH-2	40	form-based			true	0.7	5	0.833333313	4	4	7000	4875	4875	0.933333
6939	024	2500	0.06	1425	1	65	100	3	6	5	7500	6075	RH-2	40	form-based			true	0.7	5	0.833333313	4	4	7000	5575	5575	0.933333
6939	025	2500	0.06	1500	1	65	100	3	6	5	7500	6000	RH-2	40	form-based			true	0.7	5	0.833333313	4	4	7000	5500	5500	0.933333
6939	044	2491	0.06	875	1	65	100	3	6	5	7473	6598	RH-1	40	form-based			true	0.7	5	0.833333313	4	4	6974.799805	6099.799805	6099.799805	0.933333
6939	045	2495	0.06	1600	1	65	100	3	6	5	7485	5885	RH-1	40	form-based			true	0.7	5	0.833333313	4	4	6986	5386	5386	0.933333
6939	046	2499	0.06	2824	1	65	100	3	6	5	7497	4673	RH-1	40	form-based			true	0.7	5	0.833333313	4	4	6997.199707	4173.199707	4173.199707	0.933333
6939	047	2504	0.06	1276	1	65	100	3	6	5	7512	6236	RH-1	40	form-based			true	0.7	5	0.833333313	4	4	7011.199707	5735.199707	5735.199707	0.933333
6939	048	2508	0.06	1758	1	65	100	3	6	5	7524	5766	RH-1	40	form-based			true	0.7	5	0.833333313	4	4	7022.399902	5264.399902	5264.399902	0.933333
6939	049	2513	0.06	1634	1	65	100	3	6	5	7539	5905	RH-1	40	form-based			true	0.7	5	0.833333313	4	4	7036.399902	5402.399902	5402.399902	0.933333
6940	012	2798	0.06	1922	2	65	100	3	6	4	8394	6472	RH-1	40	form-based			true	0.7	6	1	4	4	7834.399902	5912.399902	5912.399902	0.933333
6940	014	2798	0.06	1500	2	65	100	3	6	4	8394	6894	RH-1	40	form-based			true	0.7	6	1	4	4	7834.399902	6334.399902	6334.399902	0.933333
6941	021	2806	0.06	3889	2	65	100	3	6	4	8418	4529	RH-2	40	form-based			true	0.7	6	1	4	4	7856.799805	3967.799805	3967.799805	0.933333
6940	020	3000	0.07	2700	3	65	100	3	7	4	9000	6300	NC-1	40	form-based			true	0.75	7	1	4	4	9000	6300	6300	1
6940	023	2500	0.06	1100	1	65	100	3	6	5	7500	6400	RH-1	40	form-based			true	0.7	5	0.833333313	4	4	7000	5900	5900	0.933333
6940	024	2500	0.06	1652	1	65	100	3	6	5	7500	5848	RH-1	40	form-based			true	0.7	5	0.833333313	4	4	7000	5348	5348	0.933333
6941	020	2807	0.06	1408	2	65	100	3	6	4	8421	7013	RH-2	40	form-based			true	0.7	6	1	4	4	7859.600098	6451.600098	6451.600098	0.933333
6941	024	2613	0.06	1224	1	65	100	3	6	5	7839	6615	RH-2	40	form-based			true	0.7	5	0.833333313	4	4	7316.399902	6092.399902	6092.399902	0.933333
6941	028	2500	0.06	672	1	65	100	3	6	5	7500	6828	RH-2	40	form-based			true	0.7	5	0.833333313	4	4	7000	6328	6328	0.933333
6941	029	2500	0.06	1343	1	65	100	3	6	5	7500	6157	RH-2	40	form-based			true	0.7	5	0.833333313	4	4	7000	5657	5657	0.933333
6941	030	2500	0.06	1770	1	65	100	3	6	5	7500	5730	RH-2	40	form-based			true	0.7	5	0.833333313	4	4	7000	5230	5230	0.933333
6941	034	2756	0.06	2922	2	65	100	3	6	4	8268	5346	RH-2	40	form-based			true	0.7	6	1	4	4	7716.799805	4794.799805	4794.799805	0.933333
6941	040	2812	0.06	2300	2	65	100	3	6	4	8436	6136	RH-2	40	form-based			true	0.7	6	1	4	4	7873.600098	5573.600098	5573.600098	0.933333
6941	055	2812	0.06	1936	2	65	100	3	6	4	8436	6500	RH-2	40	form-based			true	0.7	6	1	4	4	7873.600098	5937.600098	5937.600098	0.933333
6941	056	2500	0.06	1350	1	85	140	4	8	7	10000	8650	RH-2	40	form-based			true	0.7	5	0.625	4	4	7000	5650	5650	0.7
6941	057	2500	0.06	1932	1	85	140	4	8	7	10000	8068	RH-2	40	form-based			true	0.7	5	0.625	4	4	7000	5068	5068	0.7
6942	019	2923	0.07	2100	2	65	100	3	7	5	8769	6669	RH-2	40	form-based			true	0.7	6	0.857142866	4	4	8184.399902	6084.399902	6084.399902	0.933333
6942	025	2500	0.06	1000	1	65	100	3	6	5	7500	6500	RH-2	40	form-based			true	0.7	5	0.833333313	4	4	7000	6000	6000	0.933333
6942	026	2500	0.06	1100	1	65	100	3	6	5	7500	6400	RH-2	40	form-based			true	0.7	5	0.833333313	4	4	7000	5900	5900	0.933333
6942	027	2500	0.06	2222	1	65	100	3	6	5	7500	5278	RH-2	40	form-based			true	0.7	5	0.833333313	4	4	7000	4778	4778	0.933333
6942	028	2500	0.06	1090	1	65	100	3	6	5	7500	6410	RH-2	40	form-based			true	0.7	5	0.833333313	4	4	7000	5910	5910	0.933333
6942	029	2500	0.06	1169	1	65	100	3	6	5	7500	6331	RH-2	40	form-based		true	true	0.7	5	0.833333313	4	4	7000	5831	5831	0.933333
6942	040	2815	0.06	2060	2	65	100	3	6	4	8445	6385	RH-2	40	form-based			true	0.7	6	1	4	4	7882	5822	5822	0.933333
6943	003	2776	0.06	2108	2	65	100	3	6	4	8328	6220	RH-2	40	form-based			true	0.7	6	1	4	4	7772.799805	5664.799805	5664.799805	0.933333

block_num	lot_num	Lot Size Feet	Lot Size Acres	Existing Bldg Sqft	Existing Units	sb79_MaxHeight	sb79_MaxDensity	sb79_MaxFAR	SB79- Gross Unit Capacity	SB79- Net Unit Capacity	SB79- Gross GSF Capacity	SB79- Net GSF Capacity	Existing SF Zoning	Existing SF Height Limit	Density Limit?	Density Limit ratio	Corner Parcel?	In R4	Max Lot Coverage	SF Unit Capacity Gross	% Gross Unit- SF vs SB79	SF Zoning- Net Unit Capacity	SF Zoning - Net Unit Capacity Limited by 200% SB79	SF Zoning- Gross GSF Capacity	SF Zoning- Net GSF Capacity	SF Zoning - Net GSF Capacity Limited by 200% SB79	% Gross GSF- SF vs SB79
6943	004	2777	0.06	3489	2	65	100	3	6	4	8331	4842	RH-2	40	form-based			true	0.7	6	1	4	4	7775.600098	4286.600098	4286.600098	0.933333
6943	008	2783	0.06	2202	2	65	100	3	6	4	8349	6147	RH-2	40	form-based			true	0.7	6	1	4	4	7792.399902	5590.399902	5590.399902	0.933333
6943	020	2500	0.06	1320	1	65	100	3	6	5	7500	6180	RH-2	40	form-based			true	0.7	5	0.833333313	4	4	7000	5680	5680	0.933333
6943	022	2500	0.06	1965	1	65	100	3	6	5	7500	5535	RH-2	40	form-based			true	0.7	5	0.833333313	4	4	7000	5035	5035	0.933333
6943	023	2500	0.06	1558	1	65	100	3	6	5	7500	5942	RH-2	40	form-based			true	0.7	5	0.833333313	4	4	7000	5442	5442	0.933333
6943	033	2461	0.06	1865	1	65	100	3	6	5	7383	5518	RH-2	40	form-based			true	0.7	5	0.833333313	4	4	6890.799805	5025.799805	5025.799805	0.933333
6943	035	2812	0.06	2807	2	65	100	3	6	4	8436	5629	RH-2	40	form-based			true	0.7	6	1	4	4	7873.600098	5066.600098	5066.600098	0.933333
6943	041	2812	0.06	1842	2	65	100	3	6	4	8436	6594	RH-2	40	form-based			true	0.7	6	1	4	4	7873.600098	6031.600098	6031.600098	0.933333
6943	051	2793	0.06	2344	2	65	100	3	6	4	8379	6035	RH-2	40	form-based			true	0.7	6	1	4	4	7820.399902	5476.399902	5476.399902	0.933333
6944	002	2855	0.07	2022	2	85	140	4	10	8	11420	9398	RH-2	40	form-based			true	0.7	6	0.600000024	4	4	7994	5972	5972	0.7
6944	006	2798	0.06	3000	2	65	100	3	6	4	8394	5394	RH-2	40	form-based			true	0.7	6	1	4	4	7834.399902	4834.399902	4834.399902	0.933333
6944	009	2796	0.06	3000	2	65	100	3	6	4	8388	5388	RH-2	40	form-based			true	0.7	6	1	4	4	7828.799805	4828.799805	4828.799805	0.933333
6944	016	2500	0.06	1363	1	65	100	3	6	5	7500	6137	RH-2	40	form-based			true	0.7	5	0.833333313	4	4	7000	5637	5637	0.933333
6944	031	2813	0.06	3047	2	65	100	3	6	4	8439	5392	RH-2	40	form-based			true	0.7	6	1	4	4	7876.399902	4829.399902	4829.399902	0.933333
6944	032	2813	0.06	2418	2	85	140	4	8	6	11252	8834	RH-2	40	form-based			true	0.7	6	0.75	4	4	7876.399902	5458.399902	5458.399902	0.7
6945	005	2499	0.06	1016	1	65	100	3	6	5	7497	6481	RH-1	40	form-based			true	0.7	5	0.833333313	4	4	6997.199707	5981.199707	5981.199707	0.933333
6945	012	2587	0.06	1925	1	65	100	3	6	5	7761	5836	RH-2	40	form-based		true	true	0.7	5	0.833333313	4	4	7243.600098	5318.600098	5318.600098	0.933333
6945	013	2500	0.06	930	1	65	100	3	6	5	7500	6570	RH-2	40	form-based			true	0.7	5	0.833333313	4	4	7000	6070	6070	0.933333
6945	015	2500	0.06	1745	1	65	100	3	6	5	7500	5755	RH-2	40	form-based			true	0.7	5	0.833333313	4	4	7000	5255	5255	0.933333
6945	016	2500	0.06	2040	1	65	100	3	6	5	7500	5460	RH-2	40	form-based			true	0.7	5	0.833333313	4	4	7000	4960	4960	0.933333
6945	017	2500	0.06	1935	1	65	100	3	6	5	7500	5565	RH-2	40	form-based			true	0.7	5	0.833333313	4	4	7000	5065	5065	0.933333
6945	018	2425	0.06	1012	1	65	100	3	6	5	7275	6263	RH-2	40	form-based			true	0.7	5	0.833333313	4	4	6790	5778	5778	0.933333
6945	023	2813	0.06	2500	2	65	100	3	6	4	8439	5939	RH-2	40	form-based			true	0.7	6	1	4	4	7876.399902	5376.399902	5376.399902	0.933333
6945	024	2813	0.06	3000	2	65	100	3	6	4	8439	5439	RH-2	40	form-based			true	0.7	6	1	4	4	7876.399902	4876.399902	4876.399902	0.933333
6945	025	2812	0.06	2058	2	65	100	3	6	4	8436	6378	RH-2	40	form-based			true	0.7	6	1	4	4	7873.600098	5815.600098	5815.600098	0.933333
6945	027	2475	0.06	2143	1	65	100	3	6	5	7425	5282	RH-2	40	form-based			true	0.7	5	0.833333313	4	4	6930	4787	4787	0.933333
6945	028	2475	0.06	1514	1	65	100	3	6	5	7425	5911	RH-2	40	form-based			true	0.7	5	0.833333313	4	4	6930	5416	5416	0.933333
6946	021	2500	0.06	800	1	65	100	3	6	5	7500	6700	RH-1	40	form-based		true	true	0.7	5	0.833333313	4	4	7000	6200	6200	0.933333
6946	022	2500	0.06	800	1	65	100	3	6	5	7500	6700	RH-1	40	form-based			true	0.7	5	0.833333313	4	4	7000	6200	6200	0.933333
6946	023	2500	0.06	1563	1	65	100	3	6	5	7500	5937	RH-1	40	form-based			true	0.7	5	0.833333313	4	4	7000	5437	5437	0.933333
6946	024	2500	0.06	1613	1	65	100	3	6	5	7500	5887	RH-1	40	form-based			true	0.7	5	0.833333313	4	4	7000	5387	5387	0.933333
6946	026	2500	0.06	1125	1	65	100	3	6	5	7500	6375	RH-1	40	form-based			true	0.7	5	0.833333313	4	4	7000	5875	5875	0.933333
6946	027	2500	0.06	850	1	65	100	3	6	5	7500	6650	RH-1	40	form-based			true	0.7	5	0.833333313	4	4	7000	6150	6150	0.933333
6946	028	2500	0.06	1689	1	65	100	3	6	5	7500	5811	RH-1	40	form-based			true	0.7	5	0.833333313	4	4	7000	5311	5311	0.933333
6946	029	2499	0.06	1695	1	65	100	3	6	5	7497	5802	RH-1	40	form-based			true	0.7	5	0.833333313	4	4	6997.199707	5302.199707	5302.199707	0.933333
6946	055	2445	0.06	1095	1	85	140	4	8	7	9780	8685	RH-1	40	form-based			true	0.7	5	0.625	4	4	6846	5751	5751	0.7
6947	003B	2143	0.05	1920	1	75	120	3.5	6	5	7500	5580	RH-2	40	form-based			true	0.7	5	0.833333313	4	4	6000.399902	4080.399902	4080.399902	0.800053
6947	009	2159	0.05	1659	1	75	120	3.5	6	5	7556	5897	RH-1	40	form-based			true	0.7	5	0.833333313	4	4	6045.199707	4386.199707	4386.199707	0.800053
6947	016	2310	0.05	1712	1	85	140	4	7	6	9240	7528	RH-1	40	form-based			true	0.7	5	0.714285731	4	4	6468	4756	4756	0.7
6951	021	2929	0.07	1080	0	65	100	3	7	7	8787	7707	NC-1	40	density-lim	800			0.75	4	0.571428597	4	4	8787	7707	7707	1
6951	EASE	5832	0.13	0	0	65	100	3	13	13	17496	17496	RH-1	40	density-lim	3000			0.7	4	0.307692319	4	4	16329.59961	16329.59961	16329.59961	0.933333
6953	007	2518	0.06	0	0	65	100	3	6	6	7554	7554	RH-1	40	density-lim	3000			0.7	4	0.666666687	4	4	7050.399902	7050.399902	7050.399902	0.933333
6953	022	2700	0.06	2320	2	65	100	3	6	4	8100	5780	RH-1	40	density-lim	3000	true		0.7	6	1	4	4	7560	5240	5240	0.933333
6953	032	2272	0.05	3720	2	65	100	3	5	3	6816	3096	RH-1	40	density-lim	3000	true		0.7	6	1.200000048	4	4	6361.600098	2641.600098	2641.600098	0.933333
6953	038	2433	0.06	2529	0	65	100	3	6	6	7299	4770	RH-1	40	density-lim	3000			0.7	4	0.666666687	4	4	6812.399902	4283.399902	4283.399902	0.933333
6953	064	625	0.01	0	0	65	100	3	1	1	1875	1875	RH-1	40	density-lim	3000			0.7	4	4	4	2	1750	1750	1750	0.933333
6954	037	2634	0.06	956	0	65	100	3	6	6	7902	6946	RH-1	40	density-lim	3000			0.7	4	0.666666687	4	4	7375.199707	6419.199707	6419.199707	0.933333
6954	038	2592	0.06	1660	0	65	100	3	6	6	7776	6116	RH-1	40	density-lim	3000			0.7	4	0.666666687	4	4	7257.600098	5597.600098	5597.600098	0.933333
6955	012	2509	0.06	2112	0	55	80	2.5	5	5	6272	4160	NCD-EXCE	65	density-lim	600			0.75	4	0.800000012	4	4	11290.5	9178.5	9178.5	1.800143
6955	014	2509	0.06	440	0	55	80	2.5	5	5	6272	5832	NCD-EXCE	65	density-lim	600			0.75	4	0.800000012	4	4	11290.5	10850.5	10850.5	1.800143
6955	045	2079	0.05	2686	2	55	80	2.5	4	2	5198	2512	RH-2	40	density-lim	1500	true		0.7	6	1.5	4	4	5821.199707	3135.199707	3135.199707	1.119892
6955	049	2952	0.07	3870	0	55	80	2.5	6	6	7380	3510	RH-2	40	density-lim	1500			0.7	4	0.666666687	4	4	8265.599609	4395.599609	4395.599609	1.12
6956	016	2941	0.07	0	0	55	80	2.5	6	6	7352	7352	RH-2	40	density-lim	1500			0.7	4	0.666666687	4	4	8234.799805	8234.799805	8234.799805	1.120076
6956	032	1879	0.04	1350	2	55	80	2.5	3	1	4698	3348	RH-2	40	density-lim	1500	true		0.7	6	2	4	4	5261.199707	3911.199707	3911.199707	1.119881
6968	009	2301	0.05	1675	0	65	100	3	5	5	6903	5228	NCD-EXCE	40	density-lim	600			0.75	4	0.800000012	4	4	6903	5228	5228	1
6968	010	2382	0.05	3325	0	65	100	3	5	5	7146	3821	NCD-EXCE	40	density-lim	600			0.75	4	0.800000012	4	4	7146	3821	3821	1
6968	011	2462	0.06	4325	0	65	100	3	6	6	7386	3061	NCD-EXCE	40	density-lim	600			0.75	4	0.666666687	4	4	7386	3061	3061	1
6968	012	2543	0.06	4325	0	65	100	3	6	6	7629	3304	NCD-EXCE	40	density-lim	600			0.75	4	0.666666687	4	4	7629	3304	3304	1
6968	016	2616	0.06	4125	0	65	100	3	6	6	7848	3723	NCD-EXCE	40	density-lim	600			0.75	4	0.666666687	4	4	7848	3723	3723	1
6968	062	2624	0.06	1644	0	65	100	3	6	6	7872	6228	NCD-EXCE	40	density-lim	600			0.75	4	0.666666687	4	4	7872	6228	6228	1
6969	003A	2381	0.05	3875	0	65	100	3	5	5	7143	3268	NCD-EXCE	65	density-lim	600			0.75	4	0.800000012	4	4	10714.5	6839.5	6839.5	1.5
6969	003B	2492	0.06	2431	0	65	100	3	6	6	7476	5045	NCD-EXCE	65	density-lim	600			0.75	4	0.666666687	4	4	11214	8783	8783	1.5
6969	003D	2580	0.06	2400	0	65	100	3	6	6	7740	5340	NCD-EXCE	65	density-lim	600			0.75	4	0.666666687	4	4	11610	9210	9210	1.5
6969	005B	2250	0.05	1776	0	65	100	3	5	5	6750	4974	RH-1	40	density-lim	3000			0.7	4	0.800000012	4	4	6300	4524	4524	0.933333

block_num	lot_num	Lot Size Feet	Lot Size Acres	Existing Bldg Sqft	Existing Units	sb79_MaxHeight	sb79_MaxDensity	sb79_MaxFAR	SB79- Gross Unit Capacity	SB79- Net Unit Capacity	SB79- Gross GSF Capacity	SB79- Net GSF Capacity	Existing SF Zoning	Existing SF Height Limit	Density Limit?	Density Limit ratio	Corner Parcel?	In R4	Max Lot Coverage	SF Unit Capacity Gross	% Gross Unit- SF vs SB79	SF Zoning- Net Unit Capacity	SF Zoning - Net Unit Capacity Limited by 200% SB79	SF Zoning- Gross GSF Capacity	SF Zoning- Net GSF Capacity	SF Zoning - Net GSF Capacity Limited by 200% SB79	% Gross GSF- SF vs SB79
6969	005G	2700	0.06	1250	1	65	100	3	6	5	8100	6850	NCD-EXCE	40	density-lim	600	true		0.75	5	0.833333313	4	4	8100	6850	6850	1
6969	007L	696	0.02	0	0	65	100	3	2	2	2088	2088	RH-1	40	density-lim	3000			0.7	4	2	4	4	1948.799927	1948.799927	1948.799927	0.933333
6969	007M	696	0.02	0	0	65	100	3	2	2	2088	2088	RH-1	40	density-lim	3000			0.7	4	2	4	4	1948.799927	1948.799927	1948.799927	0.933333
6970	024A	5993	0.14	0	0	65	100	3	14	14	17979	17979	RH-1	40	density-lim	3000			0.7	4	0.285714298	4	4	16780.40039	16780.40039	16780.40039	0.933333
6970	028	2404	0.06	1452	2	65	100	3	6	4	7212	5760	RH-1	40	density-lim	3000	true		0.7	6	1	4	4	6731.199707	5279.199707	5279.199707	0.933333
6970	041A	105	0	0	0	65	100	3	0	0	315	315	RH-1	40	density-lim	3000			0.7	4		4	4	294	294	294	0.933333
6971A	040	2420	0.06	2046	2	75	120	3.5	7	5	8470	6424	RH-1	40	density-lim	3000	true		0.7	6	0.857142866	4	4	6776	4730	4730	0.8
6976	004	2408	0.06	995	1	75	120	3.5	7	6	8428	7433	RH-1	40	form-based			true	0.7	5	0.714285731	4	4	6742.399902	5747.399902	5747.399902	0.8
6976	004B	2408	0.06	995	1	75	120	3.5	7	6	8428	7433	RH-1	40	form-based			true	0.7	5	0.714285731	4	4	6742.399902	5747.399902	5747.399902	0.8
6976	004C	2408	0.06	995	1	75	120	3.5	7	6	8428	7433	RH-1	40	form-based			true	0.7	5	0.714285731	4	4	6742.399902	5747.399902	5747.399902	0.8
6976	004D	2408	0.06	995	1	75	120	3.5	7	6	8428	7433	RH-1	40	form-based			true	0.7	5	0.714285731	4	4	6742.399902	5747.399902	5747.399902	0.8
6976	004E	2408	0.06	995	1	75	120	3.5	7	6	8428	7433	RH-1	40	form-based			true	0.7	5	0.714285731	4	4	6742.399902	5747.399902	5747.399902	0.8
6976	004F	2408	0.06	995	1	75	120	3.5	7	6	8428	7433	RH-1	40	form-based			true	0.7	5	0.714285731	4	4	6742.399902	5747.399902	5747.399902	0.8
6976	005	2352	0.05	995	1	75	120	3.5	6	5	8232	7237	RH-1	40	form-based			true	0.7	5	0.833333313	4	4	6585.600098	5590.600098	5590.600098	0.8
6976	005A	2333	0.05	995	1	75	120	3.5	6	5	8166	7171	RH-1	40	form-based			true	0.7	5	0.833333313	4	4	6532.399902	5537.399902	5537.399902	0.799951
6976	005B	2340	0.05	995	1	75	120	3.5	6	5	8190	7195	RH-1	40	form-based			true	0.7	5	0.833333313	4	4	6552	5557	5557	0.8
6976	006	2340	0.05	1225	1	75	120	3.5	6	5	8190	6965	RH-1	40	form-based			true	0.7	5	0.833333313	4	4	6552	5327	5327	0.8
6976	006A	2340	0.05	995	1	75	120	3.5	6	5	8190	7195	RH-1	40	form-based			true	0.7	5	0.833333313	4	4	6552	5557	5557	0.8
6976	006C	2172	0.05	950	1	75	120	3.5	6	5	7602	6652	RH-1	40	form-based			true	0.7	5	0.833333313	4	4	6081.600098	5131.600098	5131.600098	0.8
6976	006D	2171	0.05	950	1	75	120	3.5	6	5	7598	6648	RH-1	40	form-based			true	0.7	5	0.833333313	4	4	6078.799805	5128.799805	5128.799805	0.800053
6976	006E	2169	0.05	1163	1	75	120	3.5	6	5	7592	6429	RH-1	40	form-based			true	0.7	5	0.833333313	4	4	6073.199707	4910.199707	4910.199707	0.799947
6976	006F	2168	0.05	796	1	75	120	3.5	6	5	7588	6792	RH-1	40	form-based			true	0.7	5	0.833333313	4	4	6070.399902	5274.399902	5274.399902	0.8
6976	006G	2167	0.05	1529	1	75	120	3.5	6	5	7584	6055	RH-1	40	form-based			true	0.7	5	0.833333313	4	4	6067.600098	4538.600098	4538.600098	0.800053
6976	006H	2166	0.05	950	1	75	120	3.5	6	5	7581	6631	RH-1	40	form-based			true	0.7	5	0.833333313	4	4	6064.799805	5114.799805	5114.799805	0.8
6976	006J	2164	0.05	796	1	75	120	3.5	6	5	7574	6778	RH-1	40	form-based			true	0.7	5	0.833333313	4	4	6059.199707	5263.199707	5263.199707	0.8
6976	009	2357	0.05	1140	1	75	120	3.5	6	5	8250	7110	RH-1	40	form-based			true	0.7	5	0.833333313	4	4	6599.600098	5459.600098	5459.600098	0.799952
6976	017	2250	0.05	3179	1	75	120	3.5	6	5	7875	4696	RH-1	40	form-based			true	0.7	5	0.833333313	4	4	6300	3121	3121	0.8
6976	018	2250	0.05	3179	1	75	120	3.5	6	5	7875	4696	RH-1	40	form-based			true	0.7	5	0.833333313	4	4	6300	3121	3121	0.8
6977	002	2500	0.06	1677	1	75	120	3.5	7	6	8750	7073	RH-1	40	form-based			true	0.7	5	0.714285731	4	4	7000	5323	5323	0.8
6977	005	2564	0.06	796	1	75	120	3.5	7	6	8974	8178	RH-1	40	form-based			true	0.7	5	0.714285731	4	4	7179.199707	6383.199707	6383.199707	0.8
6977	006	2215	0.05	1640	1	75	120	3.5	6	5	7752	6112	RH-1	40	form-based			true	0.7	5	0.833333313	4	4	6202	4562	4562	0.800052
6977	011	2500	0.06	1312	1	75	120	3.5	7	6	8750	7438	RH-1	40	form-based			true	0.7	5	0.714285731	4	4	7000	5688	5688	0.8
6977	012	2500	0.06	992	1	75	120	3.5	7	6	8750	7758	RH-1	40	form-based			true	0.7	5	0.714285731	4	4	7000	6008	6008	0.8
6978	001	2507	0.06	936	1	65	100	3	6	5	7521	6585	RH-1	40	form-based		true	true	0.7	5	0.833333313	4	4	7019.600098	6083.600098	6083.600098	0.933333
6978	029	2530	0.06	950	1	65	100	3	6	5	7590	6640	RH-1	40	form-based		true	true	0.7	5	0.833333313	4	4	7084	6134	6134	0.933333
6978	040	2815	0.06	2028	2	65	100	3	6	4	8445	6417	RH-1	40	form-based			true	0.7	6	1	4	4	7882	5854	5854	0.933333
6978	044	2815	0.06	1641	2	65	100	3	6	4	8445	6804	RH-1	40	form-based			true	0.7	6	1	4	4	7882	6241	6241	0.933333
6978	053	2461	0.06	1375	1	65	100	3	6	5	7383	6008	RH-1	40	form-based		true	true	0.7	5	0.833333313	4	4	6890.799805	5515.799805	5515.799805	0.933333
6978	054	2505	0.06	948	1	65	100	3	6	5	7515	6567	RH-1	40	form-based			true	0.7	5	0.833333313	4	4	7014	6066	6066	0.933333
6978	055	2505	0.06	1500	1	65	100	3	6	5	7515	6015	RH-1	40	form-based			true	0.7	5	0.833333313	4	4	7014	5514	5514	0.933333
6978	056	2506	0.06	995	1	65	100	3	6	5	7518	6523	RH-1	40	form-based			true	0.7	5	0.833333313	4	4	7016.799805	6021.799805	6021.799805	0.933333
6978	057	2506	0.06	1372	1	65	100	3	6	5	7518	6146	RH-1	40	form-based			true	0.7	5	0.833333313	4	4	7016.799805	5644.799805	5644.799805	0.933333
6978	058	2506	0.06	900	1	65	100	3	6	5	7518	6618	RH-1	40	form-based			true	0.7	5	0.833333313	4	4	7016.799805	6116.799805	6116.799805	0.933333
6978	059	2506	0.06	928	1	65	100	3	6	5	7518	6590	RH-1	40	form-based			true	0.7	5	0.833333313	4	4	7016.799805	6088.799805	6088.799805	0.933333
6978	060	2507	0.06	1572	1	65	100	3	6	5	7521	5949	RH-1	40	form-based			true	0.7	5	0.833333313	4	4	7019.600098	5447.600098	5447.600098	0.933333
6979	022	2500	0.06	950	1	65	100	3	6	5	7500	6550	RH-1	40	form-based			true	0.7	5	0.833333313	4	4	7000	6050	6050	0.933333
6979	041	2505	0.06	1250	1	65	100	3	6	5	7515	6265	RH-2	40	form-based			true	0.7	5	0.833333313	4	4	7014	5764	5764	0.933333
6979	042	2504	0.06	1181	1	65	100	3	6	5	7512	6331	RH-2	40	form-based			true	0.7	5	0.833333313	4	4	7011.199707	5830.199707	5830.199707	0.933333
6979	043	2504	0.06	711	1	65	100	3	6	5	7512	6801	RH-2	40	form-based			true	0.7	5	0.833333313	4	4	7011.199707	6300.199707	6300.199707	0.933333
6980	019	2500	0.06	1125	1	65	100	3	6	5	7500	6375	RH-1	40	form-based			true	0.7	5	0.833333313	4	4	7000	5875	5875	0.933333
6980	020	2500	0.06	750	1	65	100	3	6	5	7500	6750	RH-1	40	form-based			true	0.7	5	0.833333313	4	4	7000	6250	6250	0.933333
6980	021	2500	0.06	2076	1	65	100	3	6	5	7500	5424	RH-1	40	form-based			true	0.7	5	0.833333313	4	4	7000	4924	4924	0.933333
6980	022	2250	0.05	1197	1	65	100	3	5	4	6750	5553	RH-1	40	form-based		true	true	0.7	5	1	4	4	6300	5103	5103	0.933333
6980	041	2511	0.06	935	1	65	100	3	6	5	7533	6598	RH-2	40	form-based			true	0.7	5	0.833333313	4	4	7030.799805	6095.799805	6095.799805	0.933333
6980	042	2511	0.06	874	1	65	100	3	6	5	7533	6659	RH-2	40	form-based			true	0.7	5	0.833333313	4	4	7030.799805	6156.799805	6156.799805	0.933333
6980	043	2511	0.06	875	1	65	100	3	6	5	7533	6658	RH-2	40	form-based			true	0.7	5	0.833333313	4	4	7030.799805	6155.799805	6155.799805	0.933333
6980	048	2329	0.05	2476	1	65	100	3	5	4	6987	4511	RH-1	40	form-based			true	0.7	5	1	4	4	6521.199707	4045.199707	4045.199707	0.933333
6981	018	2984	0.07	1242	2	65	100	3	7	5	8952	7710	RH-1	40	form-based		true	true	0.7	6	0.857142866	4	4	8355.200195	7113.200195	7113.200195	0.933333
6981	020	2500	0.06	1166	1	65	100	3	6	5	7500	6334	RH-1	40	form-based			true	0.7	5	0.833333313	4	4	7000	5834	5834	0.933333
6981	021	2500	0.06	1044	1	65	100	3	6	5	7500	6456	RH-1	40	form-based			true	0.7	5	0.833333313	4	4	7000	5956	5956	0.933333
6981	024	2500	0.06	1062	1	65	100	3	6	5	7500	6438	RH-1	40	form-based			true	0.7	5	0.833333313	4	4	7000	5938	5938	0.933333
6981	025	2500	0.06	1747	1	65	100	3	6	5	7500	5753	RH-1	40	form-based		true	true	0.7	5	0.833333313	4	4	7000	5253	5253	0.933333
6981	027	2815	0.06	2535	2	65	100	3	6	4	8445	5910	RH-1	40	form-based			true	0.7	6	1	4	4	7882	5347	5347	0.933333
6981	042	2503	0.06	1497	1	65	100	3	6	5	7509	6012	RH-2	40	form-based			true	0.7	5	0.833333313	4	4	7008.399902	5511.399902	5511.399902	0.933333

block_num	lot_num	Lot Size Feet	Lot Size Acres	Existing Bldg Sqft	Existing Units	sb79_MaxHeight	sb79_MaxDensity	sb79_MaxFAR	SB79- Gross Unit Capacity	SB79- Net Unit Capacity	SB79- Gross GSF Capacity	SB79- Net GSF Capacity	Existing SF Zoning	Existing SF Height Limit	Density Limit?	Density Limit ratio	Corner Parcel?	In R4	Max Lot Coverage	SF Unit Capacity Gross	% Gross Unit- SF vs SB79	SF Zoning- Net Unit Capacity	SF Zoning - Net Unit Capacity Limited by 200% SB79	SF Zoning- Gross GSF Capacity	SF Zoning- Net GSF Capacity	SF Zoning - Net GSF Capacity Limited by 200% SB79	% Gross GSF- SF vs SB79
6981	043	2503	0.06	1100	1	65	100	3	6	5	7509	6409	RH-2	40	form-based			true	0.7	5	0.833333313	4	4	7008.399902	5908.399902	5908.399902	0.933333
6981	044	2503	0.06	1343	1	65	100	3	6	5	7509	6166	RH-2	40	form-based			true	0.7	5	0.833333313	4	4	7008.399902	5665.399902	5665.399902	0.933333
6981	049	2502	0.06	1352	1	65	100	3	6	5	7506	6154	RH-2	40	form-based			true	0.7	5	0.833333313	4	4	7005.600098	5653.600098	5653.600098	0.933333
6982	020	2500	0.06	836	1	65	100	3	6	5	7500	6664	RH-1	40	form-based			true	0.7	5	0.833333313	4	4	7000	6164	6164	0.933333
6982	022	2500	0.06	710	1	65	100	3	6	5	7500	6790	RH-1	40	form-based			true	0.7	5	0.833333313	4	4	7000	6290	6290	0.933333
6982	023	2500	0.06	2226	1	65	100	3	6	5	7500	5274	RH-1	40	form-based			true	0.7	5	0.833333313	4	4	7000	4774	4774	0.933333
6982	024	2500	0.06	1064	1	65	100	3	6	5	7500	6436	RH-1	40	form-based			true	0.7	5	0.833333313	4	4	7000	5936	5936	0.933333
6982	025	2500	0.06	1126	1	65	100	3	6	5	7500	6374	RH-1	40	form-based			true	0.7	5	0.833333313	4	4	7000	5874	5874	0.933333
6982	027	2846	0.07	2358	2	65	100	3	7	5	8538	6180	RH-1	40	form-based			true	0.7	6	0.857142866	4	4	7968.799805	5610.799805	5610.799805	0.933333
6982	040	2844	0.07	1100	2	65	100	3	7	5	8532	7432	RH-1	40	form-based			true	0.7	6	0.857142866	4	4	7963.199707	6863.199707	6863.199707	0.933333
6982	044	2501	0.06	920	1	65	100	3	6	5	7503	6583	RH-2	40	form-based			true	0.7	5	0.833333313	4	4	7002.799805	6082.799805	6082.799805	0.933333
6982	046	2501	0.06	640	1	65	100	3	6	5	7503	6863	RH-2	40	form-based			true	0.7	5	0.833333313	4	4	7002.799805	6362.799805	6362.799805	0.933333
6982	047	2501	0.06	1250	1	65	100	3	6	5	7503	6253	RH-2	40	form-based			true	0.7	5	0.833333313	4	4	7002.799805	5752.799805	5752.799805	0.933333
6983	009	2787	0.06	1090	2	65	100	3	6	4	8361	7271	RH-1	40	form-based			true	0.7	6	1	4	4	7803.600098	6713.600098	6713.600098	0.933333
6983	017	2466	0.06	1460	1	55	80	2.5	5	4	6165	4705	RH-1	40	form-based		true	true	0.7	5	1	4	4	6904.799805	5444.799805	5444.799805	1.12
6983	018	2500	0.06	1769	1	55	80	2.5	5	4	6250	4481	RH-1	40	form-based			true	0.7	5	1	4	4	7000	5231	5231	1.12
6983	019	2500	0.06	660	1	55	80	2.5	5	4	6250	5590	RH-1	40	form-based			true	0.7	5	1	4	4	7000	6340	6340	1.12
6983	020	2500	0.06	768	1	55	80	2.5	5	4	6250	5482	RH-1	40	form-based			true	0.7	5	1	4	4	7000	6232	6232	1.12
6983	021	2500	0.06	1382	1	55	80	2.5	5	4	6250	4868	RH-1	40	form-based			true	0.7	5	1	4	4	7000	5618	5618	1.12
6983	022	2500	0.06	1412	1	55	80	2.5	5	4	6250	4838	RH-1	40	form-based			true	0.7	5	1	4	4	7000	5588	5588	1.12
6983	023	2500	0.06	1000	1	55	80	2.5	5	4	6250	5250	RH-1	40	form-based			true	0.7	5	1	4	4	7000	6000	6000	1.12
6983	043	2502	0.06	1244	1	65	100	3	6	5	7506	6262	RH-2	40	form-based			true	0.7	5	0.833333313	4	4	7005.600098	5761.600098	5761.600098	0.933333
6983	045	2503	0.06	855	1	65	100	3	6	5	7509	6654	RH-2	40	form-based			true	0.7	5	0.833333313	4	4	7008.399902	6153.399902	6153.399902	0.933333
6983	046	2503	0.06	1185	1	65	100	3	6	5	7509	6324	RH-2	40	form-based			true	0.7	5	0.833333313	4	4	7008.399902	5823.399902	5823.399902	0.933333
6983	048	2503	0.06	1584	1	65	100	3	6	5	7509	5925	RH-2	40	form-based			true	0.7	5	0.833333313	4	4	7008.399902	5424.399902	5424.399902	0.933333
6983	049	2504	0.06	921	1	65	100	3	6	5	7512	6591	RH-2	40	form-based			true	0.7	5	0.833333313	4	4	7011.199707	6090.199707	6090.199707	0.933333
6984	011	2821	0.06	1025	2	65	100	3	6	4	8463	7438	RH-1	40	form-based			true	0.7	6	1	4	4	7898.799805	6873.799805	6873.799805	0.933333
6984	018	2500	0.06	2149	1	55	80	2.5	5	4	6250	4101	RH-1	40	form-based			true	0.7	5	1	4	4	7000	4851	4851	1.12
6984	019	2500	0.06	1393	1	55	80	2.5	5	4	6250	4857	RH-1	40	form-based			true	0.7	5	1	4	4	7000	5607	5607	1.12
6984	020	2500	0.06	720	1	55	80	2.5	5	4	6250	5530	RH-1	40	form-based			true	0.7	5	1	4	4	7000	6280	6280	1.12
6984	022	2500	0.06	1485	1	55	80	2.5	5	4	6250	4765	RH-1	40	form-based			true	0.7	5	1	4	4	7000	5515	5515	1.12
6984	023	2500	0.06	1485	1	55	80	2.5	5	4	6250	4765	RH-1	40	form-based			true	0.7	5	1	4	4	7000	5515	5515	1.12
6984	024	2500	0.06	1485	1	55	80	2.5	5	4	6250	4765	RH-1	40	form-based			true	0.7	5	1	4	4	7000	5515	5515	1.12
6984	043	2500	0.06	1138	1	65	100	3	6	5	7500	6362	RH-2	40	form-based			true	0.7	5	0.833333313	4	4	7000	5862	5862	0.933333
6984	044	2500	0.06	1138	1	65	100	3	6	5	7500	6362	RH-2	40	form-based			true	0.7	5	0.833333313	4	4	7000	5862	5862	0.933333
6984	045	2501	0.06	2296	1	65	100	3	6	5	7503	5207	RH-2	40	form-based			true	0.7	5	0.833333313	4	4	7002.799805	4706.799805	4706.799805	0.933333
6984	046	2502	0.06	937	1	65	100	3	6	5	7506	6569	RH-2	40	form-based			true	0.7	5	0.833333313	4	4	7005.600098	6068.600098	6068.600098	0.933333
6984	047	2503	0.06	2746	1	65	100	3	6	5	7509	4763	RH-2	40	form-based			true	0.7	5	0.833333313	4	4	7008.399902	4262.399902	4262.399902	0.933333
6984	050	2588	0.06	1469	1	65	100	3	6	5	7764	6295	RH-1	40	form-based			true	0.7	5	0.833333313	4	4	7246.399902	5777.399902	5777.399902	0.933333
6985	005	2826	0.06	1175	2	65	100	3	6	4	8478	7303	RH-1	40	form-based			true	0.7	6	1	4	4	7912.799805	6737.799805	6737.799805	0.933333
6985	011	2504	0.06	1674	1	55	80	2.5	5	4	6260	4586	RH-1	40	form-based			true	0.7	5	1	4	4	7011.199707	5337.199707	5337.199707	1.12
6985	012	2503	0.06	1220	1	55	80	2.5	5	4	6258	5038	RH-1	40	form-based			true	0.7	5	1	4	4	7008.399902	5788.399902	5788.399902	1.11991
6985	013	2501	0.06	1272	1	55	80	2.5	5	4	6252	4980	RH-1	40	form-based			true	0.7	5	1	4	4	7002.799805	5730.799805	5730.799805	1.12009
6985	014	2500	0.06	1490	1	55	80	2.5	5	4	6250	4760	RH-1	40	form-based	true	true	0.7	5	1	4	4	7000	5510	5510	1.12
6985	015	2500	0.06	1143	1	55	80	2.5	5	4	6250	5107	RH-1	40	form-based			true	0.7	5	1	4	4	7000	5857	5857	1.12
6985	016	2500	0.06	1050	1	55	80	2.5	5	4	6250	5200	RH-1	40	form-based	true	true	0.7	5	1	4	4	7000	5950	5950	1.12
6985	017	2500	0.06	875	1	55	80	2.5	5	4	6250	5375	RH-1	40	form-based			true	0.7	5	1	4	4	7000	6125	6125	1.12
6985	018	2500	0.06	1419	1	55	80	2.5	5	4	6250	4831	RH-1	40	form-based			true	0.7	5	1	4	4	7000	5581	5581	1.12
6985	019	2500	0.06	750	1	55	80	2.5	5	4	6250	5500	RH-1	40	form-based			true	0.7	5	1	4	4	7000	6250	6250	1.12
6986	018	2500	0.06	1902	1	55	80	2.5	5	4	6250	4348	RH-1	40	form-based			true	0.7	5	1	4	4	7000	5098	5098	1.12
6986	019	2500	0.06	1125	1	55	80	2.5	5	4	6250	5125	RH-1	40	form-based			true	0.7	5	1	4	4	7000	5875	5875	1.12
6986	020	2500	0.06	1225	1	55	80	2.5	5	4	6250	5025	RH-1	40	form-based			true	0.7	5	1	4	4	7000	5775	5775	1.12
6986	024	2501	0.06	344	1	55	80	2.5	5	4	6252	5908	RH-1	40	form-based			true	0.7	5	1	4	4	7002.799805	6658.799805	6658.799805	1.12009
6986	039	2530	0.06	500	1	65	100	3	6	5	7590	7090	RH-2	40	form-based			true	0.7	5	0.833333313	4	4	7084	6584	6584	0.933333
6986	040	2531	0.06	625	1	65	100	3	6	5	7593	6968	RH-2	40	form-based			true	0.7	5	0.833333313	4	4	7086.799805	6461.799805	6461.799805	0.933333
6986	041	2531	0.06	792	1	65	100	3	6	5	7593	6801	RH-2	40	form-based			true	0.7	5	0.833333313	4	4	7086.799805	6294.799805	6294.799805	0.933333
6987	019	2500	0.06	2287	1	55	80	2.5	5	4	6250	3963	RH-1	40	form-based			true	0.7	5	1	4	4	7000	4713	4713	1.12
6987	020	2500	0.06	1150	1	55	80	2.5	5	4	6250	5100	RH-1	40	form-based			true	0.7	5	1	4	4	7000	5850	5850	1.12
6987	021	2500	0.06	1975	1	55	80	2.5	5	4	6250	4275	RH-1	40	form-based			true	0.7	5	1	4	4	7000	5025	5025	1.12
6987	021A	2500	0.06	2208	1	55	80	2.5	5	4	6250	4042	RH-1	40	form-based			true	0.7	5	1	4	4	7000	4792	4792	1.12
6987	023	2282	0.05	1075	1	55	80	2.5	4	3	5705	4630	RH-1	40	form-based			true	0.7	5	1.25	4	4	6389.600098	5314.600098	5314.600098	1.12
6987	023A	2282	0.05	1321	1	55	80	2.5	4	3	5705	4384	RH-1	40	form-based			true	0.7	5	1.25	4	4	6389.600098	5068.600098	5068.600098	1.12
6987	039	2188	0.05	1091	1	65	100	3	5	4	6564	5473	RH-1	40	form-based			true	0.7	5	1	4	4	6126.399902	5035.399902	5035.399902	0.933333
6987	040	2188	0.05	1339	1	65	100	3	5	4	6564	5225	RH-1	40	form-based			true	0.7	5	1	4	4	6126.399902	4787.399902	4787.399902	0.933333

block_num	lot_num	Lot Size Feet	Lot Size Acres	Existing Bldg Sqft	Existing Units	sb79_MaxHeight	sb79_MaxDensity	sb79_MaxFAR	SB79- Gross Unit Capacity	SB79- Net Unit Capacity	SB79- Gross GSF Capacity	SB79- Net GSF Capacity	Existing SF Zoning	Existing SF Height Limit	Density Limit?	Density Limit ratio	Corner Parcel?	In R4	Max Lot Coverage	SF Unit Capacity Gross	% Gross Unit- SF vs SB79	SF Zoning- Net Unit Capacity	SF Zoning - Net Unit Capacity Limited by 200% SB79	SF Zoning- Gross GSF Capacity	SF Zoning- Net GSF Capacity	SF Zoning - Net GSF Capacity Limited by 200% SB79	% Gross GSF- SF vs SB79
6987	045	2509	0.06	1165	1	65	100	3	6	5	7527	6362	RH-2	40	form-based			true	0.7	5	0.833333313	4	4	7025.199707	5860.199707	5860.199707	0.933333
6987	047	2175	0.05	2288	1	55	80	2.5	4	3	5438	3150	RH-1	40	form-based			true	0.7	5	1.25	4	4	6090	3802	3802	1.119897
6992	026	1875	0.04	1250	0	55	80	2.5	3	3	4688	3438	RH-1	40	density-lim	3000			0.7	4	1.333333373	4	4	5250	4000	4000	1.119881
6994	020	1875	0.04	800	0	55	80	2.5	3	3	4688	3888	RH-1	40	density-lim	3000			0.7	4	1.333333373	4	4	5250	4450	4450	1.119881
6995	056	2500	0.06	2397	0	55	80	2.5	5	5	6250	3853	RH-1	40	density-lim	3000			0.7	4	0.800000012	4	4	7000	4603	4603	1.12
6998	054	1776	0.04	2595	0	65	100	3	4	4	5328	2733	RH-1	40	density-lim	3000			0.7	4	1	4	4	4972.799805	2377.799805	2377.799805	0.933333
6999	004	2273	0.05	1235	1	65	100	3	5	4	6819	5584	RH-1	40	form-based			true	0.7	5	1	4	4	6364.399902	5129.399902	5129.399902	0.933333
6999	005	2305	0.05	1100	1	65	100	3	5	4	6915	5815	RH-1	40	form-based			true	0.7	5	1	4	4	6454	5354	5354	0.933333
6999	006	2337	0.05	1415	1	65	100	3	5	4	7011	5596	RH-1	40	form-based			true	0.7	5	1	4	4	6543.600098	5128.600098	5128.600098	0.933333
6999	007	2370	0.05	1100	1	65	100	3	5	4	7110	6010	RH-1	40	form-based			true	0.7	5	1	4	4	6636	5536	5536	0.933333
6999	008	2402	0.06	2055	1	65	100	3	6	5	7206	5151	RH-1	40	form-based			true	0.7	5	0.833333313	4	4	6725.600098	4670.600098	4670.600098	0.933333
6999	009	2435	0.06	1979	1	65	100	3	6	5	7305	5326	RH-1	40	form-based			true	0.7	5	0.833333313	4	4	6818	4839	4839	0.933333
6999	010	2467	0.06	1162	1	65	100	3	6	5	7401	6239	RH-1	40	form-based			true	0.7	5	0.833333313	4	4	6907.600098	5745.600098	5745.600098	0.933333
6999	011	2500	0.06	1100	1	65	100	3	6	5	7500	6400	RH-1	40	form-based			true	0.7	5	0.833333313	4	4	7000	5900	5900	0.933333
6999	012	2532	0.06	1386	1	65	100	3	6	5	7596	6210	RH-1	40	form-based			true	0.7	5	0.833333313	4	4	7089.600098	5703.600098	5703.600098	0.933333
6999	013	2565	0.06	1175	1	65	100	3	6	5	7695	6520	RH-1	40	form-based			true	0.7	5	0.833333313	4	4	7182	6007	6007	0.933333
6999	014	2597	0.06	1394	1	65	100	3	6	5	7791	6397	RH-1	40	form-based			true	0.7	5	0.833333313	4	4	7271.600098	5877.600098	5877.600098	0.933333
7007	018	1752	0.04	2426	2	55	80	2.5	3	1	4380	1954	RH-1	40	density-lim	3000	true		0.7	6	2	4	4	4905.600098	2479.600098	2479.600098	1.12
7010	018	1912	0.04	0	0	55	80	2.5	3	3	4780	4780	RH-1	40	density-lim	3000			0.7	4	1.333333373	4	4	5353.600098	5353.600098	5353.600098	1.12
7011	002	1990	0.05	0	0	55	80	2.5	4	4	4975	4975	RH-1	40	density-lim	3000			0.7	4	1	4	4	5572	5572	5572	1.12
7011	009	2033	0.05	0	0	55	80	2.5	4	4	5082	5082	RH-1	40	density-lim	3000			0.7	4	1	4	4	5692.399902	5692.399902	5692.399902	1.12011
7012	001	2565	0.06	1250	1	55	80	2.5	5	4	6412	5162	RH-1	40	form-based		true	true	0.7	5	1	4	4	7182	5932	5932	1.120087
7012	018	2172	0.05	1932	1	55	80	2.5	4	3	5430	3498	RH-1	40	form-based		true	true	0.7	5	1.25	4	4	6081.600098	4149.600098	4149.600098	1.12
7012	019	2500	0.06	1425	1	55	80	2.5	5	4	6250	4825	RH-1	40	form-based			true	0.7	5	1	4	4	7000	5575	5575	1.12
7012	020	2500	0.06	2293	1	55	80	2.5	5	4	6250	3957	RH-1	40	form-based			true	0.7	5	1	4	4	7000	4707	4707	1.12
7012	021	2500	0.06	1300	1	55	80	2.5	5	4	6250	4950	RH-1	40	form-based			true	0.7	5	1	4	4	7000	5700	5700	1.12
7012	022	2500	0.06	1585	1	55	80	2.5	5	4	6250	4665	RH-1	40	form-based			true	0.7	5	1	4	4	7000	5415	5415	1.12
7012	023	2500	0.06	1110	1	55	80	2.5	5	4	6250	5140	RH-1	40	form-based			true	0.7	5	1	4	4	7000	5890	5890	1.12
7012	046	2482	0.06	1908	1	55	80	2.5	5	4	6205	4297	RH-1	40	form-based			true	0.7	5	1	4	4	6949.600098	5041.600098	5041.600098	1.12
7012	047	2481	0.06	1025	1	55	80	2.5	5	4	6202	5177	RH-1	40	form-based			true	0.7	5	1	4	4	6946.799805	5921.799805	5921.799805	1.12009
7012	048	2480	0.06	875	1	55	80	2.5	5	4	6200	5325	RH-1	40	form-based			true	0.7	5	1	4	4	6944	6069	6069	1.12
7012	049	2479	0.06	1600	1	55	80	2.5	5	4	6198	4598	RH-1	40	form-based			true	0.7	5	1	4	4	6941.199707	5341.199707	5341.199707	1.11991
7012	050	2478	0.06	1250	1	55	80	2.5	5	4	6195	4945	RH-1	40	form-based			true	0.7	5	1	4	4	6938.399902	5688.399902	5688.399902	1.12
7013	018	2508	0.06	1150	1	55	80	2.5	5	4	6270	5120	RH-1	40	form-based			true	0.7	5	1	4	4	7022.399902	5872.399902	5872.399902	1.12
7013	019	2510	0.06	825	1	55	80	2.5	5	4	6275	5450	RH-1	40	form-based			true	0.7	5	1	4	4	7028	6203	6203	1.12
7013	020	2512	0.06	1003	1	55	80	2.5	5	4	6280	5277	RH-1	40	form-based			true	0.7	5	1	4	4	7033.600098	6030.600098	6030.600098	1.12
7013	021	2513	0.06	1202	1	55	80	2.5	5	4	6282	5080	RH-1	40	form-based		true	true	0.7	5	1	4	4	7036.399902	5834.399902	5834.399902	1.120089
7013	022	2500	0.06	875	1	55	80	2.5	5	4	6250	5375	RH-1	40	form-based			true	0.7	5	1	4	4	7000	6125	6125	1.12
7013	026A	2500	0.06	1025	1	55	80	2.5	5	4	6250	5225	RH-1	40	form-based			true	0.7	5	1	4	4	7000	5975	5975	1.12
7013	043	2472	0.06	1000	1	55	80	2.5	5	4	6180	5180	RH-1	40	form-based		true	true	0.7	5	1	4	4	6921.600098	5921.600098	5921.600098	1.12
7013	044	2473	0.06	1000	1	55	80	2.5	5	4	6182	5182	RH-1	40	form-based			true	0.7	5	1	4	4	6924.399902	5924.399902	5924.399902	1.120091
7014	001	2470	0.06	1155	1	55	80	2.5	5	4	6175	5020	RH-1	40	form-based		true	true	0.7	5	1	4	4	6916	5761	5761	1.12
7014	001A	2522	0.06	1050	1	55	80	2.5	5	4	6305	5255	RH-1	40	form-based			true	0.7	5	1	4	4	7061.600098	6011.600098	6011.600098	1.12
7014	001B	2522	0.06	1050	1	55	80	2.5	5	4	6305	5255	RH-1	40	form-based			true	0.7	5	1	4	4	7061.600098	6011.600098	6011.600098	1.12
7014	021	2500	0.06	1025	1	55	80	2.5	5	4	6250	5225	RH-1	40	form-based			true	0.7	5	1	4	4	7000	5975	5975	1.12
7014	022	2500	0.06	925	1	55	80	2.5	5	4	6250	5325	RH-1	40	form-based			true	0.7	5	1	4	4	7000	6075	6075	1.12
7014	023	2500	0.06	900	1	55	80	2.5	5	4	6250	5350	RH-1	40	form-based			true	0.7	5	1	4	4	7000	6100	6100	1.12
7014	043B	2188	0.05	1175	1	55	80	2.5	4	3	5470	4295	RH-1	40	form-based		true	true	0.7	5	1.25	4	4	6126.399902	4951.399902	4951.399902	1.12
7014	046	2481	0.06	1899	1	55	80	2.5	5	4	6202	4303	RH-1	40	form-based			true	0.7	5	1	4	4	6946.799805	5047.799805	5047.799805	1.12009
7014	047	2481	0.06	1375	1	55	80	2.5	5	4	6202	4827	RH-1	40	form-based			true	0.7	5	1	4	4	6946.799805	5571.799805	5571.799805	1.12009
7014	048	2482	0.06	1375	1	55	80	2.5	5	4	6205	4830	RH-1	40	form-based			true	0.7	5	1	4	4	6949.600098	5574.600098	5574.600098	1.12
7022	001	2152	0.05	1500	1	75	120	3.5	6	5	7532	6032	RH-1	40	form-based		true	true	0.7	5	0.833333313	4	4	6025.600098	4525.600098	4525.600098	0.8
7022	002	2175	0.05	1850	1	75	120	3.5	6	5	7612	5762	RH-1	40	form-based			true	0.7	5	0.833333313	4	4	6090	4240	4240	0.800053
7022	003	2180	0.05	2069	1	75	120	3.5	6	5	7630	5561	RH-1	40	form-based			true	0.7	5	0.833333313	4	4	6104	4035	4035	0.8
7022	004	2185	0.05	1000	1	75	120	3.5	6	5	7648	6648	RH-1	40	form-based			true	0.7	5	0.833333313	4	4	6118	5118	5118	0.799948
7022	006	2195	0.05	925	1	75	120	3.5	6	5	7682	6757	RH-1	40	form-based			true	0.7	5	0.833333313	4	4	6146	5221	5221	0.800052
7022	007	2200	0.05	925	1	75	120	3.5	6	5	7700	6775	RH-1	40	form-based			true	0.7	5	0.833333313	4	4	6160	5235	5235	0.8
7022	008	2205	0.05	925	1	75	120	3.5	6	5	7718	6793	RH-1	40	form-based			true	0.7	5	0.833333313	4	4	6174	5249	5249	0.799948
7022	009	2210	0.05	2130	1	75	120	3.5	6	5	7735	5605	RH-1	40	form-based			true	0.7	5	0.833333313	4	4	6188	4058	4058	0.8
7022	010	2215	0.05	2130	1	75	120	3.5	6	5	7752	5622	RH-1	40	form-based			true	0.7	5	0.833333313	4	4	6202	4072	4072	0.800052
7022	011	2221	0.05	1115	1	75	120	3.5	6	5	7774	6659	RH-1	40	form-based			true	0.7	5	0.833333313	4	4	6218.799805	5103.799805	5103.799805	0.799949
7022	012	2226	0.05	955	1	75	120	3.5	6	5	7791	6836	RH-1	40	form-based			true	0.7	5	0.833333313	4	4	6232.799805	5277.799805	5277.799805	0.8
7022	013	2231	0.05	1055	1	65	100	3	5	4	6693	5638	RH-1	40	form-based			true	0.7	5	1	4	4	6246.799805	5191.799805	5191.799805	0.933333
7022	014	2236	0.05	1675	1	65	100	3	5	4	6708	5033	RH-1	40	form-based			true	0.7	5	1	4	4	6260.799805	4585.799805	4585.799805	0.933333

block_num	lot_num	Lot Size Feet	Lot Size Acres	Existing Bldg Sqft	Existing Units	sb79_MaxHeight	sb79_MaxDensity	sb79_MaxFAR	SB79- Gross Unit Capacity	SB79- Net Unit Capacity	SB79- Gross GSF Capacity	SB79- Net GSF Capacity	Existing SF Zoning	Existing SF Height Limit	Density Limit?	Density Limit ratio	Corner Parcel?	In R4	Max Lot Coverage	SF Unit Capacity Gross	% Gross Unit- SF vs SB79	SF Zoning- Net Unit Capacity	SF Zoning - Net Unit Capacity Limited by 200% SB79	SF Zoning- Gross GSF Capacity	SF Zoning- Net GSF Capacity	SF Zoning - Net GSF Capacity Limited by 200% SB79	% Gross GSF- SF vs SB79
7022	015	2241	0.05	1280	1	65	100	3	5	4	6723	5443	RH-1	40	form-based			true	0.7	5	1	4	4	6274.799805	4994.799805	4994.799805	0.933333
7022	016	2246	0.05	1713	1	65	100	3	5	4	6738	5025	RH-1	40	form-based		true	true	0.7	5	1	4	4	6288.799805	4575.799805	4575.799805	0.933333
7029	006F	897	0.02	0	0	65	100	3	2	2	2691	2691	RH-1	40	density-lim	3000			0.7	4	2	4	4	2511.599854	2511.599854	2511.599854	0.933333
7029A	001	3511	0.08	2072	2	65	100	3	8	6	10533	8461	RH-1	40	density-lim	3000	true		0.7	6	0.75	4	4	9830.799805	7758.799805	7758.799805	0.933333
7030	004A	2650	0.06	5157	0	65	100	3	6	6	7950	2793	NCD-EXCE	65	density-lim	600	true		0.75	4	0.666666687	4	4	11925	6768	6768	1.5
7030	004B	2614	0.06	3220	0	65	100	3	6	6	7842	4622	NCD-EXCE	65	density-lim	600			0.75	4	0.666666687	4	4	11763	8543	8543	1.5
7030	007A	2548	0.06	1912	0	65	100	3	6	6	7644	5732	NCD-EXCE	65	density-lim	600			0.75	4	0.666666687	4	4	11466	9554	9554	1.5
7030	008	2662	0.06	4850	0	65	100	3	6	6	7986	3136	NCD-EXCE	65	density-lim	600	true		0.75	4	0.666666687	4	4	11979	7129	7129	1.5
7030	014	2007	0.05	1887	0	65	100	3	5	5	6021	4134	RH-1	40	density-lim	3000			0.7	4	0.800000012	4	4	5619.600098	3732.600098	3732.600098	0.933333
7030	036	2921	0.07	2254	1	65	100	3	7	6	8763	6509	NCD-EXCE	40	density-lim	600			0.75	5	0.714285731	4	4	8763	6509	6509	1
7030	040	3684	0.08	2885	2	65	100	3	8	6	11052	8167	NCD-EXCE	65	density-lim	600			0.75	6	0.75	4	4	16578	13693	13693	1.5
7030	075	3193	0.07	1522	1	65	100	3	7	6	9579	8057	NCD-EXCE	65	density-lim	600			0.75	5	0.714285731	4	4	14368.5	12846.5	12846.5	1.5
7031	002C	2200	0.05	4472	0	55	80	2.5	4	4	5500	1028	NCD-EXCE	40	density-lim	600			0.75	4	1	4	4	6600	2128	2128	1.2
7032A	036	2347	0.05	0	0	65	100	3	5	5	7041	7041	RH-1	40	density-lim	3000			0.7	4	0.800000012	4	4	6571.600098	6571.600098	6571.600098	0.933333
7043	003D	2250	0.05	2392	0	55	80	2.5	4	4	5625	3233	RH-1	40	density-lim	3000			0.7	4	1	4	4	6300	3908	3908	1.12
7044A	001B	2661	0.06	2450	0	55	80	2.5	5	5	6652	4202	NCD-EXCE	40	density-lim	600			0.75	4	0.800000012	4	4	7983	5533	5533	1.20009
7044A	006	5156	0.12	4975	5	55	80	2.5	10	5	12890	7915	NCD-EXCE	40	density-lim	600	true		0.75	9	0.899999976	4	4	15468	10493	10493	1.2
7044C	002	2201	0.05	1577	0	55	80	2.5	4	4	5502	3925	RH-1	40	density-lim	3000			0.7	4	1	4	4	6162.799805	4585.799805	4585.799805	1.120102
7044C	027	2187	0.05	1050	0	55	80	2.5	4	4	5468	4418	RH-1	40	density-lim	3000			0.7	4	1	4	4	6123.600098	5073.600098	5073.600098	1.119898
7045B	033	2390	0.05	1680	0	65	100	3	5	5	7170	5490	RH-1	40	density-lim	3000			0.7	4	0.800000012	4	4	6692	5012	5012	0.933333
7046A	023	1911	0.04	0	0	65	100	3	4	4	5733	5733	RH-1	40	density-lim	3000			0.7	4	1	4	4	5350.799805	5350.799805	5350.799805	0.933333
7046B	024	56	0	0	0	65	100	3	0	0	168	168	RH-1	40	density-lim	3000			0.7	4		4	4	156.8000031	156.8000031	156.8000031	0.933333
7052	015	2478	0.06	0	0	55	80	2.5	5	5	6195	6195	RH-1	40	density-lim	3000			0.7	4	0.800000012	4	4	6938.399902	6938.399902	6938.399902	1.12
7053	018	2500	0.06	977	0	55	80	2.5	5	5	6250	5273	RH-1	40	density-lim	3000			0.7	4	0.800000012	4	4	7000	6023	6023	1.12
7053	034	2500	0.06	1369	0	55	80	2.5	5	5	6250	4881	RH-1	40	density-lim	3000			0.7	4	0.800000012	4	4	7000	5631	5631	1.12
7054	038	2500	0.06	0	0	65	100	3	6	6	7500	7500	RH-1	40	density-lim	3000			0.7	4	0.666666687	4	4	7000	7000	7000	0.933333
7054	039	2500	0.06	0	0	55	80	2.5	5	5	6250	6250	RH-1	40	density-lim	3000			0.7	4	0.800000012	4	4	7000	7000	7000	1.12
7055A	010B	1750	0.04	2430	0	55	80	2.5	3	3	4375	1945	RH-1	40	density-lim	3000			0.7	4	1.333333373	4	4	4900	2470	2470	1.12
7056	014A	2500	0.06	108	0	55	80	2.5	5	5	6250	6142	RH-1	40	density-lim	3000			0.7	4	0.800000012	4	4	7000	6892	6892	1.12
7057	009C	3073	0.07	850	0	65	100	3	7	7	9219	8369	RH-1	40	density-lim	3000			0.7	4	0.571428597	4	4	8604.399414	7754.399414	7754.399414	0.933333
7057	015	3073	0.07	850	0	65	100	3	7	7	9219	8369	RH-1	40	density-lim	3000			0.7	4	0.571428597	4	4	8604.399414	7754.399414	7754.399414	0.933333
7058	010	2446	0.06	0	0	65	100	3	6	6	7338	7338	RH-1	40	density-lim	3000			0.7	4	0.666666687	4	4	6848.799805	6848.799805	6848.799805	0.933333
7059	026	2500	0.06	1694	0	65	100	3	6	6	7500	5806	RH-1	40	density-lim	3000			0.7	4	0.666666687	4	4	7000	5306	5306	0.933333
7059	037	2656	0.06	2155	0	65	100	3	6	6	7968	5813	RH-1	40	density-lim	3000			0.7	4	0.666666687	4	4	7436.799805	5281.799805	5281.799805	0.933333
7060	012	2495	0.06	1607	0	65	100	3	6	6	7485	5878	RH-1	40	density-lim	3000			0.7	4	0.666666687	4	4	6986	5379	5379	0.933333
7060	019	2495	0.06	0	0	65	100	3	6	6	7485	7485	RH-1	40	density-lim	3000			0.7	4	0.666666687	4	4	6986	6986	6986	0.933333
7061	001	2531	0.06	2815	2	65	100	3	6	4	7593	4778	RH-1	40	density-lim	3000	true		0.7	6	1	4	4	7086.799805	4271.799805	4271.799805	0.933333
7062	004	2472	0.06	2250	0	85	140	4	8	8	9888	7638	RH-1	40	density-lim	3000			0.7	4	0.5	4	4	6921.600098	4671.600098	4671.600098	0.7
7063A	011	2043	0.05	1462	2	65	100	3	5	3	6129	4667	RH-1	40	density-lim	3000	true		0.7	6	1.200000048	4	4	5720.399902	4258.399902	4258.399902	0.933333
7063A	019	376	0.01	0	0	65	100	3	1	1	1128	1128	RH-1	40	density-lim	3000			0.7	4	4	4	2	1052.799927	1052.799927	1052.799927	0.933333
7063B	002	2685	0.06	0	0	65	100	3	6	6	8055	8055	RH-1	40	density-lim	3000			0.7	4	0.666666687	4	4	7518	7518	7518	0.933333
7063B	003	2685	0.06	0	0	65	100	3	6	6	8055	8055	RH-1	40	density-lim	3000			0.7	4	0.666666687	4	4	7518	7518	7518	0.933333
7063B	019	3683	0.08	0	0	65	100	3	8	8	11049	11049	RH-1	40	density-lim	3000			0.7	4	0.5	4	4	10312.39941	10312.39941	10312.39941	0.933333
7063B	020	273	0.01	0	0	65	100	3	1	1	819	819	RH-1	40	density-lim	3000			0.7	4	4	4	2	764.3999634	764.3999634	764.3999634	0.933333
7063B	021	3852	0.09	0	0	65	100	3	9	9	11556	11556	RH-1	40	density-lim	3000			0.7	4	0.444444448	4	4	10785.59961	10785.59961	10785.59961	0.933333
7065	030	2769	0.06	0	0	55	80	2.5	5	5	6922	6922	RH-1	40	density-lim	3000			0.7	4	0.800000012	4	4	7753.199707	7753.199707	7753.199707	1.120081
7065	036	2339	0.05	2717	2	55	80	2.5	4	2	5848	3131	RH-1	40	density-lim	3000	true		0.7	6	1.5	4	4	6549.199707	3832.199707	3832.199707	1.119904
7065	055	10990	0.25	0	0	55	80	2.5	20	20	27475	27475	RH-1	40	density-lim	3000			0.7	4	0.200000003	4	4	30772	30772	30772	1.12
7066	013A	2225	0.05	1510	2	55	80	2.5	4	2	5562	4052	RH-1	40	density-lim	3000	true		0.7	6	1.5	4	4	6230	4720	4720	1.120101
7067	061	2500	0.06	3140	0	65	100	3	6	6	7500	4360	RH-1	40	density-lim	3000			0.7	4	0.666666687	4	4	7000	3860	3860	0.933333
7067	063	1875	0.04	3788	0	65	100	3	4	4	5625	1837	RH-1	40	density-lim	3000			0.7	4	1	4	4	5250	1462	1462	0.933333
7067	064	1875	0.04	3787	0	65	100	3	4	4	5625	1838	RH-1	40	density-lim	3000			0.7	4	1	4	4	5250	1463	1463	0.933333
7067	065	1875	0.04	3165	0	65	100	3	4	4	5625	2460	RH-1	40	density-lim	3000			0.7	4	1	4	4	5250	2085	2085	0.933333
7067	066	2611	0.06	3823	0	65	100	3	6	6	7833	4010	RH-1	40	density-lim	3000			0.7	4	0.666666687	4	4	7310.799805	3487.799805	3487.799805	0.933333
7069	003	2610	0.06	2640	0	65	100	3	6	6	7830	5190	RH-1	40	density-lim	3000			0.7	4	0.666666687	4	4	7308	4668	4668	0.933333
7069	027	3937	0.09	986	0	65	100	3	9	9	11811	10825	RH-1	40	density-lim	3000			0.7	4	0.444444448	4	4	11023.59961	10037.59961	10037.59961	0.933333
7069	048	625	0.01	0	0	65	100	3	1	1	1875	1875	RH-1	40	density-lim	3000			0.7	4	4	4	2	1750	1750	1750	0.933333
7075	032	2500	0.06	0	0	65	100	3	6	6	7500	7500	RH-1	40	density-lim	3000			0.7	4	0.666666687	4	4	7000	7000	7000	0.933333
7075	033	2500	0.06	0	0	65	100	3	6	6	7500	7500	RH-1	40	density-lim	3000			0.7	4	0.666666687	4	4	7000	7000	7000	0.933333
7075	034	2499	0.06	0	0	65	100	3	6	6	7497	7497	RH-1	40	density-lim	3000			0.7	4	0.666666687	4	4	6997.199707	6997.199707	6997.199707	0.933333
7075	035	2499	0.06	0	0	65	100	3	6	6	7497	7497	RH-1	40	density-lim	3000			0.7	4	0.666666687	4	4	6997.199707	6997.199707	6997.199707	0.933333
7079	027	2500	0.06	1429	1	85	140	4	8	7	10000	8571	RH-1	40	form-based			true	0.7	5	0.625	4	4	7000	5571	5571	0.7
7079	028	2500	0.06	812	1	85	140	4	8	7	10000	9188	RH-1	40	form-based			true	0.7	5	0.625	4	4	7000	6188	6188	0.7
7079	029	2500	0.06	2283	1	85	140	4	8	7	10000	7717	RH-1	40	form-based			true	0.7	5	0.625	4	4	7000	4717	4717	0.7

block_num	lot_num	Lot Size Feet	Lot Size Acres	Existing Bldg Sqft	Existing Units	sb79_MaxHeight	sb79_MaxDensity	sb79_MaxFAR	SB79- Gross Unit Capacity	SB79- Net Unit Capacity	SB79- Gross GSF Capacity	SB79- Net GSF Capacity	Existing SF Zoning	Existing SF Height Limit	Density Limit?	Density Limit ratio	Corner Parcel?	In R4	Max Lot Coverage	SF Unit Capacity Gross	% Gross Unit- SF vs SB79	SF Zoning- Net Unit Capacity	SF Zoning - Net Unit Capacity Limited by 200% SB79	SF Zoning- Gross GSF Capacity	SF Zoning- Net GSF Capacity	SF Zoning - Net GSF Capacity Limited by 200% SB79	% Gross GSF- SF vs SB79
7079	030	2500	0.06	812	1	85	140	4	8	7	10000	9188	RH-1	40	form-based			true	0.7	5	0.625	4	4	7000	6188	6188	0.7
7079	031	2500	0.06	1437	1	65	100	3	6	5	7500	6063	RH-1	40	form-based			true	0.7	5	0.833333313	4	4	7000	5563	5563	0.933333
7079	032	2500	0.06	812	1	65	100	3	6	5	7500	6688	RH-1	40	form-based			true	0.7	5	0.833333313	4	4	7000	6188	6188	0.933333
7079	033	2500	0.06	1000	1	65	100	3	6	5	7500	6500	RH-1	40	form-based			true	0.7	5	0.833333313	4	4	7000	6000	6000	0.933333
7079	034	2500	0.06	1915	1	65	100	3	6	5	7500	5585	RH-1	40	form-based			true	0.7	5	0.833333313	4	4	7000	5085	5085	0.933333
7079	035	2500	0.06	1325	1	65	100	3	6	5	7500	6175	RH-1	40	form-based			true	0.7	5	0.833333313	4	4	7000	5675	5675	0.933333
7079	036	2500	0.06	1237	1	65	100	3	6	5	7500	6263	RH-1	40	form-based			true	0.7	5	0.833333313	4	4	7000	5763	5763	0.933333
7081A	012A	241	0.01	0	0	85	140	4	1	1	964	964	RH-1	40	density-lim	3000			0.7	4	4	4	2	674.7999878	674.7999878	674.7999878	0.7
7081A	015	2174	0.05	1175	1	65	100	3	5	4	6522	5347	RH-1	40	form-based			true	0.7	5	1	4	4	6087.199707	4912.199707	4912.199707	0.933333
7081A	016	2345	0.05	1175	1	65	100	3	5	4	7035	5860	RH-1	40	form-based			true	0.7	5	1	4	4	6566	5391	5391	0.933333
7081A	017	2517	0.06	1175	1	65	100	3	6	5	7551	6376	RH-1	40	form-based			true	0.7	5	0.833333313	4	4	7047.600098	5872.600098	5872.600098	0.933333
7081A	020	2583	0.06	1375	1	65	100	3	6	5	7749	6374	RH-1	40	form-based			true	0.7	5	0.833333313	4	4	7232.399902	5857.399902	5857.399902	0.933333
7081A	021	2381	0.05	1200	1	65	100	3	5	4	7143	5943	RH-1	40	form-based			true	0.7	5	1	4	4	6666.799805	5466.799805	5466.799805	0.933333
7081A	022	2274	0.05	1575	1	65	100	3	5	4	6822	5247	RH-1	40	form-based			true	0.7	5	1	4	4	6367.199707	4792.199707	4792.199707	0.933333
7081A	023	2166	0.05	1200	1	65	100	3	5	4	6498	5298	RH-1	40	form-based			true	0.7	5	1	4	4	6064.799805	4864.799805	4864.799805	0.933333
7081A	031	2546	0.06	1325	1	85	140	4	8	7	10184	8859	RH-2	40	form-based			true	0.7	5	0.625	4	4	7128.799805	5803.799805	5803.799805	0.7
7081A	032	2312	0.05	1625	1	85	140	4	7	6	9248	7623	RH-2	40	form-based			true	0.7	5	0.714285731	4	4	6473.600098	4848.600098	4848.600098	0.7
7084	001	1876	0.04	1579	2	65	100	3	4	2	5628	4049	RH-1	40	density-lim	3000	true		0.7	6	1.5	4	4	5252.799805	3673.799805	3673.799805	0.933333
7085	002	2524	0.06	0	0	65	100	3	6	6	7572	7572	RH-1	40	density-lim	3000			0.7	4	0.666666687	4	4	7067.199707	7067.199707	7067.199707	0.933333
7085	018	2649	0.06	3597	2	65	100	3	6	4	7947	4350	RH-2	40	density-lim	1500	true		0.7	6	1	4	4	7417.199707	3820.199707	3820.199707	0.933333
7085	047	1875	0.04	2400	2	65	100	3	4	2	5625	3225	RH-2	40	density-lim	1500	true		0.7	6	1.5	4	4	5250	2850	2850	0.933333
7086	046	2471	0.06	1000	0	65	100	3	6	6	7413	6413	RH-1	40	density-lim	3000			0.7	4	0.666666687	4	4	6918.799805	5918.799805	5918.799805	0.933333
7086	064	1875	0.04	1760	2	85	140	4	6	4	7500	5740	RH-2	40	density-lim	1500	true		0.7	6	1	4	4	5250	3490	3490	0.7
7089	023	2500	0.06	1157	0	65	100	3	6	6	7500	6343	RH-2	40	density-lim	1500			0.7	4	0.666666687	4	4	7000	5843	5843	0.933333
7090	019	1875	0.04	0	0	85	140	4	6	6	7500	7500	RH-2	40	density-lim	1500			0.7	4	0.666666687	4	4	5250	5250	5250	0.7
7090	021	1875	0.04	0	0	85	140	4	6	6	7500	7500	RH-2	40	density-lim	1500			0.7	4	0.666666687	4	4	5250	5250	5250	0.7
7090	040	2500	0.06	1743	0	65	100	3	6	6	7500	5757	RH-1	40	density-lim	3000			0.7	4	0.666666687	4	4	7000	5257	5257	0.933333
7091	020	1868	0.04	1950	2	85	140	4	6	4	7472	5522	RH-2	40	density-lim	1500	true		0.7	6	1	4	4	5230.399902	3280.399902	3280.399902	0.7
7092	027	1741	0.04	0	0	65	100	3	4	4	5223	5223	RH-1	40	density-lim	3000			0.7	4	1	4	4	4874.799805	4874.799805	4874.799805	0.933333
7092	050	3125	0.07	0	0	65	100	3	7	7	9375	9375	RH-1	40	density-lim	3000			0.7	4	0.571428597	4	4	8750	8750	8750	0.933333
7092	092	2113	0.05	0	0	65	100	3	5	5	6339	6339	RH-1	40	density-lim	3000			0.7	4	0.800000012	4	4	5916.399902	5916.399902	5916.399902	0.933333
7092	111	3250	0.07	1575	0	65	100	3	7	7	9750	8175	RH-1	40	density-lim	3000			0.7	4	0.571428597	4	4	9100	7525	7525	0.933333
7092	112	3063	0.07	2882	0	65	100	3	7	7	9189	6307	RH-1	40	density-lim	3000			0.7	4	0.571428597	4	4	8576.399414	5694.399414	5694.399414	0.933333
7094	021B	625	0.01	0	0	65	100	3	1	1	1875	1875	RH-1	40	density-lim	3000			0.7	4	4	4	2	1750	1750	1750	0.933333
7096B	004	1650	0.04	1579	0	65	100	3	4	4	4950	3371	RH-1	40	density-lim	3000			0.7	4	1	4	4	4620	3041	3041	0.933333
7098	001	2241	0.05	2360	2	55	80	2.5	4	2	5602	3242	RH-1	40	density-lim	3000	true		0.7	6	1.5	4	4	6274.799805	3914.799805	3914.799805	1.1201
7098	002	3547	0.08	2700	2	55	80	2.5	6	4	8868	6168	NCD-EXCE	40	density-lim	600			0.75	6	1	4	4	10641	7941	7941	1.199932
7098	003	3485	0.08	3482	2	55	80	2.5	6	4	8712	5230	NCD-EXCE	40	density-lim	600			0.75	6	1	4	4	10455	6973	6973	1.200069
7099	003	2338	0.05	2200	0	55	80	2.5	4	4	5845	3645	NCD-EXCE	40	density-lim	600			0.75	4	1	4	4	7014	4814	4814	1.2
7100	017	2080	0.05	2600	2	55	80	2.5	4	2	5200	2600	RH-1	40	density-lim	3000	true		0.7	6	1.5	4	4	5824	3224	3224	1.12
7100	025A	27	0	0	0	65	100	3	0	0	81	81	RH-1	40	density-lim	3000			0.7	4		4	4	75.59999847	75.59999847	75.59999847	0.933333
7100	055	3253	0.07	4286	0	55	80	2.5	6	6	8132	3846	RH-1	40	density-lim	3000			0.7	4	0.666666687	4	4	9108.399414	4822.399414	4822.399414	1.120069
7100	057	3302	0.08	5390	0	55	80	2.5	6	6	8255	2865	RH-1	40	density-lim	3000			0.7	4	0.666666687	4	4	9245.599609	3855.599609	3855.599609	1.12
7101A	005	2550	0.06	1125	0	65	100	3	6	6	7650	6525	RH-1	40	density-lim	3000			0.7	4	0.666666687	4	4	7140	6015	6015	0.933333
7103	018D	1875	0.04	2274	2	65	100	3	4	2	5625	3351	RH-2	40	density-lim	1500	true		0.7	6	1.5	4	4	5250	2976	2976	0.933333
7103	055	2054	0.05	2400	2	65	100	3	5	3	6162	3762	RH-2	40	density-lim	1500	true		0.7	6	1.200000048	4	4	5751.199707	3351.199707	3351.199707	0.933333
7104	055	3125	0.07	3510	0	65	100	3	7	7	9375	5865	RH-1	40	density-lim	3000			0.7	4	0.571428597	4	4	8750	5240	5240	0.933333
7105	036	3139	0.07	0	0	65	100	3	7	7	9417	9417	RH-1	40	density-lim	3000			0.7	4	0.571428597	4	4	8789.200195	8789.200195	8789.200195	0.933333
7115	004A	152	0	0	0	85	140	4	0	0	608	608	RH-1	40	density-lim	3000			0.7	4		4	4	425.6000061	425.6000061	425.6000061	0.7
7115	042	1999	0.05	3250	2	85	140	4	7	5	7996	4746	RH-2	40	density-lim	1500	true		0.7	6	0.857142866	4	4	5597.199707	2347.199707	2347.199707	0.7
7116	001	2195	0.05	2806	2	85	140	4	7	5	8780	5974	RH-2	40	density-lim	1500	true		0.7	6	0.857142866	4	4	6146	3340	3340	0.7
7116	003	2519	0.06	1090	0	85	140	4	8	8	10076	8986	RH-1	40	density-lim	3000			0.7	4	0.5	4	4	7053.199707	5963.199707	5963.199707	0.7
7116	007	2521	0.06	1468	0	65	100	3	6	6	7563	6095	RH-1	40	density-lim	3000			0.7	4	0.666666687	4	4	7058.799805	5590.799805	5590.799805	0.933333
7116	024	1312	0.03	0	0	65	100	3	3	3	3936	3936	RH-1	40	density-lim	3000			0.7	4	1.333333373	4	4	3673.599854	3673.599854	3673.599854	0.933333
7116	038	2500	0.06	1614	0	85	140	4	8	8	10000	8386	RH-1	40	density-lim	3000			0.7	4	0.5	4	4	7000	5386	5386	0.7
7117	002	2500	0.06	1538	0	65	100	3	6	6	7500	5962	RH-1	40	density-lim	3000			0.7	4	0.666666687	4	4	7000	5462	5462	0.933333
7117	005	2500	0.06	1496	0	65	100	3	6	6	7500	6004	RH-1	40	density-lim	3000			0.7	4	0.666666687	4	4	7000	5504	5504	0.933333
7117	014	2500	0.06	0	0	65	100	3	6	6	7500	7500	RH-1	40	density-lim	3000			0.7	4	0.666666687	4	4	7000	7000	7000	0.933333
7119	027	2037	0.05	0	0	65	100	3	5	5	6111	6111	RH-1	40	density-lim	3000			0.7	4	0.800000012	4	4	5703.600098	5703.600098	5703.600098	0.933333
7121	019	2375	0.05	1105	0	65	100	3	5	5	7125	6020	RH-1	40	density-lim	3000			0.7	4	0.800000012	4	4	6650	5545	5545	0.933333
7124	012E	3826	0.09	0	0	65	100	3	9	9	11478	11478	RH-1	40	density-lim	3000			0.7	4	0.444444448	4	4	10712.7998	10712.7998	10712.7998	0.933333
7125	009B	4221	0.1	0	0	65	100	3	10	10	12663	12663	RH-1	40	density-lim	3000			0.7	4	0.400000006	4	4	11818.7998	11818.7998	11818.7998	0.933333
7125	015	4596	0.11	0	0	65	100	3	11	11	13788	13788	RH-1	40	density-lim	3000			0.7	4	0.363636374	4	4	12868.7998	12868.7998	12868.7998	0.933333
7129	028	3459	0.08	1050	0	65	100	3	8	8	10377	9327	RH-1	40	density-lim	3000			0.7	4	0.5	4	4	9685.200195	8635.200195	8635.200195	0.933333

block_num	lot_num	Lot Size Feet	Lot Size Acres	Existing Bldg Sqft	Existing Units	sb79_MaxHeight	sb79_MaxDensity	sb79_MaxFAR	SB79- Gross Unit Capacity	SB79- Net Unit Capacity	SB79- Gross GSF Capacity	SB79- Net GSF Capacity	Existing SF Zoning	Existing SF Height Limit	Density Limit?	Density Limit ratio	Corner Parcel?	In R4	Max Lot Coverage	SF Unit Capacity Gross	% Gross Unit- SF vs SB79	SF Zoning- Net Unit Capacity	SF Zoning - Net Unit Capacity Limited by 200% SB79	SF Zoning- Gross GSF Capacity	SF Zoning- Net GSF Capacity	SF Zoning - Net GSF Capacity Limited by 200% SB79	% Gross GSF- SF vs SB79
7129	049	13379	0.31	3335	0	65	100	3	31	31	40137	36802	RH-1	40	density-lim	3000			0.7	4	0.129032254	4	4	37461.19922	34126.19922	34126.19922	0.933333
7135	016	2500	0.06	0	0	65	100	3	6	6	7500	7500	RH-1	40	density-lim	3000			0.7	4	0.666666687	4	4	7000	7000	7000	0.933333
7135	017	2500	0.06	0	0	65	100	3	6	6	7500	7500	RH-1	40	density-lim	3000			0.7	4	0.666666687	4	4	7000	7000	7000	0.933333
7135	018	2500	0.06	0	0	65	100	3	6	6	7500	7500	RH-1	40	density-lim	3000			0.7	4	0.666666687	4	4	7000	7000	7000	0.933333
7135	019	2500	0.06	0	0	65	100	3	6	6	7500	7500	RH-1	40	density-lim	3000			0.7	4	0.666666687	4	4	7000	7000	7000	0.933333
7135	023	2500	0.06	491	0	65	100	3	6	6	7500	7009	RH-1	40	density-lim	3000			0.7	4	0.666666687	4	4	7000	6509	6509	0.933333
7150	034	3357	0.08	0	0	75	120	3.5	10	10	11750	11750	RH-1	40	density-lim	3000			0.7	4	0.400000006	4	4	9399.599609	9399.599609	9399.599609	0.799966
7150	036A	83	0	0	0	75	120	3.5	0	0	290	290	RH-1	40	density-lim	3000			0.7	4		4	4	232.3999939	232.3999939	232.3999939	0.801379
7151	029	509	0.01	0	0	75	120	3.5	1	1	1782	1782	RH-1	40	density-lim	3000			0.7	4	4	4	2	1425.199951	1425.199951	1425.199951	0.799775
7126B	034	3922	0.09	792	0	65	100	3	9	9	11766	10974	RH-1	40	density-lim	3000			0.7	4	0.444444448	4	4	10981.59961	10189.59961	10189.59961	0.933333
7127	010A	100	0	0	0	65	100	3	0	0	300	300	RH-1	40	density-lim	3000			0.7	4		4	4	280	280	280	0.933333
7130	025	2997	0.07	1762	0	65	100	3	7	7	8991	7229	RH-1	40	density-lim	3000			0.7	4	0.571428597	4	4	8391.599609	6629.599609	6629.599609	0.933333
7133	026	2497	0.06	0	0	65	100	3	6	6	7491	7491	RH-1	40	density-lim	3000			0.7	4	0.666666687	4	4	6991.600098	6991.600098	6991.600098	0.933333
7135	040	1750	0.04	11687	0	65	100	3	4	4	5250	0	RH-1	40	density-lim	3000			0.7	4	1	4	4	4900	0	0	0.933333
7135	042	1491	0.03	0	0	65	100	3	3	3	4473	4473	RH-1	40	density-lim	3000			0.7	4	1.333333373	4	4	4174.799805	4174.799805	4174.799805	0.933333
7135	043	1593	0.04	8800	0	65	100	3	4	4	4779	0	RH-1	40	density-lim	3000			0.7	4	1	4	4	4460.399902	0	0	0.933333
7149	004	2515	0.06	0	0	65	100	3	6	6	7545	7545	RH-1	40	density-lim	3000			0.7	4	0.666666687	4	4	7042	7042	7042	0.933333
7150	044A	655	0.02	0	0	65	100	3	2	2	1965	1965	RH-1	40	density-lim	3000			0.7	4	2	4	4	1834	1834	1834	0.933333
7150	049	422	0.01	0	0	65	100	3	1	1	1266	1266	RH-1	40	density-lim	3000			0.7	4	4	4	2	1181.599976	1181.599976	1181.599976	0.933333
7178	012	2203	0.05	4133	0	75	120	3.5	6	6	7710	3577	RH-1	40	density-lim	3000			0.7	4	0.666666687	4	4	6168.399902	2035.399902	2035.399902	0.800052
7178	013	2116	0.05	2930	0	75	120	3.5	6	6	7406	4476	RH-1	40	density-lim	3000			0.7	4	0.666666687	4	4	5924.799805	2994.799805	2994.799805	0.8
7178	016	2408	0.06	2250	0	75	120	3.5	7	7	8428	6178	RH-1	40	density-lim	3000			0.7	4	0.571428597	4	4	6742.399902	4492.399902	4492.399902	0.8
7178	018	2548	0.06	2135	0	75	120	3.5	7	7	8918	6783	RH-1	40	density-lim	3000			0.7	4	0.571428597	4	4	7134.399902	4999.399902	4999.399902	0.8
7178	019	119	0	0	0	75	120	3.5	0	0	416	416	RH-1	40	density-lim	3000			0.7	4		4	4	333.1999817	333.1999817	333.1999817	0.800961
7179	024	442	0.01	0	0	75	120	3.5	1	1	1547	1547	RH-1	40	density-lim	3000			0.7	4	4	4	2	1237.599976	1237.599976	1237.599976	0.8
7179	025	4751	0.11	0	0	75	120	3.5	13	13	16628	16628	RH-1	40	density-lim	3000			0.7	4	0.307692319	4	4	13302.7998	13302.7998	13302.7998	0.800024
7229A	001	4028	0.09	5324	4	85	140	4	13	9	16112	10788	RM-1	40	form-based			true	0.7	8	0.615384638	4	4	11278.39941	5954.399414	5954.399414	0.7
7229A	001A	2673	0.06	2520	2	85	140	4	8	6	10692	8172	RM-1	40	form-based			true	0.7	6	0.75	4	4	7484.399902	4964.399902	4964.399902	0.7
7241	027	2408	0.06	1256	1	65	100	3	6	5	7224	5968	RH-1(D)	40	form-based			true	0.7	5	0.833333313	4	4	6742.399902	5486.399902	5486.399902	0.933333
7244	036	2606	0.06	1312	1	65	100	3	6	5	7818	6506	RH-1(D)	40	form-based		true	true	0.7	5	0.833333313	4	4	7296.799805	5984.799805	5984.799805	0.933333
7245	002	2521	0.06	1275	1	55	80	2.5	5	4	6302	5027	RH-1	40	form-based			true	0.7	5	1	4	4	7058.799805	5783.799805	5783.799805	1.120089
7245	003	2521	0.06	2356	1	55	80	2.5	5	4	6302	3946	RH-1	40	form-based			true	0.7	5	1	4	4	7058.799805	4702.799805	4702.799805	1.120089
7245	004	2521	0.06	2072	1	55	80	2.5	5	4	6302	4230	RH-1	40	form-based			true	0.7	5	1	4	4	7058.799805	4986.799805	4986.799805	1.120089
7245	005	2521	0.06	2020	1	55	80	2.5	5	4	6302	4282	RH-1	40	form-based			true	0.7	5	1	4	4	7058.799805	5038.799805	5038.799805	1.120089
7245	006	2521	0.06	1387	1	55	80	2.5	5	4	6302	4915	RH-1	40	form-based			true	0.7	5	1	4	4	7058.799805	5671.799805	5671.799805	1.120089
7245	007	2521	0.06	1764	1	55	80	2.5	5	4	6302	4538	RH-1	40	form-based			true	0.7	5	1	4	4	7058.799805	5294.799805	5294.799805	1.120089
7245	008	2521	0.06	1444	1	55	80	2.5	5	4	6302	4858	RH-1	40	form-based			true	0.7	5	1	4	4	7058.799805	5614.799805	5614.799805	1.120089
7245	009	2521	0.06	2435	1	55	80	2.5	5	4	6302	3867	RH-1	40	form-based			true	0.7	5	1	4	4	7058.799805	4623.799805	4623.799805	1.120089
7245	010	2521	0.06	2831	1	55	80	2.5	5	4	6302	3471	RH-1	40	form-based			true	0.7	5	1	4	4	7058.799805	4227.799805	4227.799805	1.120089
7245	011	2521	0.06	1395	1	55	80	2.5	5	4	6302	4907	RH-1	40	form-based			true	0.7	5	1	4	4	7058.799805	5663.799805	5663.799805	1.120089
7245	012	2521	0.06	1515	1	55	80	2.5	5	4	6302	4787	RH-1	40	form-based			true	0.7	5	1	4	4	7058.799805	5543.799805	5543.799805	1.120089
7245	019	2500	0.06	1981	1	55	80	2.5	5	4	6250	4269	RH-1	40	form-based			true	0.7	5	1	4	4	7000	5019	5019	1.12
7245	020	2500	0.06	1743	1	55	80	2.5	5	4	6250	4507	RH-1	40	form-based			true	0.7	5	1	4	4	7000	5257	5257	1.12
7245	021	2500	0.06	1508	1	55	80	2.5	5	4	6250	4742	RH-1	40	form-based			true	0.7	5	1	4	4	7000	5492	5492	1.12
7245	022	2500	0.06	1325	1	55	80	2.5	5	4	6250	4925	RH-1	40	form-based			true	0.7	5	1	4	4	7000	5675	5675	1.12
7245	023	2500	0.06	1745	1	55	80	2.5	5	4	6250	4505	RH-1	40	form-based			true	0.7	5	1	4	4	7000	5255	5255	1.12
7245	024	2500	0.06	1525	1	55	80	2.5	5	4	6250	4725	RH-1	40	form-based			true	0.7	5	1	4	4	7000	5475	5475	1.12
7245	025	2500	0.06	2195	1	55	80	2.5	5	4	6250	4055	RH-1	40	form-based			true	0.7	5	1	4	4	7000	4805	4805	1.12
7245	026	2500	0.06	1525	1	55	80	2.5	5	4	6250	4725	RH-1	40	form-based			true	0.7	5	1	4	4	7000	5475	5475	1.12
7245	027	2500	0.06	1741	1	55	80	2.5	5	4	6250	4509	RH-1	40	form-based			true	0.7	5	1	4	4	7000	5259	5259	1.12
7245	028	2500	0.06	1525	1	55	80	2.5	5	4	6250	4725	RH-1	40	form-based			true	0.7	5	1	4	4	7000	5475	5475	1.12
7245	029	2500	0.06	1525	1	55	80	2.5	5	4	6250	4725	RH-1	40	form-based			true	0.7	5	1	4	4	7000	5475	5475	1.12
7246	009	2525	0.06	1580	1	55	80	2.5	5	4	6312	4732	RH-1	40	form-based			true	0.7	5	1	4	4	7070	5490	5490	1.120089
7246	010	2525	0.06	1400	1	55	80	2.5	5	4	6312	4912	RH-1	40	form-based			true	0.7	5	1	4	4	7070	5670	5670	1.120089
7246	011	2525	0.06	1580	1	55	80	2.5	5	4	6312	4732	RH-1	40	form-based			true	0.7	5	1	4	4	7070	5490	5490	1.120089
7246	012	2525	0.06	2178	1	55	80	2.5	5	4	6312	4134	RH-1	40	form-based			true	0.7	5	1	4	4	7070	4892	4892	1.120089
7246	013	2525	0.06	1700	1	55	80	2.5	5	4	6312	4612	RH-1	40	form-based			true	0.7	5	1	4	4	7070	5370	5370	1.120089
7246	014	2525	0.06	1520	1	55	80	2.5	5	4	6312	4792	RH-1	40	form-based			true	0.7	5	1	4	4	7070	5550	5550	1.120089
7246	015	2525	0.06	2034	1	55	80	2.5	5	4	6312	4278	RH-1	40	form-based			true	0.7	5	1	4	4	7070	5036	5036	1.120089
7246	016	2525	0.06	2184	1	55	80	2.5	5	4	6312	4128	RH-1	40	form-based			true	0.7	5	1	4	4	7070	4886	4886	1.120089
7246	017	2525	0.06	1665	1	55	80	2.5	5	4	6312	4647	RH-1	40	form-based			true	0.7	5	1	4	4	7070	5405	5405	1.120089
7246	018	2525	0.06	1848	1	55	80	2.5	5	4	6312	4464	RH-1	40	form-based			true	0.7	5	1	4	4	7070	5222	5222	1.120089
7246	019	2525	0.06	2270	1	55	80	2.5	5	4	6312	4042	RH-1	40	form-based			true	0.7	5	1	4	4	7070	4800	4800	1.120089
7246	020	2525	0.06	2037	1	55	80	2.5	5	4	6312	4275	RH-1	40	form-based			true	0.7	5	1	4	4	7070	5033	5033	1.120089

block_num	lot_num	Lot Size Feet	Lot Size Acres	Existing Bldg Sqft	Existing Units	sb79_MaxHeight	sb79_MaxDensity	sb79_MaxFAR	SB79- Gross Unit Capacity	SB79- Net Unit Capacity	SB79- Gross GSF Capacity	SB79- Net GSF Capacity	Existing SF Zoning	Existing SF Height Limit	Density Limit?	Density Limit ratio	Corner Parcel?	In R4	Max Lot Coverage	SF Unit Capacity Gross	% Gross Unit- SF vs SB79	SF Zoning- Net Unit Capacity	SF Zoning - Net Unit Capacity Limited by 200% SB79	SF Zoning- Gross GSF Capacity	SF Zoning- Net GSF Capacity	SF Zoning - Net GSF Capacity Limited by 200% SB79	% Gross GSF- SF vs SB79
7246	021	2525	0.06	1906	1	55	80	2.5	5	4	6312	4406	RH-1	40	form-based			true	0.7	5	1	4	4	7070	5164	5164	1.120089
7246	022	2525	0.06	1400	1	55	80	2.5	5	4	6312	4912	RH-1	40	form-based			true	0.7	5	1	4	4	7070	5670	5670	1.120089
7246	023	2525	0.06	1400	1	55	80	2.5	5	4	6312	4912	RH-1	40	form-based			true	0.7	5	1	4	4	7070	5670	5670	1.120089
7246	026	2500	0.06	2188	1	55	80	2.5	5	4	6250	4062	RH-1	40	form-based			true	0.7	5	1	4	4	7000	4812	4812	1.12
7246	027	2500	0.06	1634	1	55	80	2.5	5	4	6250	4616	RH-1	40	form-based			true	0.7	5	1	4	4	7000	5366	5366	1.12
7246	028	2500	0.06	1736	1	55	80	2.5	5	4	6250	4514	RH-1	40	form-based			true	0.7	5	1	4	4	7000	5264	5264	1.12
7246	029	2500	0.06	1975	1	55	80	2.5	5	4	6250	4275	RH-1	40	form-based			true	0.7	5	1	4	4	7000	5025	5025	1.12
7295	030	3477	0.08	1835	0	65	100	3	8	8	10431	8596	RH-1(D)	40	density-lim	3000			0.7	4	0.5	4	4	9735.599609	7900.599609	7900.599609	0.933333
7354	001	3402	0.08	0	0	55	80	2.5	6	6	8505	8505	RM-1	40	density-lim	800			0.7	4	0.666666687	4	4	9525.599609	9525.599609	9525.599609	1.12
7520	002	2170	0.05	560	1	55	80	2.5	4	3	5425	4865	RH-1	40	form-based			true	0.7	5	1.25	4	4	6076	5516	5516	1.12
7527	002	2581	0.06	2284	1	65	100	3	6	5	7743	5459	RH-1	40	form-based			true	0.7	5	0.833333313	4	4	7226.799805	4942.799805	4942.799805	0.933333
7527	004	2588	0.06	1950	1	65	100	3	6	5	7764	5814	RH-1	40	form-based			true	0.7	5	0.833333313	4	4	7246.399902	5296.399902	5296.399902	0.933333
7527	005	2554	0.06	1940	1	65	100	3	6	5	7662	5722	RH-1	40	form-based			true	0.7	5	0.833333313	4	4	7151.199707	5211.199707	5211.199707	0.933333
7527	006	2596	0.06	1950	1	65	100	3	6	5	7788	5838	RH-1	40	form-based			true	0.7	5	0.833333313	4	4	7268.799805	5318.799805	5318.799805	0.933333
7527	008	2512	0.06	2275	1	65	100	3	6	5	7536	5261	RH-1	40	form-based			true	0.7	5	0.833333313	4	4	7033.600098	4758.600098	4758.600098	0.933333
7527	009	2421	0.06	2285	1	65	100	3	6	5	7263	4978	RH-1	40	form-based			true	0.7	5	0.833333313	4	4	6778.799805	4493.799805	4493.799805	0.933333
7527	015	2500	0.06	2785	1	65	100	3	6	5	7500	4715	RH-1	40	form-based			true	0.7	5	0.833333313	4	4	7000	4215	4215	0.933333
7527	016	2566	0.06	1997	1	65	100	3	6	5	7698	5701	RH-1	40	form-based			true	0.7	5	0.833333313	4	4	7184.799805	5187.799805	5187.799805	0.933333
7527	018	2446	0.06	1550	1	65	100	3	6	5	7338	5788	RH-1	40	form-based			true	0.7	5	0.833333313	4	4	6848.799805	5298.799805	5298.799805	0.933333
7527	019	2522	0.06	2275	1	65	100	3	6	5	7566	5291	RH-1	40	form-based			true	0.7	5	0.833333313	4	4	7061.600098	4786.600098	4786.600098	0.933333
7527	020	2572	0.06	2682	1	65	100	3	6	5	7716	5034	RH-1	40	form-based			true	0.7	5	0.833333313	4	4	7201.600098	4519.600098	4519.600098	0.933333
7527	031	2587	0.06	2250	1	65	100	3	6	5	7761	5511	RH-1	40	form-based			true	0.7	5	0.833333313	4	4	7243.600098	4993.600098	4993.600098	0.933333
7527	034	2567	0.06	2026	1	65	100	3	6	5	7701	5675	RH-1	40	form-based			true	0.7	5	0.833333313	4	4	7187.600098	5161.600098	5161.600098	0.933333
7527	035	2548	0.06	1966	1	65	100	3	6	5	7644	5678	RH-1	40	form-based			true	0.7	5	0.833333313	4	4	7134.399902	5168.399902	5168.399902	0.933333
7536	039	2625	0.06	1400	2	55	80	2.5	5	3	6562	5162	RH-2	40	form-based			true	0.7	6	1.200000048	4	4	7350	5950	5950	1.120085
7536	041	1795	0.04	3170	0	55	80	2.5	3	3	4488	1318	RH-2	40	form-based			true	0.7	4	1.333333373	4	4	5026	1856	1856	1.119875
7536	043	1794	0.04	2585	0	55	80	2.5	3	3	4485	1900	RH-2	40	form-based		true	true	0.7	4	1.333333373	4	4	5023.199707	2438.199707	2438.199707	1.12
7535	101	1752	0.04	2500	0	55	80	2.5	3	3	4380	1880	RM-1	40	form-based			true	0.7	4	1.333333373	4	4	4905.600098	2405.600098	2405.600098	1.12
7535	103	1999	0.05	3898	0	55	80	2.5	4	4	4998	1100	RM-1	40	form-based			true	0.7	4	1	4	4	5597.199707	1699.199707	1699.199707	1.119888
7535	106	2493	0.06	1199	1	55	80	2.5	5	4	6232	5033	RM-1	40	form-based			true	0.7	5	1	4	4	6980.399902	5781.399902	5781.399902	1.12009
7536	004	2575	0.06	2081	1	55	80	2.5	5	4	6438	4357	RH-1	40	form-based			true	0.7	5	1	4	4	7210	5129	5129	1.119913
7536	006	2882	0.07	1314	2	55	80	2.5	6	4	7205	5891	RH-1	40	form-based			true	0.7	6	1	4	4	8069.600098	6755.600098	6755.600098	1.12
7536	015	2884	0.07	2800	2	55	80	2.5	6	4	7210	4410	RH-1	40	form-based			true	0.7	6	1	4	4	8075.199707	5275.199707	5275.199707	1.12
7536	016	2884	0.07	2090	2	55	80	2.5	6	4	7210	5120	RH-1	40	form-based			true	0.7	6	1	4	4	8075.199707	5985.199707	5985.199707	1.12
7537	004	2625	0.06	1221	2	55	80	2.5	5	3	6562	5341	RH-1	40	form-based			true	0.7	6	1.200000048	4	4	7350	6129	6129	1.120085
7537	005	2625	0.06	1380	2	55	80	2.5	5	3	6562	5182	RH-1	40	form-based			true	0.7	6	1.200000048	4	4	7350	5970	5970	1.120085
7538	005	2561	0.06	2025	1	55	80	2.5	5	4	6402	4377	RH-1	40	form-based			true	0.7	5	1	4	4	7170.799805	5145.799805	5145.799805	1.120087
7538	021	2388	0.05	2700	1	55	80	2.5	4	3	5970	3270	RH-1	40	form-based			true	0.7	5	1.25	4	4	6686.399902	3986.399902	3986.399902	1.12
7538	022	2282	0.05	1600	1	65	100	3	5	4	6846	5246	RH-1	40	form-based		true	true	0.7	5	1	4	4	6389.600098	4789.600098	4789.600098	0.933333
7545	018	2556	0.06	1365	1	65	100	3	6	5	7668	6303	RH-1	40	form-based			true	0.7	5	0.833333313	4	4	7156.799805	5791.799805	5791.799805	0.933333
7545	019	2557	0.06	1387	1	65	100	3	6	5	7671	6284	RH-1	40	form-based			true	0.7	5	0.833333313	4	4	7159.600098	5772.600098	5772.600098	0.933333
7545	020	2558	0.06	923	1	65	100	3	6	5	7674	6751	RH-1	40	form-based			true	0.7	5	0.833333313	4	4	7162.399902	6239.399902	6239.399902	0.933333
7545	021	2559	0.06	1267	1	65	100	3	6	5	7677	6410	RH-1	40	form-based			true	0.7	5	0.833333313	4	4	7165.199707	5898.199707	5898.199707	0.933333
7545	022	2560	0.06	923	1	65	100	3	6	5	7680	6757	RH-1	40	form-based			true	0.7	5	0.833333313	4	4	7168	6245	6245	0.933333
7545	023	2577	0.06	923	1	65	100	3	6	5	7731	6808	RH-1	40	form-based			true	0.7	5	0.833333313	4	4	7215.600098	6292.600098	6292.600098	0.933333
7545	025	2543	0.06	1067	1	65	100	3	6	5	7629	6562	RH-1	40	form-based			true	0.7	5	0.833333313	4	4	7120.399902	6053.399902	6053.399902	0.933333
7545	002	2599	0.06	1179	1	65	100	3	6	5	7797	6618	RH-1	40	form-based			true	0.7	5	0.833333313	4	4	7277.199707	6098.199707	6098.199707	0.933333
7545	003	2602	0.06	923	1	65	100	3	6	5	7806	6883	RH-1	40	form-based			true	0.7	5	0.833333313	4	4	7285.600098	6362.600098	6362.600098	0.933333
7545	004	2598	0.06	1323	1	65	100	3	6	5	7794	6471	RH-1	40	form-based			true	0.7	5	0.833333313	4	4	7274.399902	5951.399902	5951.399902	0.933333
7545	005	2607	0.06	1594	1	65	100	3	6	5	7821	6227	RH-1	40	form-based			true	0.7	5	0.833333313	4	4	7299.600098	5705.600098	5705.600098	0.933333
7545	009	2527	0.06	923	1	65	100	3	6	5	7581	6658	RH-1	40	form-based			true	0.7	5	0.833333313	4	4	7075.600098	6152.600098	6152.600098	0.933333
7545	016	2595	0.06	923	1	65	100	3	6	5	7785	6862	RH-1	40	form-based			true	0.7	5	0.833333313	4	4	7266	6343	6343	0.933333
7545	026	2553	0.06	923	1	65	100	3	6	5	7659	6736	RH-1	40	form-based			true	0.7	5	0.833333313	4	4	7148.399902	6225.399902	6225.399902	0.933333
7545	027	2557	0.06	923	1	65	100	3	6	5	7671	6748	RH-1	40	form-based		true	true	0.7	5	0.833333313	4	4	7159.600098	6236.600098	6236.600098	0.933333
7545	029	2516	0.06	987	1	65	100	3	6	5	7548	6561	RH-1	40	form-based			true	0.7	5	0.833333313	4	4	7044.799805	6057.799805	6057.799805	0.933333
7545	030	2516	0.06	987	1	65	100	3	6	5	7548	6561	RH-1	40	form-based			true	0.7	5	0.833333313	4	4	7044.799805	6057.799805	6057.799805	0.933333
7545	031	2516	0.06	843	1	65	100	3	6	5	7548	6705	RH-1	40	form-based			true	0.7	5	0.833333313	4	4	7044.799805	6201.799805	6201.799805	0.933333
7545	032	2516	0.06	1100	1	65	100	3	6	5	7548	6448	RH-1	40	form-based			true	0.7	5	0.833333313	4	4	7044.799805	5944.799805	5944.799805	0.933333
7545	033	2516	0.06	1080	1	65	100	3	6	5	7548	6468	RH-1	40	form-based			true	0.7	5	0.833333313	4	4	7044.799805	5964.799805	5964.799805	0.933333
7545	034	2516	0.06	897	1	65	100	3	6	5	7548	6651	RH-1	40	form-based			true	0.7	5	0.833333313	4	4	7044.799805	6147.799805	6147.799805	0.933333
7545	035	2516	0.06	843	1	65	100	3	6	5	7548	6705	RH-1	40	form-based			true	0.7	5	0.833333313	4	4	7044.799805	6201.799805	6201.799805	0.933333
7545	036	2516	0.06	987	1	65	100	3	6	5	7548	6561	RH-1	40	form-based			true	0.7	5	0.833333313	4	4	7044.799805	6057.799805	6057.799805	0.933333
7545	037	2516	0.06	2227	1	65	100	3	6	5	7548	5321	RH-1	40	form-based			true	0.7	5	0.833333313	4	4	7044.799805	4817.799805	4817.799805	0.933333
7545	038	2521	0.06	1078	1	65	100	3	6	5	7563	6485	RH-1	40	form-based			true	0.7	5	0.833333313	4	4	7058.799805	5980.799805	5980.799805	0.933333

block_num	lot_num	Lot Size Feet	Lot Size Acres	Existing Bldg Sqft	Existing Units	sb79_MaxHeight	sb79_MaxDensity	sb79_MaxFAR	SB79- Gross Unit Capacity	SB79- Net Unit Capacity	SB79- Gross GSF Capacity	SB79- Net GSF Capacity	Existing SF Zoning	Existing SF Height Limit	Density Limit?	Density Limit ratio	Corner Parcel?	In R4	Max Lot Coverage	SF Unit Capacity Gross	% Gross Unit- SF vs SB79	SF Zoning- Net Unit Capacity	SF Zoning - Net Unit Capacity Limited by 200% SB79	SF Zoning- Gross GSF Capacity	SF Zoning- Net GSF Capacity	SF Zoning - Net GSF Capacity Limited by 200% SB79	% Gross GSF- SF vs SB79
7545	041	2230	0.05	2764	1	65	100	3	5	4	6690	3926	RH-1	40	form-based		true	true	0.7	5	1	4	4	6244	3480	3480	0.933333
7547	014	2526	0.06	1010	1	65	100	3	6	5	7578	6568	RH-1	40	form-based			true	0.7	5	0.833333313	4	4	7072.799805	6062.799805	6062.799805	0.933333
7547	015	2525	0.06	1174	1	65	100	3	6	5	7575	6401	RH-1	40	form-based			true	0.7	5	0.833333313	4	4	7070	5896	5896	0.933333
7546	029	2610	0.06	1870	1	65	100	3	6	5	7830	5960	RH-1	40	form-based			true	0.7	5	0.833333313	4	4	7308	5438	5438	0.933333
7547	016	2525	0.06	1410	1	65	100	3	6	5	7575	6165	RH-1	40	form-based			true	0.7	5	0.833333313	4	4	7070	5660	5660	0.933333
7547	021	2200	0.05	1080	1	65	100	3	5	4	6600	5520	RH-1	40	form-based			true	0.7	5	1	4	4	6160	5080	5080	0.933333
7547	022	2200	0.05	1273	1	65	100	3	5	4	6600	5327	RH-1	40	form-based			true	0.7	5	1	4	4	6160	4887	4887	0.933333
7547	023	2185	0.05	1194	1	65	100	3	5	4	6555	5361	RH-1	40	form-based			true	0.7	5	1	4	4	6118	4924	4924	0.933333
7547	024	2215	0.05	1760	1	65	100	3	5	4	6645	4885	RH-1	40	form-based		true	true	0.7	5	1	4	4	6202	4442	4442	0.933333
7547	013	2526	0.06	1260	1	65	100	3	6	5	7578	6318	RH-1	40	form-based			true	0.7	5	0.833333313	4	4	7072.799805	5812.799805	5812.799805	0.933333
7548	015	2489	0.06	1680	1	75	120	3.5	7	6	8712	7032	RH-1	40	form-based			true	0.7	5	0.714285731	4	4	6969.199707	5289.199707	5289.199707	0.799954
7548	017	2468	0.06	1680	1	75	120	3.5	7	6	8638	6958	RH-1	40	form-based			true	0.7	5	0.714285731	4	4	6910.399902	5230.399902	5230.399902	0.8
7548	018	2483	0.06	1806	1	75	120	3.5	7	6	8690	6884	RH-1	40	form-based			true	0.7	5	0.714285731	4	4	6952.399902	5146.399902	5146.399902	0.800046
7548	019	2499	0.06	1677	1	75	120	3.5	7	6	8746	7069	RH-1	40	form-based			true	0.7	5	0.714285731	4	4	6997.199707	5320.199707	5320.199707	0.800046
7548	020	2514	0.06	1854	1	75	120	3.5	7	6	8799	6945	RH-1	40	form-based			true	0.7	5	0.714285731	4	4	7039.199707	5185.199707	5185.199707	0.8
7548	021	2530	0.06	1785	1	75	120	3.5	7	6	8855	7070	RH-1	40	form-based			true	0.7	5	0.714285731	4	4	7084	5299	5299	0.8
7548	022	2545	0.06	600	1	75	120	3.5	7	6	8908	8308	RH-1	40	form-based			true	0.7	5	0.714285731	4	4	7126	6526	6526	0.799955
7548	023	2561	0.06	1500	1	75	120	3.5	7	6	8964	7464	RH-1	40	form-based			true	0.7	5	0.714285731	4	4	7170.799805	5670.799805	5670.799805	0.799955
7548	024	2576	0.06	510	1	75	120	3.5	7	6	9016	8506	RH-1	40	form-based			true	0.7	5	0.714285731	4	4	7212.799805	6702.799805	6702.799805	0.8
7548	025	2592	0.06	1196	1	75	120	3.5	7	6	9072	7876	RH-1	40	form-based			true	0.7	5	0.714285731	4	4	7257.600098	6061.600098	6061.600098	0.8
7548	026	2607	0.06	1196	1	75	120	3.5	7	6	9124	7928	RH-1	40	form-based			true	0.7	5	0.714285731	4	4	7299.600098	6103.600098	6103.600098	0.800044
7549	003	2451	0.06	968	1	65	100	3	6	5	7353	6385	RH-1	40	form-based			true	0.7	5	0.833333313	4	4	6862.799805	5894.799805	5894.799805	0.933333
7549	008	2507	0.06	2575	1	65	100	3	6	5	7521	4946	RH-1	40	form-based			true	0.7	5	0.833333313	4	4	7019.600098	4444.600098	4444.600098	0.933333
7549	017	2295	0.05	1187	1	65	100	3	5	4	6885	5698	RH-1	40	form-based			true	0.7	5	1	4	4	6426	5239	5239	0.933333
7549	018	2482	0.06	3470	1	65	100	3	6	5	7446	3976	RH-1	40	form-based		true	true	0.7	5	0.833333313	4	4	6949.600098	3479.600098	3479.600098	0.933333
7549	023	2571	0.06	1236	1	65	100	3	6	5	7713	6477	RH-1	40	form-based			true	0.7	5	0.833333313	4	4	7198.799805	5962.799805	5962.799805	0.933333
7551	008	2567	0.06	975	1	65	100	3	6	5	7701	6726	RH-1	40	form-based			true	0.7	5	0.833333313	4	4	7187.600098	6212.600098	6212.600098	0.933333
7551	009	2310	0.05	975	1	65	100	3	5	4	6930	5955	RH-1	40	form-based			true	0.7	5	1	4	4	6468	5493	5493	0.933333
7552	005	2584	0.06	1379	1	65	100	3	6	5	7752	6373	RH-1	40	form-based			true	0.7	5	0.833333313	4	4	7235.199707	5856.199707	5856.199707	0.933333
7551	105	2344	0.05	2907	1	65	100	3	5	4	7032	4125	RH-1	40	form-based			true	0.7	5	1	4	4	6563.199707	3656.199707	3656.199707	0.933333
7552	002	2304	0.05	2268	1	65	100	3	5	4	6912	4644	RH-1	40	form-based			true	0.7	5	1	4	4	6451.199707	4183.199707	4183.199707	0.933333
7552	003	2566	0.06	3018	1	65	100	3	6	5	7698	4680	RH-1	40	form-based			true	0.7	5	0.833333313	4	4	7184.799805	4166.799805	4166.799805	0.933333
7552	004	2575	0.06	1468	1	65	100	3	6	5	7725	6257	RH-1	40	form-based			true	0.7	5	0.833333313	4	4	7210	5742	5742	0.933333
7552	006	2593	0.06	4078	1	65	100	3	6	5	7779	3701	RH-1	40	form-based			true	0.7	5	0.833333313	4	4	7260.399902	3182.399902	3182.399902	0.933333
7552	007	2602	0.06	1670	1	65	100	3	6	5	7806	6136	RH-1	40	form-based			true	0.7	5	0.833333313	4	4	7285.600098	5615.600098	5615.600098	0.933333
7552	008	2611	0.06	1396	1	65	100	3	6	5	7833	6437	RH-1	40	form-based			true	0.7	5	0.833333313	4	4	7310.799805	5914.799805	5914.799805	0.933333
7552	013	2477	0.06	1585	1	65	100	3	6	5	7431	5846	RH-1	40	form-based			true	0.7	5	0.833333313	4	4	6935.600098	5350.600098	5350.600098	0.933333
7552	014	2477	0.06	1110	1	65	100	3	6	5	7431	6321	RH-1	40	form-based			true	0.7	5	0.833333313	4	4	6935.600098	5825.600098	5825.600098	0.933333
7552	015	2477	0.06	1110	1	65	100	3	6	5	7431	6321	RH-1	40	form-based			true	0.7	5	0.833333313	4	4	6935.600098	5825.600098	5825.600098	0.933333
7552	016	2477	0.06	866	1	65	100	3	6	5	7431	6565	RH-1	40	form-based			true	0.7	5	0.833333313	4	4	6935.600098	6069.600098	6069.600098	0.933333
7552	017	2477	0.06	756	1	65	100	3	6	5	7431	6675	RH-1	40	form-based			true	0.7	5	0.833333313	4	4	6935.600098	6179.600098	6179.600098	0.933333
7553	031	2424	0.06	1550	1	65	100	3	6	5	7272	5722	RH-1	40	form-based			true	0.7	5	0.833333313	4	4	6787.199707	5237.199707	5237.199707	0.933333
7552	040	2505	0.06	3430	1	65	100	3	6	5	7515	4085	RH-1	40	form-based			true	0.7	5	0.833333313	4	4	7014	3584	3584	0.933333
7553	001	2282	0.05	2030	1	65	100	3	5	4	6846	4816	RH-1	40	form-based		true	true	0.7	5	1	4	4	6389.600098	4359.600098	4359.600098	0.933333
7553	005	2326	0.05	1895	1	65	100	3	5	4	6978	5083	RH-1	40	form-based			true	0.7	5	1	4	4	6512.799805	4617.799805	4617.799805	0.933333
7553	007	2391	0.05	1766	1	65	100	3	5	4	7173	5407	RH-1	40	form-based			true	0.7	5	1	4	4	6694.799805	4928.799805	4928.799805	0.933333
7553	008	2385	0.05	875	1	65	100	3	5	4	7155	6280	RH-1	40	form-based			true	0.7	5	1	4	4	6678	5803	5803	0.933333
7553	009	2379	0.05	875	1	65	100	3	5	4	7137	6262	RH-1	40	form-based			true	0.7	5	1	4	4	6661.199707	5786.199707	5786.199707	0.933333
7553	010	2373	0.05	1355	1	65	100	3	5	4	7119	5764	RH-1	40	form-based			true	0.7	5	1	4	4	6644.399902	5289.399902	5289.399902	0.933333
7553	011	2366	0.05	1205	1	65	100	3	5	4	7098	5893	RH-1	40	form-based			true	0.7	5	1	4	4	6624.799805	5419.799805	5419.799805	0.933333
7553	012	2360	0.05	875	1	65	100	3	5	4	7080	6205	RH-1	40	form-based			true	0.7	5	1	4	4	6608	5733	5733	0.933333
7553	013	2354	0.05	1193	1	65	100	3	5	4	7062	5869	RH-1	40	form-based			true	0.7	5	1	4	4	6591.199707	5398.199707	5398.199707	0.933333
7553	014	2348	0.05	875	1	65	100	3	5	4	7044	6169	RH-1	40	form-based			true	0.7	5	1	4	4	6574.399902	5699.399902	5699.399902	0.933333
7553	015	2342	0.05	875	1	65	100	3	5	4	7026	6151	RH-1	40	form-based			true	0.7	5	1	4	4	6557.600098	5682.600098	5682.600098	0.933333
7553	016	2336	0.05	1398	1	65	100	3	5	4	7008	5610	RH-1	40	form-based			true	0.7	5	1	4	4	6540.799805	5142.799805	5142.799805	0.933333
7553	019	2506	0.06	875	1	65	100	3	6	5	7518	6643	RH-1	40	form-based			true	0.7	5	0.833333313	4	4	7016.799805	6141.799805	6141.799805	0.933333
7553	029	2439	0.06	1220	1	65	100	3	6	5	7317	6097	RH-1	40	form-based			true	0.7	5	0.833333313	4	4	6829.199707	5609.199707	5609.199707	0.933333
7553	030	2431	0.06	1550	1	65	100	3	6	5	7293	5743	RH-1	40	form-based			true	0.7	5	0.833333313	4	4	6806.799805	5256.799805	5256.799805	0.933333
7553	032	2417	0.06	1632	1	65	100	3	6	5	7251	5619	RH-1	40	form-based			true	0.7	5	0.833333313	4	4	6767.600098	5135.600098	5135.600098	0.933333
7553	033	2409	0.06	1550	1	65	100	3	6	5	7227	5677	RH-1	40	form-based			true	0.7	5	0.833333313	4	4	6745.199707	5195.199707	5195.199707	0.933333
7553	034	2402	0.06	1800	1	65	100	3	6	5	7206	5406	RH-1	40	form-based			true	0.7	5	0.833333313	4	4	6725.600098	4925.600098	4925.600098	0.933333
7553	035	2395	0.05	1800	1	65	100	3	5	4	7185	5385	RH-1	40	form-based			true	0.7	5	1	4	4	6706	4906	4906	0.933333
7553	036	2387	0.05	2558	1	65	100	3	5	4	7161	4603	RH-1	40	form-based			true	0.7	5	1	4	4	6683.600098	4125.600098	4125.600098	0.933333
7553	037	2380	0.05	2558	1	65	100	3	5	4	7140	4582	RH-1	40	form-based			true	0.7	5	1	4	4	6664	4106	4106	0.933333

block_num	lot_num	Lot Size Feet	Lot Size Acres	Existing Bldg Sqft	Existing Units	sb79_MaxHeight	sb79_MaxDensity	sb79_MaxFAR	SB79- Gross Unit Capacity	SB79- Net Unit Capacity	SB79- Gross GSF Capacity	SB79- Net GSF Capacity	Existing SF Zoning	Existing SF Height Limit	Density Limit?	Density Limit ratio	Corner Parcel?	In R4	Max Lot Coverage	SF Unit Capacity Gross	% Gross Unit- SF vs SB79	SF Zoning- Net Unit Capacity	SF Zoning - Net Unit Capacity Limited by 200% SB79	SF Zoning- Gross GSF Capacity	SF Zoning- Net GSF Capacity	SF Zoning - Net GSF Capacity Limited by 200% SB79	% Gross GSF- SF vs SB79
7553	038	2385	0.05	2558	1	65	100	3	5	4	7155	4597	RH-1	40	form-based			true	0.7	5	1	4	4	6678	4120	4120	0.933333
7553	040	2301	0.05	978	1	65	100	3	5	4	6903	5925	RH-1	40	form-based			true	0.7	5	1	4	4	6442.799805	5464.799805	5464.799805	0.933333
7553	041	2269	0.05	1866	1	65	100	3	5	4	6807	4941	RH-1	40	form-based			true	0.7	5	1	4	4	6353.199707	4487.199707	4487.199707	0.933333
7553	047	2280	0.05	3148	1	65	100	3	5	4	6840	3692	RH-1	40	form-based		true	true	0.7	5	1	4	4	6384	3236	3236	0.933333
7555	005	2362	0.05	1112	1	65	100	3	5	4	7086	5974	RH-1	40	form-based			true	0.7	5	1	4	4	6613.600098	5501.600098	5501.600098	0.933333
7555	006	2451	0.06	1570	1	65	100	3	6	5	7353	5783	RH-1	40	form-based			true	0.7	5	0.833333313	4	4	6862.799805	5292.799805	5292.799805	0.933333
7555	007	2445	0.06	1270	1	65	100	3	6	5	7335	6065	RH-1	40	form-based			true	0.7	5	0.833333313	4	4	6846	5576	5576	0.933333
7555	008	2439	0.06	1360	1	65	100	3	6	5	7317	5957	RH-1	40	form-based			true	0.7	5	0.833333313	4	4	6829.199707	5469.199707	5469.199707	0.933333
7555	010	2261	0.05	1840	1	65	100	3	5	4	6783	4943	RH-1	40	form-based			true	0.7	5	1	4	4	6330.799805	4490.799805	4490.799805	0.933333
7555	011	2249	0.05	1884	1	65	100	3	5	4	6747	4863	RH-1	40	form-based			true	0.7	5	1	4	4	6297.199707	4413.199707	4413.199707	0.933333
0025	004B	1530	0.04	1500	0	65	100	3	4	4	4590	3090	NC-1	40	form-based			true	0.75	3	0.75	3	3	4590	3090	3090	1
0025	004E	2275	0.05	1960	2	65	100	3	5	3	6825	4865	RTO-C	40	form-based			true	0.75	5	1	3	3	6825	4865	4865	1
0025	004F	2275	0.05	5198	2	65	100	3	5	3	6825	1627	RTO-C	40	form-based			true	0.75	5	1	3	3	6825	1627	1627	1
0026	013	3891	0.09	5460	5	65	100	3	9	4	11673	6213	RH-3	40	form-based			true	0.7	8	0.888888896	3	3	10894.7998	5434.799805	5434.799805	0.933333
0026	019D	2188	0.05	2850	2	65	100	3	5	3	6564	3714	RH-3	40	form-based			true	0.7	5	1	3	3	6126.399902	3276.399902	3276.399902	0.933333
0026	019E	2188	0.05	3430	2	65	100	3	5	3	6564	3134	RH-3	40	form-based			true	0.7	5	1	3	3	6126.399902	2696.399902	2696.399902	0.933333
0026	034	2362	0.05	1450	2	65	100	3	5	3	7086	5636	RH-3	40	form-based			true	0.7	5	1	3	3	6613.600098	5163.600098	5163.600098	0.933333
0026	046	1581	0.04	973	0	65	100	3	4	4	4743	3770	RH-3	40	form-based		true	true	0.7	3	0.75	3	3	4426.799805	3453.799805	3453.799805	0.933333
0027	001	2901	0.07	4871	3	65	100	3	7	4	8703	3832	RH-3	40	form-based		true	true	0.7	6	0.857142866	3	3	8122.799805	3251.799805	3251.799805	0.933333
0027	001C	2229	0.05	3230	2	65	100	3	5	3	6687	3457	RH-3	40	form-based			true	0.7	5	1	3	3	6241.199707	3011.199707	3011.199707	0.933333
0027	002B	3084	0.07	3900	3	65	100	3	7	4	9252	5352	RH-3	40	form-based		true	true	0.7	6	0.857142866	3	3	8635.200195	4735.200195	4735.200195	0.933333
0027	004	4134	0.09	6102	6	65	100	3	9	3	12402	6300	RH-3	40	form-based			true	0.7	9	1	3	3	11575.2002	5473.200195	5473.200195	0.933333
0027	011B	2572	0.06	3016	2	65	100	3	6	4	7716	4700	RH-3	40	form-based			true	0.7	5	0.833333313	3	3	7201.600098	4185.600098	4185.600098	0.933333
0027	011C	3547	0.08	3625	4	65	100	3	8	4	10641	7016	RH-3	40	form-based		true	true	0.7	7	0.875	3	3	9931.599609	6306.599609	6306.599609	0.933333
0027	022	2188	0.05	1443	2	65	100	3	5	3	6564	5121	RH-3	40	form-based			true	0.7	5	1	3	3	6126.399902	4683.399902	4683.399902	0.933333
0027	034	2238	0.05	2435	2	65	100	3	5	3	6714	4279	RH-3	40	form-based			true	0.7	5	1	3	3	6266.399902	3831.399902	3831.399902	0.933333
0027	036	2827	0.06	1211	3	65	100	3	6	3	8481	7270	RH-3	40	form-based			true	0.7	6	1	3	3	7915.600098	6704.600098	6704.600098	0.933333
0027	048	3321	0.08	2076	4	65	100	3	8	4	9963	7887	RH-3	40	form-based			true	0.7	7	0.875	3	3	9298.799805	7222.799805	7222.799805	0.933333
0028	006D	943	0.02	1133	1	65	100	3	2	1	2829	1696	RTO-C	65	form-based			true	0.75	4	2	3	3	4243.5	3110.5	3110.5	1.5
0028	006I	1024	0.02	2184	1	65	100	3	2	1	3072	888	RTO-C	65	form-based		true	true	0.75	4	2	3	3	4608	2424	2424	1.5
0039	012	1907	0.04	3076	3	65	100	3	4	1	5721	2645	RH-3	40	density-lim	1000	true		0.7	6	1.5	3	3	5339.600098	2263.600098	2263.600098	0.933333
0039	015	1574	0.04	1840	1	65	100	3	4	3	4722	2882	RH-3	40	density-lim	1000			0.7	4	1	3	3	4407.199707	2567.199707	2567.199707	0.933333
0039	017	2063	0.05	2064	1	65	100	3	5	4	6189	4125	RH-3	40	density-lim	1000			0.7	4	0.800000012	3	3	5776.399902	3712.399902	3712.399902	0.933333
0040	004	1313	0.03	3540	3	65	100	3	3	0	3939	399	RH-3	40	density-lim	1000	true		0.7	6	2	3	3	3676.399902	136.3999023	136.3999023	0.933333
0044	002B	2312	0.05	3043	3	65	100	3	5	2	6936	3893	RH-2	50	form-based			true	0.7	6	1.200000048	3	3	8092	5049	5049	1.166667
0048	021	3000	0.07	1700	3	55	80	2.5	6	3	7500	5800	RH-1(D)	40	form-based			true	0.7	6	1	3	3	8400	6700	6700	1.12
0049	010C	1890	0.04	2472	2	65	100	3	4	2	5670	3198	RH-3	50	form-based			true	0.7	5	1.25	3	3	6615	4143	4143	1.166667
0049	031	2297	0.05	1238	2	55	80	2.5	4	2	5742	4504	RH-3	40	form-based			true	0.7	5	1.25	3	3	6431.600098	5193.600098	5193.600098	1.120098
0050	015	1140	0.03	0	0	65	100	3	3	3	3420	3420	RM-1	50	form-based			true	0.7	3	1	3	3	3990	3990	3990	1.166667
0050	030	1814	0.04	1888	2	65	100	3	4	2	5442	3554	RM-1	50	form-based			true	0.7	5	1.25	3	3	6349	4461	4461	1.166667
0051	001	2535	0.06	5310	5	65	100	3	6	1	7605	2295	NCD-NORT	50	form-based		true	true	0.75	8	1.333333373	3	3	9506.25	4196.25	4196.25	1.25
0051	007	3846	0.09	7169	9	65	100	3	9	0	11538	4369	NCD-NORT	50	form-based			true	0.75	12	1.333333373	3	3	14422.5	7253.5	7253.5	1.25
0051	008	3099	0.07	7950	6	65	100	3	7	1	9297	1347	NCD-NORT	50	form-based		true	true	0.75	9	1.285714269	3	3	11621.25	3671.25	3671.25	1.25
0052	117	9246	0.21	22523	20	65	100	3	21	1	27738	5215	NCD-NORT	40	density-lim	400			0.75	23	1.09523809	3	3	27738	5215	5215	1
0054	002	1902	0.04	3162	3	65	100	3	4	1	5706	2544	RH-3	40	density-lim	1000	true		0.7	6	1.5	3	3	5325.600098	2163.600098	2163.600098	0.933333
0054	012	1400	0.03	1150	1	65	100	3	3	2	4200	3050	RH-3	40	density-lim	1000			0.7	4	1.333333373	3	3	3920	2770	2770	0.933333
0054	029	1798	0.04	3413	3	65	100	3	4	1	5394	1981	RH-3	40	density-lim	1000	true		0.7	6	1.5	3	3	5034.399902	1621.399902	1621.399902	0.933333
0054	038	1420	0.03	1210	1	65	100	3	3	2	4260	3050	RH-3	40	density-lim	1000			0.7	4	1.333333373	3	3	3976	2766	2766	0.933333
0054	053	1059	0.02	970	3	65	100	3	2	0	3177	2207	RH-3	40	density-lim	1000	true		0.7	6	3	3	1	2965.199951	1995.199951	1995.199951	0.933333
0055	006	1412	0.03	905	1	65	100	3	3	2	4236	3331	RH-3	40	density-lim	1000			0.7	4	1.333333373	3	3	3953.599854	3048.599854	3048.599854	0.933333
0055	033	2520	0.06	4220	1	65	100	3	6	5	7560	3340	RH-3	40	density-lim	1000			0.7	4	0.666666687	3	3	7056	2836	2836	0.933333
0055	034	3418	0.08	4380	1	65	100	3	8	7	10254	5874	RH-3	40	density-lim	1000			0.7	4	0.5	3	3	9570.399414	5190.399414	5190.399414	0.933333
0060	009C	2406	0.06	3738	2	65	100	3	6	4	7218	3480	RM-2	40	form-based			true	0.7	5	0.833333313	3	3	6736.799805	2998.799805	2998.799805	0.933333
0061	002B	2110	0.05	3035	1	65	100	3	5	4	6330	3295	RH-3	40	form-based			true	0.7	4	0.800000012	3	3	5908	2873	2873	0.933333
0061	002C	2049	0.05	2574	1	65	100	3	5	4	6147	3573	RH-3	40	form-based			true	0.7	4	0.800000012	3	3	5737.199707	3163.199707	3163.199707	0.933333
0061	003A	1820	0.04	1934	1	65	100	3	4	3	5460	3526	RH-3	40	form-based			true	0.7	4	1	3	3	5096	3162	3162	0.933333
0061	003B	1750	0.04	1575	1	65	100	3	4	3	5250	3675	RH-3	40	form-based			true	0.7	4	1	3	3	4900	3325	3325	0.933333
0061	020	1833	0.04	1785	1	65	100	3	4	3	5499	3714	RH-3	40	form-based			true	0.7	4	1	3	3	5132.399902	3347.399902	3347.399902	0.933333
0061	027	2195	0.05	1924	2	65	100	3	5	3	6585	4661	RH-3	40	form-based			true	0.7	5	1	3	3	6146	4222	4222	0.933333
0062	003	3449	0.08	5248	4	65	100	3	8	4	10347	5099	RH-3	40	form-based			true	0.7	7	0.875	3	3	9657.200195	4409.200195	4409.200195	0.933333
0062	012	2625	0.06	5040	3	65	100	3	6	3	7875	2835	RH-3	40	form-based			true	0.7	6	1	3	3	7350	2310	2310	0.933333
0062	017C	2171	0.05	2666	2	55	80	2.5	4	2	5428	2762	RM-1	40	form-based			true	0.7	5	1.25	3	3	6078.799805	3412.799805	3412.799805	1.119897
0062	017D	2446	0.06	2666	2	55	80	2.5	5	3	6115	3449	RM-1	40	form-based			true	0.7	5	1	3	3	6848.799805	4182.799805	4182.799805	1.12
0062	024	2556	0.06	2510	2	65	100	3	6	4	7668	5158	RH-3	40	form-based			true	0.7	5	0.833333313	3	3	7156.799805	4646.799805	4646.799805	0.933333

block_num	lot_num	Lot Size Feet	Lot Size Acres	Existing Bldg Sqft	Existing Units	sb79_MaxHeight	sb79_MaxDensity	sb79_MaxFAR	SB79- Gross Unit Capacity	SB79- Net Unit Capacity	SB79- Gross GSF Capacity	SB79- Net GSF Capacity	Existing SF Zoning	Existing SF Height Limit	Density Limit?	Density Limit ratio	Corner Parcel?	In R4	Max Lot Coverage	SF Unit Capacity Gross	% Gross Unit- SF vs SB79	SF Zoning- Net Unit Capacity	SF Zoning - Net Unit Capacity Limited by 200% SB79	SF Zoning- Gross GSF Capacity	SF Zoning- Net GSF Capacity	SF Zoning - Net GSF Capacity Limited by 200% SB79	% Gross GSF- SF vs SB79
0062	024B	2556	0.06	2616	2	65	100	3	6	4	7668	5052	RH-3	40	form-based			true	0.7	5	0.833333313	3	3	7156.799805	4540.799805	4540.799805	0.933333
0062	027	2204	0.05	2650	2	65	100	3	5	3	6612	3962	RH-3	40	form-based			true	0.7	5	1	3	3	6171.199707	3521.199707	3521.199707	0.933333
0062	050	2188	0.05	1530	2	65	100	3	5	3	6564	5034	RH-3	40	form-based			true	0.7	5	1	3	3	6126.399902	4596.399902	4596.399902	0.933333
0063	006	2151	0.05	2500	2	55	80	2.5	4	2	5378	2878	RM-1	40	form-based			true	0.7	5	1.25	3	3	6022.799805	3522.799805	3522.799805	1.119896
0063	018A	2179	0.05	3584	2	55	80	2.5	4	2	5448	1864	RM-2	40	form-based			true	0.7	5	1.25	3	3	6101.199707	2517.199707	2517.199707	1.119897
0063	018B	2179	0.05	2244	2	55	80	2.5	4	2	5448	3204	RM-2	40	form-based			true	0.7	5	1.25	3	3	6101.199707	3857.199707	3857.199707	1.119897
0063	018C	2183	0.05	2244	2	55	80	2.5	4	2	5458	3214	RM-2	40	form-based			true	0.7	5	1.25	3	3	6112.399902	3868.399902	3868.399902	1.119897
0063	027	3077	0.07	4542	3	55	80	2.5	6	3	7692	3150	RM-2	40	form-based			true	0.7	6	1	3	3	8615.599609	4073.599609	4073.599609	1.120073
0063	037	2578	0.06	1168	2	55	80	2.5	5	3	6445	5277	RM-2	40	form-based			true	0.7	5	1	3	3	7218.399902	6050.399902	6050.399902	1.12
0065	012	1083	0.02	1510	0	55	80	2.5	2	2	2708	1198	NCD-NORT	50	form-based			true	0.75	3	1.5	3	3	4061.25	2551.25	2551.25	1.499723
0065	025	2475	0.06	5590	6	55	80	2.5	5	0	6188	598	NCD-NORT	65	form-based		true	true	0.75	9	1.799999952	3	3	11137.5	5547.5	5547.5	1.799855
0066	009	2739	0.06	6158	5	55	80	2.5	5	0	6848	690	RM-1	50	form-based			true	0.7	8	1.600000024	3	3	9586.5	3428.5	3428.5	1.399898
0066	018	1625	0.04	2436	2	55	80	2.5	3	1	4062	1626	RM-1	50	form-based			true	0.7	5	1.666666627	3	3	5687.5	3251.5	3251.5	1.400172
0066	020	1781	0.04	2737	2	55	80	2.5	3	1	4452	1715	RM-1	50	form-based			true	0.7	5	1.666666627	3	3	6233.5	3496.5	3496.5	1.400157
0066	021	1781	0.04	2485	2	55	80	2.5	3	1	4452	1967	RM-1	50	form-based			true	0.7	5	1.666666627	3	3	6233.5	3748.5	3748.5	1.400157
0066	029	4749	0.11	9096	10	55	80	2.5	9	0	11872	2776	RM-1	50	form-based			true	0.7	13	1.444444418	3	3	16621.5	7525.5	7525.5	1.400059
0067	013C	1684	0.04	1710	1	55	80	2.5	3	2	4210	2500	RH-2	40	form-based			true	0.7	4	1.333333373	3	3	4715.199707	3005.199707	3005.199707	1.12
0067	013D	1719	0.04	1780	1	55	80	2.5	3	2	4298	2518	RH-2	40	form-based			true	0.7	4	1.333333373	3	3	4813.199707	3033.199707	3033.199707	1.11987
0067	013E	1727	0.04	1716	1	55	80	2.5	3	2	4318	2602	RH-2	40	form-based			true	0.7	4	1.333333373	3	3	4835.600098	3119.600098	3119.600098	1.11987
0067	022	3386	0.08	1255	4	55	80	2.5	6	2	8465	7210	RH-2	40	form-based			true	0.7	7	1.166666627	3	3	9480.799805	8225.799805	8225.799805	1.12
0069	081	3019	0.07	5204	5	65	100	3	7	2	9057	3853	RH-3	50	form-based			true	0.7	8	1.142857194	3	3	10566.5	5362.5	5362.5	1.166667
0071	101	1288	0.03	3969	1	55	80	2.5	2	1	3220	0	RH-3	50	form-based			true	0.7	4	2	3	3	4508	539	539	1.4
0072	012	2089	0.05	2470	1	55	80	2.5	4	3	5222	2752	RM-1	40	form-based			true	0.7	4	1	3	3	5849.199707	3379.199707	3379.199707	1.120107
0072	013	2079	0.05	3792	1	55	80	2.5	4	3	5198	1406	RM-1	40	form-based		true	true	0.7	4	1	3	3	5821.199707	2029.199707	2029.199707	1.119892
0072	016	2313	0.05	2506	2	55	80	2.5	4	2	5782	3276	RM-1	40	form-based			true	0.7	5	1.25	3	3	6476.399902	3970.399902	3970.399902	1.120097
0073	007	2888	0.07	2728	3	55	80	2.5	6	3	7220	4492	RM-1	40	form-based			true	0.7	6	1	3	3	8086.399902	5358.399902	5358.399902	1.12
0073	015	2800	0.06	5428	3	55	80	2.5	5	2	7000	1572	RM-1	40	form-based			true	0.7	6	1.200000048	3	3	7840	2412	2412	1.12
0073	017C	2188	0.05	3360	2	55	80	2.5	4	2	5470	2110	RM-1	40	form-based			true	0.7	5	1.25	3	3	6126.399902	2766.399902	2766.399902	1.12
0073	017D	2250	0.05	3636	2	55	80	2.5	4	2	5625	1989	RM-1	40	form-based		true	true	0.7	5	1.25	3	3	6300	2664	2664	1.12
0073	017E	2187	0.05	2850	2	55	80	2.5	4	2	5468	2618	RM-1	40	form-based			true	0.7	5	1.25	3	3	6123.600098	3273.600098	3273.600098	1.119898
0073	017F	2188	0.05	3240	2	55	80	2.5	4	2	5470	2230	RM-1	40	form-based			true	0.7	5	1.25	3	3	6126.399902	2886.399902	2886.399902	1.12
0073	024	1906	0.04	6096	2	55	80	2.5	3	1	4765	0	RM-1	50	form-based			true	0.7	5	1.666666627	3	3	6671	575	575	1.4
0074	003C	1893	0.04	4084	4	55	80	2.5	3	0	4732	648	NCD-NORT	65	form-based			true	0.75	7	2.333333254	3	2	8518.5	4434.5	4434.5	1.80019
0074	003D	1550	0.04	3840	3	55	80	2.5	3	0	3875	35	NCD-NORT	65	form-based			true	0.75	6	2	3	3	6975	3135	3135	1.8
0074	012	1237	0.03	2429	2	55	80	2.5	2	0	3092	663	NCD-NORT	65	form-based			true	0.75	5	2.5	3	2	5566.5	3137.5	3137.5	1.800291
0074	044	3130	0.07	4676	6	55	80	2.5	6	0	7825	3149	RM-2	50	form-based			true	0.7	9	1.5	3	3	10955	6279	6279	1.4
0074	045	3130	0.07	4676	6	55	80	2.5	6	0	7825	3149	RM-2	50	form-based			true	0.7	9	1.5	3	3	10955	6279	6279	1.4
0074	046	3130	0.07	4676	6	55	80	2.5	6	0	7825	3149	RM-2	50	form-based			true	0.7	9	1.5	3	3	10955	6279	6279	1.4
0076	004	2305	0.05	3300	2	55	80	2.5	4	2	5762	2462	RM-1	40	form-based			true	0.7	5	1.25	3	3	6454	3154	3154	1.120097
0076	025A	4129	0.09	6567	6	55	80	2.5	7	1	10322	3755	RM-2	40	form-based			true	0.7	9	1.285714269	3	3	11561.2002	4994.200195	4994.200195	1.120054
0076	027A	7691	0.18	12732	13	55	80	2.5	14	1	19228	6496	RM-2	40	form-based			true	0.7	16	1.142857194	3	3	21534.79883	8802.798828	8802.798828	1.119971
0076	033	2143	0.05	2900	2	55	80	2.5	4	2	5358	2458	RM-2	40	form-based		true	true	0.7	5	1.25	3	3	6000.399902	3100.399902	3100.399902	1.119895
0077	036	2250	0.05	3345	2	55	80	2.5	4	2	5625	2280	RH-3	40	form-based			true	0.7	5	1.25	3	3	6300	2955	2955	1.12
0078	001B	2187	0.05	4766	2	65	100	3	5	3	6561	1795	RH-3	40	form-based			true	0.7	5	1	3	3	6123.600098	1357.600098	1357.600098	0.933333
0078	042	2261	0.05	1400	2	65	100	3	5	3	6783	5383	RH-3	40	form-based			true	0.7	5	1	3	3	6330.799805	4930.799805	4930.799805	0.933333
0078	098	2258	0.05	1531	2	65	100	3	5	3	6774	5243	RH-3	40	form-based			true	0.7	5	1	3	3	6322.399902	4791.399902	4791.399902	0.933333
0078	100	2315	0.05	2500	2	65	100	3	5	3	6945	4445	RH-3	40	form-based			true	0.7	5	1	3	3	6482	3982	3982	0.933333
0079	004	1215	0.03	0	0	65	100	3	3	3	3645	3645	RH-3	40	form-based			true	0.7	3	1	3	3	3402	3402	3402	0.933333
0085	007	983	0.02	1458	3	65	100	3	2	0	2949	1491	RH-3	40	density-lim	1000	true		0.7	6	3	3	1	2752.399902	1294.399902	1294.399902	0.933333
0085	007A	802	0.02	908	1	65	100	3	2	1	2406	1498	RH-3	40	density-lim	1000			0.7	4	2	3	3	2245.599854	1337.599854	1337.599854	0.933333
0085	009	1495	0.03	1890	1	65	100	3	3	2	4485	2595	RH-3	40	density-lim	1000			0.7	4	1.333333373	3	3	4186	2296	2296	0.933333
0085	012	1587	0.04	880	1	65	100	3	4	3	4761	3881	RH-3	40	density-lim	1000			0.7	4	1	3	3	4443.600098	3563.600098	3563.600098	0.933333
0085	014	1587	0.04	1477	1	65	100	3	4	3	4761	3284	RH-3	40	density-lim	1000			0.7	4	1	3	3	4443.600098	2966.600098	2966.600098	0.933333
0085	026B	1533	0.04	1815	3	65	100	3	4	1	4599	2784	RH-3	40	density-lim	1000	true		0.7	6	1.5	3	3	4292.399902	2477.399902	2477.399902	0.933333
0085	028	1620	0.04	355	1	65	100	3	4	3	4860	4505	RH-3	40	density-lim	1000			0.7	4	1	3	3	4536	4181	4181	0.933333
0085	030	2517	0.06	594	1	65	100	3	6	5	7551	6957	RH-3	40	density-lim	1000			0.7	4	0.666666687	3	3	7047.600098	6453.600098	6453.600098	0.933333
0085	037	3516	0.08	10249	4	65	100	3	8	4	10548	299	RH-3	40	form-based			true	0.7	7	0.875	3	3	9844.799805	0	0	0.933333
0085	047	1800	0.04	1115	1	65	100	3	4	3	5400	4285	RH-3	40	density-lim	1000			0.7	4	1	3	3	5040	3925	3925	0.933333
0085	059	2165	0.05	936	1	65	100	3	5	4	6495	5559	RH-3	40	density-lim	1000			0.7	4	0.800000012	3	3	6062	5126	5126	0.933333
0086	006	1842	0.04	2063	1	65	100	3	4	3	5526	3463	RH-3	40	form-based		true	true	0.7	4	1	3	3	5157.600098	3094.600098	3094.600098	0.933333
0087	007	2188	0.05	3200	2	55	80	2.5	4	2	5470	2270	RH-3	40	form-based			true	0.7	5	1.25	3	3	6126.399902	2926.399902	2926.399902	1.12
0087	007A	2188	0.05	3200	2	55	80	2.5	4	2	5470	2270	RH-3	40	form-based			true	0.7	5	1.25	3	3	6126.399902	2926.399902	2926.399902	1.12
0087	007D	2500	0.06	3650	2	55	80	2.5	5	3	6250	2600	RH-3	40	form-based			true	0.7	5	1	3	3	7000	3350	3350	1.12
0088	035	2418	0.06	4007	2	55	80	2.5	5	3	6045	2038	RM-2	40	form-based			true	0.7	5	1	3	3	6770.399902	2763.399902	2763.399902	1.12

block_num	lot_num	Lot Size Feet	Lot Size Acres	Existing Bldg Sqft	Existing Units	sb79_MaxHeight	sb79_MaxDensity	sb79_MaxFAR	SB79- Gross Unit Capacity	SB79- Net Unit Capacity	SB79- Gross GSF Capacity	SB79- Net GSF Capacity	Existing SF Zoning	Existing SF Height Limit	Density Limit?	Density Limit ratio	Corner Parcel?	In R4	Max Lot Coverage	SF Unit Capacity Gross	% Gross Unit- SF vs SB79	SF Zoning- Net Unit Capacity	SF Zoning - Net Unit Capacity Limited by 200% SB79	SF Zoning- Gross GSF Capacity	SF Zoning- Net GSF Capacity	SF Zoning - Net GSF Capacity Limited by 200% SB79	% Gross GSF- SF vs SB79
0088	036	1825	0.04	2220	1	55	80	2.5	3	2	4562	2342	RM-2	40	form-based			true	0.7	4	1.333333373	3	3	5110	2890	2890	1.120123
0088	014	1521	0.03	6888	0	55	80	2.5	2	2	3802	0	RM-2	40	form-based			true	0.7	3	1.5	3	3	4258.799805	0	0	1.120147
0088	027	2200	0.05	1880	2	55	80	2.5	4	2	5500	3620	RM-2	40	form-based			true	0.7	5	1.25	3	3	6160	4280	4280	1.12
0089	014	3414	0.08	5850	4	55	80	2.5	6	2	8535	2685	RM-1	40	form-based			true	0.7	7	1.166666627	3	3	9559.200195	3709.200195	3709.200195	1.12
0089	025	2630	0.06	3188	3	55	80	2.5	5	2	6575	3387	RM-1	40	form-based			true	0.7	6	1.200000048	3	3	7364	4176	4176	1.12
0089	038	2244	0.05	3200	2	55	80	2.5	4	2	5610	2410	RM-1	40	form-based			true	0.7	5	1.25	3	3	6283.199707	3083.199707	3083.199707	1.12
0089	042	2188	0.05	1803	2	55	80	2.5	4	2	5470	3667	RM-1	40	form-based			true	0.7	5	1.25	3	3	6126.399902	4323.399902	4323.399902	1.12
0090	024	1380	0.03	1396	0	55	80	2.5	2	2	3450	2054	NCD-NORT	40	density-lim	400			0.75	3	1.5	3	3	4140	2744	2744	1.2
0091	054	2715	0.06	3786	4	55	80	2.5	5	1	6788	3002	NCD-NORT	40	density-lim	400			0.75	7	1.399999976	3	3	8145	4359	4359	1.199912
0091	060	4028	0.09	1039	7	55	80	2.5	7	0	10070	9031	NCD-NORT	40	density-lim	400	true		0.75	10	1.428571463	3	3	12084	11045	11045	1.2
0093	011	2802	0.06	4631	3	55	80	2.5	5	2	7005	2374	RM-1	40	form-based			true	0.7	6	1.200000048	3	3	7845.600098	3214.600098	3214.600098	1.12
0093	014	2750	0.06	2865	3	55	80	2.5	5	2	6875	4010	RM-1	40	form-based			true	0.7	6	1.200000048	3	3	7700	4835	4835	1.12
0093	021	2813	0.06	3436	3	55	80	2.5	5	2	7032	3596	RM-1	40	form-based			true	0.7	6	1.200000048	3	3	7876.399902	4440.399902	4440.399902	1.12008
0093	074	2188	0.05	2688	2	55	80	2.5	4	2	5470	2782	RM-1	40	form-based			true	0.7	5	1.25	3	3	6126.399902	3438.399902	3438.399902	1.12
0094	014	6054	0.14	17450	14	55	80	2.5	11	0	15135	0	RM-2	50	form-based			true	0.7	17	1.545454502	3	3	21189	3739	3739	1.4
0094	020	6795	0.16	1950	16	55	80	2.5	13	0	16988	15038	RM-2	50	form-based		true	true	0.7	19	1.461538434	3	3	23782.5	21832.5	21832.5	1.399959
0096	008	1200	0.03	810	1	55	80	2.5	2	1	3000	2190	RH-3	65	form-based			true	0.7	4	2	3	3	5040	4230	4230	1.68
0096	016	1272	0.03	2400	2	55	80	2.5	2	0	3180	780	NC-1	65	form-based		true	true	0.75	5	2.5	3	2	5724	3324	3324	1.8
0096	018	1200	0.03	2140	2	55	80	2.5	2	0	3000	860	NC-1	65	form-based			true	0.75	5	2.5	3	2	5400	3260	3260	1.8
0096	024	1500	0.03	3000	2	65	100	3	3	1	4500	1500	RH-3	65	form-based			true	0.7	5	1.666666627	3	3	6300	3300	3300	1.4
0096	028	1200	0.03	2042	1	65	100	3	3	2	3600	1558	RH-3	65	form-based			true	0.7	4	1.333333373	3	3	5040	2998	2998	1.4
0096	029	1200	0.03	1176	1	65	100	3	3	2	3600	2424	RH-3	65	form-based			true	0.7	4	1.333333373	3	3	5040	3864	3864	1.4
0096	030	1200	0.03	2345	1	65	100	3	3	2	3600	1255	RH-3	65	form-based			true	0.7	4	1.333333373	3	3	5040	2695	2695	1.4
0096	032	1150	0.03	2200	1	65	100	3	3	2	3450	1250	RH-3	65	form-based			true	0.7	4	1.333333373	3	3	4830	2630	2630	1.4
0096	033	1200	0.03	1984	1	65	100	3	3	2	3600	1616	RH-3	65	form-based			true	0.7	4	1.333333373	3	3	5040	3056	3056	1.4
0096	035	1320	0.03	2440	2	65	100	3	3	1	3960	1520	RH-3	65	form-based			true	0.7	5	1.666666627	3	3	5544	3104	3104	1.4
0097	002	2135	0.05	3924	4	55	80	2.5	4	0	5338	1414	RH-3	65	form-based			true	0.7	7	1.75	3	3	8967	5043	5043	1.679843
0097	006	1200	0.03	1588	1	55	80	2.5	2	1	3000	1412	RH-3	65	form-based			true	0.7	4	2	3	3	5040	3452	3452	1.68
0097	026	1808	0.04	4089	3	55	80	2.5	3	0	4520	431	RH-3	65	form-based			true	0.7	6	2	3	3	7593.600098	3504.600098	3504.600098	1.68
0097	027	1421	0.03	2586	2	55	80	2.5	2	0	3552	966	RH-3	65	form-based			true	0.7	5	2.5	3	2	5968.199707	3382.199707	3382.199707	1.680236
0097	029	1513	0.03	2965	2	55	80	2.5	2	0	3782	817	RH-3	65	form-based			true	0.7	5	2.5	3	2	6354.600098	3389.600098	3389.600098	1.680222
0098	015	3394	0.08	5325	4	55	80	2.5	6	2	8485	3160	RM-1	40	form-based			true	0.7	7	1.166666627	3	3	9503.200195	4178.200195	4178.200195	1.12
0099	004B	3434	0.08	4995	4	55	80	2.5	6	2	8585	3590	RM-2	40	form-based			true	0.7	7	1.166666627	3	3	9615.200195	4620.200195	4620.200195	1.12
0099	004E	3432	0.08	5248	4	55	80	2.5	6	2	8580	3332	RM-2	40	form-based			true	0.7	7	1.166666627	3	3	9609.599609	4361.599609	4361.599609	1.12
0099	005B	3432	0.08	6050	4	55	80	2.5	6	2	8580	2530	RM-2	40	form-based			true	0.7	7	1.166666627	3	3	9609.599609	3559.599609	3559.599609	1.12
0099	011	3600	0.08	7178	5	55	80	2.5	6	1	9000	1822	RM-2	40	form-based			true	0.7	8	1.333333373	3	3	10080	2902	2902	1.12
0100	018	3315	0.08	4731	4	55	80	2.5	6	2	8288	3557	RM-1	40	form-based			true	0.7	7	1.166666627	3	3	9282	4551	4551	1.119932
0100	091	2164	0.05	3674	2	55	80	2.5	4	2	5410	1736	RM-1	40	form-based			true	0.7	5	1.25	3	3	6059.199707	2385.199707	2385.199707	1.12
0100	092	3315	0.08	5468	4	55	80	2.5	6	2	8288	2820	RM-1	40	form-based			true	0.7	7	1.166666627	3	3	9282	3814	3814	1.119932
0101	007	3612	0.08	4836	3	55	80	2.5	6	3	9030	4194	RM-2	40	density-lim	600			0.7	6	1	3	3	10113.59961	5277.599609	5277.599609	1.12
0104	003	1300	0.03	2396	1	55	80	2.5	2	1	3250	854	RH-3	40	density-lim	1000			0.7	4	2	3	3	3640	1244	1244	1.12
0104	020	1719	0.04	1717	1	55	80	2.5	3	2	4298	2581	RH-3	40	density-lim	1000			0.7	4	1.333333373	3	3	4813.199707	3096.199707	3096.199707	1.11987
0104	061	1500	0.03	650	1	55	80	2.5	2	1	3750	3100	RH-3	40	density-lim	1000			0.7	4	2	3	3	4200	3550	3550	1.12
0104	065	698	0.02	1350	1	55	80	2.5	2	1	1745	395	RH-3	40	density-lim	1000			0.7	4	2	3	3	1954.400024	604.4000244	604.4000244	1.12
0105	011	1551	0.04	1820	3	65	100	3	4	1	4653	2833	RH-3	40	density-lim	1000	true		0.7	6	1.5	3	3	4342.799805	2522.799805	2522.799805	0.933333
0105	033	2338	0.05	1010	2	55	80	2.5	4	2	5845	4835	RH-3	40	form-based		true	true	0.7	5	1.25	3	3	6546.399902	5536.399902	5536.399902	1.12
0105	041	2001	0.05	2225	1	55	80	2.5	4	3	5002	2777	RH-3	40	form-based			true	0.7	4	1	3	3	5602.799805	3377.799805	3377.799805	1.120112
0105	048	3255	0.07	1547	1	65	100	3	7	6	9765	8218	RH-3	40	density-lim	1000			0.7	4	0.571428597	3	3	9114	7567	7567	0.933333
0106	015	1750	0.04	3217	1	65	100	3	4	3	5250	2033	RH-3	40	density-lim	1000			0.7	4	1	3	3	4900	1683	1683	0.933333
0106	017	1169	0.03	1290	1	65	100	3	3	2	3507	2217	RH-3	40	density-lim	1000			0.7	4	1.333333373	3	3	3273.199951	1983.199951	1983.199951	0.933333
0106	017D	836	0.02	1188	1	65	100	3	2	1	2508	1320	RH-3	40	density-lim	1000			0.7	4	2	3	3	2340.800049	1152.800049	1152.800049	0.933333
0106	019	1050	0.02	1050	1	65	100	3	2	1	3150	2100	RH-3	40	density-lim	1000			0.7	4	2	3	3	2940	1890	1890	0.933333
0106	022	1331	0.03	1825	1	65	100	3	3	2	3993	2168	RH-3	40	density-lim	1000			0.7	4	1.333333373	3	3	3726.800049	1901.800049	1901.800049	0.933333
0106	024	1331	0.03	2041	1	65	100	3	3	2	3993	1952	RH-3	40	density-lim	1000			0.7	4	1.333333373	3	3	3726.800049	1685.800049	1685.800049	0.933333
0106	040	1331	0.03	1357	1	65	100	3	3	2	3993	2636	RH-3	40	density-lim	1000			0.7	4	1.333333373	3	3	3726.800049	2369.800049	2369.800049	0.933333
0106	059	1970	0.05	1082	1	65	100	3	5	4	5910	4828	RH-3	40	density-lim	1000			0.7	4	0.800000012	3	3	5516	4434	4434	0.933333
0113	009	1574	0.04	480	0	65	100	3	4	4	4722	4242	RH-3	40	form-based			true	0.7	3	0.75	3	3	4407.199707	3927.199707	3927.199707	0.933333
0113	010	1574	0.04	0	0	65	100	3	4	4	4722	4722	RH-3	40	form-based			true	0.7	3	0.75	3	3	4407.199707	4407.199707	4407.199707	0.933333
0113	021	1611	0.04	840	1	65	100	3	4	3	4833	3993	RH-3	40	density-lim	1000			0.7	4	1	3	3	4510.799805	3670.799805	3670.799805	0.933333
0113	026	4216	0.1	2161	1	65	100	3	10	9	12648	10487	RH-3	40	density-lim	1000			0.7	4	0.400000006	3	3	11804.7998	9643.799805	9643.799805	0.933333
0114	072	1231	0.03	2305	0	55	80	2.5	2	2	3078	773	RH-3	40	form-based			true	0.7	3	1.5	3	3	3446.800049	1141.800049	1141.800049	1.119818
0115	019	18902	0.43	36740	44	55	80	2.5	34	0	47255	10515	NCD-NORT	40	density-lim	400	true		0.75	47	1.382352948	3	3	56706	19966	19966	1.2
0117	004	2886	0.07	14595	4	55	80	2.5	6	2	7215	0	NCD-NORT	40	density-lim	400	true		0.75	7	1.166666627	3	3	8658	0	0	1.2
0118	009	2116	0.05	4000	2	55	80	2.5	4	2	5290	1290	NCD-NORT	40	density-lim	400	true		0.75	5	1.25	3	3	6348	2348	2348	1.2

block_num	lot_num	Lot Size Feet	Lot Size Acres	Existing Bldg Sqft	Existing Units	sb79_MaxHeight	sb79_MaxDensity	sb79_MaxFAR	SB79- Gross Unit Capacity	SB79- Net Unit Capacity	SB79- Gross GSF Capacity	SB79- Net GSF Capacity	Existing SF Zoning	Existing SF Height Limit	Density Limit?	Density Limit ratio	Corner Parcel?	In R4	Max Lot Coverage	SF Unit Capacity Gross	% Gross Unit- SF vs SB79	SF Zoning- Net Unit Capacity	SF Zoning - Net Unit Capacity Limited by 200% SB79	SF Zoning- Gross GSF Capacity	SF Zoning- Net GSF Capacity	SF Zoning - Net GSF Capacity Limited by 200% SB79	% Gross GSF- SF vs SB79
0118	040B	2372	0.05	1168	1	55	80	2.5	4	3	5930	4762	RM-2	40	density-lim	600			0.7	4	1	3	3	6641.600098	5473.600098	5473.600098	1.12
0119	025	2325	0.05	2706	2	55	80	2.5	4	2	5812	3106	RM-2	40	form-based			true	0.7	5	1.25	3	3	6510	3804	3804	1.120096
0119	029	2750	0.06	4275	3	55	80	2.5	5	2	6875	2600	RM-2	40	form-based			true	0.7	6	1.200000048	3	3	7700	3425	3425	1.12
0119	033	2750	0.06	5775	3	55	80	2.5	5	2	6875	1100	RM-2	40	form-based			true	0.7	6	1.200000048	3	3	7700	1925	1925	1.12
0119	048	2531	0.06	2321	2	55	80	2.5	5	3	6328	4007	RM-2	40	form-based			true	0.7	5	1	3	3	7086.799805	4765.799805	4765.799805	1.119911
0121	010	2102	0.05	3357	1	55	80	2.5	4	3	5255	1898	RM-2	40	density-lim	600			0.7	4	1	3	3	5885.600098	2528.600098	2528.600098	1.12
0121	017	3030	0.07	5400	3	55	80	2.5	6	3	7575	2175	RM-2	40	form-based			true	0.7	6	1	3	3	8484	3084	3084	1.12
0122	008	1650	0.04	2836	3	55	80	2.5	3	0	4125	1289	RH-3	65	form-based		true	true	0.7	6	2	3	3	6930	4094	4094	1.68
0122	019	1563	0.04	3496	3	55	80	2.5	3	0	3908	412	NC-1	65	form-based			true	0.75	6	2	3	3	7033.5	3537.5	3537.5	1.79977
0122	024	1478	0.03	2680	2	55	80	2.5	2	0	3695	1015	RH-3	65	form-based			true	0.7	5	2.5	3	2	6207.600098	3527.600098	3527.600098	1.68
0122	085	1476	0.03	1136	2	55	80	2.5	2	0	3690	2554	RH-3	65	form-based			true	0.7	5	2.5	3	2	6199.199707	5063.199707	5063.199707	1.68
0123	009	1200	0.03	745	1	65	100	3	3	2	3600	2855	RH-2	65	form-based			true	0.7	4	1.333333373	3	3	5040	4295	4295	1.4
0123	010	1180	0.03	1350	1	65	100	3	3	2	3540	2190	RH-2	65	form-based			true	0.7	4	1.333333373	3	3	4956	3606	3606	1.4
0123	012	1200	0.03	740	1	65	100	3	3	2	3600	2860	RH-2	65	form-based			true	0.7	4	1.333333373	3	3	5040	4300	4300	1.4
0123	016	1200	0.03	800	1	65	100	3	3	2	3600	2800	RH-2	65	form-based			true	0.7	4	1.333333373	3	3	5040	4240	4240	1.4
0123	018	1200	0.03	1166	1	65	100	3	3	2	3600	2434	RH-2	65	form-based			true	0.7	4	1.333333373	3	3	5040	3874	3874	1.4
0123	019	1200	0.03	740	1	65	100	3	3	2	3600	2860	RH-2	65	form-based			true	0.7	4	1.333333373	3	3	5040	4300	4300	1.4
0123	022	2405	0.06	5568	6	55	80	2.5	5	0	6012	444	NC-1	65	form-based			true	0.75	9	1.799999952	3	3	10822.5	5254.5	5254.5	1.80015
0123	025	1202	0.03	2240	2	55	80	2.5	2	0	3005	765	NC-1	65	form-based			true	0.75	5	2.5	3	2	5409	3169	3169	1.8
0123	026	1202	0.03	2400	2	55	80	2.5	2	0	3005	605	NC-1	65	form-based		true	true	0.75	5	2.5	3	2	5409	3009	3009	1.8
0123	031	1200	0.03	2016	1	65	100	3	3	2	3600	1584	RH-3	65	form-based			true	0.7	4	1.333333373	3	3	5040	3024	3024	1.4
0123	040	1581	0.04	3640	3	65	100	3	4	1	4743	1103	RH-3	65	form-based			true	0.7	6	1.5	3	3	6640.199707	3000.199707	3000.199707	1.4
0123	045	2378	0.05	3712	5	65	100	3	5	0	7134	3422	RH-3	65	form-based			true	0.7	8	1.600000024	3	3	9987.599609	6275.599609	6275.599609	1.4
0123	058	1392	0.03	2212	2	65	100	3	3	1	4176	1964	RH-3	65	form-based			true	0.7	5	1.666666627	3	3	5846.399902	3634.399902	3634.399902	1.4
0123	059	1391	0.03	2338	2	65	100	3	3	1	4173	1835	RH-3	65	form-based			true	0.7	5	1.666666627	3	3	5842.199707	3504.199707	3504.199707	1.4
0123	072	1364	0.03	1669	2	65	100	3	3	1	4092	2423	RH-3	65	form-based			true	0.7	5	1.666666627	3	3	5728.799805	4059.799805	4059.799805	1.4
0123	075	1563	0.04	1162	2	65	100	3	4	2	4689	3527	RH-3	65	form-based		true	true	0.7	5	1.25	3	3	6564.600098	5402.600098	5402.600098	1.4
0124	003	1750	0.04	3042	3	55	80	2.5	3	0	4375	1333	RM-1	65	form-based			true	0.7	6	2	3	3	7350	4308	4308	1.68
0124	016	1125	0.03	949	1	65	100	3	3	2	3375	2426	RH-2	65	form-based			true	0.7	4	1.333333373	3	3	4725	3776	3776	1.4
0124	017	1125	0.03	1412	1	65	100	3	3	2	3375	1963	RH-2	65	form-based			true	0.7	4	1.333333373	3	3	4725	3313	3313	1.4
0124	018	1125	0.03	2075	1	65	100	3	3	2	3375	1300	RH-2	65	form-based			true	0.7	4	1.333333373	3	3	4725	2650	2650	1.4
0124	019	1057	0.02	1180	1	65	100	3	2	1	3171	1991	RH-2	65	form-based			true	0.7	4	2	3	3	4439.399902	3259.399902	3259.399902	1.4
0124	020	1057	0.02	1587	1	65	100	3	2	1	3171	1584	RH-2	65	form-based			true	0.7	4	2	3	3	4439.399902	2852.399902	2852.399902	1.4
0124	023	1315	0.03	2014	2	65	100	3	3	1	3945	1931	RH-2	65	form-based			true	0.7	5	1.666666627	3	3	5523	3509	3509	1.4
0124	041	1556	0.04	2250	2	65	100	3	4	2	4668	2418	RH-3	65	form-based			true	0.7	5	1.25	3	3	6535.199707	4285.199707	4285.199707	1.4
0124	042	1557	0.04	2050	2	65	100	3	4	2	4671	2621	RH-3	65	form-based			true	0.7	5	1.25	3	3	6539.399902	4489.399902	4489.399902	1.4
0124	046	2296	0.05	4857	5	65	100	3	5	0	6888	2031	RM-1	65	form-based			true	0.7	8	1.600000024	3	3	9643.200195	4786.200195	4786.200195	1.4
0125	005D	2500	0.06	5250	6	55	80	2.5	5	0	6250	1000	RH-3	65	form-based			true	0.7	9	1.799999952	3	3	10500	5250	5250	1.68
0125	013A	1592	0.04	2896	3	55	80	2.5	3	0	3980	1084	RM-1	65	form-based			true	0.7	6	2	3	3	6686.399902	3790.399902	3790.399902	1.68
0126	002	6356	0.15	1580	1	55	80	2.5	12	11	15890	14310	RH-2	40	density-lim	1500			0.7	4	0.333333343	3	3	17796.79883	16216.79883	16216.79883	1.12
0126	004	2750	0.06	2467	1	55	80	2.5	5	4	6875	4408	RH-2	40	density-lim	1500			0.7	4	0.800000012	3	3	7700	5233	5233	1.12
0126	025	3015	0.07	2050	1	55	80	2.5	6	5	7538	5488	RH-2	40	density-lim	1500			0.7	4	0.666666687	3	3	8442	6392	6392	1.119926
0126	026	3888	0.09	5250	1	55	80	2.5	7	6	9720	4470	RH-2	40	density-lim	1500			0.7	4	0.571428597	3	3	10886.39941	5636.399414	5636.399414	1.12
0126	027	3449	0.08	3062	1	55	80	2.5	6	5	8622	5560	RH-2	40	density-lim	1500			0.7	4	0.666666687	3	3	9657.200195	6595.200195	6595.200195	1.120065
0126	028	3338	0.08	3560	1	55	80	2.5	6	5	8345	4785	RH-2	40	density-lim	1500			0.7	4	0.666666687	3	3	9346.399414	5786.399414	5786.399414	1.12
0126	030	2705	0.06	3182	1	55	80	2.5	5	4	6762	3580	RH-2	40	density-lim	1500			0.7	4	0.800000012	3	3	7574	4392	4392	1.120083
0126	031	9911	0.23	20943	14	55	80	2.5	18	4	24778	3835	RM-2	40	density-lim	600	true		0.7	17	0.944444418	3	3	27750.79883	6807.798828	6807.798828	1.119977
0127	007	4148	0.1	2675	1	55	80	2.5	8	7	10370	7695	RH-2	40	density-lim	1500			0.7	4	0.5	3	3	11614.39941	8939.399414	8939.399414	1.12
0127	008	2909	0.07	2156	1	55	80	2.5	6	5	7272	5116	RH-2	40	density-lim	1500			0.7	4	0.666666687	3	3	8145.199707	5989.199707	5989.199707	1.120077
0127	008B	1558	0.04	3360	1	55	80	2.5	3	2	3895	535	RH-2	40	density-lim	1500			0.7	4	1.333333373	3	3	4362.399902	1002.399902	1002.399902	1.12
0127	008C	2136	0.05	3540	1	55	80	2.5	4	3	5340	1800	RH-2	40	density-lim	1500			0.7	4	1	3	3	5980.799805	2440.799805	2440.799805	1.12
0127	008D	1558	0.04	3360	1	55	80	2.5	3	2	3895	535	RH-2	40	density-lim	1500			0.7	4	1.333333373	3	3	4362.399902	1002.399902	1002.399902	1.12
0127	008E	2903	0.07	2991	1	55	80	2.5	6	5	7258	4267	RH-2	40	density-lim	1500			0.7	4	0.666666687	3	3	8128.399902	5137.399902	5137.399902	1.119923
0128	004	6087	0.14	4192	1	55	80	2.5	11	10	15218	11026	RH-2	40	density-lim	1500			0.7	4	0.363636374	3	3	17043.59961	12851.59961	12851.59961	1.119963
0128	005	2455	0.06	2619	1	55	80	2.5	5	4	6138	3519	RH-2	40	density-lim	1500			0.7	4	0.800000012	3	3	6874	4255	4255	1.119909
0128	022	1737	0.04	4500	3	55	80	2.5	3	0	4342	0	RH-2	40	density-lim	1500	true		0.7	6	2	3	3	4863.600098	363.6000977	363.6000977	1.120129
0129	002B	2660	0.06	3680	4	55	80	2.5	5	1	6650	2970	NCD-NORT	40	density-lim	400			0.75	7	1.399999976	3	3	7980	4300	4300	1.2
0129	013A	3151	0.07	5833	2	55	80	2.5	6	4	7878	2045	RM-2	40	density-lim	600			0.7	5	0.833333313	3	3	8822.799805	2989.799805	2989.799805	1.119929
0130	023	2655	0.06	6704	4	55	80	2.5	5	1	6638	0	NCD-NORT	40	density-lim	400			0.75	7	1.399999976	3	3	7965	1261	1261	1.19991
0130	029	1103	0.03	1140	0	55	80	2.5	2	2	2758	1618	NCD-NORT	40	density-lim	400	true		0.75	3	1.5	3	3	3309	2169	2169	1.199782
0131	007	2320	0.05	4007	3	55	80	2.5	4	1	5800	1793	NCD-NORT	40	density-lim	400			0.75	6	1.5	3	3	6960	2953	2953	1.2
0131	012	1150	0.03	1150	0	55	80	2.5	2	2	2875	1725	NCD-NORT	40	density-lim	400			0.75	3	1.5	3	3	3450	2300	2300	1.2
0131	018	1278	0.03	10944	0	55	80	2.5	2	2	3195	0	NCD-NORT	40	density-lim	400	true		0.75	3	1.5	3	3	3834	0	0	1.2
0133	025A	1910	0.04	3363	1	55	80	2.5	3	2	4775	1412	RM-2	40	form-based			true	0.7	4	1.333333373	3	3	5348	1985	1985	1.12

block_num	lot_num	Lot Size Feet	Lot Size Acres	Existing Bldg Sqft	Existing Units	sb79_MaxHeight	sb79_MaxDensity	sb79_MaxFAR	SB79- Gross Unit Capacity	SB79- Net Unit Capacity	SB79- Gross GSF Capacity	SB79- Net GSF Capacity	Existing SF Zoning	Existing SF Height Limit	Density Limit?	Density Limit ratio	Corner Parcel?	In R4	Max Lot Coverage	SF Unit Capacity Gross	% Gross Unit- SF vs SB79	SF Zoning- Net Unit Capacity	SF Zoning - Net Unit Capacity Limited by 200% SB79	SF Zoning- Gross GSF Capacity	SF Zoning- Net GSF Capacity	SF Zoning - Net GSF Capacity Limited by 200% SB79	% Gross GSF- SF vs SB79
0133	038	7124	0.16	9732	12	55	80	2.5	13	1	17810	8078	RM-1	40	form-based			true	0.7	15	1.153846145	3	3	19947.19922	10215.19922	10215.19922	1.12
0133	045	3034	0.07	800	3	55	80	2.5	6	3	7585	6785	RM-2	40	form-based			true	0.7	6	1	3	3	8495.200195	7695.200195	7695.200195	1.12
0134	006	3190	0.07	4112	4	65	100	3	7	3	9570	5458	RM-1	40	form-based			true	0.7	7	1	3	3	8932	4820	4820	0.933333
0142	008	2000	0.05	3500	0	65	100	3	5	5	6000	2500	C-2	84	density-lim	800			0.8	3	0.600000024	3	3	12800	9300	8500	2.133333
0143	019	2813	0.06	3750	3	55	80	2.5	5	2	7032	3282	RH-3	40	density-lim	1000	true		0.7	6	1.200000048	3	3	7876.399902	4126.399902	4126.399902	1.12008
0143	030	1300	0.03	1370	1	65	100	3	3	2	3900	2530	RH-3	40	density-lim	1000			0.7	4	1.333333373	3	3	3640	2270	2270	0.933333
0144	001	1395	0.03	3675	3	55	80	2.5	2	0	3488	0	RH-3	40	density-lim	1000	true		0.7	6	3	3	1	3906	231	231	1.119839
0144	012	1380	0.03	3415	0	55	80	2.5	2	2	3450	35	NCD-BROA	65	density-lim	400			0.75	3	1.5	3	3	6210	2795	2795	1.8
0144	030	844	0.02	1240	1	55	80	2.5	2	1	2110	870	RH-3	40	density-lim	1000			0.7	4	2	3	3	2363.199951	1123.199951	1123.199951	1.12
0144	032	1057	0.02	1188	1	55	80	2.5	2	1	2642	1454	RH-3	40	density-lim	1000			0.7	4	2	3	3	2959.599854	1771.599854	1771.599854	1.120212
0145	015	2463	0.06	9100	3	55	80	2.5	5	2	6158	0	NCD-NORT	40	density-lim	400	true		0.75	6	1.200000048	3	3	7389	0	0	1.199903
0151	035	1380	0.03	3225	1	55	80	2.5	2	1	3450	225	RH-2	40	density-lim	1500			0.7	4	2	3	3	3864	639	639	1.12
0146	017	1135	0.03	5942	0	65	100	3	3	3	3405	0	NCD-NORT	40	density-lim	400			0.75	3	1	3	3	3405	0	0	1
0146	018	1136	0.03	5942	0	65	100	3	3	3	3408	0	NCD-NORT	40	density-lim	400			0.75	3	1	3	3	3408	0	0	1
0146	019	1136	0.03	5942	0	65	100	3	3	3	3408	0	NCD-NORT	40	density-lim	400			0.75	3	1	3	3	3408	0	0	1
0146	020	1199	0.03	5942	0	65	100	3	3	3	3597	0	NCD-NORT	40	density-lim	400	true		0.75	3	1	3	3	3597	0	0	1
0146	021	1337	0.03	5942	0	65	100	3	3	3	4011	0	NCD-NORT	40	density-lim	400			0.75	3	1	3	3	4011	0	0	1
0147	008	1178	0.03	2298	3	65	100	3	3	0	3534	1236	CCB	65	density-lim	200			0.75	6	2	3	3	5301	3003	3003	1.5
0147	020	1352	0.03	0	0	65	100	3	3	3	4056	4056	NCD-NORT	40	density-lim	400			0.75	3	1	3	3	4056	4056	4056	1
0149	012	3783	0.09	4929	3	55	80	2.5	7	4	9458	4529	RM-2	40	density-lim	600			0.7	6	0.857142866	3	3	10592.39941	5663.399414	5663.399414	1.119941
0149	013	3782	0.09	4758	3	55	80	2.5	7	4	9455	4697	RM-2	40	density-lim	600			0.7	6	0.857142866	3	3	10589.59961	5831.599609	5831.599609	1.12
0149	130	3782	0.09	2730	3	55	80	2.5	7	4	9455	6725	RM-2	40	density-lim	600			0.7	6	0.857142866	3	3	10589.59961	7859.599609	7859.599609	1.12
0150	011B	2214	0.05	3526	1	55	80	2.5	4	3	5535	2009	RH-2	40	density-lim	1500			0.7	4	1	3	3	6199.199707	2673.199707	2673.199707	1.12
0150	011C	1611	0.04	4035	1	55	80	2.5	3	2	4028	0	RH-2	40	density-lim	1500			0.7	4	1.333333373	3	3	4510.799805	475.7998047	475.7998047	1.119861
0150	012	2540	0.06	2997	1	55	80	2.5	5	4	6350	3353	RH-2	40	density-lim	1500			0.7	4	0.800000012	3	3	7112	4115	4115	1.12
0150	018	1334	0.03	1650	1	55	80	2.5	2	1	3335	1685	RH-2	40	density-lim	1500			0.7	4	2	3	3	3735.199951	2085.199951	2085.199951	1.12
0150	019	2691	0.06	2210	1	55	80	2.5	5	4	6728	4518	RH-2	40	density-lim	1500			0.7	4	0.800000012	3	3	7534.799805	5324.799805	5324.799805	1.119917
0150	025	2463	0.06	7403	1	55	80	2.5	5	4	6158	0	RH-2	40	density-lim	1500			0.7	4	0.800000012	3	3	6896.399902	0	0	1.119909
0150	041	4200	0.1	3679	1	55	80	2.5	8	7	10500	6821	RH-2	40	density-lim	1500			0.7	4	0.5	3	3	11760	8081	8081	1.12
0150	047	5255	0.12	1824	6	55	80	2.5	10	4	13138	11314	RM-2	40	density-lim	600	true		0.7	9	0.899999976	3	3	14714	12890	12890	1.119957
0150	053	6746	0.15	3648	1	55	80	2.5	12	11	16865	13217	RH-2	40	density-lim	1500			0.7	4	0.333333343	3	3	18888.79883	15240.79883	15240.79883	1.12
0151	001	1388	0.03	1160	3	55	80	2.5	2	0	3470	2310	RH-3	40	density-lim	1000	true		0.7	6	3	3	1	3886.399902	2726.399902	2726.399902	1.12
0151	006	1380	0.03	3260	3	55	80	2.5	2	0	3450	190	RH-3	40	density-lim	1000	true		0.7	6	3	3	1	3864	604	604	1.12
0151	009	1700	0.04	684	1	55	80	2.5	3	2	4250	3566	RH-3	40	density-lim	1000			0.7	4	1.333333373	3	3	4760	4076	4076	1.12
0151	010	958	0.02	2079	1	55	80	2.5	2	1	2395	316	RH-3	40	density-lim	1000			0.7	4	2	3	3	2682.399902	603.3999023	603.3999023	1.12
0151	018	1361	0.03	1636	1	55	80	2.5	2	1	3402	1766	RH-3	65	density-lim	1000			0.7	4	2	3	3	5716.199707	4080.199707	4080.199707	1.680247
0151	019	1360	0.03	1094	1	55	80	2.5	2	1	3400	2306	RH-3	65	density-lim	1000			0.7	4	2	3	3	5712	4618	4618	1.68
0151	028	1370	0.03	2720	3	55	80	2.5	2	0	3425	705	RH-3	40	density-lim	1000	true		0.7	6	3	3	1	3836	1116	1116	1.12
0151	029	1380	0.03	1675	1	55	80	2.5	2	1	3450	1775	RH-2	40	density-lim	1500			0.7	4	2	3	3	3864	2189	2189	1.12
0151	037	1380	0.03	1812	1	55	80	2.5	2	1	3450	1638	RH-2	40	density-lim	1500			0.7	4	2	3	3	3864	2052	2052	1.12
0151	042	1380	0.03	1120	1	55	80	2.5	2	1	3450	2330	RH-2	40	density-lim	1500			0.7	4	2	3	3	3864	2744	2744	1.12
0151	048	1350	0.03	1915	1	55	80	2.5	2	1	3375	1460	RH-2	40	density-lim	1500			0.7	4	2	3	3	3780	1865	1865	1.12
0151	049	1410	0.03	2260	1	55	80	2.5	2	1	3525	1265	RH-2	40	density-lim	1500			0.7	4	2	3	3	3948	1688	1688	1.12
0151	062	1590	0.04	2760	1	55	80	2.5	3	2	3975	1215	RH-3	40	density-lim	1000			0.7	4	1.333333373	3	3	4452	1692	1692	1.12
0151	063	1170	0.03	1140	1	55	80	2.5	2	1	2925	1785	RH-3	40	density-lim	1000			0.7	4	2	3	3	3276	2136	2136	1.12
0151	072	1150	0.03	2616	1	55	80	2.5	2	1	2875	259	RH-3	40	density-lim	1000			0.7	4	2	3	3	3220	604	604	1.12
0151	116	1328	0.03	1999	1	55	80	2.5	2	1	3320	1321	RH-2	40	density-lim	1500			0.7	4	2	3	3	3718.399902	1719.399902	1719.399902	1.12
0151	118	1414	0.03	2288	1	55	80	2.5	2	1	3535	1247	RH-3	65	density-lim	1000			0.7	4	2	3	3	5938.799805	3650.799805	3650.799805	1.68
0152	002B	1570	0.04	1468	1	55	80	2.5	3	2	3925	2457	RH-3	50	form-based			true	0.7	4	1.333333373	3	3	5495	4027	4027	1.4
0152	004	1750	0.04	2160	2	55	80	2.5	3	1	4375	2215	RH-3	50	form-based			true	0.7	5	1.666666627	3	3	6125	3965	3965	1.4
0152	005	1842	0.04	2720	2	55	80	2.5	3	1	4605	1885	RH-3	50	form-based		true	true	0.7	5	1.666666627	3	3	6447	3727	3727	1.4
0152	010	2323	0.05	3168	4	55	80	2.5	4	0	5808	2640	RH-3	50	form-based			true	0.7	7	1.75	3	3	8130.5	4962.5	4962.5	1.399879
0152	010A	2479	0.06	3980	6	55	80	2.5	5	0	6198	2218	RH-3	65	form-based			true	0.7	9	1.799999952	3	3	10411.7998	6431.799805	6431.799805	1.679864
0152	018	1207	0.03	2388	1	55	80	2.5	2	1	3018	630	RM-1	65	form-based			true	0.7	4	2	3	3	5069.399902	2681.399902	2681.399902	1.679722
0152	019	1068	0.02	2380	1	55	80	2.5	2	1	2670	290	RM-1	65	form-based			true	0.7	4	2	3	3	4485.600098	2105.600098	2105.600098	1.68
0152	019A	1073	0.02	2380	1	55	80	2.5	2	1	2682	302	RM-1	65	form-based			true	0.7	4	2	3	3	4506.600098	2126.600098	2126.600098	1.680313
0152	024	2609	0.06	3818	4	55	80	2.5	5	1	6522	2704	RM-1	50	form-based			true	0.7	7	1.399999976	3	3	9131.5	5313.5	5313.5	1.400107
0152	025	1778	0.04	2090	2	55	80	2.5	3	1	4445	2355	RM-1	50	form-based			true	0.7	5	1.666666627	3	3	6223	4133	4133	1.4
0152	037	2420	0.06	4568	4	55	80	2.5	5	1	6050	1482	RH-3	50	form-based			true	0.7	7	1.399999976	3	3	8470	3902	3902	1.4
0152	038	1933	0.04	4300	2	55	80	2.5	3	1	4832	532	RH-3	50	form-based			true	0.7	5	1.666666627	3	3	6765.5	2465.5	2465.5	1.400145
0153	028	1925	0.04	2746	2	65	100	3	4	2	5775	3029	RH-3	50	form-based			true	0.7	5	1.25	3	3	6737.5	3991.5	3991.5	1.166667
0153	029	1802	0.04	2832	2	65	100	3	4	2	5406	2574	RH-3	50	form-based			true	0.7	5	1.25	3	3	6307	3475	3475	1.166667
0153	031	1872	0.04	3626	2	65	100	3	4	2	5616	1990	RH-3	50	form-based			true	0.7	5	1.25	3	3	6552	2926	2926	1.166667
0153	032	2148	0.05	4323	3	65	100	3	5	2	6444	2121	RH-3	50	form-based			true	0.7	6	1.200000048	3	3	7518	3195	3195	1.166667

block_num	lot_num	Lot Size Feet	Lot Size Acres	Existing Bldg Sqft	Existing Units	sb79_MaxHeight	sb79_MaxDensity	sb79_MaxFAR	SB79- Gross Unit Capacity	SB79- Net Unit Capacity	SB79- Gross GSF Capacity	SB79- Net GSF Capacity	Existing SF Zoning	Existing SF Height Limit	Density Limit?	Density Limit ratio	Corner Parcel?	In R4	Max Lot Coverage	SF Unit Capacity Gross	% Gross Unit- SF vs SB79	SF Zoning- Net Unit Capacity	SF Zoning - Net Unit Capacity Limited by 200% SB79	SF Zoning- Gross GSF Capacity	SF Zoning- Net GSF Capacity	SF Zoning - Net GSF Capacity Limited by 200% SB79	% Gross GSF- SF vs SB79
0154	010	1944	0.04	4096	4	65	100	3	4	0	5832	1736	NCD-PACIF	65	form-based			true	0.75	7	1.75	3	3	8748	4652	4652	1.5
0154	015	1218	0.03	2270	2	65	100	3	3	1	3654	1384	NCD-PACIF	65	form-based		true	true	0.75	5	1.666666627	3	3	5481	3211	3211	1.5
0154	020	1260	0.03	3349	2	65	100	3	3	1	3780	431	NCD-PACIF	65	form-based			true	0.75	5	1.666666627	3	3	5670	2321	2321	1.5
0154	027	1796	0.04	4635	3	65	100	3	4	1	5388	753	RH-3	65	form-based			true	0.7	6	1.5	3	3	7543.199707	2908.199707	2908.199707	1.4
0154	028	994	0.02	0	0	65	100	3	2	2	2982	2982	RH-3	65	form-based		true	true	0.7	3	1.5	3	3	4174.799805	4174.799805	4174.799805	1.4
0154	032	1175	0.03	819	1	65	100	3	3	2	3525	2706	RH-3	65	form-based			true	0.7	4	1.333333373	3	3	4935	4116	4116	1.4
0154	033	1340	0.03	1880	2	65	100	3	3	1	4020	2140	RH-3	65	form-based			true	0.7	5	1.666666627	3	3	5628	3748	3748	1.4
0154	037	1467	0.03	1560	2	65	100	3	3	1	4401	2841	RH-3	65	form-based			true	0.7	5	1.666666627	3	3	6161.399902	4601.399902	4601.399902	1.4
0155	019	1680	0.04	3240	3	55	80	2.5	3	0	4200	960	NCD-PACIF	65	form-based			true	0.75	6	2	3	3	7560	4320	4320	1.8
0155	022	1350	0.03	3554	2	55	80	2.5	2	0	3375	0	NCD-PACIF	65	form-based			true	0.75	5	2.5	3	2	6075	2521	2521	1.8
0155	025	1200	0.03	2340	2	55	80	2.5	2	0	3000	660	NCD-PACIF	65	form-based			true	0.75	5	2.5	3	2	5400	3060	3060	1.8
0155	029	1218	0.03	880	1	55	80	2.5	2	1	3045	2165	RH-2	65	form-based			true	0.7	4	2	3	3	5115.600098	4235.600098	4235.600098	1.68
0155	029A	1218	0.03	1637	1	55	80	2.5	2	1	3045	1408	RH-2	65	form-based			true	0.7	4	2	3	3	5115.600098	3478.600098	3478.600098	1.68
0155	030	1200	0.03	980	1	55	80	2.5	2	1	3000	2020	RH-2	65	form-based			true	0.7	4	2	3	3	5040	4060	4060	1.68
0155	031	1428	0.03	2132	2	55	80	2.5	2	0	3570	1438	RH-2	65	form-based			true	0.7	5	2.5	3	2	5997.600098	3865.600098	3865.600098	1.68
0155	046	1202	0.03	1250	1	55	80	2.5	2	1	3005	1755	RH-3	65	form-based			true	0.7	4	2	3	3	5048.399902	3798.399902	3798.399902	1.68
0155	051	1200	0.03	844	1	55	80	2.5	2	1	3000	2156	RH-3	65	form-based			true	0.7	4	2	3	3	5040	4196	4196	1.68
0155	055	1548	0.04	940	2	55	80	2.5	3	1	3870	2930	RH-2	65	form-based			true	0.7	5	1.666666627	3	3	6501.600098	5561.600098	5561.600098	1.68
0155	057	1200	0.03	1130	2	55	80	2.5	2	0	3000	1870	NCD-PACIF	65	form-based		true	true	0.75	5	2.5	3	2	5400	4270	4270	1.8
0156	015A	1173	0.03	2131	1	55	80	2.5	2	1	2932	801	RH-3	65	density-lim	1000			0.7	4	2	3	3	4926.600098	2795.600098	2795.600098	1.680287
0156	018	2760	0.06	2584	0	55	80	2.5	5	5	6900	4316	NCD-PACIF	65	density-lim	1000			0.75	3	0.600000024	3	3	12420	9836	9836	1.8
0156	020	2760	0.06	2254	0	55	80	2.5	5	5	6900	4646	NCD-PACIF	65	density-lim	1000			0.75	3	0.600000024	3	3	12420	10166	10166	1.8
0156	030	1380	0.03	2100	1	55	80	2.5	2	1	3450	1350	RH-3	65	density-lim	1000			0.7	4	2	3	3	5796	3696	3696	1.68
0156	031	1322	0.03	852	1	55	80	2.5	2	1	3305	2453	RH-3	65	density-lim	1000			0.7	4	2	3	3	5552.399902	4700.399902	4700.399902	1.68
0156	033	1380	0.03	2609	1	55	80	2.5	2	1	3450	841	RH-3	65	density-lim	1000			0.7	4	2	3	3	5796	3187	3187	1.68
0156	050A	1380	0.03	1200	1	55	80	2.5	2	1	3450	2250	RH-3	65	density-lim	1000			0.7	4	2	3	3	5796	4596	4596	1.68
0157	024	1500	0.03	962	1	55	80	2.5	2	1	3750	2788	RH-3	65	density-lim	1000			0.7	4	2	3	3	6300	5338	5338	1.68
0157	025	1494	0.03	1225	1	55	80	2.5	2	1	3735	2510	RH-3	65	density-lim	1000			0.7	4	2	3	3	6274.799805	5049.799805	5049.799805	1.68
0157	029	1380	0.03	3348	1	55	80	2.5	2	1	3450	102	RH-3	65	density-lim	1000			0.7	4	2	3	3	5796	2448	2448	1.68
0157	040	1264	0.03	1000	1	55	80	2.5	2	1	3160	2160	RH-3	40	density-lim	1000			0.7	4	2	3	3	3539.199951	2539.199951	2539.199951	1.12
0157	042	1425	0.03	2052	1	55	80	2.5	2	1	3562	1510	RH-3	40	density-lim	1000			0.7	4	2	3	3	3990	1938	1938	1.120157
0157	050	1410	0.03	2589	1	55	80	2.5	2	1	3525	936	RH-3	40	density-lim	1000			0.7	4	2	3	3	3948	1359	1359	1.12
0157	057	1128	0.03	2050	1	55	80	2.5	2	1	2820	770	RH-3	40	density-lim	1000			0.7	4	2	3	3	3158.399902	1108.399902	1108.399902	1.12
0158	005	2717	0.06	1330	2	65	100	3	6	4	8151	6821	RM-2	40	density-lim	600			0.7	5	0.833333313	3	3	7607.600098	6277.600098	6277.600098	0.933333
0158	006	2718	0.06	2400	2	65	100	3	6	4	8154	5754	RM-2	40	density-lim	600			0.7	5	0.833333313	3	3	7610.399902	5210.399902	5210.399902	0.933333
0158	025	3312	0.08	3000	3	55	80	2.5	6	3	8280	5280	RM-2	40	density-lim	600			0.7	6	1	3	3	9273.599609	6273.599609	6273.599609	1.12
0159	006	1193	0.03	3498	3	65	100	3	3	0	3579	81	CRNC	65	density-lim	200			0.75	6	2	3	3	5368.5	1870.5	1870.5	1.5
0159	047	1400	0.03	1050	1	65	100	3	3	2	4200	3150	RH-3	40	density-lim	1000			0.7	4	1.333333373	3	3	3920	2870	2870	0.933333
0159	048	1400	0.03	1093	1	65	100	3	3	2	4200	3107	RH-3	40	density-lim	1000			0.7	4	1.333333373	3	3	3920	2827	2827	0.933333
0161	003	1744	0.04	4864	6	65	100	3	4	0	5232	368	CRNC	50	density-lim	200			0.75	9	2.25	3	2	6540	1676	1676	1.25
0161	020	1251	0.03	3330	3	65	100	3	3	0	3753	423	CRNC	85	density-lim	200			0.75	6	2	3	3	7506	4176	4176	2
0162	019	1099	0.03	2163	0	65	100	3	3	3	3297	1134	NCD-BROA	65	density-lim	400	true		0.75	3	1	3	3	4945.5	2782.5	2782.5	1.5
0162	022	1156	0.03	2094	0	65	100	3	3	3	3468	1374	NCD-BROA	65	density-lim	400	true		0.75	3	1	3	3	5202	3108	3108	1.5
0163	008	2764	0.06	6123	0	65	100	3	6	6	8292	2169	C-2	65	density-lim	800			0.8	3	0.5	3	3	13267.2002	7144.200195	7144.200195	1.6
0163	011	2653	0.06	4253	0	65	100	3	6	6	7959	3706	C-2	65	density-lim	800			0.8	3	0.5	3	3	12734.40039	8481.400391	8481.400391	1.6
0163	015	1005	0.02	2040	0	55	80	2.5	2	2	2512	472	NCD-BROA	65	density-lim	400			0.75	3	1.5	3	3	4522.5	2482.5	2482.5	1.800358
0163	016	1241	0.03	3423	0	55	80	2.5	2	2	3102	0	NCD-BROA	65	density-lim	400			0.75	3	1.5	3	3	5584.5	2161.5	2161.5	1.80029
0163	030	2493	0.06	2385	3	55	80	2.5	5	2	6232	3847	NCD-BROA	65	density-lim	400			0.75	6	1.200000048	3	3	11218.5	8833.5	8833.5	1.800144
0164	001A	2453	0.06	6636	0	65	100	3	6	6	7359	723	C-2	65	density-lim	800			0.8	3	0.5	3	3	11774.40039	5138.400391	5138.400391	1.6
0164	004	2322	0.05	4632	0	65	100	3	5	5	6966	2334	C-2	65	density-lim	800			0.8	3	0.600000024	3	3	11145.60059	6513.600586	6513.600586	1.6
0164	005	2320	0.05	6551	0	65	100	3	5	5	6960	409	C-2	65	density-lim	800	true		0.8	3	0.600000024	3	3	11136	4585	4585	1.6
0164	012	2616	0.06	24000	0	65	100	3	6	6	7848	0	C-2	65	density-lim	800			0.8	3	0.5	3	3	12556.7998	0	0	1.6
0175	007	3022	0.07	8253	1	65	100	3	7	6	9066	813	C-2	65	density-lim	800	true		0.8	4	0.571428597	3	3	14505.60059	6252.600586	6252.600586	1.6
0175	008	2640	0.06	3040	0	65	100	3	6	6	7920	4880	C-2	65	density-lim	800			0.8	3	0.5	3	3	12672	9632	9632	1.6
0175	014	2640	0.06	5280	0	65	100	3	6	6	7920	2640	C-2	65	density-lim	800			0.8	3	0.5	3	3	12672	7392	7392	1.6
0175	017	2042	0.05	4406	0	65	100	3	5	5	6126	1720	C-2	65	density-lim	800			0.8	3	0.600000024	3	3	9801.600586	5395.600586	5395.600586	1.6
0176	001	2649	0.06	2579	0	65	100	3	6	6	7947	5368	C-2	65	density-lim	800	true		0.8	3	0.5	3	3	12715.2002	10136.2002	10136.2002	1.6
0177	010	1647	0.04	4033	5	65	100	3	4	0	4941	908	CVR	50	density-lim	200			0.75	8	2	3	3	6176.25	2143.25	2143.25	1.25
0177	016	1100	0.03	3300	3	65	100	3	3	0	3300	0	CRNC	50	density-lim	200			0.75	6	2	3	3	4125	825	825	1.25
0177	017	1100	0.03	4040	3	65	100	3	3	0	3300	0	CRNC	50	density-lim	200			0.75	6	2	3	3	4125	85	85	1.25
0179	031	1425	0.03	2640	4	65	100	3	3	0	4275	1635	CRNC	65	density-lim	200			0.75	7	2.333333254	3	2	6412.5	3772.5	3772.5	1.5
0178	008	4730	0.11	16776	21	65	100	3	11	0	14190	0	CRNC	50	density-lim	200			0.75	24	2.181818247	3	1	17737.5	961.5	961.5	1.25
0179	036	1540	0.04	3579	5	65	100	3	4	0	4620	1041	CRNC	65	density-lim	200			0.75	8	2	3	3	6930	3351	3351	1.5
0180	019	1093	0.03	1104	1	65	100	3	3	2	3279	2175	RH-3	65	density-lim	1000			0.7	4	1.333333373	3	3	4590.600098	3486.600098	3486.600098	1.4

block_num	lot_num	Lot Size Feet	Lot Size Acres	Existing Bldg Sqft	Existing Units	sb79_MaxHeight	sb79_MaxDensity	sb79_MaxFAR	SB79- Gross Unit Capacity	SB79- Net Unit Capacity	SB79- Gross GSF Capacity	SB79- Net GSF Capacity	Existing SF Zoning	Existing SF Height Limit	Density Limit?	Density Limit ratio	Corner Parcel?	In R4	Max Lot Coverage	SF Unit Capacity Gross	% Gross Unit-SF vs SB79	SF Zoning-Net Unit Capacity	SF Zoning - Net Unit Capacity Limited by 200% SB79	SF Zoning-Gross GSF Capacity	SF Zoning- Net GSF Capacity	SF Zoning - Net GSF Capacity Limited by 200% SB79	% Gross GSF- SF vs SB79
0180	020	1107	0.03	441	1	65	100	3	3	2	3321	2880	RH-3	65	density-lim	1000			0.7	4	1.333333373	3	3	4649.399902	4208.399902	4208.399902	1.4
0180	047	1188	0.03	2160	0	65	100	3	3	3	3564	1404	RC-3	65	density-lim	400			0.75	3	1	3	3	5346	3186	3186	1.5
0181	013A	375	0.01	710	1	65	100	3	1	0	1125	415	RH-3	65	density-lim	1000			0.7	4	4	3	1	1575	865	865	1.4
0181	014	1593	0.04	3960	3	65	100	3	4	1	4779	819	RH-3	65	density-lim	1000	true		0.7	6	1.5	3	3	6690.600098	2730.600098	2730.600098	1.4
0181	036	1325	0.03	1380	1	65	100	3	3	2	3975	2595	RH-3	65	density-lim	1000			0.7	4	1.333333373	3	3	5565	4185	4185	1.4
0181	040	1150	0.03	1610	1	65	100	3	3	2	3450	1840	RH-3	65	density-lim	1000			0.7	4	1.333333373	3	3	4830	3220	3220	1.4
0181	059	1340	0.03	1290	3	65	100	3	3	0	4020	2730	RH-3	65	density-lim	1000	true		0.7	6	2	3	3	5628	4338	4338	1.4
0182	016	1856	0.04	2515	2	55	80	2.5	3	1	4640	2125	RM-3	65	density-lim	400			0.75	5	1.666666627	3	3	8352	5837	5837	1.8
0182	023	2910	0.07	2236	1	55	80	2.5	6	5	7275	5039	RM-1	40	density-lim	800			0.7	4	0.666666687	3	3	8148	5912	5912	1.12
0182	028	1643	0.04	1604	1	55	80	2.5	3	2	4108	2504	RM-3	65	density-lim	400			0.75	4	1.333333373	3	3	7393.5	5789.5	5789.5	1.799781
0182	029	1444	0.03	1650	1	55	80	2.5	2	1	3610	1960	RM-3	65	density-lim	400			0.75	4	2	3	3	6498	4848	4848	1.8
0182	030	1444	0.03	1701	1	55	80	2.5	2	1	3610	1909	RM-3	65	density-lim	400			0.75	4	2	3	3	6498	4797	4797	1.8
0183	007	4611	0.11	12693	9	55	80	2.5	9	0	11528	0	RM-3	65	density-lim	400	true		0.75	12	1.333333373	3	3	20749.5	8056.5	8056.5	1.799922
0183	021	2595	0.06	4611	3	55	80	2.5	5	2	6488	1877	RM-3	65	density-lim	400			0.75	6	1.200000048	3	3	11677.5	7066.5	7066.5	1.799861
0184	002	1200	0.03	3002	2	55	80	2.5	2	0	3000	0	RM-3	65	form-based			true	0.75	5	2.5	3	2	5400	2398	2398	1.8
0184	016	1380	0.03	2334	2	55	80	2.5	2	0	3450	1116	RM-3	65	form-based			true	0.75	5	2.5	3	2	6210	3876	3876	1.8
0184	018	1370	0.03	1720	2	55	80	2.5	2	0	3425	1705	RM-3	65	form-based			true	0.75	5	2.5	3	2	6165	4445	4445	1.8
0184	030	1471	0.03	3445	3	55	80	2.5	2	0	3678	233	NCD-PACIF	65	form-based			true	0.75	6	3	3	1	6619.5	3174.5	3174.5	1.799755
0185	030	1466	0.03	2720	2	65	100	3	3	1	4398	1678	NCD-PACIF	65	form-based			true	0.75	5	1.666666627	3	3	6597	3877	3877	1.5
0185	036	1252	0.03	900	1	65	100	3	3	2	3756	2856	RH-1	65	form-based			true	0.7	4	1.333333373	3	3	5258.399902	4358.399902	4358.399902	1.4
0185	037	1252	0.03	996	1	65	100	3	3	2	3756	2760	RH-1	65	form-based			true	0.7	4	1.333333373	3	3	5258.399902	4262.399902	4262.399902	1.4
0185	049	1365	0.03	1554	2	65	100	3	3	1	4095	2541	RH-1	65	form-based			true	0.7	5	1.666666627	3	3	5733	4179	4179	1.4
0186	010	1821	0.04	3330	3	65	100	3	4	1	5463	2133	RM-2	65	form-based		true	true	0.7	6	1.5	3	3	7648.199707	4318.199707	4318.199707	1.4
0186	019	2681	0.06	5625	6	65	100	3	6	0	8043	2418	RM-2	65	form-based		true	true	0.7	9	1.5	3	3	11260.2002	5635.200195	5635.200195	1.4
0187	027	4816	0.11	10890	15	55	80	2.5	9	0	12040	1150	RM-3	65	form-based			true	0.75	18	2	3	3	21672	10782	10782	1.8
0188	009	4297	0.1	7220	8	55	80	2.5	8	0	10742	3522	RM-3	65	density-lim	400			0.75	11	1.375	3	3	19336.5	12116.5	12116.5	1.800084
0188	017	2250	0.05	4650	3	55	80	2.5	4	1	5625	975	RM-3	65	density-lim	400			0.75	6	1.5	3	3	10125	5475	5475	1.8
0188	019	3750	0.09	8712	6	55	80	2.5	7	1	9375	663	RM-3	65	density-lim	400			0.75	9	1.285714269	3	3	16875	8163	8163	1.8
0188	043	6924	0.16	487	14	55	80	2.5	13	0	17310	16823	RM-3	65	density-lim	400			0.75	17	1.307692289	3	3	31158	30671	30671	1.8
0188	061	2250	0.05	1527	3	55	80	2.5	4	1	5625	4098	RM-3	65	density-lim	400			0.75	6	1.5	3	3	10125	8598	8598	1.8
0189	016	3575	0.08	4770	6	55	80	2.5	6	0	8938	4168	RM-3	65	density-lim	400			0.75	9	1.5	3	3	16087.5	11317.5	11317.5	1.799899
0190	009	2283	0.05	6000	3	65	100	3	5	2	6849	849	RM-3	65	density-lim	400			0.75	6	1.200000048	3	3	10273.5	4273.5	4273.5	1.5
0190	044	2778	0.06	1552	4	65	100	3	6	2	8334	6782	RM-3	65	density-lim	400			0.75	7	1.166666627	3	3	12501	10949	10949	1.5
0190	047	2777	0.06	1884	4	65	100	3	6	2	8331	6447	RM-3	65	density-lim	400			0.75	7	1.166666627	3	3	12496.5	10612.5	10612.5	1.5
0191	018	2379	0.05	6330	3	65	100	3	5	2	7137	807	RC-3	65	density-lim	400			0.75	6	1.200000048	3	3	10705.5	4375.5	4375.5	1.5
0191	032	3185	0.07	3464	5	65	100	3	7	2	9555	6091	RM-3	65	density-lim	400			0.75	8	1.142857194	3	3	14332.5	10868.5	10868.5	1.5
0192	009	1169	0.03	2104	3	65	100	3	3	0	3507	1403	CRNC	65	density-lim	200			0.75	6	2	3	3	5260.5	3156.5	3156.5	1.5
0192	012	1173	0.03	2715	3	65	100	3	3	0	3519	804	CRNC	65	density-lim	200			0.75	6	2	3	3	5278.5	2563.5	2563.5	1.5
0192	024	1470	0.03	3300	4	65	100	3	3	0	4410	1110	CRNC	65	density-lim	200			0.75	7	2.333333254	3	2	6615	3315	3315	1.5
0192	027	1170	0.03	3189	3	65	100	3	3	0	3510	321	CRNC	65	density-lim	200			0.75	6	2	3	3	5265	2076	2076	1.5
0192	039	1575	0.04	4204	5	65	100	3	4	0	4725	521	CRNC	85	density-lim	200	true		0.75	8	2	3	3	9450	5246	5246	2
0193	002	560	0.01	546	0	65	100	3	1	1	1680	1134	CVR	50	density-lim	200			0.75	3	3	3	2	2100	1554	1554	1.25
0193	028	1264	0.03	3656	3	65	100	3	3	0	3792	136	CRNC	50	density-lim	200			0.75	6	2	3	3	4740	1084	1084	1.25
0194	022	1015	0.02	1860	2	65	100	3	2	0	3045	1185	CVR	50	density-lim	200			0.75	5	2.5	3	2	3806.25	1946.25	1946.25	1.25
0195	015	1398	0.03	4266	4	65	100	3	3	0	4194	0	CRNC	40	density-lim	200	true		0.75	7	2.333333254	3	2	4194	0	0	1
0196	017	2495	0.06	11222	0	65	100	3	6	6	7485	0	C-2	65	density-lim	800	true		0.8	3	0.5	3	3	11976	754	754	1.6
0196	044	4077	0.09	4643	2	65	100	3	9	7	12231	7588	C-2	65	density-lim	800			0.8	5	0.555555582	3	3	19569.59961	14926.59961	14926.59961	1.6
0209	013	1334	0.03	3042	4	65	100	3	3	0	4002	960	CVR	50	density-lim	200			0.75	7	2.333333254	3	2	5002.5	1960.5	1960.5	1.25
0210	018	1231	0.03	3105	3	85	140	4	4	1	4924	1819	CRNC	50	density-lim	200			0.75	6	1.5	3	3	4616.25	1511.25	1511.25	0.9375
0210	031	1513	0.03	6500	5	65	100	3	3	0	4539	0	CRNC	50	density-lim	200			0.75	8	2.666666746	3	1	5673.75	0	0	1.25
0211	017	1200	0.03	3600	3	65	100	3	3	0	3600	0	RC-4	65	density-lim	200			0.75	6	2	3	3	5400	1800	1800	1.5
0212	004	1200	0.03	3000	3	65	100	3	3	0	3600	600	RC-4	65	density-lim	200			0.75	6	2	3	3	5400	2400	2400	1.5
0212	005	1550	0.04	4200	5	65	100	3	4	0	4650	450	RC-4	65	density-lim	200			0.75	8	2	3	3	6975	2775	2775	1.5
0212	011	1928	0.04	2080	2	65	100	3	4	2	5784	3704	RM-3	65	density-lim	400			0.75	5	1.25	3	3	8676	6596	6596	1.5
0212	032	2739	0.06	4600	4	65	100	3	6	2	8217	3617	RM-3	65	density-lim	400			0.75	7	1.166666627	3	3	12325.5	7725.5	7725.5	1.5
0212	036	1328	0.03	1915	0	65	100	3	3	3	3984	2069	RM-3	65	density-lim	400			0.75	3	1	3	3	5976	4061	4061	1.5
0212	045	2173	0.05	3510	2	65	100	3	5	3	6519	3009	RM-3	65	density-lim	400			0.75	5	1	3	3	9778.5	6268.5	6268.5	1.5
0212	046	1609	0.04	1075	1	65	100	3	4	3	4827	3752	RM-3	65	density-lim	400			0.75	4	1	3	3	7240.5	6165.5	6165.5	1.5
0213	003	1273	0.03	1896	2	65	100	3	3	1	3819	1923	RM-3	65	form-based			true	0.75	5	1.666666627	3	3	5728.5	3832.5	3832.5	1.5
0213	004	1212	0.03	2272	2	65	100	3	3	1	3636	1364	RM-3	65	form-based			true	0.75	5	1.666666627	3	3	5454	3182	3182	1.5
0213	019	3000	0.07	7050	8	65	100	3	7	0	9000	1950	RM-3	65	form-based			true	0.75	11	1.571428537	3	3	13500	6450	6450	1.5
0213	032	1315	0.03	2344	2	65	100	3	3	1	3945	1601	RM-3	65	form-based			true	0.75	5	1.666666627	3	3	5917.5	3573.5	3573.5	1.5
0215	029	2050	0.05	2410	3	55	80	2.5	4	1	5125	2715	RH-2	50	form-based			true	0.7	6	1.5	3	3	7175	4765	4765	1.4
0216	008	4095	0.09	10254	12	55	80	2.5	7	0	10238	0	RM-3	65	form-based			true	0.75	15	2.142857075	3	2	18427.5	8173.5	8173.5	1.799912

block_num	lot_num	Lot Size Feet	Lot Size Acres	Existing Bldg Sqft	Existing Units	sb79_MaxHeight	sb79_MaxDensity	sb79_MaxFAR	SB79- Gross Unit Capacity	SB79- Net Unit Capacity	SB79- Gross GSF Capacity	SB79- Net GSF Capacity	Existing SF Zoning	Existing SF Height Limit	Density Limit?	Density Limit ratio	Corner Parcel?	In R4	Max Lot Coverage	SF Unit Capacity Gross	% Gross Unit- SF vs SB79	SF Zoning- Net Unit Capacity	SF Zoning - Net Unit Capacity Limited by 200% SB79	SF Zoning- Gross GSF Capacity	SF Zoning- Net GSF Capacity	SF Zoning - Net GSF Capacity Limited by 200% SB79	% Gross GSF- SF vs SB79
0216	021	1646	0.04	3810	3	55	80	2.5	3	0	4115	305	RM-3	65	form-based			true	0.75	6	2	3	3	7407	3597	3597	1.8
0216	022	1646	0.04	3810	3	55	80	2.5	3	0	4115	305	RM-3	65	form-based			true	0.75	6	2	3	3	7407	3597	3597	1.8
0217	005	2386	0.05	6900	6	55	80	2.5	4	0	5965	0	RM-3	65	form-based		true	true	0.75	9	2.25	3	2	10737	3837	3837	1.8
0217	005A	2332	0.05	6900	6	65	100	3	5	0	6996	96	RM-3	65	form-based			true	0.75	9	1.799999952	3	3	10494	3594	3594	1.5
0217	019	6875	0.16	25000	23	65	100	3	16	0	20625	0	RM-3	65	form-based		true	true	0.75	26	1.625	3	3	30937.5	5937.5	5937.5	1.5
0217	022A	1125	0.03	660	1	65	100	3	3	2	3375	2715	RM-3	65	form-based			true	0.75	4	1.333333373	3	3	5062.5	4402.5	4402.5	1.5
0217	027	850	0.02	0	0	65	100	3	2	2	2550	2550	RM-3	65	form-based			true	0.75	3	1.5	3	3	3825	3825	3825	1.5
0218	005	2870	0.07	9319	8	65	100	3	7	0	8610	0	RM-3	65	form-based		true	true	0.75	11	1.571428537	3	3	12915	3596	3596	1.5
0218	009	2300	0.05	4758	6	65	100	3	5	0	6900	2142	RM-3	65	form-based			true	0.75	9	1.799999952	3	3	10350	5592	5592	1.5
0218	023	4424	0.1	9105	14	65	100	3	10	0	13272	4167	RM-3	65	form-based			true	0.75	17	1.700000048	3	3	19908	10803	10803	1.5
0219	017	3881	0.09	8625	12	55	80	2.5	7	0	9702	1077	RM-3	65	form-based		true	true	0.75	15	2.142857075	3	2	17464.5	8839.5	8839.5	1.800093
0220	018	1350	0.03	2276	2	55	80	2.5	2	0	3375	1099	RM-3	65	form-based			true	0.75	5	2.5	3	2	6075	3799	3799	1.8
0220	043	1350	0.03	1667	2	55	80	2.5	2	0	3375	1708	RM-3	65	form-based			true	0.75	5	2.5	3	2	6075	4408	4408	1.8
0220	052	1409	0.03	1050	2	55	80	2.5	2	0	3522	2472	RM-3	65	form-based			true	0.75	5	2.5	3	2	6340.5	5290.5	5290.5	1.800256
0221	001	1832	0.04	6308	4	55	80	2.5	3	0	4580	0	RM-3	65	form-based		true	true	0.75	7	2.333333254	3	2	8244	1936	1936	1.8
0221	004B	3300	0.08	7044	9	55	80	2.5	6	0	8250	1206	RM-3	65	form-based			true	0.75	12	2	3	3	14850	7806	7806	1.8
0221	019	1543	0.04	5342	3	55	80	2.5	3	0	3858	0	RM-3	65	form-based			true	0.75	6	2	3	3	6943.5	1601.5	1601.5	1.799767
0221	035	2500	0.06	2800	6	55	80	2.5	5	0	6250	3450	RM-3	65	form-based			true	0.75	9	1.799999952	3	3	11250	8450	8450	1.8
0221	037	3369	0.08	8418	10	55	80	2.5	6	0	8422	4	RM-3	65	form-based			true	0.75	13	2.166666746	3	2	15160.5	6742.5	6742.5	1.800107
0221	127	1355	0.03	728	2	55	80	2.5	2	0	3388	2660	RM-3	65	form-based			true	0.75	5	2.5	3	2	6097.5	5369.5	5369.5	1.799734
0221	145	2296	0.05	567	6	55	80	2.5	4	0	5740	5173	RM-3	65	form-based			true	0.75	9	2.25	3	2	10332	9765	9765	1.8
0221	161	1600	0.04	1297	3	55	80	2.5	3	0	4000	2703	RM-3	65	form-based			true	0.75	6	2	3	3	7200	5903	5903	1.8
0221	164	1427	0.03	2613	2	55	80	2.5	2	0	3568	955	RM-3	65	form-based			true	0.75	5	2.5	3	2	6421.5	3808.5	3808.5	1.799748
0222	027	2358	0.05	5466	6	55	80	2.5	4	0	5895	429	RM-3	65	form-based			true	0.75	9	2.25	3	2	10611	5145	5145	1.8
0222	028	2358	0.05	5238	6	65	100	3	5	0	7074	1836	RM-3	65	form-based			true	0.75	9	1.799999952	3	3	10611	5373	5373	1.5
0222	041	1347	0.03	2316	2	65	100	3	3	1	4041	1725	RM-3	65	form-based			true	0.75	5	1.666666627	3	3	6061.5	3745.5	3745.5	1.5
0222	046	1290	0.03	1049	2	55	80	2.5	2	0	3225	2176	RM-3	65	form-based			true	0.75	5	2.5	3	2	5805	4756	4756	1.8
0222	080	1984	0.05	1750	4	65	100	3	5	1	5952	4202	RM-4	65	form-based			true	0.75	7	1.399999976	3	3	8928	7178	7178	1.5
0223	024	1235	0.03	0	0	65	100	3	3	3	3705	3705	RM-3	85	density-lim	400			0.75	3	1	3	3	7410	7410	7410	2
0223	002	3000	0.07	8650	12	65	100	3	7	0	9000	350	RC-4	105	density-lim	200			0.75	15	2.142857075	3	2	27000	18350	9350	3
0223	021	1288	0.03	0	0	65	100	3	3	3	3864	3864	RM-3	65	density-lim	400			0.75	3	1	3	3	5796	5796	5796	1.5
0223	027A	1928	0.04	3146	2	65	100	3	4	2	5784	2638	RM-3	65	density-lim	400	true		0.75	5	1.25	3	3	8676	5530	5530	1.5
0223	064	2004	0.05	1616	2	65	100	3	5	3	6012	4396	RM-3	65	density-lim	400	true		0.75	5	1	3	3	9018	7402	7402	1.5
0225	013	5180	0.12	25908	23	65	100	3	12	0	15540	0	CRNC	65	density-lim	200	true		0.75	26	2.166666746	3	1	23310	0	0	1.5
0226	005	535	0.01	2312	0	65	100	3	1	1	1605	0	CCB	50	density-lim	200			0.75	3	3	3	2	2006.25	0	0	1.25
0226	007	681	0.02	688	0	65	100	3	2	2	2043	1355	CCB	50	density-lim	200			0.75	3	1.5	3	3	2553.75	1865.75	1865.75	1.25
0226	022	916	0.02	2268	2	65	100	3	2	0	2748	480	CCB	50	density-lim	200			0.75	5	2.5	3	2	3435	1167	1167	1.25
0226	023	1634	0.04	3640	5	65	100	3	4	0	4902	1262	CCB	50	density-lim	200			0.75	8	2	3	3	6127.5	2487.5	2487.5	1.25
0226	024	952	0.02	2280	2	65	100	3	2	0	2856	576	CCB	50	density-lim	200			0.75	5	2.5	3	2	3570	1290	1290	1.25
0226	026	1260	0.03	2589	3	65	100	3	3	0	3780	1191	CCB	50	density-lim	200			0.75	6	2	3	3	4725	2136	2136	1.25
0226	031	1208	0.03	3790	3	65	100	3	3	0	3624	0	CCB	50	density-lim	200			0.75	6	2	3	3	4530	740	740	1.25
0226	034	2660	0.06	7155	10	65	100	3	6	0	7980	825	CCB	50	density-lim	200			0.75	13	2.166666746	3	2	9975	2820	2820	1.25
0226	035	1208	0.03	3600	3	65	100	3	3	0	3624	24	CCB	50	density-lim	200			0.75	6	2	3	3	4530	930	930	1.25
0227	018	980	0.02	1960	2	65	100	3	2	0	2940	980	CCB	50	density-lim	200			0.75	5	2.5	3	2	3675	1715	1715	1.25
0227	025	893	0.02	1680	1	65	100	3	2	1	2679	999	CCB	50	density-lim	200			0.75	4	2	3	3	3348.75	1668.75	1668.75	1.25
0227	026	1914	0.04	4292	7	65	100	3	4	0	5742	1450	CCB	50	density-lim	200			0.75	10	2.5	3	1	7177.5	2885.5	2885.5	1.25
0227	034	652	0.01	2548	0	65	100	3	1	1	1956	0	CCB	50	density-lim	200	true		0.75	3	3	3	2	2445	0	0	1.25
0227	038	980	0.02	1480	2	65	100	3	2	0	2940	1460	CCB	50	density-lim	200			0.75	5	2.5	3	2	3675	2195	2195	1.25
0241	016	2425	0.06	10068	9	65	100	3	6	0	7275	0	CCB	50	density-lim	200			0.75	12	2	3	3	9093.75	0	0	1.25
0242	025	1150	0.03	4400	3	65	100	3	3	0	3450	0	CRNC	65	density-lim	200	true		0.75	6	2	3	3	5175	775	775	1.5
0242	057	3094	0.07	831	12	65	100	3	7	0	9282	8451	RM-4	65	density-lim	200			0.75	15	2.142857075	3	2	13923	13092	13092	1.5
0247	023	1125	0.03	690	1	55	80	2.5	2	1	2812	2122	RM-3	65	form-based			true	0.75	4	2	3	3	5062.5	4372.5	4372.5	1.80032
0247	024	1125	0.03	1700	1	55	80	2.5	2	1	2812	1112	RM-3	65	form-based			true	0.75	4	2	3	3	5062.5	3362.5	3362.5	1.80032
0247	030	1234	0.03	2100	2	55	80	2.5	2	0	3085	985	RM-3	65	form-based			true	0.75	5	2.5	3	2	5553	3453	3453	1.8
0247	043	1280	0.03	870	2	55	80	2.5	2	0	3200	2330	RM-3	65	form-based			true	0.75	5	2.5	3	2	5760	4890	4890	1.8
0248	007	1875	0.04	3746	4	55	80	2.5	3	0	4688	942	RM-3	65	form-based		true	true	0.75	7	2.333333254	3	2	8437.5	4691.5	4691.5	1.799808
0248	019	2406	0.06	4668	6	55	80	2.5	5	0	6015	1347	RM-3	65	form-based			true	0.75	9	1.799999952	3	3	10827	6159	6159	1.8
0248	020	2406	0.06	4668	6	55	80	2.5	5	0	6015	1347	RM-3	65	form-based			true	0.75	9	1.799999952	3	3	10827	6159	6159	1.8
0248	022	2750	0.06	5283	7	55	80	2.5	5	0	6875	1592	RM-3	65	form-based			true	0.75	10	2	3	3	12375	7092	7092	1.8
0248	023	2705	0.06	5283	7	55	80	2.5	5	0	6762	1479	RM-3	65	form-based			true	0.75	10	2	3	3	12172.5	6889.5	6889.5	1.800133
0248	028	1500	0.03	2550	3	55	80	2.5	2	0	3750	1200	RM-3	65	form-based			true	0.75	6	3	3	1	6750	4200	4200	1.8
0249	002	2288	0.05	5160	6	55	80	2.5	4	0	5720	560	RM-3	65	form-based			true	0.75	9	2.25	3	2	10296	5136	5136	1.8
0249	017	3050	0.07	10500	24	65	100	3	7	0	9150	0	NCD-POLK	120	form-based			true	0.75	27	3.857142925	3	0	27450	16950	7800	3
0252	019	3207	0.07	7050	13	55	80	2.5	6	0	8018	968	RM-4	65	density-lim	200			0.75	16	2.666666746	3	0	14431.5	7381.5	7381.5	1.799888

block_num	lot_num	Lot Size Feet	Lot Size Acres	Existing Bldg Sqft	Existing Units	sb79_MaxHeight	sb79_MaxDensity	sb79_MaxFAR	SB79- Gross Unit Capacity	SB79- Net Unit Capacity	SB79- Gross GSF Capacity	SB79- Net GSF Capacity	Existing SF Zoning	Existing SF Height Limit	Density Limit?	Density Limit ratio	Corner Parcel?	In R4	Max Lot Coverage	SF Unit Capacity Gross	% Gross Unit- SF vs SB79	SF Zoning- Net Unit Capacity	SF Zoning - Net Unit Capacity Limited by 200% SB79	SF Zoning- Gross GSF Capacity	SF Zoning- Net GSF Capacity	SF Zoning - Net GSF Capacity Limited by 200% SB79	% Gross GSF- SF vs SB79
0254	004	1406	0.03	4519	1	65	100	3	3	2	4218	0	RM-3	65	density-lim	400			0.75	4	1.333333373	3	3	6327	1808	1808	1.5
0258	019	1000	0.02	2950	2	65	100	3	2	0	3000	50	CCB	50	density-lim	200			0.75	5	2.5	3	2	3750	800	800	1.25
0271	018	2744	0.06	7320	11	65	100	3	6	0	8232	912	RM-4	65	density-lim	200			0.75	14	2.333333254	3	1	12348	5028	5028	1.5
0272	016	1380	0.03	5185	4	65	100	3	3	0	4140	0	RM-4	65	density-lim	200			0.75	7	2.333333254	3	2	6210	1025	1025	1.5
0272	017	1380	0.03	4605	4	65	100	3	3	0	4140	0	RM-4	65	density-lim	200			0.75	7	2.333333254	3	2	6210	1605	1605	1.5
0272	018	1376	0.03	4605	4	65	100	3	3	0	4128	0	RM-4	65	density-lim	200			0.75	7	2.333333254	3	2	6192	1587	1587	1.5
0272	043	5000	0.11	536	22	65	100	3	11	0	15000	14464	RM-4	65	density-lim	200			0.75	25	2.272727251	3	0	22500	21964	21964	1.5
0274	003	6850	0.16	35110	31	65	100	3	16	0	20550	0	RC-4	65	density-lim	200	true		0.75	34	2.125	3	1	30825	0	0	1.5
0274	019	3575	0.08	9042	15	65	100	3	8	0	10725	1683	RM-4	65	density-lim	200			0.75	18	2.25	3	1	16087.5	7045.5	7045.5	1.5
0274	021	4727	0.11	12896	21	65	100	3	11	0	14181	1285	RM-4	65	density-lim	200			0.75	24	2.181818247	3	1	21271.5	8375.5	8375.5	1.5
0276	002	1765	0.04	5466	6	65	100	3	4	0	5295	0	RM-4	65	density-lim	200			0.75	9	2.25	3	2	7942.5	2476.5	2476.5	1.5
0276	016	2345	0.05	6728	9	65	100	3	5	0	7035	307	RC-4	65	density-lim	200			0.75	12	2.400000095	3	1	10552.5	3824.5	3824.5	1.5
0276	117	5170	0.12	390	23	65	100	3	12	0	15510	15120	RM-4	65	density-lim	200			0.75	26	2.166666746	3	1	23265	22875	22875	1.5
0281	020	4555	0.1	696	20	65	100	3	10	0	13665	12969	RC-4	80	density-lim	200			0.75	23	2.299999952	3	0	27330	26634	26634	2
0283	010	2005	0.05	5960	7	65	100	3	5	0	6015	55	RC-4	80	density-lim	200			0.75	10	2	3	3	12030	6070	6070	2
0283	021	2188	0.05	6464	8	65	100	3	5	0	6564	100	RC-4	65	density-lim	200			0.75	11	2.200000048	3	2	9846	3382	3382	1.5
0284	019	6265	0.14	16588	28	65	100	3	14	0	18795	2207	RC-4	65	density-lim	200			0.75	31	2.214285612	3	0	28192.5	11604.5	11604.5	1.5
0299	013	2812	0.06	8200	11	65	100	3	6	0	8436	236	RC-4	80	density-lim	200			0.75	14	2.333333254	3	1	16872	8672	8672	2
0300	003D	3799	0.09	8348	16	65	100	3	9	0	11397	3049	RC-4	80	density-lim	200			0.75	19	2.111111164	3	2	22794	14446	14446	2
0303	009	3281	0.08	10997	13	65	100	3	8	0	9843	0	RC-4	80	density-lim	200			0.75	16	2	3	3	19686	8689	8689	2
0303	013A	1719	0.04	3548	6	65	100	3	4	0	5157	1609	RC-4	80	density-lim	200			0.75	9	2.25	3	2	10314	6766	6766	2
0305	033	1686	0.04	5404	5	65	100	3	4	0	5058	0	RC-4	130	density-lim	200			0.75	8	2	3	3	15174	9770	4712	3
0321	028	2048	0.05	5710	7	85	140	4	7	0	8192	2482	RC-4	80	density-lim	200			0.75	10	1.428571463	3	3	12288	6578	6578	1.5
0321	037	5134	0.12	13519	23	65	100	3	12	0	15402	1883	RC-4	80	density-lim	200			0.75	26	2.166666746	3	1	30804	17285	17285	2
0334	010	3795	0.09	8850	16	65	100	3	9	0	11385	2535	RC-4	80	density-lim	200			0.75	19	2.111111164	3	2	22770	13920	13920	2
0335	015	2625	0.06	7895	10	65	100	3	6	0	7875	0	RC-4	80	density-lim	200	true		0.75	13	2.166666746	3	2	15750	7855	7855	2
0351	037	559	0.01	1005	0	85	140	4	1	1	2236	1231	C-3-G	80	form-based				0.8	3	3	3	2	3577.600098	2572.600098	2572.600098	1.6
0445A	034	5690	0.13	1110	10	55	80	2.5	10	0	14225	13115	NC-2	40	form-based		true	true	0.75	13	1.299999952	3	3	17070	15960	15960	1.2
0453	003E	1957	0.04	3400	1	65	100	3	4	3	5871	2471	RM-3	40	form-based			true	0.75	4	1	3	3	5871	2471	2471	1
0453	004	9178	0.21	12900	18	65	100	3	21	3	27534	14634	RM-3	40	form-based			true	0.75	21	1	3	3	27534	14634	14634	1
0453	004A	9178	0.21	12900	18	65	100	3	21	3	27534	14634	RM-3	40	form-based			true	0.75	21	1	3	3	27534	14634	14634	1
0453	007	2188	0.05	2428	2	65	100	3	5	3	6564	4136	RM-3	40	form-based			true	0.75	5	1	3	3	6564	4136	4136	1
0453	008	2538	0.06	3000	3	65	100	3	6	3	7614	4614	RM-3	40	form-based			true	0.75	6	1	3	3	7614	4614	4614	1
0453	014	2103	0.05	2970	2	65	100	3	5	3	6309	3339	NC-1	40	form-based			true	0.75	5	1	3	3	6309	3339	3339	1
0460A	001B	1706	0.04	2760	1	55	80	2.5	3	2	4265	1505	RH-2	40	form-based			true	0.7	4	1.333333373	3	3	4776.799805	2016.799805	2016.799805	1.12
0460A	047	2500	0.06	417	3	55	80	2.5	5	2	6250	5833	NC-2	40	form-based			true	0.75	6	1.200000048	3	3	7500	7083	7083	1.2
0471	001C	2500	0.06	3500	2	55	80	2.5	5	3	6250	2750	RM-1	40	form-based			true	0.7	5	1	3	3	7000	3500	3500	1.12
0471	001D	1875	0.04	1950	1	55	80	2.5	3	2	4688	2738	RM-1	40	form-based			true	0.7	4	1.333333373	3	3	5250	3300	3300	1.119881
0471	001F	1875	0.04	1950	1	55	80	2.5	3	2	4688	2738	RM-1	40	form-based			true	0.7	4	1.333333373	3	3	5250	3300	3300	1.119881
0471	001G	2500	0.06	2886	2	55	80	2.5	5	3	6250	3364	RM-1	40	form-based			true	0.7	5	1	3	3	7000	4114	4114	1.12
0471	002A	2500	0.06	3985	2	55	80	2.5	5	3	6250	2265	RH-3	40	form-based			true	0.7	5	1	3	3	7000	3015	3015	1.12
0471	002E	2500	0.06	3690	2	55	80	2.5	5	3	6250	2560	RH-3	40	form-based			true	0.7	5	1	3	3	7000	3310	3310	1.12
0472	007	2813	0.06	3841	3	65	100	3	6	3	8439	4598	RH-3	40	form-based			true	0.7	6	1	3	3	7876.399902	4035.399902	4035.399902	0.933333
0472	008	2187	0.05	4237	2	65	100	3	5	3	6561	2324	RH-3	40	form-based			true	0.7	5	1	3	3	6123.600098	1886.600098	1886.600098	0.933333
0472	011	2187	0.05	4000	2	65	100	3	5	3	6561	2561	RH-3	40	form-based			true	0.7	5	1	3	3	6123.600098	2123.600098	2123.600098	0.933333
0472	016	3443	0.08	3874	4	65	100	3	8	4	10329	6455	RH-3	40	form-based			true	0.7	7	0.875	3	3	9640.399414	5766.399414	5766.399414	0.933333
0472	017	3443	0.08	3874	4	65	100	3	8	4	10329	6455	RH-3	40	form-based			true	0.7	7	0.875	3	3	9640.399414	5766.399414	5766.399414	0.933333
0472	018	3443	0.08	3866	4	65	100	3	8	4	10329	6463	RH-3	40	form-based			true	0.7	7	0.875	3	3	9640.399414	5774.399414	5774.399414	0.933333
0472	051	3443	0.08	984	4	65	100	3	8	4	10329	9345	RH-3	40	form-based			true	0.7	7	0.875	3	3	9640.399414	8656.399414	8656.399414	0.933333
0473	007	2750	0.06	2967	3	65	100	3	6	3	8250	5283	RH-3	40	form-based		true	true	0.7	6	1	3	3	7700	4733	4733	0.933333
0473	013B	2505	0.06	3286	2	65	100	3	6	4	7515	4229	RH-3	40	form-based			true	0.7	5	0.833333313	3	3	7014	3728	3728	0.933333
0473	014	1994	0.05	1529	1	65	100	3	5	4	5982	4453	RH-3	40	form-based			true	0.7	4	0.800000012	3	3	5583.199707	4054.199707	4054.199707	0.933333
0473	014A	1719	0.04	1650	1	65	100	3	4	3	5157	3507	RH-3	40	form-based			true	0.7	4	1	3	3	4813.199707	3163.199707	3163.199707	0.933333
0473	026	2750	0.06	1874	3	65	100	3	6	3	8250	6376	RH-3	40	form-based			true	0.7	6	1	3	3	7700	5826	5826	0.933333
0473	035	3438	0.08	4332	4	65	100	3	8	4	10314	5982	RH-3	40	form-based			true	0.7	7	0.875	3	3	9626.399414	5294.399414	5294.399414	0.933333
0474	007	3437	0.08	4520	4	65	100	3	8	4	10311	5791	RM-1	40	form-based			true	0.7	7	0.875	3	3	9623.599609	5103.599609	5103.599609	0.933333
0474	059	2250	0.05	1450	2	65	100	3	5	3	6750	5300	RM-1	40	form-based			true	0.7	5	1	3	3	6300	4850	4850	0.933333
0474	067	3100	0.07	763	4	65	100	3	7	3	9300	8537	RM-1	40	form-based			true	0.7	7	1	3	3	8680	7917	7917	0.933333
0476	001F	2053	0.05	2389	1	65	100	3	5	4	6159	3770	RH-1	40	form-based			true	0.7	4	0.800000012	3	3	5748.399902	3359.399902	3359.399902	0.933333
0476	001G	2053	0.05	1364	1	65	100	3	5	4	6159	4795	RH-1	40	form-based			true	0.7	4	0.800000012	3	3	5748.399902	4384.399902	4384.399902	0.933333
0476	006C	2188	0.05	3400	2	65	100	3	5	3	6564	3164	RM-1	40	form-based			true	0.7	5	1	3	3	6126.399902	2726.399902	2726.399902	0.933333
0476	011	2504	0.06	1342	2	65	100	3	6	4	7512	6170	RH-1	40	form-based			true	0.7	5	0.833333313	3	3	7011.199707	5669.199707	5669.199707	0.933333
0476	031	2188	0.05	1450	2	65	100	3	5	3	6564	5114	RM-1	40	form-based			true	0.7	5	1	3	3	6126.399902	4676.399902	4676.399902	0.933333
0477	012	1925	0.04	1988	1	65	100	3	4	3	5775	3787	RH-2	40	form-based			true	0.7	4	1	3	3	5390	3402	3402	0.933333

block_num	lot_num	Lot Size Feet	Lot Size Acres	Existing Bldg Sqft	Existing Units	sb79_MaxHeight	sb79_MaxDensity	sb79_MaxFAR	SB79- Gross Unit Capacity	SB79- Net Unit Capacity	SB79- Gross GSF Capacity	SB79- Net GSF Capacity	Existing SF Zoning	Existing SF Height Limit	Density Limit?	Density Limit ratio	Corner Parcel?	In R4	Max Lot Coverage	SF Unit Capacity Gross	% Gross Unit- SF vs SB79	SF Zoning- Net Unit Capacity	SF Zoning - Net Unit Capacity Limited by 200% SB79	SF Zoning- Gross GSF Capacity	SF Zoning- Net GSF Capacity	SF Zoning - Net GSF Capacity Limited by 200% SB79	% Gross GSF- SF vs SB79
0477	014	1925	0.04	2576	1	65	100	3	4	3	5775	3199	RH-2	40	form-based			true	0.7	4	1	3	3	5390	2814	2814	0.933333
0477	015	1856	0.04	3854	1	65	100	3	4	3	5568	1714	RH-2	40	form-based			true	0.7	4	1	3	3	5196.799805	1342.799805	1342.799805	0.933333
0477	016	2000	0.05	2603	1	65	100	3	5	4	6000	3397	RH-2	40	form-based			true	0.7	4	0.800000012	3	3	5600	2997	2997	0.933333
0477	016C	2187	0.05	2560	2	65	100	3	5	3	6561	4001	RH-2	40	form-based			true	0.7	5	1	3	3	6123.600098	3563.600098	3563.600098	0.933333
0477	016D	2000	0.05	1994	1	65	100	3	5	4	6000	4006	RH-2	40	form-based			true	0.7	4	0.800000012	3	3	5600	3606	3606	0.933333
0477	016E	2180	0.05	2650	2	65	100	3	5	3	6540	3890	RH-2	40	form-based			true	0.7	5	1	3	3	6104	3454	3454	0.933333
0477	050	2195	0.05	1186	2	65	100	3	5	3	6585	5399	RH-2	40	form-based			true	0.7	5	1	3	3	6146	4960	4960	0.933333
0477	060	2187	0.05	1325	2	65	100	3	5	3	6561	5236	RH-2	40	form-based			true	0.7	5	1	3	3	6123.600098	4798.600098	4798.600098	0.933333
0477	062	2188	0.05	1298	2	65	100	3	5	3	6564	5266	RH-2	40	form-based			true	0.7	5	1	3	3	6126.399902	4828.399902	4828.399902	0.933333
0477	064	2187	0.05	1303	2	65	100	3	5	3	6561	5258	RH-2	40	form-based			true	0.7	5	1	3	3	6123.600098	4820.600098	4820.600098	0.933333
0478	011	1690	0.04	2331	3	85	140	4	6	3	6760	4429	RC-3	65	form-based	true	true	0.75	6	1	3	3	7605	5274	5274	1.125
0478	011E	1145	0.03	2168	1	85	140	4	4	3	4580	2412	RTO-C	65	form-based		true	0.75	4	1	3	3	5152.5	2984.5	2984.5	1.125
0478	040	2406	0.06	866	2	65	100	3	6	4	7218	6352	RM-1	40	form-based		true	0.7	5	0.833333313	3	3	6736.799805	5870.799805	5870.799805	0.933333
0480	002	2497	0.06	3324	2	65	100	3	6	4	7491	4167	RH-3	40	form-based		true	0.7	5	0.833333313	3	3	6991.600098	3667.600098	3667.600098	0.933333
0480	002A	2498	0.06	3324	2	65	100	3	6	4	7494	4170	RH-3	40	form-based		true	0.7	5	0.833333313	3	3	6994.399902	3670.399902	3670.399902	0.933333
0480	005E	3438	0.08	3658	4	65	100	3	8	4	10314	6656	RH-3	40	form-based		true	0.7	7	0.875	3	3	9626.399414	5968.399414	5968.399414	0.933333
0480	007	2497	0.06	1625	2	65	100	3	6	4	7491	5866	RH-3	40	form-based		true	0.7	5	0.833333313	3	3	6991.600098	5366.600098	5366.600098	0.933333
0480	019	2498	0.06	2227	2	65	100	3	6	4	7494	5267	RH-3	40	form-based		true	0.7	5	0.833333313	3	3	6994.399902	4767.399902	4767.399902	0.933333
0481	020A	1875	0.04	3030	4	65	100	3	4	0	5625	2595	RTO-C	65	form-based	true	true	0.75	7	1.75	3	3	8437.5	5407.5	5407.5	1.5
0481	023	2500	0.06	2500	2	65	100	3	6	4	7500	5000	RH-3	40	form-based		true	0.7	5	0.833333313	3	3	7000	4500	4500	0.933333
0481	025	2500	0.06	2500	2	65	100	3	6	4	7500	5000	RH-3	40	form-based		true	0.7	5	0.833333313	3	3	7000	4500	4500	0.933333
0481	026	2500	0.06	2500	2	65	100	3	6	4	7500	5000	RH-3	40	form-based		true	0.7	5	0.833333313	3	3	7000	4500	4500	0.933333
0481	028	2500	0.06	2836	2	65	100	3	6	4	7500	4664	RH-3	40	form-based		true	0.7	5	0.833333313	3	3	7000	4164	4164	0.933333
0481	045	2500	0.06	1501	2	65	100	3	6	4	7500	5999	RH-3	40	form-based		true	0.7	5	0.833333313	3	3	7000	5499	5499	0.933333
0481	051	2188	0.05	1191	2	65	100	3	5	3	6564	5373	RH-3	40	form-based		true	0.7	5	1	3	3	6126.399902	4935.399902	4935.399902	0.933333
0481	053	2400	0.06	1122	2	65	100	3	6	4	7200	6078	RH-3	40	form-based		true	0.7	5	0.833333313	3	3	6720	5598	5598	0.933333
0481	055	2187	0.05	1315	2	65	100	3	5	3	6561	5246	RH-3	40	form-based		true	0.7	5	1	3	3	6123.600098	4808.600098	4808.600098	0.933333
0481	069	2500	0.06	1579	2	65	100	3	6	4	7500	5921	RH-3	40	form-based		true	0.7	5	0.833333313	3	3	7000	5421	5421	0.933333
0482	001	2730	0.06	3280	3	55	80	2.5	5	2	6825	3545	RH-3	40	form-based	true	true	0.7	6	1.200000048	3	3	7644	4364	4364	1.12
0482	004	2735	0.06	3500	3	55	80	2.5	5	2	6838	3338	RH-3	40	form-based		true	0.7	6	1.200000048	3	3	7658	4158	4158	1.119918
0482	004B	2738	0.06	3500	3	55	80	2.5	5	2	6845	3345	RH-3	40	form-based		true	0.7	6	1.200000048	3	3	7666.399902	4166.399902	4166.399902	1.12
0482	005	2739	0.06	3250	3	55	80	2.5	5	2	6848	3598	RH-3	40	form-based		true	0.7	6	1.200000048	3	3	7669.199707	4419.199707	4419.199707	1.119918
0482	025	2460	0.06	3378	2	55	80	2.5	5	3	6150	2772	RM-2	40	form-based	true	true	0.7	5	1	3	3	6888	3510	3510	1.12
0482	030	3435	0.08	5942	4	55	80	2.5	6	2	8588	2646	RH-3	40	form-based		true	0.7	7	1.166666627	3	3	9618	3676	3676	1.119935
0493	019A	3257	0.07	8094	9	55	80	2.5	6	0	8142	48	RTO-C	65	form-based		true	0.75	12	2	3	3	14656.5	6562.5	6562.5	1.800111
0494	028	1500	0.03	1185	3	55	80	2.5	2	0	3750	2565	RTO-C	65	form-based		true	0.75	6	3	3	1	6750	5565	5565	1.8
0495	001B	4749	0.11	9084	15	55	80	2.5	9	0	11872	2788	RTO-C	65	form-based		true	0.75	18	2	3	3	21370.5	12286.5	12286.5	1.800076
0495	003	3188	0.07	7934	9	55	80	2.5	6	0	7970	36	NC-3	65	form-based		true	0.75	12	2	3	3	14346	6412	6412	1.8
0497	001F	1679	0.04	2775	3	65	100	3	4	1	5037	2262	RTO-C	65	form-based		true	0.75	6	1.5	3	3	7555.5	4780.5	4780.5	1.5
0499	001F	3334	0.08	7491	6	65	100	3	8	2	10002	2511	RM-1	50	form-based		true	0.7	9	1.125	3	3	11669	4178	4178	1.166667
0499	002A	3998	0.09	10500	12	65	100	3	9	0	11994	1494	RM-3	65	form-based	true	true	0.75	15	1.666666627	3	3	17991	7491	7491	1.5
0499	013	3336	0.08	1248	6	65	100	3	8	2	10008	8760	RM-1	50	form-based		true	0.7	9	1.125	3	3	11676	10428	10428	1.166667
0499	021	3332	0.08	1248	6	65	100	3	8	2	9996	8748	RM-1	50	form-based		true	0.7	9	1.125	3	3	11662	10414	10414	1.166667
0499	036	3330	0.08	1070	6	85	140	4	11	5	13320	12250	RM-1	50	form-based		true	0.7	9	0.818181813	3	3	11655	10585	10585	0.875
0500	017	4143	0.1	10545	12	65	100	3	10	0	12429	1884	RM-2	65	form-based	true	true	0.7	15	1.5	3	3	17400.59961	6855.599609	6855.599609	1.4
0500	029	2081	0.05	2390	3	65	100	3	5	2	6243	3853	RH-3	50	form-based		true	0.7	6	1.200000048	3	3	7283.5	4893.5	4893.5	1.166667
0500	030	1995	0.05	2199	3	65	100	3	5	2	5985	3786	RH-3	50	form-based		true	0.7	6	1.200000048	3	3	6982.5	4783.5	4783.5	1.166667
0500	037	12085	0.28	44156	33	65	100	3	28	0	36255	0	RM-3	50	form-based	true	true	0.75	36	1.285714269	3	3	45318.75	1162.75	1162.75	1.25
0500	065	1913	0.04	2015	2	65	100	3	4	2	5739	3724	RH-3	50	form-based		true	0.7	5	1.25	3	3	6695.5	4680.5	4680.5	1.166667
0502	004	4118	0.09	9240	12	65	100	3	9	0	12354	3114	RM-3	65	form-based	true	true	0.75	15	1.666666627	3	3	18531	9291	9291	1.5
0503	098	2744	0.06	1452	3	65	100	3	6	3	8232	6780	RH-3	40	form-based		true	0.7	6	1	3	3	7683.199707	6231.199707	6231.199707	0.933333
0503	101	2744	0.06	1572	3	65	100	3	6	3	8232	6660	RH-3	40	form-based		true	0.7	6	1	3	3	7683.199707	6111.199707	6111.199707	0.933333
0504	002A	2500	0.06	3913	2	65	100	3	6	4	7500	3587	RH-3	40	form-based		true	0.7	5	0.833333313	3	3	7000	3087	3087	0.933333
0504	002B	2500	0.06	3354	2	65	100	3	6	4	7500	4146	RH-3	40	form-based		true	0.7	5	0.833333313	3	3	7000	3646	3646	0.933333
0504	002D	2500	0.06	2358	2	65	100	3	6	4	7500	5142	RH-3	40	form-based		true	0.7	5	0.833333313	3	3	7000	4642	4642	0.933333
0504	002E	2500	0.06	2919	2	65	100	3	6	4	7500	4581	RH-3	40	form-based		true	0.7	5	0.833333313	3	3	7000	4081	4081	0.933333
0504	002F	2500	0.06	2675	2	65	100	3	6	4	7500	4825	RH-3	40	form-based		true	0.7	5	0.833333313	3	3	7000	4325	4325	0.933333
0504	002J	2183	0.05	2800	2	65	100	3	5	3	6549	3749	RH-3	40	form-based		true	0.7	5	1	3	3	6112.399902	3312.399902	3312.399902	0.933333
0504	002K	2500	0.06	3130	2	65	100	3	6	4	7500	4370	RH-3	40	form-based		true	0.7	5	0.833333313	3	3	7000	3870	3870	0.933333
0504	002L	2500	0.06	3310	2	65	100	3	6	4	7500	4190	RH-3	40	form-based		true	0.7	5	0.833333313	3	3	7000	3690	3690	0.933333
0504	003D	2500	0.06	4330	2	65	100	3	6	4	7500	3170	RH-3	40	form-based		true	0.7	5	0.833333313	3	3	7000	2670	2670	0.933333
0504	015	2500	0.06	2850	2	65	100	3	6	4	7500	4650	RH-3	40	form-based		true	0.7	5	0.833333313	3	3	7000	4150	4150	0.933333
0505	001D	5156	0.12	7524	8	65	100	3	12	4	15468	7944	RM-2	40	form-based		true	0.7	11	0.916666687	3	3	14436.7998	6912.799805	6912.799805	0.933333
0505	002A	2754	0.06	3062	3	65	100	3	6	3	8262	5200	RH-3	40	form-based		true	0.7	6	1	3	3	7711.199707	4649.199707	4649.199707	0.933333

block_num	lot_num	Lot Size Feet	Lot Size Acres	Existing Bldg Sqft	Existing Units	sb79_MaxHeight	sb79_MaxDensity	sb79_MaxFAR	SB79- Gross Unit Capacity	SB79- Net Unit Capacity	SB79- Gross GSF Capacity	SB79- Net GSF Capacity	Existing SF Zoning	Existing SF Height Limit	Density Limit?	Density Limit ratio	Corner Parcel?	In R4	Max Lot Coverage	SF Unit Capacity Gross	% Gross Unit- SF vs SB79	SF Zoning- Net Unit Capacity	SF Zoning - Net Unit Capacity Limited by 200% SB79	SF Zoning- Gross GSF Capacity	SF Zoning- Net GSF Capacity	SF Zoning - Net GSF Capacity Limited by 200% SB79	% Gross GSF- SF vs SB79
0505	002B	7011	0.16	7776	12	65	100	3	16	4	21033	13257	RH-3	40	form-based			true	0.7	15	0.9375	3	3	19630.79883	11854.79883	11854.79883	0.933333
0505	003	2688	0.06	3316	3	65	100	3	6	3	8064	4748	RH-3	40	form-based			true	0.7	6	1	3	3	7526.399902	4210.399902	4210.399902	0.933333
0505	004A	1681	0.04	1868	1	55	80	2.5	3	2	4202	2334	RH-3	40	form-based			true	0.7	4	1.333333373	3	3	4706.799805	2838.799805	2838.799805	1.120133
0505	025	2492	0.06	1137	2	55	80	2.5	5	3	6230	5093	RH-3	40	form-based			true	0.7	5	1	3	3	6977.600098	5840.600098	5840.600098	1.12
0506	040	2500	0.06	2499	2	55	80	2.5	5	3	6250	3751	RH-2	40	form-based			true	0.7	5	1	3	3	7000	4501	4501	1.12
0506	043	3437	0.08	4094	4	55	80	2.5	6	2	8592	4498	RH-2	40	form-based			true	0.7	7	1.166666627	3	3	9623.599609	5529.599609	5529.599609	1.120065
0507	003	2656	0.06	3150	3	55	80	2.5	5	2	6640	3490	RH-2	40	form-based			true	0.7	6	1.200000048	3	3	7436.799805	4286.799805	4286.799805	1.12
0507	041	2500	0.06	1905	2	55	80	2.5	5	3	6250	4345	RH-2	40	form-based			true	0.7	5	1	3	3	7000	5095	5095	1.12
0517	005	2190	0.05	2600	2	55	80	2.5	4	2	5475	2875	RH-2	40	form-based		true	true	0.7	5	1.25	3	3	6132	3532	3532	1.12
0517	040	4380	0.1	1088	6	55	80	2.5	8	2	10950	9862	RH-2	40	form-based			true	0.7	9	1.125	3	3	12264	11176	11176	1.12
0518	004	2175	0.05	3774	2	55	80	2.5	4	2	5438	1664	RH-2	40	form-based			true	0.7	5	1.25	3	3	6090	2316	2316	1.119897
0518	005	2175	0.05	3257	2	55	80	2.5	4	2	5438	2181	RH-2	40	form-based			true	0.7	5	1.25	3	3	6090	2833	2833	1.119897
0518	022	2007	0.05	1361	1	55	80	2.5	4	3	5018	3657	RH-2	40	form-based			true	0.7	4	1	3	3	5619.600098	4258.600098	4258.600098	1.119888
0518	023	1717	0.04	1066	1	55	80	2.5	3	2	4292	3226	RH-2	40	form-based			true	0.7	4	1.333333373	3	3	4807.600098	3741.600098	3741.600098	1.120131
0518	024	1780	0.04	850	1	55	80	2.5	3	2	4450	3600	RH-2	40	form-based			true	0.7	4	1.333333373	3	3	4984	4134	4134	1.12
0518	025	2260	0.05	3960	2	55	80	2.5	4	2	5650	1690	RH-2	40	form-based			true	0.7	5	1.25	3	3	6328	2368	2368	1.12
0518	030	2317	0.05	2580	2	55	80	2.5	4	2	5792	3212	RH-2	40	form-based			true	0.7	5	1.25	3	3	6487.600098	3907.600098	3907.600098	1.120097
0519	003	2450	0.06	3100	2	55	80	2.5	5	3	6125	3025	RH-2	40	form-based			true	0.7	5	1	3	3	6860	3760	3760	1.12
0519	004	2450	0.06	3500	2	55	80	2.5	5	3	6125	2625	RH-2	40	form-based			true	0.7	5	1	3	3	6860	3360	3360	1.12
0519	011	2500	0.06	3997	2	55	80	2.5	5	3	6250	2253	RH-2	40	form-based			true	0.7	5	1	3	3	7000	3003	3003	1.12
0519	013A	2351	0.05	3238	2	55	80	2.5	4	2	5878	2640	RH-2	40	form-based			true	0.7	5	1.25	3	3	6582.799805	3344.799805	3344.799805	1.119905
0519	023	2219	0.05	1680	2	55	80	2.5	4	2	5548	3868	RH-2	40	form-based			true	0.7	5	1.25	3	3	6213.199707	4533.199707	4533.199707	1.119899
0519	029	1661	0.04	4166	0	55	80	2.5	3	3	4152	0	RH-2	40	form-based			true	0.7	3	1	3	3	4650.799805	484.7998047	484.7998047	1.120135
0519	036	1990	0.05	3523	1	55	80	2.5	4	3	4975	1452	RH-2	40	form-based			true	0.7	4	1	3	3	5572	2049	2049	1.12
0519	037	2197	0.05	3492	2	55	80	2.5	4	2	5492	2000	RH-2	40	form-based			true	0.7	5	1.25	3	3	6151.600098	2659.600098	2659.600098	1.120102
0519	038	2198	0.05	3122	2	55	80	2.5	4	2	5495	2373	RH-2	40	form-based			true	0.7	5	1.25	3	3	6154.399902	3032.399902	3032.399902	1.12
0519	043	2352	0.05	3300	2	55	80	2.5	4	2	5880	2580	RH-2	40	form-based			true	0.7	5	1.25	3	3	6585.600098	3285.600098	3285.600098	1.12
0519	047	1880	0.04	2444	1	55	80	2.5	3	2	4700	2256	RH-2	40	form-based			true	0.7	4	1.333333373	3	3	5264	2820	2820	1.12
0519	048	1990	0.05	2444	1	55	80	2.5	4	3	4975	2531	RH-2	40	form-based			true	0.7	4	1	3	3	5572	3128	3128	1.12
0519	049	2219	0.05	913	2	55	80	2.5	4	2	5548	4635	RH-2	40	form-based			true	0.7	5	1.25	3	3	6213.199707	5300.199707	5300.199707	1.119899
0519	055	2219	0.05	730	2	55	80	2.5	4	2	5548	4818	RH-2	40	form-based			true	0.7	5	1.25	3	3	6213.199707	5483.199707	5483.199707	1.119899
0519	057	2331	0.05	1129	2	55	80	2.5	4	2	5828	4699	RH-2	40	form-based			true	0.7	5	1.25	3	3	6526.799805	5397.799805	5397.799805	1.119904
0520	006	9095	0.21	11850	16	65	100	3	21	5	27285	15435	RM-2	40	form-based			true	0.7	19	0.90476191	3	3	25466	13616	13616	0.933333
0520	019	3347	0.08	4420	4	55	80	2.5	6	2	8368	3948	RH-3	40	form-based			true	0.7	7	1.166666627	3	3	9371.599609	4951.599609	4951.599609	1.119933
0520	024	3202	0.07	3916	4	55	80	2.5	6	2	8005	4089	RH-3	40	form-based		true	true	0.7	7	1.166666627	3	3	8965.599609	5049.599609	5049.599609	1.12
0523	002	2550	0.06	6000	6	65	100	3	6	0	7650	1650	RM-2	65	form-based			true	0.7	9	1.5	3	3	10710	4710	4710	1.4
0523	003	2550	0.06	6000	6	65	100	3	6	0	7650	1650	RM-2	65	form-based			true	0.7	9	1.5	3	3	10710	4710	4710	1.4
0523	017	2312	0.05	5604	5	65	100	3	5	0	6936	1332	RM-2	65	form-based			true	0.7	8	1.600000024	3	3	9710.399414	4106.399414	4106.399414	1.4
0524	003	2191	0.05	3854	3	65	100	3	5	2	6573	2719	RH-3	50	form-based			true	0.7	6	1.200000048	3	3	7668.5	3814.5	3814.5	1.166667
0524	005	2712	0.06	5436	5	65	100	3	6	1	8136	2700	RH-3	50	form-based			true	0.7	8	1.333333373	3	3	9492	4056	4056	1.166667
0524	006	2744	0.06	6186	5	65	100	3	6	1	8232	2046	RH-3	50	form-based			true	0.7	8	1.333333373	3	3	9604	3418	3418	1.166667
0524	015A	2498	0.06	5460	9	65	100	3	6	0	7494	2034	RH-2	85	form-based			true	0.7	12	2	3	3	13988.7998	8528.799805	8528.799805	1.866667
0524	017	1925	0.04	4050	6	65	100	3	4	0	5775	1725	RM-2	85	form-based			true	0.7	9	2.25	3	2	10780	6730	6730	1.866667
0529	001B	2501	0.06	3068	2	65	100	3	6	4	7503	4435	RH-3	40	form-based			true	0.7	5	0.833333313	3	3	7002.799805	3934.799805	3934.799805	0.933333
0529	094	1987	0.05	1596	1	65	100	3	5	4	5961	4365	RH-3	40	form-based			true	0.7	4	0.800000012	3	3	5563.600098	3967.600098	3967.600098	0.933333
0530	005	2753	0.06	2846	3	55	80	2.5	5	2	6882	4036	RH-2	40	form-based			true	0.7	6	1.200000048	3	3	7708.399902	4862.399902	4862.399902	1.120081
0530	006	2612	0.06	3302	2	55	80	2.5	5	3	6530	3228	RH-2	40	form-based			true	0.7	5	1	3	3	7313.600098	4011.600098	4011.600098	1.12
0530	006A	2612	0.06	3638	2	55	80	2.5	5	3	6530	2892	RH-2	40	form-based			true	0.7	5	1	3	3	7313.600098	3675.600098	3675.600098	1.12
0530	037	3437	0.08	2411	4	55	80	2.5	6	2	8592	6181	RH-2	40	form-based			true	0.7	7	1.166666627	3	3	9623.599609	7212.599609	7212.599609	1.120065
0531	003	2395	0.05	3078	2	55	80	2.5	4	2	5988	2910	RH-2	40	form-based			true	0.7	5	1.25	3	3	6706	3628	3628	1.119906
0531	004	2421	0.06	4370	2	55	80	2.5	5	3	6052	1682	RH-2	40	form-based			true	0.7	5	1	3	3	6778.799805	2408.799805	2408.799805	1.120093
0531	018	2185	0.05	2500	2	55	80	2.5	4	2	5462	2962	RH-2	40	form-based			true	0.7	5	1.25	3	3	6118	3618	3618	1.120103
0531	024	3444	0.08	2750	4	55	80	2.5	6	2	8610	5860	RH-2	40	form-based			true	0.7	7	1.166666627	3	3	9643.200195	6893.200195	6893.200195	1.12
0531	029	2622	0.06	1443	3	55	80	2.5	5	2	6555	5112	RH-2	40	form-based		true	true	0.7	6	1.200000048	3	3	7341.600098	5898.600098	5898.600098	1.12
0531	032	2395	0.05	1265	2	55	80	2.5	4	2	5988	4723	RH-2	40	form-based			true	0.7	5	1.25	3	3	6706	5441	5441	1.119906
0531	036	2412	0.06	1616	2	55	80	2.5	5	3	6030	4414	RH-2	40	form-based			true	0.7	5	1	3	3	6753.600098	5137.600098	5137.600098	1.12
0531	038	2462	0.06	1513	2	55	80	2.5	5	3	6155	4642	RH-2	40	form-based		true	true	0.7	5	1	3	3	6893.600098	5380.600098	5380.600098	1.12
0532	003A	1650	0.04	0	0	55	80	2.5	3	3	4125	4125	RH-2	40	form-based			true	0.7	3	1	3	3	4620	4620	4620	1.12
0532	007	2758	0.06	3770	3	55	80	2.5	5	2	6895	3125	RH-2	40	form-based			true	0.7	6	1.200000048	3	3	7722.399902	3952.399902	3952.399902	1.12
0541	010	3435	0.08	3788	4	55	80	2.5	6	2	8588	4800	RH-2	40	form-based			true	0.7	7	1.166666627	3	3	9618	5830	5830	1.119935
0541	038	3436	0.08	2134	4	55	80	2.5	6	2	8590	6456	RH-2	40	form-based			true	0.7	7	1.166666627	3	3	9620.799805	7486.799805	7486.799805	1.12
0542	006	2368	0.05	1948	2	55	80	2.5	4	2	5920	3972	RH-2	40	form-based			true	0.7	5	1.25	3	3	6630.399902	4682.399902	4682.399902	1.12
0542	008	2505	0.06	3113	2	55	80	2.5	5	3	6262	3149	RH-2	40	form-based			true	0.7	5	1	3	3	7014	3901	3901	1.120089
0542	031	1880	0.04	1370	1	55	80	2.5	3	2	4700	3330	RH-2	40	form-based			true	0.7	4	1.333333373	3	3	5264	3894	3894	1.12

block_num	lot_num	Lot Size Feet	Lot Size Acres	Existing Bldg Sqft	Existing Units	sb79_MaxHeight	sb79_MaxDensity	sb79_MaxFAR	SB79- Gross Unit Capacity	SB79- Net Unit Capacity	SB79- Gross GSF Capacity	SB79- Net GSF Capacity	Existing SF Zoning	Existing SF Height Limit	Density Limit?	Density Limit ratio	Corner Parcel?	In R4	Max Lot Coverage	SF Unit Capacity Gross	% Gross Unit- SF vs SB79	SF Zoning- Net Unit Capacity	SF Zoning - Net Unit Capacity Limited by 200% SB79	SF Zoning- Gross GSF Capacity	SF Zoning- Net GSF Capacity	SF Zoning - Net GSF Capacity Limited by 200% SB79	% Gross GSF- SF vs SB79
0542	032	1880	0.04	925	1	55	80	2.5	3	2	4700	3775	RH-2	40	form-based			true	0.7	4	1.333333373	3	3	5264	4339	4339	1.12
0543	003	2350	0.05	3776	2	55	80	2.5	4	2	5875	2099	RH-2	40	form-based			true	0.7	5	1.25	3	3	6580	2804	2804	1.12
0543	005	2512	0.06	3640	2	55	80	2.5	5	3	6280	2640	RH-2	40	form-based		true	true	0.7	5	1	3	3	7033.600098	3393.600098	3393.600098	1.12
0543	008	2500	0.06	3225	2	55	80	2.5	5	3	6250	3025	RH-2	40	form-based			true	0.7	5	1	3	3	7000	3775	3775	1.12
0543	011	4056	0.09	6366	6	55	80	2.5	7	1	10140	3774	RH-2	40	form-based			true	0.7	9	1.285714269	3	3	11356.7998	4990.799805	4990.799805	1.12
0543	021	2112	0.05	2786	1	55	80	2.5	4	3	5280	2494	RH-2	40	form-based			true	0.7	4	1	3	3	5913.600098	3127.600098	3127.600098	1.12
0543	022	1810	0.04	1670	1	55	80	2.5	3	2	4525	2855	RH-2	40	form-based			true	0.7	4	1.333333373	3	3	5068	3398	3398	1.12
0543	022A	1810	0.04	2687	1	55	80	2.5	3	2	4525	1838	RH-2	40	form-based			true	0.7	4	1.333333373	3	3	5068	2381	2381	1.12
0543	022B	1810	0.04	2130	1	55	80	2.5	3	2	4525	2395	RH-2	40	form-based			true	0.7	4	1.333333373	3	3	5068	2938	2938	1.12
0543	022C	2088	0.05	2606	1	55	80	2.5	4	3	5220	2614	RH-2	40	form-based			true	0.7	4	1	3	3	5846.399902	3240.399902	3240.399902	1.12
0543	042	2500	0.06	1386	2	55	80	2.5	5	3	6250	4864	RH-2	40	form-based			true	0.7	5	1	3	3	7000	5614	5614	1.12
0544	025	3272	0.08	904	4	55	80	2.5	6	2	8180	7276	RH-2	40	form-based		true	true	0.7	7	1.166666627	3	3	9161.599609	8257.599609	8257.599609	1.12
0547	015	1939	0.04	3200	4	65	100	3	4	0	5817	2617	NCD-POLK	65	form-based			true	0.75	7	1.75	3	3	8725.5	5525.5	5525.5	1.5
0547	015A	1939	0.04	3200	4	65	100	3	4	0	5817	2617	NCD-POLK	65	form-based			true	0.75	7	1.75	3	3	8725.5	5525.5	5525.5	1.5
0552	015	3002	0.07	5890	3	65	100	3	7	4	9006	3116	RH-2	40	form-based			true	0.7	6	0.857142866	3	3	8405.599609	2515.599609	2515.599609	0.933333
0552	016	2276	0.05	2960	2	65	100	3	5	3	6828	3868	RH-2	40	form-based			true	0.7	5	1	3	3	6372.799805	3412.799805	3412.799805	0.933333
0552	044	4087	0.09	5526	6	65	100	3	9	3	12261	6735	RM-2	40	form-based			true	0.7	9	1	3	3	11443.59961	5917.599609	5917.599609	0.933333
0553	003	2503	0.06	3020	2	65	100	3	6	4	7509	4489	RH-2	40	form-based			true	0.7	5	0.833333313	3	3	7008.399902	3988.399902	3988.399902	0.933333
0553	064	2503	0.06	784	2	65	100	3	6	4	7509	6725	RH-2	40	form-based			true	0.7	5	0.833333313	3	3	7008.399902	6224.399902	6224.399902	0.933333
0553	066	2993	0.07	1647	3	55	80	2.5	6	3	7482	5835	RH-2	40	form-based		true	true	0.7	6	1	3	3	8380.399414	6733.399414	6733.399414	1.120075
0554	020	2325	0.05	2645	2	55	80	2.5	4	2	5812	3167	RH-2	40	form-based			true	0.7	5	1.25	3	3	6510	3865	3865	1.120096
0554	021	2325	0.05	3586	2	55	80	2.5	4	2	5812	2226	RH-2	40	form-based			true	0.7	5	1.25	3	3	6510	2924	2924	1.120096
0554	024	3437	0.08	2125	4	55	80	2.5	6	2	8592	6467	RH-2	40	form-based			true	0.7	7	1.166666627	3	3	9623.599609	7498.599609	7498.599609	1.120065
0554	029	4114	0.09	4527	6	55	80	2.5	7	1	10285	5758	RM-2	40	form-based			true	0.7	9	1.285714269	3	3	11519.2002	6992.200195	6992.200195	1.12
0554	055	2500	0.06	1093	2	55	80	2.5	5	3	6250	5157	RH-2	40	form-based			true	0.7	5	1	3	3	7000	5907	5907	1.12
0555	002	2504	0.06	2471	2	55	80	2.5	5	3	6260	3789	RH-2	40	form-based			true	0.7	5	1	3	3	7011.199707	4540.199707	4540.199707	1.12
0555	016B	4813	0.11	11105	7	55	80	2.5	9	2	12032	927	RH-2	40	form-based			true	0.7	10	1.111111164	3	3	13476.39941	2371.399414	2371.399414	1.120046
0555	017	2016	0.05	3948	1	55	80	2.5	4	3	5040	1092	RH-2	40	form-based			true	0.7	4	1	3	3	5644.799805	1696.799805	1696.799805	1.12
0555	022	3679	0.08	3350	5	55	80	2.5	6	1	9198	5848	RH-2	40	form-based			true	0.7	8	1.333333373	3	3	10301.2002	6951.200195	6951.200195	1.119939
0555	028	2500	0.06	2420	2	55	80	2.5	5	3	6250	3830	RH-2	40	form-based			true	0.7	5	1	3	3	7000	4580	4580	1.12
0555	038	2504	0.06	1719	2	55	80	2.5	5	3	6260	4541	RH-2	40	form-based			true	0.7	5	1	3	3	7011.199707	5292.199707	5292.199707	1.12
0557	002	3182	0.07	6700	4	55	80	2.5	6	2	7955	1255	RM-1	40	form-based			true	0.7	7	1.166666627	3	3	8909.599609	2209.599609	2209.599609	1.12
0557	017	4916	0.11	4375	7	55	80	2.5	9	2	12290	7915	RH-2	40	form-based			true	0.7	10	1.111111164	3	3	13764.7998	9389.799805	9389.799805	1.12
0557	035	6016	0.14	1256	10	55	80	2.5	11	1	15040	13784	RH-3	40	form-based		true	true	0.7	13	1.181818128	3	3	16844.79883	15588.79883	15588.79883	1.12
0558	018	3518	0.08	5340	4	55	80	2.5	6	2	8795	3455	RH-2	40	form-based			true	0.7	7	1.166666627	3	3	9850.399414	4510.399414	4510.399414	1.12
0558	024	2195	0.05	2850	2	55	80	2.5	4	2	5488	2638	RH-2	40	form-based			true	0.7	5	1.25	3	3	6146	3296	3296	1.119898
0558	031	2013	0.05	2490	1	55	80	2.5	4	3	5032	2542	RH-2	40	form-based			true	0.7	4	1	3	3	5636.399902	3146.399902	3146.399902	1.120111
0558	032	1886	0.04	2050	1	55	80	2.5	3	2	4715	2665	RH-2	40	form-based			true	0.7	4	1.333333373	3	3	5280.799805	3230.799805	3230.799805	1.12
0558	034	2590	0.06	2990	2	55	80	2.5	5	3	6475	3485	RH-2	40	form-based			true	0.7	5	1	3	3	7252	4262	4262	1.12
0558	041	2194	0.05	2990	2	55	80	2.5	4	2	5485	2495	RH-2	40	form-based			true	0.7	5	1.25	3	3	6143.199707	3153.199707	3153.199707	1.12
0558	044	2099	0.05	5302	1	55	80	2.5	4	3	5248	0	RH-2	40	form-based		true	true	0.7	4	1	3	3	5877.199707	575.199707	575.199707	1.119893
0559	002	2200	0.05	3048	2	55	80	2.5	4	2	5500	2452	RH-2	40	form-based			true	0.7	5	1.25	3	3	6160	3112	3112	1.12
0559	004	3031	0.07	5353	3	55	80	2.5	6	3	7578	2225	RH-2	40	form-based			true	0.7	6	1	3	3	8486.799805	3133.799805	3133.799805	1.119926
0559	060	3025	0.07	817	3	55	80	2.5	6	3	7562	6745	RH-2	40	form-based			true	0.7	6	1	3	3	8470	7653	7653	1.120074
0559	065	3019	0.07	3122	3	55	80	2.5	6	3	7548	4426	RH-2	40	form-based			true	0.7	6	1	3	3	8453.200195	5331.200195	5331.200195	1.119926
0560	001	1760	0.04	2930	1	55	80	2.5	3	2	4400	1470	RH-1	40	form-based		true	true	0.7	4	1.333333373	3	3	4928	1998	1998	1.12
0560	002	1783	0.04	2839	1	55	80	2.5	3	2	4458	1619	RH-1	40	form-based			true	0.7	4	1.333333373	3	3	4992.399902	2153.399902	2153.399902	1.119874
0562	001D	1688	0.04	2434	1	55	80	2.5	3	2	4220	1786	RH-1	40	form-based			true	0.7	4	1.333333373	3	3	4726.399902	2292.399902	2292.399902	1.12
0562	031	4194	0.1	1325	6	55	80	2.5	8	2	10485	9160	RH-1	40	form-based			true	0.7	9	1.125	3	3	11743.2002	10418.2002	10418.2002	1.12
0563	031	2063	0.05	3910	1	55	80	2.5	4	3	5158	1248	RH-1	40	form-based			true	0.7	4	1	3	3	5776.399902	1866.399902	1866.399902	1.119891
0564	025	6391	0.15	4000	21	55	80	2.5	12	0	15978	11978	RTO-C	65	form-based			true	0.75	24	2	3	3	28759.5	24759.5	24759.5	1.799944
0565	005	2425	0.06	2977	2	55	80	2.5	5	3	6062	3085	RH-2	40	form-based			true	0.7	5	1	3	3	6790	3813	3813	1.120092
0565	017	2624	0.06	3224	3	55	80	2.5	5	2	6560	3336	RH-2	40	form-based			true	0.7	6	1.200000048	3	3	7347.199707	4123.199707	4123.199707	1.12
0565	055	2620	0.06	750	3	55	80	2.5	5	2	6550	5800	RH-2	40	form-based			true	0.7	6	1.200000048	3	3	7336	6586	6586	1.12
0566	015	2463	0.06	3490	2	55	80	2.5	5	3	6158	2668	RH-2	40	form-based			true	0.7	5	1	3	3	6896.399902	3406.399902	3406.399902	1.119909
0566	018	3780	0.09	3977	5	55	80	2.5	7	2	9450	5473	RH-2	40	form-based			true	0.7	8	1.142857194	3	3	10584	6607	6607	1.12
0566	048	2600	0.06	1442	2	55	80	2.5	5	3	6500	5058	RH-2	40	form-based			true	0.7	5	1	3	3	7280	5838	5838	1.12
0567	002	2816	0.06	3700	3	55	80	2.5	5	2	7040	3340	RH-2	40	form-based			true	0.7	6	1.200000048	3	3	7884.799805	4184.799805	4184.799805	1.12
0572	023B	550	0.01	0	0	65	100	3	1	1	1650	1650	RM-2	85	form-based			true	0.7	3	3	3	2	3080	3080	3080	1.866667
0580	013	5950	0.14	9762	1	55	80	2.5	11	10	14875	5113	RH-2	40	density-lim	1500			0.7	4	0.363636374	3	3	16660	6898	6898	1.12
0580	106	4555	0.1	3013	14	55	80	2.5	8	0	11388	8375	RTO-C	65	form-based			true	0.75	17	2.125	3	2	20497.5	17484.5	17484.5	1.799921
0582	015A	1724	0.04	2658	1	55	80	2.5	3	2	4310	1652	RH-1	40	form-based			true	0.7	4	1.333333373	3	3	4827.199707	2169.199707	2169.199707	1.12
0583	021	1860	0.04	1100	1	55	80	2.5	3	2	4650	3550	RH-1	40	form-based			true	0.7	4	1.333333373	3	3	5208	4108	4108	1.12
0586	002B	2064	0.05	4058	1	65	100	3	5	4	6192	2134	RH-1	40	form-based		true	true	0.7	4	0.800000012	3	3	5779.199707	1721.199707	1721.199707	0.933333

block_num	lot_num	Lot Size Feet	Lot Size Acres	Existing Bldg Sqft	Existing Units	sb79_MaxHeight	sb79_MaxDensity	sb79_MaxFAR	SB79- Gross Unit Capacity	SB79- Net Unit Capacity	SB79- Gross GSF Capacity	SB79- Net GSF Capacity	Existing SF Zoning	Existing SF Height Limit	Density Limit?	Density Limit ratio	Corner Parcel?	In R4	Max Lot Coverage	SF Unit Capacity Gross	% Gross Unit-SF vs SB79	SF Zoning-Net Unit Capacity	SF Zoning - Net Unit Capacity Limited by 200% SB79	SF Zoning-Gross GSF Capacity	SF Zoning- Net GSF Capacity	SF Zoning - Net GSF Capacity Limited by 200% SB79	% Gross GSF- SF vs SB79
0587	002	2524	0.06	2552	2	55	80	2.5	5	3	6310	3758	RH-2	40	form-based			true	0.7	5	1	3	3	7067.199707	4515.199707	4515.199707	1.12
0587	014	7367	0.17	2645	12	65	100	3	17	5	22101	19456	RM-1	40	form-based		true	true	0.7	15	0.882352948	3	3	20627.59961	17982.59961	17982.59961	0.933333
0587	018	5945	0.14	2760	1	55	80	2.5	11	10	14862	12102	RH-1	40	density-lim	3000			0.7	4	0.363636374	3	3	16646	13886	13886	1.120038
0587	032	3192	0.07	2319	4	65	100	3	7	3	9576	7257	RH-2	40	form-based			true	0.7	7	1	3	3	8937.599609	6618.599609	6618.599609	0.933333
0588	013	2757	0.06	3600	3	55	80	2.5	5	2	6892	3292	RM-1	40	form-based			true	0.7	6	1.200000048	3	3	7719.600098	4119.600098	4119.600098	1.120081
0589	013	5602	0.13	6690	9	55	80	2.5	10	1	14005	7315	RM-1	40	form-based			true	0.7	12	1.200000048	3	3	15685.59961	8995.599609	8995.599609	1.12
0589	017	1805	0.04	2955	1	55	80	2.5	3	2	4512	1557	RH-2	40	form-based			true	0.7	4	1.333333373	3	3	5054	2099	2099	1.120124
0589	017A	1796	0.04	2466	1	55	80	2.5	3	2	4490	2024	RH-2	40	form-based			true	0.7	4	1.333333373	3	3	5028.799805	2562.799805	2562.799805	1.12
0589	017B	1784	0.04	2570	1	55	80	2.5	3	2	4460	1890	RH-2	40	form-based			true	0.7	4	1.333333373	3	3	4995.199707	2425.199707	2425.199707	1.12
0589	027	3502	0.08	1944	4	55	80	2.5	6	2	8755	6811	RH-2	40	form-based			true	0.7	7	1.166666627	3	3	9805.599609	7861.599609	7861.599609	1.12
0592	009	1950	0.04	2945	1	55	80	2.5	3	2	4875	1930	RH-1	40	form-based			true	0.7	4	1.333333373	3	3	5460	2515	2515	1.12
0592	009A	1950	0.04	2457	1	55	80	2.5	3	2	4875	2418	RH-1	40	form-based			true	0.7	4	1.333333373	3	3	5460	3003	3003	1.12
0597	012	2146	0.05	5146	8	65	100	3	5	0	6438	1292	RM-2	85	form-based			true	0.7	11	2.200000048	3	2	12017.59961	6871.599609	6871.599609	1.866667
0597	067	2606	0.06	9014	6	65	100	3	6	0	7818	0	RM-2	65	form-based		true	true	0.7	9	1.5	3	3	10945.2002	1931.200195	1931.200195	1.4
0600	015	2197	0.05	3532	2	65	100	3	5	3	6591	3059	RH-2	40	form-based			true	0.7	5	1	3	3	6151.600098	2619.600098	2619.600098	0.933333
0600	016	2197	0.05	3532	2	65	100	3	5	3	6591	3059	RH-2	40	form-based			true	0.7	5	1	3	3	6151.600098	2619.600098	2619.600098	0.933333
0600	019	2312	0.05	1426	2	65	100	3	5	3	6936	5510	RH-2	40	form-based			true	0.7	5	1	3	3	6473.600098	5047.600098	5047.600098	0.933333
0601	006D	2538	0.06	2981	2	65	100	3	6	4	7614	4633	RH-2	40	form-based			true	0.7	5	0.833333313	3	3	7106.399902	4125.399902	4125.399902	0.933333
0601	009	3077	0.07	1906	3	65	100	3	7	4	9231	7325	RH-2	40	form-based			true	0.7	6	0.857142866	3	3	8615.599609	6709.599609	6709.599609	0.933333
0601	018	3078	0.07	1898	3	65	100	3	7	4	9234	7336	RH-2	40	form-based			true	0.7	6	0.857142866	3	3	8618.399414	6720.399414	6720.399414	0.933333
0601	023	2538	0.06	1398	2	65	100	3	6	4	7614	6216	RH-2	40	form-based			true	0.7	5	0.833333313	3	3	7106.399902	5708.399902	5708.399902	0.933333
0603	001B	2688	0.06	3325	3	55	80	2.5	5	2	6720	3395	RH-2	40	form-based			true	0.7	6	1.200000048	3	3	7526.399902	4201.399902	4201.399902	1.12
0603	002A	2688	0.06	3215	3	55	80	2.5	5	2	6720	3505	RH-2	40	form-based			true	0.7	6	1.200000048	3	3	7526.399902	4311.399902	4311.399902	1.12
0603	003C	2518	0.06	3018	2	55	80	2.5	5	3	6295	3277	RH-2	40	form-based			true	0.7	5	1	3	3	7050.399902	4032.399902	4032.399902	1.12
0603	004A	3210	0.07	3249	4	55	80	2.5	6	2	8025	4776	RH-2	40	form-based			true	0.7	7	1.166666627	3	3	8988	5739	5739	1.12
0603	033	2519	0.06	2120	2	55	80	2.5	5	3	6298	4178	RH-2	40	form-based			true	0.7	5	1	3	3	7053.199707	4933.199707	4933.199707	1.119911
0603	035	2385	0.05	1626	2	55	80	2.5	4	2	5962	4336	RH-2	40	form-based			true	0.7	5	1.25	3	3	6678	5052	5052	1.120094
0604	004	2122	0.05	3356	1	55	80	2.5	4	3	5305	1949	RH-2	40	form-based			true	0.7	4	1	3	3	5941.600098	2585.600098	2585.600098	1.12
0604	044	2264	0.05	1907	2	55	80	2.5	4	2	5660	3753	RM-1	40	form-based		true	true	0.7	5	1.25	3	3	6339.199707	4432.199707	4432.199707	1.12
0605	002	1898	0.04	1567	1	55	80	2.5	3	2	4745	3178	RH-2	40	density-lim	1500			0.7	4	1.333333373	3	3	5314.399902	3747.399902	3747.399902	1.12
0605	003	1898	0.04	1881	1	55	80	2.5	3	2	4745	2864	RH-2	40	density-lim	1500			0.7	4	1.333333373	3	3	5314.399902	3433.399902	3433.399902	1.12
0605	004	2157	0.05	2127	1	55	80	2.5	4	3	5392	3265	RH-2	40	density-lim	1500			0.7	4	1	3	3	6039.600098	3912.600098	3912.600098	1.120104
0605	005	2119	0.05	2450	1	55	80	2.5	4	3	5298	2848	RH-2	40	density-lim	1500			0.7	4	1	3	3	5933.199707	3483.199707	3483.199707	1.119894
0605	007	2408	0.06	1668	1	55	80	2.5	5	4	6020	4352	RH-2	40	density-lim	1500			0.7	4	0.800000012	3	3	6742.399902	5074.399902	5074.399902	1.12
0605	010	2246	0.05	2986	2	65	100	3	5	3	6738	3752	RH-2	40	form-based			true	0.7	5	1	3	3	6288.799805	3302.799805	3302.799805	0.933333
0605	025A	2819	0.06	3304	3	55	80	2.5	5	2	7048	3744	RH-2	40	form-based			true	0.7	6	1.200000048	3	3	7893.199707	4589.199707	4589.199707	1.11992
0606	021	1697	0.04	3959	1	65	100	3	4	3	5091	1132	RM-1	40	form-based			true	0.7	4	1	3	3	4751.600098	792.6000977	792.6000977	0.933333
0606	047	3381	0.08	2514	4	65	100	3	8	4	10143	7629	RM-1	40	form-based		true	true	0.7	7	0.875	3	3	9466.799805	6952.799805	6952.799805	0.933333
0611	016	2591	0.06	3120	2	65	100	3	6	4	7773	4653	RH-2	40	form-based			true	0.7	5	0.833333313	3	3	7254.799805	4134.799805	4134.799805	0.933333
0612	001A	1103	0.03	1563	1	65	100	3	3	2	3309	1746	RH-2	40	density-lim	1500			0.7	4	1.333333373	3	3	3088.399902	1525.399902	1525.399902	0.933333
0612	001B	1060	0.02	1920	1	65	100	3	2	1	3180	1260	RH-2	40	density-lim	1500			0.7	4	2	3	3	2968	1048	1048	0.933333
0612	001C	1073	0.02	1586	1	65	100	3	2	1	3219	1633	RH-2	40	density-lim	1500			0.7	4	2	3	3	3004.399902	1418.399902	1418.399902	0.933333
0612	001D	1087	0.02	2037	1	65	100	3	2	1	3261	1224	RH-2	40	density-lim	1500			0.7	4	2	3	3	3043.599854	1006.599854	1006.599854	0.933333
0612	004	2428	0.06	2080	1	65	100	3	6	5	7284	5204	RH-2	40	density-lim	1500			0.7	4	0.666666687	3	3	6798.399902	4718.399902	4718.399902	0.933333
0612	005	2205	0.05	2176	1	65	100	3	5	4	6615	4439	RH-2	40	density-lim	1500			0.7	4	0.800000012	3	3	6174	3998	3998	0.933333
0612	026	3343	0.08	3217	4	65	100	3	8	4	10029	6812	RH-2	40	form-based			true	0.7	7	0.875	3	3	9360.399414	6143.399414	6143.399414	0.933333
0612	027	3343	0.08	4999	4	65	100	3	8	4	10029	5030	RH-2	40	form-based			true	0.7	7	0.875	3	3	9360.399414	4361.399414	4361.399414	0.933333
0612	032	3247	0.07	3238	1	65	100	3	7	6	9741	6503	RH-2	40	density-lim	1500			0.7	4	0.571428597	3	3	9091.599609	5853.599609	5853.599609	0.933333
0612	045	3180	0.07	437	4	65	100	3	7	3	9540	9103	RH-2	40	form-based			true	0.7	7	1	3	3	8904	8467	8467	0.933333
0613	016	2157	0.05	1696	1	65	100	3	5	4	6471	4775	RH-2	40	density-lim	1500			0.7	4	0.800000012	3	3	6039.600098	4343.600098	4343.600098	0.933333
0613	017	2157	0.05	1760	1	55	80	2.5	4	3	5392	3632	RH-2	40	density-lim	1500			0.7	4	1	3	3	6039.600098	4279.600098	4279.600098	1.120104
0613	019	2873	0.07	2509	1	55	80	2.5	6	5	7182	4673	RH-2	40	density-lim	1500			0.7	4	0.666666687	3	3	8044.399902	5535.399902	5535.399902	1.120078
0613	024	1942	0.04	2400	1	55	80	2.5	3	2	4855	2455	RM-1	40	form-based			true	0.7	4	1.333333373	3	3	5437.600098	3037.600098	3037.600098	1.12
0613	025	1942	0.04	2348	1	55	80	2.5	3	2	4855	2507	RM-1	40	form-based			true	0.7	4	1.333333373	3	3	5437.600098	3089.600098	3089.600098	1.12
0614	021	2593	0.06	1995	2	55	80	2.5	5	3	6482	4487	RH-2	40	form-based			true	0.7	5	1	3	3	7260.399902	5265.399902	5265.399902	1.120086
0617	017	1430	0.03	3412	0	65	100	3	3	3	4290	878	RH-2	40	form-based			true	0.7	3	1	3	3	4004	592	592	0.933333
0621	003A	2549	0.06	5400	7	65	100	3	6	0	7647	2247	RM-3	65	form-based			true	0.75	10	1.666666627	3	3	11470.5	6070.5	6070.5	1.5
0624	007A	4468	0.1	8310	6	65	100	3	10	4	13404	5094	RH-2	40	form-based			true	0.7	9	0.899999976	3	3	12510.39941	4200.399414	4200.399414	0.933333
0624	104	4468	0.1	1444	6	65	100	3	10	4	13404	11960	RH-2	40	form-based			true	0.7	9	0.899999976	3	3	12510.39941	11066.39941	11066.39941	0.933333
0627	008	8779	0.2	9633	15	55	80	2.5	16	1	21948	12315	RM-1	40	form-based		true	true	0.7	18	1.125	3	3	24581.19922	14948.19922	14948.19922	1.119974
0627	009C	2527	0.06	3132	2	55	80	2.5	5	3	6318	3186	RH-2	40	form-based			true	0.7	5	1	3	3	7075.600098	3943.600098	3943.600098	1.119911
0627	052	2553	0.06	1394	2	55	80	2.5	5	3	6382	4988	RH-2	40	form-based			true	0.7	5	1	3	3	7148.399902	5754.399902	5754.399902	1.120088
0629	019	1707	0.04	2900	3	65	100	3	4	1	5121	2221	NCD-UPPE	65	form-based		true	true	0.75	6	1.5	3	3	7681.5	4781.5	4781.5	1.5
0629	044	333	0.01	0	0	65	100	3	1	1	999	999	RM-1	160	form-based			true	0.7	3	3	3	2	2997	2997	1998	3

block_num	lot_num	Lot Size Feet	Lot Size Acres	Existing Bldg Sqft	Existing Units	sb79_MaxHeight	sb79_MaxDensity	sb79_MaxFAR	SB79- Gross Unit Capacity	SB79- Net Unit Capacity	SB79- Gross GSF Capacity	SB79- Net GSF Capacity	Existing SF Zoning	Existing SF Height Limit	Density Limit?	Density Limit ratio	Corner Parcel?	In R4	Max Lot Coverage	SF Unit Capacity Gross	% Gross Unit- SF vs SB79	SF Zoning- Net Unit Capacity	SF Zoning - Net Unit Capacity Limited by 200% SB79	SF Zoning- Gross GSF Capacity	SF Zoning- Net GSF Capacity	SF Zoning - Net GSF Capacity Limited by 200% SB79	% Gross GSF- SF vs SB79
0631	003	2354	0.05	2400	2	65	100	3	5	3	7062	4662	RH-2	40	form-based			true	0.7	5	1	3	3	6591.199707	4191.199707	4191.199707	0.933333
0631	005	2977	0.07	2486	3	65	100	3	7	4	8931	6445	RH-2	40	form-based			true	0.7	6	0.857142866	3	3	8335.599609	5849.599609	5849.599609	0.933333
0631	017	3200	0.07	3005	6	65	100	3	7	1	9600	6595	RH-3	50	form-based			true	0.7	9	1.285714269	3	3	11200	8195	8195	1.166667
0631	024	2344	0.05	2250	2	65	100	3	5	3	7032	4782	RH-3	40	form-based			true	0.7	5	1	3	3	6563.199707	4313.199707	4313.199707	0.933333
0631	043	2345	0.05	1790	2	65	100	3	5	3	7035	5245	RH-2	40	form-based		true	true	0.7	5	1	3	3	6566	4776	4776	0.933333
0632	002B	2154	0.05	3837	3	65	100	3	5	2	6462	2625	RH-3	50	form-based			true	0.7	6	1.200000048	3	3	7539	3702	3702	1.166667
0632	002D	2154	0.05	3230	3	65	100	3	5	2	6462	3232	RH-3	50	form-based			true	0.7	6	1.200000048	3	3	7539	4309	4309	1.166667
0632	013	2413	0.06	2950	2	65	100	3	6	4	7239	4289	RH-3	40	form-based			true	0.7	5	0.833333313	3	3	6756.399902	3806.399902	3806.399902	0.933333
0633	001I	3395	0.08	3360	7	85	140	4	11	4	13580	10220	RH-2	50	form-based			true	0.7	10	0.909090936	3	3	11882.5	8522.5	8522.5	0.875
0633	008	5215	0.12	11493	12	65	100	3	12	0	15645	4152	RM-2	50	form-based			true	0.7	15	1.25	3	3	18252.5	6759.5	6759.5	1.166667
0633	010	1919	0.04	1760	2	65	100	3	4	2	5757	3997	RM-2	50	form-based			true	0.7	5	1.25	3	3	6716.5	4956.5	4956.5	1.166667
0634	001	1276	0.03	970	1	85	140	4	4	3	5104	4134	RH-3	50	form-based		true	true	0.7	4	1	3	3	4466	3496	3496	0.875
0634	016	1728	0.04	2956	2	65	100	3	4	2	5184	2228	RH-3	50	form-based		true	true	0.7	5	1.25	3	3	6048	3092	3092	1.166667
0634	016B	1776	0.04	2956	2	65	100	3	4	2	5328	2372	RH-3	50	form-based			true	0.7	5	1.25	3	3	6216	3260	3260	1.166667
0634	016C	1778	0.04	3029	2	65	100	3	4	2	5334	2305	RH-3	50	form-based			true	0.7	5	1.25	3	3	6223	3194	3194	1.166667
0634	018A	1387	0.03	2400	1	65	100	3	3	2	4161	1761	RH-3	50	form-based			true	0.7	4	1.333333373	3	3	4854.5	2454.5	2454.5	1.166667
0634	020	2177	0.05	4845	3	65	100	3	5	2	6531	1686	RH-3	50	form-based			true	0.7	6	1.200000048	3	3	7619.5	2774.5	2774.5	1.166667
0634	025	2094	0.05	2930	3	85	140	4	7	4	8376	5446	RH-3	50	form-based			true	0.7	6	0.857142866	3	3	7329	4399	4399	0.875
0634	027	1286	0.03	1150	1	85	140	4	4	3	5144	3994	RH-3	50	form-based			true	0.7	4	1	3	3	4501	3351	3351	0.875
0634	028	1264	0.03	910	1	85	140	4	4	3	5056	4146	RH-3	50	form-based			true	0.7	4	1	3	3	4424	3514	3514	0.875
0634	031	1305	0.03	2030	1	85	140	4	4	3	5220	3190	RH-3	50	form-based			true	0.7	4	1	3	3	4567.5	2537.5	2537.5	0.875
0634	037	1686	0.04	1185	2	65	100	3	4	2	5058	3873	RH-3	50	form-based			true	0.7	5	1.25	3	3	5901	4716	4716	1.166667
0634	043	2177	0.05	1445	3	65	100	3	5	2	6531	5086	RH-3	50	form-based			true	0.7	6	1.200000048	3	3	7619.5	6174.5	6174.5	1.166667
0635	011	1422	0.03	2510	1	85	140	4	4	3	5688	3178	RH-2	50	form-based			true	0.7	4	1	3	3	4977	2467	2467	0.875
0635	045	2138	0.05	1750	3	65	100	3	5	2	6414	4664	RH-2	50	form-based		true	true	0.7	6	1.200000048	3	3	7483	5733	5733	1.166667
0636	002	1804	0.04	3100	1	65	100	3	4	3	5412	2312	RM-1	40	form-based			true	0.7	4	1	3	3	5051.199707	1951.199707	1951.199707	0.933333
0636	003	2016	0.05	2316	1	65	100	3	5	4	6048	3732	RM-1	40	form-based			true	0.7	4	0.800000012	3	3	5644.799805	3328.799805	3328.799805	0.933333
0637	043	3334	0.08	1295	4	65	100	3	8	4	10002	8707	RM-1	40	form-based			true	0.7	7	0.875	3	3	9335.200195	8040.200195	8040.200195	0.933333
0638	001A	1904	0.04	3056	1	55	80	2.5	3	2	4760	1704	RM-2	40	form-based			true	0.7	4	1.333333373	3	3	5331.199707	2275.199707	2275.199707	1.12
0640	019	5510	0.13	1804	9	65	100	3	13	4	16530	14726	RM-3	40	form-based		true	true	0.75	12	0.923076928	3	3	16530	14726	14726	1
0641	004	8256	0.19	5638	3	65	100	3	19	16	24768	19130	RH-2	40	density-lim	1500			0.7	6	0.315789461	3	3	23116.79883	17478.79883	17478.79883	0.933333
0649	003	2750	0.06	3000	1	65	100	3	6	5	8250	5250	RH-2	40	density-lim	1500			0.7	4	0.666666687	3	3	7700	4700	4700	0.933333
0649	004	2750	0.06	1995	1	65	100	3	6	5	8250	6255	RH-2	40	density-lim	1500			0.7	4	0.666666687	3	3	7700	5705	5705	0.933333
0649	007A	4263	0.1	4415	1	65	100	3	10	9	12789	8374	RH-2	40	density-lim	1500			0.7	4	0.400000006	3	3	11936.39941	7521.399414	7521.399414	0.933333
0649	008	7563	0.17	6120	2	65	100	3	17	15	22689	16569	RH-2	40	density-lim	1500			0.7	5	0.294117659	3	3	21176.40039	15056.40039	15056.40039	0.933333
0650	009	3151	0.07	2040	1	55	80	2.5	6	5	7878	5838	RH-2	40	density-lim	1500			0.7	4	0.666666687	3	3	8822.799805	6782.799805	6782.799805	1.119929
0650	010	3151	0.07	2429	1	55	80	2.5	6	5	7878	5449	RH-2	40	density-lim	1500			0.7	4	0.666666687	3	3	8822.799805	6393.799805	6393.799805	1.119929
0650	011	2101	0.05	2375	1	55	80	2.5	4	3	5252	2877	RH-2	40	density-lim	1500			0.7	4	1	3	3	5882.799805	3507.799805	3507.799805	1.120107
0650	012	2101	0.05	2450	1	55	80	2.5	4	3	5252	2802	RH-2	40	density-lim	1500			0.7	4	1	3	3	5882.799805	3432.799805	3432.799805	1.120107
0650	013	2101	0.05	3092	1	55	80	2.5	4	3	5252	2160	RH-2	40	density-lim	1500			0.7	4	1	3	3	5882.799805	2790.799805	2790.799805	1.120107
0651	006	3151	0.07	2440	1	55	80	2.5	6	5	7878	5438	RH-2	40	density-lim	1500			0.7	4	0.666666687	3	3	8822.799805	6382.799805	6382.799805	1.119929
0651	008	5156	0.12	4584	1	55	80	2.5	10	9	12890	8306	RH-2	40	density-lim	1500			0.7	4	0.400000006	3	3	14436.7998	9852.799805	9852.799805	1.12
0651	016	3320	0.08	4200	1	55	80	2.5	6	5	8300	4100	RH-2	40	density-lim	1500			0.7	4	0.666666687	3	3	9296	5096	5096	1.12
0651	017	3332	0.08	4230	1	55	80	2.5	6	5	8330	4100	RH-2	40	density-lim	1500			0.7	4	0.666666687	3	3	9329.599609	5099.599609	5099.599609	1.12
0651	019	3805	0.09	4613	1	55	80	2.5	7	6	9512	4899	RH-2	40	density-lim	1500			0.7	4	0.571428597	3	3	10654	6041	6041	1.120059
0651	024	3806	0.09	3117	1	55	80	2.5	7	6	9515	6398	RH-2	40	density-lim	1500			0.7	4	0.571428597	3	3	10656.7998	7539.799805	7539.799805	1.12
0651	026	2981	0.07	3992	1	55	80	2.5	6	5	7452	3460	RH-2	40	density-lim	1500			0.7	4	0.666666687	3	3	8346.799805	4354.799805	4354.799805	1.120075
0651	027	2149	0.05	2600	1	55	80	2.5	4	3	5372	2772	RH-2	40	density-lim	1500			0.7	4	1	3	3	6017.199707	3417.199707	3417.199707	1.120104
0651	053	2898	0.07	2600	1	55	80	2.5	6	5	7245	4645	RH-2	40	density-lim	1500			0.7	4	0.666666687	3	3	8114.399902	5514.399902	5514.399902	1.12
0651	057	2333	0.05	1548	3	55	80	2.5	4	1	5832	4284	RH-2	40	density-lim	1500	true		0.7	6	1.5	3	3	6532.399902	4984.399902	4984.399902	1.120096
0652	004	2945	0.07	4802	1	55	80	2.5	6	5	7362	2560	RH-2	40	density-lim	1500			0.7	4	0.666666687	3	3	8246	3444	3444	1.120076
0652	016	2812	0.06	3990	1	65	100	3	6	5	8436	4446	RH-2	40	density-lim	1500			0.7	4	0.666666687	3	3	7873.600098	3883.600098	3883.600098	0.933333
0652	019	2234	0.05	3158	1	65	100	3	5	4	6702	3544	RH-2	40	density-lim	1500			0.7	4	0.800000012	3	3	6255.199707	3097.199707	3097.199707	0.933333
0652	027	3457	0.08	3414	1	65	100	3	8	7	10371	6957	RH-2	40	density-lim	1500			0.7	4	0.5	3	3	9679.599609	6265.599609	6265.599609	0.933333
0652	031	3457	0.08	2960	1	65	100	3	8	7	10371	7411	RH-2	40	density-lim	1500			0.7	4	0.5	3	3	9679.599609	6719.599609	6719.599609	0.933333
0652	032	3478	0.08	4004	1	65	100	3	8	7	10434	6430	RH-2	40	density-lim	1500			0.7	4	0.5	3	3	9738.399414	5734.399414	5734.399414	0.933333
0653	002	2479	0.06	3135	1	65	100	3	6	5	7437	4302	RH-2	40	density-lim	1500			0.7	4	0.666666687	3	3	6941.199707	3806.199707	3806.199707	0.933333
0653	003	2500	0.06	2300	1	65	100	3	6	5	7500	5200	RH-2	40	density-lim	1500			0.7	4	0.666666687	3	3	7000	4700	4700	0.933333
0653	005	2500	0.06	2153	1	65	100	3	6	5	7500	5347	RH-2	40	density-lim	1500			0.7	4	0.666666687	3	3	7000	4847	4847	0.933333
0653	008	2713	0.06	2107	1	65	100	3	6	5	8139	6032	RH-2	40	density-lim	1500			0.7	4	0.666666687	3	3	7596.399902	5489.399902	5489.399902	0.933333
0653	010	2188	0.05	1950	1	65	100	3	5	4	6564	4614	RH-2	40	density-lim	1500			0.7	4	0.800000012	3	3	6126.399902	4176.399902	4176.399902	0.933333
0653	012A	716	0.02	1080	1	65	100	3	2	1	2148	1068	RH-2	40	density-lim	1500			0.7	4	2	3	3	2004.799927	924.7999268	924.7999268	0.933333
0653	016	2362	0.05	3103	1	65	100	3	5	4	7086	3983	RH-2	40	density-lim	1500			0.7	4	0.800000012	3	3	6613.600098	3510.600098	3510.600098	0.933333
0653	027	3174	0.07	9002	14	65	100	3	7	0	9522	520	RTO-C	85	form-based			true	0.75	17	2.428571463	3	0	19044	10042	10042	2

block_num	lot_num	Lot Size Feet	Lot Size Acres	Existing Bldg Sqft	Existing Units	sb79_MaxHeight	sb79_MaxDensity	sb79_MaxFAR	SB79- Gross Unit Capacity	SB79- Net Unit Capacity	SB79- Gross GSF Capacity	SB79- Net GSF Capacity	Existing SF Zoning	Existing SF Height Limit	Density Limit?	Density Limit ratio	Corner Parcel?	In R4	Max Lot Coverage	SF Unit Capacity Gross	% Gross Unit-SF vs SB79	SF Zoning- Net Unit Capacity	SF Zoning - Net Unit Capacity Limited by 200% SB79	SF Zoning- Gross GSF Capacity	SF Zoning- Net GSF Capacity	SF Zoning - Net GSF Capacity Limited by 200% SB79	% Gross GSF- SF vs SB79
0653	029	2225	0.05	1251	1	65	100	3	5	4	6675	5424	RH-2	40	density-lim	1500			0.7	4	0.800000012	3	3	6230	4979	4979	0.933333
0653	030	2225	0.05	4050	1	65	100	3	5	4	6675	2625	RH-2	40	density-lim	1500			0.7	4	0.800000012	3	3	6230	2180	2180	0.933333
0653	031	2225	0.05	3000	1	65	100	3	5	4	6675	3675	RH-2	40	density-lim	1500			0.7	4	0.800000012	3	3	6230	3230	3230	0.933333
0653	033	2225	0.05	1440	1	65	100	3	5	4	6675	5235	RH-2	40	density-lim	1500			0.7	4	0.800000012	3	3	6230	4790	4790	0.933333
0654	013	4727	0.11	6620	5	65	100	3	11	6	14181	7561	NCD-UPPE	40	density-lim	600			0.75	8	0.727272749	3	3	14181	7561	7561	1
0654	026	2848	0.07	1593	2	65	100	3	7	5	8544	6951	NCD-UPPE	40	density-lim	600			0.75	5	0.714285731	3	3	8544	6951	6951	1
0655	015	1969	0.05	2010	1	65	100	3	5	4	5907	3897	RH-2	40	form-based			true	0.7	4	0.800000012	3	3	5513.199707	3503.199707	3503.199707	0.933333
0655	016	1969	0.05	1844	1	65	100	3	5	4	5907	4063	RH-2	40	form-based			true	0.7	4	0.800000012	3	3	5513.199707	3669.199707	3669.199707	0.933333
0655	017	1969	0.05	1270	1	65	100	3	5	4	5907	4637	RH-2	40	form-based			true	0.7	4	0.800000012	3	3	5513.199707	4243.199707	4243.199707	0.933333
0655	023	2199	0.05	6500	9	85	140	4	7	0	8796	2296	RTO-C	85	form-based		true	true	0.75	12	1.714285731	3	3	13194	6694	6694	1.5
0655	036	3575	0.08	6195	5	65	100	3	8	3	10725	4530	RH-2	40	form-based			true	0.7	8	1	3	3	10010	3815	3815	0.933333
0656	002	2013	0.05	1970	1	85	140	4	7	6	8052	6082	RH-2	40	form-based			true	0.7	4	0.571428597	3	3	5636.399902	3666.399902	3666.399902	0.7
0656	004	2012	0.05	2586	1	65	100	3	5	4	6036	3450	RH-2	40	form-based			true	0.7	4	0.800000012	3	3	5633.600098	3047.600098	3047.600098	0.933333
0656	005	2012	0.05	2100	1	65	100	3	5	4	6036	3936	RH-2	40	form-based			true	0.7	4	0.800000012	3	3	5633.600098	3533.600098	3533.600098	0.933333
0656	017	2506	0.06	3711	2	65	100	3	6	4	7518	3807	RH-2	40	form-based		true	true	0.7	5	0.833333313	3	3	7016.799805	3305.799805	3305.799805	0.933333
0656	056	2597	0.06	1968	2	65	100	3	6	4	7791	5823	RH-2	40	form-based			true	0.7	5	0.833333313	3	3	7271.600098	5303.600098	5303.600098	0.933333
0659	004	2031	0.05	6148	5	65	100	3	5	0	6093	0	NCD-UPPE	65	form-based		true	true	0.75	8	1.600000024	3	3	9139.5	2991.5	2991.5	1.5
0659	006	3166	0.07	6936	2	65	100	3	7	5	9498	2562	NCD-UPPE	40	density-lim	600			0.75	5	0.714285731	3	3	9498	2562	2562	1
0659	008	3167	0.07	6374	2	65	100	3	7	5	9501	3127	NCD-UPPE	40	density-lim	600			0.75	5	0.714285731	3	3	9501	3127	3127	1
0659	013	3169	0.07	4118	1	65	100	3	7	6	9507	5389	RH-3	40	density-lim	1000			0.7	4	0.571428597	3	3	8873.200195	4755.200195	4755.200195	0.933333
0659	019	746	0.02	1370	1	65	100	3	2	1	2238	868	RH-3	40	density-lim	1000			0.7	4	2	3	3	2088.800049	718.8000488	718.8000488	0.933333
0659	036	1858	0.04	2890	1	65	100	3	4	3	5574	2684	RH-3	40	density-lim	1000			0.7	4	1	3	3	5202.399902	2312.399902	2312.399902	0.933333
0660	070	1211	0.03	1650	1	65	100	3	3	2	3633	1983	RH-2	40	density-lim	1500			0.7	4	1.333333373	3	3	3390.800049	1740.800049	1740.800049	0.933333
0659	050	2102	0.05	1278	3	65	100	3	5	2	6306	5028	RH-3	40	density-lim	1000	true		0.7	6	1.200000048	3	3	5885.600098	4607.600098	4607.600098	0.933333
0660	025	1910	0.04	3014	1	65	100	3	4	3	5730	2716	RH-2	40	density-lim	1500			0.7	4	1	3	3	5348	2334	2334	0.933333
0660	025A	1250	0.03	612	1	65	100	3	3	2	3750	3138	RH-2	40	density-lim	1500			0.7	4	1.333333373	3	3	3500	2888	2888	0.933333
0660	054	1661	0.04	1636	1	65	100	3	4	3	4983	3347	RH-2	40	density-lim	1500			0.7	4	1	3	3	4650.799805	3014.799805	3014.799805	0.933333
0660	055	1500	0.03	2875	1	65	100	3	3	2	4500	1625	RH-2	40	density-lim	1500			0.7	4	1.333333373	3	3	4200	1325	1325	0.933333
0660	066	1141	0.03	2689	1	65	100	3	3	2	3423	734	RH-2	40	density-lim	1500			0.7	4	1.333333373	3	3	3194.800049	505.8000488	505.8000488	0.933333
0660	069	1946	0.04	1646	1	65	100	3	4	3	5838	4192	RH-2	40	density-lim	1500			0.7	4	1	3	3	5448.799805	3802.799805	3802.799805	0.933333
0660	071	2000	0.05	4908	1	65	100	3	5	4	6000	1092	RH-2	40	density-lim	1500			0.7	4	0.800000012	3	3	5600	692	692	0.933333
0660	072	4495	0.1	3590	1	65	100	3	10	9	13485	9895	RH-2	40	density-lim	1500			0.7	4	0.400000006	3	3	12586	8996	8996	0.933333
0660	074	2237	0.05	3243	1	65	100	3	5	4	6711	3468	RH-2	40	density-lim	1500			0.7	4	0.800000012	3	3	6263.600098	3020.600098	3020.600098	0.933333
0660	075	2149	0.05	1522	3	65	100	3	5	2	6447	4925	RH-2	40	density-lim	1500	true		0.7	6	1.200000048	3	3	6017.199707	4495.199707	4495.199707	0.933333
0661	011	2062	0.05	2470	1	65	100	3	5	4	6186	3716	RH-2	40	density-lim	1500			0.7	4	0.800000012	3	3	5773.600098	3303.600098	3303.600098	0.933333
0661	014	2177	0.05	1440	1	65	100	3	5	4	6531	5091	RH-2	40	density-lim	1500			0.7	4	0.800000012	3	3	6095.600098	4655.600098	4655.600098	0.933333
0661	028	2296	0.05	3495	1	65	100	3	5	4	6888	3393	RH-2	40	density-lim	1500			0.7	4	0.800000012	3	3	6428.799805	2933.799805	2933.799805	0.933333
0661	029	2296	0.05	1852	1	65	100	3	5	4	6888	5036	RH-2	40	density-lim	1500			0.7	4	0.800000012	3	3	6428.799805	4576.799805	4576.799805	0.933333
0661	031	3464	0.08	1398	1	65	100	3	8	7	10392	8994	RH-2	40	density-lim	1500			0.7	4	0.5	3	3	9699.200195	8301.200195	8301.200195	0.933333
0661	033	4170	0.1	2934	1	65	100	3	10	9	12510	9576	RH-2	40	density-lim	1500			0.7	4	0.400000006	3	3	11676	8742	8742	0.933333
0661	035	2959	0.07	2680	1	65	100	3	7	6	8877	6197	RH-2	40	density-lim	1500			0.7	4	0.571428597	3	3	8285.200195	5605.200195	5605.200195	0.933333
0661	036	2496	0.06	2680	1	65	100	3	6	5	7488	4808	RH-2	40	density-lim	1500			0.7	4	0.666666687	3	3	6988.799805	4308.799805	4308.799805	0.933333
0661	037	4727	0.11	4660	1	65	100	3	11	10	14181	9521	RH-2	40	density-lim	1500			0.7	4	0.363636374	3	3	13235.59961	8575.599609	8575.599609	0.933333
0662	001	2010	0.05	5148	3	65	100	3	5	2	6030	882	RH-2	40	density-lim	1500	true		0.7	6	1.200000048	3	3	5628	480	480	0.933333
0662	002	2188	0.05	2758	1	65	100	3	5	4	6564	3806	RH-2	40	density-lim	1500			0.7	4	0.800000012	3	3	6126.399902	3368.399902	3368.399902	0.933333
0662	006	3437	0.08	2718	1	65	100	3	8	7	10311	7593	RH-2	40	density-lim	1500			0.7	4	0.5	3	3	9623.599609	6905.599609	6905.599609	0.933333
0662	008	2187	0.05	2628	1	65	100	3	5	4	6561	3933	RH-2	40	density-lim	1500			0.7	4	0.800000012	3	3	6123.600098	3495.600098	3495.600098	0.933333
0662	009	2187	0.05	3412	1	65	100	3	5	4	6561	3149	RH-2	40	density-lim	1500			0.7	4	0.800000012	3	3	6123.600098	2711.600098	2711.600098	0.933333
0662	011	2187	0.05	4874	3	65	100	3	5	2	6561	1687	RH-2	40	density-lim	1500	true		0.7	6	1.200000048	3	3	6123.600098	1249.600098	1249.600098	0.933333
0662	013	2500	0.06	2780	1	65	100	3	6	5	7500	4720	RH-2	40	density-lim	1500			0.7	4	0.666666687	3	3	7000	4220	4220	0.933333
0662	022	2100	0.05	3215	1	65	100	3	5	4	6300	3085	RH-2	40	density-lim	1500			0.7	4	0.800000012	3	3	5880	2665	2665	0.933333
0662	023	2691	0.06	3909	3	65	100	3	6	3	8073	4164	RH-2	40	density-lim	1500	true		0.7	6	1	3	3	7534.799805	3625.799805	3625.799805	0.933333
0662	023A	1994	0.05	1434	1	65	100	3	5	4	5982	4548	RH-2	40	density-lim	1500			0.7	4	0.800000012	3	3	5583.199707	4149.199707	4149.199707	0.933333
0662	024	1994	0.05	1393	1	65	100	3	5	4	5982	4589	RH-2	40	density-lim	1500			0.7	4	0.800000012	3	3	5583.199707	4190.199707	4190.199707	0.933333
0663	004	2600	0.06	3350	1	65	100	3	6	5	7800	4450	RH-2	40	density-lim	1500			0.7	4	0.666666687	3	3	7280	3930	3930	0.933333
0663	014	1903	0.04	2000	1	65	100	3	4	3	5709	3709	RH-2	40	density-lim	1500			0.7	4	1	3	3	5328.399902	3328.399902	3328.399902	0.933333
0663	016	1902	0.04	2020	1	65	100	3	4	3	5706	3686	RH-2	40	density-lim	1500			0.7	4	1	3	3	5325.600098	3305.600098	3305.600098	0.933333
0663	018	1902	0.04	2040	1	65	100	3	4	3	5706	3666	RH-2	40	density-lim	1500			0.7	4	1	3	3	5325.600098	3285.600098	3285.600098	0.933333
0663	019	1800	0.04	1650	1	65	100	3	4	3	5400	3750	RH-2	40	density-lim	1500			0.7	4	1	3	3	5040	3390	3390	0.933333
0663	020	1800	0.04	2219	1	65	100	3	4	3	5400	3181	RH-2	40	density-lim	1500			0.7	4	1	3	3	5040	2821	2821	0.933333
0663	022	1800	0.04	2160	1	65	100	3	4	3	5400	3240	RH-2	40	density-lim	1500			0.7	4	1	3	3	5040	2880	2880	0.933333
0663	055	1903	0.04	1439	3	65	100	3	4	1	5709	4270	RH-2	40	density-lim	1500	true		0.7	6	1.5	3	3	5328.399902	3889.399902	3889.399902	0.933333
0664	009	3600	0.08	3285	1	65	100	3	8	7	10800	7515	RH-2	40	density-lim	1500			0.7	4	0.5	3	3	10080	6795	6795	0.933333
0664	019A	1031	0.02	1390	1	65	100	3	2	1	3093	1703	RH-2	40	density-lim	1500			0.7	4	2	3	3	2886.800049	1496.800049	1496.800049	0.933333

block_num	lot_num	Lot Size Feet	Lot Size Acres	Existing Bldg Sqft	Existing Units	sb79_MaxHeight	sb79_MaxDensity	sb79_MaxFAR	SB79- Gross Unit Capacity	SB79- Net Unit Capacity	SB79- Gross GSF Capacity	SB79- Net GSF Capacity	Existing SF Zoning	Existing SF Height Limit	Density Limit?	Density Limit ratio	Corner Parcel?	In R4	Max Lot Coverage	SF Unit Capacity Gross	% Gross Unit- SF vs SB79	SF Zoning- Net Unit Capacity	SF Zoning - Net Unit Capacity Limited by 200% SB79	SF Zoning- Gross GSF Capacity	SF Zoning- Net GSF Capacity	SF Zoning - Net GSF Capacity Limited by 200% SB79	% Gross GSF- SF vs SB79
0664	020	1022	0.02	1390	1	65	100	3	2	1	3066	1676	RH-2	40	density-lim	1500			0.7	4	2	3	3	2861.599854	1471.599854	1471.599854	0.933333
0664	020B	1025	0.02	1621	1	65	100	3	2	1	3075	1454	RH-2	40	density-lim	1500			0.7	4	2	3	3	2870	1249	1249	0.933333
0664	020C	1044	0.02	1856	1	65	100	3	2	1	3132	1276	RH-2	40	density-lim	1500			0.7	4	2	3	3	2923.199951	1067.199951	1067.199951	0.933333
0664	025	1757	0.04	4690	1	65	100	3	4	3	5271	581	RH-2	40	density-lim	1500			0.7	4	1	3	3	4919.600098	229.6000977	229.6000977	0.933333
0664	025A	1175	0.03	1271	1	65	100	3	3	2	3525	2254	RH-2	40	density-lim	1500			0.7	4	1.333333373	3	3	3290	2019	2019	0.933333
0664	027	1120	0.03	1115	1	65	100	3	3	2	3360	2245	RH-2	40	density-lim	1500			0.7	4	1.333333373	3	3	3136	2021	2021	0.933333
0675	023	1942	0.04	2550	2	65	100	3	4	2	5826	3276	RM-3	40	density-lim	400			0.75	5	1.25	3	3	5826	3276	3276	1
0675	036	10813	0.25	21825	24	65	100	3	25	1	32439	10614	RM-3	40	density-lim	400			0.75	27	1.080000043	3	3	32439	10614	10614	1
0676	026	1763	0.04	2846	1	65	100	3	4	3	5289	2443	RM-3	40	density-lim	400			0.75	4	1	3	3	5289	2443	2443	1
0677	028	4301	0.1	2665	2	65	100	3	10	8	12903	10238	RM-1	40	density-lim	800			0.7	5	0.5	3	3	12042.7998	9377.799805	9377.799805	0.933333
0677	029	3792	0.09	2566	2	65	100	3	9	7	11376	8810	RM-1	40	density-lim	800			0.7	5	0.555555582	3	3	10617.59961	8051.599609	8051.599609	0.933333
0677	046	2703	0.06	0	0	65	100	3	6	6	8109	8109	RM-1	40	density-lim	800			0.7	3	0.5	3	3	7568.399902	7568.399902	7568.399902	0.933333
0678	120	3806	0.09	780	6	65	100	3	9	3	11418	10638	NCT-FILLM	40	form-based				0.75	9	1	3	3	11418	10638	10638	1
0679	001	1937	0.04	7888	7	65	100	3	4	0	5811	0	RTO-C	85	form-based		true	true	0.75	10	2.5	3	1	11622	3734	3734	2
0681	035	2713	0.06	5800	11	65	100	3	6	0	8139	2339	RTO-C	85	form-based			true	0.75	14	2.333333254	3	1	16278	10478	10478	2
0684	027	1534	0.04	3250	2	65	100	3	4	2	4602	1352	NCT-FILLM	50	form-based		true		0.75	5	1.25	3	3	5752.5	2502.5	2502.5	1.25
0684	039	1760	0.04	4006	2	65	100	3	4	2	5280	1274	NCT-FILLM	50	form-based				0.75	5	1.25	3	3	6600	2594	2594	1.25
0684	040	1904	0.04	2740	3	65	100	3	4	1	5712	2972	NCT-FILLM	50	form-based				0.75	6	1.5	3	3	7140	4400	4400	1.25
0685	041	1950	0.04	3650	2	65	100	3	4	2	5850	2200	NCD-JAPAI	50	density-lim	400			0.75	5	1.25	3	3	7312.5	3662.5	3662.5	1.25
0685	102	2571	0.06	2201	3	65	100	3	6	3	7713	5512	RM-3	50	density-lim	400			0.75	6	1	3	3	9641.25	7440.25	7440.25	1.25
0686	037	1269	0.03	2274	0	65	100	3	3	3	3807	1533	NCD-JAPAI	50	density-lim	400			0.75	3	1	3	3	4758.75	2484.75	2484.75	1.25
0686	054	1255	0.03	0	0	65	100	3	3	3	3765	3765	NCD-JAPAI	50	density-lim	400			0.75	3	1	3	3	4706.25	4706.25	4706.25	1.25
0687	019A	828	0.02	1170	1	65	100	3	2	1	2484	1314	RM-4	50	density-lim	200			0.75	4	2	3	3	3105	1935	1935	1.25
0693	001	3034	0.07	7254	12	65	100	3	7	0	9102	1848	RC-4	80	density-lim	200	true		0.75	15	2.142857075	3	2	18204	10950	10950	2
0728	002	2187	0.05	2500	2	65	100	3	5	3	6561	4061	RM-3	65	density-lim	400			0.75	5	1	3	3	9841.5	7341.5	7341.5	1.5
0728	003	2188	0.05	3894	2	65	100	3	5	3	6564	2670	RM-3	65	density-lim	400			0.75	5	1	3	3	9846	5952	5952	1.5
0740	022	3300	0.08	9320	14	65	100	3	8	0	9900	580	RC-4	80	density-lim	200			0.75	17	2.125	3	2	19800	10480	10480	2
0742	011	3880	0.09	10000	16	65	100	3	9	0	11640	1640	RC-4	80	density-lim	200			0.75	19	2.111111164	3	2	23280	13280	13280	2
0742	013	566	0.01	0	0	65	100	3	1	1	1698	1698	RC-4	80	density-lim	200			0.75	3	3	3	2	3396	3396	3396	2
0749	001A	2375	0.05	3200	3	65	100	3	5	2	7125	3925	RM-3	50	density-lim	400			0.75	6	1.200000048	3	3	8906.25	5706.25	5706.25	1.25
0753	007A	1354	0.03	1347	1	55	80	2.5	2	1	3385	2038	RH-3	40	density-lim	1000			0.7	4	2	3	3	3791.199951	2444.199951	2444.199951	1.12
0753	012	2639	0.06	5200	3	55	80	2.5	5	2	6598	1398	RH-3	40	density-lim	1000	true		0.7	6	1.200000048	3	3	7389.199707	2189.199707	2189.199707	1.119915
0774	014	2947	0.07	6711	12	55	80	2.5	6	0	7368	657	RM-4	40	density-lim	200			0.75	15	2.5	3	0	8841	2130	2130	1.199919
0775	020	3187	0.07	1850	1	55	80	2.5	6	5	7968	6118	RH-3	40	density-lim	1000			0.7	4	0.666666687	3	3	8923.599609	7073.599609	7073.599609	1.11993
0776	016	2809	0.06	2210	3	55	80	2.5	5	2	7022	4812	RH-3	40	density-lim	1000	true		0.7	6	1.200000048	3	3	7865.199707	5655.199707	5655.199707	1.12008
0776	024	3781	0.09	2086	1	55	80	2.5	7	6	9452	7366	RH-3	40	density-lim	1000			0.7	4	0.571428597	3	3	10586.7998	8500.799805	8500.799805	1.120059
0776	025	3437	0.08	2180	1	55	80	2.5	6	5	8592	6412	RH-3	40	density-lim	1000			0.7	4	0.666666687	3	3	9623.599609	7443.599609	7443.599609	1.120065
0777	013	2500	0.06	3050	1	55	80	2.5	5	4	6250	3200	RH-3	40	density-lim	1000			0.7	4	0.800000012	3	3	7000	3950	3950	1.12
0777	015	3839	0.09	8040	3	55	80	2.5	7	4	9598	1558	RH-3	40	density-lim	1000	true		0.7	6	0.857142866	3	3	10749.2002	2709.200195	2709.200195	1.119942
0777	076	4060	0.09	3581	2	55	80	2.5	7	5	10150	6569	RM-1	40	density-lim	800			0.7	5	0.714285731	3	3	11368	7787	7787	1.12
0778	010	3781	0.09	3830	1	55	80	2.5	7	6	9452	5622	RH-3	40	density-lim	1000			0.7	4	0.571428597	3	3	10586.7998	6756.799805	6756.799805	1.120059
0793	010	1895	0.04	1405	1	65	100	3	4	3	5685	4280	NCT-HAYES	40	form-based				0.75	4	1	3	3	5685	4280	4280	1
0793	063	4375	0.1	894	7	65	100	3	10	3	13125	12231	NCT-3	40	form-based				0.75	10	1	3	3	13125	12231	12231	1
0803	017	1976	0.05	3683	1	55	80	2.5	4	3	4940	1257	RH-2	40	density-lim	1500			0.7	4	1	3	3	5532.799805	1849.799805	1849.799805	1.12
0803	012	2500	0.06	3300	2	55	80	2.5	5	3	6250	2950	RM-2	40	form-based			true	0.7	5	1	3	3	7000	3700	3700	1.12
0803	018	1836	0.04	2690	1	55	80	2.5	3	2	4590	1900	RH-2	40	density-lim	1500			0.7	4	1.333333373	3	3	5140.799805	2450.799805	2450.799805	1.12
0803	019	1744	0.04	2588	1	55	80	2.5	3	2	4360	1772	RH-2	40	density-lim	1500			0.7	4	1.333333373	3	3	4883.199707	2295.199707	2295.199707	1.12
0803	020	1744	0.04	2480	1	55	80	2.5	3	2	4360	1880	RH-2	40	density-lim	1500			0.7	4	1.333333373	3	3	4883.199707	2403.199707	2403.199707	1.12
0803	021	1744	0.04	2600	1	55	80	2.5	3	2	4360	1760	RH-2	40	density-lim	1500			0.7	4	1.333333373	3	3	4883.199707	2283.199707	2283.199707	1.12
0797	001	2063	0.05	4350	3	55	80	2.5	4	1	5158	808	RH-3	50	density-lim	1000	true		0.7	6	1.5	3	3	7220.5	2870.5	2870.5	1.399864
0797	003	1897	0.04	2250	1	55	80	2.5	3	2	4742	2492	RH-3	50	density-lim	1000			0.7	4	1.333333373	3	3	6639.5	4389.5	4389.5	1.400148
0797	012	3781	0.09	3160	1	55	80	2.5	7	6	9452	6292	RH-3	50	density-lim	1000			0.7	4	0.571428597	3	3	13233.5	10073.5	10073.5	1.400074
0797	015	3919	0.09	3650	1	55	80	2.5	7	6	9798	6148	RH-3	50	density-lim	1000			0.7	4	0.571428597	3	3	13716.5	10066.5	10066.5	1.399929
0797	027	3781	0.09	2230	1	55	80	2.5	7	6	9452	7222	RH-3	50	density-lim	1000			0.7	4	0.571428597	3	3	13233.5	11003.5	11003.5	1.400074
0797	031	3781	0.09	2168	1	55	80	2.5	7	6	9452	7284	RH-3	50	density-lim	1000			0.7	4	0.571428597	3	3	13233.5	11065.5	11065.5	1.400074
0798	012	3781	0.09	6011	1	55	80	2.5	7	6	9452	3441	RH-3	40	density-lim	1000			0.7	4	0.571428597	3	3	10586.7998	4575.799805	4575.799805	1.120059
0798	013	3025	0.07	4125	1	55	80	2.5	6	5	7562	3437	RH-3	40	density-lim	1000			0.7	4	0.666666687	3	3	8470	4345	4345	1.120074
0798	028	3025	0.07	8075	3	55	80	2.5	6	3	7562	0	RH-3	40	density-lim	1000	true		0.7	6	1	3	3	8470	395	395	1.120074
0803	002	7037	0.16	13140	17	55	80	2.5	13	0	17592	4452	RM-2	50	form-based			true	0.7	20	1.538461566	3	3	24629.5	11489.5	11489.5	1.40004
0803	022	1744	0.04	2875	1	55	80	2.5	3	2	4360	1485	RH-2	40	density-lim	1500			0.7	4	1.333333373	3	3	4883.199707	2008.199707	2008.199707	1.12
0803	024	3451	0.08	3410	1	55	80	2.5	6	5	8628	5218	RH-2	40	density-lim	1500			0.7	4	0.666666687	3	3	9662.799805	6252.799805	6252.799805	1.119935
0804	001A	920	0.02	1311	0	55	80	2.5	2	2	2300	989	RH-3	50	form-based			true	0.7	3	1.5	3	3	3220	1909	1909	1.4
0804	002A	1834	0.04	2560	2	55	80	2.5	3	1	4585	2025	RH-3	50	form-based			true	0.7	5	1.666666627	3	3	6419	3859	3859	1.4
0804	022	3447	0.08	2500	1	55	80	2.5	6	5	8618	6118	RH-3	50	density-lim	1000			0.7	4	0.666666687	3	3	12064.5	9564.5	9564.5	1.399919

block_num	lot_num	Lot Size Feet	Lot Size Acres	Existing Bldg Sqft	Existing Units	sb79_MaxHeight	sb79_MaxDensity	sb79_MaxFAR	SB79- Gross Unit Capacity	SB79- Net Unit Capacity	SB79- Gross GSF Capacity	SB79- Net GSF Capacity	Existing SF Zoning	Existing SF Height Limit	Density Limit?	Density Limit ratio	Corner Parcel?	In R4	Max Lot Coverage	SF Unit Capacity Gross	% Gross Unit-SF vs SB79	SF Zoning- Net Unit Capacity	SF Zoning - Net Unit Capacity Limited by 200% SB79	SF Zoning- Gross GSF Capacity	SF Zoning- Net GSF Capacity	SF Zoning - Net GSF Capacity Limited by 200% SB79	% Gross GSF- SF vs SB79
0804	024A	2642	0.06	2030	1	55	80	2.5	5	4	6605	4575	RH-3	50	density-lim	1000			0.7	4	0.800000012	3	3	9247	7217	7217	1.4
0804	025	4014	0.09	2936	1	55	80	2.5	7	6	10035	7099	RH-3	50	density-lim	1000			0.7	4	0.571428597	3	3	14049	11113	11113	1.4
0804	028	2778	0.06	1794	1	55	80	2.5	5	4	6945	5151	RH-3	50	density-lim	1000			0.7	4	0.800000012	3	3	9723	7929	7929	1.4
0804	046	1445	0.03	990	3	55	80	2.5	2	0	3612	2622	RH-3	50	density-lim	1000	true		0.7	6	3	3	1	5057.5	4067.5	4067.5	1.400194
0805	006	2300	0.05	3484	3	55	80	2.5	4	1	5750	2266	RH-3	50	form-based		true	true	0.7	6	1.5	3	3	8050	4566	4566	1.4
0805	028	2017	0.05	2880	3	55	80	2.5	4	1	5042	2162	RH-3	50	form-based			true	0.7	6	1.5	3	3	7059.5	4179.5	4179.5	1.400139
0805	029	1938	0.04	2770	2	55	80	2.5	3	1	4845	2075	RH-3	50	form-based			true	0.7	5	1.666666627	3	3	6783	4013	4013	1.4
0805	032	2037	0.05	2744	3	55	80	2.5	4	1	5092	2348	RH-3	50	form-based			true	0.7	6	1.5	3	3	7129.5	4385.5	4385.5	1.400137
0806	009	3000	0.07	2744	3	55	80	2.5	6	3	7500	4756	RTO-1	40	form-based			true	0.7	6	1	3	3	8400	5656	5656	1.12
0807	059	1846	0.04	2116	1	55	80	2.5	3	2	4615	2499	RTO-1	40	form-based			true	0.7	4	1.333333373	3	3	5168.799805	3052.799805	3052.799805	1.12
0807	062	1304	0.03	785	0	55	80	2.5	2	2	3260	2475	RTO-1	40	form-based			true	0.7	3	1.5	3	3	3651.199951	2866.199951	2866.199951	1.12
0808	016	3060	0.07	7270	6	55	80	2.5	6	0	7650	380	NCT-HAYE	50	form-based				0.75	9	1.5	3	3	11475	4205	4205	1.5
0808	035	2682	0.06	3859	3	65	100	3	6	3	8046	4187	NCT-HAYE	40	form-based				0.75	6	1	3	3	8046	4187	4187	1
0809	065	3580	0.08	534	8	65	100	3	8	0	10740	10206	NCT-HAYE	50	form-based				0.75	11	1.375	3	3	13425	12891	12891	1.25
0817	035	1507	0.03	4500	0	65	100	3	3	3	4521	21	NCT-HAYE	40	form-based				0.75	3	1	3	3	4521	21	21	1
0818	022B	1540	0.04	1485	0	55	80	2.5	3	3	3850	2365	RTO-1	40	form-based			true	0.7	3	1	3	3	4312	2827	2827	1.12
0820	003	2111	0.05	5574	3	55	80	2.5	4	1	5278	0	RH-3	50	form-based			true	0.7	6	1.5	3	3	7388.5	1814.5	1814.5	1.399867
0821	002	1500	0.03	1484	1	55	80	2.5	2	1	3750	2266	RM-1	50	form-based			true	0.7	4	2	3	3	5250	3766	3766	1.4
0821	002A	1500	0.03	2027	1	55	80	2.5	2	1	3750	1723	RM-1	50	form-based			true	0.7	4	2	3	3	5250	3223	3223	1.4
0821	002B	1500	0.03	1530	1	55	80	2.5	2	1	3750	2220	RM-1	50	form-based			true	0.7	4	2	3	3	5250	3720	3720	1.4
0821	005	1924	0.04	2600	2	55	80	2.5	3	1	4810	2210	RM-1	50	form-based			true	0.7	5	1.666666627	3	3	6734	4134	4134	1.4
0821	017	1806	0.04	2000	2	55	80	2.5	3	1	4515	2515	RM-1	50	form-based			true	0.7	5	1.666666627	3	3	6321	4321	4321	1.4
0821	020	1875	0.04	3390	2	55	80	2.5	3	1	4688	1298	RM-1	50	form-based			true	0.7	5	1.666666627	3	3	6562.5	3172.5	3172.5	1.399851
0822	008	3150	0.07	8415	6	55	80	2.5	6	0	7875	0	RM-1	50	form-based		true	true	0.7	9	1.5	3	3	11025	2610	2610	1.4
0822	047	3441	0.08	1460	4	55	80	2.5	6	2	8602	7142	RM-1	40	form-based			true	0.7	7	1.166666627	3	3	9634.799805	8174.799805	8174.799805	1.120065
0823	003	3025	0.07	3970	1	55	80	2.5	6	5	7562	3592	RH-3	40	density-lim	1000			0.7	4	0.666666687	3	3	8470	4500	4500	1.120074
0823	012	3766	0.09	2246	1	55	80	2.5	7	6	9415	7169	RH-3	40	density-lim	1000			0.7	4	0.571428597	3	3	10544.7998	8298.799805	8298.799805	1.12
0823	015	2080	0.05	3290	1	55	80	2.5	4	3	5200	1910	RH-3	40	density-lim	1000			0.7	4	1	3	3	5824	2534	2534	1.12
0824	001B	2925	0.07	4339	3	55	80	2.5	6	3	7312	2973	RH-3	40	form-based			true	0.7	6	1	3	3	8190	3851	3851	1.120077
0824	002A	3000	0.07	3653	3	55	80	2.5	6	3	7500	3847	RH-3	40	form-based			true	0.7	6	1	3	3	8400	4747	4747	1.12
0824	002D	4777	0.11	3834	5	55	80	2.5	9	4	11942	8108	RM-2	40	density-lim	600			0.7	8	0.888888896	3	3	13375.59961	9541.599609	9541.599609	1.120047
0825	004	2556	0.06	2388	2	55	80	2.5	5	3	6390	4002	RH-3	40	form-based			true	0.7	5	1	3	3	7156.799805	4768.799805	4768.799805	1.12
0825	006	2614	0.06	2280	2	55	80	2.5	5	3	6535	4255	RH-3	40	form-based			true	0.7	5	1	3	3	7319.199707	5039.199707	5039.199707	1.12
0825	013	2500	0.06	2668	2	55	80	2.5	5	3	6250	3582	RH-3	40	form-based			true	0.7	5	1	3	3	7000	4332	4332	1.12
0825	018	2406	0.06	3676	2	55	80	2.5	5	3	6015	2339	RH-3	40	form-based			true	0.7	5	1	3	3	6736.799805	3060.799805	3060.799805	1.12
0825	033	4450	0.1	7041	6	55	80	2.5	8	2	11125	4084	RM-1	40	form-based			true	0.7	9	1.125	3	3	12460	5419	5419	1.12
0825	047	2406	0.06	1443	2	55	80	2.5	5	3	6015	4572	RH-3	40	form-based			true	0.7	5	1	3	3	6736.799805	5293.799805	5293.799805	1.12
0825	051	3438	0.08	453	4	55	80	2.5	6	2	8595	8142	RH-3	40	form-based			true	0.7	7	1.166666627	3	3	9626.399414	9173.399414	9173.399414	1.12
0826	004A	2107	0.05	1740	1	55	80	2.5	4	3	5268	3528	RM-1	40	form-based			true	0.7	4	1	3	3	5899.600098	4159.600098	4159.600098	1.119894
0826	025	5664	0.13	7200	9	55	80	2.5	10	1	14160	6960	RM-1	40	form-based			true	0.7	12	1.200000048	3	3	15859.2002	8659.200195	8659.200195	1.12
0826	031	3025	0.07	2024	3	55	80	2.5	6	3	7562	5538	RM-1	40	form-based			true	0.7	6	1	3	3	8470	6446	6446	1.120074
0827	019	2750	0.06	6573	3	55	80	2.5	5	2	6875	302	RM-1	40	form-based			true	0.7	6	1.200000048	3	3	7700	1127	1127	1.12
0827	028	3399	0.08	4830	4	55	80	2.5	6	2	8498	3668	RM-1	40	form-based			true	0.7	7	1.166666627	3	3	9517.200195	4687.200195	4687.200195	1.119934
0827	048	2533	0.06	3816	2	55	80	2.5	5	3	6332	2516	RM-1	40	form-based			true	0.7	5	1	3	3	7092.399902	3276.399902	3276.399902	1.120088
0828	002	2507	0.06	4266	3	55	80	2.5	5	2	6268	2002	RM-3	40	form-based			true	0.75	6	1.200000048	3	3	7521	3255	3255	1.199904
0828	025	2547	0.06	1370	2	55	80	2.5	5	3	6368	4998	RM-1	40	form-based			true	0.7	5	1	3	3	7131.600098	5761.600098	5761.600098	1.119912
0828	048	3485	0.08	5882	4	55	80	2.5	6	2	8712	2830	RM-1	40	form-based			true	0.7	7	1.166666627	3	3	9758	3876	3876	1.120064
0829	013	1994	0.05	1105	1	55	80	2.5	4	3	4985	3880	RH-3	40	form-based			true	0.7	4	1	3	3	5583.199707	4478.199707	4478.199707	1.12
0829	014	1925	0.04	1187	1	55	80	2.5	3	2	4812	3625	RH-3	40	form-based			true	0.7	4	1.333333373	3	3	5390	4203	4203	1.120116
0829	022	3263	0.07	4050	4	55	80	2.5	6	2	8158	4108	RH-3	40	form-based			true	0.7	7	1.166666627	3	3	9136.399414	5086.399414	5086.399414	1.119931
0829	030	1718	0.04	1876	1	55	80	2.5	3	2	4295	2419	RH-3	40	form-based			true	0.7	4	1.333333373	3	3	4810.399902	2934.399902	2934.399902	1.12
0829	039	1854	0.04	1740	1	55	80	2.5	3	2	4635	2895	RH-3	40	form-based			true	0.7	4	1.333333373	3	3	5191.199707	3451.199707	3451.199707	1.12
0829	041	1717	0.04	1760	1	55	80	2.5	3	2	4292	2532	RH-3	40	form-based			true	0.7	4	1.333333373	3	3	4807.600098	3047.600098	3047.600098	1.120131
0830	001	3105	0.07	5238	4	55	80	2.5	6	2	7762	2524	RTO-1	40	form-based		true	true	0.7	7	1.166666627	3	3	8694	3456	3456	1.120072
0830	006	2723	0.06	6998	3	65	100	3	6	3	8169	1171	RTO-1	40	form-based			true	0.7	6	1	3	3	7624.399902	626.3999023	626.3999023	0.933333
0830	023	2554	0.06	2600	2	55	80	2.5	5	3	6385	3785	RTO-1	40	form-based			true	0.7	5	1	3	3	7151.199707	4551.199707	4551.199707	1.12
0830	023A	2227	0.05	2444	2	55	80	2.5	4	2	5568	3124	RTO-1	40	form-based			true	0.7	5	1.25	3	3	6235.600098	3791.600098	3791.600098	1.119899
0830	041	2173	0.05	1336	2	55	80	2.5	4	2	5432	4096	RTO-1	40	form-based			true	0.7	5	1.25	3	3	6084.399902	4748.399902	4748.399902	1.120103
0830	043	2369	0.05	1190	2	65	100	3	5	3	7107	5917	RTO-1	40	form-based		true	true	0.7	5	1	3	3	6633.199707	5443.199707	5443.199707	0.933333
0832	007	1375	0.03	773	0	65	100	3	3	3	4125	3352	NCT-HAYE	40	form-based				0.75	3	1	3	3	4125	3352	3352	1
0832	074	3300	0.08	1521	4	65	100	3	8	4	9900	8379	NCT-HAYE	40	form-based				0.75	7	0.875	3	3	9900	8379	8379	1
0838	013	1505	0.03	1720	2	65	100	3	3	1	4515	2795	NCT-3	50	form-based				0.75	5	1.666666627	3	3	5643.75	3923.75	3923.75	1.25
0838	013A	1075	0.02	1800	0	65	100	3	2	2	3225	1425	NCT-3	50	form-based				0.75	3	1.5	3	3	4031.25	2231.25	2231.25	1.25
0838	091	1637	0.04	2500	1	65	100	3	4	3	4911	2411	NCT-HAYE	40	form-based				0.75	4	1	3	3	4911	2411	2411	1

block_num	lot_num	Lot Size Feet	Lot Size Acres	Existing Bldg Sqft	Existing Units	sb79_MaxHeight	sb79_MaxDensity	sb79_MaxFAR	SB79- Gross Unit Capacity	SB79- Net Unit Capacity	SB79- Gross GSF Capacity	SB79- Net GSF Capacity	Existing SF Zoning	Existing SF Height Limit	Density Limit?	Density Limit ratio	Corner Parcel?	In R4	Max Lot Coverage	SF Unit Capacity Gross	% Gross Unit- SF vs SB79	SF Zoning- Net Unit Capacity	SF Zoning - Net Unit Capacity Limited by 200% SB79	SF Zoning- Gross GSF Capacity	SF Zoning- Net GSF Capacity	SF Zoning - Net GSF Capacity Limited by 200% SB79	% Gross GSF- SF vs SB79
0839	042	1590	0.04	3052	2	65	100	3	4	2	4770	1718	NCT-HAYE	50	form-based		true		0.75	5	1.25	3	3	5962.5	2910.5	2910.5	1.25
0839	043	1589	0.04	3052	2	65	100	3	4	2	4767	1715	NCT-HAYE	50	form-based				0.75	5	1.25	3	3	5958.75	2906.75	2906.75	1.25
0839	044	1620	0.04	3052	2	65	100	3	4	2	4860	1808	RTO-1	50	form-based			true	0.7	5	1.25	3	3	5670	2618	2618	1.166667
0839	058	3000	0.07	1880	3	65	100	3	7	4	9000	7120	RTO-1	40	form-based			true	0.7	6	0.857142866	3	3	8400	6520	6520	0.933333
0839	063	2520	0.06	4158	2	65	100	3	6	4	7560	3402	RTO-1	40	form-based			true	0.7	5	0.833333313	3	3	7056	2898	2898	0.933333
0839	069	1807	0.04	985	2	65	100	3	4	2	5421	4436	NCT-HAYE	50	form-based		true		0.75	5	1.25	3	3	6776.25	5791.25	5791.25	1.25
0840	022	2285	0.05	2960	2	65	100	3	5	3	6855	3895	RTO-1	40	form-based			true	0.7	5	1	3	3	6398	3438	3438	0.933333
0840	025	2030	0.05	1125	1	65	100	3	5	4	6090	4965	RTO-1	40	form-based			true	0.7	4	0.800000012	3	3	5684	4559	4559	0.933333
0840	030	2232	0.05	3988	2	65	100	3	5	3	6696	2708	RTO-1	40	form-based			true	0.7	5	1	3	3	6249.600098	2261.600098	2261.600098	0.933333
0840	035	1426	0.03	3471	0	55	80	2.5	2	2	3565	94	RTO-1	40	form-based			true	0.7	3	1.5	3	3	3992.800049	521.8000488	521.8000488	1.12
0840	038	1581	0.04	1574	0	65	100	3	4	4	4743	3169	RTO-1	40	form-based			true	0.7	3	0.75	3	3	4426.799805	2852.799805	2852.799805	0.933333
0840	040	1394	0.03	2417	0	65	100	3	3	3	4182	1765	RTO-1	40	form-based			true	0.7	3	1	3	3	3903.199951	1486.199951	1486.199951	0.933333
0840	056	2301	0.05	2261	2	65	100	3	5	3	6903	4642	RTO-1	40	form-based			true	0.7	5	1	3	3	6442.799805	4181.799805	4181.799805	0.933333
0841	004	2025	0.05	2100	1	65	100	3	5	4	6075	3975	RTO-1	40	form-based			true	0.7	4	0.800000012	3	3	5670	3570	3570	0.933333
0841	008	3000	0.07	4905	3	55	80	2.5	6	3	7500	2595	RTO-1	40	form-based			true	0.7	6	1	3	3	8400	3495	3495	1.12
0841	009	3000	0.07	4530	3	55	80	2.5	6	3	7500	2970	RTO-1	40	form-based			true	0.7	6	1	3	3	8400	3870	3870	1.12
0842	004	3074	0.07	4896	3	55	80	2.5	6	3	7685	2789	RM-1	40	form-based			true	0.7	6	1	3	3	8607.200195	3711.200195	3711.200195	1.12
0842	007	2750	0.06	4608	3	55	80	2.5	5	2	6875	2267	RM-1	40	form-based			true	0.7	6	1.200000048	3	3	7700	3092	3092	1.12
0842	009	3781	0.09	5445	5	55	80	2.5	7	2	9452	4007	RM-1	40	form-based			true	0.7	8	1.142857194	3	3	10586.7998	5141.799805	5141.799805	1.120059
0843	006	4148	0.1	8868	6	55	80	2.5	8	2	10370	1502	RM-1	40	form-based			true	0.7	9	1.125	3	3	11614.39941	2746.399414	2746.399414	1.12
0843	017	3000	0.07	2775	3	55	80	2.5	6	3	7500	4725	RM-1	40	form-based			true	0.7	6	1	3	3	8400	5625	5625	1.12
0843	018	4143	0.1	7255	6	55	80	2.5	8	2	10358	3103	RM-1	40	form-based			true	0.7	9	1.125	3	3	11600.39941	4345.399414	4345.399414	1.119946
0843	034	2885	0.07	2016	3	55	80	2.5	6	3	7212	5196	RM-1	40	form-based			true	0.7	6	1	3	3	8078	6062	6062	1.120078
0844	002	4484	0.1	5542	6	55	80	2.5	8	2	11210	5668	RM-1	40	form-based			true	0.7	9	1.125	3	3	12555.2002	7013.200195	7013.200195	1.12
0844	003	2633	0.06	4275	3	55	80	2.5	5	2	6582	2307	RM-1	40	form-based			true	0.7	6	1.200000048	3	3	7372.399902	3097.399902	3097.399902	1.120085
0844	012	3438	0.08	3860	4	65	100	3	8	4	10314	6454	RH-3	40	form-based			true	0.7	7	0.875	3	3	9626.399414	5766.399414	5766.399414	0.933333
0844	027	2823	0.06	4680	3	55	80	2.5	5	2	7058	2378	RM-1	40	form-based			true	0.7	6	1.200000048	3	3	7904.399902	3224.399902	3224.399902	1.119921
0844	029A	1809	0.04	2966	1	55	80	2.5	3	2	4522	1556	RM-1	40	form-based			true	0.7	4	1.333333373	3	3	5065.199707	2099.199707	2099.199707	1.120124
0844	064	2656	0.06	1197	3	55	80	2.5	5	2	6640	5443	RH-3	40	form-based			true	0.7	6	1.200000048	3	3	7436.799805	6239.799805	6239.799805	1.12
0844	076	2823	0.06	1659	3	55	80	2.5	5	2	7058	5399	RM-1	40	form-based			true	0.7	6	1.200000048	3	3	7904.399902	6245.399902	6245.399902	1.119921
0845	008	2500	0.06	1225	2	65	100	3	6	4	7500	6275	RH-3	40	form-based			true	0.7	5	0.833333313	3	3	7000	5775	5775	0.933333
0845	021	2656	0.06	3000	3	55	80	2.5	5	2	6640	3640	RH-3	40	form-based			true	0.7	6	1.200000048	3	3	7436.799805	4436.799805	4436.799805	1.12
0845	023	2656	0.06	3930	3	55	80	2.5	5	2	6640	2710	RH-3	40	form-based			true	0.7	6	1.200000048	3	3	7436.799805	3506.799805	3506.799805	1.12
0845	030	3457	0.08	2840	4	55	80	2.5	6	2	8642	5802	RH-3	40	form-based			true	0.7	7	1.166666627	3	3	9679.599609	6839.599609	6839.599609	1.120065
0845	044	3437	0.08	1179	4	65	100	3	8	4	10311	9132	RH-3	40	form-based			true	0.7	7	0.875	3	3	9623.599609	8444.599609	8444.599609	0.933333
0846	020	1675	0.04	3816	3	65	100	3	4	1	5025	1209	NC-1	65	form-based			true	0.75	6	1.5	3	3	7537.5	3721.5	3721.5	1.5
0846	025	2656	0.06	3736	4	65	100	3	6	2	7968	4232	RH-3	50	form-based			true	0.7	7	1.166666627	3	3	9296	5560	5560	1.166667
0847	026	2248	0.05	3825	3	65	100	3	5	2	6744	2919	RH-3	50	form-based			true	0.7	6	1.200000048	3	3	7868	4043	4043	1.166667
0847	035	2096	0.05	2550	3	65	100	3	5	2	6288	3738	RH-3	50	form-based			true	0.7	6	1.200000048	3	3	7336	4786	4786	1.166667
0847	046	2248	0.05	1299	3	65	100	3	5	2	6744	5445	RH-3	50	form-based			true	0.7	6	1.200000048	3	3	7868	6569	6569	1.166667
0847	051	2248	0.05	989	3	65	100	3	5	2	6744	5755	RH-3	50	form-based			true	0.7	6	1.200000048	3	3	7868	6879	6879	1.166667
0848	002	3154	0.07	4484	6	65	100	3	7	1	9462	4978	RM-1	50	form-based			true	0.7	9	1.285714269	3	3	11039	6555	6555	1.166667
0848	002I	3180	0.07	4526	6	65	100	3	7	1	9540	5014	RM-1	50	form-based			true	0.7	9	1.285714269	3	3	11130	6604	6604	1.166667
0848	019	1567	0.04	1393	1	65	100	3	4	3	4701	3308	RM-1	50	form-based			true	0.7	4	1	3	3	5484.5	4091.5	4091.5	1.166667
0848	020	1567	0.04	1462	1	65	100	3	4	3	4701	3239	RM-1	50	form-based		true	true	0.7	4	1	3	3	5484.5	4022.5	4022.5	1.166667
0848	042	2508	0.06	1732	4	65	100	3	6	2	7524	5792	RM-1	50	form-based			true	0.7	7	1.166666627	3	3	8778	7046	7046	1.166667
0849	005	2514	0.06	6600	4	65	100	3	6	2	7542	942	RH-3	50	form-based			true	0.7	7	1.166666627	3	3	8799	2199	2199	1.166667
0849	027	3361	0.08	7136	6	65	100	3	8	2	10083	2947	RM-1	50	form-based			true	0.7	9	1.125	3	3	11763.5	4627.5	4627.5	1.166667
0849	034	2250	0.05	3240	3	65	100	3	5	2	6750	3510	RM-1	50	form-based			true	0.7	6	1.200000048	3	3	7875	4635	4635	1.166667
0849	036	2250	0.05	3240	3	65	100	3	5	2	6750	3510	RM-1	50	form-based			true	0.7	6	1.200000048	3	3	7875	4635	4635	1.166667
0849	054	2250	0.05	1227	3	65	100	3	5	2	6750	5523	RM-1	50	form-based			true	0.7	6	1.200000048	3	3	7875	6648	6648	1.166667
0851	019	3440	0.08	3570	4	65	100	3	8	4	10320	6750	RTO-1	40	form-based			true	0.7	7	0.875	3	3	9632	6062	6062	0.933333
0852	012	1682	0.04	2144	1	65	100	3	4	3	5046	2902	RTO-1	40	form-based		true	true	0.7	4	1	3	3	4709.600098	2565.600098	2565.600098	0.933333
0852	026	5219	0.12	7381	13	65	100	3	12	0	15657	8276	NCT-HAYE	50	form-based		true		0.75	16	1.333333373	3	3	19571.25	12190.25	12190.25	1.25
0852	049	1373	0.03	1090	0	65	100	3	3	3	4119	3029	RTO-1	40	form-based			true	0.7	3	1	3	3	3844.399902	2754.399902	2754.399902	0.933333
0852	065	3230	0.07	1670	4	65	100	3	7	3	9690	8020	RTO-1	40	form-based			true	0.7	7	1	3	3	9044	7374	7374	0.933333
0856	014	2202	0.05	2850	3	65	100	3	5	2	6606	3756	RTO-1	50	form-based			true	0.7	6	1.200000048	3	3	7707	4857	4857	1.166667
0858	013	1794	0.04	1325	1	65	100	3	4	3	5382	4057	RTO-1	40	form-based			true	0.7	4	1	3	3	5023.199707	3698.199707	3698.199707	0.933333
0858	021	2375	0.05	2800	2	65	100	3	5	3	7125	4325	RTO-1	40	form-based			true	0.7	5	1	3	3	6650	3850	3850	0.933333
0858	045	2312	0.05	1550	2	65	100	3	5	3	6936	5386	RTO-1	40	form-based			true	0.7	5	1	3	3	6473.600098	4923.600098	4923.600098	0.933333
0858	049	2214	0.05	1444	2	65	100	3	5	3	6642	5198	RTO-1	40	form-based		true	true	0.7	5	1	3	3	6199.199707	4755.199707	4755.199707	0.933333
0858	051	2250	0.05	1113	2	65	100	3	5	3	6750	5637	RTO-1	40	form-based			true	0.7	5	1	3	3	6300	5187	5187	0.933333
0858	053	3000	0.07	1734	3	65	100	3	7	4	9000	7266	RTO-1	40	form-based			true	0.7	6	0.857142866	3	3	8400	6666	6666	0.933333
0858	056	2703	0.06	1999	3	65	100	3	6	3	8109	6110	RTO-1	40	form-based			true	0.7	6	1	3	3	7568.399902	5569.399902	5569.399902	0.933333

block_num	lot_num	Lot Size Feet	Lot Size Acres	Existing Bldg Sqft	Existing Units	sb79_MaxHeight	sb79_MaxDensity	sb79_MaxFAR	SB79- Gross Unit Capacity	SB79- Net Unit Capacity	SB79- Gross GSF Capacity	SB79- Net GSF Capacity	Existing SF Zoning	Existing SF Height Limit	Density Limit?	Density Limit ratio	Corner Parcel?	In R4	Max Lot Coverage	SF Unit Capacity Gross	% Gross Unit- SF vs SB79	SF Zoning- Net Unit Capacity	SF Zoning - Net Unit Capacity Limited by 200% SB79	SF Zoning- Gross GSF Capacity	SF Zoning- Net GSF Capacity	SF Zoning - Net GSF Capacity Limited by 200% SB79	% Gross GSF- SF vs SB79
0859	007	2600	0.06	3660	4	65	100	3	6	2	7800	4140	RH-3	50	form-based			true	0.7	7	1.166666627	3	3	9100	5440	5440	1.166667
0859	019	2188	0.05	4875	3	65	100	3	5	2	6564	1689	RH-3	50	form-based			true	0.7	6	1.200000048	3	3	7658	2783	2783	1.166667
0860	005	2241	0.05	4500	4	65	100	3	5	1	6723	2223	NC-1	50	form-based		true	true	0.75	7	1.399999976	3	3	8403.75	3903.75	3903.75	1.25
0860	007	1800	0.04	2150	2	65	100	3	4	2	5400	3250	RH-3	50	form-based			true	0.7	5	1.25	3	3	6300	4150	4150	1.166667
0860	009A	1350	0.03	985	1	65	100	3	3	2	4050	3065	RH-3	50	form-based			true	0.7	4	1.333333373	3	3	4725	3740	3740	1.166667
0860	010	1875	0.04	2350	2	65	100	3	4	2	5625	3275	RH-3	50	form-based			true	0.7	5	1.25	3	3	6562.5	4212.5	4212.5	1.166667
0860	011A	1931	0.04	2530	2	65	100	3	4	2	5793	3263	RH-3	50	form-based			true	0.7	5	1.25	3	3	6758.5	4228.5	4228.5	1.166667
0860	018	1750	0.04	3250	2	65	100	3	4	2	5250	2000	RH-3	50	form-based			true	0.7	5	1.25	3	3	6125	2875	2875	1.166667
0860	019	1800	0.04	1904	2	65	100	3	4	2	5400	3496	RH-3	50	form-based			true	0.7	5	1.25	3	3	6300	4396	4396	1.166667
0860	024	2031	0.05	2360	3	65	100	3	5	2	6093	3733	NCD-LOWI	50	form-based		true	true	0.75	6	1.200000048	3	3	7616.25	5256.25	5256.25	1.25
0860	071	1650	0.04	1100	2	65	100	3	4	2	4950	3850	RH-3	50	form-based			true	0.7	5	1.25	3	3	5775	4675	4675	1.166667
0860	073	1800	0.04	3138	2	65	100	3	4	2	5400	2262	RH-3	50	form-based			true	0.7	5	1.25	3	3	6300	3162	3162	1.166667
0860	078	1438	0.03	722	1	65	100	3	3	2	4314	3592	NC-1	50	form-based		true	true	0.75	4	1.333333373	3	3	5392.5	4670.5	4670.5	1.25
0860	083	1800	0.04	1000	2	65	100	3	4	2	5400	4400	RH-3	50	form-based			true	0.7	5	1.25	3	3	6300	5300	5300	1.166667
0861	002	3966	0.09	4824	8	65	100	3	9	1	11898	7074	RH-3	50	form-based			true	0.7	11	1.222222209	3	3	13881	9057	9057	1.166667
0862	012	3437	0.08	6050	7	65	100	3	8	1	10311	4261	RH-3	50	form-based			true	0.7	10	1.25	3	3	12029.5	5979.5	5979.5	1.166667
0862	029	2414	0.06	4425	6	65	100	3	6	0	7242	2817	RTO-C	65	form-based			true	0.75	9	1.5	3	3	10863	6438	6438	1.5
0862	032	1812	0.04	2332	2	65	100	3	4	2	5436	3104	RH-3	50	form-based			true	0.7	5	1.25	3	3	6342	4010	4010	1.166667
0862	063	1813	0.04	997	2	65	100	3	4	2	5439	4442	RH-3	50	form-based			true	0.7	5	1.25	3	3	6345.5	5348.5	5348.5	1.166667
0863	003	3002	0.07	2460	1	65	100	3	7	6	9006	6546	RH-2	40	density-lim	1500			0.7	4	0.571428597	3	3	8405.599609	5945.599609	5945.599609	0.933333
0863	004	3089	0.07	3040	1	65	100	3	7	6	9267	6227	RH-2	40	density-lim	1500			0.7	4	0.571428597	3	3	8649.200195	5609.200195	5609.200195	0.933333
0863	007	3350	0.08	1900	1	65	100	3	8	7	10050	8150	RH-2	40	density-lim	1500			0.7	4	0.5	3	3	9380	7480	7480	0.933333
0863	008	3438	0.08	2190	1	65	100	3	8	7	10314	8124	RH-2	40	density-lim	1500			0.7	4	0.5	3	3	9626.399414	7436.399414	7436.399414	0.933333
0864	002	2375	0.05	2537	1	65	100	3	5	4	7125	4588	RH-2	40	density-lim	1500			0.7	4	0.800000012	3	3	6650	4113	4113	0.933333
0864	006	2375	0.05	2750	1	65	100	3	5	4	7125	4375	RH-2	40	density-lim	1500			0.7	4	0.800000012	3	3	6650	3900	3900	0.933333
0864	007	2375	0.05	2495	1	65	100	3	5	4	7125	4630	RH-2	40	density-lim	1500			0.7	4	0.800000012	3	3	6650	4155	4155	0.933333
0864	008	2375	0.05	2332	1	65	100	3	5	4	7125	4793	RH-2	40	density-lim	1500			0.7	4	0.800000012	3	3	6650	4318	4318	0.933333
0864	010	1652	0.04	2220	1	85	140	4	6	5	6608	4388	RH-2	40	density-lim	1500			0.7	4	0.666666687	3	3	4625.600098	2405.600098	2405.600098	0.7
0864	011	1917	0.04	3571	1	85	140	4	6	5	7668	4097	RH-2	40	density-lim	1500			0.7	4	0.666666687	3	3	5367.600098	1796.600098	1796.600098	0.7
0864	015	2360	0.05	2570	1	65	100	3	5	4	7080	4510	RH-2	40	density-lim	1500			0.7	4	0.800000012	3	3	6608	4038	4038	0.933333
0864	016	2360	0.05	2439	1	65	100	3	5	4	7080	4641	RH-2	40	density-lim	1500			0.7	4	0.800000012	3	3	6608	4169	4169	0.933333
0864	017	2360	0.05	2381	1	65	100	3	5	4	7080	4699	RH-2	40	density-lim	1500			0.7	4	0.800000012	3	3	6608	4227	4227	0.933333
0864	018	2360	0.05	3228	1	65	100	3	5	4	7080	3852	RH-2	40	density-lim	1500			0.7	4	0.800000012	3	3	6608	3380	3380	0.933333
0864	020	2160	0.05	2600	1	65	100	3	5	4	6480	3880	RTO-1	40	density-lim	600			0.7	4	0.800000012	3	3	6048	3448	3448	0.933333
0865	004	2250	0.05	1675	1	65	100	3	5	4	6750	5075	RH-2	40	density-lim	1500			0.7	4	0.800000012	3	3	6300	4625	4625	0.933333
0865	005	2250	0.05	1850	1	65	100	3	5	4	6750	4900	RH-2	40	density-lim	1500			0.7	4	0.800000012	3	3	6300	4450	4450	0.933333
0865	006	2250	0.05	2394	1	65	100	3	5	4	6750	4356	RH-2	40	density-lim	1500			0.7	4	0.800000012	3	3	6300	3906	3906	0.933333
0865	008	2250	0.05	3191	1	65	100	3	5	4	6750	3559	RH-2	40	density-lim	1500			0.7	4	0.800000012	3	3	6300	3109	3109	0.933333
0865	012	2342	0.05	3718	1	65	100	3	5	4	7026	3308	RH-2	40	density-lim	1500			0.7	4	0.800000012	3	3	6557.600098	2839.600098	2839.600098	0.933333
0865	014	2341	0.05	2200	1	65	100	3	5	4	7023	4823	RH-2	40	density-lim	1500			0.7	4	0.800000012	3	3	6554.799805	4354.799805	4354.799805	0.933333
0865	015	2341	0.05	3207	1	65	100	3	5	4	7023	3816	RH-2	40	density-lim	1500			0.7	4	0.800000012	3	3	6554.799805	3347.799805	3347.799805	0.933333
0865	016	2340	0.05	3725	1	65	100	3	5	4	7020	3295	RH-2	40	density-lim	1500			0.7	4	0.800000012	3	3	6552	2827	2827	0.933333
0865	017	2340	0.05	2748	1	65	100	3	5	4	7020	4272	RH-2	40	density-lim	1500			0.7	4	0.800000012	3	3	6552	3804	3804	0.933333
0865	018	2340	0.05	3603	1	65	100	3	5	4	7020	3417	RH-2	40	density-lim	1500			0.7	4	0.800000012	3	3	6552	2949	2949	0.933333
0865	021	2250	0.05	2831	1	65	100	3	5	4	6750	3919	RTO-1	40	density-lim	600			0.7	4	0.800000012	3	3	6300	3469	3469	0.933333
0865	022	2250	0.05	2885	1	65	100	3	5	4	6750	3865	RTO-1	40	density-lim	600			0.7	4	0.800000012	3	3	6300	3415	3415	0.933333
0866	001	4170	0.1	5416	4	65	100	3	10	6	12510	7094	RTO-1	40	density-lim	600	true		0.7	7	0.699999988	3	3	11676	6260	6260	0.933333
0866	012	2255	0.05	1745	1	65	100	3	5	4	6765	5020	RH-2	40	density-lim	1500			0.7	4	0.800000012	3	3	6314	4569	4569	0.933333
0866	013	2255	0.05	1760	1	65	100	3	5	4	6765	5005	RH-2	40	density-lim	1500			0.7	4	0.800000012	3	3	6314	4554	4554	0.933333
0866	014	2255	0.05	1750	1	65	100	3	5	4	6765	5015	RH-2	40	density-lim	1500			0.7	4	0.800000012	3	3	6314	4564	4564	0.933333
0866	015	2132	0.05	2595	1	65	100	3	5	4	6396	3801	RH-2	40	density-lim	1500			0.7	4	0.800000012	3	3	5969.600098	3374.600098	3374.600098	0.933333
0866	016	2156	0.05	3175	1	65	100	3	5	4	6468	3293	RH-2	40	density-lim	1500			0.7	4	0.800000012	3	3	6036.799805	2861.799805	2861.799805	0.933333
0866	017	2255	0.05	2135	1	65	100	3	5	4	6765	4630	RH-2	40	density-lim	1500			0.7	4	0.800000012	3	3	6314	4179	4179	0.933333
0867	002	1945	0.04	2544	1	65	100	3	4	3	5835	3291	NC-1	40	form-based			true	0.75	4	1	3	3	5835	3291	3291	1
0867	022	1920	0.04	1714	1	65	100	3	4	3	5760	4046	RTO-1	40	form-based			true	0.7	4	1	3	3	5376	3662	3662	0.933333
0868	019	1951	0.04	1200	1	65	100	3	4	3	5853	4653	RTO-1	40	form-based			true	0.7	4	1	3	3	5462.799805	4262.799805	4262.799805	0.933333
0869	006	3306	0.08	3924	4	65	100	3	8	4	9918	5994	RTO-1	40	form-based			true	0.7	7	0.875	3	3	9256.799805	5332.799805	5332.799805	0.933333
0869	017	4810	0.11	7930	7	65	100	3	11	4	14430	6500	RTO-1	40	form-based			true	0.7	10	0.909090936	3	3	13468	5538	5538	0.933333
0869	022	2187	0.05	3028	2	65	100	3	5	3	6561	3533	RTO-1	40	form-based			true	0.7	5	1	3	3	6123.600098	3095.600098	3095.600098	0.933333
0869	024	2187	0.05	3550	2	65	100	3	5	3	6561	3011	RTO-1	40	form-based			true	0.7	5	1	3	3	6123.600098	2573.600098	2573.600098	0.933333
0869	026	2437	0.06	3420	2	65	100	3	6	4	7311	3891	RTO-1	40	form-based			true	0.7	5	0.833333313	3	3	6823.600098	3403.600098	3403.600098	0.933333
0869	028	2438	0.06	2600	2	65	100	3	6	4	7314	4714	RTO-1	40	form-based			true	0.7	5	0.833333313	3	3	6826.399902	4226.399902	4226.399902	0.933333
0869	040	3437	0.08	1550	4	65	100	3	8	4	10311	8761	RTO-1	40	form-based			true	0.7	7	0.875	3	3	9623.599609	8073.599609	8073.599609	0.933333
0874	015	4150	0.1	880	6	65	100	3	10	4	12450	11570	RTO-1	40	form-based		true	true	0.7	9	0.899999976	3	3	11620	10740	10740	0.933333

block_num	lot_num	Lot Size Feet	Lot Size Acres	Existing Bldg Sqft	Existing Units	sb79_MaxHeight	sb79_MaxDensity	sb79_MaxFAR	SB79- Gross Unit Capacity	SB79- Net Unit Capacity	SB79- Gross GSF Capacity	SB79- Net GSF Capacity	Existing SF Zoning	Existing SF Height Limit	Density Limit?	Density Limit ratio	Corner Parcel?	In R4	Max Lot Coverage	SF Unit Capacity Gross	% Gross Unit- SF vs SB79	SF Zoning- Net Unit Capacity	SF Zoning - Net Unit Capacity Limited by 200% SB79	SF Zoning- Gross GSF Capacity	SF Zoning- Net GSF Capacity	SF Zoning - Net GSF Capacity Limited by 200% SB79	% Gross GSF- SF vs SB79
0875	034	2448	0.06	1882	2	65	100	3	6	4	7344	5462	RTO-1	40	form-based			true	0.7	5	0.833333313	3	3	6854.399902	4972.399902	4972.399902	0.933333
0875	039	2357	0.05	1082	2	65	100	3	5	3	7071	5989	RTO-1	40	form-based			true	0.7	5	1	3	3	6599.600098	5517.600098	5517.600098	0.933333
0956	024	2527	0.06	2376	2	55	80	2.5	5	3	6318	3942	RH-1	40	form-based			true	0.7	5	1	3	3	7075.600098	4699.600098	4699.600098	1.119911
0956	026	1786	0.04	1875	1	55	80	2.5	3	2	4465	2590	RH-1	40	form-based			true	0.7	4	1.333333373	3	3	5000.799805	3125.799805	3125.799805	1.12
0956	028	2527	0.06	1481	2	55	80	2.5	5	3	6318	4837	RH-1	40	form-based			true	0.7	5	1	3	3	7075.600098	5594.600098	5594.600098	1.119911
0956A	004	3489	0.08	5321	4	55	80	2.5	6	2	8722	3401	RH-2	40	form-based			true	0.7	7	1.166666627	3	3	9769.200195	4448.200195	4448.200195	1.120064
0959	029	2887	0.07	1673	3	55	80	2.5	6	3	7218	5545	RH-1(D)	40	form-based			true	0.7	6	1	3	3	8083.600098	6410.600098	6410.600098	1.119922
0965	002	2120	0.05	2920	1	55	80	2.5	4	3	5300	2380	RH-1	40	form-based			true	0.7	4	1	3	3	5936	3016	3016	1.12
0970	007	2000	0.05	2750	1	55	80	2.5	4	3	5000	2250	RH-1	40	form-based			true	0.7	4	1	3	3	5600	2850	2850	1.12
0970	007A	2000	0.05	2750	1	55	80	2.5	4	3	5000	2250	RH-1	40	form-based			true	0.7	4	1	3	3	5600	2850	2850	1.12
0972	003	1931	0.04	3999	1	55	80	2.5	3	2	4828	829	RH-1	40	form-based			true	0.7	4	1.333333373	3	3	5406.799805	1407.799805	1407.799805	1.119884
0972	003A	1931	0.04	3402	1	55	80	2.5	3	2	4828	1426	RH-1	40	form-based			true	0.7	4	1.333333373	3	3	5406.799805	2004.799805	2004.799805	1.119884
0972	003B	1931	0.04	3402	1	55	80	2.5	3	2	4828	1426	RH-1	40	form-based			true	0.7	4	1.333333373	3	3	5406.799805	2004.799805	2004.799805	1.119884
0973	018	1755	0.04	4350	1	55	80	2.5	3	2	4388	38	RH-1	40	form-based		true	true	0.7	4	1.333333373	3	3	4914	564	564	1.119872
0973	029	1976	0.05	3170	1	55	80	2.5	4	3	4940	1770	RH-1	40	form-based		true	true	0.7	4	1	3	3	5532.799805	2362.799805	2362.799805	1.12
0973	030	1881	0.04	3000	1	55	80	2.5	3	2	4702	1702	RH-1	40	form-based			true	0.7	4	1.333333373	3	3	5266.799805	2266.799805	2266.799805	1.120119
0973	031	1881	0.04	2644	1	55	80	2.5	3	2	4702	2058	RH-1	40	form-based			true	0.7	4	1.333333373	3	3	5266.799805	2622.799805	2622.799805	1.120119
0974	014	2017	0.05	2560	1	55	80	2.5	4	3	5042	2482	RH-1	40	form-based		true	true	0.7	4	1	3	3	5647.600098	3087.600098	3087.600098	1.120111
0974	022	2458	0.06	2557	2	55	80	2.5	5	3	6145	3588	RH-1	40	form-based			true	0.7	5	1	3	3	6882.399902	4325.399902	4325.399902	1.12
0975	006	3671	0.08	8763	5	55	80	2.5	6	1	9178	415	RH-3	40	form-based			true	0.7	8	1.333333373	3	3	10278.7998	1515.799805	1515.799805	1.119939
0975	008A	3819	0.09	6487	5	55	80	2.5	7	2	9548	3061	RH-3	40	form-based			true	0.7	8	1.142857194	3	3	10693.2002	4206.200195	4206.200195	1.119941
0975	010	5093	0.12	7636	8	55	80	2.5	10	2	12732	5096	RH-3	40	form-based			true	0.7	11	1.100000024	3	3	14260.39941	6624.399414	6624.399414	1.120044
0976	014	3511	0.08	3704	4	55	80	2.5	6	2	8778	5074	RH-3	40	form-based			true	0.7	7	1.166666627	3	3	9830.799805	6126.799805	6126.799805	1.119936
0976	035	7042	0.16	1217	12	55	80	2.5	13	1	17605	16388	RM-2	40	form-based			true	0.7	15	1.153846145	3	3	19717.59961	18500.59961	18500.59961	1.12
0976	072	3521	0.08	2159	4	55	80	2.5	6	2	8802	6643	RM-2	40	form-based			true	0.7	7	1.166666627	3	3	9858.799805	7699.799805	7699.799805	1.120064
0976	090	3521	0.08	2725	4	55	80	2.5	6	2	8802	6077	RM-2	40	form-based			true	0.7	7	1.166666627	3	3	9858.799805	7133.799805	7133.799805	1.120064
0978	019	4447	0.1	1210	6	55	80	2.5	8	2	11118	9908	RH-2	40	form-based			true	0.7	9	1.125	3	3	12451.59961	11241.59961	11241.59961	1.11995
0979	032	3435	0.08	2969	4	65	100	3	8	4	10305	7336	RH-2	40	form-based			true	0.7	7	0.875	3	3	9618	6649	6649	0.933333
0979	062	2761	0.06	1527	3	65	100	3	6	3	8283	6756	RH-2	40	form-based			true	0.7	6	1	3	3	7730.799805	6203.799805	6203.799805	0.933333
0979	071	3435	0.08	687	4	65	100	3	8	4	10305	9618	RH-2	40	form-based			true	0.7	7	0.875	3	3	9618	8931	8931	0.933333
0980	001A	2130	0.05	2674	1	65	100	3	5	4	6390	3716	RM-1	40	form-based			true	0.7	4	0.800000012	3	3	5964	3290	3290	0.933333
0980	014	2101	0.05	3698	2	65	100	3	5	3	6303	2605	NC-1	40	form-based			true	0.75	5	1	3	3	6303	2605	2605	1
0980	018	2062	0.05	4312	1	65	100	3	5	4	6186	1874	RM-1	40	form-based			true	0.7	4	0.800000012	3	3	5773.600098	1461.600098	1461.600098	0.933333
0980	020	2115	0.05	2295	1	65	100	3	5	4	6345	4050	RM-1	40	form-based			true	0.7	4	0.800000012	3	3	5922	3627	3627	0.933333
0980	029	4184	0.1	5219	6	65	100	3	10	4	12552	7333	RM-1	40	form-based			true	0.7	9	0.899999976	3	3	11715.2002	6496.200195	6496.200195	0.933333
0981	009	2483	0.06	2800	2	65	100	3	6	4	7449	4649	RH-2	40	form-based		true	true	0.7	5	0.833333313	3	3	6952.399902	4152.399902	4152.399902	0.933333
0981	017	2567	0.06	3222	2	65	100	3	6	4	7701	4479	RH-2	40	form-based			true	0.7	5	0.833333313	3	3	7187.600098	3965.600098	3965.600098	0.933333
0981	018	2567	0.06	2344	2	65	100	3	6	4	7701	5357	RH-2	40	form-based			true	0.7	5	0.833333313	3	3	7187.600098	4843.600098	4843.600098	0.933333
0981	023	2500	0.06	2808	2	65	100	3	6	4	7500	4692	RH-2	40	form-based			true	0.7	5	0.833333313	3	3	7000	4192	4192	0.933333
0981	039	3005	0.07	2036	3	65	100	3	7	4	9015	6979	RM-1	40	form-based		true	true	0.7	6	0.857142866	3	3	8414	6378	6378	0.933333
0981	042	2845	0.07	1832	3	65	100	3	7	4	8535	6703	RM-1	40	form-based			true	0.7	6	0.857142866	3	3	7966	6134	6134	0.933333
0981	049	2845	0.07	2036	3	65	100	3	7	4	8535	6499	RM-1	40	form-based			true	0.7	6	0.857142866	3	3	7966	5930	5930	0.933333
0981	061	3214	0.07	750	4	65	100	3	7	3	9642	8892	RH-3	40	form-based			true	0.7	7	1	3	3	8999.200195	8249.200195	8249.200195	0.933333
0982	006	2567	0.06	3000	2	65	100	3	6	4	7701	4701	RH-3	40	form-based			true	0.7	5	0.833333313	3	3	7187.600098	4187.600098	4187.600098	0.933333
0982	014	2574	0.06	2368	2	65	100	3	6	4	7722	5354	RH-3	40	form-based			true	0.7	5	0.833333313	3	3	7207.199707	4839.199707	4839.199707	0.933333
0982	088	3192	0.07	1557	4	65	100	3	7	3	9576	8019	RH-3	40	form-based			true	0.7	7	1	3	3	8937.599609	7380.599609	7380.599609	0.933333
0982	092	2832	0.07	1000	3	65	100	3	7	4	8496	7496	RH-3	40	form-based			true	0.7	6	0.857142866	3	3	7929.600098	6929.600098	6929.600098	0.933333
0983	006	2567	0.06	4010	2	65	100	3	6	4	7701	3691	RH-2	40	form-based			true	0.7	5	0.833333313	3	3	7187.600098	3177.600098	3177.600098	0.933333
0983	015	3078	0.07	3480	3	65	100	3	7	4	9234	5754	RH-2	40	form-based			true	0.7	6	0.857142866	3	3	8618.399414	5138.399414	5138.399414	0.933333
0983	041	3548	0.08	5647	4	65	100	3	8	4	10644	4997	RH-2	40	form-based			true	0.7	7	0.875	3	3	9934.399414	4287.399414	4287.399414	0.933333
0983	044	2567	0.06	1601	2	65	100	3	6	4	7701	6100	RH-2	40	form-based			true	0.7	5	0.833333313	3	3	7187.600098	5586.600098	5586.600098	0.933333
0983	046	3863	0.09	1137	5	65	100	3	9	4	11589	10452	RH-2	40	form-based			true	0.7	8	0.888888896	3	3	10816.39941	9679.399414	9679.399414	0.933333
0984	001A	1843	0.04	3500	1	65	100	3	4	3	5529	2029	RH-1	40	form-based			true	0.7	4	1	3	3	5160.399902	1660.399902	1660.399902	0.933333
0984	002	1843	0.04	2900	1	65	100	3	4	3	5529	2629	RH-1	40	form-based			true	0.7	4	1	3	3	5160.399902	2260.399902	2260.399902	0.933333
0984	002A	1843	0.04	3020	1	65	100	3	4	3	5529	2509	RH-1	40	form-based			true	0.7	4	1	3	3	5160.399902	2140.399902	2140.399902	0.933333
0987	019	6107	0.14	9850	10	55	80	2.5	11	1	15268	5418	RH-1	40	form-based			true	0.7	13	1.181818128	3	3	17099.59961	7249.599609	7249.599609	1.119963
0991	005A	2100	0.05	3605	1	55	80	2.5	4	3	5250	1645	RH-1	40	form-based			true	0.7	4	1	3	3	5880	2275	2275	1.12
0991	022	2969	0.07	2770	3	55	80	2.5	6	3	7422	4652	RH-2	40	form-based			true	0.7	6	1	3	3	8313.200195	5543.200195	5543.200195	1.120075
0996	017	2955	0.07	7164	3	65	100	3	7	4	8865	1701	RH-1	40	form-based			true	0.7	6	0.857142866	3	3	8274	1110	1110	0.933333
0996	031	5684	0.13	3630	9	65	100	3	13	4	17052	13422	RH-1	40	form-based		true	true	0.7	12	0.923076928	3	3	15915.2002	12285.2002	12285.2002	0.933333
0996	040	4389	0.1	824	6	65	100	3	10	4	13167	12343	RH-1	40	form-based			true	0.7	9	0.899999976	3	3	12289.2002	11465.2002	11465.2002	0.933333
0997	001	2073	0.05	2514	1	65	100	3	5	4	6219	3705	RH-1	40	form-based		true	true	0.7	4	0.800000012	3	3	5804.399902	3290.399902	3290.399902	0.933333
0997	016	1858	0.04	2532	1	65	100	3	4	3	5574	3042	RH-1	40	form-based		true	true	0.7	4	1	3	3	5202.399902	2670.399902	2670.399902	0.933333
0997	016A	1849	0.04	2229	1	65	100	3	4	3	5547	3318	RH-1	40	form-based			true	0.7	4	1	3	3	5177.199707	2948.199707	2948.199707	0.933333

block_num	lot_num	Lot Size Feet	Lot Size Acres	Existing Bldg Sqft	Existing Units	sb79_MaxHeight	sb79_MaxDensity	sb79_MaxFAR	SB79- Gross Unit Capacity	SB79- Net Unit Capacity	SB79- Gross GSF Capacity	SB79- Net GSF Capacity	Existing SF Zoning	Existing SF Height Limit	Density Limit?	Density Limit ratio	Corner Parcel?	In R4	Max Lot Coverage	SF Unit Capacity Gross	% Gross Unit- SF vs SB79	SF Zoning- Net Unit Capacity	SF Zoning - Net Unit Capacity Limited by 200% SB79	SF Zoning- Gross GSF Capacity	SF Zoning- Net GSF Capacity	SF Zoning - Net GSF Capacity Limited by 200% SB79	% Gross GSF- SF vs SB79
0998	009	2500	0.06	2750	2	65	100	3	6	4	7500	4750	RH-2	40	form-based			true	0.7	5	0.833333313	3	3	7000	4250	4250	0.933333
0998	014C	1999	0.05	2370	1	65	100	3	5	4	5997	3627	RM-1	40	form-based			true	0.7	4	0.800000012	3	3	5597.199707	3227.199707	3227.199707	0.933333
0998	015	2963	0.07	4522	3	65	100	3	7	4	8889	4367	RM-1	40	form-based			true	0.7	6	0.857142866	3	3	8296.399414	3774.399414	3774.399414	0.933333
0998	019	2291	0.05	2325	2	65	100	3	5	3	6873	4548	RM-1	40	form-based			true	0.7	5	1	3	3	6414.799805	4089.799805	4089.799805	0.933333
0998	040	2291	0.05	1375	2	65	100	3	5	3	6873	5498	RM-1	40	form-based			true	0.7	5	1	3	3	6414.799805	5039.799805	5039.799805	0.933333
0999	002	2656	0.06	3240	3	65	100	3	6	3	7968	4728	RH-2	40	form-based			true	0.7	6	1	3	3	7436.799805	4196.799805	4196.799805	0.933333
0999	021	1951	0.04	3226	1	65	100	3	4	3	5853	2627	RH-3	40	form-based			true	0.7	4	1	3	3	5462.799805	2236.799805	2236.799805	0.933333
0999	022	1951	0.04	3952	1	65	100	3	4	3	5853	1901	RH-3	40	form-based			true	0.7	4	1	3	3	5462.799805	1510.799805	1510.799805	0.933333
0999	023	1951	0.04	3172	1	65	100	3	4	3	5853	2681	RH-3	40	form-based			true	0.7	4	1	3	3	5462.799805	2290.799805	2290.799805	0.933333
1000	006	2656	0.06	4250	3	65	100	3	6	3	7968	3718	RH-2	40	form-based			true	0.7	6	1	3	3	7436.799805	3186.799805	3186.799805	0.933333
1000	042	2861	0.07	1134	3	65	100	3	7	4	8583	7449	RH-3	40	form-based			true	0.7	6	0.857142866	3	3	8010.799805	6876.799805	6876.799805	0.933333
1001	013	3511	0.08	3078	4	65	100	3	8	4	10533	7455	RH-2	40	form-based			true	0.7	7	0.875	3	3	9830.799805	6752.799805	6752.799805	0.933333
1001	024	2321	0.05	3840	2	65	100	3	5	3	6963	3123	NC-1	40	form-based		true	true	0.75	5	1	3	3	6963	3123	3123	1
1001	027	3282	0.08	2740	4	65	100	3	8	4	9846	7106	RH-2	40	form-based			true	0.7	7	0.875	3	3	9189.599609	6449.599609	6449.599609	0.933333
1001	044	7087	0.16	1300	12	65	100	3	16	4	21261	19961	RH-2	40	form-based			true	0.7	15	0.9375	3	3	19843.59961	18543.59961	18543.59961	0.933333
1002	012	3192	0.07	3510	4	65	100	3	7	3	9576	6066	RH-2	40	form-based			true	0.7	7	1	3	3	8937.599609	5427.599609	5427.599609	0.933333
1002	014	3192	0.07	3300	4	65	100	3	7	3	9576	6276	RH-2	40	form-based			true	0.7	7	1	3	3	8937.599609	5637.599609	5637.599609	0.933333
1002	032	3670	0.08	6832	5	65	100	3	8	3	11010	4178	RH-2	40	form-based			true	0.7	8	1	3	3	10276	3444	3444	0.933333
1002	038	2062	0.05	2545	1	65	100	3	5	4	6186	3641	RH-2	40	form-based			true	0.7	4	0.800000012	3	3	5773.600098	3228.600098	3228.600098	0.933333
1002	039	2063	0.05	2545	1	65	100	3	5	4	6189	3644	RH-2	40	form-based			true	0.7	4	0.800000012	3	3	5776.399902	3231.399902	3231.399902	0.933333
1003	002	2031	0.05	2686	1	65	100	3	5	4	6093	3407	RH-3	40	form-based			true	0.7	4	0.800000012	3	3	5686.799805	3000.799805	3000.799805	0.933333
1003	057	3289	0.08	781	6	65	100	3	8	2	9867	9086	RH-3	50	form-based			true	0.7	9	1.125	3	3	11511.5	10730.5	10730.5	1.166667
1004	008A	1360	0.03	0	0	65	100	3	3	3	4080	4080	RH-2	40	form-based			true	0.7	3	1	3	3	3808	3808	3808	0.933333
1004	022	2703	0.06	4110	3	65	100	3	6	3	8109	3999	RH-2	40	form-based			true	0.7	6	1	3	3	7568.399902	3458.399902	3458.399902	0.933333
1004	044	2701	0.06	2678	3	65	100	3	6	3	8103	5425	RH-2	40	form-based			true	0.7	6	1	3	3	7562.799805	4884.799805	4884.799805	0.933333
1005	022	2376	0.05	3740	2	65	100	3	5	3	7128	3388	RH-3	40	form-based			true	0.7	5	1	3	3	6652.799805	2912.799805	2912.799805	0.933333
1005	072	2618	0.06	825	4	65	100	3	6	2	7854	7029	RH-2	50	form-based			true	0.7	7	1.166666627	3	3	9163	8338	8338	1.166667
1006	004	2562	0.06	2993	2	65	100	3	6	4	7686	4693	RH-2	40	form-based			true	0.7	5	0.833333313	3	3	7173.600098	4180.600098	4180.600098	0.933333
1006	017	2032	0.05	1840	1	65	100	3	5	4	6096	4256	RH-2	40	form-based			true	0.7	4	0.800000012	3	3	5689.600098	3849.600098	3849.600098	0.933333
1006	022	2782	0.06	2332	3	65	100	3	6	3	8346	6014	RH-2	40	form-based			true	0.7	6	1	3	3	7789.600098	5457.600098	5457.600098	0.933333
1007	026	3226	0.07	4520	4	65	100	3	7	3	9678	5158	RM-1	40	form-based			true	0.7	7	1	3	3	9032.799805	4512.799805	4512.799805	0.933333
1008	015	2195	0.05	4180	3	65	100	3	5	2	6585	2405	RH-2	50	form-based			true	0.7	6	1.200000048	3	3	7682.5	3502.5	3502.5	1.166667
1008	020	4025	0.09	6010	5	65	100	3	9	4	12075	6065	RH-2	40	form-based		true	true	0.7	8	0.888888896	3	3	11270	5260	5260	0.933333
1008	027	4388	0.1	8142	6	65	100	3	10	4	13164	5022	RH-2	40	form-based			true	0.7	9	0.899999976	3	3	12286.39941	4144.399414	4144.399414	0.933333
1009	010	4037	0.09	8370	12	65	100	3	9	0	12111	3741	NCD-SACR	65	form-based			true	0.75	15	1.666666627	3	3	18166.5	9796.5	9796.5	1.5
1010	019	3042	0.07	6106	3	55	80	2.5	6	3	7605	1499	RH-1	40	form-based			true	0.7	6	1	3	3	8517.599609	2411.599609	2411.599609	1.12
1010	029	4057	0.09	1512	6	55	80	2.5	7	1	10142	8630	RH-1	40	form-based		true	true	0.7	9	1.285714269	3	3	11359.59961	9847.599609	9847.599609	1.120055
1011	066	3551	0.08	988	4	55	80	2.5	6	2	8878	7890	RH-1	40	form-based			true	0.7	7	1.166666627	3	3	9942.799805	8954.799805	8954.799805	1.119937
1011	073	2225	0.05	1925	2	55	80	2.5	4	2	5562	3637	RH-1	40	form-based			true	0.7	5	1.25	3	3	6230	4305	4305	1.120101
1012	046	3143	0.07	1350	4	55	80	2.5	6	2	7858	6508	RH-1	40	form-based		true	true	0.7	7	1.166666627	3	3	8800.399414	7450.399414	7450.399414	1.119929
1012	061	2657	0.06	1776	4	55	80	2.5	5	1	6642	4866	RH-3	50	form-based			true	0.7	7	1.399999976	3	3	9299.5	7523.5	7523.5	1.400105
1013	049	2188	0.05	1360	3	55	80	2.5	4	1	5470	4110	RM-1	50	form-based			true	0.7	6	1.5	3	3	7658	6298	6298	1.4
1014	007	2567	0.06	3350	4	55	80	2.5	5	1	6418	3068	RM-1	50	form-based			true	0.7	7	1.399999976	3	3	8984.5	5634.5	5634.5	1.399891
1014	007A	2567	0.06	3350	4	55	80	2.5	5	1	6418	3068	RM-1	50	form-based			true	0.7	7	1.399999976	3	3	8984.5	5634.5	5634.5	1.399891
1014	044	1879	0.04	3492	1	55	80	2.5	3	2	4698	1206	RH-1	40	form-based		true	true	0.7	4	1.333333373	3	3	5261.199707	1769.199707	1769.199707	1.119881
1014	057	2527	0.06	2372	2	55	80	2.5	5	3	6318	3946	RH-1	40	form-based			true	0.7	5	1	3	3	7075.600098	4703.600098	4703.600098	1.119911
1017	025	2127	0.05	3780	3	55	80	2.5	4	1	5318	1538	RH-3	50	form-based			true	0.7	6	1.5	3	3	7444.5	3664.5	3664.5	1.399868
1017	031	2097	0.05	1600	3	55	80	2.5	4	1	5242	3642	RM-1	50	form-based			true	0.7	6	1.5	3	3	7339.5	5739.5	5739.5	1.400133
1020	018	1500	0.03	4260	3	65	100	3	3	0	4500	240	RTO-C	65	form-based			true	0.75	6	2	3	3	6750	2490	2490	1.5
1022	027	2600	0.06	623	4	65	100	3	6	2	7800	7177	RH-2	50	form-based			true	0.7	7	1.166666627	3	3	9100	8477	8477	1.166667
1023	001	2722	0.06	3625	5	65	100	3	6	1	8166	4541	NC-1	50	form-based		true	true	0.75	8	1.333333373	3	3	10207.5	6582.5	6582.5	1.25
1024	020	2122	0.05	3676	3	65	100	3	5	2	6366	2690	NC-1	50	form-based		true	true	0.75	6	1.200000048	3	3	7957.5	4281.5	4281.5	1.25
1024	027	4664	0.11	8190	10	65	100	3	11	1	13992	5802	RH-2	50	form-based			true	0.7	13	1.181818128	3	3	16324	8134	8134	1.166667
1025	025	2355	0.05	3780	4	65	100	3	5	1	7065	3285	RH-2	50	form-based		true	true	0.7	7	1.399999976	3	3	8242.5	4462.5	4462.5	1.166667
1026	021	3297	0.08	5300	6	65	100	3	8	2	9891	4591	RH-3	50	form-based			true	0.7	9	1.125	3	3	11539.5	6239.5	6239.5	1.166667
1026	028	1885	0.04	1441	2	65	100	3	4	2	5655	4214	RH-2	50	form-based			true	0.7	5	1.25	3	3	6597.5	5156.5	5156.5	1.166667
1028	016	6050	0.14	8400	10	65	100	3	14	4	18150	9750	RM-1	40	form-based			true	0.7	13	0.928571403	3	3	16940	8540	8540	0.933333
1029	012	3438	0.08	4050	4	85	140	4	11	7	13752	9702	RH-2	40	form-based			true	0.7	7	0.636363626	3	3	9626.399414	5576.399414	5576.399414	0.7
1029	017	2058	0.05	2099	1	65	100	3	5	4	6174	4075	RH-2	40	form-based			true	0.7	4	0.800000012	3	3	5762.399902	3663.399902	3663.399902	0.933333
1029	020	2059	0.05	2299	1	85	140	4	7	6	8236	5937	RH-2	40	form-based			true	0.7	4	0.571428597	3	3	5765.199707	3466.199707	3466.199707	0.7
1029	087	2266	0.05	864	2	85	140	4	7	5	9064	8200	RH-2	40	form-based			true	0.7	5	0.714285731	3	3	6344.799805	5480.799805	5480.799805	0.7
1029	091	3101	0.07	1052	4	65	100	3	7	3	9303	8251	RH-2	40	form-based		true	true	0.7	7	1	3	3	8682.799805	7630.799805	7630.799805	0.933333
1030	019	2400	0.06	2824	2	65	100	3	6	4	7200	4376	RH-2	40	form-based			true	0.7	5	0.833333313	3	3	6720	3896	3896	0.933333
1030	066	2500	0.06	1500	2	65	100	3	6	4	7500	6000	RH-2	40	form-based			true	0.7	5	0.833333313	3	3	7000	5500	5500	0.933333

block_num	lot_num	Lot Size Feet	Lot Size Acres	Existing Bldg Sqft	Existing Units	sb79_MaxHeight	sb79_MaxDensity	sb79_MaxFAR	SB79- Gross Unit Capacity	SB79- Net Unit Capacity	SB79- Gross GSF Capacity	SB79- Net GSF Capacity	Existing SF Zoning	Existing SF Height Limit	Density Limit?	Density Limit ratio	Corner Parcel?	In R4	Max Lot Coverage	SF Unit Capacity Gross	% Gross Unit- SF vs SB79	SF Zoning- Net Unit Capacity	SF Zoning - Net Unit Capacity Limited by 200% SB79	SF Zoning- Gross GSF Capacity	SF Zoning- Net GSF Capacity	SF Zoning - Net GSF Capacity Limited by 200% SB79	% Gross GSF- SF vs SB79
1031	009	2500	0.06	3620	2	65	100	3	6	4	7500	3880	RH-2	40	form-based			true	0.7	5	0.833333313	3	3	7000	3380	3380	0.933333
1031	013	2834	0.07	4088	3	65	100	3	7	4	8502	4414	RH-3	40	form-based			true	0.7	6	0.857142866	3	3	7935.199707	3847.199707	3847.199707	0.933333
1031	051	2500	0.06	1051	2	65	100	3	6	4	7500	6449	RH-3	40	form-based			true	0.7	5	0.833333313	3	3	7000	5949	5949	0.933333
1031	061	2500	0.06	1610	2	65	100	3	6	4	7500	5890	RH-2	40	form-based			true	0.7	5	0.833333313	3	3	7000	5390	5390	0.933333
1036	018	2586	0.06	3708	2	65	100	3	6	4	7758	4050	RM-2	40	form-based			true	0.7	5	0.833333313	3	3	7240.799805	3532.799805	3532.799805	0.933333
1036	064	2586	0.06	2914	2	65	100	3	6	4	7758	4844	RM-2	40	form-based			true	0.7	5	0.833333313	3	3	7240.799805	4326.799805	4326.799805	0.933333
1039	032	4016	0.09	6236	5	65	100	3	9	4	12048	5812	RM-1	40	form-based			true	0.7	8	0.888888896	3	3	11244.7998	5008.799805	5008.799805	0.933333
1039	053	3414	0.08	4100	4	65	100	3	8	4	10242	6142	RM-1	40	form-based			true	0.7	7	0.875	3	3	9559.200195	5459.200195	5459.200195	0.933333
1040	017	3339	0.08	3900	4	65	100	3	8	4	10017	6117	RM-1	40	form-based		true	true	0.7	7	0.875	3	3	9349.200195	5449.200195	5449.200195	0.933333
1040	025	2967	0.07	4443	3	65	100	3	7	4	8901	4458	RM-2	40	form-based			true	0.7	6	0.857142866	3	3	8307.599609	3864.599609	3864.599609	0.933333
1042	001	3555	0.08	4104	4	55	80	2.5	6	2	8888	4784	RH-2	40	form-based		true	true	0.7	7	1.166666627	3	3	9954	5850	5850	1.119937
1042	031	3568	0.08	877	4	65	100	3	8	4	10704	9827	RH-2	40	form-based			true	0.7	7	0.875	3	3	9990.399414	9113.399414	9113.399414	0.933333
1042	051	3563	0.08	1057	4	65	100	3	8	4	10689	9632	RH-2	40	form-based			true	0.7	7	0.875	3	3	9976.399414	8919.399414	8919.399414	0.933333
1046	011	1875	0.04	2492	1	65	100	3	4	3	5625	3133	RH-3	40	form-based			true	0.7	4	1	3	3	5250	2758	2758	0.933333
1046	012	1875	0.04	1910	1	65	100	3	4	3	5625	3715	RH-3	40	form-based			true	0.7	4	1	3	3	5250	3340	3340	0.933333
1047	003	2578	0.06	1842	2	65	100	3	6	4	7734	5892	RH-2	40	form-based			true	0.7	5	0.833333313	3	3	7218.399902	5376.399902	5376.399902	0.933333
1047	005	2578	0.06	1350	2	65	100	3	6	4	7734	6384	RH-2	40	form-based			true	0.7	5	0.833333313	3	3	7218.399902	5868.399902	5868.399902	0.933333
1047	008	3062	0.07	6504	3	65	100	3	7	4	9186	2682	RH-2	40	form-based		true	true	0.7	6	0.857142866	3	3	8573.599609	2069.599609	2069.599609	0.933333
1047	020	2500	0.06	2508	2	65	100	3	6	4	7500	4992	RH-2	40	form-based			true	0.7	5	0.833333313	3	3	7000	4492	4492	0.933333
1047	024	2614	0.06	1932	2	65	100	3	6	4	7842	5910	RH-2	40	form-based			true	0.7	5	0.833333313	3	3	7319.199707	5387.199707	5387.199707	0.933333
1047	028	2619	0.06	3464	2	65	100	3	6	4	7857	4393	RH-2	40	form-based		true	true	0.7	5	0.833333313	3	3	7333.199707	3869.199707	3869.199707	0.933333
1047	038	1767	0.04	3280	1	65	100	3	4	3	5301	2021	RH-2	40	form-based		true	true	0.7	4	1	3	3	4947.600098	1667.600098	1667.600098	0.933333
1047	050	2629	0.06	1712	3	65	100	3	6	3	7887	6175	RH-2	40	form-based		true	true	0.7	6	1	3	3	7361.199707	5649.199707	5649.199707	0.933333
1047	054	2382	0.05	1555	2	65	100	3	5	3	7146	5591	RH-2	40	form-based			true	0.7	5	1	3	3	6669.600098	5114.600098	5114.600098	0.933333
1047	056	2578	0.06	902	2	65	100	3	6	4	7734	6832	RH-2	40	form-based			true	0.7	5	0.833333313	3	3	7218.399902	6316.399902	6316.399902	0.933333
1047	058	2188	0.05	946	2	65	100	3	5	3	6564	5618	RH-2	40	form-based			true	0.7	5	1	3	3	6126.399902	5180.399902	5180.399902	0.933333
1048	010	2400	0.06	4640	2	65	100	3	6	4	7200	2560	RH-2	40	form-based			true	0.7	5	0.833333313	3	3	6720	2080	2080	0.933333
1048	012	2500	0.06	2156	2	65	100	3	6	4	7500	5344	RH-2	40	form-based			true	0.7	5	0.833333313	3	3	7000	4844	4844	0.933333
1048	022	2175	0.05	2688	2	65	100	3	5	3	6525	3837	RH-2	40	form-based			true	0.7	5	1	3	3	6090	3402	3402	0.933333
1048	041	2188	0.05	3280	2	65	100	3	5	3	6564	3284	RH-2	40	form-based			true	0.7	5	1	3	3	6126.399902	2846.399902	2846.399902	0.933333
1050	030	2333	0.05	2750	2	65	100	3	5	3	6999	4249	RH-2	40	form-based			true	0.7	5	1	3	3	6532.399902	3782.399902	3782.399902	0.933333
1048	045	3438	0.08	1946	4	65	100	3	8	4	10314	8368	RH-2	40	form-based			true	0.7	7	0.875	3	3	9626.399414	7680.399414	7680.399414	0.933333
1049	008	5156	0.12	4440	8	65	100	3	12	4	15468	11028	RH-2	40	form-based			true	0.7	11	0.916666687	3	3	14436.7998	9996.799805	9996.799805	0.933333
1049	023	1983	0.05	2387	1	65	100	3	5	4	5949	3562	RH-2	40	form-based			true	0.7	4	0.800000012	3	3	5552.399902	3165.399902	3165.399902	0.933333
1049	024	1983	0.05	2244	1	65	100	3	5	4	5949	3705	RH-2	40	form-based			true	0.7	4	0.800000012	3	3	5552.399902	3308.399902	3308.399902	0.933333
1049	026	2313	0.05	2420	2	65	100	3	5	3	6939	4519	RH-2	40	form-based			true	0.7	5	1	3	3	6476.399902	4056.399902	4056.399902	0.933333
1049	056	2500	0.06	3500	2	65	100	3	6	4	7500	4000	RH-2	40	form-based			true	0.7	5	0.833333313	3	3	7000	3500	3500	0.933333
1050	006	1698	0.04	1603	1	65	100	3	4	3	5094	3491	RH-2	40	form-based			true	0.7	4	1	3	3	4754.399902	3151.399902	3151.399902	0.933333
1050	006A	1698	0.04	2361	1	65	100	3	4	3	5094	2733	RH-2	40	form-based			true	0.7	4	1	3	3	4754.399902	2393.399902	2393.399902	0.933333
1050	023	1877	0.04	1950	1	65	100	3	4	3	5631	3681	RH-2	40	form-based			true	0.7	4	1	3	3	5255.600098	3305.600098	3305.600098	0.933333
1050	024	1877	0.04	1496	1	65	100	3	4	3	5631	4135	RH-2	40	form-based			true	0.7	4	1	3	3	5255.600098	3759.600098	3759.600098	0.933333
1050	025	4859	0.11	6819	7	65	100	3	11	4	14577	7758	RH-2	40	form-based			true	0.7	10	0.909090936	3	3	13605.2002	6786.200195	6786.200195	0.933333
1052	015	2493	0.06	2482	2	65	100	3	6	4	7479	4997	RH-3	40	form-based			true	0.7	5	0.833333313	3	3	6980.399902	4498.399902	4498.399902	0.933333
1052	031	2050	0.05	3756	1	65	100	3	5	4	6150	2394	RH-3	40	form-based		true	true	0.7	4	0.800000012	3	3	5740	1984	1984	0.933333
1053	005	3260	0.07	5828	4	65	100	3	7	3	9780	3952	RH-3	40	form-based		true	true	0.7	7	1	3	3	9128	3300	3300	0.933333
1053	010A	2316	0.05	1920	2	65	100	3	5	3	6948	5028	RH-3	40	form-based			true	0.7	5	1	3	3	6484.799805	4564.799805	4564.799805	0.933333
1053	011	3438	0.08	5370	4	65	100	3	8	4	10314	4944	RH-3	40	form-based			true	0.7	7	0.875	3	3	9626.399414	4256.399414	4256.399414	0.933333
1053	018	2019	0.05	1112	1	65	100	3	5	4	6057	4945	RH-3	40	form-based			true	0.7	4	0.800000012	3	3	5653.199707	4541.199707	4541.199707	0.933333
1053	023	2185	0.05	2920	2	65	100	3	5	3	6555	3635	RH-3	40	form-based			true	0.7	5	1	3	3	6118	3198	3198	0.933333
1053	024	2185	0.05	3228	2	65	100	3	5	3	6555	3327	RH-3	40	form-based			true	0.7	5	1	3	3	6118	2890	2890	0.933333
1053	034	2898	0.07	4731	3	65	100	3	7	4	8694	3963	RH-3	40	form-based			true	0.7	6	0.857142866	3	3	8114.399902	3383.399902	3383.399902	0.933333
1054	012	3094	0.07	2435	3	65	100	3	7	4	9282	6847	RH-3	40	form-based			true	0.7	6	0.857142866	3	3	8663.200195	6228.200195	6228.200195	0.933333
1054	018	2544	0.06	1816	2	65	100	3	6	4	7632	5816	RH-3	40	form-based			true	0.7	5	0.833333313	3	3	7123.199707	5307.199707	5307.199707	0.933333
1054	020	2354	0.05	1990	2	65	100	3	5	3	7062	5072	RH-3	40	form-based			true	0.7	5	1	3	3	6591.199707	4601.199707	4601.199707	0.933333
1054	039	2190	0.05	1058	2	65	100	3	5	3	6570	5512	RH-3	40	form-based			true	0.7	5	1	3	3	6132	5074	5074	0.933333
1054	061	2425	0.06	651	2	65	100	3	6	4	7275	6624	RH-2	40	form-based			true	0.7	5	0.833333313	3	3	6790	6139	6139	0.933333
1055	004	2500	0.06	3500	2	65	100	3	6	4	7500	4000	RH-3	40	form-based		true	true	0.7	5	0.833333313	3	3	7000	3500	3500	0.933333
1055	010	4219	0.1	9591	12	65	100	3	10	0	12657	3066	RM-2	65	form-based			true	0.7	15	1.5	3	3	17719.79883	8128.798828	8128.798828	1.4
1055	020	2141	0.05	1234	1	65	100	3	5	4	6423	5189	RH-3	40	form-based			true	0.7	4	0.800000012	3	3	5994.799805	4760.799805	4760.799805	0.933333
1061	071	2405	0.06	1792	2	65	100	3	6	4	7215	5423	RM-2	40	form-based			true	0.7	5	0.833333313	3	3	6734	4942	4942	0.933333
1063	047	4336	0.1	10137	6	65	100	3	10	4	13008	2871	RH-1(D)	40	form-based		true	true	0.7	9	0.899999976	3	3	12140.7998	2003.799805	2003.799805	0.933333
1064	010	3119	0.07	3380	4	65	100	3	7	3	9357	5977	RH-2	40	form-based			true	0.7	7	1	3	3	8733.200195	5353.200195	5353.200195	0.933333
1065	006	2957	0.07	3879	3	65	100	3	7	4	8871	4992	RH-2	40	form-based			true	0.7	6	0.857142866	3	3	8279.599609	4400.599609	4400.599609	0.933333
1065	044	2633	0.06	3336	3	65	100	3	6	3	7899	4563	RH-2	40	form-based			true	0.7	6	1	3	3	7372.399902	4036.399902	4036.399902	0.933333

block_num	lot_num	Lot Size Feet	Lot Size Acres	Existing Bldg Sqft	Existing Units	sb79_MaxHeight	sb79_MaxDensity	sb79_MaxFAR	SB79- Gross Unit Capacity	SB79- Net Unit Capacity	SB79- Gross GSF Capacity	SB79- Net GSF Capacity	Existing SF Zoning	Existing SF Height Limit	Density Limit?	Density Limit ratio	Corner Parcel?	In R4	Max Lot Coverage	SF Unit Capacity Gross	% Gross Unit- SF vs SB79	SF Zoning- Net Unit Capacity	SF Zoning - Net Unit Capacity Limited by 200% SB79	SF Zoning- Gross GSF Capacity	SF Zoning- Net GSF Capacity	SF Zoning - Net GSF Capacity Limited by 200% SB79	% Gross GSF- SF vs SB79
1066	010	3001	0.07	2690	3	65	100	3	7	4	9003	6313	RH-2	40	form-based			true	0.7	6	0.857142866	3	3	8402.799805	5712.799805	5712.799805	0.933333
1066	029	3025	0.07	3136	3	85	140	4	10	7	12100	8964	RH-2	40	form-based			true	0.7	6	0.600000024	3	3	8470	5334	5334	0.7
1067	016	3211	0.07	3455	4	65	100	3	7	3	9633	6178	RH-2	40	form-based			true	0.7	7	1	3	3	8990.799805	5535.799805	5535.799805	0.933333
1067	026	3050	0.07	3000	3	65	100	3	7	4	9150	6150	RH-2	40	form-based			true	0.7	6	0.857142866	3	3	8540	5540	5540	0.933333
1067	028	3045	0.07	1905	3	65	100	3	7	4	9135	7230	RH-2	40	form-based			true	0.7	6	0.857142866	3	3	8526	6621	6621	0.933333
1067	054	2500	0.06	2109	2	65	100	3	6	4	7500	5391	RH-2	40	form-based			true	0.7	5	0.833333313	3	3	7000	4891	4891	0.933333
1068	004	2969	0.07	4325	3	65	100	3	7	4	8907	4582	RH-2	40	form-based			true	0.7	6	0.857142866	3	3	8313.200195	3988.200195	3988.200195	0.933333
1068	019	1996	0.05	760	1	65	100	3	5	4	5988	5228	RH-2	40	form-based			true	0.7	4	0.800000012	3	3	5588.799805	4828.799805	4828.799805	0.933333
1069	011	2180	0.05	1800	2	65	100	3	5	3	6540	4740	RH-2	40	form-based			true	0.7	5	1	3	3	6104	4304	4304	0.933333
1070	001G	2500	0.06	1430	2	65	100	3	6	4	7500	6070	RH-2	40	form-based			true	0.7	5	0.833333313	3	3	7000	5570	5570	0.933333
1070	008	2323	0.05	3528	2	65	100	3	5	3	6969	3441	RH-2	40	form-based			true	0.7	5	1	3	3	6504.399902	2976.399902	2976.399902	0.933333
1073	009	3438	0.08	4460	4	65	100	3	8	4	10314	5854	RH-3	40	form-based			true	0.7	7	0.875	3	3	9626.399414	5166.399414	5166.399414	0.933333
1073	016	2375	0.05	2200	2	65	100	3	5	3	7125	4925	RH-3	40	form-based			true	0.7	5	1	3	3	6650	4450	4450	0.933333
1073	024	2330	0.05	1140	2	65	100	3	5	3	6990	5850	RH-3	40	form-based			true	0.7	5	1	3	3	6524	5384	5384	0.933333
1073	030	2356	0.05	1432	2	65	100	3	5	3	7068	5636	RH-3	40	form-based			true	0.7	5	1	3	3	6596.799805	5164.799805	5164.799805	0.933333
1073	034	2470	0.06	1163	2	65	100	3	6	4	7410	6247	RH-3	40	form-based			true	0.7	5	0.833333313	3	3	6916	5753	5753	0.933333
1073	041	2158	0.05	1051	2	65	100	3	5	3	6474	5423	RH-3	40	form-based			true	0.7	5	1	3	3	6042.399902	4991.399902	4991.399902	0.933333
1074	002	2500	0.06	1828	2	65	100	3	6	4	7500	5672	RH-3	40	form-based			true	0.7	5	0.833333313	3	3	7000	5172	5172	0.933333
1074	006	2500	0.06	1145	2	65	100	3	6	4	7500	6355	RH-3	40	form-based			true	0.7	5	0.833333313	3	3	7000	5855	5855	0.933333
1074	019	3060	0.07	1872	3	65	100	3	7	4	9180	7308	RH-3	40	form-based			true	0.7	6	0.857142866	3	3	8568	6696	6696	0.933333
1074	021	3060	0.07	3600	3	65	100	3	7	4	9180	5580	RH-3	40	form-based			true	0.7	6	0.857142866	3	3	8568	4968	4968	0.933333
1074	038	3420	0.08	407	4	65	100	3	8	4	10260	9853	RH-3	40	form-based			true	0.7	7	0.875	3	3	9576	9169	9169	0.933333
1074	045	2500	0.06	1180	2	65	100	3	6	4	7500	6320	RH-3	40	form-based			true	0.7	5	0.833333313	3	3	7000	5820	5820	0.933333
1074	052	2500	0.06	1738	2	65	100	3	6	4	7500	5762	RH-3	40	form-based			true	0.7	5	0.833333313	3	3	7000	5262	5262	0.933333
1074	054	2461	0.06	1210	2	65	100	3	6	4	7383	6173	RH-3	40	form-based			true	0.7	5	0.833333313	3	3	6890.799805	5680.799805	5680.799805	0.933333
1076	018	2922	0.07	5460	3	65	100	3	7	4	8766	3306	RM-1	40	form-based			true	0.7	6	0.857142866	3	3	8181.600098	2721.600098	2721.600098	0.933333
1076	038	2188	0.05	904	2	65	100	3	5	3	6564	5660	RM-1	40	form-based			true	0.7	5	1	3	3	6126.399902	5222.399902	5222.399902	0.933333
1080	020D	2062	0.05	2220	1	85	140	4	7	6	8248	6028	RH-3	40	form-based			true	0.7	4	0.571428597	3	3	5773.600098	3553.600098	3553.600098	0.7
1080	026	2533	0.06	3140	2	65	100	3	6	4	7599	4459	RH-3	40	form-based			true	0.7	5	0.833333313	3	3	7092.399902	3952.399902	3952.399902	0.933333
1080	051	2500	0.06	1510	2	65	100	3	6	4	7500	5990	RH-3	40	form-based			true	0.7	5	0.833333313	3	3	7000	5490	5490	0.933333
1081	024	3981	0.09	4694	5	65	100	3	9	4	11943	7249	RH-3	40	form-based	true		true	0.7	8	0.888888896	3	3	11146.7998	6452.799805	6452.799805	0.933333
1081	032	3781	0.09	4742	5	65	100	3	9	4	11343	6601	RH-3	40	form-based			true	0.7	8	0.888888896	3	3	10586.7998	5844.799805	5844.799805	0.933333
1081	033	3781	0.09	4742	5	65	100	3	9	4	11343	6601	RH-3	40	form-based			true	0.7	8	0.888888896	3	3	10586.7998	5844.799805	5844.799805	0.933333
1081	036	3025	0.07	4666	3	85	140	4	10	7	12100	7434	RH-3	40	form-based			true	0.7	6	0.600000024	3	3	8470	3804	3804	0.7
1081	049	3025	0.07	1510	3	65	100	3	7	4	9075	7565	RH-3	40	form-based			true	0.7	6	0.857142866	3	3	8470	6960	6960	0.933333
1081	052	3025	0.07	6306	3	65	100	3	7	4	9075	2769	RH-3	40	form-based			true	0.7	6	0.857142866	3	3	8470	2164	2164	0.933333
1082	018	1705	0.04	1022	1	65	100	3	4	3	5115	4093	RH-3	40	form-based			true	0.7	4	1	3	3	4774	3752	3752	0.933333
1082	019	1753	0.04	1260	1	65	100	3	4	3	5259	3999	RH-3	40	form-based			true	0.7	4	1	3	3	4908.399902	3648.399902	3648.399902	0.933333
1087	013B	938	0.02	1847	2	65	100	3	2	0	2814	967	RTO-C	85	form-based			true	0.75	5	2.5	3	2	5628	3781	3781	2
1100	131	1156	0.03	1370	1	65	100	3	3	2	3468	2098	NCT-DIVIS/	65	form-based			true	0.75	4	1.333333373	3	3	5202	3832	3832	1.5
1100	014	2297	0.05	6750	6	65	100	3	5	0	6891	141	RTO-C	65	form-based	true		true	0.75	9	1.799999952	3	3	10336.5	3586.5	3586.5	1.5
1100	126	689	0.02	1140	1	65	100	3	2	1	2067	927	NCT-DIVIS/	85	form-based			true	0.75	4	2	3	3	4134	2994	2994	2
1100	127	790	0.02	1140	1	65	100	3	2	1	2370	1230	NCT-DIVIS/	85	form-based			true	0.75	4	2	3	3	4740	3600	3600	2
1100	128	791	0.02	1140	1	65	100	3	2	1	2373	1233	NCT-DIVIS/	85	form-based			true	0.75	4	2	3	3	4746	3606	3606	2
1100	129	791	0.02	1140	1	65	100	3	2	1	2373	1233	NCT-DIVIS/	85	form-based			true	0.75	4	2	3	3	4746	3606	3606	2
1102	018	2528	0.06	1927	2	65	100	3	6	4	7584	5657	RM-1	40	form-based			true	0.7	5	0.833333313	3	3	7078.399902	5151.399902	5151.399902	0.933333
1125	003	2522	0.06	3290	2	65	100	3	6	4	7566	4276	RM-1	40	form-based			true	0.7	5	0.833333313	3	3	7061.600098	3771.600098	3771.600098	0.933333
1125	004	2521	0.06	2285	2	65	100	3	6	4	7563	5278	RM-1	40	form-based			true	0.7	5	0.833333313	3	3	7058.799805	4773.799805	4773.799805	0.933333
1125	005	2521	0.06	3250	2	65	100	3	6	4	7563	4313	RM-1	40	form-based			true	0.7	5	0.833333313	3	3	7058.799805	3808.799805	3808.799805	0.933333
1125	006	2520	0.06	4110	2	65	100	3	6	4	7560	3450	RM-1	40	form-based			true	0.7	5	0.833333313	3	3	7056	2946	2946	0.933333
1125	010	2520	0.06	1149	2	65	100	3	6	4	7560	6411	RM-1	40	form-based			true	0.7	5	0.833333313	3	3	7056	5907	5907	0.933333
1125	016	2232	0.05	1206	2	65	100	3	5	3	6696	5490	RM-1	40	form-based	true		true	0.7	5	1	3	3	6249.600098	5043.600098	5043.600098	0.933333
1125	018	2250	0.05	1300	2	65	100	3	5	3	6750	5450	RM-1	40	form-based			true	0.7	5	1	3	3	6300	5000	5000	0.933333
1125	023	2523	0.06	900	2	65	100	3	6	4	7569	6669	RM-1	40	form-based			true	0.7	5	0.833333313	3	3	7064.399902	6164.399902	6164.399902	0.933333
1108	005A	1890	0.04	1650	1	65	100	3	4	3	5670	4020	RH-1	40	form-based			true	0.7	4	1	3	3	5292	3642	3642	0.933333
1108	007A	2036	0.05	1928	1	65	100	3	5	4	6108	4180	RH-1	40	form-based			true	0.7	4	0.800000012	3	3	5700.799805	3772.799805	3772.799805	0.933333
1109	007A	2017	0.05	1803	1	65	100	3	5	4	6051	4248	RH-1	40	form-based			true	0.7	4	0.800000012	3	3	5647.600098	3844.600098	3844.600098	0.933333
1109	007B	2125	0.05	1937	1	65	100	3	5	4	6375	4438	RH-1	40	form-based			true	0.7	4	0.800000012	3	3	5950	4013	4013	0.933333
1109	010D	2090	0.05	1550	1	65	100	3	5	4	6270	4720	RH-1	40	form-based			true	0.7	4	0.800000012	3	3	5852	4302	4302	0.933333
1109	011A	2119	0.05	1250	1	65	100	3	5	4	6357	5107	RH-1	40	form-based			true	0.7	4	0.800000012	3	3	5933.199707	4683.199707	4683.199707	0.933333
1109	011B	2119	0.05	1250	1	65	100	3	5	4	6357	5107	RH-1	40	form-based			true	0.7	4	0.800000012	3	3	5933.199707	4683.199707	4683.199707	0.933333
1109	011C	2119	0.05	1250	1	65	100	3	5	4	6357	5107	RH-1	40	form-based			true	0.7	4	0.800000012	3	3	5933.199707	4683.199707	4683.199707	0.933333
1109	011D	2119	0.05	1550	1	65	100	3	5	4	6357	4807	RH-1	40	form-based			true	0.7	4	0.800000012	3	3	5933.199707	4383.199707	4383.199707	0.933333
1109	011E	2119	0.05	1250	1	65	100	3	5	4	6357	5107	RH-1	40	form-based			true	0.7	4	0.800000012	3	3	5933.199707	4683.199707	4683.199707	0.933333

block_num	lot_num	Lot Size Feet	Lot Size Acres	Existing Bldg Sqft	Existing Units	sb79_MaxHeight	sb79_MaxDensity	sb79_MaxFAR	SB79- Gross Unit Capacity	SB79- Net Unit Capacity	SB79- Gross GSF Capacity	SB79- Net GSF Capacity	Existing SF Zoning	Existing SF Height Limit	Density Limit?	Density Limit ratio	Corner Parcel?	In R4	Max Lot Coverage	SF Unit Capacity Gross	% Gross Unit- SF vs SB79	SF Zoning- Net Unit Capacity	SF Zoning - Net Unit Capacity Limited by 200% SB79	SF Zoning- Gross GSF Capacity	SF Zoning- Net GSF Capacity	SF Zoning - Net GSF Capacity Limited by 200% SB79	% Gross GSF- SF vs SB79
1109	012A	2119	0.05	1250	1	65	100	3	5	4	6357	5107	RH-1	40	form-based			true	0.7	4	0.800000012	3	3	5933.199707	4683.199707	4683.199707	0.933333
1109	012B	2119	0.05	1450	1	65	100	3	5	4	6357	4907	RH-1	40	form-based			true	0.7	4	0.800000012	3	3	5933.199707	4483.199707	4483.199707	0.933333
1109	012C	2119	0.05	1952	1	65	100	3	5	4	6357	4405	RH-1	40	form-based			true	0.7	4	0.800000012	3	3	5933.199707	3981.199707	3981.199707	0.933333
1109	012D	2119	0.05	2018	1	65	100	3	5	4	6357	4339	RH-1	40	form-based			true	0.7	4	0.800000012	3	3	5933.199707	3915.199707	3915.199707	0.933333
1109	013A	2047	0.05	2040	1	65	100	3	5	4	6141	4101	RH-1	40	form-based			true	0.7	4	0.800000012	3	3	5731.600098	3691.600098	3691.600098	0.933333
1109	013B	1831	0.04	1928	1	65	100	3	4	3	5493	3565	RH-1	40	form-based			true	0.7	4	1	3	3	5126.799805	3198.799805	3198.799805	0.933333
1110	006A	2075	0.05	1500	1	65	100	3	5	4	6225	4725	RH-1	40	form-based			true	0.7	4	0.800000012	3	3	5810	4310	4310	0.933333
1110	006B	2075	0.05	2125	1	65	100	3	5	4	6225	4100	RH-1	40	form-based			true	0.7	4	0.800000012	3	3	5810	3685	3685	0.933333
1108	004B	2102	0.05	1350	1	65	100	3	5	4	6306	4956	RH-1	40	form-based			true	0.7	4	0.800000012	3	3	5885.600098	4535.600098	4535.600098	0.933333
1108	004C	2102	0.05	1712	1	65	100	3	5	4	6306	4594	RH-1	40	form-based			true	0.7	4	0.800000012	3	3	5885.600098	4173.600098	4173.600098	0.933333
1108	004D	2098	0.05	1512	1	65	100	3	5	4	6294	4782	RH-1	40	form-based			true	0.7	4	0.800000012	3	3	5874.399902	4362.399902	4362.399902	0.933333
1110	001B	2065	0.05	2025	1	65	100	3	5	4	6195	4170	RH-1	40	form-based			true	0.7	4	0.800000012	3	3	5782	3757	3757	0.933333
1110	001C	2065	0.05	1500	1	65	100	3	5	4	6195	4695	RH-1	40	form-based			true	0.7	4	0.800000012	3	3	5782	4282	4282	0.933333
1110	002A	2065	0.05	1500	1	65	100	3	5	4	6195	4695	RH-1	40	form-based			true	0.7	4	0.800000012	3	3	5782	4282	4282	0.933333
1110	002B	2065	0.05	1895	1	65	100	3	5	4	6195	4300	RH-1	40	form-based			true	0.7	4	0.800000012	3	3	5782	3887	3887	0.933333
1110	002C	2065	0.05	1537	1	65	100	3	5	4	6195	4658	RH-1	40	form-based			true	0.7	4	0.800000012	3	3	5782	4245	4245	0.933333
1110	002D	2065	0.05	1717	1	65	100	3	5	4	6195	4478	RH-1	40	form-based			true	0.7	4	0.800000012	3	3	5782	4065	4065	0.933333
1110	003A	2065	0.05	1537	1	65	100	3	5	4	6195	4658	RH-1	40	form-based			true	0.7	4	0.800000012	3	3	5782	4245	4245	0.933333
1110	003B	2065	0.05	1537	1	65	100	3	5	4	6195	4658	RH-1	40	form-based			true	0.7	4	0.800000012	3	3	5782	4245	4245	0.933333
1110	004B	2075	0.05	1550	1	65	100	3	5	4	6225	4675	RH-1	40	form-based			true	0.7	4	0.800000012	3	3	5810	4260	4260	0.933333
1110	004C	2075	0.05	1434	1	65	100	3	5	4	6225	4791	RH-1	40	form-based			true	0.7	4	0.800000012	3	3	5810	4376	4376	0.933333
1110	005A	2075	0.05	1525	1	65	100	3	5	4	6225	4700	RH-1	40	form-based			true	0.7	4	0.800000012	3	3	5810	4285	4285	0.933333
1110	005B	2075	0.05	1525	1	65	100	3	5	4	6225	4700	RH-1	40	form-based			true	0.7	4	0.800000012	3	3	5810	4285	4285	0.933333
1110	005C	2075	0.05	1362	1	65	100	3	5	4	6225	4863	RH-1	40	form-based			true	0.7	4	0.800000012	3	3	5810	4448	4448	0.933333
1110	005D	2075	0.05	1500	1	65	100	3	5	4	6225	4725	RH-1	40	form-based			true	0.7	4	0.800000012	3	3	5810	4310	4310	0.933333
1113	001	4979	0.11	4876	7	65	100	3	11	4	14937	10061	RM-1	40	form-based		true	true	0.7	10	0.909090936	3	3	13941.2002	9065.200195	9065.200195	0.933333
1130	001A	2082	0.05	1500	1	65	100	3	5	4	6246	4746	RM-1	40	form-based		true	true	0.7	4	0.800000012	3	3	5829.600098	4329.600098	4329.600098	0.933333
1130	005	2764	0.06	4556	3	65	100	3	6	3	8292	3736	RM-1	40	form-based			true	0.7	6	1	3	3	7739.199707	3183.199707	3183.199707	0.933333
1131	002	1731	0.04	1240	1	65	100	3	4	3	5193	3953	RH-1	40	form-based			true	0.7	4	1	3	3	4846.799805	3606.799805	3606.799805	0.933333
1131	016	2391	0.05	1049	2	65	100	3	5	3	7173	6124	RH-2	40	form-based			true	0.7	5	1	3	3	6694.799805	5645.799805	5645.799805	0.933333
1131	003A	2041	0.05	2112	1	65	100	3	5	4	6123	4011	RH-1	40	form-based			true	0.7	4	0.800000012	3	3	5714.799805	3602.799805	3602.799805	0.933333
1131	011	2573	0.06	3532	2	65	100	3	6	4	7719	4187	RH-2	40	form-based			true	0.7	5	0.833333313	3	3	7204.399902	3672.399902	3672.399902	0.933333
1131	012	2572	0.06	3240	2	65	100	3	6	4	7716	4476	RH-2	40	form-based			true	0.7	5	0.833333313	3	3	7201.600098	3961.600098	3961.600098	0.933333
1132	009	5393	0.12	7560	8	65	100	3	12	4	16179	8619	RH-1	40	form-based		true	true	0.7	11	0.916666687	3	3	15100.39941	7540.399414	7540.399414	0.933333
1132	017	2028	0.05	1325	1	65	100	3	5	4	6084	4759	RH-1	40	form-based			true	0.7	4	0.800000012	3	3	5678.399902	4353.399902	4353.399902	0.933333
1133	001	2600	0.06	2624	2	65	100	3	6	4	7800	5176	RH-2	40	form-based			true	0.7	5	0.833333313	3	3	7280	4656	4656	0.933333
1133	006	2601	0.06	2559	2	65	100	3	6	4	7803	5244	RH-2	40	form-based			true	0.7	5	0.833333313	3	3	7282.799805	4723.799805	4723.799805	0.933333
1134	002	2056	0.05	2247	1	65	100	3	5	4	6168	3921	RH-2	40	form-based			true	0.7	4	0.800000012	3	3	5756.799805	3509.799805	3509.799805	0.933333
1134	020	2633	0.06	4361	3	65	100	3	6	3	7899	3538	RH-2	40	form-based		true	true	0.7	6	1	3	3	7372.399902	3011.399902	3011.399902	0.933333
1135	003	2464	0.06	2725	2	65	100	3	6	4	7392	4667	RH-2	40	form-based			true	0.7	5	0.833333313	3	3	6899.199707	4174.199707	4174.199707	0.933333
1135	004	2465	0.06	2905	2	65	100	3	6	4	7395	4490	RH-2	40	form-based			true	0.7	5	0.833333313	3	3	6902	3997	3997	0.933333
1135	005	2464	0.06	2725	2	65	100	3	6	4	7392	4667	RH-2	40	form-based			true	0.7	5	0.833333313	3	3	6899.199707	4174.199707	4174.199707	0.933333
1135	005A	2464	0.06	2725	2	65	100	3	6	4	7392	4667	RH-2	40	form-based			true	0.7	5	0.833333313	3	3	6899.199707	4174.199707	4174.199707	0.933333
1135	006	3069	0.07	3808	3	65	100	3	7	4	9207	5399	RH-2	40	form-based			true	0.7	6	0.857142866	3	3	8593.200195	4785.200195	4785.200195	0.933333
1135	012	3470	0.08	5250	4	65	100	3	8	4	10410	5160	RH-2	40	form-based		true	true	0.7	7	0.875	3	3	9716	4466	4466	0.933333
1135	028	2301	0.05	1376	2	65	100	3	5	3	6903	5527	RH-2	40	form-based			true	0.7	5	1	3	3	6442.799805	5066.799805	5066.799805	0.933333
1136	014	2500	0.06	2550	2	65	100	3	6	4	7500	4950	RH-2	40	form-based			true	0.7	5	0.833333313	3	3	7000	4450	4450	0.933333
1136	015	2500	0.06	2550	2	65	100	3	6	4	7500	4950	RH-2	40	form-based			true	0.7	5	0.833333313	3	3	7000	4450	4450	0.933333
1136	015A	2500	0.06	2550	2	65	100	3	6	4	7500	4950	RH-2	40	form-based			true	0.7	5	0.833333313	3	3	7000	4450	4450	0.933333
1136	022	2600	0.06	2682	2	65	100	3	6	4	7800	5118	RH-2	40	form-based			true	0.7	5	0.833333313	3	3	7280	4598	4598	0.933333
1137	025	2244	0.05	1851	2	65	100	3	5	3	6732	4881	RH-2	40	form-based			true	0.7	5	1	3	3	6283.199707	4432.199707	4432.199707	0.933333
1138	011A	2441	0.06	2895	2	55	80	2.5	5	3	6102	3207	RH-2	40	form-based		true	true	0.7	5	1	3	3	6834.799805	3939.799805	3939.799805	1.120092
1138	012	6085	0.14	7588	10	65	100	3	14	4	18255	10667	RH-2	40	form-based		true	true	0.7	13	0.928571403	3	3	17038	9450	9450	0.933333
1139	001	3072	0.07	3239	3	65	100	3	7	4	9216	5977	RH-2	40	form-based		true	true	0.7	6	0.857142866	3	3	8601.599609	5362.599609	5362.599609	0.933333
1139	011	2346	0.05	2474	2	65	100	3	5	3	7038	4564	RH-2	40	form-based			true	0.7	5	1	3	3	6568.799805	4094.799805	4094.799805	0.933333
1140	013	2554	0.06	2000	2	65	100	3	6	4	7662	5662	RH-2	40	form-based			true	0.7	5	0.833333313	3	3	7151.199707	5151.199707	5151.199707	0.933333
1140	015	2554	0.06	2248	2	65	100	3	6	4	7662	5414	RH-2	40	form-based			true	0.7	5	0.833333313	3	3	7151.199707	4903.199707	4903.199707	0.933333
1141	040	2510	0.06	902	2	65	100	3	6	4	7530	6628	RM-2	40	form-based			true	0.7	5	0.833333313	3	3	7028	6126	6126	0.933333
1141	042	2762	0.06	2374	3	65	100	3	6	3	8286	5912	RH-2	40	form-based			true	0.7	6	1	3	3	7733.600098	5359.600098	5359.600098	0.933333
1142	002	2500	0.06	2250	2	55	80	2.5	5	3	6250	4000	RH-2	40	form-based			true	0.7	5	1	3	3	7000	4750	4750	1.12
1142	007	2500	0.06	3000	2	55	80	2.5	5	3	6250	3250	RH-2	40	form-based			true	0.7	5	1	3	3	7000	4000	4000	1.12
1142	016	3376	0.08	3950	4	55	80	2.5	6	2	8440	4490	RH-2	40	form-based			true	0.7	7	1.166666627	3	3	9452.799805	5502.799805	5502.799805	1.12
1142	024	2527	0.06	2830	2	55	80	2.5	5	3	6318	3488	RH-2	40	form-based			true	0.7	5	1	3	3	7075.600098	4245.600098	4245.600098	1.119911
1142	026	2475	0.06	2700	2	55	80	2.5	5	3	6188	3488	RH-2	40	form-based			true	0.7	5	1	3	3	6930	4230	4230	1.11991

block_num	lot_num	Lot Size Feet	Lot Size Acres	Existing Bldg Sqft	Existing Units	sb79_MaxHeight	sb79_MaxDensity	sb79_MaxFAR	SB79- Gross Unit Capacity	SB79- Net Unit Capacity	SB79- Gross GSF Capacity	SB79- Net GSF Capacity	Existing SF Zoning	Existing SF Height Limit	Density Limit?	Density Limit ratio	Corner Parcel?	In R4	Max Lot Coverage	SF Unit Capacity Gross	% Gross Unit- SF vs SB79	SF Zoning- Net Unit Capacity	SF Zoning - Net Unit Capacity Limited by 200% SB79	SF Zoning- Gross GSF Capacity	SF Zoning- Net GSF Capacity	SF Zoning - Net GSF Capacity Limited by 200% SB79	% Gross GSF- SF vs SB79
1142	030	2549	0.06	2650	2	55	80	2.5	5	3	6372	3722	RH-2	40	form-based			true	0.7	5	1	3	3	7137.199707	4487.199707	4487.199707	1.120088
1142	080	2500	0.06	1979	2	55	80	2.5	5	3	6250	4271	RH-2	40	form-based			true	0.7	5	1	3	3	7000	5021	5021	1.12
1142	082	2545	0.06	1225	2	55	80	2.5	5	3	6362	5137	RH-2	40	form-based			true	0.7	5	1	3	3	7126	5901	5901	1.120088
1143	001B	1985	0.05	1000	1	55	80	2.5	4	3	4962	3962	RH-2	40	form-based			true	0.7	4	1	3	3	5558	4558	4558	1.120113
1143	001C	1934	0.04	1200	1	55	80	2.5	3	2	4835	3635	RH-2	40	form-based			true	0.7	4	1.333333373	3	3	5415.199707	4215.199707	4215.199707	1.12
1143	001D	1962	0.05	1350	1	55	80	2.5	4	3	4905	3555	RH-2	40	form-based		true	true	0.7	4	1	3	3	5493.600098	4143.600098	4143.600098	1.12
1143	002	2080	0.05	976	1	55	80	2.5	4	3	5200	4224	RH-2	40	form-based			true	0.7	4	1	3	3	5824	4848	4848	1.12
1143	002A	2072	0.05	1937	1	55	80	2.5	4	3	5180	3243	RH-2	40	form-based			true	0.7	4	1	3	3	5801.600098	3864.600098	3864.600098	1.12
1145A	001	2211	0.05	3563	2	55	80	2.5	4	2	5528	1965	RH-2	40	form-based		true	true	0.7	5	1.25	3	3	6190.799805	2627.799805	2627.799805	1.119899
1145A	003	2118	0.05	2697	1	55	80	2.5	4	3	5295	2598	RH-2	40	form-based			true	0.7	4	1	3	3	5930.399902	3233.399902	3233.399902	1.12
1145A	011	2500	0.06	2468	2	55	80	2.5	5	3	6250	3782	RM-1	40	form-based			true	0.7	5	1	3	3	7000	4532	4532	1.12
1145A	012	2500	0.06	3382	2	55	80	2.5	5	3	6250	2868	RM-1	40	form-based			true	0.7	5	1	3	3	7000	3618	3618	1.12
1145A	018	2250	0.05	2573	2	55	80	2.5	4	2	5625	3052	RH-2	40	form-based			true	0.7	5	1.25	3	3	6300	3727	3727	1.12
1145A	021	2250	0.05	2393	2	55	80	2.5	4	2	5625	3232	RH-2	40	form-based			true	0.7	5	1.25	3	3	6300	3907	3907	1.12
1145A	022	2250	0.05	2563	2	55	80	2.5	4	2	5625	3062	RH-2	40	form-based			true	0.7	5	1.25	3	3	6300	3737	3737	1.12
1145A	024	4500	0.1	6567	6	55	80	2.5	8	2	11250	4683	RM-1	40	form-based		true	true	0.7	9	1.125	3	3	12600	6033	6033	1.12
1145A	025	2500	0.06	2468	2	55	80	2.5	5	3	6250	3782	RM-1	40	form-based			true	0.7	5	1	3	3	7000	4532	4532	1.12
1146	002	2515	0.06	2496	2	55	80	2.5	5	3	6288	3792	RH-2	40	form-based			true	0.7	5	1	3	3	7042	4546	4546	1.119911
1146	016	2250	0.05	2975	2	55	80	2.5	4	2	5625	2650	RH-2	40	form-based		true	true	0.7	5	1.25	3	3	6300	3325	3325	1.12
1146	017	2250	0.05	2433	2	55	80	2.5	4	2	5625	3192	RH-2	40	form-based			true	0.7	5	1.25	3	3	6300	3867	3867	1.12
1146	018	2250	0.05	2783	2	55	80	2.5	4	2	5625	2842	RH-2	40	form-based			true	0.7	5	1.25	3	3	6300	3517	3517	1.12
1146	019	2250	0.05	2433	2	55	80	2.5	4	2	5625	3192	RH-2	40	form-based			true	0.7	5	1.25	3	3	6300	3867	3867	1.12
1146	031	2515	0.06	909	2	55	80	2.5	5	3	6288	5379	RH-2	40	form-based			true	0.7	5	1	3	3	7042	6133	6133	1.119911
1147	016	2250	0.05	2975	2	55	80	2.5	4	2	5625	2650	RH-2	40	form-based		true	true	0.7	5	1.25	3	3	6300	3325	3325	1.12
1147	017	2250	0.05	2468	2	55	80	2.5	4	2	5625	3157	RH-2	40	form-based			true	0.7	5	1.25	3	3	6300	3832	3832	1.12
1147	018	2250	0.05	2468	2	55	80	2.5	4	2	5625	3157	RH-2	40	form-based			true	0.7	5	1.25	3	3	6300	3832	3832	1.12
1147	033	2250	0.05	1931	2	55	80	2.5	4	2	5625	3694	RH-2	40	form-based			true	0.7	5	1.25	3	3	6300	4369	4369	1.12
1148	001	2299	0.05	3661	2	55	80	2.5	4	2	5748	2087	RH-2	40	form-based		true	true	0.7	5	1.25	3	3	6437.199707	2776.199707	2776.199707	1.119902
1148	021	2250	0.05	2300	2	55	80	2.5	4	2	5625	3325	RH-2	40	form-based			true	0.7	5	1.25	3	3	6300	4000	4000	1.12
1148	022	2250	0.05	2300	2	55	80	2.5	4	2	5625	3325	RH-2	40	form-based			true	0.7	5	1.25	3	3	6300	4000	4000	1.12
1149	019	2813	0.06	3749	3	55	80	2.5	5	2	7032	3283	RH-3	40	form-based			true	0.7	6	1.200000048	3	3	7876.399902	4127.399902	4127.399902	1.12008
1149	038	2965	0.07	515	3	55	80	2.5	6	3	7412	6897	RH-3	40	form-based			true	0.7	6	1	3	3	8302	7787	7787	1.120076
1150	001	2813	0.06	4630	3	55	80	2.5	5	2	7032	2402	RH-3	40	form-based		true	true	0.7	6	1.200000048	3	3	7876.399902	3246.399902	3246.399902	1.12008
1150	002	2813	0.06	2300	3	55	80	2.5	5	2	7032	4732	RH-3	40	form-based			true	0.7	6	1.200000048	3	3	7876.399902	5576.399902	5576.399902	1.12008
1150	010	2433	0.06	3515	2	55	80	2.5	5	3	6082	2567	RH-3	40	form-based			true	0.7	5	1	3	3	6812.399902	3297.399902	3297.399902	1.120092
1150	021	2500	0.06	2880	2	55	80	2.5	5	3	6250	3370	RH-3	40	form-based			true	0.7	5	1	3	3	7000	4120	4120	1.12
1150	031	5178	0.12	7420	8	55	80	2.5	10	2	12945	5525	RH-3	40	form-based			true	0.7	11	1.100000024	3	3	14498.39941	7078.399414	7078.399414	1.12
1150	049	2500	0.06	1314	2	55	80	2.5	5	3	6250	4936	RH-3	40	form-based			true	0.7	5	1	3	3	7000	5686	5686	1.12
1150	053	2812	0.06	1789	3	55	80	2.5	5	2	7030	5241	RH-3	40	form-based			true	0.7	6	1.200000048	3	3	7873.600098	6084.600098	6084.600098	1.12
1151	002	3025	0.07	2420	3	55	80	2.5	6	3	7562	5142	RH-3	40	form-based			true	0.7	6	1	3	3	8470	6050	6050	1.120074
1151	008	2444	0.06	2600	2	55	80	2.5	5	3	6110	3510	RH-3	40	form-based			true	0.7	5	1	3	3	6843.199707	4243.199707	4243.199707	1.12
1151	009	2443	0.06	1662	2	55	80	2.5	5	3	6108	4446	RH-3	40	form-based			true	0.7	5	1	3	3	6840.399902	5178.399902	5178.399902	1.119908
1151	012	3378	0.08	3465	4	55	80	2.5	6	2	8445	4980	RH-3	40	form-based			true	0.7	7	1.166666627	3	3	9458.399414	5993.399414	5993.399414	1.12
1151	025A	2177	0.05	2760	2	55	80	2.5	4	2	5442	2682	RH-3	40	form-based			true	0.7	5	1.25	3	3	6095.600098	3335.600098	3335.600098	1.120103
1151	028	3346	0.08	3255	4	55	80	2.5	6	2	8365	5110	RH-3	40	form-based			true	0.7	7	1.166666627	3	3	9368.799805	6113.799805	6113.799805	1.12
1151	029	3346	0.08	1676	4	55	80	2.5	6	2	8365	6689	RH-3	40	form-based			true	0.7	7	1.166666627	3	3	9368.799805	7692.799805	7692.799805	1.12
1151	037	2443	0.06	1240	2	55	80	2.5	5	3	6108	4868	RH-3	40	form-based			true	0.7	5	1	3	3	6840.399902	5600.399902	5600.399902	1.119908
1152	001A	1875	0.04	1750	1	55	80	2.5	3	2	4688	2938	RM-1	40	form-based			true	0.7	4	1.333333373	3	3	5250	3500	3500	1.119881
1152	002	2345	0.05	3160	2	55	80	2.5	4	2	5862	2702	RH-3	40	form-based			true	0.7	5	1.25	3	3	6566	3406	3406	1.120095
1152	008	2231	0.05	2300	2	55	80	2.5	4	2	5578	3278	RH-3	40	form-based			true	0.7	5	1.25	3	3	6246.799805	3946.799805	3946.799805	1.1199
1152	012	3594	0.08	7205	5	55	80	2.5	6	1	8985	1780	RM-1	40	form-based			true	0.7	8	1.333333373	3	3	10063.2002	2858.200195	2858.200195	1.12
1152	025	2500	0.06	2300	2	55	80	2.5	5	3	6250	3950	RH-3	40	form-based			true	0.7	5	1	3	3	7000	4700	4700	1.12
1152	040	3094	0.07	1725	3	55	80	2.5	6	3	7735	6010	RH-3	40	form-based			true	0.7	6	1	3	3	8663.200195	6938.200195	6938.200195	1.12
1152	043	2500	0.06	1204	2	55	80	2.5	5	3	6250	5046	RH-3	40	form-based			true	0.7	5	1	3	3	7000	5796	5796	1.12
1152	050	2500	0.06	1381	2	55	80	2.5	5	3	6250	4869	RH-3	40	form-based			true	0.7	5	1	3	3	7000	5619	5619	1.12
1152	054	2232	0.05	1150	2	55	80	2.5	4	2	5580	4430	RH-3	40	form-based			true	0.7	5	1.25	3	3	6249.600098	5099.600098	5099.600098	1.12
1153	029	2056	0.05	1010	3	55	80	2.5	4	1	5140	4130	RM-1	50	form-based		true	true	0.7	6	1.5	3	3	7196	6186	6186	1.4
1153	032	2266	0.05	1010	3	55	80	2.5	4	1	5665	4655	RM-1	50	form-based			true	0.7	6	1.5	3	3	7931	6921	6921	1.4
1154	020	2250	0.05	4890	3	55	80	2.5	4	1	5625	735	RH-3	50	form-based			true	0.7	6	1.5	3	3	7875	2985	2985	1.4
1154	026	1504	0.03	945	1	55	80	2.5	2	1	3760	2815	RH-3	50	form-based			true	0.7	4	2	3	3	5264	4319	4319	1.4
1154	027	2254	0.05	3340	3	55	80	2.5	4	1	5635	2295	RH-3	50	form-based			true	0.7	6	1.5	3	3	7889	4549	4549	1.4
1154	032	2256	0.05	5103	3	55	80	2.5	4	1	5640	537	RH-3	50	form-based		true	true	0.7	6	1.5	3	3	7896	2793	2793	1.4
1154	046	2235	0.05	1775	3	55	80	2.5	4	1	5588	3813	RM-1	50	form-based		true	true	0.7	6	1.5	3	3	7822.5	6047.5	6047.5	1.399875
1155	004	2221	0.05	4125	3	55	80	2.5	4	1	5552	1427	RM-1	50	form-based			true	0.7	6	1.5	3	3	7773.5	3648.5	3648.5	1.400126

block_num	lot_num	Lot Size Feet	Lot Size Acres	Existing Bldg Sqft	Existing Units	sb79_MaxHeight	sb79_MaxDensity	sb79_MaxFAR	SB79- Gross Unit Capacity	SB79- Net Unit Capacity	SB79- Gross GSF Capacity	SB79- Net GSF Capacity	Existing SF Zoning	Existing SF Height Limit	Density Limit?	Density Limit ratio	Corner Parcel?	In R4	Max Lot Coverage	SF Unit Capacity Gross	% Gross Unit- SF vs SB79	SF Zoning- Net Unit Capacity	SF Zoning - Net Unit Capacity Limited by 200% SB79	SF Zoning- Gross GSF Capacity	SF Zoning- Net GSF Capacity	SF Zoning - Net GSF Capacity Limited by 200% SB79	% Gross GSF- SF vs SB79
1155	026	2500	0.06	3250	4	55	80	2.5	5	1	6250	3000	RM-1	50	form-based			true	0.7	7	1.399999976	3	3	8750	5500	5500	1.4
1155	044	2179	0.05	1456	3	55	80	2.5	4	1	5448	3992	RM-1	50	form-based			true	0.7	6	1.5	3	3	7626.5	6170.5	6170.5	1.399871
1156	032	2094	0.05	3507	3	55	80	2.5	4	1	5235	1728	RM-1	50	form-based			true	0.7	6	1.5	3	3	7329	3822	3822	1.4
1156	033	2078	0.05	3507	3	55	80	2.5	4	1	5195	1688	RM-1	50	form-based			true	0.7	6	1.5	3	3	7273	3766	3766	1.4
1157	015	2813	0.06	4575	3	55	80	2.5	5	2	7032	2457	RM-1	40	form-based			true	0.7	6	1.200000048	3	3	7876.399902	3301.399902	3301.399902	1.12008
1158	004	3031	0.07	2800	3	55	80	2.5	6	3	7578	4778	RH-3	40	form-based			true	0.7	6	1	3	3	8486.799805	5686.799805	5686.799805	1.119926
1158	010	3583	0.08	8225	7	55	80	2.5	6	0	8958	733	RM-1	50	form-based		true	true	0.7	10	1.666666627	3	3	12540.5	4315.5	4315.5	1.399922
1158	022	2492	0.06	5025	4	55	80	2.5	5	1	6230	1205	RM-1	50	form-based		true	true	0.7	7	1.399999976	3	3	8722	3697	3697	1.4
1158	028	2500	0.06	2800	2	55	80	2.5	5	3	6250	3450	RM-1	40	form-based			true	0.7	5	1	3	3	7000	4200	4200	1.12
1158	031	2687	0.06	2740	3	55	80	2.5	5	2	6718	3978	RH-3	40	form-based			true	0.7	6	1.200000048	3	3	7523.600098	4783.600098	4783.600098	1.119917
1158	038	2179	0.05	1125	3	55	80	2.5	4	1	5448	4323	RH-3	50	form-based			true	0.7	6	1.5	3	3	7626.5	6501.5	6501.5	1.399871
1158	051	2500	0.06	1727	2	55	80	2.5	5	3	6250	4523	RM-1	40	form-based			true	0.7	5	1	3	3	7000	5273	5273	1.12
1159	002	2596	0.06	1990	2	55	80	2.5	5	3	6490	4500	RM-1	40	form-based			true	0.7	5	1	3	3	7268.799805	5278.799805	5278.799805	1.12
1159	016	1333	0.03	2080	1	55	80	2.5	2	1	3332	1252	RM-1	50	form-based		true	true	0.7	4	2	3	3	4665.5	2585.5	2585.5	1.40021
1159	017	1657	0.04	2250	2	55	80	2.5	3	1	4142	1892	RH-3	50	form-based			true	0.7	5	1.666666627	3	3	5799.5	3549.5	3549.5	1.400169
1159	017A	1636	0.04	2226	2	55	80	2.5	3	1	4090	1864	RH-3	50	form-based			true	0.7	5	1.666666627	3	3	5726	3500	3500	1.4
1159	020	2500	0.06	3000	2	55	80	2.5	5	3	6250	3250	RH-3	40	form-based			true	0.7	5	1	3	3	7000	4000	4000	1.12
1159	022	2500	0.06	3150	2	55	80	2.5	5	3	6250	3100	RH-3	40	form-based			true	0.7	5	1	3	3	7000	3850	3850	1.12
1159	024	3781	0.09	3867	5	55	80	2.5	7	2	9452	5585	RH-3	40	form-based			true	0.7	8	1.142857194	3	3	10586.7998	6719.799805	6719.799805	1.120059
1159	029	2500	0.06	2000	2	55	80	2.5	5	3	6250	4250	RH-3	40	form-based			true	0.7	5	1	3	3	7000	5000	5000	1.12
1159	031	2500	0.06	3965	2	55	80	2.5	5	3	6250	2285	RH-3	40	form-based			true	0.7	5	1	3	3	7000	3035	3035	1.12
1159	043	2500	0.06	1215	2	55	80	2.5	5	3	6250	5035	RH-3	40	form-based			true	0.7	5	1	3	3	7000	5785	5785	1.12
1160	003	2576	0.06	1360	2	55	80	2.5	5	3	6440	5080	RH-3	40	form-based			true	0.7	5	1	3	3	7212.799805	5852.799805	5852.799805	1.12
1160	036	2484	0.06	3100	2	55	80	2.5	5	3	6210	3110	RH-3	40	form-based			true	0.7	5	1	3	3	6955.199707	3855.199707	3855.199707	1.12
1161	001	2303	0.05	2525	2	55	80	2.5	4	2	5758	3233	RH-2	40	form-based		true	true	0.7	5	1.25	3	3	6448.399902	3923.399902	3923.399902	1.119903
1161	016	2250	0.05	2950	2	55	80	2.5	4	2	5625	2675	RH-2	40	form-based		true	true	0.7	5	1.25	3	3	6300	3350	3350	1.12
1162	016	2250	0.05	2775	2	55	80	2.5	4	2	5625	2850	RH-2	40	form-based		true	true	0.7	5	1.25	3	3	6300	3525	3525	1.12
1162	018	2250	0.05	2450	2	55	80	2.5	4	2	5625	3175	RH-2	40	form-based			true	0.7	5	1.25	3	3	6300	3850	3850	1.12
1162	020	2250	0.05	2900	2	55	80	2.5	4	2	5625	2725	RH-2	40	form-based			true	0.7	5	1.25	3	3	6300	3400	3400	1.12
1162	021	2250	0.05	2450	2	55	80	2.5	4	2	5625	3175	RH-2	40	form-based			true	0.7	5	1.25	3	3	6300	3850	3850	1.12
1162	022	2250	0.05	2837	2	55	80	2.5	4	2	5625	2788	RH-2	40	form-based			true	0.7	5	1.25	3	3	6300	3463	3463	1.12
1162	023	2468	0.06	2021	2	55	80	2.5	5	3	6170	4149	RH-2	40	form-based			true	0.7	5	1	3	3	6910.399902	4889.399902	4889.399902	1.12
1163	003	2526	0.06	2450	2	55	80	2.5	5	3	6315	3865	RH-2	40	form-based			true	0.7	5	1	3	3	7072.799805	4622.799805	4622.799805	1.12
1163	004	2526	0.06	2900	2	55	80	2.5	5	3	6315	3415	RH-2	40	form-based			true	0.7	5	1	3	3	7072.799805	4172.799805	4172.799805	1.12
1163	005	2526	0.06	2450	2	55	80	2.5	5	3	6315	3865	RH-2	40	form-based			true	0.7	5	1	3	3	7072.799805	4622.799805	4622.799805	1.12
1163	011	2500	0.06	3150	2	55	80	2.5	5	3	6250	3100	RH-2	40	form-based			true	0.7	5	1	3	3	7000	3850	3850	1.12
1163	013	2500	0.06	2358	2	55	80	2.5	5	3	6250	3892	RH-2	40	form-based			true	0.7	5	1	3	3	7000	4642	4642	1.12
1163	014	2500	0.06	2945	2	55	80	2.5	5	3	6250	3305	RH-2	40	form-based			true	0.7	5	1	3	3	7000	4055	4055	1.12
1163	015	2500	0.06	3200	2	55	80	2.5	5	3	6250	3050	RH-2	40	form-based			true	0.7	5	1	3	3	7000	3800	3800	1.12
1163	017	2250	0.05	2730	2	55	80	2.5	4	2	5625	2895	RH-2	40	form-based			true	0.7	5	1.25	3	3	6300	3570	3570	1.12
1163	018	2250	0.05	2550	2	55	80	2.5	4	2	5625	3075	RH-2	40	form-based			true	0.7	5	1.25	3	3	6300	3750	3750	1.12
1163	019	2250	0.05	3000	2	55	80	2.5	4	2	5625	2625	RH-2	40	form-based			true	0.7	5	1.25	3	3	6300	3300	3300	1.12
1163	028	2250	0.05	2248	2	55	80	2.5	4	2	5625	3377	RH-2	40	form-based			true	0.7	5	1.25	3	3	6300	4052	4052	1.12
1163	030	2250	0.05	2266	2	55	80	2.5	4	2	5625	3359	RH-2	40	form-based			true	0.7	5	1.25	3	3	6300	4034	4034	1.12
1163	032	2250	0.05	2266	2	55	80	2.5	4	2	5625	3359	RH-2	40	form-based			true	0.7	5	1.25	3	3	6300	4034	4034	1.12
1163	034	2343	0.05	4129	2	55	80	2.5	4	2	5858	1729	RH-2	40	form-based		true	true	0.7	5	1.25	3	3	6560.399902	2431.399902	2431.399902	1.119904
1163	036	2526	0.06	1612	2	55	80	2.5	5	3	6315	4703	RH-2	40	form-based			true	0.7	5	1	3	3	7072.799805	5460.799805	5460.799805	1.12
1163	038	2526	0.06	1850	2	55	80	2.5	5	3	6315	4465	RH-2	40	form-based			true	0.7	5	1	3	3	7072.799805	5222.799805	5222.799805	1.12
1163	044	2500	0.06	1591	2	55	80	2.5	5	3	6250	4659	RH-2	40	form-based			true	0.7	5	1	3	3	7000	5409	5409	1.12
1166	001G	1697	0.04	1670	1	55	80	2.5	3	2	4242	2572	RH-1	40	form-based		true	true	0.7	4	1.333333373	3	3	4751.600098	3081.600098	3081.600098	1.120132
1166	002	2113	0.05	1975	1	55	80	2.5	4	3	5282	3307	RH-1	40	form-based		true	true	0.7	4	1	3	3	5916.399902	3941.399902	3941.399902	1.120106
1166	002A	1950	0.04	1150	1	55	80	2.5	3	2	4875	3725	RH-1	40	form-based			true	0.7	4	1.333333373	3	3	5460	4310	4310	1.12
1166	002B	1962	0.05	1550	1	55	80	2.5	4	3	4905	3355	RH-1	40	form-based			true	0.7	4	1	3	3	5493.600098	3943.600098	3943.600098	1.12
1166	002H	2069	0.05	1612	1	55	80	2.5	4	3	5172	3560	RH-1	40	form-based			true	0.7	4	1	3	3	5793.199707	4181.199707	4181.199707	1.120108
1166	006	2524	0.06	2226	2	55	80	2.5	5	3	6310	4084	RH-2	40	form-based			true	0.7	5	1	3	3	7067.199707	4841.199707	4841.199707	1.12
1166	010	2515	0.06	2944	2	55	80	2.5	5	3	6288	3344	RH-2	40	form-based			true	0.7	5	1	3	3	7042	4098	4098	1.119911
1166	011	2114	0.05	1000	1	55	80	2.5	4	3	5285	4285	RH-2	40	form-based			true	0.7	4	1	3	3	5919.199707	4919.199707	4919.199707	1.12
1166	013	3410	0.08	3086	4	55	80	2.5	6	2	8525	5439	RH-2	40	form-based			true	0.7	7	1.166666627	3	3	9548	6462	6462	1.12
1166	020	1956	0.04	1000	1	55	80	2.5	3	2	4890	3890	RH-1	40	form-based			true	0.7	4	1.333333373	3	3	5476.799805	4476.799805	4476.799805	1.12
1166	021	1964	0.05	1506	1	55	80	2.5	4	3	4910	3404	RH-1	40	form-based			true	0.7	4	1	3	3	5499.199707	3993.199707	3993.199707	1.12
1166	021A	2000	0.05	1235	1	55	80	2.5	4	3	5000	3765	RH-2	40	form-based			true	0.7	4	1	3	3	5600	4365	4365	1.12
1166	021B	2000	0.05	1150	1	55	80	2.5	4	3	5000	3850	RH-2	40	form-based			true	0.7	4	1	3	3	5600	4450	4450	1.12
1166	029	2607	0.06	2160	2	55	80	2.5	5	3	6518	4358	RH-2	40	form-based			true	0.7	5	1	3	3	7299.600098	5139.600098	5139.600098	1.119914
1166	030	2607	0.06	2160	2	55	80	2.5	5	3	6518	4358	RH-2	40	form-based			true	0.7	5	1	3	3	7299.600098	5139.600098	5139.600098	1.119914

block_num	lot_num	Lot Size Feet	Lot Size Acres	Existing Bldg Sqft	Existing Units	sb79_MaxHeight	sb79_MaxDensity	sb79_MaxFAR	SB79- Gross Unit Capacity	SB79- Net Unit Capacity	SB79- Gross GSF Capacity	SB79- Net GSF Capacity	Existing SF Zoning	Existing SF Height Limit	Density Limit?	Density Limit ratio	Corner Parcel?	In R4	Max Lot Coverage	SF Unit Capacity Gross	% Gross Unit- SF vs SB79	SF Zoning- Net Unit Capacity	SF Zoning - Net Unit Capacity Limited by 200% SB79	SF Zoning- Gross GSF Capacity	SF Zoning- Net GSF Capacity	SF Zoning - Net GSF Capacity Limited by 200% SB79	% Gross GSF- SF vs SB79
1166	032	2555	0.06	2160	2	55	80	2.5	5	3	6388	4228	RH-2	40	form-based			true	0.7	5	1	3	3	7154	4994	4994	1.119912
1166	040	1693	0.04	1600	1	55	80	2.5	3	2	4232	2632	RH-1	40	form-based			true	0.7	4	1.333333373	3	3	4740.399902	3140.399902	3140.399902	1.120132
1166	041	1788	0.04	1200	1	55	80	2.5	3	2	4470	3270	RH-1	40	form-based			true	0.7	4	1.333333373	3	3	5006.399902	3806.399902	3806.399902	1.12
1166	042	1727	0.04	1200	1	55	80	2.5	3	2	4318	3118	RH-1	40	form-based			true	0.7	4	1.333333373	3	3	4835.600098	3635.600098	3635.600098	1.11987
1166	048	2295	0.05	1648	2	55	80	2.5	4	2	5738	4090	RH-2	40	form-based			true	0.7	5	1.25	3	3	6426	4778	4778	1.119902
1167	001	2163	0.05	5437	2	55	80	2.5	4	2	5408	0	RH-2	40	form-based		true	true	0.7	5	1.25	3	3	6056.399902	619.3999023	619.3999023	1.119896
1167	002	2251	0.05	3400	2	55	80	2.5	4	2	5628	2228	RH-2	40	form-based			true	0.7	5	1.25	3	3	6302.799805	2902.799805	2902.799805	1.1199
1167	014	3423	0.08	3216	4	55	80	2.5	6	2	8558	5342	RH-3	40	form-based			true	0.7	7	1.166666627	3	3	9584.399414	6368.399414	6368.399414	1.119934
1167	014A	3570	0.08	3216	4	55	80	2.5	6	2	8925	5709	RH-3	40	form-based			true	0.7	7	1.166666627	3	3	9996	6780	6780	1.12
1167	015	3574	0.08	3614	5	55	80	2.5	6	1	8935	5321	RH-3	40	form-based			true	0.7	8	1.333333373	3	3	10007.2002	6393.200195	6393.200195	1.12
1167	017	3400	0.08	3200	4	55	80	2.5	6	2	8500	5300	RH-3	40	form-based			true	0.7	7	1.166666627	3	3	9520	6320	6320	1.12
1167	019	2426	0.06	3050	2	55	80	2.5	5	3	6065	3015	NC-1	40	form-based			true	0.75	5	1	3	3	7278	4228	4228	1.2
1167	020	2620	0.06	3050	3	55	80	2.5	5	2	6550	3500	NC-1	40	form-based			true	0.75	6	1.200000048	3	3	7860	4810	4810	1.2
1167	024	2455	0.06	2800	2	55	80	2.5	5	3	6138	3338	RM-2	40	form-based			true	0.7	5	1	3	3	6874	4074	4074	1.119909
1167	025	2524	0.06	2700	2	55	80	2.5	5	3	6310	3610	RM-2	40	form-based			true	0.7	5	1	3	3	7067.199707	4367.199707	4367.199707	1.12
1167	025A	2561	0.06	2950	2	55	80	2.5	5	3	6402	3452	RM-2	40	form-based			true	0.7	5	1	3	3	7170.799805	4220.799805	4220.799805	1.120087
1167	038	2111	0.05	1400	1	55	80	2.5	4	3	5278	3878	RH-2	40	form-based			true	0.7	4	1	3	3	5910.799805	4510.799805	4510.799805	1.119894
1167	047	2424	0.06	1346	2	55	80	2.5	5	3	6060	4714	RH-2	40	form-based			true	0.7	5	1	3	3	6787.199707	5441.199707	5441.199707	1.12
1168	004	2029	0.05	2670	1	55	80	2.5	4	3	5072	2402	RM-1	40	form-based			true	0.7	4	1	3	3	5681.199707	3011.199707	3011.199707	1.12011
1168	030	2490	0.06	3630	2	55	80	2.5	5	3	6225	2595	RM-2	40	form-based			true	0.7	5	1	3	3	6972	3342	3342	1.12
1168	031	2425	0.06	2520	2	55	80	2.5	5	3	6062	3542	RM-2	40	form-based			true	0.7	5	1	3	3	6790	4270	4270	1.120092
1168	033	2296	0.05	3200	2	55	80	2.5	4	2	5740	2540	RM-2	40	form-based			true	0.7	5	1.25	3	3	6428.799805	3228.799805	3228.799805	1.12
1168	038	3438	0.08	5005	4	55	80	2.5	6	2	8595	3590	RH-3	40	form-based			true	0.7	7	1.166666627	3	3	9626.399414	4621.399414	4621.399414	1.12
1169	014	1980	0.05	2500	1	55	80	2.5	4	3	4950	2450	RH-2	40	form-based			true	0.7	4	1	3	3	5544	3044	3044	1.12
1169	015	3000	0.07	6000	3	55	80	2.5	6	3	7500	1500	RH-2	40	form-based			true	0.7	6	1	3	3	8400	2400	2400	1.12
1169	019	2375	0.05	2660	2	55	80	2.5	4	2	5938	3278	RH-2	40	form-based			true	0.7	5	1.25	3	3	6650	3990	3990	1.119906
1169	020	2375	0.05	2660	2	55	80	2.5	4	2	5938	3278	RH-2	40	form-based			true	0.7	5	1.25	3	3	6650	3990	3990	1.119906
1169	025	2386	0.05	3010	2	55	80	2.5	4	2	5965	2955	RH-2	40	form-based			true	0.7	5	1.25	3	3	6680.799805	3670.799805	3670.799805	1.12
1169	026	2364	0.05	2950	2	55	80	2.5	4	2	5910	2960	RH-2	40	form-based			true	0.7	5	1.25	3	3	6619.199707	3669.199707	3669.199707	1.12
1169	027	2375	0.05	2950	2	55	80	2.5	4	2	5938	2988	RH-2	40	form-based			true	0.7	5	1.25	3	3	6650	3700	3700	1.119906
1169	031	2523	0.06	2800	2	55	80	2.5	5	3	6308	3508	RH-2	40	form-based			true	0.7	5	1	3	3	7064.399902	4264.399902	4264.399902	1.119911
1169	032	2594	0.06	2700	2	55	80	2.5	5	3	6485	3785	RH-2	40	form-based			true	0.7	5	1	3	3	7263.199707	4563.199707	4563.199707	1.12
1169	033	2665	0.06	2800	3	55	80	2.5	5	2	6662	3862	RH-2	40	form-based			true	0.7	6	1.200000048	3	3	7462	4662	4662	1.120084
1169	036	2375	0.05	2750	2	55	80	2.5	4	2	5938	3188	RH-2	40	form-based			true	0.7	5	1.25	3	3	6650	3900	3900	1.119906
1169	053	2375	0.05	1266	2	55	80	2.5	4	2	5938	4672	RH-2	40	form-based			true	0.7	5	1.25	3	3	6650	5384	5384	1.119906
1173	001L	2669	0.06	3432	3	55	80	2.5	5	2	6672	3240	RH-2	40	form-based			true	0.7	6	1.200000048	3	3	7473.199707	4041.199707	4041.199707	1.120084
1173	007	2596	0.06	2924	2	55	80	2.5	5	3	6490	3566	RH-2	40	form-based			true	0.7	5	1	3	3	7268.799805	4344.799805	4344.799805	1.12
1173	008	2596	0.06	2654	2	55	80	2.5	5	3	6490	3836	RH-2	40	form-based			true	0.7	5	1	3	3	7268.799805	4614.799805	4614.799805	1.12
1173	019	2604	0.06	1335	2	55	80	2.5	5	3	6510	5175	RH-2	40	form-based			true	0.7	5	1	3	3	7291.199707	5956.199707	5956.199707	1.12
1174	017	2291	0.05	3200	2	55	80	2.5	4	2	5728	2528	RH-2	40	form-based			true	0.7	5	1.25	3	3	6414.799805	3214.799805	3214.799805	1.119902
1174	020	2291	0.05	3070	2	55	80	2.5	4	2	5728	2658	RH-2	40	form-based			true	0.7	5	1.25	3	3	6414.799805	3344.799805	3344.799805	1.119902
1174	021	2229	0.05	1632	2	55	80	2.5	4	2	5572	3940	RH-2	40	form-based			true	0.7	5	1.25	3	3	6241.199707	4609.199707	4609.199707	1.1201
1174	031	2352	0.05	1600	2	55	80	2.5	4	2	5880	4280	RH-2	40	form-based			true	0.7	5	1.25	3	3	6585.600098	4985.600098	4985.600098	1.12
1176	003	2656	0.06	5070	3	55	80	2.5	5	2	6640	1570	RH-3	40	form-based			true	0.7	6	1.200000048	3	3	7436.799805	2366.799805	2366.799805	1.12
1176	014	3494	0.08	6000	4	55	80	2.5	6	2	8735	2735	RH-3	40	form-based			true	0.7	7	1.166666627	3	3	9783.200195	3783.200195	3783.200195	1.12
1176	017	2654	0.06	2800	3	55	80	2.5	5	2	6635	3835	RH-3	40	form-based			true	0.7	6	1.200000048	3	3	7431.199707	4631.199707	4631.199707	1.12
1176	021	2680	0.06	3010	3	55	80	2.5	5	2	6700	3690	RH-3	40	form-based			true	0.7	6	1.200000048	3	3	7504	4494	4494	1.12
1176	023	1688	0.04	1556	2	55	80	2.5	3	1	4220	2664	RH-3	50	form-based			true	0.7	5	1.666666627	3	3	5908	4352	4352	1.4
1176	056	2557	0.06	1474	2	55	80	2.5	5	3	6392	4918	RH-3	40	form-based			true	0.7	5	1	3	3	7159.600098	5685.600098	5685.600098	1.120088
1176	075	2656	0.06	1391	3	55	80	2.5	5	2	6640	5249	RH-3	40	form-based			true	0.7	6	1.200000048	3	3	7436.799805	6045.799805	6045.799805	1.12
1177	055	2557	0.06	1455	2	55	80	2.5	5	3	6392	4937	RH-3	40	form-based			true	0.7	5	1	3	3	7159.600098	5704.600098	5704.600098	1.120088
1177	068	2546	0.06	5334	2	55	80	2.5	5	3	6365	1031	RH-3	40	form-based			true	0.7	5	1	3	3	7128.799805	1794.799805	1794.799805	1.12
1178	005	1969	0.05	2836	1	55	80	2.5	4	3	4922	2086	RH-3	40	form-based			true	0.7	4	1	3	3	5513.199707	2677.199707	2677.199707	1.120114
1178	006	1969	0.05	2733	1	55	80	2.5	4	3	4922	2189	RH-3	40	form-based			true	0.7	4	1	3	3	5513.199707	2780.199707	2780.199707	1.120114
1178	009	3494	0.08	3250	4	55	80	2.5	6	2	8735	5485	RM-1	40	form-based			true	0.7	7	1.166666627	3	3	9783.200195	6533.200195	6533.200195	1.12
1178	019A	1650	0.04	1680	2	55	80	2.5	3	1	4125	2445	RM-1	50	form-based			true	0.7	5	1.666666627	3	3	5775	4095	4095	1.4
1178	021	2500	0.06	3750	4	55	80	2.5	5	1	6250	2500	RM-1	50	form-based			true	0.7	7	1.399999976	3	3	8750	5000	5000	1.4
1178	024	3609	0.08	7348	7	55	80	2.5	6	0	9022	1674	RM-1	50	form-based			true	0.7	10	1.666666627	3	3	12631.5	5283.5	5283.5	1.400078
1178	028	2852	0.07	1672	3	55	80	2.5	6	3	7130	5458	RM-1	40	form-based			true	0.7	6	1	3	3	7985.600098	6313.600098	6313.600098	1.12
1179	017	2200	0.05	5397	3	55	80	2.5	4	1	5500	103	RH-3	50	form-based			true	0.7	6	1.5	3	3	7700	2303	2303	1.4
1179	024	5500	0.13	9579	12	55	80	2.5	10	0	13750	4171	RM-1	50	form-based			true	0.7	15	1.5	3	3	19250	9671	9671	1.4
1179	071	1969	0.05	533	3	55	80	2.5	4	1	4922	4389	RH-3	50	form-based			true	0.7	6	1.5	3	3	6891.5	6358.5	6358.5	1.400142
1180	004	4032	0.09	4274	2	55	80	2.5	7	5	10080	5806	RM-1	40	density-lim	800			0.7	5	0.714285731	3	3	11289.59961	7015.599609	7015.599609	1.12
1181	003	2773	0.06	2750	1	55	80	2.5	5	4	6932	4182	RH-3	40	density-lim	1000			0.7	4	0.800000012	3	3	7764.399902	5014.399902	5014.399902	1.120081

block_num	lot_num	Lot Size Feet	Lot Size Acres	Existing Bldg Sqft	Existing Units	sb79_MaxHeight	sb79_MaxDensity	sb79_MaxFAR	SB79- Gross Unit Capacity	SB79- Net Unit Capacity	SB79- Gross GSF Capacity	SB79- Net GSF Capacity	Existing SF Zoning	Existing SF Height Limit	Density Limit?	Density Limit ratio	Corner Parcel?	In R4	Max Lot Coverage	SF Unit Capacity Gross	% Gross Unit- SF vs SB79	SF Zoning- Net Unit Capacity	SF Zoning - Net Unit Capacity Limited by 200% SB79	SF Zoning- Gross GSF Capacity	SF Zoning- Net GSF Capacity	SF Zoning - Net GSF Capacity Limited by 200% SB79	% Gross GSF- SF vs SB79
1181	004	2774	0.06	2750	1	55	80	2.5	5	4	6935	4185	RH-3	40	density-lim	1000			0.7	4	0.800000012	3	3	7767.199707	5017.199707	5017.199707	1.12
1181	007	2776	0.06	2500	1	55	80	2.5	5	4	6940	4440	RH-3	40	density-lim	1000			0.7	4	0.800000012	3	3	7772.799805	5272.799805	5272.799805	1.12
1181	008	3055	0.07	3310	1	55	80	2.5	6	5	7638	4328	RH-3	40	density-lim	1000			0.7	4	0.666666687	3	3	8554	5244	5244	1.119927
1181	020	2642	0.06	1779	1	55	80	2.5	5	4	6605	4826	RH-3	40	density-lim	1000			0.7	4	0.800000012	3	3	7397.600098	5618.600098	5618.600098	1.12
1181	022	6684	0.15	4723	4	55	80	2.5	12	8	16710	11987	RH-3	40	density-lim	1000			0.7	7	0.583333313	3	3	18715.19922	13992.19922	13992.19922	1.12
1182	071	1717	0.04	775	2	55	80	2.5	3	1	4292	3517	RM-1	50	form-based			true	0.7	5	1.666666627	3	3	6009.5	5234.5	5234.5	1.400163
1183	004	2500	0.06	2760	2	55	80	2.5	5	3	6250	3490	RH-3	40	form-based			true	0.7	5	1	3	3	7000	4240	4240	1.12
1183	005	2500	0.06	3360	2	55	80	2.5	5	3	6250	2890	RH-3	40	form-based			true	0.7	5	1	3	3	7000	3640	3640	1.12
1183	021	3063	0.07	3500	3	55	80	2.5	6	3	7658	4158	RH-3	40	form-based			true	0.7	6	1	3	3	8576.399414	5076.399414	5076.399414	1.119927
1183	046	3421	0.08	829	4	55	80	2.5	6	2	8552	7723	RM-1	40	form-based			true	0.7	7	1.166666627	3	3	9578.799805	8749.799805	8749.799805	1.120065
1183	053	3063	0.07	1628	3	55	80	2.5	6	3	7658	6030	RH-3	40	form-based			true	0.7	6	1	3	3	8576.399414	6948.399414	6948.399414	1.119927
1183	063	2500	0.06	1329	2	55	80	2.5	5	3	6250	4921	RM-1	40	form-based			true	0.7	5	1	3	3	7000	5671	5671	1.12
1183	065	2500	0.06	1335	2	55	80	2.5	5	3	6250	4915	RH-3	40	form-based			true	0.7	5	1	3	3	7000	5665	5665	1.12
1183	075	2500	0.06	1490	2	55	80	2.5	5	3	6250	4760	RH-3	40	form-based			true	0.7	5	1	3	3	7000	5510	5510	1.12
1183	089	3064	0.07	2106	3	55	80	2.5	6	3	7660	5554	RH-3	40	form-based			true	0.7	6	1	3	3	8579.200195	6473.200195	6473.200195	1.12
1184	018	2484	0.06	3500	2	55	80	2.5	5	3	6210	2710	RH-3	40	form-based			true	0.7	5	1	3	3	6955.199707	3455.199707	3455.199707	1.12
1184	024	2422	0.06	3650	2	55	80	2.5	5	3	6055	2405	RH-3	40	form-based			true	0.7	5	1	3	3	6781.600098	3131.600098	3131.600098	1.12
1184	025	2422	0.06	4785	2	55	80	2.5	5	3	6055	1270	RH-3	40	form-based			true	0.7	5	1	3	3	6781.600098	1996.600098	1996.600098	1.12
1184	034	2500	0.06	3760	2	55	80	2.5	5	3	6250	2490	RH-3	40	form-based			true	0.7	5	1	3	3	7000	3240	3240	1.12
1185	003	2656	0.06	4650	3	55	80	2.5	5	2	6640	1990	RH-3	40	form-based			true	0.7	6	1.200000048	3	3	7436.799805	2786.799805	2786.799805	1.12
1185	008	2500	0.06	3700	2	55	80	2.5	5	3	6250	2550	RH-3	40	form-based			true	0.7	5	1	3	3	7000	3300	3300	1.12
1185	014	3421	0.08	4845	4	55	80	2.5	6	2	8552	3707	RH-3	40	form-based			true	0.7	7	1.166666627	3	3	9578.799805	4733.799805	4733.799805	1.120065
1185	031	3437	0.08	3707	4	55	80	2.5	6	2	8592	4885	RH-3	40	form-based			true	0.7	7	1.166666627	3	3	9623.599609	5916.599609	5916.599609	1.120065
1185	037	2500	0.06	2830	2	55	80	2.5	5	3	6250	3420	RH-3	40	form-based			true	0.7	5	1	3	3	7000	4170	4170	1.12
1185	038	2500	0.06	2206	2	55	80	2.5	5	3	6250	4044	RH-3	40	form-based			true	0.7	5	1	3	3	7000	4794	4794	1.12
1189	006	2484	0.06	2720	2	55	80	2.5	5	3	6210	3490	RH-2	40	form-based			true	0.7	5	1	3	3	6955.199707	4235.199707	4235.199707	1.12
1186	032	2295	0.05	1739	2	55	80	2.5	4	2	5738	3999	RH-2	40	form-based			true	0.7	5	1.25	3	3	6426	4687	4687	1.119902
1186	036	2206	0.05	1502	2	55	80	2.5	4	2	5515	4013	RH-2	40	form-based			true	0.7	5	1.25	3	3	6176.799805	4674.799805	4674.799805	1.12
1187	003D	2500	0.06	2700	2	55	80	2.5	5	3	6250	3550	RH-2	40	form-based			true	0.7	5	1	3	3	7000	4300	4300	1.12
1187	003E	2500	0.06	2700	2	55	80	2.5	5	3	6250	3550	RH-2	40	form-based			true	0.7	5	1	3	3	7000	4300	4300	1.12
1187	003F	2500	0.06	2838	2	55	80	2.5	5	3	6250	3412	RH-2	40	form-based			true	0.7	5	1	3	3	7000	4162	4162	1.12
1187	003G	2500	0.06	2700	2	55	80	2.5	5	3	6250	3550	RH-2	40	form-based			true	0.7	5	1	3	3	7000	4300	4300	1.12
1187	004	3421	0.08	3452	4	55	80	2.5	6	2	8552	5100	RH-2	40	form-based			true	0.7	7	1.166666627	3	3	9578.799805	6126.799805	6126.799805	1.120065
1187	006E	2267	0.05	2880	2	55	80	2.5	4	2	5668	2788	RH-2	40	form-based			true	0.7	5	1.25	3	3	6347.600098	3467.600098	3467.600098	1.119901
1187	007	2500	0.06	3770	2	55	80	2.5	5	3	6250	2480	RH-2	40	form-based			true	0.7	5	1	3	3	7000	3230	3230	1.12
1187	009	2500	0.06	3400	2	55	80	2.5	5	3	6250	2850	RH-2	40	form-based			true	0.7	5	1	3	3	7000	3600	3600	1.12
1187	009A	2500	0.06	3330	2	55	80	2.5	5	3	6250	2920	RH-2	40	form-based			true	0.7	5	1	3	3	7000	3670	3670	1.12
1187	014	2484	0.06	1518	2	55	80	2.5	5	3	6210	4692	RH-2	40	form-based			true	0.7	5	1	3	3	6955.199707	5437.199707	5437.199707	1.12
1187	018	2500	0.06	1585	2	55	80	2.5	5	3	6250	4665	RH-2	40	form-based			true	0.7	5	1	3	3	7000	5415	5415	1.12
1187	033	2267	0.05	1711	2	55	80	2.5	4	2	5668	3957	RH-2	40	form-based			true	0.7	5	1.25	3	3	6347.600098	4636.600098	4636.600098	1.119901
1188	011	2656	0.06	3400	3	55	80	2.5	5	2	6640	3240	RH-2	40	form-based			true	0.7	6	1.200000048	3	3	7436.799805	4036.799805	4036.799805	1.12
1188	020	2656	0.06	3570	3	55	80	2.5	5	2	6640	3070	RH-2	40	form-based			true	0.7	6	1.200000048	3	3	7436.799805	3866.799805	3866.799805	1.12
1190	001B	3000	0.07	3162	3	55	80	2.5	6	3	7500	4338	RH-2	40	form-based			true	0.7	6	1	3	3	8400	5238	5238	1.12
1190	001F	2250	0.05	1920	2	55	80	2.5	4	2	5625	3705	RH-2	40	form-based			true	0.7	5	1.25	3	3	6300	4380	4380	1.12
1190	006	3000	0.07	1594	3	55	80	2.5	6	3	7500	5906	RH-2	40	form-based			true	0.7	6	1	3	3	8400	6806	6806	1.12
1201	037	3030	0.07	5856	5	55	80	2.5	6	1	7575	1719	RM-1	50	form-based			true	0.7	8	1.333333373	3	3	10605	4749	4749	1.4
1201	082	1754	0.04	1128	2	55	80	2.5	3	1	4385	3257	RM-1	50	form-based			true	0.7	5	1.666666627	3	3	6139	5011	5011	1.4
1202	003	6447	0.15	12180	15	55	80	2.5	12	0	16118	3938	RM-2	50	form-based			true	0.7	18	1.5	3	3	22564.5	10384.5	10384.5	1.399957
1202	004	3154	0.07	2654	2	55	80	2.5	6	4	7885	5231	RM-2	40	density-lim	600	true		0.7	5	0.833333313	3	3	8831.200195	6177.200195	6177.200195	1.12
1203	048	2500	0.06	422	4	55	80	2.5	5	1	6250	5828	RH-3	50	form-based			true	0.7	7	1.399999976	3	3	8750	8328	8328	1.4
1205	003	2422	0.06	3767	2	55	80	2.5	5	3	6055	2288	RH-3	40	form-based			true	0.7	5	1	3	3	6781.600098	3014.600098	3014.600098	1.12
1205	005	2422	0.06	2750	2	55	80	2.5	5	3	6055	3305	RH-3	40	form-based			true	0.7	5	1	3	3	6781.600098	4031.600098	4031.600098	1.12
1205	009	2422	0.06	3105	2	55	80	2.5	5	3	6055	2950	RH-3	40	form-based			true	0.7	5	1	3	3	6781.600098	3676.600098	3676.600098	1.12
1205	050	2422	0.06	1218	2	55	80	2.5	5	3	6055	4837	RH-3	40	form-based			true	0.7	5	1	3	3	6781.600098	5563.600098	5563.600098	1.12
1210	020	2476	0.06	3322	2	55	80	2.5	5	3	6190	2868	RH-3	40	form-based			true	0.7	5	1	3	3	6932.799805	3610.799805	3610.799805	1.12
1210	023	3095	0.07	7275	3	55	80	2.5	6	3	7738	463	RH-3	40	form-based		true	true	0.7	6	1	3	3	8666	1391	1391	1.119928
1211	004	2665	0.06	5115	3	55	80	2.5	5	2	6662	1547	RH-3	40	form-based			true	0.7	6	1.200000048	3	3	7462	2347	2347	1.120084
1211	009	2498	0.06	3250	2	55	80	2.5	5	3	6245	2995	RH-3	40	form-based			true	0.7	5	1	3	3	6994.399902	3744.399902	3744.399902	1.12
1211	011	2498	0.06	3900	2	55	80	2.5	5	3	6245	2345	RH-3	40	form-based			true	0.7	5	1	3	3	6994.399902	3094.399902	3094.399902	1.12
1211	013	6874	0.16	4800	11	55	80	2.5	13	2	17185	12385	RH-3	40	form-based			true	0.7	14	1.076923132	3	3	19247.19922	14447.19922	14447.19922	1.12
1211	021	2502	0.06	2934	2	55	80	2.5	5	3	6255	3321	RH-3	40	form-based			true	0.7	5	1	3	3	7005.600098	4071.600098	4071.600098	1.12
1211	042	2656	0.06	1370	3	55	80	2.5	5	2	6640	5270	RH-3	40	form-based			true	0.7	6	1.200000048	3	3	7436.799805	6066.799805	6066.799805	1.12
1211	045	2498	0.06	3900	2	55	80	2.5	5	3	6245	2345	RH-3	40	form-based			true	0.7	5	1	3	3	6994.399902	3094.399902	3094.399902	1.12
1211	051	3412	0.08	691	4	55	80	2.5	6	2	8530	7839	RH-3	40	form-based			true	0.7	7	1.166666627	3	3	9553.599609	8862.599609	8862.599609	1.12

block_num	lot_num	Lot Size Feet	Lot Size Acres	Existing Bldg Sqft	Existing Units	sb79_MaxHeight	sb79_MaxDensity	sb79_MaxFAR	SB79- Gross Unit Capacity	SB79- Net Unit Capacity	SB79- Gross GSF Capacity	SB79- Net GSF Capacity	Existing SF Zoning	Existing SF Height Limit	Density Limit?	Density Limit ratio	Corner Parcel?	In R4	Max Lot Coverage	SF Unit Capacity Gross	% Gross Unit-SF vs SB79	SF Zoning-Net Unit Capacity	SF Zoning - Net Unit Capacity Limited by 200% SB79	SF Zoning-Gross GSF Capacity	SF Zoning- Net GSF Capacity	SF Zoning - Net GSF Capacity Limited by 200% SB79	% Gross GSF- SF vs SB79
1211	068	2656	0.06	950	3	55	80	2.5	5	2	6640	5690	RH-3	40	form-based			true	0.7	6	1.200000048	3	3	7436.799805	6486.799805	6486.799805	1.12
1212	002A	2579	0.06	3480	2	55	80	2.5	5	3	6448	2968	RH-3	40	form-based			true	0.7	5	1	3	3	7221.199707	3741.199707	3741.199707	1.119913
1212	004	2580	0.06	2980	2	55	80	2.5	5	3	6450	3470	RH-3	40	form-based			true	0.7	5	1	3	3	7224	4244	4244	1.12
1212	014	7322	0.17	12036	12	55	80	2.5	14	2	18305	6269	RM-1	40	form-based			true	0.7	15	1.071428537	3	3	20501.59961	8465.599609	8465.599609	1.12
1212	019	2500	0.06	3520	2	55	80	2.5	5	3	6250	2730	RH-3	40	form-based			true	0.7	5	1	3	3	7000	3480	3480	1.12
1212	062	2581	0.06	1181	2	55	80	2.5	5	3	6452	5271	RH-3	40	form-based			true	0.7	5	1	3	3	7226.799805	6045.799805	6045.799805	1.120087
1212	069	2579	0.06	1003	2	55	80	2.5	5	3	6448	5445	RH-3	40	form-based			true	0.7	5	1	3	3	7221.199707	6218.199707	6218.199707	1.119913
1214	009	1357	0.03	0	0	55	80	2.5	2	2	3392	3392	RM-2	40	form-based		true	true	0.7	3	1.5	3	3	3799.599854	3799.599854	3799.599854	1.120165
1216	004	1943	0.04	1380	2	55	80	2.5	3	1	4858	3478	RH-3	50	form-based			true	0.7	5	1.666666627	3	3	6800.5	5420.5	5420.5	1.399856
1216	027	2138	0.05	3168	3	55	80	2.5	4	1	5345	2177	RH-3	50	form-based			true	0.7	6	1.5	3	3	7483	4315	4315	1.4
1216	058	2138	0.05	1405	3	55	80	2.5	4	1	5345	3940	RH-3	50	form-based			true	0.7	6	1.5	3	3	7483	6078	6078	1.4
1217	003	2628	0.06	2880	4	55	80	2.5	5	1	6570	3690	RH-3	50	form-based			true	0.7	7	1.399999976	3	3	9198	6318	6318	1.4
1217	004	2628	0.06	2100	4	55	80	2.5	5	1	6570	4470	RH-3	50	form-based			true	0.7	7	1.399999976	3	3	9198	7098	7098	1.4
1217	008	2628	0.06	4080	4	55	80	2.5	5	1	6570	2490	RH-3	50	form-based			true	0.7	7	1.399999976	3	3	9198	5118	5118	1.4
1218	023	2112	0.05	3980	3	55	80	2.5	4	1	5280	1300	RM-2	50	form-based		true	true	0.7	6	1.5	3	3	7392	3412	3412	1.4
1218	025	1823	0.04	1912	2	55	80	2.5	3	1	4558	2646	RM-2	50	form-based			true	0.7	5	1.666666627	3	3	6380.5	4468.5	4468.5	1.399846
1218	025A	1851	0.04	1912	2	55	80	2.5	3	1	4628	2716	RM-2	50	form-based			true	0.7	5	1.666666627	3	3	6478.5	4566.5	4566.5	1.399849
1218	025B	1851	0.04	2052	2	55	80	2.5	3	1	4628	2576	RM-2	50	form-based			true	0.7	5	1.666666627	3	3	6478.5	4426.5	4426.5	1.399849
1219	007	2500	0.06	3125	2	55	80	2.5	5	3	6250	3125	RM-2	40	form-based			true	0.7	5	1	3	3	7000	3875	3875	1.12
1219	021	2422	0.06	3300	2	55	80	2.5	5	3	6055	2755	RH-3	40	form-based			true	0.7	5	1	3	3	6781.600098	3481.600098	3481.600098	1.12
1219	022	2422	0.06	3400	2	55	80	2.5	5	3	6055	2655	RH-3	40	form-based			true	0.7	5	1	3	3	6781.600098	3381.600098	3381.600098	1.12
1219	023	2422	0.06	3400	2	55	80	2.5	5	3	6055	2655	RH-3	40	form-based			true	0.7	5	1	3	3	6781.600098	3381.600098	3381.600098	1.12
1219	031	3450	0.08	3930	4	55	80	2.5	6	2	8625	4695	RM-2	40	form-based			true	0.7	7	1.166666627	3	3	9660	5730	5730	1.12
1219	034	3450	0.08	3930	4	55	80	2.5	6	2	8625	4695	RM-2	40	form-based			true	0.7	7	1.166666627	3	3	9660	5730	5730	1.12
1219	035	3450	0.08	3930	4	55	80	2.5	6	2	8625	4695	RM-2	40	form-based			true	0.7	7	1.166666627	3	3	9660	5730	5730	1.12
1219	054	3450	0.08	757	4	55	80	2.5	6	2	8625	7868	RM-2	40	form-based			true	0.7	7	1.166666627	3	3	9660	8903	8903	1.12
1219	058	2500	0.06	2012	2	55	80	2.5	5	3	6250	4238	RM-2	40	form-based			true	0.7	5	1	3	3	7000	4988	4988	1.12
1219	071	3449	0.08	754	4	55	80	2.5	6	2	8622	7868	RM-2	40	form-based			true	0.7	7	1.166666627	3	3	9657.200195	8903.200195	8903.200195	1.120065
1219	075	3437	0.08	1609	4	55	80	2.5	6	2	8592	6983	RM-2	40	form-based			true	0.7	7	1.166666627	3	3	9623.599609	8014.599609	8014.599609	1.120065
1219	082	3450	0.08	753	4	55	80	2.5	6	2	8625	7872	RM-2	40	form-based			true	0.7	7	1.166666627	3	3	9660	8907	8907	1.12
1220	013	3437	0.08	4635	4	55	80	2.5	6	2	8592	3957	RH-3	40	form-based			true	0.7	7	1.166666627	3	3	9623.599609	4988.599609	4988.599609	1.120065
1220	014	2700	0.06	3432	3	55	80	2.5	5	2	6750	3318	RH-3	40	form-based			true	0.7	6	1.200000048	3	3	7560	4128	4128	1.12
1220	016	2500	0.06	3700	2	55	80	2.5	5	3	6250	2550	RH-3	40	form-based			true	0.7	5	1	3	3	7000	3300	3300	1.12
1220	018	2550	0.06	2350	2	55	80	2.5	5	3	6375	4025	RH-3	40	form-based			true	0.7	5	1	3	3	7140	4790	4790	1.12
1220	020	2279	0.05	3100	2	55	80	2.5	4	2	5698	2598	RH-3	40	form-based			true	0.7	5	1.25	3	3	6381.199707	3281.199707	3281.199707	1.119902
1220	032	3358	0.08	4500	4	55	80	2.5	6	2	8395	3895	RH-3	40	form-based			true	0.7	7	1.166666627	3	3	9402.399414	4902.399414	4902.399414	1.12
1220	033	3781	0.09	824	5	55	80	2.5	7	2	9452	8628	RH-3	40	form-based			true	0.7	8	1.142857194	3	3	10586.7998	9762.799805	9762.799805	1.120059
1222	005	2098	0.05	1939	1	55	80	2.5	4	3	5245	3306	RH-3	40	form-based			true	0.7	4	1	3	3	5874.399902	3935.399902	3935.399902	1.12
1222	006	2099	0.05	1900	1	55	80	2.5	4	3	5248	3348	RH-3	40	form-based			true	0.7	4	1	3	3	5877.199707	3977.199707	3977.199707	1.119893
1222	007	2099	0.05	1740	1	55	80	2.5	4	3	5248	3508	RH-3	40	form-based			true	0.7	4	1	3	3	5877.199707	4137.199707	4137.199707	1.119893
1222	015	2500	0.06	3322	2	55	80	2.5	5	3	6250	2928	RH-3	40	form-based			true	0.7	5	1	3	3	7000	3678	3678	1.12
1222	047	3440	0.08	764	4	55	80	2.5	6	2	8600	7836	RH-3	40	form-based			true	0.7	7	1.166666627	3	3	9632	8868	8868	1.12
1222	061	3440	0.08	4100	4	55	80	2.5	6	2	8600	4500	RH-3	40	form-based			true	0.7	7	1.166666627	3	3	9632	5532	5532	1.12
1223	010	2062	0.05	2500	1	55	80	2.5	4	3	5155	2655	RH-3	40	form-based			true	0.7	4	1	3	3	5773.600098	3273.600098	3273.600098	1.12
1223	016	2214	0.05	4260	2	55	80	2.5	4	2	5535	1275	RH-3	40	form-based			true	0.7	5	1.25	3	3	6199.199707	1939.199707	1939.199707	1.12
1224	004	5332	0.12	7860	8	55	80	2.5	10	2	13330	5470	RH-3	40	form-based			true	0.7	11	1.100000024	3	3	14929.59961	7069.599609	7069.599609	1.12
1224	018	2456	0.06	2170	2	55	80	2.5	5	3	6140	3970	RH-3	40	form-based			true	0.7	5	1	3	3	6876.799805	4706.799805	4706.799805	1.12
1224	022	2656	0.06	3660	3	55	80	2.5	5	2	6640	2980	RH-3	40	form-based			true	0.7	6	1.200000048	3	3	7436.799805	3776.799805	3776.799805	1.12
1224	032	3391	0.08	3172	4	55	80	2.5	6	2	8478	5306	RH-3	40	form-based			true	0.7	7	1.166666627	3	3	9494.799805	6322.799805	6322.799805	1.119934
1224	063	2500	0.06	1616	2	55	80	2.5	5	3	6250	4634	RH-3	40	form-based			true	0.7	5	1	3	3	7000	5384	5384	1.12
1225	001	1297	0.03	4004	0	55	80	2.5	2	2	3242	0	RM-2	40	form-based		true	true	0.7	3	1.5	3	3	3631.599854	0	0	1.120173
1225	007	2634	0.06	1465	3	55	80	2.5	5	2	6585	5120	RH-3	40	form-based			true	0.7	6	1.200000048	3	3	7375.199707	5910.199707	5910.199707	1.12
1225	021	2500	0.06	2780	2	55	80	2.5	5	3	6250	3470	RH-3	40	form-based			true	0.7	5	1	3	3	7000	4220	4220	1.12
1225	042	2500	0.06	3527	2	55	80	2.5	5	3	6250	2723	RH-3	40	form-based			true	0.7	5	1	3	3	7000	3473	3473	1.12
1226	019	3984	0.09	2610	5	55	80	2.5	7	2	9960	7350	RM-2	40	form-based			true	0.7	8	1.142857194	3	3	11155.2002	8545.200195	8545.200195	1.12
1226	054	2500	0.06	2486	2	55	80	2.5	5	3	6250	3764	RM-2	40	form-based			true	0.7	5	1	3	3	7000	4514	4514	1.12
1226	056	3404	0.08	1660	4	55	80	2.5	6	2	8510	6850	RM-2	40	form-based			true	0.7	7	1.166666627	3	3	9531.200195	7871.200195	7871.200195	1.12
1227	030	3410	0.08	4000	4	55	80	2.5	6	2	8525	4525	RM-2	40	form-based			true	0.7	7	1.166666627	3	3	9548	5548	5548	1.12
1227	032	3409	0.08	4000	4	55	80	2.5	6	2	8522	4522	RM-2	40	form-based			true	0.7	7	1.166666627	3	3	9545.200195	5545.200195	5545.200195	1.120066
1227	033	3409	0.08	4000	4	55	80	2.5	6	2	8522	4522	RM-2	40	form-based			true	0.7	7	1.166666627	3	3	9545.200195	5545.200195	5545.200195	1.120066
1227	060	3409	0.08	744	4	55	80	2.5	6	2	8522	7778	RM-2	40	form-based			true	0.7	7	1.166666627	3	3	9545.200195	8801.200195	8801.200195	1.120066
1228	013A	3438	0.08	5637	7	55	80	2.5	6	0	8595	2958	RM-2	50	form-based			true	0.7	10	1.666666627	3	3	12033	6396	6396	1.4
1229	020	5313	0.12	20310	12	55	80	2.5	10	0	13282	0	RM-2	50	form-based		true	true	0.7	15	1.5	3	3	18595.5	0	0	1.400053
1230	003	2656	0.06	3984	4	55	80	2.5	5	1	6640	2656	RH-3	50	form-based			true	0.7	7	1.399999976	3	3	9296	5312	5312	1.4

block_num	lot_num	Lot Size Feet	Lot Size Acres	Existing Bldg Sqft	Existing Units	sb79_MaxHeight	sb79_MaxDensity	sb79_MaxFAR	SB79- Gross Unit Capacity	SB79- Net Unit Capacity	SB79- Gross GSF Capacity	SB79- Net GSF Capacity	Existing SF Zoning	Existing SF Height Limit	Density Limit?	Density Limit ratio	Corner Parcel?	In R4	Max Lot Coverage	SF Unit Capacity Gross	% Gross Unit-SF vs SB79	SF Zoning- Net Unit Capacity	SF Zoning - Net Unit Capacity Limited by 200% SB79	SF Zoning- Gross GSF Capacity	SF Zoning- Net GSF Capacity	SF Zoning - Net GSF Capacity Limited by 200% SB79	% Gross GSF- SF vs SB79
1230	017	3145	0.07	8730	9	55	80	2.5	6	0	7862	0	NCD-HAIG	65	form-based		true	true	0.75	12	2	3	3	14152.5	5422.5	5422.5	1.800115
1231	001	2621	0.06	7220	4	55	80	2.5	5	1	6552	0	RH-3	50	form-based		true	true	0.7	7	1.399999976	3	3	9173.5	1953.5	1953.5	1.400107
1231	009	3254	0.07	4800	2	55	80	2.5	6	4	8135	3335	NCD-HAIG	40	density-lim	600	true		0.75	5	0.833333313	3	3	9762	4962	4962	1.2
1231	043	3271	0.08	1418	6	55	80	2.5	6	0	8178	6760	RH-3	50	form-based		true	true	0.7	9	1.5	3	3	11448.5	10030.5	10030.5	1.399914
1232	012	2500	0.06	6680	6	55	80	2.5	5	0	6250	0	NCD-HAIG	65	form-based			true	0.75	9	1.799999952	3	3	11250	4570	4570	1.8
1232	023	2507	0.06	4350	4	55	80	2.5	5	1	6268	1918	RM-1	50	form-based			true	0.7	7	1.399999976	3	3	8774.5	4424.5	4424.5	1.399888
1232	029	2250	0.05	1680	3	55	80	2.5	4	1	5625	3945	RH-3	50	form-based			true	0.7	6	1.5	3	3	7875	6195	6195	1.4
1232	043	2251	0.05	2380	3	55	80	2.5	4	1	5628	3248	RM-1	50	form-based			true	0.7	6	1.5	3	3	7878.5	5498.5	5498.5	1.399876
1233	021	2463	0.06	6615	6	55	80	2.5	5	0	6158	0	NCD-HAIG	65	form-based			true	0.75	9	1.799999952	3	3	11083.5	4468.5	4468.5	1.799854
1233	022	2225	0.05	6620	5	55	80	2.5	4	0	5562	0	NCD-HAIG	65	form-based		true	true	0.75	8	2	3	3	10012.5	3392.5	3392.5	1.800162
1233	038	3128	0.07	5700	6	55	80	2.5	6	0	7820	2120	RH-3	50	form-based			true	0.7	9	1.5	3	3	10948	5248	5248	1.4
1233	041	3441	0.08	690	7	55	80	2.5	6	0	8602	7912	RH-3	50	form-based			true	0.7	10	1.666666627	3	3	12043.5	11353.5	11353.5	1.400081
1234	021	2761	0.06	4402	5	55	80	2.5	5	0	6902	2500	RM-1	50	form-based			true	0.7	8	1.600000024	3	3	9663.5	5261.5	5261.5	1.400101
1234	023	3897	0.09	4000	8	55	80	2.5	7	0	9742	5742	RM-1	50	form-based			true	0.7	11	1.571428537	3	3	13639.5	9639.5	9639.5	1.400072
1235	059	965	0.02	793	0	55	80	2.5	2	2	2412	1619	RH-3	50	form-based			true	0.7	3	1.5	3	3	3377.5	2584.5	2584.5	1.40029
1236	002	2526	0.06	3140	4	55	80	2.5	5	1	6315	3175	RM-2	50	form-based			true	0.7	7	1.399999976	3	3	8841	5701	5701	1.4
1236	019	3352	0.08	5970	6	55	80	2.5	6	0	8380	2410	RH-3	50	form-based			true	0.7	9	1.5	3	3	11732	5762	5762	1.4
1237	023	2064	0.05	4050	3	55	80	2.5	4	1	5160	1110	RM-2	50	form-based			true	0.7	6	1.5	3	3	7224	3174	3174	1.4
1237	024	2508	0.06	2760	4	55	80	2.5	5	1	6270	3510	RM-2	50	form-based			true	0.7	7	1.399999976	3	3	8778	6018	6018	1.4
1237	033	1547	0.04	2050	1	55	80	2.5	3	2	3868	1818	RM-1	50	form-based			true	0.7	4	1.333333373	3	3	5414.5	3364.5	3364.5	1.399819
1238	002	2486	0.06	4060	4	65	100	3	6	2	7458	3398	RH-3	50	form-based			true	0.7	7	1.166666627	3	3	8701	4641	4641	1.166667
1238	018A	2245	0.05	5175	5	65	100	3	5	0	6735	1560	RTO-C	65	form-based			true	0.75	8	1.600000024	3	3	10102.5	4927.5	4927.5	1.5
1239	005	2348	0.05	2000	4	65	100	3	5	1	7044	5044	RH-3	50	form-based			true	0.7	7	1.399999976	3	3	8218	6218	6218	1.166667
1239	019	2745	0.06	3808	5	65	100	3	6	1	8235	4427	RH-3	50	form-based			true	0.7	8	1.333333373	3	3	9607.5	5799.5	5799.5	1.166667
1243	019	2500	0.06	4700	4	55	80	2.5	5	1	6250	1550	RH-3	50	form-based		true	true	0.7	7	1.399999976	3	3	8750	4050	4050	1.4
1244	002	3988	0.09	9375	12	55	80	2.5	7	0	9970	595	RTO-C	65	form-based			true	0.75	15	2.142857075	3	2	17946	8571	8571	1.8
1245	008	3125	0.07	6270	6	55	80	2.5	6	0	7812	1542	RH-3	50	form-based			true	0.7	9	1.5	3	3	10937.5	4667.5	4667.5	1.40009
1245	009	3125	0.07	4865	6	55	80	2.5	6	0	7812	2947	RH-3	50	form-based			true	0.7	9	1.5	3	3	10937.5	6072.5	6072.5	1.40009
1245	040	2250	0.05	1354	3	65	100	3	5	2	6750	5396	RH-3	50	form-based			true	0.7	6	1.200000048	3	3	7875	6521	6521	1.166667
1246	004	2422	0.06	5575	6	65	100	3	6	0	7266	1691	RTO-C	65	form-based			true	0.75	9	1.5	3	3	10899	5324	5324	1.5
1246	007	3054	0.07	4601	6	65	100	3	7	1	9162	4561	RH-3	50	form-based			true	0.7	9	1.285714269	3	3	10689	6088	6088	1.166667
1246	022	1887	0.04	4650	4	65	100	3	4	0	5661	1011	RTO-C	65	form-based			true	0.75	7	1.75	3	3	8491.5	3841.5	3841.5	1.5
1246	027	3086	0.07	3100	6	65	100	3	7	1	9258	6158	RH-3	50	form-based			true	0.7	9	1.285714269	3	3	10801	7701	7701	1.166667
1247	005	3087	0.07	4860	6	65	100	3	7	1	9261	4401	RH-3	50	form-based			true	0.7	9	1.285714269	3	3	10804.5	5944.5	5944.5	1.166667
1247	006	2500	0.06	4900	4	65	100	3	6	2	7500	2600	RH-3	50	form-based		true	true	0.7	7	1.166666627	3	3	8750	3850	3850	1.166667
1247	008	2500	0.06	3600	4	65	100	3	6	2	7500	3900	RH-3	50	form-based			true	0.7	7	1.166666627	3	3	8750	5150	5150	1.166667
1248	003	3368	0.08	4770	6	65	100	3	8	2	10104	5334	RH-3	50	form-based			true	0.7	9	1.125	3	3	11788	7018	7018	1.166667
1248	040	2116	0.05	1551	3	65	100	3	5	2	6348	4797	RH-3	50	form-based			true	0.7	6	1.200000048	3	3	7406	5855	5855	1.166667
1249	007	2511	0.06	4350	4	65	100	3	6	2	7533	3183	RH-3	50	form-based			true	0.7	7	1.166666627	3	3	8788.5	4438.5	4438.5	1.166667
1249	021	1582	0.04	1803	1	65	100	3	4	3	4746	2943	RH-3	50	form-based			true	0.7	4	1	3	3	5537	3734	3734	1.166667
1250	001	3226	0.07	10500	6	65	100	3	7	1	9678	0	RH-3	50	form-based		true	true	0.7	9	1.285714269	3	3	11291	791	791	1.166667
1251	026	1835	0.04	2750	2	65	100	3	4	2	5505	2755	RH-3	50	form-based			true	0.7	5	1.25	3	3	6422.5	3672.5	3672.5	1.166667
1252	025	2750	0.06	5075	5	65	100	3	6	1	8250	3175	RH-3	50	form-based			true	0.7	8	1.333333373	3	3	9625	4550	4550	1.166667
1252	028A	2000	0.05	3586	3	65	100	3	5	2	6000	2414	RH-3	50	form-based		true	true	0.7	6	1.200000048	3	3	7000	3414	3414	1.166667
1252	028B	1500	0.03	1290	1	65	100	3	3	2	4500	3210	RH-3	50	form-based			true	0.7	4	1.333333373	3	3	5250	3960	3960	1.166667
1252	078	3125	0.07	406	6	65	100	3	7	1	9375	8969	RH-3	50	form-based			true	0.7	9	1.285714269	3	3	10937.5	10531.5	10531.5	1.166667
1253	022	2408	0.06	3550	4	65	100	3	6	2	7224	3674	RH-3	50	form-based			true	0.7	7	1.166666627	3	3	8428	4878	4878	1.166667
1254	021	3142	0.07	3750	4	65	100	3	7	3	9426	5676	RH-3	40	form-based		true	true	0.7	7	1	3	3	8797.599609	5047.599609	5047.599609	0.933333
1254	023	2575	0.06	3400	2	65	100	3	6	4	7725	4325	RH-3	40	form-based			true	0.7	5	0.833333313	3	3	7210	3810	3810	0.933333
1254	028	1554	0.04	2400	0	65	100	3	4	4	4662	2262	RH-3	40	form-based		true	true	0.7	3	0.75	3	3	4351.199707	1951.199707	1951.199707	0.933333
1254	044	2650	0.06	4200	3	65	100	3	6	3	7950	3750	RH-3	40	form-based			true	0.7	6	1	3	3	7420	3220	3220	0.933333
1254	045	4240	0.1	8250	6	65	100	3	10	4	12720	4470	RH-3	40	form-based			true	0.7	9	0.899999976	3	3	11872	3622	3622	0.933333
1254	047	2747	0.06	4599	3	65	100	3	6	3	8241	3642	RH-3	40	form-based			true	0.7	6	1	3	3	7691.600098	3092.600098	3092.600098	0.933333
1254	050	2006	0.05	2574	1	65	100	3	5	4	6018	3444	RH-2	40	form-based			true	0.7	4	0.800000012	3	3	5616.799805	3042.799805	3042.799805	0.933333
1254	058	2006	0.05	1410	1	65	100	3	5	4	6018	4608	RH-2	40	form-based			true	0.7	4	0.800000012	3	3	5616.799805	4206.799805	4206.799805	0.933333
1254	059	2006	0.05	1575	1	65	100	3	5	4	6018	4443	RH-2	40	form-based			true	0.7	4	0.800000012	3	3	5616.799805	4041.799805	4041.799805	0.933333
1254	061	2006	0.05	1800	1	65	100	3	5	4	6018	4218	RH-2	40	form-based			true	0.7	4	0.800000012	3	3	5616.799805	3816.799805	3816.799805	0.933333
1254	063	2006	0.05	1575	1	65	100	3	5	4	6018	4443	RH-2	40	form-based			true	0.7	4	0.800000012	3	3	5616.799805	4041.799805	4041.799805	0.933333
1254	068	2018	0.05	1330	1	65	100	3	5	4	6054	4724	RH-2	40	form-based			true	0.7	4	0.800000012	3	3	5650.399902	4320.399902	4320.399902	0.933333
1254	099	2650	0.06	1524	3	65	100	3	6	3	7950	6426	RH-3	40	form-based			true	0.7	6	1	3	3	7420	5896	5896	0.933333
1254	107	2778	0.06	1656	3	65	100	3	6	3	8334	6678	RH-3	40	form-based			true	0.7	6	1	3	3	7778.399902	6122.399902	6122.399902	0.933333
1254	135	2299	0.05	1558	2	65	100	3	5	3	6897	5339	RH-2	40	form-based			true	0.7	5	1	3	3	6437.199707	4879.199707	4879.199707	0.933333
1255	012	2601	0.06	3300	2	55	80	2.5	5	3	6502	3202	RH-3	40	form-based			true	0.7	5	1	3	3	7282.799805	3982.799805	3982.799805	1.120086
1255	047	2000	0.05	2463	1	55	80	2.5	4	3	5000	2537	RH-2	40	form-based			true	0.7	4	1	3	3	5600	3137	3137	1.12

block_num	lot_num	Lot Size Feet	Lot Size Acres	Existing Bldg Sqft	Existing Units	sb79_MaxHeight	sb79_MaxDensity	sb79_MaxFAR	SB79- Gross Unit Capacity	SB79- Net Unit Capacity	SB79- Gross GSF Capacity	SB79- Net GSF Capacity	Existing SF Zoning	Existing SF Height Limit	Density Limit?	Density Limit ratio	Corner Parcel?	In R4	Max Lot Coverage	SF Unit Capacity Gross	% Gross Unit- SF vs SB79	SF Zoning- Net Unit Capacity	SF Zoning - Net Unit Capacity Limited by 200% SB79	SF Zoning- Gross GSF Capacity	SF Zoning- Net GSF Capacity	SF Zoning - Net GSF Capacity Limited by 200% SB79	% Gross GSF- SF vs SB79
1255	050	2156	0.05	3300	2	55	80	2.5	4	2	5390	2090	RH-2	40	form-based			true	0.7	5	1.25	3	3	6036.799805	2736.799805	2736.799805	1.12
1255	052A	2178	0.05	2260	2	55	80	2.5	4	2	5445	3185	RH-2	40	form-based			true	0.7	5	1.25	3	3	6098.399902	3838.399902	3838.399902	1.12
1255	057	2013	0.05	1741	1	65	100	3	5	4	6039	4298	RH-2	40	form-based			true	0.7	4	0.800000012	3	3	5636.399902	3895.399902	3895.399902	0.933333
1255	062	2000	0.05	1920	1	55	80	2.5	4	3	5000	3080	RH-2	40	form-based			true	0.7	4	1	3	3	5600	3680	3680	1.12
1255	065	2000	0.05	1900	1	55	80	2.5	4	3	5000	3100	RH-2	40	form-based			true	0.7	4	1	3	3	5600	3700	3700	1.12
1255	067	2000	0.05	2220	1	55	80	2.5	4	3	5000	2780	RH-2	40	form-based			true	0.7	4	1	3	3	5600	3380	3380	1.12
1255	068	2000	0.05	2620	1	55	80	2.5	4	3	5000	2380	RH-2	40	form-based			true	0.7	4	1	3	3	5600	2980	2980	1.12
1255	072	2000	0.05	1260	1	55	80	2.5	4	3	5000	3740	RH-2	40	form-based			true	0.7	4	1	3	3	5600	4340	4340	1.12
1255	073	2000	0.05	1260	1	55	80	2.5	4	3	5000	3740	RH-2	40	form-based			true	0.7	4	1	3	3	5600	4340	4340	1.12
1255	074	2000	0.05	1390	1	55	80	2.5	4	3	5000	3610	RH-2	40	form-based			true	0.7	4	1	3	3	5600	4210	4210	1.12
1255	075	2000	0.05	1230	1	55	80	2.5	4	3	5000	3770	RH-2	40	form-based			true	0.7	4	1	3	3	5600	4370	4370	1.12
1255	079	2500	0.06	2520	2	55	80	2.5	5	3	6250	3730	RH-3	40	form-based			true	0.7	5	1	3	3	7000	4480	4480	1.12
1255	081	2291	0.05	3400	2	55	80	2.5	4	2	5728	2328	RH-3	40	form-based			true	0.7	5	1.25	3	3	6414.799805	3014.799805	3014.799805	1.119902
1255	101	2329	0.05	874	2	55	80	2.5	4	2	5822	4948	RH-2	40	form-based			true	0.7	5	1.25	3	3	6521.199707	5647.199707	5647.199707	1.120096
1255	124	2602	0.06	2390	2	55	80	2.5	5	3	6505	4115	RH-3	40	form-based			true	0.7	5	1	3	3	7285.600098	4895.600098	4895.600098	1.12
1255	133	2669	0.06	3447	3	65	100	3	6	3	8007	4560	RH-3	40	form-based			true	0.7	6	1	3	3	7473.199707	4026.199707	4026.199707	0.933333
1256	015	3127	0.07	3500	4	55	80	2.5	6	2	7818	4318	RH-3	40	form-based			true	0.7	7	1.166666627	3	3	8755.599609	5255.599609	5255.599609	1.119928
1256	033	2202	0.05	3190	2	55	80	2.5	4	2	5505	2315	RH-3	40	form-based			true	0.7	5	1.25	3	3	6165.600098	2975.600098	2975.600098	1.12
1256	054	2500	0.06	2750	2	55	80	2.5	5	3	6250	3500	RH-3	40	form-based			true	0.7	5	1	3	3	7000	4250	4250	1.12
1256	056	3619	0.08	3400	5	55	80	2.5	6	1	9048	5648	RH-3	40	form-based			true	0.7	8	1.333333373	3	3	10133.2002	6733.200195	6733.200195	1.119938
1256	061	2500	0.06	1617	2	55	80	2.5	5	3	6250	4633	RH-3	40	form-based			true	0.7	5	1	3	3	7000	5383	5383	1.12
1256	066	2358	0.05	4313	2	55	80	2.5	4	2	5895	1582	RH-3	40	form-based			true	0.7	5	1.25	3	3	6602.399902	2289.399902	2289.399902	1.12
1256	070	4344	0.1	724	6	55	80	2.5	8	2	10860	10136	RH-3	40	form-based			true	0.7	9	1.125	3	3	12163.2002	11439.2002	11439.2002	1.12
1258	008	2266	0.05	2556	2	65	100	3	5	3	6798	4242	RH-3	40	form-based			true	0.7	5	1	3	3	6344.799805	3788.799805	3788.799805	0.933333
1258	048	2278	0.05	1205	2	65	100	3	5	3	6834	5629	RH-3	40	form-based			true	0.7	5	1	3	3	6378.399902	5173.399902	5173.399902	0.933333
1258	050	2519	0.06	3480	2	65	100	3	6	4	7557	4077	RH-3	40	form-based			true	0.7	5	0.833333313	3	3	7053.199707	3573.199707	3573.199707	0.933333
1259	001	3238	0.07	3950	4	65	100	3	7	3	9714	5764	RH-3	40	form-based		true	true	0.7	7	1	3	3	9066.399414	5116.399414	5116.399414	0.933333
1259	004	2801	0.06	2808	3	65	100	3	6	3	8403	5595	RH-3	40	form-based			true	0.7	6	1	3	3	7842.799805	5034.799805	5034.799805	0.933333
1259	006	2912	0.07	4779	3	65	100	3	7	4	8736	3957	RH-3	40	form-based			true	0.7	6	0.857142866	3	3	8153.600098	3374.600098	3374.600098	0.933333
1259	017	2156	0.05	2250	2	65	100	3	5	3	6468	4218	RH-3	40	form-based			true	0.7	5	1	3	3	6036.799805	3786.799805	3786.799805	0.933333
1259	018	2156	0.05	2400	2	65	100	3	5	3	6468	4068	RH-3	40	form-based			true	0.7	5	1	3	3	6036.799805	3636.799805	3636.799805	0.933333
1259	019	2156	0.05	2400	2	65	100	3	5	3	6468	4068	RH-3	40	form-based			true	0.7	5	1	3	3	6036.799805	3636.799805	3636.799805	0.933333
1259	020	2156	0.05	3550	2	65	100	3	5	3	6468	2918	RH-3	40	form-based			true	0.7	5	1	3	3	6036.799805	2486.799805	2486.799805	0.933333
1259	021	2156	0.05	3751	2	65	100	3	5	3	6468	2717	RH-3	40	form-based			true	0.7	5	1	3	3	6036.799805	2285.799805	2285.799805	0.933333
1259	047	2815	0.06	1774	3	65	100	3	6	3	8445	6671	RH-3	40	form-based			true	0.7	6	1	3	3	7882	6108	6108	0.933333
1259	055	2156	0.05	1250	2	65	100	3	5	3	6468	5218	RH-3	40	form-based			true	0.7	5	1	3	3	6036.799805	4786.799805	4786.799805	0.933333
1259	057	2156	0.05	5267	2	65	100	3	5	3	6468	1201	RH-3	40	form-based			true	0.7	5	1	3	3	6036.799805	769.7998047	769.7998047	0.933333
1260	006	2665	0.06	5100	3	65	100	3	6	3	7995	2895	RH-3	40	form-based	true		true	0.7	6	1	3	3	7462	2362	2362	0.933333
1260	012	2969	0.07	2560	3	65	100	3	7	4	8907	6347	RH-3	40	form-based			true	0.7	6	0.857142866	3	3	8313.200195	5753.200195	5753.200195	0.933333
1260	032	1987	0.05	100	1	65	100	3	5	4	5961	5861	RH-3	40	form-based	true		true	0.7	4	0.800000012	3	3	5563.600098	5463.600098	5463.600098	0.933333
1260	040	2400	0.06	3434	2	65	100	3	6	4	7200	3766	RH-3	40	form-based			true	0.7	5	0.833333313	3	3	6720	3286	3286	0.933333
1260	060	2973	0.07	1936	3	65	100	3	7	4	8919	6983	RH-3	40	form-based			true	0.7	6	0.857142866	3	3	8324.399414	6388.399414	6388.399414	0.933333
1260	075	2205	0.05	818	2	65	100	3	5	3	6615	5797	RH-3	40	form-based			true	0.7	5	1	3	3	6174	5356	5356	0.933333
1260	077	3551	0.08	880	4	65	100	3	8	4	10653	9773	RH-3	40	form-based	true		true	0.7	7	0.875	3	3	9942.799805	9062.799805	9062.799805	0.933333
1260	097	2441	0.06	1260	2	65	100	3	6	4	7323	6063	RH-3	40	form-based			true	0.7	5	0.833333313	3	3	6834.799805	5574.799805	5574.799805	0.933333
1261	007	3367	0.08	3160	6	65	100	3	8	2	10101	6941	RH-3	50	form-based			true	0.7	9	1.125	3	3	11784.5	8624.5	8624.5	1.166667
1261	028	1488	0.03	1856	1	65	100	3	3	2	4464	2608	RH-3	50	form-based			true	0.7	4	1.333333373	3	3	5208	3352	3352	1.166667
1261	029	1954	0.04	1647	2	65	100	3	4	2	5862	4215	RH-3	50	form-based	true		true	0.7	5	1.25	3	3	6839	5192	5192	1.166667
1262	005	3281	0.08	5776	6	65	100	3	8	2	9843	4067	RH-3	50	form-based			true	0.7	9	1.125	3	3	11483.5	5707.5	5707.5	1.166667
1262	040	2486	0.06	4368	4	65	100	3	6	2	7458	3090	RH-3	50	form-based			true	0.7	7	1.166666627	3	3	8701	4333	4333	1.166667
1266	017	2500	0.06	5475	6	65	100	3	6	0	7500	2025	RTO-C	65	form-based			true	0.75	9	1.5	3	3	11250	5775	5775	1.5
1266	024	3076	0.07	6600	9	65	100	3	7	0	9228	2628	RTO-C	65	form-based	true		true	0.75	12	1.714285731	3	3	13842	7242	7242	1.5
1267	004	1766	0.04	1610	2	65	100	3	4	2	5298	3688	RH-3	50	form-based			true	0.7	5	1.25	3	3	6181	4571	4571	1.166667
1267	065	1532	0.04	700	1	65	100	3	4	3	4596	3896	RH-3	50	form-based			true	0.7	4	1	3	3	5362	4662	4662	1.166667
1267	088	2516	0.06	1634	4	85	140	4	8	4	10064	8430	RH-3	50	form-based			true	0.7	7	0.875	3	3	8806	7172	7172	0.875
1268	010	2500	0.06	2600	4	65	100	3	6	2	7500	4900	RH-3	50	form-based			true	0.7	7	1.166666627	3	3	8750	6150	6150	1.166667
1268	017	2428	0.06	3350	4	65	100	3	6	2	7284	3934	RH-3	50	form-based			true	0.7	7	1.166666627	3	3	8498	5148	5148	1.166667
1268	029	1948	0.04	4950	4	85	140	4	6	2	7792	2842	NCD-COLE	65	form-based			true	0.75	7	1.166666627	3	3	8766	3816	3816	1.125
1269	013	2656	0.06	3380	3	65	100	3	6	3	7968	4588	RH-3	40	form-based			true	0.7	6	1	3	3	7436.799805	4056.799805	4056.799805	0.933333
1269	031	3719	0.09	2600	5	65	100	3	9	4	11157	8557	RH-2	40	form-based			true	0.7	8	0.888888896	3	3	10413.2002	7813.200195	7813.200195	0.933333
1269	035	2066	0.05	3423	1	65	100	3	5	4	6198	2775	RH-2	40	form-based			true	0.7	4	0.800000012	3	3	5784.799805	2361.799805	2361.799805	0.933333
1269	038	1855	0.04	1944	1	65	100	3	4	3	5565	3621	RH-2	40	form-based			true	0.7	4	1	3	3	5194	3250	3250	0.933333
1269	039	2025	0.05	1780	1	65	100	3	5	4	6075	4295	RH-2	40	form-based	true		true	0.7	4	0.800000012	3	3	5670	3890	3890	0.933333
1269	045	1792	0.04	2137	1	65	100	3	4	3	5376	3239	RH-2	40	form-based	true		true	0.7	4	1	3	3	5017.600098	2880.600098	2880.600098	0.933333

block_num	lot_num	Lot Size Feet	Lot Size Acres	Existing Bldg Sqft	Existing Units	sb79_MaxHeight	sb79_MaxDensity	sb79_MaxFAR	SB79- Gross Unit Capacity	SB79- Net Unit Capacity	SB79- Gross GSF Capacity	SB79- Net GSF Capacity	Existing SF Zoning	Existing SF Height Limit	Density Limit?	Density Limit ratio	Corner Parcel?	In R4	Max Lot Coverage	SF Unit Capacity Gross	% Gross Unit- SF vs SB79	SF Zoning- Net Unit Capacity	SF Zoning - Net Unit Capacity Limited by 200% SB79	SF Zoning- Gross GSF Capacity	SF Zoning- Net GSF Capacity	SF Zoning - Net GSF Capacity Limited by 200% SB79	% Gross GSF- SF vs SB79
1269	046A	1792	0.04	2972	1	65	100	3	4	3	5376	2404	RH-2	40	form-based			true	0.7	4	1	3	3	5017.600098	2045.600098	2045.600098	0.933333
1269	051	1792	0.04	2012	1	65	100	3	4	3	5376	3364	RH-2	40	form-based			true	0.7	4	1	3	3	5017.600098	3005.600098	3005.600098	0.933333
1269	054	1993	0.05	1850	1	65	100	3	5	4	5979	4129	RH-2	40	form-based			true	0.7	4	0.800000012	3	3	5580.399902	3730.399902	3730.399902	0.933333
1269	055	2128	0.05	1625	1	65	100	3	5	4	6384	4759	RH-2	40	form-based			true	0.7	4	0.800000012	3	3	5958.399902	4333.399902	4333.399902	0.933333
1269	078	2549	0.06	2850	2	65	100	3	6	4	7647	4797	RH-2	40	form-based			true	0.7	5	0.833333313	3	3	7137.199707	4287.199707	4287.199707	0.933333
1269	090	2093	0.05	1463	1	65	100	3	5	4	6279	4816	RH-3	40	form-based			true	0.7	4	0.800000012	3	3	5860.399902	4397.399902	4397.399902	0.933333
1269	091	3520	0.08	6012	4	65	100	3	8	4	10560	4548	RH-2	40	form-based			true	0.7	7	0.875	3	3	9856	3844	3844	0.933333
1269	094	2000	0.05	2439	1	65	100	3	5	4	6000	3561	RH-2	40	form-based			true	0.7	4	0.800000012	3	3	5600	3161	3161	0.933333
1269	095	2000	0.05	1566	1	65	100	3	5	4	6000	4434	RH-2	40	form-based			true	0.7	4	0.800000012	3	3	5600	4034	4034	0.933333
1269	097	2000	0.05	1615	1	65	100	3	5	4	6000	4385	RH-2	40	form-based			true	0.7	4	0.800000012	3	3	5600	3985	3985	0.933333
1269	099	2000	0.05	2540	1	65	100	3	5	4	6000	3460	RH-2	40	form-based			true	0.7	4	0.800000012	3	3	5600	3060	3060	0.933333
1269	100	2000	0.05	1745	1	65	100	3	5	4	6000	4255	RH-2	40	form-based			true	0.7	4	0.800000012	3	3	5600	3855	3855	0.933333
1269	101	2000	0.05	3145	1	65	100	3	5	4	6000	2855	RH-2	40	form-based			true	0.7	4	0.800000012	3	3	5600	2455	2455	0.933333
1269	104	2000	0.05	2755	1	65	100	3	5	4	6000	3245	RH-2	40	form-based			true	0.7	4	0.800000012	3	3	5600	2845	2845	0.933333
1269	105	2000	0.05	3442	1	65	100	3	5	4	6000	2558	RH-2	40	form-based			true	0.7	4	0.800000012	3	3	5600	2158	2158	0.933333
1269	111	2000	0.05	1190	1	65	100	3	5	4	6000	4810	RH-2	40	form-based			true	0.7	4	0.800000012	3	3	5600	4410	4410	0.933333
1269	114	2000	0.05	2504	1	65	100	3	5	4	6000	3496	RH-2	40	form-based			true	0.7	4	0.800000012	3	3	5600	3096	3096	0.933333
1269	118	2000	0.05	1025	1	65	100	3	5	4	6000	4975	RH-2	40	form-based			true	0.7	4	0.800000012	3	3	5600	4575	4575	0.933333
1269	120	2000	0.05	2049	1	65	100	3	5	4	6000	3951	RH-2	40	form-based			true	0.7	4	0.800000012	3	3	5600	3551	3551	0.933333
1269	125	1683	0.04	1600	1	65	100	3	4	3	5049	3449	RH-2	40	form-based			true	0.7	4	1	3	3	4712.399902	3112.399902	3112.399902	0.933333
1269	126	1682	0.04	1100	1	65	100	3	4	3	5046	3946	RH-2	40	form-based			true	0.7	4	1	3	3	4709.600098	3609.600098	3609.600098	0.933333
1269	130	1982	0.05	1881	1	65	100	3	5	4	5946	4065	RH-2	40	form-based			true	0.7	4	0.800000012	3	3	5549.600098	3668.600098	3668.600098	0.933333
1269	133	2339	0.05	4413	2	65	100	3	5	3	7017	2604	RH-2	40	form-based			true	0.7	5	1	3	3	6549.199707	2136.199707	2136.199707	0.933333
1269	135	1983	0.05	1644	1	65	100	3	5	4	5949	4305	RH-2	40	form-based			true	0.7	4	0.800000012	3	3	5552.399902	3908.399902	3908.399902	0.933333
1269	136	1983	0.05	1836	1	65	100	3	5	4	5949	4113	RH-2	40	form-based			true	0.7	4	0.800000012	3	3	5552.399902	3716.399902	3716.399902	0.933333
1269	138	1983	0.05	1240	1	65	100	3	5	4	5949	4709	RH-2	40	form-based			true	0.7	4	0.800000012	3	3	5552.399902	4312.399902	4312.399902	0.933333
1269	138A	1983	0.05	1240	1	65	100	3	5	4	5949	4709	RH-2	40	form-based			true	0.7	4	0.800000012	3	3	5552.399902	4312.399902	4312.399902	0.933333
1269	143	1984	0.05	1254	1	65	100	3	5	4	5952	4698	RH-2	40	form-based			true	0.7	4	0.800000012	3	3	5555.199707	4301.199707	4301.199707	0.933333
1269	145	1984	0.05	2394	1	65	100	3	5	4	5952	3558	RH-2	40	form-based			true	0.7	4	0.800000012	3	3	5555.199707	3161.199707	3161.199707	0.933333
1269	146	1984	0.05	1910	1	65	100	3	5	4	5952	4042	RH-2	40	form-based			true	0.7	4	0.800000012	3	3	5555.199707	3645.199707	3645.199707	0.933333
1269	149	1984	0.05	3187	1	65	100	3	5	4	5952	2765	RH-2	40	form-based			true	0.7	4	0.800000012	3	3	5555.199707	2368.199707	2368.199707	0.933333
1269	156	2141	0.05	1056	1	65	100	3	5	4	6423	5367	RH-2	40	form-based			true	0.7	4	0.800000012	3	3	5994.799805	4938.799805	4938.799805	0.933333
1269	163	1792	0.04	1600	1	65	100	3	4	3	5376	3776	RH-2	40	form-based			true	0.7	4	1	3	3	5017.600098	3417.600098	3417.600098	0.933333
1269	170	2656	0.06	1739	3	65	100	3	6	3	7968	6229	RH-3	40	form-based			true	0.7	6	1	3	3	7436.799805	5697.799805	5697.799805	0.933333
1269	179	2219	0.05	1365	2	65	100	3	5	3	6657	5292	RH-2	40	form-based			true	0.7	5	1	3	3	6213.199707	4848.199707	4848.199707	0.933333
1269	187	2650	0.06	5550	3	65	100	3	6	3	7950	2400	RH-3	40	form-based			true	0.7	6	1	3	3	7420	1870	1870	0.933333
1269	203	2650	0.06	2350	3	65	100	3	6	3	7950	5600	RH-3	40	form-based			true	0.7	6	1	3	3	7420	5070	5070	0.933333
1269	216	2506	0.06	853	2	65	100	3	6	4	7518	6665	RH-3	40	form-based			true	0.7	5	0.833333313	3	3	7016.799805	6163.799805	6163.799805	0.933333
1269	218	2650	0.06	1590	3	65	100	3	6	3	7950	6360	RH-3	40	form-based			true	0.7	6	1	3	3	7420	5830	5830	0.933333
1269	220	2339	0.05	1244	2	65	100	3	5	3	7017	5773	RH-2	40	form-based			true	0.7	5	1	3	3	6549.199707	5305.199707	5305.199707	0.933333
1269	235	2531	0.06	1090	2	65	100	3	6	4	7593	6503	RH-2	40	form-based			true	0.7	5	0.833333313	3	3	7086.799805	5996.799805	5996.799805	0.933333
1270	015	1751	0.04	2029	1	55	80	2.5	3	2	4378	2349	RH-2	40	form-based	true		true	0.7	4	1.333333373	3	3	4902.799805	2873.799805	2873.799805	1.119872
1270	016	1863	0.04	1820	1	65	100	3	4	3	5589	3769	RH-2	40	form-based	true		true	0.7	4	1	3	3	5216.399902	3396.399902	3396.399902	0.933333
1270	017	2119	0.05	1810	1	65	100	3	5	4	6357	4547	RH-2	40	form-based			true	0.7	4	0.800000012	3	3	5933.199707	4123.199707	4123.199707	0.933333
1270	018	1739	0.04	1800	1	65	100	3	4	3	5217	3417	RH-2	40	form-based			true	0.7	4	1	3	3	4869.199707	3069.199707	3069.199707	0.933333
1270	021	2867	0.07	4908	3	65	100	3	7	4	8601	3693	RH-3	40	form-based			true	0.7	6	0.857142866	3	3	8027.600098	3119.600098	3119.600098	0.933333
1270	046A	2100	0.05	1600	1	65	100	3	5	4	6300	4700	RH-2	40	form-based			true	0.7	4	0.800000012	3	3	5880	4280	4280	0.933333
1270	050	2013	0.05	1600	1	65	100	3	5	4	6039	4439	RH-2	40	form-based			true	0.7	4	0.800000012	3	3	5636.399902	4036.399902	4036.399902	0.933333
1270	051	2013	0.05	1359	1	65	100	3	5	4	6039	4680	RH-2	40	form-based			true	0.7	4	0.800000012	3	3	5636.399902	4277.399902	4277.399902	0.933333
1270	052	2013	0.05	1688	1	65	100	3	5	4	6039	4351	RH-2	40	form-based			true	0.7	4	0.800000012	3	3	5636.399902	3948.399902	3948.399902	0.933333
1270	055	2064	0.05	1975	1	65	100	3	5	4	6192	4217	RH-2	40	form-based			true	0.7	4	0.800000012	3	3	5779.199707	3804.199707	3804.199707	0.933333
1270	056	1934	0.04	1440	1	65	100	3	4	3	5802	4362	RH-2	40	form-based			true	0.7	4	1	3	3	5415.199707	3975.199707	3975.199707	0.933333
1270	062	1753	0.04	2975	1	55	80	2.5	3	2	4382	1407	RH-2	40	form-based			true	0.7	4	1.333333373	3	3	4908.399902	1933.399902	1933.399902	1.120128
1270	063	1754	0.04	2820	1	55	80	2.5	3	2	4385	1565	RH-2	40	form-based			true	0.7	4	1.333333373	3	3	4911.199707	2091.199707	2091.199707	1.12
1270	067A	2206	0.05	720	2	65	100	3	5	3	6618	5898	RH-2	40	form-based			true	0.7	5	1	3	3	6176.799805	5456.799805	5456.799805	0.933333
1270	074	2216	0.05	1614	2	55	80	2.5	4	2	5540	3926	RH-2	40	form-based			true	0.7	5	1.25	3	3	6204.799805	4590.799805	4590.799805	1.12
1273	008	2500	0.06	4040	6	65	100	3	6	0	7500	3460	RTO-C	65	form-based	true		true	0.75	9	1.5	3	3	11250	7210	7210	1.5
1275	014	6510	0.15	13620	21	65	100	3	15	0	19530	5910	RTO-C	65	form-based			true	0.75	24	1.600000024	3	3	29295	15675	15675	1.5
1275	074	1270	0.03	1297	2	85	140	4	4	2	5080	3783	RTO-C	65	form-based			true	0.75	5	1.25	3	3	5715	4418	4418	1.125
1276	005	3125	0.07	4900	6	65	100	3	7	1	9375	4475	RH-3	50	form-based			true	0.7	9	1.285714269	3	3	10937.5	6037.5	6037.5	1.166667
1276	008	2697	0.06	3076	5	65	100	3	6	1	8091	5015	RH-3	50	form-based			true	0.7	8	1.333333373	3	3	9439.5	6363.5	6363.5	1.166667
1276	017	3009	0.07	4739	8	65	100	3	7	0	9027	4288	RTO-C	65	form-based			true	0.75	11	1.571428537	3	3	13540.5	8801.5	8801.5	1.5
1276	044	2500	0.06	910	4	65	100	3	6	2	7500	6590	RH-3	50	form-based	true		true	0.7	7	1.166666627	3	3	8750	7840	7840	1.166667
1277	019	2427	0.06	4998	4	65	100	3	6	2	7281	2283	RH-3	50	form-based	true		true	0.7	7	1.166666627	3	3	8494.5	3496.5	3496.5	1.166667

block_num	lot_num	Lot Size Feet	Lot Size Acres	Existing Bldg Sqft	Existing Units	sb79_MaxHeight	sb79_MaxDensity	sb79_MaxFAR	SB79- Gross Unit Capacity	SB79- Net Unit Capacity	SB79- Gross GSF Capacity	SB79- Net GSF Capacity	Existing SF Zoning	Existing SF Height Limit	Density Limit?	Density Limit ratio	Corner Parcel?	In R4	Max Lot Coverage	SF Unit Capacity Gross	% Gross Unit- SF vs SB79	SF Zoning- Net Unit Capacity	SF Zoning - Net Unit Capacity Limited by 200% SB79	SF Zoning- Gross GSF Capacity	SF Zoning- Net GSF Capacity	SF Zoning - Net GSF Capacity Limited by 200% SB79	% Gross GSF- SF vs SB79
1277	030	2516	0.06	949	4	65	100	3	6	2	7548	6599	RH-3	50	form-based			true	0.7	7	1.166666627	3	3	8806	7857	7857	1.166667
1279	005	1646	0.04	3395	2	65	100	3	4	2	4938	1543	RH-2	50	form-based			true	0.7	5	1.25	3	3	5761	2366	2366	1.166667
1279	012	2289	0.05	2397	2	65	100	3	5	3	6867	4470	RH-2	40	form-based			true	0.7	5	1	3	3	6409.199707	4012.199707	4012.199707	0.933333
1279	015	2295	0.05	3050	2	65	100	3	5	3	6885	3835	RH-2	40	form-based			true	0.7	5	1	3	3	6426	3376	3376	0.933333
1279	026	2316	0.05	1975	2	65	100	3	5	3	6948	4973	RH-2	40	form-based			true	0.7	5	1	3	3	6484.799805	4509.799805	4509.799805	0.933333
1279	028	2319	0.05	1435	2	65	100	3	5	3	6957	5522	RH-2	40	form-based			true	0.7	5	1	3	3	6493.199707	5058.199707	5058.199707	0.933333
1279	030	2323	0.05	2236	2	65	100	3	5	3	6969	4733	RH-2	40	form-based			true	0.7	5	1	3	3	6504.399902	4268.399902	4268.399902	0.933333
1279	039	2297	0.05	3850	2	55	80	2.5	4	2	5742	1892	RH-2	40	form-based			true	0.7	5	1.25	3	3	6431.600098	2581.600098	2581.600098	1.120098
1279	102	1777	0.04	1480	2	65	100	3	4	2	5331	3851	RH-2	50	form-based			true	0.7	5	1.25	3	3	6219.5	4739.5	4739.5	1.166667
1279	106	2300	0.05	1254	2	65	100	3	5	3	6900	5646	RH-2	40	form-based			true	0.7	5	1	3	3	6440	5186	5186	0.933333
1279	112	2299	0.05	1029	2	65	100	3	5	3	6897	5868	RH-2	40	form-based			true	0.7	5	1	3	3	6437.199707	5408.199707	5408.199707	0.933333
1279	114	2297	0.05	1030	2	65	100	3	5	3	6891	5861	RH-2	40	form-based			true	0.7	5	1	3	3	6431.600098	5401.600098	5401.600098	0.933333
1279	118	2705	0.06	1332	3	55	80	2.5	5	2	6762	5430	RH-2	40	form-based			true	0.7	6	1.200000048	3	3	7574	6242	6242	1.120083
1280	001	2511	0.06	3100	2	65	100	3	6	4	7533	4433	RH-2	40	form-based		true	true	0.7	5	0.833333313	3	3	7030.799805	3930.799805	3930.799805	0.933333
1280	010	2501	0.06	3600	2	65	100	3	6	4	7503	3903	RH-2	40	form-based		true	true	0.7	5	0.833333313	3	3	7002.799805	3402.799805	3402.799805	0.933333
1280	017	2442	0.06	2620	2	65	100	3	6	4	7326	4706	RH-3	40	form-based			true	0.7	5	0.833333313	3	3	6837.600098	4217.600098	4217.600098	0.933333
1280	018	2443	0.06	1950	2	65	100	3	6	4	7329	5379	RH-3	40	form-based			true	0.7	5	0.833333313	3	3	6840.399902	4890.399902	4890.399902	0.933333
1280	026	2164	0.05	2660	2	65	100	3	5	3	6492	3832	RH-2	40	form-based			true	0.7	5	1	3	3	6059.199707	3399.199707	3399.199707	0.933333
1281	004	2550	0.06	2884	2	65	100	3	6	4	7650	4766	RH-3	40	form-based			true	0.7	5	0.833333313	3	3	7140	4256	4256	0.933333
1281	007	2591	0.06	2440	2	65	100	3	6	4	7773	5333	RH-3	40	form-based			true	0.7	5	0.833333313	3	3	7254.799805	4814.799805	4814.799805	0.933333
1281	021	2591	0.06	1400	2	65	100	3	6	4	7773	6373	RH-3	40	form-based			true	0.7	5	0.833333313	3	3	7254.799805	5854.799805	5854.799805	0.933333
1282	002	2451	0.06	2300	2	65	100	3	6	4	7353	5053	RH-3	40	form-based			true	0.7	5	0.833333313	3	3	6862.799805	4562.799805	4562.799805	0.933333
1282	003	2451	0.06	2300	2	65	100	3	6	4	7353	5053	RH-3	40	form-based			true	0.7	5	0.833333313	3	3	6862.799805	4562.799805	4562.799805	0.933333
1282	032	2579	0.06	1375	2	65	100	3	6	4	7737	6362	RH-2	40	form-based			true	0.7	5	0.833333313	3	3	7221.199707	5846.199707	5846.199707	0.933333
1282	038	2579	0.06	1123	2	65	100	3	6	4	7737	6614	RH-2	40	form-based			true	0.7	5	0.833333313	3	3	7221.199707	6098.199707	6098.199707	0.933333
1282	048	2865	0.07	1707	3	65	100	3	7	4	8595	6888	RH-3	40	form-based			true	0.7	6	0.857142866	3	3	8022	6315	6315	0.933333
1284	007	2500	0.06	2700	2	65	100	3	6	4	7500	4800	RH-2	40	form-based			true	0.7	5	0.833333313	3	3	7000	4300	4300	0.933333
1284	017	2499	0.06	3400	2	65	100	3	6	4	7497	4097	RH-2	40	form-based			true	0.7	5	0.833333313	3	3	6997.199707	3597.199707	3597.199707	0.933333
1284	029	2502	0.06	1400	2	65	100	3	6	4	7506	6106	RH-2	40	form-based			true	0.7	5	0.833333313	3	3	7005.600098	5605.600098	5605.600098	0.933333
1284	031	2499	0.06	1386	2	65	100	3	6	4	7497	6111	RH-2	40	form-based			true	0.7	5	0.833333313	3	3	6997.199707	5611.199707	5611.199707	0.933333
1284	033	2617	0.06	1120	2	65	100	3	6	4	7851	6731	RH-2	40	form-based			true	0.7	5	0.833333313	3	3	7327.600098	6207.600098	6207.600098	0.933333
1284	039	2500	0.06	1273	2	65	100	3	6	4	7500	6227	RH-2	40	form-based			true	0.7	5	0.833333313	3	3	7000	5727	5727	0.933333
1284	041	2615	0.06	1548	2	65	100	3	6	4	7845	6297	RH-2	40	form-based			true	0.7	5	0.833333313	3	3	7322	5774	5774	0.933333
1284	043	2500	0.06	1010	2	65	100	3	6	4	7500	6490	RH-2	40	form-based			true	0.7	5	0.833333313	3	3	7000	5990	5990	0.933333
1284	045	2500	0.06	725	2	65	100	3	6	4	7500	6775	RH-2	40	form-based			true	0.7	5	0.833333313	3	3	7000	6275	6275	0.933333
1284	051	2617	0.06	1157	2	65	100	3	6	4	7851	6694	RH-2	40	form-based			true	0.7	5	0.833333313	3	3	7327.600098	6170.600098	6170.600098	0.933333
1285	003	2441	0.06	2875	2	65	100	3	6	4	7323	4448	RH-2	40	form-based			true	0.7	5	0.833333313	3	3	6834.799805	3959.799805	3959.799805	0.933333
1285	016	2760	0.06	4440	3	65	100	3	6	3	8280	3840	RH-2	40	form-based			true	0.7	6	1	3	3	7728	3288	3288	0.933333
1285	017	2760	0.06	3750	3	65	100	3	6	3	8280	4530	RH-2	40	form-based			true	0.7	6	1	3	3	7728	3978	3978	0.933333
1285	028	2537	0.06	1436	2	65	100	3	6	4	7611	6175	RH-2	40	form-based			true	0.7	5	0.833333313	3	3	7103.600098	5667.600098	5667.600098	0.933333
1286	008	2490	0.06	2900	2	55	80	2.5	5	3	6225	3325	RH-2	40	form-based			true	0.7	5	1	3	3	6972	4072	4072	1.12
1286	024	2727	0.06	3194	3	65	100	3	6	3	8181	4987	RH-2	40	form-based			true	0.7	6	1	3	3	7635.600098	4441.600098	4441.600098	0.933333
1286	026	2519	0.06	3000	2	65	100	3	6	4	7557	4557	RH-2	40	form-based			true	0.7	5	0.833333313	3	3	7053.199707	4053.199707	4053.199707	0.933333
1286	033	3384	0.08	1650	4	65	100	3	8	4	10152	8502	RH-2	40	form-based			true	0.7	7	0.875	3	3	9475.200195	7825.200195	7825.200195	0.933333
1286	037	2446	0.06	1222	2	65	100	3	6	4	7338	6116	RH-2	40	form-based			true	0.7	5	0.833333313	3	3	6848.799805	5626.799805	5626.799805	0.933333
1286	039	2447	0.06	968	2	55	80	2.5	5	3	6118	5150	RH-2	40	form-based			true	0.7	5	1	3	3	6851.600098	5883.600098	5883.600098	1.119908
1286	068	2491	0.06	1261	2	55	80	2.5	5	3	6228	4967	RH-2	40	form-based			true	0.7	5	1	3	3	6974.799805	5713.799805	5713.799805	1.11991
1287	016A	1762	0.04	1169	1	55	80	2.5	3	2	4405	3236	RH-2	40	form-based		true	true	0.7	4	1.333333373	3	3	4933.600098	3764.600098	3764.600098	1.12
1287	018	2491	0.06	2900	2	55	80	2.5	5	3	6228	3328	RH-2	40	form-based			true	0.7	5	1	3	3	6974.799805	4074.799805	4074.799805	1.11991
1287	019	2492	0.06	2900	2	55	80	2.5	5	3	6230	3330	RH-2	40	form-based			true	0.7	5	1	3	3	6977.600098	4077.600098	4077.600098	1.12
1287	037	2495	0.06	1493	2	65	100	3	6	4	7485	5992	RH-2	40	form-based			true	0.7	5	0.833333313	3	3	6986	5493	5493	0.933333
1287	039	2494	0.06	1515	2	65	100	3	6	4	7482	5967	RH-2	40	form-based			true	0.7	5	0.833333313	3	3	6983.199707	5468.199707	5468.199707	0.933333
1288	001	2383	0.05	3153	2	65	100	3	5	3	7149	3996	RH-2	40	form-based		true	true	0.7	5	1	3	3	6672.399902	3519.399902	3519.399902	0.933333
1288	006	2500	0.06	3150	2	55	80	2.5	5	3	6250	3100	RH-2	40	form-based			true	0.7	5	1	3	3	7000	3850	3850	1.12
1288	007	2500	0.06	3150	2	55	80	2.5	5	3	6250	3100	RH-2	40	form-based			true	0.7	5	1	3	3	7000	3850	3850	1.12
1288	008	2500	0.06	3150	2	55	80	2.5	5	3	6250	3100	RH-2	40	form-based			true	0.7	5	1	3	3	7000	3850	3850	1.12
1288	016	2500	0.06	2000	2	55	80	2.5	5	3	6250	4250	RH-2	40	form-based			true	0.7	5	1	3	3	7000	5000	5000	1.12
1288	018	2500	0.06	1948	2	65	100	3	6	4	7500	5552	RH-2	40	form-based			true	0.7	5	0.833333313	3	3	7000	5052	5052	0.933333
1288	019	2500	0.06	2750	2	65	100	3	6	4	7500	4750	RH-2	40	form-based			true	0.7	5	0.833333313	3	3	7000	4250	4250	0.933333
1288	025	3420	0.08	3926	4	65	100	3	8	4	10260	6334	RH-2	40	form-based			true	0.7	7	0.875	3	3	9576	5650	5650	0.933333
1288	027	2344	0.05	1013	2	55	80	2.5	4	2	5860	4847	RH-2	40	form-based			true	0.7	5	1.25	3	3	6563.199707	5550.199707	5550.199707	1.12
1288	029	2500	0.06	997	2	65	100	3	6	4	7500	6503	RH-2	40	form-based			true	0.7	5	0.833333313	3	3	7000	6003	6003	0.933333
1288	033	2500	0.06	1745	2	55	80	2.5	5	3	6250	4505	RH-2	40	form-based			true	0.7	5	1	3	3	7000	5255	5255	1.12
1289	025	2607	0.06	2607	2	55	80	2.5	5	3	6518	3911	RH-1(D)	40	form-based			true	0.7	5	1	3	3	7299.600098	4692.600098	4692.600098	1.119914

block_num	lot_num	Lot Size Feet	Lot Size Acres	Existing Bldg Sqft	Existing Units	sb79_MaxHeight	sb79_MaxDensity	sb79_MaxFAR	SB79- Gross Unit Capacity	SB79- Net Unit Capacity	SB79- Gross GSF Capacity	SB79- Net GSF Capacity	Existing SF Zoning	Existing SF Height Limit	Density Limit?	Density Limit ratio	Corner Parcel?	In R4	Max Lot Coverage	SF Unit Capacity Gross	% Gross Unit- SF vs SB79	SF Zoning- Net Unit Capacity	SF Zoning - Net Unit Capacity Limited by 200% SB79	SF Zoning- Gross GSF Capacity	SF Zoning- Net GSF Capacity	SF Zoning - Net GSF Capacity Limited by 200% SB79	% Gross GSF- SF vs SB79
1289	059	1913	0.04	2663	1	55	80	2.5	3	2	4782	2119	RH-2	40	form-based			true	0.7	4	1.333333373	3	3	5356.399902	2693.399902	2693.399902	1.120117
1290	002	2472	0.06	3000	2	55	80	2.5	5	3	6180	3180	RH-2	40	form-based			true	0.7	5	1	3	3	6921.600098	3921.600098	3921.600098	1.12
1290	003	2471	0.06	2700	2	55	80	2.5	5	3	6178	3478	RH-2	40	form-based			true	0.7	5	1	3	3	6918.799805	4218.799805	4218.799805	1.119909
1290	017	2518	0.06	2175	2	55	80	2.5	5	3	6295	4120	RH-2	40	form-based			true	0.7	5	1	3	3	7050.399902	4875.399902	4875.399902	1.12
1290	021	2518	0.06	2100	2	55	80	2.5	5	3	6295	4195	RH-2	40	form-based			true	0.7	5	1	3	3	7050.399902	4950.399902	4950.399902	1.12
1290	022	2518	0.06	3245	2	55	80	2.5	5	3	6295	3050	RH-2	40	form-based			true	0.7	5	1	3	3	7050.399902	3805.399902	3805.399902	1.12
1291	008	2443	0.06	3329	2	55	80	2.5	5	3	6108	2779	RH-2	40	form-based			true	0.7	5	1	3	3	6840.399902	3511.399902	3511.399902	1.119908
1291	009	2314	0.05	3550	2	55	80	2.5	4	2	5785	2235	RH-2	40	form-based		true	true	0.7	5	1.25	3	3	6479.199707	2929.199707	2929.199707	1.12
1291	029	2517	0.06	1111	2	55	80	2.5	5	3	6292	5181	RH-2	40	form-based			true	0.7	5	1	3	3	7047.600098	5936.600098	5936.600098	1.120089
1291	033	2436	0.06	1667	2	55	80	2.5	5	3	6090	4423	RH-2	40	form-based			true	0.7	5	1	3	3	6820.799805	5153.799805	5153.799805	1.12
1291	035	2760	0.06	1384	3	55	80	2.5	5	2	6900	5516	RH-2	40	form-based		true	true	0.7	6	1.200000048	3	3	7728	6344	6344	1.12
1291	047	2437	0.06	1500	2	55	80	2.5	5	3	6092	4592	RH-2	40	form-based			true	0.7	5	1	3	3	6823.600098	5323.600098	5323.600098	1.120092
1292	013	2517	0.06	2696	2	55	80	2.5	5	3	6292	3596	RH-2	40	form-based			true	0.7	5	1	3	3	7047.600098	4351.600098	4351.600098	1.120089
1292	014	2517	0.06	2850	2	55	80	2.5	5	3	6292	3442	RH-2	40	form-based			true	0.7	5	1	3	3	7047.600098	4197.600098	4197.600098	1.120089
1292	015	2517	0.06	3000	2	55	80	2.5	5	3	6292	3292	RH-2	40	form-based			true	0.7	5	1	3	3	7047.600098	4047.600098	4047.600098	1.120089
1292	028	2517	0.06	1209	2	55	80	2.5	5	3	6292	5083	RH-2	40	form-based			true	0.7	5	1	3	3	7047.600098	5838.600098	5838.600098	1.120089
1294	009	2246	0.05	2951	2	55	80	2.5	4	2	5615	2664	RH-2	40	form-based			true	0.7	5	1.25	3	3	6288.799805	3337.799805	3337.799805	1.12
1294	022	2555	0.06	2200	2	55	80	2.5	5	3	6388	4188	RH-2	40	form-based			true	0.7	5	1	3	3	7154	4954	4954	1.119912
1294	048	2446	0.06	1414	2	55	80	2.5	5	3	6115	4701	RH-2	40	form-based			true	0.7	5	1	3	3	6848.799805	5434.799805	5434.799805	1.12
1332	001A	1771	0.04	3105	1	55	80	2.5	3	2	4428	1323	RH-1	40	form-based			true	0.7	4	1.333333373	3	3	4958.799805	1853.799805	1853.799805	1.119874
1332	022A	2500	0.06	3340	2	55	80	2.5	5	3	6250	2910	RM-1	40	form-based			true	0.7	5	1	3	3	7000	3660	3660	1.12
1332	023	2500	0.06	3788	2	55	80	2.5	5	3	6250	2462	RM-1	40	form-based			true	0.7	5	1	3	3	7000	3212	3212	1.12
1332	041	1725	0.04	2110	1	55	80	2.5	3	2	4312	2202	RH-1	40	form-based			true	0.7	4	1.333333373	3	3	4830	2720	2720	1.12013
1332	042	2077	0.05	2550	1	55	80	2.5	4	3	5192	2642	RH-1	40	form-based			true	0.7	4	1	3	3	5815.600098	3265.600098	3265.600098	1.120108
1332	047	2500	0.06	1550	2	55	80	2.5	5	3	6250	4700	RM-1	40	form-based			true	0.7	5	1	3	3	7000	5450	5450	1.12
1332	049	2932	0.07	491	1	55	80	2.5	6	5	7330	6839	RH-1	40	density-lim	3000			0.7	4	0.666666687	3	3	8209.599609	7718.599609	7718.599609	1.12
1332	051	2500	0.06	1643	2	55	80	2.5	5	3	6250	4607	RM-1	40	form-based			true	0.7	5	1	3	3	7000	5357	5357	1.12
1332	053	2500	0.06	1751	2	55	80	2.5	5	3	6250	4499	RM-1	40	form-based			true	0.7	5	1	3	3	7000	5249	5249	1.12
1333	030	3094	0.07	3458	3	55	80	2.5	6	3	7735	4277	RH-1	40	form-based			true	0.7	6	1	3	3	8663.200195	5205.200195	5205.200195	1.12
1333	064	2503	0.06	1687	2	55	80	2.5	5	3	6258	4571	RH-1	40	form-based			true	0.7	5	1	3	3	7008.399902	5321.399902	5321.399902	1.11991
1334	015	1977	0.05	3247	1	55	80	2.5	4	3	4942	1695	RH-1	40	form-based		true	true	0.7	4	1	3	3	5535.600098	2288.600098	2288.600098	1.120113
1334	015A	1977	0.05	2250	1	55	80	2.5	4	3	4942	2692	RH-1	40	form-based			true	0.7	4	1	3	3	5535.600098	3285.600098	3285.600098	1.120113
1334	015B	1977	0.05	2250	1	55	80	2.5	4	3	4942	2692	RH-1	40	form-based			true	0.7	4	1	3	3	5535.600098	3285.600098	3285.600098	1.120113
1334	038	1527	0.04	0	0	55	80	2.5	3	3	3818	3818	RH-1(D)	40	form-based			true	0.7	3	1	3	3	4275.600098	4275.600098	4275.600098	1.119853
1337	013	2516	0.06	3272	2	55	80	2.5	5	3	6290	3018	RH-1	40	form-based			true	0.7	5	1	3	3	7044.799805	3772.799805	3772.799805	1.12
1338	006	1847	0.04	3081	1	55	80	2.5	3	2	4618	1537	RH-1	40	form-based		true	true	0.7	4	1.333333373	3	3	5171.600098	2090.600098	2090.600098	1.119879
1342	006	2500	0.06	3436	2	55	80	2.5	5	3	6250	2814	RH-1	40	form-based			true	0.7	5	1	3	3	7000	3564	3564	1.12
1342	011	1980	0.05	2784	1	55	80	2.5	4	3	4950	2166	RH-1	40	form-based			true	0.7	4	1	3	3	5544	2760	2760	1.12
1342	012	2160	0.05	2852	2	55	80	2.5	4	2	5400	2548	RH-1	40	form-based		true	true	0.7	5	1.25	3	3	6048	3196	3196	1.12
1344	008	2563	0.06	3100	2	55	80	2.5	5	3	6408	3308	RH-2	40	form-based			true	0.7	5	1	3	3	7176.399902	4076.399902	4076.399902	1.119913
1344	010	2320	0.05	3296	2	55	80	2.5	4	2	5800	2504	RH-2	40	form-based			true	0.7	5	1.25	3	3	6496	3200	3200	1.12
1344	015	2500	0.06	3100	2	55	80	2.5	5	3	6250	3150	RH-2	40	form-based			true	0.7	5	1	3	3	7000	3900	3900	1.12
1344	019	2201	0.05	3100	2	55	80	2.5	4	2	5502	2402	RH-2	40	form-based			true	0.7	5	1.25	3	3	6162.799805	3062.799805	3062.799805	1.120102
1344	020	2603	0.06	3100	2	55	80	2.5	5	3	6508	3408	RH-2	40	form-based			true	0.7	5	1	3	3	7288.399902	4188.399902	4188.399902	1.119914
1344	030	2500	0.06	1241	2	55	80	2.5	5	3	6250	5009	RH-2	40	form-based			true	0.7	5	1	3	3	7000	5759	5759	1.12
1344	032	2320	0.05	1245	2	55	80	2.5	4	2	5800	4555	RH-2	40	form-based			true	0.7	5	1.25	3	3	6496	5251	5251	1.12
1344	034	2500	0.06	1550	2	55	80	2.5	5	3	6250	4700	RH-2	40	form-based			true	0.7	5	1	3	3	7000	5450	5450	1.12
1344	061	2201	0.05	1233	2	55	80	2.5	4	2	5502	4269	RH-2	40	form-based			true	0.7	5	1.25	3	3	6162.799805	4929.799805	4929.799805	1.120102
1346	003	2123	0.05	2534	1	55	80	2.5	4	3	5308	2774	RH-2	40	form-based			true	0.7	4	1	3	3	5944.399902	3410.399902	3410.399902	1.119895
1347	002	2121	0.05	2587	1	55	80	2.5	4	3	5302	2715	RH-2	40	form-based			true	0.7	4	1	3	3	5938.799805	3351.799805	3351.799805	1.120106
1347	004	2121	0.05	3230	1	55	80	2.5	4	3	5302	2072	RH-2	40	form-based			true	0.7	4	1	3	3	5938.799805	2708.799805	2708.799805	1.120106
1348	001	1722	0.04	2250	1	55	80	2.5	3	2	4305	2055	RH-2	40	form-based		true	true	0.7	4	1.333333373	3	3	4821.600098	2571.600098	2571.600098	1.12
1348	003	1908	0.04	2605	1	55	80	2.5	3	2	4770	2165	RH-2	40	form-based			true	0.7	4	1.333333373	3	3	5342.399902	2737.399902	2737.399902	1.12
1348	005	1908	0.04	2733	1	55	80	2.5	3	2	4770	2037	RH-2	40	form-based			true	0.7	4	1.333333373	3	3	5342.399902	2609.399902	2609.399902	1.12
1348	006	2615	0.06	3216	2	55	80	2.5	5	3	6538	3322	RH-2	40	form-based			true	0.7	5	1	3	3	7322	4106	4106	1.119914
1348	009	2689	0.06	1817	3	55	80	2.5	5	2	6722	4905	RH-2	40	form-based		true	true	0.7	6	1.200000048	3	3	7529.199707	5712.199707	5712.199707	1.120083
1349	003	2118	0.05	3200	1	55	80	2.5	4	3	5295	2095	RM-1	40	form-based			true	0.7	4	1	3	3	5930.399902	2730.399902	2730.399902	1.12
1349	007	3796	0.09	1091	5	55	80	2.5	7	2	9490	8399	RM-1	40	form-based			true	0.7	8	1.142857194	3	3	10628.7998	9537.799805	9537.799805	1.12
1350	002	2046	0.05	2631	1	55	80	2.5	4	3	5115	2484	RM-1	40	form-based			true	0.7	4	1	3	3	5728.799805	3097.799805	3097.799805	1.12
1351	020	1800	0.04	2608	1	55	80	2.5	3	2	4500	1892	RM-2	40	form-based			true	0.7	4	1.333333373	3	3	5040	2432	2432	1.12
1352	020	3000	0.07	5640	3	55	80	2.5	6	3	7500	1860	RM-2	40	form-based			true	0.7	6	1	3	3	8400	2760	2760	1.12
1352	028	3000	0.07	2075	3	55	80	2.5	6	3	7500	5425	RH-2	40	form-based			true	0.7	6	1	3	3	8400	6325	6325	1.12
1352	030	4415	0.1	1740	6	55	80	2.5	8	2	11038	9298	RM-2	40	form-based		true	true	0.7	9	1.125	3	3	12362	10622	10622	1.119949
1352	052	2207	0.05	1958	2	55	80	2.5	4	2	5518	3560	RH-1	40	form-based			true	0.7	5	1.25	3	3	6179.600098	4221.600098	4221.600098	1.119899

block_num	lot_num	Lot Size Feet	Lot Size Acres	Existing Bldg Sqft	Existing Units	sb79_MaxHeight	sb79_MaxDensity	sb79_MaxFAR	SB79- Gross Unit Capacity	SB79- Net Unit Capacity	SB79- Gross GSF Capacity	SB79- Net GSF Capacity	Existing SF Zoning	Existing SF Height Limit	Density Limit?	Density Limit ratio	Corner Parcel?	In R4	Max Lot Coverage	SF Unit Capacity Gross	% Gross Unit- SF vs SB79	SF Zoning- Net Unit Capacity	SF Zoning - Net Unit Capacity Limited by 200% SB79	SF Zoning- Gross GSF Capacity	SF Zoning- Net GSF Capacity	SF Zoning - Net GSF Capacity Limited by 200% SB79	% Gross GSF- SF vs SB79
1352	071	2207	0.05	1578	2	55	80	2.5	4	2	5518	3940	RH-1	40	form-based			true	0.7	5	1.25	3	3	6179.600098	4601.600098	4601.600098	1.119899
1353	019	3416	0.08	4776	4	55	80	2.5	6	2	8540	3764	RM-2	40	form-based			true	0.7	7	1.166666627	3	3	9564.799805	4788.799805	4788.799805	1.12
1354	025	3258	0.07	988	4	55	80	2.5	6	2	8145	7157	RH-2	40	form-based		true	true	0.7	7	1.166666627	3	3	9122.399414	8134.399414	8134.399414	1.12
1355	013	2599	0.06	3310	2	55	80	2.5	5	3	6498	3188	RM-1	40	form-based			true	0.7	5	1	3	3	7277.199707	3967.199707	3967.199707	1.119914
1355	021	2963	0.07	2475	3	55	80	2.5	6	3	7408	4933	RM-1	40	form-based			true	0.7	6	1	3	3	8296.399414	5821.399414	5821.399414	1.119924
1361	107	3014	0.07	1927	3	55	80	2.5	6	3	7535	5608	RM-1	40	form-based			true	0.7	6	1	3	3	8439.200195	6512.200195	6512.200195	1.12
1361	042	2514	0.06	2552	2	55	80	2.5	5	3	6285	3733	RM-1	40	form-based			true	0.7	5	1	3	3	7039.199707	4487.199707	4487.199707	1.12
1361	072	2553	0.06	1020	2	55	80	2.5	5	3	6382	5362	RM-1	40	form-based			true	0.7	5	1	3	3	7148.399902	6128.399902	6128.399902	1.120088
1361	078	2379	0.05	1908	2	55	80	2.5	4	2	5948	4040	RM-1	40	form-based			true	0.7	5	1.25	3	3	6661.199707	4753.199707	4753.199707	1.119906
1361	098	3000	0.07	1877	3	55	80	2.5	6	3	7500	5623	RH-2	40	form-based			true	0.7	6	1	3	3	8400	6523	6523	1.12
1362	034	3004	0.07	2660	3	55	80	2.5	6	3	7510	4850	RH-2	40	form-based			true	0.7	6	1	3	3	8411.200195	5751.200195	5751.200195	1.12
1362	037	2099	0.05	1130	1	55	80	2.5	4	3	5248	4118	RH-2	40	form-based			true	0.7	4	1	3	3	5877.199707	4747.199707	4747.199707	1.119893
1362	038	2099	0.05	1612	1	55	80	2.5	4	3	5248	3636	RH-2	40	form-based			true	0.7	4	1	3	3	5877.199707	4265.199707	4265.199707	1.119893
1362	039	2099	0.05	2676	1	55	80	2.5	4	3	5248	2572	RH-2	40	form-based			true	0.7	4	1	3	3	5877.199707	3201.199707	3201.199707	1.119893
1362	055	3000	0.07	1061	3	55	80	2.5	6	3	7500	6439	RH-2	40	form-based			true	0.7	6	1	3	3	8400	7339	7339	1.12
1363	017	2152	0.05	3720	8	55	80	2.5	4	0	5380	1660	RTO-C	85	form-based			true	0.75	11	2.75	3	0	12912	9192	7040	2.4
1363	029	3033	0.07	3267	3	55	80	2.5	6	3	7582	4315	RH-2	40	form-based			true	0.7	6	1	3	3	8492.399414	5225.399414	5225.399414	1.120074
1363	030	3033	0.07	3594	3	55	80	2.5	6	3	7582	3988	RH-2	40	form-based			true	0.7	6	1	3	3	8492.399414	4898.399414	4898.399414	1.120074
1364	002	3028	0.07	3066	3	55	80	2.5	6	3	7570	4504	RH-2	40	form-based			true	0.7	6	1	3	3	8478.399414	5412.399414	5412.399414	1.12
1364	008	3028	0.07	2117	3	55	80	2.5	6	3	7570	5453	RH-2	40	form-based			true	0.7	6	1	3	3	8478.399414	6361.399414	6361.399414	1.12
1364	024	2969	0.07	4007	3	55	80	2.5	6	3	7422	3415	RH-2	40	form-based			true	0.7	6	1	3	3	8313.200195	4306.200195	4306.200195	1.120075
1364	037	2500	0.06	3020	2	55	80	2.5	5	3	6250	3230	RH-2	40	form-based			true	0.7	5	1	3	3	7000	3980	3980	1.12
1364	038	2500	0.06	2960	2	55	80	2.5	5	3	6250	3290	RH-2	40	form-based			true	0.7	5	1	3	3	7000	4040	4040	1.12
1364	040	2500	0.06	3200	2	55	80	2.5	5	3	6250	3050	RH-2	40	form-based			true	0.7	5	1	3	3	7000	3800	3800	1.12
1364	046	2500	0.06	1570	2	55	80	2.5	5	3	6250	4680	RH-2	40	form-based			true	0.7	5	1	3	3	7000	5430	5430	1.12
1364	088	4122	0.09	1361	6	55	80	2.5	7	1	10305	8944	RH-2	40	form-based		true	true	0.7	9	1.285714269	3	3	11541.59961	10180.59961	10180.59961	1.12
1366	042	2500	0.06	2620	2	55	80	2.5	5	3	6250	3630	RH-2	40	form-based			true	0.7	5	1	3	3	7000	4380	4380	1.12
1366	045	2500	0.06	2921	2	55	80	2.5	5	3	6250	3329	RH-2	40	form-based		true	true	0.7	5	1	3	3	7000	4079	4079	1.12
1366	049	2500	0.06	1638	2	55	80	2.5	5	3	6250	4612	RH-2	40	form-based			true	0.7	5	1	3	3	7000	5362	5362	1.12
1367	004	2321	0.05	3500	2	55	80	2.5	4	2	5802	2302	RH-2	40	form-based			true	0.7	5	1.25	3	3	6498.799805	2998.799805	2998.799805	1.120096
1367	011	2946	0.07	3192	3	55	80	2.5	6	3	7365	4173	RH-2	40	form-based			true	0.7	6	1	3	3	8248.799805	5056.799805	5056.799805	1.12
1367	016	2946	0.07	3300	3	55	80	2.5	6	3	7365	4065	RH-2	40	form-based			true	0.7	6	1	3	3	8248.799805	4948.799805	4948.799805	1.12
1367	019	2946	0.07	3855	3	55	80	2.5	6	3	7365	3510	RH-2	40	form-based			true	0.7	6	1	3	3	8248.799805	4393.799805	4393.799805	1.12
1367	047	2250	0.05	2637	2	55	80	2.5	4	2	5625	2988	RH-2	40	form-based			true	0.7	5	1.25	3	3	6300	3663	3663	1.12
1367	048	2250	0.05	2915	2	55	80	2.5	4	2	5625	2710	RH-2	40	form-based			true	0.7	5	1.25	3	3	6300	3385	3385	1.12
1367	050	2500	0.06	3390	2	55	80	2.5	5	3	6250	2860	RH-2	40	form-based			true	0.7	5	1	3	3	7000	3610	3610	1.12
1367	073	2500	0.06	1786	2	55	80	2.5	5	3	6250	4464	RH-2	40	form-based			true	0.7	5	1	3	3	7000	5214	5214	1.12
1368	027	3027	0.07	2692	3	55	80	2.5	6	3	7568	4876	RH-2	40	form-based			true	0.7	6	1	3	3	8475.599609	5783.599609	5783.599609	1.119926
1368	044	2527	0.06	2743	2	55	80	2.5	5	3	6318	3575	RH-2	40	form-based			true	0.7	5	1	3	3	7075.600098	4332.600098	4332.600098	1.119911
1368	048	2536	0.06	2785	2	55	80	2.5	5	3	6340	3555	RH-2	40	form-based			true	0.7	5	1	3	3	7100.799805	4315.799805	4315.799805	1.12
1369	001B	2409	0.06	3076	2	55	80	2.5	5	3	6022	2946	RH-2	40	form-based			true	0.7	5	1	3	3	6745.199707	3669.199707	3669.199707	1.120093
1369	001C	2409	0.06	3100	2	55	80	2.5	5	3	6022	2922	RH-2	40	form-based			true	0.7	5	1	3	3	6745.199707	3645.199707	3645.199707	1.120093
1369	008	3034	0.07	3414	3	55	80	2.5	6	3	7585	4171	RH-2	40	form-based			true	0.7	6	1	3	3	8495.200195	5081.200195	5081.200195	1.12
1369	032	3000	0.07	2710	3	55	80	2.5	6	3	7500	4790	RH-2	40	form-based			true	0.7	6	1	3	3	8400	5690	5690	1.12
1369	035	1800	0.04	2181	1	55	80	2.5	3	2	4500	2319	RH-2	40	form-based			true	0.7	4	1.333333373	3	3	5040	2859	2859	1.12
1369	040	2535	0.06	5009	2	55	80	2.5	5	3	6338	1329	RH-2	40	form-based			true	0.7	5	1	3	3	7098	2089	2089	1.119912
1369	044	3000	0.07	3879	3	55	80	2.5	6	3	7500	3621	RH-2	40	form-based			true	0.7	6	1	3	3	8400	4521	4521	1.12
1369	063	3034	0.07	428	3	55	80	2.5	6	3	7585	7157	RH-2	40	form-based			true	0.7	6	1	3	3	8495.200195	8067.200195	8067.200195	1.12
1370	017	2965	0.07	3440	3	55	80	2.5	6	3	7412	3972	RH-2	40	form-based			true	0.7	6	1	3	3	8302	4862	4862	1.120076
1371	016	2982	0.07	3557	3	55	80	2.5	6	3	7455	3898	RH-2	40	form-based			true	0.7	6	1	3	3	8349.599609	4792.599609	4792.599609	1.12
1371	039	3037	0.07	2329	3	55	80	2.5	6	3	7592	5263	RH-2	40	form-based			true	0.7	6	1	3	3	8503.599609	6174.599609	6174.599609	1.120074
1372	036A	3000	0.07	3260	3	55	80	2.5	6	3	7500	4240	RH-2	40	form-based			true	0.7	6	1	3	3	8400	5140	5140	1.12
1372	045	2536	0.06	3818	2	55	80	2.5	5	3	6340	2522	RH-2	40	form-based			true	0.7	5	1	3	3	7100.799805	3282.799805	3282.799805	1.12
1372	046	2536	0.06	3450	2	55	80	2.5	5	3	6340	2890	RH-2	40	form-based			true	0.7	5	1	3	3	7100.799805	3650.799805	3650.799805	1.12
1372	047	2536	0.06	3450	2	55	80	2.5	5	3	6340	2890	RH-2	40	form-based			true	0.7	5	1	3	3	7100.799805	3650.799805	3650.799805	1.12
1372	061	2536	0.06	2191	2	55	80	2.5	5	3	6340	4149	RH-2	40	form-based			true	0.7	5	1	3	3	7100.799805	4909.799805	4909.799805	1.12
1372	073	2536	0.06	2110	2	55	80	2.5	5	3	6340	4230	RH-2	40	form-based			true	0.7	5	1	3	3	7100.799805	4990.799805	4990.799805	1.12
1374	035	2250	0.05	2600	2	55	80	2.5	4	2	5625	3025	RH-2	40	form-based			true	0.7	5	1.25	3	3	6300	3700	3700	1.12
1375	001	2146	0.05	4264	2	55	80	2.5	4	2	5365	1101	RH-2	40	form-based		true	true	0.7	5	1.25	3	3	6008.799805	1744.799805	1744.799805	1.12
1376	011	3000	0.07	3400	3	55	80	2.5	6	3	7500	4100	RH-2	40	form-based			true	0.7	6	1	3	3	8400	5000	5000	1.12
1376	014	3000	0.07	3318	3	55	80	2.5	6	3	7500	4182	RH-2	40	form-based			true	0.7	6	1	3	3	8400	5082	5082	1.12
1376	021	2478	0.06	4495	6	55	80	2.5	5	0	6195	1700	RTO-C	65	form-based			true	0.75	9	1.799999952	3	3	11151	6656	6656	1.8
1376	043	3122	0.07	5538	4	55	80	2.5	6	2	7805	2267	RH-2	40	form-based		true	true	0.7	7	1.166666627	3	3	8741.599609	3203.599609	3203.599609	1.12
1376	048	2500	0.06	2924	2	55	80	2.5	5	3	6250	3326	RH-2	40	form-based			true	0.7	5	1	3	3	7000	4076	4076	1.12

block_num	lot_num	Lot Size Feet	Lot Size Acres	Existing Bldg Sqft	Existing Units	sb79_MaxHeight	sb79_MaxDensity	sb79_MaxFAR	SB79- Gross Unit Capacity	SB79- Net Unit Capacity	SB79- Gross GSF Capacity	SB79- Net GSF Capacity	Existing SF Zoning	Existing SF Height Limit	Density Limit?	Density Limit ratio	Corner Parcel?	In R4	Max Lot Coverage	SF Unit Capacity Gross	% Gross Unit- SF vs SB79	SF Zoning- Net Unit Capacity	SF Zoning - Net Unit Capacity Limited by 200% SB79	SF Zoning- Gross GSF Capacity	SF Zoning- Net GSF Capacity	SF Zoning - Net GSF Capacity Limited by 200% SB79	% Gross GSF- SF vs SB79
1376	049	2500	0.06	3460	2	55	80	2.5	5	3	6250	2790	RH-2	40	form-based			true	0.7	5	1	3	3	7000	3540	3540	1.12
1376	050	2500	0.06	2800	2	55	80	2.5	5	3	6250	3450	RH-2	40	form-based			true	0.7	5	1	3	3	7000	4200	4200	1.12
1376	054	2500	0.06	1366	2	55	80	2.5	5	3	6250	4884	RH-2	40	form-based			true	0.7	5	1	3	3	7000	5634	5634	1.12
1376	064	2500	0.06	984	2	55	80	2.5	5	3	6250	5266	RH-2	40	form-based			true	0.7	5	1	3	3	7000	6016	6016	1.12
1377	001	2570	0.06	2677	2	55	80	2.5	5	3	6425	3748	RH-2	40	form-based		true	true	0.7	5	1	3	3	7196	4519	4519	1.12
1377	003	2072	0.05	2364	1	55	80	2.5	4	3	5180	2816	RH-2	40	form-based			true	0.7	4	1	3	3	5801.600098	3437.600098	3437.600098	1.12
1377	019	1823	0.04	3000	4	55	80	2.5	3	0	4558	1558	RTO-C	65	form-based		true	true	0.75	7	2.333333254	3	2	8203.5	5203.5	5203.5	1.799803
1377	027	1680	0.04	1093	1	55	80	2.5	3	2	4200	3107	RH-2	40	form-based			true	0.7	4	1.333333373	3	3	4704	3611	3611	1.12
1377	033	2975	0.07	3925	3	55	80	2.5	6	3	7438	3513	RH-2	40	form-based			true	0.7	6	1	3	3	8330	4405	4405	1.119925
1377	034	2975	0.07	3148	3	55	80	2.5	6	3	7438	4290	RH-2	40	form-based			true	0.7	6	1	3	3	8330	5182	5182	1.119925
1377	042	2903	0.07	1820	3	55	80	2.5	6	3	7258	5438	RH-2	40	form-based			true	0.7	6	1	3	3	8128.399902	6308.399902	6308.399902	1.119923
1377	044	2223	0.05	2718	2	55	80	2.5	4	2	5558	2840	RH-2	40	form-based			true	0.7	5	1.25	3	3	6224.399902	3506.399902	3506.399902	1.119899
1377	047	2058	0.05	1921	1	55	80	2.5	4	3	5145	3224	RH-2	40	form-based			true	0.7	4	1	3	3	5762.399902	3841.399902	3841.399902	1.12
1378	002	3000	0.07	3633	3	55	80	2.5	6	3	7500	3867	RH-2	40	form-based			true	0.7	6	1	3	3	8400	4767	4767	1.12
1378	006	3000	0.07	2344	3	55	80	2.5	6	3	7500	5156	RH-2	40	form-based			true	0.7	6	1	3	3	8400	6056	6056	1.12
1378	042	1375	0.03	1013	2	55	80	2.5	2	0	3438	2425	RTO-C	65	form-based			true	0.75	5	2.5	3	2	6187.5	5174.5	5174.5	1.799738
1379	029	3126	0.07	4475	4	55	80	2.5	6	2	7815	3340	RH-2	40	form-based			true	0.7	7	1.166666627	3	3	8752.799805	4277.799805	4277.799805	1.12
1379	038	2500	0.06	2454	2	55	80	2.5	5	3	6250	3796	RH-2	40	form-based			true	0.7	5	1	3	3	7000	4546	4546	1.12
1379	043	2500	0.06	1545	2	55	80	2.5	5	3	6250	4705	RH-2	40	form-based			true	0.7	5	1	3	3	7000	5455	5455	1.12
1379	053	3274	0.08	974	4	55	80	2.5	6	2	8185	7211	RH-2	40	form-based		true	true	0.7	7	1.166666627	3	3	9167.200195	8193.200195	8193.200195	1.12
1380	032	2063	0.05	1962	1	55	80	2.5	4	3	5158	3196	RH-2	40	form-based			true	0.7	4	1	3	3	5776.399902	3814.399902	3814.399902	1.119891
1380	034	2062	0.05	1427	1	55	80	2.5	4	3	5155	3728	RH-2	40	form-based			true	0.7	4	1	3	3	5773.600098	4346.600098	4346.600098	1.12
1380	036	2600	0.06	3450	2	55	80	2.5	5	3	6500	3050	RH-2	40	form-based			true	0.7	5	1	3	3	7280	3830	3830	1.12
1380	036A	2600	0.06	3450	2	55	80	2.5	5	3	6500	3050	RH-2	40	form-based			true	0.7	5	1	3	3	7280	3830	3830	1.12
1380	038	4056	0.09	4055	6	55	80	2.5	7	1	10140	6085	RH-2	40	form-based			true	0.7	9	1.285714269	3	3	11356.7998	7301.799805	7301.799805	1.12
1381	014A	1392	0.03	1850	2	55	80	2.5	2	0	3480	1630	RTO-C	65	form-based			true	0.75	5	2.5	3	2	6264	4414	4414	1.8
1381	035	2187	0.05	3250	2	55	80	2.5	4	2	5468	2218	RH-2	40	form-based			true	0.7	5	1.25	3	3	6123.600098	2873.600098	2873.600098	1.119898
1381	035A	2188	0.05	3250	2	55	80	2.5	4	2	5470	2220	RH-2	40	form-based			true	0.7	5	1.25	3	3	6126.399902	2876.399902	2876.399902	1.12
1381	036	2187	0.05	3250	2	55	80	2.5	4	2	5468	2218	RH-2	40	form-based			true	0.7	5	1.25	3	3	6123.600098	2873.600098	2873.600098	1.119898
1382	001	3125	0.07	4876	4	55	80	2.5	6	2	7812	2936	RH-2	40	form-based		true	true	0.7	7	1.166666627	3	3	8750	3874	3874	1.120072
1382	006	3000	0.07	3495	3	55	80	2.5	6	3	7500	4005	RH-2	40	form-based			true	0.7	6	1	3	3	8400	4905	4905	1.12
1382	007	3000	0.07	3442	3	55	80	2.5	6	3	7500	4058	RH-2	40	form-based			true	0.7	6	1	3	3	8400	4958	4958	1.12
1382	030	3056	0.07	5360	3	55	80	2.5	6	3	7640	2280	RH-2	40	form-based			true	0.7	6	1	3	3	8556.799805	3196.799805	3196.799805	1.12
1383	012	3000	0.07	1813	3	55	80	2.5	6	3	7500	5687	RH-2	40	form-based			true	0.7	6	1	3	3	8400	6587	6587	1.12
1383	014	3000	0.07	2888	3	55	80	2.5	6	3	7500	4612	RH-2	40	form-based			true	0.7	6	1	3	3	8400	5512	5512	1.12
1383	025	1948	0.04	3110	4	55	80	2.5	3	0	4870	1760	RTO-C	65	form-based		true	true	0.75	7	2.333333254	3	2	8766	5656	5656	1.8
1383	026	2996	0.07	5610	3	55	80	2.5	6	3	7490	1880	RH-2	40	form-based			true	0.7	6	1	3	3	8388.799805	2778.799805	2778.799805	1.12
1383	038	2996	0.07	4376	3	55	80	2.5	6	3	7490	3114	RH-2	40	form-based			true	0.7	6	1	3	3	8388.799805	4012.799805	4012.799805	1.12
1383	049	1300	0.03	1200	2	55	80	2.5	2	0	3250	2050	RTO-C	65	form-based			true	0.75	5	2.5	3	2	5850	4650	4650	1.8
1384	009O	3008	0.07	3100	3	55	80	2.5	6	3	7520	4420	RH-2	40	form-based			true	0.7	6	1	3	3	8422.399414	5322.399414	5322.399414	1.12
1385	016A	2487	0.06	5745	6	55	80	2.5	5	0	6218	473	RTO-C	65	form-based			true	0.75	9	1.799999952	3	3	11191.5	5446.5	5446.5	1.799855
1385	040	3159	0.07	3420	4	55	80	2.5	6	2	7898	4478	RM-1	40	form-based			true	0.7	7	1.166666627	3	3	8845.200195	5425.200195	5425.200195	1.119929
1385	041	3159	0.07	3420	4	55	80	2.5	6	2	7898	4478	RM-1	40	form-based			true	0.7	7	1.166666627	3	3	8845.200195	5425.200195	5425.200195	1.119929
1385	067	2250	0.05	1924	2	55	80	2.5	4	2	5625	3701	RM-1	40	form-based			true	0.7	5	1.25	3	3	6300	4376	4376	1.12
1386	010	2937	0.07	3951	3	55	80	2.5	6	3	7342	3391	RM-1	40	form-based			true	0.7	6	1	3	3	8223.599609	4272.599609	4272.599609	1.120076
1386	027	3000	0.07	3240	3	55	80	2.5	6	3	7500	4260	RM-1	40	form-based			true	0.7	6	1	3	3	8400	5160	5160	1.12
1386	036	3000	0.07	3466	3	55	80	2.5	6	3	7500	4034	RM-1	40	form-based			true	0.7	6	1	3	3	8400	4934	4934	1.12
1386	044	2500	0.06	3540	2	55	80	2.5	5	3	6250	2710	RM-1	40	form-based			true	0.7	5	1	3	3	7000	3460	3460	1.12
1386	053	2937	0.07	1912	3	55	80	2.5	6	3	7342	5430	RM-1	40	form-based			true	0.7	6	1	3	3	8223.599609	6311.599609	6311.599609	1.120076
1386	058	2937	0.07	1837	3	55	80	2.5	6	3	7342	5505	RM-1	40	form-based			true	0.7	6	1	3	3	8223.599609	6386.599609	6386.599609	1.120076
1386	061	2937	0.07	2049	3	55	80	2.5	6	3	7342	5293	RM-1	40	form-based			true	0.7	6	1	3	3	8223.599609	6174.599609	6174.599609	1.120076
1386	064	2937	0.07	2050	3	55	80	2.5	6	3	7342	5292	RM-1	40	form-based			true	0.7	6	1	3	3	8223.599609	6173.599609	6173.599609	1.120076
1386	067	2937	0.07	2031	3	55	80	2.5	6	3	7342	5311	RM-1	40	form-based			true	0.7	6	1	3	3	8223.599609	6192.599609	6192.599609	1.120076
1386	073	2998	0.07	1193	3	55	80	2.5	6	3	7495	6302	RM-1	40	form-based		true	true	0.7	6	1	3	3	8394.399414	7201.399414	7201.399414	1.12
1386	078	2937	0.07	2245	3	55	80	2.5	6	3	7342	5097	RM-1	40	form-based			true	0.7	6	1	3	3	8223.599609	5978.599609	5978.599609	1.120076
1386	081	3000	0.07	1320	3	55	80	2.5	6	3	7500	6180	RM-1	40	form-based			true	0.7	6	1	3	3	8400	7080	7080	1.12
1387	002	3000	0.07	3047	3	55	80	2.5	6	3	7500	4453	RM-1	40	form-based			true	0.7	6	1	3	3	8400	5353	5353	1.12
1387	010	3756	0.09	5208	5	55	80	2.5	7	2	9390	4182	RM-1	40	form-based			true	0.7	8	1.142857194	3	3	10516.7998	5308.799805	5308.799805	1.12
1387	017	3287	0.08	4120	4	55	80	2.5	6	2	8218	4098	RM-1	40	form-based		true	true	0.7	7	1.166666627	3	3	9203.599609	5083.599609	5083.599609	1.119932
1387	020	2530	0.06	2720	2	55	80	2.5	5	3	6325	3605	RH-2	40	form-based			true	0.7	5	1	3	3	7084	4364	4364	1.12
1387	032	2527	0.06	1650	2	55	80	2.5	5	3	6318	4668	RH-2	40	form-based			true	0.7	5	1	3	3	7075.600098	5425.600098	5425.600098	1.119911
1392	031	2142	0.05	3041	1	55	80	2.5	4	3	5355	2314	RH-1(D)	40	form-based			true	0.7	4	1	3	3	5997.600098	2956.600098	2956.600098	1.12
1402	026	3000	0.07	2640	3	65	100	3	7	4	9000	6360	RH-2	40	form-based			true	0.7	6	0.857142866	3	3	8400	5760	5760	0.933333
1401	020	7238	0.17	11910	12	65	100	3	17	5	21714	9804	RM-1	40	form-based			true	0.7	15	0.882352948	3	3	20266.40039	8356.400391	8356.400391	0.933333

block_num	lot_num	Lot Size Feet	Lot Size Acres	Existing Bldg Sqft	Existing Units	sb79_MaxHeight	sb79_MaxDensity	sb79_MaxFAR	SB79- Gross Unit Capacity	SB79- Net Unit Capacity	SB79- Gross GSF Capacity	SB79- Net GSF Capacity	Existing SF Zoning	Existing SF Height Limit	Density Limit?	Density Limit ratio	Corner Parcel?	In R4	Max Lot Coverage	SF Unit Capacity Gross	% Gross Unit- SF vs SB79	SF Zoning- Net Unit Capacity	SF Zoning - Net Unit Capacity Limited by 200% SB79	SF Zoning- Gross GSF Capacity	SF Zoning- Net GSF Capacity	SF Zoning - Net GSF Capacity Limited by 200% SB79	% Gross GSF- SF vs SB79
1402	005	3318	0.08	3512	4	65	100	3	8	4	9954	6442	RH-2	40	form-based			true	0.7	7	0.875	3	3	9290.399414	5778.399414	5778.399414	0.933333
1402	041	3174	0.07	5210	4	65	100	3	7	3	9522	4312	RH-2	40	form-based		true	true	0.7	7	1	3	3	8887.200195	3677.200195	3677.200195	0.933333
1402	043	2441	0.06	2300	2	65	100	3	6	4	7323	5023	RH-2	40	form-based			true	0.7	5	0.833333313	3	3	6834.799805	4534.799805	4534.799805	0.933333
1402	044	2441	0.06	2596	2	65	100	3	6	4	7323	4727	RH-2	40	form-based			true	0.7	5	0.833333313	3	3	6834.799805	4238.799805	4238.799805	0.933333
1402	045	2440	0.06	2300	2	65	100	3	6	4	7320	5020	RH-2	40	form-based			true	0.7	5	0.833333313	3	3	6832	4532	4532	0.933333
1402	046	2440	0.06	2600	2	65	100	3	6	4	7320	4720	RH-2	40	form-based			true	0.7	5	0.833333313	3	3	6832	4232	4232	0.933333
1402	048	2440	0.06	2300	2	65	100	3	6	4	7320	5020	RH-2	40	form-based			true	0.7	5	0.833333313	3	3	6832	4532	4532	0.933333
1402	053	2441	0.06	1218	2	65	100	3	6	4	7323	6105	RH-2	40	form-based			true	0.7	5	0.833333313	3	3	6834.799805	5616.799805	5616.799805	0.933333
1402	057	2440	0.06	989	2	65	100	3	6	4	7320	6331	RH-2	40	form-based			true	0.7	5	0.833333313	3	3	6832	5843	5843	0.933333
1403	010	1940	0.04	2169	1	65	100	3	4	3	5820	3651	RH-2	40	form-based			true	0.7	4	1	3	3	5432	3263	3263	0.933333
1403	010A	1903	0.04	2262	1	65	100	3	4	3	5709	3447	RH-2	40	form-based			true	0.7	4	1	3	3	5328.399902	3066.399902	3066.399902	0.933333
1403	020	2676	0.06	4359	3	65	100	3	6	3	8028	3669	RM-1	40	form-based			true	0.7	6	1	3	3	7492.799805	3133.799805	3133.799805	0.933333
1403	031	3170	0.07	4250	4	65	100	3	7	3	9510	5260	RH-2	40	form-based		true	true	0.7	7	1	3	3	8876	4626	4626	0.933333
1403	033	2438	0.06	2800	2	65	100	3	6	4	7314	4514	RH-2	40	form-based			true	0.7	5	0.833333313	3	3	6826.399902	4026.399902	4026.399902	0.933333
1403	034	2438	0.06	3440	2	65	100	3	6	4	7314	3874	RH-2	40	form-based			true	0.7	5	0.833333313	3	3	6826.399902	3386.399902	3386.399902	0.933333
1403	035	2437	0.06	3850	2	65	100	3	6	4	7311	3461	RH-2	40	form-based			true	0.7	5	0.833333313	3	3	6823.600098	2973.600098	2973.600098	0.933333
1403	037	2437	0.06	3141	2	65	100	3	6	4	7311	4170	RH-2	40	form-based			true	0.7	5	0.833333313	3	3	6823.600098	3682.600098	3682.600098	0.933333
1403	038	2437	0.06	3052	2	65	100	3	6	4	7311	4259	RH-2	40	form-based			true	0.7	5	0.833333313	3	3	6823.600098	3771.600098	3771.600098	0.933333
1404	004	2414	0.06	3308	2	65	100	3	6	4	7242	3934	RH-2	40	form-based			true	0.7	5	0.833333313	3	3	6759.199707	3451.199707	3451.199707	0.933333
1404	043	2375	0.05	2456	2	65	100	3	5	3	7125	4669	RH-2	40	form-based			true	0.7	5	1	3	3	6650	4194	4194	0.933333
1404	046	2435	0.06	3255	2	65	100	3	6	4	7305	4050	RM-1	40	form-based			true	0.7	5	0.833333313	3	3	6818	3563	3563	0.933333
1404	047	2434	0.06	3323	2	65	100	3	6	4	7302	3979	RM-1	40	form-based			true	0.7	5	0.833333313	3	3	6815.199707	3492.199707	3492.199707	0.933333
1405	002	2367	0.05	1996	2	65	100	3	5	3	7101	5105	RH-2	40	form-based			true	0.7	5	1	3	3	6627.600098	4631.600098	4631.600098	0.933333
1405	004	2367	0.05	3840	2	65	100	3	5	3	7101	3261	RH-2	40	form-based			true	0.7	5	1	3	3	6627.600098	2787.600098	2787.600098	0.933333
1405	013	2992	0.07	3660	3	65	100	3	7	4	8976	5316	RH-2	40	form-based			true	0.7	6	0.857142866	3	3	8377.599609	4717.599609	4717.599609	0.933333
1405	021	1849	0.04	1830	1	65	100	3	4	3	5547	3717	RH-2	40	form-based			true	0.7	4	1	3	3	5177.199707	3347.199707	3347.199707	0.933333
1405	041	3000	0.07	4000	3	65	100	3	7	4	9000	5000	RH-2	40	form-based			true	0.7	6	0.857142866	3	3	8400	4400	4400	0.933333
1405	047	2375	0.05	3112	2	65	100	3	5	3	7125	4013	RH-2	40	form-based			true	0.7	5	1	3	3	6650	3538	3538	0.933333
1405	049	2375	0.05	3827	2	65	100	3	5	3	7125	3298	RH-2	40	form-based			true	0.7	5	1	3	3	6650	2823	2823	0.933333
1405	051	2448	0.06	2908	2	65	100	3	6	4	7344	4436	RM-1	40	form-based			true	0.7	5	0.833333313	3	3	6854.399902	3946.399902	3946.399902	0.933333
1406	003	2989	0.07	3352	3	65	100	3	7	4	8967	5615	RH-2	40	form-based			true	0.7	6	0.857142866	3	3	8369.200195	5017.200195	5017.200195	0.933333
1406	032	3000	0.07	4142	3	65	100	3	7	4	9000	4858	RH-2	40	form-based			true	0.7	6	0.857142866	3	3	8400	4258	4258	0.933333
1406	047	2599	0.06	4100	2	65	100	3	6	4	7797	3697	RH-1(S)	40	form-based			true	0.7	5	0.833333313	3	3	7277.199707	3177.199707	3177.199707	0.933333
1407	006	2997	0.07	3430	3	65	100	3	7	4	8991	5561	RM-1	40	form-based			true	0.7	6	0.857142866	3	3	8391.599609	4961.599609	4961.599609	0.933333
1407	011	2997	0.07	3150	3	65	100	3	7	4	8991	5841	RM-1	40	form-based			true	0.7	6	0.857142866	3	3	8391.599609	5241.599609	5241.599609	0.933333
1407	023	1952	0.04	3404	4	65	100	3	4	0	5856	2452	NCD-OUTE	65	form-based		true	true	0.75	7	1.75	3	3	8784	5380	5380	1.5
1407	023C	1716	0.04	2688	1	65	100	3	4	3	5148	2460	RH-2	40	form-based			true	0.7	4	1	3	3	4804.799805	2116.799805	2116.799805	0.933333
1407	052	2997	0.07	1680	3	65	100	3	7	4	8991	7311	RM-1	40	form-based			true	0.7	6	0.857142866	3	3	8391.599609	6711.599609	6711.599609	0.933333
1408	004	3037	0.07	4284	3	65	100	3	7	4	9111	4827	RM-1	40	form-based			true	0.7	6	0.857142866	3	3	8503.599609	4219.599609	4219.599609	0.933333
1408	005	3037	0.07	3256	3	65	100	3	7	4	9111	5855	RM-1	40	form-based			true	0.7	6	0.857142866	3	3	8503.599609	5247.599609	5247.599609	0.933333
1408	013	3399	0.08	6824	10	65	100	3	8	0	10197	3373	NCD-OUTE	65	form-based		true	true	0.75	13	1.625	3	3	15295.5	8471.5	8471.5	1.5
1408	024	2940	0.07	4375	3	65	100	3	7	4	8820	4445	RM-1	40	form-based			true	0.7	6	0.857142866	3	3	8232	3857	3857	0.933333
1408	026	2940	0.07	4474	3	65	100	3	7	4	8820	4346	RM-1	40	form-based			true	0.7	6	0.857142866	3	3	8232	3758	3758	0.933333
1408	028	2940	0.07	3628	3	65	100	3	7	4	8820	5192	RM-1	40	form-based			true	0.7	6	0.857142866	3	3	8232	4604	4604	0.933333
1408	030	2940	0.07	3370	3	65	100	3	7	4	8820	5450	RM-1	40	form-based			true	0.7	6	0.857142866	3	3	8232	4862	4862	0.933333
1408	057	2940	0.07	1551	3	65	100	3	7	4	8820	7269	RM-1	40	form-based			true	0.7	6	0.857142866	3	3	8232	6681	6681	0.933333
1408	060	3037	0.07	1225	3	65	100	3	7	4	9111	7886	RM-1	40	form-based			true	0.7	6	0.857142866	3	3	8503.599609	7278.599609	7278.599609	0.933333
1408	063	3037	0.07	1231	3	65	100	3	7	4	9111	7880	RM-1	40	form-based			true	0.7	6	0.857142866	3	3	8503.599609	7272.599609	7272.599609	0.933333
1408	066	3037	0.07	1430	3	65	100	3	7	4	9111	7681	RM-1	40	form-based			true	0.7	6	0.857142866	3	3	8503.599609	7073.599609	7073.599609	0.933333
1409	003	3038	0.07	3568	3	65	100	3	7	4	9114	5546	RM-1	40	form-based			true	0.7	6	0.857142866	3	3	8506.399414	4938.399414	4938.399414	0.933333
1409	004	3038	0.07	4674	3	65	100	3	7	4	9114	4440	RM-1	40	form-based			true	0.7	6	0.857142866	3	3	8506.399414	3832.399414	3832.399414	0.933333
1409	006	3038	0.07	3700	3	65	100	3	7	4	9114	5414	RM-1	40	form-based			true	0.7	6	0.857142866	3	3	8506.399414	4806.399414	4806.399414	0.933333
1409	008	3038	0.07	4490	3	65	100	3	7	4	9114	4624	RM-1	40	form-based			true	0.7	6	0.857142866	3	3	8506.399414	4016.399414	4016.399414	0.933333
1409	014	3038	0.07	3467	3	65	100	3	7	4	9114	5647	RM-1	40	form-based			true	0.7	6	0.857142866	3	3	8506.399414	5039.399414	5039.399414	0.933333
1409	031	3000	0.07	4500	3	65	100	3	7	4	9000	4500	RM-1	40	form-based			true	0.7	6	0.857142866	3	3	8400	3900	3900	0.933333
1409	032	3000	0.07	4873	3	65	100	3	7	4	9000	4127	RM-1	40	form-based			true	0.7	6	0.857142866	3	3	8400	3527	3527	0.933333
1409	037	3000	0.07	4110	3	65	100	3	7	4	9000	4890	RM-1	40	form-based			true	0.7	6	0.857142866	3	3	8400	4290	4290	0.933333
1409	056	3038	0.07	767	3	65	100	3	7	4	9114	8347	RM-1	40	form-based			true	0.7	6	0.857142866	3	3	8506.399414	7739.399414	7739.399414	0.933333
1409	059	3000	0.07	4394	3	65	100	3	7	4	9000	4606	RM-1	40	form-based			true	0.7	6	0.857142866	3	3	8400	4006	4006	0.933333
1410	027	2970	0.07	4130	3	65	100	3	7	4	8910	4780	RM-1	40	form-based			true	0.7	6	0.857142866	3	3	8316	4186	4186	0.933333
1410	032	2970	0.07	3190	3	65	100	3	7	4	8910	5720	RM-1	40	form-based			true	0.7	6	0.857142866	3	3	8316	5126	5126	0.933333
1410	037	2970	0.07	3820	3	65	100	3	7	4	8910	5090	RM-1	40	form-based			true	0.7	6	0.857142866	3	3	8316	4496	4496	0.933333
1410	048	2970	0.07	930	3	65	100	3	7	4	8910	7980	RM-1	40	form-based			true	0.7	6	0.857142866	3	3	8316	7386	7386	0.933333
1410	051	2970	0.07	1960	3	65	100	3	7	4	8910	6950	RM-1	40	form-based			true	0.7	6	0.857142866	3	3	8316	6356	6356	0.933333

block_num	lot_num	Lot Size Feet	Lot Size Acres	Existing Bldg Sqft	Existing Units	sb79_MaxHeight	sb79_MaxDensity	sb79_MaxFAR	SB79- Gross Unit Capacity	SB79- Net Unit Capacity	SB79- Gross GSF Capacity	SB79- Net GSF Capacity	Existing SF Zoning	Existing SF Height Limit	Density Limit?	Density Limit ratio	Corner Parcel?	In R4	Max Lot Coverage	SF Unit Capacity Gross	% Gross Unit- SF vs SB79	SF Zoning- Net Unit Capacity	SF Zoning - Net Unit Capacity Limited by 200% SB79	SF Zoning- Gross GSF Capacity	SF Zoning- Net GSF Capacity	SF Zoning - Net GSF Capacity Limited by 200% SB79	% Gross GSF- SF vs SB79
1410	054	2970	0.07	2051	3	65	100	3	7	4	8910	6859	RM-1	40	form-based			true	0.7	6	0.857142866	3	3	8316	6265	6265	0.933333
1411	010	5105	0.12	12567	16	65	100	3	12	0	15315	2748	NCD-OUTE	65	form-based			true	0.75	19	1.583333373	3	3	22972.5	10405.5	10405.5	1.5
1412	002A	2965	0.07	3866	3	65	100	3	7	4	8895	5029	RM-1	40	form-based			true	0.7	6	0.857142866	3	3	8302	4436	4436	0.933333
1412	007	2965	0.07	3384	3	65	100	3	7	4	8895	5511	RM-1	40	form-based			true	0.7	6	0.857142866	3	3	8302	4918	4918	0.933333
1413	028	3000	0.07	3200	3	65	100	3	7	4	9000	5800	RM-1	40	form-based			true	0.7	6	0.857142866	3	3	8400	5200	5200	0.933333
1413	029	3000	0.07	3692	3	65	100	3	7	4	9000	5308	RM-1	40	form-based			true	0.7	6	0.857142866	3	3	8400	4708	4708	0.933333
1413	033	3000	0.07	3104	3	65	100	3	7	4	9000	5896	RM-1	40	form-based			true	0.7	6	0.857142866	3	3	8400	5296	5296	0.933333
1413	037	3000	0.07	3825	3	65	100	3	7	4	9000	5175	RM-1	40	form-based			true	0.7	6	0.857142866	3	3	8400	4575	4575	0.933333
1413	046	1539	0.04	2014	3	65	100	3	4	1	4617	2603	NCD-OUTE	65	form-based		true	true	0.75	6	1.5	3	3	6925.5	4911.5	4911.5	1.5
1413	048	3000	0.07	818	3	65	100	3	7	4	9000	8182	RM-1	40	form-based			true	0.7	6	0.857142866	3	3	8400	7582	7582	0.933333
1413	056	1438	0.03	1478	2	65	100	3	3	1	4314	2836	RTO-C	65	form-based			true	0.75	5	1.666666627	3	3	6471	4993	4993	1.5
1414	002	3004	0.07	3050	3	65	100	3	7	4	9012	5962	RM-1	40	form-based			true	0.7	6	0.857142866	3	3	8411.200195	5361.200195	5361.200195	0.933333
1414	003	3004	0.07	3230	3	65	100	3	7	4	9012	5782	RM-1	40	form-based			true	0.7	6	0.857142866	3	3	8411.200195	5181.200195	5181.200195	0.933333
1414	021	2500	0.06	5250	6	65	100	3	6	0	7500	2250	NCD-OUTE	65	form-based			true	0.75	9	1.5	3	3	11250	6000	6000	1.5
1414	022	2500	0.06	5250	6	65	100	3	6	0	7500	2250	NCD-OUTE	65	form-based			true	0.75	9	1.5	3	3	11250	6000	6000	1.5
1415	003	2989	0.07	3018	3	65	100	3	7	4	8967	5949	RH-2	40	form-based			true	0.7	6	0.857142866	3	3	8369.200195	5351.200195	5351.200195	0.933333
1415	018	3000	0.07	2200	3	65	100	3	7	4	9000	6800	RM-1	40	form-based			true	0.7	6	0.857142866	3	3	8400	6200	6200	0.933333
1415	019	3000	0.07	3784	3	65	100	3	7	4	9000	5216	RM-1	40	form-based			true	0.7	6	0.857142866	3	3	8400	4616	4616	0.933333
1416	003	2975	0.07	5222	3	65	100	3	7	4	8925	3703	RH-2	40	form-based			true	0.7	6	0.857142866	3	3	8330	3108	3108	0.933333
1416	005	2975	0.07	3930	3	65	100	3	7	4	8925	4995	RH-2	40	form-based			true	0.7	6	0.857142866	3	3	8330	4400	4400	0.933333
1416	017	2975	0.07	3936	3	65	100	3	7	4	8925	4989	RH-2	40	form-based			true	0.7	6	0.857142866	3	3	8330	4394	4394	0.933333
1416	032	3000	0.07	3440	3	65	100	3	7	4	9000	5560	RH-2	40	form-based			true	0.7	6	0.857142866	3	3	8400	4960	4960	0.933333
1417	001	4801	0.11	12795	15	65	100	3	11	0	14403	1608	RTO-C	65	form-based		true	true	0.75	18	1.636363626	3	3	21604.5	8809.5	8809.5	1.5
1417	023	3000	0.07	4652	3	65	100	3	7	4	9000	4348	RH-2	40	form-based			true	0.7	6	0.857142866	3	3	8400	3748	3748	0.933333
1418	039	2485	0.06	2100	2	65	100	3	6	4	7455	5355	RH-2	40	form-based			true	0.7	5	0.833333313	3	3	6958	4858	4858	0.933333
1418	043	4046	0.09	8115	5	65	100	3	9	4	12138	4023	RH-2	40	form-based			true	0.7	8	0.888888896	3	3	11328.7998	3213.799805	3213.799805	0.933333
1419	019	2630	0.06	4262	3	65	100	3	6	3	7890	3628	RH-2	40	form-based			true	0.7	6	1	3	3	7364	3102	3102	0.933333
1421	010	2989	0.07	2240	3	65	100	3	7	4	8967	6727	RM-1	40	form-based			true	0.7	6	0.857142866	3	3	8369.200195	6129.200195	6129.200195	0.933333
1421	011	2989	0.07	2980	3	65	100	3	7	4	8967	5987	RM-1	40	form-based			true	0.7	6	0.857142866	3	3	8369.200195	5389.200195	5389.200195	0.933333
1421	036	1600	0.04	3900	3	65	100	3	4	1	4800	900	NCD-INNE	65	form-based			true	0.75	6	1.5	3	3	7200	3300	3300	1.5
1421	045	3000	0.07	930	3	65	100	3	7	4	9000	8070	RM-1	40	form-based			true	0.7	6	0.857142866	3	3	8400	7470	7470	0.933333
1422	008	3046	0.07	2450	3	65	100	3	7	4	9138	6688	RM-1	40	form-based			true	0.7	6	0.857142866	3	3	8528.799805	6078.799805	6078.799805	0.933333
1422	010	3046	0.07	3414	3	65	100	3	7	4	9138	5724	RM-1	40	form-based			true	0.7	6	0.857142866	3	3	8528.799805	5114.799805	5114.799805	0.933333
1422	011A	3472	0.08	3861	4	65	100	3	8	4	10416	6555	RM-1	40	form-based			true	0.7	7	0.875	3	3	9721.599609	5860.599609	5860.599609	0.933333
1422	030	2991	0.07	1600	3	65	100	3	7	4	8973	7373	RM-1	40	form-based			true	0.7	6	0.857142866	3	3	8374.799805	6774.799805	6774.799805	0.933333
1422	031	2991	0.07	3370	3	65	100	3	7	4	8973	5603	RM-1	40	form-based			true	0.7	6	0.857142866	3	3	8374.799805	5004.799805	5004.799805	0.933333
1422	036	2990	0.07	3410	3	65	100	3	7	4	8970	5560	RM-1	40	form-based			true	0.7	6	0.857142866	3	3	8372	4962	4962	0.933333
1422	037	2990	0.07	3007	3	65	100	3	7	4	8970	5963	RM-1	40	form-based			true	0.7	6	0.857142866	3	3	8372	5365	5365	0.933333
1423	005	2965	0.07	4468	3	65	100	3	7	4	8895	4427	RM-1	40	form-based			true	0.7	6	0.857142866	3	3	8302	3834	3834	0.933333
1423	019	2965	0.07	3750	3	65	100	3	7	4	8895	5145	RM-1	40	form-based			true	0.7	6	0.857142866	3	3	8302	4552	4552	0.933333
1423	024	3000	0.07	3372	3	65	100	3	7	4	9000	5628	RM-1	40	form-based			true	0.7	6	0.857142866	3	3	8400	5028	5028	0.933333
1423	028	3000	0.07	2512	3	65	100	3	7	4	9000	6488	RM-1	40	form-based			true	0.7	6	0.857142866	3	3	8400	5888	5888	0.933333
1424	004	3036	0.07	540	3	65	100	3	7	4	9108	8568	RM-1	40	form-based			true	0.7	6	0.857142866	3	3	8500.799805	7960.799805	7960.799805	0.933333
1424	009	3643	0.08	4898	5	65	100	3	8	3	10929	6031	RM-1	40	form-based			true	0.7	8	1	3	3	10200.39941	5302.399414	5302.399414	0.933333
1424	042	844	0.02	1415	1	65	100	3	2	1	2532	1117	RTO-C	85	form-based		true	true	0.75	4	2	3	3	5064	3649	3649	2
1424	043	847	0.02	1154	1	65	100	3	2	1	2541	1387	RTO-C	85	form-based			true	0.75	4	2	3	3	5082	3928	3928	2
1424	047	3000	0.07	4000	3	65	100	3	7	4	9000	5000	RM-1	40	form-based			true	0.7	6	0.857142866	3	3	8400	4400	4400	0.933333
1424	048	832	0.02	1112	1	65	100	3	2	1	2496	1384	RTO-C	85	form-based			true	0.75	4	2	3	3	4992	3880	3880	2
1424	052	3000	0.07	1052	3	65	100	3	7	4	9000	7948	RM-1	40	form-based			true	0.7	6	0.857142866	3	3	8400	7348	7348	0.933333
1425	005	2961	0.07	3200	3	65	100	3	7	4	8883	5683	RM-1	40	form-based			true	0.7	6	0.857142866	3	3	8290.799805	5090.799805	5090.799805	0.933333
1425	011	2961	0.07	4650	3	65	100	3	7	4	8883	4233	RM-1	40	form-based			true	0.7	6	0.857142866	3	3	8290.799805	3640.799805	3640.799805	0.933333
1425	012	2369	0.05	2320	2	65	100	3	5	3	7107	4787	RM-1	40	form-based			true	0.7	5	1	3	3	6633.199707	4313.199707	4313.199707	0.933333
1425	013	2153	0.05	2320	2	65	100	3	5	3	6459	4139	RM-1	40	form-based			true	0.7	5	1	3	3	6028.399902	3708.399902	3708.399902	0.933333
1425	028A	2128	0.05	1230	1	65	100	3	5	4	6384	5154	RM-1	40	form-based			true	0.7	4	0.800000012	3	3	5958.399902	4728.399902	4728.399902	0.933333
1426	017	2999	0.07	4733	3	65	100	3	7	4	8997	4264	RM-1	40	form-based			true	0.7	6	0.857142866	3	3	8397.200195	3664.200195	3664.200195	0.933333
1426	040	3067	0.07	4170	3	65	100	3	7	4	9201	5031	RM-1	40	form-based			true	0.7	6	0.857142866	3	3	8587.599609	4417.599609	4417.599609	0.933333
1426	041	975	0.02	1800	2	65	100	3	2	0	2925	1125	RTO-C	85	form-based			true	0.75	5	2.5	3	2	5850	4050	4050	2
1427	004	2406	0.06	3240	2	65	100	3	6	4	7218	3978	RM-1	40	form-based			true	0.7	5	0.833333313	3	3	6736.799805	3496.799805	3496.799805	0.933333
1427	007	2404	0.06	2271	2	65	100	3	6	4	7212	4941	RM-1	40	form-based			true	0.7	5	0.833333313	3	3	6731.199707	4460.199707	4460.199707	0.933333
1427	008	2403	0.06	2271	2	65	100	3	6	4	7209	4938	RM-1	40	form-based			true	0.7	5	0.833333313	3	3	6728.399902	4457.399902	4457.399902	0.933333
1427	019	2886	0.07	5666	8	65	100	3	7	0	8658	2992	NCD-INNE	65	form-based			true	0.75	11	1.571428537	3	3	12987	7321	7321	1.5
1428	011	3006	0.07	3312	3	65	100	3	7	4	9018	5706	RM-1	40	form-based			true	0.7	6	0.857142866	3	3	8416.799805	5104.799805	5104.799805	0.933333
1428	013	3004	0.07	3950	3	65	100	3	7	4	9012	5062	RM-1	40	form-based			true	0.7	6	0.857142866	3	3	8411.200195	4461.200195	4461.200195	0.933333
1428	014	3004	0.07	3550	3	65	100	3	7	4	9012	5462	RM-1	40	form-based			true	0.7	6	0.857142866	3	3	8411.200195	4861.200195	4861.200195	0.933333

block_num	lot_num	Lot Size Feet	Lot Size Acres	Existing Bldg Sqft	Existing Units	sb79_MaxHeight	sb79_MaxDensity	sb79_MaxFAR	SB79- Gross Unit Capacity	SB79- Net Unit Capacity	SB79- Gross GSF Capacity	SB79- Net GSF Capacity	Existing SF Zoning	Existing SF Height Limit	Density Limit?	Density Limit ratio	Corner Parcel?	In R4	Max Lot Coverage	SF Unit Capacity Gross	% Gross Unit- SF vs SB79	SF Zoning- Net Unit Capacity	SF Zoning - Net Unit Capacity Limited by 200% SB79	SF Zoning- Gross GSF Capacity	SF Zoning- Net GSF Capacity	SF Zoning - Net GSF Capacity Limited by 200% SB79	% Gross GSF- SF vs SB79
1428	015	3003	0.07	3550	3	65	100	3	7	4	9009	5459	RM-1	40	form-based			true	0.7	6	0.857142866	3	3	8408.399414	4858.399414	4858.399414	0.933333
1428	016	3003	0.07	3550	3	65	100	3	7	4	9009	5459	RM-1	40	form-based			true	0.7	6	0.857142866	3	3	8408.399414	4858.399414	4858.399414	0.933333
1428	035	3002	0.07	3866	3	65	100	3	7	4	9006	5140	RM-1	40	form-based			true	0.7	6	0.857142866	3	3	8405.599609	4539.599609	4539.599609	0.933333
1428	052	3009	0.07	1731	3	65	100	3	7	4	9027	7296	RM-1	40	form-based			true	0.7	6	0.857142866	3	3	8425.200195	6694.200195	6694.200195	0.933333
1429	011	3014	0.07	3145	3	65	100	3	7	4	9042	5897	RM-1	40	form-based			true	0.7	6	0.857142866	3	3	8439.200195	5294.200195	5294.200195	0.933333
1429	017	3308	0.08	3590	4	65	100	3	8	4	9924	6334	RM-1	40	form-based			true	0.7	7	0.875	3	3	9262.399414	5672.399414	5672.399414	0.933333
1429	019	3748	0.09	9660	11	65	100	3	9	0	11244	1584	NCD-INNE	65	form-based		true	true	0.75	14	1.555555582	3	3	16866	7206	7206	1.5
1429	027	2497	0.06	3100	2	65	100	3	6	4	7491	4391	RM-1	40	form-based			true	0.7	5	0.833333313	3	3	6991.600098	3891.600098	3891.600098	0.933333
1429	028	3497	0.08	5341	4	65	100	3	8	4	10491	5150	RM-1	40	form-based			true	0.7	7	0.875	3	3	9791.599609	4450.599609	4450.599609	0.933333
1429	031	2995	0.07	2930	3	65	100	3	7	4	8985	6055	RM-1	40	form-based			true	0.7	6	0.857142866	3	3	8386	5456	5456	0.933333
1429	045	2500	0.06	1980	2	65	100	3	6	4	7500	5520	RM-1	40	form-based			true	0.7	5	0.833333313	3	3	7000	5020	5020	0.933333
1429	046	2500	0.06	2560	2	65	100	3	6	4	7500	4940	RM-1	40	form-based			true	0.7	5	0.833333313	3	3	7000	4440	4440	0.933333
1429	048	2995	0.07	1205	3	65	100	3	7	4	8985	7780	RM-1	40	form-based			true	0.7	6	0.857142866	3	3	8386	7181	7181	0.933333
1429	051	2996	0.07	2810	3	65	100	3	7	4	8988	6178	RM-1	40	form-based			true	0.7	6	0.857142866	3	3	8388.799805	5578.799805	5578.799805	0.933333
1430	002	2350	0.05	2144	2	65	100	3	5	3	7050	4906	RM-1	40	form-based			true	0.7	5	1	3	3	6580	4436	4436	0.933333
1430	015	3019	0.07	1902	3	65	100	3	7	4	9057	7155	RM-1	40	form-based			true	0.7	6	0.857142866	3	3	8453.200195	6551.200195	6551.200195	0.933333
1430	018	3019	0.07	3500	3	65	100	3	7	4	9057	5557	RM-1	40	form-based			true	0.7	6	0.857142866	3	3	8453.200195	4953.200195	4953.200195	0.933333
1430	032	2992	0.07	3822	3	65	100	3	7	4	8976	5154	RM-1	40	form-based			true	0.7	6	0.857142866	3	3	8377.599609	4555.599609	4555.599609	0.933333
1430	033	2990	0.07	3255	3	65	100	3	7	4	8970	5715	RM-1	40	form-based			true	0.7	6	0.857142866	3	3	8372	5117	5117	0.933333
1430	034	2989	0.07	4050	3	65	100	3	7	4	8967	4917	RM-1	40	form-based			true	0.7	6	0.857142866	3	3	8369.200195	4319.200195	4319.200195	0.933333
1430	035	2988	0.07	3066	3	65	100	3	7	4	8964	5898	RM-1	40	form-based			true	0.7	6	0.857142866	3	3	8366.399414	5300.399414	5300.399414	0.933333
1430	041	2980	0.07	4646	3	65	100	3	7	4	8940	4294	RM-1	40	form-based			true	0.7	6	0.857142866	3	3	8344	3698	3698	0.933333
1431	004	3000	0.07	3042	3	65	100	3	7	4	9000	5958	RM-1	40	form-based			true	0.7	6	0.857142866	3	3	8400	5358	5358	0.933333
1431	006	3000	0.07	3495	3	65	100	3	7	4	9000	5505	RM-1	40	form-based			true	0.7	6	0.857142866	3	3	8400	4905	4905	0.933333
1431	008	3000	0.07	2337	3	65	100	3	7	4	9000	6663	RM-1	40	form-based			true	0.7	6	0.857142866	3	3	8400	6063	6063	0.933333
1431	009	3000	0.07	2990	3	65	100	3	7	4	9000	6010	RM-1	40	form-based			true	0.7	6	0.857142866	3	3	8400	5410	5410	0.933333
1431	011	3000	0.07	3050	3	65	100	3	7	4	9000	5950	RM-1	40	form-based			true	0.7	6	0.857142866	3	3	8400	5350	5350	0.933333
1431	013	3000	0.07	2026	3	65	100	3	7	4	9000	6974	RM-1	40	form-based			true	0.7	6	0.857142866	3	3	8400	6374	6374	0.933333
1431	017B	1456	0.03	2230	2	65	100	3	3	1	4368	2138	NCD-INNE	65	form-based			true	0.75	5	1.666666627	3	3	6552	4322	4322	1.5
1431	017C	1456	0.03	2230	2	65	100	3	3	1	4368	2138	NCD-INNE	65	form-based			true	0.75	5	1.666666627	3	3	6552	4322	4322	1.5
1431	035	3019	0.07	4090	3	65	100	3	7	4	9057	4967	RM-1	40	form-based			true	0.7	6	0.857142866	3	3	8453.200195	4363.200195	4363.200195	0.933333
1431	041	2081	0.05	1184	1	65	100	3	5	4	6243	5059	RM-1	40	form-based			true	0.7	4	0.800000012	3	3	5826.799805	4642.799805	4642.799805	0.933333
1431	042	2081	0.05	2315	1	65	100	3	5	4	6243	3928	RM-1	40	form-based			true	0.7	4	0.800000012	3	3	5826.799805	3511.799805	3511.799805	0.933333
1431	045	2500	0.06	2064	2	65	100	3	6	4	7500	5436	RM-1	40	form-based			true	0.7	5	0.833333313	3	3	7000	4936	4936	0.933333
1431	046	2500	0.06	1868	2	65	100	3	6	4	7500	5632	RM-1	40	form-based			true	0.7	5	0.833333313	3	3	7000	5132	5132	0.933333
1431	047	2500	0.06	2880	2	65	100	3	6	4	7500	4620	RM-1	40	form-based			true	0.7	5	0.833333313	3	3	7000	4120	4120	0.933333
1431	057	3019	0.07	944	3	65	100	3	7	4	9057	8113	RM-1	40	form-based			true	0.7	6	0.857142866	3	3	8453.200195	7509.200195	7509.200195	0.933333
1431	062	3019	0.07	1258	3	65	100	3	7	4	9057	7799	RM-1	40	form-based			true	0.7	6	0.857142866	3	3	8453.200195	7195.200195	7195.200195	0.933333
1432	029	3000	0.07	2870	3	65	100	3	7	4	9000	6130	RM-1	40	form-based			true	0.7	6	0.857142866	3	3	8400	5530	5530	0.933333
1432	030	3000	0.07	3220	3	65	100	3	7	4	9000	5780	RM-1	40	form-based			true	0.7	6	0.857142866	3	3	8400	5180	5180	0.933333
1432	034	3000	0.07	4240	3	65	100	3	7	4	9000	4760	RM-1	40	form-based			true	0.7	6	0.857142866	3	3	8400	4160	4160	0.933333
1432	036	3000	0.07	3360	3	65	100	3	7	4	9000	5640	RM-1	40	form-based			true	0.7	6	0.857142866	3	3	8400	5040	5040	0.933333
1432	041	2500	0.06	2890	2	65	100	3	6	4	7500	4610	RM-1	40	form-based			true	0.7	5	0.833333313	3	3	7000	4110	4110	0.933333
1432	043	2500	0.06	3650	2	65	100	3	6	4	7500	3850	RM-1	40	form-based			true	0.7	5	0.833333313	3	3	7000	3350	3350	0.933333
1432	045	2500	0.06	2644	2	65	100	3	6	4	7500	4856	RM-1	40	form-based			true	0.7	5	0.833333313	3	3	7000	4356	4356	0.933333
1432	066	2500	0.06	2181	2	65	100	3	6	4	7500	5319	RM-1	40	form-based			true	0.7	5	0.833333313	3	3	7000	4819	4819	0.933333
1432	068	3010	0.07	2435	3	65	100	3	7	4	9030	6595	RM-1	40	form-based			true	0.7	6	0.857142866	3	3	8428	5993	5993	0.933333
1433	017	2977	0.07	2700	3	65	100	3	7	4	8931	6231	RM-1	40	form-based			true	0.7	6	0.857142866	3	3	8335.599609	5635.599609	5635.599609	0.933333
1433	020	2977	0.07	2872	3	65	100	3	7	4	8931	6059	RM-1	40	form-based			true	0.7	6	0.857142866	3	3	8335.599609	5463.599609	5463.599609	0.933333
1433	021	2977	0.07	3368	3	65	100	3	7	4	8931	5563	RM-1	40	form-based			true	0.7	6	0.857142866	3	3	8335.599609	4967.599609	4967.599609	0.933333
1433	022	2977	0.07	4140	3	65	100	3	7	4	8931	4791	RM-1	40	form-based			true	0.7	6	0.857142866	3	3	8335.599609	4195.599609	4195.599609	0.933333
1433	028	2977	0.07	5221	3	65	100	3	7	4	8931	3710	RM-1	40	form-based			true	0.7	6	0.857142866	3	3	8335.599609	3114.599609	3114.599609	0.933333
1433	030	3221	0.07	3320	4	65	100	3	7	3	9663	6343	RM-1	40	form-based			true	0.7	7	1	3	3	9018.799805	5698.799805	5698.799805	0.933333
1433	045	2977	0.07	2214	3	65	100	3	7	4	8931	6717	RM-1	40	form-based			true	0.7	6	0.857142866	3	3	8335.599609	6121.599609	6121.599609	0.933333
1433	048	6088	0.14	877	10	65	100	3	14	4	18264	17387	RM-2	40	form-based			true	0.7	13	0.928571403	3	3	17046.40039	16169.40039	16169.40039	0.933333
1433	058	2977	0.07	1564	3	65	100	3	7	4	8931	7367	RM-1	40	form-based			true	0.7	6	0.857142866	3	3	8335.599609	6771.599609	6771.599609	0.933333
1433	062	2977	0.07	1500	3	65	100	3	7	4	8931	7431	RM-1	40	form-based			true	0.7	6	0.857142866	3	3	8335.599609	6835.599609	6835.599609	0.933333
1434	011	3000	0.07	4090	3	65	100	3	7	4	9000	4910	RM-1	40	form-based			true	0.7	6	0.857142866	3	3	8400	4310	4310	0.933333
1434	027	3019	0.07	4090	3	65	100	3	7	4	9057	4967	RM-1	40	form-based			true	0.7	6	0.857142866	3	3	8453.200195	4363.200195	4363.200195	0.933333
1434	030	3019	0.07	2932	3	65	100	3	7	4	9057	6125	RM-1	40	form-based			true	0.7	6	0.857142866	3	3	8453.200195	5521.200195	5521.200195	0.933333
1434	032	3019	0.07	1170	3	65	100	3	7	4	9057	7887	RM-1	40	form-based			true	0.7	6	0.857142866	3	3	8453.200195	7283.200195	7283.200195	0.933333
1434	045	2500	0.06	4470	6	65	100	3	6	0	7500	3030	NCD-INNE	65	form-based			true	0.75	9	1.5	3	3	11250	6780	6780	1.5
1434	053	3000	0.07	1843	3	65	100	3	7	4	9000	7157	RM-1	40	form-based			true	0.7	6	0.857142866	3	3	8400	6557	6557	0.933333
1435	001	3109	0.07	6520	9	65	100	3	7	0	9327	2807	NCD-INNE	65	form-based		true	true	0.75	12	1.714285731	3	3	13990.5	7470.5	7470.5	1.5

block_num	lot_num	Lot Size Feet	Lot Size Acres	Existing Bldg Sqft	Existing Units	sb79_MaxHeight	sb79_MaxDensity	sb79_MaxFAR	SB79- Gross Unit Capacity	SB79- Net Unit Capacity	SB79- Gross GSF Capacity	SB79- Net GSF Capacity	Existing SF Zoning	Existing SF Height Limit	Density Limit?	Density Limit ratio	Corner Parcel?	In R4	Max Lot Coverage	SF Unit Capacity Gross	% Gross Unit- SF vs SB79	SF Zoning- Net Unit Capacity	SF Zoning - Net Unit Capacity Limited by 200% SB79	SF Zoning- Gross GSF Capacity	SF Zoning- Net GSF Capacity	SF Zoning - Net GSF Capacity Limited by 200% SB79	% Gross GSF- SF vs SB79
1435	004	3027	0.07	2900	3	65	100	3	7	4	9081	6181	RM-1	40	form-based			true	0.7	6	0.857142866	3	3	8475.599609	5575.599609	5575.599609	0.933333
1435	010	3027	0.07	3350	3	65	100	3	7	4	9081	5731	RM-1	40	form-based			true	0.7	6	0.857142866	3	3	8475.599609	5125.599609	5125.599609	0.933333
1436	007	3217	0.07	4054	4	65	100	3	7	3	9651	5597	RM-1	40	form-based			true	0.7	7	1	3	3	9007.599609	4953.599609	4953.599609	0.933333
1435	024	3000	0.07	4110	3	65	100	3	7	4	9000	4890	RM-1	40	form-based			true	0.7	6	0.857142866	3	3	8400	4290	4290	0.933333
1435	045	3330	0.08	4275	4	65	100	3	8	4	9990	5715	RM-1	40	form-based			true	0.7	7	0.875	3	3	9324	5049	5049	0.933333
1435	046	3330	0.08	4275	4	65	100	3	8	4	9990	5715	RM-1	40	form-based			true	0.7	7	0.875	3	3	9324	5049	5049	0.933333
1435	061	3027	0.07	1340	3	65	100	3	7	4	9081	7741	RM-1	40	form-based			true	0.7	6	0.857142866	3	3	8475.599609	7135.599609	7135.599609	0.933333
1436	004	3000	0.07	3204	3	65	100	3	7	4	9000	5796	RM-1	40	form-based			true	0.7	6	0.857142866	3	3	8400	5196	5196	0.933333
1436	010	3000	0.07	4014	3	65	100	3	7	4	9000	4986	RM-1	40	form-based			true	0.7	6	0.857142866	3	3	8400	4386	4386	0.933333
1436	030	3006	0.07	3710	3	65	100	3	7	4	9018	5308	RM-1	40	form-based			true	0.7	6	0.857142866	3	3	8416.799805	4706.799805	4706.799805	0.933333
1436	035	3006	0.07	3750	3	65	100	3	7	4	9018	5268	RM-1	40	form-based			true	0.7	6	0.857142866	3	3	8416.799805	4666.799805	4666.799805	0.933333
1436	036	3006	0.07	3394	3	65	100	3	7	4	9018	5624	RM-1	40	form-based			true	0.7	6	0.857142866	3	3	8416.799805	5022.799805	5022.799805	0.933333
1436	037	3006	0.07	3451	3	65	100	3	7	4	9018	5567	RM-1	40	form-based			true	0.7	6	0.857142866	3	3	8416.799805	4965.799805	4965.799805	0.933333
1436	055	3006	0.07	1653	3	65	100	3	7	4	9018	7365	RM-1	40	form-based			true	0.7	6	0.857142866	3	3	8416.799805	6763.799805	6763.799805	0.933333
1437	002	3110	0.07	4456	4	65	100	3	7	3	9330	4874	RM-1	40	form-based			true	0.7	7	1	3	3	8708	4252	4252	0.933333
1437	004A	3000	0.07	4150	3	65	100	3	7	4	9000	4850	RM-1	40	form-based			true	0.7	6	0.857142866	3	3	8400	4250	4250	0.933333
1437	006	3000	0.07	3700	3	65	100	3	7	4	9000	5300	RM-1	40	form-based			true	0.7	6	0.857142866	3	3	8400	4700	4700	0.933333
1437	010	3000	0.07	2870	3	65	100	3	7	4	9000	6130	RM-1	40	form-based			true	0.7	6	0.857142866	3	3	8400	5530	5530	0.933333
1437	011	3000	0.07	3082	3	65	100	3	7	4	9000	5918	RM-1	40	form-based			true	0.7	6	0.857142866	3	3	8400	5318	5318	0.933333
1437	014	3000	0.07	2110	3	65	100	3	7	4	9000	6890	RM-1	40	form-based			true	0.7	6	0.857142866	3	3	8400	6290	6290	0.933333
1437	025A	3014	0.07	3500	3	65	100	3	7	4	9042	5542	RM-1	40	form-based			true	0.7	6	0.857142866	3	3	8439.200195	4939.200195	4939.200195	0.933333
1437	030	3014	0.07	3745	3	65	100	3	7	4	9042	5297	RM-1	40	form-based			true	0.7	6	0.857142866	3	3	8439.200195	4694.200195	4694.200195	0.933333
1438	024	2988	0.07	5621	4	65	100	3	7	3	8964	3343	NCD-GEAR	40	form-based			true	0.75	7	1	3	3	8964	3343	3343	1
1439	007	3000	0.07	3886	3	65	100	3	7	4	9000	5114	RM-1	40	form-based			true	0.7	6	0.857142866	3	3	8400	4514	4514	0.933333
1439	008	3000	0.07	3000	3	65	100	3	7	4	9000	6000	RM-1	40	form-based			true	0.7	6	0.857142866	3	3	8400	5400	5400	0.933333
1439	010	3000	0.07	4377	3	65	100	3	7	4	9000	4623	RM-1	40	form-based			true	0.7	6	0.857142866	3	3	8400	4023	4023	0.933333
1439	011	3000	0.07	3540	3	65	100	3	7	4	9000	5460	RM-1	40	form-based			true	0.7	6	0.857142866	3	3	8400	4860	4860	0.933333
1439	032	3024	0.07	4284	3	65	100	3	7	4	9072	4788	RM-1	40	form-based			true	0.7	6	0.857142866	3	3	8467.200195	4183.200195	4183.200195	0.933333
1439	067	3000	0.07	1858	3	65	100	3	7	4	9000	7142	RM-1	40	form-based			true	0.7	6	0.857142866	3	3	8400	6542	6542	0.933333
1441	022	3000	0.07	2392	3	65	100	3	7	4	9000	6608	RM-1	40	form-based			true	0.7	6	0.857142866	3	3	8400	6008	6008	0.933333
1441	032	2750	0.06	4826	7	65	100	3	6	0	8250	3424	NCD-INNE	65	form-based			true	0.75	10	1.666666627	3	3	12375	7549	7549	1.5
1442	006	2960	0.07	3968	3	65	100	3	7	4	8880	4912	RM-1	40	form-based			true	0.7	6	0.857142866	3	3	8288	4320	4320	0.933333
1442	013	2960	0.07	3254	3	65	100	3	7	4	8880	5626	RM-1	40	form-based			true	0.7	6	0.857142866	3	3	8288	5034	5034	0.933333
1442	016	2960	0.07	2850	3	65	100	3	7	4	8880	6030	RM-1	40	form-based			true	0.7	6	0.857142866	3	3	8288	5438	5438	0.933333
1442	017	2960	0.07	3299	3	65	100	3	7	4	8880	5581	RM-1	40	form-based			true	0.7	6	0.857142866	3	3	8288	4989	4989	0.933333
1442	027	3007	0.07	4250	3	65	100	3	7	4	9021	4771	RM-1	40	form-based			true	0.7	6	0.857142866	3	3	8419.599609	4169.599609	4169.599609	0.933333
1442	033	3016	0.07	1950	3	65	100	3	7	4	9048	7098	RM-1	40	form-based			true	0.7	6	0.857142866	3	3	8444.799805	6494.799805	6494.799805	0.933333
1442	036	3021	0.07	4052	3	65	100	3	7	4	9063	5011	RM-1	40	form-based			true	0.7	6	0.857142866	3	3	8458.799805	4406.799805	4406.799805	0.933333
1442	037	3022	0.07	3452	3	65	100	3	7	4	9066	5614	RM-1	40	form-based			true	0.7	6	0.857142866	3	3	8461.599609	5009.599609	5009.599609	0.933333
1442	043A	1243	0.03	2000	2	65	100	3	3	1	3729	1729	NCD-INNE	65	form-based			true	0.75	5	1.666666627	3	3	5593.5	3593.5	3593.5	1.5
1443	006	2987	0.07	3644	3	65	100	3	7	4	8961	5317	RM-1	40	form-based			true	0.7	6	0.857142866	3	3	8363.599609	4719.599609	4719.599609	0.933333
1443	014	2987	0.07	3855	3	65	100	3	7	4	8961	5106	RM-1	40	form-based			true	0.7	6	0.857142866	3	3	8363.599609	4508.599609	4508.599609	0.933333
1443	014A	2988	0.07	3345	3	65	100	3	7	4	8964	5619	RM-1	40	form-based			true	0.7	6	0.857142866	3	3	8366.399414	5021.399414	5021.399414	0.933333
1443	015	2990	0.07	3672	3	65	100	3	7	4	8970	5298	RM-1	40	form-based			true	0.7	6	0.857142866	3	3	8372	4700	4700	0.933333
1443	028	3036	0.07	3167	3	65	100	3	7	4	9108	5941	RM-1	40	form-based			true	0.7	6	0.857142866	3	3	8500.799805	5333.799805	5333.799805	0.933333
1443	030	3036	0.07	3884	3	65	100	3	7	4	9108	5224	RM-1	40	form-based			true	0.7	6	0.857142866	3	3	8500.799805	4616.799805	4616.799805	0.933333
1443	036	3036	0.07	3460	3	65	100	3	7	4	9108	5648	RM-1	40	form-based			true	0.7	6	0.857142866	3	3	8500.799805	5040.799805	5040.799805	0.933333
1443	039B	2886	0.07	2778	3	65	100	3	7	4	8658	5880	RM-1	40	form-based			true	0.7	6	0.857142866	3	3	8080.799805	5302.799805	5302.799805	0.933333
1444	016	3000	0.07	3278	3	65	100	3	7	4	9000	5722	RM-1	40	form-based			true	0.7	6	0.857142866	3	3	8400	5122	5122	0.933333
1444	029	2987	0.07	4675	3	65	100	3	7	4	8961	4286	RM-1	40	form-based			true	0.7	6	0.857142866	3	3	8363.599609	3688.599609	3688.599609	0.933333
1447	030	2076	0.05	1970	1	65	100	3	5	4	6228	4258	RH-2	40	form-based			true	0.7	4	0.800000012	3	3	5812.799805	3842.799805	3842.799805	0.933333
1447	031	1986	0.05	1930	1	65	100	3	5	4	5958	4028	RH-2	40	form-based			true	0.7	4	0.800000012	3	3	5560.799805	3630.799805	3630.799805	0.933333
1447	032	1896	0.04	1750	1	65	100	3	4	3	5688	3938	RH-2	40	form-based			true	0.7	4	1	3	3	5308.799805	3558.799805	3558.799805	0.933333
1447	033	1807	0.04	1920	1	65	100	3	4	3	5421	3501	RH-2	40	form-based			true	0.7	4	1	3	3	5059.600098	3139.600098	3139.600098	0.933333
1447	034	1757	0.04	1826	1	65	100	3	4	3	5271	3445	RH-2	40	form-based			true	0.7	4	1	3	3	4919.600098	3093.600098	3093.600098	0.933333
1447	041	1785	0.04	1350	1	65	100	3	4	3	5355	4005	RH-2	40	form-based			true	0.7	4	1	3	3	4998	3648	3648	0.933333
1447	043B	2145	0.05	1200	2	65	100	3	5	3	6435	5235	RH-2	40	form-based			true	0.7	5	1	3	3	6006	4806	4806	0.933333
1447	043D	2175	0.05	1750	2	65	100	3	5	3	6525	4775	RH-2	40	form-based			true	0.7	5	1	3	3	6090	4340	4340	0.933333
1447	046	2534	0.06	1625	2	65	100	3	6	4	7602	5977	RH-2	40	form-based			true	0.7	5	0.833333313	3	3	7095.199707	5470.199707	5470.199707	0.933333
1448	002	2062	0.05	1950	1	65	100	3	5	4	6186	4236	RH-2	40	form-based			true	0.7	4	0.800000012	3	3	5773.600098	3823.600098	3823.600098	0.933333
1448	036	2062	0.05	1890	1	65	100	3	5	4	6186	4296	RH-2	40	form-based			true	0.7	4	0.800000012	3	3	5773.600098	3883.600098	3883.600098	0.933333
1449	001	1875	0.04	3576	4	65	100	3	4	0	5625	2049	NC-1	65	form-based	true	true	0.75	7	1.75	3	3	8437.5	4861.5	4861.5	1.5
1449	011	3000	0.07	3428	3	65	100	3	7	4	9000	5572	RH-2	40	form-based		true	0.7	6	0.857142866	3	3	8400	4972	4972	0.933333
1449	018	2100	0.05	3089	1	85	140	4	7	6	8400	5311	RH-2	40	form-based		true	0.7	4	0.571428597	3	3	5880	2791	2791	0.7

block_num	lot_num	Lot Size Feet	Lot Size Acres	Existing Bldg Sqft	Existing Units	sb79_MaxHeight	sb79_MaxDensity	sb79_MaxFAR	SB79- Gross Unit Capacity	SB79- Net Unit Capacity	SB79- Gross GSF Capacity	SB79- Net GSF Capacity	Existing SF Zoning	Existing SF Height Limit	Density Limit?	Density Limit ratio	Corner Parcel?	In R4	Max Lot Coverage	SF Unit Capacity Gross	% Gross Unit- SF vs SB79	SF Zoning- Net Unit Capacity	SF Zoning - Net Unit Capacity Limited by 200% SB79	SF Zoning- Gross GSF Capacity	SF Zoning- Net GSF Capacity	SF Zoning - Net GSF Capacity Limited by 200% SB79	% Gross GSF- SF vs SB79
1449	040	1712	0.04	1997	3	65	100	3	4	1	5136	3139	NC-1	65	form-based			true	0.75	6	1.5	3	3	7704	5707	5707	1.5
1449	043	1875	0.04	2800	4	65	100	3	4	0	5625	2825	NC-1	65	form-based			true	0.75	7	1.75	3	3	8437.5	5637.5	5637.5	1.5
1450	019C	1940	0.04	2050	1	65	100	3	4	3	5820	3770	RM-1	40	form-based			true	0.7	4	1	3	3	5432	3382	3382	0.933333
1450	020	3000	0.07	4620	3	65	100	3	7	4	9000	4380	RM-1	40	form-based			true	0.7	6	0.857142866	3	3	8400	3780	3780	0.933333
1450	031	2244	0.05	1750	2	65	100	3	5	3	6732	4982	RM-1	40	form-based			true	0.7	5	1	3	3	6283.199707	4533.199707	4533.199707	0.933333
1450	033	3000	0.07	3042	3	65	100	3	7	4	9000	5958	RM-1	40	form-based			true	0.7	6	0.857142866	3	3	8400	5358	5358	0.933333
1450	042	4512	0.1	4030	6	65	100	3	10	4	13536	9506	RM-1	40	form-based			true	0.7	9	0.899999976	3	3	12633.59961	8603.599609	8603.599609	0.933333
1451	002	3000	0.07	4350	3	65	100	3	7	4	9000	4650	RM-1	40	form-based			true	0.7	6	0.857142866	3	3	8400	4050	4050	0.933333
1451	016	2438	0.06	1377	2	65	100	3	6	4	7314	5937	RM-1	40	form-based			true	0.7	5	0.833333313	3	3	6826.399902	5449.399902	5449.399902	0.933333
1451	029	3008	0.07	3600	3	65	100	3	7	4	9024	5424	RM-1	40	form-based			true	0.7	6	0.857142866	3	3	8422.399414	4822.399414	4822.399414	0.933333
1452	005	3000	0.07	2844	3	65	100	3	7	4	9000	6156	RM-1	40	form-based			true	0.7	6	0.857142866	3	3	8400	5556	5556	0.933333
1452	006	3000	0.07	2600	3	65	100	3	7	4	9000	6400	RM-1	40	form-based			true	0.7	6	0.857142866	3	3	8400	5800	5800	0.933333
1452	007	3000	0.07	3000	3	65	100	3	7	4	9000	6000	RM-1	40	form-based			true	0.7	6	0.857142866	3	3	8400	5400	5400	0.933333
1452	016	3000	0.07	4110	3	85	140	4	10	7	12000	7890	RM-1	40	form-based			true	0.7	6	0.600000024	3	3	8400	4290	4290	0.7
1452	033	3022	0.07	4067	3	65	100	3	7	4	9066	4999	RM-1	40	form-based			true	0.7	6	0.857142866	3	3	8461.599609	4394.599609	4394.599609	0.933333
1452	038	3022	0.07	2525	3	65	100	3	7	4	9066	6541	RM-1	40	form-based			true	0.7	6	0.857142866	3	3	8461.599609	5936.599609	5936.599609	0.933333
1452	048	3000	0.07	1341	3	65	100	3	7	4	9000	7659	RM-1	40	form-based			true	0.7	6	0.857142866	3	3	8400	7059	7059	0.933333
1453	002	3000	0.07	3250	3	65	100	3	7	4	9000	5750	RM-1	40	form-based			true	0.7	6	0.857142866	3	3	8400	5150	5150	0.933333
1453	005	3000	0.07	3948	3	65	100	3	7	4	9000	5052	RM-1	40	form-based			true	0.7	6	0.857142866	3	3	8400	4452	4452	0.933333
1453	030	2991	0.07	4500	3	65	100	3	7	4	8973	4473	RM-1	40	form-based			true	0.7	6	0.857142866	3	3	8374.799805	3874.799805	3874.799805	0.933333
1453	033	2991	0.07	4295	3	65	100	3	7	4	8973	4678	RM-1	40	form-based			true	0.7	6	0.857142866	3	3	8374.799805	4079.799805	4079.799805	0.933333
1453	045	2991	0.07	891	3	85	140	4	10	7	11964	11073	RM-1	40	form-based			true	0.7	6	0.600000024	3	3	8374.799805	7483.799805	7483.799805	0.7
1453	061	2991	0.07	1830	3	65	100	3	7	4	8973	7143	RM-1	40	form-based			true	0.7	6	0.857142866	3	3	8374.799805	6544.799805	6544.799805	0.933333
1454	002	1410	0.03	1795	2	65	100	3	3	1	4230	2435	NCD-OUTE	65	form-based			true	0.75	5	1.666666627	3	3	6345	4550	4550	1.5
1454	005	3921	0.09	5350	5	65	100	3	9	4	11763	6413	RM-1	40	form-based			true	0.7	8	0.888888896	3	3	10978.7998	5628.799805	5628.799805	0.933333
1454	010	2970	0.07	3418	3	65	100	3	7	4	8910	5492	RM-1	40	form-based			true	0.7	6	0.857142866	3	3	8316	4898	4898	0.933333
1454	025	3054	0.07	3040	3	65	100	3	7	4	9162	6122	RM-1	40	form-based			true	0.7	6	0.857142866	3	3	8551.200195	5511.200195	5511.200195	0.933333
1455	029	2994	0.07	3790	3	65	100	3	7	4	8982	5192	RM-1	40	form-based			true	0.7	6	0.857142866	3	3	8383.200195	4593.200195	4593.200195	0.933333
1455	031	2494	0.06	2250	2	65	100	3	6	4	7482	5232	RM-1	40	form-based			true	0.7	5	0.833333313	3	3	6983.199707	4733.199707	4733.199707	0.933333
1456	001	3250	0.07	7086	9	65	100	3	7	0	9750	2664	NCD-OUTE	65	form-based	true		true	0.75	12	1.714285731	3	3	14625	7539	7539	1.5
1456	008	3000	0.07	4027	3	65	100	3	7	4	9000	4973	RM-1	40	form-based			true	0.7	6	0.857142866	3	3	8400	4373	4373	0.933333
1456	015	3000	0.07	2857	3	85	140	4	10	7	12000	9143	RM-1	40	form-based			true	0.7	6	0.600000024	3	3	8400	5543	5543	0.7
1456	026	3008	0.07	3412	3	85	140	4	10	7	12032	8620	RM-1	40	form-based			true	0.7	6	0.600000024	3	3	8422.399414	5010.399414	5010.399414	0.7
1456	028	3008	0.07	3010	3	85	140	4	10	7	12032	9022	RM-1	40	form-based			true	0.7	6	0.600000024	3	3	8422.399414	5412.399414	5412.399414	0.7
1456	033	3008	0.07	3928	3	65	100	3	7	4	9024	5096	RM-1	40	form-based			true	0.7	6	0.857142866	3	3	8422.399414	4494.399414	4494.399414	0.933333
1456	034	3008	0.07	3690	3	65	100	3	7	4	9024	5334	RM-1	40	form-based			true	0.7	6	0.857142866	3	3	8422.399414	4732.399414	4732.399414	0.933333
1456	035	3008	0.07	5220	3	65	100	3	7	4	9024	3804	RM-1	40	form-based			true	0.7	6	0.857142866	3	3	8422.399414	3202.399414	3202.399414	0.933333
1456	039	3008	0.07	370	3	65	100	3	7	4	9024	8654	RM-1	40	form-based			true	0.7	6	0.857142866	3	3	8422.399414	8052.399414	8052.399414	0.933333
1456	049	3008	0.07	1485	3	65	100	3	7	4	9024	7539	RM-1	40	form-based			true	0.7	6	0.857142866	3	3	8422.399414	6937.399414	6937.399414	0.933333
1456	063	3000	0.07	825	3	65	100	3	7	4	9000	8175	RM-1	40	form-based			true	0.7	6	0.857142866	3	3	8400	7575	7575	0.933333
1457	005	3250	0.07	4060	4	65	100	3	7	3	9750	5690	RM-1	40	form-based			true	0.7	7	1	3	3	9100	5040	5040	0.933333
1457	008	3250	0.07	3276	4	65	100	3	7	3	9750	6474	RM-1	40	form-based			true	0.7	7	1	3	3	9100	5824	5824	0.933333
1457	025	2977	0.07	3060	3	65	100	3	7	4	8931	5871	RM-1	40	form-based			true	0.7	6	0.857142866	3	3	8335.599609	5275.599609	5275.599609	0.933333
1457	026	2895	0.07	3250	3	65	100	3	7	4	8685	5435	RM-1	40	form-based			true	0.7	6	0.857142866	3	3	8106	4856	4856	0.933333
1457	030B	2727	0.06	2650	3	65	100	3	6	3	8181	5531	RM-1	40	form-based			true	0.7	6	1	3	3	7635.600098	4985.600098	4985.600098	0.933333
1457	030C	2727	0.06	4557	3	65	100	3	6	3	8181	3624	RM-1	40	form-based			true	0.7	6	1	3	3	7635.600098	3078.600098	3078.600098	0.933333
1457	033	1940	0.04	1826	1	65	100	3	4	3	5820	3994	RM-1	40	form-based			true	0.7	4	1	3	3	5432	3606	3606	0.933333
1457	043	3250	0.07	987	4	65	100	3	7	3	9750	8763	RM-1	40	form-based			true	0.7	7	1	3	3	9100	8113	8113	0.933333
1457	062	2727	0.06	1331	3	65	100	3	6	3	8181	6850	RM-1	40	form-based			true	0.7	6	1	3	3	7635.600098	6304.600098	6304.600098	0.933333
1457	065	3250	0.07	953	4	65	100	3	7	3	9750	8797	RM-1	40	form-based			true	0.7	7	1	3	3	9100	8147	8147	0.933333
1457	070	3250	0.07	724	4	65	100	3	7	3	9750	9026	RM-1	40	form-based			true	0.7	7	1	3	3	9100	8376	8376	0.933333
1458	006	3311	0.08	4250	4	65	100	3	8	4	9933	5683	RM-1	40	form-based			true	0.7	7	0.875	3	3	9270.799805	5020.799805	5020.799805	0.933333
1458	010	3068	0.07	5644	3	65	100	3	7	4	9204	3560	RM-1	40	form-based			true	0.7	6	0.857142866	3	3	8590.399414	2946.399414	2946.399414	0.933333
1458	027	3148	0.07	3500	4	65	100	3	7	3	9444	5944	RH-2	40	form-based			true	0.7	7	1	3	3	8814.399414	5314.399414	5314.399414	0.933333
1458	031	2575	0.06	3874	2	65	100	3	6	4	7725	3851	RH-2	40	form-based			true	0.7	5	0.833333313	3	3	7210	3336	3336	0.933333
1458	032	2512	0.06	2500	2	65	100	3	6	4	7536	5036	RH-2	40	form-based			true	0.7	5	0.833333313	3	3	7033.600098	4533.600098	4533.600098	0.933333
1458	033	2448	0.06	2400	2	65	100	3	6	4	7344	4944	RH-2	40	form-based			true	0.7	5	0.833333313	3	3	6854.399902	4454.399902	4454.399902	0.933333
1458	074	3494	0.08	1000	4	65	100	3	8	4	10482	9482	RM-1	40	form-based			true	0.7	7	0.875	3	3	9783.200195	8783.200195	8783.200195	0.933333
1459	001	3220	0.07	7150	9	65	100	3	7	0	9660	2510	NCD-OUTE	65	form-based	true		true	0.75	12	1.714285731	3	3	14490	7340	7340	1.5
1459	022	2989	0.07	2400	3	65	100	3	7	4	8967	6567	RH-2	40	form-based			true	0.7	6	0.857142866	3	3	8369.200195	5969.200195	5969.200195	0.933333
1460	001F	2977	0.07	3175	3	65	100	3	7	4	8931	5756	RH-2	40	form-based			true	0.7	6	0.857142866	3	3	8335.599609	5160.599609	5160.599609	0.933333
1460	001M	2570	0.06	2600	2	65	100	3	6	4	7710	5110	RH-2	40	form-based			true	0.7	5	0.833333313	3	3	7196	4596	4596	0.933333
1460	001N	2512	0.06	2600	2	65	100	3	6	4	7536	4936	RH-2	40	form-based			true	0.7	5	0.833333313	3	3	7033.600098	4433.600098	4433.600098	0.933333
1460	001O	2454	0.06	2600	2	85	140	4	8	6	9816	7216	RH-2	40	form-based			true	0.7	5	0.625	3	3	6871.199707	4271.199707	4271.199707	0.7

block_num	lot_num	Lot Size Feet	Lot Size Acres	Existing Bldg Sqft	Existing Units	sb79_MaxHeight	sb79_MaxDensity	sb79_MaxFAR	SB79- Gross Unit Capacity	SB79- Net Unit Capacity	SB79- Gross GSF Capacity	SB79- Net GSF Capacity	Existing SF Zoning	Existing SF Height Limit	Density Limit?	Density Limit ratio	Corner Parcel?	In R4	Max Lot Coverage	SF Unit Capacity Gross	% Gross Unit- SF vs SB79	SF Zoning- Net Unit Capacity	SF Zoning - Net Unit Capacity Limited by 200% SB79	SF Zoning- Gross GSF Capacity	SF Zoning- Net GSF Capacity	SF Zoning - Net GSF Capacity Limited by 200% SB79	% Gross GSF- SF vs SB79
1460	001Q	2338	0.05	3090	2	85	140	4	7	5	9352	6262	RH-2	40	form-based			true	0.7	5	0.714285731	3	3	6546.399902	3456.399902	3456.399902	0.7
1460	006	1897	0.04	3445	1	65	100	3	4	3	5691	2246	RH-2	40	form-based			true	0.7	4	1	3	3	5311.600098	1866.600098	1866.600098	0.933333
1460	014	3047	0.07	3064	3	65	100	3	7	4	9141	6077	RH-2	40	form-based			true	0.7	6	0.857142866	3	3	8531.599609	5467.599609	5467.599609	0.933333
1462	018	2459	0.06	5955	10	85	140	4	8	0	9836	3881	RTO-C	85	form-based		true	true	0.75	13	1.625	3	3	14754	8799	8799	1.5
1462	033	3039	0.07	2950	3	65	100	3	7	4	9117	6167	RH-2	40	form-based			true	0.7	6	0.857142866	3	3	8509.200195	5559.200195	5559.200195	0.933333
1462	035	3039	0.07	2600	3	65	100	3	7	4	9117	6517	RH-2	40	form-based			true	0.7	6	0.857142866	3	3	8509.200195	5909.200195	5909.200195	0.933333
1463	027	1800	0.04	1500	1	85	140	4	6	5	7200	5700	RH-2	40	form-based			true	0.7	4	0.666666687	3	3	5040	3540	3540	0.7
1463	039	3000	0.07	2900	3	65	100	3	7	4	9000	6100	RH-2	40	form-based			true	0.7	6	0.857142866	3	3	8400	5500	5500	0.933333
1463	050	6078	0.14	7950	10	65	100	3	14	4	18234	10284	RH-2	40	form-based			true	0.7	13	0.928571403	3	3	17018.40039	9068.400391	9068.400391	0.933333
1464	010	3000	0.07	6108	3	85	140	4	10	7	12000	5892	RH-2	40	form-based			true	0.7	6	0.600000024	3	3	8400	2292	2292	0.7
1464	013B	3021	0.07	2032	3	65	100	3	7	4	9063	7031	RH-2	40	form-based			true	0.7	6	0.857142866	3	3	8458.799805	6426.799805	6426.799805	0.933333
1464	014	3021	0.07	2497	3	65	100	3	7	4	9063	6566	RH-2	40	form-based			true	0.7	6	0.857142866	3	3	8458.799805	5961.799805	5961.799805	0.933333
1464	029	4909	0.11	4800	15	65	100	3	11	0	14727	9927	NC-1	65	form-based			true	0.75	18	1.636363626	3	3	22090.5	17290.5	17290.5	1.5
1465	005	3000	0.07	3983	3	65	100	3	7	4	9000	5017	RH-2	40	form-based			true	0.7	6	0.857142866	3	3	8400	4417	4417	0.933333
1465	013	3000	0.07	4160	3	65	100	3	7	4	9000	4840	RH-2	40	form-based			true	0.7	6	0.857142866	3	3	8400	4240	4240	0.933333
1465	016	3000	0.07	3700	3	65	100	3	7	4	9000	5300	RH-2	40	form-based			true	0.7	6	0.857142866	3	3	8400	4700	4700	0.933333
1465	016A	3000	0.07	3804	3	65	100	3	7	4	9000	5196	RH-2	40	form-based			true	0.7	6	0.857142866	3	3	8400	4596	4596	0.933333
1465	017A	3000	0.07	4208	3	65	100	3	7	4	9000	4792	RH-2	40	form-based			true	0.7	6	0.857142866	3	3	8400	4192	4192	0.933333
1465	019A	3000	0.07	3732	3	65	100	3	7	4	9000	5268	RH-2	40	form-based			true	0.7	6	0.857142866	3	3	8400	4668	4668	0.933333
1465	020	1437	0.03	2250	2	65	100	3	3	1	4311	2061	RTO-C	65	form-based			true	0.75	5	1.666666627	3	3	6466.5	4216.5	4216.5	1.5
1465	020A	1437	0.03	2250	2	65	100	3	3	1	4311	2061	RTO-C	65	form-based			true	0.75	5	1.666666627	3	3	6466.5	4216.5	4216.5	1.5
1465	020B	1437	0.03	2250	2	65	100	3	3	1	4311	2061	RTO-C	65	form-based			true	0.75	5	1.666666627	3	3	6466.5	4216.5	4216.5	1.5
1466	001A	1440	0.03	2350	2	65	100	3	3	1	4320	1970	RTO-C	65	form-based			true	0.75	5	1.666666627	3	3	6480	4130	4130	1.5
1466	001B	1440	0.03	2350	2	65	100	3	3	1	4320	1970	RTO-C	65	form-based			true	0.75	5	1.666666627	3	3	6480	4130	4130	1.5
1466	001C	1440	0.03	2998	2	65	100	3	3	1	4320	1322	RTO-C	65	form-based			true	0.75	5	1.666666627	3	3	6480	3482	3482	1.5
1466	002	3000	0.07	3625	3	65	100	3	7	4	9000	5375	RH-2	40	form-based			true	0.7	6	0.857142866	3	3	8400	4775	4775	0.933333
1466	009	3000	0.07	4632	3	65	100	3	7	4	9000	4368	RH-2	40	form-based			true	0.7	6	0.857142866	3	3	8400	3768	3768	0.933333
1466	011A	3000	0.07	3400	3	65	100	3	7	4	9000	5600	RH-2	40	form-based			true	0.7	6	0.857142866	3	3	8400	5000	5000	0.933333
1466	025	3000	0.07	2350	3	65	100	3	7	4	9000	6650	RH-2	40	form-based			true	0.7	6	0.857142866	3	3	8400	6050	6050	0.933333
1466	027	3000	0.07	4520	3	65	100	3	7	4	9000	4480	RH-2	40	form-based			true	0.7	6	0.857142866	3	3	8400	3880	3880	0.933333
1466	035	3000	0.07	3065	3	65	100	3	7	4	9000	5935	RH-2	40	form-based			true	0.7	6	0.857142866	3	3	8400	5335	5335	0.933333
1466	048	6000	0.14	8850	10	65	100	3	14	4	18000	9150	RH-2	40	form-based			true	0.7	13	0.928571403	3	3	16800	7950	7950	0.933333
1466	051	3000	0.07	3937	3	65	100	3	7	4	9000	5063	RH-2	40	form-based			true	0.7	6	0.857142866	3	3	8400	4463	4463	0.933333
1467	013	3000	0.07	1974	3	65	100	3	7	4	9000	7026	RH-2	40	form-based			true	0.7	6	0.857142866	3	3	8400	6426	6426	0.933333
1467	014	3000	0.07	1974	3	65	100	3	7	4	9000	7026	RH-2	40	form-based			true	0.7	6	0.857142866	3	3	8400	6426	6426	0.933333
1467	063	3000	0.07	1732	3	65	100	3	7	4	9000	7268	RH-2	40	form-based			true	0.7	6	0.857142866	3	3	8400	6668	6668	0.933333
1470	021	2012	0.05	1502	1	55	80	2.5	4	3	5030	3528	RH-1(D)	40	form-based			true	0.7	4	1	3	3	5633.600098	4131.600098	4131.600098	1.12
1470	021A	2012	0.05	1506	1	55	80	2.5	4	3	5030	3524	RH-1(D)	40	form-based			true	0.7	4	1	3	3	5633.600098	4127.600098	4127.600098	1.12
1470	039	1073	0.02	1026	1	55	80	2.5	2	1	2682	1656	RTO-C	65	form-based			true	0.75	4	2	3	3	4828.5	3802.5	3802.5	1.800336
1471	003	3600	0.08	4932	5	55	80	2.5	6	1	9000	4068	RH-1(D)	40	form-based			true	0.7	8	1.333333373	3	3	10080	5148	5148	1.12
1472	002A	1728	0.04	1800	1	55	80	2.5	3	2	4320	2520	RM-1	40	form-based			true	0.7	4	1.333333373	3	3	4838.399902	3038.399902	3038.399902	1.12
1472	002B	1825	0.04	2290	1	55	80	2.5	3	2	4562	2272	RM-1	40	form-based			true	0.7	4	1.333333373	3	3	5110	2820	2820	1.120123
1472	002H	1996	0.05	1420	1	55	80	2.5	4	3	4990	3570	RH-1	40	form-based			true	0.7	4	1	3	3	5588.799805	4168.799805	4168.799805	1.12
1472	005	1898	0.04	1864	1	55	80	2.5	3	2	4745	2881	RM-1	40	form-based			true	0.7	4	1.333333373	3	3	5314.399902	3450.399902	3450.399902	1.12
1472	006	1991	0.05	1766	1	55	80	2.5	4	3	4978	3212	RH-1	40	form-based			true	0.7	4	1	3	3	5574.799805	3808.799805	3808.799805	1.119887
1472	007	2085	0.05	1440	1	55	80	2.5	4	3	5212	3772	RH-1	40	form-based			true	0.7	4	1	3	3	5838	4398	4398	1.120107
1503	004	3000	0.07	3550	3	55	80	2.5	6	3	7500	3950	RH-2	40	form-based			true	0.7	6	1	3	3	8400	4850	4850	1.12
1503	013	3000	0.07	4435	3	55	80	2.5	6	3	7500	3065	RH-2	40	form-based			true	0.7	6	1	3	3	8400	3965	3965	1.12
1503	015	3000	0.07	3600	3	55	80	2.5	6	3	7500	3900	RH-2	40	form-based			true	0.7	6	1	3	3	8400	4800	4800	1.12
1504	008	2075	0.05	935	1	55	80	2.5	4	3	5188	4253	RH-2	40	form-based		true	true	0.7	4	1	3	3	5810	4875	4875	1.119892
1504	009	2455	0.06	2200	2	55	80	2.5	5	3	6138	3938	RH-2	40	form-based			true	0.7	5	1	3	3	6874	4674	4674	1.119909
1504	009A	2455	0.06	4354	2	55	80	2.5	5	3	6138	1784	RH-2	40	form-based			true	0.7	5	1	3	3	6874	2520	2520	1.119909
1504	011	2455	0.06	5103	2	55	80	2.5	5	3	6138	1035	RH-2	40	form-based			true	0.7	5	1	3	3	6874	1771	1771	1.119909
1505	015	2111	0.05	1200	1	55	80	2.5	4	3	5278	4078	RH-2	40	form-based			true	0.7	4	1	3	3	5910.799805	4710.799805	4710.799805	1.119894
1505	015A	2111	0.05	2573	1	55	80	2.5	4	3	5278	2705	RH-2	40	form-based			true	0.7	4	1	3	3	5910.799805	3337.799805	3337.799805	1.119894
1505	015B	2111	0.05	1300	1	55	80	2.5	4	3	5278	3978	RH-2	40	form-based			true	0.7	4	1	3	3	5910.799805	4610.799805	4610.799805	1.119894
1505	015C	1960	0.04	1275	1	55	80	2.5	3	2	4900	3625	RH-2	40	form-based		true	true	0.7	4	1.333333373	3	3	5488	4213	4213	1.12
1505	017	1881	0.04	1400	1	55	80	2.5	3	2	4702	3302	RH-2	40	form-based		true	true	0.7	4	1.333333373	3	3	5266.799805	3866.799805	3866.799805	1.120119
1505	017A	2027	0.05	1525	1	55	80	2.5	4	3	5068	3543	RH-2	40	form-based			true	0.7	4	1	3	3	5675.600098	4150.600098	4150.600098	1.119889
1505	017B	2027	0.05	1225	1	55	80	2.5	4	3	5068	3843	RH-2	40	form-based			true	0.7	4	1	3	3	5675.600098	4450.600098	4450.600098	1.119889
1505	017C	2026	0.05	1225	1	55	80	2.5	4	3	5065	3840	RH-2	40	form-based			true	0.7	4	1	3	3	5672.799805	4447.799805	4447.799805	1.12
1505	040	2964	0.07	3952	3	55	80	2.5	6	3	7410	3458	RH-2	40	form-based			true	0.7	6	1	3	3	8299.200195	4347.200195	4347.200195	1.12
1506	018	2049	0.05	2116	1	55	80	2.5	4	3	5122	3006	RH-2	40	form-based			true	0.7	4	1	3	3	5737.199707	3621.199707	3621.199707	1.120109
1506	019	2049	0.05	1725	1	55	80	2.5	4	3	5122	3397	RH-2	40	form-based			true	0.7	4	1	3	3	5737.199707	4012.199707	4012.199707	1.120109

block_num	lot_num	Lot Size Feet	Lot Size Acres	Existing Bldg Sqft	Existing Units	sb79_MaxHeight	sb79_MaxDensity	sb79_MaxFAR	SB79- Gross Unit Capacity	SB79- Net Unit Capacity	SB79- Gross GSF Capacity	SB79- Net GSF Capacity	Existing SF Zoning	Existing SF Height Limit	Density Limit?	Density Limit ratio	Corner Parcel?	In R4	Max Lot Coverage	SF Unit Capacity Gross	% Gross Unit- SF vs SB79	SF Zoning- Net Unit Capacity	SF Zoning - Net Unit Capacity Limited by 200% SB79	SF Zoning- Gross GSF Capacity	SF Zoning- Net GSF Capacity	SF Zoning - Net GSF Capacity Limited by 200% SB79	% Gross GSF- SF vs SB79
1506	020	2049	0.05	1325	1	55	80	2.5	4	3	5122	3797	RH-2	40	form-based			true	0.7	4	1	3	3	5737.199707	4412.199707	4412.199707	1.120109
1506	021	1853	0.04	1275	1	55	80	2.5	3	2	4632	3357	RH-2	40	form-based		true	true	0.7	4	1.333333373	3	3	5188.399902	3913.399902	3913.399902	1.120121
1506	025	1868	0.04	1593	1	55	80	2.5	3	2	4670	3077	RH-2	40	form-based		true	true	0.7	4	1.333333373	3	3	5230.399902	3637.399902	3637.399902	1.12
1506	027	2065	0.05	1275	1	55	80	2.5	4	3	5162	3887	RH-2	40	form-based			true	0.7	4	1	3	3	5782	4507	4507	1.120108
1506	028	2065	0.05	1325	1	55	80	2.5	4	3	5162	3837	RH-2	40	form-based			true	0.7	4	1	3	3	5782	4457	4457	1.120108
1507	013	3005	0.07	3150	3	55	80	2.5	6	3	7512	4362	RH-2	40	form-based			true	0.7	6	1	3	3	8414	5264	5264	1.120075
1507	017D	1912	0.04	1584	1	55	80	2.5	3	2	4780	3196	RH-2	40	form-based			true	0.7	4	1.333333373	3	3	5353.600098	3769.600098	3769.600098	1.12
1507	017E	1912	0.04	1793	1	55	80	2.5	3	2	4780	2987	RH-2	40	form-based			true	0.7	4	1.333333373	3	3	5353.600098	3560.600098	3560.600098	1.12
1507	046	2532	0.06	3030	2	55	80	2.5	5	3	6330	3300	RH-2	40	form-based			true	0.7	5	1	3	3	7089.600098	4059.600098	4059.600098	1.12
1508	007E	3035	0.07	2200	3	65	100	3	7	4	9105	6905	RH-2	40	form-based			true	0.7	6	0.857142866	3	3	8498	6298	6298	0.933333
1508	011D	1822	0.04	1462	1	65	100	3	4	3	5466	4004	RH-2	40	form-based			true	0.7	4	1	3	3	5101.600098	3639.600098	3639.600098	0.933333
1508	011E	1824	0.04	2161	1	65	100	3	4	3	5472	3311	RH-2	40	form-based			true	0.7	4	1	3	3	5107.199707	2946.199707	2946.199707	0.933333
1508	011F	1825	0.04	1700	1	65	100	3	4	3	5475	3775	RH-2	40	form-based			true	0.7	4	1	3	3	5110	3410	3410	0.933333
1509	020	2500	0.06	2500	2	65	100	3	6	4	7500	5000	RH-2	40	form-based			true	0.7	5	0.833333313	3	3	7000	4500	4500	0.933333
1509	023	2533	0.06	5567	2	65	100	3	6	4	7599	2032	RH-2	40	form-based			true	0.7	5	0.833333313	3	3	7092.399902	1525.399902	1525.399902	0.933333
1509	025	2236	0.05	2982	2	65	100	3	5	3	6708	3726	RH-2	40	form-based			true	0.7	5	1	3	3	6260.799805	3278.799805	3278.799805	0.933333
1509	026	2237	0.05	2179	2	65	100	3	5	3	6711	4532	RH-2	40	form-based			true	0.7	5	1	3	3	6263.600098	4084.600098	4084.600098	0.933333
1509	028	2990	0.07	3676	3	65	100	3	7	4	8970	5294	RH-2	40	form-based			true	0.7	6	0.857142866	3	3	8372	4696	4696	0.933333
1510	013	3000	0.07	5489	3	65	100	3	7	4	9000	3511	RH-2	40	form-based			true	0.7	6	0.857142866	3	3	8400	2911	2911	0.933333
1510	022	2533	0.06	3565	2	65	100	3	6	4	7599	4034	RH-2	40	form-based			true	0.7	5	0.833333313	3	3	7092.399902	3527.399902	3527.399902	0.933333
1510	027	2375	0.05	2282	2	65	100	3	5	3	7125	4843	RH-2	40	form-based			true	0.7	5	1	3	3	6650	4368	4368	0.933333
1511	040	3000	0.07	2920	3	85	140	4	10	7	12000	9080	RH-2	40	form-based			true	0.7	6	0.600000024	3	3	8400	5480	5480	0.7
1512	018	2065	0.05	1225	1	65	100	3	5	4	6195	4970	RH-2	40	form-based			true	0.7	4	0.800000012	3	3	5782	4557	4557	0.933333
1512	019	2065	0.05	1225	1	65	100	3	5	4	6195	4970	RH-2	40	form-based			true	0.7	4	0.800000012	3	3	5782	4557	4557	0.933333
1512	020	2065	0.05	1598	1	65	100	3	5	4	6195	4597	RH-2	40	form-based			true	0.7	4	0.800000012	3	3	5782	4184	4184	0.933333
1512	026	2081	0.05	1150	1	65	100	3	5	4	6243	5093	RH-2	40	form-based			true	0.7	4	0.800000012	3	3	5826.799805	4676.799805	4676.799805	0.933333
1512	027	2081	0.05	1150	1	65	100	3	5	4	6243	5093	RH-2	40	form-based			true	0.7	4	0.800000012	3	3	5826.799805	4676.799805	4676.799805	0.933333
1512	028	2081	0.05	2173	1	65	100	3	5	4	6243	4070	RH-2	40	form-based			true	0.7	4	0.800000012	3	3	5826.799805	3653.799805	3653.799805	0.933333
1515	015	1875	0.04	1800	1	65	100	3	4	3	5625	3825	RH-2	40	form-based			true	0.7	4	1	3	3	5250	3450	3450	0.933333
1515	016	1875	0.04	2223	1	65	100	3	4	3	5625	3402	RH-2	40	form-based			true	0.7	4	1	3	3	5250	3027	3027	0.933333
1515	017	1900	0.04	1746	1	65	100	3	4	3	5700	3954	RM-1	40	form-based		true	true	0.7	4	1	3	3	5320	3574	3574	0.933333
1515	020	2319	0.05	2164	2	65	100	3	5	3	6957	4793	RM-1	40	form-based		true	true	0.7	5	1	3	3	6493.199707	4329.199707	4329.199707	0.933333
1515	020A	2289	0.05	2286	2	65	100	3	5	3	6867	4581	RH-2	40	form-based			true	0.7	5	1	3	3	6409.199707	4123.199707	4123.199707	0.933333
1515	023	2500	0.06	2062	2	65	100	3	6	4	7500	5438	RH-2	40	form-based			true	0.7	5	0.833333313	3	3	7000	4938	4938	0.933333
1515	025	2106	0.05	1306	1	65	100	3	5	4	6318	5012	RH-2	40	form-based			true	0.7	4	0.800000012	3	3	5896.799805	4590.799805	4590.799805	0.933333
1515	030	1733	0.04	1360	1	65	100	3	4	3	5199	3839	RM-2	40	form-based			true	0.7	4	1	3	3	4852.399902	3492.399902	3492.399902	0.933333
1516	013C	2033	0.05	2608	1	65	100	3	5	4	6099	3491	RM-1	40	form-based		true	true	0.7	4	0.800000012	3	3	5692.399902	3084.399902	3084.399902	0.933333
1516	014	2509	0.06	2600	2	65	100	3	6	4	7527	4927	RM-1	40	form-based			true	0.7	5	0.833333313	3	3	7025.199707	4425.199707	4425.199707	0.933333
1516	015	2509	0.06	2600	2	65	100	3	6	4	7527	4927	RM-1	40	form-based			true	0.7	5	0.833333313	3	3	7025.199707	4425.199707	4425.199707	0.933333
1516	016	2509	0.06	2600	2	65	100	3	6	4	7527	4927	RM-1	40	form-based			true	0.7	5	0.833333313	3	3	7025.199707	4425.199707	4425.199707	0.933333
1516	018	2884	0.07	4746	3	65	100	3	7	4	8652	3906	RM-1	40	form-based			true	0.7	6	0.857142866	3	3	8075.199707	3329.199707	3329.199707	0.933333
1516	020	2465	0.06	2670	2	65	100	3	6	4	7395	4725	RM-1	40	form-based			true	0.7	5	0.833333313	3	3	6902	4232	4232	0.933333
1517	005	2400	0.06	3430	2	65	100	3	6	4	7200	3770	RH-2	40	form-based			true	0.7	5	0.833333313	3	3	6720	3290	3290	0.933333
1517	008	3000	0.07	4427	3	65	100	3	7	4	9000	4573	RH-2	40	form-based			true	0.7	6	0.857142866	3	3	8400	3973	3973	0.933333
1517	009	3000	0.07	5081	3	65	100	3	7	4	9000	3919	RH-2	40	form-based			true	0.7	6	0.857142866	3	3	8400	3319	3319	0.933333
1517	011	3250	0.07	3904	4	65	100	3	7	3	9750	5846	RH-2	40	form-based			true	0.7	7	1	3	3	9100	5196	5196	0.933333
1517	012	1760	0.04	900	1	65	100	3	4	3	5280	4380	RH-2	40	form-based			true	0.7	4	1	3	3	4928	4028	4028	0.933333
1517	012A	1760	0.04	900	1	65	100	3	4	3	5280	4380	RH-2	40	form-based			true	0.7	4	1	3	3	4928	4028	4028	0.933333
1517	014	2385	0.05	2200	2	65	100	3	5	3	7155	4955	RM-1	40	form-based			true	0.7	5	1	3	3	6678	4478	4478	0.933333
1517	018	2485	0.06	4239	2	65	100	3	6	4	7455	3216	RM-1	40	form-based			true	0.7	5	0.833333313	3	3	6958	2719	2719	0.933333
1517	024A	1800	0.04	1825	1	65	100	3	4	3	5400	3575	RM-1	40	form-based			true	0.7	4	1	3	3	5040	3215	3215	0.933333
1517	025	2989	0.07	1600	3	65	100	3	7	4	8967	7367	RM-1	40	form-based			true	0.7	6	0.857142866	3	3	8369.200195	6769.200195	6769.200195	0.933333
1517	061	2989	0.07	1481	3	85	140	4	10	7	11956	10475	RM-1	40	form-based			true	0.7	6	0.600000024	3	3	8369.200195	6888.200195	6888.200195	0.7
1518	012	3046	0.07	3750	3	65	100	3	7	4	9138	5388	RM-1	40	form-based			true	0.7	6	0.857142866	3	3	8528.799805	4778.799805	4778.799805	0.933333
1518	015	2109	0.05	1590	1	65	100	3	5	4	6327	4737	RM-1	40	form-based			true	0.7	4	0.800000012	3	3	5905.199707	4315.199707	4315.199707	0.933333
1518	015A	2109	0.05	1953	1	65	100	3	5	4	6327	4374	RM-1	40	form-based			true	0.7	4	0.800000012	3	3	5905.199707	3952.199707	3952.199707	0.933333
1518	015B	2109	0.05	1750	1	65	100	3	5	4	6327	4577	RM-1	40	form-based			true	0.7	4	0.800000012	3	3	5905.199707	4155.199707	4155.199707	0.933333
1518	015F	3449	0.08	3834	4	65	100	3	8	4	10347	6513	RM-1	40	form-based			true	0.7	7	0.875	3	3	9657.200195	5823.200195	5823.200195	0.933333
1518	016A	1812	0.04	1568	1	65	100	3	4	3	5436	3868	RH-2	40	form-based			true	0.7	4	1	3	3	5073.600098	3505.600098	3505.600098	0.933333
1518	016B	1812	0.04	1590	1	65	100	3	4	3	5436	3846	RH-2	40	form-based			true	0.7	4	1	3	3	5073.600098	3483.600098	3483.600098	0.933333
1518	016C	1812	0.04	1310	1	65	100	3	4	3	5436	4126	RH-2	40	form-based			true	0.7	4	1	3	3	5073.600098	3763.600098	3763.600098	0.933333
1518	016D	1812	0.04	1100	1	65	100	3	4	3	5436	4336	RH-2	40	form-based			true	0.7	4	1	3	3	5073.600098	3973.600098	3973.600098	0.933333
1518	022	3994	0.09	5210	5	65	100	3	9	4	11982	6772	RH-2	40	form-based			true	0.7	8	0.888888896	3	3	11183.2002	5973.200195	5973.200195	0.933333
1518	034	3046	0.07	3580	3	65	100	3	7	4	9138	5558	RM-1	40	form-based			true	0.7	6	0.857142866	3	3	8528.799805	4948.799805	4948.799805	0.933333

block_num	lot_num	Lot Size Feet	Lot Size Acres	Existing Bldg Sqft	Existing Units	sb79_MaxHeight	sb79_MaxDensity	sb79_MaxFAR	SB79- Gross Unit Capacity	SB79- Net Unit Capacity	SB79- Gross GSF Capacity	SB79- Net GSF Capacity	Existing SF Zoning	Existing SF Height Limit	Density Limit?	Density Limit ratio	Corner Parcel?	In R4	Max Lot Coverage	SF Unit Capacity Gross	% Gross Unit-SF vs SB79	SF Zoning- Net Unit Capacity	SF Zoning - Net Unit Capacity Limited by 200% SB79	SF Zoning- Gross GSF Capacity	SF Zoning- Net GSF Capacity	SF Zoning - Net GSF Capacity Limited by 200% SB79	% Gross GSF- SF vs SB79
1519	004	2089	0.05	1143	1	65	100	3	5	4	6267	5124	RH-2	40	form-based			true	0.7	4	0.800000012	3	3	5849.199707	4706.199707	4706.199707	0.933333
1519	010	2550	0.06	2160	2	65	100	3	6	4	7650	5490	RH-2	40	form-based			true	0.7	5	0.833333313	3	3	7140	4980	4980	0.933333
1519	011	2550	0.06	2112	2	65	100	3	6	4	7650	5538	RH-2	40	form-based			true	0.7	5	0.833333313	3	3	7140	5028	5028	0.933333
1519	014	2550	0.06	2120	2	65	100	3	6	4	7650	5530	RH-2	40	form-based			true	0.7	5	0.833333313	3	3	7140	5020	5020	0.933333
1519	016	2550	0.06	3794	2	65	100	3	6	4	7650	3856	RH-2	40	form-based			true	0.7	5	0.833333313	3	3	7140	3346	3346	0.933333
1519	022B	2668	0.06	3555	3	65	100	3	6	3	8004	4449	RM-1	40	form-based			true	0.7	6	1	3	3	7470.399902	3915.399902	3915.399902	0.933333
1519	026A	3462	0.08	3936	4	65	100	3	8	4	10386	6450	RM-1	40	form-based			true	0.7	7	0.875	3	3	9693.599609	5757.599609	5757.599609	0.933333
1519	027	6924	0.16	13113	12	65	100	3	16	4	20772	7659	RM-1	40	form-based			true	0.7	15	0.9375	3	3	19387.19922	6274.199219	6274.199219	0.933333
1519	029	3462	0.08	4884	4	65	100	3	8	4	10386	5502	RM-1	40	form-based			true	0.7	7	0.875	3	3	9693.599609	4809.599609	4809.599609	0.933333
1519	029A	3462	0.08	4680	4	65	100	3	8	4	10386	5706	RM-1	40	form-based			true	0.7	7	0.875	3	3	9693.599609	5013.599609	5013.599609	0.933333
1519	030	3462	0.08	5481	4	65	100	3	8	4	10386	4905	RM-1	40	form-based			true	0.7	7	0.875	3	3	9693.599609	4212.599609	4212.599609	0.933333
1519	031B	2491	0.06	2920	2	65	100	3	6	4	7473	4553	RM-1	40	form-based			true	0.7	5	0.833333313	3	3	6974.799805	4054.799805	4054.799805	0.933333
1519	038	1825	0.04	640	1	65	100	3	4	3	5475	4835	RM-1	40	form-based			true	0.7	4	1	3	3	5110	4470	4470	0.933333
1519	054	2990	0.07	6278	3	65	100	3	7	4	8970	2692	RM-1	40	form-based			true	0.7	6	0.857142866	3	3	8372	2094	2094	0.933333
1519	057	2550	0.06	1419	2	65	100	3	6	4	7650	6231	RH-2	40	form-based			true	0.7	5	0.833333313	3	3	7140	5721	5721	0.933333
1519	059	3462	0.08	760	4	65	100	3	8	4	10386	9626	RM-1	40	form-based			true	0.7	7	0.875	3	3	9693.599609	8933.599609	8933.599609	0.933333
1520	013	2062	0.05	2065	1	65	100	3	5	4	6186	4121	RH-2	40	form-based			true	0.7	4	0.800000012	3	3	5773.600098	3708.600098	3708.600098	0.933333
1520	013A	2063	0.05	2163	1	65	100	3	5	4	6189	4026	RH-2	40	form-based			true	0.7	4	0.800000012	3	3	5776.399902	3613.399902	3613.399902	0.933333
1520	014	2062	0.05	2312	1	65	100	3	5	4	6186	3874	RH-2	40	form-based			true	0.7	4	0.800000012	3	3	5773.600098	3461.600098	3461.600098	0.933333
1520	015	2100	0.05	2120	1	65	100	3	5	4	6300	4180	RM-1	40	form-based		true	true	0.7	4	0.800000012	3	3	5880	3760	3760	0.933333
1520	019	2675	0.06	4578	3	65	100	3	6	3	8025	3447	RM-1	40	form-based			true	0.7	6	1	3	3	7490	2912	2912	0.933333
1521	001B	2083	0.05	1596	1	85	140	4	7	6	8332	6736	RM-1	40	form-based			true	0.7	4	0.571428597	3	3	5832.399902	4236.399902	4236.399902	0.7
1521	010	3020	0.07	3350	3	65	100	3	7	4	9060	5710	RM-1	40	form-based			true	0.7	6	0.857142866	3	3	8456	5106	5106	0.933333
1521	016	2020	0.05	1600	1	65	100	3	5	4	6060	4460	RM-1	40	form-based			true	0.7	4	0.800000012	3	3	5656	4056	4056	0.933333
1521	023	2038	0.05	1688	1	65	100	3	5	4	6114	4426	RH-2	40	form-based			true	0.7	4	0.800000012	3	3	5706.399902	4018.399902	4018.399902	0.933333
1521	023A	2038	0.05	1688	1	65	100	3	5	4	6114	4426	RH-2	40	form-based			true	0.7	4	0.800000012	3	3	5706.399902	4018.399902	4018.399902	0.933333
1522	011	2979	0.07	3420	3	65	100	3	7	4	8937	5517	RM-1	40	form-based			true	0.7	6	0.857142866	3	3	8341.200195	4921.200195	4921.200195	0.933333
1522	015	5921	0.14	8664	9	65	100	3	14	5	17763	9099	RM-1	40	form-based		true	true	0.7	12	0.857142866	3	3	16578.79883	7914.798828	7914.798828	0.933333
1522	016	2513	0.06	2260	2	65	100	3	6	4	7539	5279	RM-1	40	form-based			true	0.7	5	0.833333313	3	3	7036.399902	4776.399902	4776.399902	0.933333
1522	016A	2513	0.06	2576	2	65	100	3	6	4	7539	4963	RM-1	40	form-based			true	0.7	5	0.833333313	3	3	7036.399902	4460.399902	4460.399902	0.933333
1522	019	2721	0.06	2591	3	65	100	3	6	3	8163	5572	RM-1	40	form-based			true	0.7	6	1	3	3	7618.799805	5027.799805	5027.799805	0.933333
1522	021	3036	0.07	3496	3	65	100	3	7	4	9108	5612	RM-1	40	form-based			true	0.7	6	0.857142866	3	3	8500.799805	5004.799805	5004.799805	0.933333
1522	026	3036	0.07	3695	3	65	100	3	7	4	9108	5413	RM-1	40	form-based			true	0.7	6	0.857142866	3	3	8500.799805	4805.799805	4805.799805	0.933333
1523	012	3000	0.07	4767	3	65	100	3	7	4	9000	4233	RH-2	40	form-based			true	0.7	6	0.857142866	3	3	8400	3633	3633	0.933333
1523	013	3000	0.07	4921	3	65	100	3	7	4	9000	4079	RH-2	40	form-based			true	0.7	6	0.857142866	3	3	8400	3479	3479	0.933333
1523	018	3267	0.08	3816	4	65	100	3	8	4	9801	5985	RM-1	40	form-based		true	true	0.7	7	0.875	3	3	9147.599609	5331.599609	5331.599609	0.933333
1523	024	2388	0.05	1840	2	65	100	3	5	3	7164	5324	RM-1	40	form-based			true	0.7	5	1	3	3	6686.399902	4846.399902	4846.399902	0.933333
1523	025	2388	0.05	2890	2	65	100	3	5	3	7164	4274	RM-1	40	form-based			true	0.7	5	1	3	3	6686.399902	3796.399902	3796.399902	0.933333
1523	028	2985	0.07	3464	3	65	100	3	7	4	8955	5491	RM-1	40	form-based			true	0.7	6	0.857142866	3	3	8358	4894	4894	0.933333
1523	030	2985	0.07	3506	3	65	100	3	7	4	8955	5449	RM-1	40	form-based			true	0.7	6	0.857142866	3	3	8358	4852	4852	0.933333
1523	041	2985	0.07	3390	3	65	100	3	7	4	8955	5565	RM-1	40	form-based			true	0.7	6	0.857142866	3	3	8358	4968	4968	0.933333
1523	042	2985	0.07	4451	3	85	140	4	10	7	11940	7489	RM-1	40	form-based			true	0.7	6	0.600000024	3	3	8358	3907	3907	0.7
1524	003	2971	0.07	3450	3	85	140	4	10	7	11884	8434	RM-1	40	form-based			true	0.7	6	0.600000024	3	3	8318.799805	4868.799805	4868.799805	0.7
1524	013	2971	0.07	2560	3	65	100	3	7	4	8913	6353	RM-1	40	form-based			true	0.7	6	0.857142866	3	3	8318.799805	5758.799805	5758.799805	0.933333
1524	042	1915	0.04	3431	1	65	100	3	4	3	5745	2314	RM-1	40	form-based		true	true	0.7	4	1	3	3	5362	1931	1931	0.933333
1525	005	3000	0.07	1729	3	65	100	3	7	4	9000	7271	RM-1	40	form-based			true	0.7	6	0.857142866	3	3	8400	6671	6671	0.933333
1525	014	3000	0.07	4000	3	65	100	3	7	4	9000	5000	RM-1	40	form-based			true	0.7	6	0.857142866	3	3	8400	4400	4400	0.933333
1525	018	2062	0.05	2660	1	65	100	3	5	4	6186	3526	RM-1	40	form-based			true	0.7	4	0.800000012	3	3	5773.600098	3113.600098	3113.600098	0.933333
1525	018A	2063	0.05	2596	1	65	100	3	5	4	6189	3593	RM-1	40	form-based			true	0.7	4	0.800000012	3	3	5776.399902	3180.399902	3180.399902	0.933333
1525	019	2063	0.05	2653	1	65	100	3	5	4	6189	3536	RM-1	40	form-based			true	0.7	4	0.800000012	3	3	5776.399902	3123.399902	3123.399902	0.933333
1525	022	2507	0.06	4066	2	65	100	3	6	4	7521	3455	RM-1	40	form-based			true	0.7	5	0.833333313	3	3	7019.600098	2953.600098	2953.600098	0.933333
1525	023	2506	0.06	2040	2	65	100	3	6	4	7518	5478	RM-1	40	form-based			true	0.7	5	0.833333313	3	3	7016.799805	4976.799805	4976.799805	0.933333
1525	025	3037	0.07	3740	3	65	100	3	7	4	9111	5371	RM-1	40	form-based			true	0.7	6	0.857142866	3	3	8503.599609	4763.599609	4763.599609	0.933333
1525	028	3037	0.07	3742	3	65	100	3	7	4	9111	5369	RM-1	40	form-based			true	0.7	6	0.857142866	3	3	8503.599609	4761.599609	4761.599609	0.933333
1525	032	3037	0.07	4090	3	65	100	3	7	4	9111	5021	RM-1	40	form-based			true	0.7	6	0.857142866	3	3	8503.599609	4413.599609	4413.599609	0.933333
1525	036	3037	0.07	1916	3	65	100	3	7	4	9111	7195	RM-1	40	form-based			true	0.7	6	0.857142866	3	3	8503.599609	6587.599609	6587.599609	0.933333
1525	044	3000	0.07	821	3	65	100	3	7	4	9000	8179	RM-1	40	form-based			true	0.7	6	0.857142866	3	3	8400	7579	7579	0.933333
1525	047	3037	0.07	1468	3	65	100	3	7	4	9111	7643	RM-1	40	form-based			true	0.7	6	0.857142866	3	3	8503.599609	7035.599609	7035.599609	0.933333
1526	010	2962	0.07	3040	3	65	100	3	7	4	8886	5846	RH-2	40	form-based			true	0.7	6	0.857142866	3	3	8293.599609	5253.599609	5253.599609	0.933333
1526	019	2052	0.05	1966	1	65	100	3	5	4	6156	4190	RH-2	40	form-based			true	0.7	4	0.800000012	3	3	5745.600098	3779.600098	3779.600098	0.933333
1526	020	2052	0.05	1966	1	65	100	3	5	4	6156	4190	RH-2	40	form-based			true	0.7	4	0.800000012	3	3	5745.600098	3779.600098	3779.600098	0.933333
1526	020A	2052	0.05	1966	1	65	100	3	5	4	6156	4190	RH-2	40	form-based			true	0.7	4	0.800000012	3	3	5745.600098	3779.600098	3779.600098	0.933333
1526	036	2515	0.06	1522	2	65	100	3	6	4	7545	6023	RM-1	40	form-based			true	0.7	5	0.833333313	3	3	7042	5520	5520	0.933333
1527	004	2062	0.05	2240	1	85	140	4	7	6	8248	6008	RH-2	40	form-based			true	0.7	4	0.571428597	3	3	5773.600098	3533.600098	3533.600098	0.7

block_num	lot_num	Lot Size Feet	Lot Size Acres	Existing Bldg Sqft	Existing Units	sb79_MaxHeight	sb79_MaxDensity	sb79_MaxFAR	SB79- Gross Unit Capacity	SB79- Net Unit Capacity	SB79- Gross GSF Capacity	SB79- Net GSF Capacity	Existing SF Zoning	Existing SF Height Limit	Density Limit?	Density Limit ratio	Corner Parcel?	In R4	Max Lot Coverage	SF Unit Capacity Gross	% Gross Unit- SF vs SB79	SF Zoning- Net Unit Capacity	SF Zoning - Net Unit Capacity Limited by 200% SB79	SF Zoning- Gross GSF Capacity	SF Zoning- Net GSF Capacity	SF Zoning - Net GSF Capacity Limited by 200% SB79	% Gross GSF- SF vs SB79
1527	022	2516	0.06	2880	2	65	100	3	6	4	7548	4668	RM-1	40	form-based			true	0.7	5	0.833333313	3	3	7044.799805	4164.799805	4164.799805	0.933333
1527	023	2516	0.06	2660	2	65	100	3	6	4	7548	4888	RM-1	40	form-based			true	0.7	5	0.833333313	3	3	7044.799805	4384.799805	4384.799805	0.933333
1527	024A	2516	0.06	2400	2	65	100	3	6	4	7548	5148	RM-1	40	form-based			true	0.7	5	0.833333313	3	3	7044.799805	4644.799805	4644.799805	0.933333
1527	024B	2516	0.06	3125	2	65	100	3	6	4	7548	4423	RM-1	40	form-based			true	0.7	5	0.833333313	3	3	7044.799805	3919.799805	3919.799805	0.933333
1527	032J	3013	0.07	2775	3	65	100	3	7	4	9039	6264	RH-2	40	form-based			true	0.7	6	0.857142866	3	3	8436.399414	5661.399414	5661.399414	0.933333
1527	033	2075	0.05	1888	1	65	100	3	5	4	6225	4337	RH-2	40	form-based			true	0.7	4	0.800000012	3	3	5810	3922	3922	0.933333
1528	013	3000	0.07	1942	3	65	100	3	7	4	9000	7058	RH-2	40	form-based			true	0.7	6	0.857142866	3	3	8400	6458	6458	0.933333
1528	025	2309	0.05	2952	2	65	100	3	5	3	6927	3975	RM-1	40	form-based		true	true	0.7	5	1	3	3	6465.199707	3513.199707	3513.199707	0.933333
1528	027	2251	0.05	2918	2	65	100	3	5	3	6753	3835	RH-2	40	form-based			true	0.7	5	1	3	3	6302.799805	3384.799805	3384.799805	0.933333
1529	003	4117	0.09	3195	6	65	100	3	9	3	12351	9156	RM-1	40	form-based			true	0.7	9	1	3	3	11527.59961	8332.599609	8332.599609	0.933333
1529	015	2287	0.05	3040	2	65	100	3	5	3	6861	3821	RH-2	40	form-based			true	0.7	5	1	3	3	6403.600098	3363.600098	3363.600098	0.933333
1529	017	2287	0.05	2600	2	65	100	3	5	3	6861	4261	RH-2	40	form-based			true	0.7	5	1	3	3	6403.600098	3803.600098	3803.600098	0.933333
1529	018	2349	0.05	3120	2	65	100	3	5	3	7047	3927	RM-1	40	form-based		true	true	0.7	5	1	3	3	6577.199707	3457.199707	3457.199707	0.933333
1530	004	2589	0.06	3067	2	85	140	4	8	6	10356	7289	RH-2	40	form-based			true	0.7	5	0.625	3	3	7249.199707	4182.199707	4182.199707	0.7
1530	006	2589	0.06	3350	2	65	100	3	6	4	7767	4417	RH-2	40	form-based			true	0.7	5	0.833333313	3	3	7249.199707	3899.199707	3899.199707	0.933333
1530	033	13041	0.3	21816	24	65	100	3	30	6	39123	17307	RH-2	40	form-based			true	0.7	27	0.899999976	3	3	36514.80078	14698.80078	14698.80078	0.933333
1532	015	1894	0.04	1740	1	65	100	3	4	3	5682	3942	RH-2	40	form-based			true	0.7	4	1	3	3	5303.199707	3563.199707	3563.199707	0.933333
1532	016	1894	0.04	1760	1	65	100	3	4	3	5682	3922	RH-2	40	form-based			true	0.7	4	1	3	3	5303.199707	3543.199707	3543.199707	0.933333
1532	026D	2937	0.07	3234	3	65	100	3	7	4	8811	5577	RH-2	40	form-based			true	0.7	6	0.857142866	3	3	8223.599609	4989.599609	4989.599609	0.933333
1532	032C	2086	0.05	3920	8	85	140	4	7	0	8344	4424	NCD-GEAR	85	form-based		true	true	0.75	11	1.571428537	3	3	12516	8596	8596	1.5
1533	006	2979	0.07	3501	3	65	100	3	7	4	8937	5436	RH-2	40	form-based			true	0.7	6	0.857142866	3	3	8341.200195	4840.200195	4840.200195	0.933333
1533	018	2042	0.05	2210	1	65	100	3	5	4	6126	3916	RH-2	40	form-based			true	0.7	4	0.800000012	3	3	5717.600098	3507.600098	3507.600098	0.933333
1533	018A	2042	0.05	2040	1	65	100	3	5	4	6126	4086	RH-2	40	form-based			true	0.7	4	0.800000012	3	3	5717.600098	3677.600098	3677.600098	0.933333
1533	018C	2106	0.05	3188	1	65	100	3	5	4	6318	3130	RH-2	40	form-based		true	true	0.7	4	0.800000012	3	3	5896.799805	2708.799805	2708.799805	0.933333
1533	020	2519	0.06	2888	2	65	100	3	6	4	7557	4669	RH-2	40	form-based			true	0.7	5	0.833333313	3	3	7053.199707	4165.199707	4165.199707	0.933333
1533	020A	2519	0.06	2888	2	65	100	3	6	4	7557	4669	RH-2	40	form-based			true	0.7	5	0.833333313	3	3	7053.199707	4165.199707	4165.199707	0.933333
1533	025	3039	0.07	4050	3	65	100	3	7	4	9117	5067	RH-2	40	form-based			true	0.7	6	0.857142866	3	3	8509.200195	4459.200195	4459.200195	0.933333
1533	029	3039	0.07	3756	3	65	100	3	7	4	9117	5361	RH-2	40	form-based			true	0.7	6	0.857142866	3	3	8509.200195	4753.200195	4753.200195	0.933333
1533	031	3039	0.07	5399	3	65	100	3	7	4	9117	3718	RH-2	40	form-based			true	0.7	6	0.857142866	3	3	8509.200195	3110.200195	3110.200195	0.933333
1534	008	3000	0.07	2650	3	65	100	3	7	4	9000	6350	RH-2	40	form-based			true	0.7	6	0.857142866	3	3	8400	5750	5750	0.933333
1534	009A	3000	0.07	2880	3	65	100	3	7	4	9000	6120	RH-2	40	form-based			true	0.7	6	0.857142866	3	3	8400	5520	5520	0.933333
1534	016	3276	0.08	4950	4	65	100	3	8	4	9828	4878	RH-2	40	form-based		true	true	0.7	7	0.875	3	3	9172.799805	4222.799805	4222.799805	0.933333
1534	017	2520	0.06	1949	2	65	100	3	6	4	7560	5611	RH-2	40	form-based			true	0.7	5	0.833333313	3	3	7056	5107	5107	0.933333
1535	003	3011	0.07	3154	3	85	140	4	10	7	12044	8890	RM-1	40	form-based			true	0.7	6	0.600000024	3	3	8430.799805	5276.799805	5276.799805	0.7
1535	007	3011	0.07	2600	3	65	100	3	7	4	9033	6433	RM-1	40	form-based			true	0.7	6	0.857142866	3	3	8430.799805	5830.799805	5830.799805	0.933333
1535	008	3011	0.07	2645	3	65	100	3	7	4	9033	6388	RM-1	40	form-based			true	0.7	6	0.857142866	3	3	8430.799805	5785.799805	5785.799805	0.933333
1535	021	2521	0.06	2652	2	65	100	3	6	4	7563	4911	RM-1	40	form-based			true	0.7	5	0.833333313	3	3	7058.799805	4406.799805	4406.799805	0.933333
1535	035	3000	0.07	3918	3	65	100	3	7	4	9000	5082	RH-2	40	form-based			true	0.7	6	0.857142866	3	3	8400	4482	4482	0.933333
1535	038	3000	0.07	3195	3	65	100	3	7	4	9000	5805	RH-2	40	form-based			true	0.7	6	0.857142866	3	3	8400	5205	5205	0.933333
1536	002	3000	0.07	3700	3	85	140	4	10	7	12000	8300	RM-1	40	form-based			true	0.7	6	0.600000024	3	3	8400	4700	4700	0.7
1536	019	2521	0.06	2764	2	65	100	3	6	4	7563	4799	RM-1	40	form-based			true	0.7	5	0.833333313	3	3	7058.799805	4294.799805	4294.799805	0.933333
1536	020	2521	0.06	2900	2	65	100	3	6	4	7563	4663	RM-1	40	form-based			true	0.7	5	0.833333313	3	3	7058.799805	4158.799805	4158.799805	0.933333
1536	027	3447	0.08	3976	4	65	100	3	8	4	10341	6365	RM-1	40	form-based			true	0.7	7	0.875	3	3	9651.599609	5675.599609	5675.599609	0.933333
1536	049	3000	0.07	1232	3	65	100	3	7	4	9000	7768	RM-1	40	form-based			true	0.7	6	0.857142866	3	3	8400	7168	7168	0.933333
1536	052	3000	0.07	1566	3	65	100	3	7	4	9000	7434	RM-1	40	form-based			true	0.7	6	0.857142866	3	3	8400	6834	6834	0.933333
1537	007	2970	0.07	4480	3	65	100	3	7	4	8910	4430	RM-1	40	form-based			true	0.7	6	0.857142866	3	3	8316	3836	3836	0.933333
1537	014	2970	0.07	3718	3	65	100	3	7	4	8910	5192	RM-1	40	form-based			true	0.7	6	0.857142866	3	3	8316	4598	4598	0.933333
1537	020	2703	0.06	3380	3	65	100	3	6	3	8109	4729	RM-1	40	form-based			true	0.7	6	1	3	3	7568.399902	4188.399902	4188.399902	0.933333
1537	020A	2703	0.06	2900	3	65	100	3	6	3	8109	5209	RM-1	40	form-based			true	0.7	6	1	3	3	7568.399902	4668.399902	4668.399902	0.933333
1537	022	2000	0.05	1577	1	65	100	3	5	4	6000	4423	RM-1	40	form-based			true	0.7	4	0.800000012	3	3	5600	4023	4023	0.933333
1537	023	2000	0.05	2468	1	65	100	3	5	4	6000	3532	RM-1	40	form-based			true	0.7	4	0.800000012	3	3	5600	3132	3132	0.933333
1537	024	2000	0.05	1668	1	65	100	3	5	4	6000	4332	RM-1	40	form-based			true	0.7	4	0.800000012	3	3	5600	3932	3932	0.933333
1537	027	3022	0.07	2250	3	65	100	3	7	4	9066	6816	RM-1	40	form-based			true	0.7	6	0.857142866	3	3	8461.599609	6211.599609	6211.599609	0.933333
1537	031	3022	0.07	3075	3	65	100	3	7	4	9066	5991	RM-1	40	form-based			true	0.7	6	0.857142866	3	3	8461.599609	5386.599609	5386.599609	0.933333
1537	032	3022	0.07	3040	3	65	100	3	7	4	9066	6026	RM-1	40	form-based			true	0.7	6	0.857142866	3	3	8461.599609	5421.599609	5421.599609	0.933333
1537	039	3010	0.07	3208	3	65	100	3	7	4	9030	5822	RM-1	40	form-based			true	0.7	6	0.857142866	3	3	8428	5220	5220	0.933333
1537	046	2970	0.07	970	3	65	100	3	7	4	8910	7940	RM-1	40	form-based			true	0.7	6	0.857142866	3	3	8316	7346	7346	0.933333
1537	073	3022	0.07	1336	3	65	100	3	7	4	9066	7730	RM-1	40	form-based			true	0.7	6	0.857142866	3	3	8461.599609	7125.599609	7125.599609	0.933333
1537	076	2970	0.07	4900	3	65	100	3	7	4	8910	4010	RM-1	40	form-based			true	0.7	6	0.857142866	3	3	8316	3416	3416	0.933333
1537	079	3022	0.07	1277	3	65	100	3	7	4	9066	7789	RM-1	40	form-based			true	0.7	6	0.857142866	3	3	8461.599609	7184.599609	7184.599609	0.933333
1537	082	2970	0.07	1147	3	65	100	3	7	4	8910	7763	RM-1	40	form-based			true	0.7	6	0.857142866	3	3	8316	7169	7169	0.933333
1537	085	2970	0.07	1692	3	65	100	3	7	4	8910	7218	RM-1	40	form-based			true	0.7	6	0.857142866	3	3	8316	6624	6624	0.933333
1538	005	3000	0.07	5130	3	65	100	3	7	4	9000	3870	RM-1	40	form-based			true	0.7	6	0.857142866	3	3	8400	3270	3270	0.933333
1538	016	2523	0.06	1950	2	65	100	3	6	4	7569	5619	RM-1	40	form-based			true	0.7	5	0.833333313	3	3	7064.399902	5114.399902	5114.399902	0.933333

block_num	lot_num	Lot Size Feet	Lot Size Acres	Existing Bldg Sqft	Existing Units	sb79_MaxHeight	sb79_MaxDensity	sb79_MaxFAR	SB79- Gross Unit Capacity	SB79- Net Unit Capacity	SB79- Gross GSF Capacity	SB79- Net GSF Capacity	Existing SF Zoning	Existing SF Height Limit	Density Limit?	Density Limit ratio	Corner Parcel?	In R4	Max Lot Coverage	SF Unit Capacity Gross	% Gross Unit- SF vs SB79	SF Zoning- Net Unit Capacity	SF Zoning - Net Unit Capacity Limited by 200% SB79	SF Zoning- Gross GSF Capacity	SF Zoning- Net GSF Capacity	SF Zoning - Net GSF Capacity Limited by 200% SB79	% Gross GSF- SF vs SB79
1538	019	2522	0.06	2277	2	65	100	3	6	4	7566	5289	RM-1	40	form-based			true	0.7	5	0.833333313	3	3	7061.600098	4784.600098	4784.600098	0.933333
1538	020	2522	0.06	1475	2	65	100	3	6	4	7566	6091	RM-1	40	form-based			true	0.7	5	0.833333313	3	3	7061.600098	5586.600098	5586.600098	0.933333
1538	021	3336	0.08	3720	4	65	100	3	8	4	10008	6288	RM-1	40	form-based		true	true	0.7	7	0.875	3	3	9340.799805	5620.799805	5620.799805	0.933333
1538	046	3000	0.07	1890	3	65	100	3	7	4	9000	7110	RM-1	40	form-based			true	0.7	6	0.857142866	3	3	8400	6510	6510	0.933333
1540	005	3000	0.07	3390	3	65	100	3	7	4	9000	5610	RH-3	40	form-based			true	0.7	6	0.857142866	3	3	8400	5010	5010	0.933333
1540	009	3000	0.07	3300	3	65	100	3	7	4	9000	5700	RH-3	40	form-based			true	0.7	6	0.857142866	3	3	8400	5100	5100	0.933333
1540	019	1899	0.04	1450	1	65	100	3	4	3	5697	4247	RH-2	40	form-based			true	0.7	4	1	3	3	5317.199707	3867.199707	3867.199707	0.933333
1540	022	2524	0.06	3872	2	65	100	3	6	4	7572	3700	RH-2	40	form-based			true	0.7	5	0.833333313	3	3	7067.199707	3195.199707	3195.199707	0.933333
1540	024	2524	0.06	4237	2	65	100	3	6	4	7572	3335	RH-2	40	form-based			true	0.7	5	0.833333313	3	3	7067.199707	2830.199707	2830.199707	0.933333
1540	036	3033	0.07	3704	3	65	100	3	7	4	9099	5395	RH-3	40	form-based			true	0.7	6	0.857142866	3	3	8492.399414	4788.399414	4788.399414	0.933333
1540	037	3033	0.07	2752	3	65	100	3	7	4	9099	6347	RH-3	40	form-based			true	0.7	6	0.857142866	3	3	8492.399414	5740.399414	5740.399414	0.933333
1540	040	3033	0.07	4500	3	65	100	3	7	4	9099	4599	RH-3	40	form-based			true	0.7	6	0.857142866	3	3	8492.399414	3992.399414	3992.399414	0.933333
1540	056	2524	0.06	4483	2	65	100	3	6	4	7572	3089	RH-2	40	form-based			true	0.7	5	0.833333313	3	3	7067.199707	2584.199707	2584.199707	0.933333
1541	013	2977	0.07	2350	3	65	100	3	7	4	8931	6581	RH-2	40	form-based			true	0.7	6	0.857142866	3	3	8335.599609	5985.599609	5985.599609	0.933333
1541	018	2525	0.06	4112	2	65	100	3	6	4	7575	3463	RH-2	40	form-based			true	0.7	5	0.833333313	3	3	7070	2958	2958	0.933333
1541	019	2524	0.06	3590	2	65	100	3	6	4	7572	3982	RH-2	40	form-based			true	0.7	5	0.833333313	3	3	7067.199707	3477.199707	3477.199707	0.933333
1541	022	2524	0.06	2700	2	65	100	3	6	4	7572	4872	RH-2	40	form-based			true	0.7	5	0.833333313	3	3	7067.199707	4367.199707	4367.199707	0.933333
1541	023	2166	0.05	2890	2	65	100	3	5	3	6498	3608	RH-2	40	form-based		true	true	0.7	5	1	3	3	6064.799805	3174.799805	3174.799805	0.933333
1541	026	2086	0.05	1760	1	65	100	3	5	4	6258	4498	RH-2	40	form-based			true	0.7	4	0.800000012	3	3	5840.799805	4080.799805	4080.799805	0.933333
1542	006	3735	0.09	4934	5	65	100	3	9	4	11205	6271	RH-3	40	form-based			true	0.7	8	0.888888896	3	3	10458	5524	5524	0.933333
1542	018	2040	0.05	2915	1	65	100	3	5	4	6120	3205	RH-2	40	form-based			true	0.7	4	0.800000012	3	3	5712	2797	2797	0.933333
1542	019	1787	0.04	1524	1	65	100	3	4	3	5361	3837	RH-2	40	form-based			true	0.7	4	1	3	3	5003.600098	3479.600098	3479.600098	0.933333
1542	020	1788	0.04	1672	1	65	100	3	4	3	5364	3692	RH-2	40	form-based			true	0.7	4	1	3	3	5006.399902	3334.399902	3334.399902	0.933333
1542	024	2525	0.06	1772	2	65	100	3	6	4	7575	5803	RH-2	40	form-based			true	0.7	5	0.833333313	3	3	7070	5298	5298	0.933333
1542	035	3041	0.07	4000	3	65	100	3	7	4	9123	5123	RH-2	40	form-based			true	0.7	6	0.857142866	3	3	8514.799805	4514.799805	4514.799805	0.933333
1542	039	3041	0.07	4830	3	65	100	3	7	4	9123	4293	RH-3	40	form-based			true	0.7	6	0.857142866	3	3	8514.799805	3684.799805	3684.799805	0.933333
1542	049	2964	0.07	1710	3	65	100	3	7	4	8892	7182	RH-3	40	form-based			true	0.7	6	0.857142866	3	3	8299.200195	6589.200195	6589.200195	0.933333
1543	004	3007	0.07	4243	3	65	100	3	7	4	9021	4778	RM-2	40	form-based			true	0.7	6	0.857142866	3	3	8419.599609	4176.599609	4176.599609	0.933333
1543	009	3007	0.07	2304	3	65	100	3	7	4	9021	6717	RM-2	40	form-based			true	0.7	6	0.857142866	3	3	8419.599609	6115.599609	6115.599609	0.933333
1543	022	2526	0.06	2845	2	65	100	3	6	4	7578	4733	RH-2	40	form-based			true	0.7	5	0.833333313	3	3	7072.799805	4227.799805	4227.799805	0.933333
1543	025A	2888	0.07	3224	3	65	100	3	7	4	8664	5440	RH-2	40	form-based			true	0.7	6	0.857142866	3	3	8086.399902	4862.399902	4862.399902	0.933333
1543	026	3002	0.07	3160	3	65	100	3	7	4	9006	5846	RH-2	40	form-based			true	0.7	6	0.857142866	3	3	8405.599609	5245.599609	5245.599609	0.933333
1543	030	3005	0.07	3385	3	65	100	3	7	4	9015	5630	RH-2	40	form-based			true	0.7	6	0.857142866	3	3	8414	5029	5029	0.933333
1543	039	3013	0.07	3375	3	65	100	3	7	4	9039	5664	RH-3	40	form-based			true	0.7	6	0.857142866	3	3	8436.399414	5061.399414	5061.399414	0.933333
1543	041	3014	0.07	4431	3	65	100	3	7	4	9042	4611	RH-3	40	form-based			true	0.7	6	0.857142866	3	3	8439.200195	4008.200195	4008.200195	0.933333
1543	067	2526	0.06	1136	2	65	100	3	6	4	7578	6442	RH-2	40	form-based			true	0.7	5	0.833333313	3	3	7072.799805	5936.799805	5936.799805	0.933333
1544	051	2417	0.06	1938	2	65	100	3	6	4	7251	5313	RM-2	40	form-based			true	0.7	5	0.833333313	3	3	6767.600098	4829.600098	4829.600098	0.933333
1544	065	5969	0.14	1032	10	65	100	3	14	4	17907	16875	RM-2	40	form-based			true	0.7	13	0.928571403	3	3	16713.19922	15681.19922	15681.19922	0.933333
1545	003	2371	0.05	1945	2	65	100	3	5	3	7113	5168	RH-2	40	form-based			true	0.7	5	1	3	3	6638.799805	4693.799805	4693.799805	0.933333
1545	008	3000	0.07	2065	3	65	100	3	7	4	9000	6935	RH-2	40	form-based			true	0.7	6	0.857142866	3	3	8400	6335	6335	0.933333
1545	017	3008	0.07	2300	3	65	100	3	7	4	9024	6724	RH-2	40	form-based			true	0.7	6	0.857142866	3	3	8422.399414	6122.399414	6122.399414	0.933333
1545	036	3023	0.07	2637	3	65	100	3	7	4	9069	6432	RH-2	40	form-based			true	0.7	6	0.857142866	3	3	8464.399414	5827.399414	5827.399414	0.933333
1545	049	2398	0.06	2712	2	65	100	3	6	4	7194	4482	RH-2	40	form-based			true	0.7	5	0.833333313	3	3	6714.399902	4002.399902	4002.399902	0.933333
1545	051	2416	0.06	1200	2	65	100	3	6	4	7248	6048	RH-2	40	form-based			true	0.7	5	0.833333313	3	3	6764.799805	5564.799805	5564.799805	0.933333
1546	008	3034	0.07	3100	3	65	100	3	7	4	9102	6002	RH-2	40	form-based			true	0.7	6	0.857142866	3	3	8495.200195	5395.200195	5395.200195	0.933333
1546	013	3913	0.09	3905	5	65	100	3	9	4	11739	7834	RH-2	40	form-based			true	0.7	8	0.888888896	3	3	10956.39941	7051.399414	7051.399414	0.933333
1546	016	4308	0.1	3310	6	65	100	3	10	4	12924	9614	RH-2	40	form-based			true	0.7	9	0.899999976	3	3	12062.39941	8752.399414	8752.399414	0.933333
1546	036A	1956	0.04	1132	1	65	100	3	4	3	5868	4736	RH-2	40	form-based			true	0.7	4	1	3	3	5476.799805	4344.799805	4344.799805	0.933333
1546	036B	1956	0.04	1132	1	65	100	3	4	3	5868	4736	RH-2	40	form-based			true	0.7	4	1	3	3	5476.799805	4344.799805	4344.799805	0.933333
1547	003	2372	0.05	3230	2	65	100	3	5	3	7116	3886	RH-2	40	form-based			true	0.7	5	1	3	3	6641.600098	3411.600098	3411.600098	0.933333
1547	004	2372	0.05	3175	2	65	100	3	5	3	7116	3941	RH-2	40	form-based			true	0.7	5	1	3	3	6641.600098	3466.600098	3466.600098	0.933333
1547	008	2997	0.07	2730	3	65	100	3	7	4	8991	6261	RH-2	40	form-based			true	0.7	6	0.857142866	3	3	8391.599609	5661.599609	5661.599609	0.933333
1547	016	2997	0.07	2613	3	65	100	3	7	4	8991	6378	RH-2	40	form-based			true	0.7	6	0.857142866	3	3	8391.599609	5778.599609	5778.599609	0.933333
1547	024	2409	0.06	4084	6	65	100	3	6	0	7227	3143	NCD-INNE	65	form-based		true	true	0.75	9	1.5	3	3	10840.5	6756.5	6756.5	1.5
1547	027	2409	0.06	2006	6	55	80	2.5	5	0	6022	4016	NCD-INNE	65	form-based		true	true	0.75	9	1.799999952	3	3	10840.5	8834.5	8834.5	1.800149
1547	032	3605	0.08	5186	5	65	100	3	8	3	10815	5629	RH-3	40	form-based			true	0.7	8	1	3	3	10094	4908	4908	0.933333
1547	041	3019	0.07	2649	3	65	100	3	7	4	9057	6408	RH-3	40	form-based			true	0.7	6	0.857142866	3	3	8453.200195	5804.200195	5804.200195	0.933333
1547	048	2405	0.06	3450	2	65	100	3	6	4	7215	3765	RH-3	40	form-based			true	0.7	5	0.833333313	3	3	6734	3284	3284	0.933333
1547	051	2420	0.06	3947	2	65	100	3	6	4	7260	3313	RH-2	40	form-based			true	0.7	5	0.833333313	3	3	6776	2829	2829	0.933333
1548	003	2347	0.05	3344	2	65	100	3	5	3	7041	3697	RH-3	40	form-based			true	0.7	5	1	3	3	6571.600098	3227.600098	3227.600098	0.933333
1548	004	2348	0.05	2150	2	65	100	3	5	3	7044	4894	RH-3	40	form-based			true	0.7	5	1	3	3	6574.399902	4424.399902	4424.399902	0.933333
1548	010	2982	0.07	3550	3	65	100	3	7	4	8946	5396	RH-3	40	form-based			true	0.7	6	0.857142866	3	3	8349.599609	4799.599609	4799.599609	0.933333
1548	012	2986	0.07	2996	3	65	100	3	7	4	8958	5962	RH-3	40	form-based			true	0.7	6	0.857142866	3	3	8360.799805	5364.799805	5364.799805	0.933333
1548	037	3009	0.07	4025	3	65	100	3	7	4	9027	5002	RH-3	40	form-based			true	0.7	6	0.857142866	3	3	8425.200195	4400.200195	4400.200195	0.933333

block_num	lot_num	Lot Size Feet	Lot Size Acres	Existing Bldg Sqft	Existing Units	sb79_MaxHeight	sb79_MaxDensity	sb79_MaxFAR	SB79- Gross Unit Capacity	SB79- Net Unit Capacity	SB79- Gross GSF Capacity	SB79- Net GSF Capacity	Existing SF Zoning	Existing SF Height Limit	Density Limit?	Density Limit ratio	Corner Parcel?	In R4	Max Lot Coverage	SF Unit Capacity Gross	% Gross Unit- SF vs SB79	SF Zoning- Net Unit Capacity	SF Zoning - Net Unit Capacity Limited by 200% SB79	SF Zoning- Gross GSF Capacity	SF Zoning- Net GSF Capacity	SF Zoning - Net GSF Capacity Limited by 200% SB79	% Gross GSF- SF vs SB79
1548	044	4212	0.1	6075	6	65	100	3	10	4	12636	6561	RH-3	40	form-based			true	0.7	9	0.899999976	3	3	11793.59961	5718.599609	5718.599609	0.933333
1548	046	2384	0.05	3250	2	65	100	3	5	3	7152	3902	RH-3	40	form-based			true	0.7	5	1	3	3	6675.199707	3425.199707	3425.199707	0.933333
1548	049	2423	0.06	2410	2	65	100	3	6	4	7269	4859	RM-1	40	form-based			true	0.7	5	0.833333313	3	3	6784.399902	4374.399902	4374.399902	0.933333
1549	001A	1916	0.04	1049	1	65	100	3	4	3	5748	4699	RH-3	40	form-based			true	0.7	4	1	3	3	5364.799805	4315.799805	4315.799805	0.933333
1549	001B	1916	0.04	860	1	65	100	3	4	3	5748	4888	RH-3	40	form-based			true	0.7	4	1	3	3	5364.799805	4504.799805	4504.799805	0.933333
1549	002	2985	0.07	3088	3	65	100	3	7	4	8955	5867	RH-3	40	form-based			true	0.7	6	0.857142866	3	3	8358	5270	5270	0.933333
1549	005	2985	0.07	2650	3	65	100	3	7	4	8955	6305	RH-3	40	form-based			true	0.7	6	0.857142866	3	3	8358	5708	5708	0.933333
1549	010	2985	0.07	4152	3	65	100	3	7	4	8955	4803	RH-3	40	form-based			true	0.7	6	0.857142866	3	3	8358	4206	4206	0.933333
1549	015	2985	0.07	2950	3	65	100	3	7	4	8955	6005	RH-3	40	form-based			true	0.7	6	0.857142866	3	3	8358	5408	5408	0.933333
1549	040	3030	0.07	3380	3	65	100	3	7	4	9090	5710	RH-2	40	form-based			true	0.7	6	0.857142866	3	3	8484	5104	5104	0.933333
1549	046	2428	0.06	4805	2	65	100	3	6	4	7284	2479	RM-1	40	form-based			true	0.7	5	0.833333313	3	3	6798.399902	1993.399902	1993.399902	0.933333
1549	048	2427	0.06	2630	2	65	100	3	6	4	7281	4651	RM-1	40	form-based			true	0.7	5	0.833333313	3	3	6795.600098	4165.600098	4165.600098	0.933333
1549	058	2985	0.07	1673	3	65	100	3	7	4	8955	7282	RH-3	40	form-based			true	0.7	6	0.857142866	3	3	8358	6685	6685	0.933333
1549	066	2427	0.06	1165	2	65	100	3	6	4	7281	6116	RM-1	40	form-based			true	0.7	5	0.833333313	3	3	6795.600098	5630.600098	5630.600098	0.933333
1550	004	2970	0.07	2936	3	65	100	3	7	4	8910	5974	RH-2	40	form-based			true	0.7	6	0.857142866	3	3	8316	5380	5380	0.933333
1550	013	2970	0.07	3306	3	65	100	3	7	4	8910	5604	RH-2	40	form-based			true	0.7	6	0.857142866	3	3	8316	5010	5010	0.933333
1550	022	1410	0.03	2010	2	55	80	2.5	2	0	3525	1515	RTO-C	65	form-based			true	0.75	5	2.5	3	2	6345	4335	4335	1.8
1550	033	3024	0.07	3175	3	65	100	3	7	4	9072	5897	RH-2	40	form-based			true	0.7	6	0.857142866	3	3	8467.200195	5292.200195	5292.200195	0.933333
1550	036	3024	0.07	3540	3	65	100	3	7	4	9072	5532	RH-2	40	form-based			true	0.7	6	0.857142866	3	3	8467.200195	4927.200195	4927.200195	0.933333
1550	045	3024	0.07	3346	3	65	100	3	7	4	9072	5726	RH-2	40	form-based			true	0.7	6	0.857142866	3	3	8467.200195	5121.200195	5121.200195	0.933333
1550	047	2089	0.05	2350	1	65	100	3	5	4	6267	3917	RH-2	40	form-based			true	0.7	4	0.800000012	3	3	5849.199707	3499.199707	3499.199707	0.933333
1550	051	2428	0.06	2800	2	65	100	3	6	4	7284	4484	RH-2	40	form-based			true	0.7	5	0.833333313	3	3	6798.399902	3998.399902	3998.399902	0.933333
1551	048	1928	0.04	1205	1	65	100	3	4	3	5784	4579	RH-2	40	form-based			true	0.7	4	1	3	3	5398.399902	4193.399902	4193.399902	0.933333
1551	050	1807	0.04	1750	1	65	100	3	4	3	5421	3671	RH-2	40	form-based			true	0.7	4	1	3	3	5059.600098	3309.600098	3309.600098	0.933333
1551	052	1807	0.04	1755	1	65	100	3	4	3	5421	3666	RH-2	40	form-based			true	0.7	4	1	3	3	5059.600098	3304.600098	3304.600098	0.933333
1551	053	1927	0.04	1085	1	65	100	3	4	3	5781	4696	RH-2	40	form-based			true	0.7	4	1	3	3	5395.600098	4310.600098	4310.600098	0.933333
1551	054	1927	0.04	1190	1	65	100	3	4	3	5781	4591	RH-2	40	form-based			true	0.7	4	1	3	3	5395.600098	4205.600098	4205.600098	0.933333
1552	001	2104	0.05	2870	1	65	100	3	5	4	6312	3442	RH-2	40	form-based	true	true	0.7	4	0.800000012	3	3	3	5891.199707	3021.199707	3021.199707	0.933333
1554	002	2521	0.06	2094	2	65	100	3	6	4	7563	5469	RH-2	40	form-based		true	0.7	5	0.833333313	3	3	3	7058.799805	4964.799805	4964.799805	0.933333
1554	030	1950	0.04	1740	1	65	100	3	4	3	5850	4110	RH-2	40	form-based		true	0.7	4	1	3	3	3	5460	3720	3720	0.933333
1554	030A	1950	0.04	2312	1	65	100	3	4	3	5850	3538	RH-2	40	form-based		true	0.7	4	1	3	3	3	5460	3148	3148	0.933333
1555	017	2986	0.07	4975	3	65	100	3	7	4	8958	3983	RH-2	40	form-based		true	0.7	6	0.857142866	3	3	3	8360.799805	3385.799805	3385.799805	0.933333
1555	046	2125	0.05	2820	1	65	100	3	5	4	6375	3555	RH-2	40	form-based		true	0.7	4	0.800000012	3	3	3	5950	3130	3130	0.933333
1555	047	2125	0.05	2556	1	65	100	3	5	4	6375	3819	RH-2	40	form-based		true	0.7	4	0.800000012	3	3	3	5950	3394	3394	0.933333
1557	001A	2504	0.06	3514	2	65	100	3	6	4	7512	3998	RM-1	40	form-based		true	0.7	5	0.833333313	3	3	3	7011.199707	3497.199707	3497.199707	0.933333
1557	001B	2504	0.06	3370	2	65	100	3	6	4	7512	4142	RH-2	40	form-based		true	0.7	5	0.833333313	3	3	3	7011.199707	3641.199707	3641.199707	0.933333
1557	001C	2504	0.06	3550	2	65	100	3	6	4	7512	3962	RH-2	40	form-based		true	0.7	5	0.833333313	3	3	3	7011.199707	3461.199707	3461.199707	0.933333
1557	011	4501	0.1	8000	6	65	100	3	10	4	13503	5503	RM-1	40	form-based		true	0.7	9	0.899999976	3	3	3	12602.7998	4602.799805	4602.799805	0.933333
1557	034A	2363	0.05	3528	2	65	100	3	5	3	7089	3561	RH-2	40	form-based		true	0.7	5	1	3	3	3	6616.399902	3088.399902	3088.399902	0.933333
1557	036	2251	0.05	3430	2	65	100	3	5	3	6753	3323	RM-1	40	form-based		true	0.7	5	1	3	3	3	6302.799805	2872.799805	2872.799805	0.933333
1558	002	2254	0.05	3380	2	65	100	3	5	3	6762	3382	RH-2	40	form-based		true	0.7	5	1	3	3	3	6311.199707	2931.199707	2931.199707	0.933333
1558	028	3187	0.07	2907	4	65	100	3	7	3	9561	6654	RH-2	40	form-based		true	0.7	7	1	3	3	3	8923.599609	6016.599609	6016.599609	0.933333
1558	045	2504	0.06	2900	2	65	100	3	6	4	7512	4612	RM-1	40	form-based		true	0.7	5	0.833333313	3	3	3	7011.199707	4111.199707	4111.199707	0.933333
1558	046	2504	0.06	3100	2	65	100	3	6	4	7512	4412	RM-1	40	form-based		true	0.7	5	0.833333313	3	3	3	7011.199707	3911.199707	3911.199707	0.933333
1558	047	2504	0.06	2000	2	65	100	3	6	4	7512	5512	RM-1	40	form-based		true	0.7	5	0.833333313	3	3	3	7011.199707	5011.199707	5011.199707	0.933333
1559	023	1928	0.04	3480	4	65	100	3	4	0	5784	2304	RTO-C	65	form-based	true	true	0.75	7	1.75	3	3	3	8676	5196	5196	1.5
1560	002	2350	0.05	2345	2	65	100	3	5	3	7050	4705	RH-2	40	form-based		true	0.7	5	1	3	3	3	6580	4235	4235	0.933333
1561	001A	2025	0.05	2080	1	65	100	3	5	4	6075	3995	RH-2	40	form-based		true	0.7	4	0.800000012	3	3	3	5670	3590	3590	0.933333
1561	001C	2025	0.05	2090	1	65	100	3	5	4	6075	3985	RH-2	40	form-based		true	0.7	4	0.800000012	3	3	3	5670	3580	3580	0.933333
1561	046	2511	0.06	1490	2	65	100	3	6	4	7533	6043	RM-1	40	form-based		true	0.7	5	0.833333313	3	3	3	7030.799805	5540.799805	5540.799805	0.933333
1562	001	2104	0.05	1775	1	65	100	3	5	4	6312	4537	RM-1	40	form-based	true	true	0.7	4	0.800000012	3	3	3	5891.199707	4116.199707	4116.199707	0.933333
1562	002	2062	0.05	1760	1	65	100	3	5	4	6186	4426	RH-2	40	form-based		true	0.7	4	0.800000012	3	3	3	5773.600098	4013.600098	4013.600098	0.933333
1562	002A	2062	0.05	1710	1	65	100	3	5	4	6186	4476	RH-2	40	form-based		true	0.7	4	0.800000012	3	3	3	5773.600098	4063.600098	4063.600098	0.933333
1562	003	2063	0.05	2190	1	65	100	3	5	4	6189	3999	RH-2	40	form-based		true	0.7	4	0.800000012	3	3	3	5776.399902	3586.399902	3586.399902	0.933333
1562	039	2100	0.05	1740	1	65	100	3	5	4	6300	4560	RH-2	40	form-based		true	0.7	4	0.800000012	3	3	3	5880	4140	4140	0.933333
1562	040	2100	0.05	1998	1	65	100	3	5	4	6300	4302	RH-2	40	form-based		true	0.7	4	0.800000012	3	3	3	5880	3882	3882	0.933333
1562	040A	2100	0.05	1950	1	65	100	3	5	4	6300	4350	RH-2	40	form-based		true	0.7	4	0.800000012	3	3	3	5880	3930	3930	0.933333
1562	043	2513	0.06	3450	2	65	100	3	6	4	7539	4089	RM-1	40	form-based		true	0.7	5	0.833333313	3	3	3	7036.399902	3586.399902	3586.399902	0.933333
1562	044	2513	0.06	3500	2	65	100	3	6	4	7539	4039	RM-1	40	form-based		true	0.7	5	0.833333313	3	3	3	7036.399902	3536.399902	3536.399902	0.933333
1563	008	2971	0.07	2285	3	65	100	3	7	4	8913	6628	RH-2	40	form-based		true	0.7	6	0.857142866	3	3	3	8318.799805	6033.799805	6033.799805	0.933333
1563	009A	2971	0.07	3376	3	65	100	3	7	4	8913	5537	RH-2	40	form-based		true	0.7	6	0.857142866	3	3	3	8318.799805	4942.799805	4942.799805	0.933333
1563	039	2065	0.05	1860	1	65	100	3	5	4	6195	4335	RH-2	40	form-based		true	0.7	4	0.800000012	3	3	3	5782	3922	3922	0.933333
1563	040	2065	0.05	1860	1	65	100	3	5	4	6195	4335	RH-2	40	form-based		true	0.7	4	0.800000012	3	3	3	5782	3922	3922	0.933333
1563	041	2065	0.05	1896	1	65	100	3	5	4	6195	4299	RH-2	40	form-based		true	0.7	4	0.800000012	3	3	3	5782	3886	3886	0.933333

block_num	lot_num	Lot Size Feet	Lot Size Acres	Existing Bldg Sqft	Existing Units	sb79_MaxHeight	sb79_MaxDensity	sb79_MaxFAR	SB79- Gross Unit Capacity	SB79- Net Unit Capacity	SB79- Gross GSF Capacity	SB79- Net GSF Capacity	Existing SF Zoning	Existing SF Height Limit	Density Limit?	Density Limit ratio	Corner Parcel?	In R4	Max Lot Coverage	SF Unit Capacity Gross	% Gross Unit- SF vs SB79	SF Zoning- Net Unit Capacity	SF Zoning - Net Unit Capacity Limited by 200% SB79	SF Zoning- Gross GSF Capacity	SF Zoning- Net GSF Capacity	SF Zoning - Net GSF Capacity Limited by 200% SB79	% Gross GSF- SF vs SB79
1563	043	2516	0.06	2870	2	65	100	3	6	4	7548	4678	RM-1	40	form-based			true	0.7	5	0.833333313	3	3	7044.799805	4174.799805	4174.799805	0.933333
1563	044	2516	0.06	2840	2	65	100	3	6	4	7548	4708	RM-1	40	form-based			true	0.7	5	0.833333313	3	3	7044.799805	4204.799805	4204.799805	0.933333
1563	044A	2515	0.06	2600	2	65	100	3	6	4	7545	4945	RM-1	40	form-based			true	0.7	5	0.833333313	3	3	7042	4442	4442	0.933333
1564	013	2965	0.07	2245	3	65	100	3	7	4	8895	6650	RH-2	40	form-based			true	0.7	6	0.857142866	3	3	8302	6057	6057	0.933333
1564	028	3021	0.07	4480	3	65	100	3	7	4	9063	4583	RH-2	40	form-based			true	0.7	6	0.857142866	3	3	8458.799805	3978.799805	3978.799805	0.933333
1564	045	2518	0.06	2320	2	65	100	3	6	4	7554	5234	RM-1	40	form-based			true	0.7	5	0.833333313	3	3	7050.399902	4730.399902	4730.399902	0.933333
1565	026	2045	0.05	1265	1	65	100	3	5	4	6135	4870	RH-2	40	form-based			true	0.7	4	0.800000012	3	3	5726	4461	4461	0.933333
1565	026A	2045	0.05	1265	1	65	100	3	5	4	6135	4870	RH-2	40	form-based			true	0.7	4	0.800000012	3	3	5726	4461	4461	0.933333
1565	028	2521	0.06	2810	2	65	100	3	6	4	7563	4753	RM-1	40	form-based			true	0.7	5	0.833333313	3	3	7058.799805	4248.799805	4248.799805	0.933333
1565	030	2520	0.06	1607	2	65	100	3	6	4	7560	5953	RM-1	40	form-based			true	0.7	5	0.833333313	3	3	7056	5449	5449	0.933333
1566	002	2793	0.06	3867	3	65	100	3	6	3	8379	4512	RH-2	40	form-based			true	0.7	6	1	3	3	7820.399902	3953.399902	3953.399902	0.933333
1566	039	2523	0.06	1790	2	65	100	3	6	4	7569	5779	RM-1	40	form-based			true	0.7	5	0.833333313	3	3	7064.399902	5274.399902	5274.399902	0.933333
1567	007A	3000	0.07	2747	3	65	100	3	7	4	9000	6253	RH-2	40	form-based			true	0.7	6	0.857142866	3	3	8400	5653	5653	0.933333
1567	008	3000	0.07	2618	3	65	100	3	7	4	9000	6382	RH-2	40	form-based			true	0.7	6	0.857142866	3	3	8400	5782	5782	0.933333
1567	021	2987	0.07	2150	3	65	100	3	7	4	8961	6811	RH-2	40	form-based			true	0.7	6	0.857142866	3	3	8363.599609	6213.599609	6213.599609	0.933333
1567	026	2987	0.07	4151	3	65	100	3	7	4	8961	4810	RH-2	40	form-based			true	0.7	6	0.857142866	3	3	8363.599609	4212.599609	4212.599609	0.933333
1567	031A	2528	0.06	3143	2	65	100	3	6	4	7584	4441	RM-1	40	form-based			true	0.7	5	0.833333313	3	3	7078.399902	3935.399902	3935.399902	0.933333
1567	035	2303	0.05	3684	2	65	100	3	5	3	6909	3225	RM-1	40	form-based			true	0.7	5	1	3	3	6448.399902	2764.399902	2764.399902	0.933333
1568	008A	2779	0.06	2529	3	65	100	3	6	3	8337	5808	RH-2	40	form-based			true	0.7	6	1	3	3	7781.199707	5252.199707	5252.199707	0.933333
1568	008B	2779	0.06	2843	3	65	100	3	6	3	8337	5494	RH-2	40	form-based			true	0.7	6	1	3	3	7781.199707	4938.199707	4938.199707	0.933333
1569	004	1787	0.04	1144	1	65	100	3	4	3	5361	4217	RH-2	40	form-based			true	0.7	4	1	3	3	5003.600098	3859.600098	3859.600098	0.933333
1569	014	2546	0.06	2571	2	65	100	3	6	4	7638	5067	RH-2	40	form-based			true	0.7	5	0.833333313	3	3	7128.799805	4557.799805	4557.799805	0.933333
1569	019A	1437	0.03	1675	2	65	100	3	3	1	4311	2636	RTO-C	65	form-based			true	0.75	5	1.666666627	3	3	6466.5	4791.5	4791.5	1.5
1569	023	2937	0.07	3021	3	65	100	3	7	4	8811	5790	RH-2	40	form-based			true	0.7	6	0.857142866	3	3	8223.599609	5202.599609	5202.599609	0.933333
1569	036	2490	0.06	2281	2	65	100	3	6	4	7470	5189	RM-1	40	form-based			true	0.7	5	0.833333313	3	3	6972	4691	4691	0.933333
1569	037	2061	0.05	1380	1	65	100	3	5	4	6183	4803	RM-1	40	form-based			true	0.7	4	0.800000012	3	3	5770.799805	4390.799805	4390.799805	0.933333
1570	003A	2808	0.06	2595	3	65	100	3	6	3	8424	5829	RH-2	40	form-based			true	0.7	6	1	3	3	7862.399902	5267.399902	5267.399902	0.933333
1570	010	1875	0.04	2000	1	65	100	3	4	3	5625	3625	RH-2	40	form-based			true	0.7	4	1	3	3	5250	3250	3250	0.933333
1570	010A	1875	0.04	1768	1	65	100	3	4	3	5625	3857	RH-2	40	form-based			true	0.7	4	1	3	3	5250	3482	3482	0.933333
1570	018	1864	0.04	2050	1	65	100	3	4	3	5592	3542	RH-2	40	form-based			true	0.7	4	1	3	3	5219.199707	3169.199707	3169.199707	0.933333
1570	018C	1864	0.04	2050	1	65	100	3	4	3	5592	3542	RH-2	40	form-based			true	0.7	4	1	3	3	5219.199707	3169.199707	3169.199707	0.933333
1572	012	1924	0.04	1400	1	65	100	3	4	3	5772	4372	RH-2	40	form-based			true	0.7	4	1	3	3	5387.199707	3987.199707	3987.199707	0.933333
1572	012C	1643	0.04	2950	3	65	100	3	4	1	4929	1979	RTO-C	65	form-based	true		true	0.75	6	1.5	3	3	7393.5	4443.5	4443.5	1.5
1572	016L	2260	0.05	2960	2	65	100	3	5	3	6780	3820	RH-2	40	form-based			true	0.7	5	1	3	3	6328	3368	3368	0.933333
1572	041	1526	0.04	1297	3	65	100	3	4	1	4578	3281	RTO-C	65	form-based	true		true	0.75	6	1.5	3	3	6867	5570	5570	1.5
1575	004	3000	0.07	5098	3	65	100	3	7	4	9000	3902	RH-2	40	form-based			true	0.7	6	0.857142866	3	3	8400	3302	3302	0.933333
1575	030	2392	0.05	3324	2	65	100	3	5	3	7176	3852	RH-2	40	form-based			true	0.7	5	1	3	3	6697.600098	3373.600098	3373.600098	0.933333
1575	032	2517	0.06	3200	2	65	100	3	6	4	7551	4351	RH-2	40	form-based			true	0.7	5	0.833333313	3	3	7047.600098	3847.600098	3847.600098	0.933333
1575	034	2517	0.06	3200	2	65	100	3	6	4	7551	4351	RH-2	40	form-based			true	0.7	5	0.833333313	3	3	7047.600098	3847.600098	3847.600098	0.933333
1575	035	2516	0.06	2250	2	65	100	3	6	4	7548	5298	RH-2	40	form-based			true	0.7	5	0.833333313	3	3	7044.799805	4794.799805	4794.799805	0.933333
1576	001A	1894	0.04	1357	1	65	100	3	4	3	5682	4325	RH-2	40	form-based			true	0.7	4	1	3	3	5303.199707	3946.199707	3946.199707	0.933333
1576	001D	2065	0.05	1717	1	65	100	3	5	4	6195	4478	RH-2	40	form-based			true	0.7	4	0.800000012	3	3	5782	4065	4065	0.933333
1576	005	2500	0.06	3800	2	65	100	3	6	4	7500	3700	RH-2	40	form-based			true	0.7	5	0.833333313	3	3	7000	3200	3200	0.933333
1576	005K	2500	0.06	2900	2	65	100	3	6	4	7500	4600	RH-2	40	form-based			true	0.7	5	0.833333313	3	3	7000	4100	4100	0.933333
1576	005L	2500	0.06	2900	2	65	100	3	6	4	7500	4600	RH-2	40	form-based			true	0.7	5	0.833333313	3	3	7000	4100	4100	0.933333
1577	001	1901	0.04	1708	1	65	100	3	4	3	5703	3995	RH-2	40	form-based	true		true	0.7	4	1	3	3	5322.799805	3614.799805	3614.799805	0.933333
1577	001B	1875	0.04	1075	1	65	100	3	4	3	5625	4550	RH-2	40	form-based			true	0.7	4	1	3	3	5250	4175	4175	0.933333
1577	001C	1875	0.04	1075	1	65	100	3	4	3	5625	4550	RH-2	40	form-based			true	0.7	4	1	3	3	5250	4175	4175	0.933333
1577	016	3000	0.07	2047	3	65	100	3	7	4	9000	6953	RH-2	40	form-based			true	0.7	6	0.857142866	3	3	8400	6353	6353	0.933333
1577	029	2250	0.05	3473	2	65	100	3	5	3	6750	3277	RH-2	40	form-based			true	0.7	5	1	3	3	6300	2827	2827	0.933333
1577	030	2332	0.05	1975	2	65	100	3	5	3	6996	5021	RH-2	40	form-based	true		true	0.7	5	1	3	3	6529.600098	4554.600098	4554.600098	0.933333
1577	031	2509	0.06	3669	2	65	100	3	6	4	7527	3858	RH-2	40	form-based			true	0.7	5	0.833333313	3	3	7025.199707	3356.199707	3356.199707	0.933333
1577	032	2509	0.06	2924	2	65	100	3	6	4	7527	4603	RH-2	40	form-based			true	0.7	5	0.833333313	3	3	7025.199707	4101.199707	4101.199707	0.933333
1578	001A	2143	0.05	2356	2	65	100	3	5	3	6429	4073	RH-2	40	form-based			true	0.7	5	1	3	3	6000.399902	3644.399902	3644.399902	0.933333
1578	006	3000	0.07	3955	3	65	100	3	7	4	9000	5045	RH-2	40	form-based			true	0.7	6	0.857142866	3	3	8400	4445	4445	0.933333
1578	023	2525	0.06	3058	2	65	100	3	6	4	7575	4517	RH-2	40	form-based			true	0.7	5	0.833333313	3	3	7070	4012	4012	0.933333
1580	001F	2469	0.06	6530	2	55	80	2.5	5	3	6172	0	RH-2	40	form-based			true	0.7	5	1	3	3	6913.199707	383.199707	383.199707	1.120091
1580	010	2469	0.06	3807	2	55	80	2.5	5	3	6172	2365	RH-2	40	form-based			true	0.7	5	1	3	3	6913.199707	3106.199707	3106.199707	1.120091
1581	007I	1949	0.04	2814	4	55	80	2.5	3	0	4872	2058	NCD-OUTE	65	form-based			true	0.75	7	2.333333254	3	2	8770.5	5956.5	5956.5	1.800185
1581	031	2430	0.06	2378	2	55	80	2.5	5	3	6075	3697	RH-2	40	form-based			true	0.7	5	1	3	3	6804	4426	4426	1.12
1581	032	2000	0.05	1336	1	55	80	2.5	4	3	5000	3664	RH-2	40	form-based			true	0.7	4	1	3	3	5600	4264	4264	1.12
1582	001	1975	0.05	1400	1	55	80	2.5	4	3	4938	3538	RH-2	40	form-based	true		true	0.7	4	1	3	3	5530	4130	4130	1.119887
1582	001A	1875	0.04	1669	1	55	80	2.5	3	2	4688	3019	RH-2	40	form-based			true	0.7	4	1.333333373	3	3	5250	3581	3581	1.119881
1582	001C	1875	0.04	1375	1	55	80	2.5	3	2	4688	3313	RH-2	40	form-based			true	0.7	4	1.333333373	3	3	5250	3875	3875	1.119881

block_num	lot_num	Lot Size Feet	Lot Size Acres	Existing Bldg Sqft	Existing Units	sb79_MaxHeight	sb79_MaxDensity	sb79_MaxFAR	SB79- Gross Unit Capacity	SB79- Net Unit Capacity	SB79- Gross GSF Capacity	SB79- Net GSF Capacity	Existing SF Zoning	Existing SF Height Limit	Density Limit?	Density Limit ratio	Corner Parcel?	In R4	Max Lot Coverage	SF Unit Capacity Gross	% Gross Unit- SF vs SB79	SF Zoning- Net Unit Capacity	SF Zoning - Net Unit Capacity Limited by 200% SB79	SF Zoning- Gross GSF Capacity	SF Zoning- Net GSF Capacity	SF Zoning - Net GSF Capacity Limited by 200% SB79	% Gross GSF- SF vs SB79
1582	018	2062	0.05	1238	1	55	80	2.5	4	3	5155	3917	RH-2	40	form-based			true	0.7	4	1	3	3	5773.600098	4535.600098	4535.600098	1.12
1582	018A	1438	0.03	1750	2	55	80	2.5	2	0	3595	1845	RTO-C	65	form-based			true	0.75	5	2.5	3	2	6471	4721	4721	1.8
1582	018B	1438	0.03	1750	2	55	80	2.5	2	0	3595	1845	RTO-C	65	form-based			true	0.75	5	2.5	3	2	6471	4721	4721	1.8
1582	019	1365	0.03	1750	2	55	80	2.5	2	0	3412	1662	RTO-C	65	form-based		true	true	0.75	5	2.5	3	2	6142.5	4392.5	4392.5	1.800264
1582	026A	2075	0.05	1870	1	55	80	2.5	4	3	5188	3318	RH-2	40	form-based			true	0.7	4	1	3	3	5810	3940	3940	1.119892
1582	040H	1702	0.04	1270	1	55	80	2.5	3	2	4255	2985	RH-2	40	form-based		true	true	0.7	4	1.333333373	3	3	4765.600098	3495.600098	3495.600098	1.12
1584	001F	2038	0.05	1455	1	55	80	2.5	4	3	5095	3640	RH-1	40	form-based			true	0.7	4	1	3	3	5706.399902	4251.399902	4251.399902	1.12
1584	001G	2037	0.05	1750	1	55	80	2.5	4	3	5092	3342	RH-1	40	form-based			true	0.7	4	1	3	3	5703.600098	3953.600098	3953.600098	1.12011
1584	001H	2037	0.05	1643	1	55	80	2.5	4	3	5092	3449	RH-1	40	form-based			true	0.7	4	1	3	3	5703.600098	4060.600098	4060.600098	1.12011
1606	020	2239	0.05	1966	2	55	80	2.5	4	2	5598	3632	RH-2	40	form-based			true	0.7	5	1.25	3	3	6269.199707	4303.199707	4303.199707	1.1199
1607	012	2500	0.06	2300	2	55	80	2.5	5	3	6250	3950	RH-2	40	form-based			true	0.7	5	1	3	3	7000	4700	4700	1.12
1607	014A	1988	0.05	1000	1	55	80	2.5	4	3	4970	3970	RH-2	40	form-based			true	0.7	4	1	3	3	5566.399902	4566.399902	4566.399902	1.12
1607	014B	1988	0.05	1740	1	55	80	2.5	4	3	4970	3230	RH-2	40	form-based			true	0.7	4	1	3	3	5566.399902	3826.399902	3826.399902	1.12
1608	008	3078	0.07	3426	3	55	80	2.5	6	3	7695	4269	RH-3	40	form-based			true	0.7	6	1	3	3	8618.399414	5192.399414	5192.399414	1.12
1608	011E	2536	0.06	2384	2	55	80	2.5	5	3	6340	3956	RH-2	40	form-based			true	0.7	5	1	3	3	7100.799805	4716.799805	4716.799805	1.12
1608	020	1911	0.04	1800	1	55	80	2.5	3	2	4778	2978	RH-2	40	form-based			true	0.7	4	1.333333373	3	3	5350.799805	3550.799805	3550.799805	1.119883
1608	025	1911	0.04	2325	1	55	80	2.5	3	2	4778	2453	RH-2	40	form-based		true	true	0.7	4	1.333333373	3	3	5350.799805	3025.799805	3025.799805	1.119883
1608	033	1911	0.04	1800	1	55	80	2.5	3	2	4778	2978	RH-2	40	form-based			true	0.7	4	1.333333373	3	3	5350.799805	3550.799805	3550.799805	1.119883
1608	035	2603	0.06	3175	2	55	80	2.5	5	3	6508	3333	RH-2	40	form-based			true	0.7	5	1	3	3	7288.399902	4113.399902	4113.399902	1.119914
1609	001	2420	0.06	3784	6	55	80	2.5	5	0	6050	2266	NCD-OUTE	65	form-based		true	true	0.75	9	1.799999952	3	3	10890	7106	7106	1.8
1609	004A	2099	0.05	1690	1	55	80	2.5	4	3	5248	3558	RH-2	40	form-based			true	0.7	4	1	3	3	5877.199707	4187.199707	4187.199707	1.119893
1609	012	3279	0.08	4482	4	55	80	2.5	6	2	8198	3716	RH-2	40	form-based			true	0.7	7	1.166666627	3	3	9181.200195	4699.200195	4699.200195	1.119932
1610	017	2063	0.05	1440	1	55	80	2.5	4	3	5158	3718	RH-2	40	form-based			true	0.7	4	1	3	3	5776.399902	4336.399902	4336.399902	1.119891
1610	017B	2063	0.05	1800	1	55	80	2.5	4	3	5158	3358	RH-2	40	form-based			true	0.7	4	1	3	3	5776.399902	3976.399902	3976.399902	1.119891
1610	017C	2063	0.05	1800	1	55	80	2.5	4	3	5158	3358	RH-2	40	form-based			true	0.7	4	1	3	3	5776.399902	3976.399902	3976.399902	1.119891
1610	017F	2063	0.05	2416	1	55	80	2.5	4	3	5158	2742	RH-2	40	form-based			true	0.7	4	1	3	3	5776.399902	3360.399902	3360.399902	1.119891
1610	017G	2062	0.05	1580	1	55	80	2.5	4	3	5155	3575	RH-2	40	form-based			true	0.7	4	1	3	3	5773.600098	4193.600098	4193.600098	1.12
1610	017H	2062	0.05	1505	1	55	80	2.5	4	3	5155	3650	RH-2	40	form-based			true	0.7	4	1	3	3	5773.600098	4268.600098	4268.600098	1.12
1610	017I	2063	0.05	2195	1	55	80	2.5	4	3	5158	2963	RH-2	40	form-based		true	true	0.7	4	1	3	3	5776.399902	3581.399902	3581.399902	1.119891
1611	017	3000	0.07	4231	3	55	80	2.5	6	3	7500	3269	RH-2	40	form-based			true	0.7	6	1	3	3	8400	4169	4169	1.12
1611	018	2062	0.05	1335	1	55	80	2.5	4	3	5155	3820	RH-2	40	form-based			true	0.7	4	1	3	3	5773.600098	4438.600098	4438.600098	1.12
1611	018A	2063	0.05	1972	1	55	80	2.5	4	3	5158	3186	RH-2	40	form-based			true	0.7	4	1	3	3	5776.399902	3804.399902	3804.399902	1.119891
1611	018B	2062	0.05	1425	1	55	80	2.5	4	3	5155	3730	RH-2	40	form-based			true	0.7	4	1	3	3	5773.600098	4348.600098	4348.600098	1.12
1611	018D	2062	0.05	2237	1	55	80	2.5	4	3	5155	2918	RH-2	40	form-based		true	true	0.7	4	1	3	3	5773.600098	3536.600098	3536.600098	1.12
1611	020	2500	0.06	2570	2	55	80	2.5	5	3	6250	3680	RH-2	40	form-based			true	0.7	5	1	3	3	7000	4430	4430	1.12
1611	050	2500	0.06	858	2	55	80	2.5	5	3	6250	5392	RH-2	40	form-based			true	0.7	5	1	3	3	7000	6142	6142	1.12
1612	003	3021	0.07	3414	3	55	80	2.5	6	3	7552	4138	RH-2	40	form-based			true	0.7	6	1	3	3	8458.799805	5044.799805	5044.799805	1.120074
1612	016	2500	0.06	2818	2	55	80	2.5	5	3	6250	3432	RH-2	40	form-based			true	0.7	5	1	3	3	7000	4182	4182	1.12
1612	016A	2500	0.06	3080	2	55	80	2.5	5	3	6250	3170	RH-2	40	form-based			true	0.7	5	1	3	3	7000	3920	3920	1.12
1613	007I	2375	0.05	4016	2	55	80	2.5	4	2	5938	1922	RH-2	40	form-based			true	0.7	5	1.25	3	3	6650	2634	2634	1.119906
1613	007J	2375	0.05	3300	2	55	80	2.5	4	2	5938	2638	RH-2	40	form-based			true	0.7	5	1.25	3	3	6650	3350	3350	1.119906
1614	011	1728	0.04	1700	1	55	80	2.5	3	2	4320	2620	RH-2	40	form-based			true	0.7	4	1.333333373	3	3	4838.399902	3138.399902	3138.399902	1.12
1614	011A	1728	0.04	1920	1	55	80	2.5	3	2	4320	2400	RH-2	40	form-based			true	0.7	4	1.333333373	3	3	4838.399902	2918.399902	2918.399902	1.12
1614	011B	1728	0.04	1819	1	55	80	2.5	3	2	4320	2501	RH-2	40	form-based		true	true	0.7	4	1.333333373	3	3	4838.399902	3019.399902	3019.399902	1.12
1614	011C	1875	0.04	1450	1	55	80	2.5	3	2	4688	3238	RH-2	40	form-based			true	0.7	4	1.333333373	3	3	5250	3800	3800	1.119881
1614	011D	1875	0.04	1250	1	55	80	2.5	3	2	4688	3438	RH-2	40	form-based			true	0.7	4	1.333333373	3	3	5250	4000	4000	1.119881
1614	012B	2274	0.05	2800	2	55	80	2.5	4	2	5685	2885	RH-2	40	form-based			true	0.7	5	1.25	3	3	6367.199707	3567.199707	3567.199707	1.12
1614	019	2844	0.07	7050	8	55	80	2.5	6	0	7110	60	RTO-C	65	form-based		true	true	0.75	11	1.833333373	3	3	12798	5748	5748	1.8
1615	012B	2500	0.06	3878	2	55	80	2.5	5	3	6250	2372	RH-2	40	form-based			true	0.7	5	1	3	3	7000	3122	3122	1.12
1615	013	2557	0.06	3010	2	55	80	2.5	5	3	6392	3382	RH-2	40	form-based			true	0.7	5	1	3	3	7159.600098	4149.600098	4149.600098	1.120088
1615	013A	2593	0.06	3375	2	55	80	2.5	5	3	6482	3107	RH-2	40	form-based		true	true	0.7	5	1	3	3	7260.399902	3885.399902	3885.399902	1.120086
1615	013B	2375	0.05	3400	2	55	80	2.5	4	2	5938	2538	RH-2	40	form-based			true	0.7	5	1.25	3	3	6650	3250	3250	1.119906
1615	013C	2375	0.05	3270	2	55	80	2.5	4	2	5938	2668	RH-2	40	form-based			true	0.7	5	1.25	3	3	6650	3380	3380	1.119906
1615	013Q	2375	0.05	3600	2	55	80	2.5	4	2	5938	2338	RH-2	40	form-based			true	0.7	5	1.25	3	3	6650	3050	3050	1.119906
1615	015A	1347	0.03	0	0	55	80	2.5	2	2	3368	3368	RH-2	40	form-based			true	0.7	3	1.5	3	3	3771.599854	3771.599854	3771.599854	1.119834
1616	018	2375	0.05	3608	2	55	80	2.5	4	2	5938	2330	RH-2	40	form-based			true	0.7	5	1.25	3	3	6650	3042	3042	1.119906
1616	020	2250	0.05	3766	2	55	80	2.5	4	2	5625	1859	RH-2	40	form-based			true	0.7	5	1.25	3	3	6300	2534	2534	1.12
1617	019	1925	0.04	1730	1	55	80	2.5	3	2	4812	3082	RH-2	40	form-based		true	true	0.7	4	1.333333373	3	3	5390	3660	3660	1.120116
1617	020	1925	0.04	1800	1	55	80	2.5	3	2	4812	3012	RH-2	40	form-based			true	0.7	4	1.333333373	3	3	5390	3590	3590	1.120116
1617	020A	1925	0.04	2336	1	55	80	2.5	3	2	4812	2476	RH-2	40	form-based			true	0.7	4	1.333333373	3	3	5390	3054	3054	1.120116
1617	031	1849	0.04	2382	1	55	80	2.5	3	2	4622	2240	RH-2	40	form-based			true	0.7	4	1.333333373	3	3	5177.199707	2795.199707	2795.199707	1.120121
1617	031A	1780	0.04	2418	1	55	80	2.5	3	2	4450	2032	RH-2	40	form-based			true	0.7	4	1.333333373	3	3	4984	2566	2566	1.12
1618	004C	2286	0.05	2693	2	55	80	2.5	4	2	5715	3022	RH-2	40	form-based			true	0.7	5	1.25	3	3	6400.799805	3707.799805	3707.799805	1.12
1618	005D	1786	0.04	1913	1	55	80	2.5	3	2	4465	2552	RH-2	40	form-based			true	0.7	4	1.333333373	3	3	5000.799805	3087.799805	3087.799805	1.12

block_num	lot_num	Lot Size Feet	Lot Size Acres	Existing Bldg Sqft	Existing Units	sb79_MaxHeight	sb79_MaxDensity	sb79_MaxFAR	SB79- Gross Unit Capacity	SB79- Net Unit Capacity	SB79- Gross GSF Capacity	SB79- Net GSF Capacity	Existing SF Zoning	Existing SF Height Limit	Density Limit?	Density Limit ratio	Corner Parcel?	In R4	Max Lot Coverage	SF Unit Capacity Gross	% Gross Unit- SF vs SB79	SF Zoning- Net Unit Capacity	SF Zoning - Net Unit Capacity Limited by 200% SB79	SF Zoning- Gross GSF Capacity	SF Zoning- Net GSF Capacity	SF Zoning - Net GSF Capacity Limited by 200% SB79	% Gross GSF- SF vs SB79
1618	005E	1786	0.04	1605	1	55	80	2.5	3	2	4465	2860	RH-2	40	form-based			true	0.7	4	1.333333373	3	3	5000.799805	3395.799805	3395.799805	1.12
1618	007	3036	0.07	3815	3	55	80	2.5	6	3	7590	3775	RH-2	40	form-based			true	0.7	6	1	3	3	8500.799805	4685.799805	4685.799805	1.12
1618	017	1894	0.04	3390	4	55	80	2.5	3	0	4735	1345	RTO-C	65	form-based		true	true	0.75	7	2.333333254	3	2	8523	5133	5133	1.8
1619	008	2065	0.05	2071	1	55	80	2.5	4	3	5162	3091	RH-2	40	form-based			true	0.7	4	1	3	3	5782	3711	3711	1.120108
1619	009	2065	0.05	2140	1	55	80	2.5	4	3	5162	3022	RH-2	40	form-based			true	0.7	4	1	3	3	5782	3642	3642	1.120108
1619	010	2065	0.05	2290	1	55	80	2.5	4	3	5162	2872	RM-1	40	form-based			true	0.7	4	1	3	3	5782	3492	3492	1.120108
1619	011	2500	0.06	2400	2	55	80	2.5	5	3	6250	3850	RH-2	40	form-based			true	0.7	5	1	3	3	7000	4600	4600	1.12
1619	013	2500	0.06	2700	2	55	80	2.5	5	3	6250	3550	RH-2	40	form-based			true	0.7	5	1	3	3	7000	4300	4300	1.12
1619	014	2500	0.06	3826	2	55	80	2.5	5	3	6250	2424	RH-2	40	form-based			true	0.7	5	1	3	3	7000	3174	3174	1.12
1619	023	4574	0.11	5812	7	55	80	2.5	9	2	11435	5623	RH-2	40	form-based			true	0.7	10	1.111111164	3	3	12807.2002	6995.200195	6995.200195	1.12
1620	009	2308	0.05	3300	2	55	80	2.5	4	2	5770	2470	RH-2	40	form-based			true	0.7	5	1.25	3	3	6462.399902	3162.399902	3162.399902	1.12
1620	010	2308	0.05	3320	2	55	80	2.5	4	2	5770	2450	RH-2	40	form-based			true	0.7	5	1.25	3	3	6462.399902	3142.399902	3142.399902	1.12
1620	011A	2268	0.05	3282	2	55	80	2.5	4	2	5670	2388	RH-2	40	form-based			true	0.7	5	1.25	3	3	6350.399902	3068.399902	3068.399902	1.12
1620	013	2250	0.05	2950	2	55	80	2.5	4	2	5625	2675	RM-1	40	form-based			true	0.7	5	1.25	3	3	6300	3350	3350	1.12
1620	015	3240	0.07	3488	4	55	80	2.5	6	2	8100	4612	RH-2	40	form-based			true	0.7	7	1.166666627	3	3	9072	5584	5584	1.12
1620	023A	1650	0.04	2625	3	55	80	2.5	3	0	4125	1500	RTO-C	65	form-based			true	0.75	6	2	3	3	7425	4800	4800	1.8
1621	014	1996	0.05	2417	1	55	80	2.5	4	3	4990	2573	RH-2	40	form-based			true	0.7	4	1	3	3	5588.799805	3171.799805	3171.799805	1.12
1621	015	1996	0.05	1950	1	55	80	2.5	4	3	4990	3040	RH-2	40	form-based			true	0.7	4	1	3	3	5588.799805	3638.799805	3638.799805	1.12
1621	016	1996	0.05	1950	1	55	80	2.5	4	3	4990	3040	RH-2	40	form-based			true	0.7	4	1	3	3	5588.799805	3638.799805	3638.799805	1.12
1621	019	1884	0.04	1720	1	55	80	2.5	3	2	4710	2990	RH-2	40	form-based			true	0.7	4	1.333333373	3	3	5275.199707	3555.199707	3555.199707	1.12
1621	020	1884	0.04	1993	1	55	80	2.5	3	2	4710	2717	RH-2	40	form-based			true	0.7	4	1.333333373	3	3	5275.199707	3282.199707	3282.199707	1.12
1621	021	1884	0.04	2138	1	55	80	2.5	3	2	4710	2572	RH-2	40	form-based			true	0.7	4	1.333333373	3	3	5275.199707	3137.199707	3137.199707	1.12
1621	022	1884	0.04	1975	1	55	80	2.5	3	2	4710	2735	RH-2	40	form-based			true	0.7	4	1.333333373	3	3	5275.199707	3300.199707	3300.199707	1.12
1621	023	1884	0.04	3506	1	55	80	2.5	3	2	4710	1204	RH-2	40	form-based		true	true	0.7	4	1.333333373	3	3	5275.199707	1769.199707	1769.199707	1.12
1622	022E	1750	0.04	1250	1	55	80	2.5	3	2	4375	3125	RH-2	40	form-based			true	0.7	4	1.333333373	3	3	4900	3650	3650	1.12
1622	006	3078	0.07	4142	3	55	80	2.5	6	3	7695	3553	RH-2	40	form-based			true	0.7	6	1	3	3	8618.399414	4476.399414	4476.399414	1.12
1622	018	1717	0.04	1285	1	55	80	2.5	3	2	4292	3007	RH-2	40	form-based			true	0.7	4	1.333333373	3	3	4807.600098	3522.600098	3522.600098	1.120131
1622	018A	1758	0.04	1200	1	55	80	2.5	3	2	4395	3195	RH-2	40	form-based			true	0.7	4	1.333333373	3	3	4922.399902	3722.399902	3722.399902	1.12
1622	019	1758	0.04	1368	1	55	80	2.5	3	2	4395	3027	RH-2	40	form-based			true	0.7	4	1.333333373	3	3	4922.399902	3554.399902	3554.399902	1.12
1622	019A	1758	0.04	1344	1	55	80	2.5	3	2	4395	3051	RH-2	40	form-based		true	true	0.7	4	1.333333373	3	3	4922.399902	3578.399902	3578.399902	1.12
1622	022B	1750	0.04	2065	1	55	80	2.5	3	2	4375	2310	RH-2	40	form-based		true	true	0.7	4	1.333333373	3	3	4900	2835	2835	1.12
1622	022C	1750	0.04	2290	1	55	80	2.5	3	2	4375	2085	RH-2	40	form-based			true	0.7	4	1.333333373	3	3	4900	2610	2610	1.12
1622	022D	1750	0.04	2025	1	55	80	2.5	3	2	4375	2350	RH-2	40	form-based			true	0.7	4	1.333333373	3	3	4900	2875	2875	1.12
1622	044	3008	0.07	3094	3	55	80	2.5	6	3	7520	4426	RH-2	40	form-based			true	0.7	6	1	3	3	8422.399414	5328.399414	5328.399414	1.12
1623	014D	3108	0.07	4800	4	55	80	2.5	6	2	7770	2970	RH-2	40	form-based		true	true	0.7	7	1.166666627	3	3	8702.399414	3902.399414	3902.399414	1.12
1623	020	2079	0.05	1720	1	55	80	2.5	4	3	5198	3478	RH-2	40	form-based		true	true	0.7	4	1	3	3	5821.199707	4101.199707	4101.199707	1.119892
1623	021	2079	0.05	1505	1	55	80	2.5	4	3	5198	3693	RH-2	40	form-based			true	0.7	4	1	3	3	5821.199707	4316.199707	4316.199707	1.119892
1623	022	2079	0.05	1505	1	55	80	2.5	4	3	5198	3693	RH-2	40	form-based			true	0.7	4	1	3	3	5821.199707	4316.199707	4316.199707	1.119892
1623	023	2079	0.05	1765	1	55	80	2.5	4	3	5198	3433	RH-2	40	form-based			true	0.7	4	1	3	3	5821.199707	4056.199707	4056.199707	1.119892
1624	005A	2989	0.07	3250	3	55	80	2.5	6	3	7472	4222	RH-2	40	form-based			true	0.7	6	1	3	3	8369.200195	5119.200195	5119.200195	1.120075
1624	006P	1760	0.04	2020	1	55	80	2.5	3	2	4400	2380	RH-2	40	form-based			true	0.7	4	1.333333373	3	3	4928	2908	2908	1.12
1624	006T	2340	0.05	3639	2	55	80	2.5	4	2	5850	2211	RH-2	40	form-based			true	0.7	5	1.25	3	3	6552	2913	2913	1.12
1624	015	2239	0.05	2243	2	55	80	2.5	4	2	5598	3355	RH-2	40	form-based			true	0.7	5	1.25	3	3	6269.199707	4026.199707	4026.199707	1.1199
1624	017	2239	0.05	3484	2	55	80	2.5	4	2	5598	2114	RH-2	40	form-based			true	0.7	5	1.25	3	3	6269.199707	2785.199707	2785.199707	1.1199
1625	010A	2500	0.06	2700	2	55	80	2.5	5	3	6250	3550	RH-2	40	form-based			true	0.7	5	1	3	3	7000	4300	4300	1.12
1625	015	1723	0.04	2040	1	55	80	2.5	3	2	4308	2268	RH-2	40	form-based			true	0.7	4	1.333333373	3	3	4824.399902	2784.399902	2784.399902	1.11987
1625	015A	1723	0.04	1753	1	55	80	2.5	3	2	4308	2555	RH-2	40	form-based			true	0.7	4	1.333333373	3	3	4824.399902	3071.399902	3071.399902	1.11987
1625	027	2398	0.06	1541	2	55	80	2.5	5	3	5995	4454	RH-2	40	form-based			true	0.7	5	1	3	3	6714.399902	5173.399902	5173.399902	1.12
1626	008	3213	0.07	5240	4	55	80	2.5	6	2	8032	2792	RH-2	40	form-based		true	true	0.7	7	1.166666627	3	3	8996.399414	3756.399414	3756.399414	1.12007
1626	009	2500	0.06	3450	2	55	80	2.5	5	3	6250	2800	RH-2	40	form-based			true	0.7	5	1	3	3	7000	3550	3550	1.12
1626	010	2500	0.06	3930	2	55	80	2.5	5	3	6250	2320	RH-2	40	form-based			true	0.7	5	1	3	3	7000	3070	3070	1.12
1626	011	2500	0.06	2000	2	55	80	2.5	5	3	6250	4250	RH-2	40	form-based			true	0.7	5	1	3	3	7000	5000	5000	1.12
1626	013	2085	0.05	2847	1	55	80	2.5	4	3	5212	2365	RH-2	40	form-based		true	true	0.7	4	1	3	3	5838	2991	2991	1.120107
1626	013A	2085	0.05	1650	1	55	80	2.5	4	3	5212	3562	RH-2	40	form-based			true	0.7	4	1	3	3	5838	4188	4188	1.120107
1626	013B	2085	0.05	1650	1	55	80	2.5	4	3	5212	3562	RH-2	40	form-based			true	0.7	4	1	3	3	5838	4188	4188	1.120107
1626	013C	2085	0.05	1650	1	55	80	2.5	4	3	5212	3562	RH-2	40	form-based			true	0.7	4	1	3	3	5838	4188	4188	1.120107
1626	018	1839	0.04	1325	1	55	80	2.5	3	2	4598	3273	RH-2	40	form-based			true	0.7	4	1.333333373	3	3	5149.199707	3824.199707	3824.199707	1.119878
1628	011	2362	0.05	3329	2	55	80	2.5	4	2	5905	2576	RH-2	40	form-based			true	0.7	5	1.25	3	3	6613.600098	3284.600098	3284.600098	1.12
1628	012	2313	0.05	3329	2	55	80	2.5	4	2	5782	2453	RH-2	40	form-based			true	0.7	5	1.25	3	3	6476.399902	3147.399902	3147.399902	1.120097
1628	013	2313	0.05	3329	2	55	80	2.5	4	2	5782	2453	RH-2	40	form-based			true	0.7	5	1.25	3	3	6476.399902	3147.399902	3147.399902	1.120097
1628	017	2240	0.05	3446	2	55	80	2.5	4	2	5600	2154	RH-2	40	form-based			true	0.7	5	1.25	3	3	6272	2826	2826	1.12
1628	028	3000	0.07	4935	3	55	80	2.5	6	3	7500	2565	RH-2	40	form-based			true	0.7	6	1	3	3	8400	3465	3465	1.12
1629	019A	2044	0.05	2292	1	55	80	2.5	4	3	5110	2818	RH-2	40	form-based			true	0.7	4	1	3	3	5723.199707	3431.199707	3431.199707	1.12
1629	020	2044	0.05	1794	1	55	80	2.5	4	3	5110	3316	RH-2	40	form-based			true	0.7	4	1	3	3	5723.199707	3929.199707	3929.199707	1.12

block_num	lot_num	Lot Size Feet	Lot Size Acres	Existing Bldg Sqft	Existing Units	sb79_MaxHeight	sb79_MaxDensity	sb79_MaxFAR	SB79- Gross Unit Capacity	SB79- Net Unit Capacity	SB79- Gross GSF Capacity	SB79- Net GSF Capacity	Existing SF Zoning	Existing SF Height Limit	Density Limit?	Density Limit ratio	Corner Parcel?	In R4	Max Lot Coverage	SF Unit Capacity Gross	% Gross Unit- SF vs SB79	SF Zoning- Net Unit Capacity	SF Zoning - Net Unit Capacity Limited by 200% SB79	SF Zoning- Gross GSF Capacity	SF Zoning- Net GSF Capacity	SF Zoning - Net GSF Capacity Limited by 200% SB79	% Gross GSF- SF vs SB79
1629	021	2044	0.05	1650	1	55	80	2.5	4	3	5110	3460	RH-2	40	form-based			true	0.7	4	1	3	3	5723.199707	4073.199707	4073.199707	1.12
1629	026	3517	0.08	4450	4	55	80	2.5	6	2	8792	4342	RH-2	40	form-based			true	0.7	7	1.166666627	3	3	9847.599609	5397.599609	5397.599609	1.120064
1630	016	2585	0.06	3115	2	55	80	2.5	5	3	6462	3347	RH-2	40	form-based			true	0.7	5	1	3	3	7238	4123	4123	1.120087
1630	017	2533	0.06	3274	2	55	80	2.5	5	3	6332	3058	RH-2	40	form-based			true	0.7	5	1	3	3	7092.399902	3818.399902	3818.399902	1.120088
1630	018	2533	0.06	3184	2	55	80	2.5	5	3	6332	3148	RH-2	40	form-based			true	0.7	5	1	3	3	7092.399902	3908.399902	3908.399902	1.120088
1630	019	2585	0.06	2550	2	55	80	2.5	5	3	6462	3912	RH-2	40	form-based			true	0.7	5	1	3	3	7238	4688	4688	1.120087
1630	023C	2526	0.06	3350	2	55	80	2.5	5	3	6315	2965	RH-2	40	form-based			true	0.7	5	1	3	3	7072.799805	3722.799805	3722.799805	1.12
1630	023D	2425	0.06	2530	2	55	80	2.5	5	3	6062	3532	RH-2	40	form-based			true	0.7	5	1	3	3	6790	4260	4260	1.120092
1630	043	2526	0.06	1522	2	55	80	2.5	5	3	6315	4793	RH-2	40	form-based			true	0.7	5	1	3	3	7072.799805	5550.799805	5550.799805	1.12
1632	011	3024	0.07	3688	3	55	80	2.5	6	3	7560	3872	RH-2	40	form-based			true	0.7	6	1	3	3	8467.200195	4779.200195	4779.200195	1.12
1634	002	3015	0.07	2420	3	55	80	2.5	6	3	7538	5118	RH-2	40	form-based			true	0.7	6	1	3	3	8442	6022	6022	1.119926
1634	007	2961	0.07	3020	3	55	80	2.5	6	3	7402	4382	RH-2	40	form-based			true	0.7	6	1	3	3	8290.799805	5270.799805	5270.799805	1.120076
1634	015	2081	0.05	1050	1	55	80	2.5	4	3	5202	4152	RH-2	40	form-based			true	0.7	4	1	3	3	5826.799805	4776.799805	4776.799805	1.120108
1634	023	3048	0.07	3100	3	55	80	2.5	6	3	7620	4520	RH-2	40	form-based			true	0.7	6	1	3	3	8534.399414	5434.399414	5434.399414	1.12
1635	014	2500	0.06	2880	2	55	80	2.5	5	3	6250	3370	RH-2	40	form-based			true	0.7	5	1	3	3	7000	4120	4120	1.12
1635	015	2500	0.06	2760	2	55	80	2.5	5	3	6250	3490	RH-2	40	form-based			true	0.7	5	1	3	3	7000	4240	4240	1.12
1635	016	2500	0.06	3566	2	55	80	2.5	5	3	6250	2684	RH-2	40	form-based			true	0.7	5	1	3	3	7000	3434	3434	1.12
1635	017	2477	0.06	2923	2	55	80	2.5	5	3	6192	3269	RH-2	40	form-based			true	0.7	5	1	3	3	6935.600098	4012.600098	4012.600098	1.12009
1635	028F	3033	0.07	4120	3	55	80	2.5	6	3	7582	3462	RH-2	40	form-based			true	0.7	6	1	3	3	8492.399414	4372.399414	4372.399414	1.120074
1635	045	2500	0.06	1372	2	55	80	2.5	5	3	6250	4878	RH-2	40	form-based			true	0.7	5	1	3	3	7000	5628	5628	1.12
1636	001	1996	0.05	3600	4	55	80	2.5	4	0	4990	1390	RTO-C	65	form-based		true	true	0.75	7	1.75	3	3	8982	5382	5382	1.8
1636	001A	2500	0.06	5010	6	55	80	2.5	5	0	6250	1240	RTO-C	65	form-based			true	0.75	9	1.799999952	3	3	11250	6240	6240	1.8
1636	001O	2500	0.06	5010	6	55	80	2.5	5	0	6250	1240	RTO-C	65	form-based			true	0.75	9	1.799999952	3	3	11250	6240	6240	1.8
1636	007	1872	0.04	1910	1	55	80	2.5	3	2	4680	2770	RH-2	40	form-based			true	0.7	4	1.333333373	3	3	5241.600098	3331.600098	3331.600098	1.12
1636	008	1872	0.04	2210	1	55	80	2.5	3	2	4680	2470	RH-2	40	form-based			true	0.7	4	1.333333373	3	3	5241.600098	3031.600098	3031.600098	1.12
1636	018	2512	0.06	3978	2	55	80	2.5	5	3	6280	2302	RH-2	40	form-based			true	0.7	5	1	3	3	7033.600098	3055.600098	3055.600098	1.12
1636	022	3012	0.07	4350	3	55	80	2.5	6	3	7530	3180	RH-2	40	form-based			true	0.7	6	1	3	3	8433.599609	4083.599609	4083.599609	1.12
1636	025	3303	0.08	6003	4	55	80	2.5	6	2	8258	2255	RH-2	40	form-based			true	0.7	7	1.166666627	3	3	9248.399414	3245.399414	3245.399414	1.119932
1636	028	2474	0.06	5520	6	55	80	2.5	5	0	6185	665	RTO-C	65	form-based		true	true	0.75	9	1.799999952	3	3	11133	5613	5613	1.8
1636	030	2512	0.06	1992	2	55	80	2.5	5	3	6280	4288	RH-2	40	form-based			true	0.7	5	1	3	3	7033.600098	5041.600098	5041.600098	1.12
1636	032	2500	0.06	1012	2	55	80	2.5	5	3	6250	5238	RH-2	40	form-based			true	0.7	5	1	3	3	7000	5988	5988	1.12
1636	043	3012	0.07	965	3	55	80	2.5	6	3	7530	6565	RH-2	40	form-based			true	0.7	6	1	3	3	8433.599609	7468.599609	7468.599609	1.12
1637	009	3514	0.08	2892	4	55	80	2.5	6	2	8785	5893	RH-2	40	form-based			true	0.7	7	1.166666627	3	3	9839.200195	6947.200195	6947.200195	1.12
1637	013	3024	0.07	2760	3	55	80	2.5	6	3	7560	4800	RH-2	40	form-based			true	0.7	6	1	3	3	8467.200195	5707.200195	5707.200195	1.12
1637	014	3024	0.07	4050	3	55	80	2.5	6	3	7560	3510	RH-2	40	form-based			true	0.7	6	1	3	3	8467.200195	4417.200195	4417.200195	1.12
1637	018A	2380	0.05	3646	2	55	80	2.5	4	2	5950	2304	RH-2	40	form-based			true	0.7	5	1.25	3	3	6664	3018	3018	1.12
1637	019C	2250	0.05	3845	2	55	80	2.5	4	2	5625	1780	RH-2	40	form-based			true	0.7	5	1.25	3	3	6300	2455	2455	1.12
1637	019D	2250	0.05	2500	2	55	80	2.5	4	2	5625	3125	RH-2	40	form-based			true	0.7	5	1.25	3	3	6300	3800	3800	1.12
1637	022	3148	0.07	2132	4	55	80	2.5	6	2	7870	5738	RH-2	40	form-based			true	0.7	7	1.166666627	3	3	8814.399414	6682.399414	6682.399414	1.12
1637	024	4200	0.1	6990	6	55	80	2.5	8	2	10500	3510	RH-2	40	form-based			true	0.7	9	1.125	3	3	11760	4770	4770	1.12
1637	028	3000	0.07	2689	3	55	80	2.5	6	3	7500	4811	RH-2	40	form-based			true	0.7	6	1	3	3	8400	5711	5711	1.12
1637	034	2250	0.05	1633	2	55	80	2.5	4	2	5625	3992	RH-2	40	form-based			true	0.7	5	1.25	3	3	6300	4667	4667	1.12
1637	036	2380	0.05	1766	2	55	80	2.5	4	2	5950	4184	RH-2	40	form-based			true	0.7	5	1.25	3	3	6664	4898	4898	1.12
1637	038	2380	0.05	1430	2	55	80	2.5	4	2	5950	4520	RH-2	40	form-based			true	0.7	5	1.25	3	3	6664	5234	5234	1.12
1637	042	2903	0.07	931	3	55	80	2.5	6	3	7258	6327	RH-2	40	form-based			true	0.7	6	1	3	3	8128.399902	7197.399902	7197.399902	1.119923
1638	008	2985	0.07	6500	3	55	80	2.5	6	3	7462	962	RH-2	40	form-based			true	0.7	6	1	3	3	8358	1858	1858	1.120075
1638	016	2360	0.05	2750	2	55	80	2.5	4	2	5900	3150	RH-2	40	form-based			true	0.7	5	1.25	3	3	6608	3858	3858	1.12
1638	017	2360	0.05	2750	2	55	80	2.5	4	2	5900	3150	RH-2	40	form-based			true	0.7	5	1.25	3	3	6608	3858	3858	1.12
1638	020	2500	0.06	2600	2	55	80	2.5	5	3	6250	3650	RH-2	40	form-based			true	0.7	5	1	3	3	7000	4400	4400	1.12
1638	020E	2375	0.05	2600	2	55	80	2.5	4	2	5938	3338	RH-2	40	form-based			true	0.7	5	1.25	3	3	6650	4050	4050	1.119906
1638	022	3000	0.07	3140	3	55	80	2.5	6	3	7500	4360	RH-2	40	form-based			true	0.7	6	1	3	3	8400	5260	5260	1.12
1638	023	3000	0.07	4110	3	55	80	2.5	6	3	7500	3390	RH-2	40	form-based			true	0.7	6	1	3	3	8400	4290	4290	1.12
1639	020	2384	0.05	2650	2	55	80	2.5	4	2	5960	3310	RH-2	40	form-based			true	0.7	5	1.25	3	3	6675.199707	4025.199707	4025.199707	1.12
1639	022	2384	0.05	1540	2	55	80	2.5	4	2	5960	4420	RH-2	40	form-based			true	0.7	5	1.25	3	3	6675.199707	5135.199707	5135.199707	1.12
1639	024	2508	0.06	2340	2	55	80	2.5	5	3	6270	3930	RH-2	40	form-based			true	0.7	5	1	3	3	7022.399902	4682.399902	4682.399902	1.12
1639	028	2375	0.05	2500	2	55	80	2.5	4	2	5938	3438	RH-2	40	form-based			true	0.7	5	1.25	3	3	6650	4150	4150	1.119906
1639	033	3000	0.07	3400	3	55	80	2.5	6	3	7500	4100	RH-2	40	form-based			true	0.7	6	1	3	3	8400	5000	5000	1.12
1639	037	3000	0.07	3125	3	55	80	2.5	6	3	7500	4375	RH-2	40	form-based			true	0.7	6	1	3	3	8400	5275	5275	1.12
1639	063	2375	0.05	1455	2	55	80	2.5	4	2	5938	4483	RH-2	40	form-based			true	0.7	5	1.25	3	3	6650	5195	5195	1.119906
1640	021	2372	0.05	2300	2	55	80	2.5	4	2	5930	3630	RH-2	40	form-based			true	0.7	5	1.25	3	3	6641.600098	4341.600098	4341.600098	1.12
1640	025	2500	0.06	3246	2	55	80	2.5	5	3	6250	3004	RH-2	40	form-based			true	0.7	5	1	3	3	7000	3754	3754	1.12
1640	026	2500	0.06	2700	2	55	80	2.5	5	3	6250	3550	RH-2	40	form-based			true	0.7	5	1	3	3	7000	4300	4300	1.12
1640	027	2375	0.05	3100	2	55	80	2.5	4	2	5938	2838	RH-2	40	form-based		true	true	0.7	5	1.25	3	3	6650	3550	3550	1.119906
1640	029	2375	0.05	3200	2	55	80	2.5	4	2	5938	2738	RH-2	40	form-based			true	0.7	5	1.25	3	3	6650	3450	3450	1.119906

block_num	lot_num	Lot Size Feet	Lot Size Acres	Existing Bldg Sqft	Existing Units	sb79_MaxHeight	sb79_MaxDensity	sb79_MaxFAR	SB79- Gross Unit Capacity	SB79- Net Unit Capacity	SB79- Gross GSF Capacity	SB79- Net GSF Capacity	Existing SF Zoning	Existing SF Height Limit	Density Limit?	Density Limit ratio	Corner Parcel?	In R4	Max Lot Coverage	SF Unit Capacity Gross	% Gross Unit- SF vs SB79	SF Zoning- Net Unit Capacity	SF Zoning - Net Unit Capacity Limited by 200% SB79	SF Zoning- Gross GSF Capacity	SF Zoning- Net GSF Capacity	SF Zoning - Net GSF Capacity Limited by 200% SB79	% Gross GSF- SF vs SB79
1640	030	2375	0.05	1900	2	55	80	2.5	4	2	5938	4038	RH-2	40	form-based			true	0.7	5	1.25	3	3	6650	4750	4750	1.119906
1640	031	3000	0.07	2470	3	55	80	2.5	6	3	7500	5030	RH-2	40	form-based			true	0.7	6	1	3	3	8400	5930	5930	1.12
1640	041	3000	0.07	4201	3	55	80	2.5	6	3	7500	3299	RH-2	40	form-based			true	0.7	6	1	3	3	8400	4199	4199	1.12
1640	042	3000	0.07	3340	3	55	80	2.5	6	3	7500	4160	RH-2	40	form-based			true	0.7	6	1	3	3	8400	5060	5060	1.12
1641	013	3018	0.07	4224	3	55	80	2.5	6	3	7545	3321	RH-2	40	form-based			true	0.7	6	1	3	3	8450.399414	4226.399414	4226.399414	1.12
1641	021	2393	0.05	3118	2	55	80	2.5	4	2	5982	2864	RH-2	40	form-based			true	0.7	5	1.25	3	3	6700.399902	3582.399902	3582.399902	1.120094
1641	026	2750	0.06	2783	3	55	80	2.5	5	2	6875	4092	RH-2	40	form-based			true	0.7	6	1.200000048	3	3	7700	4917	4917	1.12
1641	035	3000	0.07	2635	3	55	80	2.5	6	3	7500	4865	RH-2	40	form-based			true	0.7	6	1	3	3	8400	5765	5765	1.12
1641	052	2375	0.05	1428	2	55	80	2.5	4	2	5938	4510	RH-2	40	form-based			true	0.7	5	1.25	3	3	6650	5222	5222	1.119906
1642	015	3014	0.07	2842	3	55	80	2.5	6	3	7535	4693	RH-2	40	form-based			true	0.7	6	1	3	3	8439.200195	5597.200195	5597.200195	1.12
1642	021	2389	0.05	2484	2	55	80	2.5	4	2	5972	3488	RH-2	40	form-based			true	0.7	5	1.25	3	3	6689.199707	4205.199707	4205.199707	1.120094
1642	024	2394	0.05	2795	2	55	80	2.5	4	2	5985	3190	RH-2	40	form-based		true	true	0.7	5	1.25	3	3	6703.199707	3908.199707	3908.199707	1.12
1642	026	2501	0.06	2870	2	55	80	2.5	5	3	6252	3382	RH-2	40	form-based			true	0.7	5	1	3	3	7002.799805	4132.799805	4132.799805	1.12009
1642	057	2375	0.05	1235	2	55	80	2.5	4	2	5938	4703	RH-2	40	form-based			true	0.7	5	1.25	3	3	6650	5415	5415	1.119906
1642	059	2375	0.05	1347	2	55	80	2.5	4	2	5938	4591	RH-2	40	form-based			true	0.7	5	1.25	3	3	6650	5303	5303	1.119906
1643	014	2987	0.07	4910	3	55	80	2.5	6	3	7468	2558	RM-2	40	form-based			true	0.7	6	1	3	3	8363.599609	3453.599609	3453.599609	1.119925
1643	020	2362	0.05	2836	2	55	80	2.5	4	2	5905	3069	RM-2	40	form-based			true	0.7	5	1.25	3	3	6613.600098	3777.600098	3777.600098	1.12
1643	022	2362	0.05	2332	2	55	80	2.5	4	2	5905	3573	RM-2	40	form-based			true	0.7	5	1.25	3	3	6613.600098	4281.600098	4281.600098	1.12
1643	023	2363	0.05	3341	2	55	80	2.5	4	2	5908	2567	RM-2	40	form-based		true	true	0.7	5	1.25	3	3	6616.399902	3275.399902	3275.399902	1.119905
1643	024	2500	0.06	3011	2	55	80	2.5	5	3	6250	3239	RH-2	40	form-based			true	0.7	5	1	3	3	7000	3989	3989	1.12
1643	025	2500	0.06	3124	2	55	80	2.5	5	3	6250	3126	RH-2	40	form-based			true	0.7	5	1	3	3	7000	3876	3876	1.12
1643	028	2375	0.05	2262	2	55	80	2.5	4	2	5938	3676	RH-2	40	form-based			true	0.7	5	1.25	3	3	6650	4388	4388	1.119906
1643	049	1390	0.03	2076	2	55	80	2.5	2	0	3475	1399	RTO-C	65	form-based		true	true	0.75	5	2.5	3	2	6255	4179	4179	1.8
1643	056	2362	0.05	1278	2	55	80	2.5	4	2	5905	4627	RM-2	40	form-based			true	0.7	5	1.25	3	3	6613.600098	5335.600098	5335.600098	1.12
1644	003	2588	0.06	2556	2	55	80	2.5	5	3	6470	3914	RM-2	40	form-based			true	0.7	5	1	3	3	7246.399902	4690.399902	4690.399902	1.12
1644	009	3086	0.07	3058	3	55	80	2.5	6	3	7715	4657	RM-2	40	form-based			true	0.7	6	1	3	3	8640.799805	5582.799805	5582.799805	1.12
1644	018	2250	0.05	2956	2	55	80	2.5	4	2	5625	2669	RH-2	40	form-based			true	0.7	5	1.25	3	3	6300	3344	3344	1.12
1644	028	3500	0.08	4436	4	55	80	2.5	6	2	8750	4314	RH-3	40	form-based		true	true	0.7	7	1.166666627	3	3	9800	5364	5364	1.12
1647	033	2250	0.05	2796	2	55	80	2.5	4	2	5625	2829	RH-2	40	form-based			true	0.7	5	1.25	3	3	6300	3504	3504	1.12
1647	036	2250	0.05	3113	2	55	80	2.5	4	2	5625	2512	RH-2	40	form-based		true	true	0.7	5	1.25	3	3	6300	3187	3187	1.12
1648	006	3009	0.07	3948	3	55	80	2.5	6	3	7522	3574	RH-3	40	form-based			true	0.7	6	1	3	3	8425.200195	4477.200195	4477.200195	1.120075
1648	009	3009	0.07	4924	3	55	80	2.5	6	3	7522	2598	RH-3	40	form-based			true	0.7	6	1	3	3	8425.200195	3501.200195	3501.200195	1.120075
1648	016	2062	0.05	2796	2	55	80	2.5	4	2	5155	2359	RM-3	40	form-based			true	0.75	5	1.25	3	3	6186	3390	3390	1.2
1648	024A	2063	0.05	3360	2	55	80	2.5	4	2	5158	1798	RM-3	40	form-based			true	0.75	5	1.25	3	3	6189	2829	2829	1.199884
1648	024C	2063	0.05	2600	2	55	80	2.5	4	2	5158	2558	RM-3	40	form-based			true	0.75	5	1.25	3	3	6189	3589	3589	1.199884
1648	035	3000	0.07	4934	3	55	80	2.5	6	3	7500	2566	RH-3	40	form-based			true	0.7	6	1	3	3	8400	3466	3466	1.12
1648	036	2375	0.05	2920	2	55	80	2.5	4	2	5938	3018	RH-3	40	form-based			true	0.7	5	1.25	3	3	6650	3730	3730	1.119906
1648	038	2438	0.06	2630	2	55	80	2.5	5	3	6095	3465	RH-2	40	form-based			true	0.7	5	1	3	3	6826.399902	4196.399902	4196.399902	1.12
1648	039	2438	0.06	4329	2	55	80	2.5	5	3	6095	1766	RH-2	40	form-based			true	0.7	5	1	3	3	6826.399902	2497.399902	2497.399902	1.12
1648	040	2500	0.06	2668	2	55	80	2.5	5	3	6250	3582	RH-2	40	form-based			true	0.7	5	1	3	3	7000	4332	4332	1.12
1648	041	2734	0.06	3699	3	55	80	2.5	5	2	6835	3136	RH-2	40	form-based			true	0.7	6	1.200000048	3	3	7655.199707	3956.199707	3956.199707	1.12
1648	046	3009	0.07	4752	3	55	80	2.5	6	3	7522	2770	RH-3	40	form-based			true	0.7	6	1	3	3	8425.200195	3673.200195	3673.200195	1.120075
1649	001A	2485	0.06	3180	2	55	80	2.5	5	3	6212	3032	RH-3	40	form-based			true	0.7	5	1	3	3	6958	3778	3778	1.12009
1649	002	2485	0.06	3629	2	55	80	2.5	5	3	6212	2583	RH-3	40	form-based			true	0.7	5	1	3	3	6958	3329	3329	1.12009
1649	016	3000	0.07	3900	3	55	80	2.5	6	3	7500	3600	RH-3	40	form-based			true	0.7	6	1	3	3	8400	4500	4500	1.12
1649	017	3000	0.07	4614	3	55	80	2.5	6	3	7500	2886	RH-3	40	form-based			true	0.7	6	1	3	3	8400	3786	3786	1.12
1649	018	3000	0.07	4614	3	55	80	2.5	6	3	7500	2886	RH-3	40	form-based			true	0.7	6	1	3	3	8400	3786	3786	1.12
1649	019	3000	0.07	4614	3	55	80	2.5	6	3	7500	2886	RH-3	40	form-based			true	0.7	6	1	3	3	8400	3786	3786	1.12
1650	005	3024	0.07	4290	3	55	80	2.5	6	3	7560	3270	RH-3	40	form-based			true	0.7	6	1	3	3	8467.200195	4177.200195	4177.200195	1.12
1650	022	3000	0.07	3800	3	55	80	2.5	6	3	7500	3700	RH-3	40	form-based			true	0.7	6	1	3	3	8400	4600	4600	1.12
1650	023	3000	0.07	4848	3	55	80	2.5	6	3	7500	2652	RH-3	40	form-based			true	0.7	6	1	3	3	8400	3552	3552	1.12
1650	039	3000	0.07	1068	3	55	80	2.5	6	3	7500	6432	RH-3	40	form-based			true	0.7	6	1	3	3	8400	7332	7332	1.12
1651	027	2982	0.07	4926	3	55	80	2.5	6	3	7455	2529	RH-2	40	form-based			true	0.7	6	1	3	3	8349.599609	3423.599609	3423.599609	1.12
1651	035	2482	0.06	3060	2	55	80	2.5	5	3	6205	3145	RH-2	40	form-based			true	0.7	5	1	3	3	6949.600098	3889.600098	3889.600098	1.12
1651	036	2482	0.06	2912	2	55	80	2.5	5	3	6205	3293	RH-2	40	form-based			true	0.7	5	1	3	3	6949.600098	4037.600098	4037.600098	1.12
1651	037	2482	0.06	2912	2	55	80	2.5	5	3	6205	3293	RH-2	40	form-based			true	0.7	5	1	3	3	6949.600098	4037.600098	4037.600098	1.12
1652	002	2360	0.05	2588	2	55	80	2.5	4	2	5900	3312	RH-2	40	form-based			true	0.7	5	1.25	3	3	6608	4020	4020	1.12
1652	003	2360	0.05	2588	2	55	80	2.5	4	2	5900	3312	RH-2	40	form-based			true	0.7	5	1.25	3	3	6608	4020	4020	1.12
1652	004	2360	0.05	2588	2	55	80	2.5	4	2	5900	3312	RH-2	40	form-based			true	0.7	5	1.25	3	3	6608	4020	4020	1.12
1652	008	2985	0.07	3624	3	55	80	2.5	6	3	7462	3838	RH-2	40	form-based			true	0.7	6	1	3	3	8358	4734	4734	1.120075
1652	015	1774	0.04	2180	1	55	80	2.5	3	2	4435	2255	RH-2	40	form-based			true	0.7	4	1.333333373	3	3	4967.199707	2787.199707	2787.199707	1.12
1652	022	3024	0.07	2706	3	55	80	2.5	6	3	7560	4854	RH-2	40	form-based			true	0.7	6	1	3	3	8467.200195	5761.200195	5761.200195	1.12
1652	025	3024	0.07	2780	3	55	80	2.5	6	3	7560	4780	RH-2	40	form-based			true	0.7	6	1	3	3	8467.200195	5687.200195	5687.200195	1.12
1652	032	2399	0.06	2612	2	55	80	2.5	5	3	5998	3386	RH-2	40	form-based			true	0.7	5	1	3	3	6717.199707	4105.199707	4105.199707	1.119907

block_num	lot_num	Lot Size Feet	Lot Size Acres	Existing Bldg Sqft	Existing Units	sb79_MaxHeight	sb79_MaxDensity	sb79_MaxFAR	SB79- Gross Unit Capacity	SB79- Net Unit Capacity	SB79- Gross GSF Capacity	SB79- Net GSF Capacity	Existing SF Zoning	Existing SF Height Limit	Density Limit?	Density Limit ratio	Corner Parcel?	In R4	Max Lot Coverage	SF Unit Capacity Gross	% Gross Unit- SF vs SB79	SF Zoning- Net Unit Capacity	SF Zoning - Net Unit Capacity Limited by 200% SB79	SF Zoning- Gross GSF Capacity	SF Zoning- Net GSF Capacity	SF Zoning - Net GSF Capacity Limited by 200% SB79	% Gross GSF- SF vs SB79
1652	033	2399	0.06	3375	2	55	80	2.5	5	3	5998	2623	RH-2	40	form-based			true	0.7	5	1	3	3	6717.199707	3342.199707	3342.199707	1.119907
1652	037	2500	0.06	2720	2	55	80	2.5	5	3	6250	3530	RH-2	40	form-based			true	0.7	5	1	3	3	7000	4280	4280	1.12
1652	044	2360	0.05	1307	2	55	80	2.5	4	2	5900	4593	RH-2	40	form-based			true	0.7	5	1.25	3	3	6608	5301	5301	1.12
1653	001	2399	0.06	3840	2	55	80	2.5	5	3	5998	2158	NC-1	40	form-based		true	true	0.75	5	1	3	3	7197	3357	3357	1.1999
1653	002	1999	0.05	2460	1	55	80	2.5	4	3	4998	2538	RH-2	40	form-based			true	0.7	4	1	3	3	5597.199707	3137.199707	3137.199707	1.119888
1653	003	1999	0.05	1880	1	55	80	2.5	4	3	4998	3118	RH-2	40	form-based			true	0.7	4	1	3	3	5597.199707	3717.199707	3717.199707	1.119888
1653	048	2109	0.05	2345	1	55	80	2.5	4	3	5272	2927	RH-2	40	form-based			true	0.7	4	1	3	3	5905.199707	3560.199707	3560.199707	1.120106
1653	049	2531	0.06	4000	2	55	80	2.5	5	3	6328	2328	RH-2	40	form-based		true	true	0.7	5	1	3	3	7086.799805	3086.799805	3086.799805	1.119911
1654	037	3000	0.07	3604	3	55	80	2.5	6	3	7500	3896	RH-2	40	form-based			true	0.7	6	1	3	3	8400	4796	4796	1.12
1654	055	2500	0.06	1258	2	55	80	2.5	5	3	6250	4992	RH-2	40	form-based			true	0.7	5	1	3	3	7000	5742	5742	1.12
1654	065	2500	0.06	1219	2	55	80	2.5	5	3	6250	5031	RH-2	40	form-based			true	0.7	5	1	3	3	7000	5781	5781	1.12
1657	001B	2535	0.06	3700	2	55	80	2.5	5	3	6338	2638	RH-2	40	form-based			true	0.7	5	1	3	3	7098	3398	3398	1.119912
1657	001C	2535	0.06	3400	2	55	80	2.5	5	3	6338	2938	RH-2	40	form-based			true	0.7	5	1	3	3	7098	3698	3698	1.119912
1657	001D	2535	0.06	3400	2	55	80	2.5	5	3	6338	2938	RH-2	40	form-based			true	0.7	5	1	3	3	7098	3698	3698	1.119912
1657	010A	4511	0.1	10575	6	55	80	2.5	8	2	11278	703	RH-2	40	form-based			true	0.7	9	1.125	3	3	12630.7998	2055.799805	2055.799805	1.11995
1657	033	2464	0.06	3500	2	55	80	2.5	5	3	6160	2660	RH-2	40	form-based			true	0.7	5	1	3	3	6899.199707	3399.199707	3399.199707	1.12
1657	034	2464	0.06	3350	2	55	80	2.5	5	3	6160	2810	RH-2	40	form-based			true	0.7	5	1	3	3	6899.199707	3549.199707	3549.199707	1.12
1658	005	3189	0.07	3650	4	55	80	2.5	6	2	7972	4322	RH-2	40	form-based			true	0.7	7	1.166666627	3	3	8929.200195	5279.200195	5279.200195	1.12007
1658	032	1924	0.04	1650	1	55	80	2.5	3	2	4810	3160	RH-2	40	form-based			true	0.7	4	1.333333373	3	3	5387.199707	3737.199707	3737.199707	1.12
1658	033	2505	0.06	2550	2	55	80	2.5	5	3	6262	3712	RH-2	40	form-based			true	0.7	5	1	3	3	7014	4464	4464	1.120089
1658	034	2505	0.06	2550	2	55	80	2.5	5	3	6262	3712	RH-2	40	form-based			true	0.7	5	1	3	3	7014	4464	4464	1.120089
1658	035	2505	0.06	2634	2	55	80	2.5	5	3	6262	3628	RH-2	40	form-based			true	0.7	5	1	3	3	7014	4380	4380	1.120089
1659	009	3000	0.07	3950	3	55	80	2.5	6	3	7500	3550	RH-2	40	form-based			true	0.7	6	1	3	3	8400	4450	4450	1.12
1659	029	3001	0.07	2680	3	55	80	2.5	6	3	7502	4822	RH-2	40	form-based			true	0.7	6	1	3	3	8402.799805	5722.799805	5722.799805	1.120075
1659	030	3001	0.07	3076	3	55	80	2.5	6	3	7502	4426	RH-2	40	form-based			true	0.7	6	1	3	3	8402.799805	5326.799805	5326.799805	1.120075
1659	042	2065	0.05	1075	1	55	80	2.5	4	3	5162	4087	RH-2	40	form-based			true	0.7	4	1	3	3	5782	4707	4707	1.120108
1659	042A	2065	0.05	1380	1	55	80	2.5	4	3	5162	3782	RH-2	40	form-based			true	0.7	4	1	3	3	5782	4402	4402	1.120108
1659	043	2065	0.05	1125	1	55	80	2.5	4	3	5162	4037	RH-2	40	form-based			true	0.7	4	1	3	3	5782	4657	4657	1.120108
1659	045	2500	0.06	3062	2	55	80	2.5	5	3	6250	3188	RH-2	40	form-based			true	0.7	5	1	3	3	7000	3938	3938	1.12
1660	001A	2035	0.05	1330	1	55	80	2.5	4	3	5088	3758	RH-2	40	form-based			true	0.7	4	1	3	3	5698	4368	4368	1.11989
1660	001B	2035	0.05	1325	1	55	80	2.5	4	3	5088	3763	RH-2	40	form-based			true	0.7	4	1	3	3	5698	4373	4373	1.11989
1660	001C	2035	0.05	1325	1	55	80	2.5	4	3	5088	3763	RH-2	40	form-based			true	0.7	4	1	3	3	5698	4373	4373	1.11989
1660	006	3000	0.07	3380	3	55	80	2.5	6	3	7500	4120	RH-2	40	form-based			true	0.7	6	1	3	3	8400	5020	5020	1.12
1660	028	3011	0.07	5273	3	55	80	2.5	6	3	7528	2255	RH-2	40	form-based			true	0.7	6	1	3	3	8430.799805	3157.799805	3157.799805	1.119926
1660	041	2101	0.05	1625	1	55	80	2.5	4	3	5252	3627	RH-2	40	form-based			true	0.7	4	1	3	3	5882.799805	4257.799805	4257.799805	1.120107
1660	042	2101	0.05	1125	1	55	80	2.5	4	3	5252	4127	RH-2	40	form-based			true	0.7	4	1	3	3	5882.799805	4757.799805	4757.799805	1.120107
1660	043	2101	0.05	2003	1	55	80	2.5	4	3	5252	3249	RH-2	40	form-based			true	0.7	4	1	3	3	5882.799805	3879.799805	3879.799805	1.120107
1660	046	2500	0.06	2530	2	55	80	2.5	5	3	6250	3720	RH-2	40	form-based			true	0.7	5	1	3	3	7000	4470	4470	1.12
1661	004G	2964	0.07	3600	3	55	80	2.5	6	3	7410	3810	RH-2	40	form-based			true	0.7	6	1	3	3	8299.200195	4699.200195	4699.200195	1.12
1661	006	2964	0.07	3690	3	55	80	2.5	6	3	7410	3720	RH-2	40	form-based			true	0.7	6	1	3	3	8299.200195	4609.200195	4609.200195	1.12
1661	023	3049	0.07	2970	3	55	80	2.5	6	3	7622	4652	RH-2	40	form-based			true	0.7	6	1	3	3	8537.200195	5567.200195	5567.200195	1.120073
1661	033	3250	0.07	4390	4	55	80	2.5	6	2	8125	3735	RH-2	40	form-based		true	true	0.7	7	1.166666627	3	3	9100	4710	4710	1.12
1661	038	2500	0.06	3530	2	55	80	2.5	5	3	6250	2720	RH-2	40	form-based			true	0.7	5	1	3	3	7000	3470	3470	1.12
1662	001A	2002	0.05	1279	1	55	80	2.5	4	3	5005	3726	RH-2	40	form-based			true	0.7	4	1	3	3	5605.600098	4326.600098	4326.600098	1.12
1662	001B	2002	0.05	1244	1	55	80	2.5	4	3	5005	3761	RH-2	40	form-based			true	0.7	4	1	3	3	5605.600098	4361.600098	4361.600098	1.12
1662	001C	2002	0.05	1244	1	55	80	2.5	4	3	5005	3761	RH-2	40	form-based			true	0.7	4	1	3	3	5605.600098	4361.600098	4361.600098	1.12
1662	009	2948	0.07	4721	3	55	80	2.5	6	3	7370	2649	RH-2	40	form-based			true	0.7	6	1	3	3	8254.399414	3533.399414	3533.399414	1.12
1662	010	2948	0.07	5986	3	55	80	2.5	6	3	7370	1384	RH-2	40	form-based			true	0.7	6	1	3	3	8254.399414	2268.399414	2268.399414	1.12
1662	040	2500	0.06	2510	2	55	80	2.5	5	3	6250	3740	RH-2	40	form-based			true	0.7	5	1	3	3	7000	4490	4490	1.12
1662	043	2500	0.06	4491	2	55	80	2.5	5	3	6250	1759	RH-2	40	form-based			true	0.7	5	1	3	3	7000	2509	2509	1.12
1662	061	2948	0.07	713	3	55	80	2.5	6	3	7370	6657	RH-2	40	form-based			true	0.7	6	1	3	3	8254.399414	7541.399414	7541.399414	1.12
1663	001	1703	0.04	2016	1	55	80	2.5	3	2	4258	2242	RH-2	40	form-based		true	true	0.7	4	1.333333373	3	3	4768.399902	2752.399902	2752.399902	1.119869
1663	001B	1703	0.04	2369	1	55	80	2.5	3	2	4258	1889	RH-2	40	form-based			true	0.7	4	1.333333373	3	3	4768.399902	2399.399902	2399.399902	1.119869
1663	001C	1703	0.04	1840	1	55	80	2.5	3	2	4258	2418	RH-2	40	form-based			true	0.7	4	1.333333373	3	3	4768.399902	2928.399902	2928.399902	1.119869
1663	045	3099	0.07	845	4	55	80	2.5	6	2	7748	6903	RH-2	40	form-based		true	true	0.7	7	1.166666627	3	3	8677.200195	7832.200195	7832.200195	1.119928
1664	009	3600	0.08	4422	5	55	80	2.5	6	1	9000	4578	RH-2	40	form-based			true	0.7	8	1.333333373	3	3	10080	5658	5658	1.12
1664	045	2500	0.06	3266	2	55	80	2.5	5	3	6250	2984	RH-2	40	form-based			true	0.7	5	1	3	3	7000	3734	3734	1.12
1665	001	2003	0.05	2134	1	55	80	2.5	4	3	5008	2874	RH-2	40	form-based		true	true	0.7	4	1	3	3	5608.399902	3474.399902	3474.399902	1.119888
1665	002	2003	0.05	1900	1	55	80	2.5	4	3	5008	3108	RH-2	40	form-based			true	0.7	4	1	3	3	5608.399902	3708.399902	3708.399902	1.119888
1665	003	2003	0.05	1804	1	55	80	2.5	4	3	5008	3204	RH-2	40	form-based			true	0.7	4	1	3	3	5608.399902	3804.399902	3804.399902	1.119888
1665	004	2003	0.05	2089	1	55	80	2.5	4	3	5008	2919	RH-2	40	form-based			true	0.7	4	1	3	3	5608.399902	3519.399902	3519.399902	1.119888
1665	048	2118	0.05	2050	1	55	80	2.5	4	3	5295	3245	RH-2	40	form-based			true	0.7	4	1	3	3	5930.399902	3880.399902	3880.399902	1.12
1665	049	2118	0.05	2434	1	55	80	2.5	4	3	5295	2861	RH-2	40	form-based			true	0.7	4	1	3	3	5930.399902	3496.399902	3496.399902	1.12
1665	050	2118	0.05	2450	1	55	80	2.5	4	3	5295	2845	RH-2	40	form-based			true	0.7	4	1	3	3	5930.399902	3480.399902	3480.399902	1.12

block_num	lot_num	Lot Size Feet	Lot Size Acres	Existing Bldg Sqft	Existing Units	sb79_MaxHeight	sb79_MaxDensity	sb79_MaxFAR	SB79- Gross Unit Capacity	SB79- Net Unit Capacity	SB79- Gross GSF Capacity	SB79- Net GSF Capacity	Existing SF Zoning	Existing SF Height Limit	Density Limit?	Density Limit ratio	Corner Parcel?	In R4	Max Lot Coverage	SF Unit Capacity Gross	% Gross Unit- SF vs SB79	SF Zoning- Net Unit Capacity	SF Zoning - Net Unit Capacity Limited by 200% SB79	SF Zoning- Gross GSF Capacity	SF Zoning- Net GSF Capacity	SF Zoning - Net GSF Capacity Limited by 200% SB79	% Gross GSF- SF vs SB79
1665	051	2118	0.05	2350	1	55	80	2.5	4	3	5295	2945	RH-2	40	form-based		true	true	0.7	4	1	3	3	5930.399902	3580.399902	3580.399902	1.12
1666	045	2063	0.05	1125	1	55	80	2.5	4	3	5158	4033	RH-2	40	form-based			true	0.7	4	1	3	3	5776.399902	4651.399902	4651.399902	1.119891
1666	046	2062	0.05	1711	1	55	80	2.5	4	3	5155	3444	RH-2	40	form-based			true	0.7	4	1	3	3	5773.600098	4062.600098	4062.600098	1.12
1667	046	2375	0.05	3100	2	55	80	2.5	4	2	5938	2838	RM-1	40	form-based			true	0.7	5	1.25	3	3	6650	3550	3550	1.119906
1667	047	2375	0.05	3310	2	55	80	2.5	4	2	5938	2628	RM-1	40	form-based			true	0.7	5	1.25	3	3	6650	3340	3340	1.119906
1667	048	2375	0.05	3310	2	55	80	2.5	4	2	5938	2628	RM-1	40	form-based			true	0.7	5	1.25	3	3	6650	3340	3340	1.119906
1667	050	2500	0.06	2810	2	55	80	2.5	5	3	6250	3440	RH-2	40	form-based			true	0.7	5	1	3	3	7000	4190	4190	1.12
1667	051	2500	0.06	2860	2	55	80	2.5	5	3	6250	3390	RH-2	40	form-based			true	0.7	5	1	3	3	7000	4140	4140	1.12
1668	026	3001	0.07	3853	3	55	80	2.5	6	3	7502	3649	RH-2	40	form-based			true	0.7	6	1	3	3	8402.799805	4549.799805	4549.799805	1.120075
1668	036	2500	0.06	2990	2	55	80	2.5	5	3	6250	3260	RH-2	40	form-based			true	0.7	5	1	3	3	7000	4010	4010	1.12
1668	037	2500	0.06	2990	2	55	80	2.5	5	3	6250	3260	RH-2	40	form-based			true	0.7	5	1	3	3	7000	4010	4010	1.12
1668	038	2500	0.06	2990	2	55	80	2.5	5	3	6250	3260	RH-2	40	form-based			true	0.7	5	1	3	3	7000	4010	4010	1.12
1668	039	2500	0.06	2990	2	55	80	2.5	5	3	6250	3260	RH-2	40	form-based			true	0.7	5	1	3	3	7000	4010	4010	1.12
1668	040	2500	0.06	2990	2	55	80	2.5	5	3	6250	3260	RH-2	40	form-based			true	0.7	5	1	3	3	7000	4010	4010	1.12
1668	041	2500	0.06	3300	2	55	80	2.5	5	3	6250	2950	RH-2	40	form-based			true	0.7	5	1	3	3	7000	3700	3700	1.12
1669	005	2609	0.06	4637	2	55	80	2.5	5	3	6522	1885	RH-2	40	form-based			true	0.7	5	1	3	3	7305.199707	2668.199707	2668.199707	1.120086
1669	047	2473	0.06	837	2	55	80	2.5	5	3	6182	5345	RH-2	40	form-based			true	0.7	5	1	3	3	6924.399902	6087.399902	6087.399902	1.120091
1671	013	2282	0.05	2475	2	55	80	2.5	4	2	5705	3230	RH-2	40	form-based		true	true	0.7	5	1.25	3	3	6389.600098	3914.600098	3914.600098	1.12
1672	001	1678	0.04	1678	1	55	80	2.5	3	2	4195	2517	RH-2	40	form-based		true	true	0.7	4	1.333333373	3	3	4698.399902	3020.399902	3020.399902	1.12
1672	001A	1765	0.04	1630	1	55	80	2.5	3	2	4412	2782	RH-2	40	form-based			true	0.7	4	1.333333373	3	3	4942	3312	3312	1.120127
1672	001B	1765	0.04	1630	1	55	80	2.5	3	2	4412	2782	RH-2	40	form-based			true	0.7	4	1.333333373	3	3	4942	3312	3312	1.120127
1672	001C	1765	0.04	1630	1	55	80	2.5	3	2	4412	2782	RH-2	40	form-based			true	0.7	4	1.333333373	3	3	4942	3312	3312	1.120127
1672	037	2469	0.06	3545	2	55	80	2.5	5	3	6172	2627	RH-2	40	form-based			true	0.7	5	1	3	3	6913.199707	3368.199707	3368.199707	1.120091
1672	038	2469	0.06	3610	2	55	80	2.5	5	3	6172	2562	RH-2	40	form-based			true	0.7	5	1	3	3	6913.199707	3303.199707	3303.199707	1.120091
1672	038A	2469	0.06	3935	2	55	80	2.5	5	3	6172	2237	RH-2	40	form-based			true	0.7	5	1	3	3	6913.199707	2978.199707	2978.199707	1.120091
1673	002	2353	0.05	3008	2	55	80	2.5	4	2	5882	2874	RH-2	40	form-based			true	0.7	5	1.25	3	3	6588.399902	3580.399902	3580.399902	1.120095
1673	046	2411	0.06	4882	2	55	80	2.5	5	3	6028	1146	RH-2	40	form-based			true	0.7	5	1	3	3	6750.799805	1868.799805	1868.799805	1.119907
1674	001	2252	0.05	2772	2	55	80	2.5	4	2	5630	2858	RH-2	40	form-based		true	true	0.7	5	1.25	3	3	6305.600098	3533.600098	3533.600098	1.12
1674	001A	2378	0.05	4195	2	55	80	2.5	4	2	5945	1750	RH-2	40	form-based			true	0.7	5	1.25	3	3	6658.399902	2463.399902	2463.399902	1.12
1674	001K	2378	0.05	3008	2	55	80	2.5	4	2	5945	2937	RH-2	40	form-based			true	0.7	5	1.25	3	3	6658.399902	3650.399902	3650.399902	1.12
1674	004	3003	0.07	4790	3	55	80	2.5	6	3	7508	2718	RH-2	40	form-based			true	0.7	6	1	3	3	8408.399414	3618.399414	3618.399414	1.119925
1674	016	2375	0.05	3715	2	55	80	2.5	4	2	5938	2223	RH-2	40	form-based			true	0.7	5	1.25	3	3	6650	2935	2935	1.119906
1674	017	2375	0.05	3681	2	55	80	2.5	4	2	5938	2257	RH-2	40	form-based			true	0.7	5	1.25	3	3	6650	2969	2969	1.119906
1675	011	3000	0.07	3714	3	55	80	2.5	6	3	7500	3786	RH-2	40	form-based			true	0.7	6	1	3	3	8400	4686	4686	1.12
1675	013	3000	0.07	3381	3	55	80	2.5	6	3	7500	4119	RH-2	40	form-based			true	0.7	6	1	3	3	8400	5019	5019	1.12
1675	014	3000	0.07	3760	3	55	80	2.5	6	3	7500	3740	RH-2	40	form-based			true	0.7	6	1	3	3	8400	4640	4640	1.12
1675	015	3000	0.07	3800	3	55	80	2.5	6	3	7500	3700	RH-2	40	form-based			true	0.7	6	1	3	3	8400	4600	4600	1.12
1675	016	3000	0.07	2545	3	55	80	2.5	6	3	7500	4955	RH-2	40	form-based			true	0.7	6	1	3	3	8400	5855	5855	1.12
1675	025	2375	0.05	1840	2	55	80	2.5	4	2	5938	4098	RH-2	40	form-based			true	0.7	5	1.25	3	3	6650	4810	4810	1.119906
1676	026	2465	0.06	2495	2	55	80	2.5	5	3	6162	3667	RH-2	40	form-based			true	0.7	5	1	3	3	6902	4407	4407	1.120091
1677	006	3000	0.07	2415	3	55	80	2.5	6	3	7500	5085	RH-2	40	form-based			true	0.7	6	1	3	3	8400	5985	5985	1.12
1677	010	3000	0.07	3392	3	55	80	2.5	6	3	7500	4108	RH-2	40	form-based			true	0.7	6	1	3	3	8400	5008	5008	1.12
1677	021	2569	0.06	4320	2	55	80	2.5	5	3	6422	2102	RH-2	40	form-based		true	true	0.7	5	1	3	3	7193.199707	2873.199707	2873.199707	1.120087
1677	022	2656	0.06	2333	3	55	80	2.5	5	2	6640	4307	RH-2	40	form-based			true	0.7	6	1.200000048	3	3	7436.799805	5103.799805	5103.799805	1.12
1678	030B	2364	0.05	3224	2	55	80	2.5	4	2	5910	2686	RH-2	40	form-based			true	0.7	5	1.25	3	3	6619.199707	3395.199707	3395.199707	1.12
1678	030D	1738	0.04	1225	1	55	80	2.5	3	2	4345	3120	RH-2	40	form-based			true	0.7	4	1.333333373	3	3	4866.399902	3641.399902	3641.399902	1.12
1678	030E	1738	0.04	1225	1	55	80	2.5	3	2	4345	3120	RH-2	40	form-based			true	0.7	4	1.333333373	3	3	4866.399902	3641.399902	3641.399902	1.12
1678	030G	1838	0.04	1388	1	55	80	2.5	3	2	4595	3207	RH-2	40	form-based			true	0.7	4	1.333333373	3	3	5146.399902	3758.399902	3758.399902	1.12
1679	001F	1990	0.05	1230	1	55	80	2.5	4	3	4975	3745	RH-2	40	form-based			true	0.7	4	1	3	3	5572	4342	4342	1.12
1679	001G	1990	0.05	1310	1	55	80	2.5	4	3	4975	3665	RH-2	40	form-based			true	0.7	4	1	3	3	5572	4262	4262	1.12
1679	001H	1990	0.05	1375	1	55	80	2.5	4	3	4975	3600	RH-2	40	form-based			true	0.7	4	1	3	3	5572	4197	4197	1.12
1679	018	2928	0.07	2994	3	55	80	2.5	6	3	7320	4326	RH-2	40	form-based			true	0.7	6	1	3	3	8198.399414	5204.399414	5204.399414	1.12
1680	001	1913	0.04	2365	1	55	80	2.5	3	2	4782	2417	RH-2	40	form-based		true	true	0.7	4	1.333333373	3	3	5356.399902	2991.399902	2991.399902	1.120117
1680	001A	2040	0.05	1800	1	55	80	2.5	4	3	5100	3300	RH-2	40	form-based			true	0.7	4	1	3	3	5712	3912	3912	1.12
1680	001B	2039	0.05	2120	1	55	80	2.5	4	3	5098	2978	RH-2	40	form-based			true	0.7	4	1	3	3	5709.199707	3589.199707	3589.199707	1.11989
1680	001C	2039	0.05	1670	1	55	80	2.5	4	3	5098	3428	RH-2	40	form-based			true	0.7	4	1	3	3	5709.199707	4039.199707	4039.199707	1.11989
1680	033	2063	0.05	1882	1	55	80	2.5	4	3	5158	3276	RH-2	40	form-based			true	0.7	4	1	3	3	5776.399902	3894.399902	3894.399902	1.119891
1680	033A	2062	0.05	1882	1	55	80	2.5	4	3	5155	3273	RH-2	40	form-based			true	0.7	4	1	3	3	5773.600098	3891.600098	3891.600098	1.12
1680	033B	2063	0.05	1575	1	55	80	2.5	4	3	5158	3583	RH-2	40	form-based			true	0.7	4	1	3	3	5776.399902	4201.399902	4201.399902	1.119891
1702	001K	2063	0.05	961	1	65	100	3	5	4	6189	5228	RH-2	40	form-based			true	0.7	4	0.800000012	3	3	5776.399902	4815.399902	4815.399902	0.933333
1702	010F	2500	0.06	2276	2	65	100	3	6	4	7500	5224	RH-2	40	form-based			true	0.7	5	0.833333313	3	3	7000	4724	4724	0.933333
1702	010G	2500	0.06	2276	2	65	100	3	6	4	7500	5224	RH-2	40	form-based			true	0.7	5	0.833333313	3	3	7000	4724	4724	0.933333
1702	013	2998	0.07	3415	3	65	100	3	7	4	8994	5579	RM-1	40	form-based			true	0.7	6	0.857142866	3	3	8394.399414	4979.399414	4979.399414	0.933333
1702	023	1875	0.04	961	1	65	100	3	4	3	5625	4664	RH-2	40	form-based			true	0.7	4	1	3	3	5250	4289	4289	0.933333

block_num	lot_num	Lot Size Feet	Lot Size Acres	Existing Bldg Sqft	Existing Units	sb79_MaxHeight	sb79_MaxDensity	sb79_MaxFAR	SB79- Gross Unit Capacity	SB79- Net Unit Capacity	SB79- Gross GSF Capacity	SB79- Net GSF Capacity	Existing SF Zoning	Existing SF Height Limit	Density Limit?	Density Limit ratio	Corner Parcel?	In R4	Max Lot Coverage	SF Unit Capacity Gross	% Gross Unit- SF vs SB79	SF Zoning- Net Unit Capacity	SF Zoning - Net Unit Capacity Limited by 200% SB79	SF Zoning- Gross GSF Capacity	SF Zoning- Net GSF Capacity	SF Zoning - Net GSF Capacity Limited by 200% SB79	% Gross GSF- SF vs SB79
1702	025	2500	0.06	2823	2	65	100	3	6	4	7500	4677	RH-2	40	form-based			true	0.7	5	0.833333313	3	3	7000	4177	4177	0.933333
1702	068	3000	0.07	2930	3	65	100	3	7	4	9000	6070	RH-2	40	form-based			true	0.7	6	0.857142866	3	3	8400	5470	5470	0.933333
1703	008	2983	0.07	3194	3	65	100	3	7	4	8949	5755	RH-2	40	form-based			true	0.7	6	0.857142866	3	3	8352.399414	5158.399414	5158.399414	0.933333
1704	005	3000	0.07	2425	3	65	100	3	7	4	9000	6575	RH-2	40	form-based			true	0.7	6	0.857142866	3	3	8400	5975	5975	0.933333
1704	009	3000	0.07	1760	3	65	100	3	7	4	9000	7240	RH-2	40	form-based			true	0.7	6	0.857142866	3	3	8400	6640	6640	0.933333
1704	016	3000	0.07	3400	3	65	100	3	7	4	9000	5600	RH-2	40	form-based			true	0.7	6	0.857142866	3	3	8400	5000	5000	0.933333
1704	024	1437	0.03	1462	2	65	100	3	3	1	4311	2849	RTO-C	65	form-based		true	true	0.75	5	1.666666627	3	3	6466.5	5004.5	5004.5	1.5
1704	028	3003	0.07	2856	3	65	100	3	7	4	9009	6153	RH-2	40	form-based			true	0.7	6	0.857142866	3	3	8408.399414	5552.399414	5552.399414	0.933333
1704	034A	1453	0.03	0	0	65	100	3	3	3	4359	4359	RH-2	40	form-based			true	0.7	3	1	3	3	4068.399902	4068.399902	4068.399902	0.933333
1705	006	3000	0.07	2487	3	65	100	3	7	4	9000	6513	RH-2	40	form-based			true	0.7	6	0.857142866	3	3	8400	5913	5913	0.933333
1705	051	3452	0.08	2794	4	65	100	3	8	4	10356	7562	RH-2	40	form-based			true	0.7	7	0.875	3	3	9665.599609	6871.599609	6871.599609	0.933333
1706	007	3000	0.07	3125	3	65	100	3	7	4	9000	5875	RH-2	40	form-based			true	0.7	6	0.857142866	3	3	8400	5275	5275	0.933333
1706	008	3000	0.07	3125	3	65	100	3	7	4	9000	5875	RH-2	40	form-based			true	0.7	6	0.857142866	3	3	8400	5275	5275	0.933333
1706	012	3000	0.07	2837	3	65	100	3	7	4	9000	6163	RH-2	40	form-based			true	0.7	6	0.857142866	3	3	8400	5563	5563	0.933333
1706	017	3053	0.07	2381	3	65	100	3	7	4	9159	6778	RH-2	40	form-based			true	0.7	6	0.857142866	3	3	8548.399414	6167.399414	6167.399414	0.933333
1706	052	1438	0.03	1576	2	65	100	3	3	1	4314	2738	RTO-C	65	form-based		true	true	0.75	5	1.666666627	3	3	6471	4895	4895	1.5
1706	069	3004	0.07	3068	3	65	100	3	7	4	9012	5944	RH-2	40	form-based			true	0.7	6	0.857142866	3	3	8411.200195	5343.200195	5343.200195	0.933333
1709	013	3012	0.07	3631	3	65	100	3	7	4	9036	5405	RH-2	40	form-based			true	0.7	6	0.857142866	3	3	8433.599609	4802.599609	4802.599609	0.933333
1709	031	3000	0.07	2580	3	65	100	3	7	4	9000	6420	RH-2	40	form-based			true	0.7	6	0.857142866	3	3	8400	5820	5820	0.933333
1709	053	2983	0.07	3820	3	65	100	3	7	4	8949	5129	RH-2	40	form-based			true	0.7	6	0.857142866	3	3	8352.399414	4532.399414	4532.399414	0.933333
1709	055	2951	0.07	3820	3	65	100	3	7	4	8853	5033	RH-2	40	form-based			true	0.7	6	0.857142866	3	3	8262.799805	4442.799805	4442.799805	0.933333
1710	031	3000	0.07	1792	3	65	100	3	7	4	9000	7208	RH-2	40	form-based			true	0.7	6	0.857142866	3	3	8400	6608	6608	0.933333
1711	019D	1875	0.04	2761	4	65	100	3	4	0	5625	2864	RTO-C	65	form-based			true	0.75	7	1.75	3	3	8437.5	5676.5	5676.5	1.5
1712	002	1441	0.03	2000	2	65	100	3	3	1	4323	2323	RTO-C	65	form-based			true	0.75	5	1.666666627	3	3	6484.5	4484.5	4484.5	1.5
1712	002A	1441	0.03	2000	2	65	100	3	3	1	4323	2323	RTO-C	65	form-based			true	0.75	5	1.666666627	3	3	6484.5	4484.5	4484.5	1.5
1712	003	1441	0.03	2000	2	65	100	3	3	1	4323	2323	RTO-C	65	form-based			true	0.75	5	1.666666627	3	3	6484.5	4484.5	4484.5	1.5
1712	003A	1441	0.03	2000	2	65	100	3	3	1	4323	2323	RTO-C	65	form-based		true	true	0.75	5	1.666666627	3	3	6484.5	4484.5	4484.5	1.5
1713	003	2991	0.07	2266	3	65	100	3	7	4	8973	6707	RH-1	40	form-based			true	0.7	6	0.857142866	3	3	8374.799805	6108.799805	6108.799805	0.933333
1713	021	2366	0.05	3050	6	65	100	3	5	0	7098	4048	RTO-C	65	form-based		true	true	0.75	9	1.799999952	3	3	10647	7597	7597	1.5
1713	028	3602	0.08	4452	5	65	100	3	8	3	10806	6354	RH-2	40	form-based			true	0.7	8	1	3	3	10085.59961	5633.599609	5633.599609	0.933333
1715	019	2390	0.05	1943	2	65	100	3	5	3	7170	5227	RH-2	40	form-based			true	0.7	5	1	3	3	6692	4749	4749	0.933333
1716	022	2500	0.06	4001	2	65	100	3	6	4	7500	3499	RH-2	40	form-based			true	0.7	5	0.833333313	3	3	7000	2999	2999	0.933333
1717	024	2500	0.06	1645	2	65	100	3	6	4	7500	5855	RH-2	40	form-based			true	0.7	5	0.833333313	3	3	7000	5355	5355	0.933333
1717	026	2375	0.05	3364	2	65	100	3	5	3	7125	3761	RH-2	40	form-based			true	0.7	5	1	3	3	6650	3286	3286	0.933333
1718	022	2250	0.05	2275	2	65	100	3	5	3	6750	4475	RH-2	40	form-based		true	true	0.7	5	1	3	3	6300	4025	4025	0.933333
1721	022	2700	0.06	1849	3	65	100	3	6	3	8100	6251	RH-1(D)	40	form-based			true	0.7	6	1	3	3	7560	5711	5711	0.933333
1722	015	1732	0.04	1920	1	65	100	3	4	3	5196	3276	RH-1	40	form-based			true	0.7	4	1	3	3	4849.600098	2929.600098	2929.600098	0.933333
1722	016	1732	0.04	1750	1	65	100	3	4	3	5196	3446	RH-1	40	form-based			true	0.7	4	1	3	3	4849.600098	3099.600098	3099.600098	0.933333
1722	017	1871	0.04	2236	1	65	100	3	4	3	5613	3377	RH-1	40	form-based		true	true	0.7	4	1	3	3	5238.799805	3002.799805	3002.799805	0.933333
1722	018	1925	0.04	1182	1	65	100	3	4	3	5775	4593	RH-1	40	form-based			true	0.7	4	1	3	3	5390	4208	4208	0.933333
1722	021	2029	0.05	2410	1	65	100	3	5	4	6087	3677	RH-1	40	form-based			true	0.7	4	0.800000012	3	3	5681.199707	3271.199707	3271.199707	0.933333
1723	021	1756	0.04	2000	1	65	100	3	4	3	5268	3268	RH-1	40	form-based			true	0.7	4	1	3	3	4916.799805	2916.799805	2916.799805	0.933333
1723	022	1756	0.04	2270	1	65	100	3	4	3	5268	2998	RH-1	40	form-based		true	true	0.7	4	1	3	3	4916.799805	2646.799805	2646.799805	0.933333
1723	023	1875	0.04	2167	1	65	100	3	4	3	5625	3458	RH-1	40	form-based			true	0.7	4	1	3	3	5250	3083	3083	0.933333
1723	024	1875	0.04	1750	1	65	100	3	4	3	5625	3875	RH-1	40	form-based			true	0.7	4	1	3	3	5250	3500	3500	0.933333
1725	017	3017	0.07	3250	3	65	100	3	7	4	9051	5801	RH-2	40	form-based			true	0.7	6	0.857142866	3	3	8447.599609	5197.599609	5197.599609	0.933333
1726	004	3002	0.07	822	1	65	100	3	7	6	9006	8184	RH-2	40	density-lim	1500			0.7	4	0.571428597	3	3	8405.599609	7583.599609	7583.599609	0.933333
1726	011	3002	0.07	3288	3	65	100	3	7	4	9006	5718	RH-2	40	form-based			true	0.7	6	0.857142866	3	3	8405.599609	5117.599609	5117.599609	0.933333
1727	008	3021	0.07	3407	3	65	100	3	7	4	9063	5656	RH-2	40	form-based			true	0.7	6	0.857142866	3	3	8458.799805	5051.799805	5051.799805	0.933333
1728	039	3000	0.07	2244	3	65	100	3	7	4	9000	6756	RH-2	40	form-based			true	0.7	6	0.857142866	3	3	8400	6156	6156	0.933333
1729	012	2997	0.07	3892	3	65	100	3	7	4	8991	5099	RH-2	40	form-based			true	0.7	6	0.857142866	3	3	8391.599609	4499.599609	4499.599609	0.933333
1729	018	2372	0.05	2050	2	65	100	3	5	3	7116	5066	RH-2	40	form-based			true	0.7	5	1	3	3	6641.600098	4591.600098	4591.600098	0.933333
1733	022	1725	0.04	4416	6	65	100	3	4	0	5175	759	NCD-INNE	85	form-based		true	true	0.75	9	2.25	3	2	10350	5934	5934	2
1734	022	3065	0.07	4000	3	65	100	3	7	4	9195	5195	RM-1	40	form-based			true	0.7	6	0.857142866	3	3	8582	4582	4582	0.933333
1734	025	3000	0.07	2506	3	65	100	3	7	4	9000	6494	RM-1	40	form-based			true	0.7	6	0.857142866	3	3	8400	5894	5894	0.933333
1734	045	3000	0.07	3200	3	65	100	3	7	4	9000	5800	RM-1	40	form-based			true	0.7	6	0.857142866	3	3	8400	5200	5200	0.933333
1735	022	1375	0.03	0	0	65	100	3	3	3	4125	4125	RH-2	40	form-based			true	0.7	3	1	3	3	3850	3850	3850	0.933333
1736	008	2113	0.05	2228	1	65	100	3	5	4	6339	4111	RH-2	40	form-based			true	0.7	4	0.800000012	3	3	5916.399902	3688.399902	3688.399902	0.933333
1736	010	3180	0.07	2700	4	65	100	3	7	3	9540	6840	RH-2	40	form-based			true	0.7	7	1	3	3	8904	6204	6204	0.933333
1736	013	3180	0.07	2062	4	65	100	3	7	3	9540	7478	RH-2	40	form-based			true	0.7	7	1	3	3	8904	6842	6842	0.933333
1738	030	3000	0.07	4613	3	65	100	3	7	4	9000	4387	RH-2	40	form-based			true	0.7	6	0.857142866	3	3	8400	3787	3787	0.933333
1738	031	3000	0.07	3863	3	65	100	3	7	4	9000	5137	RH-2	40	form-based			true	0.7	6	0.857142866	3	3	8400	4537	4537	0.933333
1739	030	3000	0.07	2676	3	65	100	3	7	4	9000	6324	RH-2	40	form-based			true	0.7	6	0.857142866	3	3	8400	5724	5724	0.933333
1739	039	3000	0.07	4002	3	65	100	3	7	4	9000	4998	RH-2	40	form-based			true	0.7	6	0.857142866	3	3	8400	4398	4398	0.933333

block_num	lot_num	Lot Size Feet	Lot Size Acres	Existing Bldg Sqft	Existing Units	sb79_MaxHeight	sb79_MaxDensity	sb79_MaxFAR	SB79- Gross Unit Capacity	SB79- Net Unit Capacity	SB79- Gross GSF Capacity	SB79- Net GSF Capacity	Existing SF Zoning	Existing SF Height Limit	Density Limit?	Density Limit ratio	Corner Parcel?	In R4	Max Lot Coverage	SF Unit Capacity Gross	% Gross Unit- SF vs SB79	SF Zoning- Net Unit Capacity	SF Zoning - Net Unit Capacity Limited by 200% SB79	SF Zoning- Gross GSF Capacity	SF Zoning- Net GSF Capacity	SF Zoning - Net GSF Capacity Limited by 200% SB79	% Gross GSF- SF vs SB79
1739	049	3000	0.07	4526	8	65	100	3	7	0	9000	4474	RTO-C	65	form-based			true	0.75	11	1.571428537	3	3	13500	8974	8974	1.5
1742	009	2963	0.07	3395	3	65	100	3	7	4	8889	5494	RH-2	40	form-based			true	0.7	6	0.857142866	3	3	8296.399414	4901.399414	4901.399414	0.933333
1743	027	2375	0.05	3052	2	85	140	4	7	5	9500	6448	RH-2	40	form-based			true	0.7	5	0.714285731	3	3	6650	3598	3598	0.7
1743	030	3000	0.07	3090	3	65	100	3	7	4	9000	5910	RH-2	40	form-based			true	0.7	6	0.857142866	3	3	8400	5310	5310	0.933333
1743	034	3003	0.07	2400	3	65	100	3	7	4	9009	6609	RH-2	40	form-based			true	0.7	6	0.857142866	3	3	8408.399414	6008.399414	6008.399414	0.933333
1743	036	2997	0.07	2400	3	65	100	3	7	4	8991	6591	RH-2	40	form-based			true	0.7	6	0.857142866	3	3	8391.599609	5991.599609	5991.599609	0.933333
1743	044	1438	0.03	2432	2	65	100	3	3	1	4314	1882	RTO-C	65	form-based			true	0.75	5	1.666666627	3	3	6471	4039	4039	1.5
1744	001	3087	0.07	7200	9	65	100	3	7	0	9261	2061	RTO-C	65	form-based		true	true	0.75	12	1.714285731	3	3	13891.5	6691.5	6691.5	1.5
1744	005	2369	0.05	2524	2	65	100	3	5	3	7107	4583	RH-2	40	form-based			true	0.7	5	1	3	3	6633.199707	4109.199707	4109.199707	0.933333
1744	007	2418	0.06	3528	2	65	100	3	6	4	7254	3726	RH-2	40	form-based		true	true	0.7	5	0.833333313	3	3	6770.399902	3242.399902	3242.399902	0.933333
1744	010	2524	0.06	4204	2	65	100	3	6	4	7572	3368	RH-2	40	form-based			true	0.7	5	0.833333313	3	3	7067.199707	2863.199707	2863.199707	0.933333
1744	011	4842	0.11	11625	15	65	100	3	11	0	14526	2901	RTO-C	65	form-based		true	true	0.75	18	1.636363626	3	3	21789	10164	10164	1.5
1745	009	2521	0.06	3253	2	65	100	3	6	4	7563	4310	RH-2	40	form-based			true	0.7	5	0.833333313	3	3	7058.799805	3805.799805	3805.799805	0.933333
1745	010	2521	0.06	3347	2	65	100	3	6	4	7563	4216	RH-2	40	form-based			true	0.7	5	0.833333313	3	3	7058.799805	3711.799805	3711.799805	0.933333
1745	026	2380	0.05	1746	2	65	100	3	5	3	7140	5394	RH-2	40	form-based			true	0.7	5	1	3	3	6664	4918	4918	0.933333
1746	005	2390	0.05	3200	2	65	100	3	5	3	7170	3970	RH-2	40	form-based			true	0.7	5	1	3	3	6692	3492	3492	0.933333
1746	007	2390	0.05	2940	2	65	100	3	5	3	7170	4230	RH-2	40	form-based			true	0.7	5	1	3	3	6692	3752	3752	0.933333
1746	010	2563	0.06	2256	2	65	100	3	6	4	7689	5433	RH-2	40	form-based			true	0.7	5	0.833333313	3	3	7176.399902	4920.399902	4920.399902	0.933333
1746	023	2330	0.05	4656	6	65	100	3	5	0	6990	2334	RTO-C	65	form-based			true	0.75	9	1.799999952	3	3	10485	5829	5829	1.5
1747	006	2995	0.07	1968	3	65	100	3	7	4	8985	7017	RH-2	40	form-based			true	0.7	6	0.857142866	3	3	8386	6418	6418	0.933333
1747	016	2375	0.05	3020	2	65	100	3	5	3	7125	4105	RH-2	40	form-based			true	0.7	5	1	3	3	6650	3630	3630	0.933333
1747	019	3000	0.07	3318	3	65	100	3	7	4	9000	5682	RH-2	40	form-based			true	0.7	6	0.857142866	3	3	8400	5082	5082	0.933333
1747	028	3000	0.07	1423	3	65	100	3	7	4	9000	7577	RH-2	40	form-based			true	0.7	6	0.857142866	3	3	8400	6977	6977	0.933333
1748	011	2850	0.07	3056	3	65	100	3	7	4	8550	5494	RH-2	40	form-based			true	0.7	6	0.857142866	3	3	7980	4924	4924	0.933333
1748	015	3000	0.07	3850	3	65	100	3	7	4	9000	5150	RH-2	40	form-based			true	0.7	6	0.857142866	3	3	8400	4550	4550	0.933333
1748	018	1960	0.05	2484	4	65	100	3	5	1	5880	3396	RTO-C	65	form-based			true	0.75	7	1.399999976	3	3	8820	6336	6336	1.5
1749	025	4553	0.1	12225	14	65	100	3	10	0	13659	1434	RTO-C	65	form-based		true	true	0.75	17	1.700000048	3	3	20488.5	8263.5	8263.5	1.5
1750	015	2375	0.05	3260	2	85	140	4	7	5	9500	6240	RH-2	40	form-based			true	0.7	5	0.714285731	3	3	6650	3390	3390	0.7
1750	017	3000	0.07	2140	3	85	140	4	10	7	12000	9860	RH-2	40	form-based			true	0.7	6	0.600000024	3	3	8400	6260	6260	0.7
1750	020	2375	0.05	3100	2	65	100	3	5	3	7125	4025	RH-2	40	form-based			true	0.7	5	1	3	3	6650	3550	3550	0.933333
1750	025	3343	0.08	1248	4	65	100	3	8	4	10029	8781	RH-2	40	form-based		true	true	0.7	7	0.875	3	3	9360.399414	8112.399414	8112.399414	0.933333
1750	029	2375	0.05	1500	2	65	100	3	5	3	7125	5625	RH-2	40	form-based			true	0.7	5	1	3	3	6650	5150	5150	0.933333
1750	044	2375	0.05	1580	2	85	140	4	7	5	9500	7920	RH-2	40	form-based			true	0.7	5	0.714285731	3	3	6650	5070	5070	0.7
1751	001	2112	0.05	4480	1	65	100	3	5	4	6336	1856	RH-2	40	form-based		true	true	0.7	4	0.800000012	3	3	5913.600098	1433.600098	1433.600098	0.933333
1751	003	2381	0.05	3100	2	65	100	3	5	3	7143	4043	RH-2	40	form-based			true	0.7	5	1	3	3	6666.799805	3566.799805	3566.799805	0.933333
1751	015	2381	0.05	3300	2	65	100	3	5	3	7143	3843	RH-2	40	form-based			true	0.7	5	1	3	3	6666.799805	3366.799805	3366.799805	0.933333
1751	016	2381	0.05	3580	2	65	100	3	5	3	7143	3563	RH-2	40	form-based			true	0.7	5	1	3	3	6666.799805	3086.799805	3086.799805	0.933333
1751	018	3006	0.07	5250	3	65	100	3	7	4	9018	3768	RH-2	40	form-based			true	0.7	6	0.857142866	3	3	8416.799805	3166.799805	3166.799805	0.933333
1751	021	2381	0.05	2374	2	65	100	3	5	3	7143	4769	RH-2	40	form-based			true	0.7	5	1	3	3	6666.799805	4292.799805	4292.799805	0.933333
1751	029	2381	0.05	2169	2	65	100	3	5	3	7143	4974	RH-2	40	form-based			true	0.7	5	1	3	3	6666.799805	4497.799805	4497.799805	0.933333
1752	003	2373	0.05	2900	2	65	100	3	5	3	7119	4219	RH-2	40	form-based			true	0.7	5	1	3	3	6644.399902	3744.399902	3744.399902	0.933333
1752	004	2373	0.05	2900	2	65	100	3	5	3	7119	4219	RH-2	40	form-based			true	0.7	5	1	3	3	6644.399902	3744.399902	3744.399902	0.933333
1752	008	2373	0.05	3460	2	65	100	3	5	3	7119	3659	RH-2	40	form-based			true	0.7	5	1	3	3	6644.399902	3184.399902	3184.399902	0.933333
1752	015	2373	0.05	3000	2	65	100	3	5	3	7119	4119	RH-2	40	form-based			true	0.7	5	1	3	3	6644.399902	3644.399902	3644.399902	0.933333
1752	017	2998	0.07	5747	3	65	100	3	7	4	8994	3247	RH-2	40	form-based			true	0.7	6	0.857142866	3	3	8394.399414	2647.399414	2647.399414	0.933333
1752	018	2998	0.07	4800	3	65	100	3	7	4	8994	4194	RH-2	40	form-based			true	0.7	6	0.857142866	3	3	8394.399414	3594.399414	3594.399414	0.933333
1752	020	2373	0.05	2385	2	65	100	3	5	3	7119	4734	RH-2	40	form-based			true	0.7	5	1	3	3	6644.399902	4259.399902	4259.399902	0.933333
1753	007	2390	0.05	3100	2	65	100	3	5	3	7170	4070	RH-2	40	form-based			true	0.7	5	1	3	3	6692	3592	3592	0.933333
1753	019	2375	0.05	3100	2	65	100	3	5	3	7125	4025	RH-2	40	form-based			true	0.7	5	1	3	3	6650	3550	3550	0.933333
1753	020	2375	0.05	3030	2	65	100	3	5	3	7125	4095	RH-2	40	form-based			true	0.7	5	1	3	3	6650	3620	3620	0.933333
1753	021	2375	0.05	2600	2	65	100	3	5	3	7125	4525	RH-2	40	form-based			true	0.7	5	1	3	3	6650	4050	4050	0.933333
1753	025	2750	0.06	4267	3	65	100	3	6	3	8250	3983	RH-2	40	form-based			true	0.7	6	1	3	3	7700	3433	3433	0.933333
1753	026	2390	0.05	1459	2	65	100	3	5	3	7170	5711	RH-2	40	form-based			true	0.7	5	1	3	3	6692	5233	5233	0.933333
1753	028	2750	0.06	2353	3	65	100	3	6	3	8250	5897	RH-2	40	form-based			true	0.7	6	1	3	3	7700	5347	5347	0.933333
1754	003	2377	0.05	2408	2	65	100	3	5	3	7131	4723	RH-1	40	form-based			true	0.7	5	1	3	3	6655.600098	4247.600098	4247.600098	0.933333
1754	005	3002	0.07	4564	3	85	140	4	10	7	12008	7444	RH-1	40	form-based			true	0.7	6	0.600000024	3	3	8405.599609	3841.599609	3841.599609	0.7
1754	025	2377	0.05	1517	2	85	140	4	7	5	9508	7991	RH-1	40	form-based			true	0.7	5	0.714285731	3	3	6655.600098	5138.600098	5138.600098	0.7
1755	002	2372	0.05	3000	2	65	100	3	5	3	7116	4116	RH-2	40	form-based			true	0.7	5	1	3	3	6641.600098	3641.600098	3641.600098	0.933333
1755	005	2997	0.07	3150	3	85	140	4	10	7	11988	8838	RH-2	40	form-based			true	0.7	6	0.600000024	3	3	8391.599609	5241.599609	5241.599609	0.7
1755	023	2750	0.06	3337	3	65	100	3	6	3	8250	4913	RH-2	40	form-based			true	0.7	6	1	3	3	7700	4363	4363	0.933333
1755	024	2750	0.06	3157	3	65	100	3	6	3	8250	5093	RH-2	40	form-based			true	0.7	6	1	3	3	7700	4543	4543	0.933333
1758	006	2995	0.07	3980	3	65	100	3	7	4	8985	5005	RH-2	40	form-based			true	0.7	6	0.857142866	3	3	8386	4406	4406	0.933333
1758	024	2058	0.05	2000	1	65	100	3	5	4	6174	4174	RH-2	40	form-based			true	0.7	4	0.800000012	3	3	5762.399902	3762.399902	3762.399902	0.933333
1758	027	3000	0.07	3433	3	65	100	3	7	4	9000	5567	RH-2	40	form-based			true	0.7	6	0.857142866	3	3	8400	4967	4967	0.933333

block_num	lot_num	Lot Size Feet	Lot Size Acres	Existing Bldg Sqft	Existing Units	sb79_MaxHeight	sb79_MaxDensity	sb79_MaxFAR	SB79- Gross Unit Capacity	SB79- Net Unit Capacity	SB79- Gross GSF Capacity	SB79- Net GSF Capacity	Existing SF Zoning	Existing SF Height Limit	Density Limit?	Density Limit ratio	Corner Parcel?	In R4	Max Lot Coverage	SF Unit Capacity Gross	% Gross Unit- SF vs SB79	SF Zoning- Net Unit Capacity	SF Zoning - Net Unit Capacity Limited by 200% SB79	SF Zoning- Gross GSF Capacity	SF Zoning- Net GSF Capacity	SF Zoning - Net GSF Capacity Limited by 200% SB79	% Gross GSF- SF vs SB79
1758	036	2375	0.05	3100	2	65	100	3	5	3	7125	4025	RH-2	40	form-based			true	0.7	5	1	3	3	6650	3550	3550	0.933333
1759	019	7329	0.17	16305	24	65	100	3	17	0	21987	5682	RTO-C	65	form-based		true	true	0.75	27	1.588235259	3	3	32980.5	16675.5	16675.5	1.5
1759	024	4911	0.11	10698	15	65	100	3	11	0	14733	4035	RTO-C	65	form-based			true	0.75	18	1.636363626	3	3	22099.5	11401.5	11401.5	1.5
1759	043	2375	0.05	3100	2	85	140	4	7	5	9500	6400	RH-2	40	form-based			true	0.7	5	0.714285731	3	3	6650	3550	3550	0.7
1760	005	3005	0.07	4536	3	85	140	4	10	7	12020	7484	RH-2	40	form-based			true	0.7	6	0.600000024	3	3	8414	3878	3878	0.7
1760	015	3005	0.07	3876	3	65	100	3	7	4	9015	5139	RH-2	40	form-based			true	0.7	6	0.857142866	3	3	8414	4538	4538	0.933333
1760	019	3005	0.07	2900	3	65	100	3	7	4	9015	6115	RH-2	40	form-based			true	0.7	6	0.857142866	3	3	8414	5514	5514	0.933333
1760	020	3005	0.07	2800	3	65	100	3	7	4	9015	6215	RH-2	40	form-based			true	0.7	6	0.857142866	3	3	8414	5614	5614	0.933333
1760	043	3000	0.07	2658	3	65	100	3	7	4	9000	6342	RH-2	40	form-based			true	0.7	6	0.857142866	3	3	8400	5742	5742	0.933333
1760	044	3000	0.07	4200	3	65	100	3	7	4	9000	4800	RH-2	40	form-based			true	0.7	6	0.857142866	3	3	8400	4200	4200	0.933333
1760	053	2375	0.05	1246	2	85	140	4	7	5	9500	8254	RH-2	40	form-based			true	0.7	5	0.714285731	3	3	6650	5404	5404	0.7
1761	007	2994	0.07	2850	3	65	100	3	7	4	8982	6132	RH-2	40	form-based			true	0.7	6	0.857142866	3	3	8383.200195	5533.200195	5533.200195	0.933333
1762	024	2150	0.05	2500	2	65	100	3	5	3	6450	3950	RH-2	40	form-based			true	0.7	5	1	3	3	6020	3520	3520	0.933333
1762	025	2150	0.05	2500	2	65	100	3	5	3	6450	3950	RH-2	40	form-based			true	0.7	5	1	3	3	6020	3520	3520	0.933333
1762	030	3000	0.07	2900	3	65	100	3	7	4	9000	6100	RH-2	40	form-based			true	0.7	6	0.857142866	3	3	8400	5500	5500	0.933333
1763	008	2963	0.07	1800	3	85	140	4	10	7	11852	10052	RH-2	40	form-based			true	0.7	6	0.600000024	3	3	8296.399414	6496.399414	6496.399414	0.7
1763	009	2963	0.07	2300	3	85	140	4	10	7	11852	9552	RH-2	40	form-based			true	0.7	6	0.600000024	3	3	8296.399414	5996.399414	5996.399414	0.7
1763	019A	1913	0.04	2790	1	65	100	3	4	3	5739	2949	RH-2	40	form-based			true	0.7	4	1	3	3	5356.399902	2566.399902	2566.399902	0.933333
1763	020	2500	0.06	9328	0	85	140	4	8	8	10000	672	NCD-INNE	40	density-lin	800			0.75	3	0.375	3	3	7500	0	0	0.75
1763	058	2963	0.07	3774	3	65	100	3	7	4	8889	5115	RH-2	40	form-based			true	0.7	6	0.857142866	3	3	8296.399414	4522.399414	4522.399414	0.933333
1764	025	3000	0.07	3750	3	85	140	4	10	7	12000	8250	RH-2	40	form-based			true	0.7	6	0.600000024	3	3	8400	4650	4650	0.7
1764	037	3000	0.07	4362	3	85	140	4	10	7	12000	7638	RH-2	40	form-based			true	0.7	6	0.600000024	3	3	8400	4038	4038	0.7
1765	031	3000	0.07	4650	3	65	100	3	7	4	9000	4350	RH-2	40	form-based			true	0.7	6	0.857142866	3	3	8400	3750	3750	0.933333
1765	076	3000	0.07	1666	3	65	100	3	7	4	9000	7334	RH-2	40	form-based			true	0.7	6	0.857142866	3	3	8400	6734	6734	0.933333
1766	014	3000	0.07	4163	3	65	100	3	7	4	9000	4837	RH-2	40	form-based			true	0.7	6	0.857142866	3	3	8400	4237	4237	0.933333
1766	015	3000	0.07	4040	3	65	100	3	7	4	9000	4960	RH-2	40	form-based			true	0.7	6	0.857142866	3	3	8400	4360	4360	0.933333
1766	036	3000	0.07	2988	3	65	100	3	7	4	9000	6012	RH-2	40	form-based			true	0.7	6	0.857142866	3	3	8400	5412	5412	0.933333
1766	040	3000	0.07	2873	3	65	100	3	7	4	9000	6127	RH-2	40	form-based			true	0.7	6	0.857142866	3	3	8400	5527	5527	0.933333
1766	042	3166	0.07	4016	4	65	100	3	7	3	9498	5482	RH-2	40	form-based			true	0.7	7	1	3	3	8864.799805	4848.799805	4848.799805	0.933333
1767	006	3017	0.07	2800	3	65	100	3	7	4	9051	6251	RH-2	40	form-based			true	0.7	6	0.857142866	3	3	8447.599609	5647.599609	5647.599609	0.933333
1767	008	3017	0.07	1808	3	65	100	3	7	4	9051	7243	RH-2	40	form-based			true	0.7	6	0.857142866	3	3	8447.599609	6639.599609	6639.599609	0.933333
1767	011	3017	0.07	3336	3	65	100	3	7	4	9051	5715	RH-2	40	form-based			true	0.7	6	0.857142866	3	3	8447.599609	5111.599609	5111.599609	0.933333
1767	012	3017	0.07	2782	3	65	100	3	7	4	9051	6269	RH-2	40	form-based			true	0.7	6	0.857142866	3	3	8447.599609	5665.599609	5665.599609	0.933333
1769	004	2495	0.06	3626	2	65	100	3	6	4	7485	3859	RH-2	40	form-based			true	0.7	5	0.833333313	3	3	6986	3360	3360	0.933333
1770	005	3193	0.07	3400	4	65	100	3	7	3	9579	6179	RH-2	40	form-based			true	0.7	7	1	3	3	8940.399414	5540.399414	5540.399414	0.933333
1770	030	3187	0.07	4094	4	85	140	4	10	6	12748	8654	RH-2	40	form-based			true	0.7	7	0.699999988	3	3	8923.599609	4829.599609	4829.599609	0.7
1770	032H	3506	0.08	3674	4	65	100	3	8	4	10518	6844	RM-1	40	form-based			true	0.7	7	0.875	3	3	9816.799805	6142.799805	6142.799805	0.933333
1770	032I	3506	0.08	4475	4	65	100	3	8	4	10518	6043	RM-1	40	form-based			true	0.7	7	0.875	3	3	9816.799805	5341.799805	5341.799805	0.933333
1770	032J	3506	0.08	3674	4	65	100	3	8	4	10518	6844	RM-1	40	form-based			true	0.7	7	0.875	3	3	9816.799805	6142.799805	6142.799805	0.933333
1771	003	3750	0.09	4959	5	65	100	3	9	4	11250	6291	RM-1	40	form-based			true	0.7	8	0.888888896	3	3	10500	5541	5541	0.933333
1771	004	3750	0.09	4959	5	65	100	3	9	4	11250	6291	RM-1	40	form-based			true	0.7	8	0.888888896	3	3	10500	5541	5541	0.933333
1771	005	3750	0.09	4959	5	65	100	3	9	4	11250	6291	RM-1	40	form-based			true	0.7	8	0.888888896	3	3	10500	5541	5541	0.933333
1771	007	6000	0.14	8116	10	65	100	3	14	4	18000	9884	RM-1	40	form-based			true	0.7	13	0.928571403	3	3	16800	8684	8684	0.933333
1771	027	3441	0.08	1008	4	65	100	3	8	4	10323	9315	RM-1	40	form-based			true	0.7	7	0.875	3	3	9634.799805	8626.799805	8626.799805	0.933333
1771	030	3441	0.08	1008	4	65	100	3	8	4	10323	9315	RM-1	40	form-based			true	0.7	7	0.875	3	3	9634.799805	8626.799805	8626.799805	0.933333
1771	053	3441	0.08	870	4	65	100	3	8	4	10323	9453	RM-1	40	form-based			true	0.7	7	0.875	3	3	9634.799805	8764.799805	8764.799805	0.933333
1771	057	3441	0.08	850	4	65	100	3	8	4	10323	9473	RM-1	40	form-based			true	0.7	7	0.875	3	3	9634.799805	8784.799805	8784.799805	0.933333
1776	009W	939	0.02	1890	2	85	140	4	3	1	3756	1866	RTO-C	85	form-based			true	0.75	5	1.666666627	3	3	5634	3744	3744	1.5
1776	014	939	0.02	1890	2	85	140	4	3	1	3756	1866	RTO-C	85	form-based			true	0.75	5	1.666666627	3	3	5634	3744	3744	1.5
1778	007	3021	0.07	1925	3	65	100	3	7	4	9063	7138	RH-2	40	form-based			true	0.7	6	0.857142866	3	3	8458.799805	6533.799805	6533.799805	0.933333
1778	016	3021	0.07	3292	3	85	140	4	10	7	12084	8792	RH-2	40	form-based			true	0.7	6	0.600000024	3	3	8458.799805	5166.799805	5166.799805	0.7
1778	031	3000	0.07	4295	3	65	100	3	7	4	9000	4705	RH-2	40	form-based			true	0.7	6	0.857142866	3	3	8400	4105	4105	0.933333
1778	032	3000	0.07	4367	3	65	100	3	7	4	9000	4633	RH-2	40	form-based			true	0.7	6	0.857142866	3	3	8400	4033	4033	0.933333
1778	050	2520	0.06	2037	2	65	100	3	6	4	7560	5523	RH-2	40	form-based			true	0.7	5	0.833333313	3	3	7056	5019	5019	0.933333
1779	012	2911	0.07	2768	3	85	140	4	10	7	11644	8876	RH-2	40	form-based			true	0.7	6	0.600000024	3	3	8150.799805	5382.799805	5382.799805	0.7
1779	028	3000	0.07	3800	3	65	100	3	7	4	9000	5200	RH-2	40	form-based			true	0.7	6	0.857142866	3	3	8400	4600	4600	0.933333
1780	008	3017	0.07	3243	3	65	100	3	7	4	9051	5808	RH-2	40	form-based			true	0.7	6	0.857142866	3	3	8447.599609	5204.599609	5204.599609	0.933333
1781	035	3000	0.07	2466	3	65	100	3	7	4	9000	6534	RH-2	40	form-based			true	0.7	6	0.857142866	3	3	8400	5934	5934	0.933333
1782	001	3272	0.08	3900	4	65	100	3	8	4	9816	5916	RH-2	40	form-based		true	true	0.7	7	0.875	3	3	9161.599609	5261.599609	5261.599609	0.933333
1782	014A	1374	0.03	2741	4	85	140	4	4	0	5496	2755	NC-1	85	form-based		true	true	0.75	7	1.75	3	3	8244	5503	5503	1.5
1782	016C	1372	0.03	3320	4	85	140	4	4	0	5488	2168	NC-1	85	form-based		true	true	0.75	7	1.75	3	3	8232	4912	4912	1.5
1782	024	2500	0.06	2360	2	65	100	3	6	4	7500	5140	RH-2	40	form-based			true	0.7	5	0.833333313	3	3	7000	4640	4640	0.933333
1782	024A	2500	0.06	2360	2	65	100	3	6	4	7500	5140	RH-2	40	form-based			true	0.7	5	0.833333313	3	3	7000	4640	4640	0.933333
1783	034	2065	0.05	1513	1	65	100	3	5	4	6195	4682	RH-2	40	form-based			true	0.7	4	0.800000012	3	3	5782	4269	4269	0.933333

block_num	lot_num	Lot Size Feet	Lot Size Acres	Existing Bldg Sqft	Existing Units	sb79_MaxHeight	sb79_MaxDensity	sb79_MaxFAR	SB79- Gross Unit Capacity	SB79- Net Unit Capacity	SB79- Gross GSF Capacity	SB79- Net GSF Capacity	Existing SF Zoning	Existing SF Height Limit	Density Limit?	Density Limit ratio	Corner Parcel?	In R4	Max Lot Coverage	SF Unit Capacity Gross	% Gross Unit- SF vs SB79	SF Zoning- Net Unit Capacity	SF Zoning - Net Unit Capacity Limited by 200% SB79	SF Zoning- Gross GSF Capacity	SF Zoning- Net GSF Capacity	SF Zoning - Net GSF Capacity Limited by 200% SB79	% Gross GSF- SF vs SB79
1783	034A	2065	0.05	1515	1	65	100	3	5	4	6195	4680	RH-2	40	form-based			true	0.7	4	0.800000012	3	3	5782	4267	4267	0.933333
1783	035	2065	0.05	1575	1	65	100	3	5	4	6195	4620	RH-2	40	form-based			true	0.7	4	0.800000012	3	3	5782	4207	4207	0.933333
1783	036	2065	0.05	1575	1	65	100	3	5	4	6195	4620	RH-2	40	form-based		true	true	0.7	4	0.800000012	3	3	5782	4207	4207	0.933333
1784	017	2063	0.05	1750	1	65	100	3	5	4	6189	4439	RH-2	40	form-based			true	0.7	4	0.800000012	3	3	5776.399902	4026.399902	4026.399902	0.933333
1784	017A	2062	0.05	1275	1	65	100	3	5	4	6186	4911	RH-2	40	form-based			true	0.7	4	0.800000012	3	3	5773.600098	4498.600098	4498.600098	0.933333
1784	017B	2062	0.05	2100	1	65	100	3	5	4	6186	4086	RH-2	40	form-based			true	0.7	4	0.800000012	3	3	5773.600098	3673.600098	3673.600098	0.933333
1784	017C	2062	0.05	2100	1	65	100	3	5	4	6186	4086	RH-2	40	form-based		true	true	0.7	4	0.800000012	3	3	5773.600098	3673.600098	3673.600098	0.933333
1784	018	2500	0.06	2250	2	65	100	3	6	4	7500	5250	RH-2	40	form-based			true	0.7	5	0.833333313	3	3	7000	4750	4750	0.933333
1784	018A	2500	0.06	2250	2	65	100	3	6	4	7500	5250	RH-2	40	form-based			true	0.7	5	0.833333313	3	3	7000	4750	4750	0.933333
1785	001B	2500	0.06	2574	2	65	100	3	6	4	7500	4926	RH-2	40	form-based			true	0.7	5	0.833333313	3	3	7000	4426	4426	0.933333
1785	001C	2500	0.06	2936	2	65	100	3	6	4	7500	4564	RH-2	40	form-based			true	0.7	5	0.833333313	3	3	7000	4064	4064	0.933333
1785	024	3000	0.07	3515	3	65	100	3	7	4	9000	5485	RH-1	40	form-based			true	0.7	6	0.857142866	3	3	8400	4885	4885	0.933333
1785	030	2500	0.06	2250	2	65	100	3	6	4	7500	5250	RH-2	40	form-based			true	0.7	5	0.833333313	3	3	7000	4750	4750	0.933333
1785	031	2500	0.06	2250	2	65	100	3	6	4	7500	5250	RH-2	40	form-based			true	0.7	5	0.833333313	3	3	7000	4750	4750	0.933333
1786	001	3217	0.07	5134	4	65	100	3	7	3	9651	4517	RH-2	40	form-based		true	true	0.7	7	1	3	3	9007.599609	3873.599609	3873.599609	0.933333
1786	016A	2074	0.05	2520	2	65	100	3	5	3	6222	3702	NCD-JUDA	40	form-based			true	0.75	5	1	3	3	6222	3702	3702	1
1786	030	2500	0.06	2524	2	65	100	3	6	4	7500	4976	RH-2	40	form-based			true	0.7	5	0.833333313	3	3	7000	4476	4476	0.933333
1786	030A	2500	0.06	2524	2	65	100	3	6	4	7500	4976	RH-2	40	form-based			true	0.7	5	0.833333313	3	3	7000	4476	4476	0.933333
1786	031	2500	0.06	2500	2	65	100	3	6	4	7500	5000	RH-2	40	form-based			true	0.7	5	0.833333313	3	3	7000	4500	4500	0.933333
1786	032	2500	0.06	2500	2	65	100	3	6	4	7500	5000	RH-2	40	form-based			true	0.7	5	0.833333313	3	3	7000	4500	4500	0.933333
1786	033	2500	0.06	2300	2	65	100	3	6	4	7500	5200	RH-2	40	form-based			true	0.7	5	0.833333313	3	3	7000	4700	4700	0.933333
1786	034	2500	0.06	3350	2	65	100	3	6	4	7500	4150	RH-2	40	form-based			true	0.7	5	0.833333313	3	3	7000	3650	3650	0.933333
1787	001	1872	0.04	1232	1	65	100	3	4	3	5616	4384	RH-2	40	form-based		true	true	0.7	4	1	3	3	5241.600098	4009.600098	4009.600098	0.933333
1787	030	2500	0.06	2500	2	65	100	3	6	4	7500	5000	RH-2	40	form-based			true	0.7	5	0.833333313	3	3	7000	4500	4500	0.933333
1788	032	2065	0.05	1300	1	65	100	3	5	4	6195	4895	RH-2	40	form-based			true	0.7	4	0.800000012	3	3	5782	4482	4482	0.933333
1788	032A	2065	0.05	1200	1	65	100	3	5	4	6195	4995	RH-2	40	form-based			true	0.7	4	0.800000012	3	3	5782	4582	4582	0.933333
1788	033	2065	0.05	1200	1	65	100	3	5	4	6195	4995	RH-2	40	form-based			true	0.7	4	0.800000012	3	3	5782	4582	4582	0.933333
1788	033A	2065	0.05	2325	1	65	100	3	5	4	6195	3870	RH-2	40	form-based		true	true	0.7	4	0.800000012	3	3	5782	3457	3457	0.933333
1789	001	2047	0.05	975	1	65	100	3	5	4	6141	5166	RH-2	40	form-based		true	true	0.7	4	0.800000012	3	3	5731.600098	4756.600098	4756.600098	0.933333
1789	001A	2069	0.05	975	1	65	100	3	5	4	6207	5232	RH-2	40	form-based			true	0.7	4	0.800000012	3	3	5793.199707	4818.199707	4818.199707	0.933333
1789	022	3000	0.07	2380	3	65	100	3	7	4	9000	6620	RH-2	40	form-based			true	0.7	6	0.857142866	3	3	8400	6020	6020	0.933333
1789	036	2063	0.05	1596	1	65	100	3	5	4	6189	4593	RH-2	40	form-based			true	0.7	4	0.800000012	3	3	5776.399902	4180.399902	4180.399902	0.933333
1789	037	2031	0.05	975	1	65	100	3	5	4	6093	5118	RH-2	40	form-based		true	true	0.7	4	0.800000012	3	3	5686.799805	4711.799805	4711.799805	0.933333
1790	020	2500	0.06	2000	2	65	100	3	6	4	7500	5500	RH-2	40	form-based			true	0.7	5	0.833333313	3	3	7000	5000	5000	0.933333
1790	021	2500	0.06	2000	2	65	100	3	6	4	7500	5500	RH-2	40	form-based			true	0.7	5	0.833333313	3	3	7000	5000	5000	0.933333
1790	022	2500	0.06	2000	2	65	100	3	6	4	7500	5500	RH-2	40	form-based			true	0.7	5	0.833333313	3	3	7000	5000	5000	0.933333
1792	002D	2991	0.07	1950	3	65	100	3	7	4	8973	7023	RH-1	40	form-based			true	0.7	6	0.857142866	3	3	8374.799805	6424.799805	6424.799805	0.933333
1792	002K	1328	0.03	2220	2	65	100	3	3	1	3984	1764	RTO-C	65	form-based		true	true	0.75	5	1.666666627	3	3	5976	3756	3756	1.5
1792	018	1372	0.03	2220	2	65	100	3	3	1	4116	1896	RTO-C	65	form-based			true	0.75	5	1.666666627	3	3	6174	3954	3954	1.5
1793	007	4506	0.1	4158	6	65	100	3	10	4	13518	9360	RH-1	40	form-based			true	0.7	9	0.899999976	3	3	12616.7998	8458.799805	8458.799805	0.933333
1793	045A	1000	0.02	835	1	65	100	3	2	1	3000	2165	RTO-C	65	form-based			true	0.75	4	2	3	3	4500	3665	3665	1.5
1794	024A	2062	0.05	1975	1	85	140	4	7	6	8248	6273	RH-2	40	form-based			true	0.7	4	0.571428597	3	3	5773.600098	3798.600098	3798.600098	0.7
1794	037	3010	0.07	2750	3	65	100	3	7	4	9030	6280	RH-1	40	form-based			true	0.7	6	0.857142866	3	3	8428	5678	5678	0.933333
1795	005	3000	0.07	2425	3	65	100	3	7	4	9000	6575	RH-1	40	form-based			true	0.7	6	0.857142866	3	3	8400	5975	5975	0.933333
1795	020	3000	0.07	2696	3	65	100	3	7	4	9000	6304	RH-2	40	form-based			true	0.7	6	0.857142866	3	3	8400	5704	5704	0.933333
1795	032	2500	0.06	4151	6	65	100	3	6	0	7500	3349	NC-1	65	form-based			true	0.75	9	1.5	3	3	11250	7099	7099	1.5
1795	036	2500	0.06	4238	6	65	100	3	6	0	7500	3262	NC-1	65	form-based			true	0.75	9	1.5	3	3	11250	7012	7012	1.5
1796	016	2074	0.05	1225	1	65	100	3	5	4	6222	4997	RH-2	40	form-based			true	0.7	4	0.800000012	3	3	5807.199707	4582.199707	4582.199707	0.933333
1796	025	3000	0.07	3697	3	65	100	3	7	4	9000	5303	RH-2	40	form-based			true	0.7	6	0.857142866	3	3	8400	4703	4703	0.933333
1797	006	3019	0.07	2925	3	65	100	3	7	4	9057	6132	RH-2	40	form-based			true	0.7	6	0.857142866	3	3	8453.200195	5528.200195	5528.200195	0.933333
1800	010A	3005	0.07	4002	3	65	100	3	7	4	9015	5013	RH-2	40	form-based			true	0.7	6	0.857142866	3	3	8414	4412	4412	0.933333
1800	019	3000	0.07	2749	3	65	100	3	7	4	9000	6251	RH-2	40	form-based			true	0.7	6	0.857142866	3	3	8400	5651	5651	0.933333
1801	025	2932	0.07	1800	3	85	140	4	10	7	11728	9928	RH-2	40	form-based			true	0.7	6	0.600000024	3	3	8209.599609	6409.599609	6409.599609	0.7
1801	031	3000	0.07	1315	3	65	100	3	7	4	9000	7685	RH-2	40	form-based			true	0.7	6	0.857142866	3	3	8400	7085	7085	0.933333
1801	032	3000	0.07	2166	3	65	100	3	7	4	9000	6834	RH-2	40	form-based			true	0.7	6	0.857142866	3	3	8400	6234	6234	0.933333
1802	001	1385	0.03	1290	2	65	100	3	3	1	4155	2865	RTO-C	65	form-based		true	true	0.75	5	1.666666627	3	3	6232.5	4942.5	4942.5	1.5
1802	026	1675	0.04	1165	1	65	100	3	4	3	5025	3860	RH-2	40	form-based			true	0.7	4	1	3	3	4690	3525	3525	0.933333
1803	001	1782	0.04	1306	1	65	100	3	4	3	5346	4040	RH-2	40	form-based		true	true	0.7	4	1	3	3	4989.600098	3683.600098	3683.600098	0.933333
1803	010	3000	0.07	1919	3	65	100	3	7	4	9000	7081	RH-2	40	form-based			true	0.7	6	0.857142866	3	3	8400	6481	6481	0.933333
1803	021	1984	0.05	1803	1	85	140	4	7	6	7936	6133	RH-3	40	form-based			true	0.7	4	0.571428597	3	3	5555.199707	3752.199707	3752.199707	0.7
1803	022	1751	0.04	810	1	85	140	4	6	5	7004	6194	RH-3	40	form-based			true	0.7	4	0.666666687	3	3	4902.799805	4092.799805	4092.799805	0.7
1803	028	3021	0.07	2060	3	65	100	3	7	4	9063	7003	RH-3	40	form-based			true	0.7	6	0.857142866	3	3	8458.799805	6398.799805	6398.799805	0.933333
1803	029	3021	0.07	3045	3	65	100	3	7	4	9063	6018	RH-3	40	form-based			true	0.7	6	0.857142866	3	3	8458.799805	5413.799805	5413.799805	0.933333
1803	030	3021	0.07	3048	3	65	100	3	7	4	9063	6015	RH-3	40	form-based			true	0.7	6	0.857142866	3	3	8458.799805	5410.799805	5410.799805	0.933333

block_num	lot_num	Lot Size Feet	Lot Size Acres	Existing Bldg Sqft	Existing Units	sb79_MaxHeight	sb79_MaxDensity	sb79_MaxFAR	SB79- Gross Unit Capacity	SB79- Net Unit Capacity	SB79- Gross GSF Capacity	SB79- Net GSF Capacity	Existing SF Zoning	Existing SF Height Limit	Density Limit?	Density Limit ratio	Corner Parcel?	In R4	Max Lot Coverage	SF Unit Capacity Gross	% Gross Unit- SF vs SB79	SF Zoning- Net Unit Capacity	SF Zoning - Net Unit Capacity Limited by 200% SB79	SF Zoning- Gross GSF Capacity	SF Zoning- Net GSF Capacity	SF Zoning - Net GSF Capacity Limited by 200% SB79	% Gross GSF- SF vs SB79
1805	019	3000	0.07	1910	3	65	100	3	7	4	9000	7090	RM-1	40	form-based			true	0.7	6	0.857142866	3	3	8400	6490	6490	0.933333
1805	036	1994	0.05	933	1	65	100	3	5	4	5982	5049	RM-1	40	form-based			true	0.7	4	0.800000012	3	3	5583.199707	4650.199707	4650.199707	0.933333
1805	037	1994	0.05	933	1	65	100	3	5	4	5982	5049	RM-1	40	form-based			true	0.7	4	0.800000012	3	3	5583.199707	4650.199707	4650.199707	0.933333
1805	057	3000	0.07	689	3	65	100	3	7	4	9000	8311	RM-1	40	form-based			true	0.7	6	0.857142866	3	3	8400	7711	7711	0.933333
1805	062	3021	0.07	772	3	65	100	3	7	4	9063	8291	RM-1	40	form-based			true	0.7	6	0.857142866	3	3	8458.799805	7686.799805	7686.799805	0.933333
1805	065	3021	0.07	3318	3	65	100	3	7	4	9063	5745	RM-1	40	form-based			true	0.7	6	0.857142866	3	3	8458.799805	5140.799805	5140.799805	0.933333
1806	015A	2500	0.06	1914	2	65	100	3	6	4	7500	5586	RH-1	40	form-based			true	0.7	5	0.833333313	3	3	7000	5086	5086	0.933333
1806	052	2983	0.07	3632	3	65	100	3	7	4	8949	5317	RH-2	40	form-based			true	0.7	6	0.857142866	3	3	8352.399414	4720.399414	4720.399414	0.933333
1806	053	2983	0.07	3632	3	65	100	3	7	4	8949	5317	RH-2	40	form-based			true	0.7	6	0.857142866	3	3	8352.399414	4720.399414	4720.399414	0.933333
1807	009	1990	0.05	1072	1	65	100	3	5	4	5970	4898	RH-1	40	form-based			true	0.7	4	0.800000012	3	3	5572	4500	4500	0.933333
1807	011	1990	0.05	1096	1	65	100	3	5	4	5970	4874	RH-1	40	form-based			true	0.7	4	0.800000012	3	3	5572	4476	4476	0.933333
1807	014	1940	0.04	1904	1	65	100	3	4	3	5820	3916	RH-1	40	form-based			true	0.7	4	1	3	3	5432	3528	3528	0.933333
1807	014A	1940	0.04	3000	1	65	100	3	4	3	5820	2820	RH-1	40	form-based		true	true	0.7	4	1	3	3	5432	2432	2432	0.933333
1807	014B	1940	0.04	1450	1	65	100	3	4	3	5820	4370	RH-1	40	form-based			true	0.7	4	1	3	3	5432	3982	3982	0.933333
1807	014C	1940	0.04	2052	1	65	100	3	4	3	5820	3768	RH-1	40	form-based			true	0.7	4	1	3	3	5432	3380	3380	0.933333
1807	016	1875	0.04	600	1	65	100	3	4	3	5625	5025	RH-1	40	form-based			true	0.7	4	1	3	3	5250	4650	4650	0.933333
1807	017	1875	0.04	1000	1	65	100	3	4	3	5625	4625	RH-1	40	form-based		true	true	0.7	4	1	3	3	5250	4250	4250	0.933333
1807	017A	1875	0.04	1000	1	65	100	3	4	3	5625	4625	RH-1	40	form-based			true	0.7	4	1	3	3	5250	4250	4250	0.933333
1807	032	1700	0.04	1892	1	65	100	3	4	3	5100	3208	RH-2	40	form-based			true	0.7	4	1	3	3	4760	2868	2868	0.933333
1808	002	2099	0.05	3102	1	65	100	3	5	4	6297	3195	RH-1	40	form-based			true	0.7	4	0.800000012	3	3	5877.199707	2775.199707	2775.199707	0.933333
1808	019	2065	0.05	1664	1	65	100	3	5	4	6195	4531	RH-1	40	form-based			true	0.7	4	0.800000012	3	3	5782	4118	4118	0.933333
1808	020	2065	0.05	1360	1	65	100	3	5	4	6195	4835	RH-1	40	form-based			true	0.7	4	0.800000012	3	3	5782	4422	4422	0.933333
1808	021	2065	0.05	1160	1	65	100	3	5	4	6195	5035	RH-1	40	form-based			true	0.7	4	0.800000012	3	3	5782	4622	4622	0.933333
1808	026	2131	0.05	1877	1	65	100	3	5	4	6393	4516	RH-1	40	form-based		true	true	0.7	4	0.800000012	3	3	5966.799805	4089.799805	4089.799805	0.933333
1808	027	2065	0.05	1336	1	65	100	3	5	4	6195	4859	RH-1	40	form-based			true	0.7	4	0.800000012	3	3	5782	4446	4446	0.933333
1808	028	2065	0.05	1030	1	65	100	3	5	4	6195	5165	RH-1	40	form-based			true	0.7	4	0.800000012	3	3	5782	4752	4752	0.933333
1808	029	2065	0.05	1500	1	65	100	3	5	4	6195	4695	RH-1	40	form-based			true	0.7	4	0.800000012	3	3	5782	4282	4282	0.933333
1808	046	2099	0.05	1125	1	85	140	4	7	6	8396	7271	RH-1	40	form-based			true	0.7	4	0.571428597	3	3	5877.199707	4752.199707	4752.199707	0.7
1809	016	1906	0.04	1880	1	65	100	3	4	3	5718	3838	RH-1	40	form-based			true	0.7	4	1	3	3	5336.799805	3456.799805	3456.799805	0.933333
1809	016A	1839	0.04	1250	1	65	100	3	4	3	5517	4267	RH-1	40	form-based		true	true	0.7	4	1	3	3	5149.199707	3899.199707	3899.199707	0.933333
1809	016B	1752	0.04	1304	1	65	100	3	4	3	5256	3952	RH-1	40	form-based			true	0.7	4	1	3	3	4905.600098	3601.600098	3601.600098	0.933333
1809	016C	1752	0.04	1250	1	65	100	3	4	3	5256	4006	RH-1	40	form-based			true	0.7	4	1	3	3	4905.600098	3655.600098	3655.600098	0.933333
1810	017	2063	0.05	3205	1	65	100	3	5	4	6189	2984	RH-1	40	form-based			true	0.7	4	0.800000012	3	3	5776.399902	2571.399902	2571.399902	0.933333
1810	017A	2063	0.05	2100	1	65	100	3	5	4	6189	4089	RH-1	40	form-based			true	0.7	4	0.800000012	3	3	5776.399902	3676.399902	3676.399902	0.933333
1810	018	2062	0.05	2199	1	65	100	3	5	4	6186	3987	RH-1	40	form-based			true	0.7	4	0.800000012	3	3	5773.600098	3574.600098	3574.600098	0.933333
1811	001A	2103	0.05	1736	1	85	140	4	7	6	8412	6676	RH-2	40	form-based			true	0.7	4	0.571428597	3	3	5888.399902	4152.399902	4152.399902	0.7
1811	024	2062	0.05	1525	1	65	100	3	5	4	6186	4661	RH-1	40	form-based			true	0.7	4	0.800000012	3	3	5773.600098	4248.600098	4248.600098	0.933333
1811	025	2063	0.05	2272	1	65	100	3	5	4	6189	3917	RH-1	40	form-based			true	0.7	4	0.800000012	3	3	5776.399902	3504.399902	3504.399902	0.933333
1811	025A	2062	0.05	1578	1	65	100	3	5	4	6186	4608	RH-1	40	form-based			true	0.7	4	0.800000012	3	3	5773.600098	4195.600098	4195.600098	0.933333
1811	031	3000	0.07	1975	3	65	100	3	7	4	9000	7025	RH-1	40	form-based			true	0.7	6	0.857142866	3	3	8400	6425	6425	0.933333
1812	041	1875	0.04	1225	1	65	100	3	4	3	5625	4400	RH-2	40	form-based			true	0.7	4	1	3	3	5250	4025	4025	0.933333
1813	026	1670	0.04	1072	1	65	100	3	4	3	5010	3938	RH-1	40	form-based		true	true	0.7	4	1	3	3	4676	3604	3604	0.933333
1814	016	3010	0.07	2098	3	65	100	3	7	4	9030	6932	RH-1	40	form-based			true	0.7	6	0.857142866	3	3	8428	6330	6330	0.933333
1818	018A	1698	0.04	1424	1	65	100	3	4	3	5094	3670	RH-1	40	form-based		true	true	0.7	4	1	3	3	4754.399902	3330.399902	3330.399902	0.933333
1818	019	1891	0.04	1975	1	65	100	3	4	3	5673	3698	RH-1	40	form-based		true	true	0.7	4	1	3	3	5294.799805	3319.799805	3319.799805	0.933333
1818	019B	2140	0.05	1475	1	65	100	3	5	4	6420	4945	RH-1	40	form-based			true	0.7	4	0.800000012	3	3	5992	4517	4517	0.933333
1818	020	2140	0.05	2225	1	65	100	3	5	4	6420	4195	RH-1	40	form-based			true	0.7	4	0.800000012	3	3	5992	3767	3767	0.933333
1819	015	2069	0.05	1637	1	65	100	3	5	4	6207	4570	RH-1	40	form-based			true	0.7	4	0.800000012	3	3	5793.199707	4156.199707	4156.199707	0.933333
1819	016	2069	0.05	1825	1	65	100	3	5	4	6207	4382	RH-1	40	form-based			true	0.7	4	0.800000012	3	3	5793.199707	3968.199707	3968.199707	0.933333
1819	017	2069	0.05	1413	1	65	100	3	5	4	6207	4794	RH-1	40	form-based			true	0.7	4	0.800000012	3	3	5793.199707	4380.199707	4380.199707	0.933333
1819	022	2085	0.05	1738	1	65	100	3	5	4	6255	4517	RH-1	40	form-based			true	0.7	4	0.800000012	3	3	5838	4100	4100	0.933333
1819	022A	2085	0.05	1175	1	65	100	3	5	4	6255	5080	RH-1	40	form-based			true	0.7	4	0.800000012	3	3	5838	4663	4663	0.933333
1819	022B	2085	0.05	1439	1	65	100	3	5	4	6255	4816	RH-1	40	form-based			true	0.7	4	0.800000012	3	3	5838	4399	4399	0.933333
1820	025	1847	0.04	1260	1	65	100	3	4	3	5541	4281	RH-1	40	form-based		true	true	0.7	4	1	3	3	5171.600098	3911.600098	3911.600098	0.933333
1820	025A	2004	0.05	1260	1	65	100	3	5	4	6012	4752	RH-1	40	form-based			true	0.7	4	0.800000012	3	3	5611.199707	4351.199707	4351.199707	0.933333
1820	026	1981	0.05	1260	1	65	100	3	5	4	5943	4683	RH-1	40	form-based			true	0.7	4	0.800000012	3	3	5546.799805	4286.799805	4286.799805	0.933333
1821	015	1925	0.04	1470	1	65	100	3	4	3	5775	4305	RH-1	40	form-based			true	0.7	4	1	3	3	5390	3920	3920	0.933333
1821	015A	1937	0.04	1545	1	65	100	3	4	3	5811	4266	RH-1	40	form-based			true	0.7	4	1	3	3	5423.600098	3878.600098	3878.600098	0.933333
1821	016	1994	0.05	1470	1	65	100	3	5	4	5982	4512	RH-1	40	form-based		true	true	0.7	4	0.800000012	3	3	5583.199707	4113.199707	4113.199707	0.933333
1822	017A	2080	0.05	1550	1	65	100	3	5	4	6240	4690	RH-1	40	form-based			true	0.7	4	0.800000012	3	3	5824	4274	4274	0.933333
1822	017B	2080	0.05	1615	1	65	100	3	5	4	6240	4625	RH-1	40	form-based			true	0.7	4	0.800000012	3	3	5824	4209	4209	0.933333
1822	017C	2080	0.05	2104	1	65	100	3	5	4	6240	4136	RH-1	40	form-based			true	0.7	4	0.800000012	3	3	5824	3720	3720	0.933333
1823	018	2063	0.05	1400	1	65	100	3	5	4	6189	4789	RH-1	40	form-based			true	0.7	4	0.800000012	3	3	5776.399902	4376.399902	4376.399902	0.933333
1823	019	2062	0.05	1520	1	65	100	3	5	4	6186	4666	RH-1	40	form-based			true	0.7	4	0.800000012	3	3	5773.600098	4253.600098	4253.600098	0.933333

block_num	lot_num	Lot Size Feet	Lot Size Acres	Existing Bldg Sqft	Existing Units	sb79_MaxHeight	sb79_MaxDensity	sb79_MaxFAR	SB79- Gross Unit Capacity	SB79- Net Unit Capacity	SB79- Gross GSF Capacity	SB79- Net GSF Capacity	Existing SF Zoning	Existing SF Height Limit	Density Limit?	Density Limit ratio	Corner Parcel?	In R4	Max Lot Coverage	SF Unit Capacity Gross	% Gross Unit- SF vs SB79	SF Zoning- Net Unit Capacity	SF Zoning - Net Unit Capacity Limited by 200% SB79	SF Zoning- Gross GSF Capacity	SF Zoning- Net GSF Capacity	SF Zoning - Net GSF Capacity Limited by 200% SB79	% Gross GSF- SF vs SB79
1823	019A	2063	0.05	1350	1	65	100	3	5	4	6189	4839	RH-1	40	form-based			true	0.7	4	0.800000012	3	3	5776.399902	4426.399902	4426.399902	0.933333
1824	018	2049	0.05	2993	1	65	100	3	5	4	6147	3154	RH-1	40	form-based			true	0.7	4	0.800000012	3	3	5737.199707	2744.199707	2744.199707	0.933333
1824	019	2049	0.05	1275	1	65	100	3	5	4	6147	4872	RH-1	40	form-based			true	0.7	4	0.800000012	3	3	5737.199707	4462.199707	4462.199707	0.933333
1824	020	2049	0.05	1500	1	65	100	3	5	4	6147	4647	RH-1	40	form-based			true	0.7	4	0.800000012	3	3	5737.199707	4237.199707	4237.199707	0.933333
1824	021	2128	0.05	1475	1	65	100	3	5	4	6384	4909	RH-1	40	form-based		true	true	0.7	4	0.800000012	3	3	5958.399902	4483.399902	4483.399902	0.933333
1824	025	2142	0.05	1938	1	65	100	3	5	4	6426	4488	RH-1	40	form-based		true	true	0.7	4	0.800000012	3	3	5997.600098	4059.600098	4059.600098	0.933333
1824	026	2063	0.05	1499	1	65	100	3	5	4	6189	4690	RH-1	40	form-based			true	0.7	4	0.800000012	3	3	5776.399902	4277.399902	4277.399902	0.933333
1824	026A	2062	0.05	1375	1	65	100	3	5	4	6186	4811	RH-1	40	form-based			true	0.7	4	0.800000012	3	3	5773.600098	4398.600098	4398.600098	0.933333
1824	026B	2062	0.05	1375	1	65	100	3	5	4	6186	4811	RH-1	40	form-based			true	0.7	4	0.800000012	3	3	5773.600098	4398.600098	4398.600098	0.933333
1826	017	2068	0.05	1450	1	65	100	3	5	4	6204	4754	RH-2	40	form-based			true	0.7	4	0.800000012	3	3	5790.399902	4340.399902	4340.399902	0.933333
1826	018	2068	0.05	1450	1	65	100	3	5	4	6204	4754	RH-2	40	form-based			true	0.7	4	0.800000012	3	3	5790.399902	4340.399902	4340.399902	0.933333
1826	019	2068	0.05	1380	1	65	100	3	5	4	6204	4824	RH-2	40	form-based			true	0.7	4	0.800000012	3	3	5790.399902	4410.399902	4410.399902	0.933333
1827	014	2065	0.05	1500	1	65	100	3	5	4	6195	4695	RH-2	40	form-based			true	0.7	4	0.800000012	3	3	5782	4282	4282	0.933333
1827	015	2065	0.05	1354	1	65	100	3	5	4	6195	4841	RH-2	40	form-based			true	0.7	4	0.800000012	3	3	5782	4428	4428	0.933333
1827	016A	2065	0.05	1694	1	65	100	3	5	4	6195	4501	RH-2	40	form-based		true	true	0.7	4	0.800000012	3	3	5782	4088	4088	0.933333
1828	001	1428	0.03	2788	4	85	140	4	4	0	5712	2924	RTO-C	85	form-based		true	true	0.75	7	1.75	3	3	8568	5780	5780	1.5
1828	005	2079	0.05	1230	1	65	100	3	5	4	6237	5007	RH-2	40	form-based			true	0.7	4	0.800000012	3	3	5821.199707	4591.199707	4591.199707	0.933333
1828	005A	2079	0.05	1230	1	65	100	3	5	4	6237	5007	RH-2	40	form-based			true	0.7	4	0.800000012	3	3	5821.199707	4591.199707	4591.199707	0.933333
1828	005B	2079	0.05	1280	1	65	100	3	5	4	6237	4957	RH-2	40	form-based			true	0.7	4	0.800000012	3	3	5821.199707	4541.199707	4541.199707	0.933333
1829	024	2070	0.05	1892	1	65	100	3	5	4	6210	4318	RH-2	40	form-based			true	0.7	4	0.800000012	3	3	5796	3904	3904	0.933333
1829	025	1950	0.04	1378	1	65	100	3	4	3	5850	4472	RH-2	40	form-based		true	true	0.7	4	1	3	3	5460	4082	4082	0.933333
1829	025A	2065	0.05	1550	1	65	100	3	5	4	6195	4645	RH-2	40	form-based			true	0.7	4	0.800000012	3	3	5782	4232	4232	0.933333
1830	023	1843	0.04	1225	1	65	100	3	4	3	5529	4304	RH-2	40	form-based		true	true	0.7	4	1	3	3	5160.399902	3935.399902	3935.399902	0.933333
1830	023A	1680	0.04	1375	1	65	100	3	4	3	5040	3665	RH-2	40	form-based			true	0.7	4	1	3	3	4704	3329	3329	0.933333
1833	014	1428	0.03	1754	2	65	100	3	3	1	4284	2530	RTO-C	65	form-based			true	0.75	5	1.666666627	3	3	6426	4672	4672	1.5
1833	014B	1428	0.03	1754	2	65	100	3	3	1	4284	2530	RTO-C	65	form-based		true	true	0.75	5	1.666666627	3	3	6426	4672	4672	1.5
1835	015	2449	0.06	2946	6	65	100	3	6	0	7347	4401	RTO-C	65	form-based			true	0.75	9	1.5	3	3	11020.5	8074.5	8074.5	1.5
1837	001	991	0.02	1263	2	85	140	4	3	1	3964	2701	RTO-C	85	form-based		true	true	0.75	5	1.666666627	3	3	5946	4683	4683	1.5
1837	002	3010	0.07	2766	3	85	140	4	10	7	12040	9274	RH-2	40	form-based			true	0.7	6	0.600000024	3	3	8428	5662	5662	0.7
1837	023	2512	0.06	2250	2	65	100	3	6	4	7536	5286	RH-2	40	form-based			true	0.7	5	0.833333313	3	3	7033.600098	4783.600098	4783.600098	0.933333
1837	026	2375	0.05	2472	2	65	100	3	5	3	7125	4653	RH-2	40	form-based			true	0.7	5	1	3	3	6650	4178	4178	0.933333
1837	026A	2414	0.06	2888	2	65	100	3	6	4	7242	4354	RH-2	40	form-based			true	0.7	5	0.833333313	3	3	6759.199707	3871.199707	3871.199707	0.933333
1838	014A	3202	0.07	3350	4	65	100	3	7	3	9606	6256	RH-2	40	form-based		true	true	0.7	7	1	3	3	8965.599609	5615.599609	5615.599609	0.933333
1838	017A	2633	0.06	2852	3	65	100	3	6	3	7899	5047	RH-2	40	form-based		true	true	0.7	6	1	3	3	7372.399902	4520.399902	4520.399902	0.933333
1839	005A	2363	0.05	3700	2	65	100	3	5	3	7089	3389	RH-2	40	form-based			true	0.7	5	1	3	3	6616.399902	2916.399902	2916.399902	0.933333
1839	006	2600	0.06	3600	2	65	100	3	6	4	7800	4200	RH-2	40	form-based			true	0.7	5	0.833333313	3	3	7280	3680	3680	0.933333
1839	009	2250	0.05	2450	2	65	100	3	5	3	6750	4300	RH-2	40	form-based			true	0.7	5	1	3	3	6300	3850	3850	0.933333
1839	010	2250	0.05	2450	2	65	100	3	5	3	6750	4300	RH-2	40	form-based			true	0.7	5	1	3	3	6300	3850	3850	0.933333
1839	022D	2136	0.05	1598	1	85	140	4	7	6	8544	6946	RH-2	40	form-based			true	0.7	4	0.571428597	3	3	5980.799805	4382.799805	4382.799805	0.7
1839	022E	2084	0.05	1030	1	85	140	4	7	6	8336	7306	RH-2	40	form-based			true	0.7	4	0.571428597	3	3	5835.199707	4805.199707	4805.199707	0.7
1839	029	2317	0.05	1282	2	65	100	3	5	3	6951	5669	RH-2	40	form-based			true	0.7	5	1	3	3	6487.600098	5205.600098	5205.600098	0.933333
1840	025	3000	0.07	2778	3	65	100	3	7	4	9000	6222	RH-2	40	form-based			true	0.7	6	0.857142866	3	3	8400	5622	5622	0.933333
1840	045	2490	0.06	1150	2	65	100	3	6	4	7470	6320	RH-2	40	form-based			true	0.7	5	0.833333313	3	3	6972	5822	5822	0.933333
1842	002	2951	0.07	3050	3	85	140	4	10	7	11804	8754	RH-2	40	form-based			true	0.7	6	0.600000024	3	3	8262.799805	5212.799805	5212.799805	0.7
1842	020	2500	0.06	3364	2	65	100	3	6	4	7500	4136	RH-2	40	form-based			true	0.7	5	0.833333313	3	3	7000	3636	3636	0.933333
1843	006	2997	0.07	3746	3	65	100	3	7	4	8991	5245	RH-2	40	form-based			true	0.7	6	0.857142866	3	3	8391.599609	4645.599609	4645.599609	0.933333
1843	022	2500	0.06	4200	2	65	100	3	6	4	7500	3300	RH-2	40	form-based			true	0.7	5	0.833333313	3	3	7000	2800	2800	0.933333
1843	023	2042	0.05	1680	1	65	100	3	5	4	6126	4446	RH-2	40	form-based		true	true	0.7	4	0.800000012	3	3	5717.600098	4037.600098	4037.600098	0.933333
1843	024	2041	0.05	2434	1	65	100	3	5	4	6123	3689	RH-2	40	form-based			true	0.7	4	0.800000012	3	3	5714.799805	3280.799805	3280.799805	0.933333
1843	025	2042	0.05	1610	1	65	100	3	5	4	6126	4516	RH-2	40	form-based			true	0.7	4	0.800000012	3	3	5717.600098	4107.600098	4107.600098	0.933333
1843	025A	2042	0.05	2041	1	65	100	3	5	4	6126	4085	RH-2	40	form-based			true	0.7	4	0.800000012	3	3	5717.600098	3676.600098	3676.600098	0.933333
1844	024	2500	0.06	2950	2	65	100	3	6	4	7500	4550	RH-2	40	form-based			true	0.7	5	0.833333313	3	3	7000	4050	4050	0.933333
1844	002	2964	0.07	1650	3	85	140	4	10	7	11856	10206	RH-2	40	form-based			true	0.7	6	0.600000024	3	3	8299.200195	6649.200195	6649.200195	0.7
1844	018	2513	0.06	3190	2	65	100	3	6	4	7539	4349	RH-2	40	form-based			true	0.7	5	0.833333313	3	3	7036.399902	3846.399902	3846.399902	0.933333
1844	022	2500	0.06	1350	2	65	100	3	6	4	7500	6150	RH-2	40	form-based			true	0.7	5	0.833333313	3	3	7000	5650	5650	0.933333
1844	023	2500	0.06	3568	2	65	100	3	6	4	7500	3932	RH-2	40	form-based			true	0.7	5	0.833333313	3	3	7000	3432	3432	0.933333
1844	040	2982	0.07	2408	3	65	100	3	7	4	8946	6538	RH-2	40	form-based			true	0.7	6	0.857142866	3	3	8349.599609	5941.599609	5941.599609	0.933333
1845	021	2500	0.06	3170	2	65	100	3	6	4	7500	4330	RH-1	40	form-based			true	0.7	5	0.833333313	3	3	7000	3830	3830	0.933333
1845	024	2500	0.06	2480	2	65	100	3	6	4	7500	5020	RH-1	40	form-based			true	0.7	5	0.833333313	3	3	7000	4520	4520	0.933333
1845	032	3000	0.07	2745	3	65	100	3	7	4	9000	6255	RH-2	40	form-based			true	0.7	6	0.857142866	3	3	8400	5655	5655	0.933333
1845	041	2951	0.07	3850	3	85	140	4	10	7	11804	7954	RH-2	40	form-based			true	0.7	6	0.600000024	3	3	8262.799805	4412.799805	4412.799805	0.7
1846	026	2500	0.06	2552	2	65	100	3	6	4	7500	4948	RH-1	40	form-based			true	0.7	5	0.833333313	3	3	7000	4448	4448	0.933333
1846	033	2968	0.07	4013	3	65	100	3	7	4	8904	4891	RH-2	40	form-based			true	0.7	6	0.857142866	3	3	8310.399414	4297.399414	4297.399414	0.933333
1846	049	2968	0.07	1050	3	65	100	3	7	4	8904	7854	RH-2	40	form-based			true	0.7	6	0.857142866	3	3	8310.399414	7260.399414	7260.399414	0.933333

block_num	lot_num	Lot Size Feet	Lot Size Acres	Existing Bldg Sqft	Existing Units	sb79_MaxHeight	sb79_MaxDensity	sb79_MaxFAR	SB79- Gross Unit Capacity	SB79- Net Unit Capacity	SB79- Gross GSF Capacity	SB79- Net GSF Capacity	Existing SF Zoning	Existing SF Height Limit	Density Limit?	Density Limit ratio	Corner Parcel?	In R4	Max Lot Coverage	SF Unit Capacity Gross	% Gross Unit- SF vs SB79	SF Zoning- Net Unit Capacity	SF Zoning - Net Unit Capacity Limited by 200% SB79	SF Zoning- Gross GSF Capacity	SF Zoning- Net GSF Capacity	SF Zoning - Net GSF Capacity Limited by 200% SB79	% Gross GSF- SF vs SB79
1847	009	2994	0.07	3750	3	65	100	3	7	4	8982	5232	RH-1	40	form-based			true	0.7	6	0.857142866	3	3	8383.200195	4633.200195	4633.200195	0.933333
1848	029	2390	0.05	2788	2	65	100	3	5	3	7170	4382	RH-1	40	form-based			true	0.7	5	1	3	3	6692	3904	3904	0.933333
1848	050	2353	0.05	3998	6	65	100	3	5	0	7059	3061	RTO-C	65	form-based		true	true	0.75	9	1.799999952	3	3	10588.5	6590.5	6590.5	1.5
1848	055	2383	0.05	1585	2	65	100	3	5	3	7149	5564	RH-2	40	form-based			true	0.7	5	1	3	3	6672.399902	5087.399902	5087.399902	0.933333
1851	021	2141	0.05	1350	1	55	80	2.5	4	3	5352	4002	RH-2	40	form-based			true	0.7	4	1	3	3	5994.799805	4644.799805	4644.799805	1.120105
1852	024	1948	0.04	1920	1	65	100	3	4	3	5844	3924	RH-1	40	form-based			true	0.7	4	1	3	3	5454.399902	3534.399902	3534.399902	0.933333
1852	025	2440	0.06	2500	2	65	100	3	6	4	7320	4820	RH-1	40	form-based			true	0.7	5	0.833333313	3	3	6832	4332	4332	0.933333
1852	026	2369	0.05	1624	2	65	100	3	5	3	7107	5483	RH-1	40	form-based			true	0.7	5	1	3	3	6633.199707	5009.199707	5009.199707	0.933333
1853	008	1822	0.04	2393	1	55	80	2.5	3	2	4555	2162	RH-2	40	form-based			true	0.7	4	1.333333373	3	3	5101.600098	2708.600098	2708.600098	1.12
1853	008A	1822	0.04	1179	1	65	100	3	4	3	5466	4287	RH-2	40	form-based			true	0.7	4	1	3	3	5101.600098	3922.600098	3922.600098	0.933333
1853	008B	1785	0.04	1108	1	65	100	3	4	3	5355	4247	RH-2	40	form-based		true	true	0.7	4	1	3	3	4998	3890	3890	0.933333
1853	010	2379	0.05	2830	2	65	100	3	5	3	7137	4307	RH-2	40	form-based			true	0.7	5	1	3	3	6661.199707	3831.199707	3831.199707	0.933333
1853	011	2979	0.07	2778	3	65	100	3	7	4	8937	6159	RH-2	40	form-based			true	0.7	6	0.857142866	3	3	8341.200195	5563.200195	5563.200195	0.933333
1853	014	7678	0.18	8342	13	65	100	3	18	5	23034	14692	RH-2	40	form-based			true	0.7	16	0.888888896	3	3	21498.40039	13156.40039	13156.40039	0.933333
1853	019	3166	0.07	4736	4	65	100	3	7	3	9498	4762	RH-1	40	form-based		true	true	0.7	7	1	3	3	8864.799805	4128.799805	4128.799805	0.933333
1853	026	2500	0.06	2600	2	65	100	3	6	4	7500	4900	RH-1	40	form-based			true	0.7	5	0.833333313	3	3	7000	4400	4400	0.933333
1854	012	3342	0.08	4344	4	65	100	3	8	4	10026	5682	RH-2	40	form-based			true	0.7	7	0.875	3	3	9357.599609	5013.599609	5013.599609	0.933333
1854	012D	3960	0.09	3006	5	65	100	3	9	4	11880	8874	RH-2	40	form-based			true	0.7	8	0.888888896	3	3	11088	8082	8082	0.933333
1854	016	3258	0.07	3600	4	65	100	3	7	3	9774	6174	RH-2	40	form-based			true	0.7	7	1	3	3	9122.399414	5522.399414	5522.399414	0.933333
1854	016A	2378	0.05	2921	2	65	100	3	5	3	7134	4213	RH-2	40	form-based		true	true	0.7	5	1	3	3	6658.399902	3737.399902	3737.399902	0.933333
1854	036	2375	0.05	2000	2	65	100	3	5	3	7125	5125	RH-1	40	form-based			true	0.7	5	1	3	3	6650	4650	4650	0.933333
1854	040	2769	0.06	3540	3	65	100	3	6	3	8307	4767	RH-2	40	form-based			true	0.7	6	1	3	3	7753.199707	4213.199707	4213.199707	0.933333
1855	021	2527	0.06	1930	2	65	100	3	6	4	7581	5651	RH-2	40	form-based			true	0.7	5	0.833333313	3	3	7075.600098	5145.600098	5145.600098	0.933333
1855	023	2527	0.06	2087	2	65	100	3	6	4	7581	5494	RH-2	40	form-based			true	0.7	5	0.833333313	3	3	7075.600098	4988.600098	4988.600098	0.933333
1855	038	3303	0.08	4810	4	65	100	3	8	4	9909	5099	RH-2	40	form-based		true	true	0.7	7	0.875	3	3	9248.399414	4438.399414	4438.399414	0.933333
1855	039	2500	0.06	3100	2	65	100	3	6	4	7500	4400	RH-2	40	form-based			true	0.7	5	0.833333313	3	3	7000	3900	3900	0.933333
1855	040	2500	0.06	2750	2	65	100	3	6	4	7500	4750	RH-2	40	form-based			true	0.7	5	0.833333313	3	3	7000	4250	4250	0.933333
1855	044	2500	0.06	3125	2	65	100	3	6	4	7500	4375	RH-2	40	form-based			true	0.7	5	0.833333313	3	3	7000	3875	3875	0.933333
1855	052	2500	0.06	2630	2	65	100	3	6	4	7500	4870	RH-2	40	form-based			true	0.7	5	0.833333313	3	3	7000	4370	4370	0.933333
1856	018A	1927	0.04	2429	1	65	100	3	4	3	5781	3352	RH-2	40	form-based		true	true	0.7	4	1	3	3	5395.600098	2966.600098	2966.600098	0.933333
1856	022	2526	0.06	4000	2	65	100	3	6	4	7578	3578	RH-2	40	form-based			true	0.7	5	0.833333313	3	3	7072.799805	3072.799805	3072.799805	0.933333
1856	025	2526	0.06	3184	2	65	100	3	6	4	7578	4394	RH-2	40	form-based			true	0.7	5	0.833333313	3	3	7072.799805	3888.799805	3888.799805	0.933333
1856	033	2979	0.07	2400	3	65	100	3	7	4	8937	6537	RH-2	40	form-based			true	0.7	6	0.857142866	3	3	8341.200195	5941.200195	5941.200195	0.933333
1856	044	2500	0.06	3080	2	65	100	3	6	4	7500	4420	RH-2	40	form-based			true	0.7	5	0.833333313	3	3	7000	3920	3920	0.933333
1856	048	2500	0.06	2850	2	65	100	3	6	4	7500	4650	RH-2	40	form-based			true	0.7	5	0.833333313	3	3	7000	4150	4150	0.933333
1856	061	2526	0.06	1167	2	65	100	3	6	4	7578	6411	RH-2	40	form-based			true	0.7	5	0.833333313	3	3	7072.799805	5905.799805	5905.799805	0.933333
1857	016	2060	0.05	2085	1	65	100	3	5	4	6180	4095	RH-2	40	form-based			true	0.7	4	0.800000012	3	3	5768	3683	3683	0.933333
1857	016A	2060	0.05	1535	1	65	100	3	5	4	6180	4645	RH-2	40	form-based			true	0.7	4	0.800000012	3	3	5768	4233	4233	0.933333
1857	016B	2060	0.05	1635	1	65	100	3	5	4	6180	4545	RH-2	40	form-based			true	0.7	4	0.800000012	3	3	5768	4133	4133	0.933333
1857	016H	2065	0.05	1479	1	65	100	3	5	4	6195	4716	RH-2	40	form-based			true	0.7	4	0.800000012	3	3	5782	4303	4303	0.933333
1857	016I	2065	0.05	1294	1	65	100	3	5	4	6195	4901	RH-2	40	form-based			true	0.7	4	0.800000012	3	3	5782	4488	4488	0.933333
1857	035A	2500	0.06	2902	2	65	100	3	6	4	7500	4598	RH-2	40	form-based			true	0.7	5	0.833333313	3	3	7000	4098	4098	0.933333
1857	038	1875	0.04	1350	1	65	100	3	4	3	5625	4275	RH-2	40	form-based			true	0.7	4	1	3	3	5250	3900	3900	0.933333
1857	039	2500	0.06	1850	2	65	100	3	6	4	7500	5650	RH-2	40	form-based			true	0.7	5	0.833333313	3	3	7000	5150	5150	0.933333
1857	052	2500	0.06	1733	2	65	100	3	6	4	7500	5767	RH-2	40	form-based			true	0.7	5	0.833333313	3	3	7000	5267	5267	0.933333
1857	054	2500	0.06	1499	2	65	100	3	6	4	7500	6001	RH-2	40	form-based			true	0.7	5	0.833333313	3	3	7000	5501	5501	0.933333
1858	010	2462	0.06	2600	2	65	100	3	6	4	7386	4786	RH-2	40	form-based			true	0.7	5	0.833333313	3	3	6893.600098	4293.600098	4293.600098	0.933333
1858	011	2493	0.06	2600	2	65	100	3	6	4	7479	4879	RH-2	40	form-based			true	0.7	5	0.833333313	3	3	6980.399902	4380.399902	4380.399902	0.933333
1858	022	2500	0.06	2880	2	65	100	3	6	4	7500	4620	RH-2	40	form-based			true	0.7	5	0.833333313	3	3	7000	4120	4120	0.933333
1858	023	2500	0.06	2600	2	65	100	3	6	4	7500	4900	RH-2	40	form-based			true	0.7	5	0.833333313	3	3	7000	4400	4400	0.933333
1858	028	2250	0.05	4210	2	65	100	3	5	3	6750	2540	RH-2	40	form-based			true	0.7	5	1	3	3	6300	2090	2090	0.933333
1858	030	2500	0.06	1012	2	65	100	3	6	4	7500	6488	RH-2	40	form-based			true	0.7	5	0.833333313	3	3	7000	5988	5988	0.933333
1858	036	2250	0.05	1764	2	65	100	3	5	3	6750	4986	RH-2	40	form-based		true	true	0.7	5	1	3	3	6300	4536	4536	0.933333
1859A	011	1972	0.05	1645	1	65	100	3	5	4	5916	4271	RH-1	40	form-based			true	0.7	4	0.800000012	3	3	5521.600098	3876.600098	3876.600098	0.933333
1859A	011A	1856	0.04	1172	1	65	100	3	4	3	5568	4396	RH-1	40	form-based			true	0.7	4	1	3	3	5196.799805	4024.799805	4024.799805	0.933333
1860A	028	2039	0.05	2300	1	65	100	3	5	4	6117	3817	RH-1	40	form-based			true	0.7	4	0.800000012	3	3	5709.199707	3409.199707	3409.199707	0.933333
1861A	012	4071	0.09	4560	6	65	100	3	9	3	12213	7653	RH-2	40	form-based		true	true	0.7	9	1	3	3	11398.7998	6838.799805	6838.799805	0.933333
1862A	006A	1818	0.04	1242	1	55	80	2.5	3	2	4545	3303	RH-1	40	form-based		true	true	0.7	4	1.333333373	3	3	5090.399902	3848.399902	3848.399902	1.12
1862A	006B	1971	0.05	1860	1	55	80	2.5	4	3	4928	3068	RH-1	40	form-based			true	0.7	4	1	3	3	5518.799805	3658.799805	3658.799805	1.119886
1862A	006C	2056	0.05	1242	1	65	100	3	5	4	6168	4926	RH-1	40	form-based			true	0.7	4	0.800000012	3	3	5756.799805	4514.799805	4514.799805	0.933333
1862A	006D	2010	0.05	1242	1	65	100	3	5	4	6030	4788	RH-1	40	form-based			true	0.7	4	0.800000012	3	3	5628	4386	4386	0.933333
1862A	012	2060	0.05	1780	1	65	100	3	5	4	6180	4400	RH-1	40	form-based			true	0.7	4	0.800000012	3	3	5768	3988	3988	0.933333
1862A	013	1998	0.05	1721	1	65	100	3	5	4	5994	4273	RH-1	40	form-based			true	0.7	4	0.800000012	3	3	5594.399902	3873.399902	3873.399902	0.933333
1862A	014	1970	0.05	1600	1	65	100	3	5	4	5910	4310	RH-1	40	form-based			true	0.7	4	0.800000012	3	3	5516	3916	3916	0.933333

block_num	lot_num	Lot Size Feet	Lot Size Acres	Existing Bldg Sqft	Existing Units	sb79_MaxHeight	sb79_MaxDensity	sb79_MaxFAR	SB79- Gross Unit Capacity	SB79- Net Unit Capacity	SB79- Gross GSF Capacity	SB79- Net GSF Capacity	Existing SF Zoning	Existing SF Height Limit	Density Limit?	Density Limit ratio	Corner Parcel?	In R4	Max Lot Coverage	SF Unit Capacity Gross	% Gross Unit- SF vs SB79	SF Zoning- Net Unit Capacity	SF Zoning - Net Unit Capacity Limited by 200% SB79	SF Zoning- Gross GSF Capacity	SF Zoning- Net GSF Capacity	SF Zoning - Net GSF Capacity Limited by 200% SB79	% Gross GSF- SF vs SB79
1862A	015	1966	0.05	1200	1	65	100	3	5	4	5898	4698	RH-2	40	form-based		true	true	0.7	4	0.800000012	3	3	5504.799805	4304.799805	4304.799805	0.933333
1862A	024	2580	0.06	3456	2	65	100	3	6	4	7740	4284	RH-2	40	form-based			true	0.7	5	0.833333313	3	3	7224	3768	3768	0.933333
1862A	030	2615	0.06	3456	2	65	100	3	6	4	7845	4389	RH-2	40	form-based			true	0.7	5	0.833333313	3	3	7322	3866	3866	0.933333
1863	002	2062	0.05	1800	1	65	100	3	5	4	6186	4386	RH-1	40	form-based			true	0.7	4	0.800000012	3	3	5773.600098	3973.600098	3973.600098	0.933333
1863	003	2062	0.05	1520	1	65	100	3	5	4	6186	4666	RH-1	40	form-based			true	0.7	4	0.800000012	3	3	5773.600098	4253.600098	4253.600098	0.933333
1863	004	2062	0.05	1380	1	65	100	3	5	4	6186	4806	RH-1	40	form-based			true	0.7	4	0.800000012	3	3	5773.600098	4393.600098	4393.600098	0.933333
1863	039	2073	0.05	2770	1	65	100	3	5	4	6219	3449	RH-1	40	form-based			true	0.7	4	0.800000012	3	3	5804.399902	3034.399902	3034.399902	0.933333
1863	040	2073	0.05	1460	1	65	100	3	5	4	6219	4759	RH-1	40	form-based			true	0.7	4	0.800000012	3	3	5804.399902	4344.399902	4344.399902	0.933333
1863	043	2600	0.06	3803	2	65	100	3	6	4	7800	3997	RH-2	40	form-based			true	0.7	5	0.833333313	3	3	7280	3477	3477	0.933333
1865	015	2540	0.06	2200	2	65	100	3	6	4	7620	5420	RH-2	40	form-based			true	0.7	5	0.833333313	3	3	7112	4912	4912	0.933333
1866	018	2046	0.05	1364	1	65	100	3	5	4	6138	4774	RH-2	40	form-based		true	true	0.7	4	0.800000012	3	3	5728.799805	4364.799805	4364.799805	0.933333
1866	018B	2125	0.05	2015	1	65	100	3	5	4	6375	4360	RH-1	40	form-based			true	0.7	4	0.800000012	3	3	5950	3935	3935	0.933333
1866	018C	2125	0.05	1380	1	65	100	3	5	4	6375	4995	RH-1	40	form-based			true	0.7	4	0.800000012	3	3	5950	4570	4570	0.933333
1866	018D	2125	0.05	1380	1	65	100	3	5	4	6375	4995	RH-1	40	form-based			true	0.7	4	0.800000012	3	3	5950	4570	4570	0.933333
1866	018E	2547	0.06	2900	2	65	100	3	6	4	7641	4741	RH-1	40	form-based			true	0.7	5	0.833333313	3	3	7131.600098	4231.600098	4231.600098	0.933333
1867	001	2059	0.05	2260	1	65	100	3	5	4	6177	3917	RH-2	40	form-based		true	true	0.7	4	0.800000012	3	3	5765.199707	3505.199707	3505.199707	0.933333
1867	001A	2059	0.05	1708	1	65	100	3	5	4	6177	4469	RH-2	40	form-based			true	0.7	4	0.800000012	3	3	5765.199707	4057.199707	4057.199707	0.933333
1867	001B	2059	0.05	1608	1	65	100	3	5	4	6177	4569	RH-2	40	form-based			true	0.7	4	0.800000012	3	3	5765.199707	4157.199707	4157.199707	0.933333
1867	001C	2059	0.05	1000	1	65	100	3	5	4	6177	5177	RH-2	40	form-based			true	0.7	4	0.800000012	3	3	5765.199707	4765.199707	4765.199707	0.933333
1867	039	2065	0.05	1055	1	65	100	3	5	4	6195	5140	RH-2	40	form-based			true	0.7	4	0.800000012	3	3	5782	4727	4727	0.933333
1867	040	2065	0.05	1055	1	65	100	3	5	4	6195	5140	RH-2	40	form-based			true	0.7	4	0.800000012	3	3	5782	4727	4727	0.933333
1867	041	2065	0.05	1055	1	65	100	3	5	4	6195	5140	RH-2	40	form-based			true	0.7	4	0.800000012	3	3	5782	4727	4727	0.933333
1867	042	2065	0.05	1616	1	65	100	3	5	4	6195	4579	RH-2	40	form-based		true	true	0.7	4	0.800000012	3	3	5782	4166	4166	0.933333
1868	001A	1800	0.04	800	1	65	100	3	4	3	5400	4600	RH-2	40	form-based			true	0.7	4	1	3	3	5040	4240	4240	0.933333
1868	017	2065	0.05	1903	1	65	100	3	5	4	6195	4292	RH-1	40	form-based			true	0.7	4	0.800000012	3	3	5782	3879	3879	0.933333
1868	017A	2065	0.05	2185	1	65	100	3	5	4	6195	4010	RH-1	40	form-based			true	0.7	4	0.800000012	3	3	5782	3597	3597	0.933333
1868	018	2065	0.05	1627	1	65	100	3	5	4	6195	4568	RH-1	40	form-based			true	0.7	4	0.800000012	3	3	5782	4155	4155	0.933333
1869	001	2065	0.05	1545	1	65	100	3	5	4	6195	4650	RH-2	40	form-based		true	true	0.7	4	0.800000012	3	3	5782	4237	4237	0.933333
1869	001A	2065	0.05	1350	1	65	100	3	5	4	6195	4845	RH-2	40	form-based			true	0.7	4	0.800000012	3	3	5782	4432	4432	0.933333
1869	001B	2065	0.05	1620	1	65	100	3	5	4	6195	4575	RH-2	40	form-based			true	0.7	4	0.800000012	3	3	5782	4162	4162	0.933333
1869	001C	2065	0.05	1913	1	65	100	3	5	4	6195	4282	RH-2	40	form-based			true	0.7	4	0.800000012	3	3	5782	3869	3869	0.933333
1869	018	2065	0.05	1590	1	65	100	3	5	4	6195	4605	RH-1	40	form-based			true	0.7	4	0.800000012	3	3	5782	4192	4192	0.933333
1869	019	2065	0.05	1590	1	65	100	3	5	4	6195	4605	RH-1	40	form-based			true	0.7	4	0.800000012	3	3	5782	4192	4192	0.933333
1869	020	2065	0.05	1590	1	65	100	3	5	4	6195	4605	RH-1	40	form-based			true	0.7	4	0.800000012	3	3	5782	4192	4192	0.933333
1869	020A	2080	0.05	1680	1	65	100	3	5	4	6240	4560	RH-1	40	form-based		true	true	0.7	4	0.800000012	3	3	5824	4144	4144	0.933333
1869	024	2095	0.05	2089	1	55	80	2.5	4	3	5238	3149	RH-1	40	form-based		true	true	0.7	4	1	3	3	5866	3777	3777	1.119893
1869	025	2081	0.05	1632	1	65	100	3	5	4	6243	4611	RH-1	40	form-based			true	0.7	4	0.800000012	3	3	5826.799805	4194.799805	4194.799805	0.933333
1869	026	2081	0.05	1605	1	65	100	3	5	4	6243	4638	RH-1	40	form-based			true	0.7	4	0.800000012	3	3	5826.799805	4221.799805	4221.799805	0.933333
1869	026A	2081	0.05	1540	1	65	100	3	5	4	6243	4703	RH-1	40	form-based			true	0.7	4	0.800000012	3	3	5826.799805	4286.799805	4286.799805	0.933333
1869	045	2500	0.06	2000	2	65	100	3	6	4	7500	5500	RH-2	40	form-based			true	0.7	5	0.833333313	3	3	7000	5000	5000	0.933333
1869	046	2500	0.06	2000	2	65	100	3	6	4	7500	5500	RH-2	40	form-based			true	0.7	5	0.833333313	3	3	7000	5000	5000	0.933333
1870	001A	2062	0.05	1920	1	65	100	3	5	4	6186	4266	RH-2	40	form-based			true	0.7	4	0.800000012	3	3	5773.600098	3853.600098	3853.600098	0.933333
1870	001B	2062	0.05	2650	1	65	100	3	5	4	6186	3536	RH-2	40	form-based			true	0.7	4	0.800000012	3	3	5773.600098	3123.600098	3123.600098	0.933333
1870	001C	2062	0.05	1974	1	65	100	3	5	4	6186	4212	RH-2	40	form-based			true	0.7	4	0.800000012	3	3	5773.600098	3799.600098	3799.600098	0.933333
1870	023	2064	0.05	2134	1	65	100	3	5	4	6192	4058	RH-2	40	form-based			true	0.7	4	0.800000012	3	3	5779.199707	3645.199707	3645.199707	0.933333
1870	024A	1875	0.04	1300	1	65	100	3	4	3	5625	4325	RH-2	40	form-based			true	0.7	4	1	3	3	5250	3950	3950	0.933333
1870	025	2500	0.06	4120	2	65	100	3	6	4	7500	3380	RH-2	40	form-based			true	0.7	5	0.833333313	3	3	7000	2880	2880	0.933333
1870	026	2500	0.06	4037	2	65	100	3	6	4	7500	3463	RH-2	40	form-based			true	0.7	5	0.833333313	3	3	7000	2963	2963	0.933333
1872	012	1452	0.03	2380	2	55	80	2.5	2	0	3630	1250	RTO-C	65	form-based		true	true	0.75	5	2.5	3	2	6534	4154	4154	1.8
1872	013	1448	0.03	2380	2	65	100	3	3	1	4344	1964	RTO-C	65	form-based			true	0.75	5	1.666666627	3	3	6516	4136	4136	1.5
1873	001	1966	0.05	2466	1	65	100	3	5	4	5898	3432	RH-2	40	form-based		true	true	0.7	4	0.800000012	3	3	5504.799805	3038.799805	3038.799805	0.933333
1873	001A	2062	0.05	1525	1	65	100	3	5	4	6186	4661	RH-2	40	form-based			true	0.7	4	0.800000012	3	3	5773.600098	4248.600098	4248.600098	0.933333
1873	001B	2062	0.05	1375	1	65	100	3	5	4	6186	4811	RH-2	40	form-based			true	0.7	4	0.800000012	3	3	5773.600098	4398.600098	4398.600098	0.933333
1873	001C	2062	0.05	1725	1	65	100	3	5	4	6186	4461	RH-2	40	form-based			true	0.7	4	0.800000012	3	3	5773.600098	4048.600098	4048.600098	0.933333
1873	037	1467	0.03	2374	3	65	100	3	3	0	4401	2027	RTO-C	65	form-based		true	true	0.75	6	2	3	3	6601.5	4227.5	4227.5	1.5
1873	038	1465	0.03	2374	2	65	100	3	3	1	4395	2021	RTO-C	65	form-based			true	0.75	5	1.666666627	3	3	6592.5	4218.5	4218.5	1.5
1873	039	1465	0.03	2374	2	65	100	3	3	1	4395	2021	RTO-C	65	form-based			true	0.75	5	1.666666627	3	3	6592.5	4218.5	4218.5	1.5
1873	040	1465	0.03	2374	2	65	100	3	3	1	4395	2021	RTO-C	65	form-based			true	0.75	5	1.666666627	3	3	6592.5	4218.5	4218.5	1.5
1875	017	1882	0.04	1925	1	65	100	3	4	3	5646	3721	RH-1	40	form-based			true	0.7	4	1	3	3	5269.600098	3344.600098	3344.600098	0.933333
1875	018	2045	0.05	1155	1	65	100	3	5	4	6135	4980	RH-1	40	form-based			true	0.7	4	0.800000012	3	3	5726	4571	4571	0.933333
1875	019	2045	0.05	1340	1	65	100	3	5	4	6135	4795	RH-1	40	form-based			true	0.7	4	0.800000012	3	3	5726	4386	4386	0.933333
1875	023	2062	0.05	1375	1	65	100	3	5	4	6186	4811	RH-1	40	form-based			true	0.7	4	0.800000012	3	3	5773.600098	4398.600098	4398.600098	0.933333
1875	024	2062	0.05	1400	1	65	100	3	5	4	6186	4786	RH-1	40	form-based			true	0.7	4	0.800000012	3	3	5773.600098	4373.600098	4373.600098	0.933333
1875	024A	1896	0.04	1375	1	65	100	3	4	3	5688	4313	RH-1	40	form-based			true	0.7	4	1	3	3	5308.799805	3933.799805	3933.799805	0.933333

block_num	lot_num	Lot Size Feet	Lot Size Acres	Existing Bldg Sqft	Existing Units	sb79_MaxHeight	sb79_MaxDensity	sb79_MaxFAR	SB79- Gross Unit Capacity	SB79- Net Unit Capacity	SB79- Gross GSF Capacity	SB79- Net GSF Capacity	Existing SF Zoning	Existing SF Height Limit	Density Limit?	Density Limit ratio	Corner Parcel?	In R4	Max Lot Coverage	SF Unit Capacity Gross	% Gross Unit- SF vs SB79	SF Zoning- Net Unit Capacity	SF Zoning - Net Unit Capacity Limited by 200% SB79	SF Zoning- Gross GSF Capacity	SF Zoning- Net GSF Capacity	SF Zoning - Net GSF Capacity Limited by 200% SB79	% Gross GSF- SF vs SB79
1876	001	1979	0.05	1450	1	65	100	3	5	4	5937	4487	RH-1	40	form-based		true	true	0.7	4	0.800000012	3	3	5541.199707	4091.199707	4091.199707	0.933333
1876	001F	2085	0.05	1500	1	65	100	3	5	4	6255	4755	RH-1	40	form-based			true	0.7	4	0.800000012	3	3	5838	4338	4338	0.933333
1876	001G	2085	0.05	2076	1	65	100	3	5	4	6255	4179	RH-1	40	form-based			true	0.7	4	0.800000012	3	3	5838	3762	3762	0.933333
1876	001H	2085	0.05	1813	1	65	100	3	5	4	6255	4442	RH-1	40	form-based			true	0.7	4	0.800000012	3	3	5838	4025	4025	0.933333
1877	004	2055	0.05	1791	1	65	100	3	5	4	6165	4374	RH-1	40	form-based			true	0.7	4	0.800000012	3	3	5754	3963	3963	0.933333
1877	047	2081	0.05	1425	1	65	100	3	5	4	6243	4818	RH-1	40	form-based			true	0.7	4	0.800000012	3	3	5826.799805	4401.799805	4401.799805	0.933333
1878	002H	2073	0.05	2167	1	65	100	3	5	4	6219	4052	RH-1	40	form-based			true	0.7	4	0.800000012	3	3	5804.399902	3637.399902	3637.399902	0.933333
1878	002Q	2057	0.05	1880	1	65	100	3	5	4	6171	4291	RH-1	40	form-based			true	0.7	4	0.800000012	3	3	5759.600098	3879.600098	3879.600098	0.933333
1879	008B	2070	0.05	1690	1	65	100	3	5	4	6210	4520	RH-1	40	form-based			true	0.7	4	0.800000012	3	3	5796	4106	4106	0.933333
1884	002	2062	0.05	1150	1	65	100	3	5	4	6186	5036	RH-1	40	form-based			true	0.7	4	0.800000012	3	3	5773.600098	4623.600098	4623.600098	0.933333
1884	003	2062	0.05	1290	1	65	100	3	5	4	6186	4896	RH-1	40	form-based			true	0.7	4	0.800000012	3	3	5773.600098	4483.600098	4483.600098	0.933333
1884	004	2063	0.05	1150	1	65	100	3	5	4	6189	5039	RH-1	40	form-based			true	0.7	4	0.800000012	3	3	5776.399902	4626.399902	4626.399902	0.933333
1884	021	1865	0.04	1640	1	65	100	3	4	3	5595	3955	RH-1	40	form-based			true	0.7	4	1	3	3	5222	3582	3582	0.933333
1884	022	2063	0.05	1150	1	65	100	3	5	4	6189	5039	RH-1	40	form-based			true	0.7	4	0.800000012	3	3	5776.399902	4626.399902	4626.399902	0.933333
1884	023	2062	0.05	1150	1	65	100	3	5	4	6186	5036	RH-1	40	form-based			true	0.7	4	0.800000012	3	3	5773.600098	4623.600098	4623.600098	0.933333
1884	031	1867	0.04	1360	1	65	100	3	4	3	5601	4241	RH-1	40	form-based			true	0.7	4	1	3	3	5227.600098	3867.600098	3867.600098	0.933333
1884	048	2066	0.05	1150	1	65	100	3	5	4	6198	5048	RH-1	40	form-based			true	0.7	4	0.800000012	3	3	5784.799805	4634.799805	4634.799805	0.933333
1884	049	2066	0.05	1150	1	65	100	3	5	4	6198	5048	RH-1	40	form-based			true	0.7	4	0.800000012	3	3	5784.799805	4634.799805	4634.799805	0.933333
1884	050	2066	0.05	1450	1	65	100	3	5	4	6198	4748	RH-1	40	form-based			true	0.7	4	0.800000012	3	3	5784.799805	4334.799805	4334.799805	0.933333
1884	051	1962	0.05	1150	1	65	100	3	5	4	5886	4736	RH-1	40	form-based		true	true	0.7	4	0.800000012	3	3	5493.600098	4343.600098	4343.600098	0.933333
1886	001B	2027	0.05	1455	1	65	100	3	5	4	6081	4626	RH-1	40	form-based			true	0.7	4	0.800000012	3	3	5675.600098	4220.600098	4220.600098	0.933333
1886	014	1875	0.04	1000	1	65	100	3	4	3	5625	4625	RH-1	40	form-based			true	0.7	4	1	3	3	5250	4250	4250	0.933333
1886	014A	1875	0.04	1607	1	65	100	3	4	3	5625	4018	RH-1	40	form-based			true	0.7	4	1	3	3	5250	3643	3643	0.933333
1886	015	1875	0.04	1640	1	65	100	3	4	3	5625	3985	RH-1	40	form-based			true	0.7	4	1	3	3	5250	3610	3610	0.933333
1886	015A	1847	0.04	1652	1	65	100	3	4	3	5541	3889	RH-1	40	form-based		true	true	0.7	4	1	3	3	5171.600098	3519.600098	3519.600098	0.933333
1886	034	1687	0.04	1150	1	65	100	3	4	3	5061	3911	RH-1	40	form-based			true	0.7	4	1	3	3	4723.600098	3573.600098	3573.600098	0.933333
1886	035	1875	0.04	1398	1	65	100	3	4	3	5625	4227	RH-1	40	form-based			true	0.7	4	1	3	3	5250	3852	3852	0.933333
1886	036	1875	0.04	1464	1	65	100	3	4	3	5625	4161	RH-1	40	form-based			true	0.7	4	1	3	3	5250	3786	3786	0.933333
1886	036A	1945	0.04	1730	1	65	100	3	4	3	5835	4105	RH-1	40	form-based		true	true	0.7	4	1	3	3	5446	3716	3716	0.933333
1887	001T	1740	0.04	1156	1	65	100	3	4	3	5220	4064	RH-1	40	form-based			true	0.7	4	1	3	3	4872	3716	3716	0.933333
1887	001U	1740	0.04	1000	1	65	100	3	4	3	5220	4220	RH-1	40	form-based			true	0.7	4	1	3	3	4872	3872	3872	0.933333
1887	001V	1740	0.04	1000	1	65	100	3	4	3	5220	4220	RH-1	40	form-based			true	0.7	4	1	3	3	4872	3872	3872	0.933333
1887	001W	1769	0.04	1100	1	65	100	3	4	3	5307	4207	RH-1	40	form-based		true	true	0.7	4	1	3	3	4953.199707	3853.199707	3853.199707	0.933333
1887	010	2126	0.05	1150	1	65	100	3	5	4	6378	5228	RH-1	40	form-based			true	0.7	4	0.800000012	3	3	5952.799805	4802.799805	4802.799805	0.933333
1887	016	1899	0.04	2093	1	55	80	2.5	3	2	4748	2655	RH-1	40	form-based		true	true	0.7	4	1.333333373	3	3	5317.199707	3224.199707	3224.199707	1.119882
1887	017	1750	0.04	1004	1	65	100	3	4	3	5250	4246	RH-1	40	form-based			true	0.7	4	1	3	3	4900	3896	3896	0.933333
1887	019	2133	0.05	1771	1	65	100	3	5	4	6399	4628	RH-1	40	form-based			true	0.7	4	0.800000012	3	3	5972.399902	4201.399902	4201.399902	0.933333
1888	017	2028	0.05	3780	5	65	100	3	5	0	6084	2304	NC-1	65	form-based		true	true	0.75	8	1.600000024	3	3	9126	5346	5346	1.5
1889	018	2138	0.05	1595	1	65	100	3	5	4	6414	4819	RH-1	40	form-based			true	0.7	4	0.800000012	3	3	5986.399902	4391.399902	4391.399902	0.933333
1889	018B	2388	0.05	2165	2	65	100	3	5	3	7164	4999	RH-1	40	form-based			true	0.7	5	1	3	3	6686.399902	4521.399902	4521.399902	0.933333
1889	018J	2124	0.05	1200	1	65	100	3	5	4	6372	5172	RH-1	40	form-based			true	0.7	4	0.800000012	3	3	5947.199707	4747.199707	4747.199707	0.933333
1889	022	2135	0.05	1625	1	65	100	3	5	4	6405	4780	RH-1	40	form-based		true	true	0.7	4	0.800000012	3	3	5978	4353	4353	0.933333
1890	036	1844	0.04	1100	1	65	100	3	4	3	5532	4432	RH-1	40	form-based			true	0.7	4	1	3	3	5163.199707	4063.199707	4063.199707	0.933333
1890	037A	1911	0.04	1125	1	65	100	3	4	3	5733	4608	RH-1	40	form-based			true	0.7	4	1	3	3	5350.799805	4225.799805	4225.799805	0.933333
1891	001	1696	0.04	1485	1	65	100	3	4	3	5088	3603	RH-1	40	form-based		true	true	0.7	4	1	3	3	4748.799805	3263.799805	3263.799805	0.933333
1891	022	2486	0.06	1175	2	65	100	3	6	4	7458	6283	RH-1	40	form-based			true	0.7	5	0.833333313	3	3	6960.799805	5785.799805	5785.799805	0.933333
1891	026	2375	0.05	1517	2	65	100	3	5	3	7125	5608	RH-1	40	form-based			true	0.7	5	1	3	3	6650	5133	5133	0.933333
1892	009A	2062	0.05	1065	1	65	100	3	5	4	6186	5121	RH-1	40	form-based			true	0.7	4	0.800000012	3	3	5773.600098	4708.600098	4708.600098	0.933333
1892	009B	2063	0.05	1065	1	65	100	3	5	4	6189	5124	RH-1	40	form-based			true	0.7	4	0.800000012	3	3	5776.399902	4711.399902	4711.399902	0.933333
1892	028	2062	0.05	1055	1	65	100	3	5	4	6186	5131	RH-1	40	form-based			true	0.7	4	0.800000012	3	3	5773.600098	4718.600098	4718.600098	0.933333
1892	029	1911	0.04	1021	1	65	100	3	4	3	5733	4712	RH-1	40	form-based		true	true	0.7	4	1	3	3	5350.799805	4329.799805	4329.799805	0.933333
1892	035	1750	0.04	2364	1	65	100	3	4	3	5250	2886	RH-1	40	form-based			true	0.7	4	1	3	3	4900	2536	2536	0.933333
1893	023	1875	0.04	1325	1	65	100	3	4	3	5625	4300	RH-2	40	form-based			true	0.7	4	1	3	3	5250	3925	3925	0.933333
1893	050	1845	0.04	1491	1	65	100	3	4	3	5535	4044	RH-1	40	form-based		true	true	0.7	4	1	3	3	5166	3675	3675	0.933333
1893	058	2983	0.07	1335	3	65	100	3	7	4	8949	7614	RH-2	40	form-based			true	0.7	6	0.857142866	3	3	8352.399414	7017.399414	7017.399414	0.933333
1894	022A	1750	0.04	1365	1	65	100	3	4	3	5250	3885	RH-2	40	form-based			true	0.7	4	1	3	3	4900	3535	3535	0.933333
1894	040	2037	0.05	1638	1	65	100	3	5	4	6111	4473	RM-1	40	form-based		true	true	0.7	4	0.800000012	3	3	5703.600098	4065.600098	4065.600098	0.933333
1894	040A	1798	0.04	1100	1	65	100	3	4	3	5394	4294	RM-1	40	form-based			true	0.7	4	1	3	3	5034.399902	3934.399902	3934.399902	0.933333
1894	040B	1798	0.04	1615	1	65	100	3	4	3	5394	3779	RM-1	40	form-based			true	0.7	4	1	3	3	5034.399902	3419.399902	3419.399902	0.933333
1894	042	1890	0.04	1848	1	65	100	3	4	3	5670	3822	RM-1	40	form-based			true	0.7	4	1	3	3	5292	3444	3444	0.933333
1894	043	1890	0.04	836	1	65	100	3	4	3	5670	4834	RM-1	40	form-based			true	0.7	4	1	3	3	5292	4456	4456	0.933333
1894	052	7957	0.18	10174	14	65	100	3	18	4	23871	13697	RM-1	40	form-based			true	0.7	17	0.944444418	3	3	22279.59961	12105.59961	12105.59961	0.933333
1894	067	3038	0.07	837	3	65	100	3	7	4	9114	8277	RM-1	40	form-based			true	0.7	6	0.857142866	3	3	8506.399414	7669.399414	7669.399414	0.933333
1894	070	3037	0.07	861	3	65	100	3	7	4	9111	8250	RM-1	40	form-based			true	0.7	6	0.857142866	3	3	8503.599609	7642.599609	7642.599609	0.933333

block_num	lot_num	Lot Size Feet	Lot Size Acres	Existing Bldg Sqft	Existing Units	sb79_MaxHeight	sb79_MaxDensity	sb79_MaxFAR	SB79- Gross Unit Capacity	SB79- Net Unit Capacity	SB79- Gross GSF Capacity	SB79- Net GSF Capacity	Existing SF Zoning	Existing SF Height Limit	Density Limit?	Density Limit ratio	Corner Parcel?	In R4	Max Lot Coverage	SF Unit Capacity Gross	% Gross Unit- SF vs SB79	SF Zoning- Net Unit Capacity	SF Zoning - Net Unit Capacity Limited by 200% SB79	SF Zoning- Gross GSF Capacity	SF Zoning- Net GSF Capacity	SF Zoning - Net GSF Capacity Limited by 200% SB79	% Gross GSF- SF vs SB79
1894	073	3037	0.07	840	3	65	100	3	7	4	9111	8271	RM-1	40	form-based			true	0.7	6	0.857142866	3	3	8503.599609	7663.599609	7663.599609	0.933333
1894	076	3038	0.07	837	3	65	100	3	7	4	9114	8277	RM-1	40	form-based			true	0.7	6	0.857142866	3	3	8506.399414	7669.399414	7669.399414	0.933333
1894	079	3038	0.07	750	3	65	100	3	7	4	9114	8364	RM-1	40	form-based			true	0.7	6	0.857142866	3	3	8506.399414	7756.399414	7756.399414	0.933333
1895	002	1750	0.04	1616	1	55	80	2.5	3	2	4375	2759	RH-2	40	form-based			true	0.7	4	1.333333373	3	3	4900	3284	3284	1.12
1895	003	1750	0.04	1000	1	55	80	2.5	3	2	4375	3375	RH-2	40	form-based			true	0.7	4	1.333333373	3	3	4900	3900	3900	1.12
1895	038	3021	0.07	3691	3	55	80	2.5	6	3	7552	3861	RH-2	40	form-based			true	0.7	6	1	3	3	8458.799805	4767.799805	4767.799805	1.120074
1895	042	1875	0.04	1495	1	55	80	2.5	3	2	4688	3193	RH-2	40	form-based			true	0.7	4	1.333333373	3	3	5250	3755	3755	1.119881
1896	001	1789	0.04	1158	1	55	80	2.5	3	2	4472	3314	RH-1	40	form-based		true	true	0.7	4	1.333333373	3	3	5009.199707	3851.199707	3851.199707	1.120125
1896	001C	1875	0.04	1268	1	55	80	2.5	3	2	4688	3420	RH-1	40	form-based			true	0.7	4	1.333333373	3	3	5250	3982	3982	1.119881
1896	023	1875	0.04	1110	1	55	80	2.5	3	2	4688	3578	RH-2	40	form-based			true	0.7	4	1.333333373	3	3	5250	4140	4140	1.119881
1896	023A	1875	0.04	1334	1	55	80	2.5	3	2	4688	3354	RH-2	40	form-based			true	0.7	4	1.333333373	3	3	5250	3916	3916	1.119881
1896	023B	1875	0.04	1110	1	55	80	2.5	3	2	4688	3578	RH-2	40	form-based			true	0.7	4	1.333333373	3	3	5250	4140	4140	1.119881
1896	030	3000	0.07	4107	3	55	80	2.5	6	3	7500	3393	RH-2	40	form-based			true	0.7	6	1	3	3	8400	4293	4293	1.12
1897	001	1700	0.04	1038	1	55	80	2.5	3	2	4250	3212	RH-1	40	form-based		true	true	0.7	4	1.333333373	3	3	4760	3722	3722	1.12
1897	002	1750	0.04	850	1	55	80	2.5	3	2	4375	3525	RH-1	40	form-based			true	0.7	4	1.333333373	3	3	4900	4050	4050	1.12
1897	003	1750	0.04	850	1	55	80	2.5	3	2	4375	3525	RH-1	40	form-based			true	0.7	4	1.333333373	3	3	4900	4050	4050	1.12
1897	004	1928	0.04	850	1	55	80	2.5	3	2	4820	3970	RH-1	40	form-based			true	0.7	4	1.333333373	3	3	5398.399902	4548.399902	4548.399902	1.12
1897	021	1750	0.04	850	1	55	80	2.5	3	2	4375	3525	RH-1	40	form-based			true	0.7	4	1.333333373	3	3	4900	4050	4050	1.12
1897	022	1750	0.04	1000	1	55	80	2.5	3	2	4375	3375	RH-1	40	form-based			true	0.7	4	1.333333373	3	3	4900	3900	3900	1.12
1897	023	1750	0.04	850	1	55	80	2.5	3	2	4375	3525	RH-1	40	form-based			true	0.7	4	1.333333373	3	3	4900	4050	4050	1.12
1897	024	1750	0.04	1440	1	55	80	2.5	3	2	4375	2935	RH-1	40	form-based		true	true	0.7	4	1.333333373	3	3	4900	3460	3460	1.12
1897	029	1753	0.04	1278	1	55	80	2.5	3	2	4382	3104	RH-1	40	form-based		true	true	0.7	4	1.333333373	3	3	4908.399902	3630.399902	3630.399902	1.120128
1897	030	1753	0.04	850	1	55	80	2.5	3	2	4382	3532	RH-1	40	form-based			true	0.7	4	1.333333373	3	3	4908.399902	4058.399902	4058.399902	1.120128
1897	032	1753	0.04	1403	1	55	80	2.5	3	2	4382	2979	RH-1	40	form-based			true	0.7	4	1.333333373	3	3	4908.399902	3505.399902	3505.399902	1.120128
1897	049	1931	0.04	850	1	55	80	2.5	3	2	4828	3978	RH-1	40	form-based			true	0.7	4	1.333333373	3	3	5406.799805	4556.799805	4556.799805	1.119884
1897	050	1753	0.04	850	1	55	80	2.5	3	2	4382	3532	RH-1	40	form-based			true	0.7	4	1.333333373	3	3	4908.399902	4058.399902	4058.399902	1.120128
1897	051	1753	0.04	850	1	55	80	2.5	3	2	4382	3532	RH-1	40	form-based			true	0.7	4	1.333333373	3	3	4908.399902	4058.399902	4058.399902	1.120128
1897	052	1703	0.04	850	1	55	80	2.5	3	2	4258	3408	RH-1	40	form-based		true	true	0.7	4	1.333333373	3	3	4768.399902	3918.399902	3918.399902	1.119869
1898	001	1678	0.04	838	1	55	80	2.5	3	2	4195	3357	RH-1	40	form-based		true	true	0.7	4	1.333333373	3	3	4698.399902	3860.399902	3860.399902	1.12
1898	023	1857	0.04	1050	1	55	80	2.5	3	2	4642	3592	RH-1	40	form-based		true	true	0.7	4	1.333333373	3	3	5199.600098	4149.600098	4149.600098	1.120121
1898	023A	2067	0.05	925	1	55	80	2.5	4	3	5168	4243	RH-1	40	form-based			true	0.7	4	1	3	3	5787.600098	4862.600098	4862.600098	1.119892
1898	023B	2067	0.05	925	1	55	80	2.5	4	3	5168	4243	RH-1	40	form-based			true	0.7	4	1	3	3	5787.600098	4862.600098	4862.600098	1.119892
1899	001A	2065	0.05	1125	1	55	80	2.5	4	3	5162	4037	RH-1	40	form-based			true	0.7	4	1	3	3	5782	4657	4657	1.120108
1899	001B	2065	0.05	1125	1	55	80	2.5	4	3	5162	4037	RH-1	40	form-based			true	0.7	4	1	3	3	5782	4657	4657	1.120108
1899	001C	2065	0.05	1125	1	55	80	2.5	4	3	5162	4037	RH-1	40	form-based			true	0.7	4	1	3	3	5782	4657	4657	1.120108
1900	001	1891	0.04	2896	1	55	80	2.5	3	2	4728	1832	RH-1	40	form-based		true	true	0.7	4	1.333333373	3	3	5294.799805	2398.799805	2398.799805	1.119882
1900	001A	2063	0.05	2181	1	55	80	2.5	4	3	5158	2977	RH-1	40	form-based			true	0.7	4	1	3	3	5776.399902	3595.399902	3595.399902	1.119891
1900	001B	2062	0.05	1200	1	55	80	2.5	4	3	5155	3955	RH-1	40	form-based			true	0.7	4	1	3	3	5773.600098	4573.600098	4573.600098	1.12
1900	001C	2062	0.05	1662	1	55	80	2.5	4	3	5155	3493	RH-1	40	form-based			true	0.7	4	1	3	3	5773.600098	4111.600098	4111.600098	1.12
1900	019	1750	0.04	837	1	55	80	2.5	3	2	4375	3538	RH-1	40	form-based			true	0.7	4	1.333333373	3	3	4900	4063	4063	1.12
1900	019A	1750	0.04	837	1	55	80	2.5	3	2	4375	3538	RH-1	40	form-based			true	0.7	4	1.333333373	3	3	4900	4063	4063	1.12
1900	020	1801	0.04	975	1	55	80	2.5	3	2	4502	3527	RH-1	40	form-based		true	true	0.7	4	1.333333373	3	3	5042.799805	4067.799805	4067.799805	1.120124
1900	020A	1893	0.04	837	1	55	80	2.5	3	2	4732	3895	RH-1	40	form-based			true	0.7	4	1.333333373	3	3	5300.399902	4463.399902	4463.399902	1.120118
1900	023	1893	0.04	837	1	55	80	2.5	3	2	4732	3895	RH-1	40	form-based			true	0.7	4	1.333333373	3	3	5300.399902	4463.399902	4463.399902	1.120118
1900	024	1814	0.04	1749	1	55	80	2.5	3	2	4535	2786	RH-1	40	form-based		true	true	0.7	4	1.333333373	3	3	5079.199707	3330.199707	3330.199707	1.12
1900	025	1763	0.04	837	1	55	80	2.5	3	2	4408	3571	RH-1	40	form-based			true	0.7	4	1.333333373	3	3	4936.399902	4099.399902	4099.399902	1.119873
1900	025A	1763	0.04	1155	1	55	80	2.5	3	2	4408	3253	RH-1	40	form-based			true	0.7	4	1.333333373	3	3	4936.399902	3781.399902	3781.399902	1.119873
1901	019	1698	0.04	1225	1	55	80	2.5	3	2	4245	3020	RH-1	40	form-based			true	0.7	4	1.333333373	3	3	4754.399902	3529.399902	3529.399902	1.12
1901	020	1698	0.04	1075	1	55	80	2.5	3	2	4245	3170	RH-1	40	form-based			true	0.7	4	1.333333373	3	3	4754.399902	3679.399902	3679.399902	1.12
1901	021	1748	0.04	1475	1	55	80	2.5	3	2	4370	2895	RH-1	40	form-based		true	true	0.7	4	1.333333373	3	3	4894.399902	3419.399902	3419.399902	1.12
1901	021A	1893	0.04	1190	1	55	80	2.5	3	2	4732	3542	RH-1	40	form-based			true	0.7	4	1.333333373	3	3	5300.399902	4110.399902	4110.399902	1.120118
1901	022	1893	0.04	831	1	55	80	2.5	3	2	4732	3901	RH-1	40	form-based			true	0.7	4	1.333333373	3	3	5300.399902	4469.399902	4469.399902	1.120118
1901	023	1893	0.04	1338	1	55	80	2.5	3	2	4732	3394	RH-1	40	form-based			true	0.7	4	1.333333373	3	3	5300.399902	3962.399902	3962.399902	1.120118
1901	023A	1893	0.04	831	1	55	80	2.5	3	2	4732	3901	RH-1	40	form-based			true	0.7	4	1.333333373	3	3	5300.399902	4469.399902	4469.399902	1.120118
1901	024	1843	0.04	1315	1	55	80	2.5	3	2	4608	3293	RH-1	40	form-based		true	true	0.7	4	1.333333373	3	3	5160.399902	3845.399902	3845.399902	1.119878
1901	025	1790	0.04	1377	1	55	80	2.5	3	2	4475	3098	RH-1	40	form-based			true	0.7	4	1.333333373	3	3	5012	3635	3635	1.12
1901	026	1790	0.04	1075	1	55	80	2.5	3	2	4475	3400	RH-1	40	form-based			true	0.7	4	1.333333373	3	3	5012	3937	3937	1.12
1902	001I	1750	0.04	1050	1	55	80	2.5	3	2	4375	3325	RH-1	40	form-based			true	0.7	4	1.333333373	3	3	4900	3850	3850	1.12
1902	001J	1750	0.04	1050	1	55	80	2.5	3	2	4375	3325	RH-1	40	form-based			true	0.7	4	1.333333373	3	3	4900	3850	3850	1.12
1902	003B	1750	0.04	875	1	55	80	2.5	3	2	4375	3500	RH-1	40	form-based			true	0.7	4	1.333333373	3	3	4900	4025	4025	1.12
1902	003C	1750	0.04	875	1	55	80	2.5	3	2	4375	3500	RH-1	40	form-based			true	0.7	4	1.333333373	3	3	4900	4025	4025	1.12
1902	003D	1801	0.04	1336	1	55	80	2.5	3	2	4502	3166	RH-1	40	form-based		true	true	0.7	4	1.333333373	3	3	5042.799805	3706.799805	3706.799805	1.120124
1902	003F	1893	0.04	1540	1	55	80	2.5	3	2	4732	3192	RH-1	40	form-based			true	0.7	4	1.333333373	3	3	5300.399902	3760.399902	3760.399902	1.120118
1902	023	1792	0.04	875	1	55	80	2.5	3	2	4480	3605	RH-1	40	form-based			true	0.7	4	1.333333373	3	3	5017.600098	4142.600098	4142.600098	1.12

block_num	lot_num	Lot Size Feet	Lot Size Acres	Existing Bldg Sqft	Existing Units	sb79_MaxHeight	sb79_MaxDensity	sb79_MaxFAR	SB79- Gross Unit Capacity	SB79- Net Unit Capacity	SB79- Gross GSF Capacity	SB79- Net GSF Capacity	Existing SF Zoning	Existing SF Height Limit	Density Limit?	Density Limit ratio	Corner Parcel?	In R4	Max Lot Coverage	SF Unit Capacity Gross	% Gross Unit- SF vs SB79	SF Zoning- Net Unit Capacity	SF Zoning - Net Unit Capacity Limited by 200% SB79	SF Zoning- Gross GSF Capacity	SF Zoning- Net GSF Capacity	SF Zoning - Net GSF Capacity Limited by 200% SB79	% Gross GSF- SF vs SB79
1902	024	1792	0.04	1235	1	55	80	2.5	3	2	4480	3245	RH-1	40	form-based			true	0.7	4	1.333333373	3	3	5017.600098	3782.600098	3782.600098	1.12
1902	026	1822	0.04	1698	1	55	80	2.5	3	2	4555	2857	RH-1	40	form-based			true	0.7	4	1.333333373	3	3	5101.600098	3403.600098	3403.600098	1.12
1902	027	1822	0.04	1336	1	55	80	2.5	3	2	4555	3219	RH-1	40	form-based			true	0.7	4	1.333333373	3	3	5101.600098	3765.600098	3765.600098	1.12
1902	028	1822	0.04	1465	1	55	80	2.5	3	2	4555	3090	RH-1	40	form-based			true	0.7	4	1.333333373	3	3	5101.600098	3636.600098	3636.600098	1.12
1902	029	1822	0.04	1642	1	55	80	2.5	3	2	4555	2913	RH-1	40	form-based			true	0.7	4	1.333333373	3	3	5101.600098	3459.600098	3459.600098	1.12
1903	002	1750	0.04	1000	1	55	80	2.5	3	2	4375	3375	RH-1	40	form-based			true	0.7	4	1.333333373	3	3	4900	3900	3900	1.12
1903	003	1750	0.04	1000	1	55	80	2.5	3	2	4375	3375	RH-1	40	form-based			true	0.7	4	1.333333373	3	3	4900	3900	3900	1.12
1903	022	1750	0.04	1025	1	55	80	2.5	3	2	4375	3350	RH-1	40	form-based			true	0.7	4	1.333333373	3	3	4900	3875	3875	1.12
1903	023	1750	0.04	1025	1	55	80	2.5	3	2	4375	3350	RH-1	40	form-based			true	0.7	4	1.333333373	3	3	4900	3875	3875	1.12
1903	024	1801	0.04	1550	1	55	80	2.5	3	2	4502	2952	RH-1	40	form-based		true	true	0.7	4	1.333333373	3	3	5042.799805	3492.799805	3492.799805	1.120124
1903	025	1893	0.04	1025	1	55	80	2.5	3	2	4732	3707	RH-1	40	form-based			true	0.7	4	1.333333373	3	3	5300.399902	4275.399902	4275.399902	1.120118
1903	027	1893	0.04	1025	1	55	80	2.5	3	2	4732	3707	RH-1	40	form-based			true	0.7	4	1.333333373	3	3	5300.399902	4275.399902	4275.399902	1.120118
1903	027A	1893	0.04	1025	1	55	80	2.5	3	2	4732	3707	RH-1	40	form-based			true	0.7	4	1.333333373	3	3	5300.399902	4275.399902	4275.399902	1.120118
1903	028	1801	0.04	1728	1	55	80	2.5	3	2	4502	2774	RH-1	40	form-based		true	true	0.7	4	1.333333373	3	3	5042.799805	3314.799805	3314.799805	1.120124
1903	029	1750	0.04	1025	1	55	80	2.5	3	2	4375	3350	RH-1	40	form-based			true	0.7	4	1.333333373	3	3	4900	3875	3875	1.12
1903	030	1750	0.04	1475	1	55	80	2.5	3	2	4375	2900	RH-1	40	form-based			true	0.7	4	1.333333373	3	3	4900	3425	3425	1.12
1903	049	1750	0.04	1366	1	55	80	2.5	3	2	4375	3009	RH-1	40	form-based			true	0.7	4	1.333333373	3	3	4900	3534	3534	1.12
1903	050	1750	0.04	1342	1	55	80	2.5	3	2	4375	3033	RH-1	40	form-based			true	0.7	4	1.333333373	3	3	4900	3558	3558	1.12
1903	052	1821	0.04	1150	1	55	80	2.5	3	2	4552	3402	RH-1	40	form-based			true	0.7	4	1.333333373	3	3	5098.799805	3948.799805	3948.799805	1.120123
1903	054	1821	0.04	1555	1	55	80	2.5	3	2	4552	2997	RH-1	40	form-based			true	0.7	4	1.333333373	3	3	5098.799805	3543.799805	3543.799805	1.120123
1903	055	1821	0.04	2014	1	55	80	2.5	3	2	4552	2538	RH-1	40	form-based			true	0.7	4	1.333333373	3	3	5098.799805	3084.799805	3084.799805	1.120123
1904	002	1750	0.04	1176	1	55	80	2.5	3	2	4375	3199	RH-1	40	form-based			true	0.7	4	1.333333373	3	3	4900	3724	3724	1.12
1904	003	1750	0.04	850	1	55	80	2.5	3	2	4375	3525	RH-1	40	form-based			true	0.7	4	1.333333373	3	3	4900	4050	4050	1.12
1904	004	1750	0.04	1110	1	55	80	2.5	3	2	4375	3265	RH-1	40	form-based			true	0.7	4	1.333333373	3	3	4900	3790	3790	1.12
1904	021	1750	0.04	1148	1	55	80	2.5	3	2	4375	3227	RH-1	40	form-based			true	0.7	4	1.333333373	3	3	4900	3752	3752	1.12
1904	022	1750	0.04	875	1	55	80	2.5	3	2	4375	3500	RH-1	40	form-based			true	0.7	4	1.333333373	3	3	4900	4025	4025	1.12
1904	023	1750	0.04	1010	1	55	80	2.5	3	2	4375	3365	RH-1	40	form-based			true	0.7	4	1.333333373	3	3	4900	3890	3890	1.12
1904	024	1801	0.04	875	1	55	80	2.5	3	2	4502	3627	RH-1	40	form-based		true	true	0.7	4	1.333333373	3	3	5042.799805	4167.799805	4167.799805	1.120124
1904	029	1812	0.04	1350	1	55	80	2.5	3	2	4530	3180	RH-1	40	form-based		true	true	0.7	4	1.333333373	3	3	5073.600098	3723.600098	3723.600098	1.12
1904	030	1760	0.04	800	1	55	80	2.5	3	2	4400	3600	RH-1	40	form-based			true	0.7	4	1.333333373	3	3	4928	4128	4128	1.12
1904	031	1760	0.04	800	1	55	80	2.5	3	2	4400	3600	RH-1	40	form-based			true	0.7	4	1.333333373	3	3	4928	4128	4128	1.12
1904	032	1760	0.04	800	1	55	80	2.5	3	2	4400	3600	RH-1	40	form-based			true	0.7	4	1.333333373	3	3	4928	4128	4128	1.12
1904	049	1760	0.04	800	1	55	80	2.5	3	2	4400	3600	RH-1	40	form-based			true	0.7	4	1.333333373	3	3	4928	4128	4128	1.12
1904	050	1760	0.04	1252	1	55	80	2.5	3	2	4400	3148	RH-1	40	form-based			true	0.7	4	1.333333373	3	3	4928	3676	3676	1.12
1904	051	1760	0.04	1425	1	55	80	2.5	3	2	4400	2975	RH-1	40	form-based			true	0.7	4	1.333333373	3	3	4928	3503	3503	1.12
1905	001	1878	0.04	1550	1	55	80	2.5	3	2	4695	3145	RH-1	40	form-based		true	true	0.7	4	1.333333373	3	3	5258.399902	3708.399902	3708.399902	1.12
1905	003	2062	0.05	1663	1	55	80	2.5	4	3	5155	3492	RH-1	40	form-based			true	0.7	4	1	3	3	5773.600098	4110.600098	4110.600098	1.12
1905	022	1750	0.04	1050	1	55	80	2.5	3	2	4375	3325	RH-1	40	form-based			true	0.7	4	1.333333373	3	3	4900	3850	3850	1.12
1905	023	1750	0.04	1050	1	55	80	2.5	3	2	4375	3325	RH-1	40	form-based			true	0.7	4	1.333333373	3	3	4900	3850	3850	1.12
1905	024	1801	0.04	1075	1	55	80	2.5	3	2	4502	3427	RH-1	40	form-based		true	true	0.7	4	1.333333373	3	3	5042.799805	3967.799805	3967.799805	1.120124
1905	025	1893	0.04	1150	1	55	80	2.5	3	2	4732	3582	RH-1	40	form-based			true	0.7	4	1.333333373	3	3	5300.399902	4150.399902	4150.399902	1.120118
1905	026	1893	0.04	1150	1	55	80	2.5	3	2	4732	3582	RH-1	40	form-based			true	0.7	4	1.333333373	3	3	5300.399902	4150.399902	4150.399902	1.120118
1905	027	1893	0.04	1150	1	55	80	2.5	3	2	4732	3582	RH-1	40	form-based			true	0.7	4	1.333333373	3	3	5300.399902	4150.399902	4150.399902	1.120118
1905	028	1893	0.04	1150	1	55	80	2.5	3	2	4732	3582	RH-1	40	form-based			true	0.7	4	1.333333373	3	3	5300.399902	4150.399902	4150.399902	1.120118
1905	029	1805	0.04	1075	1	55	80	2.5	3	2	4512	3437	RH-1	40	form-based		true	true	0.7	4	1.333333373	3	3	5054	3979	3979	1.120124
1905	030	1754	0.04	1050	1	55	80	2.5	3	2	4385	3335	RH-1	40	form-based			true	0.7	4	1.333333373	3	3	4911.199707	3861.199707	3861.199707	1.12
1905	031	1754	0.04	1499	1	55	80	2.5	3	2	4385	2886	RH-1	40	form-based			true	0.7	4	1.333333373	3	3	4911.199707	3412.199707	3412.199707	1.12
1905	050	2066	0.05	1150	1	55	80	2.5	4	3	5165	4015	RH-1	40	form-based			true	0.7	4	1	3	3	5784.799805	4634.799805	4634.799805	1.12
1905	051	2066	0.05	1627	1	55	80	2.5	4	3	5165	3538	RH-1	40	form-based			true	0.7	4	1	3	3	5784.799805	4157.799805	4157.799805	1.12
1905	052	1883	0.04	1450	1	55	80	2.5	3	2	4708	3258	RH-1	40	form-based		true	true	0.7	4	1.333333373	3	3	5272.399902	3822.399902	3822.399902	1.119881
1905	053	1819	0.04	1686	1	55	80	2.5	3	2	4548	2862	RH-1	40	form-based			true	0.7	4	1.333333373	3	3	5093.199707	3407.199707	3407.199707	1.119877
1905	054	1819	0.04	1150	1	55	80	2.5	3	2	4548	3398	RH-1	40	form-based			true	0.7	4	1.333333373	3	3	5093.199707	3943.199707	3943.199707	1.119877
1905	055	1819	0.04	1150	1	55	80	2.5	3	2	4548	3398	RH-1	40	form-based			true	0.7	4	1.333333373	3	3	5093.199707	3943.199707	3943.199707	1.119877
1906	001	1875	0.04	2458	1	55	80	2.5	3	2	4688	2230	RH-1	40	form-based		true	true	0.7	4	1.333333373	3	3	5250	2792	2792	1.119881
1906	001A	2062	0.05	1450	1	55	80	2.5	4	3	5155	3705	RH-1	40	form-based			true	0.7	4	1	3	3	5773.600098	4323.600098	4323.600098	1.12
1906	001B	2063	0.05	1450	1	55	80	2.5	4	3	5158	3708	RH-1	40	form-based			true	0.7	4	1	3	3	5776.399902	4326.399902	4326.399902	1.119891
1906	001C	2062	0.05	1690	1	55	80	2.5	4	3	5155	3465	RH-1	40	form-based			true	0.7	4	1	3	3	5773.600098	4083.600098	4083.600098	1.12
1906	014A	1875	0.04	1585	1	55	80	2.5	3	2	4688	3103	RH-1	40	form-based			true	0.7	4	1.333333373	3	3	5250	3665	3665	1.119881
1906	015	1875	0.04	1325	1	55	80	2.5	3	2	4688	3363	RH-1	40	form-based			true	0.7	4	1.333333373	3	3	5250	3925	3925	1.119881
1906	015A	1930	0.04	2200	1	55	80	2.5	3	2	4825	2625	RH-1	40	form-based		true	true	0.7	4	1.333333373	3	3	5404	3204	3204	1.12
1906	016	1893	0.04	863	1	55	80	2.5	3	2	4732	3869	RH-1	40	form-based			true	0.7	4	1.333333373	3	3	5300.399902	4437.399902	4437.399902	1.120118
1906	033	2005	0.05	1450	1	55	80	2.5	4	3	5012	3562	RH-1	40	form-based			true	0.7	4	1	3	3	5614	4164	4164	1.120112
1906	033A	2005	0.05	1690	1	55	80	2.5	4	3	5012	3322	RH-1	40	form-based			true	0.7	4	1	3	3	5614	3924	3924	1.120112
1906	033B	2005	0.05	1450	1	55	80	2.5	4	3	5012	3562	RH-1	40	form-based			true	0.7	4	1	3	3	5614	4164	4164	1.120112

block_num	lot_num	Lot Size Feet	Lot Size Acres	Existing Bldg Sqft	Existing Units	sb79_MaxHeight	sb79_MaxDensity	sb79_MaxFAR	SB79- Gross Unit Capacity	SB79- Net Unit Capacity	SB79- Gross GSF Capacity	SB79- Net GSF Capacity	Existing SF Zoning	Existing SF Height Limit	Density Limit?	Density Limit ratio	Corner Parcel?	In R4	Max Lot Coverage	SF Unit Capacity Gross	% Gross Unit- SF vs SB79	SF Zoning- Net Unit Capacity	SF Zoning - Net Unit Capacity Limited by 200% SB79	SF Zoning- Gross GSF Capacity	SF Zoning- Net GSF Capacity	SF Zoning - Net GSF Capacity Limited by 200% SB79	% Gross GSF- SF vs SB79
1906	034	1825	0.04	1965	1	55	80	2.5	3	2	4562	2597	RH-1	40	form-based		true	true	0.7	4	1.333333373	3	3	5110	3145	3145	1.120123
1908	001	1845	0.04	1200	1	55	80	2.5	3	2	4612	3412	RH-1	40	form-based		true	true	0.7	4	1.333333373	3	3	5166	3966	3966	1.120121
1908	002	2035	0.05	1575	1	55	80	2.5	4	3	5088	3513	RH-1	40	form-based			true	0.7	4	1	3	3	5698	4123	4123	1.11989
1908	003	2035	0.05	1537	1	55	80	2.5	4	3	5088	3551	RH-1	40	form-based			true	0.7	4	1	3	3	5698	4161	4161	1.11989
1908	004	2035	0.05	1375	1	55	80	2.5	4	3	5088	3713	RH-1	40	form-based			true	0.7	4	1	3	3	5698	4323	4323	1.11989
1908	021	2035	0.05	1846	1	55	80	2.5	4	3	5088	3242	RH-1	40	form-based			true	0.7	4	1	3	3	5698	3852	3852	1.11989
1908	022	2035	0.05	1200	1	55	80	2.5	4	3	5088	3888	RH-1	40	form-based			true	0.7	4	1	3	3	5698	4498	4498	1.11989
1908	023	2035	0.05	1200	1	55	80	2.5	4	3	5088	3888	RH-1	40	form-based			true	0.7	4	1	3	3	5698	4498	4498	1.11989
1908	024	2094	0.05	1175	1	55	80	2.5	4	3	5235	4060	RH-1	40	form-based		true	true	0.7	4	1	3	3	5863.199707	4688.199707	4688.199707	1.12
1908	028	2083	0.05	1369	1	55	80	2.5	4	3	5208	3839	RH-1	40	form-based			true	0.7	4	1	3	3	5832.399902	4463.399902	4463.399902	1.119892
1908	029	2083	0.05	1219	1	55	80	2.5	4	3	5208	3989	RH-1	40	form-based			true	0.7	4	1	3	3	5832.399902	4613.399902	4613.399902	1.119892
1908	030	2083	0.05	1174	1	55	80	2.5	4	3	5208	4034	RH-1	40	form-based			true	0.7	4	1	3	3	5832.399902	4658.399902	4658.399902	1.119892
1908	047	2083	0.05	1175	1	55	80	2.5	4	3	5208	4033	RH-1	40	form-based			true	0.7	4	1	3	3	5832.399902	4657.399902	4657.399902	1.119892
1908	048	2083	0.05	1975	1	55	80	2.5	4	3	5208	3233	RH-1	40	form-based			true	0.7	4	1	3	3	5832.399902	3857.399902	3857.399902	1.119892
1908	049	2083	0.05	1175	1	55	80	2.5	4	3	5208	4033	RH-1	40	form-based			true	0.7	4	1	3	3	5832.399902	4657.399902	4657.399902	1.119892
1908	050	1890	0.04	1719	1	55	80	2.5	3	2	4725	3006	RH-1	40	form-based		true	true	0.7	4	1.333333373	3	3	5292	3573	3573	1.12
1909	001A	1750	0.04	1213	1	55	80	2.5	3	2	4375	3162	RH-1	40	form-based			true	0.7	4	1.333333373	3	3	4900	3687	3687	1.12
1909	002	1750	0.04	1680	1	55	80	2.5	3	2	4375	2695	RH-1	40	form-based			true	0.7	4	1.333333373	3	3	4900	3220	3220	1.12
1909	015E	2062	0.05	1620	1	55	80	2.5	4	3	5155	3535	RH-1	40	form-based			true	0.7	4	1	3	3	5773.600098	4153.600098	4153.600098	1.12
1909	015F	2062	0.05	2064	1	55	80	2.5	4	3	5155	3091	RH-1	40	form-based			true	0.7	4	1	3	3	5773.600098	3709.600098	3709.600098	1.12
1909	015G	2123	0.05	1718	1	55	80	2.5	4	3	5308	3590	RH-1	40	form-based		true	true	0.7	4	1	3	3	5944.399902	4226.399902	4226.399902	1.119895
1909	015H	1893	0.04	1025	1	55	80	2.5	3	2	4732	3707	RH-1	40	form-based			true	0.7	4	1.333333373	3	3	5300.399902	4275.399902	4275.399902	1.120118
1909	017	2097	0.05	1816	1	55	80	2.5	4	3	5242	3426	RH-1	40	form-based			true	0.7	4	1	3	3	5871.600098	4055.600098	4055.600098	1.120107
1909	018	2097	0.05	1312	1	55	80	2.5	4	3	5242	3930	RH-1	40	form-based			true	0.7	4	1	3	3	5871.600098	4559.600098	4559.600098	1.120107
1909	019	2097	0.05	1856	1	55	80	2.5	4	3	5242	3386	RH-1	40	form-based			true	0.7	4	1	3	3	5871.600098	4015.600098	4015.600098	1.120107
1909	038	1816	0.04	1969	1	55	80	2.5	3	2	4540	2571	RH-1	40	form-based			true	0.7	4	1.333333373	3	3	5084.799805	3115.799805	3115.799805	1.12
1909	039	1816	0.04	1425	1	55	80	2.5	3	2	4540	3115	RH-1	40	form-based			true	0.7	4	1.333333373	3	3	5084.799805	3659.799805	3659.799805	1.12
1910	001	1878	0.04	1451	1	55	80	2.5	3	2	4695	3244	RH-1	40	form-based		true	true	0.7	4	1.333333373	3	3	5258.399902	3807.399902	3807.399902	1.12
1910	002	2078	0.05	1250	1	55	80	2.5	4	3	5195	3945	RH-1	40	form-based			true	0.7	4	1	3	3	5818.399902	4568.399902	4568.399902	1.12
1910	003	2078	0.05	1250	1	55	80	2.5	4	3	5195	3945	RH-1	40	form-based			true	0.7	4	1	3	3	5818.399902	4568.399902	4568.399902	1.12
1910	022	2078	0.05	1250	1	55	80	2.5	4	3	5195	3945	RH-1	40	form-based			true	0.7	4	1	3	3	5818.399902	4568.399902	4568.399902	1.12
1910	023	2078	0.05	1583	1	55	80	2.5	4	3	5195	3612	RH-1	40	form-based			true	0.7	4	1	3	3	5818.399902	4235.399902	4235.399902	1.12
1910	024	2138	0.05	1250	1	55	80	2.5	4	3	5345	4095	RH-1	40	form-based		true	true	0.7	4	1	3	3	5986.399902	4736.399902	4736.399902	1.12
1910	025	1893	0.04	1150	1	55	80	2.5	3	2	4732	3582	RH-1	40	form-based			true	0.7	4	1.333333373	3	3	5300.399902	4150.399902	4150.399902	1.120118
1910	026	1893	0.04	1550	1	55	80	2.5	3	2	4732	3182	RH-1	40	form-based			true	0.7	4	1.333333373	3	3	5300.399902	3750.399902	3750.399902	1.120118
1910	027	1893	0.04	1150	1	55	80	2.5	3	2	4732	3582	RH-1	40	form-based			true	0.7	4	1.333333373	3	3	5300.399902	4150.399902	4150.399902	1.120118
1910	028	2107	0.05	1250	1	55	80	2.5	4	3	5268	4018	RH-1	40	form-based		true	true	0.7	4	1	3	3	5899.600098	4649.600098	4649.600098	1.119894
1910	029	2047	0.05	1250	1	55	80	2.5	4	3	5118	3868	RH-1	40	form-based			true	0.7	4	1	3	3	5731.600098	4481.600098	4481.600098	1.119891
1910	030	2047	0.05	2176	1	55	80	2.5	4	3	5118	2942	RH-1	40	form-based			true	0.7	4	1	3	3	5731.600098	3555.600098	3555.600098	1.119891
1910	049	2051	0.05	1642	1	55	80	2.5	4	3	5128	3486	RH-1	40	form-based			true	0.7	4	1	3	3	5742.799805	4100.799805	4100.799805	1.119891
1910	050	2051	0.05	1466	1	55	80	2.5	4	3	5128	3662	RH-1	40	form-based			true	0.7	4	1	3	3	5742.799805	4276.799805	4276.799805	1.119891
1910	051	1856	0.04	1250	1	55	80	2.5	3	2	4640	3390	RH-1	40	form-based		true	true	0.7	4	1.333333373	3	3	5196.799805	3946.799805	3946.799805	1.12
1910	052	1815	0.04	1150	1	55	80	2.5	3	2	4538	3388	RH-1	40	form-based			true	0.7	4	1.333333373	3	3	5082	3932	3932	1.119877
1910	053	1815	0.04	1499	1	55	80	2.5	3	2	4538	3039	RH-1	40	form-based			true	0.7	4	1.333333373	3	3	5082	3583	3583	1.119877
1910	054	1815	0.04	1627	1	55	80	2.5	3	2	4538	2911	RH-1	40	form-based			true	0.7	4	1.333333373	3	3	5082	3455	3455	1.119877
1911	001	1836	0.04	2372	1	55	80	2.5	3	2	4590	2218	RH-1	40	form-based		true	true	0.7	4	1.333333373	3	3	5140.799805	2768.799805	2768.799805	1.12
1911	001A	2034	0.05	2510	1	55	80	2.5	4	3	5085	2575	RH-1	40	form-based			true	0.7	4	1	3	3	5695.199707	3185.199707	3185.199707	1.12
1911	001B	2034	0.05	1488	1	55	80	2.5	4	3	5085	3597	RH-1	40	form-based			true	0.7	4	1	3	3	5695.199707	4207.199707	4207.199707	1.12
1911	001C	2034	0.05	1983	1	55	80	2.5	4	3	5085	3102	RH-1	40	form-based			true	0.7	4	1	3	3	5695.199707	3712.199707	3712.199707	1.12
1911	004	2034	0.05	1523	1	55	80	2.5	4	3	5085	3562	RH-1	40	form-based			true	0.7	4	1	3	3	5695.199707	4172.199707	4172.199707	1.12
1911	004A	2034	0.05	1150	1	55	80	2.5	4	3	5085	3935	RH-1	40	form-based			true	0.7	4	1	3	3	5695.199707	4545.199707	4545.199707	1.12
1911	005	2034	0.05	1575	1	55	80	2.5	4	3	5085	3510	RH-1	40	form-based			true	0.7	4	1	3	3	5695.199707	4120.199707	4120.199707	1.12
1911	006	2093	0.05	1150	1	55	80	2.5	4	3	5232	4082	RH-1	40	form-based		true	true	0.7	4	1	3	3	5860.399902	4710.399902	4710.399902	1.120107
1911	008A	2090	0.05	1375	1	55	80	2.5	4	3	5225	3850	RH-1	40	form-based			true	0.7	4	1	3	3	5852	4477	4477	1.12
1911	008B	2090	0.05	1295	1	55	80	2.5	4	3	5225	3930	RH-1	40	form-based			true	0.7	4	1	3	3	5852	4557	4557	1.12
1911	008C	2089	0.05	1699	1	55	80	2.5	4	3	5222	3523	RH-1	40	form-based			true	0.7	4	1	3	3	5849.199707	4150.199707	4150.199707	1.120107
1911	017	2086	0.05	1796	1	55	80	2.5	4	3	5215	3419	RH-1	40	form-based			true	0.7	4	1	3	3	5840.799805	4044.799805	4044.799805	1.12
1911	018	2086	0.05	1859	1	55	80	2.5	4	3	5215	3356	RH-1	40	form-based			true	0.7	4	1	3	3	5840.799805	3981.799805	3981.799805	1.12
1911	019	2086	0.05	2365	1	55	80	2.5	4	3	5215	2850	RH-1	40	form-based			true	0.7	4	1	3	3	5840.799805	3475.799805	3475.799805	1.12
1911	020	1884	0.04	2213	1	55	80	2.5	3	2	4710	2497	RH-1	40	form-based		true	true	0.7	4	1.333333373	3	3	5275.199707	3062.199707	3062.199707	1.12
1912	004C	2048	0.05	2125	1	55	80	2.5	4	3	5120	2995	RH-1	40	form-based		true	true	0.7	4	1	3	3	5734.399902	3609.399902	3609.399902	1.12
1913	001	2041	0.05	1700	1	55	80	2.5	4	3	5102	3402	RH-1	40	form-based		true	true	0.7	4	1	3	3	5714.799805	4014.799805	4014.799805	1.12011
1913	001A	1783	0.04	1278	1	55	80	2.5	3	2	4458	3180	RH-1	40	form-based			true	0.7	4	1.333333373	3	3	4992.399902	3714.399902	3714.399902	1.119874
1913	001B	1783	0.04	1278	1	55	80	2.5	3	2	4458	3180	RH-1	40	form-based			true	0.7	4	1.333333373	3	3	4992.399902	3714.399902	3714.399902	1.119874

block_num	lot_num	Lot Size Feet	Lot Size Acres	Existing Bldg Sqft	Existing Units	sb79_MaxHeight	sb79_MaxDensity	sb79_MaxFAR	SB79- Gross Unit Capacity	SB79- Net Unit Capacity	SB79- Gross GSF Capacity	SB79- Net GSF Capacity	Existing SF Zoning	Existing SF Height Limit	Density Limit?	Density Limit ratio	Corner Parcel?	In R4	Max Lot Coverage	SF Unit Capacity Gross	% Gross Unit- SF vs SB79	SF Zoning- Net Unit Capacity	SF Zoning - Net Unit Capacity Limited by 200% SB79	SF Zoning- Gross GSF Capacity	SF Zoning- Net GSF Capacity	SF Zoning - Net GSF Capacity Limited by 200% SB79	% Gross GSF- SF vs SB79
1913	022	2133	0.05	2112	1	55	80	2.5	4	3	5332	3220	RH-1	40	form-based		true	true	0.7	4	1	3	3	5972.399902	3860.399902	3860.399902	1.120105
1913	023	2072	0.05	1622	1	55	80	2.5	4	3	5180	3558	RH-1	40	form-based			true	0.7	4	1	3	3	5801.600098	4179.600098	4179.600098	1.12
1913	024	2072	0.05	1350	1	55	80	2.5	4	3	5180	3830	RH-1	40	form-based			true	0.7	4	1	3	3	5801.600098	4451.600098	4451.600098	1.12
1913	024A	2072	0.05	1490	1	55	80	2.5	4	3	5180	3690	RH-1	40	form-based			true	0.7	4	1	3	3	5801.600098	4311.600098	4311.600098	1.12
1914	012	2062	0.05	1886	1	55	80	2.5	4	3	5155	3269	RH-1	40	form-based			true	0.7	4	1	3	3	5773.600098	3887.600098	3887.600098	1.12
1914	012A	2063	0.05	2006	1	55	80	2.5	4	3	5158	3152	RH-1	40	form-based			true	0.7	4	1	3	3	5776.399902	3770.399902	3770.399902	1.119891
1914	012B	2062	0.05	1979	1	55	80	2.5	4	3	5155	3176	RH-1	40	form-based			true	0.7	4	1	3	3	5773.600098	3794.600098	3794.600098	1.12
1914	012C	2123	0.05	1150	1	55	80	2.5	4	3	5308	4158	RH-1	40	form-based		true	true	0.7	4	1	3	3	5944.399902	4794.399902	4794.399902	1.119895
1914	012G	2118	0.05	1855	1	55	80	2.5	4	3	5295	3440	RH-1	40	form-based		true	true	0.7	4	1	3	3	5930.399902	4075.399902	4075.399902	1.12
1914	012H	2058	0.05	1400	1	55	80	2.5	4	3	5145	3745	RH-1	40	form-based			true	0.7	4	1	3	3	5762.399902	4362.399902	4362.399902	1.12
1914	012I	2059	0.05	1400	1	55	80	2.5	4	3	5148	3748	RH-1	40	form-based			true	0.7	4	1	3	3	5765.199707	4365.199707	4365.199707	1.119891
1914	012J	2059	0.05	1400	1	55	80	2.5	4	3	5148	3748	RH-1	40	form-based			true	0.7	4	1	3	3	5765.199707	4365.199707	4365.199707	1.119891
1914	020	1784	0.04	1271	1	55	80	2.5	3	2	4460	3189	RH-1	40	form-based			true	0.7	4	1.333333373	3	3	4995.199707	3724.199707	3724.199707	1.12
1914	020A	1785	0.04	1271	1	55	80	2.5	3	2	4462	3191	RH-1	40	form-based			true	0.7	4	1.333333373	3	3	4998	3727	3727	1.120126
1914	021	2044	0.05	2612	1	55	80	2.5	4	3	5110	2498	RH-1	40	form-based		true	true	0.7	4	1	3	3	5723.199707	3111.199707	3111.199707	1.12
1916	006H	2068	0.05	1440	1	55	80	2.5	4	3	5170	3730	RH-1	40	form-based			true	0.7	4	1	3	3	5790.399902	4350.399902	4350.399902	1.12
1916	001	1456	0.03	2660	2	55	80	2.5	2	0	3640	980	RTO-C	65	form-based		true	true	0.75	5	2.5	3	2	6552	3892	3892	1.8
1916	006A	2062	0.05	1444	1	55	80	2.5	4	3	5155	3711	RH-1	40	form-based			true	0.7	4	1	3	3	5773.600098	4329.600098	4329.600098	1.12
1916	006B	2063	0.05	1790	1	55	80	2.5	4	3	5158	3368	RH-1	40	form-based			true	0.7	4	1	3	3	5776.399902	3986.399902	3986.399902	1.119891
1916	006C	2123	0.05	1625	1	55	80	2.5	4	3	5308	3683	RH-1	40	form-based		true	true	0.7	4	1	3	3	5944.399902	4319.399902	4319.399902	1.119895
1916	006G	2129	0.05	1730	1	55	80	2.5	4	3	5322	3592	RH-1	40	form-based		true	true	0.7	4	1	3	3	5961.199707	4231.199707	4231.199707	1.120105
1916	006I	2068	0.05	1440	1	55	80	2.5	4	3	5170	3730	RH-1	40	form-based			true	0.7	4	1	3	3	5790.399902	4350.399902	4350.399902	1.12
1916	006J	2068	0.05	1740	1	55	80	2.5	4	3	5170	3430	RH-1	40	form-based			true	0.7	4	1	3	3	5790.399902	4050.399902	4050.399902	1.12
1917	015	2455	0.06	2566	2	55	80	2.5	5	3	6138	3572	RH-1	40	form-based		true	true	0.7	5	1	3	3	6874	4308	4308	1.119909
1918	027	2392	0.05	1380	2	55	80	2.5	4	2	5980	4600	RH-1	40	form-based			true	0.7	5	1.25	3	3	6697.600098	5317.600098	5317.600098	1.12
1919	047	2144	0.05	4875	5	55	80	2.5	4	0	5360	485	RTO-C	65	form-based		true	true	0.75	8	2	3	3	9648	4773	4773	1.8
1920	001	2098	0.05	1936	1	55	80	2.5	4	3	5245	3309	RH-1	40	form-based		true	true	0.7	4	1	3	3	5874.399902	3938.399902	3938.399902	1.12
1920	024	2423	0.06	3250	2	55	80	2.5	5	3	6058	2808	RH-1	40	form-based		true	true	0.7	5	1	3	3	6784.399902	3534.399902	3534.399902	1.119907
1920	051	2432	0.06	2105	2	55	80	2.5	5	3	6080	3975	RH-1	40	form-based			true	0.7	5	1	3	3	6809.600098	4704.600098	4704.600098	1.12
1921	021	2046	0.05	1500	1	55	80	2.5	4	3	5115	3615	RH-1	40	form-based			true	0.7	4	1	3	3	5728.799805	4228.799805	4228.799805	1.12
1921	022	2046	0.05	2265	1	55	80	2.5	4	3	5115	2850	RH-1	40	form-based			true	0.7	4	1	3	3	5728.799805	3463.799805	3463.799805	1.12
1921	023	2046	0.05	1440	1	55	80	2.5	4	3	5115	3675	RH-1	40	form-based			true	0.7	4	1	3	3	5728.799805	4288.799805	4288.799805	1.12
1921	024	2106	0.05	2317	1	55	80	2.5	4	3	5265	2948	RH-1	40	form-based		true	true	0.7	4	1	3	3	5896.799805	3579.799805	3579.799805	1.12
1921	029	2092	0.05	2060	1	55	80	2.5	4	3	5230	3170	RH-1	40	form-based			true	0.7	4	1	3	3	5857.600098	3797.600098	3797.600098	1.12
1921	030	2092	0.05	1350	1	55	80	2.5	4	3	5230	3880	RH-1	40	form-based			true	0.7	4	1	3	3	5857.600098	4507.600098	4507.600098	1.12
1921	031	2092	0.05	1985	1	55	80	2.5	4	3	5230	3245	RH-1	40	form-based			true	0.7	4	1	3	3	5857.600098	3872.600098	3872.600098	1.12
1921	048	2092	0.05	1250	1	55	80	2.5	4	3	5230	3980	RH-1	40	form-based			true	0.7	4	1	3	3	5857.600098	4607.600098	4607.600098	1.12
1921	049	2092	0.05	1670	1	55	80	2.5	4	3	5230	3560	RH-1	40	form-based			true	0.7	4	1	3	3	5857.600098	4187.600098	4187.600098	1.12
1921	050	2092	0.05	2216	1	55	80	2.5	4	3	5230	3014	RH-1	40	form-based			true	0.7	4	1	3	3	5857.600098	3641.600098	3641.600098	1.12
1922	001	2110	0.05	1745	1	55	80	2.5	4	3	5275	3530	RH-1	40	form-based		true	true	0.7	4	1	3	3	5908	4163	4163	1.12
1922	019	1750	0.04	1291	1	55	80	2.5	3	2	4375	3084	RH-1	40	form-based			true	0.7	4	1.333333373	3	3	4900	3609	3609	1.12
1922	019A	1893	0.04	1325	1	55	80	2.5	3	2	4732	3407	RH-1	40	form-based			true	0.7	4	1.333333373	3	3	5300.399902	3975.399902	3975.399902	1.120118
1922	020	1750	0.04	1591	1	55	80	2.5	3	2	4375	2784	RH-1	40	form-based			true	0.7	4	1.333333373	3	3	4900	3309	3309	1.12
1922	021	1801	0.04	1573	1	55	80	2.5	3	2	4502	2929	RH-1	40	form-based		true	true	0.7	4	1.333333373	3	3	5042.799805	3469.799805	3469.799805	1.120124
1922	045A	2126	0.05	1928	1	55	80	2.5	4	3	5315	3387	RH-1	40	form-based		true	true	0.7	4	1	3	3	5952.799805	4024.799805	4024.799805	1.12
1923	001	1801	0.04	2176	1	55	80	2.5	3	2	4502	2326	RH-2	40	form-based		true	true	0.7	4	1.333333373	3	3	5042.799805	2866.799805	2866.799805	1.120124
1923	001A	2029	0.05	1500	1	55	80	2.5	4	3	5072	3572	RH-2	40	form-based			true	0.7	4	1	3	3	5681.199707	4181.199707	4181.199707	1.12011
1923	001B	2029	0.05	2102	1	55	80	2.5	4	3	5072	2970	RH-2	40	form-based			true	0.7	4	1	3	3	5681.199707	3579.199707	3579.199707	1.12011
1923	001C	2029	0.05	1574	1	55	80	2.5	4	3	5072	3498	RH-2	40	form-based			true	0.7	4	1	3	3	5681.199707	4107.199707	4107.199707	1.12011
1924	095	2575	0.06	1980	2	55	80	2.5	5	3	6438	4458	RH-2	40	form-based			true	0.7	5	1	3	3	7210	5230	5230	1.119913
1924	097	2575	0.06	2225	2	55	80	2.5	5	3	6438	4213	RH-2	40	form-based			true	0.7	5	1	3	3	7210	4985	4985	1.119913
1924	101	2575	0.06	1980	2	55	80	2.5	5	3	6438	4458	RH-2	40	form-based			true	0.7	5	1	3	3	7210	5230	5230	1.119913
1924	109	2575	0.06	1980	2	55	80	2.5	5	3	6438	4458	RH-2	40	form-based			true	0.7	5	1	3	3	7210	5230	5230	1.119913
1924	113	2575	0.06	2155	2	55	80	2.5	5	3	6438	4283	RH-2	40	form-based			true	0.7	5	1	3	3	7210	5055	5055	1.119913
1924	115	2575	0.06	1980	2	55	80	2.5	5	3	6438	4458	RH-2	40	form-based			true	0.7	5	1	3	3	7210	5230	5230	1.119913
1924	121	2575	0.06	1980	2	55	80	2.5	5	3	6438	4458	RH-2	40	form-based			true	0.7	5	1	3	3	7210	5230	5230	1.119913
1924	123	2575	0.06	1980	2	55	80	2.5	5	3	6438	4458	RH-2	40	form-based			true	0.7	5	1	3	3	7210	5230	5230	1.119913
1924	127	2879	0.07	1980	3	55	80	2.5	6	3	7198	5218	RH-2	40	form-based			true	0.7	6	1	3	3	8061.199707	6081.199707	6081.199707	1.119922
1925	001	1900	0.04	1608	1	55	80	2.5	3	2	4750	3142	RH-1	40	form-based		true	true	0.7	4	1.333333373	3	3	5320	3712	3712	1.12
1925	002	2132	0.05	1410	1	55	80	2.5	4	3	5330	3920	RH-1	40	form-based			true	0.7	4	1	3	3	5969.600098	4559.600098	4559.600098	1.12
1926	001	2098	0.05	1486	1	55	80	2.5	4	3	5245	3759	RH-1	40	form-based		true	true	0.7	4	1	3	3	5874.399902	4388.399902	4388.399902	1.12
1926	036	2115	0.05	1450	1	55	80	2.5	4	3	5288	3838	RH-1	40	form-based		true	true	0.7	4	1	3	3	5922	4472	4472	1.119894
1929A	009A	3150	0.07	2696	4	55	80	2.5	6	2	7875	5179	RH-2	40	form-based			true	0.7	7	1.166666627	3	3	8820	6124	6124	1.12
1929A	053	2388	0.05	3033	2	55	80	2.5	4	2	5970	2937	RH-1	40	form-based		true	true	0.7	5	1.25	3	3	6686.399902	3653.399902	3653.399902	1.12

block_num	lot_num	Lot Size Feet	Lot Size Acres	Existing Bldg Sqft	Existing Units	sb79_MaxHeight	sb79_MaxDensity	sb79_MaxFAR	SB79- Gross Unit Capacity	SB79- Net Unit Capacity	SB79- Gross GSF Capacity	SB79- Net GSF Capacity	Existing SF Zoning	Existing SF Height Limit	Density Limit?	Density Limit ratio	Corner Parcel?	In R4	Max Lot Coverage	SF Unit Capacity Gross	% Gross Unit- SF vs SB79	SF Zoning- Net Unit Capacity	SF Zoning - Net Unit Capacity Limited by 200% SB79	SF Zoning- Gross GSF Capacity	SF Zoning- Net GSF Capacity	SF Zoning - Net GSF Capacity Limited by 200% SB79	% Gross GSF- SF vs SB79
1930A	006B	1798	0.04	1144	1	55	80	2.5	3	2	4495	3351	RH-1	40	form-based			true	0.7	4	1.333333373	3	3	5034.399902	3890.399902	3890.399902	1.12
1930A	006C	1842	0.04	1144	1	55	80	2.5	3	2	4605	3461	RH-1	40	form-based			true	0.7	4	1.333333373	3	3	5157.600098	4013.600098	4013.600098	1.12
1931	020	2533	0.06	2575	2	55	80	2.5	5	3	6332	3757	RH-2	40	form-based			true	0.7	5	1	3	3	7092.399902	4517.399902	4517.399902	1.120088
1931	021	2533	0.06	2534	2	55	80	2.5	5	3	6332	3798	RH-2	40	form-based			true	0.7	5	1	3	3	7092.399902	4558.399902	4558.399902	1.120088
1931	034	2079	0.05	1375	1	55	80	2.5	4	3	5198	3823	RH-2	40	form-based			true	0.7	4	1	3	3	5821.199707	4446.199707	4446.199707	1.119892
1931	034A	2079	0.05	1522	1	55	80	2.5	4	3	5198	3676	RH-2	40	form-based			true	0.7	4	1	3	3	5821.199707	4299.199707	4299.199707	1.119892
1931	034B	2079	0.05	1470	1	55	80	2.5	4	3	5198	3728	RH-2	40	form-based			true	0.7	4	1	3	3	5821.199707	4351.199707	4351.199707	1.119892
1931	035	1883	0.04	1375	1	55	80	2.5	3	2	4708	3333	RH-2	40	form-based		true	true	0.7	4	1.333333373	3	3	5272.399902	3897.399902	3897.399902	1.119881
1932	018	2489	0.06	3470	2	55	80	2.5	5	3	6222	2752	RH-2	40	form-based		true	true	0.7	5	1	3	3	6969.199707	3499.199707	3499.199707	1.12009
1932	037B	2265	0.05	3952	2	55	80	2.5	4	2	5662	1710	RH-2	40	form-based			true	0.7	5	1.25	3	3	6342	2390	2390	1.120099
1932	037C	2049	0.05	2017	1	55	80	2.5	4	3	5122	3105	RH-2	40	form-based		true	true	0.7	4	1	3	3	5737.199707	3720.199707	3720.199707	1.120109
1933	019	2533	0.06	2165	2	55	80	2.5	5	3	6332	4167	RH-2	40	form-based			true	0.7	5	1	3	3	7092.399902	4927.399902	4927.399902	1.120088
1933	025	2533	0.06	3250	2	55	80	2.5	5	3	6332	3082	RH-2	40	form-based			true	0.7	5	1	3	3	7092.399902	3842.399902	3842.399902	1.120088
1933	041	2990	0.07	4772	3	55	80	2.5	6	3	7475	2703	RH-2	40	form-based			true	0.7	6	1	3	3	8372	3600	3600	1.12
1933	048	2440	0.06	3641	2	55	80	2.5	5	3	6100	2459	RH-2	40	form-based			true	0.7	5	1	3	3	6832	3191	3191	1.12
1933	049	2440	0.06	2230	2	55	80	2.5	5	3	6100	3870	RH-2	40	form-based			true	0.7	5	1	3	3	6832	4602	4602	1.12
1933	061	2533	0.06	1923	2	55	80	2.5	5	3	6332	4409	RH-2	40	form-based			true	0.7	5	1	3	3	7092.399902	5169.399902	5169.399902	1.120088
1934	001B	1750	0.04	1580	1	55	80	2.5	3	2	4375	2795	RH-2	40	form-based			true	0.7	4	1.333333373	3	3	4900	3320	3320	1.12
1934	001D	1814	0.04	1130	1	55	80	2.5	3	2	4535	3405	RH-2	40	form-based			true	0.7	4	1.333333373	3	3	5079.199707	3949.199707	3949.199707	1.12
1934	001E	2439	0.06	1150	2	55	80	2.5	5	3	6098	4948	RH-2	40	form-based			true	0.7	5	1	3	3	6829.199707	5679.199707	5679.199707	1.119908
1934	019	2786	0.06	3182	3	55	80	2.5	5	2	6965	3783	RH-2	40	form-based			true	0.7	6	1.200000048	3	3	7800.799805	4618.799805	4618.799805	1.12
1934	029	3013	0.07	4503	3	55	80	2.5	6	3	7532	3029	RH-2	40	form-based			true	0.7	6	1	3	3	8436.399414	3933.399414	3933.399414	1.120074
1934	041	1763	0.04	1800	1	55	80	2.5	3	2	4408	2608	RH-2	40	form-based			true	0.7	4	1.333333373	3	3	4936.399902	3136.399902	3136.399902	1.119873
1934	041A	1763	0.04	1660	1	55	80	2.5	3	2	4408	2748	RH-2	40	form-based			true	0.7	4	1.333333373	3	3	4936.399902	3276.399902	3276.399902	1.119873
1934	041C	1814	0.04	1740	1	55	80	2.5	3	2	4535	2795	RH-2	40	form-based			true	0.7	4	1.333333373	3	3	5079.199707	3339.199707	3339.199707	1.12
1935	022	1673	0.04	1926	1	55	80	2.5	3	2	4182	2256	RH-1	40	form-based			true	0.7	4	1.333333373	3	3	4684.399902	2758.399902	2758.399902	1.120134
1935	032A	1540	0.04	0	0	55	80	2.5	3	3	3850	3850	RH-1	40	form-based			true	0.7	3	1	3	3	4312	4312	4312	1.12
1936	001	1733	0.04	2603	1	55	80	2.5	3	2	4332	1729	RH-1	40	form-based		true	true	0.7	4	1.333333373	3	3	4852.399902	2249.399902	2249.399902	1.120129
1936	003	1937	0.04	1863	1	55	80	2.5	3	2	4842	2979	RH-1	40	form-based			true	0.7	4	1.333333373	3	3	5423.600098	3560.600098	3560.600098	1.120116
2001	001	1850	0.04	1759	1	55	80	2.5	3	2	4625	2866	RH-1	40	form-based		true	true	0.7	4	1.333333373	3	3	5180	3421	3421	1.12
2001	001A	1850	0.04	2225	1	55	80	2.5	3	2	4625	2400	RH-1	40	form-based			true	0.7	4	1.333333373	3	3	5180	2955	2955	1.12
2001	018	2063	0.05	1933	1	55	80	2.5	4	3	5158	3225	RH-1	40	form-based			true	0.7	4	1	3	3	5776.399902	3843.399902	3843.399902	1.119891
2001	022	1875	0.04	1524	1	55	80	2.5	3	2	4688	3164	RH-2	40	form-based			true	0.7	4	1.333333373	3	3	5250	3726	3726	1.119881
2001	029	2461	0.06	2248	2	55	80	2.5	5	3	6152	3904	RH-2	40	form-based			true	0.7	5	1	3	3	6890.799805	4642.799805	4642.799805	1.120091
2001	030	2491	0.06	3230	2	55	80	2.5	5	3	6228	2998	RH-2	40	form-based			true	0.7	5	1	3	3	6974.799805	3744.799805	3744.799805	1.11991
2001	040	2492	0.06	2263	2	55	80	2.5	5	3	6230	3967	RH-2	40	form-based			true	0.7	5	1	3	3	6977.600098	4714.600098	4714.600098	1.12
2001	041	2522	0.06	2350	2	55	80	2.5	5	3	6305	3955	RH-2	40	form-based			true	0.7	5	1	3	3	7061.600098	4711.600098	4711.600098	1.12
2001	045A	1875	0.04	2030	1	55	80	2.5	3	2	4688	2658	RH-2	40	form-based			true	0.7	4	1.333333373	3	3	5250	3220	3220	1.119881
2002	001	1870	0.04	1776	1	55	80	2.5	3	2	4675	2899	RH-1	40	form-based		true	true	0.7	4	1.333333373	3	3	5236	3460	3460	1.12
2002	002	1869	0.04	1006	1	55	80	2.5	3	2	4672	3666	RH-1	40	form-based			true	0.7	4	1.333333373	3	3	5233.199707	4227.199707	4227.199707	1.12012
2002	003	1869	0.04	1082	1	55	80	2.5	3	2	4672	3590	RH-1	40	form-based			true	0.7	4	1.333333373	3	3	5233.199707	4151.199707	4151.199707	1.12012
2002	041A	2700	0.06	3110	3	55	80	2.5	5	2	6750	3640	RH-1	40	form-based			true	0.7	6	1.200000048	3	3	7560	4450	4450	1.12
2002	046	1875	0.04	862	1	55	80	2.5	3	2	4688	3826	RH-1	40	form-based			true	0.7	4	1.333333373	3	3	5250	4388	4388	1.119881
2003	001	1736	0.04	1038	1	55	80	2.5	3	2	4340	3302	RH-1	40	form-based		true	true	0.7	4	1.333333373	3	3	4860.799805	3822.799805	3822.799805	1.12
2003	002	1736	0.04	850	1	55	80	2.5	3	2	4340	3490	RH-1	40	form-based			true	0.7	4	1.333333373	3	3	4860.799805	4010.799805	4010.799805	1.12
2003	003	1736	0.04	850	1	55	80	2.5	3	2	4340	3490	RH-1	40	form-based			true	0.7	4	1.333333373	3	3	4860.799805	4010.799805	4010.799805	1.12
2003	050	1736	0.04	850	1	55	80	2.5	3	2	4340	3490	RH-1	40	form-based			true	0.7	4	1.333333373	3	3	4860.799805	4010.799805	4010.799805	1.12
2003	051	1736	0.04	1010	1	55	80	2.5	3	2	4340	3330	RH-1	40	form-based			true	0.7	4	1.333333373	3	3	4860.799805	3850.799805	3850.799805	1.12
2003	052	1736	0.04	1038	1	55	80	2.5	3	2	4340	3302	RH-1	40	form-based		true	true	0.7	4	1.333333373	3	3	4860.799805	3822.799805	3822.799805	1.12
2004	023	1700	0.04	1332	3	55	80	2.5	3	0	4250	2918	NC-1	65	form-based			true	0.75	6	2	3	3	7650	6318	6318	1.8
2004	050	1875	0.04	1291	1	55	80	2.5	3	2	4688	3397	RH-1	40	form-based			true	0.7	4	1.333333373	3	3	5250	3959	3959	1.119881
2005	039	2061	0.05	1125	1	55	80	2.5	4	3	5152	4027	RH-1	40	form-based			true	0.7	4	1	3	3	5770.799805	4645.799805	4645.799805	1.120109
2005	041A	1875	0.04	1125	1	55	80	2.5	3	2	4688	3563	RH-1	40	form-based			true	0.7	4	1.333333373	3	3	5250	4125	4125	1.119881
2006	001	1965	0.05	2349	1	55	80	2.5	4	3	4912	2563	RH-1	40	form-based		true	true	0.7	4	1	3	3	5502	3153	3153	1.120114
2006	001A	2026	0.05	800	1	55	80	2.5	4	3	5065	4265	RH-1	40	form-based			true	0.7	4	1	3	3	5672.799805	4872.799805	4872.799805	1.12
2006	001B	2027	0.05	1112	1	55	80	2.5	4	3	5068	3956	RH-1	40	form-based			true	0.7	4	1	3	3	5675.600098	4563.600098	4563.600098	1.119889
2006	001C	2029	0.05	1275	1	55	80	2.5	4	3	5072	3797	RH-1	40	form-based			true	0.7	4	1	3	3	5681.199707	4406.199707	4406.199707	1.12011
2006	001D	2103	0.05	1000	1	55	80	2.5	4	3	5258	4258	RH-1	40	form-based			true	0.7	4	1	3	3	5888.399902	4888.399902	4888.399902	1.119893
2006	001E	2103	0.05	1483	1	55	80	2.5	4	3	5258	3775	RH-1	40	form-based			true	0.7	4	1	3	3	5888.399902	4405.399902	4405.399902	1.119893
2006	001F	2042	0.05	1514	1	55	80	2.5	4	3	5105	3591	RH-1	40	form-based		true	true	0.7	4	1	3	3	5717.600098	4203.600098	4203.600098	1.12
2006	027	2103	0.05	1252	1	55	80	2.5	4	3	5258	4006	RH-1	40	form-based			true	0.7	4	1	3	3	5888.399902	4636.399902	4636.399902	1.119893
2007	013	2099	0.05	1605	1	55	80	2.5	4	3	5248	3643	RH-1	40	form-based			true	0.7	4	1	3	3	5877.199707	4272.199707	4272.199707	1.119893
2007	014	2100	0.05	1148	1	55	80	2.5	4	3	5250	4102	RH-1	40	form-based			true	0.7	4	1	3	3	5880	4732	4732	1.12
2007	015	2102	0.05	975	1	55	80	2.5	4	3	5255	4280	RH-1	40	form-based			true	0.7	4	1	3	3	5885.600098	4910.600098	4910.600098	1.12

block_num	lot_num	Lot Size Feet	Lot Size Acres	Existing Bldg Sqft	Existing Units	sb79_MaxHeight	sb79_MaxDensity	sb79_MaxFAR	SB79- Gross Unit Capacity	SB79- Net Unit Capacity	SB79- Gross GSF Capacity	SB79- Net GSF Capacity	Existing SF Zoning	Existing SF Height Limit	Density Limit?	Density Limit ratio	Corner Parcel?	In R4	Max Lot Coverage	SF Unit Capacity Gross	% Gross Unit- SF vs SB79	SF Zoning- Net Unit Capacity	SF Zoning - Net Unit Capacity Limited by 200% SB79	SF Zoning- Gross GSF Capacity	SF Zoning- Net GSF Capacity	SF Zoning - Net GSF Capacity Limited by 200% SB79	% Gross GSF- SF vs SB79
2007	016	2042	0.05	1350	1	55	80	2.5	4	3	5105	3755	RH-1	40	form-based		true	true	0.7	4	1	3	3	5717.600098	4367.600098	4367.600098	1.12
2008	001	1716	0.04	1038	1	55	80	2.5	3	2	4290	3252	RH-1	40	form-based		true	true	0.7	4	1.333333373	3	3	4804.799805	3766.799805	3766.799805	1.12
2008	001A	1768	0.04	1233	1	55	80	2.5	3	2	4420	3187	RH-1	40	form-based			true	0.7	4	1.333333373	3	3	4950.399902	3717.399902	3717.399902	1.12
2008	001B	1768	0.04	1025	1	55	80	2.5	3	2	4420	3395	RH-1	40	form-based			true	0.7	4	1.333333373	3	3	4950.399902	3925.399902	3925.399902	1.12
2008	017	1750	0.04	1050	1	55	80	2.5	3	2	4375	3325	RH-1	40	form-based			true	0.7	4	1.333333373	3	3	4900	3850	3850	1.12
2008	018	1750	0.04	1050	1	55	80	2.5	3	2	4375	3325	RH-1	40	form-based			true	0.7	4	1.333333373	3	3	4900	3850	3850	1.12
2008	019	1699	0.04	1050	1	55	80	2.5	3	2	4248	3198	RH-1	40	form-based		true	true	0.7	4	1.333333373	3	3	4757.199707	3707.199707	3707.199707	1.119868
2008	020	1857	0.04	1150	1	55	80	2.5	3	2	4642	3492	RH-1	40	form-based			true	0.7	4	1.333333373	3	3	5199.600098	4049.600098	4049.600098	1.120121
2008	021	1857	0.04	1642	1	55	80	2.5	3	2	4642	3000	RH-1	40	form-based			true	0.7	4	1.333333373	3	3	5199.600098	3557.600098	3557.600098	1.120121
2008	022	1857	0.04	1366	1	55	80	2.5	3	2	4642	3276	RH-1	40	form-based			true	0.7	4	1.333333373	3	3	5199.600098	3833.600098	3833.600098	1.120121
2008	023	1857	0.04	1150	1	55	80	2.5	3	2	4642	3492	RH-1	40	form-based			true	0.7	4	1.333333373	3	3	5199.600098	4049.600098	4049.600098	1.120121
2009	001	1712	0.04	1377	1	55	80	2.5	3	2	4280	2903	RH-1	40	form-based		true	true	0.7	4	1.333333373	3	3	4793.600098	3416.600098	3416.600098	1.12
2009	001A	1764	0.04	1259	1	55	80	2.5	3	2	4410	3151	RH-1	40	form-based			true	0.7	4	1.333333373	3	3	4939.199707	3680.199707	3680.199707	1.12
2009	001B	1764	0.04	1025	1	55	80	2.5	3	2	4410	3385	RH-1	40	form-based			true	0.7	4	1.333333373	3	3	4939.199707	3914.199707	3914.199707	1.12
2009	001C	1764	0.04	1025	1	55	80	2.5	3	2	4410	3385	RH-1	40	form-based			true	0.7	4	1.333333373	3	3	4939.199707	3914.199707	3914.199707	1.12
2009	006	1750	0.04	1150	1	55	80	2.5	3	2	4375	3225	RH-1	40	form-based			true	0.7	4	1.333333373	3	3	4900	3750	3750	1.12
2009	007	1750	0.04	1358	1	55	80	2.5	3	2	4375	3017	RH-1	40	form-based			true	0.7	4	1.333333373	3	3	4900	3542	3542	1.12
2009	008	1750	0.04	1025	1	55	80	2.5	3	2	4375	3350	RH-1	40	form-based			true	0.7	4	1.333333373	3	3	4900	3875	3875	1.12
2009	009	1699	0.04	2137	1	55	80	2.5	3	2	4248	2111	RH-1	40	form-based		true	true	0.7	4	1.333333373	3	3	4757.199707	2620.199707	2620.199707	1.119868
2010	054	1835	0.04	800	1	55	80	2.5	3	2	4588	3788	RH-1	40	form-based			true	0.7	4	1.333333373	3	3	5138	4338	4338	1.119878
2010	055	1835	0.04	1018	1	55	80	2.5	3	2	4588	3570	RH-1	40	form-based			true	0.7	4	1.333333373	3	3	5138	4120	4120	1.119878
2010	056	1835	0.04	800	1	55	80	2.5	3	2	4588	3788	RH-1	40	form-based			true	0.7	4	1.333333373	3	3	5138	4338	4338	1.119878
2010	057	1835	0.04	944	1	55	80	2.5	3	2	4588	3644	RH-1	40	form-based			true	0.7	4	1.333333373	3	3	5138	4194	4194	1.119878
2010	058	1835	0.04	800	1	55	80	2.5	3	2	4588	3788	RH-1	40	form-based			true	0.7	4	1.333333373	3	3	5138	4338	4338	1.119878
2011	001A	1712	0.04	1530	1	55	80	2.5	3	2	4280	2750	RH-1	40	form-based			true	0.7	4	1.333333373	3	3	4793.600098	3263.600098	3263.600098	1.12
2011	001B	1713	0.04	1418	1	55	80	2.5	3	2	4282	2864	RH-1	40	form-based			true	0.7	4	1.333333373	3	3	4796.399902	3378.399902	3378.399902	1.120131
2011	012A	1749	0.04	1088	1	55	80	2.5	3	2	4372	3284	RH-1	40	form-based			true	0.7	4	1.333333373	3	3	4897.199707	3809.199707	3809.199707	1.120128
2011	013	1741	0.04	1088	1	55	80	2.5	3	2	4352	3264	RH-1	40	form-based			true	0.7	4	1.333333373	3	3	4874.799805	3786.799805	3786.799805	1.120129
2011	013A	1690	0.04	1025	1	55	80	2.5	3	2	4225	3200	RH-1	40	form-based		true	true	0.7	4	1.333333373	3	3	4732	3707	3707	1.12
2011	013B	1860	0.04	1088	1	55	80	2.5	3	2	4650	3562	RH-1	40	form-based			true	0.7	4	1.333333373	3	3	5208	4120	4120	1.12
2011	013C	1860	0.04	1125	1	55	80	2.5	3	2	4650	3525	RH-1	40	form-based			true	0.7	4	1.333333373	3	3	5208	4083	4083	1.12
2011	014	1835	0.04	1150	1	55	80	2.5	3	2	4588	3438	RH-1	40	form-based			true	0.7	4	1.333333373	3	3	5138	3988	3988	1.119878
2011	015	1835	0.04	1150	1	55	80	2.5	3	2	4588	3438	RH-1	40	form-based			true	0.7	4	1.333333373	3	3	5138	3988	3988	1.119878
2014	001	2016	0.05	1595	1	55	80	2.5	4	3	5040	3445	RH-1	40	form-based		true	true	0.7	4	1	3	3	5644.799805	4049.799805	4049.799805	1.12
2014	001A	2077	0.05	1813	1	55	80	2.5	4	3	5192	3379	RH-1	40	form-based			true	0.7	4	1	3	3	5815.600098	4002.600098	4002.600098	1.120108
2014	001B	2077	0.05	1300	1	55	80	2.5	4	3	5192	3892	RH-1	40	form-based			true	0.7	4	1	3	3	5815.600098	4515.600098	4515.600098	1.120108
2014	001C	2077	0.05	1360	1	55	80	2.5	4	3	5192	3832	RH-1	40	form-based			true	0.7	4	1	3	3	5815.600098	4455.600098	4455.600098	1.120108
2014	010	2062	0.05	1200	1	55	80	2.5	4	3	5155	3955	RH-1	40	form-based			true	0.7	4	1	3	3	5773.600098	4573.600098	4573.600098	1.12
2014	011	2062	0.05	1350	1	55	80	2.5	4	3	5155	3805	RH-1	40	form-based			true	0.7	4	1	3	3	5773.600098	4423.600098	4423.600098	1.12
2014	012	2002	0.05	1768	1	55	80	2.5	4	3	5005	3237	RH-1	40	form-based		true	true	0.7	4	1	3	3	5605.600098	3837.600098	3837.600098	1.12
2014	013	1857	0.04	1200	1	55	80	2.5	3	2	4642	3442	RH-1	40	form-based			true	0.7	4	1.333333373	3	3	5199.600098	3999.600098	3999.600098	1.120121
2015	001	1957	0.04	1008	1	55	80	2.5	3	2	4892	3884	RH-1	40	form-based		true	true	0.7	4	1.333333373	3	3	5479.600098	4471.600098	4471.600098	1.120114
2015	001A	1999	0.05	2022	1	55	80	2.5	4	3	4998	2976	RH-1	40	form-based			true	0.7	4	1	3	3	5597.199707	3575.199707	3575.199707	1.119888
2015	001B	1754	0.04	1422	1	55	80	2.5	3	2	4385	2963	RH-1	40	form-based			true	0.7	4	1.333333373	3	3	4911.199707	3489.199707	3489.199707	1.12
2015	029	2062	0.05	1225	1	55	80	2.5	4	3	5155	3930	RH-1	40	form-based			true	0.7	4	1	3	3	5773.600098	4548.600098	4548.600098	1.12
2015	029A	2062	0.05	1600	1	55	80	2.5	4	3	5155	3555	RH-1	40	form-based			true	0.7	4	1	3	3	5773.600098	4173.600098	4173.600098	1.12
2015	030	2062	0.05	1809	1	55	80	2.5	4	3	5155	3346	RH-1	40	form-based			true	0.7	4	1	3	3	5773.600098	3964.600098	3964.600098	1.12
2016	001	1998	0.05	1843	1	55	80	2.5	4	3	4995	3152	RH-1	40	form-based		true	true	0.7	4	1	3	3	5594.399902	3751.399902	3751.399902	1.12
2016	002	2058	0.05	1850	1	55	80	2.5	4	3	5145	3295	RH-1	40	form-based			true	0.7	4	1	3	3	5762.399902	3912.399902	3912.399902	1.12
2016	003	2067	0.05	1250	1	55	80	2.5	4	3	5168	3918	RH-1	40	form-based			true	0.7	4	1	3	3	5787.600098	4537.600098	4537.600098	1.119892
2016	049	2057	0.05	1913	1	55	80	2.5	4	3	5142	3229	RH-1	40	form-based			true	0.7	4	1	3	3	5759.600098	3846.600098	3846.600098	1.120109
2016	050	2048	0.05	1150	1	55	80	2.5	4	3	5120	3970	RH-1	40	form-based			true	0.7	4	1	3	3	5734.399902	4584.399902	4584.399902	1.12
2016	051	1988	0.05	1150	1	55	80	2.5	4	3	4970	3820	RH-1	40	form-based		true	true	0.7	4	1	3	3	5566.399902	4416.399902	4416.399902	1.12
2016	052	1844	0.04	1692	1	55	80	2.5	3	2	4610	2918	RH-1	40	form-based			true	0.7	4	1.333333373	3	3	5163.199707	3471.199707	3471.199707	1.12
2016	053	1844	0.04	1150	1	55	80	2.5	3	2	4610	3460	RH-1	40	form-based			true	0.7	4	1.333333373	3	3	5163.199707	4013.199707	4013.199707	1.12
2016	054	1844	0.04	1150	1	55	80	2.5	3	2	4610	3460	RH-1	40	form-based			true	0.7	4	1.333333373	3	3	5163.199707	4013.199707	4013.199707	1.12
2017	001	1726	0.04	1764	1	55	80	2.5	3	2	4315	2551	RH-1	40	form-based		true	true	0.7	4	1.333333373	3	3	4832.799805	3068.799805	3068.799805	1.12
2017	002	1778	0.04	1063	1	55	80	2.5	3	2	4445	3382	RH-1	40	form-based			true	0.7	4	1.333333373	3	3	4978.399902	3915.399902	3915.399902	1.12
2017	003	1778	0.04	1650	1	55	80	2.5	3	2	4445	2795	RH-1	40	form-based			true	0.7	4	1.333333373	3	3	4978.399902	3328.399902	3328.399902	1.12
2017	039	1750	0.04	1025	1	55	80	2.5	3	2	4375	3350	RH-1	40	form-based			true	0.7	4	1.333333373	3	3	4900	3875	3875	1.12
2017	040	1750	0.04	1295	1	55	80	2.5	3	2	4375	3080	RH-1	40	form-based			true	0.7	4	1.333333373	3	3	4900	3605	3605	1.12
2017	041	1699	0.04	1025	1	55	80	2.5	3	2	4248	3223	RH-1	40	form-based		true	true	0.7	4	1.333333373	3	3	4757.199707	3732.199707	3732.199707	1.119868
2017	041A	1857	0.04	1165	1	55	80	2.5	3	2	4642	3477	RH-1	40	form-based			true	0.7	4	1.333333373	3	3	5199.600098	4034.600098	4034.600098	1.120121
2017	042	1857	0.04	1025	1	55	80	2.5	3	2	4642	3617	RH-1	40	form-based			true	0.7	4	1.333333373	3	3	5199.600098	4174.600098	4174.600098	1.120121

block_num	lot_num	Lot Size Feet	Lot Size Acres	Existing Bldg Sqft	Existing Units	sb79_MaxHeight	sb79_MaxDensity	sb79_MaxFAR	SB79- Gross Unit Capacity	SB79- Net Unit Capacity	SB79- Gross GSF Capacity	SB79- Net GSF Capacity	Existing SF Zoning	Existing SF Height Limit	Density Limit?	Density Limit ratio	Corner Parcel?	In R4	Max Lot Coverage	SF Unit Capacity Gross	% Gross Unit- SF vs SB79	SF Zoning- Net Unit Capacity	SF Zoning - Net Unit Capacity Limited by 200% SB79	SF Zoning- Gross GSF Capacity	SF Zoning- Net GSF Capacity	SF Zoning - Net GSF Capacity Limited by 200% SB79	% Gross GSF- SF vs SB79
2017	043	1857	0.04	1150	1	55	80	2.5	3	2	4642	3492	RH-1	40	form-based			true	0.7	4	1.333333373	3	3	5199.600098	4049.600098	4049.600098	1.120121
2017	044	1857	0.04	1478	1	55	80	2.5	3	2	4642	3164	RH-1	40	form-based			true	0.7	4	1.333333373	3	3	5199.600098	3721.600098	3721.600098	1.120121
2018	001	2044	0.05	1250	1	55	80	2.5	4	3	5110	3860	RH-1	40	form-based		true	true	0.7	4	1	3	3	5723.199707	4473.199707	4473.199707	1.12
2018	001I	2105	0.05	1250	1	55	80	2.5	4	3	5262	4012	RH-1	40	form-based			true	0.7	4	1	3	3	5894	4644	4644	1.120106
2018	001J	2105	0.05	1906	1	55	80	2.5	4	3	5262	3356	RH-1	40	form-based			true	0.7	4	1	3	3	5894	3988	3988	1.120106
2018	001K	2105	0.05	1425	1	55	80	2.5	4	3	5262	3837	RH-1	40	form-based			true	0.7	4	1	3	3	5894	4469	4469	1.120106
2018	014B	2065	0.05	1625	1	55	80	2.5	4	3	5162	3537	RH-1	40	form-based			true	0.7	4	1	3	3	5782	4157	4157	1.120108
2018	014C	2065	0.05	2100	1	55	80	2.5	4	3	5162	3062	RH-1	40	form-based			true	0.7	4	1	3	3	5782	3682	3682	1.120108
2018	014D	2065	0.05	1400	1	55	80	2.5	4	3	5162	3762	RH-1	40	form-based			true	0.7	4	1	3	3	5782	4382	4382	1.120108
2018	014E	2005	0.05	1425	1	55	80	2.5	4	3	5012	3587	RH-1	40	form-based		true	true	0.7	4	1	3	3	5614	4189	4189	1.120112
2019	001	1983	0.05	2833	1	55	80	2.5	4	3	4958	2125	RH-1	40	form-based		true	true	0.7	4	1	3	3	5552.399902	2719.399902	2719.399902	1.119887
2019	001A	2043	0.05	1125	1	55	80	2.5	4	3	5108	3983	RH-1	40	form-based			true	0.7	4	1	3	3	5720.399902	4595.399902	4595.399902	1.11989
2019	001B	2043	0.05	1125	1	55	80	2.5	4	3	5108	3983	RH-1	40	form-based			true	0.7	4	1	3	3	5720.399902	4595.399902	4595.399902	1.11989
2019	001C	2043	0.05	1435	1	55	80	2.5	4	3	5108	3673	RH-1	40	form-based			true	0.7	4	1	3	3	5720.399902	4285.399902	4285.399902	1.11989
2019	009	2065	0.05	1654	1	55	80	2.5	4	3	5162	3508	RH-1	40	form-based			true	0.7	4	1	3	3	5782	4128	4128	1.120108
2019	010	2065	0.05	1745	1	55	80	2.5	4	3	5162	3417	RH-1	40	form-based			true	0.7	4	1	3	3	5782	4037	4037	1.120108
2019	011	2065	0.05	1200	1	55	80	2.5	4	3	5162	3962	RH-1	40	form-based			true	0.7	4	1	3	3	5782	4582	4582	1.120108
2019	012	2005	0.05	1350	1	55	80	2.5	4	3	5012	3662	RH-1	40	form-based		true	true	0.7	4	1	3	3	5614	4264	4264	1.120112
2020	001	1894	0.04	1238	1	55	80	2.5	3	2	4735	3497	RH-1	40	form-based		true	true	0.7	4	1.333333373	3	3	5303.199707	4065.199707	4065.199707	1.12
2020	002	1951	0.04	1663	1	55	80	2.5	3	2	4878	3215	RH-1	40	form-based			true	0.7	4	1.333333373	3	3	5462.799805	3799.799805	3799.799805	1.119885
2020	003	1951	0.04	1188	1	55	80	2.5	3	2	4878	3690	RH-1	40	form-based			true	0.7	4	1.333333373	3	3	5462.799805	4274.799805	4274.799805	1.119885
2020	003A	1951	0.04	1687	1	55	80	2.5	3	2	4878	3191	RH-1	40	form-based			true	0.7	4	1.333333373	3	3	5462.799805	3775.799805	3775.799805	1.119885
2020	019C	2124	0.05	1750	1	55	80	2.5	4	3	5310	3560	RH-1	40	form-based		true	true	0.7	4	1	3	3	5947.199707	4197.199707	4197.199707	1.12
2021	030B	2089	0.05	3022	1	55	80	2.5	4	3	5222	2200	RH-1	40	form-based		true	true	0.7	4	1	3	3	5849.199707	2827.199707	2827.199707	1.120107
2022	001	2019	0.05	1294	1	55	80	2.5	4	3	5048	3754	RH-1	40	form-based		true	true	0.7	4	1	3	3	5653.199707	4359.199707	4359.199707	1.119889
2022	001A	2080	0.05	1368	1	55	80	2.5	4	3	5200	3832	RH-1	40	form-based			true	0.7	4	1	3	3	5824	4456	4456	1.12
2022	001B	2080	0.05	1150	1	55	80	2.5	4	3	5200	4050	RH-1	40	form-based			true	0.7	4	1	3	3	5824	4674	4674	1.12
2022	036	2048	0.05	1332	1	55	80	2.5	4	3	5120	3788	RH-1	40	form-based			true	0.7	4	1	3	3	5734.399902	4402.399902	4402.399902	1.12
2022	037	2048	0.05	1150	1	55	80	2.5	4	3	5120	3970	RH-1	40	form-based			true	0.7	4	1	3	3	5734.399902	4584.399902	4584.399902	1.12
2022	038	1988	0.05	1150	1	55	80	2.5	4	3	4970	3820	RH-1	40	form-based		true	true	0.7	4	1	3	3	5566.399902	4416.399902	4416.399902	1.12
2022	039	1842	0.04	1293	1	55	80	2.5	3	2	4605	3312	RH-1	40	form-based			true	0.7	4	1.333333373	3	3	5157.600098	3864.600098	3864.600098	1.12
2022	041	1857	0.04	2354	1	55	80	2.5	3	2	4642	2288	RH-1	40	form-based			true	0.7	4	1.333333373	3	3	5199.600098	2845.600098	2845.600098	1.120121
2023	001	2003	0.05	1350	1	55	80	2.5	4	3	5008	3658	RH-1	40	form-based		true	true	0.7	4	1	3	3	5608.399902	4258.399902	4258.399902	1.119888
2023	002	2063	0.05	1409	1	55	80	2.5	4	3	5158	3749	RH-1	40	form-based			true	0.7	4	1	3	3	5776.399902	4367.399902	4367.399902	1.119891
2023	003	2063	0.05	1465	1	55	80	2.5	4	3	5158	3693	RH-1	40	form-based			true	0.7	4	1	3	3	5776.399902	4311.399902	4311.399902	1.119891
2023	004	2063	0.05	1265	1	55	80	2.5	4	3	5158	3893	RH-1	40	form-based			true	0.7	4	1	3	3	5776.399902	4511.399902	4511.399902	1.119891
2023	048	2062	0.05	2052	1	55	80	2.5	4	3	5155	3103	RH-1	40	form-based			true	0.7	4	1	3	3	5773.600098	3721.600098	3721.600098	1.12
2023	049	2062	0.05	1175	1	55	80	2.5	4	3	5155	3980	RH-1	40	form-based			true	0.7	4	1	3	3	5773.600098	4598.600098	4598.600098	1.12
2023	050	2063	0.05	1175	1	55	80	2.5	4	3	5158	3983	RH-1	40	form-based			true	0.7	4	1	3	3	5776.399902	4601.399902	4601.399902	1.119891
2023	051	2002	0.05	1725	1	55	80	2.5	4	3	5005	3280	RH-1	40	form-based		true	true	0.7	4	1	3	3	5605.600098	3880.600098	3880.600098	1.12
2024	001	1960	0.04	1230	1	55	80	2.5	3	2	4900	3670	RH-1	40	form-based		true	true	0.7	4	1.333333373	3	3	5488	4258	4258	1.12
2024	002	2090	0.05	1080	1	55	80	2.5	4	3	5225	4145	RH-1	40	form-based			true	0.7	4	1	3	3	5852	4772	4772	1.12
2024	003	2090	0.05	1080	1	55	80	2.5	4	3	5225	4145	RH-1	40	form-based			true	0.7	4	1	3	3	5852	4772	4772	1.12
2024	004	2090	0.05	1080	1	55	80	2.5	4	3	5225	4145	RH-1	40	form-based			true	0.7	4	1	3	3	5852	4772	4772	1.12
2024	046	2064	0.05	1375	1	55	80	2.5	4	3	5160	3785	RH-1	40	form-based			true	0.7	4	1	3	3	5779.199707	4404.199707	4404.199707	1.12
2024	047	2064	0.05	1518	1	55	80	2.5	4	3	5160	3642	RH-1	40	form-based			true	0.7	4	1	3	3	5779.199707	4261.199707	4261.199707	1.12
2024	048	2064	0.05	2194	1	55	80	2.5	4	3	5160	2966	RH-1	40	form-based			true	0.7	4	1	3	3	5779.199707	3585.199707	3585.199707	1.12
2024	049	1936	0.04	2345	1	55	80	2.5	3	2	4840	2495	RH-1	40	form-based		true	true	0.7	4	1.333333373	3	3	5420.799805	3075.799805	3075.799805	1.12
2027	001	2005	0.05	2550	1	55	80	2.5	4	3	5012	2462	RH-1	40	form-based		true	true	0.7	4	1	3	3	5614	3064	3064	1.120112
2027	001A	2065	0.05	1680	1	55	80	2.5	4	3	5162	3482	RH-1	40	form-based			true	0.7	4	1	3	3	5782	4102	4102	1.120108
2027	001B	2065	0.05	1430	1	55	80	2.5	4	3	5162	3732	RH-1	40	form-based			true	0.7	4	1	3	3	5782	4352	4352	1.120108
2027	001C	2065	0.05	1320	1	55	80	2.5	4	3	5162	3842	RH-1	40	form-based			true	0.7	4	1	3	3	5782	4462	4462	1.120108
2028	025	2063	0.05	2318	1	55	80	2.5	4	3	5158	2840	RH-1	40	form-based			true	0.7	4	1	3	3	5776.399902	3458.399902	3458.399902	1.119891
2028	025A	2062	0.05	1375	1	55	80	2.5	4	3	5155	3780	RH-1	40	form-based			true	0.7	4	1	3	3	5773.600098	4398.600098	4398.600098	1.12
2028	025B	2062	0.05	1375	1	55	80	2.5	4	3	5155	3780	RH-1	40	form-based			true	0.7	4	1	3	3	5773.600098	4398.600098	4398.600098	1.12
2028	025C	2002	0.05	1963	1	55	80	2.5	4	3	5005	3042	RH-1	40	form-based		true	true	0.7	4	1	3	3	5605.600098	3642.600098	3642.600098	1.12
2031	001	1800	0.04	1949	1	55	80	2.5	3	2	4500	2551	RH-1	40	form-based		true	true	0.7	4	1.333333373	3	3	5040	3091	3091	1.12
2031	001C	1800	0.04	1841	1	55	80	2.5	3	2	4500	2659	RH-1	40	form-based			true	0.7	4	1.333333373	3	3	5040	3199	3199	1.12
2031	001D	1800	0.04	1249	1	55	80	2.5	3	2	4500	3251	RH-1	40	form-based			true	0.7	4	1.333333373	3	3	5040	3791	3791	1.12
2031	001E	1800	0.04	1361	1	55	80	2.5	3	2	4500	3139	RH-1	40	form-based			true	0.7	4	1.333333373	3	3	5040	3679	3679	1.12
2036A	016	1972	0.05	1899	1	55	80	2.5	4	3	4930	3031	RH-1	40	form-based			true	0.7	4	1	3	3	5521.600098	3622.600098	3622.600098	1.12
2036A	017	1844	0.04	1938	1	55	80	2.5	3	2	4610	2672	RH-1	40	form-based			true	0.7	4	1.333333373	3	3	5163.199707	3225.199707	3225.199707	1.12
2036A	018	1831	0.04	1938	1	55	80	2.5	3	2	4578	2640	RH-1	40	form-based			true	0.7	4	1.333333373	3	3	5126.799805	3188.799805	3188.799805	1.119878
2036A	019	1922	0.04	1938	1	55	80	2.5	3	2	4805	2867	RH-1	40	form-based			true	0.7	4	1.333333373	3	3	5381.600098	3443.600098	3443.600098	1.12

block_num	lot_num	Lot Size Feet	Lot Size Acres	Existing Bldg Sqft	Existing Units	sb79_MaxHeight	sb79_MaxDensity	sb79_MaxFAR	SB79- Gross Unit Capacity	SB79- Net Unit Capacity	SB79- Gross GSF Capacity	SB79- Net GSF Capacity	Existing SF Zoning	Existing SF Height Limit	Density Limit?	Density Limit ratio	Corner Parcel?	In R4	Max Lot Coverage	SF Unit Capacity Gross	% Gross Unit- SF vs SB79	SF Zoning- Net Unit Capacity	SF Zoning - Net Unit Capacity Limited by 200% SB79	SF Zoning- Gross GSF Capacity	SF Zoning- Net GSF Capacity	SF Zoning - Net GSF Capacity Limited by 200% SB79	% Gross GSF- SF vs SB79
2036A	020	1943	0.04	1899	1	55	80	2.5	3	2	4858	2959	RH-1	40	form-based			true	0.7	4	1.333333373	3	3	5440.399902	3541.399902	3541.399902	1.119885
2036A	024	2105	0.05	1761	1	55	80	2.5	4	3	5262	3501	RH-1	40	form-based			true	0.7	4	1	3	3	5894	4133	4133	1.120106
2036A	025	1977	0.05	1756	1	55	80	2.5	4	3	4942	3186	RH-1	40	form-based		true	true	0.7	4	1	3	3	5535.600098	3779.600098	3779.600098	1.120113
2037A	019	3000	0.07	1617	3	55	80	2.5	6	3	7500	5883	RH-2	40	form-based			true	0.7	6	1	3	3	8400	6783	6783	1.12
2037A	021A	2176	0.05	2506	2	55	80	2.5	4	2	5440	2934	RH-2	40	form-based		true	true	0.7	5	1.25	3	3	6092.799805	3586.799805	3586.799805	1.12
2038A	001	1959	0.04	2100	1	55	80	2.5	3	2	4898	2798	RH-2	40	form-based		true	true	0.7	4	1.333333373	3	3	5485.199707	3385.199707	3385.199707	1.119886
2038A	001A	2069	0.05	1471	1	55	80	2.5	4	3	5172	3701	RH-1	40	form-based			true	0.7	4	1	3	3	5793.199707	4322.199707	4322.199707	1.120108
2038A	001B	2069	0.05	1200	1	55	80	2.5	4	3	5172	3972	RH-1	40	form-based			true	0.7	4	1	3	3	5793.199707	4593.199707	4593.199707	1.120108
2038A	001C	2069	0.05	1200	1	55	80	2.5	4	3	5172	3972	RH-1	40	form-based			true	0.7	4	1	3	3	5793.199707	4593.199707	4593.199707	1.120108
2038A	014	3006	0.07	3257	3	55	80	2.5	6	3	7515	4258	RH-1	40	form-based			true	0.7	6	1	3	3	8416.799805	5159.799805	5159.799805	1.12
2038A	030	2021	0.05	1875	1	55	80	2.5	4	3	5052	3177	RH-1	40	form-based			true	0.7	4	1	3	3	5658.799805	3783.799805	3783.799805	1.120111
2038A	031	2021	0.05	1819	1	55	80	2.5	4	3	5052	3233	RH-1	40	form-based			true	0.7	4	1	3	3	5658.799805	3839.799805	3839.799805	1.120111
2038A	032	2021	0.05	2739	1	55	80	2.5	4	3	5052	2313	RH-1	40	form-based			true	0.7	4	1	3	3	5658.799805	2919.799805	2919.799805	1.120111
2038A	033	2467	0.06	2300	2	55	80	2.5	5	3	6168	3868	RH-2	40	form-based			true	0.7	5	1	3	3	6907.600098	4607.600098	4607.600098	1.119909
2038A	034	2467	0.06	3600	2	55	80	2.5	5	3	6168	2568	RH-2	40	form-based			true	0.7	5	1	3	3	6907.600098	3307.600098	3307.600098	1.119909
2039	017	2073	0.05	1300	1	55	80	2.5	4	3	5182	3882	RH-1	40	form-based			true	0.7	4	1	3	3	5804.399902	4504.399902	4504.399902	1.120108
2039	001	1963	0.05	1036	1	55	80	2.5	4	3	4908	3872	RH-2	40	form-based		true	true	0.7	4	1	3	3	5496.399902	4460.399902	4460.399902	1.119886
2039	001A	2073	0.05	1036	1	55	80	2.5	4	3	5182	4146	RH-1	40	form-based			true	0.7	4	1	3	3	5804.399902	4768.399902	4768.399902	1.120108
2039	001B	2073	0.05	1036	1	55	80	2.5	4	3	5182	4146	RH-1	40	form-based			true	0.7	4	1	3	3	5804.399902	4768.399902	4768.399902	1.120108
2039	001C	2073	0.05	1036	1	55	80	2.5	4	3	5182	4146	RH-1	40	form-based			true	0.7	4	1	3	3	5804.399902	4768.399902	4768.399902	1.120108
2039	021	2500	0.06	2910	2	55	80	2.5	5	3	6250	3340	RH-2	40	form-based			true	0.7	5	1	3	3	7000	4090	4090	1.12
2039	040	3207	0.07	4290	4	55	80	2.5	6	2	8018	3728	RH-2	40	form-based		true	true	0.7	7	1.166666627	3	3	8979.599609	4689.599609	4689.599609	1.11993
2039	045	2467	0.06	4474	2	55	80	2.5	5	3	6168	1694	RH-2	40	form-based			true	0.7	5	1	3	3	6907.600098	2433.600098	2433.600098	1.119909
2039	052	2500	0.06	1576	2	55	80	2.5	5	3	6250	4674	RH-2	40	form-based			true	0.7	5	1	3	3	7000	5424	5424	1.12
2040	004	2977	0.07	2387	3	55	80	2.5	6	3	7442	5055	RH-2	40	form-based			true	0.7	6	1	3	3	8335.599609	5948.599609	5948.599609	1.120075
2040	008	3870	0.09	2695	5	55	80	2.5	7	2	9675	6980	RH-2	40	form-based			true	0.7	8	1.142857194	3	3	10836	8141	8141	1.12
2040	013	2977	0.07	3033	3	55	80	2.5	6	3	7442	4409	RH-2	40	form-based			true	0.7	6	1	3	3	8335.599609	5302.599609	5302.599609	1.120075
2040	015	2748	0.06	1905	3	55	80	2.5	5	2	6870	4965	RH-2	40	form-based		true	true	0.7	6	1.200000048	3	3	7694.399902	5789.399902	5789.399902	1.12
2041	008	3004	0.07	3300	3	55	80	2.5	6	3	7510	4210	RH-2	40	form-based			true	0.7	6	1	3	3	8411.200195	5111.200195	5111.200195	1.12
2041	020	2517	0.06	1266	2	55	80	2.5	5	3	6292	5026	RH-2	40	form-based			true	0.7	5	1	3	3	7047.600098	5781.600098	5781.600098	1.120089
2041	039	3000	0.07	3121	3	55	80	2.5	6	3	7500	4379	RH-2	40	form-based			true	0.7	6	1	3	3	8400	5279	5279	1.12
2041	042	2467	0.06	2030	2	55	80	2.5	5	3	6168	4138	RH-2	40	form-based			true	0.7	5	1	3	3	6907.600098	4877.600098	4877.600098	1.119909
2042	001A	2250	0.05	2748	2	55	80	2.5	4	2	5625	2877	RH-2	40	form-based			true	0.7	5	1.25	3	3	6300	3552	3552	1.12
2042	002H	2500	0.06	1866	2	55	80	2.5	5	3	6250	4384	RH-2	40	form-based			true	0.7	5	1	3	3	7000	5134	5134	1.12
2042	002J	2500	0.06	3274	2	55	80	2.5	5	3	6250	2976	RH-2	40	form-based			true	0.7	5	1	3	3	7000	3726	3726	1.12
2042	003	2500	0.06	2893	2	55	80	2.5	5	3	6250	3357	RH-2	40	form-based			true	0.7	5	1	3	3	7000	4107	4107	1.12
2042	007	2500	0.06	2795	2	55	80	2.5	5	3	6250	3455	RH-2	40	form-based			true	0.7	5	1	3	3	7000	4205	4205	1.12
2044	002	2033	0.05	3594	1	55	80	2.5	4	3	5082	1488	RH-2	40	form-based		true	true	0.7	4	1	3	3	5692.399902	2098.399902	2098.399902	1.12011
2044	002A	1732	0.04	3321	1	55	80	2.5	3	2	4330	1009	RH-2	40	form-based			true	0.7	4	1.333333373	3	3	4849.600098	1528.600098	1528.600098	1.12
2044	013	1812	0.04	1400	1	55	80	2.5	3	2	4530	3130	RH-2	40	form-based			true	0.7	4	1.333333373	3	3	5073.600098	3673.600098	3673.600098	1.12
2045	024	2500	0.06	2023	2	55	80	2.5	5	3	6250	4227	RH-2	40	form-based			true	0.7	5	1	3	3	7000	4977	4977	1.12
2125	004B	2047	0.05	1535	1	55	80	2.5	4	3	5118	3583	RH-1	40	form-based			true	0.7	4	1	3	3	5731.600098	4196.600098	4196.600098	1.119891
2125	004C	2047	0.05	1205	1	55	80	2.5	4	3	5118	3913	RH-1	40	form-based			true	0.7	4	1	3	3	5731.600098	4526.600098	4526.600098	1.119891
2125	004D	2088	0.05	1360	1	55	80	2.5	4	3	5220	3860	RH-1	40	form-based		true	true	0.7	4	1	3	3	5846.399902	4486.399902	4486.399902	1.12
2125	004K	2047	0.05	1935	1	55	80	2.5	4	3	5118	3183	RH-1	40	form-based			true	0.7	4	1	3	3	5731.600098	3796.600098	3796.600098	1.119891
2125	012	2238	0.05	1294	2	55	80	2.5	4	2	5595	4301	RH-1	40	form-based		true	true	0.7	5	1.25	3	3	6266.399902	4972.399902	4972.399902	1.12
2126	022	1877	0.04	1615	1	55	80	2.5	3	2	4692	3077	RH-1(D)	40	form-based			true	0.7	4	1.333333373	3	3	5255.600098	3640.600098	3640.600098	1.120119
2129	001D	2063	0.05	2765	1	55	80	2.5	4	3	5158	2393	RH-1	40	form-based			true	0.7	4	1	3	3	5776.399902	3011.399902	3011.399902	1.119891
2129	001M	2063	0.05	1265	1	55	80	2.5	4	3	5158	3893	RH-1	40	form-based			true	0.7	4	1	3	3	5776.399902	4511.399902	4511.399902	1.119891
2129	001P	2038	0.05	2990	1	55	80	2.5	4	3	5095	2105	RH-1	40	form-based			true	0.7	4	1	3	3	5706.399902	2716.399902	2716.399902	1.12
2129	001Q	2036	0.05	3167	1	55	80	2.5	4	3	5090	1923	RH-1	40	form-based			true	0.7	4	1	3	3	5700.799805	2533.799805	2533.799805	1.12
2129	001R	2041	0.05	1746	1	55	80	2.5	4	3	5102	3356	RH-1	40	form-based			true	0.7	4	1	3	3	5714.799805	3968.799805	3968.799805	1.12011
2129	001S	2080	0.05	1376	1	55	80	2.5	4	3	5200	3824	RH-1	40	form-based		true	true	0.7	4	1	3	3	5824	4448	4448	1.12
2130A	005A	2240	0.05	2400	2	55	80	2.5	4	2	5600	3200	RH-1	40	form-based			true	0.7	5	1.25	3	3	6272	3872	3872	1.12
2131A	014	2120	0.05	962	1	55	80	2.5	4	3	5300	4338	RH-1	40	form-based			true	0.7	4	1	3	3	5936	4974	4974	1.12
2131A	015	2089	0.05	962	1	55	80	2.5	4	3	5222	4260	RH-1	40	form-based			true	0.7	4	1	3	3	5849.199707	4887.199707	4887.199707	1.120107
2131A	017	2130	0.05	962	1	55	80	2.5	4	3	5325	4363	RH-1	40	form-based		true	true	0.7	4	1	3	3	5964	5002	5002	1.12
2133A	002E	2115	0.05	1500	1	55	80	2.5	4	3	5288	3788	RH-1	40	form-based			true	0.7	4	1	3	3	5922	4422	4422	1.119894
2133A	002F	2117	0.05	1875	1	55	80	2.5	4	3	5292	3417	RH-1	40	form-based			true	0.7	4	1	3	3	5927.600098	4052.600098	4052.600098	1.120106
2133A	011A	1917	0.04	1056	1	55	80	2.5	3	2	4792	3736	RH-1	40	form-based			true	0.7	4	1.333333373	3	3	5367.600098	4311.600098	4311.600098	1.120117
2133A	030	1686	0.04	1525	1	55	80	2.5	3	2	4215	2690	RH-1	40	form-based		true	true	0.7	4	1.333333373	3	3	4720.799805	3195.799805	3195.799805	1.12
2134A	005	2049	0.05	1075	1	55	80	2.5	4	3	5122	4047	RH-1	40	form-based			true	0.7	4	1	3	3	5737.199707	4662.199707	4662.199707	1.120109
2134A	006	2102	0.05	2125	1	55	80	2.5	4	3	5255	3130	RH-1	40	form-based			true	0.7	4	1	3	3	5885.600098	3760.600098	3760.600098	1.12
2134A	007	2030	0.05	1075	1	55	80	2.5	4	3	5075	4000	RH-1	40	form-based			true	0.7	4	1	3	3	5684	4609	4609	1.12

block_num	lot_num	Lot Size Feet	Lot Size Acres	Existing Bldg Sqft	Existing Units	sb79_MaxHeight	sb79_MaxDensity	sb79_MaxFAR	SB79- Gross Unit Capacity	SB79- Net Unit Capacity	SB79- Gross GSF Capacity	SB79- Net GSF Capacity	Existing SF Zoning	Existing SF Height Limit	Density Limit?	Density Limit ratio	Corner Parcel?	In R4	Max Lot Coverage	SF Unit Capacity Gross	% Gross Unit- SF vs SB79	SF Zoning- Net Unit Capacity	SF Zoning - Net Unit Capacity Limited by 200% SB79	SF Zoning- Gross GSF Capacity	SF Zoning- Net GSF Capacity	SF Zoning - Net GSF Capacity Limited by 200% SB79	% Gross GSF- SF vs SB79
2134A	008	1959	0.04	1417	1	55	80	2.5	3	2	4898	3481	RH-1	40	form-based			true	0.7	4	1.333333373	3	3	5485.199707	4068.199707	4068.199707	1.119886
2134A	009	1891	0.04	1335	1	55	80	2.5	3	2	4728	3393	RH-1	40	form-based			true	0.7	4	1.333333373	3	3	5294.799805	3959.799805	3959.799805	1.119882
2134A	010	1783	0.04	1075	1	55	80	2.5	3	2	4458	3383	RH-1	40	form-based			true	0.7	4	1.333333373	3	3	4992.399902	3917.399902	3917.399902	1.119874
2134A	011	1992	0.05	1255	1	55	80	2.5	4	3	4980	3725	RH-1	40	form-based			true	0.7	4	1	3	3	5577.600098	4322.600098	4322.600098	1.12
2134A	012	1807	0.04	1075	1	55	80	2.5	3	2	4518	3443	RH-1	40	form-based			true	0.7	4	1.333333373	3	3	5059.600098	3984.600098	3984.600098	1.119876
2134A	013	1825	0.04	1075	1	55	80	2.5	3	2	4562	3487	RH-1	40	form-based			true	0.7	4	1.333333373	3	3	5110	4035	4035	1.120123
2137	001B	2815	0.06	2020	3	55	80	2.5	5	2	7038	5018	RH-1	40	form-based			true	0.7	6	1.200000048	3	3	7882	5862	5862	1.11992
2138	006	1940	0.04	1100	1	55	80	2.5	3	2	4850	3750	RH-1	40	form-based			true	0.7	4	1.333333373	3	3	5432	4332	4332	1.12
2138	006A	1972	0.05	1350	1	55	80	2.5	4	3	4930	3580	RH-1	40	form-based			true	0.7	4	1	3	3	5521.600098	4171.600098	4171.600098	1.12
2138	006C	2009	0.05	1859	1	55	80	2.5	4	3	5022	3163	RH-1	40	form-based			true	0.7	4	1	3	3	5625.199707	3766.199707	3766.199707	1.120111
2138	006D	2047	0.05	1275	1	55	80	2.5	4	3	5118	3843	RH-1	40	form-based			true	0.7	4	1	3	3	5731.600098	4456.600098	4456.600098	1.119891
2138	006E	2085	0.05	1250	1	55	80	2.5	4	3	5212	3962	RH-1	40	form-based			true	0.7	4	1	3	3	5838	4588	4588	1.120107
2138	006F	2123	0.05	1982	1	55	80	2.5	4	3	5308	3326	RH-1	40	form-based			true	0.7	4	1	3	3	5944.399902	3962.399902	3962.399902	1.119895
2138	006L	2491	0.06	2168	2	55	80	2.5	5	3	6228	4060	RH-1	40	form-based			true	0.7	5	1	3	3	6974.799805	4806.799805	4806.799805	1.11991
2138	007A	1987	0.05	1794	1	55	80	2.5	4	3	4968	3174	RH-1	40	form-based			true	0.7	4	1	3	3	5563.600098	3769.600098	3769.600098	1.119887
2139	001F	500	0.01	540	0	55	80	2.5	1	1	1250	710	RTO-C	85	form-based			true	0.75	3	3	3	2	3000	2460	1960	2.4
2140	013A	1750	0.04	1852	1	55	80	2.5	3	2	4375	2523	RH-1	40	form-based			true	0.7	4	1.333333373	3	3	4900	3048	3048	1.12
2140	013B	1750	0.04	1550	1	55	80	2.5	3	2	4375	2825	RH-1	40	form-based			true	0.7	4	1.333333373	3	3	4900	3350	3350	1.12
2140	013C	1753	0.04	1823	1	55	80	2.5	3	2	4382	2559	RH-1	40	form-based		true	true	0.7	4	1.333333373	3	3	4908.399902	3085.399902	3085.399902	1.120128
2140	014	1876	0.04	1050	1	55	80	2.5	3	2	4690	3640	RH-1	40	form-based			true	0.7	4	1.333333373	3	3	5252.799805	4202.799805	4202.799805	1.12
2140	014A	1876	0.04	1250	1	55	80	2.5	3	2	4690	3440	RH-1	40	form-based			true	0.7	4	1.333333373	3	3	5252.799805	4002.799805	4002.799805	1.12
2140	022	2078	0.05	1676	1	55	80	2.5	4	3	5195	3519	RH-1	40	form-based		true	true	0.7	4	1	3	3	5818.399902	4142.399902	4142.399902	1.12
2141	007	2071	0.05	1760	1	55	80	2.5	4	3	5178	3418	RH-1	40	form-based			true	0.7	4	1	3	3	5798.799805	4038.799805	4038.799805	1.119892
2141	007A	2071	0.05	1350	1	55	80	2.5	4	3	5178	3828	RH-1	40	form-based			true	0.7	4	1	3	3	5798.799805	4448.799805	4448.799805	1.119892
2141	007D	2071	0.05	1350	1	55	80	2.5	4	3	5178	3828	RH-1	40	form-based			true	0.7	4	1	3	3	5798.799805	4448.799805	4448.799805	1.119892
2141	007E	2071	0.05	1772	1	55	80	2.5	4	3	5178	3406	RH-1	40	form-based		true	true	0.7	4	1	3	3	5798.799805	4026.799805	4026.799805	1.119892
2142	001B	2024	0.05	1350	1	55	80	2.5	4	3	5060	3710	RH-1	40	form-based			true	0.7	4	1	3	3	5667.199707	4317.199707	4317.199707	1.12
2142	001C	2024	0.05	1350	1	55	80	2.5	4	3	5060	3710	RH-1	40	form-based			true	0.7	4	1	3	3	5667.199707	4317.199707	4317.199707	1.12
2142	011	2062	0.05	1764	1	55	80	2.5	4	3	5155	3391	RH-1	40	form-based			true	0.7	4	1	3	3	5773.600098	4009.600098	4009.600098	1.12
2142	011A	2063	0.05	1750	1	55	80	2.5	4	3	5158	3408	RH-1	40	form-based			true	0.7	4	1	3	3	5776.399902	4026.399902	4026.399902	1.119891
2142	012	2063	0.05	2237	1	55	80	2.5	4	3	5158	2921	RH-1	40	form-based			true	0.7	4	1	3	3	5776.399902	3539.399902	3539.399902	1.119891
2142	013	2062	0.05	1200	1	55	80	2.5	4	3	5155	3955	RH-1	40	form-based		true	true	0.7	4	1	3	3	5773.600098	4573.600098	4573.600098	1.12
2142	016	2077	0.05	2124	1	55	80	2.5	4	3	5192	3068	RH-1	40	form-based		true	true	0.7	4	1	3	3	5815.600098	3691.600098	3691.600098	1.120108
2142	016A	2077	0.05	1400	1	55	80	2.5	4	3	5192	3792	RH-1	40	form-based			true	0.7	4	1	3	3	5815.600098	4415.600098	4415.600098	1.120108
2142	016B	2077	0.05	1400	1	55	80	2.5	4	3	5192	3792	RH-1	40	form-based			true	0.7	4	1	3	3	5815.600098	4415.600098	4415.600098	1.120108
2142	016C	2077	0.05	1400	1	55	80	2.5	4	3	5192	3792	RH-1	40	form-based			true	0.7	4	1	3	3	5815.600098	4415.600098	4415.600098	1.120108
2142	025	2065	0.05	1350	1	55	80	2.5	4	3	5162	3812	RH-1	40	form-based			true	0.7	4	1	3	3	5782	4432	4432	1.120108
2142	025A	2067	0.05	1951	1	55	80	2.5	4	3	5168	3217	RH-1	40	form-based		true	true	0.7	4	1	3	3	5787.600098	3836.600098	3836.600098	1.119892
2142	025B	2117	0.05	1404	1	55	80	2.5	4	3	5292	3888	RH-1	40	form-based			true	0.7	4	1	3	3	5927.600098	4523.600098	4523.600098	1.120106
2142	025D	2014	0.05	2792	1	55	80	2.5	4	3	5035	2243	RH-1	40	form-based			true	0.7	4	1	3	3	5639.199707	2847.199707	2847.199707	1.12
2143	021	2072	0.05	800	1	55	80	2.5	4	3	5180	4380	RH-1	40	form-based			true	0.7	4	1	3	3	5801.600098	5001.600098	5001.600098	1.12
2143	025	1875	0.04	956	1	55	80	2.5	3	2	4688	3732	RH-1	40	form-based			true	0.7	4	1.333333373	3	3	5250	4294	4294	1.119881
2148	003	1717	0.04	1150	1	55	80	2.5	3	2	4292	3142	RH-1	40	form-based			true	0.7	4	1.333333373	3	3	4807.600098	3657.600098	3657.600098	1.120131
2148	022	1717	0.04	2356	1	55	80	2.5	3	2	4292	1936	RH-1	40	form-based			true	0.7	4	1.333333373	3	3	4807.600098	2451.600098	2451.600098	1.120131
2148	023	1717	0.04	1690	1	55	80	2.5	3	2	4292	2602	RH-1	40	form-based			true	0.7	4	1.333333373	3	3	4807.600098	3117.600098	3117.600098	1.120131
2148	024	1717	0.04	1032	1	55	80	2.5	3	2	4292	3260	RH-1	40	form-based		true	true	0.7	4	1.333333373	3	3	4807.600098	3775.600098	3775.600098	1.120131
2148	025	1875	0.04	1261	1	55	80	2.5	3	2	4688	3427	RH-1	40	form-based			true	0.7	4	1.333333373	3	3	5250	3989	3989	1.119881
2148	026	1875	0.04	1506	1	55	80	2.5	3	2	4688	3182	RH-1	40	form-based			true	0.7	4	1.333333373	3	3	5250	3744	3744	1.119881
2148	029	1750	0.04	2201	1	55	80	2.5	3	2	4375	2174	RH-1	40	form-based		true	true	0.7	4	1.333333373	3	3	4900	2699	2699	1.12
2148	030	1750	0.04	1075	1	55	80	2.5	3	2	4375	3300	RH-1	40	form-based			true	0.7	4	1.333333373	3	3	4900	3825	3825	1.12
2148	031	1750	0.04	1075	1	55	80	2.5	3	2	4375	3300	RH-1	40	form-based			true	0.7	4	1.333333373	3	3	4900	3825	3825	1.12
2148	032	1750	0.04	1300	1	55	80	2.5	3	2	4375	3075	RH-1	40	form-based			true	0.7	4	1.333333373	3	3	4900	3600	3600	1.12
2148	050	1750	0.04	800	1	55	80	2.5	3	2	4375	3575	RH-1	40	form-based			true	0.7	4	1.333333373	3	3	4900	4100	4100	1.12
2148	051	1750	0.04	944	1	55	80	2.5	3	2	4375	3431	RH-1	40	form-based			true	0.7	4	1.333333373	3	3	4900	3956	3956	1.12
2148	053	1876	0.04	1050	1	55	80	2.5	3	2	4690	3640	RH-1	40	form-based			true	0.7	4	1.333333373	3	3	5252.799805	4202.799805	4202.799805	1.12
2148	054	1876	0.04	1050	1	55	80	2.5	3	2	4690	3640	RH-1	40	form-based			true	0.7	4	1.333333373	3	3	5252.799805	4202.799805	4202.799805	1.12
2148	055	1876	0.04	1050	1	55	80	2.5	3	2	4690	3640	RH-1	40	form-based			true	0.7	4	1.333333373	3	3	5252.799805	4202.799805	4202.799805	1.12
2148	056	1876	0.04	1302	1	55	80	2.5	3	2	4690	3388	RH-1	40	form-based			true	0.7	4	1.333333373	3	3	5252.799805	3950.799805	3950.799805	1.12
2149	001A	1768	0.04	1498	1	55	80	2.5	3	2	4420	2922	RH-1	40	form-based			true	0.7	4	1.333333373	3	3	4950.399902	3452.399902	3452.399902	1.12
2149	001B	1768	0.04	1243	1	55	80	2.5	3	2	4420	3177	RH-1	40	form-based			true	0.7	4	1.333333373	3	3	4950.399902	3707.399902	3707.399902	1.12
2149	001C	2068	0.05	1267	1	55	80	2.5	4	3	5170	3903	RH-1	40	form-based			true	0.7	4	1	3	3	5790.399902	4523.399902	4523.399902	1.12
2149	003E	1875	0.04	800	1	55	80	2.5	3	2	4688	3888	RH-1	40	form-based			true	0.7	4	1.333333373	3	3	5250	4450	4450	1.119881
2149	003F	1875	0.04	800	1	55	80	2.5	3	2	4688	3888	RH-1	40	form-based			true	0.7	4	1.333333373	3	3	5250	4450	4450	1.119881
2149	003G	1750	0.04	1265	1	55	80	2.5	3	2	4375	3110	RH-1	40	form-based		true	true	0.7	4	1.333333373	3	3	4900	3635	3635	1.12

block_num	lot_num	Lot Size Feet	Lot Size Acres	Existing Bldg Sqft	Existing Units	sb79_MaxHeight	sb79_MaxDensity	sb79_MaxFAR	SB79- Gross Unit Capacity	SB79- Net Unit Capacity	SB79- Gross GSF Capacity	SB79- Net GSF Capacity	Existing SF Zoning	Existing SF Height Limit	Density Limit?	Density Limit ratio	Corner Parcel?	In R4	Max Lot Coverage	SF Unit Capacity Gross	% Gross Unit- SF vs SB79	SF Zoning- Net Unit Capacity	SF Zoning - Net Unit Capacity Limited by 200% SB79	SF Zoning- Gross GSF Capacity	SF Zoning- Net GSF Capacity	SF Zoning - Net GSF Capacity Limited by 200% SB79	% Gross GSF- SF vs SB79
2149	003H	1750	0.04	1000	1	55	80	2.5	3	2	4375	3375	RH-1	40	form-based			true	0.7	4	1.333333373	3	3	4900	3900	3900	1.12
2149	003I	1750	0.04	1645	1	55	80	2.5	3	2	4375	2730	RH-1	40	form-based			true	0.7	4	1.333333373	3	3	4900	3255	3255	1.12
2149	012	2050	0.05	1100	1	55	80	2.5	4	3	5125	4025	RH-1	40	form-based			true	0.7	4	1	3	3	5740	4640	4640	1.12
2149	013	1750	0.04	1110	1	55	80	2.5	3	2	4375	3265	RH-1	40	form-based			true	0.7	4	1.333333373	3	3	4900	3790	3790	1.12
2149	014	1750	0.04	900	1	55	80	2.5	3	2	4375	3475	RH-1	40	form-based			true	0.7	4	1.333333373	3	3	4900	4000	4000	1.12
2150	001A	2061	0.05	1850	1	55	80	2.5	4	3	5152	3302	RH-1	40	form-based			true	0.7	4	1	3	3	5770.799805	3920.799805	3920.799805	1.120109
2150	001B	2061	0.05	1905	1	55	80	2.5	4	3	5152	3247	RH-1	40	form-based			true	0.7	4	1	3	3	5770.799805	3865.799805	3865.799805	1.120109
2150	006	2061	0.05	1800	1	55	80	2.5	4	3	5152	3352	RH-1	40	form-based			true	0.7	4	1	3	3	5770.799805	3970.799805	3970.799805	1.120109
2150	006A	2061	0.05	1760	1	55	80	2.5	4	3	5152	3392	RH-1	40	form-based			true	0.7	4	1	3	3	5770.799805	4010.799805	4010.799805	1.120109
2150	006B	2061	0.05	1900	1	55	80	2.5	4	3	5152	3252	RH-1	40	form-based			true	0.7	4	1	3	3	5770.799805	3870.799805	3870.799805	1.120109
2150	007	2061	0.05	2070	1	55	80	2.5	4	3	5152	3082	RH-1	40	form-based		true	true	0.7	4	1	3	3	5770.799805	3700.799805	3700.799805	1.120109
2150	010	2062	0.05	1192	1	55	80	2.5	4	3	5155	3963	RH-1	40	form-based		true	true	0.7	4	1	3	3	5773.600098	4581.600098	4581.600098	1.12
2150	010A	2062	0.05	1036	1	55	80	2.5	4	3	5155	4119	RH-1	40	form-based			true	0.7	4	1	3	3	5773.600098	4737.600098	4737.600098	1.12
2150	010B	2063	0.05	1036	1	55	80	2.5	4	3	5158	4122	RH-1	40	form-based			true	0.7	4	1	3	3	5776.399902	4740.399902	4740.399902	1.119891
2150	010C	2063	0.05	1473	1	55	80	2.5	4	3	5158	3685	RH-1	40	form-based			true	0.7	4	1	3	3	5776.399902	4303.399902	4303.399902	1.119891
2150	018	2062	0.05	1317	1	55	80	2.5	4	3	5155	3838	RH-1	40	form-based			true	0.7	4	1	3	3	5773.600098	4456.600098	4456.600098	1.12
2150	018A	2062	0.05	1162	1	55	80	2.5	4	3	5155	3993	RH-1	40	form-based			true	0.7	4	1	3	3	5773.600098	4611.600098	4611.600098	1.12
2150	018B	2063	0.05	1162	1	55	80	2.5	4	3	5158	3996	RH-1	40	form-based			true	0.7	4	1	3	3	5776.399902	4614.399902	4614.399902	1.119891
2150	022	1876	0.04	1291	1	55	80	2.5	3	2	4690	3399	RH-1	40	form-based			true	0.7	4	1.333333373	3	3	5252.799805	3961.799805	3961.799805	1.12
2151	002	1763	0.04	1637	1	55	80	2.5	3	2	4408	2771	RH-1	40	form-based			true	0.7	4	1.333333373	3	3	4936.399902	3299.399902	3299.399902	1.119873
2151	003	1763	0.04	1162	1	55	80	2.5	3	2	4408	3246	RH-1	40	form-based			true	0.7	4	1.333333373	3	3	4936.399902	3774.399902	3774.399902	1.119873
2151	022	1763	0.04	1162	1	55	80	2.5	3	2	4408	3246	RH-1	40	form-based			true	0.7	4	1.333333373	3	3	4936.399902	3774.399902	3774.399902	1.119873
2151	023	1763	0.04	1450	1	55	80	2.5	3	2	4408	2958	RH-1	40	form-based			true	0.7	4	1.333333373	3	3	4936.399902	3486.399902	3486.399902	1.119873
2151	024	1763	0.04	2466	1	55	80	2.5	3	2	4408	1942	RH-1	40	form-based		true	true	0.7	4	1.333333373	3	3	4936.399902	2470.399902	2470.399902	1.119873
2151	026	1875	0.04	1817	1	55	80	2.5	3	2	4688	2871	RH-1	40	form-based			true	0.7	4	1.333333373	3	3	5250	3433	3433	1.119881
2151	027	1875	0.04	1275	1	55	80	2.5	3	2	4688	3413	RH-1	40	form-based			true	0.7	4	1.333333373	3	3	5250	3975	3975	1.119881
2151	028	1875	0.04	1778	1	55	80	2.5	3	2	4688	2910	RH-1	40	form-based			true	0.7	4	1.333333373	3	3	5250	3472	3472	1.119881
2151	029	1875	0.04	1279	1	55	80	2.5	3	2	4688	3409	RH-1	40	form-based			true	0.7	4	1.333333373	3	3	5250	3971	3971	1.119881
2151	030	1750	0.04	1564	1	55	80	2.5	3	2	4375	2811	RH-1	40	form-based		true	true	0.7	4	1.333333373	3	3	4900	3336	3336	1.12
2151	031	1750	0.04	1075	1	55	80	2.5	3	2	4375	3300	RH-1	40	form-based			true	0.7	4	1.333333373	3	3	4900	3825	3825	1.12
2151	032	1750	0.04	800	1	55	80	2.5	3	2	4375	3575	RH-1	40	form-based			true	0.7	4	1.333333373	3	3	4900	4100	4100	1.12
2151	051	1750	0.04	1037	1	55	80	2.5	3	2	4375	3338	RH-1	40	form-based			true	0.7	4	1.333333373	3	3	4900	3863	3863	1.12
2151	052	1750	0.04	1095	1	55	80	2.5	3	2	4375	3280	RH-1	40	form-based			true	0.7	4	1.333333373	3	3	4900	3805	3805	1.12
2151	054	1876	0.04	800	1	55	80	2.5	3	2	4690	3890	RH-1	40	form-based			true	0.7	4	1.333333373	3	3	5252.799805	4452.799805	4452.799805	1.12
2151	055	1876	0.04	800	1	55	80	2.5	3	2	4690	3890	RH-1	40	form-based			true	0.7	4	1.333333373	3	3	5252.799805	4452.799805	4452.799805	1.12
2151	056	1876	0.04	950	1	55	80	2.5	3	2	4690	3740	RH-1	40	form-based			true	0.7	4	1.333333373	3	3	5252.799805	4302.799805	4302.799805	1.12
2151	057	1876	0.04	1084	1	55	80	2.5	3	2	4690	3606	RH-1	40	form-based			true	0.7	4	1.333333373	3	3	5252.799805	4168.799805	4168.799805	1.12
2152	021A	1769	0.04	1162	1	55	80	2.5	3	2	4422	3260	RH-1	40	form-based			true	0.7	4	1.333333373	3	3	4953.199707	3791.199707	3791.199707	1.120127
2152	021B	1769	0.04	1424	1	55	80	2.5	3	2	4422	2998	RH-1	40	form-based			true	0.7	4	1.333333373	3	3	4953.199707	3529.199707	3529.199707	1.120127
2152	021C	1769	0.04	1896	1	55	80	2.5	3	2	4422	2526	RH-1	40	form-based		true	true	0.7	4	1.333333373	3	3	4953.199707	3057.199707	3057.199707	1.120127
2152	021D	1875	0.04	2164	1	55	80	2.5	3	2	4688	2524	RH-1	40	form-based			true	0.7	4	1.333333373	3	3	5250	3086	3086	1.119881
2152	021G	1875	0.04	1312	1	55	80	2.5	3	2	4688	3376	RH-1	40	form-based			true	0.7	4	1.333333373	3	3	5250	3938	3938	1.119881
2152	021H	1750	0.04	1490	1	55	80	2.5	3	2	4375	2885	RH-1	40	form-based		true	true	0.7	4	1.333333373	3	3	4900	3410	3410	1.12
2152	021J	1750	0.04	1162	1	55	80	2.5	3	2	4375	3213	RH-1	40	form-based			true	0.7	4	1.333333373	3	3	4900	3738	3738	1.12
2152	021K	1750	0.04	1330	1	55	80	2.5	3	2	4375	3045	RH-1	40	form-based			true	0.7	4	1.333333373	3	3	4900	3570	3570	1.12
2152	042	1876	0.04	800	1	55	80	2.5	3	2	4690	3890	RH-1	40	form-based			true	0.7	4	1.333333373	3	3	5252.799805	4452.799805	4452.799805	1.12
2152	043	1876	0.04	1030	1	55	80	2.5	3	2	4690	3660	RH-1	40	form-based			true	0.7	4	1.333333373	3	3	5252.799805	4222.799805	4222.799805	1.12
2152	044	1876	0.04	800	1	55	80	2.5	3	2	4690	3890	RH-1	40	form-based			true	0.7	4	1.333333373	3	3	5252.799805	4452.799805	4452.799805	1.12
2152	045	1876	0.04	2060	1	55	80	2.5	3	2	4690	2630	RH-1	40	form-based			true	0.7	4	1.333333373	3	3	5252.799805	3192.799805	3192.799805	1.12
2152	046	1876	0.04	1388	1	55	80	2.5	3	2	4690	3302	RH-1	40	form-based			true	0.7	4	1.333333373	3	3	5252.799805	3864.799805	3864.799805	1.12
2153	003	1761	0.04	1555	1	55	80	2.5	3	2	4402	2847	RH-1	40	form-based			true	0.7	4	1.333333373	3	3	4930.799805	3375.799805	3375.799805	1.120127
2153	004	1761	0.04	1555	1	55	80	2.5	3	2	4402	2847	RH-1	40	form-based			true	0.7	4	1.333333373	3	3	4930.799805	3375.799805	3375.799805	1.120127
2153	021	1761	0.04	1161	1	55	80	2.5	3	2	4402	3241	RH-1	40	form-based			true	0.7	4	1.333333373	3	3	4930.799805	3769.799805	3769.799805	1.120127
2153	022	1761	0.04	1733	1	55	80	2.5	3	2	4402	2669	RH-1	40	form-based			true	0.7	4	1.333333373	3	3	4930.799805	3197.799805	3197.799805	1.120127
2153	023	1761	0.04	1521	1	55	80	2.5	3	2	4402	2881	RH-1	40	form-based			true	0.7	4	1.333333373	3	3	4930.799805	3409.799805	3409.799805	1.120127
2153	024	1761	0.04	1461	1	55	80	2.5	3	2	4402	2941	RH-1	40	form-based		true	true	0.7	4	1.333333373	3	3	4930.799805	3469.799805	3469.799805	1.120127
2153	048	1747	0.04	1150	1	55	80	2.5	3	2	4368	3218	RH-1	40	form-based			true	0.7	4	1.333333373	3	3	4891.600098	3741.600098	3741.600098	1.119872
2155	002	2077	0.05	1168	1	55	80	2.5	4	3	5192	4024	RH-1	40	form-based			true	0.7	4	1	3	3	5815.600098	4647.600098	4647.600098	1.120108
2155	003	2077	0.05	1168	1	55	80	2.5	4	3	5192	4024	RH-1	40	form-based			true	0.7	4	1	3	3	5815.600098	4647.600098	4647.600098	1.120108
2155	004	2077	0.05	2000	1	55	80	2.5	4	3	5192	3192	RH-1	40	form-based			true	0.7	4	1	3	3	5815.600098	3815.600098	3815.600098	1.120108
2155	021	2077	0.05	1892	1	55	80	2.5	4	3	5192	3300	RH-1	40	form-based			true	0.7	4	1	3	3	5815.600098	3923.600098	3923.600098	1.120108
2155	022	2077	0.05	1450	1	55	80	2.5	4	3	5192	3742	RH-1	40	form-based			true	0.7	4	1	3	3	5815.600098	4365.600098	4365.600098	1.120108
2155	023	2077	0.05	1349	1	55	80	2.5	4	3	5192	3843	RH-1	40	form-based			true	0.7	4	1	3	3	5815.600098	4466.600098	4466.600098	1.120108
2155	024	2077	0.05	1733	1	55	80	2.5	4	3	5192	3459	RH-1	40	form-based		true	true	0.7	4	1	3	3	5815.600098	4082.600098	4082.600098	1.120108

block_num	lot_num	Lot Size Feet	Lot Size Acres	Existing Bldg Sqft	Existing Units	sb79_MaxHeight	sb79_MaxDensity	sb79_MaxFAR	SB79- Gross Unit Capacity	SB79- Net Unit Capacity	SB79- Gross GSF Capacity	SB79- Net GSF Capacity	Existing SF Zoning	Existing SF Height Limit	Density Limit?	Density Limit ratio	Corner Parcel?	In R4	Max Lot Coverage	SF Unit Capacity Gross	% Gross Unit- SF vs SB79	SF Zoning- Net Unit Capacity	SF Zoning - Net Unit Capacity Limited by 200% SB79	SF Zoning- Gross GSF Capacity	SF Zoning- Net GSF Capacity	SF Zoning - Net GSF Capacity Limited by 200% SB79	% Gross GSF- SF vs SB79
2155	028	2036	0.05	1500	1	55	80	2.5	4	3	5090	3590	RH-1	40	form-based		true	true	0.7	4	1	3	3	5700.799805	4200.799805	4200.799805	1.12
2155	029	2036	0.05	1350	1	55	80	2.5	4	3	5090	3740	RH-1	40	form-based			true	0.7	4	1	3	3	5700.799805	4350.799805	4350.799805	1.12
2155	030	2036	0.05	1734	1	55	80	2.5	4	3	5090	3356	RH-1	40	form-based			true	0.7	4	1	3	3	5700.799805	3966.799805	3966.799805	1.12
2155	031	2036	0.05	1350	1	55	80	2.5	4	3	5090	3740	RH-1	40	form-based			true	0.7	4	1	3	3	5700.799805	4350.799805	4350.799805	1.12
2155	048	2036	0.05	1498	1	55	80	2.5	4	3	5090	3592	RH-1	40	form-based			true	0.7	4	1	3	3	5700.799805	4202.799805	4202.799805	1.12
2155	049	2036	0.05	1493	1	55	80	2.5	4	3	5090	3597	RH-1	40	form-based			true	0.7	4	1	3	3	5700.799805	4207.799805	4207.799805	1.12
2155	050	2036	0.05	1450	1	55	80	2.5	4	3	5090	3640	RH-1	40	form-based			true	0.7	4	1	3	3	5700.799805	4250.799805	4250.799805	1.12
2161	017A	1750	0.04	1175	1	55	80	2.5	3	2	4375	3200	RH-1	40	form-based			true	0.7	4	1.333333373	3	3	4900	3725	3725	1.12
2161	001A	1752	0.04	1328	1	55	80	2.5	3	2	4380	3052	RH-1	40	form-based			true	0.7	4	1.333333373	3	3	4905.600098	3577.600098	3577.600098	1.12
2161	001B	1752	0.04	893	1	55	80	2.5	3	2	4380	3487	RH-1	40	form-based			true	0.7	4	1.333333373	3	3	4905.600098	4012.600098	4012.600098	1.12
2161	001C	1753	0.04	893	1	55	80	2.5	3	2	4382	3489	RH-1	40	form-based			true	0.7	4	1.333333373	3	3	4908.399902	4015.399902	4015.399902	1.120128
2161	012	1760	0.04	905	1	55	80	2.5	3	2	4400	3495	RH-1	40	form-based			true	0.7	4	1.333333373	3	3	4928	4023	4023	1.12
2161	012A	1760	0.04	905	1	55	80	2.5	3	2	4400	3495	RH-1	40	form-based			true	0.7	4	1.333333373	3	3	4928	4023	4023	1.12
2161	013	1761	0.04	2761	1	55	80	2.5	3	2	4402	1641	RH-1	40	form-based			true	0.7	4	1.333333373	3	3	4930.799805	2169.799805	2169.799805	1.120127
2161	014	1761	0.04	905	1	55	80	2.5	3	2	4402	3497	RH-1	40	form-based		true	true	0.7	4	1.333333373	3	3	4930.799805	4025.799805	4025.799805	1.120127
2161	016A	1875	0.04	1300	1	55	80	2.5	3	2	4688	3388	RH-1	40	form-based			true	0.7	4	1.333333373	3	3	5250	3950	3950	1.119881
2161	017	1750	0.04	1175	1	55	80	2.5	3	2	4375	3200	RH-1	40	form-based		true	true	0.7	4	1.333333373	3	3	4900	3725	3725	1.12
2161	018	1750	0.04	1175	1	55	80	2.5	3	2	4375	3200	RH-1	40	form-based			true	0.7	4	1.333333373	3	3	4900	3725	3725	1.12
2161	027	1750	0.04	905	1	55	80	2.5	3	2	4375	3470	RH-1	40	form-based			true	0.7	4	1.333333373	3	3	4900	3995	3995	1.12
2161	028	1750	0.04	905	1	55	80	2.5	3	2	4375	3470	RH-1	40	form-based			true	0.7	4	1.333333373	3	3	4900	3995	3995	1.12
2161	029	1750	0.04	905	1	55	80	2.5	3	2	4375	3470	RH-1	40	form-based			true	0.7	4	1.333333373	3	3	4900	3995	3995	1.12
2162	001A	2072	0.05	1214	1	55	80	2.5	4	3	5180	3966	RH-1	40	form-based			true	0.7	4	1	3	3	5801.600098	4587.600098	4587.600098	1.12
2162	001B	2072	0.05	1214	1	55	80	2.5	4	3	5180	3966	RH-1	40	form-based			true	0.7	4	1	3	3	5801.600098	4587.600098	4587.600098	1.12
2162	001C	2072	0.05	1214	1	55	80	2.5	4	3	5180	3966	RH-1	40	form-based			true	0.7	4	1	3	3	5801.600098	4587.600098	4587.600098	1.12
2162	015A	1760	0.04	1682	1	55	80	2.5	3	2	4400	2718	RH-1	40	form-based			true	0.7	4	1.333333373	3	3	4928	3246	3246	1.12
2162	016	1760	0.04	1889	1	55	80	2.5	3	2	4400	2511	RH-1	40	form-based			true	0.7	4	1.333333373	3	3	4928	3039	3039	1.12
2162	017	1760	0.04	1175	1	55	80	2.5	3	2	4400	3225	RH-1	40	form-based		true	true	0.7	4	1.333333373	3	3	4928	3753	3753	1.12
2162	018	1875	0.04	1175	1	55	80	2.5	3	2	4688	3513	RH-1	40	form-based			true	0.7	4	1.333333373	3	3	5250	4075	4075	1.119881
2162	020	1750	0.04	1214	1	55	80	2.5	3	2	4375	3161	RH-1	40	form-based		true	true	0.7	4	1.333333373	3	3	4900	3686	3686	1.12
2162	021	1750	0.04	1214	1	55	80	2.5	3	2	4375	3161	RH-1	40	form-based			true	0.7	4	1.333333373	3	3	4900	3686	3686	1.12
2162	022	1750	0.04	1214	1	55	80	2.5	3	2	4375	3161	RH-1	40	form-based			true	0.7	4	1.333333373	3	3	4900	3686	3686	1.12
2162	023	1750	0.04	1214	1	55	80	2.5	3	2	4375	3161	RH-1	40	form-based			true	0.7	4	1.333333373	3	3	4900	3686	3686	1.12
2162	031	3000	0.07	2149	3	55	80	2.5	6	3	7500	5351	RH-1	40	form-based			true	0.7	6	1	3	3	8400	6251	6251	1.12
2162	040	2062	0.05	1387	1	55	80	2.5	4	3	5155	3768	RH-1	40	form-based			true	0.7	4	1	3	3	5773.600098	4386.600098	4386.600098	1.12
2162	041	2063	0.05	1214	1	55	80	2.5	4	3	5158	3944	RH-1	40	form-based			true	0.7	4	1	3	3	5776.399902	4562.399902	4562.399902	1.119891
2162	041A	2062	0.05	1214	1	55	80	2.5	4	3	5155	3941	RH-1	40	form-based			true	0.7	4	1	3	3	5773.600098	4559.600098	4559.600098	1.12
2163	002	1763	0.04	1214	1	55	80	2.5	3	2	4408	3194	RH-1	40	form-based			true	0.7	4	1.333333373	3	3	4936.399902	3722.399902	3722.399902	1.119873
2163	003	1763	0.04	1214	1	55	80	2.5	3	2	4408	3194	RH-1	40	form-based			true	0.7	4	1.333333373	3	3	4936.399902	3722.399902	3722.399902	1.119873
2163	004	1763	0.04	1214	1	55	80	2.5	3	2	4408	3194	RH-1	40	form-based			true	0.7	4	1.333333373	3	3	4936.399902	3722.399902	3722.399902	1.119873
2163	020A	1763	0.04	1214	1	55	80	2.5	3	2	4408	3194	RH-1	40	form-based			true	0.7	4	1.333333373	3	3	4936.399902	3722.399902	3722.399902	1.119873
2163	021	1763	0.04	1214	1	55	80	2.5	3	2	4408	3194	RH-1	40	form-based			true	0.7	4	1.333333373	3	3	4936.399902	3722.399902	3722.399902	1.119873
2163	021A	1763	0.04	1214	1	55	80	2.5	3	2	4408	3194	RH-1	40	form-based			true	0.7	4	1.333333373	3	3	4936.399902	3722.399902	3722.399902	1.119873
2163	022	1763	0.04	1214	1	55	80	2.5	3	2	4408	3194	RH-1	40	form-based		true	true	0.7	4	1.333333373	3	3	4936.399902	3722.399902	3722.399902	1.119873
2163	025	1750	0.04	1214	1	55	80	2.5	3	2	4375	3161	RH-1	40	form-based		true	true	0.7	4	1.333333373	3	3	4900	3686	3686	1.12
2163	026	1750	0.04	1214	1	55	80	2.5	3	2	4375	3161	RH-1	40	form-based			true	0.7	4	1.333333373	3	3	4900	3686	3686	1.12
2163	027	1750	0.04	1214	1	55	80	2.5	3	2	4375	3161	RH-1	40	form-based			true	0.7	4	1.333333373	3	3	4900	3686	3686	1.12
2163	028	1750	0.04	1214	1	55	80	2.5	3	2	4375	3161	RH-1	40	form-based			true	0.7	4	1.333333373	3	3	4900	3686	3686	1.12
2163	045	1750	0.04	1214	1	55	80	2.5	3	2	4375	3161	RH-1	40	form-based			true	0.7	4	1.333333373	3	3	4900	3686	3686	1.12
2163	046	1750	0.04	1214	1	55	80	2.5	3	2	4375	3161	RH-1	40	form-based			true	0.7	4	1.333333373	3	3	4900	3686	3686	1.12
2163	047	1750	0.04	1214	1	55	80	2.5	3	2	4375	3161	RH-1	40	form-based			true	0.7	4	1.333333373	3	3	4900	3686	3686	1.12
2164	001A	1881	0.04	1214	1	55	80	2.5	3	2	4702	3488	RH-1	40	form-based			true	0.7	4	1.333333373	3	3	5266.799805	4052.799805	4052.799805	1.120119
2164	001B	1881	0.04	1378	1	55	80	2.5	3	2	4702	3324	RH-1	40	form-based			true	0.7	4	1.333333373	3	3	5266.799805	3888.799805	3888.799805	1.120119
2164	001C	1881	0.04	1214	1	55	80	2.5	3	2	4702	3488	RH-1	40	form-based			true	0.7	4	1.333333373	3	3	5266.799805	4052.799805	4052.799805	1.120119
2164	014	1756	0.04	1443	1	55	80	2.5	3	2	4390	2947	RH-1	40	form-based			true	0.7	4	1.333333373	3	3	4916.799805	3473.799805	3473.799805	1.12
2164	014A	1756	0.04	1487	1	55	80	2.5	3	2	4390	2903	RH-1	40	form-based			true	0.7	4	1.333333373	3	3	4916.799805	3429.799805	3429.799805	1.12
2164	014B	1756	0.04	1214	1	55	80	2.5	3	2	4390	3176	RH-1	40	form-based			true	0.7	4	1.333333373	3	3	4916.799805	3702.799805	3702.799805	1.12
2164	014C	1756	0.04	1214	1	55	80	2.5	3	2	4390	3176	RH-1	40	form-based		true	true	0.7	4	1.333333373	3	3	4916.799805	3702.799805	3702.799805	1.12
2164	016C	1750	0.04	1406	1	55	80	2.5	3	2	4375	2969	RH-1	40	form-based		true	true	0.7	4	1.333333373	3	3	4900	3494	3494	1.12
2164	016D	1750	0.04	2928	1	55	80	2.5	3	2	4375	1447	RH-1	40	form-based			true	0.7	4	1.333333373	3	3	4900	1972	1972	1.12
2164	016E	1750	0.04	1214	1	55	80	2.5	3	2	4375	3161	RH-1	40	form-based			true	0.7	4	1.333333373	3	3	4900	3686	3686	1.12
2164	016F	1750	0.04	1322	1	55	80	2.5	3	2	4375	3053	RH-1	40	form-based			true	0.7	4	1.333333373	3	3	4900	3578	3578	1.12
2164	030	2528	0.06	1753	2	55	80	2.5	5	3	6320	4567	RH-1	40	form-based			true	0.7	5	1	3	3	7078.399902	5325.399902	5325.399902	1.12
2165	001	1693	0.04	1824	1	55	80	2.5	3	2	4232	2408	RH-1	40	form-based		true	true	0.7	4	1.333333373	3	3	4740.399902	2916.399902	2916.399902	1.120132
2165	015	2075	0.05	1264	1	55	80	2.5	4	3	5188	3924	RH-1	40	form-based			true	0.7	4	1	3	3	5810	4546	4546	1.119892

block_num	lot_num	Lot Size Feet	Lot Size Acres	Existing Bldg Sqft	Existing Units	sb79_MaxHeight	sb79_MaxDensity	sb79_MaxFAR	SB79- Gross Unit Capacity	SB79- Net Unit Capacity	SB79- Gross GSF Capacity	SB79- Net GSF Capacity	Existing SF Zoning	Existing SF Height Limit	Density Limit?	Density Limit ratio	Corner Parcel?	In R4	Max Lot Coverage	SF Unit Capacity Gross	% Gross Unit- SF vs SB79	SF Zoning- Net Unit Capacity	SF Zoning - Net Unit Capacity Limited by 200% SB79	SF Zoning- Gross GSF Capacity	SF Zoning- Net GSF Capacity	SF Zoning - Net GSF Capacity Limited by 200% SB79	% Gross GSF- SF vs SB79
2165	017	1875	0.04	800	1	55	80	2.5	3	2	4688	3888	RH-1	40	form-based			true	0.7	4	1.333333373	3	3	5250	4450	4450	1.119881
2165	018	1875	0.04	920	1	55	80	2.5	3	2	4688	3768	RH-1	40	form-based			true	0.7	4	1.333333373	3	3	5250	4330	4330	1.119881
2165	021	2065	0.05	1185	1	55	80	2.5	4	3	5162	3977	RH-1	40	form-based		true	true	0.7	4	1	3	3	5782	4597	4597	1.120108
2165	022	2065	0.05	1185	1	55	80	2.5	4	3	5162	3977	RH-1	40	form-based			true	0.7	4	1	3	3	5782	4597	4597	1.120108
2165	023	2065	0.05	1770	1	55	80	2.5	4	3	5162	3392	RH-1	40	form-based			true	0.7	4	1	3	3	5782	4012	4012	1.120108
2165	023A	2065	0.05	1185	1	55	80	2.5	4	3	5162	3977	RH-1	40	form-based			true	0.7	4	1	3	3	5782	4597	4597	1.120108
2165	038	2063	0.05	1214	1	55	80	2.5	4	3	5158	3944	RH-1	40	form-based			true	0.7	4	1	3	3	5776.399902	4562.399902	4562.399902	1.119891
2165	039	2063	0.05	1214	1	55	80	2.5	4	3	5158	3944	RH-1	40	form-based			true	0.7	4	1	3	3	5776.399902	4562.399902	4562.399902	1.119891
2165	039A	2063	0.05	1214	1	55	80	2.5	4	3	5158	3944	RH-1	40	form-based			true	0.7	4	1	3	3	5776.399902	4562.399902	4562.399902	1.119891
2166	002	1763	0.04	1610	1	55	80	2.5	3	2	4408	2798	RH-1	40	form-based			true	0.7	4	1.333333373	3	3	4936.399902	3326.399902	3326.399902	1.119873
2166	003	1763	0.04	1310	1	55	80	2.5	3	2	4408	3098	RH-1	40	form-based			true	0.7	4	1.333333373	3	3	4936.399902	3626.399902	3626.399902	1.119873
2166	004	1763	0.04	1291	1	55	80	2.5	3	2	4408	3117	RH-1	40	form-based			true	0.7	4	1.333333373	3	3	4936.399902	3645.399902	3645.399902	1.119873
2166	021	1763	0.04	1576	1	55	80	2.5	3	2	4408	2832	RH-1	40	form-based			true	0.7	4	1.333333373	3	3	4936.399902	3360.399902	3360.399902	1.119873
2166	022	1763	0.04	1634	1	55	80	2.5	3	2	4408	2774	RH-1	40	form-based			true	0.7	4	1.333333373	3	3	4936.399902	3302.399902	3302.399902	1.119873
2166	023	1763	0.04	1323	1	55	80	2.5	3	2	4408	3085	RH-1	40	form-based			true	0.7	4	1.333333373	3	3	4936.399902	3613.399902	3613.399902	1.119873
2166	024	1763	0.04	1681	1	55	80	2.5	3	2	4408	2727	RH-1	40	form-based		true	true	0.7	4	1.333333373	3	3	4936.399902	3255.399902	3255.399902	1.119873
2166	029	1750	0.04	1374	1	55	80	2.5	3	2	4375	3001	RH-1	40	form-based		true	true	0.7	4	1.333333373	3	3	4900	3526	3526	1.12
2166	030	1750	0.04	1377	1	55	80	2.5	3	2	4375	2998	RH-1	40	form-based			true	0.7	4	1.333333373	3	3	4900	3523	3523	1.12
2166	031	1750	0.04	1000	1	55	80	2.5	3	2	4375	3375	RH-1	40	form-based			true	0.7	4	1.333333373	3	3	4900	3900	3900	1.12
2166	032	1750	0.04	1000	1	55	80	2.5	3	2	4375	3375	RH-1	40	form-based			true	0.7	4	1.333333373	3	3	4900	3900	3900	1.12
2166	049	1750	0.04	1649	1	55	80	2.5	3	2	4375	2726	RH-1	40	form-based			true	0.7	4	1.333333373	3	3	4900	3251	3251	1.12
2166	050	1750	0.04	1000	1	55	80	2.5	3	2	4375	3375	RH-1	40	form-based			true	0.7	4	1.333333373	3	3	4900	3900	3900	1.12
2166	051	1750	0.04	1909	1	55	80	2.5	3	2	4375	2466	RH-1	40	form-based			true	0.7	4	1.333333373	3	3	4900	2991	2991	1.12
2167	001B	2063	0.05	1300	1	55	80	2.5	4	3	5158	3858	RH-1	40	form-based			true	0.7	4	1	3	3	5776.399902	4476.399902	4476.399902	1.119891
2167	001C	2062	0.05	1300	1	55	80	2.5	4	3	5155	3855	RH-1	40	form-based			true	0.7	4	1	3	3	5773.600098	4473.600098	4473.600098	1.12
2167	018	2076	0.05	1800	1	55	80	2.5	4	3	5190	3390	RH-1	40	form-based			true	0.7	4	1	3	3	5812.799805	4012.799805	4012.799805	1.12
2167	018A	2076	0.05	1000	1	55	80	2.5	4	3	5190	4190	RH-1	40	form-based			true	0.7	4	1	3	3	5812.799805	4812.799805	4812.799805	1.12
2167	019	2076	0.05	1000	1	55	80	2.5	4	3	5190	4190	RH-1	40	form-based			true	0.7	4	1	3	3	5812.799805	4812.799805	4812.799805	1.12
2167	019A	2076	0.05	1000	1	55	80	2.5	4	3	5190	4190	RH-1	40	form-based	true		true	0.7	4	1	3	3	5812.799805	4812.799805	4812.799805	1.12
2167	021	2062	0.05	1305	1	55	80	2.5	4	3	5155	3850	RH-1	40	form-based	true		true	0.7	4	1	3	3	5773.600098	4468.600098	4468.600098	1.12
2167	022	2062	0.05	1305	1	55	80	2.5	4	3	5155	3850	RH-1	40	form-based			true	0.7	4	1	3	3	5773.600098	4468.600098	4468.600098	1.12
2167	023	2063	0.05	951	1	55	80	2.5	4	3	5158	4207	RH-1	40	form-based			true	0.7	4	1	3	3	5776.399902	4825.399902	4825.399902	1.119891
2167	023A	2063	0.05	951	1	55	80	2.5	4	3	5158	4207	RH-1	40	form-based			true	0.7	4	1	3	3	5776.399902	4825.399902	4825.399902	1.119891
2168	011	2559	0.06	2662	2	55	80	2.5	5	3	6398	3736	RH-2	40	form-based			true	0.7	5	1	3	3	7165.199707	4503.199707	4503.199707	1.119912
2169	003	2065	0.05	1895	1	55	80	2.5	4	3	5162	3267	RH-2	40	form-based			true	0.7	4	1	3	3	5782	3887	3887	1.120108
2169	006	1960	0.05	1289	1	55	80	2.5	4	3	4900	3611	RH-2	40	form-based			true	0.7	4	1	3	3	5488	4199	4199	1.12
2169	007	1928	0.04	1289	1	55	80	2.5	3	2	4820	3531	RH-2	40	form-based			true	0.7	4	1.333333373	3	3	5398.399902	4109.399902	4109.399902	1.12
2169	008	1895	0.04	1289	1	55	80	2.5	3	2	4738	3449	RH-2	40	form-based			true	0.7	4	1.333333373	3	3	5306	4017	4017	1.119882
2169	009	1862	0.04	1289	1	55	80	2.5	3	2	4655	3366	RH-2	40	form-based			true	0.7	4	1.333333373	3	3	5213.600098	3924.600098	3924.600098	1.12
2169	010	1829	0.04	1881	1	55	80	2.5	3	2	4572	2691	RH-2	40	form-based			true	0.7	4	1.333333373	3	3	5121.199707	3240.199707	3240.199707	1.120122
2169	014	2599	0.06	3224	2	55	80	2.5	5	3	6498	3274	RH-2	40	form-based			true	0.7	5	1	3	3	7277.199707	4053.199707	4053.199707	1.119914
2169	015	2560	0.06	3182	2	55	80	2.5	5	3	6400	3218	RH-2	40	form-based			true	0.7	5	1	3	3	7168	3986	3986	1.12
2169	016	2598	0.06	3996	2	55	80	2.5	5	3	6495	2499	RH-2	40	form-based			true	0.7	5	1	3	3	7274.399902	3278.399902	3278.399902	1.12
2170	004	2076	0.05	1415	1	55	80	2.5	4	3	5190	3775	RH-1	40	form-based			true	0.7	4	1	3	3	5812.799805	4397.799805	4397.799805	1.12
2170	021	2073	0.05	1141	1	55	80	2.5	4	3	5182	4041	RH-1	40	form-based			true	0.7	4	1	3	3	5804.399902	4663.399902	4663.399902	1.120108
2170	024A	1883	0.04	875	1	55	80	2.5	3	2	4708	3833	RH-1	40	form-based			true	0.7	4	1.333333373	3	3	5272.399902	4397.399902	4397.399902	1.119881
2170	027	2508	0.06	865	2	55	80	2.5	5	3	6270	5405	RH-1	40	form-based			true	0.7	5	1	3	3	7022.399902	6157.399902	6157.399902	1.12
2170	028	2092	0.05	1175	1	55	80	2.5	4	3	5230	4055	RH-1	40	form-based	true		true	0.7	4	1	3	3	5857.600098	4682.600098	4682.600098	1.12
2170	029	2065	0.05	1726	1	55	80	2.5	4	3	5162	3436	RH-1	40	form-based			true	0.7	4	1	3	3	5782	4056	4056	1.120108
2170	030	2065	0.05	1425	1	55	80	2.5	4	3	5162	3737	RH-1	40	form-based			true	0.7	4	1	3	3	5782	4357	4357	1.120108
2170	031	2065	0.05	1825	1	55	80	2.5	4	3	5162	3337	RH-1	40	form-based			true	0.7	4	1	3	3	5782	3957	3957	1.120108
2170	048	2063	0.05	1162	1	55	80	2.5	4	3	5158	3996	RH-1	40	form-based			true	0.7	4	1	3	3	5776.399902	4614.399902	4614.399902	1.119891
2170	049	2062	0.05	1162	1	55	80	2.5	4	3	5155	3993	RH-1	40	form-based			true	0.7	4	1	3	3	5773.600098	4611.600098	4611.600098	1.12
2170	050	2062	0.05	1162	1	55	80	2.5	4	3	5155	3993	RH-1	40	form-based			true	0.7	4	1	3	3	5773.600098	4611.600098	4611.600098	1.12
2170	051	2014	0.05	1772	1	55	80	2.5	4	3	5035	3263	RH-1	40	form-based	true		true	0.7	4	1	3	3	5639.199707	3867.199707	3867.199707	1.12
2170	054	1860	0.04	1152	1	55	80	2.5	3	2	4650	3498	RH-1	40	form-based			true	0.7	4	1.333333373	3	3	5208	4056	4056	1.12
2171	001	2025	0.05	1100	1	55	80	2.5	4	3	5062	3962	RH-1	40	form-based	true		true	0.7	4	1	3	3	5670	4570	4570	1.120111
2171	002	2073	0.05	1292	1	55	80	2.5	4	3	5182	3890	RH-1	40	form-based			true	0.7	4	1	3	3	5804.399902	4512.399902	4512.399902	1.120108
2171	003	2073	0.05	1513	1	55	80	2.5	4	3	5182	3669	RH-1	40	form-based			true	0.7	4	1	3	3	5804.399902	4291.399902	4291.399902	1.120108
2171	004	2073	0.05	1292	1	55	80	2.5	4	3	5182	3890	RH-1	40	form-based			true	0.7	4	1	3	3	5804.399902	4512.399902	4512.399902	1.120108
2171	021	2073	0.05	1499	1	55	80	2.5	4	3	5182	3683	RH-1	40	form-based			true	0.7	4	1	3	3	5804.399902	4305.399902	4305.399902	1.120108
2171	022	2073	0.05	1075	1	55	80	2.5	4	3	5182	4107	RH-1	40	form-based			true	0.7	4	1	3	3	5804.399902	4729.399902	4729.399902	1.120108
2171	023	2073	0.05	1425	1	55	80	2.5	4	3	5182	3757	RH-1	40	form-based			true	0.7	4	1	3	3	5804.399902	4379.399902	4379.399902	1.120108
2171	024	2095	0.05	1350	1	55	80	2.5	4	3	5238	3888	RH-1	40	form-based	true		true	0.7	4	1	3	3	5866	4516	4516	1.119893

block_num	lot_num	Lot Size Feet	Lot Size Acres	Existing Bldg Sqft	Existing Units	sb79_MaxHeight	sb79_MaxDensity	sb79_MaxFAR	SB79- Gross Unit Capacity	SB79- Net Unit Capacity	SB79- Gross GSF Capacity	SB79- Net GSF Capacity	Existing SF Zoning	Existing SF Height Limit	Density Limit?	Density Limit ratio	Corner Parcel?	In R4	Max Lot Coverage	SF Unit Capacity Gross	% Gross Unit- SF vs SB79	SF Zoning- Net Unit Capacity	SF Zoning - Net Unit Capacity Limited by 200% SB79	SF Zoning- Gross GSF Capacity	SF Zoning- Net GSF Capacity	SF Zoning - Net GSF Capacity Limited by 200% SB79	% Gross GSF- SF vs SB79
2171	028	2086	0.05	1396	1	55	80	2.5	4	3	5215	3819	RH-1	40	form-based		true	true	0.7	4	1	3	3	5840.799805	4444.799805	4444.799805	1.12
2171	029	2065	0.05	1325	1	55	80	2.5	4	3	5162	3837	RH-1	40	form-based			true	0.7	4	1	3	3	5782	4457	4457	1.120108
2171	030	2065	0.05	1622	1	55	80	2.5	4	3	5162	3540	RH-1	40	form-based			true	0.7	4	1	3	3	5782	4160	4160	1.120108
2171	031	2065	0.05	1545	1	55	80	2.5	4	3	5162	3617	RH-1	40	form-based			true	0.7	4	1	3	3	5782	4237	4237	1.120108
2171	048	2065	0.05	1405	1	55	80	2.5	4	3	5162	3757	RH-1	40	form-based			true	0.7	4	1	3	3	5782	4377	4377	1.120108
2171	049	2065	0.05	1378	1	55	80	2.5	4	3	5162	3784	RH-1	40	form-based			true	0.7	4	1	3	3	5782	4404	4404	1.120108
2171	050	2065	0.05	900	1	55	80	2.5	4	3	5162	4262	RH-1	40	form-based			true	0.7	4	1	3	3	5782	4882	4882	1.120108
2171	051	2016	0.05	1833	1	55	80	2.5	4	3	5040	3207	RH-1	40	form-based		true	true	0.7	4	1	3	3	5644.799805	3811.799805	3811.799805	1.12
2172	017A	1890	0.04	2295	1	55	80	2.5	3	2	4725	2430	RH-1	40	form-based			true	0.7	4	1.333333373	3	3	5292	2997	2997	1.12
2172	018	1890	0.04	1240	1	55	80	2.5	3	2	4725	3485	RH-1	40	form-based			true	0.7	4	1.333333373	3	3	5292	4052	4052	1.12
2172	018A	1890	0.04	1650	1	55	80	2.5	3	2	4725	3075	RH-1	40	form-based			true	0.7	4	1.333333373	3	3	5292	3642	3642	1.12
2172	019	1910	0.04	1800	1	55	80	2.5	3	2	4775	2975	RH-1	40	form-based		true	true	0.7	4	1.333333373	3	3	5348	3548	3548	1.12
2172	041	1870	0.04	1214	1	55	80	2.5	3	2	4675	3461	RH-1	40	form-based			true	0.7	4	1.333333373	3	3	5236	4022	4022	1.12
2173	001	2018	0.05	1200	1	55	80	2.5	4	3	5045	3845	RH-1	40	form-based		true	true	0.7	4	1	3	3	5650.399902	4450.399902	4450.399902	1.12
2173	002	2066	0.05	1680	1	55	80	2.5	4	3	5165	3485	RH-1	40	form-based			true	0.7	4	1	3	3	5784.799805	4104.799805	4104.799805	1.12
2173	003	2066	0.05	1240	1	55	80	2.5	4	3	5165	3925	RH-1	40	form-based			true	0.7	4	1	3	3	5784.799805	4544.799805	4544.799805	1.12
2173	004	2066	0.05	1000	1	55	80	2.5	4	3	5165	4165	RH-1	40	form-based			true	0.7	4	1	3	3	5784.799805	4784.799805	4784.799805	1.12
2173	021	2066	0.05	1150	1	55	80	2.5	4	3	5165	4015	RH-1	40	form-based			true	0.7	4	1	3	3	5784.799805	4634.799805	4634.799805	1.12
2173	022	2066	0.05	1000	1	55	80	2.5	4	3	5165	4165	RH-1	40	form-based			true	0.7	4	1	3	3	5784.799805	4784.799805	4784.799805	1.12
2173	023	2066	0.05	1665	1	55	80	2.5	4	3	5165	3500	RH-1	40	form-based			true	0.7	4	1	3	3	5784.799805	4119.799805	4119.799805	1.12
2173	024	2087	0.05	1613	1	55	80	2.5	4	3	5218	3605	RH-1	40	form-based		true	true	0.7	4	1	3	3	5843.600098	4230.600098	4230.600098	1.119893
2173	028	2086	0.05	938	1	55	80	2.5	4	3	5215	4277	RH-1	40	form-based		true	true	0.7	4	1	3	3	5840.799805	4902.799805	4902.799805	1.12
2173	029	2065	0.05	1300	1	55	80	2.5	4	3	5162	3862	RH-1	40	form-based			true	0.7	4	1	3	3	5782	4482	4482	1.120108
2173	030	2065	0.05	1300	1	55	80	2.5	4	3	5162	3862	RH-1	40	form-based			true	0.7	4	1	3	3	5782	4482	4482	1.120108
2173	031	2065	0.05	1672	1	55	80	2.5	4	3	5162	3490	RH-1	40	form-based			true	0.7	4	1	3	3	5782	4110	4110	1.120108
2173	048	2065	0.05	1445	1	55	80	2.5	4	3	5162	3717	RH-1	40	form-based			true	0.7	4	1	3	3	5782	4337	4337	1.120108
2173	049	2065	0.05	1612	1	55	80	2.5	4	3	5162	3550	RH-1	40	form-based			true	0.7	4	1	3	3	5782	4170	4170	1.120108
2173	050	2065	0.05	956	1	55	80	2.5	4	3	5162	4206	RH-1	40	form-based			true	0.7	4	1	3	3	5782	4826	4826	1.120108
2173	051	2016	0.05	1056	1	55	80	2.5	4	3	5040	3984	RH-1	40	form-based		true	true	0.7	4	1	3	3	5644.799805	4588.799805	4588.799805	1.12
2174	001	1722	0.04	1214	1	55	80	2.5	3	2	4305	3091	RH-1	40	form-based		true	true	0.7	4	1.333333373	3	3	4821.600098	3607.600098	3607.600098	1.12
2174	002	1763	0.04	1214	1	55	80	2.5	3	2	4408	3194	RH-1	40	form-based			true	0.7	4	1.333333373	3	3	4936.399902	3722.399902	3722.399902	1.119873
2174	003	1763	0.04	1214	1	55	80	2.5	3	2	4408	3194	RH-1	40	form-based			true	0.7	4	1.333333373	3	3	4936.399902	3722.399902	3722.399902	1.119873
2174	004	1763	0.04	1214	1	55	80	2.5	3	2	4408	3194	RH-1	40	form-based			true	0.7	4	1.333333373	3	3	4936.399902	3722.399902	3722.399902	1.119873
2174	023	1763	0.04	800	1	55	80	2.5	3	2	4408	3608	RH-1	40	form-based			true	0.7	4	1.333333373	3	3	4936.399902	4136.399902	4136.399902	1.119873
2174	024	1781	0.04	1118	1	55	80	2.5	3	2	4452	3334	RH-1	40	form-based		true	true	0.7	4	1.333333373	3	3	4986.799805	3868.799805	3868.799805	1.120126
2175	007E	1760	0.04	1569	1	55	80	2.5	3	2	4400	2831	RH-1	40	form-based			true	0.7	4	1.333333373	3	3	4928	3359	3359	1.12
2175	007F	1760	0.04	1214	1	55	80	2.5	3	2	4400	3186	RH-1	40	form-based			true	0.7	4	1.333333373	3	3	4928	3714	3714	1.12
2175	007G	1760	0.04	1414	1	55	80	2.5	3	2	4400	2986	RH-1	40	form-based			true	0.7	4	1.333333373	3	3	4928	3514	3514	1.12
2175	007H	1778	0.04	1622	1	55	80	2.5	3	2	4445	2823	RH-1	40	form-based		true	true	0.7	4	1.333333373	3	3	4978.399902	3356.399902	3356.399902	1.12
2175	007M	1768	0.04	1400	1	55	80	2.5	3	2	4420	3020	RH-1	40	form-based		true	true	0.7	4	1.333333373	3	3	4950.399902	3550.399902	3550.399902	1.12
2175	007N	1750	0.04	1335	1	55	80	2.5	3	2	4375	3040	RH-1	40	form-based			true	0.7	4	1.333333373	3	3	4900	3565	3565	1.12
2175	007O	1750	0.04	995	1	55	80	2.5	3	2	4375	3380	RH-1	40	form-based			true	0.7	4	1.333333373	3	3	4900	3905	3905	1.12
2175	007P	1750	0.04	995	1	55	80	2.5	3	2	4375	3380	RH-1	40	form-based			true	0.7	4	1.333333373	3	3	4900	3905	3905	1.12
2175	011	1750	0.04	1192	1	55	80	2.5	3	2	4375	3183	RH-1	40	form-based			true	0.7	4	1.333333373	3	3	4900	3708	3708	1.12
2175	012	1750	0.04	1012	1	55	80	2.5	3	2	4375	3363	RH-1	40	form-based			true	0.7	4	1.333333373	3	3	4900	3888	3888	1.12
2175	013	1750	0.04	1012	1	55	80	2.5	3	2	4375	3363	RH-1	40	form-based			true	0.7	4	1.333333373	3	3	4900	3888	3888	1.12
2175	014	1709	0.04	1362	1	55	80	2.5	3	2	4272	2910	RH-1	40	form-based		true	true	0.7	4	1.333333373	3	3	4785.199707	3423.199707	3423.199707	1.120131
2176	001	1720	0.04	1387	1	55	80	2.5	3	2	4300	2913	RH-1	40	form-based		true	true	0.7	4	1.333333373	3	3	4816	3429	3429	1.12
2176	002	1761	0.04	1137	1	55	80	2.5	3	2	4402	3265	RH-1	40	form-based			true	0.7	4	1.333333373	3	3	4930.799805	3793.799805	3793.799805	1.120127
2176	003	1761	0.04	1137	1	55	80	2.5	3	2	4402	3265	RH-1	40	form-based			true	0.7	4	1.333333373	3	3	4930.799805	3793.799805	3793.799805	1.120127
2176	022	1761	0.04	1137	1	55	80	2.5	3	2	4402	3265	RH-1	40	form-based			true	0.7	4	1.333333373	3	3	4930.799805	3793.799805	3793.799805	1.120127
2176	023	1761	0.04	1137	1	55	80	2.5	3	2	4402	3265	RH-1	40	form-based			true	0.7	4	1.333333373	3	3	4930.799805	3793.799805	3793.799805	1.120127
2176	024	1849	0.04	1824	1	55	80	2.5	3	2	4622	2798	RH-1	40	form-based		true	true	0.7	4	1.333333373	3	3	5177.199707	3353.199707	3353.199707	1.120121
2176	025	1906	0.04	1137	1	55	80	2.5	3	2	4765	3628	RH-1	40	form-based			true	0.7	4	1.333333373	3	3	5336.799805	4199.799805	4199.799805	1.12
2176	028	1906	0.04	1137	1	55	80	2.5	3	2	4765	3628	RH-1	40	form-based			true	0.7	4	1.333333373	3	3	5336.799805	4199.799805	4199.799805	1.12
2176	029	1837	0.04	1137	1	55	80	2.5	3	2	4592	3455	RH-1	40	form-based		true	true	0.7	4	1.333333373	3	3	5143.600098	4006.600098	4006.600098	1.120122
2176	030	1750	0.04	1267	1	55	80	2.5	3	2	4375	3108	RH-1	40	form-based			true	0.7	4	1.333333373	3	3	4900	3633	3633	1.12
2176	031	1750	0.04	1137	1	55	80	2.5	3	2	4375	3238	RH-1	40	form-based			true	0.7	4	1.333333373	3	3	4900	3763	3763	1.12
2176	050	1750	0.04	1137	1	55	80	2.5	3	2	4375	3238	RH-1	40	form-based			true	0.7	4	1.333333373	3	3	4900	3763	3763	1.12
2176	051	1750	0.04	1137	1	55	80	2.5	3	2	4375	3238	RH-1	40	form-based			true	0.7	4	1.333333373	3	3	4900	3763	3763	1.12
2176	052	1709	0.04	1692	1	55	80	2.5	3	2	4272	2580	RH-1	40	form-based		true	true	0.7	4	1.333333373	3	3	4785.199707	3093.199707	3093.199707	1.120131
2176	053	1860	0.04	1459	1	55	80	2.5	3	2	4650	3191	RH-1	40	form-based			true	0.7	4	1.333333373	3	3	5208	3749	3749	1.12
2176	056	1860	0.04	1349	1	55	80	2.5	3	2	4650	3301	RH-1	40	form-based			true	0.7	4	1.333333373	3	3	5208	3859	3859	1.12
2177	001	1749	0.04	1214	1	55	80	2.5	3	2	4372	3158	RH-1	40	form-based		true	true	0.7	4	1.333333373	3	3	4897.199707	3683.199707	3683.199707	1.120128

block_num	lot_num	Lot Size Feet	Lot Size Acres	Existing Bldg Sqft	Existing Units	sb79_MaxHeight	sb79_MaxDensity	sb79_MaxFAR	SB79- Gross Unit Capacity	SB79- Net Unit Capacity	SB79- Gross GSF Capacity	SB79- Net GSF Capacity	Existing SF Zoning	Existing SF Height Limit	Density Limit?	Density Limit ratio	Corner Parcel?	In R4	Max Lot Coverage	SF Unit Capacity Gross	% Gross Unit- SF vs SB79	SF Zoning- Net Unit Capacity	SF Zoning - Net Unit Capacity Limited by 200% SB79	SF Zoning- Gross GSF Capacity	SF Zoning- Net GSF Capacity	SF Zoning - Net GSF Capacity Limited by 200% SB79	% Gross GSF- SF vs SB79
2177	002	1755	0.04	1553	1	55	80	2.5	3	2	4388	2835	RH-1	40	form-based			true	0.7	4	1.333333373	3	3	4914	3361	3361	1.119872
2177	003	1755	0.04	1214	1	55	80	2.5	3	2	4388	3174	RH-1	40	form-based			true	0.7	4	1.333333373	3	3	4914	3700	3700	1.119872
2177	004	1756	0.04	1214	1	55	80	2.5	3	2	4390	3176	RH-1	40	form-based			true	0.7	4	1.333333373	3	3	4916.799805	3702.799805	3702.799805	1.12
2177	016	3011	0.07	1818	3	55	80	2.5	6	3	7528	5710	RH-1	40	form-based			true	0.7	6	1	3	3	8430.799805	6612.799805	6612.799805	1.119926
2177	021	1763	0.04	1214	1	55	80	2.5	3	2	4408	3194	RH-1	40	form-based			true	0.7	4	1.333333373	3	3	4936.399902	3722.399902	3722.399902	1.119873
2177	022	1763	0.04	1214	1	55	80	2.5	3	2	4408	3194	RH-1	40	form-based			true	0.7	4	1.333333373	3	3	4936.399902	3722.399902	3722.399902	1.119873
2177	023	1764	0.04	1268	1	55	80	2.5	3	2	4410	3142	RH-1	40	form-based			true	0.7	4	1.333333373	3	3	4939.199707	3671.199707	3671.199707	1.12
2177	024	1852	0.04	1214	1	55	80	2.5	3	2	4630	3416	RH-1	40	form-based		true	true	0.7	4	1.333333373	3	3	5185.600098	3971.600098	3971.600098	1.12
2177	029	1837	0.04	1214	1	55	80	2.5	3	2	4592	3378	RH-1	40	form-based		true	true	0.7	4	1.333333373	3	3	5143.600098	3929.600098	3929.600098	1.120122
2177	030	1750	0.04	1214	1	55	80	2.5	3	2	4375	3161	RH-1	40	form-based			true	0.7	4	1.333333373	3	3	4900	3686	3686	1.12
2177	031	1750	0.04	1214	1	55	80	2.5	3	2	4375	3161	RH-1	40	form-based			true	0.7	4	1.333333373	3	3	4900	3686	3686	1.12
2177	032	1750	0.04	1214	1	55	80	2.5	3	2	4375	3161	RH-1	40	form-based			true	0.7	4	1.333333373	3	3	4900	3686	3686	1.12
2177	049	1750	0.04	862	1	55	80	2.5	3	2	4375	3513	RH-1	40	form-based			true	0.7	4	1.333333373	3	3	4900	4038	4038	1.12
2177	050	1750	0.04	1096	1	55	80	2.5	3	2	4375	3279	RH-1	40	form-based			true	0.7	4	1.333333373	3	3	4900	3804	3804	1.12
2177	051	1750	0.04	1455	1	55	80	2.5	3	2	4375	2920	RH-1	40	form-based			true	0.7	4	1.333333373	3	3	4900	3445	3445	1.12
2177	052	1745	0.04	862	1	55	80	2.5	3	2	4362	3500	RH-1	40	form-based		true	true	0.7	4	1.333333373	3	3	4886	4024	4024	1.120128
2178	001	1745	0.04	1156	1	55	80	2.5	3	2	4362	3206	RH-1	40	form-based		true	true	0.7	4	1.333333373	3	3	4886	3730	3730	1.120128
2178	002	1750	0.04	1024	1	55	80	2.5	3	2	4375	3351	RH-1	40	form-based			true	0.7	4	1.333333373	3	3	4900	3876	3876	1.12
2178	003	1750	0.04	1360	1	55	80	2.5	3	2	4375	3015	RH-1	40	form-based			true	0.7	4	1.333333373	3	3	4900	3540	3540	1.12
2178	021	1750	0.04	1260	1	55	80	2.5	3	2	4375	3115	RH-1	40	form-based			true	0.7	4	1.333333373	3	3	4900	3640	3640	1.12
2178	022	1750	0.04	1329	1	55	80	2.5	3	2	4375	3046	RH-1	40	form-based			true	0.7	4	1.333333373	3	3	4900	3571	3571	1.12
2178	023	1750	0.04	1012	1	55	80	2.5	3	2	4375	3363	RH-1	40	form-based			true	0.7	4	1.333333373	3	3	4900	3888	3888	1.12
2178	024	1838	0.04	1012	1	55	80	2.5	3	2	4595	3583	RH-1	40	form-based		true	true	0.7	4	1.333333373	3	3	5146.399902	4134.399902	4134.399902	1.12
2178	029	1837	0.04	1012	1	55	80	2.5	3	2	4592	3580	RH-1	40	form-based		true	true	0.7	4	1.333333373	3	3	5143.600098	4131.600098	4131.600098	1.120122
2178	030	1750	0.04	1012	1	55	80	2.5	3	2	4375	3363	RH-1	40	form-based			true	0.7	4	1.333333373	3	3	4900	3888	3888	1.12
2178	031	1750	0.04	1012	1	55	80	2.5	3	2	4375	3363	RH-1	40	form-based			true	0.7	4	1.333333373	3	3	4900	3888	3888	1.12
2178	032	1750	0.04	1638	1	55	80	2.5	3	2	4375	2737	RH-1	40	form-based			true	0.7	4	1.333333373	3	3	4900	3262	3262	1.12
2178	050	1750	0.04	911	1	55	80	2.5	3	2	4375	3464	RH-1	40	form-based			true	0.7	4	1.333333373	3	3	4900	3989	3989	1.12
2178	051	1750	0.04	1031	1	55	80	2.5	3	2	4375	3344	RH-1	40	form-based			true	0.7	4	1.333333373	3	3	4900	3869	3869	1.12
2178	052	1745	0.04	911	1	55	80	2.5	3	2	4362	3451	RH-1	40	form-based		true	true	0.7	4	1.333333373	3	3	4886	3975	3975	1.120128
2178	053	1873	0.04	1148	1	55	80	2.5	3	2	4682	3534	RH-1	40	form-based			true	0.7	4	1.333333373	3	3	5244.399902	4096.399902	4096.399902	1.12012
2178	056	1873	0.04	900	1	55	80	2.5	3	2	4682	3782	RH-1	40	form-based			true	0.7	4	1.333333373	3	3	5244.399902	4344.399902	4344.399902	1.12012
2182	001	2002	0.05	1550	1	55	80	2.5	4	3	5005	3455	RH-1	40	form-based		true	true	0.7	4	1	3	3	5605.600098	4055.600098	4055.600098	1.12
2182	001A	2074	0.05	1690	1	55	80	2.5	4	3	5185	3495	RH-1	40	form-based			true	0.7	4	1	3	3	5807.199707	4117.199707	4117.199707	1.12
2182	001B	2074	0.05	1200	1	55	80	2.5	4	3	5185	3985	RH-1	40	form-based			true	0.7	4	1	3	3	5807.199707	4607.199707	4607.199707	1.12
2182	001C	2074	0.05	1645	1	55	80	2.5	4	3	5185	3540	RH-1	40	form-based			true	0.7	4	1	3	3	5807.199707	4162.199707	4162.199707	1.12
2182	017	2039	0.05	1695	1	55	80	2.5	4	3	5098	3403	RH-1	40	form-based			true	0.7	4	1	3	3	5709.199707	4014.199707	4014.199707	1.11989
2182	017A	2039	0.05	2020	1	55	80	2.5	4	3	5098	3078	RH-1	40	form-based			true	0.7	4	1	3	3	5709.199707	3689.199707	3689.199707	1.11989
2182	017B	2039	0.05	1350	1	55	80	2.5	4	3	5098	3748	RH-1	40	form-based			true	0.7	4	1	3	3	5709.199707	4359.199707	4359.199707	1.11989
2182	017C	1968	0.05	1787	1	55	80	2.5	4	3	4920	3133	RH-1	40	form-based		true	true	0.7	4	1	3	3	5510.399902	3723.399902	3723.399902	1.12
2183	001	1996	0.05	1212	1	55	80	2.5	4	3	4990	3778	RH-1	40	form-based		true	true	0.7	4	1	3	3	5588.799805	4376.799805	4376.799805	1.12
2183	001A	2068	0.05	1050	1	55	80	2.5	4	3	5170	4120	RH-1	40	form-based			true	0.7	4	1	3	3	5790.399902	4740.399902	4740.399902	1.12
2183	001B	2068	0.05	1050	1	55	80	2.5	4	3	5170	4120	RH-1	40	form-based			true	0.7	4	1	3	3	5790.399902	4740.399902	4740.399902	1.12
2183	001C	2068	0.05	1451	1	55	80	2.5	4	3	5170	3719	RH-1	40	form-based			true	0.7	4	1	3	3	5790.399902	4339.399902	4339.399902	1.12
2183	009	2066	0.05	1496	1	55	80	2.5	4	3	5165	3669	RH-1	40	form-based			true	0.7	4	1	3	3	5784.799805	4288.799805	4288.799805	1.12
2183	009D	1906	0.04	1834	1	55	80	2.5	3	2	4765	2931	RH-1	40	form-based			true	0.7	4	1.333333373	3	3	5336.799805	3502.799805	3502.799805	1.12
2183	013	2065	0.05	1650	1	55	80	2.5	4	3	5162	3512	RH-1	40	form-based			true	0.7	4	1	3	3	5782	4132	4132	1.120108
2183	014	2065	0.05	1200	1	55	80	2.5	4	3	5162	3962	RH-1	40	form-based			true	0.7	4	1	3	3	5782	4582	4582	1.120108
2183	015	2065	0.05	1200	1	55	80	2.5	4	3	5162	3962	RH-1	40	form-based			true	0.7	4	1	3	3	5782	4582	4582	1.120108
2183	024	2062	0.05	1425	1	55	80	2.5	4	3	5155	3730	RH-1	40	form-based			true	0.7	4	1	3	3	5773.600098	4348.600098	4348.600098	1.12
2183	024A	2063	0.05	1466	1	55	80	2.5	4	3	5158	3692	RH-1	40	form-based			true	0.7	4	1	3	3	5776.399902	4310.399902	4310.399902	1.119891
2183	025	2063	0.05	1686	1	55	80	2.5	4	3	5158	3472	RH-1	40	form-based			true	0.7	4	1	3	3	5776.399902	4090.399902	4090.399902	1.119891
2183	025A	1991	0.05	1922	1	55	80	2.5	4	3	4978	3056	RH-1	40	form-based		true	true	0.7	4	1	3	3	5574.799805	3652.799805	3652.799805	1.119887
2184	001	2001	0.05	1400	1	55	80	2.5	4	3	5002	3602	RH-1	40	form-based		true	true	0.7	4	1	3	3	5602.799805	4202.799805	4202.799805	1.120112
2184	001A	2073	0.05	1162	1	55	80	2.5	4	3	5182	4020	RH-1	40	form-based			true	0.7	4	1	3	3	5804.399902	4642.399902	4642.399902	1.120108
2184	001B	2073	0.05	1162	1	55	80	2.5	4	3	5182	4020	RH-1	40	form-based			true	0.7	4	1	3	3	5804.399902	4642.399902	4642.399902	1.120108
2184	001C	2073	0.05	1673	1	55	80	2.5	4	3	5182	3509	RH-1	40	form-based			true	0.7	4	1	3	3	5804.399902	4131.399902	4131.399902	1.120108
2184	017	2073	0.05	1100	1	55	80	2.5	4	3	5182	4082	RH-1	40	form-based			true	0.7	4	1	3	3	5804.399902	4704.399902	4704.399902	1.120108
2184	018	2073	0.05	1100	1	55	80	2.5	4	3	5182	4082	RH-1	40	form-based			true	0.7	4	1	3	3	5804.399902	4704.399902	4704.399902	1.120108
2184	019	2073	0.05	1500	1	55	80	2.5	4	3	5182	3682	RH-1	40	form-based			true	0.7	4	1	3	3	5804.399902	4304.399902	4304.399902	1.120108
2184	024	2084	0.05	1300	1	55	80	2.5	4	3	5210	3910	RH-1	40	form-based			true	0.7	4	1	3	3	5835.199707	4535.199707	4535.199707	1.12
2184	025	2084	0.05	1587	1	55	80	2.5	4	3	5210	3623	RH-1	40	form-based			true	0.7	4	1	3	3	5835.199707	4248.199707	4248.199707	1.12
2184	025A	2084	0.05	1630	1	55	80	2.5	4	3	5210	3580	RH-1	40	form-based			true	0.7	4	1	3	3	5835.199707	4205.199707	4205.199707	1.12
2185	001	2127	0.05	1799	1	55	80	2.5	4	3	5318	3519	RH-1	40	form-based		true	true	0.7	4	1	3	3	5955.600098	4156.600098	4156.600098	1.119895

block_num	lot_num	Lot Size Feet	Lot Size Acres	Existing Bldg Sqft	Existing Units	sb79_MaxHeight	sb79_MaxDensity	sb79_MaxFAR	SB79- Gross Unit Capacity	SB79- Net Unit Capacity	SB79- Gross GSF Capacity	SB79- Net GSF Capacity	Existing SF Zoning	Existing SF Height Limit	Density Limit?	Density Limit ratio	Corner Parcel?	In R4	Max Lot Coverage	SF Unit Capacity Gross	% Gross Unit- SF vs SB79	SF Zoning- Net Unit Capacity	SF Zoning - Net Unit Capacity Limited by 200% SB79	SF Zoning- Gross GSF Capacity	SF Zoning- Net GSF Capacity	SF Zoning - Net GSF Capacity Limited by 200% SB79	% Gross GSF- SF vs SB79
2189	006A	1906	0.04	1162	1	55	80	2.5	3	2	4765	3603	RH-1	40	form-based			true	0.7	4	1.333333373	3	3	5336.799805	4174.799805	4174.799805	1.12
2189	007	1837	0.04	1699	1	55	80	2.5	3	2	4592	2893	RH-1	40	form-based		true	true	0.7	4	1.333333373	3	3	5143.600098	3444.600098	3444.600098	1.120122
2189	007A	1750	0.04	1162	1	55	80	2.5	3	2	4375	3213	RH-1	40	form-based			true	0.7	4	1.333333373	3	3	4900	3738	3738	1.12
2189	008	1750	0.04	1932	1	55	80	2.5	3	2	4375	2443	RH-1	40	form-based			true	0.7	4	1.333333373	3	3	4900	2968	2968	1.12
2190	001	2009	0.05	1042	1	55	80	2.5	4	3	5022	3980	RH-1	40	form-based		true	true	0.7	4	1	3	3	5625.199707	4583.199707	4583.199707	1.120111
2190	001H	2082	0.05	1200	1	55	80	2.5	4	3	5205	4005	RH-1	40	form-based			true	0.7	4	1	3	3	5829.600098	4629.600098	4629.600098	1.12
2190	001I	2082	0.05	1658	1	55	80	2.5	4	3	5205	3547	RH-1	40	form-based			true	0.7	4	1	3	3	5829.600098	4171.600098	4171.600098	1.12
2190	001J	2082	0.05	1528	1	55	80	2.5	4	3	5205	3677	RH-1	40	form-based			true	0.7	4	1	3	3	5829.600098	4301.600098	4301.600098	1.12
2190	003A	1772	0.04	1572	1	55	80	2.5	3	2	4430	2858	RH-1	40	form-based			true	0.7	4	1.333333373	3	3	4961.600098	3389.600098	3389.600098	1.12
2190	003B	1860	0.04	1225	1	55	80	2.5	3	2	4650	3425	RH-1	40	form-based		true	true	0.7	4	1.333333373	3	3	5208	3983	3983	1.12
2190	003G	1772	0.04	1200	1	55	80	2.5	3	2	4430	3230	RH-1	40	form-based			true	0.7	4	1.333333373	3	3	4961.600098	3761.600098	3761.600098	1.12
2190	003H	1772	0.04	2840	1	55	80	2.5	3	2	4430	1590	RH-1	40	form-based			true	0.7	4	1.333333373	3	3	4961.600098	2121.600098	2121.600098	1.12
2190	004	1906	0.04	1650	1	55	80	2.5	3	2	4765	3115	RH-1	40	form-based			true	0.7	4	1.333333373	3	3	5336.799805	3686.799805	3686.799805	1.12
2190	007	2065	0.05	2463	1	55	80	2.5	4	3	5162	2699	RH-1	40	form-based			true	0.7	4	1	3	3	5782	3319	3319	1.120108
2190	008A	2065	0.05	2060	1	55	80	2.5	4	3	5162	3102	RH-1	40	form-based			true	0.7	4	1	3	3	5782	3722	3722	1.120108
2190	009	1993	0.05	1681	1	55	80	2.5	4	3	4982	3301	RH-1	40	form-based		true	true	0.7	4	1	3	3	5580.399902	3899.399902	3899.399902	1.120112
2191	001	1698	0.04	1536	1	55	80	2.5	3	2	4245	2709	RH-1	40	form-based		true	true	0.7	4	1.333333373	3	3	4754.399902	3218.399902	3218.399902	1.12
2191	001A	1760	0.04	1011	1	55	80	2.5	3	2	4400	3389	RH-1	40	form-based			true	0.7	4	1.333333373	3	3	4928	3917	3917	1.12
2191	001B	1760	0.04	1011	1	55	80	2.5	3	2	4400	3389	RH-1	40	form-based			true	0.7	4	1.333333373	3	3	4928	3917	3917	1.12
2191	001C	1760	0.04	1342	1	55	80	2.5	3	2	4400	3058	RH-1	40	form-based			true	0.7	4	1.333333373	3	3	4928	3586	3586	1.12
2191	008F	2072	0.05	1250	1	55	80	2.5	4	3	5180	3930	RH-1	40	form-based			true	0.7	4	1	3	3	5801.600098	4551.600098	4551.600098	1.12
2191	008G	2072	0.05	2345	1	55	80	2.5	4	3	5180	2835	RH-1	40	form-based			true	0.7	4	1	3	3	5801.600098	3456.600098	3456.600098	1.12
2191	008H	2072	0.05	1250	1	55	80	2.5	4	3	5180	3930	RH-1	40	form-based			true	0.7	4	1	3	3	5801.600098	4551.600098	4551.600098	1.12
2191	009A	2063	0.05	1590	1	55	80	2.5	4	3	5158	3568	RH-1	40	form-based			true	0.7	4	1	3	3	5776.399902	4186.399902	4186.399902	1.119891
2191	009B	2062	0.05	1150	1	55	80	2.5	4	3	5155	4005	RH-1	40	form-based			true	0.7	4	1	3	3	5773.600098	4623.600098	4623.600098	1.12
2191	009C	2063	0.05	1150	1	55	80	2.5	4	3	5158	4008	RH-1	40	form-based			true	0.7	4	1	3	3	5776.399902	4626.399902	4626.399902	1.119891
2191	014E	1689	0.04	1036	1	55	80	2.5	3	2	4222	3186	RH-1	40	form-based		true	true	0.7	4	1.333333373	3	3	4729.199707	3693.199707	3693.199707	1.120133
2191	014G	1750	0.04	807	1	55	80	2.5	3	2	4375	3568	RH-1	40	form-based			true	0.7	4	1.333333373	3	3	4900	4093	4093	1.12
2191	014H	1750	0.04	807	1	55	80	2.5	3	2	4375	3568	RH-1	40	form-based			true	0.7	4	1.333333373	3	3	4900	4093	4093	1.12
2193	017	2062	0.05	1327	1	55	80	2.5	4	3	5155	3828	RH-1	40	form-based			true	0.7	4	1	3	3	5773.600098	4446.600098	4446.600098	1.12
2193	018	2062	0.05	1578	1	55	80	2.5	4	3	5155	3577	RH-1	40	form-based			true	0.7	4	1	3	3	5773.600098	4195.600098	4195.600098	1.12
2193	018A	2062	0.05	1627	1	55	80	2.5	4	3	5155	3528	RH-1	40	form-based			true	0.7	4	1	3	3	5773.600098	4146.600098	4146.600098	1.12
2196	020	2384	0.05	2560	2	55	80	2.5	4	2	5960	3400	RH-1	40	form-based			true	0.7	5	1.25	3	3	6675.199707	4115.199707	4115.199707	1.12
2196	034	3000	0.07	2808	3	55	80	2.5	6	3	7500	4692	RH-1	40	form-based			true	0.7	6	1	3	3	8400	5592	5592	1.12
2196	046	1957	0.04	1450	1	55	80	2.5	3	2	4892	3442	RH-1	40	form-based			true	0.7	4	1.333333373	3	3	5479.600098	4029.600098	4029.600098	1.120114
2196	047	1957	0.04	2307	1	55	80	2.5	3	2	4892	2585	RH-1	40	form-based			true	0.7	4	1.333333373	3	3	5479.600098	3172.600098	3172.600098	1.120114
2197	003C	1903	0.04	1308	1	55	80	2.5	3	2	4758	3450	RH-1	40	form-based			true	0.7	4	1.333333373	3	3	5328.399902	4020.399902	4020.399902	1.119882
2197	003E	1674	0.04	1162	1	55	80	2.5	3	2	4185	3023	RH-1	40	form-based			true	0.7	4	1.333333373	3	3	4687.199707	3525.199707	3525.199707	1.12
2197	006C	1848	0.04	1250	1	55	80	2.5	3	2	4620	3370	RH-1	40	form-based			true	0.7	4	1.333333373	3	3	5174.399902	3924.399902	3924.399902	1.12
2198	027	1750	0.04	1810	1	55	80	2.5	3	2	4375	2565	RH-1	40	form-based			true	0.7	4	1.333333373	3	3	4900	3090	3090	1.12
2198	028	1750	0.04	1538	1	55	80	2.5	3	2	4375	2837	RH-1	40	form-based			true	0.7	4	1.333333373	3	3	4900	3362	3362	1.12
2201	004I	2000	0.05	1380	1	55	80	2.5	4	3	5000	3620	RH-1	40	form-based		true	true	0.7	4	1	3	3	5600	4220	4220	1.12
2203	009A	1900	0.04	1522	1	55	80	2.5	3	2	4750	3228	RH-1	40	form-based			true	0.7	4	1.333333373	3	3	5320	3798	3798	1.12
2203	009B	1985	0.05	1500	1	55	80	2.5	4	3	4962	3462	RH-1(D)	40	form-based		true	true	0.7	4	1	3	3	5558	4058	4058	1.120113
2204	014	2139	0.05	2634	1	55	80	2.5	4	3	5348	2714	RH-1	40	form-based		true	true	0.7	4	1	3	3	5989.199707	3355.199707	3355.199707	1.119895
2204	014B	2139	0.05	2414	1	55	80	2.5	4	3	5348	2934	RH-1	40	form-based			true	0.7	4	1	3	3	5989.199707	3575.199707	3575.199707	1.119895
2205	001	2062	0.05	1011	1	55	80	2.5	4	3	5155	4144	RH-1	40	form-based		true	true	0.7	4	1	3	3	5773.600098	4762.600098	4762.600098	1.12
2205	001A	2063	0.05	1167	1	55	80	2.5	4	3	5158	3991	RH-1	40	form-based			true	0.7	4	1	3	3	5776.399902	4609.399902	4609.399902	1.119891
2205	002	2063	0.05	1011	1	55	80	2.5	4	3	5158	4147	RH-1	40	form-based			true	0.7	4	1	3	3	5776.399902	4765.399902	4765.399902	1.119891
2205	003	2063	0.05	1245	1	55	80	2.5	4	3	5158	3913	RH-1	40	form-based			true	0.7	4	1	3	3	5776.399902	4531.399902	4531.399902	1.119891
2206	030A	1902	0.04	1145	1	55	80	2.5	3	2	4755	3610	RH-1	40	form-based			true	0.7	4	1.333333373	3	3	5325.600098	4180.600098	4180.600098	1.12
2206	031	1907	0.04	1225	1	55	80	2.5	3	2	4768	3543	RH-1	40	form-based		true	true	0.7	4	1.333333373	3	3	5339.600098	4114.600098	4114.600098	1.119883
2206	031A	1825	0.04	1032	1	55	80	2.5	3	2	4562	3530	RH-1	40	form-based			true	0.7	4	1.333333373	3	3	5110	4078	4078	1.120123
2206	032	1825	0.04	1602	1	55	80	2.5	3	2	4562	2960	RH-1	40	form-based			true	0.7	4	1.333333373	3	3	5110	3508	3508	1.120123
2302	026	1875	0.04	1380	1	65	100	3	4	3	5625	4245	RH-1	40	form-based			true	0.7	4	1	3	3	5250	3870	3870	0.933333
2301	005	2581	0.06	2024	2	65	100	3	6	4	7743	5719	RH-2	40	form-based		true	true	0.7	5	0.833333313	3	3	7226.799805	5202.799805	5202.799805	0.933333
2302	002	1749	0.04	1195	1	65	100	3	4	3	5247	4052	RH-1	40	form-based			true	0.7	4	1	3	3	4897.199707	3702.199707	3702.199707	0.933333
2302	003	1750	0.04	1195	1	65	100	3	4	3	5250	4055	RH-1	40	form-based			true	0.7	4	1	3	3	4900	3705	3705	0.933333
2302	050	1750	0.04	1195	1	55	80	2.5	3	2	4375	3180	RH-1	40	form-based			true	0.7	4	1.333333373	3	3	4900	3705	3705	1.12
2302	051	1750	0.04	2020	1	55	80	2.5	3	2	4375	2355	RH-1	40	form-based			true	0.7	4	1.333333373	3	3	4900	2880	2880	1.12
2302	053	1840	0.04	1195	1	55	80	2.5	3	2	4600	3405	RH-1	40	form-based			true	0.7	4	1.333333373	3	3	5152	3957	3957	1.12
2302	056	1840	0.04	955	1	65	100	3	4	3	5520	4565	RH-1	40	form-based			true	0.7	4	1	3	3	5152	4197	4197	0.933333
2304	001	1972	0.05	1145	1	65	100	3	5	4	5916	4771	RH-1	40	form-based		true	true	0.7	4	0.800000012	3	3	5521.600098	4376.600098	4376.600098	0.933333
2304	001A	2075	0.05	1145	1	65	100	3	5	4	6225	5080	RH-1	40	form-based			true	0.7	4	0.800000012	3	3	5810	4665	4665	0.933333

block_num	lot_num	Lot Size Feet	Lot Size Acres	Existing Bldg Sqft	Existing Units	sb79_MaxHeight	sb79_MaxDensity	sb79_MaxFAR	SB79- Gross Unit Capacity	SB79- Net Unit Capacity	SB79- Gross GSF Capacity	SB79- Net GSF Capacity	Existing SF Zoning	Existing SF Height Limit	Density Limit?	Density Limit ratio	Corner Parcel?	In R4	Max Lot Coverage	SF Unit Capacity Gross	% Gross Unit- SF vs SB79	SF Zoning- Net Unit Capacity	SF Zoning - Net Unit Capacity Limited by 200% SB79	SF Zoning- Gross GSF Capacity	SF Zoning- Net GSF Capacity	SF Zoning - Net GSF Capacity Limited by 200% SB79	% Gross GSF- SF vs SB79
2304	001B	2075	0.05	1304	1	65	100	3	5	4	6225	4921	RH-1	40	form-based			true	0.7	4	0.800000012	3	3	5810	4506	4506	0.933333
2304	001C	2075	0.05	1856	1	65	100	3	5	4	6225	4369	RH-1	40	form-based			true	0.7	4	0.800000012	3	3	5810	3954	3954	0.933333
2304	018	2062	0.05	1566	1	65	100	3	5	4	6186	4620	RH-1	40	form-based			true	0.7	4	0.800000012	3	3	5773.600098	4207.600098	4207.600098	0.933333
2304	019	2062	0.05	1145	1	65	100	3	5	4	6186	5041	RH-1	40	form-based			true	0.7	4	0.800000012	3	3	5773.600098	4628.600098	4628.600098	0.933333
2304	020	2062	0.05	1310	1	65	100	3	5	4	6186	4876	RH-1	40	form-based			true	0.7	4	0.800000012	3	3	5773.600098	4463.600098	4463.600098	0.933333
2304	021	1957	0.04	1568	1	65	100	3	4	3	5871	4303	RH-1	40	form-based		true	true	0.7	4	1	3	3	5479.600098	3911.600098	3911.600098	0.933333
2305	019	1886	0.04	1140	1	65	100	3	4	3	5658	4518	RH-1	40	form-based			true	0.7	4	1	3	3	5280.799805	4140.799805	4140.799805	0.933333
2305	020	1886	0.04	800	1	65	100	3	4	3	5658	4858	RH-1	40	form-based			true	0.7	4	1	3	3	5280.799805	4480.799805	4480.799805	0.933333
2305	021	1886	0.04	1750	1	65	100	3	4	3	5658	3908	RH-1	40	form-based		true	true	0.7	4	1	3	3	5280.799805	3530.799805	3530.799805	0.933333
2305	021A	1875	0.04	1279	1	65	100	3	4	3	5625	4346	RH-1	40	form-based			true	0.7	4	1	3	3	5250	3971	3971	0.933333
2305	025	2500	0.06	2440	2	65	100	3	6	4	7500	5060	RH-1	40	form-based			true	0.7	5	0.833333313	3	3	7000	4560	4560	0.933333
2306	009I	2080	0.05	1000	1	65	100	3	5	4	6240	5240	RH-1	40	form-based			true	0.7	4	0.800000012	3	3	5824	4824	4824	0.933333
2306	009J	2080	0.05	1000	1	65	100	3	5	4	6240	5240	RH-1	40	form-based			true	0.7	4	0.800000012	3	3	5824	4824	4824	0.933333
2306	009K	2080	0.05	1325	1	65	100	3	5	4	6240	4915	RH-1	40	form-based			true	0.7	4	0.800000012	3	3	5824	4499	4499	0.933333
2306	009L	2080	0.05	1000	1	65	100	3	5	4	6240	5240	RH-1	40	form-based		true	true	0.7	4	0.800000012	3	3	5824	4824	4824	0.933333
2306	010	2062	0.05	1000	1	65	100	3	5	4	6186	5186	RH-1	40	form-based		true	true	0.7	4	0.800000012	3	3	5773.600098	4773.600098	4773.600098	0.933333
2306	010A	2062	0.05	1220	1	65	100	3	5	4	6186	4966	RH-1	40	form-based			true	0.7	4	0.800000012	3	3	5773.600098	4553.600098	4553.600098	0.933333
2306	010B	2063	0.05	1000	1	65	100	3	5	4	6189	5189	RH-1	40	form-based			true	0.7	4	0.800000012	3	3	5776.399902	4776.399902	4776.399902	0.933333
2306	010C	2062	0.05	1284	1	65	100	3	5	4	6186	4902	RH-1	40	form-based			true	0.7	4	0.800000012	3	3	5773.600098	4489.600098	4489.600098	0.933333
2306	022	1750	0.04	1214	1	65	100	3	4	3	5250	4036	RH-1	40	form-based			true	0.7	4	1	3	3	4900	3686	3686	0.933333
2306	022A	1750	0.04	1214	1	65	100	3	4	3	5250	4036	RH-1	40	form-based			true	0.7	4	1	3	3	4900	3686	3686	0.933333
2306	023	1750	0.04	1214	1	65	100	3	4	3	5250	4036	RH-1	40	form-based			true	0.7	4	1	3	3	4900	3686	3686	0.933333
2306	023A	1670	0.04	1214	1	65	100	3	4	3	5010	3796	RH-1	40	form-based		true	true	0.7	4	1	3	3	4676	3462	3462	0.933333
2307	001	1673	0.04	962	1	65	100	3	4	3	5019	4057	RH-1	40	form-based		true	true	0.7	4	1	3	3	4684.399902	3722.399902	3722.399902	0.933333
2307	001A	1758	0.04	1083	1	65	100	3	4	3	5274	4191	RH-1	40	form-based			true	0.7	4	1	3	3	4922.399902	3839.399902	3839.399902	0.933333
2307	001B	1758	0.04	962	1	65	100	3	4	3	5274	4312	RH-1	40	form-based			true	0.7	4	1	3	3	4922.399902	3960.399902	3960.399902	0.933333
2307	001C	1771	0.04	1302	1	65	100	3	4	3	5313	4011	RH-1	40	form-based			true	0.7	4	1	3	3	4958.799805	3656.799805	3656.799805	0.933333
2307	013	2063	0.05	905	1	65	100	3	5	4	6189	5284	RH-1	40	form-based			true	0.7	4	0.800000012	3	3	5776.399902	4871.399902	4871.399902	0.933333
2307	014	2062	0.05	1052	1	65	100	3	5	4	6186	5134	RH-1	40	form-based			true	0.7	4	0.800000012	3	3	5773.600098	4721.600098	4721.600098	0.933333
2307	015	2063	0.05	2442	1	65	100	3	5	4	6189	3747	RH-1	40	form-based			true	0.7	4	0.800000012	3	3	5776.399902	3334.399902	3334.399902	0.933333
2307	015A	2063	0.05	1413	1	65	100	3	5	4	6189	4776	RH-1	40	form-based		true	true	0.7	4	0.800000012	3	3	5776.399902	4363.399902	4363.399902	0.933333
2307	040	1762	0.04	1402	1	65	100	3	4	3	5286	3884	RH-1	40	form-based			true	0.7	4	1	3	3	4933.600098	3531.600098	3531.600098	0.933333
2307	041	1750	0.04	1617	1	65	100	3	4	3	5250	3633	RH-1	40	form-based			true	0.7	4	1	3	3	4900	3283	3283	0.933333
2307	042	1750	0.04	962	1	65	100	3	4	3	5250	4288	RH-1	40	form-based			true	0.7	4	1	3	3	4900	3938	3938	0.933333
2308	001A	1750	0.04	1376	1	65	100	3	4	3	5250	3874	RH-1	40	form-based			true	0.7	4	1	3	3	4900	3524	3524	0.933333
2308	001B	1750	0.04	1587	1	65	100	3	4	3	5250	3663	RH-1	40	form-based			true	0.7	4	1	3	3	4900	3313	3313	0.933333
2308	015	2077	0.05	893	1	65	100	3	5	4	6231	5338	RH-1	40	form-based			true	0.7	4	0.800000012	3	3	5815.600098	4922.600098	4922.600098	0.933333
2308	016	2062	0.05	1268	1	65	100	3	5	4	6186	4918	RH-1	40	form-based			true	0.7	4	0.800000012	3	3	5773.600098	4505.600098	4505.600098	0.933333
2308	016A	2062	0.05	893	1	65	100	3	5	4	6186	5293	RH-1	40	form-based			true	0.7	4	0.800000012	3	3	5773.600098	4880.600098	4880.600098	0.933333
2308	017	2048	0.05	893	1	65	100	3	5	4	6144	5251	RH-1	40	form-based		true	true	0.7	4	0.800000012	3	3	5734.399902	4841.399902	4841.399902	0.933333
2308	020	2052	0.05	1498	1	65	100	3	5	4	6156	4658	RH-1	40	form-based		true	true	0.7	4	0.800000012	3	3	5745.600098	4247.600098	4247.600098	0.933333
2308	020A	2067	0.05	1668	1	65	100	3	5	4	6201	4533	RH-1	40	form-based			true	0.7	4	0.800000012	3	3	5787.600098	4119.600098	4119.600098	0.933333
2308	021	2067	0.05	1442	1	65	100	3	5	4	6201	4759	RH-1	40	form-based			true	0.7	4	0.800000012	3	3	5787.600098	4345.600098	4345.600098	0.933333
2308	021A	2081	0.05	1162	1	65	100	3	5	4	6243	5081	RH-1	40	form-based			true	0.7	4	0.800000012	3	3	5826.799805	4664.799805	4664.799805	0.933333
2308	028	1757	0.04	905	1	65	100	3	4	3	5271	4366	RH-1	40	form-based			true	0.7	4	1	3	3	4919.600098	4014.600098	4014.600098	0.933333
2308	028A	1757	0.04	1056	1	65	100	3	4	3	5271	4215	RH-1	40	form-based			true	0.7	4	1	3	3	4919.600098	3863.600098	3863.600098	0.933333
2308	028B	1757	0.04	905	1	65	100	3	4	3	5271	4366	RH-1	40	form-based			true	0.7	4	1	3	3	4919.600098	4014.600098	4014.600098	0.933333
2308	030	1826	0.04	1137	1	65	100	3	4	3	5478	4341	RH-1	40	form-based			true	0.7	4	1	3	3	5112.799805	3975.799805	3975.799805	0.933333
2309	001A	1767	0.04	1011	1	65	100	3	4	3	5301	4290	RH-1	40	form-based			true	0.7	4	1	3	3	4947.600098	3936.600098	3936.600098	0.933333
2309	001B	1779	0.04	1011	1	65	100	3	4	3	5337	4326	RH-1	40	form-based			true	0.7	4	1	3	3	4981.199707	3970.199707	3970.199707	0.933333
2309	015	2079	0.05	1106	1	65	100	3	5	4	6237	5131	RH-1	40	form-based		true	true	0.7	4	0.800000012	3	3	5821.199707	4715.199707	4715.199707	0.933333
2309	016	2079	0.05	1219	1	65	100	3	5	4	6237	5018	RH-1	40	form-based			true	0.7	4	0.800000012	3	3	5821.199707	4602.199707	4602.199707	0.933333
2309	017	2079	0.05	1112	1	65	100	3	5	4	6237	5125	RH-1	40	form-based			true	0.7	4	0.800000012	3	3	5821.199707	4709.199707	4709.199707	0.933333
2309	017A	2079	0.05	1461	1	65	100	3	5	4	6237	4776	RH-1	40	form-based			true	0.7	4	0.800000012	3	3	5821.199707	4360.199707	4360.199707	0.933333
2309	023	1762	0.04	1030	1	65	100	3	4	3	5286	4256	RH-1	40	form-based			true	0.7	4	1	3	3	4933.600098	3903.600098	3903.600098	0.933333
2309	024	1750	0.04	900	1	65	100	3	4	3	5250	4350	RH-1	40	form-based			true	0.7	4	1	3	3	4900	4000	4000	0.933333
2309	026	1827	0.04	1132	1	65	100	3	4	3	5481	4349	RH-1	40	form-based			true	0.7	4	1	3	3	5115.600098	3983.600098	3983.600098	0.933333
2309	027	1827	0.04	1012	1	65	100	3	4	3	5481	4469	RH-1	40	form-based			true	0.7	4	1	3	3	5115.600098	4103.600098	4103.600098	0.933333
2309	028	1827	0.04	1357	1	65	100	3	4	3	5481	4124	RH-1	40	form-based			true	0.7	4	1	3	3	5115.600098	3758.600098	3758.600098	0.933333
2309	029	1827	0.04	1012	1	65	100	3	4	3	5481	4469	RH-1	40	form-based			true	0.7	4	1	3	3	5115.600098	4103.600098	4103.600098	0.933333
2309	031	1875	0.04	1264	1	65	100	3	4	3	5625	4361	RH-1	40	form-based			true	0.7	4	1	3	3	5250	3986	3986	0.933333
2310	001A	1756	0.04	1217	1	65	100	3	4	3	5268	4051	RH-1	40	form-based			true	0.7	4	1	3	3	4916.799805	3699.799805	3699.799805	0.933333
2310	001B	1757	0.04	1169	1	65	100	3	4	3	5271	4102	RH-1	40	form-based			true	0.7	4	1	3	3	4919.600098	3750.600098	3750.600098	0.933333
2310	007A	1757	0.04	1547	1	65	100	3	4	3	5271	3724	RH-1	40	form-based			true	0.7	4	1	3	3	4919.600098	3372.600098	3372.600098	0.933333

block_num	lot_num	Lot Size Feet	Lot Size Acres	Existing Bldg Sqft	Existing Units	sb79_MaxHeight	sb79_MaxDensity	sb79_MaxFAR	SB79- Gross Unit Capacity	SB79- Net Unit Capacity	SB79- Gross GSF Capacity	SB79- Net GSF Capacity	Existing SF Zoning	Existing SF Height Limit	Density Limit?	Density Limit ratio	Corner Parcel?	In R4	Max Lot Coverage	SF Unit Capacity Gross	% Gross Unit- SF vs SB79	SF Zoning- Net Unit Capacity	SF Zoning - Net Unit Capacity Limited by 200% SB79	SF Zoning- Gross GSF Capacity	SF Zoning- Net GSF Capacity	SF Zoning - Net GSF Capacity Limited by 200% SB79	% Gross GSF- SF vs SB79
2310	007B	1757	0.04	1281	1	65	100	3	4	3	5271	3990	RH-1	40	form-based			true	0.7	4	1	3	3	4919.600098	3638.600098	3638.600098	0.933333
2310	007C	1746	0.04	1537	1	65	100	3	4	3	5238	3701	RH-1	40	form-based		true	true	0.7	4	1	3	3	4888.799805	3351.799805	3351.799805	0.933333
2310	007D	1871	0.04	1137	1	65	100	3	4	3	5613	4476	RH-1	40	form-based			true	0.7	4	1	3	3	5238.799805	4101.799805	4101.799805	0.933333
2310	008	1738	0.04	1011	1	65	100	3	4	3	5214	4203	RH-1	40	form-based		true	true	0.7	4	1	3	3	4866.399902	3855.399902	3855.399902	0.933333
2310	008A	1750	0.04	1011	1	65	100	3	4	3	5250	4239	RH-1	40	form-based			true	0.7	4	1	3	3	4900	3889	3889	0.933333
2310	008B	1750	0.04	1011	1	65	100	3	4	3	5250	4239	RH-1	40	form-based			true	0.7	4	1	3	3	4900	3889	3889	0.933333
2310	008C	1750	0.04	1011	1	65	100	3	4	3	5250	4239	RH-1	40	form-based			true	0.7	4	1	3	3	4900	3889	3889	0.933333
2310	017	1750	0.04	905	1	65	100	3	4	3	5250	4345	RH-1	40	form-based			true	0.7	4	1	3	3	4900	3995	3995	0.933333
2310	017A	1750	0.04	905	1	65	100	3	4	3	5250	4345	RH-1	40	form-based			true	0.7	4	1	3	3	4900	3995	3995	0.933333
2310	018	1750	0.04	905	1	65	100	3	4	3	5250	4345	RH-1	40	form-based			true	0.7	4	1	3	3	4900	3995	3995	0.933333
2310	021	1829	0.04	1169	1	65	100	3	4	3	5487	4318	RH-1	40	form-based			true	0.7	4	1	3	3	5121.199707	3952.199707	3952.199707	0.933333
2310	022	1829	0.04	1169	1	65	100	3	4	3	5487	4318	RH-1	40	form-based			true	0.7	4	1	3	3	5121.199707	3952.199707	3952.199707	0.933333
2311	001A	1744	0.04	1400	1	55	80	2.5	3	2	4360	2960	RH-1	40	form-based			true	0.7	4	1.333333373	3	3	4883.199707	3483.199707	3483.199707	1.12
2311	001B	1744	0.04	905	1	65	100	3	4	3	5232	4327	RH-1	40	form-based			true	0.7	4	1	3	3	4883.199707	3978.199707	3978.199707	0.933333
2311	001C	1744	0.04	905	1	65	100	3	4	3	5232	4327	RH-1	40	form-based			true	0.7	4	1	3	3	4883.199707	3978.199707	3978.199707	0.933333
2311	009A	1742	0.04	1137	1	65	100	3	4	3	5226	4089	RH-1	40	form-based			true	0.7	4	1	3	3	4877.600098	3740.600098	3740.600098	0.933333
2311	009B	1742	0.04	1137	1	65	100	3	4	3	5226	4089	RH-1	40	form-based			true	0.7	4	1	3	3	4877.600098	3740.600098	3740.600098	0.933333
2311	009C	1730	0.04	1137	1	65	100	3	4	3	5190	4053	RH-1	40	form-based		true	true	0.7	4	1	3	3	4844	3707	3707	0.933333
2311	009D	1871	0.04	1137	1	65	100	3	4	3	5613	4476	RH-1	40	form-based			true	0.7	4	1	3	3	5238.799805	4101.799805	4101.799805	0.933333
2311	009G	1871	0.04	1137	1	65	100	3	4	3	5613	4476	RH-1	40	form-based			true	0.7	4	1	3	3	5238.799805	4101.799805	4101.799805	0.933333
2311	009H	1739	0.04	1901	1	65	100	3	4	3	5217	3316	RH-1	40	form-based		true	true	0.7	4	1	3	3	4869.199707	2968.199707	2968.199707	0.933333
2311	009I	1750	0.04	1552	1	65	100	3	4	3	5250	3698	RH-1	40	form-based			true	0.7	4	1	3	3	4900	3348	3348	0.933333
2311	009J	1750	0.04	1137	1	65	100	3	4	3	5250	4113	RH-1	40	form-based			true	0.7	4	1	3	3	4900	3763	3763	0.933333
2311	017	1750	0.04	1593	1	65	100	3	4	3	5250	3657	RH-1	40	form-based			true	0.7	4	1	3	3	4900	3307	3307	0.933333
2311	018	1750	0.04	1061	1	65	100	3	4	3	5250	4189	RH-1	40	form-based			true	0.7	4	1	3	3	4900	3839	3839	0.933333
2311	019	1750	0.04	905	1	65	100	3	4	3	5250	4345	RH-1	40	form-based			true	0.7	4	1	3	3	4900	3995	3995	0.933333
2312	001	1913	0.04	1378	1	65	100	3	4	3	5739	4361	RH-1	40	form-based		true	true	0.7	4	1	3	3	5356.399902	3978.399902	3978.399902	0.933333
2312	001A	2066	0.05	1378	1	65	100	3	5	4	6198	4820	RH-1	40	form-based			true	0.7	4	0.800000012	3	3	5784.799805	4406.799805	4406.799805	0.933333
2312	001B	2066	0.05	2613	1	65	100	3	5	4	6198	3585	RH-1	40	form-based			true	0.7	4	0.800000012	3	3	5784.799805	3171.799805	3171.799805	0.933333
2312	001C	2079	0.05	1378	1	65	100	3	5	4	6237	4859	RH-1	40	form-based			true	0.7	4	0.800000012	3	3	5821.199707	4443.199707	4443.199707	0.933333
2312	010A	2063	0.05	2115	1	65	100	3	5	4	6189	4074	RH-1	40	form-based			true	0.7	4	0.800000012	3	3	5776.399902	3661.399902	3661.399902	0.933333
2312	010B	2063	0.05	1250	1	65	100	3	5	4	6189	4939	RH-1	40	form-based			true	0.7	4	0.800000012	3	3	5776.399902	4526.399902	4526.399902	0.933333
2312	010C	2063	0.05	1625	1	65	100	3	5	4	6189	4564	RH-1	40	form-based		true	true	0.7	4	0.800000012	3	3	5776.399902	4151.399902	4151.399902	0.933333
2312	011	1875	0.04	1550	1	65	100	3	4	3	5625	4075	RH-1	40	form-based			true	0.7	4	1	3	3	5250	3700	3700	0.933333
2312	028	2076	0.05	1804	1	65	100	3	5	4	6228	4424	RH-1	40	form-based			true	0.7	4	0.800000012	3	3	5812.799805	4008.799805	4008.799805	0.933333
2312	028A	2062	0.05	1300	1	65	100	3	5	4	6186	4886	RH-1	40	form-based			true	0.7	4	0.800000012	3	3	5773.600098	4473.600098	4473.600098	0.933333
2312	029	2063	0.05	1900	1	65	100	3	5	4	6189	4289	RH-1	40	form-based			true	0.7	4	0.800000012	3	3	5776.399902	3876.399902	3876.399902	0.933333
2312	030	1906	0.04	1300	1	55	80	2.5	3	2	4765	3465	RH-1	40	form-based		true	true	0.7	4	1.333333373	3	3	5336.799805	4036.799805	4036.799805	1.12
2314	001	1927	0.04	1479	1	65	100	3	4	3	5781	4302	RH-1	40	form-based		true	true	0.7	4	1	3	3	5395.600098	3916.600098	3916.600098	0.933333
2314	002	2069	0.05	1252	1	65	100	3	5	4	6207	4955	RH-1	40	form-based			true	0.7	4	0.800000012	3	3	5793.199707	4541.199707	4541.199707	0.933333
2314	003	2069	0.05	1700	1	65	100	3	5	4	6207	4507	RH-1	40	form-based			true	0.7	4	0.800000012	3	3	5793.199707	4093.199707	4093.199707	0.933333
2314	003A	2081	0.05	1650	1	65	100	3	5	4	6243	4593	RH-1	40	form-based			true	0.7	4	0.800000012	3	3	5826.799805	4176.799805	4176.799805	0.933333
2314	021	2062	0.05	1476	1	65	100	3	5	4	6186	4710	RH-1	40	form-based		true	true	0.7	4	0.800000012	3	3	5773.600098	4297.600098	4297.600098	0.933333
2314	021A	2062	0.05	1813	1	65	100	3	5	4	6186	4373	RH-1	40	form-based			true	0.7	4	0.800000012	3	3	5773.600098	3960.600098	3960.600098	0.933333
2314	021B	2063	0.05	1450	1	65	100	3	5	4	6189	4739	RH-1	40	form-based			true	0.7	4	0.800000012	3	3	5776.399902	4326.399902	4326.399902	0.933333
2314	021C	2062	0.05	1669	1	65	100	3	5	4	6186	4517	RH-1	40	form-based			true	0.7	4	0.800000012	3	3	5773.600098	4104.600098	4104.600098	0.933333
2314	031	2062	0.05	1738	1	65	100	3	5	4	6186	4448	RH-1	40	form-based			true	0.7	4	0.800000012	3	3	5773.600098	4035.600098	4035.600098	0.933333
2314	032	2063	0.05	1763	1	65	100	3	5	4	6189	4426	RH-1	40	form-based			true	0.7	4	0.800000012	3	3	5776.399902	4013.399902	4013.399902	0.933333
2314	033	1918	0.04	2300	1	65	100	3	4	3	5754	3454	RH-1	40	form-based		true	true	0.7	4	1	3	3	5370.399902	3070.399902	3070.399902	0.933333
2315	001	2077	0.05	1242	1	55	80	2.5	4	3	5192	3950	RH-1	40	form-based		true	true	0.7	4	1	3	3	5815.600098	4573.600098	4573.600098	1.120108
2315	012	1721	0.04	1750	1	65	100	3	4	3	5163	3413	RH-1	40	form-based			true	0.7	4	1	3	3	4818.799805	3068.799805	3068.799805	0.933333
2315	012A	1722	0.04	1175	1	65	100	3	4	3	5166	3991	RH-1	40	form-based			true	0.7	4	1	3	3	4821.600098	3646.600098	3646.600098	0.933333
2315	012B	1723	0.04	1295	1	65	100	3	4	3	5169	3874	RH-1	40	form-based			true	0.7	4	1	3	3	4824.399902	3529.399902	3529.399902	0.933333
2315	012C	1713	0.04	1175	1	65	100	3	4	3	5139	3964	RH-1	40	form-based		true	true	0.7	4	1	3	3	4796.399902	3621.399902	3621.399902	0.933333
2315	012H	1740	0.04	1175	1	65	100	3	4	3	5220	4045	RH-1	40	form-based		true	true	0.7	4	1	3	3	4872	3697	3697	0.933333
2315	012I	1750	0.04	1175	1	65	100	3	4	3	5250	4075	RH-1	40	form-based			true	0.7	4	1	3	3	4900	3725	3725	0.933333
2315	012J	1750	0.04	1175	1	65	100	3	4	3	5250	4075	RH-1	40	form-based			true	0.7	4	1	3	3	4900	3725	3725	0.933333
2315	012K	1750	0.04	1445	1	65	100	3	4	3	5250	3805	RH-1	40	form-based			true	0.7	4	1	3	3	4900	3455	3455	0.933333
2315	023	2112	0.05	1722	1	55	80	2.5	4	3	5280	3558	RH-1	40	form-based		true	true	0.7	4	1	3	3	5913.600098	4191.600098	4191.600098	1.12
2316	001F	3072	0.07	2322	3	65	100	3	7	4	9216	6894	RH-1	40	form-based			true	0.7	6	0.857142866	3	3	8601.599609	6279.599609	6279.599609	0.933333
2316	001M	2118	0.05	2145	1	55	80	2.5	4	3	5295	3150	RH-1	40	form-based		true	true	0.7	4	1	3	3	5930.399902	3785.399902	3785.399902	1.12
2316	010	1875	0.04	1200	1	65	100	3	4	3	5625	4425	RH-1	40	form-based			true	0.7	4	1	3	3	5250	4050	4050	0.933333
2316	011	1875	0.04	1758	1	65	100	3	4	3	5625	3867	RH-1	40	form-based			true	0.7	4	1	3	3	5250	3492	3492	0.933333
2316	012A	2125	0.05	1200	1	65	100	3	5	4	6375	5175	RH-1	40	form-based			true	0.7	4	0.800000012	3	3	5950	4750	4750	0.933333

block_num	lot_num	Lot Size Feet	Lot Size Acres	Existing Bldg Sqft	Existing Units	sb79_MaxHeight	sb79_MaxDensity	sb79_MaxFAR	SB79- Gross Unit Capacity	SB79- Net Unit Capacity	SB79- Gross GSF Capacity	SB79- Net GSF Capacity	Existing SF Zoning	Existing SF Height Limit	Density Limit?	Density Limit ratio	Corner Parcel?	In R4	Max Lot Coverage	SF Unit Capacity Gross	% Gross Unit- SF vs SB79	SF Zoning- Net Unit Capacity	SF Zoning - Net Unit Capacity Limited by 200% SB79	SF Zoning- Gross GSF Capacity	SF Zoning- Net GSF Capacity	SF Zoning - Net GSF Capacity Limited by 200% SB79	% Gross GSF- SF vs SB79
2317	001	2254	0.05	2358	2	65	100	3	5	3	6762	4404	RH-1	40	form-based		true	true	0.7	5	1	3	3	6311.199707	3953.199707	3953.199707	0.933333
2317	016A	1990	0.05	1305	1	65	100	3	5	4	5970	4665	RH-1	40	form-based			true	0.7	4	0.800000012	3	3	5572	4267	4267	0.933333
2317	016B	1949	0.04	1723	1	65	100	3	4	3	5847	4124	RH-1	40	form-based		true	true	0.7	4	1	3	3	5457.199707	3734.199707	3734.199707	0.933333
2317	016C	2010	0.05	1320	1	65	100	3	5	4	6030	4710	RH-1	40	form-based			true	0.7	4	0.800000012	3	3	5628	4308	4308	0.933333
2317	016D	2010	0.05	2009	1	65	100	3	5	4	6030	4021	RH-1	40	form-based			true	0.7	4	0.800000012	3	3	5628	3619	3619	0.933333
2317	016H	2010	0.05	1737	1	65	100	3	5	4	6030	4293	RH-1	40	form-based			true	0.7	4	0.800000012	3	3	5628	3891	3891	0.933333
2317	016I	2010	0.05	1316	1	65	100	3	5	4	6030	4714	RH-1	40	form-based			true	0.7	4	0.800000012	3	3	5628	4312	4312	0.933333
2317	016J	2010	0.05	2549	1	65	100	3	5	4	6030	3481	RH-1	40	form-based		true	true	0.7	4	0.800000012	3	3	5628	3079	3079	0.933333
2317	016K	2010	0.05	1964	1	65	100	3	5	4	6030	4066	RH-1	40	form-based			true	0.7	4	0.800000012	3	3	5628	3664	3664	0.933333
2319	018C	1936	0.04	1040	1	65	100	3	4	3	5808	4768	RH-1	40	form-based		true	true	0.7	4	1	3	3	5420.799805	4380.799805	4380.799805	0.933333
2319	018D	1754	0.04	1865	1	65	100	3	4	3	5262	3397	RH-1	40	form-based			true	0.7	4	1	3	3	4911.199707	3046.199707	3046.199707	0.933333
2320	004	2010	0.05	1240	1	65	100	3	5	4	6030	4790	RH-1	40	form-based		true	true	0.7	4	0.800000012	3	3	5628	4388	4388	0.933333
2320	004A	2010	0.05	1225	1	65	100	3	5	4	6030	4805	RH-1	40	form-based			true	0.7	4	0.800000012	3	3	5628	4403	4403	0.933333
2320	004B	2010	0.05	1927	1	65	100	3	5	4	6030	4103	RH-1	40	form-based			true	0.7	4	0.800000012	3	3	5628	3701	3701	0.933333
2320	004F	2010	0.05	1592	1	65	100	3	5	4	6030	4438	RH-1	40	form-based			true	0.7	4	0.800000012	3	3	5628	4036	4036	0.933333
2320	004G	2010	0.05	1225	1	65	100	3	5	4	6030	4805	RH-1	40	form-based			true	0.7	4	0.800000012	3	3	5628	4403	4403	0.933333
2320	004H	1920	0.04	1240	1	65	100	3	4	3	5760	4520	RH-1	40	form-based		true	true	0.7	4	1	3	3	5376	4136	4136	0.933333
2320	004I	2010	0.05	2585	1	65	100	3	5	4	6030	3445	RH-1	40	form-based			true	0.7	4	0.800000012	3	3	5628	3043	3043	0.933333
2320	004J	1981	0.05	975	1	65	100	3	5	4	5943	4968	RH-1	40	form-based			true	0.7	4	0.800000012	3	3	5546.799805	4571.799805	4571.799805	0.933333
2321	001A	1731	0.04	1366	1	55	80	2.5	3	2	4328	2962	RH-1	40	form-based			true	0.7	4	1.333333373	3	3	4846.799805	3480.799805	3480.799805	1.119871
2322	001	1977	0.05	1492	1	55	80	2.5	4	3	4942	3450	RH-1	40	form-based		true	true	0.7	4	1	3	3	5535.600098	4043.600098	4043.600098	1.120113
2322	001A	2063	0.05	1511	1	65	100	3	5	4	6189	4678	RH-1	40	form-based			true	0.7	4	0.800000012	3	3	5776.399902	4265.399902	4265.399902	0.933333
2322	001B	2063	0.05	1550	1	65	100	3	5	4	6189	4639	RH-1	40	form-based			true	0.7	4	0.800000012	3	3	5776.399902	4226.399902	4226.399902	0.933333
2322	001C	2063	0.05	1250	1	65	100	3	5	4	6189	4939	RH-1	40	form-based			true	0.7	4	0.800000012	3	3	5776.399902	4526.399902	4526.399902	0.933333
2322	015B	1741	0.04	1317	1	65	100	3	4	3	5223	3906	RH-1	40	form-based		true	true	0.7	4	1	3	3	4874.799805	3557.799805	3557.799805	0.933333
2322	015C	1750	0.04	1317	1	65	100	3	4	3	5250	3933	RH-1	40	form-based			true	0.7	4	1	3	3	4900	3583	3583	0.933333
2322	028	2065	0.05	1650	1	65	100	3	5	4	6195	4545	RH-1	40	form-based			true	0.7	4	0.800000012	3	3	5782	4132	4132	0.933333
2322	028A	2065	0.05	1538	1	55	80	2.5	4	3	5162	3624	RH-1	40	form-based			true	0.7	4	1	3	3	5782	4244	4244	1.120108
2322	029	2065	0.05	1300	1	55	80	2.5	4	3	5162	3862	RH-1	40	form-based			true	0.7	4	1	3	3	5782	4482	4482	1.120108
2322	029A	1977	0.05	1225	1	55	80	2.5	4	3	4942	3717	RH-1	40	form-based		true	true	0.7	4	1	3	3	5535.600098	4310.600098	4310.600098	1.120113
2323	001A	2065	0.05	1578	1	65	100	3	5	4	6195	4617	RH-1	40	form-based			true	0.7	4	0.800000012	3	3	5782	4204	4204	0.933333
2323	001B	2065	0.05	1300	1	65	100	3	5	4	6195	4895	RH-1	40	form-based			true	0.7	4	0.800000012	3	3	5782	4482	4482	0.933333
2323	001C	2065	0.05	1300	1	65	100	3	5	4	6195	4895	RH-1	40	form-based			true	0.7	4	0.800000012	3	3	5782	4482	4482	0.933333
2323	013	2075	0.05	1764	1	65	100	3	5	4	6225	4461	RH-1	40	form-based			true	0.7	4	0.800000012	3	3	5810	4046	4046	0.933333
2323	013A	2065	0.05	1365	1	65	100	3	5	4	6195	4830	RH-1	40	form-based			true	0.7	4	0.800000012	3	3	5782	4417	4417	0.933333
2323	013B	2065	0.05	1645	1	65	100	3	5	4	6195	4550	RH-1	40	form-based			true	0.7	4	0.800000012	3	3	5782	4137	4137	0.933333
2323	014	2055	0.05	1625	1	65	100	3	5	4	6165	4540	RH-1	40	form-based		true	true	0.7	4	0.800000012	3	3	5754	4129	4129	0.933333
2323	027A	2082	0.05	1350	1	65	100	3	5	4	6246	4896	RH-1	40	form-based			true	0.7	4	0.800000012	3	3	5829.600098	4479.600098	4479.600098	0.933333
2323	028	2082	0.05	1150	1	65	100	3	5	4	6246	5096	RH-1	40	form-based			true	0.7	4	0.800000012	3	3	5829.600098	4679.600098	4679.600098	0.933333
2323	028A	2083	0.05	1550	1	65	100	3	5	4	6249	4699	RH-1	40	form-based			true	0.7	4	0.800000012	3	3	5832.399902	4282.399902	4282.399902	0.933333
2323	028B	2000	0.05	1566	1	65	100	3	5	4	6000	4434	RH-1	40	form-based		true	true	0.7	4	0.800000012	3	3	5600	4034	4034	0.933333
2324	001	2000	0.05	1475	1	65	100	3	5	4	6000	4525	RH-1	40	form-based		true	true	0.7	4	0.800000012	3	3	5600	4125	4125	0.933333
2324	001A	2074	0.05	1794	1	65	100	3	5	4	6222	4428	RH-1	40	form-based			true	0.7	4	0.800000012	3	3	5807.199707	4013.199707	4013.199707	0.933333
2324	001B	2074	0.05	1945	1	65	100	3	5	4	6222	4277	RH-1	40	form-based			true	0.7	4	0.800000012	3	3	5807.199707	3862.199707	3862.199707	0.933333
2324	001C	2074	0.05	1417	1	65	100	3	5	4	6222	4805	RH-1	40	form-based			true	0.7	4	0.800000012	3	3	5807.199707	4390.199707	4390.199707	0.933333
2324	004C	1934	0.04	1300	1	65	100	3	4	3	5802	4502	RH-1	40	form-based			true	0.7	4	1	3	3	5415.199707	4115.199707	4115.199707	0.933333
2324	004D	1933	0.04	1300	1	65	100	3	4	3	5799	4499	RH-1	40	form-based			true	0.7	4	1	3	3	5412.399902	4112.399902	4112.399902	0.933333
2324	004E	1921	0.04	2511	1	65	100	3	4	3	5763	3252	RH-1	40	form-based		true	true	0.7	4	1	3	3	5378.799805	2867.799805	2867.799805	0.933333
2324	005D	2053	0.05	1225	1	65	100	3	5	4	6159	4934	RH-1	40	form-based		true	true	0.7	4	0.800000012	3	3	5748.399902	4523.399902	4523.399902	0.933333
2324	005E	2062	0.05	1665	1	65	100	3	5	4	6186	4521	RH-1	40	form-based			true	0.7	4	0.800000012	3	3	5773.600098	4108.600098	4108.600098	0.933333
2324	005F	2063	0.05	1325	1	65	100	3	5	4	6189	4864	RH-1	40	form-based			true	0.7	4	0.800000012	3	3	5776.399902	4451.399902	4451.399902	0.933333
2324	005G	2072	0.05	1175	1	65	100	3	5	4	6216	5041	RH-1	40	form-based			true	0.7	4	0.800000012	3	3	5801.600098	4626.600098	4626.600098	0.933333
2324	008H	2065	0.05	1400	1	65	100	3	5	4	6195	4795	RH-1	40	form-based			true	0.7	4	0.800000012	3	3	5782	4382	4382	0.933333
2324	008I	2065	0.05	1325	1	65	100	3	5	4	6195	4870	RH-1	40	form-based			true	0.7	4	0.800000012	3	3	5782	4457	4457	0.933333
2324	008J	2065	0.05	1451	1	65	100	3	5	4	6195	4744	RH-1	40	form-based			true	0.7	4	0.800000012	3	3	5782	4331	4331	0.933333
2324	008K	1988	0.05	1805	1	65	100	3	5	4	5964	4159	RH-1	40	form-based		true	true	0.7	4	0.800000012	3	3	5566.399902	3761.399902	3761.399902	0.933333
2325	001	1681	0.04	991	1	65	100	3	4	3	5043	4052	RH-1	40	form-based		true	true	0.7	4	1	3	3	4706.799805	3715.799805	3715.799805	0.933333
2325	002	1739	0.04	1016	1	65	100	3	4	3	5217	4201	RH-1	40	form-based			true	0.7	4	1	3	3	4869.199707	3853.199707	3853.199707	0.933333
2325	003	1739	0.04	800	1	65	100	3	4	3	5217	4417	RH-1	40	form-based			true	0.7	4	1	3	3	4869.199707	4069.199707	4069.199707	0.933333
2325	004	1739	0.04	800	1	65	100	3	4	3	5217	4417	RH-1	40	form-based			true	0.7	4	1	3	3	4869.199707	4069.199707	4069.199707	0.933333
2325	047	1750	0.04	800	1	65	100	3	4	3	5250	4450	RH-1	40	form-based			true	0.7	4	1	3	3	4900	4100	4100	0.933333
2325	048	1750	0.04	800	1	65	100	3	4	3	5250	4450	RH-1	40	form-based			true	0.7	4	1	3	3	4900	4100	4100	0.933333
2325	049	1750	0.04	800	1	65	100	3	4	3	5250	4450	RH-1	40	form-based			true	0.7	4	1	3	3	4900	4100	4100	0.933333
2325	050	1689	0.04	800	1	65	100	3	4	3	5067	4267	RH-1	40	form-based		true	true	0.7	4	1	3	3	4729.199707	3929.199707	3929.199707	0.933333

block_num	lot_num	Lot Size Feet	Lot Size Acres	Existing Bldg Sqft	Existing Units	sb79_MaxHeight	sb79_MaxDensity	sb79_MaxFAR	SB79- Gross Unit Capacity	SB79- Net Unit Capacity	SB79- Gross GSF Capacity	SB79- Net GSF Capacity	Existing SF Zoning	Existing SF Height Limit	Density Limit?	Density Limit ratio	Corner Parcel?	In R4	Max Lot Coverage	SF Unit Capacity Gross	% Gross Unit- SF vs SB79	SF Zoning- Net Unit Capacity	SF Zoning - Net Unit Capacity Limited by 200% SB79	SF Zoning- Gross GSF Capacity	SF Zoning- Net GSF Capacity	SF Zoning - Net GSF Capacity Limited by 200% SB79	% Gross GSF- SF vs SB79
2328	009A	3163	0.07	4280	4	65	100	3	7	3	9489	5209	RH-2	40	form-based		true	true	0.7	7	1	3	3	8856.399414	4576.399414	4576.399414	0.933333
2328	009P	1927	0.04	1614	1	65	100	3	4	3	5781	4167	RH-2	40	form-based			true	0.7	4	1	3	3	5395.600098	3781.600098	3781.600098	0.933333
2329	001E	2250	0.05	1753	2	65	100	3	5	3	6750	4997	RH-1	40	form-based			true	0.7	5	1	3	3	6300	4547	4547	0.933333
2329	006	2500	0.06	1750	2	65	100	3	6	4	7500	5750	RH-2	40	form-based			true	0.7	5	0.833333313	3	3	7000	5250	5250	0.933333
2329	006A	2500	0.06	1750	2	65	100	3	6	4	7500	5750	RH-2	40	form-based			true	0.7	5	0.833333313	3	3	7000	5250	5250	0.933333
2329	008	2500	0.06	2800	2	65	100	3	6	4	7500	4700	RH-2	40	form-based			true	0.7	5	0.833333313	3	3	7000	4200	4200	0.933333
2329	009C	2887	0.07	2393	3	65	100	3	7	4	8661	6268	RH-1	40	form-based			true	0.7	6	0.857142866	3	3	8083.600098	5690.600098	5690.600098	0.933333
2329	017	2126	0.05	1587	1	65	100	3	5	4	6378	4791	RH-1	40	form-based			true	0.7	4	0.800000012	3	3	5952.799805	4365.799805	4365.799805	0.933333
2329	017A	1907	0.04	1240	1	65	100	3	4	3	5721	4481	RH-1	40	form-based		true	true	0.7	4	1	3	3	5339.600098	4099.600098	4099.600098	0.933333
2330	001A	1907	0.04	1426	1	65	100	3	4	3	5721	4295	RH-2	40	form-based			true	0.7	4	1	3	3	5339.600098	3913.600098	3913.600098	0.933333
2331	004E	2137	0.05	2025	1	65	100	3	5	4	6411	4386	RH-1	40	form-based		true	true	0.7	4	0.800000012	3	3	5983.600098	3958.600098	3958.600098	0.933333
2332	019	2063	0.05	1784	1	65	100	3	5	4	6189	4405	RH-1	40	form-based		true	true	0.7	4	0.800000012	3	3	5776.399902	3992.399902	3992.399902	0.933333
2332	020	2063	0.05	1360	1	65	100	3	5	4	6189	4829	RH-1	40	form-based			true	0.7	4	0.800000012	3	3	5776.399902	4416.399902	4416.399902	0.933333
2332	021	2063	0.05	1600	1	65	100	3	5	4	6189	4589	RH-1	40	form-based			true	0.7	4	0.800000012	3	3	5776.399902	4176.399902	4176.399902	0.933333
2332	021A	2063	0.05	1360	1	65	100	3	5	4	6189	4829	RH-1	40	form-based			true	0.7	4	0.800000012	3	3	5776.399902	4416.399902	4416.399902	0.933333
2332	037A	1734	0.04	976	1	65	100	3	4	3	5202	4226	RH-1	40	form-based		true	true	0.7	4	1	3	3	4855.199707	3879.199707	3879.199707	0.933333
2334A	001	1944	0.04	1802	1	55	80	2.5	3	2	4860	3058	RH-1(D)	40	form-based		true	true	0.7	4	1.333333373	3	3	5443.199707	3641.199707	3641.199707	1.12
2334A	040	2061	0.05	1937	1	55	80	2.5	4	3	5152	3215	RH-1(D)	40	form-based		true	true	0.7	4	1	3	3	5770.799805	3833.799805	3833.799805	1.120109
2334B	020	2015	0.05	1275	1	65	100	3	5	4	6045	4770	RH-1(D)	40	form-based		true	true	0.7	4	0.800000012	3	3	5642	4367	4367	0.933333
2334B	021	1940	0.04	1975	1	65	100	3	4	3	5820	3845	RH-1(D)	40	form-based		true	true	0.7	4	1	3	3	5432	3457	3457	0.933333
2334B	022	2583	0.06	1899	2	65	100	3	6	4	7749	5850	RH-1(D)	40	form-based			true	0.7	5	0.833333313	3	3	7232.399902	5333.399902	5333.399902	0.933333
2335A	015C	2043	0.05	2048	1	65	100	3	5	4	6129	4081	RH-1	40	form-based		true	true	0.7	4	0.800000012	3	3	5720.399902	3672.399902	3672.399902	0.933333
2335A	033	2339	0.05	1336	2	65	100	3	5	3	7017	5681	RH-1(D)	40	form-based			true	0.7	5	1	3	3	6549.199707	5213.199707	5213.199707	0.933333
2335A	036	2061	0.05	1844	1	55	80	2.5	4	3	5152	3308	RH-1(D)	40	form-based		true	true	0.7	4	1	3	3	5770.799805	3926.799805	3926.799805	1.120109
2342	021	3000	0.07	1055	8	65	100	3	7	0	9000	7945	NCD-INNE	65	form-based			true	0.75	11	1.571428537	3	3	13500	12445	12445	1.5
2342	022	3058	0.07	4900	8	65	100	3	7	0	9174	4274	NCD-INNE	65	form-based		true	true	0.75	11	1.571428537	3	3	13761	8861	8861	1.5
2344A	001	2018	0.05	1456	1	65	100	3	5	4	6054	4598	RH-1(D)	40	form-based		true	true	0.7	4	0.800000012	3	3	5650.399902	4194.399902	4194.399902	0.933333
2344A	002	2423	0.06	2365	2	65	100	3	6	4	7269	4904	RH-1(D)	40	form-based			true	0.7	5	0.833333313	3	3	6784.399902	4419.399902	4419.399902	0.933333
2344A	037	1767	0.04	1600	1	65	100	3	4	3	5301	3701	RH-1(D)	40	form-based		true	true	0.7	4	1	3	3	4947.600098	3347.600098	3347.600098	0.933333
2344B	006	2114	0.05	1125	1	65	100	3	5	4	6342	5217	RH-1(D)	40	form-based			true	0.7	4	0.800000012	3	3	5919.199707	4794.199707	4794.199707	0.933333
2344B	007	2098	0.05	2075	1	65	100	3	5	4	6294	4219	RH-1(D)	40	form-based			true	0.7	4	0.800000012	3	3	5874.399902	3799.399902	3799.399902	0.933333
2344B	008	2109	0.05	1287	1	65	100	3	5	4	6327	5040	RH-1(D)	40	form-based			true	0.7	4	0.800000012	3	3	5905.199707	4618.199707	4618.199707	0.933333
2344B	010	2121	0.05	1987	1	65	100	3	5	4	6363	4376	RH-1(D)	40	form-based			true	0.7	4	0.800000012	3	3	5938.799805	3951.799805	3951.799805	0.933333
2344B	012	2033	0.05	1125	1	65	100	3	5	4	6099	4974	RH-1(D)	40	form-based			true	0.7	4	0.800000012	3	3	5692.399902	4567.399902	4567.399902	0.933333
2344B	013	2081	0.05	1804	1	65	100	3	5	4	6243	4439	RH-1(D)	40	form-based			true	0.7	4	0.800000012	3	3	5826.799805	4022.799805	4022.799805	0.933333
2344B	014	2109	0.05	2491	1	65	100	3	5	4	6327	3836	RH-1(D)	40	form-based			true	0.7	4	0.800000012	3	3	5905.199707	3414.199707	3414.199707	0.933333
2345A	001	1981	0.05	1406	1	65	100	3	5	4	5943	4537	RH-1(D)	40	form-based		true	true	0.7	4	0.800000012	3	3	5546.799805	4140.799805	4140.799805	0.933333
2345A	028	2366	0.05	2250	2	85	140	4	7	5	9464	7214	RH-1	40	form-based			true	0.7	5	0.714285731	3	3	6624.799805	4374.799805	4374.799805	0.7
2345A	032	2141	0.05	1268	1	65	100	3	5	4	6423	5155	RH-1	40	form-based			true	0.7	4	0.800000012	3	3	5994.799805	4726.799805	4726.799805	0.933333
2345A	033	2288	0.05	2385	2	65	100	3	5	3	6864	4479	RH-1	40	form-based			true	0.7	5	1	3	3	6406.399902	4021.399902	4021.399902	0.933333
2345A	033A	2317	0.05	2800	2	65	100	3	5	3	6951	4151	RH-1	40	form-based			true	0.7	5	1	3	3	6487.600098	3687.600098	3687.600098	0.933333
2345A	036	1839	0.04	1790	1	65	100	3	4	3	5517	3727	RH-1	40	form-based			true	0.7	4	1	3	3	5149.199707	3359.199707	3359.199707	0.933333
2345A	037	1833	0.04	1307	1	65	100	3	4	3	5499	4192	RH-1	40	form-based			true	0.7	4	1	3	3	5132.399902	3825.399902	3825.399902	0.933333
2345A	038	1822	0.04	1557	1	65	100	3	4	3	5466	3909	RH-1	40	form-based			true	0.7	4	1	3	3	5101.600098	3544.600098	3544.600098	0.933333
2345A	039	1878	0.04	950	1	65	100	3	4	3	5634	4684	RH-1	40	form-based			true	0.7	4	1	3	3	5258.399902	4308.399902	4308.399902	0.933333
2345A	040	1822	0.04	950	1	65	100	3	4	3	5466	4516	RH-1	40	form-based			true	0.7	4	1	3	3	5101.600098	4151.600098	4151.600098	0.933333
2347	009	902	0.02	1570	2	85	140	4	3	1	3608	2038	NCD-INNE	85	form-based			true	0.75	5	1.666666627	3	3	5412	3842	3842	1.5
2350	001A	1732	0.04	1150	1	65	100	3	4	3	5196	4046	RH-2	40	form-based			true	0.7	4	1	3	3	4849.600098	3699.600098	3699.600098	0.933333
2350	001B	1698	0.04	1931	1	65	100	3	4	3	5094	3163	RH-2	40	form-based			true	0.7	4	1	3	3	4754.399902	2823.399902	2823.399902	0.933333
2350	027	3180	0.07	3676	4	65	100	3	7	3	9540	5864	RM-1	40	form-based			true	0.7	7	1	3	3	8904	5228	5228	0.933333
2350	033	3000	0.07	4050	3	65	100	3	7	4	9000	4950	RM-1	40	form-based			true	0.7	6	0.857142866	3	3	8400	4350	4350	0.933333
2353	001	2634	0.06	3470	3	65	100	3	6	3	7902	4432	RH-2	40	form-based		true	true	0.7	6	1	3	3	7375.199707	3905.199707	3905.199707	0.933333
2353	001A	2635	0.06	3360	3	65	100	3	6	3	7905	4545	RH-2	40	form-based			true	0.7	6	1	3	3	7378	4018	4018	0.933333
2353	007	3007	0.07	4962	3	65	100	3	7	4	9021	4059	RM-1	40	form-based			true	0.7	6	0.857142866	3	3	8419.599609	3457.599609	3457.599609	0.933333
2356	002	4103	0.09	5490	6	65	100	3	9	3	12309	6819	RH-1	40	form-based			true	0.7	9	1	3	3	11488.39941	5998.399414	5998.399414	0.933333
2357	003A	3000	0.07	2025	3	65	100	3	7	4	9000	6975	RH-1	40	form-based			true	0.7	6	0.857142866	3	3	8400	6375	6375	0.933333
2358	036	2100	0.05	2673	1	65	100	3	5	4	6300	3627	RH-1	40	form-based			true	0.7	4	0.800000012	3	3	5880	3207	3207	0.933333
2362	001	2119	0.05	1012	1	65	100	3	5	4	6357	5345	RH-1	40	form-based		true	true	0.7	4	0.800000012	3	3	5933.199707	4921.199707	4921.199707	0.933333
2362	001A	2119	0.05	1327	1	65	100	3	5	4	6357	5030	RH-1	40	form-based			true	0.7	4	0.800000012	3	3	5933.199707	4606.199707	4606.199707	0.933333
2362	001B	2118	0.05	1567	1	65	100	3	5	4	6354	4787	RH-1	40	form-based			true	0.7	4	0.800000012	3	3	5930.399902	4363.399902	4363.399902	0.933333
2362	001C	2117	0.05	1645	1	65	100	3	5	4	6351	4706	RH-1	40	form-based			true	0.7	4	0.800000012	3	3	5927.600098	4282.600098	4282.600098	0.933333
2366	001	1806	0.04	1625	1	65	100	3	4	3	5418	3793	RH-1	40	form-based		true	true	0.7	4	1	3	3	5056.799805	3431.799805	3431.799805	0.933333
2366	002	1750	0.04	1100	1	65	100	3	4	3	5250	4150	RH-1	40	form-based			true	0.7	4	1	3	3	4900	3800	3800	0.933333
2366	003	1750	0.04	1100	1	65	100	3	4	3	5250	4150	RH-1	40	form-based			true	0.7	4	1	3	3	4900	3800	3800	0.933333

block_num	lot_num	Lot Size Feet	Lot Size Acres	Existing Bldg Sqft	Existing Units	sb79_MaxHeight	sb79_MaxDensity	sb79_MaxFAR	SB79- Gross Unit Capacity	SB79- Net Unit Capacity	SB79- Gross GSF Capacity	SB79- Net GSF Capacity	Existing SF Zoning	Existing SF Height Limit	Density Limit?	Density Limit ratio	Corner Parcel?	In R4	Max Lot Coverage	SF Unit Capacity Gross	% Gross Unit- SF vs SB79	SF Zoning- Net Unit Capacity	SF Zoning - Net Unit Capacity Limited by 200% SB79	SF Zoning- Gross GSF Capacity	SF Zoning- Net GSF Capacity	SF Zoning - Net GSF Capacity Limited by 200% SB79	% Gross GSF- SF vs SB79
2366	040	1999	0.05	1130	1	65	100	3	5	4	5997	4867	RH-1	40	form-based			true	0.7	4	0.800000012	3	3	5597.199707	4467.199707	4467.199707	0.933333
2366	041	2065	0.05	1135	1	65	100	3	5	4	6195	5060	RH-1	40	form-based			true	0.7	4	0.800000012	3	3	5782	4647	4647	0.933333
2366	042	2065	0.05	1077	1	65	100	3	5	4	6195	5118	RH-1	40	form-based			true	0.7	4	0.800000012	3	3	5782	4705	4705	0.933333
2366	043	2131	0.05	1975	1	65	100	3	5	4	6393	4418	RH-1	40	form-based		true	true	0.7	4	0.800000012	3	3	5966.799805	3991.799805	3991.799805	0.933333
2366	046	1895	0.04	1268	1	65	100	3	4	3	5685	4417	RH-1	40	form-based			true	0.7	4	1	3	3	5306	4038	4038	0.933333
2367	001	2124	0.05	1600	1	65	100	3	5	4	6372	4772	RH-1	40	form-based		true	true	0.7	4	0.800000012	3	3	5947.199707	4347.199707	4347.199707	0.933333
2367	001A	2058	0.05	1890	1	65	100	3	5	4	6174	4284	RH-1	40	form-based			true	0.7	4	0.800000012	3	3	5762.399902	3872.399902	3872.399902	0.933333
2367	001B	2058	0.05	1400	1	65	100	3	5	4	6174	4774	RH-1	40	form-based			true	0.7	4	0.800000012	3	3	5762.399902	4362.399902	4362.399902	0.933333
2367	001C	1993	0.05	1250	1	65	100	3	5	4	5979	4729	RH-1	40	form-based			true	0.7	4	0.800000012	3	3	5580.399902	4330.399902	4330.399902	0.933333
2367	030	1997	0.05	1220	1	65	100	3	5	4	5991	4771	RH-1	40	form-based			true	0.7	4	0.800000012	3	3	5591.600098	4371.600098	4371.600098	0.933333
2367	030A	2063	0.05	1220	1	65	100	3	5	4	6189	4969	RH-1	40	form-based			true	0.7	4	0.800000012	3	3	5776.399902	4556.399902	4556.399902	0.933333
2367	030B	2062	0.05	1220	1	65	100	3	5	4	6186	4966	RH-1	40	form-based			true	0.7	4	0.800000012	3	3	5773.600098	4553.600098	4553.600098	0.933333
2367	030C	2128	0.05	2265	1	65	100	3	5	4	6384	4119	RH-1	40	form-based		true	true	0.7	4	0.800000012	3	3	5958.399902	3693.399902	3693.399902	0.933333
2368	001	1753	0.04	1350	1	65	100	3	4	3	5259	3909	RH-1	40	form-based		true	true	0.7	4	1	3	3	4908.399902	3558.399902	3558.399902	0.933333
2368	001A	1753	0.04	1362	1	65	100	3	4	3	5259	3897	RH-1	40	form-based			true	0.7	4	1	3	3	4908.399902	3546.399902	3546.399902	0.933333
2368	001B	1753	0.04	1602	1	65	100	3	4	3	5259	3657	RH-1	40	form-based			true	0.7	4	1	3	3	4908.399902	3306.399902	3306.399902	0.933333
2368	001C	1753	0.04	2022	1	65	100	3	4	3	5259	3237	RH-1	40	form-based			true	0.7	4	1	3	3	4908.399902	2886.399902	2886.399902	0.933333
2368	029	1750	0.04	1790	1	65	100	3	4	3	5250	3460	RH-1	40	form-based			true	0.7	4	1	3	3	4900	3110	3110	0.933333
2368	030	1750	0.04	1165	1	65	100	3	4	3	5250	4085	RH-1	40	form-based			true	0.7	4	1	3	3	4900	3735	3735	0.933333
2368	031	1750	0.04	1165	1	65	100	3	4	3	5250	4085	RH-1	40	form-based			true	0.7	4	1	3	3	4900	3735	3735	0.933333
2368	032	1750	0.04	1452	1	65	100	3	4	3	5250	3798	RH-1	40	form-based		true	true	0.7	4	1	3	3	4900	3448	3448	0.933333
2369	001	1823	0.04	1533	1	65	100	3	4	3	5469	3936	RH-1	40	form-based		true	true	0.7	4	1	3	3	5104.399902	3571.399902	3571.399902	0.933333
2369	001A	1766	0.04	1530	1	65	100	3	4	3	5298	3768	RH-1	40	form-based			true	0.7	4	1	3	3	4944.799805	3414.799805	3414.799805	0.933333
2369	002	1766	0.04	1710	1	65	100	3	4	3	5298	3588	RH-1	40	form-based			true	0.7	4	1	3	3	4944.799805	3234.799805	3234.799805	0.933333
2369	002A	1710	0.04	1460	1	65	100	3	4	3	5130	3670	RH-1	40	form-based			true	0.7	4	1	3	3	4788	3328	3328	0.933333
2369	027	1694	0.04	1030	1	65	100	3	4	3	5082	4052	RH-1	40	form-based			true	0.7	4	1	3	3	4743.199707	3713.199707	3713.199707	0.933333
2369	028	1750	0.04	1030	1	65	100	3	4	3	5250	4220	RH-1	40	form-based			true	0.7	4	1	3	3	4900	3870	3870	0.933333
2369	029	1750	0.04	1745	1	65	100	3	4	3	5250	3505	RH-1	40	form-based			true	0.7	4	1	3	3	4900	3155	3155	0.933333
2369	030	1806	0.04	1030	1	65	100	3	4	3	5418	4388	RH-1	40	form-based		true	true	0.7	4	1	3	3	5056.799805	4026.799805	4026.799805	0.933333
2370	054	3002	0.07	2584	3	65	100	3	7	4	9006	6422	RH-1	40	form-based			true	0.7	6	0.857142866	3	3	8405.599609	5821.599609	5821.599609	0.933333
2371	001	2070	0.05	1011	1	65	100	3	5	4	6210	5199	RH-1	40	form-based		true	true	0.7	4	0.800000012	3	3	5796	4785	4785	0.933333
2371	001A	2070	0.05	1011	1	65	100	3	5	4	6210	5199	RH-1	40	form-based			true	0.7	4	0.800000012	3	3	5796	4785	4785	0.933333
2371	001B	2070	0.05	1011	1	65	100	3	5	4	6210	5199	RH-1	40	form-based			true	0.7	4	0.800000012	3	3	5796	4785	4785	0.933333
2371	001C	2070	0.05	1011	1	65	100	3	5	4	6210	5199	RH-1	40	form-based			true	0.7	4	0.800000012	3	3	5796	4785	4785	0.933333
2371	011	2069	0.05	1199	1	85	140	4	7	6	8276	7077	RH-1	40	form-based			true	0.7	4	0.571428597	3	3	5793.199707	4594.199707	4594.199707	0.7
2372	001C	2014	0.05	800	1	65	100	3	5	4	6042	5242	RH-1	40	form-based			true	0.7	4	0.800000012	3	3	5639.199707	4839.199707	4839.199707	0.933333
2372	041	1997	0.05	1325	1	65	100	3	5	4	5991	4666	RH-1	40	form-based			true	0.7	4	0.800000012	3	3	5591.600098	4266.600098	4266.600098	0.933333
2372	041A	2062	0.05	1325	1	65	100	3	5	4	6186	4861	RH-1	40	form-based			true	0.7	4	0.800000012	3	3	5773.600098	4448.600098	4448.600098	0.933333
2372	042	2062	0.05	2182	1	65	100	3	5	4	6186	4004	RH-1	40	form-based			true	0.7	4	0.800000012	3	3	5773.600098	3591.600098	3591.600098	0.933333
2372	043	2128	0.05	1375	1	65	100	3	5	4	6384	5009	RH-1	40	form-based		true	true	0.7	4	0.800000012	3	3	5958.399902	4583.399902	4583.399902	0.933333
2372	047	1895	0.04	1240	1	65	100	3	4	3	5685	4445	RH-1	40	form-based			true	0.7	4	1	3	3	5306	4066	4066	0.933333
2373	001	1978	0.05	1555	1	65	100	3	5	4	5934	4379	RH-1	40	form-based		true	true	0.7	4	0.800000012	3	3	5538.399902	3983.399902	3983.399902	0.933333
2373	001A	1917	0.04	1033	1	65	100	3	4	3	5751	4718	RH-1	40	form-based			true	0.7	4	1	3	3	5367.600098	4334.600098	4334.600098	0.933333
2373	025C	2075	0.05	1200	1	65	100	3	5	4	6225	5025	RH-1	40	form-based			true	0.7	4	0.800000012	3	3	5810	4610	4610	0.933333
2373	042	1852	0.04	1000	1	65	100	3	4	3	5556	4556	RH-1	40	form-based			true	0.7	4	1	3	3	5185.600098	4185.600098	4185.600098	0.933333
2373	044B	1895	0.04	1000	1	65	100	3	4	3	5685	4685	RH-1	40	form-based			true	0.7	4	1	3	3	5306	4306	4306	0.933333
2374	001C	1997	0.05	875	1	65	100	3	5	4	5991	5116	RH-1	40	form-based			true	0.7	4	0.800000012	3	3	5591.600098	4716.600098	4716.600098	0.933333
2374	035	2007	0.05	1250	1	65	100	3	5	4	6021	4771	RH-1	40	form-based			true	0.7	4	0.800000012	3	3	5619.600098	4369.600098	4369.600098	0.933333
2374	036	2073	0.05	2130	1	65	100	3	5	4	6219	4089	RH-1	40	form-based			true	0.7	4	0.800000012	3	3	5804.399902	3674.399902	3674.399902	0.933333
2374	037	2073	0.05	1250	1	65	100	3	5	4	6219	4969	RH-1	40	form-based			true	0.7	4	0.800000012	3	3	5804.399902	4554.399902	4554.399902	0.933333
2374	037A	2139	0.05	1250	1	65	100	3	5	4	6417	5167	RH-1	40	form-based		true	true	0.7	4	0.800000012	3	3	5989.199707	4739.199707	4739.199707	0.933333
2374	041	1895	0.04	1115	1	65	100	3	4	3	5685	4570	RH-1	40	form-based			true	0.7	4	1	3	3	5306	4191	4191	0.933333
2375	026A	2065	0.05	1364	1	65	100	3	5	4	6195	4831	RH-1	40	form-based			true	0.7	4	0.800000012	3	3	5782	4418	4418	0.933333
2375	042	1904	0.04	1040	1	65	100	3	4	3	5712	4672	RH-1	40	form-based			true	0.7	4	1	3	3	5331.199707	4291.199707	4291.199707	0.933333
2375	042A	1966	0.05	1040	1	65	100	3	5	4	5898	4858	RH-1	40	form-based		true	true	0.7	4	0.800000012	3	3	5504.799805	4464.799805	4464.799805	0.933333
2376	001	1826	0.04	1012	1	65	100	3	4	3	5478	4466	RH-1	40	form-based		true	true	0.7	4	1	3	3	5112.799805	4100.799805	4100.799805	0.933333
2376	002	1771	0.04	995	1	65	100	3	4	3	5313	4318	RH-1	40	form-based			true	0.7	4	1	3	3	4958.799805	3963.799805	3963.799805	0.933333
2376	003	1771	0.04	995	1	65	100	3	4	3	5313	4318	RH-1	40	form-based			true	0.7	4	1	3	3	4958.799805	3963.799805	3963.799805	0.933333
2376	021	2500	0.06	2550	2	65	100	3	6	4	7500	4950	RM-1	40	form-based			true	0.7	5	0.833333313	3	3	7000	4450	4450	0.933333
2376	022	2500	0.06	2550	2	65	100	3	6	4	7500	4950	RM-1	40	form-based			true	0.7	5	0.833333313	3	3	7000	4450	4450	0.933333
2376	023	2188	0.05	2550	2	65	100	3	5	3	6564	4014	RM-1	40	form-based			true	0.7	5	1	3	3	6126.399902	3576.399902	3576.399902	0.933333
2376	042	1750	0.04	995	1	65	100	3	4	3	5250	4255	RH-1	40	form-based			true	0.7	4	1	3	3	4900	3905	3905	0.933333
2376	043	1750	0.04	995	1	65	100	3	4	3	5250	4255	RH-1	40	form-based			true	0.7	4	1	3	3	4900	3905	3905	0.933333
2376	044	1750	0.04	995	1	65	100	3	4	3	5250	4255	RH-1	40	form-based			true	0.7	4	1	3	3	4900	3905	3905	0.933333

block_num	lot_num	Lot Size Feet	Lot Size Acres	Existing Bldg Sqft	Existing Units	sb79_MaxHeight	sb79_MaxDensity	sb79_MaxFAR	SB79- Gross Unit Capacity	SB79- Net Unit Capacity	SB79- Gross GSF Capacity	SB79- Net GSF Capacity	Existing SF Zoning	Existing SF Height Limit	Density Limit?	Density Limit ratio	Corner Parcel?	In R4	Max Lot Coverage	SF Unit Capacity Gross	% Gross Unit- SF vs SB79	SF Zoning- Net Unit Capacity	SF Zoning - Net Unit Capacity Limited by 200% SB79	SF Zoning- Gross GSF Capacity	SF Zoning- Net GSF Capacity	SF Zoning - Net GSF Capacity Limited by 200% SB79	% Gross GSF- SF vs SB79
2376	045	1806	0.04	1012	1	65	100	3	4	3	5418	4406	RH-1	40	form-based		true	true	0.7	4	1	3	3	5056.799805	4044.799805	4044.799805	0.933333
2376	048	1832	0.04	995	1	65	100	3	4	3	5496	4501	RH-1	40	form-based			true	0.7	4	1	3	3	5129.600098	4134.600098	4134.600098	0.933333
2376	049	1895	0.04	995	1	65	100	3	4	3	5685	4690	RH-1	40	form-based			true	0.7	4	1	3	3	5306	4311	4311	0.933333
2378	023	1875	0.04	1301	1	65	100	3	4	3	5625	4324	RH-1	40	form-based			true	0.7	4	1	3	3	5250	3949	3949	0.933333
2378	024	2435	0.06	2550	2	65	100	3	6	4	7305	4755	RM-1	40	form-based		true	true	0.7	5	0.833333313	3	3	6818	4268	4268	0.933333
2378	025	2434	0.06	2815	2	65	100	3	6	4	7302	4487	RM-1	40	form-based			true	0.7	5	0.833333313	3	3	6815.199707	4000.199707	4000.199707	0.933333
2379	019A	1875	0.04	1037	1	85	140	4	6	5	7500	6463	RH-1	40	form-based			true	0.7	4	0.666666687	3	3	5250	4213	4213	0.7
2379	037	2062	0.05	914	1	65	100	3	5	4	6186	5272	RH-1	40	form-based			true	0.7	4	0.800000012	3	3	5773.600098	4859.600098	4859.600098	0.933333
2379	046	1875	0.04	1214	1	85	140	4	6	5	7500	6286	RH-1	40	form-based			true	0.7	4	0.666666687	3	3	5250	4036	4036	0.7
2380	017	1756	0.04	875	1	65	100	3	4	3	5268	4393	RH-1	40	form-based			true	0.7	4	1	3	3	4916.799805	4041.799805	4041.799805	0.933333
2380	017A	1756	0.04	1115	1	65	100	3	4	3	5268	4153	RH-1	40	form-based			true	0.7	4	1	3	3	4916.799805	3801.799805	3801.799805	0.933333
2380	018	1756	0.04	1433	1	65	100	3	4	3	5268	3835	RH-1	40	form-based			true	0.7	4	1	3	3	4916.799805	3483.799805	3483.799805	0.933333
2380	019	1756	0.04	875	1	85	140	4	6	5	7024	6149	RH-1	40	form-based		true	true	0.7	4	0.666666687	3	3	4916.799805	4041.799805	4041.799805	0.7
2380	024	1750	0.04	1425	1	85	140	4	6	5	7000	5575	RH-1	40	form-based		true	true	0.7	4	0.666666687	3	3	4900	3475	3475	0.7
2380	024A	1750	0.04	875	1	85	140	4	6	5	7000	6125	RH-1	40	form-based			true	0.7	4	0.666666687	3	3	4900	4025	4025	0.7
2380	025	1750	0.04	1572	1	85	140	4	6	5	7000	5428	RH-1	40	form-based			true	0.7	4	0.666666687	3	3	4900	3328	3328	0.7
2380	025A	1750	0.04	1415	1	85	140	4	6	5	7000	5585	RH-1	40	form-based			true	0.7	4	0.666666687	3	3	4900	3485	3485	0.7
2381	018	1741	0.04	1321	1	65	100	3	4	3	5223	3902	RH-1	40	form-based			true	0.7	4	1	3	3	4874.799805	3553.799805	3553.799805	0.933333
2381	019	1962	0.05	1321	1	65	100	3	5	4	5886	4565	RH-1	40	form-based		true	true	0.7	4	0.800000012	3	3	5493.600098	4172.600098	4172.600098	0.933333
2381	019A	2100	0.05	1321	1	65	100	3	5	4	6300	4979	RH-1	40	form-based			true	0.7	4	0.800000012	3	3	5880	4559	4559	0.933333
2381	025	1875	0.04	1625	1	65	100	3	4	3	5625	4000	RH-1	40	form-based			true	0.7	4	1	3	3	5250	3625	3625	0.933333
2382	004F	2084	0.05	1275	1	65	100	3	5	4	6252	4977	RH-1	40	form-based			true	0.7	4	0.800000012	3	3	5835.199707	4560.199707	4560.199707	0.933333
2382	004G	2084	0.05	1275	1	65	100	3	5	4	6252	4977	RH-1	40	form-based			true	0.7	4	0.800000012	3	3	5835.199707	4560.199707	4560.199707	0.933333
2382	004H	2084	0.05	1275	1	65	100	3	5	4	6252	4977	RH-1	40	form-based			true	0.7	4	0.800000012	3	3	5835.199707	4560.199707	4560.199707	0.933333
2382	004I	2084	0.05	1275	1	65	100	3	5	4	6252	4977	RH-1	40	form-based		true	true	0.7	4	0.800000012	3	3	5835.199707	4560.199707	4560.199707	0.933333
2382	005	2063	0.05	1275	1	65	100	3	5	4	6189	4914	RH-1	40	form-based		true	true	0.7	4	0.800000012	3	3	5776.399902	4501.399902	4501.399902	0.933333
2382	005A	2062	0.05	990	1	65	100	3	5	4	6186	5196	RH-1	40	form-based			true	0.7	4	0.800000012	3	3	5773.600098	4783.600098	4783.600098	0.933333
2382	005B	2063	0.05	956	1	65	100	3	5	4	6189	5233	RH-1	40	form-based			true	0.7	4	0.800000012	3	3	5776.399902	4820.399902	4820.399902	0.933333
2382	005C	2063	0.05	1275	1	65	100	3	5	4	6189	4914	RH-1	40	form-based			true	0.7	4	0.800000012	3	3	5776.399902	4501.399902	4501.399902	0.933333
2384	012	2059	0.05	1494	1	65	100	3	5	4	6177	4683	RH-1	40	form-based			true	0.7	4	0.800000012	3	3	5765.199707	4271.199707	4271.199707	0.933333
2384	012A	2059	0.05	1613	1	65	100	3	5	4	6177	4564	RH-1	40	form-based			true	0.7	4	0.800000012	3	3	5765.199707	4152.199707	4152.199707	0.933333
2384	013	2059	0.05	1214	1	65	100	3	5	4	6177	4963	RH-1	40	form-based			true	0.7	4	0.800000012	3	3	5765.199707	4551.199707	4551.199707	0.933333
2384	013A	2059	0.05	1162	1	65	100	3	5	4	6177	5015	RH-1	40	form-based		true	true	0.7	4	0.800000012	3	3	5765.199707	4603.199707	4603.199707	0.933333
2384	017	2062	0.05	962	1	65	100	3	5	4	6186	5224	RH-1	40	form-based		true	true	0.7	4	0.800000012	3	3	5773.600098	4811.600098	4811.600098	0.933333
2384	017A	2063	0.05	995	1	65	100	3	5	4	6189	5194	RH-1	40	form-based			true	0.7	4	0.800000012	3	3	5776.399902	4781.399902	4781.399902	0.933333
2384	017B	2062	0.05	1379	1	65	100	3	5	4	6186	4807	RH-1	40	form-based			true	0.7	4	0.800000012	3	3	5773.600098	4394.600098	4394.600098	0.933333
2384	017C	2062	0.05	995	1	65	100	3	5	4	6186	5191	RH-1	40	form-based			true	0.7	4	0.800000012	3	3	5773.600098	4778.600098	4778.600098	0.933333
2384	026	2062	0.05	1025	1	85	140	4	7	6	8248	7223	RH-1	40	form-based			true	0.7	4	0.571428597	3	3	5773.600098	4748.600098	4748.600098	0.7
2385	016	2077	0.05	937	1	65	100	3	5	4	6231	5294	RH-1	40	form-based			true	0.7	4	0.800000012	3	3	5815.600098	4878.600098	4878.600098	0.933333
2385	017	2077	0.05	937	1	65	100	3	5	4	6231	5294	RH-1	40	form-based			true	0.7	4	0.800000012	3	3	5815.600098	4878.600098	4878.600098	0.933333
2385	017A	2077	0.05	1462	1	65	100	3	5	4	6231	4769	RH-1	40	form-based			true	0.7	4	0.800000012	3	3	5815.600098	4353.600098	4353.600098	0.933333
2385	018	2077	0.05	937	1	65	100	3	5	4	6231	5294	RH-1	40	form-based		true	true	0.7	4	0.800000012	3	3	5815.600098	4878.600098	4878.600098	0.933333
2385	022	2062	0.05	1494	1	65	100	3	5	4	6186	4692	RH-1	40	form-based		true	true	0.7	4	0.800000012	3	3	5773.600098	4279.600098	4279.600098	0.933333
2385	023	2062	0.05	1323	1	65	100	3	5	4	6186	4863	RH-1	40	form-based			true	0.7	4	0.800000012	3	3	5773.600098	4450.600098	4450.600098	0.933333
2385	024	2062	0.05	937	1	65	100	3	5	4	6186	5249	RH-1	40	form-based			true	0.7	4	0.800000012	3	3	5773.600098	4836.600098	4836.600098	0.933333
2385	024A	2063	0.05	1273	1	65	100	3	5	4	6189	4916	RH-1	40	form-based			true	0.7	4	0.800000012	3	3	5776.399902	4503.399902	4503.399902	0.933333
2386	016	1989	0.05	1300	1	65	100	3	5	4	5967	4667	RH-1	40	form-based			true	0.7	4	0.800000012	3	3	5569.199707	4269.199707	4269.199707	0.933333
2386	016A	2067	0.05	1700	1	65	100	3	5	4	6201	4501	RH-1	40	form-based		true	true	0.7	4	0.800000012	3	3	5787.600098	4087.600098	4087.600098	0.933333
2386	017	1950	0.04	1300	1	65	100	3	4	3	5850	4550	RH-1	40	form-based			true	0.7	4	1	3	3	5460	4160	4160	0.933333
2386	018	1950	0.04	1050	1	65	100	3	4	3	5850	4800	RH-1	40	form-based			true	0.7	4	1	3	3	5460	4410	4410	0.933333
2387	053	2080	0.05	2522	1	65	100	3	5	4	6240	3718	RH-1	40	form-based		true	true	0.7	4	0.800000012	3	3	5824	3302	3302	0.933333
2387	054	1950	0.04	2348	1	65	100	3	4	3	5850	3502	RH-1	40	form-based			true	0.7	4	1	3	3	5460	3112	3112	0.933333
2387	055	1950	0.04	2348	1	65	100	3	4	3	5850	3502	RH-1	40	form-based			true	0.7	4	1	3	3	5460	3112	3112	0.933333
2387	056	1950	0.04	2690	1	65	100	3	4	3	5850	3160	RH-1	40	form-based			true	0.7	4	1	3	3	5460	2770	2770	0.933333
2387	058	1950	0.04	2690	1	65	100	3	4	3	5850	3160	RH-1	40	form-based			true	0.7	4	1	3	3	5460	2770	2770	0.933333
2387	059	1947	0.04	2348	1	65	100	3	4	3	5841	3493	RH-1	40	form-based			true	0.7	4	1	3	3	5451.600098	3103.600098	3103.600098	0.933333
2387	060	1949	0.04	2348	1	65	100	3	4	3	5847	3499	RH-1	40	form-based			true	0.7	4	1	3	3	5457.199707	3109.199707	3109.199707	0.933333
2388	013	1931	0.04	1793	1	65	100	3	4	3	5793	4000	RH-1	40	form-based			true	0.7	4	1	3	3	5406.799805	3613.799805	3613.799805	0.933333
2388	013A	2054	0.05	1933	1	65	100	3	5	4	6162	4229	RH-1	40	form-based			true	0.7	4	0.800000012	3	3	5751.199707	3818.199707	3818.199707	0.933333
2388	014	2054	0.05	1963	1	65	100	3	5	4	6162	4199	RH-1	40	form-based			true	0.7	4	0.800000012	3	3	5751.199707	3788.199707	3788.199707	0.933333
2388	017A	2104	0.05	1370	1	65	100	3	5	4	6312	4942	RH-1	40	form-based			true	0.7	4	0.800000012	3	3	5891.199707	4521.199707	4521.199707	0.933333
2388	017B	2104	0.05	1664	1	65	100	3	5	4	6312	4648	RH-1	40	form-based			true	0.7	4	0.800000012	3	3	5891.199707	4227.199707	4227.199707	0.933333
2388	017C	2104	0.05	1370	1	65	100	3	5	4	6312	4942	RH-1	40	form-based		true	true	0.7	4	0.800000012	3	3	5891.199707	4521.199707	4521.199707	0.933333
2390	015	1944	0.04	1375	1	65	100	3	4	3	5832	4457	RH-1	40	form-based			true	0.7	4	1	3	3	5443.199707	4068.199707	4068.199707	0.933333

block_num	lot_num	Lot Size Feet	Lot Size Acres	Existing Bldg Sqft	Existing Units	sb79_MaxHeight	sb79_MaxDensity	sb79_MaxFAR	SB79- Gross Unit Capacity	SB79- Net Unit Capacity	SB79- Gross GSF Capacity	SB79- Net GSF Capacity	Existing SF Zoning	Existing SF Height Limit	Density Limit?	Density Limit ratio	Corner Parcel?	In R4	Max Lot Coverage	SF Unit Capacity Gross	% Gross Unit- SF vs SB79	SF Zoning- Net Unit Capacity	SF Zoning - Net Unit Capacity Limited by 200% SB79	SF Zoning- Gross GSF Capacity	SF Zoning- Net GSF Capacity	SF Zoning - Net GSF Capacity Limited by 200% SB79	% Gross GSF- SF vs SB79
2390	016	2063	0.05	1375	1	65	100	3	5	4	6189	4814	RH-1	40	form-based			true	0.7	4	0.800000012	3	3	5776.399902	4401.399902	4401.399902	0.933333
2390	017	2062	0.05	1839	1	65	100	3	5	4	6186	4347	RH-1	40	form-based			true	0.7	4	0.800000012	3	3	5773.600098	3934.600098	3934.600098	0.933333
2392	017	2065	0.05	1400	1	65	100	3	5	4	6195	4795	RH-1	40	form-based			true	0.7	4	0.800000012	3	3	5782	4382	4382	0.933333
2392	017A	2065	0.05	1845	1	65	100	3	5	4	6195	4350	RH-1	40	form-based			true	0.7	4	0.800000012	3	3	5782	3937	3937	0.933333
2392	017B	2065	0.05	1850	1	65	100	3	5	4	6195	4345	RH-1	40	form-based			true	0.7	4	0.800000012	3	3	5782	3932	3932	0.933333
2392	017C	2065	0.05	1920	1	65	100	3	5	4	6195	4275	RH-1	40	form-based		true	true	0.7	4	0.800000012	3	3	5782	3862	3862	0.933333
2393	024	2063	0.05	1150	1	65	100	3	5	4	6189	5039	RH-1	40	form-based		true	true	0.7	4	0.800000012	3	3	5776.399902	4626.399902	4626.399902	0.933333
2393	024A	2062	0.05	1150	1	65	100	3	5	4	6186	5036	RH-1	40	form-based			true	0.7	4	0.800000012	3	3	5773.600098	4623.600098	4623.600098	0.933333
2393	024B	2063	0.05	1146	1	65	100	3	5	4	6189	5043	RH-1	40	form-based			true	0.7	4	0.800000012	3	3	5776.399902	4630.399902	4630.399902	0.933333
2393	024C	2062	0.05	1250	1	65	100	3	5	4	6186	4936	RH-1	40	form-based			true	0.7	4	0.800000012	3	3	5773.600098	4523.600098	4523.600098	0.933333
2394	025	1715	0.04	1100	1	65	100	3	4	3	5145	4045	RH-1	40	form-based		true	true	0.7	4	1	3	3	4802	3702	3702	0.933333
2396	013A	2021	0.05	2265	1	65	100	3	5	4	6063	3798	RH-1	40	form-based		true	true	0.7	4	0.800000012	3	3	5658.799805	3393.799805	3393.799805	0.933333
2397	022	2131	0.05	1247	1	65	100	3	5	4	6393	5146	RH-1	40	form-based		true	true	0.7	4	0.800000012	3	3	5966.799805	4719.799805	4719.799805	0.933333
2397	023	1958	0.04	2019	1	65	100	3	4	3	5874	3855	RH-1	40	form-based			true	0.7	4	1	3	3	5482.399902	3463.399902	3463.399902	0.933333
2397	023A	1670	0.04	1247	1	65	100	3	4	3	5010	3763	RH-1	40	form-based			true	0.7	4	1	3	3	4676	3429	3429	0.933333
2398	016	2440	0.06	1010	2	65	100	3	6	4	7320	6310	RH-1	40	form-based			true	0.7	5	0.833333313	3	3	6832	5822	5822	0.933333
2401	015	2068	0.05	1150	1	65	100	3	5	4	6204	5054	RH-1	40	form-based			true	0.7	4	0.800000012	3	3	5790.399902	4640.399902	4640.399902	0.933333
2401	015A	2068	0.05	1250	1	65	100	3	5	4	6204	4954	RH-1	40	form-based			true	0.7	4	0.800000012	3	3	5790.399902	4540.399902	4540.399902	0.933333
2401	015B	2068	0.05	1250	1	65	100	3	5	4	6204	4954	RH-1	40	form-based			true	0.7	4	0.800000012	3	3	5790.399902	4540.399902	4540.399902	0.933333
2401	015C	2068	0.05	1530	1	65	100	3	5	4	6204	4674	RH-1	40	form-based		true	true	0.7	4	0.800000012	3	3	5790.399902	4260.399902	4260.399902	0.933333
2402	012	2063	0.05	1475	1	65	100	3	5	4	6189	4714	RH-1	40	form-based			true	0.7	4	0.800000012	3	3	5776.399902	4301.399902	4301.399902	0.933333
2402	012A	2062	0.05	1455	1	65	100	3	5	4	6186	4731	RH-1	40	form-based			true	0.7	4	0.800000012	3	3	5773.600098	4318.600098	4318.600098	0.933333
2402	012B	2062	0.05	1450	1	65	100	3	5	4	6186	4736	RH-1	40	form-based			true	0.7	4	0.800000012	3	3	5773.600098	4323.600098	4323.600098	0.933333
2402	013	2061	0.05	2275	1	65	100	3	5	4	6183	3908	RH-1	40	form-based		true	true	0.7	4	0.800000012	3	3	5770.799805	3495.799805	3495.799805	0.933333
2402	017A	2063	0.05	2052	1	65	100	3	5	4	6189	4137	RH-1	40	form-based			true	0.7	4	0.800000012	3	3	5776.399902	3724.399902	3724.399902	0.933333
2403	015	2063	0.05	1865	1	65	100	3	5	4	6189	4324	RH-1	40	form-based			true	0.7	4	0.800000012	3	3	5776.399902	3911.399902	3911.399902	0.933333
2403	016	2063	0.05	2074	1	65	100	3	5	4	6189	4115	RH-1	40	form-based			true	0.7	4	0.800000012	3	3	5776.399902	3702.399902	3702.399902	0.933333
2403	017	2062	0.05	1375	1	65	100	3	5	4	6186	4811	RH-1	40	form-based			true	0.7	4	0.800000012	3	3	5773.600098	4398.600098	4398.600098	0.933333
2403	017A	2063	0.05	1200	1	65	100	3	5	4	6189	4989	RH-1	40	form-based		true	true	0.7	4	0.800000012	3	3	5776.399902	4576.399902	4576.399902	0.933333
2410	013A	1894	0.04	2075	1	65	100	3	4	3	5682	3607	RH-1	40	form-based		true	true	0.7	4	1	3	3	5303.199707	3228.199707	3228.199707	0.933333
2410	014A	2025	0.05	1725	1	65	100	3	5	4	6075	4350	RH-1	40	form-based			true	0.7	4	0.800000012	3	3	5670	3945	3945	0.933333
2413	011	2024	0.05	2340	1	65	100	3	5	4	6072	3732	RH-1(D)	40	form-based			true	0.7	4	0.800000012	3	3	5667.199707	3327.199707	3327.199707	0.933333
2413	012	1890	0.04	1520	1	65	100	3	4	3	5670	4150	RH-1(D)	40	form-based			true	0.7	4	1	3	3	5292	3772	3772	0.933333
2414	002	1356	0.03	0	0	65	100	3	3	3	4068	4068	RH-1	40	form-based			true	0.7	3	1	3	3	3796.800049	3796.800049	3796.800049	0.933333
2414	005B	2027	0.05	1756	1	65	100	3	5	4	6081	4325	RH-1(D)	40	form-based			true	0.7	4	0.800000012	3	3	5675.600098	3919.600098	3919.600098	0.933333
2414	005C	1887	0.04	1515	1	65	100	3	4	3	5661	4146	RH-1(D)	40	form-based		true	true	0.7	4	1	3	3	5283.600098	3768.600098	3768.600098	0.933333
2416	022	1852	0.04	1047	1	65	100	3	4	3	5556	4509	RH-1	40	form-based			true	0.7	4	1	3	3	5185.600098	4138.600098	4138.600098	0.933333
2416	024	1743	0.04	2171	1	65	100	3	4	3	5229	3058	RH-1	40	form-based			true	0.7	4	1	3	3	4880.399902	2709.399902	2709.399902	0.933333
2417	022C	1763	0.04	1105	1	65	100	3	4	3	5289	4184	RH-1	40	form-based		true	true	0.7	4	1	3	3	4936.399902	3831.399902	3831.399902	0.933333
2417	024B	2536	0.06	2144	2	65	100	3	6	4	7608	5464	RH-1	40	form-based			true	0.7	5	0.833333313	3	3	7100.799805	4956.799805	4956.799805	0.933333
2421	001	1997	0.05	1585	1	65	100	3	5	4	5991	4406	RH-1	40	form-based		true	true	0.7	4	0.800000012	3	3	5591.600098	4006.600098	4006.600098	0.933333
2421	002	2081	0.05	1305	1	65	100	3	5	4	6243	4938	RH-1	40	form-based			true	0.7	4	0.800000012	3	3	5826.799805	4521.799805	4521.799805	0.933333
2421	003	2081	0.05	805	1	65	100	3	5	4	6243	5438	RH-1	40	form-based			true	0.7	4	0.800000012	3	3	5826.799805	5021.799805	5021.799805	0.933333
2421	021	2087	0.05	2000	1	65	100	3	5	4	6261	4261	RH-1	40	form-based			true	0.7	4	0.800000012	3	3	5843.600098	3843.600098	3843.600098	0.933333
2421	022	2088	0.05	1405	1	65	100	3	5	4	6264	4859	RH-1	40	form-based			true	0.7	4	0.800000012	3	3	5846.399902	4441.399902	4441.399902	0.933333
2421	023	2088	0.05	2133	1	65	100	3	5	4	6264	4131	RH-1	40	form-based			true	0.7	4	0.800000012	3	3	5846.399902	3713.399902	3713.399902	0.933333
2421	024	2088	0.05	1600	1	65	100	3	5	4	6264	4664	RH-1	40	form-based		true	true	0.7	4	0.800000012	3	3	5846.399902	4246.399902	4246.399902	0.933333
2421	028	2065	0.05	1225	1	65	100	3	5	4	6195	4970	RH-1	40	form-based		true	true	0.7	4	0.800000012	3	3	5782	4557	4557	0.933333
2421	029	2065	0.05	900	1	65	100	3	5	4	6195	5295	RH-1	40	form-based			true	0.7	4	0.800000012	3	3	5782	4882	4882	0.933333
2421	030	2065	0.05	900	1	65	100	3	5	4	6195	5295	RH-1	40	form-based			true	0.7	4	0.800000012	3	3	5782	4882	4882	0.933333
2421	031	2065	0.05	900	1	65	100	3	5	4	6195	5295	RH-1	40	form-based			true	0.7	4	0.800000012	3	3	5782	4882	4882	0.933333
2421	049	2065	0.05	1725	1	65	100	3	5	4	6195	4470	RH-1	40	form-based			true	0.7	4	0.800000012	3	3	5782	4057	4057	0.933333
2421	050	2065	0.05	1665	1	65	100	3	5	4	6195	4530	RH-1	40	form-based			true	0.7	4	0.800000012	3	3	5782	4117	4117	0.933333
2421	051	1982	0.05	1405	1	65	100	3	5	4	5946	4541	RH-1	40	form-based		true	true	0.7	4	0.800000012	3	3	5549.600098	4144.600098	4144.600098	0.933333
2424	044	1668	0.04	1237	1	65	100	3	4	3	5004	3767	RH-1(D)	40	form-based			true	0.7	4	1	3	3	4670.399902	3433.399902	3433.399902	0.933333
2424	044A	1668	0.04	1182	1	65	100	3	4	3	5004	3822	RH-1(D)	40	form-based			true	0.7	4	1	3	3	4670.399902	3488.399902	3488.399902	0.933333
2424	044B	2114	0.05	1237	1	65	100	3	5	4	6342	5105	RH-1(D)	40	form-based			true	0.7	4	0.800000012	3	3	5919.199707	4682.199707	4682.199707	0.933333
2425	029	1960	0.04	1609	1	65	100	3	4	3	5880	4271	RH-1(D)	40	form-based			true	0.7	4	1	3	3	5488	3879	3879	0.933333
2428	001	2039	0.05	1728	1	65	100	3	5	4	6117	4389	RH-1	40	form-based		true	true	0.7	4	0.800000012	3	3	5709.199707	3981.199707	3981.199707	0.933333
2429	036	2089	0.05	1303	1	65	100	3	5	4	6267	4964	RH-1	40	form-based			true	0.7	4	0.800000012	3	3	5849.199707	4546.199707	4546.199707	0.933333
2430	017	1750	0.04	1330	1	65	100	3	4	3	5250	3920	RH-1	40	form-based			true	0.7	4	1	3	3	4900	3570	3570	0.933333
2430	017A	1750	0.04	1150	1	65	100	3	4	3	5250	4100	RH-1	40	form-based			true	0.7	4	1	3	3	4900	3750	3750	0.933333
2430	018	1831	0.04	1250	1	65	100	3	4	3	5493	4243	RH-1	40	form-based			true	0.7	4	1	3	3	5126.799805	3876.799805	3876.799805	0.933333
2430	018A	1831	0.04	1250	1	65	100	3	4	3	5493	4243	RH-1	40	form-based			true	0.7	4	1	3	3	5126.799805	3876.799805	3876.799805	0.933333

block_num	lot_num	Lot Size Feet	Lot Size Acres	Existing Bldg Sqft	Existing Units	sb79_MaxHeight	sb79_MaxDensity	sb79_MaxFAR	SB79- Gross Unit Capacity	SB79- Net Unit Capacity	SB79- Gross GSF Capacity	SB79- Net GSF Capacity	Existing SF Zoning	Existing SF Height Limit	Density Limit?	Density Limit ratio	Corner Parcel?	In R4	Max Lot Coverage	SF Unit Capacity Gross	% Gross Unit- SF vs SB79	SF Zoning- Net Unit Capacity	SF Zoning - Net Unit Capacity Limited by 200% SB79	SF Zoning- Gross GSF Capacity	SF Zoning- Net GSF Capacity	SF Zoning - Net GSF Capacity Limited by 200% SB79	% Gross GSF- SF vs SB79
2430	019D	1960	0.05	1674	1	65	100	3	5	4	5880	4206	RH-1	40	form-based		true	true	0.7	4	0.800000012	3	3	5488	3814	3814	0.933333
2431	014B	1950	0.04	1959	1	65	100	3	4	3	5850	3891	RH-1	40	form-based		true	true	0.7	4	1	3	3	5460	3501	3501	0.933333
2431	015C	1950	0.04	1674	1	65	100	3	4	3	5850	4176	RH-1	40	form-based		true	true	0.7	4	1	3	3	5460	3786	3786	0.933333
2432	006	3000	0.07	2510	3	65	100	3	7	4	9000	6490	RH-1	40	form-based			true	0.7	6	0.857142866	3	3	8400	5890	5890	0.933333
2432	012B	1750	0.04	1024	1	65	100	3	4	3	5250	4226	RH-1	40	form-based		true	true	0.7	4	1	3	3	4900	3876	3876	0.933333
2433	019	1923	0.04	1102	1	65	100	3	4	3	5769	4667	RH-1	40	form-based			true	0.7	4	1	3	3	5384.399902	4282.399902	4282.399902	0.933333
2433	019A	1816	0.04	1102	1	65	100	3	4	3	5448	4346	RH-1	40	form-based			true	0.7	4	1	3	3	5084.799805	3982.799805	3982.799805	0.933333
2433	019C	1750	0.04	1102	1	65	100	3	4	3	5250	4148	RH-1	40	form-based			true	0.7	4	1	3	3	4900	3798	3798	0.933333
2433	019D	1750	0.04	1102	1	65	100	3	4	3	5250	4148	RH-1	40	form-based			true	0.7	4	1	3	3	4900	3798	3798	0.933333
2433	025	2250	0.05	2438	2	65	100	3	5	3	6750	4312	RH-1	40	form-based			true	0.7	5	1	3	3	6300	3862	3862	0.933333
2434	041	2063	0.05	1287	1	65	100	3	5	4	6189	4902	RH-1	40	form-based			true	0.7	4	0.800000012	3	3	5776.399902	4489.399902	4489.399902	0.933333
2434	042	2062	0.05	1467	1	65	100	3	5	4	6186	4719	RH-1	40	form-based			true	0.7	4	0.800000012	3	3	5773.600098	4306.600098	4306.600098	0.933333
2434	042A	1869	0.04	1645	1	65	100	3	4	3	5607	3962	RH-1	40	form-based		true	true	0.7	4	1	3	3	5233.199707	3588.199707	3588.199707	0.933333
2435	033	1437	0.03	2511	2	55	80	2.5	2	0	3592	1081	RTO-C	65	form-based			true	0.75	5	2.5	3	2	6466.5	3955.5	3955.5	1.800251
2435	034	1437	0.03	2174	2	55	80	2.5	2	0	3592	1418	RTO-C	65	form-based			true	0.75	5	2.5	3	2	6466.5	4292.5	4292.5	1.800251
2435	035	1437	0.03	2174	2	65	100	3	3	1	4311	2137	RTO-C	65	form-based			true	0.75	5	1.666666627	3	3	6466.5	4292.5	4292.5	1.5
2436	001A	1750	0.04	1622	1	65	100	3	4	3	5250	3628	RH-1	40	form-based			true	0.7	4	1	3	3	4900	3278	3278	0.933333
2436	001B	1750	0.04	1250	1	65	100	3	4	3	5250	4000	RH-1	40	form-based			true	0.7	4	1	3	3	4900	3650	3650	0.933333
2436	001C	1914	0.04	1000	1	65	100	3	4	3	5742	4742	RH-1	40	form-based			true	0.7	4	1	3	3	5359.199707	4359.199707	4359.199707	0.933333
2438	001	2062	0.05	1960	1	65	100	3	5	4	6186	4226	RH-1	40	form-based		true	true	0.7	4	0.800000012	3	3	5773.600098	3813.600098	3813.600098	0.933333
2438	001A	2063	0.05	1945	1	65	100	3	5	4	6189	4244	RH-1	40	form-based			true	0.7	4	0.800000012	3	3	5776.399902	3831.399902	3831.399902	0.933333
2438	001B	2063	0.05	1200	1	65	100	3	5	4	6189	4989	RH-1	40	form-based			true	0.7	4	0.800000012	3	3	5776.399902	4576.399902	4576.399902	0.933333
2438	001C	2062	0.05	1642	1	65	100	3	5	4	6186	4544	RH-1	40	form-based			true	0.7	4	0.800000012	3	3	5773.600098	4131.600098	4131.600098	0.933333
2438	022	1425	0.03	2222	2	65	100	3	3	1	4275	2053	RTO-C	65	form-based			true	0.75	5	1.666666627	3	3	6412.5	4190.5	4190.5	1.5
2438	022A	1425	0.03	2222	2	65	100	3	3	1	4275	2053	RTO-C	65	form-based			true	0.75	5	1.666666627	3	3	6412.5	4190.5	4190.5	1.5
2438	036	2053	0.05	1210	1	65	100	3	5	4	6159	4949	RH-1	40	form-based			true	0.7	4	0.800000012	3	3	5748.399902	4538.399902	4538.399902	0.933333
2438	036A	2053	0.05	1225	1	65	100	3	5	4	6159	4934	RH-1	40	form-based			true	0.7	4	0.800000012	3	3	5748.399902	4523.399902	4523.399902	0.933333
2438	036B	2053	0.05	1798	1	65	100	3	5	4	6159	4361	RH-1	40	form-based			true	0.7	4	0.800000012	3	3	5748.399902	3950.399902	3950.399902	0.933333
2438	036C	2053	0.05	1756	1	65	100	3	5	4	6159	4403	RH-1	40	form-based		true	true	0.7	4	0.800000012	3	3	5748.399902	3992.399902	3992.399902	0.933333
2439	001	2030	0.05	1255	1	65	100	3	5	4	6090	4835	RH-1	40	form-based		true	true	0.7	4	0.800000012	3	3	5684	4429	4429	0.933333
2439	001A	2030	0.05	1765	1	65	100	3	5	4	6090	4325	RH-1	40	form-based			true	0.7	4	0.800000012	3	3	5684	3919	3919	0.933333
2439	001B	2030	0.05	1665	1	65	100	3	5	4	6090	4425	RH-1	40	form-based			true	0.7	4	0.800000012	3	3	5684	4019	4019	0.933333
2439	001C	2030	0.05	995	1	65	100	3	5	4	6090	5095	RH-1	40	form-based			true	0.7	4	0.800000012	3	3	5684	4689	4689	0.933333
2439	035	2062	0.05	1162	1	65	100	3	5	4	6186	5024	RH-1	40	form-based			true	0.7	4	0.800000012	3	3	5773.600098	4611.600098	4611.600098	0.933333
2439	036	2063	0.05	1162	1	65	100	3	5	4	6189	5027	RH-1	40	form-based			true	0.7	4	0.800000012	3	3	5776.399902	4614.399902	4614.399902	0.933333
2439	037	2062	0.05	1412	1	65	100	3	5	4	6186	4774	RH-1	40	form-based			true	0.7	4	0.800000012	3	3	5773.600098	4361.600098	4361.600098	0.933333
2439	037A	2063	0.05	1512	1	65	100	3	5	4	6189	4677	RH-1	40	form-based		true	true	0.7	4	0.800000012	3	3	5776.399902	4264.399902	4264.399902	0.933333
2440	001	1917	0.04	1537	1	65	100	3	4	3	5751	4214	RH-1	40	form-based		true	true	0.7	4	1	3	3	5367.600098	3830.600098	3830.600098	0.933333
2440	002	2065	0.05	1408	1	65	100	3	5	4	6195	4787	RH-1	40	form-based			true	0.7	4	0.800000012	3	3	5782	4374	4374	0.933333
2440	053	2078	0.05	1162	1	65	100	3	5	4	6234	5072	RH-1	40	form-based			true	0.7	4	0.800000012	3	3	5818.399902	4656.399902	4656.399902	0.933333
2440	054	1920	0.04	1162	1	65	100	3	4	3	5760	4598	RH-1	40	form-based		true	true	0.7	4	1	3	3	5376	4214	4214	0.933333
2440	056	1875	0.04	1162	1	65	100	3	4	3	5625	4463	RH-1	40	form-based			true	0.7	4	1	3	3	5250	4088	4088	0.933333
2440	057	1875	0.04	1162	1	65	100	3	4	3	5625	4463	RH-1	40	form-based			true	0.7	4	1	3	3	5250	4088	4088	0.933333
2440	058	1875	0.04	1666	1	65	100	3	4	3	5625	3959	RH-1	40	form-based			true	0.7	4	1	3	3	5250	3584	3584	0.933333
2442	001	2058	0.05	1704	1	65	100	3	5	4	6174	4470	RH-1	40	form-based		true	true	0.7	4	0.800000012	3	3	5762.399902	4058.399902	4058.399902	0.933333
2442	001A	2058	0.05	962	1	65	100	3	5	4	6174	5212	RH-1	40	form-based			true	0.7	4	0.800000012	3	3	5762.399902	4800.399902	4800.399902	0.933333
2442	001B	2058	0.05	962	1	65	100	3	5	4	6174	5212	RH-1	40	form-based			true	0.7	4	0.800000012	3	3	5762.399902	4800.399902	4800.399902	0.933333
2442	001C	2058	0.05	1500	1	65	100	3	5	4	6174	4674	RH-1	40	form-based			true	0.7	4	0.800000012	3	3	5762.399902	4262.399902	4262.399902	0.933333
2442	028	2063	0.05	1187	1	65	100	3	5	4	6189	5002	RH-1	40	form-based			true	0.7	4	0.800000012	3	3	5776.399902	4589.399902	4589.399902	0.933333
2442	028A	2062	0.05	1789	1	65	100	3	5	4	6186	4397	RH-1	40	form-based			true	0.7	4	0.800000012	3	3	5773.600098	3984.600098	3984.600098	0.933333
2442	029	2063	0.05	1118	1	65	100	3	5	4	6189	5071	RH-1	40	form-based			true	0.7	4	0.800000012	3	3	5776.399902	4658.399902	4658.399902	0.933333
2442	030	2063	0.05	2139	1	65	100	3	5	4	6189	4050	RH-1	40	form-based		true	true	0.7	4	0.800000012	3	3	5776.399902	3637.399902	3637.399902	0.933333
2443	001	2062	0.05	1000	1	65	100	3	5	4	6186	5186	RH-1	40	form-based		true	true	0.7	4	0.800000012	3	3	5773.600098	4773.600098	4773.600098	0.933333
2443	001A	2062	0.05	1612	1	65	100	3	5	4	6186	4574	RH-1	40	form-based			true	0.7	4	0.800000012	3	3	5773.600098	4161.600098	4161.600098	0.933333
2443	001B	2062	0.05	1500	1	65	100	3	5	4	6186	4686	RH-1	40	form-based			true	0.7	4	0.800000012	3	3	5773.600098	4273.600098	4273.600098	0.933333
2443	001C	2063	0.05	1000	1	65	100	3	5	4	6189	5189	RH-1	40	form-based			true	0.7	4	0.800000012	3	3	5776.399902	4776.399902	4776.399902	0.933333
2444	001	1698	0.04	1145	1	65	100	3	4	3	5094	3949	RH-1	40	form-based		true	true	0.7	4	1	3	3	4754.399902	3609.399902	3609.399902	0.933333
2444	010	2500	0.06	3092	6	65	100	3	6	0	7500	4408	RTO-C	65	form-based			true	0.75	9	1.5	3	3	11250	8158	8158	1.5
2444	024A	1875	0.04	1252	1	65	100	3	4	3	5625	4373	RH-1	40	form-based			true	0.7	4	1	3	3	5250	3998	3998	0.933333
2445	030	1802	0.04	995	1	65	100	3	4	3	5406	4411	RH-1	40	form-based			true	0.7	4	1	3	3	5045.600098	4050.600098	4050.600098	0.933333
2445	031	1803	0.04	1498	1	65	100	3	4	3	5409	3911	RH-1	40	form-based			true	0.7	4	1	3	3	5048.399902	3550.399902	3550.399902	0.933333
2445	036	1805	0.04	1175	1	65	100	3	4	3	5415	4240	RH-1	40	form-based			true	0.7	4	1	3	3	5054	3879	3879	0.933333
2446	001	1755	0.04	1841	1	85	140	4	6	5	7020	5179	RH-1	40	form-based		true	true	0.7	4	0.666666687	3	3	4914	3073	3073	0.7
2446	002	1755	0.04	1811	1	85	140	4	6	5	7020	5209	RH-1	40	form-based			true	0.7	4	0.666666687	3	3	4914	3103	3103	0.7

block_num	lot_num	Lot Size Feet	Lot Size Acres	Existing Bldg Sqft	Existing Units	sb79_MaxHeight	sb79_MaxDensity	sb79_MaxFAR	SB79- Gross Unit Capacity	SB79- Net Unit Capacity	SB79- Gross GSF Capacity	SB79- Net GSF Capacity	Existing SF Zoning	Existing SF Height Limit	Density Limit?	Density Limit ratio	Corner Parcel?	In R4	Max Lot Coverage	SF Unit Capacity Gross	% Gross Unit- SF vs SB79	SF Zoning- Net Unit Capacity	SF Zoning - Net Unit Capacity Limited by 200% SB79	SF Zoning- Gross GSF Capacity	SF Zoning- Net GSF Capacity	SF Zoning - Net GSF Capacity Limited by 200% SB79	% Gross GSF- SF vs SB79
2446	003	1755	0.04	1539	1	85	140	4	6	5	7020	5481	RH-1	40	form-based			true	0.7	4	0.666666687	3	3	4914	3375	3375	0.7
2446	050	1750	0.04	1200	1	85	140	4	6	5	7000	5800	RH-1	40	form-based			true	0.7	4	0.666666687	3	3	4900	3700	3700	0.7
2446	051	1750	0.04	800	1	85	140	4	6	5	7000	6200	RH-1	40	form-based			true	0.7	4	0.666666687	3	3	4900	4100	4100	0.7
2446	052	1750	0.04	800	1	85	140	4	6	5	7000	6200	RH-1	40	form-based	true		true	0.7	4	0.666666687	3	3	4900	4100	4100	0.7
2446	053	1875	0.04	800	1	85	140	4	6	5	7500	6700	RH-1	40	form-based			true	0.7	4	0.666666687	3	3	5250	4450	4450	0.7
2446	055	1875	0.04	1175	1	85	140	4	6	5	7500	6325	RH-1	40	form-based			true	0.7	4	0.666666687	3	3	5250	4075	4075	0.7
2446	056	1875	0.04	1175	1	85	140	4	6	5	7500	6325	RH-1	40	form-based			true	0.7	4	0.666666687	3	3	5250	4075	4075	0.7
2448	001	1750	0.04	1168	1	65	100	3	4	3	5250	4082	RH-1	40	form-based	true		true	0.7	4	1	3	3	4900	3732	3732	0.933333
2448	001A	1750	0.04	878	1	65	100	3	4	3	5250	4372	RH-1	40	form-based			true	0.7	4	1	3	3	4900	4022	4022	0.933333
2448	001B	1750	0.04	1414	1	65	100	3	4	3	5250	3836	RH-1	40	form-based			true	0.7	4	1	3	3	4900	3486	3486	0.933333
2448	001C	1750	0.04	1234	1	65	100	3	4	3	5250	4016	RH-1	40	form-based			true	0.7	4	1	3	3	4900	3666	3666	0.933333
2448	001U	1875	0.04	878	1	65	100	3	4	3	5625	4747	RH-1	40	form-based			true	0.7	4	1	3	3	5250	4372	4372	0.933333
2448	001V	1875	0.04	878	1	65	100	3	4	3	5625	4747	RH-1	40	form-based			true	0.7	4	1	3	3	5250	4372	4372	0.933333
2448	001W	1875	0.04	878	1	65	100	3	4	3	5625	4747	RH-1	40	form-based	true		true	0.7	4	1	3	3	5250	4372	4372	0.933333
2448	002	1875	0.04	1125	1	65	100	3	4	3	5625	4500	RH-1	40	form-based			true	0.7	4	1	3	3	5250	4125	4125	0.933333
2448	002A	1875	0.04	1125	1	65	100	3	4	3	5625	4500	RH-1	40	form-based			true	0.7	4	1	3	3	5250	4125	4125	0.933333
2448	002B	1875	0.04	2610	1	65	100	3	4	3	5625	3015	RH-1	40	form-based			true	0.7	4	1	3	3	5250	2640	2640	0.933333
2448	002C	1952	0.04	1137	1	65	100	3	4	3	5856	4719	RH-1	40	form-based	true		true	0.7	4	1	3	3	5465.600098	4328.600098	4328.600098	0.933333
2448	002D	1984	0.05	1490	1	65	100	3	5	4	5952	4462	RH-1	40	form-based			true	0.7	4	0.800000012	3	3	5555.199707	4065.199707	4065.199707	0.933333
2448	002E	2015	0.05	2432	1	65	100	3	5	4	6045	3613	RH-1	40	form-based			true	0.7	4	0.800000012	3	3	5642	3210	3210	0.933333
2448	008	1806	0.04	1650	1	65	100	3	4	3	5418	3768	RH-1	40	form-based			true	0.7	4	1	3	3	5056.799805	3406.799805	3406.799805	0.933333
2448	009	1805	0.04	2071	1	65	100	3	4	3	5415	3344	RH-1	40	form-based			true	0.7	4	1	3	3	5054	2983	2983	0.933333
2448	010	1801	0.04	890	1	65	100	3	4	3	5403	4513	RH-1	40	form-based	true		true	0.7	4	1	3	3	5042.799805	4152.799805	4152.799805	0.933333
2448	011	1875	0.04	878	1	65	100	3	4	3	5625	4747	RH-1	40	form-based			true	0.7	4	1	3	3	5250	4372	4372	0.933333
2449	008	1928	0.04	800	1	85	140	4	6	5	7712	6912	RH-1	40	form-based			true	0.7	4	0.666666687	3	3	5398.399902	4598.399902	4598.399902	0.7
2449	009	1875	0.04	920	1	85	140	4	6	5	7500	6580	RH-1	40	form-based			true	0.7	4	0.666666687	3	3	5250	4330	4330	0.7
2449	013	1737	0.04	1469	1	85	140	4	6	5	6948	5479	RH-1	40	form-based	true		true	0.7	4	0.666666687	3	3	4863.600098	3394.600098	3394.600098	0.7
2449	014	1750	0.04	1011	1	85	140	4	6	5	7000	5989	RH-1	40	form-based			true	0.7	4	0.666666687	3	3	4900	3889	3889	0.7
2449	015	1750	0.04	1011	1	85	140	4	6	5	7000	5989	RH-1	40	form-based			true	0.7	4	0.666666687	3	3	4900	3889	3889	0.7
2449	016	1750	0.04	1011	1	85	140	4	6	5	7000	5989	RH-1	40	form-based			true	0.7	4	0.666666687	3	3	4900	3889	3889	0.7
2449	022	2089	0.05	1011	1	85	140	4	7	6	8356	7345	RH-1	40	form-based			true	0.7	4	0.571428597	3	3	5849.199707	4838.199707	4838.199707	0.7
2449	023	1999	0.05	1011	1	65	100	3	5	4	5997	4986	RH-1	40	form-based			true	0.7	4	0.800000012	3	3	5597.199707	4586.199707	4586.199707	0.933333
2449	024	1977	0.05	2082	1	65	100	3	5	4	5931	3849	RH-1	40	form-based	true		true	0.7	4	0.800000012	3	3	5535.600098	3453.600098	3453.600098	0.933333
2449	031	1982	0.05	999	1	85	140	4	7	6	7928	6929	RH-1	40	form-based			true	0.7	4	0.571428597	3	3	5549.600098	4550.600098	4550.600098	0.7
2449	035	1875	0.04	1447	1	85	140	4	6	5	7500	6053	RH-1	40	form-based			true	0.7	4	0.666666687	3	3	5250	3803	3803	0.7
2450	018	1740	0.04	1180	1	85	140	4	6	5	6960	5780	RH-1	40	form-based			true	0.7	4	0.666666687	3	3	4872	3692	3692	0.7
2450	018A	1740	0.04	1000	1	85	140	4	6	5	6960	5960	RH-1	40	form-based			true	0.7	4	0.666666687	3	3	4872	3872	3872	0.7
2450	018B	1739	0.04	1000	1	85	140	4	6	5	6956	5956	RH-1	40	form-based			true	0.7	4	0.666666687	3	3	4869.199707	3869.199707	3869.199707	0.7
2450	018C	1739	0.04	1400	1	85	140	4	6	5	6956	5556	RH-1	40	form-based			true	0.7	4	0.666666687	3	3	4869.199707	3469.199707	3469.199707	0.7
2450	019B	1750	0.04	1100	1	85	140	4	6	5	7000	5900	RH-1	40	form-based	true		true	0.7	4	0.666666687	3	3	4900	3800	3800	0.7
2450	019C	1750	0.04	1372	1	85	140	4	6	5	7000	5628	RH-1	40	form-based	true		true	0.7	4	0.666666687	3	3	4900	3528	3528	0.7
2450	019D	1750	0.04	1140	1	65	100	3	4	3	5250	4110	RH-1	40	form-based			true	0.7	4	1	3	3	4900	3760	3760	0.933333
2450	019E	1750	0.04	944	1	85	140	4	6	5	7000	6056	RH-1	40	form-based			true	0.7	4	0.666666687	3	3	4900	3956	3956	0.7
2451	002D	2375	0.05	1250	2	65	100	3	5	3	7125	5875	RH-1	40	form-based	true		true	0.7	5	1	3	3	6650	5400	5400	0.933333
2452	006	1980	0.05	2363	1	65	100	3	5	4	5940	3577	RH-1	40	form-based			true	0.7	4	0.800000012	3	3	5544	3181	3181	0.933333
2452	007	2083	0.05	1546	1	65	100	3	5	4	6249	4703	RH-1	40	form-based			true	0.7	4	0.800000012	3	3	5832.399902	4286.399902	4286.399902	0.933333
2452	008	2083	0.05	893	1	65	100	3	5	4	6249	5356	RH-1	40	form-based			true	0.7	4	0.800000012	3	3	5832.399902	4939.399902	4939.399902	0.933333
2453	001L	1776	0.04	1292	1	65	100	3	4	3	5328	4036	RH-1	40	form-based			true	0.7	4	1	3	3	4972.799805	3680.799805	3680.799805	0.933333
2453	001M	1776	0.04	1530	1	65	100	3	4	3	5328	3798	RH-1	40	form-based			true	0.7	4	1	3	3	4972.799805	3442.799805	3442.799805	0.933333
2453	001N	1776	0.04	1255	1	65	100	3	4	3	5328	4073	RH-1	40	form-based			true	0.7	4	1	3	3	4972.799805	3717.799805	3717.799805	0.933333
2453	001O	1917	0.04	1232	1	65	100	3	4	3	5751	4519	RH-1	40	form-based	true		true	0.7	4	1	3	3	5367.600098	4135.600098	4135.600098	0.933333
2453	002B	1897	0.04	1536	1	65	100	3	4	3	5691	4155	RH-1	40	form-based	true		true	0.7	4	1	3	3	5311.600098	3775.600098	3775.600098	0.933333
2453	002C	1750	0.04	1652	1	65	100	3	4	3	5250	3598	RH-1	40	form-based			true	0.7	4	1	3	3	4900	3248	3248	0.933333
2453	003	1750	0.04	1036	1	65	100	3	4	3	5250	4214	RH-1	40	form-based			true	0.7	4	1	3	3	4900	3864	3864	0.933333
2453	003A	1750	0.04	1036	1	65	100	3	4	3	5250	4214	RH-1	40	form-based			true	0.7	4	1	3	3	4900	3864	3864	0.933333
2454	021	1753	0.04	1012	1	65	100	3	4	3	5259	4247	RH-1	40	form-based			true	0.7	4	1	3	3	4908.399902	3896.399902	3896.399902	0.933333
2454	022	1753	0.04	1012	1	65	100	3	4	3	5259	4247	RH-1	40	form-based			true	0.7	4	1	3	3	4908.399902	3896.399902	3896.399902	0.933333
2454	023	1753	0.04	1012	1	65	100	3	4	3	5259	4247	RH-1	40	form-based			true	0.7	4	1	3	3	4908.399902	3896.399902	3896.399902	0.933333
2454	024	1753	0.04	1632	1	65	100	3	4	3	5259	3627	RH-1	40	form-based	true		true	0.7	4	1	3	3	4908.399902	3276.399902	3276.399902	0.933333
2454	029	1750	0.04	1012	1	65	100	3	4	3	5250	4238	RH-1	40	form-based	true		true	0.7	4	1	3	3	4900	3888	3888	0.933333
2454	030	1750	0.04	1012	1	65	100	3	4	3	5250	4238	RH-1	40	form-based			true	0.7	4	1	3	3	4900	3888	3888	0.933333
2454	031	1750	0.04	1194	1	65	100	3	4	3	5250	4056	RH-1	40	form-based			true	0.7	4	1	3	3	4900	3706	3706	0.933333
2454	032	1750	0.04	1132	1	65	100	3	4	3	5250	4118	RH-1	40	form-based			true	0.7	4	1	3	3	4900	3768	3768	0.933333
2457	013	1750	0.04	1501	1	55	80	2.5	3	2	4375	2874	RH-1	40	form-based			true	0.7	4	1.333333373	3	3	4900	3399	3399	1.12

block_num	lot_num	Lot Size Feet	Lot Size Acres	Existing Bldg Sqft	Existing Units	sb79_MaxHeight	sb79_MaxDensity	sb79_MaxFAR	SB79- Gross Unit Capacity	SB79- Net Unit Capacity	SB79- Gross GSF Capacity	SB79- Net GSF Capacity	Existing SF Zoning	Existing SF Height Limit	Density Limit?	Density Limit ratio	Corner Parcel?	In R4	Max Lot Coverage	SF Unit Capacity Gross	% Gross Unit- SF vs SB79	SF Zoning- Net Unit Capacity	SF Zoning - Net Unit Capacity Limited by 200% SB79	SF Zoning- Gross GSF Capacity	SF Zoning- Net GSF Capacity	SF Zoning - Net GSF Capacity Limited by 200% SB79	% Gross GSF- SF vs SB79
2457	014	1750	0.04	1609	1	55	80	2.5	3	2	4375	2766	RH-1	40	form-based			true	0.7	4	1.333333373	3	3	4900	3291	3291	1.12
2457	014A	1750	0.04	1011	1	55	80	2.5	3	2	4375	3364	RH-1	40	form-based			true	0.7	4	1.333333373	3	3	4900	3889	3889	1.12
2457	015	1750	0.04	1651	1	55	80	2.5	3	2	4375	2724	RH-1	40	form-based		true	true	0.7	4	1.333333373	3	3	4900	3249	3249	1.12
2457	019	1776	0.04	1636	1	55	80	2.5	3	2	4440	2804	RH-1	40	form-based		true	true	0.7	4	1.333333373	3	3	4972.799805	3336.799805	3336.799805	1.12
2457	020	1776	0.04	1011	1	55	80	2.5	3	2	4440	3429	RH-1	40	form-based			true	0.7	4	1.333333373	3	3	4972.799805	3961.799805	3961.799805	1.12
2457	021	1775	0.04	1591	1	55	80	2.5	3	2	4438	2847	RH-1	40	form-based			true	0.7	4	1.333333373	3	3	4970	3379	3379	1.119874
2457	021A	1775	0.04	1011	1	55	80	2.5	3	2	4438	3427	RH-1	40	form-based			true	0.7	4	1.333333373	3	3	4970	3959	3959	1.119874
2458	001B	1713	0.04	1030	1	55	80	2.5	3	2	4282	3252	RH-1	40	form-based			true	0.7	4	1.333333373	3	3	4796.399902	3766.399902	3766.399902	1.120131
2458	001T	1713	0.04	850	1	55	80	2.5	3	2	4282	3432	RH-1	40	form-based			true	0.7	4	1.333333373	3	3	4796.399902	3946.399902	3946.399902	1.120131
2458	001U	1712	0.04	850	1	55	80	2.5	3	2	4280	3430	RH-1	40	form-based			true	0.7	4	1.333333373	3	3	4793.600098	3943.600098	3943.600098	1.12
2458	001V	1712	0.04	1362	1	55	80	2.5	3	2	4280	2918	RH-1	40	form-based		true	true	0.7	4	1.333333373	3	3	4793.600098	3431.600098	3431.600098	1.12
2458	002B	1750	0.04	1187	1	55	80	2.5	3	2	4375	3188	RH-1	40	form-based		true	true	0.7	4	1.333333373	3	3	4900	3713	3713	1.12
2458	002C	1750	0.04	1012	1	55	80	2.5	3	2	4375	3363	RH-1	40	form-based			true	0.7	4	1.333333373	3	3	4900	3888	3888	1.12
2458	002D	1750	0.04	1012	1	55	80	2.5	3	2	4375	3363	RH-1	40	form-based			true	0.7	4	1.333333373	3	3	4900	3888	3888	1.12
2458	002E	1750	0.04	1012	1	55	80	2.5	3	2	4375	3363	RH-1	40	form-based			true	0.7	4	1.333333373	3	3	4900	3888	3888	1.12
2459	021	2043	0.05	1250	1	55	80	2.5	4	3	5108	3858	RH-1	40	form-based			true	0.7	4	1	3	3	5720.399902	4470.399902	4470.399902	1.11989
2459	022	2043	0.05	1250	1	55	80	2.5	4	3	5108	3858	RH-1	40	form-based			true	0.7	4	1	3	3	5720.399902	4470.399902	4470.399902	1.11989
2459	023	2043	0.05	1310	1	55	80	2.5	4	3	5108	3798	RH-1	40	form-based			true	0.7	4	1	3	3	5720.399902	4410.399902	4410.399902	1.11989
2459	024	2043	0.05	1250	1	55	80	2.5	4	3	5108	3858	RH-1	40	form-based		true	true	0.7	4	1	3	3	5720.399902	4470.399902	4470.399902	1.11989
2459	028	2065	0.05	2125	1	55	80	2.5	4	3	5162	3037	RH-1	40	form-based		true	true	0.7	4	1	3	3	5782	3657	3657	1.120108
2459	029	2065	0.05	1100	1	55	80	2.5	4	3	5162	4062	RH-1	40	form-based			true	0.7	4	1	3	3	5782	4682	4682	1.120108
2459	030	2065	0.05	1362	1	55	80	2.5	4	3	5162	3800	RH-1	40	form-based			true	0.7	4	1	3	3	5782	4420	4420	1.120108
2459	031	2065	0.05	1100	1	55	80	2.5	4	3	5162	4062	RH-1	40	form-based			true	0.7	4	1	3	3	5782	4682	4682	1.120108
2461A	003	1875	0.04	2211	1	55	80	2.5	3	2	4688	2477	RH-1	40	form-based			true	0.7	4	1.333333373	3	3	5250	3039	3039	1.119881
2461A	004	1875	0.04	1599	1	55	80	2.5	3	2	4688	3089	RH-1	40	form-based			true	0.7	4	1.333333373	3	3	5250	3651	3651	1.119881
2461A	005	1875	0.04	1400	1	55	80	2.5	3	2	4688	3288	RH-1	40	form-based			true	0.7	4	1.333333373	3	3	5250	3850	3850	1.119881
2464A	008	2103	0.05	1700	1	55	80	2.5	4	3	5258	3558	RH-1	40	form-based			true	0.7	4	1	3	3	5888.399902	4188.399902	4188.399902	1.119893
2464A	008A	2137	0.05	1390	1	55	80	2.5	4	3	5342	3952	RH-1	40	form-based			true	0.7	4	1	3	3	5983.600098	4593.600098	4593.600098	1.120105
2464A	009	2014	0.05	2110	1	55	80	2.5	4	3	5035	2925	RH-1	40	form-based			true	0.7	4	1	3	3	5639.199707	3529.199707	3529.199707	1.12
2464A	031A	2138	0.05	1237	1	55	80	2.5	4	3	5345	4108	RH-1	40	form-based		true	true	0.7	4	1	3	3	5986.399902	4749.399902	4749.399902	1.12
2465A	010	1945	0.04	1325	1	55	80	2.5	3	2	4862	3537	RH-1	40	form-based			true	0.7	4	1.333333373	3	3	5446	4121	4121	1.120115
2465A	011	1929	0.04	1325	1	55	80	2.5	3	2	4822	3497	RH-1	40	form-based			true	0.7	4	1.333333373	3	3	5401.199707	4076.199707	4076.199707	1.120116
2465A	013	1992	0.05	1091	1	55	80	2.5	4	3	4980	3889	RH-1	40	form-based			true	0.7	4	1	3	3	5577.600098	4486.600098	4486.600098	1.12
2465A	014	2064	0.05	1000	1	55	80	2.5	4	3	5160	4160	RH-1	40	form-based			true	0.7	4	1	3	3	5779.199707	4779.199707	4779.199707	1.12
2465A	016	1944	0.04	2031	1	55	80	2.5	3	2	4860	2829	RH-1	40	form-based			true	0.7	4	1.333333373	3	3	5443.199707	3412.199707	3412.199707	1.12
2465A	017	1938	0.04	1635	1	55	80	2.5	3	2	4845	3210	RH-1	40	form-based			true	0.7	4	1.333333373	3	3	5426.399902	3791.399902	3791.399902	1.12
2465A	025	1917	0.04	2067	1	55	80	2.5	3	2	4792	2725	RH-1	40	form-based			true	0.7	4	1.333333373	3	3	5367.600098	3300.600098	3300.600098	1.120117
2465A	026	2112	0.05	1425	1	55	80	2.5	4	3	5280	3855	RH-1	40	form-based			true	0.7	4	1	3	3	5913.600098	4488.600098	4488.600098	1.12
2465A	027	2049	0.05	1250	1	55	80	2.5	4	3	5122	3872	RH-1	40	form-based			true	0.7	4	1	3	3	5737.199707	4487.199707	4487.199707	1.120109
2466A	008B	2094	0.05	1275	1	55	80	2.5	4	3	5235	3960	RH-1	40	form-based			true	0.7	4	1	3	3	5863.199707	4588.199707	4588.199707	1.12
2466A	008C	1871	0.04	1545	1	55	80	2.5	3	2	4678	3133	RH-1	40	form-based			true	0.7	4	1.333333373	3	3	5238.799805	3693.799805	3693.799805	1.11988
2466A	008	2048	0.05	1670	1	55	80	2.5	4	3	5120	3450	RH-1	40	form-based			true	0.7	4	1	3	3	5734.399902	4064.399902	4064.399902	1.12
2466A	008A	1974	0.05	1275	1	55	80	2.5	4	3	4935	3660	RH-1	40	form-based			true	0.7	4	1	3	3	5527.199707	4252.199707	4252.199707	1.12
2466A	008D	1811	0.04	1275	1	55	80	2.5	3	2	4528	3253	RH-1	40	form-based			true	0.7	4	1.333333373	3	3	5070.799805	3795.799805	3795.799805	1.119876
2466A	008E	2048	0.05	1281	1	55	80	2.5	4	3	5120	3839	RH-1	40	form-based			true	0.7	4	1	3	3	5734.399902	4453.399902	4453.399902	1.12
2466A	008F	1806	0.04	1220	1	55	80	2.5	3	2	4515	3295	RH-1	40	form-based			true	0.7	4	1.333333373	3	3	5056.799805	3836.799805	3836.799805	1.12
2471	054	2053	0.05	1911	1	55	80	2.5	4	3	5132	3221	RH-1	40	form-based			true	0.7	4	1	3	3	5748.399902	3837.399902	3837.399902	1.120109
2471	055	1917	0.04	1792	1	55	80	2.5	3	2	4792	3000	RH-1	40	form-based			true	0.7	4	1.333333373	3	3	5367.600098	3575.600098	3575.600098	1.120117
2471	058	1974	0.05	2078	1	55	80	2.5	4	3	4935	2857	RH-1	40	form-based		true	true	0.7	4	1	3	3	5527.199707	3449.199707	3449.199707	1.12
2471	059	2141	0.05	2098	1	55	80	2.5	4	3	5352	3254	RH-1	40	form-based			true	0.7	4	1	3	3	5994.799805	3896.799805	3896.799805	1.120105
2472	050	1750	0.04	1175	1	55	80	2.5	3	2	4375	3200	RH-1	40	form-based			true	0.7	4	1.333333373	3	3	4900	3725	3725	1.12
2472	051	1750	0.04	1175	1	55	80	2.5	3	2	4375	3200	RH-1	40	form-based			true	0.7	4	1.333333373	3	3	4900	3725	3725	1.12
2472	052	1750	0.04	1180	1	55	80	2.5	3	2	4375	3195	RH-1	40	form-based		true	true	0.7	4	1.333333373	3	3	4900	3720	3720	1.12
2472	053	1875	0.04	1667	1	55	80	2.5	3	2	4688	3021	RH-1	40	form-based			true	0.7	4	1.333333373	3	3	5250	3583	3583	1.119881
2472	056	2052	0.05	1566	1	55	80	2.5	4	3	5130	3564	RH-1	40	form-based			true	0.7	4	1	3	3	5745.600098	4179.600098	4179.600098	1.12
2472	057	2052	0.05	2455	1	55	80	2.5	4	3	5130	2675	RH-1	40	form-based			true	0.7	4	1	3	3	5745.600098	3290.600098	3290.600098	1.12
2472	058	2052	0.05	1542	1	55	80	2.5	4	3	5130	3588	RH-1	40	form-based		true	true	0.7	4	1	3	3	5745.600098	4203.600098	4203.600098	1.12
2475	002	2062	0.05	1065	1	55	80	2.5	4	3	5155	4090	RH-1	40	form-based			true	0.7	4	1	3	3	5773.600098	4708.600098	4708.600098	1.12
2475	003	2062	0.05	1770	1	55	80	2.5	4	3	5155	3385	RH-1	40	form-based			true	0.7	4	1	3	3	5773.600098	4003.600098	4003.600098	1.12
2475	004	2062	0.05	1329	1	55	80	2.5	4	3	5155	3826	RH-1	40	form-based			true	0.7	4	1	3	3	5773.600098	4444.600098	4444.600098	1.12
2475	010	2998	0.07	1513	3	55	80	2.5	6	3	7495	5982	RH-1	40	form-based			true	0.7	6	1	3	3	8394.399414	6881.399414	6881.399414	1.12
2475	021	2059	0.05	1460	1	55	80	2.5	4	3	5148	3688	RH-1	40	form-based			true	0.7	4	1	3	3	5765.199707	4305.199707	4305.199707	1.119891
2475	022	2059	0.05	1392	1	55	80	2.5	4	3	5148	3756	RH-1	40	form-based			true	0.7	4	1	3	3	5765.199707	4373.199707	4373.199707	1.119891
2475	023	2058	0.05	1200	1	55	80	2.5	4	3	5145	3945	RH-1	40	form-based			true	0.7	4	1	3	3	5762.399902	4562.399902	4562.399902	1.12

block_num	lot_num	Lot Size Feet	Lot Size Acres	Existing Bldg Sqft	Existing Units	sb79_MaxHeight	sb79_MaxDensity	sb79_MaxFAR	SB79- Gross Unit Capacity	SB79- Net Unit Capacity	SB79- Gross GSF Capacity	SB79- Net GSF Capacity	Existing SF Zoning	Existing SF Height Limit	Density Limit?	Density Limit ratio	Corner Parcel?	In R4	Max Lot Coverage	SF Unit Capacity Gross	% Gross Unit- SF vs SB79	SF Zoning- Net Unit Capacity	SF Zoning - Net Unit Capacity Limited by 200% SB79	SF Zoning- Gross GSF Capacity	SF Zoning- Net GSF Capacity	SF Zoning - Net GSF Capacity Limited by 200% SB79	% Gross GSF- SF vs SB79
2475	024	2058	0.05	1958	1	55	80	2.5	4	3	5145	3187	RH-1	40	form-based		true	true	0.7	4	1	3	3	5762.399902	3804.399902	3804.399902	1.12
2475	028	2063	0.05	1410	1	55	80	2.5	4	3	5158	3748	RH-1	40	form-based		true	true	0.7	4	1	3	3	5776.399902	4366.399902	4366.399902	1.119891
2475	029	2062	0.05	1225	1	55	80	2.5	4	3	5155	3930	RH-1	40	form-based			true	0.7	4	1	3	3	5773.600098	4548.600098	4548.600098	1.12
2475	030	2062	0.05	1725	1	55	80	2.5	4	3	5155	3430	RH-1	40	form-based			true	0.7	4	1	3	3	5773.600098	4048.600098	4048.600098	1.12
2475	031	2063	0.05	1225	1	55	80	2.5	4	3	5158	3933	RH-1	40	form-based			true	0.7	4	1	3	3	5776.399902	4551.399902	4551.399902	1.119891
2475	048	2063	0.05	1410	1	55	80	2.5	4	3	5158	3748	RH-1	40	form-based			true	0.7	4	1	3	3	5776.399902	4366.399902	4366.399902	1.119891
2475	049	2062	0.05	1125	1	55	80	2.5	4	3	5155	4030	RH-1	40	form-based			true	0.7	4	1	3	3	5773.600098	4648.600098	4648.600098	1.12
2475	050	2062	0.05	1265	1	55	80	2.5	4	3	5155	3890	RH-1	40	form-based			true	0.7	4	1	3	3	5773.600098	4508.600098	4508.600098	1.12
2476	001	2090	0.05	1380	1	55	80	2.5	4	3	5225	3845	RH-1	40	form-based		true	true	0.7	4	1	3	3	5852	4472	4472	1.12
2476	002	2090	0.05	1321	1	55	80	2.5	4	3	5225	3904	RH-1	40	form-based			true	0.7	4	1	3	3	5852	4531	4531	1.12
2476	003	2090	0.05	825	1	55	80	2.5	4	3	5225	4400	RH-1	40	form-based			true	0.7	4	1	3	3	5852	5027	5027	1.12
2476	004	2091	0.05	1110	1	55	80	2.5	4	3	5228	4118	RH-1	40	form-based			true	0.7	4	1	3	3	5854.799805	4744.799805	4744.799805	1.119893
2476	021	2096	0.05	910	1	55	80	2.5	4	3	5240	4330	RH-1	40	form-based			true	0.7	4	1	3	3	5868.799805	4958.799805	4958.799805	1.12
2476	022	2096	0.05	775	1	55	80	2.5	4	3	5240	4465	RH-1	40	form-based			true	0.7	4	1	3	3	5868.799805	5093.799805	5093.799805	1.12
2476	023	2097	0.05	1988	1	55	80	2.5	4	3	5242	3254	RH-1	40	form-based			true	0.7	4	1	3	3	5871.600098	3883.600098	3883.600098	1.120107
2476	029	2065	0.05	1160	1	55	80	2.5	4	3	5162	4002	RH-1	40	form-based			true	0.7	4	1	3	3	5782	4622	4622	1.120108
2476	030	2065	0.05	1160	1	55	80	2.5	4	3	5162	4002	RH-1	40	form-based			true	0.7	4	1	3	3	5782	4622	4622	1.120108
2476	031	2065	0.05	1300	1	55	80	2.5	4	3	5162	3862	RH-1	40	form-based			true	0.7	4	1	3	3	5782	4482	4482	1.120108
2476	048	2065	0.05	1140	1	55	80	2.5	4	3	5162	4022	RH-1	40	form-based			true	0.7	4	1	3	3	5782	4642	4642	1.120108
2476	049	2065	0.05	1150	1	55	80	2.5	4	3	5162	4012	RH-1	40	form-based			true	0.7	4	1	3	3	5782	4632	4632	1.120108
2476	050	2065	0.05	2134	1	55	80	2.5	4	3	5162	3028	RH-1	40	form-based			true	0.7	4	1	3	3	5782	3648	3648	1.120108
2476	051	2065	0.05	1395	1	55	80	2.5	4	3	5162	3767	RH-1	40	form-based		true	true	0.7	4	1	3	3	5782	4387	4387	1.120108
2480	006	2077	0.05	1399	1	65	100	3	5	4	6231	4832	RH-1	40	form-based			true	0.7	4	0.800000012	3	3	5815.600098	4416.600098	4416.600098	0.933333
2480	007	2077	0.05	1399	1	65	100	3	5	4	6231	4832	RH-1	40	form-based			true	0.7	4	0.800000012	3	3	5815.600098	4416.600098	4416.600098	0.933333
2480	007A	2077	0.05	1399	1	65	100	3	5	4	6231	4832	RH-1	40	form-based			true	0.7	4	0.800000012	3	3	5815.600098	4416.600098	4416.600098	0.933333
2480	007B	2078	0.05	1399	1	65	100	3	5	4	6234	4835	RH-1	40	form-based		true	true	0.7	4	0.800000012	3	3	5818.399902	4419.399902	4419.399902	0.933333
2480	010	1924	0.04	1315	1	65	100	3	4	3	5772	4457	RH-1	40	form-based			true	0.7	4	1	3	3	5387.199707	4072.199707	4072.199707	0.933333
2480	010A	1924	0.04	1090	1	65	100	3	4	3	5772	4682	RH-1	40	form-based			true	0.7	4	1	3	3	5387.199707	4297.199707	4297.199707	0.933333
2482	015B	1892	0.04	1656	1	65	100	3	4	3	5676	4020	RH-1	40	form-based			true	0.7	4	1	3	3	5297.600098	3641.600098	3641.600098	0.933333
2482	015C	1730	0.04	1806	1	65	100	3	4	3	5190	3384	RH-1	40	form-based		true	true	0.7	4	1	3	3	4844	3038	3038	0.933333
2482	016	1940	0.04	1454	1	65	100	3	4	3	5820	4366	RH-1	40	form-based			true	0.7	4	1	3	3	5432	3978	3978	0.933333
2483	015	1961	0.05	1587	1	65	100	3	5	4	5883	4296	RH-1(D)	40	form-based			true	0.7	4	0.800000012	3	3	5490.799805	3903.799805	3903.799805	0.933333
2483	015A	1976	0.05	2461	1	65	100	3	5	4	5928	3467	RH-1(D)	40	form-based			true	0.7	4	0.800000012	3	3	5532.799805	3071.799805	3071.799805	0.933333
2483	032	1912	0.04	1764	1	85	140	4	6	5	7648	5884	RH-1(D)	40	form-based			true	0.7	4	0.666666687	3	3	5353.600098	3589.600098	3589.600098	0.7
2503A	038	1812	0.04	1578	1	55	80	2.5	3	2	4530	2952	RH-1	40	form-based			true	0.7	4	1.333333373	3	3	5073.600098	3495.600098	3495.600098	1.12
2503A	039	1842	0.04	1600	1	55	80	2.5	3	2	4605	3005	RH-1	40	form-based			true	0.7	4	1.333333373	3	3	5157.600098	3557.600098	3557.600098	1.12
2504A	001D	2371	0.05	1725	2	55	80	2.5	4	2	5928	4203	RH-1	40	form-based			true	0.7	5	1.25	3	3	6638.799805	4913.799805	4913.799805	1.119905
2506	001	1918	0.04	1380	1	55	80	2.5	3	2	4795	3415	RH-1	40	form-based		true	true	0.7	4	1.333333373	3	3	5370.399902	3990.399902	3990.399902	1.12
2506	001A	1767	0.04	1150	1	55	80	2.5	3	2	4418	3268	RH-1	40	form-based			true	0.7	4	1.333333373	3	3	4947.600098	3797.600098	3797.600098	1.119873
2506	001B	1767	0.04	1150	1	55	80	2.5	3	2	4418	3268	RH-1	40	form-based			true	0.7	4	1.333333373	3	3	4947.600098	3797.600098	3797.600098	1.119873
2506	015	2080	0.05	1175	1	55	80	2.5	4	3	5200	4025	RH-1	40	form-based			true	0.7	4	1	3	3	5824	4649	4649	1.12
2506	015A	2080	0.05	1175	1	55	80	2.5	4	3	5200	4025	RH-1	40	form-based			true	0.7	4	1	3	3	5824	4649	4649	1.12
2506	016	2080	0.05	1175	1	55	80	2.5	4	3	5200	4025	RH-1	40	form-based			true	0.7	4	1	3	3	5824	4649	4649	1.12
2506	021	1989	0.05	1823	1	55	80	2.5	4	3	4972	3149	RH-1	40	form-based		true	true	0.7	4	1	3	3	5569.199707	3746.199707	3746.199707	1.120113
2506	021A	2063	0.05	1752	1	55	80	2.5	4	3	5158	3406	RH-1	40	form-based			true	0.7	4	1	3	3	5776.399902	4024.399902	4024.399902	1.119891
2506	022	2063	0.05	1679	1	55	80	2.5	4	3	5158	3479	RH-1	40	form-based			true	0.7	4	1	3	3	5776.399902	4097.399902	4097.399902	1.119891
2506	023	2063	0.05	1175	1	55	80	2.5	4	3	5158	3983	RH-1	40	form-based			true	0.7	4	1	3	3	5776.399902	4601.399902	4601.399902	1.119891
2506	036	1750	0.04	1219	1	55	80	2.5	3	2	4375	3156	RH-1	40	form-based			true	0.7	4	1.333333373	3	3	4900	3681	3681	1.12
2506	037	1750	0.04	1012	1	55	80	2.5	3	2	4375	3363	RH-1	40	form-based			true	0.7	4	1.333333373	3	3	4900	3888	3888	1.12
2506	038	1750	0.04	1012	1	55	80	2.5	3	2	4375	3363	RH-1	40	form-based			true	0.7	4	1.333333373	3	3	4900	3888	3888	1.12
2506	039	1837	0.04	1012	1	55	80	2.5	3	2	4592	3580	RH-1	40	form-based		true	true	0.7	4	1.333333373	3	3	5143.600098	4131.600098	4131.600098	1.120122
2506	043	1922	0.04	1600	1	55	80	2.5	3	2	4805	3205	RH-1	40	form-based			true	0.7	4	1.333333373	3	3	5381.600098	3781.600098	3781.600098	1.12
2507	001	1786	0.04	1160	1	55	80	2.5	3	2	4465	3305	RH-1	40	form-based		true	true	0.7	4	1.333333373	3	3	5000.799805	3840.799805	3840.799805	1.12
2507	001A	1750	0.04	1160	1	55	80	2.5	3	2	4375	3215	RH-1	40	form-based			true	0.7	4	1.333333373	3	3	4900	3740	3740	1.12
2507	001B	1750	0.04	1250	1	55	80	2.5	3	2	4375	3125	RH-1	40	form-based			true	0.7	4	1.333333373	3	3	4900	3650	3650	1.12
2507	001C	1750	0.04	1384	1	55	80	2.5	3	2	4375	2991	RH-1	40	form-based			true	0.7	4	1.333333373	3	3	4900	3516	3516	1.12
2507	016	1750	0.04	1011	1	55	80	2.5	3	2	4375	3364	RH-1	40	form-based			true	0.7	4	1.333333373	3	3	4900	3889	3889	1.12
2507	016A	1750	0.04	1038	1	55	80	2.5	3	2	4375	3337	RH-1	40	form-based			true	0.7	4	1.333333373	3	3	4900	3862	3862	1.12
2507	017	1750	0.04	1317	1	55	80	2.5	3	2	4375	3058	RH-1	40	form-based			true	0.7	4	1.333333373	3	3	4900	3583	3583	1.12
2507	018	1688	0.04	1179	1	55	80	2.5	3	2	4220	3041	RH-1	40	form-based		true	true	0.7	4	1.333333373	3	3	4726.399902	3547.399902	3547.399902	1.12
2507	022	1701	0.04	1311	1	55	80	2.5	3	2	4252	2941	RH-1	40	form-based			true	0.7	4	1.333333373	3	3	4762.799805	3451.799805	3451.799805	1.120132
2507	023	1702	0.04	1549	1	55	80	2.5	3	2	4255	2706	RH-1	40	form-based			true	0.7	4	1.333333373	3	3	4765.600098	3216.600098	3216.600098	1.12
2507	024	1703	0.04	1011	1	55	80	2.5	3	2	4258	3247	RH-1	40	form-based			true	0.7	4	1.333333373	3	3	4768.399902	3757.399902	3757.399902	1.119869
2507	041	1712	0.04	1415	1	55	80	2.5	3	2	4280	2865	RH-1	40	form-based			true	0.7	4	1.333333373	3	3	4793.600098	3378.600098	3378.600098	1.12

block_num	lot_num	Lot Size Feet	Lot Size Acres	Existing Bldg Sqft	Existing Units	sb79_MaxHeight	sb79_MaxDensity	sb79_MaxFAR	SB79- Gross Unit Capacity	SB79- Net Unit Capacity	SB79- Gross GSF Capacity	SB79- Net GSF Capacity	Existing SF Zoning	Existing SF Height Limit	Density Limit?	Density Limit ratio	Corner Parcel?	In R4	Max Lot Coverage	SF Unit Capacity Gross	% Gross Unit- SF vs SB79	SF Zoning- Net Unit Capacity	SF Zoning - Net Unit Capacity Limited by 200% SB79	SF Zoning- Gross GSF Capacity	SF Zoning- Net GSF Capacity	SF Zoning - Net GSF Capacity Limited by 200% SB79	% Gross GSF- SF vs SB79
2507	041A	1712	0.04	1011	1	55	80	2.5	3	2	4280	3269	RH-1	40	form-based			true	0.7	4	1.333333373	3	3	4793.600098	3782.600098	3782.600098	1.12
2507	042	1713	0.04	1206	1	55	80	2.5	3	2	4282	3076	RH-1	40	form-based			true	0.7	4	1.333333373	3	3	4796.399902	3590.399902	3590.399902	1.120131
2507	043	1687	0.04	1011	1	55	80	2.5	3	2	4218	3207	RH-1	40	form-based		true	true	0.7	4	1.333333373	3	3	4723.600098	3712.600098	3712.600098	1.119867
2508	001	1777	0.04	1210	1	55	80	2.5	3	2	4442	3232	RH-1	40	form-based		true	true	0.7	4	1.333333373	3	3	4975.600098	3765.600098	3765.600098	1.120126
2508	001A	1745	0.04	1350	1	55	80	2.5	3	2	4362	3012	RH-1	40	form-based			true	0.7	4	1.333333373	3	3	4886	3536	3536	1.120128
2508	001B	1746	0.04	1240	1	55	80	2.5	3	2	4365	3125	RH-1	40	form-based			true	0.7	4	1.333333373	3	3	4888.799805	3648.799805	3648.799805	1.12
2508	001C	1747	0.04	1475	1	55	80	2.5	3	2	4368	2893	RH-1	40	form-based			true	0.7	4	1.333333373	3	3	4891.600098	3416.600098	3416.600098	1.119872
2508	014	1766	0.04	1012	1	55	80	2.5	3	2	4415	3403	RH-1	40	form-based			true	0.7	4	1.333333373	3	3	4944.799805	3932.799805	3932.799805	1.12
2508	014A	1767	0.04	1011	1	55	80	2.5	3	2	4418	3407	RH-1	40	form-based			true	0.7	4	1.333333373	3	3	4947.600098	3936.600098	3936.600098	1.119873
2508	014B	1768	0.04	1011	1	55	80	2.5	3	2	4420	3409	RH-1	40	form-based			true	0.7	4	1.333333373	3	3	4950.399902	3939.399902	3939.399902	1.12
2508	015	1681	0.04	1219	1	55	80	2.5	3	2	4202	2983	RH-1	40	form-based		true	true	0.7	4	1.333333373	3	3	4706.799805	3487.799805	3487.799805	1.120133
2508	018	1722	0.04	1011	1	55	80	2.5	3	2	4305	3294	RH-1	40	form-based		true	true	0.7	4	1.333333373	3	3	4821.600098	3810.600098	3810.600098	1.12
2508	018A	1750	0.04	1011	1	55	80	2.5	3	2	4375	3364	RH-1	40	form-based			true	0.7	4	1.333333373	3	3	4900	3889	3889	1.12
2508	018B	1750	0.04	1011	1	55	80	2.5	3	2	4375	3364	RH-1	40	form-based			true	0.7	4	1.333333373	3	3	4900	3889	3889	1.12
2508	019	1750	0.04	1011	1	55	80	2.5	3	2	4375	3364	RH-1	40	form-based			true	0.7	4	1.333333373	3	3	4900	3889	3889	1.12
2508	028	1750	0.04	1012	1	55	80	2.5	3	2	4375	3363	RH-1	40	form-based			true	0.7	4	1.333333373	3	3	4900	3888	3888	1.12
2508	029	1750	0.04	1216	1	55	80	2.5	3	2	4375	3159	RH-1	40	form-based			true	0.7	4	1.333333373	3	3	4900	3684	3684	1.12
2508	029A	1750	0.04	1012	1	55	80	2.5	3	2	4375	3363	RH-1	40	form-based			true	0.7	4	1.333333373	3	3	4900	3888	3888	1.12
2508	030	1721	0.04	1012	1	55	80	2.5	3	2	4302	3290	RH-1	40	form-based		true	true	0.7	4	1.333333373	3	3	4818.799805	3806.799805	3806.799805	1.12013
2509	001	1704	0.04	1350	1	55	80	2.5	3	2	4260	2910	RH-1	40	form-based		true	true	0.7	4	1.333333373	3	3	4771.199707	3421.199707	3421.199707	1.12
2509	001A	1750	0.04	1012	1	55	80	2.5	3	2	4375	3363	RH-1	40	form-based			true	0.7	4	1.333333373	3	3	4900	3888	3888	1.12
2509	001B	1750	0.04	1212	1	55	80	2.5	3	2	4375	3163	RH-1	40	form-based			true	0.7	4	1.333333373	3	3	4900	3688	3688	1.12
2509	001C	1750	0.04	1012	1	55	80	2.5	3	2	4375	3363	RH-1	40	form-based			true	0.7	4	1.333333373	3	3	4900	3888	3888	1.12
2509	045	1756	0.04	903	1	55	80	2.5	3	2	4390	3487	RH-1	40	form-based			true	0.7	4	1.333333373	3	3	4916.799805	4013.799805	4013.799805	1.12
2509	046	1756	0.04	903	1	55	80	2.5	3	2	4390	3487	RH-1	40	form-based			true	0.7	4	1.333333373	3	3	4916.799805	4013.799805	4013.799805	1.12
2509	046A	1757	0.04	903	1	55	80	2.5	3	2	4392	3489	RH-1	40	form-based			true	0.7	4	1.333333373	3	3	4919.600098	4016.600098	4016.600098	1.120128
2510	001	1759	0.04	2434	1	55	80	2.5	3	2	4398	1964	RH-1	40	form-based		true	true	0.7	4	1.333333373	3	3	4925.199707	2491.199707	2491.199707	1.119873
2510	001A	1759	0.04	1712	1	55	80	2.5	3	2	4398	2686	RH-1	40	form-based			true	0.7	4	1.333333373	3	3	4925.199707	3213.199707	3213.199707	1.119873
2510	001B	1759	0.04	1012	1	55	80	2.5	3	2	4398	3386	RH-1	40	form-based			true	0.7	4	1.333333373	3	3	4925.199707	3913.199707	3913.199707	1.119873
2510	001C	1759	0.04	1473	1	55	80	2.5	3	2	4398	2925	RH-1	40	form-based			true	0.7	4	1.333333373	3	3	4925.199707	3452.199707	3452.199707	1.119873
2510	042	1750	0.04	1012	1	65	100	3	4	3	5250	4238	RH-1	40	form-based			true	0.7	4	1	3	3	4900	3888	3888	0.933333
2510	043	1750	0.04	1349	1	65	100	3	4	3	5250	3901	RH-1	40	form-based			true	0.7	4	1	3	3	4900	3551	3551	0.933333
2510	044	1750	0.04	1012	1	65	100	3	4	3	5250	4238	RH-1	40	form-based			true	0.7	4	1	3	3	4900	3888	3888	0.933333
2510	045	1750	0.04	1520	1	65	100	3	4	3	5250	3730	RH-1	40	form-based		true	true	0.7	4	1	3	3	4900	3380	3380	0.933333
2511	001	1749	0.04	1090	1	65	100	3	4	3	5247	4157	RH-1	40	form-based		true	true	0.7	4	1	3	3	4897.199707	3807.199707	3807.199707	0.933333
2511	001A	1749	0.04	1090	1	65	100	3	4	3	5247	4157	RH-1	40	form-based			true	0.7	4	1	3	3	4897.199707	3807.199707	3807.199707	0.933333
2511	001B	1749	0.04	1090	1	65	100	3	4	3	5247	4157	RH-1	40	form-based			true	0.7	4	1	3	3	4897.199707	3807.199707	3807.199707	0.933333
2511	001C	1749	0.04	1450	1	65	100	3	4	3	5247	3797	RH-1	40	form-based			true	0.7	4	1	3	3	4897.199707	3447.199707	3447.199707	0.933333
2511	010	2073	0.05	1012	1	65	100	3	5	4	6219	5207	RH-1	40	form-based			true	0.7	4	0.800000012	3	3	5804.399902	4792.399902	4792.399902	0.933333
2511	011	1830	0.04	1012	1	65	100	3	4	3	5490	4478	RH-1	40	form-based			true	0.7	4	1	3	3	5124	4112	4112	0.933333
2511	027	1750	0.04	1650	1	65	100	3	4	3	5250	3600	RH-1	40	form-based			true	0.7	4	1	3	3	4900	3250	3250	0.933333
2511	028	1750	0.04	1119	1	65	100	3	4	3	5250	4131	RH-1	40	form-based			true	0.7	4	1	3	3	4900	3781	3781	0.933333
2511	029	1750	0.04	1149	1	65	100	3	4	3	5250	4101	RH-1	40	form-based			true	0.7	4	1	3	3	4900	3751	3751	0.933333
2511	030	1750	0.04	1350	1	65	100	3	4	3	5250	3900	RH-1	40	form-based		true	true	0.7	4	1	3	3	4900	3550	3550	0.933333
2512	001	1773	0.04	1142	1	65	100	3	4	3	5319	4177	RH-1	40	form-based		true	true	0.7	4	1	3	3	4964.399902	3822.399902	3822.399902	0.933333
2512	001B	1773	0.04	903	1	65	100	3	4	3	5319	4416	RH-1	40	form-based			true	0.7	4	1	3	3	4964.399902	4061.399902	4061.399902	0.933333
2512	001C	1773	0.04	903	1	65	100	3	4	3	5319	4416	RH-1	40	form-based			true	0.7	4	1	3	3	4964.399902	4061.399902	4061.399902	0.933333
2512	016	1750	0.04	1536	1	65	100	3	4	3	5250	3714	RH-1	40	form-based			true	0.7	4	1	3	3	4900	3364	3364	0.933333
2512	017	1750	0.04	1012	1	65	100	3	4	3	5250	4238	RH-1	40	form-based			true	0.7	4	1	3	3	4900	3888	3888	0.933333
2512	018	1750	0.04	1010	1	65	100	3	4	3	5250	4240	RH-1	40	form-based			true	0.7	4	1	3	3	4900	3890	3890	0.933333
2512	019	1750	0.04	1133	1	65	100	3	4	3	5250	4117	RH-1	40	form-based		true	true	0.7	4	1	3	3	4900	3767	3767	0.933333
2518	001	1925	0.04	1012	1	55	80	2.5	3	2	4812	3800	RH-1	40	form-based		true	true	0.7	4	1.333333373	3	3	5390	4378	4378	1.120116
2518	001A	1834	0.04	1212	1	55	80	2.5	3	2	4585	3373	RH-1	40	form-based			true	0.7	4	1.333333373	3	3	5135.199707	3923.199707	3923.199707	1.12
2518	002	1834	0.04	1410	1	55	80	2.5	3	2	4585	3175	RH-1	40	form-based			true	0.7	4	1.333333373	3	3	5135.199707	3725.199707	3725.199707	1.12
2518	002A	1834	0.04	1012	1	55	80	2.5	3	2	4585	3573	RH-1	40	form-based			true	0.7	4	1.333333373	3	3	5135.199707	4123.199707	4123.199707	1.12
2518	023	1860	0.04	1011	1	55	80	2.5	3	2	4650	3639	RH-1	40	form-based			true	0.7	4	1.333333373	3	3	5208	4197	4197	1.12
2518	024	1863	0.04	1541	1	55	80	2.5	3	2	4658	3117	RH-1	40	form-based			true	0.7	4	1.333333373	3	3	5216.399902	3675.399902	3675.399902	1.11988
2518	025	1866	0.04	2440	1	55	80	2.5	3	2	4665	2225	RH-1	40	form-based			true	0.7	4	1.333333373	3	3	5224.799805	2784.799805	2784.799805	1.12
2518	026	1869	0.04	1011	1	55	80	2.5	3	2	4672	3661	RH-1	40	form-based			true	0.7	4	1.333333373	3	3	5233.199707	4222.199707	4222.199707	1.12012
2518	027	1872	0.04	1244	1	55	80	2.5	3	2	4680	3436	RH-1	40	form-based			true	0.7	4	1.333333373	3	3	5241.600098	3997.600098	3997.600098	1.12
2518	028	1875	0.04	1012	1	55	80	2.5	3	2	4688	3676	RH-1	40	form-based			true	0.7	4	1.333333373	3	3	5250	4238	4238	1.119881
2518	029	1878	0.04	1360	1	55	80	2.5	3	2	4695	3335	RH-1	40	form-based			true	0.7	4	1.333333373	3	3	5258.399902	3898.399902	3898.399902	1.12
2518	030	1881	0.04	1012	1	55	80	2.5	3	2	4702	3690	RH-1	40	form-based			true	0.7	4	1.333333373	3	3	5266.799805	4254.799805	4254.799805	1.120119
2519	030A	1916	0.04	1323	1	55	80	2.5	3	2	4790	3467	RH-1	40	form-based			true	0.7	4	1.333333373	3	3	5364.799805	4041.799805	4041.799805	1.12

block_num	lot_num	Lot Size Feet	Lot Size Acres	Existing Bldg Sqft	Existing Units	sb79_MaxHeight	sb79_MaxDensity	sb79_MaxFAR	SB79- Gross Unit Capacity	SB79- Net Unit Capacity	SB79- Gross GSF Capacity	SB79- Net GSF Capacity	Existing SF Zoning	Existing SF Height Limit	Density Limit?	Density Limit ratio	Corner Parcel?	In R4	Max Lot Coverage	SF Unit Capacity Gross	% Gross Unit- SF vs SB79	SF Zoning- Net Unit Capacity	SF Zoning - Net Unit Capacity Limited by 200% SB79	SF Zoning- Gross GSF Capacity	SF Zoning- Net GSF Capacity	SF Zoning - Net GSF Capacity Limited by 200% SB79	% Gross GSF- SF vs SB79
2519	030B	1916	0.04	1323	1	55	80	2.5	3	2	4790	3467	RH-1	40	form-based			true	0.7	4	1.333333373	3	3	5364.799805	4041.799805	4041.799805	1.12
2519	031A	2022	0.05	1323	1	55	80	2.5	4	3	5055	3732	RH-1	40	form-based			true	0.7	4	1	3	3	5661.600098	4338.600098	4338.600098	1.12
2519	031B	2022	0.05	1323	1	55	80	2.5	4	3	5055	3732	RH-1	40	form-based			true	0.7	4	1	3	3	5661.600098	4338.600098	4338.600098	1.12
2607	030	2500	0.06	2814	2	55	80	2.5	5	3	6250	3436	RH-2	40	form-based			true	0.7	5	1	3	3	7000	4186	4186	1.12
2603	004	1910	0.04	2899	1	55	80	2.5	3	2	4775	1876	RH-3	40	form-based			true	0.7	4	1.333333373	3	3	5348	2449	2449	1.12
2603	005	2240	0.05	2819	2	55	80	2.5	4	2	5600	2781	RH-2	40	form-based		true	true	0.7	5	1.25	3	3	6272	3453	3453	1.12
2607	045	1797	0.04	2645	1	55	80	2.5	3	2	4492	1847	RH-2	40	form-based			true	0.7	4	1.333333373	3	3	5031.600098	2386.600098	2386.600098	1.120125
2607	046	1797	0.04	1325	1	55	80	2.5	3	2	4492	3167	RH-2	40	form-based			true	0.7	4	1.333333373	3	3	5031.600098	3706.600098	3706.600098	1.120125
2607	050A	1724	0.04	2615	1	55	80	2.5	3	2	4310	1695	RH-3	40	form-based			true	0.7	4	1.333333373	3	3	4827.199707	2212.199707	2212.199707	1.12
2607	061	3095	0.07	3925	3	55	80	2.5	6	3	7738	3813	RH-3	40	form-based			true	0.7	6	1	3	3	8666	4741	4741	1.119928
2607	103	1948	0.04	1825	1	55	80	2.5	3	2	4870	3045	RH-3	40	form-based			true	0.7	4	1.333333373	3	3	5454.399902	3629.399902	3629.399902	1.12
2607	104	1797	0.04	1301	1	55	80	2.5	3	2	4492	3191	RH-2	40	form-based			true	0.7	4	1.333333373	3	3	5031.600098	3730.600098	3730.600098	1.120125
2607	271	2072	0.05	2940	1	55	80	2.5	4	3	5180	2240	RH-2	40	form-based			true	0.7	4	1	3	3	5801.600098	2861.600098	2861.600098	1.12
2607	277	2891	0.07	637	3	55	80	2.5	6	3	7228	6591	RH-2	40	form-based			true	0.7	6	1	3	3	8094.799805	7457.799805	7457.799805	1.119923
2607	290	2332	0.05	939	2	55	80	2.5	4	2	5830	4891	RH-2	40	form-based			true	0.7	5	1.25	3	3	6529.600098	5590.600098	5590.600098	1.12
2608	028	2500	0.06	2700	2	55	80	2.5	5	3	6250	3550	RH-2	40	form-based			true	0.7	5	1	3	3	7000	4300	4300	1.12
2608	029	2500	0.06	2700	2	55	80	2.5	5	3	6250	3550	RH-2	40	form-based		true	true	0.7	5	1	3	3	7000	4300	4300	1.12
2608	030	2459	0.06	3875	2	55	80	2.5	5	3	6148	2273	RH-2	40	form-based			true	0.7	5	1	3	3	6885.199707	3010.199707	3010.199707	1.119909
2608	031	2259	0.05	3898	2	55	80	2.5	4	2	5648	1750	RH-2	40	form-based			true	0.7	5	1.25	3	3	6325.199707	2427.199707	2427.199707	1.119901
2612	119	2688	0.06	1371	3	55	80	2.5	5	2	6720	5349	RM-1	40	form-based			true	0.7	6	1.200000048	3	3	7526.399902	6155.399902	6155.399902	1.12
2613	001C	2584	0.06	2176	2	65	100	3	6	4	7752	5576	RH-2	40	form-based			true	0.7	5	0.833333313	3	3	7235.199707	5059.199707	5059.199707	0.933333
2608	042	3891	0.09	4536	5	55	80	2.5	7	2	9728	5192	RH-2	40	form-based			true	0.7	8	1.142857194	3	3	10894.7998	6358.799805	6358.799805	1.119942
2613	002	2221	0.05	3030	2	65	100	3	5	3	6663	3633	RH-3	40	form-based			true	0.7	5	1	3	3	6218.799805	3188.799805	3188.799805	0.933333
2608	068	2957	0.07	1819	3	55	80	2.5	6	3	7392	5573	RH-2	40	form-based			true	0.7	6	1	3	3	8279.599609	6460.599609	6460.599609	1.120076
2609	005	2588	0.06	2040	2	65	100	3	6	4	7764	5724	RH-2	40	form-based			true	0.7	5	0.833333313	3	3	7246.399902	5206.399902	5206.399902	0.933333
2609	011	2250	0.05	3264	2	65	100	3	5	3	6750	3486	RH-2	40	form-based			true	0.7	5	1	3	3	6300	3036	3036	0.933333
2609	020	2250	0.05	2184	2	65	100	3	5	3	6750	4566	RH-2	40	form-based			true	0.7	5	1	3	3	6300	4116	4116	0.933333
2609	024	2193	0.05	2250	2	55	80	2.5	4	2	5482	3232	RH-2	40	form-based		true	true	0.7	5	1.25	3	3	6140.399902	3890.399902	3890.399902	1.120102
2609	025	2089	0.05	1995	1	55	80	2.5	4	3	5222	3227	RH-2	40	form-based			true	0.7	4	1	3	3	5849.199707	3854.199707	3854.199707	1.120107
2609	026	2089	0.05	1825	1	55	80	2.5	4	3	5222	3397	RH-2	40	form-based			true	0.7	4	1	3	3	5849.199707	4024.199707	4024.199707	1.120107
2609	027	2089	0.05	2615	1	55	80	2.5	4	3	5222	2607	RH-2	40	form-based			true	0.7	4	1	3	3	5849.199707	3234.199707	3234.199707	1.120107
2609	038	2808	0.06	4390	3	65	100	3	6	3	8424	4034	RH-2	40	form-based			true	0.7	6	1	3	3	7862.399902	3472.399902	3472.399902	0.933333
2609	054	2250	0.05	1040	2	65	100	3	5	3	6750	5710	RH-2	40	form-based			true	0.7	5	1	3	3	6300	5260	5260	0.933333
2610	015	2204	0.05	2076	2	65	100	3	5	3	6612	4536	RH-3	40	form-based			true	0.7	5	1	3	3	6171.199707	4095.199707	4095.199707	0.933333
2610	019	1972	0.05	1600	1	65	100	3	5	4	5916	4316	RH-3	40	form-based			true	0.7	4	0.800000012	3	3	5521.600098	3921.600098	3921.600098	0.933333
2610	026	2601	0.06	2540	2	65	100	3	6	4	7803	5263	RH-2	40	form-based			true	0.7	5	0.833333313	3	3	7282.799805	4742.799805	4742.799805	0.933333
2610	027	2548	0.06	2650	2	65	100	3	6	4	7644	4994	RH-2	40	form-based			true	0.7	5	0.833333313	3	3	7134.399902	4484.399902	4484.399902	0.933333
2610	028	2495	0.06	3610	2	65	100	3	6	4	7485	3875	RH-2	40	form-based			true	0.7	5	0.833333313	3	3	6986	3376	3376	0.933333
2610	031	2334	0.05	3590	2	65	100	3	5	3	7002	3412	RH-2	40	form-based			true	0.7	5	1	3	3	6535.199707	2945.199707	2945.199707	0.933333
2610	032	2281	0.05	3853	2	65	100	3	5	3	6843	2990	RH-2	40	form-based			true	0.7	5	1	3	3	6386.799805	2533.799805	2533.799805	0.933333
2610	038	2060	0.05	1742	1	65	100	3	5	4	6180	4438	RH-2	40	form-based			true	0.7	4	0.800000012	3	3	5768	4026	4026	0.933333
2610	039	2069	0.05	2358	1	65	100	3	5	4	6207	3849	RH-2	40	form-based			true	0.7	4	0.800000012	3	3	5793.199707	3435.199707	3435.199707	0.933333
2610	040	2079	0.05	2000	1	65	100	3	5	4	6237	4237	RH-2	40	form-based			true	0.7	4	0.800000012	3	3	5821.199707	3821.199707	3821.199707	0.933333
2610	041	2089	0.05	4085	1	65	100	3	5	4	6267	2182	RH-2	40	form-based			true	0.7	4	0.800000012	3	3	5849.199707	1764.199707	1764.199707	0.933333
2610	042	2098	0.05	2702	1	65	100	3	5	4	6294	3592	RH-2	40	form-based			true	0.7	4	0.800000012	3	3	5874.399902	3172.399902	3172.399902	0.933333
2610	043	2001	0.05	2176	1	65	100	3	5	4	6003	3827	RH-2	40	form-based		true	true	0.7	4	0.800000012	3	3	5602.799805	3426.799805	3426.799805	0.933333
2610	044	1742	0.04	2607	1	65	100	3	4	3	5226	2619	RH-2	40	form-based			true	0.7	4	1	3	3	4877.600098	2270.600098	2270.600098	0.933333
2610	045	1906	0.04	2320	1	65	100	3	4	3	5718	3398	RH-2	40	form-based			true	0.7	4	1	3	3	5336.799805	3016.799805	3016.799805	0.933333
2610	048	2262	0.05	1190	2	65	100	3	5	3	6786	5596	RH-3	40	form-based			true	0.7	5	1	3	3	6333.600098	5143.600098	5143.600098	0.933333
2610	052	3325	0.08	1858	4	65	100	3	8	4	9975	8117	RH-2	40	form-based			true	0.7	7	0.875	3	3	9310	7452	7452	0.933333
2610	058	2146	0.05	1100	2	65	100	3	5	3	6438	5338	RH-3	40	form-based			true	0.7	5	1	3	3	6008.799805	4908.799805	4908.799805	0.933333
2611	022	2307	0.05	2880	2	65	100	3	5	3	6921	4041	RH-3	40	form-based			true	0.7	5	1	3	3	6459.600098	3579.600098	3579.600098	0.933333
2607	218	13515	0.31	725	35	55	80	2.5	25	0	33788	33063	RH-3	50	form-based			true	0.7	38	1.519999981	3	3	47302.5	46577.5	46577.5	1.399979
2611	034	2611	0.06	2820	2	65	100	3	6	4	7833	5013	RH-3	40	form-based			true	0.7	5	0.833333313	3	3	7310.799805	4490.799805	4490.799805	0.933333
2611	045	2228	0.05	1382	2	65	100	3	5	3	6684	5302	RM-1	40	form-based			true	0.7	5	1	3	3	6238.399902	4856.399902	4856.399902	0.933333
2611	047	2318	0.05	1938	2	65	100	3	5	3	6954	5016	RH-3	40	form-based			true	0.7	5	1	3	3	6490.399902	4552.399902	4552.399902	0.933333
2611	049	2519	0.06	2462	2	65	100	3	6	4	7557	5095	RH-3	40	form-based			true	0.7	5	0.833333313	3	3	7053.199707	4591.199707	4591.199707	0.933333
2611	053	2452	0.06	1855	2	65	100	3	6	4	7356	5501	RM-1	40	form-based			true	0.7	5	0.833333313	3	3	6865.600098	5010.600098	5010.600098	0.933333
2612	007	2991	0.07	4065	3	65	100	3	7	4	8973	4908	RH-3	40	form-based			true	0.7	6	0.857142866	3	3	8374.799805	4309.799805	4309.799805	0.933333
2612	017	5994	0.14	7646	10	65	100	3	14	4	17982	10336	RH-2	40	form-based			true	0.7	13	0.928571403	3	3	16783.19922	9137.199219	9137.199219	0.933333
2612	099	2842	0.07	599	3	55	80	2.5	6	3	7105	6506	RH-2	40	form-based			true	0.7	6	1	3	3	7957.600098	7358.600098	7358.600098	1.12
2612	109	3294	0.08	1227	4	65	100	3	8	4	9882	8655	RH-2	40	form-based			true	0.7	7	0.875	3	3	9223.200195	7996.200195	7996.200195	0.933333
2612	115	3436	0.08	871	4	55	80	2.5	6	2	8590	7719	RH-2	40	form-based			true	0.7	7	1.166666627	3	3	9620.799805	8749.799805	8749.799805	1.12
2612	046	3433	0.08	3953	4	65	100	3	8	4	10299	6346	RM-1	40	form-based			true	0.7	7	0.875	3	3	9612.399414	5659.399414	5659.399414	0.933333

block_num	lot_num	Lot Size Feet	Lot Size Acres	Existing Bldg Sqft	Existing Units	sb79_MaxHeight	sb79_MaxDensity	sb79_MaxFAR	SB79- Gross Unit Capacity	SB79- Net Unit Capacity	SB79- Gross GSF Capacity	SB79- Net GSF Capacity	Existing SF Zoning	Existing SF Height Limit	Density Limit?	Density Limit ratio	Corner Parcel?	In R4	Max Lot Coverage	SF Unit Capacity Gross	% Gross Unit- SF vs SB79	SF Zoning- Net Unit Capacity	SF Zoning - Net Unit Capacity Limited by 200% SB79	SF Zoning- Gross GSF Capacity	SF Zoning- Net GSF Capacity	SF Zoning - Net GSF Capacity Limited by 200% SB79	% Gross GSF- SF vs SB79
2612	060	2875	0.07	2475	3	65	100	3	7	4	8625	6150	RH-2	40	form-based			true	0.7	6	0.857142866	3	3	8050	5575	5575	0.933333
2613	013	2598	0.06	2599	2	65	100	3	6	4	7794	5195	RH-2	40	form-based			true	0.7	5	0.833333313	3	3	7274.399902	4675.399902	4675.399902	0.933333
2613	031	2376	0.05	1801	2	65	100	3	5	3	7128	5327	RH-3	40	form-based			true	0.7	5	1	3	3	6652.799805	4851.799805	4851.799805	0.933333
2613	038	2376	0.05	1355	2	65	100	3	5	3	7128	5773	RH-3	40	form-based			true	0.7	5	1	3	3	6652.799805	5297.799805	5297.799805	0.933333
2613	050	2584	0.06	1211	2	65	100	3	6	4	7752	6541	RH-2	40	form-based			true	0.7	5	0.833333313	3	3	7235.199707	6024.199707	6024.199707	0.933333
2614	007	3598	0.08	4646	5	65	100	3	8	3	10794	6148	RH-3	40	form-based			true	0.7	8	1	3	3	10074.39941	5428.399414	5428.399414	0.933333
2614	014	2894	0.07	1825	3	65	100	3	7	4	8682	6857	RH-2	40	form-based		true	true	0.7	6	0.857142866	3	3	8103.199707	6278.199707	6278.199707	0.933333
2614	042A	2141	0.05	1125	1	55	80	2.5	4	3	5352	4227	RH-2	40	form-based			true	0.7	4	1	3	3	5994.799805	4869.799805	4869.799805	1.120105
2614	055	3077	0.07	2800	3	55	80	2.5	6	3	7692	4892	RH-2	40	form-based			true	0.7	6	1	3	3	8615.599609	5815.599609	5815.599609	1.120073
2614	057	2640	0.06	2650	3	55	80	2.5	5	2	6600	3950	RH-2	40	form-based			true	0.7	6	1.200000048	3	3	7392	4742	4742	1.12
2614	066	2825	0.06	2108	3	55	80	2.5	5	2	7062	4954	RH-2	40	form-based			true	0.7	6	1.200000048	3	3	7910	5802	5802	1.120079
2614	089A	2169	0.05	2099	2	65	100	3	5	3	6507	4408	RH-2	40	form-based			true	0.7	5	1	3	3	6073.199707	3974.199707	3974.199707	0.933333
2614	097	2301	0.05	2326	2	65	100	3	5	3	6903	4577	RH-2	40	form-based			true	0.7	5	1	3	3	6442.799805	4116.799805	4116.799805	0.933333
2614	109	2293	0.05	1856	2	65	100	3	5	3	6879	5023	RH-2	40	form-based			true	0.7	5	1	3	3	6420.399902	4564.399902	4564.399902	0.933333
2614	116	2619	0.06	3431	2	65	100	3	6	4	7857	4426	RH-2	40	form-based			true	0.7	5	0.833333313	3	3	7333.199707	3902.199707	3902.199707	0.933333
2614	129	2513	0.06	1301	2	65	100	3	6	4	7539	6238	RH-2	40	form-based			true	0.7	5	0.833333313	3	3	7036.399902	5735.399902	5735.399902	0.933333
2614	131	2194	0.05	926	2	65	100	3	5	3	6582	5656	RH-2	40	form-based			true	0.7	5	1	3	3	6143.199707	5217.199707	5217.199707	0.933333
2614	143	2419	0.06	1016	2	65	100	3	6	4	7257	6241	RH-2	40	form-based		true	true	0.7	5	0.833333313	3	3	6773.199707	5757.199707	5757.199707	0.933333
2614	148	2437	0.06	1024	2	65	100	3	6	4	7311	6287	RH-2	40	form-based			true	0.7	5	0.833333313	3	3	6823.600098	5799.600098	5799.600098	0.933333
2616	004	2327	0.05	2800	2	55	80	2.5	4	2	5818	3018	RH-3	40	form-based			true	0.7	5	1.25	3	3	6515.600098	3715.600098	3715.600098	1.119904
2616	038	2576	0.06	1812	2	55	80	2.5	5	3	6440	4628	RH-2	40	form-based			true	0.7	5	1	3	3	7212.799805	5400.799805	5400.799805	1.12
2616	046	2346	0.05	1864	2	55	80	2.5	4	2	5865	4001	RH-3	40	form-based			true	0.7	5	1.25	3	3	6568.799805	4704.799805	4704.799805	1.12
2616	048	2477	0.06	1360	2	55	80	2.5	5	3	6192	4832	RH-3	40	form-based			true	0.7	5	1	3	3	6935.600098	5575.600098	5575.600098	1.12009
2616	057	2567	0.06	838	2	55	80	2.5	5	3	6418	5580	RH-3	40	form-based		true	true	0.7	5	1	3	3	7187.600098	6349.600098	6349.600098	1.119913
2617	015	2937	0.07	3600	3	55	80	2.5	6	3	7342	3742	RH-2	40	form-based		true	true	0.7	6	1	3	3	8223.599609	4623.599609	4623.599609	1.120076
2617	016	2193	0.05	1950	2	55	80	2.5	4	2	5482	3532	RH-2	40	form-based			true	0.7	5	1.25	3	3	6140.399902	4190.399902	4190.399902	1.120102
2617	020	2360	0.05	2480	2	55	80	2.5	4	2	5900	3420	RH-2	40	form-based			true	0.7	5	1.25	3	3	6608	4128	4128	1.12
2617	024	2526	0.06	2672	2	55	80	2.5	5	3	6315	3643	RH-2	40	form-based			true	0.7	5	1	3	3	7072.799805	4400.799805	4400.799805	1.12
2617	025	2568	0.06	1584	2	55	80	2.5	5	3	6420	4836	RH-2	40	form-based			true	0.7	5	1	3	3	7190.399902	5606.399902	5606.399902	1.12
2617	037A	2000	0.05	2020	1	65	100	3	5	4	6000	3980	RH-1(D)	40	form-based			true	0.7	4	0.800000012	3	3	5600	3580	3580	0.933333
2617	045	2277	0.05	1150	2	55	80	2.5	4	2	5692	4542	RH-2	40	form-based			true	0.7	5	1.25	3	3	6375.600098	5225.600098	5225.600098	1.120098
2617	047	2235	0.05	1617	2	55	80	2.5	4	2	5588	3971	RH-2	40	form-based			true	0.7	5	1.25	3	3	6258	4641	4641	1.1199
2617	049	2402	0.06	1342	2	55	80	2.5	5	3	6005	4663	RH-2	40	form-based			true	0.7	5	1	3	3	6725.600098	5383.600098	5383.600098	1.12
2617	053	2610	0.06	1173	2	55	80	2.5	5	3	6525	5352	RH-2	40	form-based			true	0.7	5	1	3	3	7308	6135	6135	1.12
2617	057	2318	0.05	1019	2	55	80	2.5	4	2	5795	4776	RH-2	40	form-based			true	0.7	5	1.25	3	3	6490.399902	5471.399902	5471.399902	1.12
2617	059	2443	0.06	1515	2	55	80	2.5	5	3	6108	4593	RH-2	40	form-based			true	0.7	5	1	3	3	6840.399902	5325.399902	5325.399902	1.119908
2617	063	2396	0.06	1342	2	65	100	3	6	4	7188	5846	RH-2	40	form-based			true	0.7	5	0.833333313	3	3	6708.799805	5366.799805	5366.799805	0.933333
2617A	003	2500	0.06	2160	2	55	80	2.5	5	3	6250	4090	RH-2	40	form-based			true	0.7	5	1	3	3	7000	4840	4840	1.12
2617A	017A	2005	0.05	2642	1	55	80	2.5	4	3	5012	2370	RH-1(D)	40	form-based			true	0.7	4	1	3	3	5614	2972	2972	1.120112
2617A	020	1895	0.04	2815	1	55	80	2.5	3	2	4738	1923	RH-1(D)	40	form-based			true	0.7	4	1.333333373	3	3	5306	2491	2491	1.119882
2618	068	2501	0.06	1584	2	55	80	2.5	5	3	6252	4668	RH-2	40	form-based			true	0.7	5	1	3	3	7002.799805	5418.799805	5418.799805	1.12009
2618	001B	1852	0.04	1565	1	55	80	2.5	3	2	4630	3065	RH-2	40	form-based			true	0.7	4	1.333333373	3	3	5185.600098	3620.600098	3620.600098	1.12
2618	018	2500	0.06	3832	2	55	80	2.5	5	3	6250	2418	RH-2	40	form-based			true	0.7	5	1	3	3	7000	3168	3168	1.12
2618	023	2500	0.06	3647	2	55	80	2.5	5	3	6250	2603	RH-2	40	form-based			true	0.7	5	1	3	3	7000	3353	3353	1.12
2618	044A	1710	0.04	2301	1	55	80	2.5	3	2	4275	1974	RH-2	40	form-based			true	0.7	4	1.333333373	3	3	4788	2487	2487	1.12
2618	044B	1858	0.04	2150	1	55	80	2.5	3	2	4645	2495	RH-2	40	form-based			true	0.7	4	1.333333373	3	3	5202.399902	3052.399902	3052.399902	1.12
2618	056	2588	0.06	1720	2	55	80	2.5	5	3	6470	4750	RH-2	40	form-based			true	0.7	5	1	3	3	7246.399902	5526.399902	5526.399902	1.12
2618	066	2501	0.06	1558	2	55	80	2.5	5	3	6252	4694	RH-2	40	form-based			true	0.7	5	1	3	3	7002.799805	5444.799805	5444.799805	1.12009
2618	070	2424	0.06	1602	2	55	80	2.5	5	3	6060	4458	RH-2	40	form-based			true	0.7	5	1	3	3	6787.199707	5185.199707	5185.199707	1.12
2618	072	2500	0.06	1548	2	55	80	2.5	5	3	6250	4702	RH-2	40	form-based			true	0.7	5	1	3	3	7000	5452	5452	1.12
2618	074	2761	0.06	1387	3	55	80	2.5	5	2	6902	5515	RH-2	40	form-based			true	0.7	6	1.200000048	3	3	7730.799805	6343.799805	6343.799805	1.120081
2618	091	2500	0.06	1922	2	55	80	2.5	5	3	6250	4328	RH-2	40	form-based			true	0.7	5	1	3	3	7000	5078	5078	1.12
2618	093	2573	0.06	964	2	55	80	2.5	5	3	6432	5468	RH-2	40	form-based			true	0.7	5	1	3	3	7204.399902	6240.399902	6240.399902	1.120087
2618A	001	2022	0.05	2345	1	55	80	2.5	4	3	5055	2710	RH-1	40	form-based		true	true	0.7	4	1	3	3	5661.600098	3316.600098	3316.600098	1.12
2618A	017	1959	0.04	1944	1	55	80	2.5	3	2	4898	2954	RH-2	40	form-based			true	0.7	4	1.333333373	3	3	5485.199707	3541.199707	3541.199707	1.119886
2618A	018	2039	0.05	1640	1	55	80	2.5	4	3	5098	3458	RH-2	40	form-based			true	0.7	4	1	3	3	5709.199707	4069.199707	4069.199707	1.11989
2618A	019	2094	0.05	4043	1	55	80	2.5	4	3	5235	1192	RH-2	40	form-based			true	0.7	4	1	3	3	5863.199707	1820.199707	1820.199707	1.12
2618A	024	2408	0.06	3398	2	55	80	2.5	5	3	6020	2622	RH-2	40	form-based		true	true	0.7	5	1	3	3	6742.399902	3344.399902	3344.399902	1.12
2619	001	1685	0.04	1075	1	65	100	3	4	3	5055	3980	RH-2	40	form-based			true	0.7	4	1	3	3	4718	3643	3643	0.933333
2619	005	2133	0.05	1029	1	55	80	2.5	4	3	5332	4303	RH-1	40	form-based			true	0.7	4	1	3	3	5972.399902	4943.399902	4943.399902	1.120105
2619	015	3442	0.08	2842	4	55	80	2.5	6	2	8605	5763	RH-1	40	form-based		true	true	0.7	7	1.166666627	3	3	9637.599609	6795.599609	6795.599609	1.12
2619	024	2045	0.05	560	1	55	80	2.5	4	3	5112	4552	RH-2	40	form-based			true	0.7	4	1	3	3	5726	5166	5166	1.12011
2619	025	1810	0.04	820	1	55	80	2.5	3	2	4525	3705	RH-2	40	form-based			true	0.7	4	1.333333373	3	3	5068	4248	4248	1.12
2619	048	2607	0.06	2900	2	55	80	2.5	5	3	6518	3618	RH-2	40	form-based			true	0.7	5	1	3	3	7299.600098	4399.600098	4399.600098	1.119914

block_num	lot_num	Lot Size Feet	Lot Size Acres	Existing Bldg Sqft	Existing Units	sb79_MaxHeight	sb79_MaxDensity	sb79_MaxFAR	SB79- Gross Unit Capacity	SB79- Net Unit Capacity	SB79- Gross GSF Capacity	SB79- Net GSF Capacity	Existing SF Zoning	Existing SF Height Limit	Density Limit?	Density Limit ratio	Corner Parcel?	In R4	Max Lot Coverage	SF Unit Capacity Gross	% Gross Unit- SF vs SB79	SF Zoning- Net Unit Capacity	SF Zoning - Net Unit Capacity Limited by 200% SB79	SF Zoning- Gross GSF Capacity	SF Zoning- Net GSF Capacity	SF Zoning - Net GSF Capacity Limited by 200% SB79	% Gross GSF- SF vs SB79
2619	052	2382	0.05	1150	2	55	80	2.5	4	2	5955	4805	RH-2	40	form-based			true	0.7	5	1.25	3	3	6669.600098	5519.600098	5519.600098	1.12
2619	077	1857	0.04	744	1	65	100	3	4	3	5571	4827	RH-2	40	form-based			true	0.7	4	1	3	3	5199.600098	4455.600098	4455.600098	0.933333
2619	085	2466	0.06	1706	2	55	80	2.5	5	3	6165	4459	RH-2	40	form-based			true	0.7	5	1	3	3	6904.799805	5198.799805	5198.799805	1.12
2619	089	2570	0.06	3058	2	55	80	2.5	5	3	6425	3367	RH-2	40	form-based			true	0.7	5	1	3	3	7196	4138	4138	1.12
2619	109	2500	0.06	1645	2	55	80	2.5	5	3	6250	4605	RH-2	40	form-based			true	0.7	5	1	3	3	7000	5355	5355	1.12
2619	123	2214	0.05	1690	2	55	80	2.5	4	2	5535	3845	RH-2	40	form-based			true	0.7	5	1.25	3	3	6199.199707	4509.199707	4509.199707	1.12
2620	068	1819	0.04	1305	1	55	80	2.5	3	2	4548	3243	RH-2	40	form-based		true	true	0.7	4	1.333333373	3	3	5093.199707	3788.199707	3788.199707	1.119877
2620	072	2735	0.06	1860	3	55	80	2.5	5	2	6838	4978	RH-2	40	form-based			true	0.7	6	1.200000048	3	3	7658	5798	5798	1.119918
2620	074	2491	0.06	3339	2	55	80	2.5	5	3	6228	2889	RH-2	40	form-based			true	0.7	5	1	3	3	6974.799805	3635.799805	3635.799805	1.11991
2620	075	2498	0.06	3339	2	55	80	2.5	5	3	6245	2906	RH-2	40	form-based			true	0.7	5	1	3	3	6994.399902	3655.399902	3655.399902	1.12
2620	079	2509	0.06	2795	2	55	80	2.5	5	3	6272	3477	RH-2	40	form-based			true	0.7	5	1	3	3	7025.199707	4230.199707	4230.199707	1.120089
2620	121	2498	0.06	1845	2	55	80	2.5	5	3	6245	4400	RH-2	40	form-based			true	0.7	5	1	3	3	6994.399902	5149.399902	5149.399902	1.12
2620	109	2277	0.05	2032	2	55	80	2.5	4	2	5692	3660	RH-2	40	form-based			true	0.7	5	1.25	3	3	6375.600098	4343.600098	4343.600098	1.120098
2620	111	2493	0.06	1632	2	55	80	2.5	5	3	6232	4600	RH-2	40	form-based			true	0.7	5	1	3	3	6980.399902	5348.399902	5348.399902	1.12009
2620	113	2500	0.06	1751	2	55	80	2.5	5	3	6250	4499	RH-2	40	form-based			true	0.7	5	1	3	3	7000	5249	5249	1.12
2620	117	2482	0.06	1407	2	55	80	2.5	5	3	6205	4798	RH-2	40	form-based			true	0.7	5	1	3	3	6949.600098	5542.600098	5542.600098	1.12
2620	125	2500	0.06	1307	2	55	80	2.5	5	3	6250	4943	RH-2	40	form-based			true	0.7	5	1	3	3	7000	5693	5693	1.12
2621	013	2439	0.06	3022	2	65	100	3	6	4	7317	4295	RH-2	40	form-based			true	0.7	5	0.833333313	3	3	6829.199707	3807.199707	3807.199707	0.933333
2621	053	2579	0.06	2023	2	65	100	3	6	4	7737	5714	RH-2	40	form-based			true	0.7	5	0.833333313	3	3	7221.199707	5198.199707	5198.199707	0.933333
2622	058	2517	0.06	3817	2	65	100	3	6	4	7551	3734	RH-2	40	form-based			true	0.7	5	0.833333313	3	3	7047.600098	3230.600098	3230.600098	0.933333
2623	012	3789	0.09	3100	1	65	100	3	9	8	11367	8267	RH-3	40	density-lim	1000			0.7	4	0.444444448	3	3	10609.2002	7509.200195	7509.200195	0.933333
2623	026A	2462	0.06	2250	2	65	100	3	6	4	7386	5136	RH-3	40	form-based			true	0.7	5	0.833333313	3	3	6893.600098	4643.600098	4643.600098	0.933333
2623	037	3700	0.08	4250	5	65	100	3	8	3	11100	6850	RH-2	40	form-based			true	0.7	8	1	3	3	10360	6110	6110	0.933333
2623	043	2572	0.06	3080	2	65	100	3	6	4	7716	4636	RH-2	40	form-based			true	0.7	5	0.833333313	3	3	7201.600098	4121.600098	4121.600098	0.933333
2623	044	2572	0.06	2260	2	65	100	3	6	4	7716	5456	RH-2	40	form-based			true	0.7	5	0.833333313	3	3	7201.600098	4941.600098	4941.600098	0.933333
2623	048	2089	0.05	1030	1	65	100	3	5	4	6267	5237	RH-2	40	form-based			true	0.7	4	0.800000012	3	3	5849.199707	4819.199707	4819.199707	0.933333
2623	055	1894	0.04	826	1	65	100	3	4	3	5682	4856	RH-2	40	form-based			true	0.7	4	1	3	3	5303.199707	4477.199707	4477.199707	0.933333
2623	062	2602	0.06	1440	2	65	100	3	6	4	7806	6366	RH-2	40	form-based			true	0.7	5	0.833333313	3	3	7285.600098	5845.600098	5845.600098	0.933333
2623	066	1698	0.04	1750	1	65	100	3	4	3	5094	3344	RH-2	40	form-based			true	0.7	4	1	3	3	4754.399902	3004.399902	3004.399902	0.933333
2623	088	4070	0.09	6186	8	65	100	3	9	1	12210	6024	RH-3	50	form-based			true	0.7	11	1.222222209	3	3	14245	8059	8059	1.166667
2625	016	1700	0.04	2718	1	55	80	2.5	3	2	4250	1532	RH-2	40	form-based			true	0.7	4	1.333333373	3	3	4760	2042	2042	1.12
2623	211	2389	0.05	851	2	65	100	3	5	3	7167	6316	RH-3	40	form-based			true	0.7	5	1	3	3	6689.199707	5838.199707	5838.199707	0.933333
2623	217	2503	0.06	867	2	65	100	3	6	4	7509	6642	RH-3	40	form-based			true	0.7	5	0.833333313	3	3	7008.399902	6141.399902	6141.399902	0.933333
2623	234	2224	0.05	1361	2	65	100	3	5	3	6672	5311	RH-3	40	form-based		true	true	0.7	5	1	3	3	6227.199707	4866.199707	4866.199707	0.933333
2625	002	1789	0.04	1386	1	65	100	3	4	3	5367	3981	RH-2	40	form-based			true	0.7	4	1	3	3	5009.199707	3623.199707	3623.199707	0.933333
2625	006	2099	0.05	3117	1	65	100	3	5	4	6297	3180	RH-2	40	form-based			true	0.7	4	0.800000012	3	3	5877.199707	2760.199707	2760.199707	0.933333
2625	009	1639	0.04	810	0	65	100	3	4	4	4917	4107	RH-2	40	form-based			true	0.7	3	0.75	3	3	4589.199707	3779.199707	3779.199707	0.933333
2625	014D	1700	0.04	754	1	55	80	2.5	3	2	4250	3496	RH-2	40	form-based			true	0.7	4	1.333333373	3	3	4760	4006	4006	1.12
2625	015	1836	0.04	1620	1	55	80	2.5	3	2	4590	2970	RH-2	40	form-based			true	0.7	4	1.333333373	3	3	5140.799805	3520.799805	3520.799805	1.12
2625	015A	2194	0.05	3181	2	55	80	2.5	4	2	5485	2304	RH-2	40	form-based			true	0.7	5	1.25	3	3	6143.199707	2962.199707	2962.199707	1.12
2625	017	1768	0.04	2044	1	55	80	2.5	3	2	4420	2376	RH-2	40	form-based			true	0.7	4	1.333333373	3	3	4950.399902	2906.399902	2906.399902	1.12
2625	020	1944	0.04	4294	1	55	80	2.5	3	2	4860	566	RH-2	40	form-based			true	0.7	4	1.333333373	3	3	5443.199707	1149.199707	1149.199707	1.12
2625	032	1313	0.03	1683	0	65	100	3	3	3	3939	2256	RH-2	40	form-based			true	0.7	3	1	3	3	3676.399902	1993.399902	1993.399902	0.933333
2626	023	2273	0.05	3978	2	55	80	2.5	4	2	5682	1704	RH-2	40	form-based			true	0.7	5	1.25	3	3	6364.399902	2386.399902	2386.399902	1.120099
2626	033	2500	0.06	1190	2	55	80	2.5	5	3	6250	5060	RH-2	40	form-based			true	0.7	5	1	3	3	7000	5810	5810	1.12
2626	037	2444	0.06	1793	2	55	80	2.5	5	3	6110	4317	RH-2	40	form-based			true	0.7	5	1	3	3	6843.199707	5050.199707	5050.199707	1.12
2626	041	2163	0.05	1185	2	55	80	2.5	4	2	5408	4223	RH-2	40	form-based			true	0.7	5	1.25	3	3	6056.399902	4871.399902	4871.399902	1.119896
2626	053	2364	0.05	1274	2	55	80	2.5	4	2	5910	4636	RH-1	40	form-based			true	0.7	5	1.25	3	3	6619.199707	5345.199707	5345.199707	1.12
2627	009	2052	0.05	1370	1	55	80	2.5	4	3	5130	3760	RH-2	40	form-based			true	0.7	4	1	3	3	5745.600098	4375.600098	4375.600098	1.12
2627	030	2084	0.05	1041	1	55	80	2.5	4	3	5210	4169	RH-2	40	form-based			true	0.7	4	1	3	3	5835.199707	4794.199707	4794.199707	1.12
2627	031	2102	0.05	1575	1	55	80	2.5	4	3	5255	3680	RH-2	40	form-based			true	0.7	4	1	3	3	5885.600098	4310.600098	4310.600098	1.12
2627	036	2191	0.05	2261	2	55	80	2.5	4	2	5478	3217	RH-2	40	form-based			true	0.7	5	1.25	3	3	6134.799805	3873.799805	3873.799805	1.119898
2627	040	2177	0.05	2222	2	55	80	2.5	4	2	5442	3220	RH-2	40	form-based			true	0.7	5	1.25	3	3	6095.600098	3873.600098	3873.600098	1.120103
2627	044	2163	0.05	1602	2	55	80	2.5	4	2	5408	3806	RH-2	40	form-based			true	0.7	5	1.25	3	3	6056.399902	4454.399902	4454.399902	1.119896
2627	047	2153	0.05	1812	2	55	80	2.5	4	2	5382	3570	RH-2	40	form-based			true	0.7	5	1.25	3	3	6028.399902	4216.399902	4216.399902	1.120104
2627	049	1850	0.04	1440	1	55	80	2.5	3	2	4625	3185	RH-2	40	form-based			true	0.7	4	1.333333373	3	3	5180	3740	3740	1.12
2627	050	1850	0.04	824	1	55	80	2.5	3	2	4625	3801	RH-2	40	form-based			true	0.7	4	1.333333373	3	3	5180	4356	4356	1.12
2627	057	2145	0.05	635	2	55	80	2.5	4	2	5362	4727	RH-2	40	form-based			true	0.7	5	1.25	3	3	6006	5371	5371	1.120104
2627	063	2201	0.05	1942	2	55	80	2.5	4	2	5502	3560	RH-2	40	form-based			true	0.7	5	1.25	3	3	6162.799805	4220.799805	4220.799805	1.120102
2627	065	2464	0.06	917	2	55	80	2.5	5	3	6160	5243	RH-2	40	form-based			true	0.7	5	1	3	3	6899.199707	5982.199707	5982.199707	1.12
2627	067	2194	0.05	1509	2	55	80	2.5	4	2	5485	3976	RH-2	40	form-based			true	0.7	5	1.25	3	3	6143.199707	4634.199707	4634.199707	1.12
2627	069	2205	0.05	1831	2	55	80	2.5	4	2	5512	3681	RH-2	40	form-based			true	0.7	5	1.25	3	3	6174	4343	4343	1.120102
2628	006	1316	0.03	0	0	55	80	2.5	2	2	3290	3290	RH-2	40	form-based			true	0.7	3	1.5	3	3	3684.800049	3684.800049	3684.800049	1.12
2628	012	2730	0.06	2915	3	55	80	2.5	5	2	6825	3910	RH-2	40	form-based			true	0.7	6	1.200000048	3	3	7644	4729	4729	1.12

block_num	lot_num	Lot Size Feet	Lot Size Acres	Existing Bldg Sqft	Existing Units	sb79_MaxHeight	sb79_MaxDensity	sb79_MaxFAR	SB79- Gross Unit Capacity	SB79- Net Unit Capacity	SB79- Gross GSF Capacity	SB79- Net GSF Capacity	Existing SF Zoning	Existing SF Height Limit	Density Limit?	Density Limit ratio	Corner Parcel?	In R4	Max Lot Coverage	SF Unit Capacity Gross	% Gross Unit- SF vs SB79	SF Zoning- Net Unit Capacity	SF Zoning - Net Unit Capacity Limited by 200% SB79	SF Zoning- Gross GSF Capacity	SF Zoning- Net GSF Capacity	SF Zoning - Net GSF Capacity Limited by 200% SB79	% Gross GSF- SF vs SB79
2628	015	1742	0.04	1560	1	55	80	2.5	3	2	4355	2795	RH-2	40	form-based			true	0.7	4	1.333333373	3	3	4877.600098	3317.600098	3317.600098	1.12
2628	016	1740	0.04	2301	1	55	80	2.5	3	2	4350	2049	RH-2	40	form-based			true	0.7	4	1.333333373	3	3	4872	2571	2571	1.12
2628	041	1762	0.04	2800	1	55	80	2.5	3	2	4405	1605	RH-2	40	form-based			true	0.7	4	1.333333373	3	3	4933.600098	2133.600098	2133.600098	1.12
2628	045	1561	0.04	811	0	55	80	2.5	3	3	3902	3091	RH-2	40	form-based			true	0.7	3	1	3	3	4370.799805	3559.799805	3559.799805	1.120143
2628	051	1817	0.04	1906	1	55	80	2.5	3	2	4542	2636	RH-2	40	form-based			true	0.7	4	1.333333373	3	3	5087.600098	3181.600098	3181.600098	1.120123
2628	055	1842	0.04	2541	1	55	80	2.5	3	2	4605	2064	RH-2	40	form-based			true	0.7	4	1.333333373	3	3	5157.600098	2616.600098	2616.600098	1.12
2628	056	1930	0.04	1524	1	55	80	2.5	3	2	4825	3301	RH-2	40	form-based			true	0.7	4	1.333333373	3	3	5404	3880	3880	1.12
2628	065	2841	0.07	3550	3	55	80	2.5	6	3	7102	3552	RH-2	40	form-based			true	0.7	6	1	3	3	7954.799805	4404.799805	4404.799805	1.120079
2628	070	2242	0.05	2820	2	55	80	2.5	4	2	5605	2785	RH-2	40	form-based			true	0.7	5	1.25	3	3	6277.600098	3457.600098	3457.600098	1.12
2628	071	3592	0.08	4455	5	55	80	2.5	6	1	8980	4525	RH-2	40	form-based			true	0.7	8	1.333333373	3	3	10057.59961	5602.599609	5602.599609	1.12
2628	079	2428	0.06	3888	2	55	80	2.5	5	3	6070	2182	RH-2	40	form-based			true	0.7	5	1	3	3	6798.399902	2910.399902	2910.399902	1.12
2628	085	2457	0.06	1918	2	55	80	2.5	5	3	6142	4224	RH-2	40	form-based			true	0.7	5	1	3	3	6879.600098	4961.600098	4961.600098	1.120091
2628	107	2377	0.05	1030	2	55	80	2.5	4	2	5942	4912	RH-2	40	form-based			true	0.7	5	1.25	3	3	6655.600098	5625.600098	5625.600098	1.120094
2628	109	2489	0.06	1068	2	55	80	2.5	5	3	6222	5154	RH-2	40	form-based			true	0.7	5	1	3	3	6969.199707	5901.199707	5901.199707	1.12009
2628	124	2290	0.05	1915	2	55	80	2.5	4	2	5725	3810	RH-2	40	form-based		true	true	0.7	5	1.25	3	3	6412	4497	4497	1.12
2629	010	2129	0.05	945	1	55	80	2.5	4	3	5322	4377	RH-2	40	form-based			true	0.7	4	1	3	3	5961.199707	5016.199707	5016.199707	1.120105
2629	011	2720	0.06	2418	3	55	80	2.5	5	2	6800	4382	RH-2	40	form-based			true	0.7	6	1.200000048	3	3	7616	5198	5198	1.12
2629	033	2502	0.06	1500	2	65	100	3	6	4	7506	6006	RM-1	40	form-based			true	0.7	5	0.833333313	3	3	7005.600098	5505.600098	5505.600098	0.933333
2629	062	2334	0.05	1124	2	65	100	3	5	3	7002	5878	RH-2	40	form-based			true	0.7	5	1	3	3	6535.199707	5411.199707	5411.199707	0.933333
2629	064	2528	0.06	1305	2	55	80	2.5	5	3	6320	5015	RH-2	40	form-based			true	0.7	5	1	3	3	7078.399902	5773.399902	5773.399902	1.12
2629	072	2246	0.05	1808	2	55	80	2.5	4	2	5615	3807	RH-2	40	form-based		true	true	0.7	5	1.25	3	3	6288.799805	4480.799805	4480.799805	1.12
2629A	001B	2186	0.05	3100	2	55	80	2.5	4	2	5465	2365	RH-3	40	form-based			true	0.7	5	1.25	3	3	6120.799805	3020.799805	3020.799805	1.12
2629A	001C	1792	0.04	2310	1	55	80	2.5	3	2	4480	2170	RH-3	40	form-based			true	0.7	4	1.333333373	3	3	5017.600098	2707.600098	2707.600098	1.12
2629A	002B	1734	0.04	2388	1	55	80	2.5	3	2	4335	1947	RH-2	40	form-based			true	0.7	4	1.333333373	3	3	4855.199707	2467.199707	2467.199707	1.12
2629A	002C	2163	0.05	1468	2	55	80	2.5	4	2	5408	3940	RH-2	40	form-based			true	0.7	5	1.25	3	3	6056.399902	4588.399902	4588.399902	1.119896
2629A	002G	3083	0.07	3028	3	55	80	2.5	6	3	7708	4680	RH-2	40	form-based			true	0.7	6	1	3	3	8632.399414	5604.399414	5604.399414	1.119927
2629A	002M	1933	0.04	1796	1	55	80	2.5	3	2	4832	3036	RH-2	40	form-based			true	0.7	4	1.333333373	3	3	5412.399902	3616.399902	3616.399902	1.120116
2629A	002N	1850	0.04	1397	1	55	80	2.5	3	2	4625	3228	RH-2	40	form-based			true	0.7	4	1.333333373	3	3	5180	3783	3783	1.12
2629A	002O	1962	0.05	1605	1	55	80	2.5	4	3	4905	3300	RH-2	40	form-based			true	0.7	4	1	3	3	5493.600098	3888.600098	3888.600098	1.12
2629A	034	3665	0.08	3962	5	55	80	2.5	6	1	9162	5200	RH-3	40	form-based			true	0.7	8	1.333333373	3	3	10262	6300	6300	1.120061
2630	013	2788	0.06	3850	3	65	100	3	6	3	8364	4514	RH-2	40	form-based			true	0.7	6	1	3	3	7806.399902	3956.399902	3956.399902	0.933333
2630	043	1084	0.02	1611	1	65	100	3	2	1	3252	1641	RTO-C	65	form-based			true	0.75	4	2	3	3	4878	3267	3267	1.5
2630	044	1500	0.03	3600	3	65	100	3	3	0	4500	900	RTO-C	65	form-based			true	0.75	6	2	3	3	6750	3150	3150	1.5
2630	050	5575	0.13	3330	9	65	100	3	13	4	16725	13395	RH-2	40	form-based			true	0.7	12	0.923076928	3	3	15610	12280	12280	0.933333
2630	060	3073	0.07	1189	3	65	100	3	7	4	9219	8030	RH-2	40	form-based			true	0.7	6	0.857142866	3	3	8604.399414	7415.399414	7415.399414	0.933333
2631	010	2000	0.05	850	1	65	100	3	5	4	6000	5150	RH-2	40	form-based			true	0.7	4	0.800000012	3	3	5600	4750	4750	0.933333
2631	011	2000	0.05	1700	1	65	100	3	5	4	6000	4300	RH-2	40	form-based			true	0.7	4	0.800000012	3	3	5600	3900	3900	0.933333
2631	012	2000	0.05	950	1	65	100	3	5	4	6000	5050	RH-2	40	form-based			true	0.7	4	0.800000012	3	3	5600	4650	4650	0.933333
2631	013	2000	0.05	1916	1	65	100	3	5	4	6000	4084	RH-2	40	form-based			true	0.7	4	0.800000012	3	3	5600	3684	3684	0.933333
2631	014	2002	0.05	1676	1	65	100	3	5	4	6006	4330	RH-2	40	form-based			true	0.7	4	0.800000012	3	3	5605.600098	3929.600098	3929.600098	0.933333
2631	015	1998	0.05	1900	1	65	100	3	5	4	5994	4094	RH-2	40	form-based			true	0.7	4	0.800000012	3	3	5594.399902	3694.399902	3694.399902	0.933333
2631	016	2000	0.05	1820	1	65	100	3	5	4	6000	4180	RH-2	40	form-based			true	0.7	4	0.800000012	3	3	5600	3780	3780	0.933333
2631	017	2000	0.05	1950	1	65	100	3	5	4	6000	4050	RH-2	40	form-based			true	0.7	4	0.800000012	3	3	5600	3650	3650	0.933333
2631	019	2000	0.05	1800	1	65	100	3	5	4	6000	4200	RH-2	40	form-based			true	0.7	4	0.800000012	3	3	5600	3800	3800	0.933333
2631	020	2000	0.05	979	1	65	100	3	5	4	6000	5021	RH-2	40	form-based			true	0.7	4	0.800000012	3	3	5600	4621	4621	0.933333
2631	021	2000	0.05	1337	1	65	100	3	5	4	6000	4663	RH-2	40	form-based			true	0.7	4	0.800000012	3	3	5600	4263	4263	0.933333
2631	022	2000	0.05	2050	1	65	100	3	5	4	6000	3950	RH-2	40	form-based			true	0.7	4	0.800000012	3	3	5600	3550	3550	0.933333
2631	023	2000	0.05	2050	1	65	100	3	5	4	6000	3950	RH-2	40	form-based			true	0.7	4	0.800000012	3	3	5600	3550	3550	0.933333
2631	024	2000	0.05	1750	1	65	100	3	5	4	6000	4250	RH-2	40	form-based			true	0.7	4	0.800000012	3	3	5600	3850	3850	0.933333
2631	026	2058	0.05	1305	1	65	100	3	5	4	6174	4869	RH-2	40	form-based		true	true	0.7	4	0.800000012	3	3	5762.399902	4457.399902	4457.399902	0.933333
2631	027	1999	0.05	2004	1	65	100	3	5	4	5997	3993	RH-2	40	form-based			true	0.7	4	0.800000012	3	3	5597.199707	3593.199707	3593.199707	0.933333
2631	028	2066	0.05	2472	1	65	100	3	5	4	6198	3726	RH-2	40	form-based			true	0.7	4	0.800000012	3	3	5784.799805	3312.799805	3312.799805	0.933333
2631	029	2133	0.05	2830	1	65	100	3	5	4	6399	3569	RH-2	40	form-based			true	0.7	4	0.800000012	3	3	5972.399902	3142.399902	3142.399902	0.933333
2631	032	2069	0.05	4680	1	65	100	3	5	4	6207	1527	RH-2	40	form-based			true	0.7	4	0.800000012	3	3	5793.199707	1113.199707	1113.199707	0.933333
2631	033	2386	0.05	2960	2	65	100	3	5	3	7158	4198	RH-2	40	form-based			true	0.7	5	1	3	3	6680.799805	3720.799805	3720.799805	0.933333
2631	050	1938	0.04	1325	2	65	100	3	4	2	5814	4489	RH-3	50	form-based			true	0.7	5	1.25	3	3	6783	5458	5458	1.166667
2631	064	2102	0.05	2173	3	65	100	3	5	2	6306	4133	RH-3	50	form-based			true	0.7	6	1.200000048	3	3	7357	5184	5184	1.166667
2631	067	1905	0.04	1400	2	65	100	3	4	2	5715	4315	RH-3	50	form-based			true	0.7	5	1.25	3	3	6667.5	5267.5	5267.5	1.166667
2634	060	7041	0.16	10594	12	55	80	2.5	13	1	17602	7008	RM-2	40	form-based			true	0.7	15	1.153846145	3	3	19714.79883	9120.798828	9120.798828	1.120032
2634	088	3106	0.07	2580	4	55	80	2.5	6	2	7765	5185	RM-2	40	form-based			true	0.7	7	1.166666627	3	3	8696.799805	6116.799805	6116.799805	1.12
2634	097	3276	0.08	3534	4	55	80	2.5	6	2	8190	4656	RM-2	40	form-based			true	0.7	7	1.166666627	3	3	9172.799805	5638.799805	5638.799805	1.12
2634	098	3146	0.07	3534	4	55	80	2.5	6	2	7865	4331	RM-2	40	form-based			true	0.7	7	1.166666627	3	3	8808.799805	5274.799805	5274.799805	1.12
2634	099	3128	0.07	3534	4	55	80	2.5	6	2	7820	4286	RM-2	40	form-based			true	0.7	7	1.166666627	3	3	8758.399414	5224.399414	5224.399414	1.12
2634	100	3130	0.07	3534	4	55	80	2.5	6	2	7825	4291	RM-2	40	form-based			true	0.7	7	1.166666627	3	3	8764	5230	5230	1.12

block_num	lot_num	Lot Size Feet	Lot Size Acres	Existing Bldg Sqft	Existing Units	sb79_MaxHeight	sb79_MaxDensity	sb79_MaxFAR	SB79- Gross Unit Capacity	SB79- Net Unit Capacity	SB79- Gross GSF Capacity	SB79- Net GSF Capacity	Existing SF Zoning	Existing SF Height Limit	Density Limit?	Density Limit ratio	Corner Parcel?	In R4	Max Lot Coverage	SF Unit Capacity Gross	% Gross Unit- SF vs SB79	SF Zoning- Net Unit Capacity	SF Zoning - Net Unit Capacity Limited by 200% SB79	SF Zoning- Gross GSF Capacity	SF Zoning- Net GSF Capacity	SF Zoning - Net GSF Capacity Limited by 200% SB79	% Gross GSF- SF vs SB79
2634	101	3166	0.07	2580	4	55	80	2.5	6	2	7915	5335	RM-2	40	form-based			true	0.7	7	1.166666627	3	3	8864.799805	6284.799805	6284.799805	1.12
2634	103	4519	0.1	4912	6	55	80	2.5	8	2	11298	6386	RM-2	40	form-based			true	0.7	9	1.125	3	3	12653.2002	7741.200195	7741.200195	1.11995
2636	COMC	1256	0.03	0	0	55	80	2.5	2	2	3140	3140	RM-1	40	form-based			true	0.7	3	1.5	3	3	3516.800049	3516.800049	3516.800049	1.12
2638	010	2094	0.05	3277	1	55	80	2.5	4	3	5235	1958	RM-1	40	form-based			true	0.7	4	1	3	3	5863.199707	2586.199707	2586.199707	1.12
2638	015	2614	0.06	1088	2	55	80	2.5	5	3	6535	5447	RM-1	40	form-based			true	0.7	5	1	3	3	7319.199707	6231.199707	6231.199707	1.12
2641	020	2977	0.07	2330	3	65	100	3	7	4	8931	6601	RH-1(D)	40	form-based			true	0.7	6	0.857142866	3	3	8335.599609	6005.599609	6005.599609	0.933333
2642	016	2106	0.05	1056	1	55	80	2.5	4	3	5265	4209	RH-1(D)	40	form-based			true	0.7	4	1	3	3	5896.799805	4840.799805	4840.799805	1.12
2642	016A	2108	0.05	2796	1	55	80	2.5	4	3	5270	2474	RH-1(D)	40	form-based			true	0.7	4	1	3	3	5902.399902	3106.399902	3106.399902	1.12
2642	033	1845	0.04	2340	1	65	100	3	4	3	5535	3195	RH-1	40	form-based			true	0.7	4	1	3	3	5166	2826	2826	0.933333
2642	048	1843	0.04	1335	1	65	100	3	4	3	5529	4194	RH-1	40	form-based			true	0.7	4	1	3	3	5160.399902	3825.399902	3825.399902	0.933333
2645	006	2153	0.05	2278	2	55	80	2.5	4	2	5382	3104	RH-2	40	form-based			true	0.7	5	1.25	3	3	6028.399902	3750.399902	3750.399902	1.120104
2645	008	2037	0.05	2158	1	55	80	2.5	4	3	5092	2934	RH-2	40	form-based			true	0.7	4	1	3	3	5703.600098	3545.600098	3545.600098	1.12011
2645	001	1904	0.04	1560	1	55	80	2.5	3	2	4760	3200	RH-2	40	form-based		true	true	0.7	4	1.333333373	3	3	5331.199707	3771.199707	3771.199707	1.12
2645	014	2133	0.05	1125	1	55	80	2.5	4	3	5332	4207	RH-2	40	form-based			true	0.7	4	1	3	3	5972.399902	4847.399902	4847.399902	1.120105
2645	017	2033	0.05	2225	1	55	80	2.5	4	3	5082	2857	RH-2	40	form-based			true	0.7	4	1	3	3	5692.399902	3467.399902	3467.399902	1.12011
2645	021	2110	0.05	1240	1	55	80	2.5	4	3	5275	4035	RH-2	40	form-based			true	0.7	4	1	3	3	5908	4668	4668	1.12
2645	022	1837	0.04	1952	1	55	80	2.5	3	2	4592	2640	RH-2	40	form-based			true	0.7	4	1.333333373	3	3	5143.600098	3191.600098	3191.600098	1.120122
2645	031	2193	0.05	1444	2	55	80	2.5	4	2	5482	4038	RH-2	40	form-based			true	0.7	5	1.25	3	3	6140.399902	4696.399902	4696.399902	1.120102
2645	033	2117	0.05	2022	1	55	80	2.5	4	3	5292	3270	RH-2	40	form-based			true	0.7	4	1	3	3	5927.600098	3905.600098	3905.600098	1.120106
2645	039	1770	0.04	984	1	55	80	2.5	3	2	4425	3441	RH-2	40	form-based			true	0.7	4	1.333333373	3	3	4956	3972	3972	1.12
2645	040	1609	0.04	0	0	55	80	2.5	3	3	4022	4022	RH-2	40	form-based			true	0.7	3	1	3	3	4505.199707	4505.199707	4505.199707	1.120139
2645	046	2158	0.05	995	2	55	80	2.5	4	2	5395	4400	RH-2	40	form-based			true	0.7	5	1.25	3	3	6042.399902	5047.399902	5047.399902	1.12
2646	008	2187	0.05	3382	2	55	80	2.5	4	2	5468	2086	RH-2	40	form-based			true	0.7	5	1.25	3	3	6123.600098	2741.600098	2741.600098	1.119898
2646	016	2187	0.05	2171	2	55	80	2.5	4	2	5468	3297	RH-2	40	form-based			true	0.7	5	1.25	3	3	6123.600098	3952.600098	3952.600098	1.119898
2646	017	2187	0.05	2161	2	55	80	2.5	4	2	5468	3307	RH-2	40	form-based			true	0.7	5	1.25	3	3	6123.600098	3962.600098	3962.600098	1.119898
2646	018	2188	0.05	2161	2	55	80	2.5	4	2	5470	3309	RH-2	40	form-based			true	0.7	5	1.25	3	3	6126.399902	3965.399902	3965.399902	1.12
2646	025	2187	0.05	2450	2	55	80	2.5	4	2	5468	3018	RH-2	40	form-based			true	0.7	5	1.25	3	3	6123.600098	3673.600098	3673.600098	1.119898
2646	028	2187	0.05	2740	2	55	80	2.5	4	2	5468	2728	RH-2	40	form-based			true	0.7	5	1.25	3	3	6123.600098	3383.600098	3383.600098	1.119898
2646	029	2113	0.05	3238	1	55	80	2.5	4	3	5282	2044	RH-2	40	form-based			true	0.7	4	1	3	3	5916.399902	2678.399902	2678.399902	1.120106
2646	080	2181	0.05	2327	2	55	80	2.5	4	2	5452	3125	RH-2	40	form-based			true	0.7	5	1.25	3	3	6106.799805	3779.799805	3779.799805	1.120103
2646	033A	1719	0.04	1449	1	55	80	2.5	3	2	4298	2849	RH-2	40	form-based			true	0.7	4	1.333333373	3	3	4813.199707	3364.199707	3364.199707	1.11987
2646	034	1821	0.04	1401	1	55	80	2.5	3	2	4552	3151	RH-2	40	form-based			true	0.7	4	1.333333373	3	3	5098.799805	3697.799805	3697.799805	1.120123
2646	035	1923	0.04	960	1	55	80	2.5	3	2	4808	3848	RH-2	40	form-based			true	0.7	4	1.333333373	3	3	5384.399902	4424.399902	4424.399902	1.119884
2646	036	2024	0.05	1596	1	55	80	2.5	4	3	5060	3464	RH-2	40	form-based			true	0.7	4	1	3	3	5667.199707	4071.199707	4071.199707	1.12
2646	047	2172	0.05	1170	2	55	80	2.5	4	2	5430	4260	RH-2	40	form-based			true	0.7	5	1.25	3	3	6081.600098	4911.600098	4911.600098	1.12
2646	049	2170	0.05	1674	2	55	80	2.5	4	2	5425	3751	RH-2	40	form-based			true	0.7	5	1.25	3	3	6076	4402	4402	1.12
2646	055	2166	0.05	1135	2	55	80	2.5	4	2	5415	4280	RH-2	40	form-based			true	0.7	5	1.25	3	3	6064.799805	4929.799805	4929.799805	1.12
2646	057	2188	0.05	1720	2	55	80	2.5	4	2	5470	3750	RH-2	40	form-based			true	0.7	5	1.25	3	3	6126.399902	4406.399902	4406.399902	1.12
2646	059	2187	0.05	1589	2	55	80	2.5	4	2	5468	3879	RH-2	40	form-based			true	0.7	5	1.25	3	3	6123.600098	4534.600098	4534.600098	1.119898
2646	070	2173	0.05	1203	2	55	80	2.5	4	2	5432	4229	RH-2	40	form-based			true	0.7	5	1.25	3	3	6084.399902	4881.399902	4881.399902	1.120103
2646	078	2188	0.05	995	2	55	80	2.5	4	2	5470	4475	RH-2	40	form-based			true	0.7	5	1.25	3	3	6126.399902	5131.399902	5131.399902	1.12
2646	086	2187	0.05	881	2	55	80	2.5	4	2	5468	4587	RH-2	40	form-based			true	0.7	5	1.25	3	3	6123.600098	5242.600098	5242.600098	1.119898
2647	003	2593	0.06	7000	11	65	100	3	6	0	7779	779	NCD-CAST	85	form-based			true	0.75	14	2.333333254	3	1	15558	8558	8558	2
2647	004	2590	0.06	3500	11	65	100	3	6	0	7770	4270	NCD-CAST	85	form-based			true	0.75	14	2.333333254	3	1	15540	12040	12040	2
2647	015	1875	0.04	4050	3	65	100	3	4	1	5625	1575	NCD-CAST	50	form-based			true	0.75	6	1.5	3	3	7031.25	2981.25	2981.25	1.25
2648	048	2253	0.05	3656	2	65	100	3	5	3	6759	3103	RH-3	40	form-based		true	true	0.7	5	1	3	3	6308.399902	2652.399902	2652.399902	0.933333
2648	051	1884	0.04	2550	2	65	100	3	4	2	5652	3102	RH-3	50	form-based			true	0.7	5	1.25	3	3	6594	4044	4044	1.166667
2648	061	3083	0.07	540	3	65	100	3	7	4	9249	8709	RH-3	40	form-based			true	0.7	6	0.857142866	3	3	8632.399414	8092.399414	8092.399414	0.933333
2648	066	3083	0.07	791	3	65	100	3	7	4	9249	8458	RH-3	40	form-based			true	0.7	6	0.857142866	3	3	8632.399414	7841.399414	7841.399414	0.933333
2649	019	1875	0.04	1300	1	65	100	3	4	3	5625	4325	RH-3	40	form-based			true	0.7	4	1	3	3	5250	3950	3950	0.933333
2649	021	1848	0.04	1644	1	65	100	3	4	3	5544	3900	RH-3	40	form-based		true	true	0.7	4	1	3	3	5174.399902	3530.399902	3530.399902	0.933333
2649	046	3083	0.07	865	3	65	100	3	7	4	9249	8384	RM-1	40	form-based			true	0.7	6	0.857142866	3	3	8632.399414	7767.399414	7767.399414	0.933333
2649	055	3035	0.07	2484	3	65	100	3	7	4	9105	6621	RH-3	40	form-based			true	0.7	6	0.857142866	3	3	8498	6014	6014	0.933333
2650	015	1937	0.04	1500	1	65	100	3	4	3	5811	4311	RH-3	40	form-based			true	0.7	4	1	3	3	5423.600098	3923.600098	3923.600098	0.933333
2650	035	2300	0.05	1200	2	65	100	3	5	3	6900	5700	RH-3	40	form-based		true	true	0.7	5	1	3	3	6440	5240	5240	0.933333
2650	040	2450	0.06	2448	2	65	100	3	6	4	7350	4902	RH-3	40	form-based			true	0.7	5	0.833333313	3	3	6860	4412	4412	0.933333
2650	058	2250	0.05	984	2	65	100	3	5	3	6750	5766	RH-3	40	form-based			true	0.7	5	1	3	3	6300	5316	5316	0.933333
2650	071	2250	0.05	1710	2	65	100	3	5	3	6750	5040	RH-3	40	form-based			true	0.7	5	1	3	3	6300	4590	4590	0.933333
2650	077	3142	0.07	806	4	65	100	3	7	3	9426	8620	RH-3	40	form-based			true	0.7	7	1	3	3	8797.599609	7991.599609	7991.599609	0.933333
2651	017	1870	0.04	1656	1	55	80	2.5	3	2	4675	3019	RH-2	40	form-based			true	0.7	4	1.333333373	3	3	5236	3580	3580	1.12
2651	018	1870	0.04	1656	1	55	80	2.5	3	2	4675	3019	RH-2	40	form-based			true	0.7	4	1.333333373	3	3	5236	3580	3580	1.12
2651	019	1870	0.04	1656	1	55	80	2.5	3	2	4675	3019	RH-2	40	form-based			true	0.7	4	1.333333373	3	3	5236	3580	3580	1.12
2652	002	2387	0.05	1915	2	55	80	2.5	4	2	5968	4053	RH-2	40	form-based		true	true	0.7	5	1.25	3	3	6683.600098	4768.600098	4768.600098	1.119906
2652	017	2323	0.05	1988	2	55	80	2.5	4	2	5808	3820	RH-2	40	form-based			true	0.7	5	1.25	3	3	6504.399902	4516.399902	4516.399902	1.119904

block_num	lot_num	Lot Size Feet	Lot Size Acres	Existing Bldg Sqft	Existing Units	sb79_MaxHeight	sb79_MaxDensity	sb79_MaxFAR	SB79- Gross Unit Capacity	SB79- Net Unit Capacity	SB79- Gross GSF Capacity	SB79- Net GSF Capacity	Existing SF Zoning	Existing SF Height Limit	Density Limit?	Density Limit ratio	Corner Parcel?	In R4	Max Lot Coverage	SF Unit Capacity Gross	% Gross Unit- SF vs SB79	SF Zoning- Net Unit Capacity	SF Zoning - Net Unit Capacity Limited by 200% SB79	SF Zoning- Gross GSF Capacity	SF Zoning- Net GSF Capacity	SF Zoning - Net GSF Capacity Limited by 200% SB79	% Gross GSF- SF vs SB79
2652	022	1805	0.04	1712	1	55	80	2.5	3	2	4512	2800	RH-2	40	form-based			true	0.7	4	1.333333373	3	3	5054	3342	3342	1.120124
2652	034	2183	0.05	1666	2	55	80	2.5	4	2	5458	3792	RH-2	40	form-based			true	0.7	5	1.25	3	3	6112.399902	4446.399902	4446.399902	1.119897
2652	036	2427	0.06	784	2	55	80	2.5	5	3	6068	5284	RH-2	40	form-based			true	0.7	5	1	3	3	6795.600098	6011.600098	6011.600098	1.119908
2653	009	2018	0.05	1500	1	55	80	2.5	4	3	5045	3545	RH-2	40	form-based			true	0.7	4	1	3	3	5650.399902	4150.399902	4150.399902	1.12
2653	026	1909	0.04	1387	1	55	80	2.5	3	2	4772	3385	RH-2	40	form-based			true	0.7	4	1.333333373	3	3	5345.199707	3958.199707	3958.199707	1.120117
2653	027	2004	0.05	1840	1	55	80	2.5	4	3	5010	3170	RH-2	40	form-based			true	0.7	4	1	3	3	5611.199707	3771.199707	3771.199707	1.12
2653	028	2136	0.05	985	1	55	80	2.5	4	3	5340	4355	RH-2	40	form-based			true	0.7	4	1	3	3	5980.799805	4995.799805	4995.799805	1.12
2653	029	1887	0.04	900	1	55	80	2.5	3	2	4718	3818	RH-2	40	form-based			true	0.7	4	1.333333373	3	3	5283.600098	4383.600098	4383.600098	1.119881
2653	036	2098	0.05	1725	1	55	80	2.5	4	3	5245	3520	RH-2	40	form-based		true	true	0.7	4	1	3	3	5874.399902	4149.399902	4149.399902	1.12
2653	037	2596	0.06	754	2	55	80	2.5	5	3	6490	5736	RH-2	40	form-based		true	true	0.7	5	1	3	3	7268.799805	6514.799805	6514.799805	1.12
2654	009	2247	0.05	1850	2	55	80	2.5	4	2	5618	3768	RH-2	40	form-based			true	0.7	5	1.25	3	3	6291.600098	4441.600098	4441.600098	1.1199
2654	011	2532	0.06	2405	2	55	80	2.5	5	3	6330	3925	RH-2	40	form-based			true	0.7	5	1	3	3	7089.600098	4684.600098	4684.600098	1.12
2654	013	2417	0.06	1764	2	55	80	2.5	5	3	6042	4278	RH-2	40	form-based			true	0.7	5	1	3	3	6767.600098	5003.600098	5003.600098	1.120093
2654	019A	2135	0.05	1769	1	55	80	2.5	4	3	5338	3569	RH-2	40	form-based		true	true	0.7	4	1	3	3	5978	4209	4209	1.119895
2654	021	2585	0.06	1846	2	55	80	2.5	5	3	6462	4616	RH-2	40	form-based			true	0.7	5	1	3	3	7238	5392	5392	1.120087
2654	032	2361	0.05	1950	2	55	80	2.5	4	2	5902	3952	RH-2	40	form-based			true	0.7	5	1.25	3	3	6610.799805	4660.799805	4660.799805	1.120095
2654	033	1930	0.04	2311	1	55	80	2.5	3	2	4825	2514	RH-2	40	form-based			true	0.7	4	1.333333373	3	3	5404	3093	3093	1.12
2654	040	2586	0.06	1209	2	55	80	2.5	5	3	6465	5256	RH-2	40	form-based			true	0.7	5	1	3	3	7240.799805	6031.799805	6031.799805	1.12
2654	044	2549	0.06	1606	2	55	80	2.5	5	3	6372	4766	RH-2	40	form-based			true	0.7	5	1	3	3	7137.199707	5531.199707	5531.199707	1.120088
2654	046	2570	0.06	2412	2	55	80	2.5	5	3	6425	4013	RH-2	40	form-based			true	0.7	5	1	3	3	7196	4784	4784	1.12
2655	006	2140	0.05	2155	1	55	80	2.5	4	3	5350	3195	RH-2	40	form-based			true	0.7	4	1	3	3	5992	3837	3837	1.12
2655	014	2300	0.05	3571	2	55	80	2.5	4	2	5750	2179	RH-2	40	form-based			true	0.7	5	1.25	3	3	6440	2869	2869	1.12
2655	016	2500	0.06	1807	2	55	80	2.5	5	3	6250	4443	RH-2	40	form-based			true	0.7	5	1	3	3	7000	5193	5193	1.12
2655	023	2301	0.05	1814	2	55	80	2.5	4	2	5752	3938	RH-2	40	form-based			true	0.7	5	1.25	3	3	6442.799805	4628.799805	4628.799805	1.120097
2656	013	2045	0.05	1000	1	55	80	2.5	4	3	5112	4112	RH-2	40	form-based			true	0.7	4	1	3	3	5726	4726	4726	1.12011
2656	015	2110	0.05	1115	1	55	80	2.5	4	3	5275	4160	RH-2	40	form-based			true	0.7	4	1	3	3	5908	4793	4793	1.12
2656	016	2143	0.05	2100	2	55	80	2.5	4	2	5358	3258	RH-2	40	form-based			true	0.7	5	1.25	3	3	6000.399902	3900.399902	3900.399902	1.119895
2655	058	2300	0.05	1452	2	55	80	2.5	4	2	5750	4298	RH-2	40	form-based		true	true	0.7	5	1.25	3	3	6440	4988	4988	1.12
2656	003	1902	0.04	1000	1	55	80	2.5	3	2	4755	3755	RH-2	40	form-based			true	0.7	4	1.333333373	3	3	5325.600098	4325.600098	4325.600098	1.12
2656	004	1911	0.04	950	1	55	80	2.5	3	2	4778	3828	RH-2	40	form-based			true	0.7	4	1.333333373	3	3	5350.799805	4400.799805	4400.799805	1.119883
2656	005	1919	0.04	830	1	55	80	2.5	3	2	4798	3968	RH-2	40	form-based			true	0.7	4	1.333333373	3	3	5373.199707	4543.199707	4543.199707	1.119883
2656	006	1928	0.04	720	1	55	80	2.5	3	2	4820	4100	RH-2	40	form-based			true	0.7	4	1.333333373	3	3	5398.399902	4678.399902	4678.399902	1.12
2656	007	1936	0.04	799	1	55	80	2.5	3	2	4840	4041	RH-2	40	form-based			true	0.7	4	1.333333373	3	3	5420.799805	4621.799805	4621.799805	1.12
2656	009	1953	0.04	1310	1	55	80	2.5	3	2	4882	3572	RH-2	40	form-based			true	0.7	4	1.333333373	3	3	5468.399902	4158.399902	4158.399902	1.120115
2656	010	1964	0.05	1079	1	55	80	2.5	4	3	4910	3831	RH-2	40	form-based			true	0.7	4	1	3	3	5499.199707	4420.199707	4420.199707	1.12
2656	012	2012	0.05	2166	1	55	80	2.5	4	3	5030	2864	RH-2	40	form-based			true	0.7	4	1	3	3	5633.600098	3467.600098	3467.600098	1.12
2656	017	2177	0.05	2900	2	55	80	2.5	4	2	5442	2542	RH-2	40	form-based			true	0.7	5	1.25	3	3	6095.600098	3195.600098	3195.600098	1.120103
2656	018	2077	0.05	1500	1	55	80	2.5	4	3	5192	3692	RH-2	40	form-based			true	0.7	4	1	3	3	5815.600098	4315.600098	4315.600098	1.120108
2656	019	2350	0.05	1375	2	55	80	2.5	4	2	5875	4500	RH-2	40	form-based			true	0.7	5	1.25	3	3	6580	5205	5205	1.12
2656	022	2112	0.05	2107	1	55	80	2.5	4	3	5280	3173	RH-2	40	form-based			true	0.7	4	1	3	3	5913.600098	3806.600098	3806.600098	1.12
2656	023	2069	0.05	1000	1	55	80	2.5	4	3	5172	4172	RH-2	40	form-based			true	0.7	4	1	3	3	5793.199707	4793.199707	4793.199707	1.120108
2656	025	2309	0.05	2200	2	55	80	2.5	4	2	5772	3572	RH-2	40	form-based			true	0.7	5	1.25	3	3	6465.199707	4265.199707	4265.199707	1.120097
2656	026	1898	0.04	1275	1	55	80	2.5	3	2	4745	3470	RH-2	40	form-based			true	0.7	4	1.333333373	3	3	5314.399902	4039.399902	4039.399902	1.12
2656	027	1912	0.04	1798	1	55	80	2.5	3	2	4780	2982	RH-2	40	form-based			true	0.7	4	1.333333373	3	3	5353.600098	3555.600098	3555.600098	1.12
2656	029	1804	0.04	2012	1	55	80	2.5	3	2	4510	2498	RH-2	40	form-based			true	0.7	4	1.333333373	3	3	5051.199707	3039.199707	3039.199707	1.12
2656	030	1688	0.04	1677	1	55	80	2.5	3	2	4220	2543	RH-2	40	form-based			true	0.7	4	1.333333373	3	3	4726.399902	3049.399902	3049.399902	1.12
2656	049	2142	0.05	1700	1	55	80	2.5	4	3	5355	3655	RH-2	40	form-based			true	0.7	4	1	3	3	5997.600098	4297.600098	4297.600098	1.12
2656	056	1869	0.04	1395	1	55	80	2.5	3	2	4672	3277	RH-2	40	form-based			true	0.7	4	1.333333373	3	3	5233.199707	3838.199707	3838.199707	1.12012
2656	057	1818	0.04	1350	1	55	80	2.5	3	2	4545	3195	RH-2	40	form-based			true	0.7	4	1.333333373	3	3	5090.399902	3740.399902	3740.399902	1.12
2656	058	1768	0.04	1940	1	55	80	2.5	3	2	4420	2480	RH-2	40	form-based			true	0.7	4	1.333333373	3	3	4950.399902	3010.399902	3010.399902	1.12
2656	059	1717	0.04	1500	1	55	80	2.5	3	2	4292	2792	RH-2	40	form-based			true	0.7	4	1.333333373	3	3	4807.600098	3307.600098	3307.600098	1.120131
2657	024	1865	0.04	2234	1	55	80	2.5	3	2	4662	2428	RH-2	40	form-based			true	0.7	4	1.333333373	3	3	5222	2988	2988	1.12012
2658	003	1942	0.04	990	1	55	80	2.5	3	2	4855	3865	RH-2	40	form-based			true	0.7	4	1.333333373	3	3	5437.600098	4447.600098	4447.600098	1.12
2658	013	2183	0.05	2128	2	55	80	2.5	4	2	5458	3330	RH-2	40	form-based			true	0.7	5	1.25	3	3	6112.399902	3984.399902	3984.399902	1.119897
2658	062	2164	0.05	1138	2	55	80	2.5	4	2	5410	4272	RH-2	40	form-based			true	0.7	5	1.25	3	3	6059.199707	4921.199707	4921.199707	1.12
2658	064	2159	0.05	1531	2	55	80	2.5	4	2	5398	3867	RH-2	40	form-based			true	0.7	5	1.25	3	3	6045.199707	4514.199707	4514.199707	1.119896
2658	076	2303	0.05	1569	2	55	80	2.5	4	2	5758	4189	RH-2	40	form-based			true	0.7	5	1.25	3	3	6448.399902	4879.399902	4879.399902	1.119903
2658	085	2286	0.05	2006	2	55	80	2.5	4	2	5715	3709	RH-2	40	form-based			true	0.7	5	1.25	3	3	6400.799805	4394.799805	4394.799805	1.12
2658	087	2234	0.05	1150	2	55	80	2.5	4	2	5585	4435	RH-2	40	form-based			true	0.7	5	1.25	3	3	6255.199707	5105.199707	5105.199707	1.12
2659	001A	1796	0.04	950	1	55	80	2.5	3	2	4490	3540	RH-2	40	form-based			true	0.7	4	1.333333373	3	3	5028.799805	4078.799805	4078.799805	1.12
2659	002	2175	0.05	2654	2	55	80	2.5	4	2	5438	2784	RH-2	40	form-based			true	0.7	5	1.25	3	3	6090	3436	3436	1.119897
2660	003	2478	0.06	1691	2	55	80	2.5	5	3	6195	4504	RH-2	40	form-based			true	0.7	5	1	3	3	6938.399902	5247.399902	5247.399902	1.12
2660	004B	2074	0.05	1040	1	55	80	2.5	4	3	5185	4145	RH-2	40	form-based			true	0.7	4	1	3	3	5807.199707	4767.199707	4767.199707	1.12
2660	009	2403	0.06	1690	2	55	80	2.5	5	3	6008	4318	RH-2	40	form-based			true	0.7	5	1	3	3	6728.399902	5038.399902	5038.399902	1.119907

block_num	lot_num	Lot Size Feet	Lot Size Acres	Existing Bldg Sqft	Existing Units	sb79_MaxHeight	sb79_MaxDensity	sb79_MaxFAR	SB79- Gross Unit Capacity	SB79- Net Unit Capacity	SB79- Gross GSF Capacity	SB79- Net GSF Capacity	Existing SF Zoning	Existing SF Height Limit	Density Limit?	Density Limit ratio	Corner Parcel?	In R4	Max Lot Coverage	SF Unit Capacity Gross	% Gross Unit- SF vs SB79	SF Zoning- Net Unit Capacity	SF Zoning - Net Unit Capacity Limited by 200% SB79	SF Zoning- Gross GSF Capacity	SF Zoning- Net GSF Capacity	SF Zoning - Net GSF Capacity Limited by 200% SB79	% Gross GSF- SF vs SB79
2660	014	1810	0.04	940	1	55	80	2.5	3	2	4525	3585	RH-2	40	form-based			true	0.7	4	1.333333373	3	3	5068	4128	4128	1.12
2660	024	2356	0.05	1410	2	55	80	2.5	4	2	5890	4480	RH-2	40	form-based			true	0.7	5	1.25	3	3	6596.799805	5186.799805	5186.799805	1.12
2660	025	2359	0.05	1660	2	55	80	2.5	4	2	5898	4238	RH-2	40	form-based			true	0.7	5	1.25	3	3	6605.199707	4945.199707	4945.199707	1.119905
2660	026	2362	0.05	2286	2	55	80	2.5	4	2	5905	3619	RH-2	40	form-based			true	0.7	5	1.25	3	3	6613.600098	4327.600098	4327.600098	1.12
2660	030	2386	0.05	1380	2	55	80	2.5	4	2	5965	4585	RH-2	40	form-based			true	0.7	5	1.25	3	3	6680.799805	5300.799805	5300.799805	1.12
2660	031	1803	0.04	1200	1	55	80	2.5	3	2	4508	3308	RH-2	40	form-based			true	0.7	4	1.333333373	3	3	5048.399902	3848.399902	3848.399902	1.119876
2660	034	2605	0.06	2708	2	55	80	2.5	5	3	6512	3804	RH-2	40	form-based			true	0.7	5	1	3	3	7294	4586	4586	1.120086
2660	046	2422	0.06	2021	2	55	80	2.5	5	3	6055	4034	RH-2	40	form-based			true	0.7	5	1	3	3	6781.600098	4760.600098	4760.600098	1.12
2660	054	2544	0.06	1100	2	55	80	2.5	5	3	6360	5260	RH-2	40	form-based			true	0.7	5	1	3	3	7123.199707	6023.199707	6023.199707	1.12
2661	006	7414	0.17	9084	13	55	80	2.5	14	1	18535	9451	RH-1	40	form-based			true	0.7	16	1.142857194	3	3	20759.19922	11675.19922	11675.19922	1.12
2662	006	2000	0.05	2325	1	55	80	2.5	4	3	5000	2675	RH-1(D)	40	form-based		true	true	0.7	4	1	3	3	5600	3275	3275	1.12
2665	004	1840	0.04	1055	1	55	80	2.5	3	2	4600	3545	RH-1(D)	40	form-based			true	0.7	4	1.333333373	3	3	5152	4097	4097	1.12
2665	005	1940	0.04	2129	1	55	80	2.5	3	2	4850	2721	RH-1(D)	40	form-based			true	0.7	4	1.333333373	3	3	5432	3303	3303	1.12
2665	006	2041	0.05	1730	1	55	80	2.5	4	3	5102	3372	RH-1(D)	40	form-based			true	0.7	4	1	3	3	5714.799805	3984.799805	3984.799805	1.12011
2689	053	2301	0.05	1560	2	55	80	2.5	4	2	5752	4192	RH-2	40	form-based			true	0.7	5	1.25	3	3	6442.799805	4882.799805	4882.799805	1.120097
2690	002	2050	0.05	1189	1	55	80	2.5	4	3	5125	3936	RH-2	40	form-based			true	0.7	4	1	3	3	5740	4551	4551	1.12
2690	013	2038	0.05	1584	1	55	80	2.5	4	3	5095	3511	RH-2	40	form-based			true	0.7	4	1	3	3	5706.399902	4122.399902	4122.399902	1.12
2690	014A	1926	0.04	1800	1	55	80	2.5	3	2	4815	3015	RH-2	40	form-based			true	0.7	4	1.333333373	3	3	5392.799805	3592.799805	3592.799805	1.12
2690	015	2142	0.05	1240	1	55	80	2.5	4	3	5355	4115	RH-2	40	form-based			true	0.7	4	1	3	3	5997.600098	4757.600098	4757.600098	1.12
2690	023	3014	0.07	5460	3	55	80	2.5	6	3	7535	2075	RH-2	40	form-based			true	0.7	6	1	3	3	8439.200195	2979.200195	2979.200195	1.12
2691	006	2250	0.05	2111	2	55	80	2.5	4	2	5625	3514	RH-2	40	form-based		true	true	0.7	5	1.25	3	3	6300	4189	4189	1.12
2691	017	3025	0.07	3765	3	55	80	2.5	6	3	7562	3797	RH-2	40	form-based			true	0.7	6	1	3	3	8470	4705	4705	1.120074
2691	022	2300	0.05	2280	2	55	80	2.5	4	2	5750	3470	RH-2	40	form-based			true	0.7	5	1.25	3	3	6440	4160	4160	1.12
2691	029	2498	0.06	2640	2	55	80	2.5	5	3	6245	3605	RH-2	40	form-based			true	0.7	5	1	3	3	6994.399902	4354.399902	4354.399902	1.12
2691	029A	2499	0.06	2820	2	55	80	2.5	5	3	6248	3428	RH-2	40	form-based			true	0.7	5	1	3	3	6997.199707	4177.199707	4177.199707	1.11991
2691	037	3035	0.07	3744	3	55	80	2.5	6	3	7588	3844	RH-2	40	form-based			true	0.7	6	1	3	3	8498	4754	4754	1.119926
2691	039	2703	0.06	3560	3	55	80	2.5	5	2	6758	3198	RH-2	40	form-based			true	0.7	6	1.200000048	3	3	7568.399902	4008.399902	4008.399902	1.119917
2691	043	2225	0.05	2450	2	55	80	2.5	4	2	5562	3112	RH-2	40	form-based			true	0.7	5	1.25	3	3	6230	3780	3780	1.120101
2691	064	2226	0.05	988	2	55	80	2.5	4	2	5565	4577	RH-2	40	form-based			true	0.7	5	1.25	3	3	6232.799805	5244.799805	5244.799805	1.12
2691	070	2682	0.06	1044	3	55	80	2.5	5	2	6705	5661	RH-2	40	form-based			true	0.7	6	1.200000048	3	3	7509.600098	6465.600098	6465.600098	1.12
2692	004A	2175	0.05	2335	2	65	100	3	5	3	6525	4190	RH-2	40	form-based			true	0.7	5	1	3	3	6090	3755	3755	0.933333
2692	006	3125	0.07	3000	4	65	100	3	7	3	9375	6375	RH-2	40	form-based			true	0.7	7	1	3	3	8750	5750	5750	0.933333
2692	014	2026	0.05	1660	1	55	80	2.5	4	3	5065	3405	RH-2	40	form-based			true	0.7	4	1	3	3	5672.799805	4012.799805	4012.799805	1.12
2692	015	2026	0.05	1000	1	55	80	2.5	4	3	5065	4065	RH-2	40	form-based			true	0.7	4	1	3	3	5672.799805	4672.799805	4672.799805	1.12
2692	016	2026	0.05	1250	1	55	80	2.5	4	3	5065	3815	RH-2	40	form-based			true	0.7	4	1	3	3	5672.799805	4422.799805	4422.799805	1.12
2692	021	2075	0.05	2361	1	55	80	2.5	4	3	5188	2827	RH-2	40	form-based			true	0.7	4	1	3	3	5810	3449	3449	1.119892
2692	021A	1992	0.05	1700	1	55	80	2.5	4	3	4980	3280	RH-2	40	form-based			true	0.7	4	1	3	3	5577.600098	3877.600098	3877.600098	1.12
2692	021B	1992	0.05	2275	1	55	80	2.5	4	3	4980	2705	RH-2	40	form-based			true	0.7	4	1	3	3	5577.600098	3302.600098	3302.600098	1.12
2692	022	1992	0.05	2416	1	55	80	2.5	4	3	4980	2564	RH-2	40	form-based			true	0.7	4	1	3	3	5577.600098	3161.600098	3161.600098	1.12
2692	023	1992	0.05	1258	1	55	80	2.5	4	3	4980	3722	RH-2	40	form-based			true	0.7	4	1	3	3	5577.600098	4319.600098	4319.600098	1.12
2692	024	1992	0.05	1693	1	55	80	2.5	4	3	4980	3287	RH-2	40	form-based			true	0.7	4	1	3	3	5577.600098	3884.600098	3884.600098	1.12
2692	037A	2102	0.05	1525	1	65	100	3	5	4	6306	4781	RH-3	40	form-based			true	0.7	4	0.800000012	3	3	5885.600098	4360.600098	4360.600098	0.933333
2692	038	1880	0.04	1035	1	65	100	3	4	3	5640	4605	RH-3	40	form-based			true	0.7	4	1	3	3	5264	4229	4229	0.933333
2692	039	1882	0.04	830	1	65	100	3	4	3	5646	4816	RH-3	40	form-based			true	0.7	4	1	3	3	5269.600098	4439.600098	4439.600098	0.933333
2692	040	1884	0.04	1750	1	65	100	3	4	3	5652	3902	RH-3	40	form-based			true	0.7	4	1	3	3	5275.199707	3525.199707	3525.199707	0.933333
2692	048	2425	0.06	1149	2	55	80	2.5	5	3	6062	4913	RH-2	40	form-based			true	0.7	5	1	3	3	6790	5641	5641	1.120092
2692	055	1441	0.03	1772	0	55	80	2.5	2	2	3602	1830	RH-2	40	form-based			true	0.7	3	1.5	3	3	4034.800049	2262.800049	2262.800049	1.120155
2693	020	1875	0.04	2219	1	55	80	2.5	3	2	4688	2469	RH-2	40	form-based			true	0.7	4	1.333333373	3	3	5250	3031	3031	1.119881
2693	031	1873	0.04	2051	1	65	100	3	4	3	5619	3568	RH-3	40	form-based			true	0.7	4	1	3	3	5244.399902	3193.399902	3193.399902	0.933333
2693	034	1881	0.04	936	1	65	100	3	4	3	5643	4707	RH-3	40	form-based			true	0.7	4	1	3	3	5266.799805	4330.799805	4330.799805	0.933333
2693	036	2500	0.06	2220	2	65	100	3	6	4	7500	5280	RH-2	40	form-based			true	0.7	5	0.833333313	3	3	7000	4780	4780	0.933333
2693	061	3081	0.07	759	3	65	100	3	7	4	9243	8484	RH-2	40	form-based			true	0.7	6	0.857142866	3	3	8626.799805	7867.799805	7867.799805	0.933333
2694	039	2500	0.06	2130	3	65	100	3	6	3	7500	5370	NCD-CAST	40	form-based			true	0.75	6	1	3	3	7500	5370	5370	1
2695	017	1642	0.04	2435	2	65	100	3	4	2	4926	2491	RH-3	50	form-based			true	0.7	5	1.25	3	3	5747	3312	3312	1.166667
2695	018	1642	0.04	1892	2	65	100	3	4	2	4926	3034	RH-3	50	form-based			true	0.7	5	1.25	3	3	5747	3855	3855	1.166667
2696	004A	1701	0.04	2147	1	55	80	2.5	3	2	4252	2105	RH-3	40	form-based			true	0.7	4	1.333333373	3	3	4762.799805	2615.799805	2615.799805	1.120132
2696	010A	3100	0.07	4014	4	55	80	2.5	6	2	7750	3736	RH-3	40	form-based			true	0.7	7	1.166666627	3	3	8680	4666	4666	1.12
2696	031	2259	0.05	4834	2	65	100	3	5	3	6777	1943	NC-1	40	form-based		true	true	0.75	5	1	3	3	6777	1943	1943	1
2696	044	2988	0.07	722	3	55	80	2.5	6	3	7470	6748	RH-3	40	form-based			true	0.7	6	1	3	3	8366.399414	7644.399414	7644.399414	1.12
2696	047	2750	0.06	2024	3	55	80	2.5	5	2	6875	4851	RH-3	40	form-based			true	0.7	6	1.200000048	3	3	7700	5676	5676	1.12
2696	056	2461	0.06	1322	2	55	80	2.5	5	3	6152	4830	RH-3	40	form-based			true	0.7	5	1	3	3	6890.799805	5568.799805	5568.799805	1.120091
2697	003	3449	0.08	5034	4	55	80	2.5	6	2	8622	3588	RH-3	40	form-based			true	0.7	7	1.166666627	3	3	9657.200195	4623.200195	4623.200195	1.120065
2697	007	3449	0.08	3216	4	55	80	2.5	6	2	8622	5406	RH-3	40	form-based			true	0.7	7	1.166666627	3	3	9657.200195	6441.200195	6441.200195	1.120065
2697	021	2756	0.06	3776	3	55	80	2.5	5	2	6890	3114	RH-3	40	form-based			true	0.7	6	1.200000048	3	3	7716.799805	3940.799805	3940.799805	1.12

block_num	lot_num	Lot Size Feet	Lot Size Acres	Existing Bldg Sqft	Existing Units	sb79_MaxHeight	sb79_MaxDensity	sb79_MaxFAR	SB79- Gross Unit Capacity	SB79- Net Unit Capacity	SB79- Gross GSF Capacity	SB79- Net GSF Capacity	Existing SF Zoning	Existing SF Height Limit	Density Limit?	Density Limit ratio	Corner Parcel?	In R4	Max Lot Coverage	SF Unit Capacity Gross	% Gross Unit- SF vs SB79	SF Zoning- Net Unit Capacity	SF Zoning - Net Unit Capacity Limited by 200% SB79	SF Zoning- Gross GSF Capacity	SF Zoning- Net GSF Capacity	SF Zoning - Net GSF Capacity Limited by 200% SB79	% Gross GSF- SF vs SB79
2697	030	2345	0.05	2952	2	55	80	2.5	4	2	5862	2910	RH-3	40	form-based			true	0.7	5	1.25	3	3	6566	3614	3614	1.120095
2697	033	2750	0.06	1910	3	55	80	2.5	5	2	6875	4965	RH-3	40	form-based		true	true	0.7	6	1.200000048	3	3	7700	5790	5790	1.12
2698	014	2750	0.06	2770	3	55	80	2.5	5	2	6875	4105	RH-2	40	form-based			true	0.7	6	1.200000048	3	3	7700	4930	4930	1.12
2698	015	2750	0.06	3650	3	55	80	2.5	5	2	6875	3225	RH-2	40	form-based			true	0.7	6	1.200000048	3	3	7700	4050	4050	1.12
2698	028	3718	0.09	4130	5	55	80	2.5	7	2	9295	5165	RH-2	40	form-based			true	0.7	8	1.142857194	3	3	10410.39941	6280.399414	6280.399414	1.12
2698	033	2120	0.05	2000	1	55	80	2.5	4	3	5300	3300	RH-2	40	form-based			true	0.7	4	1	3	3	5936	3936	3936	1.12
2698	034	2148	0.05	2428	2	55	80	2.5	4	2	5370	2942	RH-2	40	form-based			true	0.7	5	1.25	3	3	6014.399902	3586.399902	3586.399902	1.12
2698	039	2118	0.05	1880	1	55	80	2.5	4	3	5295	3415	RH-3	40	form-based			true	0.7	4	1	3	3	5930.399902	4050.399902	4050.399902	1.12
2698	071	2187	0.05	1199	2	55	80	2.5	4	2	5468	4269	RH-3	40	form-based			true	0.7	5	1.25	3	3	6123.600098	4924.600098	4924.600098	1.119898
2699	018	1875	0.04	2346	1	55	80	2.5	3	2	4688	2342	RH-2	40	form-based			true	0.7	4	1.333333373	3	3	5250	2904	2904	1.119881
2699	019	1875	0.04	1450	1	55	80	2.5	3	2	4688	3238	RH-2	40	form-based			true	0.7	4	1.333333373	3	3	5250	3800	3800	1.119881
2699	020	1875	0.04	1675	1	55	80	2.5	3	2	4688	3013	RH-2	40	form-based		true	true	0.7	4	1.333333373	3	3	5250	3575	3575	1.119881
2699	021	1875	0.04	2940	1	55	80	2.5	3	2	4688	1748	RH-2	40	form-based			true	0.7	4	1.333333373	3	3	5250	2310	2310	1.119881
2699	022	1875	0.04	1650	1	55	80	2.5	3	2	4688	3038	RH-2	40	form-based			true	0.7	4	1.333333373	3	3	5250	3600	3600	1.119881
2699	023	1875	0.04	1610	1	55	80	2.5	3	2	4688	3078	RH-2	40	form-based			true	0.7	4	1.333333373	3	3	5250	3640	3640	1.119881
2699	024	1875	0.04	1910	1	55	80	2.5	3	2	4688	2778	RH-2	40	form-based			true	0.7	4	1.333333373	3	3	5250	3340	3340	1.119881
2699	026	1875	0.04	1665	1	55	80	2.5	3	2	4688	3023	RH-2	40	form-based			true	0.7	4	1.333333373	3	3	5250	3585	3585	1.119881
2699	027	1905	0.04	1712	1	55	80	2.5	3	2	4762	3050	RH-2	40	form-based		true	true	0.7	4	1.333333373	3	3	5334	3622	3622	1.120118
2699	029	2884	0.07	2955	3	55	80	2.5	6	3	7210	4255	RH-2	40	form-based			true	0.7	6	1	3	3	8075.199707	5120.199707	5120.199707	1.12
2699	045A	1875	0.04	1820	1	55	80	2.5	3	2	4688	2868	RH-2	40	form-based			true	0.7	4	1.333333373	3	3	5250	3430	3430	1.119881
2699	047	1874	0.04	1000	1	55	80	2.5	3	2	4685	3685	RH-2	40	form-based			true	0.7	4	1.333333373	3	3	5247.199707	4247.199707	4247.199707	1.12
2699	053	3072	0.07	1346	3	55	80	2.5	6	3	7680	6334	RH-2	40	form-based			true	0.7	6	1	3	3	8601.599609	7255.599609	7255.599609	1.12
2700	019	2284	0.05	1840	2	55	80	2.5	4	2	5710	3870	RH-2	40	form-based			true	0.7	5	1.25	3	3	6395.199707	4555.199707	4555.199707	1.12
2700	025	2287	0.05	1800	2	55	80	2.5	4	2	5718	3918	RH-2	40	form-based			true	0.7	5	1.25	3	3	6403.600098	4603.600098	4603.600098	1.119902
2700	030	2289	0.05	2434	2	55	80	2.5	4	2	5722	3288	RH-2	40	form-based			true	0.7	5	1.25	3	3	6409.199707	3975.199707	3975.199707	1.120098
2700	035	1732	0.04	1780	1	55	80	2.5	3	2	4330	2550	RH-2	40	form-based		true	true	0.7	4	1.333333373	3	3	4849.600098	3069.600098	3069.600098	1.12
2700	040	2324	0.05	2721	2	55	80	2.5	4	2	5810	3089	RH-2	40	form-based			true	0.7	5	1.25	3	3	6507.199707	3786.199707	3786.199707	1.12
2700	047	2600	0.06	2795	2	55	80	2.5	5	3	6500	3705	RH-2	40	form-based		true	true	0.7	5	1	3	3	7280	4485	4485	1.12
2700	051	2400	0.06	1800	2	55	80	2.5	5	3	6000	4200	RH-2	40	form-based			true	0.7	5	1	3	3	6720	4920	4920	1.12
2700	053	2400	0.06	2350	2	55	80	2.5	5	3	6000	3650	RH-2	40	form-based			true	0.7	5	1	3	3	6720	4370	4370	1.12
2700	054	2400	0.06	2388	2	55	80	2.5	5	3	6000	3612	RH-2	40	form-based			true	0.7	5	1	3	3	6720	4332	4332	1.12
2700	055	2400	0.06	1850	2	55	80	2.5	5	3	6000	4150	RH-2	40	form-based			true	0.7	5	1	3	3	6720	4870	4870	1.12
2700	061	2827	0.06	2550	3	55	80	2.5	5	2	7068	4518	RH-2	40	form-based			true	0.7	6	1.200000048	3	3	7915.600098	5365.600098	5365.600098	1.119921
2700	063	2285	0.05	1466	2	55	80	2.5	4	2	5712	4246	RH-2	40	form-based			true	0.7	5	1.25	3	3	6398	4932	4932	1.120098
2700	065	2600	0.06	1318	2	55	80	2.5	5	3	6500	5182	RH-2	40	form-based			true	0.7	5	1	3	3	7280	5962	5962	1.12
2700	067	2434	0.06	978	2	55	80	2.5	5	3	6085	5107	RH-2	40	form-based			true	0.7	5	1	3	3	6815.199707	5837.199707	5837.199707	1.12
2700	069	2283	0.05	1056	2	55	80	2.5	4	2	5708	4652	RH-2	40	form-based			true	0.7	5	1.25	3	3	6392.399902	5336.399902	5336.399902	1.119902
2700	071	2400	0.06	784	2	55	80	2.5	5	3	6000	5216	RH-2	40	form-based			true	0.7	5	1	3	3	6720	5936	5936	1.12
2701	003	2123	0.05	2279	1	55	80	2.5	4	3	5308	3029	RH-2	40	form-based			true	0.7	4	1	3	3	5944.399902	3665.399902	3665.399902	1.119895
2701	004	2123	0.05	1758	1	55	80	2.5	4	3	5308	3550	RH-2	40	form-based		true	true	0.7	4	1	3	3	5944.399902	4186.399902	4186.399902	1.119895
2701	007	2099	0.05	1755	1	55	80	2.5	4	3	5248	3493	RH-2	40	form-based			true	0.7	4	1	3	3	5877.199707	4122.199707	4122.199707	1.119893
2701	012	1968	0.05	610	1	55	80	2.5	4	3	4920	4310	RH-2	40	form-based			true	0.7	4	1	3	3	5510.399902	4900.399902	4900.399902	1.12
2701	014	2021	0.05	725	1	55	80	2.5	4	3	5052	4327	RH-2	40	form-based			true	0.7	4	1	3	3	5658.799805	4933.799805	4933.799805	1.120111
2701	015	2010	0.05	955	1	55	80	2.5	4	3	5025	4070	RH-2	40	form-based			true	0.7	4	1	3	3	5628	4673	4673	1.12
2701	016	1798	0.04	1400	1	55	80	2.5	3	2	4495	3095	RH-2	40	form-based			true	0.7	4	1.333333373	3	3	5034.399902	3634.399902	3634.399902	1.12
2701	019	1950	0.04	780	1	55	80	2.5	3	2	4875	4095	RH-2	40	form-based			true	0.7	4	1.333333373	3	3	5460	4680	4680	1.12
2701	020	1950	0.04	1910	1	55	80	2.5	3	2	4875	2965	RH-2	40	form-based			true	0.7	4	1.333333373	3	3	5460	3550	3550	1.12
2701	022	1950	0.04	1075	1	55	80	2.5	3	2	4875	3800	RH-2	40	form-based			true	0.7	4	1.333333373	3	3	5460	4385	4385	1.12
2701	023	1990	0.05	1670	1	55	80	2.5	4	3	4975	3305	RH-2	40	form-based			true	0.7	4	1	3	3	5572	3902	3902	1.12
2701	024	1972	0.05	3648	1	55	80	2.5	4	3	4930	1282	RH-2	40	form-based			true	0.7	4	1	3	3	5521.600098	1873.600098	1873.600098	1.12
2701	034	2007	0.05	755	1	55	80	2.5	4	3	5018	4263	RH-2	40	form-based			true	0.7	4	1	3	3	5619.600098	4864.600098	4864.600098	1.119888
2701	035	1994	0.05	1760	1	55	80	2.5	4	3	4985	3225	RH-2	40	form-based			true	0.7	4	1	3	3	5583.199707	3823.199707	3823.199707	1.12
2701	039	1995	0.05	1000	1	55	80	2.5	4	3	4988	3988	RH-2	40	form-based			true	0.7	4	1	3	3	5586	4586	4586	1.119888
2701	040	2049	0.05	1250	1	55	80	2.5	4	3	5122	3872	RH-2	40	form-based			true	0.7	4	1	3	3	5737.199707	4487.199707	4487.199707	1.120109
2701	041	1887	0.04	2010	1	55	80	2.5	3	2	4718	2708	RH-2	40	form-based			true	0.7	4	1.333333373	3	3	5283.600098	3273.600098	3273.600098	1.119881
2701A	015	1700	0.04	1208	1	55	80	2.5	3	2	4250	3042	RH-2	40	form-based			true	0.7	4	1.333333373	3	3	4760	3552	3552	1.12
2701A	016	1700	0.04	1836	1	55	80	2.5	3	2	4250	2414	RH-2	40	form-based			true	0.7	4	1.333333373	3	3	4760	2924	2924	1.12
2701A	017	1700	0.04	1528	1	55	80	2.5	3	2	4250	2722	RH-2	40	form-based			true	0.7	4	1.333333373	3	3	4760	3232	3232	1.12
2701A	018	1700	0.04	1575	1	55	80	2.5	3	2	4250	2675	RH-2	40	form-based			true	0.7	4	1.333333373	3	3	4760	3185	3185	1.12
2701A	027	2272	0.05	1259	2	55	80	2.5	4	2	5680	4421	RH-2	40	form-based		true	true	0.7	5	1.25	3	3	6361.600098	5102.600098	5102.600098	1.12
2702	018	2064	0.05	1830	1	55	80	2.5	4	3	5160	3330	RH-2	40	form-based			true	0.7	4	1	3	3	5779.199707	3949.199707	3949.199707	1.12
2702	022	2354	0.05	1862	2	55	80	2.5	4	2	5885	4023	RH-2	40	form-based			true	0.7	5	1.25	3	3	6591.199707	4729.199707	4729.199707	1.12
2702	023	2476	0.06	3300	2	55	80	2.5	5	3	6190	2890	RH-2	40	form-based			true	0.7	5	1	3	3	6932.799805	3632.799805	3632.799805	1.12
2702	025	2427	0.06	2300	2	55	80	2.5	5	3	6068	3768	RH-2	40	form-based			true	0.7	5	1	3	3	6795.600098	4495.600098	4495.600098	1.119908

block_num	lot_num	Lot Size Feet	Lot Size Acres	Existing Bldg Sqft	Existing Units	sb79_MaxHeight	sb79_MaxDensity	sb79_MaxFAR	SB79- Gross Unit Capacity	SB79- Net Unit Capacity	SB79- Gross GSF Capacity	SB79- Net GSF Capacity	Existing SF Zoning	Existing SF Height Limit	Density Limit?	Density Limit ratio	Corner Parcel?	In R4	Max Lot Coverage	SF Unit Capacity Gross	% Gross Unit- SF vs SB79	SF Zoning- Net Unit Capacity	SF Zoning - Net Unit Capacity Limited by 200% SB79	SF Zoning- Gross GSF Capacity	SF Zoning- Net GSF Capacity	SF Zoning - Net GSF Capacity Limited by 200% SB79	% Gross GSF- SF vs SB79
2704	056	3085	0.07	987	3	55	80	2.5	6	3	7712	6725	RH-2	40	form-based			true	0.7	6	1	3	3	8638	7651	7651	1.120073
2705	028	2013	0.05	829	1	55	80	2.5	4	3	5032	4203	RH-1	40	form-based		true	true	0.7	4	1	3	3	5636.399902	4807.399902	4807.399902	1.120111
2705	032	2037	0.05	2022	1	55	80	2.5	4	3	5092	3070	RH-1	40	form-based		true	true	0.7	4	1	3	3	5703.600098	3681.600098	3681.600098	1.12011
2706	003	1915	0.04	1484	1	55	80	2.5	3	2	4788	3304	RH-1(D)	40	form-based			true	0.7	4	1.333333373	3	3	5362	3878	3878	1.119883
2706	040	2027	0.05	1900	1	55	80	2.5	4	3	5068	3168	RH-1(D)	40	form-based			true	0.7	4	1	3	3	5675.600098	3775.600098	3775.600098	1.119889
2706	041	1897	0.04	2075	1	55	80	2.5	3	2	4742	2667	RH-1(D)	40	form-based			true	0.7	4	1.333333373	3	3	5311.600098	3236.600098	3236.600098	1.120118
2706	042	1958	0.04	2048	1	55	80	2.5	3	2	4895	2847	RH-1(D)	40	form-based			true	0.7	4	1.333333373	3	3	5482.399902	3434.399902	3434.399902	1.12
2706	044	2070	0.05	3054	1	55	80	2.5	4	3	5175	2121	RH-1(D)	40	form-based			true	0.7	4	1	3	3	5796	2742	2742	1.12
2707	006	2105	0.05	2646	1	55	80	2.5	4	3	5262	2616	RH-1(D)	40	form-based			true	0.7	4	1	3	3	5894	3248	3248	1.120106
2707	007	1773	0.04	2528	1	55	80	2.5	3	2	4432	1904	RH-1(D)	40	form-based			true	0.7	4	1.333333373	3	3	4964.399902	2436.399902	2436.399902	1.120126
2711	003	2093	0.05	700	1	55	80	2.5	4	3	5232	4532	RH-2	40	form-based			true	0.7	4	1	3	3	5860.399902	5160.399902	5160.399902	1.120107
2711	004	2172	0.05	1668	2	55	80	2.5	4	2	5430	3762	RH-2	40	form-based			true	0.7	5	1.25	3	3	6081.600098	4413.600098	4413.600098	1.12
2711	005	2050	0.05	940	1	55	80	2.5	4	3	5125	4185	RH-2	40	form-based			true	0.7	4	1	3	3	5740	4800	4800	1.12
2711	006	2051	0.05	700	1	55	80	2.5	4	3	5128	4428	RH-2	40	form-based			true	0.7	4	1	3	3	5742.799805	5042.799805	5042.799805	1.119891
2711	009	1959	0.04	1342	1	55	80	2.5	3	2	4898	3556	RH-2	40	form-based			true	0.7	4	1.333333373	3	3	5485.199707	4143.199707	4143.199707	1.119886
2711	035	1878	0.04	709	1	55	80	2.5	3	2	4695	3986	RH-2	40	form-based			true	0.7	4	1.333333373	3	3	5258.399902	4549.399902	4549.399902	1.12
2714	012E	2722	0.06	2982	3	55	80	2.5	5	2	6805	3823	RH-2	40	form-based			true	0.7	6	1.200000048	3	3	7621.600098	4639.600098	4639.600098	1.12
2714	016	2449	0.06	4674	2	55	80	2.5	5	3	6122	1448	RH-2	40	form-based			true	0.7	5	1	3	3	6857.199707	2183.199707	2183.199707	1.120091
2714	038	2370	0.05	1715	2	55	80	2.5	4	2	5925	4210	RH-2	40	form-based			true	0.7	5	1.25	3	3	6636	4921	4921	1.12
2714	040	2420	0.06	1185	2	55	80	2.5	5	3	6050	4865	RH-2	40	form-based			true	0.7	5	1	3	3	6776	5591	5591	1.12
2714	050	2887	0.07	1384	3	55	80	2.5	6	3	7218	5834	RH-2	40	form-based			true	0.7	6	1	3	3	8083.600098	6699.600098	6699.600098	1.119922
2715	003	2051	0.05	2315	1	55	80	2.5	4	3	5128	2813	RH-2	40	form-based			true	0.7	4	1	3	3	5742.799805	3427.799805	3427.799805	1.119891
2715	004	1902	0.04	1936	1	55	80	2.5	3	2	4755	2819	RH-2	40	form-based			true	0.7	4	1.333333373	3	3	5325.600098	3389.600098	3389.600098	1.12
2715	005	1812	0.04	1588	1	55	80	2.5	3	2	4530	2942	RH-2	40	form-based			true	0.7	4	1.333333373	3	3	5073.600098	3485.600098	3485.600098	1.12
2715	006	1822	0.04	2084	1	55	80	2.5	3	2	4555	2471	RH-2	40	form-based			true	0.7	4	1.333333373	3	3	5101.600098	3017.600098	3017.600098	1.12
2715	007	2125	0.05	2315	1	55	80	2.5	4	3	5312	2997	RH-2	40	form-based		true	true	0.7	4	1	3	3	5950	3635	3635	1.120105
2715	039	2621	0.06	2383	3	55	80	2.5	5	2	6552	4169	RH-2	40	form-based			true	0.7	6	1.200000048	3	3	7338.799805	4955.799805	4955.799805	1.120085
2715	059	2213	0.05	2830	2	55	80	2.5	4	2	5532	2702	RH-2	40	form-based			true	0.7	5	1.25	3	3	6196.399902	3366.399902	3366.399902	1.120101
2748	006	1703	0.04	2055	1	55	80	2.5	3	2	4258	2203	RH-2	40	form-based			true	0.7	4	1.333333373	3	3	4768.399902	2713.399902	2713.399902	1.119869
2748	011	1999	0.05	954	1	55	80	2.5	4	3	4998	4044	RH-2	40	form-based			true	0.7	4	1	3	3	5597.199707	4643.199707	4643.199707	1.119888
2748	016B	2709	0.06	3300	3	55	80	2.5	5	2	6772	3472	RH-2	40	form-based		true	true	0.7	6	1.200000048	3	3	7585.199707	4285.199707	4285.199707	1.120083
2748	016C	2668	0.06	3302	3	55	80	2.5	5	2	6670	3368	RH-2	40	form-based			true	0.7	6	1.200000048	3	3	7470.399902	4168.399902	4168.399902	1.12
2748	020	2684	0.06	2072	3	55	80	2.5	5	2	6710	4638	RH-2	40	form-based			true	0.7	6	1.200000048	3	3	7515.199707	5443.199707	5443.199707	1.12
2749	018	3264	0.07	2426	4	55	80	2.5	6	2	8160	5734	RH-2	40	form-based			true	0.7	7	1.166666627	3	3	9139.200195	6713.200195	6713.200195	1.12
2748	044	2518	0.06	1494	2	55	80	2.5	5	3	6295	4801	RH-2	40	form-based			true	0.7	5	1	3	3	7050.399902	5556.399902	5556.399902	1.12
2749	001	2010	0.05	1148	1	55	80	2.5	4	3	5025	3877	RH-2	40	form-based		true	true	0.7	4	1	3	3	5628	4480	4480	1.12
2749	045	2492	0.06	3382	2	55	80	2.5	5	3	6230	2848	RH-2	40	form-based			true	0.7	5	1	3	3	6977.600098	3595.600098	3595.600098	1.12
2749	049	1955	0.04	2154	1	55	80	2.5	3	2	4888	2734	RH-2	40	form-based			true	0.7	4	1.333333373	3	3	5474	3320	3320	1.119885
2749	050	2500	0.06	1500	2	55	80	2.5	5	3	6250	4750	RH-2	40	form-based			true	0.7	5	1	3	3	7000	5500	5500	1.12
2749	052	2500	0.06	1606	2	55	80	2.5	5	3	6250	4644	RH-2	40	form-based			true	0.7	5	1	3	3	7000	5394	5394	1.12
2749	061	2502	0.06	781	2	55	80	2.5	5	3	6255	5474	RH-2	40	form-based			true	0.7	5	1	3	3	7005.600098	6224.600098	6224.600098	1.12
2750	016	1791	0.04	865	1	55	80	2.5	3	2	4478	3613	RH-2	40	form-based			true	0.7	4	1.333333373	3	3	5014.799805	4149.799805	4149.799805	1.119875
2750	017	2430	0.06	4436	2	55	80	2.5	5	3	6075	1639	RH-2	40	form-based			true	0.7	5	1	3	3	6804	2368	2368	1.12
2750	022	1675	0.04	1825	1	55	80	2.5	3	2	4188	2363	RH-2	40	form-based		true	true	0.7	4	1.333333373	3	3	4690	2865	2865	1.119866
2750	037	2437	0.06	2600	2	55	80	2.5	5	3	6092	3492	RH-2	40	form-based			true	0.7	5	1	3	3	6823.600098	4223.600098	4223.600098	1.120092
2751	001	2437	0.06	2500	2	55	80	2.5	5	3	6092	3592	RH-3	40	form-based		true	true	0.7	5	1	3	3	6823.600098	4323.600098	4323.600098	1.120092
2751	006H	2118	0.05	1536	1	55	80	2.5	4	3	5295	3759	RH-2	40	form-based		true	true	0.7	4	1	3	3	5930.399902	4394.399902	4394.399902	1.12
2751	020A	2437	0.06	2807	2	55	80	2.5	5	3	6092	3285	RH-3	40	form-based			true	0.7	5	1	3	3	6823.600098	4016.600098	4016.600098	1.120092
2751	022	2438	0.06	2688	2	55	80	2.5	5	3	6095	3407	RH-3	40	form-based			true	0.7	5	1	3	3	6826.399902	4138.399902	4138.399902	1.12
2751	023	2437	0.06	2398	2	55	80	2.5	5	3	6092	3694	RH-3	40	form-based			true	0.7	5	1	3	3	6823.600098	4425.600098	4425.600098	1.120092
2751	026	2438	0.06	2934	2	55	80	2.5	5	3	6095	3161	RH-3	40	form-based			true	0.7	5	1	3	3	6826.399902	3892.399902	3892.399902	1.12
2752	002	2589	0.06	2024	2	55	80	2.5	5	3	6472	4448	RH-3	40	form-based			true	0.7	5	1	3	3	7249.199707	5225.199707	5225.199707	1.120086
2752	015	3207	0.07	2700	4	55	80	2.5	6	2	8018	5318	RH-2	40	form-based			true	0.7	7	1.166666627	3	3	8979.599609	6279.599609	6279.599609	1.11993
2752	038	2589	0.06	1254	2	55	80	2.5	5	3	6472	5218	RH-3	40	form-based			true	0.7	5	1	3	3	7249.199707	5995.199707	5995.199707	1.120086
2753	001A	1723	0.04	1400	1	55	80	2.5	3	2	4308	2908	RH-2	40	form-based			true	0.7	4	1.333333373	3	3	4824.399902	3424.399902	3424.399902	1.11987
2753	024B	1951	0.04	1487	1	55	80	2.5	3	2	4878	3391	RH-2	40	form-based		true	true	0.7	4	1.333333373	3	3	5462.799805	3975.799805	3975.799805	1.119885
2768	046	2173	0.05	1834	2	55	80	2.5	4	2	5432	3598	RH-2	40	form-based			true	0.7	5	1.25	3	3	6084.399902	4250.399902	4250.399902	1.120103
2769	015	1875	0.04	732	1	55	80	2.5	3	2	4688	3956	RH-3	40	form-based			true	0.7	4	1.333333373	3	3	5250	4518	4518	1.119881
2769	016	1875	0.04	920	1	55	80	2.5	3	2	4688	3768	RH-2	40	form-based			true	0.7	4	1.333333373	3	3	5250	4330	4330	1.119881
2769	017	1875	0.04	866	1	55	80	2.5	3	2	4688	3822	RH-2	40	form-based			true	0.7	4	1.333333373	3	3	5250	4384	4384	1.119881
2769	062	3090	0.07	1303	3	55	80	2.5	6	3	7725	6422	RH-2	40	form-based			true	0.7	6	1	3	3	8652	7349	7349	1.12
2770	001	2043	0.05	1882	1	55	80	2.5	4	3	5108	3226	RH-2	40	form-based		true	true	0.7	4	1	3	3	5720.399902	3838.399902	3838.399902	1.11989
2770	002	1953	0.04	2513	1	55	80	2.5	3	2	4882	2369	RH-2	40	form-based			true	0.7	4	1.333333373	3	3	5468.399902	2955.399902	2955.399902	1.120115
2770	006	3201	0.07	2400	4	55	80	2.5	6	2	8002	5602	RH-2	40	form-based			true	0.7	7	1.166666627	3	3	8962.799805	6562.799805	6562.799805	1.12007

block_num	lot_num	Lot Size Feet	Lot Size Acres	Existing Bldg Sqft	Existing Units	sb79_MaxHeight	sb79_MaxDensity	sb79_MaxFAR	SB79- Gross Unit Capacity	SB79- Net Unit Capacity	SB79- Gross GSF Capacity	SB79- Net GSF Capacity	Existing SF Zoning	Existing SF Height Limit	Density Limit?	Density Limit ratio	Corner Parcel?	In R4	Max Lot Coverage	SF Unit Capacity Gross	% Gross Unit- SF vs SB79	SF Zoning- Net Unit Capacity	SF Zoning - Net Unit Capacity Limited by 200% SB79	SF Zoning- Gross GSF Capacity	SF Zoning- Net GSF Capacity	SF Zoning - Net GSF Capacity Limited by 200% SB79	% Gross GSF- SF vs SB79
2770	012	1875	0.04	930	1	55	80	2.5	3	2	4688	3758	RH-2	40	form-based			true	0.7	4	1.333333373	3	3	5250	4320	4320	1.119881
2770	013	1875	0.04	2000	1	55	80	2.5	3	2	4688	2688	RH-2	40	form-based			true	0.7	4	1.333333373	3	3	5250	3250	3250	1.119881
2770	014	1875	0.04	1064	1	55	80	2.5	3	2	4688	3624	RH-2	40	form-based			true	0.7	4	1.333333373	3	3	5250	4186	4186	1.119881
2770	015	1875	0.04	1783	1	55	80	2.5	3	2	4688	2905	RH-2	40	form-based			true	0.7	4	1.333333373	3	3	5250	3467	3467	1.119881
2770	017	1875	0.04	1029	1	55	80	2.5	3	2	4688	3659	RH-2	40	form-based			true	0.7	4	1.333333373	3	3	5250	4221	4221	1.119881
2770	018	1875	0.04	1029	1	55	80	2.5	3	2	4688	3659	RH-2	40	form-based			true	0.7	4	1.333333373	3	3	5250	4221	4221	1.119881
2770	019	1875	0.04	1081	1	55	80	2.5	3	2	4688	3607	RH-2	40	form-based			true	0.7	4	1.333333373	3	3	5250	4169	4169	1.119881
2770	020A	2467	0.06	1556	2	55	80	2.5	5	3	6168	4612	RH-3	40	form-based			true	0.7	5	1	3	3	6907.600098	5351.600098	5351.600098	1.119909
2770	020B	2467	0.06	2487	2	55	80	2.5	5	3	6168	3681	RH-3	40	form-based			true	0.7	5	1	3	3	6907.600098	4420.600098	4420.600098	1.119909
2770	020D	2467	0.06	1796	2	55	80	2.5	5	3	6168	4372	RH-3	40	form-based			true	0.7	5	1	3	3	6907.600098	5111.600098	5111.600098	1.119909
2770	028	1897	0.04	1600	1	55	80	2.5	3	2	4742	3142	RH-2	40	form-based			true	0.7	4	1.333333373	3	3	5311.600098	3711.600098	3711.600098	1.120118
2770	029	1898	0.04	1902	1	55	80	2.5	3	2	4745	2843	RH-2	40	form-based			true	0.7	4	1.333333373	3	3	5314.399902	3412.399902	3412.399902	1.12
2770	030	1899	0.04	1549	1	55	80	2.5	3	2	4748	3199	RH-2	40	form-based			true	0.7	4	1.333333373	3	3	5317.199707	3768.199707	3768.199707	1.119882
2770	031	1900	0.04	1050	1	55	80	2.5	3	2	4750	3700	RH-2	40	form-based			true	0.7	4	1.333333373	3	3	5320	4270	4270	1.12
2770	048	2467	0.06	1231	2	55	80	2.5	5	3	6168	4937	RH-3	40	form-based			true	0.7	5	1	3	3	6907.600098	5676.600098	5676.600098	1.119909
2772	008	2373	0.05	2100	2	55	80	2.5	4	2	5932	3832	RH-2	40	form-based			true	0.7	5	1.25	3	3	6644.399902	4544.399902	4544.399902	1.120094
2772	017	2004	0.05	1634	1	55	80	2.5	4	3	5010	3376	RH-2	40	form-based		true	true	0.7	4	1	3	3	5611.199707	3977.199707	3977.199707	1.12
2772	058	2315	0.05	830	2	55	80	2.5	4	2	5788	4958	RH-2	40	form-based			true	0.7	5	1.25	3	3	6482	5652	5652	1.119903
2803	001	1878	0.04	1835	1	55	80	2.5	3	2	4695	2860	RH-2	40	form-based		true	true	0.7	4	1.333333373	3	3	5258.399902	3423.399902	3423.399902	1.12
2803	022	1992	0.05	1675	1	55	80	2.5	4	3	4980	3305	RH-2	40	form-based			true	0.7	4	1	3	3	5577.600098	3902.600098	3902.600098	1.12
2803	023	1991	0.05	2550	1	55	80	2.5	4	3	4978	2428	RH-2	40	form-based			true	0.7	4	1	3	3	5574.799805	3024.799805	3024.799805	1.119887
2803	025	1930	0.04	1043	1	55	80	2.5	3	2	4825	3782	RH-2	40	form-based			true	0.7	4	1.333333373	3	3	5404	4361	4361	1.12
2803	036	1871	0.04	1497	1	55	80	2.5	3	2	4678	3181	RH-2	40	form-based		true	true	0.7	4	1.333333373	3	3	5238.799805	3741.799805	3741.799805	1.11988
2803	037	1919	0.04	1152	1	55	80	2.5	3	2	4798	3646	RH-2	40	form-based			true	0.7	4	1.333333373	3	3	5373.199707	4221.199707	4221.199707	1.119883
2803	038	1918	0.04	1152	1	55	80	2.5	3	2	4795	3643	RH-2	40	form-based			true	0.7	4	1.333333373	3	3	5370.399902	4218.399902	4218.399902	1.12
2803	039	1917	0.04	1152	1	55	80	2.5	3	2	4792	3640	RH-2	40	form-based			true	0.7	4	1.333333373	3	3	5367.600098	4215.600098	4215.600098	1.120117
2803	040	1916	0.04	1956	1	55	80	2.5	3	2	4790	2834	RH-2	40	form-based			true	0.7	4	1.333333373	3	3	5364.799805	3408.799805	3408.799805	1.12
2803	041	1915	0.04	1212	1	55	80	2.5	3	2	4788	3576	RH-2	40	form-based			true	0.7	4	1.333333373	3	3	5362	4150	4150	1.119883
2803	042	1914	0.04	1958	1	55	80	2.5	3	2	4785	2827	RH-2	40	form-based			true	0.7	4	1.333333373	3	3	5359.199707	3401.199707	3401.199707	1.12
2803	043	1913	0.04	1756	1	55	80	2.5	3	2	4782	3026	RH-2	40	form-based			true	0.7	4	1.333333373	3	3	5356.399902	3600.399902	3600.399902	1.120117
2804	001	1574	0.04	1525	0	55	80	2.5	3	3	3935	2410	RH-2	40	form-based		true	true	0.7	3	1	3	3	4407.199707	2882.199707	2882.199707	1.12
2804	017	3230	0.07	3472	4	55	80	2.5	6	2	8075	4603	RH-2	40	form-based			true	0.7	7	1.166666627	3	3	9044	5572	5572	1.12
2804	022	2500	0.06	2625	2	55	80	2.5	5	3	6250	3625	RH-2	40	form-based		true	true	0.7	5	1	3	3	7000	4375	4375	1.12
2804	023	2000	0.05	1160	1	55	80	2.5	4	3	5000	3840	RH-2	40	form-based			true	0.7	4	1	3	3	5600	4440	4440	1.12
2804	024	2000	0.05	1160	1	55	80	2.5	4	3	5000	3840	RH-2	40	form-based			true	0.7	4	1	3	3	5600	4440	4440	1.12
2804	025	2000	0.05	1100	1	55	80	2.5	4	3	5000	3900	RH-2	40	form-based			true	0.7	4	1	3	3	5600	4500	4500	1.12
2804	026	2000	0.05	1824	1	55	80	2.5	4	3	5000	3176	RH-2	40	form-based			true	0.7	4	1	3	3	5600	3776	3776	1.12
2804	027	2000	0.05	1100	1	55	80	2.5	4	3	5000	3900	RH-2	40	form-based			true	0.7	4	1	3	3	5600	4500	4500	1.12
2804	039	2942	0.07	2350	3	55	80	2.5	6	3	7355	5005	RH-2	40	form-based			true	0.7	6	1	3	3	8237.599609	5887.599609	5887.599609	1.12
2804	040	2942	0.07	1320	1	55	80	2.5	6	5	7355	6035	RH-2	40	density-lim	1500			0.7	4	0.666666687	3	3	8237.599609	6917.599609	6917.599609	1.12
2804	070	3226	0.07	758	4	55	80	2.5	6	2	8065	7307	RH-2	40	form-based			true	0.7	7	1.166666627	3	3	9032.799805	8274.799805	8274.799805	1.12
2805	005	2130	0.05	1990	1	55	80	2.5	4	3	5325	3335	RH-2	40	form-based			true	0.7	4	1	3	3	5964	3974	3974	1.12
2805	006	1902	0.04	2400	1	55	80	2.5	3	2	4755	2355	RH-2	40	form-based			true	0.7	4	1.333333373	3	3	5325.600098	2925.600098	2925.600098	1.12
2805	059	3530	0.08	900	4	55	80	2.5	6	2	8825	7925	RH-2	40	form-based			true	0.7	7	1.166666627	3	3	9884	8984	8984	1.12
2805	063	2555	0.06	1445	2	55	80	2.5	5	3	6388	4943	RH-2	40	form-based			true	0.7	5	1	3	3	7154	5709	5709	1.119912
2821	023	2449	0.06	2978	2	55	80	2.5	5	3	6122	3144	RH-1(D)	40	form-based			true	0.7	5	1	3	3	6857.199707	3879.199707	3879.199707	1.120091
2830	061	1725	0.04	1806	3	55	80	2.5	3	0	4312	2506	NCD-24TH	65	form-based		true	true	0.75	6	2	3	3	7762.5	5956.5	5956.5	1.800209
2831	033	1582	0.04	1927	1	55	80	2.5	3	2	3955	2028	RH-2	50	form-based			true	0.7	4	1.333333373	3	3	5537	3610	3610	1.4
2831	034	1582	0.04	2093	1	55	80	2.5	3	2	3955	1862	RH-2	50	form-based			true	0.7	4	1.333333373	3	3	5537	3444	3444	1.4
2831	035	1582	0.04	2310	1	55	80	2.5	3	2	3955	1645	RH-2	50	form-based			true	0.7	4	1.333333373	3	3	5537	3227	3227	1.4
2882	035	6970	0.16	3303	1	55	80	2.5	13	12	17425	14122	RH-1(D)	40	density-lim	3000			0.7	4	0.307692319	3	3	19516	16213	16213	1.12
2902	016	1943	0.04	1738	1	55	80	2.5	3	2	4858	3120	RH-1(D)	40	form-based			true	0.7	4	1.333333373	3	3	5440.399902	3702.399902	3702.399902	1.119885
2902	019	2100	0.05	1501	1	55	80	2.5	4	3	5250	3749	RH-1(D)	40	form-based			true	0.7	4	1	3	3	5880	4379	4379	1.12
2902	015	1756	0.04	1652	1	55	80	2.5	3	2	4390	2738	RH-1(D)	40	form-based			true	0.7	4	1.333333373	3	3	4916.799805	3264.799805	3264.799805	1.12
2902	005	2138	0.05	1862	1	55	80	2.5	4	3	5345	3483	RH-1(D)	40	form-based			true	0.7	4	1	3	3	5986.399902	4124.399902	4124.399902	1.12
2902	006	1922	0.04	1862	1	55	80	2.5	3	2	4805	2943	RH-1(D)	40	form-based			true	0.7	4	1.333333373	3	3	5381.600098	3519.600098	3519.600098	1.12
2902	007	1871	0.04	1091	1	55	80	2.5	3	2	4678	3587	RH-1(D)	40	form-based			true	0.7	4	1.333333373	3	3	5238.799805	4147.799805	4147.799805	1.11988
2902	008	1815	0.04	1281	1	55	80	2.5	3	2	4538	3257	RH-1(D)	40	form-based			true	0.7	4	1.333333373	3	3	5082	3801	3801	1.119877
2902	010	1669	0.04	1758	1	55	80	2.5	3	2	4172	2414	RH-1(D)	40	form-based			true	0.7	4	1.333333373	3	3	4673.199707	2915.199707	2915.199707	1.120134
2902	014	1714	0.04	1444	1	55	80	2.5	3	2	4285	2841	RH-1(D)	40	form-based			true	0.7	4	1.333333373	3	3	4799.199707	3355.199707	3355.199707	1.12
2902	020	2008	0.05	1914	1	55	80	2.5	4	3	5020	3106	RH-1(D)	40	form-based		true	true	0.7	4	1	3	3	5622.399902	3708.399902	3708.399902	1.12
2915	011	1800	0.04	2118	1	55	80	2.5	3	2	4500	2382	RH-1(D)	40	form-based			true	0.7	4	1.333333373	3	3	5040	2922	2922	1.12
2915	012	1959	0.04	2118	1	55	80	2.5	3	2	4898	2780	RH-1(D)	40	form-based			true	0.7	4	1.333333373	3	3	5485.199707	3367.199707	3367.199707	1.119886
2915	013	1844	0.04	1360	1	55	80	2.5	3	2	4610	3250	RH-1(D)	40	form-based			true	0.7	4	1.333333373	3	3	5163.199707	3803.199707	3803.199707	1.12

block_num	lot_num	Lot Size Feet	Lot Size Acres	Existing Bldg Sqft	Existing Units	sb79_MaxHeight	sb79_MaxDensity	sb79_MaxFAR	SB79- Gross Unit Capacity	SB79- Net Unit Capacity	SB79- Gross GSF Capacity	SB79- Net GSF Capacity	Existing SF Zoning	Existing SF Height Limit	Density Limit?	Density Limit ratio	Corner Parcel?	In R4	Max Lot Coverage	SF Unit Capacity Gross	% Gross Unit- SF vs SB79	SF Zoning- Net Unit Capacity	SF Zoning - Net Unit Capacity Limited by 200% SB79	SF Zoning- Gross GSF Capacity	SF Zoning- Net GSF Capacity	SF Zoning - Net GSF Capacity Limited by 200% SB79	% Gross GSF- SF vs SB79
2915	014	1725	0.04	1005	1	55	80	2.5	3	2	4312	3307	RH-1(D)	40	form-based			true	0.7	4	1.333333373	3	3	4830	3825	3825	1.12013
2915	015	1785	0.04	1340	1	55	80	2.5	3	2	4462	3122	RH-1(D)	40	form-based			true	0.7	4	1.333333373	3	3	4998	3658	3658	1.120126
2916	032	2103	0.05	1980	1	55	80	2.5	4	3	5258	3278	RH-1(D)	40	form-based			true	0.7	4	1	3	3	5888.399902	3908.399902	3908.399902	1.119893
2916	028	2075	0.05	1343	1	55	80	2.5	4	3	5188	3845	RH-1(D)	40	form-based			true	0.7	4	1	3	3	5810	4467	4467	1.119892
2916	028A	2043	0.05	1237	1	55	80	2.5	4	3	5108	3871	RH-1(D)	40	form-based			true	0.7	4	1	3	3	5720.399902	4483.399902	4483.399902	1.11989
2916	029	2049	0.05	1846	1	55	80	2.5	4	3	5122	3276	RH-1(D)	40	form-based			true	0.7	4	1	3	3	5737.199707	3891.199707	3891.199707	1.120109
2916	030	2050	0.05	962	1	55	80	2.5	4	3	5125	4163	RH-1(D)	40	form-based			true	0.7	4	1	3	3	5740	4778	4778	1.12
2920	038	2115	0.05	1150	1	65	100	3	5	4	6345	5195	RH-1(D)	40	form-based		true	true	0.7	4	0.800000012	3	3	5922	4772	4772	0.933333
2920	038A	2034	0.05	1074	1	65	100	3	5	4	6102	5028	RH-1(D)	40	form-based			true	0.7	4	0.800000012	3	3	5695.199707	4621.199707	4621.199707	0.933333
2931	007A	664	0.02	0	0	65	100	3	2	2	1992	1992	NCD-WEST	85	form-based			true	0.75	3	1.5	3	3	3984	3984	3984	2
2931	008A	646	0.01	0	0	65	100	3	1	1	1938	1938	NCD-WEST	85	form-based			true	0.75	3	3	3	2	3876	3876	3876	2
2936A	014	1961	0.05	962	1	55	80	2.5	4	3	4902	3940	RH-1(D)	40	form-based			true	0.7	4	1	3	3	5490.799805	4528.799805	4528.799805	1.120114
2936A	015	2112	0.05	1587	1	55	80	2.5	4	3	5280	3693	RH-1(D)	40	form-based			true	0.7	4	1	3	3	5913.600098	4326.600098	4326.600098	1.12
2936A	028	2309	0.05	1571	2	55	80	2.5	4	2	5772	4201	RH-1(D)	40	form-based			true	0.7	5	1.25	3	3	6465.199707	4894.199707	4894.199707	1.120097
2936A	030	2094	0.05	2570	1	55	80	2.5	4	3	5235	2665	RH-1(D)	40	form-based			true	0.7	4	1	3	3	5863.199707	3293.199707	3293.199707	1.12
2936B	006	1578	0.04	0	0	55	80	2.5	3	3	3945	3945	RH-1(D)	40	form-based			true	0.7	3	1	3	3	4418.399902	4418.399902	4418.399902	1.12
2975	002	2104	0.05	1175	1	55	80	2.5	4	3	5260	4085	RH-1(D)	40	form-based			true	0.7	4	1	3	3	5891.199707	4716.199707	4716.199707	1.12
2989B	001A	2493	0.06	3042	2	65	100	3	6	4	7479	4437	RH-1(D)	40	form-based			true	0.7	5	0.833333313	3	3	6980.399902	3938.399902	3938.399902	0.933333
3000C	002	2027	0.05	1248	1	55	80	2.5	4	3	5068	3820	RH-1	40	form-based		true	true	0.7	4	1	3	3	5675.600098	4427.600098	4427.600098	1.119889
3013	001	1531	0.04	0	0	65	100	3	4	4	4593	4593	RH-1(D)	40	form-based		true	true	0.7	3	0.75	3	3	4286.799805	4286.799805	4286.799805	0.933333
3029C	002	1945	0.04	1307	1	55	80	2.5	3	2	4862	3555	RH-1	40	form-based			true	0.7	4	1.333333373	3	3	5446	4139	4139	1.120115
3029C	015	1827	0.04	2402	1	55	80	2.5	3	2	4568	2166	RH-1	40	form-based		true	true	0.7	4	1.333333373	3	3	5115.600098	2713.600098	2713.600098	1.119877
3031A	002	2101	0.05	1867	1	55	80	2.5	4	3	5252	3385	RH-1	40	form-based		true	true	0.7	4	1	3	3	5882.799805	4015.799805	4015.799805	1.120107
3031A	007	2087	0.05	1654	1	55	80	2.5	4	3	5218	3564	RH-1	40	form-based			true	0.7	4	1	3	3	5843.600098	4189.600098	4189.600098	1.119893
3031A	008	1982	0.05	1300	1	55	80	2.5	4	3	4955	3655	RH-1	40	form-based			true	0.7	4	1	3	3	5549.600098	4249.600098	4249.600098	1.12
3031A	009	1924	0.04	1150	1	55	80	2.5	3	2	4810	3660	RH-1	40	form-based		true	true	0.7	4	1.333333373	3	3	5387.199707	4237.199707	4237.199707	1.12
3060	001E	1957	0.04	1034	1	65	100	3	4	3	5871	4837	RH-1	40	form-based			true	0.7	4	1	3	3	5479.600098	4445.600098	4445.600098	0.933333
3062	044	1863	0.04	1026	1	65	100	3	4	3	5589	4563	RH-1	40	form-based			true	0.7	4	1	3	3	5216.399902	4190.399902	4190.399902	0.933333
3062	046	1778	0.04	1020	1	65	100	3	4	3	5334	4314	RH-1	40	form-based			true	0.7	4	1	3	3	4978.399902	3958.399902	3958.399902	0.933333
3062	047	1778	0.04	1095	1	65	100	3	4	3	5334	4239	RH-1	40	form-based			true	0.7	4	1	3	3	4978.399902	3883.399902	3883.399902	0.933333
3062	048	1778	0.04	1257	1	65	100	3	4	3	5334	4077	RH-1	40	form-based		true	true	0.7	4	1	3	3	4978.399902	3721.399902	3721.399902	0.933333
3077	001	1569	0.04	0	0	55	80	2.5	3	3	3922	3922	RH-1(D)	40	form-based			true	0.7	3	1	3	3	4393.199707	4393.199707	4393.199707	1.120143
3089	065	2793	0.06	1421	3	55	80	2.5	5	2	6982	5561	RH-1	40	form-based			true	0.7	6	1.200000048	3	3	7820.399902	6399.399902	6399.399902	1.12008
3089	077	1945	0.04	1221	1	55	80	2.5	3	2	4862	3641	RH-1	40	form-based		true	true	0.7	4	1.333333373	3	3	5446	4225	4225	1.120115
3090	024	1875	0.04	922	1	55	80	2.5	3	2	4688	3766	RH-1	40	form-based			true	0.7	4	1.333333373	3	3	5250	4328	4328	1.119881
3090	024A	1875	0.04	1453	1	55	80	2.5	3	2	4688	3235	RH-1	40	form-based			true	0.7	4	1.333333373	3	3	5250	3797	3797	1.119881
3090	025	1875	0.04	1397	1	55	80	2.5	3	2	4688	3291	RH-1	40	form-based			true	0.7	4	1.333333373	3	3	5250	3853	3853	1.119881
3090	026	2022	0.05	1354	1	55	80	2.5	4	3	5055	3701	RH-1	40	form-based		true	true	0.7	4	1	3	3	5661.600098	4307.600098	4307.600098	1.12
3090	048	1859	0.04	916	1	65	100	3	4	3	5577	4661	RH-1	40	form-based			true	0.7	4	1	3	3	5205.199707	4289.199707	4289.199707	0.933333
3090	049	1859	0.04	916	1	65	100	3	4	3	5577	4661	RH-1	40	form-based		true	true	0.7	4	1	3	3	5205.199707	4289.199707	4289.199707	0.933333
3090	052	2056	0.05	1412	1	55	80	2.5	4	3	5140	3728	RH-1	40	form-based			true	0.7	4	1	3	3	5756.799805	4344.799805	4344.799805	1.12
3090	053	2056	0.05	1409	1	55	80	2.5	4	3	5140	3731	RH-1	40	form-based			true	0.7	4	1	3	3	5756.799805	4347.799805	4347.799805	1.12
3090	054	2056	0.05	1424	1	55	80	2.5	4	3	5140	3716	RH-1	40	form-based			true	0.7	4	1	3	3	5756.799805	4332.799805	4332.799805	1.12
3091	011	2500	0.06	2120	2	65	100	3	6	4	7500	5380	RM-1	40	form-based			true	0.7	5	0.833333313	3	3	7000	4880	4880	0.933333
3091	030	1875	0.04	1746	1	55	80	2.5	3	2	4688	2942	RH-1	40	form-based			true	0.7	4	1.333333373	3	3	5250	3504	3504	1.119881
3091	031	1876	0.04	1178	1	55	80	2.5	3	2	4690	3512	RH-1	40	form-based			true	0.7	4	1.333333373	3	3	5252.799805	4074.799805	4074.799805	1.12
3091	032	1877	0.04	1736	1	55	80	2.5	3	2	4692	2956	RH-1	40	form-based			true	0.7	4	1.333333373	3	3	5255.600098	3519.600098	3519.600098	1.120119
3091	032A	1878	0.04	2634	1	55	80	2.5	3	2	4695	2061	RH-1	40	form-based			true	0.7	4	1.333333373	3	3	5258.399902	2624.399902	2624.399902	1.12
3091	050	1875	0.04	2170	1	55	80	2.5	3	2	4688	2518	RH-1	40	form-based		true	true	0.7	4	1.333333373	3	3	5250	3080	3080	1.119881
3092	004	2500	0.06	2000	2	55	80	2.5	5	3	6250	4250	RM-1	40	form-based			true	0.7	5	1	3	3	7000	5000	5000	1.12
3092	005	2500	0.06	3139	2	55	80	2.5	5	3	6250	3111	RM-1	40	form-based			true	0.7	5	1	3	3	7000	3861	3861	1.12
3092	023	2500	0.06	2100	2	55	80	2.5	5	3	6250	4150	RM-1	40	form-based			true	0.7	5	1	3	3	7000	4900	4900	1.12
3092	024	2500	0.06	2100	2	55	80	2.5	5	3	6250	4150	RM-1	40	form-based			true	0.7	5	1	3	3	7000	4900	4900	1.12
3092	071	2500	0.06	2570	2	55	80	2.5	5	3	6250	3680	RM-1	40	form-based			true	0.7	5	1	3	3	7000	4430	4430	1.12
3092	073	2500	0.06	2570	2	55	80	2.5	5	3	6250	3680	RM-1	40	form-based			true	0.7	5	1	3	3	7000	4430	4430	1.12
3093	005	2470	0.06	3961	3	55	80	2.5	5	2	6175	2214	NC-1	40	form-based		true	true	0.75	6	1.200000048	3	3	7410	3449	3449	1.2
3093	007	2482	0.06	4550	3	55	80	2.5	5	2	6205	1655	NC-1	40	form-based			true	0.75	6	1.200000048	3	3	7446	2896	2896	1.2
3093	014	2503	0.06	2372	3	55	80	2.5	5	2	6258	3886	NC-1	40	form-based			true	0.75	6	1.200000048	3	3	7509	5137	5137	1.199904
3116	005	1916	0.04	1264	1	55	80	2.5	3	2	4790	3526	RH-1	40	form-based			true	0.7	4	1.333333373	3	3	5364.799805	4100.799805	4100.799805	1.12
3116	006	1915	0.04	1325	1	55	80	2.5	3	2	4788	3463	RH-1	40	form-based		true	true	0.7	4	1.333333373	3	3	5362	4037	4037	1.119883
3116	028	2536	0.06	2500	3	55	80	2.5	5	2	6340	3840	NC-1	40	form-based		true	true	0.75	6	1.200000048	3	3	7608	5108	5108	1.2
3116	048	2546	0.06	1940	2	55	80	2.5	5	3	6365	4425	RH-2	40	form-based			true	0.7	5	1	3	3	7128.799805	5188.799805	5188.799805	1.12
3116	049	2546	0.06	1940	2	55	80	2.5	5	3	6365	4425	RH-2	40	form-based			true	0.7	5	1	3	3	7128.799805	5188.799805	5188.799805	1.12
3116	054	2592	0.06	1912	2	55	80	2.5	5	3	6480	4568	RH-2	40	form-based			true	0.7	5	1	3	3	7257.600098	5345.600098	5345.600098	1.12

block_num	lot_num	Lot Size Feet	Lot Size Acres	Existing Bldg Sqft	Existing Units	sb79_MaxHeight	sb79_MaxDensity	sb79_MaxFAR	SB79- Gross Unit Capacity	SB79- Net Unit Capacity	SB79- Gross GSF Capacity	SB79- Net GSF Capacity	Existing SF Zoning	Existing SF Height Limit	Density Limit?	Density Limit ratio	Corner Parcel?	In R4	Max Lot Coverage	SF Unit Capacity Gross	% Gross Unit- SF vs SB79	SF Zoning- Net Unit Capacity	SF Zoning - Net Unit Capacity Limited by 200% SB79	SF Zoning- Gross GSF Capacity	SF Zoning- Net GSF Capacity	SF Zoning - Net GSF Capacity Limited by 200% SB79	% Gross GSF- SF vs SB79
3117	032	2257	0.05	2320	2	55	80	2.5	4	2	5642	3322	RH-2	40	form-based			true	0.7	5	1.25	3	3	6319.600098	3999.600098	3999.600098	1.120099
3118	023	1900	0.04	1685	1	65	100	3	4	3	5700	4015	RH-1	40	form-based			true	0.7	4	1	3	3	5320	3635	3635	0.933333
3118	027A	1896	0.04	969	1	55	80	2.5	3	2	4740	3771	RH-1	40	form-based			true	0.7	4	1.333333373	3	3	5308.799805	4339.799805	4339.799805	1.12
3118	042	2845	0.07	2602	3	65	100	3	7	4	8535	5933	RH-2	40	form-based			true	0.7	6	0.857142866	3	3	7966	5364	5364	0.933333
3118	048	2530	0.06	2500	2	65	100	3	6	4	7590	5090	RH-2	40	form-based			true	0.7	5	0.833333313	3	3	7084	4584	4584	0.933333
3119	051	1875	0.04	1383	1	65	100	3	4	3	5625	4242	RH-1	40	form-based			true	0.7	4	1	3	3	5250	3867	3867	0.933333
3119	052	1896	0.04	1230	1	65	100	3	4	3	5688	4458	RH-1	40	form-based		true	true	0.7	4	1	3	3	5308.799805	4078.799805	4078.799805	0.933333
3119	053	1896	0.04	1912	1	65	100	3	4	3	5688	3776	RH-1	40	form-based			true	0.7	4	1	3	3	5308.799805	3396.799805	3396.799805	0.933333
3119	054	1896	0.04	1225	1	65	100	3	4	3	5688	4463	RH-1	40	form-based			true	0.7	4	1	3	3	5308.799805	4083.799805	4083.799805	0.933333
3120	006	1875	0.04	1834	1	55	80	2.5	3	2	4688	2854	RH-1	40	form-based			true	0.7	4	1.333333373	3	3	5250	3416	3416	1.119881
3120	007	1875	0.04	1791	1	55	80	2.5	3	2	4688	2897	RH-1	40	form-based			true	0.7	4	1.333333373	3	3	5250	3459	3459	1.119881
3120	008	1875	0.04	1100	1	55	80	2.5	3	2	4688	3588	RH-1	40	form-based			true	0.7	4	1.333333373	3	3	5250	4150	4150	1.119881
3121	007	1875	0.04	1368	1	55	80	2.5	3	2	4688	3320	RH-1	40	form-based		true	true	0.7	4	1.333333373	3	3	5250	3882	3882	1.119881
3121	008	1875	0.04	1558	1	55	80	2.5	3	2	4688	3130	RH-1	40	form-based			true	0.7	4	1.333333373	3	3	5250	3692	3692	1.119881
3121	009	1875	0.04	1475	1	55	80	2.5	3	2	4688	3213	RH-1	40	form-based			true	0.7	4	1.333333373	3	3	5250	3775	3775	1.119881
3121	009A	1875	0.04	972	1	55	80	2.5	3	2	4688	3716	RH-1	40	form-based			true	0.7	4	1.333333373	3	3	5250	4278	4278	1.119881
3122	027A	1699	0.04	986	1	55	80	2.5	3	2	4248	3262	RH-1	40	form-based		true	true	0.7	4	1.333333373	3	3	4757.199707	3771.199707	3771.199707	1.119868
3139	001	2317	0.05	2500	2	55	80	2.5	4	2	5792	3292	RH-1	40	form-based		true	true	0.7	5	1.25	3	3	6487.600098	3987.600098	3987.600098	1.120097
3139	013	2812	0.06	1699	3	55	80	2.5	5	2	7030	5331	RH-1	40	form-based			true	0.7	6	1.200000048	3	3	7873.600098	6174.600098	6174.600098	1.12
3139	020	1770	0.04	1016	1	55	80	2.5	3	2	4425	3409	RH-1	40	form-based		true	true	0.7	4	1.333333373	3	3	4956	3940	3940	1.12
3139	021	2017	0.05	1170	1	55	80	2.5	4	3	5042	3872	RH-1	40	form-based			true	0.7	4	1	3	3	5647.600098	4477.600098	4477.600098	1.120111
3139	022	2017	0.05	1935	1	55	80	2.5	4	3	5042	3107	RH-1	40	form-based			true	0.7	4	1	3	3	5647.600098	3712.600098	3712.600098	1.120111
3139	023	2017	0.05	1043	1	55	80	2.5	4	3	5042	3999	RH-1	40	form-based			true	0.7	4	1	3	3	5647.600098	4604.600098	4604.600098	1.120111
3140	001	1934	0.04	1098	1	55	80	2.5	3	2	4835	3737	RH-1	40	form-based		true	true	0.7	4	1.333333373	3	3	5415.199707	4317.199707	4317.199707	1.12
3141	051	1914	0.04	1995	1	55	80	2.5	3	2	4785	2790	RH-1	40	form-based		true	true	0.7	4	1.333333373	3	3	5359.199707	3364.199707	3364.199707	1.12
3146	007	2988	0.07	966	1	65	100	3	7	6	8964	7998	RH-1	40	density-lim	3000			0.7	4	0.571428597	3	3	8366.399414	7400.399414	7400.399414	0.933333
3144C	012	2443	0.06	1264	1	65	100	3	6	5	7329	6065	RH-1	40	density-lim	3000			0.7	4	0.666666687	3	3	6840.399902	5576.399902	5576.399902	0.933333
3144C	013	2445	0.06	1364	1	65	100	3	6	5	7335	5971	RH-1	40	density-lim	3000			0.7	4	0.666666687	3	3	6846	5482	5482	0.933333
3144C	014	2447	0.06	767	1	65	100	3	6	5	7341	6574	RH-1	40	density-lim	3000			0.7	4	0.666666687	3	3	6851.600098	6084.600098	6084.600098	0.933333
3144C	015	2448	0.06	1190	1	65	100	3	6	5	7344	6154	RH-1	40	density-lim	3000			0.7	4	0.666666687	3	3	6854.399902	5664.399902	5664.399902	0.933333
3144C	019	2285	0.05	1150	1	65	100	3	5	4	6855	5705	RH-1	40	density-lim	3000			0.7	4	0.800000012	3	3	6398	5248	5248	0.933333
3144C	020	2278	0.05	1294	1	65	100	3	5	4	6834	5540	RH-1	40	density-lim	3000			0.7	4	0.800000012	3	3	6378.399902	5084.399902	5084.399902	0.933333
3144B	007	2430	0.06	1048	1	65	100	3	6	5	7290	6242	RH-1	40	density-lim	3000			0.7	4	0.666666687	3	3	6804	5756	5756	0.933333
3144B	008	2254	0.05	1050	1	65	100	3	5	4	6762	5712	RH-1	40	density-lim	3000			0.7	4	0.800000012	3	3	6311.199707	5261.199707	5261.199707	0.933333
3144B	009	2294	0.05	1078	1	65	100	3	5	4	6882	5804	RH-1	40	density-lim	3000			0.7	4	0.800000012	3	3	6423.199707	5345.199707	5345.199707	0.933333
3144B	010	2416	0.06	1414	1	65	100	3	6	5	7248	5834	RH-1	40	density-lim	3000			0.7	4	0.666666687	3	3	6764.799805	5350.799805	5350.799805	0.933333
3144B	011	2329	0.05	1264	1	65	100	3	5	4	6987	5723	RH-1	40	density-lim	3000			0.7	4	0.800000012	3	3	6521.199707	5257.199707	5257.199707	0.933333
3144B	012	2311	0.05	1224	1	65	100	3	5	4	6933	5709	RH-1	40	density-lim	3000			0.7	4	0.800000012	3	3	6470.799805	5246.799805	5246.799805	0.933333
3145	020	2757	0.06	1865	1	65	100	3	6	5	8271	6406	RH-1	40	density-lim	3000			0.7	4	0.666666687	3	3	7719.600098	5854.600098	5854.600098	0.933333
3146	004	3927	0.09	1156	1	65	100	3	9	8	11781	10625	RH-1	40	density-lim	3000			0.7	4	0.444444448	3	3	10995.59961	9839.599609	9839.599609	0.933333
3146	005	4132	0.09	1255	1	65	100	3	9	8	12396	11141	RH-1	40	density-lim	3000			0.7	4	0.444444448	3	3	11569.59961	10314.59961	10314.59961	0.933333
3146	006	3091	0.07	1250	1	65	100	3	7	6	9273	8023	RH-1	40	density-lim	3000			0.7	4	0.571428597	3	3	8654.799805	7404.799805	7404.799805	0.933333
3144B	016	2282	0.05	1723	0	65	100	3	5	5	6846	5123	NC-1	40	density-lim	800			0.75	3	0.600000024	3	3	6846	5123	5123	1
3144B	019	2452	0.06	908	1	65	100	3	6	5	7356	6448	RH-1	40	density-lim	3000			0.7	4	0.666666687	3	3	6865.600098	5957.600098	5957.600098	0.933333
3144B	020	2399	0.06	910	1	65	100	3	6	5	7197	6287	RH-1	40	density-lim	3000			0.7	4	0.666666687	3	3	6717.199707	5807.199707	5807.199707	0.933333
3144B	021	2485	0.06	1164	1	65	100	3	6	5	7455	6291	RH-1	40	density-lim	3000			0.7	4	0.666666687	3	3	6958	5794	5794	0.933333
3144B	022	2369	0.05	1164	1	65	100	3	5	4	7107	5943	RH-1	40	density-lim	3000			0.7	4	0.800000012	3	3	6633.199707	5469.199707	5469.199707	0.933333
3144B	023	2449	0.06	1164	1	65	100	3	6	5	7347	6183	RH-1	40	density-lim	3000			0.7	4	0.666666687	3	3	6857.199707	5693.199707	5693.199707	0.933333
3144B	024	2381	0.05	1218	1	65	100	3	5	4	7143	5925	RH-1	40	density-lim	3000			0.7	4	0.800000012	3	3	6666.799805	5448.799805	5448.799805	0.933333
3144B	026	2367	0.05	1800	1	65	100	3	5	4	7101	5301	RH-1	40	density-lim	3000			0.7	4	0.800000012	3	3	6627.600098	4827.600098	4827.600098	0.933333
3144C	005	2432	0.06	950	1	65	100	3	6	5	7296	6346	RH-1	40	density-lim	3000			0.7	4	0.666666687	3	3	6809.600098	5859.600098	5859.600098	0.933333
3144C	006	2434	0.06	1430	1	65	100	3	6	5	7302	5872	RH-1	40	density-lim	3000			0.7	4	0.666666687	3	3	6815.199707	5385.199707	5385.199707	0.933333
3144C	007	2436	0.06	1465	1	65	100	3	6	5	7308	5843	RH-1	40	density-lim	3000			0.7	4	0.666666687	3	3	6820.799805	5355.799805	5355.799805	0.933333
3144C	008	2437	0.06	1156	1	65	100	3	6	5	7311	6155	RH-1	40	density-lim	3000			0.7	4	0.666666687	3	3	6823.600098	5667.600098	5667.600098	0.933333
3144C	009	2439	0.06	1156	1	65	100	3	6	5	7317	6161	RH-1	40	density-lim	3000			0.7	4	0.666666687	3	3	6829.199707	5673.199707	5673.199707	0.933333
3144C	010	2440	0.06	1156	1	65	100	3	6	5	7320	6164	RH-1	40	density-lim	3000			0.7	4	0.666666687	3	3	6832	5676	5676	0.933333
3144C	011	2442	0.06	1231	1	65	100	3	6	5	7326	6095	RH-1	40	density-lim	3000			0.7	4	0.666666687	3	3	6837.600098	5606.600098	5606.600098	0.933333
3144C	022	2367	0.05	960	1	65	100	3	5	4	7101	6141	RH-1	40	density-lim	3000			0.7	4	0.800000012	3	3	6627.600098	5667.600098	5667.600098	0.933333
3144C	023	2367	0.05	1414	1	65	100	3	5	4	7101	5687	RH-1	40	density-lim	3000			0.7	4	0.800000012	3	3	6627.600098	5213.600098	5213.600098	0.933333
3144C	024	2368	0.05	1264	1	65	100	3	5	4	7104	5840	RH-1	40	density-lim	3000			0.7	4	0.800000012	3	3	6630.399902	5366.399902	5366.399902	0.933333
3144C	025	2368	0.05	1357	1	65	100	3	5	4	7104	5747	RH-1	40	density-lim	3000			0.7	4	0.800000012	3	3	6630.399902	5273.399902	5273.399902	0.933333
3144C	026	2368	0.05	1054	1	65	100	3	5	4	7104	6050	RH-1	40	density-lim	3000			0.7	4	0.800000012	3	3	6630.399902	5576.399902	5576.399902	0.933333
3144C	027	2369	0.05	1054	1	65	100	3	5	4	7107	6053	RH-1	40	density-lim	3000			0.7	4	0.800000012	3	3	6633.199707	5579.199707	5579.199707	0.933333
3144C	028	2369	0.05	1598	1	65	100	3	5	4	7107	5509	RH-1	40	density-lim	3000			0.7	4	0.800000012	3	3	6633.199707	5035.199707	5035.199707	0.933333

block_num	lot_num	Lot Size Feet	Lot Size Acres	Existing Bldg Sqft	Existing Units	sb79_MaxHeight	sb79_MaxDensity	sb79_MaxFAR	SB79- Gross Unit Capacity	SB79- Net Unit Capacity	SB79- Gross GSF Capacity	SB79- Net GSF Capacity	Existing SF Zoning	Existing SF Height Limit	Density Limit?	Density Limit ratio	Corner Parcel?	In R4	Max Lot Coverage	SF Unit Capacity Gross	% Gross Unit-SF vs SB79	SF Zoning- Net Unit Capacity	SF Zoning - Net Unit Capacity Limited by 200% SB79	SF Zoning- Gross GSF Capacity	SF Zoning- Net GSF Capacity	SF Zoning - Net GSF Capacity Limited by 200% SB79	% Gross GSF- SF vs SB79
3144C	029	2370	0.05	1804	1	65	100	3	5	4	7110	5306	RH-1	40	density-lim	3000			0.7	4	0.800000012	3	3	6636	4832	4832	0.933333
3144C	030	2370	0.05	1114	1	65	100	3	5	4	7110	5996	RH-1	40	density-lim	3000			0.7	4	0.800000012	3	3	6636	5522	5522	0.933333
3144C	031	2370	0.05	1114	1	65	100	3	5	4	7110	5996	RH-1	40	density-lim	3000			0.7	4	0.800000012	3	3	6636	5522	5522	0.933333
3144C	032	2371	0.05	734	1	65	100	3	5	4	7113	6379	RH-1	40	density-lim	3000			0.7	4	0.800000012	3	3	6638.799805	5904.799805	5904.799805	0.933333
3144C	033	2073	0.05	1314	1	65	100	3	5	4	6219	4905	RH-1	40	density-lim	3000			0.7	4	0.800000012	3	3	5804.399902	4490.399902	4490.399902	0.933333
3144C	047	2197	0.05	980	1	65	100	3	5	4	6591	5611	RH-1	40	density-lim	3000			0.7	4	0.800000012	3	3	6151.600098	5171.600098	5171.600098	0.933333
3145	002	4371	0.1	2479	1	85	140	4	14	13	17484	15005	RH-1	40	density-lim	3000			0.7	4	0.285714298	3	3	12238.7998	9759.799805	9759.799805	0.7
3145	003	4103	0.09	1625	1	85	140	4	13	12	16412	14787	RH-1	40	density-lim	3000			0.7	4	0.307692319	3	3	11488.39941	9863.399414	9863.399414	0.7
3145	004	4104	0.09	1075	1	65	100	3	9	8	12312	11237	RH-1	40	density-lim	3000			0.7	4	0.444444448	3	3	11491.2002	10416.2002	10416.2002	0.933333
3145	006	4104	0.09	1125	1	65	100	3	9	8	12312	11187	RH-1	40	density-lim	3000			0.7	4	0.444444448	3	3	11491.2002	10366.2002	10366.2002	0.933333
3145	007	4105	0.09	1220	1	65	100	3	9	8	12315	11095	RH-1	40	density-lim	3000			0.7	4	0.444444448	3	3	11494	10274	10274	0.933333
3145	008	4105	0.09	1803	1	65	100	3	9	8	12315	10512	RH-1	40	density-lim	3000			0.7	4	0.444444448	3	3	11494	9691	9691	0.933333
3145	010	4106	0.09	1754	1	65	100	3	9	8	12318	10564	RH-1	40	density-lim	3000			0.7	4	0.444444448	3	3	11496.7998	9742.799805	9742.799805	0.933333
3145	011	4106	0.09	1000	1	65	100	3	9	8	12318	11318	RH-1	40	density-lim	3000			0.7	4	0.444444448	3	3	11496.7998	10496.7998	10496.7998	0.933333
3145	012	4107	0.09	968	1	65	100	3	9	8	12321	11353	RH-1	40	density-lim	3000			0.7	4	0.444444448	3	3	11499.59961	10531.59961	10531.59961	0.933333
3145	014	4107	0.09	960	1	65	100	3	9	8	12321	11361	RH-1	40	density-lim	3000			0.7	4	0.444444448	3	3	11499.59961	10539.59961	10539.59961	0.933333
3145	015	4108	0.09	1767	1	65	100	3	9	8	12324	10557	RH-1	40	density-lim	3000			0.7	4	0.444444448	3	3	11502.39941	9735.399414	9735.399414	0.933333
3145	016	4110	0.09	1333	1	65	100	3	9	8	12330	10997	RH-1	40	density-lim	3000			0.7	4	0.444444448	3	3	11508	10175	10175	0.933333
3145	018	4109	0.09	1288	1	65	100	3	9	8	12327	11039	RH-1	40	density-lim	3000			0.7	4	0.444444448	3	3	11505.2002	10217.2002	10217.2002	0.933333
3145	023	3177	0.07	1369	1	65	100	3	7	6	9531	8162	RH-1	40	density-lim	3000			0.7	4	0.571428597	3	3	8895.599609	7526.599609	7526.599609	0.933333
3145	024	3177	0.07	1762	1	65	100	3	7	6	9531	7769	RH-1	40	density-lim	3000			0.7	4	0.571428597	3	3	8895.599609	7133.599609	7133.599609	0.933333
3145	025	3176	0.07	1100	1	65	100	3	7	6	9528	8428	RH-1	40	density-lim	3000			0.7	4	0.571428597	3	3	8892.799805	7792.799805	7792.799805	0.933333
3145	026	3176	0.07	1132	1	65	100	3	7	6	9528	8396	RH-1	40	density-lim	3000			0.7	4	0.571428597	3	3	8892.799805	7760.799805	7760.799805	0.933333
3145	027	3176	0.07	1231	1	65	100	3	7	6	9528	8297	RH-1	40	density-lim	3000			0.7	4	0.571428597	3	3	8892.799805	7661.799805	7661.799805	0.933333
3145	028	3176	0.07	1250	1	65	100	3	7	6	9528	8278	RH-1	40	density-lim	3000			0.7	4	0.571428597	3	3	8892.799805	7642.799805	7642.799805	0.933333
3145	029	3175	0.07	1100	1	65	100	3	7	6	9525	8425	RH-1	40	density-lim	3000			0.7	4	0.571428597	3	3	8890	7790	7790	0.933333
3145	030	3175	0.07	1070	1	65	100	3	7	6	9525	8455	RH-1	40	density-lim	3000			0.7	4	0.571428597	3	3	8890	7820	7820	0.933333
3145	031	3175	0.07	1257	1	65	100	3	7	6	9525	8268	RH-1	40	density-lim	3000			0.7	4	0.571428597	3	3	8890	7633	7633	0.933333
3145	032	3173	0.07	880	1	65	100	3	7	6	9519	8639	RH-1	40	density-lim	3000			0.7	4	0.571428597	3	3	8884.399414	8004.399414	8004.399414	0.933333
3145	033	3174	0.07	880	1	65	100	3	7	6	9522	8642	RH-1	40	density-lim	3000			0.7	4	0.571428597	3	3	8887.200195	8007.200195	8007.200195	0.933333
3145	034	3174	0.07	1603	1	65	100	3	7	6	9522	7919	RH-1	40	density-lim	3000			0.7	4	0.571428597	3	3	8887.200195	7284.200195	7284.200195	0.933333
3145	035	3174	0.07	880	1	65	100	3	7	6	9522	8642	RH-1	40	density-lim	3000			0.7	4	0.571428597	3	3	8887.200195	8007.200195	8007.200195	0.933333
3145	036	3172	0.07	1348	1	65	100	3	7	6	9516	8168	RH-1	40	density-lim	3000			0.7	4	0.571428597	3	3	8881.599609	7533.599609	7533.599609	0.933333
3145	037	3173	0.07	748	1	65	100	3	7	6	9519	8771	RH-1	40	density-lim	3000			0.7	4	0.571428597	3	3	8884.399414	8136.399414	8136.399414	0.933333
3145	038	3173	0.07	1348	1	65	100	3	7	6	9519	8171	RH-1	40	density-lim	3000			0.7	4	0.571428597	3	3	8884.399414	7536.399414	7536.399414	0.933333
3145	039	3173	0.07	2222	1	65	100	3	7	6	9519	7297	RH-1	40	density-lim	3000			0.7	4	0.571428597	3	3	8884.399414	6662.399414	6662.399414	0.933333
3145	040	3171	0.07	2129	1	65	100	3	7	6	9513	7384	RH-1	40	density-lim	3000			0.7	4	0.571428597	3	3	8878.799805	6749.799805	6749.799805	0.933333
3145	041	4343	0.1	1834	1	65	100	3	10	9	13029	11195	RH-1	40	density-lim	3000			0.7	4	0.400000006	3	3	12160.39941	10326.39941	10326.39941	0.933333
3145	043	3041	0.07	828	1	65	100	3	7	6	9123	8295	RH-1	40	density-lim	3000			0.7	4	0.571428597	3	3	8514.799805	7686.799805	7686.799805	0.933333
3145	044	3053	0.07	1012	1	65	100	3	7	6	9159	8147	RH-1	40	density-lim	3000			0.7	4	0.571428597	3	3	8548.399414	7536.399414	7536.399414	0.933333
3146	008	2744	0.06	966	1	65	100	3	6	5	8232	7266	RH-1	40	density-lim	3000			0.7	4	0.666666687	3	3	7683.199707	6717.199707	6717.199707	0.933333
3146	009	3338	0.08	1409	1	65	100	3	8	7	10014	8605	RH-1	40	density-lim	3000			0.7	4	0.5	3	3	9346.399414	7937.399414	7937.399414	0.933333
3146	010	3608	0.08	2079	1	65	100	3	8	7	10824	8745	RH-1	40	density-lim	3000			0.7	4	0.5	3	3	10102.39941	8023.399414	8023.399414	0.933333
3146	011	3644	0.08	1190	1	65	100	3	8	7	10932	9742	RH-1	40	density-lim	3000			0.7	4	0.5	3	3	10203.2002	9013.200195	9013.200195	0.933333
3146	012	4173	0.1	1127	1	65	100	3	10	9	12519	11392	RH-1	40	density-lim	3000			0.7	4	0.400000006	3	3	11684.39941	10557.39941	10557.39941	0.933333
3146	013	4282	0.1	1505	1	65	100	3	10	9	12846	11341	RH-1	40	density-lim	3000			0.7	4	0.400000006	3	3	11989.59961	10484.59961	10484.59961	0.933333
3146	014	4206	0.1	1078	1	65	100	3	10	9	12618	11540	RH-1	40	density-lim	3000			0.7	4	0.400000006	3	3	11776.7998	10698.7998	10698.7998	0.933333
3146	015	3866	0.09	1490	1	65	100	3	9	8	11598	10108	RH-1	40	density-lim	3000			0.7	4	0.444444448	3	3	10824.7998	9334.799805	9334.799805	0.933333
3146	016	3691	0.08	1458	1	65	100	3	8	7	11073	9615	RH-1	40	density-lim	3000			0.7	4	0.5	3	3	10334.7998	8876.799805	8876.799805	0.933333
3146	017	3362	0.08	1078	1	65	100	3	8	7	10086	9008	RH-1	40	density-lim	3000			0.7	4	0.5	3	3	9413.599609	8335.599609	8335.599609	0.933333
3146	018	3326	0.08	1078	1	65	100	3	8	7	9978	8900	RH-1	40	density-lim	3000			0.7	4	0.5	3	3	9312.799805	8234.799805	8234.799805	0.933333
3146	019	3506	0.08	1078	1	65	100	3	8	7	10518	9440	RH-1	40	density-lim	3000			0.7	4	0.5	3	3	9816.799805	8738.799805	8738.799805	0.933333
3146	020	2815	0.06	1649	1	65	100	3	6	5	8445	6796	RH-1	40	density-lim	3000			0.7	4	0.666666687	3	3	7882	6233	6233	0.933333
3146	022	2875	0.07	1078	1	65	100	3	7	6	8625	7547	RH-1	40	density-lim	3000			0.7	4	0.571428597	3	3	8050	6972	6972	0.933333
3146	023	2902	0.07	1078	1	65	100	3	7	6	8706	7628	RH-1	40	density-lim	3000			0.7	4	0.571428597	3	3	8125.600098	7047.600098	7047.600098	0.933333
3146	024	2578	0.06	1078	1	65	100	3	6	5	7734	6656	RH-1	40	density-lim	3000			0.7	4	0.666666687	3	3	7218.399902	6140.399902	6140.399902	0.933333
3146	025	3234	0.07	1397	1	65	100	3	7	6	9702	8305	RH-1	40	density-lim	3000			0.7	4	0.571428597	3	3	9055.200195	7658.200195	7658.200195	0.933333
3146	026	2953	0.07	1078	1	65	100	3	7	6	8859	7781	RH-1	40	density-lim	3000			0.7	4	0.571428597	3	3	8268.399414	7190.399414	7190.399414	0.933333
3146	027	2903	0.07	1250	1	65	100	3	7	6	8709	7459	RH-1	40	density-lim	3000			0.7	4	0.571428597	3	3	8128.399902	6878.399902	6878.399902	0.933333
3146	028	2868	0.07	1152	1	65	100	3	7	6	8604	7452	RH-1	40	density-lim	3000			0.7	4	0.571428597	3	3	8030.399902	6878.399902	6878.399902	0.933333
3146	029	2895	0.07	1573	1	65	100	3	7	6	8685	7112	RH-1	40	density-lim	3000			0.7	4	0.571428597	3	3	8106	6533	6533	0.933333
3146	030	3013	0.07	1012	1	65	100	3	7	6	9039	8027	RH-1	40	density-lim	3000			0.7	4	0.571428597	3	3	8436.399414	7424.399414	7424.399414	0.933333
3146	031	2954	0.07	1330	1	65	100	3	7	6	8862	7532	RH-1	40	density-lim	3000			0.7	4	0.571428597	3	3	8271.200195	6941.200195	6941.200195	0.933333
3146	033	2727	0.06	2456	1	65	100	3	6	5	8181	5725	RH-1	40	density-lim	3000			0.7	4	0.666666687	3	3	7635.600098	5179.600098	5179.600098	0.933333

block_num	lot_num	Lot Size Feet	Lot Size Acres	Existing Bldg Sqft	Existing Units	sb79_MaxHeight	sb79_MaxDensity	sb79_MaxFAR	SB79- Gross Unit Capacity	SB79- Net Unit Capacity	SB79- Gross GSF Capacity	SB79- Net GSF Capacity	Existing SF Zoning	Existing SF Height Limit	Density Limit?	Density Limit ratio	Corner Parcel?	In R4	Max Lot Coverage	SF Unit Capacity Gross	% Gross Unit- SF vs SB79	SF Zoning- Net Unit Capacity	SF Zoning - Net Unit Capacity Limited by 200% SB79	SF Zoning- Gross GSF Capacity	SF Zoning- Net GSF Capacity	SF Zoning - Net GSF Capacity Limited by 200% SB79	% Gross GSF- SF vs SB79
3146	034	7206	0.17	1418	1	65	100	3	17	16	21618	20200	RH-1	40	density-lim	3000			0.7	4	0.235294119	3	3	20176.79883	18758.79883	18758.79883	0.933333
3146	034B	2711	0.06	1895	1	65	100	3	6	5	8133	6238	RH-1	40	density-lim	3000			0.7	4	0.666666687	3	3	7590.799805	5695.799805	5695.799805	0.933333
3146	034C	2435	0.06	1225	1	65	100	3	6	5	7305	6080	RH-1	40	density-lim	3000			0.7	4	0.666666687	3	3	6818	5593	5593	0.933333
3146	034D	2649	0.06	1279	1	65	100	3	6	5	7947	6668	RH-1	40	density-lim	3000			0.7	4	0.666666687	3	3	7417.199707	6138.199707	6138.199707	0.933333
3146	034E	2492	0.06	1279	1	65	100	3	6	5	7476	6197	RH-1	40	density-lim	3000			0.7	4	0.666666687	3	3	6977.600098	5698.600098	5698.600098	0.933333
3146	034F	2776	0.06	1919	1	65	100	3	6	5	8328	6409	RH-1	40	density-lim	3000			0.7	4	0.666666687	3	3	7772.799805	5853.799805	5853.799805	0.933333
3146	034G	2653	0.06	1279	1	65	100	3	6	5	7959	6680	RH-1	40	density-lim	3000			0.7	4	0.666666687	3	3	7428.399902	6149.399902	6149.399902	0.933333
3146	034H	3461	0.08	1729	1	65	100	3	8	7	10383	8654	RH-1	40	density-lim	3000			0.7	4	0.5	3	3	9690.799805	7961.799805	7961.799805	0.933333
3146	034I	2287	0.05	1180	1	65	100	3	5	4	6861	5681	RH-1	40	density-lim	3000			0.7	4	0.800000012	3	3	6403.600098	5223.600098	5223.600098	0.933333
3146	034J	4108	0.09	1279	1	65	100	3	9	8	12324	11045	RH-1	40	density-lim	3000			0.7	4	0.444444448	3	3	11502.39941	10223.39941	10223.39941	0.933333
3146	034O	2460	0.06	1056	1	65	100	3	6	5	7380	6324	RH-1	40	density-lim	3000			0.7	4	0.666666687	3	3	6888	5832	5832	0.933333
3146	034P	3484	0.08	1200	1	65	100	3	8	7	10452	9252	RH-1	40	density-lim	3000			0.7	4	0.5	3	3	9755.200195	8555.200195	8555.200195	0.933333
3146	034Q	2759	0.06	2223	1	65	100	3	6	5	8277	6054	RH-1	40	density-lim	3000			0.7	4	0.666666687	3	3	7725.199707	5502.199707	5502.199707	0.933333
3146	034R	2629	0.06	1390	1	65	100	3	6	5	7887	6497	RH-1	40	density-lim	3000			0.7	4	0.666666687	3	3	7361.199707	5971.199707	5971.199707	0.933333
3146	034S	2757	0.06	1765	1	65	100	3	6	5	8271	6506	RH-1	40	density-lim	3000			0.7	4	0.666666687	3	3	7719.600098	5954.600098	5954.600098	0.933333
3146	034T	2508	0.06	1350	1	65	100	3	6	5	7524	6174	RH-1	40	density-lim	3000			0.7	4	0.666666687	3	3	7022.399902	5672.399902	5672.399902	0.933333
3146	034U	2785	0.06	1223	1	65	100	3	6	5	8355	7132	RH-1	40	density-lim	3000			0.7	4	0.666666687	3	3	7798	6575	6575	0.933333
3146	034V	2547	0.06	1356	1	65	100	3	6	5	7641	6285	RH-1	40	density-lim	3000			0.7	4	0.666666687	3	3	7131.600098	5775.600098	5775.600098	0.933333
3146	034W	2593	0.06	1056	1	65	100	3	6	5	7779	6723	RH-1	40	density-lim	3000			0.7	4	0.666666687	3	3	7260.399902	6204.399902	6204.399902	0.933333
3146	034X	2512	0.06	1150	1	65	100	3	6	5	7536	6386	RH-1	40	density-lim	3000			0.7	4	0.666666687	3	3	7033.600098	5883.600098	5883.600098	0.933333
3146	035	2563	0.06	2342	1	65	100	3	6	5	7689	5347	RH-1	40	density-lim	3000			0.7	4	0.666666687	3	3	7176.399902	4834.399902	4834.399902	0.933333
3146	036	2664	0.06	2523	1	65	100	3	6	5	7992	5469	RH-1	40	density-lim	3000			0.7	4	0.666666687	3	3	7459.199707	4936.199707	4936.199707	0.933333
3146	037	2568	0.06	850	1	65	100	3	6	5	7704	6854	RH-1	40	density-lim	3000			0.7	4	0.666666687	3	3	7190.399902	6340.399902	6340.399902	0.933333
3146	038	2477	0.06	1152	1	65	100	3	6	5	7431	6279	RH-1	40	density-lim	3000			0.7	4	0.666666687	3	3	6935.600098	5783.600098	5783.600098	0.933333
3146	039	2754	0.06	1850	1	65	100	3	6	5	8262	6412	RH-1	40	density-lim	3000			0.7	4	0.666666687	3	3	7711.199707	5861.199707	5861.199707	0.933333
3146	040	2324	0.05	1152	1	65	100	3	5	4	6972	5820	RH-1	40	density-lim	3000			0.7	4	0.800000012	3	3	6507.199707	5355.199707	5355.199707	0.933333
3146	041	2963	0.07	1152	1	65	100	3	7	6	8889	7737	RH-1	40	density-lim	3000			0.7	4	0.571428597	3	3	8296.399414	7144.399414	7144.399414	0.933333
3146	042	2510	0.06	1152	1	65	100	3	6	5	7530	6378	RH-1	40	density-lim	3000			0.7	4	0.666666687	3	3	7028	5876	5876	0.933333
3146	043	2662	0.06	1188	1	65	100	3	6	5	7986	6798	RH-1	40	density-lim	3000			0.7	4	0.666666687	3	3	7453.600098	6265.600098	6265.600098	0.933333
3146	044	2623	0.06	1152	1	65	100	3	6	5	7869	6717	RH-1	40	density-lim	3000			0.7	4	0.666666687	3	3	7344.399902	6192.399902	6192.399902	0.933333
3146	045	2447	0.06	1933	1	65	100	3	6	5	7341	5408	RH-1	40	density-lim	3000			0.7	4	0.666666687	3	3	6851.600098	4918.600098	4918.600098	0.933333
3146	046	2094	0.05	1487	1	65	100	3	5	4	6282	4795	RH-1	40	density-lim	3000			0.7	4	0.800000012	3	3	5863.199707	4376.199707	4376.199707	0.933333
3146	048	1980	0.05	1560	1	65	100	3	5	4	5940	4380	RH-1	40	density-lim	3000			0.7	4	0.800000012	3	3	5544	3984	3984	0.933333
3146	049	1740	0.04	900	1	65	100	3	4	3	5220	4320	RH-1	40	density-lim	3000			0.7	4	1	3	3	4872	3972	3972	0.933333
3146	050	2143	0.05	1261	1	65	100	3	5	4	6429	5168	RH-1	40	density-lim	3000			0.7	4	0.800000012	3	3	6000.399902	4739.399902	4739.399902	0.933333
3147	006	2500	0.06	1250	1	55	80	2.5	5	4	6250	5000	RH-1	40	density-lim	3000			0.7	4	0.800000012	3	3	7000	5750	5750	1.12
3147	007	2500	0.06	1330	1	55	80	2.5	5	4	6250	4920	RH-1	40	density-lim	3000			0.7	4	0.800000012	3	3	7000	5670	5670	1.12
3147	008	2500	0.06	1348	1	55	80	2.5	5	4	6250	4902	RH-1	40	density-lim	3000			0.7	4	0.800000012	3	3	7000	5652	5652	1.12
3147	008A	2500	0.06	1200	1	55	80	2.5	5	4	6250	5050	RH-1	40	density-lim	3000			0.7	4	0.800000012	3	3	7000	5800	5800	1.12
3147	009	2500	0.06	1528	1	55	80	2.5	5	4	6250	4722	RH-1	40	density-lim	3000			0.7	4	0.800000012	3	3	7000	5472	5472	1.12
3147	009A	2411	0.06	1144	1	55	80	2.5	5	4	6028	4884	RH-1	40	density-lim	3000			0.7	4	0.800000012	3	3	6750.799805	5606.799805	5606.799805	1.119907
3147	009B	2500	0.06	2562	1	55	80	2.5	5	4	6250	3688	RH-1	40	density-lim	3000			0.7	4	0.800000012	3	3	7000	4438	4438	1.12
3147	010	2500	0.06	1070	1	55	80	2.5	5	4	6250	5180	RH-1	40	density-lim	3000			0.7	4	0.800000012	3	3	7000	5930	5930	1.12
3147	011	2500	0.06	1225	1	55	80	2.5	5	4	6250	5025	RH-1	40	density-lim	3000			0.7	4	0.800000012	3	3	7000	5775	5775	1.12
3147	011A	2500	0.06	1400	1	55	80	2.5	5	4	6250	4850	RH-1	40	density-lim	3000			0.7	4	0.800000012	3	3	7000	5600	5600	1.12
3147	012	2500	0.06	1160	1	55	80	2.5	5	4	6250	5090	RH-1	40	density-lim	3000			0.7	4	0.800000012	3	3	7000	5840	5840	1.12
3147	013	2500	0.06	1610	1	55	80	2.5	5	4	6250	4640	RH-1	40	density-lim	3000			0.7	4	0.800000012	3	3	7000	5390	5390	1.12
3147	014	2500	0.06	945	1	55	80	2.5	5	4	6250	5305	RH-1	40	density-lim	3000			0.7	4	0.800000012	3	3	7000	6055	6055	1.12
3147	015	2500	0.06	528	1	55	80	2.5	5	4	6250	5722	RH-1	40	density-lim	3000			0.7	4	0.800000012	3	3	7000	6472	6472	1.12
3147	016	2500	0.06	1389	1	55	80	2.5	5	4	6250	4861	RH-1	40	density-lim	3000			0.7	4	0.800000012	3	3	7000	5611	5611	1.12
3147	017	2500	0.06	2450	1	65	100	3	6	5	7500	5050	RH-1	40	density-lim	3000			0.7	4	0.666666687	3	3	7000	4550	4550	0.933333
3147	018	2500	0.06	660	1	65	100	3	6	5	7500	6840	RH-1	40	density-lim	3000			0.7	4	0.666666687	3	3	7000	6340	6340	0.933333
3147	019	3905	0.09	2815	3	65	100	3	9	6	11715	8900	RH-1	40	density-lim	3000	true		0.7	6	0.666666687	3	3	10934	8119	8119	0.933333
3147	021A	2499	0.06	2220	1	65	100	3	6	5	7497	5277	RH-1	40	density-lim	3000			0.7	4	0.666666687	3	3	6997.199707	4777.199707	4777.199707	0.933333
3147	022	2498	0.06	2110	1	65	100	3	6	5	7494	5384	RH-1	40	density-lim	3000			0.7	4	0.666666687	3	3	6994.399902	4884.399902	4884.399902	0.933333
3147	022A	2497	0.06	1184	1	65	100	3	6	5	7491	6307	RH-1	40	density-lim	3000			0.7	4	0.666666687	3	3	6991.600098	5807.600098	5807.600098	0.933333
3147	023	2496	0.06	1505	1	65	100	3	6	5	7488	5983	RH-1	40	density-lim	3000			0.7	4	0.666666687	3	3	6988.799805	5483.799805	5483.799805	0.933333
3147	023A	2495	0.06	1144	1	65	100	3	6	5	7485	6341	RH-1	40	density-lim	3000			0.7	4	0.666666687	3	3	6986	5842	5842	0.933333
3147	024	2494	0.06	1928	1	65	100	3	6	5	7482	5554	RH-1	40	density-lim	3000			0.7	4	0.666666687	3	3	6983.199707	5055.199707	5055.199707	0.933333
3147	024A	2493	0.06	2006	1	65	100	3	6	5	7479	5473	RH-1	40	density-lim	3000			0.7	4	0.666666687	3	3	6980.399902	4974.399902	4974.399902	0.933333
3147	026	2490	0.06	915	1	65	100	3	6	5	7470	6555	RH-1	40	density-lim	3000			0.7	4	0.666666687	3	3	6972	6057	6057	0.933333
3147	027	4888	0.11	1952	1	65	100	3	11	10	14664	12712	RH-1	40	density-lim	3000			0.7	4	0.363636374	3	3	13686.39941	11734.39941	11734.39941	0.933333
3147	027A	2487	0.06	1665	1	65	100	3	6	5	7461	5796	RH-1	40	density-lim	3000			0.7	4	0.666666687	3	3	6963.600098	5298.600098	5298.600098	0.933333
3147	028A	4968	0.11	2409	1	55	80	2.5	9	8	12420	10011	RH-1	40	density-lim	3000			0.7	4	0.444444448	3	3	13910.39941	11501.39941	11501.39941	1.12

block_num	lot_num	Lot Size Feet	Lot Size Acres	Existing Bldg Sqft	Existing Units	sb79_MaxHeight	sb79_MaxDensity	sb79_MaxFAR	SB79- Gross Unit Capacity	SB79- Net Unit Capacity	SB79- Gross GSF Capacity	SB79- Net GSF Capacity	Existing SF Zoning	Existing SF Height Limit	Density Limit?	Density Limit ratio	Corner Parcel?	In R4	Max Lot Coverage	SF Unit Capacity Gross	% Gross Unit- SF vs SB79	SF Zoning- Net Unit Capacity	SF Zoning - Net Unit Capacity Limited by 200% SB79	SF Zoning- Gross GSF Capacity	SF Zoning- Net GSF Capacity	SF Zoning - Net GSF Capacity Limited by 200% SB79	% Gross GSF- SF vs SB79
3147	029	2482	0.06	1345	1	55	80	2.5	5	4	6205	4860	RH-1	40	density-lim	3000			0.7	4	0.800000012	3	3	6949.600098	5604.600098	5604.600098	1.12
3147	031	2492	0.06	1995	1	65	100	3	6	5	7476	5481	RH-1	40	density-lim	3000			0.7	4	0.666666687	3	3	6977.600098	4982.600098	4982.600098	0.933333
3147	032	2491	0.06	1500	1	65	100	3	6	5	7473	5973	RH-1	40	density-lim	3000			0.7	4	0.666666687	3	3	6974.799805	5474.799805	5474.799805	0.933333
3148	010	2500	0.06	1150	1	55	80	2.5	5	4	6250	5100	RH-1	40	density-lim	3000			0.7	4	0.800000012	3	3	7000	5850	5850	1.12
3148	014	2500	0.06	1050	1	55	80	2.5	5	4	6250	5200	RH-1	40	density-lim	3000			0.7	4	0.800000012	3	3	7000	5950	5950	1.12
3148	015	2500	0.06	1320	1	55	80	2.5	5	4	6250	4930	RH-1	40	density-lim	3000			0.7	4	0.800000012	3	3	7000	5680	5680	1.12
3148	015A	2500	0.06	1200	1	55	80	2.5	5	4	6250	5050	RH-1	40	density-lim	3000			0.7	4	0.800000012	3	3	7000	5800	5800	1.12
3148	016	2500	0.06	1362	1	55	80	2.5	5	4	6250	4888	RH-1	40	density-lim	3000			0.7	4	0.800000012	3	3	7000	5638	5638	1.12
3148	017	1875	0.04	1180	1	55	80	2.5	3	2	4688	3508	RH-1	40	density-lim	3000			0.7	4	1.333333373	3	3	5250	4070	4070	1.119881
3148	017A	1875	0.04	1180	1	55	80	2.5	3	2	4688	3508	RH-1	40	density-lim	3000			0.7	4	1.333333373	3	3	5250	4070	4070	1.119881
3149	013	2447	0.06	1537	1	65	100	3	6	5	7341	5804	RH-1	40	density-lim	3000			0.7	4	0.666666687	3	3	6851.600098	5314.600098	5314.600098	0.933333
3148	018	2112	0.05	1296	1	55	80	2.5	4	3	5280	3984	RH-1	40	density-lim	3000			0.7	4	1	3	3	5913.600098	4617.600098	4617.600098	1.12
3148	020	2510	0.06	1232	1	55	80	2.5	5	4	6275	5043	RH-1	40	density-lim	3000			0.7	4	0.800000012	3	3	7028	5796	5796	1.12
3148	021	2509	0.06	1555	1	55	80	2.5	5	4	6272	4717	RH-1	40	density-lim	3000			0.7	4	0.800000012	3	3	7025.199707	5470.199707	5470.199707	1.120089
3148	022	2408	0.06	920	1	55	80	2.5	5	4	6020	5100	RH-1	40	density-lim	3000			0.7	4	0.800000012	3	3	6742.399902	5822.399902	5822.399902	1.12
3148	023	2508	0.06	2700	1	55	80	2.5	5	4	6270	3570	RH-1	40	density-lim	3000			0.7	4	0.800000012	3	3	7022.399902	4322.399902	4322.399902	1.12
3148	024	2507	0.06	1280	1	55	80	2.5	5	4	6268	4988	RH-1	40	density-lim	3000			0.7	4	0.800000012	3	3	7019.600098	5739.600098	5739.600098	1.119911
3148	025	2506	0.06	1835	1	55	80	2.5	5	4	6265	4430	RH-1	40	density-lim	3000			0.7	4	0.800000012	3	3	7016.799805	5181.799805	5181.799805	1.12
3148	025A	2505	0.06	1842	1	55	80	2.5	5	4	6262	4420	RH-1	40	density-lim	3000			0.7	4	0.800000012	3	3	7014	5172	5172	1.120089
3148	026	2504	0.06	1150	1	55	80	2.5	5	4	6260	5110	RH-1	40	density-lim	3000			0.7	4	0.800000012	3	3	7011.199707	5861.199707	5861.199707	1.12
3148	028	2503	0.06	800	1	55	80	2.5	5	4	6258	5458	RH-1	40	density-lim	3000			0.7	4	0.800000012	3	3	7008.399902	6208.399902	6208.399902	1.11991
3148	030	2501	0.06	2289	1	55	80	2.5	5	4	6252	3963	RH-1	40	density-lim	3000			0.7	4	0.800000012	3	3	7002.799805	4713.799805	4713.799805	1.12009
3148	031	2500	0.06	1277	1	55	80	2.5	5	4	6250	4973	RH-1	40	density-lim	3000			0.7	4	0.800000012	3	3	7000	5723	5723	1.12
3148	032	2500	0.06	1475	1	55	80	2.5	5	4	6250	4775	RH-1	40	density-lim	3000			0.7	4	0.800000012	3	3	7000	5525	5525	1.12
3148	033	2499	0.06	1690	1	55	80	2.5	5	4	6248	4558	RH-1	40	density-lim	3000			0.7	4	0.800000012	3	3	6997.199707	5307.199707	5307.199707	1.11991
3148	036	2500	0.06	1741	1	55	80	2.5	5	4	6250	4509	RH-1	40	density-lim	3000			0.7	4	0.800000012	3	3	7000	5259	5259	1.12
3148	037	2500	0.06	1193	1	55	80	2.5	5	4	6250	5057	RH-1	40	density-lim	3000			0.7	4	0.800000012	3	3	7000	5807	5807	1.12
3149	002	2206	0.05	1050	1	65	100	3	5	4	6618	5568	RH-1	40	density-lim	3000			0.7	4	0.800000012	3	3	6176.799805	5126.799805	5126.799805	0.933333
3149	003	2078	0.05	1065	1	65	100	3	5	4	6234	5169	RH-1	40	density-lim	3000			0.7	4	0.800000012	3	3	5818.399902	4753.399902	4753.399902	0.933333
3149	004	1949	0.04	1035	1	65	100	3	4	3	5847	4812	RH-1	40	density-lim	3000			0.7	4	1	3	3	5457.199707	4422.199707	4422.199707	0.933333
3149	005	2324	0.05	1070	1	65	100	3	5	4	6972	5902	RH-1	40	density-lim	3000			0.7	4	0.800000012	3	3	6507.199707	5437.199707	5437.199707	0.933333
3149	006	2200	0.05	1125	1	65	100	3	5	4	6600	5475	RH-1	40	density-lim	3000			0.7	4	0.800000012	3	3	6160	5035	5035	0.933333
3149	007	2077	0.05	1737	1	65	100	3	5	4	6231	4494	RH-1	40	density-lim	3000			0.7	4	0.800000012	3	3	5815.600098	4078.600098	4078.600098	0.933333
3149	010	2345	0.05	2028	1	65	100	3	5	4	7035	5007	RH-1	40	density-lim	3000			0.7	4	0.800000012	3	3	6566	4538	4538	0.933333
3149	011	2552	0.06	1448	1	65	100	3	6	5	7656	6208	RH-1	40	density-lim	3000			0.7	4	0.666666687	3	3	7145.600098	5697.600098	5697.600098	0.933333
3149	012	2454	0.06	1357	1	65	100	3	6	5	7362	6005	RH-1	40	density-lim	3000			0.7	4	0.666666687	3	3	6871.199707	5514.199707	5514.199707	0.933333
3149	014	2481	0.06	1357	1	65	100	3	6	5	7443	6086	RH-1	40	density-lim	3000			0.7	4	0.666666687	3	3	6946.799805	5589.799805	5589.799805	0.933333
3149	015	2484	0.06	2607	1	55	80	2.5	5	4	6210	3603	RH-1	40	density-lim	3000			0.7	4	0.800000012	3	3	6955.199707	4348.199707	4348.199707	1.12
3149	016	2487	0.06	1987	1	55	80	2.5	5	4	6218	4231	RH-1	40	density-lim	3000			0.7	4	0.800000012	3	3	6963.600098	4976.600098	4976.600098	1.11991
3149	017	2489	0.06	1357	1	55	80	2.5	5	4	6222	4865	RH-1	40	density-lim	3000			0.7	4	0.800000012	3	3	6969.199707	5612.199707	5612.199707	1.12009
3149	018	2492	0.06	1846	1	55	80	2.5	5	4	6230	4384	RH-1	40	density-lim	3000			0.7	4	0.800000012	3	3	6977.600098	5131.600098	5131.600098	1.12
3149	019	2495	0.06	1948	1	55	80	2.5	5	4	6238	4290	RH-1	40	density-lim	3000			0.7	4	0.800000012	3	3	6986	5038	5038	1.11991
3149	020	2497	0.06	1357	1	55	80	2.5	5	4	6242	4885	RH-1	40	density-lim	3000			0.7	4	0.800000012	3	3	6991.600098	5634.600098	5634.600098	1.12009
3149	021	2500	0.06	1200	1	55	80	2.5	5	4	6250	5050	RH-1	40	density-lim	3000			0.7	4	0.800000012	3	3	7000	5800	5800	1.12
3149	022	2503	0.06	1200	1	55	80	2.5	5	4	6258	5058	RH-1	40	density-lim	3000			0.7	4	0.800000012	3	3	7008.399902	5808.399902	5808.399902	1.11991
3149	023	2506	0.06	1200	1	55	80	2.5	5	4	6265	5065	RH-1	40	density-lim	3000			0.7	4	0.800000012	3	3	7016.799805	5816.799805	5816.799805	1.12
3149	024	2508	0.06	1200	1	55	80	2.5	5	4	6270	5070	RH-1	40	density-lim	3000			0.7	4	0.800000012	3	3	7022.399902	5822.399902	5822.399902	1.12
3149	025	2511	0.06	1200	1	55	80	2.5	5	4	6278	5078	RH-1	40	density-lim	3000			0.7	4	0.800000012	3	3	7030.799805	5830.799805	5830.799805	1.119911
3149	026	2514	0.06	1200	1	55	80	2.5	5	4	6285	5085	RH-1	40	density-lim	3000			0.7	4	0.800000012	3	3	7039.199707	5839.199707	5839.199707	1.12
3149	027	2516	0.06	1475	1	55	80	2.5	5	4	6290	4815	RH-1	40	density-lim	3000			0.7	4	0.800000012	3	3	7044.799805	5569.799805	5569.799805	1.12
3149	028	2519	0.06	1250	1	55	80	2.5	5	4	6298	5048	RH-1	40	density-lim	3000			0.7	4	0.800000012	3	3	7053.199707	5803.199707	5803.199707	1.119911
3149	029	2522	0.06	1250	1	55	80	2.5	5	4	6305	5055	RH-1	40	density-lim	3000			0.7	4	0.800000012	3	3	7061.600098	5811.600098	5811.600098	1.12
3149	030	2524	0.06	1850	1	55	80	2.5	5	4	6310	4460	RH-1	40	density-lim	3000			0.7	4	0.800000012	3	3	7067.199707	5217.199707	5217.199707	1.12
3149	031	2527	0.06	1430	1	55	80	2.5	5	4	6318	4888	RH-1	40	density-lim	3000			0.7	4	0.800000012	3	3	7075.600098	5645.600098	5645.600098	1.119911
3149	032A	1890	0.04	1353	1	55	80	2.5	3	2	4725	3372	RH-1	40	density-lim	3000			0.7	4	1.333333373	3	3	5292	3939	3939	1.12
3149	032B	1963	0.05	1290	1	55	80	2.5	4	3	4908	3618	RH-1	40	density-lim	3000			0.7	4	1	3	3	5496.399902	4206.399902	4206.399902	1.119886
3149	032C	1928	0.04	920	1	55	80	2.5	3	2	4820	3900	RH-1	40	density-lim	3000			0.7	4	1.333333373	3	3	5398.399902	4478.399902	4478.399902	1.12
3149	032D	1938	0.04	960	1	55	80	2.5	3	2	4845	3885	RH-1	40	density-lim	3000			0.7	4	1.333333373	3	3	5426.399902	4466.399902	4466.399902	1.12
3149	032E	1878	0.04	935	1	55	80	2.5	3	2	4695	3760	RH-1	40	density-lim	3000			0.7	4	1.333333373	3	3	5258.399902	4323.399902	4323.399902	1.12
3149	032F	1992	0.05	912	1	55	80	2.5	4	3	4980	4068	RH-1	40	density-lim	3000			0.7	4	1	3	3	5577.600098	4665.600098	4665.600098	1.12
3149	033	2495	0.06	818	1	55	80	2.5	5	4	6238	5420	RH-1	40	density-lim	3000			0.7	4	0.800000012	3	3	6986	6168	6168	1.11991
3149	034	2497	0.06	818	1	55	80	2.5	5	4	6242	5424	RH-1	40	density-lim	3000			0.7	4	0.800000012	3	3	6991.600098	6173.600098	6173.600098	1.12009
3149	035	2499	0.06	1845	1	55	80	2.5	5	4	6248	4403	RH-1	40	density-lim	3000			0.7	4	0.800000012	3	3	6997.199707	5152.199707	5152.199707	1.11991
3149	036	2501	0.06	1500	1	55	80	2.5	5	4	6252	4752	RH-1	40	density-lim	3000			0.7	4	0.800000012	3	3	7002.799805	5502.799805	5502.799805	1.12009

block_num	lot_num	Lot Size Feet	Lot Size Acres	Existing Bldg Sqft	Existing Units	sb79_MaxHeight	sb79_MaxDensity	sb79_MaxFAR	SB79- Gross Unit Capacity	SB79- Net Unit Capacity	SB79- Gross GSF Capacity	SB79- Net GSF Capacity	Existing SF Zoning	Existing SF Height Limit	Density Limit?	Density Limit ratio	Corner Parcel?	In R4	Max Lot Coverage	SF Unit Capacity Gross	% Gross Unit- SF vs SB79	SF Zoning- Net Unit Capacity	SF Zoning - Net Unit Capacity Limited by 200% SB79	SF Zoning- Gross GSF Capacity	SF Zoning- Net GSF Capacity	SF Zoning - Net GSF Capacity Limited by 200% SB79	% Gross GSF- SF vs SB79
3149	037	2502	0.06	795	1	55	80	2.5	5	4	6255	5460	RH-1	40	density-lim	3000			0.7	4	0.800000012	3	3	7005.600098	6210.600098	6210.600098	1.12
3149	038	2504	0.06	2583	1	55	80	2.5	5	4	6260	3677	RH-1	40	density-lim	3000			0.7	4	0.800000012	3	3	7011.199707	4428.199707	4428.199707	1.12
3149	039	2506	0.06	1190	1	55	80	2.5	5	4	6265	5075	RH-1	40	density-lim	3000			0.7	4	0.800000012	3	3	7016.799805	5826.799805	5826.799805	1.12
3149	040	2508	0.06	2074	1	55	80	2.5	5	4	6270	4196	RH-1	40	density-lim	3000			0.7	4	0.800000012	3	3	7022.399902	4948.399902	4948.399902	1.12
3149	041	2509	0.06	1334	1	55	80	2.5	5	4	6272	4938	RH-1	40	density-lim	3000			0.7	4	0.800000012	3	3	7025.199707	5691.199707	5691.199707	1.120089
3149	042	2511	0.06	1610	1	55	80	2.5	5	4	6278	4668	RH-1	40	density-lim	3000			0.7	4	0.800000012	3	3	7030.799805	5420.799805	5420.799805	1.119911
3149	043	2513	0.06	813	1	65	100	3	6	5	7539	6726	RH-1	40	density-lim	3000			0.7	4	0.666666687	3	3	7036.399902	6223.399902	6223.399902	0.933333
3149	044	2515	0.06	1935	1	65	100	3	6	5	7545	5610	RH-1	40	density-lim	3000			0.7	4	0.666666687	3	3	7042	5107	5107	0.933333
3149	045	2516	0.06	1322	1	65	100	3	6	5	7548	6226	RH-1	40	density-lim	3000			0.7	4	0.666666687	3	3	7044.799805	5722.799805	5722.799805	0.933333
3149	046	2518	0.06	2128	1	65	100	3	6	5	7554	5426	RH-1	40	density-lim	3000			0.7	4	0.666666687	3	3	7050.399902	4922.399902	4922.399902	0.933333
3149	047	2520	0.06	822	1	65	100	3	6	5	7560	6738	RH-1	40	density-lim	3000			0.7	4	0.666666687	3	3	7056	6234	6234	0.933333
3149	048	2522	0.06	1070	1	65	100	3	6	5	7566	6496	RH-1	40	density-lim	3000			0.7	4	0.666666687	3	3	7061.600098	5991.600098	5991.600098	0.933333
3149	049	2523	0.06	1030	1	65	100	3	6	5	7569	6539	RH-1	40	density-lim	3000			0.7	4	0.666666687	3	3	7064.399902	6034.399902	6034.399902	0.933333
3149	050	2525	0.06	1580	1	65	100	3	6	5	7575	5995	RH-1	40	density-lim	3000			0.7	4	0.666666687	3	3	7070	5490	5490	0.933333
3149	051	2527	0.06	860	1	65	100	3	6	5	7581	6721	RH-1	40	density-lim	3000			0.7	4	0.666666687	3	3	7075.600098	6215.600098	6215.600098	0.933333
3149	052	2467	0.06	1027	1	65	100	3	6	5	7401	6374	RH-1	40	density-lim	3000			0.7	4	0.666666687	3	3	6907.600098	5880.600098	5880.600098	0.933333
3149	054	2471	0.06	1298	1	65	100	3	6	5	7413	6115	RH-1	40	density-lim	3000			0.7	4	0.666666687	3	3	6918.799805	5620.799805	5620.799805	0.933333
3149	055	2540	0.06	1190	1	65	100	3	6	5	7620	6430	RH-1	40	density-lim	3000			0.7	4	0.666666687	3	3	7112	5922	5922	0.933333
3150	002	3385	0.08	1850	1	65	100	3	8	7	10155	8305	RH-1	40	density-lim	3000			0.7	4	0.5	3	3	9478	7628	7628	0.933333
3150	003	3327	0.08	1412	1	65	100	3	8	7	9981	8569	RH-1	40	density-lim	3000			0.7	4	0.5	3	3	9315.599609	7903.599609	7903.599609	0.933333
3150	004	2872	0.07	1903	1	65	100	3	7	6	8616	6713	RH-1	40	density-lim	3000			0.7	4	0.571428597	3	3	8041.600098	6138.600098	6138.600098	0.933333
3150	005	3947	0.09	1423	1	65	100	3	9	8	11841	10418	RH-1	40	density-lim	3000			0.7	4	0.444444448	3	3	11051.59961	9628.599609	9628.599609	0.933333
3150	006	3563	0.08	2286	1	65	100	3	8	7	10689	8403	RH-1	40	density-lim	3000			0.7	4	0.5	3	3	9976.399414	7690.399414	7690.399414	0.933333
3150	007	3133	0.07	1590	1	65	100	3	7	6	9399	7809	RH-1	40	density-lim	3000			0.7	4	0.571428597	3	3	8772.399414	7182.399414	7182.399414	0.933333
3150	008	3511	0.08	1350	1	65	100	3	8	7	10533	9183	RH-1	40	density-lim	3000			0.7	4	0.5	3	3	9830.799805	8480.799805	8480.799805	0.933333
3150	009	3290	0.08	1230	1	65	100	3	8	7	9870	8640	RH-1	40	density-lim	3000			0.7	4	0.5	3	3	9212	7982	7982	0.933333
3150	010	2798	0.06	1175	1	65	100	3	6	5	8394	7219	RH-1	40	density-lim	3000			0.7	4	0.666666687	3	3	7834.399902	6659.399902	6659.399902	0.933333
3150	011	2850	0.07	1902	1	65	100	3	7	6	8550	6648	RH-1	40	density-lim	3000			0.7	4	0.571428597	3	3	7980	6078	6078	0.933333
3150	012	2902	0.07	1150	1	65	100	3	7	6	8706	7556	RH-1	40	density-lim	3000			0.7	4	0.571428597	3	3	8125.600098	6975.600098	6975.600098	0.933333
3150	013	2954	0.07	2314	1	65	100	3	7	6	8862	6548	RH-1	40	density-lim	3000			0.7	4	0.571428597	3	3	8271.200195	5957.200195	5957.200195	0.933333
3150	016	2924	0.07	1165	1	65	100	3	7	6	8772	7607	RH-1	40	density-lim	3000			0.7	4	0.571428597	3	3	8187.199707	7022.199707	7022.199707	0.933333
3150	017	2924	0.07	1262	1	65	100	3	7	6	8772	7510	RH-1	40	density-lim	3000			0.7	4	0.571428597	3	3	8187.199707	6925.199707	6925.199707	0.933333
3150	018	2924	0.07	1250	1	65	100	3	7	6	8772	7522	RH-1	40	density-lim	3000			0.7	4	0.571428597	3	3	8187.199707	6937.199707	6937.199707	0.933333
3150	019	2924	0.07	1317	1	65	100	3	7	6	8772	7455	RH-1	40	density-lim	3000			0.7	4	0.571428597	3	3	8187.199707	6870.199707	6870.199707	0.933333
3150	020	2924	0.07	1159	1	65	100	3	7	6	8772	7613	RH-1	40	density-lim	3000			0.7	4	0.571428597	3	3	8187.199707	7028.199707	7028.199707	0.933333
3150	021	2925	0.07	1246	1	65	100	3	7	6	8775	7529	RH-1	40	density-lim	3000			0.7	4	0.571428597	3	3	8190	6944	6944	0.933333
3150	022	2925	0.07	1200	1	65	100	3	7	6	8775	7575	RH-1	40	density-lim	3000			0.7	4	0.571428597	3	3	8190	6990	6990	0.933333
3150	023	2925	0.07	1180	1	65	100	3	7	6	8775	7595	RH-1	40	density-lim	3000			0.7	4	0.571428597	3	3	8190	7010	7010	0.933333
3150	024	2925	0.07	1180	1	65	100	3	7	6	8775	7595	RH-1	40	density-lim	3000			0.7	4	0.571428597	3	3	8190	7010	7010	0.933333
3150	025	2925	0.07	1090	1	65	100	3	7	6	8775	7685	RH-1	40	density-lim	3000			0.7	4	0.571428597	3	3	8190	7100	7100	0.933333
3150	026	4427	0.1	1319	1	65	100	3	10	9	13281	11962	RH-1	40	density-lim	3000			0.7	4	0.400000006	3	3	12395.59961	11076.59961	11076.59961	0.933333
3150	028	3509	0.08	1512	1	65	100	3	8	7	10527	9015	RH-1	40	density-lim	3000			0.7	4	0.5	3	3	9825.200195	8313.200195	8313.200195	0.933333
3150	029	3342	0.08	1830	1	65	100	3	8	7	10026	8196	RH-1	40	density-lim	3000			0.7	4	0.5	3	3	9357.599609	7527.599609	7527.599609	0.933333
3150	030	3342	0.08	765	1	65	100	3	8	7	10026	9261	RH-1	40	density-lim	3000			0.7	4	0.5	3	3	9357.599609	8592.599609	8592.599609	0.933333
3150	031	2924	0.07	1220	1	65	100	3	7	6	8772	7552	RH-1	40	density-lim	3000			0.7	4	0.571428597	3	3	8187.199707	6967.199707	6967.199707	0.933333
3151	003	3179	0.07	1282	1	65	100	3	7	6	9537	8255	RH-1	40	density-lim	3000			0.7	4	0.571428597	3	3	8901.200195	7619.200195	7619.200195	0.933333
3151	004	3179	0.07	1060	1	65	100	3	7	6	9537	8477	RH-1	40	density-lim	3000			0.7	4	0.571428597	3	3	8901.200195	7841.200195	7841.200195	0.933333
3151	005	3179	0.07	1250	1	65	100	3	7	6	9537	8287	RH-1	40	density-lim	3000			0.7	4	0.571428597	3	3	8901.200195	7651.200195	7651.200195	0.933333
3151	006	3179	0.07	1250	1	65	100	3	7	6	9537	8287	RH-1	40	density-lim	3000			0.7	4	0.571428597	3	3	8901.200195	7651.200195	7651.200195	0.933333
3151	007	3180	0.07	1806	1	65	100	3	7	6	9540	7734	RH-1	40	density-lim	3000			0.7	4	0.571428597	3	3	8904	7098	7098	0.933333
3151	008	3180	0.07	1395	1	65	100	3	7	6	9540	8145	RH-1	40	density-lim	3000			0.7	4	0.571428597	3	3	8904	7509	7509	0.933333
3151	009	3180	0.07	1256	1	65	100	3	7	6	9540	8284	RH-1	40	density-lim	3000			0.7	4	0.571428597	3	3	8904	7648	7648	0.933333
3151	010	3180	0.07	995	1	65	100	3	7	6	9540	8545	RH-1	40	density-lim	3000			0.7	4	0.571428597	3	3	8904	7909	7909	0.933333
3151	011	3180	0.07	1265	1	65	100	3	7	6	9540	8275	RH-1	40	density-lim	3000			0.7	4	0.571428597	3	3	8904	7639	7639	0.933333
3151	012	3180	0.07	1220	1	65	100	3	7	6	9540	8320	RH-1	40	density-lim	3000			0.7	4	0.571428597	3	3	8904	7684	7684	0.933333
3151	013	3180	0.07	1971	1	65	100	3	7	6	9540	7569	RH-1	40	density-lim	3000			0.7	4	0.571428597	3	3	8904	6933	6933	0.933333
3151	014	3180	0.07	1275	1	65	100	3	7	6	9540	8265	RH-1	40	density-lim	3000			0.7	4	0.571428597	3	3	8904	7629	7629	0.933333
3151	015	3179	0.07	1798	1	65	100	3	7	6	9537	7739	RH-1	40	density-lim	3000			0.7	4	0.571428597	3	3	8901.200195	7103.200195	7103.200195	0.933333
3151	016	3179	0.07	1896	1	65	100	3	7	6	9537	7641	RH-1	40	density-lim	3000			0.7	4	0.571428597	3	3	8901.200195	7005.200195	7005.200195	0.933333
3151	017	3179	0.07	1275	1	65	100	3	7	6	9537	8262	RH-1	40	density-lim	3000			0.7	4	0.571428597	3	3	8901.200195	7626.200195	7626.200195	0.933333
3151	018	3179	0.07	1125	1	65	100	3	7	6	9537	8412	RH-1	40	density-lim	3000			0.7	4	0.571428597	3	3	8901.200195	7776.200195	7776.200195	0.933333
3151	021	3139	0.07	840	1	65	100	3	7	6	9417	8577	RH-1	40	density-lim	3000			0.7	4	0.571428597	3	3	8789.200195	7949.200195	7949.200195	0.933333
3151	022	3762	0.09	895	1	65	100	3	9	8	11286	10391	RH-1	40	density-lim	3000			0.7	4	0.444444448	3	3	10533.59961	9638.599609	9638.599609	0.933333
3151	023	3760	0.09	914	1	65	100	3	9	8	11280	10366	RH-1	40	density-lim	3000			0.7	4	0.444444448	3	3	10528	9614	9614	0.933333

block_num	lot_num	Lot Size Feet	Lot Size Acres	Existing Bldg Sqft	Existing Units	sb79_MaxHeight	sb79_MaxDensity	sb79_MaxFAR	SB79- Gross Unit Capacity	SB79- Net Unit Capacity	SB79- Gross GSF Capacity	SB79- Net GSF Capacity	Existing SF Zoning	Existing SF Height Limit	Density Limit?	Density Limit ratio	Corner Parcel?	In R4	Max Lot Coverage	SF Unit Capacity Gross	% Gross Unit- SF vs SB79	SF Zoning- Net Unit Capacity	SF Zoning - Net Unit Capacity Limited by 200% SB79	SF Zoning- Gross GSF Capacity	SF Zoning- Net GSF Capacity	SF Zoning - Net GSF Capacity Limited by 200% SB79	% Gross GSF- SF vs SB79
3151	024	3768	0.09	1104	1	65	100	3	9	8	11304	10200	RH-1	40	density-lim	3000			0.7	4	0.444444448	3	3	10550.39941	9446.399414	9446.399414	0.933333
3151	025	3760	0.09	1052	1	65	100	3	9	8	11280	10228	RH-1	40	density-lim	3000			0.7	4	0.444444448	3	3	10528	9476	9476	0.933333
3151	026	3758	0.09	1137	1	65	100	3	9	8	11274	10137	RH-1	40	density-lim	3000			0.7	4	0.444444448	3	3	10522.39941	9385.399414	9385.399414	0.933333
3151	027	3755	0.09	2332	1	65	100	3	9	8	11265	8933	RH-1	40	density-lim	3000			0.7	4	0.444444448	3	3	10514	8182	8182	0.933333
3151	028	3753	0.09	1660	1	65	100	3	9	8	11259	9599	RH-1	40	density-lim	3000			0.7	4	0.444444448	3	3	10508.39941	8848.399414	8848.399414	0.933333
3151	029	3751	0.09	975	1	65	100	3	9	8	11253	10278	RH-1	40	density-lim	3000			0.7	4	0.444444448	3	3	10502.7998	9527.799805	9527.799805	0.933333
3151	030	3749	0.09	1010	1	65	100	3	9	8	11247	10237	RH-1	40	density-lim	3000			0.7	4	0.444444448	3	3	10497.2002	9487.200195	9487.200195	0.933333
3151	032	3119	0.07	1684	1	65	100	3	7	6	9357	7673	RH-1	40	density-lim	3000			0.7	4	0.571428597	3	3	8733.200195	7049.200195	7049.200195	0.933333
3151	033	3117	0.07	1883	1	65	100	3	7	6	9351	7468	RH-1	40	density-lim	3000			0.7	4	0.571428597	3	3	8727.599609	6844.599609	6844.599609	0.933333
3151	034	3116	0.07	2500	1	65	100	3	7	6	9348	6848	RH-1	40	density-lim	3000			0.7	4	0.571428597	3	3	8724.799805	6224.799805	6224.799805	0.933333
3152	003	3178	0.07	1295	1	65	100	3	7	6	9534	8239	RH-1	40	density-lim	3000			0.7	4	0.571428597	3	3	8898.399414	7603.399414	7603.399414	0.933333
3152	004	3178	0.07	1708	1	65	100	3	7	6	9534	7826	RH-1	40	density-lim	3000			0.7	4	0.571428597	3	3	8898.399414	7190.399414	7190.399414	0.933333
3152	005	3178	0.07	601	1	65	100	3	7	6	9534	8933	RH-1	40	density-lim	3000			0.7	4	0.571428597	3	3	8898.399414	8297.399414	8297.399414	0.933333
3152	006	3178	0.07	1451	1	65	100	3	7	6	9534	8083	RH-1	40	density-lim	3000			0.7	4	0.571428597	3	3	8898.399414	7447.399414	7447.399414	0.933333
3152	007	3179	0.07	1030	1	65	100	3	7	6	9537	8507	RH-1	40	density-lim	3000			0.7	4	0.571428597	3	3	8901.200195	7871.200195	7871.200195	0.933333
3152	008	3179	0.07	1590	1	65	100	3	7	6	9537	7947	RH-1	40	density-lim	3000			0.7	4	0.571428597	3	3	8901.200195	7311.200195	7311.200195	0.933333
3152	009	3179	0.07	2472	1	65	100	3	7	6	9537	7065	RH-1	40	density-lim	3000			0.7	4	0.571428597	3	3	8901.200195	6429.200195	6429.200195	0.933333
3152	010	3179	0.07	1908	1	65	100	3	7	6	9537	7629	RH-1	40	density-lim	3000			0.7	4	0.571428597	3	3	8901.200195	6993.200195	6993.200195	0.933333
3152	011	3179	0.07	2538	1	65	100	3	7	6	9537	6999	RH-1	40	density-lim	3000			0.7	4	0.571428597	3	3	8901.200195	6363.200195	6363.200195	0.933333
3152	012	3179	0.07	1306	1	65	100	3	7	6	9537	8231	RH-1	40	density-lim	3000			0.7	4	0.571428597	3	3	8901.200195	7595.200195	7595.200195	0.933333
3152	013	3179	0.07	1500	1	65	100	3	7	6	9537	8037	RH-1	40	density-lim	3000			0.7	4	0.571428597	3	3	8901.200195	7401.200195	7401.200195	0.933333
3152	014	3179	0.07	1204	1	65	100	3	7	6	9537	8333	RH-1	40	density-lim	3000			0.7	4	0.571428597	3	3	8901.200195	7697.200195	7697.200195	0.933333
3152	015	3178	0.07	840	1	65	100	3	7	6	9534	8694	RH-1	40	density-lim	3000			0.7	4	0.571428597	3	3	8898.399414	8058.399414	8058.399414	0.933333
3152	016	3178	0.07	1971	1	65	100	3	7	6	9534	7563	RH-1	40	density-lim	3000			0.7	4	0.571428597	3	3	8898.399414	6927.399414	6927.399414	0.933333
3152	017	3178	0.07	1137	1	65	100	3	7	6	9534	8397	RH-1	40	density-lim	3000			0.7	4	0.571428597	3	3	8898.399414	7761.399414	7761.399414	0.933333
3152	018	3178	0.07	1418	1	65	100	3	7	6	9534	8116	RH-1	40	density-lim	3000			0.7	4	0.571428597	3	3	8898.399414	7480.399414	7480.399414	0.933333
3152	022	4442	0.1	2275	1	65	100	3	10	9	13326	11051	RH-1	40	density-lim	3000			0.7	4	0.400000006	3	3	12437.59961	10162.59961	10162.59961	0.933333
3152	024	4449	0.1	1500	1	65	100	3	10	9	13347	11847	RH-1	40	density-lim	3000			0.7	4	0.400000006	3	3	12457.2002	10957.2002	10957.2002	0.933333
3152	025	3183	0.07	1340	1	65	100	3	7	6	9549	8209	RH-1	40	density-lim	3000			0.7	4	0.571428597	3	3	8912.399414	7572.399414	7572.399414	0.933333
3152	026	3187	0.07	1399	1	65	100	3	7	6	9561	8162	RH-1	40	density-lim	3000			0.7	4	0.571428597	3	3	8923.599609	7524.599609	7524.599609	0.933333
3152	027	3189	0.07	1754	1	65	100	3	7	6	9567	7813	RH-1	40	density-lim	3000			0.7	4	0.571428597	3	3	8929.200195	7175.200195	7175.200195	0.933333
3152	028	3188	0.07	1225	1	65	100	3	7	6	9564	8339	RH-1	40	density-lim	3000			0.7	4	0.571428597	3	3	8926.399414	7701.399414	7701.399414	0.933333
3152	029	3187	0.07	1340	1	65	100	3	7	6	9561	8221	RH-1	40	density-lim	3000			0.7	4	0.571428597	3	3	8923.599609	7583.599609	7583.599609	0.933333
3152	030	3185	0.07	1330	1	65	100	3	7	6	9555	8225	RH-1	40	density-lim	3000			0.7	4	0.571428597	3	3	8918	7588	7588	0.933333
3152	031	3184	0.07	1550	1	65	100	3	7	6	9552	8002	RH-1	40	density-lim	3000			0.7	4	0.571428597	3	3	8915.200195	7365.200195	7365.200195	0.933333
3152	032	3182	0.07	1225	1	65	100	3	7	6	9546	8321	RH-1	40	density-lim	3000			0.7	4	0.571428597	3	3	8909.599609	7684.599609	7684.599609	0.933333
3152	033	3179	0.07	1176	1	65	100	3	7	6	9537	8361	RH-1	40	density-lim	3000			0.7	4	0.571428597	3	3	8901.200195	7725.200195	7725.200195	0.933333
3152	034	3178	0.07	1176	1	65	100	3	7	6	9534	8358	RH-1	40	density-lim	3000			0.7	4	0.571428597	3	3	8898.399414	7722.399414	7722.399414	0.933333
3152	036	3175	0.07	1377	1	65	100	3	7	6	9525	8148	RH-1	40	density-lim	3000			0.7	4	0.571428597	3	3	8890	7513	7513	0.933333
3153	001A	2066	0.05	1360	1	65	100	3	5	4	6198	4838	RH-1	40	density-lim	3000			0.7	4	0.800000012	3	3	5784.799805	4424.799805	4424.799805	0.933333
3153	001B	2067	0.05	1771	1	65	100	3	5	4	6201	4430	RH-1	40	density-lim	3000			0.7	4	0.800000012	3	3	5787.600098	4016.600098	4016.600098	0.933333
3153	002	2902	0.07	1400	1	65	100	3	7	6	8706	7306	RH-1	40	density-lim	3000			0.7	4	0.571428597	3	3	8125.600098	6725.600098	6725.600098	0.933333
3153	002A	2903	0.07	1469	1	65	100	3	7	6	8709	7240	RH-1	40	density-lim	3000			0.7	4	0.571428597	3	3	8128.399902	6659.399902	6659.399902	0.933333
3153	002B	2438	0.06	1360	1	65	100	3	6	5	7314	5954	RH-1	40	density-lim	3000			0.7	4	0.666666687	3	3	6826.399902	5466.399902	5466.399902	0.933333
3153	003	2607	0.06	1360	1	65	100	3	6	5	7821	6461	RH-1	40	density-lim	3000			0.7	4	0.666666687	3	3	7299.600098	5939.600098	5939.600098	0.933333
3153	006	3318	0.08	1220	1	65	100	3	8	7	9954	8734	RH-1	40	density-lim	3000			0.7	4	0.5	3	3	9290.399414	8070.399414	8070.399414	0.933333
3153	007	3661	0.08	1064	1	65	100	3	8	7	10983	9919	RH-1	40	density-lim	3000			0.7	4	0.5	3	3	10250.7998	9186.799805	9186.799805	0.933333
3153	008	4004	0.09	1126	1	65	100	3	9	8	12012	10886	RH-1	40	density-lim	3000			0.7	4	0.444444448	3	3	11211.2002	10085.2002	10085.2002	0.933333
3153	009	4347	0.1	785	1	65	100	3	10	9	13041	12256	RH-1	40	density-lim	3000			0.7	4	0.400000006	3	3	12171.59961	11386.59961	11386.59961	0.933333
3153	010	4696	0.11	2165	1	65	100	3	11	10	14088	11923	RH-1	40	density-lim	3000			0.7	4	0.363636374	3	3	13148.7998	10983.7998	10983.7998	0.933333
3153	011	5032	0.12	2013	1	65	100	3	12	11	15096	13083	RH-1	40	density-lim	3000			0.7	4	0.333333343	3	3	14089.59961	12076.59961	12076.59961	0.933333
3153	012	5914	0.14	1472	1	65	100	3	14	13	17742	16270	RH-1	40	density-lim	3000			0.7	4	0.285714298	3	3	16559.19922	15087.19922	15087.19922	0.933333
3153	013	6192	0.14	1378	1	65	100	3	14	13	18576	17198	RH-1	40	density-lim	3000			0.7	4	0.285714298	3	3	17337.59961	15959.59961	15959.59961	0.933333
3153	014	6426	0.15	1175	1	65	100	3	15	14	19278	18103	RH-1	40	density-lim	3000			0.7	4	0.266666681	3	3	17992.79883	16817.79883	16817.79883	0.933333
3153	015	5397	0.12	1340	1	65	100	3	12	11	16191	14851	RH-1	40	density-lim	3000			0.7	4	0.333333343	3	3	15111.59961	13771.59961	13771.59961	0.933333
3153	016	4337	0.1	3408	1	65	100	3	10	9	13011	9603	RH-1	40	density-lim	3000			0.7	4	0.400000006	3	3	12143.59961	8735.599609	8735.599609	0.933333
3153	017	2560	0.06	1170	1	65	100	3	6	5	7680	6510	RH-1	40	density-lim	3000			0.7	4	0.666666687	3	3	7168	5998	5998	0.933333
3153	018	2896	0.07	1150	1	65	100	3	7	6	8688	7538	RH-1	40	density-lim	3000			0.7	4	0.571428597	3	3	8108.799805	6958.799805	6958.799805	0.933333
3153	019	3232	0.07	1150	1	65	100	3	7	6	9696	8546	RH-1	40	density-lim	3000			0.7	4	0.571428597	3	3	9049.599609	7899.599609	7899.599609	0.933333
3153	020	3569	0.08	2779	1	65	100	3	8	7	10707	7928	RH-1	40	density-lim	3000			0.7	4	0.5	3	3	9993.200195	7214.200195	7214.200195	0.933333
3153	021	2001	0.05	1152	1	65	100	3	5	4	6003	4851	RH-1	40	density-lim	3000			0.7	4	0.800000012	3	3	5602.799805	4450.799805	4450.799805	0.933333
3153	022	1957	0.04	1152	1	65	100	3	4	3	5871	4719	RH-1	40	density-lim	3000			0.7	4	1	3	3	5479.600098	4327.600098	4327.600098	0.933333
3153	023A	1602	0.04	1765	1	65	100	3	4	3	4806	3041	RH-1	40	density-lim	3000			0.7	4	1	3	3	4485.600098	2720.600098	2720.600098	0.933333
3153	024	2570	0.06	1625	1	65	100	3	6	5	7710	6085	RH-1	40	density-lim	3000			0.7	4	0.666666687	3	3	7196	5571	5571	0.933333

block_num	lot_num	Lot Size Feet	Lot Size Acres	Existing Bldg Sqft	Existing Units	sb79_MaxHeight	sb79_MaxDensity	sb79_MaxFAR	SB79- Gross Unit Capacity	SB79- Net Unit Capacity	SB79- Gross GSF Capacity	SB79- Net GSF Capacity	Existing SF Zoning	Existing SF Height Limit	Density Limit?	Density Limit ratio	Corner Parcel?	In R4	Max Lot Coverage	SF Unit Capacity Gross	% Gross Unit- SF vs SB79	SF Zoning- Net Unit Capacity	SF Zoning - Net Unit Capacity Limited by 200% SB79	SF Zoning- Gross GSF Capacity	SF Zoning- Net GSF Capacity	SF Zoning - Net GSF Capacity Limited by 200% SB79	% Gross GSF- SF vs SB79
3153	024A	2765	0.06	1390	1	65	100	3	6	5	8295	6905	RH-1	40	density-lim	3000			0.7	4	0.666666687	3	3	7742	6352	6352	0.933333
3153	024B	2755	0.06	1725	1	65	100	3	6	5	8265	6540	RH-1	40	density-lim	3000			0.7	4	0.666666687	3	3	7714	5989	5989	0.933333
3153	025	2744	0.06	1365	1	65	100	3	6	5	8232	6867	RH-1	40	density-lim	3000			0.7	4	0.666666687	3	3	7683.199707	6318.199707	6318.199707	0.933333
3153	025A	2733	0.06	1395	1	65	100	3	6	5	8199	6804	RH-1	40	density-lim	3000			0.7	4	0.666666687	3	3	7652.399902	6257.399902	6257.399902	0.933333
3153	025B	2708	0.06	1450	1	65	100	3	6	5	8124	6674	RH-1	40	density-lim	3000			0.7	4	0.666666687	3	3	7582.399902	6132.399902	6132.399902	0.933333
3153	026	2893	0.07	1125	1	65	100	3	7	6	8679	7554	RH-1	40	density-lim	3000			0.7	4	0.571428597	3	3	8100.399902	6975.399902	6975.399902	0.933333
3153	027	2896	0.07	870	1	65	100	3	7	6	8688	7818	RH-1	40	density-lim	3000			0.7	4	0.571428597	3	3	8108.799805	7238.799805	7238.799805	0.933333
3153	028	2793	0.06	1899	1	65	100	3	6	5	8379	6480	RH-1	40	density-lim	3000			0.7	4	0.666666687	3	3	7820.399902	5921.399902	5921.399902	0.933333
3153	030	2252	0.05	1479	1	65	100	3	5	4	6756	5277	RH-1	40	density-lim	3000			0.7	4	0.800000012	3	3	6305.600098	4826.600098	4826.600098	0.933333
3153	031	2234	0.05	925	1	65	100	3	5	4	6702	5777	RH-1	40	density-lim	3000			0.7	4	0.800000012	3	3	6255.199707	5330.199707	5330.199707	0.933333
3153	032	2217	0.05	1525	1	65	100	3	5	4	6651	5126	RH-1	40	density-lim	3000			0.7	4	0.800000012	3	3	6207.600098	4682.600098	4682.600098	0.933333
3153	033	2200	0.05	1400	1	65	100	3	5	4	6600	5200	RH-1	40	density-lim	3000			0.7	4	0.800000012	3	3	6160	4760	4760	0.933333
3153	035	2152	0.05	1140	1	65	100	3	5	4	6456	5316	RH-1	40	density-lim	3000			0.7	4	0.800000012	3	3	6025.600098	4885.600098	4885.600098	0.933333
3153	036	2175	0.05	920	1	65	100	3	5	4	6525	5605	RH-1	40	density-lim	3000			0.7	4	0.800000012	3	3	6090	5170	5170	0.933333
3153	037	2904	0.07	970	1	65	100	3	7	6	8712	7742	RH-1	40	density-lim	3000			0.7	4	0.571428597	3	3	8131.199707	7161.199707	7161.199707	0.933333
3153	038	2908	0.07	1100	1	65	100	3	7	6	8724	7624	RH-1	40	density-lim	3000			0.7	4	0.571428597	3	3	8142.399902	7042.399902	7042.399902	0.933333
3153	039	2647	0.06	1000	1	65	100	3	6	5	7941	6941	RH-1	40	density-lim	3000			0.7	4	0.666666687	3	3	7411.600098	6411.600098	6411.600098	0.933333
3153	041	2404	0.06	911	1	65	100	3	6	5	7212	6301	RH-1	40	density-lim	3000			0.7	4	0.666666687	3	3	6731.199707	5820.199707	5820.199707	0.933333
3153	042	2935	0.07	1370	1	65	100	3	7	6	8805	7435	RH-1	40	density-lim	3000			0.7	4	0.571428597	3	3	8218	6848	6848	0.933333
3153	043	2933	0.07	2015	1	65	100	3	7	6	8799	6784	RH-1	40	density-lim	3000			0.7	4	0.571428597	3	3	8212.399414	6197.399414	6197.399414	0.933333
3153	044	2216	0.05	1527	1	65	100	3	5	4	6648	5121	RH-1	40	density-lim	3000			0.7	4	0.800000012	3	3	6204.799805	4677.799805	4677.799805	0.933333
3153	045	2215	0.05	1286	1	65	100	3	5	4	6645	5359	RH-1	40	density-lim	3000			0.7	4	0.800000012	3	3	6202	4916	4916	0.933333
3153	047	2112	0.05	1510	1	65	100	3	5	4	6336	4826	RH-1	40	density-lim	3000			0.7	4	0.800000012	3	3	5913.600098	4403.600098	4403.600098	0.933333
3153	048	2104	0.05	900	1	65	100	3	5	4	6312	5412	RH-1	40	density-lim	3000			0.7	4	0.800000012	3	3	5891.199707	4991.199707	4991.199707	0.933333
3154	001	2248	0.05	1000	1	65	100	3	5	4	6744	5744	RH-1	40	density-lim	3000			0.7	4	0.800000012	3	3	6294.399902	5294.399902	5294.399902	0.933333
3154	003	2727	0.06	1270	1	65	100	3	6	5	8181	6911	RH-1	40	density-lim	3000			0.7	4	0.666666687	3	3	7635.600098	6365.600098	6365.600098	0.933333
3154	003A	2723	0.06	1225	1	65	100	3	6	5	8169	6944	RH-1	40	density-lim	3000			0.7	4	0.666666687	3	3	7624.399902	6399.399902	6399.399902	0.933333
3154	003B	2718	0.06	1998	1	65	100	3	6	5	8154	6156	RH-1	40	density-lim	3000			0.7	4	0.666666687	3	3	7610.399902	5612.399902	5612.399902	0.933333
3154	003C	2713	0.06	1205	1	65	100	3	6	5	8139	6934	RH-1	40	density-lim	3000			0.7	4	0.666666687	3	3	7596.399902	6391.399902	6391.399902	0.933333
3154	003D	2709	0.06	1280	1	65	100	3	6	5	8127	6847	RH-1	40	density-lim	3000			0.7	4	0.666666687	3	3	7585.199707	6305.199707	6305.199707	0.933333
3154	005	2302	0.05	1373	1	65	100	3	5	4	6906	5533	RH-1	40	density-lim	3000			0.7	4	0.800000012	3	3	6445.600098	5072.600098	5072.600098	0.933333
3154	006	1869	0.04	1200	1	65	100	3	4	3	5607	4407	RH-1	40	density-lim	3000			0.7	4	1	3	3	5233.199707	4033.199707	4033.199707	0.933333
3154	007	1865	0.04	1350	1	65	100	3	4	3	5595	4245	RH-1	40	density-lim	3000			0.7	4	1	3	3	5222	3872	3872	0.933333
3154	008	1834	0.04	1200	1	65	100	3	4	3	5502	4302	RH-1	40	density-lim	3000			0.7	4	1	3	3	5135.199707	3935.199707	3935.199707	0.933333
3154	009	1869	0.04	1200	1	65	100	3	4	3	5607	4407	RH-1	40	density-lim	3000			0.7	4	1	3	3	5233.199707	4033.199707	4033.199707	0.933333
3154	010	1807	0.04	1200	1	65	100	3	4	3	5421	4221	RH-1	40	density-lim	3000			0.7	4	1	3	3	5059.600098	3859.600098	3859.600098	0.933333
3154	011	1886	0.04	1200	1	65	100	3	4	3	5658	4458	RH-1	40	density-lim	3000			0.7	4	1	3	3	5280.799805	4080.799805	4080.799805	0.933333
3154	013	1885	0.04	1635	1	65	100	3	4	3	5655	4020	RH-1	40	density-lim	3000			0.7	4	1	3	3	5278	3643	3643	0.933333
3154	014	2107	0.05	1152	1	65	100	3	5	4	6321	5169	RH-1	40	density-lim	3000			0.7	4	0.800000012	3	3	5899.600098	4747.600098	4747.600098	0.933333
3154	015	2108	0.05	1152	1	65	100	3	5	4	6324	5172	RH-1	40	density-lim	3000			0.7	4	0.800000012	3	3	5902.399902	4750.399902	4750.399902	0.933333
3154	016	2108	0.05	1152	1	65	100	3	5	4	6324	5172	RH-1	40	density-lim	3000			0.7	4	0.800000012	3	3	5902.399902	4750.399902	4750.399902	0.933333
3154	018	2157	0.05	1336	1	65	100	3	5	4	6471	5135	RH-1	40	density-lim	3000			0.7	4	0.800000012	3	3	6039.600098	4703.600098	4703.600098	0.933333
3154	033	1913	0.04	1938	1	65	100	3	4	3	5739	3801	RH-1	40	density-lim	3000			0.7	4	1	3	3	5356.399902	3418.399902	3418.399902	0.933333
3154	034	1907	0.04	1182	1	65	100	3	4	3	5721	4539	RH-1	40	density-lim	3000			0.7	4	1	3	3	5339.600098	4157.600098	4157.600098	0.933333
3154	045	2828	0.06	1696	1	65	100	3	6	5	8484	6788	RH-1	40	density-lim	3000			0.7	4	0.666666687	3	3	7918.399902	6222.399902	6222.399902	0.933333
3154	050	2718	0.06	1375	1	65	100	3	6	5	8154	6779	RH-1	40	density-lim	3000			0.7	4	0.666666687	3	3	7610.399902	6235.399902	6235.399902	0.933333
3154	057	2592	0.06	1174	1	65	100	3	6	5	7776	6602	RH-1	40	density-lim	3000			0.7	4	0.666666687	3	3	7257.600098	6083.600098	6083.600098	0.933333
3154	075	2214	0.05	2860	1	65	100	3	5	4	6642	3782	RH-1	40	density-lim	3000			0.7	4	0.800000012	3	3	6199.199707	3339.199707	3339.199707	0.933333
3154	060	3981	0.09	1375	1	65	100	3	9	8	11943	10568	RH-1	40	density-lim	3000			0.7	4	0.444444448	3	3	11146.7998	9771.799805	9771.799805	0.933333
3154	063	4630	0.11	1728	1	65	100	3	11	10	13890	12162	RH-1	40	density-lim	3000			0.7	4	0.363636374	3	3	12964	11236	11236	0.933333
3154	065	3275	0.08	1800	1	65	100	3	8	7	9825	8025	RH-1	40	density-lim	3000			0.7	4	0.5	3	3	9170	7370	7370	0.933333
3154	066	1647	0.04	1762	1	65	100	3	4	3	4941	3179	RH-1	40	density-lim	3000			0.7	4	1	3	3	4611.600098	2849.600098	2849.600098	0.933333
3154	067	1224	0.03	1379	1	65	100	3	3	2	3672	2293	RH-1	40	density-lim	3000			0.7	4	1.333333373	3	3	3427.199951	2048.199951	2048.199951	0.933333
3154	068	1183	0.03	1392	1	65	100	3	3	2	3549	2157	RH-1	40	density-lim	3000			0.7	4	1.333333373	3	3	3312.399902	1920.399902	1920.399902	0.933333
3154	069	1235	0.03	1446	1	65	100	3	3	2	3705	2259	RH-1	40	density-lim	3000			0.7	4	1.333333373	3	3	3458	2012	2012	0.933333
3154	070	1288	0.03	1471	1	65	100	3	3	2	3864	2393	RH-1	40	density-lim	3000			0.7	4	1.333333373	3	3	3606.399902	2135.399902	2135.399902	0.933333
3155	036	1858	0.04	880	1	65	100	3	4	3	5574	4694	RH-1	40	form-based			true	0.7	4	1	3	3	5202.399902	4322.399902	4322.399902	0.933333
3155	042	1728	0.04	1595	1	65	100	3	4	3	5184	3589	RH-1	40	form-based			true	0.7	4	1	3	3	4838.399902	3243.399902	3243.399902	0.933333
3156	001	1896	0.04	1520	1	65	100	3	4	3	5688	4168	RH-1	40	form-based	true		true	0.7	4	1	3	3	5308.799805	3788.799805	3788.799805	0.933333
3156	001A	1870	0.04	925	1	65	100	3	4	3	5610	4685	RH-1	40	form-based			true	0.7	4	1	3	3	5236	4311	4311	0.933333
3156	002	1852	0.04	1313	1	65	100	3	4	3	5556	4243	RH-1	40	form-based			true	0.7	4	1	3	3	5185.600098	3872.600098	3872.600098	0.933333
3156	003	1787	0.04	1646	1	65	100	3	4	3	5361	3715	RH-1	40	form-based			true	0.7	4	1	3	3	5003.600098	3357.600098	3357.600098	0.933333
3157	019	1874	0.04	1125	1	65	100	3	4	3	5622	4497	RH-1	40	form-based			true	0.7	4	1	3	3	5247.199707	4122.199707	4122.199707	0.933333
3157	020	1686	0.04	1429	1	65	100	3	4	3	5058	3629	RH-1	40	form-based			true	0.7	4	1	3	3	4720.799805	3291.799805	3291.799805	0.933333

block_num	lot_num	Lot Size Feet	Lot Size Acres	Existing Bldg Sqft	Existing Units	sb79_MaxHeight	sb79_MaxDensity	sb79_MaxFAR	SB79- Gross Unit Capacity	SB79- Net Unit Capacity	SB79- Gross GSF Capacity	SB79- Net GSF Capacity	Existing SF Zoning	Existing SF Height Limit	Density Limit?	Density Limit ratio	Corner Parcel?	In R4	Max Lot Coverage	SF Unit Capacity Gross	% Gross Unit- SF vs SB79	SF Zoning- Net Unit Capacity	SF Zoning - Net Unit Capacity Limited by 200% SB79	SF Zoning- Gross GSF Capacity	SF Zoning- Net GSF Capacity	SF Zoning - Net GSF Capacity Limited by 200% SB79	% Gross GSF- SF vs SB79
3157	021	1682	0.04	800	1	65	100	3	4	3	5046	4246	RH-1	40	form-based			true	0.7	4	1	3	3	4709.600098	3909.600098	3909.600098	0.933333
3157	022	1683	0.04	820	1	65	100	3	4	3	5049	4229	RH-1	40	form-based			true	0.7	4	1	3	3	4712.399902	3892.399902	3892.399902	0.933333
3157	023	1685	0.04	840	1	65	100	3	4	3	5055	4215	RH-1	40	form-based			true	0.7	4	1	3	3	4718	3878	3878	0.933333
3157	024	1687	0.04	840	1	65	100	3	4	3	5061	4221	RH-1	40	form-based			true	0.7	4	1	3	3	4723.600098	3883.600098	3883.600098	0.933333
3157	025	1688	0.04	840	1	65	100	3	4	3	5064	4224	RH-1	40	form-based			true	0.7	4	1	3	3	4726.399902	3886.399902	3886.399902	0.933333
3158	008	2006	0.05	1110	1	65	100	3	5	4	6018	4908	RH-1	40	form-based			true	0.7	4	0.800000012	3	3	5616.799805	4506.799805	4506.799805	0.933333
3158	009	2005	0.05	2020	1	65	100	3	5	4	6015	3995	RH-1	40	form-based			true	0.7	4	0.800000012	3	3	5614	3594	3594	0.933333
3158	010	2004	0.05	1530	1	65	100	3	5	4	6012	4482	RH-1	40	form-based			true	0.7	4	0.800000012	3	3	5611.199707	4081.199707	4081.199707	0.933333
3158	011	2003	0.05	1500	1	65	100	3	5	4	6009	4509	RH-1	40	form-based			true	0.7	4	0.800000012	3	3	5608.399902	4108.399902	4108.399902	0.933333
3158	012	2002	0.05	1904	1	65	100	3	5	4	6006	4102	RH-1	40	form-based			true	0.7	4	0.800000012	3	3	5605.600098	3701.600098	3701.600098	0.933333
3158	013	2001	0.05	1890	1	65	100	3	5	4	6003	4113	RH-1	40	form-based			true	0.7	4	0.800000012	3	3	5602.799805	3712.799805	3712.799805	0.933333
3158	014	2000	0.05	2062	1	65	100	3	5	4	6000	3938	RH-1	40	form-based			true	0.7	4	0.800000012	3	3	5600	3538	3538	0.933333
3158	015	2000	0.05	2026	1	65	100	3	5	4	6000	3974	RH-1	40	form-based			true	0.7	4	0.800000012	3	3	5600	3574	3574	0.933333
3158	016	1999	0.05	1525	1	65	100	3	5	4	5997	4472	RH-1	40	form-based			true	0.7	4	0.800000012	3	3	5597.199707	4072.199707	4072.199707	0.933333
3158	019	1996	0.05	2013	1	65	100	3	5	4	5988	3975	RH-1	40	form-based			true	0.7	4	0.800000012	3	3	5588.799805	3575.799805	3575.799805	0.933333
3158	020	1995	0.05	1150	1	65	100	3	5	4	5985	4835	RH-1	40	form-based			true	0.7	4	0.800000012	3	3	5586	4436	4436	0.933333
3158	021	1994	0.05	680	1	65	100	3	5	4	5982	5302	RH-1	40	form-based			true	0.7	4	0.800000012	3	3	5583.199707	4903.199707	4903.199707	0.933333
3158	022	1993	0.05	880	1	65	100	3	5	4	5979	5099	RH-1	40	form-based			true	0.7	4	0.800000012	3	3	5580.399902	4700.399902	4700.399902	0.933333
3158	023	1992	0.05	960	1	65	100	3	5	4	5976	5016	RH-1	40	form-based			true	0.7	4	0.800000012	3	3	5577.600098	4617.600098	4617.600098	0.933333
3158	024	1951	0.04	2088	1	65	100	3	4	3	5853	3765	RH-1	40	form-based		true	true	0.7	4	1	3	3	5462.799805	3374.799805	3374.799805	0.933333
3158	028	1873	0.04	1546	1	55	80	2.5	3	2	4682	3136	RH-1	40	form-based		true	true	0.7	4	1.333333373	3	3	5244.399902	3698.399902	3698.399902	1.12012
3158	029	1875	0.04	1870	1	55	80	2.5	3	2	4688	2818	RH-1	40	form-based			true	0.7	4	1.333333373	3	3	5250	3380	3380	1.119881
3158	030	1875	0.04	720	1	55	80	2.5	3	2	4688	3968	RH-1	40	form-based			true	0.7	4	1.333333373	3	3	5250	4530	4530	1.119881
3158	030A	1875	0.04	2658	1	55	80	2.5	3	2	4688	2030	RH-1	40	form-based			true	0.7	4	1.333333373	3	3	5250	2592	2592	1.119881
3158	046	1998	0.05	1197	1	65	100	3	5	4	5994	4797	RH-1	40	form-based			true	0.7	4	0.800000012	3	3	5594.399902	4397.399902	4397.399902	0.933333
3158	047	1997	0.05	1405	1	65	100	3	5	4	5991	4586	RH-1	40	form-based			true	0.7	4	0.800000012	3	3	5591.600098	4186.600098	4186.600098	0.933333
3159	008	2039	0.05	1800	1	55	80	2.5	4	3	5098	3298	RH-1	40	form-based			true	0.7	4	1	3	3	5709.199707	3909.199707	3909.199707	1.11989
3159	010	2039	0.05	1125	1	55	80	2.5	4	3	5098	3973	RH-1	40	form-based			true	0.7	4	1	3	3	5709.199707	4584.199707	4584.199707	1.11989
3159	010A	2039	0.05	1125	1	55	80	2.5	4	3	5098	3973	RH-1	40	form-based			true	0.7	4	1	3	3	5709.199707	4584.199707	4584.199707	1.11989
3159	011	2039	0.05	1130	1	55	80	2.5	4	3	5098	3968	RH-1	40	form-based		true	true	0.7	4	1	3	3	5709.199707	4579.199707	4579.199707	1.11989
3159	012	2039	0.05	1441	1	55	80	2.5	4	3	5098	3657	RH-1	40	form-based			true	0.7	4	1	3	3	5709.199707	4268.199707	4268.199707	1.11989
3161	012	1233	0.03	0	0	55	80	2.5	2	2	3082	3082	RH-1(D)	40	form-based		true	true	0.7	3	1.5	3	3	3452.399902	3452.399902	3452.399902	1.120182
3174	023A	1259	0.03	0	0	65	100	3	3	3	3777	3777	RH-1(D)	40	form-based			true	0.7	3	1	3	3	3525.199951	3525.199951	3525.199951	0.933333
3182	049	1794	0.04	1092	1	65	100	3	4	3	5382	4290	RH-1	40	form-based			true	0.7	4	1	3	3	5023.199707	3931.199707	3931.199707	0.933333
3182	055	2100	0.05	1633	1	65	100	3	5	4	6300	4667	RH-1	40	form-based			true	0.7	4	0.800000012	3	3	5880	4247	4247	0.933333
3182	056	1989	0.05	1483	1	65	100	3	5	4	5967	4484	RH-1	40	form-based			true	0.7	4	0.800000012	3	3	5569.199707	4086.199707	4086.199707	0.933333
3184	039	1796	0.04	1524	1	65	100	3	4	3	5388	3864	RH-1	40	form-based			true	0.7	4	1	3	3	5028.799805	3504.799805	3504.799805	0.933333
3184	040	1932	0.04	1470	1	65	100	3	4	3	5796	4326	RH-1	40	form-based			true	0.7	4	1	3	3	5409.600098	3939.600098	3939.600098	0.933333
3184	017	1750	0.04	1025	1	65	100	3	4	3	5250	4225	RH-1	40	form-based			true	0.7	4	1	3	3	4900	3875	3875	0.933333
3184	017A	1679	0.04	950	1	65	100	3	4	3	5037	4087	RH-1	40	form-based		true	true	0.7	4	1	3	3	4701.199707	3751.199707	3751.199707	0.933333
3184	030	1750	0.04	828	1	65	100	3	4	3	5250	4422	RH-1	40	form-based			true	0.7	4	1	3	3	4900	4072	4072	0.933333
3185	020	1331	0.03	0	0	65	100	3	3	3	3993	3993	RH-1	40	form-based			true	0.7	3	1	3	3	3726.800049	3726.800049	3726.800049	0.933333
3185	021	1314	0.03	0	0	65	100	3	3	3	3942	3942	RH-1	40	form-based			true	0.7	3	1	3	3	3679.199951	3679.199951	3679.199951	0.933333
3185	031	1350	0.03	0	0	65	100	3	3	3	4050	4050	RH-1	40	form-based			true	0.7	3	1	3	3	3780	3780	3780	0.933333
3202	021	2679	0.06	1667	1	85	140	4	8	7	10716	9049	RH-1	40	density-lim	3000			0.7	4	0.5	3	3	7501.199707	5834.199707	5834.199707	0.7
3202	022	2737	0.06	983	1	85	140	4	8	7	10948	9965	RH-1	40	density-lim	3000			0.7	4	0.5	3	3	7663.600098	6680.600098	6680.600098	0.7
3202	013	3074	0.07	1122	1	65	100	3	7	6	9222	8100	RH-1	40	density-lim	3000			0.7	4	0.571428597	3	3	8607.200195	7485.200195	7485.200195	0.933333
3202	014	2992	0.07	1086	1	85	140	4	10	9	11968	10882	RH-1	40	density-lim	3000			0.7	4	0.400000006	3	3	8377.599609	7291.599609	7291.599609	0.7
3202	015	2910	0.07	956	1	85	140	4	10	9	11640	10684	RH-1	40	density-lim	3000			0.7	4	0.400000006	3	3	8148	7192	7192	0.7
3202	016	2827	0.06	1190	1	85	140	4	8	7	11308	10118	RH-1	40	density-lim	3000			0.7	4	0.5	3	3	7915.600098	6725.600098	6725.600098	0.7
3202	017	3284	0.08	980	1	85	140	4	11	10	13136	12156	RH-1	40	density-lim	3000			0.7	4	0.363636374	3	3	9195.200195	8215.200195	8215.200195	0.7
3202	020	3137	0.07	2098	1	85	140	4	10	9	12548	10450	RH-1	40	density-lim	3000			0.7	4	0.400000006	3	3	8783.599609	6685.599609	6685.599609	0.7
3202	002	3194	0.07	3159	1	65	100	3	7	6	9582	6423	RH-1	40	density-lim	3000			0.7	4	0.571428597	3	3	8943.200195	5784.200195	5784.200195	0.933333
3202	003	3234	0.07	1730	1	65	100	3	7	6	9702	7972	RH-1	40	density-lim	3000			0.7	4	0.571428597	3	3	9055.200195	7325.200195	7325.200195	0.933333
3202	004	3275	0.08	1750	1	65	100	3	8	7	9825	8075	RH-1	40	density-lim	3000			0.7	4	0.5	3	3	9170	7420	7420	0.933333
3202	005	3315	0.08	1453	1	65	100	3	8	7	9945	8492	RH-1	40	density-lim	3000			0.7	4	0.5	3	3	9282	7829	7829	0.933333
3202	006	3349	0.08	1240	1	65	100	3	8	7	10047	8807	RH-1	40	density-lim	3000			0.7	4	0.5	3	3	9377.200195	8137.200195	8137.200195	0.933333
3202	007	3345	0.08	1830	1	65	100	3	8	7	10035	8205	RH-1	40	density-lim	3000			0.7	4	0.5	3	3	9366	7536	7536	0.933333
3202	008	3316	0.08	1390	1	65	100	3	8	7	9948	8558	RH-1	40	density-lim	3000			0.7	4	0.5	3	3	9284.799805	7894.799805	7894.799805	0.933333
3202	009	3292	0.08	1252	1	65	100	3	8	7	9876	8624	RH-1	40	density-lim	3000			0.7	4	0.5	3	3	9217.599609	7965.599609	7965.599609	0.933333
3202	010	3273	0.08	1100	1	65	100	3	8	7	9819	8719	RH-1	40	density-lim	3000			0.7	4	0.5	3	3	9164.399414	8064.399414	8064.399414	0.933333
3202	011	3230	0.07	1100	1	65	100	3	7	6	9690	8590	RH-1	40	density-lim	3000			0.7	4	0.571428597	3	3	9044	7944	7944	0.933333
3202	012	3156	0.07	1008	1	65	100	3	7	6	9468	8460	RH-1	40	density-lim	3000			0.7	4	0.571428597	3	3	8836.799805	7828.799805	7828.799805	0.933333
3202	023	2796	0.06	1000	1	85	140	4	8	7	11184	10184	RH-1	40	density-lim	3000			0.7	4	0.5	3	3	7828.799805	6828.799805	6828.799805	0.7

block_num	lot_num	Lot Size Feet	Lot Size Acres	Existing Bldg Sqft	Existing Units	sb79_MaxHeight	sb79_MaxDensity	sb79_MaxFAR	SB79- Gross Unit Capacity	SB79- Net Unit Capacity	SB79- Gross GSF Capacity	SB79- Net GSF Capacity	Existing SF Zoning	Existing SF Height Limit	Density Limit?	Density Limit ratio	Corner Parcel?	In R4	Max Lot Coverage	SF Unit Capacity Gross	% Gross Unit-SF vs SB79	SF Zoning- Net Unit Capacity	SF Zoning - Net Unit Capacity Limited by 200% SB79	SF Zoning- Gross GSF Capacity	SF Zoning- Net GSF Capacity	SF Zoning - Net GSF Capacity Limited by 200% SB79	% Gross GSF- SF vs SB79
3202	024	2854	0.07	1230	1	85	140	4	10	9	11416	10186	RH-1	40	density-lim	3000			0.7	4	0.400000006	3	3	7991.199707	6761.199707	6761.199707	0.7
3202	025	2913	0.07	1326	1	85	140	4	10	9	11652	10326	RH-1	40	density-lim	3000			0.7	4	0.400000006	3	3	8156.399902	6830.399902	6830.399902	0.7
3202	026	2973	0.07	983	1	85	140	4	10	9	11892	10909	RH-1	40	density-lim	3000			0.7	4	0.400000006	3	3	8324.399414	7341.399414	7341.399414	0.7
3202	027	3031	0.07	978	1	65	100	3	7	6	9093	8115	RH-1	40	density-lim	3000			0.7	4	0.571428597	3	3	8486.799805	7508.799805	7508.799805	0.933333
3202	028	3090	0.07	983	1	65	100	3	7	6	9270	8287	RH-1	40	density-lim	3000			0.7	4	0.571428597	3	3	8652	7669	7669	0.933333
3202	029	3119	0.07	1527	1	65	100	3	7	6	9357	7830	RH-1	40	density-lim	3000			0.7	4	0.571428597	3	3	8733.200195	7206.200195	7206.200195	0.933333
3202	030	3118	0.07	1654	1	65	100	3	7	6	9354	7700	RH-1	40	density-lim	3000			0.7	4	0.571428597	3	3	8730.399414	7076.399414	7076.399414	0.933333
3202	031	3118	0.07	1535	1	65	100	3	7	6	9354	7819	RH-1	40	density-lim	3000			0.7	4	0.571428597	3	3	8730.399414	7195.399414	7195.399414	0.933333
3202	033	3118	0.07	1180	1	65	100	3	7	6	9354	8174	RH-1	40	density-lim	3000			0.7	4	0.571428597	3	3	8730.399414	7550.399414	7550.399414	0.933333
3202	034	3118	0.07	1275	1	65	100	3	7	6	9354	8079	RH-1	40	density-lim	3000			0.7	4	0.571428597	3	3	8730.399414	7455.399414	7455.399414	0.933333
3203	003	3330	0.08	1302	1	65	100	3	8	7	9990	8688	RH-1	40	density-lim	3000			0.7	4	0.5	3	3	9324	8022	8022	0.933333
3203	004	3346	0.08	1967	1	65	100	3	8	7	10038	8071	RH-1	40	density-lim	3000			0.7	4	0.5	3	3	9368.799805	7401.799805	7401.799805	0.933333
3203	005	3362	0.08	1210	1	65	100	3	8	7	10086	8876	RH-1	40	density-lim	3000			0.7	4	0.5	3	3	9413.599609	8203.599609	8203.599609	0.933333
3203	006	3378	0.08	1148	1	65	100	3	8	7	10134	8986	RH-1	40	density-lim	3000			0.7	4	0.5	3	3	9458.399414	8310.399414	8310.399414	0.933333
3203	007	3407	0.08	1128	1	65	100	3	8	7	10221	9093	RH-1	40	density-lim	3000			0.7	4	0.5	3	3	9539.599609	8411.599609	8411.599609	0.933333
3203	008	3454	0.08	1871	1	65	100	3	8	7	10362	8491	RH-1	40	density-lim	3000			0.7	4	0.5	3	3	9671.200195	7800.200195	7800.200195	0.933333
3203	009	3519	0.08	2207	1	65	100	3	8	7	10557	8350	RH-1	40	density-lim	3000			0.7	4	0.5	3	3	9853.200195	7646.200195	7646.200195	0.933333
3203	010	3601	0.08	1178	1	65	100	3	8	7	10803	9625	RH-1	40	density-lim	3000			0.7	4	0.5	3	3	10082.7998	8904.799805	8904.799805	0.933333
3203	011	3699	0.08	1975	1	65	100	3	8	7	11097	9122	RH-1	40	density-lim	3000			0.7	4	0.5	3	3	10357.2002	8382.200195	8382.200195	0.933333
3203	012	3885	0.09	1429	1	65	100	3	9	8	11655	10226	RH-1	40	density-lim	3000			0.7	4	0.444444448	3	3	10878	9449	9449	0.933333
3203	013	5537	0.13	2006	1	65	100	3	13	12	16611	14605	RH-1	40	density-lim	3000			0.7	4	0.307692319	3	3	15503.59961	13497.59961	13497.59961	0.933333
3203	015	3234	0.07	1761	1	65	100	3	7	6	9702	7941	RH-1	40	density-lim	3000			0.7	4	0.571428597	3	3	9055.200195	7294.200195	7294.200195	0.933333
3203	016	3234	0.07	1112	1	65	100	3	7	6	9702	8590	RH-1	40	density-lim	3000			0.7	4	0.571428597	3	3	9055.200195	7943.200195	7943.200195	0.933333
3203	017	3234	0.07	1737	1	65	100	3	7	6	9702	7965	RH-1	40	density-lim	3000			0.7	4	0.571428597	3	3	9055.200195	7318.200195	7318.200195	0.933333
3203	018	3234	0.07	1112	1	65	100	3	7	6	9702	8590	RH-1	40	density-lim	3000			0.7	4	0.571428597	3	3	9055.200195	7943.200195	7943.200195	0.933333
3203	019	3234	0.07	1094	1	65	100	3	7	6	9702	8608	RH-1	40	density-lim	3000			0.7	4	0.571428597	3	3	9055.200195	7961.200195	7961.200195	0.933333
3203	020	3234	0.07	1618	1	65	100	3	7	6	9702	8084	RH-1	40	density-lim	3000			0.7	4	0.571428597	3	3	9055.200195	7437.200195	7437.200195	0.933333
3203	021	3234	0.07	1106	1	65	100	3	7	6	9702	8596	RH-1	40	density-lim	3000			0.7	4	0.571428597	3	3	9055.200195	7949.200195	7949.200195	0.933333
3203	022	3234	0.07	1094	1	65	100	3	7	6	9702	8608	RH-1	40	density-lim	3000			0.7	4	0.571428597	3	3	9055.200195	7961.200195	7961.200195	0.933333
3203	023	3234	0.07	1040	1	65	100	3	7	6	9702	8662	RH-1	40	density-lim	3000			0.7	4	0.571428597	3	3	9055.200195	8015.200195	8015.200195	0.933333
3203	024	3234	0.07	643	1	65	100	3	7	6	9702	9059	RH-1	40	density-lim	3000			0.7	4	0.571428597	3	3	9055.200195	8412.200195	8412.200195	0.933333
3203	025	3234	0.07	1228	1	65	100	3	7	6	9702	8474	RH-1	40	density-lim	3000			0.7	4	0.571428597	3	3	9055.200195	7827.200195	7827.200195	0.933333
3203	027	5281	0.12	1198	1	65	100	3	12	11	15843	14645	RH-1	40	density-lim	3000			0.7	4	0.333333343	3	3	14786.7998	13588.7998	13588.7998	0.933333
3203	028	3626	0.08	1210	1	65	100	3	8	7	10878	9668	RH-1	40	density-lim	3000			0.7	4	0.5	3	3	10152.7998	8942.799805	8942.799805	0.933333
3203	029	3402	0.08	1040	1	65	100	3	8	7	10206	9166	RH-1	40	density-lim	3000			0.7	4	0.5	3	3	9525.599609	8485.599609	8485.599609	0.933333
3203	030	3276	0.08	1109	1	65	100	3	8	7	9828	8719	RH-1	40	density-lim	3000			0.7	4	0.5	3	3	9172.799805	8063.799805	8063.799805	0.933333
3203	031	3171	0.07	1116	1	65	100	3	7	6	9513	8397	RH-1	40	density-lim	3000			0.7	4	0.571428597	3	3	8878.799805	7762.799805	7762.799805	0.933333
3203	032	3088	0.07	1520	1	65	100	3	7	6	9264	7744	RH-1	40	density-lim	3000			0.7	4	0.571428597	3	3	8646.399414	7126.399414	7126.399414	0.933333
3203	033	3027	0.07	1080	1	65	100	3	7	6	9081	8001	RH-1	40	density-lim	3000			0.7	4	0.571428597	3	3	8475.599609	7395.599609	7395.599609	0.933333
3203	034	2989	0.07	989	1	65	100	3	7	6	8967	7978	RH-1	40	density-lim	3000			0.7	4	0.571428597	3	3	8369.200195	7380.200195	7380.200195	0.933333
3203	035	2987	0.07	2276	1	65	100	3	7	6	8961	6685	RH-1	40	density-lim	3000			0.7	4	0.571428597	3	3	8363.599609	6087.599609	6087.599609	0.933333
3203	036	2993	0.07	1510	1	65	100	3	7	6	8979	7469	RH-1	40	density-lim	3000			0.7	4	0.571428597	3	3	8380.399414	6870.399414	6870.399414	0.933333
3203	037	3000	0.07	1084	1	65	100	3	7	6	9000	7916	RH-1	40	density-lim	3000			0.7	4	0.571428597	3	3	8400	7316	7316	0.933333
3204	003	3116	0.07	1125	1	65	100	3	7	6	9348	8223	RH-1	40	density-lim	3000			0.7	4	0.571428597	3	3	8724.799805	7599.799805	7599.799805	0.933333
3204	004	3157	0.07	1125	1	65	100	3	7	6	9471	8346	RH-1	40	density-lim	3000			0.7	4	0.571428597	3	3	8839.599609	7714.599609	7714.599609	0.933333
3204	005	3189	0.07	1200	1	65	100	3	7	6	9567	8367	RH-1	40	density-lim	3000			0.7	4	0.571428597	3	3	8929.200195	7729.200195	7729.200195	0.933333
3204	006	3214	0.07	1344	1	65	100	3	7	6	9642	8298	RH-1	40	density-lim	3000			0.7	4	0.571428597	3	3	8999.200195	7655.200195	7655.200195	0.933333
3204	007	2858	0.07	1200	1	65	100	3	7	6	8574	7374	RH-1	40	density-lim	3000			0.7	4	0.571428597	3	3	8002.399902	6802.399902	6802.399902	0.933333
3204	008	3237	0.07	1200	1	65	100	3	7	6	9711	8511	RH-1	40	density-lim	3000			0.7	4	0.571428597	3	3	9063.599609	7863.599609	7863.599609	0.933333
3204	009	3239	0.07	1200	1	65	100	3	7	6	9717	8517	RH-1	40	density-lim	3000			0.7	4	0.571428597	3	3	9069.200195	7869.200195	7869.200195	0.933333
3204	010	3233	0.07	1200	1	65	100	3	7	6	9699	8499	RH-1	40	density-lim	3000			0.7	4	0.571428597	3	3	9052.399414	7852.399414	7852.399414	0.933333
3204	011	3218	0.07	1270	1	65	100	3	7	6	9654	8384	RH-1	40	density-lim	3000			0.7	4	0.571428597	3	3	9010.399414	7740.399414	7740.399414	0.933333
3204	012	3089	0.07	860	1	65	100	3	7	6	9267	8407	RH-1	40	density-lim	3000			0.7	4	0.571428597	3	3	8649.200195	7789.200195	7789.200195	0.933333
3204	013	4282	0.1	1370	1	65	100	3	10	9	12846	11476	RH-1	40	density-lim	3000			0.7	4	0.400000006	3	3	11989.59961	10619.59961	10619.59961	0.933333
3204	014	1498	0.03	998	1	65	100	3	3	2	4494	3496	RH-1	40	density-lim	3000			0.7	4	1.333333373	3	3	4194.399902	3196.399902	3196.399902	0.933333
3206	008A	2500	0.06	2441	1	55	80	2.5	5	4	6250	3809	RH-1	40	density-lim	3000			0.7	4	0.800000012	3	3	7000	4559	4559	1.12
3206	009	2500	0.06	1075	1	55	80	2.5	5	4	6250	5175	RH-1	40	density-lim	3000			0.7	4	0.800000012	3	3	7000	5925	5925	1.12
3206	010	2500	0.06	1570	1	55	80	2.5	5	4	6250	4680	RH-1	40	density-lim	3000			0.7	4	0.800000012	3	3	7000	5430	5430	1.12
3204	015	3096	0.07	1068	1	65	100	3	7	6	9288	8220	RH-1	40	density-lim	3000			0.7	4	0.571428597	3	3	8668.799805	7600.799805	7600.799805	0.933333
3204	016	3111	0.07	1068	1	65	100	3	7	6	9333	8265	RH-1	40	density-lim	3000			0.7	4	0.571428597	3	3	8710.799805	7642.799805	7642.799805	0.933333
3204	017	3126	0.07	1470	1	65	100	3	7	6	9378	7908	RH-1	40	density-lim	3000			0.7	4	0.571428597	3	3	8752.799805	7282.799805	7282.799805	0.933333
3204	018	3141	0.07	978	1	65	100	3	7	6	9423	8445	RH-1	40	density-lim	3000			0.7	4	0.571428597	3	3	8794.799805	7816.799805	7816.799805	0.933333
3204	019	3156	0.07	2201	1	65	100	3	7	6	9468	7267	RH-1	40	density-lim	3000			0.7	4	0.571428597	3	3	8836.799805	6635.799805	6635.799805	0.933333
3204	020	3172	0.07	1231	1	65	100	3	7	6	9516	8285	RH-1	40	density-lim	3000			0.7	4	0.571428597	3	3	8881.599609	7650.599609	7650.599609	0.933333

block_num	lot_num	Lot Size Feet	Lot Size Acres	Existing Bldg Sqft	Existing Units	sb79_MaxHeight	sb79_MaxDensity	sb79_MaxFAR	SB79- Gross Unit Capacity	SB79- Net Unit Capacity	SB79- Gross GSF Capacity	SB79- Net GSF Capacity	Existing SF Zoning	Existing SF Height Limit	Density Limit?	Density Limit ratio	Corner Parcel?	In R4	Max Lot Coverage	SF Unit Capacity Gross	% Gross Unit-SF vs SB79	SF Zoning- Net Unit Capacity	SF Zoning - Net Unit Capacity Limited by 200% SB79	SF Zoning- Gross GSF Capacity	SF Zoning- Net GSF Capacity	SF Zoning - Net GSF Capacity Limited by 200% SB79	% Gross GSF- SF vs SB79
3204	023	4715	0.11	1736	1	65	100	3	11	10	14145	12409	RH-1	40	density-lim	3000			0.7	4	0.363636374	3	3	13202	11466	11466	0.933333
3204	024	4465	0.1	2152	1	65	100	3	10	9	13395	11243	RH-1	40	density-lim	3000			0.7	4	0.400000006	3	3	12502	10350	10350	0.933333
3204	026	3807	0.09	1548	1	65	100	3	9	8	11421	9873	RH-1	40	density-lim	3000			0.7	4	0.444444448	3	3	10659.59961	9111.599609	9111.599609	0.933333
3204	027	3808	0.09	1884	1	65	100	3	9	8	11424	9540	RH-1	40	density-lim	3000			0.7	4	0.444444448	3	3	10662.39941	8778.399414	8778.399414	0.933333
3204	028	3263	0.07	1138	1	65	100	3	7	6	9789	8651	RH-1	40	density-lim	3000			0.7	4	0.571428597	3	3	9136.399414	7998.399414	7998.399414	0.933333
3204	029	4530	0.1	1332	1	65	100	3	10	9	13590	12258	RH-1	40	density-lim	3000			0.7	4	0.400000006	3	3	12684	11352	11352	0.933333
3204	031	4641	0.11	1726	1	65	100	3	11	10	13923	12197	RH-1	40	density-lim	3000			0.7	4	0.363636374	3	3	12994.7998	11268.7998	11268.7998	0.933333
3204	032	3121	0.07	994	1	65	100	3	7	6	9363	8369	RH-1	40	density-lim	3000			0.7	4	0.571428597	3	3	8738.799805	7744.799805	7744.799805	0.933333
3204	033	3666	0.08	996	1	65	100	3	8	7	10998	10002	RH-1	40	density-lim	3000			0.7	4	0.5	3	3	10264.7998	9268.799805	9268.799805	0.933333
3204	035	4345	0.1	3399	3	65	100	3	10	7	13035	9636	RH-1	40	density-lim	3000	true		0.7	6	0.600000024	3	3	12166	8767	8767	0.933333
3204	036	2552	0.06	1555	1	65	100	3	6	5	7656	6101	RH-1	40	density-lim	3000			0.7	4	0.666666687	3	3	7145.600098	5590.600098	5590.600098	0.933333
3206	007	2500	0.06	1825	1	55	80	2.5	5	4	6250	4425	RH-1	40	density-lim	3000			0.7	4	0.800000012	3	3	7000	5175	5175	1.12
3206	007A	2500	0.06	1940	1	55	80	2.5	5	4	6250	4310	RH-1	40	density-lim	3000			0.7	4	0.800000012	3	3	7000	5060	5060	1.12
3206	008	2500	0.06	1236	1	55	80	2.5	5	4	6250	5014	RH-1	40	density-lim	3000			0.7	4	0.800000012	3	3	7000	5764	5764	1.12
3206	011A	2500	0.06	900	1	55	80	2.5	5	4	6250	5350	RH-1	40	density-lim	3000			0.7	4	0.800000012	3	3	7000	6100	6100	1.12
3206	014	2357	0.05	3755	1	55	80	2.5	4	3	5892	2137	RH-1	40	density-lim	3000			0.7	4	1	3	3	6599.600098	2844.600098	2844.600098	1.120095
3206	015	2441	0.06	1708	1	55	80	2.5	5	4	6102	4394	RH-1	40	density-lim	3000			0.7	4	0.800000012	3	3	6834.799805	5126.799805	5126.799805	1.120092
3206	016	2525	0.06	513	1	55	80	2.5	5	4	6312	5799	RH-1	40	density-lim	3000			0.7	4	0.800000012	3	3	7070	6557	6557	1.120089
3206	017	1464	0.03	1115	1	55	80	2.5	2	1	3660	2545	RH-1	40	density-lim	3000			0.7	4	2	3	3	4099.199707	2984.199707	2984.199707	1.12
3206	019	2465	0.06	880	1	55	80	2.5	5	4	6162	5282	RH-1	40	density-lim	3000			0.7	4	0.800000012	3	3	6902	6022	6022	1.120091
3206	020	2467	0.06	1463	1	55	80	2.5	5	4	6168	4705	RH-1	40	density-lim	3000			0.7	4	0.800000012	3	3	6907.600098	5444.600098	5444.600098	1.119909
3206	021	2469	0.06	1350	1	55	80	2.5	5	4	6172	4822	RH-1	40	density-lim	3000			0.7	4	0.800000012	3	3	6913.199707	5563.199707	5563.199707	1.120091
3206	022	2471	0.06	1691	1	55	80	2.5	5	4	6178	4487	RH-1	40	density-lim	3000			0.7	4	0.800000012	3	3	6918.799805	5227.799805	5227.799805	1.119909
3206	023	2473	0.06	714	1	55	80	2.5	5	4	6182	5468	RH-1	40	density-lim	3000			0.7	4	0.800000012	3	3	6924.399902	6210.399902	6210.399902	1.120091
3206	024	2476	0.06	1600	1	55	80	2.5	5	4	6190	4590	RH-1	40	density-lim	3000			0.7	4	0.800000012	3	3	6932.799805	5332.799805	5332.799805	1.12
3206	026	2480	0.06	1080	1	55	80	2.5	5	4	6200	5120	RH-1	40	density-lim	3000			0.7	4	0.800000012	3	3	6944	5864	5864	1.12
3206	027A	2484	0.06	768	1	55	80	2.5	5	4	6210	5442	RH-1	40	density-lim	3000			0.7	4	0.800000012	3	3	6955.199707	6187.199707	6187.199707	1.12
3206	034	2500	0.06	1600	1	55	80	2.5	5	4	6250	4650	RH-1	40	density-lim	3000			0.7	4	0.800000012	3	3	7000	5400	5400	1.12
3207	009	2556	0.06	1830	1	55	80	2.5	5	4	6390	4560	NCD-EXCE	65	density-lim	600			0.75	4	0.800000012	3	3	11502	9672	9672	1.8
3207	013	3087	0.07	3346	2	55	80	2.5	6	4	7718	4372	NCD-EXCE	65	density-lim	600			0.75	5	0.833333313	3	3	13891.5	10545.5	10545.5	1.799883
3207	014	2164	0.05	1042	1	55	80	2.5	4	3	5410	4368	NCD-EXCE	65	density-lim	600			0.75	4	1	3	3	9738	8696	8696	1.8
3207	015	2853	0.07	1370	1	55	80	2.5	6	5	7132	5762	RH-1	40	density-lim	3000			0.7	4	0.666666687	3	3	7988.399902	6618.399902	6618.399902	1.120079
3207	016	2853	0.07	2597	1	55	80	2.5	6	5	7132	4535	RH-1	40	density-lim	3000			0.7	4	0.666666687	3	3	7988.399902	5391.399902	5391.399902	1.120079
3207	018	2537	0.06	1175	1	55	80	2.5	5	4	6342	5167	RH-1	40	density-lim	3000			0.7	4	0.800000012	3	3	7103.600098	5928.600098	5928.600098	1.120088
3207	019	2622	0.06	1200	1	55	80	2.5	5	4	6555	5355	RH-1	40	density-lim	3000			0.7	4	0.800000012	3	3	7341.600098	6141.600098	6141.600098	1.12
3207	020	2597	0.06	925	1	55	80	2.5	5	4	6492	5567	RH-1	40	density-lim	3000			0.7	4	0.800000012	3	3	7271.600098	6346.600098	6346.600098	1.120086
3207	021	2770	0.06	1341	1	55	80	2.5	5	4	6925	5584	RH-1	40	density-lim	3000			0.7	4	0.800000012	3	3	7756	6415	6415	1.12
3207	022	2877	0.07	923	1	55	80	2.5	6	5	7192	6269	RH-1	40	density-lim	3000			0.7	4	0.666666687	3	3	8055.600098	7132.600098	7132.600098	1.120078
3207	023	2790	0.06	2542	1	55	80	2.5	5	4	6975	4433	RH-1	40	density-lim	3000			0.7	4	0.800000012	3	3	7812	5270	5270	1.12
3207	024	2655	0.06	1462	1	55	80	2.5	5	4	6638	5176	RH-1	40	density-lim	3000			0.7	4	0.800000012	3	3	7434	5972	5972	1.119916
3207	025	2869	0.07	2458	1	55	80	2.5	6	5	7172	4714	RH-1	40	density-lim	3000			0.7	4	0.666666687	3	3	8033.199707	5575.199707	5575.199707	1.120078
3207	027	4421	0.1	3940	4	55	80	2.5	8	4	11052	7112	NCD-EXCE	65	density-lim	600			0.75	7	0.875	3	3	19894.5	15954.5	15954.5	1.800081
3208A	004D	2380	0.05	1525	1	55	80	2.5	4	3	5950	4425	RH-1	40	density-lim	3000			0.7	4	1	3	3	6664	5139	5139	1.12
3208A	004E	2710	0.06	2449	1	55	80	2.5	5	4	6775	4326	RH-1	40	density-lim	3000			0.7	4	0.800000012	3	3	7588	5139	5139	1.12
3208A	001H	2587	0.06	2162	1	55	80	2.5	5	4	6468	4306	RH-1	40	density-lim	3000			0.7	4	0.800000012	3	3	7243.600098	5081.600098	5081.600098	1.119913
3208A	001I	3628	0.08	1242	1	55	80	2.5	6	5	9070	7828	RH-1	40	density-lim	3000			0.7	4	0.666666687	3	3	10158.39941	8916.399414	8916.399414	1.12
3208A	001J	2496	0.06	1710	1	65	100	3	6	5	7488	5778	RH-1	40	density-lim	3000			0.7	4	0.666666687	3	3	6988.799805	5278.799805	5278.799805	0.933333
3208A	001K	2206	0.05	1220	1	65	100	3	5	4	6618	5398	RH-1	40	density-lim	3000			0.7	4	0.800000012	3	3	6176.799805	4956.799805	4956.799805	0.933333
3208A	001A	2168	0.05	1664	1	55	80	2.5	4	3	5420	3756	RH-1	40	density-lim	3000			0.7	4	1	3	3	6070.399902	4406.399902	4406.399902	1.12
3208A	001B	2352	0.05	1640	1	55	80	2.5	4	3	5880	4240	RH-1	40	density-lim	3000			0.7	4	1	3	3	6585.600098	4945.600098	4945.600098	1.12
3208A	001C	2498	0.06	1640	1	55	80	2.5	5	4	6245	4605	RH-1	40	density-lim	3000			0.7	4	0.800000012	3	3	6994.399902	5354.399902	5354.399902	1.12
3208A	001D	2143	0.05	2327	1	55	80	2.5	4	3	5358	3031	RH-1	40	density-lim	3000			0.7	4	1	3	3	6000.399902	3673.399902	3673.399902	1.119895
3208A	001E	2021	0.05	2247	1	55	80	2.5	4	3	5052	2805	RH-1	40	density-lim	3000			0.7	4	1	3	3	5658.799805	3411.799805	3411.799805	1.120111
3208A	001F	2132	0.05	2430	1	55	80	2.5	4	3	5330	2900	RH-1	40	density-lim	3000			0.7	4	1	3	3	5969.600098	3539.600098	3539.600098	1.12
3208A	001L	2287	0.05	2337	1	65	100	3	5	4	6861	4524	RH-1	40	density-lim	3000			0.7	4	0.800000012	3	3	6403.600098	4066.600098	4066.600098	0.933333
3208A	001M	2279	0.05	1220	1	65	100	3	5	4	6837	5617	RH-1	40	density-lim	3000			0.7	4	0.800000012	3	3	6381.199707	5161.199707	5161.199707	0.933333
3208A	001N	2132	0.05	1524	1	65	100	3	5	4	6396	4872	RH-1	40	density-lim	3000			0.7	4	0.800000012	3	3	5969.600098	4445.600098	4445.600098	0.933333
3208A	001O	2236	0.05	1424	1	65	100	3	5	4	6708	5284	RH-1	40	density-lim	3000			0.7	4	0.800000012	3	3	6260.799805	4836.799805	4836.799805	0.933333
3208A	001P	2707	0.06	1220	1	65	100	3	6	5	8121	6901	RH-1	40	density-lim	3000			0.7	4	0.666666687	3	3	7579.600098	6359.600098	6359.600098	0.933333
3208A	001Q	2708	0.06	1220	1	65	100	3	6	5	8124	6904	RH-1	40	density-lim	3000			0.7	4	0.666666687	3	3	7582.399902	6362.399902	6362.399902	0.933333
3208A	001R	2619	0.06	1220	1	65	100	3	6	5	7857	6637	RH-1	40	density-lim	3000			0.7	4	0.666666687	3	3	7333.199707	6113.199707	6113.199707	0.933333
3208A	001S	2535	0.06	1466	1	65	100	3	6	5	7605	6139	RH-1	40	density-lim	3000			0.7	4	0.666666687	3	3	7098	5632	5632	0.933333
3208A	001T	2744	0.06	1220	1	65	100	3	6	5	8232	7012	RH-1	40	density-lim	3000			0.7	4	0.666666687	3	3	7683.199707	6463.199707	6463.199707	0.933333
3208A	001U	2627	0.06	2278	1	65	100	3	6	5	7881	5603	RH-1	40	density-lim	3000			0.7	4	0.666666687	3	3	7355.600098	5077.600098	5077.600098	0.933333

block_num	lot_num	Lot Size Feet	Lot Size Acres	Existing Bldg Sqft	Existing Units	sb79_MaxHeight	sb79_MaxDensity	sb79_MaxFAR	SB79- Gross Unit Capacity	SB79- Net Unit Capacity	SB79- Gross GSF Capacity	SB79- Net GSF Capacity	Existing SF Zoning	Existing SF Height Limit	Density Limit?	Density Limit ratio	Corner Parcel?	In R4	Max Lot Coverage	SF Unit Capacity Gross	% Gross Unit- SF vs SB79	SF Zoning- Net Unit Capacity	SF Zoning - Net Unit Capacity Limited by 200% SB79	SF Zoning- Gross GSF Capacity	SF Zoning- Net GSF Capacity	SF Zoning - Net GSF Capacity Limited by 200% SB79	% Gross GSF- SF vs SB79
3208A	001V	2653	0.06	1390	1	65	100	3	6	5	7959	6569	RH-1	40	density-lim	3000			0.7	4	0.666666687	3	3	7428.399902	6038.399902	6038.399902	0.933333
3208A	001W	2754	0.06	1390	1	65	100	3	6	5	8262	6872	RH-1	40	density-lim	3000			0.7	4	0.666666687	3	3	7711.199707	6321.199707	6321.199707	0.933333
3208A	001X	2611	0.06	2183	1	55	80	2.5	5	4	6528	4345	RH-1	40	density-lim	3000			0.7	4	0.800000012	3	3	7310.799805	5127.799805	5127.799805	1.119914
3208A	004	2531	0.06	1570	1	55	80	2.5	5	4	6328	4758	RH-1	40	density-lim	3000			0.7	4	0.800000012	3	3	7086.799805	5516.799805	5516.799805	1.119911
3208A	004B	2516	0.06	2381	1	55	80	2.5	5	4	6290	3909	RH-1	40	density-lim	3000			0.7	4	0.800000012	3	3	7044.799805	4663.799805	4663.799805	1.12
3208A	004C	2484	0.06	1525	1	55	80	2.5	5	4	6210	4685	RH-1	40	density-lim	3000			0.7	4	0.800000012	3	3	6955.199707	5430.199707	5430.199707	1.12
3208A	004F	2324	0.05	1525	1	55	80	2.5	4	3	5810	4285	RH-1	40	density-lim	3000			0.7	4	1	3	3	6507.199707	4982.199707	4982.199707	1.12
3208A	004G	2568	0.06	1525	1	55	80	2.5	5	4	6420	4895	RH-1	40	density-lim	3000			0.7	4	0.800000012	3	3	7190.399902	5665.399902	5665.399902	1.12
3208A	006A	3155	0.07	1509	1	55	80	2.5	6	5	7888	6379	RH-1	40	density-lim	3000			0.7	4	0.666666687	3	3	8834	7325	7325	1.119929
3209	002	2694	0.06	1270	1	65	100	3	6	5	8082	6812	RH-1	40	density-lim	3000			0.7	4	0.666666687	3	3	7543.199707	6273.199707	6273.199707	0.933333
3209	002A	2110	0.05	2251	1	65	100	3	5	4	6330	4079	RH-1	40	density-lim	3000			0.7	4	0.800000012	3	3	5908	3657	3657	0.933333
3209	002B	2017	0.05	1251	1	65	100	3	5	4	6051	4800	RH-1	40	density-lim	3000			0.7	4	0.800000012	3	3	5647.600098	4396.600098	4396.600098	0.933333
3209	004	3157	0.07	1300	1	65	100	3	7	6	9471	8171	RH-1	40	density-lim	3000			0.7	4	0.571428597	3	3	8839.599609	7539.599609	7539.599609	0.933333
3209	005	4003	0.09	1821	1	65	100	3	9	8	12009	10188	RH-1	40	density-lim	3000			0.7	4	0.444444448	3	3	11208.39941	9387.399414	9387.399414	0.933333
3209	006	4230	0.1	1332	1	65	100	3	10	9	12690	11358	RH-1	40	density-lim	3000			0.7	4	0.400000006	3	3	11844	10512	10512	0.933333
3209	008	5723	0.13	1308	1	65	100	3	13	12	17169	15861	RH-1	40	density-lim	3000			0.7	4	0.307692319	3	3	16024.39941	14716.39941	14716.39941	0.933333
3209	009	3878	0.09	1500	1	65	100	3	9	8	11634	10134	RH-1	40	density-lim	3000			0.7	4	0.444444448	3	3	10858.39941	9358.399414	9358.399414	0.933333
3209	010	2781	0.06	1354	1	65	100	3	6	5	8343	6989	RH-1	40	density-lim	3000			0.7	4	0.666666687	3	3	7786.799805	6432.799805	6432.799805	0.933333
3209	011	2780	0.06	1592	1	65	100	3	6	5	8340	6748	RH-1	40	density-lim	3000			0.7	4	0.666666687	3	3	7784	6192	6192	0.933333
3209	012	2504	0.06	1092	1	65	100	3	6	5	7512	6420	RH-1	40	density-lim	3000			0.7	4	0.666666687	3	3	7011.199707	5919.199707	5919.199707	0.933333
3209	013	2817	0.06	1734	1	65	100	3	6	5	8451	6717	RH-1	40	density-lim	3000			0.7	4	0.666666687	3	3	7887.600098	6153.600098	6153.600098	0.933333
3209	014	2652	0.06	1092	1	65	100	3	6	5	7956	6864	RH-1	40	density-lim	3000			0.7	4	0.666666687	3	3	7425.600098	6333.600098	6333.600098	0.933333
3209	015	2603	0.06	1580	1	65	100	3	6	5	7809	6229	RH-1	40	density-lim	3000			0.7	4	0.666666687	3	3	7288.399902	5708.399902	5708.399902	0.933333
3209	016	2731	0.06	1819	1	65	100	3	6	5	8193	6374	RH-1	40	density-lim	3000			0.7	4	0.666666687	3	3	7646.799805	5827.799805	5827.799805	0.933333
3209	017	2663	0.06	1092	1	65	100	3	6	5	7989	6897	RH-1	40	density-lim	3000			0.7	4	0.666666687	3	3	7456.399902	6364.399902	6364.399902	0.933333
3209	018	2654	0.06	1092	1	65	100	3	6	5	7962	6870	RH-1	40	density-lim	3000			0.7	4	0.666666687	3	3	7431.199707	6339.199707	6339.199707	0.933333
3209	019	2858	0.07	1792	1	65	100	3	7	6	8574	6782	RH-1	40	density-lim	3000			0.7	4	0.571428597	3	3	8002.399902	6210.399902	6210.399902	0.933333
3209	020	2814	0.06	2159	1	65	100	3	6	5	8442	6283	RH-1	40	density-lim	3000			0.7	4	0.666666687	3	3	7879.199707	5720.199707	5720.199707	0.933333
3209	020A	2798	0.06	1597	1	65	100	3	6	5	8394	6797	RH-1	40	density-lim	3000			0.7	4	0.666666687	3	3	7834.399902	6237.399902	6237.399902	0.933333
3209	020B	2909	0.07	1293	1	65	100	3	7	6	8727	7434	RH-1	40	density-lim	3000			0.7	4	0.571428597	3	3	8145.199707	6852.199707	6852.199707	0.933333
3209	020D	2743	0.06	2060	1	65	100	3	6	5	8229	6169	RH-1	40	density-lim	3000			0.7	4	0.666666687	3	3	7680.399902	5620.399902	5620.399902	0.933333
3209	020E	2898	0.07	1500	1	65	100	3	7	6	8694	7194	RH-1	40	density-lim	3000			0.7	4	0.571428597	3	3	8114.399902	6614.399902	6614.399902	0.933333
3209	020F	2970	0.07	1954	1	65	100	3	7	6	8910	6956	RH-1	40	density-lim	3000			0.7	4	0.571428597	3	3	8316	6362	6362	0.933333
3209	020G	2792	0.06	1325	1	65	100	3	6	5	8376	7051	RH-1	40	density-lim	3000			0.7	4	0.666666687	3	3	7817.600098	6492.600098	6492.600098	0.933333
3209	020H	2639	0.06	2657	1	65	100	3	6	5	7917	5260	RH-1	40	density-lim	3000			0.7	4	0.666666687	3	3	7389.199707	4732.199707	4732.199707	0.933333
3209	020I	2876	0.07	1390	1	65	100	3	7	6	8628	7238	RH-1	40	density-lim	3000			0.7	4	0.571428597	3	3	8052.799805	6662.799805	6662.799805	0.933333
3210	028	3314	0.08	1056	1	65	100	3	8	7	9942	8886	RH-1	40	density-lim	3000			0.7	4	0.5	3	3	9279.200195	8223.200195	8223.200195	0.933333
3210	029	3318	0.08	1006	1	65	100	3	8	7	9954	8948	RH-1	40	density-lim	3000			0.7	4	0.5	3	3	9290.399414	8284.399414	8284.399414	0.933333
3210	001A	2563	0.06	1410	1	65	100	3	6	5	7689	6279	RH-1	40	density-lim	3000			0.7	4	0.666666687	3	3	7176.399902	5766.399902	5766.399902	0.933333
3210	002	3127	0.07	1132	1	65	100	3	7	6	9381	8249	RH-1	40	density-lim	3000			0.7	4	0.571428597	3	3	8755.599609	7623.599609	7623.599609	0.933333
3210	004	1712	0.04	1160	1	65	100	3	4	3	5136	3976	RH-1	40	density-lim	3000			0.7	4	1	3	3	4793.600098	3633.600098	3633.600098	0.933333
3210	005	2147	0.05	1152	1	65	100	3	5	4	6441	5289	RH-1	40	density-lim	3000			0.7	4	0.800000012	3	3	6011.600098	4859.600098	4859.600098	0.933333
3210	006	2829	0.06	1152	1	65	100	3	6	5	8487	7335	RH-1	40	density-lim	3000			0.7	4	0.666666687	3	3	7921.199707	6769.199707	6769.199707	0.933333
3210	007	2987	0.07	1250	1	65	100	3	7	6	8961	7711	RH-1	40	density-lim	3000			0.7	4	0.571428597	3	3	8363.599609	7113.599609	7113.599609	0.933333
3210	008	3503	0.08	2250	1	65	100	3	8	7	10509	8259	RH-1	40	density-lim	3000			0.7	4	0.5	3	3	9808.399414	7558.399414	7558.399414	0.933333
3210	009	4019	0.09	1090	1	65	100	3	9	8	12057	10967	RH-1	40	density-lim	3000			0.7	4	0.444444448	3	3	11253.2002	10163.2002	10163.2002	0.933333
3210	010	4534	0.1	1092	1	65	100	3	10	9	13602	12510	RH-1	40	density-lim	3000			0.7	4	0.400000006	3	3	12695.2002	11603.2002	11603.2002	0.933333
3210	011	5050	0.12	1950	1	65	100	3	12	11	15150	13200	RH-1	40	density-lim	3000			0.7	4	0.333333343	3	3	14140	12190	12190	0.933333
3210	012	2007	0.05	860	1	65	100	3	5	4	6021	5161	RH-1	40	density-lim	3000			0.7	4	0.800000012	3	3	5619.600098	4759.600098	4759.600098	0.933333
3210	013	2396	0.06	1176	1	65	100	3	6	5	7188	6012	RH-1	40	density-lim	3000			0.7	4	0.666666687	3	3	6708.799805	5532.799805	5532.799805	0.933333
3210	015	2577	0.06	1270	1	65	100	3	6	5	7731	6461	RH-1	40	density-lim	3000			0.7	4	0.666666687	3	3	7215.600098	5945.600098	5945.600098	0.933333
3210	016	2567	0.06	1270	1	65	100	3	6	5	7701	6431	RH-1	40	density-lim	3000			0.7	4	0.666666687	3	3	7187.600098	5917.600098	5917.600098	0.933333
3210	017	2557	0.06	1270	1	65	100	3	6	5	7671	6401	RH-1	40	density-lim	3000			0.7	4	0.666666687	3	3	7159.600098	5889.600098	5889.600098	0.933333
3210	018	2548	0.06	1530	1	65	100	3	6	5	7644	6114	RH-1	40	density-lim	3000			0.7	4	0.666666687	3	3	7134.399902	5604.399902	5604.399902	0.933333
3210	019	2538	0.06	1329	1	65	100	3	6	5	7614	6285	RH-1	40	density-lim	3000			0.7	4	0.666666687	3	3	7106.399902	5777.399902	5777.399902	0.933333
3210	020	2390	0.05	1565	1	65	100	3	5	4	7170	5605	RH-1	40	density-lim	3000			0.7	4	0.800000012	3	3	6692	5127	5127	0.933333
3210	021	2593	0.06	1240	1	65	100	3	6	5	7779	6539	RH-1	40	density-lim	3000			0.7	4	0.666666687	3	3	7260.399902	6020.399902	6020.399902	0.933333
3210	022	3903	0.09	778	1	65	100	3	9	8	11709	10931	RH-1	40	density-lim	3000			0.7	4	0.444444448	3	3	10928.39941	10150.39941	10150.39941	0.933333
3210	023	2108	0.05	815	1	65	100	3	5	4	6324	5509	RH-1	40	density-lim	3000			0.7	4	0.800000012	3	3	5902.399902	5087.399902	5087.399902	0.933333
3210	024A	2087	0.05	950	1	65	100	3	5	4	6261	5311	RH-1	40	density-lim	3000			0.7	4	0.800000012	3	3	5843.600098	4893.600098	4893.600098	0.933333
3210	025	3302	0.08	1070	1	65	100	3	8	7	9906	8836	RH-1	40	density-lim	3000			0.7	4	0.5	3	3	9245.599609	8175.599609	8175.599609	0.933333
3210	026	3306	0.08	1060	1	65	100	3	8	7	9918	8858	RH-1	40	density-lim	3000			0.7	4	0.5	3	3	9256.799805	8196.799805	8196.799805	0.933333
3210	027	3310	0.08	1060	1	65	100	3	8	7	9930	8870	RH-1	40	density-lim	3000			0.7	4	0.5	3	3	9268	8208	8208	0.933333
3210	030	3322	0.08	1378	1	65	100	3	8	7	9966	8588	RH-1	40	density-lim	3000			0.7	4	0.5	3	3	9301.599609	7923.599609	7923.599609	0.933333

block_num	lot_num	Lot Size Feet	Lot Size Acres	Existing Bldg Sqft	Existing Units	sb79_MaxHeight	sb79_MaxDensity	sb79_MaxFAR	SB79- Gross Unit Capacity	SB79- Net Unit Capacity	SB79- Gross GSF Capacity	SB79- Net GSF Capacity	Existing SF Zoning	Existing SF Height Limit	Density Limit?	Density Limit ratio	Corner Parcel?	In R4	Max Lot Coverage	SF Unit Capacity Gross	% Gross Unit- SF vs SB79	SF Zoning- Net Unit Capacity	SF Zoning - Net Unit Capacity Limited by 200% SB79	SF Zoning- Gross GSF Capacity	SF Zoning- Net GSF Capacity	SF Zoning - Net GSF Capacity Limited by 200% SB79	% Gross GSF- SF vs SB79
3210	031	3326	0.08	1460	1	65	100	3	8	7	9978	8518	RH-1	40	density-lim	3000			0.7	4	0.5	3	3	9312.799805	7852.799805	7852.799805	0.933333
3210	032	3330	0.08	1100	1	65	100	3	8	7	9990	8890	RH-1	40	density-lim	3000			0.7	4	0.5	3	3	9324	8224	8224	0.933333
3210	033	3335	0.08	1462	1	65	100	3	8	7	10005	8543	RH-1	40	density-lim	3000			0.7	4	0.5	3	3	9338	7876	7876	0.933333
3210	034	3339	0.08	1078	1	65	100	3	8	7	10017	8939	RH-1	40	density-lim	3000			0.7	4	0.5	3	3	9349.200195	8271.200195	8271.200195	0.933333
3210	035	3343	0.08	1212	1	65	100	3	8	7	10029	8817	RH-1	40	density-lim	3000			0.7	4	0.5	3	3	9360.399414	8148.399414	8148.399414	0.933333
3210	036	3347	0.08	1744	1	65	100	3	8	7	10041	8297	RH-1	40	density-lim	3000			0.7	4	0.5	3	3	9371.599609	7627.599609	7627.599609	0.933333
3211	003A	2298	0.05	1342	1	65	100	3	5	4	6894	5552	RH-1	40	density-lim	3000			0.7	4	0.800000012	3	3	6434.399902	5092.399902	5092.399902	0.933333
3211	003B	2305	0.05	1342	1	65	100	3	5	4	6915	5573	RH-1	40	density-lim	3000			0.7	4	0.800000012	3	3	6454	5112	5112	0.933333
3211	003C	2311	0.05	1915	1	65	100	3	5	4	6933	5018	RH-1	40	density-lim	3000			0.7	4	0.800000012	3	3	6470.799805	4555.799805	4555.799805	0.933333
3211	003D	2318	0.05	1742	1	65	100	3	5	4	6954	5212	RH-1	40	density-lim	3000			0.7	4	0.800000012	3	3	6490.399902	4748.399902	4748.399902	0.933333
3211	003E	2325	0.05	1342	1	65	100	3	5	4	6975	5633	RH-1	40	density-lim	3000			0.7	4	0.800000012	3	3	6510	5168	5168	0.933333
3211	003F	2332	0.05	1792	1	65	100	3	5	4	6996	5204	RH-1	40	density-lim	3000			0.7	4	0.800000012	3	3	6529.600098	4737.600098	4737.600098	0.933333
3211	003G	2338	0.05	1342	1	65	100	3	5	4	7014	5672	RH-1	40	density-lim	3000			0.7	4	0.800000012	3	3	6546.399902	5204.399902	5204.399902	0.933333
3211	003H	2345	0.05	1995	1	65	100	3	5	4	7035	5040	RH-1	40	density-lim	3000			0.7	4	0.800000012	3	3	6566	4571	4571	0.933333
3211	003I	2352	0.05	2251	1	65	100	3	5	4	7056	4805	RH-1	40	density-lim	3000			0.7	4	0.800000012	3	3	6585.600098	4334.600098	4334.600098	0.933333
3211	003J	2358	0.05	1842	1	65	100	3	5	4	7074	5232	RH-1	40	density-lim	3000			0.7	4	0.800000012	3	3	6602.399902	4760.399902	4760.399902	0.933333
3211	003K	2365	0.05	1656	1	65	100	3	5	4	7095	5439	RH-1	40	density-lim	3000			0.7	4	0.800000012	3	3	6622	4966	4966	0.933333
3211	003L	2372	0.05	1280	1	65	100	3	5	4	7116	5836	RH-1	40	density-lim	3000			0.7	4	0.800000012	3	3	6641.600098	5361.600098	5361.600098	0.933333
3211	003M	2378	0.05	1342	1	65	100	3	5	4	7134	5792	RH-1	40	density-lim	3000			0.7	4	0.800000012	3	3	6658.399902	5316.399902	5316.399902	0.933333
3211	003N	2385	0.05	2189	1	65	100	3	5	4	7155	4966	RH-1	40	density-lim	3000			0.7	4	0.800000012	3	3	6678	4489	4489	0.933333
3211	003O	2345	0.05	1280	1	65	100	3	5	4	7035	5755	RH-1	40	density-lim	3000			0.7	4	0.800000012	3	3	6566	5286	5286	0.933333
3211	003P	1804	0.04	1080	1	65	100	3	4	3	5412	4332	RH-1	40	density-lim	3000			0.7	4	1	3	3	5051.199707	3971.199707	3971.199707	0.933333
3211	003Q	1748	0.04	1451	1	65	100	3	4	3	5244	3793	RH-1	40	density-lim	3000			0.7	4	1	3	3	4894.399902	3443.399902	3443.399902	0.933333
3211	003S	1958	0.04	1243	1	65	100	3	4	3	5874	4631	RH-1	40	density-lim	3000			0.7	4	1	3	3	5482.399902	4239.399902	4239.399902	0.933333
3211	005A	2587	0.06	1245	1	65	100	3	6	5	7761	6516	RH-1	40	density-lim	3000			0.7	4	0.666666687	3	3	7243.600098	5998.600098	5998.600098	0.933333
3211	005B	2389	0.05	1245	1	65	100	3	5	4	7167	5922	RH-1	40	density-lim	3000			0.7	4	0.800000012	3	3	6689.199707	5444.199707	5444.199707	0.933333
3211	005C	2573	0.06	1245	1	65	100	3	6	5	7719	6474	RH-1	40	density-lim	3000			0.7	4	0.666666687	3	3	7204.399902	5959.399902	5959.399902	0.933333
3211	005D	2579	0.06	1245	1	65	100	3	6	5	7737	6492	RH-1	40	density-lim	3000			0.7	4	0.666666687	3	3	7221.199707	5976.199707	5976.199707	0.933333
3211	005E	2530	0.06	1450	1	65	100	3	6	5	7590	6140	RH-1	40	density-lim	3000			0.7	4	0.666666687	3	3	7084	5634	5634	0.933333
3211	005F	2531	0.06	1245	1	65	100	3	6	5	7593	6348	RH-1	40	density-lim	3000			0.7	4	0.666666687	3	3	7086.799805	5841.799805	5841.799805	0.933333
3211	005G	2529	0.06	1557	1	65	100	3	6	5	7587	6030	RH-1	40	density-lim	3000			0.7	4	0.666666687	3	3	7081.199707	5524.199707	5524.199707	0.933333
3211	005H	2479	0.06	1395	1	65	100	3	6	5	7437	6042	RH-1	40	density-lim	3000			0.7	4	0.666666687	3	3	6941.199707	5546.199707	5546.199707	0.933333
3211	005I	2519	0.06	1965	1	65	100	3	6	5	7557	5592	RH-1	40	density-lim	3000			0.7	4	0.666666687	3	3	7053.199707	5088.199707	5088.199707	0.933333
3211	005J	2516	0.06	1255	1	65	100	3	6	5	7548	6293	RH-1	40	density-lim	3000			0.7	4	0.666666687	3	3	7044.799805	5789.799805	5789.799805	0.933333
3211	005K	2564	0.06	1245	1	65	100	3	6	5	7692	6447	RH-1	40	density-lim	3000			0.7	4	0.666666687	3	3	7179.199707	5934.199707	5934.199707	0.933333
3211	005L	2432	0.06	1648	1	65	100	3	6	5	7296	5648	RH-1	40	density-lim	3000			0.7	4	0.666666687	3	3	6809.600098	5161.600098	5161.600098	0.933333
3211	005M	2674	0.06	1230	1	65	100	3	6	5	8022	6792	RH-1	40	density-lim	3000			0.7	4	0.666666687	3	3	7487.199707	6257.199707	6257.199707	0.933333
3211	005N	2463	0.06	1230	1	65	100	3	6	5	7389	6159	RH-1	40	density-lim	3000			0.7	4	0.666666687	3	3	6896.399902	5666.399902	5666.399902	0.933333
3211	005O	2477	0.06	1230	1	65	100	3	6	5	7431	6201	RH-1	40	density-lim	3000			0.7	4	0.666666687	3	3	6935.600098	5705.600098	5705.600098	0.933333
3211	005P	2372	0.05	1200	1	65	100	3	5	4	7116	5916	RH-1	40	density-lim	3000			0.7	4	0.800000012	3	3	6641.600098	5441.600098	5441.600098	0.933333
3211	005Q	2590	0.06	2128	1	65	100	3	6	5	7770	5642	RH-1	40	density-lim	3000			0.7	4	0.666666687	3	3	7252	5124	5124	0.933333
3211	006A	1726	0.04	1361	1	65	100	3	4	3	5178	3817	RH-1	40	density-lim	3000			0.7	4	1	3	3	4832.799805	3471.799805	3471.799805	0.933333
3211	006B	1637	0.04	1361	1	65	100	3	4	3	4911	3550	RH-1	40	density-lim	3000			0.7	4	1	3	3	4583.600098	3222.600098	3222.600098	0.933333
3211	006C	1824	0.04	1316	1	65	100	3	4	3	5472	4156	RH-1	40	density-lim	3000			0.7	4	1	3	3	5107.199707	3791.199707	3791.199707	0.933333
3211	006D	1759	0.04	1320	1	65	100	3	4	3	5277	3957	RH-1	40	density-lim	3000			0.7	4	1	3	3	4925.199707	3605.199707	3605.199707	0.933333
3211	006E	1747	0.04	1995	1	65	100	3	4	3	5241	3246	RH-1	40	density-lim	3000			0.7	4	1	3	3	4891.600098	2896.600098	2896.600098	0.933333
3211	006F	1750	0.04	1323	1	65	100	3	4	3	5250	3927	RH-1	40	density-lim	3000			0.7	4	1	3	3	4900	3577	3577	0.933333
3211	006G	1750	0.04	1310	1	65	100	3	4	3	5250	3940	RH-1	40	density-lim	3000			0.7	4	1	3	3	4900	3590	3590	0.933333
3211	006H	1738	0.04	1349	1	65	100	3	4	3	5214	3865	RH-1	40	density-lim	3000			0.7	4	1	3	3	4866.399902	3517.399902	3517.399902	0.933333
3211	006I	1748	0.04	1205	1	65	100	3	4	3	5244	4039	RH-1	40	density-lim	3000			0.7	4	1	3	3	4894.399902	3689.399902	3689.399902	0.933333
3211	007	1513	0.03	2505	1	65	100	3	3	2	4539	2034	RH-1	40	density-lim	3000			0.7	4	1.333333373	3	3	4236.399902	1731.399902	1731.399902	0.933333
3211	007A	1538	0.04	1172	1	65	100	3	4	3	4614	3442	RH-1	40	density-lim	3000			0.7	4	1	3	3	4306.399902	3134.399902	3134.399902	0.933333
3211	007B	2177	0.05	1278	1	65	100	3	5	4	6531	5253	RH-1	40	density-lim	3000			0.7	4	0.800000012	3	3	6095.600098	4817.600098	4817.600098	0.933333
3211	007C	2179	0.05	875	1	65	100	3	5	4	6537	5662	RH-1	40	density-lim	3000			0.7	4	0.800000012	3	3	6101.199707	5226.199707	5226.199707	0.933333
3211	009A	3431	0.08	1394	1	65	100	3	8	7	10293	8899	NC-1	40	density-lim	800			0.75	4	0.5	3	3	10293	8899	8899	1
3211	010C	2263	0.05	1696	1	65	100	3	5	4	6789	5093	RH-1	40	density-lim	3000			0.7	4	0.800000012	3	3	6336.399902	4640.399902	4640.399902	0.933333
3211	011	4102	0.09	1025	1	65	100	3	9	8	12306	11281	RH-1	40	density-lim	3000			0.7	4	0.444444448	3	3	11485.59961	10460.59961	10460.59961	0.933333
3211	011A	3775	0.09	3315	1	65	100	3	9	8	11325	8010	RH-1	40	density-lim	3000			0.7	4	0.444444448	3	3	10570	7255	7255	0.933333
3211	011C	3574	0.08	1825	1	65	100	3	8	7	10722	8897	RH-1	40	density-lim	3000			0.7	4	0.5	3	3	10007.2002	8182.200195	8182.200195	0.933333
3211	012A	1516	0.03	755	1	65	100	3	3	2	4548	3793	RH-1	40	density-lim	3000			0.7	4	1.333333373	3	3	4244.799805	3489.799805	3489.799805	0.933333
3211	012B	1548	0.04	772	1	65	100	3	4	3	4644	3872	RH-1	40	density-lim	3000			0.7	4	1	3	3	4334.399902	3562.399902	3562.399902	0.933333
3211	012C	1806	0.04	1987	1	65	100	3	4	3	5418	3431	RH-1	40	density-lim	3000			0.7	4	1	3	3	5056.799805	3069.799805	3069.799805	0.933333
3211	012D	1817	0.04	1359	1	65	100	3	4	3	5451	4092	RH-1	40	density-lim	3000			0.7	4	1	3	3	5087.600098	3728.600098	3728.600098	0.933333
3211	012E	1828	0.04	1359	1	65	100	3	4	3	5484	4125	RH-1	40	density-lim	3000			0.7	4	1	3	3	5118.399902	3759.399902	3759.399902	0.933333

block_num	lot_num	Lot Size Feet	Lot Size Acres	Existing Bldg Sqft	Existing Units	sb79_MaxHeight	sb79_MaxDensity	sb79_MaxFAR	SB79- Gross Unit Capacity	SB79- Net Unit Capacity	SB79- Gross GSF Capacity	SB79- Net GSF Capacity	Existing SF Zoning	Existing SF Height Limit	Density Limit?	Density Limit ratio	Corner Parcel?	In R4	Max Lot Coverage	SF Unit Capacity Gross	% Gross Unit- SF vs SB79	SF Zoning- Net Unit Capacity	SF Zoning - Net Unit Capacity Limited by 200% SB79	SF Zoning- Gross GSF Capacity	SF Zoning- Net GSF Capacity	SF Zoning - Net GSF Capacity Limited by 200% SB79	% Gross GSF- SF vs SB79
3211	012F	1378	0.03	1176	1	65	100	3	3	2	4134	2958	RH-1	40	density-lim	3000			0.7	4	1.333333373	3	3	3858.399902	2682.399902	2682.399902	0.933333
3211	012G	1385	0.03	1134	1	65	100	3	3	2	4155	3021	RH-1	40	density-lim	3000			0.7	4	1.333333373	3	3	3878	2744	2744	0.933333
3211	012H	1540	0.04	1012	1	65	100	3	4	3	4620	3608	RH-1	40	density-lim	3000			0.7	4	1	3	3	4312	3300	3300	0.933333
3211	013A	1845	0.04	850	1	65	100	3	4	3	5535	4685	RH-1	40	density-lim	3000			0.7	4	1	3	3	5166	4316	4316	0.933333
3211	013B	1671	0.04	2287	1	65	100	3	4	3	5013	2726	RH-1	40	density-lim	3000			0.7	4	1	3	3	4678.799805	2391.799805	2391.799805	0.933333
3211	013C	1707	0.04	1275	1	65	100	3	4	3	5121	3846	RH-1	40	density-lim	3000			0.7	4	1	3	3	4779.600098	3504.600098	3504.600098	0.933333
3211	013D	1720	0.04	936	1	65	100	3	4	3	5160	4224	RH-1	40	density-lim	3000			0.7	4	1	3	3	4816	3880	3880	0.933333
3211	013E	1780	0.04	1210	1	65	100	3	4	3	5340	4130	RH-1	40	density-lim	3000			0.7	4	1	3	3	4984	3774	3774	0.933333
3211	013F	1714	0.04	1125	1	65	100	3	4	3	5142	4017	RH-1	40	density-lim	3000			0.7	4	1	3	3	4799.199707	3674.199707	3674.199707	0.933333
3211	013G	1824	0.04	1302	1	65	100	3	4	3	5472	4170	RH-1	40	density-lim	3000			0.7	4	1	3	3	5107.199707	3805.199707	3805.199707	0.933333
3211	013H	1680	0.04	2037	1	65	100	3	4	3	5040	3003	RH-1	40	density-lim	3000			0.7	4	1	3	3	4704	2667	2667	0.933333
3211	017	2897	0.07	1160	1	65	100	3	7	6	8691	7531	RH-1	40	density-lim	3000			0.7	4	0.571428597	3	3	8111.600098	6951.600098	6951.600098	0.933333
3211	019	3364	0.08	1838	1	65	100	3	8	7	10092	8254	RH-1	40	density-lim	3000			0.7	4	0.5	3	3	9419.200195	7581.200195	7581.200195	0.933333
3211	020	3369	0.08	2200	1	65	100	3	8	7	10107	7907	RH-1	40	density-lim	3000			0.7	4	0.5	3	3	9433.200195	7233.200195	7233.200195	0.933333
3211	021	3375	0.08	872	1	65	100	3	8	7	10125	9253	RH-1	40	density-lim	3000			0.7	4	0.5	3	3	9450	8578	8578	0.933333
3211	022	3381	0.08	1949	1	65	100	3	8	7	10143	8194	RH-1	40	density-lim	3000			0.7	4	0.5	3	3	9466.799805	7517.799805	7517.799805	0.933333
3211	023	3387	0.08	1128	1	65	100	3	8	7	10161	9033	RH-1	40	density-lim	3000			0.7	4	0.5	3	3	9483.599609	8355.599609	8355.599609	0.933333
3211	024	3393	0.08	1455	1	65	100	3	8	7	10179	8724	RH-1	40	density-lim	3000			0.7	4	0.5	3	3	9500.399414	8045.399414	8045.399414	0.933333
3211	025	3399	0.08	2022	1	65	100	3	8	7	10197	8175	RH-1	40	density-lim	3000			0.7	4	0.5	3	3	9517.200195	7495.200195	7495.200195	0.933333
3211	026	3405	0.08	1266	1	65	100	3	8	7	10215	8949	RH-1	40	density-lim	3000			0.7	4	0.5	3	3	9534	8268	8268	0.933333
3211	027	3411	0.08	1370	1	65	100	3	8	7	10233	8863	RH-1	40	density-lim	3000			0.7	4	0.5	3	3	9550.799805	8180.799805	8180.799805	0.933333
3211	028	3417	0.08	2397	1	65	100	3	8	7	10251	7854	RH-1	40	density-lim	3000			0.7	4	0.5	3	3	9567.599609	7170.599609	7170.599609	0.933333
3211	029	3423	0.08	950	1	65	100	3	8	7	10269	9319	RH-1	40	density-lim	3000			0.7	4	0.5	3	3	9584.399414	8634.399414	8634.399414	0.933333
3211	030	3429	0.08	1201	1	65	100	3	8	7	10287	9086	RH-1	40	density-lim	3000			0.7	4	0.5	3	3	9601.200195	8400.200195	8400.200195	0.933333
3211	031	3435	0.08	1561	1	65	100	3	8	7	10305	8744	RH-1	40	density-lim	3000			0.7	4	0.5	3	3	9618	8057	8057	0.933333
3211	032	3441	0.08	1195	1	65	100	3	8	7	10323	9128	RH-1	40	density-lim	3000			0.7	4	0.5	3	3	9634.799805	8439.799805	8439.799805	0.933333
3211	033	3447	0.08	925	1	65	100	3	8	7	10341	9416	RH-1	40	density-lim	3000			0.7	4	0.5	3	3	9651.599609	8726.599609	8726.599609	0.933333
3212	001A	1905	0.04	1664	1	85	140	4	6	5	7620	5956	RH-1	40	density-lim	3000			0.7	4	0.666666687	3	3	5334	3670	3670	0.7
3212	002	2952	0.07	1204	1	85	140	4	10	9	11808	10604	RH-1	40	density-lim	3000			0.7	4	0.400000006	3	3	8265.599609	7061.599609	7061.599609	0.7
3212	003	1897	0.04	1704	1	65	100	3	4	3	5691	3987	RH-1	40	density-lim	3000			0.7	4	1	3	3	5311.600098	3607.600098	3607.600098	0.933333
3212	004	1925	0.04	960	1	65	100	3	4	3	5775	4815	RH-1	40	density-lim	3000			0.7	4	1	3	3	5390	4430	4430	0.933333
3212	005	1894	0.04	1374	1	65	100	3	4	3	5682	4308	RH-1	40	density-lim	3000			0.7	4	1	3	3	5303.199707	3929.199707	3929.199707	0.933333
3212	006	1805	0.04	1490	1	65	100	3	4	3	5415	3925	RH-1	40	density-lim	3000			0.7	4	1	3	3	5054	3564	3564	0.933333
3212	007	1883	0.04	920	1	65	100	3	4	3	5649	4729	RH-1	40	density-lim	3000			0.7	4	1	3	3	5272.399902	4352.399902	4352.399902	0.933333
3212	008	2465	0.06	1375	1	65	100	3	6	5	7395	6020	RH-1	40	density-lim	3000			0.7	4	0.666666687	3	3	6902	5527	5527	0.933333
3212	008A	2261	0.05	1400	1	65	100	3	5	4	6783	5383	RH-1	40	density-lim	3000			0.7	4	0.800000012	3	3	6330.799805	4930.799805	4930.799805	0.933333
3212	023C	2213	0.05	1150	1	85	140	4	7	6	8852	7702	RH-1	40	density-lim	3000			0.7	4	0.571428597	3	3	6196.399902	5046.399902	5046.399902	0.7
3212	009	2354	0.05	1073	1	65	100	3	5	4	7062	5989	RH-1	40	density-lim	3000			0.7	4	0.800000012	3	3	6591.199707	5518.199707	5518.199707	0.933333
3212	010	2561	0.06	1950	1	65	100	3	6	5	7683	5733	RH-1	40	density-lim	3000			0.7	4	0.666666687	3	3	7170.799805	5220.799805	5220.799805	0.933333
3212	010A	2363	0.05	1370	1	65	100	3	5	4	7089	5719	RH-1	40	density-lim	3000			0.7	4	0.800000012	3	3	6616.399902	5246.399902	5246.399902	0.933333
3212	011	2205	0.05	2034	1	65	100	3	5	4	6615	4581	RH-1	40	density-lim	3000			0.7	4	0.800000012	3	3	6174	4140	4140	0.933333
3212	011A	2305	0.05	1536	1	65	100	3	5	4	6915	5379	RH-1	40	density-lim	3000			0.7	4	0.800000012	3	3	6454	4918	4918	0.933333
3212	011B	2490	0.06	1230	1	65	100	3	6	5	7470	6240	RH-1	40	density-lim	3000			0.7	4	0.666666687	3	3	6972	5742	5742	0.933333
3212	011C	2545	0.06	1980	1	65	100	3	6	5	7635	5655	RH-1	40	density-lim	3000			0.7	4	0.666666687	3	3	7126	5146	5146	0.933333
3212	012	2544	0.06	1615	1	65	100	3	6	5	7632	6017	RH-1	40	density-lim	3000			0.7	4	0.666666687	3	3	7123.199707	5508.199707	5508.199707	0.933333
3212	012A	2654	0.06	1784	1	65	100	3	6	5	7962	6178	RH-1	40	density-lim	3000			0.7	4	0.666666687	3	3	7431.199707	5647.199707	5647.199707	0.933333
3212	012B	2383	0.05	1536	1	65	100	3	5	4	7149	5613	RH-1	40	density-lim	3000			0.7	4	0.800000012	3	3	6672.399902	5136.399902	5136.399902	0.933333
3212	012C	3494	0.08	1800	1	65	100	3	8	7	10482	8682	RH-1	40	density-lim	3000			0.7	4	0.5	3	3	9783.200195	7983.200195	7983.200195	0.933333
3212	012D	3365	0.08	1200	1	65	100	3	8	7	10095	8895	RH-1	40	density-lim	3000			0.7	4	0.5	3	3	9422	8222	8222	0.933333
3212	013	3313	0.08	1500	1	65	100	3	8	7	9939	8439	RH-1	40	density-lim	3000			0.7	4	0.5	3	3	9276.399414	7776.399414	7776.399414	0.933333
3212	014	3281	0.08	860	1	65	100	3	8	7	9843	8983	RH-1	40	density-lim	3000			0.7	4	0.5	3	3	9186.799805	8326.799805	8326.799805	0.933333
3212	015	2985	0.07	1450	1	65	100	3	7	6	8955	7505	RH-1	40	density-lim	3000			0.7	4	0.571428597	3	3	8358	6908	6908	0.933333
3212	016	3031	0.07	1923	1	65	100	3	7	6	9093	7170	RH-1	40	density-lim	3000			0.7	4	0.571428597	3	3	8486.799805	6563.799805	6563.799805	0.933333
3212	017	2965	0.07	1683	1	65	100	3	7	6	8895	7212	RH-1	40	density-lim	3000			0.7	4	0.571428597	3	3	8302	6619	6619	0.933333
3212	018	3017	0.07	2159	1	65	100	3	7	6	9051	6892	RH-1	40	density-lim	3000			0.7	4	0.571428597	3	3	8447.599609	6288.599609	6288.599609	0.933333
3212	019	2627	0.06	1733	1	65	100	3	6	5	7881	6148	RH-1	40	density-lim	3000			0.7	4	0.666666687	3	3	7355.600098	5622.600098	5622.600098	0.933333
3212	019A	2708	0.06	1330	1	65	100	3	6	5	8124	6794	RH-1	40	density-lim	3000			0.7	4	0.666666687	3	3	7582.399902	6252.399902	6252.399902	0.933333
3212	019B	2709	0.06	1820	1	65	100	3	6	5	8127	6307	RH-1	40	density-lim	3000			0.7	4	0.666666687	3	3	7585.199707	5765.199707	5765.199707	0.933333
3212	020	2580	0.06	754	1	65	100	3	6	5	7740	6986	RH-1	40	density-lim	3000			0.7	4	0.666666687	3	3	7224	6470	6470	0.933333
3212	020A	2621	0.06	754	1	65	100	3	6	5	7863	7109	RH-1	40	density-lim	3000			0.7	4	0.666666687	3	3	7338.799805	6584.799805	6584.799805	0.933333
3212	020B	3214	0.07	1800	1	75	120	3.5	8	7	11249	9449	RH-1	40	density-lim	3000			0.7	4	0.5	3	3	8999.200195	7199.200195	7199.200195	0.8
3212	021	4898	0.11	1300	1	75	120	3.5	13	12	17143	15843	RH-1	40	density-lim	3000			0.7	4	0.307692319	3	3	13714.39941	12414.39941	12414.39941	0.8
3212	021A	4976	0.11	1120	1	75	120	3.5	13	12	17416	16296	RH-1	40	density-lim	3000			0.7	4	0.307692319	3	3	13932.7998	12812.7998	12812.7998	0.8
3212	022A	5073	0.12	1414	1	75	120	3.5	14	13	17756	16342	RH-1	40	density-lim	3000			0.7	4	0.285714298	3	3	14204.39941	12790.39941	12790.39941	0.799977

block_num	lot_num	Lot Size Feet	Lot Size Acres	Existing Bldg Sqft	Existing Units	sb79_MaxHeight	sb79_MaxDensity	sb79_MaxFAR	SB79- Gross Unit Capacity	SB79- Net Unit Capacity	SB79- Gross GSF Capacity	SB79- Net GSF Capacity	Existing SF Zoning	Existing SF Height Limit	Density Limit?	Density Limit ratio	Corner Parcel?	In R4	Max Lot Coverage	SF Unit Capacity Gross	% Gross Unit- SF vs SB79	SF Zoning- Net Unit Capacity	SF Zoning - Net Unit Capacity Limited by 200% SB79	SF Zoning- Gross GSF Capacity	SF Zoning- Net GSF Capacity	SF Zoning - Net GSF Capacity Limited by 200% SB79	% Gross GSF- SF vs SB79
3212	024	4120	0.09	2259	1	75	120	3.5	11	10	14420	12161	RH-1	40	density-lim	3000			0.7	4	0.363636374	3	3	11536	9277	9277	0.8
3212	025	3153	0.07	1094	1	75	120	3.5	8	7	11036	9942	RH-1	40	density-lim	3000			0.7	4	0.5	3	3	8828.399414	7734.399414	7734.399414	0.799964
3212	026	3073	0.07	1655	1	75	120	3.5	8	7	10756	9101	RH-1	40	density-lim	3000			0.7	4	0.5	3	3	8604.399414	6949.399414	6949.399414	0.799963
3212	028	3082	0.07	1899	1	65	100	3	7	6	9246	7347	RH-1	40	density-lim	3000			0.7	4	0.571428597	3	3	8629.599609	6730.599609	6730.599609	0.933333
3212	028A	2788	0.06	1776	1	65	100	3	6	5	8364	6588	RH-1	40	density-lim	3000			0.7	4	0.666666687	3	3	7806.399902	6030.399902	6030.399902	0.933333
3212	028B	2725	0.06	1558	1	65	100	3	6	5	8175	6617	RH-1	40	density-lim	3000			0.7	4	0.666666687	3	3	7630	6072	6072	0.933333
3212	029	2549	0.06	1624	1	65	100	3	6	5	7647	6023	RH-1	40	density-lim	3000			0.7	4	0.666666687	3	3	7137.199707	5513.199707	5513.199707	0.933333
3212	030	2992	0.07	1356	1	65	100	3	7	6	8976	7620	RH-1	40	density-lim	3000			0.7	4	0.571428597	3	3	8377.599609	7021.599609	7021.599609	0.933333
3212	031	2412	0.06	666	1	65	100	3	6	5	7236	6570	RH-1	40	density-lim	3000			0.7	4	0.666666687	3	3	6753.600098	6087.600098	6087.600098	0.933333
3212	032	2499	0.06	1316	1	65	100	3	6	5	7497	6181	RH-1	40	density-lim	3000			0.7	4	0.666666687	3	3	6997.199707	5681.199707	5681.199707	0.933333
3212	033	2506	0.06	1316	1	65	100	3	6	5	7518	6202	RH-1	40	density-lim	3000			0.7	4	0.666666687	3	3	7016.799805	5700.799805	5700.799805	0.933333
3212	034	2391	0.05	1316	1	65	100	3	5	4	7173	5857	RH-1	40	density-lim	3000			0.7	4	0.800000012	3	3	6694.799805	5378.799805	5378.799805	0.933333
3212	035	2380	0.05	2055	1	65	100	3	5	4	7140	5085	RH-1	40	density-lim	3000			0.7	4	0.800000012	3	3	6664	4609	4609	0.933333
3212	036	2231	0.05	1820	1	85	140	4	7	6	8924	7104	RH-1	40	density-lim	3000			0.7	4	0.571428597	3	3	6246.799805	4426.799805	4426.799805	0.7
3212	038	2027	0.05	1720	1	85	140	4	7	6	8108	6388	RH-1	40	density-lim	3000			0.7	4	0.571428597	3	3	5675.600098	3955.600098	3955.600098	0.7
3212	039	2970	0.07	1100	1	85	140	4	10	9	11880	10780	RH-1	40	density-lim	3000			0.7	4	0.400000006	3	3	8316	7216	7216	0.7
3212	040	2821	0.06	1016	1	85	140	4	8	7	11284	10268	RH-1	40	density-lim	3000			0.7	4	0.5	3	3	7898.799805	6882.799805	6882.799805	0.7
3212	041	2646	0.06	1879	1	85	140	4	8	7	10584	8705	RH-1	40	density-lim	3000			0.7	4	0.5	3	3	7408.799805	5529.799805	5529.799805	0.7
3212	044	3057	0.07	2205	1	85	140	4	10	9	12228	10023	RH-1	40	density-lim	3000			0.7	4	0.400000006	3	3	8559.599609	6354.599609	6354.599609	0.7
3271	012	1905	0.04	1856	1	65	100	3	4	3	5715	3859	RH-1(D)	40	form-based		true	true	0.7	4	1	3	3	5334	3478	3478	0.933333
3276	034	2084	0.05	1340	1	65	100	3	5	4	6252	4912	RH-1(D)	40	form-based			true	0.7	4	0.800000012	3	3	5835.199707	4495.199707	4495.199707	0.933333
3283	046	2089	0.05	1394	1	65	100	3	5	4	6267	4873	RH-2	40	form-based			true	0.7	4	0.800000012	3	3	5849.199707	4455.199707	4455.199707	0.933333
3276	002	2060	0.05	1140	1	65	100	3	5	4	6180	5040	RH-1(D)	40	form-based			true	0.7	4	0.800000012	3	3	5768	4628	4628	0.933333
3283	047	2088	0.05	1394	1	65	100	3	5	4	6264	4870	RH-2	40	form-based			true	0.7	4	0.800000012	3	3	5846.399902	4452.399902	4452.399902	0.933333
3283	048	2087	0.05	1394	1	65	100	3	5	4	6261	4867	RH-2	40	form-based			true	0.7	4	0.800000012	3	3	5843.600098	4449.600098	4449.600098	0.933333
3283	049	2086	0.05	1394	1	65	100	3	5	4	6258	4864	RH-2	40	form-based			true	0.7	4	0.800000012	3	3	5840.799805	4446.799805	4446.799805	0.933333
3283	103	2330	0.05	1560	2	65	100	3	5	3	6990	5430	RH-2	40	form-based			true	0.7	5	1	3	3	6524	4964	4964	0.933333
3283	038	1962	0.05	1995	1	65	100	3	5	4	5886	3891	RH-2	40	form-based			true	0.7	4	0.800000012	3	3	5493.600098	3498.600098	3498.600098	0.933333
3283	039	1916	0.04	1995	1	65	100	3	4	3	5748	3753	RH-2	40	form-based			true	0.7	4	1	3	3	5364.799805	3369.799805	3369.799805	0.933333
3283	040	1999	0.05	2315	1	65	100	3	5	4	5997	3682	RH-2	40	form-based			true	0.7	4	0.800000012	3	3	5597.199707	3282.199707	3282.199707	0.933333
3282	018A	2718	0.06	1606	3	65	100	3	6	3	8154	6548	RH-1(D)	40	form-based			true	0.7	6	1	3	3	7610.399902	6004.399902	6004.399902	0.933333
3283	041	1975	0.05	1995	1	65	100	3	5	4	5925	3930	RH-2	40	form-based			true	0.7	4	0.800000012	3	3	5530	3535	3535	0.933333
3283	013	2067	0.05	1485	1	65	100	3	5	4	6201	4716	RH-2	40	form-based			true	0.7	4	0.800000012	3	3	5787.600098	4302.600098	4302.600098	0.933333
3283	014	2019	0.05	2178	1	65	100	3	5	4	6057	3879	RH-2	40	form-based			true	0.7	4	0.800000012	3	3	5653.199707	3475.199707	3475.199707	0.933333
3283	015	2016	0.05	2188	1	65	100	3	5	4	6048	3860	RH-2	40	form-based			true	0.7	4	0.800000012	3	3	5644.799805	3456.799805	3456.799805	0.933333
3283	016	2013	0.05	2188	1	65	100	3	5	4	6039	3851	RH-2	40	form-based			true	0.7	4	0.800000012	3	3	5636.399902	3448.399902	3448.399902	0.933333
3283	017	2010	0.05	2188	1	65	100	3	5	4	6030	3842	RH-2	40	form-based			true	0.7	4	0.800000012	3	3	5628	3440	3440	0.933333
3283	018	2007	0.05	1394	1	65	100	3	5	4	6021	4627	RH-2	40	form-based			true	0.7	4	0.800000012	3	3	5619.600098	4225.600098	4225.600098	0.933333
3283	019	2003	0.05	1394	1	65	100	3	5	4	6009	4615	RH-2	40	form-based			true	0.7	4	0.800000012	3	3	5608.399902	4214.399902	4214.399902	0.933333
3283	020	2000	0.05	2178	1	65	100	3	5	4	6000	3822	RH-2	40	form-based			true	0.7	4	0.800000012	3	3	5600	3422	3422	0.933333
3283	021	1997	0.05	1394	1	65	100	3	5	4	5991	4597	RH-2	40	form-based			true	0.7	4	0.800000012	3	3	5591.600098	4197.600098	4197.600098	0.933333
3283	022	1994	0.05	1394	1	65	100	3	5	4	5982	4588	RH-2	40	form-based			true	0.7	4	0.800000012	3	3	5583.199707	4189.199707	4189.199707	0.933333
3283	023	1991	0.05	1394	1	65	100	3	5	4	5973	4579	RH-2	40	form-based			true	0.7	4	0.800000012	3	3	5574.799805	4180.799805	4180.799805	0.933333
3283	024	1988	0.05	1394	1	65	100	3	5	4	5964	4570	RH-2	40	form-based			true	0.7	4	0.800000012	3	3	5566.399902	4172.399902	4172.399902	0.933333
3283	026	1883	0.04	2295	1	65	100	3	4	3	5649	3354	RH-2	40	form-based			true	0.7	4	1	3	3	5272.399902	2977.399902	2977.399902	0.933333
3283	027	1903	0.04	1995	1	65	100	3	4	3	5709	3714	RH-2	40	form-based			true	0.7	4	1	3	3	5328.399902	3333.399902	3333.399902	0.933333
3283	028	1941	0.04	1995	1	65	100	3	4	3	5823	3828	RH-2	40	form-based			true	0.7	4	1	3	3	5434.799805	3439.799805	3439.799805	0.933333
3283	029	1928	0.04	1995	1	65	100	3	4	3	5784	3789	RH-2	40	form-based			true	0.7	4	1	3	3	5398.399902	3403.399902	3403.399902	0.933333
3283	030	1939	0.04	1995	1	65	100	3	4	3	5817	3822	RH-2	40	form-based			true	0.7	4	1	3	3	5429.199707	3434.199707	3434.199707	0.933333
3283	031	2104	0.05	1995	1	65	100	3	5	4	6312	4317	RH-2	40	form-based			true	0.7	4	0.800000012	3	3	5891.199707	3896.199707	3896.199707	0.933333
3283	032	2027	0.05	1995	1	65	100	3	5	4	6081	4086	RH-2	40	form-based			true	0.7	4	0.800000012	3	3	5675.600098	3680.600098	3680.600098	0.933333
3283	033	2061	0.05	1995	1	65	100	3	5	4	6183	4188	RH-2	40	form-based			true	0.7	4	0.800000012	3	3	5770.799805	3775.799805	3775.799805	0.933333
3283	035	1885	0.04	1995	1	65	100	3	4	3	5655	3660	RH-2	40	form-based			true	0.7	4	1	3	3	5278	3283	3283	0.933333
3283	036	2032	0.05	2232	1	65	100	3	5	4	6096	3864	RH-2	40	form-based			true	0.7	4	0.800000012	3	3	5689.600098	3457.600098	3457.600098	0.933333
3283	037	1901	0.04	1995	1	65	100	3	4	3	5703	3708	RH-2	40	form-based			true	0.7	4	1	3	3	5322.799805	3327.799805	3327.799805	0.933333
3283	062	2526	0.06	2860	2	65	100	3	6	4	7578	4718	RH-2	40	form-based			true	0.7	5	0.833333313	3	3	7072.799805	4212.799805	4212.799805	0.933333
3283	077	2269	0.05	3038	2	65	100	3	5	3	6807	3769	RH-2	40	form-based			true	0.7	5	1	3	3	6353.199707	3315.199707	3315.199707	0.933333
3283	081	2547	0.06	3038	2	65	100	3	6	4	7641	4603	RH-2	40	form-based			true	0.7	5	0.833333313	3	3	7131.600098	4093.600098	4093.600098	0.933333
3283	082	1848	0.04	2806	1	65	100	3	4	3	5544	2738	RH-2	40	form-based			true	0.7	4	1	3	3	5174.399902	2368.399902	2368.399902	0.933333
3283	083	2309	0.05	2898	2	65	100	3	5	3	6927	4029	RH-2	40	form-based			true	0.7	5	1	3	3	6465.199707	3567.199707	3567.199707	0.933333
3283	247	2928	0.07	918	3	65	100	3	7	4	8784	7866	RH-2	40	form-based			true	0.7	6	0.857142866	3	3	8198.399414	7280.399414	7280.399414	0.933333
3283	250	2710	0.06	886	3	65	100	3	6	3	8130	7244	RH-2	40	form-based			true	0.7	6	1	3	3	7588	6702	6702	0.933333
3283	253	2273	0.05	1527	2	65	100	3	5	3	6819	5292	RH-2	40	form-based			true	0.7	5	1	3	3	6364.399902	4837.399902	4837.399902	0.933333
3283	255	2491	0.06	1784	2	65	100	3	6	4	7473	5689	RH-2	40	form-based			true	0.7	5	0.833333313	3	3	6974.799805	5190.799805	5190.799805	0.933333

block_num	lot_num	Lot Size Feet	Lot Size Acres	Existing Bldg Sqft	Existing Units	sb79_MaxHeight	sb79_MaxDensity	sb79_MaxFAR	SB79- Gross Unit Capacity	SB79- Net Unit Capacity	SB79- Gross GSF Capacity	SB79- Net GSF Capacity	Existing SF Zoning	Existing SF Height Limit	Density Limit?	Density Limit ratio	Corner Parcel?	In R4	Max Lot Coverage	SF Unit Capacity Gross	% Gross Unit- SF vs SB79	SF Zoning- Net Unit Capacity	SF Zoning - Net Unit Capacity Limited by 200% SB79	SF Zoning- Gross GSF Capacity	SF Zoning- Net GSF Capacity	SF Zoning - Net GSF Capacity Limited by 200% SB79	% Gross GSF- SF vs SB79
3283	257	2172	0.05	1275	2	65	100	3	5	3	6516	5241	RH-2	40	form-based			true	0.7	5	1	3	3	6081.600098	4806.600098	4806.600098	0.933333
3502	029	1875	0.04	2710	2	65	100	3	4	2	5625	2915	RTO-1	50	form-based			true	0.7	5	1.25	3	3	6562.5	3852.5	3852.5	1.166667
3502	038	1973	0.05	4680	7	85	140	4	7	0	7892	3212	RTO-1	85	form-based			true	0.7	10	1.428571463	3	3	11048.7998	6368.799805	6368.799805	1.4
3502	039	2010	0.05	5231	7	85	140	4	7	0	8040	2809	RTO-1	85	form-based			true	0.7	10	1.428571463	3	3	11256	6025	6025	1.4
3502	049	2000	0.05	2840	3	65	100	3	5	2	6000	3160	RTO-1	50	form-based			true	0.7	6	1.200000048	3	3	7000	4160	4160	1.166667
3502	051	2000	0.05	3130	3	65	100	3	5	2	6000	2870	RTO-1	50	form-based			true	0.7	6	1.200000048	3	3	7000	3870	3870	1.166667
3502	073	1666	0.04	2644	2	65	100	3	4	2	4998	2354	RTO-1	50	form-based			true	0.7	5	1.25	3	3	5831	3187	3187	1.166667
3502	077	1667	0.04	2970	2	65	100	3	4	2	5001	2031	RTO-1	50	form-based			true	0.7	5	1.25	3	3	5834.5	2864.5	2864.5	1.166667
3502	083	1667	0.04	2152	2	65	100	3	4	2	5001	2849	RTO-1	50	form-based			true	0.7	5	1.25	3	3	5834.5	3682.5	3682.5	1.166667
3502	110	4708	0.11	5409	10	65	100	3	11	1	14124	8715	RTO-1	50	form-based			true	0.7	13	1.181818128	3	3	16478	11069	11069	1.166667
3502	118	1667	0.04	1363	2	65	100	3	4	2	5001	3638	RTO-1	50	form-based			true	0.7	5	1.25	3	3	5834.5	4471.5	4471.5	1.166667
3502	120	1840	0.04	1036	2	65	100	3	4	2	5520	4484	RTO-1	50	form-based			true	0.7	5	1.25	3	3	6440	5404	5404	1.166667
3502	126	1875	0.04	12845	2	65	100	3	4	2	5625	0	RTO-1	50	form-based			true	0.7	5	1.25	3	3	6562.5	0	0	1.166667
3502	128	1875	0.04	1200	2	65	100	3	4	2	5625	4425	RTO-1	50	form-based			true	0.7	5	1.25	3	3	6562.5	5362.5	5362.5	1.166667
3502	132	2000	0.05	1430	3	65	100	3	5	2	6000	4570	RTO-1	50	form-based			true	0.7	6	1.200000048	3	3	7000	5570	5570	1.166667
3502	139	1667	0.04	1355	2	65	100	3	4	2	5001	3646	RTO-1	50	form-based			true	0.7	5	1.25	3	3	5834.5	4479.5	4479.5	1.166667
3502	143	1667	0.04	1598	2	65	100	3	4	2	5001	3403	RTO-1	50	form-based			true	0.7	5	1.25	3	3	5834.5	4236.5	4236.5	1.166667
3504	024	1977	0.05	1968	3	65	100	3	5	2	5931	3963	NCT-3	50	form-based				0.75	6	1.200000048	3	3	7413.75	5445.75	5445.75	1.25
3505	023	2072	0.05	2358	2	65	100	3	5	3	6216	3858	NCT-3	40	form-based				0.75	5	1	3	3	6216	3858	3858	1
3510	015	2207	0.05	3344	4	65	100	3	5	1	6621	3277	WMUG	55	form-based				0.75	7	1.399999976	3	3	8276.25	4932.25	4932.25	1.25
3510	024	1877	0.04	745	1	65	100	3	4	3	5631	4886	RED-MX	45	form-based				0.75	4	1	3	3	5631	4886	4886	1
3510	025	1877	0.04	2647	1	65	100	3	4	3	5631	2984	RED-MX	45	form-based				0.75	4	1	3	3	5631	2984	2984	1
3510	027	1877	0.04	4443	1	65	100	3	4	3	5631	1188	RED-MX	45	form-based				0.75	4	1	3	3	5631	1188	1188	1
3511	013	2003	0.05	4575	8	65	100	3	5	0	6009	1434	WMUG	85	form-based			true	0.75	11	2.200000048	3	2	12018	7443	7443	2
3511	040	4118	0.09	7200	6	65	100	3	9	3	12354	5154	RED	40	form-based				0.75	9	1	3	3	12354	5154	5154	1
3511	054	1940	0.04	1370	1	65	100	3	4	3	5820	4450	RED	40	form-based				0.75	4	1	3	3	5820	4450	4450	1
3511	060	2003	0.05	2300	2	65	100	3	5	3	6009	3709	RED	40	form-based				0.75	5	1	3	3	6009	3709	3709	1
3511	126	2197	0.05	1525	2	65	100	3	5	3	6591	5066	RED	40	form-based				0.75	5	1	3	3	6591	5066	5066	1
3511	135	2624	0.06	1633	3	65	100	3	6	3	7872	6239	RED	40	form-based		true		0.75	6	1	3	3	7872	6239	6239	1
3513	046	1705	0.04	1540	1	65	100	3	4	3	5115	3575	NCT-3	40	form-based				0.75	4	1	3	3	5115	3575	3575	1
3513	049	1938	0.04	714	1	65	100	3	4	3	5814	5100	NCT-3	40	form-based				0.75	4	1	3	3	5814	5100	5100	1
3516	018	3280	0.08	9909	14	65	100	3	8	0	9840	0	WMUG	85	form-based		true	true	0.75	17	2.125	3	2	19680	9771	9771	2
3516	043	1695	0.04	1128	1	65	100	3	4	3	5085	3957	RED	40	form-based				0.75	4	1	3	3	5085	3957	3957	1
3517	024	1575	0.04	1080	1	65	100	3	4	3	4725	3645	RED	40	form-based				0.75	4	1	3	3	4725	3645	3645	1
3517	027	1575	0.04	1037	1	65	100	3	4	3	4725	3688	RED	40	form-based				0.75	4	1	3	3	4725	3688	3688	1
3518	012	8097	0.19	19830	27	65	100	3	19	0	24291	4461	NCT-FOLSO	65	form-based		true		0.75	30	1.578947425	3	3	36436.5	16606.5	16606.5	1.5
3519	023	2500	0.06	2478	3	65	100	3	6	3	7500	5022	RED	40	form-based				0.75	6	1	3	3	7500	5022	5022	1
3519	032	2521	0.06	3306	3	65	100	3	6	3	7563	4257	RED	40	form-based				0.75	6	1	3	3	7563	4257	4257	1
3519	056	2125	0.05	2590	2	65	100	3	5	3	6375	3785	RED	40	form-based				0.75	5	1	3	3	6375	3785	3785	1
3519	058	2055	0.05	2120	2	65	100	3	5	3	6165	4045	RED	40	form-based				0.75	5	1	3	3	6165	4045	4045	1
3520	077	2041	0.05	1480	3	65	100	3	5	2	6123	4643	WMUG	55	form-based				0.75	6	1.200000048	3	3	7653.75	6173.75	6173.75	1.25
3522	026	1532	0.04	0	0	65	100	3	4	4	4596	4596	RED	40	form-based				0.75	3	0.75	3	3	4596	4596	4596	1
3522	027	1535	0.04	0	0	65	100	3	4	4	4605	4605	RED	40	form-based				0.75	3	0.75	3	3	4605	4605	4605	1
3522	030	1902	0.04	820	1	65	100	3	4	3	5706	4886	RED	40	form-based				0.75	4	1	3	3	5706	4886	4886	1
3522	032	1911	0.04	2062	1	65	100	3	4	3	5733	3671	RED	40	form-based				0.75	4	1	3	3	5733	3671	3671	1
3522	052	1968	0.05	733	1	65	100	3	5	4	5904	5171	RED	40	form-based				0.75	4	0.800000012	3	3	5904	5171	5171	1
3522	069	2035	0.05	2368	2	65	100	3	5	3	6105	3737	RED	40	form-based				0.75	5	1	3	3	6105	3737	3737	1
3525	031	3202	0.07	3426	4	55	80	2.5	6	2	8005	4579	RED	40	form-based				0.75	7	1.166666627	3	3	9606	6180	6180	1.2
3525	032	2125	0.05	1435	2	55	80	2.5	4	2	5312	3877	RED	40	form-based				0.75	5	1.25	3	3	6375	4940	4940	1.200113
3525	033	2125	0.05	1980	2	55	80	2.5	4	2	5312	3332	RED	40	form-based				0.75	5	1.25	3	3	6375	4395	4395	1.200113
3525	035	2550	0.06	2566	3	55	80	2.5	5	2	6375	3809	RED	40	form-based				0.75	6	1.200000048	3	3	7650	5084	5084	1.2
3525	039	2110	0.05	2092	2	55	80	2.5	4	2	5275	3183	RED	40	form-based				0.75	5	1.25	3	3	6330	4238	4238	1.2
3525	076	2100	0.05	2797	2	55	80	2.5	4	2	5250	2453	RED-MX	45	form-based				0.75	5	1.25	3	3	6300	3503	3503	1.2
3532	011A	5000	0.11	11566	16	75	120	3.5	13	0	17500	5934	UMU	68	form-based				0.75	19	1.461538434	3	3	22500	10934	10934	1.285714
3532	042	2279	0.05	0	0	65	100	3	5	5	6837	6837	RM-1	40	density-lim	800			0.7	3	0.600000024	3	3	6381.199707	6381.199707	6381.199707	0.933333
3533	032	4990	0.11	4060	5	65	100	3	11	6	14970	10910	RTO-1	40	density-lim	600			0.7	8	0.727272749	3	3	13972	9912	9912	0.933333
3533	036	2191	0.05	620	1	65	100	3	5	4	6573	5953	RTO-1	40	density-lim	600			0.7	4	0.800000012	3	3	6134.799805	5514.799805	5514.799805	0.933333
3533	059	2411	0.06	3186	4	65	100	3	6	2	7233	4047	RTO-1	50	form-based			true	0.7	7	1.166666627	3	3	8438.5	5252.5	5252.5	1.166667
3533	060	3179	0.07	6897	6	65	100	3	7	1	9537	2640	RTO-1	50	form-based			true	0.7	9	1.285714269	3	3	11126.5	4229.5	4229.5	1.166667
3534	004	3218	0.07	2966	6	65	100	3	7	1	9654	6688	RTO-1	50	form-based			true	0.7	9	1.285714269	3	3	11263	8297	8297	1.166667
3534	010A	3233	0.07	4080	4	65	100	3	7	3	9699	5619	RTO-1	40	form-based			true	0.7	7	1	3	3	9052.399414	4972.399414	4972.399414	0.933333
3534	050	2100	0.05	2000	3	65	100	3	5	2	6300	4300	RTO-1	50	form-based			true	0.7	6	1.200000048	3	3	7350	5350	5350	1.166667
3534	026	2500	0.06	3100	4	65	100	3	6	2	7500	4400	RTO-1	50	form-based			true	0.7	7	1.166666627	3	3	8750	5650	5650	1.166667
3534	041	1768	0.04	2340	2	65	100	3	4	2	5304	2964	RTO-1	50	form-based			true	0.7	5	1.25	3	3	6188	3848	3848	1.166667

block_num	lot_num	Lot Size Feet	Lot Size Acres	Existing Bldg Sqft	Existing Units	sb79_MaxHeight	sb79_MaxDensity	sb79_MaxFAR	SB79- Gross Unit Capacity	SB79- Net Unit Capacity	SB79- Gross GSF Capacity	SB79- Net GSF Capacity	Existing SF Zoning	Existing SF Height Limit	Density Limit?	Density Limit ratio	Corner Parcel?	In R4	Max Lot Coverage	SF Unit Capacity Gross	% Gross Unit- SF vs SB79	SF Zoning- Net Unit Capacity	SF Zoning - Net Unit Capacity Limited by 200% SB79	SF Zoning- Gross GSF Capacity	SF Zoning- Net GSF Capacity	SF Zoning - Net GSF Capacity Limited by 200% SB79	% Gross GSF- SF vs SB79
3534	042	1629	0.04	2296	2	65	100	3	4	2	4887	2591	RTO-1	50	form-based			true	0.7	5	1.25	3	3	5701.5	3405.5	3405.5	1.166667
3534	043	1811	0.04	2412	2	65	100	3	4	2	5433	3021	RTO-1	50	form-based			true	0.7	5	1.25	3	3	6338.5	3926.5	3926.5	1.166667
3534	045	2469	0.06	2170	4	65	100	3	6	2	7407	5237	RTO-1	50	form-based			true	0.7	7	1.166666627	3	3	8641.5	6471.5	6471.5	1.166667
3534	046	5297	0.12	10170	12	65	100	3	12	0	15891	5721	RTO-1	50	form-based			true	0.7	15	1.25	3	3	18539.5	8369.5	8369.5	1.166667
3534	047	1875	0.04	3012	2	65	100	3	4	2	5625	2613	RTO-1	50	form-based			true	0.7	5	1.25	3	3	6562.5	3550.5	3550.5	1.166667
3534	072	1875	0.04	1310	2	65	100	3	4	2	5625	4315	RTO-1	50	form-based			true	0.7	5	1.25	3	3	6562.5	5252.5	5252.5	1.166667
3534	074	1875	0.04	970	2	65	100	3	4	2	5625	4655	RTO-1	50	form-based			true	0.7	5	1.25	3	3	6562.5	5592.5	5592.5	1.166667
3534	076	1875	0.04	1315	2	65	100	3	4	2	5625	4310	RTO-1	50	form-based			true	0.7	5	1.25	3	3	6562.5	5247.5	5247.5	1.166667
3534	121	1625	0.04	1074	2	65	100	3	4	2	4875	3801	RTO-1	50	form-based			true	0.7	5	1.25	3	3	5687.5	4613.5	4613.5	1.166667
3534	123	1802	0.04	1053	2	65	100	3	4	2	5406	4353	RTO-1	50	form-based			true	0.7	5	1.25	3	3	6307	5254	5254	1.166667
3534	137	1806	0.04	1208	2	65	100	3	4	2	5418	4210	RTO-1	50	form-based			true	0.7	5	1.25	3	3	6321	5113	5113	1.166667
3537	029	2500	0.06	3520	4	65	100	3	6	2	7500	3980	RTO-1	50	form-based			true	0.7	7	1.166666627	3	3	8750	5230	5230	1.166667
3537	032	1875	0.04	4935	2	65	100	3	4	2	5625	690	RTO-1	50	form-based		true	true	0.7	5	1.25	3	3	6562.5	1627.5	1627.5	1.166667
3537	041	3125	0.07	2080	4	65	100	3	7	3	9375	7295	RTO-1	40	form-based			true	0.7	7	1	3	3	8750	6670	6670	0.933333
3537	070	3098	0.07	5518	6	65	100	3	7	1	9294	3776	RTO-1	50	form-based			true	0.7	9	1.285714269	3	3	10843	5325	5325	1.166667
3537	125	3136	0.07	3601	4	65	100	3	7	3	9408	5807	RTO-1	40	form-based			true	0.7	7	1	3	3	8780.799805	5179.799805	5179.799805	0.933333
3537	151	3219	0.07	768	4	65	100	3	7	3	9657	8889	RTO-1	40	form-based			true	0.7	7	1	3	3	9013.200195	8245.200195	8245.200195	0.933333
3538	015	3249	0.07	4824	4	65	100	3	7	3	9747	4923	RTO-1	40	form-based			true	0.7	7	1	3	3	9097.200195	4273.200195	4273.200195	0.933333
3538	019	2699	0.06	5016	3	65	100	3	6	3	8097	3081	RTO-1	40	form-based			true	0.7	6	1	3	3	7557.199707	2541.199707	2541.199707	0.933333
3538	058	2554	0.06	6006	10	65	100	3	6	0	7662	1656	RTO-C	85	form-based		true	true	0.75	13	2.166666746	3	2	15324	9318	9318	2
3538	060	2500	0.06	2162	2	65	100	3	6	4	7500	5338	RTO-1	40	form-based			true	0.7	5	0.833333313	3	3	7000	4838	4838	0.933333
3538	066	2500	0.06	1582	2	65	100	3	6	4	7500	5918	RTO-1	40	form-based			true	0.7	5	0.833333313	3	3	7000	5418	5418	0.933333
3538	073	2200	0.05	2432	2	65	100	3	5	3	6600	4168	RTO-1	40	form-based			true	0.7	5	1	3	3	6160	3728	3728	0.933333
3538	084	3125	0.07	3218	4	65	100	3	7	3	9375	6157	RTO-1	40	form-based			true	0.7	7	1	3	3	8750	5532	5532	0.933333
3538	092	1743	0.04	4926	6	65	100	3	4	0	5229	303	RTO-C	85	form-based		true	true	0.75	9	2.25	3	2	10458	5532	5532	2
3538	104	2499	0.06	1437	2	65	100	3	6	4	7497	6060	RTO-1	40	form-based			true	0.7	5	0.833333313	3	3	6997.199707	5560.199707	5560.199707	0.933333
3538	106	3249	0.07	677	4	65	100	3	7	3	9747	9070	RTO-1	40	form-based			true	0.7	7	1	3	3	9097.200195	8420.200195	8420.200195	0.933333
3538	115	2500	0.06	1105	2	65	100	3	6	4	7500	6395	RTO-1	40	form-based			true	0.7	5	0.833333313	3	3	7000	5895	5895	0.933333
3538	132	2400	0.06	1408	2	65	100	3	6	4	7200	5792	RTO-1	40	form-based			true	0.7	5	0.833333313	3	3	6720	5312	5312	0.933333
3538	137	3249	0.07	1278	4	65	100	3	7	3	9747	8469	RTO-1	40	form-based			true	0.7	7	1	3	3	9097.200195	7819.200195	7819.200195	0.933333
3538	152	3249	0.07	841	4	65	100	3	7	3	9747	8906	RTO-1	40	form-based			true	0.7	7	1	3	3	9097.200195	8256.200195	8256.200195	0.933333
3538	185	2200	0.05	2173	2	65	100	3	5	3	6600	4427	RTO-1	40	form-based			true	0.7	5	1	3	3	6160	3987	3987	0.933333
3540	009	2448	0.06	3352	2	65	100	3	6	4	7344	3992	RM-1	40	form-based			true	0.7	5	0.833333313	3	3	6854.399902	3502.399902	3502.399902	0.933333
3540	015	3312	0.08	5684	4	65	100	3	8	4	9936	4252	RM-1	40	form-based		true	true	0.7	7	0.875	3	3	9273.599609	3589.599609	3589.599609	0.933333
3540	021	2875	0.07	3762	3	65	100	3	7	4	8625	4863	RH-3	40	form-based			true	0.7	6	0.857142866	3	3	8050	4288	4288	0.933333
3540	030	2760	0.06	4054	3	65	100	3	6	3	8280	4226	RH-3	40	form-based			true	0.7	6	1	3	3	7728	3674	3674	0.933333
3540	046	3228	0.07	2458	4	65	100	3	7	3	9684	7226	RH-3	40	form-based			true	0.7	7	1	3	3	9038.399414	6580.399414	6580.399414	0.933333
3540	054	2990	0.07	3970	3	65	100	3	7	4	8970	5000	RH-3	40	form-based			true	0.7	6	0.857142866	3	3	8372	4402	4402	0.933333
3540	061	2990	0.07	3600	3	65	100	3	7	4	8970	5370	RH-3	40	form-based			true	0.7	6	0.857142866	3	3	8372	4772	4772	0.933333
3540	069	2600	0.06	2276	2	65	100	3	6	4	7800	5524	RH-3	40	form-based			true	0.7	5	0.833333313	3	3	7280	5004	5004	0.933333
3540	076	2992	0.07	3107	3	65	100	3	7	4	8976	5869	RH-3	40	form-based			true	0.7	6	0.857142866	3	3	8377.599609	5270.599609	5270.599609	0.933333
3540	081	2991	0.07	2300	3	65	100	3	7	4	8973	6673	RH-3	40	form-based			true	0.7	6	0.857142866	3	3	8374.799805	6074.799805	6074.799805	0.933333
3540	084	2991	0.07	2440	3	65	100	3	7	4	8973	6533	RH-3	40	form-based			true	0.7	6	0.857142866	3	3	8374.799805	5934.799805	5934.799805	0.933333
3540	095	2990	0.07	538	3	65	100	3	7	4	8970	8432	RH-3	40	form-based			true	0.7	6	0.857142866	3	3	8372	7834	7834	0.933333
3540	098	2990	0.07	1186	3	65	100	3	7	4	8970	7784	RH-3	40	form-based			true	0.7	6	0.857142866	3	3	8372	7186	7186	0.933333
3540	121	2879	0.07	588	3	65	100	3	7	4	8637	8049	RH-3	40	form-based			true	0.7	6	0.857142866	3	3	8061.199707	7473.199707	7473.199707	0.933333
3540	124	2600	0.06	1397	2	65	100	3	6	4	7800	6403	RH-3	40	form-based			true	0.7	5	0.833333313	3	3	7280	5883	5883	0.933333
3540	149	2600	0.06	851	2	65	100	3	6	4	7800	6949	RH-3	40	form-based			true	0.7	5	0.833333313	3	3	7280	6429	6429	0.933333
3541	001A	5241	0.12	10800	12	65	100	3	12	0	15723	4923	RTO-1	50	form-based			true	0.7	15	1.25	3	3	18343.5	7543.5	7543.5	1.166667
3541	002	2635	0.06	3830	4	65	100	3	6	2	7905	4075	RTO-1	50	form-based			true	0.7	7	1.166666627	3	3	9222.5	5392.5	5392.5	1.166667
3541	022	2875	0.07	4326	5	65	100	3	7	2	8625	4299	RH-2	50	form-based			true	0.7	8	1.142857194	3	3	10062.5	5736.5	5736.5	1.166667
3541	066	2625	0.06	4500	3	65	100	3	6	3	7875	3375	RTO-1	40	form-based			true	0.7	6	1	3	3	7350	2850	2850	0.933333
3541	075	2872	0.07	4314	3	65	100	3	7	4	8616	4302	RTO-1	40	form-based			true	0.7	6	0.857142866	3	3	8041.600098	3727.600098	3727.600098	0.933333
3541	084	2882	0.07	4290	5	65	100	3	7	2	8646	4356	RTO-1	50	form-based			true	0.7	8	1.142857194	3	3	10087	5797	5797	1.166667
3541	088	2850	0.07	1514	3	65	100	3	7	4	8550	7036	RTO-1	40	form-based			true	0.7	6	0.857142866	3	3	7980	6466	6466	0.933333
3541	131	2875	0.07	1338	3	65	100	3	7	4	8625	7287	RTO-1	40	form-based			true	0.7	6	0.857142866	3	3	8050	6712	6712	0.933333
3541	143	2625	0.06	1207	3	65	100	3	6	3	7875	6668	RTO-1	40	form-based			true	0.7	6	1	3	3	7350	6143	6143	0.933333
3541	160	2872	0.07	1691	3	65	100	3	7	4	8616	6925	RTO-1	40	form-based			true	0.7	6	0.857142866	3	3	8041.600098	6350.600098	6350.600098	0.933333
3543	007	2500	0.06	5865	9	65	100	3	6	0	7500	1635	RTO-1	85	form-based			true	0.7	12	2	3	3	14000	8135	8135	1.866667
3544	001	3068	0.07	8418	6	65	100	3	7	1	9204	786	RTO-1	50	form-based		true	true	0.7	9	1.285714269	3	3	10738	2320	2320	1.166667
3544	009	3768	0.09	4978	8	65	100	3	9	1	11304	6326	RTO-1	50	form-based			true	0.7	11	1.222222209	3	3	13188	8210	8210	1.166667
3544	015	2243	0.05	4050	3	65	100	3	5	2	6729	2679	RTO-1	50	form-based			true	0.7	6	1.200000048	3	3	7850.5	3800.5	3800.5	1.166667
3544	023	3125	0.07	4818	6	65	100	3	7	1	9375	4557	RTO-1	50	form-based			true	0.7	9	1.285714269	3	3	10937.5	6119.5	6119.5	1.166667
3544	039	3125	0.07	5586	6	65	100	3	7	1	9375	3789	RTO-1	50	form-based			true	0.7	9	1.285714269	3	3	10937.5	5351.5	5351.5	1.166667

block_num	lot_num	Lot Size Feet	Lot Size Acres	Existing Bldg Sqft	Existing Units	sb79_MaxHeight	sb79_MaxDensity	sb79_MaxFAR	SB79- Gross Unit Capacity	SB79- Net Unit Capacity	SB79- Gross GSF Capacity	SB79- Net GSF Capacity	Existing SF Zoning	Existing SF Height Limit	Density Limit?	Density Limit ratio	Corner Parcel?	In R4	Max Lot Coverage	SF Unit Capacity Gross	% Gross Unit- SF vs SB79	SF Zoning- Net Unit Capacity	SF Zoning - Net Unit Capacity Limited by 200% SB79	SF Zoning- Gross GSF Capacity	SF Zoning- Net GSF Capacity	SF Zoning - Net GSF Capacity Limited by 200% SB79	% Gross GSF- SF vs SB79
3544	047	2125	0.05	3690	3	65	100	3	5	2	6375	2685	RTO-1	50	form-based			true	0.7	6	1.200000048	3	3	7437.5	3747.5	3747.5	1.166667
3544	049	2750	0.06	4350	5	65	100	3	6	1	8250	3900	RTO-1	50	form-based			true	0.7	8	1.333333373	3	3	9625	5275	5275	1.166667
3544	075	3788	0.09	5602	8	65	100	3	9	1	11364	5762	RTO-1	50	form-based			true	0.7	11	1.222222209	3	3	13258	7656	7656	1.166667
3544	076	3789	0.09	5602	8	65	100	3	9	1	11367	5765	RTO-1	50	form-based			true	0.7	11	1.222222209	3	3	13261.5	7659.5	7659.5	1.166667
3544	077	3789	0.09	5602	8	65	100	3	9	1	11367	5765	RTO-1	50	form-based		true	true	0.7	11	1.222222209	3	3	13261.5	7659.5	7659.5	1.166667
3544	089	2125	0.05	1202	3	65	100	3	5	2	6375	5173	RTO-1	50	form-based			true	0.7	6	1.200000048	3	3	7437.5	6235.5	6235.5	1.166667
3544	098	2125	0.05	1477	3	65	100	3	5	2	6375	4898	RTO-1	50	form-based			true	0.7	6	1.200000048	3	3	7437.5	5960.5	5960.5	1.166667
3544	127	2125	0.05	1754	3	65	100	3	5	2	6375	4621	RTO-1	50	form-based		true	true	0.7	6	1.200000048	3	3	7437.5	5683.5	5683.5	1.166667
3544	130	2244	0.05	725	3	65	100	3	5	2	6732	6007	RTO-1	50	form-based			true	0.7	6	1.200000048	3	3	7854	7129	7129	1.166667
3545	004	3296	0.08	2660	2	65	100	3	8	6	9888	7228	RTO-1	40	density-lim	600			0.7	5	0.625	3	3	9228.799805	6568.799805	6568.799805	0.933333
3545	034	1868	0.04	1336	1	65	100	3	4	3	5604	4268	RH-1	40	density-lim	3000			0.7	4	1	3	3	5230.399902	3894.399902	3894.399902	0.933333
3545	035	2502	0.06	2075	1	65	100	3	6	5	7506	5431	RH-1	40	density-lim	3000			0.7	4	0.666666687	3	3	7005.600098	4930.600098	4930.600098	0.933333
3545	036	2502	0.06	1915	1	65	100	3	6	5	7506	5591	RH-1	40	density-lim	3000			0.7	4	0.666666687	3	3	7005.600098	5090.600098	5090.600098	0.933333
3545	038	2435	0.06	1556	1	65	100	3	6	5	7305	5749	RH-1	40	density-lim	3000			0.7	4	0.666666687	3	3	6818	5262	5262	0.933333
3545	039	3144	0.07	2873	1	65	100	3	7	6	9432	6559	RH-1	40	density-lim	3000			0.7	4	0.571428597	3	3	8803.200195	5930.200195	5930.200195	0.933333
3545	040	3125	0.07	1112	1	65	100	3	7	6	9375	8263	RH-1	40	density-lim	3000			0.7	4	0.571428597	3	3	8750	7638	7638	0.933333
3545	041	2492	0.06	2555	1	65	100	3	6	5	7476	4921	RH-1	40	density-lim	3000			0.7	4	0.666666687	3	3	6977.600098	4422.600098	4422.600098	0.933333
3545	042	2492	0.06	1045	1	65	100	3	6	5	7476	6431	RH-1	40	density-lim	3000			0.7	4	0.666666687	3	3	6977.600098	5932.600098	5932.600098	0.933333
3545	043	2491	0.06	1125	1	65	100	3	6	5	7473	6348	RH-1	40	density-lim	3000			0.7	4	0.666666687	3	3	6974.799805	5849.799805	5849.799805	0.933333
3545	044	2544	0.06	3216	1	65	100	3	6	5	7632	4416	RH-1	40	density-lim	3000			0.7	4	0.666666687	3	3	7123.199707	3907.199707	3907.199707	0.933333
3545	045	1784	0.04	970	1	65	100	3	4	3	5352	4382	RH-1	40	density-lim	3000			0.7	4	1	3	3	4995.199707	4025.199707	4025.199707	0.933333
3545	054	2564	0.06	5150	4	65	100	3	6	2	7692	2542	RTO-1	50	form-based			true	0.7	7	1.166666627	3	3	8974	3824	3824	1.166667
3545	114	3330	0.08	977	4	65	100	3	8	4	9990	9013	RTO-1	40	form-based			true	0.7	7	0.875	3	3	9324	8347	8347	0.933333
3545	134	3296	0.08	1742	2	65	100	3	8	6	9888	8146	RTO-1	40	density-lim	600			0.7	5	0.625	3	3	9228.799805	7486.799805	7486.799805	0.933333
3545	136	3420	0.08	993	4	65	100	3	8	4	10260	9267	RTO-1	40	form-based			true	0.7	7	0.875	3	3	9576	8583	8583	0.933333
3545	140	2937	0.07	1150	2	65	100	3	7	5	8811	7661	RTO-1	40	density-lim	600			0.7	5	0.714285731	3	3	8223.599609	7073.599609	7073.599609	0.933333
3548	009	2134	0.05	4831	3	75	120	3.5	6	3	7469	2638	UMU	58	form-based				0.75	6	1	3	3	8002.5	3171.5	3171.5	1.071429
3548	054	1973	0.05	2003	1	75	120	3.5	6	5	6906	4903	RTO-M	40	form-based				0.7	4	0.666666687	3	3	5524.399902	3521.399902	3521.399902	0.799942
3548	059	2331	0.05	4974	4	75	120	3.5	6	2	8158	3184	RTO-M	55	form-based		true		0.7	7	1.166666627	3	3	8158.5	3184.5	3184.5	1.000061
3548	068	2000	0.05	645	1	75	120	3.5	6	5	7000	6355	RTO-M	40	form-based				0.7	4	0.666666687	3	3	5600	4955	4955	0.8
3548	073	1991	0.05	1979	1	75	120	3.5	6	5	6968	4989	RTO-M	40	form-based				0.7	4	0.666666687	3	3	5574.799805	3595.799805	3595.799805	0.800057
3548	087	1924	0.04	3745	3	75	120	3.5	5	2	6734	2989	UMU	58	form-based				0.75	6	1.200000048	3	3	7215	3470	3470	1.071429
3548	103	1875	0.04	1423	2	75	120	3.5	5	3	6562	5139	RTO-M	55	form-based		true		0.7	5	1	3	3	6562.5	5139.5	5139.5	1.000076
3548	119	2009	0.05	1486	3	75	120	3.5	6	3	7032	5546	RTO-M	55	form-based				0.7	6	1	3	3	7031.5	5545.5	5545.5	0.999929
3548	127	11181	0.26	799	39	75	120	3.5	31	0	39134	38335	NCT-MISSI	65	form-based				0.75	42	1.354838729	3	3	50314.5	49515.5	49515.5	1.285698
3548	167	3552	0.08	972	5	75	120	3.5	10	5	12432	11460	UMU	48	form-based				0.75	8	0.800000012	3	3	10656	9684	9684	0.857143
3548	232	2125	0.05	1522	3	75	120	3.5	6	3	7438	5916	UMU	58	form-based				0.75	6	1	3	3	7968.75	6446.75	6446.75	1.071357
3552	008	3065	0.07	1374	1	75	120	3.5	8	7	10728	9354	RH-3	55	density-lim	1000			0.7	4	0.5	3	3	10727.5	9353.5	9353.5	0.999953
3552	014	3004	0.07	5010	6	75	120	3.5	8	2	10514	5504	UMU	58	form-based				0.75	9	1.125	3	3	11265	6255	6255	1.071429
3553	035	1500	0.03	0	0	75	120	3.5	4	4	5250	5250	RTO-M	40	form-based				0.7	3	0.75	3	3	4200	4200	4200	0.8
3553	041	1884	0.04	1125	1	75	120	3.5	5	4	6594	5469	RTO-M	40	form-based		true		0.7	4	0.800000012	3	3	5275.199707	4150.199707	4150.199707	0.8
3553	049	2000	0.05	4875	3	75	120	3.5	6	3	7000	2125	RTO-M	55	form-based				0.7	6	1	3	3	7000	2125	2125	1
3553	146	2400	0.06	977	4	75	120	3.5	7	3	8400	7423	RTO-M	55	form-based		true		0.7	7	1	3	3	8400	7423	7423	1
3554	034	3003	0.07	2708	3	75	120	3.5	8	5	10510	7802	RTO-M	45	form-based				0.7	6	0.75	3	3	8408.399414	5700.399414	5700.399414	0.800038
3554	052	1984	0.05	4200	3	75	120	3.5	6	3	6944	2744	RTO-M	55	form-based		true		0.7	6	1	3	3	6944	2744	2744	1
3554	109	3003	0.07	348	3	75	120	3.5	8	5	10510	10162	RTO-M	45	form-based				0.7	6	0.75	3	3	8408.399414	8060.399414	8060.399414	0.800038
3555	030	3375	0.08	3930	4	75	120	3.5	10	6	11812	7882	RTO-M	45	form-based				0.7	7	0.699999988	3	3	9450	5520	5520	0.800034
3555	045	2654	0.06	1887	3	75	120	3.5	7	4	9289	7402	RTO-M	45	form-based				0.7	6	0.857142866	3	3	7431.199707	5544.199707	5544.199707	0.8
3555	054	1952	0.04	1524	1	75	120	3.5	5	4	6832	5308	RTO-M	45	form-based				0.7	4	0.800000012	3	3	5465.600098	3941.600098	3941.600098	0.8
3556	016	4037	0.09	7688	4	65	100	3	9	5	12111	4423	RTO-1	40	density-lim	600	true		0.7	7	0.777777791	3	3	11303.59961	3615.599609	3615.599609	0.933333
3556	023	3013	0.07	2450	2	65	100	3	7	5	9039	6589	RTO-1	40	density-lim	600			0.7	5	0.714285731	3	3	8436.399414	5986.399414	5986.399414	0.933333
3556	027	3057	0.07	5781	3	85	140	4	10	7	12228	6447	RTO-1	40	form-based			true	0.7	6	0.600000024	3	3	8559.599609	2778.599609	2778.599609	0.7
3556	035	3684	0.08	6484	5	65	100	3	8	3	11052	4568	RTO-1	40	form-based			true	0.7	8	1	3	3	10315.2002	3831.200195	3831.200195	0.933333
3556	039	2178	0.05	2378	2	65	100	3	5	3	6534	4156	RTO-1	40	form-based			true	0.7	5	1	3	3	6098.399902	3720.399902	3720.399902	0.933333
3556	057	3004	0.07	1894	3	65	100	3	7	4	9012	7118	RTO-1	40	form-based			true	0.7	6	0.857142866	3	3	8411.200195	6517.200195	6517.200195	0.933333
3557	022	3094	0.07	4376	6	65	100	3	7	1	9282	4906	RTO-1	50	form-based			true	0.7	9	1.285714269	3	3	10829	6453	6453	1.166667
3557	022A	3095	0.07	4376	6	65	100	3	7	1	9285	4909	RTO-1	50	form-based			true	0.7	9	1.285714269	3	3	10832.5	6456.5	6456.5	1.166667
3557	034	1737	0.04	3691	3	85	140	4	6	3	6948	3257	RTO-1	65	form-based			true	0.7	6	1	3	3	7295.399902	3604.399902	3604.399902	1.05
3557	050	1907	0.04	5325	4	65	100	3	4	0	5721	396	NCT-UPPE	65	form-based		true	true	0.75	7	1.75	3	3	8581.5	3256.5	3256.5	1.5
3557	056B	1851	0.04	1496	2	65	100	3	4	2	5553	4057	RTO-1	50	form-based		true	true	0.7	5	1.25	3	3	6478.5	4982.5	4982.5	1.166667
3557	058	1853	0.04	2580	2	65	100	3	4	2	5559	2979	RTO-1	50	form-based			true	0.7	5	1.25	3	3	6485.5	3905.5	3905.5	1.166667
3557	113	1738	0.04	973	3	85	140	4	6	3	6952	5979	RTO-1	65	form-based			true	0.7	6	1	3	3	7299.600098	6326.600098	6326.600098	1.05
3557	121	2309	0.05	850	3	65	100	3	5	2	6927	6077	RTO-1	50	form-based			true	0.7	6	1.200000048	3	3	8081.5	7231.5	7231.5	1.166667
3557	164	1737	0.04	1306	3	85	140	4	6	3	6948	5642	RTO-1	65	form-based		true	true	0.7	6	1	3	3	7295.399902	5989.399902	5989.399902	1.05

block_num	lot_num	Lot Size Feet	Lot Size Acres	Existing Bldg Sqft	Existing Units	sb79_MaxHeight	sb79_MaxDensity	sb79_MaxFAR	SB79- Gross Unit Capacity	SB79- Net Unit Capacity	SB79- Gross GSF Capacity	SB79- Net GSF Capacity	Existing SF Zoning	Existing SF Height Limit	Density Limit?	Density Limit ratio	Corner Parcel?	In R4	Max Lot Coverage	SF Unit Capacity Gross	% Gross Unit- SF vs SB79	SF Zoning- Net Unit Capacity	SF Zoning - Net Unit Capacity Limited by 200% SB79	SF Zoning- Gross GSF Capacity	SF Zoning- Net GSF Capacity	SF Zoning - Net GSF Capacity Limited by 200% SB79	% Gross GSF- SF vs SB79
3558	001	2459	0.06	5025	6	65	100	3	6	0	7377	2352	NCT-UPPE	65	form-based		true	true	0.75	9	1.5	3	3	11065.5	6040.5	6040.5	1.5
3558	030	3150	0.07	4180	6	85	140	4	10	4	12600	8420	RTO-1	50	form-based			true	0.7	9	0.899999976	3	3	11025	6845	6845	0.875
3558	035	3150	0.07	6570	6	85	140	4	10	4	12600	6030	RTO-1	50	form-based			true	0.7	9	0.899999976	3	3	11025	4455	4455	0.875
3558	045	3125	0.07	6558	6	65	100	3	7	1	9375	2817	RTO-1	50	form-based			true	0.7	9	1.285714269	3	3	10937.5	4379.5	4379.5	1.166667
3558	067	2500	0.06	4788	4	65	100	3	6	2	7500	2712	RTO-1	50	form-based			true	0.7	7	1.166666627	3	3	8750	3962	3962	1.166667
3559	005	2500	0.06	5325	4	65	100	3	6	2	7500	2175	RTO-1	50	form-based			true	0.7	7	1.166666627	3	3	8750	3425	3425	1.166667
3559	020	2287	0.05	1450	3	65	100	3	5	2	6861	5411	RTO-1	50	form-based			true	0.7	6	1.200000048	3	3	8004.5	6554.5	6554.5	1.166667
3560	020A	1803	0.04	2750	2	65	100	3	4	2	5409	2659	RH-2	50	form-based			true	0.7	5	1.25	3	3	6310.5	3560.5	3560.5	1.166667
3560	035	1831	0.04	1300	2	65	100	3	4	2	5493	4193	RH-2	50	form-based			true	0.7	5	1.25	3	3	6408.5	5108.5	5108.5	1.166667
3560	051	1932	0.04	1015	2	65	100	3	4	2	5796	4781	RH-2	50	form-based			true	0.7	5	1.25	3	3	6762	5747	5747	1.166667
3560	086	1909	0.04	1714	2	65	100	3	4	2	5727	4013	RH-2	50	form-based		true	true	0.7	5	1.25	3	3	6681.5	4967.5	4967.5	1.166667
3561	039	2596	0.06	4338	4	65	100	3	6	2	7788	3450	RH-3	50	form-based		true	true	0.7	7	1.166666627	3	3	9086	4748	4748	1.166667
3561	018	2899	0.07	5230	5	85	140	4	10	5	11596	6366	RH-3	50	form-based			true	0.7	8	0.800000012	3	3	10146.5	4916.5	4916.5	0.875
3561	028	2899	0.07	4500	5	65	100	3	7	2	8697	4197	RH-3	50	form-based			true	0.7	8	1.142857194	3	3	10146.5	5646.5	5646.5	1.166667
3561	034	2500	0.06	4460	4	65	100	3	6	2	7500	3040	RH-3	50	form-based			true	0.7	7	1.166666627	3	3	8750	4290	4290	1.166667
3561	035	2500	0.06	3985	4	65	100	3	6	2	7500	3515	RH-3	50	form-based			true	0.7	7	1.166666627	3	3	8750	4765	4765	1.166667
3561	071	3283	0.08	3550	4	65	100	3	8	4	9849	6299	RH-3	40	form-based			true	0.7	7	0.875	3	3	9192.399414	5642.399414	5642.399414	0.933333
3561	072	1882	0.04	1230	1	65	100	3	4	3	5646	4416	RH-2	40	form-based			true	0.7	4	1	3	3	5269.600098	4039.600098	4039.600098	0.933333
3561	075	2262	0.05	1350	2	65	100	3	5	3	6786	5436	RH-2	40	form-based			true	0.7	5	1	3	3	6333.600098	4983.600098	4983.600098	0.933333
3561	076	2512	0.06	2936	2	65	100	3	6	4	7536	4600	RH-2	40	form-based			true	0.7	5	0.833333313	3	3	7033.600098	4097.600098	4097.600098	0.933333
3564	020	2287	0.05	3000	2	65	100	3	5	3	6861	3861	RH-3	40	form-based			true	0.7	5	1	3	3	6403.600098	3403.600098	3403.600098	0.933333
3564	022	2288	0.05	3116	2	65	100	3	5	3	6864	3748	RH-3	40	form-based			true	0.7	5	1	3	3	6406.399902	3290.399902	3290.399902	0.933333
3564	023	2288	0.05	2900	2	65	100	3	5	3	6864	3964	RH-3	40	form-based			true	0.7	5	1	3	3	6406.399902	3506.399902	3506.399902	0.933333
3564	026	2008	0.05	1415	1	65	100	3	5	4	6024	4609	RH-2	40	form-based			true	0.7	4	0.800000012	3	3	5622.399902	4207.399902	4207.399902	0.933333
3564	028	2008	0.05	2279	1	65	100	3	5	4	6024	3745	RH-2	40	form-based			true	0.7	4	0.800000012	3	3	5622.399902	3343.399902	3343.399902	0.933333
3564	029	2008	0.05	2874	1	65	100	3	5	4	6024	3150	RH-2	40	form-based			true	0.7	4	0.800000012	3	3	5622.399902	2748.399902	2748.399902	0.933333
3564	034	2008	0.05	3564	3	65	100	3	5	2	6024	2460	RH-2	50	form-based			true	0.7	6	1.200000048	3	3	7028	3464	3464	1.166667
3564	043	1698	0.04	1920	2	65	100	3	4	2	5094	3174	RH-2	50	form-based			true	0.7	5	1.25	3	3	5943	4023	4023	1.166667
3564	044	1698	0.04	1750	2	65	100	3	4	2	5094	3344	RH-2	50	form-based			true	0.7	5	1.25	3	3	5943	4193	4193	1.166667
3564	046	1698	0.04	2316	2	65	100	3	4	2	5094	2778	RH-2	50	form-based			true	0.7	5	1.25	3	3	5943	3627	3627	1.166667
3564	056	1719	0.04	1920	2	65	100	3	4	2	5157	3237	RH-2	50	form-based			true	0.7	5	1.25	3	3	6016.5	4096.5	4096.5	1.166667
3564	059	1719	0.04	2412	2	65	100	3	4	2	5157	2745	RH-2	50	form-based			true	0.7	5	1.25	3	3	6016.5	3604.5	3604.5	1.166667
3564	062	1736	0.04	2232	2	65	100	3	4	2	5208	2976	RH-2	50	form-based			true	0.7	5	1.25	3	3	6076	3844	3844	1.166667
3564	063	2000	0.05	3106	3	65	100	3	5	2	6000	2894	RH-2	50	form-based			true	0.7	6	1.200000048	3	3	7000	3894	3894	1.166667
3564	071	2000	0.05	2438	3	65	100	3	5	2	6000	3562	RH-2	50	form-based			true	0.7	6	1.200000048	3	3	7000	4562	4562	1.166667
3564	075	2287	0.05	2375	3	85	140	4	7	4	9148	6773	RH-3	50	form-based			true	0.7	6	0.857142866	3	3	8004.5	5629.5	5629.5	0.875
3564	078	2287	0.05	3149	3	85	140	4	7	4	9148	5999	RH-3	50	form-based			true	0.7	6	0.857142866	3	3	8004.5	4855.5	4855.5	0.875
3564	096	3102	0.07	8118	6	65	100	3	7	1	9306	1188	RM-1	50	form-based		true	true	0.7	9	1.285714269	3	3	10857	2739	2739	1.166667
3564	101	2500	0.06	1541	2	65	100	3	6	4	7500	5959	RH-3	40	form-based			true	0.7	5	0.833333313	3	3	7000	5459	5459	0.933333
3564	117	2500	0.06	1476	2	65	100	3	6	4	7500	6024	RH-3	40	form-based			true	0.7	5	0.833333313	3	3	7000	5524	5524	0.933333
3564	119	1719	0.04	1088	2	65	100	3	4	2	5157	4069	RH-2	50	form-based			true	0.7	5	1.25	3	3	6016.5	4928.5	4928.5	1.166667
3564	123	1875	0.04	1211	2	65	100	3	4	2	5625	4414	RH-3	50	form-based			true	0.7	5	1.25	3	3	6562.5	5351.5	5351.5	1.166667
3564	133	1719	0.04	1135	2	65	100	3	4	2	5157	4022	RH-2	50	form-based			true	0.7	5	1.25	3	3	6016.5	4881.5	4881.5	1.166667
3564	139	1713	0.04	1224	2	65	100	3	4	2	5139	3915	RH-2	50	form-based			true	0.7	5	1.25	3	3	5995.5	4771.5	4771.5	1.166667
3564	181	1719	0.04	1693	2	65	100	3	4	2	5157	3464	RH-2	50	form-based			true	0.7	5	1.25	3	3	6016.5	4323.5	4323.5	1.166667
3564	185	1698	0.04	1156	2	65	100	3	4	2	5094	3938	RH-2	50	form-based			true	0.7	5	1.25	3	3	5943	4787	4787	1.166667
3564	204	2000	0.05	1220	3	65	100	3	5	2	6000	4780	RH-2	50	form-based			true	0.7	6	1.200000048	3	3	7000	5780	5780	1.166667
3564	209	1719	0.04	1143	2	65	100	3	4	2	5157	4014	RH-2	50	form-based			true	0.7	5	1.25	3	3	6016.5	4873.5	4873.5	1.166667
3564	211	1698	0.04	2160	2	65	100	3	4	2	5094	2934	RH-2	50	form-based			true	0.7	5	1.25	3	3	5943	3783	3783	1.166667
3565	085	2250	0.05	1295	3	65	100	3	5	2	6750	5455	RM-1	50	form-based			true	0.7	6	1.200000048	3	3	7875	6580	6580	1.166667
3565	090	2250	0.05	1011	3	65	100	3	5	2	6750	5739	RM-1	50	form-based			true	0.7	6	1.200000048	3	3	7875	6864	6864	1.166667
3566	011	2474	0.06	4794	4	65	100	3	6	2	7422	2628	RM-1	50	form-based			true	0.7	7	1.166666627	3	3	8659	3865	3865	1.166667
3566	011A	2353	0.05	3296	4	65	100	3	5	1	7059	3763	RM-1	50	form-based			true	0.7	7	1.399999976	3	3	8235.5	4939.5	4939.5	1.166667
3566	028	1342	0.03	721	1	65	100	3	3	2	4026	3305	RH-2	50	form-based			true	0.7	4	1.333333373	3	3	4697	3976	3976	1.166667
3566	042	2073	0.05	3772	5	65	100	3	5	0	6219	2447	RTO-C	65	form-based			true	0.75	8	1.600000024	3	3	9328.5	5556.5	5556.5	1.5
3566	059	1967	0.05	1242	3	85	140	4	7	4	7868	6626	RM-2	50	form-based			true	0.7	6	0.857142866	3	3	6884.5	5642.5	5642.5	0.875
3566	081	2093	0.05	1062	3	65	100	3	5	2	6279	5217	RH-2	50	form-based			true	0.7	6	1.200000048	3	3	7325.5	6263.5	6263.5	1.166667
3567	016	3917	0.09	3400	2	65	100	3	9	7	11751	8351	RM-1	40	density-lim	800			0.7	5	0.555555582	3	3	10967.59961	7567.599609	7567.599609	0.933333
3567	030	3385	0.08	2380	1	65	100	3	8	7	10155	7775	RM-1	40	density-lim	800			0.7	4	0.5	3	3	9478	7098	7098	0.933333
3567	035	2881	0.07	6579	3	85	140	4	10	7	11524	4945	RM-1	40	form-based			true	0.7	6	0.600000024	3	3	8066.799805	1487.799805	1487.799805	0.7
3567	043	2943	0.07	2550	4	65	100	3	7	3	8829	6279	NCT-VALEI	40	form-based				0.75	7	1	3	3	8829	6279	6279	1
3568	006	2104	0.05	5229	3	75	120	3.5	6	3	7364	2135	NCT-VALEI	55	form-based				0.75	6	1	3	3	7890	2661	2661	1.071429
3568	007	2138	0.05	5052	3	75	120	3.5	6	3	7483	2431	NCT-VALEI	55	form-based				0.75	6	1	3	3	8017.5	2965.5	2965.5	1.071429
3568	018	4380	0.1	8384	6	75	120	3.5	12	6	15330	6946	RTO-M	45	form-based				0.7	9	0.75	3	3	12264	3880	3880	0.8

block_num	lot_num	Lot Size Feet	Lot Size Acres	Existing Bldg Sqft	Existing Units	sb79_MaxHeight	sb79_MaxDensity	sb79_MaxFAR	SB79- Gross Unit Capacity	SB79- Net Unit Capacity	SB79- Gross GSF Capacity	SB79- Net GSF Capacity	Existing SF Zoning	Existing SF Height Limit	Density Limit?	Density Limit ratio	Corner Parcel?	In R4	Max Lot Coverage	SF Unit Capacity Gross	% Gross Unit- SF vs SB79	SF Zoning- Net Unit Capacity	SF Zoning - Net Unit Capacity Limited by 200% SB79	SF Zoning- Gross GSF Capacity	SF Zoning- Net GSF Capacity	SF Zoning - Net GSF Capacity Limited by 200% SB79	% Gross GSF- SF vs SB79
3568	020	4320	0.1	4182	6	75	120	3.5	12	6	15120	10938	RTO-M	45	form-based				0.7	9	0.75	3	3	12096	7914	7914	0.8
3568	025	3600	0.08	6795	5	85	140	4	11	6	14400	7605	RTO-M	45	form-based				0.7	8	0.727272749	3	3	10080	3285	3285	0.7
3568	034	2266	0.05	4110	2	75	120	3.5	6	4	7931	3821	RTO-M	45	form-based				0.7	5	0.833333313	3	3	6344.799805	2234.799805	2234.799805	0.8
3568	046	2756	0.06	6045	3	75	120	3.5	7	4	9646	3601	RTO-M	45	form-based				0.7	6	0.857142866	3	3	7716.799805	1671.799805	1671.799805	0.8
3568	055	2583	0.06	3036	2	75	120	3.5	7	5	9040	6004	RTO-M	45	form-based				0.7	5	0.714285731	3	3	7232.399902	4196.399902	4196.399902	0.800044
3568	058	1400	0.03	2652	0	75	120	3.5	4	4	4900	2248	RTO-M	45	form-based				0.7	3	0.75	3	3	3920	1268	1268	0.8
3568	069	2756	0.06	5265	3	75	120	3.5	7	4	9646	4381	RTO-M	45	form-based				0.7	6	0.857142866	3	3	7716.799805	2451.799805	2451.799805	0.8
3568	101	3264	0.07	1957	4	75	120	3.5	8	4	11424	9467	RTO-M	45	form-based				0.7	7	0.875	3	3	9139.200195	7182.200195	7182.200195	0.8
3574	018A	1438	0.03	3210	3	65	100	3	3	0	4314	1104	RH-3	55	density-lim	1000	true		0.7	6	2	3	3	5033	1823	1823	1.166667
3574	047	2500	0.06	4650	5	75	120	3.5	7	2	8750	4100	UMU	58	form-based		true		0.75	8	1.142857194	3	3	9375	4725	4725	1.071429
3574	069	3062	0.07	4362	1	65	100	3	7	6	9186	4824	RH-3	50	density-lim	1000			0.7	4	0.571428597	3	3	10717	6355	6355	1.166667
3574	071	3063	0.07	1388	1	75	120	3.5	8	7	10720	9332	RH-3	50	density-lim	1000			0.7	4	0.5	3	3	10720.5	9332.5	9332.5	1.000047
3574	072	3001	0.07	1250	1	75	120	3.5	8	7	10504	9254	RH-3	50	density-lim	1000			0.7	4	0.5	3	3	10503.5	9253.5	9253.5	0.999952
3574	073	2955	0.07	1150	1	75	120	3.5	8	7	10342	9192	RH-3	50	density-lim	1000			0.7	4	0.5	3	3	10342.5	9192.5	9192.5	1.000048
3574	074	2986	0.07	1486	1	75	120	3.5	8	7	10451	8965	RH-3	50	density-lim	1000			0.7	4	0.5	3	3	10451	8965	8965	1
3577	013	2134	0.05	2630	1	65	100	3	5	4	6402	3772	RTO-M	45	form-based		true		0.7	4	0.800000012	3	3	5975.199707	3345.199707	3345.199707	0.933333
3577	027	2419	0.06	3250	2	65	100	3	6	4	7257	4007	RTO-M	45	form-based				0.7	5	0.833333313	3	3	6773.199707	3523.199707	3523.199707	0.933333
3577	036A	2250	0.05	4875	3	65	100	3	5	2	6750	1875	RTO-M	55	form-based				0.7	6	1.200000048	3	3	7875	3000	3000	1.166667
3577	045	2860	0.07	3990	3	65	100	3	7	4	8580	4590	RTO-M	45	form-based				0.7	6	0.857142866	3	3	8008	4018	4018	0.933333
3577	063	2544	0.06	3126	2	65	100	3	6	4	7632	4506	RTO-M	45	form-based				0.7	5	0.833333313	3	3	7123.199707	3997.199707	3997.199707	0.933333
3577	081	2310	0.05	1264	2	75	120	3.5	6	4	8085	6821	RTO-M	45	form-based				0.7	5	0.833333313	3	3	6468	5204	5204	0.8
3578	024	2800	0.06	3325	2	65	100	3	6	4	8400	5075	RM-2	40	density-lim	600			0.7	5	0.833333313	3	3	7840	4515	4515	0.933333
3578	042	2523	0.06	4385	1	65	100	3	6	5	7569	3184	RH-3	40	density-lim	1000			0.7	4	0.666666687	3	3	7064.399902	2679.399902	2679.399902	0.933333
3578	048	1797	0.04	1635	1	65	100	3	4	3	5391	3756	RH-3	40	density-lim	1000			0.7	4	1	3	3	5031.600098	3396.600098	3396.600098	0.933333
3578	048A	1135	0.03	576	1	65	100	3	3	2	3405	2829	RH-3	40	density-lim	1000			0.7	4	1.333333373	3	3	3178	2602	2602	0.933333
3578	049	1745	0.04	1220	1	65	100	3	4	3	5235	4015	RH-3	40	density-lim	1000			0.7	4	1	3	3	4886	3666	3666	0.933333
3578	049A	1186	0.03	1584	1	65	100	3	3	2	3558	1974	RH-3	40	density-lim	1000			0.7	4	1.333333373	3	3	3320.800049	1736.800049	1736.800049	0.933333
3578	073B	2401	0.06	1205	1	65	100	3	6	5	7203	5998	RH-3	40	density-lim	1000			0.7	4	0.666666687	3	3	6722.799805	5517.799805	5517.799805	0.933333
3578	075	2700	0.06	3000	2	65	100	3	6	4	8100	5100	RM-2	40	density-lim	600			0.7	5	0.833333313	3	3	7560	4560	4560	0.933333
3578	082	2940	0.07	2734	2	65	100	3	7	5	8820	6086	RM-2	40	density-lim	600			0.7	5	0.714285731	3	3	8232	5498	5498	0.933333
3578	129	3142	0.07	1225	2	65	100	3	7	5	9426	8201	RM-2	40	density-lim	600			0.7	5	0.714285731	3	3	8797.599609	7572.599609	7572.599609	0.933333
3578	187	2968	0.07	1942	2	65	100	3	7	5	8904	6962	RM-2	40	density-lim	600			0.7	5	0.714285731	3	3	8310.399414	6368.399414	6368.399414	0.933333
3579	037	1875	0.04	1362	2	65	100	3	4	2	5625	4263	RM-1	50	form-based			true	0.7	5	1.25	3	3	6562.5	5200.5	5200.5	1.166667
3579	039	2495	0.06	691	4	65	100	3	6	2	7485	6794	RM-1	50	form-based			true	0.7	7	1.166666627	3	3	8732.5	8041.5	8041.5	1.166667
3579	046	2314	0.05	1077	3	65	100	3	5	2	6942	5865	RM-1	50	form-based			true	0.7	6	1.200000048	3	3	8099	7022	7022	1.166667
3580	011	2495	0.06	6673	6	85	140	4	8	2	9980	3307	RTO-C	65	form-based		true	true	0.75	9	1.125	3	3	11227.5	4554.5	4554.5	1.125
3580	023A	1563	0.04	1025	1	65	100	3	4	3	4689	3664	RM-1	50	form-based			true	0.7	4	1	3	3	5470.5	4445.5	4445.5	1.166667
3580	048	2611	0.06	2834	4	65	100	3	6	2	7833	4999	RM-1	50	form-based			true	0.7	7	1.166666627	3	3	9138.5	6304.5	6304.5	1.166667
3580	073	2484	0.06	3066	4	65	100	3	6	2	7452	4386	RM-1	50	form-based			true	0.7	7	1.166666627	3	3	8694	5628	5628	1.166667
3581	003	2510	0.06	1125	2	65	100	3	6	4	7530	6405	RH-3	40	form-based			true	0.7	5	0.833333313	3	3	7028	5903	5903	0.933333
3581	006	2510	0.06	2950	2	65	100	3	6	4	7530	4580	RH-3	40	form-based			true	0.7	5	0.833333313	3	3	7028	4078	4078	0.933333
3581	007	2510	0.06	2797	2	65	100	3	6	4	7530	4733	RH-3	40	form-based			true	0.7	5	0.833333313	3	3	7028	4231	4231	0.933333
3581	012	2500	0.06	3004	2	65	100	3	6	4	7500	4496	RH-3	40	form-based			true	0.7	5	0.833333313	3	3	7000	3996	3996	0.933333
3581	016	2500	0.06	3008	2	65	100	3	6	4	7500	4492	RH-3	40	form-based			true	0.7	5	0.833333313	3	3	7000	3992	3992	0.933333
3581	021	2850	0.07	3740	3	65	100	3	7	4	8550	4810	RH-3	40	form-based			true	0.7	6	0.857142866	3	3	7980	4240	4240	0.933333
3581	025	2850	0.07	4500	3	65	100	3	7	4	8550	4050	RH-3	40	form-based			true	0.7	6	0.857142866	3	3	7980	3480	3480	0.933333
3581	027	2593	0.06	2400	2	65	100	3	6	4	7779	5379	RH-3	40	form-based			true	0.7	5	0.833333313	3	3	7260.399902	4860.399902	4860.399902	0.933333
3581	033	2760	0.06	4205	3	65	100	3	6	3	8280	4075	RH-3	40	form-based			true	0.7	6	1	3	3	7728	3523	3523	0.933333
3581	040	2845	0.07	2860	3	65	100	3	7	4	8535	5675	RH-2	40	form-based			true	0.7	6	0.857142866	3	3	7966	5106	5106	0.933333
3581	049	2850	0.07	2150	3	65	100	3	7	4	8550	6400	RH-2	40	form-based			true	0.7	6	0.857142866	3	3	7980	5830	5830	0.933333
3581	054	2850	0.07	2375	3	65	100	3	7	4	8550	6175	RH-2	40	form-based			true	0.7	6	0.857142866	3	3	7980	5605	5605	0.933333
3581	065	2750	0.06	2452	3	85	140	4	8	5	11000	8548	RH-3	40	form-based			true	0.7	6	0.75	3	3	7700	5248	5248	0.7
3581	073	2835	0.07	2225	3	65	100	3	7	4	8505	6280	RH-3	40	form-based			true	0.7	6	0.857142866	3	3	7938	5713	5713	0.933333
3581	075	2835	0.07	1430	3	65	100	3	7	4	8505	7075	RH-3	40	form-based			true	0.7	6	0.857142866	3	3	7938	6508	6508	0.933333
3581	089	2850	0.07	1117	3	65	100	3	7	4	8550	7433	RH-3	40	form-based			true	0.7	6	0.857142866	3	3	7980	6863	6863	0.933333
3581	106	2510	0.06	1063	2	65	100	3	6	4	7530	6467	RH-3	40	form-based			true	0.7	5	0.833333313	3	3	7028	5965	5965	0.933333
3581	112	2500	0.06	1355	2	65	100	3	6	4	7500	6145	RH-3	40	form-based			true	0.7	5	0.833333313	3	3	7000	5645	5645	0.933333
3581	116	3092	0.07	1578	3	65	100	3	7	4	9276	7698	RH-3	40	form-based		true	true	0.7	6	0.857142866	3	3	8657.599609	7079.599609	7079.599609	0.933333
3581	121	2593	0.06	1405	2	65	100	3	6	4	7779	6374	RH-3	40	form-based			true	0.7	5	0.833333313	3	3	7260.399902	5855.399902	5855.399902	0.933333
3582	006	3117	0.07	3846	4	65	100	3	7	3	9351	5505	RH-3	40	form-based			true	0.7	7	1	3	3	8727.599609	4881.599609	4881.599609	0.933333
3582	006A	3117	0.07	4500	4	65	100	3	7	3	9351	4851	RH-3	40	form-based			true	0.7	7	1	3	3	8727.599609	4227.599609	4227.599609	0.933333
3582	016	2500	0.06	3224	2	65	100	3	6	4	7500	4276	RH-3	40	form-based			true	0.7	5	0.833333313	3	3	7000	3776	3776	0.933333
3582	020	2500	0.06	3188	2	65	100	3	6	4	7500	4312	RH-3	40	form-based			true	0.7	5	0.833333313	3	3	7000	3812	3812	0.933333
3582	111	2259	0.05	1319	4	65	100	3	5	1	6777	5458	NCD-CAST	50	form-based		true	true	0.75	7	1.399999976	3	3	8471.25	7152.25	7152.25	1.25

block_num	lot_num	Lot Size Feet	Lot Size Acres	Existing Bldg Sqft	Existing Units	sb79_MaxHeight	sb79_MaxDensity	sb79_MaxFAR	SB79- Gross Unit Capacity	SB79- Net Unit Capacity	SB79- Gross GSF Capacity	SB79- Net GSF Capacity	Existing SF Zoning	Existing SF Height Limit	Density Limit?	Density Limit ratio	Corner Parcel?	In R4	Max Lot Coverage	SF Unit Capacity Gross	% Gross Unit- SF vs SB79	SF Zoning- Net Unit Capacity	SF Zoning - Net Unit Capacity Limited by 200% SB79	SF Zoning- Gross GSF Capacity	SF Zoning- Net GSF Capacity	SF Zoning - Net GSF Capacity Limited by 200% SB79	% Gross GSF- SF vs SB79
3583	004	3125	0.07	2800	4	65	100	3	7	3	9375	6575	RH-3	40	form-based			true	0.7	7	1	3	3	8750	5950	5950	0.933333
3583	014	2075	0.05	1125	1	65	100	3	5	4	6225	5100	RH-3	40	form-based			true	0.7	4	0.800000012	3	3	5810	4685	4685	0.933333
3583	020	2375	0.05	2610	2	65	100	3	5	3	7125	4515	RH-3	40	form-based			true	0.7	5	1	3	3	6650	4040	4040	0.933333
3583	024	2075	0.05	2600	1	65	100	3	5	4	6225	3625	RH-3	40	form-based			true	0.7	4	0.800000012	3	3	5810	3210	3210	0.933333
3583	032	3117	0.07	3127	4	65	100	3	7	3	9351	6224	RH-3	40	form-based			true	0.7	7	1	3	3	8727.599609	5600.599609	5600.599609	0.933333
3583	061	3125	0.07	2750	2	65	100	3	7	5	9375	6625	NCD-CAST	40	density-lim	600			0.75	5	0.714285731	3	3	9375	6625	6625	1
3583	074	2467	0.06	3735	4	65	100	3	6	2	7401	3666	NCD-CAST	50	form-based			true	0.75	7	1.166666627	3	3	9251.25	5516.25	5516.25	1.25
3583	078	1842	0.04	3458	3	65	100	3	4	1	5526	2068	NCD-CAST	50	form-based			true	0.75	6	1.5	3	3	6907.5	3449.5	3449.5	1.25
3583	086	2201	0.05	2420	2	65	100	3	5	3	6603	4183	NCD-CAST	40	form-based			true	0.75	5	1	3	3	6603	4183	4183	1
3583	089	3169	0.07	898	4	65	100	3	7	3	9507	8609	RH-3	40	form-based			true	0.7	7	1	3	3	8873.200195	7975.200195	7975.200195	0.933333
3583	106	1875	0.04	795	2	65	100	3	4	2	5625	4830	RH-3	50	form-based			true	0.7	5	1.25	3	3	6562.5	5767.5	5767.5	1.166667
3583	112	1875	0.04	1753	2	65	100	3	4	2	5625	3872	RH-3	50	form-based			true	0.7	5	1.25	3	3	6562.5	4809.5	4809.5	1.166667
3583	114	3117	0.07	1639	4	65	100	3	7	3	9351	7712	RH-3	40	form-based			true	0.7	7	1	3	3	8727.599609	7088.599609	7088.599609	0.933333
3584	001	1240	0.03	1142	0	65	100	3	3	3	3720	2578	RH-3	40	form-based		true	true	0.7	3	1	3	3	3472	2330	2330	0.933333
3584	004	2625	0.06	3763	3	65	100	3	6	3	7875	4112	RH-3	40	form-based			true	0.7	6	1	3	3	7350	3587	3587	0.933333
3584	017	2625	0.06	2610	3	65	100	3	6	3	7875	5265	RH-3	40	form-based			true	0.7	6	1	3	3	7350	4740	4740	0.933333
3584	057	2850	0.07	2967	3	65	100	3	7	4	8550	5583	RH-3	40	form-based			true	0.7	6	0.857142866	3	3	7980	5013	5013	0.933333
3584	058	2850	0.07	3375	3	65	100	3	7	4	8550	5175	RH-3	40	form-based			true	0.7	6	0.857142866	3	3	7980	4605	4605	0.933333
3584	063	2850	0.07	5105	3	65	100	3	7	4	8550	3445	RH-3	40	form-based			true	0.7	6	0.857142866	3	3	7980	2875	2875	0.933333
3584	074	2662	0.06	2945	3	65	100	3	6	3	7986	5041	RH-3	40	form-based			true	0.7	6	1	3	3	7453.600098	4508.600098	4508.600098	0.933333
3584	078	2557	0.06	2790	2	65	100	3	6	4	7671	4881	RH-3	40	form-based			true	0.7	5	0.833333313	3	3	7159.600098	4369.600098	4369.600098	0.933333
3584	079	2834	0.07	3566	3	65	100	3	7	4	8502	4936	RH-3	40	form-based			true	0.7	6	0.857142866	3	3	7935.199707	4369.199707	4369.199707	0.933333
3584	089	2836	0.07	2908	3	65	100	3	7	4	8508	5600	RH-3	40	form-based			true	0.7	6	0.857142866	3	3	7940.799805	5032.799805	5032.799805	0.933333
3584	101	2850	0.07	1423	3	65	100	3	7	4	8550	7127	RH-3	40	form-based			true	0.7	6	0.857142866	3	3	7980	6557	6557	0.933333
3584	104	2850	0.07	1221	3	65	100	3	7	4	8550	7329	RH-3	40	form-based			true	0.7	6	0.857142866	3	3	7980	6759	6759	0.933333
3584	111	2850	0.07	1472	3	65	100	3	7	4	8550	7078	RH-3	40	form-based			true	0.7	6	0.857142866	3	3	7980	6508	6508	0.933333
3585	015	1487	0.03	625	1	65	100	3	3	2	4461	3836	RH-2	50	form-based			true	0.7	4	1.333333373	3	3	5204.5	4579.5	4579.5	1.166667
3585	019	2850	0.07	4740	5	65	100	3	7	2	8550	3810	RH-2	50	form-based			true	0.7	8	1.142857194	3	3	9975	5235	5235	1.166667
3587	032	3347	0.08	3689	3	65	100	3	8	5	10041	6352	RM-2	40	density-lim	600			0.7	6	0.75	3	3	9371.599609	5682.599609	5682.599609	0.933333
3587	036	2781	0.06	3064	2	65	100	3	6	4	8343	5279	RM-2	40	density-lim	600			0.7	5	0.833333313	3	3	7786.799805	4722.799805	4722.799805	0.933333
3587	046	2476	0.06	3830	0	65	100	3	6	6	7428	3598	NC-1	40	density-lim	800	true		0.75	3	0.5	3	3	7428	3598	3598	1
3587	056	3300	0.08	2490	1	65	100	3	8	7	9900	7410	RH-2	40	density-lim	1500			0.7	4	0.5	3	3	9240	6750	6750	0.933333
3587	056B	3300	0.08	2000	1	65	100	3	8	7	9900	7900	RH-2	40	density-lim	1500			0.7	4	0.5	3	3	9240	7240	7240	0.933333
3587	057	2750	0.06	1095	1	65	100	3	6	5	8250	7155	RH-2	40	density-lim	1500			0.7	4	0.666666687	3	3	7700	6605	6605	0.933333
3587	073	2704	0.06	2598	0	65	100	3	6	6	8112	5514	NC-1	40	density-lim	800			0.75	3	0.5	3	3	8112	5514	5514	1
3587	077	627	0.01	520	1	65	100	3	1	0	1881	1361	RH-2	40	density-lim	1500			0.7	4	4	3	1	1755.599976	1235.599976	1235.599976	0.933333
3587	084	2772	0.06	1618	2	65	100	3	6	4	8316	6698	RM-2	40	density-lim	600			0.7	5	0.833333313	3	3	7761.600098	6143.600098	6143.600098	0.933333
3588	016	2500	0.06	2930	4	65	100	3	6	2	7500	4570	RTO-M	55	form-based				0.7	7	1.166666627	3	3	8750	5820	5820	1.166667
3588	023	2256	0.05	1930	2	65	100	3	5	3	6768	4838	RTO-M	45	form-based				0.7	5	1	3	3	6316.799805	4386.799805	4386.799805	0.933333
3588	033	2000	0.05	1083	1	65	100	3	5	4	6000	4917	RTO-M	45	form-based				0.7	4	0.800000012	3	3	5600	4517	4517	0.933333
3588	034	2000	0.05	750	1	65	100	3	5	4	6000	5250	RTO-M	45	form-based				0.7	4	0.800000012	3	3	5600	4850	4850	0.933333
3588	037	2000	0.05	3026	1	65	100	3	5	4	6000	2974	RTO-M	45	form-based				0.7	4	0.800000012	3	3	5600	2574	2574	0.933333
3588	040	2000	0.05	1630	1	65	100	3	5	4	6000	4370	RTO-M	45	form-based				0.7	4	0.800000012	3	3	5600	3970	3970	0.933333
3588	041	2000	0.05	3013	1	65	100	3	5	4	6000	2987	RTO-M	45	form-based				0.7	4	0.800000012	3	3	5600	2587	2587	0.933333
3588	049A	3456	0.08	6202	7	65	100	3	8	1	10368	4166	RTO-M	55	form-based		true		0.7	10	1.25	3	3	12096	5894	5894	1.166667
3588	049B	2112	0.05	1504	1	65	100	3	5	4	6336	4832	RTO-M	45	form-based				0.7	4	0.800000012	3	3	5913.600098	4409.600098	4409.600098	0.933333
3588	049F	1728	0.04	2584	1	65	100	3	4	3	5184	2600	RTO-M	45	form-based				0.7	4	1	3	3	4838.399902	2254.399902	2254.399902	0.933333
3588	049G	1725	0.04	1737	1	65	100	3	4	3	5175	3438	RTO-M	45	form-based				0.7	4	1	3	3	4830	3093	3093	0.933333
3588	049K	1875	0.04	2046	1	65	100	3	4	3	5625	3579	RTO-M	45	form-based				0.7	4	1	3	3	5250	3204	3204	0.933333
3588	049L	1875	0.04	1110	1	65	100	3	4	3	5625	4515	RTO-M	45	form-based				0.7	4	1	3	3	5250	4140	4140	0.933333
3588	049M	1875	0.04	3044	1	65	100	3	4	3	5625	2581	RTO-M	45	form-based				0.7	4	1	3	3	5250	2206	2206	0.933333
3588	053	2290	0.05	2475	2	65	100	3	5	3	6870	4395	RTO-M	45	form-based				0.7	5	1	3	3	6412	3937	3937	0.933333
3588	056	2300	0.05	2566	2	65	100	3	5	3	6900	4334	RTO-M	45	form-based				0.7	5	1	3	3	6440	3874	3874	0.933333
3588	072	2004	0.05	2686	1	65	100	3	5	4	6012	3326	RTO-M	45	form-based				0.7	4	0.800000012	3	3	5611.199707	2925.199707	2925.199707	0.933333
3588	102	2295	0.05	1135	2	65	100	3	5	3	6885	5750	RTO-M	45	form-based				0.7	5	1	3	3	6426	5291	5291	0.933333
3588	154	2292	0.05	1100	2	65	100	3	5	3	6876	5776	RTO-M	45	form-based				0.7	5	1	3	3	6417.600098	5317.600098	5317.600098	0.933333
3593	014	3052	0.07	4210	1	65	100	3	7	6	9156	4946	RH-3	65	density-lim	1000			0.7	4	0.571428597	3	3	12818.39941	8608.399414	8608.399414	1.4
3594	024	3697	0.08	2024	1	65	100	3	8	7	11091	9067	RH-3	50	density-lim	1000			0.7	4	0.5	3	3	12939.5	10915.5	10915.5	1.166667
3594	035	3491	0.08	1801	1	65	100	3	8	7	10473	8672	RM-1	50	density-lim	800			0.7	4	0.5	3	3	12218.5	10417.5	10417.5	1.166667
3597	006	2500	0.06	5250	5	65	100	3	6	1	7500	2250	NCT-VALEN	55	form-based		true		0.75	8	1.333333373	3	3	9375	4125	4125	1.25
3597	022	2901	0.07	3862	5	65	100	3	7	2	8703	4841	RTO-M	55	form-based				0.7	8	1.142857194	3	3	10153.5	6291.5	6291.5	1.166667
3597	024	2882	0.07	4290	5	65	100	3	7	2	8646	4356	RTO-M	55	form-based				0.7	8	1.142857194	3	3	10087	5797	5797	1.166667
3597	025	2882	0.07	2848	5	65	100	3	7	2	8646	5798	RTO-M	55	form-based				0.7	8	1.142857194	3	3	10087	7239	7239	1.166667
3597	028	4275	0.1	10910	9	65	100	3	10	1	12825	1915	RTO-M	55	form-based		true		0.7	12	1.200000048	3	3	14962.5	4052.5	4052.5	1.166667

block_num	lot_num	Lot Size Feet	Lot Size Acres	Existing Bldg Sqft	Existing Units	sb79_MaxHeight	sb79_MaxDensity	sb79_MaxFAR	SB79- Gross Unit Capacity	SB79- Net Unit Capacity	SB79- Gross GSF Capacity	SB79- Net GSF Capacity	Existing SF Zoning	Existing SF Height Limit	Density Limit?	Density Limit ratio	Corner Parcel?	In R4	Max Lot Coverage	SF Unit Capacity Gross	% Gross Unit- SF vs SB79	SF Zoning- Net Unit Capacity	SF Zoning - Net Unit Capacity Limited by 200% SB79	SF Zoning- Gross GSF Capacity	SF Zoning- Net GSF Capacity	SF Zoning - Net GSF Capacity Limited by 200% SB79	% Gross GSF- SF vs SB79
3597	037	2184	0.05	2616	2	65	100	3	5	3	6552	3936	RTO-M	45	form-based				0.7	5	1	3	3	6115.199707	3499.199707	3499.199707	0.933333
3597	044	3057	0.07	6400	6	65	100	3	7	1	9171	2771	RTO-M	55	form-based		true		0.7	9	1.285714269	3	3	10699.5	4299.5	4299.5	1.166667
3597	047	1875	0.04	1375	1	65	100	3	4	3	5625	4250	RTO-M	45	form-based				0.7	4	1	3	3	5250	3875	3875	0.933333
3597	051	1875	0.04	525	1	65	100	3	4	3	5625	5100	RTO-M	45	form-based				0.7	4	1	3	3	5250	4725	4725	0.933333
3597	068	3002	0.07	2718	3	65	100	3	7	4	9006	6288	RTO-M	45	form-based				0.7	6	0.857142866	3	3	8405.599609	5687.599609	5687.599609	0.933333
3597	084	2175	0.05	1520	2	65	100	3	5	3	6525	5005	RTO-M	45	form-based				0.7	5	1	3	3	6090	4570	4570	0.933333
3597	099	1703	0.04	1144	2	65	100	3	4	2	5109	3965	RTO-M	55	form-based				0.7	5	1.25	3	3	5960.5	4816.5	4816.5	1.166667
3597	101	2184	0.05	1501	2	65	100	3	5	3	6552	5051	RTO-M	45	form-based				0.7	5	1	3	3	6115.199707	4614.199707	4614.199707	0.933333
3598	015	2850	0.07	1200	1	65	100	3	7	6	8550	7350	RH-3	40	density-lim	1000			0.7	4	0.571428597	3	3	7980	6780	6780	0.933333
3598	035	2877	0.07	1405	1	65	100	3	7	6	8631	7226	RH-3	40	density-lim	1000			0.7	4	0.571428597	3	3	8055.600098	6650.600098	6650.600098	0.933333
3598	040	2877	0.07	3863	1	65	100	3	7	6	8631	4768	RH-3	40	density-lim	1000			0.7	4	0.571428597	3	3	8055.600098	4192.600098	4192.600098	0.933333
3598	046	2003	0.05	1474	1	65	100	3	5	4	6009	4535	RH-3	40	density-lim	1000			0.7	4	0.800000012	3	3	5608.399902	4134.399902	4134.399902	0.933333
3598	049B	2850	0.07	2585	1	65	100	3	7	6	8550	5965	RH-3	40	density-lim	1000			0.7	4	0.571428597	3	3	7980	5395	5395	0.933333
3598	050	2850	0.07	2360	1	65	100	3	7	6	8550	6190	RH-3	40	density-lim	1000			0.7	4	0.571428597	3	3	7980	5620	5620	0.933333
3598	051	2850	0.07	1305	1	65	100	3	7	6	8550	7245	RH-3	40	density-lim	1000			0.7	4	0.571428597	3	3	7980	6675	6675	0.933333
3600	026	1500	0.03	1350	1	65	100	3	3	2	4500	3150	RH-1	50	form-based		true	true	0.7	4	1.333333373	3	3	5250	3900	3900	1.166667
3600	088	2505	0.06	820	6	85	140	4	8	2	10020	9200	RTO-C	65	form-based			true	0.75	9	1.125	3	3	11272.5	10452.5	10452.5	1.125
3600	114	2835	0.07	671	5	65	100	3	7	2	8505	7834	RH-2	50	form-based			true	0.7	8	1.142857194	3	3	9922.5	9251.5	9251.5	1.166667
3601	001	2309	0.05	2864	2	65	100	3	5	3	6927	4063	RH-2	40	form-based		true	true	0.7	5	1	3	3	6465.199707	3601.199707	3601.199707	0.933333
3601	001A	1999	0.05	2500	1	65	100	3	5	4	5997	3497	RH-2	40	form-based			true	0.7	4	0.800000012	3	3	5597.199707	3097.199707	3097.199707	0.933333
3601	001B	1714	0.04	2801	1	65	100	3	4	3	5142	2341	RH-2	40	form-based			true	0.7	4	1	3	3	4799.199707	1998.199707	1998.199707	0.933333
3601	031	1972	0.05	1692	1	65	100	3	5	4	5916	4224	RH-1	40	form-based		true	true	0.7	4	0.800000012	3	3	5521.600098	3829.600098	3829.600098	0.933333
3601	031A	1749	0.04	1671	1	65	100	3	4	3	5247	3576	RH-1	40	form-based			true	0.7	4	1	3	3	4897.199707	3226.199707	3226.199707	0.933333
3601	051	2850	0.07	2522	3	65	100	3	7	4	8550	6028	RH-1	40	form-based			true	0.7	6	0.857142866	3	3	7980	5458	5458	0.933333
3601	061A	1482	0.03	2285	0	65	100	3	3	3	4446	2161	RH-2	40	form-based			true	0.7	3	1	3	3	4149.600098	1864.600098	1864.600098	0.933333
3601	085	1710	0.04	1100	1	65	100	3	4	3	5130	4030	RH-1	40	form-based		true	true	0.7	4	1	3	3	4788	3688	3688	0.933333
3601	090	2252	0.05	563	2	65	100	3	5	3	6756	6193	RH-1	40	form-based			true	0.7	5	1	3	3	6305.600098	5742.600098	5742.600098	0.933333
3601	104	2372	0.05	1160	2	65	100	3	5	3	7116	5956	RH-2	40	form-based			true	0.7	5	1	3	3	6641.600098	5481.600098	5481.600098	0.933333
3602	038	2080	0.05	1182	1	55	80	2.5	4	3	5200	4018	RH-3	40	form-based			true	0.7	4	1	3	3	5824	4642	4642	1.12
3602	039	2097	0.05	2127	1	55	80	2.5	4	3	5242	3115	RH-3	40	form-based			true	0.7	4	1	3	3	5871.600098	3744.600098	3744.600098	1.120107
3602	041	2750	0.06	3338	3	55	80	2.5	5	2	6875	3537	RH-3	40	form-based			true	0.7	6	1.200000048	3	3	7700	4362	4362	1.12
3602	053	2065	0.05	2415	1	55	80	2.5	4	3	5162	2747	RH-2	40	form-based		true	true	0.7	4	1	3	3	5782	3367	3367	1.120108
3602	061	2291	0.05	3350	2	55	80	2.5	4	2	5728	2378	RH-3	40	form-based			true	0.7	5	1.25	3	3	6414.799805	3064.799805	3064.799805	1.119902
3602	081	2147	0.05	2050	2	65	100	3	5	3	6441	4391	RH-3	40	form-based			true	0.7	5	1	3	3	6011.600098	3961.600098	3961.600098	0.933333
3602	086	2071	0.05	2095	1	65	100	3	5	4	6213	4118	RH-3	40	form-based			true	0.7	4	0.800000012	3	3	5798.799805	3703.799805	3703.799805	0.933333
3602	087	2157	0.05	2817	2	65	100	3	5	3	6471	3654	RH-3	40	form-based			true	0.7	5	1	3	3	6039.600098	3222.600098	3222.600098	0.933333
3602	088	2185	0.05	1460	2	65	100	3	5	3	6555	5095	RH-3	40	form-based			true	0.7	5	1	3	3	6118	4658	4658	0.933333
3602	098	2750	0.06	1054	3	55	80	2.5	5	2	6875	5821	RH-3	40	form-based			true	0.7	6	1.200000048	3	3	7700	6646	6646	1.12
3602	106	2750	0.06	869	3	55	80	2.5	5	2	6875	6006	RH-3	40	form-based			true	0.7	6	1.200000048	3	3	7700	6831	6831	1.12
3602	114	2285	0.05	1068	2	65	100	3	5	3	6855	5787	RH-3	40	form-based			true	0.7	5	1	3	3	6398	5330	5330	0.933333
3602	118	2442	0.06	1152	2	65	100	3	6	4	7326	6174	RH-3	40	form-based		true	true	0.7	5	0.833333313	3	3	6837.600098	5685.600098	5685.600098	0.933333
3602	128	3323	0.08	762	4	55	80	2.5	6	2	8308	7546	RH-3	40	form-based			true	0.7	7	1.166666627	3	3	9304.399414	8542.399414	8542.399414	1.119933
3603	007	1913	0.04	1784	1	55	80	2.5	3	2	4782	2998	RH-2	40	form-based			true	0.7	4	1.333333373	3	3	5356.399902	3572.399902	3572.399902	1.120117
3603	024	2650	0.06	3315	3	55	80	2.5	5	2	6625	3310	RH-2	40	form-based		true	true	0.7	6	1.200000048	3	3	7420	4105	4105	1.12
3603	028	2500	0.06	3360	2	55	80	2.5	5	3	6250	2890	RH-2	40	form-based			true	0.7	5	1	3	3	7000	3640	3640	1.12
3603	048	2448	0.06	1645	2	55	80	2.5	5	3	6120	4475	RH-2	40	form-based			true	0.7	5	1	3	3	6854.399902	5209.399902	5209.399902	1.12
3603	050	2409	0.06	2470	2	55	80	2.5	5	3	6022	3552	RH-2	40	form-based			true	0.7	5	1	3	3	6745.199707	4275.199707	4275.199707	1.120093
3603	052	2479	0.06	2548	2	55	80	2.5	5	3	6198	3650	RH-2	40	form-based			true	0.7	5	1	3	3	6941.199707	4393.199707	4393.199707	1.11991
3603	073	2625	0.06	5280	3	55	80	2.5	5	2	6562	1282	RH-3	40	form-based			true	0.7	6	1.200000048	3	3	7350	2070	2070	1.120085
3603	074	2625	0.06	3441	3	55	80	2.5	5	2	6562	3121	RH-3	40	form-based			true	0.7	6	1.200000048	3	3	7350	3909	3909	1.120085
3603	079	2851	0.07	2802	3	55	80	2.5	6	3	7128	4326	RH-2	40	form-based			true	0.7	6	1	3	3	7982.799805	5180.799805	5180.799805	1.119921
3603	080	2852	0.07	5250	3	55	80	2.5	6	3	7130	1880	RH-2	40	form-based			true	0.7	6	1	3	3	7985.600098	2735.600098	2735.600098	1.12
3603	083	3080	0.07	3108	3	55	80	2.5	6	3	7700	4592	RH-2	40	form-based			true	0.7	6	1	3	3	8624	5516	5516	1.12
3603	091	2412	0.06	3094	2	55	80	2.5	5	3	6030	2936	RH-2	40	form-based			true	0.7	5	1	3	3	6753.600098	3659.600098	3659.600098	1.12
3603	097	2596	0.06	3389	2	55	80	2.5	5	3	6490	3101	RH-2	40	form-based			true	0.7	5	1	3	3	7268.799805	3879.799805	3879.799805	1.12
3603	099	2500	0.06	1291	2	55	80	2.5	5	3	6250	4959	RH-2	40	form-based			true	0.7	5	1	3	3	7000	5709	5709	1.12
3603	105	2625	0.06	1353	3	55	80	2.5	5	2	6562	5209	RH-2	40	form-based			true	0.7	6	1.200000048	3	3	7350	5997	5997	1.120085
3603	110	2500	0.06	1638	2	55	80	2.5	5	3	6250	4612	RH-2	40	form-based			true	0.7	5	1	3	3	7000	5362	5362	1.12
3603	114	2850	0.07	1147	3	55	80	2.5	6	3	7125	5978	RH-2	40	form-based			true	0.7	6	1	3	3	7980	6833	6833	1.12
3603	117	2850	0.07	1142	3	55	80	2.5	6	3	7125	5983	RH-2	40	form-based			true	0.7	6	1	3	3	7980	6838	6838	1.12
3603	129	2441	0.06	2056	2	55	80	2.5	5	3	6102	4046	RH-2	40	form-based		true	true	0.7	5	1	3	3	6834.799805	4778.799805	4778.799805	1.120092
3604	001	1792	0.04	1893	1	65	100	3	4	3	5376	3483	RH-1	40	form-based		true	true	0.7	4	1	3	3	5017.600098	3124.600098	3124.600098	0.933333
3604	003	1768	0.04	1853	1	65	100	3	4	3	5304	3451	RH-1	40	form-based			true	0.7	4	1	3	3	4950.399902	3097.399902	3097.399902	0.933333
3604	004	1979	0.05	2100	1	65	100	3	5	4	5937	3837	RH-1	40	form-based			true	0.7	4	0.800000012	3	3	5541.199707	3441.199707	3441.199707	0.933333

block_num	lot_num	Lot Size Feet	Lot Size Acres	Existing Bldg Sqft	Existing Units	sb79_MaxHeight	sb79_MaxDensity	sb79_MaxFAR	SB79- Gross Unit Capacity	SB79- Net Unit Capacity	SB79- Gross GSF Capacity	SB79- Net GSF Capacity	Existing SF Zoning	Existing SF Height Limit	Density Limit?	Density Limit ratio	Corner Parcel?	In R4	Max Lot Coverage	SF Unit Capacity Gross	% Gross Unit- SF vs SB79	SF Zoning- Net Unit Capacity	SF Zoning - Net Unit Capacity Limited by 200% SB79	SF Zoning- Gross GSF Capacity	SF Zoning- Net GSF Capacity	SF Zoning - Net GSF Capacity Limited by 200% SB79	% Gross GSF- SF vs SB79
3604	006	1767	0.04	1484	1	65	100	3	4	3	5301	3817	RH-1	40	form-based			true	0.7	4	1	3	3	4947.600098	3463.600098	3463.600098	0.933333
3604	007	1766	0.04	1512	1	65	100	3	4	3	5298	3786	RH-1	40	form-based			true	0.7	4	1	3	3	4944.799805	3432.799805	3432.799805	0.933333
3604	008	1766	0.04	1938	1	65	100	3	4	3	5298	3360	RH-1	40	form-based			true	0.7	4	1	3	3	4944.799805	3006.799805	3006.799805	0.933333
3604	008A	1765	0.04	1114	1	65	100	3	4	3	5295	4181	RH-1	40	form-based			true	0.7	4	1	3	3	4942	3828	3828	0.933333
3604	022	2850	0.07	2904	3	65	100	3	7	4	8550	5646	RH-1	40	form-based			true	0.7	6	0.857142866	3	3	7980	5076	5076	0.933333
3604	029B	1354	0.03	832	0	65	100	3	3	3	4062	3230	RH-2	40	form-based			true	0.7	3	1	3	3	3791.199951	2959.199951	2959.199951	0.933333
3604	115	3037	0.07	732	3	65	100	3	7	4	9111	8379	RH-1	40	form-based			true	0.7	6	0.857142866	3	3	8503.599609	7771.599609	7771.599609	0.933333
3605	036A	2850	0.07	3252	3	65	100	3	7	4	8550	5298	RH-1	40	form-based			true	0.7	6	0.857142866	3	3	7980	4728	4728	0.933333
3605	055A	2126	0.05	1778	1	65	100	3	5	4	6378	4600	RH-1	40	form-based			true	0.7	4	0.800000012	3	3	5952.799805	4174.799805	4174.799805	0.933333
3605	055B	2125	0.05	1525	1	65	100	3	5	4	6375	4850	RH-1	40	form-based			true	0.7	4	0.800000012	3	3	5950	4425	4425	0.933333
3605	055C	2126	0.05	2372	1	65	100	3	5	4	6378	4006	RH-1	40	form-based			true	0.7	4	0.800000012	3	3	5952.799805	3580.799805	3580.799805	0.933333
3605	060	2850	0.07	3827	3	65	100	3	7	4	8550	4723	RH-1	40	form-based			true	0.7	6	0.857142866	3	3	7980	4153	4153	0.933333
3606	014	2060	0.05	3375	3	65	100	3	5	2	6180	2805	RH-3	50	form-based			true	0.7	6	1.200000048	3	3	7210	3835	3835	1.166667
3606	065	2440	0.06	4025	4	85	140	4	8	4	9760	5735	RH-3	50	form-based			true	0.7	7	0.875	3	3	8540	4515	4515	0.875
3606	106	2291	0.05	1372	3	85	140	4	7	4	9164	7792	RM-1	50	form-based			true	0.7	6	0.857142866	3	3	8018.5	6646.5	6646.5	0.875
3606	111	2625	0.06	1382	4	65	100	3	6	2	7875	6493	RM-1	50	form-based			true	0.7	7	1.166666627	3	3	9187.5	7805.5	7805.5	1.166667
3607	005	2982	0.07	2725	1	65	100	3	7	6	8946	6221	RH-3	40	density-lim	1000			0.7	4	0.571428597	3	3	8349.599609	5624.599609	5624.599609	0.933333
3607	012	2022	0.05	2200	1	65	100	3	5	4	6066	3866	RH-2	40	density-lim	1500			0.7	4	0.800000012	3	3	5661.600098	3461.600098	3461.600098	0.933333
3607	012B	2574	0.06	4256	3	65	100	3	6	3	7722	3466	RH-2	40	density-lim	1500	true		0.7	6	1	3	3	7207.199707	2951.199707	2951.199707	0.933333
3607	013	2850	0.07	2360	1	65	100	3	7	6	8550	6190	RH-2	40	density-lim	1500			0.7	4	0.571428597	3	3	7980	5620	5620	0.933333
3607	014	2850	0.07	1962	1	65	100	3	7	6	8550	6588	RH-2	40	density-lim	1500			0.7	4	0.571428597	3	3	7980	6018	6018	0.933333
3607	018	2850	0.07	2588	1	65	100	3	7	6	8550	5962	RH-2	40	density-lim	1500			0.7	4	0.571428597	3	3	7980	5392	5392	0.933333
3607	020	6042	0.14	6862	1	65	100	3	14	13	18126	11264	RH-2	40	density-lim	1500			0.7	4	0.285714298	3	3	16917.59961	10055.59961	10055.59961	0.933333
3607	022	3420	0.08	4071	1	65	100	3	8	7	10260	6189	RH-2	40	density-lim	1500			0.7	4	0.5	3	3	9576	5505	5505	0.933333
3607	033	2840	0.07	1675	1	65	100	3	7	6	8520	6845	RH-3	40	density-lim	1000			0.7	4	0.571428597	3	3	7952	6277	6277	0.933333
3607	035	1678	0.04	1680	1	65	100	3	4	3	5034	3354	RH-3	40	density-lim	1000			0.7	4	1	3	3	4698.399902	3018.399902	3018.399902	0.933333
3607	035A	1163	0.03	880	1	65	100	3	3	2	3489	2609	RH-3	40	density-lim	1000			0.7	4	1.333333373	3	3	3256.399902	2376.399902	2376.399902	0.933333
3607	042	2850	0.07	1750	1	65	100	3	7	6	8550	6800	RH-2	40	density-lim	1500			0.7	4	0.571428597	3	3	7980	6230	6230	0.933333
3607	043	2850	0.07	1800	1	65	100	3	7	6	8550	6750	RH-2	40	density-lim	1500			0.7	4	0.571428597	3	3	7980	6180	6180	0.933333
3607	049	2850	0.07	2728	1	65	100	3	7	6	8550	5822	RH-2	40	density-lim	1500			0.7	4	0.571428597	3	3	7980	5252	5252	0.933333
3607	054	2850	0.07	3058	1	65	100	3	7	6	8550	5492	RH-2	40	density-lim	1500			0.7	4	0.571428597	3	3	7980	4922	4922	0.933333
3607	061	2828	0.06	1600	1	65	100	3	6	5	8484	6884	RH-2	40	density-lim	1500			0.7	4	0.666666687	3	3	7918.399902	6318.399902	6318.399902	0.933333
3607	062	2828	0.06	2322	1	65	100	3	6	5	8484	6162	RH-2	40	density-lim	1500			0.7	4	0.666666687	3	3	7918.399902	5596.399902	5596.399902	0.933333
3607	063	2828	0.06	1100	1	65	100	3	6	5	8484	7384	RH-2	40	density-lim	1500			0.7	4	0.666666687	3	3	7918.399902	6818.399902	6818.399902	0.933333
3607	064	2828	0.06	1520	1	65	100	3	6	5	8484	6964	RH-2	40	density-lim	1500			0.7	4	0.666666687	3	3	7918.399902	6398.399902	6398.399902	0.933333
3607	065	2828	0.06	3928	1	65	100	3	6	5	8484	4556	RH-2	40	density-lim	1500			0.7	4	0.666666687	3	3	7918.399902	3990.399902	3990.399902	0.933333
3607	066	2828	0.06	1820	1	65	100	3	6	5	8484	6664	RH-2	40	density-lim	1500			0.7	4	0.666666687	3	3	7918.399902	6098.399902	6098.399902	0.933333
3607	070A	2828	0.06	2226	1	65	100	3	6	5	8484	6258	RH-2	40	density-lim	1500			0.7	4	0.666666687	3	3	7918.399902	5692.399902	5692.399902	0.933333
3607	071	3393	0.08	1872	1	65	100	3	8	7	10179	8307	RH-2	40	density-lim	1500			0.7	4	0.5	3	3	9500.399414	7628.399414	7628.399414	0.933333
3608	006	1797	0.04	2280	1	65	100	3	4	3	5391	3111	RH-3	40	density-lim	1000			0.7	4	1	3	3	5031.600098	2751.600098	2751.600098	0.933333
3608	012	2990	0.07	2636	1	65	100	3	7	6	8970	6334	RH-3	40	density-lim	1000			0.7	4	0.571428597	3	3	8372	5736	5736	0.933333
3608	044A	2875	0.07	4899	1	65	100	3	7	6	8625	3726	RH-3	40	density-lim	1000			0.7	4	0.571428597	3	3	8050	3151	3151	0.933333
3608	046	2875	0.07	2899	1	65	100	3	7	6	8625	5726	RH-3	40	density-lim	1000			0.7	4	0.571428597	3	3	8050	5151	5151	0.933333
3608	049	2875	0.07	2100	1	65	100	3	7	6	8625	6525	RH-3	40	density-lim	1000			0.7	4	0.571428597	3	3	8050	5950	5950	0.933333
3608	055	2500	0.06	1519	1	65	100	3	6	5	7500	5981	RH-2	40	density-lim	1500			0.7	4	0.666666687	3	3	7000	5481	5481	0.933333
3608	066	2803	0.06	1170	1	65	100	3	6	5	8409	7239	RH-3	40	density-lim	1000			0.7	4	0.666666687	3	3	7848.399902	6678.399902	6678.399902	0.933333
3608	067	2803	0.06	1250	1	65	100	3	6	5	8409	7159	RH-3	40	density-lim	1000			0.7	4	0.666666687	3	3	7848.399902	6598.399902	6598.399902	0.933333
3608	070	2803	0.06	2544	1	65	100	3	6	5	8409	5865	RH-3	40	density-lim	1000			0.7	4	0.666666687	3	3	7848.399902	5304.399902	5304.399902	0.933333
3608	078	4513	0.1	3304	2	65	100	3	10	8	13539	10235	RH-3	40	density-lim	1000			0.7	5	0.5	3	3	12636.39941	9332.399414	9332.399414	0.933333
3611	008	3062	0.07	2115	1	65	100	3	7	6	9186	7071	RH-3	40	density-lim	1000			0.7	4	0.571428597	3	3	8573.599609	6458.599609	6458.599609	0.933333
3611	009	4900	0.11	2271	2	65	100	3	11	9	14700	12429	RH-3	40	density-lim	1000			0.7	5	0.454545468	3	3	13720	11449	11449	0.933333
3611	022	4288	0.1	5240	1	65	100	3	10	9	12864	7624	RH-3	50	density-lim	1000			0.7	4	0.400000006	3	3	15008	9768	9768	1.166667
3611	026	3675	0.08	2281	1	65	100	3	8	7	11025	8744	RH-3	50	density-lim	1000			0.7	4	0.5	3	3	12862.5	10581.5	10581.5	1.166667
3611	027	3675	0.08	1380	1	65	100	3	8	7	11025	9645	RH-3	50	density-lim	1000			0.7	4	0.5	3	3	12862.5	11482.5	11482.5	1.166667
3611	055	2000	0.05	1350	1	65	100	3	5	4	6000	4650	RH-3	40	density-lim	1000			0.7	4	0.800000012	3	3	5600	4250	4250	0.933333
3612	033	3062	0.07	4359	1	65	100	3	7	6	9186	4827	RH-3	40	density-lim	1000			0.7	4	0.571428597	3	3	8573.599609	4214.599609	4214.599609	0.933333
3612	037	3062	0.07	1640	1	65	100	3	7	6	9186	7546	RH-3	40	density-lim	1000			0.7	4	0.571428597	3	3	8573.599609	6933.599609	6933.599609	0.933333
3612	045	2750	0.06	4447	1	65	100	3	6	5	8250	3803	RH-3	45	density-lim	1000			0.7	4	0.666666687	3	3	7700	3253	3253	0.933333
3612	047	2750	0.06	1395	1	65	100	3	6	5	8250	6855	RH-3	45	density-lim	1000			0.7	4	0.666666687	3	3	7700	6305	6305	0.933333
3612	050	3062	0.07	825	1	65	100	3	7	6	9186	8361	RH-3	40	density-lim	1000			0.7	4	0.571428597	3	3	8573.599609	7748.599609	7748.599609	0.933333
3612	052	3063	0.07	2665	1	65	100	3	7	6	9189	6524	RH-3	40	density-lim	1000			0.7	4	0.571428597	3	3	8576.399414	5911.399414	5911.399414	0.933333
3612	056	3065	0.07	1584	1	65	100	3	7	6	9195	7611	RH-3	40	density-lim	1000			0.7	4	0.571428597	3	3	8582	6998	6998	0.933333
3612	059	3067	0.07	740	1	65	100	3	7	6	9201	8461	RH-3	40	density-lim	1000			0.7	4	0.571428597	3	3	8587.599609	7847.599609	7847.599609	0.933333
3612	066	3074	0.07	1445	1	65	100	3	7	6	9222	7777	RH-3	40	density-lim	1000			0.7	4	0.571428597	3	3	8607.200195	7162.200195	7162.200195	0.933333

block_num	lot_num	Lot Size Feet	Lot Size Acres	Existing Bldg Sqft	Existing Units	sb79_MaxHeight	sb79_MaxDensity	sb79_MaxFAR	SB79- Gross Unit Capacity	SB79- Net Unit Capacity	SB79- Gross GSF Capacity	SB79- Net GSF Capacity	Existing SF Zoning	Existing SF Height Limit	Density Limit?	Density Limit ratio	Corner Parcel?	In R4	Max Lot Coverage	SF Unit Capacity Gross	% Gross Unit- SF vs SB79	SF Zoning- Net Unit Capacity	SF Zoning - Net Unit Capacity Limited by 200% SB79	SF Zoning- Gross GSF Capacity	SF Zoning- Net GSF Capacity	SF Zoning - Net GSF Capacity Limited by 200% SB79	% Gross GSF- SF vs SB79
3612	067	3051	0.07	3325	1	55	80	2.5	6	5	7628	4303	RH-3	40	density-lim	1000			0.7	4	0.666666687	3	3	8542.799805	5217.799805	5217.799805	1.119927
3612	069A	2437	0.06	1430	3	55	80	2.5	5	2	6092	4662	RH-3	45	density-lim	1000	true		0.7	6	1.200000048	3	3	6823.600098	5393.600098	5393.600098	1.120092
3612	070	2125	0.05	2244	1	55	80	2.5	4	3	5312	3068	RH-3	45	density-lim	1000			0.7	4	1	3	3	5950	3706	3706	1.120105
3612	138	3064	0.07	1068	1	65	100	3	7	6	9192	8124	RH-3	40	density-lim	1000			0.7	4	0.571428597	3	3	8579.200195	7511.200195	7511.200195	0.933333
3612	146	2741	0.06	2808	1	65	100	3	6	5	8223	5415	RH-3	40	density-lim	1000			0.7	4	0.666666687	3	3	7674.799805	4866.799805	4866.799805	0.933333
3613	012	2375	0.05	2020	2	65	100	3	5	3	7125	5105	UMU	48	form-based				0.75	5	1	3	3	7125	5105	5105	1
3613	013	2850	0.07	980	1	65	100	3	7	6	8550	7570	RH-3	40	density-lim	1000			0.7	4	0.571428597	3	3	7980	7000	7000	0.933333
3613	014	2850	0.07	2425	1	65	100	3	7	6	8550	6125	RH-3	40	density-lim	1000			0.7	4	0.571428597	3	3	7980	5555	5555	0.933333
3613	015	2100	0.05	2360	1	65	100	3	5	4	6300	3940	RH-3	40	density-lim	1000			0.7	4	0.800000012	3	3	5880	3520	3520	0.933333
3613	017B	1672	0.04	886	1	65	100	3	4	3	5016	4130	RH-3	40	density-lim	1000			0.7	4	1	3	3	4681.600098	3795.600098	3795.600098	0.933333
3613	017C	1741	0.04	900	1	65	100	3	4	3	5223	4323	RH-3	40	density-lim	1000			0.7	4	1	3	3	4874.799805	3974.799805	3974.799805	0.933333
3613	017D	2430	0.06	895	1	65	100	3	6	5	7290	6395	RH-3	40	density-lim	1000			0.7	4	0.666666687	3	3	6804	5909	5909	0.933333
3613	017E	1741	0.04	1000	1	65	100	3	4	3	5223	4223	RH-3	40	density-lim	1000			0.7	4	1	3	3	4874.799805	3874.799805	3874.799805	0.933333
3613	018A	1285	0.03	1464	1	65	100	3	3	2	3855	2391	RH-3	40	density-lim	1000			0.7	4	1.333333373	3	3	3598	2134	2134	0.933333
3613	019	3632	0.08	1368	1	65	100	3	8	7	10896	9528	RH-3	40	density-lim	1000			0.7	4	0.5	3	3	10169.59961	8801.599609	8801.599609	0.933333
3613	021	2904	0.07	2353	1	65	100	3	7	6	8712	6359	RH-3	40	density-lim	1000			0.7	4	0.571428597	3	3	8131.199707	5778.199707	5778.199707	0.933333
3613	029	3624	0.08	1755	1	65	100	3	8	7	10872	9117	RH-3	40	density-lim	1000			0.7	4	0.5	3	3	10147.2002	8392.200195	8392.200195	0.933333
3613	032	2375	0.05	1868	1	65	100	3	5	4	7125	5257	RH-3	40	density-lim	1000			0.7	4	0.800000012	3	3	6650	4782	4782	0.933333
3613	033	2375	0.05	1227	1	65	100	3	5	4	7125	5898	RH-3	40	density-lim	1000			0.7	4	0.800000012	3	3	6650	5423	5423	0.933333
3613	033A	2375	0.05	1175	1	65	100	3	5	4	7125	5950	RH-3	40	density-lim	1000			0.7	4	0.800000012	3	3	6650	5475	5475	0.933333
3613	039	3675	0.08	1910	1	65	100	3	8	7	11025	9115	RH-3	40	density-lim	1000			0.7	4	0.5	3	3	10290	8380	8380	0.933333
3613	047	1563	0.04	1250	1	65	100	3	4	3	4689	3439	RH-3	40	density-lim	1000			0.7	4	1	3	3	4376.399902	3126.399902	3126.399902	0.933333
3613	048	3675	0.08	2364	1	65	100	3	8	7	11025	8661	RH-3	40	density-lim	1000			0.7	4	0.5	3	3	10290	7926	7926	0.933333
3613	049	3675	0.08	2241	1	65	100	3	8	7	11025	8784	RH-3	40	density-lim	1000			0.7	4	0.5	3	3	10290	8049	8049	0.933333
3613	050	3675	0.08	1685	1	65	100	3	8	7	11025	9340	RH-3	40	density-lim	1000			0.7	4	0.5	3	3	10290	8605	8605	0.933333
3614	005	4900	0.11	3600	2	65	100	3	11	9	14700	11100	RH-3	40	density-lim	1000			0.7	5	0.454545468	3	3	13720	10120	10120	0.933333
3614	009	1838	0.04	1282	1	65	100	3	4	3	5514	4232	RH-3	40	density-lim	1000			0.7	4	1	3	3	5146.399902	3864.399902	3864.399902	0.933333
3614	009A	1838	0.04	1282	1	65	100	3	4	3	5514	4232	RH-3	40	density-lim	1000			0.7	4	1	3	3	5146.399902	3864.399902	3864.399902	0.933333
3614	019	3451	0.08	6720	3	65	100	3	8	5	10353	3633	RM-2	55	density-lim	600	true		0.7	6	0.75	3	3	12078.5	5358.5	5358.5	1.166667
3614	035A	3675	0.08	1260	1	65	100	3	8	7	11025	9765	RH-3	40	density-lim	1000			0.7	4	0.5	3	3	10290	9030	9030	0.933333
3614	041	1764	0.04	1282	1	65	100	3	4	3	5292	4010	RH-3	40	density-lim	1000			0.7	4	1	3	3	4939.199707	3657.199707	3657.199707	0.933333
3614	042	1347	0.03	1110	1	65	100	3	3	2	4041	2931	RH-3	40	density-lim	1000			0.7	4	1.333333373	3	3	3771.599854	2661.599854	2661.599854	0.933333
3614	043	3866	0.09	1686	1	65	100	3	9	8	11598	9912	RH-3	40	density-lim	1000			0.7	4	0.444444448	3	3	10824.7998	9138.799805	9138.799805	0.933333
3614	045A	3701	0.08	1491	1	65	100	3	8	7	11103	9612	RH-3	40	density-lim	1000			0.7	4	0.5	3	3	10362.7998	8871.799805	8871.799805	0.933333
3614	046	3701	0.08	1000	1	65	100	3	8	7	11103	10103	RH-3	40	density-lim	1000			0.7	4	0.5	3	3	10362.7998	9362.799805	9362.799805	0.933333
3614	047	3702	0.08	2464	1	65	100	3	8	7	11106	8642	RH-3	40	density-lim	1000			0.7	4	0.5	3	3	10365.59961	7901.599609	7901.599609	0.933333
3614	070	1925	0.04	1820	0	65	100	3	4	4	5775	3955	NC-3	40	density-lim	600			0.75	3	0.75	3	3	5775	3955	3955	1
3614	092	4012	0.09	2430	1	65	100	3	9	8	12036	9606	RH-3	40	density-lim	1000			0.7	4	0.444444448	3	3	11233.59961	8803.599609	8803.599609	0.933333
3614	099	3697	0.08	1290	3	65	100	3	8	5	11091	9801	RM-2	50	density-lim	600			0.7	6	0.75	3	3	12939.5	11649.5	11649.5	1.166667
3617	031	2415	0.06	2560	3	65	100	3	6	3	7245	4685	RH-3	40	density-lim	1000	true		0.7	6	1	3	3	6762	4202	4202	0.933333
3617	034	2506	0.06	1962	1	65	100	3	6	5	7518	5556	RH-3	40	density-lim	1000			0.7	4	0.666666687	3	3	7016.799805	5054.799805	5054.799805	0.933333
3617	040	2724	0.06	3000	1	65	100	3	6	5	8172	5172	RH-3	40	density-lim	1000			0.7	4	0.666666687	3	3	7627.199707	4627.199707	4627.199707	0.933333
3617	044	3405	0.08	2600	1	65	100	3	8	7	10215	7615	RH-3	40	density-lim	1000			0.7	4	0.5	3	3	9534	6934	6934	0.933333
3617	050	3420	0.08	1600	1	65	100	3	8	7	10260	8660	RH-3	40	density-lim	1000			0.7	4	0.5	3	3	9576	7976	7976	0.933333
3617	051	3420	0.08	1800	1	65	100	3	8	7	10260	8460	RH-3	40	density-lim	1000			0.7	4	0.5	3	3	9576	7776	7776	0.933333
3617	072	2855	0.07	1992	1	65	100	3	7	6	8565	6573	RH-3	40	density-lim	1000			0.7	4	0.571428597	3	3	7994	6002	6002	0.933333
3617	078	2627	0.06	1296	1	65	100	3	6	5	7881	6585	RH-3	40	density-lim	1000			0.7	4	0.666666687	3	3	7355.600098	6059.600098	6059.600098	0.933333
3618	004	3643	0.08	2795	3	65	100	3	8	5	10929	8134	RM-2	40	density-lim	600			0.7	6	0.75	3	3	10200.39941	7405.399414	7405.399414	0.933333
3618	006	3760	0.09	2240	1	65	100	3	9	8	11280	9040	RH-3	40	density-lim	1000			0.7	4	0.444444448	3	3	10528	8288	8288	0.933333
3618	008	3877	0.09	3915	1	65	100	3	9	8	11631	7716	RH-3	40	density-lim	1000			0.7	4	0.444444448	3	3	10855.59961	6940.599609	6940.599609	0.933333
3618	012	3525	0.08	2080	1	65	100	3	8	7	10575	8495	RH-3	40	density-lim	1000			0.7	4	0.5	3	3	9870	7790	7790	0.933333
3618	017	1416	0.03	3900	3	65	100	3	3	0	4248	348	RH-3	40	density-lim	1000	true		0.7	6	2	3	3	3964.800049	64.80004883	64.80004883	0.933333
3618	026	3055	0.07	2010	1	65	100	3	7	6	9165	7155	RH-3	40	density-lim	1000			0.7	4	0.571428597	3	3	8554	6544	6544	0.933333
3618	027	4112	0.09	2422	1	65	100	3	9	8	12336	9914	RH-3	40	density-lim	1000			0.7	4	0.444444448	3	3	11513.59961	9091.599609	9091.599609	0.933333
3618	033	2938	0.07	2155	1	65	100	3	7	6	8814	6659	RH-3	40	density-lim	1000			0.7	4	0.571428597	3	3	8226.399414	6071.399414	6071.399414	0.933333
3618	041	3627	0.08	3104	1	65	100	3	8	7	10881	7777	RH-3	40	density-lim	1000			0.7	4	0.5	3	3	10155.59961	7051.599609	7051.599609	0.933333
3618	046	2223	0.05	1834	1	65	100	3	5	4	6669	4835	RH-3	40	density-lim	1000			0.7	4	0.800000012	3	3	6224.399902	4390.399902	4390.399902	0.933333
3618	051	3510	0.08	1740	1	65	100	3	8	7	10530	8790	RH-3	40	density-lim	1000			0.7	4	0.5	3	3	9828	8088	8088	0.933333
3618	061	4110	0.09	2150	1	65	100	3	9	8	12330	10180	RH-2	40	density-lim	1500			0.7	4	0.444444448	3	3	11508	9358	9358	0.933333
3618	062	3053	0.07	2158	1	65	100	3	7	6	9159	7001	RH-2	40	density-lim	1500			0.7	4	0.571428597	3	3	8548.399414	6390.399414	6390.399414	0.933333
3618	063	1939	0.04	1699	1	65	100	3	4	3	5817	4118	RH-2	40	density-lim	1500			0.7	4	1	3	3	5429.199707	3730.199707	3730.199707	0.933333
3619	016	3250	0.07	4884	6	65	100	3	7	1	9750	4866	RH-3	50	form-based			true	0.7	9	1.285714269	3	3	11375	6491	6491	1.166667
3619	021	1560	0.04	2669	1	65	100	3	4	3	4680	2011	RH-2	50	form-based			true	0.7	4	1	3	3	5460	2791	2791	1.166667
3619	030	1859	0.04	2290	2	85	140	4	6	4	7436	5146	RH-2	50	form-based			true	0.7	5	0.833333313	3	3	6506.5	4216.5	4216.5	0.875

block_num	lot_num	Lot Size Feet	Lot Size Acres	Existing Bldg Sqft	Existing Units	sb79_MaxHeight	sb79_MaxDensity	sb79_MaxFAR	SB79- Gross Unit Capacity	SB79- Net Unit Capacity	SB79- Gross GSF Capacity	SB79- Net GSF Capacity	Existing SF Zoning	Existing SF Height Limit	Density Limit?	Density Limit ratio	Corner Parcel?	In R4	Max Lot Coverage	SF Unit Capacity Gross	% Gross Unit- SF vs SB79	SF Zoning- Net Unit Capacity	SF Zoning - Net Unit Capacity Limited by 200% SB79	SF Zoning- Gross GSF Capacity	SF Zoning- Net GSF Capacity	SF Zoning - Net GSF Capacity Limited by 200% SB79	% Gross GSF- SF vs SB79
3619	032	1352	0.03	1410	1	85	140	4	4	3	5408	3998	RH-2	50	form-based			true	0.7	4	1	3	3	4732	3322	3322	0.875
3620	037	1016	0.02	950	1	65	100	3	2	1	3048	2098	RTO-C	65	form-based			true	0.75	4	2	3	3	4572	3622	3622	1.5
3620	071	1966	0.05	1111	1	65	100	3	5	4	5898	4787	RH-1	40	form-based		true	true	0.7	4	0.800000012	3	3	5504.799805	4393.799805	4393.799805	0.933333
3620	072	1968	0.05	1495	1	65	100	3	5	4	5904	4409	RH-1	40	form-based			true	0.7	4	0.800000012	3	3	5510.399902	4015.399902	4015.399902	0.933333
3620	073	1969	0.05	1211	1	65	100	3	5	4	5907	4696	RH-1	40	form-based			true	0.7	4	0.800000012	3	3	5513.199707	4302.199707	4302.199707	0.933333
3621	007	1956	0.04	1515	1	65	100	3	4	3	5868	4353	RH-1	40	form-based		true	true	0.7	4	1	3	3	5476.799805	3961.799805	3961.799805	0.933333
3621	010	2552	0.06	2060	2	65	100	3	6	4	7656	5596	RH-2	40	form-based		true	true	0.7	5	0.833333313	3	3	7145.600098	5085.600098	5085.600098	0.933333
3621	011	2495	0.06	3379	2	65	100	3	6	4	7485	4106	RH-2	40	form-based			true	0.7	5	0.833333313	3	3	6986	3607	3607	0.933333
3621	028	2915	0.07	3776	3	65	100	3	7	4	8745	4969	RH-2	40	form-based		true	true	0.7	6	0.857142866	3	3	8162	4386	4386	0.933333
3621	030	2750	0.06	2915	3	65	100	3	6	3	8250	5335	RH-2	40	form-based			true	0.7	6	1	3	3	7700	4785	4785	0.933333
3621	035	1875	0.04	1790	1	65	100	3	4	3	5625	3835	RH-2	40	form-based			true	0.7	4	1	3	3	5250	3460	3460	0.933333
3621	052	1913	0.04	1174	1	65	100	3	4	3	5739	4565	RH-1	40	form-based			true	0.7	4	1	3	3	5356.399902	4182.399902	4182.399902	0.933333
3621	053	1913	0.04	1846	1	65	100	3	4	3	5739	3893	RH-1	40	form-based			true	0.7	4	1	3	3	5356.399902	3510.399902	3510.399902	0.933333
3621	054	1912	0.04	2835	1	65	100	3	4	3	5736	2901	RH-1	40	form-based			true	0.7	4	1	3	3	5353.600098	2518.600098	2518.600098	0.933333
3621	087	1835	0.04	1036	1	55	80	2.5	3	2	4588	3552	RH-1	40	form-based		true	true	0.7	4	1.333333373	3	3	5138	4102	4102	1.119878
3621	088	1801	0.04	1036	1	55	80	2.5	3	2	4502	3466	RH-1	40	form-based			true	0.7	4	1.333333373	3	3	5042.799805	4006.799805	4006.799805	1.120124
3621	089	1801	0.04	1036	1	65	100	3	4	3	5403	4367	RH-1	40	form-based			true	0.7	4	1	3	3	5042.799805	4006.799805	4006.799805	0.933333
3621	090	1801	0.04	1786	1	65	100	3	4	3	5403	3617	RH-1	40	form-based			true	0.7	4	1	3	3	5042.799805	3256.799805	3256.799805	0.933333
3621	092	2444	0.06	2276	2	65	100	3	6	4	7332	5056	RH-1	40	form-based			true	0.7	5	0.833333313	3	3	6843.199707	4567.199707	4567.199707	0.933333
3622	001	2126	0.05	1250	1	55	80	2.5	4	3	5315	4065	RH-2	40	form-based		true	true	0.7	4	1	3	3	5952.799805	4702.799805	4702.799805	1.12
3622	002	2000	0.05	2209	1	55	80	2.5	4	3	5000	2791	RH-2	40	form-based			true	0.7	4	1	3	3	5600	3391	3391	1.12
3622	003	2000	0.05	1820	1	55	80	2.5	4	3	5000	3180	RH-2	40	form-based			true	0.7	4	1	3	3	5600	3780	3780	1.12
3622	004	2000	0.05	1625	1	55	80	2.5	4	3	5000	3375	RH-2	40	form-based			true	0.7	4	1	3	3	5600	3975	3975	1.12
3622	008	1962	0.05	2422	1	55	80	2.5	4	3	4905	2483	RH-2	40	form-based			true	0.7	4	1	3	3	5493.600098	3071.600098	3071.600098	1.12
3622	009	1962	0.05	2232	1	55	80	2.5	4	3	4905	2673	RH-2	40	form-based			true	0.7	4	1	3	3	5493.600098	3261.600098	3261.600098	1.12
3622	011	2588	0.06	2523	2	55	80	2.5	5	3	6470	3947	RH-2	40	form-based			true	0.7	5	1	3	3	7246.399902	4723.399902	4723.399902	1.12
3622	014	2537	0.06	3283	2	55	80	2.5	5	3	6342	3059	RH-2	40	form-based			true	0.7	5	1	3	3	7103.600098	3820.600098	3820.600098	1.120088
3622	019	2807	0.06	2450	3	55	80	2.5	5	2	7018	4568	RH-2	40	form-based			true	0.7	6	1.200000048	3	3	7859.600098	5409.600098	5409.600098	1.11992
3622	024	2807	0.06	2092	3	55	80	2.5	5	2	7018	4926	RH-2	40	form-based			true	0.7	6	1.200000048	3	3	7859.600098	5767.600098	5767.600098	1.11992
3622	033	1706	0.04	1905	1	55	80	2.5	3	2	4265	2360	RH-2	40	form-based			true	0.7	4	1.333333373	3	3	4776.799805	2871.799805	2871.799805	1.12
3622	034	1679	0.04	1332	1	55	80	2.5	3	2	4198	2866	RH-2	40	form-based			true	0.7	4	1.333333373	3	3	4701.199707	3369.199707	3369.199707	1.119866
3622	035	1599	0.04	1728	0	55	80	2.5	3	3	3998	2270	RH-2	40	form-based			true	0.7	3	1	3	3	4477.199707	2749.199707	2749.199707	1.11986
3622	044	2850	0.07	2752	3	55	80	2.5	6	3	7125	4373	RH-2	40	form-based			true	0.7	6	1	3	3	7980	5228	5228	1.12
3622	047	2850	0.07	3000	3	55	80	2.5	6	3	7125	4125	RH-2	40	form-based			true	0.7	6	1	3	3	7980	4980	4980	1.12
3622	053	1950	0.04	1390	1	55	80	2.5	3	2	4875	3485	RH-2	40	form-based			true	0.7	4	1.333333373	3	3	5460	4070	4070	1.12
3622	056	2850	0.07	1990	3	55	80	2.5	6	3	7125	5135	RH-2	40	form-based			true	0.7	6	1	3	3	7980	5990	5990	1.12
3622	058	2850	0.07	2740	3	55	80	2.5	6	3	7125	4385	RH-2	40	form-based			true	0.7	6	1	3	3	7980	5240	5240	1.12
3622	068	2850	0.07	2525	3	55	80	2.5	6	3	7125	4600	RH-2	40	form-based			true	0.7	6	1	3	3	7980	5455	5455	1.12
3622	072	1833	0.04	1000	1	55	80	2.5	3	2	4582	3582	RH-2	40	form-based			true	0.7	4	1.333333373	3	3	5132.399902	4132.399902	4132.399902	1.120122
3622	073	1832	0.04	1819	1	55	80	2.5	3	2	4580	2761	RH-2	40	form-based			true	0.7	4	1.333333373	3	3	5129.600098	3310.600098	3310.600098	1.12
3622	076	2614	0.06	2518	2	55	80	2.5	5	3	6535	4017	RH-2	40	form-based			true	0.7	5	1	3	3	7319.199707	4801.199707	4801.199707	1.12
3622	078	2579	0.06	3104	2	55	80	2.5	5	3	6448	3344	RH-2	40	form-based			true	0.7	5	1	3	3	7221.199707	4117.199707	4117.199707	1.119913
3622	085	2889	0.07	3600	3	55	80	2.5	6	3	7222	3622	RH-2	40	form-based			true	0.7	6	1	3	3	8089.199707	4489.199707	4489.199707	1.120077
3622	113	2616	0.06	1750	2	55	80	2.5	5	3	6540	4790	RH-2	40	form-based			true	0.7	5	1	3	3	7324.799805	5574.799805	5574.799805	1.12
3623	002	2500	0.06	1656	2	55	80	2.5	5	3	6250	4594	RH-2	40	form-based			true	0.7	5	1	3	3	7000	5344	5344	1.12
3623	024A	1901	0.04	2320	1	55	80	2.5	3	2	4752	2432	RH-2	40	form-based		true	true	0.7	4	1.333333373	3	3	5322.799805	3002.799805	3002.799805	1.120118
3623	024B	1862	0.04	1160	1	55	80	2.5	3	2	4655	3495	RH-2	40	form-based			true	0.7	4	1.333333373	3	3	5213.600098	4053.600098	4053.600098	1.12
3623	024C	1861	0.04	1160	1	55	80	2.5	3	2	4652	3492	RH-2	40	form-based			true	0.7	4	1.333333373	3	3	5210.799805	4050.799805	4050.799805	1.12012
3623	024F	1860	0.04	1150	1	55	80	2.5	3	2	4650	3500	RH-2	40	form-based			true	0.7	4	1.333333373	3	3	5208	4058	4058	1.12
3623	039	2591	0.06	1520	2	55	80	2.5	5	3	6478	4958	RH-2	40	form-based			true	0.7	5	1	3	3	7254.799805	5734.799805	5734.799805	1.119914
3623	043	2650	0.06	1339	3	55	80	2.5	5	2	6625	5286	RH-2	40	form-based		true	true	0.7	6	1.200000048	3	3	7420	6081	6081	1.12
3624	002	1500	0.03	1832	0	55	80	2.5	2	2	3750	1918	RH-2	40	form-based			true	0.7	3	1.5	3	3	4200	2368	2368	1.12
3624	004	2063	0.05	3320	1	55	80	2.5	4	3	5158	1838	RH-2	40	form-based			true	0.7	4	1	3	3	5776.399902	2456.399902	2456.399902	1.119891
3624	017	2850	0.07	2837	3	55	80	2.5	6	3	7125	4288	RH-2	40	form-based			true	0.7	6	1	3	3	7980	5143	5143	1.12
3624	025	2602	0.06	2060	2	55	80	2.5	5	3	6505	4445	RH-2	40	form-based			true	0.7	5	1	3	3	7285.600098	5225.600098	5225.600098	1.12
3624	028	2601	0.06	2608	2	55	80	2.5	5	3	6502	3894	RH-2	40	form-based			true	0.7	5	1	3	3	7282.799805	4674.799805	4674.799805	1.120086
3624	029	2600	0.06	2019	2	55	80	2.5	5	3	6500	4481	RH-2	40	form-based			true	0.7	5	1	3	3	7280	5261	5261	1.12
3624	030	1975	0.05	1350	1	55	80	2.5	4	3	4938	3588	RH-2	40	form-based			true	0.7	4	1	3	3	5530	4180	4180	1.119887
3624	034	2839	0.07	3047	3	55	80	2.5	6	3	7098	4051	RH-2	40	form-based			true	0.7	6	1	3	3	7949.199707	4902.199707	4902.199707	1.119921
3624	041	2839	0.07	3580	3	55	80	2.5	6	3	7098	3518	RH-2	40	form-based			true	0.7	6	1	3	3	7949.199707	4369.199707	4369.199707	1.119921
3624	042	2839	0.07	2920	3	55	80	2.5	6	3	7098	4178	RH-2	40	form-based			true	0.7	6	1	3	3	7949.199707	5029.199707	5029.199707	1.119921
3624	043	2839	0.07	3690	3	55	80	2.5	6	3	7098	3408	RH-2	40	form-based			true	0.7	6	1	3	3	7949.199707	4259.199707	4259.199707	1.119921
3624	048	1711	0.04	1962	1	55	80	2.5	3	2	4278	2316	RH-2	40	form-based			true	0.7	4	1.333333373	3	3	4790.799805	2828.799805	2828.799805	1.119869
3625	001	2429	0.06	2700	2	65	100	3	6	4	7287	4587	RH-2	40	form-based		true	true	0.7	5	0.833333313	3	3	6801.199707	4101.199707	4101.199707	0.933333

block_num	lot_num	Lot Size Feet	Lot Size Acres	Existing Bldg Sqft	Existing Units	sb79_MaxHeight	sb79_MaxDensity	sb79_MaxFAR	SB79- Gross Unit Capacity	SB79- Net Unit Capacity	SB79- Gross GSF Capacity	SB79- Net GSF Capacity	Existing SF Zoning	Existing SF Height Limit	Density Limit?	Density Limit ratio	Corner Parcel?	In R4	Max Lot Coverage	SF Unit Capacity Gross	% Gross Unit- SF vs SB79	SF Zoning- Net Unit Capacity	SF Zoning - Net Unit Capacity Limited by 200% SB79	SF Zoning- Gross GSF Capacity	SF Zoning- Net GSF Capacity	SF Zoning - Net GSF Capacity Limited by 200% SB79	% Gross GSF- SF vs SB79
3625	003	2024	0.05	1992	1	65	100	3	5	4	6072	4080	RH-2	40	form-based			true	0.7	4	0.800000012	3	3	5667.199707	3675.199707	3675.199707	0.933333
3625	020	2851	0.07	2455	3	65	100	3	7	4	8553	6098	RH-3	40	form-based			true	0.7	6	0.857142866	3	3	7982.799805	5527.799805	5527.799805	0.933333
3625	027	2907	0.07	2552	3	65	100	3	7	4	8721	6169	RH-2	40	form-based			true	0.7	6	0.857142866	3	3	8139.600098	5587.600098	5587.600098	0.933333
3625	038	2907	0.07	3867	3	65	100	3	7	4	8721	4854	RH-2	40	form-based			true	0.7	6	0.857142866	3	3	8139.600098	4272.600098	4272.600098	0.933333
3626	018	3990	0.09	4455	5	65	100	3	9	4	11970	7515	RH-2	40	form-based		true	true	0.7	8	0.888888896	3	3	11172	6717	6717	0.933333
3626	026	2893	0.07	2650	3	65	100	3	7	4	8679	6029	RH-2	40	form-based			true	0.7	6	0.857142866	3	3	8100.399902	5450.399902	5450.399902	0.933333
3626	046	1953	0.04	1587	1	65	100	3	4	3	5859	4272	RH-2	40	form-based			true	0.7	4	1	3	3	5468.399902	3881.399902	3881.399902	0.933333
3627	021	1527	0.04	1689	1	65	100	3	4	3	4581	2892	RH-3	50	form-based			true	0.7	4	1	3	3	5344.5	3655.5	3655.5	1.166667
3628	001	1413	0.03	2000	2	85	140	4	4	2	5652	3652	RTO-C	65	form-based		true	true	0.75	5	1.25	3	3	6358.5	4358.5	4358.5	1.125
3628	032A	1440	0.03	1036	1	85	140	4	4	3	5760	4724	RH-2	50	form-based			true	0.7	4	1	3	3	5040	4004	4004	0.875
3628	037	1413	0.03	2196	2	85	140	4	4	2	5652	3456	RTO-C	65	form-based			true	0.75	5	1.25	3	3	6358.5	4162.5	4162.5	1.125
3628	052	1413	0.03	1519	2	85	140	4	4	2	5652	4133	RTO-C	65	form-based			true	0.75	5	1.25	3	3	6358.5	4839.5	4839.5	1.125
3629	017	1463	0.03	1512	1	65	100	3	3	2	4389	2877	RH-2	50	form-based			true	0.7	4	1.333333373	3	3	5120.5	3608.5	3608.5	1.166667
3629	018	1462	0.03	1358	1	65	100	3	3	2	4386	3028	RH-2	50	form-based			true	0.7	4	1.333333373	3	3	5117	3759	3759	1.166667
3629	019	1462	0.03	1261	1	65	100	3	3	2	4386	3125	RH-2	50	form-based			true	0.7	4	1.333333373	3	3	5117	3856	3856	1.166667
3630	013	2189	0.05	4533	3	65	100	3	5	2	6567	2034	RM-1	50	form-based			true	0.7	6	1.200000048	3	3	7661.5	3128.5	3128.5	1.166667
3630	021	1089	0.03	0	0	65	100	3	3	3	3267	3267	RH-2	50	form-based			true	0.7	3	1	3	3	3811.5	3811.5	3811.5	1.166667
3630	022	1750	0.04	2072	2	65	100	3	4	2	5250	3178	RH-2	50	form-based			true	0.7	5	1.25	3	3	6125	4053	4053	1.166667
3631	004	2914	0.07	1770	1	65	100	3	7	6	8742	6972	RH-3	40	density-lim	1000			0.7	4	0.571428597	3	3	8159.199707	6389.199707	6389.199707	0.933333
3631	006	4080	0.09	1054	1	65	100	3	9	8	12240	11186	RH-3	40	density-lim	1000			0.7	4	0.444444448	3	3	11424	10370	10370	0.933333
3631	025	3774	0.09	2104	2	65	100	3	9	7	11322	9218	RM-1	40	density-lim	800			0.7	5	0.555555582	3	3	10567.2002	8463.200195	8463.200195	0.933333
3632	011	2813	0.06	2295	1	65	100	3	6	5	8439	6144	RM-1	40	density-lim	800			0.7	4	0.666666687	3	3	7876.399902	5581.399902	5581.399902	0.933333
3632	067	3767	0.09	2490	1	65	100	3	9	8	11301	8811	RH-3	40	density-lim	1000			0.7	4	0.444444448	3	3	10547.59961	8057.599609	8057.599609	0.933333
3633	006	2850	0.07	2777	1	75	120	3.5	8	7	9975	7198	RH-3	40	density-lim	1000			0.7	4	0.5	3	3	7980	5203	5203	0.8
3633	018	3375	0.08	2070	1	65	100	3	8	7	10125	8055	RH-3	40	density-lim	1000			0.7	4	0.5	3	3	9450	7380	7380	0.933333
3633	024	2849	0.07	930	1	65	100	3	7	6	8547	7617	RH-3	40	density-lim	1000			0.7	4	0.571428597	3	3	7977.199707	7047.199707	7047.199707	0.933333
3633	038	1747	0.04	2500	3	75	120	3.5	5	2	6114	3614	RH-3	40	density-lim	1000	true		0.7	6	1.200000048	3	3	4891.600098	2391.600098	2391.600098	0.800065
3633	071	1800	0.04	1245	3	65	100	3	4	1	5400	4155	RH-3	40	density-lim	1000	true		0.7	6	1.5	3	3	5040	3795	3795	0.933333
3634	004	2850	0.07	1800	1	75	120	3.5	8	7	9975	8175	RM-1	40	density-lim	800			0.7	4	0.5	3	3	7980	6180	6180	0.8
3634	005	2850	0.07	2595	1	75	120	3.5	8	7	9975	7380	RM-1	40	density-lim	800			0.7	4	0.5	3	3	7980	5385	5385	0.8
3634	019	2869	0.07	1350	1	65	100	3	7	6	8607	7257	RH-3	40	density-lim	1000			0.7	4	0.571428597	3	3	8033.199707	6683.199707	6683.199707	0.933333
3634	026	3512	0.08	1461	3	75	120	3.5	10	7	12292	10831	RH-3	40	density-lim	1000	true		0.7	6	0.600000024	3	3	9833.599609	8372.599609	8372.599609	0.8
3635	003	1857	0.04	5096	3	75	120	3.5	5	2	6500	1404	NCT-VALEI	55	form-based				0.75	6	1.200000048	3	3	6963.75	1867.75	1867.75	1.071346
3635	013	2751	0.06	5815	5	75	120	3.5	7	2	9628	3813	NCT-VALEI	55	form-based				0.75	8	1.142857194	3	3	10316.25	4501.25	4501.25	1.071484
3636	016A	2000	0.05	2700	3	75	120	3.5	6	3	7000	4300	RTO-M	55	form-based		true		0.7	6	1	3	3	7000	4300	4300	1
3636	034	4950	0.11	13572	12	75	120	3.5	13	1	17325	3753	NCT-VALEI	55	form-based		true		0.75	15	1.153846145	3	3	18562.5	4990.5	4990.5	1.071429
3636	050	5000	0.11	666	8	85	140	4	15	7	20000	19334	NCT-MISSI	45	form-based				0.75	11	0.733333349	3	3	15000	14334	14334	0.75
3637	007	3063	0.07	5230	6	75	120	3.5	8	2	10720	5490	RTO-M	50	form-based				0.7	9	1.125	3	3	10720.5	5490.5	5490.5	1.000047
3637	012A	3369	0.08	5613	6	75	120	3.5	10	4	11792	6179	RTO-M	50	form-based				0.7	9	0.899999976	3	3	11791.5	6178.5	6178.5	0.999958
3637	016	3369	0.08	3520	6	75	120	3.5	10	4	11792	8272	RTO-M	50	form-based				0.7	9	0.899999976	3	3	11791.5	8271.5	8271.5	0.999958
3637	018A	2399	0.06	3500	2	75	120	3.5	7	5	8396	4896	RTO-M	40	form-based				0.7	5	0.714285731	3	3	6717.199707	3217.199707	3217.199707	0.800048
3637	019D	2897	0.07	6970	6	75	120	3.5	8	2	10140	3170	NCT-MISSI	55	form-based				0.75	9	1.125	3	3	10863.75	3893.75	3893.75	1.071376
3637	047	2444	0.06	2201	2	75	120	3.5	7	5	8554	6353	RTO-M	40	form-based				0.7	5	0.714285731	3	3	6843.199707	4642.199707	4642.199707	0.8
3637	047A	2444	0.06	2184	2	75	120	3.5	7	5	8554	6370	RTO-M	40	form-based				0.7	5	0.714285731	3	3	6843.199707	4659.199707	4659.199707	0.8
3637	050	3059	0.07	5500	3	75	120	3.5	8	5	10706	5206	RTO-M	40	form-based				0.7	6	0.75	3	3	8565.200195	3065.200195	3065.200195	0.800037
3637	052	3059	0.07	5043	3	75	120	3.5	8	5	10706	5663	RTO-M	40	form-based				0.7	6	0.75	3	3	8565.200195	3522.200195	3522.200195	0.800037
3638	020	3169	0.07	2191	3	75	120	3.5	8	5	11092	8901	RH-3	40	density-lim	1000	true		0.7	6	0.75	3	3	8873.200195	6682.200195	6682.200195	0.799964
3638	037	2244	0.05	1250	1	75	120	3.5	6	5	7854	6604	RH-3	40	density-lim	1000			0.7	4	0.666666687	3	3	6283.199707	5033.199707	5033.199707	0.8
3638	040A	3610	0.08	1700	1	75	120	3.5	10	9	12635	10935	RH-3	40	density-lim	1000			0.7	4	0.400000006	3	3	10108	8408	8408	0.8
3638	043	6346	0.15	2110	3	75	120	3.5	18	15	22211	20101	RH-3	40	density-lim	1000			0.7	6	0.333333343	3	3	17768.79883	15658.79883	15658.79883	0.8
3638	044	3697	0.08	1900	1	75	120	3.5	10	9	12940	11040	RH-3	40	density-lim	1000			0.7	4	0.400000006	3	3	10351.59961	8451.599609	8451.599609	0.799969
3638	051	2925	0.07	966	1	75	120	3.5	8	7	10238	9272	RH-3	40	density-lim	1000			0.7	4	0.5	3	3	8190	7224	7224	0.799961
3638	100	1496	0.03	916	3	65	100	3	3	0	4488	3572	RH-3	40	density-lim	1000	true		0.7	6	2	3	3	4188.799805	3272.799805	3272.799805	0.933333
3639	012A	2203	0.05	1912	1	65	100	3	5	4	6609	4697	RH-3	40	density-lim	1000			0.7	4	0.800000012	3	3	6168.399902	4256.399902	4256.399902	0.933333
3639	012B	2205	0.05	1748	1	65	100	3	5	4	6615	4867	RH-3	40	density-lim	1000			0.7	4	0.800000012	3	3	6174	4426	4426	0.933333
3639	014	2379	0.05	1485	1	65	100	3	5	4	7137	5652	RH-2	40	density-lim	1500			0.7	4	0.800000012	3	3	6661.199707	5176.199707	5176.199707	0.933333
3639	015	2379	0.05	1345	1	65	100	3	5	4	7137	5792	RH-2	40	density-lim	1500			0.7	4	0.800000012	3	3	6661.199707	5316.199707	5316.199707	0.933333
3639	016	2260	0.05	1460	1	65	100	3	5	4	6780	5320	RH-2	40	density-lim	1500			0.7	4	0.800000012	3	3	6328	4868	4868	0.933333
3639	018	3637	0.08	1405	1	65	100	3	8	7	10911	9506	RH-2	40	density-lim	1500			0.7	4	0.5	3	3	10183.59961	8778.599609	8778.599609	0.933333
3639	020	3310	0.08	1236	1	65	100	3	8	7	9930	8694	RH-2	40	density-lim	1500			0.7	4	0.5	3	3	9268	8032	8032	0.933333
3639	023	5461	0.13	1590	1	65	100	3	13	12	16383	14793	RH-2	40	density-lim	1500			0.7	4	0.307692319	3	3	15290.7998	13700.7998	13700.7998	0.933333
3639	033	3675	0.08	1712	1	65	100	3	8	7	11025	9313	RH-2	40	density-lim	1500			0.7	4	0.5	3	3	10290	8578	8578	0.933333
3639	136	3899	0.09	1190	6	65	100	3	9	3	11697	10507	UMU	48	form-based				0.75	9	1	3	3	11697	10507	10507	1
3642	014	1714	0.04	1310	2	75	120	3.5	5	3	5999	4689	NCT-24TH-	55	form-based				0.75	5	1	3	3	6427.5	5117.5	5117.5	1.071429

block_num	lot_num	Lot Size Feet	Lot Size Acres	Existing Bldg Sqft	Existing Units	sb79_MaxHeight	sb79_MaxDensity	sb79_MaxFAR	SB79- Gross Unit Capacity	SB79- Net Unit Capacity	SB79- Gross GSF Capacity	SB79- Net GSF Capacity	Existing SF Zoning	Existing SF Height Limit	Density Limit?	Density Limit ratio	Corner Parcel?	In R4	Max Lot Coverage	SF Unit Capacity Gross	% Gross Unit- SF vs SB79	SF Zoning- Net Unit Capacity	SF Zoning - Net Unit Capacity Limited by 200% SB79	SF Zoning- Gross GSF Capacity	SF Zoning- Net GSF Capacity	SF Zoning - Net GSF Capacity Limited by 200% SB79	% Gross GSF- SF vs SB79
3642	039	4900	0.11	5736	7	75	120	3.5	13	6	17150	11414	RTO-M	40	form-based				0.7	10	0.769230783	3	3	13720	7984	7984	0.8
3642	050	2724	0.06	4080	3	75	120	3.5	7	4	9534	5454	RTO-M	40	form-based				0.7	6	0.857142866	3	3	7627.199707	3547.199707	3547.199707	0.8
3642	053	3075	0.07	3080	3	75	120	3.5	8	5	10762	7682	RTO-M	40	form-based				0.7	6	0.75	3	3	8610	5530	5530	0.800037
3643	048	2121	0.05	3753	3	75	120	3.5	6	3	7424	3671	NCT-MISSI	55	form-based		true		0.75	6	1	3	3	7953.75	4200.75	4200.75	1.071356
3643	069	2750	0.06	1421	3	75	120	3.5	7	4	9625	8204	RTO-M	45	form-based				0.7	6	0.857142866	3	3	7700	6279	6279	0.8
3643	072	2562	0.06	1305	2	95	160	4.5	10	8	11529	10224	RTO-M	45	form-based				0.7	5	0.5	3	3	7173.600098	5868.600098	5868.600098	0.622222
3645	008	3837	0.09	1700	1	75	120	3.5	11	10	13430	11730	RH-3	40	density-lim	1000			0.7	4	0.363636374	3	3	10743.59961	9043.599609	9043.599609	0.79997
3645	010	3025	0.07	2574	1	75	120	3.5	8	7	10588	8014	RH-3	40	density-lim	1000			0.7	4	0.5	3	3	8470	5896	5896	0.799962
3645	017	2300	0.05	1940	1	75	120	3.5	6	5	8050	6110	RH-3	40	density-lim	1000			0.7	4	0.666666687	3	3	6440	4500	4500	0.8
3645	032	2472	0.06	1307	1	75	120	3.5	7	6	8652	7345	RH-3	40	density-lim	1000			0.7	4	0.571428597	3	3	6921.600098	5614.600098	5614.600098	0.8
3645	033	3030	0.07	2562	1	75	120	3.5	8	7	10605	8043	RH-3	40	density-lim	1000			0.7	4	0.5	3	3	8484	5922	5922	0.8
3645	034	2391	0.05	1338	3	75	120	3.5	6	3	8368	7030	RH-3	40	density-lim	1000	true		0.7	6	1	3	3	6694.799805	5356.799805	5356.799805	0.800048
3646	009	2850	0.07	1499	1	75	120	3.5	8	7	9975	8476	RH-3	40	density-lim	1000			0.7	4	0.5	3	3	7980	6481	6481	0.8
3646	025	2801	0.06	1540	1	75	120	3.5	7	6	9804	8264	RH-3	40	density-lim	1000			0.7	4	0.571428597	3	3	7842.799805	6302.799805	6302.799805	0.799959
3646	041	2584	0.06	648	3	75	120	3.5	7	4	9044	8396	RH-3	40	density-lim	1000	true		0.7	6	0.857142866	3	3	7235.199707	6587.199707	6587.199707	0.8
3647	020	2596	0.06	2380	1	65	100	3	6	5	7788	5408	RH-3	40	density-lim	1000			0.7	4	0.666666687	3	3	7268.799805	4888.799805	4888.799805	0.933333
3647	022	2797	0.06	1374	1	65	100	3	6	5	8391	7017	RH-3	40	density-lim	1000			0.7	4	0.666666687	3	3	7831.600098	6457.600098	6457.600098	0.933333
3647	023	3392	0.08	3032	1	65	100	3	8	7	10176	7144	RH-3	40	density-lim	1000			0.7	4	0.5	3	3	9497.599609	6465.599609	6465.599609	0.933333
3647	025	3857	0.09	2275	1	65	100	3	9	8	11571	9296	RH-3	40	density-lim	1000			0.7	4	0.444444448	3	3	10799.59961	8524.599609	8524.599609	0.933333
3647	027	3842	0.09	3114	1	65	100	3	9	8	11526	8412	RH-3	40	density-lim	1000			0.7	4	0.444444448	3	3	10757.59961	7643.599609	7643.599609	0.933333
3647	028	4085	0.09	1183	1	65	100	3	9	8	12255	11072	RH-3	40	density-lim	1000			0.7	4	0.444444448	3	3	11438	10255	10255	0.933333
3647	036	1848	0.04	1750	1	65	100	3	4	3	5544	3794	RH-3	40	density-lim	1000			0.7	4	1	3	3	5174.399902	3424.399902	3424.399902	0.933333
3647	037	1820	0.04	1810	1	65	100	3	4	3	5460	3650	RH-3	40	density-lim	1000			0.7	4	1	3	3	5096	3286	3286	0.933333
3647	038	1899	0.04	1810	1	65	100	3	4	3	5697	3887	RH-3	40	density-lim	1000			0.7	4	1	3	3	5317.199707	3507.199707	3507.199707	0.933333
3647	063	3766	0.09	2819	1	65	100	3	9	8	11298	8479	RH-3	40	density-lim	1000			0.7	4	0.444444448	3	3	10544.7998	7725.799805	7725.799805	0.933333
3648	002	2761	0.06	1644	1	65	100	3	6	5	8283	6639	RH-3	40	density-lim	1000			0.7	4	0.666666687	3	3	7730.799805	6086.799805	6086.799805	0.933333
3648	010	2924	0.07	1268	1	65	100	3	7	6	8772	7504	RH-3	40	density-lim	1000			0.7	4	0.571428597	3	3	8187.199707	6919.199707	6919.199707	0.933333
3648	011	3497	0.08	2380	1	65	100	3	8	7	10491	8111	RH-3	40	density-lim	1000			0.7	4	0.5	3	3	9791.599609	7411.599609	7411.599609	0.933333
3648	030A	4128	0.09	3592	1	65	100	3	9	8	12384	8792	RH-3	40	density-lim	1000			0.7	4	0.444444448	3	3	11558.39941	7966.399414	7966.399414	0.933333
3648	033	1677	0.04	2296	3	65	100	3	4	1	5031	2735	RH-3	40	density-lim	1000	true		0.7	6	1.5	3	3	4695.600098	2399.600098	2399.600098	0.933333
3648	044	1980	0.05	1077	3	65	100	3	5	2	5940	4863	RH-3	40	density-lim	1000	true		0.7	6	1.200000048	3	3	5544	4467	4467	0.933333
3648	050	2672	0.06	1500	3	65	100	3	6	3	8016	6516	RH-3	40	density-lim	1000	true		0.7	6	1	3	3	7481.600098	5981.600098	5981.600098	0.933333
3648	061	2948	0.07	2386	3	65	100	3	7	4	8844	6458	RH-3	40	density-lim	1000	true		0.7	6	0.857142866	3	3	8254.399414	5868.399414	5868.399414	0.933333
3649	030	1856	0.04	3936	2	65	100	3	4	2	5568	1632	RH-2	50	form-based		true	true	0.7	5	1.25	3	3	6496	2560	2560	1.166667
3649	031	1636	0.04	2412	2	65	100	3	4	2	4908	2496	RH-2	50	form-based			true	0.7	5	1.25	3	3	5726	3314	3314	1.166667
3649	050	1620	0.04	1253	2	65	100	3	4	2	4860	3607	RH-2	50	form-based			true	0.7	5	1.25	3	3	5670	4417	4417	1.166667
3649	053	1076	0.02	1848	0	65	100	3	2	2	3228	1380	RH-2	50	form-based			true	0.7	3	1.5	3	3	3766	1918	1918	1.166667
3650	031A	2056	0.05	3500	5	65	100	3	5	0	6168	2668	RTO-C	65	form-based			true	0.75	8	1.600000024	3	3	9252	5752	5752	1.5
3650	037B	2403	0.06	5070	6	65	100	3	6	0	7209	2139	RTO-C	65	form-based		true	true	0.75	9	1.5	3	3	10813.5	5743.5	5743.5	1.5
3651	024	1875	0.04	2044	2	65	100	3	4	2	5625	3581	RH-3	50	form-based			true	0.7	5	1.25	3	3	6562.5	4518.5	4518.5	1.166667
3651	025	1875	0.04	2016	2	65	100	3	4	2	5625	3609	RH-3	50	form-based			true	0.7	5	1.25	3	3	6562.5	4546.5	4546.5	1.166667
3651	025A	1875	0.04	2304	2	65	100	3	4	2	5625	3321	RH-3	50	form-based			true	0.7	5	1.25	3	3	6562.5	4258.5	4258.5	1.166667
3651	037	1551	0.04	2182	1	65	100	3	4	3	4653	2471	RH-3	50	form-based			true	0.7	4	1	3	3	5428.5	3246.5	3246.5	1.166667
3651	038	1551	0.04	1314	1	65	100	3	4	3	4653	3339	RH-3	50	form-based			true	0.7	4	1	3	3	5428.5	4114.5	4114.5	1.166667
3651	039	1550	0.04	1340	1	65	100	3	4	3	4650	3310	RH-3	50	form-based			true	0.7	4	1	3	3	5425	4085	4085	1.166667
3651	040	1570	0.04	1350	1	65	100	3	4	3	4710	3360	RH-3	50	form-based		true	true	0.7	4	1	3	3	5495	4145	4145	1.166667
3651	047	1289	0.03	1122	2	65	100	3	3	1	3867	2745	RTO-C	65	form-based			true	0.75	5	1.666666627	3	3	5800.5	4678.5	4678.5	1.5
3652	026	1822	0.04	2903	2	65	100	3	4	2	5466	2563	RH-3	50	form-based		true	true	0.7	5	1.25	3	3	6377	3474	3474	1.166667
3652	034	1769	0.04	2568	2	65	100	3	4	2	5307	2739	RH-3	50	form-based		true	true	0.7	5	1.25	3	3	6191.5	3623.5	3623.5	1.166667
3652	047	1848	0.04	2252	2	65	100	3	4	2	5544	3292	RH-3	50	form-based			true	0.7	5	1.25	3	3	6468	4216	4216	1.166667
3652	048	1899	0.04	1613	2	65	100	3	4	2	5697	4084	RH-3	50	form-based			true	0.7	5	1.25	3	3	6646.5	5033.5	5033.5	1.166667
3652	049	1638	0.04	800	2	65	100	3	4	2	4914	4114	RH-3	50	form-based			true	0.7	5	1.25	3	3	5733	4933	4933	1.166667
3653	003	2500	0.06	2350	2	65	100	3	6	4	7500	5150	RH-3	40	form-based			true	0.7	5	0.833333313	3	3	7000	4650	4650	0.933333
3653	035	2846	0.07	2912	3	65	100	3	7	4	8538	5626	RH-3	40	form-based			true	0.7	6	0.857142866	3	3	7968.799805	5056.799805	5056.799805	0.933333
3653	050	2650	0.06	1796	3	65	100	3	6	3	7950	6154	RH-3	40	form-based		true	true	0.7	6	1	3	3	7420	5624	5624	0.933333
3653	053	2500	0.06	1141	2	65	100	3	6	4	7500	6359	RH-3	40	form-based			true	0.7	5	0.833333313	3	3	7000	5859	5859	0.933333
3653	055	2500	0.06	2600	2	65	100	3	6	4	7500	4900	RH-3	40	form-based			true	0.7	5	0.833333313	3	3	7000	4400	4400	0.933333
3653	062	2850	0.07	635	3	65	100	3	7	4	8550	7915	RH-3	40	form-based			true	0.7	6	0.857142866	3	3	7980	7345	7345	0.933333
3654	019B	1273	0.03	2356	1	65	100	3	3	2	3819	1463	RH-3	50	form-based			true	0.7	4	1.333333373	3	3	4455.5	2099.5	2099.5	1.166667
3654	020	1789	0.04	1852	2	65	100	3	4	2	5367	3515	RH-3	50	form-based			true	0.7	5	1.25	3	3	6261.5	4409.5	4409.5	1.166667
3655	003	2482	0.06	2936	2	55	80	2.5	5	3	6205	3269	RH-3	40	form-based			true	0.7	5	1	3	3	6949.600098	4013.600098	4013.600098	1.12
3655	004	2482	0.06	2930	2	55	80	2.5	5	3	6205	3275	RH-3	40	form-based			true	0.7	5	1	3	3	6949.600098	4019.600098	4019.600098	1.12
3655	007	2484	0.06	2980	2	55	80	2.5	5	3	6210	3230	RH-3	40	form-based			true	0.7	5	1	3	3	6955.199707	3975.199707	3975.199707	1.12
3655	041	2846	0.07	3750	3	55	80	2.5	6	3	7115	3365	RH-2	40	form-based			true	0.7	6	1	3	3	7968.799805	4218.799805	4218.799805	1.12

block_num	lot_num	Lot Size Feet	Lot Size Acres	Existing Bldg Sqft	Existing Units	sb79_MaxHeight	sb79_MaxDensity	sb79_MaxFAR	SB79- Gross Unit Capacity	SB79- Net Unit Capacity	SB79- Gross GSF Capacity	SB79- Net GSF Capacity	Existing SF Zoning	Existing SF Height Limit	Density Limit?	Density Limit ratio	Corner Parcel?	In R4	Max Lot Coverage	SF Unit Capacity Gross	% Gross Unit- SF vs SB79	SF Zoning- Net Unit Capacity	SF Zoning - Net Unit Capacity Limited by 200% SB79	SF Zoning- Gross GSF Capacity	SF Zoning- Net GSF Capacity	SF Zoning - Net GSF Capacity Limited by 200% SB79	% Gross GSF- SF vs SB79
3655	061	2850	0.07	2582	3	55	80	2.5	6	3	7125	4543	RH-2	40	form-based			true	0.7	6	1	3	3	7980	5398	5398	1.12
3655	072	2846	0.07	748	3	55	80	2.5	6	3	7115	6367	RH-2	40	form-based			true	0.7	6	1	3	3	7968.799805	7220.799805	7220.799805	1.12
3655	075	2846	0.07	1033	3	55	80	2.5	6	3	7115	6082	RH-2	40	form-based			true	0.7	6	1	3	3	7968.799805	6935.799805	6935.799805	1.12
3704	025	6241	0.14	17258	30	85	140	4	20	0	24964	7706	NCT-SOMA	85	form-based		true		0.75	33	1.649999976	3	3	37446	20188	20188	1.5
3726	057A	1527	0.04	2000	0	65	100	3	4	4	4581	2581	RED	45	form-based				0.75	3	0.75	3	3	4581	2581	2581	1
3726	062	1818	0.04	3649	1	65	100	3	4	3	5454	1805	RED	45	form-based				0.75	4	1	3	3	5454	1805	1805	1
3726	064	1818	0.04	2175	1	65	100	3	4	3	5454	3279	RED	45	form-based				0.75	4	1	3	3	5454	3279	3279	1
3726	155	3815	0.09	1346	6	65	100	3	9	3	11445	10099	RED	45	form-based				0.75	9	1	3	3	11445	10099	10099	1
3726	215	8088	0.19	105134	39	85	140	4	27	0	32352	0	MUG	85	form-based		true		0.75	42	1.555555582	3	3	48528	0	0	1.5
3727	065	1337	0.03	1380	0	75	120	3.5	4	4	4680	3300	RED	40	form-based				0.75	3	0.75	3	3	4011	2631	2631	0.857051
3728	046	1875	0.04	1084	1	75	120	3.5	5	4	6562	5478	RED-MX	45	form-based				0.75	4	0.800000012	3	3	5625	4541	4541	0.857208
3728	051	1541	0.04	2520	0	75	120	3.5	5	5	5394	2874	RED-MX	45	form-based				0.75	3	0.600000024	3	3	4623	2103	2103	0.857063
3729	035	1905	0.04	3182	1	65	100	3	4	3	5715	2533	RED-MX	45	form-based				0.75	4	1	3	3	5715	2533	2533	1
3729	036	1904	0.04	2200	1	65	100	3	4	3	5712	3512	RED-MX	45	form-based				0.75	4	1	3	3	5712	3512	3512	1
3729	043	1875	0.04	4250	1	65	100	3	4	3	5625	1375	RED-MX	45	form-based				0.75	4	1	3	3	5625	1375	1375	1
3729	045	1875	0.04	1868	1	65	100	3	4	3	5625	3757	RED-MX	45	form-based				0.75	4	1	3	3	5625	3757	3757	1
3729	072	1500	0.03	2700	0	65	100	3	3	3	4500	1800	RED-MX	45	form-based				0.75	3	1	3	3	4500	1800	1800	1
3729	073	1500	0.03	2888	0	65	100	3	3	3	4500	1612	RED-MX	45	form-based				0.75	3	1	3	3	4500	1612	1612	1
3729	121	3264	0.07	1324	4	65	100	3	7	3	9792	8468	RED-MX	45	form-based				0.75	7	1	3	3	9792	8468	8468	1
3729	164	4017	0.09	18000	9	65	100	3	9	0	12051	0	RCD	55	form-based				0.75	12	1.333333373	3	3	15063.75	0	0	1.25
3729	174	2136	0.05	1482	3	65	100	3	5	2	6408	4926	WMUG	55	form-based				0.75	6	1.200000048	3	3	8010	6528	6528	1.25
3730	053	1432	0.03	1950	0	65	100	3	3	3	4296	2346	RED	40	form-based				0.75	3	1	3	3	4296	2346	2346	1
3730	063	2853	0.07	4315	3	65	100	3	7	4	8559	4244	RED	40	form-based				0.75	6	0.857142866	3	3	8559	4244	4244	1
3730	086	2800	0.06	4800	3	65	100	3	6	3	8400	3600	RED	40	form-based				0.75	6	1	3	3	8400	3600	3600	1
3730	093	2008	0.05	2208	2	65	100	3	5	3	6024	3816	RED	40	form-based				0.75	5	1	3	3	6024	3816	3816	1
3731	055	2041	0.05	3420	2	65	100	3	5	3	6123	2703	RED	45	form-based				0.75	5	1	3	3	6123	2703	2703	1
3731	092	2500	0.06	5405	6	65	100	3	6	0	7500	2095	RED	65	form-based				0.75	9	1.5	3	3	11250	5845	5845	1.5
3731	276	1906	0.04	725	4	65	100	3	4	0	5718	4993	RED	65	form-based				0.75	7	1.75	3	3	8577	7852	7852	1.5
3749	165	5053	0.12	966	17	75	120	3.5	14	0	17686	16720	RH DTR	65	form-based				0.8	20	1.428571463	3	3	24254.40039	23288.40039	23288.40039	1.37139
3752	054	1833	0.04	3080	1	65	100	3	4	3	5499	2419	MUR	45	form-based				0.75	4	1	3	3	5499	2419	2419	1
3753	059	1982	0.05	1700	1	65	100	3	5	4	5946	4246	MUR	45	form-based				0.75	4	0.800000012	3	3	5946	4246	4246	1
3754	028	1875	0.04	1150	1	65	100	3	4	3	5625	4475	MUG	45	form-based				0.75	4	1	3	3	5625	4475	4475	1
3755	018	2000	0.05	2925	3	85	140	4	7	4	8000	5075	WMUG	55	form-based				0.75	6	0.857142866	3	3	7500	4575	4575	0.9375
3755	103	2000	0.05	1536	2	65	100	3	5	3	6000	4464	RED	40	form-based				0.75	5	1	3	3	6000	4464	4464	1
3755	104	2000	0.05	2288	2	65	100	3	5	3	6000	3712	RED	40	form-based				0.75	5	1	3	3	6000	3712	3712	1
3755	249	2000	0.05	1007	2	65	100	3	5	3	6000	4993	RED	40	form-based				0.75	5	1	3	3	6000	4993	4993	1
3769	002	478	0.01	0	0	65	100	3	1	1	1434	1434	RH DTR	84	form-based				0.8	3	3	3	2	3059.199951	3059.199951	2868	2.133333
3775	030	2258	0.05	2350	2	65	100	3	5	3	6774	4424	SPD	40	form-based				0.75	5	1	3	3	6774	4424	4424	1
3775	083	2000	0.05	6751	2	65	100	3	5	3	6000	0	CMUO	45	form-based				0.8	5	1	3	3	6400	0	0	1.066667
3775	137	2626	0.06	1064	3	65	100	3	6	3	7878	6814	SPD	40	form-based				0.75	6	1	3	3	7878	6814	6814	1
3777	025	2000	0.05	1800	2	75	120	3.5	6	4	7000	5200	CMUO	45	form-based				0.8	5	0.833333313	3	3	6400	4600	4600	0.914286
3777	027	1600	0.04	1020	1	75	120	3.5	5	4	5600	4580	CMUO	45	form-based				0.8	4	0.800000012	3	3	5120	4100	4100	0.914286
3777	056	6167	0.14	1165	12	75	120	3.5	17	5	21584	20419	CMUO	45	form-based				0.8	15	0.882352948	3	3	19734.40039	18569.40039	18569.40039	0.914307
3777	139	12086	0.28	79893	45	75	120	3.5	34	0	42301	0	CMUO	65	form-based				0.8	48	1.411764741	3	3	58012.80078	0	0	1.371429
3778	068	10971	0.25	1708	30	65	100	3	25	0	32913	31205	MUG	55	form-based		true		0.75	33	1.320000052	3	3	41141.25	39433.25	39433.25	1.25
3779	101A	2020	0.05	2750	2	65	100	3	5	3	6060	3310	RED-MX	45	form-based				0.75	5	1	3	3	6060	3310	3310	1
3779	102	2000	0.05	2500	2	65	100	3	5	3	6000	3500	RED-MX	45	form-based				0.75	5	1	3	3	6000	3500	3500	1
3779	104	1958	0.04	869	1	65	100	3	4	3	5874	5005	RED-MX	45	form-based				0.75	4	1	3	3	5874	5005	5005	1
3779	169	2013	0.05	1308	2	65	100	3	5	3	6039	4731	RED-MX	45	form-based				0.75	5	1	3	3	6039	4731	4731	1
3780	023	1500	0.03	2570	0	65	100	3	3	3	4500	1930	UMU	48	form-based				0.75	3	1	3	3	4500	1930	1930	1
3780	064	2265	0.05	4125	2	65	100	3	5	3	6795	2670	UMU	48	form-based				0.75	5	1	3	3	6795	2670	2670	1
3780	073	2750	0.06	1850	3	65	100	3	6	3	8250	6400	UMU	48	form-based				0.75	6	1	3	3	8250	6400	6400	1
3784	023A	2000	0.05	2500	2	65	100	3	5	3	6000	3500	RED-MX	45	form-based				0.75	5	1	3	3	6000	3500	3500	1
3784	097	6600	0.15	1066	12	65	100	3	15	3	19800	18734	RED-MX	45	form-based				0.75	15	1	3	3	19800	18734	18734	1
3920	007B	1913	0.04	3016	4	65	100	3	4	0	5739	2723	UMU	68	form-based				0.75	7	1.75	3	3	8608.5	5592.5	5592.5	1.5
3976	030	1232	0.03	850	1	65	100	3	3	2	3696	2846	RH-3	40	density-lim	1000			0.7	4	1.333333373	3	3	3449.599854	2599.599854	2599.599854	0.933333
3976	031	1384	0.03	1904	1	65	100	3	3	2	4152	2248	RH-3	40	density-lim	1000			0.7	4	1.333333373	3	3	3875.199951	1971.199951	1971.199951	0.933333
3976	032	1536	0.04	850	1	65	100	3	4	3	4608	3758	RH-3	40	density-lim	1000			0.7	4	1	3	3	4300.799805	3450.799805	3450.799805	0.933333
3977	001B	2480	0.06	978	1	65	100	3	6	5	7440	6462	RH-2	40	density-lim	1500			0.7	4	0.666666687	3	3	6944	5966	5966	0.933333
3977	001D	2313	0.05	990	1	65	100	3	5	4	6939	5949	RH-2	45	density-lim	1500			0.7	4	0.800000012	3	3	6476.399902	5486.399902	5486.399902	0.933333
3977	001E	2313	0.05	1247	1	65	100	3	5	4	6939	5692	RH-2	45	density-lim	1500			0.7	4	0.800000012	3	3	6476.399902	5229.399902	5229.399902	0.933333
3977	001I	2500	0.06	1535	1	65	100	3	6	5	7500	5965	RH-2	40	density-lim	1500			0.7	4	0.666666687	3	3	7000	5465	5465	0.933333
3977	001J	2312	0.05	1065	1	65	100	3	5	4	6936	5871	RH-2	45	density-lim	1500			0.7	4	0.800000012	3	3	6473.600098	5408.600098	5408.600098	0.933333
3977	002	2476	0.06	1200	1	65	100	3	6	5	7428	6228	RH-2	40	density-lim	1500			0.7	4	0.666666687	3	3	6932.799805	5732.799805	5732.799805	0.933333

block_num	lot_num	Lot Size Feet	Lot Size Acres	Existing Bldg Sqft	Existing Units	sb79_MaxHeight	sb79_MaxDensity	sb79_MaxFAR	SB79- Gross Unit Capacity	SB79- Net Unit Capacity	SB79- Gross GSF Capacity	SB79- Net GSF Capacity	Existing SF Zoning	Existing SF Height Limit	Density Limit?	Density Limit ratio	Corner Parcel?	In R4	Max Lot Coverage	SF Unit Capacity Gross	% Gross Unit- SF vs SB79	SF Zoning- Net Unit Capacity	SF Zoning - Net Unit Capacity Limited by 200% SB79	SF Zoning- Gross GSF Capacity	SF Zoning- Net GSF Capacity	SF Zoning - Net GSF Capacity Limited by 200% SB79	% Gross GSF- SF vs SB79
3977	003	1833	0.04	973	1	65	100	3	4	3	5499	4526	RH-2	40	density-lim	1500			0.7	4	1	3	3	5132.399902	4159.399902	4159.399902	0.933333
3977	003A	1800	0.04	916	1	65	100	3	4	3	5400	4484	RH-2	40	density-lim	1500			0.7	4	1	3	3	5040	4124	4124	0.933333
3977	004	2643	0.06	1662	1	65	100	3	6	5	7929	6267	RH-2	40	density-lim	1500			0.7	4	0.666666687	3	3	7400.399902	5738.399902	5738.399902	0.933333
3977	005B	2500	0.06	1615	1	65	100	3	6	5	7500	5885	RH-3	40	density-lim	1000			0.7	4	0.666666687	3	3	7000	5385	5385	0.933333
3977	005C	2500	0.06	1700	1	65	100	3	6	5	7500	5800	RH-3	40	density-lim	1000			0.7	4	0.666666687	3	3	7000	5300	5300	0.933333
3977	007	2500	0.06	1517	1	65	100	3	6	5	7500	5983	RH-3	40	density-lim	1000			0.7	4	0.666666687	3	3	7000	5483	5483	0.933333
3977	012	2500	0.06	1837	1	65	100	3	6	5	7500	5663	RH-3	40	density-lim	1000			0.7	4	0.666666687	3	3	7000	5163	5163	0.933333
3977	018	2496	0.06	1499	1	65	100	3	6	5	7488	5989	RH-2	40	density-lim	1500			0.7	4	0.666666687	3	3	6988.799805	5489.799805	5489.799805	0.933333
3983	007A	2500	0.06	1790	1	65	100	3	6	5	7500	5710	RH-3	40	density-lim	1000			0.7	4	0.666666687	3	3	7000	5210	5210	0.933333
3983	009	2500	0.06	1886	1	65	100	3	6	5	7500	5614	RH-3	40	density-lim	1000			0.7	4	0.666666687	3	3	7000	5114	5114	0.933333
3983	014	2509	0.06	1346	1	65	100	3	6	5	7527	6181	RH-3	40	density-lim	1000			0.7	4	0.666666687	3	3	7025.199707	5679.199707	5679.199707	0.933333
3983	017	2507	0.06	698	1	65	100	3	6	5	7521	6823	RH-3	40	density-lim	1000			0.7	4	0.666666687	3	3	7019.600098	6321.600098	6321.600098	0.933333
3983	025	2300	0.05	2130	1	65	100	3	5	4	6900	4770	RH-3	40	density-lim	1000			0.7	4	0.800000012	3	3	6440	4310	4310	0.933333
3984	003	2507	0.06	1111	1	65	100	3	6	5	7521	6410	RH-3	40	density-lim	1000			0.7	4	0.666666687	3	3	7019.600098	5908.600098	5908.600098	0.933333
3984	006	2510	0.06	1708	1	65	100	3	6	5	7530	5822	RH-3	40	density-lim	1000			0.7	4	0.666666687	3	3	7028	5320	5320	0.933333
3984	006A	2511	0.06	1759	1	65	100	3	6	5	7533	5774	RH-3	40	density-lim	1000			0.7	4	0.666666687	3	3	7030.799805	5271.799805	5271.799805	0.933333
3984	007	2188	0.05	1100	1	65	100	3	5	4	6564	5464	RH-3	40	density-lim	1000			0.7	4	0.800000012	3	3	6126.399902	5026.399902	5026.399902	0.933333
3984	009	2500	0.06	926	1	65	100	3	6	5	7500	6574	RH-3	40	density-lim	1000			0.7	4	0.666666687	3	3	7000	6074	6074	0.933333
3984	010	2500	0.06	2999	1	65	100	3	6	5	7500	4501	RH-3	40	density-lim	1000			0.7	4	0.666666687	3	3	7000	4001	4001	0.933333
3984	011	2500	0.06	2146	1	65	100	3	6	5	7500	5354	RH-3	40	density-lim	1000			0.7	4	0.666666687	3	3	7000	4854	4854	0.933333
3984	012	2500	0.06	1814	1	65	100	3	6	5	7500	5686	RH-3	40	density-lim	1000			0.7	4	0.666666687	3	3	7000	5186	5186	0.933333
3984	013	2500	0.06	965	1	65	100	3	6	5	7500	6535	RH-3	40	density-lim	1000			0.7	4	0.666666687	3	3	7000	6035	6035	0.933333
3985	005	2473	0.06	912	1	65	100	3	6	5	7419	6507	RH-2	40	density-lim	1500			0.7	4	0.666666687	3	3	6924.399902	6012.399902	6012.399902	0.933333
3985	009	2473	0.06	1320	1	65	100	3	6	5	7419	6099	RH-2	40	density-lim	1500			0.7	4	0.666666687	3	3	6924.399902	5604.399902	5604.399902	0.933333
3985	010	2393	0.05	2830	3	65	100	3	5	2	7179	4349	RH-2	40	density-lim	1500	true		0.7	6	1.200000048	3	3	6700.399902	3870.399902	3870.399902	0.933333
3985	011	2500	0.06	2317	1	65	100	3	6	5	7500	5183	RH-2	40	density-lim	1500			0.7	4	0.666666687	3	3	7000	4683	4683	0.933333
3985	013	2500	0.06	3227	1	65	100	3	6	5	7500	4273	RH-2	40	density-lim	1500			0.7	4	0.666666687	3	3	7000	3773	3773	0.933333
3985	021	2500	0.06	1695	1	65	100	3	6	5	7500	5805	RH-2	40	density-lim	1500			0.7	4	0.666666687	3	3	7000	5305	5305	0.933333
3985	022	1250	0.03	600	1	65	100	3	3	2	3750	3150	RH-2	40	density-lim	1500			0.7	4	1.333333373	3	3	3500	2900	2900	0.933333
3985	023	1250	0.03	1093	1	65	100	3	3	2	3750	2657	RH-2	40	density-lim	1500			0.7	4	1.333333373	3	3	3500	2407	2407	0.933333
3985	040	3710	0.09	2353	1	65	100	3	9	8	11130	8777	RH-2	40	density-lim	1500			0.7	4	0.444444448	3	3	10388	8035	8035	0.933333
4000	014	2482	0.06	2575	3	65	100	3	6	3	7446	4871	RH-3	40	density-lim	1000	true		0.7	6	1	3	3	6949.600098	4374.600098	4374.600098	0.933333
4000	015	2482	0.06	1267	1	65	100	3	6	5	7446	6179	RH-2	40	density-lim	1500			0.7	4	0.666666687	3	3	6949.600098	5682.600098	5682.600098	0.933333
4000	017	2482	0.06	1000	1	65	100	3	6	5	7446	6446	RH-2	40	density-lim	1500			0.7	4	0.666666687	3	3	6949.600098	5949.600098	5949.600098	0.933333
4001	022	2461	0.06	3450	3	65	100	3	6	3	7383	3933	RH-2	40	density-lim	1500	true		0.7	6	1	3	3	6890.799805	3440.799805	3440.799805	0.933333
4001	002A	2500	0.06	1345	1	65	100	3	6	5	7500	6155	RH-2	40	density-lim	1500			0.7	4	0.666666687	3	3	7000	5655	5655	0.933333
4001	008	2500	0.06	1123	1	65	100	3	6	5	7500	6377	RH-2	40	density-lim	1500			0.7	4	0.666666687	3	3	7000	5877	5877	0.933333
4001	009	2500	0.06	4000	3	65	100	3	6	3	7500	3500	RH-3	40	density-lim	1000	true		0.7	6	1	3	3	7000	3000	3000	0.933333
4001	010	2500	0.06	1850	1	65	100	3	6	5	7500	5650	RH-3	40	density-lim	1000			0.7	4	0.666666687	3	3	7000	5150	5150	0.933333
4001	013	2500	0.06	1350	1	65	100	3	6	5	7500	6150	RH-3	40	density-lim	1000			0.7	4	0.666666687	3	3	7000	5650	5650	0.933333
4001	015	2511	0.06	2594	1	65	100	3	6	5	7533	4939	RH-2	40	density-lim	1500			0.7	4	0.666666687	3	3	7030.799805	4436.799805	4436.799805	0.933333
4001	017A	2511	0.06	1146	1	65	100	3	6	5	7533	6387	RH-2	40	density-lim	1500			0.7	4	0.666666687	3	3	7030.799805	5884.799805	5884.799805	0.933333
4001	018	2511	0.06	1285	1	65	100	3	6	5	7533	6248	RH-2	40	density-lim	1500			0.7	4	0.666666687	3	3	7030.799805	5745.799805	5745.799805	0.933333
4001	019	2511	0.06	2142	1	65	100	3	6	5	7533	5391	RH-2	40	density-lim	1500			0.7	4	0.666666687	3	3	7030.799805	4888.799805	4888.799805	0.933333
4001	020	2511	0.06	1300	1	65	100	3	6	5	7533	6233	RH-2	40	density-lim	1500			0.7	4	0.666666687	3	3	7030.799805	5730.799805	5730.799805	0.933333
4001	021	2511	0.06	1200	1	65	100	3	6	5	7533	6333	RH-2	40	density-lim	1500			0.7	4	0.666666687	3	3	7030.799805	5830.799805	5830.799805	0.933333
4002	003	2487	0.06	1750	1	65	100	3	6	5	7461	5711	RH-2	40	density-lim	1500			0.7	4	0.666666687	3	3	6963.600098	5213.600098	5213.600098	0.933333
4002	004	2487	0.06	732	1	65	100	3	6	5	7461	6729	RH-2	40	density-lim	1500			0.7	4	0.666666687	3	3	6963.600098	6231.600098	6231.600098	0.933333
4002	005	2487	0.06	2009	1	65	100	3	6	5	7461	5452	RH-2	40	density-lim	1500			0.7	4	0.666666687	3	3	6963.600098	4954.600098	4954.600098	0.933333
4002	006	2885	0.07	2100	1	65	100	3	7	6	8655	6555	RH-2	40	density-lim	1500			0.7	4	0.571428597	3	3	8078	5978	5978	0.933333
4002	007	2885	0.07	1740	1	65	100	3	7	6	8655	6915	RH-2	40	density-lim	1500			0.7	4	0.571428597	3	3	8078	6338	6338	0.933333
4002	009	2487	0.06	1638	1	65	100	3	6	5	7461	5823	RH-2	40	density-lim	1500			0.7	4	0.666666687	3	3	6963.600098	5325.600098	5325.600098	0.933333
4002	014	2500	0.06	3470	0	65	100	3	6	6	7500	4030	NC-2	40	density-lim	800	true		0.75	3	0.5	3	3	7500	4030	4030	1
4002	016A	2500	0.06	1672	1	65	100	3	6	5	7500	5828	RH-2	40	density-lim	1500			0.7	4	0.666666687	3	3	7000	5328	5328	0.933333
4002	016B	2500	0.06	1781	1	65	100	3	6	5	7500	5719	RH-2	40	density-lim	1500			0.7	4	0.666666687	3	3	7000	5219	5219	0.933333
4002	016C	2500	0.06	2088	1	65	100	3	6	5	7500	5412	RH-2	40	density-lim	1500			0.7	4	0.666666687	3	3	7000	4912	4912	0.933333
4002	023	2500	0.06	1717	1	65	100	3	6	5	7500	5783	RH-2	40	density-lim	1500			0.7	4	0.666666687	3	3	7000	5283	5283	0.933333
4002	026	701	0.02	1000	1	65	100	3	2	1	2103	1103	RH-2	40	density-lim	1500			0.7	4	2	3	3	1962.799927	962.7999268	962.7999268	0.933333
4002	028	2487	0.06	1250	1	65	100	3	6	5	7461	6211	RH-2	40	density-lim	1500			0.7	4	0.666666687	3	3	6963.600098	5713.600098	5713.600098	0.933333
4003	002	2527	0.06	1268	1	65	100	3	6	5	7581	6313	RH-3	40	density-lim	1000			0.7	4	0.666666687	3	3	7075.600098	5807.600098	5807.600098	0.933333
4003	012	2527	0.06	4626	1	65	100	3	6	5	7581	2955	RH-3	40	density-lim	1000			0.7	4	0.666666687	3	3	7075.600098	2449.600098	2449.600098	0.933333
4003	014	2527	0.06	2400	1	65	100	3	6	5	7581	5181	RH-3	40	density-lim	1000			0.7	4	0.666666687	3	3	7075.600098	4675.600098	4675.600098	0.933333
4003	018	2500	0.06	2682	0	65	100	3	6	6	7500	4818	NC-2	40	density-lim	800			0.75	3	0.5	3	3	7500	4818	4818	1
4003	019	2500	0.06	1555	0	65	100	3	6	6	7500	5945	NC-2	40	density-lim	800			0.75	3	0.5	3	3	7500	5945	5945	1

block_num	lot_num	Lot Size Feet	Lot Size Acres	Existing Bldg Sqft	Existing Units	sb79_MaxHeight	sb79_MaxDensity	sb79_MaxFAR	SB79- Gross Unit Capacity	SB79- Net Unit Capacity	SB79- Gross GSF Capacity	SB79- Net GSF Capacity	Existing SF Zoning	Existing SF Height Limit	Density Limit?	Density Limit ratio	Corner Parcel?	In R4	Max Lot Coverage	SF Unit Capacity Gross	% Gross Unit- SF vs SB79	SF Zoning- Net Unit Capacity	SF Zoning - Net Unit Capacity Limited by 200% SB79	SF Zoning- Gross GSF Capacity	SF Zoning- Net GSF Capacity	SF Zoning - Net GSF Capacity Limited by 200% SB79	% Gross GSF- SF vs SB79
4003	020	2500	0.06	1512	1	65	100	3	6	5	7500	5988	RH-3	40	density-lim	1000			0.7	4	0.666666687	3	3	7000	5488	5488	0.933333
4003	021	2500	0.06	1980	1	65	100	3	6	5	7500	5520	RH-3	40	density-lim	1000			0.7	4	0.666666687	3	3	7000	5020	5020	0.933333
4003	024	2500	0.06	2718	1	65	100	3	6	5	7500	4782	RH-3	40	density-lim	1000			0.7	4	0.666666687	3	3	7000	4282	4282	0.933333
4004	002	2476	0.06	842	1	65	100	3	6	5	7428	6586	RH-3	40	density-lim	1000			0.7	4	0.666666687	3	3	6932.799805	6090.799805	6090.799805	0.933333
4004	003A	1976	0.05	1024	1	65	100	3	5	4	5928	4904	RH-3	40	density-lim	1000			0.7	4	0.800000012	3	3	5532.799805	4508.799805	4508.799805	0.933333
4004	005	2501	0.06	950	1	65	100	3	6	5	7503	6553	RH-3	40	density-lim	1000			0.7	4	0.666666687	3	3	7002.799805	6052.799805	6052.799805	0.933333
4004	010	2730	0.06	1509	1	65	100	3	6	5	8190	6681	RH-3	40	density-lim	1000			0.7	4	0.666666687	3	3	7644	6135	6135	0.933333
4004	012	1801	0.04	1604	1	65	100	3	4	3	5403	3799	RH-3	40	density-lim	1000			0.7	4	1	3	3	5042.799805	3438.799805	3438.799805	0.933333
4004	017	1812	0.04	3185	1	65	100	3	4	3	5436	2251	RH-2	40	density-lim	1500			0.7	4	1	3	3	5073.600098	1888.600098	1888.600098	0.933333
4004	020	2500	0.06	782	1	65	100	3	6	5	7500	6718	RH-3	40	density-lim	1000			0.7	4	0.666666687	3	3	7000	6218	6218	0.933333
4004	027	2500	0.06	1999	1	65	100	3	6	5	7500	5501	RH-3	40	density-lim	1000			0.7	4	0.666666687	3	3	7000	5001	5001	0.933333
4008	002B	2500	0.06	1425	1	65	100	3	6	5	7500	6075	RH-2	40	density-lim	1500			0.7	4	0.666666687	3	3	7000	5575	5575	0.933333
4008	002D	2500	0.06	1450	1	65	100	3	6	5	7500	6050	RH-2	40	density-lim	1500			0.7	4	0.666666687	3	3	7000	5550	5550	0.933333
4008	002F	2500	0.06	1410	1	65	100	3	6	5	7500	6090	RH-2	40	density-lim	1500			0.7	4	0.666666687	3	3	7000	5590	5590	0.933333
4008	002G	2500	0.06	1341	1	65	100	3	6	5	7500	6159	RH-2	40	density-lim	1500			0.7	4	0.666666687	3	3	7000	5659	5659	0.933333
4008	003A	2500	0.06	1450	1	65	100	3	6	5	7500	6050	RH-2	40	density-lim	1500			0.7	4	0.666666687	3	3	7000	5550	5550	0.933333
4008	003B	2500	0.06	2381	1	65	100	3	6	5	7500	5119	RH-2	40	density-lim	1500			0.7	4	0.666666687	3	3	7000	4619	4619	0.933333
4008	003C	2500	0.06	2037	1	65	100	3	6	5	7500	5463	RH-2	40	density-lim	1500			0.7	4	0.666666687	3	3	7000	4963	4963	0.933333
4008	003D	2500	0.06	1740	1	65	100	3	6	5	7500	5760	RH-2	40	density-lim	1500			0.7	4	0.666666687	3	3	7000	5260	5260	0.933333
4008	003F	2500	0.06	1315	1	65	100	3	6	5	7500	6185	RH-2	40	density-lim	1500			0.7	4	0.666666687	3	3	7000	5685	5685	0.933333
4008	004	2500	0.06	1275	1	65	100	3	6	5	7500	6225	RH-2	40	density-lim	1500			0.7	4	0.666666687	3	3	7000	5725	5725	0.933333
4008	005	2500	0.06	2423	1	65	100	3	6	5	7500	5077	RH-2	40	density-lim	1500			0.7	4	0.666666687	3	3	7000	4577	4577	0.933333
4008	005A	2500	0.06	1275	1	65	100	3	6	5	7500	6225	RH-2	40	density-lim	1500			0.7	4	0.666666687	3	3	7000	5725	5725	0.933333
4008	005B	2500	0.06	1275	1	65	100	3	6	5	7500	6225	RH-2	40	density-lim	1500			0.7	4	0.666666687	3	3	7000	5725	5725	0.933333
4008	006	2500	0.06	1891	1	65	100	3	6	5	7500	5609	RH-2	40	density-lim	1500			0.7	4	0.666666687	3	3	7000	5109	5109	0.933333
4009	001A	1849	0.04	1150	1	65	100	3	4	3	5547	4397	RH-2	40	density-lim	1500			0.7	4	1	3	3	5177.199707	4027.199707	4027.199707	0.933333
4009	001B	1849	0.04	1150	1	65	100	3	4	3	5547	4397	RH-2	40	density-lim	1500			0.7	4	1	3	3	5177.199707	4027.199707	4027.199707	0.933333
4009	001C	1849	0.04	1135	1	65	100	3	4	3	5547	4412	RH-2	40	density-lim	1500			0.7	4	1	3	3	5177.199707	4042.199707	4042.199707	0.933333
4009	001D	2491	0.06	1200	1	65	100	3	6	5	7473	6273	RH-2	40	density-lim	1500			0.7	4	0.666666687	3	3	6974.799805	5774.799805	5774.799805	0.933333
4009	001E	2491	0.06	1325	1	65	100	3	6	5	7473	6148	RH-2	40	density-lim	1500			0.7	4	0.666666687	3	3	6974.799805	5649.799805	5649.799805	0.933333
4009	001F	2491	0.06	1025	1	65	100	3	6	5	7473	6448	RH-2	40	density-lim	1500			0.7	4	0.666666687	3	3	6974.799805	5949.799805	5949.799805	0.933333
4009	001G	2491	0.06	1438	1	65	100	3	6	5	7473	6035	RH-2	40	density-lim	1500			0.7	4	0.666666687	3	3	6974.799805	5536.799805	5536.799805	0.933333
4009	001H	2491	0.06	3080	1	65	100	3	6	5	7473	4393	RH-2	40	density-lim	1500			0.7	4	0.666666687	3	3	6974.799805	3894.799805	3894.799805	0.933333
4009	002	2491	0.06	1152	1	65	100	3	6	5	7473	6321	RH-2	40	density-lim	1500			0.7	4	0.666666687	3	3	6974.799805	5822.799805	5822.799805	0.933333
4009	003	2491	0.06	2456	1	65	100	3	6	5	7473	5017	RH-2	40	density-lim	1500			0.7	4	0.666666687	3	3	6974.799805	4518.799805	4518.799805	0.933333
4009	004	2491	0.06	2034	1	65	100	3	6	5	7473	5439	RH-2	40	density-lim	1500			0.7	4	0.666666687	3	3	6974.799805	4940.799805	4940.799805	0.933333
4009	005	2491	0.06	1774	1	65	100	3	6	5	7473	5699	RH-2	40	density-lim	1500			0.7	4	0.666666687	3	3	6974.799805	5200.799805	5200.799805	0.933333
4009	006	2491	0.06	1648	1	65	100	3	6	5	7473	5825	RH-2	40	density-lim	1500			0.7	4	0.666666687	3	3	6974.799805	5326.799805	5326.799805	0.933333
4009	008B	2500	0.06	1694	1	65	100	3	6	5	7500	5806	RH-3	40	density-lim	1000			0.7	4	0.666666687	3	3	7000	5306	5306	0.933333
4009	008C	2500	0.06	2252	1	65	100	3	6	5	7500	5248	RH-3	40	density-lim	1000			0.7	4	0.666666687	3	3	7000	4748	4748	0.933333
4009	008D	2500	0.06	1570	1	65	100	3	6	5	7500	5930	RH-3	40	density-lim	1000			0.7	4	0.666666687	3	3	7000	5430	5430	0.933333
4009	008E	2500	0.06	1450	1	65	100	3	6	5	7500	6050	RH-3	40	density-lim	1000			0.7	4	0.666666687	3	3	7000	5550	5550	0.933333
4009	008F	2500	0.06	960	1	65	100	3	6	5	7500	6540	RH-3	40	density-lim	1000			0.7	4	0.666666687	3	3	7000	6040	6040	0.933333
4009	008G	2500	0.06	1725	1	65	100	3	6	5	7500	5775	RH-3	40	density-lim	1000			0.7	4	0.666666687	3	3	7000	5275	5275	0.933333
4009	008H	2500	0.06	1514	1	65	100	3	6	5	7500	5986	RH-3	40	density-lim	1000			0.7	4	0.666666687	3	3	7000	5486	5486	0.933333
4009	008I	2500	0.06	1300	1	65	100	3	6	5	7500	6200	RH-3	40	density-lim	1000			0.7	4	0.666666687	3	3	7000	5700	5700	0.933333
4009	008J	2500	0.06	2350	1	65	100	3	6	5	7500	5150	RH-3	40	density-lim	1000			0.7	4	0.666666687	3	3	7000	4650	4650	0.933333
4009	008K	2500	0.06	1984	1	65	100	3	6	5	7500	5516	RH-3	40	density-lim	1000			0.7	4	0.666666687	3	3	7000	5016	5016	0.933333
4009	008L	2500	0.06	3344	1	65	100	3	6	5	7500	4156	RH-3	40	density-lim	1000			0.7	4	0.666666687	3	3	7000	3656	3656	0.933333
4009	008M	2500	0.06	1150	1	65	100	3	6	5	7500	6350	RH-3	40	density-lim	1000			0.7	4	0.666666687	3	3	7000	5850	5850	0.933333
4009	008O	2500	0.06	1155	1	65	100	3	6	5	7500	6345	RH-3	40	density-lim	1000			0.7	4	0.666666687	3	3	7000	5845	5845	0.933333
4010	001	2415	0.06	2940	3	65	100	3	6	3	7245	4305	RH-3	40	density-lim	1000	true		0.7	6	1	3	3	6762	3822	3822	0.933333
4010	001B	1916	0.04	2550	3	65	100	3	4	1	5748	3198	RH-2	40	density-lim	1500	true		0.7	6	1.5	3	3	5364.799805	2814.799805	2814.799805	0.933333
4010	001C	2500	0.06	1615	1	65	100	3	6	5	7500	5885	RH-2	40	density-lim	1500			0.7	4	0.666666687	3	3	7000	5385	5385	0.933333
4010	001D	2500	0.06	2695	1	65	100	3	6	5	7500	4805	RH-2	40	density-lim	1500			0.7	4	0.666666687	3	3	7000	4305	4305	0.933333
4010	001G	2514	0.06	1151	1	65	100	3	6	5	7542	6391	RH-3	40	density-lim	1000			0.7	4	0.666666687	3	3	7039.199707	5888.199707	5888.199707	0.933333
4010	001H	2514	0.06	2962	1	65	100	3	6	5	7542	4580	RH-3	40	density-lim	1000			0.7	4	0.666666687	3	3	7039.199707	4077.199707	4077.199707	0.933333
4010	001P	2514	0.06	1265	1	65	100	3	6	5	7542	6277	RH-3	40	density-lim	1000			0.7	4	0.666666687	3	3	7039.199707	5774.199707	5774.199707	0.933333
4010	001Q	2514	0.06	1970	1	65	100	3	6	5	7542	5572	RH-3	40	density-lim	1000			0.7	4	0.666666687	3	3	7039.199707	5069.199707	5069.199707	0.933333
4010	002	2500	0.06	2081	1	65	100	3	6	5	7500	5419	RH-2	40	density-lim	1500			0.7	4	0.666666687	3	3	7000	4919	4919	0.933333
4010	003	1875	0.04	1252	1	65	100	3	4	3	5625	4373	RH-2	40	density-lim	1500			0.7	4	1	3	3	5250	3998	3998	0.933333
4010	004	1875	0.04	1895	1	65	100	3	4	3	5625	3730	RH-2	40	density-lim	1500			0.7	4	1	3	3	5250	3355	3355	0.933333
4010	005	1875	0.04	4540	3	65	100	3	4	1	5625	1085	RH-2	40	density-lim	1500	true		0.7	6	1.5	3	3	5250	710	710	0.933333
4010	006	1875	0.04	920	1	65	100	3	4	3	5625	4705	RH-2	40	density-lim	1500			0.7	4	1	3	3	5250	4330	4330	0.933333

block_num	lot_num	Lot Size Feet	Lot Size Acres	Existing Bldg Sqft	Existing Units	sb79_MaxHeight	sb79_MaxDensity	sb79_MaxFAR	SB79- Gross Unit Capacity	SB79- Net Unit Capacity	SB79- Gross GSF Capacity	SB79- Net GSF Capacity	Existing SF Zoning	Existing SF Height Limit	Density Limit?	Density Limit ratio	Corner Parcel?	In R4	Max Lot Coverage	SF Unit Capacity Gross	% Gross Unit- SF vs SB79	SF Zoning- Net Unit Capacity	SF Zoning - Net Unit Capacity Limited by 200% SB79	SF Zoning- Gross GSF Capacity	SF Zoning- Net GSF Capacity	SF Zoning - Net GSF Capacity Limited by 200% SB79	% Gross GSF- SF vs SB79
4010	007	2500	0.06	2145	1	65	100	3	6	5	7500	5355	RH-2	40	density-lim	1500			0.7	4	0.666666687	3	3	7000	4855	4855	0.933333
4010	007A	2500	0.06	1775	1	65	100	3	6	5	7500	5725	RH-2	40	density-lim	1500			0.7	4	0.666666687	3	3	7000	5225	5225	0.933333
4010	008	2500	0.06	1396	1	65	100	3	6	5	7500	6104	RH-2	40	density-lim	1500			0.7	4	0.666666687	3	3	7000	5604	5604	0.933333
4010	010	2500	0.06	1813	1	65	100	3	6	5	7500	5687	RH-3	40	density-lim	1000			0.7	4	0.666666687	3	3	7000	5187	5187	0.933333
4010	011	2500	0.06	1063	1	65	100	3	6	5	7500	6437	RH-3	40	density-lim	1000			0.7	4	0.666666687	3	3	7000	5937	5937	0.933333
4010	012	2500	0.06	1393	1	65	100	3	6	5	7500	6107	RH-3	40	density-lim	1000			0.7	4	0.666666687	3	3	7000	5607	5607	0.933333
4010	013	2500	0.06	1282	1	65	100	3	6	5	7500	6218	RH-3	40	density-lim	1000			0.7	4	0.666666687	3	3	7000	5718	5718	0.933333
4010	014	2500	0.06	1500	1	65	100	3	6	5	7500	6000	RH-3	40	density-lim	1000			0.7	4	0.666666687	3	3	7000	5500	5500	0.933333
4010	021	2500	0.06	3093	1	65	100	3	6	5	7500	4407	RH-2	40	density-lim	1500			0.7	4	0.666666687	3	3	7000	3907	3907	0.933333
4010	031	2500	0.06	1559	1	65	100	3	6	5	7500	5941	RH-3	40	density-lim	1000			0.7	4	0.666666687	3	3	7000	5441	5441	0.933333
4011	006	2182	0.05	2180	1	65	100	3	5	4	6546	4366	RH-3	40	density-lim	1000			0.7	4	0.800000012	3	3	6109.600098	3929.600098	3929.600098	0.933333
4011	009	1899	0.04	1724	1	65	100	3	4	3	5697	3973	RH-3	40	density-lim	1000			0.7	4	1	3	3	5317.199707	3593.199707	3593.199707	0.933333
4011	013	2466	0.06	1100	1	65	100	3	6	5	7398	6298	RH-3	40	density-lim	1000			0.7	4	0.666666687	3	3	6904.799805	5804.799805	5804.799805	0.933333
4011	016	1565	0.04	1115	1	65	100	3	4	3	4695	3580	RH-3	40	density-lim	1000			0.7	4	1	3	3	4382	3267	3267	0.933333
4011	017A	2500	0.06	1200	1	65	100	3	6	5	7500	6300	RH-3	40	density-lim	1000			0.7	4	0.666666687	3	3	7000	5800	5800	0.933333
4011	018	2500	0.06	1956	1	65	100	3	6	5	7500	5544	RH-3	40	density-lim	1000			0.7	4	0.666666687	3	3	7000	5044	5044	0.933333
4011	024	910	0.02	1000	1	65	100	3	2	1	2730	1730	RH-3	40	density-lim	1000			0.7	4	2	3	3	2548	1548	1548	0.933333
4022	016	1988	0.05	4260	3	65	100	3	5	2	5964	1704	RH-2	65	density-lim	1500	true		0.7	6	1.200000048	3	3	8349.599609	4089.599609	4089.599609	1.4
4022	017	2988	0.07	2054	1	65	100	3	7	6	8964	6910	RH-2	65	density-lim	1500			0.7	4	0.571428597	3	3	12549.59961	10495.59961	10495.59961	1.4
4024	002	2521	0.06	2265	1	65	100	3	6	5	7563	5298	RH-2	40	density-lim	1500			0.7	4	0.666666687	3	3	7058.799805	4793.799805	4793.799805	0.933333
4024	006	2521	0.06	1500	1	65	100	3	6	5	7563	6063	RH-2	40	density-lim	1500			0.7	4	0.666666687	3	3	7058.799805	5558.799805	5558.799805	0.933333
4024	006A	2521	0.06	1940	1	65	100	3	6	5	7563	5623	RH-2	40	density-lim	1500			0.7	4	0.666666687	3	3	7058.799805	5118.799805	5118.799805	0.933333
4024	007	2521	0.06	3350	1	65	100	3	6	5	7563	4213	RH-2	40	density-lim	1500			0.7	4	0.666666687	3	3	7058.799805	3708.799805	3708.799805	0.933333
4024	007A	2521	0.06	1325	1	65	100	3	6	5	7563	6238	RH-2	40	density-lim	1500			0.7	4	0.666666687	3	3	7058.799805	5733.799805	5733.799805	0.933333
4024	009	2468	0.06	1375	1	65	100	3	6	5	7404	6029	RH-2	40	density-lim	1500			0.7	4	0.666666687	3	3	6910.399902	5535.399902	5535.399902	0.933333
4024	014	2500	0.06	1700	1	65	100	3	6	5	7500	5800	RH-2	40	density-lim	1500			0.7	4	0.666666687	3	3	7000	5300	5300	0.933333
4024	015	2500	0.06	760	1	65	100	3	6	5	7500	6740	RH-2	40	density-lim	1500			0.7	4	0.666666687	3	3	7000	6240	6240	0.933333
4024	016	2500	0.06	760	1	65	100	3	6	5	7500	6740	RH-2	40	density-lim	1500			0.7	4	0.666666687	3	3	7000	6240	6240	0.933333
4024	017	2500	0.06	1014	1	65	100	3	6	5	7500	6486	RH-2	40	density-lim	1500			0.7	4	0.666666687	3	3	7000	5986	5986	0.933333
4024	024	2397	0.06	3286	1	65	100	3	6	5	7191	3905	RH-2	40	density-lim	1500			0.7	4	0.666666687	3	3	6711.600098	3425.600098	3425.600098	0.933333
4024	034	2500	0.06	1074	1	65	100	3	6	5	7500	6426	RH-2	40	density-lim	1500			0.7	4	0.666666687	3	3	7000	5926	5926	0.933333
4027	006	2136	0.05	2465	1	65	100	3	5	4	6408	3943	RH-2	40	density-lim	1500			0.7	4	0.800000012	3	3	5980.799805	3515.799805	3515.799805	0.933333
4027	007	2410	0.06	2262	1	65	100	3	6	5	7230	4968	RH-2	40	density-lim	1500			0.7	4	0.666666687	3	3	6748	4486	4486	0.933333
4027	009	2600	0.06	1257	1	65	100	3	6	5	7800	6543	RH-2	40	density-lim	1500			0.7	4	0.666666687	3	3	7280	6023	6023	0.933333
4027	010	2504	0.06	2236	1	65	100	3	6	5	7512	5276	RH-2	40	density-lim	1500			0.7	4	0.666666687	3	3	7011.199707	4775.199707	4775.199707	0.933333
4027	011	2500	0.06	3075	1	65	100	3	6	5	7500	4425	RH-2	40	density-lim	1500			0.7	4	0.666666687	3	3	7000	3925	3925	0.933333
4027	015	815	0.02	1978	1	65	100	3	2	1	2445	467	RH-2	40	density-lim	1500			0.7	4	2	3	3	2282	304	304	0.933333
4028	001D	1841	0.04	1874	1	65	100	3	4	3	5523	3649	RH-3	40	density-lim	1000			0.7	4	1	3	3	5154.799805	3280.799805	3280.799805	0.933333
4028	001F	2500	0.06	1240	1	65	100	3	6	5	7500	6260	RH-3	40	density-lim	1000			0.7	4	0.666666687	3	3	7000	5760	5760	0.933333
4028	001G	1841	0.04	1125	1	65	100	3	4	3	5523	4398	RH-3	40	density-lim	1000			0.7	4	1	3	3	5154.799805	4029.799805	4029.799805	0.933333
4028	001H	2477	0.06	1350	1	65	100	3	6	5	7431	6081	RH-3	40	density-lim	1000			0.7	4	0.666666687	3	3	6935.600098	5585.600098	5585.600098	0.933333
4028	001J	2466	0.06	3942	1	65	100	3	6	5	7398	3456	RH-3	40	density-lim	1000			0.7	4	0.666666687	3	3	6904.799805	2962.799805	2962.799805	0.933333
4028	002	1875	0.04	882	1	65	100	3	4	3	5625	4743	RH-2	40	density-lim	1500			0.7	4	1	3	3	5250	4368	4368	0.933333
4028	003	1875	0.04	1266	1	65	100	3	4	3	5625	4359	RH-2	40	density-lim	1500			0.7	4	1	3	3	5250	3984	3984	0.933333
4028	004	1875	0.04	1307	1	65	100	3	4	3	5625	4318	RH-2	40	density-lim	1500			0.7	4	1	3	3	5250	3943	3943	0.933333
4028	006	2500	0.06	952	1	65	100	3	6	5	7500	6548	RH-2	40	density-lim	1500			0.7	4	0.666666687	3	3	7000	6048	6048	0.933333
4028	007	2500	0.06	1495	1	65	100	3	6	5	7500	6005	RH-2	40	density-lim	1500			0.7	4	0.666666687	3	3	7000	5505	5505	0.933333
4028	008	2500	0.06	1014	1	65	100	3	6	5	7500	6486	RH-2	40	density-lim	1500			0.7	4	0.666666687	3	3	7000	5986	5986	0.933333
4028	009	2500	0.06	992	1	65	100	3	6	5	7500	6508	RH-2	40	density-lim	1500			0.7	4	0.666666687	3	3	7000	6008	6008	0.933333
4028	010	2500	0.06	1285	1	65	100	3	6	5	7500	6215	RH-2	40	density-lim	1500			0.7	4	0.666666687	3	3	7000	5715	5715	0.933333
4028	011	2500	0.06	1595	1	65	100	3	6	5	7500	5905	RH-2	40	density-lim	1500			0.7	4	0.666666687	3	3	7000	5405	5405	0.933333
4028	012	2500	0.06	2080	1	65	100	3	6	5	7500	5420	RH-2	40	density-lim	1500			0.7	4	0.666666687	3	3	7000	4920	4920	0.933333
4028	013	2521	0.06	2682	1	65	100	3	6	5	7563	4881	RH-2	40	density-lim	1500			0.7	4	0.666666687	3	3	7058.799805	4376.799805	4376.799805	0.933333
4028	014	2479	0.06	1365	1	65	100	3	6	5	7437	6072	RH-2	40	density-lim	1500			0.7	4	0.666666687	3	3	6941.199707	5576.199707	5576.199707	0.933333
4028	016	2500	0.06	1275	1	65	100	3	6	5	7500	6225	RH-2	40	density-lim	1500			0.7	4	0.666666687	3	3	7000	5725	5725	0.933333
4028	034	1875	0.04	789	3	65	100	3	4	1	5625	4836	RH-2	40	density-lim	1500	true		0.7	6	1.5	3	3	5250	4461	4461	0.933333
4029	002	2491	0.06	2500	1	65	100	3	6	5	7473	4973	RH-2	40	density-lim	1500			0.7	4	0.666666687	3	3	6974.799805	4474.799805	4474.799805	0.933333
4029	019	2000	0.05	1545	1	65	100	3	5	4	6000	4455	RH-2	40	density-lim	1500			0.7	4	0.800000012	3	3	5600	4055	4055	0.933333
4029	020	2000	0.05	1840	1	65	100	3	5	4	6000	4160	RH-2	40	density-lim	1500			0.7	4	0.800000012	3	3	5600	3760	3760	0.933333
4030	002B	2356	0.05	1020	1	55	80	2.5	4	3	5890	4870	RH-2	40	density-lim	1500			0.7	4	1	3	3	6596.799805	5576.799805	5576.799805	1.12
4030	016	2510	0.06	1320	1	65	100	3	6	5	7530	6210	RH-2	40	density-lim	1500			0.7	4	0.666666687	3	3	7028	5708	5708	0.933333
4030	024	2500	0.06	1350	1	65	100	3	6	5	7500	6150	RH-2	40	density-lim	1500			0.7	4	0.666666687	3	3	7000	5650	5650	0.933333
4030	025	3333	0.08	1400	1	65	100	3	8	7	9999	8599	RH-2	40	density-lim	1500			0.7	4	0.5	3	3	9332.399414	7932.399414	7932.399414	0.933333
4030	026	2500	0.06	1258	1	65	100	3	6	5	7500	6242	RH-2	40	density-lim	1500			0.7	4	0.666666687	3	3	7000	5742	5742	0.933333

block_num	lot_num	Lot Size Feet	Lot Size Acres	Existing Bldg Sqft	Existing Units	sb79_MaxHeight	sb79_MaxDensity	sb79_MaxFAR	SB79- Gross Unit Capacity	SB79- Net Unit Capacity	SB79- Gross GSF Capacity	SB79- Net GSF Capacity	Existing SF Zoning	Existing SF Height Limit	Density Limit?	Density Limit ratio	Corner Parcel?	In R4	Max Lot Coverage	SF Unit Capacity Gross	% Gross Unit- SF vs SB79	SF Zoning- Net Unit Capacity	SF Zoning - Net Unit Capacity Limited by 200% SB79	SF Zoning- Gross GSF Capacity	SF Zoning- Net GSF Capacity	SF Zoning - Net GSF Capacity Limited by 200% SB79	% Gross GSF- SF vs SB79
4030	036	3755	0.09	2561	1	55	80	2.5	7	6	9388	6827	RH-2	40	density-lim	1500			0.7	4	0.571428597	3	3	10514	7953	7953	1.11994
4031	001A	2152	0.05	900	1	55	80	2.5	4	3	5380	4480	RH-2	40	density-lim	1500			0.7	4	1	3	3	6025.600098	5125.600098	5125.600098	1.12
4031	001C	1813	0.04	750	1	55	80	2.5	3	2	4532	3782	RH-2	40	density-lim	1500			0.7	4	1.333333373	3	3	5076.399902	4326.399902	4326.399902	1.120124
4031	001G	3324	0.08	1395	1	55	80	2.5	6	5	8310	6915	RH-2	40	density-lim	1500			0.7	4	0.666666687	3	3	9307.200195	7912.200195	7912.200195	1.12
4031	004B	1875	0.04	940	1	55	80	2.5	3	2	4688	3748	RH-2	40	density-lim	1500			0.7	4	1.333333373	3	3	5250	4310	4310	1.119881
4031	011	2802	0.06	1814	1	55	80	2.5	5	4	7005	5191	RH-2	40	density-lim	1500			0.7	4	0.800000012	3	3	7845.600098	6031.600098	6031.600098	1.12
4031	012	3185	0.07	1875	1	55	80	2.5	6	5	7962	6087	RH-2	40	density-lim	1500			0.7	4	0.666666687	3	3	8918	7043	7043	1.12007
4031	013	2772	0.06	391	1	55	80	2.5	5	4	6930	6539	RH-2	40	density-lim	1500			0.7	4	0.800000012	3	3	7761.600098	7370.600098	7370.600098	1.12
4031	015	2334	0.05	2062	3	55	80	2.5	4	1	5835	3773	RH-2	40	density-lim	1500	true		0.7	6	1.5	3	3	6535.199707	4473.199707	4473.199707	1.12
4031	019	1691	0.04	550	1	55	80	2.5	3	2	4228	3678	RH-2	40	density-lim	1500			0.7	4	1.333333373	3	3	4734.799805	4184.799805	4184.799805	1.119867
4031	019B	1875	0.04	1625	1	55	80	2.5	3	2	4688	3063	RH-2	40	density-lim	1500			0.7	4	1.333333373	3	3	5250	3625	3625	1.119881
4035	008	2500	0.06	1864	1	65	100	3	6	5	7500	5636	RH-2	40	density-lim	1500			0.7	4	0.666666687	3	3	7000	5136	5136	0.933333
4035	009	2500	0.06	1725	1	65	100	3	6	5	7500	5775	RH-2	40	density-lim	1500			0.7	4	0.666666687	3	3	7000	5275	5275	0.933333
4035	011	2500	0.06	1728	1	65	100	3	6	5	7500	5772	RH-2	40	density-lim	1500			0.7	4	0.666666687	3	3	7000	5272	5272	0.933333
4035	012	2500	0.06	1740	1	65	100	3	6	5	7500	5760	RH-2	40	density-lim	1500			0.7	4	0.666666687	3	3	7000	5260	5260	0.933333
4035	013	2500	0.06	2467	1	65	100	3	6	5	7500	5033	RH-2	40	density-lim	1500			0.7	4	0.666666687	3	3	7000	4533	4533	0.933333
4035	017	1753	0.04	1309	1	65	100	3	4	3	5259	3950	RH-2	40	density-lim	1500			0.7	4	1	3	3	4908.399902	3599.399902	3599.399902	0.933333
4035	019	1753	0.04	1809	1	65	100	3	4	3	5259	3450	RH-2	40	density-lim	1500			0.7	4	1	3	3	4908.399902	3099.399902	3099.399902	0.933333
4035	021	2503	0.06	2083	1	65	100	3	6	5	7509	5426	RH-2	40	density-lim	1500			0.7	4	0.666666687	3	3	7008.399902	4925.399902	4925.399902	0.933333
4035	022	2502	0.06	2774	1	65	100	3	6	5	7506	4732	RH-2	40	density-lim	1500			0.7	4	0.666666687	3	3	7005.600098	4231.600098	4231.600098	0.933333
4035	026	2502	0.06	1028	1	65	100	3	6	5	7506	6478	RH-2	40	density-lim	1500			0.7	4	0.666666687	3	3	7005.600098	5977.600098	5977.600098	0.933333
4035	027	2502	0.06	990	1	65	100	3	6	5	7506	6516	RH-2	40	density-lim	1500			0.7	4	0.666666687	3	3	7005.600098	6015.600098	6015.600098	0.933333
4035	028	2502	0.06	841	1	65	100	3	6	5	7506	6665	RH-2	40	density-lim	1500			0.7	4	0.666666687	3	3	7005.600098	6164.600098	6164.600098	0.933333
4035	029	2501	0.06	885	1	65	100	3	6	5	7503	6618	RH-2	40	density-lim	1500			0.7	4	0.666666687	3	3	7002.799805	6117.799805	6117.799805	0.933333
4035	030	2501	0.06	1380	1	65	100	3	6	5	7503	6123	RH-2	40	density-lim	1500			0.7	4	0.666666687	3	3	7002.799805	5622.799805	5622.799805	0.933333
4035	031	1302	0.03	2304	3	65	100	3	3	0	3906	1602	RH-2	40	density-lim	1500	true		0.7	6	2	3	3	3645.599854	1341.599854	1341.599854	0.933333
4035	033	3000	0.07	2230	1	65	100	3	7	6	9000	6770	RH-2	40	density-lim	1500			0.7	4	0.571428597	3	3	8400	6170	6170	0.933333
4035	034	1753	0.04	1188	1	65	100	3	4	3	5259	4071	RH-2	40	density-lim	1500			0.7	4	1	3	3	4908.399902	3720.399902	3720.399902	0.933333
4036	005	2500	0.06	2347	1	65	100	3	6	5	7500	5153	RH-2	40	density-lim	1500			0.7	4	0.666666687	3	3	7000	4653	4653	0.933333
4036	006	2500	0.06	1596	1	65	100	3	6	5	7500	5904	RH-2	40	density-lim	1500			0.7	4	0.666666687	3	3	7000	5404	5404	0.933333
4036	009	2474	0.06	1984	1	65	100	3	6	5	7422	5438	RH-2	40	density-lim	1500			0.7	4	0.666666687	3	3	6927.199707	4943.199707	4943.199707	0.933333
4036	011	2492	0.06	1137	1	65	100	3	6	5	7476	6339	RH-2	40	density-lim	1500			0.7	4	0.666666687	3	3	6977.600098	5840.600098	5840.600098	0.933333
4036	012	2500	0.06	1387	1	65	100	3	6	5	7500	6113	RH-2	40	density-lim	1500			0.7	4	0.666666687	3	3	7000	5613	5613	0.933333
4036	020	2533	0.06	704	1	65	100	3	6	5	7599	6895	RH-2	40	density-lim	1500			0.7	4	0.666666687	3	3	7092.399902	6388.399902	6388.399902	0.933333
4036	021	2506	0.06	2120	1	65	100	3	6	5	7518	5398	RH-2	40	density-lim	1500			0.7	4	0.666666687	3	3	7016.799805	4896.799805	4896.799805	0.933333
4036	024	2530	0.06	1287	1	65	100	3	6	5	7590	6303	RH-2	40	density-lim	1500			0.7	4	0.666666687	3	3	7084	5797	5797	0.933333
4037	003	2487	0.06	3565	1	65	100	3	6	5	7461	3896	RH-2	40	density-lim	1500			0.7	4	0.666666687	3	3	6963.600098	3398.600098	3398.600098	0.933333
4037	005	2487	0.06	1790	1	65	100	3	6	5	7461	5671	RH-2	40	density-lim	1500			0.7	4	0.666666687	3	3	6963.600098	5173.600098	5173.600098	0.933333
4037	006	2487	0.06	1300	1	65	100	3	6	5	7461	6161	RH-2	40	density-lim	1500			0.7	4	0.666666687	3	3	6963.600098	5663.600098	5663.600098	0.933333
4037	007	2487	0.06	755	1	65	100	3	6	5	7461	6706	RH-2	40	density-lim	1500			0.7	4	0.666666687	3	3	6963.600098	6208.600098	6208.600098	0.933333
4037	008	2487	0.06	1475	1	65	100	3	6	5	7461	5986	RH-2	40	density-lim	1500			0.7	4	0.666666687	3	3	6963.600098	5488.600098	5488.600098	0.933333
4037	009	2487	0.06	1895	1	65	100	3	6	5	7461	5566	RH-2	40	density-lim	1500			0.7	4	0.666666687	3	3	6963.600098	5068.600098	5068.600098	0.933333
4037	013	2487	0.06	2639	1	65	100	3	6	5	7461	4822	RH-2	40	density-lim	1500			0.7	4	0.666666687	3	3	6963.600098	4324.600098	4324.600098	0.933333
4037	013B	2487	0.06	3422	1	65	100	3	6	5	7461	4039	RH-2	40	density-lim	1500			0.7	4	0.666666687	3	3	6963.600098	3541.600098	3541.600098	0.933333
4037	014	2500	0.06	2550	3	65	100	3	6	3	7500	4950	RH-2	40	density-lim	1500	true		0.7	6	1	3	3	7000	4450	4450	0.933333
4037	017	2500	0.06	2460	1	65	100	3	6	5	7500	5040	RH-2	40	density-lim	1500			0.7	4	0.666666687	3	3	7000	4540	4540	0.933333
4037	018	2500	0.06	1917	1	65	100	3	6	5	7500	5583	RH-2	40	density-lim	1500			0.7	4	0.666666687	3	3	7000	5083	5083	0.933333
4037	020	2500	0.06	1547	1	65	100	3	6	5	7500	5953	RH-2	40	density-lim	1500			0.7	4	0.666666687	3	3	7000	5453	5453	0.933333
4037	021	2500	0.06	2585	1	65	100	3	6	5	7500	4915	RH-2	40	density-lim	1500			0.7	4	0.666666687	3	3	7000	4415	4415	0.933333
4037	033	2487	0.06	1546	1	65	100	3	6	5	7461	5915	RH-2	40	density-lim	1500			0.7	4	0.666666687	3	3	6963.600098	5417.600098	5417.600098	0.933333
4038	003	2511	0.06	1050	1	65	100	3	6	5	7533	6483	RH-2	40	density-lim	1500			0.7	4	0.666666687	3	3	7030.799805	5980.799805	5980.799805	0.933333
4038	004	2511	0.06	1125	1	65	100	3	6	5	7533	6408	RH-2	40	density-lim	1500			0.7	4	0.666666687	3	3	7030.799805	5905.799805	5905.799805	0.933333
4038	006	2511	0.06	1345	1	65	100	3	6	5	7533	6188	RH-2	40	density-lim	1500			0.7	4	0.666666687	3	3	7030.799805	5685.799805	5685.799805	0.933333
4038	006A	2511	0.06	1563	1	65	100	3	6	5	7533	5970	RH-2	40	density-lim	1500			0.7	4	0.666666687	3	3	7030.799805	5467.799805	5467.799805	0.933333
4038	008	2511	0.06	1500	1	65	100	3	6	5	7533	6033	RH-2	40	density-lim	1500			0.7	4	0.666666687	3	3	7030.799805	5530.799805	5530.799805	0.933333
4038	012	2500	0.06	1164	1	65	100	3	6	5	7500	6336	RH-2	40	density-lim	1500			0.7	4	0.666666687	3	3	7000	5836	5836	0.933333
4038	013	2500	0.06	3025	1	65	100	3	6	5	7500	4475	RH-2	40	density-lim	1500			0.7	4	0.666666687	3	3	7000	3975	3975	0.933333
4038	014	1875	0.04	1250	1	65	100	3	4	3	5625	4375	RH-2	40	density-lim	1500			0.7	4	1	3	3	5250	4000	4000	0.933333
4038	014B	1875	0.04	1250	1	65	100	3	4	3	5625	4375	RH-2	40	density-lim	1500			0.7	4	1	3	3	5250	4000	4000	0.933333
4038	015	1875	0.04	1553	1	65	100	3	4	3	5625	4072	RH-2	40	density-lim	1500			0.7	4	1	3	3	5250	3697	3697	0.933333
4038	017	2500	0.06	2018	1	65	100	3	6	5	7500	5482	RH-2	40	density-lim	1500			0.7	4	0.666666687	3	3	7000	4982	4982	0.933333
4038	019	2500	0.06	1890	1	65	100	3	6	5	7500	5610	RH-2	40	density-lim	1500			0.7	4	0.666666687	3	3	7000	5110	5110	0.933333
4038	022	2500	0.06	1337	1	65	100	3	6	5	7500	6163	RH-2	40	density-lim	1500			0.7	4	0.666666687	3	3	7000	5663	5663	0.933333
4038	023	2500	0.06	2760	1	65	100	3	6	5	7500	4740	RH-2	40	density-lim	1500			0.7	4	0.666666687	3	3	7000	4240	4240	0.933333

block_num	lot_num	Lot Size Feet	Lot Size Acres	Existing Bldg Sqft	Existing Units	sb79_MaxHeight	sb79_MaxDensity	sb79_MaxFAR	SB79- Gross Unit Capacity	SB79- Net Unit Capacity	SB79- Gross GSF Capacity	SB79- Net GSF Capacity	Existing SF Zoning	Existing SF Height Limit	Density Limit?	Density Limit ratio	Corner Parcel?	In R4	Max Lot Coverage	SF Unit Capacity Gross	% Gross Unit- SF vs SB79	SF Zoning- Net Unit Capacity	SF Zoning - Net Unit Capacity Limited by 200% SB79	SF Zoning- Gross GSF Capacity	SF Zoning- Net GSF Capacity	SF Zoning - Net GSF Capacity Limited by 200% SB79	% Gross GSF- SF vs SB79
4038	024	2500	0.06	2407	1	65	100	3	6	5	7500	5093	RH-2	40	density-lim	1500			0.7	4	0.666666687	3	3	7000	4593	4593	0.933333
4038	031	1769	0.04	1005	1	65	100	3	4	3	5307	4302	RH-3	40	density-lim	1000			0.7	4	1	3	3	4953.199707	3948.199707	3948.199707	0.933333
4038	033	1525	0.04	1182	1	65	100	3	4	3	4575	3393	RH-3	40	density-lim	1000			0.7	4	1	3	3	4270	3088	3088	0.933333
4039	004	5000	0.11	1330	1	65	100	3	11	10	15000	13670	RH-2	40	density-lim	1500			0.7	4	0.363636374	3	3	14000	12670	12670	0.933333
4039	005	2500	0.06	2440	1	65	100	3	6	5	7500	5060	RH-2	40	density-lim	1500			0.7	4	0.666666687	3	3	7000	4560	4560	0.933333
4039	008	2500	0.06	1975	1	65	100	3	6	5	7500	5525	RH-2	40	density-lim	1500			0.7	4	0.666666687	3	3	7000	5025	5025	0.933333
4039	010	2482	0.06	4298	3	65	100	3	6	3	7446	3148	RH-2	40	density-lim	1500	true		0.7	6	1	3	3	6949.600098	2651.600098	2651.600098	0.933333
4039	017	2482	0.06	1750	1	65	100	3	6	5	7446	5696	RH-2	40	density-lim	1500			0.7	4	0.666666687	3	3	6949.600098	5199.600098	5199.600098	0.933333
4039	021	2482	0.06	1500	1	65	100	3	6	5	7446	5946	RH-3	40	density-lim	1000			0.7	4	0.666666687	3	3	6949.600098	5449.600098	5449.600098	0.933333
4039	021A	2483	0.06	2039	1	65	100	3	6	5	7449	5410	RH-3	40	density-lim	1000			0.7	4	0.666666687	3	3	6952.399902	4913.399902	4913.399902	0.933333
4039	024	2482	0.06	3314	1	65	100	3	6	5	7446	4132	RH-2	40	density-lim	1500			0.7	4	0.666666687	3	3	6949.600098	3635.600098	3635.600098	0.933333
4040	019	2500	0.06	1126	1	65	100	3	6	5	7500	6374	RH-2	40	density-lim	1500			0.7	4	0.666666687	3	3	7000	5874	5874	0.933333
4040	020	2500	0.06	2547	1	65	100	3	6	5	7500	4953	RH-2	40	density-lim	1500			0.7	4	0.666666687	3	3	7000	4453	4453	0.933333
4040	021	2500	0.06	2282	1	65	100	3	6	5	7500	5218	RH-2	40	density-lim	1500			0.7	4	0.666666687	3	3	7000	4718	4718	0.933333
4040	022	2500	0.06	1024	1	65	100	3	6	5	7500	6476	RH-2	40	density-lim	1500			0.7	4	0.666666687	3	3	7000	5976	5976	0.933333
4040	023	2500	0.06	2851	1	65	100	3	6	5	7500	4649	RH-2	40	density-lim	1500			0.7	4	0.666666687	3	3	7000	4149	4149	0.933333
4040	024	2500	0.06	1050	1	65	100	3	6	5	7500	6450	RH-2	40	density-lim	1500			0.7	4	0.666666687	3	3	7000	5950	5950	0.933333
4043	001	2511	0.06	2430	3	65	100	3	6	3	7533	5103	RH-2	40	density-lim	1500	true		0.7	6	1	3	3	7030.799805	4600.799805	4600.799805	0.933333
4043	002	2511	0.06	1498	1	65	100	3	6	5	7533	6035	RH-2	40	density-lim	1500			0.7	4	0.666666687	3	3	7030.799805	5532.799805	5532.799805	0.933333
4063	002A	2500	0.06	1723	1	75	120	3.5	7	6	8750	7027	RH-2	40	density-lim	1500			0.7	4	0.571428597	3	3	7000	5277	5277	0.8
4063	002B	2500	0.06	1766	1	75	120	3.5	7	6	8750	6984	RH-2	40	density-lim	1500			0.7	4	0.571428597	3	3	7000	5234	5234	0.8
4063	002C	2500	0.06	1174	1	75	120	3.5	7	6	8750	7576	RH-2	40	density-lim	1500			0.7	4	0.571428597	3	3	7000	5826	5826	0.8
4063	003	2500	0.06	1506	1	65	100	3	6	5	7500	5994	RH-2	40	density-lim	1500			0.7	4	0.666666687	3	3	7000	5494	5494	0.933333
4063	003A	2500	0.06	1366	1	65	100	3	6	5	7500	6134	RH-2	40	density-lim	1500			0.7	4	0.666666687	3	3	7000	5634	5634	0.933333
4063	003C	2500	0.06	1653	1	65	100	3	6	5	7500	5847	RH-2	40	density-lim	1500			0.7	4	0.666666687	3	3	7000	5347	5347	0.933333
4063	003D	2500	0.06	1200	1	65	100	3	6	5	7500	6300	RH-2	40	density-lim	1500			0.7	4	0.666666687	3	3	7000	5800	5800	0.933333
4063	003F	2500	0.06	2136	1	65	100	3	6	5	7500	5364	RH-2	40	density-lim	1500			0.7	4	0.666666687	3	3	7000	4864	4864	0.933333
4063	025	2506	0.06	1454	3	65	100	3	6	3	7518	6064	RH-2	40	density-lim	1500	true		0.7	6	1	3	3	7016.799805	5562.799805	5562.799805	0.933333
4064	003	2527	0.06	1809	1	65	100	3	6	5	7581	5772	RH-2	40	density-lim	1500			0.7	4	0.666666687	3	3	7075.600098	5266.600098	5266.600098	0.933333
4064	004	2527	0.06	1300	1	65	100	3	6	5	7581	6281	RH-2	40	density-lim	1500			0.7	4	0.666666687	3	3	7075.600098	5775.600098	5775.600098	0.933333
4064	005	2528	0.06	1300	1	65	100	3	6	5	7584	6284	RH-2	40	density-lim	1500			0.7	4	0.666666687	3	3	7078.399902	5778.399902	5778.399902	0.933333
4064	006	2528	0.06	1764	1	65	100	3	6	5	7584	5820	RH-2	40	density-lim	1500			0.7	4	0.666666687	3	3	7078.399902	5314.399902	5314.399902	0.933333
4064	006A	2529	0.06	1200	1	65	100	3	6	5	7587	6387	RH-2	40	density-lim	1500			0.7	4	0.666666687	3	3	7081.199707	5881.199707	5881.199707	0.933333
4064	007	2529	0.06	1375	1	65	100	3	6	5	7587	6212	RH-2	40	density-lim	1500			0.7	4	0.666666687	3	3	7081.199707	5706.199707	5706.199707	0.933333
4064	008	2530	0.06	1388	1	65	100	3	6	5	7590	6202	RH-2	40	density-lim	1500			0.7	4	0.666666687	3	3	7084	5696	5696	0.933333
4064	009	2530	0.06	2013	1	65	100	3	6	5	7590	5577	RH-2	40	density-lim	1500			0.7	4	0.666666687	3	3	7084	5071	5071	0.933333
4064	010	2530	0.06	1388	1	65	100	3	6	5	7590	6202	RH-2	40	density-lim	1500			0.7	4	0.666666687	3	3	7084	5696	5696	0.933333
4064	016	2500	0.06	2032	1	75	120	3.5	7	6	8750	6718	RH-2	40	density-lim	1500			0.7	4	0.571428597	3	3	7000	4968	4968	0.8
4064	023	2500	0.06	1105	1	65	100	3	6	5	7500	6395	RH-2	40	density-lim	1500			0.7	4	0.666666687	3	3	7000	5895	5895	0.933333
4065	001A	1719	0.04	2225	1	65	100	3	4	3	5157	2932	RH-2	40	density-lim	1500			0.7	4	1	3	3	4813.199707	2588.199707	2588.199707	0.933333
4065	001B	1719	0.04	1175	1	65	100	3	4	3	5157	3982	RH-2	40	density-lim	1500			0.7	4	1	3	3	4813.199707	3638.199707	3638.199707	0.933333
4065	001C	1875	0.04	2002	1	65	100	3	4	3	5625	3623	RH-2	40	density-lim	1500			0.7	4	1	3	3	5250	3248	3248	0.933333
4065	004	2471	0.06	1360	1	65	100	3	6	5	7413	6053	RH-2	40	density-lim	1500			0.7	4	0.666666687	3	3	6918.799805	5558.799805	5558.799805	0.933333
4065	009A	1614	0.04	940	1	65	100	3	4	3	4842	3902	RH-2	40	density-lim	1500			0.7	4	1	3	3	4519.199707	3579.199707	3579.199707	0.933333
4065	010	1614	0.04	940	1	65	100	3	4	3	4842	3902	RH-2	40	density-lim	1500			0.7	4	1	3	3	4519.199707	3579.199707	3579.199707	0.933333
4065	010A	1614	0.04	1180	1	65	100	3	4	3	4842	3662	RH-2	40	density-lim	1500			0.7	4	1	3	3	4519.199707	3339.199707	3339.199707	0.933333
4065	011	1639	0.04	1000	1	65	100	3	4	3	4917	3917	RH-2	40	density-lim	1500			0.7	4	1	3	3	4589.199707	3589.199707	3589.199707	0.933333
4065	012	1664	0.04	1628	1	65	100	3	4	3	4992	3364	RH-2	40	density-lim	1500			0.7	4	1	3	3	4659.199707	3031.199707	3031.199707	0.933333
4065	013	1664	0.04	940	1	65	100	3	4	3	4992	4052	RH-2	40	density-lim	1500			0.7	4	1	3	3	4659.199707	3719.199707	3719.199707	0.933333
4065	016	2498	0.06	1472	1	65	100	3	6	5	7494	6022	RH-2	40	density-lim	1500			0.7	4	0.666666687	3	3	6994.399902	5522.399902	5522.399902	0.933333
4065	017	2181	0.05	1533	1	65	100	3	5	4	6543	5010	RH-2	40	density-lim	1500			0.7	4	0.800000012	3	3	6106.799805	4573.799805	4573.799805	0.933333
4065	018	2500	0.06	1310	1	65	100	3	6	5	7500	6190	RH-2	40	density-lim	1500			0.7	4	0.666666687	3	3	7000	5690	5690	0.933333
4065	019	2103	0.05	1250	1	65	100	3	5	4	6309	5059	RH-2	40	density-lim	1500			0.7	4	0.800000012	3	3	5888.399902	4638.399902	4638.399902	0.933333
4065	019A	2296	0.05	1250	1	65	100	3	5	4	6888	5638	RH-2	40	density-lim	1500			0.7	4	0.800000012	3	3	6428.799805	5178.799805	5178.799805	0.933333
4065	020	2478	0.06	1215	1	65	100	3	6	5	7434	6219	RH-2	40	density-lim	1500			0.7	4	0.666666687	3	3	6938.399902	5723.399902	5723.399902	0.933333
4065	022	2500	0.06	1779	1	65	100	3	6	5	7500	5721	RH-2	40	density-lim	1500			0.7	4	0.666666687	3	3	7000	5221	5221	0.933333
4065	023	2500	0.06	1265	1	65	100	3	6	5	7500	6235	RH-2	40	density-lim	1500			0.7	4	0.666666687	3	3	7000	5735	5735	0.933333
4065	025	2625	0.06	1275	1	65	100	3	6	5	7875	6600	RH-2	40	density-lim	1500			0.7	4	0.666666687	3	3	7350	6075	6075	0.933333
4065	028	3745	0.09	1632	1	65	100	3	9	8	11235	9603	RH-2	40	density-lim	1500			0.7	4	0.444444448	3	3	10486	8854	8854	0.933333
4066	002	2515	0.06	1584	1	65	100	3	6	5	7545	5961	RH-2	40	density-lim	1500			0.7	4	0.666666687	3	3	7042	5458	5458	0.933333
4066	004	2516	0.06	2040	1	65	100	3	6	5	7548	5508	RH-2	40	density-lim	1500			0.7	4	0.666666687	3	3	7044.799805	5004.799805	5004.799805	0.933333
4066	005	2516	0.06	1200	1	65	100	3	6	5	7548	6348	RH-2	40	density-lim	1500			0.7	4	0.666666687	3	3	7044.799805	5844.799805	5844.799805	0.933333
4066	016	2500	0.06	1169	1	65	100	3	6	5	7500	6331	RH-2	40	density-lim	1500			0.7	4	0.666666687	3	3	7000	5831	5831	0.933333
4066	017	2500	0.06	1685	1	65	100	3	6	5	7500	5815	RH-2	40	density-lim	1500			0.7	4	0.666666687	3	3	7000	5315	5315	0.933333

block_num	lot_num	Lot Size Feet	Lot Size Acres	Existing Bldg Sqft	Existing Units	sb79_MaxHeight	sb79_MaxDensity	sb79_MaxFAR	SB79- Gross Unit Capacity	SB79- Net Unit Capacity	SB79- Gross GSF Capacity	SB79- Net GSF Capacity	Existing SF Zoning	Existing SF Height Limit	Density Limit?	Density Limit ratio	Corner Parcel?	In R4	Max Lot Coverage	SF Unit Capacity Gross	% Gross Unit- SF vs SB79	SF Zoning- Net Unit Capacity	SF Zoning - Net Unit Capacity Limited by 200% SB79	SF Zoning- Gross GSF Capacity	SF Zoning- Net GSF Capacity	SF Zoning - Net GSF Capacity Limited by 200% SB79	% Gross GSF- SF vs SB79
4066	019	2500	0.06	2075	1	65	100	3	6	5	7500	5425	RH-2	40	density-lim	1500			0.7	4	0.666666687	3	3	7000	4925	4925	0.933333
4066	025	1117	0.03	775	1	65	100	3	3	2	3351	2576	RH-2	40	density-lim	1500			0.7	4	1.333333373	3	3	3127.599854	2352.599854	2352.599854	0.933333
4067	002	2508	0.06	2449	1	65	100	3	6	5	7524	5075	RH-2	40	density-lim	1500			0.7	4	0.666666687	3	3	7022.399902	4573.399902	4573.399902	0.933333
4067	003	2507	0.06	1506	1	65	100	3	6	5	7521	6015	RH-2	40	density-lim	1500			0.7	4	0.666666687	3	3	7019.600098	5513.600098	5513.600098	0.933333
4067	004	2506	0.06	1740	1	65	100	3	6	5	7518	5778	RH-2	40	density-lim	1500			0.7	4	0.666666687	3	3	7016.799805	5276.799805	5276.799805	0.933333
4067	006	2504	0.06	2260	1	65	100	3	6	5	7512	5252	RH-2	40	density-lim	1500			0.7	4	0.666666687	3	3	7011.199707	4751.199707	4751.199707	0.933333
4067	009	3501	0.08	1997	1	65	100	3	8	7	10503	8506	RH-2	40	density-lim	1500			0.7	4	0.5	3	3	9802.799805	7805.799805	7805.799805	0.933333
4067	009A	3999	0.09	1941	1	65	100	3	9	8	11997	10056	RH-2	40	density-lim	1500			0.7	4	0.444444448	3	3	11197.2002	9256.200195	9256.200195	0.933333
4067	014	2489	0.06	1832	0	65	100	3	6	6	7467	5635	NC-2	40	density-lim	800			0.75	3	0.5	3	3	7467	5635	5635	1
4067	017	2500	0.06	1480	1	65	100	3	6	5	7500	6020	RH-2	40	density-lim	1500			0.7	4	0.666666687	3	3	7000	5520	5520	0.933333
4067	018	2500	0.06	946	1	65	100	3	6	5	7500	6554	RH-2	40	density-lim	1500			0.7	4	0.666666687	3	3	7000	6054	6054	0.933333
4067	019	2500	0.06	1347	1	65	100	3	6	5	7500	6153	RH-2	40	density-lim	1500			0.7	4	0.666666687	3	3	7000	5653	5653	0.933333
4067	020	2500	0.06	2673	1	65	100	3	6	5	7500	4827	RH-2	40	density-lim	1500			0.7	4	0.666666687	3	3	7000	4327	4327	0.933333
4067	022	2500	0.06	1836	1	65	100	3	6	5	7500	5664	RH-2	40	density-lim	1500			0.7	4	0.666666687	3	3	7000	5164	5164	0.933333
4067	025	2500	0.06	2021	1	65	100	3	6	5	7500	5479	RH-2	40	density-lim	1500			0.7	4	0.666666687	3	3	7000	4979	4979	0.933333
4067	026	2500	0.06	1466	1	65	100	3	6	5	7500	6034	RH-2	40	density-lim	1500			0.7	4	0.666666687	3	3	7000	5534	5534	0.933333
4067	027	2500	0.06	3045	1	65	100	3	6	5	7500	4455	RH-2	40	density-lim	1500			0.7	4	0.666666687	3	3	7000	3955	3955	0.933333
4068	002	2504	0.06	1487	1	65	100	3	6	5	7512	6025	RH-2	40	density-lim	1500			0.7	4	0.666666687	3	3	7011.199707	5524.199707	5524.199707	0.933333
4068	005	2504	0.06	1780	1	65	100	3	6	5	7512	5732	RH-2	40	density-lim	1500			0.7	4	0.666666687	3	3	7011.199707	5231.199707	5231.199707	0.933333
4068	007	2500	0.06	1582	1	65	100	3	6	5	7500	5918	RH-2	40	density-lim	1500			0.7	4	0.666666687	3	3	7000	5418	5418	0.933333
4068	010	2490	0.06	2602	1	65	100	3	6	5	7470	4868	RH-2	40	density-lim	1500			0.7	4	0.666666687	3	3	6972	4370	4370	0.933333
4068	011	2490	0.06	2645	1	65	100	3	6	5	7470	4825	RH-2	40	density-lim	1500			0.7	4	0.666666687	3	3	6972	4327	4327	0.933333
4068	013	1482	0.03	1625	1	65	100	3	3	2	4446	2821	RH-2	40	density-lim	1500			0.7	4	1.333333373	3	3	4149.600098	2524.600098	2524.600098	0.933333
4068	020	2500	0.06	962	1	65	100	3	6	5	7500	6538	RH-2	40	density-lim	1500			0.7	4	0.666666687	3	3	7000	6038	6038	0.933333
4069	004	2500	0.06	1406	1	65	100	3	6	5	7500	6094	RH-2	40	density-lim	1500			0.7	4	0.666666687	3	3	7000	5594	5594	0.933333
4069	009	2500	0.06	820	1	65	100	3	6	5	7500	6680	RH-2	40	density-lim	1500			0.7	4	0.666666687	3	3	7000	6180	6180	0.933333
4069	012	1250	0.03	1055	1	65	100	3	3	2	3750	2695	RH-2	40	density-lim	1500			0.7	4	1.333333373	3	3	3500	2445	2445	0.933333
4069	017	2500	0.06	3140	1	65	100	3	6	5	7500	4360	RH-2	40	density-lim	1500			0.7	4	0.666666687	3	3	7000	3860	3860	0.933333
4069	019	2500	0.06	1275	1	65	100	3	6	5	7500	6225	RH-2	40	density-lim	1500			0.7	4	0.666666687	3	3	7000	5725	5725	0.933333
4069	021	2500	0.06	1778	1	65	100	3	6	5	7500	5722	RH-2	40	density-lim	1500			0.7	4	0.666666687	3	3	7000	5222	5222	0.933333
4069	024B	2043	0.05	2232	1	65	100	3	5	4	6129	3897	RH-2	40	density-lim	1500			0.7	4	0.800000012	3	3	5720.399902	3488.399902	3488.399902	0.933333
4069	034	2500	0.06	1460	1	65	100	3	6	5	7500	6040	RH-2	40	density-lim	1500			0.7	4	0.666666687	3	3	7000	5540	5540	0.933333
4071	002	2467	0.06	3274	1	55	80	2.5	5	4	6168	2894	RH-2	40	density-lim	1500			0.7	4	0.800000012	3	3	6907.600098	3633.600098	3633.600098	1.119909
4071	009	2467	0.06	2859	1	65	100	3	6	5	7401	4542	RH-2	40	density-lim	1500			0.7	4	0.666666687	3	3	6907.600098	4048.600098	4048.600098	0.933333
4071	011	2467	0.06	1125	1	65	100	3	6	5	7401	6276	RH-2	40	density-lim	1500			0.7	4	0.666666687	3	3	6907.600098	5782.600098	5782.600098	0.933333
4071	014	2492	0.06	0	0	65	100	3	6	6	7476	7476	RM-1	40	density-lim	800			0.7	3	0.5	3	3	6977.600098	6977.600098	6977.600098	0.933333
4071	018	2492	0.06	0	0	65	100	3	6	6	7476	7476	RM-1	40	density-lim	800			0.7	3	0.5	3	3	6977.600098	6977.600098	6977.600098	0.933333
4071	020	2548	0.06	1311	1	65	100	3	6	5	7644	6333	RH-2	40	density-lim	1500			0.7	4	0.666666687	3	3	7134.399902	5823.399902	5823.399902	0.933333
4071	021	2548	0.06	1890	1	55	80	2.5	5	4	6370	4480	RH-2	40	density-lim	1500			0.7	4	0.800000012	3	3	7134.399902	5244.399902	5244.399902	1.12
4071	022	5096	0.12	625	1	55	80	2.5	10	9	12740	12115	RH-2	40	density-lim	1500			0.7	4	0.400000006	3	3	14268.7998	13643.7998	13643.7998	1.12
4071	023	2548	0.06	1062	1	55	80	2.5	5	4	6370	5308	RH-2	40	density-lim	1500			0.7	4	0.800000012	3	3	7134.399902	6072.399902	6072.399902	1.12
4071	024	2548	0.06	2050	1	55	80	2.5	5	4	6370	4320	RH-2	40	density-lim	1500			0.7	4	0.800000012	3	3	7134.399902	5084.399902	5084.399902	1.12
4071	025	2548	0.06	2705	1	55	80	2.5	5	4	6370	3665	RH-2	40	density-lim	1500			0.7	4	0.800000012	3	3	7134.399902	4429.399902	4429.399902	1.12
4071	026	2548	0.06	2382	1	55	80	2.5	5	4	6370	3988	RH-2	40	density-lim	1500			0.7	4	0.800000012	3	3	7134.399902	4752.399902	4752.399902	1.12
4071	027	2548	0.06	1855	1	55	80	2.5	5	4	6370	4515	RH-2	40	density-lim	1500			0.7	4	0.800000012	3	3	7134.399902	5279.399902	5279.399902	1.12
4071	031	1668	0.04	2500	1	55	80	2.5	3	2	4170	1670	RH-2	40	density-lim	1500			0.7	4	1.333333373	3	3	4670.399902	2170.399902	2170.399902	1.12
4071	032	1668	0.04	797	1	55	80	2.5	3	2	4170	3373	RH-2	40	density-lim	1500			0.7	4	1.333333373	3	3	4670.399902	3873.399902	3873.399902	1.12
4071	035	2502	0.06	824	1	55	80	2.5	5	4	6255	5431	RH-2	40	density-lim	1500			0.7	4	0.800000012	3	3	7005.600098	6181.600098	6181.600098	1.12
4072	001	2250	0.05	1015	1	55	80	2.5	4	3	5625	4610	RH-2	40	density-lim	1500			0.7	4	1	3	3	6300	5285	5285	1.12
4072	001A	2250	0.05	1750	1	55	80	2.5	4	3	5625	3875	RH-2	40	density-lim	1500			0.7	4	1	3	3	6300	4550	4550	1.12
4072	001B	2500	0.06	2826	1	55	80	2.5	5	4	6250	3424	RH-2	40	density-lim	1500			0.7	4	0.800000012	3	3	7000	4174	4174	1.12
4072	001C	2500	0.06	1593	1	55	80	2.5	5	4	6250	4657	RH-2	40	density-lim	1500			0.7	4	0.800000012	3	3	7000	5407	5407	1.12
4072	001D	2500	0.06	1015	1	55	80	2.5	5	4	6250	5235	RH-2	40	density-lim	1500			0.7	4	0.800000012	3	3	7000	5985	5985	1.12
4072	001E	2500	0.06	1015	1	55	80	2.5	5	4	6250	5235	RH-2	40	density-lim	1500			0.7	4	0.800000012	3	3	7000	5985	5985	1.12
4072	001F	2500	0.06	1015	1	55	80	2.5	5	4	6250	5235	RH-2	40	density-lim	1500			0.7	4	0.800000012	3	3	7000	5985	5985	1.12
4072	005	2500	0.06	1600	1	55	80	2.5	5	4	6250	4650	RH-2	40	density-lim	1500			0.7	4	0.800000012	3	3	7000	5400	5400	1.12
4072	007	2500	0.06	1220	1	55	80	2.5	5	4	6250	5030	RH-2	40	density-lim	1500			0.7	4	0.800000012	3	3	7000	5780	5780	1.12
4072	011	2532	0.06	1900	1	55	80	2.5	5	4	6330	4430	RH-2	40	density-lim	1500			0.7	4	0.800000012	3	3	7089.600098	5189.600098	5189.600098	1.12
4072	015	2529	0.06	2247	1	55	80	2.5	5	4	6322	4075	RH-2	40	density-lim	1500			0.7	4	0.800000012	3	3	7081.199707	4834.199707	4834.199707	1.120089
4072	017	2528	0.06	3204	1	55	80	2.5	5	4	6320	3116	RH-2	40	density-lim	1500			0.7	4	0.800000012	3	3	7078.399902	3874.399902	3874.399902	1.12
4072	018	2527	0.06	1772	1	55	80	2.5	5	4	6318	4546	RH-2	40	density-lim	1500			0.7	4	0.800000012	3	3	7075.600098	5303.600098	5303.600098	1.119911
4072	035	4457	0.1	2896	1	55	80	2.5	8	7	11142	8246	RH-2	40	density-lim	1500			0.7	4	0.5	3	3	12479.59961	9583.599609	9583.599609	1.12005
4073	006	3211	0.07	1472	1	65	100	3	7	6	9633	8161	RH-2	40	density-lim	1500			0.7	4	0.571428597	3	3	8990.799805	7518.799805	7518.799805	0.933333
4073	008	2508	0.06	1698	1	55	80	2.5	5	4	6270	4572	RH-2	40	density-lim	1500			0.7	4	0.800000012	3	3	7022.399902	5324.399902	5324.399902	1.12

block_num	lot_num	Lot Size Feet	Lot Size Acres	Existing Bldg Sqft	Existing Units	sb79_MaxHeight	sb79_MaxDensity	sb79_MaxFAR	SB79- Gross Unit Capacity	SB79- Net Unit Capacity	SB79- Gross GSF Capacity	SB79- Net GSF Capacity	Existing SF Zoning	Existing SF Height Limit	Density Limit?	Density Limit ratio	Corner Parcel?	In R4	Max Lot Coverage	SF Unit Capacity Gross	% Gross Unit- SF vs SB79	SF Zoning- Net Unit Capacity	SF Zoning - Net Unit Capacity Limited by 200% SB79	SF Zoning- Gross GSF Capacity	SF Zoning- Net GSF Capacity	SF Zoning - Net GSF Capacity Limited by 200% SB79	% Gross GSF- SF vs SB79
4073	010	2508	0.06	1815	1	55	80	2.5	5	4	6270	4455	RH-3	40	density-lim	1000			0.7	4	0.800000012	3	3	7022.399902	5207.399902	5207.399902	1.12
4073	013	2500	0.06	1434	1	65	100	3	6	5	7500	6066	RH-2	40	density-lim	1500			0.7	4	0.666666687	3	3	7000	5566	5566	0.933333
4073	014	2500	0.06	1145	1	65	100	3	6	5	7500	6355	RH-2	40	density-lim	1500			0.7	4	0.666666687	3	3	7000	5855	5855	0.933333
4073	015	2500	0.06	1205	1	65	100	3	6	5	7500	6295	RH-2	40	density-lim	1500			0.7	4	0.666666687	3	3	7000	5795	5795	0.933333
4073	016	2500	0.06	2255	1	65	100	3	6	5	7500	5245	RH-2	40	density-lim	1500			0.7	4	0.666666687	3	3	7000	4745	4745	0.933333
4073	017	2500	0.06	1140	1	65	100	3	6	5	7500	6360	RH-2	40	density-lim	1500			0.7	4	0.666666687	3	3	7000	5860	5860	0.933333
4073	018	2500	0.06	2290	1	65	100	3	6	5	7500	5210	RH-2	40	density-lim	1500			0.7	4	0.666666687	3	3	7000	4710	4710	0.933333
4073	021	2500	0.06	1250	1	65	100	3	6	5	7500	6250	RH-2	40	density-lim	1500			0.7	4	0.666666687	3	3	7000	5750	5750	0.933333
4073	022	2500	0.06	1420	1	65	100	3	6	5	7500	6080	RH-2	40	density-lim	1500			0.7	4	0.666666687	3	3	7000	5580	5580	0.933333
4073	023	2500	0.06	1362	1	65	100	3	6	5	7500	6138	RH-2	40	density-lim	1500			0.7	4	0.666666687	3	3	7000	5638	5638	0.933333
4074	002	2413	0.06	3137	1	65	100	3	6	5	7239	4102	RH-2	40	density-lim	1500			0.7	4	0.666666687	3	3	6756.399902	3619.399902	3619.399902	0.933333
4074	004	2412	0.06	1011	1	65	100	3	6	5	7236	6225	RH-2	40	density-lim	1500			0.7	4	0.666666687	3	3	6753.600098	5742.600098	5742.600098	0.933333
4074	005	2481	0.06	1091	1	65	100	3	6	5	7443	6352	RH-2	40	density-lim	1500			0.7	4	0.666666687	3	3	6946.799805	5855.799805	5855.799805	0.933333
4074	006	2481	0.06	1760	1	65	100	3	6	5	7443	5683	RH-2	40	density-lim	1500			0.7	4	0.666666687	3	3	6946.799805	5186.799805	5186.799805	0.933333
4074	007	2480	0.06	1450	1	65	100	3	6	5	7440	5990	RH-2	40	density-lim	1500			0.7	4	0.666666687	3	3	6944	5494	5494	0.933333
4074	008	2480	0.06	2226	1	65	100	3	6	5	7440	5214	RH-2	40	density-lim	1500			0.7	4	0.666666687	3	3	6944	4718	4718	0.933333
4074	009	2479	0.06	829	1	65	100	3	6	5	7437	6608	RH-2	40	density-lim	1500			0.7	4	0.666666687	3	3	6941.199707	6112.199707	6112.199707	0.933333
4074	010	3441	0.08	1228	1	65	100	3	8	7	10323	9095	RH-2	40	density-lim	1500			0.7	4	0.5	3	3	9634.799805	8406.799805	8406.799805	0.933333
4074	011B	2500	0.06	1846	1	65	100	3	6	5	7500	5654	RH-2	40	density-lim	1500			0.7	4	0.666666687	3	3	7000	5154	5154	0.933333
4074	018	2524	0.06	1065	1	65	100	3	6	5	7572	6507	RH-2	40	density-lim	1500			0.7	4	0.666666687	3	3	7067.199707	6002.199707	6002.199707	0.933333
4074	018A	3218	0.07	1265	1	65	100	3	7	6	9654	8389	RH-2	40	density-lim	1500			0.7	4	0.571428597	3	3	9010.399414	7745.399414	7745.399414	0.933333
4074	019	2500	0.06	975	1	65	100	3	6	5	7500	6525	RH-2	40	density-lim	1500			0.7	4	0.666666687	3	3	7000	6025	6025	0.933333
4074	020	2500	0.06	1908	1	65	100	3	6	5	7500	5592	RH-2	40	density-lim	1500			0.7	4	0.666666687	3	3	7000	5092	5092	0.933333
4074	021	2500	0.06	1100	1	65	100	3	6	5	7500	6400	RH-2	40	density-lim	1500			0.7	4	0.666666687	3	3	7000	5900	5900	0.933333
4074	022	2500	0.06	820	1	65	100	3	6	5	7500	6680	RH-2	40	density-lim	1500			0.7	4	0.666666687	3	3	7000	6180	6180	0.933333
4074	023	2500	0.06	1085	1	65	100	3	6	5	7500	6415	RH-2	40	density-lim	1500			0.7	4	0.666666687	3	3	7000	5915	5915	0.933333
4074	026	2500	0.06	1202	1	65	100	3	6	5	7500	6298	RH-2	40	density-lim	1500			0.7	4	0.666666687	3	3	7000	5798	5798	0.933333
4074	027	2500	0.06	1250	1	65	100	3	6	5	7500	6250	RH-2	40	density-lim	1500			0.7	4	0.666666687	3	3	7000	5750	5750	0.933333
4074	030	1096	0.03	1439	1	65	100	3	3	2	3288	1849	RH-2	40	density-lim	1500			0.7	4	1.333333373	3	3	3068.800049	1629.800049	1629.800049	0.933333
4074	043	2684	0.06	1577	3	65	100	3	6	3	8052	6475	RH-2	40	density-lim	1500	true		0.7	6	1	3	3	7515.199707	5938.199707	5938.199707	0.933333
4075	002	2466	0.06	2485	1	65	100	3	6	5	7398	4913	RH-2	40	density-lim	1500			0.7	4	0.666666687	3	3	6904.799805	4419.799805	4419.799805	0.933333
4075	004	2466	0.06	2626	1	65	100	3	6	5	7398	4772	RH-2	40	density-lim	1500			0.7	4	0.666666687	3	3	6904.799805	4278.799805	4278.799805	0.933333
4075	005	2466	0.06	1700	1	65	100	3	6	5	7398	5698	RH-2	40	density-lim	1500			0.7	4	0.666666687	3	3	6904.799805	5204.799805	5204.799805	0.933333
4075	008	2466	0.06	1223	1	65	100	3	6	5	7398	6175	RH-2	40	density-lim	1500			0.7	4	0.666666687	3	3	6904.799805	5681.799805	5681.799805	0.933333
4075	009	2466	0.06	1112	1	65	100	3	6	5	7398	6286	RH-2	40	density-lim	1500			0.7	4	0.666666687	3	3	6904.799805	5792.799805	5792.799805	0.933333
4075	010	2466	0.06	942	1	65	100	3	6	5	7398	6456	RH-2	40	density-lim	1500			0.7	4	0.666666687	3	3	6904.799805	5962.799805	5962.799805	0.933333
4075	011	2466	0.06	2595	1	65	100	3	6	5	7398	4803	RH-2	40	density-lim	1500			0.7	4	0.666666687	3	3	6904.799805	4309.799805	4309.799805	0.933333
4075	014	2466	0.06	930	1	65	100	3	6	5	7398	6468	RH-2	40	density-lim	1500			0.7	4	0.666666687	3	3	6904.799805	5974.799805	5974.799805	0.933333
4075	019	2500	0.06	1275	1	65	100	3	6	5	7500	6225	RH-2	40	density-lim	1500			0.7	4	0.666666687	3	3	7000	5725	5725	0.933333
4075	020	2500	0.06	455	1	65	100	3	6	5	7500	7045	RH-2	40	density-lim	1500			0.7	4	0.666666687	3	3	7000	6545	6545	0.933333
4075	021	2500	0.06	1400	1	65	100	3	6	5	7500	6100	RH-2	40	density-lim	1500			0.7	4	0.666666687	3	3	7000	5600	5600	0.933333
4075	024	2500	0.06	2080	1	65	100	3	6	5	7500	5420	RH-2	40	density-lim	1500			0.7	4	0.666666687	3	3	7000	4920	4920	0.933333
4075	025	2500	0.06	950	1	65	100	3	6	5	7500	6550	RH-2	40	density-lim	1500			0.7	4	0.666666687	3	3	7000	6050	6050	0.933333
4075	026	2500	0.06	997	1	65	100	3	6	5	7500	6503	RH-2	40	density-lim	1500			0.7	4	0.666666687	3	3	7000	6003	6003	0.933333
4075	028	2500	0.06	786	1	65	100	3	6	5	7500	6714	RH-2	40	density-lim	1500			0.7	4	0.666666687	3	3	7000	6214	6214	0.933333
4075	029	2500	0.06	1820	1	65	100	3	6	5	7500	5680	RH-2	40	density-lim	1500			0.7	4	0.666666687	3	3	7000	5180	5180	0.933333
4076	003	2473	0.06	1310	1	65	100	3	6	5	7419	6109	RH-2	40	density-lim	1500			0.7	4	0.666666687	3	3	6924.399902	5614.399902	5614.399902	0.933333
4076	004	2473	0.06	1955	1	65	100	3	6	5	7419	5464	RH-2	40	density-lim	1500			0.7	4	0.666666687	3	3	6924.399902	4969.399902	4969.399902	0.933333
4076	005	2473	0.06	1263	1	65	100	3	6	5	7419	6156	RH-2	40	density-lim	1500			0.7	4	0.666666687	3	3	6924.399902	5661.399902	5661.399902	0.933333
4076	007	2473	0.06	960	1	65	100	3	6	5	7419	6459	RH-2	40	density-lim	1500			0.7	4	0.666666687	3	3	6924.399902	5964.399902	5964.399902	0.933333
4076	009	3097	0.07	790	1	65	100	3	7	6	9291	8501	RH-2	40	density-lim	1500			0.7	4	0.571428597	3	3	8671.599609	7881.599609	7881.599609	0.933333
4076	014	2003	0.05	2526	1	65	100	3	5	4	6009	3483	RH-2	40	density-lim	1500			0.7	4	0.800000012	3	3	5608.399902	3082.399902	3082.399902	0.933333
4076	017	2500	0.06	2216	1	65	100	3	6	5	7500	5284	RH-2	40	density-lim	1500			0.7	4	0.666666687	3	3	7000	4784	4784	0.933333
4076	018	2500	0.06	2177	1	65	100	3	6	5	7500	5323	RH-2	40	density-lim	1500			0.7	4	0.666666687	3	3	7000	4823	4823	0.933333
4076	019	4755	0.11	1280	1	65	100	3	11	10	14265	12985	RH-2	40	density-lim	1500			0.7	4	0.363636374	3	3	13314	12034	12034	0.933333
4079	002	2521	0.06	1204	1	65	100	3	6	5	7563	6359	RH-2	40	density-lim	1500			0.7	4	0.666666687	3	3	7058.799805	5854.799805	5854.799805	0.933333
4079	003	2521	0.06	1090	1	65	100	3	6	5	7563	6473	RH-2	40	density-lim	1500			0.7	4	0.666666687	3	3	7058.799805	5968.799805	5968.799805	0.933333
4079	004	2521	0.06	1090	1	65	100	3	6	5	7563	6473	RH-2	40	density-lim	1500			0.7	4	0.666666687	3	3	7058.799805	5968.799805	5968.799805	0.933333
4079	005	2521	0.06	1090	1	65	100	3	6	5	7563	6473	RH-2	40	density-lim	1500			0.7	4	0.666666687	3	3	7058.799805	5968.799805	5968.799805	0.933333
4079	006	2521	0.06	1185	1	65	100	3	6	5	7563	6378	RH-2	40	density-lim	1500			0.7	4	0.666666687	3	3	7058.799805	5873.799805	5873.799805	0.933333
4079	007	2521	0.06	1090	1	65	100	3	6	5	7563	6473	RH-2	40	density-lim	1500			0.7	4	0.666666687	3	3	7058.799805	5968.799805	5968.799805	0.933333
4079	008	2521	0.06	1095	1	65	100	3	6	5	7563	6468	RH-2	40	density-lim	1500			0.7	4	0.666666687	3	3	7058.799805	5963.799805	5963.799805	0.933333
4079	009	2521	0.06	1394	1	65	100	3	6	5	7563	6169	RH-2	40	density-lim	1500			0.7	4	0.666666687	3	3	7058.799805	5664.799805	5664.799805	0.933333
4079	013	2216	0.05	1244	1	65	100	3	5	4	6648	5404	RH-2	40	density-lim	1500			0.7	4	0.800000012	3	3	6204.799805	4960.799805	4960.799805	0.933333

block_num	lot_num	Lot Size Feet	Lot Size Acres	Existing Bldg Sqft	Existing Units	sb79_MaxHeight	sb79_MaxDensity	sb79_MaxFAR	SB79- Gross Unit Capacity	SB79- Net Unit Capacity	SB79- Gross GSF Capacity	SB79- Net GSF Capacity	Existing SF Zoning	Existing SF Height Limit	Density Limit?	Density Limit ratio	Corner Parcel?	In R4	Max Lot Coverage	SF Unit Capacity Gross	% Gross Unit- SF vs SB79	SF Zoning- Net Unit Capacity	SF Zoning - Net Unit Capacity Limited by 200% SB79	SF Zoning- Gross GSF Capacity	SF Zoning- Net GSF Capacity	SF Zoning - Net GSF Capacity Limited by 200% SB79	% Gross GSF- SF vs SB79
4079	014	2217	0.05	1060	1	65	100	3	5	4	6651	5591	RH-2	40	density-lim	1500			0.7	4	0.800000012	3	3	6207.600098	5147.600098	5147.600098	0.933333
4079	015	2217	0.05	1790	1	65	100	3	5	4	6651	4861	RH-2	40	density-lim	1500			0.7	4	0.800000012	3	3	6207.600098	4417.600098	4417.600098	0.933333
4079	016	2218	0.05	1790	1	65	100	3	5	4	6654	4864	RH-2	40	density-lim	1500			0.7	4	0.800000012	3	3	6210.399902	4420.399902	4420.399902	0.933333
4079	017	2218	0.05	1060	1	65	100	3	5	4	6654	5594	RH-2	40	density-lim	1500			0.7	4	0.800000012	3	3	6210.399902	5150.399902	5150.399902	0.933333
4079	018	2589	0.06	3168	3	65	100	3	6	3	7767	4599	RH-2	40	density-lim	1500	true		0.7	6	1	3	3	7249.199707	4081.199707	4081.199707	0.933333
4079	019	2500	0.06	2081	1	65	100	3	6	5	7500	5419	RH-2	40	density-lim	1500			0.7	4	0.666666687	3	3	7000	4919	4919	0.933333
4079	021	2500	0.06	1030	1	65	100	3	6	5	7500	6470	RH-2	40	density-lim	1500			0.7	4	0.666666687	3	3	7000	5970	5970	0.933333
4079	022	2500	0.06	950	1	65	100	3	6	5	7500	6550	RH-2	40	density-lim	1500			0.7	4	0.666666687	3	3	7000	6050	6050	0.933333
4079	023	2500	0.06	1030	1	65	100	3	6	5	7500	6470	RH-2	40	density-lim	1500			0.7	4	0.666666687	3	3	7000	5970	5970	0.933333
4079	024	2500	0.06	1030	1	65	100	3	6	5	7500	6470	RH-2	40	density-lim	1500			0.7	4	0.666666687	3	3	7000	5970	5970	0.933333
4079	025	2500	0.06	1030	1	65	100	3	6	5	7500	6470	RH-2	40	density-lim	1500			0.7	4	0.666666687	3	3	7000	5970	5970	0.933333
4079	026	2500	0.06	1866	1	65	100	3	6	5	7500	5634	RH-2	40	density-lim	1500			0.7	4	0.666666687	3	3	7000	5134	5134	0.933333
4079	027	2500	0.06	1030	1	65	100	3	6	5	7500	6470	RH-2	40	density-lim	1500			0.7	4	0.666666687	3	3	7000	5970	5970	0.933333
4079	030	2184	0.05	1343	1	65	100	3	5	4	6552	5209	RH-2	40	density-lim	1500			0.7	4	0.800000012	3	3	6115.199707	4772.199707	4772.199707	0.933333
4079	031	2184	0.05	1280	1	65	100	3	5	4	6552	5272	RH-2	40	density-lim	1500			0.7	4	0.800000012	3	3	6115.199707	4835.199707	4835.199707	0.933333
4079	032	2184	0.05	1964	1	65	100	3	5	4	6552	4588	RH-2	40	density-lim	1500			0.7	4	0.800000012	3	3	6115.199707	4151.199707	4151.199707	0.933333
4079	033	2184	0.05	1310	1	65	100	3	5	4	6552	5242	RH-2	40	density-lim	1500			0.7	4	0.800000012	3	3	6115.199707	4805.199707	4805.199707	0.933333
4079	034	2184	0.05	1102	1	65	100	3	5	4	6552	5450	RH-2	40	density-lim	1500			0.7	4	0.800000012	3	3	6115.199707	5013.199707	5013.199707	0.933333
4081	001B	1563	0.04	645	1	65	100	3	4	3	4689	4044	RH-2	65	density-lim	1500			0.7	4	1	3	3	6564.600098	5919.600098	5919.600098	1.4
4081	005	2488	0.06	1130	1	65	100	3	6	5	7464	6334	RH-2	65	density-lim	1500			0.7	4	0.666666687	3	3	10449.59961	9319.599609	9319.599609	1.4
4081	012	2500	0.06	1040	1	65	100	3	6	5	7500	6460	RH-2	65	density-lim	1500			0.7	4	0.666666687	3	3	10500	9460	9460	1.4
4081	013	2500	0.06	1858	1	65	100	3	6	5	7500	5642	RH-2	65	density-lim	1500			0.7	4	0.666666687	3	3	10500	8642	8642	1.4
4081	016	1250	0.03	1090	1	65	100	3	3	2	3750	2660	RH-2	65	density-lim	1500			0.7	4	1.333333373	3	3	5250	4160	4160	1.4
4081	075	1950	0.04	1050	1	65	100	3	4	3	5850	4800	RH-2	65	density-lim	1500			0.7	4	1	3	3	8190	7140	7140	1.4
4084	002	2607	0.06	1320	1	55	80	2.5	5	4	6518	5198	RH-2	40	density-lim	1500			0.7	4	0.800000012	3	3	7299.600098	5979.600098	5979.600098	1.119914
4084	004	2603	0.06	2116	1	55	80	2.5	5	4	6508	4392	RH-2	40	density-lim	1500			0.7	4	0.800000012	3	3	7288.399902	5172.399902	5172.399902	1.119914
4084	008	2596	0.06	945	1	55	80	2.5	5	4	6490	5545	RH-2	40	density-lim	1500			0.7	4	0.800000012	3	3	7268.799805	6323.799805	6323.799805	1.12
4084	012	2589	0.06	2033	1	55	80	2.5	5	4	6472	4439	RH-2	40	density-lim	1500			0.7	4	0.800000012	3	3	7249.199707	5216.199707	5216.199707	1.120086
4084	013	2588	0.06	870	1	55	80	2.5	5	4	6470	5600	RH-2	40	density-lim	1500			0.7	4	0.800000012	3	3	7246.399902	6376.399902	6376.399902	1.12
4084	014	1237	0.03	2950	1	55	80	2.5	2	1	3092	142	RH-2	40	density-lim	1500			0.7	4	2	3	3	3463.599854	513.5998535	513.5998535	1.120181
4084	014A	2235	0.05	3535	3	55	80	2.5	4	1	5588	2053	RH-2	40	density-lim	1500	true		0.7	6	1.5	3	3	6258	2723	2723	1.1199
4084	018	2606	0.06	2184	3	65	100	3	6	3	7818	5634	RH-3	40	density-lim	1000	true		0.7	6	1	3	3	7296.799805	5112.799805	5112.799805	0.933333
4084	023	2603	0.06	2041	1	55	80	2.5	5	4	6508	4467	RH-3	40	density-lim	1000			0.7	4	0.800000012	3	3	7288.399902	5247.399902	5247.399902	1.119914
4084	025	2601	0.06	1860	1	55	80	2.5	5	4	6502	4642	RH-3	40	density-lim	1000			0.7	4	0.800000012	3	3	7282.799805	5422.799805	5422.799805	1.120086
4084	042	2605	0.06	1353	1	55	80	2.5	5	4	6512	5159	RH-2	40	density-lim	1500			0.7	4	0.800000012	3	3	7294	5941	5941	1.120086
4084	049	10375	0.24	959	20	55	80	2.5	19	0	25938	24979	UMU	48	form-based				0.75	23	1.210526347	3	3	31125	30166	30166	1.199977
4085	002	2579	0.06	1620	1	65	100	3	6	5	7737	6117	RH-2	40	density-lim	1500			0.7	4	0.666666687	3	3	7221.199707	5601.199707	5601.199707	0.933333
4085	004	2583	0.06	1741	1	65	100	3	6	5	7749	6008	RH-2	40	density-lim	1500			0.7	4	0.666666687	3	3	7232.399902	5491.399902	5491.399902	0.933333
4085	008	2590	0.06	1046	1	65	100	3	6	5	7770	6724	RH-2	40	density-lim	1500			0.7	4	0.666666687	3	3	7252	6206	6206	0.933333
4085	009	2592	0.06	1144	1	65	100	3	6	5	7776	6632	RH-2	40	density-lim	1500			0.7	4	0.666666687	3	3	7257.600098	6113.600098	6113.600098	0.933333
4085	011	2596	0.06	2850	1	65	100	3	6	5	7788	4938	RH-2	40	density-lim	1500			0.7	4	0.666666687	3	3	7268.799805	4418.799805	4418.799805	0.933333
4085	012	2598	0.06	1440	1	65	100	3	6	5	7794	6354	RH-2	40	density-lim	1500			0.7	4	0.666666687	3	3	7274.399902	5834.399902	5834.399902	0.933333
4085	013	2599	0.06	1040	1	65	100	3	6	5	7797	6757	RH-2	40	density-lim	1500			0.7	4	0.666666687	3	3	7277.199707	6237.199707	6237.199707	0.933333
4085	029	2200	0.05	1060	1	65	100	3	5	4	6600	5540	RH-2	40	density-lim	1500			0.7	4	0.800000012	3	3	6160	5100	5100	0.933333
4085	030	3000	0.07	1623	1	65	100	3	7	6	9000	7377	RH-2	40	density-lim	1500			0.7	4	0.571428597	3	3	8400	6777	6777	0.933333
4085	033	2615	0.06	1250	0	55	80	2.5	5	5	6538	5288	RM-1	45	density-lim	800	true		0.7	3	0.600000024	3	3	7322	6072	6072	1.119914
4086	012	2345	0.05	1080	1	65	100	3	5	4	7035	5955	RH-2	40	density-lim	1500			0.7	4	0.800000012	3	3	6566	5486	5486	0.933333
4086	013	2345	0.05	2070	1	65	100	3	5	4	7035	4965	RH-2	40	density-lim	1500			0.7	4	0.800000012	3	3	6566	4496	4496	0.933333
4086	015	2331	0.05	3800	3	65	100	3	5	2	6993	3193	RH-2	40	density-lim	1500	true		0.7	6	1.200000048	3	3	6526.799805	2726.799805	2726.799805	0.933333
4086	016	2497	0.06	4598	1	65	100	3	6	5	7491	2893	RH-2	40	density-lim	1500			0.7	4	0.666666687	3	3	6991.600098	2393.600098	2393.600098	0.933333
4086	021	2497	0.06	2776	1	65	100	3	6	5	7491	4715	RH-2	40	density-lim	1500			0.7	4	0.666666687	3	3	6991.600098	4215.600098	4215.600098	0.933333
4086	022	2497	0.06	1000	1	65	100	3	6	5	7491	6491	RH-2	40	density-lim	1500			0.7	4	0.666666687	3	3	6991.600098	5991.600098	5991.600098	0.933333
4086	022A	2497	0.06	1252	1	65	100	3	6	5	7491	6239	RH-2	40	density-lim	1500			0.7	4	0.666666687	3	3	6991.600098	5739.600098	5739.600098	0.933333
4086	023	2497	0.06	1378	1	65	100	3	6	5	7491	6113	RH-2	40	density-lim	1500			0.7	4	0.666666687	3	3	6991.600098	5613.600098	5613.600098	0.933333
4086	023A	2497	0.06	1486	1	65	100	3	6	5	7491	6005	RH-2	40	density-lim	1500			0.7	4	0.666666687	3	3	6991.600098	5505.600098	5505.600098	0.933333
4086	023B	2407	0.06	1482	1	65	100	3	6	5	7221	5739	RH-2	40	density-lim	1500			0.7	4	0.666666687	3	3	6739.600098	5257.600098	5257.600098	0.933333
4086	023C	1662	0.04	1017	1	65	100	3	4	3	4986	3969	RH-2	40	density-lim	1500			0.7	4	1	3	3	4653.600098	3636.600098	3636.600098	0.933333
4086	023D	2497	0.06	1078	1	65	100	3	6	5	7491	6413	RH-2	40	density-lim	1500			0.7	4	0.666666687	3	3	6991.600098	5913.600098	5913.600098	0.933333
4086	023E	2517	0.06	1625	1	65	100	3	6	5	7551	5926	RH-2	40	density-lim	1500			0.7	4	0.666666687	3	3	7047.600098	5422.600098	5422.600098	0.933333
4086	024	2567	0.06	1766	1	65	100	3	6	5	7701	5935	RH-2	45	density-lim	1500			0.7	4	0.666666687	3	3	7187.600098	5421.600098	5421.600098	0.933333
4086	025	1662	0.04	1017	1	65	100	3	4	3	4986	3969	RH-2	40	density-lim	1500			0.7	4	1	3	3	4653.600098	3636.600098	3636.600098	0.933333
4087	013	2347	0.05	2007	1	65	100	3	5	4	7041	5034	RH-2	40	density-lim	1500			0.7	4	0.800000012	3	3	6571.600098	4564.600098	4564.600098	0.933333
4087	020	2387	0.05	1254	1	65	100	3	5	4	7161	5907	RH-2	40	density-lim	1500			0.7	4	0.800000012	3	3	6683.600098	5429.600098	5429.600098	0.933333
4087	031	2500	0.06	1826	0	65	100	3	6	6	7500	5674	RM-1	40	density-lim	800			0.7	3	0.5	3	3	7000	5174	5174	0.933333

block_num	lot_num	Lot Size Feet	Lot Size Acres	Existing Bldg Sqft	Existing Units	sb79_MaxHeight	sb79_MaxDensity	sb79_MaxFAR	SB79- Gross Unit Capacity	SB79- Net Unit Capacity	SB79- Gross GSF Capacity	SB79- Net GSF Capacity	Existing SF Zoning	Existing SF Height Limit	Density Limit?	Density Limit ratio	Corner Parcel?	In R4	Max Lot Coverage	SF Unit Capacity Gross	% Gross Unit- SF vs SB79	SF Zoning- Net Unit Capacity	SF Zoning - Net Unit Capacity Limited by 200% SB79	SF Zoning- Gross GSF Capacity	SF Zoning- Net GSF Capacity	SF Zoning - Net GSF Capacity Limited by 200% SB79	% Gross GSF- SF vs SB79
4088	001	2550	0.06	4382	3	65	100	3	6	3	7650	3268	RH-2	40	density-lim	1500	true		0.7	6	1	3	3	7140	2758	2758	0.933333
4088	006	2500	0.06	1504	1	65	100	3	6	5	7500	5996	RH-2	40	density-lim	1500			0.7	4	0.666666687	3	3	7000	5496	5496	0.933333
4088	008	2500	0.06	1511	1	65	100	3	6	5	7500	5989	RH-2	40	density-lim	1500			0.7	4	0.666666687	3	3	7000	5489	5489	0.933333
4088	010	2500	0.06	1207	1	65	100	3	6	5	7500	6293	RH-2	40	density-lim	1500			0.7	4	0.666666687	3	3	7000	5793	5793	0.933333
4088	010A	2500	0.06	1110	1	65	100	3	6	5	7500	6390	RH-2	40	density-lim	1500			0.7	4	0.666666687	3	3	7000	5890	5890	0.933333
4088	013	2500	0.06	1325	1	65	100	3	6	5	7500	6175	RH-2	40	density-lim	1500			0.7	4	0.666666687	3	3	7000	5675	5675	0.933333
4088	015	2325	0.05	1080	1	65	100	3	5	4	6975	5895	RH-2	40	density-lim	1500			0.7	4	0.800000012	3	3	6510	5430	5430	0.933333
4088	016	2325	0.05	1106	1	65	100	3	5	4	6975	5869	RH-2	40	density-lim	1500			0.7	4	0.800000012	3	3	6510	5404	5404	0.933333
4088	017	2325	0.05	1220	1	65	100	3	5	4	6975	5755	RH-2	40	density-lim	1500			0.7	4	0.800000012	3	3	6510	5290	5290	0.933333
4088	018	2325	0.05	2193	1	65	100	3	5	4	6975	4782	RH-2	40	density-lim	1500			0.7	4	0.800000012	3	3	6510	4317	4317	0.933333
4088	019	2325	0.05	1210	1	65	100	3	5	4	6975	5765	RH-2	40	density-lim	1500			0.7	4	0.800000012	3	3	6510	5300	5300	0.933333
4088	020	2325	0.05	1994	1	65	100	3	5	4	6975	4981	RH-2	40	density-lim	1500			0.7	4	0.800000012	3	3	6510	4516	4516	0.933333
4088	022	2502	0.06	1851	1	65	100	3	6	5	7506	5655	RH-2	40	density-lim	1500			0.7	4	0.666666687	3	3	7005.600098	5154.600098	5154.600098	0.933333
4088	023	2502	0.06	1420	1	65	100	3	6	5	7506	6086	RH-2	40	density-lim	1500			0.7	4	0.666666687	3	3	7005.600098	5585.600098	5585.600098	0.933333
4088	025	2503	0.06	2300	1	65	100	3	6	5	7509	5209	RH-2	40	density-lim	1500			0.7	4	0.666666687	3	3	7008.399902	4708.399902	4708.399902	0.933333
4088	027	2504	0.06	2485	1	65	100	3	6	5	7512	5027	RH-2	40	density-lim	1500			0.7	4	0.666666687	3	3	7011.199707	4526.199707	4526.199707	0.933333
4088	031	2505	0.06	1032	1	65	100	3	6	5	7515	6483	RH-2	40	density-lim	1500			0.7	4	0.666666687	3	3	7014	5982	5982	0.933333
4088	033	2506	0.06	1035	1	65	100	3	6	5	7518	6483	RH-2	40	density-lim	1500			0.7	4	0.666666687	3	3	7016.799805	5981.799805	5981.799805	0.933333
4088	034	2618	0.06	950	1	65	100	3	6	5	7854	6904	RH-2	40	density-lim	1500			0.7	4	0.666666687	3	3	7330.399902	6380.399902	6380.399902	0.933333
4088	036	2507	0.06	2540	1	65	100	3	6	5	7521	4981	RH-2	40	density-lim	1500			0.7	4	0.666666687	3	3	7019.600098	4479.600098	4479.600098	0.933333
4088	037B	1004	0.02	1330	1	65	100	3	2	1	3012	1682	RH-2	40	density-lim	1500			0.7	4	2	3	3	2811.199951	1481.199951	1481.199951	0.933333
4093	003	2500	0.06	1475	1	65	100	3	6	5	7500	6025	RH-2	40	density-lim	1500			0.7	4	0.666666687	3	3	7000	5525	5525	0.933333
4093	008	2500	0.06	1800	1	65	100	3	6	5	7500	5700	RH-2	40	density-lim	1500			0.7	4	0.666666687	3	3	7000	5200	5200	0.933333
4093	009	2500	0.06	1285	1	65	100	3	6	5	7500	6215	RH-2	40	density-lim	1500			0.7	4	0.666666687	3	3	7000	5715	5715	0.933333
4093	014	2500	0.06	2417	1	65	100	3	6	5	7500	5083	RH-2	40	density-lim	1500			0.7	4	0.666666687	3	3	7000	4583	4583	0.933333
4093	047	3762	0.09	1677	1	65	100	3	9	8	11286	9609	RH-2	40	density-lim	1500			0.7	4	0.444444448	3	3	10533.59961	8856.599609	8856.599609	0.933333
4093	049	3662	0.08	997	1	65	100	3	8	7	10986	9989	RH-2	40	density-lim	1500			0.7	4	0.5	3	3	10253.59961	9256.599609	9256.599609	0.933333
4093	050	3265	0.07	1515	1	65	100	3	7	6	9795	8280	RH-2	40	density-lim	1500			0.7	4	0.571428597	3	3	9142	7627	7627	0.933333
4093	056	2470	0.06	652	1	65	100	3	6	5	7410	6758	RH-2	40	density-lim	1500			0.7	4	0.666666687	3	3	6916	6264	6264	0.933333
4093	061	2467	0.06	1200	1	65	100	3	6	5	7401	6201	RH-2	40	density-lim	1500			0.7	4	0.666666687	3	3	6907.600098	5707.600098	5707.600098	0.933333
4093	063	2466	0.06	2085	1	65	100	3	6	5	7398	5313	RH-2	40	density-lim	1500			0.7	4	0.666666687	3	3	6904.799805	4819.799805	4819.799805	0.933333
4093	064A	2464	0.06	1996	1	65	100	3	6	5	7392	5396	RH-2	40	density-lim	1500			0.7	4	0.666666687	3	3	6899.199707	4903.199707	4903.199707	0.933333
4093	064C	2465	0.06	650	1	65	100	3	6	5	7395	6745	RH-2	40	density-lim	1500			0.7	4	0.666666687	3	3	6902	6252	6252	0.933333
4093	069	2500	0.06	1462	1	65	100	3	6	5	7500	6038	RH-2	40	density-lim	1500			0.7	4	0.666666687	3	3	7000	5538	5538	0.933333
4093	070	3267	0.07	630	1	65	100	3	7	6	9801	9171	RH-2	40	density-lim	1500			0.7	4	0.571428597	3	3	9147.599609	8517.599609	8517.599609	0.933333
4093	072	5508	0.13	3200	1	65	100	3	13	12	16524	13324	RH-2	40	density-lim	1500			0.7	4	0.307692319	3	3	15422.39941	12222.39941	12222.39941	0.933333
4093	098	2105	0.05	1608	1	65	100	3	5	4	6315	4707	RH-2	40	density-lim	1500			0.7	4	0.800000012	3	3	5894	4286	4286	0.933333
4094	018	5000	0.11	5381	2	55	80	2.5	9	7	12500	7119	RH-3	40	density-lim	1000			0.7	5	0.555555582	3	3	14000	8619	8619	1.12
4094	003	2500	0.06	2077	1	55	80	2.5	5	4	6250	4173	RH-3	40	density-lim	1000			0.7	4	0.800000012	3	3	7000	4923	4923	1.12
4094	011	2500	0.06	2800	1	55	80	2.5	5	4	6250	3450	RH-3	40	density-lim	1000			0.7	4	0.800000012	3	3	7000	4200	4200	1.12
4094	020	2916	0.07	1105	1	55	80	2.5	6	5	7290	6185	RH-3	40	density-lim	1000			0.7	4	0.666666687	3	3	8164.799805	7059.799805	7059.799805	1.12
4094	026	2500	0.06	1998	1	65	100	3	6	5	7500	5502	RH-3	40	density-lim	1000			0.7	4	0.666666687	3	3	7000	5002	5002	0.933333
4094	028	2500	0.06	2283	1	65	100	3	6	5	7500	5217	RH-3	40	density-lim	1000			0.7	4	0.666666687	3	3	7000	4717	4717	0.933333
4094	032	2494	0.06	1723	1	55	80	2.5	5	4	6235	4512	RH-3	40	density-lim	1000			0.7	4	0.800000012	3	3	6983.199707	5260.199707	5260.199707	1.12
4094	039	2503	0.06	1374	1	65	100	3	6	5	7509	6135	RH-2	40	density-lim	1500			0.7	4	0.666666687	3	3	7008.399902	5634.399902	5634.399902	0.933333
4094	040	2503	0.06	755	1	65	100	3	6	5	7509	6754	RH-2	40	density-lim	1500			0.7	4	0.666666687	3	3	7008.399902	6253.399902	6253.399902	0.933333
4094	041	2503	0.06	1929	1	65	100	3	6	5	7509	5580	RH-2	40	density-lim	1500			0.7	4	0.666666687	3	3	7008.399902	5079.399902	5079.399902	0.933333
4094	042	2503	0.06	1001	1	65	100	3	6	5	7509	6508	RH-2	40	density-lim	1500			0.7	4	0.666666687	3	3	7008.399902	6007.399902	6007.399902	0.933333
4094	043	2503	0.06	700	1	65	100	3	6	5	7509	6809	RH-2	40	density-lim	1500			0.7	4	0.666666687	3	3	7008.399902	6308.399902	6308.399902	0.933333
4094	044	2504	0.06	0	1	65	100	3	6	5	7512	7512	RH-2	40	density-lim	1500			0.7	4	0.666666687	3	3	7011.199707	7011.199707	7011.199707	0.933333
4094	051	2505	0.06	2101	1	65	100	3	6	5	7515	5414	RH-2	40	density-lim	1500			0.7	4	0.666666687	3	3	7014	4913	4913	0.933333
4094	052	2505	0.06	725	1	65	100	3	6	5	7515	6790	RH-2	40	density-lim	1500			0.7	4	0.666666687	3	3	7014	6289	6289	0.933333
4094	053	2505	0.06	1330	1	65	100	3	6	5	7515	6185	RH-2	40	density-lim	1500			0.7	4	0.666666687	3	3	7014	5684	5684	0.933333
4094	055	2505	0.06	2820	1	65	100	3	6	5	7515	4695	RH-2	40	density-lim	1500			0.7	4	0.666666687	3	3	7014	4194	4194	0.933333
4094	056	2506	0.06	2718	1	65	100	3	6	5	7518	4800	RH-2	40	density-lim	1500			0.7	4	0.666666687	3	3	7016.799805	4298.799805	4298.799805	0.933333
4094	058	2506	0.06	750	1	65	100	3	6	5	7518	6768	RH-2	40	density-lim	1500			0.7	4	0.666666687	3	3	7016.799805	6266.799805	6266.799805	0.933333
4094	061	2506	0.06	2434	1	65	100	3	6	5	7518	5084	RH-2	40	density-lim	1500			0.7	4	0.666666687	3	3	7016.799805	4582.799805	4582.799805	0.933333
4094	062	2506	0.06	1974	1	65	100	3	6	5	7518	5544	RH-2	40	density-lim	1500			0.7	4	0.666666687	3	3	7016.799805	5042.799805	5042.799805	0.933333
4094	064	2507	0.06	1131	1	55	80	2.5	5	4	6268	5137	RH-2	40	density-lim	1500			0.7	4	0.800000012	3	3	7019.600098	5888.600098	5888.600098	1.119911
4094	073	2054	0.05	2820	1	65	100	3	5	4	6162	3342	RH-2	40	density-lim	1500			0.7	4	0.800000012	3	3	5751.199707	2931.199707	2931.199707	0.933333
4094	074	2054	0.05	3160	1	65	100	3	5	4	6162	3002	RH-2	40	density-lim	1500			0.7	4	0.800000012	3	3	5751.199707	2591.199707	2591.199707	0.933333
4095	002	2522	0.06	2135	1	55	80	2.5	5	4	6305	4170	RH-2	40	density-lim	1500			0.7	4	0.800000012	3	3	7061.600098	4926.600098	4926.600098	1.12
4095	004	2522	0.06	1514	1	55	80	2.5	5	4	6305	4791	RH-2	40	density-lim	1500			0.7	4	0.800000012	3	3	7061.600098	5547.600098	5547.600098	1.12
4095	007	2521	0.06	2156	1	65	100	3	6	5	7563	5407	RH-2	40	density-lim	1500			0.7	4	0.666666687	3	3	7058.799805	4902.799805	4902.799805	0.933333

block_num	lot_num	Lot Size Feet	Lot Size Acres	Existing Bldg Sqft	Existing Units	sb79_MaxHeight	sb79_MaxDensity	sb79_MaxFAR	SB79- Gross Unit Capacity	SB79- Net Unit Capacity	SB79- Gross GSF Capacity	SB79- Net GSF Capacity	Existing SF Zoning	Existing SF Height Limit	Density Limit?	Density Limit ratio	Corner Parcel?	In R4	Max Lot Coverage	SF Unit Capacity Gross	% Gross Unit- SF vs SB79	SF Zoning- Net Unit Capacity	SF Zoning - Net Unit Capacity Limited by 200% SB79	SF Zoning- Gross GSF Capacity	SF Zoning- Net GSF Capacity	SF Zoning - Net GSF Capacity Limited by 200% SB79	% Gross GSF- SF vs SB79
4095	008	2520	0.06	1532	1	65	100	3	6	5	7560	6028	RH-2	40	density-lim	1500			0.7	4	0.666666687	3	3	7056	5524	5524	0.933333
4095	011	2519	0.06	2361	1	65	100	3	6	5	7557	5196	RH-2	40	density-lim	1500			0.7	4	0.666666687	3	3	7053.199707	4692.199707	4692.199707	0.933333
4095	014	2518	0.06	1782	1	65	100	3	6	5	7554	5772	RH-2	40	density-lim	1500			0.7	4	0.666666687	3	3	7050.399902	5268.399902	5268.399902	0.933333
4095	016	2518	0.06	1789	1	65	100	3	6	5	7554	5765	RH-2	40	density-lim	1500			0.7	4	0.666666687	3	3	7050.399902	5261.399902	5261.399902	0.933333
4095	017	2920	0.07	2182	1	65	100	3	7	6	8760	6578	RH-2	40	density-lim	1500			0.7	4	0.571428597	3	3	8176	5994	5994	0.933333
4095	021	4431	0.1	3560	3	65	100	3	10	7	13293	9733	RH-2	40	density-lim	1500	true		0.7	6	0.600000024	3	3	12406.7998	8846.799805	8846.799805	0.933333
4095	025	2515	0.06	1052	1	65	100	3	6	5	7545	6493	RH-2	40	density-lim	1500			0.7	4	0.666666687	3	3	7042	5990	5990	0.933333
4095	033	2500	0.06	1551	1	65	100	3	6	5	7500	5949	RH-3	40	density-lim	1000			0.7	4	0.666666687	3	3	7000	5449	5449	0.933333
4095	035	2500	0.06	1000	1	65	100	3	6	5	7500	6500	RH-3	40	density-lim	1000			0.7	4	0.666666687	3	3	7000	6000	6000	0.933333
4095	040	2500	0.06	1876	1	65	100	3	6	5	7500	5624	RH-3	40	density-lim	1000			0.7	4	0.666666687	3	3	7000	5124	5124	0.933333
4095	042	2500	0.06	894	1	65	100	3	6	5	7500	6606	RH-3	40	density-lim	1000			0.7	4	0.666666687	3	3	7000	6106	6106	0.933333
4095	043	2500	0.06	2130	1	65	100	3	6	5	7500	5370	RH-3	40	density-lim	1000			0.7	4	0.666666687	3	3	7000	4870	4870	0.933333
4095	054	2500	0.06	2658	1	55	80	2.5	5	4	6250	3592	RH-3	40	density-lim	1000			0.7	4	0.800000012	3	3	7000	4342	4342	1.12
4095	056	2500	0.06	3754	1	55	80	2.5	5	4	6250	2496	RH-3	40	density-lim	1000			0.7	4	0.800000012	3	3	7000	3246	3246	1.12
4095	062	2500	0.06	2680	1	55	80	2.5	5	4	6250	3570	RH-3	40	density-lim	1000			0.7	4	0.800000012	3	3	7000	4320	4320	1.12
4095	063	2500	0.06	2925	1	55	80	2.5	5	4	6250	3325	RH-3	40	density-lim	1000			0.7	4	0.800000012	3	3	7000	4075	4075	1.12
4095	066	4100	0.09	1880	2	55	80	2.5	7	5	10250	8370	RM-1	40	density-lim	800	true		0.7	5	0.714285731	3	3	11480	9600	9600	1.12
4095	077	5040	0.12	2469	1	65	100	3	12	11	15120	12651	RH-2	40	density-lim	1500			0.7	4	0.333333343	3	3	14112	11643	11643	0.933333
4096	056	2500	0.06	1352	1	65	100	3	6	5	7500	6148	RH-2	40	density-lim	1500			0.7	4	0.666666687	3	3	7000	5648	5648	0.933333
4095	095	2500	0.06	1433	1	55	80	2.5	5	4	6250	4817	RH-3	40	density-lim	1000			0.7	4	0.800000012	3	3	7000	5567	5567	1.12
4096	011	2467	0.06	905	1	65	100	3	6	5	7401	6496	RH-2	40	density-lim	1500			0.7	4	0.666666687	3	3	6907.600098	6002.600098	6002.600098	0.933333
4096	013	2467	0.06	2554	1	65	100	3	6	5	7401	4847	RH-2	40	density-lim	1500			0.7	4	0.666666687	3	3	6907.600098	4353.600098	4353.600098	0.933333
4096	014	2468	0.06	865	1	65	100	3	6	5	7404	6539	RH-2	40	density-lim	1500			0.7	4	0.666666687	3	3	6910.399902	6045.399902	6045.399902	0.933333
4096	015	2468	0.06	1988	1	65	100	3	6	5	7404	5416	RH-2	40	density-lim	1500			0.7	4	0.666666687	3	3	6910.399902	4922.399902	4922.399902	0.933333
4096	016	2468	0.06	689	1	65	100	3	6	5	7404	6715	RH-2	40	density-lim	1500			0.7	4	0.666666687	3	3	6910.399902	6221.399902	6221.399902	0.933333
4096	028	1821	0.04	2573	1	65	100	3	4	3	5463	2890	RH-2	40	density-lim	1500			0.7	4	1	3	3	5098.799805	2525.799805	2525.799805	0.933333
4096	029	2092	0.05	884	1	65	100	3	5	4	6276	5392	RH-2	40	density-lim	1500			0.7	4	0.800000012	3	3	5857.600098	4973.600098	4973.600098	0.933333
4096	036	2500	0.06	804	1	65	100	3	6	5	7500	6696	RH-2	40	density-lim	1500			0.7	4	0.666666687	3	3	7000	6196	6196	0.933333
4096	051	2500	0.06	2288	1	65	100	3	6	5	7500	5212	RH-2	40	density-lim	1500			0.7	4	0.666666687	3	3	7000	4712	4712	0.933333
4096	052	2500	0.06	1757	1	65	100	3	6	5	7500	5743	RH-2	40	density-lim	1500			0.7	4	0.666666687	3	3	7000	5243	5243	0.933333
4096	053	2500	0.06	1330	1	65	100	3	6	5	7500	6170	RH-2	40	density-lim	1500			0.7	4	0.666666687	3	3	7000	5670	5670	0.933333
4096	062	3300	0.08	1725	1	65	100	3	8	7	9900	8175	RH-2	40	density-lim	1500			0.7	4	0.5	3	3	9240	7515	7515	0.933333
4096	063	2500	0.06	3555	0	65	100	3	6	6	7500	3945	RM-1	40	density-lim	800	true		0.7	3	0.5	3	3	7000	3445	3445	0.933333
4096	102	2800	0.06	3717	1	65	100	3	6	5	8400	4683	RH-2	40	density-lim	1500			0.7	4	0.666666687	3	3	7840	4123	4123	0.933333
4097	001B	2530	0.06	1401	1	65	100	3	6	5	7590	6189	RH-2	40	density-lim	1500			0.7	4	0.666666687	3	3	7084	5683	5683	0.933333
4097	003	2529	0.06	1700	1	65	100	3	6	5	7587	5887	RH-2	40	density-lim	1500			0.7	4	0.666666687	3	3	7081.199707	5381.199707	5381.199707	0.933333
4097	003A	2529	0.06	1011	1	65	100	3	6	5	7587	6576	RH-2	40	density-lim	1500			0.7	4	0.666666687	3	3	7081.199707	6070.199707	6070.199707	0.933333
4097	004	2529	0.06	1256	1	65	100	3	6	5	7587	6331	RH-2	40	density-lim	1500			0.7	4	0.666666687	3	3	7081.199707	5825.199707	5825.199707	0.933333
4097	005	2528	0.06	2208	1	65	100	3	6	5	7584	5376	RH-2	40	density-lim	1500			0.7	4	0.666666687	3	3	7078.399902	4870.399902	4870.399902	0.933333
4097	006	2528	0.06	1805	1	65	100	3	6	5	7584	5779	RH-2	40	density-lim	1500			0.7	4	0.666666687	3	3	7078.399902	5273.399902	5273.399902	0.933333
4097	006A	2500	0.06	1350	1	65	100	3	6	5	7500	6150	RH-2	40	density-lim	1500			0.7	4	0.666666687	3	3	7000	5650	5650	0.933333
4097	008	2527	0.06	2329	1	65	100	3	6	5	7581	5252	RH-2	40	density-lim	1500			0.7	4	0.666666687	3	3	7075.600098	4746.600098	4746.600098	0.933333
4097	009B	2527	0.06	2450	1	65	100	3	6	5	7581	5131	RH-2	40	density-lim	1500			0.7	4	0.666666687	3	3	7075.600098	4625.600098	4625.600098	0.933333
4097	010	2526	0.06	3697	1	65	100	3	6	5	7578	3881	RH-2	40	density-lim	1500			0.7	4	0.666666687	3	3	7072.799805	3375.799805	3375.799805	0.933333
4097	014	2524	0.06	781	1	65	100	3	6	5	7572	6791	RH-2	40	density-lim	1500			0.7	4	0.666666687	3	3	7067.199707	6286.199707	6286.199707	0.933333
4097	015	2524	0.06	1736	1	65	100	3	6	5	7572	5836	RH-2	40	density-lim	1500			0.7	4	0.666666687	3	3	7067.199707	5331.199707	5331.199707	0.933333
4097	016	2524	0.06	1920	1	65	100	3	6	5	7572	5652	RH-2	40	density-lim	1500			0.7	4	0.666666687	3	3	7067.199707	5147.199707	5147.199707	0.933333
4097	017	2523	0.06	1540	1	65	100	3	6	5	7569	6029	RH-2	40	density-lim	1500			0.7	4	0.666666687	3	3	7064.399902	5524.399902	5524.399902	0.933333
4097	019	3784	0.09	2148	1	65	100	3	9	8	11352	9204	RH-2	40	density-lim	1500			0.7	4	0.444444448	3	3	10595.2002	8447.200195	8447.200195	0.933333
4097	020	2522	0.06	3192	1	65	100	3	6	5	7566	4374	RH-2	40	density-lim	1500			0.7	4	0.666666687	3	3	7061.600098	3869.600098	3869.600098	0.933333
4097	021	2522	0.06	1804	1	65	100	3	6	5	7566	5762	RH-2	40	density-lim	1500			0.7	4	0.666666687	3	3	7061.600098	5257.600098	5257.600098	0.933333
4097	022	2521	0.06	1200	1	65	100	3	6	5	7563	6363	RH-2	40	density-lim	1500			0.7	4	0.666666687	3	3	7058.799805	5858.799805	5858.799805	0.933333
4097	028	2500	0.06	975	1	65	100	3	6	5	7500	6525	RH-2	40	density-lim	1500			0.7	4	0.666666687	3	3	7000	6025	6025	0.933333
4097	029	2500	0.06	1791	1	65	100	3	6	5	7500	5709	RH-2	40	density-lim	1500			0.7	4	0.666666687	3	3	7000	5209	5209	0.933333
4097	030	2500	0.06	1889	1	65	100	3	6	5	7500	5611	RH-2	40	density-lim	1500			0.7	4	0.666666687	3	3	7000	5111	5111	0.933333
4097	031	2500	0.06	640	1	65	100	3	6	5	7500	6860	RH-2	40	density-lim	1500			0.7	4	0.666666687	3	3	7000	6360	6360	0.933333
4097	032	2500	0.06	1610	1	65	100	3	6	5	7500	5890	RH-2	40	density-lim	1500			0.7	4	0.666666687	3	3	7000	5390	5390	0.933333
4097	033	2500	0.06	1342	1	65	100	3	6	5	7500	6158	RH-2	40	density-lim	1500			0.7	4	0.666666687	3	3	7000	5658	5658	0.933333
4097	036	2500	0.06	1350	1	65	100	3	6	5	7500	6150	RH-2	40	density-lim	1500			0.7	4	0.666666687	3	3	7000	5650	5650	0.933333
4097	037	2500	0.06	2350	1	65	100	3	6	5	7500	5150	RH-2	40	density-lim	1500			0.7	4	0.666666687	3	3	7000	4650	4650	0.933333
4097	038	2500	0.06	800	1	65	100	3	6	5	7500	6700	RH-2	40	density-lim	1500			0.7	4	0.666666687	3	3	7000	6200	6200	0.933333
4097	039	2500	0.06	1570	1	65	100	3	6	5	7500	5930	RH-2	40	density-lim	1500			0.7	4	0.666666687	3	3	7000	5430	5430	0.933333
4097	040	2500	0.06	800	1	65	100	3	6	5	7500	6700	RH-2	40	density-lim	1500			0.7	4	0.666666687	3	3	7000	6200	6200	0.933333
4097	041	2500	0.06	2025	1	65	100	3	6	5	7500	5475	RH-2	40	density-lim	1500			0.7	4	0.666666687	3	3	7000	4975	4975	0.933333

block_num	lot_num	Lot Size Feet	Lot Size Acres	Existing Bldg Sqft	Existing Units	sb79_MaxHeight	sb79_MaxDensity	sb79_MaxFAR	SB79- Gross Unit Capacity	SB79- Net Unit Capacity	SB79- Gross GSF Capacity	SB79- Net GSF Capacity	Existing SF Zoning	Existing SF Height Limit	Density Limit?	Density Limit ratio	Corner Parcel?	In R4	Max Lot Coverage	SF Unit Capacity Gross	% Gross Unit- SF vs SB79	SF Zoning- Net Unit Capacity	SF Zoning - Net Unit Capacity Limited by 200% SB79	SF Zoning- Gross GSF Capacity	SF Zoning- Net GSF Capacity	SF Zoning - Net GSF Capacity Limited by 200% SB79	% Gross GSF- SF vs SB79
4097	042B	2500	0.06	1027	1	65	100	3	6	5	7500	6473	RH-2	40	density-lim	1500			0.7	4	0.666666687	3	3	7000	5973	5973	0.933333
4097	042C	2500	0.06	1421	1	65	100	3	6	5	7500	6079	RH-2	40	density-lim	1500			0.7	4	0.666666687	3	3	7000	5579	5579	0.933333
4097	042D	2900	0.07	1322	1	65	100	3	7	6	8700	7378	RH-2	40	density-lim	1500			0.7	4	0.571428597	3	3	8120	6798	6798	0.933333
4097	044	2500	0.06	2381	1	65	100	3	6	5	7500	5119	RH-2	40	density-lim	1500			0.7	4	0.666666687	3	3	7000	4619	4619	0.933333
4097	044A	2500	0.06	1250	1	65	100	3	6	5	7500	6250	RH-2	40	density-lim	1500			0.7	4	0.666666687	3	3	7000	5750	5750	0.933333
4097	045	2500	0.06	1225	1	65	100	3	6	5	7500	6275	RH-2	40	density-lim	1500			0.7	4	0.666666687	3	3	7000	5775	5775	0.933333
4097	045A	2500	0.06	1430	1	65	100	3	6	5	7500	6070	RH-2	40	density-lim	1500			0.7	4	0.666666687	3	3	7000	5570	5570	0.933333
4097	046	2500	0.06	1750	1	65	100	3	6	5	7500	5750	RH-2	40	density-lim	1500			0.7	4	0.666666687	3	3	7000	5250	5250	0.933333
4097	048	2500	0.06	2800	1	65	100	3	6	5	7500	4700	RH-2	40	density-lim	1500			0.7	4	0.666666687	3	3	7000	4200	4200	0.933333
4097	049	2500	0.06	1588	1	65	100	3	6	5	7500	5912	RH-2	40	density-lim	1500			0.7	4	0.666666687	3	3	7000	5412	5412	0.933333
4097	049A	2500	0.06	1461	1	65	100	3	6	5	7500	6039	RH-2	40	density-lim	1500			0.7	4	0.666666687	3	3	7000	5539	5539	0.933333
4098	001B	2500	0.06	2511	1	65	100	3	6	5	7500	4989	RH-2	40	density-lim	1500			0.7	4	0.666666687	3	3	7000	4489	4489	0.933333
4098	001C	2505	0.06	1507	1	65	100	3	6	5	7515	6008	RH-2	40	density-lim	1500			0.7	4	0.666666687	3	3	7014	5507	5507	0.933333
4098	001D	2500	0.06	1175	1	65	100	3	6	5	7500	6325	RH-2	40	density-lim	1500			0.7	4	0.666666687	3	3	7000	5825	5825	0.933333
4098	001E	2500	0.06	1090	1	65	100	3	6	5	7500	6410	RH-2	40	density-lim	1500			0.7	4	0.666666687	3	3	7000	5910	5910	0.933333
4098	001F	2253	0.05	1134	1	65	100	3	5	4	6759	5625	RH-2	40	density-lim	1500			0.7	4	0.800000012	3	3	6308.399902	5174.399902	5174.399902	0.933333
4098	001G	2503	0.06	1260	1	65	100	3	6	5	7509	6249	RH-2	40	density-lim	1500			0.7	4	0.666666687	3	3	7008.399902	5748.399902	5748.399902	0.933333
4098	001H	2503	0.06	1260	1	65	100	3	6	5	7509	6249	RH-2	40	density-lim	1500			0.7	4	0.666666687	3	3	7008.399902	5748.399902	5748.399902	0.933333
4098	001I	2504	0.06	1260	1	65	100	3	6	5	7512	6252	RH-2	40	density-lim	1500			0.7	4	0.666666687	3	3	7011.199707	5751.199707	5751.199707	0.933333
4098	001J	2504	0.06	1826	1	65	100	3	6	5	7512	5686	RH-2	40	density-lim	1500			0.7	4	0.666666687	3	3	7011.199707	5185.199707	5185.199707	0.933333
4098	001K	2504	0.06	1736	1	65	100	3	6	5	7512	5776	RH-2	40	density-lim	1500			0.7	4	0.666666687	3	3	7011.199707	5275.199707	5275.199707	0.933333
4098	001L	2504	0.06	1260	1	65	100	3	6	5	7512	6252	RH-2	40	density-lim	1500			0.7	4	0.666666687	3	3	7011.199707	5751.199707	5751.199707	0.933333
4098	001M	2755	0.06	1260	1	65	100	3	6	5	8265	7005	RH-2	40	density-lim	1500			0.7	4	0.666666687	3	3	7714	6454	6454	0.933333
4098	002	2772	0.06	1200	1	65	100	3	6	5	8316	7116	RH-2	40	density-lim	1500			0.7	4	0.666666687	3	3	7761.600098	6561.600098	6561.600098	0.933333
4098	002A	2773	0.06	1200	1	65	100	3	6	5	8319	7119	RH-2	40	density-lim	1500			0.7	4	0.666666687	3	3	7764.399902	6564.399902	6564.399902	0.933333
4098	002B	2773	0.06	1311	1	65	100	3	6	5	8319	7008	RH-2	40	density-lim	1500			0.7	4	0.666666687	3	3	7764.399902	6453.399902	6453.399902	0.933333
4098	002C	2767	0.06	1807	1	65	100	3	6	5	8301	6494	RH-2	40	density-lim	1500			0.7	4	0.666666687	3	3	7747.600098	5940.600098	5940.600098	0.933333
4098	002D	2767	0.06	1125	1	65	100	3	6	5	8301	7176	RH-2	40	density-lim	1500			0.7	4	0.666666687	3	3	7747.600098	6622.600098	6622.600098	0.933333
4098	002E	2767	0.06	1125	1	65	100	3	6	5	8301	7176	RH-2	40	density-lim	1500			0.7	4	0.666666687	3	3	7747.600098	6622.600098	6622.600098	0.933333
4098	003	2506	0.06	1092	1	65	100	3	6	5	7518	6426	RH-2	40	density-lim	1500			0.7	4	0.666666687	3	3	7016.799805	5924.799805	5924.799805	0.933333
4098	003A	2506	0.06	1207	1	65	100	3	6	5	7518	6311	RH-2	40	density-lim	1500			0.7	4	0.666666687	3	3	7016.799805	5809.799805	5809.799805	0.933333
4098	004	3309	0.08	1684	1	65	100	3	8	7	9927	8243	RH-2	40	density-lim	1500			0.7	4	0.5	3	3	9265.200195	7581.200195	7581.200195	0.933333
4098	006	2507	0.06	1100	1	65	100	3	6	5	7521	6421	RH-2	40	density-lim	1500			0.7	4	0.666666687	3	3	7019.600098	5919.600098	5919.600098	0.933333
4098	008	2507	0.06	1810	1	65	100	3	6	5	7521	5711	RH-2	40	density-lim	1500			0.7	4	0.666666687	3	3	7019.600098	5209.600098	5209.600098	0.933333
4098	009	2508	0.06	875	1	65	100	3	6	5	7524	6649	RH-2	40	density-lim	1500			0.7	4	0.666666687	3	3	7022.399902	6147.399902	6147.399902	0.933333
4098	010	2508	0.06	850	1	65	100	3	6	5	7524	6674	RH-2	40	density-lim	1500			0.7	4	0.666666687	3	3	7022.399902	6172.399902	6172.399902	0.933333
4098	011	2508	0.06	2477	1	65	100	3	6	5	7524	5047	RH-2	40	density-lim	1500			0.7	4	0.666666687	3	3	7022.399902	4545.399902	4545.399902	0.933333
4098	012	2508	0.06	1004	1	65	100	3	6	5	7524	6520	RH-2	40	density-lim	1500			0.7	4	0.666666687	3	3	7022.399902	6018.399902	6018.399902	0.933333
4098	014	2509	0.06	1894	1	65	100	3	6	5	7527	5633	RH-2	40	density-lim	1500			0.7	4	0.666666687	3	3	7025.199707	5131.199707	5131.199707	0.933333
4098	019	2403	0.06	3805	3	65	100	3	6	3	7209	3404	RH-2	40	density-lim	1500	true		0.7	6	1	3	3	6728.399902	2923.399902	2923.399902	0.933333
4098	020	2500	0.06	1250	1	65	100	3	6	5	7500	6250	RH-2	40	density-lim	1500			0.7	4	0.666666687	3	3	7000	5750	5750	0.933333
4098	021	2500	0.06	2036	1	65	100	3	6	5	7500	5464	RH-2	40	density-lim	1500			0.7	4	0.666666687	3	3	7000	4964	4964	0.933333
4098	022	2500	0.06	2802	1	65	100	3	6	5	7500	4698	RH-2	40	density-lim	1500			0.7	4	0.666666687	3	3	7000	4198	4198	0.933333
4098	024	2500	0.06	1068	1	65	100	3	6	5	7500	6432	RH-2	40	density-lim	1500			0.7	4	0.666666687	3	3	7000	5932	5932	0.933333
4098	025	2500	0.06	875	1	65	100	3	6	5	7500	6625	RH-2	40	density-lim	1500			0.7	4	0.666666687	3	3	7000	6125	6125	0.933333
4098	026	2500	0.06	2627	1	65	100	3	6	5	7500	4873	RH-2	40	density-lim	1500			0.7	4	0.666666687	3	3	7000	4373	4373	0.933333
4098	027	2600	0.06	1490	1	65	100	3	6	5	7800	6310	RH-2	40	density-lim	1500			0.7	4	0.666666687	3	3	7280	5790	5790	0.933333
4098	030	2600	0.06	1860	1	65	100	3	6	5	7800	5940	RH-2	40	density-lim	1500			0.7	4	0.666666687	3	3	7280	5420	5420	0.933333
4098	033	2700	0.06	1082	1	65	100	3	6	5	8100	7018	RH-2	40	density-lim	1500			0.7	4	0.666666687	3	3	7560	6478	6478	0.933333
4098	035	2500	0.06	1223	1	65	100	3	6	5	7500	6277	RH-2	40	density-lim	1500			0.7	4	0.666666687	3	3	7000	5777	5777	0.933333
4098	036	2700	0.06	800	1	65	100	3	6	5	8100	7300	RH-2	40	density-lim	1500			0.7	4	0.666666687	3	3	7560	6760	6760	0.933333
4098	036A	2567	0.06	703	1	65	100	3	6	5	7701	6998	RH-2	40	density-lim	1500			0.7	4	0.666666687	3	3	7187.600098	6484.600098	6484.600098	0.933333
4098	036B	2483	0.06	860	1	65	100	3	6	5	7449	6589	RH-2	40	density-lim	1500			0.7	4	0.666666687	3	3	6952.399902	6092.399902	6092.399902	0.933333
4098	036C	2500	0.06	1005	1	65	100	3	6	5	7500	6495	RH-2	40	density-lim	1500			0.7	4	0.666666687	3	3	7000	5995	5995	0.933333
4098	036D	2517	0.06	1060	1	65	100	3	6	5	7551	6491	RH-2	40	density-lim	1500			0.7	4	0.666666687	3	3	7047.600098	5987.600098	5987.600098	0.933333
4098	036E	2500	0.06	1588	1	65	100	3	6	5	7500	5912	RH-2	40	density-lim	1500			0.7	4	0.666666687	3	3	7000	5412	5412	0.933333
4098	036F	2500	0.06	1585	1	65	100	3	6	5	7500	5915	RH-2	40	density-lim	1500			0.7	4	0.666666687	3	3	7000	5415	5415	0.933333
4098	036G	2517	0.06	1459	1	65	100	3	6	5	7551	6092	RH-2	40	density-lim	1500			0.7	4	0.666666687	3	3	7047.600098	5588.600098	5588.600098	0.933333
4098	036I	2500	0.06	2640	1	65	100	3	6	5	7500	4860	RH-2	40	density-lim	1500			0.7	4	0.666666687	3	3	7000	4360	4360	0.933333
4098	036J	2517	0.06	1261	1	65	100	3	6	5	7551	6290	RH-2	40	density-lim	1500			0.7	4	0.666666687	3	3	7047.600098	5786.600098	5786.600098	0.933333
4098	036L	2425	0.06	1447	1	65	100	3	6	5	7275	5828	RH-2	40	density-lim	1500			0.7	4	0.666666687	3	3	6790	5343	5343	0.933333
4099	003	2808	0.06	1050	1	65	100	3	6	5	8424	7374	RH-2	40	density-lim	1500			0.7	4	0.666666687	3	3	7862.399902	6812.399902	6812.399902	0.933333
4099	004	2507	0.06	2760	1	65	100	3	6	5	7521	4761	RH-2	40	density-lim	1500			0.7	4	0.666666687	3	3	7019.600098	4259.600098	4259.600098	0.933333
4099	005	2507	0.06	1543	1	65	100	3	6	5	7521	5978	RH-2	40	density-lim	1500			0.7	4	0.666666687	3	3	7019.600098	5476.600098	5476.600098	0.933333

block_num	lot_num	Lot Size Feet	Lot Size Acres	Existing Bldg Sqft	Existing Units	sb79_MaxHeight	sb79_MaxDensity	sb79_MaxFAR	SB79- Gross Unit Capacity	SB79- Net Unit Capacity	SB79- Gross GSF Capacity	SB79- Net GSF Capacity	Existing SF Zoning	Existing SF Height Limit	Density Limit?	Density Limit ratio	Corner Parcel?	In R4	Max Lot Coverage	SF Unit Capacity Gross	% Gross Unit- SF vs SB79	SF Zoning- Net Unit Capacity	SF Zoning - Net Unit Capacity Limited by 200% SB79	SF Zoning- Gross GSF Capacity	SF Zoning- Net GSF Capacity	SF Zoning - Net GSF Capacity Limited by 200% SB79	% Gross GSF- SF vs SB79
4099	006	2508	0.06	2635	1	65	100	3	6	5	7524	4889	RH-2	40	density-lim	1500			0.7	4	0.666666687	3	3	7022.399902	4387.399902	4387.399902	0.933333
4099	007	2508	0.06	1572	1	65	100	3	6	5	7524	5952	RH-2	40	density-lim	1500			0.7	4	0.666666687	3	3	7022.399902	5450.399902	5450.399902	0.933333
4099	008	2508	0.06	2480	1	65	100	3	6	5	7524	5044	RH-2	40	density-lim	1500			0.7	4	0.666666687	3	3	7022.399902	4542.399902	4542.399902	0.933333
4099	009	2508	0.06	2715	1	65	100	3	6	5	7524	4809	RH-2	40	density-lim	1500			0.7	4	0.666666687	3	3	7022.399902	4307.399902	4307.399902	0.933333
4099	010	2508	0.06	2682	1	65	100	3	6	5	7524	4842	RH-2	40	density-lim	1500			0.7	4	0.666666687	3	3	7022.399902	4340.399902	4340.399902	0.933333
4099	011A	2509	0.06	940	1	65	100	3	6	5	7527	6587	RH-2	40	density-lim	1500			0.7	4	0.666666687	3	3	7025.199707	6085.199707	6085.199707	0.933333
4099	012	2509	0.06	1541	1	65	100	3	6	5	7527	5986	RH-2	40	density-lim	1500			0.7	4	0.666666687	3	3	7025.199707	5484.199707	5484.199707	0.933333
4099	013	2509	0.06	1075	1	65	100	3	6	5	7527	6452	RH-2	40	density-lim	1500			0.7	4	0.666666687	3	3	7025.199707	5950.199707	5950.199707	0.933333
4099	014	2509	0.06	800	1	65	100	3	6	5	7527	6727	RH-2	40	density-lim	1500			0.7	4	0.666666687	3	3	7025.199707	6225.199707	6225.199707	0.933333
4099	015	2509	0.06	1400	1	65	100	3	6	5	7527	6127	RH-2	40	density-lim	1500			0.7	4	0.666666687	3	3	7025.199707	5625.199707	5625.199707	0.933333
4099	016	2509	0.06	1500	1	65	100	3	6	5	7527	6027	RH-2	40	density-lim	1500			0.7	4	0.666666687	3	3	7025.199707	5525.199707	5525.199707	0.933333
4099	020	2510	0.06	925	1	65	100	3	6	5	7530	6605	RH-2	40	density-lim	1500			0.7	4	0.666666687	3	3	7028	6103	6103	0.933333
4099	021	2510	0.06	1700	1	65	100	3	6	5	7530	5830	RH-2	40	density-lim	1500			0.7	4	0.666666687	3	3	7028	5328	5328	0.933333
4099	022	2510	0.06	785	1	65	100	3	6	5	7530	6745	RH-2	40	density-lim	1500			0.7	4	0.666666687	3	3	7028	6243	6243	0.933333
4099	023	2510	0.06	785	1	65	100	3	6	5	7530	6745	RH-2	40	density-lim	1500			0.7	4	0.666666687	3	3	7028	6243	6243	0.933333
4099	024	2510	0.06	771	1	65	100	3	6	5	7530	6759	RH-2	40	density-lim	1500			0.7	4	0.666666687	3	3	7028	6257	6257	0.933333
4099	025	2511	0.06	1615	1	65	100	3	6	5	7533	5918	RH-2	40	density-lim	1500			0.7	4	0.666666687	3	3	7030.799805	5415.799805	5415.799805	0.933333
4099	025A	2511	0.06	1150	1	65	100	3	6	5	7533	6383	RH-2	40	density-lim	1500			0.7	4	0.666666687	3	3	7030.799805	5880.799805	5880.799805	0.933333
4099	025B	1886	0.04	1150	1	65	100	3	4	3	5658	4508	RH-2	40	density-lim	1500			0.7	4	1	3	3	5280.799805	4130.799805	4130.799805	0.933333
4099	025C	1886	0.04	1205	1	65	100	3	4	3	5658	4453	RH-2	40	density-lim	1500			0.7	4	1	3	3	5280.799805	4075.799805	4075.799805	0.933333
4099	025D	1886	0.04	1150	1	65	100	3	4	3	5658	4508	RH-2	40	density-lim	1500			0.7	4	1	3	3	5280.799805	4130.799805	4130.799805	0.933333
4099	025E	1886	0.04	1150	1	65	100	3	4	3	5658	4508	RH-2	40	density-lim	1500			0.7	4	1	3	3	5280.799805	4130.799805	4130.799805	0.933333
4099	027	2500	0.06	1417	1	65	100	3	6	5	7500	6083	RH-2	40	density-lim	1500			0.7	4	0.666666687	3	3	7000	5583	5583	0.933333
4099	028	2500	0.06	2084	1	65	100	3	6	5	7500	5416	RH-2	40	density-lim	1500			0.7	4	0.666666687	3	3	7000	4916	4916	0.933333
4099	029	2500	0.06	2436	1	65	100	3	6	5	7500	5064	RH-2	40	density-lim	1500			0.7	4	0.666666687	3	3	7000	4564	4564	0.933333
4099	030	2500	0.06	1100	1	65	100	3	6	5	7500	6400	RH-2	40	density-lim	1500			0.7	4	0.666666687	3	3	7000	5900	5900	0.933333
4099	031	2500	0.06	2034	1	65	100	3	6	5	7500	5466	RH-2	40	density-lim	1500			0.7	4	0.666666687	3	3	7000	4966	4966	0.933333
4099	032	2500	0.06	2124	1	65	100	3	6	5	7500	5376	RH-2	40	density-lim	1500			0.7	4	0.666666687	3	3	7000	4876	4876	0.933333
4099	034	2500	0.06	3000	1	65	100	3	6	5	7500	4500	RH-2	40	density-lim	1500			0.7	4	0.666666687	3	3	7000	4000	4000	0.933333
4099	035	2500	0.06	3000	1	65	100	3	6	5	7500	4500	RH-2	40	density-lim	1500			0.7	4	0.666666687	3	3	7000	4000	4000	0.933333
4099	036	2500	0.06	1261	1	65	100	3	6	5	7500	6239	RH-2	40	density-lim	1500			0.7	4	0.666666687	3	3	7000	5739	5739	0.933333
4099	037	2500	0.06	1429	1	65	100	3	6	5	7500	6071	RH-2	40	density-lim	1500			0.7	4	0.666666687	3	3	7000	5571	5571	0.933333
4099	038	2500	0.06	2624	1	65	100	3	6	5	7500	4876	RH-2	40	density-lim	1500			0.7	4	0.666666687	3	3	7000	4376	4376	0.933333
4099	039	2500	0.06	1325	1	65	100	3	6	5	7500	6175	RH-2	40	density-lim	1500			0.7	4	0.666666687	3	3	7000	5675	5675	0.933333
4099	041	2500	0.06	2904	1	65	100	3	6	5	7500	4596	RH-2	40	density-lim	1500			0.7	4	0.666666687	3	3	7000	4096	4096	0.933333
4099	042	2300	0.05	1995	1	65	100	3	5	4	6900	4905	RH-2	40	density-lim	1500			0.7	4	0.800000012	3	3	6440	4445	4445	0.933333
4099	043	2300	0.05	1825	1	65	100	3	5	4	6900	5075	RH-2	40	density-lim	1500			0.7	4	0.800000012	3	3	6440	4615	4615	0.933333
4099	045	2300	0.05	2345	1	65	100	3	5	4	6900	4555	RH-2	40	density-lim	1500			0.7	4	0.800000012	3	3	6440	4095	4095	0.933333
4099	046	2500	0.06	1300	1	65	100	3	6	5	7500	6200	RH-2	40	density-lim	1500			0.7	4	0.666666687	3	3	7000	5700	5700	0.933333
4099	047	2300	0.05	1816	1	65	100	3	5	4	6900	5084	RH-2	40	density-lim	1500			0.7	4	0.800000012	3	3	6440	4624	4624	0.933333
4099	048	2300	0.05	1505	1	65	100	3	5	4	6900	5395	RH-2	40	density-lim	1500			0.7	4	0.800000012	3	3	6440	4935	4935	0.933333
4099	049	2300	0.05	2385	1	65	100	3	5	4	6900	4515	RH-2	40	density-lim	1500			0.7	4	0.800000012	3	3	6440	4055	4055	0.933333
4099	051	2725	0.06	2313	1	65	100	3	6	5	8175	5862	RH-2	40	density-lim	1500			0.7	4	0.666666687	3	3	7630	5317	5317	0.933333
4099	052	3175	0.07	1134	1	65	100	3	7	6	9525	8391	RH-2	40	density-lim	1500			0.7	4	0.571428597	3	3	8890	7756	7756	0.933333
4099	053	2500	0.06	1485	1	65	100	3	6	5	7500	6015	RH-2	40	density-lim	1500			0.7	4	0.666666687	3	3	7000	5515	5515	0.933333
4099	054	2500	0.06	1085	1	65	100	3	6	5	7500	6415	RH-2	40	density-lim	1500			0.7	4	0.666666687	3	3	7000	5915	5915	0.933333
4099	055	2500	0.06	2288	1	65	100	3	6	5	7500	5212	RH-2	40	density-lim	1500			0.7	4	0.666666687	3	3	7000	4712	4712	0.933333
4099	056	1875	0.04	1714	1	65	100	3	4	3	5625	3911	RH-2	40	density-lim	1500			0.7	4	1	3	3	5250	3536	3536	0.933333
4099	056A	1875	0.04	1974	1	65	100	3	4	3	5625	3651	RH-2	40	density-lim	1500			0.7	4	1	3	3	5250	3276	3276	0.933333
4099	056B	1875	0.04	2341	1	65	100	3	4	3	5625	3284	RH-2	40	density-lim	1500			0.7	4	1	3	3	5250	2909	2909	0.933333
4099	060	2000	0.05	1275	1	65	100	3	5	4	6000	4725	RH-2	40	density-lim	1500			0.7	4	0.800000012	3	3	5600	4325	4325	0.933333
4100	002	2493	0.06	1025	1	65	100	3	6	5	7479	6454	RH-2	40	density-lim	1500			0.7	4	0.666666687	3	3	6980.399902	5955.399902	5955.399902	0.933333
4100	003	2494	0.06	1175	1	65	100	3	6	5	7482	6307	RH-2	40	density-lim	1500			0.7	4	0.666666687	3	3	6983.199707	5808.199707	5808.199707	0.933333
4100	003B	2500	0.06	1500	1	65	100	3	6	5	7500	6000	RH-2	40	density-lim	1500			0.7	4	0.666666687	3	3	7000	5500	5500	0.933333
4100	004A	2495	0.06	2324	1	65	100	3	6	5	7485	5161	RH-2	40	density-lim	1500			0.7	4	0.666666687	3	3	6986	4662	4662	0.933333
4100	004C	2496	0.06	1666	1	65	100	3	6	5	7488	5822	RH-2	40	density-lim	1500			0.7	4	0.666666687	3	3	6988.799805	5322.799805	5322.799805	0.933333
4100	012	2505	0.06	655	1	75	120	3.5	7	6	8768	8113	RH-2	40	density-lim	1500			0.7	4	0.571428597	3	3	7014	6359	6359	0.799954
4100	014	2500	0.06	1615	1	75	120	3.5	7	6	8750	7135	RH-2	40	density-lim	1500			0.7	4	0.571428597	3	3	7000	5385	5385	0.8
4100	015	2500	0.06	700	1	75	120	3.5	7	6	8750	8050	RH-2	40	density-lim	1500			0.7	4	0.571428597	3	3	7000	6300	6300	0.8
4100	016	2500	0.06	750	1	75	120	3.5	7	6	8750	8000	RH-2	40	density-lim	1500			0.7	4	0.571428597	3	3	7000	6250	6250	0.8
4100	018	3100	0.07	1654	1	65	100	3	7	6	9300	7646	RH-2	40	density-lim	1500			0.7	4	0.571428597	3	3	8680	7026	7026	0.933333
4100	022	2500	0.06	1243	1	65	100	3	6	5	7500	6257	RH-2	40	density-lim	1500			0.7	4	0.666666687	3	3	7000	5757	5757	0.933333
4100	023	2500	0.06	1300	1	65	100	3	6	5	7500	6200	RH-2	40	density-lim	1500			0.7	4	0.666666687	3	3	7000	5700	5700	0.933333
4100	024	2500	0.06	1860	1	65	100	3	6	5	7500	5640	RH-2	40	density-lim	1500			0.7	4	0.666666687	3	3	7000	5140	5140	0.933333

block_num	lot_num	Lot Size Feet	Lot Size Acres	Existing Bldg Sqft	Existing Units	sb79_MaxHeight	sb79_MaxDensity	sb79_MaxFAR	SB79- Gross Unit Capacity	SB79- Net Unit Capacity	SB79- Gross GSF Capacity	SB79- Net GSF Capacity	Existing SF Zoning	Existing SF Height Limit	Density Limit?	Density Limit ratio	Corner Parcel?	In R4	Max Lot Coverage	SF Unit Capacity Gross	% Gross Unit- SF vs SB79	SF Zoning- Net Unit Capacity	SF Zoning - Net Unit Capacity Limited by 200% SB79	SF Zoning- Gross GSF Capacity	SF Zoning- Net GSF Capacity	SF Zoning - Net GSF Capacity Limited by 200% SB79	% Gross GSF- SF vs SB79
4100	025	2500	0.06	1056	1	65	100	3	6	5	7500	6444	RH-2	40	density-lim	1500			0.7	4	0.666666687	3	3	7000	5944	5944	0.933333
4100	026	2500	0.06	2250	1	65	100	3	6	5	7500	5250	RH-2	40	density-lim	1500			0.7	4	0.666666687	3	3	7000	4750	4750	0.933333
4100	028	2500	0.06	1200	1	65	100	3	6	5	7500	6300	RH-2	40	density-lim	1500			0.7	4	0.666666687	3	3	7000	5800	5800	0.933333
4100	029	2500	0.06	1475	1	65	100	3	6	5	7500	6025	RH-2	40	density-lim	1500			0.7	4	0.666666687	3	3	7000	5525	5525	0.933333
4100	030A	2688	0.06	1400	1	65	100	3	6	5	8064	6664	RH-2	40	density-lim	1500			0.7	4	0.666666687	3	3	7526.399902	6126.399902	6126.399902	0.933333
4100	034	2500	0.06	2048	0	65	100	3	6	6	7500	5452	NC-2	40	density-lim	800			0.75	3	0.5	3	3	7500	5452	5452	1
4100	046	2316	0.05	1220	1	75	120	3.5	6	5	8106	6886	RH-2	40	density-lim	1500			0.7	4	0.666666687	3	3	6484.799805	5264.799805	5264.799805	0.8
4100	121	2926	0.07	1475	1	75	120	3.5	8	7	10241	8766	RH-2	40	density-lim	1500			0.7	4	0.5	3	3	8192.799805	6717.799805	6717.799805	0.8
4101	002	2518	0.06	1220	1	75	120	3.5	7	6	8813	7593	RH-2	40	density-lim	1500			0.7	4	0.571428597	3	3	7050.399902	5830.399902	5830.399902	0.8
4101	005	2515	0.06	1852	1	75	120	3.5	7	6	8802	6950	RH-2	40	density-lim	1500			0.7	4	0.571428597	3	3	7042	5190	5190	0.800045
4101	006	2514	0.06	975	1	75	120	3.5	7	6	8799	7824	RH-2	40	density-lim	1500			0.7	4	0.571428597	3	3	7039.199707	6064.199707	6064.199707	0.8
4101	008	2512	0.06	750	1	75	120	3.5	7	6	8792	8042	RH-2	40	density-lim	1500			0.7	4	0.571428597	3	3	7033.600098	6283.600098	6283.600098	0.8
4101	009	2511	0.06	800	1	75	120	3.5	7	6	8788	7988	RH-2	40	density-lim	1500			0.7	4	0.571428597	3	3	7030.799805	6230.799805	6230.799805	0.800045
4101	010	2509	0.06	950	1	75	120	3.5	7	6	8782	7832	RH-2	40	density-lim	1500			0.7	4	0.571428597	3	3	7025.199707	6075.199707	6075.199707	0.799954
4101	011	2508	0.06	800	1	75	120	3.5	7	6	8778	7978	RH-2	40	density-lim	1500			0.7	4	0.571428597	3	3	7022.399902	6222.399902	6222.399902	0.8
4101	012	2507	0.06	510	1	75	120	3.5	7	6	8774	8264	RH-2	40	density-lim	1500			0.7	4	0.571428597	3	3	7019.600098	6509.600098	6509.600098	0.800046
4101	013	2456	0.06	1804	1	75	120	3.5	7	6	8596	6792	RH-2	40	density-lim	1500			0.7	4	0.571428597	3	3	6876.799805	5072.799805	5072.799805	0.8
4101	014	2505	0.06	1044	1	75	120	3.5	7	6	8768	7724	RH-2	40	density-lim	1500			0.7	4	0.571428597	3	3	7014	5970	5970	0.799954
4101	015	2504	0.06	1061	1	75	120	3.5	7	6	8764	7703	RH-2	40	density-lim	1500			0.7	4	0.571428597	3	3	7011.199707	5950.199707	5950.199707	0.8
4101	016	2503	0.06	840	1	75	120	3.5	7	6	8760	7920	RH-2	40	density-lim	1500			0.7	4	0.571428597	3	3	7008.399902	6168.399902	6168.399902	0.800046
4101	017	2502	0.06	1411	1	75	120	3.5	7	6	8757	7346	RH-2	40	density-lim	1500			0.7	4	0.571428597	3	3	7005.600098	5594.600098	5594.600098	0.8
4101	018	2500	0.06	975	1	75	120	3.5	7	6	8750	7775	RH-2	40	density-lim	1500			0.7	4	0.571428597	3	3	7000	6025	6025	0.8
4101	019	2499	0.06	1125	1	75	120	3.5	7	6	8746	7621	RH-2	40	density-lim	1500			0.7	4	0.571428597	3	3	6997.199707	5872.199707	5872.199707	0.800046
4101	026	2500	0.06	810	1	75	120	3.5	7	6	8750	7940	RH-2	40	density-lim	1500			0.7	4	0.571428597	3	3	7000	6190	6190	0.8
4101	030	2500	0.06	1311	1	75	120	3.5	7	6	8750	7439	RH-2	40	density-lim	1500			0.7	4	0.571428597	3	3	7000	5689	5689	0.8
4101	031	2500	0.06	1750	1	75	120	3.5	7	6	8750	7000	RH-2	40	density-lim	1500			0.7	4	0.571428597	3	3	7000	5250	5250	0.8
4101	032	2500	0.06	3747	1	75	120	3.5	7	6	8750	5003	RH-2	40	density-lim	1500			0.7	4	0.571428597	3	3	7000	3253	3253	0.8
4101	033	2500	0.06	2368	1	75	120	3.5	7	6	8750	6382	RH-2	40	density-lim	1500			0.7	4	0.571428597	3	3	7000	4632	4632	0.8
4101	034	2500	0.06	2458	1	75	120	3.5	7	6	8750	6292	RH-2	40	density-lim	1500			0.7	4	0.571428597	3	3	7000	4542	4542	0.8
4101	036	2500	0.06	1885	1	65	100	3	6	5	7500	5615	RH-2	40	density-lim	1500			0.7	4	0.666666687	3	3	7000	5115	5115	0.933333
4101	038	2500	0.06	833	1	65	100	3	6	5	7500	6667	RH-2	40	density-lim	1500			0.7	4	0.666666687	3	3	7000	6167	6167	0.933333
4101	039	2500	0.06	1185	1	65	100	3	6	5	7500	6315	RH-2	40	density-lim	1500			0.7	4	0.666666687	3	3	7000	5815	5815	0.933333
4101	040	2500	0.06	1803	1	65	100	3	6	5	7500	5697	RH-2	40	density-lim	1500			0.7	4	0.666666687	3	3	7000	5197	5197	0.933333
4101	041	2500	0.06	1545	1	65	100	3	6	5	7500	5955	RH-2	40	density-lim	1500			0.7	4	0.666666687	3	3	7000	5455	5455	0.933333
4101	045	2500	0.06	1333	1	75	120	3.5	7	6	8750	7417	RH-2	40	density-lim	1500			0.7	4	0.571428597	3	3	7000	5667	5667	0.8
4101	046	2500	0.06	1387	1	75	120	3.5	7	6	8750	7363	RH-2	40	density-lim	1500			0.7	4	0.571428597	3	3	7000	5613	5613	0.8
4101	048	2500	0.06	862	1	75	120	3.5	7	6	8750	7888	RH-2	40	density-lim	1500			0.7	4	0.571428597	3	3	7000	6138	6138	0.8
4101	049	2500	0.06	862	1	75	120	3.5	7	6	8750	7888	RH-2	40	density-lim	1500			0.7	4	0.571428597	3	3	7000	6138	6138	0.8
4101	051	1875	0.04	1968	1	75	120	3.5	5	4	6562	4594	RH-2	40	density-lim	1500			0.7	4	0.800000012	3	3	5250	3282	3282	0.800061
4101	053	1875	0.04	1006	1	75	120	3.5	5	4	6562	5556	RH-2	40	density-lim	1500			0.7	4	0.800000012	3	3	5250	4244	4244	0.800061
4101	055	1877	0.04	1080	1	75	120	3.5	5	4	6570	5490	RH-2	40	density-lim	1500			0.7	4	0.800000012	3	3	5255.600098	4175.600098	4175.600098	0.799939
4101	056	1875	0.04	1590	1	65	100	3	4	3	5625	4035	RH-2	40	density-lim	1500			0.7	4	1	3	3	5250	3660	3660	0.933333
4101	057	1875	0.04	1225	1	65	100	3	4	3	5625	4400	RH-2	40	density-lim	1500			0.7	4	1	3	3	5250	4025	4025	0.933333
4101	059	1895	0.04	1125	1	75	120	3.5	5	4	6632	5507	RH-2	40	density-lim	1500			0.7	4	0.800000012	3	3	5306	4181	4181	0.80006
4102	002	2500	0.06	1634	1	75	120	3.5	7	6	8750	7116	RH-2	40	density-lim	1500			0.7	4	0.571428597	3	3	7000	5366	5366	0.8
4102	003	2500	0.06	1667	1	75	120	3.5	7	6	8750	7083	RH-2	40	density-lim	1500			0.7	4	0.571428597	3	3	7000	5333	5333	0.8
4102	004	2500	0.06	1976	1	75	120	3.5	7	6	8750	6774	RH-2	40	density-lim	1500			0.7	4	0.571428597	3	3	7000	5024	5024	0.8
4102	008	3711	0.09	2079	1	75	120	3.5	11	10	12988	10909	RH-2	40	density-lim	1500			0.7	4	0.363636374	3	3	10390.7998	8311.799805	8311.799805	0.800031
4102	009	2500	0.06	1495	1	75	120	3.5	7	6	8750	7255	RH-2	40	density-lim	1500			0.7	4	0.571428597	3	3	7000	5505	5505	0.8
4102	010	2500	0.06	1930	1	75	120	3.5	7	6	8750	6820	RH-2	40	density-lim	1500			0.7	4	0.571428597	3	3	7000	5070	5070	0.8
4102	011	2500	0.06	505	1	75	120	3.5	7	6	8750	8245	RH-2	40	density-lim	1500			0.7	4	0.571428597	3	3	7000	6495	6495	0.8
4102	013	2500	0.06	2574	1	75	120	3.5	7	6	8750	6176	RH-2	40	density-lim	1500			0.7	4	0.571428597	3	3	7000	4426	4426	0.8
4102	014	2500	0.06	2579	1	75	120	3.5	7	6	8750	6171	RH-2	40	density-lim	1500			0.7	4	0.571428597	3	3	7000	4421	4421	0.8
4102	015	2500	0.06	1800	1	75	120	3.5	7	6	8750	6950	RH-2	40	density-lim	1500			0.7	4	0.571428597	3	3	7000	5200	5200	0.8
4102	016	2500	0.06	946	1	75	120	3.5	7	6	8750	7804	RH-2	40	density-lim	1500			0.7	4	0.571428597	3	3	7000	6054	6054	0.8
4102	018	2500	0.06	1103	1	75	120	3.5	7	6	8750	7647	RH-2	40	density-lim	1500			0.7	4	0.571428597	3	3	7000	5897	5897	0.8
4102	021	2500	0.06	1455	1	75	120	3.5	7	6	8750	7295	RH-2	40	density-lim	1500			0.7	4	0.571428597	3	3	7000	5545	5545	0.8
4102	022	2646	0.06	875	1	75	120	3.5	7	6	9261	8386	RH-2	40	density-lim	1500			0.7	4	0.571428597	3	3	7408.799805	6533.799805	6533.799805	0.8
4102	023	2500	0.06	1000	1	75	120	3.5	7	6	8750	7750	RH-2	40	density-lim	1500			0.7	4	0.571428597	3	3	7000	6000	6000	0.8
4102	024	2500	0.06	1100	1	75	120	3.5	7	6	8750	7650	RH-2	40	density-lim	1500			0.7	4	0.571428597	3	3	7000	5900	5900	0.8
4102	025	2500	0.06	1536	1	75	120	3.5	7	6	8750	7214	RH-2	40	density-lim	1500			0.7	4	0.571428597	3	3	7000	5464	5464	0.8
4102	044	2638	0.06	672	1	75	120	3.5	7	6	9233	8561	RH-2	40	density-lim	1500			0.7	4	0.571428597	3	3	7386.399902	6714.399902	6714.399902	0.8
4102	045	2495	0.06	1004	1	75	120	3.5	7	6	8732	7728	RH-2	40	density-lim	1500			0.7	4	0.571428597	3	3	6986	5982	5982	0.800046
4102	046	2494	0.06	950	1	75	120	3.5	7	6	8729	7779	RH-2	40	density-lim	1500			0.7	4	0.571428597	3	3	6983.199707	6033.199707	6033.199707	0.8

block_num	lot_num	Lot Size Feet	Lot Size Acres	Existing Bldg Sqft	Existing Units	sb79_MaxHeight	sb79_MaxDensity	sb79_MaxFAR	SB79- Gross Unit Capacity	SB79- Net Unit Capacity	SB79- Gross GSF Capacity	SB79- Net GSF Capacity	Existing SF Zoning	Existing SF Height Limit	Density Limit?	Density Limit ratio	Corner Parcel?	In R4	Max Lot Coverage	SF Unit Capacity Gross	% Gross Unit- SF vs SB79	SF Zoning- Net Unit Capacity	SF Zoning - Net Unit Capacity Limited by 200% SB79	SF Zoning- Gross GSF Capacity	SF Zoning- Net GSF Capacity	SF Zoning - Net GSF Capacity Limited by 200% SB79	% Gross GSF- SF vs SB79
4102	047	2493	0.06	900	1	75	120	3.5	7	6	8726	7826	RH-2	40	density-lim	1500			0.7	4	0.571428597	3	3	6980.399902	6080.399902	6080.399902	0.799954
4102	048	2493	0.06	850	1	75	120	3.5	7	6	8726	7876	RH-2	40	density-lim	1500			0.7	4	0.571428597	3	3	6980.399902	6130.399902	6130.399902	0.799954
4102	049	2492	0.06	800	1	75	120	3.5	7	6	8722	7922	RH-2	40	density-lim	1500			0.7	4	0.571428597	3	3	6977.600098	6177.600098	6177.600098	0.8
4102	050	2491	0.06	1062	1	75	120	3.5	7	6	8718	7656	RH-2	40	density-lim	1500			0.7	4	0.571428597	3	3	6974.799805	5912.799805	5912.799805	0.800046
4102	052	2490	0.06	1807	1	75	120	3.5	7	6	8715	6908	RH-2	40	density-lim	1500			0.7	4	0.571428597	3	3	6972	5165	5165	0.8
4102	054	2489	0.06	920	1	75	120	3.5	7	6	8712	7792	RH-2	40	density-lim	1500			0.7	4	0.571428597	3	3	6969.199707	6049.199707	6049.199707	0.799954
4102	056	2487	0.06	1050	1	75	120	3.5	7	6	8704	7654	RH-2	40	density-lim	1500			0.7	4	0.571428597	3	3	6963.600098	5913.600098	5913.600098	0.800046
4102	059	3625	0.08	2730	1	75	120	3.5	10	9	12688	9958	RH-2	40	density-lim	1500			0.7	4	0.400000006	3	3	10150	7420	7420	0.799968
4102	060	3133	0.07	1278	1	75	120	3.5	8	7	10966	9688	RH-2	40	density-lim	1500			0.7	4	0.5	3	3	8772.399414	7494.399414	7494.399414	0.799963
4102	061	2285	0.05	1171	1	75	120	3.5	6	5	7998	6827	RH-2	40	density-lim	1500			0.7	4	0.666666687	3	3	6398	5227	5227	0.79995
4102	063	2482	0.06	1757	1	75	120	3.5	7	6	8687	6930	RH-2	40	density-lim	1500			0.7	4	0.571428597	3	3	6949.600098	5192.600098	5192.600098	0.8
4102	066	2300	0.05	985	1	75	120	3.5	6	5	8050	7065	RH-2	40	density-lim	1500			0.7	4	0.666666687	3	3	6440	5455	5455	0.8
4102	067	2850	0.07	850	1	75	120	3.5	8	7	9975	9125	RH-2	40	density-lim	1500			0.7	4	0.5	3	3	7980	7130	7130	0.8
4103	002	2500	0.06	787	1	75	120	3.5	7	6	8750	7963	RH-2	40	density-lim	1500			0.7	4	0.571428597	3	3	7000	6213	6213	0.8
4103	003	2500	0.06	787	1	75	120	3.5	7	6	8750	7963	RH-2	40	density-lim	1500			0.7	4	0.571428597	3	3	7000	6213	6213	0.8
4103	004	2500	0.06	2113	1	75	120	3.5	7	6	8750	6637	RH-2	40	density-lim	1500			0.7	4	0.571428597	3	3	7000	4887	4887	0.8
4103	005	2500	0.06	787	1	75	120	3.5	7	6	8750	7963	RH-2	40	density-lim	1500			0.7	4	0.571428597	3	3	7000	6213	6213	0.8
4103	006	2500	0.06	787	1	75	120	3.5	7	6	8750	7963	RH-2	40	density-lim	1500			0.7	4	0.571428597	3	3	7000	6213	6213	0.8
4103	007	2500	0.06	787	1	75	120	3.5	7	6	8750	7963	RH-2	40	density-lim	1500			0.7	4	0.571428597	3	3	7000	6213	6213	0.8
4103	008	2500	0.06	1941	1	75	120	3.5	7	6	8750	6809	RH-2	40	density-lim	1500			0.7	4	0.571428597	3	3	7000	5059	5059	0.8
4103	008A	2500	0.06	787	1	75	120	3.5	7	6	8750	7963	RH-2	40	density-lim	1500			0.7	4	0.571428597	3	3	7000	6213	6213	0.8
4103	009	3000	0.07	1000	1	75	120	3.5	8	7	10500	9500	RH-2	40	density-lim	1500			0.7	4	0.5	3	3	8400	7400	7400	0.8
4103	012	2500	0.06	1355	1	75	120	3.5	7	6	8750	7395	RH-2	40	density-lim	1500			0.7	4	0.571428597	3	3	7000	5645	5645	0.8
4103	016	2500	0.06	1224	1	75	120	3.5	7	6	8750	7526	RH-2	40	density-lim	1500			0.7	4	0.571428597	3	3	7000	5776	5776	0.8
4103	017	2500	0.06	1170	1	75	120	3.5	7	6	8750	7580	RH-2	40	density-lim	1500			0.7	4	0.571428597	3	3	7000	5830	5830	0.8
4103	019	2500	0.06	1250	1	75	120	3.5	7	6	8750	7500	RH-2	40	density-lim	1500			0.7	4	0.571428597	3	3	7000	5750	5750	0.8
4103	021	2500	0.06	1225	1	75	120	3.5	7	6	8750	7525	RH-2	40	density-lim	1500			0.7	4	0.571428597	3	3	7000	5775	5775	0.8
4103	023	2500	0.06	1088	1	75	120	3.5	7	6	8750	7662	RH-2	40	density-lim	1500			0.7	4	0.571428597	3	3	7000	5912	5912	0.8
4103	023A	2500	0.06	1088	1	75	120	3.5	7	6	8750	7662	RH-2	40	density-lim	1500			0.7	4	0.571428597	3	3	7000	5912	5912	0.8
4103	023B	2517	0.06	1960	1	75	120	3.5	7	6	8810	6850	RH-2	40	density-lim	1500			0.7	4	0.571428597	3	3	7047.600098	5087.600098	5087.600098	0.799955
4103	024	2500	0.06	852	1	75	120	3.5	7	6	8750	7898	RH-2	40	density-lim	1500			0.7	4	0.571428597	3	3	7000	6148	6148	0.8
4103	025	2500	0.06	1227	1	75	120	3.5	7	6	8750	7523	RH-2	40	density-lim	1500			0.7	4	0.571428597	3	3	7000	5773	5773	0.8
4103	030	2516	0.06	1300	1	75	120	3.5	7	6	8806	7506	RH-2	40	density-lim	1500			0.7	4	0.571428597	3	3	7044.799805	5744.799805	5744.799805	0.8
4103	031	2517	0.06	820	1	75	120	3.5	7	6	8810	7990	RH-2	40	density-lim	1500			0.7	4	0.571428597	3	3	7047.600098	6227.600098	6227.600098	0.799955
4103	032	4332	0.1	1594	1	75	120	3.5	12	11	15162	13568	RH-2	40	density-lim	1500			0.7	4	0.333333343	3	3	12129.59961	10535.59961	10535.59961	0.8
4103	033	2519	0.06	1638	1	75	120	3.5	7	6	8816	7178	RH-2	40	density-lim	1500			0.7	4	0.571428597	3	3	7053.199707	5415.199707	5415.199707	0.800045
4103	033A	2520	0.06	1715	1	75	120	3.5	7	6	8820	7105	RH-2	40	density-lim	1500			0.7	4	0.571428597	3	3	7056	5341	5341	0.8
4103	034	2521	0.06	990	1	75	120	3.5	7	6	8824	7834	RH-2	40	density-lim	1500			0.7	4	0.571428597	3	3	7058.799805	6068.799805	6068.799805	0.799955
4103	036	2522	0.06	1513	1	75	120	3.5	7	6	8827	7314	RH-2	40	density-lim	1500			0.7	4	0.571428597	3	3	7061.600098	5548.600098	5548.600098	0.8
4103	041	2525	0.06	1099	1	75	120	3.5	7	6	8838	7739	RH-2	40	density-lim	1500			0.7	4	0.571428597	3	3	7070	5971	5971	0.799955
4103	042	2526	0.06	1074	1	75	120	3.5	7	6	8841	7767	RH-2	40	density-lim	1500			0.7	4	0.571428597	3	3	7072.799805	5998.799805	5998.799805	0.8
4103	043	3183	0.07	1148	1	75	120	3.5	8	7	11140	9992	RH-2	40	density-lim	1500			0.7	4	0.5	3	3	8912.399414	7764.399414	7764.399414	0.800036
4103	045	4032	0.09	1866	1	75	120	3.5	11	10	14112	12246	RH-2	40	density-lim	1500			0.7	4	0.363636374	3	3	11289.59961	9423.599609	9423.599609	0.8
4103	046	3137	0.07	1895	1	75	120	3.5	8	7	10980	9085	RH-2	40	density-lim	1500			0.7	4	0.5	3	3	8783.599609	6888.599609	6888.599609	0.799964
4103	047	2530	0.06	1537	1	75	120	3.5	7	6	8855	7318	RH-2	40	density-lim	1500			0.7	4	0.571428597	3	3	7084	5547	5547	0.8
4103	048	2531	0.06	1050	1	75	120	3.5	7	6	8858	7808	RH-2	40	density-lim	1500			0.7	4	0.571428597	3	3	7086.799805	6036.799805	6036.799805	0.800045
4103	049	2531	0.06	1405	1	75	120	3.5	7	6	8858	7453	RH-2	40	density-lim	1500			0.7	4	0.571428597	3	3	7086.799805	5681.799805	5681.799805	0.800045
4103	050	2532	0.06	887	1	75	120	3.5	7	6	8862	7975	RH-2	40	density-lim	1500			0.7	4	0.571428597	3	3	7089.600098	6202.600098	6202.600098	0.8
4103	051	2533	0.06	1922	1	75	120	3.5	7	6	8866	6944	RH-2	40	density-lim	1500			0.7	4	0.571428597	3	3	7092.399902	5170.399902	5170.399902	0.799955
4104	012	2537	0.06	1567	1	75	120	3.5	7	6	8880	7313	RH-2	40	density-lim	1500			0.7	4	0.571428597	3	3	7103.600098	5536.600098	5536.600098	0.799955
4104	013	2519	0.06	1500	1	75	120	3.5	7	6	8816	7316	RH-2	40	density-lim	1500			0.7	4	0.571428597	3	3	7053.199707	5553.199707	5553.199707	0.800045
4104	015	2567	0.06	1348	1	75	120	3.5	7	6	8984	7636	RH-2	40	density-lim	1500			0.7	4	0.571428597	3	3	7187.600098	5839.600098	5839.600098	0.800045
4104	053	2525	0.06	1447	1	75	120	3.5	7	6	8838	7391	RH-2	40	density-lim	1500			0.7	4	0.571428597	3	3	7070	5623	5623	0.799955
4106	003	2500	0.06	1760	1	75	120	3.5	7	6	8750	6990	RH-3	40	density-lim	1000			0.7	4	0.571428597	3	3	7000	5240	5240	0.8
4106	007	2500	0.06	1488	1	75	120	3.5	7	6	8750	7262	RH-3	40	density-lim	1000			0.7	4	0.571428597	3	3	7000	5512	5512	0.8
4106	010	2500	0.06	1436	1	75	120	3.5	7	6	8750	7314	RH-3	40	density-lim	1000			0.7	4	0.571428597	3	3	7000	5564	5564	0.8
4106	014	2500	0.06	4700	3	75	120	3.5	7	4	8750	4050	RH-3	45	density-lim	1000	true		0.7	6	0.857142866	3	3	7000	2300	2300	0.8
4107	002A	1984	0.05	960	1	75	120	3.5	6	5	6944	5984	RH-3	40	density-lim	1000			0.7	4	0.666666687	3	3	5555.199707	4595.199707	4595.199707	0.8
4107	002B	1983	0.05	916	1	75	120	3.5	6	5	6940	6024	RH-3	40	density-lim	1000			0.7	4	0.666666687	3	3	5552.399902	4636.399902	4636.399902	0.800058
4107	002C	1983	0.05	1593	1	75	120	3.5	6	5	6940	5347	RH-3	40	density-lim	1000			0.7	4	0.666666687	3	3	5552.399902	3959.399902	3959.399902	0.800058
4107	002E	2000	0.05	875	1	75	120	3.5	6	5	7000	6125	RH-3	40	density-lim	1000			0.7	4	0.666666687	3	3	5600	4725	4725	0.8
4107	002F	2000	0.05	1698	1	75	120	3.5	6	5	7000	5302	RH-3	40	density-lim	1000			0.7	4	0.666666687	3	3	5600	3902	3902	0.8
4107	002G	2000	0.05	872	1	75	120	3.5	6	5	7000	6128	RH-3	40	density-lim	1000			0.7	4	0.666666687	3	3	5600	4728	4728	0.8
4107	002H	2000	0.05	960	1	75	120	3.5	6	5	7000	6040	RH-3	40	density-lim	1000			0.7	4	0.666666687	3	3	5600	4640	4640	0.8

block_num	lot_num	Lot Size Feet	Lot Size Acres	Existing Bldg Sqft	Existing Units	sb79_MaxHeight	sb79_MaxDensity	sb79_MaxFAR	SB79- Gross Unit Capacity	SB79- Net Unit Capacity	SB79- Gross GSF Capacity	SB79- Net GSF Capacity	Existing SF Zoning	Existing SF Height Limit	Density Limit?	Density Limit ratio	Corner Parcel?	In R4	Max Lot Coverage	SF Unit Capacity Gross	% Gross Unit- SF vs SB79	SF Zoning- Net Unit Capacity	SF Zoning - Net Unit Capacity Limited by 200% SB79	SF Zoning- Gross GSF Capacity	SF Zoning- Net GSF Capacity	SF Zoning - Net GSF Capacity Limited by 200% SB79	% Gross GSF- SF vs SB79
4107	002I	1983	0.05	916	1	75	120	3.5	6	5	6940	6024	RH-3	40	density-lim	1000			0.7	4	0.666666687	3	3	5552.399902	4636.399902	4636.399902	0.800058
4107	002J	1984	0.05	1920	1	75	120	3.5	6	5	6944	5024	RH-3	40	density-lim	1000			0.7	4	0.666666687	3	3	5555.199707	3635.199707	3635.199707	0.8
4107	002K	1584	0.04	874	1	75	120	3.5	5	4	5544	4670	RH-3	40	density-lim	1000			0.7	4	0.800000012	3	3	4435.199707	3561.199707	3561.199707	0.8
4107	002L	1600	0.04	860	1	75	120	3.5	5	4	5600	4740	RH-3	40	density-lim	1000			0.7	4	0.800000012	3	3	4480	3620	3620	0.8
4107	002M	1600	0.04	1690	1	75	120	3.5	5	4	5600	3910	RH-3	40	density-lim	1000			0.7	4	0.800000012	3	3	4480	2790	2790	0.8
4107	002N	1584	0.04	874	1	75	120	3.5	5	4	5544	4670	RH-3	40	density-lim	1000			0.7	4	0.800000012	3	3	4435.199707	3561.199707	3561.199707	0.8
4107	004	2478	0.06	1162	1	75	120	3.5	7	6	8673	7511	RH-3	40	density-lim	1000			0.7	4	0.571428597	3	3	6938.399902	5776.399902	5776.399902	0.8
4107	005	2477	0.06	1240	1	75	120	3.5	7	6	8670	7430	RH-3	40	density-lim	1000			0.7	4	0.571428597	3	3	6935.600098	5695.600098	5695.600098	0.799954
4107	011	2283	0.05	2550	2	75	120	3.5	6	4	7990	5440	NCT-2	45	form-based				0.75	5	0.833333313	3	3	6849	4299	4299	0.857197
4107	013	2283	0.05	2250	2	75	120	3.5	6	4	7990	5740	NCT-2	45	form-based				0.75	5	0.833333313	3	3	6849	4599	4599	0.857197
4107	020	2500	0.06	1942	1	75	120	3.5	7	6	8750	6808	RH-3	40	density-lim	1000			0.7	4	0.571428597	3	3	7000	5058	5058	0.8
4107	023	2000	0.05	932	1	75	120	3.5	6	5	7000	6068	RH-3	40	density-lim	1000			0.7	4	0.666666687	3	3	5600	4668	4668	0.8
4107	060	2283	0.05	1162	2	75	120	3.5	6	4	7990	6828	NCT-2	45	form-based				0.75	5	0.833333313	3	3	6849	5687	5687	0.857197
4108	003D	2013	0.05	2490	2	75	120	3.5	6	4	7046	4556	NCT-2	45	form-based				0.75	5	0.833333313	3	3	6039	3549	3549	0.857082
4108	005	2526	0.06	3195	3	75	120	3.5	7	4	8841	5646	NCT-2	45	form-based				0.75	6	0.857142866	3	3	7578	4383	4383	0.857143
4108	010	2500	0.06	3066	1	75	120	3.5	7	6	8750	5684	RH-3	40	density-lim	1000			0.7	4	0.571428597	3	3	7000	3934	3934	0.8
4108	022	5675	0.13	1401	10	65	100	3	13	3	17025	15624	UMU	40	form-based				0.75	13	1	3	3	17025	15624	15624	1
4108	038	2500	0.06	1583	3	75	120	3.5	7	4	8750	7167	UMU	40	form-based				0.75	6	0.857142866	3	3	7500	5917	5917	0.857143
4143	002	2500	0.06	1405	1	65	100	3	6	5	7500	6095	RH-2	40	density-lim	1500			0.7	4	0.666666687	3	3	7000	5595	5595	0.933333
4143	005	2500	0.06	1880	1	65	100	3	6	5	7500	5620	RH-2	40	density-lim	1500			0.7	4	0.666666687	3	3	7000	5120	5120	0.933333
4143	007	2500	0.06	2479	1	65	100	3	6	5	7500	5021	RH-2	40	density-lim	1500			0.7	4	0.666666687	3	3	7000	4521	4521	0.933333
4143	013	2500	0.06	1130	1	65	100	3	6	5	7500	6370	RH-2	40	density-lim	1500			0.7	4	0.666666687	3	3	7000	5870	5870	0.933333
4143	014	2372	0.05	1140	1	65	100	3	5	4	7116	5976	RH-2	40	density-lim	1500			0.7	4	0.800000012	3	3	6641.600098	5501.600098	5501.600098	0.933333
4143	025	2494	0.06	1160	1	65	100	3	6	5	7482	6322	RH-2	40	density-lim	1500			0.7	4	0.666666687	3	3	6983.199707	5823.199707	5823.199707	0.933333
4143	031	2497	0.06	1130	1	65	100	3	6	5	7491	6361	RH-2	40	density-lim	1500			0.7	4	0.666666687	3	3	6991.600098	5861.600098	5861.600098	0.933333
4143	032	2497	0.06	1310	1	65	100	3	6	5	7491	6181	RH-2	40	density-lim	1500			0.7	4	0.666666687	3	3	6991.600098	5681.600098	5681.600098	0.933333
4143	033	2497	0.06	1880	1	65	100	3	6	5	7491	5611	RH-2	40	density-lim	1500			0.7	4	0.666666687	3	3	6991.600098	5111.600098	5111.600098	0.933333
4143	034	2498	0.06	1900	1	65	100	3	6	5	7494	5594	RH-2	40	density-lim	1500			0.7	4	0.666666687	3	3	6994.399902	5094.399902	5094.399902	0.933333
4144	001	2468	0.06	4200	3	65	100	3	6	3	7404	3204	RH-2	40	density-lim	1500	true		0.7	6	1	3	3	6910.399902	2710.399902	2710.399902	0.933333
4144	002	2750	0.06	1180	1	65	100	3	6	5	8250	7070	RH-2	40	density-lim	1500			0.7	4	0.666666687	3	3	7700	6520	6520	0.933333
4144	007	2500	0.06	1775	1	65	100	3	6	5	7500	5725	RH-2	40	density-lim	1500			0.7	4	0.666666687	3	3	7000	5225	5225	0.933333
4144	009	2500	0.06	1115	1	65	100	3	6	5	7500	6385	RH-2	40	density-lim	1500			0.7	4	0.666666687	3	3	7000	5885	5885	0.933333
4144	011	2500	0.06	1790	1	65	100	3	6	5	7500	5710	RH-2	40	density-lim	1500			0.7	4	0.666666687	3	3	7000	5210	5210	0.933333
4144	039	2468	0.06	1478	1	65	100	3	6	5	7404	5926	RH-2	40	density-lim	1500			0.7	4	0.666666687	3	3	6910.399902	5432.399902	5432.399902	0.933333
4144	040	2468	0.06	1450	1	65	100	3	6	5	7404	5954	RH-2	40	density-lim	1500			0.7	4	0.666666687	3	3	6910.399902	5460.399902	5460.399902	0.933333
4144	041	2468	0.06	1910	1	65	100	3	6	5	7404	5494	RH-2	40	density-lim	1500			0.7	4	0.666666687	3	3	6910.399902	5000.399902	5000.399902	0.933333
4145	022	2369	0.05	1363	1	65	100	3	5	4	7107	5744	RH-2	40	density-lim	1500			0.7	4	0.800000012	3	3	6633.199707	5270.199707	5270.199707	0.933333
4145	023	2497	0.06	1500	1	65	100	3	6	5	7491	5991	RH-2	40	density-lim	1500			0.7	4	0.666666687	3	3	6991.600098	5491.600098	5491.600098	0.933333
4145	026	2497	0.06	2080	1	65	100	3	6	5	7491	5411	RH-2	40	density-lim	1500			0.7	4	0.666666687	3	3	6991.600098	4911.600098	4911.600098	0.933333
4145	028	2497	0.06	2490	1	65	100	3	6	5	7491	5001	RH-2	40	density-lim	1500			0.7	4	0.666666687	3	3	6991.600098	4501.600098	4501.600098	0.933333
4145	030	2497	0.06	1553	1	65	100	3	6	5	7491	5938	RH-2	40	density-lim	1500			0.7	4	0.666666687	3	3	6991.600098	5438.600098	5438.600098	0.933333
4145	031	2497	0.06	1124	1	65	100	3	6	5	7491	6367	RH-2	40	density-lim	1500			0.7	4	0.666666687	3	3	6991.600098	5867.600098	5867.600098	0.933333
4145	033	2497	0.06	1410	1	65	100	3	6	5	7491	6081	RH-2	40	density-lim	1500			0.7	4	0.666666687	3	3	6991.600098	5581.600098	5581.600098	0.933333
4145	036	2125	0.05	2698	1	65	100	3	5	4	6375	3677	RH-2	40	density-lim	1500			0.7	4	0.800000012	3	3	5950	3252	3252	0.933333
4145	037	2125	0.05	1060	1	65	100	3	5	4	6375	5315	RH-2	40	density-lim	1500			0.7	4	0.800000012	3	3	5950	4890	4890	0.933333
4146	002	2500	0.06	1295	1	65	100	3	6	5	7500	6205	RH-2	40	density-lim	1500			0.7	4	0.666666687	3	3	7000	5705	5705	0.933333
4146	003	2500	0.06	1202	1	65	100	3	6	5	7500	6298	RH-2	40	density-lim	1500			0.7	4	0.666666687	3	3	7000	5798	5798	0.933333
4146	004	2500	0.06	1773	1	65	100	3	6	5	7500	5727	RH-2	40	density-lim	1500			0.7	4	0.666666687	3	3	7000	5227	5227	0.933333
4146	005	2500	0.06	1410	1	65	100	3	6	5	7500	6090	RH-2	40	density-lim	1500			0.7	4	0.666666687	3	3	7000	5590	5590	0.933333
4146	007	2500	0.06	1330	1	65	100	3	6	5	7500	6170	RH-2	40	density-lim	1500			0.7	4	0.666666687	3	3	7000	5670	5670	0.933333
4146	008	2500	0.06	1165	1	65	100	3	6	5	7500	6335	RH-2	40	density-lim	1500			0.7	4	0.666666687	3	3	7000	5835	5835	0.933333
4146	009	2600	0.06	1090	1	65	100	3	6	5	7800	6710	RH-2	40	density-lim	1500			0.7	4	0.666666687	3	3	7280	6190	6190	0.933333
4146	010	2600	0.06	1520	1	65	100	3	6	5	7800	6280	RH-2	40	density-lim	1500			0.7	4	0.666666687	3	3	7280	5760	5760	0.933333
4146	013	2600	0.06	865	1	65	100	3	6	5	7800	6935	RH-2	40	density-lim	1500			0.7	4	0.666666687	3	3	7280	6415	6415	0.933333
4146	014	2472	0.06	1146	1	65	100	3	6	5	7416	6270	RH-2	40	density-lim	1500			0.7	4	0.666666687	3	3	6921.600098	5775.600098	5775.600098	0.933333
4146	020	2600	0.06	1450	1	65	100	3	6	5	7800	6350	RH-3	40	density-lim	1000			0.7	4	0.666666687	3	3	7280	5830	5830	0.933333
4146	022	2511	0.06	1805	1	65	100	3	6	5	7533	5728	RH-2	40	density-lim	1500			0.7	4	0.666666687	3	3	7030.799805	5225.799805	5225.799805	0.933333
4146	025	2635	0.06	3054	1	65	100	3	6	5	7905	4851	RH-2	40	density-lim	1500			0.7	4	0.666666687	3	3	7378	4324	4324	0.933333
4146	027	2632	0.06	959	1	65	100	3	6	5	7896	6937	RH-2	40	density-lim	1500			0.7	4	0.666666687	3	3	7369.600098	6410.600098	6410.600098	0.933333
4146	028	2529	0.06	1030	1	65	100	3	6	5	7587	6557	RH-2	40	density-lim	1500			0.7	4	0.666666687	3	3	7081.199707	6051.199707	6051.199707	0.933333
4146	030	2525	0.06	960	1	65	100	3	6	5	7575	6615	RH-2	40	density-lim	1500			0.7	4	0.666666687	3	3	7070	6110	6110	0.933333
4146	035	2125	0.05	0	0	65	100	3	5	5	6375	6375	RM-1	40	density-lim	800			0.7	3	0.600000024	3	3	5950	5950	5950	0.933333
4147	004	2500	0.06	1325	1	65	100	3	6	5	7500	6175	RH-2	40	density-lim	1500			0.7	4	0.666666687	3	3	7000	5675	5675	0.933333
4147	006	2650	0.06	1152	1	65	100	3	6	5	7950	6798	RH-2	40	density-lim	1500			0.7	4	0.666666687	3	3	7420	6268	6268	0.933333

block_num	lot_num	Lot Size Feet	Lot Size Acres	Existing Bldg Sqft	Existing Units	sb79_MaxHeight	sb79_MaxDensity	sb79_MaxFAR	SB79- Gross Unit Capacity	SB79- Net Unit Capacity	SB79- Gross GSF Capacity	SB79- Net GSF Capacity	Existing SF Zoning	Existing SF Height Limit	Density Limit?	Density Limit ratio	Corner Parcel?	In R4	Max Lot Coverage	SF Unit Capacity Gross	% Gross Unit- SF vs SB79	SF Zoning- Net Unit Capacity	SF Zoning - Net Unit Capacity Limited by 200% SB79	SF Zoning- Gross GSF Capacity	SF Zoning- Net GSF Capacity	SF Zoning - Net GSF Capacity Limited by 200% SB79	% Gross GSF- SF vs SB79
4147	007	2500	0.06	1620	1	65	100	3	6	5	7500	5880	RH-2	40	density-lim	1500			0.7	4	0.666666687	3	3	7000	5380	5380	0.933333
4147	008	2750	0.06	1098	1	65	100	3	6	5	8250	7152	RH-2	40	density-lim	1500			0.7	4	0.666666687	3	3	7700	6602	6602	0.933333
4147	009	2630	0.06	925	1	65	100	3	6	5	7890	6965	RH-2	40	density-lim	1500			0.7	4	0.666666687	3	3	7364	6439	6439	0.933333
4147	010	2630	0.06	1365	1	65	100	3	6	5	7890	6525	RH-2	40	density-lim	1500			0.7	4	0.666666687	3	3	7364	5999	5999	0.933333
4147	015	2465	0.06	2568	1	65	100	3	6	5	7395	4827	RH-3	40	density-lim	1000			0.7	4	0.666666687	3	3	6902	4334	4334	0.933333
4147	019	2465	0.06	1150	1	65	100	3	6	5	7395	6245	RH-3	40	density-lim	1000			0.7	4	0.666666687	3	3	6902	5752	5752	0.933333
4147	022	2452	0.06	1425	1	65	100	3	6	5	7356	5931	RH-2	40	density-lim	1500			0.7	4	0.666666687	3	3	6865.600098	5440.600098	5440.600098	0.933333
4147	024	2583	0.06	1165	1	65	100	3	6	5	7749	6584	RH-2	40	density-lim	1500			0.7	4	0.666666687	3	3	7232.399902	6067.399902	6067.399902	0.933333
4147	025	2585	0.06	1150	1	65	100	3	6	5	7755	6605	RH-2	40	density-lim	1500			0.7	4	0.666666687	3	3	7238	6088	6088	0.933333
4147	026	2705	0.06	1874	1	65	100	3	6	5	8115	6241	RH-2	40	density-lim	1500			0.7	4	0.666666687	3	3	7574	5700	5700	0.933333
4147	027	2461	0.06	2945	1	65	100	3	6	5	7383	4438	RH-2	40	density-lim	1500			0.7	4	0.666666687	3	3	6890.799805	3945.799805	3945.799805	0.933333
4147	028	2462	0.06	1400	1	65	100	3	6	5	7386	5986	RH-2	40	density-lim	1500			0.7	4	0.666666687	3	3	6893.600098	5493.600098	5493.600098	0.933333
4147	029	2464	0.06	1205	1	65	100	3	6	5	7392	6187	RH-2	40	density-lim	1500			0.7	4	0.666666687	3	3	6899.199707	5694.199707	5694.199707	0.933333
4147	030	2465	0.06	1900	1	65	100	3	6	5	7395	5495	RH-2	40	density-lim	1500			0.7	4	0.666666687	3	3	6902	5002	5002	0.933333
4148	002	2957	0.07	616	1	65	100	3	7	6	8871	8255	RH-2	40	density-lim	1500			0.7	4	0.571428597	3	3	8279.599609	7663.599609	7663.599609	0.933333
4148	003A	1173	0.03	528	1	65	100	3	3	2	3519	2991	RH-2	40	density-lim	1500			0.7	4	1.333333373	3	3	3284.399902	2756.399902	2756.399902	0.933333
4148	004	2165	0.05	1210	1	65	100	3	5	4	6495	5285	RH-2	40	density-lim	1500			0.7	4	0.800000012	3	3	6062	4852	4852	0.933333
4148	005	2950	0.07	2160	1	65	100	3	7	6	8850	6690	RH-2	40	density-lim	1500			0.7	4	0.571428597	3	3	8260	6100	6100	0.933333
4148	007	2651	0.06	669	1	65	100	3	6	5	7953	7284	RH-2	40	density-lim	1500			0.7	4	0.666666687	3	3	7422.799805	6753.799805	6753.799805	0.933333
4148	008	1851	0.04	756	1	65	100	3	4	3	5553	4797	RH-2	40	density-lim	1500			0.7	4	1	3	3	5182.799805	4426.799805	4426.799805	0.933333
4148	009	2548	0.06	1472	1	65	100	3	6	5	7644	6172	RH-2	40	density-lim	1500			0.7	4	0.666666687	3	3	7134.399902	5662.399902	5662.399902	0.933333
4148	010	2546	0.06	1190	1	65	100	3	6	5	7638	6448	RH-2	40	density-lim	1500			0.7	4	0.666666687	3	3	7128.799805	5938.799805	5938.799805	0.933333
4148	012	2543	0.06	1400	1	65	100	3	6	5	7629	6229	RH-2	40	density-lim	1500			0.7	4	0.666666687	3	3	7120.399902	5720.399902	5720.399902	0.933333
4148	013	2443	0.06	2017	1	65	100	3	6	5	7329	5312	RH-2	40	density-lim	1500			0.7	4	0.666666687	3	3	6840.399902	4823.399902	4823.399902	0.933333
4148	014	1962	0.05	2409	1	65	100	3	5	4	5886	3477	RH-2	40	density-lim	1500			0.7	4	0.800000012	3	3	5493.600098	3084.600098	3084.600098	0.933333
4148	015	1442	0.03	1627	1	65	100	3	3	2	4326	2699	RH-2	40	density-lim	1500			0.7	4	1.333333373	3	3	4037.599854	2410.599854	2410.599854	0.933333
4148	016	2000	0.05	2160	1	65	100	3	5	4	6000	3840	RH-3	40	density-lim	1000			0.7	4	0.800000012	3	3	5600	3440	3440	0.933333
4148	017	1773	0.04	2020	1	65	100	3	4	3	5319	3299	RH-3	40	density-lim	1000			0.7	4	1	3	3	4964.399902	2944.399902	2944.399902	0.933333
4148	020B	1300	0.03	650	1	65	100	3	3	2	3900	3250	RH-3	40	density-lim	1000			0.7	4	1.333333373	3	3	3640	2990	2990	0.933333
4148	020C	1300	0.03	650	1	65	100	3	3	2	3900	3250	RH-3	40	density-lim	1000			0.7	4	1.333333373	3	3	3640	2990	2990	0.933333
4148	021	2629	0.06	1912	1	65	100	3	6	5	7887	5975	RH-3	40	density-lim	1000			0.7	4	0.666666687	3	3	7361.199707	5449.199707	5449.199707	0.933333
4148	025	2500	0.06	1277	1	65	100	3	6	5	7500	6223	RH-3	40	density-lim	1000			0.7	4	0.666666687	3	3	7000	5723	5723	0.933333
4148	033	2600	0.06	1300	1	65	100	3	6	5	7800	6500	RH-3	40	density-lim	1000			0.7	4	0.666666687	3	3	7280	5980	5980	0.933333
4148	035	2750	0.06	4035	1	65	100	3	6	5	8250	4215	RH-3	40	density-lim	1000			0.7	4	0.666666687	3	3	7700	3665	3665	0.933333
4148	041	2388	0.05	1353	1	65	100	3	5	4	7164	5811	RH-3	40	density-lim	1000			0.7	4	0.800000012	3	3	6686.399902	5333.399902	5333.399902	0.933333
4149	001	1867	0.04	4410	3	65	100	3	4	1	5601	1191	RH-3	40	density-lim	1000	true		0.7	6	1.5	3	3	5227.600098	817.6000977	817.6000977	0.933333
4149	001B	1866	0.04	1710	1	65	100	3	4	3	5598	3888	RH-3	40	density-lim	1000			0.7	4	1	3	3	5224.799805	3514.799805	3514.799805	0.933333
4149	005	2602	0.06	1036	1	65	100	3	6	5	7806	6770	RH-2	40	density-lim	1500			0.7	4	0.666666687	3	3	7285.600098	6249.600098	6249.600098	0.933333
4149	021	2600	0.06	1895	1	65	100	3	6	5	7800	5905	RH-2	40	density-lim	1500			0.7	4	0.666666687	3	3	7280	5385	5385	0.933333
4149	022	2600	0.06	1740	1	65	100	3	6	5	7800	6060	RH-2	40	density-lim	1500			0.7	4	0.666666687	3	3	7280	5540	5540	0.933333
4149	024	2600	0.06	980	1	65	100	3	6	5	7800	6820	RH-2	40	density-lim	1500			0.7	4	0.666666687	3	3	7280	6300	6300	0.933333
4149	025	2600	0.06	2193	1	65	100	3	6	5	7800	5607	RH-2	40	density-lim	1500			0.7	4	0.666666687	3	3	7280	5087	5087	0.933333
4149	031	2600	0.06	1284	1	65	100	3	6	5	7800	6516	RH-2	40	density-lim	1500			0.7	4	0.666666687	3	3	7280	5996	5996	0.933333
4149	033A	2000	0.05	1144	1	65	100	3	5	4	6000	4856	RH-3	40	density-lim	1000			0.7	4	0.800000012	3	3	5600	4456	4456	0.933333
4149	035	2583	0.06	2017	1	65	100	3	6	5	7749	5732	RH-3	40	density-lim	1000			0.7	4	0.666666687	3	3	7232.399902	5215.399902	5215.399902	0.933333
4149	035A	2616	0.06	2100	1	65	100	3	6	5	7848	5748	RH-3	40	density-lim	1000			0.7	4	0.666666687	3	3	7324.799805	5224.799805	5224.799805	0.933333
4149	036	1775	0.04	1600	1	65	100	3	4	3	5325	3725	RH-2	40	density-lim	1500			0.7	4	1	3	3	4970	3370	3370	0.933333
4149	037	2475	0.06	1080	1	65	100	3	6	5	7425	6345	RH-2	40	density-lim	1500			0.7	4	0.666666687	3	3	6930	5850	5850	0.933333
4150	002	3000	0.07	1610	1	65	100	3	7	6	9000	7390	RM-1	40	density-lim	800			0.7	4	0.571428597	3	3	8400	6790	6790	0.933333
4150	021	2629	0.06	2047	1	65	100	3	6	5	7887	5840	RH-2	40	density-lim	1500			0.7	4	0.666666687	3	3	7361.199707	5314.199707	5314.199707	0.933333
4150	023	2629	0.06	2644	1	65	100	3	6	5	7887	5243	RH-2	40	density-lim	1500			0.7	4	0.666666687	3	3	7361.199707	4717.199707	4717.199707	0.933333
4150	024	2629	0.06	1360	1	65	100	3	6	5	7887	6527	RH-2	40	density-lim	1500			0.7	4	0.666666687	3	3	7361.199707	6001.199707	6001.199707	0.933333
4150	025	2629	0.06	1208	1	65	100	3	6	5	7887	6679	RH-2	40	density-lim	1500			0.7	4	0.666666687	3	3	7361.199707	6153.199707	6153.199707	0.933333
4150	026	2629	0.06	2295	1	65	100	3	6	5	7887	5592	RH-2	40	density-lim	1500			0.7	4	0.666666687	3	3	7361.199707	5066.199707	5066.199707	0.933333
4150	027	2629	0.06	1138	1	65	100	3	6	5	7887	6749	RH-2	40	density-lim	1500			0.7	4	0.666666687	3	3	7361.199707	6223.199707	6223.199707	0.933333
4150	028	2629	0.06	1149	1	65	100	3	6	5	7887	6738	RH-2	40	density-lim	1500			0.7	4	0.666666687	3	3	7361.199707	6212.199707	6212.199707	0.933333
4150	029	2629	0.06	1224	1	65	100	3	6	5	7887	6663	RH-2	40	density-lim	1500			0.7	4	0.666666687	3	3	7361.199707	6137.199707	6137.199707	0.933333
4150	031	1903	0.04	1125	1	65	100	3	4	3	5709	4584	RH-2	40	density-lim	1500			0.7	4	1	3	3	5328.399902	4203.399902	4203.399902	0.933333
4150	031B	1893	0.04	1045	1	65	100	3	4	3	5679	4634	RH-3	40	density-lim	1000			0.7	4	1	3	3	5300.399902	4255.399902	4255.399902	0.933333
4150	033	2519	0.06	1070	1	65	100	3	6	5	7557	6487	RH-3	40	density-lim	1000			0.7	4	0.666666687	3	3	7053.199707	5983.199707	5983.199707	0.933333
4150	034	2520	0.06	1976	1	65	100	3	6	5	7560	5584	RH-3	40	density-lim	1000			0.7	4	0.666666687	3	3	7056	5080	5080	0.933333
4150	035	2520	0.06	1320	1	65	100	3	6	5	7560	6240	RH-3	40	density-lim	1000			0.7	4	0.666666687	3	3	7056	5736	5736	0.933333
4151	002	2566	0.06	1040	1	65	100	3	6	5	7698	6658	RH-2	40	density-lim	1500			0.7	4	0.666666687	3	3	7184.799805	6144.799805	6144.799805	0.933333
4151	003	2269	0.05	836	1	65	100	3	5	4	6807	5971	RH-2	40	density-lim	1500			0.7	4	0.800000012	3	3	6353.199707	5517.199707	5517.199707	0.933333

block_num	lot_num	Lot Size Feet	Lot Size Acres	Existing Bldg Sqft	Existing Units	sb79_MaxHeight	sb79_MaxDensity	sb79_MaxFAR	SB79- Gross Unit Capacity	SB79- Net Unit Capacity	SB79- Gross GSF Capacity	SB79- Net GSF Capacity	Existing SF Zoning	Existing SF Height Limit	Density Limit?	Density Limit ratio	Corner Parcel?	In R4	Max Lot Coverage	SF Unit Capacity Gross	% Gross Unit- SF vs SB79	SF Zoning- Net Unit Capacity	SF Zoning - Net Unit Capacity Limited by 200% SB79	SF Zoning- Gross GSF Capacity	SF Zoning- Net GSF Capacity	SF Zoning - Net GSF Capacity Limited by 200% SB79	% Gross GSF- SF vs SB79
4151	010	1223	0.03	1904	1	65	100	3	3	2	3669	1765	RH-2	40	density-lim	1500			0.7	4	1.333333373	3	3	3424.399902	1520.399902	1520.399902	0.933333
4151	015	2273	0.05	933	1	65	100	3	5	4	6819	5886	RH-2	40	density-lim	1500			0.7	4	0.800000012	3	3	6364.399902	5431.399902	5431.399902	0.933333
4151	017	2273	0.05	2366	0	65	100	3	5	5	6819	4453	RM-1	40	density-lim	800			0.7	3	0.600000024	3	3	6364.399902	3998.399902	3998.399902	0.933333
4151	022	3310	0.08	1375	1	65	100	3	8	7	9930	8555	RM-1	40	density-lim	800			0.7	4	0.5	3	3	9268	7893	7893	0.933333
4152	029	2500	0.06	1662	1	65	100	3	6	5	7500	5838	RH-2	40	density-lim	1500			0.7	4	0.666666687	3	3	7000	5338	5338	0.933333
4152	005	2600	0.06	1961	1	65	100	3	6	5	7800	5839	RH-2	40	density-lim	1500			0.7	4	0.666666687	3	3	7280	5319	5319	0.933333
4152	006	2488	0.06	1250	1	65	100	3	6	5	7464	6214	RH-2	40	density-lim	1500			0.7	4	0.666666687	3	3	6966.399902	5716.399902	5716.399902	0.933333
4152	009	2487	0.06	1950	1	65	100	3	6	5	7461	5511	RH-2	40	density-lim	1500			0.7	4	0.666666687	3	3	6963.600098	5013.600098	5013.600098	0.933333
4152	011	2486	0.06	1706	1	65	100	3	6	5	7458	5752	RH-2	40	density-lim	1500			0.7	4	0.666666687	3	3	6960.799805	5254.799805	5254.799805	0.933333
4152	015	2485	0.06	1192	1	65	100	3	6	5	7455	6263	RH-2	40	density-lim	1500			0.7	4	0.666666687	3	3	6958	5766	5766	0.933333
4152	017	2484	0.06	1190	1	65	100	3	6	5	7452	6262	RH-2	40	density-lim	1500			0.7	4	0.666666687	3	3	6955.199707	5765.199707	5765.199707	0.933333
4152	023	3740	0.09	1750	1	65	100	3	9	8	11220	9470	RH-2	40	density-lim	1500			0.7	4	0.444444448	3	3	10472	8722	8722	0.933333
4152	026	2500	0.06	1474	1	65	100	3	6	5	7500	6026	RH-2	40	density-lim	1500			0.7	4	0.666666687	3	3	7000	5526	5526	0.933333
4152	027	2500	0.06	1689	1	65	100	3	6	5	7500	5811	RH-2	40	density-lim	1500			0.7	4	0.666666687	3	3	7000	5311	5311	0.933333
4152	028	2500	0.06	2108	1	65	100	3	6	5	7500	5392	RH-2	40	density-lim	1500			0.7	4	0.666666687	3	3	7000	4892	4892	0.933333
4152	036	2500	0.06	1110	1	65	100	3	6	5	7500	6390	RH-2	40	density-lim	1500			0.7	4	0.666666687	3	3	7000	5890	5890	0.933333
4152	045	2485	0.06	3071	1	65	100	3	6	5	7455	4384	RH-2	40	density-lim	1500			0.7	4	0.666666687	3	3	6958	3887	3887	0.933333
4158	003	2501	0.06	865	1	55	80	2.5	5	4	6252	5387	RH-2	40	density-lim	1500			0.7	4	0.800000012	3	3	7002.799805	6137.799805	6137.799805	1.12009
4158	004	2501	0.06	1045	1	55	80	2.5	5	4	6252	5207	RH-2	40	density-lim	1500			0.7	4	0.800000012	3	3	7002.799805	5957.799805	5957.799805	1.12009
4158	005	2501	0.06	865	1	55	80	2.5	5	4	6252	5387	RH-2	40	density-lim	1500			0.7	4	0.800000012	3	3	7002.799805	6137.799805	6137.799805	1.12009
4158	006	2501	0.06	1535	1	55	80	2.5	5	4	6252	4717	RH-2	40	density-lim	1500			0.7	4	0.800000012	3	3	7002.799805	5467.799805	5467.799805	1.12009
4158	007	2501	0.06	2048	1	55	80	2.5	5	4	6252	4204	RH-2	40	density-lim	1500			0.7	4	0.800000012	3	3	7002.799805	4954.799805	4954.799805	1.12009
4158	008	2501	0.06	1179	1	55	80	2.5	5	4	6252	5073	RH-2	40	density-lim	1500			0.7	4	0.800000012	3	3	7002.799805	5823.799805	5823.799805	1.12009
4158	009	2500	0.06	1039	1	55	80	2.5	5	4	6250	5211	RH-2	40	density-lim	1500			0.7	4	0.800000012	3	3	7000	5961	5961	1.12
4158	010	2500	0.06	900	1	55	80	2.5	5	4	6250	5350	RH-2	40	density-lim	1500			0.7	4	0.800000012	3	3	7000	6100	6100	1.12
4158	011	2500	0.06	865	1	55	80	2.5	5	4	6250	5385	RH-2	40	density-lim	1500			0.7	4	0.800000012	3	3	7000	6135	6135	1.12
4158	012	2500	0.06	1910	1	55	80	2.5	5	4	6250	4340	RH-2	40	density-lim	1500			0.7	4	0.800000012	3	3	7000	5090	5090	1.12
4158	013	2500	0.06	1075	1	55	80	2.5	5	4	6250	5175	RH-2	40	density-lim	1500			0.7	4	0.800000012	3	3	7000	5925	5925	1.12
4158	014	2500	0.06	1790	1	55	80	2.5	5	4	6250	4460	RH-2	40	density-lim	1500			0.7	4	0.800000012	3	3	7000	5210	5210	1.12
4158	015	3299	0.08	1674	1	55	80	2.5	6	5	8248	6574	RH-2	40	density-lim	1500			0.7	4	0.666666687	3	3	9237.200195	7563.200195	7563.200195	1.119932
4158	017	2499	0.06	1080	1	55	80	2.5	5	4	6248	5168	RH-2	40	density-lim	1500			0.7	4	0.800000012	3	3	6997.199707	5917.199707	5917.199707	1.11991
4158	018	2499	0.06	1906	1	55	80	2.5	5	4	6248	4342	RH-2	40	density-lim	1500			0.7	4	0.800000012	3	3	6997.199707	5091.199707	5091.199707	1.11991
4158	019	2499	0.06	1174	1	65	100	3	6	5	7497	6323	RH-2	40	density-lim	1500			0.7	4	0.666666687	3	3	6997.199707	5823.199707	5823.199707	0.933333
4158	020	2499	0.06	630	1	65	100	3	6	5	7497	6867	RH-2	40	density-lim	1500			0.7	4	0.666666687	3	3	6997.199707	6367.199707	6367.199707	0.933333
4158	021	2499	0.06	1774	1	65	100	3	6	5	7497	5723	RH-2	40	density-lim	1500			0.7	4	0.666666687	3	3	6997.199707	5223.199707	5223.199707	0.933333
4158	022	2498	0.06	2766	1	65	100	3	6	5	7494	4728	RH-2	40	density-lim	1500			0.7	4	0.666666687	3	3	6994.399902	4228.399902	4228.399902	0.933333
4158	023	2498	0.06	1826	1	65	100	3	6	5	7494	5668	RH-2	40	density-lim	1500			0.7	4	0.666666687	3	3	6994.399902	5168.399902	5168.399902	0.933333
4158	024	2498	0.06	900	1	65	100	3	6	5	7494	6594	RH-2	40	density-lim	1500			0.7	4	0.666666687	3	3	6994.399902	6094.399902	6094.399902	0.933333
4158	025	2498	0.06	955	1	65	100	3	6	5	7494	6539	RH-2	40	density-lim	1500			0.7	4	0.666666687	3	3	6994.399902	6039.399902	6039.399902	0.933333
4158	026	2498	0.06	1220	1	55	80	2.5	5	4	6245	5025	RH-2	40	density-lim	1500			0.7	4	0.800000012	3	3	6994.399902	5774.399902	5774.399902	1.12
4158	028	2498	0.06	1370	1	55	80	2.5	5	4	6245	4875	RH-2	40	density-lim	1500			0.7	4	0.800000012	3	3	6994.399902	5624.399902	5624.399902	1.12
4158	037	2500	0.06	2238	1	65	100	3	6	5	7500	5262	RH-2	40	density-lim	1500			0.7	4	0.666666687	3	3	7000	4762	4762	0.933333
4158	038	2500	0.06	1850	1	65	100	3	6	5	7500	5650	RH-2	40	density-lim	1500			0.7	4	0.666666687	3	3	7000	5150	5150	0.933333
4158	040A	2500	0.06	1179	1	65	100	3	6	5	7500	6321	RH-2	40	density-lim	1500			0.7	4	0.666666687	3	3	7000	5821	5821	0.933333
4158	042	2500	0.06	1460	1	65	100	3	6	5	7500	6040	RH-2	40	density-lim	1500			0.7	4	0.666666687	3	3	7000	5540	5540	0.933333
4158	043	2500	0.06	1540	1	65	100	3	6	5	7500	5960	RH-2	40	density-lim	1500			0.7	4	0.666666687	3	3	7000	5460	5460	0.933333
4158	044	2500	0.06	910	1	65	100	3	6	5	7500	6590	RH-2	40	density-lim	1500			0.7	4	0.666666687	3	3	7000	6090	6090	0.933333
4158	046	2500	0.06	1556	1	65	100	3	6	5	7500	5944	RH-2	40	density-lim	1500			0.7	4	0.666666687	3	3	7000	5444	5444	0.933333
4158	048	3300	0.08	2100	1	65	100	3	8	7	9900	7800	RH-2	40	density-lim	1500			0.7	4	0.5	3	3	9240	7140	7140	0.933333
4158	054	2500	0.06	1636	1	65	100	3	6	5	7500	5864	RH-2	40	density-lim	1500			0.7	4	0.666666687	3	3	7000	5364	5364	0.933333
4158	056	2500	0.06	980	1	65	100	3	6	5	7500	6520	RH-2	40	density-lim	1500			0.7	4	0.666666687	3	3	7000	6020	6020	0.933333
4158	057	2500	0.06	950	1	65	100	3	6	5	7500	6550	RH-2	40	density-lim	1500			0.7	4	0.666666687	3	3	7000	6050	6050	0.933333
4158	057B	2500	0.06	1080	1	65	100	3	6	5	7500	6420	RH-2	40	density-lim	1500			0.7	4	0.666666687	3	3	7000	5920	5920	0.933333
4158	058	2500	0.06	1542	1	65	100	3	6	5	7500	5958	RH-2	40	density-lim	1500			0.7	4	0.666666687	3	3	7000	5458	5458	0.933333
4158	059	2500	0.06	1245	1	65	100	3	6	5	7500	6255	RH-2	40	density-lim	1500			0.7	4	0.666666687	3	3	7000	5755	5755	0.933333
4158	061	2500	0.06	910	1	65	100	3	6	5	7500	6590	RH-2	40	density-lim	1500			0.7	4	0.666666687	3	3	7000	6090	6090	0.933333
4158	062	2500	0.06	1570	1	65	100	3	6	5	7500	5930	RH-2	40	density-lim	1500			0.7	4	0.666666687	3	3	7000	5430	5430	0.933333
4158	064	1916	0.04	1700	1	55	80	2.5	3	2	4790	3090	RH-3	40	density-lim	1000			0.7	4	1.333333373	3	3	5364.799805	3664.799805	3664.799805	1.12
4159	005	2509	0.06	1300	1	65	100	3	6	5	7527	6227	RH-2	40	density-lim	1500			0.7	4	0.666666687	3	3	7025.199707	5725.199707	5725.199707	0.933333
4159	007	2509	0.06	940	1	65	100	3	6	5	7527	6587	RH-2	40	density-lim	1500			0.7	4	0.666666687	3	3	7025.199707	6085.199707	6085.199707	0.933333
4159	009	2508	0.06	650	1	65	100	3	6	5	7524	6874	RH-2	40	density-lim	1500			0.7	4	0.666666687	3	3	7022.399902	6372.399902	6372.399902	0.933333
4159	010	2508	0.06	1334	1	65	100	3	6	5	7524	6190	RH-2	40	density-lim	1500			0.7	4	0.666666687	3	3	7022.399902	5688.399902	5688.399902	0.933333
4159	011	2507	0.06	1725	1	65	100	3	6	5	7521	5796	RH-2	40	density-lim	1500			0.7	4	0.666666687	3	3	7019.600098	5294.600098	5294.600098	0.933333
4159	012	2507	0.06	1292	1	65	100	3	6	5	7521	6229	RH-2	40	density-lim	1500			0.7	4	0.666666687	3	3	7019.600098	5727.600098	5727.600098	0.933333

block_num	lot_num	Lot Size Feet	Lot Size Acres	Existing Bldg Sqft	Existing Units	sb79_MaxHeight	sb79_MaxDensity	sb79_MaxFAR	SB79- Gross Unit Capacity	SB79- Net Unit Capacity	SB79- Gross GSF Capacity	SB79- Net GSF Capacity	Existing SF Zoning	Existing SF Height Limit	Density Limit?	Density Limit ratio	Corner Parcel?	In R4	Max Lot Coverage	SF Unit Capacity Gross	% Gross Unit- SF vs SB79	SF Zoning- Net Unit Capacity	SF Zoning - Net Unit Capacity Limited by 200% SB79	SF Zoning- Gross GSF Capacity	SF Zoning- Net GSF Capacity	SF Zoning - Net GSF Capacity Limited by 200% SB79	% Gross GSF- SF vs SB79
4159	013	2507	0.06	1618	1	65	100	3	6	5	7521	5903	RH-2	40	density-lim	1500			0.7	4	0.666666687	3	3	7019.600098	5401.600098	5401.600098	0.933333
4159	014	2506	0.06	1701	1	65	100	3	6	5	7518	5817	RH-2	40	density-lim	1500			0.7	4	0.666666687	3	3	7016.799805	5315.799805	5315.799805	0.933333
4159	016	2506	0.06	2090	1	65	100	3	6	5	7518	5428	RH-2	40	density-lim	1500			0.7	4	0.666666687	3	3	7016.799805	4926.799805	4926.799805	0.933333
4159	018	2505	0.06	838	1	65	100	3	6	5	7515	6677	RH-2	40	density-lim	1500			0.7	4	0.666666687	3	3	7014	6176	6176	0.933333
4159	019	3306	0.08	1139	1	65	100	3	8	7	9918	8779	RH-2	40	density-lim	1500			0.7	4	0.5	3	3	9256.799805	8117.799805	8117.799805	0.933333
4159	021	2504	0.06	1082	1	65	100	3	6	5	7512	6430	RH-2	40	density-lim	1500			0.7	4	0.666666687	3	3	7011.199707	5929.199707	5929.199707	0.933333
4159	023	2504	0.06	950	1	65	100	3	6	5	7512	6562	RH-2	40	density-lim	1500			0.7	4	0.666666687	3	3	7011.199707	6061.199707	6061.199707	0.933333
4159	025	2503	0.06	3204	1	65	100	3	6	5	7509	4305	RH-2	40	density-lim	1500			0.7	4	0.666666687	3	3	7008.399902	3804.399902	3804.399902	0.933333
4159	026	2503	0.06	2758	1	65	100	3	6	5	7509	4751	RH-2	40	density-lim	1500			0.7	4	0.666666687	3	3	7008.399902	4250.399902	4250.399902	0.933333
4159	027	2502	0.06	2181	1	65	100	3	6	5	7506	5325	RH-2	40	density-lim	1500			0.7	4	0.666666687	3	3	7005.600098	4824.600098	4824.600098	0.933333
4159	028	2502	0.06	1702	1	65	100	3	6	5	7506	5804	RH-2	40	density-lim	1500			0.7	4	0.666666687	3	3	7005.600098	5303.600098	5303.600098	0.933333
4159	029	2502	0.06	2945	1	65	100	3	6	5	7506	4561	RH-2	40	density-lim	1500			0.7	4	0.666666687	3	3	7005.600098	4060.600098	4060.600098	0.933333
4159	030	2501	0.06	1778	1	65	100	3	6	5	7503	5725	RH-2	40	density-lim	1500			0.7	4	0.666666687	3	3	7002.799805	5224.799805	5224.799805	0.933333
4159	031	2501	0.06	1387	1	65	100	3	6	5	7503	6116	RH-2	40	density-lim	1500			0.7	4	0.666666687	3	3	7002.799805	5615.799805	5615.799805	0.933333
4159	033	2500	0.06	775	1	65	100	3	6	5	7500	6725	RH-2	40	density-lim	1500			0.7	4	0.666666687	3	3	7000	6225	6225	0.933333
4159	035	2500	0.06	1307	1	65	100	3	6	5	7500	6193	RH-2	40	density-lim	1500			0.7	4	0.666666687	3	3	7000	5693	5693	0.933333
4159	037	2500	0.06	1950	1	65	100	3	6	5	7500	5550	RH-2	40	density-lim	1500			0.7	4	0.666666687	3	3	7000	5050	5050	0.933333
4159	038	2500	0.06	1780	1	55	80	2.5	5	4	6250	4470	RH-2	40	density-lim	1500			0.7	4	0.800000012	3	3	7000	5220	5220	1.12
4159	040	2500	0.06	794	1	65	100	3	6	5	7500	6706	RH-2	40	density-lim	1500			0.7	4	0.666666687	3	3	7000	6206	6206	0.933333
4159	041	2500	0.06	900	1	65	100	3	6	5	7500	6600	RH-2	40	density-lim	1500			0.7	4	0.666666687	3	3	7000	6100	6100	0.933333
4159	042	2500	0.06	1519	1	65	100	3	6	5	7500	5981	RH-2	40	density-lim	1500			0.7	4	0.666666687	3	3	7000	5481	5481	0.933333
4159	043	2500	0.06	1290	1	65	100	3	6	5	7500	6210	RH-2	40	density-lim	1500			0.7	4	0.666666687	3	3	7000	5710	5710	0.933333
4159	044	2500	0.06	1250	1	65	100	3	6	5	7500	6250	RH-2	40	density-lim	1500			0.7	4	0.666666687	3	3	7000	5750	5750	0.933333
4159	046	2500	0.06	2075	1	65	100	3	6	5	7500	5425	RH-2	40	density-lim	1500			0.7	4	0.666666687	3	3	7000	4925	4925	0.933333
4159	047	2500	0.06	2131	1	65	100	3	6	5	7500	5369	RH-2	40	density-lim	1500			0.7	4	0.666666687	3	3	7000	4869	4869	0.933333
4159	048	2500	0.06	1150	1	65	100	3	6	5	7500	6350	RH-2	40	density-lim	1500			0.7	4	0.666666687	3	3	7000	5850	5850	0.933333
4159	049	2500	0.06	1200	1	65	100	3	6	5	7500	6300	RH-2	40	density-lim	1500			0.7	4	0.666666687	3	3	7000	5800	5800	0.933333
4159	050	2500	0.06	1025	1	65	100	3	6	5	7500	6475	RH-2	40	density-lim	1500			0.7	4	0.666666687	3	3	7000	5975	5975	0.933333
4159	051	3300	0.08	1240	1	65	100	3	8	7	9900	8660	RH-2	40	density-lim	1500			0.7	4	0.5	3	3	9240	8000	8000	0.933333
4159	053	2500	0.06	940	1	65	100	3	6	5	7500	6560	RH-2	40	density-lim	1500			0.7	4	0.666666687	3	3	7000	6060	6060	0.933333
4159	054	2500	0.06	1205	1	65	100	3	6	5	7500	6295	RH-2	40	density-lim	1500			0.7	4	0.666666687	3	3	7000	5795	5795	0.933333
4159	055	2500	0.06	1698	1	65	100	3	6	5	7500	5802	RH-2	40	density-lim	1500			0.7	4	0.666666687	3	3	7000	5302	5302	0.933333
4159	056	2500	0.06	2520	1	65	100	3	6	5	7500	4980	RH-2	40	density-lim	1500			0.7	4	0.666666687	3	3	7000	4480	4480	0.933333
4159	057	2500	0.06	1748	1	65	100	3	6	5	7500	5752	RH-2	40	density-lim	1500			0.7	4	0.666666687	3	3	7000	5252	5252	0.933333
4159	058	2500	0.06	880	1	65	100	3	6	5	7500	6620	RH-2	40	density-lim	1500			0.7	4	0.666666687	3	3	7000	6120	6120	0.933333
4159	059	2500	0.06	1375	1	65	100	3	6	5	7500	6125	RH-2	40	density-lim	1500			0.7	4	0.666666687	3	3	7000	5625	5625	0.933333
4159	060	2500	0.06	2457	1	65	100	3	6	5	7500	5043	RH-2	40	density-lim	1500			0.7	4	0.666666687	3	3	7000	4543	4543	0.933333
4159	061	2500	0.06	2120	1	65	100	3	6	5	7500	5380	RH-2	40	density-lim	1500			0.7	4	0.666666687	3	3	7000	4880	4880	0.933333
4159	062	2500	0.06	1878	1	65	100	3	6	5	7500	5622	RH-2	40	density-lim	1500			0.7	4	0.666666687	3	3	7000	5122	5122	0.933333
4159	063	2500	0.06	987	1	65	100	3	6	5	7500	6513	RH-2	40	density-lim	1500			0.7	4	0.666666687	3	3	7000	6013	6013	0.933333
4159	064	2500	0.06	1300	1	65	100	3	6	5	7500	6200	RH-2	40	density-lim	1500			0.7	4	0.666666687	3	3	7000	5700	5700	0.933333
4159	065	2535	0.06	3438	3	65	100	3	6	3	7605	4167	RH-3	40	density-lim	1000	true		0.7	6	1	3	3	7098	3660	3660	0.933333
4160	003	2475	0.06	3960	1	65	100	3	6	5	7425	3465	RH-2	40	density-lim	1500			0.7	4	0.666666687	3	3	6930	2970	2970	0.933333
4160	005	2476	0.06	1200	1	65	100	3	6	5	7428	6228	RH-2	40	density-lim	1500			0.7	4	0.666666687	3	3	6932.799805	5732.799805	5732.799805	0.933333
4160	009	2477	0.06	702	1	65	100	3	6	5	7431	6729	RH-2	40	density-lim	1500			0.7	4	0.666666687	3	3	6935.600098	6233.600098	6233.600098	0.933333
4160	011	2477	0.06	2443	1	65	100	3	6	5	7431	4988	RH-2	40	density-lim	1500			0.7	4	0.666666687	3	3	6935.600098	4492.600098	4492.600098	0.933333
4160	012	2478	0.06	1985	1	65	100	3	6	5	7434	5449	RH-2	40	density-lim	1500			0.7	4	0.666666687	3	3	6938.399902	4953.399902	4953.399902	0.933333
4160	013	2478	0.06	1410	1	65	100	3	6	5	7434	6024	RH-2	40	density-lim	1500			0.7	4	0.666666687	3	3	6938.399902	5528.399902	5528.399902	0.933333
4160	014	2478	0.06	1947	1	65	100	3	6	5	7434	5487	RH-2	40	density-lim	1500			0.7	4	0.666666687	3	3	6938.399902	4991.399902	4991.399902	0.933333
4160	015	2479	0.06	1000	1	65	100	3	6	5	7437	6437	RH-2	40	density-lim	1500			0.7	4	0.666666687	3	3	6941.199707	5941.199707	5941.199707	0.933333
4160	016	2479	0.06	2282	1	65	100	3	6	5	7437	5155	RH-2	40	density-lim	1500			0.7	4	0.666666687	3	3	6941.199707	4659.199707	4659.199707	0.933333
4160	020	2481	0.06	1312	1	65	100	3	6	5	7443	6131	RH-2	40	density-lim	1500			0.7	4	0.666666687	3	3	6946.799805	5634.799805	5634.799805	0.933333
4160	021	2481	0.06	1875	1	65	100	3	6	5	7443	5568	RH-2	40	density-lim	1500			0.7	4	0.666666687	3	3	6946.799805	5071.799805	5071.799805	0.933333
4160	027	2483	0.06	1350	1	65	100	3	6	5	7449	6099	RH-2	40	density-lim	1500			0.7	4	0.666666687	3	3	6952.399902	5602.399902	5602.399902	0.933333
4160	030	2484	0.06	830	1	65	100	3	6	5	7452	6622	RH-2	40	density-lim	1500			0.7	4	0.666666687	3	3	6955.199707	6125.199707	6125.199707	0.933333
4160	031	2500	0.06	3720	3	65	100	3	6	3	7500	3780	RH-2	40	density-lim	1500	true		0.7	6	1	3	3	7000	3280	3280	0.933333
4160	031B	2500	0.06	1060	1	65	100	3	6	5	7500	6440	RH-2	40	density-lim	1500			0.7	4	0.666666687	3	3	7000	5940	5940	0.933333
4160	031C	2438	0.06	1060	1	65	100	3	6	5	7314	6254	RH-2	40	density-lim	1500			0.7	4	0.666666687	3	3	6826.399902	5766.399902	5766.399902	0.933333
4160	033	2525	0.06	1500	1	65	100	3	6	5	7575	6075	RH-2	40	density-lim	1500			0.7	4	0.666666687	3	3	7070	5570	5570	0.933333
4160	034	2500	0.06	500	1	65	100	3	6	5	7500	7000	RH-2	40	density-lim	1500			0.7	4	0.666666687	3	3	7000	6500	6500	0.933333
4160	035	2500	0.06	1695	1	65	100	3	6	5	7500	5805	RH-2	40	density-lim	1500			0.7	4	0.666666687	3	3	7000	5305	5305	0.933333
4160	037	2500	0.06	1811	1	65	100	3	6	5	7500	5689	RH-2	40	density-lim	1500			0.7	4	0.666666687	3	3	7000	5189	5189	0.933333
4160	039	3750	0.09	1110	1	65	100	3	9	8	11250	10140	RH-2	40	density-lim	1500			0.7	4	0.444444448	3	3	10500	9390	9390	0.933333
4160	040	2500	0.06	1969	1	65	100	3	6	5	7500	5531	RH-2	40	density-lim	1500			0.7	4	0.666666687	3	3	7000	5031	5031	0.933333

block_num	lot_num	Lot Size Feet	Lot Size Acres	Existing Bldg Sqft	Existing Units	sb79_MaxHeight	sb79_MaxDensity	sb79_MaxFAR	SB79- Gross Unit Capacity	SB79- Net Unit Capacity	SB79- Gross GSF Capacity	SB79- Net GSF Capacity	Existing SF Zoning	Existing SF Height Limit	Density Limit?	Density Limit ratio	Corner Parcel?	In R4	Max Lot Coverage	SF Unit Capacity Gross	% Gross Unit- SF vs SB79	SF Zoning- Net Unit Capacity	SF Zoning - Net Unit Capacity Limited by 200% SB79	SF Zoning- Gross GSF Capacity	SF Zoning- Net GSF Capacity	SF Zoning - Net GSF Capacity Limited by 200% SB79	% Gross GSF- SF vs SB79
4160	042	2500	0.06	1605	1	65	100	3	6	5	7500	5895	RH-2	40	density-lim	1500			0.7	4	0.666666687	3	3	7000	5395	5395	0.933333
4160	043	2500	0.06	1465	1	65	100	3	6	5	7500	6035	RH-2	40	density-lim	1500			0.7	4	0.666666687	3	3	7000	5535	5535	0.933333
4160	044	2500	0.06	1639	1	65	100	3	6	5	7500	5861	RH-2	40	density-lim	1500			0.7	4	0.666666687	3	3	7000	5361	5361	0.933333
4160	045	2500	0.06	775	1	65	100	3	6	5	7500	6725	RH-2	40	density-lim	1500			0.7	4	0.666666687	3	3	7000	6225	6225	0.933333
4160	047	2300	0.05	3123	1	65	100	3	5	4	6900	3777	RH-2	40	density-lim	1500			0.7	4	0.800000012	3	3	6440	3317	3317	0.933333
4160	051	2500	0.06	1979	1	65	100	3	6	5	7500	5521	RH-2	40	density-lim	1500			0.7	4	0.666666687	3	3	7000	5021	5021	0.933333
4160	054	2500	0.06	1500	1	65	100	3	6	5	7500	6000	RH-2	40	density-lim	1500			0.7	4	0.666666687	3	3	7000	5500	5500	0.933333
4160	055	2500	0.06	1354	1	65	100	3	6	5	7500	6146	RH-2	40	density-lim	1500			0.7	4	0.666666687	3	3	7000	5646	5646	0.933333
4160	056	2500	0.06	1360	1	65	100	3	6	5	7500	6140	RH-2	40	density-lim	1500			0.7	4	0.666666687	3	3	7000	5640	5640	0.933333
4160	060	2500	0.06	2370	1	65	100	3	6	5	7500	5130	RH-2	40	density-lim	1500			0.7	4	0.666666687	3	3	7000	4630	4630	0.933333
4160	061	2500	0.06	1752	1	65	100	3	6	5	7500	5748	RH-2	40	density-lim	1500			0.7	4	0.666666687	3	3	7000	5248	5248	0.933333
4160	065	2635	0.06	3000	3	65	100	3	6	3	7905	4905	RH-3	40	density-lim	1000	true		0.7	6	1	3	3	7378	4378	4378	0.933333
4160	086	2500	0.06	1361	1	65	100	3	6	5	7500	6139	RH-2	40	density-lim	1500			0.7	4	0.666666687	3	3	7000	5639	5639	0.933333
4161	007	2515	0.06	1408	1	65	100	3	6	5	7545	6137	RH-2	40	density-lim	1500			0.7	4	0.666666687	3	3	7042	5634	5634	0.933333
4161	009	2515	0.06	1050	1	65	100	3	6	5	7545	6495	RH-2	40	density-lim	1500			0.7	4	0.666666687	3	3	7042	5992	5992	0.933333
4161	010	2514	0.06	1600	1	65	100	3	6	5	7542	5942	RH-2	40	density-lim	1500			0.7	4	0.666666687	3	3	7039.199707	5439.199707	5439.199707	0.933333
4161	011	2514	0.06	1687	1	65	100	3	6	5	7542	5855	RH-2	40	density-lim	1500			0.7	4	0.666666687	3	3	7039.199707	5352.199707	5352.199707	0.933333
4161	012	2514	0.06	1467	1	65	100	3	6	5	7542	6075	RH-2	40	density-lim	1500			0.7	4	0.666666687	3	3	7039.199707	5572.199707	5572.199707	0.933333
4161	022	2510	0.06	1475	1	65	100	3	6	5	7530	6055	RH-2	40	density-lim	1500			0.7	4	0.666666687	3	3	7028	5553	5553	0.933333
4161	026	2500	0.06	700	1	65	100	3	6	5	7500	6800	RH-2	40	density-lim	1500			0.7	4	0.666666687	3	3	7000	6300	6300	0.933333
4161	027	2500	0.06	1560	1	65	100	3	6	5	7500	5940	RH-2	40	density-lim	1500			0.7	4	0.666666687	3	3	7000	5440	5440	0.933333
4161	028	2500	0.06	1158	1	65	100	3	6	5	7500	6342	RH-2	40	density-lim	1500			0.7	4	0.666666687	3	3	7000	5842	5842	0.933333
4161	029	2500	0.06	890	1	65	100	3	6	5	7500	6610	RH-2	40	density-lim	1500			0.7	4	0.666666687	3	3	7000	6110	6110	0.933333
4161	030	2500	0.06	1061	1	65	100	3	6	5	7500	6439	RH-2	40	density-lim	1500			0.7	4	0.666666687	3	3	7000	5939	5939	0.933333
4161	032	2500	0.06	904	1	65	100	3	6	5	7500	6596	RH-2	40	density-lim	1500			0.7	4	0.666666687	3	3	7000	6096	6096	0.933333
4161	037	2500	0.06	710	1	65	100	3	6	5	7500	6790	RH-2	40	density-lim	1500			0.7	4	0.666666687	3	3	7000	6290	6290	0.933333
4161	038	2500	0.06	800	1	65	100	3	6	5	7500	6700	RH-2	40	density-lim	1500			0.7	4	0.666666687	3	3	7000	6200	6200	0.933333
4161	042	2500	0.06	1821	1	65	100	3	6	5	7500	5679	RH-2	40	density-lim	1500			0.7	4	0.666666687	3	3	7000	5179	5179	0.933333
4161	047	2500	0.06	1875	1	65	100	3	6	5	7500	5625	RH-2	40	density-lim	1500			0.7	4	0.666666687	3	3	7000	5125	5125	0.933333
4161	050	2500	0.06	1350	1	65	100	3	6	5	7500	6150	RH-2	40	density-lim	1500			0.7	4	0.666666687	3	3	7000	5650	5650	0.933333
4161	051	5000	0.11	1403	1	65	100	3	11	10	15000	13597	RH-2	40	density-lim	1500			0.7	4	0.363636374	3	3	14000	12597	12597	0.933333
4161	053	2630	0.06	1372	1	65	100	3	6	5	7890	6518	RH-2	40	density-lim	1500			0.7	4	0.666666687	3	3	7364	5992	5992	0.933333
4161	075	2512	0.06	1366	1	65	100	3	6	5	7536	6170	RH-2	40	density-lim	1500			0.7	4	0.666666687	3	3	7033.600098	5667.600098	5667.600098	0.933333
4162	003	2500	0.06	1222	1	65	100	3	6	5	7500	6278	RH-2	40	density-lim	1500			0.7	4	0.666666687	3	3	7000	5778	5778	0.933333
4162	005	2500	0.06	1148	1	65	100	3	6	5	7500	6352	RH-2	40	density-lim	1500			0.7	4	0.666666687	3	3	7000	5852	5852	0.933333
4162	006	2500	0.06	994	1	65	100	3	6	5	7500	6506	RH-2	40	density-lim	1500			0.7	4	0.666666687	3	3	7000	6006	6006	0.933333
4162	007	2500	0.06	1134	1	65	100	3	6	5	7500	6366	RH-2	40	density-lim	1500			0.7	4	0.666666687	3	3	7000	5866	5866	0.933333
4162	009	2500	0.06	1150	1	65	100	3	6	5	7500	6350	RH-2	40	density-lim	1500			0.7	4	0.666666687	3	3	7000	5850	5850	0.933333
4162	010	2500	0.06	1758	1	65	100	3	6	5	7500	5742	RH-2	40	density-lim	1500			0.7	4	0.666666687	3	3	7000	5242	5242	0.933333
4162	011	2500	0.06	2151	1	65	100	3	6	5	7500	5349	RH-2	40	density-lim	1500			0.7	4	0.666666687	3	3	7000	4849	4849	0.933333
4162	012	2500	0.06	1475	1	65	100	3	6	5	7500	6025	RH-2	40	density-lim	1500			0.7	4	0.666666687	3	3	7000	5525	5525	0.933333
4162	013	2500	0.06	1457	1	65	100	3	6	5	7500	6043	RH-2	40	density-lim	1500			0.7	4	0.666666687	3	3	7000	5543	5543	0.933333
4162	014	2500	0.06	2208	1	65	100	3	6	5	7500	5292	RH-2	40	density-lim	1500			0.7	4	0.666666687	3	3	7000	4792	4792	0.933333
4162	016	2500	0.06	2021	1	65	100	3	6	5	7500	5479	RH-2	40	density-lim	1500			0.7	4	0.666666687	3	3	7000	4979	4979	0.933333
4162	017	2500	0.06	603	1	65	100	3	6	5	7500	6897	RH-2	40	density-lim	1500			0.7	4	0.666666687	3	3	7000	6397	6397	0.933333
4162	020	2500	0.06	3400	3	65	100	3	6	3	7500	4100	RH-2	40	density-lim	1500	true		0.7	6	1	3	3	7000	3600	3600	0.933333
4162	025	2500	0.06	1270	1	65	100	3	6	5	7500	6230	RH-2	40	density-lim	1500			0.7	4	0.666666687	3	3	7000	5730	5730	0.933333
4162	026	2500	0.06	962	1	65	100	3	6	5	7500	6538	RH-2	40	density-lim	1500			0.7	4	0.666666687	3	3	7000	6038	6038	0.933333
4162	030	2500	0.06	1536	1	65	100	3	6	5	7500	5964	RH-2	40	density-lim	1500			0.7	4	0.666666687	3	3	7000	5464	5464	0.933333
4162	031	2500	0.06	1435	1	65	100	3	6	5	7500	6065	RH-2	40	density-lim	1500			0.7	4	0.666666687	3	3	7000	5565	5565	0.933333
4162	032	2500	0.06	1275	1	65	100	3	6	5	7500	6225	RH-2	40	density-lim	1500			0.7	4	0.666666687	3	3	7000	5725	5725	0.933333
4162	033	2500	0.06	1424	1	65	100	3	6	5	7500	6076	RH-2	40	density-lim	1500			0.7	4	0.666666687	3	3	7000	5576	5576	0.933333
4162	042	2525	0.06	2427	1	65	100	3	6	5	7575	5148	RH-2	40	density-lim	1500			0.7	4	0.666666687	3	3	7070	4643	4643	0.933333
4162	043	2525	0.06	1974	1	65	100	3	6	5	7575	5601	RH-2	40	density-lim	1500			0.7	4	0.666666687	3	3	7070	5096	5096	0.933333
4162	044	2525	0.06	2517	1	65	100	3	6	5	7575	5058	RH-2	40	density-lim	1500			0.7	4	0.666666687	3	3	7070	4553	4553	0.933333
4162	045	2525	0.06	1200	1	65	100	3	6	5	7575	6375	RH-2	40	density-lim	1500			0.7	4	0.666666687	3	3	7070	5870	5870	0.933333
4162	049	2526	0.06	1340	1	65	100	3	6	5	7578	6238	RH-2	40	density-lim	1500			0.7	4	0.666666687	3	3	7072.799805	5732.799805	5732.799805	0.933333
4162	050	2527	0.06	1000	1	65	100	3	6	5	7581	6581	RH-2	40	density-lim	1500			0.7	4	0.666666687	3	3	7075.600098	6075.600098	6075.600098	0.933333
4162	055	2528	0.06	3175	1	65	100	3	6	5	7584	4409	RH-2	40	density-lim	1500			0.7	4	0.666666687	3	3	7078.399902	3903.399902	3903.399902	0.933333
4162	056	2528	0.06	2609	1	65	100	3	6	5	7584	4975	RH-2	40	density-lim	1500			0.7	4	0.666666687	3	3	7078.399902	4469.399902	4469.399902	0.933333
4162	060	2529	0.06	854	1	65	100	3	6	5	7587	6733	RH-2	40	density-lim	1500			0.7	4	0.666666687	3	3	7081.199707	6227.199707	6227.199707	0.933333
4162	062	2530	0.06	2199	1	65	100	3	6	5	7590	5391	RH-2	40	density-lim	1500			0.7	4	0.666666687	3	3	7084	4885	4885	0.933333
4162	063	2530	0.06	1125	1	65	100	3	6	5	7590	6465	RH-2	40	density-lim	1500			0.7	4	0.666666687	3	3	7084	5959	5959	0.933333
4162	065	2531	0.06	3539	1	65	100	3	6	5	7593	4054	RH-2	40	density-lim	1500			0.7	4	0.666666687	3	3	7086.799805	3547.799805	3547.799805	0.933333

block_num	lot_num	Lot Size Feet	Lot Size Acres	Existing Bldg Sqft	Existing Units	sb79_MaxHeight	sb79_MaxDensity	sb79_MaxFAR	SB79- Gross Unit Capacity	SB79- Net Unit Capacity	SB79- Gross GSF Capacity	SB79- Net GSF Capacity	Existing SF Zoning	Existing SF Height Limit	Density Limit?	Density Limit ratio	Corner Parcel?	In R4	Max Lot Coverage	SF Unit Capacity Gross	% Gross Unit-SF vs SB79	SF Zoning- Net Unit Capacity	SF Zoning - Net Unit Capacity Limited by 200% SB79	SF Zoning- Gross GSF Capacity	SF Zoning- Net GSF Capacity	SF Zoning - Net GSF Capacity Limited by 200% SB79	% Gross GSF- SF vs SB79
4162	066	2531	0.06	1125	1	65	100	3	6	5	7593	6468	RH-2	40	density-lim	1500			0.7	4	0.666666687	3	3	7086.799805	5961.799805	5961.799805	0.933333
4162	068	2531	0.06	1152	1	65	100	3	6	5	7593	6441	RH-2	40	density-lim	1500			0.7	4	0.666666687	3	3	7086.799805	5934.799805	5934.799805	0.933333
4162	069	2532	0.06	1952	1	65	100	3	6	5	7596	5644	RH-2	40	density-lim	1500			0.7	4	0.666666687	3	3	7089.600098	5137.600098	5137.600098	0.933333
4162	070	2532	0.06	1004	1	65	100	3	6	5	7596	6592	RH-2	40	density-lim	1500			0.7	4	0.666666687	3	3	7089.600098	6085.600098	6085.600098	0.933333
4172	003	2116	0.05	2390	2	75	120	3.5	6	4	7406	5016	NCT-2	45	form-based				0.75	5	0.833333313	3	3	6348	3958	3958	0.857143
4172	007	2245	0.05	3400	2	75	120	3.5	6	4	7858	4458	NCT-2	45	form-based				0.75	5	0.833333313	3	3	6735	3335	3335	0.857088
4172	014	3357	0.08	5672	5	75	120	3.5	10	5	11750	6078	NCT-2	45	form-based				0.75	8	0.800000012	3	3	10071	4399	4399	0.857106
4172	015	2047	0.05	2840	2	75	120	3.5	6	4	7164	4324	NCT-2	45	form-based				0.75	5	0.833333313	3	3	6141	3301	3301	0.857203
4172	032	2500	0.06	1835	3	75	120	3.5	7	4	8750	6915	NCT-2	40	form-based				0.75	6	0.857142866	3	3	7500	5665	5665	0.857143
4172	034A	1257	0.03	0	0	75	120	3.5	4	4	4400	4400	NCT-2	45	form-based				0.75	3	0.75	3	3	3771	3771	3771	0.857045
4172	055	4159	0.1	1094	6	75	120	3.5	12	6	14556	13462	NCT-2	45	form-based				0.75	9	0.75	3	3	12477	11383	11383	0.857172
4206	002	1311	0.03	821	1	65	100	3	3	2	3933	3112	RH-2	40	density-lim	1500			0.7	4	1.333333373	3	3	3670.800049	2849.800049	2849.800049	0.933333
4206	003	2611	0.06	1295	1	65	100	3	6	5	7833	6538	RH-2	40	density-lim	1500			0.7	4	0.666666687	3	3	7310.799805	6015.799805	6015.799805	0.933333
4206	008	2610	0.06	1142	1	65	100	3	6	5	7830	6688	RH-2	40	density-lim	1500			0.7	4	0.666666687	3	3	7308	6166	6166	0.933333
4206	010B	1014	0.02	909	1	65	100	3	2	1	3042	2133	RH-2	40	density-lim	1500			0.7	4	2	3	3	2839.199951	1930.199951	1930.199951	0.933333
4206	021	2600	0.06	2014	1	65	100	3	6	5	7800	5786	RH-2	40	density-lim	1500			0.7	4	0.666666687	3	3	7280	5266	5266	0.933333
4206	022	2600	0.06	1437	1	65	100	3	6	5	7800	6363	RH-2	40	density-lim	1500			0.7	4	0.666666687	3	3	7280	5843	5843	0.933333
4206	024	2600	0.06	1277	1	65	100	3	6	5	7800	6523	RH-2	40	density-lim	1500			0.7	4	0.666666687	3	3	7280	6003	6003	0.933333
4206	029	2600	0.06	1966	1	65	100	3	6	5	7800	5834	RH-2	40	density-lim	1500			0.7	4	0.666666687	3	3	7280	5314	5314	0.933333
4206	036	1971	0.05	1236	1	65	100	3	5	4	5913	4677	RH-2	40	density-lim	1500			0.7	4	0.800000012	3	3	5518.799805	4282.799805	4282.799805	0.933333
4206	036A	1971	0.05	2915	1	65	100	3	5	4	5913	2998	RH-2	40	density-lim	1500			0.7	4	0.800000012	3	3	5518.799805	2603.799805	2603.799805	0.933333
4206	041	1330	0.03	2725	3	65	100	3	3	0	3990	1265	RH-2	40	density-lim	1500	true		0.7	6	2	3	3	3724	999	999	0.933333
4207	001	2608	0.06	2728	3	65	100	3	6	3	7824	5096	RH-2	40	density-lim	1500	true		0.7	6	1	3	3	7302.399902	4574.399902	4574.399902	0.933333
4207	007	2497	0.06	2798	1	65	100	3	6	5	7491	4693	RH-2	40	density-lim	1500			0.7	4	0.666666687	3	3	6991.600098	4193.600098	4193.600098	0.933333
4207	008	2996	0.07	1300	1	65	100	3	7	6	8988	7688	RH-2	40	density-lim	1500			0.7	4	0.571428597	3	3	8388.799805	7088.799805	7088.799805	0.933333
4207	010	2896	0.07	2750	1	65	100	3	7	6	8688	5938	RH-2	40	density-lim	1500			0.7	4	0.571428597	3	3	8108.799805	5358.799805	5358.799805	0.933333
4207	014	1064	0.02	476	1	65	100	3	2	1	3192	2716	RH-2	40	density-lim	1500			0.7	4	2	3	3	2979.199951	2503.199951	2503.199951	0.933333
4207	015	2600	0.06	4890	3	65	100	3	6	3	7800	2910	NCT-24TH-	45	form-based				0.75	6	1	3	3	7800	2910	2910	1
4207	019	2600	0.06	3130	3	65	100	3	6	3	7800	4670	NCT-24TH-	45	form-based				0.75	6	1	3	3	7800	4670	4670	1
4207	020A	533	0.01	625	1	65	100	3	1	0	1599	974	RH-2	40	density-lim	1500			0.7	4	4	3	1	1492.400024	867.4000244	867.4000244	0.933333
4207	021	2600	0.06	1510	1	65	100	3	6	5	7800	6290	RH-2	40	density-lim	1500			0.7	4	0.666666687	3	3	7280	5770	5770	0.933333
4207	021A	2600	0.06	1356	1	65	100	3	6	5	7800	6444	RH-2	40	density-lim	1500			0.7	4	0.666666687	3	3	7280	5924	5924	0.933333
4207	029	2600	0.06	2339	1	65	100	3	6	5	7800	5461	RH-2	40	density-lim	1500			0.7	4	0.666666687	3	3	7280	4941	4941	0.933333
4207	030	3000	0.07	2010	1	65	100	3	7	6	9000	6990	RH-2	40	density-lim	1500			0.7	4	0.571428597	3	3	8400	6390	6390	0.933333
4207	033	1776	0.04	1700	1	65	100	3	4	3	5328	3628	RH-2	40	density-lim	1500			0.7	4	1	3	3	4972.799805	3272.799805	3272.799805	0.933333
4208	003	2585	0.06	2160	1	65	100	3	6	5	7755	5595	RH-2	40	density-lim	1500			0.7	4	0.666666687	3	3	7238	5078	5078	0.933333
4208	004	2585	0.06	2067	1	65	100	3	6	5	7755	5688	RH-2	40	density-lim	1500			0.7	4	0.666666687	3	3	7238	5171	5171	0.933333
4208	006	2585	0.06	1365	1	65	100	3	6	5	7755	6390	RH-2	40	density-lim	1500			0.7	4	0.666666687	3	3	7238	5873	5873	0.933333
4208	019	2600	0.06	5070	3	65	100	3	6	3	7800	2730	NCT-24TH-	45	form-based				0.75	6	1	3	3	7800	2730	2730	1
4208	020	2642	0.06	4344	3	65	100	3	6	3	7926	3582	NCT-24TH-	45	form-based				0.75	6	1	3	3	7926	3582	3582	1
4208	020A	2558	0.06	5769	3	65	100	3	6	3	7674	1905	NCT-24TH-	45	form-based				0.75	6	1	3	3	7674	1905	1905	1
4208	023	2600	0.06	1368	1	65	100	3	6	5	7800	6432	RH-2	40	density-lim	1500			0.7	4	0.666666687	3	3	7280	5912	5912	0.933333
4208	025	2500	0.06	1348	1	65	100	3	6	5	7500	6152	RH-2	40	density-lim	1500			0.7	4	0.666666687	3	3	7000	5652	5652	0.933333
4208	026	2700	0.06	1222	1	65	100	3	6	5	8100	6878	RH-2	40	density-lim	1500			0.7	4	0.666666687	3	3	7560	6338	6338	0.933333
4208	027	2600	0.06	1186	1	65	100	3	6	5	7800	6614	RH-2	40	density-lim	1500			0.7	4	0.666666687	3	3	7280	6094	6094	0.933333
4208	032	2575	0.06	1875	1	65	100	3	6	5	7725	5850	RH-2	40	density-lim	1500			0.7	4	0.666666687	3	3	7210	5335	5335	0.933333
4208	034	2600	0.06	1518	1	65	100	3	6	5	7800	6282	RH-2	40	density-lim	1500			0.7	4	0.666666687	3	3	7280	5762	5762	0.933333
4210	032	1000	0.02	718	1	65	100	3	2	1	3000	2282	RH-2	40	density-lim	1500			0.7	4	2	3	3	2800	2082	2082	0.933333
4209	005	2618	0.06	1948	1	65	100	3	6	5	7854	5906	RH-2	40	density-lim	1500			0.7	4	0.666666687	3	3	7330.399902	5382.399902	5382.399902	0.933333
4209	008	2618	0.06	1802	1	65	100	3	6	5	7854	6052	RH-2	40	density-lim	1500			0.7	4	0.666666687	3	3	7330.399902	5528.399902	5528.399902	0.933333
4209	013	1217	0.03	1292	1	65	100	3	3	2	3651	2359	RH-2	40	density-lim	1500			0.7	4	1.333333373	3	3	3407.599854	2115.599854	2115.599854	0.933333
4209	023	2600	0.06	1874	1	65	100	3	6	5	7800	5926	RH-2	40	density-lim	1500			0.7	4	0.666666687	3	3	7280	5406	5406	0.933333
4209	024	2600	0.06	1275	1	65	100	3	6	5	7800	6525	RH-2	40	density-lim	1500			0.7	4	0.666666687	3	3	7280	6005	6005	0.933333
4209	025	2600	0.06	1282	1	65	100	3	6	5	7800	6518	RH-2	40	density-lim	1500			0.7	4	0.666666687	3	3	7280	5998	5998	0.933333
4209	030	2600	0.06	1338	1	65	100	3	6	5	7800	6462	RH-2	40	density-lim	1500			0.7	4	0.666666687	3	3	7280	5942	5942	0.933333
4209	040	2600	0.06	3321	3	65	100	3	6	3	7800	4479	NCT-24TH-	40	form-based				0.75	6	1	3	3	7800	4479	4479	1
4210	006	2608	0.06	782	1	65	100	3	6	5	7824	7042	RH-2	40	density-lim	1500			0.7	4	0.666666687	3	3	7302.399902	6520.399902	6520.399902	0.933333
4210	007	2508	0.06	1330	1	65	100	3	6	5	7524	6194	RH-2	40	density-lim	1500			0.7	4	0.666666687	3	3	7022.399902	5692.399902	5692.399902	0.933333
4210	009	2608	0.06	1136	1	65	100	3	6	5	7824	6688	RH-2	40	density-lim	1500			0.7	4	0.666666687	3	3	7302.399902	6166.399902	6166.399902	0.933333
4210	010	2608	0.06	1344	1	65	100	3	6	5	7824	6480	RH-2	40	density-lim	1500			0.7	4	0.666666687	3	3	7302.399902	5958.399902	5958.399902	0.933333
4210	011	2608	0.06	2005	1	65	100	3	6	5	7824	5819	RH-2	40	density-lim	1500			0.7	4	0.666666687	3	3	7302.399902	5297.399902	5297.399902	0.933333
4210	012	2608	0.06	1915	1	65	100	3	6	5	7824	5909	RH-2	40	density-lim	1500			0.7	4	0.666666687	3	3	7302.399902	5387.399902	5387.399902	0.933333
4210	025	2600	0.06	1176	1	65	100	3	6	5	7800	6624	RH-2	40	density-lim	1500			0.7	4	0.666666687	3	3	7280	6104	6104	0.933333
4210	026A	2500	0.06	2200	1	65	100	3	6	5	7500	5300	RH-2	40	density-lim	1500			0.7	4	0.666666687	3	3	7000	4800	4800	0.933333

block_num	lot_num	Lot Size Feet	Lot Size Acres	Existing Bldg Sqft	Existing Units	sb79_MaxHeight	sb79_MaxDensity	sb79_MaxFAR	SB79- Gross Unit Capacity	SB79- Net Unit Capacity	SB79- Gross GSF Capacity	SB79- Net GSF Capacity	Existing SF Zoning	Existing SF Height Limit	Density Limit?	Density Limit ratio	Corner Parcel?	In R4	Max Lot Coverage	SF Unit Capacity Gross	% Gross Unit- SF vs SB79	SF Zoning- Net Unit Capacity	SF Zoning - Net Unit Capacity Limited by 200% SB79	SF Zoning- Gross GSF Capacity	SF Zoning- Net GSF Capacity	SF Zoning - Net GSF Capacity Limited by 200% SB79	% Gross GSF- SF vs SB79
4210	027	2600	0.06	1345	1	65	100	3	6	5	7800	6455	RH-2	40	density-lim	1500			0.7	4	0.666666687	3	3	7280	5935	5935	0.933333
4211	005	2486	0.06	1790	1	65	100	3	6	5	7458	5668	RH-3	55	density-lim	1000			0.7	4	0.666666687	3	3	8701	6911	6911	1.166667
4211	006	2486	0.06	1259	1	65	100	3	6	5	7458	6199	RH-3	55	density-lim	1000			0.7	4	0.666666687	3	3	8701	7442	7442	1.166667
4211	007	2486	0.06	1220	1	65	100	3	6	5	7458	6238	RH-3	55	density-lim	1000			0.7	4	0.666666687	3	3	8701	7481	7481	1.166667
4211	008	2486	0.06	1032	1	65	100	3	6	5	7458	6426	RH-3	55	density-lim	1000			0.7	4	0.666666687	3	3	8701	7669	7669	1.166667
4211	010	2486	0.06	740	1	65	100	3	6	5	7458	6718	RH-3	55	density-lim	1000			0.7	4	0.666666687	3	3	8701	7961	7961	1.166667
4211	018	2500	0.06	1788	1	65	100	3	6	5	7500	5712	RH-2	40	density-lim	1500			0.7	4	0.666666687	3	3	7000	5212	5212	0.933333
4211	018A	2500	0.06	942	1	65	100	3	6	5	7500	6558	RH-2	40	density-lim	1500			0.7	4	0.666666687	3	3	7000	6058	6058	0.933333
4211	019	2500	0.06	985	1	65	100	3	6	5	7500	6515	RH-2	40	density-lim	1500			0.7	4	0.666666687	3	3	7000	6015	6015	0.933333
4211	020	2500	0.06	965	1	65	100	3	6	5	7500	6535	RH-2	40	density-lim	1500			0.7	4	0.666666687	3	3	7000	6035	6035	0.933333
4211	021	2500	0.06	975	1	65	100	3	6	5	7500	6525	RH-2	40	density-lim	1500			0.7	4	0.666666687	3	3	7000	6025	6025	0.933333
4211	022	2500	0.06	1751	1	65	100	3	6	5	7500	5749	RH-2	40	density-lim	1500			0.7	4	0.666666687	3	3	7000	5249	5249	0.933333
4211	023	2500	0.06	1125	1	65	100	3	6	5	7500	6375	RH-2	40	density-lim	1500			0.7	4	0.666666687	3	3	7000	5875	5875	0.933333
4211	024	2500	0.06	965	1	65	100	3	6	5	7500	6535	RH-2	40	density-lim	1500			0.7	4	0.666666687	3	3	7000	6035	6035	0.933333
4211	025	2500	0.06	955	1	65	100	3	6	5	7500	6545	RH-2	40	density-lim	1500			0.7	4	0.666666687	3	3	7000	6045	6045	0.933333
4211	027	2500	0.06	895	1	65	100	3	6	5	7500	6605	RH-2	40	density-lim	1500			0.7	4	0.666666687	3	3	7000	6105	6105	0.933333
4211	028	2500	0.06	700	1	65	100	3	6	5	7500	6800	RH-2	40	density-lim	1500			0.7	4	0.666666687	3	3	7000	6300	6300	0.933333
4211	029	2500	0.06	994	1	65	100	3	6	5	7500	6506	RH-2	40	density-lim	1500			0.7	4	0.666666687	3	3	7000	6006	6006	0.933333
4211	030	2381	0.05	4250	3	65	100	3	5	2	7143	2893	RH-2	40	density-lim	1500	true		0.7	6	1.200000048	3	3	6666.799805	2416.799805	2416.799805	0.933333
4211	031	2380	0.05	1627	1	65	100	3	5	4	7140	5513	RH-2	40	density-lim	1500			0.7	4	0.800000012	3	3	6664	5037	5037	0.933333
4211	032	2380	0.05	1025	1	65	100	3	5	4	7140	6115	RH-2	40	density-lim	1500			0.7	4	0.800000012	3	3	6664	5639	5639	0.933333
4211	033	2379	0.05	1185	1	65	100	3	5	4	7137	5952	RH-2	40	density-lim	1500			0.7	4	0.800000012	3	3	6661.199707	5476.199707	5476.199707	0.933333
4212	001	4950	0.11	2951	3	65	100	3	11	8	14850	11899	RH-2	40	density-lim	1500	true		0.7	6	0.545454562	3	3	13860	10909	10909	0.933333
4212	003	2490	0.06	1620	1	65	100	3	6	5	7470	5850	RH-2	40	density-lim	1500			0.7	4	0.666666687	3	3	6972	5352	5352	0.933333
4212	003A	2250	0.05	1640	1	65	100	3	5	4	6750	5110	RH-2	40	density-lim	1500			0.7	4	0.800000012	3	3	6300	4660	4660	0.933333
4212	003B	2250	0.05	1720	1	65	100	3	5	4	6750	5030	RH-2	40	density-lim	1500			0.7	4	0.800000012	3	3	6300	4580	4580	0.933333
4212	003E	2489	0.06	1538	1	65	100	3	6	5	7467	5929	RH-2	40	density-lim	1500			0.7	4	0.666666687	3	3	6969.199707	5431.199707	5431.199707	0.933333
4212	003F	2490	0.06	1929	1	65	100	3	6	5	7470	5541	RH-2	40	density-lim	1500			0.7	4	0.666666687	3	3	6972	5043	5043	0.933333
4212	003G	2250	0.05	2509	1	65	100	3	5	4	6750	4241	RH-2	40	density-lim	1500			0.7	4	0.800000012	3	3	6300	3791	3791	0.933333
4212	008	2500	0.06	1530	1	65	100	3	6	5	7500	5970	RH-3	55	density-lim	1000			0.7	4	0.666666687	3	3	8750	7220	7220	1.166667
4212	009	2500	0.06	750	1	65	100	3	6	5	7500	6750	RH-3	55	density-lim	1000			0.7	4	0.666666687	3	3	8750	8000	8000	1.166667
4212	011	2500	0.06	1742	1	65	100	3	6	5	7500	5758	RH-3	55	density-lim	1000			0.7	4	0.666666687	3	3	8750	7008	7008	1.166667
4214	001	1802	0.04	2250	3	65	100	3	4	1	5406	3156	RH-2	40	density-lim	1500	true		0.7	6	1.5	3	3	5045.600098	2795.600098	2795.600098	0.933333
4214	001A	1877	0.04	952	1	65	100	3	4	3	5631	4679	RH-2	40	density-lim	1500			0.7	4	1	3	3	5255.600098	4303.600098	4303.600098	0.933333
4214	001B	1879	0.04	1237	1	65	100	3	4	3	5637	4400	RH-2	40	density-lim	1500			0.7	4	1	3	3	5261.199707	4024.199707	4024.199707	0.933333
4214	002	1875	0.04	1226	1	65	100	3	4	3	5625	4399	RH-2	40	density-lim	1500			0.7	4	1	3	3	5250	4024	4024	0.933333
4214	002A	2473	0.06	1975	1	65	100	3	6	5	7419	5444	RH-2	40	density-lim	1500			0.7	4	0.666666687	3	3	6924.399902	4949.399902	4949.399902	0.933333
4214	003	2472	0.06	944	1	65	100	3	6	5	7416	6472	RH-2	40	density-lim	1500			0.7	4	0.666666687	3	3	6921.600098	5977.600098	5977.600098	0.933333
4214	004	2471	0.06	1390	1	65	100	3	6	5	7413	6023	RH-2	40	density-lim	1500			0.7	4	0.666666687	3	3	6918.799805	5528.799805	5528.799805	0.933333
4214	006	2075	0.05	2067	1	65	100	3	5	4	6225	4158	RH-2	40	density-lim	1500			0.7	4	0.800000012	3	3	5810	3743	3743	0.933333
4214	007	3095	0.07	1761	1	65	100	3	7	6	9285	7524	RH-2	40	density-lim	1500			0.7	4	0.571428597	3	3	8666	6905	6905	0.933333
4214	008	2469	0.06	2713	1	65	100	3	6	5	7407	4694	RH-2	40	density-lim	1500			0.7	4	0.666666687	3	3	6913.199707	4200.199707	4200.199707	0.933333
4214	019	1872	0.04	930	1	65	100	3	4	3	5616	4686	RH-2	40	density-lim	1500			0.7	4	1	3	3	5241.600098	4311.600098	4311.600098	0.933333
4214	020	1871	0.04	1005	1	65	100	3	4	3	5613	4608	RH-2	40	density-lim	1500			0.7	4	1	3	3	5238.799805	4233.799805	4233.799805	0.933333
4214	021	1871	0.04	1005	1	65	100	3	4	3	5613	4608	RH-2	40	density-lim	1500			0.7	4	1	3	3	5238.799805	4233.799805	4233.799805	0.933333
4214	022	2096	0.05	790	1	65	100	3	5	4	6288	5498	RH-2	40	density-lim	1500			0.7	4	0.800000012	3	3	5868.799805	5078.799805	5078.799805	0.933333
4214	026	2493	0.06	1290	1	65	100	3	6	5	7479	6189	RH-2	40	density-lim	1500			0.7	4	0.666666687	3	3	6980.399902	5690.399902	5690.399902	0.933333
4214	027	2492	0.06	1282	1	65	100	3	6	5	7476	6194	RH-2	40	density-lim	1500			0.7	4	0.666666687	3	3	6977.600098	5695.600098	5695.600098	0.933333
4214	028	2492	0.06	2102	1	65	100	3	6	5	7476	5374	RH-2	40	density-lim	1500			0.7	4	0.666666687	3	3	6977.600098	4875.600098	4875.600098	0.933333
4217	003	2485	0.06	925	1	65	100	3	6	5	7455	6530	RH-2	40	density-lim	1500			0.7	4	0.666666687	3	3	6958	6033	6033	0.933333
4217	004	2485	0.06	1325	1	65	100	3	6	5	7455	6130	RH-2	40	density-lim	1500			0.7	4	0.666666687	3	3	6958	5633	5633	0.933333
4217	006	2485	0.06	1498	1	65	100	3	6	5	7455	5957	RH-2	40	density-lim	1500			0.7	4	0.666666687	3	3	6958	5460	5460	0.933333
4217	007	2485	0.06	625	1	65	100	3	6	5	7455	6830	RH-2	40	density-lim	1500			0.7	4	0.666666687	3	3	6958	6333	6333	0.933333
4217	011	2500	0.06	1455	1	55	80	2.5	5	4	6250	4795	RH-2	40	density-lim	1500			0.7	4	0.800000012	3	3	7000	5545	5545	1.12
4217	019	2500	0.06	1809	1	55	80	2.5	5	4	6250	4441	RH-2	40	density-lim	1500			0.7	4	0.800000012	3	3	7000	5191	5191	1.12
4217	021A	2500	0.06	1008	1	55	80	2.5	5	4	6250	5242	RH-2	40	density-lim	1500			0.7	4	0.800000012	3	3	7000	5992	5992	1.12
4217	027	2500	0.06	970	1	55	80	2.5	5	4	6250	5280	RH-2	40	density-lim	1500			0.7	4	0.800000012	3	3	7000	6030	6030	1.12
4217	028	2551	0.06	3055	3	55	80	2.5	5	2	6378	3323	RH-2	40	density-lim	1500	true		0.7	6	1.200000048	3	3	7142.799805	4087.799805	4087.799805	1.119912
4217	029	2518	0.06	1657	1	65	100	3	6	5	7554	5897	RH-2	40	density-lim	1500			0.7	4	0.666666687	3	3	7050.399902	5393.399902	5393.399902	0.933333
4218	025	3337	0.08	2024	1	55	80	2.5	6	5	8342	6318	RH-3	40	density-lim	1000			0.7	4	0.666666687	3	3	9343.599609	7319.599609	7319.599609	1.120067
4218	026	1668	0.04	901	1	55	80	2.5	3	2	4170	3269	RH-3	40	density-lim	1000			0.7	4	1.333333373	3	3	4670.399902	3769.399902	3769.399902	1.12
4218	027	1668	0.04	615	1	55	80	2.5	3	2	4170	3555	RH-3	40	density-lim	1000			0.7	4	1.333333373	3	3	4670.399902	4055.399902	4055.399902	1.12
4218	028	1668	0.04	1032	1	55	80	2.5	3	2	4170	3138	RH-3	40	density-lim	1000			0.7	4	1.333333373	3	3	4670.399902	3638.399902	3638.399902	1.12
4218	029	1667	0.04	1347	1	55	80	2.5	3	2	4168	2821	RH-3	40	density-lim	1000			0.7	4	1.333333373	3	3	4667.600098	3320.600098	3320.600098	1.119866

block_num	lot_num	Lot Size Feet	Lot Size Acres	Existing Bldg Sqft	Existing Units	sb79_MaxHeight	sb79_MaxDensity	sb79_MaxFAR	SB79- Gross Unit Capacity	SB79- Net Unit Capacity	SB79- Gross GSF Capacity	SB79- Net GSF Capacity	Existing SF Zoning	Existing SF Height Limit	Density Limit?	Density Limit ratio	Corner Parcel?	In R4	Max Lot Coverage	SF Unit Capacity Gross	% Gross Unit- SF vs SB79	SF Zoning- Net Unit Capacity	SF Zoning - Net Unit Capacity Limited by 200% SB79	SF Zoning- Gross GSF Capacity	SF Zoning- Net GSF Capacity	SF Zoning - Net GSF Capacity Limited by 200% SB79	% Gross GSF- SF vs SB79
4218	032	3333	0.08	2716	1	55	80	2.5	6	5	8332	5616	RH-3	40	density-lim	1000			0.7	4	0.666666687	3	3	9332.399414	6616.399414	6616.399414	1.120067
4218	032A	3333	0.08	2627	1	65	100	3	8	7	9999	7372	RH-3	40	density-lim	1000			0.7	4	0.5	3	3	9332.399414	6705.399414	6705.399414	0.933333
4218	044	3333	0.08	1735	1	65	100	3	8	7	9999	8264	RH-2	40	density-lim	1500			0.7	4	0.5	3	3	9332.399414	7597.399414	7597.399414	0.933333
4218	046	3000	0.07	1944	1	65	100	3	7	6	9000	7056	RH-2	40	density-lim	1500			0.7	4	0.571428597	3	3	8400	6456	6456	0.933333
4218	047	3300	0.08	1607	1	65	100	3	8	7	9900	8293	RH-2	40	density-lim	1500			0.7	4	0.5	3	3	9240	7633	7633	0.933333
4218	048	3300	0.08	902	1	65	100	3	8	7	9900	8998	RH-2	40	density-lim	1500			0.7	4	0.5	3	3	9240	8338	8338	0.933333
4218	055	1982	0.05	2500	1	65	100	3	5	4	5946	3446	RH-2	40	density-lim	1500			0.7	4	0.800000012	3	3	5549.600098	3049.600098	3049.600098	0.933333
4218	056	2018	0.05	2505	1	65	100	3	5	4	6054	3549	RH-2	40	density-lim	1500			0.7	4	0.800000012	3	3	5650.399902	3145.399902	3145.399902	0.933333
4219	002	2542	0.06	820	1	65	100	3	6	5	7626	6806	RH-2	40	density-lim	1500			0.7	4	0.666666687	3	3	7117.600098	6297.600098	6297.600098	0.933333
4219	004	2534	0.06	851	1	65	100	3	6	5	7602	6751	RH-2	40	density-lim	1500			0.7	4	0.666666687	3	3	7095.199707	6244.199707	6244.199707	0.933333
4219	041	2500	0.06	1071	1	65	100	3	6	5	7500	6429	RH-2	40	density-lim	1500			0.7	4	0.666666687	3	3	7000	5929	5929	0.933333
4219	043	2500	0.06	1296	1	65	100	3	6	5	7500	6204	RH-2	40	density-lim	1500			0.7	4	0.666666687	3	3	7000	5704	5704	0.933333
4219	046	2500	0.06	1648	1	65	100	3	6	5	7500	5852	RH-2	40	density-lim	1500			0.7	4	0.666666687	3	3	7000	5352	5352	0.933333
4219	047	2500	0.06	900	1	65	100	3	6	5	7500	6600	RH-2	40	density-lim	1500			0.7	4	0.666666687	3	3	7000	6100	6100	0.933333
4219	048	2500	0.06	1685	1	65	100	3	6	5	7500	5815	RH-2	40	density-lim	1500			0.7	4	0.666666687	3	3	7000	5315	5315	0.933333
4219	049	2500	0.06	1125	1	65	100	3	6	5	7500	6375	RH-2	40	density-lim	1500			0.7	4	0.666666687	3	3	7000	5875	5875	0.933333
4220	029	2500	0.06	1662	1	65	100	3	6	5	7500	5838	RH-2	40	density-lim	1500			0.7	4	0.666666687	3	3	7000	5338	5338	0.933333
4220	030	2500	0.06	1100	1	65	100	3	6	5	7500	6400	RH-2	40	density-lim	1500			0.7	4	0.666666687	3	3	7000	5900	5900	0.933333
4220	031	2500	0.06	1874	1	65	100	3	6	5	7500	5626	RH-2	40	density-lim	1500			0.7	4	0.666666687	3	3	7000	5126	5126	0.933333
4220	034	2500	0.06	1057	1	65	100	3	6	5	7500	6443	RH-2	40	density-lim	1500			0.7	4	0.666666687	3	3	7000	5943	5943	0.933333
4220	035	2500	0.06	1298	1	65	100	3	6	5	7500	6202	RH-2	40	density-lim	1500			0.7	4	0.666666687	3	3	7000	5702	5702	0.933333
4220	036	2500	0.06	793	1	65	100	3	6	5	7500	6707	RH-2	40	density-lim	1500			0.7	4	0.666666687	3	3	7000	6207	6207	0.933333
4220	038	2500	0.06	1100	1	65	100	3	6	5	7500	6400	RH-2	40	density-lim	1500			0.7	4	0.666666687	3	3	7000	5900	5900	0.933333
4220	039	2500	0.06	1135	1	65	100	3	6	5	7500	6365	RH-2	40	density-lim	1500			0.7	4	0.666666687	3	3	7000	5865	5865	0.933333
4220	040	2500	0.06	1184	1	65	100	3	6	5	7500	6316	RH-2	40	density-lim	1500			0.7	4	0.666666687	3	3	7000	5816	5816	0.933333
4221A	001	2107	0.05	1090	1	65	100	3	5	4	6321	5231	RH-1	40	density-lim	3000			0.7	4	0.800000012	3	3	5899.600098	4809.600098	4809.600098	0.933333
4221A	002	1513	0.03	1090	1	65	100	3	3	2	4539	3449	RH-1	40	density-lim	3000			0.7	4	1.333333373	3	3	4236.399902	3146.399902	3146.399902	0.933333
4221A	003	1420	0.03	1090	1	65	100	3	3	2	4260	3170	RH-1	40	density-lim	3000			0.7	4	1.333333373	3	3	3976	2886	2886	0.933333
4221A	004	1385	0.03	1090	1	65	100	3	3	2	4155	3065	RH-1	40	density-lim	3000			0.7	4	1.333333373	3	3	3878	2788	2788	0.933333
4221A	005	1383	0.03	1090	1	65	100	3	3	2	4149	3059	RH-1	40	density-lim	3000			0.7	4	1.333333373	3	3	3872.399902	2782.399902	2782.399902	0.933333
4221A	006	1418	0.03	1090	1	65	100	3	3	2	4254	3164	RH-1	40	density-lim	3000			0.7	4	1.333333373	3	3	3970.399902	2880.399902	2880.399902	0.933333
4221A	007	1476	0.03	1090	1	65	100	3	3	2	4428	3338	RH-1	40	density-lim	3000			0.7	4	1.333333373	3	3	4132.799805	3042.799805	3042.799805	0.933333
4221A	008	1553	0.04	1090	1	65	100	3	4	3	4659	3569	RH-1	40	density-lim	3000			0.7	4	1	3	3	4348.399902	3258.399902	3258.399902	0.933333
4221A	009	1944	0.04	1090	1	65	100	3	4	3	5832	4742	RH-1	40	density-lim	3000			0.7	4	1	3	3	5443.199707	4353.199707	4353.199707	0.933333
4221A	010	1084	0.02	1109	1	55	80	2.5	2	1	2710	1601	RH-1	40	density-lim	3000			0.7	4	2	3	3	3035.199951	1926.199951	1926.199951	1.12
4221A	011	831	0.02	1109	1	55	80	2.5	2	1	2078	969	RH-1	40	density-lim	3000			0.7	4	2	3	3	2326.800049	1217.800049	1217.800049	1.119731
4221A	012	883	0.02	1109	1	55	80	2.5	2	1	2208	1099	RH-1	40	density-lim	3000			0.7	4	2	3	3	2472.399902	1363.399902	1363.399902	1.119746
4221A	013	883	0.02	1109	1	55	80	2.5	2	1	2208	1099	RH-1	40	density-lim	3000			0.7	4	2	3	3	2472.399902	1363.399902	1363.399902	1.119746
4221A	014	1363	0.03	1109	1	55	80	2.5	2	1	3408	2299	RH-1	40	density-lim	3000			0.7	4	2	3	3	3816.399902	2707.399902	2707.399902	1.119836
4221A	015	2323	0.05	956	1	55	80	2.5	4	3	5808	4852	RH-1	40	density-lim	3000			0.7	4	1	3	3	6504.399902	5548.399902	5548.399902	1.119904
4221A	016	992	0.02	956	1	55	80	2.5	2	1	2480	1524	RH-1	40	density-lim	3000			0.7	4	2	3	3	2777.599854	1821.599854	1821.599854	1.12
4221A	017	992	0.02	956	1	65	100	3	2	1	2976	2020	RH-1	40	density-lim	3000			0.7	4	2	3	3	2777.599854	1821.599854	1821.599854	0.933333
4221A	018	1636	0.04	956	1	65	100	3	4	3	4908	3952	RH-1	40	density-lim	3000			0.7	4	1	3	3	4580.799805	3624.799805	3624.799805	0.933333
4224	034	2500	0.06	1550	1	65	100	3	6	5	7500	5950	RH-3	40	density-lim	1000			0.7	4	0.666666687	3	3	7000	5450	5450	0.933333
4224	036	5000	0.11	1750	2	65	100	3	11	9	15000	13250	RH-3	40	density-lim	1000			0.7	5	0.454545468	3	3	14000	12250	12250	0.933333
4224	004	2500	0.06	1153	1	75	120	3.5	7	6	8750	7597	RH-2	40	density-lim	1500			0.7	4	0.571428597	3	3	7000	5847	5847	0.8
4224	006	2500	0.06	1025	1	75	120	3.5	7	6	8750	7725	RH-2	40	density-lim	1500			0.7	4	0.571428597	3	3	7000	5975	5975	0.8
4224	007	2500	0.06	830	1	75	120	3.5	7	6	8750	7920	RH-2	40	density-lim	1500			0.7	4	0.571428597	3	3	7000	6170	6170	0.8
4224	015	2500	0.06	0	1	75	120	3.5	7	6	8750	8750	RH-3	40	density-lim	1000			0.7	4	0.571428597	3	3	7000	7000	7000	0.8
4224	018	2500	0.06	0	1	65	100	3	6	5	7500	7500	RH-3	40	density-lim	1000			0.7	4	0.666666687	3	3	7000	7000	7000	0.933333
4224	021	2500	0.06	1105	1	65	100	3	6	5	7500	6395	RH-3	40	density-lim	1000			0.7	4	0.666666687	3	3	7000	5895	5895	0.933333
4224	023	2500	0.06	1903	1	65	100	3	6	5	7500	5597	RH-3	40	density-lim	1000			0.7	4	0.666666687	3	3	7000	5097	5097	0.933333
4224	024	2500	0.06	2470	1	65	100	3	6	5	7500	5030	RH-3	40	density-lim	1000			0.7	4	0.666666687	3	3	7000	4530	4530	0.933333
4224	026	2576	0.06	1125	1	65	100	3	6	5	7728	6603	RH-3	40	density-lim	1000			0.7	4	0.666666687	3	3	7212.799805	6087.799805	6087.799805	0.933333
4224	158	5153	0.12	1104	2	65	100	3	12	10	15459	14355	RH-3	40	density-lim	1000			0.7	5	0.416666657	3	3	14428.39941	13324.39941	13324.39941	0.933333
4224	160	2576	0.06	1160	3	65	100	3	6	3	7728	6568	RH-3	40	density-lim	1000	true		0.7	6	1	3	3	7212.799805	6052.799805	6052.799805	0.933333
4224	167	2825	0.06	1235	3	65	100	3	6	3	8475	7240	UMU	40	form-based				0.75	6	1	3	3	8475	7240	7240	1
4259	004	2500	0.06	1373	1	55	80	2.5	5	4	6250	4877	RH-3	40	density-lim	1000			0.7	4	0.800000012	3	3	7000	5627	5627	1.12
4259	011	2500	0.06	760	1	55	80	2.5	5	4	6250	5490	RH-3	40	density-lim	1000			0.7	4	0.800000012	3	3	7000	6240	6240	1.12
4259	016	2485	0.06	2005	1	55	80	2.5	5	4	6212	4207	RH-2	40	density-lim	1500			0.7	4	0.800000012	3	3	6958	4953	4953	1.12009
4259	017	2485	0.06	906	1	55	80	2.5	5	4	6212	5306	RH-2	40	density-lim	1500			0.7	4	0.800000012	3	3	6958	6052	6052	1.12009
4259	020	2485	0.06	850	1	55	80	2.5	5	4	6212	5362	RH-2	40	density-lim	1500			0.7	4	0.800000012	3	3	6958	6108	6108	1.12009
4259	022	2485	0.06	1500	1	55	80	2.5	5	4	6212	4712	RH-2	40	density-lim	1500			0.7	4	0.800000012	3	3	6958	5458	5458	1.12009
4259	029	2479	0.06	1372	1	55	80	2.5	5	4	6198	4826	RH-2	40	density-lim	1500			0.7	4	0.800000012	3	3	6941.199707	5569.199707	5569.199707	1.11991

block_num	lot_num	Lot Size Feet	Lot Size Acres	Existing Bldg Sqft	Existing Units	sb79_MaxHeight	sb79_MaxDensity	sb79_MaxFAR	SB79- Gross Unit Capacity	SB79- Net Unit Capacity	SB79- Gross GSF Capacity	SB79- Net GSF Capacity	Existing SF Zoning	Existing SF Height Limit	Density Limit?	Density Limit ratio	Corner Parcel?	In R4	Max Lot Coverage	SF Unit Capacity Gross	% Gross Unit- SF vs SB79	SF Zoning- Net Unit Capacity	SF Zoning - Net Unit Capacity Limited by 200% SB79	SF Zoning- Gross GSF Capacity	SF Zoning- Net GSF Capacity	SF Zoning - Net GSF Capacity Limited by 200% SB79	% Gross GSF- SF vs SB79
4259	031	2475	0.06	2476	1	55	80	2.5	5	4	6188	3712	RH-3	40	density-lim	1000			0.7	4	0.800000012	3	3	6930	4454	4454	1.11991
4259	032	2473	0.06	1500	1	55	80	2.5	5	4	6182	4682	RH-3	40	density-lim	1000			0.7	4	0.800000012	3	3	6924.399902	5424.399902	5424.399902	1.120091
4259	034	1750	0.04	1750	1	55	80	2.5	3	2	4375	2625	RH-2	40	density-lim	1500			0.7	4	1.333333373	3	3	4900	3150	3150	1.12
4259	035	2500	0.06	1220	1	55	80	2.5	5	4	6250	5030	RH-3	40	density-lim	1000			0.7	4	0.800000012	3	3	7000	5780	5780	1.12
4259	043	2471	0.06	1162	3	55	80	2.5	5	2	6178	5016	RH-3	40	density-lim	1000	true		0.7	6	1.200000048	3	3	6918.799805	5756.799805	5756.799805	1.119909
4260	001	2544	0.06	2750	3	55	80	2.5	5	2	6360	3610	RH-2	40	density-lim	1500	true		0.7	6	1.200000048	3	3	7123.199707	4373.199707	4373.199707	1.12
4260	002	2500	0.06	3458	1	55	80	2.5	5	4	6250	2792	RH-2	40	density-lim	1500			0.7	4	0.800000012	3	3	7000	3542	3542	1.12
4260	004	2500	0.06	2242	1	55	80	2.5	5	4	6250	4008	RH-2	40	density-lim	1500			0.7	4	0.800000012	3	3	7000	4758	4758	1.12
4260	005	2500	0.06	1175	1	55	80	2.5	5	4	6250	5075	RH-2	40	density-lim	1500			0.7	4	0.800000012	3	3	7000	5825	5825	1.12
4260	007	2500	0.06	1760	1	55	80	2.5	5	4	6250	4490	RH-2	40	density-lim	1500			0.7	4	0.800000012	3	3	7000	5240	5240	1.12
4260	008	1875	0.04	1209	1	55	80	2.5	3	2	4688	3479	RH-2	40	density-lim	1500			0.7	4	1.333333373	3	3	5250	4041	4041	1.119881
4260	008A	1875	0.04	1025	1	55	80	2.5	3	2	4688	3663	RH-2	40	density-lim	1500			0.7	4	1.333333373	3	3	5250	4225	4225	1.119881
4260	011	2500	0.06	1247	1	55	80	2.5	5	4	6250	5003	RH-2	40	density-lim	1500			0.7	4	0.800000012	3	3	7000	5753	5753	1.12
4260	015	1892	0.04	1724	1	65	100	3	4	3	5676	3952	RH-2	40	density-lim	1500			0.7	4	1	3	3	5297.600098	3573.600098	3573.600098	0.933333
4260	016	2517	0.06	1618	1	65	100	3	6	5	7551	5933	RH-2	40	density-lim	1500			0.7	4	0.666666687	3	3	7047.600098	5429.600098	5429.600098	0.933333
4260	020	2517	0.06	3195	1	65	100	3	6	5	7551	4356	RH-2	40	density-lim	1500			0.7	4	0.666666687	3	3	7047.600098	3852.600098	3852.600098	0.933333
4260	022	2517	0.06	902	1	65	100	3	6	5	7551	6649	RH-2	40	density-lim	1500			0.7	4	0.666666687	3	3	7047.600098	6145.600098	6145.600098	0.933333
4260	026	1877	0.04	670	1	65	100	3	4	3	5631	4961	RH-2	40	density-lim	1500			0.7	4	1	3	3	5255.600098	4585.600098	4585.600098	0.933333
4260	027	2500	0.06	963	1	55	80	2.5	5	4	6250	5287	RH-2	40	density-lim	1500			0.7	4	0.800000012	3	3	7000	6037	6037	1.12
4262	004	2466	0.06	2010	1	65	100	3	6	5	7398	5388	RH-2	40	density-lim	1500			0.7	4	0.666666687	3	3	6904.799805	4894.799805	4894.799805	0.933333
4262	008A	1809	0.04	3650	3	65	100	3	4	1	5427	1777	RH-2	40	density-lim	1500	true		0.7	6	1.5	3	3	5065.199707	1415.199707	1415.199707	0.933333
4262	010	1838	0.04	1338	1	65	100	3	4	3	5514	4176	RH-2	40	density-lim	1500			0.7	4	1	3	3	5146.399902	3808.399902	3808.399902	0.933333
4262	011	1875	0.04	755	1	65	100	3	4	3	5625	4870	RH-2	40	density-lim	1500			0.7	4	1	3	3	5250	4495	4495	0.933333
4262	012	2500	0.06	1285	1	65	100	3	6	5	7500	6215	RH-2	40	density-lim	1500			0.7	4	0.666666687	3	3	7000	5715	5715	0.933333
4262	013	1875	0.04	1247	1	65	100	3	4	3	5625	4378	RH-2	40	density-lim	1500			0.7	4	1	3	3	5250	4003	4003	0.933333
4262	014	1875	0.04	1592	1	65	100	3	4	3	5625	4033	RH-2	40	density-lim	1500			0.7	4	1	3	3	5250	3658	3658	0.933333
4262	015A	1875	0.04	1355	1	65	100	3	4	3	5625	4270	RH-2	40	density-lim	1500			0.7	4	1	3	3	5250	3895	3895	0.933333
4262	016	2500	0.06	640	1	65	100	3	6	5	7500	6860	RH-2	40	density-lim	1500			0.7	4	0.666666687	3	3	7000	6360	6360	0.933333
4262	019A	1800	0.04	868	1	65	100	3	4	3	5400	4532	RH-2	40	density-lim	1500			0.7	4	1	3	3	5040	4172	4172	0.933333
4262	020	2571	0.06	1040	1	65	100	3	6	5	7713	6673	RH-2	40	density-lim	1500			0.7	4	0.666666687	3	3	7198.799805	6158.799805	6158.799805	0.933333
4262	021	2500	0.06	1067	1	65	100	3	6	5	7500	6433	RH-2	40	density-lim	1500			0.7	4	0.666666687	3	3	7000	5933	5933	0.933333
4262	024	2491	0.06	2162	0	65	100	3	6	6	7473	5311	RM-1	40	density-lim	800			0.7	3	0.5	3	3	6974.799805	4812.799805	4812.799805	0.933333
4263	001A	1250	0.03	1292	1	65	100	3	3	2	3750	2458	RH-3	40	density-lim	1000			0.7	4	1.333333373	3	3	3500	2208	2208	0.933333
4263	005	2500	0.06	1075	1	65	100	3	6	5	7500	6425	RH-3	40	density-lim	1000			0.7	4	0.666666687	3	3	7000	5925	5925	0.933333
4263	005A	2500	0.06	1075	1	65	100	3	6	5	7500	6425	RH-3	40	density-lim	1000			0.7	4	0.666666687	3	3	7000	5925	5925	0.933333
4263	006	2500	0.06	1030	1	65	100	3	6	5	7500	6470	RH-3	40	density-lim	1000			0.7	4	0.666666687	3	3	7000	5970	5970	0.933333
4263	009	2500	0.06	1248	1	65	100	3	6	5	7500	6252	RH-3	40	density-lim	1000			0.7	4	0.666666687	3	3	7000	5752	5752	0.933333
4263	014	1692	0.04	540	1	65	100	3	4	3	5076	4536	RH-3	40	density-lim	1000			0.7	4	1	3	3	4737.600098	4197.600098	4197.600098	0.933333
4263	016	2490	0.06	2541	1	65	100	3	6	5	7470	4929	RH-3	40	density-lim	1000			0.7	4	0.666666687	3	3	6972	4431	4431	0.933333
4263	020	2488	0.06	3640	3	65	100	3	6	3	7464	3824	NCT-24TH-	40	form-based				0.75	6	1	3	3	7464	3824	3824	1
4263	025	2875	0.07	1613	1	65	100	3	7	6	8625	7012	RH-3	40	density-lim	1000			0.7	4	0.571428597	3	3	8050	6437	6437	0.933333
4264	007A	2500	0.06	1878	1	65	100	3	6	5	7500	5622	RH-3	40	density-lim	1000			0.7	4	0.666666687	3	3	7000	5122	5122	0.933333
4264	007B	2500	0.06	1545	1	65	100	3	6	5	7500	5955	RH-3	40	density-lim	1000			0.7	4	0.666666687	3	3	7000	5455	5455	0.933333
4264	014	2524	0.06	1680	1	85	140	4	8	7	10096	8416	RH-3	40	density-lim	1000			0.7	4	0.5	3	3	7067.199707	5387.199707	5387.199707	0.7
4264	016	2509	0.06	1349	1	85	140	4	8	7	10036	8687	RH-3	40	density-lim	1000			0.7	4	0.5	3	3	7025.199707	5676.199707	5676.199707	0.7
4264	022	2706	0.06	2332	1	85	140	4	8	7	10824	8492	RH-3	40	density-lim	1000			0.7	4	0.5	3	3	7576.799805	5244.799805	5244.799805	0.7
4264	027	2054	0.05	2396	2	85	140	4	7	5	8216	5820	NCT-24TH-	40	form-based				0.75	5	0.714285731	3	3	6162	3766	3766	0.75
4265	012	2500	0.06	1530	1	65	100	3	6	5	7500	5970	RH-3	40	density-lim	1000			0.7	4	0.666666687	3	3	7000	5470	5470	0.933333
4265	016	2500	0.06	1450	1	85	140	4	8	7	10000	8550	RH-3	40	density-lim	1000			0.7	4	0.5	3	3	7000	5550	5550	0.7
4265	017	2500	0.06	1570	1	85	140	4	8	7	10000	8430	RH-3	40	density-lim	1000			0.7	4	0.5	3	3	7000	5430	5430	0.7
4266	005	2407	0.06	1416	1	65	100	3	6	5	7221	5805	RH-3	40	density-lim	1000			0.7	4	0.666666687	3	3	6739.600098	5323.600098	5323.600098	0.933333
4266	006	2407	0.06	1738	1	65	100	3	6	5	7221	5483	RH-3	40	density-lim	1000			0.7	4	0.666666687	3	3	6739.600098	5001.600098	5001.600098	0.933333
4266	018	2450	0.06	1670	1	65	100	3	6	5	7350	5680	RH-2	40	density-lim	1500			0.7	4	0.666666687	3	3	6860	5190	5190	0.933333
4266	019	2375	0.05	1265	1	65	100	3	5	4	7125	5860	RH-2	40	density-lim	1500			0.7	4	0.800000012	3	3	6650	5385	5385	0.933333
4266	020	1750	0.04	1566	1	65	100	3	4	3	5250	3684	RH-2	40	density-lim	1500			0.7	4	1	3	3	4900	3334	3334	0.933333
4266	020A	1875	0.04	1270	1	65	100	3	4	3	5625	4355	RH-2	40	density-lim	1500			0.7	4	1	3	3	5250	3980	3980	0.933333
4266	020B	1750	0.04	1530	1	65	100	3	4	3	5250	3720	RH-2	40	density-lim	1500			0.7	4	1	3	3	4900	3370	3370	0.933333
4266	021	2300	0.05	1387	1	65	100	3	5	4	6900	5513	RH-2	40	density-lim	1500			0.7	4	0.800000012	3	3	6440	5053	5053	0.933333
4266	023	2300	0.05	1486	1	65	100	3	5	4	6900	5414	RH-2	40	density-lim	1500			0.7	4	0.800000012	3	3	6440	4954	4954	0.933333
4266	025	2600	0.06	1450	1	65	100	3	6	5	7800	6350	RH-2	40	density-lim	1500			0.7	4	0.666666687	3	3	7280	5830	5830	0.933333
4266	029	2300	0.05	2783	1	65	100	3	5	4	6900	4117	RH-2	40	density-lim	1500			0.7	4	0.800000012	3	3	6440	3657	3657	0.933333
4266	030	2300	0.05	1968	1	65	100	3	5	4	6900	4932	RH-2	40	density-lim	1500			0.7	4	0.800000012	3	3	6440	4472	4472	0.933333
4266	031	2300	0.05	2384	1	65	100	3	5	4	6900	4516	RH-2	40	density-lim	1500			0.7	4	0.800000012	3	3	6440	4056	4056	0.933333
4266	035	2292	0.05	2325	4	65	100	3	5	1	6876	4551	NCT-24TH-	55	form-based		true		0.75	7	1.399999976	3	3	8595	6270	6270	1.25

block_num	lot_num	Lot Size Feet	Lot Size Acres	Existing Bldg Sqft	Existing Units	sb79_MaxHeight	sb79_MaxDensity	sb79_MaxFAR	SB79- Gross Unit Capacity	SB79- Net Unit Capacity	SB79- Gross GSF Capacity	SB79- Net GSF Capacity	Existing SF Zoning	Existing SF Height Limit	Density Limit?	Density Limit ratio	Corner Parcel?	In R4	Max Lot Coverage	SF Unit Capacity Gross	% Gross Unit- SF vs SB79	SF Zoning- Net Unit Capacity	SF Zoning - Net Unit Capacity Limited by 200% SB79	SF Zoning- Gross GSF Capacity	SF Zoning- Net GSF Capacity	SF Zoning - Net GSF Capacity Limited by 200% SB79	% Gross GSF- SF vs SB79
4267	003	2618	0.06	860	1	65	100	3	6	5	7854	6994	RH-2	40	density-lim	1500			0.7	4	0.666666687	3	3	7330.399902	6470.399902	6470.399902	0.933333
4267	004	2618	0.06	1440	1	65	100	3	6	5	7854	6414	RH-2	40	density-lim	1500			0.7	4	0.666666687	3	3	7330.399902	5890.399902	5890.399902	0.933333
4267	005	2618	0.06	720	1	65	100	3	6	5	7854	7134	RH-2	40	density-lim	1500			0.7	4	0.666666687	3	3	7330.399902	6610.399902	6610.399902	0.933333
4267	007	2618	0.06	1317	1	65	100	3	6	5	7854	6537	RH-2	40	density-lim	1500			0.7	4	0.666666687	3	3	7330.399902	6013.399902	6013.399902	0.933333
4267	013	2618	0.06	1404	1	65	100	3	6	5	7854	6450	RH-2	40	density-lim	1500			0.7	4	0.666666687	3	3	7330.399902	5926.399902	5926.399902	0.933333
4267	021	2600	0.06	1050	1	65	100	3	6	5	7800	6750	RH-3	40	density-lim	1000			0.7	4	0.666666687	3	3	7280	6230	6230	0.933333
4267	023	2600	0.06	2311	1	65	100	3	6	5	7800	5489	RH-3	40	density-lim	1000			0.7	4	0.666666687	3	3	7280	4969	4969	0.933333
4267	024	2425	0.06	1500	1	65	100	3	6	5	7275	5775	RH-3	40	density-lim	1000			0.7	4	0.666666687	3	3	6790	5290	5290	0.933333
4267	026	2550	0.06	1256	1	65	100	3	6	5	7650	6394	RH-3	40	density-lim	1000			0.7	4	0.666666687	3	3	7140	5884	5884	0.933333
4268	003	2485	0.06	1275	1	65	100	3	6	5	7455	6180	RH-3	40	density-lim	1000			0.7	4	0.666666687	3	3	6958	5683	5683	0.933333
4268	004	2932	0.07	1695	1	65	100	3	7	6	8796	7101	RH-3	40	density-lim	1000			0.7	4	0.571428597	3	3	8209.599609	6514.599609	6514.599609	0.933333
4268	004A	2237	0.05	1651	1	65	100	3	5	4	6711	5060	RH-3	40	density-lim	1000			0.7	4	0.800000012	3	3	6263.600098	4612.600098	4612.600098	0.933333
4268	008	2585	0.06	1245	1	65	100	3	6	5	7755	6510	RH-3	40	density-lim	1000			0.7	4	0.666666687	3	3	7238	5993	5993	0.933333
4268	009	2585	0.06	1921	1	65	100	3	6	5	7755	5834	RH-3	40	density-lim	1000			0.7	4	0.666666687	3	3	7238	5317	5317	0.933333
4268	015	5200	0.12	1380	1	65	100	3	12	11	15600	14220	RH-2	40	density-lim	1500			0.7	4	0.333333343	3	3	14560	13180	13180	0.933333
4268	018	2600	0.06	1659	1	65	100	3	6	5	7800	6141	RH-2	40	density-lim	1500			0.7	4	0.666666687	3	3	7280	5621	5621	0.933333
4268	020	2500	0.06	1014	1	65	100	3	6	5	7500	6486	RH-2	40	density-lim	1500			0.7	4	0.666666687	3	3	7000	5986	5986	0.933333
4268	022	2500	0.06	1300	1	65	100	3	6	5	7500	6200	RH-2	40	density-lim	1500			0.7	4	0.666666687	3	3	7000	5700	5700	0.933333
4268	023	2700	0.06	1960	1	65	100	3	6	5	8100	6140	RH-2	40	density-lim	1500			0.7	4	0.666666687	3	3	7560	5600	5600	0.933333
4268	031	2750	0.06	3600	3	65	100	3	6	3	8250	4650	NCT-24TH-	45	form-based				0.75	6	1	3	3	8250	4650	4650	1
4268	035	3949	0.09	7565	6	65	100	3	9	3	11847	4282	NCT-24TH-	45	form-based		true		0.75	9	1	3	3	11847	4282	4282	1
4268	042	4884	0.11	625	8	65	100	3	11	3	14652	14027	NCT-24TH-	45	form-based				0.75	11	1	3	3	14652	14027	14027	1
4269	009	2600	0.06	1190	1	65	100	3	6	5	7800	6610	RH-2	40	density-lim	1500			0.7	4	0.666666687	3	3	7280	6090	6090	0.933333
4269	010	1950	0.04	1455	1	65	100	3	4	3	5850	4395	RH-2	40	density-lim	1500			0.7	4	1	3	3	5460	4005	4005	0.933333
4269	011	1657	0.04	2284	1	65	100	3	4	3	4971	2687	RH-2	40	density-lim	1500			0.7	4	1	3	3	4639.600098	2355.600098	2355.600098	0.933333
4269	012	1950	0.04	800	1	65	100	3	4	3	5850	5050	RH-2	40	density-lim	1500			0.7	4	1	3	3	5460	4660	4660	0.933333
4269	016	1348	0.03	1375	0	65	100	3	3	3	4044	2669	NCT-24TH-	45	form-based				0.75	3	1	3	3	4044	2669	2669	1
4269	017	1200	0.03	1250	0	65	100	3	3	3	3600	2350	NCT-24TH-	40	form-based				0.75	3	1	3	3	3600	2350	2350	1
4269	023	3242	0.07	4339	4	65	100	3	7	3	9726	5387	NCT-24TH-	45	form-based		true		0.75	7	1	3	3	9726	5387	5387	1
4270	006	2605	0.06	2111	1	65	100	3	6	5	7815	5704	RH-2	40	density-lim	1500			0.7	4	0.666666687	3	3	7294	5183	5183	0.933333
4270	013	2608	0.06	3870	3	65	100	3	6	3	7824	3954	RH-2	40	density-lim	1500	true		0.7	6	1	3	3	7302.399902	3432.399902	3432.399902	0.933333
4270	016	2600	0.06	1213	1	65	100	3	6	5	7800	6587	RH-2	40	density-lim	1500			0.7	4	0.666666687	3	3	7280	6067	6067	0.933333
4270	018	2600	0.06	1080	1	65	100	3	6	5	7800	6720	RH-2	40	density-lim	1500			0.7	4	0.666666687	3	3	7280	6200	6200	0.933333
4270	019	2600	0.06	1200	1	65	100	3	6	5	7800	6600	RH-2	40	density-lim	1500			0.7	4	0.666666687	3	3	7280	6080	6080	0.933333
4270	022	2600	0.06	2712	1	65	100	3	6	5	7800	5088	RH-2	40	density-lim	1500			0.7	4	0.666666687	3	3	7280	4568	4568	0.933333
4270	029	2210	0.05	1398	1	65	100	3	5	4	6630	5232	RH-2	40	density-lim	1500			0.7	4	0.800000012	3	3	6188	4790	4790	0.933333
4270	030	2600	0.06	1226	1	65	100	3	6	5	7800	6574	RH-2	40	density-lim	1500			0.7	4	0.666666687	3	3	7280	6054	6054	0.933333
4270	031	2600	0.06	2050	1	65	100	3	6	5	7800	5750	RH-2	40	density-lim	1500			0.7	4	0.666666687	3	3	7280	5230	5230	0.933333
4270	034	2850	0.07	4644	3	65	100	3	7	4	8550	3906	NCT-24TH-	45	form-based				0.75	6	0.857142866	3	3	8550	3906	3906	1
4270	035	2230	0.05	3168	2	65	100	3	5	3	6690	3522	NCT-24TH-	45	form-based				0.75	5	1	3	3	6690	3522	3522	1
4270	037	5817	0.13	8220	10	65	100	3	13	3	17451	9231	NCT-24TH-	45	form-based				0.75	13	1	3	3	17451	9231	9231	1
4271	005	2182	0.05	810	1	65	100	3	5	4	6546	5736	RH-2	40	density-lim	1500			0.7	4	0.800000012	3	3	6109.600098	5299.600098	5299.600098	0.933333
4271	010	2896	0.07	2240	1	65	100	3	7	6	8688	6448	RH-2	40	density-lim	1500			0.7	4	0.571428597	3	3	8108.799805	5868.799805	5868.799805	0.933333
4271	017A	1040	0.02	1930	1	65	100	3	2	1	3120	1190	RH-2	40	density-lim	1500			0.7	4	2	3	3	2912	982	982	0.933333
4271	019	2500	0.06	1424	1	65	100	3	6	5	7500	6076	RH-2	40	density-lim	1500			0.7	4	0.666666687	3	3	7000	5576	5576	0.933333
4271	023	2500	0.06	1200	1	65	100	3	6	5	7500	6300	RH-2	40	density-lim	1500			0.7	4	0.666666687	3	3	7000	5800	5800	0.933333
4271	024	2500	0.06	1075	1	65	100	3	6	5	7500	6425	RH-2	40	density-lim	1500			0.7	4	0.666666687	3	3	7000	5925	5925	0.933333
4271	032	2500	0.06	1596	1	65	100	3	6	5	7500	5904	RH-2	40	density-lim	1500			0.7	4	0.666666687	3	3	7000	5404	5404	0.933333
4271	035	2500	0.06	1258	1	65	100	3	6	5	7500	6242	RH-2	40	density-lim	1500			0.7	4	0.666666687	3	3	7000	5742	5742	0.933333
4271	039	2521	0.06	1797	1	65	100	3	6	5	7563	5766	RH-2	40	density-lim	1500			0.7	4	0.666666687	3	3	7058.799805	5261.799805	5261.799805	0.933333
4271	039A	2520	0.06	1634	1	65	100	3	6	5	7560	5926	RH-2	40	density-lim	1500			0.7	4	0.666666687	3	3	7056	5422	5422	0.933333
4271	042	1849	0.04	1288	1	65	100	3	4	3	5547	4259	RH-2	40	density-lim	1500			0.7	4	1	3	3	5177.199707	3889.199707	3889.199707	0.933333
4272	001A	1872	0.04	2067	1	65	100	3	4	3	5616	3549	RH-2	40	density-lim	1500			0.7	4	1	3	3	5241.600098	3174.600098	3174.600098	0.933333
4272	001C	1872	0.04	1075	1	65	100	3	4	3	5616	4541	RH-2	40	density-lim	1500			0.7	4	1	3	3	5241.600098	4166.600098	4166.600098	0.933333
4272	002	2497	0.06	1325	1	65	100	3	6	5	7491	6166	RH-2	40	density-lim	1500			0.7	4	0.666666687	3	3	6991.600098	5666.600098	5666.600098	0.933333
4272	003	2497	0.06	1752	1	65	100	3	6	5	7491	5739	RH-2	40	density-lim	1500			0.7	4	0.666666687	3	3	6991.600098	5239.600098	5239.600098	0.933333
4272	004	2496	0.06	1200	1	65	100	3	6	5	7488	6288	RH-2	40	density-lim	1500			0.7	4	0.666666687	3	3	6988.799805	5788.799805	5788.799805	0.933333
4272	007	1997	0.05	914	1	65	100	3	5	4	5991	5077	RH-2	40	density-lim	1500			0.7	4	0.800000012	3	3	5591.600098	4677.600098	4677.600098	0.933333
4272	008	1997	0.05	992	1	65	100	3	5	4	5991	4999	RH-2	40	density-lim	1500			0.7	4	0.800000012	3	3	5591.600098	4599.600098	4599.600098	0.933333
4272	009	1997	0.05	1560	1	65	100	3	5	4	5991	4431	RH-2	40	density-lim	1500			0.7	4	0.800000012	3	3	5591.600098	4031.600098	4031.600098	0.933333
4272	010	1997	0.05	1540	1	65	100	3	5	4	5991	4451	RH-2	40	density-lim	1500			0.7	4	0.800000012	3	3	5591.600098	4051.600098	4051.600098	0.933333
4272	012	2481	0.06	730	1	65	100	3	6	5	7443	6713	RH-2	40	density-lim	1500			0.7	4	0.666666687	3	3	6946.799805	6216.799805	6216.799805	0.933333
4272	015	2497	0.06	1726	1	65	100	3	6	5	7491	5765	RH-2	40	density-lim	1500			0.7	4	0.666666687	3	3	6991.600098	5265.600098	5265.600098	0.933333
4272	022	2000	0.05	913	1	65	100	3	5	4	6000	5087	RH-2	40	density-lim	1500			0.7	4	0.800000012	3	3	5600	4687	4687	0.933333

block_num	lot_num	Lot Size Feet	Lot Size Acres	Existing Bldg Sqft	Existing Units	sb79_MaxHeight	sb79_MaxDensity	sb79_MaxFAR	SB79- Gross Unit Capacity	SB79- Net Unit Capacity	SB79- Gross GSF Capacity	SB79- Net GSF Capacity	Existing SF Zoning	Existing SF Height Limit	Density Limit?	Density Limit ratio	Corner Parcel?	In R4	Max Lot Coverage	SF Unit Capacity Gross	% Gross Unit- SF vs SB79	SF Zoning- Net Unit Capacity	SF Zoning - Net Unit Capacity Limited by 200% SB79	SF Zoning- Gross GSF Capacity	SF Zoning- Net GSF Capacity	SF Zoning - Net GSF Capacity Limited by 200% SB79	% Gross GSF- SF vs SB79
4272	022A	2000	0.05	750	1	65	100	3	5	4	6000	5250	RH-2	40	density-lim	1500			0.7	4	0.800000012	3	3	5600	4850	4850	0.933333
4272	024A	2500	0.06	1111	1	65	100	3	6	5	7500	6389	RH-2	40	density-lim	1500			0.7	4	0.666666687	3	3	7000	5889	5889	0.933333
4272	025	2750	0.06	1254	1	65	100	3	6	5	8250	6996	RH-2	40	density-lim	1500			0.7	4	0.666666687	3	3	7700	6446	6446	0.933333
4272	026	2750	0.06	1640	1	65	100	3	6	5	8250	6610	RH-2	40	density-lim	1500			0.7	4	0.666666687	3	3	7700	6060	6060	0.933333
4272	029	2500	0.06	1520	1	65	100	3	6	5	7500	5980	RH-2	40	density-lim	1500			0.7	4	0.666666687	3	3	7000	5480	5480	0.933333
4272	030	3000	0.07	1953	1	65	100	3	7	6	9000	7047	RH-2	40	density-lim	1500			0.7	4	0.571428597	3	3	8400	6447	6447	0.933333
4273	012	2485	0.06	886	1	65	100	3	6	5	7455	6569	RH-3	40	density-lim	1000			0.7	4	0.666666687	3	3	6958	6072	6072	0.933333
4273	017	2000	0.05	855	1	65	100	3	5	4	6000	5145	RH-2	40	density-lim	1500			0.7	4	0.800000012	3	3	5600	4745	4745	0.933333
4273	018	2000	0.05	1664	1	65	100	3	5	4	6000	4336	RH-2	40	density-lim	1500			0.7	4	0.800000012	3	3	5600	3936	3936	0.933333
4273	022	2500	0.06	1205	1	65	100	3	6	5	7500	6295	RH-2	40	density-lim	1500			0.7	4	0.666666687	3	3	7000	5795	5795	0.933333
4273	024	1875	0.04	1024	1	65	100	3	4	3	5625	4601	RH-2	40	density-lim	1500			0.7	4	1	3	3	5250	4226	4226	0.933333
4273	026A	2261	0.05	1552	1	65	100	3	5	4	6783	5231	RH-2	40	density-lim	1500			0.7	4	0.800000012	3	3	6330.799805	4778.799805	4778.799805	0.933333
4273	030	2500	0.06	1620	1	65	100	3	6	5	7500	5880	RH-2	40	density-lim	1500			0.7	4	0.666666687	3	3	7000	5380	5380	0.933333
4274	001	2121	0.05	3793	3	65	100	3	5	2	6363	2570	RH-3	40	density-lim	1000	true		0.7	6	1.200000048	3	3	5938.799805	2145.799805	2145.799805	0.933333
4274	001B	2517	0.06	2008	1	65	100	3	6	5	7551	5543	RH-3	40	density-lim	1000			0.7	4	0.666666687	3	3	7047.600098	5039.600098	5039.600098	0.933333
4274	001C	2132	0.05	2771	1	65	100	3	5	4	6396	3625	RH-3	40	density-lim	1000			0.7	4	0.800000012	3	3	5969.600098	3198.600098	3198.600098	0.933333
4274	001D	2121	0.05	2559	1	65	100	3	5	4	6363	3804	RH-3	40	density-lim	1000			0.7	4	0.800000012	3	3	5938.799805	3379.799805	3379.799805	0.933333
4274	002	2618	0.06	1200	1	65	100	3	6	5	7854	6654	RH-3	40	density-lim	1000			0.7	4	0.666666687	3	3	7330.399902	6130.399902	6130.399902	0.933333
4274	003	2618	0.06	964	1	65	100	3	6	5	7854	6890	RH-3	40	density-lim	1000			0.7	4	0.666666687	3	3	7330.399902	6366.399902	6366.399902	0.933333
4274	004	2618	0.06	1446	1	65	100	3	6	5	7854	6408	RH-3	40	density-lim	1000			0.7	4	0.666666687	3	3	7330.399902	5884.399902	5884.399902	0.933333
4274	007	3021	0.07	1236	1	65	100	3	7	6	9063	7827	RH-3	40	density-lim	1000			0.7	4	0.571428597	3	3	8458.799805	7222.799805	7222.799805	0.933333
4274	010	2610	0.06	2185	1	65	100	3	6	5	7830	5645	RH-3	40	density-lim	1000			0.7	4	0.666666687	3	3	7308	5123	5123	0.933333
4274	011	2517	0.06	1502	1	65	100	3	6	5	7551	6049	RH-3	40	density-lim	1000			0.7	4	0.666666687	3	3	7047.600098	5545.600098	5545.600098	0.933333
4274	011A	2517	0.06	1475	1	65	100	3	6	5	7551	6076	RH-3	40	density-lim	1000			0.7	4	0.666666687	3	3	7047.600098	5572.600098	5572.600098	0.933333
4274	011B	1892	0.04	1275	1	65	100	3	4	3	5676	4401	RH-3	40	density-lim	1000			0.7	4	1	3	3	5297.600098	4022.600098	4022.600098	0.933333
4274	011D	1644	0.04	1265	1	65	100	3	4	3	4932	3667	RH-2	40	density-lim	1500			0.7	4	1	3	3	4603.199707	3338.199707	3338.199707	0.933333
4274	011E	1644	0.04	1265	1	65	100	3	4	3	4932	3667	RH-2	40	density-lim	1500			0.7	4	1	3	3	4603.199707	3338.199707	3338.199707	0.933333
4274	011F	2269	0.05	1265	1	65	100	3	5	4	6807	5542	RH-2	40	density-lim	1500			0.7	4	0.800000012	3	3	6353.199707	5088.199707	5088.199707	0.933333
4274	022	2500	0.06	1330	1	65	100	3	6	5	7500	6170	RH-3	40	density-lim	1000			0.7	4	0.666666687	3	3	7000	5670	5670	0.933333
4274	025	2750	0.06	1470	1	65	100	3	6	5	8250	6780	RH-3	40	density-lim	1000			0.7	4	0.666666687	3	3	7700	6230	6230	0.933333
4274	027	2500	0.06	1794	1	65	100	3	6	5	7500	5706	RH-3	40	density-lim	1000			0.7	4	0.666666687	3	3	7000	5206	5206	0.933333
4274	028	2500	0.06	1800	1	65	100	3	6	5	7500	5700	RH-3	40	density-lim	1000			0.7	4	0.666666687	3	3	7000	5200	5200	0.933333
4274	031	2256	0.05	1407	1	65	100	3	5	4	6768	5361	RH-3	40	density-lim	1000			0.7	4	0.800000012	3	3	6316.799805	4909.799805	4909.799805	0.933333
4275	001B	1624	0.04	1770	1	65	100	3	4	3	4872	3102	RH-2	40	density-lim	1500			0.7	4	1	3	3	4547.199707	2777.199707	2777.199707	0.933333
4275	008A	2500	0.06	540	1	65	100	3	6	5	7500	6960	RH-2	40	density-lim	1500			0.7	4	0.666666687	3	3	7000	6460	6460	0.933333
4275	008B	3009	0.07	1700	1	65	100	3	7	6	9027	7327	RH-2	40	density-lim	1500			0.7	4	0.571428597	3	3	8425.200195	6725.200195	6725.200195	0.933333
4275	009	2508	0.06	983	1	65	100	3	6	5	7524	6541	RH-2	40	density-lim	1500			0.7	4	0.666666687	3	3	7022.399902	6039.399902	6039.399902	0.933333
4275	012A	1425	0.03	955	1	65	100	3	3	2	4275	3320	RH-2	40	density-lim	1500			0.7	4	1.333333373	3	3	3990	3035	3035	0.933333
4275	012B	2608	0.06	2563	1	65	100	3	6	5	7824	5261	RH-2	40	density-lim	1500			0.7	4	0.666666687	3	3	7302.399902	4739.399902	4739.399902	0.933333
4275	012D	1507	0.03	2137	1	65	100	3	3	2	4521	2384	RH-2	40	density-lim	1500			0.7	4	1.333333373	3	3	4219.600098	2082.600098	2082.600098	0.933333
4275	013	2500	0.06	1786	1	65	100	3	6	5	7500	5714	RH-2	40	density-lim	1500			0.7	4	0.666666687	3	3	7000	5214	5214	0.933333
4275	013B	2500	0.06	1425	1	65	100	3	6	5	7500	6075	RH-2	40	density-lim	1500			0.7	4	0.666666687	3	3	7000	5575	5575	0.933333
4275	014	2500	0.06	1619	1	65	100	3	6	5	7500	5881	RH-2	40	density-lim	1500			0.7	4	0.666666687	3	3	7000	5381	5381	0.933333
4275	015	2500	0.06	750	1	65	100	3	6	5	7500	6750	RH-2	40	density-lim	1500			0.7	4	0.666666687	3	3	7000	6250	6250	0.933333
4275	018A	3500	0.08	1734	1	65	100	3	8	7	10500	8766	RH-2	40	density-lim	1500			0.7	4	0.5	3	3	9800	8066	8066	0.933333
4275	020	3000	0.07	1704	1	65	100	3	7	6	9000	7296	RH-2	40	density-lim	1500			0.7	4	0.571428597	3	3	8400	6696	6696	0.933333
4275	022	2500	0.06	1390	1	65	100	3	6	5	7500	6110	RH-2	40	density-lim	1500			0.7	4	0.666666687	3	3	7000	5610	5610	0.933333
4275	023	2500	0.06	1988	1	65	100	3	6	5	7500	5512	RH-2	40	density-lim	1500			0.7	4	0.666666687	3	3	7000	5012	5012	0.933333
4275	026	2250	0.05	1360	1	65	100	3	5	4	6750	5390	RH-2	40	density-lim	1500			0.7	4	0.800000012	3	3	6300	4940	4940	0.933333
4276	002A	2852	0.07	993	1	65	100	3	7	6	8556	7563	RH-2	55	density-lim	1500			0.7	4	0.571428597	3	3	9982	8989	8989	1.166667
4276	002B	2694	0.06	996	1	65	100	3	6	5	8082	7086	RH-2	55	density-lim	1500			0.7	4	0.666666687	3	3	9429	8433	8433	1.166667
4276	002C	1957	0.04	952	1	65	100	3	4	3	5871	4919	RH-2	55	density-lim	1500			0.7	4	1	3	3	6849.5	5897.5	5897.5	1.166667
4276	006	1840	0.04	890	1	65	100	3	4	3	5520	4630	RH-2	40	density-lim	1500			0.7	4	1	3	3	5152	4262	4262	0.933333
4276	007	1840	0.04	951	1	65	100	3	4	3	5520	4569	RH-2	40	density-lim	1500			0.7	4	1	3	3	5152	4201	4201	0.933333
4276	008	1880	0.04	961	1	65	100	3	4	3	5640	4679	RH-2	40	density-lim	1500			0.7	4	1	3	3	5264	4303	4303	0.933333
4276	010	1725	0.04	874	1	65	100	3	4	3	5175	4301	RH-2	40	density-lim	1500			0.7	4	1	3	3	4830	3956	3956	0.933333
4279	020	2500	0.06	2183	1	65	100	3	6	5	7500	5317	RH-2	40	density-lim	1500			0.7	4	0.666666687	3	3	7000	4817	4817	0.933333
4279	021	2500	0.06	1350	1	65	100	3	6	5	7500	6150	RH-2	40	density-lim	1500			0.7	4	0.666666687	3	3	7000	5650	5650	0.933333
4276	021	1440	0.03	833	1	65	100	3	3	2	4320	3487	RH-2	55	density-lim	1500			0.7	4	1.333333373	3	3	5040	4207	4207	1.166667
4276	030	1541	0.04	1354	1	65	100	3	4	3	4623	3269	RH-2	40	density-lim	1500			0.7	4	1	3	3	4314.799805	2960.799805	2960.799805	0.933333
4279	018	2500	0.06	1050	1	65	100	3	6	5	7500	6450	RH-2	40	density-lim	1500			0.7	4	0.666666687	3	3	7000	5950	5950	0.933333
4279	019	2500	0.06	1651	1	65	100	3	6	5	7500	5849	RH-2	40	density-lim	1500			0.7	4	0.666666687	3	3	7000	5349	5349	0.933333
4279	024	2006	0.05	2862	1	65	100	3	5	4	6018	3156	RH-2	40	density-lim	1500			0.7	4	0.800000012	3	3	5616.799805	2754.799805	2754.799805	0.933333
4280	006	1740	0.04	1900	1	65	100	3	4	3	5220	3320	RH-2	40	density-lim	1500			0.7	4	1	3	3	4872	2972	2972	0.933333

block_num	lot_num	Lot Size Feet	Lot Size Acres	Existing Bldg Sqft	Existing Units	sb79_MaxHeight	sb79_MaxDensity	sb79_MaxFAR	SB79- Gross Unit Capacity	SB79- Net Unit Capacity	SB79- Gross GSF Capacity	SB79- Net GSF Capacity	Existing SF Zoning	Existing SF Height Limit	Density Limit?	Density Limit ratio	Corner Parcel?	In R4	Max Lot Coverage	SF Unit Capacity Gross	% Gross Unit- SF vs SB79	SF Zoning- Net Unit Capacity	SF Zoning - Net Unit Capacity Limited by 200% SB79	SF Zoning- Gross GSF Capacity	SF Zoning- Net GSF Capacity	SF Zoning - Net GSF Capacity Limited by 200% SB79	% Gross GSF- SF vs SB79
4280	006A	1912	0.04	1532	1	65	100	3	4	3	5736	4204	RH-2	40	density-lim	1500			0.7	4	1	3	3	5353.600098	3821.600098	3821.600098	0.933333
4280	007	2083	0.05	1100	1	65	100	3	5	4	6249	5149	RH-2	40	density-lim	1500			0.7	4	0.800000012	3	3	5832.399902	4732.399902	4732.399902	0.933333
4280	007A	2255	0.05	1433	1	65	100	3	5	4	6765	5332	RH-2	40	density-lim	1500			0.7	4	0.800000012	3	3	6314	4881	4881	0.933333
4280	028	1397	0.03	837	1	65	100	3	3	2	4191	3354	RH-2	40	density-lim	1500			0.7	4	1.333333373	3	3	3911.599854	3074.599854	3074.599854	0.933333
4280	029	1563	0.04	600	1	65	100	3	4	3	4689	4089	RH-2	40	density-lim	1500			0.7	4	1	3	3	4376.399902	3776.399902	3776.399902	0.933333
4281A	001	2920	0.07	3128	3	55	80	2.5	6	3	7300	4172	RH-2	40	density-lim	1500	true		0.7	6	1	3	3	8176	5048	5048	1.12
4281A	005	2517	0.06	1974	1	55	80	2.5	5	4	6292	4318	RH-2	40	density-lim	1500			0.7	4	0.800000012	3	3	7047.600098	5073.600098	5073.600098	1.120089
4281A	005A	2517	0.06	1095	1	55	80	2.5	5	4	6292	5197	RH-2	40	density-lim	1500			0.7	4	0.800000012	3	3	7047.600098	5952.600098	5952.600098	1.120089
4281A	006	2517	0.06	1860	1	55	80	2.5	5	4	6292	4432	RH-2	40	density-lim	1500			0.7	4	0.800000012	3	3	7047.600098	5187.600098	5187.600098	1.120089
4281A	006A	2517	0.06	1285	1	55	80	2.5	5	4	6292	5007	RH-2	40	density-lim	1500			0.7	4	0.800000012	3	3	7047.600098	5762.600098	5762.600098	1.120089
4281A	009	2517	0.06	1708	1	55	80	2.5	5	4	6292	4584	RH-2	40	density-lim	1500			0.7	4	0.800000012	3	3	7047.600098	5339.600098	5339.600098	1.120089
4281A	009A	2517	0.06	900	1	55	80	2.5	5	4	6292	5392	RH-2	40	density-lim	1500			0.7	4	0.800000012	3	3	7047.600098	6147.600098	6147.600098	1.120089
4281A	009B	2517	0.06	1000	1	55	80	2.5	5	4	6292	5292	RH-2	40	density-lim	1500			0.7	4	0.800000012	3	3	7047.600098	6047.600098	6047.600098	1.120089
4281A	010	2517	0.06	1391	1	55	80	2.5	5	4	6292	4901	RH-2	40	density-lim	1500			0.7	4	0.800000012	3	3	7047.600098	5656.600098	5656.600098	1.120089
4281A	011	2517	0.06	1387	1	55	80	2.5	5	4	6292	4905	RH-2	40	density-lim	1500			0.7	4	0.800000012	3	3	7047.600098	5660.600098	5660.600098	1.120089
4281A	012	2719	0.06	845	1	55	80	2.5	5	4	6798	5953	RH-2	40	density-lim	1500			0.7	4	0.800000012	3	3	7613.199707	6768.199707	6768.199707	1.119918
4281A	016A	2600	0.06	1577	1	55	80	2.5	5	4	6500	4923	RH-2	40	density-lim	1500			0.7	4	0.800000012	3	3	7280	5703	5703	1.12
4281A	016B	2600	0.06	1671	1	55	80	2.5	5	4	6500	4829	RH-2	40	density-lim	1500			0.7	4	0.800000012	3	3	7280	5609	5609	1.12
4281A	016C	2600	0.06	1100	1	55	80	2.5	5	4	6500	5400	RH-2	40	density-lim	1500			0.7	4	0.800000012	3	3	7280	6180	6180	1.12
4281A	016D	2600	0.06	950	1	55	80	2.5	5	4	6500	5550	RH-2	40	density-lim	1500			0.7	4	0.800000012	3	3	7280	6330	6330	1.12
4281A	016E	2600	0.06	946	1	55	80	2.5	5	4	6500	5554	RH-2	40	density-lim	1500			0.7	4	0.800000012	3	3	7280	6334	6334	1.12
4281A	016F	2600	0.06	946	1	55	80	2.5	5	4	6500	5554	RH-2	40	density-lim	1500			0.7	4	0.800000012	3	3	7280	6334	6334	1.12
4281A	017	2500	0.06	1304	1	55	80	2.5	5	4	6250	4946	RH-2	40	density-lim	1500			0.7	4	0.800000012	3	3	7000	5696	5696	1.12
4281A	018	2500	0.06	880	1	55	80	2.5	5	4	6250	5370	RH-2	40	density-lim	1500			0.7	4	0.800000012	3	3	7000	6120	6120	1.12
4281A	019	2500	0.06	1313	1	55	80	2.5	5	4	6250	4937	RH-2	40	density-lim	1500			0.7	4	0.800000012	3	3	7000	5687	5687	1.12
4281A	020	2500	0.06	910	1	55	80	2.5	5	4	6250	5340	RH-2	40	density-lim	1500			0.7	4	0.800000012	3	3	7000	6090	6090	1.12
4281A	022	2500	0.06	900	1	65	100	3	6	5	7500	6600	RH-2	40	density-lim	1500			0.7	4	0.666666687	3	3	7000	6100	6100	0.933333
4281A	023	2500	0.06	900	1	65	100	3	6	5	7500	6600	RH-2	40	density-lim	1500			0.7	4	0.666666687	3	3	7000	6100	6100	0.933333
4281A	024	2500	0.06	900	1	65	100	3	6	5	7500	6600	RH-2	40	density-lim	1500			0.7	4	0.666666687	3	3	7000	6100	6100	0.933333
4281A	025A	1250	0.03	878	1	65	100	3	3	2	3750	2872	RH-2	40	density-lim	1500			0.7	4	1.333333373	3	3	3500	2622	2622	0.933333
4281A	025B	1250	0.03	965	1	55	80	2.5	2	1	3125	2160	RH-2	40	density-lim	1500			0.7	4	2	3	3	3500	2535	2535	1.12
4281A	025C	1250	0.03	965	1	55	80	2.5	2	1	3125	2160	RH-2	40	density-lim	1500			0.7	4	2	3	3	3500	2535	2535	1.12
4282A	001A	2634	0.06	1043	1	55	80	2.5	5	4	6585	5542	RH-2	40	density-lim	1500			0.7	4	0.800000012	3	3	7375.199707	6332.199707	6332.199707	1.12
4282A	002	2634	0.06	1338	1	55	80	2.5	5	4	6585	5247	RH-2	40	density-lim	1500			0.7	4	0.800000012	3	3	7375.199707	6037.199707	6037.199707	1.12
4282A	005	2505	0.06	1535	1	55	80	2.5	5	4	6262	4727	RH-2	40	density-lim	1500			0.7	4	0.800000012	3	3	7014	5479	5479	1.120089
4282A	009A	2500	0.06	814	1	55	80	2.5	5	4	6250	5436	RH-2	40	density-lim	1500			0.7	4	0.800000012	3	3	7000	6186	6186	1.12
4282A	009B	2500	0.06	1555	1	55	80	2.5	5	4	6250	4695	RH-2	40	density-lim	1500			0.7	4	0.800000012	3	3	7000	5445	5445	1.12
4282A	011	2460	0.06	787	1	55	80	2.5	5	4	6150	5363	RH-2	40	density-lim	1500			0.7	4	0.800000012	3	3	6888	6101	6101	1.12
4282A	012	2500	0.06	787	1	55	80	2.5	5	4	6250	5463	RH-2	40	density-lim	1500			0.7	4	0.800000012	3	3	7000	6213	6213	1.12
4282A	013	2500	0.06	1635	1	55	80	2.5	5	4	6250	4615	RH-2	40	density-lim	1500			0.7	4	0.800000012	3	3	7000	5365	5365	1.12
4282A	015	2500	0.06	846	1	55	80	2.5	5	4	6250	5404	RH-2	40	density-lim	1500			0.7	4	0.800000012	3	3	7000	6154	6154	1.12
4282A	017	2500	0.06	2050	1	55	80	2.5	5	4	6250	4200	RH-2	40	density-lim	1500			0.7	4	0.800000012	3	3	7000	4950	4950	1.12
4282A	018	2500	0.06	988	1	55	80	2.5	5	4	6250	5262	RH-2	40	density-lim	1500			0.7	4	0.800000012	3	3	7000	6012	6012	1.12
4282A	018A	1170	0.03	1202	1	55	80	2.5	2	1	2925	1723	RH-2	40	density-lim	1500			0.7	4	2	3	3	3276	2074	2074	1.12
4282A	020	2500	0.06	540	1	55	80	2.5	5	4	6250	5710	RH-2	40	density-lim	1500			0.7	4	0.800000012	3	3	7000	6460	6460	1.12
4282A	021	2500	0.06	820	1	55	80	2.5	5	4	6250	5430	RH-2	40	density-lim	1500			0.7	4	0.800000012	3	3	7000	6180	6180	1.12
4282A	022	2500	0.06	915	1	55	80	2.5	5	4	6250	5335	RH-2	40	density-lim	1500			0.7	4	0.800000012	3	3	7000	6085	6085	1.12
4282A	023	2500	0.06	2196	1	55	80	2.5	5	4	6250	4054	RH-2	40	density-lim	1500			0.7	4	0.800000012	3	3	7000	4804	4804	1.12
4282A	024	2500	0.06	998	1	55	80	2.5	5	4	6250	5252	RH-2	40	density-lim	1500			0.7	4	0.800000012	3	3	7000	6002	6002	1.12
4282A	025	2500	0.06	1844	1	55	80	2.5	5	4	6250	4406	RH-2	40	density-lim	1500			0.7	4	0.800000012	3	3	7000	5156	5156	1.12
4282A	027	2537	0.06	940	1	55	80	2.5	5	4	6342	5402	RH-2	40	density-lim	1500			0.7	4	0.800000012	3	3	7103.600098	6163.600098	6163.600098	1.120088
4282A	028	1418	0.03	1109	1	55	80	2.5	2	1	3545	2436	RH-1	40	density-lim	3000			0.7	4	2	3	3	3970.399902	2861.399902	2861.399902	1.12
4282A	029	1077	0.02	1109	1	55	80	2.5	2	1	2692	1583	RH-1	40	density-lim	3000			0.7	4	2	3	3	3015.599854	1906.599854	1906.599854	1.120208
4282A	030	1149	0.03	1109	1	55	80	2.5	2	1	2872	1763	RH-1	40	density-lim	3000			0.7	4	2	3	3	3217.199951	2108.199951	2108.199951	1.120195
4282A	031	2130	0.05	1109	1	55	80	2.5	4	3	5325	4216	RH-1	40	density-lim	3000			0.7	4	1	3	3	5964	4855	4855	1.12
4283B	012	2183	0.05	956	1	55	80	2.5	4	3	5458	4502	RH-1	40	density-lim	3000			0.7	4	1	3	3	6112.399902	5156.399902	5156.399902	1.119897
4283B	013	1420	0.03	1109	1	55	80	2.5	2	1	3550	2441	RH-1	40	density-lim	3000			0.7	4	2	3	3	3976	2867	2867	1.12
4283B	014	892	0.02	1109	1	55	80	2.5	2	1	2230	1121	RH-1	40	density-lim	3000			0.7	4	2	3	3	2497.599854	1388.599854	1388.599854	1.12
4283B	015	946	0.02	1109	1	55	80	2.5	2	1	2365	1256	RH-1	40	density-lim	3000			0.7	4	2	3	3	2648.800049	1539.800049	1539.800049	1.12
4283B	016	953	0.02	1109	1	55	80	2.5	2	1	2382	1273	RH-1	40	density-lim	3000			0.7	4	2	3	3	2668.399902	1559.399902	1559.399902	1.120235
4283B	017	881	0.02	1109	1	55	80	2.5	2	1	2202	1093	RH-1	40	density-lim	3000			0.7	4	2	3	3	2466.800049	1357.800049	1357.800049	1.120254
4283B	018	890	0.02	1109	1	55	80	2.5	2	1	2225	1116	RH-1	40	density-lim	3000			0.7	4	2	3	3	2492	1383	1383	1.12
4283B	019	944	0.02	1109	1	55	80	2.5	2	1	2360	1251	RH-1	40	density-lim	3000			0.7	4	2	3	3	2643.199951	1534.199951	1534.199951	1.12
4283B	020	1225	0.03	1109	1	55	80	2.5	2	1	3062	1953	RH-1	40	density-lim	3000			0.7	4	2	3	3	3430	2321	2321	1.120183

block_num	lot_num	Lot Size Feet	Lot Size Acres	Existing Bldg Sqft	Existing Units	sb79_MaxHeight	sb79_MaxDensity	sb79_MaxFAR	SB79- Gross Unit Capacity	SB79- Net Unit Capacity	SB79- Gross GSF Capacity	SB79- Net GSF Capacity	Existing SF Zoning	Existing SF Height Limit	Density Limit?	Density Limit ratio	Corner Parcel?	In R4	Max Lot Coverage	SF Unit Capacity Gross	% Gross Unit- SF vs SB79	SF Zoning- Net Unit Capacity	SF Zoning - Net Unit Capacity Limited by 200% SB79	SF Zoning- Gross GSF Capacity	SF Zoning- Net GSF Capacity	SF Zoning - Net GSF Capacity Limited by 200% SB79	% Gross GSF- SF vs SB79
4283B	021	1237	0.03	1109	1	55	80	2.5	2	1	3092	1983	RH-1	40	density-lim	3000			0.7	4	2	3	3	3463.599854	2354.599854	2354.599854	1.120181
4283B	001	1893	0.04	956	1	65	100	3	4	3	5679	4723	RH-1	40	density-lim	3000			0.7	4	1	3	3	5300.399902	4344.399902	4344.399902	0.933333
4283B	002	1770	0.04	956	1	65	100	3	4	3	5310	4354	RH-1	40	density-lim	3000			0.7	4	1	3	3	4956	4000	4000	0.933333
4283B	003	1819	0.04	956	1	65	100	3	4	3	5457	4501	RH-1	40	density-lim	3000			0.7	4	1	3	3	5093.199707	4137.199707	4137.199707	0.933333
4283B	004	1882	0.04	956	1	65	100	3	4	3	5646	4690	RH-1	40	density-lim	3000			0.7	4	1	3	3	5269.600098	4313.600098	4313.600098	0.933333
4283B	005	1595	0.04	956	1	65	100	3	4	3	4785	3829	RH-1	40	density-lim	3000			0.7	4	1	3	3	4466	3510	3510	0.933333
4283B	006	1744	0.04	956	1	65	100	3	4	3	5232	4276	RH-1	40	density-lim	3000			0.7	4	1	3	3	4883.199707	3927.199707	3927.199707	0.933333
4283B	007	1756	0.04	956	1	65	100	3	4	3	5268	4312	RH-1	40	density-lim	3000			0.7	4	1	3	3	4916.799805	3960.799805	3960.799805	0.933333
4283B	008	1764	0.04	956	1	65	100	3	4	3	5292	4336	RH-1	40	density-lim	3000			0.7	4	1	3	3	4939.199707	3983.199707	3983.199707	0.933333
4283B	009	1765	0.04	956	1	65	100	3	4	3	5295	4339	RH-1	40	density-lim	3000			0.7	4	1	3	3	4942	3986	3986	0.933333
4283B	010	2013	0.05	956	1	55	80	2.5	4	3	5032	4076	RH-1	40	density-lim	3000			0.7	4	1	3	3	5636.399902	4680.399902	4680.399902	1.120111
4283B	011	1739	0.04	956	1	55	80	2.5	3	2	4348	3392	RH-1	40	density-lim	3000			0.7	4	1.333333373	3	3	4869.199707	3913.199707	3913.199707	1.119871
4283B	022	907	0.02	1109	1	55	80	2.5	2	1	2268	1159	RH-1	40	density-lim	3000			0.7	4	2	3	3	2539.599854	1430.599854	1430.599854	1.119753
4283B	023	879	0.02	1109	1	55	80	2.5	2	1	2198	1089	RH-1	40	density-lim	3000			0.7	4	2	3	3	2461.199951	1352.199951	1352.199951	1.119745
4283B	024	998	0.02	1109	1	55	80	2.5	2	1	2495	1386	RH-1	40	density-lim	3000			0.7	4	2	3	3	2794.399902	1685.399902	1685.399902	1.12
4283B	025	929	0.02	1109	1	55	80	2.5	2	1	2322	1213	RH-1	40	density-lim	3000			0.7	4	2	3	3	2601.199951	1492.199951	1492.199951	1.120241
4283B	026	979	0.02	1109	1	55	80	2.5	2	1	2448	1339	RH-1	40	density-lim	3000			0.7	4	2	3	3	2741.199951	1632.199951	1632.199951	1.119771
4283B	027	880	0.02	1109	1	55	80	2.5	2	1	2200	1091	RH-1	40	density-lim	3000			0.7	4	2	3	3	2464	1355	1355	1.12
4283B	028	1403	0.03	1090	1	55	80	2.5	2	1	3508	2418	RH-1	40	density-lim	3000			0.7	4	2	3	3	3928.399902	2838.399902	2838.399902	1.11984
4283B	029	1303	0.03	1090	1	55	80	2.5	2	1	3258	2168	RH-1	40	density-lim	3000			0.7	4	2	3	3	3648.399902	2558.399902	2558.399902	1.119828
4283B	030	1355	0.03	1090	1	55	80	2.5	2	1	3388	2298	RH-1	40	density-lim	3000			0.7	4	2	3	3	3794	2704	2704	1.119835
4283B	031	1394	0.03	1090	1	55	80	2.5	2	1	3485	2395	RH-1	40	density-lim	3000			0.7	4	2	3	3	3903.199951	2813.199951	2813.199951	1.12
4283B	032	1416	0.03	1090	1	55	80	2.5	2	1	3540	2450	RH-1	40	density-lim	3000			0.7	4	2	3	3	3964.800049	2874.800049	2874.800049	1.12
4283B	033	1314	0.03	1090	1	55	80	2.5	2	1	3285	2195	RH-1	40	density-lim	3000			0.7	4	2	3	3	3679.199951	2589.199951	2589.199951	1.12
4283B	034	1418	0.03	956	1	55	80	2.5	2	1	3545	2589	RH-1	40	density-lim	3000			0.7	4	2	3	3	3970.399902	3014.399902	3014.399902	1.12
4283B	035	1419	0.03	1090	1	55	80	2.5	2	1	3548	2458	RH-1	40	density-lim	3000			0.7	4	2	3	3	3973.199951	2883.199951	2883.199951	1.119842
4283B	036	1420	0.03	1090	1	55	80	2.5	2	1	3550	2460	RH-1	40	density-lim	3000			0.7	4	2	3	3	3976	2886	2886	1.12
4283B	037	1421	0.03	956	1	55	80	2.5	2	1	3552	2596	RH-1	40	density-lim	3000			0.7	4	2	3	3	3978.800049	3022.800049	3022.800049	1.120158
4283B	038	1422	0.03	956	1	55	80	2.5	2	1	3555	2599	RH-1	40	density-lim	3000			0.7	4	2	3	3	3981.599854	3025.599854	3025.599854	1.12
4283B	039	1423	0.03	1248	1	55	80	2.5	2	1	3558	2310	RH-1	40	density-lim	3000			0.7	4	2	3	3	3984.399902	2736.399902	2736.399902	1.119843
4283B	040	1520	0.03	956	1	55	80	2.5	2	1	3800	2844	RH-1	40	density-lim	3000			0.7	4	2	3	3	4256	3300	3300	1.12
4283B	041	1458	0.03	1236	1	55	80	2.5	2	1	3645	2409	RH-1	40	density-lim	3000			0.7	4	2	3	3	4082.399902	2846.399902	2846.399902	1.12
4283B	042	1530	0.04	956	1	55	80	2.5	3	2	3825	2869	RH-1	40	density-lim	3000			0.7	4	1.333333373	3	3	4284	3328	3328	1.12
4283B	043	1125	0.03	956	1	55	80	2.5	2	1	2812	1856	RH-1	40	density-lim	3000			0.7	4	2	3	3	3150	2194	2194	1.120199
4283B	044	1057	0.02	956	1	55	80	2.5	2	1	2642	1686	RH-1	40	density-lim	3000			0.7	4	2	3	3	2959.599854	2003.599854	2003.599854	1.120212
4283B	045	762	0.02	956	1	55	80	2.5	2	1	1905	949	RH-1	40	density-lim	3000			0.7	4	2	3	3	2133.599854	1177.599854	1177.599854	1.12
4283B	046	762	0.02	956	1	55	80	2.5	2	1	1905	949	RH-1	40	density-lim	3000			0.7	4	2	3	3	2133.599854	1177.599854	1177.599854	1.12
4283B	047	762	0.02	956	1	55	80	2.5	2	1	1905	949	RH-1	40	density-lim	3000			0.7	4	2	3	3	2133.599854	1177.599854	1177.599854	1.12
4283B	048	762	0.02	956	1	55	80	2.5	2	1	1905	949	RH-1	40	density-lim	3000			0.7	4	2	3	3	2133.599854	1177.599854	1177.599854	1.12
4283B	049	762	0.02	956	1	55	80	2.5	2	1	1905	949	RH-1	40	density-lim	3000			0.7	4	2	3	3	2133.599854	1177.599854	1177.599854	1.12
4283B	050	763	0.02	956	1	55	80	2.5	2	1	1908	952	RH-1	40	density-lim	3000			0.7	4	2	3	3	2136.399902	1180.399902	1180.399902	1.119706
4283B	051	763	0.02	956	1	55	80	2.5	2	1	1908	952	RH-1	40	density-lim	3000			0.7	4	2	3	3	2136.399902	1180.399902	1180.399902	1.119706
4283B	052	763	0.02	956	1	55	80	2.5	2	1	1908	952	RH-1	40	density-lim	3000			0.7	4	2	3	3	2136.399902	1180.399902	1180.399902	1.119706
4283B	053	763	0.02	956	1	55	80	2.5	2	1	1908	952	RH-1	40	density-lim	3000			0.7	4	2	3	3	2136.399902	1180.399902	1180.399902	1.119706
4283B	054	1052	0.02	956	1	55	80	2.5	2	1	2630	1674	RH-1	40	density-lim	3000			0.7	4	2	3	3	2945.599854	1989.599854	1989.599854	1.12
4283B	055	764	0.02	956	1	55	80	2.5	2	1	1910	954	RH-1	40	density-lim	3000			0.7	4	2	3	3	2139.199951	1183.199951	1183.199951	1.12
4283B	056	764	0.02	956	1	55	80	2.5	2	1	1910	954	RH-1	40	density-lim	3000			0.7	4	2	3	3	2139.199951	1183.199951	1183.199951	1.12
4283B	057	764	0.02	956	1	55	80	2.5	2	1	1910	954	RH-1	40	density-lim	3000			0.7	4	2	3	3	2139.199951	1183.199951	1183.199951	1.12
4283B	058	764	0.02	956	1	55	80	2.5	2	1	1910	954	RH-1	40	density-lim	3000			0.7	4	2	3	3	2139.199951	1183.199951	1183.199951	1.12
4283B	059	764	0.02	956	1	65	100	3	2	1	2292	1336	RH-1	40	density-lim	3000			0.7	4	2	3	3	2139.199951	1183.199951	1183.199951	0.933333
4283B	060	765	0.02	956	1	65	100	3	2	1	2295	1339	RH-1	40	density-lim	3000			0.7	4	2	3	3	2142	1186	1186	0.933333
4283B	061	1243	0.03	956	1	65	100	3	3	2	3729	2773	RH-1	40	density-lim	3000			0.7	4	1.333333373	3	3	3480.399902	2524.399902	2524.399902	0.933333
4283B	062	2093	0.05	1109	1	65	100	3	5	4	6279	5170	RH-1	40	density-lim	3000			0.7	4	0.800000012	3	3	5860.399902	4751.399902	4751.399902	0.933333
4283B	063	1750	0.04	956	1	55	80	2.5	3	2	4375	3419	RH-1	40	density-lim	3000			0.7	4	1.333333373	3	3	4900	3944	3944	1.12
4283B	064	1159	0.03	956	1	55	80	2.5	2	1	2898	1942	RH-1	40	density-lim	3000			0.7	4	2	3	3	3245.199951	2289.199951	2289.199951	1.119807
4283B	065	1161	0.03	956	1	55	80	2.5	2	1	2902	1946	RH-1	40	density-lim	3000			0.7	4	2	3	3	3250.800049	2294.800049	2294.800049	1.120193
4283B	066	1164	0.03	956	1	55	80	2.5	2	1	2910	1954	RH-1	40	density-lim	3000			0.7	4	2	3	3	3259.199951	2303.199951	2303.199951	1.12
4283B	067	1166	0.03	956	1	55	80	2.5	2	1	2915	1959	RH-1	40	density-lim	3000			0.7	4	2	3	3	3264.800049	2308.800049	2308.800049	1.12
4283B	068	1168	0.03	956	1	55	80	2.5	2	1	2920	1964	RH-1	40	density-lim	3000			0.7	4	2	3	3	3270.399902	2314.399902	2314.399902	1.12
4283B	069	1171	0.03	956	1	55	80	2.5	2	1	2928	1972	RH-1	40	density-lim	3000			0.7	4	2	3	3	3278.800049	2322.800049	2322.800049	1.119809
4283B	070	691	0.02	956	1	55	80	2.5	2	1	1728	772	RH-1	40	density-lim	3000			0.7	4	2	3	3	1934.799927	978.7999268	978.7999268	1.119676
4283B	071	694	0.02	956	1	55	80	2.5	2	1	1735	779	RH-1	40	density-lim	3000			0.7	4	2	3	3	1943.199951	987.1999512	987.1999512	1.12
4283B	072	698	0.02	956	1	55	80	2.5	2	1	1745	789	RH-1	40	density-lim	3000			0.7	4	2	3	3	1954.400024	998.4000244	998.4000244	1.12
4283B	073	702	0.02	956	1	55	80	2.5	2	1	1755	799	RH-1	40	density-lim	3000			0.7	4	2	3	3	1965.599976	1009.599976	1009.599976	1.12

block_num	lot_num	Lot Size Feet	Lot Size Acres	Existing Bldg Sqft	Existing Units	sb79_MaxHeight	sb79_MaxDensity	sb79_MaxFAR	SB79- Gross Unit Capacity	SB79- Net Unit Capacity	SB79- Gross GSF Capacity	SB79- Net GSF Capacity	Existing SF Zoning	Existing SF Height Limit	Density Limit?	Density Limit ratio	Corner Parcel?	In R4	Max Lot Coverage	SF Unit Capacity Gross	% Gross Unit- SF vs SB79	SF Zoning- Net Unit Capacity	SF Zoning - Net Unit Capacity Limited by 200% SB79	SF Zoning- Gross GSF Capacity	SF Zoning- Net GSF Capacity	SF Zoning - Net GSF Capacity Limited by 200% SB79	% Gross GSF- SF vs SB79
4283B	074	704	0.02	956	1	55	80	2.5	2	1	1760	804	RH-1	40	density-lim	3000			0.7	4	2	3	3	1971.199951	1015.199951	1015.199951	1.12
4283B	075	706	0.02	956	1	55	80	2.5	2	1	1765	809	RH-1	40	density-lim	3000			0.7	4	2	3	3	1976.799927	1020.799927	1020.799927	1.12
4283B	076	708	0.02	956	1	55	80	2.5	2	1	1770	814	RH-1	40	density-lim	3000			0.7	4	2	3	3	1982.400024	1026.400024	1026.400024	1.12
4283B	077	1158	0.03	956	1	55	80	2.5	2	1	2895	1939	RH-1	40	density-lim	3000			0.7	4	2	3	3	3242.399902	2286.399902	2286.399902	1.12
4283B	078	1160	0.03	956	1	55	80	2.5	2	1	2900	1944	RH-1	40	density-lim	3000			0.7	4	2	3	3	3248	2292	2292	1.12
4283B	079	1162	0.03	956	1	55	80	2.5	2	1	2905	1949	RH-1	40	density-lim	3000			0.7	4	2	3	3	3253.599854	2297.599854	2297.599854	1.12
4283B	080	1164	0.03	956	1	55	80	2.5	2	1	2910	1954	RH-1	40	density-lim	3000			0.7	4	2	3	3	3259.199951	2303.199951	2303.199951	1.12
4283B	081	1166	0.03	956	1	55	80	2.5	2	1	2915	1959	RH-1	40	density-lim	3000			0.7	4	2	3	3	3264.800049	2308.800049	2308.800049	1.12
4283B	082	1168	0.03	956	1	55	80	2.5	2	1	2920	1964	RH-1	40	density-lim	3000			0.7	4	2	3	3	3270.399902	2314.399902	2314.399902	1.12
4283B	083	2410	0.06	956	1	55	80	2.5	5	4	6025	5069	RH-1	40	density-lim	3000			0.7	4	0.800000012	3	3	6748	5792	5792	1.12
4283B	084	1979	0.05	1109	1	55	80	2.5	4	3	4948	3839	RH-1	40	density-lim	3000			0.7	4	1	3	3	5541.199707	4432.199707	4432.199707	1.119887
4283B	085	1250	0.03	1109	1	55	80	2.5	2	1	3125	2016	RH-1	40	density-lim	3000			0.7	4	2	3	3	3500	2391	2391	1.12
4283B	086	1294	0.03	1109	1	55	80	2.5	2	1	3235	2126	RH-1	40	density-lim	3000			0.7	4	2	3	3	3623.199951	2514.199951	2514.199951	1.12
4283B	087	1297	0.03	1109	1	55	80	2.5	2	1	3242	2133	RH-1	40	density-lim	3000			0.7	4	2	3	3	3631.599854	2522.599854	2522.599854	1.120173
4283B	088	1266	0.03	1109	1	55	80	2.5	2	1	3165	2056	RH-1	40	density-lim	3000			0.7	4	2	3	3	3544.800049	2435.800049	2435.800049	1.12
4283B	089	1409	0.03	1109	1	55	80	2.5	2	1	3522	2413	RH-1	40	density-lim	3000			0.7	4	2	3	3	3945.199951	2836.199951	2836.199951	1.120159
4283B	090	927	0.02	1109	1	55	80	2.5	2	1	2318	1209	RH-1	40	density-lim	3000			0.7	4	2	3	3	2595.599854	1486.599854	1486.599854	1.119758
4283B	091	957	0.02	956	1	55	80	2.5	2	1	2392	1436	RH-1	40	density-lim	3000			0.7	4	2	3	3	2679.599854	1723.599854	1723.599854	1.120234
4283B	092	862	0.02	1109	1	55	80	2.5	2	1	2155	1046	RH-1	40	density-lim	3000			0.7	4	2	3	3	2413.599854	1304.599854	1304.599854	1.12
4283B	093	919	0.02	1109	1	55	80	2.5	2	1	2298	1189	RH-1	40	density-lim	3000			0.7	4	2	3	3	2573.199951	1464.199951	1464.199951	1.119756
4283B	094	1220	0.03	1169	1	55	80	2.5	2	1	3050	1881	RH-1	40	density-lim	3000			0.7	4	2	3	3	3416	2247	2247	1.12
4283B	095	1226	0.03	1109	1	55	80	2.5	2	1	3065	1956	RH-1	40	density-lim	3000			0.7	4	2	3	3	3432.800049	2323.800049	2323.800049	1.12
4283B	096	1308	0.03	956	1	55	80	2.5	2	1	3270	2314	RH-1	40	density-lim	3000			0.7	4	2	3	3	3662.399902	2706.399902	2706.399902	1.12
4283B	097	1311	0.03	1109	1	55	80	2.5	2	1	3278	2169	RH-1	40	density-lim	3000			0.7	4	2	3	3	3670.800049	2561.800049	2561.800049	1.119829
4283B	098	1273	0.03	1160	1	55	80	2.5	2	1	3182	2022	RH-1	40	density-lim	3000			0.7	4	2	3	3	3564.399902	2404.399902	2404.399902	1.120176
4334	015	2635	0.06	1394	1	65	100	3	6	5	7905	6511	RH-2	40	density-lim	1500			0.7	4	0.666666687	3	3	7378	5984	5984	0.933333
4334	016	2636	0.06	1530	1	65	100	3	6	5	7908	6378	RH-2	40	density-lim	1500			0.7	4	0.666666687	3	3	7380.799805	5850.799805	5850.799805	0.933333
4334	017	2010	0.05	1191	1	65	100	3	5	4	6030	4839	RH-2	40	density-lim	1500			0.7	4	0.800000012	3	3	5628	4437	4437	0.933333
4334	018	2011	0.05	1078	1	65	100	3	5	4	6033	4955	RH-2	40	density-lim	1500			0.7	4	0.800000012	3	3	5630.799805	4552.799805	4552.799805	0.933333
4334	020	1875	0.04	1414	1	65	100	3	4	3	5625	4211	RH-2	40	density-lim	1500			0.7	4	1	3	3	5250	3836	3836	0.933333
4335	003A	2500	0.06	1279	1	55	80	2.5	5	4	6250	4971	RH-2	40	density-lim	1500			0.7	4	0.800000012	3	3	7000	5721	5721	1.12
4334	010	2635	0.06	1357	1	55	80	2.5	5	4	6588	5231	RH-2	40	density-lim	1500			0.7	4	0.800000012	3	3	7378	6021	6021	1.119915
4334	011	2636	0.06	1244	1	55	80	2.5	5	4	6590	5346	RH-2	40	density-lim	1500			0.7	4	0.800000012	3	3	7380.799805	6136.799805	6136.799805	1.12
4334	012	2635	0.06	1042	1	65	100	3	6	5	7905	6863	RH-2	40	density-lim	1500			0.7	4	0.666666687	3	3	7378	6336	6336	0.933333
4334	013	2636	0.06	1042	1	65	100	3	6	5	7908	6866	RH-2	40	density-lim	1500			0.7	4	0.666666687	3	3	7380.799805	6338.799805	6338.799805	0.933333
4334	014	2635	0.06	1328	1	65	100	3	6	5	7905	6577	RH-2	40	density-lim	1500			0.7	4	0.666666687	3	3	7378	6050	6050	0.933333
4334	002	2622	0.06	1270	1	65	100	3	6	5	7866	6596	RH-2	40	density-lim	1500			0.7	4	0.666666687	3	3	7341.600098	6071.600098	6071.600098	0.933333
4334	002A	2623	0.06	1477	1	65	100	3	6	5	7869	6392	RH-2	40	density-lim	1500			0.7	4	0.666666687	3	3	7344.399902	5867.399902	5867.399902	0.933333
4334	002B	2624	0.06	1270	1	65	100	3	6	5	7872	6602	RH-2	40	density-lim	1500			0.7	4	0.666666687	3	3	7347.199707	6077.199707	6077.199707	0.933333
4334	002C	2625	0.06	1305	1	65	100	3	6	5	7875	6570	RH-2	40	density-lim	1500			0.7	4	0.666666687	3	3	7350	6045	6045	0.933333
4334	002E	1556	0.04	1070	1	65	100	3	4	3	4668	3598	RH-2	40	density-lim	1500			0.7	4	1	3	3	4356.799805	3286.799805	3286.799805	0.933333
4334	002F	1556	0.04	1310	1	65	100	3	4	3	4668	3358	RH-2	40	density-lim	1500			0.7	4	1	3	3	4356.799805	3046.799805	3046.799805	0.933333
4334	002G	1556	0.04	1136	1	55	80	2.5	3	2	3890	2754	RH-2	40	density-lim	1500			0.7	4	1.333333373	3	3	4356.799805	3220.799805	3220.799805	1.12
4334	003A	2066	0.05	1145	1	65	100	3	5	4	6198	5053	RH-2	40	density-lim	1500			0.7	4	0.800000012	3	3	5784.799805	4639.799805	4639.799805	0.933333
4334	003B	1556	0.04	1235	1	55	80	2.5	3	2	3890	2655	RH-2	40	density-lim	1500			0.7	4	1.333333373	3	3	4356.799805	3121.799805	3121.799805	1.12
4334	003C	1556	0.04	1019	1	55	80	2.5	3	2	3890	2871	RH-2	40	density-lim	1500			0.7	4	1.333333373	3	3	4356.799805	3337.799805	3337.799805	1.12
4334	003D	1556	0.04	1050	1	55	80	2.5	3	2	3890	2840	RH-2	40	density-lim	1500			0.7	4	1.333333373	3	3	4356.799805	3306.799805	3306.799805	1.12
4334	003E	1140	0.03	1247	1	55	80	2.5	2	1	2850	1603	RH-2	40	density-lim	1500			0.7	4	2	3	3	3192	1945	1945	1.12
4334	004	1249	0.03	2415	1	55	80	2.5	2	1	3122	707	RH-2	40	density-lim	1500			0.7	4	2	3	3	3497.199951	1082.199951	1082.199951	1.120179
4334	005	1488	0.03	1580	1	55	80	2.5	2	1	3720	2140	RH-2	40	density-lim	1500			0.7	4	2	3	3	4166.399902	2586.399902	2586.399902	1.12
4334	006	1727	0.04	1627	1	55	80	2.5	3	2	4318	2691	RH-2	40	density-lim	1500			0.7	4	1.333333373	3	3	4835.600098	3208.600098	3208.600098	1.11987
4335	001A	1875	0.04	1062	1	65	100	3	4	3	5625	4563	RH-2	40	density-lim	1500			0.7	4	1	3	3	5250	4188	4188	0.933333
4335	001B	1875	0.04	1787	1	65	100	3	4	3	5625	3838	RH-2	40	density-lim	1500			0.7	4	1	3	3	5250	3463	3463	0.933333
4335	001C	2500	0.06	1042	1	65	100	3	6	5	7500	6458	RH-2	40	density-lim	1500			0.7	4	0.666666687	3	3	7000	5958	5958	0.933333
4335	001F	2500	0.06	1042	1	55	80	2.5	5	4	6250	5208	RH-2	40	density-lim	1500			0.7	4	0.800000012	3	3	7000	5958	5958	1.12
4335	001G	2500	0.06	1042	1	55	80	2.5	5	4	6250	5208	RH-2	40	density-lim	1500			0.7	4	0.800000012	3	3	7000	5958	5958	1.12
4335	001H	2500	0.06	1042	1	55	80	2.5	5	4	6250	5208	RH-2	40	density-lim	1500			0.7	4	0.800000012	3	3	7000	5958	5958	1.12
4335	001I	2500	0.06	1042	1	55	80	2.5	5	4	6250	5208	RH-2	40	density-lim	1500			0.7	4	0.800000012	3	3	7000	5958	5958	1.12
4335	001J	2517	0.06	1944	1	55	80	2.5	5	4	6292	4348	RH-2	40	density-lim	1500			0.7	4	0.800000012	3	3	7047.600098	5103.600098	5103.600098	1.120089
4335	001K	2517	0.06	1444	1	55	80	2.5	5	4	6292	4848	RH-2	40	density-lim	1500			0.7	4	0.800000012	3	3	7047.600098	5603.600098	5603.600098	1.120089
4335	001L	2517	0.06	1769	1	55	80	2.5	5	4	6292	4523	RH-2	40	density-lim	1500			0.7	4	0.800000012	3	3	7047.600098	5278.600098	5278.600098	1.120089
4335	001M	2517	0.06	1364	1	55	80	2.5	5	4	6292	4928	RH-2	40	density-lim	1500			0.7	4	0.800000012	3	3	7047.600098	5683.600098	5683.600098	1.120089
4335	001N	2517	0.06	1364	1	55	80	2.5	5	4	6292	4928	RH-2	40	density-lim	1500			0.7	4	0.800000012	3	3	7047.600098	5683.600098	5683.600098	1.120089
4335	001O	2517	0.06	1364	1	55	80	2.5	5	4	6292	4928	RH-2	40	density-lim	1500			0.7	4	0.800000012	3	3	7047.600098	5683.600098	5683.600098	1.120089

block_num	lot_num	Lot Size Feet	Lot Size Acres	Existing Bldg Sqft	Existing Units	sb79_MaxHeight	sb79_MaxDensity	sb79_MaxFAR	SB79- Gross Unit Capacity	SB79- Net Unit Capacity	SB79- Gross GSF Capacity	SB79- Net GSF Capacity	Existing SF Zoning	Existing SF Height Limit	Density Limit?	Density Limit ratio	Corner Parcel?	In R4	Max Lot Coverage	SF Unit Capacity Gross	% Gross Unit-SF vs SB79	SF Zoning- Net Unit Capacity	SF Zoning - Net Unit Capacity Limited by 200% SB79	SF Zoning- Gross GSF Capacity	SF Zoning- Net GSF Capacity	SF Zoning - Net GSF Capacity Limited by 200% SB79	% Gross GSF- SF vs SB79
4335	001P	2517	0.06	1480	1	55	80	2.5	5	4	6292	4812	RH-2	40	density-lim	1500			0.7	4	0.800000012	3	3	7047.600098	5567.600098	5567.600098	1.120089
4335	001Q	1875	0.04	1364	1	65	100	3	4	3	5625	4261	RH-2	40	density-lim	1500			0.7	4	1	3	3	5250	3886	3886	0.933333
4335	003B	2500	0.06	1505	1	55	80	2.5	5	4	6250	4745	RH-2	40	density-lim	1500			0.7	4	0.800000012	3	3	7000	5495	5495	1.12
4335	003D	1299	0.03	1650	1	55	80	2.5	2	1	3248	1598	RH-2	40	density-lim	1500			0.7	4	2	3	3	3637.199951	1987.199951	1987.199951	1.119828
4335	003E	1383	0.03	1520	1	55	80	2.5	2	1	3458	1938	RH-2	40	density-lim	1500			0.7	4	2	3	3	3872.399902	2352.399902	2352.399902	1.119838
4335	003F	1410	0.03	1936	1	55	80	2.5	2	1	3525	1589	RH-2	40	density-lim	1500			0.7	4	2	3	3	3948	2012	2012	1.12
4335	003L	2517	0.06	811	1	55	80	2.5	5	4	6292	5481	RH-2	40	density-lim	1500			0.7	4	0.800000012	3	3	7047.600098	6236.600098	6236.600098	1.120089
4335	003M	2517	0.06	1370	1	55	80	2.5	5	4	6292	4922	RH-2	40	density-lim	1500			0.7	4	0.800000012	3	3	7047.600098	5677.600098	5677.600098	1.120089
4336	003	2500	0.06	1080	1	55	80	2.5	5	4	6250	5170	RH-2	40	density-lim	1500			0.7	4	0.800000012	3	3	7000	5920	5920	1.12
4336	006	2250	0.05	2826	1	55	80	2.5	4	3	5625	2799	RH-2	40	density-lim	1500			0.7	4	1	3	3	6300	3474	3474	1.12
4336	006A	2250	0.05	1382	1	55	80	2.5	4	3	5625	4243	RH-2	40	density-lim	1500			0.7	4	1	3	3	6300	4918	4918	1.12
4336	007	2400	0.06	920	1	55	80	2.5	5	4	6000	5080	RH-2	40	density-lim	1500			0.7	4	0.800000012	3	3	6720	5800	5800	1.12
4336	007A	1799	0.04	1558	1	55	80	2.5	3	2	4498	2940	RH-2	40	density-lim	1500			0.7	4	1.333333373	3	3	5037.199707	3479.199707	3479.199707	1.119875
4336	007H	1994	0.05	3040	3	55	80	2.5	4	1	4985	1945	RH-2	40	density-lim	1500	true		0.7	6	1.5	3	3	5583.199707	2543.199707	2543.199707	1.12
4336	010	2485	0.06	484	1	55	80	2.5	5	4	6212	5728	RH-2	40	density-lim	1500			0.7	4	0.800000012	3	3	6958	6474	6474	1.12009
4336	011	2485	0.06	1504	1	55	80	2.5	5	4	6212	4708	RH-2	40	density-lim	1500			0.7	4	0.800000012	3	3	6958	5454	5454	1.12009
4336	013	2485	0.06	2460	1	55	80	2.5	5	4	6212	3752	RH-2	40	density-lim	1500			0.7	4	0.800000012	3	3	6958	4498	4498	1.12009
4336	014	2485	0.06	1170	1	55	80	2.5	5	4	6212	5042	RH-2	40	density-lim	1500			0.7	4	0.800000012	3	3	6958	5788	5788	1.12009
4336	018	2825	0.06	1229	1	55	80	2.5	5	4	7062	5833	RH-2	40	density-lim	1500			0.7	4	0.800000012	3	3	7910	6681	6681	1.120079
4336	022	2825	0.06	2145	1	55	80	2.5	5	4	7062	4917	RH-2	40	density-lim	1500			0.7	4	0.800000012	3	3	7910	5765	5765	1.120079
4337	001A	2500	0.06	1608	1	55	80	2.5	5	4	6250	4642	RH-2	40	density-lim	1500			0.7	4	0.800000012	3	3	7000	5392	5392	1.12
4337	001B	2500	0.06	1608	1	55	80	2.5	5	4	6250	4642	RH-2	40	density-lim	1500			0.7	4	0.800000012	3	3	7000	5392	5392	1.12
4337	001C	2497	0.06	1816	1	65	100	3	6	5	7491	5675	RH-2	40	density-lim	1500			0.7	4	0.666666687	3	3	6991.600098	5175.600098	5175.600098	0.933333
4337	001D	2497	0.06	1608	1	65	100	3	6	5	7491	5883	RH-2	40	density-lim	1500			0.7	4	0.666666687	3	3	6991.600098	5383.600098	5383.600098	0.933333
4337	001E	2319	0.05	2970	3	65	100	3	5	2	6957	3987	RH-2	40	density-lim	1500	true		0.7	6	1.200000048	3	3	6493.199707	3523.199707	3523.199707	0.933333
4337	001F	2169	0.05	1265	1	65	100	3	5	4	6507	5242	RH-2	40	density-lim	1500			0.7	4	0.800000012	3	3	6073.199707	4808.199707	4808.199707	0.933333
4337	001G	2250	0.05	880	1	65	100	3	5	4	6750	5870	RH-2	40	density-lim	1500			0.7	4	0.800000012	3	3	6300	5420	5420	0.933333
4337	001I	2250	0.05	850	1	65	100	3	5	4	6750	5900	RH-2	40	density-lim	1500			0.7	4	0.800000012	3	3	6300	5450	5450	0.933333
4337	001J	2250	0.05	1099	1	55	80	2.5	4	3	5625	4526	RH-2	40	density-lim	1500			0.7	4	1	3	3	6300	5201	5201	1.12
4337	001K	2250	0.05	952	1	55	80	2.5	4	3	5625	4673	RH-2	40	density-lim	1500			0.7	4	1	3	3	6300	5348	5348	1.12
4337	003	2500	0.06	1762	1	55	80	2.5	5	4	6250	4488	RH-2	40	density-lim	1500			0.7	4	0.800000012	3	3	7000	5238	5238	1.12
4337	005	2500	0.06	1605	1	55	80	2.5	5	4	6250	4645	RH-2	40	density-lim	1500			0.7	4	0.800000012	3	3	7000	5395	5395	1.12
4337	006	2500	0.06	1080	1	55	80	2.5	5	4	6250	5170	RH-2	40	density-lim	1500			0.7	4	0.800000012	3	3	7000	5920	5920	1.12
4337	007	3160	0.07	2011	1	55	80	2.5	6	5	7900	5889	RH-2	40	density-lim	1500			0.7	4	0.666666687	3	3	8848	6837	6837	1.12
4337	009B	1485	0.03	2014	1	55	80	2.5	2	1	3712	1698	RH-2	40	density-lim	1500			0.7	4	2	3	3	4158	2144	2144	1.120151
4337	009C	1454	0.03	1135	1	55	80	2.5	2	1	3635	2500	RH-2	40	density-lim	1500			0.7	4	2	3	3	4071.199951	2936.199951	2936.199951	1.12
4337	013	2508	0.06	1318	1	55	80	2.5	5	4	6270	4952	RH-2	40	density-lim	1500			0.7	4	0.800000012	3	3	7022.399902	5704.399902	5704.399902	1.12
4337	014	2497	0.06	1650	1	55	80	2.5	5	4	6242	4592	RH-2	40	density-lim	1500			0.7	4	0.800000012	3	3	6991.600098	5341.600098	5341.600098	1.12009
4337	014B	2497	0.06	1745	1	55	80	2.5	5	4	6242	4497	RH-2	40	density-lim	1500			0.7	4	0.800000012	3	3	6991.600098	5246.600098	5246.600098	1.12009
4338	003	2500	0.06	1870	1	65	100	3	6	5	7500	5630	RH-2	40	density-lim	1500			0.7	4	0.666666687	3	3	7000	5130	5130	0.933333
4338	004	2183	0.05	1067	1	65	100	3	5	4	6549	5482	RH-2	40	density-lim	1500			0.7	4	0.800000012	3	3	6112.399902	5045.399902	5045.399902	0.933333
4338	005	2500	0.06	1625	1	65	100	3	6	5	7500	5875	RH-2	40	density-lim	1500			0.7	4	0.666666687	3	3	7000	5375	5375	0.933333
4338	006	2500	0.06	1465	1	65	100	3	6	5	7500	6035	RH-2	40	density-lim	1500			0.7	4	0.666666687	3	3	7000	5535	5535	0.933333
4338	007	2500	0.06	2817	1	65	100	3	6	5	7500	4683	RH-2	40	density-lim	1500			0.7	4	0.666666687	3	3	7000	4183	4183	0.933333
4338	008	2500	0.06	2380	1	65	100	3	6	5	7500	5120	RH-2	40	density-lim	1500			0.7	4	0.666666687	3	3	7000	4620	4620	0.933333
4338	009	2500	0.06	1300	1	65	100	3	6	5	7500	6200	RH-2	40	density-lim	1500			0.7	4	0.666666687	3	3	7000	5700	5700	0.933333
4338	009A	2500	0.06	1480	1	65	100	3	6	5	7500	6020	RH-2	40	density-lim	1500			0.7	4	0.666666687	3	3	7000	5520	5520	0.933333
4338	010	3650	0.08	9600	3	65	100	3	8	5	10950	1350	RH-2	40	density-lim	1500	true		0.7	6	0.75	3	3	10220	620	620	0.933333
4338	013	1698	0.04	1640	1	65	100	3	4	3	5094	3454	RH-2	40	density-lim	1500			0.7	4	1	3	3	4754.399902	3114.399902	3114.399902	0.933333
4338	014	1663	0.04	1298	1	65	100	3	4	3	4989	3691	RH-2	40	density-lim	1500			0.7	4	1	3	3	4656.399902	3358.399902	3358.399902	0.933333
4338	015	1629	0.04	1600	1	65	100	3	4	3	4887	3287	RH-2	40	density-lim	1500			0.7	4	1	3	3	4561.199707	2961.199707	2961.199707	0.933333
4338	016	1526	0.04	2688	3	65	100	3	4	1	4578	1890	RH-2	40	density-lim	1500	true		0.7	6	1.5	3	3	4272.799805	1584.799805	1584.799805	0.933333
4338	017	2491	0.06	1645	1	65	100	3	6	5	7473	5828	RH-2	40	density-lim	1500			0.7	4	0.666666687	3	3	6974.799805	5329.799805	5329.799805	0.933333
4338	021	2492	0.06	1035	1	65	100	3	6	5	7476	6441	RH-2	40	density-lim	1500			0.7	4	0.666666687	3	3	6977.600098	5942.600098	5942.600098	0.933333
4338	024	2493	0.06	1401	1	65	100	3	6	5	7479	6078	RH-2	40	density-lim	1500			0.7	4	0.666666687	3	3	6980.399902	5579.399902	5579.399902	0.933333
4338	025	2493	0.06	1285	1	65	100	3	6	5	7479	6194	RH-2	40	density-lim	1500			0.7	4	0.666666687	3	3	6980.399902	5695.399902	5695.399902	0.933333
5505	002	2512	0.06	2102	1	55	80	2.5	5	4	6280	4178	RH-2	40	density-lim	1500			0.7	4	0.800000012	3	3	7033.600098	4931.600098	4931.600098	1.12
5505	003	2512	0.06	1620	1	55	80	2.5	5	4	6280	4660	RH-2	40	density-lim	1500			0.7	4	0.800000012	3	3	7033.600098	5413.600098	5413.600098	1.12
5505	004	2512	0.06	1668	1	55	80	2.5	5	4	6280	4612	RH-2	40	density-lim	1500			0.7	4	0.800000012	3	3	7033.600098	5365.600098	5365.600098	1.12
5505	007	2286	0.05	2288	1	55	80	2.5	4	3	5715	3427	RH-2	40	density-lim	1500			0.7	4	1	3	3	6400.799805	4112.799805	4112.799805	1.12
5505	008	2570	0.06	2000	1	55	80	2.5	5	4	6425	4425	RH-2	40	density-lim	1500			0.7	4	0.800000012	3	3	7196	5196	5196	1.12
5505	013	2500	0.06	1800	1	55	80	2.5	5	4	6250	4450	RH-2	40	density-lim	1500			0.7	4	0.800000012	3	3	7000	5200	5200	1.12
5505	014	2500	0.06	1800	1	55	80	2.5	5	4	6250	4450	RH-2	40	density-lim	1500			0.7	4	0.800000012	3	3	7000	5200	5200	1.12
5505	018	2069	0.05	1800	1	55	80	2.5	4	3	5172	3372	RH-2	40	density-lim	1500			0.7	4	1	3	3	5793.199707	3993.199707	3993.199707	1.120108

block_num	lot_num	Lot Size Feet	Lot Size Acres	Existing Bldg Sqft	Existing Units	sb79_MaxHeight	sb79_MaxDensity	sb79_MaxFAR	SB79- Gross Unit Capacity	SB79- Net Unit Capacity	SB79- Gross GSF Capacity	SB79- Net GSF Capacity	Existing SF Zoning	Existing SF Height Limit	Density Limit?	Density Limit ratio	Corner Parcel?	In R4	Max Lot Coverage	SF Unit Capacity Gross	% Gross Unit- SF vs SB79	SF Zoning- Net Unit Capacity	SF Zoning - Net Unit Capacity Limited by 200% SB79	SF Zoning- Gross GSF Capacity	SF Zoning- Net GSF Capacity	SF Zoning - Net GSF Capacity Limited by 200% SB79	% Gross GSF- SF vs SB79
5505	020	2007	0.05	2198	1	55	80	2.5	4	3	5018	2820	RH-2	40	density-lim	1500			0.7	4	1	3	3	5619.600098	3421.600098	3421.600098	1.119888
5505	022	2014	0.05	1800	1	55	80	2.5	4	3	5035	3235	RH-2	40	density-lim	1500			0.7	4	1	3	3	5639.199707	3839.199707	3839.199707	1.12
5505	023	1983	0.05	1800	1	55	80	2.5	4	3	4958	3158	RH-2	40	density-lim	1500			0.7	4	1	3	3	5552.399902	3752.399902	3752.399902	1.119887
5506	002	1927	0.04	1575	1	55	80	2.5	3	2	4818	3243	RH-2	40	density-lim	1500			0.7	4	1.333333373	3	3	5395.600098	3820.600098	3820.600098	1.119884
5506	004	2556	0.06	1450	1	55	80	2.5	5	4	6390	4940	RH-2	40	density-lim	1500			0.7	4	0.800000012	3	3	7156.799805	5706.799805	5706.799805	1.12
5506	007	1987	0.05	2125	1	55	80	2.5	4	3	4968	2843	RH-2	40	density-lim	1500			0.7	4	1	3	3	5563.600098	3438.600098	3438.600098	1.119887
5506	008	1988	0.05	1892	1	55	80	2.5	4	3	4970	3078	RH-2	40	density-lim	1500			0.7	4	1	3	3	5566.399902	3674.399902	3674.399902	1.12
5506	010	1990	0.05	1500	1	55	80	2.5	4	3	4975	3475	RH-2	40	density-lim	1500			0.7	4	1	3	3	5572	4072	4072	1.12
5506	011	1991	0.05	1500	1	55	80	2.5	4	3	4978	3478	RH-2	40	density-lim	1500			0.7	4	1	3	3	5574.799805	4074.799805	4074.799805	1.119887
5513	012E	2491	0.06	1400	1	55	80	2.5	5	4	6228	4828	RH-2	40	density-lim	1500			0.7	4	0.800000012	3	3	6974.799805	5574.799805	5574.799805	1.11991
5513	012G	2450	0.06	1400	1	55	80	2.5	5	4	6125	4725	RH-2	40	density-lim	1500			0.7	4	0.800000012	3	3	6860	5460	5460	1.12
5511	004	1650	0.04	1100	1	55	80	2.5	3	2	4125	3025	RH-2	40	density-lim	1500			0.7	4	1.333333373	3	3	4620	3520	3520	1.12
5511	005	1650	0.04	1400	1	55	80	2.5	3	2	4125	2725	RH-2	40	density-lim	1500			0.7	4	1.333333373	3	3	4620	3220	3220	1.12
5511	006	1650	0.04	1100	1	55	80	2.5	3	2	4125	3025	RH-2	40	density-lim	1500			0.7	4	1.333333373	3	3	4620	3520	3520	1.12
5511	007	1650	0.04	1100	1	55	80	2.5	3	2	4125	3025	RH-2	40	density-lim	1500			0.7	4	1.333333373	3	3	4620	3520	3520	1.12
5511	009	1250	0.03	1099	1	55	80	2.5	2	1	3125	2026	RH-2	40	density-lim	1500			0.7	4	2	3	3	3500	2401	2401	1.12
5511	010	1250	0.03	1065	1	55	80	2.5	2	1	3125	2060	RH-2	40	density-lim	1500			0.7	4	2	3	3	3500	2435	2435	1.12
5512	003A	1725	0.04	925	1	55	80	2.5	3	2	4312	3387	RH-2	40	density-lim	1500			0.7	4	1.333333373	3	3	4830	3905	3905	1.12013
5512	003B	1437	0.03	925	1	55	80	2.5	2	1	3592	2667	RH-2	40	density-lim	1500			0.7	4	2	3	3	4023.599854	3098.599854	3098.599854	1.120156
5512	003C	1437	0.03	925	1	55	80	2.5	2	1	3592	2667	RH-2	40	density-lim	1500			0.7	4	2	3	3	4023.599854	3098.599854	3098.599854	1.120156
5512	003D	1463	0.03	1912	1	55	80	2.5	2	1	3658	1746	RH-2	40	density-lim	1500			0.7	4	2	3	3	4096.399902	2184.399902	2184.399902	1.119847
5512	003E	1562	0.04	925	1	55	80	2.5	3	2	3905	2980	RH-2	40	density-lim	1500			0.7	4	1.333333373	3	3	4373.600098	3448.600098	3448.600098	1.12
5512	003F	1563	0.04	1240	1	55	80	2.5	3	2	3908	2668	RH-2	40	density-lim	1500			0.7	4	1.333333373	3	3	4376.399902	3136.399902	3136.399902	1.119857
5512	003G	1563	0.04	925	1	55	80	2.5	3	2	3908	2983	RH-2	40	density-lim	1500			0.7	4	1.333333373	3	3	4376.399902	3451.399902	3451.399902	1.119857
5512	005A	2550	0.06	2172	1	55	80	2.5	5	4	6375	4203	RH-2	40	density-lim	1500			0.7	4	0.800000012	3	3	7140	4968	4968	1.12
5512	013	1750	0.04	1425	1	55	80	2.5	3	2	4375	2950	RH-2	40	density-lim	1500			0.7	4	1.333333373	3	3	4900	3475	3475	1.12
5512	014	2875	0.07	2000	1	55	80	2.5	6	5	7188	5188	RH-2	40	density-lim	1500			0.7	4	0.666666687	3	3	8050	6050	6050	1.119922
5512	015	1750	0.04	1475	1	55	80	2.5	3	2	4375	2900	RH-2	40	density-lim	1500			0.7	4	1.333333373	3	3	4900	3425	3425	1.12
5513	012H	2440	0.06	1750	1	55	80	2.5	5	4	6100	4350	RH-2	40	density-lim	1500			0.7	4	0.800000012	3	3	6832	5082	5082	1.12
5512	029	2970	0.07	3338	1	55	80	2.5	6	5	7425	4087	RH-2	40	density-lim	1500			0.7	4	0.666666687	3	3	8316	4978	4978	1.12
5512	031	2220	0.05	2250	1	55	80	2.5	4	3	5550	3300	RH-2	40	density-lim	1500			0.7	4	1	3	3	6216	3966	3966	1.12
5513	003	1792	0.04	875	1	55	80	2.5	3	2	4480	3605	RH-2	40	density-lim	1500			0.7	4	1.333333373	3	3	5017.600098	4142.600098	4142.600098	1.12
5513	004	1750	0.04	750	1	55	80	2.5	3	2	4375	3625	RH-2	40	density-lim	1500			0.7	4	1.333333373	3	3	4900	4150	4150	1.12
5513	005	1750	0.04	1425	1	55	80	2.5	3	2	4375	2950	RH-2	40	density-lim	1500			0.7	4	1.333333373	3	3	4900	3475	3475	1.12
5513	006	1750	0.04	1425	1	55	80	2.5	3	2	4375	2950	RH-2	40	density-lim	1500			0.7	4	1.333333373	3	3	4900	3475	3475	1.12
5513	008	1722	0.04	1655	1	55	80	2.5	3	2	4305	2650	RH-2	40	density-lim	1500			0.7	4	1.333333373	3	3	4821.600098	3166.600098	3166.600098	1.12
5513	009	1722	0.04	1200	1	55	80	2.5	3	2	4305	3105	RH-2	40	density-lim	1500			0.7	4	1.333333373	3	3	4821.600098	3621.600098	3621.600098	1.12
5513	011B	2151	0.05	1360	1	55	80	2.5	4	3	5378	4018	RH-2	40	density-lim	1500			0.7	4	1	3	3	6022.799805	4662.799805	4662.799805	1.119896
5513	011C	2140	0.05	1360	1	55	80	2.5	4	3	5350	3990	RH-2	40	density-lim	1500			0.7	4	1	3	3	5992	4632	4632	1.12
5513	012A	2141	0.05	1360	1	55	80	2.5	4	3	5352	3992	RH-2	40	density-lim	1500			0.7	4	1	3	3	5994.799805	4634.799805	4634.799805	1.120105
5513	012C	2512	0.06	1400	1	55	80	2.5	5	4	6280	4880	RH-2	40	density-lim	1500			0.7	4	0.800000012	3	3	7033.600098	5633.600098	5633.600098	1.12
5513	012D	2501	0.06	1400	1	55	80	2.5	5	4	6252	4852	RH-2	40	density-lim	1500			0.7	4	0.800000012	3	3	7002.799805	5602.799805	5602.799805	1.12009
5513	013	2500	0.06	1145	1	55	80	2.5	5	4	6250	5105	RH-2	40	density-lim	1500			0.7	4	0.800000012	3	3	7000	5855	5855	1.12
5513	014	2500	0.06	875	1	55	80	2.5	5	4	6250	5375	RH-2	40	density-lim	1500			0.7	4	0.800000012	3	3	7000	6125	6125	1.12
5513	019	2500	0.06	1250	1	55	80	2.5	5	4	6250	5000	RH-2	40	density-lim	1500			0.7	4	0.800000012	3	3	7000	5750	5750	1.12
5513	021	3107	0.07	4095	3	55	80	2.5	6	3	7768	3673	RH-2	40	density-lim	1500	true		0.7	6	1	3	3	8699.599609	4604.599609	4604.599609	1.119928
5513	023	2518	0.06	1400	1	55	80	2.5	5	4	6295	4895	RH-2	40	density-lim	1500			0.7	4	0.800000012	3	3	7050.399902	5650.399902	5650.399902	1.12
5513	024	2517	0.06	1762	1	55	80	2.5	5	4	6292	4530	RH-2	40	density-lim	1500			0.7	4	0.800000012	3	3	7047.600098	5285.600098	5285.600098	1.120089
5513	025	2414	0.06	1400	1	55	80	2.5	5	4	6035	4635	RH-2	40	density-lim	1500			0.7	4	0.800000012	3	3	6759.199707	5359.199707	5359.199707	1.12
5513	026	2414	0.06	1400	1	55	80	2.5	5	4	6035	4635	RH-2	40	density-lim	1500			0.7	4	0.800000012	3	3	6759.199707	5359.199707	5359.199707	1.12
5514	001	2512	0.06	3750	3	55	80	2.5	5	2	6280	2530	RH-2	40	density-lim	1500	true		0.7	6	1.200000048	3	3	7033.600098	3283.600098	3283.600098	1.12
5514	002	2542	0.06	897	1	55	80	2.5	5	4	6355	5458	RH-2	40	density-lim	1500			0.7	4	0.800000012	3	3	7117.600098	6220.600098	6220.600098	1.12
5514	009	2618	0.06	1025	1	55	80	2.5	5	4	6545	5520	RH-2	40	density-lim	1500			0.7	4	0.800000012	3	3	7330.399902	6305.399902	6305.399902	1.12
5514	010	4500	0.1	2100	1	55	80	2.5	8	7	11250	9150	RH-2	40	density-lim	1500			0.7	4	0.5	3	3	12600	10500	10500	1.12
5514	011	4500	0.1	1655	1	55	80	2.5	8	7	11250	9595	RH-2	40	density-lim	1500			0.7	4	0.5	3	3	12600	10945	10945	1.12
5514	012	4500	0.1	2010	1	55	80	2.5	8	7	11250	9240	RH-2	40	density-lim	1500			0.7	4	0.5	3	3	12600	10590	10590	1.12
5514	015	4950	0.11	1407	1	55	80	2.5	9	8	12375	10968	RH-2	40	density-lim	1500			0.7	4	0.444444448	3	3	13860	12453	12453	1.12
5514	016	4350	0.1	1270	1	55	80	2.5	8	7	10875	9605	RH-2	40	density-lim	1500			0.7	4	0.5	3	3	12180	10910	10910	1.12
5514	016A	4350	0.1	2327	1	55	80	2.5	8	7	10875	8548	RH-2	40	density-lim	1500			0.7	4	0.5	3	3	12180	9853	9853	1.12
5514	016B	4325	0.1	1270	1	55	80	2.5	8	7	10812	9542	RH-2	40	density-lim	1500			0.7	4	0.5	3	3	12110	10840	10840	1.120052
5514	017	2525	0.06	2600	3	55	80	2.5	5	2	6312	3712	RH-2	40	density-lim	1500	true		0.7	6	1.200000048	3	3	7070	4470	4470	1.120089
5514	018	2500	0.06	1000	1	55	80	2.5	5	4	6250	5250	RH-2	40	density-lim	1500			0.7	4	0.800000012	3	3	7000	6000	6000	1.12
5514	019	2500	0.06	1050	1	55	80	2.5	5	4	6250	5200	RH-2	40	density-lim	1500			0.7	4	0.800000012	3	3	7000	5950	5950	1.12
5514	020	2500	0.06	1768	1	55	80	2.5	5	4	6250	4482	RH-2	40	density-lim	1500			0.7	4	0.800000012	3	3	7000	5232	5232	1.12

block_num	lot_num	Lot Size Feet	Lot Size Acres	Existing Bldg Sqft	Existing Units	sb79_MaxHeight	sb79_MaxDensity	sb79_MaxFAR	SB79- Gross Unit Capacity	SB79- Net Unit Capacity	SB79- Gross GSF Capacity	SB79- Net GSF Capacity	Existing SF Zoning	Existing SF Height Limit	Density Limit?	Density Limit ratio	Corner Parcel?	In R4	Max Lot Coverage	SF Unit Capacity Gross	% Gross Unit- SF vs SB79	SF Zoning- Net Unit Capacity	SF Zoning - Net Unit Capacity Limited by 200% SB79	SF Zoning- Gross GSF Capacity	SF Zoning- Net GSF Capacity	SF Zoning - Net GSF Capacity Limited by 200% SB79	% Gross GSF- SF vs SB79
5514	021	2500	0.06	1650	1	55	80	2.5	5	4	6250	4600	RH-2	40	density-lim	1500			0.7	4	0.800000012	3	3	7000	5350	5350	1.12
5514	022	2500	0.06	1638	1	55	80	2.5	5	4	6250	4612	RH-2	40	density-lim	1500			0.7	4	0.800000012	3	3	7000	5362	5362	1.12
5514	025	2500	0.06	1736	1	55	80	2.5	5	4	6250	4514	RH-2	40	density-lim	1500			0.7	4	0.800000012	3	3	7000	5264	5264	1.12
5514	026	1864	0.04	2723	3	55	80	2.5	3	0	4660	1937	RH-2	40	density-lim	1500	true		0.7	6	2	3	3	5219.199707	2496.199707	2496.199707	1.12
5514	027	1865	0.04	975	1	55	80	2.5	3	2	4662	3687	RH-2	40	density-lim	1500			0.7	4	1.333333373	3	3	5222	4247	4247	1.12012
5514	028	1867	0.04	1475	1	55	80	2.5	3	2	4668	3193	RH-2	40	density-lim	1500			0.7	4	1.333333373	3	3	5227.600098	3752.600098	3752.600098	1.11988
5514	029	1868	0.04	1625	1	55	80	2.5	3	2	4670	3045	RH-2	40	density-lim	1500			0.7	4	1.333333373	3	3	5230.399902	3605.399902	3605.399902	1.12
5514	034	4501	0.1	1945	1	55	80	2.5	8	7	11252	9307	RH-2	40	density-lim	1500			0.7	4	0.5	3	3	12602.7998	10657.7998	10657.7998	1.12005
5514	037	4506	0.1	2121	1	55	80	2.5	8	7	11265	9144	RH-2	40	density-lim	1500			0.7	4	0.5	3	3	12616.7998	10495.7998	10495.7998	1.12
5514	039	2698	0.06	1650	1	55	80	2.5	5	4	6745	5095	RH-2	40	density-lim	1500			0.7	4	0.800000012	3	3	7554.399902	5904.399902	5904.399902	1.12
5514	040	2509	0.06	2459	1	55	80	2.5	5	4	6272	3813	RH-2	40	density-lim	1500			0.7	4	0.800000012	3	3	7025.199707	4566.199707	4566.199707	1.120089
5514	041	2511	0.06	1150	1	55	80	2.5	5	4	6278	5128	RH-2	40	density-lim	1500			0.7	4	0.800000012	3	3	7030.799805	5880.799805	5880.799805	1.119911
5514	046	2539	0.06	930	1	55	80	2.5	5	4	6348	5418	RH-2	40	density-lim	1500			0.7	4	0.800000012	3	3	7109.199707	6179.199707	6179.199707	1.119912
5515	003	2125	0.05	1655	1	55	80	2.5	4	3	5312	3657	RH-2	40	density-lim	1500			0.7	4	1	3	3	5950	4295	4295	1.120105
5515	004	4125	0.09	1810	1	55	80	2.5	7	6	10312	8502	RH-2	40	density-lim	1500			0.7	4	0.571428597	3	3	11550	9740	9740	1.120054
5515	005	3125	0.07	1635	1	55	80	2.5	6	5	7812	6177	RH-2	40	density-lim	1500			0.7	4	0.666666687	3	3	8750	7115	7115	1.120072
5515	012	1875	0.04	1225	1	55	80	2.5	3	2	4688	3463	RH-1	40	density-lim	3000			0.7	4	1.333333373	3	3	5250	4025	4025	1.119881
5515	013	1875	0.04	1771	1	55	80	2.5	3	2	4688	2917	RH-1	40	density-lim	3000			0.7	4	1.333333373	3	3	5250	3479	3479	1.119881
5515	014	1875	0.04	1000	1	55	80	2.5	3	2	4688	3688	RH-1	40	density-lim	3000			0.7	4	1.333333373	3	3	5250	4250	4250	1.119881
5515	015	1875	0.04	2250	1	55	80	2.5	3	2	4688	2438	RH-1	40	density-lim	3000			0.7	4	1.333333373	3	3	5250	3000	3000	1.119881
5515	016	1875	0.04	1541	1	55	80	2.5	3	2	4688	3147	RH-1	40	density-lim	3000			0.7	4	1.333333373	3	3	5250	3709	3709	1.119881
5515	017	1875	0.04	1830	1	55	80	2.5	3	2	4688	2858	RH-1	40	density-lim	3000			0.7	4	1.333333373	3	3	5250	3420	3420	1.119881
5515	018	1875	0.04	1340	1	55	80	2.5	3	2	4688	3348	RH-1	40	density-lim	3000			0.7	4	1.333333373	3	3	5250	3910	3910	1.119881
5515	019	1875	0.04	1200	1	55	80	2.5	3	2	4688	3488	RH-1	40	density-lim	3000			0.7	4	1.333333373	3	3	5250	4050	4050	1.119881
5515	020	1875	0.04	1250	1	55	80	2.5	3	2	4688	3438	RH-1	40	density-lim	3000			0.7	4	1.333333373	3	3	5250	4000	4000	1.119881
5515	021	1875	0.04	1653	1	55	80	2.5	3	2	4688	3035	RH-1	40	density-lim	3000			0.7	4	1.333333373	3	3	5250	3597	3597	1.119881
5515	022	1875	0.04	900	1	55	80	2.5	3	2	4688	3788	RH-1	40	density-lim	3000			0.7	4	1.333333373	3	3	5250	4350	4350	1.119881
5515	024	2038	0.05	1106	1	55	80	2.5	4	3	5095	3989	RH-2	40	density-lim	1500			0.7	4	1	3	3	5706.399902	4600.399902	4600.399902	1.12
5515	025	2040	0.05	1000	1	55	80	2.5	4	3	5100	4100	RH-2	40	density-lim	1500			0.7	4	1	3	3	5712	4712	4712	1.12
5515	027	6488	0.15	875	1	55	80	2.5	12	11	16220	15345	RH-2	40	density-lim	1500			0.7	4	0.333333343	3	3	18166.40039	17291.40039	17291.40039	1.12
5515	028	5981	0.14	1486	1	55	80	2.5	11	10	14952	13466	RH-2	40	density-lim	1500			0.7	4	0.363636374	3	3	16746.79883	15260.79883	15260.79883	1.120037
5515	029A	2287	0.05	1952	1	55	80	2.5	4	3	5718	3766	RH-2	40	density-lim	1500			0.7	4	1	3	3	6403.600098	4451.600098	4451.600098	1.119902
5515	029B	2570	0.06	1760	1	55	80	2.5	5	4	6425	4665	RH-2	40	density-lim	1500			0.7	4	0.800000012	3	3	7196	5436	5436	1.12
5515	029D	3136	0.07	1125	1	55	80	2.5	6	5	7840	6715	RH-2	40	density-lim	1500			0.7	4	0.666666687	3	3	8780.799805	7655.799805	7655.799805	1.12
5515	032	2605	0.06	1050	1	55	80	2.5	5	4	6512	5462	RH-2	40	density-lim	1500			0.7	4	0.800000012	3	3	7294	6244	6244	1.120086
5515	033	2356	0.05	2763	1	55	80	2.5	4	3	5890	3127	RH-2	40	density-lim	1500			0.7	4	1	3	3	6596.799805	3833.799805	3833.799805	1.12
5515	034	1983	0.05	1375	1	55	80	2.5	4	3	4958	3583	RH-2	40	density-lim	1500			0.7	4	1	3	3	5552.399902	4177.399902	4177.399902	1.119887
5515	037	913	0.02	1560	1	55	80	2.5	2	1	2282	722	RH-2	40	density-lim	1500			0.7	4	2	3	3	2556.399902	996.3999023	996.3999023	1.120245
5518	006	2500	0.06	1322	1	65	100	3	6	5	7500	6178	RH-2	40	density-lim	1500			0.7	4	0.666666687	3	3	7000	5678	5678	0.933333
5518	018	2088	0.05	2066	0	85	140	4	7	7	8352	6286	NCD-MISS	50	density-lim	600			0.75	3	0.428571433	3	3	7830	5764	5764	0.9375
5527	006	2500	0.06	2274	1	55	80	2.5	5	4	6250	3976	RH-1	40	density-lim	3000			0.7	4	0.800000012	3	3	7000	4726	4726	1.12
5527	007	2500	0.06	2085	1	55	80	2.5	5	4	6250	4165	RH-1	40	density-lim	3000			0.7	4	0.800000012	3	3	7000	4915	4915	1.12
5527	008	2500	0.06	1389	1	55	80	2.5	5	4	6250	4861	RH-1	40	density-lim	3000			0.7	4	0.800000012	3	3	7000	5611	5611	1.12
5527	009	2500	0.06	1101	1	55	80	2.5	5	4	6250	5149	RH-1	40	density-lim	3000			0.7	4	0.800000012	3	3	7000	5899	5899	1.12
5527	010	2500	0.06	600	1	55	80	2.5	5	4	6250	5650	RH-1	40	density-lim	3000			0.7	4	0.800000012	3	3	7000	6400	6400	1.12
5527	011	3750	0.09	1603	1	55	80	2.5	7	6	9375	7772	RH-1	40	density-lim	3000			0.7	4	0.571428597	3	3	10500	8897	8897	1.12
5527	012	2500	0.06	2065	1	55	80	2.5	5	4	6250	4185	RH-1	40	density-lim	3000			0.7	4	0.800000012	3	3	7000	4935	4935	1.12
5527	013	2500	0.06	1325	1	55	80	2.5	5	4	6250	4925	RH-1	40	density-lim	3000			0.7	4	0.800000012	3	3	7000	5675	5675	1.12
5527	014	4275	0.1	1747	1	55	80	2.5	8	7	10688	8941	RH-1	40	density-lim	3000			0.7	4	0.5	3	3	11970	10223	10223	1.119948
5527	015	942	0.02	750	1	55	80	2.5	2	1	2355	1605	RH-2	40	density-lim	1500			0.7	4	2	3	3	2637.599854	1887.599854	1887.599854	1.12
5527	016	2025	0.05	1602	1	55	80	2.5	4	3	5062	3460	RH-2	40	density-lim	1500			0.7	4	1	3	3	5670	4068	4068	1.120111
5527	016A	2006	0.05	1010	1	55	80	2.5	4	3	5015	4005	RH-2	40	density-lim	1500			0.7	4	1	3	3	5616.799805	4606.799805	4606.799805	1.12
5527	018	2022	0.05	1192	1	55	80	2.5	4	3	5055	3863	RH-2	40	density-lim	1500			0.7	4	1	3	3	5661.600098	4469.600098	4469.600098	1.12
5527	024	2649	0.06	3040	1	55	80	2.5	5	4	6622	3582	RH-2	40	density-lim	1500			0.7	4	0.800000012	3	3	7417.199707	4377.199707	4377.199707	1.120085
5527	026	2028	0.05	544	1	55	80	2.5	4	3	5070	4526	RH-2	40	density-lim	1500			0.7	4	1	3	3	5678.399902	5134.399902	5134.399902	1.12
5527	030	1863	0.04	920	1	55	80	2.5	3	2	4658	3738	RH-1	40	density-lim	3000			0.7	4	1.333333373	3	3	5216.399902	4296.399902	4296.399902	1.11988
5527	031	1863	0.04	1200	1	55	80	2.5	3	2	4658	3458	RH-1	40	density-lim	3000			0.7	4	1.333333373	3	3	5216.399902	4016.399902	4016.399902	1.11988
5527	032	1863	0.04	1083	1	55	80	2.5	3	2	4658	3575	RH-1	40	density-lim	3000			0.7	4	1.333333373	3	3	5216.399902	4133.399902	4133.399902	1.11988
5527	033	3113	0.07	1515	1	55	80	2.5	6	5	7782	6267	RH-1	40	density-lim	3000			0.7	4	0.666666687	3	3	8716.399414	7201.399414	7201.399414	1.120072
5527	035	1863	0.04	1100	1	55	80	2.5	3	2	4658	3558	RH-1	40	density-lim	3000			0.7	4	1.333333373	3	3	5216.399902	4116.399902	4116.399902	1.11988
5527	036	1863	0.04	1100	1	55	80	2.5	3	2	4658	3558	RH-1	40	density-lim	3000			0.7	4	1.333333373	3	3	5216.399902	4116.399902	4116.399902	1.11988
5527	037	1863	0.04	1100	1	55	80	2.5	3	2	4658	3558	RH-1	40	density-lim	3000			0.7	4	1.333333373	3	3	5216.399902	4116.399902	4116.399902	1.11988
5527	038	1863	0.04	1575	1	55	80	2.5	3	2	4658	3083	RH-1	40	density-lim	3000			0.7	4	1.333333373	3	3	5216.399902	3641.399902	3641.399902	1.11988
5527	039	1863	0.04	1100	1	55	80	2.5	3	2	4658	3558	RH-1	40	density-lim	3000			0.7	4	1.333333373	3	3	5216.399902	4116.399902	4116.399902	1.11988

block_num	lot_num	Lot Size Feet	Lot Size Acres	Existing Bldg Sqft	Existing Units	sb79_MaxHeight	sb79_MaxDensity	sb79_MaxFAR	SB79- Gross Unit Capacity	SB79- Net Unit Capacity	SB79- Gross GSF Capacity	SB79- Net GSF Capacity	Existing SF Zoning	Existing SF Height Limit	Density Limit?	Density Limit ratio	Corner Parcel?	In R4	Max Lot Coverage	SF Unit Capacity Gross	% Gross Unit- SF vs SB79	SF Zoning- Net Unit Capacity	SF Zoning - Net Unit Capacity Limited by 200% SB79	SF Zoning- Gross GSF Capacity	SF Zoning- Net GSF Capacity	SF Zoning - Net GSF Capacity Limited by 200% SB79	% Gross GSF- SF vs SB79
5527	043	4375	0.1	2562	1	55	80	2.5	8	7	10938	8376	RH-1	40	density-lim	3000			0.7	4	0.5	3	3	12250	9688	9688	1.119949
5527	044	4375	0.1	2086	1	55	80	2.5	8	7	10938	8852	RH-1	40	density-lim	3000			0.7	4	0.5	3	3	12250	10164	10164	1.119949
5528	003	1749	0.04	924	1	55	80	2.5	3	2	4372	3448	RH-1	40	density-lim	3000			0.7	4	1.333333373	3	3	4897.199707	3973.199707	3973.199707	1.120128
5528	005	1690	0.04	1100	1	55	80	2.5	3	2	4225	3125	RH-1	40	density-lim	3000			0.7	4	1.333333373	3	3	4732	3632	3632	1.12
5528	013	1750	0.04	2271	1	55	80	2.5	3	2	4375	2104	RH-2	40	density-lim	1500			0.7	4	1.333333373	3	3	4900	2629	2629	1.12
5528	015	1750	0.04	2014	1	55	80	2.5	3	2	4375	2361	RH-2	40	density-lim	1500			0.7	4	1.333333373	3	3	4900	2886	2886	1.12
5529	002	1536	0.04	985	1	55	80	2.5	3	2	3840	2855	RH-1	40	density-lim	3000			0.7	4	1.333333373	3	3	4300.799805	3315.799805	3315.799805	1.12
5529	003	1748	0.04	1453	1	55	80	2.5	3	2	4370	2917	RH-1	40	density-lim	3000			0.7	4	1.333333373	3	3	4894.399902	3441.399902	3441.399902	1.12
5529	004	1750	0.04	1826	1	55	80	2.5	3	2	4375	2549	RH-1	40	density-lim	3000			0.7	4	1.333333373	3	3	4900	3074	3074	1.12
5529	005	1751	0.04	1150	1	55	80	2.5	3	2	4378	3228	RH-1	40	density-lim	3000			0.7	4	1.333333373	3	3	4902.799805	3752.799805	3752.799805	1.119872
5529	006	1752	0.04	1191	1	55	80	2.5	3	2	4380	3189	RH-1	40	density-lim	3000			0.7	4	1.333333373	3	3	4905.600098	3714.600098	3714.600098	1.12
5529	007	1753	0.04	1492	1	55	80	2.5	3	2	4382	2890	RH-1	40	density-lim	3000			0.7	4	1.333333373	3	3	4908.399902	3416.399902	3416.399902	1.120128
5529	008	1754	0.04	1430	1	55	80	2.5	3	2	4385	2955	RH-1	40	density-lim	3000			0.7	4	1.333333373	3	3	4911.199707	3481.199707	3481.199707	1.12
5529	010	3394	0.08	1959	1	55	80	2.5	6	5	8485	6526	RH-1	40	density-lim	3000			0.7	4	0.666666687	3	3	9503.200195	7544.200195	7544.200195	1.12
5529	012	2606	0.06	1100	1	55	80	2.5	5	4	6515	5415	RH-1	40	density-lim	3000			0.7	4	0.800000012	3	3	7296.799805	6196.799805	6196.799805	1.12
5529	014	3551	0.08	788	1	55	80	2.5	6	5	8878	8090	RH-1	40	density-lim	3000			0.7	4	0.666666687	3	3	9942.799805	9154.799805	9154.799805	1.119937
5529	016	1777	0.04	1050	1	55	80	2.5	3	2	4442	3392	RH-1	40	density-lim	3000			0.7	4	1.333333373	3	3	4975.600098	3925.600098	3925.600098	1.120126
5529	017	1779	0.04	1025	1	55	80	2.5	3	2	4448	3423	RH-1	40	density-lim	3000			0.7	4	1.333333373	3	3	4981.199707	3956.199707	3956.199707	1.119874
5529	018	1579	0.04	1106	1	55	80	2.5	3	2	3948	2842	RH-1	40	density-lim	3000			0.7	4	1.333333373	3	3	4421.199707	3315.199707	3315.199707	1.119858
5529	019	1923	0.04	1106	1	55	80	2.5	3	2	4808	3702	RH-1	40	density-lim	3000			0.7	4	1.333333373	3	3	5384.399902	4278.399902	4278.399902	1.119884
5529	021	1750	0.04	2000	1	55	80	2.5	3	2	4375	2375	RH-2	40	density-lim	1500			0.7	4	1.333333373	3	3	4900	2900	2900	1.12
5529	023	1750	0.04	1773	1	55	80	2.5	3	2	4375	2602	RH-2	40	density-lim	1500			0.7	4	1.333333373	3	3	4900	3127	3127	1.12
5529	024	1750	0.04	1327	1	55	80	2.5	3	2	4375	3048	RH-2	40	density-lim	1500			0.7	4	1.333333373	3	3	4900	3573	3573	1.12
5529	027	1750	0.04	1690	1	55	80	2.5	3	2	4375	2685	RH-2	40	density-lim	1500			0.7	4	1.333333373	3	3	4900	3210	3210	1.12
5529	029	1750	0.04	900	1	55	80	2.5	3	2	4375	3475	RH-2	40	density-lim	1500			0.7	4	1.333333373	3	3	4900	4000	4000	1.12
5529	030	1750	0.04	1502	1	55	80	2.5	3	2	4375	2873	RH-2	40	density-lim	1500			0.7	4	1.333333373	3	3	4900	3398	3398	1.12
5529	031	1750	0.04	620	1	55	80	2.5	3	2	4375	3755	RH-2	40	density-lim	1500			0.7	4	1.333333373	3	3	4900	4280	4280	1.12
5529	032	1750	0.04	1000	1	55	80	2.5	3	2	4375	3375	RH-2	40	density-lim	1500			0.7	4	1.333333373	3	3	4900	3900	3900	1.12
5529	039	1749	0.04	1925	1	55	80	2.5	3	2	4372	2447	RH-2	40	density-lim	1500			0.7	4	1.333333373	3	3	4897.199707	2972.199707	2972.199707	1.120128
5529	041	1749	0.04	1675	1	55	80	2.5	3	2	4372	2697	RH-2	40	density-lim	1500			0.7	4	1.333333373	3	3	4897.199707	3222.199707	3222.199707	1.120128
5529	042	1749	0.04	1470	1	55	80	2.5	3	2	4372	2902	RH-2	40	density-lim	1500			0.7	4	1.333333373	3	3	4897.199707	3427.199707	3427.199707	1.120128
5529	046	1749	0.04	1154	1	55	80	2.5	3	2	4372	3218	RH-2	40	density-lim	1500			0.7	4	1.333333373	3	3	4897.199707	3743.199707	3743.199707	1.120128
5529	048	1749	0.04	775	1	55	80	2.5	3	2	4372	3597	RH-2	40	density-lim	1500			0.7	4	1.333333373	3	3	4897.199707	4122.199707	4122.199707	1.120128
5529	050	1749	0.04	700	1	55	80	2.5	3	2	4372	3672	RH-2	40	density-lim	1500			0.7	4	1.333333373	3	3	4897.199707	4197.199707	4197.199707	1.120128
5530	002	1875	0.04	2346	1	55	80	2.5	3	2	4688	2342	RH-1	40	density-lim	3000			0.7	4	1.333333373	3	3	5250	2904	2904	1.119881
5530	003	1875	0.04	1480	1	55	80	2.5	3	2	4688	3208	RH-1	40	density-lim	3000			0.7	4	1.333333373	3	3	5250	3770	3770	1.119881
5530	005	2261	0.05	1241	1	55	80	2.5	4	3	5652	4411	RH-1	40	density-lim	3000			0.7	4	1	3	3	6330.799805	5089.799805	5089.799805	1.120099
5530	006	2020	0.05	1240	1	55	80	2.5	4	3	5050	3810	RH-1	40	density-lim	3000			0.7	4	1	3	3	5656	4416	4416	1.12
5530	007	2116	0.05	1470	1	55	80	2.5	4	3	5290	3820	RH-1	40	density-lim	3000			0.7	4	1	3	3	5924.799805	4454.799805	4454.799805	1.12
5530	008	1755	0.04	1374	1	55	80	2.5	3	2	4388	3014	RH-1	40	density-lim	3000			0.7	4	1.333333373	3	3	4914	3540	3540	1.119872
5530	013	1800	0.04	1507	1	55	80	2.5	3	2	4500	2993	RH-2	40	density-lim	1500			0.7	4	1.333333373	3	3	5040	3533	3533	1.12
5530	014	2167	0.05	1669	1	55	80	2.5	4	3	5418	3749	RH-2	40	density-lim	1500			0.7	4	1	3	3	6067.600098	4398.600098	4398.600098	1.119897
5530	015	1907	0.04	2537	1	55	80	2.5	3	2	4768	2231	RH-2	40	density-lim	1500			0.7	4	1.333333373	3	3	5339.600098	2802.600098	2802.600098	1.119883
5530	016	2160	0.05	2775	1	55	80	2.5	4	3	5400	2625	RH-2	40	density-lim	1500			0.7	4	1	3	3	6048	3273	3273	1.12
5531	002	1875	0.04	1275	1	55	80	2.5	3	2	4688	3413	RH-1	40	density-lim	3000			0.7	4	1.333333373	3	3	5250	3975	3975	1.119881
5531	003	1875	0.04	1275	1	55	80	2.5	3	2	4688	3413	RH-1	40	density-lim	3000			0.7	4	1.333333373	3	3	5250	3975	3975	1.119881
5531	004	1875	0.04	2375	1	55	80	2.5	3	2	4688	2313	RH-1	40	density-lim	3000			0.7	4	1.333333373	3	3	5250	2875	2875	1.119881
5531	006	1875	0.04	1475	1	55	80	2.5	3	2	4688	3213	RH-1	40	density-lim	3000			0.7	4	1.333333373	3	3	5250	3775	3775	1.119881
5531	007	1875	0.04	1335	1	55	80	2.5	3	2	4688	3353	RH-1	40	density-lim	3000			0.7	4	1.333333373	3	3	5250	3915	3915	1.119881
5531	008	2500	0.06	1335	1	55	80	2.5	5	4	6250	4915	RH-1	40	density-lim	3000			0.7	4	0.800000012	3	3	7000	5665	5665	1.12
5531	009	2500	0.06	1275	1	55	80	2.5	5	4	6250	4975	RH-1	40	density-lim	3000			0.7	4	0.800000012	3	3	7000	5725	5725	1.12
5531	011	1867	0.04	2190	1	55	80	2.5	3	2	4668	2478	RH-2	40	density-lim	1500			0.7	4	1.333333373	3	3	5227.600098	3037.600098	3037.600098	1.11988
5531	014	2164	0.05	1400	1	55	80	2.5	4	3	5410	4010	RH-2	40	density-lim	1500			0.7	4	1	3	3	6059.199707	4659.199707	4659.199707	1.12
5531	017	2659	0.06	950	1	55	80	2.5	5	4	6648	5698	RH-2	40	density-lim	1500			0.7	4	0.800000012	3	3	7445.199707	6495.199707	6495.199707	1.119916
5531	018	1782	0.04	1575	1	55	80	2.5	3	2	4455	2880	RH-2	40	density-lim	1500			0.7	4	1.333333373	3	3	4989.600098	3414.600098	3414.600098	1.12
5531	019	2155	0.05	1450	1	55	80	2.5	4	3	5388	3938	RH-2	40	density-lim	1500			0.7	4	1	3	3	6034	4584	4584	1.119896
5532	002	1861	0.04	1848	1	55	80	2.5	3	2	4652	2804	RH-1	40	density-lim	3000			0.7	4	1.333333373	3	3	5210.799805	3362.799805	3362.799805	1.12012
5532	003	1860	0.04	1991	1	55	80	2.5	3	2	4650	2659	RH-1	40	density-lim	3000			0.7	4	1.333333373	3	3	5208	3217	3217	1.12
5532	004	1859	0.04	1925	1	55	80	2.5	3	2	4648	2723	RH-1	40	density-lim	3000			0.7	4	1.333333373	3	3	5205.199707	3280.199707	3280.199707	1.119879
5532	005	1858	0.04	1475	1	55	80	2.5	3	2	4645	3170	RH-1	40	density-lim	3000			0.7	4	1.333333373	3	3	5202.399902	3727.399902	3727.399902	1.12
5532	006	1857	0.04	1645	1	55	80	2.5	3	2	4642	2997	RH-1	40	density-lim	3000			0.7	4	1.333333373	3	3	5199.600098	3554.600098	3554.600098	1.120121
5532	008	2612	0.06	1600	1	55	80	2.5	5	4	6530	4930	RH-1	40	density-lim	3000			0.7	4	0.800000012	3	3	7313.600098	5713.600098	5713.600098	1.12
5532	009	2257	0.05	2064	1	55	80	2.5	4	3	5642	3578	RH-1	40	density-lim	3000			0.7	4	1	3	3	6319.600098	4255.600098	4255.600098	1.120099
5532	011	1875	0.04	1100	1	55	80	2.5	3	2	4688	3588	RH-1	40	density-lim	3000			0.7	4	1.333333373	3	3	5250	4150	4150	1.119881

block_num	lot_num	Lot Size Feet	Lot Size Acres	Existing Bldg Sqft	Existing Units	sb79_MaxHeight	sb79_MaxDensity	sb79_MaxFAR	SB79- Gross Unit Capacity	SB79- Net Unit Capacity	SB79- Gross GSF Capacity	SB79- Net GSF Capacity	Existing SF Zoning	Existing SF Height Limit	Density Limit?	Density Limit ratio	Corner Parcel?	In R4	Max Lot Coverage	SF Unit Capacity Gross	% Gross Unit- SF vs SB79	SF Zoning- Net Unit Capacity	SF Zoning - Net Unit Capacity Limited by 200% SB79	SF Zoning- Gross GSF Capacity	SF Zoning- Net GSF Capacity	SF Zoning - Net GSF Capacity Limited by 200% SB79	% Gross GSF- SF vs SB79
5532	012	1875	0.04	1275	1	55	80	2.5	3	2	4688	3413	RH-1	40	density-lim	3000			0.7	4	1.333333373	3	3	5250	3975	3975	1.119881
5532	015	1875	0.04	2177	1	55	80	2.5	3	2	4688	2511	RH-1	40	density-lim	3000			0.7	4	1.333333373	3	3	5250	3073	3073	1.119881
5532	016	2500	0.06	1986	1	55	80	2.5	5	4	6250	4264	RH-1	40	density-lim	3000			0.7	4	0.800000012	3	3	7000	5014	5014	1.12
5532	017	2500	0.06	1600	1	55	80	2.5	5	4	6250	4650	RH-1	40	density-lim	3000			0.7	4	0.800000012	3	3	7000	5400	5400	1.12
5532	019	1875	0.04	1400	1	55	80	2.5	3	2	4688	3288	RH-1	40	density-lim	3000			0.7	4	1.333333373	3	3	5250	3850	3850	1.119881
5534	002	1750	0.04	825	1	55	80	2.5	3	2	4375	3550	RH-1	40	density-lim	3000			0.7	4	1.333333373	3	3	4900	4075	4075	1.12
5534	003	1750	0.04	1295	1	55	80	2.5	3	2	4375	3080	RH-1	40	density-lim	3000			0.7	4	1.333333373	3	3	4900	3605	3605	1.12
5534	004	1750	0.04	1029	1	55	80	2.5	3	2	4375	3346	RH-1	40	density-lim	3000			0.7	4	1.333333373	3	3	4900	3871	3871	1.12
5534	005	1750	0.04	825	1	55	80	2.5	3	2	4375	3550	RH-1	40	density-lim	3000			0.7	4	1.333333373	3	3	4900	4075	4075	1.12
5534	006	1750	0.04	825	1	55	80	2.5	3	2	4375	3550	RH-1	40	density-lim	3000			0.7	4	1.333333373	3	3	4900	4075	4075	1.12
5534	009	1717	0.04	1291	1	55	80	2.5	3	2	4292	3001	RH-1	40	density-lim	3000			0.7	4	1.333333373	3	3	4807.600098	3516.600098	3516.600098	1.120131
5534	013	1867	0.04	2004	1	55	80	2.5	3	2	4668	2664	RH-1	40	density-lim	3000			0.7	4	1.333333373	3	3	5227.600098	3223.600098	3223.600098	1.11988
5534	014	1871	0.04	806	1	55	80	2.5	3	2	4678	3872	RH-1	40	density-lim	3000			0.7	4	1.333333373	3	3	5238.799805	4432.799805	4432.799805	1.11988
5534	015	1874	0.04	2551	1	55	80	2.5	3	2	4685	2134	RH-1	40	density-lim	3000			0.7	4	1.333333373	3	3	5247.199707	2696.199707	2696.199707	1.12
5534	016	1878	0.04	1050	1	55	80	2.5	3	2	4695	3645	RH-1	40	density-lim	3000			0.7	4	1.333333373	3	3	5258.399902	4208.399902	4208.399902	1.12
5534	017	1881	0.04	1050	1	55	80	2.5	3	2	4702	3652	RH-1	40	density-lim	3000			0.7	4	1.333333373	3	3	5266.799805	4216.799805	4216.799805	1.120119
5534	018	1884	0.04	1039	1	55	80	2.5	3	2	4710	3671	RH-1	40	density-lim	3000			0.7	4	1.333333373	3	3	5275.199707	4236.199707	4236.199707	1.12
5534	019	1888	0.04	1039	1	55	80	2.5	3	2	4720	3681	RH-1	40	density-lim	3000			0.7	4	1.333333373	3	3	5286.399902	4247.399902	4247.399902	1.12
5534	020	1891	0.04	1039	1	55	80	2.5	3	2	4728	3689	RH-1	40	density-lim	3000			0.7	4	1.333333373	3	3	5294.799805	4255.799805	4255.799805	1.119882
5534	021	1895	0.04	1846	1	55	80	2.5	3	2	4738	2892	RH-1	40	density-lim	3000			0.7	4	1.333333373	3	3	5306	3460	3460	1.119882
5534	022	1898	0.04	1846	1	55	80	2.5	3	2	4745	2899	RH-1	40	density-lim	3000			0.7	4	1.333333373	3	3	5314.399902	3468.399902	3468.399902	1.12
5534	023	1880	0.04	1846	1	55	80	2.5	3	2	4700	2854	RH-1	40	density-lim	3000			0.7	4	1.333333373	3	3	5264	3418	3418	1.12
5534	031	1594	0.04	1443	1	55	80	2.5	3	2	3985	2542	RH-1	40	density-lim	3000			0.7	4	1.333333373	3	3	4463.199707	3020.199707	3020.199707	1.12
5534	032	1594	0.04	1443	1	55	80	2.5	3	2	3985	2542	RH-1	40	density-lim	3000			0.7	4	1.333333373	3	3	4463.199707	3020.199707	3020.199707	1.12
5534	033	1594	0.04	1443	1	55	80	2.5	3	2	3985	2542	RH-1	40	density-lim	3000			0.7	4	1.333333373	3	3	4463.199707	3020.199707	3020.199707	1.12
5534	034	1594	0.04	1443	1	55	80	2.5	3	2	3985	2542	RH-1	40	density-lim	3000			0.7	4	1.333333373	3	3	4463.199707	3020.199707	3020.199707	1.12
5534	035	1594	0.04	1466	1	55	80	2.5	3	2	3985	2519	RH-1	40	density-lim	3000			0.7	4	1.333333373	3	3	4463.199707	2997.199707	2997.199707	1.12
5534	036	4781	0.11	2761	1	55	80	2.5	9	8	11952	9191	RH-1	40	density-lim	3000			0.7	4	0.444444448	3	3	13386.7998	10625.7998	10625.7998	1.120047
5534	038	2869	0.07	2828	1	55	80	2.5	6	5	7172	4344	RH-1	40	density-lim	3000			0.7	4	0.666666687	3	3	8033.199707	5205.199707	5205.199707	1.120078
5534	039	1594	0.04	2134	1	55	80	2.5	3	2	3985	1851	RH-1	40	density-lim	3000			0.7	4	1.333333373	3	3	4463.199707	2329.199707	2329.199707	1.12
5534	040	2684	0.06	1520	1	55	80	2.5	5	4	6710	5190	RH-1	40	density-lim	3000			0.7	4	0.800000012	3	3	7515.199707	5995.199707	5995.199707	1.12
5534	042	1757	0.04	2070	1	55	80	2.5	3	2	4392	2322	RH-1	40	density-lim	3000			0.7	4	1.333333373	3	3	4919.600098	2849.600098	2849.600098	1.120128
5534	045	1767	0.04	1745	1	55	80	2.5	3	2	4418	2673	RH-1	40	density-lim	3000			0.7	4	1.333333373	3	3	4947.600098	3202.600098	3202.600098	1.119873
5534	046	1771	0.04	1250	1	55	80	2.5	3	2	4428	3178	RH-1	40	density-lim	3000			0.7	4	1.333333373	3	3	4958.799805	3708.799805	3708.799805	1.119874
5534	047	1774	0.04	1885	1	55	80	2.5	3	2	4435	2550	RH-1	40	density-lim	3000			0.7	4	1.333333373	3	3	4967.199707	3082.199707	3082.199707	1.12
5534	051	2174	0.05	2815	1	55	80	2.5	4	3	5435	2620	RH-1	40	density-lim	3000			0.7	4	1	3	3	6087.199707	3272.199707	3272.199707	1.12
5534	053	2797	0.06	875	1	55	80	2.5	5	4	6992	6117	RH-1	40	density-lim	3000			0.7	4	0.800000012	3	3	7831.600098	6956.600098	6956.600098	1.12008
5534	054	1750	0.04	792	1	55	80	2.5	3	2	4375	3583	RH-1	40	density-lim	3000			0.7	4	1.333333373	3	3	4900	4108	4108	1.12
5534	055	1750	0.04	1395	1	55	80	2.5	3	2	4375	2980	RH-1	40	density-lim	3000			0.7	4	1.333333373	3	3	4900	3505	3505	1.12
5535	001	2984	0.07	2746	1	55	80	2.5	6	5	7460	4714	RH-1	40	density-lim	3000			0.7	4	0.666666687	3	3	8355.200195	5609.200195	5609.200195	1.12
5535	003	3545	0.08	1750	1	55	80	2.5	6	5	8862	7112	RH-1	40	density-lim	3000			0.7	4	0.666666687	3	3	9926	8176	8176	1.120063
5535	006	1774	0.04	850	1	55	80	2.5	3	2	4435	3585	RH-1	40	density-lim	3000			0.7	4	1.333333373	3	3	4967.199707	4117.199707	4117.199707	1.12
5535	008	1776	0.04	2597	1	55	80	2.5	3	2	4440	1843	RH-1	40	density-lim	3000			0.7	4	1.333333373	3	3	4972.799805	2375.799805	2375.799805	1.12
5535	009	1776	0.04	2186	1	55	80	2.5	3	2	4440	2254	RH-1	40	density-lim	3000			0.7	4	1.333333373	3	3	4972.799805	2786.799805	2786.799805	1.12
5535	010	1777	0.04	1958	1	55	80	2.5	3	2	4442	2484	RH-1	40	density-lim	3000			0.7	4	1.333333373	3	3	4975.600098	3017.600098	3017.600098	1.120126
5535	017	1750	0.04	1056	1	55	80	2.5	3	2	4375	3319	RH-1	40	density-lim	3000			0.7	4	1.333333373	3	3	4900	3844	3844	1.12
5535	018	1750	0.04	1343	1	55	80	2.5	3	2	4375	3032	RH-1	40	density-lim	3000			0.7	4	1.333333373	3	3	4900	3557	3557	1.12
5535	019	1750	0.04	1200	1	55	80	2.5	3	2	4375	3175	RH-1	40	density-lim	3000			0.7	4	1.333333373	3	3	4900	3700	3700	1.12
5535	020	1750	0.04	1170	1	55	80	2.5	3	2	4375	3205	RH-1	40	density-lim	3000			0.7	4	1.333333373	3	3	4900	3730	3730	1.12
5535	021	1750	0.04	1170	1	55	80	2.5	3	2	4375	3205	RH-1	40	density-lim	3000			0.7	4	1.333333373	3	3	4900	3730	3730	1.12
5535	022	1750	0.04	1201	1	55	80	2.5	3	2	4375	3174	RH-1	40	density-lim	3000			0.7	4	1.333333373	3	3	4900	3699	3699	1.12
5535	023	1750	0.04	1240	1	55	80	2.5	3	2	4375	3135	RH-1	40	density-lim	3000			0.7	4	1.333333373	3	3	4900	3660	3660	1.12
5535	024	1750	0.04	1152	1	55	80	2.5	3	2	4375	3223	RH-1	40	density-lim	3000			0.7	4	1.333333373	3	3	4900	3748	3748	1.12
5535	025	1750	0.04	1152	1	55	80	2.5	3	2	4375	3223	RH-1	40	density-lim	3000			0.7	4	1.333333373	3	3	4900	3748	3748	1.12
5535	026	1750	0.04	1392	1	55	80	2.5	3	2	4375	2983	RH-1	40	density-lim	3000			0.7	4	1.333333373	3	3	4900	3508	3508	1.12
5535	027	1750	0.04	1056	1	55	80	2.5	3	2	4375	3319	RH-1	40	density-lim	3000			0.7	4	1.333333373	3	3	4900	3844	3844	1.12
5535	028	1750	0.04	1056	1	55	80	2.5	3	2	4375	3319	RH-1	40	density-lim	3000			0.7	4	1.333333373	3	3	4900	3844	3844	1.12
5535	029	1750	0.04	1056	1	55	80	2.5	3	2	4375	3319	RH-1	40	density-lim	3000			0.7	4	1.333333373	3	3	4900	3844	3844	1.12
5535	030	1750	0.04	1256	1	55	80	2.5	3	2	4375	3119	RH-1	40	density-lim	3000			0.7	4	1.333333373	3	3	4900	3644	3644	1.12
5536	001	2410	0.06	1193	1	55	80	2.5	5	4	6025	4832	RH-1	40	density-lim	3000			0.7	4	0.800000012	3	3	6748	5555	5555	1.12
5536	002	2415	0.06	3243	1	55	80	2.5	5	4	6038	2795	RH-1	40	density-lim	3000			0.7	4	0.800000012	3	3	6762	3519	3519	1.119907
5536	003	1764	0.04	1627	1	55	80	2.5	3	2	4410	2783	RH-1	40	density-lim	3000			0.7	4	1.333333373	3	3	4939.199707	3312.199707	3312.199707	1.12
5536	005	1750	0.04	1030	1	55	80	2.5	3	2	4375	3345	RH-1	40	density-lim	3000			0.7	4	1.333333373	3	3	4900	3870	3870	1.12
5536	006	1750	0.04	1030	1	55	80	2.5	3	2	4375	3345	RH-1	40	density-lim	3000			0.7	4	1.333333373	3	3	4900	3870	3870	1.12

block_num	lot_num	Lot Size Feet	Lot Size Acres	Existing Bldg Sqft	Existing Units	sb79_MaxHeight	sb79_MaxDensity	sb79_MaxFAR	SB79- Gross Unit Capacity	SB79- Net Unit Capacity	SB79- Gross GSF Capacity	SB79- Net GSF Capacity	Existing SF Zoning	Existing SF Height Limit	Density Limit?	Density Limit ratio	Corner Parcel?	In R4	Max Lot Coverage	SF Unit Capacity Gross	% Gross Unit- SF vs SB79	SF Zoning- Net Unit Capacity	SF Zoning - Net Unit Capacity Limited by 200% SB79	SF Zoning- Gross GSF Capacity	SF Zoning- Net GSF Capacity	SF Zoning - Net GSF Capacity Limited by 200% SB79	% Gross GSF- SF vs SB79
5536	007	1750	0.04	1030	1	55	80	2.5	3	2	4375	3345	RH-1	40	density-lim	3000			0.7	4	1.333333373	3	3	4900	3870	3870	1.12
5536	008	1750	0.04	1030	1	55	80	2.5	3	2	4375	3345	RH-1	40	density-lim	3000			0.7	4	1.333333373	3	3	4900	3870	3870	1.12
5536A	002	2261	0.05	1030	1	55	80	2.5	4	3	5652	4622	RH-1	40	density-lim	3000			0.7	4	1	3	3	6330.799805	5300.799805	5300.799805	1.120099
5536A	003	2546	0.06	1300	1	55	80	2.5	5	4	6365	5065	RH-1	40	density-lim	3000			0.7	4	0.800000012	3	3	7128.799805	5828.799805	5828.799805	1.12
5536A	004	2830	0.06	1030	1	55	80	2.5	5	4	7075	6045	RH-1	40	density-lim	3000			0.7	4	0.800000012	3	3	7924	6894	6894	1.12
5536A	005	3094	0.07	1401	1	55	80	2.5	6	5	7735	6334	RH-1	40	density-lim	3000			0.7	4	0.666666687	3	3	8663.200195	7262.200195	7262.200195	1.12
5536A	006	2992	0.07	1030	1	55	80	2.5	6	5	7480	6450	RH-1	40	density-lim	3000			0.7	4	0.666666687	3	3	8377.599609	7347.599609	7347.599609	1.12
5536A	007	2759	0.06	1030	1	55	80	2.5	5	4	6898	5868	RH-1	40	density-lim	3000			0.7	4	0.800000012	3	3	7725.199707	6695.199707	6695.199707	1.119919
5536A	008	2526	0.06	1030	1	55	80	2.5	5	4	6315	5285	RH-1	40	density-lim	3000			0.7	4	0.800000012	3	3	7072.799805	6042.799805	6042.799805	1.12
5536A	011	1758	0.04	1227	1	55	80	2.5	3	2	4395	3168	RH-1	40	density-lim	3000			0.7	4	1.333333373	3	3	4922.399902	3695.399902	3695.399902	1.12
5536A	012	1756	0.04	1374	1	55	80	2.5	3	2	4390	3016	RH-1	40	density-lim	3000			0.7	4	1.333333373	3	3	4916.799805	3542.799805	3542.799805	1.12
5536A	013	1754	0.04	1805	1	55	80	2.5	3	2	4385	2580	RH-1	40	density-lim	3000			0.7	4	1.333333373	3	3	4911.199707	3106.199707	3106.199707	1.12
5536A	014	1751	0.04	1227	1	55	80	2.5	3	2	4378	3151	RH-1	40	density-lim	3000			0.7	4	1.333333373	3	3	4902.799805	3675.799805	3675.799805	1.119872
5536A	015	1749	0.04	981	1	55	80	2.5	3	2	4372	3391	RH-1	40	density-lim	3000			0.7	4	1.333333373	3	3	4897.199707	3916.199707	3916.199707	1.120128
5536A	016	2669	0.06	1550	1	55	80	2.5	5	4	6672	5122	RH-1	40	density-lim	3000			0.7	4	0.800000012	3	3	7473.199707	5923.199707	5923.199707	1.120084
5536A	025	1795	0.04	1880	1	55	80	2.5	3	2	4488	2608	RH-1	40	density-lim	3000			0.7	4	1.333333373	3	3	5026	3146	3146	1.119875
5536A	026	1940	0.04	2165	1	55	80	2.5	3	2	4850	2685	RH-1	40	density-lim	3000			0.7	4	1.333333373	3	3	5432	3267	3267	1.12
5536A	028	4222	0.1	2670	1	55	80	2.5	8	7	10555	7885	RH-1	40	density-lim	3000			0.7	4	0.5	3	3	11821.59961	9151.599609	9151.599609	1.12
5537	004	1820	0.04	1243	1	55	80	2.5	3	2	4550	3307	RH-1	40	density-lim	3000			0.7	4	1.333333373	3	3	5096	3853	3853	1.12
5537	006	1750	0.04	1700	1	55	80	2.5	3	2	4375	2675	RH-1	40	density-lim	3000			0.7	4	1.333333373	3	3	4900	3200	3200	1.12
5537	007	1750	0.04	2367	1	55	80	2.5	3	2	4375	2008	RH-1	40	density-lim	3000			0.7	4	1.333333373	3	3	4900	2533	2533	1.12
5537	008	2100	0.05	2345	1	55	80	2.5	4	3	5250	2905	RH-1	40	density-lim	3000			0.7	4	1	3	3	5880	3535	3535	1.12
5537	009	3150	0.07	875	1	55	80	2.5	6	5	7875	7000	RH-1	40	density-lim	3000			0.7	4	0.666666687	3	3	8820	7945	7945	1.12
5537	011	1750	0.04	756	1	55	80	2.5	3	2	4375	3619	RH-1	40	density-lim	3000			0.7	4	1.333333373	3	3	4900	4144	4144	1.12
5537	014	2660	0.06	781	1	55	80	2.5	5	4	6650	5869	RH-1	40	density-lim	3000			0.7	4	0.800000012	3	3	7448	6667	6667	1.12
5537	015	2660	0.06	1727	1	55	80	2.5	5	4	6650	4923	RH-1	40	density-lim	3000			0.7	4	0.800000012	3	3	7448	5721	5721	1.12
5537	016	2660	0.06	1750	1	55	80	2.5	5	4	6650	4900	RH-1	40	density-lim	3000			0.7	4	0.800000012	3	3	7448	5698	5698	1.12
5537	019	1716	0.04	2208	1	55	80	2.5	3	2	4290	2082	RH-1	40	density-lim	3000			0.7	4	1.333333373	3	3	4804.799805	2596.799805	2596.799805	1.12
5537	021	1716	0.04	2536	1	55	80	2.5	3	2	4290	1754	RH-1	40	density-lim	3000			0.7	4	1.333333373	3	3	4804.799805	2268.799805	2268.799805	1.12
5537	022	1716	0.04	997	1	55	80	2.5	3	2	4290	3293	RH-1	40	density-lim	3000			0.7	4	1.333333373	3	3	4804.799805	3807.799805	3807.799805	1.12
5537	028	1750	0.04	2570	1	55	80	2.5	3	2	4375	1805	RH-1	40	density-lim	3000			0.7	4	1.333333373	3	3	4900	2330	2330	1.12
5537	030	2149	0.05	2228	1	55	80	2.5	4	3	5372	3144	RH-1	40	density-lim	3000			0.7	4	1	3	3	6017.199707	3789.199707	3789.199707	1.120104
5537	031	3431	0.08	2674	1	55	80	2.5	6	5	8578	5904	RH-1	40	density-lim	3000			0.7	4	0.666666687	3	3	9606.799805	6932.799805	6932.799805	1.119935
5537	041	1405	0.03	850	1	55	80	2.5	2	1	3512	2662	RH-1	40	density-lim	3000			0.7	4	2	3	3	3934	3084	3084	1.12016
5537	042	1051	0.02	490	1	55	80	2.5	2	1	2628	2138	RH-1	40	density-lim	3000			0.7	4	2	3	3	2942.800049	2452.800049	2452.800049	1.119787
5538	003	1750	0.04	1880	1	55	80	2.5	3	2	4375	2495	RH-1	40	density-lim	3000			0.7	4	1.333333373	3	3	4900	3020	3020	1.12
5538	004	1750	0.04	1961	1	55	80	2.5	3	2	4375	2414	RH-1	40	density-lim	3000			0.7	4	1.333333373	3	3	4900	2939	2939	1.12
5538	007	5250	0.12	1071	1	55	80	2.5	10	9	13125	12054	RH-1	40	density-lim	3000			0.7	4	0.400000006	3	3	14700	13629	13629	1.12
5538	010	1750	0.04	574	1	55	80	2.5	3	2	4375	3801	RH-1	40	density-lim	3000			0.7	4	1.333333373	3	3	4900	4326	4326	1.12
5538	021	1716	0.04	2309	1	55	80	2.5	3	2	4290	1981	RH-1	40	density-lim	3000			0.7	4	1.333333373	3	3	4804.799805	2495.799805	2495.799805	1.12
5538	022	1716	0.04	968	1	55	80	2.5	3	2	4290	3322	RH-1	40	density-lim	3000			0.7	4	1.333333373	3	3	4804.799805	3836.799805	3836.799805	1.12
5539	003	2625	0.06	877	1	55	80	2.5	5	4	6562	5685	RH-1	40	density-lim	3000			0.7	4	0.800000012	3	3	7350	6473	6473	1.120085
5539	007	1750	0.04	1620	1	55	80	2.5	3	2	4375	2755	RH-1	40	density-lim	3000			0.7	4	1.333333373	3	3	4900	3280	3280	1.12
5539	008	1750	0.04	1274	1	55	80	2.5	3	2	4375	3101	RH-1	40	density-lim	3000			0.7	4	1.333333373	3	3	4900	3626	3626	1.12
5539	009	1750	0.04	1275	1	55	80	2.5	3	2	4375	3100	RH-1	40	density-lim	3000			0.7	4	1.333333373	3	3	4900	3625	3625	1.12
5539	020	1763	0.04	1475	1	55	80	2.5	3	2	4408	2933	RH-1	40	density-lim	3000			0.7	4	1.333333373	3	3	4936.399902	3461.399902	3461.399902	1.119873
5539	021	1763	0.04	1228	1	55	80	2.5	3	2	4408	3180	RH-1	40	density-lim	3000			0.7	4	1.333333373	3	3	4936.399902	3708.399902	3708.399902	1.119873
5539	022	1763	0.04	1643	1	55	80	2.5	3	2	4408	2765	RH-1	40	density-lim	3000			0.7	4	1.333333373	3	3	4936.399902	3293.399902	3293.399902	1.119873
5539	024	1763	0.04	2229	1	55	80	2.5	3	2	4408	2179	RH-1	40	density-lim	3000			0.7	4	1.333333373	3	3	4936.399902	2707.399902	2707.399902	1.119873
5539	025	1763	0.04	2565	1	55	80	2.5	3	2	4408	1843	RH-1	40	density-lim	3000			0.7	4	1.333333373	3	3	4936.399902	2371.399902	2371.399902	1.119873
5539	026	1763	0.04	2318	1	55	80	2.5	3	2	4408	2090	RH-1	40	density-lim	3000			0.7	4	1.333333373	3	3	4936.399902	2618.399902	2618.399902	1.119873
5539	027	1763	0.04	2114	1	55	80	2.5	3	2	4408	2294	RH-1	40	density-lim	3000			0.7	4	1.333333373	3	3	4936.399902	2822.399902	2822.399902	1.119873
5539	028	1763	0.04	2175	1	55	80	2.5	3	2	4408	2233	RH-1	40	density-lim	3000			0.7	4	1.333333373	3	3	4936.399902	2761.399902	2761.399902	1.119873
5539	029	1763	0.04	2175	1	55	80	2.5	3	2	4408	2233	RH-1	40	density-lim	3000			0.7	4	1.333333373	3	3	4936.399902	2761.399902	2761.399902	1.119873
5539	030	2415	0.06	1703	1	55	80	2.5	5	4	6038	4335	RH-1	40	density-lim	3000			0.7	4	0.800000012	3	3	6762	5059	5059	1.119907
5539	031	1960	0.04	2820	1	55	80	2.5	3	2	4900	2080	RH-1	40	density-lim	3000			0.7	4	1.333333373	3	3	5488	2668	2668	1.12
5540	016	2000	0.05	1632	1	55	80	2.5	4	3	5000	3368	RH-1	40	density-lim	3000			0.7	4	1	3	3	5600	3968	3968	1.12
5540	017	2000	0.05	2546	1	55	80	2.5	4	3	5000	2454	RH-1	40	density-lim	3000			0.7	4	1	3	3	5600	3054	3054	1.12
5540	018	2000	0.05	1750	1	55	80	2.5	4	3	5000	3250	RH-1	40	density-lim	3000			0.7	4	1	3	3	5600	3850	3850	1.12
5540	020	2000	0.05	1250	1	55	80	2.5	4	3	5000	3750	RH-1	40	density-lim	3000			0.7	4	1	3	3	5600	4350	4350	1.12
5540	021	2000	0.05	1000	1	55	80	2.5	4	3	5000	4000	RH-1	40	density-lim	3000			0.7	4	1	3	3	5600	4600	4600	1.12
5540	024	2509	0.06	850	1	55	80	2.5	5	4	6272	5422	RH-1	40	density-lim	3000			0.7	4	0.800000012	3	3	7025.199707	6175.199707	6175.199707	1.120089
5540	025	2509	0.06	948	1	55	80	2.5	5	4	6272	5324	RH-1	40	density-lim	3000			0.7	4	0.800000012	3	3	7025.199707	6077.199707	6077.199707	1.120089
5609	024	2522	0.06	800	1	65	100	3	6	5	7566	6766	RH-2	40	density-lim	1500			0.7	4	0.666666687	3	3	7061.600098	6261.600098	6261.600098	0.933333

block_num	lot_num	Lot Size Feet	Lot Size Acres	Existing Bldg Sqft	Existing Units	sb79_MaxHeight	sb79_MaxDensity	sb79_MaxFAR	SB79- Gross Unit Capacity	SB79- Net Unit Capacity	SB79- Gross GSF Capacity	SB79- Net GSF Capacity	Existing SF Zoning	Existing SF Height Limit	Density Limit?	Density Limit ratio	Corner Parcel?	In R4	Max Lot Coverage	SF Unit Capacity Gross	% Gross Unit- SF vs SB79	SF Zoning- Net Unit Capacity	SF Zoning - Net Unit Capacity Limited by 200% SB79	SF Zoning- Gross GSF Capacity	SF Zoning- Net GSF Capacity	SF Zoning - Net GSF Capacity Limited by 200% SB79	% Gross GSF- SF vs SB79
5609	025	1541	0.04	1371	1	65	100	3	4	3	4623	3252	RH-2	40	density-lim	1500			0.7	4	1	3	3	4314.799805	2943.799805	2943.799805	0.933333
5610	010	4265	0.1	3295	1	65	100	3	10	9	12795	9500	RH-2	40	density-lim	1500			0.7	4	0.400000006	3	3	11942	8647	8647	0.933333
5609	023	2522	0.06	1920	1	65	100	3	6	5	7566	5646	RH-2	40	density-lim	1500			0.7	4	0.666666687	3	3	7061.600098	5141.600098	5141.600098	0.933333
5610	003	1309	0.03	1050	1	65	100	3	3	2	3927	2877	RH-2	40	density-lim	1500			0.7	4	1.333333373	3	3	3665.199951	2615.199951	2615.199951	0.933333
5610	004	1759	0.04	936	1	65	100	3	4	3	5277	4341	RH-2	40	density-lim	1500			0.7	4	1	3	3	4925.199707	3989.199707	3989.199707	0.933333
5610	007	1872	0.04	1758	1	65	100	3	4	3	5616	3858	RH-2	40	density-lim	1500			0.7	4	1	3	3	5241.600098	3483.600098	3483.600098	0.933333
5610	011	4265	0.1	750	1	65	100	3	10	9	12795	12045	RH-2	40	density-lim	1500			0.7	4	0.400000006	3	3	11942	11192	11192	0.933333
5610	012	3046	0.07	1314	1	65	100	3	7	6	9138	7824	RH-2	40	density-lim	1500			0.7	4	0.571428597	3	3	8528.799805	7214.799805	7214.799805	0.933333
5610	016	3074	0.07	925	1	65	100	3	7	6	9222	8297	RH-2	40	density-lim	1500			0.7	4	0.571428597	3	3	8607.200195	7682.200195	7682.200195	0.933333
5610	018	4315	0.1	750	1	65	100	3	10	9	12945	12195	RH-2	40	density-lim	1500			0.7	4	0.400000006	3	3	12082	11332	11332	0.933333
5610	019	4312	0.1	2510	1	65	100	3	10	9	12936	10426	RH-2	40	density-lim	1500			0.7	4	0.400000006	3	3	12073.59961	9563.599609	9563.599609	0.933333
5610	020	1960	0.04	998	1	65	100	3	4	3	5880	4882	RH-2	40	density-lim	1500			0.7	4	1	3	3	5488	4490	4490	0.933333
5610	021A	1710	0.04	1000	1	65	100	3	4	3	5130	4130	RH-2	40	density-lim	1500			0.7	4	1	3	3	4788	3788	3788	0.933333
5610	023	1750	0.04	1500	1	65	100	3	4	3	5250	3750	RH-2	40	density-lim	1500			0.7	4	1	3	3	4900	3400	3400	0.933333
5610	024	2000	0.05	1550	1	65	100	3	5	4	6000	4450	RH-2	40	density-lim	1500			0.7	4	0.800000012	3	3	5600	4050	4050	0.933333
5610	025	1750	0.04	1100	1	65	100	3	4	3	5250	4150	RH-2	40	density-lim	1500			0.7	4	1	3	3	4900	3800	3800	0.933333
5610	028	1485	0.03	2220	1	65	100	3	3	2	4455	2235	RH-2	40	density-lim	1500			0.7	4	1.333333373	3	3	4158	1938	1938	0.933333
5610	029	1485	0.03	1569	1	65	100	3	3	2	4455	2886	RH-2	40	density-lim	1500			0.7	4	1.333333373	3	3	4158	2589	2589	0.933333
5610	030	1488	0.03	1328	1	65	100	3	3	2	4464	3136	RH-2	40	density-lim	1500			0.7	4	1.333333373	3	3	4166.399902	2838.399902	2838.399902	0.933333
5610	033	1113	0.03	838	1	65	100	3	3	2	3339	2501	RH-2	40	density-lim	1500			0.7	4	1.333333373	3	3	3116.399902	2278.399902	2278.399902	0.933333
5610A	004	1749	0.04	1935	1	65	100	3	4	3	5247	3312	RH-2	40	density-lim	1500			0.7	4	1	3	3	4897.199707	2962.199707	2962.199707	0.933333
5610A	005	1751	0.04	1275	1	65	100	3	4	3	5253	3978	RH-2	40	density-lim	1500			0.7	4	1	3	3	4902.799805	3627.799805	3627.799805	0.933333
5610A	006	1752	0.04	1275	1	65	100	3	4	3	5256	3981	RH-2	40	density-lim	1500			0.7	4	1	3	3	4905.600098	3630.600098	3630.600098	0.933333
5610A	007	1753	0.04	1350	1	65	100	3	4	3	5259	3909	RH-2	40	density-lim	1500			0.7	4	1	3	3	4908.399902	3558.399902	3558.399902	0.933333
5610A	008	1754	0.04	944	1	65	100	3	4	3	5262	4318	RH-2	40	density-lim	1500			0.7	4	1	3	3	4911.199707	3967.199707	3967.199707	0.933333
5610A	009	1756	0.04	894	1	65	100	3	4	3	5268	4374	RH-2	40	density-lim	1500			0.7	4	1	3	3	4916.799805	4022.799805	4022.799805	0.933333
5610A	010	1757	0.04	1749	1	65	100	3	4	3	5271	3522	RH-2	40	density-lim	1500			0.7	4	1	3	3	4919.600098	3170.600098	3170.600098	0.933333
5610A	012	1760	0.04	625	1	65	100	3	4	3	5280	4655	RH-2	40	density-lim	1500			0.7	4	1	3	3	4928	4303	4303	0.933333
5610A	013	1761	0.04	700	1	65	100	3	4	3	5283	4583	RH-2	40	density-lim	1500			0.7	4	1	3	3	4930.799805	4230.799805	4230.799805	0.933333
5610A	014	1762	0.04	855	1	65	100	3	4	3	5286	4431	RH-2	40	density-lim	1500			0.7	4	1	3	3	4933.600098	4078.600098	4078.600098	0.933333
5610A	022	1750	0.04	1405	1	65	100	3	4	3	5250	3845	RH-2	40	density-lim	1500			0.7	4	1	3	3	4900	3495	3495	0.933333
5610A	034	1770	0.04	1138	1	65	100	3	4	3	5310	4172	RH-2	40	density-lim	1500			0.7	4	1	3	3	4956	3818	3818	0.933333
5610A	036	1771	0.04	2238	1	65	100	3	4	3	5313	3075	RH-2	40	density-lim	1500			0.7	4	1	3	3	4958.799805	2720.799805	2720.799805	0.933333
5610A	038	1771	0.04	875	1	65	100	3	4	3	5313	4438	RH-2	40	density-lim	1500			0.7	4	1	3	3	4958.799805	4083.799805	4083.799805	0.933333
5610A	039	1771	0.04	1125	1	65	100	3	4	3	5313	4188	RH-2	40	density-lim	1500			0.7	4	1	3	3	4958.799805	3833.799805	3833.799805	0.933333
5610A	040	1772	0.04	750	1	65	100	3	4	3	5316	4566	RH-2	40	density-lim	1500			0.7	4	1	3	3	4961.600098	4211.600098	4211.600098	0.933333
5610A	041	1772	0.04	2000	1	65	100	3	4	3	5316	3316	RH-2	40	density-lim	1500			0.7	4	1	3	3	4961.600098	2961.600098	2961.600098	0.933333
5610A	042	1772	0.04	1050	1	65	100	3	4	3	5316	4266	RH-2	40	density-lim	1500			0.7	4	1	3	3	4961.600098	3911.600098	3911.600098	0.933333
5610A	043	1772	0.04	1125	1	65	100	3	4	3	5316	4191	RH-2	40	density-lim	1500			0.7	4	1	3	3	4961.600098	3836.600098	3836.600098	0.933333
5610A	044	1773	0.04	800	1	65	100	3	4	3	5319	4519	RH-2	40	density-lim	1500			0.7	4	1	3	3	4964.399902	4164.399902	4164.399902	0.933333
5610A	045	1773	0.04	1500	1	65	100	3	4	3	5319	3819	RH-2	40	density-lim	1500			0.7	4	1	3	3	4964.399902	3464.399902	3464.399902	0.933333
5611	002	1750	0.04	900	1	65	100	3	4	3	5250	4350	RH-2	40	density-lim	1500			0.7	4	1	3	3	4900	4000	4000	0.933333
5611	005	1750	0.04	1410	1	65	100	3	4	3	5250	3840	RH-2	40	density-lim	1500			0.7	4	1	3	3	4900	3490	3490	0.933333
5611	006	1750	0.04	1007	1	65	100	3	4	3	5250	4243	RH-2	40	density-lim	1500			0.7	4	1	3	3	4900	3893	3893	0.933333
5611	007	1750	0.04	1175	1	65	100	3	4	3	5250	4075	RH-2	40	density-lim	1500			0.7	4	1	3	3	4900	3725	3725	0.933333
5611	010	1750	0.04	1125	1	65	100	3	4	3	5250	4125	RH-2	40	density-lim	1500			0.7	4	1	3	3	4900	3775	3775	0.933333
5611	011	1750	0.04	930	1	65	100	3	4	3	5250	4320	RH-2	40	density-lim	1500			0.7	4	1	3	3	4900	3970	3970	0.933333
5611	012	1750	0.04	1211	1	65	100	3	4	3	5250	4039	RH-2	40	density-lim	1500			0.7	4	1	3	3	4900	3689	3689	0.933333
5611	013	1750	0.04	1356	1	65	100	3	4	3	5250	3894	RH-2	40	density-lim	1500			0.7	4	1	3	3	4900	3544	3544	0.933333
5611	014	1750	0.04	772	1	65	100	3	4	3	5250	4478	RH-2	40	density-lim	1500			0.7	4	1	3	3	4900	4128	4128	0.933333
5611	018	1750	0.04	750	1	65	100	3	4	3	5250	4500	RH-2	40	density-lim	1500			0.7	4	1	3	3	4900	4150	4150	0.933333
5611	019	1750	0.04	1197	1	65	100	3	4	3	5250	4053	RH-2	40	density-lim	1500			0.7	4	1	3	3	4900	3703	3703	0.933333
5611	022	1750	0.04	525	1	65	100	3	4	3	5250	4725	RH-2	40	density-lim	1500			0.7	4	1	3	3	4900	4375	4375	0.933333
5611	024	1750	0.04	1800	1	65	100	3	4	3	5250	3450	RH-2	40	density-lim	1500			0.7	4	1	3	3	4900	3100	3100	0.933333
5611	025	1750	0.04	1510	1	65	100	3	4	3	5250	3740	RH-2	40	density-lim	1500			0.7	4	1	3	3	4900	3390	3390	0.933333
5611	027	1750	0.04	1650	1	65	100	3	4	3	5250	3600	RH-2	40	density-lim	1500			0.7	4	1	3	3	4900	3250	3250	0.933333
5611	028	1750	0.04	1125	1	65	100	3	4	3	5250	4125	RH-2	40	density-lim	1500			0.7	4	1	3	3	4900	3775	3775	0.933333
5611	028A	1750	0.04	967	1	65	100	3	4	3	5250	4283	RH-2	40	density-lim	1500			0.7	4	1	3	3	4900	3933	3933	0.933333
5611	028B	1750	0.04	1147	1	65	100	3	4	3	5250	4103	RH-2	40	density-lim	1500			0.7	4	1	3	3	4900	3753	3753	0.933333
5611	029	1783	0.04	920	1	65	100	3	4	3	5349	4429	RH-2	40	density-lim	1500			0.7	4	1	3	3	4992.399902	4072.399902	4072.399902	0.933333
5611	032	1735	0.04	1040	1	65	100	3	4	3	5205	4165	RH-2	40	density-lim	1500			0.7	4	1	3	3	4858	3818	3818	0.933333
5611	034	1735	0.04	1220	1	65	100	3	4	3	5205	3985	RH-2	40	density-lim	1500			0.7	4	1	3	3	4858	3638	3638	0.933333
5611	035	1736	0.04	2011	1	65	100	3	4	3	5208	3197	RH-2	40	density-lim	1500			0.7	4	1	3	3	4860.799805	2849.799805	2849.799805	0.933333
5611	036	1736	0.04	1755	1	65	100	3	4	3	5208	3453	RH-2	40	density-lim	1500			0.7	4	1	3	3	4860.799805	3105.799805	3105.799805	0.933333

block_num	lot_num	Lot Size Feet	Lot Size Acres	Existing Bldg Sqft	Existing Units	sb79_MaxHeight	sb79_MaxDensity	sb79_MaxFAR	SB79- Gross Unit Capacity	SB79- Net Unit Capacity	SB79- Gross GSF Capacity	SB79- Net GSF Capacity	Existing SF Zoning	Existing SF Height Limit	Density Limit?	Density Limit ratio	Corner Parcel?	In R4	Max Lot Coverage	SF Unit Capacity Gross	% Gross Unit- SF vs SB79	SF Zoning- Net Unit Capacity	SF Zoning - Net Unit Capacity Limited by 200% SB79	SF Zoning- Gross GSF Capacity	SF Zoning- Net GSF Capacity	SF Zoning - Net GSF Capacity Limited by 200% SB79	% Gross GSF- SF vs SB79
5611	037	1736	0.04	925	1	65	100	3	4	3	5208	4283	RH-2	40	density-lim	1500			0.7	4	1	3	3	4860.799805	3935.799805	3935.799805	0.933333
5611	038	1736	0.04	1420	1	65	100	3	4	3	5208	3788	RH-2	40	density-lim	1500			0.7	4	1	3	3	4860.799805	3440.799805	3440.799805	0.933333
5611	039	1736	0.04	2236	1	65	100	3	4	3	5208	2972	RH-2	40	density-lim	1500			0.7	4	1	3	3	4860.799805	2624.799805	2624.799805	0.933333
5611	040	1737	0.04	2251	1	65	100	3	4	3	5211	2960	RH-2	40	density-lim	1500			0.7	4	1	3	3	4863.600098	2612.600098	2612.600098	0.933333
5611	041	1737	0.04	2750	1	65	100	3	4	3	5211	2461	RH-2	40	density-lim	1500			0.7	4	1	3	3	4863.600098	2113.600098	2113.600098	0.933333
5611	042	1737	0.04	1599	1	65	100	3	4	3	5211	3612	RH-2	40	density-lim	1500			0.7	4	1	3	3	4863.600098	3264.600098	3264.600098	0.933333
5611	044	2780	0.06	1215	1	65	100	3	6	5	8340	7125	RH-2	40	density-lim	1500			0.7	4	0.666666687	3	3	7784	6569	6569	0.933333
5611	046	1738	0.04	1750	1	65	100	3	4	3	5214	3464	RH-2	40	density-lim	1500			0.7	4	1	3	3	4866.399902	3116.399902	3116.399902	0.933333
5611	048	1739	0.04	1800	1	65	100	3	4	3	5217	3417	RH-2	40	density-lim	1500			0.7	4	1	3	3	4869.199707	3069.199707	3069.199707	0.933333
5611	049	1739	0.04	750	1	65	100	3	4	3	5217	4467	RH-2	40	density-lim	1500			0.7	4	1	3	3	4869.199707	4119.199707	4119.199707	0.933333
5611	052	1740	0.04	1630	1	65	100	3	4	3	5220	3590	RH-2	40	density-lim	1500			0.7	4	1	3	3	4872	3242	3242	0.933333
5611	053	1740	0.04	1500	1	65	100	3	4	3	5220	3720	RH-2	40	density-lim	1500			0.7	4	1	3	3	4872	3372	3372	0.933333
5611	054	2424	0.06	660	1	65	100	3	6	5	7272	6612	RH-2	40	density-lim	1500			0.7	4	0.666666687	3	3	6787.199707	6127.199707	6127.199707	0.933333
5611	055	2181	0.05	780	1	65	100	3	5	4	6543	5763	RH-2	40	density-lim	1500			0.7	4	0.800000012	3	3	6106.799805	5326.799805	5326.799805	0.933333
5611	057	1750	0.04	1390	1	65	100	3	4	3	5250	3860	RH-2	40	density-lim	1500			0.7	4	1	3	3	4900	3510	3510	0.933333
5612	002	2789	0.06	959	1	65	100	3	6	5	8367	7408	RH-1	40	density-lim	3000			0.7	4	0.666666687	3	3	7809.199707	6850.199707	6850.199707	0.933333
5612	004	1750	0.04	1522	1	65	100	3	4	3	5250	3728	RH-1	40	density-lim	3000			0.7	4	1	3	3	4900	3378	3378	0.933333
5612	005	1750	0.04	600	1	65	100	3	4	3	5250	4650	RH-1	40	density-lim	3000			0.7	4	1	3	3	4900	4300	4300	0.933333
5612	006	1750	0.04	750	1	65	100	3	4	3	5250	4500	RH-1	40	density-lim	3000			0.7	4	1	3	3	4900	4150	4150	0.933333
5612	007	1750	0.04	1329	1	65	100	3	4	3	5250	3921	RH-1	40	density-lim	3000			0.7	4	1	3	3	4900	3571	3571	0.933333
5612	008	1750	0.04	1302	1	65	100	3	4	3	5250	3948	RH-1	40	density-lim	3000			0.7	4	1	3	3	4900	3598	3598	0.933333
5612	011	1750	0.04	1417	1	65	100	3	4	3	5250	3833	RH-1	40	density-lim	3000			0.7	4	1	3	3	4900	3483	3483	0.933333
5612	012	1750	0.04	1858	1	65	100	3	4	3	5250	3392	RH-1	40	density-lim	3000			0.7	4	1	3	3	4900	3042	3042	0.933333
5612	013	1750	0.04	1363	1	65	100	3	4	3	5250	3887	RH-1	40	density-lim	3000			0.7	4	1	3	3	4900	3537	3537	0.933333
5612	014	1750	0.04	2018	1	65	100	3	4	3	5250	3232	RH-1	40	density-lim	3000			0.7	4	1	3	3	4900	2882	2882	0.933333
5612	015	1750	0.04	925	1	65	100	3	4	3	5250	4325	RH-1	40	density-lim	3000			0.7	4	1	3	3	4900	3975	3975	0.933333
5612	016	1750	0.04	1125	1	65	100	3	4	3	5250	4125	RH-1	40	density-lim	3000			0.7	4	1	3	3	4900	3775	3775	0.933333
5612	019	1750	0.04	1709	1	65	100	3	4	3	5250	3541	RH-1	40	density-lim	3000			0.7	4	1	3	3	4900	3191	3191	0.933333
5612	020	1750	0.04	2307	1	65	100	3	4	3	5250	2943	RH-1	40	density-lim	3000			0.7	4	1	3	3	4900	2593	2593	0.933333
5612	021	1750	0.04	1050	1	65	100	3	4	3	5250	4200	RH-1	40	density-lim	3000			0.7	4	1	3	3	4900	3850	3850	0.933333
5612	022	1750	0.04	1612	1	65	100	3	4	3	5250	3638	RH-1	40	density-lim	3000			0.7	4	1	3	3	4900	3288	3288	0.933333
5612	023	1750	0.04	1685	1	65	100	3	4	3	5250	3565	RH-1	40	density-lim	3000			0.7	4	1	3	3	4900	3215	3215	0.933333
5612	024	1750	0.04	1024	1	65	100	3	4	3	5250	4226	RH-1	40	density-lim	3000			0.7	4	1	3	3	4900	3876	3876	0.933333
5612	025	1750	0.04	2157	1	65	100	3	4	3	5250	3093	RH-1	40	density-lim	3000			0.7	4	1	3	3	4900	2743	2743	0.933333
5612	026	1750	0.04	825	1	65	100	3	4	3	5250	4425	RH-1	40	density-lim	3000			0.7	4	1	3	3	4900	4075	4075	0.933333
5612	027	1750	0.04	825	1	65	100	3	4	3	5250	4425	RH-1	40	density-lim	3000			0.7	4	1	3	3	4900	4075	4075	0.933333
5612	028	1750	0.04	1485	1	65	100	3	4	3	5250	3765	RH-1	40	density-lim	3000			0.7	4	1	3	3	4900	3415	3415	0.933333
5612	029	1750	0.04	1614	1	65	100	3	4	3	5250	3636	RH-1	40	density-lim	3000			0.7	4	1	3	3	4900	3286	3286	0.933333
5612	030A	1790	0.04	825	1	65	100	3	4	3	5370	4545	RH-1	40	density-lim	3000			0.7	4	1	3	3	5012	4187	4187	0.933333
5612	031	1790	0.04	825	1	65	100	3	4	3	5370	4545	RH-1	40	density-lim	3000			0.7	4	1	3	3	5012	4187	4187	0.933333
5612	032	1791	0.04	1446	1	65	100	3	4	3	5373	3927	RH-1	40	density-lim	3000			0.7	4	1	3	3	5014.799805	3568.799805	3568.799805	0.933333
5612	033	1791	0.04	825	1	65	100	3	4	3	5373	4548	RH-1	40	density-lim	3000			0.7	4	1	3	3	5014.799805	4189.799805	4189.799805	0.933333
5612	034	1791	0.04	1221	1	65	100	3	4	3	5373	4152	RH-1	40	density-lim	3000			0.7	4	1	3	3	5014.799805	3793.799805	3793.799805	0.933333
5612	035	1791	0.04	1050	1	65	100	3	4	3	5373	4323	RH-1	40	density-lim	3000			0.7	4	1	3	3	5014.799805	3964.799805	3964.799805	0.933333
5612	036	1792	0.04	1727	1	65	100	3	4	3	5376	3649	RH-1	40	density-lim	3000			0.7	4	1	3	3	5017.600098	3290.600098	3290.600098	0.933333
5612	037	1792	0.04	1355	1	65	100	3	4	3	5376	4021	RH-1	40	density-lim	3000			0.7	4	1	3	3	5017.600098	3662.600098	3662.600098	0.933333
5612	038	1792	0.04	1225	1	65	100	3	4	3	5376	4151	RH-1	40	density-lim	3000			0.7	4	1	3	3	5017.600098	3792.600098	3792.600098	0.933333
5612	039	1793	0.04	1000	1	65	100	3	4	3	5379	4379	RH-1	40	density-lim	3000			0.7	4	1	3	3	5020.399902	4020.399902	4020.399902	0.933333
5612	041	1793	0.04	781	1	65	100	3	4	3	5379	4598	RH-1	40	density-lim	3000			0.7	4	1	3	3	5020.399902	4239.399902	4239.399902	0.933333
5612	042	1794	0.04	1812	1	65	100	3	4	3	5382	3570	RH-1	40	density-lim	3000			0.7	4	1	3	3	5023.199707	3211.199707	3211.199707	0.933333
5612	043	1794	0.04	1322	1	65	100	3	4	3	5382	4060	RH-1	40	density-lim	3000			0.7	4	1	3	3	5023.199707	3701.199707	3701.199707	0.933333
5612	044	1794	0.04	1812	1	65	100	3	4	3	5382	3570	RH-1	40	density-lim	3000			0.7	4	1	3	3	5023.199707	3211.199707	3211.199707	0.933333
5612	045	1794	0.04	1600	1	65	100	3	4	3	5382	3782	RH-1	40	density-lim	3000			0.7	4	1	3	3	5023.199707	3423.199707	3423.199707	0.933333
5612	046	1795	0.04	865	1	65	100	3	4	3	5385	4520	RH-1	40	density-lim	3000			0.7	4	1	3	3	5026	4161	4161	0.933333
5612	047	1795	0.04	1493	1	65	100	3	4	3	5385	3892	RH-1	40	density-lim	3000			0.7	4	1	3	3	5026	3533	3533	0.933333
5612	048	1795	0.04	1332	1	65	100	3	4	3	5385	4053	RH-1	40	density-lim	3000			0.7	4	1	3	3	5026	3694	3694	0.933333
5612	049	1796	0.04	840	1	65	100	3	4	3	5388	4548	RH-1	40	density-lim	3000			0.7	4	1	3	3	5028.799805	4188.799805	4188.799805	0.933333
5612	050	1796	0.04	1200	1	65	100	3	4	3	5388	4188	RH-1	40	density-lim	3000			0.7	4	1	3	3	5028.799805	3828.799805	3828.799805	0.933333
5612	051	1796	0.04	2011	1	65	100	3	4	3	5388	3377	RH-1	40	density-lim	3000			0.7	4	1	3	3	5028.799805	3017.799805	3017.799805	0.933333
5612	052	1868	0.04	600	1	65	100	3	4	3	5604	5004	RH-1	40	density-lim	3000			0.7	4	1	3	3	5230.399902	4630.399902	4630.399902	0.933333
5612	052A	1258	0.03	1150	1	65	100	3	3	2	3774	2624	RH-1	40	density-lim	3000			0.7	4	1.333333373	3	3	3522.399902	2372.399902	2372.399902	0.933333
5612	054	1348	0.03	2099	1	65	100	3	3	2	4044	1945	RH-1	40	density-lim	3000			0.7	4	1.333333373	3	3	3774.399902	1675.399902	1675.399902	0.933333
5612	055	1797	0.04	1508	1	65	100	3	4	3	5391	3883	RH-1	40	density-lim	3000			0.7	4	1	3	3	5031.600098	3523.600098	3523.600098	0.933333
5612	056	1798	0.04	1547	1	65	100	3	4	3	5394	3847	RH-1	40	density-lim	3000			0.7	4	1	3	3	5034.399902	3487.399902	3487.399902	0.933333

block_num	lot_num	Lot Size Feet	Lot Size Acres	Existing Bldg Sqft	Existing Units	sb79_MaxHeight	sb79_MaxDensity	sb79_MaxFAR	SB79- Gross Unit Capacity	SB79- Net Unit Capacity	SB79- Gross GSF Capacity	SB79- Net GSF Capacity	Existing SF Zoning	Existing SF Height Limit	Density Limit?	Density Limit ratio	Corner Parcel?	In R4	Max Lot Coverage	SF Unit Capacity Gross	% Gross Unit- SF vs SB79	SF Zoning- Net Unit Capacity	SF Zoning - Net Unit Capacity Limited by 200% SB79	SF Zoning- Gross GSF Capacity	SF Zoning- Net GSF Capacity	SF Zoning - Net GSF Capacity Limited by 200% SB79	% Gross GSF- SF vs SB79
5612	057	1798	0.04	1450	1	65	100	3	4	3	5394	3944	RH-1	40	density-lim	3000			0.7	4	1	3	3	5034.399902	3584.399902	3584.399902	0.933333
5612	058	1798	0.04	875	1	65	100	3	4	3	5394	4519	RH-1	40	density-lim	3000			0.7	4	1	3	3	5034.399902	4159.399902	4159.399902	0.933333
5612	063	1750	0.04	2191	1	65	100	3	4	3	5250	3059	RH-1	40	density-lim	3000			0.7	4	1	3	3	4900	2709	2709	0.933333
5612	064	1750	0.04	1487	1	65	100	3	4	3	5250	3763	RH-1	40	density-lim	3000			0.7	4	1	3	3	4900	3413	3413	0.933333
5615	004	1525	0.04	844	1	65	100	3	4	3	4575	3731	RH-2	40	density-lim	1500			0.7	4	1	3	3	4270	3426	3426	0.933333
5615	004A	1586	0.04	844	1	65	100	3	4	3	4758	3914	RH-2	40	density-lim	1500			0.7	4	1	3	3	4440.799805	3596.799805	3596.799805	0.933333
5615	012	2500	0.06	3015	1	65	100	3	6	5	7500	4485	RH-2	40	density-lim	1500			0.7	4	0.666666687	3	3	7000	3985	3985	0.933333
5615	019	3000	0.07	1125	1	65	100	3	7	6	9000	7875	RH-2	40	density-lim	1500			0.7	4	0.571428597	3	3	8400	7275	7275	0.933333
5615	024A	1820	0.04	1450	1	65	100	3	4	3	5460	4010	RH-2	40	density-lim	1500			0.7	4	1	3	3	5096	3646	3646	0.933333
5615	024B	1820	0.04	1450	1	65	100	3	4	3	5460	4010	RH-2	40	density-lim	1500			0.7	4	1	3	3	5096	3646	3646	0.933333
5615	024C	1820	0.04	1325	1	65	100	3	4	3	5460	4135	RH-2	40	density-lim	1500			0.7	4	1	3	3	5096	3771	3771	0.933333
5615	024D	1820	0.04	1325	1	65	100	3	4	3	5460	4135	RH-2	40	density-lim	1500			0.7	4	1	3	3	5096	3771	3771	0.933333
5615	036A	2835	0.07	1200	2	65	100	3	7	5	8505	7305	NCD-MISS	40	density-lim	600			0.75	5	0.714285731	3	3	8505	7305	7305	1
5615	046	1611	0.04	1450	1	65	100	3	4	3	4833	3383	RH-2	40	density-lim	1500			0.7	4	1	3	3	4510.799805	3060.799805	3060.799805	0.933333
5615	053	1680	0.04	1200	1	85	140	4	6	5	6720	5520	RH-2	40	density-lim	1500			0.7	4	0.666666687	3	3	4704	3504	3504	0.7
5615	054	1679	0.04	1709	1	85	140	4	6	5	6716	5007	RH-2	40	density-lim	1500			0.7	4	0.666666687	3	3	4701.199707	2992.199707	2992.199707	0.7
5615	055	1678	0.04	2960	3	65	100	3	4	1	5034	2074	RH-2	40	density-lim	1500	true		0.7	6	1.5	3	3	4698.399902	1738.399902	1738.399902	0.933333
5615	058	1694	0.04	1582	1	65	100	3	4	3	5082	3500	RH-2	40	density-lim	1500			0.7	4	1	3	3	4743.199707	3161.199707	3161.199707	0.933333
5616	017	1791	0.04	2303	1	65	100	3	4	3	5373	3070	RH-2	40	density-lim	1500			0.7	4	1	3	3	5014.799805	2711.799805	2711.799805	0.933333
5615	064	1556	0.04	1450	1	65	100	3	4	3	4668	3218	RH-2	40	density-lim	1500			0.7	4	1	3	3	4356.799805	2906.799805	2906.799805	0.933333
5615	065	1543	0.04	1450	1	65	100	3	4	3	4629	3179	RH-2	40	density-lim	1500			0.7	4	1	3	3	4320.399902	2870.399902	2870.399902	0.933333
5615	067	1633	0.04	900	1	65	100	3	4	3	4899	3999	RH-2	40	density-lim	1500			0.7	4	1	3	3	4572.399902	3672.399902	3672.399902	0.933333
5615	068	1633	0.04	950	1	65	100	3	4	3	4899	3949	RH-2	40	density-lim	1500			0.7	4	1	3	3	4572.399902	3622.399902	3622.399902	0.933333
5615	078	3995	0.09	4750	4	85	140	4	13	9	15980	11230	NCD-MISS	40	density-lim	600			0.75	7	0.538461566	3	3	11985	7235	7235	0.75
5616	004	1771	0.04	1575	1	65	100	3	4	3	5313	3738	RH-2	40	density-lim	1500			0.7	4	1	3	3	4958.799805	3383.799805	3383.799805	0.933333
5616	005	1773	0.04	750	1	65	100	3	4	3	5319	4569	RH-2	40	density-lim	1500			0.7	4	1	3	3	4964.399902	4214.399902	4214.399902	0.933333
5616	006	1774	0.04	1442	1	65	100	3	4	3	5322	3880	RH-2	40	density-lim	1500			0.7	4	1	3	3	4967.199707	3525.199707	3525.199707	0.933333
5616	007	2663	0.06	2407	1	65	100	3	6	5	7989	5582	RH-2	40	density-lim	1500			0.7	4	0.666666687	3	3	7456.399902	5049.399902	5049.399902	0.933333
5616	008	750	0.02	375	1	65	100	3	2	1	2250	1875	RH-2	40	density-lim	1500			0.7	4	2	3	3	2100	1725	1725	0.933333
5616	008A	1916	0.04	1276	1	65	100	3	4	3	5748	4472	RH-2	40	density-lim	1500			0.7	4	1	3	3	5364.799805	4088.799805	4088.799805	0.933333
5616	009	3559	0.08	1080	1	65	100	3	8	7	10677	9597	RH-2	40	density-lim	1500			0.7	4	0.5	3	3	9965.200195	8885.200195	8885.200195	0.933333
5616	012	1785	0.04	874	1	65	100	3	4	3	5355	4481	RH-2	40	density-lim	1500			0.7	4	1	3	3	4998	4124	4124	0.933333
5616	013	1786	0.04	874	1	65	100	3	4	3	5358	4484	RH-2	40	density-lim	1500			0.7	4	1	3	3	5000.799805	4126.799805	4126.799805	0.933333
5616	015	1789	0.04	2402	1	65	100	3	4	3	5367	2965	RH-2	40	density-lim	1500			0.7	4	1	3	3	5009.199707	2607.199707	2607.199707	0.933333
5616	016	1790	0.04	2060	1	65	100	3	4	3	5370	3310	RH-2	40	density-lim	1500			0.7	4	1	3	3	5012	2952	2952	0.933333
5616	019A	1500	0.03	1200	1	65	100	3	3	2	4500	3300	RH-2	40	density-lim	1500			0.7	4	1.333333373	3	3	4200	3000	3000	0.933333
5616	024	1750	0.04	875	1	65	100	3	4	3	5250	4375	RH-2	40	density-lim	1500			0.7	4	1	3	3	4900	4025	4025	0.933333
5616	025	1750	0.04	1700	1	65	100	3	4	3	5250	3550	RH-2	40	density-lim	1500			0.7	4	1	3	3	4900	3200	3200	0.933333
5616	027	1750	0.04	1120	1	65	100	3	4	3	5250	4130	RH-2	40	density-lim	1500			0.7	4	1	3	3	4900	3780	3780	0.933333
5616	031	2097	0.05	750	1	65	100	3	5	4	6291	5541	RH-2	40	density-lim	1500			0.7	4	0.800000012	3	3	5871.600098	5121.600098	5121.600098	0.933333
5616	032	1715	0.04	1120	1	65	100	3	4	3	5145	4025	RH-2	40	density-lim	1500			0.7	4	1	3	3	4802	3682	3682	0.933333
5616	033	1750	0.04	1250	1	65	100	3	4	3	5250	4000	RH-2	40	density-lim	1500			0.7	4	1	3	3	4900	3650	3650	0.933333
5616	034	1750	0.04	2375	1	65	100	3	4	3	5250	2875	RH-2	40	density-lim	1500			0.7	4	1	3	3	4900	2525	2525	0.933333
5616	039	1774	0.04	2107	1	65	100	3	4	3	5322	3215	RH-2	40	density-lim	1500			0.7	4	1	3	3	4967.199707	2860.199707	2860.199707	0.933333
5616	043	1776	0.04	1469	1	65	100	3	4	3	5328	3859	RH-2	40	density-lim	1500			0.7	4	1	3	3	4972.799805	3503.799805	3503.799805	0.933333
5616	044	1776	0.04	750	1	65	100	3	4	3	5328	4578	RH-2	40	density-lim	1500			0.7	4	1	3	3	4972.799805	4222.799805	4222.799805	0.933333
5616	045	1776	0.04	1423	1	65	100	3	4	3	5328	3905	RH-2	40	density-lim	1500			0.7	4	1	3	3	4972.799805	3549.799805	3549.799805	0.933333
5616	046	1776	0.04	1775	1	65	100	3	4	3	5328	3553	RH-2	40	density-lim	1500			0.7	4	1	3	3	4972.799805	3197.799805	3197.799805	0.933333
5616	047	1777	0.04	1210	1	65	100	3	4	3	5331	4121	RH-2	40	density-lim	1500			0.7	4	1	3	3	4975.600098	3765.600098	3765.600098	0.933333
5616	048	1777	0.04	870	1	65	100	3	4	3	5331	4461	RH-2	40	density-lim	1500			0.7	4	1	3	3	4975.600098	4105.600098	4105.600098	0.933333
5616	049	2072	0.05	1200	1	65	100	3	5	4	6216	5016	RH-2	40	density-lim	1500			0.7	4	0.800000012	3	3	5801.600098	4601.600098	4601.600098	0.933333
5616	050	1777	0.04	1750	1	65	100	3	4	3	5331	3581	RH-2	40	density-lim	1500			0.7	4	1	3	3	4975.600098	3225.600098	3225.600098	0.933333
5616	051	1778	0.04	875	1	65	100	3	4	3	5334	4459	RH-2	40	density-lim	1500			0.7	4	1	3	3	4978.399902	4103.399902	4103.399902	0.933333
5616	052	1778	0.04	1290	1	65	100	3	4	3	5334	4044	RH-2	40	density-lim	1500			0.7	4	1	3	3	4978.399902	3688.399902	3688.399902	0.933333
5616	058	2348	0.05	1240	1	65	100	3	5	4	7044	5804	RH-2	40	density-lim	1500			0.7	4	0.800000012	3	3	6574.399902	5334.399902	5334.399902	0.933333
5616	060	2029	0.05	962	1	65	100	3	5	4	6087	5125	RH-2	40	density-lim	1500			0.7	4	0.800000012	3	3	5681.199707	4719.199707	4719.199707	0.933333
5617	001	1740	0.04	994	1	65	100	3	4	3	5220	4226	RH-2	40	density-lim	1500			0.7	4	1	3	3	4872	3878	3878	0.933333
5617	002	1739	0.04	1694	1	65	100	3	4	3	5217	3523	RH-2	40	density-lim	1500			0.7	4	1	3	3	4869.199707	3175.199707	3175.199707	0.933333
5617	004	1738	0.04	1000	1	65	100	3	4	3	5214	4214	RH-2	40	density-lim	1500			0.7	4	1	3	3	4866.399902	3866.399902	3866.399902	0.933333
5617	005	1738	0.04	1375	1	65	100	3	4	3	5214	3839	RH-2	40	density-lim	1500			0.7	4	1	3	3	4866.399902	3491.399902	3491.399902	0.933333
5617	006	1737	0.04	1302	1	65	100	3	4	3	5211	3909	RH-2	40	density-lim	1500			0.7	4	1	3	3	4863.600098	3561.600098	3561.600098	0.933333
5617	007	1737	0.04	1689	1	65	100	3	4	3	5211	3522	RH-2	40	density-lim	1500			0.7	4	1	3	3	4863.600098	3174.600098	3174.600098	0.933333
5617	008	1736	0.04	1465	1	65	100	3	4	3	5208	3743	RH-2	40	density-lim	1500			0.7	4	1	3	3	4860.799805	3395.799805	3395.799805	0.933333
5617	009	1735	0.04	1050	1	65	100	3	4	3	5205	4155	RH-2	40	density-lim	1500			0.7	4	1	3	3	4858	3808	3808	0.933333

block_num	lot_num	Lot Size Feet	Lot Size Acres	Existing Bldg Sqft	Existing Units	sb79_MaxHeight	sb79_MaxDensity	sb79_MaxFAR	SB79- Gross Unit Capacity	SB79- Net Unit Capacity	SB79- Gross GSF Capacity	SB79- Net GSF Capacity	Existing SF Zoning	Existing SF Height Limit	Density Limit?	Density Limit ratio	Corner Parcel?	In R4	Max Lot Coverage	SF Unit Capacity Gross	% Gross Unit- SF vs SB79	SF Zoning- Net Unit Capacity	SF Zoning - Net Unit Capacity Limited by 200% SB79	SF Zoning- Gross GSF Capacity	SF Zoning- Net GSF Capacity	SF Zoning - Net GSF Capacity Limited by 200% SB79	% Gross GSF- SF vs SB79
5617	010	1735	0.04	1235	1	65	100	3	4	3	5205	3970	RH-2	40	density-lim	1500			0.7	4	1	3	3	4858	3623	3623	0.933333
5617	013	1733	0.04	1222	1	65	100	3	4	3	5199	3977	RH-2	40	density-lim	1500			0.7	4	1	3	3	4852.399902	3630.399902	3630.399902	0.933333
5617	015	1732	0.04	1373	1	65	100	3	4	3	5196	3823	RH-2	40	density-lim	1500			0.7	4	1	3	3	4849.600098	3476.600098	3476.600098	0.933333
5617	016	1731	0.04	1025	1	65	100	3	4	3	5193	4168	RH-2	40	density-lim	1500			0.7	4	1	3	3	4846.799805	3821.799805	3821.799805	0.933333
5617	021	1885	0.04	1656	1	65	100	3	4	3	5655	3999	RH-2	40	density-lim	1500			0.7	4	1	3	3	5278	3622	3622	0.933333
5617	022	1886	0.04	910	1	65	100	3	4	3	5658	4748	RH-2	40	density-lim	1500			0.7	4	1	3	3	5280.799805	4370.799805	4370.799805	0.933333
5617	023	1887	0.04	3055	3	65	100	3	4	1	5661	2606	RH-2	40	density-lim	1500	true		0.7	6	1.5	3	3	5283.600098	2228.600098	2228.600098	0.933333
5617	028	1750	0.04	875	1	65	100	3	4	3	5250	4375	RH-2	40	density-lim	1500			0.7	4	1	3	3	4900	4025	4025	0.933333
5617	029	1750	0.04	1500	1	65	100	3	4	3	5250	3750	RH-2	40	density-lim	1500			0.7	4	1	3	3	4900	3400	3400	0.933333
5617	030	1750	0.04	700	1	65	100	3	4	3	5250	4550	RH-2	40	density-lim	1500			0.7	4	1	3	3	4900	4200	4200	0.933333
5617	034	1750	0.04	1504	1	65	100	3	4	3	5250	3746	RH-2	40	density-lim	1500			0.7	4	1	3	3	4900	3396	3396	0.933333
5617	037	1750	0.04	1066	1	65	100	3	4	3	5250	4184	RH-2	40	density-lim	1500			0.7	4	1	3	3	4900	3834	3834	0.933333
5617	038	1750	0.04	1984	1	65	100	3	4	3	5250	3266	RH-2	40	density-lim	1500			0.7	4	1	3	3	4900	2916	2916	0.933333
5618	004	1750	0.04	2202	1	65	100	3	4	3	5250	3048	RH-1	40	density-lim	3000			0.7	4	1	3	3	4900	2698	2698	0.933333
5618	005	1750	0.04	2240	1	65	100	3	4	3	5250	3010	RH-1	40	density-lim	3000			0.7	4	1	3	3	4900	2660	2660	0.933333
5618	006	1750	0.04	2232	1	65	100	3	4	3	5250	3018	RH-1	40	density-lim	3000			0.7	4	1	3	3	4900	2668	2668	0.933333
5618	007	1750	0.04	2793	1	65	100	3	4	3	5250	2457	RH-1	40	density-lim	3000			0.7	4	1	3	3	4900	2107	2107	0.933333
5618	008	1750	0.04	1931	1	65	100	3	4	3	5250	3319	RH-1	40	density-lim	3000			0.7	4	1	3	3	4900	2969	2969	0.933333
5618	009	1750	0.04	2000	1	65	100	3	4	3	5250	3250	RH-1	40	density-lim	3000			0.7	4	1	3	3	4900	2900	2900	0.933333
5618	010	1750	0.04	1926	1	65	100	3	4	3	5250	3324	RH-1	40	density-lim	3000			0.7	4	1	3	3	4900	2974	2974	0.933333
5618	011	1750	0.04	2809	1	65	100	3	4	3	5250	2441	RH-1	40	density-lim	3000			0.7	4	1	3	3	4900	2091	2091	0.933333
5618	012	1750	0.04	1450	1	65	100	3	4	3	5250	3800	RH-1	40	density-lim	3000			0.7	4	1	3	3	4900	3450	3450	0.933333
5618	013	1750	0.04	2005	1	65	100	3	4	3	5250	3245	RH-1	40	density-lim	3000			0.7	4	1	3	3	4900	2895	2895	0.933333
5618	015	1750	0.04	2232	1	65	100	3	4	3	5250	3018	RH-1	40	density-lim	3000			0.7	4	1	3	3	4900	2668	2668	0.933333
5618	016	1750	0.04	2459	1	65	100	3	4	3	5250	2791	RH-1	40	density-lim	3000			0.7	4	1	3	3	4900	2441	2441	0.933333
5618	017	1750	0.04	2400	1	65	100	3	4	3	5250	2850	RH-1	40	density-lim	3000			0.7	4	1	3	3	4900	2500	2500	0.933333
5618	018	1750	0.04	1885	1	65	100	3	4	3	5250	3365	RH-1	40	density-lim	3000			0.7	4	1	3	3	4900	3015	3015	0.933333
5618	020	1750	0.04	2986	1	65	100	3	4	3	5250	2264	RH-1	40	density-lim	3000			0.7	4	1	3	3	4900	1914	1914	0.933333
5618	021	1750	0.04	875	1	65	100	3	4	3	5250	4375	RH-1	40	density-lim	3000			0.7	4	1	3	3	4900	4025	4025	0.933333
5618	023	1477	0.03	1240	1	65	100	3	3	2	4431	3191	RH-1	40	density-lim	3000			0.7	4	1.333333373	3	3	4135.600098	2895.600098	2895.600098	0.933333
5618	028	1860	0.04	892	1	65	100	3	4	3	5580	4688	RH-1	40	density-lim	3000			0.7	4	1	3	3	5208	4316	4316	0.933333
5618	030	1708	0.04	1589	1	65	100	3	4	3	5124	3535	RH-1	40	density-lim	3000			0.7	4	1	3	3	4782.399902	3193.399902	3193.399902	0.933333
5618	031	1708	0.04	560	1	65	100	3	4	3	5124	4564	RH-1	40	density-lim	3000			0.7	4	1	3	3	4782.399902	4222.399902	4222.399902	0.933333
5618	033	1708	0.04	1760	1	65	100	3	4	3	5124	3364	RH-1	40	density-lim	3000			0.7	4	1	3	3	4782.399902	3022.399902	3022.399902	0.933333
5618	034	1708	0.04	2203	1	65	100	3	4	3	5124	2921	RH-1	40	density-lim	3000			0.7	4	1	3	3	4782.399902	2579.399902	2579.399902	0.933333
5618	035	1708	0.04	1317	1	65	100	3	4	3	5124	3807	RH-1	40	density-lim	3000			0.7	4	1	3	3	4782.399902	3465.399902	3465.399902	0.933333
5618	036	1708	0.04	1050	1	65	100	3	4	3	5124	4074	RH-1	40	density-lim	3000			0.7	4	1	3	3	4782.399902	3732.399902	3732.399902	0.933333
5618	038	1708	0.04	1610	1	65	100	3	4	3	5124	3514	RH-1	40	density-lim	3000			0.7	4	1	3	3	4782.399902	3172.399902	3172.399902	0.933333
5618	039	1708	0.04	1130	1	65	100	3	4	3	5124	3994	RH-1	40	density-lim	3000			0.7	4	1	3	3	4782.399902	3652.399902	3652.399902	0.933333
5618	040	1708	0.04	1000	1	65	100	3	4	3	5124	4124	RH-1	40	density-lim	3000			0.7	4	1	3	3	4782.399902	3782.399902	3782.399902	0.933333
5618	041	1708	0.04	1275	1	65	100	3	4	3	5124	3849	RH-1	40	density-lim	3000			0.7	4	1	3	3	4782.399902	3507.399902	3507.399902	0.933333
5618	044	1707	0.04	2600	1	65	100	3	4	3	5121	2521	RH-1	40	density-lim	3000			0.7	4	1	3	3	4779.600098	2179.600098	2179.600098	0.933333
5618	045	1707	0.04	1425	1	65	100	3	4	3	5121	3696	RH-1	40	density-lim	3000			0.7	4	1	3	3	4779.600098	3354.600098	3354.600098	0.933333
5642	004	1440	0.03	1920	1	65	100	3	3	2	4320	2400	RH-2	40	density-lim	1500			0.7	4	1.333333373	3	3	4032	2112	2112	0.933333
5642	013	1875	0.04	700	1	65	100	3	4	3	5625	4925	RH-2	40	density-lim	1500			0.7	4	1	3	3	5250	4550	4550	0.933333
5642	015	2525	0.06	2380	1	85	140	4	8	7	10100	7720	RH-2	40	density-lim	1500			0.7	4	0.5	3	3	7070	4690	4690	0.7
5642	016	2475	0.06	900	1	85	140	4	8	7	9900	9000	RH-2	40	density-lim	1500			0.7	4	0.5	3	3	6930	6030	6030	0.7
5642	018	2500	0.06	930	1	85	140	4	8	7	10000	9070	RH-2	40	density-lim	1500			0.7	4	0.5	3	3	7000	6070	6070	0.7
5642	034	2881	0.07	1716	1	85	140	4	10	9	11524	9808	RH-2	40	density-lim	1500			0.7	4	0.400000006	3	3	8066.799805	6350.799805	6350.799805	0.7
5642	035	1801	0.04	860	1	85	140	4	6	5	7204	6344	RH-2	40	density-lim	1500			0.7	4	0.666666687	3	3	5042.799805	4182.799805	4182.799805	0.7
5642	039	1200	0.03	1600	1	65	100	3	3	2	3600	2000	RH-2	40	density-lim	1500			0.7	4	1.333333373	3	3	3360	1760	1760	0.933333
5642	042	1800	0.04	1550	1	65	100	3	4	3	5400	3850	RH-2	40	density-lim	1500			0.7	4	1	3	3	5040	3490	3490	0.933333
5642	050	1602	0.04	5100	0	65	100	3	4	4	4806	0	NCD-MISSI	40	density-lim	600	true		0.75	3	0.75	3	3	4806	0	0	1
5642	060	776	0.02	1120	1	65	100	3	2	1	2328	1208	RH-2	40	density-lim	1500			0.7	4	2	3	3	2172.800049	1052.800049	1052.800049	0.933333
5643	005	1638	0.04	2755	3	65	100	3	4	1	4914	2159	RH-2	40	density-lim	1500	true		0.7	6	1.5	3	3	4586.399902	1831.399902	1831.399902	0.933333
5643	006	1638	0.04	1215	1	65	100	3	4	3	4914	3699	RH-2	40	density-lim	1500			0.7	4	1	3	3	4586.399902	3371.399902	3371.399902	0.933333
5643	007	1674	0.04	2636	1	65	100	3	4	3	5022	2386	RH-2	40	density-lim	1500			0.7	4	1	3	3	4687.199707	2051.199707	2051.199707	0.933333
5643	008	1624	0.04	1051	1	65	100	3	4	3	4872	3821	RH-2	40	density-lim	1500			0.7	4	1	3	3	4547.199707	3496.199707	3496.199707	0.933333
5643	009	1638	0.04	1250	1	65	100	3	4	3	4914	3664	RH-2	40	density-lim	1500			0.7	4	1	3	3	4586.399902	3336.399902	3336.399902	0.933333
5643	012	2016	0.05	1000	1	65	100	3	5	4	6048	5048	RH-2	40	density-lim	1500			0.7	4	0.800000012	3	3	5644.799805	4644.799805	4644.799805	0.933333
5643	014	1638	0.04	2580	3	65	100	3	4	1	4914	2334	RH-2	40	density-lim	1500	true		0.7	6	1.5	3	3	4586.399902	2006.399902	2006.399902	0.933333
5643	015	1638	0.04	885	1	65	100	3	4	3	4914	4029	RH-2	40	density-lim	1500			0.7	4	1	3	3	4586.399902	3701.399902	3701.399902	0.933333
5643	016	1624	0.04	1782	1	65	100	3	4	3	4872	3090	RH-2	40	density-lim	1500			0.7	4	1	3	3	4547.199707	2765.199707	2765.199707	0.933333
5643	017	1683	0.04	1290	1	65	100	3	4	3	5049	3759	RH-2	40	density-lim	1500			0.7	4	1	3	3	4712.399902	3422.399902	3422.399902	0.933333

block_num	lot_num	Lot Size Feet	Lot Size Acres	Existing Bldg Sqft	Existing Units	sb79_MaxHeight	sb79_MaxDensity	sb79_MaxFAR	SB79- Gross Unit Capacity	SB79- Net Unit Capacity	SB79- Gross GSF Capacity	SB79- Net GSF Capacity	Existing SF Zoning	Existing SF Height Limit	Density Limit?	Density Limit ratio	Corner Parcel?	In R4	Max Lot Coverage	SF Unit Capacity Gross	% Gross Unit- SF vs SB79	SF Zoning- Net Unit Capacity	SF Zoning - Net Unit Capacity Limited by 200% SB79	SF Zoning- Gross GSF Capacity	SF Zoning- Net GSF Capacity	SF Zoning - Net GSF Capacity Limited by 200% SB79	% Gross GSF- SF vs SB79
5643	024	2160	0.05	2090	1	65	100	3	5	4	6480	4390	RH-2	40	density-lim	1500			0.7	4	0.800000012	3	3	6048	3958	3958	0.933333
5643	025	2148	0.05	1125	1	65	100	3	5	4	6444	5319	RH-2	40	density-lim	1500			0.7	4	0.800000012	3	3	6014.399902	4889.399902	4889.399902	0.933333
5643	027	1750	0.04	1475	1	65	100	3	4	3	5250	3775	RH-2	40	density-lim	1500			0.7	4	1	3	3	4900	3425	3425	0.933333
5643	028	1750	0.04	3065	1	65	100	3	4	3	5250	2185	RH-2	40	density-lim	1500			0.7	4	1	3	3	4900	1835	1835	0.933333
5643	031	1720	0.04	3953	3	65	100	3	4	1	5160	1207	RH-2	40	density-lim	1500	true		0.7	6	1.5	3	3	4816	863	863	0.933333
5643	032	1943	0.04	750	1	65	100	3	4	3	5829	5079	RH-2	40	density-lim	1500			0.7	4	1	3	3	5440.399902	4690.399902	4690.399902	0.933333
5643	033	1945	0.04	1737	1	65	100	3	4	3	5835	4098	RH-2	40	density-lim	1500			0.7	4	1	3	3	5446	3709	3709	0.933333
5643	034	1947	0.04	2230	1	65	100	3	4	3	5841	3611	RH-2	40	density-lim	1500			0.7	4	1	3	3	5451.600098	3221.600098	3221.600098	0.933333
5644	004	1629	0.04	1275	1	65	100	3	4	3	4887	3612	RH-2	40	density-lim	1500			0.7	4	1	3	3	4561.199707	3286.199707	3286.199707	0.933333
5644	006	2114	0.05	1018	1	65	100	3	5	4	6342	5324	RH-2	40	density-lim	1500			0.7	4	0.800000012	3	3	5919.199707	4901.199707	4901.199707	0.933333
5644	007	1107	0.03	1507	1	65	100	3	3	2	3321	1814	RH-2	40	density-lim	1500			0.7	4	1.333333373	3	3	3099.599854	1592.599854	1592.599854	0.933333
5644	007A	1250	0.03	750	1	65	100	3	3	2	3750	3000	RH-2	40	density-lim	1500			0.7	4	1.333333373	3	3	3500	2750	2750	0.933333
5644	009	1425	0.03	1150	1	65	100	3	3	2	4275	3125	RH-2	40	density-lim	1500			0.7	4	1.333333373	3	3	3990	2840	2840	0.933333
5644	010	1336	0.03	1275	1	65	100	3	3	2	4008	2733	RH-2	40	density-lim	1500			0.7	4	1.333333373	3	3	3740.800049	2465.800049	2465.800049	0.933333
5644	016	1718	0.04	1245	1	65	100	3	4	3	5154	3909	RH-2	40	density-lim	1500			0.7	4	1	3	3	4810.399902	3565.399902	3565.399902	0.933333
5644	017	1717	0.04	1245	1	65	100	3	4	3	5151	3906	RH-2	40	density-lim	1500			0.7	4	1	3	3	4807.600098	3562.600098	3562.600098	0.933333
5644	018	1715	0.04	2373	1	65	100	3	4	3	5145	2772	RH-2	40	density-lim	1500			0.7	4	1	3	3	4802	2429	2429	0.933333
5644	019	1713	0.04	1050	1	65	100	3	4	3	5139	4089	RH-2	40	density-lim	1500			0.7	4	1	3	3	4796.399902	3746.399902	3746.399902	0.933333
5644	022	1709	0.04	2187	1	65	100	3	4	3	5127	2940	RH-2	40	density-lim	1500			0.7	4	1	3	3	4785.199707	2598.199707	2598.199707	0.933333
5644	023	1707	0.04	800	1	65	100	3	4	3	5121	4321	RH-2	40	density-lim	1500			0.7	4	1	3	3	4779.600098	3979.600098	3979.600098	0.933333
5644	024	1767	0.04	2760	3	65	100	3	4	1	5301	2541	RH-2	40	density-lim	1500	true		0.7	6	1.5	3	3	4947.600098	2187.600098	2187.600098	0.933333
5644	027	1758	0.04	1610	1	65	100	3	4	3	5274	3664	RH-2	40	density-lim	1500			0.7	4	1	3	3	4922.399902	3312.399902	3312.399902	0.933333
5644	030	1750	0.04	720	1	65	100	3	4	3	5250	4530	RH-2	40	density-lim	1500			0.7	4	1	3	3	4900	4180	4180	0.933333
5644	034	1750	0.04	875	1	65	100	3	4	3	5250	4375	RH-2	40	density-lim	1500			0.7	4	1	3	3	4900	4025	4025	0.933333
5644	035	1750	0.04	950	1	65	100	3	4	3	5250	4300	RH-2	40	density-lim	1500			0.7	4	1	3	3	4900	3950	3950	0.933333
5644	036	1750	0.04	1450	1	65	100	3	4	3	5250	3800	RH-2	40	density-lim	1500			0.7	4	1	3	3	4900	3450	3450	0.933333
5644	037	1750	0.04	750	1	65	100	3	4	3	5250	4500	RH-2	40	density-lim	1500			0.7	4	1	3	3	4900	4150	4150	0.933333
5644	038	1750	0.04	1100	1	65	100	3	4	3	5250	4150	RH-2	40	density-lim	1500			0.7	4	1	3	3	4900	3800	3800	0.933333
5644	039	1750	0.04	1150	1	65	100	3	4	3	5250	4100	RH-2	40	density-lim	1500			0.7	4	1	3	3	4900	3750	3750	0.933333
5644	040	1418	0.03	1375	1	65	100	3	3	2	4254	2879	RH-2	40	density-lim	1500			0.7	4	1.333333373	3	3	3970.399902	2595.399902	2595.399902	0.933333
5668	001	1797	0.04	2750	3	65	100	3	4	1	5391	2641	RH-1	40	density-lim	3000	true		0.7	6	1.5	3	3	5031.600098	2281.600098	2281.600098	0.933333
5668	002	1797	0.04	1200	1	65	100	3	4	3	5391	4191	RH-1	40	density-lim	3000			0.7	4	1	3	3	5031.600098	3831.600098	3831.600098	0.933333
5668	003	1797	0.04	1545	1	65	100	3	4	3	5391	3846	RH-1	40	density-lim	3000			0.7	4	1	3	3	5031.600098	3486.600098	3486.600098	0.933333
5668	004	1797	0.04	3214	1	65	100	3	4	3	5391	2177	RH-1	40	density-lim	3000			0.7	4	1	3	3	5031.600098	1817.600098	1817.600098	0.933333
5668	006	1797	0.04	1589	1	65	100	3	4	3	5391	3802	RH-1	40	density-lim	3000			0.7	4	1	3	3	5031.600098	3442.600098	3442.600098	0.933333
5668	007	1797	0.04	1456	1	65	100	3	4	3	5391	3935	RH-1	40	density-lim	3000			0.7	4	1	3	3	5031.600098	3575.600098	3575.600098	0.933333
5668	009	1797	0.04	1537	1	65	100	3	4	3	5391	3854	RH-1	40	density-lim	3000			0.7	4	1	3	3	5031.600098	3494.600098	3494.600098	0.933333
5668	010	1797	0.04	840	1	65	100	3	4	3	5391	4551	RH-1	40	density-lim	3000			0.7	4	1	3	3	5031.600098	4191.600098	4191.600098	0.933333
5668	011	1797	0.04	1450	1	55	80	2.5	3	2	4492	3042	RH-1	40	density-lim	3000			0.7	4	1.333333373	3	3	5031.600098	3581.600098	3581.600098	1.120125
5668	012	1797	0.04	1200	1	55	80	2.5	3	2	4492	3292	RH-1	40	density-lim	3000			0.7	4	1.333333373	3	3	5031.600098	3831.600098	3831.600098	1.120125
5668	015	1750	0.04	1375	1	55	80	2.5	3	2	4375	3000	RH-1	40	density-lim	3000			0.7	4	1.333333373	3	3	4900	3525	3525	1.12
5668	018	2052	0.05	1200	0	55	80	2.5	4	4	5130	3930	NCD-CORT	40	density-lim	800			0.75	3	0.75	3	3	6156	4956	4956	1.2
5668	021	2221	0.05	1650	1	65	100	3	5	4	6663	5013	RH-1	40	density-lim	3000			0.7	4	0.800000012	3	3	6218.799805	4568.799805	4568.799805	0.933333
5668	023	2286	0.05	1980	1	65	100	3	5	4	6858	4878	RH-1	40	density-lim	3000			0.7	4	0.800000012	3	3	6400.799805	4420.799805	4420.799805	0.933333
5668	024	1802	0.04	1704	1	65	100	3	4	3	5406	3702	RH-1	40	density-lim	3000			0.7	4	1	3	3	5045.600098	3341.600098	3341.600098	0.933333
5668	025	1798	0.04	1200	1	65	100	3	4	3	5394	4194	RH-1	40	density-lim	3000			0.7	4	1	3	3	5034.399902	3834.399902	3834.399902	0.933333
5668	026	1795	0.04	1939	1	65	100	3	4	3	5385	3446	RH-1	40	density-lim	3000			0.7	4	1	3	3	5026	3087	3087	0.933333
5668	027	1792	0.04	1125	1	65	100	3	4	3	5376	4251	RH-1	40	density-lim	3000			0.7	4	1	3	3	5017.600098	3892.600098	3892.600098	0.933333
5668	028	1788	0.04	1170	1	65	100	3	4	3	5364	4194	RH-1	40	density-lim	3000			0.7	4	1	3	3	5006.399902	3836.399902	3836.399902	0.933333
5668	029	1785	0.04	1507	1	65	100	3	4	3	5355	3848	RH-1	40	density-lim	3000			0.7	4	1	3	3	4998	3491	3491	0.933333
5668	030	1781	0.04	1125	1	65	100	3	4	3	5343	4218	RH-1	40	density-lim	3000			0.7	4	1	3	3	4986.799805	3861.799805	3861.799805	0.933333
5668	031	1778	0.04	1200	1	65	100	3	4	3	5334	4134	RH-1	40	density-lim	3000			0.7	4	1	3	3	4978.399902	3778.399902	3778.399902	0.933333
5668	032	1774	0.04	1169	1	65	100	3	4	3	5322	4153	RH-1	40	density-lim	3000			0.7	4	1	3	3	4967.199707	3798.199707	3798.199707	0.933333
5668	033	1771	0.04	950	1	65	100	3	4	3	5313	4363	RH-1	40	density-lim	3000			0.7	4	1	3	3	4958.799805	4008.799805	4008.799805	0.933333
5668	036	3640	0.08	1260	1	55	80	2.5	6	5	9100	7840	RH-1	40	density-lim	3000			0.7	4	0.666666687	3	3	10192	8932	8932	1.12
5669	003	1797	0.04	810	1	65	100	3	4	3	5391	4581	RH-1	40	density-lim	3000			0.7	4	1	3	3	5031.600098	4221.600098	4221.600098	0.933333
5669	004	1797	0.04	1740	1	65	100	3	4	3	5391	3651	RH-1	40	density-lim	3000			0.7	4	1	3	3	5031.600098	3291.600098	3291.600098	0.933333
5669	005	1797	0.04	640	1	65	100	3	4	3	5391	4751	RH-1	40	density-lim	3000			0.7	4	1	3	3	5031.600098	4391.600098	4391.600098	0.933333
5669	006	1797	0.04	800	1	65	100	3	4	3	5391	4591	RH-1	40	density-lim	3000			0.7	4	1	3	3	5031.600098	4231.600098	4231.600098	0.933333
5669	007	1797	0.04	625	1	65	100	3	4	3	5391	4766	RH-1	40	density-lim	3000			0.7	4	1	3	3	5031.600098	4406.600098	4406.600098	0.933333
5669	008	1797	0.04	1200	1	65	100	3	4	3	5391	4191	RH-1	40	density-lim	3000			0.7	4	1	3	3	5031.600098	3831.600098	3831.600098	0.933333
5669	010	1797	0.04	915	1	65	100	3	4	3	5391	4476	RH-1	40	density-lim	3000			0.7	4	1	3	3	5031.600098	4116.600098	4116.600098	0.933333
5669	011	1797	0.04	1350	1	65	100	3	4	3	5391	4041	RH-1	40	density-lim	3000			0.7	4	1	3	3	5031.600098	3681.600098	3681.600098	0.933333
5670	012	1797	0.04	900	1	65	100	3	4	3	5391	4491	RH-2	40	density-lim	1500			0.7	4	1	3	3	5031.600098	4131.600098	4131.600098	0.933333

block_num	lot_num	Lot Size Feet	Lot Size Acres	Existing Bldg Sqft	Existing Units	sb79_MaxHeight	sb79_MaxDensity	sb79_MaxFAR	SB79- Gross Unit Capacity	SB79- Net Unit Capacity	SB79- Gross GSF Capacity	SB79- Net GSF Capacity	Existing SF Zoning	Existing SF Height Limit	Density Limit?	Density Limit ratio	Corner Parcel?	In R4	Max Lot Coverage	SF Unit Capacity Gross	% Gross Unit- SF vs SB79	SF Zoning- Net Unit Capacity	SF Zoning - Net Unit Capacity Limited by 200% SB79	SF Zoning- Gross GSF Capacity	SF Zoning- Net GSF Capacity	SF Zoning - Net GSF Capacity Limited by 200% SB79	% Gross GSF- SF vs SB79
5670	013	1797	0.04	825	1	65	100	3	4	3	5391	4566	RH-2	40	density-lim	1500			0.7	4	1	3	3	5031.600098	4206.600098	4206.600098	0.933333
5670	015	1797	0.04	875	1	65	100	3	4	3	5391	4516	RH-2	40	density-lim	1500			0.7	4	1	3	3	5031.600098	4156.600098	4156.600098	0.933333
5669	017	3488	0.08	800	1	65	100	3	8	7	10464	9664	RH-2	40	density-lim	1500			0.7	4	0.5	3	3	9766.399414	8966.399414	8966.399414	0.933333
5669	018	1808	0.04	950	1	65	100	3	4	3	5424	4474	RH-1	40	density-lim	3000			0.7	4	1	3	3	5062.399902	4112.399902	4112.399902	0.933333
5669	020	1764	0.04	925	1	65	100	3	4	3	5292	4367	RH-1	40	density-lim	3000			0.7	4	1	3	3	4939.199707	4014.199707	4014.199707	0.933333
5669	021	1812	0.04	1552	1	65	100	3	4	3	5436	3884	RH-1	40	density-lim	3000			0.7	4	1	3	3	5073.600098	3521.600098	3521.600098	0.933333
5669	022	1814	0.04	1250	1	65	100	3	4	3	5442	4192	RH-1	40	density-lim	3000			0.7	4	1	3	3	5079.199707	3829.199707	3829.199707	0.933333
5669	024	1817	0.04	1328	1	65	100	3	4	3	5451	4123	RH-1	40	density-lim	3000			0.7	4	1	3	3	5087.600098	3759.600098	3759.600098	0.933333
5669	025	1818	0.04	1500	1	65	100	3	4	3	5454	3954	RH-1	40	density-lim	3000			0.7	4	1	3	3	5090.399902	3590.399902	3590.399902	0.933333
5669	026	1819	0.04	1883	1	65	100	3	4	3	5457	3574	RH-1	40	density-lim	3000			0.7	4	1	3	3	5093.199707	3210.199707	3210.199707	0.933333
5669	027	1821	0.04	875	1	65	100	3	4	3	5463	4588	RH-1	40	density-lim	3000			0.7	4	1	3	3	5098.799805	4223.799805	4223.799805	0.933333
5669	028	1822	0.04	1800	1	65	100	3	4	3	5466	3666	RH-1	40	density-lim	3000			0.7	4	1	3	3	5101.600098	3301.600098	3301.600098	0.933333
5669	029	1823	0.04	2154	1	65	100	3	4	3	5469	3315	RH-1	40	density-lim	3000			0.7	4	1	3	3	5104.399902	2950.399902	2950.399902	0.933333
5669	030	1825	0.04	1070	1	65	100	3	4	3	5475	4405	RH-1	40	density-lim	3000			0.7	4	1	3	3	5110	4040	4040	0.933333
5669	033	2800	0.06	2109	1	65	100	3	6	5	8400	6291	RH-1	40	density-lim	3000			0.7	4	0.666666687	3	3	7840	5731	5731	0.933333
5670	002	1797	0.04	750	1	65	100	3	4	3	5391	4641	RH-2	40	density-lim	1500			0.7	4	1	3	3	5031.600098	4281.600098	4281.600098	0.933333
5670	003	1797	0.04	1674	1	65	100	3	4	3	5391	3717	RH-2	40	density-lim	1500			0.7	4	1	3	3	5031.600098	3357.600098	3357.600098	0.933333
5670	004	1820	0.04	725	1	65	100	3	4	3	5460	4735	RH-2	40	density-lim	1500			0.7	4	1	3	3	5096	4371	4371	0.933333
5670	006	1797	0.04	1370	1	65	100	3	4	3	5391	4021	RH-2	40	density-lim	1500			0.7	4	1	3	3	5031.600098	3661.600098	3661.600098	0.933333
5670	007	1797	0.04	750	1	65	100	3	4	3	5391	4641	RH-2	40	density-lim	1500			0.7	4	1	3	3	5031.600098	4281.600098	4281.600098	0.933333
5670	008	1797	0.04	2192	1	65	100	3	4	3	5391	3199	RH-2	40	density-lim	1500			0.7	4	1	3	3	5031.600098	2839.600098	2839.600098	0.933333
5670	009	1823	0.04	1778	1	65	100	3	4	3	5469	3691	RH-2	40	density-lim	1500			0.7	4	1	3	3	5104.399902	3326.399902	3326.399902	0.933333
5670	010	1797	0.04	1935	1	65	100	3	4	3	5391	3456	RH-2	40	density-lim	1500			0.7	4	1	3	3	5031.600098	3096.600098	3096.600098	0.933333
5670	014	1797	0.04	1100	1	65	100	3	4	3	5391	4291	RH-2	40	density-lim	1500			0.7	4	1	3	3	5031.600098	3931.600098	3931.600098	0.933333
5670	017	2310	0.05	1274	1	65	100	3	5	4	6930	5656	RH-2	40	density-lim	1500			0.7	4	0.800000012	3	3	6468	5194	5194	0.933333
5670	017A	1540	0.04	560	1	65	100	3	4	3	4620	4060	RH-2	40	density-lim	1500			0.7	4	1	3	3	4312	3752	3752	0.933333
5670	020	1806	0.04	1150	1	65	100	3	4	3	5418	4268	RH-2	40	density-lim	1500			0.7	4	1	3	3	5056.799805	3906.799805	3906.799805	0.933333
5670	021	1806	0.04	750	1	65	100	3	4	3	5418	4668	RH-2	40	density-lim	1500			0.7	4	1	3	3	5056.799805	4306.799805	4306.799805	0.933333
5670	022	1806	0.04	1143	1	65	100	3	4	3	5418	4275	RH-2	40	density-lim	1500			0.7	4	1	3	3	5056.799805	3913.799805	3913.799805	0.933333
5670	023	1806	0.04	949	1	65	100	3	4	3	5418	4469	RH-2	40	density-lim	1500			0.7	4	1	3	3	5056.799805	4107.799805	4107.799805	0.933333
5670	024	1806	0.04	1273	1	65	100	3	4	3	5418	4145	RH-2	40	density-lim	1500			0.7	4	1	3	3	5056.799805	3783.799805	3783.799805	0.933333
5670	025	1806	0.04	1403	1	65	100	3	4	3	5418	4015	RH-2	40	density-lim	1500			0.7	4	1	3	3	5056.799805	3653.799805	3653.799805	0.933333
5670	026	1657	0.04	1385	1	65	100	3	4	3	4971	3586	RH-2	40	density-lim	1500			0.7	4	1	3	3	4639.600098	3254.600098	3254.600098	0.933333
5670	028	1807	0.04	1980	1	65	100	3	4	3	5421	3441	RH-2	40	density-lim	1500			0.7	4	1	3	3	5059.600098	3079.600098	3079.600098	0.933333
5670	029	1807	0.04	1150	1	65	100	3	4	3	5421	4271	RH-2	40	density-lim	1500			0.7	4	1	3	3	5059.600098	3909.600098	3909.600098	0.933333
5670	030	1807	0.04	1275	1	65	100	3	4	3	5421	4146	RH-2	40	density-lim	1500			0.7	4	1	3	3	5059.600098	3784.600098	3784.600098	0.933333
5670	031	1783	0.04	2015	1	65	100	3	4	3	5349	3334	RH-2	40	density-lim	1500			0.7	4	1	3	3	4992.399902	2977.399902	2977.399902	0.933333
5670	032	1831	0.04	750	1	65	100	3	4	3	5493	4743	RH-2	40	density-lim	1500			0.7	4	1	3	3	5126.799805	4376.799805	4376.799805	0.933333
5670	033	1807	0.04	700	1	65	100	3	4	3	5421	4721	RH-2	40	density-lim	1500			0.7	4	1	3	3	5059.600098	4359.600098	4359.600098	0.933333
5670	034	1807	0.04	1250	1	65	100	3	4	3	5421	4171	RH-2	40	density-lim	1500			0.7	4	1	3	3	5059.600098	3809.600098	3809.600098	0.933333
5671	002	1797	0.04	1150	1	65	100	3	4	3	5391	4241	RH-2	40	density-lim	1500			0.7	4	1	3	3	5031.600098	3881.600098	3881.600098	0.933333
5671	003	1797	0.04	1150	1	65	100	3	4	3	5391	4241	RH-2	40	density-lim	1500			0.7	4	1	3	3	5031.600098	3881.600098	3881.600098	0.933333
5671	004	1797	0.04	1301	1	65	100	3	4	3	5391	4090	RH-2	40	density-lim	1500			0.7	4	1	3	3	5031.600098	3730.600098	3730.600098	0.933333
5671	005	1797	0.04	850	1	65	100	3	4	3	5391	4541	RH-2	40	density-lim	1500			0.7	4	1	3	3	5031.600098	4181.600098	4181.600098	0.933333
5671	006	1797	0.04	925	1	65	100	3	4	3	5391	4466	RH-2	40	density-lim	1500			0.7	4	1	3	3	5031.600098	4106.600098	4106.600098	0.933333
5671	007	1797	0.04	1600	1	65	100	3	4	3	5391	3791	RH-2	40	density-lim	1500			0.7	4	1	3	3	5031.600098	3431.600098	3431.600098	0.933333
5671	008	1797	0.04	1150	1	65	100	3	4	3	5391	4241	RH-2	40	density-lim	1500			0.7	4	1	3	3	5031.600098	3881.600098	3881.600098	0.933333
5671	009	1797	0.04	1625	1	65	100	3	4	3	5391	3766	RH-2	40	density-lim	1500			0.7	4	1	3	3	5031.600098	3406.600098	3406.600098	0.933333
5671	010	1797	0.04	1000	1	65	100	3	4	3	5391	4391	RH-2	40	density-lim	1500			0.7	4	1	3	3	5031.600098	4031.600098	4031.600098	0.933333
5671	011	1797	0.04	750	1	65	100	3	4	3	5391	4641	RH-2	40	density-lim	1500			0.7	4	1	3	3	5031.600098	4281.600098	4281.600098	0.933333
5671	012	1797	0.04	1750	1	65	100	3	4	3	5391	3641	RH-2	40	density-lim	1500			0.7	4	1	3	3	5031.600098	3281.600098	3281.600098	0.933333
5671	013	1797	0.04	2103	1	65	100	3	4	3	5391	3288	RH-2	40	density-lim	1500			0.7	4	1	3	3	5031.600098	2928.600098	2928.600098	0.933333
5671	014	1762	0.04	875	1	65	100	3	4	3	5286	4411	RH-2	40	density-lim	1500			0.7	4	1	3	3	4933.600098	4058.600098	4058.600098	0.933333
5671	015	1762	0.04	1182	1	65	100	3	4	3	5286	4104	RH-2	40	density-lim	1500			0.7	4	1	3	3	4933.600098	3751.600098	3751.600098	0.933333
5671	020	1925	0.04	1100	1	65	100	3	4	3	5775	4675	RH-2	40	density-lim	1500			0.7	4	1	3	3	5390	4290	4290	0.933333
5671	022	1758	0.04	785	1	65	100	3	4	3	5274	4489	RH-2	40	density-lim	1500			0.7	4	1	3	3	4922.399902	4137.399902	4137.399902	0.933333
5671	025	1788	0.04	1275	1	65	100	3	4	3	5364	4089	RH-2	40	density-lim	1500			0.7	4	1	3	3	5006.399902	3731.399902	3731.399902	0.933333
5671	026	1787	0.04	1702	1	65	100	3	4	3	5361	3659	RH-2	40	density-lim	1500			0.7	4	1	3	3	5003.600098	3301.600098	3301.600098	0.933333
5671	027	1785	0.04	1275	1	65	100	3	4	3	5355	4080	RH-2	40	density-lim	1500			0.7	4	1	3	3	4998	3723	3723	0.933333
5671	030	1780	0.04	970	1	65	100	3	4	3	5340	4370	RH-2	40	density-lim	1500			0.7	4	1	3	3	4984	4014	4014	0.933333
5671	031	1778	0.04	1150	1	65	100	3	4	3	5334	4184	RH-2	40	density-lim	1500			0.7	4	1	3	3	4978.399902	3828.399902	3828.399902	0.933333
5671	032	1776	0.04	1967	1	65	100	3	4	3	5328	3361	RH-2	40	density-lim	1500			0.7	4	1	3	3	4972.799805	3005.799805	3005.799805	0.933333
5671	033	1775	0.04	1030	1	65	100	3	4	3	5325	4295	RH-2	40	density-lim	1500			0.7	4	1	3	3	4970	3940	3940	0.933333
5671	034	1773	0.04	1795	1	65	100	3	4	3	5319	3524	RH-2	40	density-lim	1500			0.7	4	1	3	3	4964.399902	3169.399902	3169.399902	0.933333

block_num	lot_num	Lot Size Feet	Lot Size Acres	Existing Bldg Sqft	Existing Units	sb79_MaxHeight	sb79_MaxDensity	sb79_MaxFAR	SB79- Gross Unit Capacity	SB79- Net Unit Capacity	SB79- Gross GSF Capacity	SB79- Net GSF Capacity	Existing SF Zoning	Existing SF Height Limit	Density Limit?	Density Limit ratio	Corner Parcel?	In R4	Max Lot Coverage	SF Unit Capacity Gross	% Gross Unit- SF vs SB79	SF Zoning- Net Unit Capacity	SF Zoning - Net Unit Capacity Limited by 200% SB79	SF Zoning- Gross GSF Capacity	SF Zoning- Net GSF Capacity	SF Zoning - Net GSF Capacity Limited by 200% SB79	% Gross GSF- SF vs SB79
5671	035	1771	0.04	1631	1	65	100	3	4	3	5313	3682	RH-2	40	density-lim	1500			0.7	4	1	3	3	4958.799805	3327.799805	3327.799805	0.933333
5672	002	3663	0.08	1590	1	65	100	3	8	7	10989	9399	RH-2	40	density-lim	1500			0.7	4	0.5	3	3	10256.39941	8666.399414	8666.399414	0.933333
5672	003	1633	0.04	1590	1	65	100	3	4	3	4899	3309	RH-2	40	density-lim	1500			0.7	4	1	3	3	4572.399902	2982.399902	2982.399902	0.933333
5672	004	1633	0.04	2300	3	65	100	3	4	1	4899	2599	RH-2	40	density-lim	1500	true		0.7	6	1.5	3	3	4572.399902	2272.399902	2272.399902	0.933333
5672	006	1633	0.04	1050	1	65	100	3	4	3	4899	3849	RH-2	40	density-lim	1500			0.7	4	1	3	3	4572.399902	3522.399902	3522.399902	0.933333
5672	007	1633	0.04	1320	1	65	100	3	4	3	4899	3579	RH-2	40	density-lim	1500			0.7	4	1	3	3	4572.399902	3252.399902	3252.399902	0.933333
5672	014	2259	0.05	1760	1	65	100	3	5	4	6777	5017	RH-2	40	density-lim	1500			0.7	4	0.800000012	3	3	6325.199707	4565.199707	4565.199707	0.933333
5672	016	1633	0.04	2038	3	65	100	3	4	1	4899	2861	RH-2	40	density-lim	1500	true		0.7	6	1.5	3	3	4572.399902	2534.399902	2534.399902	0.933333
5672	019	2265	0.05	1300	1	65	100	3	5	4	6795	5495	RH-2	40	density-lim	1500			0.7	4	0.800000012	3	3	6342	5042	5042	0.933333
5672	019A	2265	0.05	1300	1	65	100	3	5	4	6795	5495	RH-2	40	density-lim	1500			0.7	4	0.800000012	3	3	6342	5042	5042	0.933333
5672	020	5741	0.13	2594	1	65	100	3	13	12	17223	14629	RH-2	40	density-lim	1500			0.7	4	0.307692319	3	3	16074.7998	13480.7998	13480.7998	0.933333
5672	021	3189	0.07	2565	1	65	100	3	7	6	9567	7002	RH-2	40	density-lim	1500			0.7	4	0.571428597	3	3	8929.200195	6364.200195	6364.200195	0.933333
5672	022	2333	0.05	1656	1	65	100	3	5	4	6999	5343	RH-2	40	density-lim	1500			0.7	4	0.800000012	3	3	6532.399902	4876.399902	4876.399902	0.933333
5672	023	2333	0.05	1950	1	65	100	3	5	4	6999	5049	RH-2	40	density-lim	1500			0.7	4	0.800000012	3	3	6532.399902	4582.399902	4582.399902	0.933333
5672	028	1773	0.04	1150	1	65	100	3	4	3	5319	4169	RH-2	40	density-lim	1500			0.7	4	1	3	3	4964.399902	3814.399902	3814.399902	0.933333
5672	028D	1976	0.05	896	1	65	100	3	5	4	5928	5032	RH-2	40	density-lim	1500			0.7	4	0.800000012	3	3	5532.799805	4636.799805	4636.799805	0.933333
5672	028F	2071	0.05	1358	1	65	100	3	5	4	6213	4855	RH-2	40	density-lim	1500			0.7	4	0.800000012	3	3	5798.799805	4440.799805	4440.799805	0.933333
5672	030	1723	0.04	1075	1	65	100	3	4	3	5169	4094	RH-2	40	density-lim	1500			0.7	4	1	3	3	4824.399902	3749.399902	3749.399902	0.933333
5672	031	1975	0.05	1000	1	65	100	3	5	4	5925	4925	RH-2	40	density-lim	1500			0.7	4	0.800000012	3	3	5530	4530	4530	0.933333
5672	032	1608	0.04	1000	1	65	100	3	4	3	4824	3824	RH-2	40	density-lim	1500			0.7	4	1	3	3	4502.399902	3502.399902	3502.399902	0.933333
5673	008	2468	0.06	1540	1	65	100	3	6	5	7404	5864	RH-2	40	density-lim	1500			0.7	4	0.666666687	3	3	6910.399902	5370.399902	5370.399902	0.933333
5673	009	2465	0.06	1300	1	65	100	3	6	5	7395	6095	RH-2	40	density-lim	1500			0.7	4	0.666666687	3	3	6902	5602	5602	0.933333
5673	010	2463	0.06	1800	1	65	100	3	6	5	7389	5589	RH-2	40	density-lim	1500			0.7	4	0.666666687	3	3	6896.399902	5096.399902	5096.399902	0.933333
5673	011	1865	0.04	3600	3	65	100	3	4	1	5595	1995	RH-2	40	density-lim	1500	true		0.7	6	1.5	3	3	5222	1622	1622	0.933333
5673	023	5319	0.12	4101	6	65	100	3	12	6	15957	11856	NCD-MISSI	40	density-lim	600			0.75	9	0.75	3	3	15957	11856	11856	1
5673	024	1618	0.04	880	0	65	100	3	4	4	4854	3974	NCD-MISSI	40	density-lim	600			0.75	3	0.75	3	3	4854	3974	3974	1
5673	030	1871	0.04	1374	1	65	100	3	4	3	5613	4239	RH-2	40	density-lim	1500			0.7	4	1	3	3	5238.799805	3864.799805	3864.799805	0.933333
5673	031	1829	0.04	672	1	65	100	3	4	3	5487	4815	RH-2	40	density-lim	1500			0.7	4	1	3	3	5121.199707	4449.199707	4449.199707	0.933333
5673	034	1833	0.04	1620	1	65	100	3	4	3	5499	3879	RH-2	40	density-lim	1500			0.7	4	1	3	3	5132.399902	3512.399902	3512.399902	0.933333
5673	035	1881	0.04	1550	1	65	100	3	4	3	5643	4093	RH-2	40	density-lim	1500			0.7	4	1	3	3	5266.799805	3716.799805	3716.799805	0.933333
5673	036	1881	0.04	1250	1	65	100	3	4	3	5643	4393	RH-2	40	density-lim	1500			0.7	4	1	3	3	5266.799805	4016.799805	4016.799805	0.933333
5673	041	1750	0.04	2200	0	85	140	4	6	6	7000	4800	NCD-MISSI	40	density-lim	600			0.75	3	0.5	3	3	5250	3050	3050	0.75
5673	042	1701	0.04	2119	1	85	140	4	6	5	6804	4685	RH-2	40	density-lim	1500			0.7	4	0.666666687	3	3	4762.799805	2643.799805	2643.799805	0.7
5674	003	1250	0.03	750	1	65	100	3	3	2	3750	3000	RH-2	40	density-lim	1500			0.7	4	1.333333373	3	3	3500	2750	2750	0.933333
5674	003A	1227	0.03	750	1	65	100	3	3	2	3681	2931	RH-2	40	density-lim	1500			0.7	4	1.333333373	3	3	3435.599854	2685.599854	2685.599854	0.933333
5674	004	1287	0.03	600	1	65	100	3	3	2	3861	3261	RH-2	40	density-lim	1500			0.7	4	1.333333373	3	3	3603.599854	3003.599854	3003.599854	0.933333
5674	004A	1189	0.03	875	1	65	100	3	3	2	3567	2692	RH-2	40	density-lim	1500			0.7	4	1.333333373	3	3	3329.199951	2454.199951	2454.199951	0.933333
5674	006	1250	0.03	1000	1	65	100	3	3	2	3750	2750	RH-2	40	density-lim	1500			0.7	4	1.333333373	3	3	3500	2500	2500	0.933333
5674	007	1375	0.03	1250	1	65	100	3	3	2	4125	2875	RH-2	40	density-lim	1500			0.7	4	1.333333373	3	3	3850	2600	2600	0.933333
5674	007A	1100	0.03	1500	1	65	100	3	3	2	3300	1800	RH-2	40	density-lim	1500			0.7	4	1.333333373	3	3	3080	1580	1580	0.933333
5674	008	1250	0.03	1290	1	65	100	3	3	2	3750	2460	RH-2	40	density-lim	1500			0.7	4	1.333333373	3	3	3500	2210	2210	0.933333
5674	008A	1224	0.03	1610	1	65	100	3	3	2	3672	2062	RH-2	40	density-lim	1500			0.7	4	1.333333373	3	3	3427.199951	1817.199951	1817.199951	0.933333
5674	009	2473	0.06	1275	1	65	100	3	6	5	7419	6144	RH-2	40	density-lim	1500			0.7	4	0.666666687	3	3	6924.399902	5649.399902	5649.399902	0.933333
5674	010	2473	0.06	1200	1	65	100	3	6	5	7419	6219	RH-2	40	density-lim	1500			0.7	4	0.666666687	3	3	6924.399902	5724.399902	5724.399902	0.933333
5674	011	2472	0.06	1500	1	65	100	3	6	5	7416	5916	RH-2	40	density-lim	1500			0.7	4	0.666666687	3	3	6921.600098	5421.600098	5421.600098	0.933333
5674	012	1250	0.03	600	1	65	100	3	3	2	3750	3150	RH-2	40	density-lim	1500			0.7	4	1.333333373	3	3	3500	2900	2900	0.933333
5674	012A	1221	0.03	625	1	65	100	3	3	2	3663	3038	RH-2	40	density-lim	1500			0.7	4	1.333333373	3	3	3418.800049	2793.800049	2793.800049	0.933333
5674	015	1219	0.03	750	1	65	100	3	3	2	3657	2907	RH-2	40	density-lim	1500			0.7	4	1.333333373	3	3	3413.199951	2663.199951	2663.199951	0.933333
5674	015A	1250	0.03	1689	1	65	100	3	3	2	3750	2061	RH-2	40	density-lim	1500			0.7	4	1.333333373	3	3	3500	1811	1811	0.933333
5674	016	2437	0.06	1566	1	65	100	3	6	5	7311	5745	RH-2	40	density-lim	1500			0.7	4	0.666666687	3	3	6823.600098	5257.600098	5257.600098	0.933333
5674	018	2467	0.06	1175	1	65	100	3	6	5	7401	6226	RH-2	40	density-lim	1500			0.7	4	0.666666687	3	3	6907.600098	5732.600098	5732.600098	0.933333
5674	019	2467	0.06	2348	1	65	100	3	6	5	7401	5053	RH-2	40	density-lim	1500			0.7	4	0.666666687	3	3	6907.600098	4559.600098	4559.600098	0.933333
5674	024	1250	0.03	1392	1	65	100	3	3	2	3750	2358	RH-2	40	density-lim	1500			0.7	4	1.333333373	3	3	3500	2108	2108	0.933333
5674	025	1226	0.03	1275	1	65	100	3	3	2	3678	2403	RH-2	40	density-lim	1500			0.7	4	1.333333373	3	3	3432.800049	2157.800049	2157.800049	0.933333
5674	028	1477	0.03	1079	1	65	100	3	3	2	4431	3352	RH-2	40	density-lim	1500			0.7	4	1.333333373	3	3	4135.600098	3056.600098	3056.600098	0.933333
5675	002	2489	0.06	1250	1	65	100	3	6	5	7467	6217	RH-2	40	density-lim	1500			0.7	4	0.666666687	3	3	6969.199707	5719.199707	5719.199707	0.933333
5675	003	2488	0.06	800	1	65	100	3	6	5	7464	6664	RH-2	40	density-lim	1500			0.7	4	0.666666687	3	3	6966.399902	6166.399902	6166.399902	0.933333
5675	004	2488	0.06	1312	1	65	100	3	6	5	7464	6152	RH-2	40	density-lim	1500			0.7	4	0.666666687	3	3	6966.399902	5654.399902	5654.399902	0.933333
5675	008	1660	0.04	923	1	65	100	3	4	3	4980	4057	RH-2	40	density-lim	1500			0.7	4	1	3	3	4648	3725	3725	0.933333
5675	008A	825	0.02	400	1	65	100	3	2	1	2475	2075	RH-2	40	density-lim	1500			0.7	4	2	3	3	2310	1910	1910	0.933333
5675	010	2484	0.06	930	1	65	100	3	6	5	7452	6522	RH-2	40	density-lim	1500			0.7	4	0.666666687	3	3	6955.199707	6025.199707	6025.199707	0.933333
5675	012	2482	0.06	540	1	65	100	3	6	5	7446	6906	RH-2	40	density-lim	1500			0.7	4	0.666666687	3	3	6949.600098	6409.600098	6409.600098	0.933333
5675	013	2482	0.06	1221	1	65	100	3	6	5	7446	6225	RH-2	40	density-lim	1500			0.7	4	0.666666687	3	3	6949.600098	5728.600098	5728.600098	0.933333
5675	015	1062	0.02	750	1	65	100	3	2	1	3186	2436	RH-2	40	density-lim	1500			0.7	4	2	3	3	2973.599854	2223.599854	2223.599854	0.933333

block_num	lot_num	Lot Size Feet	Lot Size Acres	Existing Bldg Sqft	Existing Units	sb79_MaxHeight	sb79_MaxDensity	sb79_MaxFAR	SB79- Gross Unit Capacity	SB79- Net Unit Capacity	SB79- Gross GSF Capacity	SB79- Net GSF Capacity	Existing SF Zoning	Existing SF Height Limit	Density Limit?	Density Limit ratio	Corner Parcel?	In R4	Max Lot Coverage	SF Unit Capacity Gross	% Gross Unit- SF vs SB79	SF Zoning- Net Unit Capacity	SF Zoning - Net Unit Capacity Limited by 200% SB79	SF Zoning- Gross GSF Capacity	SF Zoning- Net GSF Capacity	SF Zoning - Net GSF Capacity Limited by 200% SB79	% Gross GSF- SF vs SB79
5675	016	1421	0.03	1975	1	65	100	3	3	2	4263	2288	RH-2	40	density-lim	1500			0.7	4	1.333333373	3	3	3978.800049	2003.800049	2003.800049	0.933333
5675	017	1574	0.04	1260	1	65	100	3	4	3	4722	3462	RH-2	40	density-lim	1500			0.7	4	1	3	3	4407.199707	3147.199707	3147.199707	0.933333
5675	018	911	0.02	923	1	65	100	3	2	1	2733	1810	RH-2	40	density-lim	1500			0.7	4	2	3	3	2550.800049	1627.800049	1627.800049	0.933333
5676	002	3222	0.07	1110	1	55	80	2.5	6	5	8055	6945	RH-2	40	density-lim	1500			0.7	4	0.666666687	3	3	9021.599609	7911.599609	7911.599609	1.12
5676	003	3223	0.07	2500	1	55	80	2.5	6	5	8058	5558	RH-2	40	density-lim	1500			0.7	4	0.666666687	3	3	9024.399414	6524.399414	6524.399414	1.11993
5676	004	3223	0.07	1000	1	55	80	2.5	6	5	8058	7058	RH-2	40	density-lim	1500			0.7	4	0.666666687	3	3	9024.399414	8024.399414	8024.399414	1.11993
5676	005	3223	0.07	1549	1	55	80	2.5	6	5	8058	6509	RH-2	40	density-lim	1500			0.7	4	0.666666687	3	3	9024.399414	7475.399414	7475.399414	1.11993
5676	006	3222	0.07	1832	1	55	80	2.5	6	5	8055	6223	RH-2	40	density-lim	1500			0.7	4	0.666666687	3	3	9021.599609	7189.599609	7189.599609	1.12
5676	007	3222	0.07	640	1	55	80	2.5	6	5	8055	7415	RH-2	40	density-lim	1500			0.7	4	0.666666687	3	3	9021.599609	8381.599609	8381.599609	1.12
5676	008	3222	0.07	968	1	55	80	2.5	6	5	8055	7087	RH-2	40	density-lim	1500			0.7	4	0.666666687	3	3	9021.599609	8053.599609	8053.599609	1.12
5676	009	3223	0.07	1675	1	55	80	2.5	6	5	8058	6383	RH-2	40	density-lim	1500			0.7	4	0.666666687	3	3	9024.399414	7349.399414	7349.399414	1.11993
5676	010	3222	0.07	1450	1	55	80	2.5	6	5	8055	6605	RH-2	40	density-lim	1500			0.7	4	0.666666687	3	3	9021.599609	7571.599609	7571.599609	1.12
5676	012	2353	0.05	2023	1	55	80	2.5	4	3	5882	3859	RH-2	40	density-lim	1500			0.7	4	1	3	3	6588.399902	4565.399902	4565.399902	1.120095
5676	013	2533	0.06	700	1	55	80	2.5	5	4	6332	5632	RH-2	40	density-lim	1500			0.7	4	0.800000012	3	3	7092.399902	6392.399902	6392.399902	1.120088
5676	014	2773	0.06	2068	1	55	80	2.5	5	4	6932	4864	RH-2	40	density-lim	1500			0.7	4	0.800000012	3	3	7764.399902	5696.399902	5696.399902	1.120081
5676	015	3080	0.07	1440	1	55	80	2.5	6	5	7700	6260	RH-2	40	density-lim	1500			0.7	4	0.666666687	3	3	8624	7184	7184	1.12
5676	017	2178	0.05	2226	1	65	100	3	5	4	6534	4308	RH-2	40	density-lim	1500			0.7	4	0.800000012	3	3	6098.399902	3872.399902	3872.399902	0.933333
5676	021	2464	0.06	2511	1	65	100	3	6	5	7392	4881	RH-2	40	density-lim	1500			0.7	4	0.666666687	3	3	6899.199707	4388.199707	4388.199707	0.933333
5676	022	2464	0.06	1850	1	65	100	3	6	5	7392	5542	RH-2	40	density-lim	1500			0.7	4	0.666666687	3	3	6899.199707	5049.199707	5049.199707	0.933333
5676	025	3222	0.07	1850	1	65	100	3	7	6	9666	7816	RH-2	40	density-lim	1500			0.7	4	0.571428597	3	3	9021.599609	7171.599609	7171.599609	0.933333
5676	026	3222	0.07	1250	1	65	100	3	7	6	9666	8416	RH-2	40	density-lim	1500			0.7	4	0.571428597	3	3	9021.599609	7771.599609	7771.599609	0.933333
5676	027	3222	0.07	1156	1	65	100	3	7	6	9666	8510	RH-2	40	density-lim	1500			0.7	4	0.571428597	3	3	9021.599609	7865.599609	7865.599609	0.933333
5676	028	3222	0.07	1592	1	65	100	3	7	6	9666	8074	RH-2	40	density-lim	1500			0.7	4	0.571428597	3	3	9021.599609	7429.599609	7429.599609	0.933333
5676	029	3221	0.07	1043	1	65	100	3	7	6	9663	8620	RH-2	40	density-lim	1500			0.7	4	0.571428597	3	3	9018.799805	7975.799805	7975.799805	0.933333
5676	030	3221	0.07	1345	1	65	100	3	7	6	9663	8318	RH-2	40	density-lim	1500			0.7	4	0.571428597	3	3	9018.799805	7673.799805	7673.799805	0.933333
5676	031	3221	0.07	2099	1	65	100	3	7	6	9663	7564	RH-2	40	density-lim	1500			0.7	4	0.571428597	3	3	9018.799805	6919.799805	6919.799805	0.933333
5676	032	3221	0.07	2250	1	65	100	3	7	6	9663	7413	RH-2	40	density-lim	1500			0.7	4	0.571428597	3	3	9018.799805	6768.799805	6768.799805	0.933333
5676	033	3220	0.07	1100	1	65	100	3	7	6	9660	8560	RH-2	40	density-lim	1500			0.7	4	0.571428597	3	3	9016	7916	7916	0.933333
5676	035	1364	0.03	1075	1	65	100	3	3	2	4092	3017	RH-3	40	density-lim	1000			0.7	4	1.333333373	3	3	3819.199951	2744.199951	2744.199951	0.933333
5676	036	1750	0.04	1240	1	65	100	3	4	3	5250	4010	RH-3	40	density-lim	1000			0.7	4	1	3	3	4900	3660	3660	0.933333
5676	038	2250	0.05	1200	1	65	100	3	5	4	6750	5550	RH-3	40	density-lim	1000			0.7	4	0.800000012	3	3	6300	5100	5100	0.933333
5676	039	2250	0.05	2072	1	55	80	2.5	4	3	5625	3553	RH-3	40	density-lim	1000			0.7	4	1	3	3	6300	4228	4228	1.12
5676	040	2250	0.05	1350	1	55	80	2.5	4	3	5625	4275	RH-3	40	density-lim	1000			0.7	4	1	3	3	6300	4950	4950	1.12
5676	042	2250	0.05	1150	1	55	80	2.5	4	3	5625	4475	RH-3	40	density-lim	1000			0.7	4	1	3	3	6300	5150	5150	1.12
5676	043	2250	0.05	900	1	55	80	2.5	4	3	5625	4725	RH-3	40	density-lim	1000			0.7	4	1	3	3	6300	5400	5400	1.12
5676	051	2504	0.06	1463	1	65	100	3	6	5	7512	6049	RH-2	40	density-lim	1500			0.7	4	0.666666687	3	3	7011.199707	5548.199707	5548.199707	0.933333
5677	002	2500	0.06	900	1	55	80	2.5	5	4	6250	5350	RH-2	40	density-lim	1500			0.7	4	0.800000012	3	3	7000	6100	6100	1.12
5677	003	2500	0.06	1350	1	55	80	2.5	5	4	6250	4900	RH-2	40	density-lim	1500			0.7	4	0.800000012	3	3	7000	5650	5650	1.12
5677	004	2500	0.06	1061	1	55	80	2.5	5	4	6250	5189	RH-2	40	density-lim	1500			0.7	4	0.800000012	3	3	7000	5939	5939	1.12
5677	005	2500	0.06	1150	1	55	80	2.5	5	4	6250	5100	RH-2	40	density-lim	1500			0.7	4	0.800000012	3	3	7000	5850	5850	1.12
5677	007	2813	0.06	2133	1	55	80	2.5	5	4	7032	4899	RH-2	40	density-lim	1500			0.7	4	0.800000012	3	3	7876.399902	5743.399902	5743.399902	1.12008
5677	008	2500	0.06	1125	1	55	80	2.5	5	4	6250	5125	RH-2	40	density-lim	1500			0.7	4	0.800000012	3	3	7000	5875	5875	1.12
5677	010	2859	0.07	1435	1	55	80	2.5	6	5	7148	5713	RH-2	40	density-lim	1500			0.7	4	0.666666687	3	3	8005.199707	6570.199707	6570.199707	1.119922
5677	011	2631	0.06	785	1	55	80	2.5	5	4	6578	5793	RH-2	40	density-lim	1500			0.7	4	0.800000012	3	3	7366.799805	6581.799805	6581.799805	1.119915
5677	012	2402	0.06	1700	1	55	80	2.5	5	4	6005	4305	RH-2	40	density-lim	1500			0.7	4	0.800000012	3	3	6725.600098	5025.600098	5025.600098	1.12
5677	013	2799	0.06	1020	1	55	80	2.5	5	4	6998	5978	RH-2	40	density-lim	1500			0.7	4	0.800000012	3	3	7837.199707	6817.199707	6817.199707	1.11992
5677	014	2570	0.06	1075	1	55	80	2.5	5	4	6425	5350	RH-2	40	density-lim	1500			0.7	4	0.800000012	3	3	7196	6121	6121	1.12
5677	016	2114	0.05	1400	1	55	80	2.5	4	3	5285	3885	RH-2	40	density-lim	1500			0.7	4	1	3	3	5919.199707	4519.199707	4519.199707	1.12
5677	019	2496	0.06	2424	1	55	80	2.5	5	4	6240	3816	RH-2	40	density-lim	1500			0.7	4	0.800000012	3	3	6988.799805	4564.799805	4564.799805	1.12
5677	020	2495	0.06	1000	1	55	80	2.5	5	4	6238	5238	RH-2	40	density-lim	1500			0.7	4	0.800000012	3	3	6986	5986	5986	1.11991
5677	023	1458	0.03	1166	1	55	80	2.5	2	1	3645	2479	RH-2	40	density-lim	1500			0.7	4	2	3	3	4082.399902	2916.399902	2916.399902	1.12
5678	005	2242	0.05	1347	1	55	80	2.5	4	3	5605	4258	RH-2	40	density-lim	1500			0.7	4	1	3	3	6277.600098	4930.600098	4930.600098	1.12
5678	008	1663	0.04	814	1	55	80	2.5	3	2	4158	3344	RH-2	40	density-lim	1500			0.7	4	1.333333373	3	3	4656.399902	3842.399902	3842.399902	1.119865
5678	010	2815	0.06	740	1	55	80	2.5	5	4	7038	6298	RH-2	40	density-lim	1500			0.7	4	0.800000012	3	3	7882	7142	7142	1.11992
5678	014	2815	0.06	875	1	55	80	2.5	5	4	7038	6163	RH-2	40	density-lim	1500			0.7	4	0.800000012	3	3	7882	7007	7007	1.11992
5678	015	2815	0.06	1125	1	55	80	2.5	5	4	7038	5913	RH-2	40	density-lim	1500			0.7	4	0.800000012	3	3	7882	6757	6757	1.11992
5678	016	1480	0.03	885	1	55	80	2.5	2	1	3700	2815	RH-2	40	density-lim	1500			0.7	4	2	3	3	4144	3259	3259	1.12
5678	018	1750	0.04	720	1	55	80	2.5	3	2	4375	3655	RH-2	40	density-lim	1500			0.7	4	1.333333373	3	3	4900	4180	4180	1.12
5678	019	2500	0.06	2473	1	55	80	2.5	5	4	6250	3777	RH-2	40	density-lim	1500			0.7	4	0.800000012	3	3	7000	4527	4527	1.12
5678	020	2500	0.06	1325	1	55	80	2.5	5	4	6250	4925	RH-2	40	density-lim	1500			0.7	4	0.800000012	3	3	7000	5675	5675	1.12
5678	021	2500	0.06	1400	1	55	80	2.5	5	4	6250	4850	RH-2	40	density-lim	1500			0.7	4	0.800000012	3	3	7000	5600	5600	1.12
5678	022	2500	0.06	1625	0	55	80	2.5	5	5	6250	4625	NCD-CORT	40	density-lim	800	true		0.75	3	0.600000024	3	3	7500	5875	5875	1.2
5678	031	2785	0.06	1750	0	55	80	2.5	5	5	6962	5212	NCD-CORT	40	density-lim	800			0.75	3	0.600000024	3	3	8355	6605	6605	1.200086
5707	002	1750	0.04	2098	1	55	80	2.5	3	2	4375	2277	RH-1	40	density-lim	3000			0.7	4	1.333333373	3	3	4900	2802	2802	1.12

block_num	lot_num	Lot Size Feet	Lot Size Acres	Existing Bldg Sqft	Existing Units	sb79_MaxHeight	sb79_MaxDensity	sb79_MaxFAR	SB79- Gross Unit Capacity	SB79- Net Unit Capacity	SB79- Gross GSF Capacity	SB79- Net GSF Capacity	Existing SF Zoning	Existing SF Height Limit	Density Limit?	Density Limit ratio	Corner Parcel?	In R4	Max Lot Coverage	SF Unit Capacity Gross	% Gross Unit- SF vs SB79	SF Zoning- Net Unit Capacity	SF Zoning - Net Unit Capacity Limited by 200% SB79	SF Zoning- Gross GSF Capacity	SF Zoning- Net GSF Capacity	SF Zoning - Net GSF Capacity Limited by 200% SB79	% Gross GSF- SF vs SB79
5707	003	1750	0.04	1375	1	55	80	2.5	3	2	4375	3000	RH-1	40	density-lim	3000			0.7	4	1.333333373	3	3	4900	3525	3525	1.12
5707	006	1750	0.04	925	1	55	80	2.5	3	2	4375	3450	RH-1	40	density-lim	3000			0.7	4	1.333333373	3	3	4900	3975	3975	1.12
5707	007	1820	0.04	1745	1	55	80	2.5	3	2	4550	2805	RH-1	40	density-lim	3000			0.7	4	1.333333373	3	3	5096	3351	3351	1.12
5707	009	1750	0.04	1000	1	55	80	2.5	3	2	4375	3375	RH-1	40	density-lim	3000			0.7	4	1.333333373	3	3	4900	3900	3900	1.12
5707	010	1750	0.04	1640	1	55	80	2.5	3	2	4375	2735	RH-1	40	density-lim	3000			0.7	4	1.333333373	3	3	4900	3260	3260	1.12
5707	011	1750	0.04	1367	1	55	80	2.5	3	2	4375	3008	RH-1	40	density-lim	3000			0.7	4	1.333333373	3	3	4900	3533	3533	1.12
5707	012	1750	0.04	695	1	55	80	2.5	3	2	4375	3680	RH-1	40	density-lim	3000			0.7	4	1.333333373	3	3	4900	4205	4205	1.12
5707	014A	565	0.01	500	1	55	80	2.5	1	0	1412	912	RH-1	40	density-lim	3000			0.7	4	4	3	1	1582	1082	1082	1.120397
5707	015	1769	0.04	1923	1	55	80	2.5	3	2	4422	2499	RH-1	40	density-lim	3000			0.7	4	1.333333373	3	3	4953.199707	3030.199707	3030.199707	1.120127
5707	016	1771	0.04	1825	1	55	80	2.5	3	2	4428	2603	RH-1	40	density-lim	3000			0.7	4	1.333333373	3	3	4958.799805	3133.799805	3133.799805	1.119874
5707	017	3545	0.08	1600	1	55	80	2.5	6	5	8862	7262	RH-1	40	density-lim	3000			0.7	4	0.666666687	3	3	9926	8326	8326	1.120063
5707	019	1775	0.04	1040	1	55	80	2.5	3	2	4438	3398	RH-1	40	density-lim	3000			0.7	4	1.333333373	3	3	4970	3930	3930	1.119874
5707	021	1777	0.04	2300	1	55	80	2.5	3	2	4442	2142	RH-1	40	density-lim	3000			0.7	4	1.333333373	3	3	4975.600098	2675.600098	2675.600098	1.120126
5707	022	1779	0.04	2062	1	55	80	2.5	3	2	4448	2386	RH-1	40	density-lim	3000			0.7	4	1.333333373	3	3	4981.199707	2919.199707	2919.199707	1.119874
5707	023	1774	0.04	1075	1	55	80	2.5	3	2	4435	3360	RH-1	40	density-lim	3000			0.7	4	1.333333373	3	3	4967.199707	3892.199707	3892.199707	1.12
5707	024	1781	0.04	1675	1	55	80	2.5	3	2	4452	2777	RH-1	40	density-lim	3000			0.7	4	1.333333373	3	3	4986.799805	3311.799805	3311.799805	1.120126
5707	025	3424	0.08	1000	1	55	80	2.5	6	5	8560	7560	RH-1	40	density-lim	3000			0.7	4	0.666666687	3	3	9587.200195	8587.200195	8587.200195	1.12
5708	004	2535	0.06	1300	1	55	80	2.5	5	4	6338	5038	RH-2	40	density-lim	1500			0.7	4	0.800000012	3	3	7098	5798	5798	1.119912
5708	005	2567	0.06	1135	1	55	80	2.5	5	4	6418	5283	RH-2	40	density-lim	1500			0.7	4	0.800000012	3	3	7187.600098	6052.600098	6052.600098	1.119913
5708	006	2599	0.06	1512	1	55	80	2.5	5	4	6498	4986	RH-2	40	density-lim	1500			0.7	4	0.800000012	3	3	7277.199707	5765.199707	5765.199707	1.119914
5708	008	2188	0.05	1714	1	55	80	2.5	4	3	5470	3756	RH-2	40	density-lim	1500			0.7	4	1	3	3	6126.399902	4412.399902	4412.399902	1.12
5708	010	2188	0.05	1300	1	55	80	2.5	4	3	5470	4170	RH-2	40	density-lim	1500			0.7	4	1	3	3	6126.399902	4826.399902	4826.399902	1.12
5708	011	2188	0.05	1000	1	55	80	2.5	4	3	5470	4470	RH-2	40	density-lim	1500			0.7	4	1	3	3	6126.399902	5126.399902	5126.399902	1.12
5708	012	2187	0.05	1576	1	55	80	2.5	4	3	5468	3892	RH-2	40	density-lim	1500			0.7	4	1	3	3	6123.600098	4547.600098	4547.600098	1.119898
5708	013	2187	0.05	1491	1	55	80	2.5	4	3	5468	3977	RH-2	40	density-lim	1500			0.7	4	1	3	3	6123.600098	4632.600098	4632.600098	1.119898
5708	014	2415	0.06	870	1	55	80	2.5	5	4	6038	5168	RH-2	40	density-lim	1500			0.7	4	0.800000012	3	3	6762	5892	5892	1.119907
5708	017	2500	0.06	1600	1	55	80	2.5	5	4	6250	4650	RH-2	40	density-lim	1500			0.7	4	0.800000012	3	3	7000	5400	5400	1.12
5708	019	2500	0.06	1300	1	55	80	2.5	5	4	6250	4950	RH-2	40	density-lim	1500			0.7	4	0.800000012	3	3	7000	5700	5700	1.12
5708	021	2219	0.05	875	1	55	80	2.5	4	3	5548	4673	RH-2	40	density-lim	1500			0.7	4	1	3	3	6213.199707	5338.199707	5338.199707	1.119899
5708	022	2221	0.05	1300	1	55	80	2.5	4	3	5552	4252	RH-2	40	density-lim	1500			0.7	4	1	3	3	6218.799805	4918.799805	4918.799805	1.120101
5708	023	2222	0.05	1200	1	55	80	2.5	4	3	5555	4355	RH-2	40	density-lim	1500			0.7	4	1	3	3	6221.600098	5021.600098	5021.600098	1.12
5708	024	2224	0.05	1166	1	55	80	2.5	4	3	5560	4394	RH-2	40	density-lim	1500			0.7	4	1	3	3	6227.199707	5061.199707	5061.199707	1.12
5709	002	2500	0.06	1150	1	55	80	2.5	5	4	6250	5100	RH-2	40	density-lim	1500			0.7	4	0.800000012	3	3	7000	5850	5850	1.12
5709	003	2500	0.06	1325	1	55	80	2.5	5	4	6250	4925	RH-2	40	density-lim	1500			0.7	4	0.800000012	3	3	7000	5675	5675	1.12
5709	005	2500	0.06	1275	1	55	80	2.5	5	4	6250	4975	RH-2	40	density-lim	1500			0.7	4	0.800000012	3	3	7000	5725	5725	1.12
5709	006	2500	0.06	1525	1	55	80	2.5	5	4	6250	4725	RH-2	40	density-lim	1500			0.7	4	0.800000012	3	3	7000	5475	5475	1.12
5709	008	2204	0.05	1000	1	55	80	2.5	4	3	5510	4510	RH-2	40	density-lim	1500			0.7	4	1	3	3	6171.199707	5171.199707	5171.199707	1.12
5709	009	2202	0.05	1450	1	55	80	2.5	4	3	5505	4055	RH-2	40	density-lim	1500			0.7	4	1	3	3	6165.600098	4715.600098	4715.600098	1.12
5709	012	2367	0.05	2274	1	55	80	2.5	4	3	5918	3644	RH-2	40	density-lim	1500			0.7	4	1	3	3	6627.600098	4353.600098	4353.600098	1.119905
5709	015	3040	0.07	1740	1	55	80	2.5	6	5	7600	5860	RH-2	40	density-lim	1500			0.7	4	0.666666687	3	3	8512	6772	6772	1.12
5709	019	2188	0.05	1025	1	55	80	2.5	4	3	5470	4445	RH-2	40	density-lim	1500			0.7	4	1	3	3	6126.399902	5101.399902	5101.399902	1.12
5709	020	2188	0.05	1275	1	55	80	2.5	4	3	5470	4195	RH-2	40	density-lim	1500			0.7	4	1	3	3	6126.399902	4851.399902	4851.399902	1.12
5709	021	2188	0.05	2250	1	55	80	2.5	4	3	5470	3220	RH-2	40	density-lim	1500			0.7	4	1	3	3	6126.399902	3876.399902	3876.399902	1.12
5710	003	2823	0.06	1125	1	65	100	3	6	5	8469	7344	RH-2	40	density-lim	1500			0.7	4	0.666666687	3	3	7904.399902	6779.399902	6779.399902	0.933333
5710	004	2825	0.06	1125	1	65	100	3	6	5	8475	7350	RH-2	40	density-lim	1500			0.7	4	0.666666687	3	3	7910	6785	6785	0.933333
5710	006	2156	0.05	1400	1	65	100	3	5	4	6468	5068	RH-2	40	density-lim	1500			0.7	4	0.800000012	3	3	6036.799805	4636.799805	4636.799805	0.933333
5710	007	2725	0.06	1350	1	65	100	3	6	5	8175	6825	RH-2	40	density-lim	1500			0.7	4	0.666666687	3	3	7630	6280	6280	0.933333
5710	008	2725	0.06	950	1	65	100	3	6	5	8175	7225	RH-2	40	density-lim	1500			0.7	4	0.666666687	3	3	7630	6680	6680	0.933333
5710	010	2450	0.06	1150	1	65	100	3	6	5	7350	6200	RH-2	40	density-lim	1500			0.7	4	0.666666687	3	3	6860	5710	5710	0.933333
5710	011	2369	0.05	1125	1	65	100	3	5	4	7107	5982	RH-2	40	density-lim	1500			0.7	4	0.800000012	3	3	6633.199707	5508.199707	5508.199707	0.933333
5710	012	2369	0.05	1275	1	65	100	3	5	4	7107	5832	RH-2	40	density-lim	1500			0.7	4	0.800000012	3	3	6633.199707	5358.199707	5358.199707	0.933333
5710	014	2369	0.05	733	1	65	100	3	5	4	7107	6374	RH-2	40	density-lim	1500			0.7	4	0.800000012	3	3	6633.199707	5900.199707	5900.199707	0.933333
5710	015	2369	0.05	2084	1	65	100	3	5	4	7107	5023	RH-2	40	density-lim	1500			0.7	4	0.800000012	3	3	6633.199707	4549.199707	4549.199707	0.933333
5710	016	2369	0.05	770	1	65	100	3	5	4	7107	6337	RH-2	40	density-lim	1500			0.7	4	0.800000012	3	3	6633.199707	5863.199707	5863.199707	0.933333
5710	017	2369	0.05	640	1	65	100	3	5	4	7107	6467	RH-2	40	density-lim	1500			0.7	4	0.800000012	3	3	6633.199707	5993.199707	5993.199707	0.933333
5710	018	2369	0.05	1325	1	65	100	3	5	4	7107	5782	RH-2	40	density-lim	1500			0.7	4	0.800000012	3	3	6633.199707	5308.199707	5308.199707	0.933333
5710	019	2369	0.05	2172	1	65	100	3	5	4	7107	4935	RH-2	40	density-lim	1500			0.7	4	0.800000012	3	3	6633.199707	4461.199707	4461.199707	0.933333
5710	020	2369	0.05	1236	1	65	100	3	5	4	7107	5871	RH-2	40	density-lim	1500			0.7	4	0.800000012	3	3	6633.199707	5397.199707	5397.199707	0.933333
5710	021	2369	0.05	1190	1	65	100	3	5	4	7107	5917	RH-2	40	density-lim	1500			0.7	4	0.800000012	3	3	6633.199707	5443.199707	5443.199707	0.933333
5710	022	2369	0.05	700	1	65	100	3	5	4	7107	6407	RH-2	40	density-lim	1500			0.7	4	0.800000012	3	3	6633.199707	5933.199707	5933.199707	0.933333
5710	023	2369	0.05	1428	1	65	100	3	5	4	7107	5679	RH-2	40	density-lim	1500			0.7	4	0.800000012	3	3	6633.199707	5205.199707	5205.199707	0.933333
5710	024	2369	0.05	1250	1	65	100	3	5	4	7107	5857	RH-2	40	density-lim	1500			0.7	4	0.800000012	3	3	6633.199707	5383.199707	5383.199707	0.933333
5710	025	2369	0.05	540	1	65	100	3	5	4	7107	6567	RH-2	40	density-lim	1500			0.7	4	0.800000012	3	3	6633.199707	6093.199707	6093.199707	0.933333
5710	027	1250	0.03	1000	1	65	100	3	3	2	3750	2750	RH-2	40	density-lim	1500			0.7	4	1.333333373	3	3	3500	2500	2500	0.933333

block_num	lot_num	Lot Size Feet	Lot Size Acres	Existing Bldg Sqft	Existing Units	sb79_MaxHeight	sb79_MaxDensity	sb79_MaxFAR	SB79- Gross Unit Capacity	SB79- Net Unit Capacity	SB79- Gross GSF Capacity	SB79- Net GSF Capacity	Existing SF Zoning	Existing SF Height Limit	Density Limit?	Density Limit ratio	Corner Parcel?	In R4	Max Lot Coverage	SF Unit Capacity Gross	% Gross Unit- SF vs SB79	SF Zoning- Net Unit Capacity	SF Zoning - Net Unit Capacity Limited by 200% SB79	SF Zoning- Gross GSF Capacity	SF Zoning- Net GSF Capacity	SF Zoning - Net GSF Capacity Limited by 200% SB79	% Gross GSF- SF vs SB79
5710	028	2500	0.06	2448	1	65	100	3	6	5	7500	5052	RH-2	40	density-lim	1500			0.7	4	0.666666687	3	3	7000	4552	4552	0.933333
5710	030	2500	0.06	1050	1	65	100	3	6	5	7500	6450	RH-2	40	density-lim	1500			0.7	4	0.666666687	3	3	7000	5950	5950	0.933333
5710	031	2500	0.06	1509	1	65	100	3	6	5	7500	5991	RH-2	40	density-lim	1500			0.7	4	0.666666687	3	3	7000	5491	5491	0.933333
5710	032	2500	0.06	1275	1	65	100	3	6	5	7500	6225	RH-2	40	density-lim	1500			0.7	4	0.666666687	3	3	7000	5725	5725	0.933333
5710	033	2500	0.06	875	1	65	100	3	6	5	7500	6625	RH-2	40	density-lim	1500			0.7	4	0.666666687	3	3	7000	6125	6125	0.933333
5710	034	2500	0.06	1160	1	65	100	3	6	5	7500	6340	RH-2	40	density-lim	1500			0.7	4	0.666666687	3	3	7000	5840	5840	0.933333
5710	035	2500	0.06	1000	1	65	100	3	6	5	7500	6500	RH-2	40	density-lim	1500			0.7	4	0.666666687	3	3	7000	6000	6000	0.933333
5710	036	2500	0.06	1030	1	65	100	3	6	5	7500	6470	RH-2	40	density-lim	1500			0.7	4	0.666666687	3	3	7000	5970	5970	0.933333
5710	037	2500	0.06	1700	1	65	100	3	6	5	7500	5800	RH-2	40	density-lim	1500			0.7	4	0.666666687	3	3	7000	5300	5300	0.933333
5710	038	2500	0.06	1550	1	65	100	3	6	5	7500	5950	RH-2	40	density-lim	1500			0.7	4	0.666666687	3	3	7000	5450	5450	0.933333
5710	039	2500	0.06	1513	1	65	100	3	6	5	7500	5987	RH-2	40	density-lim	1500			0.7	4	0.666666687	3	3	7000	5487	5487	0.933333
5710	040	2500	0.06	1125	1	65	100	3	6	5	7500	6375	RH-2	40	density-lim	1500			0.7	4	0.666666687	3	3	7000	5875	5875	0.933333
5710	043	2500	0.06	1750	1	65	100	3	6	5	7500	5750	RH-2	40	density-lim	1500			0.7	4	0.666666687	3	3	7000	5250	5250	0.933333
5710	044	2500	0.06	1061	1	65	100	3	6	5	7500	6439	RH-2	40	density-lim	1500			0.7	4	0.666666687	3	3	7000	5939	5939	0.933333
5710	045	2500	0.06	1123	1	65	100	3	6	5	7500	6377	RH-2	40	density-lim	1500			0.7	4	0.666666687	3	3	7000	5877	5877	0.933333
5710	046	2500	0.06	1250	1	65	100	3	6	5	7500	6250	RH-2	40	density-lim	1500			0.7	4	0.666666687	3	3	7000	5750	5750	0.933333
5710	048	2500	0.06	1000	1	65	100	3	6	5	7500	6500	RH-2	40	density-lim	1500			0.7	4	0.666666687	3	3	7000	6000	6000	0.933333
5710	049	2500	0.06	1827	1	65	100	3	6	5	7500	5673	RH-2	40	density-lim	1500			0.7	4	0.666666687	3	3	7000	5173	5173	0.933333
5710	050	2500	0.06	1850	1	65	100	3	6	5	7500	5650	RH-2	40	density-lim	1500			0.7	4	0.666666687	3	3	7000	5150	5150	0.933333
5710	053	1244	0.03	1125	1	65	100	3	3	2	3732	2607	RH-2	40	density-lim	1500			0.7	4	1.333333373	3	3	3483.199951	2358.199951	2358.199951	0.933333
5710	063	2500	0.06	850	1	65	100	3	6	5	7500	6650	RH-2	40	density-lim	1500			0.7	4	0.666666687	3	3	7000	6150	6150	0.933333
5712	003	2500	0.06	2000	1	65	100	3	6	5	7500	5500	RH-2	40	density-lim	1500			0.7	4	0.666666687	3	3	7000	5000	5000	0.933333
5712	004	2500	0.06	1988	1	65	100	3	6	5	7500	5512	RH-2	40	density-lim	1500			0.7	4	0.666666687	3	3	7000	5012	5012	0.933333
5712	005	2500	0.06	994	1	65	100	3	6	5	7500	6506	RH-2	40	density-lim	1500			0.7	4	0.666666687	3	3	7000	6006	6006	0.933333
5712	006	2500	0.06	1056	1	65	100	3	6	5	7500	6444	RH-2	40	density-lim	1500			0.7	4	0.666666687	3	3	7000	5944	5944	0.933333
5712	007	2500	0.06	2540	1	65	100	3	6	5	7500	4960	RH-2	40	density-lim	1500			0.7	4	0.666666687	3	3	7000	4460	4460	0.933333
5712	009	2500	0.06	500	1	65	100	3	6	5	7500	7000	RH-2	40	density-lim	1500			0.7	4	0.666666687	3	3	7000	6500	6500	0.933333
5712	011	2500	0.06	1510	1	65	100	3	6	5	7500	5990	RH-2	40	density-lim	1500			0.7	4	0.666666687	3	3	7000	5490	5490	0.933333
5712	012	2500	0.06	2750	1	65	100	3	6	5	7500	4750	RH-2	40	density-lim	1500			0.7	4	0.666666687	3	3	7000	4250	4250	0.933333
5712	013	2500	0.06	1400	1	65	100	3	6	5	7500	6100	RH-2	40	density-lim	1500			0.7	4	0.666666687	3	3	7000	5600	5600	0.933333
5712	014	2500	0.06	1000	1	65	100	3	6	5	7500	6500	RH-2	40	density-lim	1500			0.7	4	0.666666687	3	3	7000	6000	6000	0.933333
5712	017	2500	0.06	375	1	65	100	3	6	5	7500	7125	RH-2	40	density-lim	1500			0.7	4	0.666666687	3	3	7000	6625	6625	0.933333
5712	018	2613	0.06	1025	1	65	100	3	6	5	7839	6814	RH-2	40	density-lim	1500			0.7	4	0.666666687	3	3	7316.399902	6291.399902	6291.399902	0.933333
5712	022A	1767	0.04	2045	1	65	100	3	4	3	5301	3256	RH-2	40	density-lim	1500			0.7	4	1	3	3	4947.600098	2902.600098	2902.600098	0.933333
5712	023	3065	0.07	750	1	85	140	4	10	9	12260	11510	RH-2	40	density-lim	1500			0.7	4	0.400000006	3	3	8582	7832	7832	0.7
5712	028	2632	0.06	1050	1	85	140	4	8	7	10528	9478	RH-2	40	density-lim	1500			0.7	4	0.5	3	3	7369.600098	6319.600098	6319.600098	0.7
5712	035	2702	0.06	1390	1	65	100	3	6	5	8106	6716	RH-2	40	density-lim	1500			0.7	4	0.666666687	3	3	7565.600098	6175.600098	6175.600098	0.933333
5712	040	2694	0.06	692	1	65	100	3	6	5	8082	7390	RH-2	40	density-lim	1500			0.7	4	0.666666687	3	3	7543.199707	6851.199707	6851.199707	0.933333
5712	044	2687	0.06	762	1	65	100	3	6	5	8061	7299	RH-2	40	density-lim	1500			0.7	4	0.666666687	3	3	7523.600098	6761.600098	6761.600098	0.933333
5712	047	2500	0.06	1448	1	65	100	3	6	5	7500	6052	RH-2	40	density-lim	1500			0.7	4	0.666666687	3	3	7000	5552	5552	0.933333
5713	001	2423	0.06	2350	3	65	100	3	6	3	7269	4919	RH-2	40	density-lim	1500	true		0.7	6	1	3	3	6784.399902	4434.399902	4434.399902	0.933333
5713	003	2500	0.06	1420	1	65	100	3	6	5	7500	6080	RH-2	40	density-lim	1500			0.7	4	0.666666687	3	3	7000	5580	5580	0.933333
5713	004	2500	0.06	1100	1	65	100	3	6	5	7500	6400	RH-2	40	density-lim	1500			0.7	4	0.666666687	3	3	7000	5900	5900	0.933333
5713	006	2500	0.06	2580	1	65	100	3	6	5	7500	4920	RH-2	40	density-lim	1500			0.7	4	0.666666687	3	3	7000	4420	4420	0.933333
5713	011	2500	0.06	1920	1	65	100	3	6	5	7500	5580	RH-2	40	density-lim	1500			0.7	4	0.666666687	3	3	7000	5080	5080	0.933333
5713	021	2783	0.06	1478	1	65	100	3	6	5	8349	6871	RH-2	40	density-lim	1500			0.7	4	0.666666687	3	3	7792.399902	6314.399902	6314.399902	0.933333
5713	022	2796	0.06	560	1	65	100	3	6	5	8388	7828	RH-2	40	density-lim	1500			0.7	4	0.666666687	3	3	7828.799805	7268.799805	7268.799805	0.933333
5713	023	2658	0.06	1150	1	65	100	3	6	5	7974	6824	RH-2	40	density-lim	1500			0.7	4	0.666666687	3	3	7442.399902	6292.399902	6292.399902	0.933333
5713	027	2088	0.05	2013	1	65	100	3	5	4	6264	4251	RH-2	40	density-lim	1500			0.7	4	0.800000012	3	3	5846.399902	3833.399902	3833.399902	0.933333
5713	032	2690	0.06	1250	1	65	100	3	6	5	8070	6820	RH-2	40	density-lim	1500			0.7	4	0.666666687	3	3	7532	6282	6282	0.933333
5713	033	2528	0.06	1420	1	65	100	3	6	5	7584	6164	RH-2	40	density-lim	1500			0.7	4	0.666666687	3	3	7078.399902	5658.399902	5658.399902	0.933333
5715	002	2661	0.06	4425	3	55	80	2.5	5	2	6652	2227	RH-2	40	density-lim	1500	true		0.7	6	1.200000048	3	3	7450.799805	3025.799805	3025.799805	1.120084
5715	003	2697	0.06	1635	1	55	80	2.5	5	4	6742	5107	RH-2	40	density-lim	1500			0.7	4	0.800000012	3	3	7551.600098	5916.600098	5916.600098	1.120083
5715	005	2572	0.06	1694	1	55	80	2.5	5	4	6430	4736	RH-2	40	density-lim	1500			0.7	4	0.800000012	3	3	7201.600098	5507.600098	5507.600098	1.12
5715	006	2642	0.06	1553	1	55	80	2.5	5	4	6605	5052	RH-2	40	density-lim	1500			0.7	4	0.800000012	3	3	7397.600098	5844.600098	5844.600098	1.12
5715	007	2746	0.06	3597	1	55	80	2.5	5	4	6865	3268	RH-2	40	density-lim	1500			0.7	4	0.800000012	3	3	7688.799805	4091.799805	4091.799805	1.12
5715	009	2428	0.06	810	1	55	80	2.5	5	4	6070	5260	RH-2	40	density-lim	1500			0.7	4	0.800000012	3	3	6798.399902	5988.399902	5988.399902	1.12
5715	010	2631	0.06	1950	1	55	80	2.5	5	4	6578	4628	RH-2	40	density-lim	1500			0.7	4	0.800000012	3	3	7366.799805	5416.799805	5416.799805	1.119915
5715	012	1250	0.03	800	1	55	80	2.5	2	1	3125	2325	RH-2	40	density-lim	1500			0.7	4	2	3	3	3500	2700	2700	1.12
5715	013	2500	0.06	2074	1	55	80	2.5	5	4	6250	4176	RH-2	40	density-lim	1500			0.7	4	0.800000012	3	3	7000	4926	4926	1.12
5715	014	2500	0.06	1574	1	55	80	2.5	5	4	6250	4676	RH-2	40	density-lim	1500			0.7	4	0.800000012	3	3	7000	5426	5426	1.12
5715	016	1691	0.04	800	1	55	80	2.5	3	2	4228	3428	RH-2	40	density-lim	1500			0.7	4	1.333333373	3	3	4734.799805	3934.799805	3934.799805	1.119867
5716	001A	1000	0.02	902	1	55	80	2.5	2	1	2500	1598	RH-2	40	density-lim	1500			0.7	4	2	3	3	2800	1898	1898	1.12
5716	003	2909	0.07	2366	1	55	80	2.5	6	5	7272	4906	RH-2	40	density-lim	1500			0.7	4	0.666666687	3	3	8145.199707	5779.199707	5779.199707	1.120077

block_num	lot_num	Lot Size Feet	Lot Size Acres	Existing Bldg Sqft	Existing Units	sb79_MaxHeight	sb79_MaxDensity	sb79_MaxFAR	SB79- Gross Unit Capacity	SB79- Net Unit Capacity	SB79- Gross GSF Capacity	SB79- Net GSF Capacity	Existing SF Zoning	Existing SF Height Limit	Density Limit?	Density Limit ratio	Corner Parcel?	In R4	Max Lot Coverage	SF Unit Capacity Gross	% Gross Unit- SF vs SB79	SF Zoning- Net Unit Capacity	SF Zoning - Net Unit Capacity Limited by 200% SB79	SF Zoning- Gross GSF Capacity	SF Zoning- Net GSF Capacity	SF Zoning - Net GSF Capacity Limited by 200% SB79	% Gross GSF- SF vs SB79
5716	004	2943	0.07	1375	1	55	80	2.5	6	5	7358	5983	RH-2	40	density-lim	1500			0.7	4	0.666666687	3	3	8240.399414	6865.399414	6865.399414	1.119924
5716	005	2978	0.07	1150	1	55	80	2.5	6	5	7445	6295	RH-2	40	density-lim	1500			0.7	4	0.666666687	3	3	8338.399414	7188.399414	7188.399414	1.12
5716	006	1943	0.04	1250	1	55	80	2.5	3	2	4858	3608	RH-2	40	density-lim	1500			0.7	4	1.333333373	3	3	5440.399902	4190.399902	4190.399902	1.119885
5716	008	2232	0.05	932	1	55	80	2.5	4	3	5580	4648	RH-2	40	density-lim	1500			0.7	4	1	3	3	6249.600098	5317.600098	5317.600098	1.12
5716	009	2267	0.05	1280	1	55	80	2.5	4	3	5668	4388	RH-2	40	density-lim	1500			0.7	4	1	3	3	6347.600098	5067.600098	5067.600098	1.119901
5716	010	2303	0.05	1600	1	55	80	2.5	4	3	5758	4158	RH-2	40	density-lim	1500			0.7	4	1	3	3	6448.399902	4848.399902	4848.399902	1.119903
5716	011	2339	0.05	1200	1	55	80	2.5	4	3	5848	4648	RH-2	40	density-lim	1500			0.7	4	1	3	3	6549.199707	5349.199707	5349.199707	1.119904
5716	012	2375	0.05	2611	1	55	80	2.5	4	3	5938	3327	RH-2	40	density-lim	1500			0.7	4	1	3	3	6650	4039	4039	1.119906
5716	013	2411	0.06	1300	1	55	80	2.5	5	4	6028	4728	RH-2	40	density-lim	1500			0.7	4	0.800000012	3	3	6750.799805	5450.799805	5450.799805	1.119907
5716	015	2500	0.06	1375	1	55	80	2.5	5	4	6250	4875	RH-2	40	density-lim	1500			0.7	4	0.800000012	3	3	7000	5625	5625	1.12
5716	016	2500	0.06	2010	1	55	80	2.5	5	4	6250	4240	RH-2	40	density-lim	1500			0.7	4	0.800000012	3	3	7000	4990	4990	1.12
5716	017	2500	0.06	1150	1	55	80	2.5	5	4	6250	5100	RH-2	40	density-lim	1500			0.7	4	0.800000012	3	3	7000	5850	5850	1.12
5716	018	2500	0.06	1375	1	55	80	2.5	5	4	6250	4875	RH-2	40	density-lim	1500			0.7	4	0.800000012	3	3	7000	5625	5625	1.12
5716	022	2500	0.06	2770	1	55	80	2.5	5	4	6250	3480	RH-2	40	density-lim	1500			0.7	4	0.800000012	3	3	7000	4230	4230	1.12
5716	023	2500	0.06	2136	1	55	80	2.5	5	4	6250	4114	RH-2	40	density-lim	1500			0.7	4	0.800000012	3	3	7000	4864	4864	1.12
5716	024	2500	0.06	1625	1	55	80	2.5	5	4	6250	4625	RH-2	40	density-lim	1500			0.7	4	0.800000012	3	3	7000	5375	5375	1.12
5716	026	2500	0.06	640	1	55	80	2.5	5	4	6250	5610	RH-2	40	density-lim	1500			0.7	4	0.800000012	3	3	7000	6360	6360	1.12
5716	027	2500	0.06	1377	1	55	80	2.5	5	4	6250	4873	RH-2	40	density-lim	1500			0.7	4	0.800000012	3	3	7000	5623	5623	1.12
5716	029	2217	0.05	1057	1	55	80	2.5	4	3	5542	4485	RH-2	40	density-lim	1500			0.7	4	1	3	3	6207.600098	5150.600098	5150.600098	1.120101
5717	001	1650	0.04	1930	1	55	80	2.5	3	2	4125	2195	RH-2	40	density-lim	1500			0.7	4	1.333333373	3	3	4620	2690	2690	1.12
5717	002	2750	0.06	994	1	55	80	2.5	5	4	6875	5881	RH-2	40	density-lim	1500			0.7	4	0.800000012	3	3	7700	6706	6706	1.12
5717	003	2750	0.06	600	1	55	80	2.5	5	4	6875	6275	RH-2	40	density-lim	1500			0.7	4	0.800000012	3	3	7700	7100	7100	1.12
5717	004	2750	0.06	1400	1	55	80	2.5	5	4	6875	5475	RH-2	40	density-lim	1500			0.7	4	0.800000012	3	3	7700	6300	6300	1.12
5717	005	2750	0.06	1375	1	55	80	2.5	5	4	6875	5500	RH-2	40	density-lim	1500			0.7	4	0.800000012	3	3	7700	6325	6325	1.12
5717	006	2750	0.06	1525	1	55	80	2.5	5	4	6875	5350	RH-2	40	density-lim	1500			0.7	4	0.800000012	3	3	7700	6175	6175	1.12
5717	007A	2500	0.06	884	1	55	80	2.5	5	4	6250	5366	RH-2	40	density-lim	1500			0.7	4	0.800000012	3	3	7000	6116	6116	1.12
5717	011	2265	0.05	1100	1	55	80	2.5	4	3	5662	4562	RH-2	40	density-lim	1500			0.7	4	1	3	3	6342	5242	5242	1.120099
5717	013	2500	0.06	1175	1	55	80	2.5	5	4	6250	5075	RH-2	40	density-lim	1500			0.7	4	0.800000012	3	3	7000	5825	5825	1.12
5717	014	2500	0.06	1000	1	55	80	2.5	5	4	6250	5250	RH-2	40	density-lim	1500			0.7	4	0.800000012	3	3	7000	6000	6000	1.12
5717	015	2500	0.06	1390	1	55	80	2.5	5	4	6250	4860	RH-2	40	density-lim	1500			0.7	4	0.800000012	3	3	7000	5610	5610	1.12
5717	016	2500	0.06	1825	1	55	80	2.5	5	4	6250	4425	RH-2	40	density-lim	1500			0.7	4	0.800000012	3	3	7000	5175	5175	1.12
5717	017	2520	0.06	1432	1	55	80	2.5	5	4	6300	4868	RH-2	40	density-lim	1500			0.7	4	0.800000012	3	3	7056	5624	5624	1.12
5717	019	3740	0.09	1150	1	55	80	2.5	7	6	9350	8200	RH-2	40	density-lim	1500			0.7	4	0.571428597	3	3	10472	9322	9322	1.12
5717	020	2500	0.06	1393	1	55	80	2.5	5	4	6250	4857	RH-2	40	density-lim	1500			0.7	4	0.800000012	3	3	7000	5607	5607	1.12
5717	021	2500	0.06	800	1	55	80	2.5	5	4	6250	5450	RH-2	40	density-lim	1500			0.7	4	0.800000012	3	3	7000	6200	6200	1.12
5717	022	2500	0.06	2562	1	55	80	2.5	5	4	6250	3688	RH-2	40	density-lim	1500			0.7	4	0.800000012	3	3	7000	4438	4438	1.12
5717	023	2500	0.06	875	1	55	80	2.5	5	4	6250	5375	RH-2	40	density-lim	1500			0.7	4	0.800000012	3	3	7000	6125	6125	1.12
5717	024A	1305	0.03	950	1	55	80	2.5	2	1	3262	2312	RH-2	40	density-lim	1500			0.7	4	2	3	3	3654	2704	2704	1.120172
5717	025	2505	0.06	1423	1	55	80	2.5	5	4	6262	4839	RH-2	40	density-lim	1500			0.7	4	0.800000012	3	3	7014	5591	5591	1.120089
5717	026	2167	0.05	1375	1	55	80	2.5	4	3	5418	4043	RH-2	40	density-lim	1500			0.7	4	1	3	3	6067.600098	4692.600098	4692.600098	1.119897
5717	027	2627	0.06	1375	1	55	80	2.5	5	4	6568	5193	RH-2	40	density-lim	1500			0.7	4	0.800000012	3	3	7355.600098	5980.600098	5980.600098	1.119915
5717	028	2995	0.07	1950	1	55	80	2.5	6	5	7488	5538	RH-2	40	density-lim	1500			0.7	4	0.666666687	3	3	8386	6436	6436	1.119925
5717	029	2775	0.06	1452	1	55	80	2.5	5	4	6938	5486	RH-2	40	density-lim	1500			0.7	4	0.800000012	3	3	7770	6318	6318	1.119919
5717	030	2027	0.05	2698	1	55	80	2.5	4	3	5068	2370	RH-2	40	density-lim	1500			0.7	4	1	3	3	5675.600098	2977.600098	2977.600098	1.119889
5717	031A	1450	0.03	760	1	55	80	2.5	2	1	3625	2865	RH-2	40	density-lim	1500			0.7	4	2	3	3	4060	3300	3300	1.12
5717	032	2700	0.06	1430	1	55	80	2.5	5	4	6750	5320	RH-2	40	density-lim	1500			0.7	4	0.800000012	3	3	7560	6130	6130	1.12
5717	033	2700	0.06	1400	1	55	80	2.5	5	4	6750	5350	RH-2	40	density-lim	1500			0.7	4	0.800000012	3	3	7560	6160	6160	1.12
5717	034	2700	0.06	1356	1	55	80	2.5	5	4	6750	5394	RH-2	40	density-lim	1500			0.7	4	0.800000012	3	3	7560	6204	6204	1.12
5717	035	2700	0.06	1000	1	55	80	2.5	5	4	6750	5750	RH-2	40	density-lim	1500			0.7	4	0.800000012	3	3	7560	6560	6560	1.12
5717	036	4061	0.09	2950	1	55	80	2.5	7	6	10152	7202	RH-2	40	density-lim	1500			0.7	4	0.571428597	3	3	11370.7998	8420.799805	8420.799805	1.120055
5717	039	2700	0.06	1400	1	55	80	2.5	5	4	6750	5350	RH-2	40	density-lim	1500			0.7	4	0.800000012	3	3	7560	6160	6160	1.12
5717	040	2700	0.06	1404	1	55	80	2.5	5	4	6750	5346	RH-2	40	density-lim	1500			0.7	4	0.800000012	3	3	7560	6156	6156	1.12
5717	041	2700	0.06	1275	1	55	80	2.5	5	4	6750	5475	RH-2	40	density-lim	1500			0.7	4	0.800000012	3	3	7560	6285	6285	1.12
5717	042	2700	0.06	1443	1	55	80	2.5	5	4	6750	5307	RH-2	40	density-lim	1500			0.7	4	0.800000012	3	3	7560	6117	6117	1.12
5717	043	2700	0.06	1377	1	55	80	2.5	5	4	6750	5373	RH-2	40	density-lim	1500			0.7	4	0.800000012	3	3	7560	6183	6183	1.12
5717	044	2700	0.06	1919	1	55	80	2.5	5	4	6750	4831	RH-2	40	density-lim	1500			0.7	4	0.800000012	3	3	7560	5641	5641	1.12
5718	011	2540	0.06	1440	1	65	100	3	6	5	7620	6180	RH-2	40	density-lim	1500			0.7	4	0.666666687	3	3	7112	5672	5672	0.933333
5718	012	2540	0.06	1900	1	65	100	3	6	5	7620	5720	RH-2	40	density-lim	1500			0.7	4	0.666666687	3	3	7112	5212	5212	0.933333
5718	014	2540	0.06	1525	1	65	100	3	6	5	7620	6095	RH-2	40	density-lim	1500			0.7	4	0.666666687	3	3	7112	5587	5587	0.933333
5718	015	2540	0.06	1450	1	65	100	3	6	5	7620	6170	RH-2	40	density-lim	1500			0.7	4	0.666666687	3	3	7112	5662	5662	0.933333
5718	016	2540	0.06	1900	1	65	100	3	6	5	7620	5720	RH-2	40	density-lim	1500			0.7	4	0.666666687	3	3	7112	5212	5212	0.933333
5718	017	2540	0.06	1000	1	65	100	3	6	5	7620	6620	RH-2	40	density-lim	1500			0.7	4	0.666666687	3	3	7112	6112	6112	0.933333
5718	018	2540	0.06	1287	1	65	100	3	6	5	7620	6333	RH-2	40	density-lim	1500			0.7	4	0.666666687	3	3	7112	5825	5825	0.933333
5718	019	2540	0.06	1353	1	65	100	3	6	5	7620	6267	RH-2	40	density-lim	1500			0.7	4	0.666666687	3	3	7112	5759	5759	0.933333

block_num	lot_num	Lot Size Feet	Lot Size Acres	Existing Bldg Sqft	Existing Units	sb79_MaxHeight	sb79_MaxDensity	sb79_MaxFAR	SB79- Gross Unit Capacity	SB79- Net Unit Capacity	SB79- Gross GSF Capacity	SB79- Net GSF Capacity	Existing SF Zoning	Existing SF Height Limit	Density Limit?	Density Limit ratio	Corner Parcel?	In R4	Max Lot Coverage	SF Unit Capacity Gross	% Gross Unit- SF vs SB79	SF Zoning- Net Unit Capacity	SF Zoning - Net Unit Capacity Limited by 200% SB79	SF Zoning- Gross GSF Capacity	SF Zoning- Net GSF Capacity	SF Zoning - Net GSF Capacity Limited by 200% SB79	% Gross GSF- SF vs SB79
5718	020	2540	0.06	1575	1	65	100	3	6	5	7620	6045	RH-2	40	density-lim	1500			0.7	4	0.666666687	3	3	7112	5537	5537	0.933333
5718	021	2540	0.06	1275	1	65	100	3	6	5	7620	6345	RH-2	40	density-lim	1500			0.7	4	0.666666687	3	3	7112	5837	5837	0.933333
5718	024	2540	0.06	1577	1	65	100	3	6	5	7620	6043	RH-2	40	density-lim	1500			0.7	4	0.666666687	3	3	7112	5535	5535	0.933333
5718	036	2190	0.05	1050	1	65	100	3	5	4	6570	5520	RH-2	40	density-lim	1500			0.7	4	0.800000012	3	3	6132	5082	5082	0.933333
5718	040	2500	0.06	1454	1	65	100	3	6	5	7500	6046	RH-2	40	density-lim	1500			0.7	4	0.666666687	3	3	7000	5546	5546	0.933333
5718	041	2500	0.06	875	1	65	100	3	6	5	7500	6625	RH-2	40	density-lim	1500			0.7	4	0.666666687	3	3	7000	6125	6125	0.933333
5718	042	2500	0.06	1275	1	65	100	3	6	5	7500	6225	RH-2	40	density-lim	1500			0.7	4	0.666666687	3	3	7000	5725	5725	0.933333
5718	043	2500	0.06	1525	1	65	100	3	6	5	7500	5975	RH-2	40	density-lim	1500			0.7	4	0.666666687	3	3	7000	5475	5475	0.933333
5718	044	2500	0.06	2047	1	65	100	3	6	5	7500	5453	RH-2	40	density-lim	1500			0.7	4	0.666666687	3	3	7000	4953	4953	0.933333
5718	045	2500	0.06	1440	1	65	100	3	6	5	7500	6060	RH-2	40	density-lim	1500			0.7	4	0.666666687	3	3	7000	5560	5560	0.933333
5718	048	2500	0.06	1517	1	65	100	3	6	5	7500	5983	RH-2	40	density-lim	1500			0.7	4	0.666666687	3	3	7000	5483	5483	0.933333
5718	049	2500	0.06	1375	1	65	100	3	6	5	7500	6125	RH-2	40	density-lim	1500			0.7	4	0.666666687	3	3	7000	5625	5625	0.933333
5718	050	2500	0.06	936	1	65	100	3	6	5	7500	6564	RH-2	40	density-lim	1500			0.7	4	0.666666687	3	3	7000	6064	6064	0.933333
5718	051	2500	0.06	1300	1	65	100	3	6	5	7500	6200	RH-2	40	density-lim	1500			0.7	4	0.666666687	3	3	7000	5700	5700	0.933333
5718	052	2500	0.06	1125	1	65	100	3	6	5	7500	6375	RH-2	40	density-lim	1500			0.7	4	0.666666687	3	3	7000	5875	5875	0.933333
5718	053	2500	0.06	1125	1	65	100	3	6	5	7500	6375	RH-2	40	density-lim	1500			0.7	4	0.666666687	3	3	7000	5875	5875	0.933333
5718	055	2500	0.06	1893	1	65	100	3	6	5	7500	5607	RH-2	40	density-lim	1500			0.7	4	0.666666687	3	3	7000	5107	5107	0.933333
5718	056	2500	0.06	1905	1	65	100	3	6	5	7500	5595	RH-2	40	density-lim	1500			0.7	4	0.666666687	3	3	7000	5095	5095	0.933333
5718	061	2540	0.06	2029	1	65	100	3	6	5	7620	5591	RH-2	40	density-lim	1500			0.7	4	0.666666687	3	3	7112	5083	5083	0.933333
5719	008	2205	0.05	2000	0	65	100	3	5	5	6615	4615	NC-2	40	density-lim	800			0.75	3	0.600000024	3	3	6615	4615	4615	1
5719	009	2311	0.05	1275	1	65	100	3	5	4	6933	5658	RH-2	40	density-lim	1500			0.7	4	0.800000012	3	3	6470.799805	5195.799805	5195.799805	0.933333
5719	010A	1428	0.03	1400	1	65	100	3	3	2	4284	2884	RH-2	40	density-lim	1500			0.7	4	1.333333373	3	3	3998.399902	2598.399902	2598.399902	0.933333
5719	012	2450	0.06	1221	1	65	100	3	6	5	7350	6129	RH-2	40	density-lim	1500			0.7	4	0.666666687	3	3	6860	5639	5639	0.933333
5719	014	2450	0.06	1870	1	65	100	3	6	5	7350	5480	RH-2	40	density-lim	1500			0.7	4	0.666666687	3	3	6860	4990	4990	0.933333
5719	018	2437	0.06	1800	0	65	100	3	6	6	7311	5511	NC-2	40	density-lim	800			0.75	3	0.5	3	3	7311	5511	5511	1
5719	023	2234	0.05	0	0	65	100	3	5	5	6702	6702	NC-2	40	density-lim	800			0.75	3	0.600000024	3	3	6702	6702	6702	1
5720	001	2014	0.05	3135	3	55	80	2.5	4	1	5035	1900	RH-2	40	density-lim	1500	true		0.7	6	1.5	3	3	5639.199707	2504.199707	2504.199707	1.12
5720	002	2087	0.05	1645	1	55	80	2.5	4	3	5218	3573	RH-2	40	density-lim	1500			0.7	4	1	3	3	5843.600098	4198.600098	4198.600098	1.119893
5720	003	2215	0.05	1050	1	55	80	2.5	4	3	5538	4488	RH-2	40	density-lim	1500			0.7	4	1	3	3	6202	5152	5152	1.119899
5720	005	1304	0.03	1000	1	55	80	2.5	2	1	3260	2260	RH-2	40	density-lim	1500			0.7	4	2	3	3	3651.199951	2651.199951	2651.199951	1.12
5720	005A	1368	0.03	1048	1	55	80	2.5	2	1	3420	2372	RH-2	40	density-lim	1500			0.7	4	2	3	3	3830.399902	2782.399902	2782.399902	1.12
5720	006	1307	0.03	2002	1	55	80	2.5	2	1	3268	1266	RH-2	40	density-lim	1500			0.7	4	2	3	3	3659.599854	1657.599854	1657.599854	1.119829
5720	006A	1702	0.04	1275	1	55	80	2.5	3	2	4255	2980	RH-2	40	density-lim	1500			0.7	4	1.333333373	3	3	4765.600098	3490.600098	3490.600098	1.12
5720	007	1905	0.04	1300	1	55	80	2.5	3	2	4762	3462	RH-2	40	density-lim	1500			0.7	4	1.333333373	3	3	5334	4034	4034	1.120118
5720	008	2406	0.06	875	1	55	80	2.5	5	4	6015	5140	RH-2	40	density-lim	1500			0.7	4	0.800000012	3	3	6736.799805	5861.799805	5861.799805	1.12
5720	012	2500	0.06	675	1	55	80	2.5	5	4	6250	5575	RH-2	40	density-lim	1500			0.7	4	0.800000012	3	3	7000	6325	6325	1.12
5720	013	2500	0.06	1300	1	55	80	2.5	5	4	6250	4950	RH-2	40	density-lim	1500			0.7	4	0.800000012	3	3	7000	5700	5700	1.12
5720	014	2500	0.06	1100	1	55	80	2.5	5	4	6250	5150	RH-2	40	density-lim	1500			0.7	4	0.800000012	3	3	7000	5900	5900	1.12
5720	015	2500	0.06	1250	1	55	80	2.5	5	4	6250	5000	RH-2	40	density-lim	1500			0.7	4	0.800000012	3	3	7000	5750	5750	1.12
5720	016	2472	0.06	1250	1	55	80	2.5	5	4	6180	4930	RH-2	40	density-lim	1500			0.7	4	0.800000012	3	3	6921.600098	5671.600098	5671.600098	1.12
5720	017	2528	0.06	1750	1	55	80	2.5	5	4	6320	4570	RH-2	40	density-lim	1500			0.7	4	0.800000012	3	3	7078.399902	5328.399902	5328.399902	1.12
5720	018	2500	0.06	1250	1	55	80	2.5	5	4	6250	5000	RH-2	40	density-lim	1500			0.7	4	0.800000012	3	3	7000	5750	5750	1.12
5720	019	2500	0.06	1100	1	55	80	2.5	5	4	6250	5150	RH-2	40	density-lim	1500			0.7	4	0.800000012	3	3	7000	5900	5900	1.12
5720	020	2500	0.06	1125	1	55	80	2.5	5	4	6250	5125	RH-2	40	density-lim	1500			0.7	4	0.800000012	3	3	7000	5875	5875	1.12
5720	021	2500	0.06	1125	1	65	100	3	6	5	7500	6375	RH-2	40	density-lim	1500			0.7	4	0.666666687	3	3	7000	5875	5875	0.933333
5720	023	2500	0.06	1000	1	65	100	3	6	5	7500	6500	RH-2	40	density-lim	1500			0.7	4	0.666666687	3	3	7000	6000	6000	0.933333
5720	024	2500	0.06	2200	1	65	100	3	6	5	7500	5300	RH-2	40	density-lim	1500			0.7	4	0.666666687	3	3	7000	4800	4800	0.933333
5720	025	2500	0.06	1389	1	65	100	3	6	5	7500	6111	RH-2	40	density-lim	1500			0.7	4	0.666666687	3	3	7000	5611	5611	0.933333
5720	026	2500	0.06	1525	1	65	100	3	6	5	7500	5975	RH-2	40	density-lim	1500			0.7	4	0.666666687	3	3	7000	5475	5475	0.933333
5720	027	2500	0.06	2496	1	65	100	3	6	5	7500	5004	RH-2	40	density-lim	1500			0.7	4	0.666666687	3	3	7000	4504	4504	0.933333
5720	028	2500	0.06	1125	1	65	100	3	6	5	7500	6375	RH-2	40	density-lim	1500			0.7	4	0.666666687	3	3	7000	5875	5875	0.933333
5720	029	2500	0.06	1025	1	65	100	3	6	5	7500	6475	RH-2	40	density-lim	1500			0.7	4	0.666666687	3	3	7000	5975	5975	0.933333
5720	031	2434	0.06	1846	1	65	100	3	6	5	7302	5456	RH-2	40	density-lim	1500			0.7	4	0.666666687	3	3	6815.199707	4969.199707	4969.199707	0.933333
5720	032	2806	0.06	1208	1	65	100	3	6	5	8418	7210	RH-2	40	density-lim	1500			0.7	4	0.666666687	3	3	7856.799805	6648.799805	6648.799805	0.933333
5720	033	3177	0.07	1200	1	65	100	3	7	6	9531	8331	RH-2	40	density-lim	1500			0.7	4	0.571428597	3	3	8895.599609	7695.599609	7695.599609	0.933333
5720	035	2648	0.06	1311	1	65	100	3	6	5	7944	6633	RH-2	40	density-lim	1500			0.7	4	0.666666687	3	3	7414.399902	6103.399902	6103.399902	0.933333
5720	039	2472	0.06	1800	1	65	100	3	6	5	7416	5616	RH-2	40	density-lim	1500			0.7	4	0.666666687	3	3	6921.600098	5121.600098	5121.600098	0.933333
5720	040	2473	0.06	1887	1	65	100	3	6	5	7419	5532	RH-2	40	density-lim	1500			0.7	4	0.666666687	3	3	6924.399902	5037.399902	5037.399902	0.933333
5720	041	2474	0.06	1885	1	65	100	3	6	5	7422	5537	RH-2	40	density-lim	1500			0.7	4	0.666666687	3	3	6927.199707	5042.199707	5042.199707	0.933333
5720	044	2478	0.06	983	1	65	100	3	6	5	7434	6451	RH-2	40	density-lim	1500			0.7	4	0.666666687	3	3	6938.399902	5955.399902	5955.399902	0.933333
5720	045	2480	0.06	895	1	65	100	3	6	5	7440	6545	RH-2	40	density-lim	1500			0.7	4	0.666666687	3	3	6944	6049	6049	0.933333
5720	046	2481	0.06	1575	1	65	100	3	6	5	7443	5868	RH-2	40	density-lim	1500			0.7	4	0.666666687	3	3	6946.799805	5371.799805	5371.799805	0.933333
5720	049	2485	0.06	1120	1	65	100	3	6	5	7455	6335	RH-2	40	density-lim	1500			0.7	4	0.666666687	3	3	6958	5838	5838	0.933333
5720	052	2489	0.06	2225	1	65	100	3	6	5	7467	5242	RH-2	40	density-lim	1500			0.7	4	0.666666687	3	3	6969.199707	4744.199707	4744.199707	0.933333

block_num	lot_num	Lot Size Feet	Lot Size Acres	Existing Bldg Sqft	Existing Units	sb79_MaxHeight	sb79_MaxDensity	sb79_MaxFAR	SB79- Gross Unit Capacity	SB79- Net Unit Capacity	SB79- Gross GSF Capacity	SB79- Net GSF Capacity	Existing SF Zoning	Existing SF Height Limit	Density Limit?	Density Limit ratio	Corner Parcel?	In R4	Max Lot Coverage	SF Unit Capacity Gross	% Gross Unit-SF vs SB79	SF Zoning- Net Unit Capacity	SF Zoning - Net Unit Capacity Limited by 200% SB79	SF Zoning- Gross GSF Capacity	SF Zoning- Net GSF Capacity	SF Zoning - Net GSF Capacity Limited by 200% SB79	% Gross GSF- SF vs SB79
5720	053	2490	0.06	875	1	65	100	3	6	5	7470	6595	RH-2	40	density-lim	1500			0.7	4	0.666666687	3	3	6972	6097	6097	0.933333
5720	062	1718	0.04	1500	1	55	80	2.5	3	2	4295	2795	RH-2	40	density-lim	1500			0.7	4	1.333333373	3	3	4810.399902	3310.399902	3310.399902	1.12
5720	063	1517	0.03	700	1	55	80	2.5	2	1	3792	3092	RH-2	40	density-lim	1500			0.7	4	2	3	3	4247.600098	3547.600098	3547.600098	1.120148
5721	001	1625	0.04	3000	3	55	80	2.5	3	0	4062	1062	RH-2	40	density-lim	1500	true		0.7	6	2	3	3	4550	1550	1550	1.120138
5721	005	2500	0.06	1125	1	55	80	2.5	5	4	6250	5125	RH-2	40	density-lim	1500			0.7	4	0.800000012	3	3	7000	5875	5875	1.12
5721	006	2500	0.06	1125	1	55	80	2.5	5	4	6250	5125	RH-2	40	density-lim	1500			0.7	4	0.800000012	3	3	7000	5875	5875	1.12
5721	009	2742	0.06	900	1	55	80	2.5	5	4	6855	5955	RH-2	40	density-lim	1500			0.7	4	0.800000012	3	3	7677.600098	6777.600098	6777.600098	1.12
5721	011	2500	0.06	850	1	55	80	2.5	5	4	6250	5400	RH-2	40	density-lim	1500			0.7	4	0.800000012	3	3	7000	6150	6150	1.12
5721	012	2500	0.06	1000	1	55	80	2.5	5	4	6250	5250	RH-2	40	density-lim	1500			0.7	4	0.800000012	3	3	7000	6000	6000	1.12
5721	013	2500	0.06	2250	1	55	80	2.5	5	4	6250	4000	RH-2	40	density-lim	1500			0.7	4	0.800000012	3	3	7000	4750	4750	1.12
5721	014	2500	0.06	1275	1	55	80	2.5	5	4	6250	4975	RH-2	40	density-lim	1500			0.7	4	0.800000012	3	3	7000	5725	5725	1.12
5721	015	2500	0.06	1625	1	55	80	2.5	5	4	6250	4625	RH-2	40	density-lim	1500			0.7	4	0.800000012	3	3	7000	5375	5375	1.12
5721	016	2500	0.06	1570	1	55	80	2.5	5	4	6250	4680	RH-2	40	density-lim	1500			0.7	4	0.800000012	3	3	7000	5430	5430	1.12
5721	017	2500	0.06	1800	1	55	80	2.5	5	4	6250	4450	RH-2	40	density-lim	1500			0.7	4	0.800000012	3	3	7000	5200	5200	1.12
5721	018	2500	0.06	2028	1	55	80	2.5	5	4	6250	4222	RH-2	40	density-lim	1500			0.7	4	0.800000012	3	3	7000	4972	4972	1.12
5721	019	2500	0.06	1379	1	55	80	2.5	5	4	6250	4871	RH-2	40	density-lim	1500			0.7	4	0.800000012	3	3	7000	5621	5621	1.12
5721	020	2500	0.06	1827	1	55	80	2.5	5	4	6250	4423	RH-2	40	density-lim	1500			0.7	4	0.800000012	3	3	7000	5173	5173	1.12
5721	021	2500	0.06	1000	1	55	80	2.5	5	4	6250	5250	RH-2	40	density-lim	1500			0.7	4	0.800000012	3	3	7000	6000	6000	1.12
5721	025	2500	0.06	1770	1	55	80	2.5	5	4	6250	4480	RH-2	40	density-lim	1500			0.7	4	0.800000012	3	3	7000	5230	5230	1.12
5721	033	2500	0.06	2230	1	55	80	2.5	5	4	6250	4020	RH-2	40	density-lim	1500			0.7	4	0.800000012	3	3	7000	4770	4770	1.12
5721	034	2467	0.06	1815	1	55	80	2.5	5	4	6168	4353	RH-2	40	density-lim	1500			0.7	4	0.800000012	3	3	6907.600098	5092.600098	5092.600098	1.119909
5721	035	2500	0.06	810	1	55	80	2.5	5	4	6250	5440	RH-2	40	density-lim	1500			0.7	4	0.800000012	3	3	7000	6190	6190	1.12
5721	036	1625	0.04	843	1	55	80	2.5	3	2	4062	3219	RH-2	40	density-lim	1500			0.7	4	1.333333373	3	3	4550	3707	3707	1.120138
5721	037	1550	0.04	2000	1	55	80	2.5	3	2	3875	1875	RH-2	40	density-lim	1500			0.7	4	1.333333373	3	3	4340	2340	2340	1.12
5721	041	1283	0.03	750	1	55	80	2.5	2	1	3208	2458	RH-2	40	density-lim	1500			0.7	4	2	3	3	3592.399902	2842.399902	2842.399902	1.119825
5721	042	1539	0.04	1335	1	55	80	2.5	3	2	3848	2513	RH-2	40	density-lim	1500			0.7	4	1.333333373	3	3	4309.199707	2974.199707	2974.199707	1.119854
5721	043	1544	0.04	1750	1	55	80	2.5	3	2	3860	2110	RH-2	40	density-lim	1500			0.7	4	1.333333373	3	3	4323.199707	2573.199707	2573.199707	1.12
5721	046	1934	0.04	2150	1	55	80	2.5	3	2	4835	2685	RH-2	40	density-lim	1500			0.7	4	1.333333373	3	3	5415.199707	3265.199707	3265.199707	1.12
5721	048	2375	0.05	1275	1	55	80	2.5	4	3	5938	4663	RH-2	40	density-lim	1500			0.7	4	1	3	3	6650	5375	5375	1.119906
5721	049	2500	0.06	1275	1	55	80	2.5	5	4	6250	4975	RH-2	40	density-lim	1500			0.7	4	0.800000012	3	3	7000	5725	5725	1.12
5721	051	2500	0.06	1000	1	55	80	2.5	5	4	6250	5250	RH-2	40	density-lim	1500			0.7	4	0.800000012	3	3	7000	6000	6000	1.12
5721	052	2500	0.06	1175	1	55	80	2.5	5	4	6250	5075	RH-2	40	density-lim	1500			0.7	4	0.800000012	3	3	7000	5825	5825	1.12
5721	053	2500	0.06	672	1	55	80	2.5	5	4	6250	5578	RH-2	40	density-lim	1500			0.7	4	0.800000012	3	3	7000	6328	6328	1.12
5721	054	2500	0.06	1530	1	55	80	2.5	5	4	6250	4720	RH-2	40	density-lim	1500			0.7	4	0.800000012	3	3	7000	5470	5470	1.12
5721	056	2500	0.06	1400	1	55	80	2.5	5	4	6250	4850	RH-2	40	density-lim	1500			0.7	4	0.800000012	3	3	7000	5600	5600	1.12
5721	057	2500	0.06	1543	1	55	80	2.5	5	4	6250	4707	RH-2	40	density-lim	1500			0.7	4	0.800000012	3	3	7000	5457	5457	1.12
5721	058	2500	0.06	2424	1	55	80	2.5	5	4	6250	3826	RH-2	40	density-lim	1500			0.7	4	0.800000012	3	3	7000	4576	4576	1.12
5721	059	2500	0.06	800	1	55	80	2.5	5	4	6250	5450	RH-2	40	density-lim	1500			0.7	4	0.800000012	3	3	7000	6200	6200	1.12
5721	061	2500	0.06	1370	1	55	80	2.5	5	4	6250	4880	RH-2	40	density-lim	1500			0.7	4	0.800000012	3	3	7000	5630	5630	1.12
5721	062	2500	0.06	1125	1	55	80	2.5	5	4	6250	5125	RH-2	40	density-lim	1500			0.7	4	0.800000012	3	3	7000	5875	5875	1.12
5721	064	2500	0.06	1125	1	55	80	2.5	5	4	6250	5125	RH-2	40	density-lim	1500			0.7	4	0.800000012	3	3	7000	5875	5875	1.12
5721	066A	2500	0.06	1625	1	55	80	2.5	5	4	6250	4625	RH-2	40	density-lim	1500			0.7	4	0.800000012	3	3	7000	5375	5375	1.12
5721	067	2500	0.06	1625	1	55	80	2.5	5	4	6250	4625	RH-2	40	density-lim	1500			0.7	4	0.800000012	3	3	7000	5375	5375	1.12
5721	068	2500	0.06	2202	1	55	80	2.5	5	4	6250	4048	RH-2	40	density-lim	1500			0.7	4	0.800000012	3	3	7000	4798	4798	1.12
5721	070	875	0.02	667	1	55	80	2.5	2	1	2188	1521	RH-2	40	density-lim	1500			0.7	4	2	3	3	2450	1783	1783	1.119744
5721	071	1500	0.03	1750	1	55	80	2.5	2	1	3750	2000	RH-2	40	density-lim	1500			0.7	4	2	3	3	4200	2450	2450	1.12
5722	001	1742	0.04	1150	1	55	80	2.5	3	2	4355	3205	RH-1	40	density-lim	3000			0.7	4	1.333333373	3	3	4877.600098	3727.600098	3727.600098	1.12
5722	002	1762	0.04	1100	1	55	80	2.5	3	2	4405	3305	RH-1	40	density-lim	3000			0.7	4	1.333333373	3	3	4933.600098	3833.600098	3833.600098	1.12
5722	003	1761	0.04	1025	1	55	80	2.5	3	2	4402	3377	RH-1	40	density-lim	3000			0.7	4	1.333333373	3	3	4930.799805	3905.799805	3905.799805	1.120127
5722	004	1760	0.04	625	1	55	80	2.5	3	2	4400	3775	RH-1	40	density-lim	3000			0.7	4	1.333333373	3	3	4928	4303	4303	1.12
5722	005	1758	0.04	1829	1	55	80	2.5	3	2	4395	2566	RH-1	40	density-lim	3000			0.7	4	1.333333373	3	3	4922.399902	3093.399902	3093.399902	1.12
5722	006	1757	0.04	992	1	55	80	2.5	3	2	4392	3400	RH-1	40	density-lim	3000			0.7	4	1.333333373	3	3	4919.600098	3927.600098	3927.600098	1.120128
5722	017	1750	0.04	1283	1	55	80	2.5	3	2	4375	3092	RH-1	40	density-lim	3000			0.7	4	1.333333373	3	3	4900	3617	3617	1.12
5722	018	1750	0.04	1900	1	55	80	2.5	3	2	4375	2475	RH-1	40	density-lim	3000			0.7	4	1.333333373	3	3	4900	3000	3000	1.12
5722	019	1750	0.04	1475	1	55	80	2.5	3	2	4375	2900	RH-1	40	density-lim	3000			0.7	4	1.333333373	3	3	4900	3425	3425	1.12
5722	020	1750	0.04	2100	1	55	80	2.5	3	2	4375	2275	RH-1	40	density-lim	3000			0.7	4	1.333333373	3	3	4900	2800	2800	1.12
5722	021	1750	0.04	900	1	55	80	2.5	3	2	4375	3475	RH-1	40	density-lim	3000			0.7	4	1.333333373	3	3	4900	4000	4000	1.12
5722	022	1750	0.04	1286	1	55	80	2.5	3	2	4375	3089	RH-1	40	density-lim	3000			0.7	4	1.333333373	3	3	4900	3614	3614	1.12
5722	023	1750	0.04	1150	1	55	80	2.5	3	2	4375	3225	RH-1	40	density-lim	3000			0.7	4	1.333333373	3	3	4900	3750	3750	1.12
5722	025	1750	0.04	1750	1	55	80	2.5	3	2	4375	2625	RH-1	40	density-lim	3000			0.7	4	1.333333373	3	3	4900	3150	3150	1.12
5722	026	1750	0.04	1180	1	55	80	2.5	3	2	4375	3195	RH-1	40	density-lim	3000			0.7	4	1.333333373	3	3	4900	3720	3720	1.12
5722	027	1750	0.04	875	1	55	80	2.5	3	2	4375	3500	RH-1	40	density-lim	3000			0.7	4	1.333333373	3	3	4900	4025	4025	1.12
5722	028	1750	0.04	1920	1	55	80	2.5	3	2	4375	2455	RH-1	40	density-lim	3000			0.7	4	1.333333373	3	3	4900	2980	2980	1.12
5722	029	1750	0.04	850	1	55	80	2.5	3	2	4375	3525	RH-1	40	density-lim	3000			0.7	4	1.333333373	3	3	4900	4050	4050	1.12

block_num	lot_num	Lot Size Feet	Lot Size Acres	Existing Bldg Sqft	Existing Units	sb79_MaxHeight	sb79_MaxDensity	sb79_MaxFAR	SB79- Gross Unit Capacity	SB79- Net Unit Capacity	SB79- Gross GSF Capacity	SB79- Net GSF Capacity	Existing SF Zoning	Existing SF Height Limit	Density Limit?	Density Limit ratio	Corner Parcel?	In R4	Max Lot Coverage	SF Unit Capacity Gross	% Gross Unit- SF vs SB79	SF Zoning- Net Unit Capacity	SF Zoning - Net Unit Capacity Limited by 200% SB79	SF Zoning- Gross GSF Capacity	SF Zoning- Net GSF Capacity	SF Zoning - Net GSF Capacity Limited by 200% SB79	% Gross GSF- SF vs SB79
5745	013	2513	0.06	1275	1	55	80	2.5	5	4	6282	5007	RH-2	40	density-lim	1500			0.7	4	0.800000012	3	3	7036.399902	5761.399902	5761.399902	1.120089
5745	014	2513	0.06	1446	1	55	80	2.5	5	4	6282	4836	RH-2	40	density-lim	1500			0.7	4	0.800000012	3	3	7036.399902	5590.399902	5590.399902	1.120089
5745	016	2514	0.06	1375	1	55	80	2.5	5	4	6285	4910	RH-2	40	density-lim	1500			0.7	4	0.800000012	3	3	7039.199707	5664.199707	5664.199707	1.12
5745	017	2514	0.06	2115	1	55	80	2.5	5	4	6285	4170	RH-2	40	density-lim	1500			0.7	4	0.800000012	3	3	7039.199707	4924.199707	4924.199707	1.12
5745	018	2514	0.06	1275	1	55	80	2.5	5	4	6285	5010	RH-2	40	density-lim	1500			0.7	4	0.800000012	3	3	7039.199707	5764.199707	5764.199707	1.12
5745	019	2514	0.06	1710	1	55	80	2.5	5	4	6285	4575	RH-2	40	density-lim	1500			0.7	4	0.800000012	3	3	7039.199707	5329.199707	5329.199707	1.12
5745	020	2514	0.06	1108	1	55	80	2.5	5	4	6285	5177	RH-2	40	density-lim	1500			0.7	4	0.800000012	3	3	7039.199707	5931.199707	5931.199707	1.12
5745	021	2514	0.06	1694	1	55	80	2.5	5	4	6285	4591	RH-2	40	density-lim	1500			0.7	4	0.800000012	3	3	7039.199707	5345.199707	5345.199707	1.12
5745	022	2514	0.06	2940	1	55	80	2.5	5	4	6285	3345	RH-2	40	density-lim	1500			0.7	4	0.800000012	3	3	7039.199707	4099.199707	4099.199707	1.12
5745	023	2515	0.06	875	1	55	80	2.5	5	4	6288	5413	RH-2	40	density-lim	1500			0.7	4	0.800000012	3	3	7042	6167	6167	1.119911
5745	024	2515	0.06	1272	1	55	80	2.5	5	4	6288	5016	RH-2	40	density-lim	1500			0.7	4	0.800000012	3	3	7042	5770	5770	1.119911
5745	025	2515	0.06	1275	1	55	80	2.5	5	4	6288	5013	RH-2	40	density-lim	1500			0.7	4	0.800000012	3	3	7042	5767	5767	1.119911
5745	026	2515	0.06	1275	1	55	80	2.5	5	4	6288	5013	RH-2	40	density-lim	1500			0.7	4	0.800000012	3	3	7042	5767	5767	1.119911
5745	028	2296	0.05	1400	1	55	80	2.5	4	3	5740	4340	RH-2	40	density-lim	1500			0.7	4	1	3	3	6428.799805	5028.799805	5028.799805	1.12
5745	029	2666	0.06	1200	1	55	80	2.5	5	4	6665	5465	RH-2	40	density-lim	1500			0.7	4	0.800000012	3	3	7464.799805	6264.799805	6264.799805	1.12
5745	035	2504	0.06	2484	1	55	80	2.5	5	4	6260	3776	RH-2	40	density-lim	1500			0.7	4	0.800000012	3	3	7011.199707	4527.199707	4527.199707	1.12
5745	036	2504	0.06	1020	1	55	80	2.5	5	4	6260	5240	RH-2	40	density-lim	1500			0.7	4	0.800000012	3	3	7011.199707	5991.199707	5991.199707	1.12
5745	037	2504	0.06	1020	1	55	80	2.5	5	4	6260	5240	RH-2	40	density-lim	1500			0.7	4	0.800000012	3	3	7011.199707	5991.199707	5991.199707	1.12
5745	038	2503	0.06	1430	1	55	80	2.5	5	4	6258	4828	RH-2	40	density-lim	1500			0.7	4	0.800000012	3	3	7008.399902	5578.399902	5578.399902	1.11991
5745	039	2503	0.06	1125	1	55	80	2.5	5	4	6258	5133	RH-2	40	density-lim	1500			0.7	4	0.800000012	3	3	7008.399902	5883.399902	5883.399902	1.11991
5745	040	2503	0.06	1300	1	55	80	2.5	5	4	6258	4958	RH-2	40	density-lim	1500			0.7	4	0.800000012	3	3	7008.399902	5708.399902	5708.399902	1.11991
5745	041	2503	0.06	2846	1	55	80	2.5	5	4	6258	3412	RH-2	40	density-lim	1500			0.7	4	0.800000012	3	3	7008.399902	4162.399902	4162.399902	1.11991
5745	043	2503	0.06	1120	1	55	80	2.5	5	4	6258	5138	RH-2	40	density-lim	1500			0.7	4	0.800000012	3	3	7008.399902	5888.399902	5888.399902	1.11991
5745	044	2482	0.06	1168	1	55	80	2.5	5	4	6205	5037	RH-2	40	density-lim	1500			0.7	4	0.800000012	3	3	6949.600098	5781.600098	5781.600098	1.12
5745	045	2523	0.06	1250	1	55	80	2.5	5	4	6308	5058	RH-2	40	density-lim	1500			0.7	4	0.800000012	3	3	7064.399902	5814.399902	5814.399902	1.119911
5745	046	2502	0.06	2641	1	55	80	2.5	5	4	6255	3614	RH-2	40	density-lim	1500			0.7	4	0.800000012	3	3	7005.600098	4364.600098	4364.600098	1.12
5745	047	2502	0.06	1150	1	55	80	2.5	5	4	6255	5105	RH-2	40	density-lim	1500			0.7	4	0.800000012	3	3	7005.600098	5855.600098	5855.600098	1.12
5745	048	2502	0.06	1510	1	55	80	2.5	5	4	6255	4745	RH-2	40	density-lim	1500			0.7	4	0.800000012	3	3	7005.600098	5495.600098	5495.600098	1.12
5745	049	2502	0.06	750	1	55	80	2.5	5	4	6255	5505	RH-2	40	density-lim	1500			0.7	4	0.800000012	3	3	7005.600098	6255.600098	6255.600098	1.12
5745	050	2502	0.06	1250	1	55	80	2.5	5	4	6255	5005	RH-2	40	density-lim	1500			0.7	4	0.800000012	3	3	7005.600098	5755.600098	5755.600098	1.12
5745	051	2501	0.06	1150	1	55	80	2.5	5	4	6252	5102	RH-2	40	density-lim	1500			0.7	4	0.800000012	3	3	7002.799805	5852.799805	5852.799805	1.12009
5745	052	2501	0.06	1258	1	55	80	2.5	5	4	6252	4994	RH-2	40	density-lim	1500			0.7	4	0.800000012	3	3	7002.799805	5744.799805	5744.799805	1.12009
5745	053	2501	0.06	1406	1	55	80	2.5	5	4	6252	4846	RH-2	40	density-lim	1500			0.7	4	0.800000012	3	3	7002.799805	5596.799805	5596.799805	1.12009
5745	054	2501	0.06	1461	1	55	80	2.5	5	4	6252	4791	RH-2	40	density-lim	1500			0.7	4	0.800000012	3	3	7002.799805	5541.799805	5541.799805	1.12009
5745	055	2501	0.06	1660	1	55	80	2.5	5	4	6252	4592	RH-2	40	density-lim	1500			0.7	4	0.800000012	3	3	7002.799805	5342.799805	5342.799805	1.12009
6189	026	2500	0.06	1280	1	55	80	2.5	5	4	6250	4970	RH-1	40	density-lim	3000			0.7	4	0.800000012	3	3	7000	5720	5720	1.12
6189	032	2500	0.06	2250	1	55	80	2.5	5	4	6250	4000	RH-1	40	density-lim	3000			0.7	4	0.800000012	3	3	7000	4750	4750	1.12
6189	033	2500	0.06	2250	1	55	80	2.5	5	4	6250	4000	RH-1	40	density-lim	3000			0.7	4	0.800000012	3	3	7000	4750	4750	1.12
6190	072	1260	0.03	2164	1	55	80	2.5	2	1	3150	986	RH-1	40	density-lim	3000			0.7	4	2	3	3	3528	1364	1364	1.12
6190	073	1261	0.03	2157	1	55	80	2.5	2	1	3152	995	RH-1	40	density-lim	3000			0.7	4	2	3	3	3530.800049	1373.800049	1373.800049	1.120178
6190	074	1560	0.04	2157	1	55	80	2.5	3	2	3900	1743	RH-1	40	density-lim	3000			0.7	4	1.333333373	3	3	4368	2211	2211	1.12
6260	003A	2750	0.06	1676	1	55	80	2.5	5	4	6875	5199	RH-1	40	density-lim	3000			0.7	4	0.800000012	3	3	7700	6024	6024	1.12
6260	004	2729	0.06	1214	1	55	80	2.5	5	4	6822	5608	RH-1	40	density-lim	3000			0.7	4	0.800000012	3	3	7641.199707	6427.199707	6427.199707	1.120082
6260	004A	2750	0.06	1094	1	55	80	2.5	5	4	6875	5781	RH-1	40	density-lim	3000			0.7	4	0.800000012	3	3	7700	6606	6606	1.12
6260	005	2860	0.07	800	1	55	80	2.5	6	5	7150	6350	RH-1	40	density-lim	3000			0.7	4	0.666666687	3	3	8008	7208	7208	1.12
6260	006	2677	0.06	1245	1	55	80	2.5	5	4	6692	5447	RH-1	40	density-lim	3000			0.7	4	0.800000012	3	3	7495.600098	6250.600098	6250.600098	1.120084
6260	007	2684	0.06	750	1	55	80	2.5	5	4	6710	5960	RH-1	40	density-lim	3000			0.7	4	0.800000012	3	3	7515.199707	6765.199707	6765.199707	1.12
6260	015	3688	0.08	1263	1	55	80	2.5	6	5	9220	7957	RH-1	40	density-lim	3000			0.7	4	0.666666687	3	3	10326.39941	9063.399414	9063.399414	1.12
6432	018	3571	0.08	1165	1	55	80	2.5	6	5	8928	7763	RH-1(D)	40	density-lim	3000			0.7	4	0.666666687	3	3	9998.799805	8833.799805	8833.799805	1.119937
6432	019	3297	0.08	1165	1	55	80	2.5	6	5	8242	7077	RH-1(D)	40						4	0.666666687	3	3	0	0	0	0
6433	014	4254	0.1	1165	1	55	80	2.5	8	7	10635	9470	RH-1(D)	40	density-lim	3000			0.7	4	0.5	3	3	11911.2002	10746.2002	10746.2002	1.12
6469	002	4244	0.1	1862	1	55	80	2.5	8	7	10610	8748	RH-1	40	density-lim	3000			0.7	4	0.5	3	3	11883.2002	10021.2002	10021.2002	1.12
6469	002A	3640	0.08	1811	1	55	80	2.5	6	5	9100	7289	RH-1	40	density-lim	3000			0.7	4	0.666666687	3	3	10192	8381	8381	1.12
6469	003	2948	0.07	1610	1	55	80	2.5	6	5	7370	5760	RH-1	40	density-lim	3000			0.7	4	0.666666687	3	3	8254.399414	6644.399414	6644.399414	1.12
6469	003A	2696	0.06	1625	1	55	80	2.5	5	4	6740	5115	RH-1	40	density-lim	3000			0.7	4	0.800000012	3	3	7548.799805	5923.799805	5923.799805	1.12
6469	003B	2666	0.06	1385	1	55	80	2.5	5	4	6665	5280	RH-1	40	density-lim	3000			0.7	4	0.800000012	3	3	7464.799805	6079.799805	6079.799805	1.12
6469	003C	2686	0.06	1200	1	55	80	2.5	5	4	6715	5515	RH-1	40	density-lim	3000			0.7	4	0.800000012	3	3	7520.799805	6320.799805	6320.799805	1.12
6469	004	2066	0.05	1198	1	55	80	2.5	4	3	5165	3967	RH-1	40	density-lim	3000			0.7	4	1	3	3	5784.799805	4586.799805	4586.799805	1.12
6469	004A	2096	0.05	993	1	55	80	2.5	4	3	5240	4247	RH-1	40	density-lim	3000			0.7	4	1	3	3	5868.799805	4875.799805	4875.799805	1.12
6469	004B	1935	0.04	1100	1	55	80	2.5	3	2	4838	3738	RH-1	40	density-lim	3000			0.7	4	1.333333373	3	3	5418	4318	4318	1.119884
6469	004C	1839	0.04	850	1	55	80	2.5	3	2	4598	3748	RH-1	40	density-lim	3000			0.7	4	1.333333373	3	3	5149.199707	4299.199707	4299.199707	1.119878
6469	005A	1791	0.04	1018	1	55	80	2.5	3	2	4478	3460	RH-1	40	density-lim	3000			0.7	4	1.333333373	3	3	5014.799805	3996.799805	3996.799805	1.119875
6469	006A	1670	0.04	1309	1	55	80	2.5	3	2	4175	2866	RH-1	40	density-lim	3000			0.7	4	1.333333373	3	3	4676	3367	3367	1.12
6469	007	1735	0.04	1194	1	55	80	2.5	3	2	4338	3144	RH-1	40	density-lim	3000			0.7	4	1.333333373	3	3	4858	3664	3664	1.119871

block_num	lot_num	Lot Size Feet	Lot Size Acres	Existing Bldg Sqft	Existing Units	sb79_MaxHeight	sb79_MaxDensity	sb79_MaxFAR	SB79- Gross Unit Capacity	SB79- Net Unit Capacity	SB79- Gross GSF Capacity	SB79- Net GSF Capacity	Existing SF Zoning	Existing SF Height Limit	Density Limit?	Density Limit ratio	Corner Parcel?	In R4	Max Lot Coverage	SF Unit Capacity Gross	% Gross Unit- SF vs SB79	SF Zoning- Net Unit Capacity	SF Zoning - Net Unit Capacity Limited by 200% SB79	SF Zoning- Gross GSF Capacity	SF Zoning- Net GSF Capacity	SF Zoning - Net GSF Capacity Limited by 200% SB79	% Gross GSF- SF vs SB79
6469	008A	1805	0.04	1050	1	55	80	2.5	3	2	4512	3462	RH-1	40	density-lim	3000			0.7	4	1.333333373	3	3	5054	4004	4004	1.120124
6469	009A	1573	0.04	745	1	55	80	2.5	3	2	3932	3187	RH-1	40	density-lim	3000			0.7	4	1.333333373	3	3	4404.399902	3659.399902	3659.399902	1.120142
6469	013	2658	0.06	869	1	55	80	2.5	5	4	6645	5776	NCD-EXCE	40	density-lim	600			0.75	4	0.800000012	3	3	7974	7105	7105	1.2
6469	014	2444	0.06	1200	1	55	80	2.5	5	4	6110	4910	NCD-EXCE	40	density-lim	600			0.75	4	0.800000012	3	3	7332	6132	6132	1.2
6469	020	1869	0.04	1116	1	55	80	2.5	3	2	4672	3556	RH-1	40	density-lim	3000			0.7	4	1.333333373	3	3	5233.199707	4117.199707	4117.199707	1.12012
6469	021	1838	0.04	1175	1	55	80	2.5	3	2	4595	3420	RH-1	40	density-lim	3000			0.7	4	1.333333373	3	3	5146.399902	3971.399902	3971.399902	1.12
6469	022	1899	0.04	1103	1	55	80	2.5	3	2	4748	3645	RH-1	40	density-lim	3000			0.7	4	1.333333373	3	3	5317.199707	4214.199707	4214.199707	1.119882
6469	023	2177	0.05	910	1	55	80	2.5	4	3	5442	4532	RH-1	40	density-lim	3000			0.7	4	1	3	3	6095.600098	5185.600098	5185.600098	1.120103
6469	024	1744	0.04	910	1	55	80	2.5	3	2	4360	3450	RH-1	40	density-lim	3000			0.7	4	1.333333373	3	3	4883.199707	3973.199707	3973.199707	1.12
6469	025	1862	0.04	910	1	55	80	2.5	3	2	4655	3745	RH-1	40	density-lim	3000			0.7	4	1.333333373	3	3	5213.600098	4303.600098	4303.600098	1.12
6469	026	1955	0.04	1536	1	55	80	2.5	3	2	4888	3352	RH-1	40	density-lim	3000			0.7	4	1.333333373	3	3	5474	3938	3938	1.119885
6469	027	2048	0.05	1081	1	55	80	2.5	4	3	5120	4039	RH-1	40	density-lim	3000			0.7	4	1	3	3	5734.399902	4653.399902	4653.399902	1.12
6470	001A	1822	0.04	1836	0	55	80	2.5	3	3	4555	2719	NCD-EXCE	40	density-lim	600			0.75	3	1	3	3	5466	3630	3630	1.2
6470	003	1807	0.04	1950	0	55	80	2.5	3	3	4518	2568	NCD-EXCE	40	density-lim	600			0.75	3	1	3	3	5421	3471	3471	1.199867
6470	004	1922	0.04	1800	0	55	80	2.5	3	3	4805	3005	NCD-EXCE	40	density-lim	600	true		0.75	3	1	3	3	5766	3966	3966	1.2
6473	006	2629	0.06	1707	1	55	80	2.5	5	4	6572	4865	RH-1	40	density-lim	3000			0.7	4	0.800000012	3	3	7361.199707	5654.199707	5654.199707	1.120085
6471	002	2500	0.06	1652	1	55	80	2.5	5	4	6250	4598	RH-1	40	density-lim	3000			0.7	4	0.800000012	3	3	7000	5348	5348	1.12
6472	002A	2350	0.05	1510	1	55	80	2.5	4	3	5875	4365	RH-1	40	density-lim	3000			0.7	4	1	3	3	6580	5070	5070	1.12
6472	002C	2784	0.06	2569	1	55	80	2.5	5	4	6960	4391	RH-1	40	density-lim	3000			0.7	4	0.800000012	3	3	7795.199707	5226.199707	5226.199707	1.12
6472	003	9479	0.22	974	1	55	80	2.5	18	17	23698	22724	RH-1	40	density-lim	3000			0.7	4	0.222222224	3	3	26541.19922	25567.19922	25567.19922	1.119976
6472	005	9479	0.22	1620	1	55	80	2.5	18	17	23698	22078	RH-1	40	density-lim	3000			0.7	4	0.222222224	3	3	26541.19922	24921.19922	24921.19922	1.119976
6472	009	2086	0.05	1161	1	55	80	2.5	4	3	5215	4054	RH-1	40	density-lim	3000			0.7	4	1	3	3	5840.799805	4679.799805	4679.799805	1.12
6472	010A	1389	0.03	1094	1	55	80	2.5	2	1	3472	2378	RH-1	40	density-lim	3000			0.7	4	2	3	3	3889.199951	2795.199951	2795.199951	1.120161
6472	011	2752	0.06	803	1	55	80	2.5	5	4	6880	6077	RH-1	40	density-lim	3000			0.7	4	0.800000012	3	3	7705.600098	6902.600098	6902.600098	1.12
6472	012	2749	0.06	1605	1	55	80	2.5	5	4	6872	5267	RH-1	40	density-lim	3000			0.7	4	0.800000012	3	3	7697.199707	6092.199707	6092.199707	1.120081
6472	013	2747	0.06	1883	1	55	80	2.5	5	4	6868	4985	RH-1	40	density-lim	3000			0.7	4	0.800000012	3	3	7691.600098	5808.600098	5808.600098	1.119918
6472	020B	2262	0.05	1290	1	55	80	2.5	4	3	5655	4365	RH-1	40	density-lim	3000			0.7	4	1	3	3	6333.600098	5043.600098	5043.600098	1.12
6472	020C	2263	0.05	1481	1	55	80	2.5	4	3	5658	4177	RH-1	40	density-lim	3000			0.7	4	1	3	3	6336.399902	4855.399902	4855.399902	1.119901
6472	020D	2078	0.05	1350	1	55	80	2.5	4	3	5195	3845	RH-1	40	density-lim	3000			0.7	4	1	3	3	5818.399902	4468.399902	4468.399902	1.12
6472	020E	2080	0.05	2110	1	55	80	2.5	4	3	5200	3090	RH-1	40	density-lim	3000			0.7	4	1	3	3	5824	3714	3714	1.12
6472	020F	2079	0.05	2068	1	55	80	2.5	4	3	5198	3130	RH-1	40	density-lim	3000			0.7	4	1	3	3	5821.199707	3753.199707	3753.199707	1.119892
6472	020G	2079	0.05	1352	1	55	80	2.5	4	3	5198	3846	RH-1	40	density-lim	3000			0.7	4	1	3	3	5821.199707	4469.199707	4469.199707	1.119892
6472	030	9825	0.23	958	13	55	80	2.5	18	5	24562	23604	NCD-EXCE	40	density-lim	600			0.75	16	0.888888896	3	3	29475	28517	28517	1.200024
6472	064	2996	0.07	1700	1	55	80	2.5	6	5	7490	5790	RH-1	40	density-lim	3000			0.7	4	0.666666687	3	3	8388.799805	6688.799805	6688.799805	1.12
6472	068	2662	0.06	1382	1	55	80	2.5	5	4	6655	5273	RH-1	40	density-lim	3000			0.7	4	0.800000012	3	3	7453.600098	6071.600098	6071.600098	1.12
6472	069	2663	0.06	2178	1	55	80	2.5	5	4	6658	4480	RH-1	40	density-lim	3000			0.7	4	0.800000012	3	3	7456.399902	5278.399902	5278.399902	1.119916
6472	070	2663	0.06	2500	1	55	80	2.5	5	4	6658	4158	RH-1	40	density-lim	3000			0.7	4	0.800000012	3	3	7456.399902	4956.399902	4956.399902	1.119916
6472	094	2307	0.05	2692	1	55	80	2.5	4	3	5768	3076	NCD-EXCE	40	density-lim	600			0.75	4	1	3	3	6921	4229	4229	1.199896
6473	002	2106	0.05	1116	1	55	80	2.5	4	3	5265	4149	RH-1	40	density-lim	3000			0.7	4	1	3	3	5896.799805	4780.799805	4780.799805	1.12
6473	002A	2106	0.05	1890	1	55	80	2.5	4	3	5265	3375	RH-1	40	density-lim	3000			0.7	4	1	3	3	5896.799805	4006.799805	4006.799805	1.12
6473	002C	2662	0.06	876	1	55	80	2.5	5	4	6655	5779	RH-1	40	density-lim	3000			0.7	4	0.800000012	3	3	7453.600098	6577.600098	6577.600098	1.12
6473	002D	2663	0.06	876	1	55	80	2.5	5	4	6658	5782	RH-1	40	density-lim	3000			0.7	4	0.800000012	3	3	7456.399902	6580.399902	6580.399902	1.119916
6473	002E	2660	0.06	885	1	55	80	2.5	5	4	6650	5765	RH-1	40	density-lim	3000			0.7	4	0.800000012	3	3	7448	6563	6563	1.12
6473	002F	2665	0.06	885	1	55	80	2.5	5	4	6662	5777	RH-1	40	density-lim	3000			0.7	4	0.800000012	3	3	7462	6577	6577	1.120084
6473	003	2028	0.05	1793	1	55	80	2.5	4	3	5070	3277	RH-1	40	density-lim	3000			0.7	4	1	3	3	5678.399902	3885.399902	3885.399902	1.12
6473	003A	2028	0.05	1138	1	55	80	2.5	4	3	5070	3932	RH-1	40	density-lim	3000			0.7	4	1	3	3	5678.399902	4540.399902	4540.399902	1.12
6473	003C	2432	0.06	850	1	55	80	2.5	5	4	6080	5230	RH-1	40	density-lim	3000			0.7	4	0.800000012	3	3	6809.600098	5959.600098	5959.600098	1.12
6473	003D	2028	0.05	1339	1	55	80	2.5	4	3	5070	3731	RH-1	40	density-lim	3000			0.7	4	1	3	3	5678.399902	4339.399902	4339.399902	1.12
6473	003E	2769	0.06	850	1	55	80	2.5	5	4	6922	6072	RH-1	40	density-lim	3000			0.7	4	0.800000012	3	3	7753.199707	6903.199707	6903.199707	1.120081
6473	003F	2783	0.06	886	1	55	80	2.5	5	4	6958	6072	RH-1	40	density-lim	3000			0.7	4	0.800000012	3	3	7792.399902	6906.399902	6906.399902	1.11992
6473	003G	2755	0.06	864	1	55	80	2.5	5	4	6888	6024	RH-1	40	density-lim	3000			0.7	4	0.800000012	3	3	7714	6850	6850	1.119919
6473	004	2626	0.06	1972	1	55	80	2.5	5	4	6565	4593	RH-1	40	density-lim	3000			0.7	4	0.800000012	3	3	7352.799805	5380.799805	5380.799805	1.12
6473	005	2627	0.06	1241	1	55	80	2.5	5	4	6568	5327	RH-1	40	density-lim	3000			0.7	4	0.800000012	3	3	7355.600098	6114.600098	6114.600098	1.119915
6473	008	2769	0.06	1300	1	55	80	2.5	5	4	6922	5622	RH-1	40	density-lim	3000			0.7	4	0.800000012	3	3	7753.199707	6453.199707	6453.199707	1.120081
6473	009	2769	0.06	1860	1	55	80	2.5	5	4	6922	5062	RH-1	40	density-lim	3000			0.7	4	0.800000012	3	3	7753.199707	5893.199707	5893.199707	1.120081
6473	010	2769	0.06	934	1	55	80	2.5	5	4	6922	5988	RH-1	40	density-lim	3000			0.7	4	0.800000012	3	3	7753.199707	6819.199707	6819.199707	1.120081
6473	011	2769	0.06	1451	1	55	80	2.5	5	4	6922	5471	RH-1	40	density-lim	3000			0.7	4	0.800000012	3	3	7753.199707	6302.199707	6302.199707	1.120081
6473	011A	2769	0.06	985	1	55	80	2.5	5	4	6922	5937	RH-1	40	density-lim	3000			0.7	4	0.800000012	3	3	7753.199707	6768.199707	6768.199707	1.120081
6473	011B	3195	0.07	1993	1	55	80	2.5	6	5	7988	5995	RH-1	40	density-lim	3000			0.7	4	0.666666687	3	3	8946	6953	6953	1.11993
6473	011C	2769	0.06	1763	1	55	80	2.5	5	4	6922	5159	RH-1	40	density-lim	3000			0.7	4	0.800000012	3	3	7753.199707	5990.199707	5990.199707	1.120081
6473	011D	2769	0.06	1000	1	55	80	2.5	5	4	6922	5922	RH-1	40	density-lim	3000			0.7	4	0.800000012	3	3	7753.199707	6753.199707	6753.199707	1.120081
6473	011E	3195	0.07	990	1	55	80	2.5	6	5	7988	6998	RH-1	40	density-lim	3000			0.7	4	0.666666687	3	3	8946	7956	7956	1.11993
6473	012	3515	0.08	2171	1	55	80	2.5	6	5	8788	6617	RH-1	40	density-lim	3000			0.7	4	0.666666687	3	3	9842	7671	7671	1.119936
6473	012A	3515	0.08	998	1	55	80	2.5	6	5	8788	7790	RH-1	40	density-lim	3000			0.7	4	0.666666687	3	3	9842	8844	8844	1.119936

block_num	lot_num	Lot Size Feet	Lot Size Acres	Existing Bldg Sqft	Existing Units	sb79_MaxHeight	sb79_MaxDensity	sb79_MaxFAR	SB79- Gross Unit Capacity	SB79- Net Unit Capacity	SB79- Gross GSF Capacity	SB79- Net GSF Capacity	Existing SF Zoning	Existing SF Height Limit	Density Limit?	Density Limit ratio	Corner Parcel?	In R4	Max Lot Coverage	SF Unit Capacity Gross	% Gross Unit-SF vs SB79	SF Zoning- Net Unit Capacity	SF Zoning - Net Unit Capacity Limited by 200% SB79	SF Zoning- Gross GSF Capacity	SF Zoning- Net GSF Capacity	SF Zoning - Net GSF Capacity Limited by 200% SB79	% Gross GSF- SF vs SB79
6473	013	2769	0.06	941	1	55	80	2.5	5	4	6922	5981	RH-1	40	density-lim	3000			0.7	4	0.800000012	3	3	7753.199707	6812.199707	6812.199707	1.120081
6473	013A	2769	0.06	990	1	55	80	2.5	5	4	6922	5932	RH-1	40	density-lim	3000			0.7	4	0.800000012	3	3	7753.199707	6763.199707	6763.199707	1.120081
6473	014	2769	0.06	1265	1	55	80	2.5	5	4	6922	5657	RH-1	40	density-lim	3000			0.7	4	0.800000012	3	3	7753.199707	6488.199707	6488.199707	1.120081
6473	014A	2769	0.06	965	1	55	80	2.5	5	4	6922	5957	RH-1	40	density-lim	3000			0.7	4	0.800000012	3	3	7753.199707	6788.199707	6788.199707	1.120081
6473	015	2663	0.06	1950	1	55	80	2.5	5	4	6658	4708	RH-1	40	density-lim	3000			0.7	4	0.800000012	3	3	7456.399902	5506.399902	5506.399902	1.119916
6473	015A	2663	0.06	1267	1	55	80	2.5	5	4	6658	5391	RH-1	40	density-lim	3000			0.7	4	0.800000012	3	3	7456.399902	6189.399902	6189.399902	1.119916
6473	016	2250	0.05	1065	1	55	80	2.5	4	3	5625	4560	RH-1	40	density-lim	3000			0.7	4	1	3	3	6300	5235	5235	1.12
6473	016A	2250	0.05	1475	1	55	80	2.5	4	3	5625	4150	RH-1	40	density-lim	3000			0.7	4	1	3	3	6300	4825	4825	1.12
6473	016B	3075	0.07	1093	1	55	80	2.5	6	5	7688	6595	RH-1	40	density-lim	3000			0.7	4	0.666666687	3	3	8610	7517	7517	1.119927
6473	016C	2250	0.05	1143	1	55	80	2.5	4	3	5625	4482	RH-1	40	density-lim	3000			0.7	4	1	3	3	6300	5157	5157	1.12
6473	016D	3075	0.07	1906	1	55	80	2.5	6	5	7688	5782	RH-1	40	density-lim	3000			0.7	4	0.666666687	3	3	8610	6704	6704	1.119927
6473	016E	3075	0.07	1731	1	55	80	2.5	6	5	7688	5957	RH-1	40	density-lim	3000			0.7	4	0.666666687	3	3	8610	6879	6879	1.119927
6473	017	3510	0.08	1172	1	55	80	2.5	6	5	8775	7603	RH-1	40	density-lim	3000			0.7	4	0.666666687	3	3	9828	8656	8656	1.12
6473	018	3510	0.08	1100	1	55	80	2.5	6	5	8775	7675	RH-1	40	density-lim	3000			0.7	4	0.666666687	3	3	9828	8728	8728	1.12
6473	019	3510	0.08	2321	1	55	80	2.5	6	5	8775	6454	RH-1	40	density-lim	3000			0.7	4	0.666666687	3	3	9828	7507	7507	1.12
6473	021	2600	0.06	1498	1	55	80	2.5	5	4	6500	5002	RH-1	40	density-lim	3000			0.7	4	0.800000012	3	3	7280	5782	5782	1.12
6473	022	2600	0.06	1044	1	55	80	2.5	5	4	6500	5456	RH-1	40	density-lim	3000			0.7	4	0.800000012	3	3	7280	6236	6236	1.12
6473	023	2600	0.06	1990	1	55	80	2.5	5	4	6500	4510	RH-1	40	density-lim	3000			0.7	4	0.800000012	3	3	7280	5290	5290	1.12
6473	024	2600	0.06	1250	1	55	80	2.5	5	4	6500	5250	RH-1	40	density-lim	3000			0.7	4	0.800000012	3	3	7280	6030	6030	1.12
6473	025	4628	0.11	1305	1	55	80	2.5	9	8	11570	10265	RH-1	40	density-lim	3000			0.7	4	0.444444448	3	3	12958.39941	11653.39941	11653.39941	1.12
6473	026	4628	0.11	966	1	55	80	2.5	9	8	11570	10604	RH-1	40	density-lim	3000			0.7	4	0.444444448	3	3	12958.39941	11992.39941	11992.39941	1.12
6473	027	4628	0.11	2389	1	55	80	2.5	9	8	11570	9181	RH-1	40	density-lim	3000			0.7	4	0.444444448	3	3	12958.39941	10569.39941	10569.39941	1.12
6473	028	5073	0.12	1250	1	55	80	2.5	10	9	12682	11432	RH-1	40	density-lim	3000			0.7	4	0.400000006	3	3	14204.39941	12954.39941	12954.39941	1.120044
6473	029	4628	0.11	838	1	55	80	2.5	9	8	11570	10732	RH-1	40	density-lim	3000			0.7	4	0.444444448	3	3	12958.39941	12120.39941	12120.39941	1.12
6473	029A	4450	0.1	1828	1	55	80	2.5	8	7	11125	9297	RH-1	40	density-lim	3000			0.7	4	0.5	3	3	12460	10632	10632	1.12
6473	029B	4806	0.11	1979	1	55	80	2.5	9	8	12015	10036	RH-1	40	density-lim	3000			0.7	4	0.444444448	3	3	13456.7998	11477.7998	11477.7998	1.12
6473	041A	3160	0.07	2297	1	55	80	2.5	6	5	7900	5603	RH-1	40	density-lim	3000			0.7	4	0.666666687	3	3	8848	6551	6551	1.12
6473	043	2288	0.05	1438	1	55	80	2.5	4	3	5720	4282	NCD-EXCE	40	density-lim	600			0.75	4	1	3	3	6864	5426	5426	1.2
6473	045	2650	0.06	1100	1	55	80	2.5	5	4	6625	5525	NCD-EXCE	40	density-lim	600			0.75	4	0.800000012	3	3	7950	6850	6850	1.2
6474	002	3000	0.07	1242	1	55	80	2.5	6	5	7500	6258	RH-1	40	density-lim	3000			0.7	4	0.666666687	3	3	8400	7158	7158	1.12
6474	003	3000	0.07	1250	1	55	80	2.5	6	5	7500	6250	RH-1	40	density-lim	3000			0.7	4	0.666666687	3	3	8400	7150	7150	1.12
6474	004	2650	0.06	1110	1	55	80	2.5	5	4	6625	5515	RH-1	40	density-lim	3000			0.7	4	0.800000012	3	3	7420	6310	6310	1.12
6474	004A	2650	0.06	1488	1	55	80	2.5	5	4	6625	5137	RH-1	40	density-lim	3000			0.7	4	0.800000012	3	3	7420	5932	5932	1.12
6474	005	2500	0.06	1880	1	55	80	2.5	5	4	6250	4370	RH-1	40	density-lim	3000			0.7	4	0.800000012	3	3	7000	5120	5120	1.12
6474	005A	1875	0.04	1110	1	55	80	2.5	3	2	4688	3578	RH-1	40	density-lim	3000			0.7	4	1.333333373	3	3	5250	4140	4140	1.119881
6474	005B	1875	0.04	1457	1	55	80	2.5	3	2	4688	3231	RH-1	40	density-lim	3000			0.7	4	1.333333373	3	3	5250	3793	3793	1.119881
6474	005D	1875	0.04	1452	1	55	80	2.5	3	2	4688	3236	RH-1	40	density-lim	3000			0.7	4	1.333333373	3	3	5250	3798	3798	1.119881
6474	014	1674	0.04	1723	1	55	80	2.5	3	2	4185	2462	RH-1	40	density-lim	3000			0.7	4	1.333333373	3	3	4687.199707	2964.199707	2964.199707	1.12
6474	014A	1674	0.04	1190	1	55	80	2.5	3	2	4185	2995	RH-1	40	density-lim	3000			0.7	4	1.333333373	3	3	4687.199707	3497.199707	3497.199707	1.12
6474	014B	1674	0.04	1265	1	55	80	2.5	3	2	4185	2920	RH-1	40	density-lim	3000			0.7	4	1.333333373	3	3	4687.199707	3422.199707	3422.199707	1.12
6474	014C	1674	0.04	1410	1	55	80	2.5	3	2	4185	2775	RH-1	40	density-lim	3000			0.7	4	1.333333373	3	3	4687.199707	3277.199707	3277.199707	1.12
6474	014E	1845	0.04	1285	1	55	80	2.5	3	2	4612	3327	RH-1	40	density-lim	3000			0.7	4	1.333333373	3	3	5166	3881	3881	1.120121
6474	014G	1845	0.04	1336	1	55	80	2.5	3	2	4612	3276	RH-1	40	density-lim	3000			0.7	4	1.333333373	3	3	5166	3830	3830	1.120121
6474	014H	1880	0.04	958	1	55	80	2.5	3	2	4700	3742	RH-1	40	density-lim	3000			0.7	4	1.333333373	3	3	5264	4306	4306	1.12
6474	014I	1880	0.04	958	1	55	80	2.5	3	2	4700	3742	RH-1	40	density-lim	3000			0.7	4	1.333333373	3	3	5264	4306	4306	1.12
6474	015	1880	0.04	1200	1	55	80	2.5	3	2	4700	3500	RH-1	40	density-lim	3000			0.7	4	1.333333373	3	3	5264	4064	4064	1.12
6474	015A	1800	0.04	1454	1	55	80	2.5	3	2	4500	3046	RH-1	40	density-lim	3000			0.7	4	1.333333373	3	3	5040	3586	3586	1.12
6474	015B	1800	0.04	833	1	55	80	2.5	3	2	4500	3667	RH-1	40	density-lim	3000			0.7	4	1.333333373	3	3	5040	4207	4207	1.12
6474	015C	1800	0.04	935	1	55	80	2.5	3	2	4500	3565	RH-1	40	density-lim	3000			0.7	4	1.333333373	3	3	5040	4105	4105	1.12
6474	015D	1800	0.04	899	1	55	80	2.5	3	2	4500	3601	RH-1	40	density-lim	3000			0.7	4	1.333333373	3	3	5040	4141	4141	1.12
6474	015E	1800	0.04	875	1	55	80	2.5	3	2	4500	3625	RH-1	40	density-lim	3000			0.7	4	1.333333373	3	3	5040	4165	4165	1.12
6474	015F	2970	0.07	1520	1	55	80	2.5	6	5	7425	5905	RH-1	40	density-lim	3000			0.7	4	0.666666687	3	3	8316	6796	6796	1.12
6474	015G	2610	0.06	1148	1	55	80	2.5	5	4	6525	5377	RH-1	40	density-lim	3000			0.7	4	0.800000012	3	3	7308	6160	6160	1.12
6474	015H	1740	0.04	1158	1	55	80	2.5	3	2	4350	3192	RH-1	40	density-lim	3000			0.7	4	1.333333373	3	3	4872	3714	3714	1.12
6474	015I	1880	0.04	958	1	55	80	2.5	3	2	4700	3742	RH-1	40	density-lim	3000			0.7	4	1.333333373	3	3	5264	4306	4306	1.12
6474	016	4450	0.1	1247	1	55	80	2.5	8	7	11125	9878	RH-1	40	density-lim	3000			0.7	4	0.5	3	3	12460	11213	11213	1.12
6474	017	4450	0.1	2412	1	55	80	2.5	8	7	11125	8713	RH-1	40	density-lim	3000			0.7	4	0.5	3	3	12460	10048	10048	1.12
6474	018	4450	0.1	2611	1	55	80	2.5	8	7	11125	8514	RH-1	40	density-lim	3000			0.7	4	0.5	3	3	12460	9849	9849	1.12
6475	001A	2737	0.06	1349	1	55	80	2.5	5	4	6842	5493	RH-1	40	density-lim	3000			0.7	4	0.800000012	3	3	7663.600098	6314.600098	6314.600098	1.120082
6475	001B	2179	0.05	1915	1	55	80	2.5	4	3	5448	3533	RH-1	40	density-lim	3000			0.7	4	1	3	3	6101.199707	4186.199707	4186.199707	1.119897
6475	001C	2299	0.05	1451	1	55	80	2.5	4	3	5748	4297	RH-1	40	density-lim	3000			0.7	4	1	3	3	6437.199707	4986.199707	4986.199707	1.119902
6475	001D	2063	0.05	1250	1	55	80	2.5	4	3	5158	3908	RH-1	40	density-lim	3000			0.7	4	1	3	3	5776.399902	4526.399902	4526.399902	1.119891
6475	002	3167	0.07	1250	1	55	80	2.5	6	5	7918	6668	RH-1	40	density-lim	3000			0.7	4	0.666666687	3	3	8867.599609	7617.599609	7617.599609	1.119929
6475	003	3289	0.08	1440	1	55	80	2.5	6	5	8222	6782	RH-1	40	density-lim	3000			0.7	4	0.666666687	3	3	9209.200195	7769.200195	7769.200195	1.120068

block_num	lot_num	Lot Size Feet	Lot Size Acres	Existing Bldg Sqft	Existing Units	sb79_MaxHeight	sb79_MaxDensity	sb79_MaxFAR	SB79- Gross Unit Capacity	SB79- Net Unit Capacity	SB79- Gross GSF Capacity	SB79- Net GSF Capacity	Existing SF Zoning	Existing SF Height Limit	Density Limit?	Density Limit ratio	Corner Parcel?	In R4	Max Lot Coverage	SF Unit Capacity Gross	% Gross Unit- SF vs SB79	SF Zoning- Net Unit Capacity	SF Zoning - Net Unit Capacity Limited by 200% SB79	SF Zoning- Gross GSF Capacity	SF Zoning- Net GSF Capacity	SF Zoning - Net GSF Capacity Limited by 200% SB79	% Gross GSF- SF vs SB79
6475	004	3400	0.08	1350	1	55	80	2.5	6	5	8500	7150	RH-1	40	density-lim	3000			0.7	4	0.666666687	3	3	9520	8170	8170	1.12
6475	005	3487	0.08	1456	1	55	80	2.5	6	5	8718	7262	RH-1	40	density-lim	3000			0.7	4	0.666666687	3	3	9763.599609	8307.599609	8307.599609	1.119936
6475	006B	2550	0.06	1281	1	55	80	2.5	5	4	6375	5094	RH-1	40	density-lim	3000			0.7	4	0.800000012	3	3	7140	5859	5859	1.12
6475	006C	2500	0.06	1436	1	55	80	2.5	5	4	6250	4814	RH-1	40	density-lim	3000			0.7	4	0.800000012	3	3	7000	5564	5564	1.12
6475	007G	2616	0.06	1384	1	55	80	2.5	5	4	6540	5156	RH-1	40	density-lim	3000			0.7	4	0.800000012	3	3	7324.799805	5940.799805	5940.799805	1.12
6475	008	2600	0.06	1629	1	55	80	2.5	5	4	6500	4871	RH-1	40	density-lim	3000			0.7	4	0.800000012	3	3	7280	5651	5651	1.12
6475	008A	2600	0.06	1352	1	55	80	2.5	5	4	6500	5148	RH-1	40	density-lim	3000			0.7	4	0.800000012	3	3	7280	5928	5928	1.12
6475	010A	5298	0.12	1550	1	55	80	2.5	10	9	13245	11695	RH-1	40	density-lim	3000			0.7	4	0.400000006	3	3	14834.39941	13284.39941	13284.39941	1.12
6475	011	5301	0.12	2000	1	55	80	2.5	10	9	13252	11252	RH-1	40	density-lim	3000			0.7	4	0.400000006	3	3	14842.7998	12842.7998	12842.7998	1.120042
6475	011A	5305	0.12	1961	1	55	80	2.5	10	9	13262	11301	RH-1	40	density-lim	3000			0.7	4	0.400000006	3	3	14854	12893	12893	1.120042
6475	012	5308	0.12	1750	1	55	80	2.5	10	9	13270	11520	RH-1	40	density-lim	3000			0.7	4	0.400000006	3	3	14862.39941	13112.39941	13112.39941	1.12
6475	014	2655	0.06	2035	1	55	80	2.5	5	4	6638	4603	RH-1	40	density-lim	3000			0.7	4	0.800000012	3	3	7434	5399	5399	1.119916
6475	014B	1939	0.04	1050	1	55	80	2.5	3	2	4848	3798	RH-1	40	density-lim	3000			0.7	4	1.333333373	3	3	5429.199707	4379.199707	4379.199707	1.119884
6475	014C	1939	0.04	1050	1	55	80	2.5	3	2	4848	3798	RH-1	40	density-lim	3000			0.7	4	1.333333373	3	3	5429.199707	4379.199707	4379.199707	1.119884
6475	014D	1939	0.04	1600	1	55	80	2.5	3	2	4848	3248	RH-1	40	density-lim	3000			0.7	4	1.333333373	3	3	5429.199707	3829.199707	3829.199707	1.119884
6475	014E	2714	0.06	1000	1	55	80	2.5	5	4	6785	5785	RH-1	40	density-lim	3000			0.7	4	0.800000012	3	3	7599.199707	6599.199707	6599.199707	1.12
6475	014F	2662	0.06	2204	1	55	80	2.5	5	4	6655	4451	RH-1	40	density-lim	3000			0.7	4	0.800000012	3	3	7453.600098	5249.600098	5249.600098	1.12
6475	014G	2659	0.06	1200	1	55	80	2.5	5	4	6648	5448	RH-1	40	density-lim	3000			0.7	4	0.800000012	3	3	7445.199707	6245.199707	6245.199707	1.119916
6475	015	5607	0.13	1775	1	55	80	2.5	10	9	14018	12243	RH-1	40	density-lim	3000			0.7	4	0.400000006	3	3	15699.59961	13924.59961	13924.59961	1.11996
6475	017	4450	0.1	3135	1	55	80	2.5	8	7	11125	7990	RH-1	40	density-lim	3000			0.7	4	0.5	3	3	12460	9325	9325	1.12
6475	018	4450	0.1	2150	1	55	80	2.5	8	7	11125	8975	RH-1	40	density-lim	3000			0.7	4	0.5	3	3	12460	10310	10310	1.12
6475	019	4450	0.1	1830	1	55	80	2.5	8	7	11125	9295	RH-1	40	density-lim	3000			0.7	4	0.5	3	3	12460	10630	10630	1.12
6475	021	5150	0.12	1820	1	55	80	2.5	10	9	12875	11055	RH-1	40	density-lim	3000			0.7	4	0.400000006	3	3	14420	12600	12600	1.12
6475	022	2575	0.06	708	1	55	80	2.5	5	4	6438	5730	RH-1	40	density-lim	3000			0.7	4	0.800000012	3	3	7210	6502	6502	1.119913
6475	024A	2825	0.06	1293	1	55	80	2.5	5	4	7062	5769	RH-1	40	density-lim	3000			0.7	4	0.800000012	3	3	7910	6617	6617	1.120079
6475	028	6429	0.15	2001	1	55	80	2.5	12	11	16072	14071	RH-1	40	density-lim	3000			0.7	4	0.333333343	3	3	18001.19922	16000.19922	16000.19922	1.120035
6475	030	3090	0.07	950	1	55	80	2.5	6	5	7725	6775	RH-1	40	density-lim	3000			0.7	4	0.666666687	3	3	8652	7702	7702	1.12
6475	034	5372	0.12	1400	1	55	80	2.5	10	9	13430	12030	RH-1	40	density-lim	3000			0.7	4	0.400000006	3	3	15041.59961	13641.59961	13641.59961	1.12
6475	035	5354	0.12	1656	1	55	80	2.5	10	9	13385	11729	RH-1	40	density-lim	3000			0.7	4	0.400000006	3	3	14991.2002	13335.2002	13335.2002	1.12
6475	036	5311	0.12	1322	1	55	80	2.5	10	9	13278	11956	RH-1	40	density-lim	3000			0.7	4	0.400000006	3	3	14870.7998	13548.7998	13548.7998	1.119958
6475	037	5315	0.12	1770	1	55	80	2.5	10	9	13288	11518	RH-1	40	density-lim	3000			0.7	4	0.400000006	3	3	14882	13112	13112	1.119958
6475	038	2825	0.06	1150	1	55	80	2.5	5	4	7062	5912	RH-1	40	density-lim	3000			0.7	4	0.800000012	3	3	7910	6760	6760	1.120079
6475	039	2825	0.06	1440	1	55	80	2.5	5	4	7062	5622	RH-1	40	density-lim	3000			0.7	4	0.800000012	3	3	7910	6470	6470	1.120079
6475	040	6886	0.16	1035	1	55	80	2.5	13	12	17215	16180	RH-1	40	density-lim	3000			0.7	4	0.307692319	3	3	19280.79883	18245.79883	18245.79883	1.12
6475	041	5769	0.13	1512	1	55	80	2.5	10	9	14422	12910	RH-1	40	density-lim	3000			0.7	4	0.400000006	3	3	16153.2002	14641.2002	14641.2002	1.120039
6475	043	1786	0.04	636	1	55	80	2.5	3	2	4465	3829	RH-1	40	density-lim	3000			0.7	4	1.333333373	3	3	5000.799805	4364.799805	4364.799805	1.12
6475	046	3978	0.09	2004	1	55	80	2.5	7	6	9945	7941	RH-1	40	density-lim	3000			0.7	4	0.571428597	3	3	11138.39941	9134.399414	9134.399414	1.12
6475	048	4450	0.1	1192	1	55	80	2.5	8	7	11125	9933	RH-1	40	density-lim	3000			0.7	4	0.5	3	3	12460	11268	11268	1.12
6475	049	4450	0.1	1440	1	55	80	2.5	8	7	11125	9685	RH-1	40	density-lim	3000			0.7	4	0.5	3	3	12460	11020	11020	1.12
6475	050	2892	0.07	2123	1	55	80	2.5	6	5	7230	5107	RH-1	40	density-lim	3000			0.7	4	0.666666687	3	3	8097.600098	5974.600098	5974.600098	1.12
6475	052	3491	0.08	1729	1	55	80	2.5	6	5	8728	6999	RH-1	40	density-lim	3000			0.7	4	0.666666687	3	3	9774.799805	8045.799805	8045.799805	1.119936
6475	053	3040	0.07	2464	1	55	80	2.5	6	5	7600	5136	RH-1	40	density-lim	3000			0.7	4	0.666666687	3	3	8512	6048	6048	1.12
6475	054	2889	0.07	1479	1	55	80	2.5	6	5	7222	5743	RH-1	40	density-lim	3000			0.7	4	0.666666687	3	3	8089.199707	6610.199707	6610.199707	1.120077
6475	056	4450	0.1	2565	1	55	80	2.5	8	7	11125	8560	RH-1	40	density-lim	3000			0.7	4	0.5	3	3	12460	9895	9895	1.12
6475	057	4450	0.1	2214	1	55	80	2.5	8	7	11125	8911	RH-1	40	density-lim	3000			0.7	4	0.5	3	3	12460	10246	10246	1.12
6489	059	2667	0.06	2564	1	55	80	2.5	5	4	6668	4104	RH-1	40	density-lim	3000			0.7	4	0.800000012	3	3	7467.600098	4903.600098	4903.600098	1.119916
6490	017E	2772	0.06	1196	1	55	80	2.5	5	4	6930	5734	RH-1	40	density-lim	3000			0.7	4	0.800000012	3	3	7761.600098	6565.600098	6565.600098	1.12
6489	061	1800	0.04	1437	1	55	80	2.5	3	2	4500	3063	RH-1	40	density-lim	3000			0.7	4	1.333333373	3	3	5040	3603	3603	1.12
6489	062	1774	0.04	1092	1	55	80	2.5	3	2	4435	3343	RH-1	40	density-lim	3000			0.7	4	1.333333373	3	3	4967.199707	3875.199707	3875.199707	1.12
6489	063	2053	0.05	1258	1	55	80	2.5	4	3	5132	3874	RH-1	40	density-lim	3000			0.7	4	1	3	3	5748.399902	4490.399902	4490.399902	1.120109
6489	064	2053	0.05	1776	1	55	80	2.5	4	3	5132	3356	RH-1	40	density-lim	3000			0.7	4	1	3	3	5748.399902	3972.399902	3972.399902	1.120109
6489	066	2524	0.06	1876	1	55	80	2.5	5	4	6310	4434	RH-1	40	density-lim	3000			0.7	4	0.800000012	3	3	7067.199707	5191.199707	5191.199707	1.12
6489	067	2525	0.06	1876	1	55	80	2.5	5	4	6312	4436	RH-1	40	density-lim	3000			0.7	4	0.800000012	3	3	7070	5194	5194	1.120089
6489	068	2527	0.06	1876	1	55	80	2.5	5	4	6318	4442	RH-1	40	density-lim	3000			0.7	4	0.800000012	3	3	7075.600098	5199.600098	5199.600098	1.119911
6489	069	2529	0.06	1876	1	55	80	2.5	5	4	6322	4446	RH-1	40	density-lim	3000			0.7	4	0.800000012	3	3	7081.199707	5205.199707	5205.199707	1.120089
6489	070	2530	0.06	1876	1	55	80	2.5	5	4	6325	4449	RH-1	40	density-lim	3000			0.7	4	0.800000012	3	3	7084	5208	5208	1.12
6489	071	2532	0.06	1876	1	55	80	2.5	5	4	6330	4454	RH-1	40	density-lim	3000			0.7	4	0.800000012	3	3	7089.600098	5213.600098	5213.600098	1.12
6489	072	2534	0.06	1876	1	55	80	2.5	5	4	6335	4459	RH-1	40	density-lim	3000			0.7	4	0.800000012	3	3	7095.199707	5219.199707	5219.199707	1.12
6490	002	5150	0.12	672	1	55	80	2.5	10	9	12875	12203	RH-1	40	density-lim	3000			0.7	4	0.400000006	3	3	14420	13748	13748	1.12
6490	005	4450	0.1	1471	1	55	80	2.5	8	7	11125	9654	RH-1	40	density-lim	3000			0.7	4	0.5	3	3	12460	10989	10989	1.12
6490	006	4450	0.1	1890	1	55	80	2.5	8	7	11125	9235	RH-1	40	density-lim	3000			0.7	4	0.5	3	3	12460	10570	10570	1.12
6490	010B	5064	0.12	450	1	55	80	2.5	10	9	12660	12210	RH-1	40	density-lim	3000			0.7	4	0.400000006	3	3	14179.2002	13729.2002	13729.2002	1.12
6490	011	9534	0.22	2307	1	55	80	2.5	18	17	23835	21528	RH-1	40	density-lim	3000			0.7	4	0.222222224	3	3	26695.19922	24388.19922	24388.19922	1.12
6490	014	4746	0.11	2117	1	55	80	2.5	9	8	11865	9748	RH-1	40	density-lim	3000			0.7	4	0.444444448	3	3	13288.7998	11171.7998	11171.7998	1.12

block_num	lot_num	Lot Size Feet	Lot Size Acres	Existing Bldg Sqft	Existing Units	sb79_MaxHeight	sb79_MaxDensity	sb79_MaxFAR	SB79- Gross Unit Capacity	SB79- Net Unit Capacity	SB79- Gross GSF Capacity	SB79- Net GSF Capacity	Existing SF Zoning	Existing SF Height Limit	Density Limit?	Density Limit ratio	Corner Parcel?	In R4	Max Lot Coverage	SF Unit Capacity Gross	% Gross Unit- SF vs SB79	SF Zoning- Net Unit Capacity	SF Zoning - Net Unit Capacity Limited by 200% SB79	SF Zoning- Gross GSF Capacity	SF Zoning- Net GSF Capacity	SF Zoning - Net GSF Capacity Limited by 200% SB79	% Gross GSF- SF vs SB79
6490	014A	4746	0.11	1536	1	55	80	2.5	9	8	11865	10329	RH-1	40	density-lim	3000			0.7	4	0.444444448	3	3	13288.7998	11752.7998	11752.7998	1.12
6490	014B	4746	0.11	1933	1	55	80	2.5	9	8	11865	9932	RH-1	40	density-lim	3000			0.7	4	0.444444448	3	3	13288.7998	11355.7998	11355.7998	1.12
6490	014C	4746	0.11	1575	1	55	80	2.5	9	8	11865	10290	RH-1	40	density-lim	3000			0.7	4	0.444444448	3	3	13288.7998	11713.7998	11713.7998	1.12
6490	015	4746	0.11	1511	1	55	80	2.5	9	8	11865	10354	RH-1	40	density-lim	3000			0.7	4	0.444444448	3	3	13288.7998	11777.7998	11777.7998	1.12
6490	015A	4746	0.11	1571	1	55	80	2.5	9	8	11865	10294	RH-1	40	density-lim	3000			0.7	4	0.444444448	3	3	13288.7998	11717.7998	11717.7998	1.12
6490	017	2727	0.06	1240	1	55	80	2.5	5	4	6818	5578	RH-1	40	density-lim	3000			0.7	4	0.800000012	3	3	7635.600098	6395.600098	6395.600098	1.119918
6490	017A	4156	0.1	1200	1	55	80	2.5	8	7	10390	9190	RH-1	40	density-lim	3000			0.7	4	0.5	3	3	11636.7998	10436.7998	10436.7998	1.12
6490	017B	1985	0.05	1681	1	55	80	2.5	4	3	4962	3281	RH-1	40	density-lim	3000			0.7	4	1	3	3	5558	3877	3877	1.120113
6490	017C	1985	0.05	1646	1	55	80	2.5	4	3	4962	3316	RH-1	40	density-lim	3000			0.7	4	1	3	3	5558	3912	3912	1.120113
6490	017D	2772	0.06	1100	1	55	80	2.5	5	4	6930	5830	RH-1	40	density-lim	3000			0.7	4	0.800000012	3	3	7761.600098	6661.600098	6661.600098	1.12
6490	017F	1985	0.05	880	1	55	80	2.5	4	3	4962	4082	RH-1	40	density-lim	3000			0.7	4	1	3	3	5558	4678	4678	1.120113
6490	020A	3874	0.09	2409	1	55	80	2.5	7	6	9685	7276	RH-1	40	density-lim	3000			0.7	4	0.571428597	3	3	10847.2002	8438.200195	8438.200195	1.12
6490	020D	3317	0.08	856	1	55	80	2.5	6	5	8292	7436	RH-1	40	density-lim	3000			0.7	4	0.666666687	3	3	9287.599609	8431.599609	8431.599609	1.120067
6490	020E	1635	0.04	1045	1	55	80	2.5	3	2	4088	3043	RH-1	40	density-lim	3000			0.7	4	1.333333373	3	3	4578	3533	3533	1.119863
6490	021	2500	0.06	1544	1	55	80	2.5	5	4	6250	4706	RH-1	40	density-lim	3000			0.7	4	0.800000012	3	3	7000	5456	5456	1.12
6490	022	2500	0.06	800	1	55	80	2.5	5	4	6250	5450	RH-1	40	density-lim	3000			0.7	4	0.800000012	3	3	7000	6200	6200	1.12
6490	023	2500	0.06	1532	1	55	80	2.5	5	4	6250	4718	RH-1	40	density-lim	3000			0.7	4	0.800000012	3	3	7000	5468	5468	1.12
6490	024	2500	0.06	1700	1	55	80	2.5	5	4	6250	4550	RH-1	40	density-lim	3000			0.7	4	0.800000012	3	3	7000	5300	5300	1.12
6490	025	2500	0.06	673	1	55	80	2.5	5	4	6250	5577	RH-1	40	density-lim	3000			0.7	4	0.800000012	3	3	7000	6327	6327	1.12
6490	026	2500	0.06	1557	1	55	80	2.5	5	4	6250	4693	RH-1	40	density-lim	3000			0.7	4	0.800000012	3	3	7000	5443	5443	1.12
6490	027	4035	0.09	1545	1	55	80	2.5	7	6	10088	8543	RH-1	40	density-lim	3000			0.7	4	0.571428597	3	3	11298	9753	9753	1.119944
6490	028	4073	0.09	1794	1	55	80	2.5	7	6	10182	8388	RH-1	40	density-lim	3000			0.7	4	0.571428597	3	3	11404.39941	9610.399414	9610.399414	1.120055
6490	029	5000	0.11	945	1	55	80	2.5	9	8	12500	11555	RH-1	40	density-lim	3000			0.7	4	0.444444448	3	3	14000	13055	13055	1.12
6490	033	2508	0.06	1879	1	55	80	2.5	5	4	6270	4391	RH-1	40	density-lim	3000			0.7	4	0.800000012	3	3	7022.399902	5143.399902	5143.399902	1.12
6490	034	2501	0.06	1554	1	55	80	2.5	5	4	6252	4698	RH-1	40	density-lim	3000			0.7	4	0.800000012	3	3	7002.799805	5448.799805	5448.799805	1.12009
6490	035	2474	0.06	2009	1	55	80	2.5	5	4	6185	4176	RH-1	40	density-lim	3000			0.7	4	0.800000012	3	3	6927.199707	4918.199707	4918.199707	1.12
6490	036	2252	0.05	2288	1	55	80	2.5	4	3	5630	3342	RH-1	40	density-lim	3000			0.7	4	1	3	3	6305.600098	4017.600098	4017.600098	1.12
6490	037	2844	0.07	2101	1	55	80	2.5	6	5	7110	5009	RH-1	40	density-lim	3000			0.7	4	0.666666687	3	3	7963.199707	5862.199707	5862.199707	1.12
6490	038	2763	0.06	2347	1	55	80	2.5	5	4	6908	4561	RH-1	40	density-lim	3000			0.7	4	0.800000012	3	3	7736.399902	5389.399902	5389.399902	1.119919
6490	039	2776	0.06	2347	1	55	80	2.5	5	4	6940	4593	RH-1	40	density-lim	3000			0.7	4	0.800000012	3	3	7772.799805	5425.799805	5425.799805	1.12
6490	040	2789	0.06	2347	1	55	80	2.5	5	4	6972	4625	RH-1	40	density-lim	3000			0.7	4	0.800000012	3	3	7809.199707	5462.199707	5462.199707	1.12008
6490	041	3315	0.08	2060	1	55	80	2.5	6	5	8288	6228	RH-1	40	density-lim	3000			0.7	4	0.666666687	3	3	9282	7222	7222	1.119932
6490	042	2421	0.06	2155	1	55	80	2.5	5	4	6052	3897	RH-1	40	density-lim	3000			0.7	4	0.800000012	3	3	6778.799805	4623.799805	4623.799805	1.120093
6490	043	2750	0.06	2347	1	55	80	2.5	5	4	6875	4528	RH-1	40	density-lim	3000			0.7	4	0.800000012	3	3	7700	5353	5353	1.12
6490	044	2732	0.06	2098	1	55	80	2.5	5	4	6830	4732	RH-1	40	density-lim	3000			0.7	4	0.800000012	3	3	7649.600098	5551.600098	5551.600098	1.12
6490	049	2500	0.06	1862	1	55	80	2.5	5	4	6250	4388	RH-1	40	density-lim	3000			0.7	4	0.800000012	3	3	7000	5138	5138	1.12
6490	050	2500	0.06	1648	1	55	80	2.5	5	4	6250	4602	RH-1	40	density-lim	3000			0.7	4	0.800000012	3	3	7000	5352	5352	1.12
6490	051	2500	0.06	1648	1	55	80	2.5	5	4	6250	4602	RH-1	40	density-lim	3000			0.7	4	0.800000012	3	3	7000	5352	5352	1.12
6490	052	2500	0.06	1119	1	55	80	2.5	5	4	6250	5131	RH-1	40	density-lim	3000			0.7	4	0.800000012	3	3	7000	5881	5881	1.12
6490	060	2503	0.06	1065	1	55	80	2.5	5	4	6258	5193	RH-1	40	density-lim	3000			0.7	4	0.800000012	3	3	7008.399902	5943.399902	5943.399902	1.11991
6490	061	3657	0.08	2976	1	55	80	2.5	6	5	9142	6166	RH-1	40	density-lim	3000			0.7	4	0.666666687	3	3	10239.59961	7263.599609	7263.599609	1.120061
6490	062	4029	0.09	1517	1	55	80	2.5	7	6	10072	8555	RH-1	40	density-lim	3000			0.7	4	0.571428597	3	3	11281.2002	9764.200195	9764.200195	1.120056
6491	001A	2663	0.06	1562	1	55	80	2.5	5	4	6658	5096	RH-1	40	density-lim	3000			0.7	4	0.800000012	3	3	7456.399902	5894.399902	5894.399902	1.119916
6491	001B	2663	0.06	1193	1	55	80	2.5	5	4	6658	5465	RH-1	40	density-lim	3000			0.7	4	0.800000012	3	3	7456.399902	6263.399902	6263.399902	1.119916
6491	001C	2663	0.06	1227	1	55	80	2.5	5	4	6658	5431	RH-1	40	density-lim	3000			0.7	4	0.800000012	3	3	7456.399902	6229.399902	6229.399902	1.119916
6491	001D	2006	0.05	1915	1	55	80	2.5	4	3	5015	3100	RH-1	40	density-lim	3000			0.7	4	1	3	3	5616.799805	3701.799805	3701.799805	1.12
6491	001E	2066	0.05	1625	1	55	80	2.5	4	3	5165	3540	RH-1	40	density-lim	3000			0.7	4	1	3	3	5784.799805	4159.799805	4159.799805	1.12
6491	001F	2663	0.06	1540	1	55	80	2.5	5	4	6658	5118	RH-1	40	density-lim	3000			0.7	4	0.800000012	3	3	7456.399902	5916.399902	5916.399902	1.119916
6491	001G	2006	0.05	1752	1	55	80	2.5	4	3	5015	3263	RH-1	40	density-lim	3000			0.7	4	1	3	3	5616.799805	3864.799805	3864.799805	1.12
6491	006	2663	0.06	1213	1	55	80	2.5	5	4	6658	5445	RH-1	40	density-lim	3000			0.7	4	0.800000012	3	3	7456.399902	6243.399902	6243.399902	1.119916
6491	007	2663	0.06	1181	1	55	80	2.5	5	4	6658	5477	RH-1	40	density-lim	3000			0.7	4	0.800000012	3	3	7456.399902	6275.399902	6275.399902	1.119916
6491	008	2663	0.06	1740	1	55	80	2.5	5	4	6658	4918	RH-1	40	density-lim	3000			0.7	4	0.800000012	3	3	7456.399902	5716.399902	5716.399902	1.119916
6491	013	2632	0.06	1275	1	55	80	2.5	5	4	6580	5305	RH-1	40	density-lim	3000			0.7	4	0.800000012	3	3	7369.600098	6094.600098	6094.600098	1.12
6491	015	2994	0.07	1180	1	55	80	2.5	6	5	7485	6305	RH-1	40	density-lim	3000			0.7	4	0.666666687	3	3	8383.200195	7203.200195	7203.200195	1.12
6491	016	2944	0.07	1258	1	55	80	2.5	6	5	7360	6102	RH-1	40	density-lim	3000			0.7	4	0.666666687	3	3	8243.200195	6985.200195	6985.200195	1.12
6491	017	2944	0.07	1258	1	55	80	2.5	6	5	7360	6102	RH-1	40	density-lim	3000			0.7	4	0.666666687	3	3	8243.200195	6985.200195	6985.200195	1.12
6491	020	4440	0.1	1165	1	55	80	2.5	8	7	11100	9935	RH-1	40	density-lim	3000			0.7	4	0.5	3	3	12432	11267	11267	1.12
6491	021	4440	0.1	1559	1	55	80	2.5	8	7	11100	9541	RH-1	40	density-lim	3000			0.7	4	0.5	3	3	12432	10873	10873	1.12
6491	022	4140	0.1	1714	1	55	80	2.5	8	7	10350	8636	RH-1	40	density-lim	3000			0.7	4	0.5	3	3	11592	9878	9878	1.12
6491	023	3158	0.07	1818	1	55	80	2.5	6	5	7895	6077	RH-1	40	density-lim	3000			0.7	4	0.666666687	3	3	8842.399414	7024.399414	7024.399414	1.12
6491	024	2994	0.07	1895	1	55	80	2.5	6	5	7485	5590	RH-1	40	density-lim	3000			0.7	4	0.666666687	3	3	8383.200195	6488.200195	6488.200195	1.12
6491	025	4374	0.1	1344	1	55	80	2.5	8	7	10935	9591	RH-1	40	density-lim	3000			0.7	4	0.5	3	3	12247.2002	10903.2002	10903.2002	1.12
6491	026	4340	0.1	1121	1	55	80	2.5	8	7	10850	9729	RH-1	40	density-lim	3000			0.7	4	0.5	3	3	12152	11031	11031	1.12
6491	027	3062	0.07	2197	1	55	80	2.5	6	5	7655	5458	RH-1	40	density-lim	3000			0.7	4	0.666666687	3	3	8573.599609	6376.599609	6376.599609	1.12

block_num	lot_num	Lot Size Feet	Lot Size Acres	Existing Bldg Sqft	Existing Units	sb79_MaxHeight	sb79_MaxDensity	sb79_MaxFAR	SB79- Gross Unit Capacity	SB79- Net Unit Capacity	SB79- Gross GSF Capacity	SB79- Net GSF Capacity	Existing SF Zoning	Existing SF Height Limit	Density Limit?	Density Limit ratio	Corner Parcel?	In R4	Max Lot Coverage	SF Unit Capacity Gross	% Gross Unit- SF vs SB79	SF Zoning- Net Unit Capacity	SF Zoning - Net Unit Capacity Limited by 200% SB79	SF Zoning- Gross GSF Capacity	SF Zoning- Net GSF Capacity	SF Zoning - Net GSF Capacity Limited by 200% SB79	% Gross GSF- SF vs SB79
6491	028	2800	0.06	1258	1	55	80	2.5	5	4	7000	5742	RH-1	40	density-lim	3000			0.7	4	0.800000012	3	3	7840	6582	6582	1.12
6505	001	2700	0.06	5945	7	55	80	2.5	5	0	6750	805	NCD-24TH	65	form-based		true	true	0.75	10	2	3	3	12150	6205	6205	1.8
6505	005	2310	0.05	2606	2	55	80	2.5	4	2	5775	3169	RH-2	40	form-based			true	0.7	5	1.25	3	3	6468	3862	3862	1.12
6505	006	1760	0.04	2621	1	55	80	2.5	3	2	4400	1779	RH-2	40	form-based			true	0.7	4	1.333333373	3	3	4928	2307	2307	1.12
6505	009	2194	0.05	2720	2	55	80	2.5	4	2	5485	2765	RH-2	40	form-based		true	true	0.7	5	1.25	3	3	6143.199707	3423.199707	3423.199707	1.12
6506	040	2850	0.07	6195	8	55	80	2.5	6	0	7125	930	NCD-24TH	65	form-based			true	0.75	11	1.833333373	3	3	12825	6630	6630	1.8
6506	045	3040	0.07	4030	8	55	80	2.5	6	0	7600	3570	NCD-24TH	65	form-based			true	0.75	11	1.833333373	3	3	13680	9650	9650	1.8
6507	002	1882	0.04	2347	2	55	80	2.5	3	1	4705	2358	RH-2	50	form-based			true	0.7	5	1.666666627	3	3	6587	4240	4240	1.4
6507	002A	1882	0.04	3240	2	55	80	2.5	3	1	4705	1465	RH-2	50	form-based			true	0.7	5	1.666666627	3	3	6587	3347	3347	1.4
6507	003A	1921	0.04	2350	2	55	80	2.5	3	1	4802	2452	RH-2	50	form-based			true	0.7	5	1.666666627	3	3	6723.5	4373.5	4373.5	1.400146
6507	017	2000	0.05	5025	5	55	80	2.5	4	0	5000	0	NCD-24TH	65	form-based		true	true	0.75	8	2	3	3	9000	3975	3975	1.8
6508	005	2660	0.06	5135	4	65	100	3	6	2	7980	2845	RH-2	50	form-based			true	0.7	7	1.166666627	3	3	9310	4175	4175	1.166667
6509	012	1693	0.04	2450	2	65	100	3	4	2	5079	2629	RH-2	50	form-based		true	true	0.7	5	1.25	3	3	5925.5	3475.5	3475.5	1.166667
6509	015	2459	0.06	3810	4	65	100	3	6	2	7377	3567	RH-2	50	form-based		true	true	0.7	7	1.166666627	3	3	8606.5	4796.5	4796.5	1.166667
6509	029	2647	0.06	5176	7	65	100	3	6	0	7941	2765	NCD-24TH	65	form-based		true	true	0.75	10	1.666666627	3	3	11911.5	6735.5	6735.5	1.5
6509	032	1896	0.04	1465	2	65	100	3	4	2	5688	4223	RH-2	50	form-based			true	0.7	5	1.25	3	3	6636	5171	5171	1.166667
6509	033	1896	0.04	1685	2	65	100	3	4	2	5688	4003	RH-2	50	form-based			true	0.7	5	1.25	3	3	6636	4951	4951	1.166667
6510	008	1616	0.04	2700	2	65	100	3	4	2	4848	2148	RH-2	50	form-based		true	true	0.7	5	1.25	3	3	5656	2956	2956	1.166667
6511	005	3701	0.08	1668	1	65	100	3	8	7	11103	9435	RH-3	40	density-lim	1000			0.7	4	0.5	3	3	10362.7998	8694.799805	8694.799805	0.933333
6511	006	3701	0.08	3000	1	65	100	3	8	7	11103	8103	RH-3	40	density-lim	1000			0.7	4	0.5	3	3	10362.7998	7362.799805	7362.799805	0.933333
6511	008	3084	0.07	2465	1	65	100	3	7	6	9252	6787	RH-3	40	density-lim	1000			0.7	4	0.571428597	3	3	8635.200195	6170.200195	6170.200195	0.933333
6511	009	3084	0.07	3522	1	65	100	3	7	6	9252	5730	RH-3	40	density-lim	1000			0.7	4	0.571428597	3	3	8635.200195	5113.200195	5113.200195	0.933333
6511	010	3084	0.07	3636	1	65	100	3	7	6	9252	5616	RH-3	40	density-lim	1000			0.7	4	0.571428597	3	3	8635.200195	4999.200195	4999.200195	0.933333
6511	011	3084	0.07	2650	1	65	100	3	7	6	9252	6602	RH-3	40	density-lim	1000			0.7	4	0.571428597	3	3	8635.200195	5985.200195	5985.200195	0.933333
6511	017	2750	0.06	1553	1	65	100	3	6	5	8250	6697	RH-3	40	density-lim	1000			0.7	4	0.666666687	3	3	7700	6147	6147	0.933333
6511	018	3500	0.08	3924	3	65	100	3	8	5	10500	6576	RH-3	40	density-lim	1000	true		0.7	6	0.75	3	3	9800	5876	5876	0.933333
6511	024	3125	0.07	2000	1	65	100	3	7	6	9375	7375	RH-3	40	density-lim	1000			0.7	4	0.571428597	3	3	8750	6750	6750	0.933333
6511	038	2125	0.05	1140	1	65	100	3	5	4	6375	5235	RH-3	40	density-lim	1000			0.7	4	0.800000012	3	3	5950	4810	4810	0.933333
6511	042	3443	0.08	4093	3	65	100	3	8	5	10329	6236	RH-3	40	density-lim	1000	true		0.7	6	0.75	3	3	9640.399414	5547.399414	5547.399414	0.933333
6512	006	3117	0.07	2703	1	65	100	3	7	6	9351	6648	RH-3	40	density-lim	1000			0.7	4	0.571428597	3	3	8727.599609	6024.599609	6024.599609	0.933333
6512	010A	1910	0.04	2880	3	65	100	3	4	1	5730	2850	RH-3	40	density-lim	1000	true		0.7	6	1.5	3	3	5348	2468	2468	0.933333
6512	010B	2130	0.05	1863	1	65	100	3	5	4	6390	4527	RH-3	40	density-lim	1000			0.7	4	0.800000012	3	3	5964	4101	4101	0.933333
6512	021	3125	0.07	4215	1	65	100	3	7	6	9375	5160	RH-3	40	density-lim	1000			0.7	4	0.571428597	3	3	8750	4535	4535	0.933333
6513	008	4876	0.11	1978	5	75	120	3.5	13	8	17066	15088	RM-2	40	density-lim	600			0.7	8	0.615384638	3	3	13652.7998	11674.7998	11674.7998	0.8
6513	010C	3250	0.07	1925	1	75	120	3.5	8	7	11375	9450	RH-3	40	density-lim	1000			0.7	4	0.5	3	3	9100	7175	7175	0.8
6513	013	3813	0.09	3784	1	75	120	3.5	11	10	13346	9562	RH-3	40	density-lim	1000			0.7	4	0.363636374	3	3	10676.39941	6892.399414	6892.399414	0.79997
6513	015	3498	0.08	2400	1	75	120	3.5	10	9	12243	9843	RH-3	40	density-lim	1000			0.7	4	0.400000006	3	3	9794.399414	7394.399414	7394.399414	0.8
6513	016	3382	0.08	3010	1	75	120	3.5	10	9	11837	8827	RH-3	40	density-lim	1000			0.7	4	0.400000006	3	3	9469.599609	6459.599609	6459.599609	0.8
6513	026	2622	0.06	1449	1	75	120	3.5	7	6	9177	7728	RH-3	40	density-lim	1000			0.7	4	0.571428597	3	3	7341.600098	5892.600098	5892.600098	0.8
6515	021	2933	0.07	4050	6	75	120	3.5	8	2	10266	6216	NCT-VALEI	55	form-based				0.75	9	1.125	3	3	10998.75	6948.75	6948.75	1.071376
6516	024	2891	0.07	5940	6	75	120	3.5	8	2	10118	4178	NCT-MISSI	55	form-based				0.75	9	1.125	3	3	10841.25	4901.25	4901.25	1.071481
6517	051	3294	0.08	877	4	75	120	3.5	10	6	11529	10652	RTO-M	40	form-based				0.7	7	0.699999988	3	3	9223.200195	8346.200195	8346.200195	0.8
6517	006	2157	0.05	1328	2	75	120	3.5	6	4	7550	6222	RTO-M	40	form-based				0.7	5	0.833333313	3	3	6039.600098	4711.600098	4711.600098	0.799947
6517	014	3451	0.08	3120	4	75	120	3.5	10	6	12078	8958	RTO-M	40	form-based				0.7	7	0.699999988	3	3	9662.799805	6542.799805	6542.799805	0.800033
6517	016	3336	0.08	2589	4	75	120	3.5	10	6	11676	9087	RTO-M	40	form-based				0.7	7	0.699999988	3	3	9340.799805	6751.799805	6751.799805	0.8
6517	036	1509	0.03	3058	2	75	120	3.5	4	2	5282	2224	NCT-MISSI	55	form-based				0.75	5	1.25	3	3	5658.75	2600.75	2600.75	1.071327
6518	003A	2319	0.05	5625	3	75	120	3.5	6	3	8116	2491	RTO-M	50	form-based				0.7	6	1	3	3	8116.5	2491.5	2491.5	1.000062
6518	023	2869	0.07	1490	3	75	120	3.5	8	5	10042	8552	RTO-M	40	form-based				0.7	6	0.75	3	3	8033.199707	6543.199707	6543.199707	0.79996
6518	024	3563	0.08	2816	4	75	120	3.5	10	6	12470	9654	RTO-M	40	form-based				0.7	7	0.699999988	3	3	9976.399414	7160.399414	7160.399414	0.800032
6518	028	1738	0.04	2805	2	75	120	3.5	5	3	6083	3278	NCT-24TH-	55	form-based				0.75	5	1	3	3	6517.5	3712.5	3712.5	1.071429
6527	034	1463	0.03	820	1	75	120	3.5	4	3	5120	4300	RTO-M	50	form-based				0.7	4	1	3	3	5120.5	4300.5	4300.5	1.000098
6527	037	2840	0.07	5697	5	75	120	3.5	8	3	9940	4243	RTO-M	50	form-based				0.7	8	1	3	3	9940	4243	4243	1
6527	039	3213	0.07	5076	4	75	120	3.5	8	4	11246	6170	RTO-M	40	form-based				0.7	7	0.875	3	3	8996.399414	3920.399414	3920.399414	0.799964
6527	051	1744	0.04	1528	2	75	120	3.5	5	3	6104	4576	RTO-M	55	form-based		true		0.7	5	1	3	3	6104	4576	4576	1
6527	053	1744	0.04	1473	2	75	120	3.5	5	3	6104	4631	RTO-M	50	form-based				0.7	5	1	3	3	6104	4631	4631	1
6527	057	1744	0.04	1212	2	75	120	3.5	5	3	6104	4892	RTO-M	50	form-based				0.7	5	1	3	3	6104	4892	4892	1
6528	008	2406	0.06	2450	2	75	120	3.5	7	5	8421	5971	RTO-M	40	form-based				0.7	5	0.714285731	3	3	6736.799805	4286.799805	4286.799805	0.8
6528	009	2492	0.06	2280	2	75	120	3.5	7	5	8722	6442	RTO-M	40	form-based				0.7	5	0.714285731	3	3	6977.600098	4697.600098	4697.600098	0.8
6528	019	1842	0.04	2871	2	75	120	3.5	5	3	6447	3576	RTO-M	55	form-based		true		0.7	5	1	3	3	6447	3576	3576	1
6528	035	2362	0.05	4160	4	75	120	3.5	6	2	8267	4107	RTO-M	55	form-based		true		0.7	7	1.166666627	3	3	8267	4107	4107	1
6529	021	1708	0.04	1930	2	75	120	3.5	5	3	5978	4048	RTO-M	55	form-based		true		0.7	5	1	3	3	5978	4048	4048	1
6529	024	2195	0.05	2090	3	75	120	3.5	6	3	7682	5592	RTO-M	55	form-based				0.7	6	1	3	3	7682.5	5592.5	5592.5	1.000065
6530	002A	2250	0.05	2800	2	75	120	3.5	6	4	7875	5075	RTO-M	45	form-based				0.7	5	0.833333313	3	3	6300	3500	3500	0.8
6530	002B	1358	0.03	900	0	75	120	3.5	4	4	4753	3853	RTO-M	45	form-based				0.7	3	0.75	3	3	3802.399902	2902.399902	2902.399902	0.8

block_num	lot_num	Lot Size Feet	Lot Size Acres	Existing Bldg Sqft	Existing Units	sb79_MaxHeight	sb79_MaxDensity	sb79_MaxFAR	SB79- Gross Unit Capacity	SB79- Net Unit Capacity	SB79- Gross GSF Capacity	SB79- Net GSF Capacity	Existing SF Zoning	Existing SF Height Limit	Density Limit?	Density Limit ratio	Corner Parcel?	In R4	Max Lot Coverage	SF Unit Capacity Gross	% Gross Unit- SF vs SB79	SF Zoning- Net Unit Capacity	SF Zoning - Net Unit Capacity Limited by 200% SB79	SF Zoning- Gross GSF Capacity	SF Zoning- Net GSF Capacity	SF Zoning - Net GSF Capacity Limited by 200% SB79	% Gross GSF- SF vs SB79
6530	003A	2226	0.05	2050	2	75	120	3.5	6	4	7791	5741	RTO-M	45	form-based				0.7	5	0.833333313	3	3	6232.799805	4182.799805	4182.799805	0.8
6530	005	3515	0.08	3200	4	75	120	3.5	10	6	12302	9102	RTO-M	45	form-based				0.7	7	0.699999988	3	3	9842	6642	6642	0.800032
6530	009	3515	0.08	2665	4	75	120	3.5	10	6	12302	9637	RTO-M	45	form-based				0.7	7	0.699999988	3	3	9842	7177	7177	0.800032
6531	005	2251	0.05	3004	4	75	120	3.5	6	2	7878	4874	NCT-VALEI	55	form-based				0.75	7	1.166666627	3	3	8441.25	5437.25	5437.25	1.071497
6531	009	1801	0.04	3629	2	75	120	3.5	5	3	6304	2675	NCT-VALEI	55	form-based				0.75	5	1	3	3	6753.75	3124.75	3124.75	1.071344
6531	017	3151	0.07	5150	6	65	100	3	7	1	9453	4303	NCT-VALEI	55	form-based		true		0.75	9	1.285714269	3	3	11816.25	6666.25	6666.25	1.25
6531	021	2436	0.06	1797	1	75	120	3.5	7	6	8526	6729	RM-2	40	density-lim	600			0.7	4	0.571428597	3	3	6820.799805	5023.799805	5023.799805	0.8
6531	026	1849	0.04	1650	1	75	120	3.5	5	4	6472	4822	RH-3	40	density-lim	1000			0.7	4	0.800000012	3	3	5177.199707	3527.199707	3527.199707	0.799938
6531	026A	1622	0.04	1240	1	75	120	3.5	5	4	5677	4437	RH-3	40	density-lim	1000			0.7	4	0.800000012	3	3	4541.600098	3301.600098	3301.600098	0.8
6531	027	1125	0.03	1025	1	75	120	3.5	4	3	3938	2913	RH-3	40	density-lim	1000			0.7	4	1	3	3	3150	2125	2125	0.799898
6531	027A	1125	0.03	1025	1	75	120	3.5	4	3	3938	2913	RH-3	40	density-lim	1000			0.7	4	1	3	3	3150	2125	2125	0.799898
6531	028C	1608	0.04	1300	1	75	120	3.5	5	4	5628	4328	RH-3	40	density-lim	1000			0.7	4	0.800000012	3	3	4502.399902	3202.399902	3202.399902	0.8
6532	004	1925	0.04	2850	3	75	120	3.5	5	2	6738	3888	RH-3	40	density-lim	1000	true		0.7	6	1.200000048	3	3	5390	2540	2540	0.799941
6532	004A	1025	0.02	1115	1	75	120	3.5	2	1	3588	2473	RH-3	40	density-lim	1000			0.7	4	2	3	3	2870	1755	1755	0.799888
6532	007A	848	0.02	860	1	75	120	3.5	2	1	2968	2108	RH-3	40	density-lim	1000			0.7	4	2	3	3	2374.399902	1514.399902	1514.399902	0.8
6532	007B	1359	0.03	1036	1	75	120	3.5	4	3	4756	3720	RH-3	40	density-lim	1000			0.7	4	1	3	3	3805.199951	2769.199951	2769.199951	0.800084
6532	007C	1828	0.04	1652	1	65	100	3	4	3	5484	3832	RH-3	40	density-lim	1000			0.7	4	1	3	3	5118.399902	3466.399902	3466.399902	0.933333
6532	028	3750	0.09	3335	1	65	100	3	9	8	11250	7915	RH-3	40	density-lim	1000			0.7	4	0.444444448	3	3	10500	7165	7165	0.933333
6532	031A	1188	0.03	1700	1	65	100	3	3	2	3564	1864	RH-3	40	density-lim	1000			0.7	4	1.333333373	3	3	3326.399902	1626.399902	1626.399902	0.933333
6532	045	1950	0.04	1920	1	75	120	3.5	5	4	6825	4905	RH-3	40	density-lim	1000			0.7	4	0.800000012	3	3	5460	3540	3540	0.8
6533	005	3367	0.08	1965	1	65	100	3	8	7	10101	8136	RH-3	40	density-lim	1000			0.7	4	0.5	3	3	9427.599609	7462.599609	7462.599609	0.933333
6533	006	3367	0.08	2594	1	65	100	3	8	7	10101	7507	RH-3	40	density-lim	1000			0.7	4	0.5	3	3	9427.599609	6833.599609	6833.599609	0.933333
6533	018A	1820	0.04	970	1	65	100	3	4	3	5460	4490	RH-3	40	density-lim	1000			0.7	4	1	3	3	5096	4126	4126	0.933333
6533	020	2125	0.05	1410	1	65	100	3	5	4	6375	4965	RH-3	40	density-lim	1000			0.7	4	0.800000012	3	3	5950	4540	4540	0.933333
6533	026	3125	0.07	1984	1	65	100	3	7	6	9375	7391	RH-3	40	density-lim	1000			0.7	4	0.571428597	3	3	8750	6766	6766	0.933333
6533	028	3125	0.07	2555	1	65	100	3	7	6	9375	6820	RH-3	40	density-lim	1000			0.7	4	0.571428597	3	3	8750	6195	6195	0.933333
6533	029	2500	0.06	1780	1	65	100	3	6	5	7500	5720	RH-3	40	density-lim	1000			0.7	4	0.666666687	3	3	7000	5220	5220	0.933333
6533	032	2500	0.06	2806	1	65	100	3	6	5	7500	4694	RH-3	40	density-lim	1000			0.7	4	0.666666687	3	3	7000	4194	4194	0.933333
6533	033	2500	0.06	2165	1	65	100	3	6	5	7500	5335	RH-3	40	density-lim	1000			0.7	4	0.666666687	3	3	7000	4835	4835	0.933333
6533	041	795	0.02	1160	1	65	100	3	2	1	2385	1225	RH-3	40	density-lim	1000			0.7	4	2	3	3	2226	1066	1066	0.933333
6534	002	2502	0.06	2000	1	65	100	3	6	5	7506	5506	RH-3	40	density-lim	1000			0.7	4	0.666666687	3	3	7005.600098	5005.600098	5005.600098	0.933333
6534	007	3127	0.07	1828	1	65	100	3	7	6	9381	7553	RH-3	40	density-lim	1000			0.7	4	0.571428597	3	3	8755.599609	6927.599609	6927.599609	0.933333
6534	009	3138	0.07	2372	1	65	100	3	7	6	9414	7042	RH-3	40	density-lim	1000			0.7	4	0.571428597	3	3	8786.399414	6414.399414	6414.399414	0.933333
6534	012	3127	0.07	2135	1	65	100	3	7	6	9381	7246	RH-3	40	density-lim	1000			0.7	4	0.571428597	3	3	8755.599609	6620.599609	6620.599609	0.933333
6534	016B	1747	0.04	4692	3	65	100	3	4	1	5241	549	RH-3	40	density-lim	1000	true		0.7	6	1.5	3	3	4891.600098	199.6000977	199.6000977	0.933333
6534	023	3750	0.09	2138	1	65	100	3	9	8	11250	9112	RH-3	40	density-lim	1000			0.7	4	0.444444448	3	3	10500	8362	8362	0.933333
6534	026	3125	0.07	2150	1	65	100	3	7	6	9375	7225	RH-3	40	density-lim	1000			0.7	4	0.571428597	3	3	8750	6600	6600	0.933333
6534	027	3125	0.07	1860	1	65	100	3	7	6	9375	7515	RH-3	40	density-lim	1000			0.7	4	0.571428597	3	3	8750	6890	6890	0.933333
6534	029	3125	0.07	3755	1	65	100	3	7	6	9375	5620	RH-3	40	density-lim	1000			0.7	4	0.571428597	3	3	8750	4995	4995	0.933333
6535	025	1830	0.04	4050	4	65	100	3	4	0	5490	1440	NC-1	65	form-based		true	true	0.75	7	1.75	3	3	8235	4185	4185	1.5
6535	046	1912	0.04	1233	2	65	100	3	4	2	5736	4503	RH-2	50	form-based			true	0.7	5	1.25	3	3	6692	5459	5459	1.166667
6536	001	1888	0.04	2878	4	65	100	3	4	0	5664	2786	RTO-C	65	form-based		true	true	0.75	7	1.75	3	3	8496	5618	5618	1.5
6536	004	2867	0.07	6098	8	65	100	3	7	0	8601	2503	RTO-C	65	form-based			true	0.75	11	1.571428537	3	3	12901.5	6803.5	6803.5	1.5
6536	018	2843	0.07	3525	5	65	100	3	7	2	8529	5004	RH-2	50	form-based			true	0.7	8	1.142857194	3	3	9950.5	6425.5	6425.5	1.166667
6536	031	2275	0.05	1900	3	65	100	3	5	2	6825	4925	RH-2	50	form-based			true	0.7	6	1.200000048	3	3	7962.5	6062.5	6062.5	1.166667
6536	033	1896	0.04	1643	2	65	100	3	4	2	5688	4045	RH-2	50	form-based			true	0.7	5	1.25	3	3	6636	4993	4993	1.166667
6537	001	3203	0.07	4396	4	65	100	3	7	3	9609	5213	RH-2	40	form-based		true	true	0.7	7	1	3	3	8968.399414	4572.399414	4572.399414	0.933333
6537	001A	1717	0.04	1348	1	65	100	3	4	3	5151	3803	RH-2	40	form-based			true	0.7	4	1	3	3	4807.600098	3459.600098	3459.600098	0.933333
6537	042	2850	0.07	2600	3	65	100	3	7	4	8550	5950	RH-2	40	form-based			true	0.7	6	0.857142866	3	3	7980	5380	5380	0.933333
6538	001A	1992	0.05	1200	1	55	80	2.5	4	3	4980	3780	RH-2	40	form-based			true	0.7	4	1	3	3	5577.600098	4377.600098	4377.600098	1.12
6538	002	1992	0.05	1200	1	55	80	2.5	4	3	4980	3780	RH-2	40	form-based			true	0.7	4	1	3	3	5577.600098	4377.600098	4377.600098	1.12
6538	002A	1992	0.05	1200	1	55	80	2.5	4	3	4980	3780	RH-2	40	form-based			true	0.7	4	1	3	3	5577.600098	4377.600098	4377.600098	1.12
6538	006	3384	0.08	4000	4	55	80	2.5	6	2	8460	4460	RH-2	40	form-based			true	0.7	7	1.166666627	3	3	9475.200195	5475.200195	5475.200195	1.12
6538	012	2728	0.06	3000	3	55	80	2.5	5	2	6820	3820	RH-2	40	form-based			true	0.7	6	1.200000048	3	3	7638.399902	4638.399902	4638.399902	1.12
6538	016	3411	0.08	3800	4	55	80	2.5	6	2	8528	4728	RH-2	40	form-based			true	0.7	7	1.166666627	3	3	9550.799805	5750.799805	5750.799805	1.119934
6538	026A	3208	0.07	2726	4	55	80	2.5	6	2	8020	5294	RH-2	40	form-based			true	0.7	7	1.166666627	3	3	8982.399414	6256.399414	6256.399414	1.12
6538	038	2508	0.06	2347	2	55	80	2.5	5	3	6270	3923	RH-2	40	form-based			true	0.7	5	1	3	3	7022.399902	4675.399902	4675.399902	1.12
6538	044	2222	0.05	2680	2	55	80	2.5	4	2	5555	2875	RH-2	40	form-based			true	0.7	5	1.25	3	3	6221.600098	3541.600098	3541.600098	1.12
6538	049	1470	0.03	1362	0	55	80	2.5	2	2	3675	2313	RH-2	40	form-based			true	0.7	3	1.5	3	3	4116	2754	2754	1.12
6539	006	3419	0.08	3860	4	55	80	2.5	6	2	8548	4688	RH-2	40	form-based			true	0.7	7	1.166666627	3	3	9573.200195	5713.200195	5713.200195	1.119935
6539	011	2850	0.07	1872	3	55	80	2.5	6	3	7125	5253	RH-2	40	form-based			true	0.7	6	1	3	3	7980	6108	6108	1.12
6539	012	3420	0.08	3658	4	55	80	2.5	6	2	8550	4892	RH-2	40	form-based			true	0.7	7	1.166666627	3	3	9576	5918	5918	1.12
6539	019	1700	0.04	1093	1	55	80	2.5	3	2	4250	3157	RH-2	40	form-based			true	0.7	4	1.333333373	3	3	4760	3667	3667	1.12
6539	020	1700	0.04	1093	1	55	80	2.5	3	2	4250	3157	RH-2	40	form-based			true	0.7	4	1.333333373	3	3	4760	3667	3667	1.12

block_num	lot_num	Lot Size Feet	Lot Size Acres	Existing Bldg Sqft	Existing Units	sb79_MaxHeight	sb79_MaxDensity	sb79_MaxFAR	SB79- Gross Unit Capacity	SB79- Net Unit Capacity	SB79- Gross GSF Capacity	SB79- Net GSF Capacity	Existing SF Zoning	Existing SF Height Limit	Density Limit?	Density Limit ratio	Corner Parcel?	In R4	Max Lot Coverage	SF Unit Capacity Gross	% Gross Unit- SF vs SB79	SF Zoning- Net Unit Capacity	SF Zoning - Net Unit Capacity Limited by 200% SB79	SF Zoning- Gross GSF Capacity	SF Zoning- Net GSF Capacity	SF Zoning - Net GSF Capacity Limited by 200% SB79	% Gross GSF- SF vs SB79
6539	022	1875	0.04	2847	1	55	80	2.5	3	2	4688	1841	RH-2	40	form-based			true	0.7	4	1.333333373	3	3	5250	2403	2403	1.119881
6539	023	1875	0.04	3345	1	55	80	2.5	3	2	4688	1343	RH-2	40	form-based			true	0.7	4	1.333333373	3	3	5250	1905	1905	1.119881
6539	025	1920	0.04	1316	1	55	80	2.5	3	2	4800	3484	RH-2	40	form-based			true	0.7	4	1.333333373	3	3	5376	4060	4060	1.12
6539	026	2700	0.06	3750	3	55	80	2.5	5	2	6750	3000	RH-2	40	form-based		true	true	0.7	6	1.200000048	3	3	7560	3810	3810	1.12
6539	035	2850	0.07	3701	3	55	80	2.5	6	3	7125	3424	RH-2	40	form-based			true	0.7	6	1	3	3	7980	4279	4279	1.12
6540	002	1977	0.05	1821	1	55	80	2.5	4	3	4942	3121	RH-2	40	form-based			true	0.7	4	1	3	3	5535.600098	3714.600098	3714.600098	1.120113
6545	001	2386	0.05	2500	2	55	80	2.5	4	2	5965	3465	RH-2	40	form-based		true	true	0.7	5	1.25	3	3	6680.799805	4180.799805	4180.799805	1.12
6545	007	1831	0.04	1454	1	55	80	2.5	3	2	4578	3124	RH-2	40	form-based			true	0.7	4	1.333333373	3	3	5126.799805	3672.799805	3672.799805	1.119878
6545	007A	1791	0.04	2530	1	55	80	2.5	3	2	4478	1948	RH-2	40	form-based		true	true	0.7	4	1.333333373	3	3	5014.799805	2484.799805	2484.799805	1.119875
6546	017	3050	0.07	2430	3	55	80	2.5	6	3	7625	5195	RH-2	40	form-based			true	0.7	6	1	3	3	8540	6110	6110	1.12
6546	028	1955	0.04	1035	1	55	80	2.5	3	2	4888	3853	RH-2	40	form-based			true	0.7	4	1.333333373	3	3	5474	4439	4439	1.119885
6546	047	2530	0.06	1559	2	55	80	2.5	5	3	6325	4766	RH-2	40	form-based			true	0.7	5	1	3	3	7084	5525	5525	1.12
6546	051	2383	0.05	894	2	55	80	2.5	4	2	5958	5064	RH-2	40	form-based		true	true	0.7	5	1.25	3	3	6672.399902	5778.399902	5778.399902	1.119906
6546	054	1942	0.04	562	1	55	80	2.5	3	2	4855	4293	RH-2	40	form-based		true	true	0.7	4	1.333333373	3	3	5437.600098	4875.600098	4875.600098	1.12
6548	009	2773	0.06	3442	3	65	100	3	6	3	8319	4877	RH-2	40	form-based			true	0.7	6	1	3	3	7764.399902	4322.399902	4322.399902	0.933333
6548	044	3321	0.08	3828	4	65	100	3	8	4	9963	6135	RH-2	40	form-based			true	0.7	7	0.875	3	3	9298.799805	5470.799805	5470.799805	0.933333
6549	026	1798	0.04	2108	2	65	100	3	4	2	5394	3286	RH-2	50	form-based			true	0.7	5	1.25	3	3	6293	4185	4185	1.166667
6549	055	1793	0.04	4364	2	65	100	3	4	2	5379	1015	RH-2	50	form-based			true	0.7	5	1.25	3	3	6275.5	1911.5	1911.5	1.166667
6549	061	1792	0.04	983	2	65	100	3	4	2	5376	4393	RH-2	50	form-based			true	0.7	5	1.25	3	3	6272	5289	5289	1.166667
6551	002	2471	0.06	3945	4	65	100	3	6	2	7413	3468	RH-3	50	form-based			true	0.7	7	1.166666627	3	3	8648.5	4703.5	4703.5	1.166667
6551	008	1908	0.04	2920	2	65	100	3	4	2	5724	2804	RH-3	50	form-based		true	true	0.7	5	1.25	3	3	6678	3758	3758	1.166667
6551	058	1750	0.04	1301	2	65	100	3	4	2	5250	3949	RH-3	50	form-based			true	0.7	5	1.25	3	3	6125	4824	4824	1.166667
6552	005	2316	0.05	5130	6	85	140	4	7	1	9264	4134	RTO-C	65	form-based			true	0.75	9	1.285714269	3	3	10422	5292	5292	1.125
6552	028	2240	0.05	4455	3	65	100	3	5	2	6720	2265	RH-2	50	form-based		true	true	0.7	6	1.200000048	3	3	7840	3385	3385	1.166667
6552	044	1952	0.04	1024	2	65	100	3	4	2	5856	4832	RH-2	50	form-based			true	0.7	5	1.25	3	3	6832	5808	5808	1.166667
6553	002	2021	0.05	1100	1	65	100	3	5	4	6063	4963	RH-2	40	form-based			true	0.7	4	0.800000012	3	3	5658.799805	4558.799805	4558.799805	0.933333
6553	003	2019	0.05	1070	1	65	100	3	5	4	6057	4987	RH-2	40	form-based			true	0.7	4	0.800000012	3	3	5653.199707	4583.199707	4583.199707	0.933333
6553	004	1444	0.03	961	0	65	100	3	3	3	4332	3371	RH-2	40	form-based			true	0.7	3	1	3	3	4043.199951	3082.199951	3082.199951	0.933333
6553	012	2260	0.05	1932	2	65	100	3	5	3	6780	4848	RH-2	40	form-based			true	0.7	5	1	3	3	6328	4396	4396	0.933333
6553	013	2259	0.05	1848	2	65	100	3	5	3	6777	4929	RH-2	40	form-based			true	0.7	5	1	3	3	6325.199707	4477.199707	4477.199707	0.933333
6553	014	2259	0.05	1888	2	65	100	3	5	3	6777	4889	RH-2	40	form-based			true	0.7	5	1	3	3	6325.199707	4437.199707	4437.199707	0.933333
6553	020	2209	0.05	2350	2	65	100	3	5	3	6627	4277	RH-2	40	form-based			true	0.7	5	1	3	3	6185.199707	3835.199707	3835.199707	0.933333
6553	023	1840	0.04	1634	1	65	100	3	4	3	5520	3886	RH-3	40	form-based			true	0.7	4	1	3	3	5152	3518	3518	0.933333
6553	026	1760	0.04	1618	1	65	100	3	4	3	5280	3662	RH-3	40	form-based			true	0.7	4	1	3	3	4928	3310	3310	0.933333
6553	047	2261	0.05	2681	2	65	100	3	5	3	6783	4102	RH-2	40	form-based			true	0.7	5	1	3	3	6330.799805	3649.799805	3649.799805	0.933333
6554	013	2875	0.07	2020	3	55	80	2.5	6	3	7188	5168	RH-2	40	form-based			true	0.7	6	1	3	3	8050	6030	6030	1.119922
6554	020	2000	0.05	1585	1	55	80	2.5	4	3	5000	3415	RH-2	40	form-based			true	0.7	4	1	3	3	5600	4015	4015	1.12
6554	021	2000	0.05	1913	1	55	80	2.5	4	3	5000	3087	RH-2	40	form-based			true	0.7	4	1	3	3	5600	3687	3687	1.12
6554	022	2000	0.05	950	1	55	80	2.5	4	3	5000	4050	RH-2	40	form-based			true	0.7	4	1	3	3	5600	4650	4650	1.12
6554	023	2000	0.05	1150	1	55	80	2.5	4	3	5000	3850	RH-2	40	form-based			true	0.7	4	1	3	3	5600	4450	4450	1.12
6554	036	3420	0.08	3000	4	55	80	2.5	6	2	8550	5550	RH-2	40	form-based			true	0.7	7	1.166666627	3	3	9576	6576	6576	1.12
6554	048	3238	0.07	970	4	55	80	2.5	6	2	8095	7125	RH-2	40	form-based			true	0.7	7	1.166666627	3	3	9066.399414	8096.399414	8096.399414	1.12
6555	002	1972	0.05	994	1	55	80	2.5	4	3	4930	3936	RH-2	40	form-based			true	0.7	4	1	3	3	5521.600098	4527.600098	4527.600098	1.12
6555	003	1971	0.05	2832	1	55	80	2.5	4	3	4928	2096	RH-2	40	form-based			true	0.7	4	1	3	3	5518.799805	2686.799805	2686.799805	1.119886
6555	006	1970	0.05	1620	1	55	80	2.5	4	3	4925	3305	RH-2	40	form-based			true	0.7	4	1	3	3	5516	3896	3896	1.12
6555	007	1970	0.05	846	1	55	80	2.5	4	3	4925	4079	RH-2	40	form-based			true	0.7	4	1	3	3	5516	4670	4670	1.12
6555	008	1970	0.05	1318	1	55	80	2.5	4	3	4925	3607	RH-2	40	form-based			true	0.7	4	1	3	3	5516	4198	4198	1.12
6555	028	2000	0.05	1605	1	55	80	2.5	4	3	5000	3395	RH-1	40	form-based			true	0.7	4	1	3	3	5600	3995	3995	1.12
6555	029	1860	0.04	926	1	55	80	2.5	3	2	4650	3724	RH-1	40	form-based			true	0.7	4	1.333333373	3	3	5208	4282	4282	1.12
6555	030	1860	0.04	913	1	55	80	2.5	3	2	4650	3737	RH-2	40	form-based			true	0.7	4	1.333333373	3	3	5208	4295	4295	1.12
6555	031	1840	0.04	741	1	55	80	2.5	3	2	4600	3859	RH-2	40	form-based			true	0.7	4	1.333333373	3	3	5152	4411	4411	1.12
6555	032	1840	0.04	1704	1	55	80	2.5	3	2	4600	2896	RH-2	40	form-based			true	0.7	4	1.333333373	3	3	5152	3448	3448	1.12
6555	033	1840	0.04	1645	1	55	80	2.5	3	2	4600	2955	RH-2	40	form-based			true	0.7	4	1.333333373	3	3	5152	3507	3507	1.12
6555	034	1760	0.04	1946	1	55	80	2.5	3	2	4400	2454	RH-2	40	form-based		true	true	0.7	4	1.333333373	3	3	4928	2982	2982	1.12
6556	001	1730	0.04	1102	1	55	80	2.5	3	2	4325	3223	RH-2	40	form-based		true	true	0.7	4	1.333333373	3	3	4844	3742	3742	1.12
6556	002	1808	0.04	2546	1	55	80	2.5	3	2	4520	1974	RH-2	40	form-based			true	0.7	4	1.333333373	3	3	5062.399902	2516.399902	2516.399902	1.12
6556	003	1809	0.04	1918	1	55	80	2.5	3	2	4522	2604	RH-2	40	form-based			true	0.7	4	1.333333373	3	3	5065.199707	3147.199707	3147.199707	1.120124
6556	004	1809	0.04	1243	1	55	80	2.5	3	2	4522	3279	RH-2	40	form-based			true	0.7	4	1.333333373	3	3	5065.199707	3822.199707	3822.199707	1.120124
6556	005	1809	0.04	2044	1	55	80	2.5	3	2	4522	2478	RH-2	40	form-based			true	0.7	4	1.333333373	3	3	5065.199707	3021.199707	3021.199707	1.120124
6556	006	1966	0.05	1698	1	55	80	2.5	4	3	4915	3217	RH-1	40	form-based			true	0.7	4	1	3	3	5504.799805	3806.799805	3806.799805	1.12
6556	008	2393	0.05	2500	2	55	80	2.5	4	2	5982	3482	RH-1	40	form-based		true	true	0.7	5	1.25	3	3	6700.399902	4200.399902	4200.399902	1.120094
6561	003	1988	0.05	2590	1	55	80	2.5	4	3	4970	2380	RH-1	40	form-based			true	0.7	4	1	3	3	5566.399902	2976.399902	2976.399902	1.12
6561	005	1988	0.05	1125	1	55	80	2.5	4	3	4970	3845	RH-1	40	form-based			true	0.7	4	1	3	3	5566.399902	4441.399902	4441.399902	1.12
6561	005A	1989	0.05	1475	1	55	80	2.5	4	3	4972	3497	RH-1	40	form-based			true	0.7	4	1	3	3	5569.199707	4094.199707	4094.199707	1.120113

block_num	lot_num	Lot Size Feet	Lot Size Acres	Existing Bldg Sqft	Existing Units	sb79_MaxHeight	sb79_MaxDensity	sb79_MaxFAR	SB79- Gross Unit Capacity	SB79- Net Unit Capacity	SB79- Gross GSF Capacity	SB79- Net GSF Capacity	Existing SF Zoning	Existing SF Height Limit	Density Limit?	Density Limit ratio	Corner Parcel?	In R4	Max Lot Coverage	SF Unit Capacity Gross	% Gross Unit- SF vs SB79	SF Zoning- Net Unit Capacity	SF Zoning - Net Unit Capacity Limited by 200% SB79	SF Zoning- Gross GSF Capacity	SF Zoning- Net GSF Capacity	SF Zoning - Net GSF Capacity Limited by 200% SB79	% Gross GSF- SF vs SB79
6561	006	1989	0.05	2235	1	55	80	2.5	4	3	4972	2737	RH-1	40	form-based			true	0.7	4	1	3	3	5569.199707	3334.199707	3334.199707	1.120113
6562	001	2067	0.05	1850	1	55	80	2.5	4	3	5168	3318	RH-2	40	form-based			true	0.7	4	1	3	3	5787.600098	3937.600098	3937.600098	1.119892
6562	001A	2121	0.05	1190	1	55	80	2.5	4	3	5302	4112	RH-2	40	form-based		true	true	0.7	4	1	3	3	5938.799805	4748.799805	4748.799805	1.120106
6562	001B	1779	0.04	1020	1	55	80	2.5	3	2	4448	3428	RH-2	40	form-based			true	0.7	4	1.333333373	3	3	4981.199707	3961.199707	3961.199707	1.119874
6562	019	1990	0.05	2082	1	55	80	2.5	4	3	4975	2893	RH-1	40	form-based			true	0.7	4	1	3	3	5572	3490	3490	1.12
6563	004	2152	0.05	890	2	65	100	3	5	3	6456	5566	RH-2	40	form-based			true	0.7	5	1	3	3	6025.600098	5135.600098	5135.600098	0.933333
6563	019	2164	0.05	2000	2	55	80	2.5	4	2	5410	3410	RH-2	40	form-based			true	0.7	5	1.25	3	3	6059.199707	4059.199707	4059.199707	1.12
6563	020	3468	0.08	4260	4	55	80	2.5	6	2	8670	4410	RH-2	40	form-based		true	true	0.7	7	1.166666627	3	3	9710.399414	5450.399414	5450.399414	1.12
6563	075	2850	0.07	1994	3	55	80	2.5	6	3	7125	5131	RH-2	40	form-based			true	0.7	6	1	3	3	7980	5986	5986	1.12
6564	002	1819	0.04	1040	1	65	100	3	4	3	5457	4417	RH-2	40	form-based			true	0.7	4	1	3	3	5093.199707	4053.199707	4053.199707	0.933333
6564	003	1819	0.04	1594	1	65	100	3	4	3	5457	3863	RH-2	40	form-based			true	0.7	4	1	3	3	5093.199707	3499.199707	3499.199707	0.933333
6564	004	1798	0.04	1098	1	65	100	3	4	3	5394	4296	RH-2	40	form-based			true	0.7	4	1	3	3	5034.399902	3936.399902	3936.399902	0.933333
6564	005	1839	0.04	1058	1	65	100	3	4	3	5517	4459	RH-2	40	form-based			true	0.7	4	1	3	3	5149.199707	4091.199707	4091.199707	0.933333
6564	010A	2841	0.07	2289	3	65	100	3	7	4	8523	6234	RH-2	40	form-based			true	0.7	6	0.857142866	3	3	7954.799805	5665.799805	5665.799805	0.933333
6564	018B	3014	0.07	1958	3	65	100	3	7	4	9042	7084	RH-2	40	form-based			true	0.7	6	0.857142866	3	3	8439.200195	6481.200195	6481.200195	0.933333
6564	019	1834	0.04	3186	1	65	100	3	4	3	5502	2316	RH-2	40	form-based		true	true	0.7	4	1	3	3	5135.199707	1949.199707	1949.199707	0.933333
6564	019A	1800	0.04	1278	1	65	100	3	4	3	5400	4122	RH-2	40	form-based			true	0.7	4	1	3	3	5040	3762	3762	0.933333
6564	019B	1800	0.04	1300	1	65	100	3	4	3	5400	4100	RH-2	40	form-based			true	0.7	4	1	3	3	5040	3740	3740	0.933333
6564	019C	1800	0.04	1158	1	65	100	3	4	3	5400	4242	RH-2	40	form-based			true	0.7	4	1	3	3	5040	3882	3882	0.933333
6564	020	1800	0.04	1856	1	65	100	3	4	3	5400	3544	RH-2	40	form-based			true	0.7	4	1	3	3	5040	3184	3184	0.933333
6564	031	2280	0.05	2190	2	65	100	3	5	3	6840	4650	RH-2	40	form-based			true	0.7	5	1	3	3	6384	4194	4194	0.933333
6564	032	2280	0.05	1710	2	65	100	3	5	3	6840	5130	RH-2	40	form-based			true	0.7	5	1	3	3	6384	4674	4674	0.933333
6564	034	3230	0.07	2322	4	65	100	3	7	3	9690	7368	RH-2	40	form-based			true	0.7	7	1	3	3	9044	6722	6722	0.933333
6565	018	3131	0.07	4462	6	65	100	3	7	1	9393	4931	RH-2	50	form-based			true	0.7	9	1.285714269	3	3	10958.5	6496.5	6496.5	1.166667
6565	025	1915	0.04	2400	2	65	100	3	4	2	5745	3345	RH-2	50	form-based		true	true	0.7	5	1.25	3	3	6702.5	4302.5	4302.5	1.166667
6566	007	2827	0.06	3446	5	65	100	3	6	1	8481	5035	RH-3	50	form-based			true	0.7	8	1.333333373	3	3	9894.5	6448.5	6448.5	1.166667
6566	061	1790	0.04	1191	2	65	100	3	4	2	5370	4179	RH-2	50	form-based			true	0.7	5	1.25	3	3	6265	5074	5074	1.166667
6567	015	2103	0.05	1025	1	65	100	3	5	4	6309	5284	RH-2	40	density-lim	1500			0.7	4	0.800000012	3	3	5888.399902	4863.399902	4863.399902	0.933333
6567	016	1566	0.04	936	1	65	100	3	4	3	4698	3762	RH-2	40	density-lim	1500			0.7	4	1	3	3	4384.799805	3448.799805	3448.799805	0.933333
6567	018A	1684	0.04	1281	1	65	100	3	4	3	5052	3771	RH-2	40	density-lim	1500			0.7	4	1	3	3	4715.199707	3434.199707	3434.199707	0.933333
6567	018C	785	0.02	1016	1	65	100	3	2	1	2355	1339	RH-2	40	density-lim	1500			0.7	4	2	3	3	2198	1182	1182	0.933333
6567	020	1833	0.04	1699	1	65	100	3	4	3	5499	3800	RH-2	40	density-lim	1500			0.7	4	1	3	3	5132.399902	3433.399902	3433.399902	0.933333
6567	021	1903	0.04	1100	1	65	100	3	4	3	5709	4609	RH-2	40	density-lim	1500			0.7	4	1	3	3	5328.399902	4228.399902	4228.399902	0.933333
6567	023	3000	0.07	1575	1	65	100	3	7	6	9000	7425	RH-2	40	density-lim	1500			0.7	4	0.571428597	3	3	8400	6825	6825	0.933333
6567	026	2375	0.05	810	1	65	100	3	5	4	7125	6315	RH-2	40	density-lim	1500			0.7	4	0.800000012	3	3	6650	5840	5840	0.933333
6567	030	3800	0.09	1786	1	65	100	3	9	8	11400	9614	RH-2	40	density-lim	1500			0.7	4	0.444444448	3	3	10640	8854	8854	0.933333
6567	031	5898	0.14	1130	1	65	100	3	14	13	17694	16564	RH-2	40	density-lim	1500			0.7	4	0.285714298	3	3	16514.40039	15384.40039	15384.40039	0.933333
6567	032	3585	0.08	990	1	65	100	3	8	7	10755	9765	RH-2	40	density-lim	1500			0.7	4	0.5	3	3	10038	9048	9048	0.933333
6567	033	3062	0.07	1375	1	65	100	3	7	6	9186	7811	RH-2	40	density-lim	1500			0.7	4	0.571428597	3	3	8573.599609	7198.599609	7198.599609	0.933333
6567	040	2127	0.05	1636	1	65	100	3	5	4	6381	4745	RH-2	40	density-lim	1500			0.7	4	0.800000012	3	3	5955.600098	4319.600098	4319.600098	0.933333
6569	021	2242	0.05	2900	2	65	100	3	5	3	6726	3826	RTO-M	45	form-based				0.7	5	1	3	3	6277.600098	3377.600098	3377.600098	0.933333
6569	025	1875	0.04	1450	1	85	140	4	6	5	7500	6050	RTO-M	45	form-based				0.7	4	0.666666687	3	3	5250	3800	3800	0.7
6568	016	2497	0.06	1250	1	65	100	3	6	5	7491	6241	RH-3	40	density-lim	1000			0.7	4	0.666666687	3	3	6991.600098	5741.600098	5741.600098	0.933333
6569	015A	3130	0.07	6150	6	65	100	3	7	1	9390	3240	RTO-M	55	form-based				0.7	9	1.285714269	3	3	10955	4805	4805	1.166667
6569	041	2355	0.05	705	4	65	100	3	5	1	7065	6360	RTO-M	55	form-based				0.7	7	1.399999976	3	3	8242.5	7537.5	7537.5	1.166667
6569	045	3096	0.07	892	4	65	100	3	7	3	9288	8396	RTO-M	45	form-based				0.7	7	1	3	3	8668.799805	7776.799805	7776.799805	0.933333
6577	012	2841	0.07	2354	1	65	100	3	7	6	8523	6169	RH-2	40	density-lim	1500			0.7	4	0.571428597	3	3	7954.799805	5600.799805	5600.799805	0.933333
6577	019	2841	0.07	2155	1	65	100	3	7	6	8523	6368	RH-2	40	density-lim	1500			0.7	4	0.571428597	3	3	7954.799805	5799.799805	5799.799805	0.933333
6577	022	2841	0.07	2219	1	65	100	3	7	6	8523	6304	RH-2	40	density-lim	1500			0.7	4	0.571428597	3	3	7954.799805	5735.799805	5735.799805	0.933333
6577	023	2841	0.07	3242	1	65	100	3	7	6	8523	5281	RH-2	40	density-lim	1500			0.7	4	0.571428597	3	3	7954.799805	4712.799805	4712.799805	0.933333
6577	024	2841	0.07	2608	1	65	100	3	7	6	8523	5915	RH-2	40	density-lim	1500			0.7	4	0.571428597	3	3	7954.799805	5346.799805	5346.799805	0.933333
6577	026	2150	0.05	830	1	65	100	3	5	4	6450	5620	RH-2	40	density-lim	1500			0.7	4	0.800000012	3	3	6020	5190	5190	0.933333
6577	028B	2159	0.05	1749	1	65	100	3	5	4	6477	4728	RH-2	40	density-lim	1500			0.7	4	0.800000012	3	3	6045.199707	4296.199707	4296.199707	0.933333
6577	029A	1413	0.03	1000	1	65	100	3	3	2	4239	3239	RH-2	40	density-lim	1500			0.7	4	1.333333373	3	3	3956.399902	2956.399902	2956.399902	0.933333
6577	029B	1755	0.04	1290	1	65	100	3	4	3	5265	3975	RH-2	40	density-lim	1500			0.7	4	1	3	3	4914	3624	3624	0.933333
6577	030	2705	0.06	2071	1	65	100	3	6	5	8115	6044	RH-2	40	density-lim	1500			0.7	4	0.666666687	3	3	7574	5503	5503	0.933333
6577	033	2850	0.07	1666	1	65	100	3	7	6	8550	6884	RH-2	40	density-lim	1500			0.7	4	0.571428597	3	3	7980	6314	6314	0.933333
6577	045	5275	0.12	2653	1	65	100	3	12	11	15825	13172	RH-2	40	density-lim	1500			0.7	4	0.333333343	3	3	14770	12117	12117	0.933333
6577	061	1993	0.05	1506	1	65	100	3	5	4	5979	4473	RH-2	40	density-lim	1500			0.7	4	0.800000012	3	3	5580.399902	4074.399902	4074.399902	0.933333
6578	008	2375	0.05	3530	4	65	100	3	5	1	7125	3595	RH-2	50	form-based			true	0.7	7	1.399999976	3	3	8312.5	4782.5	4782.5	1.166667
6578	024	2449	0.06	5848	6	65	100	3	6	0	7347	1499	NC-1	65	form-based		true	true	0.75	9	1.5	3	3	11020.5	5172.5	5172.5	1.5
6578	026	2375	0.05	4551	6	65	100	3	5	0	7125	2574	RTO-C	65	form-based			true	0.75	9	1.799999952	3	3	10687.5	6136.5	6136.5	1.5
6578	027	2375	0.05	4455	6	65	100	3	5	0	7125	2670	RTO-C	65	form-based			true	0.75	9	1.799999952	3	3	10687.5	6232.5	6232.5	1.5
6578	046	1271	0.03	2149	1	65	100	3	3	2	3813	1664	RH-2	50	form-based			true	0.7	4	1.333333373	3	3	4448.5	2299.5	2299.5	1.166667

block_num	lot_num	Lot Size Feet	Lot Size Acres	Existing Bldg Sqft	Existing Units	sb79_MaxHeight	sb79_MaxDensity	sb79_MaxFAR	SB79- Gross Unit Capacity	SB79- Net Unit Capacity	SB79- Gross GSF Capacity	SB79- Net GSF Capacity	Existing SF Zoning	Existing SF Height Limit	Density Limit?	Density Limit ratio	Corner Parcel?	In R4	Max Lot Coverage	SF Unit Capacity Gross	% Gross Unit- SF vs SB79	SF Zoning- Net Unit Capacity	SF Zoning - Net Unit Capacity Limited by 200% SB79	SF Zoning- Gross GSF Capacity	SF Zoning- Net GSF Capacity	SF Zoning - Net GSF Capacity Limited by 200% SB79	% Gross GSF- SF vs SB79
6578	053	1650	0.04	889	2	65	100	3	4	2	4950	4061	RH-2	50	form-based		true	true	0.7	5	1.25	3	3	5775	4886	4886	1.166667
6570	004A	1509	0.03	1944	2	85	140	4	4	2	6036	4092	NCT-MISSI	55	form-based				0.75	5	1.25	3	3	5658.75	3714.75	3714.75	0.9375
6570	014	3900	0.09	4199	9	75	120	3.5	11	2	13650	9451	NCT-MISSI	55	form-based				0.75	12	1.090909123	3	3	14625	10426	10426	1.071429
6571	014B	1602	0.04	2500	2	65	100	3	4	2	4806	2306	NCT-MISSI	55	form-based				0.75	5	1.25	3	3	6007.5	3507.5	3507.5	1.25
6577	003	2500	0.06	1620	1	65	100	3	6	5	7500	5880	RH-2	40	density-lim	1500			0.7	4	0.666666687	3	3	7000	5380	5380	0.933333
6577	004	2500	0.06	1597	1	65	100	3	6	5	7500	5903	RH-2	40	density-lim	1500			0.7	4	0.666666687	3	3	7000	5403	5403	0.933333
6577	009	2604	0.06	4836	3	65	100	3	6	3	7812	2976	RH-2	40	density-lim	1500	true		0.7	6	1	3	3	7291.199707	2455.199707	2455.199707	0.933333
6579	027	2080	0.05	1956	3	65	100	3	5	2	6240	4284	RH-2	50	form-based			true	0.7	6	1.200000048	3	3	7280	5324	5324	1.166667
6579	029	1612	0.04	2288	2	65	100	3	4	2	4836	2548	RH-2	50	form-based		true	true	0.7	5	1.25	3	3	5642	3354	3354	1.166667
6579	030	1488	0.03	1750	1	65	100	3	3	2	4464	2714	RH-2	50	form-based			true	0.7	4	1.333333373	3	3	5208	3458	3458	1.166667
6580	003	2245	0.05	2479	2	65	100	3	5	3	6735	4256	RH-2	40	form-based			true	0.7	5	1	3	3	6286	3807	3807	0.933333
6580	004	1764	0.04	805	1	65	100	3	4	3	5292	4487	RH-2	40	form-based			true	0.7	4	1	3	3	4939.199707	4134.199707	4134.199707	0.933333
6580	005	2004	0.05	1587	1	65	100	3	5	4	6012	4425	RH-2	40	form-based			true	0.7	4	0.800000012	3	3	5611.199707	4024.199707	4024.199707	0.933333
6580	008	1995	0.05	808	1	65	100	3	5	4	5985	5177	RH-2	40	form-based			true	0.7	4	0.800000012	3	3	5586	4778	4778	0.933333
6580	032	2280	0.05	2169	2	65	100	3	5	3	6840	4671	RH-2	40	form-based			true	0.7	5	1	3	3	6384	4215	4215	0.933333
6580	050	5744	0.13	5940	9	65	100	3	13	4	17232	11292	RH-2	40	form-based			true	0.7	12	0.923076928	3	3	16083.2002	10143.2002	10143.2002	0.933333
6581	014	2775	0.06	3090	3	55	80	2.5	5	2	6938	3848	RM-1	40	form-based			true	0.7	6	1.200000048	3	3	7770	4680	4680	1.119919
6581	030	1950	0.04	825	1	55	80	2.5	3	2	4875	4050	RH-2	40	form-based			true	0.7	4	1.333333373	3	3	5460	4635	4635	1.12
6581	031	2067	0.05	830	1	55	80	2.5	4	3	5168	4338	RH-2	40	form-based		true	true	0.7	4	1	3	3	5787.600098	4957.600098	4957.600098	1.119892
6581	031A	2060	0.05	1395	1	55	80	2.5	4	3	5150	3755	RH-2	40	form-based			true	0.7	4	1	3	3	5768	4373	4373	1.12
6581	042	2850	0.07	2906	3	55	80	2.5	6	3	7125	4219	RM-1	40	form-based			true	0.7	6	1	3	3	7980	5074	5074	1.12
6581	056	2775	0.06	617	3	55	80	2.5	5	2	6938	6321	RM-1	40	form-based			true	0.7	6	1.200000048	3	3	7770	7153	7153	1.119919
6581	060	1954	0.04	3968	1	55	80	2.5	3	2	4885	917	RH-2	40	form-based		true	true	0.7	4	1.333333373	3	3	5471.199707	1503.199707	1503.199707	1.12
6582	011A	1759	0.04	1250	1	55	80	2.5	3	2	4398	3148	RH-1	40	form-based			true	0.7	4	1.333333373	3	3	4925.199707	3675.199707	3675.199707	1.119873
6582	012	1759	0.04	1997	1	55	80	2.5	3	2	4398	2401	RH-1	40	form-based			true	0.7	4	1.333333373	3	3	4925.199707	2928.199707	2928.199707	1.119873
6582	014	1820	0.04	1080	1	55	80	2.5	3	2	4550	3470	RH-1	40	form-based			true	0.7	4	1.333333373	3	3	5096	4016	4016	1.12
6582	015A	1992	0.05	1150	1	55	80	2.5	4	3	4980	3830	RH-1	40	form-based			true	0.7	4	1	3	3	5577.600098	4427.600098	4427.600098	1.12
6582	016C	2042	0.05	1530	1	55	80	2.5	4	3	5105	3575	RH-1	40	form-based		true	true	0.7	4	1	3	3	5717.600098	4187.600098	4187.600098	1.12
6583	002	1958	0.04	1145	1	55	80	2.5	3	2	4895	3750	RH-1	40	form-based			true	0.7	4	1.333333373	3	3	5482.399902	4337.399902	4337.399902	1.12
6583	002A	1958	0.04	1025	1	55	80	2.5	3	2	4895	3870	RH-1	40	form-based			true	0.7	4	1.333333373	3	3	5482.399902	4457.399902	4457.399902	1.12
6583	002B	1958	0.04	1025	1	55	80	2.5	3	2	4895	3870	RH-1	40	form-based			true	0.7	4	1.333333373	3	3	5482.399902	4457.399902	4457.399902	1.12
6583	002C	1959	0.04	1025	1	55	80	2.5	3	2	4898	3873	RH-1	40	form-based			true	0.7	4	1.333333373	3	3	5485.199707	4460.199707	4460.199707	1.119886
6583	002D	1959	0.04	1302	1	55	80	2.5	3	2	4898	3596	RH-1	40	form-based			true	0.7	4	1.333333373	3	3	5485.199707	4183.199707	4183.199707	1.119886
6583	003	1779	0.04	1345	1	55	80	2.5	3	2	4448	3103	RH-1	40	form-based		true	true	0.7	4	1.333333373	3	3	4981.199707	3636.199707	3636.199707	1.119874
6588	004B	2080	0.05	1240	1	55	80	2.5	4	3	5200	3960	RH-1	40	form-based			true	0.7	4	1	3	3	5824	4584	4584	1.12
6589	001B	1891	0.04	1000	1	55	80	2.5	3	2	4728	3728	RH-1	40	form-based			true	0.7	4	1.333333373	3	3	5294.799805	4294.799805	4294.799805	1.119882
6589	001C	2000	0.05	1917	1	55	80	2.5	4	3	5000	3083	RH-1	40	form-based			true	0.7	4	1	3	3	5600	3683	3683	1.12
6589	001D	2000	0.05	1790	1	55	80	2.5	4	3	5000	3210	RH-1	40	form-based			true	0.7	4	1	3	3	5600	3810	3810	1.12
6589	001E	2000	0.05	1425	1	55	80	2.5	4	3	5000	3575	RH-1	40	form-based			true	0.7	4	1	3	3	5600	4175	4175	1.12
6589	001F	2000	0.05	1954	1	55	80	2.5	4	3	5000	3046	RH-1	40	form-based			true	0.7	4	1	3	3	5600	3646	3646	1.12
6589	001G	2000	0.05	1248	1	55	80	2.5	4	3	5000	3752	RH-1	40	form-based			true	0.7	4	1	3	3	5600	4352	4352	1.12
6589	001H	2000	0.05	800	1	55	80	2.5	4	3	5000	4200	RH-1	40	form-based			true	0.7	4	1	3	3	5600	4800	4800	1.12
6589	001I	1820	0.04	1181	1	55	80	2.5	3	2	4550	3369	RH-1	40	form-based			true	0.7	4	1.333333373	3	3	5096	3915	3915	1.12
6589	001J	1736	0.04	2590	1	55	80	2.5	3	2	4340	1750	RH-1	40	form-based		true	true	0.7	4	1.333333373	3	3	4860.799805	2270.799805	2270.799805	1.12
6589	002	1942	0.04	1078	1	55	80	2.5	3	2	4855	3777	RH-1	40	form-based		true	true	0.7	4	1.333333373	3	3	5437.600098	4359.600098	4359.600098	1.12
6589	002A	2093	0.05	1942	1	55	80	2.5	4	3	5232	3290	RH-1	40	form-based			true	0.7	4	1	3	3	5860.399902	3918.399902	3918.399902	1.120107
6589	002B	2081	0.05	2576	1	55	80	2.5	4	3	5202	2626	RH-1	40	form-based			true	0.7	4	1	3	3	5826.799805	3250.799805	3250.799805	1.120108
6589	002F	2083	0.05	1350	1	55	80	2.5	4	3	5208	3858	RH-1	40	form-based			true	0.7	4	1	3	3	5832.399902	4482.399902	4482.399902	1.119892
6589	002G	2066	0.05	1375	1	55	80	2.5	4	3	5165	3790	RH-1	40	form-based			true	0.7	4	1	3	3	5784.799805	4409.799805	4409.799805	1.12
6589	002P	1709	0.04	1220	1	55	80	2.5	3	2	4272	3052	RH-1	40	form-based			true	0.7	4	1.333333373	3	3	4785.199707	3565.199707	3565.199707	1.120131
6589	003B	1750	0.04	1634	1	55	80	2.5	3	2	4375	2741	RH-1	40	form-based			true	0.7	4	1.333333373	3	3	4900	3266	3266	1.12
6589	003C	1826	0.04	1152	1	55	80	2.5	3	2	4565	3413	RH-1	40	form-based			true	0.7	4	1.333333373	3	3	5112.799805	3960.799805	3960.799805	1.12
6589	003E	1896	0.04	1184	1	55	80	2.5	3	2	4740	3556	RH-1	40	form-based			true	0.7	4	1.333333373	3	3	5308.799805	4124.799805	4124.799805	1.12
6589	003G	1764	0.04	800	1	55	80	2.5	3	2	4410	3610	RH-1	40	form-based			true	0.7	4	1.333333373	3	3	4939.199707	4139.199707	4139.199707	1.12
6589	003I	1752	0.04	1000	1	55	80	2.5	3	2	4380	3380	RH-1	40	form-based			true	0.7	4	1.333333373	3	3	4905.600098	3905.600098	3905.600098	1.12
6589	003J	1994	0.05	1482	1	55	80	2.5	4	3	4985	3503	RH-1	40	form-based			true	0.7	4	1	3	3	5583.199707	4101.199707	4101.199707	1.12
6589	004	2094	0.05	1000	1	55	80	2.5	4	3	5235	4235	RH-1	40	form-based			true	0.7	4	1	3	3	5863.199707	4863.199707	4863.199707	1.12
6589	005	2087	0.05	1625	1	55	80	2.5	4	3	5218	3593	RH-1	40	form-based			true	0.7	4	1	3	3	5843.600098	4218.600098	4218.600098	1.119893
6589	006	2080	0.05	1000	1	55	80	2.5	4	3	5200	4200	RH-1	40	form-based			true	0.7	4	1	3	3	5824	4824	4824	1.12
6589	007	1844	0.04	1000	1	55	80	2.5	3	2	4610	3610	RH-1	40	form-based			true	0.7	4	1.333333373	3	3	5163.199707	4163.199707	4163.199707	1.12
6589	011	2095	0.05	2212	1	55	80	2.5	4	3	5238	3026	RH-2	40	form-based			true	0.7	4	1	3	3	5866	3654	3654	1.119893
6590	003	2197	0.05	2508	2	55	80	2.5	4	2	5492	2984	RH-2	40	form-based			true	0.7	5	1.25	3	3	6151.600098	3643.600098	3643.600098	1.120102
6590	005	2197	0.05	2508	2	55	80	2.5	4	2	5492	2984	RH-2	40	form-based			true	0.7	5	1.25	3	3	6151.600098	3643.600098	3643.600098	1.120102
6590	006	2197	0.05	2508	2	55	80	2.5	4	2	5492	2984	RH-2	40	form-based			true	0.7	5	1.25	3	3	6151.600098	3643.600098	3643.600098	1.120102

block_num	lot_num	Lot Size Feet	Lot Size Acres	Existing Bldg Sqft	Existing Units	sb79_MaxHeight	sb79_MaxDensity	sb79_MaxFAR	SB79- Gross Unit Capacity	SB79- Net Unit Capacity	SB79- Gross GSF Capacity	SB79- Net GSF Capacity	Existing SF Zoning	Existing SF Height Limit	Density Limit?	Density Limit ratio	Corner Parcel?	In R4	Max Lot Coverage	SF Unit Capacity Gross	% Gross Unit- SF vs SB79	SF Zoning- Net Unit Capacity	SF Zoning - Net Unit Capacity Limited by 200% SB79	SF Zoning- Gross GSF Capacity	SF Zoning- Net GSF Capacity	SF Zoning - Net GSF Capacity Limited by 200% SB79	% Gross GSF- SF vs SB79
6590	007	2197	0.05	2508	2	55	80	2.5	4	2	5492	2984	RH-2	40	form-based			true	0.7	5	1.25	3	3	6151.600098	3643.600098	3643.600098	1.120102
6590	008	2197	0.05	3389	2	55	80	2.5	4	2	5492	2103	RH-2	40	form-based			true	0.7	5	1.25	3	3	6151.600098	2762.600098	2762.600098	1.120102
6590	015	2829	0.06	3637	3	55	80	2.5	5	2	7072	3435	RH-2	40	form-based			true	0.7	6	1.200000048	3	3	7921.199707	4284.199707	4284.199707	1.120079
6590	048	3986	0.09	4546	5	55	80	2.5	7	2	9965	5419	RH-2	40	form-based		true	true	0.7	8	1.142857194	3	3	11160.7998	6614.799805	6614.799805	1.12
6590	055	2850	0.07	1500	3	55	80	2.5	6	3	7125	5625	RH-3	40	form-based			true	0.7	6	1	3	3	7980	6480	6480	1.12
6590	059	2850	0.07	1137	3	55	80	2.5	6	3	7125	5988	RH-3	40	form-based			true	0.7	6	1	3	3	7980	6843	6843	1.12
6590	062	2850	0.07	1145	3	55	80	2.5	6	3	7125	5980	RH-3	40	form-based			true	0.7	6	1	3	3	7980	6835	6835	1.12
6590	070	2850	0.07	1600	3	55	80	2.5	6	3	7125	5525	RH-3	40	form-based			true	0.7	6	1	3	3	7980	6380	6380	1.12
6590	080	2197	0.05	1185	2	55	80	2.5	4	2	5492	4307	RH-2	40	form-based			true	0.7	5	1.25	3	3	6151.600098	4966.600098	4966.600098	1.120102
6590	082	2850	0.07	1494	3	55	80	2.5	6	3	7125	5631	RH-3	40	form-based			true	0.7	6	1	3	3	7980	6486	6486	1.12
6590	085	2850	0.07	1556	3	55	80	2.5	6	3	7125	5569	RH-3	40	form-based			true	0.7	6	1	3	3	7980	6424	6424	1.12
6590	104	2197	0.05	1260	2	55	80	2.5	4	2	5492	4232	RH-2	40	form-based			true	0.7	5	1.25	3	3	6151.600098	4891.600098	4891.600098	1.120102
6591	002	1818	0.04	2111	1	65	100	3	4	3	5454	3343	RH-2	40	form-based			true	0.7	4	1	3	3	5090.399902	2979.399902	2979.399902	0.933333
6591	003	1740	0.04	1210	1	65	100	3	4	3	5220	4010	RH-2	40	form-based			true	0.7	4	1	3	3	4872	3662	3662	0.933333
6591	004	1740	0.04	1535	1	65	100	3	4	3	5220	3685	RH-2	40	form-based			true	0.7	4	1	3	3	4872	3337	3337	0.933333
6591	009	2087	0.05	1558	1	65	100	3	5	4	6261	4703	RH-2	40	form-based		true	true	0.7	4	0.800000012	3	3	5843.600098	4285.600098	4285.600098	0.933333
6591	025	2016	0.05	1087	1	65	100	3	5	4	6048	4961	RH-2	40	form-based		true	true	0.7	4	0.800000012	3	3	5644.799805	4557.799805	4557.799805	0.933333
6591	039	2255	0.05	1962	2	65	100	3	5	3	6765	4803	RH-2	40	form-based			true	0.7	5	1	3	3	6314	4352	4352	0.933333
6592	015	2456	0.06	3625	4	65	100	3	6	2	7368	3743	RH-2	50	form-based			true	0.7	7	1.166666627	3	3	8596	4971	4971	1.166667
6592	033	2400	0.06	3396	4	65	100	3	6	2	7200	3804	RH-2	50	form-based		true	true	0.7	7	1.166666627	3	3	8400	5004	5004	1.166667
6593	003	2640	0.06	3754	4	65	100	3	6	2	7920	4166	RH-2	50	form-based		true	true	0.7	7	1.166666627	3	3	9240	5486	5486	1.166667
6593	005	6559	0.15	14169	15	65	100	3	15	0	19677	5508	RH-2	50	form-based			true	0.7	18	1.200000048	3	3	22956.5	8787.5	8787.5	1.166667
6593	041	1270	0.03	918	1	65	100	3	3	2	3810	2892	RH-2	50	form-based			true	0.7	4	1.333333373	3	3	4445	3527	3527	1.166667
6594	002	2133	0.05	1805	1	65	100	3	5	4	6399	4594	RH-2	40	density-lim	1500			0.7	4	0.800000012	3	3	5972.399902	4167.399902	4167.399902	0.933333
6594	009	2846	0.07	1790	1	65	100	3	7	6	8538	6748	RH-2	40	density-lim	1500			0.7	4	0.571428597	3	3	7968.799805	6178.799805	6178.799805	0.933333
6594	020	2859	0.07	1444	1	65	100	3	7	6	8577	7133	RH-2	40	density-lim	1500			0.7	4	0.571428597	3	3	8005.199707	6561.199707	6561.199707	0.933333
6594	032	2850	0.07	2270	1	65	100	3	7	6	8550	6280	RH-2	40	density-lim	1500			0.7	4	0.571428597	3	3	7980	5710	5710	0.933333
6594	034	2850	0.07	2713	1	65	100	3	7	6	8550	5837	RH-2	40	density-lim	1500			0.7	4	0.571428597	3	3	7980	5267	5267	0.933333
6594	037	2850	0.07	1050	1	65	100	3	7	6	8550	7500	RH-2	40	density-lim	1500			0.7	4	0.571428597	3	3	7980	6930	6930	0.933333
6594	038	2850	0.07	1775	1	65	100	3	7	6	8550	6775	RH-2	40	density-lim	1500			0.7	4	0.571428597	3	3	7980	6205	6205	0.933333
6594	039	2850	0.07	2076	1	65	100	3	7	6	8550	6474	RH-2	40	density-lim	1500			0.7	4	0.571428597	3	3	7980	5904	5904	0.933333
6594	040	2850	0.07	1264	1	65	100	3	7	6	8550	7286	RH-2	40	density-lim	1500			0.7	4	0.571428597	3	3	7980	6716	6716	0.933333
6595	006	1769	0.04	850	1	65	100	3	4	3	5307	4457	RH-2	40	density-lim	1500			0.7	4	1	3	3	4953.199707	4103.199707	4103.199707	0.933333
6595	009	1817	0.04	1173	1	65	100	3	4	3	5451	4278	RH-2	40	density-lim	1500			0.7	4	1	3	3	5087.600098	3914.600098	3914.600098	0.933333
6595	010	1396	0.03	1200	1	65	100	3	3	2	4188	2988	RH-2	40	density-lim	1500			0.7	4	1.333333373	3	3	3908.800049	2708.800049	2708.800049	0.933333
6595	013	2292	0.05	669	1	65	100	3	5	4	6876	6207	RH-2	40	density-lim	1500			0.7	4	0.800000012	3	3	6417.600098	5748.600098	5748.600098	0.933333
6596	001A	1799	0.04	3817	0	65	100	3	4	4	5397	1580	NCD-MISS	40	density-lim	600			0.75	3	0.75	3	3	5397	1580	1580	1
6596	013B	2575	0.06	1564	1	85	140	4	8	7	10300	8736	RH-2	40	density-lim	1500			0.7	4	0.5	3	3	7210	5646	5646	0.7
6596	013C	2575	0.06	1175	1	85	140	4	8	7	10300	9125	RH-2	40	density-lim	1500			0.7	4	0.5	3	3	7210	6035	6035	0.7
6596	013H	2575	0.06	1238	1	85	140	4	8	7	10300	9062	RH-2	40	density-lim	1500			0.7	4	0.5	3	3	7210	5972	5972	0.7
6596	013I	2575	0.06	2062	1	85	140	4	8	7	10300	8238	RH-2	40	density-lim	1500			0.7	4	0.5	3	3	7210	5148	5148	0.7
6596	013M	2575	0.06	1300	1	85	140	4	8	7	10300	9000	RH-2	40	density-lim	1500			0.7	4	0.5	3	3	7210	5910	5910	0.7
6596	014	2500	0.06	1549	1	85	140	4	8	7	10000	8451	RH-2	40	density-lim	1500			0.7	4	0.5	3	3	7000	5451	5451	0.7
6597	002	1367	0.03	988	1	65	100	3	3	2	4101	3113	RH-2	40	density-lim	1500			0.7	4	1.333333373	3	3	3827.599854	2839.599854	2839.599854	0.933333
6597	004	2807	0.06	830	1	65	100	3	6	5	8421	7591	RH-2	40	density-lim	1500			0.7	4	0.666666687	3	3	7859.600098	7029.600098	7029.600098	0.933333
6597	005A	3087	0.07	2000	1	65	100	3	7	6	9261	7261	RH-2	40	density-lim	1500			0.7	4	0.571428597	3	3	8643.599609	6643.599609	6643.599609	0.933333
6597	005B	2966	0.07	1111	1	65	100	3	7	6	8898	7787	RH-2	40	density-lim	1500			0.7	4	0.571428597	3	3	8304.799805	7193.799805	7193.799805	0.933333
6597	005C	2846	0.07	1111	1	65	100	3	7	6	8538	7427	RH-2	40	density-lim	1500			0.7	4	0.571428597	3	3	7968.799805	6857.799805	6857.799805	0.933333
6597	006	2981	0.07	1100	1	65	100	3	7	6	8943	7843	RH-2	40	density-lim	1500			0.7	4	0.571428597	3	3	8346.799805	7246.799805	7246.799805	0.933333
6597	007	3396	0.08	2100	1	65	100	3	8	7	10188	8088	RH-2	40	density-lim	1500			0.7	4	0.5	3	3	9508.799805	7408.799805	7408.799805	0.933333
6597	007A	2344	0.05	1102	1	65	100	3	5	4	7032	5930	RH-2	40	density-lim	1500			0.7	4	0.800000012	3	3	6563.199707	5461.199707	5461.199707	0.933333
6597	007B	2522	0.06	1102	1	65	100	3	6	5	7566	6464	RH-2	40	density-lim	1500			0.7	4	0.666666687	3	3	7061.600098	5959.600098	5959.600098	0.933333
6597	007C	2528	0.06	1150	1	65	100	3	6	5	7584	6434	RH-2	40	density-lim	1500			0.7	4	0.666666687	3	3	7078.399902	5928.399902	5928.399902	0.933333
6597	007D	2535	0.06	1002	1	65	100	3	6	5	7605	6603	RH-2	40	density-lim	1500			0.7	4	0.666666687	3	3	7098	6096	6096	0.933333
6597	007E	2541	0.06	1002	1	65	100	3	6	5	7623	6621	RH-2	40	density-lim	1500			0.7	4	0.666666687	3	3	7114.799805	6112.799805	6112.799805	0.933333
6597	007F	2547	0.06	1002	1	65	100	3	6	5	7641	6639	RH-2	40	density-lim	1500			0.7	4	0.666666687	3	3	7131.600098	6129.600098	6129.600098	0.933333
6597	007G	2554	0.06	1022	1	65	100	3	6	5	7662	6640	RH-2	40	density-lim	1500			0.7	4	0.666666687	3	3	7151.199707	6129.199707	6129.199707	0.933333
6597	007I	2504	0.06	2300	1	65	100	3	6	5	7512	5212	RH-2	40	density-lim	1500			0.7	4	0.666666687	3	3	7011.199707	4711.199707	4711.199707	0.933333
6597	007N	3149	0.07	2424	1	65	100	3	7	6	9447	7023	RH-2	40	density-lim	1500			0.7	4	0.571428597	3	3	8817.200195	6393.200195	6393.200195	0.933333
6597	007T	3347	0.08	1180	1	65	100	3	8	7	10041	8861	RH-2	40	density-lim	1500			0.7	4	0.5	3	3	9371.599609	8191.599609	8191.599609	0.933333
6597	007U	2815	0.06	2644	1	65	100	3	6	5	8445	5801	RH-2	40	density-lim	1500			0.7	4	0.666666687	3	3	7882	5238	5238	0.933333
6597	012	1595	0.04	1512	1	65	100	3	4	3	4785	3273	RH-2	40	density-lim	1500			0.7	4	1	3	3	4466	2954	2954	0.933333
6597	013	1601	0.04	1725	1	65	100	3	4	3	4803	3078	RH-2	40	density-lim	1500			0.7	4	1	3	3	4482.799805	2757.799805	2757.799805	0.933333
6597	014	1608	0.04	1705	1	65	100	3	4	3	4824	3119	RH-2	40	density-lim	1500			0.7	4	1	3	3	4502.399902	2797.399902	2797.399902	0.933333

block_num	lot_num	Lot Size Feet	Lot Size Acres	Existing Bldg Sqft	Existing Units	sb79_MaxHeight	sb79_MaxDensity	sb79_MaxFAR	SB79- Gross Unit Capacity	SB79- Net Unit Capacity	SB79- Gross GSF Capacity	SB79- Net GSF Capacity	Existing SF Zoning	Existing SF Height Limit	Density Limit?	Density Limit ratio	Corner Parcel?	In R4	Max Lot Coverage	SF Unit Capacity Gross	% Gross Unit- SF vs SB79	SF Zoning- Net Unit Capacity	SF Zoning - Net Unit Capacity Limited by 200% SB79	SF Zoning- Gross GSF Capacity	SF Zoning- Net GSF Capacity	SF Zoning - Net GSF Capacity Limited by 200% SB79	% Gross GSF- SF vs SB79
6597	015	1615	0.04	1820	1	65	100	3	4	3	4845	3025	RH-2	40	density-lim	1500			0.7	4	1	3	3	4522	2702	2702	0.933333
6597	016	1622	0.04	1820	1	65	100	3	4	3	4866	3046	RH-2	40	density-lim	1500			0.7	4	1	3	3	4541.600098	2721.600098	2721.600098	0.933333
6597	017	1629	0.04	1800	1	65	100	3	4	3	4887	3087	RH-2	40	density-lim	1500			0.7	4	1	3	3	4561.199707	2761.199707	2761.199707	0.933333
6597	022	1568	0.04	1300	1	65	100	3	4	3	4704	3404	RH-2	40	density-lim	1500			0.7	4	1	3	3	4390.399902	3090.399902	3090.399902	0.933333
6597	023	1698	0.04	1735	1	65	100	3	4	3	5094	3359	RH-2	40	density-lim	1500			0.7	4	1	3	3	4754.399902	3019.399902	3019.399902	0.933333
6597	024	1828	0.04	2124	1	65	100	3	4	3	5484	3360	RH-2	40	density-lim	1500			0.7	4	1	3	3	5118.399902	2994.399902	2994.399902	0.933333
6597	025	1958	0.04	1698	1	65	100	3	4	3	5874	4176	RH-2	40	density-lim	1500			0.7	4	1	3	3	5482.399902	3784.399902	3784.399902	0.933333
6597	027	2609	0.06	2870	1	65	100	3	6	5	7827	4957	RH-2	40	density-lim	1500			0.7	4	0.666666687	3	3	7305.199707	4435.199707	4435.199707	0.933333
6597	033	3393	0.08	990	1	65	100	3	8	7	10179	9189	RH-2	40	density-lim	1500			0.7	4	0.5	3	3	9500.399414	8510.399414	8510.399414	0.933333
6597	035	1485	0.03	1250	1	65	100	3	3	2	4455	3205	RH-2	40	density-lim	1500			0.7	4	1.333333373	3	3	4158	2908	2908	0.933333
6597	038	3117	0.07	1975	1	65	100	3	7	6	9351	7376	RH-2	40	density-lim	1500			0.7	4	0.571428597	3	3	8727.599609	6752.599609	6752.599609	0.933333
6597	042	2075	0.05	1200	1	65	100	3	5	4	6225	5025	RH-2	40	density-lim	1500			0.7	4	0.800000012	3	3	5810	4610	4610	0.933333
6598	003	3766	0.09	4659	3	65	100	3	9	6	11298	6639	RH-3	40	density-lim	1000	true		0.7	6	0.666666687	3	3	10544.7998	5885.799805	5885.799805	0.933333
6599	006	2849	0.07	2793	1	65	100	3	7	6	8547	5754	RH-2	40	density-lim	1500			0.7	4	0.571428597	3	3	7977.199707	5184.199707	5184.199707	0.933333
6599	007	2848	0.07	1893	1	65	100	3	7	6	8544	6651	RH-2	40	density-lim	1500			0.7	4	0.571428597	3	3	7974.399902	6081.399902	6081.399902	0.933333
6599	008	2995	0.07	2996	1	65	100	3	7	6	8985	5989	RH-2	40	density-lim	1500			0.7	4	0.571428597	3	3	8386	5390	5390	0.933333
6599	009A	3449	0.08	980	1	65	100	3	8	7	10347	9367	RH-2	40	density-lim	1500			0.7	4	0.5	3	3	9657.200195	8677.200195	8677.200195	0.933333
6598	004	2251	0.05	2558	3	65	100	3	5	2	6753	4195	RH-3	40	density-lim	1000	true		0.7	6	1.200000048	3	3	6302.799805	3744.799805	3744.799805	0.933333
6599	011	2847	0.07	1470	1	65	100	3	7	6	8541	7071	RH-2	40	density-lim	1500			0.7	4	0.571428597	3	3	7971.600098	6501.600098	6501.600098	0.933333
6599	012	2847	0.07	2200	1	65	100	3	7	6	8541	6341	RH-2	40	density-lim	1500			0.7	4	0.571428597	3	3	7971.600098	5771.600098	5771.600098	0.933333
6599	016	2847	0.07	1890	1	65	100	3	7	6	8541	6651	RH-2	40	density-lim	1500			0.7	4	0.571428597	3	3	7971.600098	6081.600098	6081.600098	0.933333
6599	016A	2846	0.07	2759	1	65	100	3	7	6	8538	5779	RH-2	40	density-lim	1500			0.7	4	0.571428597	3	3	7968.799805	5209.799805	5209.799805	0.933333
6599	017	2498	0.06	900	1	65	100	3	6	5	7494	6594	RH-2	40	density-lim	1500			0.7	4	0.666666687	3	3	6994.399902	6094.399902	6094.399902	0.933333
6599	020	1600	0.04	2208	1	65	100	3	4	3	4800	2592	RH-2	40	density-lim	1500			0.7	4	1	3	3	4480	2272	2272	0.933333
6599	021	2850	0.07	1650	1	65	100	3	7	6	8550	6900	RH-2	40	density-lim	1500			0.7	4	0.571428597	3	3	7980	6330	6330	0.933333
6599	023A	2725	0.06	1400	1	65	100	3	6	5	8175	6775	RH-2	40	density-lim	1500			0.7	4	0.666666687	3	3	7630	6230	6230	0.933333
6599	024	2850	0.07	1875	1	65	100	3	7	6	8550	6675	RH-2	40	density-lim	1500			0.7	4	0.571428597	3	3	7980	6105	6105	0.933333
6600	003	2534	0.06	2700	4	65	100	3	6	2	7602	4902	RH-2	50	form-based			true	0.7	7	1.166666627	3	3	8869	6169	6169	1.166667
6600	020	1290	0.03	1840	2	85	140	4	4	2	5160	3320	RTO-C	65	form-based			true	0.75	5	1.25	3	3	5805	3965	3965	1.125
6600	052	1875	0.04	1569	2	65	100	3	4	2	5625	4056	RH-2	50	form-based			true	0.7	5	1.25	3	3	6562.5	4993.5	4993.5	1.166667
6601	020A	1457	0.03	1500	1	65	100	3	3	2	4371	2871	RH-2	50	form-based		true	true	0.7	4	1.333333373	3	3	5099.5	3599.5	3599.5	1.166667
6602	004	2513	0.06	1662	2	65	100	3	6	4	7539	5877	RH-2	40	form-based			true	0.7	5	0.833333313	3	3	7036.399902	5374.399902	5374.399902	0.933333
6602	006	2512	0.06	2630	2	65	100	3	6	4	7536	4906	RH-2	40	form-based			true	0.7	5	0.833333313	3	3	7033.600098	4403.600098	4403.600098	0.933333
6602	024	1691	0.04	1575	1	65	100	3	4	3	5073	3498	RH-2	40	form-based			true	0.7	4	1	3	3	4734.799805	3159.799805	3159.799805	0.933333
6602	024A	1691	0.04	1050	1	65	100	3	4	3	5073	4023	RH-2	40	form-based			true	0.7	4	1	3	3	4734.799805	3684.799805	3684.799805	0.933333
6602	027B	1886	0.04	529	1	65	100	3	4	3	5658	5129	RH-2	40	form-based		true	true	0.7	4	1	3	3	5280.799805	4751.799805	4751.799805	0.933333
6603	001	3394	0.08	2158	4	65	100	3	8	4	10182	8024	RH-2	40	form-based		true	true	0.7	7	0.875	3	3	9503.200195	7345.200195	7345.200195	0.933333
6603	002	2925	0.07	2358	3	65	100	3	7	4	8775	6417	RH-2	40	form-based			true	0.7	6	0.857142866	3	3	8190	5832	5832	0.933333
6603	006	2040	0.05	1480	1	65	100	3	5	4	6120	4640	RH-2	40	form-based			true	0.7	4	0.800000012	3	3	5712	4232	4232	0.933333
6603	007	2040	0.05	3000	1	65	100	3	5	4	6120	3120	RH-2	40	form-based			true	0.7	4	0.800000012	3	3	5712	2712	2712	0.933333
6603	008	2040	0.05	1068	1	65	100	3	5	4	6120	5052	RH-2	40	form-based			true	0.7	4	0.800000012	3	3	5712	4644	4644	0.933333
6603	040	2872	0.07	1007	3	55	80	2.5	6	3	7180	6173	RH-2	40	form-based			true	0.7	6	1	3	3	8041.600098	7034.600098	7034.600098	1.12
6603	055	2538	0.06	2934	2	55	80	2.5	5	3	6345	3411	RH-2	40	form-based			true	0.7	5	1	3	3	7106.399902	4172.399902	4172.399902	1.12
6603	066	2538	0.06	2934	2	55	80	2.5	5	3	6345	3411	RH-2	40	form-based			true	0.7	5	1	3	3	7106.399902	4172.399902	4172.399902	1.12
6604	036	2846	0.07	756	1	55	80	2.5	6	5	7115	6359	RH-1	40	density-lim	3000			0.7	4	0.666666687	3	3	7968.799805	7212.799805	7212.799805	1.12
6604	042	1875	0.04	1907	1	55	80	2.5	3	2	4688	2781	RH-1	40	form-based		true	true	0.7	4	1.333333373	3	3	5250	3343	3343	1.119881
6604	043	1988	0.05	2554	1	55	80	2.5	4	3	4970	2416	RH-1	40	form-based			true	0.7	4	1	3	3	5566.399902	3012.399902	3012.399902	1.12
6604	044	1875	0.04	1573	1	55	80	2.5	3	2	4688	3115	RH-1	40	form-based			true	0.7	4	1.333333373	3	3	5250	3677	3677	1.119881
6604	058	2414	0.06	1825	2	55	80	2.5	5	3	6035	4210	RH-2	40	form-based			true	0.7	5	1	3	3	6759.199707	4934.199707	4934.199707	1.12
6604	060	2287	0.05	1857	2	55	80	2.5	4	2	5718	3861	RH-2	40	form-based		true	true	0.7	5	1.25	3	3	6403.600098	4546.600098	4546.600098	1.119902
6605	001	1923	0.04	1925	1	55	80	2.5	3	2	4808	2883	RH-1	40	form-based		true	true	0.7	4	1.333333373	3	3	5384.399902	3459.399902	3459.399902	1.119884
6605	039	1923	0.04	1050	1	55	80	2.5	3	2	4808	3758	RH-1	40	form-based			true	0.7	4	1.333333373	3	3	5384.399902	4334.399902	4334.399902	1.119884
6605	040	1923	0.04	1050	1	55	80	2.5	3	2	4808	3758	RH-1	40	form-based			true	0.7	4	1.333333373	3	3	5384.399902	4334.399902	4334.399902	1.119884
6611	026	1690	0.04	1080	1	55	80	2.5	3	2	4225	3145	RH-1	40	form-based			true	0.7	4	1.333333373	3	3	4732	3652	3652	1.12
6612	001	2140	0.05	1538	1	65	100	3	5	4	6420	4882	RH-2	40	form-based		true	true	0.7	4	0.800000012	3	3	5992	4454	4454	0.933333
6612	002	2000	0.05	1315	1	65	100	3	5	4	6000	4685	RH-2	40	form-based			true	0.7	4	0.800000012	3	3	5600	4285	4285	0.933333
6612	003	2000	0.05	855	1	65	100	3	5	4	6000	5145	RH-2	40	form-based			true	0.7	4	0.800000012	3	3	5600	4745	4745	0.933333
6612	043	1916	0.04	1500	1	55	80	2.5	3	2	4790	3290	RH-2	40	form-based			true	0.7	4	1.333333373	3	3	5364.799805	3864.799805	3864.799805	1.12
6612	044	2850	0.07	1875	3	55	80	2.5	6	3	7125	5250	RH-2	40	form-based			true	0.7	6	1	3	3	7980	6105	6105	1.12
6613	002	1875	0.04	1215	1	65	100	3	4	3	5625	4410	RH-2	40	form-based			true	0.7	4	1	3	3	5250	4035	4035	0.933333
6613	028	2000	0.05	900	1	65	100	3	5	4	6000	5100	RH-2	40	form-based			true	0.7	4	0.800000012	3	3	5600	4700	4700	0.933333
6613	029	2000	0.05	1836	1	65	100	3	5	4	6000	4164	RH-2	40	form-based			true	0.7	4	0.800000012	3	3	5600	3764	3764	0.933333
6613	030	2000	0.05	3313	1	65	100	3	5	4	6000	2687	RH-2	40	form-based			true	0.7	4	0.800000012	3	3	5600	2287	2287	0.933333
6613	039	2890	0.07	3800	3	65	100	3	7	4	8670	4870	RH-2	40	form-based			true	0.7	6	0.857142866	3	3	8092	4292	4292	0.933333

block_num	lot_num	Lot Size Feet	Lot Size Acres	Existing Bldg Sqft	Existing Units	sb79_MaxHeight	sb79_MaxDensity	sb79_MaxFAR	SB79- Gross Unit Capacity	SB79- Net Unit Capacity	SB79- Gross GSF Capacity	SB79- Net GSF Capacity	Existing SF Zoning	Existing SF Height Limit	Density Limit?	Density Limit ratio	Corner Parcel?	In R4	Max Lot Coverage	SF Unit Capacity Gross	% Gross Unit- SF vs SB79	SF Zoning- Net Unit Capacity	SF Zoning - Net Unit Capacity Limited by 200% SB79	SF Zoning- Gross GSF Capacity	SF Zoning- Net GSF Capacity	SF Zoning - Net GSF Capacity Limited by 200% SB79	% Gross GSF- SF vs SB79
6613	040	2890	0.07	2968	3	65	100	3	7	4	8670	5702	RH-2	40	form-based			true	0.7	6	0.857142866	3	3	8092	5124	5124	0.933333
6613	046	2341	0.05	2000	2	65	100	3	5	3	7023	5023	RH-2	40	form-based			true	0.7	5	1	3	3	6554.799805	4554.799805	4554.799805	0.933333
6613	056	2255	0.05	1100	2	65	100	3	5	3	6765	5665	RH-2	40	form-based		true	true	0.7	5	1	3	3	6314	5214	5214	0.933333
6614	016A	2969	0.07	3623	5	65	100	3	7	2	8907	5284	RH-2	50	form-based			true	0.7	8	1.142857194	3	3	10391.5	6768.5	6768.5	1.166667
6615	035C	1428	0.03	912	1	65	100	3	3	2	4284	3372	RH-2	50	form-based			true	0.7	4	1.333333373	3	3	4998	4086	4086	1.166667
6615	051	920	0.02	3000	0	65	100	3	2	2	2760	0	RH-2	50	form-based			true	0.7	3	1.5	3	3	3220	220	220	1.166667
6616	002	1799	0.04	1850	1	65	100	3	4	3	5397	3547	RH-2	40	density-lim	1500			0.7	4	1	3	3	5037.199707	3187.199707	3187.199707	0.933333
6616	003	2485	0.06	1500	1	65	100	3	6	5	7455	5955	RH-2	40	density-lim	1500			0.7	4	0.666666687	3	3	6958	5458	5458	0.933333
6616	004	2402	0.06	1370	1	65	100	3	6	5	7206	5836	RH-2	40	density-lim	1500			0.7	4	0.666666687	3	3	6725.600098	5355.600098	5355.600098	0.933333
6616	007	1781	0.04	1194	1	65	100	3	4	3	5343	4149	RH-2	40	density-lim	1500			0.7	4	1	3	3	4986.799805	3792.799805	3792.799805	0.933333
6616	008	1551	0.04	1675	1	65	100	3	4	3	4653	2978	RH-2	40	density-lim	1500			0.7	4	1	3	3	4342.799805	2667.799805	2667.799805	0.933333
6616	013	2850	0.07	2310	1	65	100	3	7	6	8550	6240	RH-2	40	density-lim	1500			0.7	4	0.571428597	3	3	7980	5670	5670	0.933333
6616	016	2941	0.07	2236	1	65	100	3	7	6	8823	6587	RH-2	40	density-lim	1500			0.7	4	0.571428597	3	3	8234.799805	5998.799805	5998.799805	0.933333
6616	016A	2941	0.07	1413	1	65	100	3	7	6	8823	7410	RH-2	40	density-lim	1500			0.7	4	0.571428597	3	3	8234.799805	6821.799805	6821.799805	0.933333
6616	018	2941	0.07	1746	1	65	100	3	7	6	8823	7077	RH-2	40	density-lim	1500			0.7	4	0.571428597	3	3	8234.799805	6488.799805	6488.799805	0.933333
6616	021	2941	0.07	3871	1	65	100	3	7	6	8823	4952	RH-2	40	density-lim	1500			0.7	4	0.571428597	3	3	8234.799805	4363.799805	4363.799805	0.933333
6616	022	2941	0.07	1175	1	65	100	3	7	6	8823	7648	RH-2	40	density-lim	1500			0.7	4	0.571428597	3	3	8234.799805	7059.799805	7059.799805	0.933333
6616	023A	1854	0.04	2100	3	65	100	3	4	1	5562	3462	RH-2	40	density-lim	1500	true		0.7	6	1.5	3	3	5191.199707	3091.199707	3091.199707	0.933333
6616	026	2373	0.05	2529	1	65	100	3	5	4	7119	4590	RH-2	40	density-lim	1500			0.7	4	0.800000012	3	3	6644.399902	4115.399902	4115.399902	0.933333
6616	027	1900	0.04	1721	1	65	100	3	4	3	5700	3979	RH-2	40	density-lim	1500			0.7	4	1	3	3	5320	3599	3599	0.933333
6616	029	1903	0.04	2430	1	65	100	3	4	3	5709	3279	RH-2	40	density-lim	1500			0.7	4	1	3	3	5328.399902	2898.399902	2898.399902	0.933333
6616	030	1904	0.04	1836	1	65	100	3	4	3	5712	3876	RH-2	40	density-lim	1500			0.7	4	1	3	3	5331.199707	3495.199707	3495.199707	0.933333
6616	033	2945	0.07	1540	1	65	100	3	7	6	8835	7295	RH-2	40	density-lim	1500			0.7	4	0.571428597	3	3	8246	6706	6706	0.933333
6616	034	2945	0.07	2511	1	65	100	3	7	6	8835	6324	RH-2	40	density-lim	1500			0.7	4	0.571428597	3	3	8246	5735	5735	0.933333
6616	036	2946	0.07	2125	1	65	100	3	7	6	8838	6713	RH-2	40	density-lim	1500			0.7	4	0.571428597	3	3	8248.799805	6123.799805	6123.799805	0.933333
6616	037	2946	0.07	2987	1	65	100	3	7	6	8838	5851	RH-2	40	density-lim	1500			0.7	4	0.571428597	3	3	8248.799805	5261.799805	5261.799805	0.933333
6616	041	2946	0.07	1125	1	65	100	3	7	6	8838	7713	RH-2	40	density-lim	1500			0.7	4	0.571428597	3	3	8248.799805	7123.799805	7123.799805	0.933333
6616	044	2947	0.07	1275	1	65	100	3	7	6	8841	7566	RH-2	40	density-lim	1500			0.7	4	0.571428597	3	3	8251.599609	6976.599609	6976.599609	0.933333
6616	045	2970	0.07	1430	1	65	100	3	7	6	8910	7480	RH-2	40	density-lim	1500			0.7	4	0.571428597	3	3	8316	6886	6886	0.933333
6616	046	1551	0.04	1430	1	65	100	3	4	3	4653	3223	RH-2	40	density-lim	1500			0.7	4	1	3	3	4342.799805	2912.799805	2912.799805	0.933333
6617	030	3081	0.07	1125	1	65	100	3	7	6	9243	8118	RH-2	40	density-lim	1500			0.7	4	0.571428597	3	3	8626.799805	7501.799805	7501.799805	0.933333
6617	036	3075	0.07	888	1	65	100	3	7	6	9225	8337	RH-2	40	density-lim	1500			0.7	4	0.571428597	3	3	8610	7722	7722	0.933333
6618	019	2650	0.06	7644	7	85	140	4	8	1	10600	2956	NC-1	65	form-based		true	true	0.75	10	1.25	3	3	11925	4281	4281	1.125
6619	026	2929	0.07	4060	5	65	100	3	7	2	8787	4727	RH-2	50	form-based			true	0.7	8	1.142857194	3	3	10251.5	6191.5	6191.5	1.166667
6620	007	2625	0.06	3078	3	65	100	3	6	3	7875	4797	RH-2	40	form-based			true	0.7	6	1	3	3	7350	4272	4272	0.933333
6620	017	2850	0.07	1770	3	65	100	3	7	4	8550	6780	RH-2	40	form-based			true	0.7	6	0.857142866	3	3	7980	6210	6210	0.933333
6620	022	2540	0.06	2700	2	65	100	3	6	4	7620	4920	RH-2	40	form-based			true	0.7	5	0.833333313	3	3	7112	4412	4412	0.933333
6620	025	2540	0.06	2338	2	65	100	3	6	4	7620	5282	RH-2	40	form-based			true	0.7	5	0.833333313	3	3	7112	4774	4774	0.933333
6620	027	3250	0.07	2800	4	65	100	3	7	3	9750	6950	RH-2	40	form-based			true	0.7	7	1	3	3	9100	6300	6300	0.933333
6620	028	3250	0.07	3030	4	65	100	3	7	3	9750	6720	RH-2	40	form-based			true	0.7	7	1	3	3	9100	6070	6070	0.933333
6620	035	2839	0.07	1961	3	65	100	3	7	4	8517	6556	RH-2	40	form-based			true	0.7	6	0.857142866	3	3	7949.199707	5988.199707	5988.199707	0.933333
6621	022	2538	0.06	1600	2	55	80	2.5	5	3	6345	4745	RH-2	40	form-based			true	0.7	5	1	3	3	7106.399902	5506.399902	5506.399902	1.12
6621	024	2538	0.06	3068	2	55	80	2.5	5	3	6345	3277	RH-2	40	form-based			true	0.7	5	1	3	3	7106.399902	4038.399902	4038.399902	1.12
6621	029	2625	0.06	3100	3	55	80	2.5	5	2	6562	3462	RH-2	40	form-based			true	0.7	6	1.200000048	3	3	7350	4250	4250	1.120085
6621	045	7875	0.18	10033	14	55	80	2.5	14	0	19688	9655	RH-2	40	form-based			true	0.7	17	1.214285731	3	3	22050	12017	12017	1.119972
6630	002	2134	0.05	1917	1	65	100	3	5	4	6402	4485	RH-2	40	form-based			true	0.7	4	0.800000012	3	3	5975.199707	4058.199707	4058.199707	0.933333
6630	003	2000	0.05	1975	1	65	100	3	5	4	6000	4025	RH-2	40	form-based			true	0.7	4	0.800000012	3	3	5600	3625	3625	0.933333
6630	004	2000	0.05	2036	1	65	100	3	5	4	6000	3964	RH-2	40	form-based			true	0.7	4	0.800000012	3	3	5600	3564	3564	0.933333
6630	024	1725	0.04	1344	1	55	80	2.5	3	2	4312	2968	RH-1	40	form-based		true	true	0.7	4	1.333333373	3	3	4830	3486	3486	1.12013
6630	031	2850	0.07	3405	3	55	80	2.5	6	3	7125	3720	RH-2	40	form-based			true	0.7	6	1	3	3	7980	4575	4575	1.12
6631	022	2250	0.05	3324	2	65	100	3	5	3	6750	3426	RH-2	40	form-based		true	true	0.7	5	1	3	3	6300	2976	2976	0.933333
6631	023	2411	0.06	1650	2	65	100	3	6	4	7233	5583	RH-2	40	form-based			true	0.7	5	0.833333313	3	3	6750.799805	5100.799805	5100.799805	0.933333
6631	024	2251	0.05	1632	2	65	100	3	5	3	6753	5121	RH-2	40	form-based			true	0.7	5	1	3	3	6302.799805	4670.799805	4670.799805	0.933333
6631	028	2856	0.07	2742	3	65	100	3	7	4	8568	5826	RH-2	40	form-based			true	0.7	6	0.857142866	3	3	7996.799805	5254.799805	5254.799805	0.933333
6631	029	2856	0.07	3620	3	65	100	3	7	4	8568	4948	RH-2	40	form-based			true	0.7	6	0.857142866	3	3	7996.799805	4376.799805	4376.799805	0.933333
6631	036	2854	0.07	1320	3	65	100	3	7	4	8562	7242	RH-2	40	form-based			true	0.7	6	0.857142866	3	3	7991.199707	6671.199707	6671.199707	0.933333
6631	054	2853	0.07	929	3	65	100	3	7	4	8559	7630	RH-2	40	form-based			true	0.7	6	0.857142866	3	3	7988.399902	7059.399902	7059.399902	0.933333
6632	035	2831	0.06	3660	5	65	100	3	6	1	8493	4833	RM-1	50	form-based			true	0.7	8	1.333333373	3	3	9908.5	6248.5	6248.5	1.166667
6632	102	1875	0.04	1175	2	85	140	4	6	4	7500	6325	RH-2	50	form-based			true	0.7	5	0.833333313	3	3	6562.5	5387.5	5387.5	0.875
6632	104	1835	0.04	1041	2	65	100	3	4	2	5505	4464	RM-1	50	form-based			true	0.7	5	1.25	3	3	6422.5	5381.5	5381.5	1.166667
6633	001A	1507	0.03	1475	1	65	100	3	3	2	4521	3046	RH-2	50	form-based			true	0.7	4	1.333333373	3	3	5274.5	3799.5	3799.5	1.166667
6634	008	2861	0.07	1145	1	65	100	3	7	6	8583	7438	RH-3	40	density-lim	1000			0.7	4	0.571428597	3	3	8010.799805	6865.799805	6865.799805	0.933333
6634	009	2861	0.07	2873	1	65	100	3	7	6	8583	5710	RH-3	40	density-lim	1000			0.7	4	0.571428597	3	3	8010.799805	5137.799805	5137.799805	0.933333
6634	010	2861	0.07	1100	1	65	100	3	7	6	8583	7483	RH-3	40	density-lim	1000			0.7	4	0.571428597	3	3	8010.799805	6910.799805	6910.799805	0.933333

block_num	lot_num	Lot Size Feet	Lot Size Acres	Existing Bldg Sqft	Existing Units	sb79_MaxHeight	sb79_MaxDensity	sb79_MaxFAR	SB79- Gross Unit Capacity	SB79- Net Unit Capacity	SB79- Gross GSF Capacity	SB79- Net GSF Capacity	Existing SF Zoning	Existing SF Height Limit	Density Limit?	Density Limit ratio	Corner Parcel?	In R4	Max Lot Coverage	SF Unit Capacity Gross	% Gross Unit- SF vs SB79	SF Zoning- Net Unit Capacity	SF Zoning - Net Unit Capacity Limited by 200% SB79	SF Zoning- Gross GSF Capacity	SF Zoning- Net GSF Capacity	SF Zoning - Net GSF Capacity Limited by 200% SB79	% Gross GSF- SF vs SB79
6634	013	2500	0.06	2420	1	65	100	3	6	5	7500	5080	RH-3	40	density-lim	1000			0.7	4	0.666666687	3	3	7000	4580	4580	0.933333
6634	014	2500	0.06	2740	1	65	100	3	6	5	7500	4760	RH-3	40	density-lim	1000			0.7	4	0.666666687	3	3	7000	4260	4260	0.933333
6634	018	1875	0.04	2094	1	65	100	3	4	3	5625	3531	RH-3	40	density-lim	1000			0.7	4	1	3	3	5250	3156	3156	0.933333
6634	028	2964	0.07	3997	1	65	100	3	7	6	8892	4895	RH-3	40	density-lim	1000			0.7	4	0.571428597	3	3	8299.200195	4302.200195	4302.200195	0.933333
6634	040	2099	0.05	1412	3	65	100	3	5	2	6297	4885	RH-3	40	density-lim	1000	true		0.7	6	1.200000048	3	3	5877.199707	4465.199707	4465.199707	0.933333
6635	045	3245	0.07	2483	2	65	100	3	7	5	9735	7252	NCD-MISS	40	density-lim	600			0.75	5	0.714285731	3	3	9735	7252	7252	1
6636	005	2345	0.05	1175	1	85	140	4	7	6	9380	8205	RH-3	40	density-lim	1000			0.7	4	0.571428597	3	3	6566	5391	5391	0.7
6636	006	2109	0.05	2014	1	85	140	4	7	6	8436	6422	RH-3	40	density-lim	1000			0.7	4	0.571428597	3	3	5905.199707	3891.199707	3891.199707	0.7
6636	010	1913	0.04	1025	1	85	140	4	6	5	7652	6627	RH-2	40	density-lim	1500			0.7	4	0.666666687	3	3	5356.399902	4331.399902	4331.399902	0.7
6636	013	2500	0.06	3266	1	85	140	4	8	7	10000	6734	RH-2	40	density-lim	1500			0.7	4	0.5	3	3	7000	3734	3734	0.7
6636	015	2500	0.06	1678	1	85	140	4	8	7	10000	8322	RH-2	40	density-lim	1500			0.7	4	0.5	3	3	7000	5322	5322	0.7
6636	016	2500	0.06	1069	1	85	140	4	8	7	10000	8931	RH-2	40	density-lim	1500			0.7	4	0.5	3	3	7000	5931	5931	0.7
6636	017	2500	0.06	1837	1	85	140	4	8	7	10000	8163	RH-2	40	density-lim	1500			0.7	4	0.5	3	3	7000	5163	5163	0.7
6636	021	2850	0.07	1838	1	85	140	4	10	9	11400	9562	RH-2	40	density-lim	1500			0.7	4	0.400000006	3	3	7980	6142	6142	0.7
6636	022	2541	0.06	1760	1	85	140	4	8	7	10164	8404	RH-2	40	density-lim	1500			0.7	4	0.5	3	3	7114.799805	5354.799805	5354.799805	0.7
6636	023	2541	0.06	3652	1	65	100	3	6	5	7623	3971	RH-2	40	density-lim	1500			0.7	4	0.666666687	3	3	7114.799805	3462.799805	3462.799805	0.933333
6636	024	1916	0.04	2374	1	65	100	3	4	3	5748	3374	RH-2	40	density-lim	1500			0.7	4	1	3	3	5364.799805	2990.799805	2990.799805	0.933333
6637	032	1304	0.03	1668	1	65	100	3	3	2	3912	2244	RM-1	50	form-based			true	0.7	4	1.333333373	3	3	4564	2896	2896	1.166667
6637	035	1808	0.04	2532	4	85	140	4	6	2	7232	4700	NC-1	65	form-based		true	true	0.75	7	1.166666627	3	3	8136	5604	5604	1.125
6637	036	4557	0.1	6736	10	65	100	3	10	0	13671	6935	RM-1	50	form-based			true	0.7	13	1.299999952	3	3	15949.5	9213.5	9213.5	1.166667
6637	038	4557	0.1	6736	10	65	100	3	10	0	13671	6935	RM-1	50	form-based			true	0.7	13	1.299999952	3	3	15949.5	9213.5	9213.5	1.166667
6637	039	4557	0.1	6736	10	85	140	4	14	4	18228	11492	RM-1	50	form-based			true	0.7	13	0.928571403	3	3	15949.5	9213.5	9213.5	0.875
6638	044	1110	0.03	1080	1	85	140	4	4	3	4440	3360	NC-1	65	form-based			true	0.75	4	1	3	3	4995	3915	3915	1.125
6639	009	2793	0.06	3248	3	65	100	3	6	3	8379	5131	RH-2	40	form-based		true	true	0.7	6	1	3	3	7820.399902	4572.399902	4572.399902	0.933333
6639	041	2863	0.07	2668	3	65	100	3	7	4	8589	5921	RH-2	40	form-based			true	0.7	6	0.857142866	3	3	8016.399902	5348.399902	5348.399902	0.933333
6639	049	1801	0.04	2800	1	65	100	3	4	3	5403	2603	RH-2	40	form-based		true	true	0.7	4	1	3	3	5042.799805	2242.799805	2242.799805	0.933333
6639	052	3420	0.08	765	4	65	100	3	8	4	10260	9495	RH-2	40	form-based			true	0.7	7	0.875	3	3	9576	8811	8811	0.933333
6640	006	2256	0.05	1547	2	55	80	2.5	4	2	5640	4093	RH-1(S)	40	form-based			true	0.7	5	1.25	3	3	6316.799805	4769.799805	4769.799805	1.12
6640	015	1923	0.04	1481	1	55	80	2.5	3	2	4808	3327	RH-1	40	form-based		true	true	0.7	4	1.333333373	3	3	5384.399902	3903.399902	3903.399902	1.119884
6651	002	2100	0.05	1254	1	65	100	3	5	4	6300	5046	RH-1	40	form-based			true	0.7	4	0.800000012	3	3	5880	4626	4626	0.933333
6651	003	2100	0.05	1173	1	65	100	3	5	4	6300	5127	RH-1	40	form-based			true	0.7	4	0.800000012	3	3	5880	4707	4707	0.933333
6651	004	2100	0.05	984	1	65	100	3	5	4	6300	5316	RH-1	40	form-based			true	0.7	4	0.800000012	3	3	5880	4896	4896	0.933333
6651	005	2100	0.05	1225	1	65	100	3	5	4	6300	5075	RH-1	40	form-based			true	0.7	4	0.800000012	3	3	5880	4655	4655	0.933333
6651	019	1900	0.04	800	1	55	80	2.5	3	2	4750	3950	RH-2	40	form-based			true	0.7	4	1.333333373	3	3	5320	4520	4520	1.12
6651	028	2136	0.05	520	1	55	80	2.5	4	3	5340	4820	RH-1	40	form-based			true	0.7	4	1	3	3	5980.799805	5460.799805	5460.799805	1.12
6651	030	2338	0.05	2636	2	55	80	2.5	4	2	5845	3209	RH-2	40	form-based			true	0.7	5	1.25	3	3	6546.399902	3910.399902	3910.399902	1.12
6652	005	2492	0.06	2150	2	65	100	3	6	4	7476	5326	RH-2	40	form-based			true	0.7	5	0.833333313	3	3	6977.600098	4827.600098	4827.600098	0.933333
6652	007	2000	0.05	1496	1	65	100	3	5	4	6000	4504	RH-2	40	form-based			true	0.7	4	0.800000012	3	3	5600	4104	4104	0.933333
6652	008	2000	0.05	1293	1	65	100	3	5	4	6000	4707	RH-2	40	form-based			true	0.7	4	0.800000012	3	3	5600	4307	4307	0.933333
6652	008A	2000	0.05	1406	1	65	100	3	5	4	6000	4594	RH-2	40	form-based			true	0.7	4	0.800000012	3	3	5600	4194	4194	0.933333
6652	013	1901	0.04	1350	1	65	100	3	4	3	5703	4353	RH-1	40	form-based			true	0.7	4	1	3	3	5322.799805	3972.799805	3972.799805	0.933333
6652	025A	2013	0.05	1417	1	65	100	3	5	4	6039	4622	RH-2	40	form-based			true	0.7	4	0.800000012	3	3	5636.399902	4219.399902	4219.399902	0.933333
6652	026	2475	0.06	4980	2	65	100	3	6	4	7425	2445	RH-2	40	form-based			true	0.7	5	0.833333313	3	3	6930	1950	1950	0.933333
6652	029	3750	0.09	3290	5	65	100	3	9	4	11250	7960	RH-2	40	form-based			true	0.7	8	0.888888896	3	3	10500	7210	7210	0.933333
6653	001A	1886	0.04	1708	1	65	100	3	4	3	5658	3950	RH-2	40	form-based			true	0.7	4	1	3	3	5280.799805	3572.799805	3572.799805	0.933333
6653	001B	1886	0.04	1665	1	65	100	3	4	3	5658	3993	RH-2	40	form-based			true	0.7	4	1	3	3	5280.799805	3615.799805	3615.799805	0.933333
6653	001C	1886	0.04	1665	1	65	100	3	4	3	5658	3993	RH-2	40	form-based			true	0.7	4	1	3	3	5280.799805	3615.799805	3615.799805	0.933333
6653	001D	1886	0.04	2100	1	65	100	3	4	3	5658	3558	RH-2	40	form-based			true	0.7	4	1	3	3	5280.799805	3180.799805	3180.799805	0.933333
6653	013	1963	0.05	1595	1	65	100	3	5	4	5889	4294	RH-2	40	form-based			true	0.7	4	0.800000012	3	3	5496.399902	3901.399902	3901.399902	0.933333
6653	014	1674	0.04	950	1	65	100	3	4	3	5022	4072	RH-2	40	form-based			true	0.7	4	1	3	3	4687.199707	3737.199707	3737.199707	0.933333
6653	014D	1192	0.03	0	0	65	100	3	3	3	3576	3576	RH-2	40	form-based			true	0.7	3	1	3	3	3337.599854	3337.599854	3337.599854	0.933333
6653	020	2018	0.05	1764	1	65	100	3	5	4	6054	4290	RH-2	40	form-based		true	true	0.7	4	0.800000012	3	3	5650.399902	3886.399902	3886.399902	0.933333
6653	038	1749	0.04	1216	1	65	100	3	4	3	5247	4031	RH-2	40	form-based			true	0.7	4	1	3	3	4897.199707	3681.199707	3681.199707	0.933333
6653	041	1982	0.05	1624	1	65	100	3	5	4	5946	4322	RH-2	40	form-based			true	0.7	4	0.800000012	3	3	5549.600098	3925.600098	3925.600098	0.933333
6653	051	2498	0.06	865	2	65	100	3	6	4	7494	6629	RH-2	40	form-based			true	0.7	5	0.833333313	3	3	6994.399902	6129.399902	6129.399902	0.933333
6653	053	2502	0.06	2468	2	65	100	3	6	4	7506	5038	RH-2	40	form-based			true	0.7	5	0.833333313	3	3	7005.600098	4537.600098	4537.600098	0.933333
6654	022	2120	0.05	1750	1	65	100	3	5	4	6360	4610	RH-2	40	form-based			true	0.7	4	0.800000012	3	3	5936	4186	4186	0.933333
6654	023	1676	0.04	1483	1	65	100	3	4	3	5028	3545	RH-2	40	form-based			true	0.7	4	1	3	3	4692.799805	3209.799805	3209.799805	0.933333
6654	026	2053	0.05	1676	1	65	100	3	5	4	6159	4483	RH-2	40	form-based			true	0.7	4	0.800000012	3	3	5748.399902	4072.399902	4072.399902	0.933333
6654	029	1982	0.05	1290	1	65	100	3	5	4	5946	4656	RH-2	40	form-based			true	0.7	4	0.800000012	3	3	5549.600098	4259.600098	4259.600098	0.933333
6654	030	2120	0.05	1785	1	65	100	3	5	4	6360	4575	RH-2	40	form-based			true	0.7	4	0.800000012	3	3	5936	4151	4151	0.933333
6654	031A	2310	0.05	2858	2	65	100	3	5	3	6930	4072	RH-2	40	form-based			true	0.7	5	1	3	3	6468	3610	3610	0.933333
6654	032	1838	0.04	1269	1	65	100	3	4	3	5514	4245	RH-2	40	form-based			true	0.7	4	1	3	3	5146.399902	3877.399902	3877.399902	0.933333
6654	033	1908	0.04	1450	1	65	100	3	4	3	5724	4274	RH-2	40	form-based		true	true	0.7	4	1	3	3	5342.399902	3892.399902	3892.399902	0.933333

block_num	lot_num	Lot Size Feet	Lot Size Acres	Existing Bldg Sqft	Existing Units	sb79_MaxHeight	sb79_MaxDensity	sb79_MaxFAR	SB79- Gross Unit Capacity	SB79- Net Unit Capacity	SB79- Gross GSF Capacity	SB79- Net GSF Capacity	Existing SF Zoning	Existing SF Height Limit	Density Limit?	Density Limit ratio	Corner Parcel?	In R4	Max Lot Coverage	SF Unit Capacity Gross	% Gross Unit- SF vs SB79	SF Zoning- Net Unit Capacity	SF Zoning - Net Unit Capacity Limited by 200% SB79	SF Zoning- Gross GSF Capacity	SF Zoning- Net GSF Capacity	SF Zoning - Net GSF Capacity Limited by 200% SB79	% Gross GSF- SF vs SB79
6654	053	1987	0.05	1750	1	65	100	3	5	4	5961	4211	RH-2	40	form-based			true	0.7	4	0.800000012	3	3	5563.600098	3813.600098	3813.600098	0.933333
6654	053B	1988	0.05	1784	1	65	100	3	5	4	5964	4180	RH-2	40	form-based			true	0.7	4	0.800000012	3	3	5566.399902	3782.399902	3782.399902	0.933333
6654	055	2287	0.05	2865	2	65	100	3	5	3	6861	3996	RH-2	40	form-based			true	0.7	5	1	3	3	6403.600098	3538.600098	3538.600098	0.933333
6654	060	2210	0.05	2420	2	65	100	3	5	3	6630	4210	RH-2	40	form-based			true	0.7	5	1	3	3	6188	3768	3768	0.933333
6654	081	2210	0.05	1147	2	65	100	3	5	3	6630	5483	RH-2	40	form-based			true	0.7	5	1	3	3	6188	5041	5041	0.933333
6655	025	2375	0.05	2350	2	65	100	3	5	3	7125	4775	RH-2	40	form-based			true	0.7	5	1	3	3	6650	4300	4300	0.933333
6655	041	3114	0.07	2982	4	65	100	3	7	3	9342	6360	RH-2	40	form-based			true	0.7	7	1	3	3	8719.200195	5737.200195	5737.200195	0.933333
6655	075	3125	0.07	1498	4	65	100	3	7	3	9375	7877	RH-2	40	form-based			true	0.7	7	1	3	3	8750	7252	7252	0.933333
6656	023	1875	0.04	1448	1	65	100	3	4	3	5625	4177	RH-2	40	form-based			true	0.7	4	1	3	3	5250	3802	3802	0.933333
6656	024	1875	0.04	1296	1	65	100	3	4	3	5625	4329	RH-2	40	form-based			true	0.7	4	1	3	3	5250	3954	3954	0.933333
6656	025	1875	0.04	2100	1	65	100	3	4	3	5625	3525	RH-2	40	form-based		true	true	0.7	4	1	3	3	5250	3150	3150	0.933333
6656	025A	1875	0.04	1540	1	65	100	3	4	3	5625	4085	RH-2	40	form-based			true	0.7	4	1	3	3	5250	3710	3710	0.933333
6656	038	3125	0.07	3160	4	65	100	3	7	3	9375	6215	RH-2	40	form-based			true	0.7	7	1	3	3	8750	5590	5590	0.933333
6656	051	2500	0.06	1900	2	85	140	4	8	6	10000	8100	RH-2	40	form-based			true	0.7	5	0.625	3	3	7000	5100	5100	0.7
6656	053	2850	0.07	2168	3	85	140	4	10	7	11400	9232	RH-2	40	form-based			true	0.7	6	0.600000024	3	3	7980	5812	5812	0.7
6656	057	2109	0.05	1653	1	85	140	4	7	6	8436	6783	RH-2	40	form-based			true	0.7	4	0.571428597	3	3	5905.199707	4252.199707	4252.199707	0.7
6656	060	2500	0.06	3535	2	65	100	3	6	4	7500	3965	RH-2	40	form-based			true	0.7	5	0.833333313	3	3	7000	3465	3465	0.933333
6656	061	2500	0.06	2430	2	65	100	3	6	4	7500	5070	RH-2	40	form-based			true	0.7	5	0.833333313	3	3	7000	4570	4570	0.933333
6657	012	2018	0.05	1390	1	65	100	3	5	4	6054	4664	RH-2	40	form-based			true	0.7	4	0.800000012	3	3	5650.399902	4260.399902	4260.399902	0.933333
6657	016	3320	0.08	3084	4	65	100	3	8	4	9960	6876	RH-2	40	form-based			true	0.7	7	0.875	3	3	9296	6212	6212	0.933333
6657	057	3238	0.07	3510	4	85	140	4	10	6	12952	9442	RH-2	40	form-based			true	0.7	7	0.699999988	3	3	9066.399414	5556.399414	5556.399414	0.7
6659	002	2682	0.06	1590	1	85	140	4	8	7	10728	9138	RH-2	40	density-lim	1500			0.7	4	0.5	3	3	7509.600098	5919.600098	5919.600098	0.7
6659	004	2193	0.05	2150	1	85	140	4	7	6	8772	6622	RH-2	40	density-lim	1500			0.7	4	0.571428597	3	3	6140.399902	3990.399902	3990.399902	0.7
6659	005	1948	0.04	1750	1	65	100	3	4	3	5844	4094	RH-2	40	density-lim	1500			0.7	4	1	3	3	5454.399902	3704.399902	3704.399902	0.933333
6659	007	1297	0.03	1516	1	65	100	3	3	2	3891	2375	RH-2	40	density-lim	1500			0.7	4	1.333333373	3	3	3631.599854	2115.599854	2115.599854	0.933333
6659	009	1005	0.02	811	1	65	100	3	2	1	3015	2204	RH-2	40	density-lim	1500			0.7	4	2	3	3	2814	2003	2003	0.933333
6659	011	1088	0.02	1564	1	85	140	4	3	2	4352	2788	RH-2	40	density-lim	1500			0.7	4	1.333333373	3	3	3046.399902	1482.399902	1482.399902	0.7
6659	011A	1553	0.04	3690	3	85	140	4	6	3	6212	2522	RH-2	40	density-lim	1500	true		0.7	6	1	3	3	4348.399902	658.3999023	658.3999023	0.7
6659	012	2200	0.05	1840	1	85	140	4	7	6	8800	6960	RH-2	40	density-lim	1500			0.7	4	0.571428597	3	3	6160	4320	4320	0.7
6660	016	1682	0.04	0	0	65	100	3	4	4	5046	5046	NCD-MISS	40	density-lim	600	true		0.75	3	0.75	3	3	5046	5046	5046	1
6660	024	1742	0.04	659	0	65	100	3	4	4	5226	4567	NCD-MISS	40	density-lim	600	true		0.75	3	0.75	3	3	5226	4567	4567	1
6660	026	2215	0.05	736	1	65	100	3	5	4	6645	5909	NCD-MISS	40	density-lim	600			0.75	4	0.800000012	3	3	6645	5909	5909	1
6660	031	2497	0.06	1896	1	65	100	3	6	5	7491	5595	RH-2	40	density-lim	1500			0.7	4	0.666666687	3	3	6991.600098	5095.600098	5095.600098	0.933333
6660	033	1824	0.04	840	1	65	100	3	4	3	5472	4632	RH-2	40	density-lim	1500			0.7	4	1	3	3	5107.199707	4267.199707	4267.199707	0.933333
6660	034	1850	0.04	2259	1	65	100	3	4	3	5550	3291	RH-2	40	density-lim	1500			0.7	4	1	3	3	5180	2921	2921	0.933333
6660	037	2019	0.05	900	1	65	100	3	5	4	6057	5157	RH-2	40	density-lim	1500			0.7	4	0.800000012	3	3	5653.199707	4753.199707	4753.199707	0.933333
6660	038	2578	0.06	2103	1	65	100	3	6	5	7734	5631	RH-2	40	density-lim	1500			0.7	4	0.666666687	3	3	7218.399902	5115.399902	5115.399902	0.933333
6660	039	2604	0.06	1321	1	65	100	3	6	5	7812	6491	RH-2	40	density-lim	1500			0.7	4	0.666666687	3	3	7291.199707	5970.199707	5970.199707	0.933333
6660	041	1751	0.04	1070	1	65	100	3	4	3	5253	4183	RH-2	40	density-lim	1500			0.7	4	1	3	3	4902.799805	3832.799805	3832.799805	0.933333
6660	044	3529	0.08	10988	3	65	100	3	8	5	10587	0	RH-2	40	density-lim	1500	true		0.7	6	0.75	3	3	9881.200195	0	0	0.933333
6660	045	1866	0.04	859	1	65	100	3	4	3	5598	4739	RH-2	40	density-lim	1500			0.7	4	1	3	3	5224.799805	4365.799805	4365.799805	0.933333
6660	045A	1770	0.04	1003	1	65	100	3	4	3	5310	4307	RH-2	40	density-lim	1500			0.7	4	1	3	3	4956	3953	3953	0.933333
6660	055	2706	0.06	1500	1	65	100	3	6	5	8118	6618	RH-2	40	density-lim	1500			0.7	4	0.666666687	3	3	7576.799805	6076.799805	6076.799805	0.933333
6662	010	2482	0.06	2334	2	65	100	3	6	4	7446	5112	RH-2	40	form-based			true	0.7	5	0.833333313	3	3	6949.600098	4615.600098	4615.600098	0.933333
6662	011	2270	0.05	2348	2	65	100	3	5	3	6810	4462	RH-2	40	form-based			true	0.7	5	1	3	3	6356	4008	4008	0.933333
6662	004	2666	0.06	3966	3	85	140	4	8	5	10664	6698	RH-2	40	form-based			true	0.7	6	0.75	3	3	7464.799805	3498.799805	3498.799805	0.7
6662	014	3244	0.07	3456	4	65	100	3	7	3	9732	6276	RH-2	40	form-based			true	0.7	7	1	3	3	9083.200195	5627.200195	5627.200195	0.933333
6662	017	2794	0.06	3750	3	65	100	3	6	3	8382	4632	RH-2	40	form-based			true	0.7	6	1	3	3	7823.199707	4073.199707	4073.199707	0.933333
6663	001B	1851	0.04	965	1	65	100	3	4	3	5553	4588	RH-2	40	form-based			true	0.7	4	1	3	3	5182.799805	4217.799805	4217.799805	0.933333
6663	002	2466	0.06	4698	2	65	100	3	6	4	7398	2700	RH-2	40	form-based			true	0.7	5	0.833333313	3	3	6904.799805	2206.799805	2206.799805	0.933333
6663	016	1765	0.04	1099	1	65	100	3	4	3	5295	4196	RH-2	40	form-based			true	0.7	4	1	3	3	4942	3843	3843	0.933333
6663	017	1765	0.04	2374	1	65	100	3	4	3	5295	2921	RH-2	40	form-based			true	0.7	4	1	3	3	4942	2568	2568	0.933333
6663	018	1764	0.04	862	1	65	100	3	4	3	5292	4430	RH-2	40	form-based			true	0.7	4	1	3	3	4939.199707	4077.199707	4077.199707	0.933333
6663	023	2065	0.05	1472	1	65	100	3	5	4	6195	4723	RH-2	40	form-based			true	0.7	4	0.800000012	3	3	5782	4310	4310	0.933333
6663	023A	1768	0.04	1454	1	65	100	3	4	3	5304	3850	RH-2	40	form-based			true	0.7	4	1	3	3	4950.399902	3496.399902	3496.399902	0.933333
6663	025	1750	0.04	987	1	65	100	3	4	3	5250	4263	RH-2	40	form-based			true	0.7	4	1	3	3	4900	3913	3913	0.933333
6663	040	2500	0.06	3050	2	65	100	3	6	4	7500	4450	RH-2	40	form-based			true	0.7	5	0.833333313	3	3	7000	3950	3950	0.933333
6664	003	2128	0.05	1711	1	65	100	3	5	4	6384	4673	RH-2	40	form-based			true	0.7	4	0.800000012	3	3	5958.399902	4247.399902	4247.399902	0.933333
6664	004	2390	0.05	2400	2	65	100	3	5	3	7170	4770	RH-2	40	form-based			true	0.7	5	1	3	3	6692	4292	4292	0.933333
6664	006	2022	0.05	1065	1	65	100	3	5	4	6066	5001	RH-2	40	form-based			true	0.7	4	0.800000012	3	3	5661.600098	4596.600098	4596.600098	0.933333
6664	007	2027	0.05	500	1	65	100	3	5	4	6081	5581	RH-2	40	form-based			true	0.7	4	0.800000012	3	3	5675.600098	5175.600098	5175.600098	0.933333
6664	008	2033	0.05	1880	1	65	100	3	5	4	6099	4219	RH-2	40	form-based			true	0.7	4	0.800000012	3	3	5692.399902	3812.399902	3812.399902	0.933333
6664	013	2618	0.06	3190	2	65	100	3	6	4	7854	4664	RH-1	40	form-based			true	0.7	5	0.833333313	3	3	7330.399902	4140.399902	4140.399902	0.933333
6664	014	2493	0.06	3150	2	65	100	3	6	4	7479	4329	RH-1	40	form-based			true	0.7	5	0.833333313	3	3	6980.399902	3830.399902	3830.399902	0.933333

block_num	lot_num	Lot Size Feet	Lot Size Acres	Existing Bldg Sqft	Existing Units	sb79_MaxHeight	sb79_MaxDensity	sb79_MaxFAR	SB79- Gross Unit Capacity	SB79- Net Unit Capacity	SB79- Gross GSF Capacity	SB79- Net GSF Capacity	Existing SF Zoning	Existing SF Height Limit	Density Limit?	Density Limit ratio	Corner Parcel?	In R4	Max Lot Coverage	SF Unit Capacity Gross	% Gross Unit- SF vs SB79	SF Zoning- Net Unit Capacity	SF Zoning - Net Unit Capacity Limited by 200% SB79	SF Zoning- Gross GSF Capacity	SF Zoning- Net GSF Capacity	SF Zoning - Net GSF Capacity Limited by 200% SB79	% Gross GSF- SF vs SB79
6664	037	1869	0.04	1687	1	65	100	3	4	3	5607	3920	RH-1	40	form-based			true	0.7	4	1	3	3	5233.199707	3546.199707	3546.199707	0.933333
6664	038	1869	0.04	1338	1	65	100	3	4	3	5607	4269	RH-1	40	form-based			true	0.7	4	1	3	3	5233.199707	3895.199707	3895.199707	0.933333
6664	039	1869	0.04	1775	1	65	100	3	4	3	5607	3832	RH-1	40	form-based		true	true	0.7	4	1	3	3	5233.199707	3458.199707	3458.199707	0.933333
6664	039A	1875	0.04	1338	1	65	100	3	4	3	5625	4287	RH-1	40	form-based			true	0.7	4	1	3	3	5250	3912	3912	0.933333
6664	040	1875	0.04	1085	1	65	100	3	4	3	5625	4540	RH-1	40	form-based			true	0.7	4	1	3	3	5250	4165	4165	0.933333
6664	040A	1875	0.04	1085	1	65	100	3	4	3	5625	4540	RH-1	40	form-based			true	0.7	4	1	3	3	5250	4165	4165	0.933333
6664	041	1875	0.04	1338	1	65	100	3	4	3	5625	4287	RH-1	40	form-based			true	0.7	4	1	3	3	5250	3912	3912	0.933333
6664	041A	1875	0.04	1338	1	65	100	3	4	3	5625	4287	RH-1	40	form-based		true	true	0.7	4	1	3	3	5250	3912	3912	0.933333
6664	050	2500	0.06	1789	2	65	100	3	6	4	7500	5711	RH-2	40	form-based			true	0.7	5	0.833333313	3	3	7000	5211	5211	0.933333
6664	053A	2500	0.06	2229	2	65	100	3	6	4	7500	5271	RH-2	40	form-based			true	0.7	5	0.833333313	3	3	7000	4771	4771	0.933333
6664	055	2500	0.06	2406	2	65	100	3	6	4	7500	5094	RH-2	40	form-based			true	0.7	5	0.833333313	3	3	7000	4594	4594	0.933333
6664	062	2500	0.06	2762	2	65	100	3	6	4	7500	4738	RH-2	40	form-based			true	0.7	5	0.833333313	3	3	7000	4238	4238	0.933333
6664	067	2500	0.06	760	2	65	100	3	6	4	7500	6740	RH-2	40	form-based			true	0.7	5	0.833333313	3	3	7000	6240	6240	0.933333
6664	070	2500	0.06	1507	2	65	100	3	6	4	7500	5993	RH-2	40	form-based			true	0.7	5	0.833333313	3	3	7000	5493	5493	0.933333
6664	072	2500	0.06	1314	2	65	100	3	6	4	7500	6186	RH-2	40	form-based			true	0.7	5	0.833333313	3	3	7000	5686	5686	0.933333
6664	074	2500	0.06	1003	2	65	100	3	6	4	7500	6497	RH-2	40	form-based			true	0.7	5	0.833333313	3	3	7000	5997	5997	0.933333
6664	076	2500	0.06	1340	2	65	100	3	6	4	7500	6160	RH-2	40	form-based			true	0.7	5	0.833333313	3	3	7000	5660	5660	0.933333
6664	078	2500	0.06	1975	2	65	100	3	6	4	7500	5525	RH-2	40	form-based			true	0.7	5	0.833333313	3	3	7000	5025	5025	0.933333
6665	022A	1751	0.04	594	1	65	100	3	4	3	5253	4659	RH-1	40	form-based			true	0.7	4	1	3	3	4902.799805	4308.799805	4308.799805	0.933333
6665	023	1731	0.04	800	1	65	100	3	4	3	5193	4393	RH-1	40	form-based			true	0.7	4	1	3	3	4846.799805	4046.799805	4046.799805	0.933333
6665	023A	1726	0.04	1250	1	65	100	3	4	3	5178	3928	RH-1	40	form-based			true	0.7	4	1	3	3	4832.799805	3582.799805	3582.799805	0.933333
6665	023B	1729	0.04	1250	1	65	100	3	4	3	5187	3937	RH-1	40	form-based			true	0.7	4	1	3	3	4841.199707	3591.199707	3591.199707	0.933333
6665	023F	1910	0.04	2057	1	65	100	3	4	3	5730	3673	RH-2	40	form-based			true	0.7	4	1	3	3	5348	3291	3291	0.933333
6665	024	1723	0.04	1250	1	65	100	3	4	3	5169	3919	RH-1	40	form-based			true	0.7	4	1	3	3	4824.399902	3574.399902	3574.399902	0.933333
6665	024A	1667	0.04	1250	1	65	100	3	4	3	5001	3751	RH-1	40	form-based			true	0.7	4	1	3	3	4667.600098	3417.600098	3417.600098	0.933333
6665	025	2100	0.05	2355	1	65	100	3	5	4	6300	3945	RH-1	40	form-based		true	true	0.7	4	0.800000012	3	3	5880	3525	3525	0.933333
6665	028A	2383	0.05	2639	2	65	100	3	5	3	7149	4510	RH-2	40	form-based			true	0.7	5	1	3	3	6672.399902	4033.399902	4033.399902	0.933333
6683	004	2000	0.05	3122	1	65	100	3	5	4	6000	2878	RH-1	40	form-based			true	0.7	4	0.800000012	3	3	5600	2478	2478	0.933333
6665	091	1972	0.05	1002	1	65	100	3	5	4	5916	4914	RH-2	40	form-based			true	0.7	4	0.800000012	3	3	5521.600098	4519.600098	4519.600098	0.933333
6683	005	2000	0.05	2688	1	65	100	3	5	4	6000	3312	RH-1	40	form-based			true	0.7	4	0.800000012	3	3	5600	2912	2912	0.933333
6683	006	2000	0.05	1970	1	65	100	3	5	4	6000	4030	RH-1	40	form-based			true	0.7	4	0.800000012	3	3	5600	3630	3630	0.933333
6683	007	2000	0.05	2854	1	65	100	3	5	4	6000	3146	RH-1	40	form-based			true	0.7	4	0.800000012	3	3	5600	2746	2746	0.933333
6683	008	1979	0.05	2726	1	65	100	3	5	4	5937	3211	RH-1	40	form-based			true	0.7	4	0.800000012	3	3	5541.199707	2815.199707	2815.199707	0.933333
6683	009	1756	0.04	1798	1	65	100	3	4	3	5268	3470	RH-1	40	form-based		true	true	0.7	4	1	3	3	4916.799805	3118.799805	3118.799805	0.933333
6683	010	1869	0.04	2086	1	65	100	3	4	3	5607	3521	RH-1	40	form-based			true	0.7	4	1	3	3	5233.199707	3147.199707	3147.199707	0.933333
6683	012	2148	0.05	1695	2	65	100	3	5	3	6444	4749	RH-1	40	form-based			true	0.7	5	1	3	3	6014.399902	4319.399902	4319.399902	0.933333
6683	013	2033	0.05	2252	1	65	100	3	5	4	6099	3847	RH-1	40	form-based			true	0.7	4	0.800000012	3	3	5692.399902	3440.399902	3440.399902	0.933333
6683	014	1811	0.04	2766	1	65	100	3	4	3	5433	2667	RH-1	40	form-based		true	true	0.7	4	1	3	3	5070.799805	2304.799805	2304.799805	0.933333
6684	001	2047	0.05	1075	1	65	100	3	5	4	6141	5066	RH-2	40	form-based		true	true	0.7	4	0.800000012	3	3	5731.600098	4656.600098	4656.600098	0.933333
6684	002	2037	0.05	1620	1	65	100	3	5	4	6111	4491	RH-2	40	form-based			true	0.7	4	0.800000012	3	3	5703.600098	4083.600098	4083.600098	0.933333
6684	003	2026	0.05	704	1	65	100	3	5	4	6078	5374	RH-2	40	form-based			true	0.7	4	0.800000012	3	3	5672.799805	4968.799805	4968.799805	0.933333
6684	004	2015	0.05	2000	1	65	100	3	5	4	6045	4045	RH-2	40	form-based			true	0.7	4	0.800000012	3	3	5642	3642	3642	0.933333
6684	007	1941	0.04	1844	1	65	100	3	4	3	5823	3979	RH-2	40	form-based			true	0.7	4	1	3	3	5434.799805	3590.799805	3590.799805	0.933333
6684	008	1941	0.04	1394	1	65	100	3	4	3	5823	4429	RH-2	40	form-based			true	0.7	4	1	3	3	5434.799805	4040.799805	4040.799805	0.933333
6684	011A	2316	0.05	3480	2	65	100	3	5	3	6948	3468	RH-2	40	form-based			true	0.7	5	1	3	3	6484.799805	3004.799805	3004.799805	0.933333
6684	015	1765	0.04	1330	1	65	100	3	4	3	5295	3965	RH-2	40	form-based			true	0.7	4	1	3	3	4942	3612	3612	0.933333
6684	016	2138	0.05	1554	1	65	100	3	5	4	6414	4860	RH-1	40	form-based			true	0.7	4	0.800000012	3	3	5986.399902	4432.399902	4432.399902	0.933333
6684	022	2055	0.05	3376	1	65	100	3	5	4	6165	2789	RH-1	40	form-based			true	0.7	4	0.800000012	3	3	5754	2378	2378	0.933333
6684	023	2093	0.05	2486	1	65	100	3	5	4	6279	3793	RH-1	40	form-based			true	0.7	4	0.800000012	3	3	5860.399902	3374.399902	3374.399902	0.933333
6684	027	2299	0.05	1900	2	65	100	3	5	3	6897	4997	RH-2	40	form-based			true	0.7	5	1	3	3	6437.199707	4537.199707	4537.199707	0.933333
6684	028	2283	0.05	1952	2	65	100	3	5	3	6849	4897	RH-2	40	form-based			true	0.7	5	1	3	3	6392.399902	4440.399902	4440.399902	0.933333
6684	029	2272	0.05	1068	2	65	100	3	5	3	6816	5748	RH-1	40	form-based		true	true	0.7	5	1	3	3	6361.600098	5293.600098	5293.600098	0.933333
6685	009	2105	0.05	1920	1	65	100	3	5	4	6315	4395	RH-2	40	form-based			true	0.7	4	0.800000012	3	3	5894	3974	3974	0.933333
6685	010	2132	0.05	1930	1	65	100	3	5	4	6396	4466	RH-2	40	form-based			true	0.7	4	0.800000012	3	3	5969.600098	4039.600098	4039.600098	0.933333
6685	018	1899	0.04	946	1	65	100	3	4	3	5697	4751	RH-2	40	form-based			true	0.7	4	1	3	3	5317.199707	4371.199707	4371.199707	0.933333
6685	021	2081	0.05	1990	1	65	100	3	5	4	6243	4253	RH-2	40	form-based			true	0.7	4	0.800000012	3	3	5826.799805	3836.799805	3836.799805	0.933333
6685	027	1996	0.05	1966	1	65	100	3	5	4	5988	4022	RH-2	40	form-based			true	0.7	4	0.800000012	3	3	5588.799805	3622.799805	3622.799805	0.933333
6685	041	2321	0.05	881	2	65	100	3	5	3	6963	6082	RH-2	40	form-based			true	0.7	5	1	3	3	6498.799805	5617.799805	5617.799805	0.933333
6686	014	2317	0.05	1875	2	65	100	3	5	3	6951	5076	RH-2	40	form-based		true	true	0.7	5	1	3	3	6487.600098	4612.600098	4612.600098	0.933333
6686	018	2261	0.05	1848	2	65	100	3	5	3	6783	4935	RH-2	40	form-based			true	0.7	5	1	3	3	6330.799805	4482.799805	4482.799805	0.933333
6686	020A	1872	0.04	1150	1	65	100	3	4	3	5616	4466	RH-2	40	form-based		true	true	0.7	4	1	3	3	5241.600098	4091.600098	4091.600098	0.933333
6686	025	2130	0.05	1280	1	65	100	3	5	4	6390	5110	RH-2	40	form-based		true	true	0.7	4	0.800000012	3	3	5964	4684	4684	0.933333
6686	026	2334	0.05	2000	2	65	100	3	5	3	7002	5002	RH-2	40	form-based			true	0.7	5	1	3	3	6535.199707	4535.199707	4535.199707	0.933333
6686	041	1494	0.03	2359	0	65	100	3	3	3	4482	2123	RH-2	40	form-based			true	0.7	3	1	3	3	4183.199707	1824.199707	1824.199707	0.933333

block_num	lot_num	Lot Size Feet	Lot Size Acres	Existing Bldg Sqft	Existing Units	sb79_MaxHeight	sb79_MaxDensity	sb79_MaxFAR	SB79- Gross Unit Capacity	SB79- Net Unit Capacity	SB79- Gross GSF Capacity	SB79- Net GSF Capacity	Existing SF Zoning	Existing SF Height Limit	Density Limit?	Density Limit ratio	Corner Parcel?	In R4	Max Lot Coverage	SF Unit Capacity Gross	% Gross Unit- SF vs SB79	SF Zoning- Net Unit Capacity	SF Zoning - Net Unit Capacity Limited by 200% SB79	SF Zoning- Gross GSF Capacity	SF Zoning- Net GSF Capacity	SF Zoning - Net GSF Capacity Limited by 200% SB79	% Gross GSF- SF vs SB79
6686	042	1213	0.03	754	0	65	100	3	3	3	3639	2885	RH-2	40	form-based			true	0.7	3	1	3	3	3396.399902	2642.399902	2642.399902	0.933333
6687	005	2073	0.05	1340	1	65	100	3	5	4	6219	4879	RH-2	40	density-lim	1500			0.7	4	0.800000012	3	3	5804.399902	4464.399902	4464.399902	0.933333
6687	007	2029	0.05	1025	1	65	100	3	5	4	6087	5062	RH-2	40	density-lim	1500			0.7	4	0.800000012	3	3	5681.199707	4656.199707	4656.199707	0.933333
6687	008A	2511	0.06	1009	1	65	100	3	6	5	7533	6524	RH-2	40	density-lim	1500			0.7	4	0.666666687	3	3	7030.799805	6021.799805	6021.799805	0.933333
6688	013	2504	0.06	1500	1	65	100	3	6	5	7512	6012	RH-2	40	density-lim	1500			0.7	4	0.666666687	3	3	7011.199707	5511.199707	5511.199707	0.933333
6688	014	2506	0.06	1162	1	65	100	3	6	5	7518	6356	RH-2	40	density-lim	1500			0.7	4	0.666666687	3	3	7016.799805	5854.799805	5854.799805	0.933333
6688	015	3109	0.07	2876	1	65	100	3	7	6	9327	6451	RH-2	40	density-lim	1500			0.7	4	0.571428597	3	3	8705.200195	5829.200195	5829.200195	0.933333
6688	027	2908	0.07	1151	1	65	100	3	7	6	8724	7573	RH-2	40	density-lim	1500			0.7	4	0.571428597	3	3	8142.399902	6991.399902	6991.399902	0.933333
6688	028	2908	0.07	1225	1	65	100	3	7	6	8724	7499	RH-2	40	density-lim	1500			0.7	4	0.571428597	3	3	8142.399902	6917.399902	6917.399902	0.933333
6689	016	1253	0.03	2100	0	65	100	3	3	3	3759	1659	RH-2	40	form-based			true	0.7	3	1	3	3	3508.399902	1408.399902	1408.399902	0.933333
6689	017	1351	0.03	2038	0	65	100	3	3	3	4053	2015	RH-2	40	form-based			true	0.7	3	1	3	3	3782.800049	1744.800049	1744.800049	0.933333
6690	013	3053	0.07	2456	3	65	100	3	7	4	9159	6703	RH-2	40	form-based			true	0.7	6	0.857142866	3	3	8548.399414	6092.399414	6092.399414	0.933333
6690	037	2617	0.06	2176	2	65	100	3	6	4	7851	5675	RH-2	40	form-based			true	0.7	5	0.833333313	3	3	7327.600098	5151.600098	5151.600098	0.933333
6690	046	2141	0.05	2560	1	65	100	3	5	4	6423	3863	RH-2	40	form-based			true	0.7	4	0.800000012	3	3	5994.799805	3434.799805	3434.799805	0.933333
6690	052	2488	0.06	743	2	65	100	3	6	4	7464	6721	RH-2	40	form-based			true	0.7	5	0.833333313	3	3	6966.399902	6223.399902	6223.399902	0.933333
6691	003	2535	0.06	2200	0	65	100	3	6	6	7605	5405	NC-2	40	density-lim	800			0.75	3	0.5	3	3	7605	5405	5405	1
6691	004	2535	0.06	1556	0	65	100	3	6	6	7605	6049	NC-2	40	density-lim	800			0.75	3	0.5	3	3	7605	6049	6049	1
6691	010	2535	0.06	1064	1	65	100	3	6	5	7605	6541	RH-2	40	density-lim	1500			0.7	4	0.666666687	3	3	7098	6034	6034	0.933333
6691	011	2535	0.06	1107	1	65	100	3	6	5	7605	6498	RH-2	40	density-lim	1500			0.7	4	0.666666687	3	3	7098	5991	5991	0.933333
6691	012	2535	0.06	1420	1	65	100	3	6	5	7605	6185	RH-2	40	density-lim	1500			0.7	4	0.666666687	3	3	7098	5678	5678	0.933333
6691	013	2535	0.06	916	1	65	100	3	6	5	7605	6689	RH-2	40	density-lim	1500			0.7	4	0.666666687	3	3	7098	6182	6182	0.933333
6691	016	2535	0.06	2550	1	65	100	3	6	5	7605	5055	RH-2	40	density-lim	1500			0.7	4	0.666666687	3	3	7098	4548	4548	0.933333
6691	017	2535	0.06	1724	1	65	100	3	6	5	7605	5881	RH-2	40	density-lim	1500			0.7	4	0.666666687	3	3	7098	5374	5374	0.933333
6691	018	2535	0.06	1748	1	65	100	3	6	5	7605	5857	RH-2	40	density-lim	1500			0.7	4	0.666666687	3	3	7098	5350	5350	0.933333
6691	022	1216	0.03	1500	1	65	100	3	3	2	3648	2148	RH-2	40	density-lim	1500			0.7	4	1.333333373	3	3	3404.800049	1904.800049	1904.800049	0.933333
6691	030	2385	0.05	1864	1	65	100	3	5	4	7155	5291	RH-2	40	density-lim	1500			0.7	4	0.800000012	3	3	6678	4814	4814	0.933333
6691	031	2497	0.06	1330	1	65	100	3	6	5	7491	6161	RH-2	40	density-lim	1500			0.7	4	0.666666687	3	3	6991.600098	5661.600098	5661.600098	0.933333
6691	032	2494	0.06	1270	1	65	100	3	6	5	7482	6212	RH-2	40	density-lim	1500			0.7	4	0.666666687	3	3	6983.199707	5713.199707	5713.199707	0.933333
6691	033	2490	0.06	2419	1	65	100	3	6	5	7470	5051	RH-2	40	density-lim	1500			0.7	4	0.666666687	3	3	6972	4553	4553	0.933333
6691	035	2483	0.06	1244	1	65	100	3	6	5	7449	6205	RH-2	40	density-lim	1500			0.7	4	0.666666687	3	3	6952.399902	5708.399902	5708.399902	0.933333
6691	036	2480	0.06	1139	1	65	100	3	6	5	7440	6301	RH-2	40	density-lim	1500			0.7	4	0.666666687	3	3	6944	5805	5805	0.933333
6691	037	2477	0.06	2470	1	65	100	3	6	5	7431	4961	RH-2	40	density-lim	1500			0.7	4	0.666666687	3	3	6935.600098	4465.600098	4465.600098	0.933333
6691	039	2470	0.06	720	1	65	100	3	6	5	7410	6690	RH-2	40	density-lim	1500			0.7	4	0.666666687	3	3	6916	6196	6196	0.933333
6693	007	1739	0.04	1322	1	65	100	3	4	3	5217	3895	RH-2	40	form-based			true	0.7	4	1	3	3	4869.199707	3547.199707	3547.199707	0.933333
6693	008	1776	0.04	1167	1	65	100	3	4	3	5328	4161	RH-2	40	form-based			true	0.7	4	1	3	3	4972.799805	3805.799805	3805.799805	0.933333
6693	009	1813	0.04	1912	1	65	100	3	4	3	5439	3527	RH-2	40	form-based			true	0.7	4	1	3	3	5076.399902	3164.399902	3164.399902	0.933333
6693	012	1961	0.05	1295	1	65	100	3	5	4	5883	4588	RH-2	40	form-based			true	0.7	4	0.800000012	3	3	5490.799805	4195.799805	4195.799805	0.933333
6693	017	1750	0.04	1780	1	65	100	3	4	3	5250	3470	RH-2	40	form-based			true	0.7	4	1	3	3	4900	3120	3120	0.933333
6693	018	1747	0.04	1641	1	65	100	3	4	3	5241	3600	RH-2	40	form-based			true	0.7	4	1	3	3	4891.600098	3250.600098	3250.600098	0.933333
6693	019	1745	0.04	1325	1	65	100	3	4	3	5235	3910	RH-2	40	form-based			true	0.7	4	1	3	3	4886	3561	3561	0.933333
6693	020	1743	0.04	1600	1	65	100	3	4	3	5229	3629	RH-2	40	form-based			true	0.7	4	1	3	3	4880.399902	3280.399902	3280.399902	0.933333
6694	002	2510	0.06	2425	2	65	100	3	6	4	7530	5105	RH-2	40	form-based		true	true	0.7	5	0.833333313	3	3	7028	4603	4603	0.933333
6694	005	2500	0.06	1700	2	65	100	3	6	4	7500	5800	RH-2	40	form-based			true	0.7	5	0.833333313	3	3	7000	5300	5300	0.933333
6694	026	2471	0.06	3014	2	65	100	3	6	4	7413	4399	RH-2	40	form-based			true	0.7	5	0.833333313	3	3	6918.799805	3904.799805	3904.799805	0.933333
6694	031	2471	0.06	3087	2	65	100	3	6	4	7413	4326	RH-2	40	form-based			true	0.7	5	0.833333313	3	3	6918.799805	3831.799805	3831.799805	0.933333
6694	032	2471	0.06	3000	2	65	100	3	6	4	7413	4413	RH-2	40	form-based			true	0.7	5	0.833333313	3	3	6918.799805	3918.799805	3918.799805	0.933333
6694	033	2471	0.06	2437	2	65	100	3	6	4	7413	4976	RH-2	40	form-based			true	0.7	5	0.833333313	3	3	6918.799805	4481.799805	4481.799805	0.933333
6694	035	2501	0.06	1503	2	65	100	3	6	4	7503	6000	RH-2	40	form-based		true	true	0.7	5	0.833333313	3	3	7002.799805	5499.799805	5499.799805	0.933333
6694	041	2500	0.06	1162	2	65	100	3	6	4	7500	6338	RH-2	40	form-based			true	0.7	5	0.833333313	3	3	7000	5838	5838	0.933333
6695	001	1866	0.04	635	1	65	100	3	4	3	5598	4963	RH-1	40	form-based		true	true	0.7	4	1	3	3	5224.799805	4589.799805	4589.799805	0.933333
6695	002	1925	0.04	1222	1	65	100	3	4	3	5775	4553	RH-1	40	form-based			true	0.7	4	1	3	3	5390	4168	4168	0.933333
6695	010	2500	0.06	2700	2	65	100	3	6	4	7500	4800	RH-2	40	form-based			true	0.7	5	0.833333313	3	3	7000	4300	4300	0.933333
6695	011	2500	0.06	2775	2	65	100	3	6	4	7500	4725	RH-2	40	form-based			true	0.7	5	0.833333313	3	3	7000	4225	4225	0.933333
6695	015	2029	0.05	1195	1	65	100	3	5	4	6087	4892	RH-2	40	form-based		true	true	0.7	4	0.800000012	3	3	5681.199707	4486.199707	4486.199707	0.933333
6695	016	2029	0.05	1596	1	65	100	3	5	4	6087	4491	RH-2	40	form-based			true	0.7	4	0.800000012	3	3	5681.199707	4085.199707	4085.199707	0.933333
6695	017	2030	0.05	2050	1	65	100	3	5	4	6090	4040	RH-2	40	form-based			true	0.7	4	0.800000012	3	3	5684	3634	3634	0.933333
6695	018	2030	0.05	1259	1	65	100	3	5	4	6090	4831	RH-2	40	form-based			true	0.7	4	0.800000012	3	3	5684	4425	4425	0.933333
6695	028	2536	0.06	1772	2	65	100	3	6	4	7608	5836	RH-1	40	form-based			true	0.7	5	0.833333313	3	3	7100.799805	5328.799805	5328.799805	0.933333
6696	014	2596	0.06	2600	2	65	100	3	6	4	7788	5188	RH-1	40	form-based			true	0.7	5	0.833333313	3	3	7268.799805	4668.799805	4668.799805	0.933333
6696	018C	2113	0.05	1441	1	65	100	3	5	4	6339	4898	RH-1	40	form-based			true	0.7	4	0.800000012	3	3	5916.399902	4475.399902	4475.399902	0.933333
6696	018D	1875	0.04	1725	1	65	100	3	4	3	5625	3900	RH-1	40	form-based			true	0.7	4	1	3	3	5250	3525	3525	0.933333
6696	023	2500	0.06	2275	2	65	100	3	6	4	7500	5225	RH-1	40	form-based			true	0.7	5	0.833333313	3	3	7000	4725	4725	0.933333
6696	026	1667	0.04	861	1	65	100	3	4	3	5001	4140	RH-1	40	form-based			true	0.7	4	1	3	3	4667.600098	3806.600098	3806.600098	0.933333
6696	027	1667	0.04	1056	1	65	100	3	4	3	5001	3945	RH-1	40	form-based			true	0.7	4	1	3	3	4667.600098	3611.600098	3611.600098	0.933333

block_num	lot_num	Lot Size Feet	Lot Size Acres	Existing Bldg Sqft	Existing Units	sb79_MaxHeight	sb79_MaxDensity	sb79_MaxFAR	SB79- Gross Unit Capacity	SB79- Net Unit Capacity	SB79- Gross GSF Capacity	SB79- Net GSF Capacity	Existing SF Zoning	Existing SF Height Limit	Density Limit?	Density Limit ratio	Corner Parcel?	In R4	Max Lot Coverage	SF Unit Capacity Gross	% Gross Unit- SF vs SB79	SF Zoning- Net Unit Capacity	SF Zoning - Net Unit Capacity Limited by 200% SB79	SF Zoning- Gross GSF Capacity	SF Zoning- Net GSF Capacity	SF Zoning - Net GSF Capacity Limited by 200% SB79	% Gross GSF- SF vs SB79
6700	001	2093	0.05	875	1	65	100	3	5	4	6279	5404	RH-1	40	form-based			true	0.7	4	0.800000012	3	3	5860.399902	4985.399902	4985.399902	0.933333
6700	037	1902	0.04	2024	1	65	100	3	4	3	5706	3682	RH-1	40	form-based		true	true	0.7	4	1	3	3	5325.600098	3301.600098	3301.600098	0.933333
6706	028A	1796	0.04	1845	1	65	100	3	4	3	5388	3543	RH-1	40	form-based			true	0.7	4	1	3	3	5028.799805	3183.799805	3183.799805	0.933333
6706	033	2032	0.05	1654	1	65	100	3	5	4	6096	4442	RH-1	40	form-based			true	0.7	4	0.800000012	3	3	5689.600098	4035.600098	4035.600098	0.933333
6706	060	1957	0.04	3074	1	65	100	3	4	3	5871	2797	RH-1	40	form-based			true	0.7	4	1	3	3	5479.600098	2405.600098	2405.600098	0.933333
6710	017	1929	0.04	2405	1	65	100	3	4	3	5787	3382	RH-1	40	form-based			true	0.7	4	1	3	3	5401.199707	2996.199707	2996.199707	0.933333
6710	029	2500	0.06	1456	2	65	100	3	6	4	7500	6044	RH-1	40	form-based			true	0.7	5	0.833333313	3	3	7000	5544	5544	0.933333
6710	031	1817	0.04	860	1	65	100	3	4	3	5451	4591	RH-1	40	form-based		true	true	0.7	4	1	3	3	5087.600098	4227.600098	4227.600098	0.933333
6712	007	2246	0.05	1512	2	65	100	3	5	3	6738	5226	RH-1	40	form-based		true	true	0.7	5	1	3	3	6288.799805	4776.799805	4776.799805	0.933333
6712	039	1864	0.04	2597	1	65	100	3	4	3	5592	2995	RH-1	40	form-based			true	0.7	4	1	3	3	5219.199707	2622.199707	2622.199707	0.933333
6712	042	2014	0.05	1012	1	65	100	3	5	4	6042	5030	RH-1	40	form-based		true	true	0.7	4	0.800000012	3	3	5639.199707	4627.199707	4627.199707	0.933333
6712	047	1953	0.04	1407	1	65	100	3	4	3	5859	4452	RH-1	40	form-based		true	true	0.7	4	1	3	3	5468.399902	4061.399902	4061.399902	0.933333
6713	002	1790	0.04	2028	1	65	100	3	4	3	5370	3342	RH-1	40	form-based			true	0.7	4	1	3	3	5012	2984	2984	0.933333
6717	018	2044	0.05	750	1	75	120	3.5	6	5	7154	6404	RH-2	40	form-based			true	0.7	4	0.666666687	3	3	5723.199707	4973.199707	4973.199707	0.8
6717	022	1882	0.04	880	1	65	100	3	4	3	5646	4766	RH-1	40	form-based			true	0.7	4	1	3	3	5269.600098	4389.600098	4389.600098	0.933333
6718	013	2500	0.06	2200	2	65	100	3	6	4	7500	5300	RH-2	40	form-based			true	0.7	5	0.833333313	3	3	7000	4800	4800	0.933333
6718	014A	1876	0.04	862	1	65	100	3	4	3	5628	4766	RH-2	40	form-based			true	0.7	4	1	3	3	5252.799805	4390.799805	4390.799805	0.933333
6718	014B	1876	0.04	1210	1	65	100	3	4	3	5628	4418	RH-2	40	form-based			true	0.7	4	1	3	3	5252.799805	4042.799805	4042.799805	0.933333
6718	014C	1877	0.04	1000	1	75	120	3.5	5	4	6570	5570	RH-2	40	form-based			true	0.7	4	0.800000012	3	3	5255.600098	4255.600098	4255.600098	0.799939
6718	017	3000	0.07	1994	3	65	100	3	7	4	9000	7006	RH-2	40	form-based			true	0.7	6	0.857142866	3	3	8400	6406	6406	0.933333
6718	018	2500	0.06	2135	2	65	100	3	6	4	7500	5365	RH-2	40	form-based			true	0.7	5	0.833333313	3	3	7000	4865	4865	0.933333
6718	020	2500	0.06	3861	2	65	100	3	6	4	7500	3639	RH-2	40	form-based			true	0.7	5	0.833333313	3	3	7000	3139	3139	0.933333
6718	021	2500	0.06	3160	2	65	100	3	6	4	7500	4340	RH-2	40	form-based			true	0.7	5	0.833333313	3	3	7000	3840	3840	0.933333
6718	026	2350	0.05	2946	2	65	100	3	5	3	7050	4104	RH-2	40	form-based			true	0.7	5	1	3	3	6580	3634	3634	0.933333
6718	027	2350	0.05	2550	2	65	100	3	5	3	7050	4500	RH-2	40	form-based			true	0.7	5	1	3	3	6580	4030	4030	0.933333
6718	033	2498	0.06	3272	2	65	100	3	6	4	7494	4222	RH-2	40	form-based			true	0.7	5	0.833333313	3	3	6994.399902	3722.399902	3722.399902	0.933333
6718	034	2344	0.05	999	2	65	100	3	5	3	7032	6033	RH-2	40	form-based			true	0.7	5	1	3	3	6563.199707	5564.199707	5564.199707	0.933333
6718	038	2498	0.06	1292	2	65	100	3	6	4	7494	6202	RH-2	40	form-based			true	0.7	5	0.833333313	3	3	6994.399902	5702.399902	5702.399902	0.933333
6719	003	3065	0.07	3534	3	65	100	3	7	4	9195	5661	RH-2	40	form-based		true	true	0.7	6	0.857142866	3	3	8582	5048	5048	0.933333
6719	008	2512	0.06	1535	2	65	100	3	6	4	7536	6001	RH-2	40	form-based			true	0.7	5	0.833333313	3	3	7033.600098	5498.600098	5498.600098	0.933333
6719	010	2175	0.05	2708	2	65	100	3	5	3	6525	3817	RH-2	40	form-based			true	0.7	5	1	3	3	6090	3382	3382	0.933333
6721	009	2811	0.06	1260	1	65	100	3	6	5	8433	7173	RH-2	40	density-lim	1500			0.7	4	0.666666687	3	3	7870.799805	6610.799805	6610.799805	0.933333
6721	011	2364	0.05	1124	1	65	100	3	5	4	7092	5968	RH-2	40	density-lim	1500			0.7	4	0.800000012	3	3	6619.199707	5495.199707	5495.199707	0.933333
6721	012	2598	0.06	1360	1	65	100	3	6	5	7794	6434	RH-2	40	density-lim	1500			0.7	4	0.666666687	3	3	7274.399902	5914.399902	5914.399902	0.933333
6722	001	2102	0.05	2887	3	65	100	3	5	2	6306	3419	RH-2	40	density-lim	1500	true		0.7	6	1.200000048	3	3	5885.600098	2998.600098	2998.600098	0.933333
6722	002	1635	0.04	1160	1	65	100	3	4	3	4905	3745	RH-1	40	density-lim	3000			0.7	4	1	3	3	4578	3418	3418	0.933333
6722	002A	3059	0.07	2000	1	65	100	3	7	6	9177	7177	RH-1	40	density-lim	3000			0.7	4	0.571428597	3	3	8565.200195	6565.200195	6565.200195	0.933333
6722	003	2510	0.06	1275	1	65	100	3	6	5	7530	6255	RH-1	40	density-lim	3000			0.7	4	0.666666687	3	3	7028	5753	5753	0.933333
6722	004	2912	0.07	1445	1	65	100	3	7	6	8736	7291	RH-1	40	density-lim	3000			0.7	4	0.571428597	3	3	8153.600098	6708.600098	6708.600098	0.933333
6722	005	2619	0.06	1506	1	65	100	3	6	5	7857	6351	RH-1	40	density-lim	3000			0.7	4	0.666666687	3	3	7333.199707	5827.199707	5827.199707	0.933333
6722	006	2614	0.06	1646	1	65	100	3	6	5	7842	6196	RH-1	40	density-lim	3000			0.7	4	0.666666687	3	3	7319.199707	5673.199707	5673.199707	0.933333
6722	007	2609	0.06	1356	1	65	100	3	6	5	7827	6471	RH-1	40	density-lim	3000			0.7	4	0.666666687	3	3	7305.199707	5949.199707	5949.199707	0.933333
6722	008	2605	0.06	1500	1	65	100	3	6	5	7815	6315	RH-1	40	density-lim	3000			0.7	4	0.666666687	3	3	7294	5794	5794	0.933333
6722	010	1875	0.04	1329	1	65	100	3	4	3	5625	4296	RH-2	40	density-lim	1500			0.7	4	1	3	3	5250	3921	3921	0.933333
6722	011	1875	0.04	1502	1	65	100	3	4	3	5625	4123	RH-2	40	density-lim	1500			0.7	4	1	3	3	5250	3748	3748	0.933333
6722	013	2500	0.06	1845	1	65	100	3	6	5	7500	5655	RH-2	40	density-lim	1500			0.7	4	0.666666687	3	3	7000	5155	5155	0.933333
6722	015	1250	0.03	1175	1	65	100	3	3	2	3750	2575	RH-2	40	density-lim	1500			0.7	4	1.333333373	3	3	3500	2325	2325	0.933333
6722	016	1250	0.03	1400	1	65	100	3	3	2	3750	2350	RH-1	40	density-lim	3000			0.7	4	1.333333373	3	3	3500	2100	2100	0.933333
6722	016A	1250	0.03	1456	1	65	100	3	3	2	3750	2294	RH-1	40	density-lim	3000			0.7	4	1.333333373	3	3	3500	2044	2044	0.933333
6722	017	2500	0.06	1394	1	65	100	3	6	5	7500	6106	RH-1	40	density-lim	3000			0.7	4	0.666666687	3	3	7000	5606	5606	0.933333
6722	018	2500	0.06	3230	1	65	100	3	6	5	7500	4270	RH-1	40	density-lim	3000			0.7	4	0.666666687	3	3	7000	3770	3770	0.933333
6722	019	2500	0.06	925	1	65	100	3	6	5	7500	6575	RH-1	40	density-lim	3000			0.7	4	0.666666687	3	3	7000	6075	6075	0.933333
6722	020	2756	0.06	1900	1	65	100	3	6	5	8268	6368	RH-1	40	density-lim	3000			0.7	4	0.666666687	3	3	7716.799805	5816.799805	5816.799805	0.933333
6722	021	2244	0.05	880	1	65	100	3	5	4	6732	5852	RH-1	40	density-lim	3000			0.7	4	0.800000012	3	3	6283.199707	5403.199707	5403.199707	0.933333
6722	022	3528	0.08	2000	1	65	100	3	8	7	10584	8584	RH-1	40	density-lim	3000			0.7	4	0.5	3	3	9878.399414	7878.399414	7878.399414	0.933333
6722	025	1932	0.04	825	1	65	100	3	4	3	5796	4971	RH-1	40	density-lim	3000			0.7	4	1	3	3	5409.600098	4584.600098	4584.600098	0.933333
6722	026	1886	0.04	1558	1	65	100	3	4	3	5658	4100	RH-1	40	density-lim	3000			0.7	4	1	3	3	5280.799805	3722.799805	3722.799805	0.933333
6722	027	1513	0.03	1138	1	65	100	3	3	2	4539	3401	RH-1	40	density-lim	3000			0.7	4	1.333333373	3	3	4236.399902	3098.399902	3098.399902	0.933333
6722	028	2633	0.06	1592	1	65	100	3	6	5	7899	6307	RH-2	40	density-lim	1500			0.7	4	0.666666687	3	3	7372.399902	5780.399902	5780.399902	0.933333
6722	030	2500	0.06	3081	1	65	100	3	6	5	7500	4419	RH-2	40	density-lim	1500			0.7	4	0.666666687	3	3	7000	3919	3919	0.933333
6722	033	3125	0.07	2050	1	65	100	3	7	6	9375	7325	RH-2	40	density-lim	1500			0.7	4	0.571428597	3	3	8750	6700	6700	0.933333
6722	037	2850	0.07	2078	1	65	100	3	7	6	8550	6472	RH-2	40	density-lim	1500			0.7	4	0.571428597	3	3	7980	5902	5902	0.933333
6722	038	2375	0.05	1500	1	65	100	3	5	4	7125	5625	RH-2	40	density-lim	1500			0.7	4	0.800000012	3	3	6650	5150	5150	0.933333
6723	002	2451	0.06	1260	1	65	100	3	6	5	7353	6093	RH-1	40	density-lim	3000			0.7	4	0.666666687	3	3	6862.799805	5602.799805	5602.799805	0.933333

block_num	lot_num	Lot Size Feet	Lot Size Acres	Existing Bldg Sqft	Existing Units	sb79_MaxHeight	sb79_MaxDensity	sb79_MaxFAR	SB79- Gross Unit Capacity	SB79- Net Unit Capacity	SB79- Gross GSF Capacity	SB79- Net GSF Capacity	Existing SF Zoning	Existing SF Height Limit	Density Limit?	Density Limit ratio	Corner Parcel?	In R4	Max Lot Coverage	SF Unit Capacity Gross	% Gross Unit- SF vs SB79	SF Zoning- Net Unit Capacity	SF Zoning - Net Unit Capacity Limited by 200% SB79	SF Zoning- Gross GSF Capacity	SF Zoning- Net GSF Capacity	SF Zoning - Net GSF Capacity Limited by 200% SB79	% Gross GSF- SF vs SB79
6723	003	2500	0.06	1310	1	65	100	3	6	5	7500	6190	RH-1	40	density-lim	3000			0.7	4	0.666666687	3	3	7000	5690	5690	0.933333
6723	004	2500	0.06	980	1	65	100	3	6	5	7500	6520	RH-1	40	density-lim	3000			0.7	4	0.666666687	3	3	7000	6020	6020	0.933333
6723	008	2500	0.06	1064	1	75	120	3.5	7	6	8750	7686	RH-1	40	density-lim	3000			0.7	4	0.571428597	3	3	7000	5936	5936	0.8
6723	009	2500	0.06	1130	1	75	120	3.5	7	6	8750	7620	RH-1	40	density-lim	3000			0.7	4	0.571428597	3	3	7000	5870	5870	0.8
6723	010	2500	0.06	850	1	75	120	3.5	7	6	8750	7900	RH-1	40	density-lim	3000			0.7	4	0.571428597	3	3	7000	6150	6150	0.8
6723	011	2500	0.06	2984	3	65	100	3	6	3	7500	4516	RH-2	40	density-lim	1500	true		0.7	6	1	3	3	7000	4016	4016	0.933333
6723	014	2500	0.06	2170	1	75	120	3.5	7	6	8750	6580	RH-2	40	density-lim	1500			0.7	4	0.571428597	3	3	7000	4830	4830	0.8
6723	015	1674	0.04	866	1	75	120	3.5	5	4	5859	4993	RH-2	40	density-lim	1500			0.7	4	0.800000012	3	3	4687.199707	3821.199707	3821.199707	0.8
6723	016	1875	0.04	828	1	75	120	3.5	5	4	6562	5734	RH-2	40	density-lim	1500			0.7	4	0.800000012	3	3	5250	4422	4422	0.800061
6723	017	1875	0.04	828	1	75	120	3.5	5	4	6562	5734	RH-2	40	density-lim	1500			0.7	4	0.800000012	3	3	5250	4422	4422	0.800061
6723	018A	2433	0.06	1080	1	75	120	3.5	7	6	8516	7436	RH-1	40	density-lim	3000			0.7	4	0.571428597	3	3	6812.399902	5732.399902	5732.399902	0.799953
6723	019	2433	0.06	1570	1	75	120	3.5	7	6	8516	6946	RH-1	40	density-lim	3000			0.7	4	0.571428597	3	3	6812.399902	5242.399902	5242.399902	0.799953
6723	020	2433	0.06	2183	1	75	120	3.5	7	6	8516	6333	RH-1	40	density-lim	3000			0.7	4	0.571428597	3	3	6812.399902	4629.399902	4629.399902	0.799953
6723	021	2433	0.06	1187	1	75	120	3.5	7	6	8516	7329	RH-1	40	density-lim	3000			0.7	4	0.571428597	3	3	6812.399902	5625.399902	5625.399902	0.799953
6723	022	2433	0.06	1332	1	75	120	3.5	7	6	8516	7184	RH-1	40	density-lim	3000			0.7	4	0.571428597	3	3	6812.399902	5480.399902	5480.399902	0.799953
6723	023	2433	0.06	1370	1	75	120	3.5	7	6	8516	7146	RH-1	40	density-lim	3000			0.7	4	0.571428597	3	3	6812.399902	5442.399902	5442.399902	0.799953
6723	024	2433	0.06	1363	1	75	120	3.5	7	6	8516	7153	RH-1	40	density-lim	3000			0.7	4	0.571428597	3	3	6812.399902	5449.399902	5449.399902	0.799953
6723	028	3600	0.08	1580	1	75	120	3.5	10	9	12600	11020	RH-1	40	density-lim	3000			0.7	4	0.400000006	3	3	10080	8500	8500	0.8
6723	029	2650	0.06	2690	1	75	120	3.5	7	6	9275	6585	RH-1	40	density-lim	3000			0.7	4	0.571428597	3	3	7420	4730	4730	0.8
6724	003	1600	0.04	2140	1	75	120	3.5	5	4	5600	3460	RH-2	40	density-lim	1500			0.7	4	0.800000012	3	3	4480	2340	2340	0.8
6724	004	1600	0.04	2140	1	75	120	3.5	5	4	5600	3460	RH-2	40	density-lim	1500			0.7	4	0.800000012	3	3	4480	2340	2340	0.8
6724	005	1600	0.04	2140	1	75	120	3.5	5	4	5600	3460	RH-2	40	density-lim	1500			0.7	4	0.800000012	3	3	4480	2340	2340	0.8
6724	006	2400	0.06	2140	1	75	120	3.5	7	6	8400	6260	RH-2	40	density-lim	1500			0.7	4	0.571428597	3	3	6720	4580	4580	0.8
6724	007	2400	0.06	2140	1	75	120	3.5	7	6	8400	6260	RH-2	40	density-lim	1500			0.7	4	0.571428597	3	3	6720	4580	4580	0.8
6724	008	1600	0.04	2140	1	75	120	3.5	5	4	5600	3460	RH-2	40	density-lim	1500			0.7	4	0.800000012	3	3	4480	2340	2340	0.8
6724	009	1600	0.04	2140	1	75	120	3.5	5	4	5600	3460	RH-2	40	density-lim	1500			0.7	4	0.800000012	3	3	4480	2340	2340	0.8
6724	010	1600	0.04	2140	1	75	120	3.5	5	4	5600	3460	RH-2	40	density-lim	1500			0.7	4	0.800000012	3	3	4480	2340	2340	0.8
6724	011	1600	0.04	2140	1	75	120	3.5	5	4	5600	3460	RH-2	40	density-lim	1500			0.7	4	0.800000012	3	3	4480	2340	2340	0.8
6724	013	1440	0.03	2134	1	75	120	3.5	4	3	5040	2906	RH-2	40	density-lim	1500			0.7	4	1	3	3	4032	1898	1898	0.8
6724	014	1394	0.03	1698	1	75	120	3.5	4	3	4879	3181	RH-2	40	density-lim	1500			0.7	4	1	3	3	3903.199951	2205.199951	2205.199951	0.8
6724	015	1136	0.03	2134	1	75	120	3.5	4	3	3976	1842	RH-2	40	density-lim	1500			0.7	4	1	3	3	3180.800049	1046.800049	1046.800049	0.8
6724	016	1147	0.03	2134	1	75	120	3.5	4	3	4014	1880	RH-2	40	density-lim	1500			0.7	4	1	3	3	3211.599854	1077.599854	1077.599854	0.8001
6724	018	1600	0.04	2140	1	75	120	3.5	5	4	5600	3460	RH-2	40	density-lim	1500			0.7	4	0.800000012	3	3	4480	2340	2340	0.8
6724	019	1600	0.04	2140	1	75	120	3.5	5	4	5600	3460	RH-2	40	density-lim	1500			0.7	4	0.800000012	3	3	4480	2340	2340	0.8
6724	020	1600	0.04	2140	1	75	120	3.5	5	4	5600	3460	RH-2	40	density-lim	1500			0.7	4	0.800000012	3	3	4480	2340	2340	0.8
6724	021	2400	0.06	1630	1	75	120	3.5	7	6	8400	6770	RH-2	40	density-lim	1500			0.7	4	0.571428597	3	3	6720	5090	5090	0.8
6724	023	1513	0.03	2150	1	75	120	3.5	4	3	5296	3146	RH-2	40	density-lim	1500			0.7	4	1	3	3	4236.399902	2086.399902	2086.399902	0.799924
6724	024	1705	0.04	2150	1	75	120	3.5	5	4	5968	3818	RH-2	40	density-lim	1500			0.7	4	0.800000012	3	3	4774	2624	2624	0.799933
6724	025	1898	0.04	2150	1	75	120	3.5	5	4	6643	4493	RH-2	40	density-lim	1500			0.7	4	0.800000012	3	3	5314.399902	3164.399902	3164.399902	0.8
6724	026	1715	0.04	2150	1	75	120	3.5	5	4	6002	3852	RH-2	40	density-lim	1500			0.7	4	0.800000012	3	3	4802	2652	2652	0.800067
6724	027	1795	0.04	2150	1	75	120	3.5	5	4	6282	4132	RH-2	40	density-lim	1500			0.7	4	0.800000012	3	3	5026	2876	2876	0.800064
6726	012	2025	0.05	1280	1	75	120	3.5	6	5	7088	5808	RH-2	40	form-based			true	0.7	4	0.666666687	3	3	5670	4390	4390	0.799944
6726	022	2250	0.05	2954	3	75	120	3.5	6	3	7875	4921	RH-2	50	form-based			true	0.7	6	1	3	3	7875	4921	4921	1
6726	043	2508	0.06	2256	2	75	120	3.5	7	5	8778	6522	RH-2	40	form-based			true	0.7	5	0.714285731	3	3	7022.399902	4766.399902	4766.399902	0.8
6726	046	1824	0.04	857	1	75	120	3.5	5	4	6384	5527	RH-2	40	form-based			true	0.7	4	0.800000012	3	3	5107.199707	4250.199707	4250.199707	0.8
6726	047	1976	0.05	1845	1	75	120	3.5	6	5	6916	5071	RH-2	40	form-based		true	true	0.7	4	0.666666687	3	3	5532.799805	3687.799805	3687.799805	0.8
6726	053	1875	0.04	661	1	75	120	3.5	5	4	6562	5901	RH-2	40	form-based			true	0.7	4	0.800000012	3	3	5250	4589	4589	0.800061
6727	001	2017	0.05	1910	1	75	120	3.5	6	5	7060	5150	RH-1	40	form-based		true	true	0.7	4	0.666666687	3	3	5647.600098	3737.600098	3737.600098	0.799943
6727	001A	2075	0.05	1184	1	75	120	3.5	6	5	7262	6078	RH-1	40	form-based			true	0.7	4	0.666666687	3	3	5810	4626	4626	0.800055
6727	002	2075	0.05	1055	1	75	120	3.5	6	5	7262	6207	RH-1	40	form-based			true	0.7	4	0.666666687	3	3	5810	4755	4755	0.800055
6727	002A	2075	0.05	700	1	75	120	3.5	6	5	7262	6562	RH-1	40	form-based			true	0.7	4	0.666666687	3	3	5810	5110	5110	0.800055
6727	010	2500	0.06	1700	2	75	120	3.5	7	5	8750	7050	RH-2	40	form-based			true	0.7	5	0.714285731	3	3	7000	5300	5300	0.8
6727	024A	1500	0.03	1025	1	75	120	3.5	4	3	5250	4225	RH-1	50	form-based			true	0.7	4	1	3	3	5250	4225	4225	1
6727	025	1500	0.03	983	1	75	120	3.5	4	3	5250	4267	RH-1	50	form-based			true	0.7	4	1	3	3	5250	4267	4267	1
6727	044	1875	0.04	1170	1	75	120	3.5	5	4	6562	5392	RH-2	40	form-based			true	0.7	4	0.800000012	3	3	5250	4080	4080	0.800061
6728	022B	1757	0.04	1543	2	75	120	3.5	5	3	6150	4607	RH-1	50	form-based			true	0.7	5	1	3	3	6149.5	4606.5	4606.5	0.999919
6729	006	2173	0.05	1325	2	75	120	3.5	6	4	7606	6281	RH-1	40	form-based			true	0.7	5	0.833333313	3	3	6084.399902	4759.399902	4759.399902	0.799947
6729	007	2305	0.05	2825	2	75	120	3.5	6	4	8068	5243	RH-1	40	form-based			true	0.7	5	0.833333313	3	3	6454	3629	3629	0.79995
6729	008	2070	0.05	1187	1	75	120	3.5	6	5	7245	6058	RH-1	40	form-based			true	0.7	4	0.666666687	3	3	5796	4609	4609	0.8
6729	009	2108	0.05	1465	1	75	120	3.5	6	5	7378	5913	RH-1	40	form-based			true	0.7	4	0.666666687	3	3	5902.399902	4437.399902	4437.399902	0.8
6729	014	2064	0.05	1748	1	75	120	3.5	6	5	7224	5476	RH-1	40	form-based			true	0.7	4	0.666666687	3	3	5779.199707	4031.199707	4031.199707	0.8
6729	017	1960	0.04	1700	1	75	120	3.5	5	4	6860	5160	RH-1	40	form-based			true	0.7	4	0.800000012	3	3	5488	3788	3788	0.8
6729	018	1925	0.04	1189	1	75	120	3.5	5	4	6738	5549	RH-1	40	form-based			true	0.7	4	0.800000012	3	3	5390	4201	4201	0.799941
6729	022	2113	0.05	2160	1	75	120	3.5	6	5	7396	5236	RH-1	40	form-based			true	0.7	4	0.666666687	3	3	5916.399902	3756.399902	3756.399902	0.799946

block_num	lot_num	Lot Size Feet	Lot Size Acres	Existing Bldg Sqft	Existing Units	sb79_MaxHeight	sb79_MaxDensity	sb79_MaxFAR	SB79- Gross Unit Capacity	SB79- Net Unit Capacity	SB79- Gross GSF Capacity	SB79- Net GSF Capacity	Existing SF Zoning	Existing SF Height Limit	Density Limit?	Density Limit ratio	Corner Parcel?	In R4	Max Lot Coverage	SF Unit Capacity Gross	% Gross Unit- SF vs SB79	SF Zoning- Net Unit Capacity	SF Zoning - Net Unit Capacity Limited by 200% SB79	SF Zoning- Gross GSF Capacity	SF Zoning- Net GSF Capacity	SF Zoning - Net GSF Capacity Limited by 200% SB79	% Gross GSF- SF vs SB79
6729	047	2165	0.05	2064	3	75	120	3.5	6	3	7578	5514	RH-1	50	form-based			true	0.7	6	1	3	3	7577.5	5513.5	5513.5	0.999934
6730	031	2508	0.06	1400	2	75	120	3.5	7	5	8778	7378	RH-1	40	form-based			true	0.7	5	0.714285731	3	3	7022.399902	5622.399902	5622.399902	0.8
6731	002	2594	0.06	2333	2	65	100	3	6	4	7782	5449	RH-1	40	form-based			true	0.7	5	0.833333313	3	3	7263.199707	4930.199707	4930.199707	0.933333
6731	018	2050	0.05	903	1	75	120	3.5	6	5	7175	6272	RH-1	40	form-based			true	0.7	4	0.666666687	3	3	5740	4837	4837	0.8
6731	019	1946	0.04	2026	1	65	100	3	4	3	5838	3812	RH-1	40	form-based			true	0.7	4	1	3	3	5448.799805	3422.799805	3422.799805	0.933333
6731	020	1955	0.04	2145	1	65	100	3	4	3	5865	3720	RH-1	40	form-based			true	0.7	4	1	3	3	5474	3329	3329	0.933333
6731	021	1964	0.05	973	1	65	100	3	5	4	5892	4919	RH-1	40	form-based			true	0.7	4	0.800000012	3	3	5499.199707	4526.199707	4526.199707	0.933333
6731	022	1973	0.05	750	1	65	100	3	5	4	5919	5169	RH-1	40	form-based			true	0.7	4	0.800000012	3	3	5524.399902	4774.399902	4774.399902	0.933333
6731	023	1976	0.05	993	1	65	100	3	5	4	5928	4935	RH-1	40	form-based			true	0.7	4	0.800000012	3	3	5532.799805	4539.799805	4539.799805	0.933333
6731	024	1849	0.04	950	1	65	100	3	4	3	5547	4597	RH-1	40	form-based			true	0.7	4	1	3	3	5177.199707	4227.199707	4227.199707	0.933333
6731	025	2011	0.05	950	1	65	100	3	5	4	6033	5083	RH-1	40	form-based			true	0.7	4	0.800000012	3	3	5630.799805	4680.799805	4680.799805	0.933333
6731	026	2127	0.05	1164	1	65	100	3	5	4	6381	5217	RH-1	40	form-based			true	0.7	4	0.800000012	3	3	5955.600098	4791.600098	4791.600098	0.933333
6731	044	1857	0.04	1950	1	65	100	3	4	3	5571	3621	RH-1	40	form-based			true	0.7	4	1	3	3	5199.600098	3249.600098	3249.600098	0.933333
6731	045	1881	0.04	1112	1	65	100	3	4	3	5643	4531	RH-1	40	form-based			true	0.7	4	1	3	3	5266.799805	4154.799805	4154.799805	0.933333
6731	046	1905	0.04	1215	1	65	100	3	4	3	5715	4500	RH-1	40	form-based			true	0.7	4	1	3	3	5334	4119	4119	0.933333
6732	030	1768	0.04	900	1	65	100	3	4	3	5304	4404	RH-1	40	form-based			true	0.7	4	1	3	3	4950.399902	4050.399902	4050.399902	0.933333
6732	027	2304	0.05	1506	2	65	100	3	5	3	6912	5406	RH-1	40	form-based			true	0.7	5	1	3	3	6451.199707	4945.199707	4945.199707	0.933333
6732	028	2125	0.05	1215	1	65	100	3	5	4	6375	5160	RH-1	40	form-based			true	0.7	4	0.800000012	3	3	5950	4735	4735	0.933333
6732	029	1947	0.04	1621	1	65	100	3	4	3	5841	4220	RH-1	40	form-based			true	0.7	4	1	3	3	5451.600098	3830.600098	3830.600098	0.933333
6732	038	2489	0.06	1928	2	65	100	3	6	4	7467	5539	RH-1	40	form-based			true	0.7	5	0.833333313	3	3	6969.199707	5041.199707	5041.199707	0.933333
6733A	003	1871	0.04	2406	1	65	100	3	4	3	5613	3207	RH-1	40	form-based			true	0.7	4	1	3	3	5238.799805	2832.799805	2832.799805	0.933333
6733A	004	2139	0.05	1675	1	65	100	3	5	4	6417	4742	RH-1	40	form-based		true	true	0.7	4	0.800000012	3	3	5989.199707	4314.199707	4314.199707	0.933333
6733A	005J	2075	0.05	1115	1	65	100	3	5	4	6225	5110	RH-1	40	form-based			true	0.7	4	0.800000012	3	3	5810	4695	4695	0.933333
6733A	005K	1836	0.04	940	1	65	100	3	4	3	5508	4568	RH-1	40	form-based			true	0.7	4	1	3	3	5140.799805	4200.799805	4200.799805	0.933333
6733A	005L	1970	0.05	900	1	65	100	3	5	4	5910	5010	RH-1	40	form-based			true	0.7	4	0.800000012	3	3	5516	4616	4616	0.933333
6733A	005M	1728	0.04	900	1	65	100	3	4	3	5184	4284	RH-1	40	form-based			true	0.7	4	1	3	3	4838.399902	3938.399902	3938.399902	0.933333
6733A	026	1905	0.04	1218	1	65	100	3	4	3	5715	4497	RH-1	40	form-based		true	true	0.7	4	1	3	3	5334	4116	4116	0.933333
6733A	027	1998	0.05	1248	1	65	100	3	5	4	5994	4746	RH-1	40	form-based			true	0.7	4	0.800000012	3	3	5594.399902	4346.399902	4346.399902	0.933333
6733A	028	1998	0.05	1588	1	65	100	3	5	4	5994	4406	RH-1	40	form-based			true	0.7	4	0.800000012	3	3	5594.399902	4006.399902	4006.399902	0.933333
6733A	029	1850	0.04	1888	1	65	100	3	4	3	5550	3662	RH-1	40	form-based			true	0.7	4	1	3	3	5180	3292	3292	0.933333
6733A	030	1850	0.04	2049	1	65	100	3	4	3	5550	3501	RH-1	40	form-based			true	0.7	4	1	3	3	5180	3131	3131	0.933333
6733A	031	1840	0.04	1847	1	65	100	3	4	3	5520	3673	RH-1	40	form-based			true	0.7	4	1	3	3	5152	3305	3305	0.933333
6733A	033	2043	0.05	1188	1	65	100	3	5	4	6129	4941	RH-1	40	form-based			true	0.7	4	0.800000012	3	3	5720.399902	4532.399902	4532.399902	0.933333
6734	011	2217	0.05	1050	2	65	100	3	5	3	6651	5601	RH-1	40	form-based			true	0.7	5	1	3	3	6207.600098	5157.600098	5157.600098	0.933333
6734	016	1875	0.04	925	1	65	100	3	4	3	5625	4700	RH-1	40	form-based			true	0.7	4	1	3	3	5250	4325	4325	0.933333
6734	017	1875	0.04	950	1	65	100	3	4	3	5625	4675	RH-1	40	form-based			true	0.7	4	1	3	3	5250	4300	4300	0.933333
6735	062	1801	0.04	1575	1	65	100	3	4	3	5403	3828	RH-1	40	form-based			true	0.7	4	1	3	3	5042.799805	3467.799805	3467.799805	0.933333
6735	045	1801	0.04	1155	1	65	100	3	4	3	5403	4248	RH-1	40	form-based			true	0.7	4	1	3	3	5042.799805	3887.799805	3887.799805	0.933333
6735	046	1801	0.04	2462	1	65	100	3	4	3	5403	2941	RH-1	40	form-based			true	0.7	4	1	3	3	5042.799805	2580.799805	2580.799805	0.933333
6735	047	1900	0.04	936	1	65	100	3	4	3	5700	4764	RH-1	40	form-based			true	0.7	4	1	3	3	5320	4384	4384	0.933333
6735	063	1790	0.04	2029	1	65	100	3	4	3	5370	3341	RH-1	40	form-based			true	0.7	4	1	3	3	5012	2983	2983	0.933333
6736	015	2500	0.06	1290	1	65	100	3	6	5	7500	6210	RH-1	40	density-lim	3000			0.7	4	0.666666687	3	3	7000	5710	5710	0.933333
6736	027	1762	0.04	770	1	75	120	3.5	5	4	6167	5397	RH-1	40	form-based			true	0.7	4	0.800000012	3	3	4933.600098	4163.600098	4163.600098	0.8
6736	031	2852	0.07	2763	1	75	120	3.5	8	7	9982	7219	RH-1	40	density-lim	3000			0.7	4	0.5	3	3	7985.600098	5222.600098	5222.600098	0.8
6740	007	1488	0.03	860	1	75	120	3.5	4	3	5208	4348	RH-2	50	form-based			true	0.7	4	1	3	3	5208	4348	4348	1
6740	014B	1387	0.03	1631	1	75	120	3.5	4	3	4854	3223	RH-2	50	form-based			true	0.7	4	1	3	3	4854.5	3223.5	3223.5	1.000103
6740	016	1877	0.04	2450	2	75	120	3.5	5	3	6570	4120	RH-2	50	form-based			true	0.7	5	1	3	3	6569.5	4119.5	4119.5	0.999924
6740	023	1254	0.03	600	1	75	120	3.5	4	3	4389	3789	RH-2	50	form-based			true	0.7	4	1	3	3	4389	3789	3789	1
6741	034	1930	0.04	1196	2	75	120	3.5	5	3	6755	5559	RH-2	50	form-based			true	0.7	5	1	3	3	6755	5559	5559	1
6741	008	1357	0.03	1516	1	75	120	3.5	4	3	4750	3234	RH-2	50	form-based			true	0.7	4	1	3	3	4749.5	3233.5	3233.5	0.999895
6741	009	1323	0.03	975	1	75	120	3.5	4	3	4630	3655	RH-2	50	form-based			true	0.7	4	1	3	3	4630.5	3655.5	3655.5	1.000108
6741	009A	1276	0.03	872	1	75	120	3.5	4	3	4466	3594	RH-2	50	form-based			true	0.7	4	1	3	3	4466	3594	3594	1
6741	025	1486	0.03	2766	1	75	120	3.5	4	3	5201	2435	RH-2	50	form-based			true	0.7	4	1	3	3	5201	2435	2435	1
6747	017	2582	0.06	1065	1	75	120	3.5	7	6	9037	7972	RH-2	40	density-lim	1500			0.7	4	0.571428597	3	3	7229.600098	6164.600098	6164.600098	0.8
6747	020	2182	0.05	1457	1	75	120	3.5	6	5	7637	6180	RH-2	40	density-lim	1500			0.7	4	0.666666687	3	3	6109.600098	4652.600098	4652.600098	0.8
6747	021	1762	0.04	1830	1	75	120	3.5	5	4	6167	4337	RH-2	40	density-lim	1500			0.7	4	0.800000012	3	3	4933.600098	3103.600098	3103.600098	0.8
6748	008	1929	0.04	1080	1	65	100	3	4	3	5787	4707	RH-2	40	density-lim	1500			0.7	4	1	3	3	5401.199707	4321.199707	4321.199707	0.933333
6748	009	1552	0.04	1260	1	65	100	3	4	3	4656	3396	RH-2	40	density-lim	1500			0.7	4	1	3	3	4345.600098	3085.600098	3085.600098	0.933333
6748	029	2502	0.06	1500	1	65	100	3	6	5	7506	6006	RH-1	40	density-lim	3000			0.7	4	0.666666687	3	3	7005.600098	5505.600098	5505.600098	0.933333
6748	030	2502	0.06	1520	1	65	100	3	6	5	7506	5986	RH-1	40	density-lim	3000			0.7	4	0.666666687	3	3	7005.600098	5485.600098	5485.600098	0.933333
6748	031	2410	0.06	2039	1	65	100	3	6	5	7230	5191	RH-1	40	density-lim	3000			0.7	4	0.666666687	3	3	6748	4709	4709	0.933333
6748	033	4594	0.11	1195	1	65	100	3	11	10	13782	12587	RH-1	40	density-lim	3000			0.7	4	0.363636374	3	3	12863.2002	11668.2002	11668.2002	0.933333
6748	034	2371	0.05	1419	1	65	100	3	5	4	7113	5694	RH-1	40	density-lim	3000			0.7	4	0.800000012	3	3	6638.799805	5219.799805	5219.799805	0.933333
6748	035	2420	0.06	1603	1	65	100	3	6	5	7260	5657	RH-1	40	density-lim	3000			0.7	4	0.666666687	3	3	6776	5173	5173	0.933333

block_num	lot_num	Lot Size Feet	Lot Size Acres	Existing Bldg Sqft	Existing Units	sb79_MaxHeight	sb79_MaxDensity	sb79_MaxFAR	SB79- Gross Unit Capacity	SB79- Net Unit Capacity	SB79- Gross GSF Capacity	SB79- Net GSF Capacity	Existing SF Zoning	Existing SF Height Limit	Density Limit?	Density Limit ratio	Corner Parcel?	In R4	Max Lot Coverage	SF Unit Capacity Gross	% Gross Unit- SF vs SB79	SF Zoning- Net Unit Capacity	SF Zoning - Net Unit Capacity Limited by 200% SB79	SF Zoning- Gross GSF Capacity	SF Zoning- Net GSF Capacity	SF Zoning - Net GSF Capacity Limited by 200% SB79	% Gross GSF- SF vs SB79
6748	036	2463	0.06	1304	1	65	100	3	6	5	7389	6085	RH-1	40	density-lim	3000			0.7	4	0.666666687	3	3	6896.399902	5592.399902	5592.399902	0.933333
6748	041	2500	0.06	1200	1	65	100	3	6	5	7500	6300	RH-2	40	density-lim	1500			0.7	4	0.666666687	3	3	7000	5800	5800	0.933333
6748	043	2500	0.06	850	1	65	100	3	6	5	7500	6650	RH-2	40	density-lim	1500			0.7	4	0.666666687	3	3	7000	6150	6150	0.933333
6748	045	2500	0.06	1722	1	65	100	3	6	5	7500	5778	RH-1	40	density-lim	3000			0.7	4	0.666666687	3	3	7000	5278	5278	0.933333
6748	046	2390	0.05	1619	1	65	100	3	5	4	7170	5551	RH-1	40	density-lim	3000			0.7	4	0.800000012	3	3	6692	5073	5073	0.933333
6748	047	2262	0.05	1528	1	65	100	3	5	4	6786	5258	RH-1	40	density-lim	3000			0.7	4	0.800000012	3	3	6333.600098	4805.600098	4805.600098	0.933333
6748	051	2210	0.05	1222	1	65	100	3	5	4	6630	5408	RH-2	40	density-lim	1500			0.7	4	0.800000012	3	3	6188	4966	4966	0.933333
6748	055	2500	0.06	1464	1	65	100	3	6	5	7500	6036	RH-2	40	density-lim	1500			0.7	4	0.666666687	3	3	7000	5536	5536	0.933333
6748	056	2500	0.06	1464	1	65	100	3	6	5	7500	6036	RH-2	40	density-lim	1500			0.7	4	0.666666687	3	3	7000	5536	5536	0.933333
6750	002	2555	0.06	960	1	65	100	3	6	5	7665	6705	RH-1	40	density-lim	3000			0.7	4	0.666666687	3	3	7154	6194	6194	0.933333
6750	003	2558	0.06	1060	1	65	100	3	6	5	7674	6614	RH-1	40	density-lim	3000			0.7	4	0.666666687	3	3	7162.399902	6102.399902	6102.399902	0.933333
6750	004	2560	0.06	1283	1	65	100	3	6	5	7680	6397	RH-1	40	density-lim	3000			0.7	4	0.666666687	3	3	7168	5885	5885	0.933333
6750	006	3761	0.09	2610	1	65	100	3	9	8	11283	8673	RH-1	40	density-lim	3000			0.7	4	0.444444448	3	3	10530.7998	7920.799805	7920.799805	0.933333
6750	008	2474	0.06	1275	1	65	100	3	6	5	7422	6147	RH-1	40	density-lim	3000			0.7	4	0.666666687	3	3	6927.199707	5652.199707	5652.199707	0.933333
6750	009	2474	0.06	1275	1	65	100	3	6	5	7422	6147	RH-1	40	density-lim	3000			0.7	4	0.666666687	3	3	6927.199707	5652.199707	5652.199707	0.933333
6750	033	2545	0.06	1175	1	75	120	3.5	7	6	8908	7733	RH-1	40	density-lim	3000			0.7	4	0.571428597	3	3	7126	5951	5951	0.799955
6750	034	2500	0.06	1567	1	75	120	3.5	7	6	8750	7183	RH-1	40	density-lim	3000			0.7	4	0.571428597	3	3	7000	5433	5433	0.8
6750	035	2500	0.06	2080	1	75	120	3.5	7	6	8750	6670	RH-1	40	density-lim	3000			0.7	4	0.571428597	3	3	7000	4920	4920	0.8
6750	036	2500	0.06	1100	1	75	120	3.5	7	6	8750	7650	RH-1	40	density-lim	3000			0.7	4	0.571428597	3	3	7000	5900	5900	0.8
6750	040	2500	0.06	1532	1	75	120	3.5	7	6	8750	7218	RH-2	40	density-lim	1500			0.7	4	0.571428597	3	3	7000	5468	5468	0.8
6750	041	2500	0.06	1474	1	75	120	3.5	7	6	8750	7276	RH-2	40	density-lim	1500			0.7	4	0.571428597	3	3	7000	5526	5526	0.8
6750	042	2500	0.06	1190	1	65	100	3	6	5	7500	6310	RH-2	40	density-lim	1500			0.7	4	0.666666687	3	3	7000	5810	5810	0.933333
6750	049	2359	0.05	2109	1	75	120	3.5	6	5	8256	6147	RH-1	40	density-lim	3000			0.7	4	0.666666687	3	3	6605.199707	4496.199707	4496.199707	0.800048
6750	051	2060	0.05	1865	1	75	120	3.5	6	5	7210	5345	RH-1	40	density-lim	3000			0.7	4	0.666666687	3	3	5768	3903	3903	0.8
6751	001A	1837	0.04	1374	1	75	120	3.5	5	4	6430	5056	RH-2	40	density-lim	1500			0.7	4	0.800000012	3	3	5143.600098	3769.600098	3769.600098	0.799938
6751	001B	1842	0.04	1276	1	75	120	3.5	5	4	6447	5171	RH-2	40	density-lim	1500			0.7	4	0.800000012	3	3	5157.600098	3881.600098	3881.600098	0.8
6751	001C	1847	0.04	1120	1	75	120	3.5	5	4	6464	5344	RH-1	40	density-lim	3000			0.7	4	0.800000012	3	3	5171.600098	4051.600098	4051.600098	0.800062
6751	002	2476	0.06	1262	1	75	120	3.5	7	6	8666	7404	RH-1	40	density-lim	3000			0.7	4	0.571428597	3	3	6932.799805	5670.799805	5670.799805	0.8
6751	003	2481	0.06	1880	1	75	120	3.5	7	6	8684	6804	RH-1	40	density-lim	3000			0.7	4	0.571428597	3	3	6946.799805	5066.799805	5066.799805	0.799954
6751	004	2486	0.06	1276	1	75	120	3.5	7	6	8701	7425	RH-1	40	density-lim	3000			0.7	4	0.571428597	3	3	6960.799805	5684.799805	5684.799805	0.8
6751	005	2490	0.06	1276	1	75	120	3.5	7	6	8715	7439	RH-1	40	density-lim	3000			0.7	4	0.571428597	3	3	6972	5696	5696	0.8
6751	006	2495	0.06	1452	1	75	120	3.5	7	6	8732	7280	RH-1	40	density-lim	3000			0.7	4	0.571428597	3	3	6986	5534	5534	0.800046
6751	007	2500	0.06	2012	1	75	120	3.5	7	6	8750	6738	RH-1	40	density-lim	3000			0.7	4	0.571428597	3	3	7000	4988	4988	0.8
6751	024	1875	0.04	1470	1	75	120	3.5	5	4	6562	5092	RH-1	40	density-lim	3000			0.7	4	0.800000012	3	3	5250	3780	3780	0.800061
6751	025	1875	0.04	1008	1	75	120	3.5	5	4	6562	5554	RH-1	40	density-lim	3000			0.7	4	0.800000012	3	3	5250	4242	4242	0.800061
6751	036	2500	0.06	1150	1	75	120	3.5	7	6	8750	7600	RH-1	40	density-lim	3000			0.7	4	0.571428597	3	3	7000	5850	5850	0.8
6751	037	2500	0.06	1056	1	75	120	3.5	7	6	8750	7694	RH-1	40	density-lim	3000			0.7	4	0.571428597	3	3	7000	5944	5944	0.8
6751	038	2500	0.06	508	1	75	120	3.5	7	6	8750	8242	RH-1	40	density-lim	3000			0.7	4	0.571428597	3	3	7000	6492	6492	0.8
6751	039	2500	0.06	924	1	75	120	3.5	7	6	8750	7826	RH-1	40	density-lim	3000			0.7	4	0.571428597	3	3	7000	6076	6076	0.8
6751	040	2500	0.06	1160	1	75	120	3.5	7	6	8750	7590	RH-1	40	density-lim	3000			0.7	4	0.571428597	3	3	7000	5840	5840	0.8
6751	041	2500	0.06	1225	1	75	120	3.5	7	6	8750	7525	RH-1	40	density-lim	3000			0.7	4	0.571428597	3	3	7000	5775	5775	0.8
6751	042	2500	0.06	1025	1	75	120	3.5	7	6	8750	7725	RH-1	40	density-lim	3000			0.7	4	0.571428597	3	3	7000	5975	5975	0.8
6751	042A	1875	0.04	2200	3	75	120	3.5	5	2	6562	4362	RH-2	40	density-lim	1500	true		0.7	6	1.200000048	3	3	5250	3050	3050	0.800061
6751	043	1875	0.04	1496	1	75	120	3.5	5	4	6562	5066	RH-2	40	density-lim	1500			0.7	4	0.800000012	3	3	5250	3754	3754	0.800061
6751	044	1875	0.04	1781	1	75	120	3.5	5	4	6562	4781	RH-2	40	density-lim	1500			0.7	4	0.800000012	3	3	5250	3469	3469	0.800061
6751	045	1875	0.04	2457	1	75	120	3.5	5	4	6562	4105	RH-2	40	density-lim	1500			0.7	4	0.800000012	3	3	5250	2793	2793	0.800061
6751	046	2500	0.06	960	1	75	120	3.5	7	6	8750	7790	RH-2	40	density-lim	1500			0.7	4	0.571428597	3	3	7000	6040	6040	0.8
6751	049	1856	0.04	924	1	75	120	3.5	5	4	6496	5572	RH-1	40	density-lim	3000			0.7	4	0.800000012	3	3	5196.799805	4272.799805	4272.799805	0.8
6751	050	2162	0.05	924	1	75	120	3.5	6	5	7567	6643	RH-1	40	density-lim	3000			0.7	4	0.666666687	3	3	6053.600098	5129.600098	5129.600098	0.8
6752	002	2485	0.06	1575	1	75	120	3.5	7	6	8698	7123	RH-1	40	density-lim	3000			0.7	4	0.571428597	3	3	6958	5383	5383	0.799954
6752	003	2486	0.06	2156	1	75	120	3.5	7	6	8701	6545	RH-1	40	density-lim	3000			0.7	4	0.571428597	3	3	6960.799805	4804.799805	4804.799805	0.8
6752	004	2488	0.06	1800	1	75	120	3.5	7	6	8708	6908	RH-1	40	density-lim	3000			0.7	4	0.571428597	3	3	6966.399902	5166.399902	5166.399902	0.8
6752	022	2500	0.06	924	1	75	120	3.5	7	6	8750	7826	RH-1	40	density-lim	3000			0.7	4	0.571428597	3	3	7000	6076	6076	0.8
6752	023	2500	0.06	825	1	75	120	3.5	7	6	8750	7925	RH-1	40	density-lim	3000			0.7	4	0.571428597	3	3	7000	6175	6175	0.8
6752	024	2500	0.06	1255	1	75	120	3.5	7	6	8750	7495	RH-1	40	density-lim	3000			0.7	4	0.571428597	3	3	7000	5745	5745	0.8
6752	025	2500	0.06	1195	1	75	120	3.5	7	6	8750	7555	RH-1	40	density-lim	3000			0.7	4	0.571428597	3	3	7000	5805	5805	0.8
6752	026	1875	0.04	2080	1	75	120	3.5	5	4	6562	4482	RH-1	40	density-lim	3000			0.7	4	0.800000012	3	3	5250	3170	3170	0.800061
6752	027A	1205	0.03	660	1	75	120	3.5	4	3	4218	3558	RH-1	40	density-lim	3000			0.7	4	1	3	3	3374	2714	2714	0.799905
6752	028	1200	0.03	660	1	75	120	3.5	4	3	4200	3540	RH-1	40	density-lim	3000			0.7	4	1	3	3	3360	2700	2700	0.8
6752	028A	1820	0.04	840	1	75	120	3.5	5	4	6370	5530	RH-1	40	density-lim	3000			0.7	4	0.800000012	3	3	5096	4256	4256	0.8
6752	029	2441	0.06	930	1	75	120	3.5	7	6	8544	7614	RH-1	40	density-lim	3000			0.7	4	0.571428597	3	3	6834.799805	5904.799805	5904.799805	0.799953
6752	045	2500	0.06	1604	1	75	120	3.5	7	6	8750	7146	RH-2	40	density-lim	1500			0.7	4	0.571428597	3	3	7000	5396	5396	0.8
6752	046	1875	0.04	1959	1	75	120	3.5	5	4	6562	4603	RH-2	40	density-lim	1500			0.7	4	0.800000012	3	3	5250	3291	3291	0.800061
6752	048	1734	0.04	1204	1	75	120	3.5	5	4	6069	4865	RH-2	40	density-lim	1500			0.7	4	0.800000012	3	3	4855.199707	3651.199707	3651.199707	0.8

block_num	lot_num	Lot Size Feet	Lot Size Acres	Existing Bldg Sqft	Existing Units	sb79_MaxHeight	sb79_MaxDensity	sb79_MaxFAR	SB79- Gross Unit Capacity	SB79- Net Unit Capacity	SB79- Gross GSF Capacity	SB79- Net GSF Capacity	Existing SF Zoning	Existing SF Height Limit	Density Limit?	Density Limit ratio	Corner Parcel?	In R4	Max Lot Coverage	SF Unit Capacity Gross	% Gross Unit- SF vs SB79	SF Zoning- Net Unit Capacity	SF Zoning - Net Unit Capacity Limited by 200% SB79	SF Zoning- Gross GSF Capacity	SF Zoning- Net GSF Capacity	SF Zoning - Net GSF Capacity Limited by 200% SB79	% Gross GSF- SF vs SB79
6752	048A	1860	0.04	1034	1	75	120	3.5	5	4	6510	5476	RH-2	40	density-lim	1500			0.7	4	0.800000012	3	3	5208	4174	4174	0.8
6752	049	2428	0.06	2050	1	75	120	3.5	7	6	8498	6448	RH-2	40	density-lim	1500			0.7	4	0.571428597	3	3	6798.399902	4748.399902	4748.399902	0.8
6752	050	1947	0.04	1965	1	75	120	3.5	5	4	6814	4849	RH-2	40	density-lim	1500			0.7	4	0.800000012	3	3	5451.600098	3486.600098	3486.600098	0.800059
6752	051	1875	0.04	1125	1	75	120	3.5	5	4	6562	5437	RH-2	40	density-lim	1500			0.7	4	0.800000012	3	3	5250	4125	4125	0.800061
6752	052	1875	0.04	2339	1	75	120	3.5	5	4	6562	4223	RH-2	40	density-lim	1500			0.7	4	0.800000012	3	3	5250	2911	2911	0.800061
6753	001A	1932	0.04	1502	1	75	120	3.5	5	4	6762	5260	RH-1	40	density-lim	3000			0.7	4	0.800000012	3	3	5409.600098	3907.600098	3907.600098	0.8
6753	001B	1886	0.04	1062	1	75	120	3.5	5	4	6601	5539	RH-1	40	density-lim	3000			0.7	4	0.800000012	3	3	5280.799805	4218.799805	4218.799805	0.8
6753	002	2642	0.06	1100	1	75	120	3.5	7	6	9247	8147	RH-1	40	density-lim	3000			0.7	4	0.571428597	3	3	7397.600098	6297.600098	6297.600098	0.8
6753	003	2680	0.06	960	1	75	120	3.5	7	6	9380	8420	RH-1	40	density-lim	3000			0.7	4	0.571428597	3	3	7504	6544	6544	0.8
6753	004	2717	0.06	1196	1	75	120	3.5	7	6	9510	8314	RH-1	40	density-lim	3000			0.7	4	0.571428597	3	3	7607.600098	6411.600098	6411.600098	0.799958
6753	019	2500	0.06	1002	1	75	120	3.5	7	6	8750	7748	RH-1	40	density-lim	3000			0.7	4	0.571428597	3	3	7000	5998	5998	0.8
6753	020	2500	0.06	1283	1	75	120	3.5	7	6	8750	7467	RH-1	40	density-lim	3000			0.7	4	0.571428597	3	3	7000	5717	5717	0.8
6753	022	2500	0.06	1650	1	75	120	3.5	7	6	8750	7100	RH-1	40	density-lim	3000			0.7	4	0.571428597	3	3	7000	5350	5350	0.8
6753	026	2500	0.06	1125	1	75	120	3.5	7	6	8750	7625	RH-1	40	density-lim	3000			0.7	4	0.571428597	3	3	7000	5875	5875	0.8
6753	027	2500	0.06	1125	1	75	120	3.5	7	6	8750	7625	RH-1	40	density-lim	3000			0.7	4	0.571428597	3	3	7000	5875	5875	0.8
6753	029	2026	0.05	625	1	75	120	3.5	6	5	7091	6466	RH-1	40	density-lim	3000			0.7	4	0.666666687	3	3	5672.799805	5047.799805	5047.799805	0.8
6753	030	2486	0.06	1625	1	75	120	3.5	7	6	8701	7076	RH-1	40	density-lim	3000			0.7	4	0.571428597	3	3	6960.799805	5335.799805	5335.799805	0.8
6753	031	2486	0.06	1023	1	75	120	3.5	7	6	8701	7678	RH-1	40	density-lim	3000			0.7	4	0.571428597	3	3	6960.799805	5937.799805	5937.799805	0.8
6753	032	2361	0.05	1599	1	75	120	3.5	6	5	8264	6665	RH-1	40	density-lim	3000			0.7	4	0.666666687	3	3	6610.799805	5011.799805	5011.799805	0.799952
6753	047	2500	0.06	1492	1	75	120	3.5	7	6	8750	7258	RH-1	40	density-lim	3000			0.7	4	0.571428597	3	3	7000	5508	5508	0.8
6753	048	2500	0.06	1100	1	75	120	3.5	7	6	8750	7650	RH-1	40	density-lim	3000			0.7	4	0.571428597	3	3	7000	5900	5900	0.8
6753	049	2500	0.06	1193	1	75	120	3.5	7	6	8750	7557	RH-1	40	density-lim	3000			0.7	4	0.571428597	3	3	7000	5807	5807	0.8
6753	055	2591	0.06	875	1	75	120	3.5	7	6	9068	8193	RH-1	40	density-lim	3000			0.7	4	0.571428597	3	3	7254.799805	6379.799805	6379.799805	0.800044
6753	057	1174	0.03	905	1	75	120	3.5	4	3	4109	3204	RH-2	40	density-lim	1500			0.7	4	1	3	3	3287.199951	2382.199951	2382.199951	0.8
6753	065	1250	0.03	1750	1	75	120	3.5	4	3	4375	2625	RH-1	40	density-lim	3000			0.7	4	1	3	3	3500	1750	1750	0.8
6753	069	2500	0.06	2307	1	75	120	3.5	7	6	8750	6443	RH-1	40	density-lim	3000			0.7	4	0.571428597	3	3	7000	4693	4693	0.8
6754	019	2761	0.06	1438	1	75	120	3.5	7	6	9664	8226	RH-1	40	density-lim	3000			0.7	4	0.571428597	3	3	7730.799805	6292.799805	6292.799805	0.799959
6754	020	2500	0.06	1012	1	75	120	3.5	7	6	8750	7738	RH-1	40	density-lim	3000			0.7	4	0.571428597	3	3	7000	5988	5988	0.8
6754	021	2500	0.06	1225	1	75	120	3.5	7	6	8750	7525	RH-1	40	density-lim	3000			0.7	4	0.571428597	3	3	7000	5775	5775	0.8
6754	022	2500	0.06	678	1	75	120	3.5	7	6	8750	8072	RH-1	40	density-lim	3000			0.7	4	0.571428597	3	3	7000	6322	6322	0.8
6754	024	2500	0.06	1018	1	75	120	3.5	7	6	8750	7732	RH-1	40	density-lim	3000			0.7	4	0.571428597	3	3	7000	5982	5982	0.8
6754	025	1250	0.03	748	1	75	120	3.5	4	3	4375	3627	RH-1	40	density-lim	3000			0.7	4	1	3	3	3500	2752	2752	0.8
6754	026	1875	0.04	1150	1	75	120	3.5	5	4	6562	5412	RH-1	40	density-lim	3000			0.7	4	0.800000012	3	3	5250	4100	4100	0.800061
6754	027	2500	0.06	960	1	75	120	3.5	7	6	8750	7790	RH-1	40	density-lim	3000			0.7	4	0.571428597	3	3	7000	6040	6040	0.8
6754	028	2500	0.06	1450	1	75	120	3.5	7	6	8750	7300	RH-1	40	density-lim	3000			0.7	4	0.571428597	3	3	7000	5550	5550	0.8
6754	029	2500	0.06	720	1	75	120	3.5	7	6	8750	8030	RH-1	40	density-lim	3000			0.7	4	0.571428597	3	3	7000	6280	6280	0.8
6754	030	2500	0.06	926	1	75	120	3.5	7	6	8750	7824	RH-1	40	density-lim	3000			0.7	4	0.571428597	3	3	7000	6074	6074	0.8
6754	031	2500	0.06	2100	1	75	120	3.5	7	6	8750	6650	RH-1	40	density-lim	3000			0.7	4	0.571428597	3	3	7000	4900	4900	0.8
6754	033	2539	0.06	1205	1	75	120	3.5	7	6	8886	7681	RH-1	40	density-lim	3000			0.7	4	0.571428597	3	3	7109.199707	5904.199707	5904.199707	0.800045
6754	034	2531	0.06	1205	1	75	120	3.5	7	6	8858	7653	RH-1	40	density-lim	3000			0.7	4	0.571428597	3	3	7086.799805	5881.799805	5881.799805	0.800045
6754	035	2523	0.06	960	1	75	120	3.5	7	6	8830	7870	RH-1	40	density-lim	3000			0.7	4	0.571428597	3	3	7064.399902	6104.399902	6104.399902	0.800045
6754	036	2515	0.06	1821	1	75	120	3.5	7	6	8802	6981	RH-1	40	density-lim	3000			0.7	4	0.571428597	3	3	7042	5221	5221	0.800045
6754	037	2507	0.06	1012	1	75	120	3.5	7	6	8774	7762	RH-1	40	density-lim	3000			0.7	4	0.571428597	3	3	7019.600098	6007.600098	6007.600098	0.800046
6754	038	2771	0.06	1012	1	75	120	3.5	7	6	9698	8686	RH-1	40	density-lim	3000			0.7	4	0.571428597	3	3	7758.799805	6746.799805	6746.799805	0.800041
6760	001	2500	0.06	1900	2	75	120	3.5	7	5	8750	6850	RH-1	40	form-based			true	0.7	5	0.714285731	3	3	7000	5100	5100	0.8
6760	033	1853	0.04	966	1	75	120	3.5	5	4	6486	5520	RH-1	40	form-based		true	true	0.7	4	0.800000012	3	3	5188.399902	4222.399902	4222.399902	0.799938
6761	026	1982	0.05	1035	1	65	100	3	5	4	5946	4911	RH-1	40	form-based			true	0.7	4	0.800000012	3	3	5549.600098	4514.600098	4514.600098	0.933333
6760	037	1875	0.04	915	1	65	100	3	4	3	5625	4710	RH-1	40	form-based			true	0.7	4	1	3	3	5250	4335	4335	0.933333
6760	038	1875	0.04	1425	1	65	100	3	4	3	5625	4200	RH-1	40	form-based			true	0.7	4	1	3	3	5250	3825	3825	0.933333
6761	029	1937	0.04	1296	1	65	100	3	4	3	5811	4515	RH-1	40	form-based			true	0.7	4	1	3	3	5423.600098	4127.600098	4127.600098	0.933333
6761	030	2038	0.05	855	1	65	100	3	5	4	6114	5259	RH-1	40	form-based			true	0.7	4	0.800000012	3	3	5706.399902	4851.399902	4851.399902	0.933333
6761	034	2048	0.05	1701	1	65	100	3	5	4	6144	4443	RH-1	40	form-based			true	0.7	4	0.800000012	3	3	5734.399902	4033.399902	4033.399902	0.933333
6762	030A	1839	0.04	647	1	65	100	3	4	3	5517	4870	RH-1	40	form-based			true	0.7	4	1	3	3	5149.199707	4502.199707	4502.199707	0.933333
6762	032	2125	0.05	1325	1	65	100	3	5	4	6375	5050	RH-1	40	form-based			true	0.7	4	0.800000012	3	3	5950	4625	4625	0.933333
6762	039	1798	0.04	1878	1	65	100	3	4	3	5394	3516	RH-1	40	form-based			true	0.7	4	1	3	3	5034.399902	3156.399902	3156.399902	0.933333
6763	033	1855	0.04	1190	1	65	100	3	4	3	5565	4375	RH-1	40	form-based			true	0.7	4	1	3	3	5194	4004	4004	0.933333
6763	037	2110	0.05	1110	1	65	100	3	5	4	6330	5220	RH-1	40	form-based			true	0.7	4	0.800000012	3	3	5908	4798	4798	0.933333
6763	038	2122	0.05	1898	1	65	100	3	5	4	6366	4468	RH-1	40	form-based			true	0.7	4	0.800000012	3	3	5941.600098	4043.600098	4043.600098	0.933333
6765	030	1906	0.04	1135	1	65	100	3	4	3	5718	4583	RH-1	40	form-based			true	0.7	4	1	3	3	5336.799805	4201.799805	4201.799805	0.933333
6765	031	1897	0.04	1440	1	65	100	3	4	3	5691	4251	RH-1	40	form-based			true	0.7	4	1	3	3	5311.600098	3871.600098	3871.600098	0.933333
6765	032	1888	0.04	1140	1	65	100	3	4	3	5664	4524	RH-1	40	form-based			true	0.7	4	1	3	3	5286.399902	4146.399902	4146.399902	0.933333
6765	033	1880	0.04	1425	1	65	100	3	4	3	5640	4215	RH-1	40	form-based		true	true	0.7	4	1	3	3	5264	3839	3839	0.933333
6766	024	2500	0.06	1618	2	65	100	3	6	4	7500	5882	RH-1	40	form-based			true	0.7	5	0.833333313	3	3	7000	5382	5382	0.933333
6769	008	2574	0.06	2078	2	65	100	3	6	4	7722	5644	RH-2	40	form-based			true	0.7	5	0.833333313	3	3	7207.199707	5129.199707	5129.199707	0.933333

block_num	lot_num	Lot Size Feet	Lot Size Acres	Existing Bldg Sqft	Existing Units	sb79_MaxHeight	sb79_MaxDensity	sb79_MaxFAR	SB79- Gross Unit Capacity	SB79- Net Unit Capacity	SB79- Gross GSF Capacity	SB79- Net GSF Capacity	Existing SF Zoning	Existing SF Height Limit	Density Limit?	Density Limit ratio	Corner Parcel?	In R4	Max Lot Coverage	SF Unit Capacity Gross	% Gross Unit- SF vs SB79	SF Zoning- Net Unit Capacity	SF Zoning - Net Unit Capacity Limited by 200% SB79	SF Zoning- Gross GSF Capacity	SF Zoning- Net GSF Capacity	SF Zoning - Net GSF Capacity Limited by 200% SB79	% Gross GSF- SF vs SB79
6769	024	2489	0.06	4425	2	65	100	3	6	4	7467	3042	RM-1	40	form-based			true	0.7	5	0.833333313	3	3	6969.199707	2544.199707	2544.199707	0.933333
6769	043	2500	0.06	1904	2	65	100	3	6	4	7500	5596	RH-1	40	form-based			true	0.7	5	0.833333313	3	3	7000	5096	5096	0.933333
6770	008	2449	0.06	2084	2	65	100	3	6	4	7347	5263	RH-2	40	form-based			true	0.7	5	0.833333313	3	3	6857.199707	4773.199707	4773.199707	0.933333
6770	009	2452	0.06	1840	2	65	100	3	6	4	7356	5516	RH-2	40	form-based			true	0.7	5	0.833333313	3	3	6865.600098	5025.600098	5025.600098	0.933333
6770	021	2481	0.06	2304	2	65	100	3	6	4	7443	5139	RH-2	40	form-based			true	0.7	5	0.833333313	3	3	6946.799805	4642.799805	4642.799805	0.933333
6770	028A	1854	0.04	1050	1	65	100	3	4	3	5562	4512	RH-1	40	form-based			true	0.7	4	1	3	3	5191.199707	4141.199707	4141.199707	0.933333
6770	030	1848	0.04	895	1	65	100	3	4	3	5544	4649	RH-1	40	form-based		true	true	0.7	4	1	3	3	5174.399902	4279.399902	4279.399902	0.933333
6770	031	1903	0.04	750	1	65	100	3	4	3	5709	4959	RH-1	40	form-based			true	0.7	4	1	3	3	5328.399902	4578.399902	4578.399902	0.933333
6770	032	1906	0.04	1970	1	65	100	3	4	3	5718	3748	RH-1	40	form-based			true	0.7	4	1	3	3	5336.799805	3366.799805	3366.799805	0.933333
6770	032A	1908	0.04	1175	1	65	100	3	4	3	5724	4549	RH-1	40	form-based			true	0.7	4	1	3	3	5342.399902	4167.399902	4167.399902	0.933333
6770	038	2046	0.05	1250	1	65	100	3	5	4	6138	4888	RH-1	40	form-based			true	0.7	4	0.800000012	3	3	5728.799805	4478.799805	4478.799805	0.933333
6770	058	2486	0.06	3007	2	65	100	3	6	4	7458	4451	RH-2	40	form-based			true	0.7	5	0.833333313	3	3	6960.799805	3953.799805	3953.799805	0.933333
6771	032	2824	0.06	5262	3	65	100	3	6	3	8472	3210	RH-2	40	form-based			true	0.7	6	1	3	3	7907.199707	2645.199707	2645.199707	0.933333
6772	001	1877	0.04	1068	1	65	100	3	4	3	5631	4563	RH-2	40	form-based			true	0.7	4	1	3	3	5255.600098	4187.600098	4187.600098	0.933333
6772	003	1673	0.04	875	1	65	100	3	4	3	5019	4144	RH-2	40	form-based			true	0.7	4	1	3	3	4684.399902	3809.399902	3809.399902	0.933333
6772	003A	1770	0.04	1021	1	65	100	3	4	3	5310	4289	RH-1	40	form-based			true	0.7	4	1	3	3	4956	3935	3935	0.933333
6772	004	1914	0.04	875	1	65	100	3	4	3	5742	4867	RH-2	40	form-based			true	0.7	4	1	3	3	5359.199707	4484.199707	4484.199707	0.933333
6772	005	1874	0.04	1174	1	65	100	3	4	3	5622	4448	RH-1	40	form-based			true	0.7	4	1	3	3	5247.199707	4073.199707	4073.199707	0.933333
6772	005A	2066	0.05	1648	1	65	100	3	5	4	6198	4550	RH-1	40	form-based			true	0.7	4	0.800000012	3	3	5784.799805	4136.799805	4136.799805	0.933333
6772	018	1806	0.04	1385	1	65	100	3	4	3	5418	4033	RH-1	40	form-based			true	0.7	4	1	3	3	5056.799805	3671.799805	3671.799805	0.933333
6772	018A	1679	0.04	1075	1	65	100	3	4	3	5037	3962	RH-1	40	form-based		true	true	0.7	4	1	3	3	4701.199707	3626.199707	3626.199707	0.933333
6772	019	1875	0.04	1215	1	65	100	3	4	3	5625	4410	RH-1	40	form-based			true	0.7	4	1	3	3	5250	4035	4035	0.933333
6772	020	1875	0.04	1075	1	65	100	3	4	3	5625	4550	RH-1	40	form-based			true	0.7	4	1	3	3	5250	4175	4175	0.933333
6772	023A	1993	0.05	1300	1	65	100	3	5	4	5979	4679	RH-2	40	form-based		true	true	0.7	4	0.800000012	3	3	5580.399902	4280.399902	4280.399902	0.933333
6772	024	1989	0.05	1000	1	65	100	3	5	4	5967	4967	RH-2	40	form-based			true	0.7	4	0.800000012	3	3	5569.199707	4569.199707	4569.199707	0.933333
6772	025	1985	0.05	1075	1	65	100	3	5	4	5955	4880	RH-2	40	form-based			true	0.7	4	0.800000012	3	3	5558	4483	4483	0.933333
6772	026	1981	0.05	1075	1	65	100	3	5	4	5943	4868	RH-2	40	form-based			true	0.7	4	0.800000012	3	3	5546.799805	4471.799805	4471.799805	0.933333
6772	039	2055	0.05	1000	1	65	100	3	5	4	6165	5165	RH-2	40	form-based			true	0.7	4	0.800000012	3	3	5754	4754	4754	0.933333
6772	040	1926	0.04	1000	1	65	100	3	4	3	5778	4778	RH-2	40	form-based			true	0.7	4	1	3	3	5392.799805	4392.799805	4392.799805	0.933333
6772	041	1922	0.04	1388	1	65	100	3	4	3	5766	4378	RH-2	40	form-based			true	0.7	4	1	3	3	5381.600098	3993.600098	3993.600098	0.933333
6772	042	1918	0.04	1368	1	65	100	3	4	3	5754	4386	RH-2	40	form-based			true	0.7	4	1	3	3	5370.399902	4002.399902	4002.399902	0.933333
6774	003	1701	0.04	875	1	65	100	3	4	3	5103	4228	RH-1	40	form-based		true	true	0.7	4	1	3	3	4762.799805	3887.799805	3887.799805	0.933333
6774	004	2080	0.05	1432	1	65	100	3	5	4	6240	4808	RH-1	40	form-based			true	0.7	4	0.800000012	3	3	5824	4392	4392	0.933333
6775	001	1721	0.04	1031	1	65	100	3	4	3	5163	4132	RH-1	40	form-based		true	true	0.7	4	1	3	3	4818.799805	3787.799805	3787.799805	0.933333
6775	002	1795	0.04	2640	1	65	100	3	4	3	5385	2745	RH-1	40	form-based		true	true	0.7	4	1	3	3	5026	2386	2386	0.933333
6775	003	1730	0.04	800	1	65	100	3	4	3	5190	4390	RH-1	40	form-based		true	true	0.7	4	1	3	3	4844	4044	4044	0.933333
6776	002	1706	0.04	945	1	65	100	3	4	3	5118	4173	RH-1	40	form-based			true	0.7	4	1	3	3	4776.799805	3831.799805	3831.799805	0.933333
6776	004	1888	0.04	1489	1	65	100	3	4	3	5664	4175	RH-1	40	form-based		true	true	0.7	4	1	3	3	5286.399902	3797.399902	3797.399902	0.933333
6776	005	1888	0.04	1200	1	65	100	3	4	3	5664	4464	RH-1	40	form-based			true	0.7	4	1	3	3	5286.399902	4086.399902	4086.399902	0.933333
6776	006	1888	0.04	1122	1	65	100	3	4	3	5664	4542	RH-1	40	form-based			true	0.7	4	1	3	3	5286.399902	4164.399902	4164.399902	0.933333
6778	003	3148	0.07	1865	1	65	100	3	7	6	9444	7579	RH-1	40	density-lim	3000			0.7	4	0.571428597	3	3	8814.399414	6949.399414	6949.399414	0.933333
6778	004	3148	0.07	1270	1	65	100	3	7	6	9444	8174	RH-1	40	density-lim	3000			0.7	4	0.571428597	3	3	8814.399414	7544.399414	7544.399414	0.933333
6778	005	3148	0.07	1270	1	65	100	3	7	6	9444	8174	RH-1	40	density-lim	3000			0.7	4	0.571428597	3	3	8814.399414	7544.399414	7544.399414	0.933333
6778	006	3148	0.07	1675	1	65	100	3	7	6	9444	7769	RH-1	40	density-lim	3000			0.7	4	0.571428597	3	3	8814.399414	7139.399414	7139.399414	0.933333
6778	007	3148	0.07	1785	1	65	100	3	7	6	9444	7659	RH-1	40	density-lim	3000			0.7	4	0.571428597	3	3	8814.399414	7029.399414	7029.399414	0.933333
6778	008	3148	0.07	1275	1	65	100	3	7	6	9444	8169	RH-1	40	density-lim	3000			0.7	4	0.571428597	3	3	8814.399414	7539.399414	7539.399414	0.933333
6778	009	3148	0.07	1275	1	65	100	3	7	6	9444	8169	RH-1	40	density-lim	3000			0.7	4	0.571428597	3	3	8814.399414	7539.399414	7539.399414	0.933333
6778	010	3148	0.07	1275	1	65	100	3	7	6	9444	8169	RH-1	40	density-lim	3000			0.7	4	0.571428597	3	3	8814.399414	7539.399414	7539.399414	0.933333
6778	011	3148	0.07	1498	1	65	100	3	7	6	9444	7946	RH-1	40	density-lim	3000			0.7	4	0.571428597	3	3	8814.399414	7316.399414	7316.399414	0.933333
6778	012	3148	0.07	2016	1	65	100	3	7	6	9444	7428	RH-1	40	density-lim	3000			0.7	4	0.571428597	3	3	8814.399414	6798.399414	6798.399414	0.933333
6778	013	3148	0.07	1275	1	65	100	3	7	6	9444	8169	RH-1	40	density-lim	3000			0.7	4	0.571428597	3	3	8814.399414	7539.399414	7539.399414	0.933333
6778	014	3148	0.07	1275	1	65	100	3	7	6	9444	8169	RH-1	40	density-lim	3000			0.7	4	0.571428597	3	3	8814.399414	7539.399414	7539.399414	0.933333
6778	015	3148	0.07	1625	1	65	100	3	7	6	9444	7819	RH-1	40	density-lim	3000			0.7	4	0.571428597	3	3	8814.399414	7189.399414	7189.399414	0.933333
6778	016	3148	0.07	1455	1	65	100	3	7	6	9444	7989	RH-1	40	density-lim	3000			0.7	4	0.571428597	3	3	8814.399414	7359.399414	7359.399414	0.933333
6778	018	2712	0.06	1420	1	65	100	3	6	5	8136	6716	RH-1	40	density-lim	3000			0.7	4	0.666666687	3	3	7593.600098	6173.600098	6173.600098	0.933333
6778	019	2923	0.07	1050	1	65	100	3	7	6	8769	7719	RH-1	40	density-lim	3000			0.7	4	0.571428597	3	3	8184.399902	7134.399902	7134.399902	0.933333
6778	020	4105	0.09	1840	1	85	140	4	13	12	16420	14580	RH-1	40	density-lim	3000			0.7	4	0.307692319	3	3	11494	9654	9654	0.7
6778	021	3579	0.08	2037	1	85	140	4	11	10	14316	12279	RH-1	40	density-lim	3000			0.7	4	0.363636374	3	3	10021.2002	7984.200195	7984.200195	0.7
6778	022	2938	0.07	1290	1	85	140	4	10	9	11752	10462	RH-1	40	density-lim	3000			0.7	4	0.400000006	3	3	8226.399414	6936.399414	6936.399414	0.7
6778	023	3149	0.07	1250	1	85	140	4	10	9	12596	11346	RH-1	40	density-lim	3000			0.7	4	0.400000006	3	3	8817.200195	7567.200195	7567.200195	0.7
6778	025	3131	0.07	1953	1	85	140	4	10	9	12524	10571	RH-1	40	density-lim	3000			0.7	4	0.400000006	3	3	8766.799805	6813.799805	6813.799805	0.7
6778	026	3129	0.07	1649	1	85	140	4	10	9	12516	10867	RH-1	40	density-lim	3000			0.7	4	0.400000006	3	3	8761.200195	7112.200195	7112.200195	0.7
6778	027	3126	0.07	1155	1	85	140	4	10	9	12504	11349	RH-1	40	density-lim	3000			0.7	4	0.400000006	3	3	8752.799805	7597.799805	7597.799805	0.7
6778	028	3124	0.07	1189	1	85	140	4	10	9	12496	11307	RH-1	40	density-lim	3000			0.7	4	0.400000006	3	3	8747.200195	7558.200195	7558.200195	0.7

block_num	lot_num	Lot Size Feet	Lot Size Acres	Existing Bldg Sqft	Existing Units	sb79_MaxHeight	sb79_MaxDensity	sb79_MaxFAR	SB79- Gross Unit Capacity	SB79- Net Unit Capacity	SB79- Gross GSF Capacity	SB79- Net GSF Capacity	Existing SF Zoning	Existing SF Height Limit	Density Limit?	Density Limit ratio	Corner Parcel?	In R4	Max Lot Coverage	SF Unit Capacity Gross	% Gross Unit- SF vs SB79	SF Zoning- Net Unit Capacity	SF Zoning - Net Unit Capacity Limited by 200% SB79	SF Zoning- Gross GSF Capacity	SF Zoning- Net GSF Capacity	SF Zoning - Net GSF Capacity Limited by 200% SB79	% Gross GSF- SF vs SB79
6778	029	3122	0.07	1155	1	65	100	3	7	6	9366	8211	RH-1	40	density-lim	3000			0.7	4	0.571428597	3	3	8741.599609	7586.599609	7586.599609	0.933333
6778	030	3120	0.07	1155	1	65	100	3	7	6	9360	8205	RH-1	40	density-lim	3000			0.7	4	0.571428597	3	3	8736	7581	7581	0.933333
6778	031	3118	0.07	1155	1	65	100	3	7	6	9354	8199	RH-1	40	density-lim	3000			0.7	4	0.571428597	3	3	8730.399414	7575.399414	7575.399414	0.933333
6778	032	3116	0.07	1115	1	65	100	3	7	6	9348	8233	RH-1	40	density-lim	3000			0.7	4	0.571428597	3	3	8724.799805	7609.799805	7609.799805	0.933333
6778	033	3114	0.07	1155	1	65	100	3	7	6	9342	8187	RH-1	40	density-lim	3000			0.7	4	0.571428597	3	3	8719.200195	7564.200195	7564.200195	0.933333
6778	034	3112	0.07	1140	1	65	100	3	7	6	9336	8196	RH-1	40	density-lim	3000			0.7	4	0.571428597	3	3	8713.599609	7573.599609	7573.599609	0.933333
6778	035	3110	0.07	1125	1	65	100	3	7	6	9330	8205	RH-1	40	density-lim	3000			0.7	4	0.571428597	3	3	8708	7583	7583	0.933333
6778	036	3108	0.07	1240	1	65	100	3	7	6	9324	8084	RH-1	40	density-lim	3000			0.7	4	0.571428597	3	3	8702.399414	7462.399414	7462.399414	0.933333
6778	037	3106	0.07	1140	1	65	100	3	7	6	9318	8178	RH-1	40	density-lim	3000			0.7	4	0.571428597	3	3	8696.799805	7556.799805	7556.799805	0.933333
6778	038	3103	0.07	1715	1	65	100	3	7	6	9309	7594	RH-1	40	density-lim	3000			0.7	4	0.571428597	3	3	8688.399414	6973.399414	6973.399414	0.933333
6778	039	3101	0.07	1125	1	65	100	3	7	6	9303	8178	RH-1	40	density-lim	3000			0.7	4	0.571428597	3	3	8682.799805	7557.799805	7557.799805	0.933333
6779	003	2526	0.06	1750	1	65	100	3	6	5	7578	5828	RH-1	40	density-lim	3000			0.7	4	0.666666687	3	3	7072.799805	5322.799805	5322.799805	0.933333
6779	004	2526	0.06	1225	1	65	100	3	6	5	7578	6353	RH-1	40	density-lim	3000			0.7	4	0.666666687	3	3	7072.799805	5847.799805	5847.799805	0.933333
6779	005	2526	0.06	1440	1	65	100	3	6	5	7578	6138	RH-1	40	density-lim	3000			0.7	4	0.666666687	3	3	7072.799805	5632.799805	5632.799805	0.933333
6779	006	2526	0.06	1300	1	65	100	3	6	5	7578	6278	RH-1	40	density-lim	3000			0.7	4	0.666666687	3	3	7072.799805	5772.799805	5772.799805	0.933333
6779	007	2526	0.06	1070	1	65	100	3	6	5	7578	6508	RH-1	40	density-lim	3000			0.7	4	0.666666687	3	3	7072.799805	6002.799805	6002.799805	0.933333
6779	008	2526	0.06	1150	1	65	100	3	6	5	7578	6428	RH-1	40	density-lim	3000			0.7	4	0.666666687	3	3	7072.799805	5922.799805	5922.799805	0.933333
6779	009	2526	0.06	1350	1	65	100	3	6	5	7578	6228	RH-1	40	density-lim	3000			0.7	4	0.666666687	3	3	7072.799805	5722.799805	5722.799805	0.933333
6779	010	2526	0.06	875	1	65	100	3	6	5	7578	6703	RH-1	40	density-lim	3000			0.7	4	0.666666687	3	3	7072.799805	6197.799805	6197.799805	0.933333
6779	011	2526	0.06	935	1	65	100	3	6	5	7578	6643	RH-1	40	density-lim	3000			0.7	4	0.666666687	3	3	7072.799805	6137.799805	6137.799805	0.933333
6779	012	2526	0.06	1035	1	65	100	3	6	5	7578	6543	RH-1	40	density-lim	3000			0.7	4	0.666666687	3	3	7072.799805	6037.799805	6037.799805	0.933333
6779	013	2526	0.06	1409	1	65	100	3	6	5	7578	6169	RH-1	40	density-lim	3000			0.7	4	0.666666687	3	3	7072.799805	5663.799805	5663.799805	0.933333
6779	014	2526	0.06	1274	1	65	100	3	6	5	7578	6304	RH-1	40	density-lim	3000			0.7	4	0.666666687	3	3	7072.799805	5798.799805	5798.799805	0.933333
6779	015	2526	0.06	1090	1	65	100	3	6	5	7578	6488	RH-1	40	density-lim	3000			0.7	4	0.666666687	3	3	7072.799805	5982.799805	5982.799805	0.933333
6779	016	2526	0.06	1382	1	65	100	3	6	5	7578	6196	RH-1	40	density-lim	3000			0.7	4	0.666666687	3	3	7072.799805	5690.799805	5690.799805	0.933333
6779	019	2526	0.06	1227	1	65	100	3	6	5	7578	6351	RH-1	40	density-lim	3000			0.7	4	0.666666687	3	3	7072.799805	5845.799805	5845.799805	0.933333
6779	020	2527	0.06	632	1	65	100	3	6	5	7581	6949	RH-1	40	density-lim	3000			0.7	4	0.666666687	3	3	7075.600098	6443.600098	6443.600098	0.933333
6779	021	2545	0.06	2613	1	65	100	3	6	5	7635	5022	RH-1	40	density-lim	3000			0.7	4	0.666666687	3	3	7126	4513	4513	0.933333
6779	024	3179	0.07	1300	1	65	100	3	7	6	9537	8237	RH-1	40	density-lim	3000			0.7	4	0.571428597	3	3	8901.200195	7601.200195	7601.200195	0.933333
6779	025	3333	0.08	2307	1	65	100	3	8	7	9999	7692	RH-1	40	density-lim	3000			0.7	4	0.5	3	3	9332.399414	7025.399414	7025.399414	0.933333
6779	026	3487	0.08	1185	1	65	100	3	8	7	10461	9276	RH-1	40	density-lim	3000			0.7	4	0.5	3	3	9763.599609	8578.599609	8578.599609	0.933333
6779	027	3261	0.07	1185	1	65	100	3	7	6	9783	8598	RH-1	40	density-lim	3000			0.7	4	0.571428597	3	3	9130.799805	7945.799805	7945.799805	0.933333
6779	028	3526	0.08	1200	1	65	100	3	8	7	10578	9378	RH-1	40	density-lim	3000			0.7	4	0.5	3	3	9872.799805	8672.799805	8672.799805	0.933333
6779	029	3464	0.08	1075	1	65	100	3	8	7	10392	9317	RH-1	40	density-lim	3000			0.7	4	0.5	3	3	9699.200195	8624.200195	8624.200195	0.933333
6779	030	3402	0.08	1185	1	65	100	3	8	7	10206	9021	RH-1	40	density-lim	3000			0.7	4	0.5	3	3	9525.599609	8340.599609	8340.599609	0.933333
6779	031	3341	0.08	1745	1	65	100	3	8	7	10023	8278	RH-1	40	density-lim	3000			0.7	4	0.5	3	3	9354.799805	7609.799805	7609.799805	0.933333
6779	032	3776	0.09	1185	1	65	100	3	9	8	11328	10143	RH-1	40	density-lim	3000			0.7	4	0.444444448	3	3	10572.7998	9387.799805	9387.799805	0.933333
6779	033	4845	0.11	1240	1	65	100	3	11	10	14535	13295	RH-1	40	density-lim	3000			0.7	4	0.363636374	3	3	13566	12326	12326	0.933333
6779	034	4813	0.11	2609	1	65	100	3	11	10	14439	11830	RH-1	40	density-lim	3000			0.7	4	0.363636374	3	3	13476.39941	10867.39941	10867.39941	0.933333
6779	035	4626	0.11	1300	1	65	100	3	11	10	13878	12578	RH-1	40	density-lim	3000			0.7	4	0.363636374	3	3	12952.7998	11652.7998	11652.7998	0.933333
6779	036	4579	0.11	1250	1	65	100	3	11	10	13737	12487	RH-1	40	density-lim	3000			0.7	4	0.363636374	3	3	12821.2002	11571.2002	11571.2002	0.933333
6779	037	4908	0.11	1280	1	65	100	3	11	10	14724	13444	RH-1	40	density-lim	3000			0.7	4	0.363636374	3	3	13742.39941	12462.39941	12462.39941	0.933333
6779	038	5598	0.13	1225	1	65	100	3	13	12	16794	15569	RH-1	40	density-lim	3000			0.7	4	0.307692319	3	3	15674.39941	14449.39941	14449.39941	0.933333
6779	039	6425	0.15	1657	1	65	100	3	15	14	19275	17618	RH-1	40	density-lim	3000			0.7	4	0.266666681	3	3	17990	16333	16333	0.933333
6779	040	5610	0.13	930	1	65	100	3	13	12	16830	15900	RH-1	40	density-lim	3000			0.7	4	0.307692319	3	3	15708	14778	14778	0.933333
6779	041	4960	0.11	2019	1	65	100	3	11	10	14880	12861	RH-1	40	density-lim	3000			0.7	4	0.363636374	3	3	13888	11869	11869	0.933333
6779	042	3428	0.08	2317	1	65	100	3	8	7	10284	7967	RH-1	40	density-lim	3000			0.7	4	0.5	3	3	9598.399414	7281.399414	7281.399414	0.933333
6779	043	3245	0.07	1080	1	65	100	3	7	6	9735	8655	RH-1	40	density-lim	3000			0.7	4	0.571428597	3	3	9086	8006	8006	0.933333
6779	044	3328	0.08	1070	1	65	100	3	8	7	9984	8914	RH-1	40	density-lim	3000			0.7	4	0.5	3	3	9318.399414	8248.399414	8248.399414	0.933333
6779	045	3328	0.08	1070	1	65	100	3	8	7	9984	8914	RH-1	40	density-lim	3000			0.7	4	0.5	3	3	9318.399414	8248.399414	8248.399414	0.933333
6779	046	3328	0.08	1070	1	65	100	3	8	7	9984	8914	RH-1	40	density-lim	3000			0.7	4	0.5	3	3	9318.399414	8248.399414	8248.399414	0.933333
6779	047	3327	0.08	1070	1	65	100	3	8	7	9981	8911	RH-1	40	density-lim	3000			0.7	4	0.5	3	3	9315.599609	8245.599609	8245.599609	0.933333
6779	048	3327	0.08	1070	1	65	100	3	8	7	9981	8911	RH-1	40	density-lim	3000			0.7	4	0.5	3	3	9315.599609	8245.599609	8245.599609	0.933333
6779	050	3327	0.08	1050	1	65	100	3	8	7	9981	8931	RH-1	40	density-lim	3000			0.7	4	0.5	3	3	9315.599609	8265.599609	8265.599609	0.933333
6779	051	3326	0.08	921	1	65	100	3	8	7	9978	9057	RH-1	40	density-lim	3000			0.7	4	0.5	3	3	9312.799805	8391.799805	8391.799805	0.933333
6779	052	3326	0.08	1100	1	65	100	3	8	7	9978	8878	RH-1	40	density-lim	3000			0.7	4	0.5	3	3	9312.799805	8212.799805	8212.799805	0.933333
6779	053	3326	0.08	1000	1	65	100	3	8	7	9978	8978	RH-1	40	density-lim	3000			0.7	4	0.5	3	3	9312.799805	8312.799805	8312.799805	0.933333
6779	054	3326	0.08	2692	1	65	100	3	8	7	9978	7286	RH-1	40	density-lim	3000			0.7	4	0.5	3	3	9312.799805	6620.799805	6620.799805	0.933333
6780	030	2519	0.06	1125	1	65	100	3	6	5	7557	6432	RH-1	40	density-lim	3000			0.7	4	0.666666687	3	3	7053.199707	5928.199707	5928.199707	0.933333
6779	055	3325	0.08	1251	1	65	100	3	8	7	9975	8724	RH-1	40	density-lim	3000			0.7	4	0.5	3	3	9310	8059	8059	0.933333
6779	064	2756	0.06	1609	1	65	100	3	6	5	8268	6659	RH-1	40	density-lim	3000			0.7	4	0.666666687	3	3	7716.799805	6107.799805	6107.799805	0.933333
6779	070	2633	0.06	1000	1	65	100	3	6	5	7899	6899	RH-1	40	density-lim	3000			0.7	4	0.666666687	3	3	7372.399902	6372.399902	6372.399902	0.933333
6779	071	2475	0.06	1138	1	65	100	3	6	5	7425	6287	RH-1	40	density-lim	3000			0.7	4	0.666666687	3	3	6930	5792	5792	0.933333
6779	076	1916	0.04	1000	1	65	100	3	4	3	5748	4748	RH-1	40	density-lim	3000			0.7	4	1	3	3	5364.799805	4364.799805	4364.799805	0.933333

block_num	lot_num	Lot Size Feet	Lot Size Acres	Existing Bldg Sqft	Existing Units	sb79_MaxHeight	sb79_MaxDensity	sb79_MaxFAR	SB79- Gross Unit Capacity	SB79- Net Unit Capacity	SB79- Gross GSF Capacity	SB79- Net GSF Capacity	Existing SF Zoning	Existing SF Height Limit	Density Limit?	Density Limit ratio	Corner Parcel?	In R4	Max Lot Coverage	SF Unit Capacity Gross	% Gross Unit- SF vs SB79	SF Zoning- Net Unit Capacity	SF Zoning - Net Unit Capacity Limited by 200% SB79	SF Zoning- Gross GSF Capacity	SF Zoning- Net GSF Capacity	SF Zoning - Net GSF Capacity Limited by 200% SB79	% Gross GSF- SF vs SB79
6779	077	2345	0.05	1460	1	65	100	3	5	4	7035	5575	RH-1	40	density-lim	3000			0.7	4	0.800000012	3	3	6566	5106	5106	0.933333
6779	080	2762	0.06	1050	1	65	100	3	6	5	8286	7236	RH-1	40	density-lim	3000			0.7	4	0.666666687	3	3	7733.600098	6683.600098	6683.600098	0.933333
6779	081	2294	0.05	2635	1	65	100	3	5	4	6882	4247	RH-1	40	density-lim	3000			0.7	4	0.800000012	3	3	6423.199707	3788.199707	3788.199707	0.933333
6780	005	2447	0.06	1075	1	65	100	3	6	5	7341	6266	RH-1	40	density-lim	3000			0.7	4	0.666666687	3	3	6851.600098	5776.600098	5776.600098	0.933333
6780	006	2451	0.06	1695	1	65	100	3	6	5	7353	5658	RH-1	40	density-lim	3000			0.7	4	0.666666687	3	3	6862.799805	5167.799805	5167.799805	0.933333
6780	007	2455	0.06	875	1	65	100	3	6	5	7365	6490	RH-1	40	density-lim	3000			0.7	4	0.666666687	3	3	6874	5999	5999	0.933333
6780	008	2459	0.06	950	1	65	100	3	6	5	7377	6427	RH-1	40	density-lim	3000			0.7	4	0.666666687	3	3	6885.199707	5935.199707	5935.199707	0.933333
6780	009	2463	0.06	1700	1	65	100	3	6	5	7389	5689	RH-1	40	density-lim	3000			0.7	4	0.666666687	3	3	6896.399902	5196.399902	5196.399902	0.933333
6780	011	2471	0.06	1065	1	65	100	3	6	5	7413	6348	RH-1	40	density-lim	3000			0.7	4	0.666666687	3	3	6918.799805	5853.799805	5853.799805	0.933333
6780	012	2475	0.06	1107	1	65	100	3	6	5	7425	6318	RH-1	40	density-lim	3000			0.7	4	0.666666687	3	3	6930	5823	5823	0.933333
6780	013	2479	0.06	1877	1	65	100	3	6	5	7437	5560	RH-1	40	density-lim	3000			0.7	4	0.666666687	3	3	6941.199707	5064.199707	5064.199707	0.933333
6780	014	2483	0.06	1290	1	65	100	3	6	5	7449	6159	RH-1	40	density-lim	3000			0.7	4	0.666666687	3	3	6952.399902	5662.399902	5662.399902	0.933333
6780	015	2487	0.06	1470	1	65	100	3	6	5	7461	5991	RH-1	40	density-lim	3000			0.7	4	0.666666687	3	3	6963.600098	5493.600098	5493.600098	0.933333
6780	016	2491	0.06	2000	1	65	100	3	6	5	7473	5473	RH-1	40	density-lim	3000			0.7	4	0.666666687	3	3	6974.799805	4974.799805	4974.799805	0.933333
6780	017	2495	0.06	875	1	65	100	3	6	5	7485	6610	RH-1	40	density-lim	3000			0.7	4	0.666666687	3	3	6986	6111	6111	0.933333
6780	018	2499	0.06	2100	1	65	100	3	6	5	7497	5397	RH-1	40	density-lim	3000			0.7	4	0.666666687	3	3	6997.199707	4897.199707	4897.199707	0.933333
6780	019	1707	0.04	770	1	65	100	3	4	3	5121	4351	RH-1	40	density-lim	3000			0.7	4	1	3	3	4779.600098	4009.600098	4009.600098	0.933333
6780	031	2521	0.06	1080	1	65	100	3	6	5	7563	6483	RH-1	40	density-lim	3000			0.7	4	0.666666687	3	3	7058.799805	5978.799805	5978.799805	0.933333
6780	032	2523	0.06	1328	1	65	100	3	6	5	7569	6241	RH-1	40	density-lim	3000			0.7	4	0.666666687	3	3	7064.399902	5736.399902	5736.399902	0.933333
6780	033	2525	0.06	1360	1	65	100	3	6	5	7575	6215	RH-1	40	density-lim	3000			0.7	4	0.666666687	3	3	7070	5710	5710	0.933333
6780	034	2527	0.06	748	1	65	100	3	6	5	7581	6833	RH-1	40	density-lim	3000			0.7	4	0.666666687	3	3	7075.600098	6327.600098	6327.600098	0.933333
6780	035	2529	0.06	1515	1	65	100	3	6	5	7587	6072	RH-1	40	density-lim	3000			0.7	4	0.666666687	3	3	7081.199707	5566.199707	5566.199707	0.933333
6780	020B	2133	0.05	1075	1	65	100	3	5	4	6399	5324	RH-1	40	density-lim	3000			0.7	4	0.800000012	3	3	5972.399902	4897.399902	4897.399902	0.933333
6780	020C	2234	0.05	1175	1	65	100	3	5	4	6702	5527	RH-1	40	density-lim	3000			0.7	4	0.800000012	3	3	6255.199707	5080.199707	5080.199707	0.933333
6780	020D	2457	0.06	1558	1	65	100	3	6	5	7371	5813	RH-1	40	density-lim	3000			0.7	4	0.666666687	3	3	6879.600098	5321.600098	5321.600098	0.933333
6780	020E	2205	0.05	1175	1	65	100	3	5	4	6615	5440	RH-1	40	density-lim	3000			0.7	4	0.800000012	3	3	6174	4999	4999	0.933333
6780	020F	2309	0.05	1439	1	65	100	3	5	4	6927	5488	RH-1	40	density-lim	3000			0.7	4	0.800000012	3	3	6465.199707	5026.199707	5026.199707	0.933333
6780	020G	2397	0.06	1175	1	65	100	3	6	5	7191	6016	RH-1	40	density-lim	3000			0.7	4	0.666666687	3	3	6711.600098	5536.600098	5536.600098	0.933333
6780	020I	2545	0.06	1125	1	65	100	3	6	5	7635	6510	RH-1	40	density-lim	3000			0.7	4	0.666666687	3	3	7126	6001	6001	0.933333
6780	021	2458	0.06	1675	1	65	100	3	6	5	7374	5699	RH-1	40	density-lim	3000			0.7	4	0.666666687	3	3	6882.399902	5207.399902	5207.399902	0.933333
6780	022	2503	0.06	1350	1	65	100	3	6	5	7509	6159	RH-1	40	density-lim	3000			0.7	4	0.666666687	3	3	7008.399902	5658.399902	5658.399902	0.933333
6780	023	2505	0.06	1350	1	65	100	3	6	5	7515	6165	RH-1	40	density-lim	3000			0.7	4	0.666666687	3	3	7014	5664	5664	0.933333
6780	024	2507	0.06	1350	1	65	100	3	6	5	7521	6171	RH-1	40	density-lim	3000			0.7	4	0.666666687	3	3	7019.600098	5669.600098	5669.600098	0.933333
6780	025	2509	0.06	1350	1	65	100	3	6	5	7527	6177	RH-1	40	density-lim	3000			0.7	4	0.666666687	3	3	7025.199707	5675.199707	5675.199707	0.933333
6780	026	2511	0.06	2311	1	65	100	3	6	5	7533	5222	RH-1	40	density-lim	3000			0.7	4	0.666666687	3	3	7030.799805	4719.799805	4719.799805	0.933333
6780	027	2513	0.06	1600	1	65	100	3	6	5	7539	5939	RH-1	40	density-lim	3000			0.7	4	0.666666687	3	3	7036.399902	5436.399902	5436.399902	0.933333
6780	028	2515	0.06	1075	1	65	100	3	6	5	7545	6470	RH-1	40	density-lim	3000			0.7	4	0.666666687	3	3	7042	5967	5967	0.933333
6780	029	2517	0.06	1075	1	65	100	3	6	5	7551	6476	RH-1	40	density-lim	3000			0.7	4	0.666666687	3	3	7047.600098	5972.600098	5972.600098	0.933333
6780	036	2531	0.06	1604	1	65	100	3	6	5	7593	5989	RH-1	40	density-lim	3000			0.7	4	0.666666687	3	3	7086.799805	5482.799805	5482.799805	0.933333
6780	037	2533	0.06	1437	1	65	100	3	6	5	7599	6162	RH-1	40	density-lim	3000			0.7	4	0.666666687	3	3	7092.399902	5655.399902	5655.399902	0.933333
6780	038	2518	0.06	1280	1	65	100	3	6	5	7554	6274	RH-1	40	density-lim	3000			0.7	4	0.666666687	3	3	7050.399902	5770.399902	5770.399902	0.933333
6780	039	2484	0.06	1598	1	65	100	3	6	5	7452	5854	RH-1	40	density-lim	3000			0.7	4	0.666666687	3	3	6955.199707	5357.199707	5357.199707	0.933333
6780	050	3125	0.07	932	1	65	100	3	7	6	9375	8443	RH-1	40	density-lim	3000			0.7	4	0.571428597	3	3	8750	7818	7818	0.933333
6780	051	2117	0.05	763	1	65	100	3	5	4	6351	5588	RH-1	40	density-lim	3000			0.7	4	0.800000012	3	3	5927.600098	5164.600098	5164.600098	0.933333
6781	006	2505	0.06	1045	1	75	120	3.5	7	6	8768	7723	RH-1	40	density-lim	3000			0.7	4	0.571428597	3	3	7014	5969	5969	0.799954
6781	007	2505	0.06	2420	1	75	120	3.5	7	6	8768	6348	RH-1	40	density-lim	3000			0.7	4	0.571428597	3	3	7014	4594	4594	0.799954
6781	008	2505	0.06	1288	1	75	120	3.5	7	6	8768	7480	RH-1	40	density-lim	3000			0.7	4	0.571428597	3	3	7014	5726	5726	0.799954
6781	009	2505	0.06	1050	1	75	120	3.5	7	6	8768	7718	RH-1	40	density-lim	3000			0.7	4	0.571428597	3	3	7014	5964	5964	0.799954
6781	010	2506	0.06	1305	1	75	120	3.5	7	6	8771	7466	RH-1	40	density-lim	3000			0.7	4	0.571428597	3	3	7016.799805	5711.799805	5711.799805	0.8
6781	011	2506	0.06	1305	1	75	120	3.5	7	6	8771	7466	RH-1	40	density-lim	3000			0.7	4	0.571428597	3	3	7016.799805	5711.799805	5711.799805	0.8
6781	012	2506	0.06	1425	1	75	120	3.5	7	6	8771	7346	RH-1	40	density-lim	3000			0.7	4	0.571428597	3	3	7016.799805	5591.799805	5591.799805	0.8
6781	013	2506	0.06	1175	1	75	120	3.5	7	6	8771	7596	RH-1	40	density-lim	3000			0.7	4	0.571428597	3	3	7016.799805	5841.799805	5841.799805	0.8
6781	014	2507	0.06	1775	1	75	120	3.5	7	6	8774	6999	RH-1	40	density-lim	3000			0.7	4	0.571428597	3	3	7019.600098	5244.600098	5244.600098	0.800046
6781	015	2507	0.06	2166	1	75	120	3.5	7	6	8774	6608	RH-1	40	density-lim	3000			0.7	4	0.571428597	3	3	7019.600098	4853.600098	4853.600098	0.800046
6781	016	2507	0.06	2346	1	75	120	3.5	7	6	8774	6428	RH-1	40	density-lim	3000			0.7	4	0.571428597	3	3	7019.600098	4673.600098	4673.600098	0.800046
6781	017	2507	0.06	1125	1	75	120	3.5	7	6	8774	7649	RH-1	40	density-lim	3000			0.7	4	0.571428597	3	3	7019.600098	5894.600098	5894.600098	0.800046
6781	018	3054	0.07	2611	1	75	120	3.5	8	7	10689	8078	RH-1	40	density-lim	3000			0.7	4	0.5	3	3	8551.200195	5940.200195	5940.200195	0.8
6781	018B	1424	0.03	1310	1	75	120	3.5	4	3	4984	3674	RH-1	40	density-lim	3000			0.7	4	1	3	3	3987.199951	2677.199951	2677.199951	0.8
6781	018C	1330	0.03	975	1	65	100	3	3	2	3990	3015	RH-1	40	density-lim	3000			0.7	4	1.333333373	3	3	3724	2749	2749	0.933333
6781	018D	1461	0.03	1100	1	65	100	3	3	2	4383	3283	RH-1	40	density-lim	3000			0.7	4	1.333333373	3	3	4090.800049	2990.800049	2990.800049	0.933333
6781	018E	1591	0.04	1225	1	65	100	3	4	3	4773	3548	RH-1	40	density-lim	3000			0.7	4	1	3	3	4454.799805	3229.799805	3229.799805	0.933333
6781	019	2973	0.07	836	1	65	100	3	7	6	8919	8083	RH-1	40	density-lim	3000			0.7	4	0.571428597	3	3	8324.399414	7488.399414	7488.399414	0.933333
6781	020	3750	0.09	1014	1	65	100	3	9	8	11250	10236	RH-1	40	density-lim	3000			0.7	4	0.444444448	3	3	10500	9486	9486	0.933333
6781	021	3750	0.09	1157	1	75	120	3.5	11	10	13125	11968	RH-1	40	density-lim	3000			0.7	4	0.363636374	3	3	10500	9343	9343	0.8

block_num	lot_num	Lot Size Feet	Lot Size Acres	Existing Bldg Sqft	Existing Units	sb79_MaxHeight	sb79_MaxDensity	sb79_MaxFAR	SB79- Gross Unit Capacity	SB79- Net Unit Capacity	SB79- Gross GSF Capacity	SB79- Net GSF Capacity	Existing SF Zoning	Existing SF Height Limit	Density Limit?	Density Limit ratio	Corner Parcel?	In R4	Max Lot Coverage	SF Unit Capacity Gross	% Gross Unit- SF vs SB79	SF Zoning- Net Unit Capacity	SF Zoning - Net Unit Capacity Limited by 200% SB79	SF Zoning- Gross GSF Capacity	SF Zoning- Net GSF Capacity	SF Zoning - Net GSF Capacity Limited by 200% SB79	% Gross GSF- SF vs SB79
6781	022	2500	0.06	755	1	75	120	3.5	7	6	8750	7995	RH-1	40	density-lim	3000			0.7	4	0.571428597	3	3	7000	6245	6245	0.8
6781	023	2500	0.06	1536	1	75	120	3.5	7	6	8750	7214	RH-1	40	density-lim	3000			0.7	4	0.571428597	3	3	7000	5464	5464	0.8
6781	024	2500	0.06	1035	1	75	120	3.5	7	6	8750	7715	RH-1	40	density-lim	3000			0.7	4	0.571428597	3	3	7000	5965	5965	0.8
6781	025	2500	0.06	1288	1	75	120	3.5	7	6	8750	7462	RH-1	40	density-lim	3000			0.7	4	0.571428597	3	3	7000	5712	5712	0.8
6781	026	2500	0.06	1000	1	75	120	3.5	7	6	8750	7750	RH-1	40	density-lim	3000			0.7	4	0.571428597	3	3	7000	6000	6000	0.8
6781	027	2500	0.06	1000	1	75	120	3.5	7	6	8750	7750	RH-1	40	density-lim	3000			0.7	4	0.571428597	3	3	7000	6000	6000	0.8
6781	028	2500	0.06	1549	1	75	120	3.5	7	6	8750	7201	RH-1	40	density-lim	3000			0.7	4	0.571428597	3	3	7000	5451	5451	0.8
6781	029	2500	0.06	1325	1	75	120	3.5	7	6	8750	7425	RH-1	40	density-lim	3000			0.7	4	0.571428597	3	3	7000	5675	5675	0.8
6781	030	2500	0.06	1280	1	75	120	3.5	7	6	8750	7470	RH-1	40	density-lim	3000			0.7	4	0.571428597	3	3	7000	5720	5720	0.8
6781	031	2616	0.06	1525	1	75	120	3.5	7	6	9156	7631	RH-1	40	density-lim	3000			0.7	4	0.571428597	3	3	7324.799805	5799.799805	5799.799805	0.8
6783	001	1403	0.03	1050	1	75	120	3.5	4	3	4910	3860	RH-1	40	density-lim	3000			0.7	4	1	3	3	3928.399902	2878.399902	2878.399902	0.800081
6782	006	2237	0.05	1350	1	75	120	3.5	6	5	7830	6480	RH-1	40	density-lim	3000			0.7	4	0.666666687	3	3	6263.600098	4913.600098	4913.600098	0.799949
6782	007	2783	0.06	1487	1	75	120	3.5	7	6	9740	8253	RH-1	40	density-lim	3000			0.7	4	0.571428597	3	3	7792.399902	6305.399902	6305.399902	0.800041
6782	008	2633	0.06	1500	1	75	120	3.5	7	6	9216	7716	RH-1	40	density-lim	3000			0.7	4	0.571428597	3	3	7372.399902	5872.399902	5872.399902	0.799957
6782	009	2679	0.06	1265	1	75	120	3.5	7	6	9376	8111	RH-1	40	density-lim	3000			0.7	4	0.571428597	3	3	7501.199707	6236.199707	6236.199707	0.800043
6782	010	2535	0.06	1200	1	75	120	3.5	7	6	8872	7672	RH-1	40	density-lim	3000			0.7	4	0.571428597	3	3	7098	5898	5898	0.800045
6782	011	2468	0.06	1307	1	75	120	3.5	7	6	8638	7331	RH-1	40	density-lim	3000			0.7	4	0.571428597	3	3	6910.399902	5603.399902	5603.399902	0.8
6782	012	2369	0.05	1125	1	75	120	3.5	6	5	8292	7167	RH-1	40	density-lim	3000			0.7	4	0.666666687	3	3	6633.199707	5508.199707	5508.199707	0.799952
6782	013	2394	0.05	1200	1	75	120	3.5	6	5	8379	7179	RH-1	40	density-lim	3000			0.7	4	0.666666687	3	3	6703.199707	5503.199707	5503.199707	0.8
6782	015	2051	0.05	1575	1	75	120	3.5	6	5	7178	5603	RH-1	40	density-lim	3000			0.7	4	0.666666687	3	3	5742.799805	4167.799805	4167.799805	0.800056
6782	016	1906	0.04	1500	1	75	120	3.5	5	4	6671	5171	RH-1	40	density-lim	3000			0.7	4	0.800000012	3	3	5336.799805	3836.799805	3836.799805	0.8
6782	022	2342	0.05	1300	1	75	120	3.5	6	5	8197	6897	RH-1	40	density-lim	3000			0.7	4	0.666666687	3	3	6557.600098	5257.600098	5257.600098	0.8
6782	023	2300	0.05	2446	1	75	120	3.5	6	5	8050	5604	RH-1	40	density-lim	3000			0.7	4	0.666666687	3	3	6440	3994	3994	0.8
6782	024	2508	0.06	2544	1	75	120	3.5	7	6	8778	6234	RH-1	40	density-lim	3000			0.7	4	0.571428597	3	3	7022.399902	4478.399902	4478.399902	0.8
6782	025	2411	0.06	1466	1	75	120	3.5	7	6	8438	6972	RH-1	40	density-lim	3000			0.7	4	0.571428597	3	3	6750.799805	5284.799805	5284.799805	0.800047
6782	026	2579	0.06	894	1	75	120	3.5	7	6	9026	8132	RH-1	40	density-lim	3000			0.7	4	0.571428597	3	3	7221.199707	6327.199707	6327.199707	0.800044
6782	027	2569	0.06	1115	1	75	120	3.5	7	6	8992	7877	RH-1	40	density-lim	3000			0.7	4	0.571428597	3	3	7193.199707	6078.199707	6078.199707	0.799955
6782	028	2757	0.06	1090	1	75	120	3.5	7	6	9650	8560	RH-1	40	density-lim	3000			0.7	4	0.571428597	3	3	7719.600098	6629.600098	6629.600098	0.799959
6782	030	2822	0.06	900	1	75	120	3.5	7	6	9877	8977	RH-1	40	density-lim	3000			0.7	4	0.571428597	3	3	7901.600098	7001.600098	7001.600098	0.8
6782	031	2308	0.05	925	1	75	120	3.5	6	5	8078	7153	RH-1	40	density-lim	3000			0.7	4	0.666666687	3	3	6462.399902	5537.399902	5537.399902	0.8
6782	032	2406	0.06	850	1	75	120	3.5	7	6	8421	7571	RH-1	40	density-lim	3000			0.7	4	0.571428597	3	3	6736.799805	5886.799805	5886.799805	0.8
6783	001J	2011	0.05	1867	1	75	120	3.5	6	5	7038	5171	RH-1	40	density-lim	3000			0.7	4	0.666666687	3	3	5630.799805	3763.799805	3763.799805	0.800057
6783	001K	1739	0.04	1142	1	75	120	3.5	5	4	6086	4944	RH-1	40	density-lim	3000			0.7	4	0.800000012	3	3	4869.199707	3727.199707	3727.199707	0.800066
6783	001L	3540	0.08	1328	1	75	120	3.5	10	9	12390	11062	RH-1	40	density-lim	3000			0.7	4	0.400000006	3	3	9912	8584	8584	0.8
6783	004	1831	0.04	1325	1	75	120	3.5	5	4	6408	5083	RH-1	40	density-lim	3000			0.7	4	0.800000012	3	3	5126.799805	3801.799805	3801.799805	0.800062
6783	005	2102	0.05	1590	1	75	120	3.5	6	5	7357	5767	RH-1	40	density-lim	3000			0.7	4	0.666666687	3	3	5885.600098	4295.600098	4295.600098	0.8
6783	006	2004	0.05	1325	1	75	120	3.5	6	5	7014	5689	RH-1	40	density-lim	3000			0.7	4	0.666666687	3	3	5611.199707	4286.199707	4286.199707	0.8
6783	007	1988	0.05	1058	1	75	120	3.5	6	5	6958	5900	RH-1	40	density-lim	3000			0.7	4	0.666666687	3	3	5566.399902	4508.399902	4508.399902	0.8
6783	008	1959	0.04	1058	1	75	120	3.5	5	4	6856	5798	RH-1	40	density-lim	3000			0.7	4	0.800000012	3	3	5485.199707	4427.199707	4427.199707	0.800058
6783	009	2022	0.05	1058	1	75	120	3.5	6	5	7077	6019	RH-1	40	density-lim	3000			0.7	4	0.666666687	3	3	5661.600098	4603.600098	4603.600098	0.8
6783	010	1960	0.05	2006	1	75	120	3.5	6	5	6860	4854	RH-1	40	density-lim	3000			0.7	4	0.666666687	3	3	5488	3482	3482	0.8
6784	005	2500	0.06	1450	1	75	120	3.5	7	6	8750	7300	RH-1	40	density-lim	3000			0.7	4	0.571428597	3	3	7000	5550	5550	0.8
6784	006	2500	0.06	1280	1	75	120	3.5	7	6	8750	7470	RH-1	40	density-lim	3000			0.7	4	0.571428597	3	3	7000	5720	5720	0.8
6784	012	2500	0.06	2100	1	75	120	3.5	7	6	8750	6650	RH-1	40	density-lim	3000			0.7	4	0.571428597	3	3	7000	4900	4900	0.8
6784	013	2500	0.06	1125	1	75	120	3.5	7	6	8750	7625	RH-1	40	density-lim	3000			0.7	4	0.571428597	3	3	7000	5875	5875	0.8
6784	014	2500	0.06	1125	1	75	120	3.5	7	6	8750	7625	RH-1	40	density-lim	3000			0.7	4	0.571428597	3	3	7000	5875	5875	0.8
6784	015	2500	0.06	1125	1	75	120	3.5	7	6	8750	7625	RH-1	40	density-lim	3000			0.7	4	0.571428597	3	3	7000	5875	5875	0.8
6784	017	2506	0.06	1954	1	75	120	3.5	7	6	8771	6817	RH-1	40	density-lim	3000			0.7	4	0.571428597	3	3	7016.799805	5062.799805	5062.799805	0.8
6784	018	2436	0.06	1315	1	75	120	3.5	7	6	8526	7211	RH-1	40	density-lim	3000			0.7	4	0.571428597	3	3	6820.799805	5505.799805	5505.799805	0.8
6784	019	2363	0.05	1250	1	75	120	3.5	6	5	8270	7020	RH-1	40	density-lim	3000			0.7	4	0.666666687	3	3	6616.399902	5366.399902	5366.399902	0.800048
6784	020	2289	0.05	1375	1	75	120	3.5	6	5	8012	6637	RH-1	40	density-lim	3000			0.7	4	0.666666687	3	3	6409.199707	5034.199707	5034.199707	0.79995
6784	021	2215	0.05	1250	1	75	120	3.5	6	5	7752	6502	RH-1	40	density-lim	3000			0.7	4	0.666666687	3	3	6202	4952	4952	0.800052
6785	004	2500	0.06	1674	1	75	120	3.5	7	6	8750	7076	RH-1	40	density-lim	3000			0.7	4	0.571428597	3	3	7000	5326	5326	0.8
6785	005	2500	0.06	1431	1	75	120	3.5	7	6	8750	7319	RH-1	40	density-lim	3000			0.7	4	0.571428597	3	3	7000	5569	5569	0.8
6785	006	2500	0.06	725	1	75	120	3.5	7	6	8750	8025	RH-1	40	density-lim	3000			0.7	4	0.571428597	3	3	7000	6275	6275	0.8
6785	007	2500	0.06	1985	1	75	120	3.5	7	6	8750	6765	RH-1	40	density-lim	3000			0.7	4	0.571428597	3	3	7000	5015	5015	0.8
6785	008	2500	0.06	1743	1	75	120	3.5	7	6	8750	7007	RH-1	40	density-lim	3000			0.7	4	0.571428597	3	3	7000	5257	5257	0.8
6785	009	1875	0.04	1233	1	75	120	3.5	5	4	6562	5329	RH-1	40	density-lim	3000			0.7	4	0.800000012	3	3	5250	4017	4017	0.800061
6785	010	1847	0.04	1225	1	75	120	3.5	5	4	6464	5239	RH-1	40	density-lim	3000			0.7	4	0.800000012	3	3	5171.600098	3946.600098	3946.600098	0.800062
6785	011	1848	0.04	1175	1	75	120	3.5	5	4	6468	5293	RH-1	40	density-lim	3000			0.7	4	0.800000012	3	3	5174.399902	3999.399902	3999.399902	0.8
6785	012	2473	0.06	1175	1	75	120	3.5	7	6	8656	7481	RH-1	40	density-lim	3000			0.7	4	0.571428597	3	3	6924.399902	5749.399902	5749.399902	0.799954
6785	013	2473	0.06	2220	1	75	120	3.5	7	6	8656	6436	RH-1	40	density-lim	3000			0.7	4	0.571428597	3	3	6924.399902	4704.399902	4704.399902	0.799954
6785	014	2473	0.06	1450	1	75	120	3.5	7	6	8656	7206	RH-1	40	density-lim	3000			0.7	4	0.571428597	3	3	6924.399902	5474.399902	5474.399902	0.799954
6785	015	2474	0.06	1370	1	75	120	3.5	7	6	8659	7289	RH-1	40	density-lim	3000			0.7	4	0.571428597	3	3	6927.199707	5557.199707	5557.199707	0.8

block_num	lot_num	Lot Size Feet	Lot Size Acres	Existing Bldg Sqft	Existing Units	sb79_MaxHeight	sb79_MaxDensity	sb79_MaxFAR	SB79- Gross Unit Capacity	SB79- Net Unit Capacity	SB79- Gross GSF Capacity	SB79- Net GSF Capacity	Existing SF Zoning	Existing SF Height Limit	Density Limit?	Density Limit ratio	Corner Parcel?	In R4	Max Lot Coverage	SF Unit Capacity Gross	% Gross Unit- SF vs SB79	SF Zoning- Net Unit Capacity	SF Zoning - Net Unit Capacity Limited by 200% SB79	SF Zoning- Gross GSF Capacity	SF Zoning- Net GSF Capacity	SF Zoning - Net GSF Capacity Limited by 200% SB79	% Gross GSF- SF vs SB79
6785	017	2486	0.06	2080	1	75	120	3.5	7	6	8701	6621	RH-1	40	density-lim	3000			0.7	4	0.571428597	3	3	6960.799805	4880.799805	4880.799805	0.8
6785	018	2486	0.06	1200	1	75	120	3.5	7	6	8701	7501	RH-1	40	density-lim	3000			0.7	4	0.571428597	3	3	6960.799805	5760.799805	5760.799805	0.8
6785	019	2486	0.06	360	1	75	120	3.5	7	6	8701	8341	RH-1	40	density-lim	3000			0.7	4	0.571428597	3	3	6960.799805	6600.799805	6600.799805	0.8
6785	020	2486	0.06	1596	1	75	120	3.5	7	6	8701	7105	RH-1	40	density-lim	3000			0.7	4	0.571428597	3	3	6960.799805	5364.799805	5364.799805	0.8
6785	021	2486	0.06	1520	1	75	120	3.5	7	6	8701	7181	RH-1	40	density-lim	3000			0.7	4	0.571428597	3	3	6960.799805	5440.799805	5440.799805	0.8
6786	004	2042	0.05	775	1	65	100	3	5	4	6126	5351	RH-1	40	density-lim	3000			0.7	4	0.800000012	3	3	5717.600098	4942.600098	4942.600098	0.933333
6786	005	2051	0.05	1475	1	65	100	3	5	4	6153	4678	RH-1	40	density-lim	3000			0.7	4	0.800000012	3	3	5742.799805	4267.799805	4267.799805	0.933333
6786	006	2060	0.05	1302	1	65	100	3	5	4	6180	4878	RH-1	40	density-lim	3000			0.7	4	0.800000012	3	3	5768	4466	4466	0.933333
6786	007	2069	0.05	1778	1	65	100	3	5	4	6207	4429	RH-1	40	density-lim	3000			0.7	4	0.800000012	3	3	5793.199707	4015.199707	4015.199707	0.933333
6786	009	2615	0.06	1200	1	65	100	3	6	5	7845	6645	RH-1	40	density-lim	3000			0.7	4	0.666666687	3	3	7322	6122	6122	0.933333
6786	009A	3011	0.07	1325	1	65	100	3	7	6	9033	7708	RH-1	40	density-lim	3000			0.7	4	0.571428597	3	3	8430.799805	7105.799805	7105.799805	0.933333
6786	013	2139	0.05	1095	1	75	120	3.5	6	5	7486	6391	RH-1	40	density-lim	3000			0.7	4	0.666666687	3	3	5989.199707	4894.199707	4894.199707	0.800053
6786	014	2147	0.05	845	1	75	120	3.5	6	5	7514	6669	RH-1	40	density-lim	3000			0.7	4	0.666666687	3	3	6011.600098	5166.600098	5166.600098	0.800053
6786	015	2156	0.05	650	1	75	120	3.5	6	5	7546	6896	RH-1	40	density-lim	3000			0.7	4	0.666666687	3	3	6036.799805	5386.799805	5386.799805	0.8
6786	016	2165	0.05	1000	1	75	120	3.5	6	5	7578	6578	RH-1	40	density-lim	3000			0.7	4	0.666666687	3	3	6062	5062	5062	0.799947
6786	017	2174	0.05	2076	1	75	120	3.5	6	5	7609	5533	RH-1	40	density-lim	3000			0.7	4	0.666666687	3	3	6087.199707	4011.199707	4011.199707	0.8
6786	018	2183	0.05	1105	1	75	120	3.5	6	5	7640	6535	RH-1	40	density-lim	3000			0.7	4	0.666666687	3	3	6112.399902	5007.399902	5007.399902	0.800052
6786	019	2192	0.05	1300	1	75	120	3.5	6	5	7672	6372	RH-1	40	density-lim	3000			0.7	4	0.666666687	3	3	6137.600098	4837.600098	4837.600098	0.8
6786	020	2354	0.05	1800	1	75	120	3.5	6	5	8239	6439	RH-1	40	density-lim	3000			0.7	4	0.666666687	3	3	6591.199707	4791.199707	4791.199707	0.8
6786	021	2210	0.05	1227	1	75	120	3.5	6	5	7735	6508	RH-1	40	density-lim	3000			0.7	4	0.666666687	3	3	6188	4961	4961	0.8
6786	022	2219	0.05	1088	1	75	120	3.5	6	5	7766	6678	RH-1	40	density-lim	3000			0.7	4	0.666666687	3	3	6213.199707	5125.199707	5125.199707	0.800051
6786	023	2228	0.05	646	1	75	120	3.5	6	5	7798	7152	RH-1	40	density-lim	3000			0.7	4	0.666666687	3	3	6238.399902	5592.399902	5592.399902	0.8
6786	024	2237	0.05	1750	1	75	120	3.5	6	5	7830	6080	RH-1	40	density-lim	3000			0.7	4	0.666666687	3	3	6263.600098	4513.600098	4513.600098	0.799949
6786	026	2255	0.05	1425	1	75	120	3.5	6	5	7892	6467	RH-1	40	density-lim	3000			0.7	4	0.666666687	3	3	6314	4889	4889	0.800051
6786	027	2264	0.05	1305	1	75	120	3.5	6	5	7924	6619	RH-1	40	density-lim	3000			0.7	4	0.666666687	3	3	6339.199707	5034.199707	5034.199707	0.8
6786	028	2272	0.05	2078	1	75	120	3.5	6	5	7952	5874	RH-1	40	density-lim	3000			0.7	4	0.666666687	3	3	6361.600098	4283.600098	4283.600098	0.8
6786	034	2326	0.05	1235	1	75	120	3.5	6	5	8141	6906	RH-1	40	density-lim	3000			0.7	4	0.666666687	3	3	6512.799805	5277.799805	5277.799805	0.8
6786	035	2335	0.05	1235	1	75	120	3.5	6	5	8172	6937	RH-1	40	density-lim	3000			0.7	4	0.666666687	3	3	6538	5303	5303	0.800049
6786	036	2344	0.05	1235	1	75	120	3.5	6	5	8204	6969	RH-1	40	density-lim	3000			0.7	4	0.666666687	3	3	6563.199707	5328.199707	5328.199707	0.8
6786	037	2549	0.06	1700	1	75	120	3.5	7	6	8922	7222	RH-1	40	density-lim	3000			0.7	4	0.571428597	3	3	7137.199707	5437.199707	5437.199707	0.799955
6786	038	2362	0.05	1127	1	75	120	3.5	6	5	8267	7140	RH-1	40	density-lim	3000			0.7	4	0.666666687	3	3	6613.600098	5486.600098	5486.600098	0.8
6786	039	2371	0.05	1250	1	75	120	3.5	6	5	8298	7048	RH-1	40	density-lim	3000			0.7	4	0.666666687	3	3	6638.799805	5388.799805	5388.799805	0.800048
6786	040	2380	0.05	1370	1	75	120	3.5	6	5	8330	6960	RH-1	40	density-lim	3000			0.7	4	0.666666687	3	3	6664	5294	5294	0.8
6786	041	2389	0.05	1300	1	75	120	3.5	6	5	8362	7062	RH-1	40	density-lim	3000			0.7	4	0.666666687	3	3	6689.199707	5389.199707	5389.199707	0.799952
6786	042	2398	0.06	1780	1	75	120	3.5	7	6	8393	6613	RH-1	40	density-lim	3000			0.7	4	0.571428597	3	3	6714.399902	4934.399902	4934.399902	0.8
6786	043	2406	0.06	1443	1	75	120	3.5	7	6	8421	6978	RH-1	40	density-lim	3000			0.7	4	0.571428597	3	3	6736.799805	5293.799805	5293.799805	0.8
6786	044	2415	0.06	2360	1	75	120	3.5	7	6	8452	6092	RH-1	40	density-lim	3000			0.7	4	0.571428597	3	3	6762	4402	4402	0.800047
6786	045	2424	0.06	1500	1	75	120	3.5	7	6	8484	6984	RH-1	40	density-lim	3000			0.7	4	0.571428597	3	3	6787.199707	5287.199707	5287.199707	0.8
6786	046	2436	0.06	1070	1	75	120	3.5	7	6	8526	7456	RH-1	40	density-lim	3000			0.7	4	0.571428597	3	3	6820.799805	5750.799805	5750.799805	0.8
6786	047	2461	0.06	576	1	75	120	3.5	7	6	8614	8038	RH-1	40	density-lim	3000			0.7	4	0.571428597	3	3	6890.799805	6314.799805	6314.799805	0.799954
6786	054	2542	0.06	1140	1	75	120	3.5	7	6	8897	7757	RH-1	40	density-lim	3000			0.7	4	0.571428597	3	3	7117.600098	5977.600098	5977.600098	0.8
6786	055	2533	0.06	1660	1	75	120	3.5	7	6	8866	7206	RH-1	40	density-lim	3000			0.7	4	0.571428597	3	3	7092.399902	5432.399902	5432.399902	0.799955
6786	056	2525	0.06	1210	1	75	120	3.5	7	6	8838	7628	RH-1	40	density-lim	3000			0.7	4	0.571428597	3	3	7070	5860	5860	0.799955
6786	057	2516	0.06	1415	1	75	120	3.5	7	6	8806	7391	RH-1	40	density-lim	3000			0.7	4	0.571428597	3	3	7044.799805	5629.799805	5629.799805	0.8
6786	058	2507	0.06	1703	1	75	120	3.5	7	6	8774	7071	RH-1	40	density-lim	3000			0.7	4	0.571428597	3	3	7019.600098	5316.600098	5316.600098	0.800046
6786	059	2498	0.06	1415	1	75	120	3.5	7	6	8743	7328	RH-1	40	density-lim	3000			0.7	4	0.571428597	3	3	6994.399902	5579.399902	5579.399902	0.8
6786	060	2490	0.06	1300	1	75	120	3.5	7	6	8715	7415	RH-1	40	density-lim	3000			0.7	4	0.571428597	3	3	6972	5672	5672	0.8
6786	061	2481	0.06	1800	1	75	120	3.5	7	6	8684	6884	RH-1	40	density-lim	3000			0.7	4	0.571428597	3	3	6946.799805	5146.799805	5146.799805	0.799954
6786	062	2472	0.06	1300	1	75	120	3.5	7	6	8652	7352	RH-1	40	density-lim	3000			0.7	4	0.571428597	3	3	6921.600098	5621.600098	5621.600098	0.8
6786	063	2548	0.06	1275	1	75	120	3.5	7	6	8918	7643	RH-1	40	density-lim	3000			0.7	4	0.571428597	3	3	7134.399902	5859.399902	5859.399902	0.8
6786	064	2477	0.06	1150	1	75	120	3.5	7	6	8670	7520	RH-1	40	density-lim	3000			0.7	4	0.571428597	3	3	6935.600098	5785.600098	5785.600098	0.799954
6786	065	2024	0.05	1395	1	75	120	3.5	6	5	7084	5689	RH-1	40	density-lim	3000			0.7	4	0.666666687	3	3	5667.199707	4272.199707	4272.199707	0.8
6786	066	1936	0.04	1200	1	75	120	3.5	5	4	6776	5576	RH-1	40	density-lim	3000			0.7	4	0.800000012	3	3	5420.799805	4220.799805	4220.799805	0.8
6786	067	1703	0.04	1200	1	75	120	3.5	5	4	5960	4760	RH-1	40	density-lim	3000			0.7	4	0.800000012	3	3	4768.399902	3568.399902	3568.399902	0.800067
6786	068	2818	0.06	944	1	75	120	3.5	7	6	9863	8919	RH-1	40	density-lim	3000			0.7	4	0.571428597	3	3	7890.399902	6946.399902	6946.399902	0.8
6786	069	2935	0.07	1590	1	75	120	3.5	8	7	10272	8682	RH-1	40	density-lim	3000			0.7	4	0.5	3	3	8218	6628	6628	0.800039
6786	071	2225	0.05	2142	1	65	100	3	5	4	6675	4533	RH-1	40	density-lim	3000			0.7	4	0.800000012	3	3	6230	4088	4088	0.933333
6786	073	3066	0.07	2008	1	75	120	3.5	8	7	10731	8723	RH-1	40	density-lim	3000			0.7	4	0.5	3	3	8584.799805	6576.799805	6576.799805	0.8
6786	075	1449	0.03	780	1	75	120	3.5	4	3	5072	4292	RH-1	40	density-lim	3000			0.7	4	1	3	3	4057.199951	3277.199951	3277.199951	0.799921
6786	076	1104	0.03	900	1	75	120	3.5	4	3	3864	2964	RH-1	40	density-lim	3000			0.7	4	1	3	3	3091.199951	2191.199951	2191.199951	0.8
6786	077	1381	0.03	1080	1	75	120	3.5	4	3	4834	3754	RH-1	40	density-lim	3000			0.7	4	1	3	3	3866.800049	2786.800049	2786.800049	0.799917
6786	078	1535	0.04	900	1	75	120	3.5	5	4	5372	4472	RH-1	40	density-lim	3000			0.7	4	0.800000012	3	3	4298	3398	3398	0.800074
6786	079	2213	0.05	1386	1	75	120	3.5	6	5	7746	6360	RH-1	40	density-lim	3000			0.7	4	0.666666687	3	3	6196.399902	4810.399902	4810.399902	0.799948
6786	080	1963	0.05	1357	1	75	120	3.5	6	5	6870	5513	RH-1	40	density-lim	3000			0.7	4	0.666666687	3	3	5496.399902	4139.399902	4139.399902	0.800058

block_num	lot_num	Lot Size Feet	Lot Size Acres	Existing Bldg Sqft	Existing Units	sb79_MaxHeight	sb79_MaxDensity	sb79_MaxFAR	SB79- Gross Unit Capacity	SB79- Net Unit Capacity	SB79- Gross GSF Capacity	SB79- Net GSF Capacity	Existing SF Zoning	Existing SF Height Limit	Density Limit?	Density Limit ratio	Corner Parcel?	In R4	Max Lot Coverage	SF Unit Capacity Gross	% Gross Unit- SF vs SB79	SF Zoning- Net Unit Capacity	SF Zoning - Net Unit Capacity Limited by 200% SB79	SF Zoning- Gross GSF Capacity	SF Zoning- Net GSF Capacity	SF Zoning - Net GSF Capacity Limited by 200% SB79	% Gross GSF- SF vs SB79
6786	081	2209	0.05	1400	1	75	120	3.5	6	5	7732	6332	RH-1	40	density-lim	3000			0.7	4	0.666666687	3	3	6185.199707	4785.199707	4785.199707	0.799948
6786	082	2393	0.05	1094	1	75	120	3.5	6	5	8376	7282	RH-1	40	density-lim	3000			0.7	4	0.666666687	3	3	6700.399902	5606.399902	5606.399902	0.799952
6786	083	1991	0.05	1287	1	75	120	3.5	6	5	6968	5681	RH-1	40	density-lim	3000			0.7	4	0.666666687	3	3	5574.799805	4287.799805	4287.799805	0.800057
6786	084	2310	0.05	1275	1	75	120	3.5	6	5	8085	6810	RH-1	40	density-lim	3000			0.7	4	0.666666687	3	3	6468	5193	5193	0.8
6786	085	2201	0.05	1974	1	75	120	3.5	6	5	7704	5730	RH-1	40	density-lim	3000			0.7	4	0.666666687	3	3	6162.799805	4188.799805	4188.799805	0.799948
6786	087	2593	0.06	2873	1	75	120	3.5	7	6	9076	6203	RH-1	40	density-lim	3000			0.7	4	0.571428597	3	3	7260.399902	4387.399902	4387.399902	0.799956
6786	088	2260	0.05	1200	1	75	120	3.5	6	5	7910	6710	RH-1	40	density-lim	3000			0.7	4	0.666666687	3	3	6328	5128	5128	0.8
6786	089	2484	0.06	1200	1	75	120	3.5	7	6	8694	7494	RH-1	40	density-lim	3000			0.7	4	0.571428597	3	3	6955.199707	5755.199707	5755.199707	0.8
6786	091	882	0.02	745	1	75	120	3.5	2	1	3087	2342	RH-1	40	density-lim	3000			0.7	4	2	3	3	2469.599854	1724.599854	1724.599854	0.8
6786	093	2500	0.06	1175	1	75	120	3.5	7	6	8750	7575	RH-1	40	density-lim	3000			0.7	4	0.571428597	3	3	7000	5825	5825	0.8
6786	094	2795	0.06	1511	1	75	120	3.5	7	6	9782	8271	RH-1	40	density-lim	3000			0.7	4	0.571428597	3	3	7826	6315	6315	0.800041
6793	023	2377	0.05	0	0	85	140	4	7	7	9508	9508	NC-1	40	density-lim	800			0.75	3	0.428571433	3	3	7131	7131	7131	0.75
6793	024	2371	0.05	0	0	85	140	4	7	7	9484	9484	NC-1	40	density-lim	800			0.75	3	0.428571433	3	3	7113	7113	7113	0.75
6794	002	3342	0.08	1400	1	65	100	3	8	7	10026	8626	RH-1	40	density-lim	3000			0.7	4	0.5	3	3	9357.599609	7957.599609	7957.599609	0.933333
6794	003	3345	0.08	1350	1	65	100	3	8	7	10035	8685	RH-1	40	density-lim	3000			0.7	4	0.5	3	3	9366	8016	8016	0.933333
6794	004	3055	0.07	1175	1	65	100	3	7	6	9165	7990	RH-1	40	density-lim	3000			0.7	4	0.571428597	3	3	8554	7379	7379	0.933333
6794	005	3150	0.07	1175	1	65	100	3	7	6	9450	8275	RH-1	40	density-lim	3000			0.7	4	0.571428597	3	3	8820	7645	7645	0.933333
6794	006	3205	0.07	1175	1	65	100	3	7	6	9615	8440	RH-1	40	density-lim	3000			0.7	4	0.571428597	3	3	8974	7799	7799	0.933333
6794	007	3261	0.07	1175	1	65	100	3	7	6	9783	8608	RH-1	40	density-lim	3000			0.7	4	0.571428597	3	3	9130.799805	7955.799805	7955.799805	0.933333
6794	008	3316	0.08	1350	1	65	100	3	8	7	9948	8598	RH-1	40	density-lim	3000			0.7	4	0.5	3	3	9284.799805	7934.799805	7934.799805	0.933333
6794	009	3371	0.08	1175	1	65	100	3	8	7	10113	8938	RH-1	40	density-lim	3000			0.7	4	0.5	3	3	9438.799805	8263.799805	8263.799805	0.933333
6794	010	3426	0.08	1175	1	65	100	3	8	7	10278	9103	RH-1	40	density-lim	3000			0.7	4	0.5	3	3	9592.799805	8417.799805	8417.799805	0.933333
6794	011	3482	0.08	1175	1	65	100	3	8	7	10446	9271	RH-1	40	density-lim	3000			0.7	4	0.5	3	3	9749.599609	8574.599609	8574.599609	0.933333
6794	012	3537	0.08	2050	1	65	100	3	8	7	10611	8561	RH-1	40	density-lim	3000			0.7	4	0.5	3	3	9903.599609	7853.599609	7853.599609	0.933333
6794	014	2242	0.05	1070	1	65	100	3	5	4	6726	5656	RH-1	40	density-lim	3000			0.7	4	0.800000012	3	3	6277.600098	5207.600098	5207.600098	0.933333
6794	015	2385	0.05	1070	1	65	100	3	5	4	7155	6085	RH-1	40	density-lim	3000			0.7	4	0.800000012	3	3	6678	5608	5608	0.933333
6794	016	2531	0.06	1020	1	65	100	3	6	5	7593	6573	RH-1	40	density-lim	3000			0.7	4	0.666666687	3	3	7086.799805	6066.799805	6066.799805	0.933333
6794	017	3741	0.09	1270	1	65	100	3	9	8	11223	9953	RH-1	40	density-lim	3000			0.7	4	0.444444448	3	3	10474.7998	9204.799805	9204.799805	0.933333
6794	018	3760	0.09	2010	1	65	100	3	9	8	11280	9270	RH-1	40	density-lim	3000			0.7	4	0.444444448	3	3	10528	8518	8518	0.933333
6794	019	3034	0.07	1510	1	65	100	3	7	6	9102	7592	RH-1	40	density-lim	3000			0.7	4	0.571428597	3	3	8495.200195	6985.200195	6985.200195	0.933333
6794	020	3244	0.07	1380	1	65	100	3	7	6	9732	8352	RH-1	40	density-lim	3000			0.7	4	0.571428597	3	3	9083.200195	7703.200195	7703.200195	0.933333
6794	022	3764	0.09	1050	1	65	100	3	9	8	11292	10242	RH-1	40	density-lim	3000			0.7	4	0.444444448	3	3	10539.2002	9489.200195	9489.200195	0.933333
6794	023	3764	0.09	1000	1	65	100	3	9	8	11292	10292	RH-1	40	density-lim	3000			0.7	4	0.444444448	3	3	10539.2002	9539.200195	9539.200195	0.933333
6794	024	3728	0.09	1490	1	65	100	3	9	8	11184	9694	RH-1	40	density-lim	3000			0.7	4	0.444444448	3	3	10438.39941	8948.399414	8948.399414	0.933333
6794	025	3756	0.09	1065	1	65	100	3	9	8	11268	10203	RH-1	40	density-lim	3000			0.7	4	0.444444448	3	3	10516.7998	9451.799805	9451.799805	0.933333
6794	026	3764	0.09	1285	1	65	100	3	9	8	11292	10007	RH-1	40	density-lim	3000			0.7	4	0.444444448	3	3	10539.2002	9254.200195	9254.200195	0.933333
6794	027	3149	0.07	924	1	65	100	3	7	6	9447	8523	RH-1	40	density-lim	3000			0.7	4	0.571428597	3	3	8817.200195	7893.200195	7893.200195	0.933333
6794	028	3149	0.07	1575	1	65	100	3	7	6	9447	7872	RH-1	40	density-lim	3000			0.7	4	0.571428597	3	3	8817.200195	7242.200195	7242.200195	0.933333
6794	029	3149	0.07	1550	1	65	100	3	7	6	9447	7897	RH-1	40	density-lim	3000			0.7	4	0.571428597	3	3	8817.200195	7267.200195	7267.200195	0.933333
6794	030	3149	0.07	1525	1	65	100	3	7	6	9447	7922	RH-1	40	density-lim	3000			0.7	4	0.571428597	3	3	8817.200195	7292.200195	7292.200195	0.933333
6794	031	3149	0.07	1295	1	65	100	3	7	6	9447	8152	RH-1	40	density-lim	3000			0.7	4	0.571428597	3	3	8817.200195	7522.200195	7522.200195	0.933333
6794	032	3149	0.07	1525	1	65	100	3	7	6	9447	7922	RH-1	40	density-lim	3000			0.7	4	0.571428597	3	3	8817.200195	7292.200195	7292.200195	0.933333
6795A	003	3000	0.07	1886	1	65	100	3	7	6	9000	7114	RH-1	40	density-lim	3000			0.7	4	0.571428597	3	3	8400	6514	6514	0.933333
6795A	004	3000	0.07	2700	1	65	100	3	7	6	9000	6300	RH-1	40	density-lim	3000			0.7	4	0.571428597	3	3	8400	5700	5700	0.933333
6795A	005	3000	0.07	1600	1	65	100	3	7	6	9000	7400	RH-1	40	density-lim	3000			0.7	4	0.571428597	3	3	8400	6800	6800	0.933333
6795A	006	3000	0.07	1911	1	65	100	3	7	6	9000	7089	RH-1	40	density-lim	3000			0.7	4	0.571428597	3	3	8400	6489	6489	0.933333
6795A	007	3000	0.07	1600	1	65	100	3	7	6	9000	7400	RH-1	40	density-lim	3000			0.7	4	0.571428597	3	3	8400	6800	6800	0.933333
6795A	008	2897	0.07	1600	1	65	100	3	7	6	8691	7091	RH-1	40	density-lim	3000			0.7	4	0.571428597	3	3	8111.600098	6511.600098	6511.600098	0.933333
6795A	009	2934	0.07	2530	1	65	100	3	7	6	8802	6272	RH-1	40	density-lim	3000			0.7	4	0.571428597	3	3	8215.200195	5685.200195	5685.200195	0.933333
6795A	010	2478	0.06	1350	1	65	100	3	6	5	7434	6084	RH-1	40	density-lim	3000			0.7	4	0.666666687	3	3	6938.399902	5588.399902	5588.399902	0.933333
6795A	011	2466	0.06	1314	1	65	100	3	6	5	7398	6084	RH-1	40	density-lim	3000			0.7	4	0.666666687	3	3	6904.799805	5590.799805	5590.799805	0.933333
6795A	012	2453	0.06	1674	1	65	100	3	6	5	7359	5685	RH-1	40	density-lim	3000			0.7	4	0.666666687	3	3	6868.399902	5194.399902	5194.399902	0.933333
6795A	013	2441	0.06	2158	1	65	100	3	6	5	7323	5165	RH-1	40	density-lim	3000			0.7	4	0.666666687	3	3	6834.799805	4676.799805	4676.799805	0.933333
6795A	014	2430	0.06	2089	1	65	100	3	6	5	7290	5201	RH-1	40	density-lim	3000			0.7	4	0.666666687	3	3	6804	4715	4715	0.933333
6795A	015	3338	0.08	2175	1	65	100	3	8	7	10014	7839	RH-1	40	density-lim	3000			0.7	4	0.5	3	3	9346.399414	7171.399414	7171.399414	0.933333
6795A	016	2508	0.06	1350	1	65	100	3	6	5	7524	6174	RH-1	40	density-lim	3000			0.7	4	0.666666687	3	3	7022.399902	5672.399902	5672.399902	0.933333
6795A	017	2500	0.06	1350	1	65	100	3	6	5	7500	6150	RH-1	40	density-lim	3000			0.7	4	0.666666687	3	3	7000	5650	5650	0.933333
6795A	018	2500	0.06	1250	1	65	100	3	6	5	7500	6250	RH-1	40	density-lim	3000			0.7	4	0.666666687	3	3	7000	5750	5750	0.933333
6795A	019	2500	0.06	1500	1	65	100	3	6	5	7500	6000	RH-1	40	density-lim	3000			0.7	4	0.666666687	3	3	7000	5500	5500	0.933333
6795A	020	2500	0.06	1350	1	65	100	3	6	5	7500	6150	RH-1	40	density-lim	3000			0.7	4	0.666666687	3	3	7000	5650	5650	0.933333
6795A	021	2500	0.06	1350	1	65	100	3	6	5	7500	6150	RH-1	40	density-lim	3000			0.7	4	0.666666687	3	3	7000	5650	5650	0.933333
6795A	022	2500	0.06	1350	1	65	100	3	6	5	7500	6150	RH-1	40	density-lim	3000			0.7	4	0.666666687	3	3	7000	5650	5650	0.933333
6795A	023	2500	0.06	1350	1	65	100	3	6	5	7500	6150	RH-1	40	density-lim	3000			0.7	4	0.666666687	3	3	7000	5650	5650	0.933333
6795A	024	2500	0.06	1620	1	65	100	3	6	5	7500	5880	RH-1	40	density-lim	3000			0.7	4	0.666666687	3	3	7000	5380	5380	0.933333

block_num	lot_num	Lot Size Feet	Lot Size Acres	Existing Bldg Sqft	Existing Units	sb79_MaxHeight	sb79_MaxDensity	sb79_MaxFAR	SB79- Gross Unit Capacity	SB79- Net Unit Capacity	SB79- Gross GSF Capacity	SB79- Net GSF Capacity	Existing SF Zoning	Existing SF Height Limit	Density Limit?	Density Limit ratio	Corner Parcel?	In R4	Max Lot Coverage	SF Unit Capacity Gross	% Gross Unit- SF vs SB79	SF Zoning- Net Unit Capacity	SF Zoning - Net Unit Capacity Limited by 200% SB79	SF Zoning- Gross GSF Capacity	SF Zoning- Net GSF Capacity	SF Zoning - Net GSF Capacity Limited by 200% SB79	% Gross GSF- SF vs SB79
6795A	026	2129	0.05	1200	1	65	100	3	5	4	6387	5187	RH-1	40	density-lim	3000			0.7	4	0.800000012	3	3	5961.199707	4761.199707	4761.199707	0.933333
6795A	027	2461	0.06	1200	1	65	100	3	6	5	7383	6183	RH-1	40	density-lim	3000			0.7	4	0.666666687	3	3	6890.799805	5690.799805	5690.799805	0.933333
6795A	028	2728	0.06	1125	1	65	100	3	6	5	8184	7059	RH-1	40	density-lim	3000			0.7	4	0.666666687	3	3	7638.399902	6513.399902	6513.399902	0.933333
6795C	023	1990	0.05	1495	1	65	100	3	5	4	5970	4475	RH-1	40	density-lim	3000			0.7	4	0.800000012	3	3	5572	4077	4077	0.933333
6795C	001	2556	0.06	1500	1	65	100	3	6	5	7668	6168	RH-1	40	density-lim	3000			0.7	4	0.666666687	3	3	7156.799805	5656.799805	5656.799805	0.933333
6795C	002	2406	0.06	1080	1	65	100	3	6	5	7218	6138	RH-1	40	density-lim	3000			0.7	4	0.666666687	3	3	6736.799805	5656.799805	5656.799805	0.933333
6795C	002A	2380	0.05	1170	1	65	100	3	5	4	7140	5970	RH-1	40	density-lim	3000			0.7	4	0.800000012	3	3	6664	5494	5494	0.933333
6795C	002C	1994	0.05	1965	1	65	100	3	5	4	5982	4017	RH-1	40	density-lim	3000			0.7	4	0.800000012	3	3	5583.199707	3618.199707	3618.199707	0.933333
6795C	002D	1917	0.04	1278	1	65	100	3	4	3	5751	4473	RH-1	40	density-lim	3000			0.7	4	1	3	3	5367.600098	4089.600098	4089.600098	0.933333
6795C	002E	1994	0.05	1685	1	65	100	3	5	4	5982	4297	RH-1	40	density-lim	3000			0.7	4	0.800000012	3	3	5583.199707	3898.199707	3898.199707	0.933333
6795C	002G	2543	0.06	1190	1	65	100	3	6	5	7629	6439	RH-1	40	density-lim	3000			0.7	4	0.666666687	3	3	7120.399902	5930.399902	5930.399902	0.933333
6795C	003	2680	0.06	1140	1	65	100	3	6	5	8040	6900	RH-1	40	density-lim	3000			0.7	4	0.666666687	3	3	7504	6364	6364	0.933333
6795C	004	2557	0.06	1565	1	65	100	3	6	5	7671	6106	RH-1	40	density-lim	3000			0.7	4	0.666666687	3	3	7159.600098	5594.600098	5594.600098	0.933333
6795C	005	2434	0.06	1100	1	65	100	3	6	5	7302	6202	RH-1	40	density-lim	3000			0.7	4	0.666666687	3	3	6815.199707	5715.199707	5715.199707	0.933333
6795C	007	2500	0.06	1725	1	65	100	3	6	5	7500	5775	RH-1	40	density-lim	3000			0.7	4	0.666666687	3	3	7000	5275	5275	0.933333
6795C	008	2500	0.06	1820	1	65	100	3	6	5	7500	5680	RH-1	40	density-lim	3000			0.7	4	0.666666687	3	3	7000	5180	5180	0.933333
6795C	009	2500	0.06	1560	1	65	100	3	6	5	7500	5940	RH-1	40	density-lim	3000			0.7	4	0.666666687	3	3	7000	5440	5440	0.933333
6795C	010	2500	0.06	1300	1	65	100	3	6	5	7500	6200	RH-1	40	density-lim	3000			0.7	4	0.666666687	3	3	7000	5700	5700	0.933333
6795C	011	2500	0.06	1300	1	65	100	3	6	5	7500	6200	RH-1	40	density-lim	3000			0.7	4	0.666666687	3	3	7000	5700	5700	0.933333
6795C	012	2500	0.06	1807	1	65	100	3	6	5	7500	5693	RH-1	40	density-lim	3000			0.7	4	0.666666687	3	3	7000	5193	5193	0.933333
6795C	013	2511	0.06	1300	1	65	100	3	6	5	7533	6233	RH-1	40	density-lim	3000			0.7	4	0.666666687	3	3	7030.799805	5730.799805	5730.799805	0.933333
6795C	014	2899	0.07	1650	1	65	100	3	7	6	8697	7047	RH-1	40	density-lim	3000			0.7	4	0.571428597	3	3	8117.199707	6467.199707	6467.199707	0.933333
6795C	015	2614	0.06	2200	1	65	100	3	6	5	7842	5642	RH-1	40	density-lim	3000			0.7	4	0.666666687	3	3	7319.199707	5119.199707	5119.199707	0.933333
6795C	017	2615	0.06	1585	1	65	100	3	6	5	7845	6260	RH-1	40	density-lim	3000			0.7	4	0.666666687	3	3	7322	5737	5737	0.933333
6795C	018	2615	0.06	1315	1	65	100	3	6	5	7845	6530	RH-1	40	density-lim	3000			0.7	4	0.666666687	3	3	7322	6007	6007	0.933333
6795C	019	2615	0.06	1794	1	65	100	3	6	5	7845	6051	RH-1	40	density-lim	3000			0.7	4	0.666666687	3	3	7322	5528	5528	0.933333
6795C	020	2615	0.06	1480	1	65	100	3	6	5	7845	6365	RH-1	40	density-lim	3000			0.7	4	0.666666687	3	3	7322	5842	5842	0.933333
6795C	021	2615	0.06	2255	1	65	100	3	6	5	7845	5590	RH-1	40	density-lim	3000			0.7	4	0.666666687	3	3	7322	5067	5067	0.933333
6795C	022	1990	0.05	1330	1	65	100	3	5	4	5970	4640	RH-1	40	density-lim	3000			0.7	4	0.800000012	3	3	5572	4242	4242	0.933333
6795C	025	1875	0.04	1833	1	65	100	3	4	3	5625	3792	RH-1	40	density-lim	3000			0.7	4	1	3	3	5250	3417	3417	0.933333
6795C	026	2125	0.05	1243	1	65	100	3	5	4	6375	5132	RH-1	40	density-lim	3000			0.7	4	0.800000012	3	3	5950	4707	4707	0.933333
6795C	028	2442	0.06	2142	1	65	100	3	6	5	7326	5184	RH-1	40	density-lim	3000			0.7	4	0.666666687	3	3	6837.600098	4695.600098	4695.600098	0.933333
6795C	029	1970	0.05	1300	1	65	100	3	5	4	5910	4610	RH-1	40	density-lim	3000			0.7	4	0.800000012	3	3	5516	4216	4216	0.933333
6795C	030	2907	0.07	1798	1	65	100	3	7	6	8721	6923	RH-1	40	density-lim	3000			0.7	4	0.571428597	3	3	8139.600098	6341.600098	6341.600098	0.933333
6795C	031	2907	0.07	1707	1	65	100	3	7	6	8721	7014	RH-1	40	density-lim	3000			0.7	4	0.571428597	3	3	8139.600098	6432.600098	6432.600098	0.933333
6795C	032	2908	0.07	2128	1	65	100	3	7	6	8724	6596	RH-1	40	density-lim	3000			0.7	4	0.571428597	3	3	8142.399902	6014.399902	6014.399902	0.933333
6795C	033	3116	0.07	1075	1	65	100	3	7	6	9348	8273	RH-1	40	density-lim	3000			0.7	4	0.571428597	3	3	8724.799805	7649.799805	7649.799805	0.933333
6795C	036	2588	0.06	2100	1	65	100	3	6	5	7764	5664	RH-1	40	density-lim	3000			0.7	4	0.666666687	3	3	7246.399902	5146.399902	5146.399902	0.933333
6795C	037	2616	0.06	2654	1	65	100	3	6	5	7848	5194	RH-1	40	density-lim	3000			0.7	4	0.666666687	3	3	7324.799805	4670.799805	4670.799805	0.933333
6795C	038	2511	0.06	1865	1	65	100	3	6	5	7533	5668	RH-1	40	density-lim	3000			0.7	4	0.666666687	3	3	7030.799805	5165.799805	5165.799805	0.933333
6795C	039	2551	0.06	1690	1	65	100	3	6	5	7653	5963	RH-1	40	density-lim	3000			0.7	4	0.666666687	3	3	7142.799805	5452.799805	5452.799805	0.933333
6795C	040	2556	0.06	1340	1	65	100	3	6	5	7668	6328	RH-1	40	density-lim	3000			0.7	4	0.666666687	3	3	7156.799805	5816.799805	5816.799805	0.933333
6795C	041	2548	0.06	1370	1	65	100	3	6	5	7644	6274	RH-1	40	density-lim	3000			0.7	4	0.666666687	3	3	7134.399902	5764.399902	5764.399902	0.933333
6795D	002	2309	0.05	1325	1	65	100	3	5	4	6927	5602	RH-1	40	density-lim	3000			0.7	4	0.800000012	3	3	6465.199707	5140.199707	5140.199707	0.933333
6795D	003	2195	0.05	1325	1	65	100	3	5	4	6585	5260	RH-1	40	density-lim	3000			0.7	4	0.800000012	3	3	6146	4821	4821	0.933333
6795D	004	2081	0.05	1300	1	65	100	3	5	4	6243	4943	RH-1	40	density-lim	3000			0.7	4	0.800000012	3	3	5826.799805	4526.799805	4526.799805	0.933333
6795D	005	1966	0.05	1200	1	65	100	3	5	4	5898	4698	RH-1	40	density-lim	3000			0.7	4	0.800000012	3	3	5504.799805	4304.799805	4304.799805	0.933333
6795D	006	1852	0.04	1250	1	65	100	3	4	3	5556	4306	RH-1	40	density-lim	3000			0.7	4	1	3	3	5185.600098	3935.600098	3935.600098	0.933333
6795D	009	2699	0.06	1365	1	65	100	3	6	5	8097	6732	RH-1	40	density-lim	3000			0.7	4	0.666666687	3	3	7557.199707	6192.199707	6192.199707	0.933333
6795D	010	2699	0.06	1422	1	65	100	3	6	5	8097	6675	RH-1	40	density-lim	3000			0.7	4	0.666666687	3	3	7557.199707	6135.199707	6135.199707	0.933333
6795D	011	2235	0.05	1425	1	65	100	3	5	4	6705	5280	RH-1	40	density-lim	3000			0.7	4	0.800000012	3	3	6258	4833	4833	0.933333
6795D	012	2235	0.05	2039	1	65	100	3	5	4	6705	4666	RH-1	40	density-lim	3000			0.7	4	0.800000012	3	3	6258	4219	4219	0.933333
6795D	013	2236	0.05	1748	1	65	100	3	5	4	6708	4960	RH-1	40	density-lim	3000			0.7	4	0.800000012	3	3	6260.799805	4512.799805	4512.799805	0.933333
6795D	015	2750	0.06	1462	1	65	100	3	6	5	8250	6788	RH-1	40	density-lim	3000			0.7	4	0.666666687	3	3	7700	6238	6238	0.933333
6795D	018	2250	0.05	1223	1	65	100	3	5	4	6750	5527	RH-1	40	density-lim	3000			0.7	4	0.800000012	3	3	6300	5077	5077	0.933333
6795D	019	2250	0.05	1223	1	65	100	3	5	4	6750	5527	RH-1	40	density-lim	3000			0.7	4	0.800000012	3	3	6300	5077	5077	0.933333
6795D	021	2000	0.05	1170	1	65	100	3	5	4	6000	4830	RH-1	40	density-lim	3000			0.7	4	0.800000012	3	3	5600	4430	4430	0.933333
6795D	022	2000	0.05	1300	1	65	100	3	5	4	6000	4700	RH-1	40	density-lim	3000			0.7	4	0.800000012	3	3	5600	4300	4300	0.933333
6795D	023	2000	0.05	1260	1	65	100	3	5	4	6000	4740	RH-1	40	density-lim	3000			0.7	4	0.800000012	3	3	5600	4340	4340	0.933333
6795D	025	2500	0.06	1225	1	65	100	3	6	5	7500	6275	RH-1	40	density-lim	3000			0.7	4	0.666666687	3	3	7000	5775	5775	0.933333
6795D	026	2163	0.05	1871	1	65	100	3	5	4	6489	4618	RH-1	40	density-lim	3000			0.7	4	0.800000012	3	3	6056.399902	4185.399902	4185.399902	0.933333
6795D	027	1013	0.02	798	1	65	100	3	2	1	3039	2241	RH-1	40	density-lim	3000			0.7	4	2	3	3	2836.399902	2038.399902	2038.399902	0.933333
6795D	028	1956	0.04	1905	1	65	100	3	4	3	5868	3963	RH-1	40	density-lim	3000			0.7	4	1	3	3	5476.799805	3571.799805	3571.799805	0.933333
6795D	029	1955	0.04	1400	1	65	100	3	4	3	5865	4465	RH-1	40	density-lim	3000			0.7	4	1	3	3	5474	4074	4074	0.933333

block_num	lot_num	Lot Size Feet	Lot Size Acres	Existing Bldg Sqft	Existing Units	sb79_MaxHeight	sb79_MaxDensity	sb79_MaxFAR	SB79- Gross Unit Capacity	SB79- Net Unit Capacity	SB79- Gross GSF Capacity	SB79- Net GSF Capacity	Existing SF Zoning	Existing SF Height Limit	Density Limit?	Density Limit ratio	Corner Parcel?	In R4	Max Lot Coverage	SF Unit Capacity Gross	% Gross Unit- SF vs SB79	SF Zoning- Net Unit Capacity	SF Zoning - Net Unit Capacity Limited by 200% SB79	SF Zoning- Gross GSF Capacity	SF Zoning- Net GSF Capacity	SF Zoning - Net GSF Capacity Limited by 200% SB79	% Gross GSF- SF vs SB79
6795D	030	2580	0.06	1400	1	65	100	3	6	5	7740	6340	RH-1	40	density-lim	3000			0.7	4	0.666666687	3	3	7224	5824	5824	0.933333
6795D	031	2254	0.05	1500	1	65	100	3	5	4	6762	5262	RH-1	40	density-lim	3000			0.7	4	0.800000012	3	3	6311.199707	4811.199707	4811.199707	0.933333
6795D	032	2254	0.05	1400	1	65	100	3	5	4	6762	5362	RH-1	40	density-lim	3000			0.7	4	0.800000012	3	3	6311.199707	4911.199707	4911.199707	0.933333
6795D	033	2253	0.05	1400	1	65	100	3	5	4	6759	5359	RH-1	40	density-lim	3000			0.7	4	0.800000012	3	3	6308.399902	4908.399902	4908.399902	0.933333
6795D	036	2265	0.05	1240	1	65	100	3	5	4	6795	5555	RH-1	40	density-lim	3000			0.7	4	0.800000012	3	3	6342	5102	5102	0.933333
6795D	037	2265	0.05	2336	1	65	100	3	5	4	6795	4459	RH-1	40	density-lim	3000			0.7	4	0.800000012	3	3	6342	4006	4006	0.933333
6795D	038	2500	0.06	1550	1	65	100	3	6	5	7500	5950	RH-1	40	density-lim	3000			0.7	4	0.666666687	3	3	7000	5450	5450	0.933333
6795D	039	2500	0.06	1550	1	65	100	3	6	5	7500	5950	RH-1	40	density-lim	3000			0.7	4	0.666666687	3	3	7000	5450	5450	0.933333
6795D	040	2749	0.06	1646	1	65	100	3	6	5	8247	6601	RH-1	40	density-lim	3000			0.7	4	0.666666687	3	3	7697.199707	6051.199707	6051.199707	0.933333
6795D	041	2250	0.05	1539	1	65	100	3	5	4	6750	5211	RH-1	40	density-lim	3000			0.7	4	0.800000012	3	3	6300	4761	4761	0.933333
6795D	043	1737	0.04	1628	1	65	100	3	4	3	5211	3583	RH-1	40	density-lim	3000			0.7	4	1	3	3	4863.600098	3235.600098	3235.600098	0.933333
6796	001	2500	0.06	4000	1	65	100	3	6	5	7500	3500	NCD-EXCE	40	density-lim	600	true		0.75	4	0.666666687	3	3	7500	3500	3500	1
6796	013	3768	0.09	1400	1	65	100	3	9	8	11304	9904	RH-1	40	density-lim	3000			0.7	4	0.444444448	3	3	10550.39941	9150.399414	9150.399414	0.933333
6796	014	3767	0.09	1490	1	65	100	3	9	8	11301	9811	RH-1	40	density-lim	3000			0.7	4	0.444444448	3	3	10547.59961	9057.599609	9057.599609	0.933333
6796	015	3766	0.09	1490	1	65	100	3	9	8	11298	9808	RH-1	40	density-lim	3000			0.7	4	0.444444448	3	3	10544.7998	9054.799805	9054.799805	0.933333
6796	016	3765	0.09	2000	1	65	100	3	9	8	11295	9295	RH-1	40	density-lim	3000			0.7	4	0.444444448	3	3	10542	8542	8542	0.933333
6796	017	3764	0.09	1854	1	65	100	3	9	8	11292	9438	RH-1	40	density-lim	3000			0.7	4	0.444444448	3	3	10539.2002	8685.200195	8685.200195	0.933333
6796	018	3763	0.09	1562	1	65	100	3	9	8	11289	9727	RH-1	40	density-lim	3000			0.7	4	0.444444448	3	3	10536.39941	8974.399414	8974.399414	0.933333
6796	020	3761	0.09	2358	1	65	100	3	9	8	11283	8925	RH-1	40	density-lim	3000			0.7	4	0.444444448	3	3	10530.7998	8172.799805	8172.799805	0.933333
6796	041A	3750	0.09	2195	1	65	100	3	9	8	11250	9055	RH-1	40	density-lim	3000			0.7	4	0.444444448	3	3	10500	8305	8305	0.933333
6796	042	3750	0.09	1150	1	65	100	3	9	8	11250	10100	RH-1	40	density-lim	3000			0.7	4	0.444444448	3	3	10500	9350	9350	0.933333
6796	044	3750	0.09	1200	1	65	100	3	9	8	11250	10050	RH-1	40	density-lim	3000			0.7	4	0.444444448	3	3	10500	9300	9300	0.933333
6796	045	3750	0.09	781	1	65	100	3	9	8	11250	10469	RH-1	40	density-lim	3000			0.7	4	0.444444448	3	3	10500	9719	9719	0.933333
6796	046	3750	0.09	845	1	65	100	3	9	8	11250	10405	RH-1	40	density-lim	3000			0.7	4	0.444444448	3	3	10500	9655	9655	0.933333
6796	048	3750	0.09	2168	1	65	100	3	9	8	11250	9082	RH-1	40	density-lim	3000			0.7	4	0.444444448	3	3	10500	8332	8332	0.933333
6797	030	2500	0.06	1230	1	65	100	3	6	5	7500	6270	RH-1	40	density-lim	3000			0.7	4	0.666666687	3	3	7000	5770	5770	0.933333
6796	049	3750	0.09	3126	1	65	100	3	9	8	11250	8124	RH-1	40	density-lim	3000			0.7	4	0.444444448	3	3	10500	7374	7374	0.933333
6797	005	2512	0.06	1386	1	65	100	3	6	5	7536	6150	RH-1	40	density-lim	3000			0.7	4	0.666666687	3	3	7033.600098	5647.600098	5647.600098	0.933333
6797	006	2512	0.06	2007	1	65	100	3	6	5	7536	5529	RH-1	40	density-lim	3000			0.7	4	0.666666687	3	3	7033.600098	5026.600098	5026.600098	0.933333
6797	007	2512	0.06	2000	1	65	100	3	6	5	7536	5536	RH-1	40	density-lim	3000			0.7	4	0.666666687	3	3	7033.600098	5033.600098	5033.600098	0.933333
6797	008	2512	0.06	790	1	65	100	3	6	5	7536	6746	RH-1	40	density-lim	3000			0.7	4	0.666666687	3	3	7033.600098	6243.600098	6243.600098	0.933333
6797	010	2512	0.06	900	1	65	100	3	6	5	7536	6636	RH-1	40	density-lim	3000			0.7	4	0.666666687	3	3	7033.600098	6133.600098	6133.600098	0.933333
6797	011	2512	0.06	1475	1	65	100	3	6	5	7536	6061	RH-1	40	density-lim	3000			0.7	4	0.666666687	3	3	7033.600098	5558.600098	5558.600098	0.933333
6797	012	2512	0.06	900	1	65	100	3	6	5	7536	6636	RH-1	40	density-lim	3000			0.7	4	0.666666687	3	3	7033.600098	6133.600098	6133.600098	0.933333
6797	013	2512	0.06	1000	1	65	100	3	6	5	7536	6536	RH-1	40	density-lim	3000			0.7	4	0.666666687	3	3	7033.600098	6033.600098	6033.600098	0.933333
6797	015	2512	0.06	2759	1	65	100	3	6	5	7536	4777	RH-1	40	density-lim	3000			0.7	4	0.666666687	3	3	7033.600098	4274.600098	4274.600098	0.933333
6797	016	2512	0.06	1550	1	65	100	3	6	5	7536	5986	RH-1	40	density-lim	3000			0.7	4	0.666666687	3	3	7033.600098	5483.600098	5483.600098	0.933333
6797	017	2512	0.06	1040	1	65	100	3	6	5	7536	6496	RH-1	40	density-lim	3000			0.7	4	0.666666687	3	3	7033.600098	5993.600098	5993.600098	0.933333
6797	018	2512	0.06	1372	1	65	100	3	6	5	7536	6164	RH-1	40	density-lim	3000			0.7	4	0.666666687	3	3	7033.600098	5661.600098	5661.600098	0.933333
6797	019	2512	0.06	1106	1	65	100	3	6	5	7536	6430	RH-1	40	density-lim	3000			0.7	4	0.666666687	3	3	7033.600098	5927.600098	5927.600098	0.933333
6797	020	2512	0.06	940	1	65	100	3	6	5	7536	6596	RH-1	40	density-lim	3000			0.7	4	0.666666687	3	3	7033.600098	6093.600098	6093.600098	0.933333
6797	021	2512	0.06	1350	1	65	100	3	6	5	7536	6186	RH-1	40	density-lim	3000			0.7	4	0.666666687	3	3	7033.600098	5683.600098	5683.600098	0.933333
6797	022	2512	0.06	1350	1	65	100	3	6	5	7536	6186	RH-1	40	density-lim	3000			0.7	4	0.666666687	3	3	7033.600098	5683.600098	5683.600098	0.933333
6797	023	2512	0.06	1008	1	65	100	3	6	5	7536	6528	RH-1	40	density-lim	3000			0.7	4	0.666666687	3	3	7033.600098	6025.600098	6025.600098	0.933333
6797	025	1700	0.04	1120	1	65	100	3	4	3	5100	3980	RH-1	40	density-lim	3000			0.7	4	1	3	3	4760	3640	3640	0.933333
6797	026	2090	0.05	1800	1	65	100	3	5	4	6270	4470	RH-1	40	density-lim	3000			0.7	4	0.800000012	3	3	5852	4052	4052	0.933333
6797	027	2480	0.06	1120	1	65	100	3	6	5	7440	6320	RH-1	40	density-lim	3000			0.7	4	0.666666687	3	3	6944	5824	5824	0.933333
6797	028	2500	0.06	750	1	65	100	3	6	5	7500	6750	RH-1	40	density-lim	3000			0.7	4	0.666666687	3	3	7000	6250	6250	0.933333
6797	029	2500	0.06	524	1	65	100	3	6	5	7500	6976	RH-1	40	density-lim	3000			0.7	4	0.666666687	3	3	7000	6476	6476	0.933333
6797	031	2500	0.06	1170	1	65	100	3	6	5	7500	6330	RH-1	40	density-lim	3000			0.7	4	0.666666687	3	3	7000	5830	5830	0.933333
6797	032	2500	0.06	1170	1	65	100	3	6	5	7500	6330	RH-1	40	density-lim	3000			0.7	4	0.666666687	3	3	7000	5830	5830	0.933333
6797	033	2500	0.06	1392	1	65	100	3	6	5	7500	6108	RH-1	40	density-lim	3000			0.7	4	0.666666687	3	3	7000	5608	5608	0.933333
6797	034	2500	0.06	1218	1	65	100	3	6	5	7500	6282	RH-1	40	density-lim	3000			0.7	4	0.666666687	3	3	7000	5782	5782	0.933333
6797	035	2500	0.06	2100	1	65	100	3	6	5	7500	5400	RH-1	40	density-lim	3000			0.7	4	0.666666687	3	3	7000	4900	4900	0.933333
6797	037	2500	0.06	1250	1	65	100	3	6	5	7500	6250	RH-1	40	density-lim	3000			0.7	4	0.666666687	3	3	7000	5750	5750	0.933333
6797	038	2500	0.06	1425	1	65	100	3	6	5	7500	6075	RH-1	40	density-lim	3000			0.7	4	0.666666687	3	3	7000	5575	5575	0.933333
6797	039	2500	0.06	1287	1	65	100	3	6	5	7500	6213	RH-1	40	density-lim	3000			0.7	4	0.666666687	3	3	7000	5713	5713	0.933333
6797	040	2500	0.06	1612	1	65	100	3	6	5	7500	5888	RH-1	40	density-lim	3000			0.7	4	0.666666687	3	3	7000	5388	5388	0.933333
6797	041	2500	0.06	1100	1	65	100	3	6	5	7500	6400	RH-1	40	density-lim	3000			0.7	4	0.666666687	3	3	7000	5900	5900	0.933333
6797	042	2500	0.06	2184	1	65	100	3	6	5	7500	5316	RH-1	40	density-lim	3000			0.7	4	0.666666687	3	3	7000	4816	4816	0.933333
6797	043	2500	0.06	1500	1	65	100	3	6	5	7500	6000	RH-1	40	density-lim	3000			0.7	4	0.666666687	3	3	7000	5500	5500	0.933333
6797	045	2500	0.06	1413	1	65	100	3	6	5	7500	6087	RH-1	40	density-lim	3000			0.7	4	0.666666687	3	3	7000	5587	5587	0.933333
6798	006	2551	0.06	1496	1	65	100	3	6	5	7653	6157	NCD-EXCE	40	density-lim	600			0.75	4	0.666666687	3	3	7653	6157	6157	1
6798	008	2500	0.06	1908	1	65	100	3	6	5	7500	5592	RH-1	40	density-lim	3000			0.7	4	0.666666687	3	3	7000	5092	5092	0.933333

block_num	lot_num	Lot Size Feet	Lot Size Acres	Existing Bldg Sqft	Existing Units	sb79_MaxHeight	sb79_MaxDensity	sb79_MaxFAR	SB79- Gross Unit Capacity	SB79- Net Unit Capacity	SB79- Gross GSF Capacity	SB79- Net GSF Capacity	Existing SF Zoning	Existing SF Height Limit	Density Limit?	Density Limit ratio	Corner Parcel?	In R4	Max Lot Coverage	SF Unit Capacity Gross	% Gross Unit- SF vs SB79	SF Zoning- Net Unit Capacity	SF Zoning - Net Unit Capacity Limited by 200% SB79	SF Zoning- Gross GSF Capacity	SF Zoning- Net GSF Capacity	SF Zoning - Net GSF Capacity Limited by 200% SB79	% Gross GSF- SF vs SB79
6798	009	2500	0.06	1215	1	65	100	3	6	5	7500	6285	RH-1	40	density-lim	3000			0.7	4	0.666666687	3	3	7000	5785	5785	0.933333
6798	010	2500	0.06	1145	1	65	100	3	6	5	7500	6355	RH-1	40	density-lim	3000			0.7	4	0.666666687	3	3	7000	5855	5855	0.933333
6798	012	2500	0.06	1634	1	65	100	3	6	5	7500	5866	RH-1	40	density-lim	3000			0.7	4	0.666666687	3	3	7000	5366	5366	0.933333
6798	014	2500	0.06	1584	1	65	100	3	6	5	7500	5916	RH-1	40	density-lim	3000			0.7	4	0.666666687	3	3	7000	5416	5416	0.933333
6798	014A	2500	0.06	1345	1	65	100	3	6	5	7500	6155	RH-1	40	density-lim	3000			0.7	4	0.666666687	3	3	7000	5655	5655	0.933333
6798	015	2500	0.06	1106	1	65	100	3	6	5	7500	6394	RH-1	40	density-lim	3000			0.7	4	0.666666687	3	3	7000	5894	5894	0.933333
6798	015A	2500	0.06	1106	1	65	100	3	6	5	7500	6394	RH-1	40	density-lim	3000			0.7	4	0.666666687	3	3	7000	5894	5894	0.933333
6798	016	2618	0.06	700	1	65	100	3	6	5	7854	7154	RH-1	40	density-lim	3000			0.7	4	0.666666687	3	3	7330.399902	6630.399902	6630.399902	0.933333
6798	017	2382	0.05	2056	1	65	100	3	5	4	7146	5090	RH-1	40	density-lim	3000			0.7	4	0.800000012	3	3	6669.600098	4613.600098	4613.600098	0.933333
6798	018	2500	0.06	792	1	65	100	3	6	5	7500	6708	RH-1	40	density-lim	3000			0.7	4	0.666666687	3	3	7000	6208	6208	0.933333
6798	019	2500	0.06	1150	1	65	100	3	6	5	7500	6350	RH-1	40	density-lim	3000			0.7	4	0.666666687	3	3	7000	5850	5850	0.933333
6798	020	2500	0.06	1175	1	65	100	3	6	5	7500	6325	RH-1	40	density-lim	3000			0.7	4	0.666666687	3	3	7000	5825	5825	0.933333
6798	020A	2500	0.06	1960	1	65	100	3	6	5	7500	5540	RH-1	40	density-lim	3000			0.7	4	0.666666687	3	3	7000	5040	5040	0.933333
6798	021	2500	0.06	1643	1	65	100	3	6	5	7500	5857	RH-1	40	density-lim	3000			0.7	4	0.666666687	3	3	7000	5357	5357	0.933333
6798	022	1786	0.04	980	1	65	100	3	4	3	5358	4378	RH-1	40	density-lim	3000			0.7	4	1	3	3	5000.799805	4020.799805	4020.799805	0.933333
6798	023A	1799	0.04	1147	1	65	100	3	4	3	5397	4250	RH-1	40	density-lim	3000			0.7	4	1	3	3	5037.199707	3890.199707	3890.199707	0.933333
6798	023B	1799	0.04	1088	1	65	100	3	4	3	5397	4309	RH-1	40	density-lim	3000			0.7	4	1	3	3	5037.199707	3949.199707	3949.199707	0.933333
6798	023C	2396	0.05	1122	1	65	100	3	5	4	7188	6066	RH-1	40	density-lim	3000			0.7	4	0.800000012	3	3	6708.799805	5586.799805	5586.799805	0.933333
6798	024	2496	0.06	1765	1	65	100	3	6	5	7488	5723	RH-1	40	density-lim	3000			0.7	4	0.666666687	3	3	6988.799805	5223.799805	5223.799805	0.933333
6798	025	2499	0.06	1348	1	65	100	3	6	5	7497	6149	RH-1	40	density-lim	3000			0.7	4	0.666666687	3	3	6997.199707	5649.199707	5649.199707	0.933333
6798	027	2499	0.06	1670	1	65	100	3	6	5	7497	5827	RH-1	40	density-lim	3000			0.7	4	0.666666687	3	3	6997.199707	5327.199707	5327.199707	0.933333
6798	027A	2499	0.06	1110	1	65	100	3	6	5	7497	6387	RH-1	40	density-lim	3000			0.7	4	0.666666687	3	3	6997.199707	5887.199707	5887.199707	0.933333
6798	028	2499	0.06	1100	1	65	100	3	6	5	7497	6397	RH-1	40	density-lim	3000			0.7	4	0.666666687	3	3	6997.199707	5897.199707	5897.199707	0.933333
6798	028A	2499	0.06	1110	1	65	100	3	6	5	7497	6387	RH-1	40	density-lim	3000			0.7	4	0.666666687	3	3	6997.199707	5887.199707	5887.199707	0.933333
6798	029	2499	0.06	2026	1	65	100	3	6	5	7497	5471	RH-1	40	density-lim	3000			0.7	4	0.666666687	3	3	6997.199707	4971.199707	4971.199707	0.933333
6798	029A	2499	0.06	1144	1	65	100	3	6	5	7497	6353	RH-1	40	density-lim	3000			0.7	4	0.666666687	3	3	6997.199707	5853.199707	5853.199707	0.933333
6798	030	2499	0.06	600	1	65	100	3	6	5	7497	6897	RH-1	40	density-lim	3000			0.7	4	0.666666687	3	3	6997.199707	6397.199707	6397.199707	0.933333
6798	031	2499	0.06	820	1	65	100	3	6	5	7497	6677	RH-1	40	density-lim	3000			0.7	4	0.666666687	3	3	6997.199707	6177.199707	6177.199707	0.933333
6798	032	2499	0.06	842	1	65	100	3	6	5	7497	6655	RH-1	40	density-lim	3000			0.7	4	0.666666687	3	3	6997.199707	6155.199707	6155.199707	0.933333
6798	033	2499	0.06	700	1	65	100	3	6	5	7497	6797	RH-1	40	density-lim	3000			0.7	4	0.666666687	3	3	6997.199707	6297.199707	6297.199707	0.933333
6798	034	2499	0.06	1575	1	65	100	3	6	5	7497	5922	RH-1	40	density-lim	3000			0.7	4	0.666666687	3	3	6997.199707	5422.199707	5422.199707	0.933333
6798	035	3749	0.09	1450	1	65	100	3	9	8	11247	9797	RH-1	40	density-lim	3000			0.7	4	0.444444448	3	3	10497.2002	9047.200195	9047.200195	0.933333
6798	036	3749	0.09	3662	1	65	100	3	9	8	11247	7585	RH-1	40	density-lim	3000			0.7	4	0.444444448	3	3	10497.2002	6835.200195	6835.200195	0.933333
6798	037	2535	0.06	1260	1	65	100	3	6	5	7605	6345	RH-1	40	density-lim	3000			0.7	4	0.666666687	3	3	7098	5838	5838	0.933333
6798	038	2463	0.06	1180	1	65	100	3	6	5	7389	6209	RH-1	40	density-lim	3000			0.7	4	0.666666687	3	3	6896.399902	5716.399902	5716.399902	0.933333
6798	039	2500	0.06	1748	1	65	100	3	6	5	7500	5752	RH-1	40	density-lim	3000			0.7	4	0.666666687	3	3	7000	5252	5252	0.933333
6798	040	2500	0.06	2412	1	65	100	3	6	5	7500	5088	RH-1	40	density-lim	3000			0.7	4	0.666666687	3	3	7000	4588	4588	0.933333
6799	007	2501	0.06	1490	1	65	100	3	6	5	7503	6013	RH-1	40	density-lim	3000			0.7	4	0.666666687	3	3	7002.799805	5512.799805	5512.799805	0.933333
6799	008	2501	0.06	1294	1	65	100	3	6	5	7503	6209	RH-1	40	density-lim	3000			0.7	4	0.666666687	3	3	7002.799805	5708.799805	5708.799805	0.933333
6799	009	2501	0.06	1275	1	65	100	3	6	5	7503	6228	RH-1	40	density-lim	3000			0.7	4	0.666666687	3	3	7002.799805	5727.799805	5727.799805	0.933333
6799	009A	2174	0.05	850	1	65	100	3	5	4	6522	5672	RH-1	40	density-lim	3000			0.7	4	0.800000012	3	3	6087.199707	5237.199707	5237.199707	0.933333
6799	010	2501	0.06	2383	1	65	100	3	6	5	7503	5120	RH-1	40	density-lim	3000			0.7	4	0.666666687	3	3	7002.799805	4619.799805	4619.799805	0.933333
6799	010A	2501	0.06	950	1	65	100	3	6	5	7503	6553	RH-1	40	density-lim	3000			0.7	4	0.666666687	3	3	7002.799805	6052.799805	6052.799805	0.933333
6799	011	2501	0.06	1044	1	65	100	3	6	5	7503	6459	RH-1	40	density-lim	3000			0.7	4	0.666666687	3	3	7002.799805	5958.799805	5958.799805	0.933333
6799	011A	2501	0.06	1020	1	65	100	3	6	5	7503	6483	RH-1	40	density-lim	3000			0.7	4	0.666666687	3	3	7002.799805	5982.799805	5982.799805	0.933333
6799	012	2501	0.06	1100	1	65	100	3	6	5	7503	6403	RH-1	40	density-lim	3000			0.7	4	0.666666687	3	3	7002.799805	5902.799805	5902.799805	0.933333
6799	012A	2501	0.06	500	1	65	100	3	6	5	7503	7003	RH-1	40	density-lim	3000			0.7	4	0.666666687	3	3	7002.799805	6502.799805	6502.799805	0.933333
6799	013	2501	0.06	1860	1	65	100	3	6	5	7503	5643	RH-1	40	density-lim	3000			0.7	4	0.666666687	3	3	7002.799805	5142.799805	5142.799805	0.933333
6799	014	2501	0.06	1480	1	65	100	3	6	5	7503	6023	RH-1	40	density-lim	3000			0.7	4	0.666666687	3	3	7002.799805	5522.799805	5522.799805	0.933333
6799	015	2501	0.06	2200	1	65	100	3	6	5	7503	5303	RH-1	40	density-lim	3000			0.7	4	0.666666687	3	3	7002.799805	4802.799805	4802.799805	0.933333
6799	015A	2501	0.06	1140	1	65	100	3	6	5	7503	6363	RH-1	40	density-lim	3000			0.7	4	0.666666687	3	3	7002.799805	5862.799805	5862.799805	0.933333
6799	016	2501	0.06	1170	1	65	100	3	6	5	7503	6333	RH-1	40	density-lim	3000			0.7	4	0.666666687	3	3	7002.799805	5832.799805	5832.799805	0.933333
6799	016A	2501	0.06	1170	1	65	100	3	6	5	7503	6333	RH-1	40	density-lim	3000			0.7	4	0.666666687	3	3	7002.799805	5832.799805	5832.799805	0.933333
6799	017	2501	0.06	895	1	65	100	3	6	5	7503	6608	RH-1	40	density-lim	3000			0.7	4	0.666666687	3	3	7002.799805	6107.799805	6107.799805	0.933333
6799	017A	2501	0.06	842	1	65	100	3	6	5	7503	6661	RH-1	40	density-lim	3000			0.7	4	0.666666687	3	3	7002.799805	6160.799805	6160.799805	0.933333
6799	018	2752	0.06	2554	1	65	100	3	6	5	8256	5702	RH-1	40	density-lim	3000			0.7	4	0.666666687	3	3	7705.600098	5151.600098	5151.600098	0.933333
6799	018A	2509	0.06	1124	1	65	100	3	6	5	7527	6403	RH-1	40	density-lim	3000			0.7	4	0.666666687	3	3	7025.199707	5901.199707	5901.199707	0.933333
6799	020A	2553	0.06	1456	1	65	100	3	6	5	7659	6203	RH-1	40	density-lim	3000			0.7	4	0.666666687	3	3	7148.399902	5692.399902	5692.399902	0.933333
6799	021	2402	0.06	925	1	65	100	3	6	5	7206	6281	RH-1	40	density-lim	3000			0.7	4	0.666666687	3	3	6725.600098	5800.600098	5800.600098	0.933333
6799	022	2502	0.06	1996	1	65	100	3	6	5	7506	5510	RH-1	40	density-lim	3000			0.7	4	0.666666687	3	3	7005.600098	5009.600098	5009.600098	0.933333
6799	023	2502	0.06	652	1	65	100	3	6	5	7506	6854	RH-1	40	density-lim	3000			0.7	4	0.666666687	3	3	7005.600098	6353.600098	6353.600098	0.933333
6799	024	2502	0.06	1980	1	65	100	3	6	5	7506	5526	RH-1	40	density-lim	3000			0.7	4	0.666666687	3	3	7005.600098	5025.600098	5025.600098	0.933333
6799	025	2502	0.06	1486	1	65	100	3	6	5	7506	6020	RH-1	40	density-lim	3000			0.7	4	0.666666687	3	3	7005.600098	5519.600098	5519.600098	0.933333
6799	027	2502	0.06	960	1	65	100	3	6	5	7506	6546	RH-1	40	density-lim	3000			0.7	4	0.666666687	3	3	7005.600098	6045.600098	6045.600098	0.933333

block_num	lot_num	Lot Size Feet	Lot Size Acres	Existing Bldg Sqft	Existing Units	sb79_MaxHeight	sb79_MaxDensity	sb79_MaxFAR	SB79- Gross Unit Capacity	SB79- Net Unit Capacity	SB79- Gross GSF Capacity	SB79- Net GSF Capacity	Existing SF Zoning	Existing SF Height Limit	Density Limit?	Density Limit ratio	Corner Parcel?	In R4	Max Lot Coverage	SF Unit Capacity Gross	% Gross Unit-SF vs SB79	SF Zoning- Net Unit Capacity	SF Zoning - Net Unit Capacity Limited by 200% SB79	SF Zoning- Gross GSF Capacity	SF Zoning- Net GSF Capacity	SF Zoning - Net GSF Capacity Limited by 200% SB79	% Gross GSF- SF vs SB79
6799	028	2502	0.06	1937	1	65	100	3	6	5	7506	5569	RH-1	40	density-lim	3000			0.7	4	0.666666687	3	3	7005.600098	5068.600098	5068.600098	0.933333
6799	029	2502	0.06	1266	1	65	100	3	6	5	7506	6240	RH-1	40	density-lim	3000			0.7	4	0.666666687	3	3	7005.600098	5739.600098	5739.600098	0.933333
6799	030	2502	0.06	1233	1	65	100	3	6	5	7506	6273	RH-1	40	density-lim	3000			0.7	4	0.666666687	3	3	7005.600098	5772.600098	5772.600098	0.933333
6799	031	2502	0.06	600	1	65	100	3	6	5	7506	6906	RH-1	40	density-lim	3000			0.7	4	0.666666687	3	3	7005.600098	6405.600098	6405.600098	0.933333
6799	033	2502	0.06	1550	1	65	100	3	6	5	7506	5956	RH-1	40	density-lim	3000			0.7	4	0.666666687	3	3	7005.600098	5455.600098	5455.600098	0.933333
6799	034	2502	0.06	1337	1	65	100	3	6	5	7506	6169	RH-1	40	density-lim	3000			0.7	4	0.666666687	3	3	7005.600098	5668.600098	5668.600098	0.933333
6799	035	2174	0.05	1800	1	65	100	3	5	4	6522	4722	RH-1	40	density-lim	3000			0.7	4	0.800000012	3	3	6087.199707	4287.199707	4287.199707	0.933333
6799	036	2502	0.06	1050	1	65	100	3	6	5	7506	6456	RH-1	40	density-lim	3000			0.7	4	0.666666687	3	3	7005.600098	5955.600098	5955.600098	0.933333
6799	037	2502	0.06	1661	1	65	100	3	6	5	7506	5845	RH-1	40	density-lim	3000			0.7	4	0.666666687	3	3	7005.600098	5344.600098	5344.600098	0.933333
6799	039	1751	0.04	870	1	65	100	3	4	3	5253	4383	RH-1	40	density-lim	3000			0.7	4	1	3	3	4902.799805	4032.799805	4032.799805	0.933333
6799	043	2502	0.06	760	1	65	100	3	6	5	7506	6746	RH-1	40	density-lim	3000			0.7	4	0.666666687	3	3	7005.600098	6245.600098	6245.600098	0.933333
6799	044	2502	0.06	2156	1	65	100	3	6	5	7506	5350	RH-1	40	density-lim	3000			0.7	4	0.666666687	3	3	7005.600098	4849.600098	4849.600098	0.933333
6800	005	2903	0.07	1508	1	65	100	3	7	6	8709	7201	RH-1	40	density-lim	3000			0.7	4	0.571428597	3	3	8128.399902	6620.399902	6620.399902	0.933333
6800	005A	2594	0.06	870	1	65	100	3	6	5	7782	6912	RH-1	40	density-lim	3000			0.7	4	0.666666687	3	3	7263.199707	6393.199707	6393.199707	0.933333
6800	006	1924	0.04	2194	1	65	100	3	4	3	5772	3578	RH-1	40	density-lim	3000			0.7	4	1	3	3	5387.199707	3193.199707	3193.199707	0.933333
6800	006A	2072	0.05	1152	1	65	100	3	5	4	6216	5064	RH-1	40	density-lim	3000			0.7	4	0.800000012	3	3	5801.600098	4649.600098	4649.600098	0.933333
6800	008	2368	0.05	945	1	65	100	3	5	4	7104	6159	RH-1	40	density-lim	3000			0.7	4	0.800000012	3	3	6630.399902	5685.399902	5685.399902	0.933333
6800	009	2516	0.06	1400	1	65	100	3	6	5	7548	6148	RH-1	40	density-lim	3000			0.7	4	0.666666687	3	3	7044.799805	5644.799805	5644.799805	0.933333
6800	009A	2664	0.06	720	1	65	100	3	6	5	7992	7272	RH-1	40	density-lim	3000			0.7	4	0.666666687	3	3	7459.199707	6739.199707	6739.199707	0.933333
6800	010	2312	0.05	1250	1	65	100	3	5	4	6936	5686	RH-1	40	density-lim	3000			0.7	4	0.800000012	3	3	6473.600098	5223.600098	5223.600098	0.933333
6800	011	2313	0.05	1750	1	65	100	3	5	4	6939	5189	RH-1	40	density-lim	3000			0.7	4	0.800000012	3	3	6476.399902	4726.399902	4726.399902	0.933333
6800	012	2312	0.05	2048	1	65	100	3	5	4	6936	4888	RH-1	40	density-lim	3000			0.7	4	0.800000012	3	3	6473.600098	4425.600098	4425.600098	0.933333
6800	013	2312	0.05	1250	1	65	100	3	5	4	6936	5686	RH-1	40	density-lim	3000			0.7	4	0.800000012	3	3	6473.600098	5223.600098	5223.600098	0.933333
6800	014	2313	0.05	1250	1	65	100	3	5	4	6939	5689	RH-1	40	density-lim	3000			0.7	4	0.800000012	3	3	6476.399902	5226.399902	5226.399902	0.933333
6800	015	2312	0.05	1432	1	65	100	3	5	4	6936	5504	RH-1	40	density-lim	3000			0.7	4	0.800000012	3	3	6473.600098	5041.600098	5041.600098	0.933333
6800	016	2313	0.05	1260	1	65	100	3	5	4	6939	5679	RH-1	40	density-lim	3000			0.7	4	0.800000012	3	3	6476.399902	5216.399902	5216.399902	0.933333
6800	017	2312	0.05	1300	1	65	100	3	5	4	6936	5636	RH-1	40	density-lim	3000			0.7	4	0.800000012	3	3	6473.600098	5173.600098	5173.600098	0.933333
6800	018	2156	0.05	1250	1	65	100	3	5	4	6468	5218	RH-1	40	density-lim	3000			0.7	4	0.800000012	3	3	6036.799805	4786.799805	4786.799805	0.933333
6800	020	2111	0.05	1460	1	65	100	3	5	4	6333	4873	RH-1	40	density-lim	3000			0.7	4	0.800000012	3	3	5910.799805	4450.799805	4450.799805	0.933333
6800	021	1981	0.05	1460	1	65	100	3	5	4	5943	4483	RH-1	40	density-lim	3000			0.7	4	0.800000012	3	3	5546.799805	4086.799805	4086.799805	0.933333
6800	022	2303	0.05	1128	1	65	100	3	5	4	6909	5781	RH-1	40	density-lim	3000			0.7	4	0.800000012	3	3	6448.399902	5320.399902	5320.399902	0.933333
6800	023	2294	0.05	1470	1	65	100	3	5	4	6882	5412	RH-1	40	density-lim	3000			0.7	4	0.800000012	3	3	6423.199707	4953.199707	4953.199707	0.933333
6800	024	2111	0.05	1440	1	65	100	3	5	4	6333	4893	RH-1	40	density-lim	3000			0.7	4	0.800000012	3	3	5910.799805	4470.799805	4470.799805	0.933333
6800	026	2305	0.05	1325	1	65	100	3	5	4	6915	5590	RH-1	40	density-lim	3000			0.7	4	0.800000012	3	3	6454	5129	5129	0.933333
6800	027	2305	0.05	1400	1	65	100	3	5	4	6915	5515	RH-1	40	density-lim	3000			0.7	4	0.800000012	3	3	6454	5054	5054	0.933333
6800	028	2306	0.05	2623	1	65	100	3	5	4	6918	4295	RH-1	40	density-lim	3000			0.7	4	0.800000012	3	3	6456.799805	3833.799805	3833.799805	0.933333
6800	029	2306	0.05	2027	1	65	100	3	5	4	6918	4891	RH-1	40	density-lim	3000			0.7	4	0.800000012	3	3	6456.799805	4429.799805	4429.799805	0.933333
6800	030	2307	0.05	1420	1	65	100	3	5	4	6921	5501	RH-1	40	density-lim	3000			0.7	4	0.800000012	3	3	6459.600098	5039.600098	5039.600098	0.933333
6800	031	2307	0.05	1950	1	65	100	3	5	4	6921	4971	RH-1	40	density-lim	3000			0.7	4	0.800000012	3	3	6459.600098	4509.600098	4509.600098	0.933333
6800	032	2308	0.05	2188	1	65	100	3	5	4	6924	4736	RH-1	40	density-lim	3000			0.7	4	0.800000012	3	3	6462.399902	4274.399902	4274.399902	0.933333
6800	033	2308	0.05	1350	1	65	100	3	5	4	6924	5574	RH-1	40	density-lim	3000			0.7	4	0.800000012	3	3	6462.399902	5112.399902	5112.399902	0.933333
6800	034	1957	0.04	1420	1	65	100	3	4	3	5871	4451	RH-1	40	density-lim	3000			0.7	4	1	3	3	5479.600098	4059.600098	4059.600098	0.933333
6800	035	2105	0.05	1420	1	65	100	3	5	4	6315	4895	RH-1	40	density-lim	3000			0.7	4	0.800000012	3	3	5894	4474	4474	0.933333
6800	036	2254	0.05	1420	1	65	100	3	5	4	6762	5342	RH-1	40	density-lim	3000			0.7	4	0.800000012	3	3	6311.199707	4891.199707	4891.199707	0.933333
6800	037	2402	0.06	1480	1	65	100	3	6	5	7206	5726	RH-1	40	density-lim	3000			0.7	4	0.666666687	3	3	6725.600098	5245.600098	5245.600098	0.933333
6800	038	2551	0.06	1575	1	65	100	3	6	5	7653	6078	RH-1	40	density-lim	3000			0.7	4	0.666666687	3	3	7142.799805	5567.799805	5567.799805	0.933333
6800	039	2699	0.06	1480	1	65	100	3	6	5	8097	6617	RH-1	40	density-lim	3000			0.7	4	0.666666687	3	3	7557.199707	6077.199707	6077.199707	0.933333
6800	040	2050	0.05	1102	1	65	100	3	5	4	6150	5048	RH-1	40	density-lim	3000			0.7	4	0.800000012	3	3	5740	4638	4638	0.933333
6800	042	2129	0.05	1371	1	65	100	3	5	4	6387	5016	RH-1	40	density-lim	3000			0.7	4	0.800000012	3	3	5961.199707	4590.199707	4590.199707	0.933333
6800	043	5075	0.12	2925	1	65	100	3	12	11	15225	12300	RH-1	40	density-lim	3000			0.7	4	0.333333343	3	3	14210	11285	11285	0.933333
6800	047	1724	0.04	192	0	65	100	3	4	4	5172	4980	NCD-EXCE	40	density-lim	600	true		0.75	3	0.75	3	3	5172	4980	4980	1
6800	048	1746	0.04	192	0	65	100	3	4	4	5238	5046	NCD-EXCE	40	density-lim	600	true		0.75	3	0.75	3	3	5238	5046	5046	1
6801	001A	1898	0.04	1510	1	75	120	3.5	5	4	6643	5133	RH-1	40	density-lim	3000			0.7	4	0.800000012	3	3	5314.399902	3804.399902	3804.399902	0.8
6801	002	1675	0.04	1200	1	75	120	3.5	5	4	5862	4662	RH-1	40	density-lim	3000			0.7	4	0.800000012	3	3	4690	3490	3490	0.800068
6801	003	2795	0.06	1290	1	75	120	3.5	7	6	9782	8492	RH-1	40	density-lim	3000			0.7	4	0.571428597	3	3	7826	6536	6536	0.800041
6801	004	2381	0.05	1118	1	75	120	3.5	6	5	8334	7216	RH-1	40	density-lim	3000			0.7	4	0.666666687	3	3	6666.799805	5548.799805	5548.799805	0.799952
6801	005	2084	0.05	1258	1	75	120	3.5	6	5	7294	6036	RH-1	40	density-lim	3000			0.7	4	0.666666687	3	3	5835.199707	4577.199707	4577.199707	0.8
6801	006	2272	0.05	1180	1	75	120	3.5	6	5	7952	6772	RH-1	40	density-lim	3000			0.7	4	0.666666687	3	3	6361.600098	5181.600098	5181.600098	0.8
6801	007	2414	0.06	1180	1	75	120	3.5	7	6	8449	7269	RH-1	40	density-lim	3000			0.7	4	0.571428597	3	3	6759.199707	5579.199707	5579.199707	0.8
6801	008	2671	0.06	1198	1	75	120	3.5	7	6	9348	8150	RH-1	40	density-lim	3000			0.7	4	0.571428597	3	3	7478.799805	6280.799805	6280.799805	0.800043
6801	009	2779	0.06	1328	1	75	120	3.5	7	6	9726	8398	RH-1	40	density-lim	3000			0.7	4	0.571428597	3	3	7781.199707	6453.199707	6453.199707	0.800041
6801	010	2771	0.06	1869	1	75	120	3.5	7	6	9698	7829	RH-1	40	density-lim	3000			0.7	4	0.571428597	3	3	7758.799805	5889.799805	5889.799805	0.800041
6801	011	2938	0.07	1190	1	75	120	3.5	8	7	10283	9093	RH-1	40	density-lim	3000			0.7	4	0.5	3	3	8226.399414	7036.399414	7036.399414	0.8
6801	012	3352	0.08	1522	1	75	120	3.5	10	9	11732	10210	RH-1	40	density-lim	3000			0.7	4	0.400000006	3	3	9385.599609	7863.599609	7863.599609	0.8

block_num	lot_num	Lot Size Feet	Lot Size Acres	Existing Bldg Sqft	Existing Units	sb79_MaxHeight	sb79_MaxDensity	sb79_MaxFAR	SB79- Gross Unit Capacity	SB79- Net Unit Capacity	SB79- Gross GSF Capacity	SB79- Net GSF Capacity	Existing SF Zoning	Existing SF Height Limit	Density Limit?	Density Limit ratio	Corner Parcel?	In R4	Max Lot Coverage	SF Unit Capacity Gross	% Gross Unit-SF vs SB79	SF Zoning- Net Unit Capacity	SF Zoning - Net Unit Capacity Limited by 200% SB79	SF Zoning- Gross GSF Capacity	SF Zoning- Net GSF Capacity	SF Zoning - Net GSF Capacity Limited by 200% SB79	% Gross GSF- SF vs SB79
6801	013	3408	0.08	2258	1	75	120	3.5	10	9	11928	9670	RH-1	40	density-lim	3000			0.7	4	0.400000006	3	3	9542.399414	7284.399414	7284.399414	0.8
6801	014	3339	0.08	1910	1	75	120	3.5	10	9	11686	9776	RH-1	40	density-lim	3000			0.7	4	0.400000006	3	3	9349.200195	7439.200195	7439.200195	0.800034
6801	016	1995	0.05	1375	1	65	100	3	5	4	5985	4610	RH-1	40	density-lim	3000			0.7	4	0.800000012	3	3	5586	4211	4211	0.933333
6801	017	1996	0.05	1224	1	65	100	3	5	4	5988	4764	RH-1	40	density-lim	3000			0.7	4	0.800000012	3	3	5588.799805	4364.799805	4364.799805	0.933333
6801	018	2095	0.05	1224	1	65	100	3	5	4	6285	5061	RH-1	40	density-lim	3000			0.7	4	0.800000012	3	3	5866	4642	4642	0.933333
6801	019	2105	0.05	1275	1	75	120	3.5	6	5	7368	6093	RH-1	40	density-lim	3000			0.7	4	0.666666687	3	3	5894	4619	4619	0.799946
6801	020	2494	0.06	1471	1	75	120	3.5	7	6	8729	7258	RH-1	40	density-lim	3000			0.7	4	0.571428597	3	3	6983.199707	5512.199707	5512.199707	0.8
6801	022	2602	0.06	1182	1	75	120	3.5	7	6	9107	7925	RH-1	40	density-lim	3000			0.7	4	0.571428597	3	3	7285.600098	6103.600098	6103.600098	0.8
6801	023	2464	0.06	1182	1	75	120	3.5	7	6	8624	7442	RH-1	40	density-lim	3000			0.7	4	0.571428597	3	3	6899.199707	5717.199707	5717.199707	0.8
6801	024	2238	0.05	1104	1	75	120	3.5	6	5	7833	6729	RH-1	40	density-lim	3000			0.7	4	0.666666687	3	3	6266.399902	5162.399902	5162.399902	0.8
6801	025	2435	0.06	1000	1	75	120	3.5	7	6	8522	7522	RH-1	40	density-lim	3000			0.7	4	0.571428597	3	3	6818	5818	5818	0.800047
6801	026	2899	0.07	1110	1	75	120	3.5	8	7	10146	9036	RH-1	40	density-lim	3000			0.7	4	0.5	3	3	8117.199707	7007.199707	7007.199707	0.800039
6801	027	2655	0.06	1890	1	75	120	3.5	7	6	9292	7402	RH-1	40	density-lim	3000			0.7	4	0.571428597	3	3	7434	5544	5544	0.800043
6801	028	2392	0.05	1240	1	75	120	3.5	6	5	8372	7132	RH-1	40	density-lim	3000			0.7	4	0.666666687	3	3	6697.600098	5457.600098	5457.600098	0.8
6801	029	2234	0.05	1743	1	75	120	3.5	6	5	7819	6076	RH-1	40	density-lim	3000			0.7	4	0.666666687	3	3	6255.199707	4512.199707	4512.199707	0.8
6801	030	2219	0.05	1500	1	75	120	3.5	6	5	7766	6266	RH-1	40	density-lim	3000			0.7	4	0.666666687	3	3	6213.199707	4713.199707	4713.199707	0.800051
6801	031	2217	0.05	2215	1	75	120	3.5	6	5	7760	5545	RH-1	40	density-lim	3000			0.7	4	0.666666687	3	3	6207.600098	3992.600098	3992.600098	0.799948
6801	032	2216	0.05	2492	1	75	120	3.5	6	5	7756	5264	RH-1	40	density-lim	3000			0.7	4	0.666666687	3	3	6204.799805	3712.799805	3712.799805	0.8
6801	033	2214	0.05	1200	1	75	120	3.5	6	5	7749	6549	RH-1	40	density-lim	3000			0.7	4	0.666666687	3	3	6199.199707	4999.199707	4999.199707	0.8
6801	034	2212	0.05	1200	1	75	120	3.5	6	5	7742	6542	RH-1	40	density-lim	3000			0.7	4	0.666666687	3	3	6193.600098	4993.600098	4993.600098	0.8
6801	035	2211	0.05	1200	1	75	120	3.5	6	5	7738	6538	RH-1	40	density-lim	3000			0.7	4	0.666666687	3	3	6190.799805	4990.799805	4990.799805	0.800052
6801	036	2191	0.05	1375	1	75	120	3.5	6	5	7668	6293	RH-1	40	density-lim	3000			0.7	4	0.666666687	3	3	6134.799805	4759.799805	4759.799805	0.800052
6801	037	2149	0.05	1768	1	75	120	3.5	6	5	7522	5754	RH-1	40	density-lim	3000			0.7	4	0.666666687	3	3	6017.199707	4249.199707	4249.199707	0.799947
6801	038	2107	0.05	1016	1	75	120	3.5	6	5	7374	6358	RH-1	40	density-lim	3000			0.7	4	0.666666687	3	3	5899.600098	4883.600098	4883.600098	0.800054
6801	039	2040	0.05	1668	1	75	120	3.5	6	5	7140	5472	RH-1	40	density-lim	3000			0.7	4	0.666666687	3	3	5712	4044	4044	0.8
6801	040	1949	0.04	1000	1	75	120	3.5	5	4	6822	5822	RH-1	40	density-lim	3000			0.7	4	0.800000012	3	3	5457.199707	4457.199707	4457.199707	0.799941
6801	041	1857	0.04	1288	1	75	120	3.5	5	4	6500	5212	RH-1	40	density-lim	3000			0.7	4	0.800000012	3	3	5199.600098	3911.600098	3911.600098	0.799938
6801	042	1766	0.04	1250	1	75	120	3.5	5	4	6181	4931	RH-1	40	density-lim	3000			0.7	4	0.800000012	3	3	4944.799805	3694.799805	3694.799805	0.8
6802	008	2216	0.05	2175	1	65	100	3	5	4	6648	4473	RH-1	40	density-lim	3000			0.7	4	0.800000012	3	3	6204.799805	4029.799805	4029.799805	0.933333
6802	009	2255	0.05	1425	1	65	100	3	5	4	6765	5340	RH-1	40	density-lim	3000			0.7	4	0.800000012	3	3	6314	4889	4889	0.933333
6802	010	2294	0.05	1731	1	65	100	3	5	4	6882	5151	RH-1	40	density-lim	3000			0.7	4	0.800000012	3	3	6423.199707	4692.199707	4692.199707	0.933333
6802	011	2334	0.05	1196	1	65	100	3	5	4	7002	5806	RH-1	40	density-lim	3000			0.7	4	0.800000012	3	3	6535.199707	5339.199707	5339.199707	0.933333
6802	012	2373	0.05	1350	1	65	100	3	5	4	7119	5769	RH-1	40	density-lim	3000			0.7	4	0.800000012	3	3	6644.399902	5294.399902	5294.399902	0.933333
6802	013	2052	0.05	2175	1	65	100	3	5	4	6156	3981	RH-1	40	density-lim	3000			0.7	4	0.800000012	3	3	5745.600098	3570.600098	3570.600098	0.933333
6802	014	2145	0.05	1196	1	65	100	3	5	4	6435	5239	RH-1	40	density-lim	3000			0.7	4	0.800000012	3	3	6006	4810	4810	0.933333
6802	016	2365	0.05	1175	1	65	100	3	5	4	7095	5920	RH-1	40	density-lim	3000			0.7	4	0.800000012	3	3	6622	5447	5447	0.933333
6802	018	2356	0.05	1255	1	65	100	3	5	4	7068	5813	RH-1	40	density-lim	3000			0.7	4	0.800000012	3	3	6596.799805	5341.799805	5341.799805	0.933333
6802	019	2319	0.05	1100	1	65	100	3	5	4	6957	5857	RH-1	40	density-lim	3000			0.7	4	0.800000012	3	3	6493.199707	5393.199707	5393.199707	0.933333
6802	020	2281	0.05	1375	1	65	100	3	5	4	6843	5468	RH-1	40	density-lim	3000			0.7	4	0.800000012	3	3	6386.799805	5011.799805	5011.799805	0.933333
6802	021	2244	0.05	1150	1	65	100	3	5	4	6732	5582	RH-1	40	density-lim	3000			0.7	4	0.800000012	3	3	6283.199707	5133.199707	5133.199707	0.933333
6802	022	2206	0.05	1270	1	65	100	3	5	4	6618	5348	RH-1	40	density-lim	3000			0.7	4	0.800000012	3	3	6176.799805	4906.799805	4906.799805	0.933333
6803	003	2250	0.05	1856	1	65	100	3	5	4	6750	4894	NCD-EXCE	40	density-lim	600			0.75	4	0.800000012	3	3	6750	4894	4894	1
6803	004	2250	0.05	2800	1	65	100	3	5	4	6750	3950	NCD-EXCE	40	density-lim	600			0.75	4	0.800000012	3	3	6750	3950	3950	1
6803	011	2000	0.05	1840	1	65	100	3	5	4	6000	4160	RH-1	40	density-lim	3000			0.7	4	0.800000012	3	3	5600	3760	3760	0.933333
6803	012	2002	0.05	1350	1	65	100	3	5	4	6006	4656	RH-1	40	density-lim	3000			0.7	4	0.800000012	3	3	5605.600098	4255.600098	4255.600098	0.933333
6803	013	2004	0.05	1175	1	65	100	3	5	4	6012	4837	RH-1	40	density-lim	3000			0.7	4	0.800000012	3	3	5611.199707	4436.199707	4436.199707	0.933333
6803	015	2874	0.07	2000	1	65	100	3	7	6	8622	6622	RH-1	40	density-lim	3000			0.7	4	0.571428597	3	3	8047.199707	6047.199707	6047.199707	0.933333
6803	016	2987	0.07	1520	1	65	100	3	7	6	8961	7441	RH-1	40	density-lim	3000			0.7	4	0.571428597	3	3	8363.599609	6843.599609	6843.599609	0.933333
6803	017	2981	0.07	1450	1	65	100	3	7	6	8943	7493	RH-1	40	density-lim	3000			0.7	4	0.571428597	3	3	8346.799805	6896.799805	6896.799805	0.933333
6803	019	2000	0.05	1284	1	65	100	3	5	4	6000	4716	RH-1	40	density-lim	3000			0.7	4	0.800000012	3	3	5600	4316	4316	0.933333
6803	020	2000	0.05	1500	1	65	100	3	5	4	6000	4500	RH-1	40	density-lim	3000			0.7	4	0.800000012	3	3	5600	4100	4100	0.933333
6803	021	2000	0.05	1500	1	65	100	3	5	4	6000	4500	RH-1	40	density-lim	3000			0.7	4	0.800000012	3	3	5600	4100	4100	0.933333
6804	004	2229	0.05	4051	1	65	100	3	5	4	6687	2636	NCD-EXCE	40	density-lim	600			0.75	4	0.800000012	3	3	6687	2636	2636	1
6804	011	2465	0.06	1275	1	65	100	3	6	5	7395	6120	RH-1	40	density-lim	3000			0.7	4	0.666666687	3	3	6902	5627	5627	0.933333
6804	012	2300	0.05	1280	1	65	100	3	5	4	6900	5620	RH-1	40	density-lim	3000			0.7	4	0.800000012	3	3	6440	5160	5160	0.933333
6804	013	2164	0.05	1817	1	65	100	3	5	4	6492	4675	RH-1	40	density-lim	3000			0.7	4	0.800000012	3	3	6059.199707	4242.199707	4242.199707	0.933333
6804	014	2079	0.05	1572	1	75	120	3.5	6	5	7276	5704	RH-1	40	density-lim	3000			0.7	4	0.666666687	3	3	5821.199707	4249.199707	4249.199707	0.800055
6804	015	1950	0.04	1150	1	75	120	3.5	5	4	6825	5675	RH-1	40	density-lim	3000			0.7	4	0.800000012	3	3	5460	4310	4310	0.8
6804	017	2080	0.05	1275	1	75	120	3.5	6	5	7280	6005	RH-1	40	density-lim	3000			0.7	4	0.666666687	3	3	5824	4549	4549	0.8
6804	018	2564	0.06	900	1	75	120	3.5	7	6	8974	8074	RH-1	40	density-lim	3000			0.7	4	0.571428597	3	3	7179.199707	6279.199707	6279.199707	0.8
6804	019	2521	0.06	1140	1	75	120	3.5	7	6	8824	7684	RH-1	40	density-lim	3000			0.7	4	0.571428597	3	3	7058.799805	5918.799805	5918.799805	0.799955
6804	020	2250	0.05	1140	1	75	120	3.5	6	5	7875	6735	RH-1	40	density-lim	3000			0.7	4	0.666666687	3	3	6300	5160	5160	0.8
6804	021	2425	0.06	1196	1	65	100	3	6	5	7275	6079	RH-1	40	density-lim	3000			0.7	4	0.666666687	3	3	6790	5594	5594	0.933333
6804	022	3386	0.08	1172	1	65	100	3	8	7	10158	8986	RH-1	40	density-lim	3000			0.7	4	0.5	3	3	9480.799805	8308.799805	8308.799805	0.933333

block_num	lot_num	Lot Size Feet	Lot Size Acres	Existing Bldg Sqft	Existing Units	sb79_MaxHeight	sb79_MaxDensity	sb79_MaxFAR	SB79- Gross Unit Capacity	SB79- Net Unit Capacity	SB79- Gross GSF Capacity	SB79- Net GSF Capacity	Existing SF Zoning	Existing SF Height Limit	Density Limit?	Density Limit ratio	Corner Parcel?	In R4	Max Lot Coverage	SF Unit Capacity Gross	% Gross Unit-SF vs SB79	SF Zoning- Net Unit Capacity	SF Zoning - Net Unit Capacity Limited by 200% SB79	SF Zoning- Gross GSF Capacity	SF Zoning- Net GSF Capacity	SF Zoning - Net GSF Capacity Limited by 200% SB79	% Gross GSF- SF vs SB79
6912A	001	1320	0.03	0	0	65	100	3	3	3	3960	3960	RH-1(D)	40	form-based			true	0.7	3	1	3	3	3696	3696	3696	0.933333
6934	008	2518	0.06	1400	2	65	100	3	6	4	7554	6154	RH-2	40	form-based			true	0.7	5	0.833333313	3	3	7050.399902	5650.399902	5650.399902	0.933333
6934	010	2500	0.06	1912	2	65	100	3	6	4	7500	5588	RH-2	40	form-based			true	0.7	5	0.833333313	3	3	7000	5088	5088	0.933333
6934	020	2500	0.06	1908	2	85	140	4	8	6	10000	8092	RH-1	40	form-based			true	0.7	5	0.625	3	3	7000	5092	5092	0.7
6935	010	1875	0.04	1295	1	65	100	3	4	3	5625	4330	RH-2	40	form-based		true	true	0.7	4	1	3	3	5250	3955	3955	0.933333
6935	011	1875	0.04	1070	1	65	100	3	4	3	5625	4555	RH-2	40	form-based			true	0.7	4	1	3	3	5250	4180	4180	0.933333
6935	012	1875	0.04	1175	1	65	100	3	4	3	5625	4450	RH-2	40	form-based			true	0.7	4	1	3	3	5250	4075	4075	0.933333
6935	012A	1875	0.04	900	1	65	100	3	4	3	5625	4725	RH-2	40	form-based			true	0.7	4	1	3	3	5250	4350	4350	0.933333
6935	015	2500	0.06	2995	2	65	100	3	6	4	7500	4505	RH-2	40	form-based			true	0.7	5	0.833333313	3	3	7000	4005	4005	0.933333
6936	003	1773	0.04	875	1	85	140	4	6	5	7092	6217	RH-2	40	form-based			true	0.7	4	0.666666687	3	3	4964.399902	4089.399902	4089.399902	0.7
6936	004	1775	0.04	1035	1	85	140	4	6	5	7100	6065	RH-2	40	form-based		true	true	0.7	4	0.666666687	3	3	4970	3935	3935	0.7
6936	005	2500	0.06	2707	2	85	140	4	8	6	10000	7293	RH-2	40	form-based			true	0.7	5	0.625	3	3	7000	4293	4293	0.7
6937	018	1754	0.04	1147	1	65	100	3	4	3	5262	4115	RH-2	40	form-based			true	0.7	4	1	3	3	4911.199707	3764.199707	3764.199707	0.933333
6937	018C	1754	0.04	1147	1	65	100	3	4	3	5262	4115	RH-2	40	form-based			true	0.7	4	1	3	3	4911.199707	3764.199707	3764.199707	0.933333
6937	022	2500	0.06	3300	2	65	100	3	6	4	7500	4200	RH-2	40	form-based			true	0.7	5	0.833333313	3	3	7000	3700	3700	0.933333
6937	023	2500	0.06	3300	2	65	100	3	6	4	7500	4200	RH-2	40	form-based			true	0.7	5	0.833333313	3	3	7000	3700	3700	0.933333
6937	042	1700	0.04	1025	1	65	100	3	4	3	5100	4075	RH-1	40	form-based			true	0.7	4	1	3	3	4760	3735	3735	0.933333
6937	043	1700	0.04	1025	1	65	100	3	4	3	5100	4075	RH-1	40	form-based			true	0.7	4	1	3	3	4760	3735	3735	0.933333
6937	043A	1688	0.04	1549	1	65	100	3	4	3	5064	3515	RH-1	40	form-based		true	true	0.7	4	1	3	3	4726.399902	3177.399902	3177.399902	0.933333
6938	001A	1679	0.04	1112	1	65	100	3	4	3	5037	3925	RH-1	40	form-based			true	0.7	4	1	3	3	4701.199707	3589.199707	3589.199707	0.933333
6938	001B	1681	0.04	900	1	65	100	3	4	3	5043	4143	RH-1	40	form-based			true	0.7	4	1	3	3	4706.799805	3806.799805	3806.799805	0.933333
6938	020	2500	0.06	1428	2	65	100	3	6	4	7500	6072	RH-2	40	form-based			true	0.7	5	0.833333313	3	3	7000	5572	5572	0.933333
6938	024	1875	0.04	985	1	65	100	3	4	3	5625	4640	RH-2	40	form-based		true	true	0.7	4	1	3	3	5250	4265	4265	0.933333
6938	025	1875	0.04	1377	1	65	100	3	4	3	5625	4248	RH-2	40	form-based			true	0.7	4	1	3	3	5250	3873	3873	0.933333
6938	026	1875	0.04	950	1	65	100	3	4	3	5625	4675	RH-2	40	form-based			true	0.7	4	1	3	3	5250	4300	4300	0.933333
6938	026A	1875	0.04	1597	1	65	100	3	4	3	5625	4028	RH-2	40	form-based			true	0.7	4	1	3	3	5250	3653	3653	0.933333
6939	001	1723	0.04	1056	1	65	100	3	4	3	5169	4113	RH-1	40	form-based		true	true	0.7	4	1	3	3	4824.399902	3768.399902	3768.399902	0.933333
6939	001A	1693	0.04	1056	1	65	100	3	4	3	5079	4023	RH-1	40	form-based			true	0.7	4	1	3	3	4740.399902	3684.399902	3684.399902	0.933333
6939	001B	1692	0.04	1846	1	65	100	3	4	3	5076	3230	RH-1	40	form-based			true	0.7	4	1	3	3	4737.600098	2891.600098	2891.600098	0.933333
6939	043	2486	0.06	2082	2	65	100	3	6	4	7458	5376	RH-1	40	form-based		true	true	0.7	5	0.833333313	3	3	6960.799805	4878.799805	4878.799805	0.933333
6940	016	1691	0.04	1475	1	65	100	3	4	3	5073	3598	RH-2	40	form-based			true	0.7	4	1	3	3	4734.799805	3259.799805	3259.799805	0.933333
6940	017	1910	0.04	1314	1	65	100	3	4	3	5730	4416	RH-2	40	form-based		true	true	0.7	4	1	3	3	5348	4034	4034	0.933333
6940	017A	2034	0.05	1675	1	65	100	3	5	4	6102	4427	RH-2	40	form-based			true	0.7	4	0.800000012	3	3	5695.199707	4020.199707	4020.199707	0.933333
6940	031	2813	0.06	2361	3	65	100	3	6	3	8439	6078	RH-1	40	form-based			true	0.7	6	1	3	3	7876.399902	5515.399902	5515.399902	0.933333
6941	002	2819	0.06	1649	3	65	100	3	6	3	8457	6808	RH-2	40	form-based			true	0.7	6	1	3	3	7893.199707	6244.199707	6244.199707	0.933333
6941	017	2809	0.06	3238	3	65	100	3	6	3	8427	5189	RH-2	40	form-based			true	0.7	6	1	3	3	7865.199707	4627.199707	4627.199707	0.933333
6941	031	2500	0.06	2666	2	65	100	3	6	4	7500	4834	RH-2	40	form-based			true	0.7	5	0.833333313	3	3	7000	4334	4334	0.933333
6942	024	2500	0.06	1380	2	65	100	3	6	4	7500	6120	RH-2	40	form-based			true	0.7	5	0.833333313	3	3	7000	5620	5620	0.933333
6942	047A	1880	0.04	796	1	65	100	3	4	3	5640	4844	RH-2	40	form-based			true	0.7	4	1	3	3	5264	4468	4468	0.933333
6942	060	2005	0.05	1260	1	65	100	3	5	4	6015	4755	RH-2	40	form-based		true	true	0.7	4	0.800000012	3	3	5614	4354	4354	0.933333
6943	007	2782	0.06	3455	3	65	100	3	6	3	8346	4891	RH-2	40	form-based			true	0.7	6	1	3	3	7789.600098	4334.600098	4334.600098	0.933333
6943	011	5576	0.13	6816	9	65	100	3	13	4	16728	9912	RH-2	40	form-based			true	0.7	12	0.923076928	3	3	15612.7998	8796.799805	8796.799805	0.933333
6943	021	2500	0.06	1420	2	65	100	3	6	4	7500	6080	RH-2	40	form-based			true	0.7	5	0.833333313	3	3	7000	5580	5580	0.933333
6943	024	2500	0.06	3050	2	65	100	3	6	4	7500	4450	RH-2	40	form-based			true	0.7	5	0.833333313	3	3	7000	3950	3950	0.933333
6943	034	3164	0.07	3902	4	65	100	3	7	3	9492	5590	RH-2	40	form-based			true	0.7	7	1	3	3	8859.200195	4957.200195	4957.200195	0.933333
6943	040	2812	0.06	2531	3	65	100	3	6	3	8436	5905	RH-2	40	form-based			true	0.7	6	1	3	3	7873.600098	5342.600098	5342.600098	0.933333
6943	042	2500	0.06	968	2	65	100	3	6	4	7500	6532	RH-2	40	form-based			true	0.7	5	0.833333313	3	3	7000	6032	6032	0.933333
6943	056	2448	0.06	3348	2	65	100	3	6	4	7344	3996	RH-2	40	form-based		true	true	0.7	5	0.833333313	3	3	6854.399902	3506.399902	3506.399902	0.933333
6943	057	2500	0.06	3347	2	65	100	3	6	4	7500	4153	RH-2	40	form-based			true	0.7	5	0.833333313	3	3	7000	3653	3653	0.933333
6944	017	2500	0.06	2000	2	65	100	3	6	4	7500	5500	RH-2	40	form-based			true	0.7	5	0.833333313	3	3	7000	5000	5000	0.933333
6944	019	2500	0.06	2000	2	65	100	3	6	4	7500	5500	RH-2	40	form-based			true	0.7	5	0.833333313	3	3	7000	5000	5000	0.933333
6944	020	2500	0.06	2000	2	65	100	3	6	4	7500	5500	RH-2	40	form-based			true	0.7	5	0.833333313	3	3	7000	5000	5000	0.933333
6944	021	2458	0.06	2431	2	65	100	3	6	4	7374	4943	RH-2	40	form-based			true	0.7	5	0.833333313	3	3	6882.399902	4451.399902	4451.399902	0.933333
6945	014	2500	0.06	3276	2	65	100	3	6	4	7500	4224	RH-2	40	form-based			true	0.7	5	0.833333313	3	3	7000	3724	3724	0.933333
6945	019	2575	0.06	2592	2	65	100	3	6	4	7725	5133	RH-2	40	form-based			true	0.7	5	0.833333313	3	3	7210	4618	4618	0.933333
6946	019	2815	0.06	2955	3	65	100	3	6	3	8445	5490	RH-1	40	form-based			true	0.7	6	1	3	3	7882	4927	4927	0.933333
6946	025	2500	0.06	1650	2	65	100	3	6	4	7500	5850	RH-1	40	form-based			true	0.7	5	0.833333313	3	3	7000	5350	5350	0.933333
6946	058	2125	0.05	2135	1	75	120	3.5	6	5	7438	5303	RH-1	40	form-based			true	0.7	4	0.666666687	3	3	5950	3815	3815	0.799946
6951	010G	2217	0.05	3284	1	75	120	3.5	6	5	7760	4476	RH-1	40	density-lin	3000			0.7	4	0.666666687	3	3	6207.600098	2923.600098	2923.600098	0.799948
6947	002B	2080	0.05	1175	1	75	120	3.5	6	5	7280	6105	RH-2	40	form-based			true	0.7	4	0.666666687	3	3	5824	4649	4649	0.8
6947	002C	2089	0.05	1175	1	75	120	3.5	6	5	7312	6137	RH-2	40	form-based			true	0.7	4	0.666666687	3	3	5849.199707	4674.199707	4674.199707	0.799945
6947	003A	2030	0.05	1175	1	75	120	3.5	6	5	7105	5930	RH-2	40	form-based			true	0.7	4	0.666666687	3	3	5684	4509	4509	0.8
6947	010	2067	0.05	1659	1	85	140	4	7	6	8268	6609	RH-1	40	form-based			true	0.7	4	0.571428597	3	3	5787.600098	4128.600098	4128.600098	0.7
6947	017	2075	0.05	1712	1	85	140	4	7	6	8300	6588	RH-1	40	form-based			true	0.7	4	0.571428597	3	3	5810	4098	4098	0.7

block_num	lot_num	Lot Size Feet	Lot Size Acres	Existing Bldg Sqft	Existing Units	sb79_MaxHeight	sb79_MaxDensity	sb79_MaxFAR	SB79- Gross Unit Capacity	SB79- Net Unit Capacity	SB79- Gross GSF Capacity	SB79- Net GSF Capacity	Existing SF Zoning	Existing SF Height Limit	Density Limit?	Density Limit ratio	Corner Parcel?	In R4	Max Lot Coverage	SF Unit Capacity Gross	% Gross Unit- SF vs SB79	SF Zoning- Net Unit Capacity	SF Zoning - Net Unit Capacity Limited by 200% SB79	SF Zoning- Gross GSF Capacity	SF Zoning- Net GSF Capacity	SF Zoning - Net GSF Capacity Limited by 200% SB79	% Gross GSF- SF vs SB79
6951	010H	2214	0.05	1781	1	75	120	3.5	6	5	7749	5968	RH-1	40	density-lim	3000			0.7	4	0.666666687	3	3	6199.199707	4418.199707	4418.199707	0.8
6951	012	9518	0.22	1740	1	75	120	3.5	26	25	33313	31573	RH-1	40	density-lim	3000			0.7	4	0.15384616	3	3	26650.40039	24910.40039	24910.40039	0.8
6951	001A	2034	0.05	2026	1	65	100	3	5	4	6102	4076	RH-2	40	density-lim	1500			0.7	4	0.800000012	3	3	5695.199707	3669.199707	3669.199707	0.933333
6951	002	3136	0.07	960	1	65	100	3	7	6	9408	8448	RH-1	40	density-lim	3000			0.7	4	0.571428597	3	3	8780.799805	7820.799805	7820.799805	0.933333
6951	006	6352	0.15	1880	1	65	100	3	15	14	19056	17176	RH-1	40	density-lim	3000			0.7	4	0.266666681	3	3	17785.59961	15905.59961	15905.59961	0.933333
6951	007	3680	0.08	2620	1	65	100	3	8	7	11040	8420	RH-1	40	density-lim	3000			0.7	4	0.5	3	3	10304	7684	7684	0.933333
6951	008	3000	0.07	2131	1	65	100	3	7	6	9000	6869	RH-1	40	density-lim	3000			0.7	4	0.571428597	3	3	8400	6269	6269	0.933333
6951	008A	3000	0.07	1080	1	65	100	3	7	6	9000	7920	RH-1	40	density-lim	3000			0.7	4	0.571428597	3	3	8400	7320	7320	0.933333
6951	009	2610	0.06	1056	1	65	100	3	6	5	7830	6774	RH-1	40	density-lim	3000			0.7	4	0.666666687	3	3	7308	6252	6252	0.933333
6951	009A	2610	0.06	912	1	65	100	3	6	5	7830	6918	RH-1	40	density-lim	3000			0.7	4	0.666666687	3	3	7308	6396	6396	0.933333
6951	009C	2250	0.05	836	1	65	100	3	5	4	6750	5914	RH-1	40	density-lim	3000			0.7	4	0.800000012	3	3	6300	5464	5464	0.933333
6951	009E	2125	0.05	1832	1	65	100	3	5	4	6375	4543	RH-1	40	density-lim	3000			0.7	4	0.800000012	3	3	5950	4118	4118	0.933333
6951	009F	2125	0.05	880	1	65	100	3	5	4	6375	5495	RH-1	40	density-lim	3000			0.7	4	0.800000012	3	3	5950	5070	5070	0.933333
6951	009G	2550	0.06	912	1	65	100	3	6	5	7650	6738	RH-1	40	density-lim	3000			0.7	4	0.666666687	3	3	7140	6228	6228	0.933333
6951	009H	1700	0.04	1265	1	75	120	3.5	5	4	5950	4685	RH-1	40	density-lim	3000			0.7	4	0.800000012	3	3	4760	3495	3495	0.8
6951	010	1992	0.05	1405	1	75	120	3.5	6	5	6972	5567	RH-1	40	density-lim	3000			0.7	4	0.666666687	3	3	5577.600098	4172.600098	4172.600098	0.8
6951	010C	2000	0.05	1954	1	75	120	3.5	6	5	7000	5046	RH-1	40	density-lim	3000			0.7	4	0.666666687	3	3	5600	3646	3646	0.8
6951	010D	2000	0.05	1085	1	75	120	3.5	6	5	7000	5915	RH-1	40	density-lim	3000			0.7	4	0.666666687	3	3	5600	4515	4515	0.8
6951	010E	1992	0.05	1035	1	75	120	3.5	6	5	6972	5937	RH-1	40	density-lim	3000			0.7	4	0.666666687	3	3	5577.600098	4542.600098	4542.600098	0.8
6951	014A	3000	0.07	960	1	75	120	3.5	8	7	10500	9540	RH-2	40	density-lim	1500			0.7	4	0.5	3	3	8400	7440	7440	0.8
6951	014B	3000	0.07	1138	1	75	120	3.5	8	7	10500	9362	RH-2	40	density-lim	1500			0.7	4	0.5	3	3	8400	7262	7262	0.8
6951	015B	2905	0.07	1425	1	65	100	3	7	6	8715	7290	RH-2	40	density-lim	1500			0.7	4	0.571428597	3	3	8134	6709	6709	0.933333
6951	020	2023	0.05	1020	1	65	100	3	5	4	6069	5049	RH-2	40	density-lim	1500			0.7	4	0.800000012	3	3	5664.399902	4644.399902	4644.399902	0.933333
6951	024	6352	0.15	2470	1	75	120	3.5	18	17	22232	19762	RH-1	40	density-lim	3000			0.7	4	0.222222224	3	3	17785.59961	15315.59961	15315.59961	0.8
6951	025	6354	0.15	1942	1	75	120	3.5	18	17	22239	20297	RH-1	40	density-lim	3000			0.7	4	0.222222224	3	3	17791.19922	15849.19922	15849.19922	0.8
6951	027	3920	0.09	660	1	65	100	3	9	8	11760	11100	RH-1	40	density-lim	3000			0.7	4	0.444444448	3	3	10976	10316	10316	0.933333
6951	032	4000	0.09	1200	1	75	120	3.5	11	10	14000	12800	RH-1	40	density-lim	3000			0.7	4	0.363636374	3	3	11200	10000	10000	0.8
6951	034	2513	0.06	1483	1	65	100	3	6	5	7539	6056	RH-1	40	density-lim	3000			0.7	4	0.666666687	3	3	7036.399902	5553.399902	5553.399902	0.933333
6952	003	1875	0.04	3100	1	65	100	3	4	3	5625	2525	RH-2	40	density-lim	1500			0.7	4	1	3	3	5250	2150	2150	0.933333
6953	004	2517	0.06	832	1	65	100	3	6	5	7551	6719	RH-1	40	density-lim	3000			0.7	4	0.666666687	3	3	7047.600098	6215.600098	6215.600098	0.933333
6953	005	2517	0.06	874	1	65	100	3	6	5	7551	6677	RH-1	40	density-lim	3000			0.7	4	0.666666687	3	3	7047.600098	6173.600098	6173.600098	0.933333
6953	006	2518	0.06	2321	1	65	100	3	6	5	7554	5233	RH-1	40	density-lim	3000			0.7	4	0.666666687	3	3	7050.399902	4729.399902	4729.399902	0.933333
6953	008	2519	0.06	1299	1	65	100	3	6	5	7557	6258	RH-1	40	density-lim	3000			0.7	4	0.666666687	3	3	7053.199707	5754.199707	5754.199707	0.933333
6953	009	2520	0.06	1634	1	65	100	3	6	5	7560	5926	RH-1	40	density-lim	3000			0.7	4	0.666666687	3	3	7056	5422	5422	0.933333
6953	010	2520	0.06	1625	1	65	100	3	6	5	7560	5935	RH-1	40	density-lim	3000			0.7	4	0.666666687	3	3	7056	5431	5431	0.933333
6953	011	2521	0.06	1125	1	65	100	3	6	5	7563	6438	RH-1	40	density-lim	3000			0.7	4	0.666666687	3	3	7058.799805	5933.799805	5933.799805	0.933333
6953	012	2522	0.06	1770	1	65	100	3	6	5	7566	5796	RH-1	40	density-lim	3000			0.7	4	0.666666687	3	3	7061.600098	5291.600098	5291.600098	0.933333
6953	013	2522	0.06	1657	1	65	100	3	6	5	7566	5909	RH-1	40	density-lim	3000			0.7	4	0.666666687	3	3	7061.600098	5404.600098	5404.600098	0.933333
6953	014	1898	0.04	1784	1	65	100	3	4	3	5694	3910	RH-1	40	density-lim	3000			0.7	4	1	3	3	5314.399902	3530.399902	3530.399902	0.933333
6953	015	1875	0.04	1385	1	65	100	3	4	3	5625	4240	RH-1	40	density-lim	3000			0.7	4	1	3	3	5250	3865	3865	0.933333
6953	016	1875	0.04	1334	1	65	100	3	4	3	5625	4291	RH-1	40	density-lim	3000			0.7	4	1	3	3	5250	3916	3916	0.933333
6953	017	2500	0.06	1248	1	65	100	3	6	5	7500	6252	RH-1	40	density-lim	3000			0.7	4	0.666666687	3	3	7000	5752	5752	0.933333
6953	018	1875	0.04	1248	1	65	100	3	4	3	5625	4377	RH-1	40	density-lim	3000			0.7	4	1	3	3	5250	4002	4002	0.933333
6953	019	1875	0.04	1872	1	65	100	3	4	3	5625	3753	RH-1	40	density-lim	3000			0.7	4	1	3	3	5250	3378	3378	0.933333
6953	020	1875	0.04	1255	1	65	100	3	4	3	5625	4370	RH-1	40	density-lim	3000			0.7	4	1	3	3	5250	3995	3995	0.933333
6953	021A	2500	0.06	1580	1	65	100	3	6	5	7500	5920	RH-1	40	density-lim	3000			0.7	4	0.666666687	3	3	7000	5420	5420	0.933333
6953	022A	2150	0.05	1255	1	65	100	3	5	4	6450	5195	RH-1	40	density-lim	3000			0.7	4	0.800000012	3	3	6020	4765	4765	0.933333
6953	023	1875	0.04	1500	1	65	100	3	4	3	5625	4125	RH-1	40	density-lim	3000			0.7	4	1	3	3	5250	3750	3750	0.933333
6953	024	1875	0.04	2012	1	65	100	3	4	3	5625	3613	RH-1	40	density-lim	3000			0.7	4	1	3	3	5250	3238	3238	0.933333
6953	025	2500	0.06	1248	1	65	100	3	6	5	7500	6252	RH-1	40	density-lim	3000			0.7	4	0.666666687	3	3	7000	5752	5752	0.933333
6953	026	3125	0.07	1592	1	65	100	3	7	6	9375	7783	RH-1	40	density-lim	3000			0.7	4	0.571428597	3	3	8750	7158	7158	0.933333
6953	027	2500	0.06	1248	1	65	100	3	6	5	7500	6252	RH-1	40	density-lim	3000			0.7	4	0.666666687	3	3	7000	5752	5752	0.933333
6953	029	2500	0.06	1248	1	65	100	3	6	5	7500	6252	RH-1	40	density-lim	3000			0.7	4	0.666666687	3	3	7000	5752	5752	0.933333
6953	031	2546	0.06	1736	1	65	100	3	6	5	7638	5902	RH-1	40	density-lim	3000			0.7	4	0.666666687	3	3	7128.799805	5392.799805	5392.799805	0.933333
6953	033	2550	0.06	2622	1	65	100	3	6	5	7650	5028	RH-1	40	density-lim	3000			0.7	4	0.666666687	3	3	7140	4518	4518	0.933333
6953	034	2983	0.07	1544	1	65	100	3	7	6	8949	7405	RH-1	40	density-lim	3000			0.7	4	0.571428597	3	3	8352.399414	6808.399414	6808.399414	0.933333
6953	035	3417	0.08	1214	1	65	100	3	8	7	10251	9037	RH-1	40	density-lim	3000			0.7	4	0.5	3	3	9567.599609	8353.599609	8353.599609	0.933333
6953	036	3851	0.09	1300	1	65	100	3	9	8	11553	10253	RH-1	40	density-lim	3000			0.7	4	0.444444448	3	3	10782.7998	9482.799805	9482.799805	0.933333
6953	037	2410	0.06	1332	1	65	100	3	6	5	7230	5898	RH-1	40	density-lim	3000			0.7	4	0.666666687	3	3	6748	5416	5416	0.933333
6953	039	2219	0.05	1260	1	65	100	3	5	4	6657	5397	RH-1	40	density-lim	3000			0.7	4	0.800000012	3	3	6213.199707	4953.199707	4953.199707	0.933333
6953	041	2150	0.05	1058	1	65	100	3	5	4	6450	5392	RH-1	40	density-lim	3000			0.7	4	0.800000012	3	3	6020	4962	4962	0.933333
6953	042	2150	0.05	2092	1	65	100	3	5	4	6450	4358	RH-1	40	density-lim	3000			0.7	4	0.800000012	3	3	6020	3928	3928	0.933333
6953	043	2775	0.06	1315	1	65	100	3	6	5	8325	7010	RH-1	40	density-lim	3000			0.7	4	0.666666687	3	3	7770	6455	6455	0.933333
6953	044	2775	0.06	1495	1	65	100	3	6	5	8325	6830	RH-1	40	density-lim	3000			0.7	4	0.666666687	3	3	7770	6275	6275	0.933333

block_num	lot_num	Lot Size Feet	Lot Size Acres	Existing Bldg Sqft	Existing Units	sb79_MaxHeight	sb79_MaxDensity	sb79_MaxFAR	SB79- Gross Unit Capacity	SB79- Net Unit Capacity	SB79- Gross GSF Capacity	SB79- Net GSF Capacity	Existing SF Zoning	Existing SF Height Limit	Density Limit?	Density Limit ratio	Corner Parcel?	In R4	Max Lot Coverage	SF Unit Capacity Gross	% Gross Unit- SF vs SB79	SF Zoning- Net Unit Capacity	SF Zoning - Net Unit Capacity Limited by 200% SB79	SF Zoning- Gross GSF Capacity	SF Zoning- Net GSF Capacity	SF Zoning - Net GSF Capacity Limited by 200% SB79	% Gross GSF- SF vs SB79
6953	045	2775	0.06	800	1	65	100	3	6	5	8325	7525	RH-1	40	density-lim	3000			0.7	4	0.666666687	3	3	7770	6970	6970	0.933333
6953	046	2775	0.06	1810	1	65	100	3	6	5	8325	6515	RH-1	40	density-lim	3000			0.7	4	0.666666687	3	3	7770	5960	5960	0.933333
6953	047	2500	0.06	1906	1	65	100	3	6	5	7500	5594	RH-1	40	density-lim	3000			0.7	4	0.666666687	3	3	7000	5094	5094	0.933333
6953	048	2500	0.06	950	1	65	100	3	6	5	7500	6550	RH-1	40	density-lim	3000			0.7	4	0.666666687	3	3	7000	6050	6050	0.933333
6953	049	2500	0.06	1135	1	65	100	3	6	5	7500	6365	RH-1	40	density-lim	3000			0.7	4	0.666666687	3	3	7000	5865	5865	0.933333
6953	050	2500	0.06	1050	1	65	100	3	6	5	7500	6450	RH-1	40	density-lim	3000			0.7	4	0.666666687	3	3	7000	5950	5950	0.933333
6953	051	2500	0.06	1340	1	65	100	3	6	5	7500	6160	RH-1	40	density-lim	3000			0.7	4	0.666666687	3	3	7000	5660	5660	0.933333
6953	052	2500	0.06	1215	1	65	100	3	6	5	7500	6285	RH-1	40	density-lim	3000			0.7	4	0.666666687	3	3	7000	5785	5785	0.933333
6953	053	2500	0.06	885	1	65	100	3	6	5	7500	6615	RH-1	40	density-lim	3000			0.7	4	0.666666687	3	3	7000	6115	6115	0.933333
6953	054	2500	0.06	885	1	65	100	3	6	5	7500	6615	RH-1	40	density-lim	3000			0.7	4	0.666666687	3	3	7000	6115	6115	0.933333
6953	055	2500	0.06	1438	1	65	100	3	6	5	7500	6062	RH-1	40	density-lim	3000			0.7	4	0.666666687	3	3	7000	5562	5562	0.933333
6953	057	2340	0.05	1075	1	65	100	3	5	4	7020	5945	RH-1	40	density-lim	3000			0.7	4	0.800000012	3	3	6552	5477	5477	0.933333
6953	058	2774	0.06	1075	1	65	100	3	6	5	8322	7247	RH-1	40	density-lim	3000			0.7	4	0.666666687	3	3	7767.199707	6692.199707	6692.199707	0.933333
6953	059	3208	0.07	2676	1	65	100	3	7	6	9624	6948	RH-1	40	density-lim	3000			0.7	4	0.571428597	3	3	8982.399414	6306.399414	6306.399414	0.933333
6953	060	2392	0.05	1800	1	65	100	3	5	4	7176	5376	RH-1	40	density-lim	3000			0.7	4	0.800000012	3	3	6697.600098	4897.600098	4897.600098	0.933333
6953	061	2201	0.05	1312	1	65	100	3	5	4	6603	5291	RH-1	40	density-lim	3000			0.7	4	0.800000012	3	3	6162.799805	4850.799805	4850.799805	0.933333
6953	062	2635	0.06	1388	1	65	100	3	6	5	7905	6517	RH-1	40	density-lim	3000			0.7	4	0.666666687	3	3	7378	5990	5990	0.933333
6953	063	1875	0.04	1216	1	65	100	3	4	3	5625	4409	RH-1	40	density-lim	3000			0.7	4	1	3	3	5250	4034	4034	0.933333
6953	065	4406	0.1	2190	1	65	100	3	10	9	13218	11028	RH-1	40	density-lim	3000			0.7	4	0.400000006	3	3	12336.7998	10146.7998	10146.7998	0.933333
6954	014	1767	0.04	1250	1	65	100	3	4	3	5301	4051	RH-1	40	density-lim	3000			0.7	4	1	3	3	4947.600098	3697.600098	3697.600098	0.933333
6954	014A	1761	0.04	1785	1	65	100	3	4	3	5283	3498	RH-1	40	density-lim	3000			0.7	4	1	3	3	4930.799805	3145.799805	3145.799805	0.933333
6954	014B	1755	0.04	1790	1	65	100	3	4	3	5265	3475	RH-1	40	density-lim	3000			0.7	4	1	3	3	4914	3124	3124	0.933333
6954	015	1754	0.04	1652	1	65	100	3	4	3	5262	3610	RH-1	40	density-lim	3000			0.7	4	1	3	3	4911.199707	3259.199707	3259.199707	0.933333
6954	015A	1753	0.04	1430	1	65	100	3	4	3	5259	3829	RH-1	40	density-lim	3000			0.7	4	1	3	3	4908.399902	3478.399902	3478.399902	0.933333
6954	015B	2453	0.06	1200	1	65	100	3	6	5	7359	6159	RH-1	40	density-lim	3000			0.7	4	0.666666687	3	3	6868.399902	5668.399902	5668.399902	0.933333
6954	022	2000	0.05	2055	1	65	100	3	5	4	6000	3945	RH-1	40	density-lim	3000			0.7	4	0.800000012	3	3	5600	3545	3545	0.933333
6954	022B	2000	0.05	1250	1	65	100	3	5	4	6000	4750	RH-1	40	density-lim	3000			0.7	4	0.800000012	3	3	5600	4350	4350	0.933333
6954	022C	2000	0.05	2027	1	65	100	3	5	4	6000	3973	RH-1	40	density-lim	3000			0.7	4	0.800000012	3	3	5600	3573	3573	0.933333
6954	022D	2283	0.05	2785	1	65	100	3	5	4	6849	4064	RH-1	40	density-lim	3000			0.7	4	0.800000012	3	3	6392.399902	3607.399902	3607.399902	0.933333
6954	022E	2191	0.05	800	1	65	100	3	5	4	6573	5773	RH-1	40	density-lim	3000			0.7	4	0.800000012	3	3	6134.799805	5334.799805	5334.799805	0.933333
6954	022F	2166	0.05	1026	1	65	100	3	5	4	6498	5472	RH-1	40	density-lim	3000			0.7	4	0.800000012	3	3	6064.799805	5038.799805	5038.799805	0.933333
6954	023A	1641	0.04	1312	1	65	100	3	4	3	4923	3611	RH-1	40	density-lim	3000			0.7	4	1	3	3	4594.799805	3282.799805	3282.799805	0.933333
6954	023B	1635	0.04	1312	1	65	100	3	4	3	4905	3593	RH-1	40	density-lim	3000			0.7	4	1	3	3	4578	3266	3266	0.933333
6954	023C	1629	0.04	1312	1	65	100	3	4	3	4887	3575	RH-1	40	density-lim	3000			0.7	4	1	3	3	4561.199707	3249.199707	3249.199707	0.933333
6954	023D	1460	0.03	1312	1	65	100	3	3	2	4380	3068	RH-1	40	density-lim	3000			0.7	4	1.333333373	3	3	4088	2776	2776	0.933333
6954	023E	1024	0.02	980	1	65	100	3	2	1	3072	2092	RH-1	40	density-lim	3000			0.7	4	2	3	3	2867.199951	1887.199951	1887.199951	0.933333
6954	023F	1334	0.03	1283	1	65	100	3	3	2	4002	2719	RH-1	40	density-lim	3000			0.7	4	1.333333373	3	3	3735.199951	2452.199951	2452.199951	0.933333
6954	024A	1745	0.04	1312	1	65	100	3	4	3	5235	3923	RH-1	40	density-lim	3000			0.7	4	1	3	3	4886	3574	3574	0.933333
6954	024B	1785	0.04	1312	1	65	100	3	4	3	5355	4043	RH-1	40	density-lim	3000			0.7	4	1	3	3	4998	3686	3686	0.933333
6954	024C	1791	0.04	1312	1	65	100	3	4	3	5373	4061	RH-1	40	density-lim	3000			0.7	4	1	3	3	5014.799805	3702.799805	3702.799805	0.933333
6954	024D	1697	0.04	1312	1	65	100	3	4	3	5091	3779	RH-1	40	density-lim	3000			0.7	4	1	3	3	4751.600098	3439.600098	3439.600098	0.933333
6954	024E	1407	0.03	980	1	65	100	3	3	2	4221	3241	RH-1	40	density-lim	3000			0.7	4	1.333333373	3	3	3939.599854	2959.599854	2959.599854	0.933333
6954	024F	1725	0.04	1123	1	65	100	3	4	3	5175	4052	RH-1	40	density-lim	3000			0.7	4	1	3	3	4830	3707	3707	0.933333
6954	031	3539	0.08	2298	1	65	100	3	8	7	10617	8319	RH-1	40	density-lim	3000			0.7	4	0.5	3	3	9909.200195	7611.200195	7611.200195	0.933333
6954	034	4000	0.09	3609	1	65	100	3	9	8	12000	8391	RH-1	40	density-lim	3000			0.7	4	0.444444448	3	3	11200	7591	7591	0.933333
6954	035	4000	0.09	1977	1	65	100	3	9	8	12000	10023	RH-1	40	density-lim	3000			0.7	4	0.444444448	3	3	11200	9223	9223	0.933333
6955	021	2646	0.06	704	1	55	80	2.5	5	4	6615	5911	RH-2	40	density-lim	1500			0.7	4	0.800000012	3	3	7408.799805	6704.799805	6704.799805	1.12
6955	022	2646	0.06	1534	1	55	80	2.5	5	4	6615	5081	RH-2	40	density-lim	1500			0.7	4	0.800000012	3	3	7408.799805	5874.799805	5874.799805	1.12
6955	023	2646	0.06	1172	1	55	80	2.5	5	4	6615	5443	RH-2	40	density-lim	1500			0.7	4	0.800000012	3	3	7408.799805	6236.799805	6236.799805	1.12
6955	025	4063	0.09	3143	1	55	80	2.5	7	6	10158	7015	RH-1	40	density-lim	3000			0.7	4	0.571428597	3	3	11376.39941	8233.399414	8233.399414	1.119945
6955	026	2540	0.06	2345	1	55	80	2.5	5	4	6350	4005	RH-1	40	density-lim	3000			0.7	4	0.800000012	3	3	7112	4767	4767	1.12
6955	027	2541	0.06	2345	1	55	80	2.5	5	4	6352	4007	RH-1	40	density-lim	3000			0.7	4	0.800000012	3	3	7114.799805	4769.799805	4769.799805	1.120088
6955	028	2542	0.06	2360	1	55	80	2.5	5	4	6355	3995	RH-1	40	density-lim	3000			0.7	4	0.800000012	3	3	7117.600098	4757.600098	4757.600098	1.12
6955	029	2543	0.06	1640	1	55	80	2.5	5	4	6358	4718	RH-1	40	density-lim	3000			0.7	4	0.800000012	3	3	7120.399902	5480.399902	5480.399902	1.119912
6955	030	2443	0.06	840	1	55	80	2.5	5	4	6108	5268	RH-1	40	density-lim	3000			0.7	4	0.800000012	3	3	6840.399902	6000.399902	6000.399902	1.119908
6955	031	2443	0.06	2055	1	55	80	2.5	5	4	6108	4053	RH-1	40	density-lim	3000			0.7	4	0.800000012	3	3	6840.399902	4785.399902	4785.399902	1.119908
6956	005C	2744	0.06	1669	1	55	80	2.5	5	4	6860	5191	RH-1	40	density-lim	3000			0.7	4	0.800000012	3	3	7683.199707	6014.199707	6014.199707	1.12
6956	012	2552	0.06	1210	1	55	80	2.5	5	4	6380	5170	RH-2	40	density-lim	1500			0.7	4	0.800000012	3	3	7145.600098	5935.600098	5935.600098	1.12
6956	015	2551	0.06	1484	1	55	80	2.5	5	4	6378	4894	RH-2	40	density-lim	1500			0.7	4	0.800000012	3	3	7142.799805	5658.799805	5658.799805	1.119912
6956	025	2513	0.06	1868	1	55	80	2.5	5	4	6282	4414	NCD-EXCE	40	density-lim	600			0.75	4	0.800000012	3	3	7539	5671	5671	1.200096
6956	027	4666	0.11	1920	1	55	80	2.5	9	8	11665	9745	RH-1	40	density-lim	3000			0.7	4	0.444444448	3	3	13064.7998	11144.7998	11144.7998	1.12
6956	029	2500	0.06	2302	1	55	80	2.5	5	4	6250	3948	RH-1	40	density-lim	3000			0.7	4	0.800000012	3	3	7000	4698	4698	1.12
6956	030	2740	0.06	1350	1	55	80	2.5	5	4	6850	5500	RH-1	40	density-lim	3000			0.7	4	0.800000012	3	3	7672	6322	6322	1.12
6957	002	2064	0.05	1325	1	65	100	3	5	4	6192	4867	RH-1	40	density-lim	3000			0.7	4	0.800000012	3	3	5779.199707	4454.199707	4454.199707	0.933333

block_num	lot_num	Lot Size Feet	Lot Size Acres	Existing Bldg Sqft	Existing Units	sb79_MaxHeight	sb79_MaxDensity	sb79_MaxFAR	SB79- Gross Unit Capacity	SB79- Net Unit Capacity	SB79- Gross GSF Capacity	SB79- Net GSF Capacity	Existing SF Zoning	Existing SF Height Limit	Density Limit?	Density Limit ratio	Corner Parcel?	In R4	Max Lot Coverage	SF Unit Capacity Gross	% Gross Unit-SF vs SB79	SF Zoning- Net Unit Capacity	SF Zoning - Net Unit Capacity Limited by 200% SB79	SF Zoning- Gross GSF Capacity	SF Zoning- Net GSF Capacity	SF Zoning - Net GSF Capacity Limited by 200% SB79	% Gross GSF- SF vs SB79
6957	003	2061	0.05	1625	1	65	100	3	5	4	6183	4558	RH-1	40	density-lim	3000			0.7	4	0.800000012	3	3	5770.799805	4145.799805	4145.799805	0.933333
6957	004	2059	0.05	1125	1	65	100	3	5	4	6177	5052	RH-1	40	density-lim	3000			0.7	4	0.800000012	3	3	5765.199707	4640.199707	4640.199707	0.933333
6957	005	2056	0.05	1125	1	65	100	3	5	4	6168	5043	RH-1	40	density-lim	3000			0.7	4	0.800000012	3	3	5756.799805	4631.799805	4631.799805	0.933333
6957	006	2062	0.05	1050	1	65	100	3	5	4	6186	5136	RH-1	40	density-lim	3000			0.7	4	0.800000012	3	3	5773.600098	4723.600098	4723.600098	0.933333
6957	007	2044	0.05	2085	1	65	100	3	5	4	6132	4047	RH-1	40	density-lim	3000			0.7	4	0.800000012	3	3	5723.199707	3638.199707	3638.199707	0.933333
6957	008	2052	0.05	1600	1	65	100	3	5	4	6156	4556	RH-1	40	density-lim	3000			0.7	4	0.800000012	3	3	5745.600098	4145.600098	4145.600098	0.933333
6957	009	2051	0.05	2036	1	65	100	3	5	4	6153	4117	RH-1	40	density-lim	3000			0.7	4	0.800000012	3	3	5742.799805	3706.799805	3706.799805	0.933333
6957	010	1854	0.04	1100	1	65	100	3	4	3	5562	4462	RH-1	40	density-lim	3000			0.7	4	1	3	3	5191.199707	4091.199707	4091.199707	0.933333
6957	011	1602	0.04	1100	1	65	100	3	4	3	4806	3706	RH-1	40	density-lim	3000			0.7	4	1	3	3	4485.600098	3385.600098	3385.600098	0.933333
6957	012	1601	0.04	1424	1	65	100	3	4	3	4803	3379	RH-1	40	density-lim	3000			0.7	4	1	3	3	4482.799805	3058.799805	3058.799805	0.933333
6957	014	2375	0.05	1640	1	65	100	3	5	4	7125	5485	RH-1	40	density-lim	3000			0.7	4	0.800000012	3	3	6650	5010	5010	0.933333
6957	015	2500	0.06	1468	1	65	100	3	6	5	7500	6032	RH-1	40	density-lim	3000			0.7	4	0.666666687	3	3	7000	5532	5532	0.933333
6957	016	2500	0.06	1200	1	65	100	3	6	5	7500	6300	RH-1	40	density-lim	3000			0.7	4	0.666666687	3	3	7000	5800	5800	0.933333
6957	017	2500	0.06	2112	1	65	100	3	6	5	7500	5388	RH-1	40	density-lim	3000			0.7	4	0.666666687	3	3	7000	4888	4888	0.933333
6957	018	2500	0.06	1650	1	65	100	3	6	5	7500	5850	RH-1	40	density-lim	3000			0.7	4	0.666666687	3	3	7000	5350	5350	0.933333
6957	019	1875	0.04	1200	1	65	100	3	4	3	5625	4425	RH-1	40	density-lim	3000			0.7	4	1	3	3	5250	4050	4050	0.933333
6957	021	1875	0.04	1250	1	65	100	3	4	3	5625	4375	RH-1	40	density-lim	3000			0.7	4	1	3	3	5250	4000	4000	0.933333
6957	022	1875	0.04	1740	1	65	100	3	4	3	5625	3885	RH-1	40	density-lim	3000			0.7	4	1	3	3	5250	3510	3510	0.933333
6957	023	2500	0.06	1768	1	65	100	3	6	5	7500	5732	RH-1	40	density-lim	3000			0.7	4	0.666666687	3	3	7000	5232	5232	0.933333
6957	024	2550	0.06	1265	1	65	100	3	6	5	7650	6385	RH-1	40	density-lim	3000			0.7	4	0.666666687	3	3	7140	5875	5875	0.933333
6957	025	2550	0.06	1265	1	65	100	3	6	5	7650	6385	RH-1	40	density-lim	3000			0.7	4	0.666666687	3	3	7140	5875	5875	0.933333
6957	027	2134	0.05	1050	1	65	100	3	5	4	6402	5352	RH-1	40	density-lim	3000			0.7	4	0.800000012	3	3	5975.199707	4925.199707	4925.199707	0.933333
6957	028	2561	0.06	1175	1	65	100	3	6	5	7683	6508	RH-1	40	density-lim	3000			0.7	4	0.666666687	3	3	7170.799805	5995.799805	5995.799805	0.933333
6957	029	2561	0.06	990	1	65	100	3	6	5	7683	6693	RH-1	40	density-lim	3000			0.7	4	0.666666687	3	3	7170.799805	6180.799805	6180.799805	0.933333
6957	030	2561	0.06	990	1	65	100	3	6	5	7683	6693	RH-1	40	density-lim	3000			0.7	4	0.666666687	3	3	7170.799805	6180.799805	6180.799805	0.933333
6957	031	2150	0.05	1315	1	65	100	3	5	4	6450	5135	RH-1	40	density-lim	3000			0.7	4	0.800000012	3	3	6020	4705	4705	0.933333
6957	032	2150	0.05	1815	1	65	100	3	5	4	6450	4635	RH-1	40	density-lim	3000			0.7	4	0.800000012	3	3	6020	4205	4205	0.933333
6957	033	2150	0.05	1315	1	65	100	3	5	4	6450	5135	RH-1	40	density-lim	3000			0.7	4	0.800000012	3	3	6020	4705	4705	0.933333
6957	034	2150	0.05	1478	1	65	100	3	5	4	6450	4972	RH-1	40	density-lim	3000			0.7	4	0.800000012	3	3	6020	4542	4542	0.933333
6957	035	2150	0.05	1325	1	65	100	3	5	4	6450	5125	RH-1	40	density-lim	3000			0.7	4	0.800000012	3	3	6020	4695	4695	0.933333
6957	037	2243	0.05	1240	1	65	100	3	5	4	6729	5489	RH-1	40	density-lim	3000			0.7	4	0.800000012	3	3	6280.399902	5040.399902	5040.399902	0.933333
6957	038	2240	0.05	2246	1	65	100	3	5	4	6720	4474	RH-1	40	density-lim	3000			0.7	4	0.800000012	3	3	6272	4026	4026	0.933333
6957	040	2230	0.05	1225	1	65	100	3	5	4	6690	5465	RH-2	40	density-lim	1500			0.7	4	0.800000012	3	3	6244	5019	5019	0.933333
6957	041	2230	0.05	1150	1	65	100	3	5	4	6690	5540	RH-2	40	density-lim	1500			0.7	4	0.800000012	3	3	6244	5094	5094	0.933333
6957	042	2230	0.05	1150	1	65	100	3	5	4	6690	5540	RH-2	40	density-lim	1500			0.7	4	0.800000012	3	3	6244	5094	5094	0.933333
6957	043	2230	0.05	1329	1	65	100	3	5	4	6690	5361	RH-2	40	density-lim	1500			0.7	4	0.800000012	3	3	6244	4915	4915	0.933333
6957	044	2230	0.05	1870	1	65	100	3	5	4	6690	4820	RH-2	40	density-lim	1500			0.7	4	0.800000012	3	3	6244	4374	4374	0.933333
6957	045	2230	0.05	1150	1	65	100	3	5	4	6690	5540	RH-2	40	density-lim	1500			0.7	4	0.800000012	3	3	6244	5094	5094	0.933333
6957	046	2230	0.05	1150	1	65	100	3	5	4	6690	5540	RH-2	40	density-lim	1500			0.7	4	0.800000012	3	3	6244	5094	5094	0.933333
6958	002	1600	0.04	1100	1	65	100	3	4	3	4800	3700	RH-1	40	density-lim	3000			0.7	4	1	3	3	4480	3380	3380	0.933333
6958	003	1599	0.04	1466	1	65	100	3	4	3	4797	3331	RH-1	40	density-lim	3000			0.7	4	1	3	3	4477.199707	3011.199707	3011.199707	0.933333
6958	004	1599	0.04	1400	1	65	100	3	4	3	4797	3397	RH-1	40	density-lim	3000			0.7	4	1	3	3	4477.199707	3077.199707	3077.199707	0.933333
6958	005	2318	0.05	2413	1	65	100	3	5	4	6954	4541	RH-1	40	density-lim	3000			0.7	4	0.800000012	3	3	6490.399902	4077.399902	4077.399902	0.933333
6958	006	2682	0.06	1663	1	65	100	3	6	5	8046	6383	RH-1	40	density-lim	3000			0.7	4	0.666666687	3	3	7509.600098	5846.600098	5846.600098	0.933333
6958	007	2640	0.06	1613	1	65	100	3	6	5	7920	6307	RH-1	40	density-lim	3000			0.7	4	0.666666687	3	3	7392	5779	5779	0.933333
6958	008	3155	0.07	1691	1	65	100	3	7	6	9465	7774	RH-1	40	density-lim	3000			0.7	4	0.571428597	3	3	8834	7143	7143	0.933333
6958	009	4360	0.1	1779	1	65	100	3	10	9	13080	11301	RH-1	40	density-lim	3000			0.7	4	0.400000006	3	3	12208	10429	10429	0.933333
6958	010	2222	0.05	1930	1	65	100	3	5	4	6666	4736	RH-1	40	density-lim	3000			0.7	4	0.800000012	3	3	6221.600098	4291.600098	4291.600098	0.933333
6958	011	2404	0.06	1400	1	65	100	3	6	5	7212	5812	RH-1	40	density-lim	3000			0.7	4	0.666666687	3	3	6731.199707	5331.199707	5331.199707	0.933333
6958	012	1589	0.04	1444	1	65	100	3	4	3	4767	3323	RH-1	40	density-lim	3000			0.7	4	1	3	3	4449.199707	3005.199707	3005.199707	0.933333
6958	013	1680	0.04	1002	1	65	100	3	4	3	5040	4038	RH-1	40	density-lim	3000			0.7	4	1	3	3	4704	3702	3702	0.933333
6958	014	1418	0.03	1921	1	65	100	3	3	2	4254	2333	RH-1	40	density-lim	3000			0.7	4	1.333333373	3	3	3970.399902	2049.399902	2049.399902	0.933333
6958	015	1211	0.03	1015	1	65	100	3	3	2	3633	2618	RH-1	40	density-lim	3000			0.7	4	1.333333373	3	3	3390.800049	2375.800049	2375.800049	0.933333
6958	016	1215	0.03	1015	1	65	100	3	3	2	3645	2630	RH-1	40	density-lim	3000			0.7	4	1.333333373	3	3	3402	2387	2387	0.933333
6958	017	1259	0.03	1135	1	65	100	3	3	2	3777	2642	RH-1	40	density-lim	3000			0.7	4	1.333333373	3	3	3525.199951	2390.199951	2390.199951	0.933333
6958	018	1945	0.04	1159	1	65	100	3	4	3	5835	4676	RH-1	40	density-lim	3000			0.7	4	1	3	3	5446	4287	4287	0.933333
6958	019	1825	0.04	878	1	65	100	3	4	3	5475	4597	RH-1	40	density-lim	3000			0.7	4	1	3	3	5110	4232	4232	0.933333
6958	020	1379	0.03	800	1	65	100	3	3	2	4137	3337	RH-1	40	density-lim	3000			0.7	4	1.333333373	3	3	3861.199951	3061.199951	3061.199951	0.933333
6958	021	1275	0.03	800	1	65	100	3	3	2	3825	3025	RH-1	40	density-lim	3000			0.7	4	1.333333373	3	3	3570	2770	2770	0.933333
6958	022	1263	0.03	800	1	65	100	3	3	2	3789	2989	RH-1	40	density-lim	3000			0.7	4	1.333333373	3	3	3536.399902	2736.399902	2736.399902	0.933333
6958	023	1258	0.03	800	1	65	100	3	3	2	3774	2974	RH-1	40	density-lim	3000			0.7	4	1.333333373	3	3	3522.399902	2722.399902	2722.399902	0.933333
6958	024	1269	0.03	1579	1	65	100	3	3	2	3807	2228	RH-1	40	density-lim	3000			0.7	4	1.333333373	3	3	3553.199951	1974.199951	1974.199951	0.933333
6958	025	1280	0.03	800	1	65	100	3	3	2	3840	3040	RH-1	40	density-lim	3000			0.7	4	1.333333373	3	3	3584	2784	2784	0.933333
6958	026	1868	0.04	1250	1	65	100	3	4	3	5604	4354	RH-1	40	density-lim	3000			0.7	4	1	3	3	5230.399902	3980.399902	3980.399902	0.933333

block_num	lot_num	Lot Size Feet	Lot Size Acres	Existing Bldg Sqft	Existing Units	sb79_MaxHeight	sb79_MaxDensity	sb79_MaxFAR	SB79- Gross Unit Capacity	SB79- Net Unit Capacity	SB79- Gross GSF Capacity	SB79- Net GSF Capacity	Existing SF Zoning	Existing SF Height Limit	Density Limit?	Density Limit ratio	Corner Parcel?	In R4	Max Lot Coverage	SF Unit Capacity Gross	% Gross Unit- SF vs SB79	SF Zoning- Net Unit Capacity	SF Zoning - Net Unit Capacity Limited by 200% SB79	SF Zoning- Gross GSF Capacity	SF Zoning- Net GSF Capacity	SF Zoning - Net GSF Capacity Limited by 200% SB79	% Gross GSF- SF vs SB79
6958	027	1856	0.04	1350	1	65	100	3	4	3	5568	4218	RH-1	40	density-lim	3000			0.7	4	1	3	3	5196.799805	3846.799805	3846.799805	0.933333
6958	029	1874	0.04	1075	1	65	100	3	4	3	5622	4547	RH-1	40	density-lim	3000			0.7	4	1	3	3	5247.199707	4172.199707	4172.199707	0.933333
6958	030	1875	0.04	1075	1	65	100	3	4	3	5625	4550	RH-1	40	density-lim	3000			0.7	4	1	3	3	5250	4175	4175	0.933333
6958	055	2241	0.05	1325	1	65	100	3	5	4	6723	5398	RH-1	40	density-lim	3000			0.7	4	0.800000012	3	3	6274.799805	4949.799805	4949.799805	0.933333
6958	031	2123	0.05	1698	1	65	100	3	5	4	6369	4671	RH-1	40	density-lim	3000			0.7	4	0.800000012	3	3	5944.399902	4246.399902	4246.399902	0.933333
6958	032	2125	0.05	2287	1	65	100	3	5	4	6375	4088	RH-1	40	density-lim	3000			0.7	4	0.800000012	3	3	5950	3663	3663	0.933333
6958	033	2125	0.05	1690	1	65	100	3	5	4	6375	4685	RH-1	40	density-lim	3000			0.7	4	0.800000012	3	3	5950	4260	4260	0.933333
6958	034	2067	0.05	1300	1	65	100	3	5	4	6201	4901	RH-1	40	density-lim	3000			0.7	4	0.800000012	3	3	5787.600098	4487.600098	4487.600098	0.933333
6958	035	1951	0.04	1300	1	65	100	3	4	3	5853	4553	RH-1	40	density-lim	3000			0.7	4	1	3	3	5462.799805	4162.799805	4162.799805	0.933333
6958	037	1977	0.05	1834	1	65	100	3	5	4	5931	4097	RH-1	40	density-lim	3000			0.7	4	0.800000012	3	3	5535.600098	3701.600098	3701.600098	0.933333
6958	038	1965	0.05	1732	1	65	100	3	5	4	5895	4163	RH-1	40	density-lim	3000			0.7	4	0.800000012	3	3	5502	3770	3770	0.933333
6958	041	2465	0.06	1188	1	65	100	3	6	5	7395	6207	RH-1	40	density-lim	3000			0.7	4	0.666666687	3	3	6902	5714	5714	0.933333
6958	042	1973	0.05	1282	1	65	100	3	5	4	5919	4637	RH-1	40	density-lim	3000			0.7	4	0.800000012	3	3	5524.399902	4242.399902	4242.399902	0.933333
6958	043	2949	0.07	1188	1	65	100	3	7	6	8847	7659	RH-1	40	density-lim	3000			0.7	4	0.571428597	3	3	8257.200195	7069.200195	7069.200195	0.933333
6958	044	2457	0.06	1188	1	65	100	3	6	5	7371	6183	RH-1	40	density-lim	3000			0.7	4	0.666666687	3	3	6879.600098	5691.600098	5691.600098	0.933333
6958	045	2457	0.06	1313	1	65	100	3	6	5	7371	6058	RH-1	40	density-lim	3000			0.7	4	0.666666687	3	3	6879.600098	5566.600098	5566.600098	0.933333
6958	046	2457	0.06	1553	1	65	100	3	6	5	7371	5818	RH-1	40	density-lim	3000			0.7	4	0.666666687	3	3	6879.600098	5326.600098	5326.600098	0.933333
6958	047	2457	0.06	1225	1	65	100	3	6	5	7371	6146	RH-1	40	density-lim	3000			0.7	4	0.666666687	3	3	6879.600098	5654.600098	5654.600098	0.933333
6958	048	2268	0.05	1425	1	65	100	3	5	4	6804	5379	RH-1	40	density-lim	3000			0.7	4	0.800000012	3	3	6350.399902	4925.399902	4925.399902	0.933333
6958	049	1826	0.04	1590	1	65	100	3	4	3	5478	3888	RH-1	40	density-lim	3000			0.7	4	1	3	3	5112.799805	3522.799805	3522.799805	0.933333
6958	051	1452	0.03	1355	1	65	100	3	3	2	4356	3001	RH-1	40	density-lim	3000			0.7	4	1.333333373	3	3	4065.599854	2710.599854	2710.599854	0.933333
6958	052	2476	0.06	1703	1	65	100	3	6	5	7428	5725	RH-1	40	density-lim	3000			0.7	4	0.666666687	3	3	6932.799805	5229.799805	5229.799805	0.933333
6958	053	2500	0.06	2068	1	65	100	3	6	5	7500	5432	RH-1	40	density-lim	3000			0.7	4	0.666666687	3	3	7000	4932	4932	0.933333
6958	054	2535	0.06	1325	1	65	100	3	6	5	7605	6280	RH-1	40	density-lim	3000			0.7	4	0.666666687	3	3	7098	5773	5773	0.933333
6958	056	1925	0.04	1735	1	65	100	3	4	3	5775	4040	RH-1	40	density-lim	3000			0.7	4	1	3	3	5390	3655	3655	0.933333
6959	012	3367	0.08	1400	1	65	100	3	8	7	10101	8701	RH-1	40	density-lim	3000			0.7	4	0.5	3	3	9427.599609	8027.599609	8027.599609	0.933333
6959	013	3367	0.08	2118	1	65	100	3	8	7	10101	7983	RH-1	40	density-lim	3000			0.7	4	0.5	3	3	9427.599609	7309.599609	7309.599609	0.933333
6959	014	3238	0.07	1756	1	65	100	3	7	6	9714	7958	RH-1	40	density-lim	3000			0.7	4	0.571428597	3	3	9066.399414	7310.399414	7310.399414	0.933333
6959	015	3232	0.07	1400	1	65	100	3	7	6	9696	8296	RH-1	40	density-lim	3000			0.7	4	0.571428597	3	3	9049.599609	7649.599609	7649.599609	0.933333
6959	022	2771	0.06	1814	1	65	100	3	6	5	8313	6499	RH-2	40	density-lim	1500			0.7	4	0.666666687	3	3	7758.799805	5944.799805	5944.799805	0.933333
6959	023	2794	0.06	1924	1	65	100	3	6	5	8382	6458	RH-2	40	density-lim	1500			0.7	4	0.666666687	3	3	7823.199707	5899.199707	5899.199707	0.933333
6959	024	2820	0.06	1484	1	65	100	3	6	5	8460	6976	RH-2	40	density-lim	1500			0.7	4	0.666666687	3	3	7896	6412	6412	0.933333
6959	030	2485	0.06	1390	1	65	100	3	6	5	7455	6065	RH-1	40	density-lim	3000			0.7	4	0.666666687	3	3	6958	5568	5568	0.933333
6961	008	2080	0.05	300	1	75	120	3.5	6	5	7280	6980	RH-1	40	density-lim	3000			0.7	4	0.666666687	3	3	5824	5524	5524	0.8
6961	009	2080	0.05	724	1	75	120	3.5	6	5	7280	6556	RH-1	40	density-lim	3000			0.7	4	0.666666687	3	3	5824	5100	5100	0.8
6961	010	2080	0.05	1100	1	75	120	3.5	6	5	7280	6180	RH-1	40	density-lim	3000			0.7	4	0.666666687	3	3	5824	4724	4724	0.8
6961	011	2080	0.05	2646	1	75	120	3.5	6	5	7280	4634	RH-1	40	density-lim	3000			0.7	4	0.666666687	3	3	5824	3178	3178	0.8
6961	012	2080	0.05	1170	1	75	120	3.5	6	5	7280	6110	RH-1	40	density-lim	3000			0.7	4	0.666666687	3	3	5824	4654	4654	0.8
6961	013	2080	0.05	1170	1	75	120	3.5	6	5	7280	6110	RH-1	40	density-lim	3000			0.7	4	0.666666687	3	3	5824	4654	4654	0.8
6965A	007	2512	0.06	1300	1	75	120	3.5	7	6	8792	7492	RH-1	40	density-lim	3000			0.7	4	0.571428597	3	3	7033.600098	5733.600098	5733.600098	0.8
6965A	002	2114	0.05	1176	1	75	120	3.5	6	5	7399	6223	RH-1	40	density-lim	3000			0.7	4	0.666666687	3	3	5919.199707	4743.199707	4743.199707	0.8
6965A	003	2300	0.05	1613	1	75	120	3.5	6	5	8050	6437	RH-1	40	density-lim	3000			0.7	4	0.666666687	3	3	6440	4827	4827	0.8
6965A	005	2237	0.05	1176	1	75	120	3.5	6	5	7830	6654	RH-1	40	density-lim	3000			0.7	4	0.666666687	3	3	6263.600098	5087.600098	5087.600098	0.799949
6965A	006	2394	0.05	2452	1	75	120	3.5	6	5	8379	5927	RH-1	40	density-lim	3000			0.7	4	0.666666687	3	3	6703.199707	4251.199707	4251.199707	0.8
6965A	008	2668	0.06	1100	1	75	120	3.5	7	6	9338	8238	RH-1	40	density-lim	3000			0.7	4	0.571428597	3	3	7470.399902	6370.399902	6370.399902	0.8
6965A	009	2809	0.06	1716	1	75	120	3.5	7	6	9832	8116	RH-1	40	density-lim	3000			0.7	4	0.571428597	3	3	7865.199707	6149.199707	6149.199707	0.799959
6965A	011	2883	0.07	1170	1	75	120	3.5	8	7	10090	8920	RH-1	40	density-lim	3000			0.7	4	0.5	3	3	8072.399902	6902.399902	6902.399902	0.80004
6965A	012	3002	0.07	2035	1	75	120	3.5	8	7	10507	8472	RH-1	40	density-lim	3000			0.7	4	0.5	3	3	8405.599609	6370.599609	6370.599609	0.8
6965A	013	3512	0.08	2881	1	75	120	3.5	10	9	12292	9411	RH-1	40	density-lim	3000			0.7	4	0.400000006	3	3	9833.599609	6952.599609	6952.599609	0.8
6965A	014	3370	0.08	968	1	75	120	3.5	10	9	11795	10827	RH-1	40	density-lim	3000			0.7	4	0.400000006	3	3	9436	8468	8468	0.8
6965A	015	4080	0.09	1056	1	75	120	3.5	11	10	14280	13224	RH-1	40	density-lim	3000			0.7	4	0.363636374	3	3	11424	10368	10368	0.8
6965A	017	4008	0.09	1775	1	75	120	3.5	11	10	14028	12253	RH-1	40	density-lim	3000			0.7	4	0.363636374	3	3	11222.39941	9447.399414	9447.399414	0.8
6965A	018	4034	0.09	1792	1	75	120	3.5	11	10	14119	12327	RH-1	40	density-lim	3000			0.7	4	0.363636374	3	3	11295.2002	9503.200195	9503.200195	0.8
6965A	019	3913	0.09	2773	1	65	100	3	9	8	11739	8966	RH-1	40	density-lim	3000			0.7	4	0.444444448	3	3	10956.39941	8183.399414	8183.399414	0.933333
6965A	020	3917	0.09	2187	1	65	100	3	9	8	11751	9564	RH-1	40	density-lim	3000			0.7	4	0.444444448	3	3	10967.59961	8780.599609	8780.599609	0.933333
6965A	021	3804	0.09	1445	1	65	100	3	9	8	11412	9967	RH-1	40	density-lim	3000			0.7	4	0.444444448	3	3	10651.2002	9206.200195	9206.200195	0.933333
6965A	023	3634	0.08	1525	1	65	100	3	8	7	10902	9377	RH-1	40	density-lim	3000			0.7	4	0.5	3	3	10175.2002	8650.200195	8650.200195	0.933333
6965A	024	3339	0.08	2320	1	65	100	3	8	7	10017	7697	RH-1	40	density-lim	3000			0.7	4	0.5	3	3	9349.200195	7029.200195	7029.200195	0.933333
6965A	025	3183	0.07	924	1	65	100	3	7	6	9549	8625	RH-1	40	density-lim	3000			0.7	4	0.571428597	3	3	8912.399414	7988.399414	7988.399414	0.933333
6965A	026	2199	0.05	1350	1	65	100	3	5	4	6597	5247	RH-1	40	density-lim	3000			0.7	4	0.800000012	3	3	6157.199707	4807.199707	4807.199707	0.933333
6965A	028	2257	0.05	1125	1	65	100	3	5	4	6771	5646	RH-1	40	density-lim	3000			0.7	4	0.800000012	3	3	6319.600098	5194.600098	5194.600098	0.933333
6965A	031	1772	0.04	940	1	65	100	3	4	3	5316	4376	RH-1	40	density-lim	3000			0.7	4	1	3	3	4961.600098	4021.600098	4021.600098	0.933333
6965A	032	2404	0.06	1328	1	65	100	3	6	5	7212	5884	RH-1	40	density-lim	3000			0.7	4	0.666666687	3	3	6731.199707	5403.199707	5403.199707	0.933333
6965A	034	2413	0.06	925	1	65	100	3	6	5	7239	6314	RH-1	40	density-lim	3000			0.7	4	0.666666687	3	3	6756.399902	5831.399902	5831.399902	0.933333

block_num	lot_num	Lot Size Feet	Lot Size Acres	Existing Bldg Sqft	Existing Units	sb79_MaxHeight	sb79_MaxDensity	sb79_MaxFAR	SB79- Gross Unit Capacity	SB79- Net Unit Capacity	SB79- Gross GSF Capacity	SB79- Net GSF Capacity	Existing SF Zoning	Existing SF Height Limit	Density Limit?	Density Limit ratio	Corner Parcel?	In R4	Max Lot Coverage	SF Unit Capacity Gross	% Gross Unit- SF vs SB79	SF Zoning- Net Unit Capacity	SF Zoning - Net Unit Capacity Limited by 200% SB79	SF Zoning- Gross GSF Capacity	SF Zoning- Net GSF Capacity	SF Zoning - Net GSF Capacity Limited by 200% SB79	% Gross GSF- SF vs SB79
6965A	035	2418	0.06	1150	1	65	100	3	6	5	7254	6104	RH-1	40	density-lim	3000			0.7	4	0.666666687	3	3	6770.399902	5620.399902	5620.399902	0.933333
6965A	036	2423	0.06	2141	1	75	120	3.5	7	6	8480	6339	RH-1	40	density-lim	3000			0.7	4	0.571428597	3	3	6784.399902	4643.399902	4643.399902	0.800047
6965A	037	2428	0.06	1200	1	75	120	3.5	7	6	8498	7298	RH-1	40	density-lim	3000			0.7	4	0.571428597	3	3	6798.399902	5598.399902	5598.399902	0.8
6965A	038	2432	0.06	2022	1	75	120	3.5	7	6	8512	6490	RH-1	40	density-lim	3000			0.7	4	0.571428597	3	3	6809.600098	4787.600098	4787.600098	0.8
6965A	039	2432	0.06	1570	1	75	120	3.5	7	6	8512	6942	RH-1	40	density-lim	3000			0.7	4	0.571428597	3	3	6809.600098	5239.600098	5239.600098	0.8
6965A	040	2431	0.06	1165	1	75	120	3.5	7	6	8508	7343	RH-1	40	density-lim	3000			0.7	4	0.571428597	3	3	6806.799805	5641.799805	5641.799805	0.800047
6965A	041	2430	0.06	1200	1	75	120	3.5	7	6	8505	7305	RH-1	40	density-lim	3000			0.7	4	0.571428597	3	3	6804	5604	5604	0.8
6965A	042	2429	0.06	1115	1	75	120	3.5	7	6	8502	7387	RH-1	40	density-lim	3000			0.7	4	0.571428597	3	3	6801.199707	5686.199707	5686.199707	0.799953
6965A	043	2428	0.06	1200	1	75	120	3.5	7	6	8498	7298	RH-1	40	density-lim	3000			0.7	4	0.571428597	3	3	6798.399902	5598.399902	5598.399902	0.8
6965A	044	2386	0.05	1200	1	75	120	3.5	6	5	8351	7151	RH-1	40	density-lim	3000			0.7	4	0.666666687	3	3	6680.799805	5480.799805	5480.799805	0.8
6965A	045	2283	0.05	1065	1	75	120	3.5	6	5	7990	6925	RH-1	40	density-lim	3000			0.7	4	0.666666687	3	3	6392.399902	5327.399902	5327.399902	0.80005
6965A	046	2169	0.05	1065	1	75	120	3.5	6	5	7592	6527	RH-1	40	density-lim	3000			0.7	4	0.666666687	3	3	6073.199707	5008.199707	5008.199707	0.799947
6965A	047	2043	0.05	925	1	75	120	3.5	6	5	7150	6225	RH-1	40	density-lim	3000			0.7	4	0.666666687	3	3	5720.399902	4795.399902	4795.399902	0.800056
6965A	048	2159	0.05	925	1	75	120	3.5	6	5	7556	6631	RH-1	40	density-lim	3000			0.7	4	0.666666687	3	3	6045.199707	5120.199707	5120.199707	0.800053
6965A	049	2031	0.05	1455	1	75	120	3.5	6	5	7108	5653	RH-1	40	density-lim	3000			0.7	4	0.666666687	3	3	5686.799805	4231.799805	4231.799805	0.800056
6965A	050	2189	0.05	1590	1	75	120	3.5	6	5	7662	6072	RH-1	40	density-lim	3000			0.7	4	0.666666687	3	3	6129.199707	4539.199707	4539.199707	0.799948
6965A	051	2315	0.05	925	1	75	120	3.5	6	5	8102	7177	RH-1	40	density-lim	3000			0.7	4	0.666666687	3	3	6482	5557	5557	0.800049
6965B	045	2143	0.05	880	1	75	120	3.5	6	5	7500	6620	RH-1	40	density-lim	3000			0.7	4	0.666666687	3	3	6000.399902	5120.399902	5120.399902	0.800053
6967	001	1363	0.03	800	1	65	100	3	3	2	4089	3289	RH-1	40	density-lim	3000			0.7	4	1.333333373	3	3	3816.399902	3016.399902	3016.399902	0.933333
6967	002	1611	0.04	1191	1	65	100	3	4	3	4833	3642	RH-1	40	density-lim	3000			0.7	4	1	3	3	4510.799805	3319.799805	3319.799805	0.933333
6967	003	1611	0.04	800	1	65	100	3	4	3	4833	4033	RH-1	40	density-lim	3000			0.7	4	1	3	3	4510.799805	3710.799805	3710.799805	0.933333
6967	004	1611	0.04	968	1	65	100	3	4	3	4833	3865	RH-1	40	density-lim	3000			0.7	4	1	3	3	4510.799805	3542.799805	3542.799805	0.933333
6965B	002	2053	0.05	1265	1	75	120	3.5	6	5	7186	5921	RH-1	40	density-lim	3000			0.7	4	0.666666687	3	3	5748.399902	4483.399902	4483.399902	0.799944
6965B	003	2133	0.05	1550	1	75	120	3.5	6	5	7466	5916	RH-1	40	density-lim	3000			0.7	4	0.666666687	3	3	5972.399902	4422.399902	4422.399902	0.799946
6965B	004	2192	0.05	1764	1	75	120	3.5	6	5	7672	5908	RH-1	40	density-lim	3000			0.7	4	0.666666687	3	3	6137.600098	4373.600098	4373.600098	0.8
6965B	005	2218	0.05	1708	1	75	120	3.5	6	5	7763	6055	RH-1	40	density-lim	3000			0.7	4	0.666666687	3	3	6210.399902	4502.399902	4502.399902	0.8
6965B	006	2195	0.05	1220	1	75	120	3.5	6	5	7682	6462	RH-1	40	density-lim	3000			0.7	4	0.666666687	3	3	6146	4926	4926	0.800052
6965B	007	2179	0.05	990	1	75	120	3.5	6	5	7626	6636	RH-1	40	density-lim	3000			0.7	4	0.666666687	3	3	6101.199707	5111.199707	5111.199707	0.800052
6965B	008	2175	0.05	1831	1	75	120	3.5	6	5	7612	5781	RH-1	40	density-lim	3000			0.7	4	0.666666687	3	3	6090	4259	4259	0.800053
6965B	009	2180	0.05	1360	1	75	120	3.5	6	5	7630	6270	RH-1	40	density-lim	3000			0.7	4	0.666666687	3	3	6104	4744	4744	0.8
6965B	010	2178	0.05	1110	1	75	120	3.5	6	5	7623	6513	RH-1	40	density-lim	3000			0.7	4	0.666666687	3	3	6098.399902	4988.399902	4988.399902	0.8
6965B	011	2172	0.05	2161	1	75	120	3.5	6	5	7602	5441	RH-1	40	density-lim	3000			0.7	4	0.666666687	3	3	6081.600098	3920.600098	3920.600098	0.8
6965B	012	2166	0.05	990	1	75	120	3.5	6	5	7581	6591	RH-1	40	density-lim	3000			0.7	4	0.666666687	3	3	6064.799805	5074.799805	5074.799805	0.8
6965B	013	2160	0.05	1192	1	75	120	3.5	6	5	7560	6368	RH-1	40	density-lim	3000			0.7	4	0.666666687	3	3	6048	4856	4856	0.8
6965B	014	2156	0.05	792	1	75	120	3.5	6	5	7546	6754	RH-1	40	density-lim	3000			0.7	4	0.666666687	3	3	6036.799805	5244.799805	5244.799805	0.8
6965B	015	2155	0.05	1513	1	75	120	3.5	6	5	7542	6029	RH-1	40	density-lim	3000			0.7	4	0.666666687	3	3	6034	4521	4521	0.800053
6965B	016	2157	0.05	792	1	75	120	3.5	6	5	7550	6758	RH-1	40	density-lim	3000			0.7	4	0.666666687	3	3	6039.600098	5247.600098	5247.600098	0.799947
6965B	017	2158	0.05	1063	1	75	120	3.5	6	5	7553	6490	RH-1	40	density-lim	3000			0.7	4	0.666666687	3	3	6042.399902	4979.399902	4979.399902	0.8
6965B	018	2160	0.05	875	1	65	100	3	5	4	6480	5605	RH-1	40	density-lim	3000			0.7	4	0.800000012	3	3	6048	5173	5173	0.933333
6965B	019	2161	0.05	1071	1	65	100	3	5	4	6483	5412	RH-1	40	density-lim	3000			0.7	4	0.800000012	3	3	6050.799805	4979.799805	4979.799805	0.933333
6965B	020	2163	0.05	1595	1	65	100	3	5	4	6489	4894	RH-1	40	density-lim	3000			0.7	4	0.800000012	3	3	6056.399902	4461.399902	4461.399902	0.933333
6965B	021	1862	0.04	792	1	65	100	3	4	3	5586	4794	RH-1	40	density-lim	3000			0.7	4	1	3	3	5213.600098	4421.600098	4421.600098	0.933333
6965B	022	1865	0.04	792	1	65	100	3	4	3	5595	4803	RH-1	40	density-lim	3000			0.7	4	1	3	3	5222	4430	4430	0.933333
6968	028	2563	0.06	1764	1	65	100	3	6	5	7689	5925	RH-1	40	density-lim	3000			0.7	4	0.666666687	3	3	7176.399902	5412.399902	5412.399902	0.933333
6965B	024	1885	0.04	1008	1	65	100	3	4	3	5655	4647	RH-1	40	density-lim	3000			0.7	4	1	3	3	5278	4270	4270	0.933333
6965B	026	1934	0.04	888	1	65	100	3	4	3	5802	4914	RH-1	40	density-lim	3000			0.7	4	1	3	3	5415.199707	4527.199707	4527.199707	0.933333
6965B	027	1936	0.04	1200	1	65	100	3	4	3	5808	4608	RH-1	40	density-lim	3000			0.7	4	1	3	3	5420.799805	4220.799805	4220.799805	0.933333
6965B	028	2252	0.05	1200	1	65	100	3	5	4	6756	5556	RH-1	40	density-lim	3000			0.7	4	0.800000012	3	3	6305.600098	5105.600098	5105.600098	0.933333
6965B	029	2246	0.05	1863	1	65	100	3	5	4	6738	4875	RH-1	40	density-lim	3000			0.7	4	0.800000012	3	3	6288.799805	4425.799805	4425.799805	0.933333
6965B	030	2241	0.05	990	1	75	120	3.5	6	5	7844	6854	RH-1	40	density-lim	3000			0.7	4	0.666666687	3	3	6274.799805	5284.799805	5284.799805	0.799949
6965B	031	2235	0.05	940	1	75	120	3.5	6	5	7822	6882	RH-1	40	density-lim	3000			0.7	4	0.666666687	3	3	6258	5318	5318	0.800051
6965B	032	2230	0.05	888	1	75	120	3.5	6	5	7805	6917	RH-1	40	density-lim	3000			0.7	4	0.666666687	3	3	6244	5356	5356	0.8
6965B	033	2225	0.05	1777	1	75	120	3.5	6	5	7788	6011	RH-1	40	density-lim	3000			0.7	4	0.666666687	3	3	6230	4453	4453	0.799949
6965B	034	2219	0.05	1617	1	75	120	3.5	6	5	7766	6149	RH-1	40	density-lim	3000			0.7	4	0.666666687	3	3	6213.199707	4596.199707	4596.199707	0.800051
6965B	035	2214	0.05	940	1	75	120	3.5	6	5	7749	6809	RH-1	40	density-lim	3000			0.7	4	0.666666687	3	3	6199.199707	5259.199707	5259.199707	0.8
6965B	036	2207	0.05	990	1	75	120	3.5	6	5	7724	6734	RH-1	40	density-lim	3000			0.7	4	0.666666687	3	3	6179.600098	5189.600098	5189.600098	0.800052
6965B	037	2200	0.05	1550	1	75	120	3.5	6	5	7700	6150	RH-1	40	density-lim	3000			0.7	4	0.666666687	3	3	6160	4610	4610	0.8
6965B	038	2193	0.05	880	1	75	120	3.5	6	5	7676	6796	RH-1	40	density-lim	3000			0.7	4	0.666666687	3	3	6140.399902	5260.399902	5260.399902	0.799948
6965B	039	2186	0.05	880	1	75	120	3.5	6	5	7651	6771	RH-1	40	density-lim	3000			0.7	4	0.666666687	3	3	6120.799805	5240.799805	5240.799805	0.8
6965B	040	2179	0.05	1344	1	75	120	3.5	6	5	7626	6282	RH-1	40	density-lim	3000			0.7	4	0.666666687	3	3	6101.199707	4757.199707	4757.199707	0.800052
6965B	041	2172	0.05	1242	1	75	120	3.5	6	5	7602	6360	RH-1	40	density-lim	3000			0.7	4	0.666666687	3	3	6081.600098	4839.600098	4839.600098	0.8
6965B	042	2165	0.05	1149	1	75	120	3.5	6	5	7578	6429	RH-1	40	density-lim	3000			0.7	4	0.666666687	3	3	6062	4913	4913	0.799947
6965B	043	2158	0.05	1200	1	75	120	3.5	6	5	7553	6353	RH-1	40	density-lim	3000			0.7	4	0.666666687	3	3	6042.399902	4842.399902	4842.399902	0.8
6965B	044	2150	0.05	880	1	75	120	3.5	6	5	7525	6645	RH-1	40	density-lim	3000			0.7	4	0.666666687	3	3	6020	5140	5140	0.8

block_num	lot_num	Lot Size Feet	Lot Size Acres	Existing Bldg Sqft	Existing Units	sb79_MaxHeight	sb79_MaxDensity	sb79_MaxFAR	SB79- Gross Unit Capacity	SB79- Net Unit Capacity	SB79- Gross GSF Capacity	SB79- Net GSF Capacity	Existing SF Zoning	Existing SF Height Limit	Density Limit?	Density Limit ratio	Corner Parcel?	In R4	Max Lot Coverage	SF Unit Capacity Gross	% Gross Unit- SF vs SB79	SF Zoning- Net Unit Capacity	SF Zoning - Net Unit Capacity Limited by 200% SB79	SF Zoning- Gross GSF Capacity	SF Zoning- Net GSF Capacity	SF Zoning - Net GSF Capacity Limited by 200% SB79	% Gross GSF- SF vs SB79
6967	005	1611	0.04	1376	1	65	100	3	4	3	4833	3457	RH-1	40	density-lim	3000			0.7	4	1	3	3	4510.799805	3134.799805	3134.799805	0.933333
6967	006	1611	0.04	920	1	65	100	3	4	3	4833	3913	RH-1	40	density-lim	3000			0.7	4	1	3	3	4510.799805	3590.799805	3590.799805	0.933333
6967	007	1611	0.04	1175	1	65	100	3	4	3	4833	3658	RH-1	40	density-lim	3000			0.7	4	1	3	3	4510.799805	3335.799805	3335.799805	0.933333
6967	008	1868	0.04	1102	1	65	100	3	4	3	5604	4502	RH-1	40	density-lim	3000			0.7	4	1	3	3	5230.399902	4128.399902	4128.399902	0.933333
6967	009	1868	0.04	1102	1	65	100	3	4	3	5604	4502	RH-1	40	density-lim	3000			0.7	4	1	3	3	5230.399902	4128.399902	4128.399902	0.933333
6967	011	3602	0.08	1300	1	65	100	3	8	7	10806	9506	RH-1	40	density-lim	3000			0.7	4	0.5	3	3	10085.59961	8785.599609	8785.599609	0.933333
6967	012	3000	0.07	1525	1	65	100	3	7	6	9000	7475	RH-1	40	density-lim	3000			0.7	4	0.571428597	3	3	8400	6875	6875	0.933333
6967	013	3216	0.07	1487	1	65	100	3	7	6	9648	8161	RH-1	40	density-lim	3000			0.7	4	0.571428597	3	3	9004.799805	7517.799805	7517.799805	0.933333
6967	014	3216	0.07	1595	1	65	100	3	7	6	9648	8053	RH-1	40	density-lim	3000			0.7	4	0.571428597	3	3	9004.799805	7409.799805	7409.799805	0.933333
6967	015	3216	0.07	1611	1	65	100	3	7	6	9648	8037	RH-1	40	density-lim	3000			0.7	4	0.571428597	3	3	9004.799805	7393.799805	7393.799805	0.933333
6967	016	4800	0.11	1250	1	65	100	3	11	10	14400	13150	RH-1	40	density-lim	3000			0.7	4	0.363636374	3	3	13440	12190	12190	0.933333
6967	017	3115	0.07	1325	1	65	100	3	7	6	9345	8020	RH-1	40	density-lim	3000			0.7	4	0.571428597	3	3	8722	7397	7397	0.933333
6967	018	3228	0.07	1450	1	65	100	3	7	6	9684	8234	RH-1	40	density-lim	3000			0.7	4	0.571428597	3	3	9038.399414	7588.399414	7588.399414	0.933333
6967	019	3220	0.07	1862	1	65	100	3	7	6	9660	7798	RH-1	40	density-lim	3000			0.7	4	0.571428597	3	3	9016	7154	7154	0.933333
6967	021	3067	0.07	1250	1	65	100	3	7	6	9201	7951	RH-1	40	density-lim	3000			0.7	4	0.571428597	3	3	8587.599609	7337.599609	7337.599609	0.933333
6967	022	3220	0.07	1300	1	65	100	3	7	6	9660	8360	RH-1	40	density-lim	3000			0.7	4	0.571428597	3	3	9016	7716	7716	0.933333
6967	023	2863	0.07	1325	1	65	100	3	7	6	8589	7264	RH-1	40	density-lim	3000			0.7	4	0.571428597	3	3	8016.399902	6691.399902	6691.399902	0.933333
6968	025	1875	0.04	1440	1	65	100	3	4	3	5625	4185	RH-1	40	density-lim	3000			0.7	4	1	3	3	5250	3810	3810	0.933333
6968	026	2719	0.06	1034	1	65	100	3	6	5	8157	7123	RH-1	40	density-lim	3000			0.7	4	0.666666687	3	3	7613.199707	6579.199707	6579.199707	0.933333
6968	027	2641	0.06	852	1	65	100	3	6	5	7923	7071	RH-1	40	density-lim	3000			0.7	4	0.666666687	3	3	7394.799805	6542.799805	6542.799805	0.933333
6967	026	3598	0.08	1995	1	65	100	3	8	7	10794	8799	RH-1	40	density-lim	3000			0.7	4	0.5	3	3	10074.39941	8079.399414	8079.399414	0.933333
6967	027	3150	0.07	1292	1	65	100	3	7	6	9450	8158	RH-1	40	density-lim	3000			0.7	4	0.571428597	3	3	8820	7528	7528	0.933333
6967	028	3149	0.07	1899	1	65	100	3	7	6	9447	7548	RH-1	40	density-lim	3000			0.7	4	0.571428597	3	3	8817.200195	6918.200195	6918.200195	0.933333
6967	029	3148	0.07	1292	1	65	100	3	7	6	9444	8152	RH-1	40	density-lim	3000			0.7	4	0.571428597	3	3	8814.399414	7522.399414	7522.399414	0.933333
6967	030	3197	0.07	1448	1	65	100	3	7	6	9591	8143	RH-1	40	density-lim	3000			0.7	4	0.571428597	3	3	8951.599609	7503.599609	7503.599609	0.933333
6968	006	2059	0.05	1250	0	65	100	3	5	5	6177	4927	NCD-EXCE	40	density-lim	600			0.75	3	0.600000024	3	3	6177	4927	4927	1
6968	007	2140	0.05	1375	1	65	100	3	5	4	6420	5045	NCD-EXCE	40	density-lim	600			0.75	4	0.800000012	3	3	6420	5045	5045	1
6968	018	1913	0.04	1400	1	65	100	3	4	3	5739	4339	RH-1	40	density-lim	3000			0.7	4	1	3	3	5356.399902	3956.399902	3956.399902	0.933333
6968	019	1338	0.03	894	1	65	100	3	3	2	4014	3120	RH-1	40	density-lim	3000			0.7	4	1.333333373	3	3	3746.399902	2852.399902	2852.399902	0.933333
6968	020	2500	0.06	1273	1	65	100	3	6	5	7500	6227	RH-1	40	density-lim	3000			0.7	4	0.666666687	3	3	7000	5727	5727	0.933333
6968	021	2500	0.06	1266	1	65	100	3	6	5	7500	6234	RH-1	40	density-lim	3000			0.7	4	0.666666687	3	3	7000	5734	5734	0.933333
6968	022	1875	0.04	755	1	65	100	3	4	3	5625	4870	RH-1	40	density-lim	3000			0.7	4	1	3	3	5250	4495	4495	0.933333
6968	023	1875	0.04	890	1	65	100	3	4	3	5625	4735	RH-1	40	density-lim	3000			0.7	4	1	3	3	5250	4360	4360	0.933333
6968	029	2485	0.06	901	1	65	100	3	6	5	7455	6554	RH-1	40	density-lim	3000			0.7	4	0.666666687	3	3	6958	6057	6057	0.933333
6968	030	2407	0.06	901	1	65	100	3	6	5	7221	6320	RH-1	40	density-lim	3000			0.7	4	0.666666687	3	3	6739.600098	5838.600098	5838.600098	0.933333
6968	031	2329	0.05	901	1	65	100	3	5	4	6987	6086	RH-1	40	density-lim	3000			0.7	4	0.800000012	3	3	6521.199707	5620.199707	5620.199707	0.933333
6968	032	2251	0.05	1081	1	65	100	3	5	4	6753	5672	RH-1	40	density-lim	3000			0.7	4	0.800000012	3	3	6302.799805	5221.799805	5221.799805	0.933333
6968	033	2173	0.05	988	1	65	100	3	5	4	6519	5531	RH-1	40	density-lim	3000			0.7	4	0.800000012	3	3	6084.399902	5096.399902	5096.399902	0.933333
6968	034	2095	0.05	1145	1	65	100	3	5	4	6285	5140	RH-1	40	density-lim	3000			0.7	4	0.800000012	3	3	5866	4721	4721	0.933333
6968	035	2879	0.07	1344	1	65	100	3	7	6	8637	7293	RH-1	40	density-lim	3000			0.7	4	0.571428597	3	3	8061.199707	6717.199707	6717.199707	0.933333
6968	038	1845	0.04	1345	1	65	100	3	4	3	5535	4190	RH-1	40	density-lim	3000			0.7	4	1	3	3	5166	3821	3821	0.933333
6968	039	909	0.02	1308	1	65	100	3	2	1	2727	1419	RH-1	40	density-lim	3000			0.7	4	2	3	3	2545.199951	1237.199951	1237.199951	0.933333
6968	040A	1406	0.03	1115	1	65	100	3	3	2	4218	3103	RH-1	40	density-lim	3000			0.7	4	1.333333373	3	3	3936.800049	2821.800049	2821.800049	0.933333
6968	040B	2474	0.06	1500	1	65	100	3	6	5	7422	5922	RH-1	40	density-lim	3000			0.7	4	0.666666687	3	3	6927.199707	5427.199707	5427.199707	0.933333
6968	041	2512	0.06	1401	1	65	100	3	6	5	7536	6135	RH-1	40	density-lim	3000			0.7	4	0.666666687	3	3	7033.600098	5632.600098	5632.600098	0.933333
6968	042	2491	0.06	1595	1	65	100	3	6	5	7473	5878	RH-1	40	density-lim	3000			0.7	4	0.666666687	3	3	6974.799805	5379.799805	5379.799805	0.933333
6968	043	2480	0.06	960	1	65	100	3	6	5	7440	6480	RH-1	40	density-lim	3000			0.7	4	0.666666687	3	3	6944	5984	5984	0.933333
6968	044	2479	0.06	1007	1	65	100	3	6	5	7437	6430	RH-1	40	density-lim	3000			0.7	4	0.666666687	3	3	6941.199707	5934.199707	5934.199707	0.933333
6968	045	2489	0.06	1075	1	65	100	3	6	5	7467	6392	RH-1	40	density-lim	3000			0.7	4	0.666666687	3	3	6969.199707	5894.199707	5894.199707	0.933333
6968	046	2508	0.06	1025	1	65	100	3	6	5	7524	6499	RH-1	40	density-lim	3000			0.7	4	0.666666687	3	3	7022.399902	5997.399902	5997.399902	0.933333
6968	047	2513	0.06	1281	1	65	100	3	6	5	7539	6258	RH-1	40	density-lim	3000			0.7	4	0.666666687	3	3	7036.399902	5755.399902	5755.399902	0.933333
6968	048	2507	0.06	1065	1	65	100	3	6	5	7521	6456	RH-1	40	density-lim	3000			0.7	4	0.666666687	3	3	7019.600098	5954.600098	5954.600098	0.933333
6968	049	2502	0.06	1795	1	65	100	3	6	5	7506	5711	RH-1	40	density-lim	3000			0.7	4	0.666666687	3	3	7005.600098	5210.600098	5210.600098	0.933333
6968	050	2498	0.06	995	1	65	100	3	6	5	7494	6499	RH-1	40	density-lim	3000			0.7	4	0.666666687	3	3	6994.399902	5999.399902	5999.399902	0.933333
6968	051	2495	0.06	840	1	65	100	3	6	5	7485	6645	RH-1	40	density-lim	3000			0.7	4	0.666666687	3	3	6986	6146	6146	0.933333
6968	052	2493	0.06	1690	1	65	100	3	6	5	7479	5789	RH-1	40	density-lim	3000			0.7	4	0.666666687	3	3	6980.399902	5290.399902	5290.399902	0.933333
6968	053	2493	0.06	1333	1	65	100	3	6	5	7479	6146	RH-1	40	density-lim	3000			0.7	4	0.666666687	3	3	6980.399902	5647.399902	5647.399902	0.933333
6968	054	2493	0.06	819	1	65	100	3	6	5	7479	6660	RH-1	40	density-lim	3000			0.7	4	0.666666687	3	3	6980.399902	6161.399902	6161.399902	0.933333
6968	055	2494	0.06	616	1	65	100	3	6	5	7482	6866	RH-1	40	density-lim	3000			0.7	4	0.666666687	3	3	6983.199707	6367.199707	6367.199707	0.933333
6968	056	2497	0.06	616	1	65	100	3	6	5	7491	6875	RH-1	40	density-lim	3000			0.7	4	0.666666687	3	3	6991.600098	6375.600098	6375.600098	0.933333
6968	057	2750	0.06	1640	1	65	100	3	6	5	8250	6610	RH-1	40	density-lim	3000			0.7	4	0.666666687	3	3	7700	6060	6060	0.933333
6968	059	1375	0.03	750	1	65	100	3	3	2	4125	3375	RH-1	40	density-lim	3000			0.7	4	1.333333373	3	3	3850	3100	3100	0.933333
6968	060	1375	0.03	1384	1	65	100	3	3	2	4125	2741	RH-1	40	density-lim	3000			0.7	4	1.333333373	3	3	3850	2466	2466	0.933333
6969	003C	2738	0.06	3982	2	65	100	3	6	4	8214	4232	NCD-EXCE	65	density-lim	600			0.75	5	0.833333313	3	3	12321	8339	8339	1.5

block_num	lot_num	Lot Size Feet	Lot Size Acres	Existing Bldg Sqft	Existing Units	sb79_MaxHeight	sb79_MaxDensity	sb79_MaxFAR	SB79- Gross Unit Capacity	SB79- Net Unit Capacity	SB79- Gross GSF Capacity	SB79- Net GSF Capacity	Existing SF Zoning	Existing SF Height Limit	Density Limit?	Density Limit ratio	Corner Parcel?	In R4	Max Lot Coverage	SF Unit Capacity Gross	% Gross Unit- SF vs SB79	SF Zoning- Net Unit Capacity	SF Zoning - Net Unit Capacity Limited by 200% SB79	SF Zoning- Gross GSF Capacity	SF Zoning- Net GSF Capacity	SF Zoning - Net GSF Capacity Limited by 200% SB79	% Gross GSF- SF vs SB79
6969	003E	3108	0.07	2214	1	65	100	3	7	6	9324	7110	RH-1	40	density-lim	3000			0.7	4	0.571428597	3	3	8702.399414	6488.399414	6488.399414	0.933333
6969	003F	3572	0.08	1895	1	65	100	3	8	7	10716	8821	RH-1	40	density-lim	3000			0.7	4	0.5	3	3	10001.59961	8106.599609	8106.599609	0.933333
6969	004A	2818	0.06	1605	1	65	100	3	6	5	8454	6849	RH-1	40	density-lim	3000			0.7	4	0.666666687	3	3	7890.399902	6285.399902	6285.399902	0.933333
6969	004B	2465	0.06	1579	1	65	100	3	6	5	7395	5816	RH-1	40	density-lim	3000			0.7	4	0.666666687	3	3	6902	5323	5323	0.933333
6969	004C	3137	0.07	1491	1	65	100	3	7	6	9411	7920	RH-1	40	density-lim	3000			0.7	4	0.571428597	3	3	8783.599609	7292.599609	7292.599609	0.933333
6969	005A	2250	0.05	1125	1	65	100	3	5	4	6750	5625	RH-1	40	density-lim	3000			0.7	4	0.800000012	3	3	6300	5175	5175	0.933333
6969	005C	2250	0.05	1125	1	65	100	3	5	4	6750	5625	RH-1	40	density-lim	3000			0.7	4	0.800000012	3	3	6300	5175	5175	0.933333
6969	005D	2250	0.05	1813	1	65	100	3	5	4	6750	4937	RH-1	40	density-lim	3000			0.7	4	0.800000012	3	3	6300	4487	4487	0.933333
6969	005E	2250	0.05	1134	1	65	100	3	5	4	6750	5616	RH-1	40	density-lim	3000			0.7	4	0.800000012	3	3	6300	5166	5166	0.933333
6969	005F	2250	0.05	1705	1	65	100	3	5	4	6750	5045	RH-1	40	density-lim	3000			0.7	4	0.800000012	3	3	6300	4595	4595	0.933333
6969	006	2554	0.06	990	1	65	100	3	6	5	7662	6672	RH-1	40	density-lim	3000			0.7	4	0.666666687	3	3	7151.199707	6161.199707	6161.199707	0.933333
6969	006B	2554	0.06	1351	1	65	100	3	6	5	7662	6311	RH-1	40	density-lim	3000			0.7	4	0.666666687	3	3	7151.199707	5800.199707	5800.199707	0.933333
6969	007	2554	0.06	1150	1	65	100	3	6	5	7662	6512	RH-1	40	density-lim	3000			0.7	4	0.666666687	3	3	7151.199707	6001.199707	6001.199707	0.933333
6969	007A	2556	0.06	1350	1	65	100	3	6	5	7668	6318	RH-1	40	density-lim	3000			0.7	4	0.666666687	3	3	7156.799805	5806.799805	5806.799805	0.933333
6969	007C	2325	0.05	1260	1	65	100	3	5	4	6975	5715	RH-1	40	density-lim	3000			0.7	4	0.800000012	3	3	6510	5250	5250	0.933333
6969	007D	2325	0.05	2012	1	65	100	3	5	4	6975	4963	RH-1	40	density-lim	3000			0.7	4	0.800000012	3	3	6510	4498	4498	0.933333
6969	007E	2325	0.05	1340	1	65	100	3	5	4	6975	5635	RH-1	40	density-lim	3000			0.7	4	0.800000012	3	3	6510	5170	5170	0.933333
6969	007G	2325	0.05	1615	1	65	100	3	5	4	6975	5360	RH-1	40	density-lim	3000			0.7	4	0.800000012	3	3	6510	4895	4895	0.933333
6969	007H	3021	0.07	1440	1	65	100	3	7	6	9063	7623	RH-1	40	density-lim	3000			0.7	4	0.571428597	3	3	8458.799805	7018.799805	7018.799805	0.933333
6969	007I	3026	0.07	990	1	65	100	3	7	6	9078	8088	RH-1	40	density-lim	3000			0.7	4	0.571428597	3	3	8472.799805	7482.799805	7482.799805	0.933333
6969	008	2209	0.05	1056	1	65	100	3	5	4	6627	5571	RH-1	40	density-lim	3000			0.7	4	0.800000012	3	3	6185.199707	5129.199707	5129.199707	0.933333
6969	008A	2210	0.05	1146	1	65	100	3	5	4	6630	5484	RH-1	40	density-lim	3000			0.7	4	0.800000012	3	3	6188	5042	5042	0.933333
6969	008B	3000	0.07	2075	1	65	100	3	7	6	9000	6925	RH-1	40	density-lim	3000			0.7	4	0.571428597	3	3	8400	6325	6325	0.933333
6969	008C	2210	0.05	1812	1	65	100	3	5	4	6630	4818	RH-1	40	density-lim	3000			0.7	4	0.800000012	3	3	6188	4376	4376	0.933333
6969	010	2496	0.06	1000	1	65	100	3	6	5	7488	6488	RH-1	40	density-lim	3000			0.7	4	0.666666687	3	3	6988.799805	5988.799805	5988.799805	0.933333
6969	014	2729	0.06	1440	1	65	100	3	6	5	8187	6747	RH-1	65	density-lim	3000			0.7	4	0.666666687	3	3	11461.7998	10021.7998	10021.7998	1.4
6969	015	2720	0.06	1840	1	65	100	3	6	5	8160	6320	RH-1	65	density-lim	3000			0.7	4	0.666666687	3	3	11424	9584	9584	1.4
6969	017	3250	0.07	1178	1	65	100	3	7	6	9750	8572	RH-1	40	density-lim	3000			0.7	4	0.571428597	3	3	9100	7922	7922	0.933333
6969	018	3250	0.07	990	1	65	100	3	7	6	9750	8760	RH-1	40	density-lim	3000			0.7	4	0.571428597	3	3	9100	8110	8110	0.933333
6970	001B	2011	0.05	1861	1	65	100	3	5	4	6033	4172	RH-1	40	density-lim	3000			0.7	4	0.800000012	3	3	5630.799805	3769.799805	3769.799805	0.933333
6970	001C	2011	0.05	1325	1	65	100	3	5	4	6033	4708	RH-1	40	density-lim	3000			0.7	4	0.800000012	3	3	5630.799805	4305.799805	4305.799805	0.933333
6970	001D	2011	0.05	1325	1	65	100	3	5	4	6033	4708	RH-1	40	density-lim	3000			0.7	4	0.800000012	3	3	5630.799805	4305.799805	4305.799805	0.933333
6970	001F	1993	0.05	1450	1	65	100	3	5	4	5979	4529	RH-1	40	density-lim	3000			0.7	4	0.800000012	3	3	5580.399902	4130.399902	4130.399902	0.933333
6970	002	2011	0.05	1325	1	65	100	3	5	4	6033	4708	RH-1	40	density-lim	3000			0.7	4	0.800000012	3	3	5630.799805	4305.799805	4305.799805	0.933333
6970	002A	2011	0.05	1675	1	65	100	3	5	4	6033	4358	RH-1	40	density-lim	3000			0.7	4	0.800000012	3	3	5630.799805	3955.799805	3955.799805	0.933333
6970	002C	2000	0.05	1325	1	65	100	3	5	4	6000	4675	RH-1	40	density-lim	3000			0.7	4	0.800000012	3	3	5600	4275	4275	0.933333
6970	002D	2000	0.05	1350	1	65	100	3	5	4	6000	4650	RH-1	40	density-lim	3000			0.7	4	0.800000012	3	3	5600	4250	4250	0.933333
6970	002E	2000	0.05	1325	1	65	100	3	5	4	6000	4675	RH-1	40	density-lim	3000			0.7	4	0.800000012	3	3	5600	4275	4275	0.933333
6970	003	1761	0.04	1200	1	65	100	3	4	3	5283	4083	RH-1	40	density-lim	3000			0.7	4	1	3	3	4930.799805	3730.799805	3730.799805	0.933333
6970	003A	1761	0.04	1547	1	65	100	3	4	3	5283	3736	RH-1	40	density-lim	3000			0.7	4	1	3	3	4930.799805	3383.799805	3383.799805	0.933333
6970	003B	1761	0.04	1200	1	65	100	3	4	3	5283	4083	RH-1	40	density-lim	3000			0.7	4	1	3	3	4930.799805	3730.799805	3730.799805	0.933333
6970	004	1761	0.04	1200	1	65	100	3	4	3	5283	4083	RH-1	40	density-lim	3000			0.7	4	1	3	3	4930.799805	3730.799805	3730.799805	0.933333
6970	005B	1761	0.04	1626	1	65	100	3	4	3	5283	3657	RH-1	40	density-lim	3000			0.7	4	1	3	3	4930.799805	3304.799805	3304.799805	0.933333
6970	006	2250	0.05	1892	1	65	100	3	5	4	6750	4858	RH-1	40	density-lim	3000			0.7	4	0.800000012	3	3	6300	4408	4408	0.933333
6970	007	2250	0.05	1911	1	65	100	3	5	4	6750	4839	RH-1	40	density-lim	3000			0.7	4	0.800000012	3	3	6300	4389	4389	0.933333
6970	008	2250	0.05	1537	1	65	100	3	5	4	6750	5213	RH-1	40	density-lim	3000			0.7	4	0.800000012	3	3	6300	4763	4763	0.933333
6970	009	2250	0.05	1250	1	65	100	3	5	4	6750	5500	RH-1	40	density-lim	3000			0.7	4	0.800000012	3	3	6300	5050	5050	0.933333
6970	010	2250	0.05	1250	1	65	100	3	5	4	6750	5500	RH-1	40	density-lim	3000			0.7	4	0.800000012	3	3	6300	5050	5050	0.933333
6970	012	1856	0.04	1000	1	65	100	3	4	3	5568	4568	RH-1	40	density-lim	3000			0.7	4	1	3	3	5196.799805	4196.799805	4196.799805	0.933333
6970	013	1875	0.04	1080	1	65	100	3	4	3	5625	4545	RH-1	40	density-lim	3000			0.7	4	1	3	3	5250	4170	4170	0.933333
6970	014	1875	0.04	985	1	65	100	3	4	3	5625	4640	RH-1	40	density-lim	3000			0.7	4	1	3	3	5250	4265	4265	0.933333
6970	015	2500	0.06	990	1	65	100	3	6	5	7500	6510	RH-1	40	density-lim	3000			0.7	4	0.666666687	3	3	7000	6010	6010	0.933333
6970	016	2500	0.06	1628	1	65	100	3	6	5	7500	5872	RH-1	40	density-lim	3000			0.7	4	0.666666687	3	3	7000	5372	5372	0.933333
6970	017	2500	0.06	1035	1	65	100	3	6	5	7500	6465	RH-1	40	density-lim	3000			0.7	4	0.666666687	3	3	7000	5965	5965	0.933333
6970	018	2500	0.06	990	1	65	100	3	6	5	7500	6510	RH-1	40	density-lim	3000			0.7	4	0.666666687	3	3	7000	6010	6010	0.933333
6970	019	2500	0.06	990	1	65	100	3	6	5	7500	6510	RH-1	40	density-lim	3000			0.7	4	0.666666687	3	3	7000	6010	6010	0.933333
6970	020	2500	0.06	1310	1	65	100	3	6	5	7500	6190	RH-1	40	density-lim	3000			0.7	4	0.666666687	3	3	7000	5690	5690	0.933333
6970	021	2500	0.06	1069	1	65	100	3	6	5	7500	6431	RH-1	40	density-lim	3000			0.7	4	0.666666687	3	3	7000	5931	5931	0.933333
6970	022	2500	0.06	990	1	65	100	3	6	5	7500	6510	RH-1	40	density-lim	3000			0.7	4	0.666666687	3	3	7000	6010	6010	0.933333
6970	023	2500	0.06	1168	1	65	100	3	6	5	7500	6332	RH-1	40	density-lim	3000			0.7	4	0.666666687	3	3	7000	5832	5832	0.933333
6970	024B	1985	0.05	1075	1	65	100	3	5	4	5955	4880	RH-1	40	density-lim	3000			0.7	4	0.800000012	3	3	5558	4483	4483	0.933333
6970	024C	1989	0.05	1605	1	65	100	3	5	4	5967	4362	RH-1	40	density-lim	3000			0.7	4	0.800000012	3	3	5569.199707	3964.199707	3964.199707	0.933333
6970	024D	1333	0.03	1394	1	65	100	3	3	2	3999	2605	RH-1	40	density-lim	3000			0.7	4	1.333333373	3	3	3732.399902	2338.399902	2338.399902	0.933333
6970	024E	1333	0.03	1156	1	65	100	3	3	2	3999	2843	RH-1	40	density-lim	3000			0.7	4	1.333333373	3	3	3732.399902	2576.399902	2576.399902	0.933333

block_num	lot_num	Lot Size Feet	Lot Size Acres	Existing Bldg Sqft	Existing Units	sb79_MaxHeight	sb79_MaxDensity	sb79_MaxFAR	SB79- Gross Unit Capacity	SB79- Net Unit Capacity	SB79- Gross GSF Capacity	SB79- Net GSF Capacity	Existing SF Zoning	Existing SF Height Limit	Density Limit?	Density Limit ratio	Corner Parcel?	In R4	Max Lot Coverage	SF Unit Capacity Gross	% Gross Unit- SF vs SB79	SF Zoning- Net Unit Capacity	SF Zoning - Net Unit Capacity Limited by 200% SB79	SF Zoning- Gross GSF Capacity	SF Zoning- Net GSF Capacity	SF Zoning - Net GSF Capacity Limited by 200% SB79	% Gross GSF- SF vs SB79
6970	024F	1333	0.03	800	1	65	100	3	3	2	3999	3199	RH-1	40	density-lim	3000			0.7	4	1.333333373	3	3	3732.399902	2932.399902	2932.399902	0.933333
6970	024G	1355	0.03	920	1	65	100	3	3	2	4065	3145	RH-1	40	density-lim	3000			0.7	4	1.333333373	3	3	3794	2874	2874	0.933333
6970	024H	1326	0.03	1437	1	65	100	3	3	2	3978	2541	RH-1	40	density-lim	3000			0.7	4	1.333333373	3	3	3712.800049	2275.800049	2275.800049	0.933333
6970	024I	1319	0.03	800	1	65	100	3	3	2	3957	3157	RH-1	40	density-lim	3000			0.7	4	1.333333373	3	3	3693.199951	2893.199951	2893.199951	0.933333
6970	025	2755	0.06	1000	1	65	100	3	6	5	8265	7265	RH-1	40	density-lim	3000			0.7	4	0.666666687	3	3	7714	6714	6714	0.933333
6970	026	2498	0.06	1300	1	65	100	3	6	5	7494	6194	RH-1	40	density-lim	3000			0.7	4	0.666666687	3	3	6994.399902	5694.399902	5694.399902	0.933333
6970	027	2499	0.06	1430	1	65	100	3	6	5	7497	6067	RH-1	40	density-lim	3000			0.7	4	0.666666687	3	3	6997.199707	5567.199707	5567.199707	0.933333
6970	029	1944	0.04	1056	1	65	100	3	4	3	5832	4776	RH-1	40	density-lim	3000			0.7	4	1	3	3	5443.199707	4387.199707	4387.199707	0.933333
6970	030	2103	0.05	1056	1	65	100	3	5	4	6309	5253	RH-1	40	density-lim	3000			0.7	4	0.800000012	3	3	5888.399902	4832.399902	4832.399902	0.933333
6970	031	2235	0.05	1480	1	65	100	3	5	4	6705	5225	RH-1	40	density-lim	3000			0.7	4	0.800000012	3	3	6258	4778	4778	0.933333
6970	032	2340	0.05	1848	1	65	100	3	5	4	7020	5172	RH-1	40	density-lim	3000			0.7	4	0.800000012	3	3	6552	4704	4704	0.933333
6970	033	2419	0.06	1056	1	65	100	3	6	5	7257	6201	RH-1	40	density-lim	3000			0.7	4	0.666666687	3	3	6773.199707	5717.199707	5717.199707	0.933333
6970	034	2484	0.06	1056	1	65	100	3	6	5	7452	6396	RH-1	40	density-lim	3000			0.7	4	0.666666687	3	3	6955.199707	5899.199707	5899.199707	0.933333
6970	035	2551	0.06	1200	1	65	100	3	6	5	7653	6453	RH-1	40	density-lim	3000			0.7	4	0.666666687	3	3	7142.799805	5942.799805	5942.799805	0.933333
6970	036	2601	0.06	1152	1	65	100	3	6	5	7803	6651	RH-1	40	density-lim	3000			0.7	4	0.666666687	3	3	7282.799805	6130.799805	6130.799805	0.933333
6970	037	2002	0.05	1492	1	65	100	3	5	4	6006	4514	RH-1	40	density-lim	3000			0.7	4	0.800000012	3	3	5605.600098	4113.600098	4113.600098	0.933333
6970	038	2013	0.05	1060	1	65	100	3	5	4	6039	4979	RH-1	40	density-lim	3000			0.7	4	0.800000012	3	3	5636.399902	4576.399902	4576.399902	0.933333
6970	039	2005	0.05	2124	1	65	100	3	5	4	6015	3891	RH-1	40	density-lim	3000			0.7	4	0.800000012	3	3	5614	3490	3490	0.933333
6971A	038	2188	0.05	968	1	75	120	3.5	6	5	7658	6690	RH-1	40	density-lim	3000			0.7	4	0.666666687	3	3	6126.399902	5158.399902	5158.399902	0.8
6971A	039	1883	0.04	1453	1	75	120	3.5	5	4	6590	5137	RH-1	40	density-lim	3000			0.7	4	0.800000012	3	3	5272.399902	3819.399902	3819.399902	0.800061
6970	041	2533	0.06	1104	1	65	100	3	6	5	7599	6495	RH-1	40	density-lim	3000			0.7	4	0.666666687	3	3	7092.399902	5988.399902	5988.399902	0.933333
6970	042	2000	0.05	1225	1	65	100	3	5	4	6000	4775	RH-1	40	density-lim	3000			0.7	4	0.800000012	3	3	5600	4375	4375	0.933333
6971A	021	1986	0.05	1789	1	65	100	3	5	4	5958	4169	RH-1	40	density-lim	3000			0.7	4	0.800000012	3	3	5560.799805	3771.799805	3771.799805	0.933333
6971A	023	1805	0.04	1056	1	65	100	3	4	3	5415	4359	RH-1	40	density-lim	3000			0.7	4	1	3	3	5054	3998	3998	0.933333
6971A	024	1811	0.04	1535	1	65	100	3	4	3	5433	3898	RH-1	40	density-lim	3000			0.7	4	1	3	3	5070.799805	3535.799805	3535.799805	0.933333
6971A	025	2199	0.05	1552	1	65	100	3	5	4	6597	5045	RH-1	40	density-lim	3000			0.7	4	0.800000012	3	3	6157.199707	4605.199707	4605.199707	0.933333
6971A	026	2193	0.05	1622	1	65	100	3	5	4	6579	4957	RH-1	40	density-lim	3000			0.7	4	0.800000012	3	3	6140.399902	4518.399902	4518.399902	0.933333
6971A	027	2188	0.05	1165	1	65	100	3	5	4	6564	5399	RH-1	40	density-lim	3000			0.7	4	0.800000012	3	3	6126.399902	4961.399902	4961.399902	0.933333
6971A	028	2188	0.05	1056	1	75	120	3.5	6	5	7658	6602	RH-1	40	density-lim	3000			0.7	4	0.666666687	3	3	6126.399902	5070.399902	5070.399902	0.8
6971A	029	2187	0.05	1600	1	75	120	3.5	6	5	7654	6054	RH-1	40	density-lim	3000			0.7	4	0.666666687	3	3	6123.600098	4523.600098	4523.600098	0.800052
6971A	030	2188	0.05	1361	1	75	120	3.5	6	5	7658	6297	RH-1	40	density-lim	3000			0.7	4	0.666666687	3	3	6126.399902	4765.399902	4765.399902	0.8
6971A	031	2188	0.05	1412	1	75	120	3.5	6	5	7658	6246	RH-1	40	density-lim	3000			0.7	4	0.666666687	3	3	6126.399902	4714.399902	4714.399902	0.8
6971A	032	2187	0.05	1353	1	75	120	3.5	6	5	7654	6301	RH-1	40	density-lim	3000			0.7	4	0.666666687	3	3	6123.600098	4770.600098	4770.600098	0.800052
6971A	033	2188	0.05	1165	1	75	120	3.5	6	5	7658	6493	RH-1	40	density-lim	3000			0.7	4	0.666666687	3	3	6126.399902	4961.399902	4961.399902	0.8
6971A	034	2187	0.05	968	1	75	120	3.5	6	5	7654	6686	RH-1	40	density-lim	3000			0.7	4	0.666666687	3	3	6123.600098	5155.600098	5155.600098	0.800052
6971A	035	2188	0.05	1903	1	75	120	3.5	6	5	7658	5755	RH-1	40	density-lim	3000			0.7	4	0.666666687	3	3	6126.399902	4223.399902	4223.399902	0.8
6971A	036	2188	0.05	1655	1	75	120	3.5	6	5	7658	6003	RH-1	40	density-lim	3000			0.7	4	0.666666687	3	3	6126.399902	4471.399902	4471.399902	0.8
6971A	037	2187	0.05	1556	1	75	120	3.5	6	5	7654	6098	RH-1	40	density-lim	3000			0.7	4	0.666666687	3	3	6123.600098	4567.600098	4567.600098	0.800052
6971A	041	1868	0.04	1075	1	75	120	3.5	5	4	6538	5463	RH-1	40	density-lim	3000			0.7	4	0.800000012	3	3	5230.399902	4155.399902	4155.399902	0.8
6971A	042	1712	0.04	1988	1	75	120	3.5	5	4	5992	4004	RH-1	40	density-lim	3000			0.7	4	0.800000012	3	3	4793.600098	2805.600098	2805.600098	0.8
6971A	044	1692	0.04	1250	1	75	120	3.5	5	4	5922	4672	RH-1	40	density-lim	3000			0.7	4	0.800000012	3	3	4737.600098	3487.600098	3487.600098	0.8
6971A	045	1685	0.04	2088	1	75	120	3.5	5	4	5898	3810	RH-1	40	density-lim	3000			0.7	4	0.800000012	3	3	4718	2630	2630	0.799932
6971A	046	1679	0.04	1250	1	75	120	3.5	5	4	5876	4626	RH-1	40	density-lim	3000			0.7	4	0.800000012	3	3	4701.199707	3451.199707	3451.199707	0.800068
6971A	047	1672	0.04	1482	1	75	120	3.5	5	4	5852	4370	RH-1	40	density-lim	3000			0.7	4	0.800000012	3	3	4681.600098	3199.600098	3199.600098	0.8
6971A	048	1665	0.04	1250	1	75	120	3.5	5	4	5828	4578	RH-1	40	density-lim	3000			0.7	4	0.800000012	3	3	4662	3412	3412	0.799931
6971A	049	1658	0.04	1522	1	75	120	3.5	5	4	5803	4281	RH-1	40	density-lim	3000			0.7	4	0.800000012	3	3	4642.399902	3120.399902	3120.399902	0.8
6971A	050	1652	0.04	1655	1	65	100	3	4	3	4956	3301	RH-1	40	density-lim	3000			0.7	4	1	3	3	4625.600098	2970.600098	2970.600098	0.933333
6971A	051	1645	0.04	1670	1	65	100	3	4	3	4935	3265	RH-1	40	density-lim	3000			0.7	4	1	3	3	4606	2936	2936	0.933333
6971A	054	2084	0.05	1641	1	75	120	3.5	6	5	7294	5653	RH-1	40	density-lim	3000			0.7	4	0.666666687	3	3	5835.199707	4194.199707	4194.199707	0.8
6971A	056	1725	0.04	1712	1	75	120	3.5	5	4	6038	4326	RH-1	40	density-lim	3000			0.7	4	0.800000012	3	3	4830	3118	3118	0.799934
6971A	057	1719	0.04	1712	1	75	120	3.5	5	4	6016	4304	RH-1	40	density-lim	3000			0.7	4	0.800000012	3	3	4813.199707	3101.199707	3101.199707	0.800066
6971A	058	1705	0.04	1747	1	75	120	3.5	5	4	5968	4221	RH-1	40	density-lim	3000			0.7	4	0.800000012	3	3	4774	3027	3027	0.799933
6971A	059	1699	0.04	1712	1	75	120	3.5	5	4	5946	4234	RH-1	40	density-lim	3000			0.7	4	0.800000012	3	3	4757.199707	3045.199707	3045.199707	0.800067
6971A	062	1638	0.04	924	1	65	100	3	4	3	4914	3990	RH-1	40	density-lim	3000			0.7	4	1	3	3	4586.399902	3662.399902	3662.399902	0.933333
6971A	064	1949	0.04	1562	1	65	100	3	4	3	5847	4285	RH-1	40	density-lim	3000			0.7	4	1	3	3	5457.199707	3895.199707	3895.199707	0.933333
6971B	002	2500	0.06	1200	1	75	120	3.5	7	6	8750	7550	RH-1	40	density-lim	3000			0.7	4	0.571428597	3	3	7000	5800	5800	0.8
6971B	003	2500	0.06	1757	1	75	120	3.5	7	6	8750	6993	RH-1	40	density-lim	3000			0.7	4	0.571428597	3	3	7000	5243	5243	0.8
6971B	004	2500	0.06	1650	1	75	120	3.5	7	6	8750	7100	RH-1	40	density-lim	3000			0.7	4	0.571428597	3	3	7000	5350	5350	0.8
6971B	005	2188	0.05	1600	1	75	120	3.5	6	5	7658	6058	RH-1	40	density-lim	3000			0.7	4	0.666666687	3	3	6126.399902	4526.399902	4526.399902	0.8
6971B	006	2188	0.05	2220	1	75	120	3.5	6	5	7658	5438	RH-1	40	density-lim	3000			0.7	4	0.666666687	3	3	6126.399902	3906.399902	3906.399902	0.8
6971B	007	2188	0.05	2000	1	75	120	3.5	6	5	7658	5658	RH-1	40	density-lim	3000			0.7	4	0.666666687	3	3	6126.399902	4126.399902	4126.399902	0.8
6971B	008	2188	0.05	2077	1	75	120	3.5	6	5	7658	5581	RH-1	40	density-lim	3000			0.7	4	0.666666687	3	3	6126.399902	4049.399902	4049.399902	0.8
6971B	009	2188	0.05	1305	1	75	120	3.5	6	5	7658	6353	RH-1	40	density-lim	3000			0.7	4	0.666666687	3	3	6126.399902	4821.399902	4821.399902	0.8
6971B	010	2188	0.05	1008	1	75	120	3.5	6	5	7658	6650	RH-1	40	density-lim	3000			0.7	4	0.666666687	3	3	6126.399902	5118.399902	5118.399902	0.8

block_num	lot_num	Lot Size Feet	Lot Size Acres	Existing Bldg Sqft	Existing Units	sb79_MaxHeight	sb79_MaxDensity	sb79_MaxFAR	SB79- Gross Unit Capacity	SB79- Net Unit Capacity	SB79- Gross GSF Capacity	SB79- Net GSF Capacity	Existing SF Zoning	Existing SF Height Limit	Density Limit?	Density Limit ratio	Corner Parcel?	In R4	Max Lot Coverage	SF Unit Capacity Gross	% Gross Unit- SF vs SB79	SF Zoning- Net Unit Capacity	SF Zoning - Net Unit Capacity Limited by 200% SB79	SF Zoning- Gross GSF Capacity	SF Zoning- Net GSF Capacity	SF Zoning - Net GSF Capacity Limited by 200% SB79	% Gross GSF- SF vs SB79
6971B	011	2188	0.05	1935	1	75	120	3.5	6	5	7658	5723	RH-1	40	density-lim	3000			0.7	4	0.666666687	3	3	6126.399902	4191.399902	4191.399902	0.8
6971B	012	2188	0.05	1890	1	65	100	3	5	4	6564	4674	RH-1	40	density-lim	3000			0.7	4	0.800000012	3	3	6126.399902	4236.399902	4236.399902	0.933333
6971B	013	2185	0.05	1638	1	65	100	3	5	4	6555	4917	RH-1	40	density-lim	3000			0.7	4	0.800000012	3	3	6118	4480	4480	0.933333
6971B	014	2179	0.05	1758	1	65	100	3	5	4	6537	4779	RH-1	40	density-lim	3000			0.7	4	0.800000012	3	3	6101.199707	4343.199707	4343.199707	0.933333
6971B	015	2173	0.05	1544	1	65	100	3	5	4	6519	4975	RH-1	40	density-lim	3000			0.7	4	0.800000012	3	3	6084.399902	4540.399902	4540.399902	0.933333
6971B	016	1875	0.04	2132	1	65	100	3	4	3	5625	3493	RH-1	40	density-lim	3000			0.7	4	1	3	3	5250	3118	3118	0.933333
6971B	017	1875	0.04	2133	1	65	100	3	4	3	5625	3492	RH-1	40	density-lim	3000			0.7	4	1	3	3	5250	3117	3117	0.933333
6971B	019	2010	0.05	1700	1	65	100	3	5	4	6030	4330	RH-1	40	density-lim	3000			0.7	4	0.800000012	3	3	5628	3928	3928	0.933333
6971B	022	2803	0.06	1225	1	65	100	3	6	5	8409	7184	RH-1	40	density-lim	3000			0.7	4	0.666666687	3	3	7848.399902	6623.399902	6623.399902	0.933333
6971B	023	2204	0.05	1056	1	65	100	3	5	4	6612	5556	RH-1	40	density-lim	3000			0.7	4	0.800000012	3	3	6171.199707	5115.199707	5115.199707	0.933333
6971B	024	2208	0.05	1738	1	65	100	3	5	4	6624	4886	RH-1	40	density-lim	3000			0.7	4	0.800000012	3	3	6182.399902	4444.399902	4444.399902	0.933333
6971B	025	2212	0.05	1056	1	65	100	3	5	4	6636	5580	RH-1	40	density-lim	3000			0.7	4	0.800000012	3	3	6193.600098	5137.600098	5137.600098	0.933333
6971B	026	2216	0.05	1056	1	65	100	3	5	4	6648	5592	RH-1	40	density-lim	3000			0.7	4	0.800000012	3	3	6204.799805	5148.799805	5148.799805	0.933333
6971B	027	2220	0.05	1125	1	75	120	3.5	6	5	7770	6645	RH-1	40	density-lim	3000			0.7	4	0.666666687	3	3	6216	5091	5091	0.8
6971B	028	2223	0.05	1056	1	75	120	3.5	6	5	7780	6724	RH-1	40	density-lim	3000			0.7	4	0.666666687	3	3	6224.399902	5168.399902	5168.399902	0.800051
6971B	029	2227	0.05	1556	1	75	120	3.5	6	5	7794	6238	RH-1	40	density-lim	3000			0.7	4	0.666666687	3	3	6235.600098	4679.600098	4679.600098	0.800051
6971B	030	2231	0.05	1737	1	75	120	3.5	6	5	7808	6071	RH-1	40	density-lim	3000			0.7	4	0.666666687	3	3	6246.799805	4509.799805	4509.799805	0.800051
6971B	031	2249	0.05	1056	1	75	120	3.5	6	5	7872	6816	RH-1	40	density-lim	3000			0.7	4	0.666666687	3	3	6297.199707	5241.199707	5241.199707	0.799949
6971B	032	2310	0.05	1802	1	75	120	3.5	6	5	8085	6283	RH-1	40	density-lim	3000			0.7	4	0.666666687	3	3	6468	4666	4666	0.8
6971B	033	2408	0.06	1772	1	75	120	3.5	7	6	8428	6656	RH-1	40	density-lim	3000			0.7	4	0.571428597	3	3	6742.399902	4970.399902	4970.399902	0.8
6971B	034	2231	0.05	1132	1	75	120	3.5	6	5	7808	6676	RH-1	40	density-lim	3000			0.7	4	0.666666687	3	3	6246.799805	5114.799805	5114.799805	0.800051
6971B	036	900	0.02	693	1	75	120	3.5	2	1	3150	2457	RH-1	40	density-lim	3000			0.7	4	2	3	3	2520	1827	1827	0.8
6977	001A	1999	0.05	1868	1	75	120	3.5	6	5	6996	5128	RH-1	40	form-based			true	0.7	4	0.666666687	3	3	5597.199707	3729.199707	3729.199707	0.800057
6979	001	2531	0.06	1850	2	65	100	3	6	4	7593	5743	RH-2	40	form-based		true	true	0.7	5	0.833333313	3	3	7086.799805	5236.799805	5236.799805	0.933333
6979	017	1878	0.04	1087	1	65	100	3	4	3	5634	4547	RH-1	40	form-based			true	0.7	4	1	3	3	5258.399902	4171.399902	4171.399902	0.933333
6979	017A	1879	0.04	1603	1	65	100	3	4	3	5637	4034	RH-1	40	form-based			true	0.7	4	1	3	3	5261.199707	3658.199707	3658.199707	0.933333
6979	018	1880	0.04	1087	1	65	100	3	4	3	5640	4553	RH-1	40	form-based			true	0.7	4	1	3	3	5264	4177	4177	0.933333
6979	019	1881	0.04	1087	1	65	100	3	4	3	5643	4556	RH-1	40	form-based		true	true	0.7	4	1	3	3	5266.799805	4179.799805	4179.799805	0.933333
6979	024A	1750	0.04	536	1	65	100	3	4	3	5250	4714	RH-1	40	form-based			true	0.7	4	1	3	3	4900	4364	4364	0.933333
6979	040	2505	0.06	1850	2	65	100	3	6	4	7515	5665	RH-2	40	form-based		true	true	0.7	5	0.833333313	3	3	7014	5164	5164	0.933333
6979	046	2403	0.06	1394	2	65	100	3	6	4	7209	5815	RH-2	40	form-based			true	0.7	5	0.833333313	3	3	6728.399902	5334.399902	5334.399902	0.933333
6980	017	1885	0.04	982	1	65	100	3	4	3	5655	4673	RH-1	40	form-based			true	0.7	4	1	3	3	5278	4296	4296	0.933333
6980	017A	1887	0.04	864	1	65	100	3	4	3	5661	4797	RH-1	40	form-based			true	0.7	4	1	3	3	5283.600098	4419.600098	4419.600098	0.933333
6980	045	1889	0.04	1575	1	65	100	3	4	3	5667	4092	RH-1	40	form-based			true	0.7	4	1	3	3	5289.199707	3714.199707	3714.199707	0.933333
6980	046	1891	0.04	1575	1	65	100	3	4	3	5673	4098	RH-1	40	form-based		true	true	0.7	4	1	3	3	5294.799805	3719.799805	3719.799805	0.933333
6980	049	2511	0.06	3184	2	65	100	3	6	4	7533	4349	RH-2	40	form-based			true	0.7	5	0.833333313	3	3	7030.799805	3846.799805	3846.799805	0.933333
6980	050	2511	0.06	3184	2	65	100	3	6	4	7533	4349	RH-2	40	form-based			true	0.7	5	0.833333313	3	3	7030.799805	3846.799805	3846.799805	0.933333
6981	001	2501	0.06	1950	3	65	100	3	6	3	7503	5553	NC-1	40	form-based		true	true	0.75	6	1	3	3	7503	5553	5553	1
6981	019A	1875	0.04	1152	1	65	100	3	4	3	5625	4473	RH-1	40	form-based			true	0.7	4	1	3	3	5250	4098	4098	0.933333
6982	018	1675	0.04	1546	1	65	100	3	4	3	5025	3479	RH-1	40	form-based			true	0.7	4	1	3	3	4690	3144	3144	0.933333
6982	018A	1675	0.04	932	1	65	100	3	4	3	5025	4093	RH-1	40	form-based			true	0.7	4	1	3	3	4690	3758	3758	0.933333
6982	042	3876	0.09	3539	5	65	100	3	9	4	11628	8089	RH-2	40	form-based		true	true	0.7	8	0.888888896	3	3	10852.7998	7313.799805	7313.799805	0.933333
6982	045	2501	0.06	2192	2	65	100	3	6	4	7503	5311	RH-2	40	form-based			true	0.7	5	0.833333313	3	3	7002.799805	4810.799805	4810.799805	0.933333
6983	024	1750	0.04	814	1	55	80	2.5	3	2	4375	3561	RH-1	40	form-based			true	0.7	4	1.333333373	3	3	4900	4086	4086	1.12
6983	025	1750	0.04	1073	1	55	80	2.5	3	2	4375	3302	RH-1	40	form-based		true	true	0.7	4	1.333333373	3	3	4900	3827	3827	1.12
6983	044	2502	0.06	2650	2	65	100	3	6	4	7506	4856	RH-2	40	form-based			true	0.7	5	0.833333313	3	3	7005.600098	4355.600098	4355.600098	0.933333
6983	047	2503	0.06	2250	2	65	100	3	6	4	7509	5259	RH-2	40	form-based			true	0.7	5	0.833333313	3	3	7008.399902	4758.399902	4758.399902	0.933333
6984	016	1677	0.04	1023	1	55	80	2.5	3	2	4192	3169	RH-1	40	form-based			true	0.7	4	1.333333373	3	3	4695.600098	3672.600098	3672.600098	1.120134
6984	016A	1677	0.04	1023	1	55	80	2.5	3	2	4192	3169	RH-1	40	form-based			true	0.7	4	1.333333373	3	3	4695.600098	3672.600098	3672.600098	1.120134
6984	017	1677	0.04	1023	1	55	80	2.5	3	2	4192	3169	RH-1	40	form-based		true	true	0.7	4	1.333333373	3	3	4695.600098	3672.600098	3672.600098	1.120134
6984	042	2499	0.06	2387	2	65	100	3	6	4	7497	5110	RH-2	40	form-based			true	0.7	5	0.833333313	3	3	6997.199707	4610.199707	4610.199707	0.933333
6984	048	2504	0.06	3073	2	65	100	3	6	4	7512	4439	RH-2	40	form-based			true	0.7	5	0.833333313	3	3	7011.199707	3938.199707	3938.199707	0.933333
6986	001	2492	0.06	2847	2	65	100	3	6	4	7476	4629	RH-2	40	form-based		true	true	0.7	5	0.833333313	3	3	6977.600098	4130.600098	4130.600098	0.933333
6986	015	1849	0.04	1635	1	55	80	2.5	3	2	4622	2987	RH-1	40	form-based			true	0.7	4	1.333333373	3	3	5177.199707	3542.199707	3542.199707	1.120121
6986	016	1848	0.04	1263	1	55	80	2.5	3	2	4620	3357	RH-1	40	form-based			true	0.7	4	1.333333373	3	3	5174.399902	3911.399902	3911.399902	1.12
6986	017	1847	0.04	1868	1	55	80	2.5	3	2	4618	2750	RH-1	40	form-based			true	0.7	4	1.333333373	3	3	5171.600098	3303.600098	3303.600098	1.119879
6986	017A	1846	0.04	875	1	55	80	2.5	3	2	4615	3740	RH-1	40	form-based		true	true	0.7	4	1.333333373	3	3	5168.799805	4293.799805	4293.799805	1.12
6986	021	1875	0.04	1000	1	55	80	2.5	3	2	4688	3688	RH-1	40	form-based		true	true	0.7	4	1.333333373	3	3	5250	4250	4250	1.119881
6986	022	2130	0.05	900	1	55	80	2.5	4	3	5325	4425	RH-1	40	form-based			true	0.7	4	1	3	3	5964	5064	5064	1.12
6986	023	2130	0.05	1740	1	55	80	2.5	4	3	5325	3585	RH-1	40	form-based			true	0.7	4	1	3	3	5964	4224	4224	1.12
6986	037	2530	0.06	2200	2	65	100	3	6	4	7590	5390	RH-2	40	form-based			true	0.7	5	0.833333313	3	3	7084	4884	4884	0.933333
6986	038	2530	0.06	2200	2	65	100	3	6	4	7590	5390	RH-2	40	form-based			true	0.7	5	0.833333313	3	3	7084	4884	4884	0.933333
6987	001	2540	0.06	4425	2	65	100	3	6	4	7620	3195	RH-2	40	form-based		true	true	0.7	5	0.833333313	3	3	7112	2687	2687	0.933333
6987	017	1980	0.05	1050	1	55	80	2.5	4	3	4950	3900	RH-1	40	form-based			true	0.7	4	1	3	3	5544	4494	4494	1.12

block_num	lot_num	Lot Size Feet	Lot Size Acres	Existing Bldg Sqft	Existing Units	sb79_MaxHeight	sb79_MaxDensity	sb79_MaxFAR	SB79- Gross Unit Capacity	SB79- Net Unit Capacity	SB79- Gross GSF Capacity	SB79- Net GSF Capacity	Existing SF Zoning	Existing SF Height Limit	Density Limit?	Density Limit ratio	Corner Parcel?	In R4	Max Lot Coverage	SF Unit Capacity Gross	% Gross Unit- SF vs SB79	SF Zoning- Net Unit Capacity	SF Zoning - Net Unit Capacity Limited by 200% SB79	SF Zoning- Gross GSF Capacity	SF Zoning- Net GSF Capacity	SF Zoning - Net GSF Capacity Limited by 200% SB79	% Gross GSF- SF vs SB79
6987	017A	1980	0.05	1050	1	55	80	2.5	4	3	4950	3900	RH-1	40	form-based			true	0.7	4	1	3	3	5544	4494	4494	1.12
6987	018	1800	0.04	1478	1	55	80	2.5	3	2	4500	3022	RH-1	40	form-based		true	true	0.7	4	1.333333373	3	3	5040	3562	3562	1.12
6987	022	1956	0.04	1075	1	55	80	2.5	3	2	4890	3815	RH-1	40	form-based		true	true	0.7	4	1.333333373	3	3	5476.799805	4401.799805	4401.799805	1.12
6987	046	2514	0.06	3122	2	65	100	3	6	4	7542	4420	RH-2	40	form-based			true	0.7	5	0.833333313	3	3	7039.199707	3917.199707	3917.199707	0.933333
6988	002	1510	0.03	986	1	55	80	2.5	2	1	3775	2789	RH-1	40	density-lim	3000			0.7	4	2	3	3	4228	3242	3242	1.12
6988	002A	1541	0.04	1442	1	55	80	2.5	3	2	3852	2410	RH-1	40	density-lim	3000			0.7	4	1.333333373	3	3	4314.799805	2872.799805	2872.799805	1.120145
6988	003	1537	0.04	1250	1	55	80	2.5	3	2	3842	2592	RH-1	40	density-lim	3000			0.7	4	1.333333373	3	3	4303.600098	3053.600098	3053.600098	1.120146
6988	004	1534	0.04	1120	1	55	80	2.5	3	2	3835	2715	RH-1	40	density-lim	3000			0.7	4	1.333333373	3	3	4295.199707	3175.199707	3175.199707	1.12
6988	005	1530	0.04	972	1	55	80	2.5	3	2	3825	2853	RH-1	40	density-lim	3000			0.7	4	1.333333373	3	3	4284	3312	3312	1.12
6988	006	1527	0.04	1130	1	55	80	2.5	3	2	3818	2688	RH-1	40	density-lim	3000			0.7	4	1.333333373	3	3	4275.600098	3145.600098	3145.600098	1.119853
6988	006A	1523	0.03	1397	1	55	80	2.5	2	1	3808	2411	RH-1	40	density-lim	3000			0.7	4	2	3	3	4264.399902	2867.399902	2867.399902	1.119853
6988	007	2170	0.05	1605	1	55	80	2.5	4	3	5425	3820	RH-1	40	density-lim	3000			0.7	4	1	3	3	6076	4471	4471	1.12
6988	008	2163	0.05	2175	1	55	80	2.5	4	3	5408	3233	RH-1	40	density-lim	3000			0.7	4	1	3	3	6056.399902	3881.399902	3881.399902	1.119896
6988	009	2156	0.05	850	1	55	80	2.5	4	3	5390	4540	RH-1	40	density-lim	3000			0.7	4	1	3	3	6036.799805	5186.799805	5186.799805	1.12
6988	010	2149	0.05	825	1	55	80	2.5	4	3	5372	4547	RH-1	40	density-lim	3000			0.7	4	1	3	3	6017.199707	5192.199707	5192.199707	1.120104
6988	011	2142	0.05	825	1	55	80	2.5	4	3	5355	4530	RH-1	40	density-lim	3000			0.7	4	1	3	3	5997.600098	5172.600098	5172.600098	1.12
6989	002	2500	0.06	1150	1	55	80	2.5	5	4	6250	5100	RH-1	40	density-lim	3000			0.7	4	0.800000012	3	3	7000	5850	5850	1.12
6989	003	2500	0.06	1440	1	55	80	2.5	5	4	6250	4810	RH-1	40	density-lim	3000			0.7	4	0.800000012	3	3	7000	5560	5560	1.12
6989	004	3320	0.08	1176	1	55	80	2.5	6	5	8300	7124	RH-1	40	density-lim	3000			0.7	4	0.666666687	3	3	9296	8120	8120	1.12
6989	005	3340	0.08	2465	1	55	80	2.5	6	5	8350	5885	RH-1	40	density-lim	3000			0.7	4	0.666666687	3	3	9352	6887	6887	1.12
6989	006	3340	0.08	2565	1	55	80	2.5	6	5	8350	5785	RH-1	40	density-lim	3000			0.7	4	0.666666687	3	3	9352	6787	6787	1.12
6989	008	2500	0.06	1050	1	55	80	2.5	5	4	6250	5200	RH-1	40	density-lim	3000			0.7	4	0.800000012	3	3	7000	5950	5950	1.12
6989	009	3320	0.08	1050	1	55	80	2.5	6	5	8300	7250	RH-1	40	density-lim	3000			0.7	4	0.666666687	3	3	9296	8246	8246	1.12
6989	010	3340	0.08	1440	1	55	80	2.5	6	5	8350	6910	RH-1	40	density-lim	3000			0.7	4	0.666666687	3	3	9352	7912	7912	1.12
6989	011	3340	0.08	1701	1	55	80	2.5	6	5	8350	6649	RH-1	40	density-lim	3000			0.7	4	0.666666687	3	3	9352	7651	7651	1.12
6989	012	3320	0.08	1130	1	55	80	2.5	6	5	8300	7170	RH-1	40	density-lim	3000			0.7	4	0.666666687	3	3	9296	8166	8166	1.12
6989	013	3340	0.08	1000	1	55	80	2.5	6	5	8350	7350	RH-1	40	density-lim	3000			0.7	4	0.666666687	3	3	9352	8352	8352	1.12
6989	014	3340	0.08	1050	1	55	80	2.5	6	5	8350	7300	RH-1	40	density-lim	3000			0.7	4	0.666666687	3	3	9352	8302	8302	1.12
6989	017	3500	0.08	870	1	55	80	2.5	6	5	8750	7880	RH-1	40	density-lim	3000			0.7	4	0.666666687	3	3	9800	8930	8930	1.12
6989	029	2500	0.06	1325	1	55	80	2.5	5	4	6250	4925	RH-1	40	density-lim	3000			0.7	4	0.800000012	3	3	7000	5675	5675	1.12
6989	030	2500	0.06	1225	1	55	80	2.5	5	4	6250	5025	RH-1	40	density-lim	3000			0.7	4	0.800000012	3	3	7000	5775	5775	1.12
6989	031	2700	0.06	1125	1	55	80	2.5	5	4	6750	5625	RH-1	40	density-lim	3000			0.7	4	0.800000012	3	3	7560	6435	6435	1.12
6989	032	2900	0.07	2897	1	55	80	2.5	6	5	7250	4353	RH-1	40	density-lim	3000			0.7	4	0.666666687	3	3	8120	5223	5223	1.12
6989	033	4400	0.1	1000	1	55	80	2.5	8	7	11000	10000	RH-1	40	density-lim	3000			0.7	4	0.5	3	3	12320	11320	11320	1.12
6989	035	2500	0.06	1410	1	55	80	2.5	5	4	6250	4840	RH-1	40	density-lim	3000			0.7	4	0.800000012	3	3	7000	5590	5590	1.12
6989	036	2500	0.06	1340	1	55	80	2.5	5	4	6250	4910	RH-1	40	density-lim	3000			0.7	4	0.800000012	3	3	7000	5660	5660	1.12
6989	037	2500	0.06	1400	1	55	80	2.5	5	4	6250	4850	RH-1	40	density-lim	3000			0.7	4	0.800000012	3	3	7000	5600	5600	1.12
6989	038	2500	0.06	717	1	55	80	2.5	5	4	6250	5533	RH-1	40	density-lim	3000			0.7	4	0.800000012	3	3	7000	6283	6283	1.12
6989	039	2500	0.06	1324	1	55	80	2.5	5	4	6250	4926	RH-1	40	density-lim	3000			0.7	4	0.800000012	3	3	7000	5676	5676	1.12
6989	040	2500	0.06	1150	1	55	80	2.5	5	4	6250	5100	RH-1	40	density-lim	3000			0.7	4	0.800000012	3	3	7000	5850	5850	1.12
6989	041	2500	0.06	1230	1	55	80	2.5	5	4	6250	5020	RH-1	40	density-lim	3000			0.7	4	0.800000012	3	3	7000	5770	5770	1.12
6989	042	2500	0.06	1475	1	55	80	2.5	5	4	6250	4775	RH-1	40	density-lim	3000			0.7	4	0.800000012	3	3	7000	5525	5525	1.12
6989	043	2500	0.06	1000	1	55	80	2.5	5	4	6250	5250	RH-1	40	density-lim	3000			0.7	4	0.800000012	3	3	7000	6000	6000	1.12
6989	044	2500	0.06	1000	1	55	80	2.5	5	4	6250	5250	RH-1	40	density-lim	3000			0.7	4	0.800000012	3	3	7000	6000	6000	1.12
6989	045	2500	0.06	1677	1	55	80	2.5	5	4	6250	4573	RH-1	40	density-lim	3000			0.7	4	0.800000012	3	3	7000	5323	5323	1.12
6989	047	5750	0.13	2110	1	55	80	2.5	10	9	14375	12265	RH-1(D)	40	density-lim	3000			0.7	4	0.400000006	3	3	16100	13990	13990	1.12
6989	048	5750	0.13	1716	1	65	100	3	13	12	17250	15534	RH-1(D)	40	density-lim	3000			0.7	4	0.307692319	3	3	16100	14384	14384	0.933333
6990	002	2526	0.06	1125	1	55	80	2.5	5	4	6315	5190	RH-1	40	density-lim	3000			0.7	4	0.800000012	3	3	7072.799805	5947.799805	5947.799805	1.12
6990	003	2526	0.06	2327	1	55	80	2.5	5	4	6315	3988	RH-1	40	density-lim	3000			0.7	4	0.800000012	3	3	7072.799805	4745.799805	4745.799805	1.12
6990	004	2526	0.06	1190	1	55	80	2.5	5	4	6315	5125	RH-1	40	density-lim	3000			0.7	4	0.800000012	3	3	7072.799805	5882.799805	5882.799805	1.12
6990	005	2526	0.06	1515	1	55	80	2.5	5	4	6315	4800	RH-1	40	density-lim	3000			0.7	4	0.800000012	3	3	7072.799805	5557.799805	5557.799805	1.12
6990	006	2526	0.06	1088	1	55	80	2.5	5	4	6315	5227	RH-1	40	density-lim	3000			0.7	4	0.800000012	3	3	7072.799805	5984.799805	5984.799805	1.12
6990	007	2526	0.06	1050	1	55	80	2.5	5	4	6315	5265	RH-1	40	density-lim	3000			0.7	4	0.800000012	3	3	7072.799805	6022.799805	6022.799805	1.12
6990	008	2526	0.06	1297	1	55	80	2.5	5	4	6315	5018	RH-1	40	density-lim	3000			0.7	4	0.800000012	3	3	7072.799805	5775.799805	5775.799805	1.12
6990	009	2526	0.06	950	1	55	80	2.5	5	4	6315	5365	RH-1	40	density-lim	3000			0.7	4	0.800000012	3	3	7072.799805	6122.799805	6122.799805	1.12
6990	010	2526	0.06	1706	1	55	80	2.5	5	4	6315	4609	RH-1	40	density-lim	3000			0.7	4	0.800000012	3	3	7072.799805	5366.799805	5366.799805	1.12
6990	011	2526	0.06	1910	1	55	80	2.5	5	4	6315	4405	RH-1	40	density-lim	3000			0.7	4	0.800000012	3	3	7072.799805	5162.799805	5162.799805	1.12
6990	012	2526	0.06	1265	1	55	80	2.5	5	4	6315	5050	RH-1	40	density-lim	3000			0.7	4	0.800000012	3	3	7072.799805	5807.799805	5807.799805	1.12
6990	013	2526	0.06	1000	1	55	80	2.5	5	4	6315	5315	RH-1	40	density-lim	3000			0.7	4	0.800000012	3	3	7072.799805	6072.799805	6072.799805	1.12
6990	014	2526	0.06	1016	1	55	80	2.5	5	4	6315	5299	RH-1	40	density-lim	3000			0.7	4	0.800000012	3	3	7072.799805	6056.799805	6056.799805	1.12
6990	015	2526	0.06	1198	1	55	80	2.5	5	4	6315	5117	RH-1	40	density-lim	3000			0.7	4	0.800000012	3	3	7072.799805	5874.799805	5874.799805	1.12
6990	016	2526	0.06	875	1	55	80	2.5	5	4	6315	5440	RH-1	40	density-lim	3000			0.7	4	0.800000012	3	3	7072.799805	6197.799805	6197.799805	1.12
6990	017	2526	0.06	1177	1	55	80	2.5	5	4	6315	5138	RH-1	40	density-lim	3000			0.7	4	0.800000012	3	3	7072.799805	5895.799805	5895.799805	1.12
6990	018	2526	0.06	1000	1	55	80	2.5	5	4	6315	5315	RH-1	40	density-lim	3000			0.7	4	0.800000012	3	3	7072.799805	6072.799805	6072.799805	1.12

block_num	lot_num	Lot Size Feet	Lot Size Acres	Existing Bldg Sqft	Existing Units	sb79_MaxHeight	sb79_MaxDensity	sb79_MaxFAR	SB79- Gross Unit Capacity	SB79- Net Unit Capacity	SB79- Gross GSF Capacity	SB79- Net GSF Capacity	Existing SF Zoning	Existing SF Height Limit	Density Limit?	Density Limit ratio	Corner Parcel?	In R4	Max Lot Coverage	SF Unit Capacity Gross	% Gross Unit- SF vs SB79	SF Zoning- Net Unit Capacity	SF Zoning - Net Unit Capacity Limited by 200% SB79	SF Zoning- Gross GSF Capacity	SF Zoning- Net GSF Capacity	SF Zoning - Net GSF Capacity Limited by 200% SB79	% Gross GSF- SF vs SB79
6990	019	2547	0.06	1200	1	55	80	2.5	5	4	6368	5168	RH-1	40	density-lim	3000			0.7	4	0.800000012	3	3	7131.600098	5931.600098	5931.600098	1.119912
6990	022	1656	0.04	1602	1	55	80	2.5	3	2	4140	2538	RH-1	40	density-lim	3000			0.7	4	1.333333373	3	3	4636.799805	3034.799805	3034.799805	1.12
6990	023	1860	0.04	1200	1	55	80	2.5	3	2	4650	3450	RH-1	40	density-lim	3000			0.7	4	1.333333373	3	3	5208	4008	4008	1.12
6990	024	2035	0.05	975	1	55	80	2.5	4	3	5088	4113	RH-1	40	density-lim	3000			0.7	4	1	3	3	5698	4723	4723	1.11989
6990	025	2184	0.05	1317	1	55	80	2.5	4	3	5460	4143	RH-1	40	density-lim	3000			0.7	4	1	3	3	6115.199707	4798.199707	4798.199707	1.12
6990	026	2306	0.05	1075	1	55	80	2.5	4	3	5765	4690	RH-1	40	density-lim	3000			0.7	4	1	3	3	6456.799805	5381.799805	5381.799805	1.12
6990	028	3340	0.08	1350	1	55	80	2.5	6	5	8350	7000	RH-1	40	density-lim	3000			0.7	4	0.666666687	3	3	9352	8002	8002	1.12
6990	029	3340	0.08	1134	1	55	80	2.5	6	5	8350	7216	RH-1	40	density-lim	3000			0.7	4	0.666666687	3	3	9352	8218	8218	1.12
6990	031	3340	0.08	1533	1	55	80	2.5	6	5	8350	6817	RH-1	40	density-lim	3000			0.7	4	0.666666687	3	3	9352	7819	7819	1.12
6990	032	2500	0.06	2064	1	55	80	2.5	5	4	6250	4186	RH-1	40	density-lim	3000			0.7	4	0.800000012	3	3	7000	4936	4936	1.12
6990	033	2500	0.06	2269	1	55	80	2.5	5	4	6250	3981	RH-1	40	density-lim	3000			0.7	4	0.800000012	3	3	7000	4731	4731	1.12
6990	034	2500	0.06	1438	1	55	80	2.5	5	4	6250	4812	RH-1	40	density-lim	3000			0.7	4	0.800000012	3	3	7000	5562	5562	1.12
6990	035	2500	0.06	825	1	55	80	2.5	5	4	6250	5425	RH-1	40	density-lim	3000			0.7	4	0.800000012	3	3	7000	6175	6175	1.12
6990	036	2500	0.06	1175	1	55	80	2.5	5	4	6250	5075	RH-1	40	density-lim	3000			0.7	4	0.800000012	3	3	7000	5825	5825	1.12
6990	037	2500	0.06	825	1	55	80	2.5	5	4	6250	5425	RH-1	40	density-lim	3000			0.7	4	0.800000012	3	3	7000	6175	6175	1.12
6990	038	2500	0.06	1252	1	55	80	2.5	5	4	6250	4998	RH-1	40	density-lim	3000			0.7	4	0.800000012	3	3	7000	5748	5748	1.12
6990	039	2500	0.06	1125	1	55	80	2.5	5	4	6250	5125	RH-1	40	density-lim	3000			0.7	4	0.800000012	3	3	7000	5875	5875	1.12
6990	040	2500	0.06	1611	1	55	80	2.5	5	4	6250	4639	RH-1	40	density-lim	3000			0.7	4	0.800000012	3	3	7000	5389	5389	1.12
6990	041	2500	0.06	1713	1	55	80	2.5	5	4	6250	4537	RH-1	40	density-lim	3000			0.7	4	0.800000012	3	3	7000	5287	5287	1.12
6990	042	2500	0.06	903	1	55	80	2.5	5	4	6250	5347	RH-1	40	density-lim	3000			0.7	4	0.800000012	3	3	7000	6097	6097	1.12
6990	043	2500	0.06	1125	1	55	80	2.5	5	4	6250	5125	RH-1	40	density-lim	3000			0.7	4	0.800000012	3	3	7000	5875	5875	1.12
6990	044	2500	0.06	2056	1	55	80	2.5	5	4	6250	4194	RH-1	40	density-lim	3000			0.7	4	0.800000012	3	3	7000	4944	4944	1.12
6990	045	2500	0.06	2056	1	55	80	2.5	5	4	6250	4194	RH-1	40	density-lim	3000			0.7	4	0.800000012	3	3	7000	4944	4944	1.12
6990	047	5750	0.13	1718	1	55	80	2.5	10	9	14375	12657	RH-1(D)	40	density-lim	3000			0.7	4	0.400000006	3	3	16100	14382	14382	1.12
6990	048	5750	0.13	2971	1	55	80	2.5	10	9	14375	11404	RH-1(D)	40	density-lim	3000			0.7	4	0.400000006	3	3	16100	13129	13129	1.12
6991	002	2484	0.06	1600	1	55	80	2.5	5	4	6210	4610	RH-1	40	density-lim	3000			0.7	4	0.800000012	3	3	6955.199707	5355.199707	5355.199707	1.12
6991	003	2484	0.06	1830	1	55	80	2.5	5	4	6210	4380	RH-1	40	density-lim	3000			0.7	4	0.800000012	3	3	6955.199707	5125.199707	5125.199707	1.12
6991	004	2484	0.06	2272	1	55	80	2.5	5	4	6210	3938	RH-1	40	density-lim	3000			0.7	4	0.800000012	3	3	6955.199707	4683.199707	4683.199707	1.12
6991	005	2484	0.06	1612	1	55	80	2.5	5	4	6210	4598	RH-1	40	density-lim	3000			0.7	4	0.800000012	3	3	6955.199707	5343.199707	5343.199707	1.12
6991	006	2484	0.06	1770	1	55	80	2.5	5	4	6210	4440	RH-1	40	density-lim	3000			0.7	4	0.800000012	3	3	6955.199707	5185.199707	5185.199707	1.12
6991	007	2484	0.06	1100	1	55	80	2.5	5	4	6210	5110	RH-1	40	density-lim	3000			0.7	4	0.800000012	3	3	6955.199707	5855.199707	5855.199707	1.12
6991	008	2484	0.06	1649	1	55	80	2.5	5	4	6210	4561	RH-1	40	density-lim	3000			0.7	4	0.800000012	3	3	6955.199707	5306.199707	5306.199707	1.12
6991	009	2484	0.06	2152	1	55	80	2.5	5	4	6210	4058	RH-1	40	density-lim	3000			0.7	4	0.800000012	3	3	6955.199707	4803.199707	4803.199707	1.12
6991	010	2484	0.06	1220	1	55	80	2.5	5	4	6210	4990	RH-1	40	density-lim	3000			0.7	4	0.800000012	3	3	6955.199707	5735.199707	5735.199707	1.12
6991	011	2484	0.06	1175	1	55	80	2.5	5	4	6210	5035	RH-1	40	density-lim	3000			0.7	4	0.800000012	3	3	6955.199707	5780.199707	5780.199707	1.12
6991	012	2484	0.06	1250	1	55	80	2.5	5	4	6210	4960	RH-1	40	density-lim	3000			0.7	4	0.800000012	3	3	6955.199707	5705.199707	5705.199707	1.12
6991	013	2484	0.06	1250	1	55	80	2.5	5	4	6210	4960	RH-1	40	density-lim	3000			0.7	4	0.800000012	3	3	6955.199707	5705.199707	5705.199707	1.12
6991	014	2484	0.06	1000	1	55	80	2.5	5	4	6210	5210	RH-1	40	density-lim	3000			0.7	4	0.800000012	3	3	6955.199707	5955.199707	5955.199707	1.12
6991	015	2484	0.06	1300	1	55	80	2.5	5	4	6210	4910	RH-1	40	density-lim	3000			0.7	4	0.800000012	3	3	6955.199707	5655.199707	5655.199707	1.12
6991	016	2484	0.06	1000	1	55	80	2.5	5	4	6210	5210	RH-1	40	density-lim	3000			0.7	4	0.800000012	3	3	6955.199707	5955.199707	5955.199707	1.12
6991	017	2484	0.06	1150	1	55	80	2.5	5	4	6210	5060	RH-1	40	density-lim	3000			0.7	4	0.800000012	3	3	6955.199707	5805.199707	5805.199707	1.12
6991	018	2484	0.06	900	1	55	80	2.5	5	4	6210	5310	RH-1	40	density-lim	3000			0.7	4	0.800000012	3	3	6955.199707	6055.199707	6055.199707	1.12
6991	019	2484	0.06	900	1	55	80	2.5	5	4	6210	5310	RH-1	40	density-lim	3000			0.7	4	0.800000012	3	3	6955.199707	6055.199707	6055.199707	1.12
6991	021	2500	0.06	944	1	55	80	2.5	5	4	6250	5306	RH-1	40	density-lim	3000			0.7	4	0.800000012	3	3	7000	6056	6056	1.12
6991	022	2500	0.06	944	1	55	80	2.5	5	4	6250	5306	RH-1	40	density-lim	3000			0.7	4	0.800000012	3	3	7000	6056	6056	1.12
6991	023	2500	0.06	1302	1	55	80	2.5	5	4	6250	4948	RH-1	40	density-lim	3000			0.7	4	0.800000012	3	3	7000	5698	5698	1.12
6991	024	2500	0.06	1620	1	55	80	2.5	5	4	6250	4630	RH-1	40	density-lim	3000			0.7	4	0.800000012	3	3	7000	5380	5380	1.12
6991	025	2500	0.06	1350	1	55	80	2.5	5	4	6250	4900	RH-1	40	density-lim	3000			0.7	4	0.800000012	3	3	7000	5650	5650	1.12
6991	027	1500	0.03	986	1	55	80	2.5	2	1	3750	2764	RH-1	40	density-lim	3000			0.7	4	2	3	3	4200	3214	3214	1.12
6991	027A	1500	0.03	986	1	55	80	2.5	2	1	3750	2764	RH-1	40	density-lim	3000			0.7	4	2	3	3	4200	3214	3214	1.12
6991	028	2500	0.06	1954	1	55	80	2.5	5	4	6250	4296	RH-1	40	density-lim	3000			0.7	4	0.800000012	3	3	7000	5046	5046	1.12
6991	029	2500	0.06	1250	1	55	80	2.5	5	4	6250	5000	RH-1	40	density-lim	3000			0.7	4	0.800000012	3	3	7000	5750	5750	1.12
6991	030	2500	0.06	1300	1	55	80	2.5	5	4	6250	4950	RH-1	40	density-lim	3000			0.7	4	0.800000012	3	3	7000	5700	5700	1.12
6991	031	2500	0.06	1875	1	55	80	2.5	5	4	6250	4375	RH-1	40	density-lim	3000			0.7	4	0.800000012	3	3	7000	5125	5125	1.12
6991	032	2500	0.06	875	1	55	80	2.5	5	4	6250	5375	RH-1	40	density-lim	3000			0.7	4	0.800000012	3	3	7000	6125	6125	1.12
6991	033	2500	0.06	1568	1	55	80	2.5	5	4	6250	4682	RH-1	40	density-lim	3000			0.7	4	0.800000012	3	3	7000	5432	5432	1.12
6991	034	2500	0.06	1017	1	55	80	2.5	5	4	6250	5233	RH-1	40	density-lim	3000			0.7	4	0.800000012	3	3	7000	5983	5983	1.12
6991	035	2500	0.06	1150	1	55	80	2.5	5	4	6250	5100	RH-1	40	density-lim	3000			0.7	4	0.800000012	3	3	7000	5850	5850	1.12
6991	036	2500	0.06	2043	1	55	80	2.5	5	4	6250	4207	RH-1	40	density-lim	3000			0.7	4	0.800000012	3	3	7000	4957	4957	1.12
6991	037	2500	0.06	825	1	55	80	2.5	5	4	6250	5425	RH-1	40	density-lim	3000			0.7	4	0.800000012	3	3	7000	6175	6175	1.12
6991	038	2500	0.06	1300	1	55	80	2.5	5	4	6250	4950	RH-1	40	density-lim	3000			0.7	4	0.800000012	3	3	7000	5700	5700	1.12
6991	039	2500	0.06	1200	1	55	80	2.5	5	4	6250	5050	RH-1	40	density-lim	3000			0.7	4	0.800000012	3	3	7000	5800	5800	1.12
6991	040	2500	0.06	1200	1	55	80	2.5	5	4	6250	5050	RH-1	40	density-lim	3000			0.7	4	0.800000012	3	3	7000	5800	5800	1.12
6991	041	2500	0.06	1025	1	55	80	2.5	5	4	6250	5225	RH-1	40	density-lim	3000			0.7	4	0.800000012	3	3	7000	5975	5975	1.12

block_num	lot_num	Lot Size Feet	Lot Size Acres	Existing Bldg Sqft	Existing Units	sb79_MaxHeight	sb79_MaxDensity	sb79_MaxFAR	SB79- Gross Unit Capacity	SB79- Net Unit Capacity	SB79- Gross GSF Capacity	SB79- Net GSF Capacity	Existing SF Zoning	Existing SF Height Limit	Density Limit?	Density Limit ratio	Corner Parcel?	In R4	Max Lot Coverage	SF Unit Capacity Gross	% Gross Unit-SF vs SB79	SF Zoning- Net Unit Capacity	SF Zoning - Net Unit Capacity Limited by 200% SB79	SF Zoning- Gross GSF Capacity	SF Zoning- Net GSF Capacity	SF Zoning - Net GSF Capacity Limited by 200% SB79	% Gross GSF- SF vs SB79
6991	042	2500	0.06	1200	1	55	80	2.5	5	4	6250	5050	RH-1	40	density-lim	3000			0.7	4	0.800000012	3	3	7000	5800	5800	1.12
6991	043	2500	0.06	1788	1	55	80	2.5	5	4	6250	4462	RH-1	40	density-lim	3000			0.7	4	0.800000012	3	3	7000	5212	5212	1.12
6991	044	2500	0.06	1450	1	55	80	2.5	5	4	6250	4800	RH-1	40	density-lim	3000			0.7	4	0.800000012	3	3	7000	5550	5550	1.12
6991	045	2500	0.06	1025	1	55	80	2.5	5	4	6250	5225	RH-1	40	density-lim	3000			0.7	4	0.800000012	3	3	7000	5975	5975	1.12
6991	047	5699	0.13	2160	1	55	80	2.5	10	9	14248	12088	RH-1(D)	40	density-lim	3000			0.7	4	0.400000006	3	3	15957.2002	13797.2002	13797.2002	1.119961
6991	048	5697	0.13	1260	1	55	80	2.5	10	9	14242	12982	RH-1(D)	40	density-lim	3000			0.7	4	0.400000006	3	3	15951.59961	14691.59961	14691.59961	1.120039
6992	002	2485	0.06	1425	1	55	80	2.5	5	4	6212	4787	RH-1	40	density-lim	3000			0.7	4	0.800000012	3	3	6958	5533	5533	1.12009
6992	003	2485	0.06	1267	1	55	80	2.5	5	4	6212	4945	RH-1	40	density-lim	3000			0.7	4	0.800000012	3	3	6958	5691	5691	1.12009
6992	004	2485	0.06	1555	1	55	80	2.5	5	4	6212	4657	RH-1	40	density-lim	3000			0.7	4	0.800000012	3	3	6958	5403	5403	1.12009
6992	005	2485	0.06	1454	1	55	80	2.5	5	4	6212	4758	RH-1	40	density-lim	3000			0.7	4	0.800000012	3	3	6958	5504	5504	1.12009
6992	006	2485	0.06	2084	1	55	80	2.5	5	4	6212	4128	RH-1	40	density-lim	3000			0.7	4	0.800000012	3	3	6958	4874	4874	1.12009
6992	007	2485	0.06	1390	1	55	80	2.5	5	4	6212	4822	RH-1	40	density-lim	3000			0.7	4	0.800000012	3	3	6958	5568	5568	1.12009
6992	010	2485	0.06	1825	1	55	80	2.5	5	4	6212	4387	RH-1	40	density-lim	3000			0.7	4	0.800000012	3	3	6958	5133	5133	1.12009
6992	011	2485	0.06	1490	1	55	80	2.5	5	4	6212	4722	RH-1	40	density-lim	3000			0.7	4	0.800000012	3	3	6958	5468	5468	1.12009
6992	012	2485	0.06	2116	1	55	80	2.5	5	4	6212	4096	RH-1	40	density-lim	3000			0.7	4	0.800000012	3	3	6958	4842	4842	1.12009
6992	013	2485	0.06	1886	1	55	80	2.5	5	4	6212	4326	RH-1	40	density-lim	3000			0.7	4	0.800000012	3	3	6958	5072	5072	1.12009
6992	014	2485	0.06	1596	1	55	80	2.5	5	4	6212	4616	RH-1	40	density-lim	3000			0.7	4	0.800000012	3	3	6958	5362	5362	1.12009
6992	015	2485	0.06	2121	1	55	80	2.5	5	4	6212	4091	RH-1	40	density-lim	3000			0.7	4	0.800000012	3	3	6958	4837	4837	1.12009
6992	016	2485	0.06	1215	1	55	80	2.5	5	4	6212	4997	RH-1	40	density-lim	3000			0.7	4	0.800000012	3	3	6958	5743	5743	1.12009
6992	017	2485	0.06	1419	1	55	80	2.5	5	4	6212	4793	RH-1	40	density-lim	3000			0.7	4	0.800000012	3	3	6958	5539	5539	1.12009
6992	018	2485	0.06	1178	1	55	80	2.5	5	4	6212	5034	RH-1	40	density-lim	3000			0.7	4	0.800000012	3	3	6958	5780	5780	1.12009
6992	019	2485	0.06	1620	1	55	80	2.5	5	4	6212	4592	RH-1	40	density-lim	3000			0.7	4	0.800000012	3	3	6958	5338	5338	1.12009
6992	020	1860	0.04	1150	1	55	80	2.5	3	2	4650	3500	RH-1	40	density-lim	3000			0.7	4	1.333333373	3	3	5208	4058	4058	1.12
6992	021	1875	0.04	1150	1	55	80	2.5	3	2	4688	3538	RH-1	40	density-lim	3000			0.7	4	1.333333373	3	3	5250	4100	4100	1.119881
6992	022	1875	0.04	1375	1	55	80	2.5	3	2	4688	3313	RH-1	40	density-lim	3000			0.7	4	1.333333373	3	3	5250	3875	3875	1.119881
6992	023	2500	0.06	1869	1	55	80	2.5	5	4	6250	4381	RH-1	40	density-lim	3000			0.7	4	0.800000012	3	3	7000	5131	5131	1.12
6992	024	1875	0.04	1250	1	55	80	2.5	3	2	4688	3438	RH-1	40	density-lim	3000			0.7	4	1.333333373	3	3	5250	4000	4000	1.119881
6992	025	1875	0.04	1650	1	55	80	2.5	3	2	4688	3038	RH-1	40	density-lim	3000			0.7	4	1.333333373	3	3	5250	3600	3600	1.119881
6992	027A	2500	0.06	1275	1	55	80	2.5	5	4	6250	4975	RH-1	40	density-lim	3000			0.7	4	0.800000012	3	3	7000	5725	5725	1.12
6992	028	2500	0.06	1610	1	55	80	2.5	5	4	6250	4640	RH-1	40	density-lim	3000			0.7	4	0.800000012	3	3	7000	5390	5390	1.12
6992	029	2500	0.06	1253	1	55	80	2.5	5	4	6250	4997	RH-1	40	density-lim	3000			0.7	4	0.800000012	3	3	7000	5747	5747	1.12
6992	030	2500	0.06	1253	1	55	80	2.5	5	4	6250	4997	RH-1	40	density-lim	3000			0.7	4	0.800000012	3	3	7000	5747	5747	1.12
6992	031	2500	0.06	1025	1	55	80	2.5	5	4	6250	5225	RH-1	40	density-lim	3000			0.7	4	0.800000012	3	3	7000	5975	5975	1.12
6992	032	2500	0.06	1150	1	55	80	2.5	5	4	6250	5100	RH-1	40	density-lim	3000			0.7	4	0.800000012	3	3	7000	5850	5850	1.12
6992	033	2500	0.06	1238	1	55	80	2.5	5	4	6250	5012	RH-1	40	density-lim	3000			0.7	4	0.800000012	3	3	7000	5762	5762	1.12
6992	034	2500	0.06	1300	1	55	80	2.5	5	4	6250	4950	RH-1	40	density-lim	3000			0.7	4	0.800000012	3	3	7000	5700	5700	1.12
6992	035	2500	0.06	1865	1	55	80	2.5	5	4	6250	4385	RH-1	40	density-lim	3000			0.7	4	0.800000012	3	3	7000	5135	5135	1.12
6992	036	2500	0.06	2467	1	55	80	2.5	5	4	6250	3783	RH-1	40	density-lim	3000			0.7	4	0.800000012	3	3	7000	4533	4533	1.12
6992	037	2500	0.06	1300	1	55	80	2.5	5	4	6250	4950	RH-1	40	density-lim	3000			0.7	4	0.800000012	3	3	7000	5700	5700	1.12
6992	038	2500	0.06	771	1	55	80	2.5	5	4	6250	5479	RH-1	40	density-lim	3000			0.7	4	0.800000012	3	3	7000	6229	6229	1.12
6992	039	2500	0.06	1025	1	55	80	2.5	5	4	6250	5225	RH-1	40	density-lim	3000			0.7	4	0.800000012	3	3	7000	5975	5975	1.12
6992	040	2500	0.06	1025	1	55	80	2.5	5	4	6250	5225	RH-1	40	density-lim	3000			0.7	4	0.800000012	3	3	7000	5975	5975	1.12
6992	041	2500	0.06	950	1	55	80	2.5	5	4	6250	5300	RH-1	40	density-lim	3000			0.7	4	0.800000012	3	3	7000	6050	6050	1.12
6992	042	2500	0.06	1625	1	55	80	2.5	5	4	6250	4625	RH-1	40	density-lim	3000			0.7	4	0.800000012	3	3	7000	5375	5375	1.12
6992	043	2500	0.06	1195	1	55	80	2.5	5	4	6250	5055	RH-1	40	density-lim	3000			0.7	4	0.800000012	3	3	7000	5805	5805	1.12
6992	044	2500	0.06	1260	1	55	80	2.5	5	4	6250	4990	RH-1	40	density-lim	3000			0.7	4	0.800000012	3	3	7000	5740	5740	1.12
6992	045	2500	0.06	1260	1	55	80	2.5	5	4	6250	4990	RH-1	40	density-lim	3000			0.7	4	0.800000012	3	3	7000	5740	5740	1.12
6992	047	5713	0.13	1650	1	55	80	2.5	10	9	14282	12632	RH-1(D)	40	density-lim	3000			0.7	4	0.400000006	3	3	15996.39941	14346.39941	14346.39941	1.120039
6992	048	5710	0.13	2037	1	55	80	2.5	10	9	14275	12238	RH-1(D)	40	density-lim	3000			0.7	4	0.400000006	3	3	15988	13951	13951	1.12
6992	049	4970	0.11	1400	1	55	80	2.5	9	8	12425	11025	RH-1	40	density-lim	3000			0.7	4	0.444444448	3	3	13916	12516	12516	1.12
6993	002	2500	0.06	1668	1	55	80	2.5	5	4	6250	4582	RH-1	40	density-lim	3000			0.7	4	0.800000012	3	3	7000	5332	5332	1.12
6993	003	2500	0.06	1266	1	55	80	2.5	5	4	6250	4984	RH-1	40	density-lim	3000			0.7	4	0.800000012	3	3	7000	5734	5734	1.12
6993	004	2500	0.06	1080	1	55	80	2.5	5	4	6250	5170	RH-1	40	density-lim	3000			0.7	4	0.800000012	3	3	7000	5920	5920	1.12
6993	005	2500	0.06	1875	1	55	80	2.5	5	4	6250	4375	RH-1	40	density-lim	3000			0.7	4	0.800000012	3	3	7000	5125	5125	1.12
6993	006	2500	0.06	1599	1	55	80	2.5	5	4	6250	4651	RH-1	40	density-lim	3000			0.7	4	0.800000012	3	3	7000	5401	5401	1.12
6993	007	2500	0.06	1750	1	55	80	2.5	5	4	6250	4500	RH-1	40	density-lim	3000			0.7	4	0.800000012	3	3	7000	5250	5250	1.12
6993	008	2500	0.06	1900	1	55	80	2.5	5	4	6250	4350	RH-1	40	density-lim	3000			0.7	4	0.800000012	3	3	7000	5100	5100	1.12
6993	011	2500	0.06	972	1	55	80	2.5	5	4	6250	5278	RH-1	40	density-lim	3000			0.7	4	0.800000012	3	3	7000	6028	6028	1.12
6993	012	2500	0.06	1000	1	55	80	2.5	5	4	6250	5250	RH-1	40	density-lim	3000			0.7	4	0.800000012	3	3	7000	6000	6000	1.12
6993	013	2500	0.06	1000	1	55	80	2.5	5	4	6250	5250	RH-1	40	density-lim	3000			0.7	4	0.800000012	3	3	7000	6000	6000	1.12
6993	014	2500	0.06	1519	1	55	80	2.5	5	4	6250	4731	RH-1	40	density-lim	3000			0.7	4	0.800000012	3	3	7000	5481	5481	1.12
6993	015	2500	0.06	1760	1	55	80	2.5	5	4	6250	4490	RH-1	40	density-lim	3000			0.7	4	0.800000012	3	3	7000	5240	5240	1.12
6993	016	2500	0.06	1312	1	55	80	2.5	5	4	6250	4938	RH-1	40	density-lim	3000			0.7	4	0.800000012	3	3	7000	5688	5688	1.12
6993	017	2500	0.06	1113	1	55	80	2.5	5	4	6250	5137	RH-1	40	density-lim	3000			0.7	4	0.800000012	3	3	7000	5887	5887	1.12

block_num	lot_num	Lot Size Feet	Lot Size Acres	Existing Bldg Sqft	Existing Units	sb79_MaxHeight	sb79_MaxDensity	sb79_MaxFAR	SB79- Gross Unit Capacity	SB79- Net Unit Capacity	SB79- Gross GSF Capacity	SB79- Net GSF Capacity	Existing SF Zoning	Existing SF Height Limit	Density Limit?	Density Limit ratio	Corner Parcel?	In R4	Max Lot Coverage	SF Unit Capacity Gross	% Gross Unit- SF vs SB79	SF Zoning- Net Unit Capacity	SF Zoning - Net Unit Capacity Limited by 200% SB79	SF Zoning- Gross GSF Capacity	SF Zoning- Net GSF Capacity	SF Zoning - Net GSF Capacity Limited by 200% SB79	% Gross GSF- SF vs SB79
6993	018	2500	0.06	1701	1	55	80	2.5	5	4	6250	4549	RH-1	40	density-lim	3000			0.7	4	0.800000012	3	3	7000	5299	5299	1.12
6993	019	2500	0.06	1284	1	55	80	2.5	5	4	6250	4966	RH-1	40	density-lim	3000			0.7	4	0.800000012	3	3	7000	5716	5716	1.12
6993	019A	1875	0.04	1150	1	55	80	2.5	3	2	4688	3538	RH-1	40	density-lim	3000			0.7	4	1.333333373	3	3	5250	4100	4100	1.119881
6993	021	1875	0.04	1150	1	55	80	2.5	3	2	4688	3538	RH-1	40	density-lim	3000			0.7	4	1.333333373	3	3	5250	4100	4100	1.119881
6993	022	1875	0.04	225	1	55	80	2.5	3	2	4688	4463	RH-1	40	density-lim	3000			0.7	4	1.333333373	3	3	5250	5025	5025	1.119881
6993	023	2500	0.06	1175	1	55	80	2.5	5	4	6250	5075	RH-1	40	density-lim	3000			0.7	4	0.800000012	3	3	7000	5825	5825	1.12
6993	024	2500	0.06	2159	1	55	80	2.5	5	4	6250	4091	RH-1	40	density-lim	3000			0.7	4	0.800000012	3	3	7000	4841	4841	1.12
6993	025	2500	0.06	1403	1	55	80	2.5	5	4	6250	4847	RH-1	40	density-lim	3000			0.7	4	0.800000012	3	3	7000	5597	5597	1.12
6993	026	2500	0.06	1175	1	55	80	2.5	5	4	6250	5075	RH-1	40	density-lim	3000			0.7	4	0.800000012	3	3	7000	5825	5825	1.12
6993	028	2500	0.06	1425	1	55	80	2.5	5	4	6250	4825	RH-1	40	density-lim	3000			0.7	4	0.800000012	3	3	7000	5575	5575	1.12
6993	029	2500	0.06	1150	1	55	80	2.5	5	4	6250	5100	RH-1	40	density-lim	3000			0.7	4	0.800000012	3	3	7000	5850	5850	1.12
6993	030	2500	0.06	1295	1	55	80	2.5	5	4	6250	4955	RH-1	40	density-lim	3000			0.7	4	0.800000012	3	3	7000	5705	5705	1.12
6993	031	2500	0.06	1999	1	55	80	2.5	5	4	6250	4251	RH-1	40	density-lim	3000			0.7	4	0.800000012	3	3	7000	5001	5001	1.12
6993	032	2500	0.06	1504	1	55	80	2.5	5	4	6250	4746	RH-1	40	density-lim	3000			0.7	4	0.800000012	3	3	7000	5496	5496	1.12
6993	033	2500	0.06	1064	1	55	80	2.5	5	4	6250	5186	RH-1	40	density-lim	3000			0.7	4	0.800000012	3	3	7000	5936	5936	1.12
6993	034	2500	0.06	2092	1	55	80	2.5	5	4	6250	4158	RH-1	40	density-lim	3000			0.7	4	0.800000012	3	3	7000	4908	4908	1.12
6993	035	2500	0.06	1050	1	55	80	2.5	5	4	6250	5200	RH-1	40	density-lim	3000			0.7	4	0.800000012	3	3	7000	5950	5950	1.12
6993	036	2500	0.06	1512	1	55	80	2.5	5	4	6250	4738	RH-1	40	density-lim	3000			0.7	4	0.800000012	3	3	7000	5488	5488	1.12
6993	037	2500	0.06	1475	1	55	80	2.5	5	4	6250	4775	RH-1	40	density-lim	3000			0.7	4	0.800000012	3	3	7000	5525	5525	1.12
6993	038	2500	0.06	1025	1	55	80	2.5	5	4	6250	5225	RH-1	40	density-lim	3000			0.7	4	0.800000012	3	3	7000	5975	5975	1.12
6993	039	2500	0.06	1132	1	55	80	2.5	5	4	6250	5118	RH-1	40	density-lim	3000			0.7	4	0.800000012	3	3	7000	5868	5868	1.12
6993	040	2500	0.06	1981	1	55	80	2.5	5	4	6250	4269	RH-1	40	density-lim	3000			0.7	4	0.800000012	3	3	7000	5019	5019	1.12
6993	041	2500	0.06	1266	1	55	80	2.5	5	4	6250	4984	RH-1	40	density-lim	3000			0.7	4	0.800000012	3	3	7000	5734	5734	1.12
6993	042	2500	0.06	1175	1	55	80	2.5	5	4	6250	5075	RH-1	40	density-lim	3000			0.7	4	0.800000012	3	3	7000	5825	5825	1.12
6993	043	2500	0.06	1050	1	55	80	2.5	5	4	6250	5200	RH-1	40	density-lim	3000			0.7	4	0.800000012	3	3	7000	5950	5950	1.12
6993	044	2500	0.06	1275	1	55	80	2.5	5	4	6250	4975	RH-1	40	density-lim	3000			0.7	4	0.800000012	3	3	7000	5725	5725	1.12
6993	045	2500	0.06	1250	1	55	80	2.5	5	4	6250	5000	RH-1	40	density-lim	3000			0.7	4	0.800000012	3	3	7000	5750	5750	1.12
6993	047	5726	0.13	1877	1	55	80	2.5	10	9	14315	12438	RH-1(D)	40	density-lim	3000			0.7	4	0.400000006	3	3	16032.7998	14155.7998	14155.7998	1.12
6993	048	5723	0.13	2330	1	55	80	2.5	10	9	14308	11978	RH-1(D)	40	density-lim	3000			0.7	4	0.400000006	3	3	16024.39941	13694.39941	13694.39941	1.119961
6993	049	5000	0.11	2941	1	55	80	2.5	9	8	12500	9559	RH-1	40	density-lim	3000			0.7	4	0.444444448	3	3	14000	11059	11059	1.12
6994	002	3320	0.08	1650	1	55	80	2.5	6	5	8300	6650	RH-1	40	density-lim	3000			0.7	4	0.666666687	3	3	9296	7646	7646	1.12
6994	003	3680	0.08	2716	1	55	80	2.5	6	5	9200	6484	RH-1	40	density-lim	3000			0.7	4	0.666666687	3	3	10304	7588	7588	1.12
6994	004	3000	0.07	2000	1	55	80	2.5	6	5	7500	5500	RH-1	40	density-lim	3000			0.7	4	0.666666687	3	3	8400	6400	6400	1.12
6994	005	2500	0.06	1150	1	55	80	2.5	5	4	6250	5100	RH-1	40	density-lim	3000			0.7	4	0.800000012	3	3	7000	5850	5850	1.12
6994	006	2500	0.06	1750	1	55	80	2.5	5	4	6250	4500	RH-1	40	density-lim	3000			0.7	4	0.800000012	3	3	7000	5250	5250	1.12
6994	007	2500	0.06	1656	1	55	80	2.5	5	4	6250	4594	RH-1	40	density-lim	3000			0.7	4	0.800000012	3	3	7000	5344	5344	1.12
6994	008	2500	0.06	1150	1	55	80	2.5	5	4	6250	5100	RH-1	40	density-lim	3000			0.7	4	0.800000012	3	3	7000	5850	5850	1.12
6994	009	2500	0.06	1610	1	55	80	2.5	5	4	6250	4640	RH-1	40	density-lim	3000			0.7	4	0.800000012	3	3	7000	5390	5390	1.12
6994	010	2500	0.06	1375	1	55	80	2.5	5	4	6250	4875	RH-1	40	density-lim	3000			0.7	4	0.800000012	3	3	7000	5625	5625	1.12
6994	011	3760	0.09	1250	1	55	80	2.5	7	6	9400	8150	RH-1	40	density-lim	3000			0.7	4	0.571428597	3	3	10528	9278	9278	1.12
6994	012	3740	0.09	1650	1	55	80	2.5	7	6	9350	7700	RH-1	40	density-lim	3000			0.7	4	0.571428597	3	3	10472	8822	8822	1.12
6994	014	2500	0.06	1648	1	55	80	2.5	5	4	6250	4602	RH-1	40	density-lim	3000			0.7	4	0.800000012	3	3	7000	5352	5352	1.12
6994	015	2500	0.06	1162	1	55	80	2.5	5	4	6250	5088	RH-1	40	density-lim	3000			0.7	4	0.800000012	3	3	7000	5838	5838	1.12
6994	016	3760	0.09	1532	1	55	80	2.5	7	6	9400	7868	RH-1	40	density-lim	3000			0.7	4	0.571428597	3	3	10528	8996	8996	1.12
6994	018	3740	0.09	1800	1	55	80	2.5	7	6	9350	7550	RH-1	40	density-lim	3000			0.7	4	0.571428597	3	3	10472	8672	8672	1.12
6994	018A	2500	0.06	800	1	55	80	2.5	5	4	6250	5450	RH-1	40	density-lim	3000			0.7	4	0.800000012	3	3	7000	6200	6200	1.12
6994	021	1875	0.04	800	1	55	80	2.5	3	2	4688	3888	RH-1	40	density-lim	3000			0.7	4	1.333333373	3	3	5250	4450	4450	1.119881
6994	022	1875	0.04	1904	1	55	80	2.5	3	2	4688	2784	RH-1	40	density-lim	3000			0.7	4	1.333333373	3	3	5250	3346	3346	1.119881
6994	023	1875	0.04	1990	1	55	80	2.5	3	2	4688	2698	RH-1	40	density-lim	3000			0.7	4	1.333333373	3	3	5250	3260	3260	1.119881
6994	024	1875	0.04	800	1	55	80	2.5	3	2	4688	3888	RH-1	40	density-lim	3000			0.7	4	1.333333373	3	3	5250	4450	4450	1.119881
6994	025	1875	0.04	800	1	55	80	2.5	3	2	4688	3888	RH-1	40	density-lim	3000			0.7	4	1.333333373	3	3	5250	4450	4450	1.119881
6994	026A	2500	0.06	968	1	55	80	2.5	5	4	6250	5282	RH-1	40	density-lim	3000			0.7	4	0.800000012	3	3	7000	6032	6032	1.12
6994	027	2500	0.06	800	1	55	80	2.5	5	4	6250	5450	RH-1	40	density-lim	3000			0.7	4	0.800000012	3	3	7000	6200	6200	1.12
6994	028	2500	0.06	1100	1	55	80	2.5	5	4	6250	5150	RH-1	40	density-lim	3000			0.7	4	0.800000012	3	3	7000	5900	5900	1.12
6994	029	2500	0.06	800	1	55	80	2.5	5	4	6250	5450	RH-1	40	density-lim	3000			0.7	4	0.800000012	3	3	7000	6200	6200	1.12
6994	030	5000	0.11	1040	1	55	80	2.5	9	8	12500	11460	RH-1	40	density-lim	3000			0.7	4	0.444444448	3	3	14000	12960	12960	1.12
6994	032	2500	0.06	1175	1	55	80	2.5	5	4	6250	5075	RH-1	40	density-lim	3000			0.7	4	0.800000012	3	3	7000	5825	5825	1.12
6994	033	2500	0.06	800	1	55	80	2.5	5	4	6250	5450	RH-1	40	density-lim	3000			0.7	4	0.800000012	3	3	7000	6200	6200	1.12
6994	034	2500	0.06	800	1	55	80	2.5	5	4	6250	5450	RH-1	40	density-lim	3000			0.7	4	0.800000012	3	3	7000	6200	6200	1.12
6994	035	2500	0.06	1350	1	55	80	2.5	5	4	6250	4900	RH-1	40	density-lim	3000			0.7	4	0.800000012	3	3	7000	5650	5650	1.12
6994	036	2500	0.06	1300	1	55	80	2.5	5	4	6250	4950	RH-1	40	density-lim	3000			0.7	4	0.800000012	3	3	7000	5700	5700	1.12
6994	037	2500	0.06	1250	1	55	80	2.5	5	4	6250	5000	RH-1	40	density-lim	3000			0.7	4	0.800000012	3	3	7000	5750	5750	1.12
6994	038	2500	0.06	1250	1	55	80	2.5	5	4	6250	5000	RH-1	40	density-lim	3000			0.7	4	0.800000012	3	3	7000	5750	5750	1.12
6994	040	2500	0.06	1696	1	55	80	2.5	5	4	6250	4554	RH-1	40	density-lim	3000			0.7	4	0.800000012	3	3	7000	5304	5304	1.12

block_num	lot_num	Lot Size Feet	Lot Size Acres	Existing Bldg Sqft	Existing Units	sb79_MaxHeight	sb79_MaxDensity	sb79_MaxFAR	SB79- Gross Unit Capacity	SB79- Net Unit Capacity	SB79- Gross GSF Capacity	SB79- Net GSF Capacity	Existing SF Zoning	Existing SF Height Limit	Density Limit?	Density Limit ratio	Corner Parcel?	In R4	Max Lot Coverage	SF Unit Capacity Gross	% Gross Unit- SF vs SB79	SF Zoning- Net Unit Capacity	SF Zoning - Net Unit Capacity Limited by 200% SB79	SF Zoning- Gross GSF Capacity	SF Zoning- Net GSF Capacity	SF Zoning - Net GSF Capacity Limited by 200% SB79	% Gross GSF- SF vs SB79
6994	041	2500	0.06	1175	1	55	80	2.5	5	4	6250	5075	RH-1	40	density-lim	3000			0.7	4	0.800000012	3	3	7000	5825	5825	1.12
6994	042	2500	0.06	1320	1	55	80	2.5	5	4	6250	4930	RH-1	40	density-lim	3000			0.7	4	0.800000012	3	3	7000	5680	5680	1.12
6994	043	2500	0.06	1337	1	55	80	2.5	5	4	6250	4913	RH-1	40	density-lim	3000			0.7	4	0.800000012	3	3	7000	5663	5663	1.12
6994	044	2500	0.06	1747	1	55	80	2.5	5	4	6250	4503	RH-1	40	density-lim	3000			0.7	4	0.800000012	3	3	7000	5253	5253	1.12
6994	046	5739	0.13	1150	1	55	80	2.5	10	9	14348	13198	RH-1(D)	40	density-lim	3000			0.7	4	0.400000006	3	3	16069.2002	14919.2002	14919.2002	1.119961
6994	047	5736	0.13	1110	1	55	80	2.5	10	9	14340	13230	RH-1(D)	40	density-lim	3000			0.7	4	0.400000006	3	3	16060.7998	14950.7998	14950.7998	1.12
6995	002	2500	0.06	1475	1	55	80	2.5	5	4	6250	4775	RH-1	40	density-lim	3000			0.7	4	0.800000012	3	3	7000	5525	5525	1.12
6995	003	2500	0.06	1320	1	55	80	2.5	5	4	6250	4930	RH-1	40	density-lim	3000			0.7	4	0.800000012	3	3	7000	5680	5680	1.12
6995	006	2335	0.05	1125	1	55	80	2.5	4	3	5838	4713	RH-1	40	density-lim	3000			0.7	4	1	3	3	6538	5413	5413	1.119904
6995	007	2685	0.06	630	1	55	80	2.5	5	4	6712	6082	RH-1	40	density-lim	3000			0.7	4	0.800000012	3	3	7518	6888	6888	1.120083
6995	008	2500	0.06	1628	1	55	80	2.5	5	4	6250	4622	RH-1	40	density-lim	3000			0.7	4	0.800000012	3	3	7000	5372	5372	1.12
6995	011	2500	0.06	1533	1	55	80	2.5	5	4	6250	4717	RH-1	40	density-lim	3000			0.7	4	0.800000012	3	3	7000	5467	5467	1.12
6995	012	2500	0.06	1618	1	55	80	2.5	5	4	6250	4632	RH-1	40	density-lim	3000			0.7	4	0.800000012	3	3	7000	5382	5382	1.12
6995	015	2760	0.06	817	1	55	80	2.5	5	4	6900	6083	RH-1	40	density-lim	3000			0.7	4	0.800000012	3	3	7728	6911	6911	1.12
6995	019	2500	0.06	1962	1	55	80	2.5	5	4	6250	4288	RH-1	40	density-lim	3000			0.7	4	0.800000012	3	3	7000	5038	5038	1.12
6995	021	1875	0.04	1062	1	55	80	2.5	3	2	4688	3626	RH-1	40	density-lim	3000			0.7	4	1.333333373	3	3	5250	4188	4188	1.119881
6995	022	1875	0.04	1062	1	55	80	2.5	3	2	4688	3626	RH-1	40	density-lim	3000			0.7	4	1.333333373	3	3	5250	4188	4188	1.119881
6995	023	1875	0.04	1062	1	55	80	2.5	3	2	4688	3626	RH-1	40	density-lim	3000			0.7	4	1.333333373	3	3	5250	4188	4188	1.119881
6995	024	2500	0.06	1548	1	55	80	2.5	5	4	6250	4702	RH-1	40	density-lim	3000			0.7	4	0.800000012	3	3	7000	5452	5452	1.12
6995	025	2500	0.06	1050	1	55	80	2.5	5	4	6250	5200	RH-1	40	density-lim	3000			0.7	4	0.800000012	3	3	7000	5950	5950	1.12
6995	026	2500	0.06	2160	1	55	80	2.5	5	4	6250	4090	RH-1	40	density-lim	3000			0.7	4	0.800000012	3	3	7000	4840	4840	1.12
6995	028	2500	0.06	1440	1	55	80	2.5	5	4	6250	4810	RH-1	40	density-lim	3000			0.7	4	0.800000012	3	3	7000	5560	5560	1.12
6995	029	2500	0.06	1481	1	55	80	2.5	5	4	6250	4769	RH-1	40	density-lim	3000			0.7	4	0.800000012	3	3	7000	5519	5519	1.12
6995	030	2500	0.06	1250	1	55	80	2.5	5	4	6250	5000	RH-1	40	density-lim	3000			0.7	4	0.800000012	3	3	7000	5750	5750	1.12
6995	031	2500	0.06	1080	1	55	80	2.5	5	4	6250	5170	RH-1	40	density-lim	3000			0.7	4	0.800000012	3	3	7000	5920	5920	1.12
6995	032	2500	0.06	1196	1	55	80	2.5	5	4	6250	5054	RH-1	40	density-lim	3000			0.7	4	0.800000012	3	3	7000	5804	5804	1.12
6995	033	2500	0.06	1950	1	55	80	2.5	5	4	6250	4300	RH-1	40	density-lim	3000			0.7	4	0.800000012	3	3	7000	5050	5050	1.12
6995	034	2500	0.06	2109	1	55	80	2.5	5	4	6250	4141	RH-1	40	density-lim	3000			0.7	4	0.800000012	3	3	7000	4891	4891	1.12
6995	035	2500	0.06	1406	1	55	80	2.5	5	4	6250	4844	RH-1	40	density-lim	3000			0.7	4	0.800000012	3	3	7000	5594	5594	1.12
6995	036	2500	0.06	1406	1	55	80	2.5	5	4	6250	4844	RH-1	40	density-lim	3000			0.7	4	0.800000012	3	3	7000	5594	5594	1.12
6995	037	3760	0.09	4516	1	55	80	2.5	7	6	9400	4884	RH-1	40	density-lim	3000			0.7	4	0.571428597	3	3	10528	6012	6012	1.12
6995	039	3130	0.07	1125	1	55	80	2.5	6	5	7825	6700	RH-1	40	density-lim	3000			0.7	4	0.666666687	3	3	8764	7639	7639	1.12
6995	040	3130	0.07	1150	1	55	80	2.5	6	5	7825	6675	RH-1	40	density-lim	3000			0.7	4	0.666666687	3	3	8764	7614	7614	1.12
6995	041	2500	0.06	1300	1	55	80	2.5	5	4	6250	4950	RH-1	40	density-lim	3000			0.7	4	0.800000012	3	3	7000	5700	5700	1.12
6995	042	2500	0.06	1744	1	55	80	2.5	5	4	6250	4506	RH-1	40	density-lim	3000			0.7	4	0.800000012	3	3	7000	5256	5256	1.12
6995	043	2500	0.06	1376	1	55	80	2.5	5	4	6250	4874	RH-1	40	density-lim	3000			0.7	4	0.800000012	3	3	7000	5624	5624	1.12
6995	044	2500	0.06	1678	1	55	80	2.5	5	4	6250	4572	RH-1	40	density-lim	3000			0.7	4	0.800000012	3	3	7000	5322	5322	1.12
6995	045	2500	0.06	1100	1	55	80	2.5	5	4	6250	5150	RH-1	40	density-lim	3000			0.7	4	0.800000012	3	3	7000	5900	5900	1.12
6995	047	5742	0.13	1905	1	55	80	2.5	10	9	14355	12450	RH-1(D)	40	density-lim	3000			0.7	4	0.400000006	3	3	16077.59961	14172.59961	14172.59961	1.12
6995	048	5739	0.13	1020	1	55	80	2.5	10	9	14348	13328	RH-1(D)	40	density-lim	3000			0.7	4	0.400000006	3	3	16069.2002	15049.2002	15049.2002	1.119961
6995	049	5000	0.11	2926	1	55	80	2.5	9	8	12500	9574	RH-1	40	density-lim	3000			0.7	4	0.444444448	3	3	14000	11074	11074	1.12
6995	052	5000	0.11	3116	1	55	80	2.5	9	8	12500	9384	RH-1	40	density-lim	3000			0.7	4	0.444444448	3	3	14000	10884	10884	1.12
6995	053	4740	0.11	800	1	55	80	2.5	9	8	11850	11050	RH-1	40	density-lim	3000			0.7	4	0.444444448	3	3	13272	12472	12472	1.12
6995	054	5000	0.11	1854	1	55	80	2.5	9	8	12500	10646	RH-1	40	density-lim	3000			0.7	4	0.444444448	3	3	14000	12146	12146	1.12
6995	055	2500	0.06	2480	1	55	80	2.5	5	4	6250	3770	RH-1	40	density-lim	3000			0.7	4	0.800000012	3	3	7000	4520	4520	1.12
6996	002	5035	0.12	1650	1	55	80	2.5	10	9	12588	10938	RH-1	40	density-lim	3000			0.7	4	0.400000006	3	3	14098	12448	12448	1.119956
6996	004	5035	0.12	2290	1	55	80	2.5	10	9	12588	10298	RH-1	40	density-lim	3000			0.7	4	0.400000006	3	3	14098	11808	11808	1.119956
6996	006	2518	0.06	2773	1	55	80	2.5	5	4	6295	3522	RH-1	40	density-lim	3000			0.7	4	0.800000012	3	3	7050.399902	4277.399902	4277.399902	1.12
6996	007	2518	0.06	1200	1	55	80	2.5	5	4	6295	5095	RH-1	40	density-lim	3000			0.7	4	0.800000012	3	3	7050.399902	5850.399902	5850.399902	1.12
6996	008	2518	0.06	2460	1	55	80	2.5	5	4	6295	3835	RH-1	40	density-lim	3000			0.7	4	0.800000012	3	3	7050.399902	4590.399902	4590.399902	1.12
6996	009	3364	0.08	596	1	55	80	2.5	6	5	8410	7814	RH-1	40	density-lim	3000			0.7	4	0.666666687	3	3	9419.200195	8823.200195	8823.200195	1.12
6996	010	3364	0.08	2296	1	55	80	2.5	6	5	8410	6114	RH-1	40	density-lim	3000			0.7	4	0.666666687	3	3	9419.200195	7123.200195	7123.200195	1.12
6996	011	3343	0.08	1524	1	55	80	2.5	6	5	8358	6834	RH-1	40	density-lim	3000			0.7	4	0.666666687	3	3	9360.399414	7836.399414	7836.399414	1.119933
6996	012	2518	0.06	1746	1	55	80	2.5	5	4	6295	4549	RH-1	40	density-lim	3000			0.7	4	0.800000012	3	3	7050.399902	5304.399902	5304.399902	1.12
6996	013	2518	0.06	1114	1	55	80	2.5	5	4	6295	5181	RH-1	40	density-lim	3000			0.7	4	0.800000012	3	3	7050.399902	5936.399902	5936.399902	1.12
6996	014	2518	0.06	1670	1	55	80	2.5	5	4	6295	4625	RH-1	40	density-lim	3000			0.7	4	0.800000012	3	3	7050.399902	5380.399902	5380.399902	1.12
6996	015	2518	0.06	1200	1	55	80	2.5	5	4	6295	5095	RH-1	40	density-lim	3000			0.7	4	0.800000012	3	3	7050.399902	5850.399902	5850.399902	1.12
6996	016	2518	0.06	1453	1	55	80	2.5	5	4	6295	4842	RH-1	40	density-lim	3000			0.7	4	0.800000012	3	3	7050.399902	5597.399902	5597.399902	1.12
6996	017	2518	0.06	1535	1	55	80	2.5	5	4	6295	4760	RH-1	40	density-lim	3000			0.7	4	0.800000012	3	3	7050.399902	5515.399902	5515.399902	1.12
6996	018	2538	0.06	1450	1	55	80	2.5	5	4	6345	4895	RH-1	40	density-lim	3000			0.7	4	0.800000012	3	3	7106.399902	5656.399902	5656.399902	1.12
6996	019	1893	0.04	1584	1	55	80	2.5	3	2	4732	3148	RH-1	40	density-lim	3000			0.7	4	1.333333373	3	3	5300.399902	3716.399902	3716.399902	1.120118
6996	021	1875	0.04	1200	1	55	80	2.5	3	2	4688	3488	RH-1	40	density-lim	3000			0.7	4	1.333333373	3	3	5250	4050	4050	1.119881
6996	021A	1875	0.04	1812	1	55	80	2.5	3	2	4688	2876	RH-1	40	density-lim	3000			0.7	4	1.333333373	3	3	5250	3438	3438	1.119881
6996	022	2500	0.06	1660	1	55	80	2.5	5	4	6250	4590	RH-1	40	density-lim	3000			0.7	4	0.800000012	3	3	7000	5340	5340	1.12

block_num	lot_num	Lot Size Feet	Lot Size Acres	Existing Bldg Sqft	Existing Units	sb79_MaxHeight	sb79_MaxDensity	sb79_MaxFAR	SB79- Gross Unit Capacity	SB79- Net Unit Capacity	SB79- Gross GSF Capacity	SB79- Net GSF Capacity	Existing SF Zoning	Existing SF Height Limit	Density Limit?	Density Limit ratio	Corner Parcel?	In R4	Max Lot Coverage	SF Unit Capacity Gross	% Gross Unit- SF vs SB79	SF Zoning- Net Unit Capacity	SF Zoning - Net Unit Capacity Limited by 200% SB79	SF Zoning- Gross GSF Capacity	SF Zoning- Net GSF Capacity	SF Zoning - Net GSF Capacity Limited by 200% SB79	% Gross GSF- SF vs SB79
6996	023	2500	0.06	1135	1	65	100	3	6	5	7500	6365	RH-1	40	density-lim	3000			0.7	4	0.666666687	3	3	7000	5865	5865	0.933333
6996	024	2059	0.05	1135	1	65	100	3	5	4	6177	5042	RH-1	40	density-lim	3000			0.7	4	0.800000012	3	3	5765.199707	4630.199707	4630.199707	0.933333
6996	026	2175	0.05	1138	1	55	80	2.5	4	3	5438	4300	RH-1	40	density-lim	3000			0.7	4	1	3	3	6090	4952	4952	1.119897
6996	027	3340	0.08	1200	1	55	80	2.5	6	5	8350	7150	RH-1	40	density-lim	3000			0.7	4	0.666666687	3	3	9352	8152	8152	1.12
6996	028	3340	0.08	1200	1	55	80	2.5	6	5	8350	7150	RH-1	40	density-lim	3000			0.7	4	0.666666687	3	3	9352	8152	8152	1.12
6996	029	3340	0.08	1128	1	55	80	2.5	6	5	8350	7222	RH-1	40	density-lim	3000			0.7	4	0.666666687	3	3	9352	8224	8224	1.12
6996	031	2500	0.06	1285	1	55	80	2.5	5	4	6250	4965	RH-1	40	density-lim	3000			0.7	4	0.800000012	3	3	7000	5715	5715	1.12
6996	032	2500	0.06	1058	1	55	80	2.5	5	4	6250	5192	RH-1	40	density-lim	3000			0.7	4	0.800000012	3	3	7000	5942	5942	1.12
6996	033	2500	0.06	1705	1	55	80	2.5	5	4	6250	4545	RH-1	40	density-lim	3000			0.7	4	0.800000012	3	3	7000	5295	5295	1.12
6996	034	2500	0.06	1387	1	55	80	2.5	5	4	6250	4863	RH-1	40	density-lim	3000			0.7	4	0.800000012	3	3	7000	5613	5613	1.12
6996	035	2500	0.06	1215	1	55	80	2.5	5	4	6250	5035	RH-1	40	density-lim	3000			0.7	4	0.800000012	3	3	7000	5785	5785	1.12
6996	036	2500	0.06	1715	1	55	80	2.5	5	4	6250	4535	RH-1	40	density-lim	3000			0.7	4	0.800000012	3	3	7000	5285	5285	1.12
6996	037	2500	0.06	1550	1	55	80	2.5	5	4	6250	4700	RH-1	40	density-lim	3000			0.7	4	0.800000012	3	3	7000	5450	5450	1.12
6996	038	2500	0.06	2320	1	55	80	2.5	5	4	6250	3930	RH-1	40	density-lim	3000			0.7	4	0.800000012	3	3	7000	4680	4680	1.12
6996	039	2500	0.06	1056	1	55	80	2.5	5	4	6250	5194	RH-1	40	density-lim	3000			0.7	4	0.800000012	3	3	7000	5944	5944	1.12
6996	040	2500	0.06	1487	1	55	80	2.5	5	4	6250	4763	RH-1	40	density-lim	3000			0.7	4	0.800000012	3	3	7000	5513	5513	1.12
6996	041	2559	0.06	1366	1	55	80	2.5	5	4	6398	5032	RH-1	40	density-lim	3000			0.7	4	0.800000012	3	3	7165.199707	5799.199707	5799.199707	1.119912
6996	042	2441	0.06	2056	1	55	80	2.5	5	4	6102	4046	RH-1	40	density-lim	3000			0.7	4	0.800000012	3	3	6834.799805	4778.799805	4778.799805	1.120092
6996	043	2500	0.06	1476	1	55	80	2.5	5	4	6250	4774	RH-1	40	density-lim	3000			0.7	4	0.800000012	3	3	7000	5524	5524	1.12
6996	044	2500	0.06	1476	1	55	80	2.5	5	4	6250	4774	RH-1	40	density-lim	3000			0.7	4	0.800000012	3	3	7000	5524	5524	1.12
6996	046	5744	0.13	1848	1	55	80	2.5	10	9	14360	12512	RH-1(D)	40	density-lim	3000			0.7	4	0.400000006	3	3	16083.2002	14235.2002	14235.2002	1.12
6996	047	5745	0.13	1273	1	55	80	2.5	10	9	14362	13089	RH-1(D)	40	density-lim	3000			0.7	4	0.400000006	3	3	16086	14813	14813	1.120039
6997	002	5050	0.12	1604	1	55	80	2.5	10	9	12625	11021	RH-1	40	density-lim	3000			0.7	4	0.400000006	3	3	14140	12536	12536	1.12
6997	004	2524	0.06	842	1	55	80	2.5	5	4	6310	5468	RH-1	40	density-lim	3000			0.7	4	0.800000012	3	3	7067.199707	6225.199707	6225.199707	1.12
6997	005	2523	0.06	1400	1	55	80	2.5	5	4	6308	4908	RH-1	40	density-lim	3000			0.7	4	0.800000012	3	3	7064.399902	5664.399902	5664.399902	1.119911
6997	006	2522	0.06	1250	1	55	80	2.5	5	4	6305	5055	RH-1	40	density-lim	3000			0.7	4	0.800000012	3	3	7061.600098	5811.600098	5811.600098	1.12
6997	007	2521	0.06	1480	1	55	80	2.5	5	4	6302	4822	RH-1	40	density-lim	3000			0.7	4	0.800000012	3	3	7058.799805	5578.799805	5578.799805	1.120089
6997	008	2520	0.06	1600	1	55	80	2.5	5	4	6300	4700	RH-1	40	density-lim	3000			0.7	4	0.800000012	3	3	7056	5456	5456	1.12
6997	009	2519	0.06	1800	1	55	80	2.5	5	4	6298	4498	RH-1	40	density-lim	3000			0.7	4	0.800000012	3	3	7053.199707	5253.199707	5253.199707	1.119911
6997	010	2519	0.06	1325	1	55	80	2.5	5	4	6298	4973	RH-1	40	density-lim	3000			0.7	4	0.800000012	3	3	7053.199707	5728.199707	5728.199707	1.119911
6997	011	2518	0.06	1200	1	55	80	2.5	5	4	6295	5095	RH-1	40	density-lim	3000			0.7	4	0.800000012	3	3	7050.399902	5850.399902	5850.399902	1.12
6997	012	2517	0.06	1315	1	55	80	2.5	5	4	6292	4977	RH-1	40	density-lim	3000			0.7	4	0.800000012	3	3	7047.600098	5732.600098	5732.600098	1.120089
6997	013	2516	0.06	960	1	55	80	2.5	5	4	6290	5330	RH-1	40	density-lim	3000			0.7	4	0.800000012	3	3	7044.799805	6084.799805	6084.799805	1.12
6997	014	2515	0.06	1470	1	55	80	2.5	5	4	6288	4818	RH-1	40	density-lim	3000			0.7	4	0.800000012	3	3	7042	5572	5572	1.119911
6997	015	2514	0.06	1637	1	55	80	2.5	5	4	6285	4648	RH-1	40	density-lim	3000			0.7	4	0.800000012	3	3	7039.199707	5402.199707	5402.199707	1.12
6997	016	2513	0.06	1579	1	55	80	2.5	5	4	6282	4703	RH-1	40	density-lim	3000			0.7	4	0.800000012	3	3	7036.399902	5457.399902	5457.399902	1.120089
6997	017	2513	0.06	990	1	65	100	3	6	5	7539	6549	RH-1	40	density-lim	3000			0.7	4	0.666666687	3	3	7036.399902	6046.399902	6046.399902	0.933333
6997	018	2512	0.06	1380	1	65	100	3	6	5	7536	6156	RH-1	40	density-lim	3000			0.7	4	0.666666687	3	3	7033.600098	5653.600098	5653.600098	0.933333
6997	019	2511	0.06	1691	1	65	100	3	6	5	7533	5842	RH-1	40	density-lim	3000			0.7	4	0.666666687	3	3	7030.799805	5339.799805	5339.799805	0.933333
6997	021	2500	0.06	1200	1	65	100	3	6	5	7500	6300	RH-1	40	density-lim	3000			0.7	4	0.666666687	3	3	7000	5800	5800	0.933333
6997	022	2500	0.06	1432	1	65	100	3	6	5	7500	6068	RH-1	40	density-lim	3000			0.7	4	0.666666687	3	3	7000	5568	5568	0.933333
6997	023	2500	0.06	1175	1	65	100	3	6	5	7500	6325	RH-1	40	density-lim	3000			0.7	4	0.666666687	3	3	7000	5825	5825	0.933333
6997	024	2500	0.06	1416	1	65	100	3	6	5	7500	6084	RH-1	40	density-lim	3000			0.7	4	0.666666687	3	3	7000	5584	5584	0.933333
6997	025	2500	0.06	2137	1	65	100	3	6	5	7500	5363	RH-1	40	density-lim	3000			0.7	4	0.666666687	3	3	7000	4863	4863	0.933333
6997	026	1875	0.04	1863	1	65	100	3	4	3	5625	3762	RH-1	40	density-lim	3000			0.7	4	1	3	3	5250	3387	3387	0.933333
6997	027A	1250	0.03	1246	1	65	100	3	3	2	3750	2504	RH-1	40	density-lim	3000			0.7	4	1.333333373	3	3	3500	2254	2254	0.933333
6997	028	2500	0.06	1025	1	65	100	3	6	5	7500	6475	RH-1	40	density-lim	3000			0.7	4	0.666666687	3	3	7000	5975	5975	0.933333
6997	029	2500	0.06	810	1	65	100	3	6	5	7500	6690	RH-1	40	density-lim	3000			0.7	4	0.666666687	3	3	7000	6190	6190	0.933333
6997	030	2500	0.06	1470	1	65	100	3	6	5	7500	6030	RH-1	40	density-lim	3000			0.7	4	0.666666687	3	3	7000	5530	5530	0.933333
6997	031	2500	0.06	1325	1	65	100	3	6	5	7500	6175	RH-1	40	density-lim	3000			0.7	4	0.666666687	3	3	7000	5675	5675	0.933333
6997	032	2500	0.06	1325	1	55	80	2.5	5	4	6250	4925	RH-1	40	density-lim	3000			0.7	4	0.800000012	3	3	7000	5675	5675	1.12
6997	033	2500	0.06	1810	1	55	80	2.5	5	4	6250	4440	RH-1	40	density-lim	3000			0.7	4	0.800000012	3	3	7000	5190	5190	1.12
6997	034	2500	0.06	1806	1	55	80	2.5	5	4	6250	4444	RH-1	40	density-lim	3000			0.7	4	0.800000012	3	3	7000	5194	5194	1.12
6997	035	2500	0.06	1156	1	55	80	2.5	5	4	6250	5094	RH-1	40	density-lim	3000			0.7	4	0.800000012	3	3	7000	5844	5844	1.12
6997	036	2500	0.06	1831	1	55	80	2.5	5	4	6250	4419	RH-1	40	density-lim	3000			0.7	4	0.800000012	3	3	7000	5169	5169	1.12
6997	037	2500	0.06	1384	1	55	80	2.5	5	4	6250	4866	RH-1	40	density-lim	3000			0.7	4	0.800000012	3	3	7000	5616	5616	1.12
6997	038	2500	0.06	1175	1	65	100	3	6	5	7500	6325	RH-1	40	density-lim	3000			0.7	4	0.666666687	3	3	7000	5825	5825	0.933333
6997	039	2500	0.06	1575	1	65	100	3	6	5	7500	5925	RH-1	40	density-lim	3000			0.7	4	0.666666687	3	3	7000	5425	5425	0.933333
6997	040	2500	0.06	1725	1	65	100	3	6	5	7500	5775	RH-1	40	density-lim	3000			0.7	4	0.666666687	3	3	7000	5275	5275	0.933333
6997	041	2500	0.06	1325	1	65	100	3	6	5	7500	6175	RH-1	40	density-lim	3000			0.7	4	0.666666687	3	3	7000	5675	5675	0.933333
6997	042	2500	0.06	1575	1	65	100	3	6	5	7500	5925	RH-1	40	density-lim	3000			0.7	4	0.666666687	3	3	7000	5425	5425	0.933333
6997	043	2500	0.06	1175	1	65	100	3	6	5	7500	6325	RH-1	40	density-lim	3000			0.7	4	0.666666687	3	3	7000	5825	5825	0.933333
6997	045	2500	0.06	1150	1	65	100	3	6	5	7500	6350	RH-1	40	density-lim	3000			0.7	4	0.666666687	3	3	7000	5850	5850	0.933333
6997	047	5752	0.13	2715	1	55	80	2.5	10	9	14380	11665	RH-1(D)	40	density-lim	3000			0.7	4	0.400000006	3	3	16105.59961	13390.59961	13390.59961	1.12

block_num	lot_num	Lot Size Feet	Lot Size Acres	Existing Bldg Sqft	Existing Units	sb79_MaxHeight	sb79_MaxDensity	sb79_MaxFAR	SB79- Gross Unit Capacity	SB79- Net Unit Capacity	SB79- Gross GSF Capacity	SB79- Net GSF Capacity	Existing SF Zoning	Existing SF Height Limit	Density Limit?	Density Limit ratio	Corner Parcel?	In R4	Max Lot Coverage	SF Unit Capacity Gross	% Gross Unit-SF vs SB79	SF Zoning- Net Unit Capacity	SF Zoning - Net Unit Capacity Limited by 200% SB79	SF Zoning- Gross GSF Capacity	SF Zoning- Net GSF Capacity	SF Zoning - Net GSF Capacity Limited by 200% SB79	% Gross GSF- SF vs SB79
6997	048	5753	0.13	2530	1	55	80	2.5	10	9	14382	11852	RH-1(D)	40	density-lim	3000			0.7	4	0.400000006	3	3	16108.39941	13578.39941	13578.39941	1.120039
6998	002	2477	0.06	1243	1	65	100	3	6	5	7431	6188	RH-1	40	density-lim	3000			0.7	4	0.666666687	3	3	6935.600098	5692.600098	5692.600098	0.933333
6998	003	2479	0.06	976	1	65	100	3	6	5	7437	6461	RH-1	40	density-lim	3000			0.7	4	0.666666687	3	3	6941.199707	5965.199707	5965.199707	0.933333
6998	004	2480	0.06	1566	1	65	100	3	6	5	7440	5874	RH-1	40	density-lim	3000			0.7	4	0.666666687	3	3	6944	5378	5378	0.933333
6998	005	2481	0.06	1250	1	65	100	3	6	5	7443	6193	RH-1	40	density-lim	3000			0.7	4	0.666666687	3	3	6946.799805	5696.799805	5696.799805	0.933333
6998	006	2483	0.06	1543	1	65	100	3	6	5	7449	5906	RH-1	40	density-lim	3000			0.7	4	0.666666687	3	3	6952.399902	5409.399902	5409.399902	0.933333
6998	007	2484	0.06	1670	1	65	100	3	6	5	7452	5782	RH-1	40	density-lim	3000			0.7	4	0.666666687	3	3	6955.199707	5285.199707	5285.199707	0.933333
6998	008	2486	0.06	1200	1	65	100	3	6	5	7458	6258	RH-1	40	density-lim	3000			0.7	4	0.666666687	3	3	6960.799805	5760.799805	5760.799805	0.933333
6998	009	2487	0.06	1502	1	65	100	3	6	5	7461	5959	RH-1	40	density-lim	3000			0.7	4	0.666666687	3	3	6963.600098	5461.600098	5461.600098	0.933333
6998	010	2488	0.06	643	1	65	100	3	6	5	7464	6821	RH-1	40	density-lim	3000			0.7	4	0.666666687	3	3	6966.399902	6323.399902	6323.399902	0.933333
6998	011	2490	0.06	2442	1	65	100	3	6	5	7470	5028	RH-1	40	density-lim	3000			0.7	4	0.666666687	3	3	6972	4530	4530	0.933333
6998	012	2491	0.06	1200	1	65	100	3	6	5	7473	6273	RH-1	40	density-lim	3000			0.7	4	0.666666687	3	3	6974.799805	5774.799805	5774.799805	0.933333
6998	013	2493	0.06	1396	1	65	100	3	6	5	7479	6083	RH-1	40	density-lim	3000			0.7	4	0.666666687	3	3	6980.399902	5584.399902	5584.399902	0.933333
6998	014	2494	0.06	1516	1	65	100	3	6	5	7482	5966	RH-1	40	density-lim	3000			0.7	4	0.666666687	3	3	6983.199707	5467.199707	5467.199707	0.933333
6998	015	2495	0.06	1580	1	65	100	3	6	5	7485	5905	RH-1	40	density-lim	3000			0.7	4	0.666666687	3	3	6986	5406	5406	0.933333
6998	016	2497	0.06	2736	1	65	100	3	6	5	7491	4755	RH-1	40	density-lim	3000			0.7	4	0.666666687	3	3	6991.600098	4255.600098	4255.600098	0.933333
6998	017	2498	0.06	2736	1	65	100	3	6	5	7494	4758	RH-1	40	density-lim	3000			0.7	4	0.666666687	3	3	6994.399902	4258.399902	4258.399902	0.933333
6998	018	2500	0.06	1128	1	65	100	3	6	5	7500	6372	RH-1	40	density-lim	3000			0.7	4	0.666666687	3	3	7000	5872	5872	0.933333
6998	019	2501	0.06	1248	1	65	100	3	6	5	7503	6255	RH-1	40	density-lim	3000			0.7	4	0.666666687	3	3	7002.799805	5754.799805	5754.799805	0.933333
6998	023	2500	0.06	1460	1	65	100	3	6	5	7500	6040	RH-1	40	density-lim	3000			0.7	4	0.666666687	3	3	7000	5540	5540	0.933333
6998	024	2500	0.06	2271	1	65	100	3	6	5	7500	5229	RH-1	40	density-lim	3000			0.7	4	0.666666687	3	3	7000	4729	4729	0.933333
6998	027	2475	0.06	1484	1	65	100	3	6	5	7425	5941	RH-1	40	density-lim	3000			0.7	4	0.666666687	3	3	6930	5446	5446	0.933333
6998	028	2500	0.06	1708	1	65	100	3	6	5	7500	5792	RH-1	40	density-lim	3000			0.7	4	0.666666687	3	3	7000	5292	5292	0.933333
6998	029	2500	0.06	1730	1	65	100	3	6	5	7500	5770	RH-1	40	density-lim	3000			0.7	4	0.666666687	3	3	7000	5270	5270	0.933333
6998	030	2500	0.06	1478	1	65	100	3	6	5	7500	6022	RH-1	40	density-lim	3000			0.7	4	0.666666687	3	3	7000	5522	5522	0.933333
6998	031	2500	0.06	1608	1	65	100	3	6	5	7500	5892	RH-1	40	density-lim	3000			0.7	4	0.666666687	3	3	7000	5392	5392	0.933333
6998	032	2500	0.06	1213	1	65	100	3	6	5	7500	6287	RH-1	40	density-lim	3000			0.7	4	0.666666687	3	3	7000	5787	5787	0.933333
6998	034	2500	0.06	1450	1	65	100	3	6	5	7500	6050	RH-1	40	density-lim	3000			0.7	4	0.666666687	3	3	7000	5550	5550	0.933333
6998	035	2500	0.06	1350	1	65	100	3	6	5	7500	6150	RH-1	40	density-lim	3000			0.7	4	0.666666687	3	3	7000	5650	5650	0.933333
6998	036	2500	0.06	1749	1	65	100	3	6	5	7500	5751	RH-1	40	density-lim	3000			0.7	4	0.666666687	3	3	7000	5251	5251	0.933333
6998	037	2500	0.06	1658	1	65	100	3	6	5	7500	5842	RH-1	40	density-lim	3000			0.7	4	0.666666687	3	3	7000	5342	5342	0.933333
6998	038	2500	0.06	900	1	65	100	3	6	5	7500	6600	RH-1	40	density-lim	3000			0.7	4	0.666666687	3	3	7000	6100	6100	0.933333
6998	039	2500	0.06	893	1	65	100	3	6	5	7500	6607	RH-1	40	density-lim	3000			0.7	4	0.666666687	3	3	7000	6107	6107	0.933333
6998	042	2500	0.06	1475	1	65	100	3	6	5	7500	6025	RH-1	40	density-lim	3000			0.7	4	0.666666687	3	3	7000	5525	5525	0.933333
6998	043	2500	0.06	1291	1	65	100	3	6	5	7500	6209	RH-1	40	density-lim	3000			0.7	4	0.666666687	3	3	7000	5709	5709	0.933333
6998	044	2500	0.06	1875	1	65	100	3	6	5	7500	5625	RH-1	40	density-lim	3000			0.7	4	0.666666687	3	3	7000	5125	5125	0.933333
6998	045	2500	0.06	2000	1	65	100	3	6	5	7500	5500	RH-1	40	density-lim	3000			0.7	4	0.666666687	3	3	7000	5000	5000	0.933333
6998	047	5750	0.13	1340	1	65	100	3	13	12	17250	15910	RH-1(D)	40	density-lim	3000			0.7	4	0.307692319	3	3	16100	14760	14760	0.933333
6998	048	5751	0.13	3068	1	65	100	3	13	12	17253	14185	RH-1(D)	40	density-lim	3000			0.7	4	0.307692319	3	3	16102.7998	13034.7998	13034.7998	0.933333
6998	050	5000	0.11	1520	1	65	100	3	11	10	15000	13480	RH-1	40	density-lim	3000			0.7	4	0.363636374	3	3	14000	12480	12480	0.933333
6998	051	2400	0.06	1458	1	65	100	3	6	5	7200	5742	RH-1	40	density-lim	3000			0.7	4	0.666666687	3	3	6720	5262	5262	0.933333
6998	052	2400	0.06	1458	1	65	100	3	6	5	7200	5742	RH-1	40	density-lim	3000			0.7	4	0.666666687	3	3	6720	5262	5262	0.933333
6998	053	3249	0.07	2522	3	65	100	3	7	4	9747	7225	RH-1	40	density-lim	3000	true		0.7	6	0.857142866	3	3	9097.200195	6575.200195	6575.200195	0.933333
7001	002	2531	0.06	2322	1	65	100	3	6	5	7593	5271	RH-1	40	density-lim	3000			0.7	4	0.666666687	3	3	7086.799805	4764.799805	4764.799805	0.933333
7001	003	2530	0.06	2000	1	65	100	3	6	5	7590	5590	RH-1	40	density-lim	3000			0.7	4	0.666666687	3	3	7084	5084	5084	0.933333
7001	004	2530	0.06	1050	1	65	100	3	6	5	7590	6540	RH-1	40	density-lim	3000			0.7	4	0.666666687	3	3	7084	6034	6034	0.933333
7001	005	2529	0.06	825	1	65	100	3	6	5	7587	6762	RH-1	40	density-lim	3000			0.7	4	0.666666687	3	3	7081.199707	6256.199707	6256.199707	0.933333
7001	006	2529	0.06	1075	1	65	100	3	6	5	7587	6512	RH-1	40	density-lim	3000			0.7	4	0.666666687	3	3	7081.199707	6006.199707	6006.199707	0.933333
7001	007	2528	0.06	1302	1	65	100	3	6	5	7584	6282	RH-1	40	density-lim	3000			0.7	4	0.666666687	3	3	7078.399902	5776.399902	5776.399902	0.933333
7001	008	2528	0.06	1439	1	65	100	3	6	5	7584	6145	RH-1	40	density-lim	3000			0.7	4	0.666666687	3	3	7078.399902	5639.399902	5639.399902	0.933333
7001	009	2528	0.06	1250	1	65	100	3	6	5	7584	6334	RH-1	40	density-lim	3000			0.7	4	0.666666687	3	3	7078.399902	5828.399902	5828.399902	0.933333
7001	010	2527	0.06	1050	1	65	100	3	6	5	7581	6531	RH-1	40	density-lim	3000			0.7	4	0.666666687	3	3	7075.600098	6025.600098	6025.600098	0.933333
7001	011	2527	0.06	1684	1	65	100	3	6	5	7581	5897	RH-1	40	density-lim	3000			0.7	4	0.666666687	3	3	7075.600098	5391.600098	5391.600098	0.933333
7001	012	2526	0.06	1450	1	65	100	3	6	5	7578	6128	RH-1	40	density-lim	3000			0.7	4	0.666666687	3	3	7072.799805	5622.799805	5622.799805	0.933333
7001	013	2526	0.06	1450	1	65	100	3	6	5	7578	6128	RH-1	40	density-lim	3000			0.7	4	0.666666687	3	3	7072.799805	5622.799805	5622.799805	0.933333
7001	014	2525	0.06	1881	1	65	100	3	6	5	7575	5694	RH-1	40	density-lim	3000			0.7	4	0.666666687	3	3	7070	5189	5189	0.933333
7001	015	2525	0.06	1755	1	65	100	3	6	5	7575	5820	RH-1	40	density-lim	3000			0.7	4	0.666666687	3	3	7070	5315	5315	0.933333
7001	016	2524	0.06	1250	1	65	100	3	6	5	7572	6322	RH-1	40	density-lim	3000			0.7	4	0.666666687	3	3	7067.199707	5817.199707	5817.199707	0.933333
7001	017	2524	0.06	1750	1	65	100	3	6	5	7572	5822	RH-1	40	density-lim	3000			0.7	4	0.666666687	3	3	7067.199707	5317.199707	5317.199707	0.933333
7001	019	2500	0.06	1751	1	65	100	3	6	5	7500	5749	RH-1	40	density-lim	3000			0.7	4	0.666666687	3	3	7000	5249	5249	0.933333
7001	020	2500	0.06	1536	1	65	100	3	6	5	7500	5964	RH-1	40	density-lim	3000			0.7	4	0.666666687	3	3	7000	5464	5464	0.933333
7001	021	2500	0.06	2038	1	65	100	3	6	5	7500	5462	RH-1	40	density-lim	3000			0.7	4	0.666666687	3	3	7000	4962	4962	0.933333
7001	022	2500	0.06	1561	1	65	100	3	6	5	7500	5939	RH-1	40	density-lim	3000			0.7	4	0.666666687	3	3	7000	5439	5439	0.933333
7001	023	2500	0.06	1900	1	65	100	3	6	5	7500	5600	RH-1	40	density-lim	3000			0.7	4	0.666666687	3	3	7000	5100	5100	0.933333

block_num	lot_num	Lot Size Feet	Lot Size Acres	Existing Bldg Sqft	Existing Units	sb79_MaxHeight	sb79_MaxDensity	sb79_MaxFAR	SB79- Gross Unit Capacity	SB79- Net Unit Capacity	SB79- Gross GSF Capacity	SB79- Net GSF Capacity	Existing SF Zoning	Existing SF Height Limit	Density Limit?	Density Limit ratio	Corner Parcel?	In R4	Max Lot Coverage	SF Unit Capacity Gross	% Gross Unit- SF vs SB79	SF Zoning- Net Unit Capacity	SF Zoning - Net Unit Capacity Limited by 200% SB79	SF Zoning- Gross GSF Capacity	SF Zoning- Net GSF Capacity	SF Zoning - Net GSF Capacity Limited by 200% SB79	% Gross GSF- SF vs SB79
7001	025	2500	0.06	1109	1	65	100	3	6	5	7500	6391	RH-1	40	density-lim	3000			0.7	4	0.666666687	3	3	7000	5891	5891	0.933333
7001	026	2500	0.06	1240	1	65	100	3	6	5	7500	6260	RH-1	40	density-lim	3000			0.7	4	0.666666687	3	3	7000	5760	5760	0.933333
7001	027	2500	0.06	1000	1	65	100	3	6	5	7500	6500	RH-1	40	density-lim	3000			0.7	4	0.666666687	3	3	7000	6000	6000	0.933333
7001	028	2500	0.06	812	1	65	100	3	6	5	7500	6688	RH-1	40	density-lim	3000			0.7	4	0.666666687	3	3	7000	6188	6188	0.933333
7001	029	2500	0.06	984	1	65	100	3	6	5	7500	6516	RH-1	40	density-lim	3000			0.7	4	0.666666687	3	3	7000	6016	6016	0.933333
7001	030	2500	0.06	1162	1	65	100	3	6	5	7500	6338	RH-1	40	density-lim	3000			0.7	4	0.666666687	3	3	7000	5838	5838	0.933333
7001	031	2500	0.06	1000	1	65	100	3	6	5	7500	6500	RH-1	40	density-lim	3000			0.7	4	0.666666687	3	3	7000	6000	6000	0.933333
7001	032	2500	0.06	1050	1	65	100	3	6	5	7500	6450	RH-1	40	density-lim	3000			0.7	4	0.666666687	3	3	7000	5950	5950	0.933333
7001	033	2500	0.06	896	1	65	100	3	6	5	7500	6604	RH-1	40	density-lim	3000			0.7	4	0.666666687	3	3	7000	6104	6104	0.933333
7001	034	2500	0.06	1354	1	65	100	3	6	5	7500	6146	RH-1	40	density-lim	3000			0.7	4	0.666666687	3	3	7000	5646	5646	0.933333
7001	035	2500	0.06	1000	1	65	100	3	6	5	7500	6500	RH-1	40	density-lim	3000			0.7	4	0.666666687	3	3	7000	6000	6000	0.933333
7001	038	2500	0.06	1786	1	65	100	3	6	5	7500	5714	RH-1	40	density-lim	3000			0.7	4	0.666666687	3	3	7000	5214	5214	0.933333
7001	039	2500	0.06	1000	1	65	100	3	6	5	7500	6500	RH-1	40	density-lim	3000			0.7	4	0.666666687	3	3	7000	6000	6000	0.933333
7001	040	2500	0.06	1000	1	65	100	3	6	5	7500	6500	RH-1	40	density-lim	3000			0.7	4	0.666666687	3	3	7000	6000	6000	0.933333
7001	041	2500	0.06	1080	1	65	100	3	6	5	7500	6420	RH-1	40	density-lim	3000			0.7	4	0.666666687	3	3	7000	5920	5920	0.933333
7001	043	2196	0.05	1926	1	65	100	3	5	4	6588	4662	RH-1	40	density-lim	3000			0.7	4	0.800000012	3	3	6148.799805	4222.799805	4222.799805	0.933333
7001	044	2196	0.05	1175	1	65	100	3	5	4	6588	5413	RH-1	40	density-lim	3000			0.7	4	0.800000012	3	3	6148.799805	4973.799805	4973.799805	0.933333
7001	045	2196	0.05	1325	1	65	100	3	5	4	6588	5263	RH-1	40	density-lim	3000			0.7	4	0.800000012	3	3	6148.799805	4823.799805	4823.799805	0.933333
7001	046	2196	0.05	1350	1	65	100	3	5	4	6588	5238	RH-1	40	density-lim	3000			0.7	4	0.800000012	3	3	6148.799805	4798.799805	4798.799805	0.933333
7001	047	2196	0.05	1350	1	65	100	3	5	4	6588	5238	RH-1	40	density-lim	3000			0.7	4	0.800000012	3	3	6148.799805	4798.799805	4798.799805	0.933333
7001	048	2196	0.05	1400	1	65	100	3	5	4	6588	5188	RH-1	40	density-lim	3000			0.7	4	0.800000012	3	3	6148.799805	4748.799805	4748.799805	0.933333
7001	049	2500	0.06	1500	1	65	100	3	6	5	7500	6000	RH-1	40	density-lim	3000			0.7	4	0.666666687	3	3	7000	5500	5500	0.933333
7001	050	2500	0.06	1970	1	65	100	3	6	5	7500	5530	RH-1	40	density-lim	3000			0.7	4	0.666666687	3	3	7000	5030	5030	0.933333
7002	002	2474	0.06	1125	1	65	100	3	6	5	7422	6297	RH-1	40	density-lim	3000			0.7	4	0.666666687	3	3	6927.199707	5802.199707	5802.199707	0.933333
7002	003	2474	0.06	1480	1	65	100	3	6	5	7422	5942	RH-1	40	density-lim	3000			0.7	4	0.666666687	3	3	6927.199707	5447.199707	5447.199707	0.933333
7002	004	2474	0.06	700	1	65	100	3	6	5	7422	6722	RH-1	40	density-lim	3000			0.7	4	0.666666687	3	3	6927.199707	6227.199707	6227.199707	0.933333
7002	005	2474	0.06	800	1	65	100	3	6	5	7422	6622	RH-1	40	density-lim	3000			0.7	4	0.666666687	3	3	6927.199707	6127.199707	6127.199707	0.933333
7002	006	4948	0.11	1666	1	65	100	3	11	10	14844	13178	RH-1	40	density-lim	3000			0.7	4	0.363636374	3	3	13854.39941	12188.39941	12188.39941	0.933333
7002	008	2474	0.06	1253	1	65	100	3	6	5	7422	6169	RH-1	40	density-lim	3000			0.7	4	0.666666687	3	3	6927.199707	5674.199707	5674.199707	0.933333
7002	009	2474	0.06	1725	1	65	100	3	6	5	7422	5697	RH-1	40	density-lim	3000			0.7	4	0.666666687	3	3	6927.199707	5202.199707	5202.199707	0.933333
7002	010	2474	0.06	1553	1	65	100	3	6	5	7422	5869	RH-1	40	density-lim	3000			0.7	4	0.666666687	3	3	6927.199707	5374.199707	5374.199707	0.933333
7002	013	2475	0.06	1455	1	65	100	3	6	5	7425	5970	RH-1	40	density-lim	3000			0.7	4	0.666666687	3	3	6930	5475	5475	0.933333
7002	014	2475	0.06	1088	1	65	100	3	6	5	7425	6337	RH-1	40	density-lim	3000			0.7	4	0.666666687	3	3	6930	5842	5842	0.933333
7002	015	2475	0.06	812	1	65	100	3	6	5	7425	6613	RH-1	40	density-lim	3000			0.7	4	0.666666687	3	3	6930	6118	6118	0.933333
7002	016	2475	0.06	812	1	65	100	3	6	5	7425	6613	RH-1	40	density-lim	3000			0.7	4	0.666666687	3	3	6930	6118	6118	0.933333
7002	017	2475	0.06	812	1	65	100	3	6	5	7425	6613	RH-1	40	density-lim	3000			0.7	4	0.666666687	3	3	6930	6118	6118	0.933333
7002	019	2500	0.06	1072	1	65	100	3	6	5	7500	6428	RH-1	40	density-lim	3000			0.7	4	0.666666687	3	3	7000	5928	5928	0.933333
7002	020	2500	0.06	1214	1	65	100	3	6	5	7500	6286	RH-1	40	density-lim	3000			0.7	4	0.666666687	3	3	7000	5786	5786	0.933333
7002	021	2500	0.06	1446	1	65	100	3	6	5	7500	6054	RH-1	40	density-lim	3000			0.7	4	0.666666687	3	3	7000	5554	5554	0.933333
7002	022	2500	0.06	1845	1	65	100	3	6	5	7500	5655	RH-1	40	density-lim	3000			0.7	4	0.666666687	3	3	7000	5155	5155	0.933333
7002	023	2500	0.06	1888	1	65	100	3	6	5	7500	5612	RH-1	40	density-lim	3000			0.7	4	0.666666687	3	3	7000	5112	5112	0.933333
7002	024	2500	0.06	1150	1	65	100	3	6	5	7500	6350	RH-1	40	density-lim	3000			0.7	4	0.666666687	3	3	7000	5850	5850	0.933333
7002	026	2500	0.06	1100	1	65	100	3	6	5	7500	6400	RH-1	40	density-lim	3000			0.7	4	0.666666687	3	3	7000	5900	5900	0.933333
7002	027	2500	0.06	1288	1	65	100	3	6	5	7500	6212	RH-1	40	density-lim	3000			0.7	4	0.666666687	3	3	7000	5712	5712	0.933333
7002	028	2500	0.06	678	1	65	100	3	6	5	7500	6822	RH-1	40	density-lim	3000			0.7	4	0.666666687	3	3	7000	6322	6322	0.933333
7002	029	2500	0.06	1084	1	65	100	3	6	5	7500	6416	RH-1	40	density-lim	3000			0.7	4	0.666666687	3	3	7000	5916	5916	0.933333
7002	030	2500	0.06	812	1	65	100	3	6	5	7500	6688	RH-1	40	density-lim	3000			0.7	4	0.666666687	3	3	7000	6188	6188	0.933333
7002	031	2500	0.06	812	1	65	100	3	6	5	7500	6688	RH-1	40	density-lim	3000			0.7	4	0.666666687	3	3	7000	6188	6188	0.933333
7002	032	2500	0.06	812	1	65	100	3	6	5	7500	6688	RH-1	40	density-lim	3000			0.7	4	0.666666687	3	3	7000	6188	6188	0.933333
7002	033	2500	0.06	812	1	65	100	3	6	5	7500	6688	RH-1	40	density-lim	3000			0.7	4	0.666666687	3	3	7000	6188	6188	0.933333
7002	034	2500	0.06	1224	1	65	100	3	6	5	7500	6276	RH-1	40	density-lim	3000			0.7	4	0.666666687	3	3	7000	5776	5776	0.933333
7002	035	2500	0.06	812	1	65	100	3	6	5	7500	6688	RH-1	40	density-lim	3000			0.7	4	0.666666687	3	3	7000	6188	6188	0.933333
7002	036	2500	0.06	1210	1	65	100	3	6	5	7500	6290	RH-1	40	density-lim	3000			0.7	4	0.666666687	3	3	7000	5790	5790	0.933333
7002	037	2500	0.06	1011	1	65	100	3	6	5	7500	6489	RH-1	40	density-lim	3000			0.7	4	0.666666687	3	3	7000	5989	5989	0.933333
7002	038	2500	0.06	1011	1	65	100	3	6	5	7500	6489	RH-1	40	density-lim	3000			0.7	4	0.666666687	3	3	7000	5989	5989	0.933333
7002	039	2500	0.06	1100	1	65	100	3	6	5	7500	6400	RH-1	40	density-lim	3000			0.7	4	0.666666687	3	3	7000	5900	5900	0.933333
7002	040	2500	0.06	812	1	65	100	3	6	5	7500	6688	RH-1	40	density-lim	3000			0.7	4	0.666666687	3	3	7000	6188	6188	0.933333
7002	041	2500	0.06	2792	1	65	100	3	6	5	7500	4708	RH-1	40	density-lim	3000			0.7	4	0.666666687	3	3	7000	4208	4208	0.933333
7002	043	2196	0.05	1200	1	65	100	3	5	4	6588	5388	RH-1	40	density-lim	3000			0.7	4	0.800000012	3	3	6148.799805	4948.799805	4948.799805	0.933333
7002	044	2196	0.05	1200	1	65	100	3	5	4	6588	5388	RH-1	40	density-lim	3000			0.7	4	0.800000012	3	3	6148.799805	4948.799805	4948.799805	0.933333
7002	045	2196	0.05	1200	1	65	100	3	5	4	6588	5388	RH-1	40	density-lim	3000			0.7	4	0.800000012	3	3	6148.799805	4948.799805	4948.799805	0.933333
7002	046	2196	0.05	1200	1	65	100	3	5	4	6588	5388	RH-1	40	density-lim	3000			0.7	4	0.800000012	3	3	6148.799805	4948.799805	4948.799805	0.933333
7002	047	2196	0.05	1601	1	65	100	3	5	4	6588	4987	RH-1	40	density-lim	3000			0.7	4	0.800000012	3	3	6148.799805	4547.799805	4547.799805	0.933333
7002	048	2196	0.05	1196	1	65	100	3	5	4	6588	5392	RH-1	40	density-lim	3000			0.7	4	0.800000012	3	3	6148.799805	4952.799805	4952.799805	0.933333

block_num	lot_num	Lot Size Feet	Lot Size Acres	Existing Bldg Sqft	Existing Units	sb79_MaxHeight	sb79_MaxDensity	sb79_MaxFAR	SB79- Gross Unit Capacity	SB79- Net Unit Capacity	SB79- Gross GSF Capacity	SB79- Net GSF Capacity	Existing SF Zoning	Existing SF Height Limit	Density Limit?	Density Limit ratio	Corner Parcel?	In R4	Max Lot Coverage	SF Unit Capacity Gross	% Gross Unit- SF vs SB79	SF Zoning- Net Unit Capacity	SF Zoning - Net Unit Capacity Limited by 200% SB79	SF Zoning- Gross GSF Capacity	SF Zoning- Net GSF Capacity	SF Zoning - Net GSF Capacity Limited by 200% SB79	% Gross GSF- SF vs SB79
7002	050	2475	0.06	875	1	65	100	3	6	5	7425	6550	RH-1	40	density-lim	3000			0.7	4	0.666666687	3	3	6930	6055	6055	0.933333
7002	051	2475	0.06	2110	1	65	100	3	6	5	7425	5315	RH-1	40	density-lim	3000			0.7	4	0.666666687	3	3	6930	4820	4820	0.933333
7003	001A	1971	0.05	1218	1	65	100	3	5	4	5913	4695	RH-1	40	density-lim	3000			0.7	4	0.800000012	3	3	5518.799805	4300.799805	4300.799805	0.933333
7003	002	2538	0.06	1619	1	65	100	3	6	5	7614	5995	RH-1	40	density-lim	3000			0.7	4	0.666666687	3	3	7106.399902	5487.399902	5487.399902	0.933333
7003	003	3372	0.08	1278	1	65	100	3	8	7	10116	8838	RH-1	40	density-lim	3000			0.7	4	0.5	3	3	9441.599609	8163.599609	8163.599609	0.933333
7003	004	3393	0.08	888	1	65	100	3	8	7	10179	9291	RH-1	40	density-lim	3000			0.7	4	0.5	3	3	9500.399414	8612.399414	8612.399414	0.933333
7003	005	3393	0.08	1134	1	65	100	3	8	7	10179	9045	RH-1	40	density-lim	3000			0.7	4	0.5	3	3	9500.399414	8366.399414	8366.399414	0.933333
7003	007	2540	0.06	1400	1	65	100	3	6	5	7620	6220	RH-1	40	density-lim	3000			0.7	4	0.666666687	3	3	7112	5712	5712	0.933333
7003	008	2541	0.06	2025	1	65	100	3	6	5	7623	5598	RH-1	40	density-lim	3000			0.7	4	0.666666687	3	3	7114.799805	5089.799805	5089.799805	0.933333
7003	009	2541	0.06	960	1	65	100	3	6	5	7623	6663	RH-1	40	density-lim	3000			0.7	4	0.666666687	3	3	7114.799805	6154.799805	6154.799805	0.933333
7003	010	2542	0.06	1140	1	65	100	3	6	5	7626	6486	RH-1	40	density-lim	3000			0.7	4	0.666666687	3	3	7117.600098	5977.600098	5977.600098	0.933333
7003	011	2542	0.06	1150	1	65	100	3	6	5	7626	6476	RH-1	40	density-lim	3000			0.7	4	0.666666687	3	3	7117.600098	5967.600098	5967.600098	0.933333
7003	012	2542	0.06	1150	1	65	100	3	6	5	7626	6476	RH-1	40	density-lim	3000			0.7	4	0.666666687	3	3	7117.600098	5967.600098	5967.600098	0.933333
7003	013	2543	0.06	2168	1	65	100	3	6	5	7629	5461	RH-1	40	density-lim	3000			0.7	4	0.666666687	3	3	7120.399902	4952.399902	4952.399902	0.933333
7003	014	2543	0.06	1894	1	65	100	3	6	5	7629	5735	RH-1	40	density-lim	3000			0.7	4	0.666666687	3	3	7120.399902	5226.399902	5226.399902	0.933333
7003	015	2544	0.06	1275	1	65	100	3	6	5	7632	6357	RH-1	40	density-lim	3000			0.7	4	0.666666687	3	3	7123.199707	5848.199707	5848.199707	0.933333
7003	016	2544	0.06	1250	1	65	100	3	6	5	7632	6382	RH-1	40	density-lim	3000			0.7	4	0.666666687	3	3	7123.199707	5873.199707	5873.199707	0.933333
7003	017	2544	0.06	1243	1	65	100	3	6	5	7632	6389	RH-1	40	density-lim	3000			0.7	4	0.666666687	3	3	7123.199707	5880.199707	5880.199707	0.933333
7003	019	2500	0.06	775	1	65	100	3	6	5	7500	6725	RH-1	40	density-lim	3000			0.7	4	0.666666687	3	3	7000	6225	6225	0.933333
7003	020	2500	0.06	1352	1	65	100	3	6	5	7500	6148	RH-1	40	density-lim	3000			0.7	4	0.666666687	3	3	7000	5648	5648	0.933333
7003	021	2500	0.06	950	1	65	100	3	6	5	7500	6550	RH-1	40	density-lim	3000			0.7	4	0.666666687	3	3	7000	6050	6050	0.933333
7003	022	2500	0.06	950	1	65	100	3	6	5	7500	6550	RH-1	40	density-lim	3000			0.7	4	0.666666687	3	3	7000	6050	6050	0.933333
7003	023	2500	0.06	1150	1	65	100	3	6	5	7500	6350	RH-1	40	density-lim	3000			0.7	4	0.666666687	3	3	7000	5850	5850	0.933333
7003	024	2500	0.06	1450	1	65	100	3	6	5	7500	6050	RH-1	40	density-lim	3000			0.7	4	0.666666687	3	3	7000	5550	5550	0.933333
7003	026	2500	0.06	1162	1	65	100	3	6	5	7500	6338	RH-1	40	density-lim	3000			0.7	4	0.666666687	3	3	7000	5838	5838	0.933333
7003	027	2500	0.06	800	1	65	100	3	6	5	7500	6700	RH-1	40	density-lim	3000			0.7	4	0.666666687	3	3	7000	6200	6200	0.933333
7003	028	2500	0.06	800	1	65	100	3	6	5	7500	6700	RH-1	40	density-lim	3000			0.7	4	0.666666687	3	3	7000	6200	6200	0.933333
7003	029	2500	0.06	1198	1	65	100	3	6	5	7500	6302	RH-1	40	density-lim	3000			0.7	4	0.666666687	3	3	7000	5802	5802	0.933333
7003	030	2500	0.06	1280	1	65	100	3	6	5	7500	6220	RH-1	40	density-lim	3000			0.7	4	0.666666687	3	3	7000	5720	5720	0.933333
7003	031	2500	0.06	1015	1	65	100	3	6	5	7500	6485	RH-1	40	density-lim	3000			0.7	4	0.666666687	3	3	7000	5985	5985	0.933333
7003	032	2500	0.06	1015	1	65	100	3	6	5	7500	6485	RH-1	40	density-lim	3000			0.7	4	0.666666687	3	3	7000	5985	5985	0.933333
7003	033	2500	0.06	1090	1	65	100	3	6	5	7500	6410	RH-1	40	density-lim	3000			0.7	4	0.666666687	3	3	7000	5910	5910	0.933333
7003	034	2500	0.06	1090	1	65	100	3	6	5	7500	6410	RH-1	40	density-lim	3000			0.7	4	0.666666687	3	3	7000	5910	5910	0.933333
7003	035	2500	0.06	1389	1	65	100	3	6	5	7500	6111	RH-1	40	density-lim	3000			0.7	4	0.666666687	3	3	7000	5611	5611	0.933333
7003	036	2500	0.06	1220	1	65	100	3	6	5	7500	6280	RH-1	40	density-lim	3000			0.7	4	0.666666687	3	3	7000	5780	5780	0.933333
7003	037	2500	0.06	1534	1	65	100	3	6	5	7500	5966	RH-1	40	density-lim	3000			0.7	4	0.666666687	3	3	7000	5466	5466	0.933333
7003	038	2500	0.06	812	1	65	100	3	6	5	7500	6688	RH-1	40	density-lim	3000			0.7	4	0.666666687	3	3	7000	6188	6188	0.933333
7003	039	2500	0.06	812	1	65	100	3	6	5	7500	6688	RH-1	40	density-lim	3000			0.7	4	0.666666687	3	3	7000	6188	6188	0.933333
7003	040	2500	0.06	812	1	65	100	3	6	5	7500	6688	RH-1	40	density-lim	3000			0.7	4	0.666666687	3	3	7000	6188	6188	0.933333
7003	041	2500	0.06	995	1	65	100	3	6	5	7500	6505	RH-1	40	density-lim	3000			0.7	4	0.666666687	3	3	7000	6005	6005	0.933333
7003	043	2196	0.05	1425	1	65	100	3	5	4	6588	5163	RH-1	40	density-lim	3000			0.7	4	0.800000012	3	3	6148.799805	4723.799805	4723.799805	0.933333
7003	044	2196	0.05	1425	1	65	100	3	5	4	6588	5163	RH-1	40	density-lim	3000			0.7	4	0.800000012	3	3	6148.799805	4723.799805	4723.799805	0.933333
7003	045	2196	0.05	1378	1	65	100	3	5	4	6588	5210	RH-1	40	density-lim	3000			0.7	4	0.800000012	3	3	6148.799805	4770.799805	4770.799805	0.933333
7003	046	2196	0.05	1000	1	65	100	3	5	4	6588	5588	RH-1	40	density-lim	3000			0.7	4	0.800000012	3	3	6148.799805	5148.799805	5148.799805	0.933333
7003	047	2196	0.05	1137	1	65	100	3	5	4	6588	5451	RH-1	40	density-lim	3000			0.7	4	0.800000012	3	3	6148.799805	5011.799805	5011.799805	0.933333
7004	002	2484	0.06	1087	1	55	80	2.5	5	4	6210	5123	RH-1	40	density-lim	3000			0.7	4	0.800000012	3	3	6955.199707	5868.199707	5868.199707	1.12
7004	003	2484	0.06	1295	1	55	80	2.5	5	4	6210	4915	RH-1	40	density-lim	3000			0.7	4	0.800000012	3	3	6955.199707	5660.199707	5660.199707	1.12
7004	004	2484	0.06	1087	1	55	80	2.5	5	4	6210	5123	RH-1	40	density-lim	3000			0.7	4	0.800000012	3	3	6955.199707	5868.199707	5868.199707	1.12
7004	005	2484	0.06	1712	1	55	80	2.5	5	4	6210	4498	RH-1	40	density-lim	3000			0.7	4	0.800000012	3	3	6955.199707	5243.199707	5243.199707	1.12
7004	006	2483	0.06	1473	1	55	80	2.5	5	4	6208	4735	RH-1	40	density-lim	3000			0.7	4	0.800000012	3	3	6952.399902	5479.399902	5479.399902	1.11991
7004	007	2483	0.06	2708	1	55	80	2.5	5	4	6208	3500	RH-1	40	density-lim	3000			0.7	4	0.800000012	3	3	6952.399902	4244.399902	4244.399902	1.11991
7004	008	2483	0.06	1991	1	65	100	3	6	5	7449	5458	RH-1	40	density-lim	3000			0.7	4	0.666666687	3	3	6952.399902	4961.399902	4961.399902	0.933333
7004	009	2482	0.06	1502	1	65	100	3	6	5	7446	5944	RH-1	40	density-lim	3000			0.7	4	0.666666687	3	3	6949.600098	5447.600098	5447.600098	0.933333
7004	010	2482	0.06	1187	1	65	100	3	6	5	7446	6259	RH-1	40	density-lim	3000			0.7	4	0.666666687	3	3	6949.600098	5762.600098	5762.600098	0.933333
7004	011	2482	0.06	1863	1	65	100	3	6	5	7446	5583	RH-1	40	density-lim	3000			0.7	4	0.666666687	3	3	6949.600098	5086.600098	5086.600098	0.933333
7004	012	2482	0.06	1315	1	65	100	3	6	5	7446	6131	RH-1	40	density-lim	3000			0.7	4	0.666666687	3	3	6949.600098	5634.600098	5634.600098	0.933333
7004	013	2481	0.06	1740	1	65	100	3	6	5	7443	5703	RH-1	40	density-lim	3000			0.7	4	0.666666687	3	3	6946.799805	5206.799805	5206.799805	0.933333
7004	014	2481	0.06	1414	1	65	100	3	6	5	7443	6029	RH-1	40	density-lim	3000			0.7	4	0.666666687	3	3	6946.799805	5532.799805	5532.799805	0.933333
7004	015	2481	0.06	1757	1	65	100	3	6	5	7443	5686	RH-1	40	density-lim	3000			0.7	4	0.666666687	3	3	6946.799805	5189.799805	5189.799805	0.933333
7004	016	2480	0.06	1825	1	65	100	3	6	5	7440	5615	RH-1	40	density-lim	3000			0.7	4	0.666666687	3	3	6944	5119	5119	0.933333
7004	017	2480	0.06	1753	1	65	100	3	6	5	7440	5687	RH-1	40	density-lim	3000			0.7	4	0.666666687	3	3	6944	5191	5191	0.933333
7004	023	2500	0.06	1381	1	65	100	3	6	5	7500	6119	RH-1	40	density-lim	3000			0.7	4	0.666666687	3	3	7000	5619	5619	0.933333
7004	024	2500	0.06	950	1	65	100	3	6	5	7500	6550	RH-1	40	density-lim	3000			0.7	4	0.666666687	3	3	7000	6050	6050	0.933333
7004	025	2500	0.06	1250	1	65	100	3	6	5	7500	6250	RH-1	40	density-lim	3000			0.7	4	0.666666687	3	3	7000	5750	5750	0.933333

block_num	lot_num	Lot Size Feet	Lot Size Acres	Existing Bldg Sqft	Existing Units	sb79_MaxHeight	sb79_MaxDensity	sb79_MaxFAR	SB79- Gross Unit Capacity	SB79- Net Unit Capacity	SB79- Gross GSF Capacity	SB79- Net GSF Capacity	Existing SF Zoning	Existing SF Height Limit	Density Limit?	Density Limit ratio	Corner Parcel?	In R4	Max Lot Coverage	SF Unit Capacity Gross	% Gross Unit- SF vs SB79	SF Zoning- Net Unit Capacity	SF Zoning - Net Unit Capacity Limited by 200% SB79	SF Zoning- Gross GSF Capacity	SF Zoning- Net GSF Capacity	SF Zoning - Net GSF Capacity Limited by 200% SB79	% Gross GSF- SF vs SB79
7004	026	2500	0.06	1865	1	65	100	3	6	5	7500	5635	RH-1	40	density-lim	3000			0.7	4	0.666666687	3	3	7000	5135	5135	0.933333
7004	027	2500	0.06	1430	1	65	100	3	6	5	7500	6070	RH-1	40	density-lim	3000			0.7	4	0.666666687	3	3	7000	5570	5570	0.933333
7004	028	2500	0.06	1736	1	65	100	3	6	5	7500	5764	RH-1	40	density-lim	3000			0.7	4	0.666666687	3	3	7000	5264	5264	0.933333
7004	029	2500	0.06	1150	1	65	100	3	6	5	7500	6350	RH-1	40	density-lim	3000			0.7	4	0.666666687	3	3	7000	5850	5850	0.933333
7004	030	2500	0.06	1545	1	65	100	3	6	5	7500	5955	RH-1	40	density-lim	3000			0.7	4	0.666666687	3	3	7000	5455	5455	0.933333
7004	031	2500	0.06	1150	1	65	100	3	6	5	7500	6350	RH-1	40	density-lim	3000			0.7	4	0.666666687	3	3	7000	5850	5850	0.933333
7004	032	2500	0.06	1150	1	65	100	3	6	5	7500	6350	RH-1	40	density-lim	3000			0.7	4	0.666666687	3	3	7000	5850	5850	0.933333
7004	033	2500	0.06	1150	1	65	100	3	6	5	7500	6350	RH-1	40	density-lim	3000			0.7	4	0.666666687	3	3	7000	5850	5850	0.933333
7004	034	2500	0.06	1670	1	65	100	3	6	5	7500	5830	RH-1	40	density-lim	3000			0.7	4	0.666666687	3	3	7000	5330	5330	0.933333
7004	035	2500	0.06	1353	1	65	100	3	6	5	7500	6147	RH-1	40	density-lim	3000			0.7	4	0.666666687	3	3	7000	5647	5647	0.933333
7004	036	2500	0.06	1073	1	65	100	3	6	5	7500	6427	RH-1	40	density-lim	3000			0.7	4	0.666666687	3	3	7000	5927	5927	0.933333
7004	037	2500	0.06	1540	1	65	100	3	6	5	7500	5960	RH-1	40	density-lim	3000			0.7	4	0.666666687	3	3	7000	5460	5460	0.933333
7004	038	2500	0.06	1580	1	65	100	3	6	5	7500	5920	RH-1	40	density-lim	3000			0.7	4	0.666666687	3	3	7000	5420	5420	0.933333
7004	039	2500	0.06	1237	1	65	100	3	6	5	7500	6263	RH-1	40	density-lim	3000			0.7	4	0.666666687	3	3	7000	5763	5763	0.933333
7004	040	2500	0.06	1237	1	65	100	3	6	5	7500	6263	RH-1	40	density-lim	3000			0.7	4	0.666666687	3	3	7000	5763	5763	0.933333
7004	041	2500	0.06	1190	1	65	100	3	6	5	7500	6310	RH-1	40	density-lim	3000			0.7	4	0.666666687	3	3	7000	5810	5810	0.933333
7004	043	2191	0.05	1162	1	55	80	2.5	4	3	5478	4316	RH-1	40	density-lim	3000			0.7	4	1	3	3	6134.799805	4972.799805	4972.799805	1.119898
7004	044	2192	0.05	1050	1	55	80	2.5	4	3	5480	4430	RH-1	40	density-lim	3000			0.7	4	1	3	3	6137.600098	5087.600098	5087.600098	1.12
7004	045	2192	0.05	1660	1	55	80	2.5	4	3	5480	3820	RH-1	40	density-lim	3000			0.7	4	1	3	3	6137.600098	4477.600098	4477.600098	1.12
7004	046	2193	0.05	2066	1	55	80	2.5	4	3	5482	3416	RH-1	40	density-lim	3000			0.7	4	1	3	3	6140.399902	4074.399902	4074.399902	1.120102
7004	049	2480	0.06	1159	1	65	100	3	6	5	7440	6281	RH-1	40	density-lim	3000			0.7	4	0.666666687	3	3	6944	5785	5785	0.933333
7004	051	1881	0.04	1159	1	65	100	3	4	3	5643	4484	RH-1	40	density-lim	3000			0.7	4	1	3	3	5266.799805	4107.799805	4107.799805	0.933333
7004	052	1881	0.04	1578	1	65	100	3	4	3	5643	4065	RH-1	40	density-lim	3000			0.7	4	1	3	3	5266.799805	3688.799805	3688.799805	0.933333
7004	053	1881	0.04	1159	1	65	100	3	4	3	5643	4484	RH-1	40	density-lim	3000			0.7	4	1	3	3	5266.799805	4107.799805	4107.799805	0.933333
7004	054	2083	0.05	1375	1	55	80	2.5	4	3	5208	3833	RH-1	40	density-lim	3000			0.7	4	1	3	3	5832.399902	4457.399902	4457.399902	1.119892
7004	055	1494	0.03	750	1	55	80	2.5	2	1	3735	2985	RH-1	40	density-lim	3000			0.7	4	2	3	3	4183.199707	3433.199707	3433.199707	1.12
7004	056	1495	0.03	1060	1	55	80	2.5	2	1	3738	2678	RH-1	40	density-lim	3000			0.7	4	2	3	3	4186	3126	3126	1.11985
7005	001A	1099	0.03	1260	1	55	80	2.5	2	1	2748	1488	RH-1	40	density-lim	3000			0.7	4	2	3	3	3077.199951	1817.199951	1817.199951	1.119796
7005	002	2500	0.06	900	1	55	80	2.5	5	4	6250	5350	RH-1	40	density-lim	3000			0.7	4	0.800000012	3	3	7000	6100	6100	1.12
7005	003	2500	0.06	1174	1	55	80	2.5	5	4	6250	5076	RH-1	40	density-lim	3000			0.7	4	0.800000012	3	3	7000	5826	5826	1.12
7005	004	2500	0.06	900	1	55	80	2.5	5	4	6250	5350	RH-1	40	density-lim	3000			0.7	4	0.800000012	3	3	7000	6100	6100	1.12
7005	005	2501	0.06	1087	1	55	80	2.5	5	4	6252	5165	RH-1	40	density-lim	3000			0.7	4	0.800000012	3	3	7002.799805	5915.799805	5915.799805	1.12009
7005	006	2501	0.06	1087	1	55	80	2.5	5	4	6252	5165	RH-1	40	density-lim	3000			0.7	4	0.800000012	3	3	7002.799805	5915.799805	5915.799805	1.12009
7005	007	2501	0.06	1087	1	55	80	2.5	5	4	6252	5165	RH-1	40	density-lim	3000			0.7	4	0.800000012	3	3	7002.799805	5915.799805	5915.799805	1.12009
7005	008	2502	0.06	1214	1	55	80	2.5	5	4	6255	5041	RH-1	40	density-lim	3000			0.7	4	0.800000012	3	3	7005.600098	5791.600098	5791.600098	1.12
7005	009	2502	0.06	1214	1	55	80	2.5	5	4	6255	5041	RH-1	40	density-lim	3000			0.7	4	0.800000012	3	3	7005.600098	5791.600098	5791.600098	1.12
7005	010	2502	0.06	800	1	55	80	2.5	5	4	6255	5455	RH-1	40	density-lim	3000			0.7	4	0.800000012	3	3	7005.600098	6205.600098	6205.600098	1.12
7005	011	2503	0.06	800	1	55	80	2.5	5	4	6258	5458	RH-1	40	density-lim	3000			0.7	4	0.800000012	3	3	7008.399902	6208.399902	6208.399902	1.11991
7005	012	2503	0.06	1157	1	55	80	2.5	5	4	6258	5101	RH-1	40	density-lim	3000			0.7	4	0.800000012	3	3	7008.399902	5851.399902	5851.399902	1.11991
7005	013	2503	0.06	1000	1	55	80	2.5	5	4	6258	5258	RH-1	40	density-lim	3000			0.7	4	0.800000012	3	3	7008.399902	6008.399902	6008.399902	1.11991
7005	014	2503	0.06	1000	1	55	80	2.5	5	4	6258	5258	RH-1	40	density-lim	3000			0.7	4	0.800000012	3	3	7008.399902	6008.399902	6008.399902	1.11991
7005	015	2504	0.06	1244	1	55	80	2.5	5	4	6260	5016	RH-1	40	density-lim	3000			0.7	4	0.800000012	3	3	7011.199707	5767.199707	5767.199707	1.12
7005	016	2504	0.06	781	1	55	80	2.5	5	4	6260	5479	RH-1	40	density-lim	3000			0.7	4	0.800000012	3	3	7011.199707	6230.199707	6230.199707	1.12
7005	017	2504	0.06	800	1	55	80	2.5	5	4	6260	5460	RH-1	40	density-lim	3000			0.7	4	0.800000012	3	3	7011.199707	6211.199707	6211.199707	1.12
7005	017A	2505	0.06	800	1	55	80	2.5	5	4	6262	5462	RH-1	40	density-lim	3000			0.7	4	0.800000012	3	3	7014	6214	6214	1.120089
7005	019	1875	0.04	800	1	55	80	2.5	3	2	4688	3888	RH-1	40	density-lim	3000			0.7	4	1.333333373	3	3	5250	4450	4450	1.119881
7005	020	1875	0.04	800	1	55	80	2.5	3	2	4688	3888	RH-1	40	density-lim	3000			0.7	4	1.333333373	3	3	5250	4450	4450	1.119881
7005	021	1875	0.04	800	1	55	80	2.5	3	2	4688	3888	RH-1	40	density-lim	3000			0.7	4	1.333333373	3	3	5250	4450	4450	1.119881
7005	022	1875	0.04	800	1	55	80	2.5	3	2	4688	3888	RH-1	40	density-lim	3000			0.7	4	1.333333373	3	3	5250	4450	4450	1.119881
7005	023	1875	0.04	800	1	65	100	3	4	3	5625	4825	RH-1	40	density-lim	3000			0.7	4	1	3	3	5250	4450	4450	0.933333
7005	024	1875	0.04	800	1	65	100	3	4	3	5625	4825	RH-1	40	density-lim	3000			0.7	4	1	3	3	5250	4450	4450	0.933333
7005	025A	2500	0.06	800	1	65	100	3	6	5	7500	6700	RH-1	40	density-lim	3000			0.7	4	0.666666687	3	3	7000	6200	6200	0.933333
7005	026	2500	0.06	1300	1	65	100	3	6	5	7500	6200	RH-1	40	density-lim	3000			0.7	4	0.666666687	3	3	7000	5700	5700	0.933333
7005	027	2500	0.06	1050	1	55	80	2.5	5	4	6250	5200	RH-1	40	density-lim	3000			0.7	4	0.800000012	3	3	7000	5950	5950	1.12
7005	028	2500	0.06	1050	1	55	80	2.5	5	4	6250	5200	RH-1	40	density-lim	3000			0.7	4	0.800000012	3	3	7000	5950	5950	1.12
7005	029	2500	0.06	1782	1	55	80	2.5	5	4	6250	4468	RH-1	40	density-lim	3000			0.7	4	0.800000012	3	3	7000	5218	5218	1.12
7005	030	2500	0.06	1050	1	55	80	2.5	5	4	6250	5200	RH-1	40	density-lim	3000			0.7	4	0.800000012	3	3	7000	5950	5950	1.12
7005	031	2500	0.06	1250	1	55	80	2.5	5	4	6250	5000	RH-1	40	density-lim	3000			0.7	4	0.800000012	3	3	7000	5750	5750	1.12
7005	032	2500	0.06	800	1	55	80	2.5	5	4	6250	5450	RH-1	40	density-lim	3000			0.7	4	0.800000012	3	3	7000	6200	6200	1.12
7005	033	2500	0.06	800	1	55	80	2.5	5	4	6250	5450	RH-1	40	density-lim	3000			0.7	4	0.800000012	3	3	7000	6200	6200	1.12
7005	034	2500	0.06	800	1	55	80	2.5	5	4	6250	5450	RH-1	40	density-lim	3000			0.7	4	0.800000012	3	3	7000	6200	6200	1.12
7005	035	2500	0.06	800	1	55	80	2.5	5	4	6250	5450	RH-1	40	density-lim	3000			0.7	4	0.800000012	3	3	7000	6200	6200	1.12
7005	036	2500	0.06	1415	1	55	80	2.5	5	4	6250	4835	RH-1	40	density-lim	3000			0.7	4	0.800000012	3	3	7000	5585	5585	1.12
7005	037	2500	0.06	800	1	55	80	2.5	5	4	6250	5450	RH-1	40	density-lim	3000			0.7	4	0.800000012	3	3	7000	6200	6200	1.12

block_num	lot_num	Lot Size Feet	Lot Size Acres	Existing Bldg Sqft	Existing Units	sb79_MaxHeight	sb79_MaxDensity	sb79_MaxFAR	SB79- Gross Unit Capacity	SB79- Net Unit Capacity	SB79- Gross GSF Capacity	SB79- Net GSF Capacity	Existing SF Zoning	Existing SF Height Limit	Density Limit?	Density Limit ratio	Corner Parcel?	In R4	Max Lot Coverage	SF Unit Capacity Gross	% Gross Unit- SF vs SB79	SF Zoning- Net Unit Capacity	SF Zoning - Net Unit Capacity Limited by 200% SB79	SF Zoning- Gross GSF Capacity	SF Zoning- Net GSF Capacity	SF Zoning - Net GSF Capacity Limited by 200% SB79	% Gross GSF- SF vs SB79
7005	038	2500	0.06	1231	1	55	80	2.5	5	4	6250	5019	RH-1	40	density-lim	3000			0.7	4	0.800000012	3	3	7000	5769	5769	1.12
7005	039	2500	0.06	800	1	55	80	2.5	5	4	6250	5450	RH-1	40	density-lim	3000			0.7	4	0.800000012	3	3	7000	6200	6200	1.12
7005	040	2500	0.06	1054	1	55	80	2.5	5	4	6250	5196	RH-1	40	density-lim	3000			0.7	4	0.800000012	3	3	7000	5946	5946	1.12
7005	041	2500	0.06	1140	1	55	80	2.5	5	4	6250	5110	RH-1	40	density-lim	3000			0.7	4	0.800000012	3	3	7000	5860	5860	1.12
7005	043	2214	0.05	1000	1	55	80	2.5	4	3	5535	4535	RH-1	40	density-lim	3000			0.7	4	1	3	3	6199.199707	5199.199707	5199.199707	1.12
7005	044	2205	0.05	1087	1	55	80	2.5	4	3	5512	4425	RH-1	40	density-lim	3000			0.7	4	1	3	3	6174	5087	5087	1.120102
7005	045	2276	0.05	1777	1	55	80	2.5	4	3	5690	3913	RH-1	40	density-lim	3000			0.7	4	1	3	3	6372.799805	4595.799805	4595.799805	1.12
7005	046	2207	0.05	1045	1	55	80	2.5	4	3	5518	4473	RH-1	40	density-lim	3000			0.7	4	1	3	3	6179.600098	5134.600098	5134.600098	1.119899
7005	047	2208	0.05	925	1	55	80	2.5	4	3	5520	4595	RH-1	40	density-lim	3000			0.7	4	1	3	3	6182.399902	5257.399902	5257.399902	1.12
7005	048	2208	0.05	1100	1	55	80	2.5	4	3	5520	4420	RH-1	40	density-lim	3000			0.7	4	1	3	3	6182.399902	5082.399902	5082.399902	1.12
7006	002	2519	0.06	1663	1	55	80	2.5	5	4	6298	4635	RH-1	40	density-lim	3000			0.7	4	0.800000012	3	3	7053.199707	5390.199707	5390.199707	1.119911
7006	003	2519	0.06	1412	1	55	80	2.5	5	4	6298	4886	RH-1	40	density-lim	3000			0.7	4	0.800000012	3	3	7053.199707	5641.199707	5641.199707	1.119911
7006	007	2519	0.06	945	1	55	80	2.5	5	4	6298	5353	RH-1	40	density-lim	3000			0.7	4	0.800000012	3	3	7053.199707	6108.199707	6108.199707	1.119911
7006	008	2519	0.06	1125	1	55	80	2.5	5	4	6298	5173	RH-1	40	density-lim	3000			0.7	4	0.800000012	3	3	7053.199707	5928.199707	5928.199707	1.119911
7006	009	2519	0.06	850	1	55	80	2.5	5	4	6298	5448	RH-1	40	density-lim	3000			0.7	4	0.800000012	3	3	7053.199707	6203.199707	6203.199707	1.119911
7006	011	2519	0.06	850	1	55	80	2.5	5	4	6298	5448	RH-1	40	density-lim	3000			0.7	4	0.800000012	3	3	7053.199707	6203.199707	6203.199707	1.119911
7006	012	2519	0.06	850	1	55	80	2.5	5	4	6298	5448	RH-1	40	density-lim	3000			0.7	4	0.800000012	3	3	7053.199707	6203.199707	6203.199707	1.119911
7006	013	2519	0.06	1371	1	55	80	2.5	5	4	6298	4927	RH-1	40	density-lim	3000			0.7	4	0.800000012	3	3	7053.199707	5682.199707	5682.199707	1.119911
7006	014	2519	0.06	1731	1	55	80	2.5	5	4	6298	4567	RH-1	40	density-lim	3000			0.7	4	0.800000012	3	3	7053.199707	5322.199707	5322.199707	1.119911
7006	015	2519	0.06	1400	1	55	80	2.5	5	4	6298	4898	RH-1	40	density-lim	3000			0.7	4	0.800000012	3	3	7053.199707	5653.199707	5653.199707	1.119911
7006	016	2519	0.06	1025	1	55	80	2.5	5	4	6298	5273	RH-1	40	density-lim	3000			0.7	4	0.800000012	3	3	7053.199707	6028.199707	6028.199707	1.119911
7006	017	2519	0.06	781	1	55	80	2.5	5	4	6298	5517	RH-1	40	density-lim	3000			0.7	4	0.800000012	3	3	7053.199707	6272.199707	6272.199707	1.119911
7006	020	2500	0.06	781	1	55	80	2.5	5	4	6250	5469	RH-1	40	density-lim	3000			0.7	4	0.800000012	3	3	7000	6219	6219	1.12
7006	021	2500	0.06	2113	1	55	80	2.5	5	4	6250	4137	RH-1	40	density-lim	3000			0.7	4	0.800000012	3	3	7000	4887	4887	1.12
7006	022	2500	0.06	1050	1	55	80	2.5	5	4	6250	5200	RH-1	40	density-lim	3000			0.7	4	0.800000012	3	3	7000	5950	5950	1.12
7006	023	2500	0.06	1698	1	55	80	2.5	5	4	6250	4552	RH-1	40	density-lim	3000			0.7	4	0.800000012	3	3	7000	5302	5302	1.12
7006	024	2500	0.06	1470	1	55	80	2.5	5	4	6250	4780	RH-1	40	density-lim	3000			0.7	4	0.800000012	3	3	7000	5530	5530	1.12
7006	026	2500	0.06	781	1	55	80	2.5	5	4	6250	5469	RH-1	40	density-lim	3000			0.7	4	0.800000012	3	3	7000	6219	6219	1.12
7006	027	2500	0.06	2042	1	55	80	2.5	5	4	6250	4208	RH-1	40	density-lim	3000			0.7	4	0.800000012	3	3	7000	4958	4958	1.12
7006	028	2500	0.06	1775	1	55	80	2.5	5	4	6250	4475	RH-1	40	density-lim	3000			0.7	4	0.800000012	3	3	7000	5225	5225	1.12
7006	029	2500	0.06	781	1	55	80	2.5	5	4	6250	5469	RH-1	40	density-lim	3000			0.7	4	0.800000012	3	3	7000	6219	6219	1.12
7006	030	2500	0.06	1055	1	55	80	2.5	5	4	6250	5195	RH-1	40	density-lim	3000			0.7	4	0.800000012	3	3	7000	5945	5945	1.12
7006	031	2500	0.06	875	1	55	80	2.5	5	4	6250	5375	RH-1	40	density-lim	3000			0.7	4	0.800000012	3	3	7000	6125	6125	1.12
7006	032	2500	0.06	875	1	55	80	2.5	5	4	6250	5375	RH-1	40	density-lim	3000			0.7	4	0.800000012	3	3	7000	6125	6125	1.12
7006	033	2500	0.06	1587	1	55	80	2.5	5	4	6250	4663	RH-1	40	density-lim	3000			0.7	4	0.800000012	3	3	7000	5413	5413	1.12
7006	034	2500	0.06	925	1	55	80	2.5	5	4	6250	5325	RH-1	40	density-lim	3000			0.7	4	0.800000012	3	3	7000	6075	6075	1.12
7006	035	2500	0.06	1476	1	55	80	2.5	5	4	6250	4774	RH-1	40	density-lim	3000			0.7	4	0.800000012	3	3	7000	5524	5524	1.12
7006	036	2500	0.06	1225	1	55	80	2.5	5	4	6250	5025	RH-1	40	density-lim	3000			0.7	4	0.800000012	3	3	7000	5775	5775	1.12
7006	037	2500	0.06	1225	1	55	80	2.5	5	4	6250	5025	RH-1	40	density-lim	3000			0.7	4	0.800000012	3	3	7000	5775	5775	1.12
7006	038	2500	0.06	1822	1	55	80	2.5	5	4	6250	4428	RH-1	40	density-lim	3000			0.7	4	0.800000012	3	3	7000	5178	5178	1.12
7006	039	2500	0.06	1000	1	55	80	2.5	5	4	6250	5250	RH-1	40	density-lim	3000			0.7	4	0.800000012	3	3	7000	6000	6000	1.12
7006	040	2500	0.06	1190	1	55	80	2.5	5	4	6250	5060	RH-1	40	density-lim	3000			0.7	4	0.800000012	3	3	7000	5810	5810	1.12
7006	041	2500	0.06	1793	1	55	80	2.5	5	4	6250	4457	RH-1	40	density-lim	3000			0.7	4	0.800000012	3	3	7000	5207	5207	1.12
7006	041A	1875	0.04	918	1	55	80	2.5	3	2	4688	3770	RH-1	40	density-lim	3000			0.7	4	1.333333373	3	3	5250	4332	4332	1.119881
7006	042	1375	0.03	1155	1	55	80	2.5	2	1	3438	2283	RH-1	40	density-lim	3000			0.7	4	2	3	3	3850	2695	2695	1.119837
7006	043A	962	0.02	781	1	55	80	2.5	2	1	2405	1624	RH-1	40	density-lim	3000			0.7	4	2	3	3	2693.599854	1912.599854	1912.599854	1.12
7006	044	1463	0.03	781	1	55	80	2.5	2	1	3658	2877	RH-1	40	density-lim	3000			0.7	4	2	3	3	4096.399902	3315.399902	3315.399902	1.119847
7006	045	2214	0.05	1625	1	55	80	2.5	4	3	5535	3910	RH-1	40	density-lim	3000			0.7	4	1	3	3	6199.199707	4574.199707	4574.199707	1.12
7006	046	2214	0.05	1287	1	55	80	2.5	4	3	5535	4248	RH-1	40	density-lim	3000			0.7	4	1	3	3	6199.199707	4912.199707	4912.199707	1.12
7006	047	2215	0.05	750	1	55	80	2.5	4	3	5538	4788	RH-1	40	density-lim	3000			0.7	4	1	3	3	6202	5452	5452	1.119899
7006	050	2519	0.06	1438	1	55	80	2.5	5	4	6298	4860	RH-1	40	density-lim	3000			0.7	4	0.800000012	3	3	7053.199707	5615.199707	5615.199707	1.119911
7007	002	2459	0.06	825	1	55	80	2.5	5	4	6148	5323	RH-1	40	density-lim	3000			0.7	4	0.800000012	3	3	6885.199707	6060.199707	6060.199707	1.119909
7007	003	2459	0.06	637	1	55	80	2.5	5	4	6148	5511	RH-1	40	density-lim	3000			0.7	4	0.800000012	3	3	6885.199707	6248.199707	6248.199707	1.119909
7007	004	2459	0.06	1125	1	55	80	2.5	5	4	6148	5023	RH-1	40	density-lim	3000			0.7	4	0.800000012	3	3	6885.199707	5760.199707	5760.199707	1.119909
7007	005	2459	0.06	1187	1	55	80	2.5	5	4	6148	4961	RH-1	40	density-lim	3000			0.7	4	0.800000012	3	3	6885.199707	5698.199707	5698.199707	1.119909
7007	006	2459	0.06	1187	1	55	80	2.5	5	4	6148	4961	RH-1	40	density-lim	3000			0.7	4	0.800000012	3	3	6885.199707	5698.199707	5698.199707	1.119909
7007	007	2459	0.06	850	1	55	80	2.5	5	4	6148	5298	RH-1	40	density-lim	3000			0.7	4	0.800000012	3	3	6885.199707	6035.199707	6035.199707	1.119909
7007	008	2459	0.06	1775	1	55	80	2.5	5	4	6148	4373	RH-1	40	density-lim	3000			0.7	4	0.800000012	3	3	6885.199707	5110.199707	5110.199707	1.119909
7007	009	2459	0.06	1150	1	55	80	2.5	5	4	6148	4998	RH-1	40	density-lim	3000			0.7	4	0.800000012	3	3	6885.199707	5735.199707	5735.199707	1.119909
7007	010	2459	0.06	1150	1	55	80	2.5	5	4	6148	4998	RH-1	40	density-lim	3000			0.7	4	0.800000012	3	3	6885.199707	5735.199707	5735.199707	1.119909
7007	011	2459	0.06	950	1	55	80	2.5	5	4	6148	5198	RH-1	40	density-lim	3000			0.7	4	0.800000012	3	3	6885.199707	5935.199707	5935.199707	1.119909
7007	012	2459	0.06	875	1	55	80	2.5	5	4	6148	5273	RH-1	40	density-lim	3000			0.7	4	0.800000012	3	3	6885.199707	6010.199707	6010.199707	1.119909
7007	013	2459	0.06	900	1	55	80	2.5	5	4	6148	5248	RH-1	40	density-lim	3000			0.7	4	0.800000012	3	3	6885.199707	5985.199707	5985.199707	1.119909
7007	014	2459	0.06	1082	1	55	80	2.5	5	4	6148	5066	RH-1	40	density-lim	3000			0.7	4	0.800000012	3	3	6885.199707	5803.199707	5803.199707	1.119909

block_num	lot_num	Lot Size Feet	Lot Size Acres	Existing Bldg Sqft	Existing Units	sb79_MaxHeight	sb79_MaxDensity	sb79_MaxFAR	SB79- Gross Unit Capacity	SB79- Net Unit Capacity	SB79- Gross GSF Capacity	SB79- Net GSF Capacity	Existing SF Zoning	Existing SF Height Limit	Density Limit?	Density Limit ratio	Corner Parcel?	In R4	Max Lot Coverage	SF Unit Capacity Gross	% Gross Unit- SF vs SB79	SF Zoning- Net Unit Capacity	SF Zoning - Net Unit Capacity Limited by 200% SB79	SF Zoning- Gross GSF Capacity	SF Zoning- Net GSF Capacity	SF Zoning - Net GSF Capacity Limited by 200% SB79	% Gross GSF- SF vs SB79
7007	015	2459	0.06	900	1	55	80	2.5	5	4	6148	5248	RH-1	40	density-lim	3000			0.7	4	0.800000012	3	3	6885.199707	5985.199707	5985.199707	1.119909
7007	016	2459	0.06	900	1	55	80	2.5	5	4	6148	5248	RH-1	40	density-lim	3000			0.7	4	0.800000012	3	3	6885.199707	5985.199707	5985.199707	1.119909
7007	017	2459	0.06	900	1	55	80	2.5	5	4	6148	5248	RH-1	40	density-lim	3000			0.7	4	0.800000012	3	3	6885.199707	5985.199707	5985.199707	1.119909
7007	017A	1834	0.04	1427	1	55	80	2.5	3	2	4585	3158	RH-1	40	density-lim	3000			0.7	4	1.333333373	3	3	5135.199707	3708.199707	3708.199707	1.12
7007	019	1875	0.04	1050	1	55	80	2.5	3	2	4688	3638	RH-1	40	density-lim	3000			0.7	4	1.333333373	3	3	5250	4200	4200	1.119881
7007	020	1875	0.04	1415	1	55	80	2.5	3	2	4688	3273	RH-1	40	density-lim	3000			0.7	4	1.333333373	3	3	5250	3835	3835	1.119881
7007	021	2500	0.06	1025	1	55	80	2.5	5	4	6250	5225	RH-1	40	density-lim	3000			0.7	4	0.800000012	3	3	7000	5975	5975	1.12
7007	022	2500	0.06	1050	1	55	80	2.5	5	4	6250	5200	RH-1	40	density-lim	3000			0.7	4	0.800000012	3	3	7000	5950	5950	1.12
7007	023	1875	0.04	1224	1	55	80	2.5	3	2	4688	3464	RH-1	40	density-lim	3000			0.7	4	1.333333373	3	3	5250	4026	4026	1.119881
7007	024	1875	0.04	1425	1	55	80	2.5	3	2	4688	3263	RH-1	40	density-lim	3000			0.7	4	1.333333373	3	3	5250	3825	3825	1.119881
7007	025A	1875	0.04	900	1	55	80	2.5	3	2	4688	3788	RH-1	40	density-lim	3000			0.7	4	1.333333373	3	3	5250	4350	4350	1.119881
7007	026	2500	0.06	1450	1	55	80	2.5	5	4	6250	4800	RH-1	40	density-lim	3000			0.7	4	0.800000012	3	3	7000	5550	5550	1.12
7007	027	2500	0.06	1025	1	55	80	2.5	5	4	6250	5225	RH-1	40	density-lim	3000			0.7	4	0.800000012	3	3	7000	5975	5975	1.12
7007	028	2500	0.06	1227	1	55	80	2.5	5	4	6250	5023	RH-1	40	density-lim	3000			0.7	4	0.800000012	3	3	7000	5773	5773	1.12
7007	029	2500	0.06	1090	1	55	80	2.5	5	4	6250	5160	RH-1	40	density-lim	3000			0.7	4	0.800000012	3	3	7000	5910	5910	1.12
7007	030	2500	0.06	1090	1	55	80	2.5	5	4	6250	5160	RH-1	40	density-lim	3000			0.7	4	0.800000012	3	3	7000	5910	5910	1.12
7007	031	2500	0.06	900	1	55	80	2.5	5	4	6250	5350	RH-1	40	density-lim	3000			0.7	4	0.800000012	3	3	7000	6100	6100	1.12
7007	032	2500	0.06	1086	1	55	80	2.5	5	4	6250	5164	RH-1	40	density-lim	3000			0.7	4	0.800000012	3	3	7000	5914	5914	1.12
7007	033	2500	0.06	1332	1	55	80	2.5	5	4	6250	4918	RH-1	40	density-lim	3000			0.7	4	0.800000012	3	3	7000	5668	5668	1.12
7007	034	2500	0.06	1150	1	55	80	2.5	5	4	6250	5100	RH-1	40	density-lim	3000			0.7	4	0.800000012	3	3	7000	5850	5850	1.12
7007	037	2500	0.06	1746	1	55	80	2.5	5	4	6250	4504	RH-1	40	density-lim	3000			0.7	4	0.800000012	3	3	7000	5254	5254	1.12
7007	038	2500	0.06	1075	1	55	80	2.5	5	4	6250	5175	RH-1	40	density-lim	3000			0.7	4	0.800000012	3	3	7000	5925	5925	1.12
7007	039	2500	0.06	1075	1	55	80	2.5	5	4	6250	5175	RH-1	40	density-lim	3000			0.7	4	0.800000012	3	3	7000	5925	5925	1.12
7007	040	2500	0.06	1350	1	55	80	2.5	5	4	6250	4900	RH-1	40	density-lim	3000			0.7	4	0.800000012	3	3	7000	5650	5650	1.12
7007	041	2500	0.06	1175	1	55	80	2.5	5	4	6250	5075	RH-1	40	density-lim	3000			0.7	4	0.800000012	3	3	7000	5825	5825	1.12
7007	044	2221	0.05	1195	1	55	80	2.5	4	3	5552	4357	RH-1	40	density-lim	3000			0.7	4	1	3	3	6218.799805	5023.799805	5023.799805	1.120101
7007	045	2221	0.05	1590	1	55	80	2.5	4	3	5552	3962	RH-1	40	density-lim	3000			0.7	4	1	3	3	6218.799805	4628.799805	4628.799805	1.120101
7007	046	2222	0.05	1175	1	55	80	2.5	4	3	5555	4380	RH-1	40	density-lim	3000			0.7	4	1	3	3	6221.600098	5046.600098	5046.600098	1.12
7007	047	2223	0.05	1175	1	55	80	2.5	4	3	5558	4383	RH-1	40	density-lim	3000			0.7	4	1	3	3	6224.399902	5049.399902	5049.399902	1.119899
7007	048	2223	0.05	1175	1	55	80	2.5	4	3	5558	4383	RH-1	40	density-lim	3000			0.7	4	1	3	3	6224.399902	5049.399902	5049.399902	1.119899
7007	050	2500	0.06	1282	1	55	80	2.5	5	4	6250	4968	RH-1	40	density-lim	3000			0.7	4	0.800000012	3	3	7000	5718	5718	1.12
7007	051	2500	0.06	1589	1	55	80	2.5	5	4	6250	4661	RH-1	40	density-lim	3000			0.7	4	0.800000012	3	3	7000	5411	5411	1.12
7008	002	2533	0.06	1000	1	55	80	2.5	5	4	6332	5332	RH-1	40	density-lim	3000			0.7	4	0.800000012	3	3	7092.399902	6092.399902	6092.399902	1.120088
7008	003	2533	0.06	1266	1	55	80	2.5	5	4	6332	5066	RH-1	40	density-lim	3000			0.7	4	0.800000012	3	3	7092.399902	5826.399902	5826.399902	1.120088
7008	004	2532	0.06	1165	1	55	80	2.5	5	4	6330	5165	RH-1	40	density-lim	3000			0.7	4	0.800000012	3	3	7089.600098	5924.600098	5924.600098	1.12
7008	005	2532	0.06	1300	1	55	80	2.5	5	4	6330	5030	RH-1	40	density-lim	3000			0.7	4	0.800000012	3	3	7089.600098	5789.600098	5789.600098	1.12
7008	006	2531	0.06	1300	1	55	80	2.5	5	4	6328	5028	RH-1	40	density-lim	3000			0.7	4	0.800000012	3	3	7086.799805	5786.799805	5786.799805	1.119911
7008	007	2531	0.06	1187	1	55	80	2.5	5	4	6328	5141	RH-1	40	density-lim	3000			0.7	4	0.800000012	3	3	7086.799805	5899.799805	5899.799805	1.119911
7008	008	2530	0.06	1187	1	55	80	2.5	5	4	6325	5138	RH-1	40	density-lim	3000			0.7	4	0.800000012	3	3	7084	5897	5897	1.12
7008	010	2530	0.06	1187	1	55	80	2.5	5	4	6325	5138	RH-1	40	density-lim	3000			0.7	4	0.800000012	3	3	7084	5897	5897	1.12
7008	011	2529	0.06	1214	1	55	80	2.5	5	4	6322	5108	RH-1	40	density-lim	3000			0.7	4	0.800000012	3	3	7081.199707	5867.199707	5867.199707	1.120089
7008	012	2529	0.06	1757	1	55	80	2.5	5	4	6322	4565	RH-1	40	density-lim	3000			0.7	4	0.800000012	3	3	7081.199707	5324.199707	5324.199707	1.120089
7008	013	2528	0.06	1214	1	55	80	2.5	5	4	6320	5106	RH-1	40	density-lim	3000			0.7	4	0.800000012	3	3	7078.399902	5864.399902	5864.399902	1.12
7008	014	2528	0.06	1214	1	55	80	2.5	5	4	6320	5106	RH-1	40	density-lim	3000			0.7	4	0.800000012	3	3	7078.399902	5864.399902	5864.399902	1.12
7008	015	2527	0.06	1130	1	55	80	2.5	5	4	6318	5188	RH-1	40	density-lim	3000			0.7	4	0.800000012	3	3	7075.600098	5945.600098	5945.600098	1.119911
7008	016	2527	0.06	850	1	55	80	2.5	5	4	6318	5468	RH-1	40	density-lim	3000			0.7	4	0.800000012	3	3	7075.600098	6225.600098	6225.600098	1.119911
7008	017	2526	0.06	1125	1	55	80	2.5	5	4	6315	5190	RH-1	40	density-lim	3000			0.7	4	0.800000012	3	3	7072.799805	5947.799805	5947.799805	1.12
7008	018	2526	0.06	1573	1	55	80	2.5	5	4	6315	4742	RH-1	40	density-lim	3000			0.7	4	0.800000012	3	3	7072.799805	5499.799805	5499.799805	1.12
7008	019	1875	0.04	1725	1	55	80	2.5	3	2	4688	2963	RH-1	40	density-lim	3000			0.7	4	1.333333373	3	3	5250	3525	3525	1.119881
7008	020	1875	0.04	1100	1	55	80	2.5	3	2	4688	3588	RH-1	40	density-lim	3000			0.7	4	1.333333373	3	3	5250	4150	4150	1.119881
7008	021	1875	0.04	1100	1	55	80	2.5	3	2	4688	3588	RH-1	40	density-lim	3000			0.7	4	1.333333373	3	3	5250	4150	4150	1.119881
7008	022	2500	0.06	1495	1	55	80	2.5	5	4	6250	4755	RH-1	40	density-lim	3000			0.7	4	0.800000012	3	3	7000	5505	5505	1.12
7008	023	2500	0.06	1961	1	55	80	2.5	5	4	6250	4289	RH-1	40	density-lim	3000			0.7	4	0.800000012	3	3	7000	5039	5039	1.12
7008	024	1750	0.04	1229	1	55	80	2.5	3	2	4375	3146	RH-1	40	density-lim	3000			0.7	4	1.333333373	3	3	4900	3671	3671	1.12
7008	025A	1500	0.03	900	1	55	80	2.5	2	1	3750	2850	RH-1	40	density-lim	3000			0.7	4	2	3	3	4200	3300	3300	1.12
7008	026	2500	0.06	1448	1	55	80	2.5	5	4	6250	4802	RH-1	40	density-lim	3000			0.7	4	0.800000012	3	3	7000	5552	5552	1.12
7008	027	2500	0.06	899	1	55	80	2.5	5	4	6250	5351	RH-1	40	density-lim	3000			0.7	4	0.800000012	3	3	7000	6101	6101	1.12
7008	028	2500	0.06	819	1	55	80	2.5	5	4	6250	5431	RH-1	40	density-lim	3000			0.7	4	0.800000012	3	3	7000	6181	6181	1.12
7008	029	2500	0.06	819	1	55	80	2.5	5	4	6250	5431	RH-1	40	density-lim	3000			0.7	4	0.800000012	3	3	7000	6181	6181	1.12
7008	030	2500	0.06	1187	1	55	80	2.5	5	4	6250	5063	RH-1	40	density-lim	3000			0.7	4	0.800000012	3	3	7000	5813	5813	1.12
7008	031	2500	0.06	1187	1	55	80	2.5	5	4	6250	5063	RH-1	40	density-lim	3000			0.7	4	0.800000012	3	3	7000	5813	5813	1.12
7008	032	2500	0.06	1187	1	55	80	2.5	5	4	6250	5063	RH-1	40	density-lim	3000			0.7	4	0.800000012	3	3	7000	5813	5813	1.12
7008	033	2500	0.06	1187	1	55	80	2.5	5	4	6250	5063	RH-1	40	density-lim	3000			0.7	4	0.800000012	3	3	7000	5813	5813	1.12
7008	034	2500	0.06	1214	1	55	80	2.5	5	4	6250	5036	RH-1	40	density-lim	3000			0.7	4	0.800000012	3	3	7000	5786	5786	1.12

block_num	lot_num	Lot Size Feet	Lot Size Acres	Existing Bldg Sqft	Existing Units	sb79_MaxHeight	sb79_MaxDensity	sb79_MaxFAR	SB79- Gross Unit Capacity	SB79- Net Unit Capacity	SB79- Gross GSF Capacity	SB79- Net GSF Capacity	Existing SF Zoning	Existing SF Height Limit	Density Limit?	Density Limit ratio	Corner Parcel?	In R4	Max Lot Coverage	SF Unit Capacity Gross	% Gross Unit- SF vs SB79	SF Zoning- Net Unit Capacity	SF Zoning - Net Unit Capacity Limited by 200% SB79	SF Zoning- Gross GSF Capacity	SF Zoning- Net GSF Capacity	SF Zoning - Net GSF Capacity Limited by 200% SB79	% Gross GSF- SF vs SB79
7008	035	2500	0.06	1214	1	55	80	2.5	5	4	6250	5036	RH-1	40	density-lim	3000			0.7	4	0.800000012	3	3	7000	5786	5786	1.12
7008	036	2500	0.06	1809	1	55	80	2.5	5	4	6250	4441	RH-1	40	density-lim	3000			0.7	4	0.800000012	3	3	7000	5191	5191	1.12
7008	037	2500	0.06	1214	1	55	80	2.5	5	4	6250	5036	RH-1	40	density-lim	3000			0.7	4	0.800000012	3	3	7000	5786	5786	1.12
7008	039	2500	0.06	1379	1	55	80	2.5	5	4	6250	4871	RH-1	40	density-lim	3000			0.7	4	0.800000012	3	3	7000	5621	5621	1.12
7008	040	2500	0.06	1150	1	55	80	2.5	5	4	6250	5100	RH-1	40	density-lim	3000			0.7	4	0.800000012	3	3	7000	5850	5850	1.12
7008	041	2500	0.06	1444	1	55	80	2.5	5	4	6250	4806	RH-1	40	density-lim	3000			0.7	4	0.800000012	3	3	7000	5556	5556	1.12
7008	042	2200	0.05	1320	1	55	80	2.5	4	3	5500	4180	RH-1	40	density-lim	3000			0.7	4	1	3	3	6160	4840	4840	1.12
7008	044	2228	0.05	995	1	55	80	2.5	4	3	5570	4575	RH-1	40	density-lim	3000			0.7	4	1	3	3	6238.399902	5243.399902	5243.399902	1.12
7008	045	2229	0.05	1071	1	55	80	2.5	4	3	5572	4501	RH-1	40	density-lim	3000			0.7	4	1	3	3	6241.199707	5170.199707	5170.199707	1.1201
7008	046	2230	0.05	1000	1	55	80	2.5	4	3	5575	4575	RH-1	40	density-lim	3000			0.7	4	1	3	3	6244	5244	5244	1.12
7008	047	2230	0.05	1225	1	55	80	2.5	4	3	5575	4350	RH-1	40	density-lim	3000			0.7	4	1	3	3	6244	5019	5019	1.12
7008	048	2231	0.05	1000	1	55	80	2.5	4	3	5578	4578	RH-1	40	density-lim	3000			0.7	4	1	3	3	6246.799805	5246.799805	5246.799805	1.1199
7009	006	2486	0.06	849	1	55	80	2.5	5	4	6215	5366	RH-1	40	density-lim	3000			0.7	4	0.800000012	3	3	6960.799805	6111.799805	6111.799805	1.12
7009	007	2487	0.06	849	1	55	80	2.5	5	4	6218	5369	RH-1	40	density-lim	3000			0.7	4	0.800000012	3	3	6963.600098	6114.600098	6114.600098	1.11991
7009	008	2487	0.06	849	1	55	80	2.5	5	4	6218	5369	RH-1	40	density-lim	3000			0.7	4	0.800000012	3	3	6963.600098	6114.600098	6114.600098	1.11991
7009	009	2487	0.06	849	1	55	80	2.5	5	4	6218	5369	RH-1	40	density-lim	3000			0.7	4	0.800000012	3	3	6963.600098	6114.600098	6114.600098	1.11991
7009	010	2488	0.06	849	1	55	80	2.5	5	4	6220	5371	RH-1	40	density-lim	3000			0.7	4	0.800000012	3	3	6966.399902	6117.399902	6117.399902	1.12
7009	011	2488	0.06	1975	1	55	80	2.5	5	4	6220	4245	RH-1	40	density-lim	3000			0.7	4	0.800000012	3	3	6966.399902	4991.399902	4991.399902	1.12
7009	012	2489	0.06	1480	1	55	80	2.5	5	4	6222	4742	RH-1	40	density-lim	3000			0.7	4	0.800000012	3	3	6969.199707	5489.199707	5489.199707	1.12009
7009	013	2489	0.06	1579	1	55	80	2.5	5	4	6222	4643	RH-1	40	density-lim	3000			0.7	4	0.800000012	3	3	6969.199707	5390.199707	5390.199707	1.12009
7009	014	2490	0.06	1250	1	55	80	2.5	5	4	6225	4975	RH-1	40	density-lim	3000			0.7	4	0.800000012	3	3	6972	5722	5722	1.12
7009	015	2490	0.06	1170	1	55	80	2.5	5	4	6225	5055	RH-1	40	density-lim	3000			0.7	4	0.800000012	3	3	6972	5802	5802	1.12
7009	016	2490	0.06	900	1	55	80	2.5	5	4	6225	5325	RH-1	40	density-lim	3000			0.7	4	0.800000012	3	3	6972	6072	6072	1.12
7009	017	2491	0.06	1216	1	55	80	2.5	5	4	6228	5012	RH-1	40	density-lim	3000			0.7	4	0.800000012	3	3	6974.799805	5758.799805	5758.799805	1.11991
7009	018	1866	0.04	900	1	55	80	2.5	3	2	4665	3765	RH-1	40	density-lim	3000			0.7	4	1.333333373	3	3	5224.799805	4324.799805	4324.799805	1.12
7009	019A	1875	0.04	1150	1	55	80	2.5	3	2	4688	3538	RH-1	40	density-lim	3000			0.7	4	1.333333373	3	3	5250	4100	4100	1.119881
7009	020	1875	0.04	850	1	55	80	2.5	3	2	4688	3838	RH-1	40	density-lim	3000			0.7	4	1.333333373	3	3	5250	4400	4400	1.119881
7009	021	2500	0.06	850	1	55	80	2.5	5	4	6250	5400	RH-1	40	density-lim	3000			0.7	4	0.800000012	3	3	7000	6150	6150	1.12
7009	022	2500	0.06	850	1	55	80	2.5	5	4	6250	5400	RH-1	40	density-lim	3000			0.7	4	0.800000012	3	3	7000	6150	6150	1.12
7009	024	1875	0.04	750	1	55	80	2.5	3	2	4688	3938	RH-1	40	density-lim	3000			0.7	4	1.333333373	3	3	5250	4500	4500	1.119881
7009	025	1875	0.04	750	1	55	80	2.5	3	2	4688	3938	RH-1	40	density-lim	3000			0.7	4	1.333333373	3	3	5250	4500	4500	1.119881
7009	025A	1875	0.04	750	1	55	80	2.5	3	2	4688	3938	RH-1	40	density-lim	3000			0.7	4	1.333333373	3	3	5250	4500	4500	1.119881
7009	026	2500	0.06	1029	1	55	80	2.5	5	4	6250	5221	RH-1	40	density-lim	3000			0.7	4	0.800000012	3	3	7000	5971	5971	1.12
7009	027	2500	0.06	1050	1	55	80	2.5	5	4	6250	5200	RH-1	40	density-lim	3000			0.7	4	0.800000012	3	3	7000	5950	5950	1.12
7009	028	2500	0.06	1050	1	55	80	2.5	5	4	6250	5200	RH-1	40	density-lim	3000			0.7	4	0.800000012	3	3	7000	5950	5950	1.12
7009	029	2500	0.06	1050	1	55	80	2.5	5	4	6250	5200	RH-1	40	density-lim	3000			0.7	4	0.800000012	3	3	7000	5950	5950	1.12
7009	030	2500	0.06	1497	1	55	80	2.5	5	4	6250	4753	RH-1	40	density-lim	3000			0.7	4	0.800000012	3	3	7000	5503	5503	1.12
7009	031	2500	0.06	958	1	55	80	2.5	5	4	6250	5292	RH-1	40	density-lim	3000			0.7	4	0.800000012	3	3	7000	6042	6042	1.12
7009	032	2500	0.06	1534	1	55	80	2.5	5	4	6250	4716	RH-1	40	density-lim	3000			0.7	4	0.800000012	3	3	7000	5466	5466	1.12
7009	033	2500	0.06	1050	1	55	80	2.5	5	4	6250	5200	RH-1	40	density-lim	3000			0.7	4	0.800000012	3	3	7000	5950	5950	1.12
7009	033A	2500	0.06	1884	1	55	80	2.5	5	4	6250	4366	RH-1	40	density-lim	3000			0.7	4	0.800000012	3	3	7000	5116	5116	1.12
7009	034	2500	0.06	1050	1	55	80	2.5	5	4	6250	5200	RH-1	40	density-lim	3000			0.7	4	0.800000012	3	3	7000	5950	5950	1.12
7009	036	2500	0.06	1969	1	55	80	2.5	5	4	6250	4281	RH-1	40	density-lim	3000			0.7	4	0.800000012	3	3	7000	5031	5031	1.12
7009	037	2500	0.06	1100	1	55	80	2.5	5	4	6250	5150	RH-1	40	density-lim	3000			0.7	4	0.800000012	3	3	7000	5900	5900	1.12
7009	038	2500	0.06	1100	1	55	80	2.5	5	4	6250	5150	RH-1	40	density-lim	3000			0.7	4	0.800000012	3	3	7000	5900	5900	1.12
7009	039	2500	0.06	1470	1	55	80	2.5	5	4	6250	4780	RH-1	40	density-lim	3000			0.7	4	0.800000012	3	3	7000	5530	5530	1.12
7009	048	2375	0.05	850	1	55	80	2.5	4	3	5938	5088	RH-1	40	density-lim	3000			0.7	4	1	3	3	6650	5800	5800	1.119906
7009	049	2487	0.06	850	1	55	80	2.5	5	4	6218	5368	RH-1	40	density-lim	3000			0.7	4	0.800000012	3	3	6963.600098	6113.600098	6113.600098	1.11991
7009	050	2623	0.06	850	1	55	80	2.5	5	4	6558	5708	RH-1	40	density-lim	3000			0.7	4	0.800000012	3	3	7344.399902	6494.399902	6494.399902	1.119915
7009	051	2158	0.05	1218	1	55	80	2.5	4	3	5395	4177	RH-1	40	density-lim	3000			0.7	4	1	3	3	6042.399902	4824.399902	4824.399902	1.12
7009	053	1858	0.04	849	1	55	80	2.5	3	2	4645	3796	RH-1	40	density-lim	3000			0.7	4	1.333333373	3	3	5202.399902	4353.399902	4353.399902	1.12
7009	054	1858	0.04	849	1	55	80	2.5	3	2	4645	3796	RH-1	40	density-lim	3000			0.7	4	1.333333373	3	3	5202.399902	4353.399902	4353.399902	1.12
7009	055	1858	0.04	1353	1	55	80	2.5	3	2	4645	3292	RH-1	40	density-lim	3000			0.7	4	1.333333373	3	3	5202.399902	3849.399902	3849.399902	1.12
7009	056	2484	0.06	1110	1	55	80	2.5	5	4	6210	5100	RH-1	40	density-lim	3000			0.7	4	0.800000012	3	3	6955.199707	5845.199707	5845.199707	1.12
7009	057	4969	0.11	1225	1	55	80	2.5	9	8	12422	11197	RH-1	40	density-lim	3000			0.7	4	0.444444448	3	3	13913.2002	12688.2002	12688.2002	1.120045
7009	058	2500	0.06	1212	1	55	80	2.5	5	4	6250	5038	RH-1	40	density-lim	3000			0.7	4	0.800000012	3	3	7000	5788	5788	1.12
7009	059	2500	0.06	1790	1	55	80	2.5	5	4	6250	4460	RH-1	40	density-lim	3000			0.7	4	0.800000012	3	3	7000	5210	5210	1.12
7009	060	2485	0.06	1461	1	55	80	2.5	5	4	6212	4751	RH-1	40	density-lim	3000			0.7	4	0.800000012	3	3	6958	5497	5497	1.12009
7009	061	2486	0.06	1461	1	55	80	2.5	5	4	6215	4754	RH-1	40	density-lim	3000			0.7	4	0.800000012	3	3	6960.799805	5499.799805	5499.799805	1.12
7010	002	2549	0.06	1175	1	55	80	2.5	5	4	6372	5197	RH-1	40	density-lim	3000			0.7	4	0.800000012	3	3	7137.199707	5962.199707	5962.199707	1.120088
7010	003	2548	0.06	1605	1	55	80	2.5	5	4	6370	4765	RH-1	40	density-lim	3000			0.7	4	0.800000012	3	3	7134.399902	5529.399902	5529.399902	1.12
7010	004	2548	0.06	1309	1	55	80	2.5	5	4	6370	5061	RH-1	40	density-lim	3000			0.7	4	0.800000012	3	3	7134.399902	5825.399902	5825.399902	1.12
7010	005	2547	0.06	1309	1	55	80	2.5	5	4	6368	5059	RH-1	40	density-lim	3000			0.7	4	0.800000012	3	3	7131.600098	5822.600098	5822.600098	1.119912
7010	006	2546	0.06	1275	1	55	80	2.5	5	4	6365	5090	RH-1	40	density-lim	3000			0.7	4	0.800000012	3	3	7128.799805	5853.799805	5853.799805	1.12

block_num	lot_num	Lot Size Feet	Lot Size Acres	Existing Bldg Sqft	Existing Units	sb79_MaxHeight	sb79_MaxDensity	sb79_MaxFAR	SB79- Gross Unit Capacity	SB79- Net Unit Capacity	SB79- Gross GSF Capacity	SB79- Net GSF Capacity	Existing SF Zoning	Existing SF Height Limit	Density Limit?	Density Limit ratio	Corner Parcel?	In R4	Max Lot Coverage	SF Unit Capacity Gross	% Gross Unit- SF vs SB79	SF Zoning- Net Unit Capacity	SF Zoning - Net Unit Capacity Limited by 200% SB79	SF Zoning- Gross GSF Capacity	SF Zoning- Net GSF Capacity	SF Zoning - Net GSF Capacity Limited by 200% SB79	% Gross GSF- SF vs SB79
7010	007	2545	0.06	2135	1	55	80	2.5	5	4	6362	4227	RH-1	40	density-lim	3000			0.7	4	0.800000012	3	3	7126	4991	4991	1.120088
7010	008	2544	0.06	2135	1	55	80	2.5	5	4	6360	4225	RH-1	40	density-lim	3000			0.7	4	0.800000012	3	3	7123.199707	4988.199707	4988.199707	1.12
7010	009	2544	0.06	2135	1	55	80	2.5	5	4	6360	4225	RH-1	40	density-lim	3000			0.7	4	0.800000012	3	3	7123.199707	4988.199707	4988.199707	1.12
7010	010	2543	0.06	2135	1	55	80	2.5	5	4	6358	4223	RH-1	40	density-lim	3000			0.7	4	0.800000012	3	3	7120.399902	4985.399902	4985.399902	1.119912
7010	011	2542	0.06	2135	1	55	80	2.5	5	4	6355	4220	RH-1	40	density-lim	3000			0.7	4	0.800000012	3	3	7117.600098	4982.600098	4982.600098	1.12
7010	012	2541	0.06	2135	1	55	80	2.5	5	4	6352	4217	RH-1	40	density-lim	3000			0.7	4	0.800000012	3	3	7114.799805	4979.799805	4979.799805	1.120088
7010	013	2541	0.06	1828	1	55	80	2.5	5	4	6352	4524	RH-1	40	density-lim	3000			0.7	4	0.800000012	3	3	7114.799805	5286.799805	5286.799805	1.120088
7010	014	2540	0.06	1828	1	55	80	2.5	5	4	6350	4522	RH-1	40	density-lim	3000			0.7	4	0.800000012	3	3	7112	5284	5284	1.12
7010	015	2539	0.06	1828	1	55	80	2.5	5	4	6348	4520	RH-1	40	density-lim	3000			0.7	4	0.800000012	3	3	7109.199707	5281.199707	5281.199707	1.119912
7010	016	2538	0.06	1828	1	55	80	2.5	5	4	6345	4517	RH-1	40	density-lim	3000			0.7	4	0.800000012	3	3	7106.399902	5278.399902	5278.399902	1.12
7010	017	2537	0.06	1828	1	55	80	2.5	5	4	6342	4514	RH-1	40	density-lim	3000			0.7	4	0.800000012	3	3	7103.600098	5275.600098	5275.600098	1.120088
7010	019A	1875	0.04	850	1	55	80	2.5	3	2	4688	3838	RH-1	40	density-lim	3000			0.7	4	1.333333373	3	3	5250	4400	4400	1.119881
7010	020	1875	0.04	850	1	55	80	2.5	3	2	4688	3838	RH-1	40	density-lim	3000			0.7	4	1.333333373	3	3	5250	4400	4400	1.119881
7010	021	2500	0.06	850	1	55	80	2.5	5	4	6250	5400	RH-1	40	density-lim	3000			0.7	4	0.800000012	3	3	7000	6150	6150	1.12
7010	022	2500	0.06	850	1	55	80	2.5	5	4	6250	5400	RH-1	40	density-lim	3000			0.7	4	0.800000012	3	3	7000	6150	6150	1.12
7010	023	1875	0.04	850	1	55	80	2.5	3	2	4688	3838	RH-1	40	density-lim	3000			0.7	4	1.333333373	3	3	5250	4400	4400	1.119881
7010	024	1875	0.04	850	1	55	80	2.5	3	2	4688	3838	RH-1	40	density-lim	3000			0.7	4	1.333333373	3	3	5250	4400	4400	1.119881
7010	025A	1875	0.04	837	1	55	80	2.5	3	2	4688	3851	RH-1	40	density-lim	3000			0.7	4	1.333333373	3	3	5250	4413	4413	1.119881
7010	026	2500	0.06	837	1	55	80	2.5	5	4	6250	5413	RH-1	40	density-lim	3000			0.7	4	0.800000012	3	3	7000	6163	6163	1.12
7010	027	2500	0.06	981	1	55	80	2.5	5	4	6250	5269	RH-1	40	density-lim	3000			0.7	4	0.800000012	3	3	7000	6019	6019	1.12
7010	028	2500	0.06	1177	1	55	80	2.5	5	4	6250	5073	RH-1	40	density-lim	3000			0.7	4	0.800000012	3	3	7000	5823	5823	1.12
7010	029	2500	0.06	1077	1	55	80	2.5	5	4	6250	5173	RH-1	40	density-lim	3000			0.7	4	0.800000012	3	3	7000	5923	5923	1.12
7010	030	2500	0.06	2850	1	55	80	2.5	5	4	6250	3400	RH-1	40	density-lim	3000			0.7	4	0.800000012	3	3	7000	4150	4150	1.12
7010	031	2500	0.06	837	1	55	80	2.5	5	4	6250	5413	RH-1	40	density-lim	3000			0.7	4	0.800000012	3	3	7000	6163	6163	1.12
7010	032	2500	0.06	837	1	55	80	2.5	5	4	6250	5413	RH-1	40	density-lim	3000			0.7	4	0.800000012	3	3	7000	6163	6163	1.12
7010	033	2500	0.06	1480	1	55	80	2.5	5	4	6250	4770	RH-1	40	density-lim	3000			0.7	4	0.800000012	3	3	7000	5520	5520	1.12
7010	036	2500	0.06	1237	1	55	80	2.5	5	4	6250	5013	RH-1	40	density-lim	3000			0.7	4	0.800000012	3	3	7000	5763	5763	1.12
7010	037	2500	0.06	1150	1	55	80	2.5	5	4	6250	5100	RH-1	40	density-lim	3000			0.7	4	0.800000012	3	3	7000	5850	5850	1.12
7010	038	2500	0.06	850	1	55	80	2.5	5	4	6250	5400	RH-1	40	density-lim	3000			0.7	4	0.800000012	3	3	7000	6150	6150	1.12
7010	039	2500	0.06	850	1	55	80	2.5	5	4	6250	5400	RH-1	40	density-lim	3000			0.7	4	0.800000012	3	3	7000	6150	6150	1.12
7010	040	2500	0.06	1098	1	55	80	2.5	5	4	6250	5152	RH-1	40	density-lim	3000			0.7	4	0.800000012	3	3	7000	5902	5902	1.12
7010	041	2500	0.06	1367	1	55	80	2.5	5	4	6250	4883	RH-1	40	density-lim	3000			0.7	4	0.800000012	3	3	7000	5633	5633	1.12
7010	049	2444	0.06	1094	1	55	80	2.5	5	4	6110	5016	RH-1	40	density-lim	3000			0.7	4	0.800000012	3	3	6843.199707	5749.199707	5749.199707	1.12
7010	050	2517	0.06	1094	1	55	80	2.5	5	4	6292	5198	RH-1	40	density-lim	3000			0.7	4	0.800000012	3	3	7047.600098	5953.600098	5953.600098	1.120089
7010	051	2557	0.06	1094	1	55	80	2.5	5	4	6392	5298	RH-1	40	density-lim	3000			0.7	4	0.800000012	3	3	7159.600098	6065.600098	6065.600098	1.120088
7010	053	1650	0.04	1236	1	55	80	2.5	3	2	4125	2889	RH-1	40	density-lim	3000			0.7	4	1.333333373	3	3	4620	3384	3384	1.12
7010	054	1650	0.04	898	1	55	80	2.5	3	2	4125	3227	RH-1	40	density-lim	3000			0.7	4	1.333333373	3	3	4620	3722	3722	1.12
7010	055	1650	0.04	898	1	55	80	2.5	3	2	4125	3227	RH-1	40	density-lim	3000			0.7	4	1.333333373	3	3	4620	3722	3722	1.12
7010	056	1650	0.04	898	1	55	80	2.5	3	2	4125	3227	RH-1	40	density-lim	3000			0.7	4	1.333333373	3	3	4620	3722	3722	1.12
7010	058	2192	0.05	1090	1	55	80	2.5	4	3	5480	4390	RH-1	40	density-lim	3000			0.7	4	1	3	3	6137.600098	5047.600098	5047.600098	1.12
7010	059	2336	0.05	1090	1	55	80	2.5	4	3	5840	4750	RH-1	40	density-lim	3000			0.7	4	1	3	3	6540.799805	5450.799805	5450.799805	1.12
7010	060	2537	0.06	720	1	55	80	2.5	5	4	6342	5622	RH-1	40	density-lim	3000			0.7	4	0.800000012	3	3	7103.600098	6383.600098	6383.600098	1.120088
7010	061	2463	0.06	500	1	55	80	2.5	5	4	6158	5658	RH-1	40	density-lim	3000			0.7	4	0.800000012	3	3	6896.399902	6396.399902	6396.399902	1.119909
7010	064	5101	0.12	1825	1	55	80	2.5	10	9	12752	10927	RH-1	40	density-lim	3000			0.7	4	0.400000006	3	3	14282.7998	12457.7998	12457.7998	1.120044
7010	065	10104	0.23	2435	1	55	80	2.5	18	17	25260	22825	RH-1	40	density-lim	3000			0.7	4	0.222222224	3	3	28291.19922	25856.19922	25856.19922	1.12
7011	003	1996	0.05	1927	1	55	80	2.5	4	3	4990	3063	RH-1	40	density-lim	3000			0.7	4	1	3	3	5588.799805	3661.799805	3661.799805	1.12
7011	004	2002	0.05	1200	1	55	80	2.5	4	3	5005	3805	RH-1	40	density-lim	3000			0.7	4	1	3	3	5605.600098	4405.600098	4405.600098	1.12
7011	005	2008	0.05	1404	1	55	80	2.5	4	3	5020	3616	RH-1	40	density-lim	3000			0.7	4	1	3	3	5622.399902	4218.399902	4218.399902	1.12
7011	006	2015	0.05	533	1	55	80	2.5	4	3	5038	4505	RH-1	40	density-lim	3000			0.7	4	1	3	3	5642	5109	5109	1.119889
7011	007	4047	0.09	1500	1	55	80	2.5	7	6	10118	8618	RH-1	40	density-lim	3000			0.7	4	0.571428597	3	3	11331.59961	9831.599609	9831.599609	1.119945
7011	010	2039	0.05	1054	1	55	80	2.5	4	3	5098	4044	RH-1	40	density-lim	3000			0.7	4	1	3	3	5709.199707	4655.199707	4655.199707	1.11989
7011	011	2045	0.05	1533	1	55	80	2.5	4	3	5112	3579	RH-1	40	density-lim	3000			0.7	4	1	3	3	5726	4193	4193	1.12011
7011	012	2051	0.05	1898	1	55	80	2.5	4	3	5128	3230	RH-1	40	density-lim	3000			0.7	4	1	3	3	5742.799805	3844.799805	3844.799805	1.119891
7011	013	2057	0.05	1858	1	55	80	2.5	4	3	5142	3284	RH-1	40	density-lim	3000			0.7	4	1	3	3	5759.600098	3901.600098	3901.600098	1.120109
7012	043	1875	0.04	1553	1	55	80	2.5	3	2	4688	3135	RH-1	40	form-based			true	0.7	4	1.333333373	3	3	5250	3697	3697	1.119881
7012	044	1875	0.04	1025	1	55	80	2.5	3	2	4688	3663	RH-1	40	form-based			true	0.7	4	1.333333373	3	3	5250	4225	4225	1.119881
7012	045	1875	0.04	1630	1	55	80	2.5	3	2	4688	3058	RH-1	40	form-based			true	0.7	4	1.333333373	3	3	5250	3620	3620	1.119881
7012	045A	1829	0.04	1025	1	55	80	2.5	3	2	4572	3547	RH-1	40	form-based	true		true	0.7	4	1.333333373	3	3	5121.199707	4096.199707	4096.199707	1.120122
7013	023	1875	0.04	781	1	55	80	2.5	3	2	4688	3907	RH-1	40	form-based			true	0.7	4	1.333333373	3	3	5250	4469	4469	1.119881
7013	024	1875	0.04	1116	1	55	80	2.5	3	2	4688	3572	RH-1	40	form-based			true	0.7	4	1.333333373	3	3	5250	4134	4134	1.119881
7013	025	1875	0.04	1069	1	55	80	2.5	3	2	4688	3619	RH-1	40	form-based			true	0.7	4	1.333333373	3	3	5250	4181	4181	1.119881
7013	026	1875	0.04	1816	1	55	80	2.5	3	2	4688	2872	RH-1	40	form-based	true		true	0.7	4	1.333333373	3	3	5250	3434	3434	1.119881
7014	018	1887	0.04	1501	1	55	80	2.5	3	2	4718	3217	RH-1	40	form-based			true	0.7	4	1.333333373	3	3	5283.600098	3782.600098	3782.600098	1.119881
7014	018A	1887	0.04	775	1	55	80	2.5	3	2	4718	3943	RH-1	40	form-based			true	0.7	4	1.333333373	3	3	5283.600098	4508.600098	4508.600098	1.119881

block_num	lot_num	Lot Size Feet	Lot Size Acres	Existing Bldg Sqft	Existing Units	sb79_MaxHeight	sb79_MaxDensity	sb79_MaxFAR	SB79- Gross Unit Capacity	SB79- Net Unit Capacity	SB79- Gross GSF Capacity	SB79- Net GSF Capacity	Existing SF Zoning	Existing SF Height Limit	Density Limit?	Density Limit ratio	Corner Parcel?	In R4	Max Lot Coverage	SF Unit Capacity Gross	% Gross Unit- SF vs SB79	SF Zoning- Net Unit Capacity	SF Zoning - Net Unit Capacity Limited by 200% SB79	SF Zoning- Gross GSF Capacity	SF Zoning- Net GSF Capacity	SF Zoning - Net GSF Capacity Limited by 200% SB79	% Gross GSF- SF vs SB79
7014	019	1887	0.04	775	1	55	80	2.5	3	2	4718	3943	RH-1	40	form-based			true	0.7	4	1.333333373	3	3	5283.600098	4508.600098	4508.600098	1.119881
7014	020	1887	0.04	1201	1	55	80	2.5	3	2	4718	3517	RH-1	40	form-based		true	true	0.7	4	1.333333373	3	3	5283.600098	4082.600098	4082.600098	1.119881
7014	025	1875	0.04	1138	1	55	80	2.5	3	2	4688	3550	RH-1	40	form-based			true	0.7	4	1.333333373	3	3	5250	4112	4112	1.119881
7014	026	1875	0.04	852	1	55	80	2.5	3	2	4688	3836	RH-1	40	form-based			true	0.7	4	1.333333373	3	3	5250	4398	4398	1.119881
7014	026A	1875	0.04	1186	1	55	80	2.5	3	2	4688	3502	RH-1	40	form-based			true	0.7	4	1.333333373	3	3	5250	4064	4064	1.119881
7021	001	1876	0.04	1162	1	75	120	3.5	5	4	6566	5404	RH-1	40	form-based		true	true	0.7	4	0.800000012	3	3	5252.799805	4090.799805	4090.799805	0.8
7021	002	1917	0.04	2660	1	75	120	3.5	5	4	6710	4050	RH-1	40	form-based			true	0.7	4	0.800000012	3	3	5367.600098	2707.600098	2707.600098	0.79994
7021	003	1932	0.04	2660	1	65	100	3	4	3	5796	3136	RH-1	40	form-based			true	0.7	4	1	3	3	5409.600098	2749.600098	2749.600098	0.933333
7021	004	1948	0.04	1100	1	65	100	3	4	3	5844	4744	RH-1	40	form-based			true	0.7	4	1	3	3	5454.399902	4354.399902	4354.399902	0.933333
7021	005	1964	0.05	1100	1	65	100	3	5	4	5892	4792	RH-1	40	form-based			true	0.7	4	0.800000012	3	3	5499.199707	4399.199707	4399.199707	0.933333
7021	006	1979	0.05	2228	1	65	100	3	5	4	5937	3709	RH-1	40	form-based			true	0.7	4	0.800000012	3	3	5541.199707	3313.199707	3313.199707	0.933333
7021	007	1995	0.05	1500	1	65	100	3	5	4	5985	4485	RH-1	40	form-based			true	0.7	4	0.800000012	3	3	5586	4086	4086	0.933333
7021	008	2010	0.05	2210	1	65	100	3	5	4	6030	3820	RH-1	40	form-based			true	0.7	4	0.800000012	3	3	5628	3418	3418	0.933333
7021	009	2026	0.05	1287	1	65	100	3	5	4	6078	4791	RH-1	40	form-based			true	0.7	4	0.800000012	3	3	5672.799805	4385.799805	4385.799805	0.933333
7021	010	2042	0.05	1112	1	65	100	3	5	4	6126	5014	RH-1	40	form-based			true	0.7	4	0.800000012	3	3	5717.600098	4605.600098	4605.600098	0.933333
7021	011	2057	0.05	1112	1	65	100	3	5	4	6171	5059	RH-1	40	form-based			true	0.7	4	0.800000012	3	3	5759.600098	4647.600098	4647.600098	0.933333
7021	012	2073	0.05	1112	1	65	100	3	5	4	6219	5107	RH-1	40	form-based			true	0.7	4	0.800000012	3	3	5804.399902	4692.399902	4692.399902	0.933333
7021	013	2060	0.05	1112	1	65	100	3	5	4	6180	5068	RH-1	40	form-based			true	0.7	4	0.800000012	3	3	5768	4656	4656	0.933333
7021	014	1896	0.04	1112	1	65	100	3	4	3	5688	4576	RH-1	40	form-based		true	true	0.7	4	1	3	3	5308.799805	4196.799805	4196.799805	0.933333
7021	015	1909	0.04	750	1	75	120	3.5	5	4	6682	5932	RH-1	40	form-based		true	true	0.7	4	0.800000012	3	3	5345.199707	4595.199707	4595.199707	0.79994
7021	016	1877	0.04	1300	1	75	120	3.5	5	4	6570	5270	RH-1	40	form-based			true	0.7	4	0.800000012	3	3	5255.600098	3955.600098	3955.600098	0.799939
7022	023	2030	0.05	1400	1	65	100	3	5	4	6090	4690	RH-1	40	form-based			true	0.7	4	0.800000012	3	3	5684	4284	4284	0.933333
7022	024	2030	0.05	1090	1	75	120	3.5	6	5	7105	6015	RH-1	40	form-based			true	0.7	4	0.666666687	3	3	5684	4594	4594	0.8
7022	025	2030	0.05	1501	1	75	120	3.5	6	5	7105	5604	RH-1	40	form-based			true	0.7	4	0.666666687	3	3	5684	4183	4183	0.8
7022	026	2030	0.05	1390	1	75	120	3.5	6	5	7105	5715	RH-1	40	form-based			true	0.7	4	0.666666687	3	3	5684	4294	4294	0.8
7022	027	2030	0.05	1090	1	75	120	3.5	6	5	7105	6015	RH-1	40	form-based			true	0.7	4	0.666666687	3	3	5684	4594	4594	0.8
7022	028	2030	0.05	1067	1	75	120	3.5	6	5	7105	6038	RH-1	40	form-based			true	0.7	4	0.666666687	3	3	5684	4617	4617	0.8
7022	029	2030	0.05	1482	1	75	120	3.5	6	5	7105	5623	RH-1	40	form-based			true	0.7	4	0.666666687	3	3	5684	4202	4202	0.8
7022	032	1872	0.04	1294	1	75	120	3.5	5	4	6552	5258	RH-1	40	form-based			true	0.7	4	0.800000012	3	3	5241.600098	3947.600098	3947.600098	0.8
7028A	022	2191	0.05	1250	1	65	100	3	5	4	6573	5323	RH-1	40	density-lim	3000			0.7	4	0.800000012	3	3	6134.799805	4884.799805	4884.799805	0.933333
7028A	002	2002	0.05	1811	1	75	120	3.5	6	5	7007	5196	RH-1	40	density-lim	3000			0.7	4	0.666666687	3	3	5605.600098	3794.600098	3794.600098	0.8
7028A	003	2102	0.05	1250	1	75	120	3.5	6	5	7357	6107	RH-1	40	density-lim	3000			0.7	4	0.666666687	3	3	5885.600098	4635.600098	4635.600098	0.8
7028A	004	2158	0.05	1803	1	75	120	3.5	6	5	7553	5750	RH-1	40	density-lim	3000			0.7	4	0.666666687	3	3	6042.399902	4239.399902	4239.399902	0.8
7028A	005	2169	0.05	1250	1	75	120	3.5	6	5	7592	6342	RH-1	40	density-lim	3000			0.7	4	0.666666687	3	3	6073.199707	4823.199707	4823.199707	0.799947
7028A	006	2174	0.05	1630	1	75	120	3.5	6	5	7609	5979	RH-1	40	density-lim	3000			0.7	4	0.666666687	3	3	6087.199707	4457.199707	4457.199707	0.8
7028A	007	2179	0.05	1700	1	65	100	3	5	4	6537	4837	RH-1	40	density-lim	3000			0.7	4	0.800000012	3	3	6101.199707	4401.199707	4401.199707	0.933333
7028A	008	2184	0.05	1250	1	65	100	3	5	4	6552	5302	RH-1	40	density-lim	3000			0.7	4	0.800000012	3	3	6115.199707	4865.199707	4865.199707	0.933333
7028A	009	2190	0.05	1250	1	65	100	3	5	4	6570	5320	RH-1	40	density-lim	3000			0.7	4	0.800000012	3	3	6132	4882	4882	0.933333
7028A	010	2195	0.05	1250	1	65	100	3	5	4	6585	5335	RH-1	40	density-lim	3000			0.7	4	0.800000012	3	3	6146	4896	4896	0.933333
7028A	011	2200	0.05	1250	1	65	100	3	5	4	6600	5350	RH-1	40	density-lim	3000			0.7	4	0.800000012	3	3	6160	4910	4910	0.933333
7028A	012	2205	0.05	1420	1	65	100	3	5	4	6615	5195	RH-1	40	density-lim	3000			0.7	4	0.800000012	3	3	6174	4754	4754	0.933333
7028A	013	2848	0.07	2618	1	65	100	3	7	6	8544	5926	RH-1	40	density-lim	3000			0.7	4	0.571428597	3	3	7974.399902	5356.399902	5356.399902	0.933333
7028A	016	2015	0.05	1125	1	65	100	3	5	4	6045	4920	RH-1	40	density-lim	3000			0.7	4	0.800000012	3	3	5642	4517	4517	0.933333
7028A	019	2817	0.06	1250	1	65	100	3	6	5	8451	7201	RH-1	40	density-lim	3000			0.7	4	0.666666687	3	3	7887.600098	6637.600098	6637.600098	0.933333
7028A	020	2191	0.05	2277	1	65	100	3	5	4	6573	4296	RH-1	40	density-lim	3000			0.7	4	0.800000012	3	3	6134.799805	3857.799805	3857.799805	0.933333
7028A	021	2191	0.05	1250	1	65	100	3	5	4	6573	5323	RH-1	40	density-lim	3000			0.7	4	0.800000012	3	3	6134.799805	4884.799805	4884.799805	0.933333
7028A	023	2191	0.05	2075	1	65	100	3	5	4	6573	4498	RH-1	40	density-lim	3000			0.7	4	0.800000012	3	3	6134.799805	4059.799805	4059.799805	0.933333
7028A	024	2191	0.05	1250	1	65	100	3	5	4	6573	5323	RH-1	40	density-lim	3000			0.7	4	0.800000012	3	3	6134.799805	4884.799805	4884.799805	0.933333
7028A	025	2191	0.05	1355	1	65	100	3	5	4	6573	5218	RH-1	40	density-lim	3000			0.7	4	0.800000012	3	3	6134.799805	4779.799805	4779.799805	0.933333
7028A	026	2191	0.05	1891	1	65	100	3	5	4	6573	4682	RH-1	40	density-lim	3000			0.7	4	0.800000012	3	3	6134.799805	4243.799805	4243.799805	0.933333
7028A	027	2191	0.05	1482	1	65	100	3	5	4	6573	5091	RH-1	40	density-lim	3000			0.7	4	0.800000012	3	3	6134.799805	4652.799805	4652.799805	0.933333
7028A	028	2191	0.05	1375	1	75	120	3.5	6	5	7668	6293	RH-1	40	density-lim	3000			0.7	4	0.666666687	3	3	6134.799805	4759.799805	4759.799805	0.800052
7028A	029	2191	0.05	1355	1	75	120	3.5	6	5	7668	6313	RH-1	40	density-lim	3000			0.7	4	0.666666687	3	3	6134.799805	4779.799805	4779.799805	0.800052
7028A	031	1031	0.02	1465	1	75	120	3.5	2	1	3608	2143	RH-1	40	density-lim	3000			0.7	4	2	3	3	2886.800049	1421.800049	1421.800049	0.800111
7028B	002	2183	0.05	2207	1	65	100	3	5	4	6549	4342	RH-1	40	density-lim	3000			0.7	4	0.800000012	3	3	6112.399902	3905.399902	3905.399902	0.933333
7028B	003	2181	0.05	1325	1	65	100	3	5	4	6543	5218	RH-1	40	density-lim	3000			0.7	4	0.800000012	3	3	6106.799805	4781.799805	4781.799805	0.933333
7028B	004	2179	0.05	1325	1	65	100	3	5	4	6537	5212	RH-1	40	density-lim	3000			0.7	4	0.800000012	3	3	6101.199707	4776.199707	4776.199707	0.933333
7028B	005	2177	0.05	1325	1	65	100	3	5	4	6531	5206	RH-1	40	density-lim	3000			0.7	4	0.800000012	3	3	6095.600098	4770.600098	4770.600098	0.933333
7028B	006	2175	0.05	1635	1	65	100	3	5	4	6525	4890	RH-1	40	density-lim	3000			0.7	4	0.800000012	3	3	6090	4455	4455	0.933333
7028B	007	2173	0.05	1325	1	65	100	3	5	4	6519	5194	RH-1	40	density-lim	3000			0.7	4	0.800000012	3	3	6084.399902	4759.399902	4759.399902	0.933333
7028B	008	2170	0.05	1355	1	65	100	3	5	4	6510	5155	RH-1	40	density-lim	3000			0.7	4	0.800000012	3	3	6076	4721	4721	0.933333
7028B	009	2168	0.05	1931	1	65	100	3	5	4	6504	4573	RH-1	40	density-lim	3000			0.7	4	0.800000012	3	3	6070.399902	4139.399902	4139.399902	0.933333
7028B	010	2166	0.05	1325	1	65	100	3	5	4	6498	5173	RH-1	40	density-lim	3000			0.7	4	0.800000012	3	3	6064.799805	4739.799805	4739.799805	0.933333
7028B	011	2164	0.05	1932	1	65	100	3	5	4	6492	4560	RH-1	40	density-lim	3000			0.7	4	0.800000012	3	3	6059.199707	4127.199707	4127.199707	0.933333

block_num	lot_num	Lot Size Feet	Lot Size Acres	Existing Bldg Sqft	Existing Units	sb79_MaxHeight	sb79_MaxDensity	sb79_MaxFAR	SB79- Gross Unit Capacity	SB79- Net Unit Capacity	SB79- Gross GSF Capacity	SB79- Net GSF Capacity	Existing SF Zoning	Existing SF Height Limit	Density Limit?	Density Limit ratio	Corner Parcel?	In R4	Max Lot Coverage	SF Unit Capacity Gross	% Gross Unit- SF vs SB79	SF Zoning- Net Unit Capacity	SF Zoning - Net Unit Capacity Limited by 200% SB79	SF Zoning- Gross GSF Capacity	SF Zoning- Net GSF Capacity	SF Zoning - Net GSF Capacity Limited by 200% SB79	% Gross GSF- SF vs SB79
7029	005C	2000	0.05	2004	1	65	100	3	5	4	6000	3996	RH-1	40	density-lim	3000			0.7	4	0.800000012	3	3	5600	3596	3596	0.933333
7028B	015	2176	0.05	1355	1	65	100	3	5	4	6528	5173	RH-1	40	density-lim	3000			0.7	4	0.800000012	3	3	6092.799805	4737.799805	4737.799805	0.933333
7028B	016	2176	0.05	1635	1	65	100	3	5	4	6528	4893	RH-1	40	density-lim	3000			0.7	4	0.800000012	3	3	6092.799805	4457.799805	4457.799805	0.933333
7028B	017	2176	0.05	1635	1	65	100	3	5	4	6528	4893	RH-1	40	density-lim	3000			0.7	4	0.800000012	3	3	6092.799805	4457.799805	4457.799805	0.933333
7028B	018	2176	0.05	1635	1	65	100	3	5	4	6528	4893	RH-1	40	density-lim	3000			0.7	4	0.800000012	3	3	6092.799805	4457.799805	4457.799805	0.933333
7028B	019	2176	0.05	1635	1	65	100	3	5	4	6528	4893	RH-1	40	density-lim	3000			0.7	4	0.800000012	3	3	6092.799805	4457.799805	4457.799805	0.933333
7028B	020	2176	0.05	2174	1	65	100	3	5	4	6528	4354	RH-1	40	density-lim	3000			0.7	4	0.800000012	3	3	6092.799805	3918.799805	3918.799805	0.933333
7028B	021	2176	0.05	1325	1	65	100	3	5	4	6528	5203	RH-1	40	density-lim	3000			0.7	4	0.800000012	3	3	6092.799805	4767.799805	4767.799805	0.933333
7028B	022	2176	0.05	1210	1	65	100	3	5	4	6528	5318	RH-1	40	density-lim	3000			0.7	4	0.800000012	3	3	6092.799805	4882.799805	4882.799805	0.933333
7028B	023	2176	0.05	1210	1	65	100	3	5	4	6528	5318	RH-1	40	density-lim	3000			0.7	4	0.800000012	3	3	6092.799805	4882.799805	4882.799805	0.933333
7029	001	4297	0.1	1628	1	65	100	3	10	9	12891	11263	RH-1	40	density-lim	3000			0.7	4	0.400000006	3	3	12031.59961	10403.59961	10403.59961	0.933333
7029	001A	2418	0.06	1470	1	65	100	3	6	5	7254	5784	RH-1	40	density-lim	3000			0.7	4	0.666666687	3	3	6770.399902	5300.399902	5300.399902	0.933333
7029	001B	2249	0.05	1470	1	65	100	3	5	4	6747	5277	RH-1	40	density-lim	3000			0.7	4	0.800000012	3	3	6297.199707	4827.199707	4827.199707	0.933333
7029	002	2387	0.05	1540	1	65	100	3	5	4	7161	5621	RH-1	40	density-lim	3000			0.7	4	0.800000012	3	3	6683.600098	5143.600098	5143.600098	0.933333
7029	002A	2386	0.05	2221	1	65	100	3	5	4	7158	4937	RH-1	40	density-lim	3000			0.7	4	0.800000012	3	3	6680.799805	4459.799805	4459.799805	0.933333
7029	003	2384	0.05	2233	1	65	100	3	5	4	7152	4919	RH-1	40	density-lim	3000			0.7	4	0.800000012	3	3	6675.199707	4442.199707	4442.199707	0.933333
7029	003A	2383	0.05	2268	1	65	100	3	5	4	7149	4881	RH-1	40	density-lim	3000			0.7	4	0.800000012	3	3	6672.399902	4404.399902	4404.399902	0.933333
7029	003B	2382	0.05	1958	1	65	100	3	5	4	7146	5188	RH-1	40	density-lim	3000			0.7	4	0.800000012	3	3	6669.600098	4711.600098	4711.600098	0.933333
7029	004	2381	0.05	1540	1	65	100	3	5	4	7143	5603	RH-1	40	density-lim	3000			0.7	4	0.800000012	3	3	6666.799805	5126.799805	5126.799805	0.933333
7029	004A	2380	0.05	1540	1	65	100	3	5	4	7140	5600	RH-1	40	density-lim	3000			0.7	4	0.800000012	3	3	6664	5124	5124	0.933333
7029	019	2181	0.05	1525	1	65	100	3	5	4	6543	5018	RH-1	40	density-lim	3000			0.7	4	0.800000012	3	3	6106.799805	4581.799805	4581.799805	0.933333
7029	005A	2000	0.05	1696	1	65	100	3	5	4	6000	4304	RH-1	40	density-lim	3000			0.7	4	0.800000012	3	3	5600	3904	3904	0.933333
7029	005B	1944	0.04	1875	1	65	100	3	4	3	5832	3957	RH-1	40	density-lim	3000			0.7	4	1	3	3	5443.199707	3568.199707	3568.199707	0.933333
7029	005D	2000	0.05	1250	1	65	100	3	5	4	6000	4750	RH-1	40	density-lim	3000			0.7	4	0.800000012	3	3	5600	4350	4350	0.933333
7029	005E	2000	0.05	1250	1	65	100	3	5	4	6000	4750	RH-1	40	density-lim	3000			0.7	4	0.800000012	3	3	5600	4350	4350	0.933333
7029	005F	2000	0.05	1250	1	65	100	3	5	4	6000	4750	RH-1	40	density-lim	3000			0.7	4	0.800000012	3	3	5600	4350	4350	0.933333
7029	005H	1944	0.04	1250	1	65	100	3	4	3	5832	4582	RH-1	40	density-lim	3000			0.7	4	1	3	3	5443.199707	4193.199707	4193.199707	0.933333
7029	006	2000	0.05	1385	1	65	100	3	5	4	6000	4615	RH-1	40	density-lim	3000			0.7	4	0.800000012	3	3	5600	4215	4215	0.933333
7029	006A	2000	0.05	1410	1	65	100	3	5	4	6000	4590	RH-1	40	density-lim	3000			0.7	4	0.800000012	3	3	5600	4190	4190	0.933333
7029	006B	2000	0.05	1200	1	65	100	3	5	4	6000	4800	RH-1	40	density-lim	3000			0.7	4	0.800000012	3	3	5600	4400	4400	0.933333
7029	006C	2000	0.05	1385	1	65	100	3	5	4	6000	4615	RH-1	40	density-lim	3000			0.7	4	0.800000012	3	3	5600	4215	4215	0.933333
7029	006D	2000	0.05	2162	1	65	100	3	5	4	6000	3838	RH-1	40	density-lim	3000			0.7	4	0.800000012	3	3	5600	3438	3438	0.933333
7029	006E	2716	0.06	1893	1	65	100	3	6	5	8148	6255	RH-1	40	density-lim	3000			0.7	4	0.666666687	3	3	7604.799805	5711.799805	5711.799805	0.933333
7029	013	2115	0.05	2340	1	65	100	3	5	4	6345	4005	RH-1	40	density-lim	3000			0.7	4	0.800000012	3	3	5922	3582	3582	0.933333
7029	014	2126	0.05	2086	1	65	100	3	5	4	6378	4292	RH-1	40	density-lim	3000			0.7	4	0.800000012	3	3	5952.799805	3866.799805	3866.799805	0.933333
7029	015	2137	0.05	1400	1	65	100	3	5	4	6411	5011	RH-1	40	density-lim	3000			0.7	4	0.800000012	3	3	5983.600098	4583.600098	4583.600098	0.933333
7029	016	2148	0.05	1525	1	65	100	3	5	4	6444	4919	RH-1	40	density-lim	3000			0.7	4	0.800000012	3	3	6014.399902	4489.399902	4489.399902	0.933333
7029	017	2159	0.05	2090	1	65	100	3	5	4	6477	4387	RH-1	40	density-lim	3000			0.7	4	0.800000012	3	3	6045.199707	3955.199707	3955.199707	0.933333
7029	018	2170	0.05	2231	1	65	100	3	5	4	6510	4279	RH-1	40	density-lim	3000			0.7	4	0.800000012	3	3	6076	3845	3845	0.933333
7029	020	2192	0.05	1685	1	65	100	3	5	4	6576	4891	RH-1	40	density-lim	3000			0.7	4	0.800000012	3	3	6137.600098	4452.600098	4452.600098	0.933333
7029	021	2203	0.05	2026	1	65	100	3	5	4	6609	4583	RH-1	40	density-lim	3000			0.7	4	0.800000012	3	3	6168.399902	4142.399902	4142.399902	0.933333
7029	022	2214	0.05	2159	1	65	100	3	5	4	6642	4483	RH-1	40	density-lim	3000			0.7	4	0.800000012	3	3	6199.199707	4040.199707	4040.199707	0.933333
7029	023	2225	0.05	1400	1	65	100	3	5	4	6675	5275	RH-1	40	density-lim	3000			0.7	4	0.800000012	3	3	6230	4830	4830	0.933333
7029	024	2236	0.05	1400	1	65	100	3	5	4	6708	5308	RH-1	40	density-lim	3000			0.7	4	0.800000012	3	3	6260.799805	4860.799805	4860.799805	0.933333
7029	025	2247	0.05	2084	1	65	100	3	5	4	6741	4657	RH-1	40	density-lim	3000			0.7	4	0.800000012	3	3	6291.600098	4207.600098	4207.600098	0.933333
7029	026	1725	0.04	1913	1	65	100	3	4	3	5175	3262	RH-1	40	density-lim	3000			0.7	4	1	3	3	4830	2917	2917	0.933333
7029A	002	2366	0.05	2020	1	65	100	3	5	4	7098	5078	RH-1	40	density-lim	3000			0.7	4	0.800000012	3	3	6624.799805	4604.799805	4604.799805	0.933333
7029A	003	2369	0.05	1580	1	65	100	3	5	4	7107	5527	RH-1	40	density-lim	3000			0.7	4	0.800000012	3	3	6633.199707	5053.199707	5053.199707	0.933333
7029A	004	2373	0.05	2057	1	65	100	3	5	4	7119	5062	RH-1	40	density-lim	3000			0.7	4	0.800000012	3	3	6644.399902	4587.399902	4587.399902	0.933333
7029A	005	2377	0.05	1979	1	65	100	3	5	4	7131	5152	RH-1	40	density-lim	3000			0.7	4	0.800000012	3	3	6655.600098	4676.600098	4676.600098	0.933333
7029A	006	2381	0.05	1582	1	65	100	3	5	4	7143	5561	RH-1	40	density-lim	3000			0.7	4	0.800000012	3	3	6666.799805	5084.799805	5084.799805	0.933333
7029A	007	2385	0.05	2035	1	65	100	3	5	4	7155	5120	RH-1	40	density-lim	3000			0.7	4	0.800000012	3	3	6678	4643	4643	0.933333
7029A	015	2380	0.05	2660	1	65	100	3	5	4	7140	4480	RH-1	40	density-lim	3000			0.7	4	0.800000012	3	3	6664	4004	4004	0.933333
7029A	016	2380	0.05	1934	1	65	100	3	5	4	7140	5206	RH-1	40	density-lim	3000			0.7	4	0.800000012	3	3	6664	4730	4730	0.933333
7029A	017	2380	0.05	2753	1	65	100	3	5	4	7140	4387	RH-1	40	density-lim	3000			0.7	4	0.800000012	3	3	6664	3911	3911	0.933333
7029A	019	2380	0.05	1540	1	65	100	3	5	4	7140	5600	RH-1	40	density-lim	3000			0.7	4	0.800000012	3	3	6664	5124	5124	0.933333
7029A	020	2380	0.05	1540	1	65	100	3	5	4	7140	5600	RH-1	40	density-lim	3000			0.7	4	0.800000012	3	3	6664	5124	5124	0.933333
7029A	021	2380	0.05	2278	1	65	100	3	5	4	7140	4862	RH-1	40	density-lim	3000			0.7	4	0.800000012	3	3	6664	4386	4386	0.933333
7030	015	2014	0.05	980	1	65	100	3	5	4	6042	5062	RH-1	40	density-lim	3000			0.7	4	0.800000012	3	3	5639.199707	4659.199707	4659.199707	0.933333
7030	016	2015	0.05	1761	1	65	100	3	5	4	6045	4284	RH-1	40	density-lim	3000			0.7	4	0.800000012	3	3	5642	3881	3881	0.933333
7030	017	2014	0.05	1958	1	65	100	3	5	4	6042	4084	RH-1	40	density-lim	3000			0.7	4	0.800000012	3	3	5639.199707	3681.199707	3681.199707	0.933333
7029A	022	2624	0.06	1716	1	65	100	3	6	5	7872	6156	RH-1	40	density-lim	3000			0.7	4	0.666666687	3	3	7347.199707	5631.199707	5631.199707	0.933333
7029A	023	2270	0.05	1320	1	65	100	3	5	4	6810	5490	RH-1	40	density-lim	3000			0.7	4	0.800000012	3	3	6356	5036	5036	0.933333
7029A	024	2751	0.06	3581	1	65	100	3	6	5	8253	4672	RH-1	40	density-lim	3000			0.7	4	0.666666687	3	3	7702.799805	4121.799805	4121.799805	0.933333

block_num	lot_num	Lot Size Feet	Lot Size Acres	Existing Bldg Sqft	Existing Units	sb79_MaxHeight	sb79_MaxDensity	sb79_MaxFAR	SB79- Gross Unit Capacity	SB79- Net Unit Capacity	SB79- Gross GSF Capacity	SB79- Net GSF Capacity	Existing SF Zoning	Existing SF Height Limit	Density Limit?	Density Limit ratio	Corner Parcel?	In R4	Max Lot Coverage	SF Unit Capacity Gross	% Gross Unit- SF vs SB79	SF Zoning- Net Unit Capacity	SF Zoning - Net Unit Capacity Limited by 200% SB79	SF Zoning- Gross GSF Capacity	SF Zoning- Net GSF Capacity	SF Zoning - Net GSF Capacity Limited by 200% SB79	% Gross GSF- SF vs SB79
7030	004	1639	0.04	1675	0	65	100	3	4	4	4917	3242	NCD-EXCE	65	density-lim	600	true		0.75	3	0.75	3	3	7375.5	5700.5	5700.5	1.5
7030	006	3104	0.07	2100	2	65	100	3	7	5	9312	7212	NCD-EXCE	65	density-lim	600			0.75	5	0.714285731	3	3	13968	11868	11868	1.5
7030	010	2004	0.05	1286	1	65	100	3	5	4	6012	4726	RH-1	40	density-lim	3000			0.7	4	0.800000012	3	3	5611.199707	4325.199707	4325.199707	0.933333
7030	011	2249	0.05	875	1	65	100	3	5	4	6747	5872	RH-1	40	density-lim	3000			0.7	4	0.800000012	3	3	6297.199707	5422.199707	5422.199707	0.933333
7030	012	2046	0.05	975	1	65	100	3	5	4	6138	5163	RH-1	40	density-lim	3000			0.7	4	0.800000012	3	3	5728.799805	4753.799805	4753.799805	0.933333
7030	013	2002	0.05	2003	1	65	100	3	5	4	6006	4003	RH-1	40	density-lim	3000			0.7	4	0.800000012	3	3	5605.600098	3602.600098	3602.600098	0.933333
7030	019A	2600	0.06	1325	1	65	100	3	6	5	7800	6475	RH-1	40	density-lim	3000			0.7	4	0.666666687	3	3	7280	5955	5955	0.933333
7030	022B	2491	0.06	1428	1	65	100	3	6	5	7473	6045	NCD-EXCE	40	density-lim	600			0.75	4	0.666666687	3	3	7473	6045	6045	1
7030	031	3333	0.08	1120	1	65	100	3	8	7	9999	8879	RH-1	40	density-lim	3000			0.7	4	0.5	3	3	9332.399414	8212.399414	8212.399414	0.933333
7030	032	2467	0.06	1200	1	65	100	3	6	5	7401	6201	RH-1	40	density-lim	3000			0.7	4	0.666666687	3	3	6907.600098	5707.600098	5707.600098	0.933333
7030	035	2343	0.05	1728	1	65	100	3	5	4	7029	5301	NCD-EXCE	40	density-lim	600			0.75	4	0.800000012	3	3	7029	5301	5301	1
7030	037	2600	0.06	1338	1	65	100	3	6	5	7800	6462	RH-1	40	density-lim	3000			0.7	4	0.666666687	3	3	7280	5942	5942	0.933333
7030	038	2600	0.06	1150	1	65	100	3	6	5	7800	6650	RH-1	40	density-lim	3000			0.7	4	0.666666687	3	3	7280	6130	6130	0.933333
7030	045	1574	0.04	1954	1	65	100	3	4	3	4722	2768	RH-1	40	density-lim	3000			0.7	4	1	3	3	4407.199707	2453.199707	2453.199707	0.933333
7030	046	1917	0.04	2279	1	65	100	3	4	3	5751	3472	RH-1	40	density-lim	3000			0.7	4	1	3	3	5367.600098	3088.600098	3088.600098	0.933333
7030	047	1918	0.04	2279	1	65	100	3	4	3	5754	3475	RH-1	40	density-lim	3000			0.7	4	1	3	3	5370.399902	3091.399902	3091.399902	0.933333
7030	048	1919	0.04	2279	1	65	100	3	4	3	5757	3478	RH-1	40	density-lim	3000			0.7	4	1	3	3	5373.199707	3094.199707	3094.199707	0.933333
7030	049	1929	0.04	2279	1	65	100	3	4	3	5787	3508	RH-1	40	density-lim	3000			0.7	4	1	3	3	5401.199707	3122.199707	3122.199707	0.933333
7030	054	1897	0.04	1967	0	65	100	3	4	4	5691	3724	NCD-EXCE	65	density-lim	600			0.75	3	0.75	3	3	8536.5	6569.5	6569.5	1.5
7031	008C	2500	0.06	900	1	65	100	3	6	5	7500	6600	RH-1	40	density-lim	3000			0.7	4	0.666666687	3	3	7000	6100	6100	0.933333
7030	062	2367	0.05	1994	1	65	100	3	5	4	7101	5107	NCD-EXCE	40	density-lim	600			0.75	4	0.800000012	3	3	7101	5107	5107	1
7030	071	2421	0.06	1967	1	65	100	3	6	5	7263	5296	NCD-EXCE	40	density-lim	600			0.75	4	0.666666687	3	3	7263	5296	5296	1
7030	072	2420	0.06	1967	1	65	100	3	6	5	7260	5293	NCD-EXCE	40	density-lim	600			0.75	4	0.666666687	3	3	7260	5293	5293	1
7030	073	2420	0.06	1967	1	65	100	3	6	5	7260	5293	NCD-EXCE	40	density-lim	600			0.75	4	0.666666687	3	3	7260	5293	5293	1
7030	074	2420	0.06	1991	1	65	100	3	6	5	7260	5269	NCD-EXCE	40	density-lim	600			0.75	4	0.666666687	3	3	7260	5269	5269	1
7030	076	2458	0.06	1569	1	65	100	3	6	5	7374	5805	NCD-EXCE	65	density-lim	600			0.75	4	0.666666687	3	3	11061	9492	9492	1.5
7031	001B	2710	0.06	3180	2	55	80	2.5	5	3	6775	3595	NCD-EXCE	40	density-lim	600			0.75	5	1	3	3	8130	4950	4950	1.2
7031	004	2500	0.06	1200	1	55	80	2.5	5	4	6250	5050	RH-1	40	density-lim	3000			0.7	4	0.800000012	3	3	7000	5800	5800	1.12
7031	004B	2000	0.05	950	1	55	80	2.5	4	3	5000	4050	RH-1	40	density-lim	3000			0.7	4	1	3	3	5600	4650	4650	1.12
7031	004C	2000	0.05	1515	1	55	80	2.5	4	3	5000	3485	RH-1	40	density-lim	3000			0.7	4	1	3	3	5600	4085	4085	1.12
7031	004D	2000	0.05	1000	1	55	80	2.5	4	3	5000	4000	RH-1	40	density-lim	3000			0.7	4	1	3	3	5600	4600	4600	1.12
7031	004E	2000	0.05	900	1	55	80	2.5	4	3	5000	4100	RH-1	40	density-lim	3000			0.7	4	1	3	3	5600	4700	4700	1.12
7031	004F	2000	0.05	900	1	55	80	2.5	4	3	5000	4100	RH-1	40	density-lim	3000			0.7	4	1	3	3	5600	4700	4700	1.12
7031	005	2000	0.05	900	1	55	80	2.5	4	3	5000	4100	RH-1	40	density-lim	3000			0.7	4	1	3	3	5600	4700	4700	1.12
7031	005A	2000	0.05	980	1	55	80	2.5	4	3	5000	4020	RH-1	40	density-lim	3000			0.7	4	1	3	3	5600	4620	4620	1.12
7031	005B	2000	0.05	900	1	55	80	2.5	4	3	5000	4100	RH-1	40	density-lim	3000			0.7	4	1	3	3	5600	4700	4700	1.12
7031	005C	2000	0.05	900	1	55	80	2.5	4	3	5000	4100	RH-1	40	density-lim	3000			0.7	4	1	3	3	5600	4700	4700	1.12
7031	005D	2000	0.05	1664	1	55	80	2.5	4	3	5000	3336	RH-1	40	density-lim	3000			0.7	4	1	3	3	5600	3936	3936	1.12
7031	005E	2000	0.05	900	1	55	80	2.5	4	3	5000	4100	RH-1	40	density-lim	3000			0.7	4	1	3	3	5600	4700	4700	1.12
7031	005F	1399	0.03	1486	1	55	80	2.5	2	1	3498	2012	RH-1	40	density-lim	3000			0.7	4	2	3	3	3917.199951	2431.199951	2431.199951	1.11984
7031	006	2028	0.05	1400	1	65	100	3	5	4	6084	4684	RH-1	40	density-lim	3000			0.7	4	0.800000012	3	3	5678.399902	4278.399902	4278.399902	0.933333
7031	006A	2485	0.06	900	1	65	100	3	6	5	7455	6555	RH-1	40	density-lim	3000			0.7	4	0.666666687	3	3	6958	6058	6058	0.933333
7031	006B	2485	0.06	1298	1	65	100	3	6	5	7455	6157	RH-1	40	density-lim	3000			0.7	4	0.666666687	3	3	6958	5660	5660	0.933333
7031	006D	2485	0.06	900	1	65	100	3	6	5	7455	6555	RH-1	40	density-lim	3000			0.7	4	0.666666687	3	3	6958	6058	6058	0.933333
7031	006E	2485	0.06	900	1	65	100	3	6	5	7455	6555	RH-1	40	density-lim	3000			0.7	4	0.666666687	3	3	6958	6058	6058	0.933333
7031	006F	2485	0.06	1380	1	65	100	3	6	5	7455	6075	RH-1	40	density-lim	3000			0.7	4	0.666666687	3	3	6958	5578	5578	0.933333
7031	007	2485	0.06	1284	1	65	100	3	6	5	7455	6171	RH-1	40	density-lim	3000			0.7	4	0.666666687	3	3	6958	5674	5674	0.933333
7031	007A	2485	0.06	1580	1	65	100	3	6	5	7455	5875	RH-1	40	density-lim	3000			0.7	4	0.666666687	3	3	6958	5378	5378	0.933333
7031	007B	2485	0.06	1405	1	65	100	3	6	5	7455	6050	RH-1	40	density-lim	3000			0.7	4	0.666666687	3	3	6958	5553	5553	0.933333
7031	007C	2473	0.06	900	1	65	100	3	6	5	7419	6519	RH-1	40	density-lim	3000			0.7	4	0.666666687	3	3	6924.399902	6024.399902	6024.399902	0.933333
7031	007D	1892	0.04	1450	1	65	100	3	4	3	5676	4226	RH-1	40	density-lim	3000			0.7	4	1	3	3	5297.600098	3847.600098	3847.600098	0.933333
7031	007E	1892	0.04	900	1	65	100	3	4	3	5676	4776	RH-1	40	density-lim	3000			0.7	4	1	3	3	5297.600098	4397.600098	4397.600098	0.933333
7031	008	2403	0.06	2710	1	65	100	3	6	5	7209	4499	RH-1	40	density-lim	3000			0.7	4	0.666666687	3	3	6728.399902	4018.399902	4018.399902	0.933333
7031	008A	2000	0.05	1110	1	65	100	3	5	4	6000	4890	RH-1	40	density-lim	3000			0.7	4	0.800000012	3	3	5600	4490	4490	0.933333
7031	008B	2500	0.06	900	1	65	100	3	6	5	7500	6600	RH-1	40	density-lim	3000			0.7	4	0.666666687	3	3	7000	6100	6100	0.933333
7031	008D	2500	0.06	1237	1	65	100	3	6	5	7500	6263	RH-1	40	density-lim	3000			0.7	4	0.666666687	3	3	7000	5763	5763	0.933333
7031	008E	2500	0.06	900	1	65	100	3	6	5	7500	6600	RH-1	40	density-lim	3000			0.7	4	0.666666687	3	3	7000	6100	6100	0.933333
7031	008F	2500	0.06	1266	1	65	100	3	6	5	7500	6234	RH-1	40	density-lim	3000			0.7	4	0.666666687	3	3	7000	5734	5734	0.933333
7031	009	2500	0.06	1431	1	65	100	3	6	5	7500	6069	RH-1	40	density-lim	3000			0.7	4	0.666666687	3	3	7000	5569	5569	0.933333
7031	009A	2500	0.06	900	1	65	100	3	6	5	7500	6600	RH-1	40	density-lim	3000			0.7	4	0.666666687	3	3	7000	6100	6100	0.933333
7031	009B	2500	0.06	900	1	65	100	3	6	5	7500	6600	RH-1	40	density-lim	3000			0.7	4	0.666666687	3	3	7000	6100	6100	0.933333
7031	009C	2052	0.05	1890	1	65	100	3	5	4	6156	4266	RH-1	40	density-lim	3000			0.7	4	0.800000012	3	3	5745.600098	3855.600098	3855.600098	0.933333
7031	009D	2060	0.05	950	1	65	100	3	5	4	6180	5230	RH-1	40	density-lim	3000			0.7	4	0.800000012	3	3	5768	4818	4818	0.933333
7031	009E	2523	0.06	900	1	65	100	3	6	5	7569	6669	RH-1	40	density-lim	3000			0.7	4	0.666666687	3	3	7064.399902	6164.399902	6164.399902	0.933333

block_num	lot_num	Lot Size Feet	Lot Size Acres	Existing Bldg Sqft	Existing Units	sb79_MaxHeight	sb79_MaxDensity	sb79_MaxFAR	SB79- Gross Unit Capacity	SB79- Net Unit Capacity	SB79- Gross GSF Capacity	SB79- Net GSF Capacity	Existing SF Zoning	Existing SF Height Limit	Density Limit?	Density Limit ratio	Corner Parcel?	In R4	Max Lot Coverage	SF Unit Capacity Gross	% Gross Unit- SF vs SB79	SF Zoning- Net Unit Capacity	SF Zoning - Net Unit Capacity Limited by 200% SB79	SF Zoning- Gross GSF Capacity	SF Zoning- Net GSF Capacity	SF Zoning - Net GSF Capacity Limited by 200% SB79	% Gross GSF- SF vs SB79
7031	009F	2522	0.06	900	1	65	100	3	6	5	7566	6666	RH-1	40	density-lim	3000			0.7	4	0.666666687	3	3	7061.600098	6161.600098	6161.600098	0.933333
7031	010	1957	0.04	1598	1	65	100	3	4	3	5871	4273	RH-1	40	density-lim	3000			0.7	4	1	3	3	5479.600098	3881.600098	3881.600098	0.933333
7031	010B	2510	0.06	2440	1	65	100	3	6	5	7530	5090	RH-1	40	density-lim	3000			0.7	4	0.666666687	3	3	7028	4588	4588	0.933333
7031	011	2521	0.06	900	1	65	100	3	6	5	7563	6663	RH-1	40	density-lim	3000			0.7	4	0.666666687	3	3	7058.799805	6158.799805	6158.799805	0.933333
7031	011A	2520	0.06	1550	1	65	100	3	6	5	7560	6010	RH-1	40	density-lim	3000			0.7	4	0.666666687	3	3	7056	5506	5506	0.933333
7031	011B	2519	0.06	2360	1	65	100	3	6	5	7557	5197	RH-1	40	density-lim	3000			0.7	4	0.666666687	3	3	7053.199707	4693.199707	4693.199707	0.933333
7031	011C	2518	0.06	1458	1	65	100	3	6	5	7554	6096	RH-1	40	density-lim	3000			0.7	4	0.666666687	3	3	7050.399902	5592.399902	5592.399902	0.933333
7031	011D	2516	0.06	1747	1	65	100	3	6	5	7548	5801	RH-1	40	density-lim	3000			0.7	4	0.666666687	3	3	7044.799805	5297.799805	5297.799805	0.933333
7031	011E	2515	0.06	900	1	65	100	3	6	5	7545	6645	RH-1	40	density-lim	3000			0.7	4	0.666666687	3	3	7042	6142	6142	0.933333
7031	011F	1889	0.04	1156	1	65	100	3	4	3	5667	4511	RH-1	40	density-lim	3000			0.7	4	1	3	3	5289.199707	4133.199707	4133.199707	0.933333
7031	012	1888	0.04	955	1	65	100	3	4	3	5664	4709	RH-1	40	density-lim	3000			0.7	4	1	3	3	5286.399902	4331.399902	4331.399902	0.933333
7031	012A	1887	0.04	900	1	65	100	3	4	3	5661	4761	RH-1	40	density-lim	3000			0.7	4	1	3	3	5283.600098	4383.600098	4383.600098	0.933333
7031	012C	2449	0.06	1783	1	65	100	3	6	5	7347	5564	RH-1	40	density-lim	3000			0.7	4	0.666666687	3	3	6857.199707	5074.199707	5074.199707	0.933333
7031	012D	2449	0.06	2150	1	65	100	3	6	5	7347	5197	RH-1	40	density-lim	3000			0.7	4	0.666666687	3	3	6857.199707	4707.199707	4707.199707	0.933333
7031	012F	1875	0.04	900	1	65	100	3	4	3	5625	4725	RH-1	40	density-lim	3000			0.7	4	1	3	3	5250	4350	4350	0.933333
7031	012G	1875	0.04	1080	1	65	100	3	4	3	5625	4545	RH-1	40	density-lim	3000			0.7	4	1	3	3	5250	4170	4170	0.933333
7031	012H	1875	0.04	900	1	65	100	3	4	3	5625	4725	RH-1	40	density-lim	3000			0.7	4	1	3	3	5250	4350	4350	0.933333
7031	013	2500	0.06	900	1	65	100	3	6	5	7500	6600	RH-1	40	density-lim	3000			0.7	4	0.666666687	3	3	7000	6100	6100	0.933333
7031	013A	2500	0.06	900	1	65	100	3	6	5	7500	6600	RH-1	40	density-lim	3000			0.7	4	0.666666687	3	3	7000	6100	6100	0.933333
7031	013B	2434	0.06	2118	1	65	100	3	6	5	7302	5184	RH-1	40	density-lim	3000			0.7	4	0.666666687	3	3	6815.199707	4697.199707	4697.199707	0.933333
7031	013C	2434	0.06	1323	1	65	100	3	6	5	7302	5979	RH-1	40	density-lim	3000			0.7	4	0.666666687	3	3	6815.199707	5492.199707	5492.199707	0.933333
7031	013D	2434	0.06	1476	1	65	100	3	6	5	7302	5826	RH-1	40	density-lim	3000			0.7	4	0.666666687	3	3	6815.199707	5339.199707	5339.199707	0.933333
7031	014	2434	0.06	1176	1	65	100	3	6	5	7302	6126	RH-1	40	density-lim	3000			0.7	4	0.666666687	3	3	6815.199707	5639.199707	5639.199707	0.933333
7031	014A	2434	0.06	1421	1	65	100	3	6	5	7302	5881	RH-1	40	density-lim	3000			0.7	4	0.666666687	3	3	6815.199707	5394.199707	5394.199707	0.933333
7031	014B	2435	0.06	1912	1	65	100	3	6	5	7305	5393	RH-1	40	density-lim	3000			0.7	4	0.666666687	3	3	6818	4906	4906	0.933333
7031	014C	2435	0.06	2091	1	65	100	3	6	5	7305	5214	RH-1	40	density-lim	3000			0.7	4	0.666666687	3	3	6818	4727	4727	0.933333
7031	015A	2732	0.06	1000	1	65	100	3	6	5	8196	7196	RH-1	40	density-lim	3000			0.7	4	0.666666687	3	3	7649.600098	6649.600098	6649.600098	0.933333
7031	015B	2728	0.06	1000	1	65	100	3	6	5	8184	7184	RH-1	40	density-lim	3000			0.7	4	0.666666687	3	3	7638.399902	6638.399902	6638.399902	0.933333
7031	015C	2725	0.06	1000	1	65	100	3	6	5	8175	7175	RH-1	40	density-lim	3000			0.7	4	0.666666687	3	3	7630	6630	6630	0.933333
7031	015D	2723	0.06	1000	1	65	100	3	6	5	8169	7169	RH-1	40	density-lim	3000			0.7	4	0.666666687	3	3	7624.399902	6624.399902	6624.399902	0.933333
7031	015F	2224	0.05	1498	1	65	100	3	5	4	6672	5174	RH-1	40	density-lim	3000			0.7	4	0.800000012	3	3	6227.199707	4729.199707	4729.199707	0.933333
7031	016	2006	0.05	650	1	65	100	3	5	4	6018	5368	RH-1	40	density-lim	3000			0.7	4	0.800000012	3	3	5616.799805	4966.799805	4966.799805	0.933333
7031	017	2013	0.05	725	1	65	100	3	5	4	6039	5314	RH-1	40	density-lim	3000			0.7	4	0.800000012	3	3	5636.399902	4911.399902	4911.399902	0.933333
7031	018	2013	0.05	1541	1	65	100	3	5	4	6039	4498	RH-1	40	density-lim	3000			0.7	4	0.800000012	3	3	5636.399902	4095.399902	4095.399902	0.933333
7031	019	2011	0.05	950	1	65	100	3	5	4	6033	5083	RH-1	40	density-lim	3000			0.7	4	0.800000012	3	3	5630.799805	4680.799805	4680.799805	0.933333
7031	020	2009	0.05	750	1	65	100	3	5	4	6027	5277	RH-1	40	density-lim	3000			0.7	4	0.800000012	3	3	5625.199707	4875.199707	4875.199707	0.933333
7031	021	2007	0.05	750	1	65	100	3	5	4	6021	5271	RH-1	40	density-lim	3000			0.7	4	0.800000012	3	3	5619.600098	4869.600098	4869.600098	0.933333
7031	022	2006	0.05	750	1	65	100	3	5	4	6018	5268	RH-1	40	density-lim	3000			0.7	4	0.800000012	3	3	5616.799805	4866.799805	4866.799805	0.933333
7031	023	2004	0.05	895	1	65	100	3	5	4	6012	5117	RH-1	40	density-lim	3000			0.7	4	0.800000012	3	3	5611.199707	4716.199707	4716.199707	0.933333
7031	024	2002	0.05	750	1	65	100	3	5	4	6006	5256	RH-1	40	density-lim	3000			0.7	4	0.800000012	3	3	5605.600098	4855.600098	4855.600098	0.933333
7031	025	2003	0.05	950	1	65	100	3	5	4	6009	5059	RH-1	40	density-lim	3000			0.7	4	0.800000012	3	3	5608.399902	4658.399902	4658.399902	0.933333
7031	026	2002	0.05	950	1	65	100	3	5	4	6006	5056	RH-1	40	density-lim	3000			0.7	4	0.800000012	3	3	5605.600098	4655.600098	4655.600098	0.933333
7031	027	2000	0.05	1350	1	55	80	2.5	4	3	5000	3650	RH-1	40	density-lim	3000			0.7	4	1	3	3	5600	4250	4250	1.12
7032A	005	2388	0.05	1307	1	65	100	3	5	4	7164	5857	RH-1	40	density-lim	3000			0.7	4	0.800000012	3	3	6686.399902	5379.399902	5379.399902	0.933333
7032A	005A	2341	0.05	1150	1	65	100	3	5	4	7023	5873	RH-1	40	density-lim	3000			0.7	4	0.800000012	3	3	6554.799805	5404.799805	5404.799805	0.933333
7032A	005B	2348	0.05	1150	1	65	100	3	5	4	7044	5894	RH-1	40	density-lim	3000			0.7	4	0.800000012	3	3	6574.399902	5424.399902	5424.399902	0.933333
7032A	005C	2346	0.05	1150	1	65	100	3	5	4	7038	5888	RH-1	40	density-lim	3000			0.7	4	0.800000012	3	3	6568.799805	5418.799805	5418.799805	0.933333
7032A	005D	2343	0.05	1150	1	65	100	3	5	4	7029	5879	RH-1	40	density-lim	3000			0.7	4	0.800000012	3	3	6560.399902	5410.399902	5410.399902	0.933333
7032A	005E	2330	0.05	1432	1	65	100	3	5	4	6990	5558	RH-1	40	density-lim	3000			0.7	4	0.800000012	3	3	6524	5092	5092	0.933333
7032A	005F	2095	0.05	1565	1	65	100	3	5	4	6285	4720	RH-1	40	density-lim	3000			0.7	4	0.800000012	3	3	5866	4301	4301	0.933333
7032A	005G	2102	0.05	1839	1	65	100	3	5	4	6306	4467	RH-1	40	density-lim	3000			0.7	4	0.800000012	3	3	5885.600098	4046.600098	4046.600098	0.933333
7032A	007A	2204	0.05	1563	1	65	100	3	5	4	6612	5049	RH-1	40	density-lim	3000			0.7	4	0.800000012	3	3	6171.199707	4608.199707	4608.199707	0.933333
7032A	007B	2269	0.05	1320	1	65	100	3	5	4	6807	5487	RH-1	40	density-lim	3000			0.7	4	0.800000012	3	3	6353.199707	5033.199707	5033.199707	0.933333
7032A	007C	2269	0.05	1200	1	65	100	3	5	4	6807	5607	RH-1	40	density-lim	3000			0.7	4	0.800000012	3	3	6353.199707	5153.199707	5153.199707	0.933333
7032A	007E	2375	0.05	2022	1	65	100	3	5	4	7125	5103	RH-1	40	density-lim	3000			0.7	4	0.800000012	3	3	6650	4628	4628	0.933333
7032A	007F	2375	0.05	1200	1	65	100	3	5	4	7125	5925	RH-1	40	density-lim	3000			0.7	4	0.800000012	3	3	6650	5450	5450	0.933333
7032A	007G	2375	0.05	1200	1	65	100	3	5	4	7125	5925	RH-1	40	density-lim	3000			0.7	4	0.800000012	3	3	6650	5450	5450	0.933333
7032A	007H	2375	0.05	1320	1	65	100	3	5	4	7125	5805	RH-1	40	density-lim	3000			0.7	4	0.800000012	3	3	6650	5330	5330	0.933333
7032A	007I	2375	0.05	1320	1	65	100	3	5	4	7125	5805	RH-1	40	density-lim	3000			0.7	4	0.800000012	3	3	6650	5330	5330	0.933333
7032A	007J	2277	0.05	1950	1	65	100	3	5	4	6831	4881	RH-1	40	density-lim	3000			0.7	4	0.800000012	3	3	6375.600098	4425.600098	4425.600098	0.933333
7032A	008	2572	0.06	1450	1	65	100	3	6	5	7716	6266	RH-1	40	density-lim	3000			0.7	4	0.666666687	3	3	7201.600098	5751.600098	5751.600098	0.933333
7032A	009	2645	0.06	1920	1	65	100	3	6	5	7935	6015	RH-1	40	density-lim	3000			0.7	4	0.666666687	3	3	7406	5486	5486	0.933333
7032A	010	2644	0.06	1200	1	65	100	3	6	5	7932	6732	RH-1	40	density-lim	3000			0.7	4	0.666666687	3	3	7403.199707	6203.199707	6203.199707	0.933333
7032A	011	2644	0.06	1200	1	65	100	3	6	5	7932	6732	RH-1	40	density-lim	3000			0.7	4	0.666666687	3	3	7403.199707	6203.199707	6203.199707	0.933333

block_num	lot_num	Lot Size Feet	Lot Size Acres	Existing Bldg Sqft	Existing Units	sb79_MaxHeight	sb79_MaxDensity	sb79_MaxFAR	SB79- Gross Unit Capacity	SB79- Net Unit Capacity	SB79- Gross GSF Capacity	SB79- Net GSF Capacity	Existing SF Zoning	Existing SF Height Limit	Density Limit?	Density Limit ratio	Corner Parcel?	In R4	Max Lot Coverage	SF Unit Capacity Gross	% Gross Unit- SF vs SB79	SF Zoning- Net Unit Capacity	SF Zoning - Net Unit Capacity Limited by 200% SB79	SF Zoning- Gross GSF Capacity	SF Zoning- Net GSF Capacity	SF Zoning - Net GSF Capacity Limited by 200% SB79	% Gross GSF- SF vs SB79
7032A	012	2643	0.06	1822	1	65	100	3	6	5	7929	6107	RH-1	40	density-lim	3000			0.7	4	0.666666687	3	3	7400.399902	5578.399902	5578.399902	0.933333
7032A	013	2643	0.06	1325	1	65	100	3	6	5	7929	6604	RH-1	40	density-lim	3000			0.7	4	0.666666687	3	3	7400.399902	6075.399902	6075.399902	0.933333
7032A	015	2258	0.05	1725	1	65	100	3	5	4	6774	5049	RH-1	40	density-lim	3000			0.7	4	0.800000012	3	3	6322.399902	4597.399902	4597.399902	0.933333
7032A	016	2258	0.05	2257	1	65	100	3	5	4	6774	4517	RH-1	40	density-lim	3000			0.7	4	0.800000012	3	3	6322.399902	4065.399902	4065.399902	0.933333
7032A	017	2258	0.05	1638	1	65	100	3	5	4	6774	5136	RH-1	40	density-lim	3000			0.7	4	0.800000012	3	3	6322.399902	4684.399902	4684.399902	0.933333
7032A	043	2533	0.06	1716	1	65	100	3	6	5	7599	5883	RH-1	40	density-lim	3000			0.7	4	0.666666687	3	3	7092.399902	5376.399902	5376.399902	0.933333
7032A	044	2531	0.06	1716	1	65	100	3	6	5	7593	5877	RH-1	40	density-lim	3000			0.7	4	0.666666687	3	3	7086.799805	5370.799805	5370.799805	0.933333
7032A	019	2600	0.06	1672	1	65	100	3	6	5	7800	6128	RH-1	40	density-lim	3000			0.7	4	0.666666687	3	3	7280	5608	5608	0.933333
7032A	020	2600	0.06	1200	1	65	100	3	6	5	7800	6600	RH-1	40	density-lim	3000			0.7	4	0.666666687	3	3	7280	6080	6080	0.933333
7032A	021	2600	0.06	1200	1	65	100	3	6	5	7800	6600	RH-1	40	density-lim	3000			0.7	4	0.666666687	3	3	7280	6080	6080	0.933333
7032A	022	2600	0.06	1650	1	65	100	3	6	5	7800	6150	RH-1	40	density-lim	3000			0.7	4	0.666666687	3	3	7280	5630	5630	0.933333
7032A	023	2600	0.06	2063	1	65	100	3	6	5	7800	5737	RH-1	40	density-lim	3000			0.7	4	0.666666687	3	3	7280	5217	5217	0.933333
7032A	024	2600	0.06	1200	1	65	100	3	6	5	7800	6600	RH-1	40	density-lim	3000			0.7	4	0.666666687	3	3	7280	6080	6080	0.933333
7032A	025	2600	0.06	1466	1	65	100	3	6	5	7800	6334	RH-1	40	density-lim	3000			0.7	4	0.666666687	3	3	7280	5814	5814	0.933333
7032A	026	3775	0.09	1340	1	65	100	3	9	8	11325	9985	RH-1	40	density-lim	3000			0.7	4	0.444444448	3	3	10570	9230	9230	0.933333
7032A	028	3384	0.08	1921	1	65	100	3	8	7	10152	8231	RH-1	40	density-lim	3000			0.7	4	0.5	3	3	9475.200195	7554.200195	7554.200195	0.933333
7032A	029	2481	0.06	1413	1	65	100	3	6	5	7443	6030	RH-1	40	density-lim	3000			0.7	4	0.666666687	3	3	6946.799805	5533.799805	5533.799805	0.933333
7032A	030	2519	0.06	1409	1	65	100	3	6	5	7557	6148	RH-1	40	density-lim	3000			0.7	4	0.666666687	3	3	7053.199707	5644.199707	5644.199707	0.933333
7032A	031	2556	0.06	1775	1	65	100	3	6	5	7668	5893	RH-1	40	density-lim	3000			0.7	4	0.666666687	3	3	7156.799805	5381.799805	5381.799805	0.933333
7032A	035	3901	0.09	1975	1	65	100	3	9	8	11703	9728	RH-1	40	density-lim	3000			0.7	4	0.444444448	3	3	10922.7998	8947.799805	8947.799805	0.933333
7032A	038	1795	0.04	1926	1	65	100	3	4	3	5385	3459	RH-1	40	density-lim	3000			0.7	4	1	3	3	5026	3100	3100	0.933333
7032A	039	2304	0.05	1926	1	65	100	3	5	4	6912	4986	RH-1	40	density-lim	3000			0.7	4	0.800000012	3	3	6451.199707	4525.199707	4525.199707	0.933333
7032A	040	2631	0.06	1365	1	65	100	3	6	5	7893	6528	RH-1	40	density-lim	3000			0.7	4	0.666666687	3	3	7366.799805	6001.799805	6001.799805	0.933333
7032A	041	1797	0.04	1926	1	65	100	3	4	3	5391	3465	RH-1	40	density-lim	3000			0.7	4	1	3	3	5031.600098	3105.600098	3105.600098	0.933333
7032A	042	2535	0.06	1716	1	65	100	3	6	5	7605	5889	RH-1	40	density-lim	3000			0.7	4	0.666666687	3	3	7098	5382	5382	0.933333
7032A	045	2529	0.06	1716	1	65	100	3	6	5	7587	5871	RH-1	40	density-lim	3000			0.7	4	0.666666687	3	3	7081.199707	5365.199707	5365.199707	0.933333
7032A	046	2528	0.06	1828	1	65	100	3	6	5	7584	5756	RH-1	40	density-lim	3000			0.7	4	0.666666687	3	3	7078.399902	5250.399902	5250.399902	0.933333
7032A	047	2526	0.06	1716	1	65	100	3	6	5	7578	5862	RH-1	40	density-lim	3000			0.7	4	0.666666687	3	3	7072.799805	5356.799805	5356.799805	0.933333
7032A	048	2524	0.06	1840	1	65	100	3	6	5	7572	5732	RH-1	40	density-lim	3000			0.7	4	0.666666687	3	3	7067.199707	5227.199707	5227.199707	0.933333
7032A	049	2522	0.06	1798	1	65	100	3	6	5	7566	5768	RH-1	40	density-lim	3000			0.7	4	0.666666687	3	3	7061.600098	5263.600098	5263.600098	0.933333
7032A	050	2521	0.06	1716	1	65	100	3	6	5	7563	5847	RH-1	40	density-lim	3000			0.7	4	0.666666687	3	3	7058.799805	5342.799805	5342.799805	0.933333
7032A	051	2519	0.06	1716	1	65	100	3	6	5	7557	5841	RH-1	40	density-lim	3000			0.7	4	0.666666687	3	3	7053.199707	5337.199707	5337.199707	0.933333
7032A	052	2728	0.06	1944	1	65	100	3	6	5	8184	6240	RH-1	40	density-lim	3000			0.7	4	0.666666687	3	3	7638.399902	5694.399902	5694.399902	0.933333
7032A	053	2727	0.06	1944	1	65	100	3	6	5	8181	6237	RH-1	40	density-lim	3000			0.7	4	0.666666687	3	3	7635.600098	5691.600098	5691.600098	0.933333
7032A	054	3827	0.09	1944	1	65	100	3	9	8	11481	9537	RH-1	40	density-lim	3000			0.7	4	0.444444448	3	3	10715.59961	8771.599609	8771.599609	0.933333
7032A	055	3850	0.09	1944	1	65	100	3	9	8	11550	9606	RH-1	40	density-lim	3000			0.7	4	0.444444448	3	3	10780	8836	8836	0.933333
7039A	003	2000	0.05	1350	1	65	100	3	5	4	6000	4650	RH-1	40	density-lim	3000			0.7	4	0.800000012	3	3	5600	4250	4250	0.933333
7039A	004	2000	0.05	1548	1	65	100	3	5	4	6000	4452	RH-1	40	density-lim	3000			0.7	4	0.800000012	3	3	5600	4052	4052	0.933333
7039A	005	2000	0.05	1175	1	65	100	3	5	4	6000	4825	RH-1	40	density-lim	3000			0.7	4	0.800000012	3	3	5600	4425	4425	0.933333
7039A	006	2000	0.05	1800	1	65	100	3	5	4	6000	4200	RH-1	40	density-lim	3000			0.7	4	0.800000012	3	3	5600	3800	3800	0.933333
7039A	010	2015	0.05	1200	1	65	100	3	5	4	6045	4845	RH-1	40	density-lim	3000			0.7	4	0.800000012	3	3	5642	4442	4442	0.933333
7039A	011	2016	0.05	1560	1	65	100	3	5	4	6048	4488	RH-1	40	density-lim	3000			0.7	4	0.800000012	3	3	5644.799805	4084.799805	4084.799805	0.933333
7039A	012	2017	0.05	1200	1	65	100	3	5	4	6051	4851	RH-1	40	density-lim	3000			0.7	4	0.800000012	3	3	5647.600098	4447.600098	4447.600098	0.933333
7039A	013	2018	0.05	1907	1	65	100	3	5	4	6054	4147	RH-1	40	density-lim	3000			0.7	4	0.800000012	3	3	5650.399902	3743.399902	3743.399902	0.933333
7039A	014	2019	0.05	1866	1	65	100	3	5	4	6057	4191	RH-1	40	density-lim	3000			0.7	4	0.800000012	3	3	5653.199707	3787.199707	3787.199707	0.933333
7039A	015	2020	0.05	1200	1	65	100	3	5	4	6060	4860	RH-1	40	density-lim	3000			0.7	4	0.800000012	3	3	5656	4456	4456	0.933333
7039B	002	2075	0.05	1736	1	65	100	3	5	4	6225	4489	RH-1	40	density-lim	3000			0.7	4	0.800000012	3	3	5810	4074	4074	0.933333
7041	002	2125	0.05	1100	1	65	100	3	5	4	6375	5275	RH-1	40	density-lim	3000			0.7	4	0.800000012	3	3	5950	4850	4850	0.933333
7039B	004	1851	0.04	1250	1	65	100	3	4	3	5553	4303	RH-1	40	density-lim	3000			0.7	4	1	3	3	5182.799805	3932.799805	3932.799805	0.933333
7039B	005	2000	0.05	1250	1	65	100	3	5	4	6000	4750	RH-1	40	density-lim	3000			0.7	4	0.800000012	3	3	5600	4350	4350	0.933333
7039B	006	2000	0.05	1250	1	65	100	3	5	4	6000	4750	RH-1	40	density-lim	3000			0.7	4	0.800000012	3	3	5600	4350	4350	0.933333
7040A	003	2000	0.05	1984	1	65	100	3	5	4	6000	4016	RH-1	40	density-lim	3000			0.7	4	0.800000012	3	3	5600	3616	3616	0.933333
7040A	004	2000	0.05	1200	1	65	100	3	5	4	6000	4800	RH-1	40	density-lim	3000			0.7	4	0.800000012	3	3	5600	4400	4400	0.933333
7040A	005	2000	0.05	1200	1	65	100	3	5	4	6000	4800	RH-1	40	density-lim	3000			0.7	4	0.800000012	3	3	5600	4400	4400	0.933333
7040A	006	2000	0.05	1200	1	65	100	3	5	4	6000	4800	RH-1	40	density-lim	3000			0.7	4	0.800000012	3	3	5600	4400	4400	0.933333
7040A	007	2000	0.05	1928	1	65	100	3	5	4	6000	4072	RH-1	40	density-lim	3000			0.7	4	0.800000012	3	3	5600	3672	3672	0.933333
7040A	008	2000	0.05	1125	1	65	100	3	5	4	6000	4875	RH-1	40	density-lim	3000			0.7	4	0.800000012	3	3	5600	4475	4475	0.933333
7040A	011	2023	0.05	1560	1	65	100	3	5	4	6069	4509	RH-1	40	density-lim	3000			0.7	4	0.800000012	3	3	5664.399902	4104.399902	4104.399902	0.933333
7040A	012	2024	0.05	1343	1	65	100	3	5	4	6072	4729	RH-1	40	density-lim	3000			0.7	4	0.800000012	3	3	5667.199707	4324.199707	4324.199707	0.933333
7040A	013	2024	0.05	1715	1	65	100	3	5	4	6072	4357	RH-1	40	density-lim	3000			0.7	4	0.800000012	3	3	5667.199707	3952.199707	3952.199707	0.933333
7040A	014	2025	0.05	1400	1	65	100	3	5	4	6075	4675	RH-1	40	density-lim	3000			0.7	4	0.800000012	3	3	5670	4270	4270	0.933333
7040A	016	2027	0.05	1418	1	65	100	3	5	4	6081	4663	RH-1	40	density-lim	3000			0.7	4	0.800000012	3	3	5675.600098	4257.600098	4257.600098	0.933333
7041	003	2125	0.05	1100	1	65	100	3	5	4	6375	5275	RH-1	40	density-lim	3000			0.7	4	0.800000012	3	3	5950	4850	4850	0.933333
7041	004	2125	0.05	1100	1	65	100	3	5	4	6375	5275	RH-1	40	density-lim	3000			0.7	4	0.800000012	3	3	5950	4850	4850	0.933333

block_num	lot_num	Lot Size Feet	Lot Size Acres	Existing Bldg Sqft	Existing Units	sb79_MaxHeight	sb79_MaxDensity	sb79_MaxFAR	SB79- Gross Unit Capacity	SB79- Net Unit Capacity	SB79- Gross GSF Capacity	SB79- Net GSF Capacity	Existing SF Zoning	Existing SF Height Limit	Density Limit?	Density Limit ratio	Corner Parcel?	In R4	Max Lot Coverage	SF Unit Capacity Gross	% Gross Unit- SF vs SB79	SF Zoning- Net Unit Capacity	SF Zoning - Net Unit Capacity Limited by 200% SB79	SF Zoning- Gross GSF Capacity	SF Zoning- Net GSF Capacity	SF Zoning - Net GSF Capacity Limited by 200% SB79	% Gross GSF- SF vs SB79
7041	005	2125	0.05	1100	1	65	100	3	5	4	6375	5275	RH-1	40	density-lim	3000			0.7	4	0.800000012	3	3	5950	4850	4850	0.933333
7041	006	3375	0.08	1757	1	65	100	3	8	7	10125	8368	RH-1	40	density-lim	3000			0.7	4	0.5	3	3	9450	7693	7693	0.933333
7043	004D	2065	0.05	1190	1	55	80	2.5	4	3	5162	3972	RH-1	40	density-lim	3000			0.7	4	1	3	3	5782	4592	4592	1.120108
7040B	003	2402	0.06	1430	1	65	100	3	6	5	7206	5776	RH-1	40	density-lim	3000			0.7	4	0.666666687	3	3	6725.600098	5295.600098	5295.600098	0.933333
7040B	004	2268	0.05	1719	1	65	100	3	5	4	6804	5085	RH-1	40	density-lim	3000			0.7	4	0.800000012	3	3	6350.399902	4631.399902	4631.399902	0.933333
7040B	005	2135	0.05	1508	1	65	100	3	5	4	6405	4897	RH-1	40	density-lim	3000			0.7	4	0.800000012	3	3	5978	4470	4470	0.933333
7040B	006	1962	0.05	1250	1	65	100	3	5	4	5886	4636	RH-1	40	density-lim	3000			0.7	4	0.800000012	3	3	5493.600098	4243.600098	4243.600098	0.933333
7040B	007	1749	0.04	1625	1	65	100	3	4	3	5247	3622	RH-1	40	density-lim	3000			0.7	4	1	3	3	4897.199707	3272.199707	3272.199707	0.933333
7042A	019	2187	0.05	2155	1	65	100	3	5	4	6561	4406	RH-1	40	density-lim	3000			0.7	4	0.800000012	3	3	6123.600098	3968.600098	3968.600098	0.933333
7040B	010	2000	0.05	1875	1	65	100	3	5	4	6000	4125	RH-1	40	density-lim	3000			0.7	4	0.800000012	3	3	5600	3725	3725	0.933333
7040B	011	2000	0.05	1947	1	65	100	3	5	4	6000	4053	RH-1	40	density-lim	3000			0.7	4	0.800000012	3	3	5600	3653	3653	0.933333
7040B	012	2000	0.05	1424	1	65	100	3	5	4	6000	4576	RH-1	40	density-lim	3000			0.7	4	0.800000012	3	3	5600	4176	4176	0.933333
7040B	013	2040	0.05	1480	1	65	100	3	5	4	6120	4640	RH-1	40	density-lim	3000			0.7	4	0.800000012	3	3	5712	4232	4232	0.933333
7040B	014	2119	0.05	1200	1	65	100	3	5	4	6357	5157	RH-1	40	density-lim	3000			0.7	4	0.800000012	3	3	5933.199707	4733.199707	4733.199707	0.933333
7040B	015	2199	0.05	1200	1	65	100	3	5	4	6597	5397	RH-1	40	density-lim	3000			0.7	4	0.800000012	3	3	6157.199707	4957.199707	4957.199707	0.933333
7041	008	1875	0.04	1260	1	65	100	3	4	3	5625	4365	RH-1	40	density-lim	3000			0.7	4	1	3	3	5250	3990	3990	0.933333
7041	009	1875	0.04	1260	1	65	100	3	4	3	5625	4365	RH-1	40	density-lim	3000			0.7	4	1	3	3	5250	3990	3990	0.933333
7041	010	1875	0.04	1540	1	65	100	3	4	3	5625	4085	RH-1	40	density-lim	3000			0.7	4	1	3	3	5250	3710	3710	0.933333
7041	011	1875	0.04	1260	1	65	100	3	4	3	5625	4365	RH-1	40	density-lim	3000			0.7	4	1	3	3	5250	3990	3990	0.933333
7041	012	1875	0.04	1260	1	65	100	3	4	3	5625	4365	RH-1	40	density-lim	3000			0.7	4	1	3	3	5250	3990	3990	0.933333
7041	013	1875	0.04	2142	1	65	100	3	4	3	5625	3483	RH-1	40	density-lim	3000			0.7	4	1	3	3	5250	3108	3108	0.933333
7041	014	1875	0.04	1534	1	65	100	3	4	3	5625	4091	RH-1	40	density-lim	3000			0.7	4	1	3	3	5250	3716	3716	0.933333
7041	015	1875	0.04	1596	1	65	100	3	4	3	5625	4029	RH-1	40	density-lim	3000			0.7	4	1	3	3	5250	3654	3654	0.933333
7041	016	1875	0.04	1380	1	65	100	3	4	3	5625	4245	RH-1	40	density-lim	3000			0.7	4	1	3	3	5250	3870	3870	0.933333
7041	017	1875	0.04	1380	1	65	100	3	4	3	5625	4245	RH-1	40	density-lim	3000			0.7	4	1	3	3	5250	3870	3870	0.933333
7041	018	1875	0.04	2245	1	65	100	3	4	3	5625	3380	RH-1	40	density-lim	3000			0.7	4	1	3	3	5250	3005	3005	0.933333
7041	019	1875	0.04	1797	1	65	100	3	4	3	5625	3828	RH-1	40	density-lim	3000			0.7	4	1	3	3	5250	3453	3453	0.933333
7041	020	1875	0.04	1382	1	65	100	3	4	3	5625	4243	RH-1	40	density-lim	3000			0.7	4	1	3	3	5250	3868	3868	0.933333
7041	021	1875	0.04	2063	1	65	100	3	4	3	5625	3562	RH-1	40	density-lim	3000			0.7	4	1	3	3	5250	3187	3187	0.933333
7042A	018	2573	0.06	1125	1	65	100	3	6	5	7719	6594	RH-1	40	density-lim	3000			0.7	4	0.666666687	3	3	7204.399902	6079.399902	6079.399902	0.933333
7041	023A	1910	0.04	1296	1	65	100	3	4	3	5730	4434	RH-1	40	density-lim	3000			0.7	4	1	3	3	5348	4052	4052	0.933333
7041	024	1958	0.04	1170	1	65	100	3	4	3	5874	4704	RH-1	40	density-lim	3000			0.7	4	1	3	3	5482.399902	4312.399902	4312.399902	0.933333
7041	025	2190	0.05	1630	1	65	100	3	5	4	6570	4940	RH-1	40	density-lim	3000			0.7	4	0.800000012	3	3	6132	4502	4502	0.933333
7041	026	2815	0.06	2475	1	65	100	3	6	5	8445	5970	RH-1	40	density-lim	3000			0.7	4	0.666666687	3	3	7882	5407	5407	0.933333
7041	027	2582	0.06	1464	1	65	100	3	6	5	7746	6282	RH-1	40	density-lim	3000			0.7	4	0.666666687	3	3	7229.600098	5765.600098	5765.600098	0.933333
7041	028	2796	0.06	1325	1	65	100	3	6	5	8388	7063	RH-1	40	density-lim	3000			0.7	4	0.666666687	3	3	7828.799805	6503.799805	6503.799805	0.933333
7041	029	3010	0.07	1275	1	65	100	3	7	6	9030	7755	RH-1	40	density-lim	3000			0.7	4	0.571428597	3	3	8428	7153	7153	0.933333
7041	030	3225	0.07	1275	1	65	100	3	7	6	9675	8400	RH-1	40	density-lim	3000			0.7	4	0.571428597	3	3	9030	7755	7755	0.933333
7041	031	2814	0.06	1425	1	65	100	3	6	5	8442	7017	RH-1	40	density-lim	3000			0.7	4	0.666666687	3	3	7879.199707	6454.199707	6454.199707	0.933333
7041	032	3029	0.07	1425	1	65	100	3	7	6	9087	7662	RH-1	40	density-lim	3000			0.7	4	0.571428597	3	3	8481.200195	7056.200195	7056.200195	0.933333
7042A	002	2213	0.05	1275	1	65	100	3	5	4	6639	5364	RH-1	40	density-lim	3000			0.7	4	0.800000012	3	3	6196.399902	4921.399902	4921.399902	0.933333
7042A	003	2214	0.05	1592	1	65	100	3	5	4	6642	5050	RH-1	40	density-lim	3000			0.7	4	0.800000012	3	3	6199.199707	4607.199707	4607.199707	0.933333
7042A	004	2215	0.05	1383	1	65	100	3	5	4	6645	5262	RH-1	40	density-lim	3000			0.7	4	0.800000012	3	3	6202	4819	4819	0.933333
7042A	005	2216	0.05	1512	1	65	100	3	5	4	6648	5136	RH-1	40	density-lim	3000			0.7	4	0.800000012	3	3	6204.799805	4692.799805	4692.799805	0.933333
7042A	006	2217	0.05	1275	1	65	100	3	5	4	6651	5376	RH-1	40	density-lim	3000			0.7	4	0.800000012	3	3	6207.600098	4932.600098	4932.600098	0.933333
7042A	007	2218	0.05	2000	1	65	100	3	5	4	6654	4654	RH-1	40	density-lim	3000			0.7	4	0.800000012	3	3	6210.399902	4210.399902	4210.399902	0.933333
7042A	010	2565	0.06	1300	1	65	100	3	6	5	7695	6395	RH-1	40	density-lim	3000			0.7	4	0.666666687	3	3	7182	5882	5882	0.933333
7042A	011	2498	0.06	1686	1	65	100	3	6	5	7494	5808	RH-1	40	density-lim	3000			0.7	4	0.666666687	3	3	6994.399902	5308.399902	5308.399902	0.933333
7042A	012	2400	0.06	1450	1	65	100	3	6	5	7200	5750	RH-1	40	density-lim	3000			0.7	4	0.666666687	3	3	6720	5270	5270	0.933333
7042A	013	2274	0.05	1819	1	65	100	3	5	4	6822	5003	RH-1	40	density-lim	3000			0.7	4	0.800000012	3	3	6367.199707	4548.199707	4548.199707	0.933333
7042A	014	2152	0.05	1550	1	65	100	3	5	4	6456	4906	RH-1	40	density-lim	3000			0.7	4	0.800000012	3	3	6025.600098	4475.600098	4475.600098	0.933333
7042A	015	2065	0.05	1450	1	65	100	3	5	4	6195	4745	RH-1	40	density-lim	3000			0.7	4	0.800000012	3	3	5782	4332	4332	0.933333
7042A	016	2010	0.05	1300	1	65	100	3	5	4	6030	4730	RH-1	40	density-lim	3000			0.7	4	0.800000012	3	3	5628	4328	4328	0.933333
7042A	017	1988	0.05	1300	1	65	100	3	5	4	5964	4664	RH-1	40	density-lim	3000			0.7	4	0.800000012	3	3	5566.399902	4266.399902	4266.399902	0.933333
7042A	020	2188	0.05	2246	1	65	100	3	5	4	6564	4318	RH-1	40	density-lim	3000			0.7	4	0.800000012	3	3	6126.399902	3880.399902	3880.399902	0.933333
7042A	021	2187	0.05	1285	1	65	100	3	5	4	6561	5276	RH-1	40	density-lim	3000			0.7	4	0.800000012	3	3	6123.600098	4838.600098	4838.600098	0.933333
7042A	022	2188	0.05	1085	1	65	100	3	5	4	6564	5479	RH-1	40	density-lim	3000			0.7	4	0.800000012	3	3	6126.399902	5041.399902	5041.399902	0.933333
7042A	023	2187	0.05	1085	1	65	100	3	5	4	6561	5476	RH-1	40	density-lim	3000			0.7	4	0.800000012	3	3	6123.600098	5038.600098	5038.600098	0.933333
7042A	024	2182	0.05	1431	1	65	100	3	5	4	6546	5115	RH-1	40	density-lim	3000			0.7	4	0.800000012	3	3	6109.600098	4678.600098	4678.600098	0.933333
7042A	025	2500	0.06	1330	1	65	100	3	6	5	7500	6170	RH-1	40	density-lim	3000			0.7	4	0.666666687	3	3	7000	5670	5670	0.933333
7042A	026	2500	0.06	1330	1	65	100	3	6	5	7500	6170	RH-1	40	density-lim	3000			0.7	4	0.666666687	3	3	7000	5670	5670	0.933333
7042A	027	2500	0.06	1330	1	65	100	3	6	5	7500	6170	RH-1	40	density-lim	3000			0.7	4	0.666666687	3	3	7000	5670	5670	0.933333
7042A	028	2500	0.06	1330	1	65	100	3	6	5	7500	6170	RH-1	40	density-lim	3000			0.7	4	0.666666687	3	3	7000	5670	5670	0.933333
7042A	029	2500	0.06	1330	1	65	100	3	6	5	7500	6170	RH-1	40	density-lim	3000			0.7	4	0.666666687	3	3	7000	5670	5670	0.933333

block_num	lot_num	Lot Size Feet	Lot Size Acres	Existing Bldg Sqft	Existing Units	sb79_MaxHeight	sb79_MaxDensity	sb79_MaxFAR	SB79- Gross Unit Capacity	SB79- Net Unit Capacity	SB79- Gross GSF Capacity	SB79- Net GSF Capacity	Existing SF Zoning	Existing SF Height Limit	Density Limit?	Density Limit ratio	Corner Parcel?	In R4	Max Lot Coverage	SF Unit Capacity Gross	% Gross Unit- SF vs SB79	SF Zoning- Net Unit Capacity	SF Zoning - Net Unit Capacity Limited by 200% SB79	SF Zoning- Gross GSF Capacity	SF Zoning- Net GSF Capacity	SF Zoning - Net GSF Capacity Limited by 200% SB79	% Gross GSF- SF vs SB79
7042A	030	2500	0.06	1330	1	65	100	3	6	5	7500	6170	RH-1	40	density-lim	3000			0.7	4	0.666666687	3	3	7000	5670	5670	0.933333
7042A	031	2500	0.06	1530	1	65	100	3	6	5	7500	5970	RH-1	40	density-lim	3000			0.7	4	0.666666687	3	3	7000	5470	5470	0.933333
7042A	032	2500	0.06	1330	1	65	100	3	6	5	7500	6170	RH-1	40	density-lim	3000			0.7	4	0.666666687	3	3	7000	5670	5670	0.933333
7042A	033	2664	0.06	1075	1	65	100	3	6	5	7992	6917	RH-1	40	density-lim	3000			0.7	4	0.666666687	3	3	7459.199707	6384.199707	6384.199707	0.933333
7042A	037	2723	0.06	1910	1	65	100	3	6	5	8169	6259	RH-1	40	density-lim	3000			0.7	4	0.666666687	3	3	7624.399902	5714.399902	5714.399902	0.933333
7042B	022	2185	0.05	1653	1	65	100	3	5	4	6555	4902	RH-1	40	density-lim	3000			0.7	4	0.800000012	3	3	6118	4465	4465	0.933333
7042B	023	2200	0.05	1200	1	65	100	3	5	4	6600	5400	RH-1	40	density-lim	3000			0.7	4	0.800000012	3	3	6160	4960	4960	0.933333
7042B	024	2176	0.05	1320	1	65	100	3	5	4	6528	5208	RH-1	40	density-lim	3000			0.7	4	0.800000012	3	3	6092.799805	4772.799805	4772.799805	0.933333
7042B	025	2114	0.05	1200	1	65	100	3	5	4	6342	5142	RH-1	40	density-lim	3000			0.7	4	0.800000012	3	3	5919.199707	4719.199707	4719.199707	0.933333
7042B	003	2511	0.06	1518	1	65	100	3	6	5	7533	6015	RH-1	40	density-lim	3000			0.7	4	0.666666687	3	3	7030.799805	5512.799805	5512.799805	0.933333
7042B	004	2514	0.06	1500	1	65	100	3	6	5	7542	6042	RH-1	40	density-lim	3000			0.7	4	0.666666687	3	3	7039.199707	5539.199707	5539.199707	0.933333
7042B	005	2504	0.06	1470	1	65	100	3	6	5	7512	6042	RH-1	40	density-lim	3000			0.7	4	0.666666687	3	3	7011.199707	5541.199707	5541.199707	0.933333
7042B	006	2536	0.06	1470	1	65	100	3	6	5	7608	6138	RH-1	40	density-lim	3000			0.7	4	0.666666687	3	3	7100.799805	5630.799805	5630.799805	0.933333
7042B	007	2561	0.06	1403	1	65	100	3	6	5	7683	6280	RH-1	40	density-lim	3000			0.7	4	0.666666687	3	3	7170.799805	5767.799805	5767.799805	0.933333
7042B	008	2572	0.06	1350	1	65	100	3	6	5	7716	6366	RH-1	40	density-lim	3000			0.7	4	0.666666687	3	3	7201.600098	5851.600098	5851.600098	0.933333
7042B	009	2569	0.06	2130	1	65	100	3	6	5	7707	5577	RH-1	40	density-lim	3000			0.7	4	0.666666687	3	3	7193.199707	5063.199707	5063.199707	0.933333
7042B	010	2552	0.06	1470	1	65	100	3	6	5	7656	6186	RH-1	40	density-lim	3000			0.7	4	0.666666687	3	3	7145.600098	5675.600098	5675.600098	0.933333
7042B	011	2521	0.06	1470	1	65	100	3	6	5	7563	6093	RH-1	40	density-lim	3000			0.7	4	0.666666687	3	3	7058.799805	5588.799805	5588.799805	0.933333
7042B	012	2475	0.06	1470	1	65	100	3	6	5	7425	5955	RH-1	40	density-lim	3000			0.7	4	0.666666687	3	3	6930	5460	5460	0.933333
7042B	013	2415	0.06	1548	1	65	100	3	6	5	7245	5697	RH-1	40	density-lim	3000			0.7	4	0.666666687	3	3	6762	5214	5214	0.933333
7042B	014	2337	0.05	1518	1	65	100	3	5	4	7011	5493	RH-1	40	density-lim	3000			0.7	4	0.800000012	3	3	6543.600098	5025.600098	5025.600098	0.933333
7042B	015	2281	0.05	1590	1	65	100	3	5	4	6843	5253	RH-1	40	density-lim	3000			0.7	4	0.800000012	3	3	6386.799805	4796.799805	4796.799805	0.933333
7042B	016	2225	0.05	1470	1	65	100	3	5	4	6675	5205	RH-1	40	density-lim	3000			0.7	4	0.800000012	3	3	6230	4760	4760	0.933333
7042B	019	1864	0.04	1200	1	65	100	3	4	3	5592	4392	RH-1	40	density-lim	3000			0.7	4	1	3	3	5219.199707	4019.199707	4019.199707	0.933333
7042B	020	1977	0.05	1600	1	65	100	3	5	4	5931	4331	RH-1	40	density-lim	3000			0.7	4	0.800000012	3	3	5535.600098	3935.600098	3935.600098	0.933333
7042B	021	2090	0.05	1200	1	65	100	3	5	4	6270	5070	RH-1	40	density-lim	3000			0.7	4	0.800000012	3	3	5852	4652	4652	0.933333
7042B	026	2043	0.05	1320	1	65	100	3	5	4	6129	4809	RH-1	40	density-lim	3000			0.7	4	0.800000012	3	3	5720.399902	4400.399902	4400.399902	0.933333
7042B	027	1998	0.05	1200	1	65	100	3	5	4	5994	4794	RH-1	40	density-lim	3000			0.7	4	0.800000012	3	3	5594.399902	4394.399902	4394.399902	0.933333
7042B	028	1984	0.05	2257	1	65	100	3	5	4	5952	3695	RH-1	40	density-lim	3000			0.7	4	0.800000012	3	3	5555.199707	3298.199707	3298.199707	0.933333
7042B	029	1998	0.05	1645	1	65	100	3	5	4	5994	4349	RH-1	40	density-lim	3000			0.7	4	0.800000012	3	3	5594.399902	3949.399902	3949.399902	0.933333
7042B	030	1989	0.05	1420	1	65	100	3	5	4	5967	4547	RH-1	40	density-lim	3000			0.7	4	0.800000012	3	3	5569.199707	4149.199707	4149.199707	0.933333
7042B	031	1988	0.05	1800	1	65	100	3	5	4	5964	4164	RH-1	40	density-lim	3000			0.7	4	0.800000012	3	3	5566.399902	3766.399902	3766.399902	0.933333
7042B	032	1988	0.05	1420	1	65	100	3	5	4	5964	4544	RH-1	40	density-lim	3000			0.7	4	0.800000012	3	3	5566.399902	4146.399902	4146.399902	0.933333
7043	001E	1993	0.05	2100	0	55	80	2.5	4	4	4982	2882	NCD-EXCE	40	density-lim	600			0.75	3	0.75	3	3	5979	3879	3879	1.20012
7043	002H	1875	0.04	1269	1	55	80	2.5	3	2	4688	3419	RH-1	40	density-lim	3000			0.7	4	1.333333373	3	3	5250	3981	3981	1.119881
7043	003A	2125	0.05	1190	1	55	80	2.5	4	3	5312	4122	RH-1	40	density-lim	3000			0.7	4	1	3	3	5950	4760	4760	1.120105
7043	003B	2125	0.05	1190	1	55	80	2.5	4	3	5312	4122	RH-1	40	density-lim	3000			0.7	4	1	3	3	5950	4760	4760	1.120105
7043	003C	2250	0.05	1977	1	55	80	2.5	4	3	5625	3648	RH-1	40	density-lim	3000			0.7	4	1	3	3	6300	4323	4323	1.12
7043	003E	2250	0.05	1190	1	55	80	2.5	4	3	5625	4435	RH-1	40	density-lim	3000			0.7	4	1	3	3	6300	5110	5110	1.12
7043	003F	2250	0.05	1110	1	55	80	2.5	4	3	5625	4515	RH-1	40	density-lim	3000			0.7	4	1	3	3	6300	5190	5190	1.12
7043	004	2250	0.05	1190	1	55	80	2.5	4	3	5625	4435	RH-1	40	density-lim	3000			0.7	4	1	3	3	6300	5110	5110	1.12
7043	004A	2250	0.05	1190	1	55	80	2.5	4	3	5625	4435	RH-1	40	density-lim	3000			0.7	4	1	3	3	6300	5110	5110	1.12
7043	004B	2065	0.05	1190	1	55	80	2.5	4	3	5162	3972	RH-1	40	density-lim	3000			0.7	4	1	3	3	5782	4592	4592	1.120108
7043	004C	2065	0.05	1190	1	55	80	2.5	4	3	5162	3972	RH-1	40	density-lim	3000			0.7	4	1	3	3	5782	4592	4592	1.120108
7043	004E	2065	0.05	1190	1	55	80	2.5	4	3	5162	3972	RH-1	40	density-lim	3000			0.7	4	1	3	3	5782	4592	4592	1.120108
7043	004F	1875	0.04	1732	1	55	80	2.5	3	2	4688	2956	RH-1	40	density-lim	3000			0.7	4	1.333333373	3	3	5250	3518	3518	1.119881
7043	005	1875	0.04	1106	1	55	80	2.5	3	2	4688	3582	RH-1	40	density-lim	3000			0.7	4	1.333333373	3	3	5250	4144	4144	1.119881
7043	005C	1880	0.04	1492	1	55	80	2.5	3	2	4700	3208	RH-1	40	density-lim	3000			0.7	4	1.333333373	3	3	5264	3772	3772	1.12
7043	005D	1880	0.04	1215	1	55	80	2.5	3	2	4700	3485	RH-1	40	density-lim	3000			0.7	4	1.333333373	3	3	5264	4049	4049	1.12
7043	005E	1915	0.04	1617	1	55	80	2.5	3	2	4788	3171	RH-1	40	density-lim	3000			0.7	4	1.333333373	3	3	5362	3745	3745	1.119883
7043	005F	2504	0.06	1540	1	55	80	2.5	5	4	6260	4720	RH-1	40	density-lim	3000			0.7	4	0.800000012	3	3	7011.199707	5471.199707	5471.199707	1.12
7043	006	2503	0.06	1995	1	55	80	2.5	5	4	6258	4263	RH-1	40	density-lim	3000			0.7	4	0.800000012	3	3	7008.399902	5013.399902	5013.399902	1.11991
7043	006A	2503	0.06	1215	1	55	80	2.5	5	4	6258	5043	RH-1	40	density-lim	3000			0.7	4	0.800000012	3	3	7008.399902	5793.399902	5793.399902	1.11991
7043	006B	2502	0.06	1215	1	55	80	2.5	5	4	6255	5040	RH-1	40	density-lim	3000			0.7	4	0.800000012	3	3	7005.600098	5790.600098	5790.600098	1.12
7043	006C	2502	0.06	1215	1	55	80	2.5	5	4	6255	5040	RH-1	40	density-lim	3000			0.7	4	0.800000012	3	3	7005.600098	5790.600098	5790.600098	1.12
7043	006D	2501	0.06	1494	1	55	80	2.5	5	4	6252	4758	RH-1	40	density-lim	3000			0.7	4	0.800000012	3	3	7002.799805	5508.799805	5508.799805	1.12009
7043	006E	2501	0.06	1215	1	55	80	2.5	5	4	6252	5037	RH-1	40	density-lim	3000			0.7	4	0.800000012	3	3	7002.799805	5787.799805	5787.799805	1.12009
7043	006F	2500	0.06	1215	1	55	80	2.5	5	4	6250	5035	RH-1	40	density-lim	3000			0.7	4	0.800000012	3	3	7000	5785	5785	1.12
7043	007	2500	0.06	1395	1	55	80	2.5	5	4	6250	4855	RH-1	40	density-lim	3000			0.7	4	0.800000012	3	3	7000	5605	5605	1.12
7043	007A	2499	0.06	2152	1	55	80	2.5	5	4	6248	4096	RH-1	40	density-lim	3000			0.7	4	0.800000012	3	3	6997.199707	4845.199707	4845.199707	1.11991
7043	007B	2070	0.05	1250	1	55	80	2.5	4	3	5175	3925	RH-1	40	density-lim	3000			0.7	4	1	3	3	5796	4546	4546	1.12
7043	007C	1873	0.04	1215	1	55	80	2.5	3	2	4682	3467	RH-1	40	density-lim	3000			0.7	4	1.333333373	3	3	5244.399902	4029.399902	4029.399902	1.12012
7043	007E	1938	0.04	930	1	55	80	2.5	3	2	4845	3915	RH-1	40	density-lim	3000			0.7	4	1.333333373	3	3	5426.399902	4496.399902	4496.399902	1.12
7043	007F	1937	0.04	930	1	55	80	2.5	3	2	4842	3912	RH-1	40	density-lim	3000			0.7	4	1.333333373	3	3	5423.600098	4493.600098	4493.600098	1.120116

block_num	lot_num	Lot Size Feet	Lot Size Acres	Existing Bldg Sqft	Existing Units	sb79_MaxHeight	sb79_MaxDensity	sb79_MaxFAR	SB79- Gross Unit Capacity	SB79- Net Unit Capacity	SB79- Gross GSF Capacity	SB79- Net GSF Capacity	Existing SF Zoning	Existing SF Height Limit	Density Limit?	Density Limit ratio	Corner Parcel?	In R4	Max Lot Coverage	SF Unit Capacity Gross	% Gross Unit- SF vs SB79	SF Zoning- Net Unit Capacity	SF Zoning - Net Unit Capacity Limited by 200% SB79	SF Zoning- Gross GSF Capacity	SF Zoning- Net GSF Capacity	SF Zoning - Net GSF Capacity Limited by 200% SB79	% Gross GSF- SF vs SB79
7043	008A	1875	0.04	1010	1	55	80	2.5	3	2	4688	3678	RH-1	40	density-lim	3000			0.7	4	1.333333373	3	3	5250	4240	4240	1.119881
7043	008B	2056	0.05	1130	1	55	80	2.5	4	3	5140	4010	RH-1	40	density-lim	3000			0.7	4	1	3	3	5756.799805	4626.799805	4626.799805	1.12
7043	008C	2500	0.06	1010	1	55	80	2.5	5	4	6250	5240	RH-1	40	density-lim	3000			0.7	4	0.800000012	3	3	7000	5990	5990	1.12
7043	008D	2500	0.06	1130	1	55	80	2.5	5	4	6250	5120	RH-1	40	density-lim	3000			0.7	4	0.800000012	3	3	7000	5870	5870	1.12
7043	008E	2500	0.06	1060	1	55	80	2.5	5	4	6250	5190	RH-1	40	density-lim	3000			0.7	4	0.800000012	3	3	7000	5940	5940	1.12
7043	008F	2500	0.06	1010	1	55	80	2.5	5	4	6250	5240	RH-1	40	density-lim	3000			0.7	4	0.800000012	3	3	7000	5990	5990	1.12
7043	008G	2500	0.06	1010	1	65	100	3	6	5	7500	6490	RH-1	40	density-lim	3000			0.7	4	0.666666687	3	3	7000	5990	5990	0.933333
7043	009	2500	0.06	1010	1	65	100	3	6	5	7500	6490	RH-1	40	density-lim	3000			0.7	4	0.666666687	3	3	7000	5990	5990	0.933333
7043	009A	2500	0.06	1010	1	65	100	3	6	5	7500	6490	RH-1	40	density-lim	3000			0.7	4	0.666666687	3	3	7000	5990	5990	0.933333
7043	009B	2500	0.06	1010	1	65	100	3	6	5	7500	6490	RH-1	40	density-lim	3000			0.7	4	0.666666687	3	3	7000	5990	5990	0.933333
7043	009C	2500	0.06	1010	1	65	100	3	6	5	7500	6490	RH-1	40	density-lim	3000			0.7	4	0.666666687	3	3	7000	5990	5990	0.933333
7043	014C	2080	0.05	1000	1	65	100	3	5	4	6240	5240	RH-1	40	density-lim	3000			0.7	4	0.800000012	3	3	5824	4824	4824	0.933333
7043	009D	2500	0.06	1010	1	65	100	3	6	5	7500	6490	RH-1	40	density-lim	3000			0.7	4	0.666666687	3	3	7000	5990	5990	0.933333
7043	009E	1915	0.04	930	1	65	100	3	4	3	5745	4815	RH-1	40	density-lim	3000			0.7	4	1	3	3	5362	4432	4432	0.933333
7043	009G	1915	0.04	930	1	65	100	3	4	3	5745	4815	RH-1	40	density-lim	3000			0.7	4	1	3	3	5362	4432	4432	0.933333
7043	009H	1915	0.04	930	1	65	100	3	4	3	5745	4815	RH-1	40	density-lim	3000			0.7	4	1	3	3	5362	4432	4432	0.933333
7043	010A	2195	0.05	1000	1	65	100	3	5	4	6585	5585	RH-1	40	density-lim	3000			0.7	4	0.800000012	3	3	6146	5146	5146	0.933333
7043	010B	2194	0.05	1180	1	65	100	3	5	4	6582	5402	RH-1	40	density-lim	3000			0.7	4	0.800000012	3	3	6143.199707	4963.199707	4963.199707	0.933333
7043	010C	2193	0.05	1000	1	65	100	3	5	4	6579	5579	RH-1	40	density-lim	3000			0.7	4	0.800000012	3	3	6140.399902	5140.399902	5140.399902	0.933333
7043	010D	2192	0.05	1176	1	65	100	3	5	4	6576	5400	RH-1	40	density-lim	3000			0.7	4	0.800000012	3	3	6137.600098	4961.600098	4961.600098	0.933333
7043	010E	2191	0.05	1000	1	65	100	3	5	4	6573	5573	RH-1	40	density-lim	3000			0.7	4	0.800000012	3	3	6134.799805	5134.799805	5134.799805	0.933333
7043	010F	2173	0.05	1000	1	65	100	3	5	4	6519	5519	RH-1	40	density-lim	3000			0.7	4	0.800000012	3	3	6084.399902	5084.399902	5084.399902	0.933333
7043	010G	2732	0.06	1624	1	65	100	3	6	5	8196	6572	RH-1	40	density-lim	3000			0.7	4	0.666666687	3	3	7649.600098	6025.600098	6025.600098	0.933333
7043	011	3075	0.07	1214	1	65	100	3	7	6	9225	8011	RH-1	40	density-lim	3000			0.7	4	0.571428597	3	3	8610	7396	7396	0.933333
7043	011A	3076	0.07	1781	1	65	100	3	7	6	9228	7447	RH-1	40	density-lim	3000			0.7	4	0.571428597	3	3	8612.799805	6831.799805	6831.799805	0.933333
7043	011B	3077	0.07	1214	1	65	100	3	7	6	9231	8017	RH-1	40	density-lim	3000			0.7	4	0.571428597	3	3	8615.599609	7401.599609	7401.599609	0.933333
7043	011C	3078	0.07	1214	1	65	100	3	7	6	9234	8020	RH-1	40	density-lim	3000			0.7	4	0.571428597	3	3	8618.399414	7404.399414	7404.399414	0.933333
7043	011D	3080	0.07	1934	1	65	100	3	7	6	9240	7306	RH-1	40	density-lim	3000			0.7	4	0.571428597	3	3	8624	6690	6690	0.933333
7043	011E	3081	0.07	1077	1	65	100	3	7	6	9243	8166	RH-1	40	density-lim	3000			0.7	4	0.571428597	3	3	8626.799805	7549.799805	7549.799805	0.933333
7043	011F	2964	0.07	1400	1	65	100	3	7	6	8892	7492	RH-1	40	density-lim	3000			0.7	4	0.571428597	3	3	8299.200195	6899.200195	6899.200195	0.933333
7043	011G	2965	0.07	1400	1	65	100	3	7	6	8895	7495	RH-1	40	density-lim	3000			0.7	4	0.571428597	3	3	8302	6902	6902	0.933333
7043	011H	3559	0.08	1783	1	65	100	3	8	7	10677	8894	RH-1	40	density-lim	3000			0.7	4	0.5	3	3	9965.200195	8182.200195	8182.200195	0.933333
7043	012	3084	0.07	1377	1	65	100	3	7	6	9252	7875	RH-1	40	density-lim	3000			0.7	4	0.571428597	3	3	8635.200195	7258.200195	7258.200195	0.933333
7043	012A	3084	0.07	977	1	65	100	3	7	6	9252	8275	RH-1	40	density-lim	3000			0.7	4	0.571428597	3	3	8635.200195	7658.200195	7658.200195	0.933333
7043	012B	3084	0.07	1754	1	65	100	3	7	6	9252	7498	RH-1	40	density-lim	3000			0.7	4	0.571428597	3	3	8635.200195	6881.200195	6881.200195	0.933333
7043	012C	3084	0.07	1150	1	65	100	3	7	6	9252	8102	RH-1	40	density-lim	3000			0.7	4	0.571428597	3	3	8635.200195	7485.200195	7485.200195	0.933333
7043	012D	3084	0.07	1560	1	65	100	3	7	6	9252	7692	RH-1	40	density-lim	3000			0.7	4	0.571428597	3	3	8635.200195	7075.200195	7075.200195	0.933333
7043	012E	3084	0.07	1000	1	65	100	3	7	6	9252	8252	RH-1	40	density-lim	3000			0.7	4	0.571428597	3	3	8635.200195	7635.200195	7635.200195	0.933333
7043	013	2965	0.07	1738	1	65	100	3	7	6	8895	7157	RH-1	40	density-lim	3000			0.7	4	0.571428597	3	3	8302	6564	6564	0.933333
7043	013A	2965	0.07	1650	1	65	100	3	7	6	8895	7245	RH-1	40	density-lim	3000			0.7	4	0.571428597	3	3	8302	6652	6652	0.933333
7043	013B	3558	0.08	1400	1	65	100	3	8	7	10674	9274	RH-1	40	density-lim	3000			0.7	4	0.5	3	3	9962.399414	8562.399414	8562.399414	0.933333
7043	014A	2080	0.05	1638	1	65	100	3	5	4	6240	4602	RH-1	40	density-lim	3000			0.7	4	0.800000012	3	3	5824	4186	4186	0.933333
7043	014B	2080	0.05	1818	1	65	100	3	5	4	6240	4422	RH-1	40	density-lim	3000			0.7	4	0.800000012	3	3	5824	4006	4006	0.933333
7043	014D	2080	0.05	1050	1	65	100	3	5	4	6240	5190	RH-1	40	density-lim	3000			0.7	4	0.800000012	3	3	5824	4774	4774	0.933333
7043	014E	2080	0.05	1555	1	65	100	3	5	4	6240	4685	RH-1	40	density-lim	3000			0.7	4	0.800000012	3	3	5824	4269	4269	0.933333
7043	014F	2080	0.05	1216	1	65	100	3	5	4	6240	5024	RH-1	40	density-lim	3000			0.7	4	0.800000012	3	3	5824	4608	4608	0.933333
7043	015	2080	0.05	1000	1	65	100	3	5	4	6240	5240	RH-1	40	density-lim	3000			0.7	4	0.800000012	3	3	5824	4824	4824	0.933333
7044A	006A	2025	0.05	1725	1	55	80	2.5	4	3	5062	3337	RH-1	40	density-lim	3000			0.7	4	1	3	3	5670	3945	3945	1.120111
7044A	006C	2025	0.05	1750	1	55	80	2.5	4	3	5062	3312	RH-1	40	density-lim	3000			0.7	4	1	3	3	5670	3920	3920	1.120111
7044A	006E	2025	0.05	1609	1	55	80	2.5	4	3	5062	3453	RH-1	40	density-lim	3000			0.7	4	1	3	3	5670	4061	4061	1.120111
7044A	006F	2025	0.05	1989	1	55	80	2.5	4	3	5062	3073	RH-1	40	density-lim	3000			0.7	4	1	3	3	5670	3681	3681	1.120111
7044A	007	2250	0.05	1940	1	55	80	2.5	4	3	5625	3685	RH-1	40	density-lim	3000			0.7	4	1	3	3	6300	4360	4360	1.12
7044A	008	2250	0.05	1350	1	55	80	2.5	4	3	5625	4275	RH-1	40	density-lim	3000			0.7	4	1	3	3	6300	4950	4950	1.12
7044A	009	2250	0.05	1350	1	55	80	2.5	4	3	5625	4275	RH-1	40	density-lim	3000			0.7	4	1	3	3	6300	4950	4950	1.12
7044A	010	2250	0.05	1932	1	55	80	2.5	4	3	5625	3693	RH-1	40	density-lim	3000			0.7	4	1	3	3	6300	4368	4368	1.12
7044A	011	2250	0.05	1325	1	55	80	2.5	4	3	5625	4300	RH-1	40	density-lim	3000			0.7	4	1	3	3	6300	4975	4975	1.12
7044A	012	2250	0.05	1325	1	55	80	2.5	4	3	5625	4300	RH-1	40	density-lim	3000			0.7	4	1	3	3	6300	4975	4975	1.12
7044A	013	2250	0.05	1950	1	55	80	2.5	4	3	5625	3675	RH-1	40	density-lim	3000			0.7	4	1	3	3	6300	4350	4350	1.12
7044A	014	2250	0.05	1474	1	55	80	2.5	4	3	5625	4151	RH-1	40	density-lim	3000			0.7	4	1	3	3	6300	4826	4826	1.12
7044A	015	2250	0.05	1350	1	55	80	2.5	4	3	5625	4275	RH-1	40	density-lim	3000			0.7	4	1	3	3	6300	4950	4950	1.12
7044A	016	2250	0.05	1800	1	55	80	2.5	4	3	5625	3825	RH-1	40	density-lim	3000			0.7	4	1	3	3	6300	4500	4500	1.12
7044A	019	2113	0.05	1050	1	55	80	2.5	4	3	5282	4232	RH-1	40	density-lim	3000			0.7	4	1	3	3	5916.399902	4866.399902	4866.399902	1.120106
7044B	002	2202	0.05	1800	1	65	100	3	5	4	6606	4806	RH-1	40	density-lim	3000			0.7	4	0.800000012	3	3	6165.600098	4365.600098	4365.600098	0.933333
7044B	003	2202	0.05	1506	1	65	100	3	5	4	6606	5100	RH-1	40	density-lim	3000			0.7	4	0.800000012	3	3	6165.600098	4659.600098	4659.600098	0.933333

block_num	lot_num	Lot Size Feet	Lot Size Acres	Existing Bldg Sqft	Existing Units	sb79_MaxHeight	sb79_MaxDensity	sb79_MaxFAR	SB79- Gross Unit Capacity	SB79- Net Unit Capacity	SB79- Gross GSF Capacity	SB79- Net GSF Capacity	Existing SF Zoning	Existing SF Height Limit	Density Limit?	Density Limit ratio	Corner Parcel?	In R4	Max Lot Coverage	SF Unit Capacity Gross	% Gross Unit- SF vs SB79	SF Zoning- Net Unit Capacity	SF Zoning - Net Unit Capacity Limited by 200% SB79	SF Zoning- Gross GSF Capacity	SF Zoning- Net GSF Capacity	SF Zoning - Net GSF Capacity Limited by 200% SB79	% Gross GSF- SF vs SB79
7044B	004	2202	0.05	1300	1	65	100	3	5	4	6606	5306	RH-1	40	density-lim	3000			0.7	4	0.800000012	3	3	6165.600098	4865.600098	4865.600098	0.933333
7044B	005	2202	0.05	1300	1	55	80	2.5	4	3	5505	4205	RH-1	40	density-lim	3000			0.7	4	1	3	3	6165.600098	4865.600098	4865.600098	1.12
7044B	006	2202	0.05	1565	1	55	80	2.5	4	3	5505	3940	RH-1	40	density-lim	3000			0.7	4	1	3	3	6165.600098	4600.600098	4600.600098	1.12
7044B	007	2202	0.05	1300	1	55	80	2.5	4	3	5505	4205	RH-1	40	density-lim	3000			0.7	4	1	3	3	6165.600098	4865.600098	4865.600098	1.12
7044B	008	2202	0.05	1390	1	55	80	2.5	4	3	5505	4115	RH-1	40	density-lim	3000			0.7	4	1	3	3	6165.600098	4775.600098	4775.600098	1.12
7044B	009	2202	0.05	1300	1	55	80	2.5	4	3	5505	4205	RH-1	40	density-lim	3000			0.7	4	1	3	3	6165.600098	4865.600098	4865.600098	1.12
7044B	010	2202	0.05	1000	1	55	80	2.5	4	3	5505	4505	RH-1	40	density-lim	3000			0.7	4	1	3	3	6165.600098	5165.600098	5165.600098	1.12
7044B	011	2202	0.05	1048	1	55	80	2.5	4	3	5505	4457	RH-1	40	density-lim	3000			0.7	4	1	3	3	6165.600098	5117.600098	5117.600098	1.12
7044B	012	2202	0.05	1371	1	55	80	2.5	4	3	5505	4134	RH-1	40	density-lim	3000			0.7	4	1	3	3	6165.600098	4794.600098	4794.600098	1.12
7044B	014	2202	0.05	1025	1	55	80	2.5	4	3	5505	4480	RH-1	40	density-lim	3000			0.7	4	1	3	3	6165.600098	5140.600098	5140.600098	1.12
7044B	015	2202	0.05	1025	1	55	80	2.5	4	3	5505	4480	RH-1	40	density-lim	3000			0.7	4	1	3	3	6165.600098	5140.600098	5140.600098	1.12
7044B	016	2202	0.05	1175	1	55	80	2.5	4	3	5505	4330	RH-1	40	density-lim	3000			0.7	4	1	3	3	6165.600098	4990.600098	4990.600098	1.12
7044B	019	2188	0.05	1575	1	55	80	2.5	4	3	5470	3895	RH-1	40	density-lim	3000			0.7	4	1	3	3	6126.399902	4551.399902	4551.399902	1.12
7044B	020	2188	0.05	1050	1	55	80	2.5	4	3	5470	4420	RH-1	40	density-lim	3000			0.7	4	1	3	3	6126.399902	5076.399902	5076.399902	1.12
7044B	021	2188	0.05	1050	1	55	80	2.5	4	3	5470	4420	RH-1	40	density-lim	3000			0.7	4	1	3	3	6126.399902	5076.399902	5076.399902	1.12
7044B	022	2188	0.05	1050	1	55	80	2.5	4	3	5470	4420	RH-1	40	density-lim	3000			0.7	4	1	3	3	6126.399902	5076.399902	5076.399902	1.12
7044B	023	2188	0.05	1050	1	55	80	2.5	4	3	5470	4420	RH-1	40	density-lim	3000			0.7	4	1	3	3	6126.399902	5076.399902	5076.399902	1.12
7044B	024	2188	0.05	1651	1	55	80	2.5	4	3	5470	3819	RH-1	40	density-lim	3000			0.7	4	1	3	3	6126.399902	4475.399902	4475.399902	1.12
7044B	025	2188	0.05	1050	1	55	80	2.5	4	3	5470	4420	RH-1	40	density-lim	3000			0.7	4	1	3	3	6126.399902	5076.399902	5076.399902	1.12
7044B	026	2188	0.05	1050	1	55	80	2.5	4	3	5470	4420	RH-1	40	density-lim	3000			0.7	4	1	3	3	6126.399902	5076.399902	5076.399902	1.12
7044B	027	2188	0.05	1050	1	55	80	2.5	4	3	5470	4420	RH-1	40	density-lim	3000			0.7	4	1	3	3	6126.399902	5076.399902	5076.399902	1.12
7044B	028	2188	0.05	1050	1	55	80	2.5	4	3	5470	4420	RH-1	40	density-lim	3000			0.7	4	1	3	3	6126.399902	5076.399902	5076.399902	1.12
7044B	029	2188	0.05	1050	1	55	80	2.5	4	3	5470	4420	RH-1	40	density-lim	3000			0.7	4	1	3	3	6126.399902	5076.399902	5076.399902	1.12
7044B	030	2188	0.05	1050	1	55	80	2.5	4	3	5470	4420	RH-1	40	density-lim	3000			0.7	4	1	3	3	6126.399902	5076.399902	5076.399902	1.12
7044B	031	2188	0.05	1050	1	55	80	2.5	4	3	5470	4420	RH-1	40	density-lim	3000			0.7	4	1	3	3	6126.399902	5076.399902	5076.399902	1.12
7044B	032	2188	0.05	1170	1	55	80	2.5	4	3	5470	4300	RH-1	40	density-lim	3000			0.7	4	1	3	3	6126.399902	4956.399902	4956.399902	1.12
7044B	033	2188	0.05	1050	1	65	100	3	5	4	6564	5514	RH-1	40	density-lim	3000			0.7	4	0.800000012	3	3	6126.399902	5076.399902	5076.399902	0.933333
7044B	035	2200	0.05	1000	1	65	100	3	5	4	6600	5600	RH-1	40	density-lim	3000			0.7	4	0.800000012	3	3	6160	5160	5160	0.933333
7044B	036	2200	0.05	2045	1	65	100	3	5	4	6600	4555	RH-1	40	density-lim	3000			0.7	4	0.800000012	3	3	6160	4115	4115	0.933333
7044B	037	2200	0.05	1358	1	65	100	3	5	4	6600	5242	RH-1	40	density-lim	3000			0.7	4	0.800000012	3	3	6160	4802	4802	0.933333
7044B	038	2200	0.05	1192	1	65	100	3	5	4	6600	5408	RH-1	40	density-lim	3000			0.7	4	0.800000012	3	3	6160	4968	4968	0.933333
7044B	039	2200	0.05	925	1	65	100	3	5	4	6600	5675	RH-1	40	density-lim	3000			0.7	4	0.800000012	3	3	6160	5235	5235	0.933333
7044C	003	2201	0.05	1747	1	55	80	2.5	4	3	5502	3755	RH-1	40	density-lim	3000			0.7	4	1	3	3	6162.799805	4415.799805	4415.799805	1.120102
7044C	004	2202	0.05	1060	1	55	80	2.5	4	3	5505	4445	RH-1	40	density-lim	3000			0.7	4	1	3	3	6165.600098	5105.600098	5105.600098	1.12
7044C	005	2202	0.05	1060	1	55	80	2.5	4	3	5505	4445	RH-1	40	density-lim	3000			0.7	4	1	3	3	6165.600098	5105.600098	5105.600098	1.12
7044C	006	2202	0.05	1645	1	55	80	2.5	4	3	5505	3860	RH-1	40	density-lim	3000			0.7	4	1	3	3	6165.600098	4520.600098	4520.600098	1.12
7044C	007	2203	0.05	1306	1	55	80	2.5	4	3	5508	4202	RH-1	40	density-lim	3000			0.7	4	1	3	3	6168.399902	4862.399902	4862.399902	1.119898
7044C	008	2203	0.05	1480	1	55	80	2.5	4	3	5508	4028	RH-1	40	density-lim	3000			0.7	4	1	3	3	6168.399902	4688.399902	4688.399902	1.119898
7044C	009	2204	0.05	1060	1	55	80	2.5	4	3	5510	4450	RH-1	40	density-lim	3000			0.7	4	1	3	3	6171.199707	5111.199707	5111.199707	1.12
7044C	010	2204	0.05	1660	1	55	80	2.5	4	3	5510	3850	RH-1	40	density-lim	3000			0.7	4	1	3	3	6171.199707	4511.199707	4511.199707	1.12
7044C	011	2204	0.05	1440	1	55	80	2.5	4	3	5510	4070	RH-1	40	density-lim	3000			0.7	4	1	3	3	6171.199707	4731.199707	4731.199707	1.12
7044C	012	2205	0.05	1060	1	55	80	2.5	4	3	5512	4452	RH-1	40	density-lim	3000			0.7	4	1	3	3	6174	5114	5114	1.120102
7044C	013	2205	0.05	1060	1	55	80	2.5	4	3	5512	4452	RH-1	40	density-lim	3000			0.7	4	1	3	3	6174	5114	5114	1.120102
7044C	014	2205	0.05	1060	1	55	80	2.5	4	3	5512	4452	RH-1	40	density-lim	3000			0.7	4	1	3	3	6174	5114	5114	1.120102
7044C	015	2206	0.05	2174	1	55	80	2.5	4	3	5515	3341	RH-1	40	density-lim	3000			0.7	4	1	3	3	6176.799805	4002.799805	4002.799805	1.12
7044C	016	2206	0.05	1180	1	55	80	2.5	4	3	5515	4335	RH-1	40	density-lim	3000			0.7	4	1	3	3	6176.799805	4996.799805	4996.799805	1.12
7044C	018	2208	0.05	1320	1	55	80	2.5	4	3	5520	4200	RH-1	40	density-lim	3000			0.7	4	1	3	3	6182.399902	4862.399902	4862.399902	1.12
7044C	020	2187	0.05	1800	1	55	80	2.5	4	3	5468	3668	RH-1	40	density-lim	3000			0.7	4	1	3	3	6123.600098	4323.600098	4323.600098	1.119898
7044C	021	2188	0.05	1150	1	55	80	2.5	4	3	5470	4320	RH-1	40	density-lim	3000			0.7	4	1	3	3	6126.399902	4976.399902	4976.399902	1.12
7044C	022	2187	0.05	1503	1	55	80	2.5	4	3	5468	3965	RH-1	40	density-lim	3000			0.7	4	1	3	3	6123.600098	4620.600098	4620.600098	1.119898
7044C	023	2187	0.05	1150	1	55	80	2.5	4	3	5468	4318	RH-1	40	density-lim	3000			0.7	4	1	3	3	6123.600098	4973.600098	4973.600098	1.119898
7044C	024	2187	0.05	1150	1	55	80	2.5	4	3	5468	4318	RH-1	40	density-lim	3000			0.7	4	1	3	3	6123.600098	4973.600098	4973.600098	1.119898
7044C	025	2187	0.05	1150	1	55	80	2.5	4	3	5468	4318	RH-1	40	density-lim	3000			0.7	4	1	3	3	6123.600098	4973.600098	4973.600098	1.119898
7044C	026	2187	0.05	1050	1	55	80	2.5	4	3	5468	4418	RH-1	40	density-lim	3000			0.7	4	1	3	3	6123.600098	5073.600098	5073.600098	1.119898
7044C	028	2187	0.05	1175	1	55	80	2.5	4	3	5468	4293	RH-1	40	density-lim	3000			0.7	4	1	3	3	6123.600098	4948.600098	4948.600098	1.119898
7044C	029	2188	0.05	1050	1	55	80	2.5	4	3	5470	4420	RH-1	40	density-lim	3000			0.7	4	1	3	3	6126.399902	5076.399902	5076.399902	1.12
7044C	030	2188	0.05	1175	1	55	80	2.5	4	3	5470	4295	RH-1	40	density-lim	3000			0.7	4	1	3	3	6126.399902	4951.399902	4951.399902	1.12
7044C	031	2187	0.05	1647	1	55	80	2.5	4	3	5468	3821	RH-1	40	density-lim	3000			0.7	4	1	3	3	6123.600098	4476.600098	4476.600098	1.119898
7044C	032	2187	0.05	1589	1	55	80	2.5	4	3	5468	3879	RH-1	40	density-lim	3000			0.7	4	1	3	3	6123.600098	4534.600098	4534.600098	1.119898
7044C	033	2187	0.05	1050	1	55	80	2.5	4	3	5468	4418	RH-1	40	density-lim	3000			0.7	4	1	3	3	6123.600098	5073.600098	5073.600098	1.119898
7044C	035	2200	0.05	1075	1	65	100	3	5	4	6600	5525	RH-1	40	density-lim	3000			0.7	4	0.800000012	3	3	6160	5085	5085	0.933333
7044C	036	2200	0.05	1726	1	65	100	3	5	4	6600	4874	RH-1	40	density-lim	3000			0.7	4	0.800000012	3	3	6160	4434	4434	0.933333
7044C	037	2200	0.05	1525	1	65	100	3	5	4	6600	5075	RH-1	40	density-lim	3000			0.7	4	0.800000012	3	3	6160	4635	4635	0.933333
7044C	038	2200	0.05	1075	1	65	100	3	5	4	6600	5525	RH-1	40	density-lim	3000			0.7	4	0.800000012	3	3	6160	5085	5085	0.933333

block_num	lot_num	Lot Size Feet	Lot Size Acres	Existing Bldg Sqft	Existing Units	sb79_MaxHeight	sb79_MaxDensity	sb79_MaxFAR	SB79- Gross Unit Capacity	SB79- Net Unit Capacity	SB79- Gross GSF Capacity	SB79- Net GSF Capacity	Existing SF Zoning	Existing SF Height Limit	Density Limit?	Density Limit ratio	Corner Parcel?	In R4	Max Lot Coverage	SF Unit Capacity Gross	% Gross Unit-SF vs SB79	SF Zoning- Net Unit Capacity	SF Zoning - Net Unit Capacity Limited by 200% SB79	SF Zoning- Gross GSF Capacity	SF Zoning- Net GSF Capacity	SF Zoning - Net GSF Capacity Limited by 200% SB79	% Gross GSF- SF vs SB79
7044C	039	2200	0.05	1195	1	65	100	3	5	4	6600	5405	RH-1	40	density-lim	3000			0.7	4	0.800000012	3	3	6160	4965	4965	0.933333
7045	001A	2175	0.05	1726	1	65	100	3	5	4	6525	4799	RH-1	40	density-lim	3000			0.7	4	0.800000012	3	3	6090	4364	4364	0.933333
7045	001B	1997	0.05	1350	1	65	100	3	5	4	5991	4641	RH-1	40	density-lim	3000			0.7	4	0.800000012	3	3	5591.600098	4241.600098	4241.600098	0.933333
7045	001C	2165	0.05	1850	1	65	100	3	5	4	6495	4645	RH-1	40	density-lim	3000			0.7	4	0.800000012	3	3	6062	4212	4212	0.933333
7045	006	1909	0.04	1150	1	65	100	3	4	3	5727	4577	RH-1	40	density-lim	3000			0.7	4	1	3	3	5345.199707	4195.199707	4195.199707	0.933333
7045	007	2070	0.05	1200	1	65	100	3	5	4	6210	5010	RH-1	40	density-lim	3000			0.7	4	0.800000012	3	3	5796	4596	4596	0.933333
7045A	002	2194	0.05	1775	1	65	100	3	5	4	6582	4807	RH-1	40	density-lim	3000			0.7	4	0.800000012	3	3	6143.199707	4368.199707	4368.199707	0.933333
7045A	003	2194	0.05	1375	1	65	100	3	5	4	6582	5207	RH-1	40	density-lim	3000			0.7	4	0.800000012	3	3	6143.199707	4768.199707	4768.199707	0.933333
7045A	004	2194	0.05	1375	1	65	100	3	5	4	6582	5207	RH-1	40	density-lim	3000			0.7	4	0.800000012	3	3	6143.199707	4768.199707	4768.199707	0.933333
7045B	026	2125	0.05	1340	1	65	100	3	5	4	6375	5035	RH-1	40	density-lim	3000			0.7	4	0.800000012	3	3	5950	4610	4610	0.933333
7045B	027	2125	0.05	1220	1	65	100	3	5	4	6375	5155	RH-1	40	density-lim	3000			0.7	4	0.800000012	3	3	5950	4730	4730	0.933333
7046A	001G	2008	0.05	1150	1	65	100	3	5	4	6024	4874	RH-1	40	density-lim	3000			0.7	4	0.800000012	3	3	5622.399902	4472.399902	4472.399902	0.933333
7045B	014	1886	0.04	1645	1	65	100	3	4	3	5658	4013	RH-1	40	density-lim	3000			0.7	4	1	3	3	5280.799805	3635.799805	3635.799805	0.933333
7045A	006	2158	0.05	1201	1	65	100	3	5	4	6474	5273	RH-1	40	density-lim	3000			0.7	4	0.800000012	3	3	6042.399902	4841.399902	4841.399902	0.933333
7045A	007	2188	0.05	1711	1	65	100	3	5	4	6564	4853	RH-1	40	density-lim	3000			0.7	4	0.800000012	3	3	6126.399902	4415.399902	4415.399902	0.933333
7045A	008	2188	0.05	1520	1	65	100	3	5	4	6564	5044	RH-1	40	density-lim	3000			0.7	4	0.800000012	3	3	6126.399902	4606.399902	4606.399902	0.933333
7045A	009	2187	0.05	1230	1	65	100	3	5	4	6561	5331	RH-1	40	density-lim	3000			0.7	4	0.800000012	3	3	6123.600098	4893.600098	4893.600098	0.933333
7045A	011	2000	0.05	1010	1	65	100	3	5	4	6000	4990	RH-1	40	density-lim	3000			0.7	4	0.800000012	3	3	5600	4590	4590	0.933333
7045A	012	2000	0.05	1010	1	65	100	3	5	4	6000	4990	RH-1	40	density-lim	3000			0.7	4	0.800000012	3	3	5600	4590	4590	0.933333
7045A	013	2000	0.05	1718	1	65	100	3	5	4	6000	4282	RH-1	40	density-lim	3000			0.7	4	0.800000012	3	3	5600	3882	3882	0.933333
7045A	014	2000	0.05	1010	1	65	100	3	5	4	6000	4990	RH-1	40	density-lim	3000			0.7	4	0.800000012	3	3	5600	4590	4590	0.933333
7045A	015	2000	0.05	1010	1	65	100	3	5	4	6000	4990	RH-1	40	density-lim	3000			0.7	4	0.800000012	3	3	5600	4590	4590	0.933333
7045B	002	2195	0.05	2175	1	65	100	3	5	4	6585	4410	RH-1	40	density-lim	3000			0.7	4	0.800000012	3	3	6146	3971	3971	0.933333
7045B	003	2196	0.05	1340	1	65	100	3	5	4	6588	5248	RH-1	40	density-lim	3000			0.7	4	0.800000012	3	3	6148.799805	4808.799805	4808.799805	0.933333
7045B	004	2196	0.05	1612	1	65	100	3	5	4	6588	4976	RH-1	40	density-lim	3000			0.7	4	0.800000012	3	3	6148.799805	4536.799805	4536.799805	0.933333
7045B	023	2125	0.05	1210	1	65	100	3	5	4	6375	5165	RH-1	40	density-lim	3000			0.7	4	0.800000012	3	3	5950	4740	4740	0.933333
7045B	006	2727	0.06	1418	1	65	100	3	6	5	8181	6763	RH-1	40	density-lim	3000			0.7	4	0.666666687	3	3	7635.600098	6217.600098	6217.600098	0.933333
7045B	007	2560	0.06	1300	1	65	100	3	6	5	7680	6380	RH-1	40	density-lim	3000			0.7	4	0.666666687	3	3	7168	5868	5868	0.933333
7045B	008	2393	0.05	1300	1	65	100	3	5	4	7179	5879	RH-1	40	density-lim	3000			0.7	4	0.800000012	3	3	6700.399902	5400.399902	5400.399902	0.933333
7045B	009	2266	0.05	1170	1	65	100	3	5	4	6798	5628	RH-1	40	density-lim	3000			0.7	4	0.800000012	3	3	6344.799805	5174.799805	5174.799805	0.933333
7045B	010	2162	0.05	1714	1	65	100	3	5	4	6486	4772	RH-1	40	density-lim	3000			0.7	4	0.800000012	3	3	6053.600098	4339.600098	4339.600098	0.933333
7045B	011	2604	0.06	1170	1	65	100	3	6	5	7812	6642	RH-1	40	density-lim	3000			0.7	4	0.666666687	3	3	7291.199707	6121.199707	6121.199707	0.933333
7045B	012	2222	0.05	1300	1	65	100	3	5	4	6666	5366	RH-1	40	density-lim	3000			0.7	4	0.800000012	3	3	6221.600098	4921.600098	4921.600098	0.933333
7045B	013	2054	0.05	1602	1	65	100	3	5	4	6162	4560	RH-1	40	density-lim	3000			0.7	4	0.800000012	3	3	5751.199707	4149.199707	4149.199707	0.933333
7045B	016	2203	0.05	1380	1	65	100	3	5	4	6609	5229	RH-1	40	density-lim	3000			0.7	4	0.800000012	3	3	6168.399902	4788.399902	4788.399902	0.933333
7045B	017	2203	0.05	1200	1	65	100	3	5	4	6609	5409	RH-1	40	density-lim	3000			0.7	4	0.800000012	3	3	6168.399902	4968.399902	4968.399902	0.933333
7045B	018	2203	0.05	1125	1	65	100	3	5	4	6609	5484	RH-1	40	density-lim	3000			0.7	4	0.800000012	3	3	6168.399902	5043.399902	5043.399902	0.933333
7045B	019	2203	0.05	1365	1	65	100	3	5	4	6609	5244	RH-1	40	density-lim	3000			0.7	4	0.800000012	3	3	6168.399902	4803.399902	4803.399902	0.933333
7045B	020	2203	0.05	1923	1	65	100	3	5	4	6609	4686	RH-1	40	density-lim	3000			0.7	4	0.800000012	3	3	6168.399902	4245.399902	4245.399902	0.933333
7045B	021	2203	0.05	1125	1	65	100	3	5	4	6609	5484	RH-1	40	density-lim	3000			0.7	4	0.800000012	3	3	6168.399902	5043.399902	5043.399902	0.933333
7045B	024	2125	0.05	1424	1	65	100	3	5	4	6375	4951	RH-1	40	density-lim	3000			0.7	4	0.800000012	3	3	5950	4526	4526	0.933333
7045B	025	2125	0.05	1340	1	65	100	3	5	4	6375	5035	RH-1	40	density-lim	3000			0.7	4	0.800000012	3	3	5950	4610	4610	0.933333
7045B	029	2186	0.05	1025	1	65	100	3	5	4	6558	5533	RH-1	40	density-lim	3000			0.7	4	0.800000012	3	3	6120.799805	5095.799805	5095.799805	0.933333
7045B	030	2187	0.05	1025	1	65	100	3	5	4	6561	5536	RH-1	40	density-lim	3000			0.7	4	0.800000012	3	3	6123.600098	5098.600098	5098.600098	0.933333
7045B	031	2187	0.05	1025	1	65	100	3	5	4	6561	5536	RH-1	40	density-lim	3000			0.7	4	0.800000012	3	3	6123.600098	5098.600098	5098.600098	0.933333
7045B	032	2201	0.05	1527	1	65	100	3	5	4	6603	5076	RH-1	40	density-lim	3000			0.7	4	0.800000012	3	3	6162.799805	4635.799805	4635.799805	0.933333
7046A	001	2178	0.05	1150	1	65	100	3	5	4	6534	5384	RH-1	40	density-lim	3000			0.7	4	0.800000012	3	3	6098.399902	4948.399902	4948.399902	0.933333
7046A	001A	1991	0.05	1150	1	65	100	3	5	4	5973	4823	RH-1	40	density-lim	3000			0.7	4	0.800000012	3	3	5574.799805	4424.799805	4424.799805	0.933333
7046A	001C	1976	0.05	1150	1	65	100	3	5	4	5928	4778	RH-1	40	density-lim	3000			0.7	4	0.800000012	3	3	5532.799805	4382.799805	4382.799805	0.933333
7046A	001D	1991	0.05	1150	1	65	100	3	5	4	5973	4823	RH-1	40	density-lim	3000			0.7	4	0.800000012	3	3	5574.799805	4424.799805	4424.799805	0.933333
7046A	001E	1991	0.05	1000	1	65	100	3	5	4	5973	4973	RH-1	40	density-lim	3000			0.7	4	0.800000012	3	3	5574.799805	4574.799805	4574.799805	0.933333
7046A	001F	1991	0.05	1150	1	65	100	3	5	4	5973	4823	RH-1	40	density-lim	3000			0.7	4	0.800000012	3	3	5574.799805	4424.799805	4424.799805	0.933333
7046A	002	2194	0.05	1250	1	65	100	3	5	4	6582	5332	RH-1	40	density-lim	3000			0.7	4	0.800000012	3	3	6143.199707	4893.199707	4893.199707	0.933333
7046A	003	2194	0.05	2150	1	65	100	3	5	4	6582	4432	RH-1	40	density-lim	3000			0.7	4	0.800000012	3	3	6143.199707	3993.199707	3993.199707	0.933333
7046A	004	2194	0.05	1125	1	65	100	3	5	4	6582	5457	RH-1	40	density-lim	3000			0.7	4	0.800000012	3	3	6143.199707	5018.199707	5018.199707	0.933333
7046A	005	2194	0.05	1777	1	65	100	3	5	4	6582	4805	RH-1	40	density-lim	3000			0.7	4	0.800000012	3	3	6143.199707	4366.199707	4366.199707	0.933333
7046A	006	2194	0.05	1600	1	65	100	3	5	4	6582	4982	RH-1	40	density-lim	3000			0.7	4	0.800000012	3	3	6143.199707	4543.199707	4543.199707	0.933333
7046A	007	2194	0.05	1225	1	65	100	3	5	4	6582	5357	RH-1	40	density-lim	3000			0.7	4	0.800000012	3	3	6143.199707	4918.199707	4918.199707	0.933333
7046A	010	2125	0.05	1592	1	65	100	3	5	4	6375	4783	RH-1	40	density-lim	3000			0.7	4	0.800000012	3	3	5950	4358	4358	0.933333
7046A	011	2125	0.05	1025	1	65	100	3	5	4	6375	5350	RH-1	40	density-lim	3000			0.7	4	0.800000012	3	3	5950	4925	4925	0.933333
7046A	012	2125	0.05	1980	1	65	100	3	5	4	6375	4395	RH-1	40	density-lim	3000			0.7	4	0.800000012	3	3	5950	3970	3970	0.933333
7046A	013	2125	0.05	1025	1	65	100	3	5	4	6375	5350	RH-1	40	density-lim	3000			0.7	4	0.800000012	3	3	5950	4925	4925	0.933333
7046A	014	2120	0.05	1753	1	65	100	3	5	4	6360	4607	RH-1	40	density-lim	3000			0.7	4	0.800000012	3	3	5936	4183	4183	0.933333
7046A	015	2187	0.05	1250	1	65	100	3	5	4	6561	5311	RH-1	40	density-lim	3000			0.7	4	0.800000012	3	3	6123.600098	4873.600098	4873.600098	0.933333

block_num	lot_num	Lot Size Feet	Lot Size Acres	Existing Bldg Sqft	Existing Units	sb79_MaxHeight	sb79_MaxDensity	sb79_MaxFAR	SB79- Gross Unit Capacity	SB79- Net Unit Capacity	SB79- Gross GSF Capacity	SB79- Net GSF Capacity	Existing SF Zoning	Existing SF Height Limit	Density Limit?	Density Limit ratio	Corner Parcel?	In R4	Max Lot Coverage	SF Unit Capacity Gross	% Gross Unit- SF vs SB79	SF Zoning- Net Unit Capacity	SF Zoning - Net Unit Capacity Limited by 200% SB79	SF Zoning- Gross GSF Capacity	SF Zoning- Net GSF Capacity	SF Zoning - Net GSF Capacity Limited by 200% SB79	% Gross GSF- SF vs SB79
7046A	016	2187	0.05	1250	1	65	100	3	5	4	6561	5311	RH-1	40	density-lim	3000			0.7	4	0.800000012	3	3	6123.600098	4873.600098	4873.600098	0.933333
7046A	017	2187	0.05	1250	1	65	100	3	5	4	6561	5311	RH-1	40	density-lim	3000			0.7	4	0.800000012	3	3	6123.600098	4873.600098	4873.600098	0.933333
7046A	018	2188	0.05	1465	1	65	100	3	5	4	6564	5099	RH-1	40	density-lim	3000			0.7	4	0.800000012	3	3	6126.399902	4661.399902	4661.399902	0.933333
7046A	019	2187	0.05	1921	1	65	100	3	5	4	6561	4640	RH-1	40	density-lim	3000			0.7	4	0.800000012	3	3	6123.600098	4202.600098	4202.600098	0.933333
7046A	020	2363	0.05	1150	1	65	100	3	5	4	7089	5939	RH-1	40	density-lim	3000			0.7	4	0.800000012	3	3	6616.399902	5466.399902	5466.399902	0.933333
7046A	026	2508	0.06	1390	1	65	100	3	6	5	7524	6134	RH-1	40	density-lim	3000			0.7	4	0.666666687	3	3	7022.399902	5632.399902	5632.399902	0.933333
7046A	027	9492	0.22	1964	1	65	100	3	22	21	28476	26512	RH-1	40	density-lim	3000			0.7	4	0.181818187	3	3	26577.59961	24613.59961	24613.59961	0.933333
7046B	001	4197	0.1	907	1	65	100	3	10	9	12591	11684	RH-1	40	density-lim	3000			0.7	4	0.400000006	3	3	11751.59961	10844.59961	10844.59961	0.933333
7046B	002	2500	0.06	1144	1	65	100	3	6	5	7500	6356	RH-1	40	density-lim	3000			0.7	4	0.666666687	3	3	7000	5856	5856	0.933333
7046B	004	2181	0.05	1125	1	65	100	3	5	4	6543	5418	RH-1	40	density-lim	3000			0.7	4	0.800000012	3	3	6106.799805	4981.799805	4981.799805	0.933333
7046B	005	2181	0.05	1575	1	65	100	3	5	4	6543	4968	RH-1	40	density-lim	3000			0.7	4	0.800000012	3	3	6106.799805	4531.799805	4531.799805	0.933333
7046B	006	2182	0.05	1237	1	65	100	3	5	4	6546	5309	RH-1	40	density-lim	3000			0.7	4	0.800000012	3	3	6109.600098	4872.600098	4872.600098	0.933333
7046B	007	2182	0.05	1040	1	65	100	3	5	4	6546	5506	RH-1	40	density-lim	3000			0.7	4	0.800000012	3	3	6109.600098	5069.600098	5069.600098	0.933333
7046B	008	2183	0.05	1040	1	65	100	3	5	4	6549	5509	RH-1	40	density-lim	3000			0.7	4	0.800000012	3	3	6112.399902	5072.399902	5072.399902	0.933333
7046B	010	2125	0.05	1924	1	65	100	3	5	4	6375	4451	RH-1	40	density-lim	3000			0.7	4	0.800000012	3	3	5950	4026	4026	0.933333
7046B	011	2125	0.05	1874	1	65	100	3	5	4	6375	4501	RH-1	40	density-lim	3000			0.7	4	0.800000012	3	3	5950	4076	4076	0.933333
7046B	012	2125	0.05	1238	1	65	100	3	5	4	6375	5137	RH-1	40	density-lim	3000			0.7	4	0.800000012	3	3	5950	4712	4712	0.933333
7046B	013	2125	0.05	1938	1	65	100	3	5	4	6375	4437	RH-1	40	density-lim	3000			0.7	4	0.800000012	3	3	5950	4012	4012	0.933333
7046B	014	2125	0.05	1238	1	65	100	3	5	4	6375	5137	RH-1	40	density-lim	3000			0.7	4	0.800000012	3	3	5950	4712	4712	0.933333
7046B	016	2203	0.05	1150	1	65	100	3	5	4	6609	5459	RH-1	40	density-lim	3000			0.7	4	0.800000012	3	3	6168.399902	5018.399902	5018.399902	0.933333
7046B	017	2203	0.05	1300	1	65	100	3	5	4	6609	5309	RH-1	40	density-lim	3000			0.7	4	0.800000012	3	3	6168.399902	4868.399902	4868.399902	0.933333
7046B	018	2203	0.05	1300	1	65	100	3	5	4	6609	5309	RH-1	40	density-lim	3000			0.7	4	0.800000012	3	3	6168.399902	4868.399902	4868.399902	0.933333
7046B	019	2203	0.05	1800	1	65	100	3	5	4	6609	4809	RH-1	40	density-lim	3000			0.7	4	0.800000012	3	3	6168.399902	4368.399902	4368.399902	0.933333
7046B	020	2203	0.05	1300	1	65	100	3	5	4	6609	5309	RH-1	40	density-lim	3000			0.7	4	0.800000012	3	3	6168.399902	4868.399902	4868.399902	0.933333
7046B	022	2467	0.06	1512	1	65	100	3	6	5	7401	5889	RH-1	40	density-lim	3000			0.7	4	0.666666687	3	3	6907.600098	5395.600098	5395.600098	0.933333
7046B	023	3893	0.09	1512	1	65	100	3	9	8	11679	10167	RH-1	40	density-lim	3000			0.7	4	0.444444448	3	3	10900.39941	9388.399414	9388.399414	0.933333
7046B	025	2124	0.05	1843	1	65	100	3	5	4	6372	4529	RH-1	40	density-lim	3000			0.7	4	0.800000012	3	3	5947.199707	4104.199707	4104.199707	0.933333
7052	004	3037	0.07	1234	1	55	80	2.5	6	5	7592	6358	RH-1	40	density-lim	3000			0.7	4	0.666666687	3	3	8503.599609	7269.599609	7269.599609	1.120074
7052	005	3041	0.07	2250	1	55	80	2.5	6	5	7602	5352	RH-1	40	density-lim	3000			0.7	4	0.666666687	3	3	8514.799805	6264.799805	6264.799805	1.120074
7052	006	3046	0.07	2039	1	55	80	2.5	6	5	7615	5576	RH-1	40	density-lim	3000			0.7	4	0.666666687	3	3	8528.799805	6489.799805	6489.799805	1.12
7052	007	3050	0.07	2039	1	55	80	2.5	6	5	7625	5586	RH-1	40	density-lim	3000			0.7	4	0.666666687	3	3	8540	6501	6501	1.12
7052	008	3055	0.07	1275	1	55	80	2.5	6	5	7638	6363	RH-1	40	density-lim	3000			0.7	4	0.666666687	3	3	8554	7279	7279	1.119927
7052	009	3060	0.07	1275	1	55	80	2.5	6	5	7650	6375	RH-1	40	density-lim	3000			0.7	4	0.666666687	3	3	8568	7293	7293	1.12
7052	011	1750	0.04	1350	1	55	80	2.5	3	2	4375	3025	RH-1	40	density-lim	3000			0.7	4	1.333333373	3	3	4900	3550	3550	1.12
7052	013	2634	0.06	1318	1	55	80	2.5	5	4	6585	5267	RH-1	40	density-lim	3000			0.7	4	0.800000012	3	3	7375.199707	6057.199707	6057.199707	1.12
7052	013A	2400	0.06	1190	1	55	80	2.5	5	4	6000	4810	RH-1	40	density-lim	3000			0.7	4	0.800000012	3	3	6720	5530	5530	1.12
7052	016	2478	0.06	803	1	55	80	2.5	5	4	6195	5392	RH-1	40	density-lim	3000			0.7	4	0.800000012	3	3	6938.399902	6135.399902	6135.399902	1.12
7052	017	2478	0.06	1432	1	55	80	2.5	5	4	6195	4763	RH-1	40	density-lim	3000			0.7	4	0.800000012	3	3	6938.399902	5506.399902	5506.399902	1.12
7052	018	2478	0.06	650	1	65	100	3	6	5	7434	6784	RH-1	40	density-lim	3000			0.7	4	0.666666687	3	3	6938.399902	6288.399902	6288.399902	0.933333
7052	019	2478	0.06	1060	1	65	100	3	6	5	7434	6374	RH-1	40	density-lim	3000			0.7	4	0.666666687	3	3	6938.399902	5878.399902	5878.399902	0.933333
7052	020	2478	0.06	1166	1	65	100	3	6	5	7434	6268	RH-1	40	density-lim	3000			0.7	4	0.666666687	3	3	6938.399902	5772.399902	5772.399902	0.933333
7052	021	2478	0.06	1100	1	65	100	3	6	5	7434	6334	RH-1	40	density-lim	3000			0.7	4	0.666666687	3	3	6938.399902	5838.399902	5838.399902	0.933333
7052	022	2478	0.06	1100	1	65	100	3	6	5	7434	6334	RH-1	40	density-lim	3000			0.7	4	0.666666687	3	3	6938.399902	5838.399902	5838.399902	0.933333
7052	023	2478	0.06	1100	1	65	100	3	6	5	7434	6334	RH-1	40	density-lim	3000			0.7	4	0.666666687	3	3	6938.399902	5838.399902	5838.399902	0.933333
7052	031	3358	0.08	2392	1	65	100	3	8	7	10074	7682	RH-1	40	density-lim	3000			0.7	4	0.5	3	3	9402.399414	7010.399414	7010.399414	0.933333
7052	034	2957	0.07	1705	1	65	100	3	7	6	8871	7166	RH-1	40	density-lim	3000			0.7	4	0.571428597	3	3	8279.599609	6574.599609	6574.599609	0.933333
7052	035	3310	0.08	1705	1	65	100	3	8	7	9930	8225	RH-1	40	density-lim	3000			0.7	4	0.5	3	3	9268	7563	7563	0.933333
7052	036	3014	0.07	1705	1	65	100	3	7	6	9042	7337	RH-1	40	density-lim	3000			0.7	4	0.571428597	3	3	8439.200195	6734.200195	6734.200195	0.933333
7052	037	3018	0.07	1705	1	65	100	3	7	6	9054	7349	RH-1	40	density-lim	3000			0.7	4	0.571428597	3	3	8450.399414	6745.399414	6745.399414	0.933333
7052	038	3023	0.07	1705	1	65	100	3	7	6	9069	7364	RH-1	40	density-lim	3000			0.7	4	0.571428597	3	3	8464.399414	6759.399414	6759.399414	0.933333
7052	039	3027	0.07	1705	1	65	100	3	7	6	9081	7376	RH-1	40	density-lim	3000			0.7	4	0.571428597	3	3	8475.599609	6770.599609	6770.599609	0.933333
7052	040	3032	0.07	2330	1	55	80	2.5	6	5	7580	5250	RH-1	40	density-lim	3000			0.7	4	0.666666687	3	3	8489.599609	6159.599609	6159.599609	1.12
7052	043	2495	0.06	0	1	65	100	3	6	5	7485	7485	RH-1	40	density-lim	3000			0.7	4	0.666666687	3	3	6986	6986	6986	0.933333
7052	046	5104	0.12	1728	1	65	100	3	12	11	15312	13584	RH-1	40	density-lim	3000			0.7	4	0.333333343	3	3	14291.2002	12563.2002	12563.2002	0.933333
7052	047	2539	0.06	2650	1	65	100	3	6	5	7617	4967	RH-1	40	density-lim	3000			0.7	4	0.666666687	3	3	7109.199707	4459.199707	4459.199707	0.933333
7052	048	2189	0.05	2000	1	55	80	2.5	4	3	5472	3472	RH-1	40	density-lim	3000			0.7	4	1	3	3	6129.199707	4129.199707	4129.199707	1.120102
7053	001A	2823	0.06	840	1	55	80	2.5	5	4	7058	6218	RH-1	40	density-lim	3000			0.7	4	0.800000012	3	3	7904.399902	7064.399902	7064.399902	1.119921
7053	002	2539	0.06	876	1	55	80	2.5	5	4	6348	5472	RH-1	40	density-lim	3000			0.7	4	0.800000012	3	3	7109.199707	6233.199707	6233.199707	1.119912
7053	002A	2526	0.06	1588	1	55	80	2.5	5	4	6315	4727	RH-1	40	density-lim	3000			0.7	4	0.800000012	3	3	7072.799805	5484.799805	5484.799805	1.12
7053	003	2524	0.06	1260	1	55	80	2.5	5	4	6310	5050	RH-1	40	density-lim	3000			0.7	4	0.800000012	3	3	7067.199707	5807.199707	5807.199707	1.12
7053	003A	1896	0.04	630	1	55	80	2.5	3	2	4740	4110	RH-1	40	density-lim	3000			0.7	4	1.333333373	3	3	5308.799805	4678.799805	4678.799805	1.12
7053	003B	1894	0.04	630	1	55	80	2.5	3	2	4735	4105	RH-1	40	density-lim	3000			0.7	4	1.333333373	3	3	5303.199707	4673.199707	4673.199707	1.12
7053	003D	1807	0.04	1165	1	55	80	2.5	3	2	4518	3353	RH-1	40	density-lim	3000			0.7	4	1.333333373	3	3	5059.600098	3894.600098	3894.600098	1.119876
7053	003E	3060	0.07	1081	1	55	80	2.5	6	5	7650	6569	RH-1	40	density-lim	3000			0.7	4	0.666666687	3	3	8568	7487	7487	1.12

block_num	lot_num	Lot Size Feet	Lot Size Acres	Existing Bldg Sqft	Existing Units	sb79_MaxHeight	sb79_MaxDensity	sb79_MaxFAR	SB79- Gross Unit Capacity	SB79- Net Unit Capacity	SB79- Gross GSF Capacity	SB79- Net GSF Capacity	Existing SF Zoning	Existing SF Height Limit	Density Limit?	Density Limit ratio	Corner Parcel?	In R4	Max Lot Coverage	SF Unit Capacity Gross	% Gross Unit- SF vs SB79	SF Zoning- Net Unit Capacity	SF Zoning - Net Unit Capacity Limited by 200% SB79	SF Zoning- Gross GSF Capacity	SF Zoning- Net GSF Capacity	SF Zoning - Net GSF Capacity Limited by 200% SB79	% Gross GSF- SF vs SB79
7053	003F	3063	0.07	781	1	55	80	2.5	6	5	7658	6877	RH-1	40	density-lim	3000			0.7	4	0.666666687	3	3	8576.399414	7795.399414	7795.399414	1.119927
7053	003G	3066	0.07	781	1	55	80	2.5	6	5	7665	6884	RH-1	40	density-lim	3000			0.7	4	0.666666687	3	3	8584.799805	7803.799805	7803.799805	1.12
7053	003H	3070	0.07	781	1	55	80	2.5	6	5	7675	6894	RH-1	40	density-lim	3000			0.7	4	0.666666687	3	3	8596	7815	7815	1.12
7053	004	3073	0.07	781	1	55	80	2.5	6	5	7682	6901	RH-1	40	density-lim	3000			0.7	4	0.666666687	3	3	8604.399414	7823.399414	7823.399414	1.120073
7053	004A	3076	0.07	1245	1	55	80	2.5	6	5	7690	6445	RH-1	40	density-lim	3000			0.7	4	0.666666687	3	3	8612.799805	7367.799805	7367.799805	1.12
7053	004B	3079	0.07	935	1	55	80	2.5	6	5	7698	6763	RH-1	40	density-lim	3000			0.7	4	0.666666687	3	3	8621.200195	7686.200195	7686.200195	1.119927
7053	004C	3082	0.07	781	1	55	80	2.5	6	5	7705	6924	RH-1	40	density-lim	3000			0.7	4	0.666666687	3	3	8629.599609	7848.599609	7848.599609	1.12
7053	004D	3085	0.07	1902	1	55	80	2.5	6	5	7712	5810	RH-1	40	density-lim	3000			0.7	4	0.666666687	3	3	8638	6736	6736	1.120073
7053	004E	3088	0.07	781	1	55	80	2.5	6	5	7720	6939	RH-1	40	density-lim	3000			0.7	4	0.666666687	3	3	8646.399414	7865.399414	7865.399414	1.12
7053	004F	3091	0.07	781	1	55	80	2.5	6	5	7728	6947	RH-1	40	density-lim	3000			0.7	4	0.666666687	3	3	8654.799805	7873.799805	7873.799805	1.119928
7053	004G	3094	0.07	1032	1	55	80	2.5	6	5	7735	6703	RH-1	40	density-lim	3000			0.7	4	0.666666687	3	3	8663.200195	7631.200195	7631.200195	1.12
7053	005	3097	0.07	1240	1	55	80	2.5	6	5	7742	6502	RH-1	40	density-lim	3000			0.7	4	0.666666687	3	3	8671.599609	7431.599609	7431.599609	1.120072
7053	005A	3100	0.07	781	1	55	80	2.5	6	5	7750	6969	RH-1	40	density-lim	3000			0.7	4	0.666666687	3	3	8680	7899	7899	1.12
7053	005B	3103	0.07	1493	1	55	80	2.5	6	5	7758	6265	RH-1	40	density-lim	3000			0.7	4	0.666666687	3	3	8688.399414	7195.399414	7195.399414	1.119928
7053	005C	3106	0.07	2320	1	55	80	2.5	6	5	7765	5445	RH-1	40	density-lim	3000			0.7	4	0.666666687	3	3	8696.799805	6376.799805	6376.799805	1.12
7053	005D	3109	0.07	1111	1	55	80	2.5	6	5	7772	6661	RH-1	40	density-lim	3000			0.7	4	0.666666687	3	3	8705.200195	7594.200195	7594.200195	1.120072
7053	006	3121	0.07	969	1	55	80	2.5	6	5	7802	6833	RH-1	40	density-lim	3000			0.7	4	0.666666687	3	3	8738.799805	7769.799805	7769.799805	1.120072
7053	007	3124	0.07	1350	1	55	80	2.5	6	5	7810	6460	RH-1	40	density-lim	3000			0.7	4	0.666666687	3	3	8747.200195	7397.200195	7397.200195	1.12
7053	008	3127	0.07	1558	1	55	80	2.5	6	5	7818	6260	RH-1	40	density-lim	3000			0.7	4	0.666666687	3	3	8755.599609	7197.599609	7197.599609	1.119928
7053	009	3130	0.07	1616	1	55	80	2.5	6	5	7825	6209	RH-1	40	density-lim	3000			0.7	4	0.666666687	3	3	8764	7148	7148	1.12
7053	010	3133	0.07	1094	1	55	80	2.5	6	5	7832	6738	RH-1	40	density-lim	3000			0.7	4	0.666666687	3	3	8772.399414	7678.399414	7678.399414	1.120071
7053	012	4875	0.11	2604	1	55	80	2.5	9	8	12188	9584	RH-1	40	density-lim	3000			0.7	4	0.444444448	3	3	13650	11046	11046	1.119954
7053	014	1875	0.04	860	1	55	80	2.5	3	2	4688	3828	RH-1	40	density-lim	3000			0.7	4	1.333333373	3	3	5250	4390	4390	1.119881
7053	014A	1875	0.04	980	1	55	80	2.5	3	2	4688	3708	RH-1	40	density-lim	3000			0.7	4	1.333333373	3	3	5250	4270	4270	1.119881
7053	015	1875	0.04	1014	1	55	80	2.5	3	2	4688	3674	RH-1	40	density-lim	3000			0.7	4	1.333333373	3	3	5250	4236	4236	1.119881
7053	017	2500	0.06	1002	1	55	80	2.5	5	4	6250	5248	RH-1	40	density-lim	3000			0.7	4	0.800000012	3	3	7000	5998	5998	1.12
7053	019	2500	0.06	1465	1	55	80	2.5	5	4	6250	4785	RH-1	40	density-lim	3000			0.7	4	0.800000012	3	3	7000	5535	5535	1.12
7053	020	2500	0.06	1100	1	55	80	2.5	5	4	6250	5150	RH-1	40	density-lim	3000			0.7	4	0.800000012	3	3	7000	5900	5900	1.12
7053	021	2500	0.06	1100	1	55	80	2.5	5	4	6250	5150	RH-1	40	density-lim	3000			0.7	4	0.800000012	3	3	7000	5900	5900	1.12
7053	022	2500	0.06	1100	1	55	80	2.5	5	4	6250	5150	RH-1	40	density-lim	3000			0.7	4	0.800000012	3	3	7000	5900	5900	1.12
7053	023	2500	0.06	1480	1	55	80	2.5	5	4	6250	4770	RH-1	40	density-lim	3000			0.7	4	0.800000012	3	3	7000	5520	5520	1.12
7053	024	2500	0.06	1527	1	55	80	2.5	5	4	6250	4723	RH-1	40	density-lim	3000			0.7	4	0.800000012	3	3	7000	5473	5473	1.12
7053	025	3750	0.09	1389	1	55	80	2.5	7	6	9375	7986	RH-1	40	density-lim	3000			0.7	4	0.571428597	3	3	10500	9111	9111	1.12
7053	027	3750	0.09	900	1	55	80	2.5	7	6	9375	8475	RH-1	40	density-lim	3000			0.7	4	0.571428597	3	3	10500	9600	9600	1.12
7053	028	2500	0.06	1634	1	55	80	2.5	5	4	6250	4616	RH-1	40	density-lim	3000			0.7	4	0.800000012	3	3	7000	5366	5366	1.12
7053	029	2500	0.06	1857	1	55	80	2.5	5	4	6250	4393	RH-1	40	density-lim	3000			0.7	4	0.800000012	3	3	7000	5143	5143	1.12
7053	030	2500	0.06	1037	1	55	80	2.5	5	4	6250	5213	RH-1	40	density-lim	3000			0.7	4	0.800000012	3	3	7000	5963	5963	1.12
7053	031	2500	0.06	880	1	55	80	2.5	5	4	6250	5370	RH-1	40	density-lim	3000			0.7	4	0.800000012	3	3	7000	6120	6120	1.12
7053	032	2500	0.06	1187	1	55	80	2.5	5	4	6250	5063	RH-1	40	density-lim	3000			0.7	4	0.800000012	3	3	7000	5813	5813	1.12
7053	033	2500	0.06	912	1	55	80	2.5	5	4	6250	5338	RH-1	40	density-lim	3000			0.7	4	0.800000012	3	3	7000	6088	6088	1.12
7053	035	2500	0.06	912	1	55	80	2.5	5	4	6250	5338	RH-1	40	density-lim	3000			0.7	4	0.800000012	3	3	7000	6088	6088	1.12
7053	036	2500	0.06	912	1	55	80	2.5	5	4	6250	5338	RH-1	40	density-lim	3000			0.7	4	0.800000012	3	3	7000	6088	6088	1.12
7053	037	2500	0.06	1625	1	55	80	2.5	5	4	6250	4625	RH-1	40	density-lim	3000			0.7	4	0.800000012	3	3	7000	5375	5375	1.12
7053	039	2500	0.06	1160	1	55	80	2.5	5	4	6250	5090	RH-1	40	density-lim	3000			0.7	4	0.800000012	3	3	7000	5840	5840	1.12
7053	040	2500	0.06	1782	1	55	80	2.5	5	4	6250	4468	RH-1	40	density-lim	3000			0.7	4	0.800000012	3	3	7000	5218	5218	1.12
7053	041	2500	0.06	1236	1	55	80	2.5	5	4	6250	5014	RH-1	40	density-lim	3000			0.7	4	0.800000012	3	3	7000	5764	5764	1.12
7053	042	2500	0.06	2528	1	55	80	2.5	5	4	6250	3722	RH-1	40	density-lim	3000			0.7	4	0.800000012	3	3	7000	4472	4472	1.12
7053	045	2268	0.05	1386	1	55	80	2.5	4	3	5670	4284	RH-1	40	density-lim	3000			0.7	4	1	3	3	6350.399902	4964.399902	4964.399902	1.12
7053	047	3112	0.07	1845	1	55	80	2.5	6	5	7780	5935	RH-1	40	density-lim	3000			0.7	4	0.666666687	3	3	8713.599609	6868.599609	6868.599609	1.12
7053	048	3115	0.07	1845	1	55	80	2.5	6	5	7788	5943	RH-1	40	density-lim	3000			0.7	4	0.666666687	3	3	8722	6877	6877	1.119928
7053	049	3118	0.07	1845	1	55	80	2.5	6	5	7795	5950	RH-1	40	density-lim	3000			0.7	4	0.666666687	3	3	8730.399414	6885.399414	6885.399414	1.12
7054	002	1577	0.04	1065	1	55	80	2.5	3	2	3942	2877	RH-1	40	density-lim	3000			0.7	4	1.333333373	3	3	4415.600098	3350.600098	3350.600098	1.120142
7054	002A	1561	0.04	1086	1	55	80	2.5	3	2	3902	2816	RH-1	40	density-lim	3000			0.7	4	1.333333373	3	3	4370.799805	3284.799805	3284.799805	1.120143
7054	003	2409	0.06	1254	1	55	80	2.5	5	4	6022	4768	RH-1	40	density-lim	3000			0.7	4	0.800000012	3	3	6745.199707	5491.199707	5491.199707	1.120093
7054	003A	2005	0.05	1422	1	55	80	2.5	4	3	5012	3590	RH-1	40	density-lim	3000			0.7	4	1	3	3	5614	4192	4192	1.120112
7054	003B	2006	0.05	1086	1	55	80	2.5	4	3	5015	3929	RH-1	40	density-lim	3000			0.7	4	1	3	3	5616.799805	4530.799805	4530.799805	1.12
7054	004	2007	0.05	1086	1	55	80	2.5	4	3	5018	3932	RH-1	40	density-lim	3000			0.7	4	1	3	3	5619.600098	4533.600098	4533.600098	1.119888
7054	005	3198	0.07	1111	1	55	80	2.5	6	5	7995	6884	RH-1	40	density-lim	3000			0.7	4	0.666666687	3	3	8954.399414	7843.399414	7843.399414	1.12
7054	006	3201	0.07	1111	1	55	80	2.5	6	5	8002	6891	RH-1	40	density-lim	3000			0.7	4	0.666666687	3	3	8962.799805	7851.799805	7851.799805	1.12007
7054	007	3204	0.07	1353	1	55	80	2.5	6	5	8010	6657	RH-1	40	density-lim	3000			0.7	4	0.666666687	3	3	8971.200195	7618.200195	7618.200195	1.12
7054	008	3207	0.07	2220	1	55	80	2.5	6	5	8018	5798	RH-1	40	density-lim	3000			0.7	4	0.666666687	3	3	8979.599609	6759.599609	6759.599609	1.11993
7054	009	3210	0.07	1622	1	55	80	2.5	6	5	8025	6403	RH-1	40	density-lim	3000			0.7	4	0.666666687	3	3	8988	7366	7366	1.12
7054	010	3213	0.07	850	1	55	80	2.5	6	5	8032	7182	RH-1	40	density-lim	3000			0.7	4	0.666666687	3	3	8996.399414	8146.399414	8146.399414	1.12007
7054	011	3216	0.07	2070	1	55	80	2.5	6	5	8040	5970	RH-1	40	density-lim	3000			0.7	4	0.666666687	3	3	9004.799805	6934.799805	6934.799805	1.12

block_num	lot_num	Lot Size Feet	Lot Size Acres	Existing Bldg Sqft	Existing Units	sb79_MaxHeight	sb79_MaxDensity	sb79_MaxFAR	SB79- Gross Unit Capacity	SB79- Net Unit Capacity	SB79- Gross GSF Capacity	SB79- Net GSF Capacity	Existing SF Zoning	Existing SF Height Limit	Density Limit?	Density Limit ratio	Corner Parcel?	In R4	Max Lot Coverage	SF Unit Capacity Gross	% Gross Unit- SF vs SB79	SF Zoning- Net Unit Capacity	SF Zoning - Net Unit Capacity Limited by 200% SB79	SF Zoning- Gross GSF Capacity	SF Zoning- Net GSF Capacity	SF Zoning - Net GSF Capacity Limited by 200% SB79	% Gross GSF- SF vs SB79
7054	012	3305	0.08	1045	1	55	80	2.5	6	5	8262	7217	RH-1	40	density-lim	3000			0.7	4	0.666666687	3	3	9254	8209	8209	1.120068
7054	013	3136	0.07	1554	1	55	80	2.5	6	5	7840	6286	RH-1	40	density-lim	3000			0.7	4	0.666666687	3	3	8780.799805	7226.799805	7226.799805	1.12
7054	014	3225	0.07	1698	1	55	80	2.5	6	5	8062	6364	RH-1	40	density-lim	3000			0.7	4	0.666666687	3	3	9030	7332	7332	1.12007
7054	015	3228	0.07	1125	1	55	80	2.5	6	5	8070	6945	RH-1	40	density-lim	3000			0.7	4	0.666666687	3	3	9038.399414	7913.399414	7913.399414	1.12
7054	016	3231	0.07	1610	1	55	80	2.5	6	5	8078	6468	RH-1	40	density-lim	3000			0.7	4	0.666666687	3	3	9046.799805	7436.799805	7436.799805	1.119931
7054	019	3241	0.07	1262	1	55	80	2.5	6	5	8102	6840	RH-1	40	density-lim	3000			0.7	4	0.666666687	3	3	9074.799805	7812.799805	7812.799805	1.120069
7054	021	3247	0.07	1531	1	55	80	2.5	6	5	8118	6587	RH-1	40	density-lim	3000			0.7	4	0.666666687	3	3	9091.599609	7560.599609	7560.599609	1.119931
7054	022	3250	0.07	2365	1	55	80	2.5	6	5	8125	5760	RH-1	40	density-lim	3000			0.7	4	0.666666687	3	3	9100	6735	6735	1.12
7054	023	3253	0.07	1105	1	55	80	2.5	6	5	8132	7027	RH-1	40	density-lim	3000			0.7	4	0.666666687	3	3	9108.399414	8003.399414	8003.399414	1.120069
7054	024	3256	0.07	1580	1	55	80	2.5	6	5	8140	6560	RH-1	40	density-lim	3000			0.7	4	0.666666687	3	3	9116.799805	7536.799805	7536.799805	1.12
7054	025	3259	0.07	1105	1	65	100	3	7	6	9777	8672	RH-1	40	density-lim	3000			0.7	4	0.571428597	3	3	9125.200195	8020.200195	8020.200195	0.933333
7054	026	3262	0.07	1258	1	65	100	3	7	6	9786	8528	RH-1	40	density-lim	3000			0.7	4	0.571428597	3	3	9133.599609	7875.599609	7875.599609	0.933333
7054	028	3268	0.08	1000	1	65	100	3	8	7	9804	8804	RH-1	40	density-lim	3000			0.7	4	0.5	3	3	9150.399414	8150.399414	8150.399414	0.933333
7054	029	3271	0.08	1050	1	65	100	3	8	7	9813	8763	RH-1	40	density-lim	3000			0.7	4	0.5	3	3	9158.799805	8108.799805	8108.799805	0.933333
7054	030	3274	0.08	850	1	65	100	3	8	7	9822	8972	RH-1	40	density-lim	3000			0.7	4	0.5	3	3	9167.200195	8317.200195	8317.200195	0.933333
7054	031	3277	0.08	1117	1	65	100	3	8	7	9831	8714	RH-1	40	density-lim	3000			0.7	4	0.5	3	3	9175.599609	8058.599609	8058.599609	0.933333
7054	033	4602	0.11	750	1	65	100	3	11	10	13806	13056	RH-1	40	density-lim	3000			0.7	4	0.363636374	3	3	12885.59961	12135.59961	12135.59961	0.933333
7054	034	3291	0.08	750	1	65	100	3	8	7	9873	9123	RH-1	40	density-lim	3000			0.7	4	0.5	3	3	9214.799805	8464.799805	8464.799805	0.933333
7054	035	2669	0.06	750	1	65	100	3	6	5	8007	7257	RH-1	40	density-lim	3000			0.7	4	0.666666687	3	3	7473.199707	6723.199707	6723.199707	0.933333
7054	036A	1875	0.04	1050	1	65	100	3	4	3	5625	4575	RH-1	40	density-lim	3000			0.7	4	1	3	3	5250	4200	4200	0.933333
7054	036B	1875	0.04	1125	1	65	100	3	4	3	5625	4500	RH-1	40	density-lim	3000			0.7	4	1	3	3	5250	4125	4125	0.933333
7054	036C	1875	0.04	1250	1	65	100	3	4	3	5625	4375	RH-1	40	density-lim	3000			0.7	4	1	3	3	5250	4000	4000	0.933333
7054	036D	2500	0.06	750	1	65	100	3	6	5	7500	6750	RH-1	40	density-lim	3000			0.7	4	0.666666687	3	3	7000	6250	6250	0.933333
7054	043	2500	0.06	3200	1	55	80	2.5	5	4	6250	3050	RH-1	40	density-lim	3000			0.7	4	0.800000012	3	3	7000	3800	3800	1.12
7054	044	2500	0.06	1442	1	55	80	2.5	5	4	6250	4808	RH-1	40	density-lim	3000			0.7	4	0.800000012	3	3	7000	5558	5558	1.12
7054	045	2500	0.06	1000	1	55	80	2.5	5	4	6250	5250	RH-1	40	density-lim	3000			0.7	4	0.800000012	3	3	7000	6000	6000	1.12
7054	046	2500	0.06	1603	1	55	80	2.5	5	4	6250	4647	RH-1	40	density-lim	3000			0.7	4	0.800000012	3	3	7000	5397	5397	1.12
7054	047	2500	0.06	1000	1	55	80	2.5	5	4	6250	5250	RH-1	40	density-lim	3000			0.7	4	0.800000012	3	3	7000	6000	6000	1.12
7054	048	2500	0.06	2877	1	55	80	2.5	5	4	6250	3373	RH-1	40	density-lim	3000			0.7	4	0.800000012	3	3	7000	4123	4123	1.12
7054	049	2500	0.06	1225	1	55	80	2.5	5	4	6250	5025	RH-1	40	density-lim	3000			0.7	4	0.800000012	3	3	7000	5775	5775	1.12
7054	051	2500	0.06	780	1	55	80	2.5	5	4	6250	5470	RH-1	40	density-lim	3000			0.7	4	0.800000012	3	3	7000	6220	6220	1.12
7054	052	4300	0.1	2037	1	55	80	2.5	8	7	10750	8713	RH-1	40	density-lim	3000			0.7	4	0.5	3	3	12040	10003	10003	1.12
7054	053	3200	0.07	996	1	55	80	2.5	6	5	8000	7004	RH-1	40	density-lim	3000			0.7	4	0.666666687	3	3	8960	7964	7964	1.12
7054	055	2500	0.06	1198	1	55	80	2.5	5	4	6250	5052	RH-1	40	density-lim	3000			0.7	4	0.800000012	3	3	7000	5802	5802	1.12
7054	056	2500	0.06	672	1	55	80	2.5	5	4	6250	5578	RH-1	40	density-lim	3000			0.7	4	0.800000012	3	3	7000	6328	6328	1.12
7054	057	2500	0.06	672	1	55	80	2.5	5	4	6250	5578	RH-1	40	density-lim	3000			0.7	4	0.800000012	3	3	7000	6328	6328	1.12
7054	058	2500	0.06	672	1	55	80	2.5	5	4	6250	5578	RH-1	40	density-lim	3000			0.7	4	0.800000012	3	3	7000	6328	6328	1.12
7054	059	2500	0.06	1322	1	55	80	2.5	5	4	6250	4928	RH-1	40	density-lim	3000			0.7	4	0.800000012	3	3	7000	5678	5678	1.12
7054	060	2500	0.06	672	1	55	80	2.5	5	4	6250	5578	RH-1	40	density-lim	3000			0.7	4	0.800000012	3	3	7000	6328	6328	1.12
7054	061	2500	0.06	882	1	55	80	2.5	5	4	6250	5368	RH-1	40	density-lim	3000			0.7	4	0.800000012	3	3	7000	6118	6118	1.12
7054	062	2500	0.06	1032	1	55	80	2.5	5	4	6250	5218	RH-1	40	density-lim	3000			0.7	4	0.800000012	3	3	7000	5968	5968	1.12
7054	063	2500	0.06	714	1	55	80	2.5	5	4	6250	5536	RH-1	40	density-lim	3000			0.7	4	0.800000012	3	3	7000	6286	6286	1.12
7054	064	2500	0.06	672	1	55	80	2.5	5	4	6250	5578	RH-1	40	density-lim	3000			0.7	4	0.800000012	3	3	7000	6328	6328	1.12
7054	065	2500	0.06	672	1	55	80	2.5	5	4	6250	5578	RH-1	40	density-lim	3000			0.7	4	0.800000012	3	3	7000	6328	6328	1.12
7054	066	2500	0.06	950	1	55	80	2.5	5	4	6250	5300	RH-1	40	density-lim	3000			0.7	4	0.800000012	3	3	7000	6050	6050	1.12
7054	067	2500	0.06	1050	1	55	80	2.5	5	4	6250	5200	RH-1	40	density-lim	3000			0.7	4	0.800000012	3	3	7000	5950	5950	1.12
7054	068	2500	0.06	1050	1	55	80	2.5	5	4	6250	5200	RH-1	40	density-lim	3000			0.7	4	0.800000012	3	3	7000	5950	5950	1.12
7054	069	2500	0.06	1352	1	55	80	2.5	5	4	6250	4898	RH-1	40	density-lim	3000			0.7	4	0.800000012	3	3	7000	5648	5648	1.12
7054	070	2500	0.06	1038	1	55	80	2.5	5	4	6250	5212	RH-1	40	density-lim	3000			0.7	4	0.800000012	3	3	7000	5962	5962	1.12
7054	071	2500	0.06	1038	1	55	80	2.5	5	4	6250	5212	RH-1	40	density-lim	3000			0.7	4	0.800000012	3	3	7000	5962	5962	1.12
7054	072	2500	0.06	1038	1	55	80	2.5	5	4	6250	5212	RH-1	40	density-lim	3000			0.7	4	0.800000012	3	3	7000	5962	5962	1.12
7054	075	3280	0.08	1105	1	65	100	3	8	7	9840	8735	RH-1	40	density-lim	3000			0.7	4	0.5	3	3	9184	8079	8079	0.933333
7054	076	3940	0.09	537	1	65	100	3	9	8	11820	11283	RH-1	40	density-lim	3000			0.7	4	0.444444448	3	3	11032	10495	10495	0.933333
7054	079	3429	0.08	2199	1	55	80	2.5	6	5	8572	6373	RH-1	40	density-lim	3000			0.7	4	0.666666687	3	3	9601.200195	7402.200195	7402.200195	1.120065
7054	080	3043	0.07	650	1	55	80	2.5	6	5	7608	6958	RH-1	40	density-lim	3000			0.7	4	0.666666687	3	3	8520.399414	7870.399414	7870.399414	1.119926
7054	082	2500	0.06	1730	1	55	80	2.5	5	4	6250	4520	RH-1	40	density-lim	3000			0.7	4	0.800000012	3	3	7000	5270	5270	1.12
7054	083	2500	0.06	1554	1	55	80	2.5	5	4	6250	4696	RH-1	40	density-lim	3000			0.7	4	0.800000012	3	3	7000	5446	5446	1.12
7054	084	2500	0.06	1554	1	55	80	2.5	5	4	6250	4696	RH-1	40	density-lim	3000			0.7	4	0.800000012	3	3	7000	5446	5446	1.12
7054	085	2640	0.06	1093	1	65	100	3	6	5	7920	6827	RH-1	40	density-lim	3000			0.7	4	0.666666687	3	3	7392	6299	6299	0.933333
7054	086	3125	0.07	514	1	55	80	2.5	6	5	7812	7298	RH-1	40	density-lim	3000			0.7	4	0.666666687	3	3	8750	8236	8236	1.120072
7055	001A	2520	0.06	960	1	65	100	3	6	5	7560	6600	RH-1	40	density-lim	3000			0.7	4	0.666666687	3	3	7056	6096	6096	0.933333
7055	002	1619	0.04	970	1	65	100	3	4	3	4857	3887	RH-1	40	density-lim	3000			0.7	4	1	3	3	4533.199707	3563.199707	3563.199707	0.933333
7055	002A	1620	0.04	800	1	65	100	3	4	3	4860	4060	RH-1	40	density-lim	3000			0.7	4	1	3	3	4536	3736	3736	0.933333
7055	002B	1620	0.04	800	1	65	100	3	4	3	4860	4060	RH-1	40	density-lim	3000			0.7	4	1	3	3	4536	3736	3736	0.933333

block_num	lot_num	Lot Size Feet	Lot Size Acres	Existing Bldg Sqft	Existing Units	sb79_MaxHeight	sb79_MaxDensity	sb79_MaxFAR	SB79- Gross Unit Capacity	SB79- Net Unit Capacity	SB79- Gross GSF Capacity	SB79- Net GSF Capacity	Existing SF Zoning	Existing SF Height Limit	Density Limit?	Density Limit ratio	Corner Parcel?	In R4	Max Lot Coverage	SF Unit Capacity Gross	% Gross Unit- SF vs SB79	SF Zoning- Net Unit Capacity	SF Zoning - Net Unit Capacity Limited by 200% SB79	SF Zoning- Gross GSF Capacity	SF Zoning- Net GSF Capacity	SF Zoning - Net GSF Capacity Limited by 200% SB79	% Gross GSF- SF vs SB79
7055	002C	1620	0.04	996	1	65	100	3	4	3	4860	3864	RH-1	40	density-lim	3000			0.7	4	1	3	3	4536	3540	3540	0.933333
7055	004	3125	0.07	1620	1	65	100	3	7	6	9375	7755	RH-1	40	density-lim	3000			0.7	4	0.571428597	3	3	8750	7130	7130	0.933333
7055	005	3125	0.07	1014	1	65	100	3	7	6	9375	8361	RH-1	40	density-lim	3000			0.7	4	0.571428597	3	3	8750	7736	7736	0.933333
7055	005A	3125	0.07	837	1	65	100	3	7	6	9375	8538	RH-1	40	density-lim	3000			0.7	4	0.571428597	3	3	8750	7913	7913	0.933333
7055	006	3125	0.07	837	1	65	100	3	7	6	9375	8538	RH-1	40	density-lim	3000			0.7	4	0.571428597	3	3	8750	7913	7913	0.933333
7055	006A	3125	0.07	837	1	65	100	3	7	6	9375	8538	RH-1	40	density-lim	3000			0.7	4	0.571428597	3	3	8750	7913	7913	0.933333
7055	007	3125	0.07	837	1	65	100	3	7	6	9375	8538	RH-1	40	density-lim	3000			0.7	4	0.571428597	3	3	8750	7913	7913	0.933333
7055	007A	3125	0.07	837	1	65	100	3	7	6	9375	8538	RH-1	40	density-lim	3000			0.7	4	0.571428597	3	3	8750	7913	7913	0.933333
7055	009	3125	0.07	712	1	65	100	3	7	6	9375	8663	RH-1	40	density-lim	3000			0.7	4	0.571428597	3	3	8750	8038	8038	0.933333
7055	009A	3125	0.07	712	1	65	100	3	7	6	9375	8663	RH-1	40	density-lim	3000			0.7	4	0.571428597	3	3	8750	8038	8038	0.933333
7055	009B	3125	0.07	712	1	65	100	3	7	6	9375	8663	RH-1	40	density-lim	3000			0.7	4	0.571428597	3	3	8750	8038	8038	0.933333
7055	010	3125	0.07	1100	1	65	100	3	7	6	9375	8275	RH-1	40	density-lim	3000			0.7	4	0.571428597	3	3	8750	7650	7650	0.933333
7055	011	3125	0.07	1100	1	65	100	3	7	6	9375	8275	RH-1	40	density-lim	3000			0.7	4	0.571428597	3	3	8750	7650	7650	0.933333
7055	011A	3125	0.07	1100	1	65	100	3	7	6	9375	8275	RH-1	40	density-lim	3000			0.7	4	0.571428597	3	3	8750	7650	7650	0.933333
7055	012	3125	0.07	1100	1	65	100	3	7	6	9375	8275	RH-1	40	density-lim	3000			0.7	4	0.571428597	3	3	8750	7650	7650	0.933333
7055	013	3000	0.07	2153	1	65	100	3	7	6	9000	6847	RH-1	40	density-lim	3000			0.7	4	0.571428597	3	3	8400	6247	6247	0.933333
7055	013B	1875	0.04	1305	1	65	100	3	4	3	5625	4320	RH-1	40	density-lim	3000			0.7	4	1	3	3	5250	3945	3945	0.933333
7055	013C	1875	0.04	1111	1	65	100	3	4	3	5625	4514	RH-1	40	density-lim	3000			0.7	4	1	3	3	5250	4139	4139	0.933333
7055	013D	2875	0.07	915	1	65	100	3	7	6	8625	7710	RH-1	40	density-lim	3000			0.7	4	0.571428597	3	3	8050	7135	7135	0.933333
7055	013E	2875	0.07	1139	1	65	100	3	7	6	8625	7486	RH-1	40	density-lim	3000			0.7	4	0.571428597	3	3	8050	6911	6911	0.933333
7055	014	2575	0.06	750	1	65	100	3	6	5	7725	6975	RH-1	40	density-lim	3000			0.7	4	0.666666687	3	3	7210	6460	6460	0.933333
7055	014A	1950	0.04	1200	1	65	100	3	4	3	5850	4650	RH-1	40	density-lim	3000			0.7	4	1	3	3	5460	4260	4260	0.933333
7055	014B	1950	0.04	958	1	65	100	3	4	3	5850	4892	RH-1	40	density-lim	3000			0.7	4	1	3	3	5460	4502	4502	0.933333
7055	014C	1950	0.04	750	1	65	100	3	4	3	5850	5100	RH-1	40	density-lim	3000			0.7	4	1	3	3	5460	4710	4710	0.933333
7055	014E	2493	0.06	750	1	65	100	3	6	5	7479	6729	RH-1	40	density-lim	3000			0.7	4	0.666666687	3	3	6980.399902	6230.399902	6230.399902	0.933333
7055	014F	3118	0.07	750	1	65	100	3	7	6	9354	8604	RH-1	40	density-lim	3000			0.7	4	0.571428597	3	3	8730.399414	7980.399414	7980.399414	0.933333
7055	014G	3118	0.07	1150	1	65	100	3	7	6	9354	8204	RH-1	40	density-lim	3000			0.7	4	0.571428597	3	3	8730.399414	7580.399414	7580.399414	0.933333
7055	014H	3118	0.07	750	1	65	100	3	7	6	9354	8604	RH-1	40	density-lim	3000			0.7	4	0.571428597	3	3	8730.399414	7980.399414	7980.399414	0.933333
7055	015	3118	0.07	750	1	65	100	3	7	6	9354	8604	RH-1	40	density-lim	3000			0.7	4	0.571428597	3	3	8730.399414	7980.399414	7980.399414	0.933333
7055	015A	3118	0.07	2547	1	65	100	3	7	6	9354	6807	RH-1	40	density-lim	3000			0.7	4	0.571428597	3	3	8730.399414	6183.399414	6183.399414	0.933333
7055	015B	4490	0.1	2726	1	65	100	3	10	9	13470	10744	RH-1	40	density-lim	3000			0.7	4	0.400000006	3	3	12572	9846	9846	0.933333
7055	015C	2868	0.07	2500	1	65	100	3	7	6	8604	6104	RH-1	40	density-lim	3000			0.7	4	0.571428597	3	3	8030.399902	5530.399902	5530.399902	0.933333
7055	015D	3118	0.07	750	1	65	100	3	7	6	9354	8604	RH-1	40	density-lim	3000			0.7	4	0.571428597	3	3	8730.399414	7980.399414	7980.399414	0.933333
7055	015E	3118	0.07	750	1	65	100	3	7	6	9354	8604	RH-1	40	density-lim	3000			0.7	4	0.571428597	3	3	8730.399414	7980.399414	7980.399414	0.933333
7055	015F	3118	0.07	750	1	65	100	3	7	6	9354	8604	RH-1	40	density-lim	3000			0.7	4	0.571428597	3	3	8730.399414	7980.399414	7980.399414	0.933333
7055	015G	3492	0.08	1804	1	65	100	3	8	7	10476	8672	RH-1	40	density-lim	3000			0.7	4	0.5	3	3	9777.599609	7973.599609	7973.599609	0.933333
7055	018	3118	0.07	1005	1	65	100	3	7	6	9354	8349	RH-1	40	density-lim	3000			0.7	4	0.571428597	3	3	8730.399414	7725.399414	7725.399414	0.933333
7055	019	3118	0.07	837	1	65	100	3	7	6	9354	8517	RH-1	40	density-lim	3000			0.7	4	0.571428597	3	3	8730.399414	7893.399414	7893.399414	0.933333
7055	020	3118	0.07	837	1	65	100	3	7	6	9354	8517	RH-1	40	density-lim	3000			0.7	4	0.571428597	3	3	8730.399414	7893.399414	7893.399414	0.933333
7055	021	3118	0.07	837	1	65	100	3	7	6	9354	8517	RH-1	40	density-lim	3000			0.7	4	0.571428597	3	3	8730.399414	7893.399414	7893.399414	0.933333
7055	022	3118	0.07	837	1	65	100	3	7	6	9354	8517	RH-1	40	density-lim	3000			0.7	4	0.571428597	3	3	8730.399414	7893.399414	7893.399414	0.933333
7055	024	6236	0.14	862	1	65	100	3	14	13	18708	17846	RH-1	40	density-lim	3000			0.7	4	0.285714298	3	3	17460.79883	16598.79883	16598.79883	0.933333
7055	025	1650	0.04	1218	1	65	100	3	4	3	4950	3732	RH-1	40	density-lim	3000			0.7	4	1	3	3	4620	3402	3402	0.933333
7055	026	1650	0.04	1180	1	55	80	2.5	3	2	4125	2945	RH-1	40	density-lim	3000			0.7	4	1.333333373	3	3	4620	3440	3440	1.12
7055	027	1868	0.04	1368	1	65	100	3	4	3	5604	4236	RH-1	40	density-lim	3000			0.7	4	1	3	3	5230.399902	3862.399902	3862.399902	0.933333
7055	029	3750	0.09	1135	1	65	100	3	9	8	11250	10115	RH-1	40	density-lim	3000			0.7	4	0.444444448	3	3	10500	9365	9365	0.933333
7055	030	3750	0.09	1525	1	65	100	3	9	8	11250	9725	RH-1	40	density-lim	3000			0.7	4	0.444444448	3	3	10500	8975	8975	0.933333
7055	031	3125	0.07	1636	1	65	100	3	7	6	9375	7739	RH-1	40	density-lim	3000			0.7	4	0.571428597	3	3	8750	7114	7114	0.933333
7055	032	3125	0.07	700	1	65	100	3	7	6	9375	8675	RH-1	40	density-lim	3000			0.7	4	0.571428597	3	3	8750	8050	8050	0.933333
7055A	005	3125	0.07	1615	1	65	100	3	7	6	9375	7760	RH-1	40	density-lim	3000			0.7	4	0.571428597	3	3	8750	7135	7135	0.933333
7055A	006	3125	0.07	1750	1	65	100	3	7	6	9375	7625	RH-1	40	density-lim	3000			0.7	4	0.571428597	3	3	8750	7000	7000	0.933333
7055A	007	3125	0.07	1064	1	65	100	3	7	6	9375	8311	RH-1	40	density-lim	3000			0.7	4	0.571428597	3	3	8750	7686	7686	0.933333
7055A	008	3125	0.07	1392	1	65	100	3	7	6	9375	7983	RH-1	40	density-lim	3000			0.7	4	0.571428597	3	3	8750	7358	7358	0.933333
7055A	009	6250	0.14	1178	1	65	100	3	14	13	18750	17572	RH-1	40	density-lim	3000			0.7	4	0.285714298	3	3	17500	16322	16322	0.933333
7055A	010	2250	0.05	1025	1	65	100	3	5	4	6750	5725	RH-1	40	density-lim	3000			0.7	4	0.800000012	3	3	6300	5275	5275	0.933333
7055A	010C	3002	0.07	1864	1	55	80	2.5	6	5	7505	5641	RH-1	40	density-lim	3000			0.7	4	0.666666687	3	3	8405.599609	6541.599609	6541.599609	1.12
7055A	013	4615	0.11	809	1	55	80	2.5	9	8	11538	10729	RH-1	40	density-lim	3000			0.7	4	0.444444448	3	3	12922	12113	12113	1.119951
7055A	015	5363	0.12	945	1	55	80	2.5	10	9	13408	12463	RH-1	40	density-lim	3000			0.7	4	0.400000006	3	3	15016.39941	14071.39941	14071.39941	1.119958
7055A	016	2500	0.06	1347	1	55	80	2.5	5	4	6250	4903	RH-1	40	density-lim	3000			0.7	4	0.800000012	3	3	7000	5653	5653	1.12
7055A	020	3794	0.09	670	1	55	80	2.5	7	6	9485	8815	RH-1	40	density-lim	3000			0.7	4	0.571428597	3	3	10623.2002	9953.200195	9953.200195	1.12
7055A	021	2392	0.05	1124	1	55	80	2.5	4	3	5980	4856	RH-1	40	density-lim	3000			0.7	4	1	3	3	6697.600098	5573.600098	5573.600098	1.12
7055A	022	3588	0.08	1800	1	55	80	2.5	6	5	8970	7170	RH-1	40	density-lim	3000			0.7	4	0.666666687	3	3	10046.39941	8246.399414	8246.399414	1.12
7055A	023	1750	0.04	1661	1	55	80	2.5	3	2	4375	2714	RH-1	40	density-lim	3000			0.7	4	1.333333373	3	3	4900	3239	3239	1.12
7055A	025	2025	0.05	1320	1	55	80	2.5	4	3	5062	3742	RH-1	40	density-lim	3000			0.7	4	1	3	3	5670	4350	4350	1.120111

block_num	lot_num	Lot Size Feet	Lot Size Acres	Existing Bldg Sqft	Existing Units	sb79_MaxHeight	sb79_MaxDensity	sb79_MaxFAR	SB79- Gross Unit Capacity	SB79- Net Unit Capacity	SB79- Gross GSF Capacity	SB79- Net GSF Capacity	Existing SF Zoning	Existing SF Height Limit	Density Limit?	Density Limit ratio	Corner Parcel?	In R4	Max Lot Coverage	SF Unit Capacity Gross	% Gross Unit- SF vs SB79	SF Zoning- Net Unit Capacity	SF Zoning - Net Unit Capacity Limited by 200% SB79	SF Zoning- Gross GSF Capacity	SF Zoning- Net GSF Capacity	SF Zoning - Net GSF Capacity Limited by 200% SB79	% Gross GSF- SF vs SB79
7055A	026	2026	0.05	1320	1	55	80	2.5	4	3	5065	3745	RH-1	40	density-lim	3000			0.7	4	1	3	3	5672.799805	4352.799805	4352.799805	1.12
7055A	027	2027	0.05	1320	1	65	100	3	5	4	6081	4761	RH-1	40	density-lim	3000			0.7	4	0.800000012	3	3	5675.600098	4355.600098	4355.600098	0.933333
7055A	029	4542	0.1	1423	1	55	80	2.5	8	7	11355	9932	RH-1	40	density-lim	3000			0.7	4	0.5	3	3	12717.59961	11294.59961	11294.59961	1.12
7056	001	2493	0.06	1145	1	55	80	2.5	5	4	6232	5087	RH-1	40	density-lim	3000			0.7	4	0.800000012	3	3	6980.399902	5835.399902	5835.399902	1.12009
7056	002	1865	0.04	1231	1	55	80	2.5	3	2	4662	3431	RH-1	40	density-lim	3000			0.7	4	1.333333373	3	3	5222	3991	3991	1.12012
7056	002A	1863	0.04	1384	1	55	80	2.5	3	2	4658	3274	RH-1	40	density-lim	3000			0.7	4	1.333333373	3	3	5216.399902	3832.399902	3832.399902	1.11988
7056	002B	3093	0.07	805	1	65	100	3	7	6	9279	8474	RH-1	40	density-lim	3000			0.7	4	0.571428597	3	3	8660.399414	7855.399414	7855.399414	0.933333
7056	002C	1860	0.04	1130	1	55	80	2.5	3	2	4650	3520	RH-1	40	density-lim	3000			0.7	4	1.333333373	3	3	5208	4078	4078	1.12
7056	002D	1858	0.04	1903	1	65	100	3	4	3	5574	3671	RH-1	40	density-lim	3000			0.7	4	1	3	3	5202.399902	3299.399902	3299.399902	0.933333
7056	002E	1761	0.04	1904	1	65	100	3	4	3	5283	3379	RH-1	40	density-lim	3000			0.7	4	1	3	3	4930.799805	3026.799805	3026.799805	0.933333
7056	003	3093	0.07	1873	1	65	100	3	7	6	9279	7406	RH-1	40	density-lim	3000			0.7	4	0.571428597	3	3	8660.399414	6787.399414	6787.399414	0.933333
7056	004	3093	0.07	2096	1	65	100	3	7	6	9279	7183	RH-1	40	density-lim	3000			0.7	4	0.571428597	3	3	8660.399414	6564.399414	6564.399414	0.933333
7056	004A	3093	0.07	1214	1	65	100	3	7	6	9279	8065	RH-1	40	density-lim	3000			0.7	4	0.571428597	3	3	8660.399414	7446.399414	7446.399414	0.933333
7056	004B	3093	0.07	1214	1	65	100	3	7	6	9279	8065	RH-1	40	density-lim	3000			0.7	4	0.571428597	3	3	8660.399414	7446.399414	7446.399414	0.933333
7056	005	3093	0.07	800	1	65	100	3	7	6	9279	8479	RH-1	40	density-lim	3000			0.7	4	0.571428597	3	3	8660.399414	7860.399414	7860.399414	0.933333
7056	005A	6187	0.14	1200	1	65	100	3	14	13	18561	17361	RH-1	40	density-lim	3000			0.7	4	0.285714298	3	3	17323.59961	16123.59961	16123.59961	0.933333
7056	005B	3093	0.07	976	1	55	80	2.5	6	5	7732	6756	RH-1	40	density-lim	3000			0.7	4	0.666666687	3	3	8660.399414	7684.399414	7684.399414	1.120072
7056	006	3093	0.07	1776	1	55	80	2.5	6	5	7732	5956	RH-1	40	density-lim	3000			0.7	4	0.666666687	3	3	8660.399414	6884.399414	6884.399414	1.120072
7056	006A	3093	0.07	1446	1	55	80	2.5	6	5	7732	6286	RH-1	40	density-lim	3000			0.7	4	0.666666687	3	3	8660.399414	7214.399414	7214.399414	1.120072
7056	007	3093	0.07	781	1	55	80	2.5	6	5	7732	6951	RH-1	40	density-lim	3000			0.7	4	0.666666687	3	3	8660.399414	7879.399414	7879.399414	1.120072
7056	008	3093	0.07	650	1	55	80	2.5	6	5	7732	7082	RH-1	40	density-lim	3000			0.7	4	0.666666687	3	3	8660.399414	8010.399414	8010.399414	1.120072
7056	009	4652	0.11	1275	1	55	80	2.5	9	8	11630	10355	RH-1	40	density-lim	3000			0.7	4	0.444444448	3	3	13025.59961	11750.59961	11750.59961	1.12
7056	010	4652	0.11	1075	1	65	100	3	11	10	13956	12881	RH-1	40	density-lim	3000			0.7	4	0.363636374	3	3	13025.59961	11950.59961	11950.59961	0.933333
7056	011	2468	0.06	1451	1	65	100	3	6	5	7404	5953	RH-1	40	density-lim	3000			0.7	4	0.666666687	3	3	6910.399902	5459.399902	5459.399902	0.933333
7056	012	2468	0.06	2165	1	65	100	3	6	5	7404	5239	RH-1	40	density-lim	3000			0.7	4	0.666666687	3	3	6910.399902	4745.399902	4745.399902	0.933333
7056	013	2468	0.06	2024	1	65	100	3	6	5	7404	5380	RH-1	40	density-lim	3000			0.7	4	0.666666687	3	3	6910.399902	4886.399902	4886.399902	0.933333
7056	014	2468	0.06	1076	1	65	100	3	6	5	7404	6328	RH-1	40	density-lim	3000			0.7	4	0.666666687	3	3	6910.399902	5834.399902	5834.399902	0.933333
7056	015	3093	0.07	3238	1	65	100	3	7	6	9279	6041	RH-1	40	density-lim	3000			0.7	4	0.571428597	3	3	8660.399414	5422.399414	5422.399414	0.933333
7056	016	3093	0.07	1149	1	65	100	3	7	6	9279	8130	RH-1	40	density-lim	3000			0.7	4	0.571428597	3	3	8660.399414	7511.399414	7511.399414	0.933333
7056	018	2468	0.06	1060	1	65	100	3	6	5	7404	6344	RH-1	40	density-lim	3000			0.7	4	0.666666687	3	3	6910.399902	5850.399902	5850.399902	0.933333
7056	021	3125	0.07	1696	1	55	80	2.5	6	5	7812	6116	RH-1	40	density-lim	3000			0.7	4	0.666666687	3	3	8750	7054	7054	1.120072
7056	022B	2500	0.06	2024	1	55	80	2.5	5	4	6250	4226	RH-1	40	density-lim	3000			0.7	4	0.800000012	3	3	7000	4976	4976	1.12
7056	022C	3125	0.07	781	1	55	80	2.5	6	5	7812	7031	RH-1	40	density-lim	3000			0.7	4	0.666666687	3	3	8750	7969	7969	1.120072
7056	023	3125	0.07	781	1	55	80	2.5	6	5	7812	7031	RH-1	40	density-lim	3000			0.7	4	0.666666687	3	3	8750	7969	7969	1.120072
7056	023A	3125	0.07	781	1	55	80	2.5	6	5	7812	7031	RH-1	40	density-lim	3000			0.7	4	0.666666687	3	3	8750	7969	7969	1.120072
7056	024	3125	0.07	800	1	55	80	2.5	6	5	7812	7012	RH-1	40	density-lim	3000			0.7	4	0.666666687	3	3	8750	7950	7950	1.120072
7056	024A	3125	0.07	825	1	55	80	2.5	6	5	7812	6987	RH-1	40	density-lim	3000			0.7	4	0.666666687	3	3	8750	7925	7925	1.120072
7056	025	3125	0.07	805	1	55	80	2.5	6	5	7812	7007	RH-1	40	density-lim	3000			0.7	4	0.666666687	3	3	8750	7945	7945	1.120072
7056	025A	3125	0.07	1263	1	55	80	2.5	6	5	7812	6549	RH-1	40	density-lim	3000			0.7	4	0.666666687	3	3	8750	7487	7487	1.120072
7056	025B	3125	0.07	1124	1	55	80	2.5	6	5	7812	6688	RH-1	40	density-lim	3000			0.7	4	0.666666687	3	3	8750	7626	7626	1.120072
7056	026	3125	0.07	775	1	55	80	2.5	6	5	7812	7037	RH-1	40	density-lim	3000			0.7	4	0.666666687	3	3	8750	7975	7975	1.120072
7056	028A	3125	0.07	1508	1	55	80	2.5	6	5	7812	6304	RH-1	40	density-lim	3000			0.7	4	0.666666687	3	3	8750	7242	7242	1.120072
7056	028B	3125	0.07	1018	1	55	80	2.5	6	5	7812	6794	RH-1	40	density-lim	3000			0.7	4	0.666666687	3	3	8750	7732	7732	1.120072
7056	028C	3125	0.07	1018	1	55	80	2.5	6	5	7812	6794	RH-1	40	density-lim	3000			0.7	4	0.666666687	3	3	8750	7732	7732	1.120072
7056	028D	3125	0.07	1018	1	55	80	2.5	6	5	7812	6794	RH-1	40	density-lim	3000			0.7	4	0.666666687	3	3	8750	7732	7732	1.120072
7056	028E	3125	0.07	1018	1	55	80	2.5	6	5	7812	6794	RH-1	40	density-lim	3000			0.7	4	0.666666687	3	3	8750	7732	7732	1.120072
7056	028F	3125	0.07	2549	1	55	80	2.5	6	5	7812	5263	RH-1	40	density-lim	3000			0.7	4	0.666666687	3	3	8750	6201	6201	1.120072
7056	029	3125	0.07	1450	1	55	80	2.5	6	5	7812	6362	RH-1	40	density-lim	3000			0.7	4	0.666666687	3	3	8750	7300	7300	1.120072
7056	030	3125	0.07	1302	1	55	80	2.5	6	5	7812	6510	RH-1	40	density-lim	3000			0.7	4	0.666666687	3	3	8750	7448	7448	1.120072
7056	031	3125	0.07	2138	1	55	80	2.5	6	5	7812	5674	RH-1	40	density-lim	3000			0.7	4	0.666666687	3	3	8750	6612	6612	1.120072
7056	032	3125	0.07	1400	1	55	80	2.5	6	5	7812	6412	RH-1	40	density-lim	3000			0.7	4	0.666666687	3	3	8750	7350	7350	1.120072
7056	034	2500	0.06	1418	1	55	80	2.5	5	4	6250	4832	RH-1	40	density-lim	3000			0.7	4	0.800000012	3	3	7000	5582	5582	1.12
7056	035	2498	0.06	1138	1	55	80	2.5	5	4	6245	5107	RH-1	40	density-lim	3000			0.7	4	0.800000012	3	3	6994.399902	5856.399902	5856.399902	1.12
7056	036	2495	0.06	1145	1	55	80	2.5	5	4	6238	5093	RH-1	40	density-lim	3000			0.7	4	0.800000012	3	3	6986	5841	5841	1.11991
7056	037	2468	0.06	1760	1	65	100	3	6	5	7404	5644	RH-1	40	density-lim	3000			0.7	4	0.666666687	3	3	6910.399902	5150.399902	5150.399902	0.933333
7056	039	3125	0.07	1350	1	55	80	2.5	6	5	7812	6462	RH-1	40	density-lim	3000			0.7	4	0.666666687	3	3	8750	7400	7400	1.120072
7056	040	3150	0.07	2016	1	55	80	2.5	6	5	7875	5859	RH-1	40	density-lim	3000			0.7	4	0.666666687	3	3	8820	6804	6804	1.12
7056	041	2468	0.06	1367	1	65	100	3	6	5	7404	6037	RH-1	40	density-lim	3000			0.7	4	0.666666687	3	3	6910.399902	5543.399902	5543.399902	0.933333
7056	042	2468	0.06	1212	1	65	100	3	6	5	7404	6192	RH-1	40	density-lim	3000			0.7	4	0.666666687	3	3	6910.399902	5698.399902	5698.399902	0.933333
7056	043	3125	0.07	1858	1	55	80	2.5	6	5	7812	5954	RH-1	40	density-lim	3000			0.7	4	0.666666687	3	3	8750	6892	6892	1.120072
7056	044	3125	0.07	1212	1	55	80	2.5	6	5	7812	6600	RH-1	40	density-lim	3000			0.7	4	0.666666687	3	3	8750	7538	7538	1.120072
7056	046	2500	0.06	1502	1	55	80	2.5	5	4	6250	4748	RH-1	40	density-lim	3000			0.7	4	0.800000012	3	3	7000	5498	5498	1.12
7056	047	2425	0.06	2570	1	55	80	2.5	5	4	6062	3492	RH-1	40	density-lim	3000			0.7	4	0.800000012	3	3	6790	4220	4220	1.120092
7056	048	5700	0.13	2278	1	55	80	2.5	10	9	14250	11972	RH-1	40	density-lim	3000			0.7	4	0.400000006	3	3	15960	13682	13682	1.12

block_num	lot_num	Lot Size Feet	Lot Size Acres	Existing Bldg Sqft	Existing Units	sb79_MaxHeight	sb79_MaxDensity	sb79_MaxFAR	SB79- Gross Unit Capacity	SB79- Net Unit Capacity	SB79- Gross GSF Capacity	SB79- Net GSF Capacity	Existing SF Zoning	Existing SF Height Limit	Density Limit?	Density Limit ratio	Corner Parcel?	In R4	Max Lot Coverage	SF Unit Capacity Gross	% Gross Unit- SF vs SB79	SF Zoning- Net Unit Capacity	SF Zoning - Net Unit Capacity Limited by 200% SB79	SF Zoning- Gross GSF Capacity	SF Zoning- Net GSF Capacity	SF Zoning - Net GSF Capacity Limited by 200% SB79	% Gross GSF- SF vs SB79
7057	001	3023	0.07	1646	1	65	100	3	7	6	9069	7423	RH-1	40	density-lim	3000			0.7	4	0.571428597	3	3	8464.399414	6818.399414	6818.399414	0.933333
7057	002	2059	0.05	1090	1	65	100	3	5	4	6177	5087	RH-1	40	density-lim	3000			0.7	4	0.800000012	3	3	5765.199707	4675.199707	4675.199707	0.933333
7057	004	2346	0.05	1237	1	65	100	3	5	4	7038	5801	RH-1	40	density-lim	3000			0.7	4	0.800000012	3	3	6568.799805	5331.799805	5331.799805	0.933333
7057	006	1686	0.04	850	1	65	100	3	4	3	5058	4208	RH-1	40	density-lim	3000			0.7	4	1	3	3	4720.799805	3870.799805	3870.799805	0.933333
7057	007	1816	0.04	850	1	65	100	3	4	3	5448	4598	RH-1	40	density-lim	3000			0.7	4	1	3	3	5084.799805	4234.799805	4234.799805	0.933333
7057	008	3073	0.07	850	1	65	100	3	7	6	9219	8369	RH-1	40	density-lim	3000			0.7	4	0.571428597	3	3	8604.399414	7754.399414	7754.399414	0.933333
7057	009	3073	0.07	850	1	65	100	3	7	6	9219	8369	RH-1	40	density-lim	3000			0.7	4	0.571428597	3	3	8604.399414	7754.399414	7754.399414	0.933333
7057	009A	3073	0.07	1325	1	65	100	3	7	6	9219	7894	RH-1	40	density-lim	3000			0.7	4	0.571428597	3	3	8604.399414	7279.399414	7279.399414	0.933333
7057	009B	3073	0.07	1102	1	65	100	3	7	6	9219	8117	RH-1	40	density-lim	3000			0.7	4	0.571428597	3	3	8604.399414	7502.399414	7502.399414	0.933333
7057	009D	3073	0.07	850	1	65	100	3	7	6	9219	8369	RH-1	40	density-lim	3000			0.7	4	0.571428597	3	3	8604.399414	7754.399414	7754.399414	0.933333
7057	013	3125	0.07	1607	1	55	80	2.5	6	5	7812	6205	RH-1	40	density-lim	3000			0.7	4	0.666666687	3	3	8750	7143	7143	1.120072
7057	014	3073	0.07	850	1	65	100	3	7	6	9219	8369	RH-1	40	density-lim	3000			0.7	4	0.571428597	3	3	8604.399414	7754.399414	7754.399414	0.933333
7057	016	3073	0.07	850	1	65	100	3	7	6	9219	8369	RH-1	40	density-lim	3000			0.7	4	0.571428597	3	3	8604.399414	7754.399414	7754.399414	0.933333
7057	017	3073	0.07	850	1	65	100	3	7	6	9219	8369	RH-1	40	density-lim	3000			0.7	4	0.571428597	3	3	8604.399414	7754.399414	7754.399414	0.933333
7057	018	3073	0.07	2193	1	65	100	3	7	6	9219	7026	RH-1	40	density-lim	3000			0.7	4	0.571428597	3	3	8604.399414	6411.399414	6411.399414	0.933333
7057	019	3073	0.07	850	1	65	100	3	7	6	9219	8369	RH-1	40	density-lim	3000			0.7	4	0.571428597	3	3	8604.399414	7754.399414	7754.399414	0.933333
7057	020	2448	0.06	850	1	65	100	3	6	5	7344	6494	RH-1	40	density-lim	3000			0.7	4	0.666666687	3	3	6854.399902	6004.399902	6004.399902	0.933333
7057	022	1875	0.04	855	1	65	100	3	4	3	5625	4770	RH-1	40	density-lim	3000			0.7	4	1	3	3	5250	4395	4395	0.933333
7057	023	1875	0.04	855	1	55	80	2.5	3	2	4688	3833	RH-1	40	density-lim	3000			0.7	4	1.333333373	3	3	5250	4395	4395	1.119881
7057	024	1875	0.04	855	1	55	80	2.5	3	2	4688	3833	RH-1	40	density-lim	3000			0.7	4	1.333333373	3	3	5250	4395	4395	1.119881
7057	025	2500	0.06	855	1	55	80	2.5	5	4	6250	5395	RH-1	40	density-lim	3000			0.7	4	0.800000012	3	3	7000	6145	6145	1.12
7057	026	2500	0.06	855	1	55	80	2.5	5	4	6250	5395	RH-1	40	density-lim	3000			0.7	4	0.800000012	3	3	7000	6145	6145	1.12
7057	027	1875	0.04	855	1	55	80	2.5	3	2	4688	3833	RH-1	40	density-lim	3000			0.7	4	1.333333373	3	3	5250	4395	4395	1.119881
7057	028	1875	0.04	855	1	55	80	2.5	3	2	4688	3833	RH-1	40	density-lim	3000			0.7	4	1.333333373	3	3	5250	4395	4395	1.119881
7057	029	1875	0.04	855	1	55	80	2.5	3	2	4688	3833	RH-1	40	density-lim	3000			0.7	4	1.333333373	3	3	5250	4395	4395	1.119881
7057	031	2500	0.06	1691	1	55	80	2.5	5	4	6250	4559	RH-1	40	density-lim	3000			0.7	4	0.800000012	3	3	7000	5309	5309	1.12
7057	041	3125	0.07	1631	1	65	100	3	7	6	9375	7744	RH-1	40	density-lim	3000			0.7	4	0.571428597	3	3	8750	7119	7119	0.933333
7057	043	2164	0.05	1025	1	65	100	3	5	4	6492	5467	RH-1	40	density-lim	3000			0.7	4	0.800000012	3	3	6059.199707	5034.199707	5034.199707	0.933333
7057	044	2450	0.06	1025	1	65	100	3	6	5	7350	6325	RH-1	40	density-lim	3000			0.7	4	0.666666687	3	3	6860	5835	5835	0.933333
7057	045	2737	0.06	1025	1	65	100	3	6	5	8211	7186	RH-1	40	density-lim	3000			0.7	4	0.666666687	3	3	7663.600098	6638.600098	6638.600098	0.933333
7057	046	3125	0.07	812	1	55	80	2.5	6	5	7812	7000	RH-1	40	density-lim	3000			0.7	4	0.666666687	3	3	8750	7938	7938	1.120072
7057	047	3125	0.07	928	1	55	80	2.5	6	5	7812	6884	RH-1	40	density-lim	3000			0.7	4	0.666666687	3	3	8750	7822	7822	1.120072
7057	048	3125	0.07	1606	1	55	80	2.5	6	5	7812	6206	RH-1	40	density-lim	3000			0.7	4	0.666666687	3	3	8750	7144	7144	1.120072
7057	049	3125	0.07	1631	1	55	80	2.5	6	5	7812	6181	RH-1	40	density-lim	3000			0.7	4	0.666666687	3	3	8750	7119	7119	1.120072
7057	050	3125	0.07	1606	1	55	80	2.5	6	5	7812	6206	RH-1	40	density-lim	3000			0.7	4	0.666666687	3	3	8750	7144	7144	1.120072
7057	051	3125	0.07	1666	1	55	80	2.5	6	5	7812	6146	RH-1	40	density-lim	3000			0.7	4	0.666666687	3	3	8750	7084	7084	1.120072
7057	052	3125	0.07	1329	1	55	80	2.5	6	5	7812	6483	RH-1	40	density-lim	3000			0.7	4	0.666666687	3	3	8750	7421	7421	1.120072
7057	053	3125	0.07	2490	1	55	80	2.5	6	5	7812	5322	RH-1	40	density-lim	3000			0.7	4	0.666666687	3	3	8750	6260	6260	1.120072
7058	002	2500	0.06	735	1	65	100	3	6	5	7500	6765	RH-1	40	density-lim	3000			0.7	4	0.666666687	3	3	7000	6265	6265	0.933333
7058	003	2500	0.06	1965	1	65	100	3	6	5	7500	5535	RH-1	40	density-lim	3000			0.7	4	0.666666687	3	3	7000	5035	5035	0.933333
7058	004	2500	0.06	1142	1	65	100	3	6	5	7500	6358	RH-1	40	density-lim	3000			0.7	4	0.666666687	3	3	7000	5858	5858	0.933333
7058	005	2500	0.06	760	1	65	100	3	6	5	7500	6740	RH-1	40	density-lim	3000			0.7	4	0.666666687	3	3	7000	6240	6240	0.933333
7058	006	2500	0.06	2124	1	65	100	3	6	5	7500	5376	RH-1	40	density-lim	3000			0.7	4	0.666666687	3	3	7000	4876	4876	0.933333
7058	009	2268	0.05	1280	1	65	100	3	5	4	6804	5524	RH-1	40	density-lim	3000			0.7	4	0.800000012	3	3	6350.399902	5070.399902	5070.399902	0.933333
7058	011	2500	0.06	3013	1	65	100	3	6	5	7500	4487	RH-1	40	density-lim	3000			0.7	4	0.666666687	3	3	7000	3987	3987	0.933333
7058	012	2500	0.06	3013	1	65	100	3	6	5	7500	4487	RH-1	40	density-lim	3000			0.7	4	0.666666687	3	3	7000	3987	3987	0.933333
7058	013	2500	0.06	3013	1	65	100	3	6	5	7500	4487	RH-1	40	density-lim	3000			0.7	4	0.666666687	3	3	7000	3987	3987	0.933333
7058	015	5000	0.11	800	1	65	100	3	11	10	15000	14200	RH-1	40	density-lim	3000			0.7	4	0.363636374	3	3	14000	13200	13200	0.933333
7058	017	2500	0.06	1783	1	65	100	3	6	5	7500	5717	RH-1	40	density-lim	3000			0.7	4	0.666666687	3	3	7000	5217	5217	0.933333
7058	018	2500	0.06	840	1	65	100	3	6	5	7500	6660	RH-1	40	density-lim	3000			0.7	4	0.666666687	3	3	7000	6160	6160	0.933333
7058	019	2500	0.06	514	1	65	100	3	6	5	7500	6986	RH-1	40	density-lim	3000			0.7	4	0.666666687	3	3	7000	6486	6486	0.933333
7058	020	2500	0.06	1485	1	65	100	3	6	5	7500	6015	RH-1	40	density-lim	3000			0.7	4	0.666666687	3	3	7000	5515	5515	0.933333
7059	002	2482	0.06	1150	1	65	100	3	6	5	7446	6296	RH-1	40	density-lim	3000			0.7	4	0.666666687	3	3	6949.600098	5799.600098	5799.600098	0.933333
7059	003	2482	0.06	1000	1	65	100	3	6	5	7446	6446	RH-1	40	density-lim	3000			0.7	4	0.666666687	3	3	6949.600098	5949.600098	5949.600098	0.933333
7059	004	2481	0.06	1275	1	65	100	3	6	5	7443	6168	RH-1	40	density-lim	3000			0.7	4	0.666666687	3	3	6946.799805	5671.799805	5671.799805	0.933333
7059	005	2482	0.06	944	1	65	100	3	6	5	7446	6502	RH-1	40	density-lim	3000			0.7	4	0.666666687	3	3	6949.600098	6005.600098	6005.600098	0.933333
7059	006	2482	0.06	2000	1	65	100	3	6	5	7446	5446	RH-1	40	density-lim	3000			0.7	4	0.666666687	3	3	6949.600098	4949.600098	4949.600098	0.933333
7059	007	2482	0.06	650	1	65	100	3	6	5	7446	6796	RH-1	40	density-lim	3000			0.7	4	0.666666687	3	3	6949.600098	6299.600098	6299.600098	0.933333
7059	008	2482	0.06	1100	1	65	100	3	6	5	7446	6346	RH-1	40	density-lim	3000			0.7	4	0.666666687	3	3	6949.600098	5849.600098	5849.600098	0.933333
7059	009	2481	0.06	590	1	65	100	3	6	5	7443	6853	RH-1	40	density-lim	3000			0.7	4	0.666666687	3	3	6946.799805	6356.799805	6356.799805	0.933333
7059	010	2481	0.06	1849	1	65	100	3	6	5	7443	5594	RH-1	40	density-lim	3000			0.7	4	0.666666687	3	3	6946.799805	5097.799805	5097.799805	0.933333
7059	011	2482	0.06	1875	1	65	100	3	6	5	7446	5571	RH-1	40	density-lim	3000			0.7	4	0.666666687	3	3	6949.600098	5074.600098	5074.600098	0.933333
7059	012	2481	0.06	1862	1	65	100	3	6	5	7443	5581	RH-1	40	density-lim	3000			0.7	4	0.666666687	3	3	6946.799805	5084.799805	5084.799805	0.933333
7059	013	3113	0.07	720	1	65	100	3	7	6	9339	8619	RH-1	40	density-lim	3000			0.7	4	0.571428597	3	3	8716.399414	7996.399414	7996.399414	0.933333

block_num	lot_num	Lot Size Feet	Lot Size Acres	Existing Bldg Sqft	Existing Units	sb79_MaxHeight	sb79_MaxDensity	sb79_MaxFAR	SB79- Gross Unit Capacity	SB79- Net Unit Capacity	SB79- Gross GSF Capacity	SB79- Net GSF Capacity	Existing SF Zoning	Existing SF Height Limit	Density Limit?	Density Limit ratio	Corner Parcel?	In R4	Max Lot Coverage	SF Unit Capacity Gross	% Gross Unit- SF vs SB79	SF Zoning- Net Unit Capacity	SF Zoning - Net Unit Capacity Limited by 200% SB79	SF Zoning- Gross GSF Capacity	SF Zoning- Net GSF Capacity	SF Zoning - Net GSF Capacity Limited by 200% SB79	% Gross GSF- SF vs SB79
7059	015	1628	0.04	1661	1	65	100	3	4	3	4884	3223	RH-1	40	density-lim	3000			0.7	4	1	3	3	4558.399902	2897.399902	2897.399902	0.933333
7059	018	2500	0.06	2120	1	65	100	3	6	5	7500	5380	RH-1	40	density-lim	3000			0.7	4	0.666666687	3	3	7000	4880	4880	0.933333
7059	019	2500	0.06	1845	1	65	100	3	6	5	7500	5655	RH-1	40	density-lim	3000			0.7	4	0.666666687	3	3	7000	5155	5155	0.933333
7059	020	2500	0.06	2448	1	65	100	3	6	5	7500	5052	RH-1	40	density-lim	3000			0.7	4	0.666666687	3	3	7000	4552	4552	0.933333
7059	021	2500	0.06	1192	1	65	100	3	6	5	7500	6308	RH-1	40	density-lim	3000			0.7	4	0.666666687	3	3	7000	5808	5808	0.933333
7059	022	2500	0.06	1364	1	65	100	3	6	5	7500	6136	RH-1	40	density-lim	3000			0.7	4	0.666666687	3	3	7000	5636	5636	0.933333
7059	023	2500	0.06	1552	1	65	100	3	6	5	7500	5948	RH-1	40	density-lim	3000			0.7	4	0.666666687	3	3	7000	5448	5448	0.933333
7059	024	2500	0.06	2532	1	65	100	3	6	5	7500	4968	RH-1	40	density-lim	3000			0.7	4	0.666666687	3	3	7000	4468	4468	0.933333
7059	025	2500	0.06	690	1	65	100	3	6	5	7500	6810	RH-1	40	density-lim	3000			0.7	4	0.666666687	3	3	7000	6310	6310	0.933333
7059	028	2500	0.06	1667	1	65	100	3	6	5	7500	5833	RH-1	40	density-lim	3000			0.7	4	0.666666687	3	3	7000	5333	5333	0.933333
7059	029	2500	0.06	850	1	65	100	3	6	5	7500	6650	RH-1	40	density-lim	3000			0.7	4	0.666666687	3	3	7000	6150	6150	0.933333
7059	030	2500	0.06	910	1	65	100	3	6	5	7500	6590	RH-1	40	density-lim	3000			0.7	4	0.666666687	3	3	7000	6090	6090	0.933333
7059	031	2500	0.06	1026	1	65	100	3	6	5	7500	6474	RH-1	40	density-lim	3000			0.7	4	0.666666687	3	3	7000	5974	5974	0.933333
7059	032	1875	0.04	1100	1	65	100	3	4	3	5625	4525	RH-1	40	density-lim	3000			0.7	4	1	3	3	5250	4150	4150	0.933333
7059	033	1875	0.04	1100	1	65	100	3	4	3	5625	4525	RH-1	40	density-lim	3000			0.7	4	1	3	3	5250	4150	4150	0.933333
7059	034	1857	0.04	872	1	65	100	3	4	3	5571	4699	RH-1	40	density-lim	3000			0.7	4	1	3	3	5199.600098	4327.600098	4327.600098	0.933333
7060	002	2495	0.06	800	1	65	100	3	6	5	7485	6685	RH-1	40	density-lim	3000			0.7	4	0.666666687	3	3	6986	6186	6186	0.933333
7060	003	2495	0.06	775	1	65	100	3	6	5	7485	6710	RH-1	40	density-lim	3000			0.7	4	0.666666687	3	3	6986	6211	6211	0.933333
7060	004	2495	0.06	1030	1	65	100	3	6	5	7485	6455	RH-1	40	density-lim	3000			0.7	4	0.666666687	3	3	6986	5956	5956	0.933333
7060	005	2495	0.06	1250	1	65	100	3	6	5	7485	6235	RH-1	40	density-lim	3000			0.7	4	0.666666687	3	3	6986	5736	5736	0.933333
7060	006	2495	0.06	1080	1	65	100	3	6	5	7485	6405	RH-1	40	density-lim	3000			0.7	4	0.666666687	3	3	6986	5906	5906	0.933333
7060	007	2495	0.06	950	1	65	100	3	6	5	7485	6535	RH-1	40	density-lim	3000			0.7	4	0.666666687	3	3	6986	6036	6036	0.933333
7060	008	2495	0.06	1683	1	65	100	3	6	5	7485	5802	RH-1	40	density-lim	3000			0.7	4	0.666666687	3	3	6986	5303	5303	0.933333
7060	009	2495	0.06	800	1	65	100	3	6	5	7485	6685	RH-1	40	density-lim	3000			0.7	4	0.666666687	3	3	6986	6186	6186	0.933333
7060	010	2495	0.06	1165	1	65	100	3	6	5	7485	6320	RH-1	40	density-lim	3000			0.7	4	0.666666687	3	3	6986	5821	5821	0.933333
7060	011	2495	0.06	1433	1	65	100	3	6	5	7485	6052	RH-1	40	density-lim	3000			0.7	4	0.666666687	3	3	6986	5553	5553	0.933333
7060	013	2495	0.06	1040	1	65	100	3	6	5	7485	6445	RH-1	40	density-lim	3000			0.7	4	0.666666687	3	3	6986	5946	5946	0.933333
7060	014	2495	0.06	1958	1	65	100	3	6	5	7485	5527	RH-1	40	density-lim	3000			0.7	4	0.666666687	3	3	6986	5028	5028	0.933333
7060	015	2495	0.06	1380	1	65	100	3	6	5	7485	6105	RH-1	40	density-lim	3000			0.7	4	0.666666687	3	3	6986	5606	5606	0.933333
7060	016	2495	0.06	1356	1	65	100	3	6	5	7485	6129	RH-1	40	density-lim	3000			0.7	4	0.666666687	3	3	6986	5630	5630	0.933333
7060	017	2495	0.06	1370	1	65	100	3	6	5	7485	6115	RH-1	40	density-lim	3000			0.7	4	0.666666687	3	3	6986	5616	5616	0.933333
7060	018	2495	0.06	1370	1	65	100	3	6	5	7485	6115	RH-1	40	density-lim	3000			0.7	4	0.666666687	3	3	6986	5616	5616	0.933333
7060	021	1424	0.03	866	1	65	100	3	3	2	4272	3406	RH-1	40	density-lim	3000			0.7	4	1.333333373	3	3	3987.199951	3121.199951	3121.199951	0.933333
7060	023	2500	0.06	1740	1	65	100	3	6	5	7500	5760	RH-1	40	density-lim	3000			0.7	4	0.666666687	3	3	7000	5260	5260	0.933333
7060	024	2500	0.06	1587	1	65	100	3	6	5	7500	5913	RH-1	40	density-lim	3000			0.7	4	0.666666687	3	3	7000	5413	5413	0.933333
7060	025	2500	0.06	1835	1	65	100	3	6	5	7500	5665	RH-1	40	density-lim	3000			0.7	4	0.666666687	3	3	7000	5165	5165	0.933333
7060	026	2500	0.06	837	1	65	100	3	6	5	7500	6663	RH-1	40	density-lim	3000			0.7	4	0.666666687	3	3	7000	6163	6163	0.933333
7060	027	2500	0.06	625	1	65	100	3	6	5	7500	6875	RH-1	40	density-lim	3000			0.7	4	0.666666687	3	3	7000	6375	6375	0.933333
7060	028	2500	0.06	1447	1	65	100	3	6	5	7500	6053	RH-1	40	density-lim	3000			0.7	4	0.666666687	3	3	7000	5553	5553	0.933333
7060	029	2500	0.06	942	1	65	100	3	6	5	7500	6558	RH-1	40	density-lim	3000			0.7	4	0.666666687	3	3	7000	6058	6058	0.933333
7060	030	2500	0.06	2475	1	65	100	3	6	5	7500	5025	RH-1	40	density-lim	3000			0.7	4	0.666666687	3	3	7000	4525	4525	0.933333
7060	031	2500	0.06	1435	1	65	100	3	6	5	7500	6065	RH-1	40	density-lim	3000			0.7	4	0.666666687	3	3	7000	5565	5565	0.933333
7060	032	2500	0.06	1349	1	65	100	3	6	5	7500	6151	RH-1	40	density-lim	3000			0.7	4	0.666666687	3	3	7000	5651	5651	0.933333
7060	033	2500	0.06	1506	1	65	100	3	6	5	7500	5994	RH-1	40	density-lim	3000			0.7	4	0.666666687	3	3	7000	5494	5494	0.933333
7060	034	2500	0.06	1378	1	65	100	3	6	5	7500	6122	RH-1	40	density-lim	3000			0.7	4	0.666666687	3	3	7000	5622	5622	0.933333
7060	035	2500	0.06	1075	1	65	100	3	6	5	7500	6425	RH-1	40	density-lim	3000			0.7	4	0.666666687	3	3	7000	5925	5925	0.933333
7060	036	2500	0.06	1124	1	65	100	3	6	5	7500	6376	RH-1	40	density-lim	3000			0.7	4	0.666666687	3	3	7000	5876	5876	0.933333
7060	037	2500	0.06	1502	1	65	100	3	6	5	7500	5998	RH-1	40	density-lim	3000			0.7	4	0.666666687	3	3	7000	5498	5498	0.933333
7060	038	2500	0.06	2158	1	65	100	3	6	5	7500	5342	RH-1	40	density-lim	3000			0.7	4	0.666666687	3	3	7000	4842	4842	0.933333
7060	040	2500	0.06	1008	1	65	100	3	6	5	7500	6492	RH-1	40	density-lim	3000			0.7	4	0.666666687	3	3	7000	5992	5992	0.933333
7060	041	2500	0.06	1650	1	65	100	3	6	5	7500	5850	RH-1	40	density-lim	3000			0.7	4	0.666666687	3	3	7000	5350	5350	0.933333
7060	042	2500	0.06	2574	1	65	100	3	6	5	7500	4926	RH-1	40	density-lim	3000			0.7	4	0.666666687	3	3	7000	4426	4426	0.933333
7060	043	2500	0.06	2555	1	65	100	3	6	5	7500	4945	RH-1	40	density-lim	3000			0.7	4	0.666666687	3	3	7000	4445	4445	0.933333
7060	044	2500	0.06	875	1	65	100	3	6	5	7500	6625	RH-1	40	density-lim	3000			0.7	4	0.666666687	3	3	7000	6125	6125	0.933333
7060	045	2500	0.06	1140	1	65	100	3	6	5	7500	6360	RH-1	40	density-lim	3000			0.7	4	0.666666687	3	3	7000	5860	5860	0.933333
7061	002	2508	0.06	1320	1	65	100	3	6	5	7524	6204	RH-1	40	density-lim	3000			0.7	4	0.666666687	3	3	7022.399902	5702.399902	5702.399902	0.933333
7061	003	2508	0.06	840	1	65	100	3	6	5	7524	6684	RH-1	40	density-lim	3000			0.7	4	0.666666687	3	3	7022.399902	6182.399902	6182.399902	0.933333
7061	004	2508	0.06	1000	1	65	100	3	6	5	7524	6524	RH-1	40	density-lim	3000			0.7	4	0.666666687	3	3	7022.399902	6022.399902	6022.399902	0.933333
7061	005	2508	0.06	1320	1	65	100	3	6	5	7524	6204	RH-1	40	density-lim	3000			0.7	4	0.666666687	3	3	7022.399902	5702.399902	5702.399902	0.933333
7061	006	2508	0.06	1350	1	65	100	3	6	5	7524	6174	RH-1	40	density-lim	3000			0.7	4	0.666666687	3	3	7022.399902	5672.399902	5672.399902	0.933333
7061	007	2508	0.06	624	1	65	100	3	6	5	7524	6900	RH-1	40	density-lim	3000			0.7	4	0.666666687	3	3	7022.399902	6398.399902	6398.399902	0.933333
7061	008	2508	0.06	625	1	65	100	3	6	5	7524	6899	RH-1	40	density-lim	3000			0.7	4	0.666666687	3	3	7022.399902	6397.399902	6397.399902	0.933333
7061	009	2508	0.06	665	1	65	100	3	6	5	7524	6859	RH-1	40	density-lim	3000			0.7	4	0.666666687	3	3	7022.399902	6357.399902	6357.399902	0.933333
7061	010	2508	0.06	1000	1	65	100	3	6	5	7524	6524	RH-1	40	density-lim	3000			0.7	4	0.666666687	3	3	7022.399902	6022.399902	6022.399902	0.933333

block_num	lot_num	Lot Size Feet	Lot Size Acres	Existing Bldg Sqft	Existing Units	sb79_MaxHeight	sb79_MaxDensity	sb79_MaxFAR	SB79- Gross Unit Capacity	SB79- Net Unit Capacity	SB79- Gross GSF Capacity	SB79- Net GSF Capacity	Existing SF Zoning	Existing SF Height Limit	Density Limit?	Density Limit ratio	Corner Parcel?	In R4	Max Lot Coverage	SF Unit Capacity Gross	% Gross Unit- SF vs SB79	SF Zoning- Net Unit Capacity	SF Zoning - Net Unit Capacity Limited by 200% SB79	SF Zoning- Gross GSF Capacity	SF Zoning- Net GSF Capacity	SF Zoning - Net GSF Capacity Limited by 200% SB79	% Gross GSF- SF vs SB79
7061	011	2508	0.06	1000	1	65	100	3	6	5	7524	6524	RH-1	40	density-lim	3000			0.7	4	0.666666687	3	3	7022.399902	6022.399902	6022.399902	0.933333
7061	012	2508	0.06	1349	1	65	100	3	6	5	7524	6175	RH-1	40	density-lim	3000			0.7	4	0.666666687	3	3	7022.399902	5673.399902	5673.399902	0.933333
7061	013	2508	0.06	625	1	65	100	3	6	5	7524	6899	RH-1	40	density-lim	3000			0.7	4	0.666666687	3	3	7022.399902	6397.399902	6397.399902	0.933333
7061	014	2508	0.06	1975	1	65	100	3	6	5	7524	5549	RH-1	40	density-lim	3000			0.7	4	0.666666687	3	3	7022.399902	5047.399902	5047.399902	0.933333
7061	015	2508	0.06	2088	1	65	100	3	6	5	7524	5436	RH-1	40	density-lim	3000			0.7	4	0.666666687	3	3	7022.399902	4934.399902	4934.399902	0.933333
7061	016	2508	0.06	950	1	65	100	3	6	5	7524	6574	RH-1	40	density-lim	3000			0.7	4	0.666666687	3	3	7022.399902	6072.399902	6072.399902	0.933333
7061	017	2508	0.06	854	1	65	100	3	6	5	7524	6670	RH-1	40	density-lim	3000			0.7	4	0.666666687	3	3	7022.399902	6168.399902	6168.399902	0.933333
7061	018	2508	0.06	750	1	65	100	3	6	5	7524	6774	RH-1	40	density-lim	3000			0.7	4	0.666666687	3	3	7022.399902	6272.399902	6272.399902	0.933333
7061	019	2508	0.06	1090	1	65	100	3	6	5	7524	6434	RH-1	40	density-lim	3000			0.7	4	0.666666687	3	3	7022.399902	5932.399902	5932.399902	0.933333
7061	020	2508	0.06	1135	1	65	100	3	6	5	7524	6389	RH-1	40	density-lim	3000			0.7	4	0.666666687	3	3	7022.399902	5887.399902	5887.399902	0.933333
7061	021	2508	0.06	1050	1	65	100	3	6	5	7524	6474	RH-1	40	density-lim	3000			0.7	4	0.666666687	3	3	7022.399902	5972.399902	5972.399902	0.933333
7061	022	2508	0.06	1050	1	65	100	3	6	5	7524	6474	RH-1	40	density-lim	3000			0.7	4	0.666666687	3	3	7022.399902	5972.399902	5972.399902	0.933333
7061	023	2169	0.05	1050	1	65	100	3	5	4	6507	5457	RH-1	40	density-lim	3000			0.7	4	0.800000012	3	3	6073.199707	5023.199707	5023.199707	0.933333
7061	026	2162	0.05	1888	1	65	100	3	5	4	6486	4598	RH-1	40	density-lim	3000			0.7	4	0.800000012	3	3	6053.600098	4165.600098	4165.600098	0.933333
7061	027	2500	0.06	1888	1	65	100	3	6	5	7500	5612	RH-1	40	density-lim	3000			0.7	4	0.666666687	3	3	7000	5112	5112	0.933333
7061	028	2500	0.06	1888	1	65	100	3	6	5	7500	5612	RH-1	40	density-lim	3000			0.7	4	0.666666687	3	3	7000	5112	5112	0.933333
7061	029	2500	0.06	2218	1	65	100	3	6	5	7500	5282	RH-1	40	density-lim	3000			0.7	4	0.666666687	3	3	7000	4782	4782	0.933333
7061	030	2500	0.06	2285	1	65	100	3	6	5	7500	5215	RH-1	40	density-lim	3000			0.7	4	0.666666687	3	3	7000	4715	4715	0.933333
7061	031	2500	0.06	2218	1	65	100	3	6	5	7500	5282	RH-1	40	density-lim	3000			0.7	4	0.666666687	3	3	7000	4782	4782	0.933333
7061	032	2500	0.06	2218	1	65	100	3	6	5	7500	5282	RH-1	40	density-lim	3000			0.7	4	0.666666687	3	3	7000	4782	4782	0.933333
7061	033	2500	0.06	2447	1	65	100	3	6	5	7500	5053	RH-1	40	density-lim	3000			0.7	4	0.666666687	3	3	7000	4553	4553	0.933333
7061	034	2500	0.06	2447	1	65	100	3	6	5	7500	5053	RH-1	40	density-lim	3000			0.7	4	0.666666687	3	3	7000	4553	4553	0.933333
7061	037	3750	0.09	1072	1	65	100	3	9	8	11250	10178	RH-1	40	density-lim	3000			0.7	4	0.444444448	3	3	10500	9428	9428	0.933333
7061	039	3750	0.09	2250	1	65	100	3	9	8	11250	9000	RH-1	40	density-lim	3000			0.7	4	0.444444448	3	3	10500	8250	8250	0.933333
7061	040	2500	0.06	1411	1	65	100	3	6	5	7500	6089	RH-1	40	density-lim	3000			0.7	4	0.666666687	3	3	7000	5589	5589	0.933333
7061	041	2500	0.06	2130	1	65	100	3	6	5	7500	5370	RH-1	40	density-lim	3000			0.7	4	0.666666687	3	3	7000	4870	4870	0.933333
7061	042	2500	0.06	875	1	65	100	3	6	5	7500	6625	RH-1	40	density-lim	3000			0.7	4	0.666666687	3	3	7000	6125	6125	0.933333
7061	043	2500	0.06	1470	1	65	100	3	6	5	7500	6030	RH-1	40	density-lim	3000			0.7	4	0.666666687	3	3	7000	5530	5530	0.933333
7061	044	2500	0.06	1000	1	65	100	3	6	5	7500	6500	RH-1	40	density-lim	3000			0.7	4	0.666666687	3	3	7000	6000	6000	0.933333
7061	045	2500	0.06	875	1	65	100	3	6	5	7500	6625	RH-1	40	density-lim	3000			0.7	4	0.666666687	3	3	7000	6125	6125	0.933333
7061	046	2500	0.06	1100	1	65	100	3	6	5	7500	6400	RH-1	40	density-lim	3000			0.7	4	0.666666687	3	3	7000	5900	5900	0.933333
7061	047	2500	0.06	1100	1	65	100	3	6	5	7500	6400	RH-1	40	density-lim	3000			0.7	4	0.666666687	3	3	7000	5900	5900	0.933333
7061	049	2500	0.06	1050	1	65	100	3	6	5	7500	6450	RH-1	40	density-lim	3000			0.7	4	0.666666687	3	3	7000	5950	5950	0.933333
7061	050	2500	0.06	872	1	65	100	3	6	5	7500	6628	RH-1	40	density-lim	3000			0.7	4	0.666666687	3	3	7000	6128	6128	0.933333
7061	051	2500	0.06	1818	1	65	100	3	6	5	7500	5682	RH-1	40	density-lim	3000			0.7	4	0.666666687	3	3	7000	5182	5182	0.933333
7061	052	2500	0.06	1625	1	65	100	3	6	5	7500	5875	RH-1	40	density-lim	3000			0.7	4	0.666666687	3	3	7000	5375	5375	0.933333
7061	053	2500	0.06	1150	1	65	100	3	6	5	7500	6350	RH-1	40	density-lim	3000			0.7	4	0.666666687	3	3	7000	5850	5850	0.933333
7061	054	2500	0.06	1426	1	65	100	3	6	5	7500	6074	RH-1	40	density-lim	3000			0.7	4	0.666666687	3	3	7000	5574	5574	0.933333
7061	055	2500	0.06	1200	1	65	100	3	6	5	7500	6300	RH-1	40	density-lim	3000			0.7	4	0.666666687	3	3	7000	5800	5800	0.933333
7061	056	2500	0.06	3200	1	65	100	3	6	5	7500	4300	RH-1	40	density-lim	3000			0.7	4	0.666666687	3	3	7000	3800	3800	0.933333
7062	002	1345	0.03	850	1	85	140	4	4	3	5380	4530	RH-1	40	density-lim	3000			0.7	4	1	3	3	3766	2916	2916	0.7
7062	003	2473	0.06	2394	1	85	140	4	8	7	9892	7498	RH-1	40	density-lim	3000			0.7	4	0.5	3	3	6924.399902	4530.399902	4530.399902	0.7
7062	005	2471	0.06	1100	1	85	140	4	8	7	9884	8784	RH-1	40	density-lim	3000			0.7	4	0.5	3	3	6918.799805	5818.799805	5818.799805	0.7
7062	006	2470	0.06	1100	1	85	140	4	8	7	9880	8780	RH-1	40	density-lim	3000			0.7	4	0.5	3	3	6916	5816	5816	0.7
7062	007	2470	0.06	1011	1	85	140	4	8	7	9880	8869	RH-1	40	density-lim	3000			0.7	4	0.5	3	3	6916	5905	5905	0.7
7062	008	2469	0.06	1050	1	85	140	4	8	7	9876	8826	RH-1	40	density-lim	3000			0.7	4	0.5	3	3	6913.199707	5863.199707	5863.199707	0.7
7062	009	2470	0.06	1751	1	65	100	3	6	5	7410	5659	RH-1	40	density-lim	3000			0.7	4	0.666666687	3	3	6916	5165	5165	0.933333
7062	010	2470	0.06	1449	1	65	100	3	6	5	7410	5961	RH-1	40	density-lim	3000			0.7	4	0.666666687	3	3	6916	5467	5467	0.933333
7062	011	2471	0.06	1108	1	65	100	3	6	5	7413	6305	RH-1	40	density-lim	3000			0.7	4	0.666666687	3	3	6918.799805	5810.799805	5810.799805	0.933333
7062	012	2472	0.06	1115	1	65	100	3	6	5	7416	6301	RH-1	40	density-lim	3000			0.7	4	0.666666687	3	3	6921.600098	5806.600098	5806.600098	0.933333
7062	013	2474	0.06	1085	1	65	100	3	6	5	7422	6337	RH-1	40	density-lim	3000			0.7	4	0.666666687	3	3	6927.199707	5842.199707	5842.199707	0.933333
7062	014	2476	0.06	900	1	65	100	3	6	5	7428	6528	RH-1	40	density-lim	3000			0.7	4	0.666666687	3	3	6932.799805	6032.799805	6032.799805	0.933333
7062	015	2478	0.06	950	1	65	100	3	6	5	7434	6484	RH-1	40	density-lim	3000			0.7	4	0.666666687	3	3	6938.399902	5988.399902	5988.399902	0.933333
7062	016	2481	0.06	950	1	65	100	3	6	5	7443	6493	RH-1	40	density-lim	3000			0.7	4	0.666666687	3	3	6946.799805	5996.799805	5996.799805	0.933333
7062	017	2484	0.06	1217	1	65	100	3	6	5	7452	6235	RH-1	40	density-lim	3000			0.7	4	0.666666687	3	3	6955.199707	5738.199707	5738.199707	0.933333
7062	018	2487	0.06	950	1	65	100	3	6	5	7461	6511	RH-1	40	density-lim	3000			0.7	4	0.666666687	3	3	6963.600098	6013.600098	6013.600098	0.933333
7062	019	2491	0.06	1503	1	65	100	3	6	5	7473	5970	RH-1	40	density-lim	3000			0.7	4	0.666666687	3	3	6974.799805	5471.799805	5471.799805	0.933333
7062	020	2495	0.06	975	1	65	100	3	6	5	7485	6510	RH-1	40	density-lim	3000			0.7	4	0.666666687	3	3	6986	6011	6011	0.933333
7062	021	2499	0.06	1200	1	65	100	3	6	5	7497	6297	RH-1	40	density-lim	3000			0.7	4	0.666666687	3	3	6997.199707	5797.199707	5797.199707	0.933333
7062	022	2504	0.06	1936	1	65	100	3	6	5	7512	5576	RH-1	40	density-lim	3000			0.7	4	0.666666687	3	3	7011.199707	5075.199707	5075.199707	0.933333
7062	023	2509	0.06	704	1	65	100	3	6	5	7527	6823	RH-1	40	density-lim	3000			0.7	4	0.666666687	3	3	7025.199707	6321.199707	6321.199707	0.933333
7062	024	2506	0.06	1001	1	65	100	3	6	5	7518	6517	RH-1	40	density-lim	3000			0.7	4	0.666666687	3	3	7016.799805	6015.799805	6015.799805	0.933333
7062	025	2491	0.06	1288	1	65	100	3	6	5	7473	6185	RH-1	40	density-lim	3000			0.7	4	0.666666687	3	3	6974.799805	5686.799805	5686.799805	0.933333
7062	026	2471	0.06	1624	1	65	100	3	6	5	7413	5789	RH-1	40	density-lim	3000			0.7	4	0.666666687	3	3	6918.799805	5294.799805	5294.799805	0.933333

block_num	lot_num	Lot Size Feet	Lot Size Acres	Existing Bldg Sqft	Existing Units	sb79_MaxHeight	sb79_MaxDensity	sb79_MaxFAR	SB79- Gross Unit Capacity	SB79- Net Unit Capacity	SB79- Gross GSF Capacity	SB79- Net GSF Capacity	Existing SF Zoning	Existing SF Height Limit	Density Limit?	Density Limit ratio	Corner Parcel?	In R4	Max Lot Coverage	SF Unit Capacity Gross	% Gross Unit- SF vs SB79	SF Zoning- Net Unit Capacity	SF Zoning - Net Unit Capacity Limited by 200% SB79	SF Zoning- Gross GSF Capacity	SF Zoning- Net GSF Capacity	SF Zoning - Net GSF Capacity Limited by 200% SB79	% Gross GSF- SF vs SB79
7062	027	3975	0.09	1375	1	65	100	3	9	8	11925	10550	RH-1	40	density-lim	3000			0.7	4	0.444444448	3	3	11130	9755	9755	0.933333
7062	028	2500	0.06	1756	1	65	100	3	6	5	7500	5744	RH-1	40	density-lim	3000			0.7	4	0.666666687	3	3	7000	5244	5244	0.933333
7062	029	2500	0.06	1276	1	65	100	3	6	5	7500	6224	RH-1	40	density-lim	3000			0.7	4	0.666666687	3	3	7000	5724	5724	0.933333
7062	030	2500	0.06	1025	1	65	100	3	6	5	7500	6475	RH-1	40	density-lim	3000			0.7	4	0.666666687	3	3	7000	5975	5975	0.933333
7062	031	2500	0.06	1425	1	65	100	3	6	5	7500	6075	RH-1	40	density-lim	3000			0.7	4	0.666666687	3	3	7000	5575	5575	0.933333
7062	032	2500	0.06	1308	1	65	100	3	6	5	7500	6192	RH-1	40	density-lim	3000			0.7	4	0.666666687	3	3	7000	5692	5692	0.933333
7062	033	2500	0.06	1860	1	65	100	3	6	5	7500	5640	RH-1	40	density-lim	3000			0.7	4	0.666666687	3	3	7000	5140	5140	0.933333
7062	034	2500	0.06	1337	1	65	100	3	6	5	7500	6163	RH-1	40	density-lim	3000			0.7	4	0.666666687	3	3	7000	5663	5663	0.933333
7062	035	2500	0.06	1287	1	65	100	3	6	5	7500	6213	RH-1	40	density-lim	3000			0.7	4	0.666666687	3	3	7000	5713	5713	0.933333
7062	036	2500	0.06	1000	1	65	100	3	6	5	7500	6500	RH-1	40	density-lim	3000			0.7	4	0.666666687	3	3	7000	6000	6000	0.933333
7062	037	2500	0.06	1000	1	65	100	3	6	5	7500	6500	RH-1	40	density-lim	3000			0.7	4	0.666666687	3	3	7000	6000	6000	0.933333
7062	038	2500	0.06	1025	1	65	100	3	6	5	7500	6475	RH-1	40	density-lim	3000			0.7	4	0.666666687	3	3	7000	5975	5975	0.933333
7062	039	2500	0.06	1552	1	65	100	3	6	5	7500	5948	RH-1	40	density-lim	3000			0.7	4	0.666666687	3	3	7000	5448	5448	0.933333
7062	040	2500	0.06	1559	1	65	100	3	6	5	7500	5941	RH-1	40	density-lim	3000			0.7	4	0.666666687	3	3	7000	5441	5441	0.933333
7062	041	2500	0.06	1355	1	65	100	3	6	5	7500	6145	RH-1	40	density-lim	3000			0.7	4	0.666666687	3	3	7000	5645	5645	0.933333
7062	042	2500	0.06	875	1	65	100	3	6	5	7500	6625	RH-1	40	density-lim	3000			0.7	4	0.666666687	3	3	7000	6125	6125	0.933333
7062	043	2500	0.06	1445	1	65	100	3	6	5	7500	6055	RH-1	40	density-lim	3000			0.7	4	0.666666687	3	3	7000	5555	5555	0.933333
7062	044	2500	0.06	880	1	65	100	3	6	5	7500	6620	RH-1	40	density-lim	3000			0.7	4	0.666666687	3	3	7000	6120	6120	0.933333
7062	045	2500	0.06	880	1	65	100	3	6	5	7500	6620	RH-1	40	density-lim	3000			0.7	4	0.666666687	3	3	7000	6120	6120	0.933333
7062	046	2500	0.06	1300	1	65	100	3	6	5	7500	6200	RH-1	40	density-lim	3000			0.7	4	0.666666687	3	3	7000	5700	5700	0.933333
7062	047	2500	0.06	700	1	85	140	4	8	7	10000	9300	RH-1	40	density-lim	3000			0.7	4	0.5	3	3	7000	6300	6300	0.7
7062	048	2500	0.06	800	1	85	140	4	8	7	10000	9200	RH-1	40	density-lim	3000			0.7	4	0.5	3	3	7000	6200	6200	0.7
7062	050	2500	0.06	1250	1	85	140	4	8	7	10000	8750	RH-1	40	density-lim	3000			0.7	4	0.5	3	3	7000	5750	5750	0.7
7062	051	2500	0.06	1000	1	85	140	4	8	7	10000	9000	RH-1	40	density-lim	3000			0.7	4	0.5	3	3	7000	6000	6000	0.7
7062	052	2500	0.06	1745	1	85	140	4	8	7	10000	8255	RH-1	40	density-lim	3000			0.7	4	0.5	3	3	7000	5255	5255	0.7
7063A	001	4518	0.1	1512	1	65	100	3	10	9	13554	12042	RH-1	40	density-lim	3000			0.7	4	0.400000006	3	3	12650.39941	11138.39941	11138.39941	0.933333
7063A	003	2716	0.06	1250	1	65	100	3	6	5	8148	6898	RH-1	40	density-lim	3000			0.7	4	0.666666687	3	3	7604.799805	6354.799805	6354.799805	0.933333
7063A	004	2716	0.06	1620	1	65	100	3	6	5	8148	6528	RH-1	40	density-lim	3000			0.7	4	0.666666687	3	3	7604.799805	5984.799805	5984.799805	0.933333
7063A	005	2716	0.06	1250	1	65	100	3	6	5	8148	6898	RH-1	40	density-lim	3000			0.7	4	0.666666687	3	3	7604.799805	6354.799805	6354.799805	0.933333
7063A	006	2090	0.05	1250	1	65	100	3	5	4	6270	5020	RH-1	40	density-lim	3000			0.7	4	0.800000012	3	3	5852	4602	4602	0.933333
7063A	007	2090	0.05	1250	1	65	100	3	5	4	6270	5020	RH-1	40	density-lim	3000			0.7	4	0.800000012	3	3	5852	4602	4602	0.933333
7063A	008	2089	0.05	1250	1	65	100	3	5	4	6267	5017	RH-1	40	density-lim	3000			0.7	4	0.800000012	3	3	5849.199707	4599.199707	4599.199707	0.933333
7063B	014	2689	0.06	1214	1	65	100	3	6	5	8067	6853	RH-1	40	density-lim	3000			0.7	4	0.666666687	3	3	7529.199707	6315.199707	6315.199707	0.933333
7063A	010	2500	0.06	1250	1	65	100	3	6	5	7500	6250	RH-1	40	density-lim	3000			0.7	4	0.666666687	3	3	7000	5750	5750	0.933333
7063A	010A	2500	0.06	1250	1	65	100	3	6	5	7500	6250	RH-1	40	density-lim	3000			0.7	4	0.666666687	3	3	7000	5750	5750	0.933333
7063A	012	2064	0.05	1214	1	65	100	3	5	4	6192	4978	RH-1	40	density-lim	3000			0.7	4	0.800000012	3	3	5779.199707	4565.199707	4565.199707	0.933333
7063A	013	2064	0.05	1214	1	65	100	3	5	4	6192	4978	RH-1	40	density-lim	3000			0.7	4	0.800000012	3	3	5779.199707	4565.199707	4565.199707	0.933333
7063A	014	2064	0.05	1214	1	65	100	3	5	4	6192	4978	RH-1	40	density-lim	3000			0.7	4	0.800000012	3	3	5779.199707	4565.199707	4565.199707	0.933333
7063A	015	2689	0.06	1246	1	65	100	3	6	5	8067	6821	RH-1	40	density-lim	3000			0.7	4	0.666666687	3	3	7529.199707	6283.199707	6283.199707	0.933333
7063A	016	2689	0.06	1214	1	65	100	3	6	5	8067	6853	RH-1	40	density-lim	3000			0.7	4	0.666666687	3	3	7529.199707	6315.199707	6315.199707	0.933333
7063A	017	2689	0.06	1634	1	65	100	3	6	5	8067	6433	RH-1	40	density-lim	3000			0.7	4	0.666666687	3	3	7529.199707	5895.199707	5895.199707	0.933333
7063A	018	5223	0.12	1589	1	65	100	3	12	11	15669	14080	RH-1	40	density-lim	3000			0.7	4	0.333333343	3	3	14624.39941	13035.39941	13035.39941	0.933333
7063A	020	2341	0.05	925	1	65	100	3	5	4	7023	6098	RH-1	40	density-lim	3000			0.7	4	0.800000012	3	3	6554.799805	5629.799805	5629.799805	0.933333
7063B	004	2685	0.06	1214	1	65	100	3	6	5	8055	6841	RH-1	40	density-lim	3000			0.7	4	0.666666687	3	3	7518	6304	6304	0.933333
7063B	005	2685	0.06	1395	1	65	100	3	6	5	8055	6660	RH-1	40	density-lim	3000			0.7	4	0.666666687	3	3	7518	6123	6123	0.933333
7063B	006	1747	0.04	1286	1	65	100	3	4	3	5241	3955	RH-1	40	density-lim	3000			0.7	4	1	3	3	4891.600098	3605.600098	3605.600098	0.933333
7063B	007	1747	0.04	1214	1	65	100	3	4	3	5241	4027	RH-1	40	density-lim	3000			0.7	4	1	3	3	4891.600098	3677.600098	3677.600098	0.933333
7063B	009	1875	0.04	1214	1	65	100	3	4	3	5625	4411	RH-1	40	density-lim	3000			0.7	4	1	3	3	5250	4036	4036	0.933333
7063B	010	1875	0.04	1214	1	65	100	3	4	3	5625	4411	RH-1	40	density-lim	3000			0.7	4	1	3	3	5250	4036	4036	0.933333
7063B	011	1875	0.04	1214	1	65	100	3	4	3	5625	4411	RH-1	40	density-lim	3000			0.7	4	1	3	3	5250	4036	4036	0.933333
7063B	013	1752	0.04	1214	1	65	100	3	4	3	5256	4042	RH-1	40	density-lim	3000			0.7	4	1	3	3	4905.600098	3691.600098	3691.600098	0.933333
7063B	013A	1752	0.04	1214	1	65	100	3	4	3	5256	4042	RH-1	40	density-lim	3000			0.7	4	1	3	3	4905.600098	3691.600098	3691.600098	0.933333
7063B	013B	2689	0.06	1214	1	65	100	3	6	5	8067	6853	RH-1	40	density-lim	3000			0.7	4	0.666666687	3	3	7529.199707	6315.199707	6315.199707	0.933333
7063B	015	2689	0.06	1214	1	65	100	3	6	5	8067	6853	RH-1	40	density-lim	3000			0.7	4	0.666666687	3	3	7529.199707	6315.199707	6315.199707	0.933333
7063B	018	3012	0.07	1512	1	65	100	3	7	6	9036	7524	RH-1	40	density-lim	3000			0.7	4	0.571428597	3	3	8433.599609	6921.599609	6921.599609	0.933333
7064	006A	3773	0.09	1238	1	65	100	3	9	8	11319	10081	RH-1	40	density-lim	3000			0.7	4	0.444444448	3	3	10564.39941	9326.399414	9326.399414	0.933333
7064	006C	3000	0.07	1250	1	65	100	3	7	6	9000	7750	RH-1	40	density-lim	3000			0.7	4	0.571428597	3	3	8400	7150	7150	0.933333
7064	007	1253	0.03	1378	1	65	100	3	3	2	3759	2381	RH-1	40	density-lim	3000			0.7	4	1.333333373	3	3	3508.399902	2130.399902	2130.399902	0.933333
7064	007A	1250	0.03	928	1	65	100	3	3	2	3750	2822	RH-1	40	density-lim	3000			0.7	4	1.333333373	3	3	3500	2572	2572	0.933333
7064	007B	1250	0.03	928	1	65	100	3	3	2	3750	2822	RH-1	40	density-lim	3000			0.7	4	1.333333373	3	3	3500	2572	2572	0.933333
7064	007D	2501	0.06	1238	1	65	100	3	6	5	7503	6265	RH-1	40	density-lim	3000			0.7	4	0.666666687	3	3	7002.799805	5764.799805	5764.799805	0.933333
7064	008	2501	0.06	1238	1	65	100	3	6	5	7503	6265	RH-1	40	density-lim	3000			0.7	4	0.666666687	3	3	7002.799805	5764.799805	5764.799805	0.933333
7064	009	2501	0.06	1635	1	65	100	3	6	5	7503	5868	RH-1	40	density-lim	3000			0.7	4	0.666666687	3	3	7002.799805	5367.799805	5367.799805	0.933333
7064	011	1875	0.04	1668	1	65	100	3	4	3	5625	3957	RH-1	40	density-lim	3000			0.7	4	1	3	3	5250	3582	3582	0.933333

block_num	lot_num	Lot Size Feet	Lot Size Acres	Existing Bldg Sqft	Existing Units	sb79_MaxHeight	sb79_MaxDensity	sb79_MaxFAR	SB79- Gross Unit Capacity	SB79- Net Unit Capacity	SB79- Gross GSF Capacity	SB79- Net GSF Capacity	Existing SF Zoning	Existing SF Height Limit	Density Limit?	Density Limit ratio	Corner Parcel?	In R4	Max Lot Coverage	SF Unit Capacity Gross	% Gross Unit- SF vs SB79	SF Zoning- Net Unit Capacity	SF Zoning - Net Unit Capacity Limited by 200% SB79	SF Zoning- Gross GSF Capacity	SF Zoning- Net GSF Capacity	SF Zoning - Net GSF Capacity Limited by 200% SB79	% Gross GSF- SF vs SB79
7064	013	1789	0.04	1238	1	65	100	3	4	3	5367	4129	RH-1	40	density-lim	3000			0.7	4	1	3	3	5009.199707	3771.199707	3771.199707	0.933333
7064	013A	1622	0.04	1238	1	65	100	3	4	3	4866	3628	RH-1	40	density-lim	3000			0.7	4	1	3	3	4541.600098	3303.600098	3303.600098	0.933333
7064	014	2083	0.05	1325	1	65	100	3	5	4	6249	4924	RH-1	40	density-lim	3000			0.7	4	0.800000012	3	3	5832.399902	4507.399902	4507.399902	0.933333
7064	023	2590	0.06	2460	1	65	100	3	6	5	7770	5310	RH-1	40	density-lim	3000			0.7	4	0.666666687	3	3	7252	4792	4792	0.933333
7064	024	2620	0.06	2713	1	65	100	3	6	5	7860	5147	RH-1	40	density-lim	3000			0.7	4	0.666666687	3	3	7336	4623	4623	0.933333
7064	025	2595	0.06	2544	1	65	100	3	6	5	7785	5241	RH-1	40	density-lim	3000			0.7	4	0.666666687	3	3	7266	4722	4722	0.933333
7064	026	2589	0.06	2347	1	65	100	3	6	5	7767	5420	RH-1	40	density-lim	3000			0.7	4	0.666666687	3	3	7249.199707	4902.199707	4902.199707	0.933333
7064	027	2837	0.07	2446	1	65	100	3	7	6	8511	6065	RH-1	40	density-lim	3000			0.7	4	0.571428597	3	3	7943.600098	5497.600098	5497.600098	0.933333
7064	028	2815	0.06	2307	1	65	100	3	6	5	8445	6138	RH-1	40	density-lim	3000			0.7	4	0.666666687	3	3	7882	5575	5575	0.933333
7064	029	2936	0.07	2307	1	65	100	3	7	6	8808	6501	RH-1	40	density-lim	3000			0.7	4	0.571428597	3	3	8220.799805	5913.799805	5913.799805	0.933333
7064	030	2692	0.06	2163	1	65	100	3	6	5	8076	5913	RH-1	40	density-lim	3000			0.7	4	0.666666687	3	3	7537.600098	5374.600098	5374.600098	0.933333
7064	031	2592	0.06	2951	1	65	100	3	6	5	7776	4825	RH-1	40	density-lim	3000			0.7	4	0.666666687	3	3	7257.600098	4306.600098	4306.600098	0.933333
7064	032	2592	0.06	2022	1	65	100	3	6	5	7776	5754	RH-1	40	density-lim	3000			0.7	4	0.666666687	3	3	7257.600098	5235.600098	5235.600098	0.933333
7064	033	2412	0.06	1782	1	65	100	3	6	5	7236	5454	RH-1	40	density-lim	3000			0.7	4	0.666666687	3	3	6753.600098	4971.600098	4971.600098	0.933333
7064	034	2610	0.06	1782	1	65	100	3	6	5	7830	6048	RH-1	40	density-lim	3000			0.7	4	0.666666687	3	3	7308	5526	5526	0.933333
7064	035	2654	0.06	2052	1	65	100	3	6	5	7962	5910	RH-1	40	density-lim	3000			0.7	4	0.666666687	3	3	7431.199707	5379.199707	5379.199707	0.933333
7064	036	2461	0.06	2006	1	65	100	3	6	5	7383	5377	RH-1	40	density-lim	3000			0.7	4	0.666666687	3	3	6890.799805	4884.799805	4884.799805	0.933333
7064	037	2436	0.06	2058	1	65	100	3	6	5	7308	5250	RH-1	40	density-lim	3000			0.7	4	0.666666687	3	3	6820.799805	4762.799805	4762.799805	0.933333
7064	038	2359	0.05	2468	1	65	100	3	5	4	7077	4609	RH-1	40	density-lim	3000			0.7	4	0.800000012	3	3	6605.199707	4137.199707	4137.199707	0.933333
7064	039	1743	0.04	2084	1	65	100	3	4	3	5229	3145	RH-1	40	density-lim	3000			0.7	4	1	3	3	4880.399902	2796.399902	2796.399902	0.933333
7064	041	2017	0.05	1732	1	65	100	3	5	4	6051	4319	RH-1	40	density-lim	3000			0.7	4	0.800000012	3	3	5647.600098	3915.600098	3915.600098	0.933333
7064	042	2017	0.05	1732	1	65	100	3	5	4	6051	4319	RH-1	40	density-lim	3000			0.7	4	0.800000012	3	3	5647.600098	3915.600098	3915.600098	0.933333
7064	043	2017	0.05	1732	1	65	100	3	5	4	6051	4319	RH-1	40	density-lim	3000			0.7	4	0.800000012	3	3	5647.600098	3915.600098	3915.600098	0.933333
7064	044	3538	0.08	2150	1	65	100	3	8	7	10614	8464	RH-1	40	density-lim	3000			0.7	4	0.5	3	3	9906.399414	7756.399414	7756.399414	0.933333
7064A	002	2500	0.06	1075	1	65	100	3	6	5	7500	6425	RH-1	40	density-lim	3000			0.7	4	0.666666687	3	3	7000	5925	5925	0.933333
7064A	002A	2989	0.07	1075	1	65	100	3	7	6	8967	7892	RH-1	40	density-lim	3000			0.7	4	0.571428597	3	3	8369.200195	7294.200195	7294.200195	0.933333
7064A	004	2147	0.05	1250	1	65	100	3	5	4	6441	5191	RH-1	40	density-lim	3000			0.7	4	0.800000012	3	3	6011.600098	4761.600098	4761.600098	0.933333
7064A	005	2147	0.05	1510	1	65	100	3	5	4	6441	4931	RH-1	40	density-lim	3000			0.7	4	0.800000012	3	3	6011.600098	4501.600098	4501.600098	0.933333
7064A	006	2148	0.05	1790	1	65	100	3	5	4	6444	4654	RH-1	40	density-lim	3000			0.7	4	0.800000012	3	3	6014.399902	4224.399902	4224.399902	0.933333
7064A	007	2148	0.05	1250	1	65	100	3	5	4	6444	5194	RH-1	40	density-lim	3000			0.7	4	0.800000012	3	3	6014.399902	4764.399902	4764.399902	0.933333
7064A	008	2148	0.05	1250	1	65	100	3	5	4	6444	5194	RH-1	40	density-lim	3000			0.7	4	0.800000012	3	3	6014.399902	4764.399902	4764.399902	0.933333
7064A	009	2148	0.05	1250	1	65	100	3	5	4	6444	5194	RH-1	40	density-lim	3000			0.7	4	0.800000012	3	3	6014.399902	4764.399902	4764.399902	0.933333
7064A	010	2148	0.05	1187	1	65	100	3	5	4	6444	5257	RH-1	40	density-lim	3000			0.7	4	0.800000012	3	3	6014.399902	4827.399902	4827.399902	0.933333
7064A	011	2149	0.05	1187	1	65	100	3	5	4	6447	5260	RH-1	40	density-lim	3000			0.7	4	0.800000012	3	3	6017.199707	4830.199707	4830.199707	0.933333
7064A	012	2149	0.05	1719	1	65	100	3	5	4	6447	4728	RH-1	40	density-lim	3000			0.7	4	0.800000012	3	3	6017.199707	4298.199707	4298.199707	0.933333
7064A	013	2149	0.05	1187	1	65	100	3	5	4	6447	5260	RH-1	40	density-lim	3000			0.7	4	0.800000012	3	3	6017.199707	4830.199707	4830.199707	0.933333
7064A	014	2149	0.05	1637	1	65	100	3	5	4	6447	4810	RH-1	40	density-lim	3000			0.7	4	0.800000012	3	3	6017.199707	4380.199707	4380.199707	0.933333
7064A	015	2149	0.05	1187	1	65	100	3	5	4	6447	5260	RH-1	40	density-lim	3000			0.7	4	0.800000012	3	3	6017.199707	4830.199707	4830.199707	0.933333
7064A	016	2147	0.05	1187	1	65	100	3	5	4	6441	5254	RH-1	40	density-lim	3000			0.7	4	0.800000012	3	3	6011.600098	4824.600098	4824.600098	0.933333
7064A	017	2082	0.05	1637	1	65	100	3	5	4	6246	4609	RH-1	40	density-lim	3000			0.7	4	0.800000012	3	3	5829.600098	4192.600098	4192.600098	0.933333
7064A	018	1991	0.05	1637	1	65	100	3	5	4	5973	4336	RH-1	40	density-lim	3000			0.7	4	0.800000012	3	3	5574.799805	3937.799805	3937.799805	0.933333
7064A	019	1900	0.04	1187	1	65	100	3	4	3	5700	4513	RH-1	40	density-lim	3000			0.7	4	1	3	3	5320	4133	4133	0.933333
7064A	020	1809	0.04	1187	1	65	100	3	4	3	5427	4240	RH-1	40	density-lim	3000			0.7	4	1	3	3	5065.199707	3878.199707	3878.199707	0.933333
7064A	021	1718	0.04	1637	1	65	100	3	4	3	5154	3517	RH-1	40	density-lim	3000			0.7	4	1	3	3	4810.399902	3173.399902	3173.399902	0.933333
7064A	023	1724	0.04	875	1	65	100	3	4	3	5172	4297	RH-1	40	density-lim	3000			0.7	4	1	3	3	4827.199707	3952.199707	3952.199707	0.933333
7064A	024	1320	0.03	850	1	65	100	3	3	2	3960	3110	RH-1	40	density-lim	3000			0.7	4	1.333333373	3	3	3696	2846	2846	0.933333
7064A	024A	1394	0.03	850	1	65	100	3	3	2	4182	3332	RH-1	40	density-lim	3000			0.7	4	1.333333373	3	3	3903.199951	3053.199951	3053.199951	0.933333
7064A	024B	1469	0.03	850	1	65	100	3	3	2	4407	3557	RH-1	40	density-lim	3000			0.7	4	1.333333373	3	3	4113.199707	3263.199707	3263.199707	0.933333
7064A	024C	1543	0.04	850	1	65	100	3	4	3	4629	3779	RH-1	40	density-lim	3000			0.7	4	1	3	3	4320.399902	3470.399902	3470.399902	0.933333
7064A	024D	1664	0.04	1214	1	65	100	3	4	3	4992	3778	RH-1	40	density-lim	3000			0.7	4	1	3	3	4659.199707	3445.199707	3445.199707	0.933333
7064A	025	1832	0.04	1214	1	65	100	3	4	3	5496	4282	RH-1	40	density-lim	3000			0.7	4	1	3	3	5129.600098	3915.600098	3915.600098	0.933333
7064A	025A	2001	0.05	1214	1	65	100	3	5	4	6003	4789	RH-1	40	density-lim	3000			0.7	4	0.800000012	3	3	5602.799805	4388.799805	4388.799805	0.933333
7064A	027	2404	0.06	1375	1	65	100	3	6	5	7212	5837	RH-1	40	density-lim	3000			0.7	4	0.666666687	3	3	6731.199707	5356.199707	5356.199707	0.933333
7064A	028	2572	0.06	1775	1	65	100	3	6	5	7716	5941	RH-1	40	density-lim	3000			0.7	4	0.666666687	3	3	7201.600098	5426.600098	5426.600098	0.933333
7064A	029	2741	0.06	1732	1	65	100	3	6	5	8223	6491	RH-1	40	density-lim	3000			0.7	4	0.666666687	3	3	7674.799805	5942.799805	5942.799805	0.933333
7064A	030	2909	0.07	1986	1	65	100	3	7	6	8727	6741	RH-1	40	density-lim	3000			0.7	4	0.571428597	3	3	8145.199707	6159.199707	6159.199707	0.933333
7064A	031	3077	0.07	1450	1	65	100	3	7	6	9231	7781	RH-1	40	density-lim	3000			0.7	4	0.571428597	3	3	8615.599609	7165.599609	7165.599609	0.933333
7064A	032	2125	0.05	1375	1	65	100	3	5	4	6375	5000	RH-1	40	density-lim	3000			0.7	4	0.800000012	3	3	5950	4575	4575	0.933333
7064A	033	2125	0.05	1375	1	65	100	3	5	4	6375	5000	RH-1	40	density-lim	3000			0.7	4	0.800000012	3	3	5950	4575	4575	0.933333
7064A	034	2125	0.05	1375	1	65	100	3	5	4	6375	5000	RH-1	40	density-lim	3000			0.7	4	0.800000012	3	3	5950	4575	4575	0.933333
7065	003	2401	0.06	1275	1	55	80	2.5	5	4	6002	4727	RH-1	40	density-lim	3000			0.7	4	0.800000012	3	3	6722.799805	5447.799805	5447.799805	1.120093
7065	004	2401	0.06	1958	1	55	80	2.5	5	4	6002	4044	RH-1	40	density-lim	3000			0.7	4	0.800000012	3	3	6722.799805	4764.799805	4764.799805	1.120093
7065	004A	2175	0.05	1778	1	55	80	2.5	4	3	5438	3660	RH-1	40	density-lim	3000			0.7	4	1	3	3	6090	4312	4312	1.119897
7065	005	2320	0.05	2796	3	55	80	2.5	4	1	5800	3004	RH-1	40	density-lim	3000	true		0.7	6	1.5	3	3	6496	3700	3700	1.12

block_num	lot_num	Lot Size Feet	Lot Size Acres	Existing Bldg Sqft	Existing Units	sb79_MaxHeight	sb79_MaxDensity	sb79_MaxFAR	SB79- Gross Unit Capacity	SB79- Net Unit Capacity	SB79- Gross GSF Capacity	SB79- Net GSF Capacity	Existing SF Zoning	Existing SF Height Limit	Density Limit?	Density Limit ratio	Corner Parcel?	In R4	Max Lot Coverage	SF Unit Capacity Gross	% Gross Unit- SF vs SB79	SF Zoning- Net Unit Capacity	SF Zoning - Net Unit Capacity Limited by 200% SB79	SF Zoning- Gross GSF Capacity	SF Zoning- Net GSF Capacity	SF Zoning - Net GSF Capacity Limited by 200% SB79	% Gross GSF- SF vs SB79
7065	006	2368	0.05	960	1	55	80	2.5	4	3	5920	4960	RH-1	40	density-lim	3000			0.7	4	1	3	3	6630.399902	5670.399902	5670.399902	1.12
7065	008	2000	0.05	1211	1	55	80	2.5	4	3	5000	3789	RH-1	40	density-lim	3000			0.7	4	1	3	3	5600	4389	4389	1.12
7065	009A	2000	0.05	1571	1	55	80	2.5	4	3	5000	3429	RH-1	40	density-lim	3000			0.7	4	1	3	3	5600	4029	4029	1.12
7065	009B	2000	0.05	1211	1	55	80	2.5	4	3	5000	3789	RH-1	40	density-lim	3000			0.7	4	1	3	3	5600	4389	4389	1.12
7065	010	2000	0.05	1211	1	55	80	2.5	4	3	5000	3789	RH-1	40	density-lim	3000			0.7	4	1	3	3	5600	4389	4389	1.12
7065	010A	2000	0.05	1211	1	55	80	2.5	4	3	5000	3789	RH-1	40	density-lim	3000			0.7	4	1	3	3	5600	4389	4389	1.12
7065	010B	2000	0.05	1573	1	55	80	2.5	4	3	5000	3427	RH-1	40	density-lim	3000			0.7	4	1	3	3	5600	4027	4027	1.12
7065	010C	2000	0.05	2111	1	55	80	2.5	4	3	5000	2889	RH-1	40	density-lim	3000			0.7	4	1	3	3	5600	3489	3489	1.12
7065	011	2000	0.05	1736	1	55	80	2.5	4	3	5000	3264	RH-1	40	density-lim	3000			0.7	4	1	3	3	5600	3864	3864	1.12
7065	011A	2000	0.05	1211	1	55	80	2.5	4	3	5000	3789	RH-1	40	density-lim	3000			0.7	4	1	3	3	5600	4389	4389	1.12
7065	011B	2000	0.05	1211	1	55	80	2.5	4	3	5000	3789	RH-1	40	density-lim	3000			0.7	4	1	3	3	5600	4389	4389	1.12
7065	011C	2000	0.05	1617	1	55	80	2.5	4	3	5000	3383	RH-1	40	density-lim	3000			0.7	4	1	3	3	5600	3983	3983	1.12
7065	012	1875	0.04	1211	1	65	100	3	4	3	5625	4414	RH-1	40	density-lim	3000			0.7	4	1	3	3	5250	4039	4039	0.933333
7065	012B	1485	0.03	928	1	65	100	3	3	2	4455	3527	RH-1	40	density-lim	3000			0.7	4	1.333333373	3	3	4158	3230	3230	0.933333
7065	012C	1485	0.03	928	1	65	100	3	3	2	4455	3527	RH-1	40	density-lim	3000			0.7	4	1.333333373	3	3	4158	3230	3230	0.933333
7065	013D	2760	0.06	1496	1	65	100	3	6	5	8280	6784	RH-1	40	density-lim	3000			0.7	4	0.666666687	3	3	7728	6232	6232	0.933333
7065	013E	2760	0.06	1196	1	65	100	3	6	5	8280	7084	RH-1	40	density-lim	3000			0.7	4	0.666666687	3	3	7728	6532	6532	0.933333
7065	014A	1989	0.05	1300	1	65	100	3	5	4	5967	4667	RH-1	40	density-lim	3000			0.7	4	0.800000012	3	3	5569.199707	4269.199707	4269.199707	0.933333
7065	014B	1989	0.05	1858	1	65	100	3	5	4	5967	4109	RH-1	40	density-lim	3000			0.7	4	0.800000012	3	3	5569.199707	3711.199707	3711.199707	0.933333
7065	014C	1989	0.05	1300	1	55	80	2.5	4	3	4972	3672	RH-1	40	density-lim	3000			0.7	4	1	3	3	5569.199707	4269.199707	4269.199707	1.120113
7065	014D	1989	0.05	1300	1	55	80	2.5	4	3	4972	3672	RH-1	40	density-lim	3000			0.7	4	1	3	3	5569.199707	4269.199707	4269.199707	1.120113
7065	014E	1989	0.05	1300	1	55	80	2.5	4	3	4972	3672	RH-1	40	density-lim	3000			0.7	4	1	3	3	5569.199707	4269.199707	4269.199707	1.120113
7065	014F	1989	0.05	1300	1	55	80	2.5	4	3	4972	3672	RH-1	40	density-lim	3000			0.7	4	1	3	3	5569.199707	4269.199707	4269.199707	1.120113
7065	014G	1989	0.05	1300	1	55	80	2.5	4	3	4972	3672	RH-1	40	density-lim	3000			0.7	4	1	3	3	5569.199707	4269.199707	4269.199707	1.120113
7065	033	2677	0.06	2117	1	55	80	2.5	5	4	6692	4575	RH-1	40	density-lim	3000			0.7	4	0.800000012	3	3	7495.600098	5378.600098	5378.600098	1.120084
7065	014H	2207	0.05	1620	1	55	80	2.5	4	3	5518	3898	RH-1	40	density-lim	3000			0.7	4	1	3	3	6179.600098	4559.600098	4559.600098	1.119899
7065	015A	2000	0.05	1955	1	65	100	3	5	4	6000	4045	RH-1	40	density-lim	3000			0.7	4	0.800000012	3	3	5600	3645	3645	0.933333
7065	015B	2000	0.05	1300	1	65	100	3	5	4	6000	4700	RH-1	40	density-lim	3000			0.7	4	0.800000012	3	3	5600	4300	4300	0.933333
7065	015C	2486	0.06	1300	1	55	80	2.5	5	4	6215	4915	RH-1	40	density-lim	3000			0.7	4	0.800000012	3	3	6960.799805	5660.799805	5660.799805	1.12
7065	015D	3000	0.07	1910	1	55	80	2.5	6	5	7500	5590	RH-1	40	density-lim	3000			0.7	4	0.666666687	3	3	8400	6490	6490	1.12
7065	015E	2954	0.07	1300	1	55	80	2.5	6	5	7385	6085	RH-1	40	density-lim	3000			0.7	4	0.666666687	3	3	8271.200195	6971.200195	6971.200195	1.12
7065	015F	2579	0.06	1962	1	55	80	2.5	5	4	6448	4486	RH-1	40	density-lim	3000			0.7	4	0.800000012	3	3	7221.199707	5259.199707	5259.199707	1.119913
7065	015G	2270	0.05	1689	1	55	80	2.5	4	3	5675	3986	RH-1	40	density-lim	3000			0.7	4	1	3	3	6356	4667	4667	1.12
7065	015H	2498	0.06	1300	1	55	80	2.5	5	4	6245	4945	RH-1	40	density-lim	3000			0.7	4	0.800000012	3	3	6994.399902	5694.399902	5694.399902	1.12
7065	016	4000	0.09	2593	1	65	100	3	9	8	12000	9407	RH-1	40	density-lim	3000			0.7	4	0.444444448	3	3	11200	8607	8607	0.933333
7065	017A	2112	0.05	1096	1	55	80	2.5	4	3	5280	4184	RH-1	40	density-lim	3000			0.7	4	1	3	3	5913.600098	4817.600098	4817.600098	1.12
7065	017B	2112	0.05	1096	1	55	80	2.5	4	3	5280	4184	RH-1	40	density-lim	3000			0.7	4	1	3	3	5913.600098	4817.600098	4817.600098	1.12
7065	017C	2112	0.05	2060	1	65	100	3	5	4	6336	4276	RH-1	40	density-lim	3000			0.7	4	0.800000012	3	3	5913.600098	3853.600098	3853.600098	0.933333
7065	017D	2175	0.05	1955	1	55	80	2.5	4	3	5438	3483	RH-1	40	density-lim	3000			0.7	4	1	3	3	6090	4135	4135	1.119897
7065	017E	2388	0.05	1685	1	65	100	3	5	4	7164	5479	RH-1	40	density-lim	3000			0.7	4	0.800000012	3	3	6686.399902	5001.399902	5001.399902	0.933333
7065	018	1995	0.05	1597	1	55	80	2.5	4	3	4988	3391	RH-1	40	density-lim	3000			0.7	4	1	3	3	5586	3989	3989	1.119888
7065	019	1994	0.05	1697	1	55	80	2.5	4	3	4985	3288	RH-1	40	density-lim	3000			0.7	4	1	3	3	5583.199707	3886.199707	3886.199707	1.12
7065	020	1940	0.04	1139	1	55	80	2.5	3	2	4850	3711	RH-1	40	density-lim	3000			0.7	4	1.333333373	3	3	5432	4293	4293	1.12
7065	023	2509	0.06	2368	1	55	80	2.5	5	4	6272	3904	RH-1	40	density-lim	3000			0.7	4	0.800000012	3	3	7025.199707	4657.199707	4657.199707	1.120089
7065	024	2509	0.06	1614	1	55	80	2.5	5	4	6272	4658	RH-1	40	density-lim	3000			0.7	4	0.800000012	3	3	7025.199707	5411.199707	5411.199707	1.120089
7065	031	2405	0.06	1803	1	55	80	2.5	5	4	6012	4209	RH-1	40	density-lim	3000			0.7	4	0.800000012	3	3	6734	4931	4931	1.120093
7065	032	2610	0.06	1613	1	55	80	2.5	5	4	6525	4912	RH-1	40	density-lim	3000			0.7	4	0.800000012	3	3	7308	5695	5695	1.12
7065	034	2677	0.06	1552	1	55	80	2.5	5	4	6692	5140	RH-1	40	density-lim	3000			0.7	4	0.800000012	3	3	7495.600098	5943.600098	5943.600098	1.120084
7065	035	2677	0.06	1552	1	55	80	2.5	5	4	6692	5140	RH-1	40	density-lim	3000			0.7	4	0.800000012	3	3	7495.600098	5943.600098	5943.600098	1.120084
7065	040	3090	0.07	1570	1	55	80	2.5	6	5	7725	6155	RH-1	40	density-lim	3000			0.7	4	0.666666687	3	3	8652	7082	7082	1.12
7065	041	3090	0.07	2270	1	55	80	2.5	6	5	7725	5455	RH-1	40	density-lim	3000			0.7	4	0.666666687	3	3	8652	6382	6382	1.12
7065	042	3090	0.07	1570	1	55	80	2.5	6	5	7725	6155	RH-1	40	density-lim	3000			0.7	4	0.666666687	3	3	8652	7082	7082	1.12
7065	043	3090	0.07	1570	1	55	80	2.5	6	5	7725	6155	RH-1	40	density-lim	3000			0.7	4	0.666666687	3	3	8652	7082	7082	1.12
7065	044	2389	0.05	1518	1	55	80	2.5	4	3	5972	4454	RH-1	40	density-lim	3000			0.7	4	1	3	3	6689.199707	5171.199707	5171.199707	1.120094
7065	045	2389	0.05	1707	1	55	80	2.5	4	3	5972	4265	RH-1	40	density-lim	3000			0.7	4	1	3	3	6689.199707	4982.199707	4982.199707	1.120094
7065	046	2389	0.05	2396	1	55	80	2.5	4	3	5972	3576	RH-1	40	density-lim	3000			0.7	4	1	3	3	6689.199707	4293.199707	4293.199707	1.120094
7065	048	2800	0.06	1525	1	55	80	2.5	5	4	7000	5475	RH-1	40	density-lim	3000			0.7	4	0.800000012	3	3	7840	6315	6315	1.12
7065	049	2800	0.06	1525	1	55	80	2.5	5	4	7000	5475	RH-1	40	density-lim	3000			0.7	4	0.800000012	3	3	7840	6315	6315	1.12
7065	050	2800	0.06	1765	1	55	80	2.5	5	4	7000	5235	RH-1	40	density-lim	3000			0.7	4	0.800000012	3	3	7840	6075	6075	1.12
7065	053	3120	0.07	1300	1	55	80	2.5	6	5	7800	6500	RH-1	40	density-lim	3000			0.7	4	0.666666687	3	3	8736	7436	7436	1.12
7065	057	3636	0.08	1666	1	55	80	2.5	6	5	9090	7424	RH-1	40	density-lim	3000			0.7	4	0.666666687	3	3	10180.7998	8514.799805	8514.799805	1.12
7065	058	3698	0.08	1906	1	55	80	2.5	6	5	9245	7339	RH-1	40	density-lim	3000			0.7	4	0.666666687	3	3	10354.39941	8448.399414	8448.399414	1.12
7065	059	3501	0.08	2364	1	55	80	2.5	6	5	8752	6388	RH-1	40	density-lim	3000			0.7	4	0.666666687	3	3	9802.799805	7438.799805	7438.799805	1.120064
7065	060	3182	0.07	1614	1	55	80	2.5	6	5	7955	6341	RH-1	40	density-lim	3000			0.7	4	0.666666687	3	3	8909.599609	7295.599609	7295.599609	1.12

block_num	lot_num	Lot Size Feet	Lot Size Acres	Existing Bldg Sqft	Existing Units	sb79_MaxHeight	sb79_MaxDensity	sb79_MaxFAR	SB79- Gross Unit Capacity	SB79- Net Unit Capacity	SB79- Gross GSF Capacity	SB79- Net GSF Capacity	Existing SF Zoning	Existing SF Height Limit	Density Limit?	Density Limit ratio	Corner Parcel?	In R4	Max Lot Coverage	SF Unit Capacity Gross	% Gross Unit- SF vs SB79	SF Zoning- Net Unit Capacity	SF Zoning - Net Unit Capacity Limited by 200% SB79	SF Zoning- Gross GSF Capacity	SF Zoning- Net GSF Capacity	SF Zoning - Net GSF Capacity Limited by 200% SB79	% Gross GSF- SF vs SB79
7065	061	3481	0.08	2010	1	55	80	2.5	6	5	8702	6692	RH-1	40	density-lim	3000			0.7	4	0.666666687	3	3	9746.799805	7736.799805	7736.799805	1.120064
7065	062	2922	0.07	1196	1	65	100	3	7	6	8766	7570	RH-1	40	density-lim	3000			0.7	4	0.571428597	3	3	8181.600098	6985.600098	6985.600098	0.933333
7066	001A	2024	0.05	1407	1	55	80	2.5	4	3	5060	3653	RH-1	40	density-lim	3000			0.7	4	1	3	3	5667.199707	4260.199707	4260.199707	1.12
7066	001B	2024	0.05	1145	1	55	80	2.5	4	3	5060	3915	RH-1	40	density-lim	3000			0.7	4	1	3	3	5667.199707	4522.199707	4522.199707	1.12
7066	001C	2024	0.05	1151	1	55	80	2.5	4	3	5060	3909	RH-1	40	density-lim	3000			0.7	4	1	3	3	5667.199707	4516.199707	4516.199707	1.12
7066	001D	2024	0.05	1300	1	55	80	2.5	4	3	5060	3760	RH-1	40	density-lim	3000			0.7	4	1	3	3	5667.199707	4367.199707	4367.199707	1.12
7066	001G	1554	0.04	0	0	55	80	2.5	3	3	3885	3885	NCD-EXCE	40	density-lim	600	true		0.75	3	1	3	3	4662	4662	4662	1.2
7066	001H	1563	0.04	0	0	55	80	2.5	3	3	3908	3908	NCD-EXCE	40	density-lim	600			0.75	3	1	3	3	4689	4689	4689	1.199847
7066	001I	1625	0.04	0	0	55	80	2.5	3	3	4062	4062	NCD-EXCE	40	density-lim	600			0.75	3	1	3	3	4875	4875	4875	1.200148
7066	002	3155	0.07	3900	2	55	80	2.5	6	4	7888	3988	NCD-EXCE	40	density-lim	600			0.75	5	0.833333313	3	3	9465	5565	5565	1.199924
7066	003	3191	0.07	1829	2	55	80	2.5	6	4	7978	6149	NCD-EXCE	40	density-lim	600			0.75	5	0.833333313	3	3	9573	7744	7744	1.199925
7066	003A	3227	0.07	1934	1	55	80	2.5	6	5	8068	6134	RH-1	40	density-lim	3000			0.7	4	0.666666687	3	3	9035.599609	7101.599609	7101.599609	1.119931
7066	014	5000	0.11	1375	1	55	80	2.5	9	8	12500	11125	RH-1	40	density-lim	3000			0.7	4	0.444444448	3	3	14000	12625	12625	1.12
7066	017	3333	0.08	350	1	55	80	2.5	6	5	8332	7982	RH-1	40	density-lim	3000			0.7	4	0.666666687	3	3	9332.399414	8982.399414	8982.399414	1.120067
7066	018	2667	0.06	2170	1	55	80	2.5	5	4	6668	4498	RH-1	40	density-lim	3000			0.7	4	0.800000012	3	3	7467.600098	5297.600098	5297.600098	1.119916
7066	019	2667	0.06	1160	1	55	80	2.5	5	4	6668	5508	RH-1	40	density-lim	3000			0.7	4	0.800000012	3	3	7467.600098	6307.600098	6307.600098	1.119916
7066	020	3200	0.07	939	1	55	80	2.5	6	5	8000	7061	RH-1	40	density-lim	3000			0.7	4	0.666666687	3	3	8960	8021	8021	1.12
7066	021	3200	0.07	2007	1	55	80	2.5	6	5	8000	5993	RH-1	40	density-lim	3000			0.7	4	0.666666687	3	3	8960	6953	6953	1.12
7066	022	3750	0.09	1482	1	55	80	2.5	7	6	9375	7893	RH-1	40	density-lim	3000			0.7	4	0.571428597	3	3	10500	9018	9018	1.12
7066	023	3750	0.09	1482	1	55	80	2.5	7	6	9375	7893	RH-1	40	density-lim	3000			0.7	4	0.571428597	3	3	10500	9018	9018	1.12
7066	024	3750	0.09	1300	1	55	80	2.5	7	6	9375	8075	RH-1	40	density-lim	3000			0.7	4	0.571428597	3	3	10500	9200	9200	1.12
7066	025	3750	0.09	1300	1	55	80	2.5	7	6	9375	8075	RH-1	40	density-lim	3000			0.7	4	0.571428597	3	3	10500	9200	9200	1.12
7066	026	1854	0.04	1162	1	55	80	2.5	3	2	4635	3473	RH-1	40	density-lim	3000			0.7	4	1.333333373	3	3	5191.199707	4029.199707	4029.199707	1.12
7066	027	1854	0.04	1162	1	55	80	2.5	3	2	4635	3473	RH-1	40	density-lim	3000			0.7	4	1.333333373	3	3	5191.199707	4029.199707	4029.199707	1.12
7066	028	2013	0.05	1000	1	55	80	2.5	4	3	5032	4032	RH-1	40	density-lim	3000			0.7	4	1	3	3	5636.399902	4636.399902	4636.399902	1.120111
7067	001	3456	0.08	2100	1	65	100	3	8	7	10368	8268	RH-1	40	density-lim	3000			0.7	4	0.5	3	3	9676.799805	7576.799805	7576.799805	0.933333
7067	003	3125	0.07	4501	1	65	100	3	7	6	9375	4874	RH-1	40	density-lim	3000			0.7	4	0.571428597	3	3	8750	4249	4249	0.933333
7067	004	3125	0.07	4501	1	65	100	3	7	6	9375	4874	RH-1	40	density-lim	3000			0.7	4	0.571428597	3	3	8750	4249	4249	0.933333
7067	005	3125	0.07	4501	1	65	100	3	7	6	9375	4874	RH-1	40	density-lim	3000			0.7	4	0.571428597	3	3	8750	4249	4249	0.933333
7067	006	3125	0.07	4501	1	65	100	3	7	6	9375	4874	RH-1	40	density-lim	3000			0.7	4	0.571428597	3	3	8750	4249	4249	0.933333
7067	007	3125	0.07	1879	1	65	100	3	7	6	9375	7496	RH-1	40	density-lim	3000			0.7	4	0.571428597	3	3	8750	6871	6871	0.933333
7067	008	3125	0.07	1879	1	65	100	3	7	6	9375	7496	RH-1	40	density-lim	3000			0.7	4	0.571428597	3	3	8750	6871	6871	0.933333
7067	009	3125	0.07	1040	1	65	100	3	7	6	9375	8335	RH-1	40	density-lim	3000			0.7	4	0.571428597	3	3	8750	7710	7710	0.933333
7067	010	3125	0.07	1975	1	65	100	3	7	6	9375	7400	RH-1	40	density-lim	3000			0.7	4	0.571428597	3	3	8750	6775	6775	0.933333
7067	011	3125	0.07	1264	1	65	100	3	7	6	9375	8111	RH-1	40	density-lim	3000			0.7	4	0.571428597	3	3	8750	7486	7486	0.933333
7067	013A	3000	0.07	2373	1	65	100	3	7	6	9000	6627	RH-1	40	density-lim	3000			0.7	4	0.571428597	3	3	8400	6027	6027	0.933333
7067	015	3153	0.07	1005	1	65	100	3	7	6	9459	8454	RH-1	40	density-lim	3000			0.7	4	0.571428597	3	3	8828.399414	7823.399414	7823.399414	0.933333
7067	015A	3153	0.07	926	1	65	100	3	7	6	9459	8533	RH-1	40	density-lim	3000			0.7	4	0.571428597	3	3	8828.399414	7902.399414	7902.399414	0.933333
7067	015B	3153	0.07	2630	1	65	100	3	7	6	9459	6829	RH-1	40	density-lim	3000			0.7	4	0.571428597	3	3	8828.399414	6198.399414	6198.399414	0.933333
7067	015C	3153	0.07	1197	1	65	100	3	7	6	9459	8262	RH-1	40	density-lim	3000			0.7	4	0.571428597	3	3	8828.399414	7631.399414	7631.399414	0.933333
7067	017	9458	0.22	1730	1	65	100	3	22	21	28374	26644	RH-1	40	density-lim	3000			0.7	4	0.181818187	3	3	26482.40039	24752.40039	24752.40039	0.933333
7067	018	3153	0.07	1656	1	65	100	3	7	6	9459	7803	RH-1	40	density-lim	3000			0.7	4	0.571428597	3	3	8828.399414	7172.399414	7172.399414	0.933333
7067	018A	3153	0.07	1155	1	65	100	3	7	6	9459	8304	RH-1	40	density-lim	3000			0.7	4	0.571428597	3	3	8828.399414	7673.399414	7673.399414	0.933333
7067	018B	3153	0.07	850	1	65	100	3	7	6	9459	8609	RH-1	40	density-lim	3000			0.7	4	0.571428597	3	3	8828.399414	7978.399414	7978.399414	0.933333
7067	019	3154	0.07	850	1	65	100	3	7	6	9462	8612	RH-1	40	density-lim	3000			0.7	4	0.571428597	3	3	8831.200195	7981.200195	7981.200195	0.933333
7067	020	3222	0.07	850	1	65	100	3	7	6	9666	8816	RH-1	40	density-lim	3000			0.7	4	0.571428597	3	3	9021.599609	8171.599609	8171.599609	0.933333
7067	021	3405	0.08	1595	1	65	100	3	8	7	10215	8620	RH-1	40	density-lim	3000			0.7	4	0.5	3	3	9534	7939	7939	0.933333
7067	022	2323	0.05	850	1	65	100	3	5	4	6969	6119	RH-1	40	density-lim	3000			0.7	4	0.800000012	3	3	6504.399902	5654.399902	5654.399902	0.933333
7067	023	2606	0.06	850	1	65	100	3	6	5	7818	6968	RH-1	40	density-lim	3000			0.7	4	0.666666687	3	3	7296.799805	6446.799805	6446.799805	0.933333
7067	024	2890	0.07	850	1	65	100	3	7	6	8670	7820	RH-1	40	density-lim	3000			0.7	4	0.571428597	3	3	8092	7242	7242	0.933333
7067	025	3173	0.07	850	1	65	100	3	7	6	9519	8669	RH-1	40	density-lim	3000			0.7	4	0.571428597	3	3	8884.399414	8034.399414	8034.399414	0.933333
7067	026	3153	0.07	1335	1	65	100	3	7	6	9459	8124	RH-1	40	density-lim	3000			0.7	4	0.571428597	3	3	8828.399414	7493.399414	7493.399414	0.933333
7067	027	3153	0.07	1906	1	65	100	3	7	6	9459	7553	RH-1	40	density-lim	3000			0.7	4	0.571428597	3	3	8828.399414	6922.399414	6922.399414	0.933333
7067	028	3125	0.07	1167	1	65	100	3	7	6	9375	8208	RH-1	40	density-lim	3000			0.7	4	0.571428597	3	3	8750	7583	7583	0.933333
7067	029	3125	0.07	1846	1	65	100	3	7	6	9375	7529	RH-1	40	density-lim	3000			0.7	4	0.571428597	3	3	8750	6904	6904	0.933333
7067	030	3125	0.07	1399	1	65	100	3	7	6	9375	7976	RH-1	40	density-lim	3000			0.7	4	0.571428597	3	3	8750	7351	7351	0.933333
7067	031	2375	0.05	938	1	65	100	3	5	4	7125	6187	RH-1	40	density-lim	3000			0.7	4	0.800000012	3	3	6650	5712	5712	0.933333
7067	033	2802	0.06	2597	1	65	100	3	6	5	8406	5809	RH-1	40	density-lim	3000			0.7	4	0.666666687	3	3	7845.600098	5248.600098	5248.600098	0.933333
7067	035	2500	0.06	1752	1	65	100	3	6	5	7500	5748	RH-1	40	density-lim	3000			0.7	4	0.666666687	3	3	7000	5248	5248	0.933333
7067	036	2500	0.06	1960	1	65	100	3	6	5	7500	5540	RH-1	40	density-lim	3000			0.7	4	0.666666687	3	3	7000	5040	5040	0.933333
7067	037	2500	0.06	2009	1	65	100	3	6	5	7500	5491	RH-1	40	density-lim	3000			0.7	4	0.666666687	3	3	7000	4991	4991	0.933333
7067	038	2500	0.06	2088	1	65	100	3	6	5	7500	5412	RH-1	40	density-lim	3000			0.7	4	0.666666687	3	3	7000	4912	4912	0.933333
7067	039	2813	0.06	2088	1	65	100	3	6	5	8439	6351	RH-1	40	density-lim	3000			0.7	4	0.666666687	3	3	7876.399902	5788.399902	5788.399902	0.933333
7067	040	3125	0.07	1752	1	65	100	3	7	6	9375	7623	RH-1	40	density-lim	3000			0.7	4	0.571428597	3	3	8750	6998	6998	0.933333

block_num	lot_num	Lot Size Feet	Lot Size Acres	Existing Bldg Sqft	Existing Units	sb79_MaxHeight	sb79_MaxDensity	sb79_MaxFAR	SB79- Gross Unit Capacity	SB79- Net Unit Capacity	SB79- Gross GSF Capacity	SB79- Net GSF Capacity	Existing SF Zoning	Existing SF Height Limit	Density Limit?	Density Limit ratio	Corner Parcel?	In R4	Max Lot Coverage	SF Unit Capacity Gross	% Gross Unit- SF vs SB79	SF Zoning- Net Unit Capacity	SF Zoning - Net Unit Capacity Limited by 200% SB79	SF Zoning- Gross GSF Capacity	SF Zoning- Net GSF Capacity	SF Zoning - Net GSF Capacity Limited by 200% SB79	% Gross GSF- SF vs SB79
7067	041	3125	0.07	1752	1	65	100	3	7	6	9375	7623	RH-1	40	density-lim	3000			0.7	4	0.571428597	3	3	8750	6998	6998	0.933333
7067	042	3125	0.07	1752	1	65	100	3	7	6	9375	7623	RH-1	40	density-lim	3000			0.7	4	0.571428597	3	3	8750	6998	6998	0.933333
7067	043	3125	0.07	1752	1	65	100	3	7	6	9375	7623	RH-1	40	density-lim	3000			0.7	4	0.571428597	3	3	8750	6998	6998	0.933333
7067	044	1750	0.04	1437	1	65	100	3	4	3	5250	3813	RH-1	40	density-lim	3000			0.7	4	1	3	3	4900	3463	3463	0.933333
7067	045	1750	0.04	1058	1	65	100	3	4	3	5250	4192	RH-1	40	density-lim	3000			0.7	4	1	3	3	4900	3842	3842	0.933333
7067	047	1875	0.04	1437	1	65	100	3	4	3	5625	4188	RH-1	40	density-lim	3000			0.7	4	1	3	3	5250	3813	3813	0.933333
7069	001A	2601	0.06	825	1	65	100	3	6	5	7803	6978	RH-1	40	density-lim	3000			0.7	4	0.666666687	3	3	7282.799805	6457.799805	6457.799805	0.933333
7069	002	2609	0.06	1100	1	65	100	3	6	5	7827	6727	RH-1	40	density-lim	3000			0.7	4	0.666666687	3	3	7305.199707	6205.199707	6205.199707	0.933333
7069	004	3237	0.07	2801	1	65	100	3	7	6	9711	6910	RH-1	40	density-lim	3000			0.7	4	0.571428597	3	3	9063.599609	6262.599609	6262.599609	0.933333
7069	005	2063	0.05	1228	1	65	100	3	5	4	6189	4961	RH-1	40	density-lim	3000			0.7	4	0.800000012	3	3	5776.399902	4548.399902	4548.399902	0.933333
7069	006	1941	0.04	800	1	65	100	3	4	3	5823	5023	RH-1	40	density-lim	3000			0.7	4	1	3	3	5434.799805	4634.799805	4634.799805	0.933333
7069	007	2973	0.07	920	1	65	100	3	7	6	8919	7999	RH-1	40	density-lim	3000			0.7	4	0.571428597	3	3	8324.399414	7404.399414	7404.399414	0.933333
7069	008	2478	0.06	1875	1	65	100	3	6	5	7434	5559	RH-1	40	density-lim	3000			0.7	4	0.666666687	3	3	6938.399902	5063.399902	5063.399902	0.933333
7069	010	3103	0.07	1636	1	65	100	3	7	6	9309	7673	RH-1	40	density-lim	3000			0.7	4	0.571428597	3	3	8688.399414	7052.399414	7052.399414	0.933333
7069	010A	3103	0.07	968	1	65	100	3	7	6	9309	8341	RH-1	40	density-lim	3000			0.7	4	0.571428597	3	3	8688.399414	7720.399414	7720.399414	0.933333
7069	010B	2478	0.06	1186	1	65	100	3	6	5	7434	6248	RH-1	40	density-lim	3000			0.7	4	0.666666687	3	3	6938.399902	5752.399902	5752.399902	0.933333
7069	010C	2478	0.06	1150	1	65	100	3	6	5	7434	6284	RH-1	40	density-lim	3000			0.7	4	0.666666687	3	3	6938.399902	5788.399902	5788.399902	0.933333
7069	011	3103	0.07	878	1	65	100	3	7	6	9309	8431	RH-1	40	density-lim	3000			0.7	4	0.571428597	3	3	8688.399414	7810.399414	7810.399414	0.933333
7069	011A	3103	0.07	950	1	65	100	3	7	6	9309	8359	RH-1	40	density-lim	3000			0.7	4	0.571428597	3	3	8688.399414	7738.399414	7738.399414	0.933333
7069	011B	3103	0.07	2661	1	65	100	3	7	6	9309	6648	RH-1	40	density-lim	3000			0.7	4	0.571428597	3	3	8688.399414	6027.399414	6027.399414	0.933333
7069	011C	3103	0.07	878	1	65	100	3	7	6	9309	8431	RH-1	40	density-lim	3000			0.7	4	0.571428597	3	3	8688.399414	7810.399414	7810.399414	0.933333
7069	013	3103	0.07	1864	1	65	100	3	7	6	9309	7445	RH-1	40	density-lim	3000			0.7	4	0.571428597	3	3	8688.399414	6824.399414	6824.399414	0.933333
7069	014	3103	0.07	1590	1	65	100	3	7	6	9309	7719	RH-1	40	density-lim	3000			0.7	4	0.571428597	3	3	8688.399414	7098.399414	7098.399414	0.933333
7069	015	3103	0.07	1543	1	65	100	3	7	6	9309	7766	RH-1	40	density-lim	3000			0.7	4	0.571428597	3	3	8688.399414	7145.399414	7145.399414	0.933333
7069	016	3103	0.07	675	1	65	100	3	7	6	9309	8634	RH-1	40	density-lim	3000			0.7	4	0.571428597	3	3	8688.399414	8013.399414	8013.399414	0.933333
7069	016A	3103	0.07	1500	1	65	100	3	7	6	9309	7809	RH-1	40	density-lim	3000			0.7	4	0.571428597	3	3	8688.399414	7188.399414	7188.399414	0.933333
7069	017	3103	0.07	2327	1	65	100	3	7	6	9309	6982	RH-1	40	density-lim	3000			0.7	4	0.571428597	3	3	8688.399414	6361.399414	6361.399414	0.933333
7069	018	3103	0.07	1885	1	65	100	3	7	6	9309	7424	RH-1	40	density-lim	3000			0.7	4	0.571428597	3	3	8688.399414	6803.399414	6803.399414	0.933333
7069	018A	3103	0.07	875	1	65	100	3	7	6	9309	8434	RH-1	40	density-lim	3000			0.7	4	0.571428597	3	3	8688.399414	7813.399414	7813.399414	0.933333
7069	018B	3103	0.07	875	1	65	100	3	7	6	9309	8434	RH-1	40	density-lim	3000			0.7	4	0.571428597	3	3	8688.399414	7813.399414	7813.399414	0.933333
7069	018C	3103	0.07	1515	1	65	100	3	7	6	9309	7794	RH-1	40	density-lim	3000			0.7	4	0.571428597	3	3	8688.399414	7173.399414	7173.399414	0.933333
7069	018D	3103	0.07	1030	1	65	100	3	7	6	9309	8279	RH-1	40	density-lim	3000			0.7	4	0.571428597	3	3	8688.399414	7658.399414	7658.399414	0.933333
7069	018E	3103	0.07	1440	1	65	100	3	7	6	9309	7869	RH-1	40	density-lim	3000			0.7	4	0.571428597	3	3	8688.399414	7248.399414	7248.399414	0.933333
7069	018F	3103	0.07	988	1	65	100	3	7	6	9309	8321	RH-1	40	density-lim	3000			0.7	4	0.571428597	3	3	8688.399414	7700.399414	7700.399414	0.933333
7069	018G	3103	0.07	1278	1	65	100	3	7	6	9309	8031	RH-1	40	density-lim	3000			0.7	4	0.571428597	3	3	8688.399414	7410.399414	7410.399414	0.933333
7069	019	3103	0.07	875	1	65	100	3	7	6	9309	8434	RH-1	40	density-lim	3000			0.7	4	0.571428597	3	3	8688.399414	7813.399414	7813.399414	0.933333
7069	019A	3103	0.07	875	1	65	100	3	7	6	9309	8434	RH-1	40	density-lim	3000			0.7	4	0.571428597	3	3	8688.399414	7813.399414	7813.399414	0.933333
7069	019B	3103	0.07	875	1	65	100	3	7	6	9309	8434	RH-1	40	density-lim	3000			0.7	4	0.571428597	3	3	8688.399414	7813.399414	7813.399414	0.933333
7069	020A	2875	0.07	1154	1	65	100	3	7	6	8625	7471	RH-1	40	density-lim	3000			0.7	4	0.571428597	3	3	8050	6896	6896	0.933333
7069	021	2875	0.07	1000	1	65	100	3	7	6	8625	7625	RH-1	40	density-lim	3000			0.7	4	0.571428597	3	3	8050	7050	7050	0.933333
7069	023	2875	0.07	1288	1	65	100	3	7	6	8625	7337	RH-1	40	density-lim	3000			0.7	4	0.571428597	3	3	8050	6762	6762	0.933333
7069	023A	1625	0.04	915	1	65	100	3	4	3	4875	3960	RH-1	40	density-lim	3000			0.7	4	1	3	3	4550	3635	3635	0.933333
7069	023B	1625	0.04	915	1	65	100	3	4	3	4875	3960	RH-1	40	density-lim	3000			0.7	4	1	3	3	4550	3635	3635	0.933333
7069	024C	1875	0.04	1356	1	65	100	3	4	3	5625	4269	RH-1	40	density-lim	3000			0.7	4	1	3	3	5250	3894	3894	0.933333
7069	024D	1875	0.04	1095	1	65	100	3	4	3	5625	4530	RH-1	40	density-lim	3000			0.7	4	1	3	3	5250	4155	4155	0.933333
7069	024E	3125	0.07	915	1	65	100	3	7	6	9375	8460	RH-1	40	density-lim	3000			0.7	4	0.571428597	3	3	8750	7835	7835	0.933333
7069	024F	3125	0.07	915	1	65	100	3	7	6	9375	8460	RH-1	40	density-lim	3000			0.7	4	0.571428597	3	3	8750	7835	7835	0.933333
7069	025	3125	0.07	2071	1	65	100	3	7	6	9375	7304	RH-1	40	density-lim	3000			0.7	4	0.571428597	3	3	8750	6679	6679	0.933333
7069	026	3125	0.07	1660	1	65	100	3	7	6	9375	7715	RH-1	40	density-lim	3000			0.7	4	0.571428597	3	3	8750	7090	7090	0.933333
7069	026A	3125	0.07	1050	1	65	100	3	7	6	9375	8325	RH-1	40	density-lim	3000			0.7	4	0.571428597	3	3	8750	7700	7700	0.933333
7069	026B	3125	0.07	781	1	65	100	3	7	6	9375	8594	RH-1	40	density-lim	3000			0.7	4	0.571428597	3	3	8750	7969	7969	0.933333
7069	026C	3125	0.07	781	1	65	100	3	7	6	9375	8594	RH-1	40	density-lim	3000			0.7	4	0.571428597	3	3	8750	7969	7969	0.933333
7069	026D	3125	0.07	781	1	65	100	3	7	6	9375	8594	RH-1	40	density-lim	3000			0.7	4	0.571428597	3	3	8750	7969	7969	0.933333
7069	026E	3125	0.07	1092	1	65	100	3	7	6	9375	8283	RH-1	40	density-lim	3000			0.7	4	0.571428597	3	3	8750	7658	7658	0.933333
7069	026F	3125	0.07	781	1	65	100	3	7	6	9375	8594	RH-1	40	density-lim	3000			0.7	4	0.571428597	3	3	8750	7969	7969	0.933333
7069	026G	3125	0.07	781	1	65	100	3	7	6	9375	8594	RH-1	40	density-lim	3000			0.7	4	0.571428597	3	3	8750	7969	7969	0.933333
7069	028	3875	0.09	1795	1	65	100	3	9	8	11625	9830	RH-1	40	density-lim	3000			0.7	4	0.444444448	3	3	10850	9055	9055	0.933333
7069	029	3812	0.09	772	1	65	100	3	9	8	11436	10664	RH-1	40	density-lim	3000			0.7	4	0.444444448	3	3	10673.59961	9901.599609	9901.599609	0.933333
7069	030	4000	0.09	1103	1	65	100	3	9	8	12000	10897	RH-1	40	density-lim	3000			0.7	4	0.444444448	3	3	11200	10097	10097	0.933333
7069	031	3125	0.07	1456	1	65	100	3	7	6	9375	7919	RH-1	40	density-lim	3000			0.7	4	0.571428597	3	3	8750	7294	7294	0.933333
7069	032	3125	0.07	1270	1	65	100	3	7	6	9375	8105	RH-1	40	density-lim	3000			0.7	4	0.571428597	3	3	8750	7480	7480	0.933333
7069	033	3125	0.07	1150	1	65	100	3	7	6	9375	8225	RH-1	40	density-lim	3000			0.7	4	0.571428597	3	3	8750	7600	7600	0.933333
7069	034	3125	0.07	1385	1	65	100	3	7	6	9375	7990	RH-1	40	density-lim	3000			0.7	4	0.571428597	3	3	8750	7365	7365	0.933333
7069	035	3125	0.07	2369	1	65	100	3	7	6	9375	7006	RH-1	40	density-lim	3000			0.7	4	0.571428597	3	3	8750	6381	6381	0.933333

block_num	lot_num	Lot Size Feet	Lot Size Acres	Existing Bldg Sqft	Existing Units	sb79_MaxHeight	sb79_MaxDensity	sb79_MaxFAR	SB79- Gross Unit Capacity	SB79- Net Unit Capacity	SB79- Gross GSF Capacity	SB79- Net GSF Capacity	Existing SF Zoning	Existing SF Height Limit	Density Limit?	Density Limit ratio	Corner Parcel?	In R4	Max Lot Coverage	SF Unit Capacity Gross	% Gross Unit- SF vs SB79	SF Zoning- Net Unit Capacity	SF Zoning - Net Unit Capacity Limited by 200% SB79	SF Zoning- Gross GSF Capacity	SF Zoning- Net GSF Capacity	SF Zoning - Net GSF Capacity Limited by 200% SB79	% Gross GSF- SF vs SB79
7069	036	3125	0.07	2000	1	65	100	3	7	6	9375	7375	RH-1	40	density-lim	3000			0.7	4	0.571428597	3	3	8750	6750	6750	0.933333
7069	037	6250	0.14	2365	1	65	100	3	14	13	18750	16385	RH-1	40	density-lim	3000			0.7	4	0.285714298	3	3	17500	15135	15135	0.933333
7069	040	3125	0.07	1000	1	65	100	3	7	6	9375	8375	RH-1	40	density-lim	3000			0.7	4	0.571428597	3	3	8750	7750	7750	0.933333
7069	041	3125	0.07	1600	1	65	100	3	7	6	9375	7775	RH-1	40	density-lim	3000			0.7	4	0.571428597	3	3	8750	7150	7150	0.933333
7069	042	3125	0.07	2606	1	65	100	3	7	6	9375	6769	RH-1	40	density-lim	3000			0.7	4	0.571428597	3	3	8750	6144	6144	0.933333
7069	043	3125	0.07	1190	1	65	100	3	7	6	9375	8185	RH-1	40	density-lim	3000			0.7	4	0.571428597	3	3	8750	7560	7560	0.933333
7069	044	2250	0.05	1836	1	65	100	3	5	4	6750	4914	RH-1	40	density-lim	3000			0.7	4	0.800000012	3	3	6300	4464	4464	0.933333
7069	047	3750	0.09	1168	1	65	100	3	9	8	11250	10082	RH-1	40	density-lim	3000			0.7	4	0.444444448	3	3	10500	9332	9332	0.933333
7069	049	3103	0.07	1560	1	65	100	3	7	6	9309	7749	RH-1	40	density-lim	3000			0.7	4	0.571428597	3	3	8688.399414	7128.399414	7128.399414	0.933333
7069	050	3103	0.07	1378	1	65	100	3	7	6	9309	7931	RH-1	40	density-lim	3000			0.7	4	0.571428597	3	3	8688.399414	7310.399414	7310.399414	0.933333
7069	051	3103	0.07	1570	1	65	100	3	7	6	9309	7739	RH-1	40	density-lim	3000			0.7	4	0.571428597	3	3	8688.399414	7118.399414	7118.399414	0.933333
7069	052	3103	0.07	1570	1	65	100	3	7	6	9309	7739	RH-1	40	density-lim	3000			0.7	4	0.571428597	3	3	8688.399414	7118.399414	7118.399414	0.933333
7070	002	2529	0.06	750	1	65	100	3	6	5	7587	6837	RH-1	40	density-lim	3000			0.7	4	0.666666687	3	3	7081.199707	6331.199707	6331.199707	0.933333
7070	003	2528	0.06	750	1	65	100	3	6	5	7584	6834	RH-1	40	density-lim	3000			0.7	4	0.666666687	3	3	7078.399902	6328.399902	6328.399902	0.933333
7070	004	2527	0.06	2065	1	65	100	3	6	5	7581	5516	RH-1	40	density-lim	3000			0.7	4	0.666666687	3	3	7075.600098	5010.600098	5010.600098	0.933333
7070	005	2526	0.06	1614	1	65	100	3	6	5	7578	5964	RH-1	40	density-lim	3000			0.7	4	0.666666687	3	3	7072.799805	5458.799805	5458.799805	0.933333
7070	006	2526	0.06	750	1	65	100	3	6	5	7578	6828	RH-1	40	density-lim	3000			0.7	4	0.666666687	3	3	7072.799805	6322.799805	6322.799805	0.933333
7070	007	2525	0.06	750	1	65	100	3	6	5	7575	6825	RH-1	40	density-lim	3000			0.7	4	0.666666687	3	3	7070	6320	6320	0.933333
7070	008	2524	0.06	1010	1	65	100	3	6	5	7572	6562	RH-1	40	density-lim	3000			0.7	4	0.666666687	3	3	7067.199707	6057.199707	6057.199707	0.933333
7070	009	2523	0.06	1431	1	65	100	3	6	5	7569	6138	RH-1	40	density-lim	3000			0.7	4	0.666666687	3	3	7064.399902	5633.399902	5633.399902	0.933333
7070	010	2523	0.06	750	1	65	100	3	6	5	7569	6819	RH-1	40	density-lim	3000			0.7	4	0.666666687	3	3	7064.399902	6314.399902	6314.399902	0.933333
7070	011	2522	0.06	974	1	65	100	3	6	5	7566	6592	RH-1	40	density-lim	3000			0.7	4	0.666666687	3	3	7061.600098	6087.600098	6087.600098	0.933333
7070	012	2521	0.06	750	1	65	100	3	6	5	7563	6813	RH-1	40	density-lim	3000			0.7	4	0.666666687	3	3	7058.799805	6308.799805	6308.799805	0.933333
7070	013	2520	0.06	750	1	65	100	3	6	5	7560	6810	RH-1	40	density-lim	3000			0.7	4	0.666666687	3	3	7056	6306	6306	0.933333
7070	014	2519	0.06	937	1	65	100	3	6	5	7557	6620	RH-1	40	density-lim	3000			0.7	4	0.666666687	3	3	7053.199707	6116.199707	6116.199707	0.933333
7070	015	2519	0.06	750	1	65	100	3	6	5	7557	6807	RH-1	40	density-lim	3000			0.7	4	0.666666687	3	3	7053.199707	6303.199707	6303.199707	0.933333
7070	016	2518	0.06	750	1	65	100	3	6	5	7554	6804	RH-1	40	density-lim	3000			0.7	4	0.666666687	3	3	7050.399902	6300.399902	6300.399902	0.933333
7070	017	2517	0.06	750	1	65	100	3	6	5	7551	6801	RH-1	40	density-lim	3000			0.7	4	0.666666687	3	3	7047.600098	6297.600098	6297.600098	0.933333
7070	019	2885	0.07	1952	1	65	100	3	7	6	8655	6703	RH-1	40	density-lim	3000			0.7	4	0.571428597	3	3	8078	6126	6126	0.933333
7070	020	2500	0.06	1664	1	65	100	3	6	5	7500	5836	RH-1	40	density-lim	3000			0.7	4	0.666666687	3	3	7000	5336	5336	0.933333
7070	021	2500	0.06	1664	1	65	100	3	6	5	7500	5836	RH-1	40	density-lim	3000			0.7	4	0.666666687	3	3	7000	5336	5336	0.933333
7070	022	2500	0.06	480	1	65	100	3	6	5	7500	7020	RH-1	40	density-lim	3000			0.7	4	0.666666687	3	3	7000	6520	6520	0.933333
7070	023	2500	0.06	700	1	65	100	3	6	5	7500	6800	RH-1	40	density-lim	3000			0.7	4	0.666666687	3	3	7000	6300	6300	0.933333
7070	025	2500	0.06	1044	1	65	100	3	6	5	7500	6456	RH-1	40	density-lim	3000			0.7	4	0.666666687	3	3	7000	5956	5956	0.933333
7070	026	2500	0.06	800	1	65	100	3	6	5	7500	6700	RH-1	40	density-lim	3000			0.7	4	0.666666687	3	3	7000	6200	6200	0.933333
7070	027	2500	0.06	1615	1	65	100	3	6	5	7500	5885	RH-1	40	density-lim	3000			0.7	4	0.666666687	3	3	7000	5385	5385	0.933333
7070	028	2500	0.06	800	1	65	100	3	6	5	7500	6700	RH-1	40	density-lim	3000			0.7	4	0.666666687	3	3	7000	6200	6200	0.933333
7070	029	2500	0.06	800	1	65	100	3	6	5	7500	6700	RH-1	40	density-lim	3000			0.7	4	0.666666687	3	3	7000	6200	6200	0.933333
7070	030	2500	0.06	800	1	65	100	3	6	5	7500	6700	RH-1	40	density-lim	3000			0.7	4	0.666666687	3	3	7000	6200	6200	0.933333
7070	031	2500	0.06	850	1	65	100	3	6	5	7500	6650	RH-1	40	density-lim	3000			0.7	4	0.666666687	3	3	7000	6150	6150	0.933333
7070	032	2500	0.06	800	1	65	100	3	6	5	7500	6700	RH-1	40	density-lim	3000			0.7	4	0.666666687	3	3	7000	6200	6200	0.933333
7070	033	2500	0.06	800	1	65	100	3	6	5	7500	6700	RH-1	40	density-lim	3000			0.7	4	0.666666687	3	3	7000	6200	6200	0.933333
7070	034	2500	0.06	1110	1	65	100	3	6	5	7500	6390	RH-1	40	density-lim	3000			0.7	4	0.666666687	3	3	7000	5890	5890	0.933333
7070	035	2500	0.06	800	1	65	100	3	6	5	7500	6700	RH-1	40	density-lim	3000			0.7	4	0.666666687	3	3	7000	6200	6200	0.933333
7070	036	2500	0.06	800	1	65	100	3	6	5	7500	6700	RH-1	40	density-lim	3000			0.7	4	0.666666687	3	3	7000	6200	6200	0.933333
7070	037	2500	0.06	800	1	65	100	3	6	5	7500	6700	RH-1	40	density-lim	3000			0.7	4	0.666666687	3	3	7000	6200	6200	0.933333
7070	038	2500	0.06	800	1	65	100	3	6	5	7500	6700	RH-1	40	density-lim	3000			0.7	4	0.666666687	3	3	7000	6200	6200	0.933333
7070	039	2500	0.06	800	1	65	100	3	6	5	7500	6700	RH-1	40	density-lim	3000			0.7	4	0.666666687	3	3	7000	6200	6200	0.933333
7070	040	2500	0.06	1280	1	65	100	3	6	5	7500	6220	RH-1	40	density-lim	3000			0.7	4	0.666666687	3	3	7000	5720	5720	0.933333
7070	041	2500	0.06	800	1	65	100	3	6	5	7500	6700	RH-1	40	density-lim	3000			0.7	4	0.666666687	3	3	7000	6200	6200	0.933333
7070	042	1875	0.04	1367	1	65	100	3	4	3	5625	4258	RH-1	40	density-lim	3000			0.7	4	1	3	3	5250	3883	3883	0.933333
7070	043A	1868	0.04	850	1	65	100	3	4	3	5604	4754	RH-1	40	density-lim	3000			0.7	4	1	3	3	5230.399902	4380.399902	4380.399902	0.933333
7070	044	1868	0.04	1090	1	65	100	3	4	3	5604	4514	RH-1	40	density-lim	3000			0.7	4	1	3	3	5230.399902	4140.399902	4140.399902	0.933333
7070	045	2493	0.06	1065	1	65	100	3	6	5	7479	6414	RH-1	40	density-lim	3000			0.7	4	0.666666687	3	3	6980.399902	5915.399902	5915.399902	0.933333
7070	046	2493	0.06	850	1	65	100	3	6	5	7479	6629	RH-1	40	density-lim	3000			0.7	4	0.666666687	3	3	6980.399902	6130.399902	6130.399902	0.933333
7070	047	2493	0.06	1118	1	65	100	3	6	5	7479	6361	RH-1	40	density-lim	3000			0.7	4	0.666666687	3	3	6980.399902	5862.399902	5862.399902	0.933333
7070	048	2493	0.06	1328	1	65	100	3	6	5	7479	6151	RH-1	40	density-lim	3000			0.7	4	0.666666687	3	3	6980.399902	5652.399902	5652.399902	0.933333
7071	001A	1870	0.04	850	1	65	100	3	4	3	5610	4760	RH-1	40	density-lim	3000			0.7	4	1	3	3	5236	4386	4386	0.933333
7071	002	2496	0.06	850	1	65	100	3	6	5	7488	6638	RH-1	40	density-lim	3000			0.7	4	0.666666687	3	3	6988.799805	6138.799805	6138.799805	0.933333
7071	003	2496	0.06	850	1	65	100	3	6	5	7488	6638	RH-1	40	density-lim	3000			0.7	4	0.666666687	3	3	6988.799805	6138.799805	6138.799805	0.933333
7071	004	2497	0.06	1295	1	65	100	3	6	5	7491	6196	RH-1	40	density-lim	3000			0.7	4	0.666666687	3	3	6991.600098	5696.600098	5696.600098	0.933333
7071	005	2497	0.06	850	1	65	100	3	6	5	7491	6641	RH-1	40	density-lim	3000			0.7	4	0.666666687	3	3	6991.600098	6141.600098	6141.600098	0.933333
7071	006	2497	0.06	1410	1	65	100	3	6	5	7491	6081	RH-1	40	density-lim	3000			0.7	4	0.666666687	3	3	6991.600098	5581.600098	5581.600098	0.933333
7071	007	2498	0.06	983	1	65	100	3	6	5	7494	6511	RH-1	40	density-lim	3000			0.7	4	0.666666687	3	3	6994.399902	6011.399902	6011.399902	0.933333

block_num	lot_num	Lot Size Feet	Lot Size Acres	Existing Bldg Sqft	Existing Units	sb79_MaxHeight	sb79_MaxDensity	sb79_MaxFAR	SB79- Gross Unit Capacity	SB79- Net Unit Capacity	SB79- Gross GSF Capacity	SB79- Net GSF Capacity	Existing SF Zoning	Existing SF Height Limit	Density Limit?	Density Limit ratio	Corner Parcel?	In R4	Max Lot Coverage	SF Unit Capacity Gross	% Gross Unit- SF vs SB79	SF Zoning- Net Unit Capacity	SF Zoning - Net Unit Capacity Limited by 200% SB79	SF Zoning- Gross GSF Capacity	SF Zoning- Net GSF Capacity	SF Zoning - Net GSF Capacity Limited by 200% SB79	% Gross GSF- SF vs SB79
7071	008	2498	0.06	1796	1	65	100	3	6	5	7494	5698	RH-1	40	density-lim	3000			0.7	4	0.666666687	3	3	6994.399902	5198.399902	5198.399902	0.933333
7071	009	2499	0.06	1836	1	65	100	3	6	5	7497	5661	RH-1	40	density-lim	3000			0.7	4	0.666666687	3	3	6997.199707	5161.199707	5161.199707	0.933333
7071	010	2499	0.06	1100	1	65	100	3	6	5	7497	6397	RH-1	40	density-lim	3000			0.7	4	0.666666687	3	3	6997.199707	5897.199707	5897.199707	0.933333
7071	011	2500	0.06	1100	1	65	100	3	6	5	7500	6400	RH-1	40	density-lim	3000			0.7	4	0.666666687	3	3	7000	5900	5900	0.933333
7071	012	2500	0.06	850	1	65	100	3	6	5	7500	6650	RH-1	40	density-lim	3000			0.7	4	0.666666687	3	3	7000	6150	6150	0.933333
7071	013	2500	0.06	850	1	65	100	3	6	5	7500	6650	RH-1	40	density-lim	3000			0.7	4	0.666666687	3	3	7000	6150	6150	0.933333
7071	014	2501	0.06	850	1	65	100	3	6	5	7503	6653	RH-1	40	density-lim	3000			0.7	4	0.666666687	3	3	7002.799805	6152.799805	6152.799805	0.933333
7071	015	2501	0.06	1216	1	65	100	3	6	5	7503	6287	RH-1	40	density-lim	3000			0.7	4	0.666666687	3	3	7002.799805	5786.799805	5786.799805	0.933333
7071	016	2502	0.06	850	1	65	100	3	6	5	7506	6656	RH-1	40	density-lim	3000			0.7	4	0.666666687	3	3	7005.600098	6155.600098	6155.600098	0.933333
7071	017	2502	0.06	1613	1	65	100	3	6	5	7506	5893	RH-1	40	density-lim	3000			0.7	4	0.666666687	3	3	7005.600098	5392.600098	5392.600098	0.933333
7071	018	1878	0.04	1010	1	65	100	3	4	3	5634	4624	RH-1	40	density-lim	3000			0.7	4	1	3	3	5258.399902	4248.399902	4248.399902	0.933333
7071	020	1875	0.04	1010	1	65	100	3	4	3	5625	4615	RH-1	40	density-lim	3000			0.7	4	1	3	3	5250	4240	4240	0.933333
7071	020A	1875	0.04	1376	1	65	100	3	4	3	5625	4249	RH-1	40	density-lim	3000			0.7	4	1	3	3	5250	3874	3874	0.933333
7071	021	2500	0.06	1010	1	65	100	3	6	5	7500	6490	RH-1	40	density-lim	3000			0.7	4	0.666666687	3	3	7000	5990	5990	0.933333
7071	022	2500	0.06	1010	1	65	100	3	6	5	7500	6490	RH-1	40	density-lim	3000			0.7	4	0.666666687	3	3	7000	5990	5990	0.933333
7071	024	1875	0.04	1050	1	65	100	3	4	3	5625	4575	RH-1	40	density-lim	3000			0.7	4	1	3	3	5250	4200	4200	0.933333
7071	024A	1875	0.04	1254	1	65	100	3	4	3	5625	4371	RH-1	40	density-lim	3000			0.7	4	1	3	3	5250	3996	3996	0.933333
7071	025	1875	0.04	1050	1	65	100	3	4	3	5625	4575	RH-1	40	density-lim	3000			0.7	4	1	3	3	5250	4200	4200	0.933333
7071	026	2500	0.06	2160	1	65	100	3	6	5	7500	5340	RH-1	40	density-lim	3000			0.7	4	0.666666687	3	3	7000	4840	4840	0.933333
7071	027	2500	0.06	1978	1	65	100	3	6	5	7500	5522	RH-1	40	density-lim	3000			0.7	4	0.666666687	3	3	7000	5022	5022	0.933333
7071	028	2500	0.06	800	1	65	100	3	6	5	7500	6700	RH-1	40	density-lim	3000			0.7	4	0.666666687	3	3	7000	6200	6200	0.933333
7071	029	2500	0.06	800	1	65	100	3	6	5	7500	6700	RH-1	40	density-lim	3000			0.7	4	0.666666687	3	3	7000	6200	6200	0.933333
7071	030	2500	0.06	975	1	65	100	3	6	5	7500	6525	RH-1	40	density-lim	3000			0.7	4	0.666666687	3	3	7000	6025	6025	0.933333
7071	031	2500	0.06	1075	1	65	100	3	6	5	7500	6425	RH-1	40	density-lim	3000			0.7	4	0.666666687	3	3	7000	5925	5925	0.933333
7071	032	2500	0.06	1092	1	65	100	3	6	5	7500	6408	RH-1	40	density-lim	3000			0.7	4	0.666666687	3	3	7000	5908	5908	0.933333
7071	033	2500	0.06	1672	1	65	100	3	6	5	7500	5828	RH-1	40	density-lim	3000			0.7	4	0.666666687	3	3	7000	5328	5328	0.933333
7071	034	2500	0.06	1200	1	65	100	3	6	5	7500	6300	RH-1	40	density-lim	3000			0.7	4	0.666666687	3	3	7000	5800	5800	0.933333
7071	035	2500	0.06	1326	1	65	100	3	6	5	7500	6174	RH-1	40	density-lim	3000			0.7	4	0.666666687	3	3	7000	5674	5674	0.933333
7071	036	2500	0.06	855	1	65	100	3	6	5	7500	6645	RH-1	40	density-lim	3000			0.7	4	0.666666687	3	3	7000	6145	6145	0.933333
7071	037	2500	0.06	1189	1	65	100	3	6	5	7500	6311	RH-1	40	density-lim	3000			0.7	4	0.666666687	3	3	7000	5811	5811	0.933333
7071	038	2500	0.06	800	1	65	100	3	6	5	7500	6700	RH-1	40	density-lim	3000			0.7	4	0.666666687	3	3	7000	6200	6200	0.933333
7071	039	2500	0.06	800	1	65	100	3	6	5	7500	6700	RH-1	40	density-lim	3000			0.7	4	0.666666687	3	3	7000	6200	6200	0.933333
7071	040	2500	0.06	800	1	65	100	3	6	5	7500	6700	RH-1	40	density-lim	3000			0.7	4	0.666666687	3	3	7000	6200	6200	0.933333
7071	041	2500	0.06	944	1	65	100	3	6	5	7500	6556	RH-1	40	density-lim	3000			0.7	4	0.666666687	3	3	7000	6056	6056	0.933333
7071	043	1868	0.04	800	1	65	100	3	4	3	5604	4804	RH-1	40	density-lim	3000			0.7	4	1	3	3	5230.399902	4430.399902	4430.399902	0.933333
7071	044	1868	0.04	800	1	65	100	3	4	3	5604	4804	RH-1	40	density-lim	3000			0.7	4	1	3	3	5230.399902	4430.399902	4430.399902	0.933333
7071	044A	1875	0.04	1025	1	65	100	3	4	3	5625	4600	RH-1	40	density-lim	3000			0.7	4	1	3	3	5250	4225	4225	0.933333
7071	045	2493	0.06	1369	1	65	100	3	6	5	7479	6110	RH-1	40	density-lim	3000			0.7	4	0.666666687	3	3	6980.399902	5611.399902	5611.399902	0.933333
7071	046	2493	0.06	1050	1	65	100	3	6	5	7479	6429	RH-1	40	density-lim	3000			0.7	4	0.666666687	3	3	6980.399902	5930.399902	5930.399902	0.933333
7071	047	1868	0.04	850	1	65	100	3	4	3	5604	4754	RH-1	40	density-lim	3000			0.7	4	1	3	3	5230.399902	4380.399902	4380.399902	0.933333
7071	048	1868	0.04	850	1	65	100	3	4	3	5604	4754	RH-1	40	density-lim	3000			0.7	4	1	3	3	5230.399902	4380.399902	4380.399902	0.933333
7072	002	2522	0.06	949	1	65	100	3	6	5	7566	6617	RH-1	40	density-lim	3000			0.7	4	0.666666687	3	3	7061.600098	6112.600098	6112.600098	0.933333
7072	003	2521	0.06	1050	1	65	100	3	6	5	7563	6513	RH-1	40	density-lim	3000			0.7	4	0.666666687	3	3	7058.799805	6008.799805	6008.799805	0.933333
7072	004	2521	0.06	1050	1	65	100	3	6	5	7563	6513	RH-1	40	density-lim	3000			0.7	4	0.666666687	3	3	7058.799805	6008.799805	6008.799805	0.933333
7072	005	2520	0.06	1050	1	65	100	3	6	5	7560	6510	RH-1	40	density-lim	3000			0.7	4	0.666666687	3	3	7056	6006	6006	0.933333
7072	006	2520	0.06	1661	1	65	100	3	6	5	7560	5899	RH-1	40	density-lim	3000			0.7	4	0.666666687	3	3	7056	5395	5395	0.933333
7072	007	2520	0.06	1050	1	65	100	3	6	5	7560	6510	RH-1	40	density-lim	3000			0.7	4	0.666666687	3	3	7056	6006	6006	0.933333
7072	008	2519	0.06	1651	1	65	100	3	6	5	7557	5906	RH-1	40	density-lim	3000			0.7	4	0.666666687	3	3	7053.199707	5402.199707	5402.199707	0.933333
7072	009	2519	0.06	1150	1	65	100	3	6	5	7557	6407	RH-1	40	density-lim	3000			0.7	4	0.666666687	3	3	7053.199707	5903.199707	5903.199707	0.933333
7072	010	2518	0.06	781	1	65	100	3	6	5	7554	6773	RH-1	40	density-lim	3000			0.7	4	0.666666687	3	3	7050.399902	6269.399902	6269.399902	0.933333
7072	011	2518	0.06	1050	1	65	100	3	6	5	7554	6504	RH-1	40	density-lim	3000			0.7	4	0.666666687	3	3	7050.399902	6000.399902	6000.399902	0.933333
7072	012	2517	0.06	1803	1	65	100	3	6	5	7551	5748	RH-1	40	density-lim	3000			0.7	4	0.666666687	3	3	7047.600098	5244.600098	5244.600098	0.933333
7072	013	2517	0.06	1214	1	65	100	3	6	5	7551	6337	RH-1	40	density-lim	3000			0.7	4	0.666666687	3	3	7047.600098	5833.600098	5833.600098	0.933333
7072	014	2517	0.06	1645	1	65	100	3	6	5	7551	5906	RH-1	40	density-lim	3000			0.7	4	0.666666687	3	3	7047.600098	5402.600098	5402.600098	0.933333
7072	015	2516	0.06	1214	1	65	100	3	6	5	7548	6334	RH-1	40	density-lim	3000			0.7	4	0.666666687	3	3	7044.799805	5830.799805	5830.799805	0.933333
7072	016	2516	0.06	1214	1	65	100	3	6	5	7548	6334	RH-1	40	density-lim	3000			0.7	4	0.666666687	3	3	7044.799805	5830.799805	5830.799805	0.933333
7072	017	2515	0.06	1214	1	65	100	3	6	5	7545	6331	RH-1	40	density-lim	3000			0.7	4	0.666666687	3	3	7042	5828	5828	0.933333
7072	018	2515	0.06	800	1	65	100	3	6	5	7545	6745	RH-1	40	density-lim	3000			0.7	4	0.666666687	3	3	7042	6242	6242	0.933333
7072	019	2514	0.06	800	1	65	100	3	6	5	7542	6742	RH-1	40	density-lim	3000			0.7	4	0.666666687	3	3	7039.199707	6239.199707	6239.199707	0.933333
7072	020	2514	0.06	1289	1	65	100	3	6	5	7542	6253	RH-1	40	density-lim	3000			0.7	4	0.666666687	3	3	7039.199707	5750.199707	5750.199707	0.933333
7072	023	2500	0.06	2202	1	65	100	3	6	5	7500	5298	RH-1	40	density-lim	3000			0.7	4	0.666666687	3	3	7000	4798	4798	0.933333
7072	024	2500	0.06	1080	1	65	100	3	6	5	7500	6420	RH-1	40	density-lim	3000			0.7	4	0.666666687	3	3	7000	5920	5920	0.933333
7072	025	2500	0.06	1575	1	65	100	3	6	5	7500	5925	RH-1	40	density-lim	3000			0.7	4	0.666666687	3	3	7000	5425	5425	0.933333
7072	026	2500	0.06	1450	1	65	100	3	6	5	7500	6050	RH-1	40	density-lim	3000			0.7	4	0.666666687	3	3	7000	5550	5550	0.933333

block_num	lot_num	Lot Size Feet	Lot Size Acres	Existing Bldg Sqft	Existing Units	sb79_MaxHeight	sb79_MaxDensity	sb79_MaxFAR	SB79- Gross Unit Capacity	SB79- Net Unit Capacity	SB79- Gross GSF Capacity	SB79- Net GSF Capacity	Existing SF Zoning	Existing SF Height Limit	Density Limit?	Density Limit ratio	Corner Parcel?	In R4	Max Lot Coverage	SF Unit Capacity Gross	% Gross Unit- SF vs SB79	SF Zoning- Net Unit Capacity	SF Zoning - Net Unit Capacity Limited by 200% SB79	SF Zoning- Gross GSF Capacity	SF Zoning- Net GSF Capacity	SF Zoning - Net GSF Capacity Limited by 200% SB79	% Gross GSF- SF vs SB79
7072	027	2500	0.06	1231	1	65	100	3	6	5	7500	6269	RH-1	40	density-lim	3000			0.7	4	0.666666687	3	3	7000	5769	5769	0.933333
7072	028	2500	0.06	1050	1	65	100	3	6	5	7500	6450	RH-1	40	density-lim	3000			0.7	4	0.666666687	3	3	7000	5950	5950	0.933333
7072	029	2500	0.06	1050	1	65	100	3	6	5	7500	6450	RH-1	40	density-lim	3000			0.7	4	0.666666687	3	3	7000	5950	5950	0.933333
7072	030	2500	0.06	1297	1	65	100	3	6	5	7500	6203	RH-1	40	density-lim	3000			0.7	4	0.666666687	3	3	7000	5703	5703	0.933333
7072	031	2500	0.06	1623	1	65	100	3	6	5	7500	5877	RH-1	40	density-lim	3000			0.7	4	0.666666687	3	3	7000	5377	5377	0.933333
7072	032	2500	0.06	1290	1	65	100	3	6	5	7500	6210	RH-1	40	density-lim	3000			0.7	4	0.666666687	3	3	7000	5710	5710	0.933333
7072	033	2500	0.06	2230	1	65	100	3	6	5	7500	5270	RH-1	40	density-lim	3000			0.7	4	0.666666687	3	3	7000	4770	4770	0.933333
7072	034	2500	0.06	1232	1	65	100	3	6	5	7500	6268	RH-1	40	density-lim	3000			0.7	4	0.666666687	3	3	7000	5768	5768	0.933333
7072	035	2500	0.06	1050	1	65	100	3	6	5	7500	6450	RH-1	40	density-lim	3000			0.7	4	0.666666687	3	3	7000	5950	5950	0.933333
7072	036	2500	0.06	1545	1	65	100	3	6	5	7500	5955	RH-1	40	density-lim	3000			0.7	4	0.666666687	3	3	7000	5455	5455	0.933333
7072	037	2500	0.06	1000	1	65	100	3	6	5	7500	6500	RH-1	40	density-lim	3000			0.7	4	0.666666687	3	3	7000	6000	6000	0.933333
7072	038	2500	0.06	1000	1	65	100	3	6	5	7500	6500	RH-1	40	density-lim	3000			0.7	4	0.666666687	3	3	7000	6000	6000	0.933333
7072	039	2500	0.06	1000	1	65	100	3	6	5	7500	6500	RH-1	40	density-lim	3000			0.7	4	0.666666687	3	3	7000	6000	6000	0.933333
7072	040	2500	0.06	1000	1	65	100	3	6	5	7500	6500	RH-1	40	density-lim	3000			0.7	4	0.666666687	3	3	7000	6000	6000	0.933333
7072	041	2500	0.06	1000	1	65	100	3	6	5	7500	6500	RH-1	40	density-lim	3000			0.7	4	0.666666687	3	3	7000	6000	6000	0.933333
7072	042	1875	0.04	1150	1	65	100	3	4	3	5625	4475	RH-1	40	density-lim	3000			0.7	4	1	3	3	5250	4100	4100	0.933333
7072	043	1868	0.04	1000	1	65	100	3	4	3	5604	4604	RH-1	40	density-lim	3000			0.7	4	1	3	3	5230.399902	4230.399902	4230.399902	0.933333
7072	045	2493	0.06	1432	1	65	100	3	6	5	7479	6047	RH-1	40	density-lim	3000			0.7	4	0.666666687	3	3	6980.399902	5548.399902	5548.399902	0.933333
7072	046	2493	0.06	1214	1	65	100	3	6	5	7479	6265	RH-1	40	density-lim	3000			0.7	4	0.666666687	3	3	6980.399902	5766.399902	5766.399902	0.933333
7072	047	2493	0.06	2140	1	65	100	3	6	5	7479	5339	RH-1	40	density-lim	3000			0.7	4	0.666666687	3	3	6980.399902	4840.399902	4840.399902	0.933333
7072	048	2493	0.06	2048	1	65	100	3	6	5	7479	5431	RH-1	40	density-lim	3000			0.7	4	0.666666687	3	3	6980.399902	4932.399902	4932.399902	0.933333
7073	001A	1834	0.04	781	1	65	100	3	4	3	5502	4721	RH-1	40	density-lim	3000			0.7	4	1	3	3	5135.199707	4354.199707	4354.199707	0.933333
7073	002	2459	0.06	750	1	65	100	3	6	5	7377	6627	RH-1	40	density-lim	3000			0.7	4	0.666666687	3	3	6885.199707	6135.199707	6135.199707	0.933333
7073	003	2459	0.06	1050	1	65	100	3	6	5	7377	6327	RH-1	40	density-lim	3000			0.7	4	0.666666687	3	3	6885.199707	5835.199707	5835.199707	0.933333
7073	004	2459	0.06	1571	1	65	100	3	6	5	7377	5806	RH-1	40	density-lim	3000			0.7	4	0.666666687	3	3	6885.199707	5314.199707	5314.199707	0.933333
7073	005	2459	0.06	1717	1	65	100	3	6	5	7377	5660	RH-1	40	density-lim	3000			0.7	4	0.666666687	3	3	6885.199707	5168.199707	5168.199707	0.933333
7073	006	2459	0.06	1050	1	65	100	3	6	5	7377	6327	RH-1	40	density-lim	3000			0.7	4	0.666666687	3	3	6885.199707	5835.199707	5835.199707	0.933333
7073	007	2459	0.06	1025	1	65	100	3	6	5	7377	6352	RH-1	40	density-lim	3000			0.7	4	0.666666687	3	3	6885.199707	5860.199707	5860.199707	0.933333
7073	008	2459	0.06	1025	1	65	100	3	6	5	7377	6352	RH-1	40	density-lim	3000			0.7	4	0.666666687	3	3	6885.199707	5860.199707	5860.199707	0.933333
7073	009	2459	0.06	1025	1	65	100	3	6	5	7377	6352	RH-1	40	density-lim	3000			0.7	4	0.666666687	3	3	6885.199707	5860.199707	5860.199707	0.933333
7073	010	2459	0.06	1422	1	65	100	3	6	5	7377	5955	RH-1	40	density-lim	3000			0.7	4	0.666666687	3	3	6885.199707	5463.199707	5463.199707	0.933333
7073	011	2459	0.06	1012	1	65	100	3	6	5	7377	6365	RH-1	40	density-lim	3000			0.7	4	0.666666687	3	3	6885.199707	5873.199707	5873.199707	0.933333
7073	012	2459	0.06	1012	1	65	100	3	6	5	7377	6365	RH-1	40	density-lim	3000			0.7	4	0.666666687	3	3	6885.199707	5873.199707	5873.199707	0.933333
7073	013	2459	0.06	1226	1	65	100	3	6	5	7377	6151	RH-1	40	density-lim	3000			0.7	4	0.666666687	3	3	6885.199707	5659.199707	5659.199707	0.933333
7073	014	2459	0.06	1150	1	65	100	3	6	5	7377	6227	RH-1	40	density-lim	3000			0.7	4	0.666666687	3	3	6885.199707	5735.199707	5735.199707	0.933333
7073	015	2459	0.06	900	1	65	100	3	6	5	7377	6477	RH-1	40	density-lim	3000			0.7	4	0.666666687	3	3	6885.199707	5985.199707	5985.199707	0.933333
7073	016	2459	0.06	900	1	65	100	3	6	5	7377	6477	RH-1	40	density-lim	3000			0.7	4	0.666666687	3	3	6885.199707	5985.199707	5985.199707	0.933333
7073	017	2459	0.06	422	1	65	100	3	6	5	7377	6955	RH-1	40	density-lim	3000			0.7	4	0.666666687	3	3	6885.199707	6463.199707	6463.199707	0.933333
7073	018	1834	0.04	921	1	65	100	3	4	3	5502	4581	RH-1	40	density-lim	3000			0.7	4	1	3	3	5135.199707	4214.199707	4214.199707	0.933333
7073	018A	1834	0.04	781	1	65	100	3	4	3	5502	4721	RH-1	40	density-lim	3000			0.7	4	1	3	3	5135.199707	4354.199707	4354.199707	0.933333
7073	019	1834	0.04	781	1	65	100	3	4	3	5502	4721	RH-1	40	density-lim	3000			0.7	4	1	3	3	5135.199707	4354.199707	4354.199707	0.933333
7073	021	2500	0.06	950	1	65	100	3	6	5	7500	6550	RH-1	40	density-lim	3000			0.7	4	0.666666687	3	3	7000	6050	6050	0.933333
7073	043	2568	0.06	1705	1	65	100	3	6	5	7704	5999	RH-1	40	density-lim	3000			0.7	4	0.666666687	3	3	7190.399902	5485.399902	5485.399902	0.933333
7073	044	2568	0.06	1050	1	65	100	3	6	5	7704	6654	RH-1	40	density-lim	3000			0.7	4	0.666666687	3	3	7190.399902	6140.399902	6140.399902	0.933333
7073	045	2568	0.06	2205	1	65	100	3	6	5	7704	5499	RH-1	40	density-lim	3000			0.7	4	0.666666687	3	3	7190.399902	4985.399902	4985.399902	0.933333
7073	046	2568	0.06	781	1	65	100	3	6	5	7704	6923	RH-1	40	density-lim	3000			0.7	4	0.666666687	3	3	7190.399902	6409.399902	6409.399902	0.933333
7073	047	1943	0.04	1081	1	65	100	3	4	3	5829	4748	RH-1	40	density-lim	3000			0.7	4	1	3	3	5440.399902	4359.399902	4359.399902	0.933333
7073	048	1943	0.04	781	1	65	100	3	4	3	5829	5048	RH-1	40	density-lim	3000			0.7	4	1	3	3	5440.399902	4659.399902	4659.399902	0.933333
7074	046	2500	0.06	1050	1	65	100	3	6	5	7500	6450	RH-1	40	density-lim	3000			0.7	4	0.666666687	3	3	7000	5950	5950	0.933333
7074	047	2500	0.06	1050	1	65	100	3	6	5	7500	6450	RH-1	40	density-lim	3000			0.7	4	0.666666687	3	3	7000	5950	5950	0.933333
7074	048	2500	0.06	1670	1	65	100	3	6	5	7500	5830	RH-1	40	density-lim	3000			0.7	4	0.666666687	3	3	7000	5330	5330	0.933333
7075	026	2500	0.06	1338	1	65	100	3	6	5	7500	6162	RH-1	40	density-lim	3000			0.7	4	0.666666687	3	3	7000	5662	5662	0.933333
7075	027	2500	0.06	1974	1	65	100	3	6	5	7500	5526	RH-1	40	density-lim	3000			0.7	4	0.666666687	3	3	7000	5026	5026	0.933333
7075	028	2500	0.06	1116	1	65	100	3	6	5	7500	6384	RH-1	40	density-lim	3000			0.7	4	0.666666687	3	3	7000	5884	5884	0.933333
7075	029	2500	0.06	1116	1	65	100	3	6	5	7500	6384	RH-1	40	density-lim	3000			0.7	4	0.666666687	3	3	7000	5884	5884	0.933333
7075	030	2500	0.06	1930	1	65	100	3	6	5	7500	5570	RH-1	40	density-lim	3000			0.7	4	0.666666687	3	3	7000	5070	5070	0.933333
7075	031	2500	0.06	1930	1	65	100	3	6	5	7500	5570	RH-1	40	density-lim	3000			0.7	4	0.666666687	3	3	7000	5070	5070	0.933333
7075	036	2499	0.06	2693	1	65	100	3	6	5	7497	4804	RH-1	40	density-lim	3000			0.7	4	0.666666687	3	3	6997.199707	4304.199707	4304.199707	0.933333
7075	037	2498	0.06	1275	1	65	100	3	6	5	7494	6219	RH-1	40	density-lim	3000			0.7	4	0.666666687	3	3	6994.399902	5719.399902	5719.399902	0.933333
7075	038	2498	0.06	1275	1	65	100	3	6	5	7494	6219	RH-1	40	density-lim	3000			0.7	4	0.666666687	3	3	6994.399902	5719.399902	5719.399902	0.933333
7075	039	2498	0.06	1194	1	65	100	3	6	5	7494	6300	RH-1	40	density-lim	3000			0.7	4	0.666666687	3	3	6994.399902	5800.399902	5800.399902	0.933333
7075	040	2497	0.06	1187	1	65	100	3	6	5	7491	6304	RH-1	40	density-lim	3000			0.7	4	0.666666687	3	3	6991.600098	5804.600098	5804.600098	0.933333
7075	041	2497	0.06	2140	1	65	100	3	6	5	7491	5351	RH-1	40	density-lim	3000			0.7	4	0.666666687	3	3	6991.600098	4851.600098	4851.600098	0.933333
7075	043	2568	0.06	1620	1	65	100	3	6	5	7704	6084	RH-1	40	density-lim	3000			0.7	4	0.666666687	3	3	7190.399902	5570.399902	5570.399902	0.933333

block_num	lot_num	Lot Size Feet	Lot Size Acres	Existing Bldg Sqft	Existing Units	sb79_MaxHeight	sb79_MaxDensity	sb79_MaxFAR	SB79- Gross Unit Capacity	SB79- Net Unit Capacity	SB79- Gross GSF Capacity	SB79- Net GSF Capacity	Existing SF Zoning	Existing SF Height Limit	Density Limit?	Density Limit ratio	Corner Parcel?	In R4	Max Lot Coverage	SF Unit Capacity Gross	% Gross Unit- SF vs SB79	SF Zoning- Net Unit Capacity	SF Zoning - Net Unit Capacity Limited by 200% SB79	SF Zoning- Gross GSF Capacity	SF Zoning- Net GSF Capacity	SF Zoning - Net GSF Capacity Limited by 200% SB79	% Gross GSF- SF vs SB79
7075	044	2568	0.06	1186	1	65	100	3	6	5	7704	6518	RH-1	40	density-lim	3000			0.7	4	0.666666687	3	3	7190.399902	6004.399902	6004.399902	0.933333
7075	045	2553	0.06	1186	1	65	100	3	6	5	7659	6473	RH-1	40	density-lim	3000			0.7	4	0.666666687	3	3	7148.399902	5962.399902	5962.399902	0.933333
7075	046	2568	0.06	1186	1	65	100	3	6	5	7704	6518	RH-1	40	density-lim	3000			0.7	4	0.666666687	3	3	7190.399902	6004.399902	6004.399902	0.933333
7075	047	2568	0.06	1186	1	65	100	3	6	5	7704	6518	RH-1	40	density-lim	3000			0.7	4	0.666666687	3	3	7190.399902	6004.399902	6004.399902	0.933333
7075	048	2568	0.06	1186	1	65	100	3	6	5	7704	6518	RH-1	40	density-lim	3000			0.7	4	0.666666687	3	3	7190.399902	6004.399902	6004.399902	0.933333
7075	050	1750	0.04	1062	1	65	100	3	4	3	5250	4188	RH-1	40	density-lim	3000			0.7	4	1	3	3	4900	3838	3838	0.933333
7075	052	1875	0.04	1058	1	65	100	3	4	3	5625	4567	RH-1	40	density-lim	3000			0.7	4	1	3	3	5250	4192	4192	0.933333
7075	053	1875	0.04	1072	1	65	100	3	4	3	5625	4553	RH-1	40	density-lim	3000			0.7	4	1	3	3	5250	4178	4178	0.933333
7075	055	2625	0.06	2028	1	65	100	3	6	5	7875	5847	RH-1	40	density-lim	3000			0.7	4	0.666666687	3	3	7350	5322	5322	0.933333
7076	002	2541	0.06	1000	1	65	100	3	6	5	7623	6623	RH-1	40	density-lim	3000			0.7	4	0.666666687	3	3	7114.799805	6114.799805	6114.799805	0.933333
7076	003	2541	0.06	1000	1	65	100	3	6	5	7623	6623	RH-1	40	density-lim	3000			0.7	4	0.666666687	3	3	7114.799805	6114.799805	6114.799805	0.933333
7076	004	2540	0.06	1420	1	65	100	3	6	5	7620	6200	RH-1	40	density-lim	3000			0.7	4	0.666666687	3	3	7112	5692	5692	0.933333
7076	005	2539	0.06	1475	1	65	100	3	6	5	7617	6142	RH-1	40	density-lim	3000			0.7	4	0.666666687	3	3	7109.199707	5634.199707	5634.199707	0.933333
7076	006	2539	0.06	1976	1	65	100	3	6	5	7617	5641	RH-1	40	density-lim	3000			0.7	4	0.666666687	3	3	7109.199707	5133.199707	5133.199707	0.933333
7076	007	2538	0.06	1360	1	65	100	3	6	5	7614	6254	RH-1	40	density-lim	3000			0.7	4	0.666666687	3	3	7106.399902	5746.399902	5746.399902	0.933333
7076	008	2537	0.06	1000	1	65	100	3	6	5	7611	6611	RH-1	40	density-lim	3000			0.7	4	0.666666687	3	3	7103.600098	6103.600098	6103.600098	0.933333
7076	009	2537	0.06	950	1	65	100	3	6	5	7611	6661	RH-1	40	density-lim	3000			0.7	4	0.666666687	3	3	7103.600098	6153.600098	6153.600098	0.933333
7076	010	2536	0.06	950	1	65	100	3	6	5	7608	6658	RH-1	40	density-lim	3000			0.7	4	0.666666687	3	3	7100.799805	6150.799805	6150.799805	0.933333
7076	011	2535	0.06	950	1	65	100	3	6	5	7605	6655	RH-1	40	density-lim	3000			0.7	4	0.666666687	3	3	7098	6148	6148	0.933333
7076	012	2535	0.06	1551	1	65	100	3	6	5	7605	6054	RH-1	40	density-lim	3000			0.7	4	0.666666687	3	3	7098	5547	5547	0.933333
7076	013	2534	0.06	1540	1	65	100	3	6	5	7602	6062	RH-1	40	density-lim	3000			0.7	4	0.666666687	3	3	7095.199707	5555.199707	5555.199707	0.933333
7076	014	2533	0.06	950	1	65	100	3	6	5	7599	6649	RH-1	40	density-lim	3000			0.7	4	0.666666687	3	3	7092.399902	6142.399902	6142.399902	0.933333
7076	015	2533	0.06	950	1	65	100	3	6	5	7599	6649	RH-1	40	density-lim	3000			0.7	4	0.666666687	3	3	7092.399902	6142.399902	6142.399902	0.933333
7076	016	2532	0.06	950	1	65	100	3	6	5	7596	6646	RH-1	40	density-lim	3000			0.7	4	0.666666687	3	3	7089.600098	6139.600098	6139.600098	0.933333
7076	017	2531	0.06	1337	1	65	100	3	6	5	7593	6256	RH-1	40	density-lim	3000			0.7	4	0.666666687	3	3	7086.799805	5749.799805	5749.799805	0.933333
7076	019	2500	0.06	1150	1	65	100	3	6	5	7500	6350	RH-1	40	density-lim	3000			0.7	4	0.666666687	3	3	7000	5850	5850	0.933333
7076	020	2500	0.06	1204	1	65	100	3	6	5	7500	6296	RH-1	40	density-lim	3000			0.7	4	0.666666687	3	3	7000	5796	5796	0.933333
7076	021	2500	0.06	1012	1	65	100	3	6	5	7500	6488	RH-1	40	density-lim	3000			0.7	4	0.666666687	3	3	7000	5988	5988	0.933333
7076	022	2500	0.06	1012	1	65	100	3	6	5	7500	6488	RH-1	40	density-lim	3000			0.7	4	0.666666687	3	3	7000	5988	5988	0.933333
7076	023	2500	0.06	1012	1	65	100	3	6	5	7500	6488	RH-1	40	density-lim	3000			0.7	4	0.666666687	3	3	7000	5988	5988	0.933333
7076	024	2500	0.06	1000	1	65	100	3	6	5	7500	6500	RH-1	40	density-lim	3000			0.7	4	0.666666687	3	3	7000	6000	6000	0.933333
7076	026	2500	0.06	1012	1	65	100	3	6	5	7500	6488	RH-1	40	density-lim	3000			0.7	4	0.666666687	3	3	7000	5988	5988	0.933333
7076	027	2500	0.06	1275	1	65	100	3	6	5	7500	6225	RH-1	40	density-lim	3000			0.7	4	0.666666687	3	3	7000	5725	5725	0.933333
7076	028	2500	0.06	975	1	65	100	3	6	5	7500	6525	RH-1	40	density-lim	3000			0.7	4	0.666666687	3	3	7000	6025	6025	0.933333
7076	029	2500	0.06	1112	1	65	100	3	6	5	7500	6388	RH-1	40	density-lim	3000			0.7	4	0.666666687	3	3	7000	5888	5888	0.933333
7076	030	2500	0.06	1000	1	65	100	3	6	5	7500	6500	RH-1	40	density-lim	3000			0.7	4	0.666666687	3	3	7000	6000	6000	0.933333
7076	031	2500	0.06	1000	1	65	100	3	6	5	7500	6500	RH-1	40	density-lim	3000			0.7	4	0.666666687	3	3	7000	6000	6000	0.933333
7076	032	2500	0.06	1025	1	65	100	3	6	5	7500	6475	RH-1	40	density-lim	3000			0.7	4	0.666666687	3	3	7000	5975	5975	0.933333
7076	033	2500	0.06	1126	1	65	100	3	6	5	7500	6374	RH-1	40	density-lim	3000			0.7	4	0.666666687	3	3	7000	5874	5874	0.933333
7076	034	2500	0.06	1070	1	65	100	3	6	5	7500	6430	RH-1	40	density-lim	3000			0.7	4	0.666666687	3	3	7000	5930	5930	0.933333
7076	035	2500	0.06	975	1	65	100	3	6	5	7500	6525	RH-1	40	density-lim	3000			0.7	4	0.666666687	3	3	7000	6025	6025	0.933333
7076	036	2500	0.06	975	1	65	100	3	6	5	7500	6525	RH-1	40	density-lim	3000			0.7	4	0.666666687	3	3	7000	6025	6025	0.933333
7076	037	2500	0.06	975	1	65	100	3	6	5	7500	6525	RH-1	40	density-lim	3000			0.7	4	0.666666687	3	3	7000	6025	6025	0.933333
7076	038	2500	0.06	2083	1	65	100	3	6	5	7500	5417	RH-1	40	density-lim	3000			0.7	4	0.666666687	3	3	7000	4917	4917	0.933333
7076	039	2500	0.06	2000	1	65	100	3	6	5	7500	5500	RH-1	40	density-lim	3000			0.7	4	0.666666687	3	3	7000	5000	5000	0.933333
7076	040	2500	0.06	975	1	65	100	3	6	5	7500	6525	RH-1	40	density-lim	3000			0.7	4	0.666666687	3	3	7000	6025	6025	0.933333
7076	041	2500	0.06	975	1	65	100	3	6	5	7500	6525	RH-1	40	density-lim	3000			0.7	4	0.666666687	3	3	7000	6025	6025	0.933333
7076	043	2493	0.06	1250	1	65	100	3	6	5	7479	6229	RH-1	40	density-lim	3000			0.7	4	0.666666687	3	3	6980.399902	5730.399902	5730.399902	0.933333
7076	044	2493	0.06	1266	1	65	100	3	6	5	7479	6213	RH-1	40	density-lim	3000			0.7	4	0.666666687	3	3	6980.399902	5714.399902	5714.399902	0.933333
7076	045	2493	0.06	1266	1	65	100	3	6	5	7479	6213	RH-1	40	density-lim	3000			0.7	4	0.666666687	3	3	6980.399902	5714.399902	5714.399902	0.933333
7076	046	2493	0.06	1000	1	65	100	3	6	5	7479	6479	RH-1	40	density-lim	3000			0.7	4	0.666666687	3	3	6980.399902	5980.399902	5980.399902	0.933333
7076	047	2493	0.06	1000	1	65	100	3	6	5	7479	6479	RH-1	40	density-lim	3000			0.7	4	0.666666687	3	3	6980.399902	5980.399902	5980.399902	0.933333
7076	048	2493	0.06	1250	1	65	100	3	6	5	7479	6229	RH-1	40	density-lim	3000			0.7	4	0.666666687	3	3	6980.399902	5730.399902	5730.399902	0.933333
7077	002	2484	0.06	1337	1	65	100	3	6	5	7452	6115	RH-1	40	density-lim	3000			0.7	4	0.666666687	3	3	6955.199707	5618.199707	5618.199707	0.933333
7077	003	2485	0.06	1175	1	65	100	3	6	5	7455	6280	RH-1	40	density-lim	3000			0.7	4	0.666666687	3	3	6958	5783	5783	0.933333
7077	004	2486	0.06	1175	1	65	100	3	6	5	7458	6283	RH-1	40	density-lim	3000			0.7	4	0.666666687	3	3	6960.799805	5785.799805	5785.799805	0.933333
7077	005	2486	0.06	2092	1	65	100	3	6	5	7458	5366	RH-1	40	density-lim	3000			0.7	4	0.666666687	3	3	6960.799805	4868.799805	4868.799805	0.933333
7077	006	2487	0.06	1762	1	65	100	3	6	5	7461	5699	RH-1	40	density-lim	3000			0.7	4	0.666666687	3	3	6963.600098	5201.600098	5201.600098	0.933333
7077	007	2481	0.06	1125	1	65	100	3	6	5	7443	6318	RH-1	40	density-lim	3000			0.7	4	0.666666687	3	3	6946.799805	5821.799805	5821.799805	0.933333
7077	008	2489	0.06	1811	1	65	100	3	6	5	7467	5656	RH-1	40	density-lim	3000			0.7	4	0.666666687	3	3	6969.199707	5158.199707	5158.199707	0.933333
7077	009	2483	0.06	1921	1	65	100	3	6	5	7449	5528	RH-1	40	density-lim	3000			0.7	4	0.666666687	3	3	6952.399902	5031.399902	5031.399902	0.933333
7077	010	2483	0.06	994	1	65	100	3	6	5	7449	6455	RH-1	40	density-lim	3000			0.7	4	0.666666687	3	3	6952.399902	5958.399902	5958.399902	0.933333
7077	011	2484	0.06	994	1	65	100	3	6	5	7452	6458	RH-1	40	density-lim	3000			0.7	4	0.666666687	3	3	6955.199707	5961.199707	5961.199707	0.933333
7077	012	2492	0.06	1050	1	65	100	3	6	5	7476	6426	RH-1	40	density-lim	3000			0.7	4	0.666666687	3	3	6977.600098	5927.600098	5927.600098	0.933333

block_num	lot_num	Lot Size Feet	Lot Size Acres	Existing Bldg Sqft	Existing Units	sb79_MaxHeight	sb79_MaxDensity	sb79_MaxFAR	SB79- Gross Unit Capacity	SB79- Net Unit Capacity	SB79- Gross GSF Capacity	SB79- Net GSF Capacity	Existing SF Zoning	Existing SF Height Limit	Density Limit?	Density Limit ratio	Corner Parcel?	In R4	Max Lot Coverage	SF Unit Capacity Gross	% Gross Unit- SF vs SB79	SF Zoning- Net Unit Capacity	SF Zoning - Net Unit Capacity Limited by 200% SB79	SF Zoning- Gross GSF Capacity	SF Zoning- Net GSF Capacity	SF Zoning - Net GSF Capacity Limited by 200% SB79	% Gross GSF- SF vs SB79
7077	013	2486	0.06	1175	1	65	100	3	6	5	7458	6283	RH-1	40	density-lim	3000			0.7	4	0.666666687	3	3	6960.799805	5785.799805	5785.799805	0.933333
7077	014	2486	0.06	1014	1	65	100	3	6	5	7458	6444	RH-1	40	density-lim	3000			0.7	4	0.666666687	3	3	6960.799805	5946.799805	5946.799805	0.933333
7077	015	2494	0.06	1050	1	65	100	3	6	5	7482	6432	RH-1	40	density-lim	3000			0.7	4	0.666666687	3	3	6983.199707	5933.199707	5933.199707	0.933333
7077	016	2495	0.06	1050	1	65	100	3	6	5	7485	6435	RH-1	40	density-lim	3000			0.7	4	0.666666687	3	3	6986	5936	5936	0.933333
7077	017	2496	0.06	1570	1	65	100	3	6	5	7488	5918	RH-1	40	density-lim	3000			0.7	4	0.666666687	3	3	6988.799805	5418.799805	5418.799805	0.933333
7077	018	1871	0.04	1050	1	65	100	3	4	3	5613	4563	RH-1	40	density-lim	3000			0.7	4	1	3	3	5238.799805	4188.799805	4188.799805	0.933333
7077	018A	1872	0.04	1350	1	65	100	3	4	3	5616	4266	RH-1	40	density-lim	3000			0.7	4	1	3	3	5241.600098	3891.600098	3891.600098	0.933333
7077	019	1873	0.04	2174	1	65	100	3	4	3	5619	3445	RH-1	40	density-lim	3000			0.7	4	1	3	3	5244.399902	3070.399902	3070.399902	0.933333
7077	021	2500	0.06	1050	1	65	100	3	6	5	7500	6450	RH-1	40	density-lim	3000			0.7	4	0.666666687	3	3	7000	5950	5950	0.933333
7077	022	2500	0.06	1450	1	65	100	3	6	5	7500	6050	RH-1	40	density-lim	3000			0.7	4	0.666666687	3	3	7000	5550	5550	0.933333
7077	024	1875	0.04	1025	1	65	100	3	4	3	5625	4600	RH-1	40	density-lim	3000			0.7	4	1	3	3	5250	4225	4225	0.933333
7077	025	1875	0.04	1025	1	65	100	3	4	3	5625	4600	RH-1	40	density-lim	3000			0.7	4	1	3	3	5250	4225	4225	0.933333
7077	025A	1875	0.04	1000	1	65	100	3	4	3	5625	4625	RH-1	40	density-lim	3000			0.7	4	1	3	3	5250	4250	4250	0.933333
7077	026	2500	0.06	887	1	65	100	3	6	5	7500	6613	RH-1	40	density-lim	3000			0.7	4	0.666666687	3	3	7000	6113	6113	0.933333
7077	027	2500	0.06	1000	1	65	100	3	6	5	7500	6500	RH-1	40	density-lim	3000			0.7	4	0.666666687	3	3	7000	6000	6000	0.933333
7077	028	2500	0.06	812	1	65	100	3	6	5	7500	6688	RH-1	40	density-lim	3000			0.7	4	0.666666687	3	3	7000	6188	6188	0.933333
7077	029	2493	0.06	1550	1	65	100	3	6	5	7479	5929	RH-1	40	density-lim	3000			0.7	4	0.666666687	3	3	6980.399902	5430.399902	5430.399902	0.933333
7077	030	2493	0.06	812	1	65	100	3	6	5	7479	6667	RH-1	40	density-lim	3000			0.7	4	0.666666687	3	3	6980.399902	6168.399902	6168.399902	0.933333
7077	031	2500	0.06	812	1	65	100	3	6	5	7500	6688	RH-1	40	density-lim	3000			0.7	4	0.666666687	3	3	7000	6188	6188	0.933333
7077	032	2493	0.06	812	1	65	100	3	6	5	7479	6667	RH-1	40	density-lim	3000			0.7	4	0.666666687	3	3	6980.399902	6168.399902	6168.399902	0.933333
7077	033	2493	0.06	812	1	65	100	3	6	5	7479	6667	RH-1	40	density-lim	3000			0.7	4	0.666666687	3	3	6980.399902	6168.399902	6168.399902	0.933333
7077	034	2493	0.06	812	1	65	100	3	6	5	7479	6667	RH-1	40	density-lim	3000			0.7	4	0.666666687	3	3	6980.399902	6168.399902	6168.399902	0.933333
7077	035	2500	0.06	812	1	65	100	3	6	5	7500	6688	RH-1	40	density-lim	3000			0.7	4	0.666666687	3	3	7000	6188	6188	0.933333
7077	036	2493	0.06	1388	1	65	100	3	6	5	7479	6091	RH-1	40	density-lim	3000			0.7	4	0.666666687	3	3	6980.399902	5592.399902	5592.399902	0.933333
7077	037	2500	0.06	1378	1	65	100	3	6	5	7500	6122	RH-1	40	density-lim	3000			0.7	4	0.666666687	3	3	7000	5622	5622	0.933333
7077	038	2500	0.06	1325	1	65	100	3	6	5	7500	6175	RH-1	40	density-lim	3000			0.7	4	0.666666687	3	3	7000	5675	5675	0.933333
7077	039	2500	0.06	1218	1	65	100	3	6	5	7500	6282	RH-1	40	density-lim	3000			0.7	4	0.666666687	3	3	7000	5782	5782	0.933333
7077	040	2500	0.06	1168	1	65	100	3	6	5	7500	6332	RH-1	40	density-lim	3000			0.7	4	0.666666687	3	3	7000	5832	5832	0.933333
7077	041	2500	0.06	1168	1	65	100	3	6	5	7500	6332	RH-1	40	density-lim	3000			0.7	4	0.666666687	3	3	7000	5832	5832	0.933333
7077	045	2503	0.06	1271	1	65	100	3	6	5	7509	6238	RH-1	40	density-lim	3000			0.7	4	0.666666687	3	3	7008.399902	5737.399902	5737.399902	0.933333
7077	046	2503	0.06	1497	1	65	100	3	6	5	7509	6012	RH-1	40	density-lim	3000			0.7	4	0.666666687	3	3	7008.399902	5511.399902	5511.399902	0.933333
7077	047	2503	0.06	1497	1	65	100	3	6	5	7509	6012	RH-1	40	density-lim	3000			0.7	4	0.666666687	3	3	7008.399902	5511.399902	5511.399902	0.933333
7077	049	1875	0.04	1525	1	65	100	3	4	3	5625	4100	RH-1	40	density-lim	3000			0.7	4	1	3	3	5250	3725	3725	0.933333
7077	051	1878	0.04	1271	1	65	100	3	4	3	5634	4363	RH-1	40	density-lim	3000			0.7	4	1	3	3	5258.399902	3987.399902	3987.399902	0.933333
7077	052	1878	0.04	1271	1	65	100	3	4	3	5634	4363	RH-1	40	density-lim	3000			0.7	4	1	3	3	5258.399902	3987.399902	3987.399902	0.933333
7078	007	2476	0.06	1671	1	65	100	3	6	5	7428	5757	RH-1	40	density-lim	3000			0.7	4	0.666666687	3	3	6932.799805	5261.799805	5261.799805	0.933333
7078	008	2476	0.06	1550	1	65	100	3	6	5	7428	5878	RH-1	40	density-lim	3000			0.7	4	0.666666687	3	3	6932.799805	5382.799805	5382.799805	0.933333
7078	009	2476	0.06	1252	1	65	100	3	6	5	7428	6176	RH-1	40	density-lim	3000			0.7	4	0.666666687	3	3	6932.799805	5680.799805	5680.799805	0.933333
7078	010	2476	0.06	1624	1	65	100	3	6	5	7428	5804	RH-1	40	density-lim	3000			0.7	4	0.666666687	3	3	6932.799805	5308.799805	5308.799805	0.933333
7078	011	2476	0.06	812	1	65	100	3	6	5	7428	6616	RH-1	40	density-lim	3000			0.7	4	0.666666687	3	3	6932.799805	6120.799805	6120.799805	0.933333
7078	012	2476	0.06	1685	1	65	100	3	6	5	7428	5743	RH-1	40	density-lim	3000			0.7	4	0.666666687	3	3	6932.799805	5247.799805	5247.799805	0.933333
7078	013	2476	0.06	1779	1	65	100	3	6	5	7428	5649	RH-1	40	density-lim	3000			0.7	4	0.666666687	3	3	6932.799805	5153.799805	5153.799805	0.933333
7078	014	2476	0.06	812	1	65	100	3	6	5	7428	6616	RH-1	40	density-lim	3000			0.7	4	0.666666687	3	3	6932.799805	6120.799805	6120.799805	0.933333
7078	015	2476	0.06	812	1	65	100	3	6	5	7428	6616	RH-1	40	density-lim	3000			0.7	4	0.666666687	3	3	6932.799805	6120.799805	6120.799805	0.933333
7078	016	2476	0.06	812	1	65	100	3	6	5	7428	6616	RH-1	40	density-lim	3000			0.7	4	0.666666687	3	3	6932.799805	6120.799805	6120.799805	0.933333
7078	017	2477	0.06	812	1	65	100	3	6	5	7431	6619	RH-1	40	density-lim	3000			0.7	4	0.666666687	3	3	6935.600098	6123.600098	6123.600098	0.933333
7078	018	2477	0.06	1198	1	65	100	3	6	5	7431	6233	RH-1	40	density-lim	3000			0.7	4	0.666666687	3	3	6935.600098	5737.600098	5737.600098	0.933333
7078	019	1875	0.04	952	1	65	100	3	4	3	5625	4673	RH-1	40	density-lim	3000			0.7	4	1	3	3	5250	4298	4298	0.933333
7078	020	1875	0.04	952	1	65	100	3	4	3	5625	4673	RH-1	40	density-lim	3000			0.7	4	1	3	3	5250	4298	4298	0.933333
7078	021	1875	0.04	952	1	65	100	3	4	3	5625	4673	RH-1	40	density-lim	3000			0.7	4	1	3	3	5250	4298	4298	0.933333
7078	026	2500	0.06	1656	1	65	100	3	6	5	7500	5844	RH-1	40	density-lim	3000			0.7	4	0.666666687	3	3	7000	5344	5344	0.933333
7078	027	2500	0.06	1482	1	65	100	3	6	5	7500	6018	RH-1	40	density-lim	3000			0.7	4	0.666666687	3	3	7000	5518	5518	0.933333
7078	028	2500	0.06	1320	1	65	100	3	6	5	7500	6180	RH-1	40	density-lim	3000			0.7	4	0.666666687	3	3	7000	5680	5680	0.933333
7078	029	2500	0.06	1320	1	65	100	3	6	5	7500	6180	RH-1	40	density-lim	3000			0.7	4	0.666666687	3	3	7000	5680	5680	0.933333
7078	030	2500	0.06	1000	1	65	100	3	6	5	7500	6500	RH-1	40	density-lim	3000			0.7	4	0.666666687	3	3	7000	6000	6000	0.933333
7078	031	2500	0.06	1320	1	65	100	3	6	5	7500	6180	RH-1	40	density-lim	3000			0.7	4	0.666666687	3	3	7000	5680	5680	0.933333
7078	032	2500	0.06	1320	1	65	100	3	6	5	7500	6180	RH-1	40	density-lim	3000			0.7	4	0.666666687	3	3	7000	5680	5680	0.933333
7078	033	2500	0.06	1320	1	65	100	3	6	5	7500	6180	RH-1	40	density-lim	3000			0.7	4	0.666666687	3	3	7000	5680	5680	0.933333
7078	034	2500	0.06	1482	1	65	100	3	6	5	7500	6018	RH-1	40	density-lim	3000			0.7	4	0.666666687	3	3	7000	5518	5518	0.933333
7078	035	2500	0.06	1320	1	65	100	3	6	5	7500	6180	RH-1	40	density-lim	3000			0.7	4	0.666666687	3	3	7000	5680	5680	0.933333
7078	036	2500	0.06	1482	1	65	100	3	6	5	7500	6018	RH-1	40	density-lim	3000			0.7	4	0.666666687	3	3	7000	5518	5518	0.933333
7078	050	1875	0.04	1430	1	65	100	3	4	3	5625	4195	RH-1	40	density-lim	3000			0.7	4	1	3	3	5250	3820	3820	0.933333
7078	051	1875	0.04	1320	1	65	100	3	4	3	5625	4305	RH-1	40	density-lim	3000			0.7	4	1	3	3	5250	3930	3930	0.933333
7078	052	1875	0.04	1320	1	65	100	3	4	3	5625	4305	RH-1	40	density-lim	3000			0.7	4	1	3	3	5250	3930	3930	0.933333

block_num	lot_num	Lot Size Feet	Lot Size Acres	Existing Bldg Sqft	Existing Units	sb79_MaxHeight	sb79_MaxDensity	sb79_MaxFAR	SB79- Gross Unit Capacity	SB79- Net Unit Capacity	SB79- Gross GSF Capacity	SB79- Net GSF Capacity	Existing SF Zoning	Existing SF Height Limit	Density Limit?	Density Limit ratio	Corner Parcel?	In R4	Max Lot Coverage	SF Unit Capacity Gross	% Gross Unit- SF vs SB79	SF Zoning- Net Unit Capacity	SF Zoning - Net Unit Capacity Limited by 200% SB79	SF Zoning- Gross GSF Capacity	SF Zoning- Net GSF Capacity	SF Zoning - Net GSF Capacity Limited by 200% SB79	% Gross GSF- SF vs SB79
7078	054	2500	0.06	1482	1	65	100	3	6	5	7500	6018	RH-1	40	density-lim	3000			0.7	4	0.666666687	3	3	7000	5518	5518	0.933333
7079	001A	1894	0.04	1815	1	65	100	3	4	3	5682	3867	RH-1	40	density-lim	3000			0.7	4	1	3	3	5303.199707	3488.199707	3488.199707	0.933333
7079	002	2519	0.06	812	1	65	100	3	6	5	7557	6745	RH-1	40	density-lim	3000			0.7	4	0.666666687	3	3	7053.199707	6241.199707	6241.199707	0.933333
7079	003	2518	0.06	812	1	65	100	3	6	5	7554	6742	RH-1	40	density-lim	3000			0.7	4	0.666666687	3	3	7050.399902	6238.399902	6238.399902	0.933333
7079	004	2518	0.06	1175	1	65	100	3	6	5	7554	6379	RH-1	40	density-lim	3000			0.7	4	0.666666687	3	3	7050.399902	5875.399902	5875.399902	0.933333
7079	005	2517	0.06	1675	1	65	100	3	6	5	7551	5876	RH-1	40	density-lim	3000			0.7	4	0.666666687	3	3	7047.600098	5372.600098	5372.600098	0.933333
7079	006	2517	0.06	1595	1	65	100	3	6	5	7551	5956	RH-1	40	density-lim	3000			0.7	4	0.666666687	3	3	7047.600098	5452.600098	5452.600098	0.933333
7079	007	2516	0.06	1510	1	65	100	3	6	5	7548	6038	RH-1	40	density-lim	3000			0.7	4	0.666666687	3	3	7044.799805	5534.799805	5534.799805	0.933333
7079	008	2516	0.06	1150	1	65	100	3	6	5	7548	6398	RH-1	40	density-lim	3000			0.7	4	0.666666687	3	3	7044.799805	5894.799805	5894.799805	0.933333
7079	009	2516	0.06	1622	1	65	100	3	6	5	7548	5926	RH-1	40	density-lim	3000			0.7	4	0.666666687	3	3	7044.799805	5422.799805	5422.799805	0.933333
7079	010	2515	0.06	1404	1	65	100	3	6	5	7545	6141	RH-1	40	density-lim	3000			0.7	4	0.666666687	3	3	7042	5638	5638	0.933333
7079	011	2515	0.06	1250	1	65	100	3	6	5	7545	6295	RH-1	40	density-lim	3000			0.7	4	0.666666687	3	3	7042	5792	5792	0.933333
7079	012	2514	0.06	1564	1	65	100	3	6	5	7542	5978	RH-1	40	density-lim	3000			0.7	4	0.666666687	3	3	7039.199707	5475.199707	5475.199707	0.933333
7079	013	2514	0.06	1400	1	65	100	3	6	5	7542	6142	RH-1	40	density-lim	3000			0.7	4	0.666666687	3	3	7039.199707	5639.199707	5639.199707	0.933333
7079	014	2513	0.06	1275	1	65	100	3	6	5	7539	6264	RH-1	40	density-lim	3000			0.7	4	0.666666687	3	3	7036.399902	5761.399902	5761.399902	0.933333
7079	015	2513	0.06	1170	1	85	140	4	8	7	10052	8882	RH-1	40	density-lim	3000			0.7	4	0.5	3	3	7036.399902	5866.399902	5866.399902	0.7
7079	016	2512	0.06	1676	1	85	140	4	8	7	10048	8372	RH-1	40	density-lim	3000			0.7	4	0.5	3	3	7033.600098	5357.600098	5357.600098	0.7
7079	017	2512	0.06	1916	1	85	140	4	8	7	10048	8132	RH-1	40	density-lim	3000			0.7	4	0.5	3	3	7033.600098	5117.600098	5117.600098	0.7
7079	018	1886	0.04	1649	1	85	140	4	6	5	7544	5895	RH-1	40	density-lim	3000			0.7	4	0.666666687	3	3	5280.799805	3631.799805	3631.799805	0.7
7079	019	1886	0.04	1843	1	85	140	4	6	5	7544	5701	RH-1	40	density-lim	3000			0.7	4	0.666666687	3	3	5280.799805	3437.799805	3437.799805	0.7
7079	019A	1885	0.04	1649	1	85	140	4	6	5	7540	5891	RH-1	40	density-lim	3000			0.7	4	0.666666687	3	3	5278	3629	3629	0.7
7079	021	2500	0.06	1570	1	85	140	4	8	7	10000	8430	RH-1	40	density-lim	3000			0.7	4	0.5	3	3	7000	5430	5430	0.7
7079	022	2500	0.06	2820	2	85	140	4	8	6	10000	7180	RH-1	40	form-based			true	0.7	5	0.625	3	3	7000	4180	4180	0.7
7079	026	2500	0.06	2925	2	85	140	4	8	6	10000	7075	RH-1	40	form-based			true	0.7	5	0.625	3	3	7000	4075	4075	0.7
7079	047	1868	0.04	1180	1	65	100	3	4	3	5604	4424	RH-1	40	density-lim	3000			0.7	4	1	3	3	5230.399902	4050.399902	4050.399902	0.933333
7079	048	1868	0.04	1180	1	65	100	3	4	3	5604	4424	RH-1	40	density-lim	3000			0.7	4	1	3	3	5230.399902	4050.399902	4050.399902	0.933333
7081A	007	2495	0.06	836	1	85	140	4	8	7	9980	9144	RH-1	40	density-lim	3000			0.7	4	0.5	3	3	6986	6150	6150	0.7
7081A	008	2488	0.06	2042	1	85	140	4	8	7	9952	7910	RH-1	40	density-lim	3000			0.7	4	0.5	3	3	6966.399902	4924.399902	4924.399902	0.7
7081A	009	2480	0.06	1304	1	85	140	4	8	7	9920	8616	RH-1	40	density-lim	3000			0.7	4	0.5	3	3	6944	5640	5640	0.7
7081A	010	2473	0.06	1175	1	85	140	4	8	7	9892	8717	RH-1	40	density-lim	3000			0.7	4	0.5	3	3	6924.399902	5749.399902	5749.399902	0.7
7081A	014	2003	0.05	1402	1	65	100	3	5	4	6009	4607	RH-1	40	form-based			true	0.7	4	0.800000012	3	3	5608.399902	4206.399902	4206.399902	0.933333
7081A	024	2058	0.05	1325	1	65	100	3	5	4	6174	4849	RH-1	40	form-based			true	0.7	4	0.800000012	3	3	5762.399902	4437.399902	4437.399902	0.933333
7081A	025	1950	0.04	1200	1	65	100	3	4	3	5850	4650	RH-1	40	form-based			true	0.7	4	1	3	3	5460	4260	4260	0.933333
7081A	026	1842	0.04	1827	1	65	100	3	4	3	5526	3699	RH-1	40	form-based			true	0.7	4	1	3	3	5157.600098	3330.600098	3330.600098	0.933333
7081A	027	1709	0.04	1759	1	65	100	3	4	3	5127	3368	RH-1	40	form-based			true	0.7	4	1	3	3	4785.199707	3026.199707	3026.199707	0.933333
7081A	036	2253	0.05	1664	1	65	100	3	5	4	6759	5095	RH-2	40	density-lim	1500			0.7	4	0.800000012	3	3	6308.399902	4644.399902	4644.399902	0.933333
7081A	037	1637	0.04	1200	1	65	100	3	4	3	4911	3711	RH-2	40	density-lim	1500			0.7	4	1	3	3	4583.600098	3383.600098	3383.600098	0.933333
7081A	038	1745	0.04	1970	1	65	100	3	4	3	5235	3265	RH-2	40	density-lim	1500			0.7	4	1	3	3	4886	2916	2916	0.933333
7081A	039	1863	0.04	1759	1	65	100	3	4	3	5589	3830	RH-2	40	density-lim	1500			0.7	4	1	3	3	5216.399902	3457.399902	3457.399902	0.933333
7081A	040	1981	0.05	1325	1	65	100	3	5	4	5943	4618	RH-2	40	density-lim	1500			0.7	4	0.800000012	3	3	5546.799805	4221.799805	4221.799805	0.933333
7081A	041	2099	0.05	1562	1	65	100	3	5	4	6297	4735	RH-2	40	density-lim	1500			0.7	4	0.800000012	3	3	5877.199707	4315.199707	4315.199707	0.933333
7081A	042	2217	0.05	1553	1	65	100	3	5	4	6651	5098	RH-2	40	density-lim	1500			0.7	4	0.800000012	3	3	6207.600098	4654.600098	4654.600098	0.933333
7083	002	2477	0.06	1125	1	65	100	3	6	5	7431	6306	RH-1	40	density-lim	3000			0.7	4	0.666666687	3	3	6935.600098	5810.600098	5810.600098	0.933333
7083	003	2477	0.06	812	1	65	100	3	6	5	7431	6619	RH-1	40	density-lim	3000			0.7	4	0.666666687	3	3	6935.600098	6123.600098	6123.600098	0.933333
7083	004	2477	0.06	812	1	65	100	3	6	5	7431	6619	RH-1	40	density-lim	3000			0.7	4	0.666666687	3	3	6935.600098	6123.600098	6123.600098	0.933333
7083	005	2477	0.06	1132	1	65	100	3	6	5	7431	6299	RH-1	40	density-lim	3000			0.7	4	0.666666687	3	3	6935.600098	5803.600098	5803.600098	0.933333
7083	006	2478	0.06	1636	1	85	140	4	8	7	9912	8276	RH-1	40	density-lim	3000			0.7	4	0.5	3	3	6938.399902	5302.399902	5302.399902	0.7
7083	007	2478	0.06	1132	1	85	140	4	8	7	9912	8780	RH-1	40	density-lim	3000			0.7	4	0.5	3	3	6938.399902	5806.399902	5806.399902	0.7
7083	008	2478	0.06	1132	1	85	140	4	8	7	9912	8780	RH-1	40	density-lim	3000			0.7	4	0.5	3	3	6938.399902	5806.399902	5806.399902	0.7
7083	009	2478	0.06	1493	1	85	140	4	8	7	9912	8419	RH-1	40	density-lim	3000			0.7	4	0.5	3	3	6938.399902	5445.399902	5445.399902	0.7
7083	019	2500	0.06	1120	1	65	100	3	6	5	7500	6380	RH-1	40	density-lim	3000			0.7	4	0.666666687	3	3	7000	5880	5880	0.933333
7083	020	2500	0.06	1120	1	65	100	3	6	5	7500	6380	RH-1	40	density-lim	3000			0.7	4	0.666666687	3	3	7000	5880	5880	0.933333
7083	021	2500	0.06	1871	1	65	100	3	6	5	7500	5629	RH-1	40	density-lim	3000			0.7	4	0.666666687	3	3	7000	5129	5129	0.933333
7083	023	2500	0.06	1209	1	65	100	3	6	5	7500	6291	RH-1	40	density-lim	3000			0.7	4	0.666666687	3	3	7000	5791	5791	0.933333
7083	024	2500	0.06	812	1	65	100	3	6	5	7500	6688	RH-1	40	density-lim	3000			0.7	4	0.666666687	3	3	7000	6188	6188	0.933333
7083	025	2500	0.06	812	1	65	100	3	6	5	7500	6688	RH-1	40	density-lim	3000			0.7	4	0.666666687	3	3	7000	6188	6188	0.933333
7083	026	2500	0.06	812	1	65	100	3	6	5	7500	6688	RH-1	40	density-lim	3000			0.7	4	0.666666687	3	3	7000	6188	6188	0.933333
7083	027	2500	0.06	1000	1	65	100	3	6	5	7500	6500	RH-1	40	density-lim	3000			0.7	4	0.666666687	3	3	7000	6000	6000	0.933333
7084	001A	1877	0.04	1382	1	65	100	3	4	3	5631	4249	RH-1	40	density-lim	3000			0.7	4	1	3	3	5255.600098	3873.600098	3873.600098	0.933333
7084	001B	1878	0.04	1392	1	65	100	3	4	3	5634	4242	RH-1	40	density-lim	3000			0.7	4	1	3	3	5258.399902	3866.399902	3866.399902	0.933333
7084	001C	1878	0.04	892	1	65	100	3	4	3	5634	4742	RH-1	40	density-lim	3000			0.7	4	1	3	3	5258.399902	4366.399902	4366.399902	0.933333
7084	002	2504	0.06	1427	1	65	100	3	6	5	7512	6085	RH-1	40	density-lim	3000			0.7	4	0.666666687	3	3	7011.199707	5584.199707	5584.199707	0.933333
7084	003	2505	0.06	1518	1	65	100	3	6	5	7515	5997	RH-1	40	density-lim	3000			0.7	4	0.666666687	3	3	7014	5496	5496	0.933333
7084	004	2506	0.06	808	1	65	100	3	6	5	7518	6710	RH-1	40	density-lim	3000			0.7	4	0.666666687	3	3	7016.799805	6208.799805	6208.799805	0.933333

block_num	lot_num	Lot Size Feet	Lot Size Acres	Existing Bldg Sqft	Existing Units	sb79_MaxHeight	sb79_MaxDensity	sb79_MaxFAR	SB79- Gross Unit Capacity	SB79- Net Unit Capacity	SB79- Gross GSF Capacity	SB79- Net GSF Capacity	Existing SF Zoning	Existing SF Height Limit	Density Limit?	Density Limit ratio	Corner Parcel?	In R4	Max Lot Coverage	SF Unit Capacity Gross	% Gross Unit- SF vs SB79	SF Zoning- Net Unit Capacity	SF Zoning - Net Unit Capacity Limited by 200% SB79	SF Zoning- Gross GSF Capacity	SF Zoning- Net GSF Capacity	SF Zoning - Net GSF Capacity Limited by 200% SB79	% Gross GSF- SF vs SB79
7084	005	2506	0.06	700	1	65	100	3	6	5	7518	6818	RH-1	40	density-lim	3000			0.7	4	0.666666687	3	3	7016.799805	6316.799805	6316.799805	0.933333
7084	006	2507	0.06	1080	1	65	100	3	6	5	7521	6441	RH-1	40	density-lim	3000			0.7	4	0.666666687	3	3	7019.600098	5939.600098	5939.600098	0.933333
7084	007	2508	0.06	1200	1	65	100	3	6	5	7524	6324	RH-1	40	density-lim	3000			0.7	4	0.666666687	3	3	7022.399902	5822.399902	5822.399902	0.933333
7084	008	2509	0.06	1073	1	65	100	3	6	5	7527	6454	RH-1	40	density-lim	3000			0.7	4	0.666666687	3	3	7025.199707	5952.199707	5952.199707	0.933333
7084	009	2509	0.06	1025	1	65	100	3	6	5	7527	6502	RH-1	40	density-lim	3000			0.7	4	0.666666687	3	3	7025.199707	6000.199707	6000.199707	0.933333
7084	010	2510	0.06	1434	1	65	100	3	6	5	7530	6096	RH-1	40	density-lim	3000			0.7	4	0.666666687	3	3	7028	5594	5594	0.933333
7084	011	2511	0.06	1050	1	65	100	3	6	5	7533	6483	RH-1	40	density-lim	3000			0.7	4	0.666666687	3	3	7030.799805	5980.799805	5980.799805	0.933333
7084	012	2512	0.06	1175	1	65	100	3	6	5	7536	6361	RH-1	40	density-lim	3000			0.7	4	0.666666687	3	3	7033.600098	5858.600098	5858.600098	0.933333
7084	013	2513	0.06	1800	1	65	100	3	6	5	7539	5739	RH-1	40	density-lim	3000			0.7	4	0.666666687	3	3	7036.399902	5236.399902	5236.399902	0.933333
7084	014	2513	0.06	1162	1	65	100	3	6	5	7539	6377	RH-1	40	density-lim	3000			0.7	4	0.666666687	3	3	7036.399902	5874.399902	5874.399902	0.933333
7084	015	2514	0.06	1162	1	65	100	3	6	5	7542	6380	RH-1	40	density-lim	3000			0.7	4	0.666666687	3	3	7039.199707	5877.199707	5877.199707	0.933333
7084	016	2515	0.06	1315	1	65	100	3	6	5	7545	6230	RH-1	40	density-lim	3000			0.7	4	0.666666687	3	3	7042	5727	5727	0.933333
7084	017	2516	0.06	1852	1	85	140	4	8	7	10064	8212	RH-1	40	density-lim	3000			0.7	4	0.5	3	3	7044.799805	5192.799805	5192.799805	0.7
7085	009	2519	0.06	1402	1	65	100	3	6	5	7557	6155	RH-1	40	density-lim	3000			0.7	4	0.666666687	3	3	7053.199707	5651.199707	5651.199707	0.933333
7085	010	2518	0.06	1000	1	65	100	3	6	5	7554	6554	RH-1	40	density-lim	3000			0.7	4	0.666666687	3	3	7050.399902	6050.399902	6050.399902	0.933333
7085	011	2518	0.06	1475	1	65	100	3	6	5	7554	6079	RH-1	40	density-lim	3000			0.7	4	0.666666687	3	3	7050.399902	5575.399902	5575.399902	0.933333
7084	026	2500	0.06	1000	1	85	140	4	8	7	10000	9000	RH-1	40	density-lim	3000			0.7	4	0.5	3	3	7000	6000	6000	0.7
7084	027	2500	0.06	1958	1	85	140	4	8	7	10000	8042	RH-1	40	density-lim	3000			0.7	4	0.5	3	3	7000	5042	5042	0.7
7084	028	2500	0.06	1000	1	85	140	4	8	7	10000	9000	RH-1	40	density-lim	3000			0.7	4	0.5	3	3	7000	6000	6000	0.7
7084	029	5000	0.11	1020	1	85	140	4	15	14	20000	18980	RH-1	40	density-lim	3000			0.7	4	0.266666681	3	3	14000	12980	12980	0.7
7084	031	2500	0.06	884	1	85	140	4	8	7	10000	9116	RH-1	40	density-lim	3000			0.7	4	0.5	3	3	7000	6116	6116	0.7
7084	032	2500	0.06	1100	1	85	140	4	8	7	10000	8900	RH-1	40	density-lim	3000			0.7	4	0.5	3	3	7000	5900	5900	0.7
7084	033	2500	0.06	812	1	85	140	4	8	7	10000	9188	RH-1	40	density-lim	3000			0.7	4	0.5	3	3	7000	6188	6188	0.7
7084	034	2500	0.06	812	1	85	140	4	8	7	10000	9188	RH-1	40	density-lim	3000			0.7	4	0.5	3	3	7000	6188	6188	0.7
7084	035	2500	0.06	812	1	65	100	3	6	5	7500	6688	RH-1	40	density-lim	3000			0.7	4	0.666666687	3	3	7000	6188	6188	0.933333
7084	036	2500	0.06	812	1	65	100	3	6	5	7500	6688	RH-1	40	density-lim	3000			0.7	4	0.666666687	3	3	7000	6188	6188	0.933333
7084	037	2500	0.06	1187	1	65	100	3	6	5	7500	6313	RH-1	40	density-lim	3000			0.7	4	0.666666687	3	3	7000	5813	5813	0.933333
7084	038	2500	0.06	1245	1	65	100	3	6	5	7500	6255	RH-1	40	density-lim	3000			0.7	4	0.666666687	3	3	7000	5755	5755	0.933333
7084	039	2500	0.06	927	1	65	100	3	6	5	7500	6573	RH-1	40	density-lim	3000			0.7	4	0.666666687	3	3	7000	6073	6073	0.933333
7084	040	2500	0.06	862	1	65	100	3	6	5	7500	6638	RH-1	40	density-lim	3000			0.7	4	0.666666687	3	3	7000	6138	6138	0.933333
7084	041	2500	0.06	812	1	65	100	3	6	5	7500	6688	RH-1	40	density-lim	3000			0.7	4	0.666666687	3	3	7000	6188	6188	0.933333
7084	042	2500	0.06	1025	1	65	100	3	6	5	7500	6475	RH-1	40	density-lim	3000			0.7	4	0.666666687	3	3	7000	5975	5975	0.933333
7084	043	2500	0.06	1025	1	65	100	3	6	5	7500	6475	RH-1	40	density-lim	3000			0.7	4	0.666666687	3	3	7000	5975	5975	0.933333
7084	044	2500	0.06	1165	1	65	100	3	6	5	7500	6335	RH-1	40	density-lim	3000			0.7	4	0.666666687	3	3	7000	5835	5835	0.933333
7084	046	2500	0.06	1500	1	65	100	3	6	5	7500	6000	RH-1	40	density-lim	3000			0.7	4	0.666666687	3	3	7000	5500	5500	0.933333
7085	003	2523	0.06	1620	1	65	100	3	6	5	7569	5949	RH-1	40	density-lim	3000			0.7	4	0.666666687	3	3	7064.399902	5444.399902	5444.399902	0.933333
7085	004	2522	0.06	1620	1	65	100	3	6	5	7566	5946	RH-1	40	density-lim	3000			0.7	4	0.666666687	3	3	7061.600098	5441.600098	5441.600098	0.933333
7085	005	2522	0.06	1360	1	65	100	3	6	5	7566	6206	RH-1	40	density-lim	3000			0.7	4	0.666666687	3	3	7061.600098	5701.600098	5701.600098	0.933333
7085	006	2521	0.06	1094	1	65	100	3	6	5	7563	6469	RH-1	40	density-lim	3000			0.7	4	0.666666687	3	3	7058.799805	5964.799805	5964.799805	0.933333
7085	007	2520	0.06	1425	1	65	100	3	6	5	7560	6135	RH-1	40	density-lim	3000			0.7	4	0.666666687	3	3	7056	5631	5631	0.933333
7085	008	2520	0.06	1582	1	65	100	3	6	5	7560	5978	RH-1	40	density-lim	3000			0.7	4	0.666666687	3	3	7056	5474	5474	0.933333
7085	012	2517	0.06	825	1	65	100	3	6	5	7551	6726	RH-1	40	density-lim	3000			0.7	4	0.666666687	3	3	7047.600098	6222.600098	6222.600098	0.933333
7085	013	2517	0.06	1225	1	65	100	3	6	5	7551	6326	RH-1	40	density-lim	3000			0.7	4	0.666666687	3	3	7047.600098	5822.600098	5822.600098	0.933333
7085	014	2516	0.06	1178	1	65	100	3	6	5	7548	6370	RH-1	40	density-lim	3000			0.7	4	0.666666687	3	3	7044.799805	5866.799805	5866.799805	0.933333
7085	015	2515	0.06	1000	1	65	100	3	6	5	7545	6545	RH-1	40	density-lim	3000			0.7	4	0.666666687	3	3	7042	6042	6042	0.933333
7085	016	2514	0.06	1536	1	65	100	3	6	5	7542	6006	RH-1	40	density-lim	3000			0.7	4	0.666666687	3	3	7039.199707	5503.199707	5503.199707	0.933333
7085	017	2514	0.06	0	1	65	100	3	6	5	7542	7542	RH-1	40	density-lim	3000			0.7	4	0.666666687	3	3	7039.199707	7039.199707	7039.199707	0.933333
7085	019	2400	0.06	1451	1	65	100	3	6	5	7200	5749	RH-2	40	density-lim	1500			0.7	4	0.666666687	3	3	6720	5269	5269	0.933333
7085	020	2500	0.06	1225	1	65	100	3	6	5	7500	6275	RH-2	40	density-lim	1500			0.7	4	0.666666687	3	3	7000	5775	5775	0.933333
7085	021	2500	0.06	1775	1	65	100	3	6	5	7500	5725	RH-2	40	density-lim	1500			0.7	4	0.666666687	3	3	7000	5225	5225	0.933333
7085	026	2500	0.06	1945	1	65	100	3	6	5	7500	5555	RH-1	40	density-lim	3000			0.7	4	0.666666687	3	3	7000	5055	5055	0.933333
7085	027	2500	0.06	1945	1	65	100	3	6	5	7500	5555	RH-1	40	density-lim	3000			0.7	4	0.666666687	3	3	7000	5055	5055	0.933333
7085	028	2500	0.06	1945	1	65	100	3	6	5	7500	5555	RH-1	40	density-lim	3000			0.7	4	0.666666687	3	3	7000	5055	5055	0.933333
7085	029	2500	0.06	2220	1	65	100	3	6	5	7500	5280	RH-1	40	density-lim	3000			0.7	4	0.666666687	3	3	7000	4780	4780	0.933333
7085	030	2500	0.06	2573	1	65	100	3	6	5	7500	4927	RH-1	40	density-lim	3000			0.7	4	0.666666687	3	3	7000	4427	4427	0.933333
7085	031	2500	0.06	2468	1	65	100	3	6	5	7500	5032	RH-1	40	density-lim	3000			0.7	4	0.666666687	3	3	7000	4532	4532	0.933333
7085	032	2500	0.06	1080	1	65	100	3	6	5	7500	6420	RH-1	40	density-lim	3000			0.7	4	0.666666687	3	3	7000	5920	5920	0.933333
7085	033	2500	0.06	1787	1	65	100	3	6	5	7500	5713	RH-1	40	density-lim	3000			0.7	4	0.666666687	3	3	7000	5213	5213	0.933333
7085	034	2500	0.06	1750	1	65	100	3	6	5	7500	5750	RH-1	40	density-lim	3000			0.7	4	0.666666687	3	3	7000	5250	5250	0.933333
7085	035	2500	0.06	1175	1	65	100	3	6	5	7500	6325	RH-1	40	density-lim	3000			0.7	4	0.666666687	3	3	7000	5825	5825	0.933333
7085	036	2500	0.06	1370	1	65	100	3	6	5	7500	6130	RH-1	40	density-lim	3000			0.7	4	0.666666687	3	3	7000	5630	5630	0.933333
7085	037	2500	0.06	912	1	65	100	3	6	5	7500	6588	RH-1	40	density-lim	3000			0.7	4	0.666666687	3	3	7000	6088	6088	0.933333
7085	038	2500	0.06	912	1	65	100	3	6	5	7500	6588	RH-1	40	density-lim	3000			0.7	4	0.666666687	3	3	7000	6088	6088	0.933333
7085	039	2500	0.06	800	1	65	100	3	6	5	7500	6700	RH-1	40	density-lim	3000			0.7	4	0.666666687	3	3	7000	6200	6200	0.933333

block_num	lot_num	Lot Size Feet	Lot Size Acres	Existing Bldg Sqft	Existing Units	sb79_MaxHeight	sb79_MaxDensity	sb79_MaxFAR	SB79- Gross Unit Capacity	SB79- Net Unit Capacity	SB79- Gross GSF Capacity	SB79- Net GSF Capacity	Existing SF Zoning	Existing SF Height Limit	Density Limit?	Density Limit ratio	Corner Parcel?	In R4	Max Lot Coverage	SF Unit Capacity Gross	% Gross Unit- SF vs SB79	SF Zoning- Net Unit Capacity	SF Zoning - Net Unit Capacity Limited by 200% SB79	SF Zoning- Gross GSF Capacity	SF Zoning- Net GSF Capacity	SF Zoning - Net GSF Capacity Limited by 200% SB79	% Gross GSF- SF vs SB79
7085	040	2500	0.06	800	1	65	100	3	6	5	7500	6700	RH-1	40	density-lim	3000			0.7	4	0.666666687	3	3	7000	6200	6200	0.933333
7085	041	2500	0.06	800	1	65	100	3	6	5	7500	6700	RH-1	40	density-lim	3000			0.7	4	0.666666687	3	3	7000	6200	6200	0.933333
7085	042	1875	0.04	987	1	65	100	3	4	3	5625	4638	RH-1	40	density-lim	3000			0.7	4	1	3	3	5250	4263	4263	0.933333
7085	042A	1875	0.04	875	1	65	100	3	4	3	5625	4750	RH-1	40	density-lim	3000			0.7	4	1	3	3	5250	4375	4375	0.933333
7085	043	1875	0.04	1303	1	65	100	3	4	3	5625	4322	RH-1	40	density-lim	3000			0.7	4	1	3	3	5250	3947	3947	0.933333
7085	044	2555	0.06	1538	1	65	100	3	6	5	7665	6127	RH-1	40	density-lim	3000			0.7	4	0.666666687	3	3	7154	5616	5616	0.933333
7085	045	2554	0.06	1599	1	65	100	3	6	5	7662	6063	RH-1	40	density-lim	3000			0.7	4	0.666666687	3	3	7151.199707	5552.199707	5552.199707	0.933333
7085	046	2553	0.06	1000	1	65	100	3	6	5	7659	6659	RH-1	40	density-lim	3000			0.7	4	0.666666687	3	3	7148.399902	6148.399902	6148.399902	0.933333
7085	052	2758	0.06	2333	1	65	100	3	6	5	8274	5941	RH-1	40	density-lim	3000			0.7	4	0.666666687	3	3	7722.399902	5389.399902	5389.399902	0.933333
7086	002	2515	0.06	1250	1	65	100	3	6	5	7545	6295	RH-1	40	density-lim	3000			0.7	4	0.666666687	3	3	7042	5792	5792	0.933333
7086	003	2516	0.06	1447	1	65	100	3	6	5	7548	6101	RH-1	40	density-lim	3000			0.7	4	0.666666687	3	3	7044.799805	5597.799805	5597.799805	0.933333
7086	004	2516	0.06	805	1	65	100	3	6	5	7548	6743	RH-1	40	density-lim	3000			0.7	4	0.666666687	3	3	7044.799805	6239.799805	6239.799805	0.933333
7086	005	2516	0.06	1090	1	65	100	3	6	5	7548	6458	RH-1	40	density-lim	3000			0.7	4	0.666666687	3	3	7044.799805	5954.799805	5954.799805	0.933333
7086	007	2517	0.06	1000	1	65	100	3	6	5	7551	6551	RH-1	40	density-lim	3000			0.7	4	0.666666687	3	3	7047.600098	6047.600098	6047.600098	0.933333
7086	008	2517	0.06	1252	1	65	100	3	6	5	7551	6299	RH-1	40	density-lim	3000			0.7	4	0.666666687	3	3	7047.600098	5795.600098	5795.600098	0.933333
7086	009	2518	0.06	1000	1	65	100	3	6	5	7554	6554	RH-1	40	density-lim	3000			0.7	4	0.666666687	3	3	7050.399902	6050.399902	6050.399902	0.933333
7086	010	2518	0.06	849	1	65	100	3	6	5	7554	6705	RH-1	40	density-lim	3000			0.7	4	0.666666687	3	3	7050.399902	6201.399902	6201.399902	0.933333
7086	011	2518	0.06	1000	1	65	100	3	6	5	7554	6554	RH-1	40	density-lim	3000			0.7	4	0.666666687	3	3	7050.399902	6050.399902	6050.399902	0.933333
7086	012	2518	0.06	1422	1	65	100	3	6	5	7554	6132	RH-1	40	density-lim	3000			0.7	4	0.666666687	3	3	7050.399902	5628.399902	5628.399902	0.933333
7086	013	2519	0.06	1075	1	65	100	3	6	5	7557	6482	RH-1	40	density-lim	3000			0.7	4	0.666666687	3	3	7053.199707	5978.199707	5978.199707	0.933333
7086	014	2519	0.06	992	1	65	100	3	6	5	7557	6565	RH-1	40	density-lim	3000			0.7	4	0.666666687	3	3	7053.199707	6061.199707	6061.199707	0.933333
7086	015	2519	0.06	1135	1	85	140	4	8	7	10076	8941	RH-1	40	density-lim	3000			0.7	4	0.5	3	3	7053.199707	5918.199707	5918.199707	0.7
7086	016	2520	0.06	1075	1	85	140	4	8	7	10080	9005	RH-1	40	density-lim	3000			0.7	4	0.5	3	3	7056	5981	5981	0.7
7086	017	2520	0.06	1150	1	85	140	4	8	7	10080	8930	RH-1	40	density-lim	3000			0.7	4	0.5	3	3	7056	5906	5906	0.7
7086	018	1895	0.04	1000	1	85	140	4	6	5	7580	6580	RH-2	40	density-lim	1500			0.7	4	0.666666687	3	3	5306	4306	4306	0.7
7086	019	1896	0.04	1000	1	85	140	4	6	5	7584	6584	RH-2	40	density-lim	1500			0.7	4	0.666666687	3	3	5308.799805	4308.799805	4308.799805	0.7
7086	020	1896	0.04	1075	1	85	140	4	6	5	7584	6509	RH-2	40	density-lim	1500			0.7	4	0.666666687	3	3	5308.799805	4233.799805	4233.799805	0.7
7086	026	2500	0.06	1777	1	85	140	4	8	7	10000	8223	RH-1	40	density-lim	3000			0.7	4	0.5	3	3	7000	5223	5223	0.7
7086	027	2500	0.06	1538	1	65	100	3	6	5	7500	5962	RH-1	40	density-lim	3000			0.7	4	0.666666687	3	3	7000	5462	5462	0.933333
7086	028	2500	0.06	1808	1	65	100	3	6	5	7500	5692	RH-1	40	density-lim	3000			0.7	4	0.666666687	3	3	7000	5192	5192	0.933333
7086	029	2500	0.06	1795	1	65	100	3	6	5	7500	5705	RH-1	40	density-lim	3000			0.7	4	0.666666687	3	3	7000	5205	5205	0.933333
7086	030	2500	0.06	1054	1	65	100	3	6	5	7500	6446	RH-1	40	density-lim	3000			0.7	4	0.666666687	3	3	7000	5946	5946	0.933333
7086	031	2500	0.06	1054	1	65	100	3	6	5	7500	6446	RH-1	40	density-lim	3000			0.7	4	0.666666687	3	3	7000	5946	5946	0.933333
7086	032	2500	0.06	1625	1	65	100	3	6	5	7500	5875	RH-1	40	density-lim	3000			0.7	4	0.666666687	3	3	7000	5375	5375	0.933333
7086	033	2500	0.06	1214	1	65	100	3	6	5	7500	6286	RH-1	40	density-lim	3000			0.7	4	0.666666687	3	3	7000	5786	5786	0.933333
7086	034	2500	0.06	1225	1	65	100	3	6	5	7500	6275	RH-1	40	density-lim	3000			0.7	4	0.666666687	3	3	7000	5775	5775	0.933333
7086	035	2500	0.06	1477	1	65	100	3	6	5	7500	6023	RH-1	40	density-lim	3000			0.7	4	0.666666687	3	3	7000	5523	5523	0.933333
7086	036	2500	0.06	1114	1	65	100	3	6	5	7500	6386	RH-1	40	density-lim	3000			0.7	4	0.666666687	3	3	7000	5886	5886	0.933333
7086	037	2500	0.06	1114	1	65	100	3	6	5	7500	6386	RH-1	40	density-lim	3000			0.7	4	0.666666687	3	3	7000	5886	5886	0.933333
7086	038	2500	0.06	1512	1	65	100	3	6	5	7500	5988	RH-1	40	density-lim	3000			0.7	4	0.666666687	3	3	7000	5488	5488	0.933333
7086	039	2500	0.06	1036	1	65	100	3	6	5	7500	6464	RH-1	40	density-lim	3000			0.7	4	0.666666687	3	3	7000	5964	5964	0.933333
7086	040	2500	0.06	1036	1	65	100	3	6	5	7500	6464	RH-1	40	density-lim	3000			0.7	4	0.666666687	3	3	7000	5964	5964	0.933333
7086	041	2500	0.06	1036	1	65	100	3	6	5	7500	6464	RH-1	40	density-lim	3000			0.7	4	0.666666687	3	3	7000	5964	5964	0.933333
7086	049	1890	0.04	1000	1	65	100	3	4	3	5670	4670	RH-1	40	density-lim	3000			0.7	4	1	3	3	5292	4292	4292	0.933333
7086	050	1845	0.04	1000	1	65	100	3	4	3	5535	4535	RH-1	40	density-lim	3000			0.7	4	1	3	3	5166	4166	4166	0.933333
7086	051	1844	0.04	1000	1	65	100	3	4	3	5532	4532	RH-1	40	density-lim	3000			0.7	4	1	3	3	5163.199707	4163.199707	4163.199707	0.933333
7086	054	2500	0.06	1720	1	85	140	4	8	7	10000	8280	RH-2	40	density-lim	1500			0.7	4	0.5	3	3	7000	5280	5280	0.7
7086	057	1848	0.04	1300	1	65	100	3	4	3	5544	4244	RH-1	40	density-lim	3000			0.7	4	1	3	3	5174.399902	3874.399902	3874.399902	0.933333
7086	058	1847	0.04	1000	1	65	100	3	4	3	5541	4541	RH-1	40	density-lim	3000			0.7	4	1	3	3	5171.600098	4171.600098	4171.600098	0.933333
7086	059	1847	0.04	1000	1	65	100	3	4	3	5541	4541	RH-1	40	density-lim	3000			0.7	4	1	3	3	5171.600098	4171.600098	4171.600098	0.933333
7086	062	2500	0.06	1255	1	65	100	3	6	5	7500	6245	RH-1	40	density-lim	3000			0.7	4	0.666666687	3	3	7000	5745	5745	0.933333
7086	063	1875	0.04	1960	1	85	140	4	6	5	7500	5540	RH-2	40	density-lim	1500			0.7	4	0.666666687	3	3	5250	3290	3290	0.7
7087	001A	2477	0.06	1000	1	65	100	3	6	5	7431	6431	RH-1	40	density-lim	3000			0.7	4	0.666666687	3	3	6935.600098	5935.600098	5935.600098	0.933333
7087	001B	2477	0.06	1000	1	65	100	3	6	5	7431	6431	RH-1	40	density-lim	3000			0.7	4	0.666666687	3	3	6935.600098	5935.600098	5935.600098	0.933333
7087	001C	2477	0.06	1000	1	65	100	3	6	5	7431	6431	RH-1	40	density-lim	3000			0.7	4	0.666666687	3	3	6935.600098	5935.600098	5935.600098	0.933333
7087	002	2477	0.06	1375	1	65	100	3	6	5	7431	6056	RH-1	40	density-lim	3000			0.7	4	0.666666687	3	3	6935.600098	5560.600098	5560.600098	0.933333
7087	003	2477	0.06	1000	1	65	100	3	6	5	7431	6431	RH-1	40	density-lim	3000			0.7	4	0.666666687	3	3	6935.600098	5935.600098	5935.600098	0.933333
7087	004	2477	0.06	825	1	65	100	3	6	5	7431	6606	RH-1	40	density-lim	3000			0.7	4	0.666666687	3	3	6935.600098	6110.600098	6110.600098	0.933333
7087	005	2477	0.06	825	1	65	100	3	6	5	7431	6606	RH-1	40	density-lim	3000			0.7	4	0.666666687	3	3	6935.600098	6110.600098	6110.600098	0.933333
7087	006	2477	0.06	1344	1	65	100	3	6	5	7431	6087	RH-1	40	density-lim	3000			0.7	4	0.666666687	3	3	6935.600098	5591.600098	5591.600098	0.933333
7087	007	2477	0.06	2250	1	65	100	3	6	5	7431	5181	RH-1	40	density-lim	3000			0.7	4	0.666666687	3	3	6935.600098	4685.600098	4685.600098	0.933333
7087	008	2477	0.06	1000	1	65	100	3	6	5	7431	6431	RH-1	40	density-lim	3000			0.7	4	0.666666687	3	3	6935.600098	5935.600098	5935.600098	0.933333
7087	009	2477	0.06	1000	1	65	100	3	6	5	7431	6431	RH-1	40	density-lim	3000			0.7	4	0.666666687	3	3	6935.600098	5935.600098	5935.600098	0.933333
7087	010	2477	0.06	1000	1	65	100	3	6	5	7431	6431	RH-1	40	density-lim	3000			0.7	4	0.666666687	3	3	6935.600098	5935.600098	5935.600098	0.933333

block_num	lot_num	Lot Size Feet	Lot Size Acres	Existing Bldg Sqft	Existing Units	sb79_MaxHeight	sb79_MaxDensity	sb79_MaxFAR	SB79- Gross Unit Capacity	SB79- Net Unit Capacity	SB79- Gross GSF Capacity	SB79- Net GSF Capacity	Existing SF Zoning	Existing SF Height Limit	Density Limit?	Density Limit ratio	Corner Parcel?	In R4	Max Lot Coverage	SF Unit Capacity Gross	% Gross Unit- SF vs SB79	SF Zoning- Net Unit Capacity	SF Zoning - Net Unit Capacity Limited by 200% SB79	SF Zoning- Gross GSF Capacity	SF Zoning- Net GSF Capacity	SF Zoning - Net GSF Capacity Limited by 200% SB79	% Gross GSF- SF vs SB79
7087	011	2477	0.06	1328	1	65	100	3	6	5	7431	6103	RH-1	40	density-lim	3000			0.7	4	0.666666687	3	3	6935.600098	5607.600098	5607.600098	0.933333
7087	012	2477	0.06	1015	1	65	100	3	6	5	7431	6416	RH-1	40	density-lim	3000			0.7	4	0.666666687	3	3	6935.600098	5920.600098	5920.600098	0.933333
7087	013	2477	0.06	1175	1	65	100	3	6	5	7431	6256	RH-1	40	density-lim	3000			0.7	4	0.666666687	3	3	6935.600098	5760.600098	5760.600098	0.933333
7087	014	2477	0.06	1499	1	65	100	3	6	5	7431	5932	RH-1	40	density-lim	3000			0.7	4	0.666666687	3	3	6935.600098	5436.600098	5436.600098	0.933333
7087	015	2477	0.06	1000	1	85	140	4	8	7	9908	8908	RH-1	40	density-lim	3000			0.7	4	0.5	3	3	6935.600098	5935.600098	5935.600098	0.7
7087	016	2477	0.06	1000	1	85	140	4	8	7	9908	8908	RH-1	40	density-lim	3000			0.7	4	0.5	3	3	6935.600098	5935.600098	5935.600098	0.7
7087	017	2477	0.06	1000	1	85	140	4	8	7	9908	8908	RH-1	40	density-lim	3000			0.7	4	0.5	3	3	6935.600098	5935.600098	5935.600098	0.7
7087	026	2500	0.06	1093	1	85	140	4	8	7	10000	8907	RH-1	40	density-lim	3000			0.7	4	0.5	3	3	7000	5907	5907	0.7
7087	027	2500	0.06	1552	1	85	140	4	8	7	10000	8448	RH-1	40	density-lim	3000			0.7	4	0.5	3	3	7000	5448	5448	0.7
7087	028	2500	0.06	1093	1	85	140	4	8	7	10000	8907	RH-1	40	density-lim	3000			0.7	4	0.5	3	3	7000	5907	5907	0.7
7087	029	2500	0.06	1093	1	85	140	4	8	7	10000	8907	RH-1	40	density-lim	3000			0.7	4	0.5	3	3	7000	5907	5907	0.7
7087	030	2500	0.06	1380	1	65	100	3	6	5	7500	6120	RH-1	40	density-lim	3000			0.7	4	0.666666687	3	3	7000	5620	5620	0.933333
7087	031	2500	0.06	1340	1	65	100	3	6	5	7500	6160	RH-1	40	density-lim	3000			0.7	4	0.666666687	3	3	7000	5660	5660	0.933333
7087	032	2500	0.06	1385	1	65	100	3	6	5	7500	6115	RH-1	40	density-lim	3000			0.7	4	0.666666687	3	3	7000	5615	5615	0.933333
7087	033	2500	0.06	1000	1	65	100	3	6	5	7500	6500	RH-1	40	density-lim	3000			0.7	4	0.666666687	3	3	7000	6000	6000	0.933333
7087	034	2500	0.06	1445	1	65	100	3	6	5	7500	6055	RH-1	40	density-lim	3000			0.7	4	0.666666687	3	3	7000	5555	5555	0.933333
7087	035	2500	0.06	1000	1	65	100	3	6	5	7500	6500	RH-1	40	density-lim	3000			0.7	4	0.666666687	3	3	7000	6000	6000	0.933333
7087	036	2500	0.06	1000	1	65	100	3	6	5	7500	6500	RH-1	40	density-lim	3000			0.7	4	0.666666687	3	3	7000	6000	6000	0.933333
7087	037	2500	0.06	1488	1	65	100	3	6	5	7500	6012	RH-1	40	density-lim	3000			0.7	4	0.666666687	3	3	7000	5512	5512	0.933333
7087	038	2500	0.06	1000	1	65	100	3	6	5	7500	6500	RH-1	40	density-lim	3000			0.7	4	0.666666687	3	3	7000	6000	6000	0.933333
7087	039	2500	0.06	1200	1	65	100	3	6	5	7500	6300	RH-1	40	density-lim	3000			0.7	4	0.666666687	3	3	7000	5800	5800	0.933333
7087	040	2500	0.06	1000	1	65	100	3	6	5	7500	6500	RH-1	40	density-lim	3000			0.7	4	0.666666687	3	3	7000	6000	6000	0.933333
7087	041	2500	0.06	1000	1	65	100	3	6	5	7500	6500	RH-1	40	density-lim	3000			0.7	4	0.666666687	3	3	7000	6000	6000	0.933333
7087	044	2464	0.06	1255	1	65	100	3	6	5	7392	6137	RH-1	40	density-lim	3000			0.7	4	0.666666687	3	3	6899.199707	5644.199707	5644.199707	0.933333
7087	045	2463	0.06	1255	1	65	100	3	6	5	7389	6134	RH-1	40	density-lim	3000			0.7	4	0.666666687	3	3	6896.399902	5641.399902	5641.399902	0.933333
7087	050	1680	0.04	1458	1	65	100	3	4	3	5040	3582	RH-1	40	density-lim	3000			0.7	4	1	3	3	4704	3246	3246	0.933333
7088	001A	1876	0.04	855	1	65	100	3	4	3	5628	4773	RH-1	40	density-lim	3000			0.7	4	1	3	3	5252.799805	4397.799805	4397.799805	0.933333
7088	001B	1876	0.04	855	1	65	100	3	4	3	5628	4773	RH-1	40	density-lim	3000			0.7	4	1	3	3	5252.799805	4397.799805	4397.799805	0.933333
7088	001C	1876	0.04	855	1	65	100	3	4	3	5628	4773	RH-1	40	density-lim	3000			0.7	4	1	3	3	5252.799805	4397.799805	4397.799805	0.933333
7088	002	2501	0.06	1463	1	65	100	3	6	5	7503	6040	RH-1	40	density-lim	3000			0.7	4	0.666666687	3	3	7002.799805	5539.799805	5539.799805	0.933333
7088	003	2501	0.06	2060	1	65	100	3	6	5	7503	5443	RH-1	40	density-lim	3000			0.7	4	0.666666687	3	3	7002.799805	4942.799805	4942.799805	0.933333
7088	004	2501	0.06	2275	1	65	100	3	6	5	7503	5228	RH-1	40	density-lim	3000			0.7	4	0.666666687	3	3	7002.799805	4727.799805	4727.799805	0.933333
7088	005	2501	0.06	900	1	65	100	3	6	5	7503	6603	RH-1	40	density-lim	3000			0.7	4	0.666666687	3	3	7002.799805	6102.799805	6102.799805	0.933333
7088	006	2501	0.06	1056	1	65	100	3	6	5	7503	6447	RH-1	40	density-lim	3000			0.7	4	0.666666687	3	3	7002.799805	5946.799805	5946.799805	0.933333
7088	007	2501	0.06	900	1	65	100	3	6	5	7503	6603	RH-1	40	density-lim	3000			0.7	4	0.666666687	3	3	7002.799805	6102.799805	6102.799805	0.933333
7088	008	2501	0.06	1625	1	65	100	3	6	5	7503	5878	RH-1	40	density-lim	3000			0.7	4	0.666666687	3	3	7002.799805	5377.799805	5377.799805	0.933333
7088	009	2501	0.06	1771	1	65	100	3	6	5	7503	5732	RH-1	40	density-lim	3000			0.7	4	0.666666687	3	3	7002.799805	5231.799805	5231.799805	0.933333
7088	010	2501	0.06	1182	1	65	100	3	6	5	7503	6321	RH-1	40	density-lim	3000			0.7	4	0.666666687	3	3	7002.799805	5820.799805	5820.799805	0.933333
7088	011	2501	0.06	1000	1	65	100	3	6	5	7503	6503	RH-1	40	density-lim	3000			0.7	4	0.666666687	3	3	7002.799805	6002.799805	6002.799805	0.933333
7088	012	2501	0.06	1390	1	65	100	3	6	5	7503	6113	RH-1	40	density-lim	3000			0.7	4	0.666666687	3	3	7002.799805	5612.799805	5612.799805	0.933333
7088	013	2501	0.06	1000	1	65	100	3	6	5	7503	6503	RH-1	40	density-lim	3000			0.7	4	0.666666687	3	3	7002.799805	6002.799805	6002.799805	0.933333
7088	014	2501	0.06	1200	1	65	100	3	6	5	7503	6303	RH-1	40	density-lim	3000			0.7	4	0.666666687	3	3	7002.799805	5802.799805	5802.799805	0.933333
7088	015	2501	0.06	1000	1	65	100	3	6	5	7503	6503	RH-1	40	density-lim	3000			0.7	4	0.666666687	3	3	7002.799805	6002.799805	6002.799805	0.933333
7088	016	2501	0.06	1000	1	65	100	3	6	5	7503	6503	RH-1	40	density-lim	3000			0.7	4	0.666666687	3	3	7002.799805	6002.799805	6002.799805	0.933333
7088	017	2501	0.06	1638	1	65	100	3	6	5	7503	5865	RH-1	40	density-lim	3000			0.7	4	0.666666687	3	3	7002.799805	5364.799805	5364.799805	0.933333
7088	026	2500	0.06	1069	1	65	100	3	6	5	7500	6431	RH-1	40	density-lim	3000			0.7	4	0.666666687	3	3	7000	5931	5931	0.933333
7088	027	2500	0.06	1144	1	65	100	3	6	5	7500	6356	RH-1	40	density-lim	3000			0.7	4	0.666666687	3	3	7000	5856	5856	0.933333
7088	028	2500	0.06	1000	1	65	100	3	6	5	7500	6500	RH-1	40	density-lim	3000			0.7	4	0.666666687	3	3	7000	6000	6000	0.933333
7088	029	2500	0.06	1000	1	65	100	3	6	5	7500	6500	RH-1	40	density-lim	3000			0.7	4	0.666666687	3	3	7000	6000	6000	0.933333
7088	030	2500	0.06	1000	1	65	100	3	6	5	7500	6500	RH-1	40	density-lim	3000			0.7	4	0.666666687	3	3	7000	6000	6000	0.933333
7088	031	2500	0.06	1507	1	65	100	3	6	5	7500	5993	RH-1	40	density-lim	3000			0.7	4	0.666666687	3	3	7000	5493	5493	0.933333
7088	032	2500	0.06	1214	1	65	100	3	6	5	7500	6286	RH-1	40	density-lim	3000			0.7	4	0.666666687	3	3	7000	5786	5786	0.933333
7088	033	2500	0.06	1000	1	65	100	3	6	5	7500	6500	RH-1	40	density-lim	3000			0.7	4	0.666666687	3	3	7000	6000	6000	0.933333
7088	034	2500	0.06	1000	1	65	100	3	6	5	7500	6500	RH-1	40	density-lim	3000			0.7	4	0.666666687	3	3	7000	6000	6000	0.933333
7088	035	2500	0.06	1543	1	65	100	3	6	5	7500	5957	RH-1	40	density-lim	3000			0.7	4	0.666666687	3	3	7000	5457	5457	0.933333
7088	036	2500	0.06	1000	1	65	100	3	6	5	7500	6500	RH-1	40	density-lim	3000			0.7	4	0.666666687	3	3	7000	6000	6000	0.933333
7088	037	2500	0.06	1403	1	65	100	3	6	5	7500	6097	RH-1	40	density-lim	3000			0.7	4	0.666666687	3	3	7000	5597	5597	0.933333
7088	038	2500	0.06	1325	1	65	100	3	6	5	7500	6175	RH-1	40	density-lim	3000			0.7	4	0.666666687	3	3	7000	5675	5675	0.933333
7088	039	2500	0.06	1816	1	65	100	3	6	5	7500	5684	RH-1	40	density-lim	3000			0.7	4	0.666666687	3	3	7000	5184	5184	0.933333
7088	040	2500	0.06	1000	1	65	100	3	6	5	7500	6500	RH-1	40	density-lim	3000			0.7	4	0.666666687	3	3	7000	6000	6000	0.933333
7088	041	2500	0.06	1486	1	65	100	3	6	5	7500	6014	RH-1	40	density-lim	3000			0.7	4	0.666666687	3	3	7000	5514	5514	0.933333
7088	042	2500	0.06	2121	1	65	100	3	6	5	7500	5379	RH-1	40	density-lim	3000			0.7	4	0.666666687	3	3	7000	4879	4879	0.933333
7088	046	2454	0.06	1202	1	65	100	3	6	5	7362	6160	RH-1	40	density-lim	3000			0.7	4	0.666666687	3	3	6871.199707	5669.199707	5669.199707	0.933333
7088	053	2455	0.06	2678	1	65	100	3	6	5	7365	4687	RH-1	40	density-lim	3000			0.7	4	0.666666687	3	3	6874	4196	4196	0.933333

block_num	lot_num	Lot Size Feet	Lot Size Acres	Existing Bldg Sqft	Existing Units	sb79_MaxHeight	sb79_MaxDensity	sb79_MaxFAR	SB79- Gross Unit Capacity	SB79- Net Unit Capacity	SB79- Gross GSF Capacity	SB79- Net GSF Capacity	Existing SF Zoning	Existing SF Height Limit	Density Limit?	Density Limit ratio	Corner Parcel?	In R4	Max Lot Coverage	SF Unit Capacity Gross	% Gross Unit- SF vs SB79	SF Zoning- Net Unit Capacity	SF Zoning - Net Unit Capacity Limited by 200% SB79	SF Zoning- Gross GSF Capacity	SF Zoning- Net GSF Capacity	SF Zoning - Net GSF Capacity Limited by 200% SB79	% Gross GSF- SF vs SB79
7088	054	2455	0.06	1526	1	65	100	3	6	5	7365	5839	RH-1	40	density-lim	3000			0.7	4	0.666666687	3	3	6874	5348	5348	0.933333
7089	002	2510	0.06	1119	1	65	100	3	6	5	7530	6411	RH-1	40	density-lim	3000			0.7	4	0.666666687	3	3	7028	5909	5909	0.933333
7089	003	2510	0.06	1284	1	65	100	3	6	5	7530	6246	RH-1	40	density-lim	3000			0.7	4	0.666666687	3	3	7028	5744	5744	0.933333
7089	004	2509	0.06	1343	1	65	100	3	6	5	7527	6184	RH-1	40	density-lim	3000			0.7	4	0.666666687	3	3	7025.199707	5682.199707	5682.199707	0.933333
7089	005	2509	0.06	1168	1	65	100	3	6	5	7527	6359	RH-1	40	density-lim	3000			0.7	4	0.666666687	3	3	7025.199707	5857.199707	5857.199707	0.933333
7089	006	2509	0.06	2046	1	65	100	3	6	5	7527	5481	RH-1	40	density-lim	3000			0.7	4	0.666666687	3	3	7025.199707	4979.199707	4979.199707	0.933333
7089	007	2508	0.06	1035	1	65	100	3	6	5	7524	6489	RH-1	40	density-lim	3000			0.7	4	0.666666687	3	3	7022.399902	5987.399902	5987.399902	0.933333
7089	008	3410	0.08	977	1	65	100	3	8	7	10230	9253	RH-1	40	density-lim	3000			0.7	4	0.5	3	3	9548	8571	8571	0.933333
7089	009	4111	0.09	1558	1	65	100	3	9	8	12333	10775	RH-1	40	density-lim	3000			0.7	4	0.444444448	3	3	11510.7998	9952.799805	9952.799805	0.933333
7089	011	2506	0.06	1866	1	65	100	3	6	5	7518	5652	RH-1	40	density-lim	3000			0.7	4	0.666666687	3	3	7016.799805	5150.799805	5150.799805	0.933333
7089	012	2506	0.06	781	1	65	100	3	6	5	7518	6737	RH-1	40	density-lim	3000			0.7	4	0.666666687	3	3	7016.799805	6235.799805	6235.799805	0.933333
7089	013	2506	0.06	781	1	65	100	3	6	5	7518	6737	RH-1	40	density-lim	3000			0.7	4	0.666666687	3	3	7016.799805	6235.799805	6235.799805	0.933333
7089	014	2505	0.06	781	1	65	100	3	6	5	7515	6734	RH-1	40	density-lim	3000			0.7	4	0.666666687	3	3	7014	6233	6233	0.933333
7089	015	2505	0.06	963	1	65	100	3	6	5	7515	6552	RH-1	40	density-lim	3000			0.7	4	0.666666687	3	3	7014	6051	6051	0.933333
7089	016	2504	0.06	950	1	65	100	3	6	5	7512	6562	RH-1	40	density-lim	3000			0.7	4	0.666666687	3	3	7011.199707	6061.199707	6061.199707	0.933333
7089	017	2504	0.06	1219	1	65	100	3	6	5	7512	6293	RH-1	40	density-lim	3000			0.7	4	0.666666687	3	3	7011.199707	5792.199707	5792.199707	0.933333
7089	025	1621	0.04	1152	1	65	100	3	4	3	4863	3711	RH-2	40	density-lim	1500			0.7	4	1	3	3	4538.799805	3386.799805	3386.799805	0.933333
7089	025A	1621	0.04	1152	1	65	100	3	4	3	4863	3711	RH-2	40	density-lim	1500			0.7	4	1	3	3	4538.799805	3386.799805	3386.799805	0.933333
7089	026	2500	0.06	1590	1	65	100	3	6	5	7500	5910	RH-1	40	density-lim	3000			0.7	4	0.666666687	3	3	7000	5410	5410	0.933333
7089	027	2500	0.06	1130	1	65	100	3	6	5	7500	6370	RH-1	40	density-lim	3000			0.7	4	0.666666687	3	3	7000	5870	5870	0.933333
7089	028	2500	0.06	1200	1	65	100	3	6	5	7500	6300	RH-1	40	density-lim	3000			0.7	4	0.666666687	3	3	7000	5800	5800	0.933333
7089	029	2500	0.06	1440	1	65	100	3	6	5	7500	6060	RH-1	40	density-lim	3000			0.7	4	0.666666687	3	3	7000	5560	5560	0.933333
7089	030	2500	0.06	900	1	65	100	3	6	5	7500	6600	RH-1	40	density-lim	3000			0.7	4	0.666666687	3	3	7000	6100	6100	0.933333
7089	031	2500	0.06	1081	1	65	100	3	6	5	7500	6419	RH-1	40	density-lim	3000			0.7	4	0.666666687	3	3	7000	5919	5919	0.933333
7089	032	2500	0.06	2213	1	65	100	3	6	5	7500	5287	RH-1	40	density-lim	3000			0.7	4	0.666666687	3	3	7000	4787	4787	0.933333
7089	033	2500	0.06	1336	1	65	100	3	6	5	7500	6164	RH-1	40	density-lim	3000			0.7	4	0.666666687	3	3	7000	5664	5664	0.933333
7089	034	2500	0.06	1000	1	65	100	3	6	5	7500	6500	RH-1	40	density-lim	3000			0.7	4	0.666666687	3	3	7000	6000	6000	0.933333
7089	035	2500	0.06	1000	1	65	100	3	6	5	7500	6500	RH-1	40	density-lim	3000			0.7	4	0.666666687	3	3	7000	6000	6000	0.933333
7089	036	2500	0.06	1405	1	65	100	3	6	5	7500	6095	RH-1	40	density-lim	3000			0.7	4	0.666666687	3	3	7000	5595	5595	0.933333
7089	037	2500	0.06	1025	1	65	100	3	6	5	7500	6475	RH-1	40	density-lim	3000			0.7	4	0.666666687	3	3	7000	5975	5975	0.933333
7089	038	2500	0.06	1025	1	65	100	3	6	5	7500	6475	RH-1	40	density-lim	3000			0.7	4	0.666666687	3	3	7000	5975	5975	0.933333
7089	039	2500	0.06	1255	1	65	100	3	6	5	7500	6245	RH-1	40	density-lim	3000			0.7	4	0.666666687	3	3	7000	5745	5745	0.933333
7089	041	2500	0.06	1476	1	65	100	3	6	5	7500	6024	RH-1	40	density-lim	3000			0.7	4	0.666666687	3	3	7000	5524	5524	0.933333
7089	043	2523	0.06	950	1	65	100	3	6	5	7569	6619	RH-1	40	density-lim	3000			0.7	4	0.666666687	3	3	7064.399902	6114.399902	6114.399902	0.933333
7089	044	2522	0.06	1279	1	65	100	3	6	5	7566	6287	RH-1	40	density-lim	3000			0.7	4	0.666666687	3	3	7061.600098	5782.600098	5782.600098	0.933333
7089	045	2521	0.06	950	1	65	100	3	6	5	7563	6613	RH-1	40	density-lim	3000			0.7	4	0.666666687	3	3	7058.799805	6108.799805	6108.799805	0.933333
7089	046	2520	0.06	1144	1	65	100	3	6	5	7560	6416	RH-1	40	density-lim	3000			0.7	4	0.666666687	3	3	7056	5912	5912	0.933333
7089	047	2520	0.06	1025	1	65	100	3	6	5	7560	6535	RH-1	40	density-lim	3000			0.7	4	0.666666687	3	3	7056	6031	6031	0.933333
7089	048	2519	0.06	1204	1	65	100	3	6	5	7557	6353	RH-1	40	density-lim	3000			0.7	4	0.666666687	3	3	7053.199707	5849.199707	5849.199707	0.933333
7090	001A	1528	0.04	897	1	65	100	3	4	3	4584	3687	RH-1	40	density-lim	3000			0.7	4	1	3	3	4278.399902	3381.399902	3381.399902	0.933333
7090	002	2507	0.06	1250	1	65	100	3	6	5	7521	6271	RH-1	40	density-lim	3000			0.7	4	0.666666687	3	3	7019.600098	5769.600098	5769.600098	0.933333
7090	003	2508	0.06	1611	1	65	100	3	6	5	7524	5913	RH-1	40	density-lim	3000			0.7	4	0.666666687	3	3	7022.399902	5411.399902	5411.399902	0.933333
7090	004	2508	0.06	1037	1	65	100	3	6	5	7524	6487	RH-1	40	density-lim	3000			0.7	4	0.666666687	3	3	7022.399902	5985.399902	5985.399902	0.933333
7090	005	2508	0.06	1037	1	65	100	3	6	5	7524	6487	RH-1	40	density-lim	3000			0.7	4	0.666666687	3	3	7022.399902	5985.399902	5985.399902	0.933333
7090	006	2509	0.06	1050	1	65	100	3	6	5	7527	6477	RH-1	40	density-lim	3000			0.7	4	0.666666687	3	3	7025.199707	5975.199707	5975.199707	0.933333
7090	008	2510	0.06	805	1	65	100	3	6	5	7530	6725	RH-1	40	density-lim	3000			0.7	4	0.666666687	3	3	7028	6223	6223	0.933333
7090	009	2510	0.06	805	1	65	100	3	6	5	7530	6725	RH-1	40	density-lim	3000			0.7	4	0.666666687	3	3	7028	6223	6223	0.933333
7090	010	2511	0.06	781	1	65	100	3	6	5	7533	6752	RH-1	40	density-lim	3000			0.7	4	0.666666687	3	3	7030.799805	6249.799805	6249.799805	0.933333
7090	011	2511	0.06	935	1	65	100	3	6	5	7533	6598	RH-1	40	density-lim	3000			0.7	4	0.666666687	3	3	7030.799805	6095.799805	6095.799805	0.933333
7090	012	2511	0.06	1000	1	65	100	3	6	5	7533	6533	RH-1	40	density-lim	3000			0.7	4	0.666666687	3	3	7030.799805	6030.799805	6030.799805	0.933333
7090	013	2512	0.06	1000	1	65	100	3	6	5	7536	6536	RH-1	40	density-lim	3000			0.7	4	0.666666687	3	3	7033.600098	6033.600098	6033.600098	0.933333
7090	014	2512	0.06	1760	1	65	100	3	6	5	7536	5776	RH-1	40	density-lim	3000			0.7	4	0.666666687	3	3	7033.600098	5273.600098	5273.600098	0.933333
7090	017	2514	0.06	1265	1	85	140	4	8	7	10056	8791	RH-1	40	density-lim	3000			0.7	4	0.5	3	3	7039.199707	5774.199707	5774.199707	0.7
7090	017A	2514	0.06	1025	1	85	140	4	8	7	10056	9031	RH-2	40	density-lim	1500			0.7	4	0.5	3	3	7039.199707	6014.199707	6014.199707	0.7
7090	020	1875	0.04	1070	1	85	140	4	6	5	7500	6430	RH-2	40	density-lim	1500			0.7	4	0.666666687	3	3	5250	4180	4180	0.7
7090	022	1875	0.04	1162	1	85	140	4	6	5	7500	6338	RH-2	40	density-lim	1500			0.7	4	0.666666687	3	3	5250	4088	4088	0.7
7090	024	1875	0.04	1762	1	85	140	4	6	5	7500	5738	RH-2	40	density-lim	1500			0.7	4	0.666666687	3	3	5250	3488	3488	0.7
7090	024A	1875	0.04	1162	1	85	140	4	6	5	7500	6338	RH-2	40	density-lim	1500			0.7	4	0.666666687	3	3	5250	4088	4088	0.7
7090	025	2500	0.06	1637	1	85	140	4	8	7	10000	8363	RH-2	40	density-lim	1500			0.7	4	0.5	3	3	7000	5363	5363	0.7
7090	026	2500	0.06	1780	1	85	140	4	8	7	10000	8220	RH-1	40	density-lim	3000			0.7	4	0.5	3	3	7000	5220	5220	0.7
7090	027	2500	0.06	1312	1	65	100	3	6	5	7500	6188	RH-1	40	density-lim	3000			0.7	4	0.666666687	3	3	7000	5688	5688	0.933333
7090	028	2500	0.06	1975	1	65	100	3	6	5	7500	5525	RH-1	40	density-lim	3000			0.7	4	0.666666687	3	3	7000	5025	5025	0.933333
7090	029	2500	0.06	1100	1	65	100	3	6	5	7500	6400	RH-1	40	density-lim	3000			0.7	4	0.666666687	3	3	7000	5900	5900	0.933333
7090	030	2500	0.06	1100	1	65	100	3	6	5	7500	6400	RH-1	40	density-lim	3000			0.7	4	0.666666687	3	3	7000	5900	5900	0.933333

block_num	lot_num	Lot Size Feet	Lot Size Acres	Existing Bldg Sqft	Existing Units	sb79_MaxHeight	sb79_MaxDensity	sb79_MaxFAR	SB79- Gross Unit Capacity	SB79- Net Unit Capacity	SB79- Gross GSF Capacity	SB79- Net GSF Capacity	Existing SF Zoning	Existing SF Height Limit	Density Limit?	Density Limit ratio	Corner Parcel?	In R4	Max Lot Coverage	SF Unit Capacity Gross	% Gross Unit- SF vs SB79	SF Zoning- Net Unit Capacity	SF Zoning - Net Unit Capacity Limited by 200% SB79	SF Zoning- Gross GSF Capacity	SF Zoning- Net GSF Capacity	SF Zoning - Net GSF Capacity Limited by 200% SB79	% Gross GSF- SF vs SB79
7090	031	2500	0.06	1000	1	65	100	3	6	5	7500	6500	RH-1	40	density-lim	3000			0.7	4	0.666666687	3	3	7000	6000	6000	0.933333
7090	032	2500	0.06	1000	1	65	100	3	6	5	7500	6500	RH-1	40	density-lim	3000			0.7	4	0.666666687	3	3	7000	6000	6000	0.933333
7090	033	2500	0.06	1000	1	65	100	3	6	5	7500	6500	RH-1	40	density-lim	3000			0.7	4	0.666666687	3	3	7000	6000	6000	0.933333
7090	034	2500	0.06	1000	1	65	100	3	6	5	7500	6500	RH-1	40	density-lim	3000			0.7	4	0.666666687	3	3	7000	6000	6000	0.933333
7090	035	2500	0.06	600	1	65	100	3	6	5	7500	6900	RH-1	40	density-lim	3000			0.7	4	0.666666687	3	3	7000	6400	6400	0.933333
7090	036	2500	0.06	1995	1	65	100	3	6	5	7500	5505	RH-1	40	density-lim	3000			0.7	4	0.666666687	3	3	7000	5005	5005	0.933333
7090	037	2500	0.06	1843	1	65	100	3	6	5	7500	5657	RH-1	40	density-lim	3000			0.7	4	0.666666687	3	3	7000	5157	5157	0.933333
7090	038	2500	0.06	1121	1	65	100	3	6	5	7500	6379	RH-1	40	density-lim	3000			0.7	4	0.666666687	3	3	7000	5879	5879	0.933333
7090	039	2500	0.06	1144	1	65	100	3	6	5	7500	6356	RH-1	40	density-lim	3000			0.7	4	0.666666687	3	3	7000	5856	5856	0.933333
7090	041	2500	0.06	1239	1	65	100	3	6	5	7500	6261	RH-1	40	density-lim	3000			0.7	4	0.666666687	3	3	7000	5761	5761	0.933333
7090	042	2500	0.06	1231	1	65	100	3	6	5	7500	6269	RH-1	40	density-lim	3000			0.7	4	0.666666687	3	3	7000	5769	5769	0.933333
7090	043	2500	0.06	1375	1	65	100	3	6	5	7500	6125	RH-1	40	density-lim	3000			0.7	4	0.666666687	3	3	7000	5625	5625	0.933333
7090	046	2512	0.06	1757	1	65	100	3	6	5	7536	5779	RH-1	40	density-lim	3000			0.7	4	0.666666687	3	3	7033.600098	5276.600098	5276.600098	0.933333
7090	047	2511	0.06	1921	1	65	100	3	6	5	7533	5612	RH-1	40	density-lim	3000			0.7	4	0.666666687	3	3	7030.799805	5109.799805	5109.799805	0.933333
7090	048	1750	0.04	950	1	65	100	3	4	3	5250	4300	RH-1	40	density-lim	3000			0.7	4	1	3	3	4900	3950	3950	0.933333
7090	049	1750	0.04	2296	1	65	100	3	4	3	5250	2954	RH-1	40	density-lim	3000			0.7	4	1	3	3	4900	2604	2604	0.933333
7090	052	1515	0.03	1305	1	65	100	3	3	2	4545	3240	RH-1	40	density-lim	3000			0.7	4	1.333333373	3	3	4242	2937	2937	0.933333
7090	053	5026	0.12	1180	1	85	140	4	17	16	20104	18924	RH-1	40	density-lim	3000			0.7	4	0.235294119	3	3	14072.7998	12892.7998	12892.7998	0.7
7091	002	2508	0.06	1330	1	65	100	3	6	5	7524	6194	RH-1	40	density-lim	3000			0.7	4	0.666666687	3	3	7022.399902	5692.399902	5692.399902	0.933333
7091	003	2507	0.06	1060	1	65	100	3	6	5	7521	6461	RH-1	40	density-lim	3000			0.7	4	0.666666687	3	3	7019.600098	5959.600098	5959.600098	0.933333
7091	004	2507	0.06	1366	1	65	100	3	6	5	7521	6155	RH-1	40	density-lim	3000			0.7	4	0.666666687	3	3	7019.600098	5653.600098	5653.600098	0.933333
7091	005	2506	0.06	1060	1	65	100	3	6	5	7518	6458	RH-1	40	density-lim	3000			0.7	4	0.666666687	3	3	7016.799805	5956.799805	5956.799805	0.933333
7091	006	2505	0.06	1060	1	65	100	3	6	5	7515	6455	RH-1	40	density-lim	3000			0.7	4	0.666666687	3	3	7014	5954	5954	0.933333
7091	007	2504	0.06	1060	1	65	100	3	6	5	7512	6452	RH-1	40	density-lim	3000			0.7	4	0.666666687	3	3	7011.199707	5951.199707	5951.199707	0.933333
7091	008	2503	0.06	1213	1	65	100	3	6	5	7509	6296	RH-1	40	density-lim	3000			0.7	4	0.666666687	3	3	7008.399902	5795.399902	5795.399902	0.933333
7091	009	2503	0.06	1214	1	65	100	3	6	5	7509	6295	RH-1	40	density-lim	3000			0.7	4	0.666666687	3	3	7008.399902	5794.399902	5794.399902	0.933333
7091	010	2502	0.06	1214	1	65	100	3	6	5	7506	6292	RH-1	40	density-lim	3000			0.7	4	0.666666687	3	3	7005.600098	5791.600098	5791.600098	0.933333
7091	011	2501	0.06	1214	1	65	100	3	6	5	7503	6289	RH-1	40	density-lim	3000			0.7	4	0.666666687	3	3	7002.799805	5788.799805	5788.799805	0.933333
7091	012	2500	0.06	1949	1	65	100	3	6	5	7500	5551	RH-1	40	density-lim	3000			0.7	4	0.666666687	3	3	7000	5051	5051	0.933333
7091	013	2500	0.06	1265	1	65	100	3	6	5	7500	6235	RH-1	40	density-lim	3000			0.7	4	0.666666687	3	3	7000	5735	5735	0.933333
7091	014	2499	0.06	1575	1	65	100	3	6	5	7497	5922	RH-1	40	density-lim	3000			0.7	4	0.666666687	3	3	6997.199707	5422.199707	5422.199707	0.933333
7091	015	2498	0.06	1413	1	85	140	4	8	7	9992	8579	RH-1	40	density-lim	3000			0.7	4	0.5	3	3	6994.399902	5581.399902	5581.399902	0.7
7091	016	2198	0.05	2173	1	85	140	4	7	6	8792	6619	RH-1	40	density-lim	3000			0.7	4	0.571428597	3	3	6154.399902	3981.399902	3981.399902	0.7
7091	017	2796	0.06	1425	1	85	140	4	8	7	11184	9759	RH-1	40	density-lim	3000			0.7	4	0.5	3	3	7828.799805	6403.799805	6403.799805	0.7
7091	026	2500	0.06	1945	1	85	140	4	8	7	10000	8055	RH-1	40	density-lim	3000			0.7	4	0.5	3	3	7000	5055	5055	0.7
7091	027	2500	0.06	1945	1	85	140	4	8	7	10000	8055	RH-1	40	density-lim	3000			0.7	4	0.5	3	3	7000	5055	5055	0.7
7091	028	2500	0.06	1945	1	85	140	4	8	7	10000	8055	RH-1	40	density-lim	3000			0.7	4	0.5	3	3	7000	5055	5055	0.7
7091	029	2500	0.06	1945	1	85	140	4	8	7	10000	8055	RH-1	40	density-lim	3000			0.7	4	0.5	3	3	7000	5055	5055	0.7
7091	030	2500	0.06	750	1	65	100	3	6	5	7500	6750	RH-1	40	density-lim	3000			0.7	4	0.666666687	3	3	7000	6250	6250	0.933333
7091	031	2500	0.06	1075	1	65	100	3	6	5	7500	6425	RH-1	40	density-lim	3000			0.7	4	0.666666687	3	3	7000	5925	5925	0.933333
7091	032	2500	0.06	1075	1	65	100	3	6	5	7500	6425	RH-1	40	density-lim	3000			0.7	4	0.666666687	3	3	7000	5925	5925	0.933333
7091	033	2500	0.06	1806	1	65	100	3	6	5	7500	5694	RH-1	40	density-lim	3000			0.7	4	0.666666687	3	3	7000	5194	5194	0.933333
7091	034	2500	0.06	1075	1	65	100	3	6	5	7500	6425	RH-1	40	density-lim	3000			0.7	4	0.666666687	3	3	7000	5925	5925	0.933333
7091	035	2500	0.06	1000	1	65	100	3	6	5	7500	6500	RH-1	40	density-lim	3000			0.7	4	0.666666687	3	3	7000	6000	6000	0.933333
7091	036	2500	0.06	2015	1	65	100	3	6	5	7500	5485	RH-1	40	density-lim	3000			0.7	4	0.666666687	3	3	7000	4985	4985	0.933333
7091	037	2500	0.06	1212	1	65	100	3	6	5	7500	6288	RH-1	40	density-lim	3000			0.7	4	0.666666687	3	3	7000	5788	5788	0.933333
7091	038	2500	0.06	1634	1	65	100	3	6	5	7500	5866	RH-1	40	density-lim	3000			0.7	4	0.666666687	3	3	7000	5366	5366	0.933333
7091	039	2500	0.06	1474	1	65	100	3	6	5	7500	6026	RH-1	40	density-lim	3000			0.7	4	0.666666687	3	3	7000	5526	5526	0.933333
7091	040	2500	0.06	1100	1	65	100	3	6	5	7500	6400	RH-1	40	density-lim	3000			0.7	4	0.666666687	3	3	7000	5900	5900	0.933333
7091	041	2500	0.06	2602	1	65	100	3	6	5	7500	4898	RH-1	40	density-lim	3000			0.7	4	0.666666687	3	3	7000	4398	4398	0.933333
7091	042	2500	0.06	1319	1	65	100	3	6	5	7500	6181	RH-1	40	density-lim	3000			0.7	4	0.666666687	3	3	7000	5681	5681	0.933333
7091	044	1881	0.04	1650	1	65	100	3	4	3	5643	3993	RH-1	40	density-lim	3000			0.7	4	1	3	3	5266.799805	3616.799805	3616.799805	0.933333
7091	045	1880	0.04	1106	1	65	100	3	4	3	5640	4534	RH-1	40	density-lim	3000			0.7	4	1	3	3	5264	4158	4158	0.933333
7091	045A	1879	0.04	1106	1	65	100	3	4	3	5637	4531	RH-1	40	density-lim	3000			0.7	4	1	3	3	5261.199707	4155.199707	4155.199707	0.933333
7091	046	2504	0.06	1060	1	65	100	3	6	5	7512	6452	RH-1	40	density-lim	3000			0.7	4	0.666666687	3	3	7011.199707	5951.199707	5951.199707	0.933333
7091	047	2503	0.06	1060	1	65	100	3	6	5	7509	6449	RH-1	40	density-lim	3000			0.7	4	0.666666687	3	3	7008.399902	5948.399902	5948.399902	0.933333
7091	048	2502	0.06	1625	1	65	100	3	6	5	7506	5881	RH-1	40	density-lim	3000			0.7	4	0.666666687	3	3	7005.600098	5380.600098	5380.600098	0.933333
7092	002	1875	0.04	1162	1	65	100	3	4	3	5625	4463	RH-1	40	density-lim	3000			0.7	4	1	3	3	5250	4088	4088	0.933333
7092	004	2625	0.06	2725	1	65	100	3	6	5	7875	5150	RH-1	40	density-lim	3000			0.7	4	0.666666687	3	3	7350	4625	4625	0.933333
7092	005	2625	0.06	2313	1	65	100	3	6	5	7875	5562	RH-1	40	density-lim	3000			0.7	4	0.666666687	3	3	7350	5037	5037	0.933333
7092	006	2625	0.06	1175	1	65	100	3	6	5	7875	6700	RH-1	40	density-lim	3000			0.7	4	0.666666687	3	3	7350	6175	6175	0.933333
7092	007	2625	0.06	1175	1	65	100	3	6	5	7875	6700	RH-1	40	density-lim	3000			0.7	4	0.666666687	3	3	7350	6175	6175	0.933333
7092	014	6228	0.14	1540	1	65	100	3	14	13	18684	17144	RH-1	40	density-lim	3000			0.7	4	0.285714298	3	3	17438.40039	15898.40039	15898.40039	0.933333
7092	015	3115	0.07	2067	1	65	100	3	7	6	9345	7278	RH-1	40	density-lim	3000			0.7	4	0.571428597	3	3	8722	6655	6655	0.933333

block_num	lot_num	Lot Size Feet	Lot Size Acres	Existing Bldg Sqft	Existing Units	sb79_MaxHeight	sb79_MaxDensity	sb79_MaxFAR	SB79- Gross Unit Capacity	SB79- Net Unit Capacity	SB79- Gross GSF Capacity	SB79- Net GSF Capacity	Existing SF Zoning	Existing SF Height Limit	Density Limit?	Density Limit ratio	Corner Parcel?	In R4	Max Lot Coverage	SF Unit Capacity Gross	% Gross Unit- SF vs SB79	SF Zoning- Net Unit Capacity	SF Zoning - Net Unit Capacity Limited by 200% SB79	SF Zoning- Gross GSF Capacity	SF Zoning- Net GSF Capacity	SF Zoning - Net GSF Capacity Limited by 200% SB79	% Gross GSF- SF vs SB79
7092	016	2991	0.07	936	1	65	100	3	7	6	8973	8037	RH-1	40	density-lim	3000			0.7	4	0.571428597	3	3	8374.799805	7438.799805	7438.799805	0.933333
7092	017	3116	0.07	1472	1	65	100	3	7	6	9348	7876	RH-1	40	density-lim	3000			0.7	4	0.571428597	3	3	8724.799805	7252.799805	7252.799805	0.933333
7092	018	3116	0.07	1050	1	65	100	3	7	6	9348	8298	RH-1	40	density-lim	3000			0.7	4	0.571428597	3	3	8724.799805	7674.799805	7674.799805	0.933333
7092	019	3117	0.07	967	1	65	100	3	7	6	9351	8384	RH-1	40	density-lim	3000			0.7	4	0.571428597	3	3	8727.599609	7760.599609	7760.599609	0.933333
7092	020	3118	0.07	2195	1	65	100	3	7	6	9354	7159	RH-1	40	density-lim	3000			0.7	4	0.571428597	3	3	8730.399414	6535.399414	6535.399414	0.933333
7092	021	6725	0.15	1152	1	65	100	3	15	14	20175	19023	RH-1	40	density-lim	3000			0.7	4	0.266666681	3	3	18830	17678	17678	0.933333
7092	023	2875	0.07	1619	1	65	100	3	7	6	8625	7006	RH-1	40	density-lim	3000			0.7	4	0.571428597	3	3	8050	6431	6431	0.933333
7092	024	2875	0.07	845	1	65	100	3	7	6	8625	7780	RH-1	40	density-lim	3000			0.7	4	0.571428597	3	3	8050	7205	7205	0.933333
7092	025	2250	0.05	1094	1	65	100	3	5	4	6750	5656	RH-1	40	density-lim	3000			0.7	4	0.800000012	3	3	6300	5206	5206	0.933333
7092	026	2250	0.05	1094	1	65	100	3	5	4	6750	5656	RH-1	40	density-lim	3000			0.7	4	0.800000012	3	3	6300	5206	5206	0.933333
7092	028	6243	0.14	2343	1	65	100	3	14	13	18729	16386	RH-1	40	density-lim	3000			0.7	4	0.285714298	3	3	17480.40039	15137.40039	15137.40039	0.933333
7092	030	3122	0.07	1397	1	65	100	3	7	6	9366	7969	RH-1	40	density-lim	3000			0.7	4	0.571428597	3	3	8741.599609	7344.599609	7344.599609	0.933333
7092	031	3123	0.07	1150	1	65	100	3	7	6	9369	8219	RH-1	40	density-lim	3000			0.7	4	0.571428597	3	3	8744.399414	7594.399414	7594.399414	0.933333
7092	033	3250	0.07	750	1	65	100	3	7	6	9750	9000	RH-1	40	density-lim	3000			0.7	4	0.571428597	3	3	9100	8350	8350	0.933333
7092	034	3250	0.07	1040	1	65	100	3	7	6	9750	8710	RH-1	40	density-lim	3000			0.7	4	0.571428597	3	3	9100	8060	8060	0.933333
7092	035	3251	0.07	1320	1	65	100	3	7	6	9753	8433	RH-1	40	density-lim	3000			0.7	4	0.571428597	3	3	9102.799805	7782.799805	7782.799805	0.933333
7092	036	3127	0.07	950	1	65	100	3	7	6	9381	8431	RH-1	40	density-lim	3000			0.7	4	0.571428597	3	3	8755.599609	7805.599609	7805.599609	0.933333
7092	037	3127	0.07	950	1	65	100	3	7	6	9381	8431	RH-1	40	density-lim	3000			0.7	4	0.571428597	3	3	8755.599609	7805.599609	7805.599609	0.933333
7092	040	2255	0.05	1148	1	65	100	3	5	4	6765	5617	RH-1	40	density-lim	3000			0.7	4	0.800000012	3	3	6314	5166	5166	0.933333
7092	042	2278	0.05	2138	1	65	100	3	5	4	6834	4696	RH-1	40	density-lim	3000			0.7	4	0.800000012	3	3	6378.399902	4240.399902	4240.399902	0.933333
7092	043	2276	0.05	800	1	65	100	3	5	4	6828	6028	RH-1	40	density-lim	3000			0.7	4	0.800000012	3	3	6372.799805	5572.799805	5572.799805	0.933333
7092	044	2275	0.05	1075	1	65	100	3	5	4	6825	5750	RH-1	40	density-lim	3000			0.7	4	0.800000012	3	3	6370	5295	5295	0.933333
7092	045	2274	0.05	1075	1	65	100	3	5	4	6822	5747	RH-1	40	density-lim	3000			0.7	4	0.800000012	3	3	6367.199707	5292.199707	5292.199707	0.933333
7092	082	3513	0.08	1534	1	65	100	3	8	7	10539	9005	RH-1	40	density-lim	3000			0.7	4	0.5	3	3	9836.399414	8302.399414	8302.399414	0.933333
7092	083	5372	0.12	1220	1	65	100	3	12	11	16116	14896	RH-1	40	density-lim	3000			0.7	4	0.333333343	3	3	15041.59961	13821.59961	13821.59961	0.933333
7092	084	3624	0.08	2045	1	65	100	3	8	7	10872	8827	RH-1	40	density-lim	3000			0.7	4	0.5	3	3	10147.2002	8102.200195	8102.200195	0.933333
7092	048	1423	0.03	1075	1	65	100	3	3	2	4269	3194	RH-1	40	density-lim	3000			0.7	4	1.333333373	3	3	3984.399902	2909.399902	2909.399902	0.933333
7092	049	3125	0.07	2024	1	65	100	3	7	6	9375	7351	RH-1	40	density-lim	3000			0.7	4	0.571428597	3	3	8750	6726	6726	0.933333
7092	051	6250	0.14	596	1	65	100	3	14	13	18750	18154	RH-1	40	density-lim	3000			0.7	4	0.285714298	3	3	17500	16904	16904	0.933333
7092	053	3125	0.07	1307	1	65	100	3	7	6	9375	8068	RH-1	40	density-lim	3000			0.7	4	0.571428597	3	3	8750	7443	7443	0.933333
7092	054	3125	0.07	1025	1	65	100	3	7	6	9375	8350	RH-1	40	density-lim	3000			0.7	4	0.571428597	3	3	8750	7725	7725	0.933333
7092	055	3125	0.07	1944	1	65	100	3	7	6	9375	7431	RH-1	40	density-lim	3000			0.7	4	0.571428597	3	3	8750	6806	6806	0.933333
7092	056	3125	0.07	1025	1	65	100	3	7	6	9375	8350	RH-1	40	density-lim	3000			0.7	4	0.571428597	3	3	8750	7725	7725	0.933333
7092	057	3125	0.07	1155	1	65	100	3	7	6	9375	8220	RH-1	40	density-lim	3000			0.7	4	0.571428597	3	3	8750	7595	7595	0.933333
7092	058	3125	0.07	857	1	65	100	3	7	6	9375	8518	RH-1	40	density-lim	3000			0.7	4	0.571428597	3	3	8750	7893	7893	0.933333
7092	059	3125	0.07	1083	1	65	100	3	7	6	9375	8292	RH-1	40	density-lim	3000			0.7	4	0.571428597	3	3	8750	7667	7667	0.933333
7092	060	3125	0.07	1319	1	65	100	3	7	6	9375	8056	RH-1	40	density-lim	3000			0.7	4	0.571428597	3	3	8750	7431	7431	0.933333
7092	061	3125	0.07	857	1	65	100	3	7	6	9375	8518	RH-1	40	density-lim	3000			0.7	4	0.571428597	3	3	8750	7893	7893	0.933333
7092	062	3125	0.07	857	1	65	100	3	7	6	9375	8518	RH-1	40	density-lim	3000			0.7	4	0.571428597	3	3	8750	7893	7893	0.933333
7092	063	3125	0.07	1527	1	65	100	3	7	6	9375	7848	RH-1	40	density-lim	3000			0.7	4	0.571428597	3	3	8750	7223	7223	0.933333
7092	065	3125	0.07	1190	1	65	100	3	7	6	9375	8185	RH-1	40	density-lim	3000			0.7	4	0.571428597	3	3	8750	7560	7560	0.933333
7092	066	3125	0.07	781	1	65	100	3	7	6	9375	8594	RH-1	40	density-lim	3000			0.7	4	0.571428597	3	3	8750	7969	7969	0.933333
7092	067	3125	0.07	792	1	65	100	3	7	6	9375	8583	RH-1	40	density-lim	3000			0.7	4	0.571428597	3	3	8750	7958	7958	0.933333
7092	068	3125	0.07	1350	1	65	100	3	7	6	9375	8025	RH-1	40	density-lim	3000			0.7	4	0.571428597	3	3	8750	7400	7400	0.933333
7092	071	3125	0.07	1949	1	65	100	3	7	6	9375	7426	RH-1	40	density-lim	3000			0.7	4	0.571428597	3	3	8750	6801	6801	0.933333
7092	072	3000	0.07	2010	1	65	100	3	7	6	9000	6990	RH-1	40	density-lim	3000			0.7	4	0.571428597	3	3	8400	6390	6390	0.933333
7092	073	3000	0.07	1259	1	65	100	3	7	6	9000	7741	RH-1	40	density-lim	3000			0.7	4	0.571428597	3	3	8400	7141	7141	0.933333
7092	074	3000	0.07	1566	1	65	100	3	7	6	9000	7434	RH-1	40	density-lim	3000			0.7	4	0.571428597	3	3	8400	6834	6834	0.933333
7092	075	3375	0.08	970	1	65	100	3	8	7	10125	9155	RH-1	40	density-lim	3000			0.7	4	0.5	3	3	9450	8480	8480	0.933333
7092	076	4600	0.11	1594	1	65	100	3	11	10	13800	12206	RH-1	40	density-lim	3000			0.7	4	0.363636374	3	3	12880	11286	11286	0.933333
7092	077	3400	0.08	765	1	65	100	3	8	7	10200	9435	RH-1	40	density-lim	3000			0.7	4	0.5	3	3	9520	8755	8755	0.933333
7092	078	1250	0.03	714	1	65	100	3	3	2	3750	3036	RH-1	40	density-lim	3000			0.7	4	1.333333373	3	3	3500	2786	2786	0.933333
7092	080	4187	0.1	1260	1	65	100	3	10	9	12561	11301	RH-1	40	density-lim	3000			0.7	4	0.400000006	3	3	11723.59961	10463.59961	10463.59961	0.933333
7092	081	3513	0.08	2197	1	65	100	3	8	7	10539	8342	RH-1	40	density-lim	3000			0.7	4	0.5	3	3	9836.399414	7639.399414	7639.399414	0.933333
7092	086	2235	0.05	1045	1	65	100	3	5	4	6705	5660	RH-1	40	density-lim	3000			0.7	4	0.800000012	3	3	6258	5213	5213	0.933333
7092	087	3128	0.07	1576	1	65	100	3	7	6	9384	7808	RH-1	40	density-lim	3000			0.7	4	0.571428597	3	3	8758.399414	7182.399414	7182.399414	0.933333
7092	088	3238	0.07	1661	1	65	100	3	7	6	9714	8053	RH-1	40	density-lim	3000			0.7	4	0.571428597	3	3	9066.399414	7405.399414	7405.399414	0.933333
7092	090	1731	0.04	1930	1	65	100	3	4	3	5193	3263	RH-1	40	density-lim	3000			0.7	4	1	3	3	4846.799805	2916.799805	2916.799805	0.933333
7092	091	2273	0.05	900	1	65	100	3	5	4	6819	5919	RH-1	40	density-lim	3000			0.7	4	0.800000012	3	3	6364.399902	5464.399902	5464.399902	0.933333
7092	113	3063	0.07	2883	1	65	100	3	7	6	9189	6306	RH-1	40	density-lim	3000			0.7	4	0.571428597	3	3	8576.399414	5693.399414	5693.399414	0.933333
7094	004	3141	0.07	875	1	65	100	3	7	6	9423	8548	RH-1	40	density-lim	3000			0.7	4	0.571428597	3	3	8794.799805	7919.799805	7919.799805	0.933333
7094	004A	3141	0.07	875	1	65	100	3	7	6	9423	8548	RH-1	40	density-lim	3000			0.7	4	0.571428597	3	3	8794.799805	7919.799805	7919.799805	0.933333
7094	005	3141	0.07	875	1	65	100	3	7	6	9423	8548	RH-1	40	density-lim	3000			0.7	4	0.571428597	3	3	8794.799805	7919.799805	7919.799805	0.933333
7094	005A	3141	0.07	875	1	65	100	3	7	6	9423	8548	RH-1	40	density-lim	3000			0.7	4	0.571428597	3	3	8794.799805	7919.799805	7919.799805	0.933333

block_num	lot_num	Lot Size Feet	Lot Size Acres	Existing Bldg Sqft	Existing Units	sb79_MaxHeight	sb79_MaxDensity	sb79_MaxFAR	SB79- Gross Unit Capacity	SB79- Net Unit Capacity	SB79- Gross GSF Capacity	SB79- Net GSF Capacity	Existing SF Zoning	Existing SF Height Limit	Density Limit?	Density Limit ratio	Corner Parcel?	In R4	Max Lot Coverage	SF Unit Capacity Gross	% Gross Unit- SF vs SB79	SF Zoning- Net Unit Capacity	SF Zoning - Net Unit Capacity Limited by 200% SB79	SF Zoning- Gross GSF Capacity	SF Zoning- Net GSF Capacity	SF Zoning - Net GSF Capacity Limited by 200% SB79	% Gross GSF- SF vs SB79
7094	006	3141	0.07	875	1	65	100	3	7	6	9423	8548	RH-1	40	density-lim	3000			0.7	4	0.571428597	3	3	8794.799805	7919.799805	7919.799805	0.933333
7094	006A	3141	0.07	875	1	65	100	3	7	6	9423	8548	RH-1	40	density-lim	3000			0.7	4	0.571428597	3	3	8794.799805	7919.799805	7919.799805	0.933333
7094	007	3141	0.07	875	1	65	100	3	7	6	9423	8548	RH-1	40	density-lim	3000			0.7	4	0.571428597	3	3	8794.799805	7919.799805	7919.799805	0.933333
7094	007A	3141	0.07	875	1	65	100	3	7	6	9423	8548	RH-1	40	density-lim	3000			0.7	4	0.571428597	3	3	8794.799805	7919.799805	7919.799805	0.933333
7094	008	4397	0.1	2142	1	65	100	3	10	9	13191	11049	RH-1	40	density-lim	3000			0.7	4	0.400000006	3	3	12311.59961	10169.59961	10169.59961	0.933333
7094	008A	4397	0.1	773	1	65	100	3	10	9	13191	12418	RH-1	40	density-lim	3000			0.7	4	0.400000006	3	3	12311.59961	11538.59961	11538.59961	0.933333
7094	008B	3768	0.09	2112	1	65	100	3	9	8	11304	9192	RH-1	40	density-lim	3000			0.7	4	0.444444448	3	3	10550.39941	8438.399414	8438.399414	0.933333
7094	009	4187	0.1	735	1	65	100	3	10	9	12561	11826	RH-1	40	density-lim	3000			0.7	4	0.400000006	3	3	11723.59961	10988.59961	10988.59961	0.933333
7094	010	4187	0.1	880	1	65	100	3	10	9	12561	11681	RH-1	40	density-lim	3000			0.7	4	0.400000006	3	3	11723.59961	10843.59961	10843.59961	0.933333
7094	010A	4187	0.1	714	1	65	100	3	10	9	12561	11847	RH-1	40	density-lim	3000			0.7	4	0.400000006	3	3	11723.59961	11009.59961	11009.59961	0.933333
7094	012	3140	0.07	1296	1	65	100	3	7	6	9420	8124	RH-1	40	density-lim	3000			0.7	4	0.571428597	3	3	8792	7496	7496	0.933333
7094	013	3140	0.07	1616	1	65	100	3	7	6	9420	7804	RH-1	40	density-lim	3000			0.7	4	0.571428597	3	3	8792	7176	7176	0.933333
7094	014	3140	0.07	856	1	65	100	3	7	6	9420	8564	RH-1	40	density-lim	3000			0.7	4	0.571428597	3	3	8792	7936	7936	0.933333
7094	015	3140	0.07	1321	1	65	100	3	7	6	9420	8099	RH-1	40	density-lim	3000			0.7	4	0.571428597	3	3	8792	7471	7471	0.933333
7094	016	3140	0.07	1080	1	65	100	3	7	6	9420	8340	RH-1	40	density-lim	3000			0.7	4	0.571428597	3	3	8792	7712	7712	0.933333
7094	017	3140	0.07	1275	1	65	100	3	7	6	9420	8145	RH-1	40	density-lim	3000			0.7	4	0.571428597	3	3	8792	7517	7517	0.933333
7094	019	2500	0.06	950	1	65	100	3	6	5	7500	6550	RH-1	40	density-lim	3000			0.7	4	0.666666687	3	3	7000	6050	6050	0.933333
7094	020	2500	0.06	1540	1	65	100	3	6	5	7500	5960	RH-1	40	density-lim	3000			0.7	4	0.666666687	3	3	7000	5460	5460	0.933333
7094	021	1875	0.04	840	1	65	100	3	4	3	5625	4785	RH-1	40	density-lim	3000			0.7	4	1	3	3	5250	4410	4410	0.933333
7094	021A	2500	0.06	1571	1	65	100	3	6	5	7500	5929	RH-1	40	density-lim	3000			0.7	4	0.666666687	3	3	7000	5429	5429	0.933333
7094	022	3750	0.09	1205	1	65	100	3	9	8	11250	10045	RH-1	40	density-lim	3000			0.7	4	0.444444448	3	3	10500	9295	9295	0.933333
7094	022A	2500	0.06	1205	1	65	100	3	6	5	7500	6295	RH-1	40	density-lim	3000			0.7	4	0.666666687	3	3	7000	5795	5795	0.933333
7094	022B	2500	0.06	1070	1	65	100	3	6	5	7500	6430	RH-1	40	density-lim	3000			0.7	4	0.666666687	3	3	7000	5930	5930	0.933333
7094	022C	2500	0.06	1425	1	65	100	3	6	5	7500	6075	RH-1	40	density-lim	3000			0.7	4	0.666666687	3	3	7000	5575	5575	0.933333
7094	024	4688	0.11	1521	1	65	100	3	11	10	14064	12543	RH-1	40	density-lim	3000			0.7	4	0.363636374	3	3	13126.39941	11605.39941	11605.39941	0.933333
7094	025	4688	0.11	1411	1	65	100	3	11	10	14064	12653	RH-1	40	density-lim	3000			0.7	4	0.363636374	3	3	13126.39941	11715.39941	11715.39941	0.933333
7094	027	3125	0.07	1475	1	65	100	3	7	6	9375	7900	RH-1	40	density-lim	3000			0.7	4	0.571428597	3	3	8750	7275	7275	0.933333
7094	028	3125	0.07	1650	1	65	100	3	7	6	9375	7725	RH-1	40	density-lim	3000			0.7	4	0.571428597	3	3	8750	7100	7100	0.933333
7094	028A	3125	0.07	1530	1	65	100	3	7	6	9375	7845	RH-1	40	density-lim	3000			0.7	4	0.571428597	3	3	8750	7220	7220	0.933333
7094	029	2500	0.06	850	1	65	100	3	6	5	7500	6650	RH-1	40	density-lim	3000			0.7	4	0.666666687	3	3	7000	6150	6150	0.933333
7094	030	2500	0.06	3679	1	65	100	3	6	5	7500	3821	RH-1	40	density-lim	3000			0.7	4	0.666666687	3	3	7000	3321	3321	0.933333
7094	031	3140	0.07	1253	1	65	100	3	7	6	9420	8167	RH-1	40	density-lim	3000			0.7	4	0.571428597	3	3	8792	7539	7539	0.933333
7094	032	3140	0.07	1311	1	65	100	3	7	6	9420	8109	RH-1	40	density-lim	3000			0.7	4	0.571428597	3	3	8792	7481	7481	0.933333
7094	033	3125	0.07	2367	1	65	100	3	7	6	9375	7008	RH-1	40	density-lim	3000			0.7	4	0.571428597	3	3	8750	6383	6383	0.933333
7094	034	3125	0.07	3234	1	65	100	3	7	6	9375	6141	RH-1	40	density-lim	3000			0.7	4	0.571428597	3	3	8750	5516	5516	0.933333
7094	035	3112	0.07	1725	1	65	100	3	7	6	9336	7611	RH-1	40	density-lim	3000			0.7	4	0.571428597	3	3	8713.599609	6988.599609	6988.599609	0.933333
7094	036	2779	0.06	1500	1	65	100	3	6	5	8337	6837	RH-1	40	density-lim	3000			0.7	4	0.666666687	3	3	7781.199707	6281.199707	6281.199707	0.933333
7094	037	2543	0.06	1465	1	65	100	3	6	5	7629	6164	RH-1	40	density-lim	3000			0.7	4	0.666666687	3	3	7120.399902	5655.399902	5655.399902	0.933333
7094	038	2805	0.06	1634	1	65	100	3	6	5	8415	6781	RH-1	40	density-lim	3000			0.7	4	0.666666687	3	3	7854	6220	6220	0.933333
7094	039	3502	0.08	1634	1	65	100	3	8	7	10506	8872	RH-1	40	density-lim	3000			0.7	4	0.5	3	3	9805.599609	8171.599609	8171.599609	0.933333
7094	040	3141	0.07	1634	1	65	100	3	7	6	9423	7789	RH-1	40	density-lim	3000			0.7	4	0.571428597	3	3	8794.799805	7160.799805	7160.799805	0.933333
7094	041	3141	0.07	1634	1	65	100	3	7	6	9423	7789	RH-1	40	density-lim	3000			0.7	4	0.571428597	3	3	8794.799805	7160.799805	7160.799805	0.933333
7094	042	3141	0.07	1470	1	65	100	3	7	6	9423	7953	RH-1	40	density-lim	3000			0.7	4	0.571428597	3	3	8794.799805	7324.799805	7324.799805	0.933333
7094	043	3141	0.07	1470	1	65	100	3	7	6	9423	7953	RH-1	40	density-lim	3000			0.7	4	0.571428597	3	3	8794.799805	7324.799805	7324.799805	0.933333
7094	044	3125	0.07	1550	1	65	100	3	7	6	9375	7825	RH-1	40	density-lim	3000			0.7	4	0.571428597	3	3	8750	7200	7200	0.933333
7094	045	3125	0.07	1550	1	65	100	3	7	6	9375	7825	RH-1	40	density-lim	3000			0.7	4	0.571428597	3	3	8750	7200	7200	0.933333
7094	046	3125	0.07	2247	1	65	100	3	7	6	9375	7128	RH-1	40	density-lim	3000			0.7	4	0.571428597	3	3	8750	6503	6503	0.933333
7094	047	3125	0.07	1550	1	65	100	3	7	6	9375	7825	RH-1	40	density-lim	3000			0.7	4	0.571428597	3	3	8750	7200	7200	0.933333
7094	048	3125	0.07	1550	1	65	100	3	7	6	9375	7825	RH-1	40	density-lim	3000			0.7	4	0.571428597	3	3	8750	7200	7200	0.933333
7094	049	3125	0.07	1550	1	65	100	3	7	6	9375	7825	RH-1	40	density-lim	3000			0.7	4	0.571428597	3	3	8750	7200	7200	0.933333
7094	050	3125	0.07	1550	1	65	100	3	7	6	9375	7825	RH-1	40	density-lim	3000			0.7	4	0.571428597	3	3	8750	7200	7200	0.933333
7094	051	3125	0.07	1550	1	65	100	3	7	6	9375	7825	RH-1	40	density-lim	3000			0.7	4	0.571428597	3	3	8750	7200	7200	0.933333
7094	052	3125	0.07	1550	1	65	100	3	7	6	9375	7825	RH-1	40	density-lim	3000			0.7	4	0.571428597	3	3	8750	7200	7200	0.933333
7094	053	3125	0.07	1550	1	65	100	3	7	6	9375	7825	RH-1	40	density-lim	3000			0.7	4	0.571428597	3	3	8750	7200	7200	0.933333
7094	054	3125	0.07	1550	1	65	100	3	7	6	9375	7825	RH-1	40	density-lim	3000			0.7	4	0.571428597	3	3	8750	7200	7200	0.933333
7094	055	3125	0.07	2532	1	65	100	3	7	6	9375	6843	RH-1	40	density-lim	3000			0.7	4	0.571428597	3	3	8750	6218	6218	0.933333
7094	058	2320	0.05	2159	1	65	100	3	5	4	6960	4801	RH-1	40	density-lim	3000			0.7	4	0.800000012	3	3	6496	4337	4337	0.933333
7094	059	2782	0.06	2111	1	65	100	3	6	5	8346	6235	RH-1	40	density-lim	3000			0.7	4	0.666666687	3	3	7789.600098	5678.600098	5678.600098	0.933333
7094	060	3125	0.07	1200	1	65	100	3	7	6	9375	8175	RH-1	40	density-lim	3000			0.7	4	0.571428597	3	3	8750	7550	7550	0.933333
7094	061	3125	0.07	2032	1	65	100	3	7	6	9375	7343	RH-1	40	density-lim	3000			0.7	4	0.571428597	3	3	8750	6718	6718	0.933333
7096A	010	2177	0.05	950	1	65	100	3	5	4	6531	5581	RH-1	40	density-lim	3000			0.7	4	0.800000012	3	3	6095.600098	5145.600098	5145.600098	0.933333
7096A	011	2333	0.05	2420	1	65	100	3	5	4	6999	4579	RH-1	40	density-lim	3000			0.7	4	0.800000012	3	3	6532.399902	4112.399902	4112.399902	0.933333
7096A	011A	1990	0.05	1187	1	65	100	3	5	4	5970	4783	RH-1	40	density-lim	3000			0.7	4	0.800000012	3	3	5572	4385	4385	0.933333
7096A	011B	2160	0.05	1187	1	65	100	3	5	4	6480	5293	RH-1	40	density-lim	3000			0.7	4	0.800000012	3	3	6048	4861	4861	0.933333

block_num	lot_num	Lot Size Feet	Lot Size Acres	Existing Bldg Sqft	Existing Units	sb79_MaxHeight	sb79_MaxDensity	sb79_MaxFAR	SB79- Gross Unit Capacity	SB79- Net Unit Capacity	SB79- Gross GSF Capacity	SB79- Net GSF Capacity	Existing SF Zoning	Existing SF Height Limit	Density Limit?	Density Limit ratio	Corner Parcel?	In R4	Max Lot Coverage	SF Unit Capacity Gross	% Gross Unit- SF vs SB79	SF Zoning- Net Unit Capacity	SF Zoning - Net Unit Capacity Limited by 200% SB79	SF Zoning- Gross GSF Capacity	SF Zoning- Net GSF Capacity	SF Zoning - Net GSF Capacity Limited by 200% SB79	% Gross GSF- SF vs SB79
7096A	011C	2329	0.05	1613	1	65	100	3	5	4	6987	5374	RH-1	40	density-lim	3000			0.7	4	0.800000012	3	3	6521.199707	4908.199707	4908.199707	0.933333
7096A	026	2328	0.05	1658	1	65	100	3	5	4	6984	5326	RH-1	40	density-lim	3000			0.7	4	0.800000012	3	3	6518.399902	4860.399902	4860.399902	0.933333
7096A	027	2269	0.05	1658	1	65	100	3	5	4	6807	5149	RH-1	40	density-lim	3000			0.7	4	0.800000012	3	3	6353.199707	4695.199707	4695.199707	0.933333
7096A	028	2268	0.05	1658	1	65	100	3	5	4	6804	5146	RH-1	40	density-lim	3000			0.7	4	0.800000012	3	3	6350.399902	4692.399902	4692.399902	0.933333
7096A	029	1890	0.04	1665	1	65	100	3	4	3	5670	4005	RH-1	40	density-lim	3000			0.7	4	1	3	3	5292	3627	3627	0.933333
7096A	030	1890	0.04	1665	1	65	100	3	4	3	5670	4005	RH-1	40	density-lim	3000			0.7	4	1	3	3	5292	3627	3627	0.933333
7096A	031	1890	0.04	1665	1	65	100	3	4	3	5670	4005	RH-1	40	density-lim	3000			0.7	4	1	3	3	5292	3627	3627	0.933333
7096A	032	1891	0.04	1665	1	65	100	3	4	3	5673	4008	RH-1	40	density-lim	3000			0.7	4	1	3	3	5294.799805	3629.799805	3629.799805	0.933333
7096A	033	1891	0.04	1665	1	65	100	3	4	3	5673	4008	RH-1	40	density-lim	3000			0.7	4	1	3	3	5294.799805	3629.799805	3629.799805	0.933333
7096A	035	2625	0.06	1665	1	65	100	3	6	5	7875	6210	RH-1	40	density-lim	3000			0.7	4	0.666666687	3	3	7350	5685	5685	0.933333
7096A	036	2554	0.06	1665	1	65	100	3	6	5	7662	5997	RH-1	40	density-lim	3000			0.7	4	0.666666687	3	3	7151.199707	5486.199707	5486.199707	0.933333
7096A	037	2567	0.06	1665	1	65	100	3	6	5	7701	6036	RH-1	40	density-lim	3000			0.7	4	0.666666687	3	3	7187.600098	5522.600098	5522.600098	0.933333
7096A	038	2571	0.06	1665	1	65	100	3	6	5	7713	6048	RH-1	40	density-lim	3000			0.7	4	0.666666687	3	3	7198.799805	5533.799805	5533.799805	0.933333
7096A	039	2428	0.06	1665	1	65	100	3	6	5	7284	5619	RH-1	40	density-lim	3000			0.7	4	0.666666687	3	3	6798.399902	5133.399902	5133.399902	0.933333
7096A	040	2744	0.06	1664	1	65	100	3	6	5	8232	6568	RH-1	40	density-lim	3000			0.7	4	0.666666687	3	3	7683.199707	6019.199707	6019.199707	0.933333
7096A	042	1874	0.04	1782	1	65	100	3	4	3	5622	3840	RH-1	40	density-lim	3000			0.7	4	1	3	3	5247.199707	3465.199707	3465.199707	0.933333
7096A	043	1874	0.04	1782	1	65	100	3	4	3	5622	3840	RH-1	40	density-lim	3000			0.7	4	1	3	3	5247.199707	3465.199707	3465.199707	0.933333
7096A	044	1874	0.04	1782	1	65	100	3	4	3	5622	3840	RH-1	40	density-lim	3000			0.7	4	1	3	3	5247.199707	3465.199707	3465.199707	0.933333
7096A	045	1874	0.04	1782	1	65	100	3	4	3	5622	3840	RH-1	40	density-lim	3000			0.7	4	1	3	3	5247.199707	3465.199707	3465.199707	0.933333
7096A	046	1874	0.04	1782	1	65	100	3	4	3	5622	3840	RH-1	40	density-lim	3000			0.7	4	1	3	3	5247.199707	3465.199707	3465.199707	0.933333
7096A	047	1874	0.04	1200	1	65	100	3	4	3	5622	4422	RH-1	40	density-lim	3000			0.7	4	1	3	3	5247.199707	4047.199707	4047.199707	0.933333
7096A	048	1874	0.04	1782	1	65	100	3	4	3	5622	3840	RH-1	40	density-lim	3000			0.7	4	1	3	3	5247.199707	3465.199707	3465.199707	0.933333
7096A	049	2514	0.06	1665	1	65	100	3	6	5	7542	5877	RH-1	40	density-lim	3000			0.7	4	0.666666687	3	3	7039.199707	5374.199707	5374.199707	0.933333
7096A	050	2279	0.05	1665	1	65	100	3	5	4	6837	5172	RH-1	40	density-lim	3000			0.7	4	0.800000012	3	3	6381.199707	4716.199707	4716.199707	0.933333
7096A	051	3076	0.07	1665	1	65	100	3	7	6	9228	7563	RH-1	40	density-lim	3000			0.7	4	0.571428597	3	3	8612.799805	6947.799805	6947.799805	0.933333
7096A	053	2823	0.06	1250	1	65	100	3	6	5	8469	7219	RH-1	40	density-lim	3000			0.7	4	0.666666687	3	3	7904.399902	6654.399902	6654.399902	0.933333
7096B	001	1582	0.04	1300	1	65	100	3	4	3	4746	3446	RH-1	40	density-lim	3000			0.7	4	1	3	3	4429.600098	3129.600098	3129.600098	0.933333
7096B	002	1766	0.04	1300	1	65	100	3	4	3	5298	3998	RH-1	40	density-lim	3000			0.7	4	1	3	3	4944.799805	3644.799805	3644.799805	0.933333
7096B	003	1707	0.04	1000	1	65	100	3	4	3	5121	4121	RH-1	40	density-lim	3000			0.7	4	1	3	3	4779.600098	3779.600098	3779.600098	0.933333
7096B	005	1593	0.04	1375	1	65	100	3	4	3	4779	3404	RH-1	40	density-lim	3000			0.7	4	1	3	3	4460.399902	3085.399902	3085.399902	0.933333
7096B	006	1536	0.04	1000	1	65	100	3	4	3	4608	3608	RH-1	40	density-lim	3000			0.7	4	1	3	3	4300.799805	3300.799805	3300.799805	0.933333
7096B	007	1498	0.03	1000	1	65	100	3	3	2	4494	3494	RH-1	40	density-lim	3000			0.7	4	1.333333373	3	3	4194.399902	3194.399902	3194.399902	0.933333
7096B	008	1478	0.03	1694	1	65	100	3	3	2	4434	2740	RH-1	40	density-lim	3000			0.7	4	1.333333373	3	3	4138.399902	2444.399902	2444.399902	0.933333
7096B	009	1464	0.03	1125	1	65	100	3	3	2	4392	3267	RH-1	40	density-lim	3000			0.7	4	1.333333373	3	3	4099.199707	2974.199707	2974.199707	0.933333
7096B	010	1457	0.03	1125	1	65	100	3	3	2	4371	3246	RH-1	40	density-lim	3000			0.7	4	1.333333373	3	3	4079.599854	2954.599854	2954.599854	0.933333
7096B	011	1513	0.03	1375	1	65	100	3	3	2	4539	3164	RH-1	40	density-lim	3000			0.7	4	1.333333373	3	3	4236.399902	2861.399902	2861.399902	0.933333
7096B	012	1530	0.04	1903	1	65	100	3	4	3	4590	2687	RH-1	40	density-lim	3000			0.7	4	1	3	3	4284	2381	2381	0.933333
7096B	013	1522	0.03	1375	1	65	100	3	3	2	4566	3191	RH-1	40	density-lim	3000			0.7	4	1.333333373	3	3	4261.600098	2886.600098	2886.600098	0.933333
7096B	014	1541	0.04	1250	1	65	100	3	4	3	4623	3373	RH-1	40	density-lim	3000			0.7	4	1	3	3	4314.799805	3064.799805	3064.799805	0.933333
7096B	015	1577	0.04	2525	1	65	100	3	4	3	4731	2206	RH-1	40	density-lim	3000			0.7	4	1	3	3	4415.600098	1890.600098	1890.600098	0.933333
7096B	016	1596	0.04	1620	1	65	100	3	4	3	4788	3168	RH-1	40	density-lim	3000			0.7	4	1	3	3	4468.799805	2848.799805	2848.799805	0.933333
7096B	017	1623	0.04	1250	1	65	100	3	4	3	4869	3619	RH-1	40	density-lim	3000			0.7	4	1	3	3	4544.399902	3294.399902	3294.399902	0.933333
7096B	018	1659	0.04	1250	1	65	100	3	4	3	4977	3727	RH-1	40	density-lim	3000			0.7	4	1	3	3	4645.199707	3395.199707	3395.199707	0.933333
7096B	019	1638	0.04	2030	1	65	100	3	4	3	4914	2884	RH-1	40	density-lim	3000			0.7	4	1	3	3	4586.399902	2556.399902	2556.399902	0.933333
7096B	020	1763	0.04	1250	1	65	100	3	4	3	5289	4039	RH-1	40	density-lim	3000			0.7	4	1	3	3	4936.399902	3686.399902	3686.399902	0.933333
7096B	021	1829	0.04	1537	1	65	100	3	4	3	5487	3950	RH-1	40	density-lim	3000			0.7	4	1	3	3	5121.199707	3584.199707	3584.199707	0.933333
7096B	022	1894	0.04	1375	1	65	100	3	4	3	5682	4307	RH-1	40	density-lim	3000			0.7	4	1	3	3	5303.199707	3928.199707	3928.199707	0.933333
7096B	023	1960	0.04	1000	1	65	100	3	4	3	5880	4880	RH-1	40	density-lim	3000			0.7	4	1	3	3	5488	4488	4488	0.933333
7096B	024	2025	0.05	1518	1	65	100	3	5	4	6075	4557	RH-1	40	density-lim	3000			0.7	4	0.800000012	3	3	5670	4152	4152	0.933333
7096B	025	2091	0.05	1000	1	65	100	3	5	4	6273	5273	RH-1	40	density-lim	3000			0.7	4	0.800000012	3	3	5854.799805	4854.799805	4854.799805	0.933333
7096B	026	2072	0.05	1958	1	65	100	3	5	4	6216	4258	RH-1	40	density-lim	3000			0.7	4	0.800000012	3	3	5801.600098	3843.600098	3843.600098	0.933333
7096B	027	2133	0.05	1516	1	65	100	3	5	4	6399	4883	RH-1	40	density-lim	3000			0.7	4	0.800000012	3	3	5972.399902	4456.399902	4456.399902	0.933333
7096B	029	2127	0.05	1250	1	65	100	3	5	4	6381	5131	RH-1	40	density-lim	3000			0.7	4	0.800000012	3	3	5955.600098	4705.600098	4705.600098	0.933333
7096B	030	2132	0.05	1200	1	65	100	3	5	4	6396	5196	RH-1	40	density-lim	3000			0.7	4	0.800000012	3	3	5969.600098	4769.600098	4769.600098	0.933333
7096C	002	2700	0.06	1650	1	65	100	3	6	5	8100	6450	RH-1	40	density-lim	3000			0.7	4	0.666666687	3	3	7560	5910	5910	0.933333
7096C	003	2700	0.06	1025	1	65	100	3	6	5	8100	7075	RH-1	40	density-lim	3000			0.7	4	0.666666687	3	3	7560	6535	6535	0.933333
7096C	004	3600	0.08	1650	1	65	100	3	8	7	10800	9150	RH-1	40	density-lim	3000			0.7	4	0.5	3	3	10080	8430	8430	0.933333
7096C	005	2700	0.06	1818	1	65	100	3	6	5	8100	6282	RH-1	40	density-lim	3000			0.7	4	0.666666687	3	3	7560	5742	5742	0.933333
7096C	006	2700	0.06	1561	1	65	100	3	6	5	8100	6539	RH-1	40	density-lim	3000			0.7	4	0.666666687	3	3	7560	5999	5999	0.933333
7096C	008	2550	0.06	1125	1	65	100	3	6	5	7650	6525	RH-1	40	density-lim	3000			0.7	4	0.666666687	3	3	7140	6015	6015	0.933333
7096C	009	3000	0.07	1811	1	65	100	3	7	6	9000	7189	RH-1	40	density-lim	3000			0.7	4	0.571428597	3	3	8400	6589	6589	0.933333
7096C	011	2230	0.05	1025	1	65	100	3	5	4	6690	5665	RH-1	40	density-lim	3000			0.7	4	0.800000012	3	3	6244	5219	5219	0.933333
7096C	012	2125	0.05	1250	1	65	100	3	5	4	6375	5125	RH-1	40	density-lim	3000			0.7	4	0.800000012	3	3	5950	4700	4700	0.933333
7096C	013	2000	0.05	1275	1	65	100	3	5	4	6000	4725	RH-1	40	density-lim	3000			0.7	4	0.800000012	3	3	5600	4325	4325	0.933333

block_num	lot_num	Lot Size Feet	Lot Size Acres	Existing Bldg Sqft	Existing Units	sb79_MaxHeight	sb79_MaxDensity	sb79_MaxFAR	SB79- Gross Unit Capacity	SB79- Net Unit Capacity	SB79- Gross GSF Capacity	SB79- Net GSF Capacity	Existing SF Zoning	Existing SF Height Limit	Density Limit?	Density Limit ratio	Corner Parcel?	In R4	Max Lot Coverage	SF Unit Capacity Gross	% Gross Unit- SF vs SB79	SF Zoning- Net Unit Capacity	SF Zoning - Net Unit Capacity Limited by 200% SB79	SF Zoning- Gross GSF Capacity	SF Zoning- Net GSF Capacity	SF Zoning - Net GSF Capacity Limited by 200% SB79	% Gross GSF- SF vs SB79
7096C	014	2605	0.06	1739	1	65	100	3	6	5	7815	6076	RH-1	40	density-lim	3000			0.7	4	0.666666687	3	3	7294	5555	5555	0.933333
7096C	015	2458	0.06	1200	1	65	100	3	6	5	7374	6174	RH-1	40	density-lim	3000			0.7	4	0.666666687	3	3	6882.399902	5682.399902	5682.399902	0.933333
7096C	016	2310	0.05	1325	1	65	100	3	5	4	6930	5605	RH-1	40	density-lim	3000			0.7	4	0.800000012	3	3	6468	5143	5143	0.933333
7096C	017	2159	0.05	1525	1	65	100	3	5	4	6477	4952	RH-1	40	density-lim	3000			0.7	4	0.800000012	3	3	6045.199707	4520.199707	4520.199707	0.933333
7096C	018	2554	0.06	1305	1	65	100	3	6	5	7662	6357	RH-1	40	density-lim	3000			0.7	4	0.666666687	3	3	7151.199707	5846.199707	5846.199707	0.933333
7097	001A	2991	0.07	1625	1	55	80	2.5	6	5	7478	5853	RH-1	40	density-lim	3000			0.7	4	0.666666687	3	3	8374.799805	6749.799805	6749.799805	1.119925
7097	002	2991	0.07	1175	1	55	80	2.5	6	5	7478	6303	RH-1	40	density-lim	3000			0.7	4	0.666666687	3	3	8374.799805	7199.799805	7199.799805	1.119925
7097	002A	2991	0.07	2009	1	55	80	2.5	6	5	7478	5469	RH-1	40	density-lim	3000			0.7	4	0.666666687	3	3	8374.799805	6365.799805	6365.799805	1.119925
7097	002B	2992	0.07	1375	1	55	80	2.5	6	5	7480	6105	RH-1	40	density-lim	3000			0.7	4	0.666666687	3	3	8377.599609	7002.599609	7002.599609	1.12
7097	003	2493	0.06	1452	1	55	80	2.5	5	4	6232	4780	RH-1	40	density-lim	3000			0.7	4	0.800000012	3	3	6980.399902	5528.399902	5528.399902	1.12009
7097	003A	2494	0.06	1629	1	55	80	2.5	5	4	6235	4606	RH-1	40	density-lim	3000			0.7	4	0.800000012	3	3	6983.199707	5354.199707	5354.199707	1.12
7097	003B	2494	0.06	1275	1	55	80	2.5	5	4	6235	4960	RH-1	40	density-lim	3000			0.7	4	0.800000012	3	3	6983.199707	5708.199707	5708.199707	1.12
7097	004	2494	0.06	2012	1	55	80	2.5	5	4	6235	4223	RH-1	40	density-lim	3000			0.7	4	0.800000012	3	3	6983.199707	4971.199707	4971.199707	1.12
7097	004A	2494	0.06	1275	1	55	80	2.5	5	4	6235	4960	RH-1	40	density-lim	3000			0.7	4	0.800000012	3	3	6983.199707	5708.199707	5708.199707	1.12
7097	004B	2495	0.06	1325	1	55	80	2.5	5	4	6238	4913	RH-1	40	density-lim	3000			0.7	4	0.800000012	3	3	6986	5661	5661	1.11991
7097	005A	3027	0.07	1250	1	55	80	2.5	6	5	7568	6318	RH-1	40	density-lim	3000			0.7	4	0.666666687	3	3	8475.599609	7225.599609	7225.599609	1.119926
7097	005C	3027	0.07	1300	1	55	80	2.5	6	5	7568	6268	RH-1	40	density-lim	3000			0.7	4	0.666666687	3	3	8475.599609	7175.599609	7175.599609	1.119926
7097	006	2495	0.06	1060	1	55	80	2.5	5	4	6238	5178	RH-1	40	density-lim	3000			0.7	4	0.800000012	3	3	6986	5926	5926	1.11991
7097	007	2496	0.06	840	1	55	80	2.5	5	4	6240	5400	RH-1	40	density-lim	3000			0.7	4	0.800000012	3	3	6988.799805	6148.799805	6148.799805	1.12
7097	010	2500	0.06	1125	1	55	80	2.5	5	4	6250	5125	RH-1	40	density-lim	3000			0.7	4	0.800000012	3	3	7000	5875	5875	1.12
7097	011	2500	0.06	1125	1	55	80	2.5	5	4	6250	5125	RH-1	40	density-lim	3000			0.7	4	0.800000012	3	3	7000	5875	5875	1.12
7097	012	2500	0.06	1221	1	55	80	2.5	5	4	6250	5029	RH-1	40	density-lim	3000			0.7	4	0.800000012	3	3	7000	5779	5779	1.12
7097	014	2523	0.06	1225	1	55	80	2.5	5	4	6308	5083	RH-1	40	density-lim	3000			0.7	4	0.800000012	3	3	7064.399902	5839.399902	5839.399902	1.119911
7097	015	2523	0.06	1350	1	55	80	2.5	5	4	6308	4958	RH-1	40	density-lim	3000			0.7	4	0.800000012	3	3	7064.399902	5714.399902	5714.399902	1.119911
7097	016	2522	0.06	1268	1	55	80	2.5	5	4	6305	5037	RH-1	40	density-lim	3000			0.7	4	0.800000012	3	3	7061.600098	5793.600098	5793.600098	1.12
7097	017	3027	0.07	1415	1	55	80	2.5	6	5	7568	6153	RH-1	40	density-lim	3000			0.7	4	0.666666687	3	3	8475.599609	7060.599609	7060.599609	1.119926
7097	018	3027	0.07	1125	1	55	80	2.5	6	5	7568	6443	RH-1	40	density-lim	3000			0.7	4	0.666666687	3	3	8475.599609	7350.599609	7350.599609	1.119926
7097	020	3027	0.07	1503	1	55	80	2.5	6	5	7568	6065	RH-1	40	density-lim	3000			0.7	4	0.666666687	3	3	8475.599609	6972.599609	6972.599609	1.119926
7097	021	3027	0.07	1125	1	55	80	2.5	6	5	7568	6443	RH-1	40	density-lim	3000			0.7	4	0.666666687	3	3	8475.599609	7350.599609	7350.599609	1.119926
7097	022	3609	0.08	1215	1	65	100	3	8	7	10827	9612	RH-1	40	density-lim	3000			0.7	4	0.5	3	3	10105.2002	8890.200195	8890.200195	0.933333
7097	023	3609	0.08	2636	1	65	100	3	8	7	10827	8191	RH-1	40	density-lim	3000			0.7	4	0.5	3	3	10105.2002	7469.200195	7469.200195	0.933333
7097	024	3608	0.08	1215	1	65	100	3	8	7	10824	9609	RH-1	40	density-lim	3000			0.7	4	0.5	3	3	10102.39941	8887.399414	8887.399414	0.933333
7097	025	3607	0.08	1125	1	65	100	3	8	7	10821	9696	RH-1	40	density-lim	3000			0.7	4	0.5	3	3	10099.59961	8974.599609	8974.599609	0.933333
7097	026	3606	0.08	1125	1	65	100	3	8	7	10818	9693	RH-1	40	density-lim	3000			0.7	4	0.5	3	3	10096.7998	8971.799805	8971.799805	0.933333
7097	027	3606	0.08	1797	1	65	100	3	8	7	10818	9021	RH-1	40	density-lim	3000			0.7	4	0.5	3	3	10096.7998	8299.799805	8299.799805	0.933333
7097	028	3605	0.08	1125	1	65	100	3	8	7	10815	9690	RH-1	40	density-lim	3000			0.7	4	0.5	3	3	10094	8969	8969	0.933333
7097	029	3604	0.08	1125	1	65	100	3	8	7	10812	9687	RH-1	40	density-lim	3000			0.7	4	0.5	3	3	10091.2002	8966.200195	8966.200195	0.933333
7097	030	3603	0.08	1125	1	65	100	3	8	7	10809	9684	RH-1	40	density-lim	3000			0.7	4	0.5	3	3	10088.39941	8963.399414	8963.399414	0.933333
7097	031	3603	0.08	1585	1	65	100	3	8	7	10809	9224	RH-1	40	density-lim	3000			0.7	4	0.5	3	3	10088.39941	8503.399414	8503.399414	0.933333
7097	032	1999	0.05	1322	1	65	100	3	5	4	5997	4675	RH-1	40	density-lim	3000			0.7	4	0.800000012	3	3	5597.199707	4275.199707	4275.199707	0.933333
7097	033	1997	0.05	1050	1	65	100	3	5	4	5991	4941	RH-1	40	density-lim	3000			0.7	4	0.800000012	3	3	5591.600098	4541.600098	4541.600098	0.933333
7097	034	1996	0.05	1050	1	65	100	3	5	4	5988	4938	RH-1	40	density-lim	3000			0.7	4	0.800000012	3	3	5588.799805	4538.799805	4538.799805	0.933333
7097	036	3035	0.07	1414	1	65	100	3	7	6	9105	7691	RH-1	40	density-lim	3000			0.7	4	0.571428597	3	3	8498	7084	7084	0.933333
7097	037	2529	0.06	1495	1	65	100	3	6	5	7587	6092	RH-1	40	density-lim	3000			0.7	4	0.666666687	3	3	7081.199707	5586.199707	5586.199707	0.933333
7097	038	2529	0.06	990	1	65	100	3	6	5	7587	6597	RH-1	40	density-lim	3000			0.7	4	0.666666687	3	3	7081.199707	6091.199707	6091.199707	0.933333
7097	040	1925	0.04	1125	1	65	100	3	4	3	5775	4650	RH-1	40	density-lim	3000			0.7	4	1	3	3	5390	4265	4265	0.933333
7097	041	1925	0.04	1617	1	65	100	3	4	3	5775	4158	RH-1	40	density-lim	3000			0.7	4	1	3	3	5390	3773	3773	0.933333
7097	042	1925	0.04	1341	1	65	100	3	4	3	5775	4434	RH-1	40	density-lim	3000			0.7	4	1	3	3	5390	4049	4049	0.933333
7097	043	3507	0.08	1465	1	65	100	3	8	7	10521	9056	RH-1	40	density-lim	3000			0.7	4	0.5	3	3	9819.599609	8354.599609	8354.599609	0.933333
7097	043A	3508	0.08	1982	1	65	100	3	8	7	10524	8542	RH-1	40	density-lim	3000			0.7	4	0.5	3	3	9822.399414	7840.399414	7840.399414	0.933333
7097	043B	3509	0.08	1550	1	65	100	3	8	7	10527	8977	RH-1	40	density-lim	3000			0.7	4	0.5	3	3	9825.200195	8275.200195	8275.200195	0.933333
7097	043C	3510	0.08	1875	1	65	100	3	8	7	10530	8655	RH-1	40	density-lim	3000			0.7	4	0.5	3	3	9828	7953	7953	0.933333
7097	043D	3510	0.08	1150	1	65	100	3	8	7	10530	9380	RH-1	40	density-lim	3000			0.7	4	0.5	3	3	9828	8678	8678	0.933333
7097	043E	3510	0.08	1125	1	65	100	3	8	7	10530	9405	RH-1	40	density-lim	3000			0.7	4	0.5	3	3	9828	8703	8703	0.933333
7097	043F	3510	0.08	1417	1	65	100	3	8	7	10530	9113	RH-1	40	density-lim	3000			0.7	4	0.5	3	3	9828	8411	8411	0.933333
7097	043G	3510	0.08	1395	1	65	100	3	8	7	10530	9135	RH-1	40	density-lim	3000			0.7	4	0.5	3	3	9828	8433	8433	0.933333
7097	043H	3510	0.08	2145	1	65	100	3	8	7	10530	8385	RH-1	40	density-lim	3000			0.7	4	0.5	3	3	9828	7683	7683	0.933333
7097	043I	3510	0.08	2210	1	65	100	3	8	7	10530	8320	RH-1	40	density-lim	3000			0.7	4	0.5	3	3	9828	7618	7618	0.933333
7097	044A	2080	0.05	1569	1	65	100	3	5	4	6240	4671	RH-1	40	density-lim	3000			0.7	4	0.800000012	3	3	5824	4255	4255	0.933333
7097	044B	2079	0.05	1200	1	55	80	2.5	4	3	5198	3998	RH-1	40	density-lim	3000			0.7	4	1	3	3	5821.199707	4621.199707	4621.199707	1.119892
7097	044C	2079	0.05	1185	1	55	80	2.5	4	3	5198	4013	RH-1	40	density-lim	3000			0.7	4	1	3	3	5821.199707	4636.199707	4636.199707	1.119892
7097	044D	2244	0.05	1970	1	55	80	2.5	4	3	5610	3640	RH-1	40	density-lim	3000			0.7	4	1	3	3	6283.199707	4313.199707	4313.199707	1.12
7097	044E	2080	0.05	2077	1	65	100	3	5	4	6240	4163	RH-1	40	density-lim	3000			0.7	4	0.800000012	3	3	5824	3747	3747	0.933333
7097	044F	2080	0.05	1340	1	65	100	3	5	4	6240	4900	RH-1	40	density-lim	3000			0.7	4	0.800000012	3	3	5824	4484	4484	0.933333

block_num	lot_num	Lot Size Feet	Lot Size Acres	Existing Bldg Sqft	Existing Units	sb79_MaxHeight	sb79_MaxDensity	sb79_MaxFAR	SB79- Gross Unit Capacity	SB79- Net Unit Capacity	SB79- Gross GSF Capacity	SB79- Net GSF Capacity	Existing SF Zoning	Existing SF Height Limit	Density Limit?	Density Limit ratio	Corner Parcel?	In R4	Max Lot Coverage	SF Unit Capacity Gross	% Gross Unit- SF vs SB79	SF Zoning- Net Unit Capacity	SF Zoning - Net Unit Capacity Limited by 200% SB79	SF Zoning- Gross GSF Capacity	SF Zoning- Net GSF Capacity	SF Zoning - Net GSF Capacity Limited by 200% SB79	% Gross GSF- SF vs SB79
7097	044G	2081	0.05	1280	1	65	100	3	5	4	6243	4963	RH-1	40	density-lim	3000			0.7	4	0.800000012	3	3	5826.799805	4546.799805	4546.799805	0.933333
7097	044H	2081	0.05	1300	1	65	100	3	5	4	6243	4943	RH-1	40	density-lim	3000			0.7	4	0.800000012	3	3	5826.799805	4526.799805	4526.799805	0.933333
7097	045	2488	0.06	1987	1	55	80	2.5	5	4	6220	4233	RH-1	40	density-lim	3000			0.7	4	0.800000012	3	3	6966.399902	4979.399902	4979.399902	1.12
7097	046	2401	0.06	940	1	55	80	2.5	5	4	6002	5062	RH-1	40	density-lim	3000			0.7	4	0.800000012	3	3	6722.799805	5782.799805	5782.799805	1.120093
7097	047	2401	0.06	940	1	55	80	2.5	5	4	6002	5062	RH-1	40	density-lim	3000			0.7	4	0.800000012	3	3	6722.799805	5782.799805	5782.799805	1.120093
7097	048	2401	0.06	1230	1	55	80	2.5	5	4	6002	4772	RH-1	40	density-lim	3000			0.7	4	0.800000012	3	3	6722.799805	5492.799805	5492.799805	1.120093
7097	050	3546	0.08	2996	1	55	80	2.5	6	5	8865	5869	RH-1	40	density-lim	3000			0.7	4	0.666666687	3	3	9928.799805	6932.799805	6932.799805	1.12
7098	002A	3407	0.08	3200	1	55	80	2.5	6	5	8518	5318	RH-1	40	density-lim	3000			0.7	4	0.666666687	3	3	9539.599609	6339.599609	6339.599609	1.119934
7098	003A	2894	0.07	1338	1	55	80	2.5	6	5	7235	5897	RH-1	40	density-lim	3000			0.7	4	0.666666687	3	3	8103.199707	6765.199707	6765.199707	1.12
7098	003B	2678	0.06	1600	1	55	80	2.5	5	4	6695	5095	RH-1	40	density-lim	3000			0.7	4	0.800000012	3	3	7498.399902	5898.399902	5898.399902	1.12
7098	013	2916	0.07	1800	1	55	80	2.5	6	5	7290	5490	RH-1	40	density-lim	3000			0.7	4	0.666666687	3	3	8164.799805	6364.799805	6364.799805	1.12
7098	014	1996	0.05	1320	1	55	80	2.5	4	3	4990	3670	RH-1	40	density-lim	3000			0.7	4	1	3	3	5588.799805	4268.799805	4268.799805	1.12
7098	015	2005	0.05	1710	1	55	80	2.5	4	3	5012	3302	RH-1	40	density-lim	3000			0.7	4	1	3	3	5614	3904	3904	1.120112
7099	010	1966	0.05	0	0	55	80	2.5	4	4	4915	4915	NCD-EXCE	40	density-lim	600			0.75	3	0.75	3	3	5898	5898	5898	1.2
7100	001A	1720	0.04	1200	1	55	80	2.5	3	2	4300	3100	RH-1	40	density-lim	3000			0.7	4	1.333333373	3	3	4816	3616	3616	1.12
7100	001B	1720	0.04	1200	1	55	80	2.5	3	2	4300	3100	RH-1	40	density-lim	3000			0.7	4	1.333333373	3	3	4816	3616	3616	1.12
7100	002	2533	0.06	1248	1	55	80	2.5	5	4	6332	5084	RH-1	40	density-lim	3000			0.7	4	0.800000012	3	3	7092.399902	5844.399902	5844.399902	1.120088
7100	002A	2533	0.06	1699	1	55	80	2.5	5	4	6332	4633	RH-1	40	density-lim	3000			0.7	4	0.800000012	3	3	7092.399902	5393.399902	5393.399902	1.120088
7100	002B	3318	0.08	1215	1	65	100	3	8	7	9954	8739	RH-1	40	density-lim	3000			0.7	4	0.5	3	3	9290.399414	8075.399414	8075.399414	0.933333
7100	002C	3972	0.09	1828	1	55	80	2.5	7	6	9930	8102	RH-1	40	density-lim	3000			0.7	4	0.571428597	3	3	11121.59961	9293.599609	9293.599609	1.12
7100	003	2667	0.06	2882	1	55	80	2.5	5	4	6668	3786	RH-1	40	density-lim	3000			0.7	4	0.800000012	3	3	7467.600098	4585.600098	4585.600098	1.119916
7100	003A	2533	0.06	2036	1	55	80	2.5	5	4	6332	4296	RH-1	40	density-lim	3000			0.7	4	0.800000012	3	3	7092.399902	5056.399902	5056.399902	1.120088
7100	003B	3191	0.07	1895	1	55	80	2.5	6	5	7978	6083	RH-1	40	density-lim	3000			0.7	4	0.666666687	3	3	8934.799805	7039.799805	7039.799805	1.11993
7100	003C	3315	0.08	1797	1	55	80	2.5	6	5	8288	6491	RH-1	40	density-lim	3000			0.7	4	0.666666687	3	3	9282	7485	7485	1.119932
7100	004	2533	0.06	1200	1	55	80	2.5	5	4	6332	5132	RH-1	40	density-lim	3000			0.7	4	0.800000012	3	3	7092.399902	5892.399902	5892.399902	1.120088
7100	004A	2533	0.06	1200	1	55	80	2.5	5	4	6332	5132	RH-1	40	density-lim	3000			0.7	4	0.800000012	3	3	7092.399902	5892.399902	5892.399902	1.120088
7100	004B	3977	0.09	1200	1	55	80	2.5	7	6	9942	8742	RH-1	40	density-lim	3000			0.7	4	0.571428597	3	3	11135.59961	9935.599609	9935.599609	1.120056
7100	004C	3313	0.08	1225	1	55	80	2.5	6	5	8282	7057	RH-1	40	density-lim	3000			0.7	4	0.666666687	3	3	9276.399414	8051.399414	8051.399414	1.120068
7100	005	2760	0.06	1511	1	55	80	2.5	5	4	6900	5389	RH-1	40	density-lim	3000			0.7	4	0.800000012	3	3	7728	6217	6217	1.12
7100	006	3013	0.07	950	1	55	80	2.5	6	5	7532	6582	RH-1	40	density-lim	3000			0.7	4	0.666666687	3	3	8436.399414	7486.399414	7486.399414	1.120074
7100	007	2760	0.06	660	1	55	80	2.5	5	4	6900	6240	RH-1	40	density-lim	3000			0.7	4	0.800000012	3	3	7728	7068	7068	1.12
7100	008	2760	0.06	1620	1	55	80	2.5	5	4	6900	5280	RH-1	40	density-lim	3000			0.7	4	0.800000012	3	3	7728	6108	6108	1.12
7100	009	2691	0.06	958	1	55	80	2.5	5	4	6728	5770	RH-1	40	density-lim	3000			0.7	4	0.800000012	3	3	7534.799805	6576.799805	6576.799805	1.119917
7100	010	2769	0.06	990	1	55	80	2.5	5	4	6922	5932	RH-1	40	density-lim	3000			0.7	4	0.800000012	3	3	7753.199707	6763.199707	6763.199707	1.120081
7100	012	2000	0.05	1400	1	55	80	2.5	4	3	5000	3600	RH-1	40	density-lim	3000			0.7	4	1	3	3	5600	4200	4200	1.12
7100	012A	2000	0.05	2210	1	55	80	2.5	4	3	5000	2790	RH-1	40	density-lim	3000			0.7	4	1	3	3	5600	3390	3390	1.12
7100	013	2000	0.05	1655	1	55	80	2.5	4	3	5000	3345	RH-1	40	density-lim	3000			0.7	4	1	3	3	5600	3945	3945	1.12
7100	014	2000	0.05	1000	1	55	80	2.5	4	3	5000	4000	RH-1	40	density-lim	3000			0.7	4	1	3	3	5600	4600	4600	1.12
7100	014A	2000	0.05	1634	1	55	80	2.5	4	3	5000	3366	RH-1	40	density-lim	3000			0.7	4	1	3	3	5600	3966	3966	1.12
7100	015	2000	0.05	700	1	55	80	2.5	4	3	5000	4300	RH-1	40	density-lim	3000			0.7	4	1	3	3	5600	4900	4900	1.12
7100	016	2000	0.05	1570	1	55	80	2.5	4	3	5000	3430	RH-1	40	density-lim	3000			0.7	4	1	3	3	5600	4030	4030	1.12
7100	018	3362	0.08	1753	1	55	80	2.5	6	5	8405	6652	RH-1	40	density-lim	3000			0.7	4	0.666666687	3	3	9413.599609	7660.599609	7660.599609	1.12
7100	022	3052	0.07	2269	1	55	80	2.5	6	5	7630	5361	RH-1	40	density-lim	3000			0.7	4	0.666666687	3	3	8545.599609	6276.599609	6276.599609	1.12
7100	023	3306	0.08	600	1	55	80	2.5	6	5	8265	7665	RH-1	40	density-lim	3000			0.7	4	0.666666687	3	3	9256.799805	8656.799805	8656.799805	1.12
7100	025	2803	0.06	1400	1	65	100	3	6	5	8409	7009	RH-1	40	density-lim	3000			0.7	4	0.666666687	3	3	7848.399902	6448.399902	6448.399902	0.933333
7100	026	2829	0.06	1060	1	65	100	3	6	5	8487	7427	RH-1	40	density-lim	3000			0.7	4	0.666666687	3	3	7921.199707	6861.199707	6861.199707	0.933333
7100	027	2830	0.06	1376	1	65	100	3	6	5	8490	7114	RH-1	40	density-lim	3000			0.7	4	0.666666687	3	3	7924	6548	6548	0.933333
7100	028	2830	0.06	3124	1	65	100	3	6	5	8490	5366	RH-1	40	density-lim	3000			0.7	4	0.666666687	3	3	7924	4800	4800	0.933333
7100	030	3186	0.07	1213	1	65	100	3	7	6	9558	8345	RH-1	40	density-lim	3000			0.7	4	0.571428597	3	3	8920.799805	7707.799805	7707.799805	0.933333
7100	031	1092	0.03	735	1	65	100	3	3	2	3276	2541	RH-1	40	density-lim	3000			0.7	4	1.333333373	3	3	3057.599854	2322.599854	2322.599854	0.933333
7100	032	2773	0.06	2352	1	65	100	3	6	5	8319	5967	RH-1	40	density-lim	3000			0.7	4	0.666666687	3	3	7764.399902	5412.399902	5412.399902	0.933333
7100	033	2773	0.06	1237	1	65	100	3	6	5	8319	7082	RH-1	40	density-lim	3000			0.7	4	0.666666687	3	3	7764.399902	6527.399902	6527.399902	0.933333
7100	034	2773	0.06	1500	1	65	100	3	6	5	8319	6819	RH-1	40	density-lim	3000			0.7	4	0.666666687	3	3	7764.399902	6264.399902	6264.399902	0.933333
7100	035	2773	0.06	750	1	65	100	3	6	5	8319	7569	RH-1	40	density-lim	3000			0.7	4	0.666666687	3	3	7764.399902	7014.399902	7014.399902	0.933333
7100	036	2773	0.06	1866	1	65	100	3	6	5	8319	6453	RH-1	40	density-lim	3000			0.7	4	0.666666687	3	3	7764.399902	5898.399902	5898.399902	0.933333
7100	037	2773	0.06	750	1	65	100	3	6	5	8319	7569	RH-1	40	density-lim	3000			0.7	4	0.666666687	3	3	7764.399902	7014.399902	7014.399902	0.933333
7100	039	2609	0.06	1662	1	65	100	3	6	5	7827	6165	RH-1	40	density-lim	3000			0.7	4	0.666666687	3	3	7305.199707	5643.199707	5643.199707	0.933333
7100	039A	3295	0.08	1050	1	65	100	3	8	7	9885	8835	RH-1	40	density-lim	3000			0.7	4	0.5	3	3	9226	8176	8176	0.933333
7100	042	2760	0.06	2096	1	65	100	3	6	5	8280	6184	RH-1	40	density-lim	3000			0.7	4	0.666666687	3	3	7728	5632	5632	0.933333
7100	043	3120	0.07	2272	1	65	100	3	7	6	9360	7088	RH-1	40	density-lim	3000			0.7	4	0.571428597	3	3	8736	6464	6464	0.933333
7100	043A	2600	0.06	1015	1	65	100	3	6	5	7800	6785	RH-1	40	density-lim	3000			0.7	4	0.666666687	3	3	7280	6265	6265	0.933333
7100	043B	2600	0.06	1375	1	65	100	3	6	5	7800	6425	RH-1	40	density-lim	3000			0.7	4	0.666666687	3	3	7280	5905	5905	0.933333
7100	043C	3120	0.07	1550	1	65	100	3	7	6	9360	7810	RH-1	40	density-lim	3000			0.7	4	0.571428597	3	3	8736	7186	7186	0.933333
7100	043D	3120	0.07	1350	1	65	100	3	7	6	9360	8010	RH-1	40	density-lim	3000			0.7	4	0.571428597	3	3	8736	7386	7386	0.933333

block_num	lot_num	Lot Size Feet	Lot Size Acres	Existing Bldg Sqft	Existing Units	sb79_MaxHeight	sb79_MaxDensity	sb79_MaxFAR	SB79- Gross Unit Capacity	SB79- Net Unit Capacity	SB79- Gross GSF Capacity	SB79- Net GSF Capacity	Existing SF Zoning	Existing SF Height Limit	Density Limit?	Density Limit ratio	Corner Parcel?	In R4	Max Lot Coverage	SF Unit Capacity Gross	% Gross Unit- SF vs SB79	SF Zoning- Net Unit Capacity	SF Zoning - Net Unit Capacity Limited by 200% SB79	SF Zoning- Gross GSF Capacity	SF Zoning- Net GSF Capacity	SF Zoning - Net GSF Capacity Limited by 200% SB79	% Gross GSF- SF vs SB79
7100	043E	1975	0.05	1000	1	65	100	3	5	4	5925	4925	RH-1	40	density-lim	3000			0.7	4	0.800000012	3	3	5530	4530	4530	0.933333
7100	043F	1975	0.05	1000	1	65	100	3	5	4	5925	4925	RH-1	40	density-lim	3000			0.7	4	0.800000012	3	3	5530	4530	4530	0.933333
7100	044	1975	0.05	1000	1	65	100	3	5	4	5925	4925	RH-1	40	density-lim	3000			0.7	4	0.800000012	3	3	5530	4530	4530	0.933333
7100	044B	2500	0.06	1104	1	65	100	3	6	5	7500	6396	RH-1	40	density-lim	3000			0.7	4	0.666666687	3	3	7000	5896	5896	0.933333
7100	044C	2500	0.06	1997	1	65	100	3	6	5	7500	5503	RH-1	40	density-lim	3000			0.7	4	0.666666687	3	3	7000	5003	5003	0.933333
7100	044E	2015	0.05	1100	1	65	100	3	5	4	6045	4945	RH-1	40	density-lim	3000			0.7	4	0.800000012	3	3	5642	4542	4542	0.933333
7100	044F	2015	0.05	1100	1	65	100	3	5	4	6045	4945	RH-1	40	density-lim	3000			0.7	4	0.800000012	3	3	5642	4542	4542	0.933333
7100	045	2015	0.05	1965	1	65	100	3	5	4	6045	4080	RH-1	40	density-lim	3000			0.7	4	0.800000012	3	3	5642	3677	3677	0.933333
7100	045A	2640	0.06	1125	1	65	100	3	6	5	7920	6795	RH-1	40	density-lim	3000			0.7	4	0.666666687	3	3	7392	6267	6267	0.933333
7100	045B	3168	0.07	1100	1	65	100	3	7	6	9504	8404	RH-1	40	density-lim	3000			0.7	4	0.571428597	3	3	8870.399414	7770.399414	7770.399414	0.933333
7100	045C	3168	0.07	1225	1	65	100	3	7	6	9504	8279	RH-1	40	density-lim	3000			0.7	4	0.571428597	3	3	8870.399414	7645.399414	7645.399414	0.933333
7100	045D	2640	0.06	1150	1	65	100	3	6	5	7920	6770	RH-1	40	density-lim	3000			0.7	4	0.666666687	3	3	7392	6242	6242	0.933333
7100	045E	3168	0.07	1250	1	65	100	3	7	6	9504	8254	RH-1	40	density-lim	3000			0.7	4	0.571428597	3	3	8870.399414	7620.399414	7620.399414	0.933333
7100	048A	2229	0.05	1100	1	55	80	2.5	4	3	5572	4472	RH-1	40	density-lim	3000			0.7	4	1	3	3	6241.199707	5141.199707	5141.199707	1.1201
7100	049	2760	0.06	750	1	65	100	3	6	5	8280	7530	RH-1	40	density-lim	3000			0.7	4	0.666666687	3	3	7728	6978	6978	0.933333
7100	050	2760	0.06	1390	1	65	100	3	6	5	8280	6890	RH-1	40	density-lim	3000			0.7	4	0.666666687	3	3	7728	6338	6338	0.933333
7100	052	2066	0.05	1299	1	55	80	2.5	4	3	5165	3866	RH-1	40	density-lim	3000			0.7	4	1	3	3	5784.799805	4485.799805	4485.799805	1.12
7100	053	2983	0.07	2490	1	55	80	2.5	6	5	7458	4968	RH-1	40	density-lim	3000			0.7	4	0.666666687	3	3	8352.399414	5862.399414	5862.399414	1.119925
7100	054	2978	0.07	1050	1	55	80	2.5	6	5	7445	6395	RH-1	40	density-lim	3000			0.7	4	0.666666687	3	3	8338.399414	7288.399414	7288.399414	1.12
7100	056	3355	0.08	4804	1	55	80	2.5	6	5	8388	3584	RH-1	40	density-lim	3000			0.7	4	0.666666687	3	3	9394	4590	4590	1.119933
7101A	003	2550	0.06	2055	1	65	100	3	6	5	7650	5595	RH-1	40	density-lim	3000			0.7	4	0.666666687	3	3	7140	5085	5085	0.933333
7101A	004	2550	0.06	1870	1	65	100	3	6	5	7650	5780	RH-1	40	density-lim	3000			0.7	4	0.666666687	3	3	7140	5270	5270	0.933333
7101A	006	2125	0.05	2095	1	65	100	3	5	4	6375	4280	RH-1	40	density-lim	3000			0.7	4	0.800000012	3	3	5950	3855	3855	0.933333
7101A	008	2500	0.06	1808	1	65	100	3	6	5	7500	5692	RH-1	40	density-lim	3000			0.7	4	0.666666687	3	3	7000	5192	5192	0.933333
7101A	009	3000	0.07	1729	1	65	100	3	7	6	9000	7271	RH-1	40	density-lim	3000			0.7	4	0.571428597	3	3	8400	6671	6671	0.933333
7101A	010	2500	0.06	1300	1	65	100	3	6	5	7500	6200	RH-1	40	density-lim	3000			0.7	4	0.666666687	3	3	7000	5700	5700	0.933333
7101A	012	2953	0.07	1692	1	65	100	3	7	6	8859	7167	RH-1	40	density-lim	3000			0.7	4	0.571428597	3	3	8268.399414	6576.399414	6576.399414	0.933333
7101A	013	2907	0.07	1125	1	65	100	3	7	6	8721	7596	RH-1	40	density-lim	3000			0.7	4	0.571428597	3	3	8139.600098	7014.600098	7014.600098	0.933333
7101A	014	2848	0.07	1705	1	65	100	3	7	6	8544	6839	RH-1	40	density-lim	3000			0.7	4	0.571428597	3	3	7974.399902	6269.399902	6269.399902	0.933333
7101A	015	2775	0.06	1276	1	65	100	3	6	5	8325	7049	RH-1	40	density-lim	3000			0.7	4	0.666666687	3	3	7770	6494	6494	0.933333
7101A	016	2690	0.06	1570	1	65	100	3	6	5	8070	6500	RH-1	40	density-lim	3000			0.7	4	0.666666687	3	3	7532	5962	5962	0.933333
7101A	018	2490	0.06	1375	1	65	100	3	6	5	7470	6095	RH-1	40	density-lim	3000			0.7	4	0.666666687	3	3	6972	5597	5597	0.933333
7101A	019	2987	0.07	1250	1	65	100	3	7	6	8961	7711	RH-1	40	density-lim	3000			0.7	4	0.571428597	3	3	8363.599609	7113.599609	7113.599609	0.933333
7101A	020	2490	0.06	1742	1	65	100	3	6	5	7470	5728	RH-1	40	density-lim	3000			0.7	4	0.666666687	3	3	6972	5230	5230	0.933333
7101B	002	2000	0.05	810	1	65	100	3	5	4	6000	5190	RH-1	40	density-lim	3000			0.7	4	0.800000012	3	3	5600	4790	4790	0.933333
7101B	003	2000	0.05	1275	1	65	100	3	5	4	6000	4725	RH-1	40	density-lim	3000			0.7	4	0.800000012	3	3	5600	4325	4325	0.933333
7101B	004	2625	0.06	1200	1	65	100	3	6	5	7875	6675	RH-1	40	density-lim	3000			0.7	4	0.666666687	3	3	7350	6150	6150	0.933333
7101B	005	2500	0.06	1908	1	65	100	3	6	5	7500	5592	RH-1	40	density-lim	3000			0.7	4	0.666666687	3	3	7000	5092	5092	0.933333
7101B	006	2500	0.06	1241	1	65	100	3	6	5	7500	6259	RH-1	40	density-lim	3000			0.7	4	0.666666687	3	3	7000	5759	5759	0.933333
7101B	007	2500	0.06	1715	1	65	100	3	6	5	7500	5785	RH-1	40	density-lim	3000			0.7	4	0.666666687	3	3	7000	5285	5285	0.933333
7101B	008	2500	0.06	1241	1	65	100	3	6	5	7500	6259	RH-1	40	density-lim	3000			0.7	4	0.666666687	3	3	7000	5759	5759	0.933333
7101B	009	2500	0.06	1241	1	65	100	3	6	5	7500	6259	RH-1	40	density-lim	3000			0.7	4	0.666666687	3	3	7000	5759	5759	0.933333
7101B	011	3275	0.08	1800	1	65	100	3	8	7	9825	8025	RH-1	40	density-lim	3000			0.7	4	0.5	3	3	9170	7370	7370	0.933333
7101B	012	4070	0.09	2535	1	65	100	3	9	8	12210	9675	RH-1	40	density-lim	3000			0.7	4	0.444444448	3	3	11396	8861	8861	0.933333
7101B	013	1915	0.04	2236	1	65	100	3	4	3	5745	3509	RH-1	40	density-lim	3000			0.7	4	1	3	3	5362	3126	3126	0.933333
7101B	014	2400	0.06	1250	1	65	100	3	6	5	7200	5950	RH-1	40	density-lim	3000			0.7	4	0.666666687	3	3	6720	5470	5470	0.933333
7101B	015	2000	0.05	1875	1	65	100	3	5	4	6000	4125	RH-1	40	density-lim	3000			0.7	4	0.800000012	3	3	5600	3725	3725	0.933333
7101B	017	2723	0.06	1000	1	65	100	3	6	5	8169	7169	RH-1	40	density-lim	3000			0.7	4	0.666666687	3	3	7624.399902	6624.399902	6624.399902	0.933333
7101B	018	2832	0.07	1275	1	65	100	3	7	6	8496	7221	RH-1	40	density-lim	3000			0.7	4	0.571428597	3	3	7929.600098	6654.600098	6654.600098	0.933333
7101B	019	3268	0.08	1500	1	65	100	3	8	7	9804	8304	RH-1	40	density-lim	3000			0.7	4	0.5	3	3	9150.399414	7650.399414	7650.399414	0.933333
7101B	020	2098	0.05	1200	1	65	100	3	5	4	6294	5094	RH-1	40	density-lim	3000			0.7	4	0.800000012	3	3	5874.399902	4674.399902	4674.399902	0.933333
7101B	021	2098	0.05	1200	1	65	100	3	5	4	6294	5094	RH-1	40	density-lim	3000			0.7	4	0.800000012	3	3	5874.399902	4674.399902	4674.399902	0.933333
7101B	022	2098	0.05	1756	1	65	100	3	5	4	6294	4538	RH-1	40	density-lim	3000			0.7	4	0.800000012	3	3	5874.399902	4118.399902	4118.399902	0.933333
7101B	023	2241	0.05	1200	1	65	100	3	5	4	6723	5523	RH-1	40	density-lim	3000			0.7	4	0.800000012	3	3	6274.799805	5074.799805	5074.799805	0.933333
7101B	024	2547	0.06	1704	1	65	100	3	6	5	7641	5937	RH-1	40	density-lim	3000			0.7	4	0.666666687	3	3	7131.600098	5427.600098	5427.600098	0.933333
7101B	025	3297	0.08	1125	1	65	100	3	8	7	9891	8766	RH-1	40	density-lim	3000			0.7	4	0.5	3	3	9231.599609	8106.599609	8106.599609	0.933333
7101B	026	3583	0.08	1125	1	65	100	3	8	7	10749	9624	RH-1	40	density-lim	3000			0.7	4	0.5	3	3	10032.39941	8907.399414	8907.399414	0.933333
7101B	027	1947	0.04	910	1	65	100	3	4	3	5841	4931	RH-1	40	density-lim	3000			0.7	4	1	3	3	5451.600098	4541.600098	4541.600098	0.933333
7103	007	3125	0.07	850	1	65	100	3	7	6	9375	8525	RH-1	40	density-lim	3000			0.7	4	0.571428597	3	3	8750	7900	7900	0.933333
7103	001	3208	0.07	1050	1	85	140	4	10	9	12832	11782	RH-1	40	density-lim	3000			0.7	4	0.400000006	3	3	8982.399414	7932.399414	7932.399414	0.7
7103	002	3153	0.07	1553	1	85	140	4	10	9	12612	11059	RH-1	40	density-lim	3000			0.7	4	0.400000006	3	3	8828.399414	7275.399414	7275.399414	0.7
7103	002A	3125	0.07	925	1	85	140	4	10	9	12500	11575	RH-1	40	density-lim	3000			0.7	4	0.400000006	3	3	8750	7825	7825	0.7
7103	002B	3125	0.07	1425	1	85	140	4	10	9	12500	11075	RH-1	40	density-lim	3000			0.7	4	0.400000006	3	3	8750	7325	7325	0.7
7103	002C	3125	0.07	925	1	85	140	4	10	9	12500	11575	RH-1	40	density-lim	3000			0.7	4	0.400000006	3	3	8750	7825	7825	0.7

block_num	lot_num	Lot Size Feet	Lot Size Acres	Existing Bldg Sqft	Existing Units	sb79_MaxHeight	sb79_MaxDensity	sb79_MaxFAR	SB79- Gross Unit Capacity	SB79- Net Unit Capacity	SB79- Gross GSF Capacity	SB79- Net GSF Capacity	Existing SF Zoning	Existing SF Height Limit	Density Limit?	Density Limit ratio	Corner Parcel?	In R4	Max Lot Coverage	SF Unit Capacity Gross	% Gross Unit-SF vs SB79	SF Zoning- Net Unit Capacity	SF Zoning - Net Unit Capacity Limited by 200% SB79	SF Zoning- Gross GSF Capacity	SF Zoning- Net GSF Capacity	SF Zoning - Net GSF Capacity Limited by 200% SB79	% Gross GSF- SF vs SB79
7103	003	3125	0.07	925	1	85	140	4	10	9	12500	11575	RH-1	40	density-lim	3000			0.7	4	0.400000006	3	3	8750	7825	7825	0.7
7103	003A	3125	0.07	1325	1	65	100	3	7	6	9375	8050	RH-1	40	density-lim	3000			0.7	4	0.571428597	3	3	8750	7425	7425	0.933333
7103	003B	3125	0.07	925	1	65	100	3	7	6	9375	8450	RH-1	40	density-lim	3000			0.7	4	0.571428597	3	3	8750	7825	7825	0.933333
7103	003C	3125	0.07	925	1	65	100	3	7	6	9375	8450	RH-1	40	density-lim	3000			0.7	4	0.571428597	3	3	8750	7825	7825	0.933333
7103	004	3625	0.08	1368	1	65	100	3	8	7	10875	9507	RH-1	40	density-lim	3000			0.7	4	0.5	3	3	10150	8782	8782	0.933333
7103	004A	3563	0.08	875	1	65	100	3	8	7	10689	9814	RH-1	40	density-lim	3000			0.7	4	0.5	3	3	9976.399414	9101.399414	9101.399414	0.933333
7103	004B	3563	0.08	875	1	65	100	3	8	7	10689	9814	RH-1	40	density-lim	3000			0.7	4	0.5	3	3	9976.399414	9101.399414	9101.399414	0.933333
7103	004C	3563	0.08	870	1	65	100	3	8	7	10689	9819	RH-1	40	density-lim	3000			0.7	4	0.5	3	3	9976.399414	9106.399414	9106.399414	0.933333
7103	004D	3563	0.08	870	1	65	100	3	8	7	10689	9819	RH-1	40	density-lim	3000			0.7	4	0.5	3	3	9976.399414	9106.399414	9106.399414	0.933333
7103	004E	3563	0.08	870	1	65	100	3	8	7	10689	9819	RH-1	40	density-lim	3000			0.7	4	0.5	3	3	9976.399414	9106.399414	9106.399414	0.933333
7103	004F	3563	0.08	870	1	65	100	3	8	7	10689	9819	RH-1	40	density-lim	3000			0.7	4	0.5	3	3	9976.399414	9106.399414	9106.399414	0.933333
7103	005	3125	0.07	1772	1	65	100	3	7	6	9375	7603	RH-1	40	density-lim	3000			0.7	4	0.571428597	3	3	8750	6978	6978	0.933333
7103	006	3125	0.07	1075	1	65	100	3	7	6	9375	8300	RH-1	40	density-lim	3000			0.7	4	0.571428597	3	3	8750	7675	7675	0.933333
7103	008	3125	0.07	850	1	65	100	3	7	6	9375	8525	RH-1	40	density-lim	3000			0.7	4	0.571428597	3	3	8750	7900	7900	0.933333
7103	009	3125	0.07	1200	1	65	100	3	7	6	9375	8175	RH-1	40	density-lim	3000			0.7	4	0.571428597	3	3	8750	7550	7550	0.933333
7103	010	3125	0.07	1516	1	65	100	3	7	6	9375	7859	RH-1	40	density-lim	3000			0.7	4	0.571428597	3	3	8750	7234	7234	0.933333
7103	011	6250	0.14	1341	1	65	100	3	14	13	18750	17409	RH-1	40	density-lim	3000			0.7	4	0.285714298	3	3	17500	16159	16159	0.933333
7103	013	8125	0.19	2376	1	65	100	3	19	18	24375	21999	RH-1	40	density-lim	3000			0.7	4	0.210526317	3	3	22750	20374	20374	0.933333
7103	013A	4375	0.1	2480	1	65	100	3	10	9	13125	10645	RH-1	40	density-lim	3000			0.7	4	0.400000006	3	3	12250	9770	9770	0.933333
7103	014	3125	0.07	1200	1	65	100	3	7	6	9375	8175	RH-1	40	density-lim	3000			0.7	4	0.571428597	3	3	8750	7550	7550	0.933333
7103	015	3125	0.07	1590	1	65	100	3	7	6	9375	7785	RH-1	40	density-lim	3000			0.7	4	0.571428597	3	3	8750	7160	7160	0.933333
7103	016	3125	0.07	1025	1	65	100	3	7	6	9375	8350	RH-1	40	density-lim	3000			0.7	4	0.571428597	3	3	8750	7725	7725	0.933333
7103	017	3125	0.07	1125	1	65	100	3	7	6	9375	8250	RH-1	40	density-lim	3000			0.7	4	0.571428597	3	3	8750	7625	7625	0.933333
7103	018	6250	0.14	1349	1	65	100	3	14	13	18750	17401	RH-1	40	density-lim	3000			0.7	4	0.285714298	3	3	17500	16151	16151	0.933333
7103	018A	2500	0.06	1663	1	65	100	3	6	5	7500	5837	RH-2	40	density-lim	1500			0.7	4	0.666666687	3	3	7000	5337	5337	0.933333
7103	018B	3125	0.07	2034	1	65	100	3	7	6	9375	7341	RH-1	40	density-lim	3000			0.7	4	0.571428597	3	3	8750	6716	6716	0.933333
7103	018C	3125	0.07	1110	1	65	100	3	7	6	9375	8265	RH-1	40	density-lim	3000			0.7	4	0.571428597	3	3	8750	7640	7640	0.933333
7103	019	3200	0.07	1294	1	65	100	3	7	6	9600	8306	RH-2	40	density-lim	1500			0.7	4	0.571428597	3	3	8960	7666	7666	0.933333
7103	020	3108	0.07	1087	1	65	100	3	7	6	9324	8237	RH-1	40	density-lim	3000			0.7	4	0.571428597	3	3	8702.399414	7615.399414	7615.399414	0.933333
7103	020A	3107	0.07	2900	1	65	100	3	7	6	9321	6421	RH-1	40	density-lim	3000			0.7	4	0.571428597	3	3	8699.599609	5799.599609	5799.599609	0.933333
7103	020B	3106	0.07	1087	1	65	100	3	7	6	9318	8231	RH-1	40	density-lim	3000			0.7	4	0.571428597	3	3	8696.799805	7609.799805	7609.799805	0.933333
7103	020C	3105	0.07	1087	1	65	100	3	7	6	9315	8228	RH-1	40	density-lim	3000			0.7	4	0.571428597	3	3	8694	7607	7607	0.933333
7103	021	3105	0.07	1475	1	65	100	3	7	6	9315	7840	RH-1	40	density-lim	3000			0.7	4	0.571428597	3	3	8694	7219	7219	0.933333
7103	022	3104	0.07	940	1	65	100	3	7	6	9312	8372	RH-1	40	density-lim	3000			0.7	4	0.571428597	3	3	8691.200195	7751.200195	7751.200195	0.933333
7103	023	3103	0.07	770	1	65	100	3	7	6	9309	8539	RH-1	40	density-lim	3000			0.7	4	0.571428597	3	3	8688.399414	7918.399414	7918.399414	0.933333
7103	024	3103	0.07	800	1	65	100	3	7	6	9309	8509	RH-1	40	density-lim	3000			0.7	4	0.571428597	3	3	8688.399414	7888.399414	7888.399414	0.933333
7103	025	3102	0.07	1000	1	65	100	3	7	6	9306	8306	RH-1	40	density-lim	3000			0.7	4	0.571428597	3	3	8685.599609	7685.599609	7685.599609	0.933333
7103	025A	3101	0.07	1216	1	65	100	3	7	6	9303	8087	RH-1	40	density-lim	3000			0.7	4	0.571428597	3	3	8682.799805	7466.799805	7466.799805	0.933333
7103	025B	3100	0.07	1170	1	65	100	3	7	6	9300	8130	RH-1	40	density-lim	3000			0.7	4	0.571428597	3	3	8680	7510	7510	0.933333
7103	025C	3100	0.07	1000	1	65	100	3	7	6	9300	8300	RH-1	40	density-lim	3000			0.7	4	0.571428597	3	3	8680	7680	7680	0.933333
7103	026	3099	0.07	940	1	65	100	3	7	6	9297	8357	RH-1	40	density-lim	3000			0.7	4	0.571428597	3	3	8677.200195	7737.200195	7737.200195	0.933333
7103	027	3098	0.07	940	1	65	100	3	7	6	9294	8354	RH-1	40	density-lim	3000			0.7	4	0.571428597	3	3	8674.399414	7734.399414	7734.399414	0.933333
7103	028	3098	0.07	940	1	65	100	3	7	6	9294	8354	RH-1	40	density-lim	3000			0.7	4	0.571428597	3	3	8674.399414	7734.399414	7734.399414	0.933333
7103	029	3097	0.07	1415	1	65	100	3	7	6	9291	7876	RH-1	40	density-lim	3000			0.7	4	0.571428597	3	3	8671.599609	7256.599609	7256.599609	0.933333
7103	030	3096	0.07	1590	1	65	100	3	7	6	9288	7698	RH-1	40	density-lim	3000			0.7	4	0.571428597	3	3	8668.799805	7078.799805	7078.799805	0.933333
7103	032	3095	0.07	2822	1	65	100	3	7	6	9285	6463	RH-1	40	density-lim	3000			0.7	4	0.571428597	3	3	8666	5844	5844	0.933333
7103	033	3094	0.07	1196	1	65	100	3	7	6	9282	8086	RH-1	40	density-lim	3000			0.7	4	0.571428597	3	3	8663.200195	7467.200195	7467.200195	0.933333
7103	034	3093	0.07	1196	1	65	100	3	7	6	9279	8083	RH-1	40	density-lim	3000			0.7	4	0.571428597	3	3	8660.399414	7464.399414	7464.399414	0.933333
7103	035	3093	0.07	1418	1	65	100	3	7	6	9279	7861	RH-1	40	density-lim	3000			0.7	4	0.571428597	3	3	8660.399414	7242.399414	7242.399414	0.933333
7103	036	3092	0.07	900	1	65	100	3	7	6	9276	8376	RH-1	40	density-lim	3000			0.7	4	0.571428597	3	3	8657.599609	7757.599609	7757.599609	0.933333
7103	044	2467	0.06	1050	1	85	140	4	8	7	9868	8818	RH-1	40	density-lim	3000			0.7	4	0.5	3	3	6907.600098	5857.600098	5857.600098	0.7
7103	045	2484	0.06	1050	1	85	140	4	8	7	9936	8886	RH-1	40	density-lim	3000			0.7	4	0.5	3	3	6955.199707	5905.199707	5905.199707	0.7
7103	046	2499	0.06	1050	1	85	140	4	8	7	9996	8946	RH-1	40	density-lim	3000			0.7	4	0.5	3	3	6997.199707	5947.199707	5947.199707	0.7
7103	047	2505	0.06	1050	1	85	140	4	8	7	10020	8970	RH-1	40	density-lim	3000			0.7	4	0.5	3	3	7014	5964	5964	0.7
7103	048	2504	0.06	1050	1	85	140	4	8	7	10016	8966	RH-1	40	density-lim	3000			0.7	4	0.5	3	3	7011.199707	5961.199707	5961.199707	0.7
7103	049	2686	0.06	1050	1	85	140	4	8	7	10744	9694	RH-1	40	density-lim	3000			0.7	4	0.5	3	3	7520.799805	6470.799805	6470.799805	0.7
7103	050	2350	0.05	1050	1	85	140	4	7	6	9400	8350	RH-1	40	density-lim	3000			0.7	4	0.571428597	3	3	6580	5530	5530	0.7
7103	051	1796	0.04	1150	1	85	140	4	6	5	7184	6034	RH-1	40	density-lim	3000			0.7	4	0.666666687	3	3	5028.799805	3878.799805	3878.799805	0.7
7103	054	2550	0.06	1431	1	65	100	3	6	5	7650	6219	RH-2	40	density-lim	1500			0.7	4	0.666666687	3	3	7140	5709	5709	0.933333
7103	057	2784	0.06	1200	1	65	100	3	6	5	8352	7152	RH-1	40	density-lim	3000			0.7	4	0.666666687	3	3	7795.199707	6595.199707	6595.199707	0.933333
7103	060	6487	0.15	1726	1	65	100	3	15	14	19461	17735	RH-1	40	density-lim	3000			0.7	4	0.266666681	3	3	18163.59961	16437.59961	16437.59961	0.933333
7103	061	3089	0.07	1726	1	65	100	3	7	6	9267	7541	RH-1	40	density-lim	3000			0.7	4	0.571428597	3	3	8649.200195	6923.200195	6923.200195	0.933333
7103	062	3088	0.07	1726	1	65	100	3	7	6	9264	7538	RH-1	40	density-lim	3000			0.7	4	0.571428597	3	3	8646.399414	6920.399414	6920.399414	0.933333
7103	063	3088	0.07	1726	1	65	100	3	7	6	9264	7538	RH-1	40	density-lim	3000			0.7	4	0.571428597	3	3	8646.399414	6920.399414	6920.399414	0.933333

block_num	lot_num	Lot Size Feet	Lot Size Acres	Existing Bldg Sqft	Existing Units	sb79_MaxHeight	sb79_MaxDensity	sb79_MaxFAR	SB79- Gross Unit Capacity	SB79- Net Unit Capacity	SB79- Gross GSF Capacity	SB79- Net GSF Capacity	Existing SF Zoning	Existing SF Height Limit	Density Limit?	Density Limit ratio	Corner Parcel?	In R4	Max Lot Coverage	SF Unit Capacity Gross	% Gross Unit- SF vs SB79	SF Zoning- Net Unit Capacity	SF Zoning - Net Unit Capacity Limited by 200% SB79	SF Zoning- Gross GSF Capacity	SF Zoning- Net GSF Capacity	SF Zoning - Net GSF Capacity Limited by 200% SB79	% Gross GSF- SF vs SB79
7103	064	3087	0.07	1726	1	65	100	3	7	6	9261	7535	RH-1	40	density-lim	3000			0.7	4	0.571428597	3	3	8643.599609	6917.599609	6917.599609	0.933333
7103	065	3086	0.07	1726	1	65	100	3	7	6	9258	7532	RH-1	40	density-lim	3000			0.7	4	0.571428597	3	3	8640.799805	6914.799805	6914.799805	0.933333
7103	066	3085	0.07	1726	1	65	100	3	7	6	9255	7529	RH-1	40	density-lim	3000			0.7	4	0.571428597	3	3	8638	6912	6912	0.933333
7103	067	3085	0.07	1726	1	65	100	3	7	6	9255	7529	RH-1	40	density-lim	3000			0.7	4	0.571428597	3	3	8638	6912	6912	0.933333
7103	068	3084	0.07	1726	1	65	100	3	7	6	9252	7526	RH-1	40	density-lim	3000			0.7	4	0.571428597	3	3	8635.200195	6909.200195	6909.200195	0.933333
7103	069	3084	0.07	1726	1	85	140	4	10	9	12336	10610	RH-1	40	density-lim	3000			0.7	4	0.400000006	3	3	8635.200195	6909.200195	6909.200195	0.7
7103	070	5991	0.14	1726	1	85	140	4	20	19	23964	22238	RH-1	40	density-lim	3000			0.7	4	0.200000003	3	3	16774.79883	15048.79883	15048.79883	0.7
7104	021	2527	0.06	2330	1	65	100	3	6	5	7581	5251	RH-1	40	density-lim	3000			0.7	4	0.666666687	3	3	7075.600098	4745.600098	4745.600098	0.933333
7103	071	7359	0.17	1726	1	85	140	4	24	23	29436	27710	RH-1	40	density-lim	3000			0.7	4	0.166666672	3	3	20605.19922	18879.19922	18879.19922	0.7
7104	001A	2044	0.05	1488	1	65	100	3	5	4	6132	4644	RH-2	40	density-lim	1500			0.7	4	0.800000012	3	3	5723.199707	4235.199707	4235.199707	0.933333
7104	003	2340	0.05	825	1	65	100	3	5	4	7020	6195	RH-2	40	density-lim	1500			0.7	4	0.800000012	3	3	6552	5727	5727	0.933333
7104	006	3125	0.07	837	1	65	100	3	7	6	9375	8538	RH-1	40	density-lim	3000			0.7	4	0.571428597	3	3	8750	7913	7913	0.933333
7104	007	3125	0.07	837	1	65	100	3	7	6	9375	8538	RH-1	40	density-lim	3000			0.7	4	0.571428597	3	3	8750	7913	7913	0.933333
7104	008	3125	0.07	1375	1	65	100	3	7	6	9375	8000	RH-1	40	density-lim	3000			0.7	4	0.571428597	3	3	8750	7375	7375	0.933333
7104	009	3125	0.07	1740	1	65	100	3	7	6	9375	7635	RH-1	40	density-lim	3000			0.7	4	0.571428597	3	3	8750	7010	7010	0.933333
7104	010	3125	0.07	1536	1	65	100	3	7	6	9375	7839	RH-1	40	density-lim	3000			0.7	4	0.571428597	3	3	8750	7214	7214	0.933333
7104	011	3125	0.07	1977	1	65	100	3	7	6	9375	7398	RH-1	40	density-lim	3000			0.7	4	0.571428597	3	3	8750	6773	6773	0.933333
7104	012	3125	0.07	1010	1	65	100	3	7	6	9375	8365	RH-1	40	density-lim	3000			0.7	4	0.571428597	3	3	8750	7740	7740	0.933333
7104	013	3125	0.07	860	1	65	100	3	7	6	9375	8515	RH-1	40	density-lim	3000			0.7	4	0.571428597	3	3	8750	7890	7890	0.933333
7104	013A	3125	0.07	2240	1	65	100	3	7	6	9375	7135	RH-1	40	density-lim	3000			0.7	4	0.571428597	3	3	8750	6510	6510	0.933333
7104	014	3125	0.07	1943	1	65	100	3	7	6	9375	7432	RH-1	40	density-lim	3000			0.7	4	0.571428597	3	3	8750	6807	6807	0.933333
7104	015	3125	0.07	1412	1	65	100	3	7	6	9375	7963	RH-1	40	density-lim	3000			0.7	4	0.571428597	3	3	8750	7338	7338	0.933333
7104	016	3125	0.07	1520	1	65	100	3	7	6	9375	7855	RH-1	40	density-lim	3000			0.7	4	0.571428597	3	3	8750	7230	7230	0.933333
7104	017	3125	0.07	1125	1	65	100	3	7	6	9375	8250	RH-1	40	density-lim	3000			0.7	4	0.571428597	3	3	8750	7625	7625	0.933333
7104	018	3125	0.07	765	1	65	100	3	7	6	9375	8610	RH-1	40	density-lim	3000			0.7	4	0.571428597	3	3	8750	7985	7985	0.933333
7104	018A	3125	0.07	2611	1	65	100	3	7	6	9375	6764	RH-1	40	density-lim	3000			0.7	4	0.571428597	3	3	8750	6139	6139	0.933333
7104	018B	3125	0.07	800	1	65	100	3	7	6	9375	8575	RH-1	40	density-lim	3000			0.7	4	0.571428597	3	3	8750	7950	7950	0.933333
7104	018C	3125	0.07	1036	1	65	100	3	7	6	9375	8339	RH-1	40	density-lim	3000			0.7	4	0.571428597	3	3	8750	7714	7714	0.933333
7104	018D	3125	0.07	1250	1	65	100	3	7	6	9375	8125	RH-1	40	density-lim	3000			0.7	4	0.571428597	3	3	8750	7500	7500	0.933333
7104	018E	3125	0.07	765	1	65	100	3	7	6	9375	8610	RH-1	40	density-lim	3000			0.7	4	0.571428597	3	3	8750	7985	7985	0.933333
7104	018F	3125	0.07	1510	1	65	100	3	7	6	9375	7865	RH-1	40	density-lim	3000			0.7	4	0.571428597	3	3	8750	7240	7240	0.933333
7104	018G	3125	0.07	2448	1	65	100	3	7	6	9375	6927	RH-1	40	density-lim	3000			0.7	4	0.571428597	3	3	8750	6302	6302	0.933333
7104	019	4125	0.09	1669	1	65	100	3	9	8	12375	10706	RH-1	40	density-lim	3000			0.7	4	0.444444448	3	3	11550	9881	9881	0.933333
7104	019A	3125	0.07	1129	1	65	100	3	7	6	9375	8246	RH-1	40	density-lim	3000			0.7	4	0.571428597	3	3	8750	7621	7621	0.933333
7104	019B	3625	0.08	1338	1	65	100	3	8	7	10875	9537	RH-1	40	density-lim	3000			0.7	4	0.5	3	3	10150	8812	8812	0.933333
7104	019D	2131	0.05	1650	1	65	100	3	5	4	6393	4743	RH-1	40	density-lim	3000			0.7	4	0.800000012	3	3	5966.799805	4316.799805	4316.799805	0.933333
7104	019E	2855	0.07	1574	1	65	100	3	7	6	8565	6991	RH-1	40	density-lim	3000			0.7	4	0.571428597	3	3	7994	6420	6420	0.933333
7104	019F	2900	0.07	910	1	65	100	3	7	6	8700	7790	RH-1	40	density-lim	3000			0.7	4	0.571428597	3	3	8120	7210	7210	0.933333
7104	019G	2175	0.05	910	1	65	100	3	5	4	6525	5615	RH-1	40	density-lim	3000			0.7	4	0.800000012	3	3	6090	5180	5180	0.933333
7104	020	2553	0.06	2062	1	65	100	3	6	5	7659	5597	RH-1	40	density-lim	3000			0.7	4	0.666666687	3	3	7148.399902	5086.399902	5086.399902	0.933333
7104	022	2526	0.06	1937	1	65	100	3	6	5	7578	5641	RH-1	40	density-lim	3000			0.7	4	0.666666687	3	3	7072.799805	5135.799805	5135.799805	0.933333
7104	023	2525	0.06	880	1	65	100	3	6	5	7575	6695	RH-1	40	density-lim	3000			0.7	4	0.666666687	3	3	7070	6190	6190	0.933333
7104	025	3130	0.07	1260	1	65	100	3	7	6	9390	8130	RH-1	40	density-lim	3000			0.7	4	0.571428597	3	3	8764	7504	7504	0.933333
7104	026	3130	0.07	2524	1	65	100	3	7	6	9390	6866	RH-1	40	density-lim	3000			0.7	4	0.571428597	3	3	8764	6240	6240	0.933333
7104	027	3130	0.07	2594	1	65	100	3	7	6	9390	6796	RH-1	40	density-lim	3000			0.7	4	0.571428597	3	3	8764	6170	6170	0.933333
7104	028	3130	0.07	1500	1	65	100	3	7	6	9390	7890	RH-1	40	density-lim	3000			0.7	4	0.571428597	3	3	8764	7264	7264	0.933333
7104	029	3129	0.07	1575	1	65	100	3	7	6	9387	7812	RH-1	40	density-lim	3000			0.7	4	0.571428597	3	3	8761.200195	7186.200195	7186.200195	0.933333
7104	030	3129	0.07	1100	1	65	100	3	7	6	9387	8287	RH-1	40	density-lim	3000			0.7	4	0.571428597	3	3	8761.200195	7661.200195	7661.200195	0.933333
7104	031	3129	0.07	1412	1	65	100	3	7	6	9387	7975	RH-1	40	density-lim	3000			0.7	4	0.571428597	3	3	8761.200195	7349.200195	7349.200195	0.933333
7104	032	3129	0.07	930	1	65	100	3	7	6	9387	8457	RH-1	40	density-lim	3000			0.7	4	0.571428597	3	3	8761.200195	7831.200195	7831.200195	0.933333
7104	033	3128	0.07	798	1	65	100	3	7	6	9384	8586	RH-1	40	density-lim	3000			0.7	4	0.571428597	3	3	8758.399414	7960.399414	7960.399414	0.933333
7104	034	3128	0.07	777	1	65	100	3	7	6	9384	8607	RH-1	40	density-lim	3000			0.7	4	0.571428597	3	3	8758.399414	7981.399414	7981.399414	0.933333
7104	035	3128	0.07	926	1	65	100	3	7	6	9384	8458	RH-1	40	density-lim	3000			0.7	4	0.571428597	3	3	8758.399414	7832.399414	7832.399414	0.933333
7104	036	3128	0.07	1888	1	65	100	3	7	6	9384	7496	RH-1	40	density-lim	3000			0.7	4	0.571428597	3	3	8758.399414	6870.399414	6870.399414	0.933333
7104	037	6254	0.14	1130	1	65	100	3	14	13	18762	17632	RH-1	40	density-lim	3000			0.7	4	0.285714298	3	3	17511.19922	16381.19922	16381.19922	0.933333
7104	039	3127	0.07	1523	1	65	100	3	7	6	9381	7858	RH-1	40	density-lim	3000			0.7	4	0.571428597	3	3	8755.599609	7232.599609	7232.599609	0.933333
7104	040	3127	0.07	781	1	65	100	3	7	6	9381	8600	RH-1	40	density-lim	3000			0.7	4	0.571428597	3	3	8755.599609	7974.599609	7974.599609	0.933333
7104	041	3126	0.07	781	1	65	100	3	7	6	9378	8597	RH-1	40	density-lim	3000			0.7	4	0.571428597	3	3	8752.799805	7971.799805	7971.799805	0.933333
7104	042	3126	0.07	2103	1	65	100	3	7	6	9378	7275	RH-1	40	density-lim	3000			0.7	4	0.571428597	3	3	8752.799805	6649.799805	6649.799805	0.933333
7104	043	3126	0.07	1200	1	65	100	3	7	6	9378	8178	RH-1	40	density-lim	3000			0.7	4	0.571428597	3	3	8752.799805	7552.799805	7552.799805	0.933333
7104	044	3125	0.07	1726	1	65	100	3	7	6	9375	7649	RH-1	40	density-lim	3000			0.7	4	0.571428597	3	3	8750	7024	7024	0.933333
7104	045	3125	0.07	1533	1	65	100	3	7	6	9375	7842	RH-1	40	density-lim	3000			0.7	4	0.571428597	3	3	8750	7217	7217	0.933333
7104	046	3125	0.07	2034	1	65	100	3	7	6	9375	7341	RH-1	40	density-lim	3000			0.7	4	0.571428597	3	3	8750	6716	6716	0.933333
7104	049	3124	0.07	3582	1	65	100	3	7	6	9372	5790	RH-1	40	density-lim	3000			0.7	4	0.571428597	3	3	8747.200195	5165.200195	5165.200195	0.933333

block_num	lot_num	Lot Size Feet	Lot Size Acres	Existing Bldg Sqft	Existing Units	sb79_MaxHeight	sb79_MaxDensity	sb79_MaxFAR	SB79- Gross Unit Capacity	SB79- Net Unit Capacity	SB79- Gross GSF Capacity	SB79- Net GSF Capacity	Existing SF Zoning	Existing SF Height Limit	Density Limit?	Density Limit ratio	Corner Parcel?	In R4	Max Lot Coverage	SF Unit Capacity Gross	% Gross Unit- SF vs SB79	SF Zoning- Net Unit Capacity	SF Zoning - Net Unit Capacity Limited by 200% SB79	SF Zoning- Gross GSF Capacity	SF Zoning- Net GSF Capacity	SF Zoning - Net GSF Capacity Limited by 200% SB79	% Gross GSF- SF vs SB79
7104	051	2500	0.06	837	1	65	100	3	6	5	7500	6663	RH-2	40	density-lim	1500			0.7	4	0.666666687	3	3	7000	6163	6163	0.933333
7104	052	2063	0.05	1597	1	65	100	3	5	4	6189	4592	RH-1	40	density-lim	3000			0.7	4	0.800000012	3	3	5776.399902	4179.399902	4179.399902	0.933333
7105	002	3153	0.07	1473	1	65	100	3	7	6	9459	7986	RH-1	40	density-lim	3000			0.7	4	0.571428597	3	3	8828.399414	7355.399414	7355.399414	0.933333
7105	003	3153	0.07	1575	1	65	100	3	7	6	9459	7884	RH-1	40	density-lim	3000			0.7	4	0.571428597	3	3	8828.399414	7253.399414	7253.399414	0.933333
7105	004	3153	0.07	1170	1	65	100	3	7	6	9459	8289	RH-1	40	density-lim	3000			0.7	4	0.571428597	3	3	8828.399414	7658.399414	7658.399414	0.933333
7105	005	6306	0.14	1330	1	65	100	3	14	13	18918	17588	RH-1	40	density-lim	3000			0.7	4	0.285714298	3	3	17656.79883	16326.79883	16326.79883	0.933333
7105	007	3153	0.07	1090	1	65	100	3	7	6	9459	8369	RH-1	40	density-lim	3000			0.7	4	0.571428597	3	3	8828.399414	7738.399414	7738.399414	0.933333
7105	007A	3153	0.07	2290	1	65	100	3	7	6	9459	7169	RH-1	40	density-lim	3000			0.7	4	0.571428597	3	3	8828.399414	6538.399414	6538.399414	0.933333
7105	007B	3153	0.07	1921	1	65	100	3	7	6	9459	7538	RH-1	40	density-lim	3000			0.7	4	0.571428597	3	3	8828.399414	6907.399414	6907.399414	0.933333
7105	007C	3153	0.07	1752	1	65	100	3	7	6	9459	7707	RH-1	40	density-lim	3000			0.7	4	0.571428597	3	3	8828.399414	7076.399414	7076.399414	0.933333
7105	007D	3153	0.07	1067	1	65	100	3	7	6	9459	8392	RH-1	40	density-lim	3000			0.7	4	0.571428597	3	3	8828.399414	7761.399414	7761.399414	0.933333
7105	007E	3153	0.07	1500	1	65	100	3	7	6	9459	7959	RH-1	40	density-lim	3000			0.7	4	0.571428597	3	3	8828.399414	7328.399414	7328.399414	0.933333
7105	007F	3153	0.07	1100	1	65	100	3	7	6	9459	8359	RH-1	40	density-lim	3000			0.7	4	0.571428597	3	3	8828.399414	7728.399414	7728.399414	0.933333
7105	008	3153	0.07	1814	1	65	100	3	7	6	9459	7645	RH-1	40	density-lim	3000			0.7	4	0.571428597	3	3	8828.399414	7014.399414	7014.399414	0.933333
7105	008A	5045	0.12	3939	1	65	100	3	12	11	15135	11196	RH-1	40	density-lim	3000			0.7	4	0.333333343	3	3	14126	10187	10187	0.933333
7105	008B	4414	0.1	1310	1	65	100	3	10	9	13242	11932	RH-1	40	density-lim	3000			0.7	4	0.400000006	3	3	12359.2002	11049.2002	11049.2002	0.933333
7105	009	3153	0.07	1482	1	65	100	3	7	6	9459	7977	RH-1	40	density-lim	3000			0.7	4	0.571428597	3	3	8828.399414	7346.399414	7346.399414	0.933333
7105	010	3153	0.07	1573	1	65	100	3	7	6	9459	7886	RH-1	40	density-lim	3000			0.7	4	0.571428597	3	3	8828.399414	7255.399414	7255.399414	0.933333
7105	012	6306	0.14	1339	1	65	100	3	14	13	18918	17579	RH-1	40	density-lim	3000			0.7	4	0.285714298	3	3	17656.79883	16317.79883	16317.79883	0.933333
7105	012A	6306	0.14	2210	1	65	100	3	14	13	18918	16708	RH-1	40	density-lim	3000			0.7	4	0.285714298	3	3	17656.79883	15446.79883	15446.79883	0.933333
7105	013	3153	0.07	892	1	65	100	3	7	6	9459	8567	RH-1	40	density-lim	3000			0.7	4	0.571428597	3	3	8828.399414	7936.399414	7936.399414	0.933333
7105	015	4934	0.11	2900	3	65	100	3	11	8	14802	11902	NC-1	40	density-lim	800	true		0.75	6	0.545454562	3	3	14802	11902	11902	1
7105	016	2874	0.07	1156	1	65	100	3	7	6	8622	7466	RH-1	40	density-lim	3000			0.7	4	0.571428597	3	3	8047.199707	6891.199707	6891.199707	0.933333
7105	018	2801	0.06	1028	1	65	100	3	6	5	8403	7375	RH-1	40	density-lim	3000			0.7	4	0.666666687	3	3	7842.799805	6814.799805	6814.799805	0.933333
7105	018A	2802	0.06	1320	1	65	100	3	6	5	8406	7086	RH-1	40	density-lim	3000			0.7	4	0.666666687	3	3	7845.600098	6525.600098	6525.600098	0.933333
7105	019	2802	0.06	1554	1	65	100	3	6	5	8406	6852	RH-1	40	density-lim	3000			0.7	4	0.666666687	3	3	7845.600098	6291.600098	6291.600098	0.933333
7105	020	3128	0.07	1025	1	65	100	3	7	6	9384	8359	RH-1	40	density-lim	3000			0.7	4	0.571428597	3	3	8758.399414	7733.399414	7733.399414	0.933333
7105	021	3128	0.07	1525	1	65	100	3	7	6	9384	7859	RH-1	40	density-lim	3000			0.7	4	0.571428597	3	3	8758.399414	7233.399414	7233.399414	0.933333
7105	021A	3129	0.07	1025	1	65	100	3	7	6	9387	8362	RH-1	40	density-lim	3000			0.7	4	0.571428597	3	3	8761.200195	7736.200195	7736.200195	0.933333
7105	022	3129	0.07	1567	1	65	100	3	7	6	9387	7820	RH-1	40	density-lim	3000			0.7	4	0.571428597	3	3	8761.200195	7194.200195	7194.200195	0.933333
7105	022A	3130	0.07	1025	1	65	100	3	7	6	9390	8365	RH-1	40	density-lim	3000			0.7	4	0.571428597	3	3	8764	7739	7739	0.933333
7105	022B	3130	0.07	1680	1	65	100	3	7	6	9390	7710	RH-1	40	density-lim	3000			0.7	4	0.571428597	3	3	8764	7084	7084	0.933333
7105	022C	3131	0.07	1025	1	65	100	3	7	6	9393	8368	RH-1	40	density-lim	3000			0.7	4	0.571428597	3	3	8766.799805	7741.799805	7741.799805	0.933333
7105	022D	3131	0.07	1605	1	65	100	3	7	6	9393	7788	RH-1	40	density-lim	3000			0.7	4	0.571428597	3	3	8766.799805	7161.799805	7161.799805	0.933333
7105	022E	3132	0.07	1025	1	65	100	3	7	6	9396	8371	RH-1	40	density-lim	3000			0.7	4	0.571428597	3	3	8769.599609	7744.599609	7744.599609	0.933333
7105	022F	3132	0.07	1025	1	65	100	3	7	6	9396	8371	RH-1	40	density-lim	3000			0.7	4	0.571428597	3	3	8769.599609	7744.599609	7744.599609	0.933333
7105	022G	3133	0.07	2701	1	65	100	3	7	6	9399	6698	RH-1	40	density-lim	3000			0.7	4	0.571428597	3	3	8772.399414	6071.399414	6071.399414	0.933333
7105	023	4701	0.11	1305	1	65	100	3	11	10	14103	12798	RH-1	40	density-lim	3000			0.7	4	0.363636374	3	3	13162.7998	11857.7998	11857.7998	0.933333
7105	025	4766	0.11	970	1	65	100	3	11	10	14298	13328	RH-1	40	density-lim	3000			0.7	4	0.363636374	3	3	13344.7998	12374.7998	12374.7998	0.933333
7105	026	4704	0.11	1595	1	65	100	3	11	10	14112	12517	RH-1	40	density-lim	3000			0.7	4	0.363636374	3	3	13171.2002	11576.2002	11576.2002	0.933333
7105	027	4706	0.11	1304	1	65	100	3	11	10	14118	12814	RH-1	40	density-lim	3000			0.7	4	0.363636374	3	3	13176.7998	11872.7998	11872.7998	0.933333
7105	029	3139	0.07	974	1	65	100	3	7	6	9417	8443	RH-1	40	density-lim	3000			0.7	4	0.571428597	3	3	8789.200195	7815.200195	7815.200195	0.933333
7105	030	3153	0.07	1118	1	65	100	3	7	6	9459	8341	RH-1	40	density-lim	3000			0.7	4	0.571428597	3	3	8828.399414	7710.399414	7710.399414	0.933333
7105	031	3153	0.07	1118	1	65	100	3	7	6	9459	8341	RH-1	40	density-lim	3000			0.7	4	0.571428597	3	3	8828.399414	7710.399414	7710.399414	0.933333
7105	032	3103	0.07	1339	1	65	100	3	7	6	9309	7970	RH-1	40	density-lim	3000			0.7	4	0.571428597	3	3	8688.399414	7349.399414	7349.399414	0.933333
7105	033	3104	0.07	1339	1	65	100	3	7	6	9312	7973	RH-1	40	density-lim	3000			0.7	4	0.571428597	3	3	8691.200195	7352.200195	7352.200195	0.933333
7105	034	3138	0.07	2200	1	65	100	3	7	6	9414	7214	RH-1	40	density-lim	3000			0.7	4	0.571428597	3	3	8786.399414	6586.399414	6586.399414	0.933333
7105	035	3138	0.07	2035	1	65	100	3	7	6	9414	7379	RH-1	40	density-lim	3000			0.7	4	0.571428597	3	3	8786.399414	6751.399414	6751.399414	0.933333
7115	002	2252	0.05	925	1	85	140	4	7	6	9008	8083	RH-1	40	density-lim	3000			0.7	4	0.571428597	3	3	6305.600098	5380.600098	5380.600098	0.7
7115	003	2438	0.06	1510	1	85	140	4	8	7	9752	8242	RH-1	40	density-lim	3000			0.7	4	0.5	3	3	6826.399902	5316.399902	5316.399902	0.7
7115	004	2500	0.06	1825	1	85	140	4	8	7	10000	8175	RH-1	40	density-lim	3000			0.7	4	0.5	3	3	7000	5175	5175	0.7
7115	005	4098	0.09	1672	1	85	140	4	13	12	16392	14720	RH-1	40	density-lim	3000			0.7	4	0.307692319	3	3	11474.39941	9802.399414	9802.399414	0.7
7115	007	2500	0.06	1355	1	85	140	4	8	7	10000	8645	RH-1	40	density-lim	3000			0.7	4	0.5	3	3	7000	5645	5645	0.7
7115	008	3250	0.07	1890	1	85	140	4	10	9	13000	11110	RH-1	40	density-lim	3000			0.7	4	0.400000006	3	3	9100	7210	7210	0.7
7115	009	2500	0.06	874	1	85	140	4	8	7	10000	9126	RH-1	40	density-lim	3000			0.7	4	0.5	3	3	7000	6126	6126	0.7
7115	010	2500	0.06	825	1	85	140	4	8	7	10000	9175	RH-1	40	density-lim	3000			0.7	4	0.5	3	3	7000	6175	6175	0.7
7115	011	2500	0.06	825	1	85	140	4	8	7	10000	9175	RH-1	40	density-lim	3000			0.7	4	0.5	3	3	7000	6175	6175	0.7
7115	012	2500	0.06	1007	1	85	140	4	8	7	10000	8993	RH-1	40	density-lim	3000			0.7	4	0.5	3	3	7000	5993	5993	0.7
7115	013	2500	0.06	1007	1	85	140	4	8	7	10000	8993	RH-1	40	density-lim	3000			0.7	4	0.5	3	3	7000	5993	5993	0.7
7115	014	2500	0.06	800	1	85	140	4	8	7	10000	9200	RH-1	40	density-lim	3000			0.7	4	0.5	3	3	7000	6200	6200	0.7
7115	015	2500	0.06	1085	1	85	140	4	8	7	10000	8915	RH-1	40	density-lim	3000			0.7	4	0.5	3	3	7000	5915	5915	0.7
7115	016	2500	0.06	1039	1	85	140	4	8	7	10000	8961	RH-1	40	density-lim	3000			0.7	4	0.5	3	3	7000	5961	5961	0.7
7115	017	2500	0.06	1270	1	85	140	4	8	7	10000	8730	RH-1	40	density-lim	3000			0.7	4	0.5	3	3	7000	5730	5730	0.7
7115	019	2500	0.06	1178	1	85	140	4	8	7	10000	8822	RH-1	40	density-lim	3000			0.7	4	0.5	3	3	7000	5822	5822	0.7

block_num	lot_num	Lot Size Feet	Lot Size Acres	Existing Bldg Sqft	Existing Units	sb79_MaxHeight	sb79_MaxDensity	sb79_MaxFAR	SB79- Gross Unit Capacity	SB79- Net Unit Capacity	SB79- Gross GSF Capacity	SB79- Net GSF Capacity	Existing SF Zoning	Existing SF Height Limit	Density Limit?	Density Limit ratio	Corner Parcel?	In R4	Max Lot Coverage	SF Unit Capacity Gross	% Gross Unit- SF vs SB79	SF Zoning- Net Unit Capacity	SF Zoning - Net Unit Capacity Limited by 200% SB79	SF Zoning- Gross GSF Capacity	SF Zoning- Net GSF Capacity	SF Zoning - Net GSF Capacity Limited by 200% SB79	% Gross GSF- SF vs SB79
7115	019A	2500	0.06	1178	1	85	140	4	8	7	10000	8822	RH-1	40	density-lim	3000			0.7	4	0.5	3	3	7000	5822	5822	0.7
7115	020	2548	0.06	1178	1	85	140	4	8	7	10192	9014	RH-1	40	density-lim	3000			0.7	4	0.5	3	3	7134.399902	5956.399902	5956.399902	0.7
7115	021	2452	0.06	1178	1	65	100	3	6	5	7356	6178	RH-1	40	density-lim	3000			0.7	4	0.666666687	3	3	6865.600098	5687.600098	5687.600098	0.933333
7115	023	1836	0.04	1453	1	65	100	3	4	3	5508	4055	RH-1	40	density-lim	3000			0.7	4	1	3	3	5140.799805	3687.799805	3687.799805	0.933333
7115	024	1837	0.04	1178	1	65	100	3	4	3	5511	4333	RH-1	40	density-lim	3000			0.7	4	1	3	3	5143.600098	3965.600098	3965.600098	0.933333
7115	025	1837	0.04	1509	1	65	100	3	4	3	5511	4002	RH-1	40	density-lim	3000			0.7	4	1	3	3	5143.600098	3634.600098	3634.600098	0.933333
7115	026	2476	0.06	1094	1	85	140	4	8	7	9904	8810	RH-1	40	density-lim	3000			0.7	4	0.5	3	3	6932.799805	5838.799805	5838.799805	0.7
7115	027	2477	0.06	1094	1	85	140	4	8	7	9908	8814	RH-1	40	density-lim	3000			0.7	4	0.5	3	3	6935.600098	5841.600098	5841.600098	0.7
7115	028	2477	0.06	1290	1	85	140	4	8	7	9908	8618	RH-1	40	density-lim	3000			0.7	4	0.5	3	3	6935.600098	5645.600098	5645.600098	0.7
7115	029	2478	0.06	962	1	85	140	4	8	7	9912	8950	RH-1	40	density-lim	3000			0.7	4	0.5	3	3	6938.399902	5976.399902	5976.399902	0.7
7115	030	2479	0.06	1248	1	85	140	4	8	7	9916	8668	RH-1	40	density-lim	3000			0.7	4	0.5	3	3	6941.199707	5693.199707	5693.199707	0.7
7115	031	2480	0.06	1118	1	85	140	4	8	7	9920	8802	RH-1	40	density-lim	3000			0.7	4	0.5	3	3	6944	5826	5826	0.7
7115	032	2480	0.06	792	1	85	140	4	8	7	9920	9128	RH-1	40	density-lim	3000			0.7	4	0.5	3	3	6944	6152	6152	0.7
7115	033	2481	0.06	1190	1	85	140	4	8	7	9924	8734	RH-1	40	density-lim	3000			0.7	4	0.5	3	3	6946.799805	5756.799805	5756.799805	0.7
7115	034	2482	0.06	1050	1	85	140	4	8	7	9928	8878	RH-1	40	density-lim	3000			0.7	4	0.5	3	3	6949.600098	5899.600098	5899.600098	0.7
7115	035	2483	0.06	925	1	85	140	4	8	7	9932	9007	RH-1	40	density-lim	3000			0.7	4	0.5	3	3	6952.399902	6027.399902	6027.399902	0.7
7115	038	2485	0.06	1250	1	85	140	4	8	7	9940	8690	RH-1	40	density-lim	3000			0.7	4	0.5	3	3	6958	5708	5708	0.7
7115	039	2486	0.06	1813	1	85	140	4	8	7	9944	8131	RH-1	40	density-lim	3000			0.7	4	0.5	3	3	6960.799805	5147.799805	5147.799805	0.7
7116	029	2500	0.06	1251	1	65	100	3	6	5	7500	6249	RH-1	40	density-lim	3000			0.7	4	0.666666687	3	3	7000	5749	5749	0.933333
7116	030	2500	0.06	1131	1	65	100	3	6	5	7500	6369	RH-1	40	density-lim	3000			0.7	4	0.666666687	3	3	7000	5869	5869	0.933333
7115	050	2487	0.06	2145	1	85	140	4	8	7	9948	7803	RH-1	40	density-lim	3000			0.7	4	0.5	3	3	6963.600098	4818.600098	4818.600098	0.7
7115	051	2488	0.06	2417	1	85	140	4	8	7	9952	7535	RH-1	40	density-lim	3000			0.7	4	0.5	3	3	6966.399902	4549.399902	4549.399902	0.7
7116	001A	1893	0.04	1479	1	85	140	4	6	5	7572	6093	RH-2	40	density-lim	1500			0.7	4	0.666666687	3	3	5300.399902	3821.399902	3821.399902	0.7
7116	001B	1893	0.04	1293	1	85	140	4	6	5	7572	6279	RH-2	40	density-lim	1500			0.7	4	0.666666687	3	3	5300.399902	4007.399902	4007.399902	0.7
7116	002	2519	0.06	825	1	85	140	4	8	7	10076	9251	RH-1	40	density-lim	3000			0.7	4	0.5	3	3	7053.199707	6228.199707	6228.199707	0.7
7116	004	2519	0.06	825	1	85	140	4	8	7	10076	9251	RH-1	40	density-lim	3000			0.7	4	0.5	3	3	7053.199707	6228.199707	6228.199707	0.7
7116	005	2520	0.06	1118	1	85	140	4	8	7	10080	8962	RH-1	40	density-lim	3000			0.7	4	0.5	3	3	7056	5938	5938	0.7
7116	006	2520	0.06	1460	1	85	140	4	8	7	10080	8620	RH-1	40	density-lim	3000			0.7	4	0.5	3	3	7056	5596	5596	0.7
7116	008	2521	0.06	1000	1	65	100	3	6	5	7563	6563	RH-1	40	density-lim	3000			0.7	4	0.666666687	3	3	7058.799805	6058.799805	6058.799805	0.933333
7116	009	2522	0.06	1000	1	65	100	3	6	5	7566	6566	RH-1	40	density-lim	3000			0.7	4	0.666666687	3	3	7061.600098	6061.600098	6061.600098	0.933333
7116	010	2522	0.06	1000	1	65	100	3	6	5	7566	6566	RH-1	40	density-lim	3000			0.7	4	0.666666687	3	3	7061.600098	6061.600098	6061.600098	0.933333
7116	011	2522	0.06	1000	1	65	100	3	6	5	7566	6566	RH-1	40	density-lim	3000			0.7	4	0.666666687	3	3	7061.600098	6061.600098	6061.600098	0.933333
7116	012	5046	0.12	1648	1	65	100	3	12	11	15138	13490	RH-1	40	density-lim	3000			0.7	4	0.333333343	3	3	14128.7998	12480.7998	12480.7998	0.933333
7116	014	2524	0.06	1216	1	65	100	3	6	5	7572	6356	RH-1	40	density-lim	3000			0.7	4	0.666666687	3	3	7067.199707	5851.199707	5851.199707	0.933333
7116	015	2524	0.06	702	1	65	100	3	6	5	7572	6870	RH-1	40	density-lim	3000			0.7	4	0.666666687	3	3	7067.199707	6365.199707	6365.199707	0.933333
7116	016	2525	0.06	1912	1	65	100	3	6	5	7575	5663	RH-1	40	density-lim	3000			0.7	4	0.666666687	3	3	7070	5158	5158	0.933333
7116	017	2525	0.06	925	1	65	100	3	6	5	7575	6650	RH-1	40	density-lim	3000			0.7	4	0.666666687	3	3	7070	6145	6145	0.933333
7116	018	4714	0.11	1178	1	65	100	3	11	10	14142	12964	RH-1	40	density-lim	3000			0.7	4	0.363636374	3	3	13199.2002	12021.2002	12021.2002	0.933333
7116	019	4092	0.09	1178	1	65	100	3	9	8	12276	11098	RH-1	40	density-lim	3000			0.7	4	0.444444448	3	3	11457.59961	10279.59961	10279.59961	0.933333
7116	020	3470	0.08	1178	1	65	100	3	8	7	10410	9232	RH-1	40	density-lim	3000			0.7	4	0.5	3	3	9716	8538	8538	0.933333
7116	021	2950	0.07	1178	1	65	100	3	7	6	8850	7672	RH-1	40	density-lim	3000			0.7	4	0.571428597	3	3	8260	7082	7082	0.933333
7116	022	2200	0.05	1178	1	65	100	3	5	4	6600	5422	RH-1	40	density-lim	3000			0.7	4	0.800000012	3	3	6160	4982	4982	0.933333
7116	026	2500	0.06	1187	1	65	100	3	6	5	7500	6313	RH-1	40	density-lim	3000			0.7	4	0.666666687	3	3	7000	5813	5813	0.933333
7116	027	2500	0.06	1439	1	65	100	3	6	5	7500	6061	RH-1	40	density-lim	3000			0.7	4	0.666666687	3	3	7000	5561	5561	0.933333
7116	028	2500	0.06	845	1	65	100	3	6	5	7500	6655	RH-1	40	density-lim	3000			0.7	4	0.666666687	3	3	7000	6155	6155	0.933333
7116	031	2500	0.06	880	1	65	100	3	6	5	7500	6620	RH-1	40	density-lim	3000			0.7	4	0.666666687	3	3	7000	6120	6120	0.933333
7116	032	2500	0.06	1093	1	65	100	3	6	5	7500	6407	RH-1	40	density-lim	3000			0.7	4	0.666666687	3	3	7000	5907	5907	0.933333
7116	035	2500	0.06	1817	1	65	100	3	6	5	7500	5683	RH-1	40	density-lim	3000			0.7	4	0.666666687	3	3	7000	5183	5183	0.933333
7116	036	2500	0.06	2542	1	65	100	3	6	5	7500	4958	RH-1	40	density-lim	3000			0.7	4	0.666666687	3	3	7000	4458	4458	0.933333
7116	037	2500	0.06	1842	1	65	100	3	6	5	7500	5658	RH-1	40	density-lim	3000			0.7	4	0.666666687	3	3	7000	5158	5158	0.933333
7116	039	2500	0.06	936	1	85	140	4	8	7	10000	9064	RH-1	40	density-lim	3000			0.7	4	0.5	3	3	7000	6064	6064	0.7
7116	040	2500	0.06	1533	1	85	140	4	8	7	10000	8467	RH-1	40	density-lim	3000			0.7	4	0.5	3	3	7000	5467	5467	0.7
7116	041	2500	0.06	1429	1	85	140	4	8	7	10000	8571	RH-1	40	density-lim	3000			0.7	4	0.5	3	3	7000	5571	5571	0.7
7116	043	1975	0.05	1983	1	85	140	4	7	6	7900	5917	RH-2	40	density-lim	1500			0.7	4	0.571428597	3	3	5530	3547	3547	0.7
7116	044	1975	0.05	960	1	85	140	4	7	6	7900	6940	RH-2	40	density-lim	1500			0.7	4	0.571428597	3	3	5530	4570	4570	0.7
7116	045	1975	0.05	1139	1	85	140	4	7	6	7900	6761	RH-2	40	density-lim	1500			0.7	4	0.571428597	3	3	5530	4391	4391	0.7
7116	046	1975	0.05	1489	1	85	140	4	7	6	7900	6411	RH-2	40	density-lim	1500			0.7	4	0.571428597	3	3	5530	4041	4041	0.7
7116	047	2500	0.06	1100	1	65	100	3	6	5	7500	6400	RH-1	40	density-lim	3000			0.7	4	0.666666687	3	3	7000	5900	5900	0.933333
7117	001A	1975	0.05	891	1	65	100	3	5	4	5925	5034	RH-2	40	density-lim	1500			0.7	4	0.800000012	3	3	5530	4639	4639	0.933333
7117	003	2500	0.06	1189	1	65	100	3	6	5	7500	6311	RH-1	40	density-lim	3000			0.7	4	0.666666687	3	3	7000	5811	5811	0.933333
7117	004	2500	0.06	1675	1	65	100	3	6	5	7500	5825	RH-1	40	density-lim	3000			0.7	4	0.666666687	3	3	7000	5325	5325	0.933333
7117	006	2500	0.06	1025	1	65	100	3	6	5	7500	6475	RH-1	40	density-lim	3000			0.7	4	0.666666687	3	3	7000	5975	5975	0.933333
7117	007	2500	0.06	1000	1	65	100	3	6	5	7500	6500	RH-1	40	density-lim	3000			0.7	4	0.666666687	3	3	7000	6000	6000	0.933333
7117	008	2500	0.06	988	1	65	100	3	6	5	7500	6512	RH-1	40	density-lim	3000			0.7	4	0.666666687	3	3	7000	6012	6012	0.933333

block_num	lot_num	Lot Size Feet	Lot Size Acres	Existing Bldg Sqft	Existing Units	sb79_MaxHeight	sb79_MaxDensity	sb79_MaxFAR	SB79- Gross Unit Capacity	SB79- Net Unit Capacity	SB79- Gross GSF Capacity	SB79- Net GSF Capacity	Existing SF Zoning	Existing SF Height Limit	Density Limit?	Density Limit ratio	Corner Parcel?	In R4	Max Lot Coverage	SF Unit Capacity Gross	% Gross Unit- SF vs SB79	SF Zoning- Net Unit Capacity	SF Zoning - Net Unit Capacity Limited by 200% SB79	SF Zoning- Gross GSF Capacity	SF Zoning- Net GSF Capacity	SF Zoning - Net GSF Capacity Limited by 200% SB79	% Gross GSF- SF vs SB79
7117	009	2500	0.06	1261	1	65	100	3	6	5	7500	6239	RH-1	40	density-lim	3000			0.7	4	0.666666687	3	3	7000	5739	5739	0.933333
7117	010	2500	0.06	704	1	65	100	3	6	5	7500	6796	RH-1	40	density-lim	3000			0.7	4	0.666666687	3	3	7000	6296	6296	0.933333
7117	013	2500	0.06	1249	1	65	100	3	6	5	7500	6251	RH-1	40	density-lim	3000			0.7	4	0.666666687	3	3	7000	5751	5751	0.933333
7117	015	2500	0.06	1687	1	65	100	3	6	5	7500	5813	RH-1	40	density-lim	3000			0.7	4	0.666666687	3	3	7000	5313	5313	0.933333
7117	016	2500	0.06	1187	1	65	100	3	6	5	7500	6313	RH-1	40	density-lim	3000			0.7	4	0.666666687	3	3	7000	5813	5813	0.933333
7117	017	2500	0.06	1187	1	65	100	3	6	5	7500	6313	RH-1	40	density-lim	3000			0.7	4	0.666666687	3	3	7000	5813	5813	0.933333
7117	026	2492	0.06	1247	1	65	100	3	6	5	7476	6229	RH-1	40	density-lim	3000			0.7	4	0.666666687	3	3	6977.600098	5730.600098	5730.600098	0.933333
7117	029	2494	0.06	1087	1	65	100	3	6	5	7482	6395	RH-1	40	density-lim	3000			0.7	4	0.666666687	3	3	6983.199707	5896.199707	5896.199707	0.933333
7117	030	2494	0.06	1087	1	65	100	3	6	5	7482	6395	RH-1	40	density-lim	3000			0.7	4	0.666666687	3	3	6983.199707	5896.199707	5896.199707	0.933333
7117	031	2494	0.06	1087	1	65	100	3	6	5	7482	6395	RH-1	40	density-lim	3000			0.7	4	0.666666687	3	3	6983.199707	5896.199707	5896.199707	0.933333
7117	032	2495	0.06	1112	1	65	100	3	6	5	7485	6373	RH-1	40	density-lim	3000			0.7	4	0.666666687	3	3	6986	5874	5874	0.933333
7117	033	2495	0.06	1503	1	65	100	3	6	5	7485	5982	RH-1	40	density-lim	3000			0.7	4	0.666666687	3	3	6986	5483	5483	0.933333
7117	034	2496	0.06	1018	1	65	100	3	6	5	7488	6470	RH-1	40	density-lim	3000			0.7	4	0.666666687	3	3	6988.799805	5970.799805	5970.799805	0.933333
7117	035	2496	0.06	867	1	65	100	3	6	5	7488	6621	RH-1	40	density-lim	3000			0.7	4	0.666666687	3	3	6988.799805	6121.799805	6121.799805	0.933333
7117	036	2497	0.06	1155	1	65	100	3	6	5	7491	6336	RH-1	40	density-lim	3000			0.7	4	0.666666687	3	3	6991.600098	5836.600098	5836.600098	0.933333
7117	037	2497	0.06	1155	1	65	100	3	6	5	7491	6336	RH-1	40	density-lim	3000			0.7	4	0.666666687	3	3	6991.600098	5836.600098	5836.600098	0.933333
7117	038	2498	0.06	1036	1	65	100	3	6	5	7494	6458	RH-1	40	density-lim	3000			0.7	4	0.666666687	3	3	6994.399902	5958.399902	5958.399902	0.933333
7117	039	2498	0.06	1036	1	65	100	3	6	5	7494	6458	RH-1	40	density-lim	3000			0.7	4	0.666666687	3	3	6994.399902	5958.399902	5958.399902	0.933333
7117	040	2498	0.06	984	1	65	100	3	6	5	7494	6510	RH-1	40	density-lim	3000			0.7	4	0.666666687	3	3	6994.399902	6010.399902	6010.399902	0.933333
7117	041	2499	0.06	1275	1	65	100	3	6	5	7497	6222	RH-1	40	density-lim	3000			0.7	4	0.666666687	3	3	6997.199707	5722.199707	5722.199707	0.933333
7117	045	1975	0.05	1386	1	65	100	3	5	4	5925	4539	RH-2	40	density-lim	1500			0.7	4	0.800000012	3	3	5530	4144	4144	0.933333
7117	046	1975	0.05	782	1	65	100	3	5	4	5925	5143	RH-2	40	density-lim	1500			0.7	4	0.800000012	3	3	5530	4748	4748	0.933333
7117	049	1975	0.05	2260	1	65	100	3	5	4	5925	3665	RH-2	40	density-lim	1500			0.7	4	0.800000012	3	3	5530	3270	3270	0.933333
7117	051	4986	0.11	750	1	65	100	3	11	10	14958	14208	RH-1	40	density-lim	3000			0.7	4	0.363636374	3	3	13960.7998	13210.7998	13210.7998	0.933333
7117	053	2500	0.06	2726	1	65	100	3	6	5	7500	4774	RH-1	40	density-lim	3000			0.7	4	0.666666687	3	3	7000	4274	4274	0.933333
7117	054	2500	0.06	2726	1	65	100	3	6	5	7500	4774	RH-1	40	density-lim	3000			0.7	4	0.666666687	3	3	7000	4274	4274	0.933333
7118	001A	1980	0.05	1191	1	65	100	3	5	4	5940	4749	RH-2	40	density-lim	1500			0.7	4	0.800000012	3	3	5544	4353	4353	0.933333
7118	001B	1980	0.05	1639	1	65	100	3	5	4	5940	4301	RH-2	40	density-lim	1500			0.7	4	0.800000012	3	3	5544	3905	3905	0.933333
7118	002	2500	0.06	1859	1	65	100	3	6	5	7500	5641	RH-1	40	density-lim	3000			0.7	4	0.666666687	3	3	7000	5141	5141	0.933333
7118	003	2500	0.06	1470	1	65	100	3	6	5	7500	6030	RH-1	40	density-lim	3000			0.7	4	0.666666687	3	3	7000	5530	5530	0.933333
7118	006	2500	0.06	1696	1	65	100	3	6	5	7500	5804	RH-1	40	density-lim	3000			0.7	4	0.666666687	3	3	7000	5304	5304	0.933333
7118	007	2500	0.06	781	1	65	100	3	6	5	7500	6719	RH-1	40	density-lim	3000			0.7	4	0.666666687	3	3	7000	6219	6219	0.933333
7118	010	2500	0.06	1152	1	65	100	3	6	5	7500	6348	RH-1	40	density-lim	3000			0.7	4	0.666666687	3	3	7000	5848	5848	0.933333
7118	012	2433	0.06	1694	1	65	100	3	6	5	7299	5605	RH-1	40	density-lim	3000			0.7	4	0.666666687	3	3	6812.399902	5118.399902	5118.399902	0.933333
7118	013	2500	0.06	1000	1	65	100	3	6	5	7500	6500	RH-1	40	density-lim	3000			0.7	4	0.666666687	3	3	7000	6000	6000	0.933333
7118	014	2500	0.06	1000	1	65	100	3	6	5	7500	6500	RH-1	40	density-lim	3000			0.7	4	0.666666687	3	3	7000	6000	6000	0.933333
7118	015	2500	0.06	1144	1	65	100	3	6	5	7500	6356	RH-1	40	density-lim	3000			0.7	4	0.666666687	3	3	7000	5856	5856	0.933333
7118	016	2500	0.06	1536	1	65	100	3	6	5	7500	5964	RH-1	40	density-lim	3000			0.7	4	0.666666687	3	3	7000	5464	5464	0.933333
7118	017	2500	0.06	1087	1	65	100	3	6	5	7500	6413	RH-1	40	density-lim	3000			0.7	4	0.666666687	3	3	7000	5913	5913	0.933333
7118	026	2501	0.06	1050	1	65	100	3	6	5	7503	6453	RH-1	40	density-lim	3000			0.7	4	0.666666687	3	3	7002.799805	5952.799805	5952.799805	0.933333
7118	027	2501	0.06	1050	1	65	100	3	6	5	7503	6453	RH-1	40	density-lim	3000			0.7	4	0.666666687	3	3	7002.799805	5952.799805	5952.799805	0.933333
7118	028	2501	0.06	964	1	65	100	3	6	5	7503	6539	RH-1	40	density-lim	3000			0.7	4	0.666666687	3	3	7002.799805	6038.799805	6038.799805	0.933333
7118	029	2501	0.06	1081	1	65	100	3	6	5	7503	6422	RH-1	40	density-lim	3000			0.7	4	0.666666687	3	3	7002.799805	5921.799805	5921.799805	0.933333
7118	030	2501	0.06	1081	1	65	100	3	6	5	7503	6422	RH-1	40	density-lim	3000			0.7	4	0.666666687	3	3	7002.799805	5921.799805	5921.799805	0.933333
7118	031	2501	0.06	1081	1	65	100	3	6	5	7503	6422	RH-1	40	density-lim	3000			0.7	4	0.666666687	3	3	7002.799805	5921.799805	5921.799805	0.933333
7118	032	2501	0.06	1473	1	65	100	3	6	5	7503	6030	RH-1	40	density-lim	3000			0.7	4	0.666666687	3	3	7002.799805	5529.799805	5529.799805	0.933333
7118	033	2501	0.06	1959	1	65	100	3	6	5	7503	5544	RH-1	40	density-lim	3000			0.7	4	0.666666687	3	3	7002.799805	5043.799805	5043.799805	0.933333
7118	034	2501	0.06	1081	1	65	100	3	6	5	7503	6422	RH-1	40	density-lim	3000			0.7	4	0.666666687	3	3	7002.799805	5921.799805	5921.799805	0.933333
7118	035	2501	0.06	1184	1	65	100	3	6	5	7503	6319	RH-1	40	density-lim	3000			0.7	4	0.666666687	3	3	7002.799805	5818.799805	5818.799805	0.933333
7118	036	2501	0.06	1319	1	65	100	3	6	5	7503	6184	RH-1	40	density-lim	3000			0.7	4	0.666666687	3	3	7002.799805	5683.799805	5683.799805	0.933333
7118	037	2501	0.06	1431	1	65	100	3	6	5	7503	6072	RH-1	40	density-lim	3000			0.7	4	0.666666687	3	3	7002.799805	5571.799805	5571.799805	0.933333
7118	038	2501	0.06	1081	1	65	100	3	6	5	7503	6422	RH-1	40	density-lim	3000			0.7	4	0.666666687	3	3	7002.799805	5921.799805	5921.799805	0.933333
7118	039	2501	0.06	1211	1	65	100	3	6	5	7503	6292	RH-1	40	density-lim	3000			0.7	4	0.666666687	3	3	7002.799805	5791.799805	5791.799805	0.933333
7118	040	2501	0.06	1414	1	65	100	3	6	5	7503	6089	RH-1	40	density-lim	3000			0.7	4	0.666666687	3	3	7002.799805	5588.799805	5588.799805	0.933333
7118	041	2501	0.06	800	1	65	100	3	6	5	7503	6703	RH-1	40	density-lim	3000			0.7	4	0.666666687	3	3	7002.799805	6202.799805	6202.799805	0.933333
7118	042	1891	0.04	1087	1	65	100	3	4	3	5673	4586	RH-2	40	density-lim	1500			0.7	4	1	3	3	5294.799805	4207.799805	4207.799805	0.933333
7118	043	1876	0.04	1087	1	65	100	3	4	3	5628	4541	RH-2	40	density-lim	1500			0.7	4	1	3	3	5252.799805	4165.799805	4165.799805	0.933333
7118	044	2176	0.05	1932	0	65	100	3	5	5	6528	4596	NC-1	40	density-lim	800	true		0.75	3	0.600000024	3	3	6528	4596	4596	1
7118	051	5000	0.11	1300	1	65	100	3	11	10	15000	13700	RH-1	40	density-lim	3000			0.7	4	0.363636374	3	3	14000	12700	12700	0.933333
7118	052	5000	0.11	1216	1	65	100	3	11	10	15000	13784	RH-1	40	density-lim	3000			0.7	4	0.363636374	3	3	14000	12784	12784	0.933333
7118	053	2567	0.06	1455	1	65	100	3	6	5	7701	6246	RH-1	40	density-lim	3000			0.7	4	0.666666687	3	3	7187.600098	5732.600098	5732.600098	0.933333
7119	001	1975	0.05	2302	3	85	140	4	7	4	7900	5598	RH-2	40	density-lim	1500	true		0.7	6	0.857142866	3	3	5530	3228	3228	0.7
7119	002	2500	0.06	1593	1	85	140	4	8	7	10000	8407	RH-1	40	density-lim	3000			0.7	4	0.5	3	3	7000	5407	5407	0.7
7119	003	2500	0.06	675	1	85	140	4	8	7	10000	9325	RH-1	40	density-lim	3000			0.7	4	0.5	3	3	7000	6325	6325	0.7

block_num	lot_num	Lot Size Feet	Lot Size Acres	Existing Bldg Sqft	Existing Units	sb79_MaxHeight	sb79_MaxDensity	sb79_MaxFAR	SB79- Gross Unit Capacity	SB79- Net Unit Capacity	SB79- Gross GSF Capacity	SB79- Net GSF Capacity	Existing SF Zoning	Existing SF Height Limit	Density Limit?	Density Limit ratio	Corner Parcel?	In R4	Max Lot Coverage	SF Unit Capacity Gross	% Gross Unit- SF vs SB79	SF Zoning- Net Unit Capacity	SF Zoning - Net Unit Capacity Limited by 200% SB79	SF Zoning- Gross GSF Capacity	SF Zoning- Net GSF Capacity	SF Zoning - Net GSF Capacity Limited by 200% SB79	% Gross GSF- SF vs SB79
7119	004	2500	0.06	1143	1	65	100	3	6	5	7500	6357	RH-1	40	density-lim	3000			0.7	4	0.666666687	3	3	7000	5857	5857	0.933333
7119	005	2500	0.06	1025	1	65	100	3	6	5	7500	6475	RH-1	40	density-lim	3000			0.7	4	0.666666687	3	3	7000	5975	5975	0.933333
7119	006	2500	0.06	1025	1	65	100	3	6	5	7500	6475	RH-1	40	density-lim	3000			0.7	4	0.666666687	3	3	7000	5975	5975	0.933333
7119	007	2500	0.06	1112	1	65	100	3	6	5	7500	6388	RH-1	40	density-lim	3000			0.7	4	0.666666687	3	3	7000	5888	5888	0.933333
7119	008	2500	0.06	1112	1	65	100	3	6	5	7500	6388	RH-1	40	density-lim	3000			0.7	4	0.666666687	3	3	7000	5888	5888	0.933333
7119	009	2500	0.06	1204	1	65	100	3	6	5	7500	6296	RH-1	40	density-lim	3000			0.7	4	0.666666687	3	3	7000	5796	5796	0.933333
7119	010	2500	0.06	1204	1	65	100	3	6	5	7500	6296	RH-1	40	density-lim	3000			0.7	4	0.666666687	3	3	7000	5796	5796	0.933333
7119	011	2500	0.06	1204	1	65	100	3	6	5	7500	6296	RH-1	40	density-lim	3000			0.7	4	0.666666687	3	3	7000	5796	5796	0.933333
7119	012	2500	0.06	1279	1	65	100	3	6	5	7500	6221	RH-1	40	density-lim	3000			0.7	4	0.666666687	3	3	7000	5721	5721	0.933333
7119	013	2500	0.06	850	1	65	100	3	6	5	7500	6650	RH-1	40	density-lim	3000			0.7	4	0.666666687	3	3	7000	6150	6150	0.933333
7119	014	2500	0.06	850	1	65	100	3	6	5	7500	6650	RH-1	40	density-lim	3000			0.7	4	0.666666687	3	3	7000	6150	6150	0.933333
7119	015	2500	0.06	1718	1	65	100	3	6	5	7500	5782	RH-1	40	density-lim	3000			0.7	4	0.666666687	3	3	7000	5282	5282	0.933333
7119	016	2500	0.06	1355	1	65	100	3	6	5	7500	6145	RH-1	40	density-lim	3000			0.7	4	0.666666687	3	3	7000	5645	5645	0.933333
7119	017	2500	0.06	1416	1	65	100	3	6	5	7500	6084	RH-1	40	density-lim	3000			0.7	4	0.666666687	3	3	7000	5584	5584	0.933333
7119	026	2917	0.07	668	1	65	100	3	7	6	8751	8083	RH-1	40	density-lim	3000			0.7	4	0.571428597	3	3	8167.600098	7499.600098	7499.600098	0.933333
7119	028	2477	0.06	1214	1	65	100	3	6	5	7431	6217	RH-1	40	density-lim	3000			0.7	4	0.666666687	3	3	6935.600098	5721.600098	5721.600098	0.933333
7119	029	2477	0.06	1534	1	65	100	3	6	5	7431	5897	RH-1	40	density-lim	3000			0.7	4	0.666666687	3	3	6935.600098	5401.600098	5401.600098	0.933333
7119	030	2477	0.06	1614	1	65	100	3	6	5	7431	5817	RH-1	40	density-lim	3000			0.7	4	0.666666687	3	3	6935.600098	5321.600098	5321.600098	0.933333
7119	031	2477	0.06	1214	1	65	100	3	6	5	7431	6217	RH-1	40	density-lim	3000			0.7	4	0.666666687	3	3	6935.600098	5721.600098	5721.600098	0.933333
7119	032	2477	0.06	1420	1	65	100	3	6	5	7431	6011	RH-1	40	density-lim	3000			0.7	4	0.666666687	3	3	6935.600098	5515.600098	5515.600098	0.933333
7119	033	2477	0.06	1214	1	65	100	3	6	5	7431	6217	RH-1	40	density-lim	3000			0.7	4	0.666666687	3	3	6935.600098	5721.600098	5721.600098	0.933333
7119	034	2477	0.06	1214	1	65	100	3	6	5	7431	6217	RH-1	40	density-lim	3000			0.7	4	0.666666687	3	3	6935.600098	5721.600098	5721.600098	0.933333
7119	035	2477	0.06	1881	1	65	100	3	6	5	7431	5550	RH-1	40	density-lim	3000			0.7	4	0.666666687	3	3	6935.600098	5054.600098	5054.600098	0.933333
7119	036	2477	0.06	1573	1	65	100	3	6	5	7431	5858	RH-1	40	density-lim	3000			0.7	4	0.666666687	3	3	6935.600098	5362.600098	5362.600098	0.933333
7119	037	2477	0.06	1214	1	65	100	3	6	5	7431	6217	RH-1	40	density-lim	3000			0.7	4	0.666666687	3	3	6935.600098	5721.600098	5721.600098	0.933333
7119	038	2477	0.06	1793	1	85	140	4	8	7	9908	8115	RH-1	40	density-lim	3000			0.7	4	0.5	3	3	6935.600098	5142.600098	5142.600098	0.7
7119	039	2477	0.06	1276	1	85	140	4	8	7	9908	8632	RH-1	40	density-lim	3000			0.7	4	0.5	3	3	6935.600098	5659.600098	5659.600098	0.7
7119	040	2477	0.06	1623	1	85	140	4	8	7	9908	8285	RH-1	40	density-lim	3000			0.7	4	0.5	3	3	6935.600098	5312.600098	5312.600098	0.7
7119	041	2477	0.06	1806	1	85	140	4	8	7	9908	8102	RH-1	40	density-lim	3000			0.7	4	0.5	3	3	6935.600098	5129.600098	5129.600098	0.7
7119	043	1975	0.05	1250	1	85	140	4	7	6	7900	6650	RH-2	40	density-lim	1500			0.7	4	0.571428597	3	3	5530	4280	4280	0.7
7119	045	1975	0.05	1551	1	85	140	4	7	6	7900	6349	RH-2	40	density-lim	1500			0.7	4	0.571428597	3	3	5530	3979	3979	0.7
7119	046	1975	0.05	1267	1	85	140	4	7	6	7900	6633	RH-2	40	density-lim	1500			0.7	4	0.571428597	3	3	5530	4263	4263	0.7
7119	047	1975	0.05	1267	1	85	140	4	7	6	7900	6633	RH-2	40	density-lim	1500			0.7	4	0.571428597	3	3	5530	4263	4263	0.7
7120	002	2500	0.06	685	1	85	140	4	8	7	10000	9315	RH-1	40	density-lim	3000			0.7	4	0.5	3	3	7000	6315	6315	0.7
7120	003	3340	0.08	1155	1	85	140	4	11	10	13360	12205	RH-1	40	density-lim	3000			0.7	4	0.363636374	3	3	9352	8197	8197	0.7
7120	004	3340	0.08	1903	1	85	140	4	11	10	13360	11457	RH-1	40	density-lim	3000			0.7	4	0.363636374	3	3	9352	7449	7449	0.7
7120	005	3320	0.08	1289	1	85	140	4	11	10	13280	11991	RH-1	40	density-lim	3000			0.7	4	0.363636374	3	3	9296	8007	8007	0.7
7120	007	2500	0.06	1979	1	65	100	3	6	5	7500	5521	RH-1	40	density-lim	3000			0.7	4	0.666666687	3	3	7000	5021	5021	0.933333
7120	008	2500	0.06	1214	1	65	100	3	6	5	7500	6286	RH-1	40	density-lim	3000			0.7	4	0.666666687	3	3	7000	5786	5786	0.933333
7120	009	2500	0.06	1214	1	65	100	3	6	5	7500	6286	RH-1	40	density-lim	3000			0.7	4	0.666666687	3	3	7000	5786	5786	0.933333
7120	010	2500	0.06	1214	1	65	100	3	6	5	7500	6286	RH-1	40	density-lim	3000			0.7	4	0.666666687	3	3	7000	5786	5786	0.933333
7120	011	2500	0.06	1214	1	65	100	3	6	5	7500	6286	RH-1	40	density-lim	3000			0.7	4	0.666666687	3	3	7000	5786	5786	0.933333
7120	012	2500	0.06	1576	1	65	100	3	6	5	7500	5924	RH-1	40	density-lim	3000			0.7	4	0.666666687	3	3	7000	5424	5424	0.933333
7120	013	2500	0.06	950	1	65	100	3	6	5	7500	6550	RH-1	40	density-lim	3000			0.7	4	0.666666687	3	3	7000	6050	6050	0.933333
7120	014	2500	0.06	1105	1	65	100	3	6	5	7500	6395	RH-1	40	density-lim	3000			0.7	4	0.666666687	3	3	7000	5895	5895	0.933333
7120	015	2500	0.06	875	1	65	100	3	6	5	7500	6625	RH-1	40	density-lim	3000			0.7	4	0.666666687	3	3	7000	6125	6125	0.933333
7120	016	2500	0.06	1000	1	65	100	3	6	5	7500	6500	RH-1	40	density-lim	3000			0.7	4	0.666666687	3	3	7000	6000	6000	0.933333
7120	017	2500	0.06	1050	1	65	100	3	6	5	7500	6450	RH-1	40	density-lim	3000			0.7	4	0.666666687	3	3	7000	5950	5950	0.933333
7120	025	2528	0.06	810	1	65	100	3	6	5	7584	6774	RH-1	40	density-lim	3000			0.7	4	0.666666687	3	3	7078.399902	6268.399902	6268.399902	0.933333
7120	026	2527	0.06	862	1	65	100	3	6	5	7581	6719	RH-1	40	density-lim	3000			0.7	4	0.666666687	3	3	7075.600098	6213.600098	6213.600098	0.933333
7120	027	2527	0.06	862	1	65	100	3	6	5	7581	6719	RH-1	40	density-lim	3000			0.7	4	0.666666687	3	3	7075.600098	6213.600098	6213.600098	0.933333
7120	030	2526	0.06	2047	1	65	100	3	6	5	7578	5531	RH-1	40	density-lim	3000			0.7	4	0.666666687	3	3	7072.799805	5025.799805	5025.799805	0.933333
7120	031	2526	0.06	2454	1	65	100	3	6	5	7578	5124	RH-1	40	density-lim	3000			0.7	4	0.666666687	3	3	7072.799805	4618.799805	4618.799805	0.933333
7120	032	2526	0.06	1450	1	65	100	3	6	5	7578	6128	RH-1	40	density-lim	3000			0.7	4	0.666666687	3	3	7072.799805	5622.799805	5622.799805	0.933333
7120	033	2525	0.06	1000	1	65	100	3	6	5	7575	6575	RH-1	40	density-lim	3000			0.7	4	0.666666687	3	3	7070	6070	6070	0.933333
7120	034	2525	0.06	875	1	65	100	3	6	5	7575	6700	RH-1	40	density-lim	3000			0.7	4	0.666666687	3	3	7070	6195	6195	0.933333
7120	035	2525	0.06	1100	1	65	100	3	6	5	7575	6475	RH-1	40	density-lim	3000			0.7	4	0.666666687	3	3	7070	5970	5970	0.933333
7120	036	2525	0.06	3540	1	65	100	3	6	5	7575	4035	RH-1	40	density-lim	3000			0.7	4	0.666666687	3	3	7070	3530	3530	0.933333
7120	037	2524	0.06	2500	1	85	140	4	8	7	10096	7596	RH-1	40	density-lim	3000			0.7	4	0.5	3	3	7067.199707	4567.199707	4567.199707	0.7
7120	038	2524	0.06	1566	1	85	140	4	8	7	10096	8530	RH-1	40	density-lim	3000			0.7	4	0.5	3	3	7067.199707	5501.199707	5501.199707	0.7
7120	039	2524	0.06	1217	1	85	140	4	8	7	10096	8879	RH-1	40	density-lim	3000			0.7	4	0.5	3	3	7067.199707	5850.199707	5850.199707	0.7
7120	040	2523	0.06	875	1	85	140	4	8	7	10092	9217	RH-1	40	density-lim	3000			0.7	4	0.5	3	3	7064.399902	6189.399902	6189.399902	0.7
7120	042	1975	0.05	1449	1	85	140	4	7	6	7900	6451	RH-2	40	density-lim	1500			0.7	4	0.571428597	3	3	5530	4081	4081	0.7
7120	043	1975	0.05	950	1	85	140	4	7	6	7900	6950	RH-2	40	density-lim	1500			0.7	4	0.571428597	3	3	5530	4580	4580	0.7

block_num	lot_num	Lot Size Feet	Lot Size Acres	Existing Bldg Sqft	Existing Units	sb79_MaxHeight	sb79_MaxDensity	sb79_MaxFAR	SB79- Gross Unit Capacity	SB79- Net Unit Capacity	SB79- Gross GSF Capacity	SB79- Net GSF Capacity	Existing SF Zoning	Existing SF Height Limit	Density Limit?	Density Limit ratio	Corner Parcel?	In R4	Max Lot Coverage	SF Unit Capacity Gross	% Gross Unit- SF vs SB79	SF Zoning- Net Unit Capacity	SF Zoning - Net Unit Capacity Limited by 200% SB79	SF Zoning- Gross GSF Capacity	SF Zoning- Net GSF Capacity	SF Zoning - Net GSF Capacity Limited by 200% SB79	% Gross GSF- SF vs SB79
7120	044	1975	0.05	1305	1	85	140	4	7	6	7900	6595	RH-2	40	density-lim	1500			0.7	4	0.571428597	3	3	5530	4225	4225	0.7
7120	045	1975	0.05	1312	1	85	140	4	7	6	7900	6588	RH-2	40	density-lim	1500			0.7	4	0.571428597	3	3	5530	4218	4218	0.7
7120	046	1975	0.05	1186	1	85	140	4	7	6	7900	6714	RH-2	40	density-lim	1500			0.7	4	0.571428597	3	3	5530	4344	4344	0.7
7120	050	2527	0.06	783	1	65	100	3	6	5	7581	6798	RH-1	40	density-lim	3000			0.7	4	0.666666687	3	3	7075.600098	6292.600098	6292.600098	0.933333
7120	051	2527	0.06	1750	1	65	100	3	6	5	7581	5831	RH-1	40	density-lim	3000			0.7	4	0.666666687	3	3	7075.600098	5325.600098	5325.600098	0.933333
7121	002	2500	0.06	1612	1	65	100	3	6	5	7500	5888	RH-1	40	density-lim	3000			0.7	4	0.666666687	3	3	7000	5388	5388	0.933333
7121	003	2500	0.06	1722	1	65	100	3	6	5	7500	5778	RH-1	40	density-lim	3000			0.7	4	0.666666687	3	3	7000	5278	5278	0.933333
7121	004	2500	0.06	1150	1	65	100	3	6	5	7500	6350	RH-1	40	density-lim	3000			0.7	4	0.666666687	3	3	7000	5850	5850	0.933333
7121	005	2500	0.06	1366	1	65	100	3	6	5	7500	6134	RH-1	40	density-lim	3000			0.7	4	0.666666687	3	3	7000	5634	5634	0.933333
7121	006	3125	0.07	1200	1	65	100	3	7	6	9375	8175	RH-1	40	density-lim	3000			0.7	4	0.571428597	3	3	8750	7550	7550	0.933333
7121	007	3125	0.07	1728	1	65	100	3	7	6	9375	7647	RH-1	40	density-lim	3000			0.7	4	0.571428597	3	3	8750	7022	7022	0.933333
7121	008	3125	0.07	1100	1	65	100	3	7	6	9375	8275	RH-1	40	density-lim	3000			0.7	4	0.571428597	3	3	8750	7650	7650	0.933333
7121	009	3125	0.07	1469	1	65	100	3	7	6	9375	7906	RH-1	40	density-lim	3000			0.7	4	0.571428597	3	3	8750	7281	7281	0.933333
7121	010	3125	0.07	925	1	65	100	3	7	6	9375	8450	RH-1	40	density-lim	3000			0.7	4	0.571428597	3	3	8750	7825	7825	0.933333
7121	011	3125	0.07	1025	1	65	100	3	7	6	9375	8350	RH-1	40	density-lim	3000			0.7	4	0.571428597	3	3	8750	7725	7725	0.933333
7121	011A	2445	0.06	961	1	65	100	3	6	5	7335	6374	RH-1	40	density-lim	3000			0.7	4	0.666666687	3	3	6846	5885	5885	0.933333
7121	011B	2046	0.05	1257	1	65	100	3	5	4	6138	4881	RH-1	40	density-lim	3000			0.7	4	0.800000012	3	3	5728.799805	4471.799805	4471.799805	0.933333
7121	011C	1587	0.04	781	1	65	100	3	4	3	4761	3980	RH-1	40	density-lim	3000			0.7	4	1	3	3	4443.600098	3662.600098	3662.600098	0.933333
7121	012	2500	0.06	2175	1	65	100	3	6	5	7500	5325	RH-1	40	density-lim	3000			0.7	4	0.666666687	3	3	7000	4825	4825	0.933333
7121	013	2500	0.06	1025	1	65	100	3	6	5	7500	6475	RH-1	40	density-lim	3000			0.7	4	0.666666687	3	3	7000	5975	5975	0.933333
7121	014	2500	0.06	1025	1	65	100	3	6	5	7500	6475	RH-1	40	density-lim	3000			0.7	4	0.666666687	3	3	7000	5975	5975	0.933333
7121	015	1766	0.04	1013	1	65	100	3	4	3	5298	4285	RH-1	40	density-lim	3000			0.7	4	1	3	3	4944.799805	3931.799805	3931.799805	0.933333
7121	016	1966	0.05	926	1	65	100	3	5	4	5898	4972	RH-1	40	density-lim	3000			0.7	4	0.800000012	3	3	5504.799805	4578.799805	4578.799805	0.933333
7121	016A	1901	0.04	926	1	65	100	3	4	3	5703	4777	RH-1	40	density-lim	3000			0.7	4	1	3	3	5322.799805	4396.799805	4396.799805	0.933333
7121	017	1667	0.04	1090	1	65	100	3	4	3	5001	3911	RH-1	40	density-lim	3000			0.7	4	1	3	3	4667.600098	3577.600098	3577.600098	0.933333
7121	017A	1688	0.04	1090	1	65	100	3	4	3	5064	3974	RH-1	40	density-lim	3000			0.7	4	1	3	3	4726.399902	3636.399902	3636.399902	0.933333
7121	018	1709	0.04	1090	1	65	100	3	4	3	5127	4037	RH-1	40	density-lim	3000			0.7	4	1	3	3	4785.199707	3695.199707	3695.199707	0.933333
7121	018A	1730	0.04	1390	1	65	100	3	4	3	5190	3800	RH-1	40	density-lim	3000			0.7	4	1	3	3	4844	3454	3454	0.933333
7121	020	2396	0.06	1105	1	65	100	3	6	5	7188	6083	RH-1	40	density-lim	3000			0.7	4	0.666666687	3	3	6708.799805	5603.799805	5603.799805	0.933333
7121	021	2417	0.06	1050	1	65	100	3	6	5	7251	6201	RH-1	40	density-lim	3000			0.7	4	0.666666687	3	3	6767.600098	5717.600098	5717.600098	0.933333
7121	022	2438	0.06	1227	1	65	100	3	6	5	7314	6087	RH-1	40	density-lim	3000			0.7	4	0.666666687	3	3	6826.399902	5599.399902	5599.399902	0.933333
7121	025	1975	0.05	980	1	65	100	3	5	4	5925	4945	RH-2	40	density-lim	1500			0.7	4	0.800000012	3	3	5530	4550	4550	0.933333
7121	026	1975	0.05	1130	1	65	100	3	5	4	5925	4795	RH-2	40	density-lim	1500			0.7	4	0.800000012	3	3	5530	4400	4400	0.933333
7121	027	1975	0.05	1257	1	65	100	3	5	4	5925	4668	RH-2	40	density-lim	1500			0.7	4	0.800000012	3	3	5530	4273	4273	0.933333
7121	028	1975	0.05	1155	1	65	100	3	5	4	5925	4770	RH-2	40	density-lim	1500			0.7	4	0.800000012	3	3	5530	4375	4375	0.933333
7121	029	1975	0.05	1191	1	65	100	3	5	4	5925	4734	RH-2	40	density-lim	1500			0.7	4	0.800000012	3	3	5530	4339	4339	0.933333
7122	004	2476	0.06	900	0	65	100	3	6	6	7428	6528	NC-1	26	density-lim	800	true		0.75	3	0.5	3	3	3714	2814	2814	0.5
7122	006	2038	0.05	920	1	65	100	3	5	4	6114	5194	RH-1	40	density-lim	3000			0.7	4	0.800000012	3	3	5706.399902	4786.399902	4786.399902	0.933333
7122	007	1833	0.04	800	1	65	100	3	4	3	5499	4699	RH-1	40	density-lim	3000			0.7	4	1	3	3	5132.399902	4332.399902	4332.399902	0.933333
7122	008	3728	0.09	1146	1	65	100	3	9	8	11184	10038	RH-1	40	density-lim	3000			0.7	4	0.444444448	3	3	10438.39941	9292.399414	9292.399414	0.933333
7122	009	1895	0.04	1660	1	65	100	3	4	3	5685	4025	RH-1	40	density-lim	3000			0.7	4	1	3	3	5306	3646	3646	0.933333
7122	010	1915	0.04	1640	1	65	100	3	4	3	5745	4105	RH-1	40	density-lim	3000			0.7	4	1	3	3	5362	3722	3722	0.933333
7122	011	1936	0.04	1933	1	65	100	3	4	3	5808	3875	RH-1	40	density-lim	3000			0.7	4	1	3	3	5420.799805	3487.799805	3487.799805	0.933333
7122	012	1956	0.04	1200	1	65	100	3	4	3	5868	4668	RH-1	40	density-lim	3000			0.7	4	1	3	3	5476.799805	4276.799805	4276.799805	0.933333
7122	013	2187	0.05	1555	1	65	100	3	5	4	6561	5006	RH-1	40	density-lim	3000			0.7	4	0.800000012	3	3	6123.600098	4568.600098	4568.600098	0.933333
7122	014	2332	0.05	1200	1	65	100	3	5	4	6996	5796	RH-1	40	density-lim	3000			0.7	4	0.800000012	3	3	6529.600098	5329.600098	5329.600098	0.933333
7122	015	2689	0.06	1800	1	65	100	3	6	5	8067	6267	RH-1	40	density-lim	3000			0.7	4	0.666666687	3	3	7529.199707	5729.199707	5729.199707	0.933333
7122	016	2716	0.06	1200	1	65	100	3	6	5	8148	6948	RH-1	40	density-lim	3000			0.7	4	0.666666687	3	3	7604.799805	6404.799805	6404.799805	0.933333
7122	017	2717	0.06	1200	1	65	100	3	6	5	8151	6951	RH-1	40	density-lim	3000			0.7	4	0.666666687	3	3	7607.600098	6407.600098	6407.600098	0.933333
7122	018	2718	0.06	1480	1	65	100	3	6	5	8154	6674	RH-1	40	density-lim	3000			0.7	4	0.666666687	3	3	7610.399902	6130.399902	6130.399902	0.933333
7122	022	2527	0.06	1084	1	65	100	3	6	5	7581	6497	RH-1	40	density-lim	3000			0.7	4	0.666666687	3	3	7075.600098	5991.600098	5991.600098	0.933333
7122	023	1940	0.04	1088	1	65	100	3	4	3	5820	4732	RH-1	40	density-lim	3000			0.7	4	1	3	3	5432	4344	4344	0.933333
7122	024	2397	0.06	1020	1	65	100	3	6	5	7191	6171	RH-1	40	density-lim	3000			0.7	4	0.666666687	3	3	6711.600098	5691.600098	5691.600098	0.933333
7122	025	3350	0.08	907	1	65	100	3	8	7	10050	9143	RH-1	40	density-lim	3000			0.7	4	0.5	3	3	9380	8473	8473	0.933333
7124	002	3156	0.07	1175	1	65	100	3	7	6	9468	8293	RH-1	40	density-lim	3000			0.7	4	0.571428597	3	3	8836.799805	7661.799805	7661.799805	0.933333
7124	003	3607	0.08	1670	1	65	100	3	8	7	10821	9151	RH-1	40	density-lim	3000			0.7	4	0.5	3	3	10099.59961	8429.599609	8429.599609	0.933333
7124	004	3206	0.07	1230	1	65	100	3	7	6	9618	8388	RH-1	40	density-lim	3000			0.7	4	0.571428597	3	3	8976.799805	7746.799805	7746.799805	0.933333
7124	004A	3206	0.07	1600	1	65	100	3	7	6	9618	8018	RH-1	40	density-lim	3000			0.7	4	0.571428597	3	3	8976.799805	7376.799805	7376.799805	0.933333
7124	004B	3196	0.07	1050	1	65	100	3	7	6	9588	8538	RH-1	40	density-lim	3000			0.7	4	0.571428597	3	3	8948.799805	7898.799805	7898.799805	0.933333
7124	012A	6651	0.15	1520	1	65	100	3	15	14	19953	18433	RH-1	40	density-lim	3000			0.7	4	0.266666681	3	3	18622.79883	17102.79883	17102.79883	0.933333
7124	012B	5865	0.13	1638	1	65	100	3	13	12	17595	15957	RH-1	40	density-lim	3000			0.7	4	0.307692319	3	3	16422	14784	14784	0.933333
7124	012C	2455	0.06	1350	1	65	100	3	6	5	7365	6015	RH-1	40	density-lim	3000			0.7	4	0.666666687	3	3	6874	5524	5524	0.933333
7124	013	2518	0.06	1656	1	65	100	3	6	5	7554	5898	RH-1	40	density-lim	3000			0.7	4	0.666666687	3	3	7050.399902	5394.399902	5394.399902	0.933333
7124	014	2500	0.06	1458	1	65	100	3	6	5	7500	6042	RH-1	40	density-lim	3000			0.7	4	0.666666687	3	3	7000	5542	5542	0.933333

block_num	lot_num	Lot Size Feet	Lot Size Acres	Existing Bldg Sqft	Existing Units	sb79_MaxHeight	sb79_MaxDensity	sb79_MaxFAR	SB79- Gross Unit Capacity	SB79- Net Unit Capacity	SB79- Gross GSF Capacity	SB79- Net GSF Capacity	Existing SF Zoning	Existing SF Height Limit	Density Limit?	Density Limit ratio	Corner Parcel?	In R4	Max Lot Coverage	SF Unit Capacity Gross	% Gross Unit- SF vs SB79	SF Zoning- Net Unit Capacity	SF Zoning - Net Unit Capacity Limited by 200% SB79	SF Zoning- Gross GSF Capacity	SF Zoning- Net GSF Capacity	SF Zoning - Net GSF Capacity Limited by 200% SB79	% Gross GSF- SF vs SB79
7124	015	2500	0.06	1156	1	65	100	3	6	5	7500	6344	RH-1	40	density-lim	3000			0.7	4	0.666666687	3	3	7000	5844	5844	0.933333
7125	001A	1437	0.03	900	1	85	140	4	4	3	5748	4848	RH-1	40	density-lim	3000			0.7	4	1	3	3	4023.599854	3123.599854	3123.599854	0.7
7125	001B	1895	0.04	1200	1	85	140	4	6	5	7580	6380	RH-1	40	density-lim	3000			0.7	4	0.666666687	3	3	5306	4106	4106	0.7
7125	002	2672	0.06	1450	1	85	140	4	8	7	10688	9238	RH-1	40	density-lim	3000			0.7	4	0.5	3	3	7481.600098	6031.600098	6031.600098	0.7
7125	003	3130	0.07	1200	1	65	100	3	7	6	9390	8190	RH-1	40	density-lim	3000			0.7	4	0.571428597	3	3	8764	7564	7564	0.933333
7125	004	3492	0.08	1200	1	65	100	3	8	7	10476	9276	RH-1	40	density-lim	3000			0.7	4	0.5	3	3	9777.599609	8577.599609	8577.599609	0.933333
7125	005	3517	0.08	1200	1	65	100	3	8	7	10551	9351	RH-1	40	density-lim	3000			0.7	4	0.5	3	3	9847.599609	8647.599609	8647.599609	0.933333
7125	006	2750	0.06	1454	1	65	100	3	6	5	8250	6796	RH-1	40	density-lim	3000			0.7	4	0.666666687	3	3	7700	6246	6246	0.933333
7125	007	2750	0.06	1275	1	65	100	3	6	5	8250	6975	RH-1	40	density-lim	3000			0.7	4	0.666666687	3	3	7700	6425	6425	0.933333
7125	008	2750	0.06	1275	1	65	100	3	6	5	8250	6975	RH-1	40	density-lim	3000			0.7	4	0.666666687	3	3	7700	6425	6425	0.933333
7125	009	2750	0.06	1200	1	65	100	3	6	5	8250	7050	RH-1	40	density-lim	3000			0.7	4	0.666666687	3	3	7700	6500	6500	0.933333
7125	009C	5114	0.12	2225	1	65	100	3	12	11	15342	13117	RH-1	40	density-lim	3000			0.7	4	0.333333343	3	3	14319.2002	12094.2002	12094.2002	0.933333
7125	009D	3000	0.07	1570	1	65	100	3	7	6	9000	7430	RH-1	40	density-lim	3000			0.7	4	0.571428597	3	3	8400	6830	6830	0.933333
7125	009E	3000	0.07	1225	1	65	100	3	7	6	9000	7775	RH-1	40	density-lim	3000			0.7	4	0.571428597	3	3	8400	7175	7175	0.933333
7125	011	2750	0.06	1200	1	65	100	3	6	5	8250	7050	RH-1	40	density-lim	3000			0.7	4	0.666666687	3	3	7700	6500	6500	0.933333
7125	012	2750	0.06	1200	1	65	100	3	6	5	8250	7050	RH-1	40	density-lim	3000			0.7	4	0.666666687	3	3	7700	6500	6500	0.933333
7125	013	2750	0.06	1434	1	65	100	3	6	5	8250	6816	RH-1	40	density-lim	3000			0.7	4	0.666666687	3	3	7700	6266	6266	0.933333
7125	014	2750	0.06	1976	1	65	100	3	6	5	8250	6274	RH-1	40	density-lim	3000			0.7	4	0.666666687	3	3	7700	5724	5724	0.933333
7125	022	2816	0.06	1225	1	65	100	3	6	5	8448	7223	RH-1	40	density-lim	3000			0.7	4	0.666666687	3	3	7884.799805	6659.799805	6659.799805	0.933333
7125	023	3256	0.07	1988	1	65	100	3	7	6	9768	7780	RH-1	40	density-lim	3000			0.7	4	0.571428597	3	3	9116.799805	7128.799805	7128.799805	0.933333
7125	024	4392	0.1	2045	1	85	140	4	14	13	17568	15523	RH-1	40	density-lim	3000			0.7	4	0.285714298	3	3	12297.59961	10252.59961	10252.59961	0.7
7125	025	3349	0.08	1464	1	65	100	3	8	7	10047	8583	RH-1	40	density-lim	3000			0.7	4	0.5	3	3	9377.200195	7913.200195	7913.200195	0.933333
7125	026	2500	0.06	1700	1	85	140	4	8	7	10000	8300	RH-1	40	density-lim	3000			0.7	4	0.5	3	3	7000	5300	5300	0.7
7125	027	1875	0.04	1200	1	85	140	4	6	5	7500	6300	RH-1	40	density-lim	3000			0.7	4	0.666666687	3	3	5250	4050	4050	0.7
7125	028	1875	0.04	1200	1	85	140	4	6	5	7500	6300	RH-1	40	density-lim	3000			0.7	4	0.666666687	3	3	5250	4050	4050	0.7
7125	029	1875	0.04	1889	1	85	140	4	6	5	7500	5611	RH-1	40	density-lim	3000			0.7	4	0.666666687	3	3	5250	3361	3361	0.7
7125	030	2500	0.06	1200	1	85	140	4	8	7	10000	8800	RH-1	40	density-lim	3000			0.7	4	0.5	3	3	7000	5800	5800	0.7
7125	031	2450	0.06	1200	1	85	140	4	8	7	9800	8600	RH-1	40	density-lim	3000			0.7	4	0.5	3	3	6860	5660	5660	0.7
7127	022	2507	0.06	1582	1	65	100	3	6	5	7521	5939	RH-1	40	density-lim	3000			0.7	4	0.666666687	3	3	7019.600098	5437.600098	5437.600098	0.933333
7127	023	2507	0.06	1092	1	65	100	3	6	5	7521	6429	RH-1	40	density-lim	3000			0.7	4	0.666666687	3	3	7019.600098	5927.600098	5927.600098	0.933333
7127	024	2507	0.06	1092	1	65	100	3	6	5	7521	6429	RH-1	40	density-lim	3000			0.7	4	0.666666687	3	3	7019.600098	5927.600098	5927.600098	0.933333
7127	025	2508	0.06	1272	1	65	100	3	6	5	7524	6252	RH-1	40	density-lim	3000			0.7	4	0.666666687	3	3	7022.399902	5750.399902	5750.399902	0.933333
7127	026	1875	0.04	1887	1	65	100	3	4	3	5625	3738	RH-1	40	density-lim	3000			0.7	4	1	3	3	5250	3363	3363	0.933333
7127	026A	1875	0.04	1167	1	65	100	3	4	3	5625	4458	RH-1	40	density-lim	3000			0.7	4	1	3	3	5250	4083	4083	0.933333
7127	027	1875	0.04	1167	1	65	100	3	4	3	5625	4458	RH-1	40	density-lim	3000			0.7	4	1	3	3	5250	4083	4083	0.933333
7127	029	2535	0.06	1914	1	65	100	3	6	5	7605	5691	RH-1	40	density-lim	3000			0.7	4	0.666666687	3	3	7098	5184	5184	0.933333
7129	001A	1890	0.04	1100	1	65	100	3	4	3	5670	4570	RH-1	40	density-lim	3000			0.7	4	1	3	3	5292	4192	4192	0.933333
7129	001B	1890	0.04	1100	1	65	100	3	4	3	5670	4570	RH-1	40	density-lim	3000			0.7	4	1	3	3	5292	4192	4192	0.933333
7129	001C	1890	0.04	1100	1	65	100	3	4	3	5670	4570	RH-1	40	density-lim	3000			0.7	4	1	3	3	5292	4192	4192	0.933333
7129	002	3500	0.08	1576	1	65	100	3	8	7	10500	8924	RH-1	40	density-lim	3000			0.7	4	0.5	3	3	9800	8224	8224	0.933333
7129	003	3500	0.08	1305	1	65	100	3	8	7	10500	9195	RH-1	40	density-lim	3000			0.7	4	0.5	3	3	9800	8495	8495	0.933333
7129	004	3500	0.08	1050	1	65	100	3	8	7	10500	9450	RH-1	40	density-lim	3000			0.7	4	0.5	3	3	9800	8750	8750	0.933333
7129	005	3500	0.08	1386	1	65	100	3	8	7	10500	9114	RH-1	40	density-lim	3000			0.7	4	0.5	3	3	9800	8414	8414	0.933333
7129	006	3500	0.08	1050	1	65	100	3	8	7	10500	9450	RH-1	40	density-lim	3000			0.7	4	0.5	3	3	9800	8750	8750	0.933333
7129	008	3500	0.08	994	1	65	100	3	8	7	10500	9506	RH-1	40	density-lim	3000			0.7	4	0.5	3	3	9800	8806	8806	0.933333
7129	009	3500	0.08	1025	1	65	100	3	8	7	10500	9475	RH-1	40	density-lim	3000			0.7	4	0.5	3	3	9800	8775	8775	0.933333
7129	010	3500	0.08	1100	1	65	100	3	8	7	10500	9400	RH-1	40	density-lim	3000			0.7	4	0.5	3	3	9800	8700	8700	0.933333
7129	011	3500	0.08	1025	1	65	100	3	8	7	10500	9475	RH-1	40	density-lim	3000			0.7	4	0.5	3	3	9800	8775	8775	0.933333
7129	012	3500	0.08	1585	1	65	100	3	8	7	10500	8915	RH-1	40	density-lim	3000			0.7	4	0.5	3	3	9800	8215	8215	0.933333
7129	013	3500	0.08	1025	1	65	100	3	8	7	10500	9475	RH-1	40	density-lim	3000			0.7	4	0.5	3	3	9800	8775	8775	0.933333
7129	015	1714	0.04	1020	1	65	100	3	4	3	5142	4122	RH-1	40	density-lim	3000			0.7	4	1	3	3	4799.199707	3779.199707	3779.199707	0.933333
7129	016	2676	0.06	1633	1	65	100	3	6	5	8028	6395	RH-1	40	density-lim	3000			0.7	4	0.666666687	3	3	7492.799805	5859.799805	5859.799805	0.933333
7129	017	2676	0.06	1633	1	65	100	3	6	5	8028	6395	RH-1	40	density-lim	3000			0.7	4	0.666666687	3	3	7492.799805	5859.799805	5859.799805	0.933333
7129	023	2676	0.06	1450	1	65	100	3	6	5	8028	6578	RH-1	40	density-lim	3000			0.7	4	0.666666687	3	3	7492.799805	6042.799805	6042.799805	0.933333
7129	025	3455	0.08	1050	1	65	100	3	8	7	10365	9315	RH-1	40	density-lim	3000			0.7	4	0.5	3	3	9674	8624	8624	0.933333
7129	026	3457	0.08	1176	1	65	100	3	8	7	10371	9195	RH-1	40	density-lim	3000			0.7	4	0.5	3	3	9679.599609	8503.599609	8503.599609	0.933333
7129	027	3458	0.08	1050	1	65	100	3	8	7	10374	9324	RH-1	40	density-lim	3000			0.7	4	0.5	3	3	9682.399414	8632.399414	8632.399414	0.933333
7129	029	3460	0.08	1050	1	65	100	3	8	7	10380	9330	RH-1	40	density-lim	3000			0.7	4	0.5	3	3	9688	8638	8638	0.933333
7129	030	3462	0.08	1050	1	65	100	3	8	7	10386	9336	RH-1	40	density-lim	3000			0.7	4	0.5	3	3	9693.599609	8643.599609	8643.599609	0.933333
7129	033	4297	0.1	1300	1	65	100	3	10	9	12891	11591	RH-1	40	density-lim	3000			0.7	4	0.400000006	3	3	12031.59961	10731.59961	10731.59961	0.933333
7129	034	5131	0.12	1300	1	65	100	3	12	11	15393	14093	RH-1	40	density-lim	3000			0.7	4	0.333333343	3	3	14366.7998	13066.7998	13066.7998	0.933333
7129	036	4440	0.1	1300	1	65	100	3	10	9	13320	12020	RH-1	40	density-lim	3000			0.7	4	0.400000006	3	3	12432	11132	11132	0.933333
7129	037	1930	0.04	980	1	65	100	3	4	3	5790	4810	RH-1	40	density-lim	3000			0.7	4	1	3	3	5404	4424	4424	0.933333
7129	038	1931	0.04	1100	1	65	100	3	4	3	5793	4693	RH-1	40	density-lim	3000			0.7	4	1	3	3	5406.799805	4306.799805	4306.799805	0.933333

block_num	lot_num	Lot Size Feet	Lot Size Acres	Existing Bldg Sqft	Existing Units	sb79_MaxHeight	sb79_MaxDensity	sb79_MaxFAR	SB79- Gross Unit Capacity	SB79- Net Unit Capacity	SB79- Gross GSF Capacity	SB79- Net GSF Capacity	Existing SF Zoning	Existing SF Height Limit	Density Limit?	Density Limit ratio	Corner Parcel?	In R4	Max Lot Coverage	SF Unit Capacity Gross	% Gross Unit- SF vs SB79	SF Zoning- Net Unit Capacity	SF Zoning - Net Unit Capacity Limited by 200% SB79	SF Zoning- Gross GSF Capacity	SF Zoning- Net GSF Capacity	SF Zoning - Net GSF Capacity Limited by 200% SB79	% Gross GSF- SF vs SB79
7129	038A	1933	0.04	1100	1	65	100	3	4	3	5799	4699	RH-1	40	density-lim	3000			0.7	4	1	3	3	5412.399902	4312.399902	4312.399902	0.933333
7129	040	2520	0.06	1100	1	65	100	3	6	5	7560	6460	RH-1	40	density-lim	3000			0.7	4	0.666666687	3	3	7056	5956	5956	0.933333
7129	041	2520	0.06	1340	1	65	100	3	6	5	7560	6220	RH-1	40	density-lim	3000			0.7	4	0.666666687	3	3	7056	5716	5716	0.933333
7129	042	2520	0.06	1250	1	65	100	3	6	5	7560	6310	RH-1	40	density-lim	3000			0.7	4	0.666666687	3	3	7056	5806	5806	0.933333
7129	043	2520	0.06	1100	1	65	100	3	6	5	7560	6460	RH-1	40	density-lim	3000			0.7	4	0.666666687	3	3	7056	5956	5956	0.933333
7129	044	2520	0.06	1025	1	65	100	3	6	5	7560	6535	RH-1	40	density-lim	3000			0.7	4	0.666666687	3	3	7056	6031	6031	0.933333
7129	047	3158	0.07	1696	1	65	100	3	7	6	9474	7778	RH-1	40	density-lim	3000			0.7	4	0.571428597	3	3	8842.399414	7146.399414	7146.399414	0.933333
7129	048	3769	0.09	1925	1	65	100	3	9	8	11307	9382	RH-1	40	density-lim	3000			0.7	4	0.444444448	3	3	10553.2002	8628.200195	8628.200195	0.933333
7130	009	2471	0.06	1570	1	65	100	3	6	5	7413	5843	RH-1	40	density-lim	3000			0.7	4	0.666666687	3	3	6918.799805	5348.799805	5348.799805	0.933333
7130	010	2473	0.06	1075	1	65	100	3	6	5	7419	6344	RH-1	40	density-lim	3000			0.7	4	0.666666687	3	3	6924.399902	5849.399902	5849.399902	0.933333
7130	012	2475	0.06	1075	1	65	100	3	6	5	7425	6350	RH-1	40	density-lim	3000			0.7	4	0.666666687	3	3	6930	5855	5855	0.933333
7130	013	2476	0.06	1075	1	65	100	3	6	5	7428	6353	RH-1	40	density-lim	3000			0.7	4	0.666666687	3	3	6932.799805	5857.799805	5857.799805	0.933333
7130	014	2478	0.06	1075	1	65	100	3	6	5	7434	6359	RH-1	40	density-lim	3000			0.7	4	0.666666687	3	3	6938.399902	5863.399902	5863.399902	0.933333
7130	015	2479	0.06	1837	1	65	100	3	6	5	7437	5600	RH-1	40	density-lim	3000			0.7	4	0.666666687	3	3	6941.199707	5104.199707	5104.199707	0.933333
7130	016	2480	0.06	1075	1	65	100	3	6	5	7440	6365	RH-1	40	density-lim	3000			0.7	4	0.666666687	3	3	6944	5869	5869	0.933333
7130	017	2482	0.06	1075	1	65	100	3	6	5	7446	6371	RH-1	40	density-lim	3000			0.7	4	0.666666687	3	3	6949.600098	5874.600098	5874.600098	0.933333
7130	018	2483	0.06	1299	1	65	100	3	6	5	7449	6150	RH-1	40	density-lim	3000			0.7	4	0.666666687	3	3	6952.399902	5653.399902	5653.399902	0.933333
7130	019	2484	0.06	2000	1	65	100	3	6	5	7452	5452	RH-1	40	density-lim	3000			0.7	4	0.666666687	3	3	6955.199707	4955.199707	4955.199707	0.933333
7130	020	2485	0.06	1075	1	65	100	3	6	5	7455	6380	RH-1	40	density-lim	3000			0.7	4	0.666666687	3	3	6958	5883	5883	0.933333
7130	021	2487	0.06	1635	1	65	100	3	6	5	7461	5826	RH-1	40	density-lim	3000			0.7	4	0.666666687	3	3	6963.600098	5328.600098	5328.600098	0.933333
7130	022	2488	0.06	1379	1	65	100	3	6	5	7464	6085	RH-1	40	density-lim	3000			0.7	4	0.666666687	3	3	6966.399902	5587.399902	5587.399902	0.933333
7130	023	2489	0.06	1537	1	65	100	3	6	5	7467	5930	RH-1	40	density-lim	3000			0.7	4	0.666666687	3	3	6969.199707	5432.199707	5432.199707	0.933333
7132	011	1859	0.04	1325	1	65	100	3	4	3	5577	4252	RH-1	40	density-lim	3000			0.7	4	1	3	3	5205.199707	3880.199707	3880.199707	0.933333
7132	012	2017	0.05	1170	1	65	100	3	5	4	6051	4881	RH-1	40	density-lim	3000			0.7	4	0.800000012	3	3	5647.600098	4477.600098	4477.600098	0.933333
7132	014	1752	0.04	2412	1	65	100	3	4	3	5256	2844	RH-1	40	density-lim	3000			0.7	4	1	3	3	4905.600098	2493.600098	2493.600098	0.933333
7133	031	2053	0.05	1551	1	65	100	3	5	4	6159	4608	RH-1	40	density-lim	3000			0.7	4	0.800000012	3	3	5748.399902	4197.399902	4197.399902	0.933333
7134	016	5000	0.11	1199	1	65	100	3	11	10	15000	13801	RH-1	40	density-lim	3000			0.7	4	0.363636374	3	3	14000	12801	12801	0.933333
7134	017	2500	0.06	1819	1	65	100	3	6	5	7500	5681	RH-1	40	density-lim	3000			0.7	4	0.666666687	3	3	7000	5181	5181	0.933333
7134	019	1855	0.04	2418	1	65	100	3	4	3	5565	3147	RH-1	40	density-lim	3000			0.7	4	1	3	3	5194	2776	2776	0.933333
7134	020	1855	0.04	1640	1	65	100	3	4	3	5565	3925	RH-1	40	density-lim	3000			0.7	4	1	3	3	5194	3554	3554	0.933333
7134	020A	1856	0.04	1494	1	65	100	3	4	3	5568	4074	RH-1	40	density-lim	3000			0.7	4	1	3	3	5196.799805	3702.799805	3702.799805	0.933333
7134	021	2481	0.06	1025	1	65	100	3	6	5	7443	6418	RH-1	40	density-lim	3000			0.7	4	0.666666687	3	3	6946.799805	5921.799805	5921.799805	0.933333
7134	022	2482	0.06	1125	1	65	100	3	6	5	7446	6321	RH-1	40	density-lim	3000			0.7	4	0.666666687	3	3	6949.600098	5824.600098	5824.600098	0.933333
7134	023	2482	0.06	1025	1	65	100	3	6	5	7446	6421	RH-1	40	density-lim	3000			0.7	4	0.666666687	3	3	6949.600098	5924.600098	5924.600098	0.933333
7134	023A	1858	0.04	1025	1	65	100	3	4	3	5574	4549	RH-1	40	density-lim	3000			0.7	4	1	3	3	5202.399902	4177.399902	4177.399902	0.933333
7134	025	2055	0.05	1200	1	65	100	3	5	4	6165	4965	RH-1	40	density-lim	3000			0.7	4	0.800000012	3	3	5754	4554	4554	0.933333
7134	026	1974	0.05	1200	1	65	100	3	5	4	5922	4722	RH-1	40	density-lim	3000			0.7	4	0.800000012	3	3	5527.199707	4327.199707	4327.199707	0.933333
7134	027	2501	0.06	1200	1	65	100	3	6	5	7503	6303	RH-1	40	density-lim	3000			0.7	4	0.666666687	3	3	7002.799805	5802.799805	5802.799805	0.933333
7134	028	3013	0.07	1200	1	65	100	3	7	6	9039	7839	RH-1	40	density-lim	3000			0.7	4	0.571428597	3	3	8436.399414	7236.399414	7236.399414	0.933333
7134	029	2892	0.07	2222	1	65	100	3	7	6	8676	6454	RH-1	40	density-lim	3000			0.7	4	0.571428597	3	3	8097.600098	5875.600098	5875.600098	0.933333
7134	030	2764	0.06	1200	1	65	100	3	6	5	8292	7092	RH-1	40	density-lim	3000			0.7	4	0.666666687	3	3	7739.199707	6539.199707	6539.199707	0.933333
7134	038	5000	0.11	630	1	65	100	3	11	10	15000	14370	RH-1	40	density-lim	3000			0.7	4	0.363636374	3	3	14000	13370	13370	0.933333
7135	012	2482	0.06	1093	1	65	100	3	6	5	7446	6353	RH-1	40	density-lim	3000			0.7	4	0.666666687	3	3	6949.600098	5856.600098	5856.600098	0.933333
7135	021	2500	0.06	4075	1	65	100	3	6	5	7500	3425	RH-1	40	density-lim	3000			0.7	4	0.666666687	3	3	7000	2925	2925	0.933333
7135	022	2500	0.06	4080	1	65	100	3	6	5	7500	3420	RH-1	40	density-lim	3000			0.7	4	0.666666687	3	3	7000	2920	2920	0.933333
7150	010	3499	0.08	1712	1	75	120	3.5	10	9	12246	10534	RH-1	40	density-lim	3000			0.7	4	0.400000006	3	3	9797.200195	8085.200195	8085.200195	0.800033
7150	011	3499	0.08	1210	1	75	120	3.5	10	9	12246	11036	RH-1	40	density-lim	3000			0.7	4	0.400000006	3	3	9797.200195	8587.200195	8587.200195	0.800033
7150	012	3499	0.08	1350	1	75	120	3.5	10	9	12246	10896	RH-1	40	density-lim	3000			0.7	4	0.400000006	3	3	9797.200195	8447.200195	8447.200195	0.800033
7150	013	3499	0.08	2577	1	75	120	3.5	10	9	12246	9669	RH-1	40	density-lim	3000			0.7	4	0.400000006	3	3	9797.200195	7220.200195	7220.200195	0.800033
7150	014	3582	0.08	1600	1	75	120	3.5	10	9	12537	10937	RH-1	40	density-lim	3000			0.7	4	0.400000006	3	3	10029.59961	8429.599609	8429.599609	0.8
7150	015	3582	0.08	1625	1	75	120	3.5	10	9	12537	10912	RH-1	40	density-lim	3000			0.7	4	0.400000006	3	3	10029.59961	8404.599609	8404.599609	0.8
7150	016	3500	0.08	800	1	75	120	3.5	10	9	12250	11450	RH-1	40	density-lim	3000			0.7	4	0.400000006	3	3	9800	9000	9000	0.8
7150	017	3500	0.08	1387	1	75	120	3.5	10	9	12250	10863	RH-1	40	density-lim	3000			0.7	4	0.400000006	3	3	9800	8413	8413	0.8
7150	018	3500	0.08	1087	1	75	120	3.5	10	9	12250	11163	RH-1	40	density-lim	3000			0.7	4	0.400000006	3	3	9800	8713	8713	0.8
7150	019	3500	0.08	1150	1	75	120	3.5	10	9	12250	11100	RH-1	40	density-lim	3000			0.7	4	0.400000006	3	3	9800	8650	8650	0.8
7150	020	976	0.02	728	1	75	120	3.5	2	1	3416	2688	RH-1	40	density-lim	3000			0.7	4	2	3	3	2732.800049	2004.800049	2004.800049	0.8
7150	021	2496	0.06	2256	1	75	120	3.5	7	6	8736	6480	RH-1	40	density-lim	3000			0.7	4	0.571428597	3	3	6988.799805	4732.799805	4732.799805	0.8
7150	022	2496	0.06	2258	1	75	120	3.5	7	6	8736	6478	RH-1	40	density-lim	3000			0.7	4	0.571428597	3	3	6988.799805	4730.799805	4730.799805	0.8
7150	023	2496	0.06	1433	1	75	120	3.5	7	6	8736	7303	RH-1	40	density-lim	3000			0.7	4	0.571428597	3	3	6988.799805	5555.799805	5555.799805	0.8
7150	024	2496	0.06	1833	1	75	120	3.5	7	6	8736	6903	RH-1	40	density-lim	3000			0.7	4	0.571428597	3	3	6988.799805	5155.799805	5155.799805	0.8
7150	025	2496	0.06	2258	1	75	120	3.5	7	6	8736	6478	RH-1	40	density-lim	3000			0.7	4	0.571428597	3	3	6988.799805	4730.799805	4730.799805	0.8
7150	026	2961	0.07	1853	1	75	120	3.5	8	7	10364	8511	RH-1	40	density-lim	3000			0.7	4	0.5	3	3	8290.799805	6437.799805	6437.799805	0.799961
7150	028	2418	0.06	1691	1	75	120	3.5	7	6	8463	6772	RH-1	40	density-lim	3000			0.7	4	0.571428597	3	3	6770.399902	5079.399902	5079.399902	0.8
7150	029	2418	0.06	1755	1	75	120	3.5	7	6	8463	6708	RH-1	40	density-lim	3000			0.7	4	0.571428597	3	3	6770.399902	5015.399902	5015.399902	0.8

block_num	lot_num	Lot Size Feet	Lot Size Acres	Existing Bldg Sqft	Existing Units	sb79_MaxHeight	sb79_MaxDensity	sb79_MaxFAR	SB79- Gross Unit Capacity	SB79- Net Unit Capacity	SB79- Gross GSF Capacity	SB79- Net GSF Capacity	Existing SF Zoning	Existing SF Height Limit	Density Limit?	Density Limit ratio	Corner Parcel?	In R4	Max Lot Coverage	SF Unit Capacity Gross	% Gross Unit-SF vs SB79	SF Zoning- Net Unit Capacity	SF Zoning - Net Unit Capacity Limited by 200% SB79	SF Zoning- Gross GSF Capacity	SF Zoning- Net GSF Capacity	SF Zoning - Net GSF Capacity Limited by 200% SB79	% Gross GSF- SF vs SB79
7150	030	3437	0.08	1344	1	75	120	3.5	10	9	12030	10686	RH-1	40	density-lim	3000			0.7	4	0.400000006	3	3	9623.599609	8279.599609	8279.599609	0.799967
7150	031	3437	0.08	1500	1	75	120	3.5	10	9	12030	10530	RH-1	40	density-lim	3000			0.7	4	0.400000006	3	3	9623.599609	8123.599609	8123.599609	0.799967
7150	032	3438	0.08	1675	1	75	120	3.5	10	9	12033	10358	RH-1	40	density-lim	3000			0.7	4	0.400000006	3	3	9626.399414	7951.399414	7951.399414	0.8
7150	033	3438	0.08	1150	1	75	120	3.5	10	9	12033	10883	RH-1	40	density-lim	3000			0.7	4	0.400000006	3	3	9626.399414	8476.399414	8476.399414	0.8
7150	035	3358	0.08	1100	1	75	120	3.5	10	9	11753	10653	RH-1	40	density-lim	3000			0.7	4	0.400000006	3	3	9402.399414	8302.399414	8302.399414	0.8
7150	036	3358	0.08	1100	1	75	120	3.5	10	9	11753	10653	RH-1	40	density-lim	3000			0.7	4	0.400000006	3	3	9402.399414	8302.399414	8302.399414	0.8
7150	037	3441	0.08	2091	1	75	120	3.5	10	9	12044	9953	RH-1	40	density-lim	3000			0.7	4	0.400000006	3	3	9634.799805	7543.799805	7543.799805	0.799967
7150	038	3442	0.08	1418	1	75	120	3.5	10	9	12047	10629	RH-1	40	density-lim	3000			0.7	4	0.400000006	3	3	9637.599609	8219.599609	8219.599609	0.8
7150	039	3442	0.08	1540	1	75	120	3.5	10	9	12047	10507	RH-1	40	density-lim	3000			0.7	4	0.400000006	3	3	9637.599609	8097.599609	8097.599609	0.8
7150	040	3443	0.08	1100	1	75	120	3.5	10	9	12050	10950	RH-1	40	density-lim	3000			0.7	4	0.400000006	3	3	9640.399414	8540.399414	8540.399414	0.800033
7150	041	3443	0.08	1290	1	75	120	3.5	10	9	12050	10760	RH-1	40	density-lim	3000			0.7	4	0.400000006	3	3	9640.399414	8350.399414	8350.399414	0.800033
7150	042	3303	0.08	1353	1	75	120	3.5	10	9	11560	10207	RH-1	40	density-lim	3000			0.7	4	0.400000006	3	3	9248.399414	7895.399414	7895.399414	0.800035
7150	043	1699	0.04	1117	1	65	100	3	4	3	5097	3980	RH-1	40	density-lim	3000			0.7	4	1	3	3	4757.199707	3640.199707	3640.199707	0.933333
7150	043B	2703	0.06	1446	1	65	100	3	6	5	8109	6663	RH-1	40	density-lim	3000			0.7	4	0.666666687	3	3	7568.399902	6122.399902	6122.399902	0.933333
7150	043C	2609	0.06	1194	1	65	100	3	6	5	7827	6633	RH-1	40	density-lim	3000			0.7	4	0.666666687	3	3	7305.199707	6111.199707	6111.199707	0.933333
7151	011	2500	0.06	1088	1	75	120	3.5	7	6	8750	7662	RH-1	40	density-lim	3000			0.7	4	0.571428597	3	3	7000	5912	5912	0.8
7151	012	2500	0.06	1467	1	75	120	3.5	7	6	8750	7283	RH-1	40	density-lim	3000			0.7	4	0.571428597	3	3	7000	5533	5533	0.8
7151	013	2500	0.06	1454	1	75	120	3.5	7	6	8750	7296	RH-1	40	density-lim	3000			0.7	4	0.571428597	3	3	7000	5546	5546	0.8
7151	014	2500	0.06	1300	1	75	120	3.5	7	6	8750	7450	RH-1	40	density-lim	3000			0.7	4	0.571428597	3	3	7000	5700	5700	0.8
7151	015	2500	0.06	1150	1	75	120	3.5	7	6	8750	7600	RH-1	40	density-lim	3000			0.7	4	0.571428597	3	3	7000	5850	5850	0.8
7151	016	2500	0.06	1150	1	75	120	3.5	7	6	8750	7600	RH-1	40	density-lim	3000			0.7	4	0.571428597	3	3	7000	5850	5850	0.8
7151	017	2500	0.06	1000	1	75	120	3.5	7	6	8750	7750	RH-1	40	density-lim	3000			0.7	4	0.571428597	3	3	7000	6000	6000	0.8
7151	018	2500	0.06	1000	1	75	120	3.5	7	6	8750	7750	RH-1	40	density-lim	3000			0.7	4	0.571428597	3	3	7000	6000	6000	0.8
7151	019	2500	0.06	1689	1	75	120	3.5	7	6	8750	7061	RH-1	40	density-lim	3000			0.7	4	0.571428597	3	3	7000	5311	5311	0.8
7151	020	2500	0.06	1169	1	75	120	3.5	7	6	8750	7581	RH-1	40	density-lim	3000			0.7	4	0.571428597	3	3	7000	5831	5831	0.8
7151	021	2500	0.06	1169	1	75	120	3.5	7	6	8750	7581	RH-1	40	density-lim	3000			0.7	4	0.571428597	3	3	7000	5831	5831	0.8
7151	022	2494	0.06	1462	1	75	120	3.5	7	6	8729	7267	RH-1	40	density-lim	3000			0.7	4	0.571428597	3	3	6983.199707	5521.199707	5521.199707	0.8
7151	023	2217	0.05	1773	1	75	120	3.5	6	5	7760	5987	RH-1	40	density-lim	3000			0.7	4	0.666666687	3	3	6207.600098	4434.600098	4434.600098	0.799948
7126B	015	1729	0.04	1582	1	65	100	3	4	3	5187	3605	RH-1	40	density-lim	3000			0.7	4	1	3	3	4841.199707	3259.199707	3259.199707	0.933333
7126B	016	2283	0.05	1100	1	65	100	3	5	4	6849	5749	RH-1	40	density-lim	3000			0.7	4	0.800000012	3	3	6392.399902	5292.399902	5292.399902	0.933333
7126B	017	2459	0.06	1100	1	65	100	3	6	5	7377	6277	RH-1	40	density-lim	3000			0.7	4	0.666666687	3	3	6885.199707	5785.199707	5785.199707	0.933333
7126B	018	2458	0.06	1100	1	65	100	3	6	5	7374	6274	RH-1	40	density-lim	3000			0.7	4	0.666666687	3	3	6882.399902	5782.399902	5782.399902	0.933333
7126B	019	2457	0.06	1539	1	65	100	3	6	5	7371	5832	RH-1	40	density-lim	3000			0.7	4	0.666666687	3	3	6879.600098	5340.600098	5340.600098	0.933333
7126B	020	2461	0.06	1795	1	65	100	3	6	5	7383	5588	RH-1	40	density-lim	3000			0.7	4	0.666666687	3	3	6890.799805	5095.799805	5095.799805	0.933333
7126B	021	2454	0.06	1100	1	65	100	3	6	5	7362	6262	RH-1	40	density-lim	3000			0.7	4	0.666666687	3	3	6871.199707	5771.199707	5771.199707	0.933333
7126B	022	2453	0.06	1475	1	65	100	3	6	5	7359	5884	RH-1	40	density-lim	3000			0.7	4	0.666666687	3	3	6868.399902	5393.399902	5393.399902	0.933333
7126B	023	2452	0.06	1100	1	65	100	3	6	5	7356	6256	RH-1	40	density-lim	3000			0.7	4	0.666666687	3	3	6865.600098	5765.600098	5765.600098	0.933333
7126B	025	2289	0.05	1790	1	65	100	3	5	4	6867	5077	RH-1	40	density-lim	3000			0.7	4	0.800000012	3	3	6409.199707	4619.199707	4619.199707	0.933333
7126B	027	1875	0.04	1187	1	65	100	3	4	3	5625	4438	RH-1	40	density-lim	3000			0.7	4	1	3	3	5250	4063	4063	0.933333
7126B	028	1875	0.04	1187	1	65	100	3	4	3	5625	4438	RH-1	40	density-lim	3000			0.7	4	1	3	3	5250	4063	4063	0.933333
7126B	029	1689	0.04	1095	1	65	100	3	4	3	5067	3972	RH-1	40	density-lim	3000			0.7	4	1	3	3	4729.199707	3634.199707	3634.199707	0.933333
7126B	031	1694	0.04	1717	1	65	100	3	4	3	5082	3365	RH-1	40	density-lim	3000			0.7	4	1	3	3	4743.199707	3026.199707	3026.199707	0.933333
7126B	033	2869	0.07	1187	1	65	100	3	7	6	8607	7420	RH-1	40	density-lim	3000			0.7	4	0.571428597	3	3	8033.199707	6846.199707	6846.199707	0.933333
7127	010	3903	0.09	1600	1	65	100	3	9	8	11709	10109	RH-1	40	density-lim	3000			0.7	4	0.444444448	3	3	10928.39941	9328.399414	9328.399414	0.933333
7127	011	3003	0.07	1225	1	65	100	3	7	6	9009	7784	RH-1	40	density-lim	3000			0.7	4	0.571428597	3	3	8408.399414	7183.399414	7183.399414	0.933333
7127	013	3003	0.07	1377	1	65	100	3	7	6	9009	7632	RH-1	40	density-lim	3000			0.7	4	0.571428597	3	3	8408.399414	7031.399414	7031.399414	0.933333
7127	014	2503	0.06	1625	1	65	100	3	6	5	7509	5884	RH-1	40	density-lim	3000			0.7	4	0.666666687	3	3	7008.399902	5383.399902	5383.399902	0.933333
7127	015	2504	0.06	1451	1	65	100	3	6	5	7512	6061	RH-1	40	density-lim	3000			0.7	4	0.666666687	3	3	7011.199707	5560.199707	5560.199707	0.933333
7127	016	2504	0.06	1175	1	65	100	3	6	5	7512	6337	RH-1	40	density-lim	3000			0.7	4	0.666666687	3	3	7011.199707	5836.199707	5836.199707	0.933333
7127	017	2504	0.06	1125	1	65	100	3	6	5	7512	6387	RH-1	40	density-lim	3000			0.7	4	0.666666687	3	3	7011.199707	5886.199707	5886.199707	0.933333
7127	018	3757	0.09	1261	1	65	100	3	9	8	11271	10010	RH-1	40	density-lim	3000			0.7	4	0.444444448	3	3	10519.59961	9258.599609	9258.599609	0.933333
7127	020	3758	0.09	1826	1	65	100	3	9	8	11274	9448	RH-1	40	density-lim	3000			0.7	4	0.444444448	3	3	10522.39941	8696.399414	8696.399414	0.933333
7127	021	2506	0.06	1272	1	65	100	3	6	5	7518	6246	RH-1	40	density-lim	3000			0.7	4	0.666666687	3	3	7016.799805	5744.799805	5744.799805	0.933333
7133	008	2122	0.05	1025	1	65	100	3	5	4	6366	5341	RH-1	40	density-lim	3000			0.7	4	0.800000012	3	3	5941.600098	4916.600098	4916.600098	0.933333
7130	026	2693	0.06	1442	1	65	100	3	6	5	8079	6637	RH-1	40	density-lim	3000			0.7	4	0.666666687	3	3	7540.399902	6098.399902	6098.399902	0.933333
7130	027	2389	0.05	1162	1	65	100	3	5	4	7167	6005	RH-1	40	density-lim	3000			0.7	4	0.800000012	3	3	6689.199707	5527.199707	5527.199707	0.933333
7130	029	2500	0.06	1306	1	65	100	3	6	5	7500	6194	RH-1	40	density-lim	3000			0.7	4	0.666666687	3	3	7000	5694	5694	0.933333
7130	030	2500	0.06	1393	1	65	100	3	6	5	7500	6107	RH-1	40	density-lim	3000			0.7	4	0.666666687	3	3	7000	5607	5607	0.933333
7130	031	2500	0.06	1450	1	65	100	3	6	5	7500	6050	RH-1	40	density-lim	3000			0.7	4	0.666666687	3	3	7000	5550	5550	0.933333
7130	032	2500	0.06	1432	1	65	100	3	6	5	7500	6068	RH-1	40	density-lim	3000			0.7	4	0.666666687	3	3	7000	5568	5568	0.933333
7130	033	2500	0.06	1553	1	65	100	3	6	5	7500	5947	RH-1	40	density-lim	3000			0.7	4	0.666666687	3	3	7000	5447	5447	0.933333
7130	034	2500	0.06	1719	1	65	100	3	6	5	7500	5781	RH-1	40	density-lim	3000			0.7	4	0.666666687	3	3	7000	5281	5281	0.933333
7130	035	2500	0.06	1162	1	65	100	3	6	5	7500	6338	RH-1	40	density-lim	3000			0.7	4	0.666666687	3	3	7000	5838	5838	0.933333
7130	036	2500	0.06	1162	1	65	100	3	6	5	7500	6338	RH-1	40	density-lim	3000			0.7	4	0.666666687	3	3	7000	5838	5838	0.933333

block_num	lot_num	Lot Size Feet	Lot Size Acres	Existing Bldg Sqft	Existing Units	sb79_MaxHeight	sb79_MaxDensity	sb79_MaxFAR	SB79- Gross Unit Capacity	SB79- Net Unit Capacity	SB79- Gross GSF Capacity	SB79- Net GSF Capacity	Existing SF Zoning	Existing SF Height Limit	Density Limit?	Density Limit ratio	Corner Parcel?	In R4	Max Lot Coverage	SF Unit Capacity Gross	% Gross Unit- SF vs SB79	SF Zoning- Net Unit Capacity	SF Zoning - Net Unit Capacity Limited by 200% SB79	SF Zoning- Gross GSF Capacity	SF Zoning- Net GSF Capacity	SF Zoning - Net GSF Capacity Limited by 200% SB79	% Gross GSF- SF vs SB79
7130	037	2500	0.06	1130	1	65	100	3	6	5	7500	6370	RH-1	40	density-lim	3000			0.7	4	0.666666687	3	3	7000	5870	5870	0.933333
7130	038	2310	0.05	1092	1	65	100	3	5	4	6930	5838	RH-1	40	density-lim	3000			0.7	4	0.800000012	3	3	6468	5376	5376	0.933333
7132	002	1875	0.04	1050	1	65	100	3	4	3	5625	4575	RH-1	40	density-lim	3000			0.7	4	1	3	3	5250	4200	4200	0.933333
7132	003	2500	0.06	1194	1	65	100	3	6	5	7500	6306	RH-1	40	density-lim	3000			0.7	4	0.666666687	3	3	7000	5806	5806	0.933333
7132	004	2486	0.06	1496	1	65	100	3	6	5	7458	5962	RH-1	40	density-lim	3000			0.7	4	0.666666687	3	3	6960.799805	5464.799805	5464.799805	0.933333
7132	005	2151	0.05	2168	1	65	100	3	5	4	6453	4285	RH-1	40	density-lim	3000			0.7	4	0.800000012	3	3	6022.799805	3854.799805	3854.799805	0.933333
7132	006	1964	0.05	1424	1	65	100	3	5	4	5892	4468	RH-1	40	density-lim	3000			0.7	4	0.800000012	3	3	5499.199707	4075.199707	4075.199707	0.933333
7132	009	2796	0.06	1050	1	65	100	3	6	5	8388	7338	RH-1	40	density-lim	3000			0.7	4	0.666666687	3	3	7828.799805	6778.799805	6778.799805	0.933333
7132	010	2310	0.05	1915	1	65	100	3	5	4	6930	5015	RH-1	40	density-lim	3000			0.7	4	0.800000012	3	3	6468	4553	4553	0.933333
7133	007	2135	0.05	1483	1	65	100	3	5	4	6405	4922	RH-1	40	density-lim	3000			0.7	4	0.800000012	3	3	5978	4495	4495	0.933333
7133	009	2095	0.05	1458	1	65	100	3	5	4	6285	4827	RH-1	40	density-lim	3000			0.7	4	0.800000012	3	3	5866	4408	4408	0.933333
7133	010	2500	0.06	1025	1	65	100	3	6	5	7500	6475	RH-1	40	density-lim	3000			0.7	4	0.666666687	3	3	7000	5975	5975	0.933333
7133	011	2500	0.06	1025	1	65	100	3	6	5	7500	6475	RH-1	40	density-lim	3000			0.7	4	0.666666687	3	3	7000	5975	5975	0.933333
7133	012	2500	0.06	1025	1	65	100	3	6	5	7500	6475	RH-1	40	density-lim	3000			0.7	4	0.666666687	3	3	7000	5975	5975	0.933333
7133	013	2500	0.06	1025	1	65	100	3	6	5	7500	6475	RH-1	40	density-lim	3000			0.7	4	0.666666687	3	3	7000	5975	5975	0.933333
7133	014	2500	0.06	1128	1	65	100	3	6	5	7500	6372	RH-1	40	density-lim	3000			0.7	4	0.666666687	3	3	7000	5872	5872	0.933333
7133	015	2400	0.06	1087	1	65	100	3	6	5	7200	6113	RH-1	40	density-lim	3000			0.7	4	0.666666687	3	3	6720	5633	5633	0.933333
7133	016	1875	0.04	1463	1	65	100	3	4	3	5625	4162	RH-1	40	density-lim	3000			0.7	4	1	3	3	5250	3787	3787	0.933333
7133	016A	1875	0.04	1025	1	65	100	3	4	3	5625	4600	RH-1	40	density-lim	3000			0.7	4	1	3	3	5250	4225	4225	0.933333
7133	018	2675	0.06	950	1	65	100	3	6	5	8025	7075	RH-1	40	density-lim	3000			0.7	4	0.666666687	3	3	7490	6540	6540	0.933333
7133	019	2050	0.05	950	1	65	100	3	5	4	6150	5200	RH-1	40	density-lim	3000			0.7	4	0.800000012	3	3	5740	4790	4790	0.933333
7133	021	1895	0.04	1432	1	65	100	3	4	3	5685	4253	RH-1	40	density-lim	3000			0.7	4	1	3	3	5306	3874	3874	0.933333
7133	021A	1891	0.04	988	1	65	100	3	4	3	5673	4685	RH-1	40	density-lim	3000			0.7	4	1	3	3	5294.799805	4306.799805	4306.799805	0.933333
7133	022	2512	0.06	988	1	65	100	3	6	5	7536	6548	RH-1	40	density-lim	3000			0.7	4	0.666666687	3	3	7033.600098	6045.600098	6045.600098	0.933333
7133	024	2505	0.06	1375	1	65	100	3	6	5	7515	6140	RH-1	40	density-lim	3000			0.7	4	0.666666687	3	3	7014	5639	5639	0.933333
7133	025	2501	0.06	1000	1	65	100	3	6	5	7503	6503	RH-1	40	density-lim	3000			0.7	4	0.666666687	3	3	7002.799805	6002.799805	6002.799805	0.933333
7133	027	2493	0.06	1665	1	65	100	3	6	5	7479	5814	RH-1	40	density-lim	3000			0.7	4	0.666666687	3	3	6980.399902	5315.399902	5315.399902	0.933333
7133	029	1926	0.04	1025	1	65	100	3	4	3	5778	4753	RH-1	40	density-lim	3000			0.7	4	1	3	3	5392.799805	4367.799805	4367.799805	0.933333
7133	030	1997	0.05	1025	1	65	100	3	5	4	5991	4966	RH-1	40	density-lim	3000			0.7	4	0.800000012	3	3	5591.600098	4566.600098	4566.600098	0.933333
7135	024	3467	0.08	1290	1	65	100	3	8	7	10401	9111	RH-1	40	density-lim	3000			0.7	4	0.5	3	3	9707.599609	8417.599609	8417.599609	0.933333
7135	041	2230	0.05	852	1	65	100	3	5	4	6690	5838	RH-1	40	density-lim	3000			0.7	4	0.800000012	3	3	6244	5392	5392	0.933333
7135	047	2698	0.06	1398	1	65	100	3	6	5	8094	6696	RH-1	40	density-lim	3000			0.7	4	0.666666687	3	3	7554.399902	6156.399902	6156.399902	0.933333
7136	015	1749	0.04	900	1	65	100	3	4	3	5247	4347	RH-1	40	density-lim	3000			0.7	4	1	3	3	4897.199707	3997.199707	3997.199707	0.933333
7136	017	2221	0.05	1200	1	65	100	3	5	4	6663	5463	RH-1	40	density-lim	3000			0.7	4	0.800000012	3	3	6218.799805	5018.799805	5018.799805	0.933333
7136	039	3000	0.07	1350	1	65	100	3	7	6	9000	7650	RH-1	40	density-lim	3000			0.7	4	0.571428597	3	3	8400	7050	7050	0.933333
7136	040	3000	0.07	1256	1	65	100	3	7	6	9000	7744	RH-1	40	density-lim	3000			0.7	4	0.571428597	3	3	8400	7144	7144	0.933333
7136	041	2817	0.06	1256	1	65	100	3	6	5	8451	7195	RH-1	40	density-lim	3000			0.7	4	0.666666687	3	3	7887.600098	6631.600098	6631.600098	0.933333
7136	042	2598	0.06	1256	1	65	100	3	6	5	7794	6538	RH-1	40	density-lim	3000			0.7	4	0.666666687	3	3	7274.399902	6018.399902	6018.399902	0.933333
7136	044	2996	0.07	1772	1	65	100	3	7	6	8988	7216	RH-1	40	density-lim	3000			0.7	4	0.571428597	3	3	8388.799805	6616.799805	6616.799805	0.933333
7136	045	3404	0.08	1168	1	65	100	3	8	7	10212	9044	RH-1	40	density-lim	3000			0.7	4	0.5	3	3	9531.200195	8363.200195	8363.200195	0.933333
7136	046	2683	0.06	1215	1	65	100	3	6	5	8049	6834	RH-1	40	density-lim	3000			0.7	4	0.666666687	3	3	7512.399902	6297.399902	6297.399902	0.933333
7136	047	2827	0.06	1557	1	65	100	3	6	5	8481	6924	RH-1	40	density-lim	3000			0.7	4	0.666666687	3	3	7915.600098	6358.600098	6358.600098	0.933333
7136	048	3419	0.08	1544	1	65	100	3	8	7	10257	8713	RH-1	40	density-lim	3000			0.7	4	0.5	3	3	9573.200195	8029.200195	8029.200195	0.933333
7136	049	4011	0.09	1044	1	65	100	3	9	8	12033	10989	RH-1	40	density-lim	3000			0.7	4	0.444444448	3	3	11230.7998	10186.7998	10186.7998	0.933333
7136	052	1750	0.04	1044	1	65	100	3	4	3	5250	4206	RH-1	40	density-lim	3000			0.7	4	1	3	3	4900	3856	3856	0.933333
7136	053	1750	0.04	1044	1	65	100	3	4	3	5250	4206	RH-1	40	density-lim	3000			0.7	4	1	3	3	4900	3856	3856	0.933333
7136	054	1750	0.04	1274	1	65	100	3	4	3	5250	3976	RH-1	40	density-lim	3000			0.7	4	1	3	3	4900	3626	3626	0.933333
7136	058	1742	0.04	1180	1	65	100	3	4	3	5226	4046	RH-1	40	density-lim	3000			0.7	4	1	3	3	4877.600098	3697.600098	3697.600098	0.933333
7136	059	3406	0.08	1694	1	65	100	3	8	7	10218	8524	RH-1	40	density-lim	3000			0.7	4	0.5	3	3	9536.799805	7842.799805	7842.799805	0.933333
7136	061	2500	0.06	1909	1	65	100	3	6	5	7500	5591	RH-1	40	density-lim	3000			0.7	4	0.666666687	3	3	7000	5091	5091	0.933333
7136	062	2500	0.06	1611	1	65	100	3	6	5	7500	5889	RH-1	40	density-lim	3000			0.7	4	0.666666687	3	3	7000	5389	5389	0.933333
7149	001A	1875	0.04	1366	1	65	100	3	4	3	5625	4259	RH-1	40	density-lim	3000			0.7	4	1	3	3	5250	3884	3884	0.933333
7149	001	1875	0.04	1366	1	65	100	3	4	3	5625	4259	RH-1	40	density-lim	3000			0.7	4	1	3	3	5250	3884	3884	0.933333
7149	002	2509	0.06	1025	1	65	100	3	6	5	7527	6502	RH-1	40	density-lim	3000			0.7	4	0.666666687	3	3	7025.199707	6000.199707	6000.199707	0.933333
7149	003	3629	0.08	2069	1	65	100	3	8	7	10887	8818	RH-1	40	density-lim	3000			0.7	4	0.5	3	3	10161.2002	8092.200195	8092.200195	0.933333
7149	006	2215	0.05	1006	1	75	120	3.5	6	5	7752	6746	RH-1	40	density-lim	3000			0.7	4	0.666666687	3	3	6202	5196	5196	0.800052
7149	007	2489	0.06	1006	1	75	120	3.5	7	6	8712	7706	RH-1	40	density-lim	3000			0.7	4	0.571428597	3	3	6969.199707	5963.199707	5963.199707	0.799954
7149	008	2503	0.06	1400	1	75	120	3.5	7	6	8760	7360	RH-1	40	density-lim	3000			0.7	4	0.571428597	3	3	7008.399902	5608.399902	5608.399902	0.800046
7149	009	2503	0.06	1400	1	75	120	3.5	7	6	8760	7360	RH-1	40	density-lim	3000			0.7	4	0.571428597	3	3	7008.399902	5608.399902	5608.399902	0.800046
7149	010	2502	0.06	1176	1	75	120	3.5	7	6	8757	7581	RH-1	40	density-lim	3000			0.7	4	0.571428597	3	3	7005.600098	5829.600098	5829.600098	0.8
7149	011	2502	0.06	1326	1	75	120	3.5	7	6	8757	7431	RH-1	40	density-lim	3000			0.7	4	0.571428597	3	3	7005.600098	5679.600098	5679.600098	0.8
7149	012	2502	0.06	1377	1	75	120	3.5	7	6	8757	7380	RH-1	40	density-lim	3000			0.7	4	0.571428597	3	3	7005.600098	5628.600098	5628.600098	0.8
7149	014	2101	0.05	1538	1	75	120	3.5	6	5	7354	5816	RH-1	40	density-lim	3000			0.7	4	0.666666687	3	3	5882.799805	4344.799805	4344.799805	0.799946
7149	015	2093	0.05	1006	1	75	120	3.5	6	5	7326	6320	RH-1	40	density-lim	3000			0.7	4	0.666666687	3	3	5860.399902	4854.399902	4854.399902	0.799945

block_num	lot_num	Lot Size Feet	Lot Size Acres	Existing Bldg Sqft	Existing Units	sb79_MaxHeight	sb79_MaxDensity	sb79_MaxFAR	SB79- Gross Unit Capacity	SB79- Net Unit Capacity	SB79- Gross GSF Capacity	SB79- Net GSF Capacity	Existing SF Zoning	Existing SF Height Limit	Density Limit?	Density Limit ratio	Corner Parcel?	In R4	Max Lot Coverage	SF Unit Capacity Gross	% Gross Unit- SF vs SB79	SF Zoning- Net Unit Capacity	SF Zoning - Net Unit Capacity Limited by 200% SB79	SF Zoning- Gross GSF Capacity	SF Zoning- Net GSF Capacity	SF Zoning - Net GSF Capacity Limited by 200% SB79	% Gross GSF- SF vs SB79
7149	015A	2086	0.05	1006	1	75	120	3.5	6	5	7301	6295	RH-1	40	density-lim	3000			0.7	4	0.666666687	3	3	5840.799805	4834.799805	4834.799805	0.8
7149	018	1875	0.04	1150	1	65	100	3	4	3	5625	4475	RH-1	40	density-lim	3000			0.7	4	1	3	3	5250	4100	4100	0.933333
7149	019	2539	0.06	1102	1	65	100	3	6	5	7617	6515	RH-1	40	density-lim	3000			0.7	4	0.666666687	3	3	7109.199707	6007.199707	6007.199707	0.933333
7150	002	2744	0.06	1075	1	65	100	3	6	5	8232	7157	RH-1	40	density-lim	3000			0.7	4	0.666666687	3	3	7683.199707	6608.199707	6608.199707	0.933333
7150	003	2749	0.06	1715	1	65	100	3	6	5	8247	6532	RH-1	40	density-lim	3000			0.7	4	0.666666687	3	3	7697.199707	5982.199707	5982.199707	0.933333
7150	004	2749	0.06	1525	1	65	100	3	6	5	8247	6722	RH-1	40	density-lim	3000			0.7	4	0.666666687	3	3	7697.199707	6172.199707	6172.199707	0.933333
7150	005	2749	0.06	1200	1	65	100	3	6	5	8247	7047	RH-1	40	density-lim	3000			0.7	4	0.666666687	3	3	7697.199707	6497.199707	6497.199707	0.933333
7150	006	3499	0.08	1200	1	75	120	3.5	10	9	12246	11046	RH-1	40	density-lim	3000			0.7	4	0.400000006	3	3	9797.200195	8597.200195	8597.200195	0.800033
7150	007	3499	0.08	2275	1	75	120	3.5	10	9	12246	9971	RH-1	40	density-lim	3000			0.7	4	0.400000006	3	3	9797.200195	7522.200195	7522.200195	0.800033
7150	008	3499	0.08	1150	1	75	120	3.5	10	9	12246	11096	RH-1	40	density-lim	3000			0.7	4	0.400000006	3	3	9797.200195	8647.200195	8647.200195	0.800033
7150	009	3499	0.08	1861	1	75	120	3.5	10	9	12246	10385	RH-1	40	density-lim	3000			0.7	4	0.400000006	3	3	9797.200195	7936.200195	7936.200195	0.800033
7150	045	2306	0.05	2081	1	65	100	3	5	4	6918	4837	RH-1	40	density-lim	3000			0.7	4	0.800000012	3	3	6456.799805	4375.799805	4375.799805	0.933333
7150	046	2363	0.05	828	1	65	100	3	5	4	7089	6261	RH-1	40	density-lim	3000			0.7	4	0.800000012	3	3	6616.399902	5788.399902	5788.399902	0.933333
7150	047	3820	0.09	1295	1	65	100	3	9	8	11460	10165	RH-1	40	density-lim	3000			0.7	4	0.444444448	3	3	10696	9401	9401	0.933333
7151	004	2500	0.06	1475	1	65	100	3	6	5	7500	6025	RH-1	40	density-lim	3000			0.7	4	0.666666687	3	3	7000	5525	5525	0.933333
7151	005	2500	0.06	1886	1	65	100	3	6	5	7500	5614	RH-1	40	density-lim	3000			0.7	4	0.666666687	3	3	7000	5114	5114	0.933333
7151	006	2500	0.06	1318	1	65	100	3	6	5	7500	6182	RH-1	40	density-lim	3000			0.7	4	0.666666687	3	3	7000	5682	5682	0.933333
7151	007	2500	0.06	1088	1	75	120	3.5	7	6	8750	7662	RH-1	40	density-lim	3000			0.7	4	0.571428597	3	3	7000	5912	5912	0.8
7151	008	2500	0.06	1618	1	75	120	3.5	7	6	8750	7132	RH-1	40	density-lim	3000			0.7	4	0.571428597	3	3	7000	5382	5382	0.8
7151	009	2500	0.06	1172	1	75	120	3.5	7	6	8750	7578	RH-1	40	density-lim	3000			0.7	4	0.571428597	3	3	7000	5828	5828	0.8
7151	010	2500	0.06	1088	1	75	120	3.5	7	6	8750	7662	RH-1	40	density-lim	3000			0.7	4	0.571428597	3	3	7000	5912	5912	0.8
7178	002	2680	0.06	1108	1	75	120	3.5	7	6	9380	8272	RH-1	40	density-lim	3000			0.7	4	0.571428597	3	3	7504	6396	6396	0.8
7178	003	3381	0.08	2395	1	75	120	3.5	10	9	11834	9439	RH-1	40	density-lim	3000			0.7	4	0.400000006	3	3	9466.799805	7071.799805	7071.799805	0.799966
7178	004	2631	0.06	879	1	75	120	3.5	7	6	9208	8329	RH-1	40	density-lim	3000			0.7	4	0.571428597	3	3	7366.799805	6487.799805	6487.799805	0.800043
7178	005	2031	0.05	2128	1	75	120	3.5	6	5	7108	4980	RH-1	40	density-lim	3000			0.7	4	0.666666687	3	3	5686.799805	3558.799805	3558.799805	0.800056
7178	006	2398	0.06	2318	1	75	120	3.5	7	6	8393	6075	RH-1	40	density-lim	3000			0.7	4	0.571428597	3	3	6714.399902	4396.399902	4396.399902	0.8
7178	007	2662	0.06	858	1	75	120	3.5	7	6	9317	8459	RH-1	40	density-lim	3000			0.7	4	0.571428597	3	3	7453.600098	6595.600098	6595.600098	0.8
7178	011	2242	0.05	3025	1	75	120	3.5	6	5	7847	4822	RH-1	40	density-lim	3000			0.7	4	0.666666687	3	3	6277.600098	3252.600098	3252.600098	0.8
7178	017	2299	0.05	3175	1	75	120	3.5	6	5	8046	4871	RH-1	40	density-lim	3000			0.7	4	0.666666687	3	3	6437.199707	3262.199707	3262.199707	0.80005
7179	003	2500	0.06	1219	1	75	120	3.5	7	6	8750	7531	RH-1	40	density-lim	3000			0.7	4	0.571428597	3	3	7000	5781	5781	0.8
7179	004	2500	0.06	1185	1	75	120	3.5	7	6	8750	7565	RH-1	40	density-lim	3000			0.7	4	0.571428597	3	3	7000	5815	5815	0.8
7179	005	5000	0.11	1156	1	75	120	3.5	13	12	17500	16344	RH-1	40	density-lim	3000			0.7	4	0.307692319	3	3	14000	12844	12844	0.8
7179	007	2500	0.06	1583	1	75	120	3.5	7	6	8750	7167	RH-1	40	density-lim	3000			0.7	4	0.571428597	3	3	7000	5417	5417	0.8
7179	008	5000	0.11	1125	1	75	120	3.5	13	12	17500	16375	RH-1	40	density-lim	3000			0.7	4	0.307692319	3	3	14000	12875	12875	0.8
7179	010	2500	0.06	1162	1	75	120	3.5	7	6	8750	7588	RH-1	40	density-lim	3000			0.7	4	0.571428597	3	3	7000	5838	5838	0.8
7179	011	2500	0.06	2402	1	75	120	3.5	7	6	8750	6348	RH-1	40	density-lim	3000			0.7	4	0.571428597	3	3	7000	4598	4598	0.8
7179	019	1750	0.04	1098	1	75	120	3.5	5	4	6125	5027	RH-1	40	density-lim	3000			0.7	4	0.800000012	3	3	4900	3802	3802	0.8
7231	019A	1371	0.03	0	0	85	140	4	4	4	5484	5484	RH-1(D)	40	form-based			true	0.7	3	0.75	3	3	3838.800049	3838.800049	3838.800049	0.7
7295	008	3241	0.07	1379	1	65	100	3	7	6	9723	8344	RH-1(D)	40	density-lim	3000			0.7	4	0.571428597	3	3	9074.799805	7695.799805	7695.799805	0.933333
7295	009	3227	0.07	2745	1	65	100	3	7	6	9681	6936	RH-1(D)	40	density-lim	3000			0.7	4	0.571428597	3	3	9035.599609	6290.599609	6290.599609	0.933333
7295	031	3521	0.08	5095	1	65	100	3	8	7	10563	5468	RH-1(D)	40	density-lim	3000			0.7	4	0.5	3	3	9858.799805	4763.799805	4763.799805	0.933333
7303	001	2082	0.05	0	0	55	80	2.5	4	4	5205	5205	RM-1	40	density-lim	800			0.7	3	0.75	3	3	5829.600098	5829.600098	5829.600098	1.12
7349	001	2227	0.05	0	0	55	80	2.5	4	4	5568	5568	RM-1	40	density-lim	800			0.7	3	0.75	3	3	6235.600098	6235.600098	6235.600098	1.119899
7520	001	2140	0.05	3160	1	55	80	2.5	4	3	5350	2190	RH-1	40	form-based		true	true	0.7	4	1	3	3	5992	2832	2832	1.12
7520	005	1932	0.04	897	1	55	80	2.5	3	2	4830	3933	RH-1	40	form-based			true	0.7	4	1.333333373	3	3	5409.600098	4512.600098	4512.600098	1.12
7520	006	1932	0.04	3511	1	55	80	2.5	3	2	4830	1319	RH-1	40	form-based			true	0.7	4	1.333333373	3	3	5409.600098	1898.600098	1898.600098	1.12
7520	007	1834	0.04	3294	1	55	80	2.5	3	2	4585	1291	RH-1	40	form-based			true	0.7	4	1.333333373	3	3	5135.199707	1841.199707	1841.199707	1.12
7527	017	2463	0.06	1982	2	65	100	3	6	4	7389	5407	RH-1	40	form-based			true	0.7	5	0.833333313	3	3	6896.399902	4914.399902	4914.399902	0.933333
7536	042	1794	0.04	3320	1	55	80	2.5	3	2	4485	1165	RH-2	40	form-based			true	0.7	4	1.333333373	3	3	5023.199707	1703.199707	1703.199707	1.12
7536	044	2340	0.05	1647	2	55	80	2.5	4	2	5850	4203	RH-2	40	form-based		true	true	0.7	5	1.25	3	3	6552	4905	4905	1.12
7537	002	2000	0.05	2850	1	55	80	2.5	4	3	5000	2150	RH-1	40	form-based			true	0.7	4	1	3	3	5600	2750	2750	1.12
7537	003	2000	0.05	2652	1	55	80	2.5	4	3	5000	2348	RH-1	40	form-based			true	0.7	4	1	3	3	5600	2948	2948	1.12
7548	027	2623	0.06	3578	3	75	120	3.5	7	4	9180	5602	RH-1	40	form-based			true	0.7	6	0.857142866	3	3	7344.399902	3766.399902	3766.399902	0.800044
7535	104	1999	0.05	4672	1	55	80	2.5	4	3	4998	326	RM-1	40	form-based			true	0.7	4	1	3	3	5597.199707	925.199707	925.199707	1.119888
7535	105	2000	0.05	3699	1	55	80	2.5	4	3	5000	1301	RM-1	40	form-based			true	0.7	4	1	3	3	5600	1901	1901	1.12
7536	002	1950	0.04	1440	1	55	80	2.5	3	2	4875	3435	RH-1	40	form-based			true	0.7	4	1.333333373	3	3	5460	4020	4020	1.12
7536	003	1950	0.04	1544	1	55	80	2.5	3	2	4875	3331	RH-1	40	form-based			true	0.7	4	1.333333373	3	3	5460	3916	3916	1.12
7537	019	1734	0.04	393	1	55	80	2.5	3	2	4335	3942	RH-1	40	form-based			true	0.7	4	1.333333373	3	3	4855.199707	4462.199707	4462.199707	1.12
7537	056	1912	0.04	950	1	55	80	2.5	3	2	4780	3830	RH-1	40	form-based			true	0.7	4	1.333333373	3	3	5353.600098	4403.600098	4403.600098	1.12
7538	023	1687	0.04	791	1	65	100	3	4	3	5061	4270	RH-1	40	form-based			true	0.7	4	1	3	3	4723.600098	3932.600098	3932.600098	0.933333
7538	024	1683	0.04	1368	1	65	100	3	4	3	5049	3681	RH-1	40	form-based			true	0.7	4	1	3	3	4712.399902	3344.399902	3344.399902	0.933333
7539	041	1475	0.03	0	0	55	80	2.5	2	2	3688	3688	RH-1	40	form-based			true	0.7	3	1.5	3	3	4130	4130	4130	1.119848
7547	007	1935	0.04	1570	1	65	100	3	4	3	5805	4235	RH-1	40	form-based			true	0.7	4	1	3	3	5418	3848	3848	0.933333
7547	008	2027	0.05	950	1	65	100	3	5	4	6081	5131	RH-1	40	form-based		true	true	0.7	4	0.800000012	3	3	5675.600098	4725.600098	4725.600098	0.933333

block_num	lot_num	Lot Size Feet	Lot Size Acres	Existing Bldg Sqft	Existing Units	sb79_MaxHeight	sb79_MaxDensity	sb79_MaxFAR	SB79- Gross Unit Capacity	SB79- Net Unit Capacity	SB79- Gross GSF Capacity	SB79- Net GSF Capacity	Existing SF Zoning	Existing SF Height Limit	Density Limit?	Density Limit ratio	Corner Parcel?	In R4	Max Lot Coverage	SF Unit Capacity Gross	% Gross Unit- SF vs SB79	SF Zoning- Net Unit Capacity	SF Zoning - Net Unit Capacity Limited by 200% SB79	SF Zoning- Gross GSF Capacity	SF Zoning- Net GSF Capacity	SF Zoning - Net GSF Capacity Limited by 200% SB79	% Gross GSF- SF vs SB79
7547	009	1892	0.04	1114	1	65	100	3	4	3	5676	4562	RH-1	40	form-based			true	0.7	4	1	3	3	5297.600098	4183.600098	4183.600098	0.933333
7548	013	1595	0.04	0	0	75	120	3.5	5	5	5582	5582	RH-1	40	form-based			true	0.7	3	0.600000024	3	3	4466	4466	4466	0.800072
7548	014	1981	0.05	2320	1	75	120	3.5	6	5	6934	4614	RH-1	40	form-based			true	0.7	4	0.666666687	3	3	5546.799805	3226.799805	3226.799805	0.799942
7549	002	2094	0.05	1166	1	65	100	3	5	4	6282	5116	RH-1	40	form-based			true	0.7	4	0.800000012	3	3	5863.199707	4697.199707	4697.199707	0.933333
7549	016	1992	0.05	1529	1	65	100	3	5	4	5976	4447	RH-1	40	form-based			true	0.7	4	0.800000012	3	3	5577.600098	4048.600098	4048.600098	0.933333
7550	001	1876	0.04	1272	1	65	100	3	4	3	5628	4356	RH-1	40	form-based		true	true	0.7	4	1	3	3	5252.799805	3980.799805	3980.799805	0.933333
7550	002	1876	0.04	1025	1	65	100	3	4	3	5628	4603	RH-1	40	form-based			true	0.7	4	1	3	3	5252.799805	4227.799805	4227.799805	0.933333
7550	003	1876	0.04	1025	1	65	100	3	4	3	5628	4603	RH-1	40	form-based			true	0.7	4	1	3	3	5252.799805	4227.799805	4227.799805	0.933333
7550	004	1982	0.05	1193	1	65	100	3	5	4	5946	4753	RH-1	40	form-based			true	0.7	4	0.800000012	3	3	5549.600098	4356.600098	4356.600098	0.933333
7550	005	1925	0.04	1253	1	65	100	3	4	3	5775	4522	RH-1	40	form-based		true	true	0.7	4	1	3	3	5390	4137	4137	0.933333
7550	006	2001	0.05	1253	1	65	100	3	5	4	6003	4750	RH-1	40	form-based			true	0.7	4	0.800000012	3	3	5602.799805	4349.799805	4349.799805	0.933333
7550	031	1853	0.04	1650	1	65	100	3	4	3	5559	3909	RH-1	40	form-based			true	0.7	4	1	3	3	5188.399902	3538.399902	3538.399902	0.933333
7551	012	1922	0.04	765	1	65	100	3	4	3	5766	5001	RH-1	40	form-based			true	0.7	4	1	3	3	5381.600098	4616.600098	4616.600098	0.933333
7551	106	2020	0.05	1412	1	65	100	3	5	4	6060	4648	RH-1	40	form-based			true	0.7	4	0.800000012	3	3	5656	4244	4244	0.933333
7551	107	2193	0.05	3037	2	65	100	3	5	3	6579	3542	RH-1	40	form-based			true	0.7	5	1	3	3	6140.399902	3103.399902	3103.399902	0.933333
7552	011	2071	0.05	1320	1	65	100	3	5	4	6213	4893	RH-1	40	form-based			true	0.7	4	0.800000012	3	3	5798.799805	4478.799805	4478.799805	0.933333
7552	012	2422	0.06	2420	2	65	100	3	6	4	7266	4846	RH-1	40	form-based			true	0.7	5	0.833333313	3	3	6781.600098	4361.600098	4361.600098	0.933333
7552	018	1851	0.04	910	1	65	100	3	4	3	5553	4643	RH-1	40	form-based			true	0.7	4	1	3	3	5182.799805	4272.799805	4272.799805	0.933333
7552	019	1851	0.04	756	1	65	100	3	4	3	5553	4797	RH-1	40	form-based			true	0.7	4	1	3	3	5182.799805	4426.799805	4426.799805	0.933333
7552	020	1851	0.04	880	1	65	100	3	4	3	5553	4673	RH-1	40	form-based			true	0.7	4	1	3	3	5182.799805	4302.799805	4302.799805	0.933333
7552	021	1851	0.04	1136	1	65	100	3	4	3	5553	4417	RH-1	40	form-based		true	true	0.7	4	1	3	3	5182.799805	4046.799805	4046.799805	0.933333
7552	024	3061	0.07	4092	3	65	100	3	7	4	9183	5091	RH-1	40	form-based			true	0.7	6	0.857142866	3	3	8570.799805	4478.799805	4478.799805	0.933333
7553	006	2473	0.06	1750	2	65	100	3	6	4	7419	5669	RH-1	40	form-based			true	0.7	5	0.833333313	3	3	6924.399902	5174.399902	5174.399902	0.933333
7553	044	1758	0.04	1601	1	65	100	3	4	3	5274	3673	RH-1	40	form-based		true	true	0.7	4	1	3	3	4922.399902	3321.399902	3321.399902	0.933333
7553	046	2020	0.05	2113	1	65	100	3	5	4	6060	3947	RH-1	40	form-based			true	0.7	4	0.800000012	3	3	5656	3543	3543	0.933333
7553	048	2273	0.05	3467	2	65	100	3	5	3	6819	3352	RH-1	40	form-based			true	0.7	5	1	3	3	6364.399902	2897.399902	2897.399902	0.933333
7554	001	1924	0.04	2359	1	65	100	3	4	3	5772	3413	RH-1	40	form-based		true	true	0.7	4	1	3	3	5387.199707	3028.199707	3028.199707	0.933333
7554	002	1807	0.04	850	1	65	100	3	4	3	5421	4571	RH-1	40	form-based			true	0.7	4	1	3	3	5059.600098	4209.600098	4209.600098	0.933333
7554	025	1963	0.05	2434	1	65	100	3	5	4	5889	3455	RH-1	40	form-based			true	0.7	4	0.800000012	3	3	5496.399902	3062.399902	3062.399902	0.933333
7554	026	1910	0.04	2160	1	65	100	3	4	3	5730	3570	RH-1	40	form-based		true	true	0.7	4	1	3	3	5348	3188	3188	0.933333
7555	009	2254	0.05	1759	2	65	100	3	5	3	6762	5003	RH-1	40	form-based			true	0.7	5	1	3	3	6311.199707	4552.199707	4552.199707	0.933333
0025	004	1706	0.04	3750	4	65	100	3	4	0	5118	1368	NC-1	65	form-based			true	0.75	6	1.5	2	2	7677	3927	3927	1.5
0025	004C	2275	0.05	4134	3	65	100	3	5	2	6825	2691	RTO-C	40	form-based			true	0.75	5	1	2	2	6825	2691	2691	1
0026	043	2614	0.06	1211	3	65	100	3	6	3	7842	6631	RH-3	40	form-based			true	0.7	5	0.833333313	2	2	7319.199707	6108.199707	6108.199707	0.933333
0027	002	2013	0.05	2400	2	65	100	3	5	3	6039	3639	RH-3	40	form-based			true	0.7	4	0.800000012	2	2	5636.399902	3236.399902	3236.399902	0.933333
0027	017	1881	0.04	2716	2	65	100	3	4	2	5643	2927	RH-3	40	form-based			true	0.7	4	1	2	2	5266.799805	2550.799805	2550.799805	0.933333
0027	019	1925	0.04	2540	2	65	100	3	4	2	5775	3235	RH-3	40	form-based			true	0.7	4	1	2	2	5390	2850	2850	0.933333
0027	027	2538	0.06	3388	3	65	100	3	6	3	7614	4226	RH-3	40	form-based			true	0.7	5	0.833333313	2	2	7106.399902	3718.399902	3718.399902	0.933333
0027	030	4562	0.1	6919	8	65	100	3	10	2	13686	6767	RH-3	40	form-based			true	0.7	10	1	2	2	12773.59961	5854.599609	5854.599609	0.933333
0027	077	1925	0.04	3097	2	65	100	3	4	2	5775	2678	RH-3	40	form-based			true	0.7	4	1	2	2	5390	2293	2293	0.933333
0038	012	8406	0.19	1563	6	65	100	3	19	13	25218	23655	RH-3	40	density-lim	1000	true		0.7	8	0.421052635	2	2	23536.79883	21973.79883	21973.79883	0.933333
0039	007	840	0.02	1660	2	65	100	3	2	0	2520	860	RH-3	40	density-lim	1000			0.7	4	2	2	2	2352	692	692	0.933333
0039	008A	1109	0.03	2450	2	65	100	3	3	1	3327	877	RH-3	40	density-lim	1000			0.7	4	1.333333373	2	2	3105.199951	655.1999512	655.1999512	0.933333
0039	009	2363	0.05	2900	2	65	100	3	5	3	7089	4189	RH-3	40	density-lim	1000			0.7	4	0.800000012	2	2	6616.399902	3716.399902	3716.399902	0.933333
0039	013A	1576	0.04	3106	2	65	100	3	4	2	4728	1622	RH-3	40	density-lim	1000			0.7	4	1	2	2	4412.799805	1306.799805	1306.799805	0.933333
0039	018A	1037	0.02	2200	2	65	100	3	2	0	3111	911	RH-3	40	density-lim	1000			0.7	4	2	2	2	2903.599854	703.5998535	703.5998535	0.933333
0039	022	1586	0.04	1668	2	65	100	3	4	2	4758	3090	RM-3	40	density-lim	400			0.75	4	1	2	2	4758	3090	3090	1
0039	105	1202	0.03	1305	4	65	100	3	3	0	3606	2301	RH-3	40	density-lim	1000	true		0.7	6	2	2	2	3365.599854	2060.599854	2060.599854	0.933333
0041	004	1375	0.03	2990	6	65	100	3	3	0	4125	1135	C-2	85	form-based		true	true	0.8	8	2.666666746	2	0	8800	5810	5260	2.133333
0041	012	1375	0.03	836	1	65	100	3	3	2	4125	3289	NCD-NORT	40	density-lim	400			0.75	3	1	2	2	4125	3289	3289	1
0045	020	1361	0.03	1660	1	65	100	3	3	2	4083	2423	RH-3	40	form-based			true	0.7	3	1	2	2	3810.800049	2150.800049	2150.800049	0.933333
0044	003D	2530	0.06	4950	5	65	100	3	6	1	7590	2640	RH-3	50	form-based			true	0.7	7	1.166666627	2	2	8855	3905	3905	1.166667
0044	024	1717	0.04	3983	4	65	100	3	4	0	5151	1168	RTO-C	65	form-based		true	true	0.75	6	1.5	2	2	7726.5	3743.5	3743.5	1.5
0045	019	1361	0.03	2490	1	65	100	3	3	2	4083	1593	RH-3	40	form-based			true	0.7	3	1	2	2	3810.800049	1320.800049	1320.800049	0.933333
0048	016	9281	0.21	17782	17	55	80	2.5	17	0	23202	5420	RH-1(D)	40	form-based			true	0.7	19	1.117647052	2	2	25986.79883	8204.798828	8204.798828	1.120024
0049	010B	1890	0.04	2609	2	65	100	3	4	2	5670	3061	RH-3	40	form-based			true	0.7	4	1	2	2	5292	2683	2683	0.933333
0049	015	2297	0.05	1474	3	55	80	2.5	4	1	5742	4268	RH-3	40	form-based			true	0.7	5	1.25	2	2	6431.600098	4957.600098	4957.600098	1.120098
0049	018	2193	0.05	825	3	65	100	3	5	2	6579	5754	RH-3	40	form-based			true	0.7	5	1	2	2	6140.399902	5315.399902	5315.399902	0.933333
0049	023	2187	0.05	1346	3	55	80	2.5	4	1	5468	4122	RH-3	40	form-based		true	true	0.7	5	1.25	2	2	6123.600098	4777.600098	4777.600098	1.119898
0050	006	1444	0.03	3566	2	65	100	3	3	1	4332	766	RM-1	50	form-based			true	0.7	4	1.333333373	2	2	5054	1488	1488	1.166667
0050	006B	1444	0.03	2738	2	65	100	3	3	1	4332	1594	RM-1	50	form-based			true	0.7	4	1.333333373	2	2	5054	2316	2316	1.166667
0050	006C	1444	0.03	2738	2	65	100	3	3	1	4332	1594	RM-1	50	form-based			true	0.7	4	1.333333373	2	2	5054	2316	2316	1.166667
0050	008	1375	0.03	1480	2	65	100	3	3	1	4125	2645	RM-1	50	form-based			true	0.7	4	1.333333373	2	2	4812.5	3332.5	3332.5	1.166667
0050	016	1071	0.02	1932	1	65	100	3	2	1	3213	1281	RM-1	50	form-based		true	true	0.7	3	1.5	2	2	3748.5	1816.5	1816.5	1.166667

block_num	lot_num	Lot Size Feet	Lot Size Acres	Existing Bldg Sqft	Existing Units	sb79_MaxHeight	sb79_MaxDensity	sb79_MaxFAR	SB79- Gross Unit Capacity	SB79- Net Unit Capacity	SB79- Gross GSF Capacity	SB79- Net GSF Capacity	Existing SF Zoning	Existing SF Height Limit	Density Limit?	Density Limit ratio	Corner Parcel?	In R4	Max Lot Coverage	SF Unit Capacity Gross	% Gross Unit- SF vs SB79	SF Zoning- Net Unit Capacity	SF Zoning - Net Unit Capacity Limited by 200% SB79	SF Zoning- Gross GSF Capacity	SF Zoning- Net GSF Capacity	SF Zoning - Net GSF Capacity Limited by 200% SB79	% Gross GSF- SF vs SB79
0050	016B	1071	0.02	1930	1	65	100	3	2	1	3213	1283	RM-1	50	form-based			true	0.7	3	1.5	2	2	3748.5	1818.5	1818.5	1.166667
0051	011	2524	0.06	2079	6	65	100	3	6	0	7572	5493	NCD-NORT	50	form-based			true	0.75	8	1.333333373	2	2	9465	7386	7386	1.25
0051	015	1085	0.02	1071	1	65	100	3	2	1	3255	2184	NCD-NORT	50	form-based			true	0.75	3	1.5	2	2	4068.75	2997.75	2997.75	1.25
0051	018	2536	0.06	6315	6	65	100	3	6	0	7608	1293	NCD-NORT	50	form-based			true	0.75	8	1.333333373	2	2	9510	3195	3195	1.25
0051	029	1993	0.05	3704	4	65	100	3	5	1	5979	2275	NCD-NORT	50	form-based			true	0.75	6	1.200000048	2	2	7473.75	3769.75	3769.75	1.25
0052	014	1558	0.04	3939	3	65	100	3	4	1	4674	735	NCD-NORT	50	form-based			true	0.75	5	1.25	2	2	5842.5	1903.5	1903.5	1.25
0052	016	1598	0.04	2460	2	65	100	3	4	2	4794	2334	NCD-NORT	40	density-lim	400			0.75	4	1	2	2	4794	2334	2334	1
0052	017	1604	0.04	2652	2	65	100	3	4	2	4812	2160	NCD-NORT	40	density-lim	400			0.75	4	1	2	2	4812	2160	2160	1
0052	137	2160	0.05	3168	3	65	100	3	5	2	6480	3312	NCD-NORT	40	density-lim	400			0.75	5	1	2	2	6480	3312	3312	1
0054	005	1371	0.03	2404	2	65	100	3	3	1	4113	1709	RH-3	40	density-lim	1000			0.7	4	1.333333373	2	2	3838.800049	1434.800049	1434.800049	0.933333
0054	011	1400	0.03	2814	2	65	100	3	3	1	4200	1386	RH-3	40	density-lim	1000			0.7	4	1.333333373	2	2	3920	1106	1106	0.933333
0054	020	1063	0.02	1530	2	65	100	3	2	0	3189	1659	RH-3	40	density-lim	1000			0.7	4	2	2	2	2976.399902	1446.399902	1446.399902	0.933333
0054	021	1065	0.02	2885	2	65	100	3	2	0	3195	310	RH-3	40	density-lim	1000			0.7	4	2	2	2	2982	97	97	0.933333
0054	028	1313	0.03	2500	4	65	100	3	3	0	3939	1439	RH-3	40	density-lim	1000	true		0.7	6	2	2	2	3676.399902	1176.399902	1176.399902	0.933333
0054	035	900	0.02	1536	2	65	100	3	2	0	2700	1164	RH-3	40	density-lim	1000			0.7	4	2	2	2	2520	984	984	0.933333
0054	037	1148	0.03	1980	2	65	100	3	3	1	3444	1464	RH-3	40	density-lim	1000			0.7	4	1.333333373	2	2	3214.399902	1234.399902	1234.399902	0.933333
0054	042	1530	0.04	3348	2	65	100	3	4	2	4590	1242	RH-3	40	density-lim	1000			0.7	4	1	2	2	4284	936	936	0.933333
0054	044	1463	0.03	2420	2	65	100	3	3	1	4389	1969	RH-3	40	density-lim	1000			0.7	4	1.333333373	2	2	4096.399902	1676.399902	1676.399902	0.933333
0054	064	2360	0.05	2281	2	65	100	3	5	3	7080	4799	RH-3	40	density-lim	1000			0.7	4	0.800000012	2	2	6608	4327	4327	0.933333
0054	066	1347	0.03	1415	4	65	100	3	3	0	4041	2626	RH-3	40	density-lim	1000	true		0.7	6	2	2	2	3771.599854	2356.599854	2356.599854	0.933333
0054	081	1062	0.02	1050	2	65	100	3	2	0	3186	2136	RH-3	40	density-lim	1000			0.7	4	2	2	2	2973.599854	1923.599854	1923.599854	0.933333
0054	086	2021	0.05	1223	2	65	100	3	5	3	6063	4840	RH-3	40	density-lim	1000			0.7	4	0.800000012	2	2	5658.799805	4435.799805	4435.799805	0.933333
0055	007	2585	0.06	2552	2	65	100	3	6	4	7755	5203	RH-3	40	density-lim	1000			0.7	4	0.666666687	2	2	7238	4686	4686	0.933333
0061	001C	3284	0.08	5661	5	65	100	3	8	3	9852	4191	RH-3	40	form-based			true	0.7	7	0.875	2	2	9195.200195	3534.200195	3534.200195	0.933333
0061	002F	1788	0.04	2212	2	65	100	3	4	2	5364	3152	RH-3	40	form-based			true	0.7	4	1	2	2	5006.399902	2794.399902	2794.399902	0.933333
0061	002G	1788	0.04	2212	2	65	100	3	4	2	5364	3152	RH-3	40	form-based			true	0.7	4	1	2	2	5006.399902	2794.399902	2794.399902	0.933333
0061	002H	1788	0.04	2212	2	65	100	3	4	2	5364	3152	RH-3	40	form-based			true	0.7	4	1	2	2	5006.399902	2794.399902	2794.399902	0.933333
0061	002I	1817	0.04	2284	2	65	100	3	4	2	5451	3167	RH-3	40	form-based			true	0.7	4	1	2	2	5087.600098	2803.600098	2803.600098	0.933333
0061	002J	1833	0.04	2212	2	65	100	3	4	2	5499	3287	RH-3	40	form-based			true	0.7	4	1	2	2	5132.399902	2920.399902	2920.399902	0.933333
0061	006	1996	0.05	3719	2	65	100	3	5	3	5988	2269	RH-3	40	form-based			true	0.7	4	0.800000012	2	2	5588.799805	1869.799805	1869.799805	0.933333
0061	013	1718	0.04	2328	2	65	100	3	4	2	5154	2826	RH-3	40	form-based		true	true	0.7	4	1	2	2	4810.399902	2482.399902	2482.399902	0.933333
0061	026	2000	0.05	3600	2	65	100	3	5	3	6000	2400	RH-3	40	form-based			true	0.7	4	0.800000012	2	2	5600	2000	2000	0.933333
0061	037	1847	0.04	1002	2	65	100	3	4	2	5541	4539	RH-3	40	form-based		true	true	0.7	4	1	2	2	5171.600098	4169.600098	4169.600098	0.933333
0062	007	2157	0.05	2572	3	65	100	3	5	2	6471	3899	RH-3	40	form-based			true	0.7	5	1	2	2	6039.600098	3467.600098	3467.600098	0.933333
0062	010	1250	0.03	925	1	65	100	3	3	2	3750	2825	RH-3	40	form-based			true	0.7	3	1	2	2	3500	2575	2575	0.933333
0062	016	3781	0.09	6764	6	55	80	2.5	7	1	9452	2688	RH-3	40	form-based			true	0.7	8	1.142857194	2	2	10586.7998	3822.799805	3822.799805	1.120059
0062	019	1902	0.04	3680	2	55	80	2.5	3	1	4755	1075	RM-1	40	form-based			true	0.7	4	1.333333373	2	2	5325.600098	1645.600098	1645.600098	1.12
0062	026	4039	0.09	6759	6	65	100	3	9	3	12117	5358	RH-3	40	form-based			true	0.7	8	0.888888896	2	2	11309.2002	4550.200195	4550.200195	0.933333
0062	030	2188	0.05	2420	3	65	100	3	5	2	6564	4144	RH-3	40	form-based			true	0.7	5	1	2	2	6126.399902	3706.399902	3706.399902	0.933333
0062	043	4240	0.1	1048	7	65	100	3	10	3	12720	11672	RH-3	40	form-based			true	0.7	9	0.899999976	2	2	11872	10824	10824	0.933333
0063	010	3369	0.08	5734	5	55	80	2.5	6	1	8422	2688	RM-2	40	form-based			true	0.7	7	1.166666627	2	2	9433.200195	3699.200195	3699.200195	1.120067
0063	012	3323	0.08	5595	5	55	80	2.5	6	1	8308	2713	RM-2	40	form-based			true	0.7	7	1.166666627	2	2	9304.399414	3709.399414	3709.399414	1.119933
0063	018	2397	0.06	6426	3	55	80	2.5	5	2	5992	0	RM-2	40	form-based		true	true	0.7	5	1	2	2	6711.600098	285.6000977	285.6000977	1.120093
0063	022	2632	0.06	4219	4	55	80	2.5	5	1	6580	2361	RM-2	40	form-based			true	0.7	6	1.200000048	2	2	7369.600098	3150.600098	3150.600098	1.12
0063	026	2975	0.07	4806	4	55	80	2.5	6	2	7438	2632	RM-2	40	form-based			true	0.7	6	1	2	2	8330	3524	3524	1.119925
0063	027A	3139	0.07	4967	5	55	80	2.5	6	1	7848	2881	RM-2	40	form-based			true	0.7	7	1.166666627	2	2	8789.200195	3822.200195	3822.200195	1.119929
0063	039	1807	0.04	2940	2	55	80	2.5	3	1	4518	1578	RM-1	40	form-based			true	0.7	4	1.333333373	2	2	5059.600098	2119.600098	2119.600098	1.119876
0064	003	2521	0.06	4800	3	55	80	2.5	5	2	6302	1502	RM-2	40	form-based			true	0.7	5	1	2	2	7058.799805	2258.799805	2258.799805	1.120089
0064	004	2523	0.06	4650	3	55	80	2.5	5	2	6308	1658	RM-2	40	form-based			true	0.7	5	1	2	2	7064.399902	2414.399902	2414.399902	1.119911
0064	009	2888	0.07	5680	4	55	80	2.5	6	2	7220	1540	RM-2	40	form-based		true	true	0.7	6	1	2	2	8086.399902	2406.399902	2406.399902	1.12
0064	016A	2006	0.05	2600	4	55	80	2.5	4	0	5015	2415	RM-2	50	form-based			true	0.7	6	1.5	2	2	7021	4421	4421	1.4
0064	018	1610	0.04	3546	3	55	80	2.5	3	0	4025	479	RM-2	50	form-based			true	0.7	5	1.666666627	2	2	5635	2089	2089	1.4
0064	019	1610	0.04	3516	3	55	80	2.5	3	0	4025	509	RM-2	50	form-based			true	0.7	5	1.666666627	2	2	5635	2119	2119	1.4
0064	020	1610	0.04	4140	3	55	80	2.5	3	0	4025	0	RM-2	50	form-based			true	0.7	5	1.666666627	2	2	5635	1495	1495	1.4
0064	023	1530	0.04	2370	2	55	80	2.5	3	1	3825	1455	RM-2	50	form-based			true	0.7	4	1.333333373	2	2	5355	2985	2985	1.4
0064	025	1530	0.04	2424	2	55	80	2.5	3	1	3825	1401	RM-2	50	form-based			true	0.7	4	1.333333373	2	2	5355	2931	2931	1.4
0064	025A	1530	0.04	2424	2	55	80	2.5	3	1	3825	1401	RM-2	50	form-based			true	0.7	4	1.333333373	2	2	5355	2931	2931	1.4
0064	040	1566	0.04	1163	2	55	80	2.5	3	1	3915	2752	RM-2	50	form-based			true	0.7	4	1.333333373	2	2	5481	4318	4318	1.4
0065	005	2389	0.05	4668	5	55	80	2.5	4	0	5972	1304	RM-2	50	form-based			true	0.7	7	1.75	2	2	8361.5	3693.5	3693.5	1.400117
0065	016	1479	0.03	4416	4	55	80	2.5	2	0	3698	0	NCD-NORT	65	form-based			true	0.75	6	3	2	0	6655.5	2239.5	2239.5	1.799757
0066	017	1625	0.04	3420	3	55	80	2.5	3	0	4062	642	RM-1	50	form-based			true	0.7	5	1.666666627	2	2	5687.5	2267.5	2267.5	1.400172
0066	019	1625	0.04	4407	3	55	80	2.5	3	0	4062	0	RM-1	50	form-based		true	true	0.7	5	1.666666627	2	2	5687.5	1280.5	1280.5	1.400172
0066	022	1875	0.04	3990	3	55	80	2.5	3	0	4688	698	RM-1	50	form-based			true	0.7	5	1.666666627	2	2	6562.5	2572.5	2572.5	1.399851
0067	007	2058	0.05	3696	2	55	80	2.5	4	2	5145	1449	RH-3	40	form-based			true	0.7	4	1	2	2	5762.399902	2066.399902	2066.399902	1.12

block_num	lot_num	Lot Size Feet	Lot Size Acres	Existing Bldg Sqft	Existing Units	sb79_MaxHeight	sb79_MaxDensity	sb79_MaxFAR	SB79- Gross Unit Capacity	SB79- Net Unit Capacity	SB79- Gross GSF Capacity	SB79- Net GSF Capacity	Existing SF Zoning	Existing SF Height Limit	Density Limit?	Density Limit ratio	Corner Parcel?	In R4	Max Lot Coverage	SF Unit Capacity Gross	% Gross Unit- SF vs SB79	SF Zoning- Net Unit Capacity	SF Zoning - Net Unit Capacity Limited by 200% SB79	SF Zoning- Gross GSF Capacity	SF Zoning- Net GSF Capacity	SF Zoning - Net GSF Capacity Limited by 200% SB79	% Gross GSF- SF vs SB79
0067	013A	1653	0.04	1896	1	55	80	2.5	3	2	4132	2236	RH-2	40	form-based			true	0.7	3	1	2	2	4628.399902	2732.399902	2732.399902	1.120136
0067	013F	1400	0.03	1570	1	55	80	2.5	2	1	3500	1930	RH-2	40	form-based			true	0.7	3	1.5	2	2	3920	2350	2350	1.12
0067	013H	1320	0.03	1542	1	55	80	2.5	2	1	3300	1758	RH-2	40	form-based			true	0.7	3	1.5	2	2	3696	2154	2154	1.12
0067	013K	1351	0.03	1824	1	55	80	2.5	2	1	3378	1554	RH-2	40	form-based			true	0.7	3	1.5	2	2	3782.800049	1958.800049	1958.800049	1.119834
0067	013L	1228	0.03	2115	1	55	80	2.5	2	1	3070	955	RH-2	40	form-based			true	0.7	3	1.5	2	2	3438.399902	1323.399902	1323.399902	1.12
0071	005E	2497	0.06	4179	5	55	80	2.5	5	0	6242	2063	RH-3	50	form-based			true	0.7	7	1.399999976	2	2	8739.5	4560.5	4560.5	1.400112
0071	011	3136	0.07	2920	7	55	80	2.5	6	0	7840	4920	RM-2	50	form-based			true	0.7	9	1.5	2	2	10976	8056	8056	1.4
0072	015	2313	0.05	2780	3	55	80	2.5	4	1	5782	3002	RM-1	40	form-based			true	0.7	5	1.25	2	2	6476.399902	3696.399902	3696.399902	1.120097
0072	022	4000	0.09	7392	6	55	80	2.5	7	1	10000	2608	RM-1	40	form-based		true	true	0.7	8	1.142857194	2	2	11200	3808	3808	1.12
0073	001A	1939	0.04	3734	3	55	80	2.5	3	0	4848	1114	RM-1	50	form-based			true	0.7	5	1.666666627	2	2	6786.5	3052.5	3052.5	1.399856
0073	002	1938	0.04	4062	3	55	80	2.5	3	0	4845	783	RM-1	50	form-based			true	0.7	5	1.666666627	2	2	6783	2721	2721	1.4
0073	002B	1937	0.04	4062	3	55	80	2.5	3	0	4842	780	RM-1	50	form-based			true	0.7	5	1.666666627	2	2	6779.5	2717.5	2717.5	1.400145
0073	005	1875	0.04	4305	3	55	80	2.5	3	0	4688	383	RM-1	50	form-based			true	0.7	5	1.666666627	2	2	6562.5	2257.5	2257.5	1.399851
0073	009A	3135	0.07	5651	5	55	80	2.5	6	1	7838	2187	RM-1	40	form-based			true	0.7	7	1.166666627	2	2	8778	3127	3127	1.119929
0073	017	2134	0.05	3240	2	55	80	2.5	4	2	5335	2095	RM-1	40	form-based			true	0.7	4	1	2	2	5975.199707	2735.199707	2735.199707	1.12
0074	004	1132	0.03	2280	2	55	80	2.5	2	0	2830	550	NCD-NORT	65	form-based			true	0.75	4	2	2	2	5094	2814	2814	1.8
0074	013	1238	0.03	3000	3	55	80	2.5	2	0	3095	95	NCD-NORT	65	form-based		true	true	0.75	5	2.5	2	1	5571	2571	2571	1.8
0074	028	1369	0.03	3432	3	55	80	2.5	2	0	3422	0	NCD-NORT	65	form-based			true	0.75	5	2.5	2	1	6160.5	2728.5	2728.5	1.800263
0074	040	1131	0.03	666	1	55	80	2.5	2	1	2828	2162	RM-2	50	form-based			true	0.7	3	1.5	2	2	3958.5	3292.5	3292.5	1.399752
0074	054	1138	0.03	1133	2	55	80	2.5	2	0	2845	1712	NCD-NORT	65	form-based		true	true	0.75	4	2	2	2	5121	3988	3988	1.8
0074	061	1641	0.04	4383	3	55	80	2.5	3	0	4102	0	RM-1	50	form-based			true	0.7	5	1.666666627	2	2	5743.5	1360.5	1360.5	1.400171
0074	062	1669	0.04	2566	3	55	80	2.5	3	0	4172	1606	RM-1	50	form-based			true	0.7	5	1.666666627	2	2	5841.5	3275.5	3275.5	1.400168
0076	007	1779	0.04	2768	2	55	80	2.5	3	1	4448	1680	RM-1	40	form-based			true	0.7	4	1.333333373	2	2	4981.199707	2213.199707	2213.199707	1.119874
0076	016	1430	0.03	1730	2	55	80	2.5	2	0	3575	1845	RM-2	50	form-based			true	0.7	4	2	2	2	5005	3275	3275	1.4
0076	027	1912	0.04	2630	2	55	80	2.5	3	1	4780	2150	RM-2	40	form-based			true	0.7	4	1.333333373	2	2	5353.600098	2723.600098	2723.600098	1.12
0076	032	1932	0.04	2036	2	55	80	2.5	3	1	4830	2794	RM-2	40	form-based			true	0.7	4	1.333333373	2	2	5409.600098	3373.600098	3373.600098	1.12
0076	033A	2136	0.05	2702	2	55	80	2.5	4	2	5340	2638	RM-2	40	form-based			true	0.7	4	1	2	2	5980.799805	3278.799805	3278.799805	1.12
0076	058	1835	0.04	2098	2	55	80	2.5	3	1	4588	2490	RM-1	40	form-based			true	0.7	4	1.333333373	2	2	5138	3040	3040	1.119878
0077	003	1341	0.03	2676	1	55	80	2.5	2	1	3352	676	RH-3	40	form-based			true	0.7	3	1.5	2	2	3754.800049	1078.800049	1078.800049	1.120167
0077	015	1800	0.04	2016	2	55	80	2.5	3	1	4500	2484	RH-3	40	form-based			true	0.7	4	1.333333373	2	2	5040	3024	3024	1.12
0077	019	1800	0.04	1520	2	55	80	2.5	3	1	4500	2980	RH-3	40	form-based			true	0.7	4	1.333333373	2	2	5040	3520	3520	1.12
0077	025	2473	0.06	3660	3	55	80	2.5	5	2	6182	2522	RM-1	40	form-based			true	0.7	5	1	2	2	6924.399902	3264.399902	3264.399902	1.120091
0077	026	2473	0.06	3825	3	55	80	2.5	5	2	6182	2357	RM-1	40	form-based			true	0.7	5	1	2	2	6924.399902	3099.399902	3099.399902	1.120091
0077	027	2536	0.06	4125	3	55	80	2.5	5	2	6340	2215	RM-1	40	form-based			true	0.7	5	1	2	2	7100.799805	2975.799805	2975.799805	1.12
0077	037	2250	0.05	2924	3	55	80	2.5	4	1	5625	2701	RH-3	40	form-based			true	0.7	5	1.25	2	2	6300	3376	3376	1.12
0077	041	1800	0.04	2120	2	55	80	2.5	3	1	4500	2380	RH-3	40	form-based			true	0.7	4	1.333333373	2	2	5040	2920	2920	1.12
0078	009	1211	0.03	2227	1	55	80	2.5	2	1	3028	801	RH-3	40	form-based			true	0.7	3	1.5	2	2	3390.800049	1163.800049	1163.800049	1.119815
0078	010	1204	0.03	1700	1	55	80	2.5	2	1	3010	1310	RH-3	40	form-based			true	0.7	3	1.5	2	2	3371.199951	1671.199951	1671.199951	1.12
0078	013	1581	0.04	1605	1	65	100	3	4	3	4743	3138	RH-3	40	form-based			true	0.7	3	0.75	2	2	4426.799805	2821.799805	2821.799805	0.933333
0078	018	791	0.02	2500	0	55	80	2.5	2	2	1978	0	RH-3	40	form-based			true	0.7	2	1	2	2	2214.800049	0	0	1.119717
0078	022	1610	0.04	1980	1	55	80	2.5	3	2	4025	2045	RH-3	40	form-based			true	0.7	3	1	2	2	4508	2528	2528	1.12
0078	024	1575	0.04	2070	1	55	80	2.5	3	2	3938	1868	RH-3	40	form-based			true	0.7	3	1	2	2	4410	2340	2340	1.119858
0078	037	1448	0.03	4683	1	55	80	2.5	2	1	3620	0	RH-3	40	form-based			true	0.7	3	1.5	2	2	4054.399902	0	0	1.12
0078	045	1631	0.04	472	1	65	100	3	4	3	4893	4421	RH-3	40	form-based			true	0.7	3	0.75	2	2	4566.799805	4094.799805	4094.799805	0.933333
0078	080	2405	0.06	1700	3	55	80	2.5	5	2	6012	4312	RH-3	40	form-based			true	0.7	5	1	2	2	6734	5034	5034	1.120093
0078	090	3110	0.07	1908	5	55	80	2.5	6	1	7775	5867	RH-3	40	form-based			true	0.7	7	1.166666627	2	2	8708	6800	6800	1.12
0079	006	1563	0.04	1850	1	65	100	3	4	3	4689	2839	RH-3	40	form-based			true	0.7	3	0.75	2	2	4376.399902	2526.399902	2526.399902	0.933333
0085	010	1560	0.04	1361	2	65	100	3	4	2	4680	3319	RH-3	40	density-lim	1000			0.7	4	1	2	2	4368	3007	3007	0.933333
0085	011	1795	0.04	1458	2	65	100	3	4	2	5385	3927	RH-3	40	density-lim	1000			0.7	4	1	2	2	5026	3568	3568	0.933333
0085	017	1243	0.03	3029	2	65	100	3	3	1	3729	700	RH-3	40	density-lim	1000			0.7	4	1.333333373	2	2	3480.399902	451.3999023	451.3999023	0.933333
0085	021	1406	0.03	4383	1	65	100	3	3	2	4218	0	RH-3	40	form-based			true	0.7	3	1	2	2	3936.800049	0	0	0.933333
0085	039	1931	0.04	1525	2	65	100	3	4	2	5793	4268	RH-3	40	density-lim	1000			0.7	4	1	2	2	5406.799805	3881.799805	3881.799805	0.933333
0085	049	1560	0.04	1800	2	65	100	3	4	2	4680	2880	RH-3	40	density-lim	1000			0.7	4	1	2	2	4368	2568	2568	0.933333
0085	057	1243	0.03	1150	2	65	100	3	3	1	3729	2579	RH-3	40	density-lim	1000			0.7	4	1.333333373	2	2	3480.399902	2330.399902	2330.399902	0.933333
0085	066	5950	0.14	534	4	65	100	3	14	10	17850	17316	RH-3	40	density-lim	1000			0.7	6	0.428571433	2	2	16660	16126	16126	0.933333
0086	001A	1959	0.04	1402	2	65	100	3	4	2	5877	4475	RH-3	40	form-based			true	0.7	4	1	2	2	5485.199707	4083.199707	4083.199707	0.933333
0086	001C	4572	0.1	7800	8	65	100	3	10	2	13716	5916	RH-3	40	form-based			true	0.7	10	1	2	2	12801.59961	5001.599609	5001.599609	0.933333
0086	002	2187	0.05	5215	3	65	100	3	5	2	6561	1346	RH-3	40	form-based			true	0.7	5	1	2	2	6123.600098	908.6000977	908.6000977	0.933333
0086	039	1856	0.04	2016	2	65	100	3	4	2	5568	3552	RH-3	40	form-based			true	0.7	4	1	2	2	5196.799805	3180.799805	3180.799805	0.933333
0086	014	5378	0.12	1276	9	65	100	3	12	3	16134	14858	RH-3	40	form-based			true	0.7	11	0.916666687	2	2	15058.39941	13782.39941	13782.39941	0.933333
0087	007B	2020	0.05	3204	2	55	80	2.5	4	2	5050	1846	RH-3	40	form-based			true	0.7	4	1	2	2	5656	2452	2452	1.12
0087	007E	2500	0.06	4025	3	55	80	2.5	5	2	6250	2225	RH-3	40	form-based			true	0.7	5	1	2	2	7000	2975	2975	1.12
0087	060	2398	0.06	829	3	55	80	2.5	5	2	5995	5166	RH-3	40	form-based			true	0.7	5	1	2	2	6714.399902	5885.399902	5885.399902	1.12
0087	073	2365	0.05	760	3	55	80	2.5	4	1	5912	5152	RH-3	40	form-based			true	0.7	5	1.25	2	2	6622	5862	5862	1.120095

block_num	lot_num	Lot Size Feet	Lot Size Acres	Existing Bldg Sqft	Existing Units	sb79_MaxHeight	sb79_MaxDensity	sb79_MaxFAR	SB79- Gross Unit Capacity	SB79- Net Unit Capacity	SB79- Gross GSF Capacity	SB79- Net GSF Capacity	Existing SF Zoning	Existing SF Height Limit	Density Limit?	Density Limit ratio	Corner Parcel?	In R4	Max Lot Coverage	SF Unit Capacity Gross	% Gross Unit- SF vs SB79	SF Zoning- Net Unit Capacity	SF Zoning - Net Unit Capacity Limited by 200% SB79	SF Zoning- Gross GSF Capacity	SF Zoning- Net GSF Capacity	SF Zoning - Net GSF Capacity Limited by 200% SB79	% Gross GSF- SF vs SB79
0088	010	3305	0.08	6084	5	55	80	2.5	6	1	8262	2178	RM-2	40	form-based			true	0.7	7	1.166666627	2	2	9254	3170	3170	1.120068
0088	012	1440	0.03	1200	1	55	80	2.5	2	1	3600	2400	RM-2	40	form-based			true	0.7	3	1.5	2	2	4032	2832	2832	1.12
0088	015	3152	0.07	6420	6	55	80	2.5	6	0	7880	1460	NCD-NORT	40	density-lim	400			0.75	8	1.333333373	2	2	9456	3036	3036	1.2
0088	018	2653	0.06	6066	5	55	80	2.5	5	0	6632	566	NCD-NORT	40	density-lim	400			0.75	7	1.399999976	2	2	7959	1893	1893	1.200091
0088	021	2706	0.06	6178	5	55	80	2.5	5	0	6765	587	NCD-NORT	40	density-lim	400			0.75	7	1.399999976	2	2	8118	1940	1940	1.2
0088	026	4730	0.11	6056	8	55	80	2.5	9	1	11825	5769	RM-2	40	form-based			true	0.7	10	1.111111164	2	2	13244	7188	7188	1.12
0088	037	1741	0.04	2466	2	55	80	2.5	3	1	4352	1886	RM-2	40	form-based			true	0.7	4	1.333333373	2	2	4874.799805	2408.799805	2408.799805	1.120129
0088	072	2549	0.06	625	3	55	80	2.5	5	2	6372	5747	RM-2	40	form-based			true	0.7	5	1	2	2	7137.199707	6512.199707	6512.199707	1.120088
0089	005	2003	0.05	4333	3	55	80	2.5	4	1	5008	675	NCD-NORT	40	density-lim	400			0.75	5	1.25	2	2	6009	1676	1676	1.19988
0089	013	2287	0.05	5250	3	55	80	2.5	4	1	5718	468	RM-1	40	form-based			true	0.7	5	1.25	2	2	6403.600098	1153.600098	1153.600098	1.119902
0089	022A	2183	0.05	4720	3	55	80	2.5	4	1	5458	738	RM-1	40	form-based			true	0.7	5	1.25	2	2	6112.399902	1392.399902	1392.399902	1.119897
0089	029	1924	0.04	3198	2	55	80	2.5	3	1	4810	1612	RM-1	40	form-based			true	0.7	4	1.333333373	2	2	5387.199707	2189.199707	2189.199707	1.12
0090	001	3325	0.08	10000	6	55	80	2.5	6	0	8312	0	NCD-NORT	40	density-lim	400	true		0.75	8	1.333333373	2	2	9975	0	0	1.200072
0090	002	1575	0.04	2425	2	55	80	2.5	3	1	3938	1513	NCD-NORT	40	density-lim	400			0.75	4	1.333333373	2	2	4725	2300	2300	1.199848
0090	035	2310	0.05	3672	4	55	80	2.5	4	0	5775	2103	NCD-NORT	40	density-lim	400			0.75	6	1.5	2	2	6930	3258	3258	1.2
0091	017	2652	0.06	4542	4	55	80	2.5	5	1	6630	2088	RM-1	40	form-based			true	0.7	6	1.200000048	2	2	7425.600098	2883.600098	2883.600098	1.12
0091	028	1380	0.03	1239	1	55	80	2.5	2	1	3450	2211	RM-1	40	form-based			true	0.7	3	1.5	2	2	3864	2625	2625	1.12
0091	034	1385	0.03	1233	1	55	80	2.5	2	1	3462	2229	RM-1	40	form-based			true	0.7	3	1.5	2	2	3878	2645	2645	1.120162
0092	004	2946	0.07	4760	4	55	80	2.5	6	2	7365	2605	RM-1	40	form-based			true	0.7	6	1	2	2	8248.799805	3488.799805	3488.799805	1.12
0092	020	1200	0.03	940	1	55	80	2.5	2	1	3000	2060	RM-1	40	form-based			true	0.7	3	1.5	2	2	3360	2420	2420	1.12
0092	020A	1200	0.03	960	1	55	80	2.5	2	1	3000	2040	RM-1	40	form-based			true	0.7	3	1.5	2	2	3360	2400	2400	1.12
0092	035	2100	0.05	3100	2	55	80	2.5	4	2	5250	2150	RM-1	40	form-based			true	0.7	4	1	2	2	5880	2780	2780	1.12
0092	037	1382	0.03	2560	1	55	80	2.5	2	1	3455	895	RM-1	40	form-based		true	true	0.7	3	1.5	2	2	3869.599854	1309.599854	1309.599854	1.12
0093	003	1920	0.04	2864	2	55	80	2.5	3	1	4800	1936	RM-1	40	form-based			true	0.7	4	1.333333373	2	2	5376	2512	2512	1.12
0093	005A	3025	0.07	3810	4	55	80	2.5	6	2	7562	3752	RM-1	40	form-based			true	0.7	6	1	2	2	8470	4660	4660	1.120074
0093	008	2655	0.06	3712	4	55	80	2.5	5	1	6638	2926	RM-1	40	form-based			true	0.7	6	1.200000048	2	2	7434	3722	3722	1.119916
0093	009	1750	0.04	2824	2	55	80	2.5	3	1	4375	1551	RM-1	40	form-based			true	0.7	4	1.333333373	2	2	4900	2076	2076	1.12
0093	016	2500	0.06	4817	3	55	80	2.5	5	2	6250	1433	RM-1	40	form-based			true	0.7	5	1	2	2	7000	2183	2183	1.12
0093	017	1875	0.04	3772	2	55	80	2.5	3	1	4688	916	RM-1	40	form-based			true	0.7	4	1.333333373	2	2	5250	1478	1478	1.119881
0093	027	2188	0.05	1380	3	55	80	2.5	4	1	5470	4090	RM-1	40	form-based			true	0.7	5	1.25	2	2	6126.399902	4746.399902	4746.399902	1.12
0094	034	2975	0.07	888	6	55	80	2.5	6	0	7438	6550	RM-2	50	form-based			true	0.7	8	1.333333373	2	2	10412.5	9524.5	9524.5	1.399906
0096	003	1540	0.04	2780	3	55	80	2.5	3	0	3850	1070	RH-3	65	form-based			true	0.7	5	1.666666627	2	2	6468	3688	3688	1.68
0096	010	1200	0.03	1820	2	65	100	3	3	1	3600	1780	RH-3	65	form-based			true	0.7	4	1.333333373	2	2	5040	3220	3220	1.4
0096	011	1200	0.03	1520	2	65	100	3	3	1	3600	2080	RH-3	65	form-based			true	0.7	4	1.333333373	2	2	5040	3520	3520	1.4
0096	017	1200	0.03	3600	3	55	80	2.5	2	0	3000	0	NC-1	65	form-based			true	0.75	5	2.5	2	1	5400	1800	1800	1.8
0096	019	1200	0.03	2312	2	55	80	2.5	2	0	3000	688	RH-3	65	form-based			true	0.7	4	2	2	2	5040	2728	2728	1.68
0096	020	1200	0.03	2392	2	65	100	3	3	1	3600	1208	RH-3	65	form-based			true	0.7	4	1.333333373	2	2	5040	2648	2648	1.4
0096	031	1150	0.03	2450	2	65	100	3	3	1	3450	1000	RH-3	65	form-based		true	true	0.7	4	1.333333373	2	2	4830	2380	2380	1.4
0096	032A	1150	0.03	2252	2	65	100	3	3	1	3450	1198	RH-3	65	form-based		true	true	0.7	4	1.333333373	2	2	4830	2578	2578	1.4
0096	034	1200	0.03	2200	2	65	100	3	3	1	3600	1400	RH-3	65	form-based			true	0.7	4	1.333333373	2	2	5040	2840	2840	1.4
0096	053	1200	0.03	1260	2	65	100	3	3	1	3600	2340	RH-3	65	form-based			true	0.7	4	1.333333373	2	2	5040	3780	3780	1.4
0096	059	1200	0.03	960	2	65	100	3	3	1	3600	2640	RH-3	65	form-based			true	0.7	4	1.333333373	2	2	5040	4080	4080	1.4
0097	001	1807	0.04	4038	4	55	80	2.5	3	0	4518	480	RH-3	65	form-based		true	true	0.7	6	2	2	2	7589.399902	3551.399902	3551.399902	1.679814
0097	017	1519	0.03	3615	3	55	80	2.5	2	0	3798	183	RH-3	65	form-based			true	0.7	5	2.5	2	1	6379.799805	2764.799805	2764.799805	1.679779
0097	056	1351	0.03	3195	3	55	80	2.5	2	0	3378	183	RH-3	65	form-based			true	0.7	5	2.5	2	1	5674.199707	2479.199707	2479.199707	1.679751
0098	014	2190	0.05	4120	3	55	80	2.5	4	1	5475	1355	RM-1	40	form-based			true	0.7	5	1.25	2	2	6132	2012	2012	1.12
0098	014A	2190	0.05	3675	3	55	80	2.5	4	1	5475	1800	RM-1	40	form-based			true	0.7	5	1.25	2	2	6132	2457	2457	1.12
0098	030	2815	0.06	1527	4	55	80	2.5	5	1	7038	5511	RM-1	40	form-based			true	0.7	6	1.200000048	2	2	7882	6355	6355	1.11992
0098	037	2637	0.06	422	4	55	80	2.5	5	1	6592	6170	RM-1	40	form-based			true	0.7	6	1.200000048	2	2	7383.600098	6961.600098	6961.600098	1.120085
0099	002	1768	0.04	2364	2	55	80	2.5	3	1	4420	2056	RM-1	40	form-based			true	0.7	4	1.333333373	2	2	4950.399902	2586.399902	2586.399902	1.12
0099	003B	1921	0.04	2950	2	55	80	2.5	3	1	4802	1852	RM-1	40	form-based			true	0.7	4	1.333333373	2	2	5378.799805	2428.799805	2428.799805	1.120117
0099	005C	3432	0.08	5489	5	55	80	2.5	6	1	8580	3091	RM-2	40	form-based			true	0.7	7	1.166666627	2	2	9609.599609	4120.599609	4120.599609	1.12
0099	016	2126	0.05	2180	2	55	80	2.5	4	2	5315	3135	RM-1	40	form-based			true	0.7	4	1	2	2	5952.799805	3772.799805	3772.799805	1.12
0099	017	2748	0.06	2590	4	55	80	2.5	5	1	6870	4280	RM-1	40	form-based			true	0.7	6	1.200000048	2	2	7694.399902	5104.399902	5104.399902	1.12
0099	040	3435	0.08	1385	5	55	80	2.5	6	1	8588	7203	RM-2	40	form-based			true	0.7	7	1.166666627	2	2	9618	8233	8233	1.119935
0100	005	1800	0.04	3252	2	55	80	2.5	3	1	4500	1248	RM-1	40	form-based			true	0.7	4	1.333333373	2	2	5040	1788	1788	1.12
0100	027	2822	0.06	4730	4	55	80	2.5	5	1	7055	2325	RM-1	40	form-based		true	true	0.7	6	1.200000048	2	2	7901.600098	3171.600098	3171.600098	1.12
0100	027A	1778	0.04	2850	2	55	80	2.5	3	1	4445	1595	RM-1	40	form-based			true	0.7	4	1.333333373	2	2	4978.399902	2128.399902	2128.399902	1.12
0100	037A	1931	0.04	2618	2	55	80	2.5	3	1	4828	2210	RM-1	40	form-based			true	0.7	4	1.333333373	2	2	5406.799805	2788.799805	2788.799805	1.119884
0100	045	4990	0.11	8646	8	55	80	2.5	9	1	12475	3829	RM-1	40	form-based			true	0.7	10	1.111111164	2	2	13972	5326	5326	1.12
0100	046	1926	0.04	1127	2	55	80	2.5	3	1	4815	3688	RM-1	40	form-based			true	0.7	4	1.333333373	2	2	5392.799805	4265.799805	4265.799805	1.12
0100	051	2389	0.05	912	3	55	80	2.5	4	1	5972	5060	RM-1	40	form-based			true	0.7	5	1.25	2	2	6689.199707	5777.199707	5777.199707	1.120094
0100	063	2810	0.06	1050	4	55	80	2.5	5	1	7025	5975	RM-1	40	form-based			true	0.7	6	1.200000048	2	2	7868	6818	6818	1.12
0100	070	1808	0.04	4633	2	55	80	2.5	3	1	4520	0	RM-1	40	form-based		true	true	0.7	4	1.333333373	2	2	5062.399902	429.3999023	429.3999023	1.12

block_num	lot_num	Lot Size Feet	Lot Size Acres	Existing Bldg Sqft	Existing Units	sb79_MaxHeight	sb79_MaxDensity	sb79_MaxFAR	SB79- Gross Unit Capacity	SB79- Net Unit Capacity	SB79- Gross GSF Capacity	SB79- Net GSF Capacity	Existing SF Zoning	Existing SF Height Limit	Density Limit?	Density Limit ratio	Corner Parcel?	In R4	Max Lot Coverage	SF Unit Capacity Gross	% Gross Unit- SF vs SB79	SF Zoning- Net Unit Capacity	SF Zoning - Net Unit Capacity Limited by 200% SB79	SF Zoning- Gross GSF Capacity	SF Zoning- Net GSF Capacity	SF Zoning - Net GSF Capacity Limited by 200% SB79	% Gross GSF- SF vs SB79
0101	013	2840	0.07	4334	3	55	80	2.5	6	3	7100	2766	RM-2	40	density-lim	600			0.7	5	0.833333313	2	2	7952	3618	3618	1.12
0101	021	4672	0.11	8019	6	55	80	2.5	9	3	11680	3661	RM-2	40	density-lim	600			0.7	8	0.888888896	2	2	13081.59961	5062.599609	5062.599609	1.12
0101	027	1966	0.05	1563	1	55	80	2.5	4	3	4915	3352	RM-2	40	density-lim	600			0.7	3	0.75	2	2	5504.799805	3941.799805	3941.799805	1.12
0103	032	2400	0.06	2340	2	55	80	2.5	5	3	6000	3660	RM-2	40	density-lim	600			0.7	4	0.800000012	2	2	6720	4380	4380	1.12
0104	004	1087	0.02	1938	2	55	80	2.5	2	0	2718	780	RH-3	40	density-lim	1000			0.7	4	2	2	2	3043.599854	1105.599854	1105.599854	1.119794
0104	005	1194	0.03	2130	2	55	80	2.5	2	0	2985	855	RH-3	40	density-lim	1000			0.7	4	2	2	2	3343.199951	1213.199951	1213.199951	1.12
0104	011	2156	0.05	3559	4	55	80	2.5	4	0	5390	1831	RH-3	40	density-lim	1000	true		0.7	6	1.5	2	2	6036.799805	2477.799805	2477.799805	1.12
0104	026	1310	0.03	460	1	55	80	2.5	2	1	3275	2815	NCD-NORT	40	density-lim	400	true		0.75	3	1.5	2	2	3930	3470	3470	1.2
0104	028	1328	0.03	1704	2	55	80	2.5	2	0	3320	1616	RH-3	40	density-lim	1000			0.7	4	2	2	2	3718.399902	2014.399902	2014.399902	1.12
0104	035	1170	0.03	2284	2	55	80	2.5	2	0	2925	641	RH-3	40	density-lim	1000			0.7	4	2	2	2	3276	992	992	1.12
0104	042	1200	0.03	1828	2	55	80	2.5	2	0	3000	1172	RH-3	40	density-lim	1000			0.7	4	2	2	2	3360	1532	1532	1.12
0104	043	1200	0.03	1800	2	55	80	2.5	2	0	3000	1200	RH-3	40	density-lim	1000			0.7	4	2	2	2	3360	1560	1560	1.12
0104	048	1150	0.03	2128	2	55	80	2.5	2	0	2875	747	RH-3	40	density-lim	1000			0.7	4	2	2	2	3220	1092	1092	1.12
0104	049	1150	0.03	1770	2	55	80	2.5	2	0	2875	1105	RH-3	40	density-lim	1000			0.7	4	2	2	2	3220	1450	1450	1.12
0104	054	1031	0.02	1924	2	55	80	2.5	2	0	2578	654	RH-3	40	density-lim	1000			0.7	4	2	2	2	2886.800049	962.8000488	962.8000488	1.119783
0104	055	1272	0.03	2024	2	55	80	2.5	2	0	3180	1156	RH-3	40	density-lim	1000			0.7	4	2	2	2	3561.599854	1537.599854	1537.599854	1.12
0104	055A	1261	0.03	2890	2	55	80	2.5	2	0	3152	262	RH-3	40	density-lim	1000			0.7	4	2	2	2	3530.800049	640.8000488	640.8000488	1.120178
0104	064	500	0.01	900	2	55	80	2.5	1	0	1250	350	RH-3	40	density-lim	1000			0.7	4	4	2	0	1400	500	500	1.12
0104	071	1205	0.03	2905	2	55	80	2.5	2	0	3012	107	RH-3	40	density-lim	1000			0.7	4	2	2	2	3374	469	469	1.120186
0105	009	800	0.02	1908	2	65	100	3	2	0	2400	492	RH-3	40	density-lim	1000			0.7	4	2	2	2	2240	332	332	0.933333
0105	013	1938	0.04	3256	4	65	100	3	4	0	5814	2558	RH-3	40	density-lim	1000	true		0.7	6	1.5	2	2	5426.399902	2170.399902	2170.399902	0.933333
0105	014	2500	0.06	4480	4	65	100	3	6	2	7500	3020	RH-3	40	density-lim	1000	true		0.7	6	1	2	2	7000	2520	2520	0.933333
0105	021	1789	0.04	2032	2	55	80	2.5	3	1	4472	2440	RH-3	40	form-based			true	0.7	4	1.333333373	2	2	5009.199707	2977.199707	2977.199707	1.120125
0106	016	539	0.01	1620	2	65	100	3	1	0	1617	0	RH-3	40	density-lim	1000			0.7	4	4	2	0	1509.199951	0	0	0.933333
0106	017A	2188	0.05	3285	2	65	100	3	5	3	6564	3279	RH-3	40	density-lim	1000			0.7	4	0.800000012	2	2	6126.399902	2841.399902	2841.399902	0.933333
0106	017E	1019	0.02	1280	2	65	100	3	2	0	3057	1777	RH-3	40	density-lim	1000			0.7	4	2	2	2	2853.199951	1573.199951	1573.199951	0.933333
0106	018	1450	0.03	1782	2	65	100	3	3	1	4350	2568	RH-3	40	density-lim	1000			0.7	4	1.333333373	2	2	4060	2278	2278	0.933333
0106	021	1188	0.03	2450	2	65	100	3	3	1	3564	1114	RH-3	40	density-lim	1000			0.7	4	1.333333373	2	2	3326.399902	876.3999023	876.3999023	0.933333
0106	033	1479	0.03	3351	2	65	100	3	3	1	4437	1086	RH-3	40	density-lim	1000			0.7	4	1.333333373	2	2	4141.199707	790.199707	790.199707	0.933333
0113	014	1696	0.04	2220	2	65	100	3	4	2	5088	2868	RM-1	40	form-based			true	0.7	4	1	2	2	4748.799805	2528.799805	2528.799805	0.933333
0113	016	1574	0.04	2244	1	65	100	3	4	3	4722	2478	RM-1	40	form-based			true	0.7	3	0.75	2	2	4407.199707	2163.199707	2163.199707	0.933333
0113	044	2696	0.06	2199	2	65	100	3	6	4	8088	5889	RH-3	40	density-lim	1000			0.7	4	0.666666687	2	2	7548.799805	5349.799805	5349.799805	0.933333
0113	064	4221	0.1	1610	2	65	100	3	10	8	12663	11053	RH-3	40	density-lim	1000			0.7	4	0.400000006	2	2	11818.7998	10208.7998	10208.7998	0.933333
0114	005	2869	0.07	4000	4	65	100	3	7	3	8607	4607	RH-3	40	form-based		true	true	0.7	6	0.857142866	2	2	8033.199707	4033.199707	4033.199707	0.933333
0114	006	1406	0.03	1325	1	55	80	2.5	2	1	3515	2190	RH-3	40	form-based			true	0.7	3	1.5	2	2	3936.800049	2611.800049	2611.800049	1.12
0114	009	1231	0.03	2205	1	55	80	2.5	2	1	3078	873	RH-3	40	form-based			true	0.7	3	1.5	2	2	3446.800049	1241.800049	1241.800049	1.119818
0114	012	1841	0.04	1688	2	55	80	2.5	3	1	4602	2914	RM-1	40	form-based			true	0.7	4	1.333333373	2	2	5154.799805	3466.799805	3466.799805	1.120122
0114	013	1841	0.04	2724	2	55	80	2.5	3	1	4602	1878	RM-1	40	form-based			true	0.7	4	1.333333373	2	2	5154.799805	2430.799805	2430.799805	1.120122
0114	015	1645	0.04	3180	1	55	80	2.5	3	2	4112	932	RM-1	40	form-based			true	0.7	3	1	2	2	4606	1426	1426	1.120136
0114	027	1489	0.03	1721	1	55	80	2.5	2	1	3722	2001	RH-3	40	form-based			true	0.7	3	1.5	2	2	4169.199707	2448.199707	2448.199707	1.12015
0114	028	2740	0.06	4706	4	55	80	2.5	5	1	6850	2144	RH-3	40	form-based			true	0.7	6	1.200000048	2	2	7672	2966	2966	1.12
0114	028A	2578	0.06	3355	3	55	80	2.5	5	2	6445	3090	RH-3	40	form-based			true	0.7	5	1	2	2	7218.399902	3863.399902	3863.399902	1.12
0114	028B	2578	0.06	4820	3	55	80	2.5	5	2	6445	1625	RH-3	40	form-based			true	0.7	5	1	2	2	7218.399902	2398.399902	2398.399902	1.12
0114	053	1084	0.02	1750	0	55	80	2.5	2	2	2710	960	RH-3	40	form-based			true	0.7	2	1	2	2	3035.199951	1285.199951	1285.199951	1.12
0114	054	1413	0.03	802	1	55	80	2.5	2	1	3532	2730	RH-3	40	form-based			true	0.7	3	1.5	2	2	3956.399902	3154.399902	3154.399902	1.120159
0114	060	1745	0.04	800	2	65	100	3	4	2	5235	4435	RH-3	40	form-based			true	0.7	4	1	2	2	4886	4086	4086	0.933333
0114	073	1645	0.04	3253	1	55	80	2.5	3	2	4112	859	RM-1	40	form-based			true	0.7	3	1	2	2	4606	1353	1353	1.120136
0115	008A	840	0.02	1200	2	55	80	2.5	2	0	2100	900	RH-3	40	density-lim	1000			0.7	4	2	2	2	2352	1152	1152	1.12
0115	063	1190	0.03	340	4	55	80	2.5	2	0	2975	2635	RH-3	40	density-lim	1000	true		0.7	6	3	2	0	3332	2992	2992	1.12
0115	066	1050	0.02	600	4	55	80	2.5	2	0	2625	2025	RH-3	40	density-lim	1000	true		0.7	6	3	2	0	2940	2340	2340	1.12
0115	070	800	0.02	1200	2	55	80	2.5	2	0	2000	800	RH-3	40	density-lim	1000			0.7	4	2	2	2	2240	1040	1040	1.12
0115	071	800	0.02	2400	2	55	80	2.5	2	0	2000	0	RH-3	40	density-lim	1000			0.7	4	2	2	2	2240	0	0	1.12
0115	084	751	0.02	1470	2	55	80	2.5	2	0	1878	408	RH-3	40	density-lim	1000			0.7	4	2	2	2	2102.800049	632.8000488	632.8000488	1.119702
0115	085	849	0.02	1188	2	55	80	2.5	2	0	2122	934	RH-3	40	density-lim	1000			0.7	4	2	2	2	2377.199951	1189.199951	1189.199951	1.120264
0116	016	1860	0.04	4950	3	55	80	2.5	3	0	4650	0	NCD-NORT	40	density-lim	400			0.75	5	1.666666627	2	2	5580	630	630	1.2
0117	009	3320	0.08	6633	6	55	80	2.5	6	0	8300	1667	NCD-NORT	40	density-lim	400			0.75	8	1.333333373	2	2	9960	3327	3327	1.2
0117	014	1890	0.04	4516	3	55	80	2.5	3	0	4725	209	NCD-NORT	40	density-lim	400			0.75	5	1.666666627	2	2	5670	1154	1154	1.2
0117	015	1855	0.04	4260	3	55	80	2.5	3	0	4638	378	NCD-NORT	40	density-lim	400			0.75	5	1.666666627	2	2	5565	1305	1305	1.199871
0117	018	1859	0.04	3984	3	55	80	2.5	3	0	4648	664	NCD-NORT	40	density-lim	400			0.75	5	1.666666627	2	2	5577	1593	1593	1.199871
0117	021	1479	0.03	3134	2	55	80	2.5	2	0	3698	564	NCD-NORT	40	density-lim	400			0.75	4	2	2	2	4437	1303	1303	1.199838
0118	006	1562	0.04	1595	2	55	80	2.5	3	1	3905	2310	NCD-NORT	40	density-lim	400			0.75	4	1.333333373	2	2	4686	3091	3091	1.2
0118	008	1562	0.04	2510	2	55	80	2.5	3	1	3905	1395	NCD-NORT	40	density-lim	400			0.75	4	1.333333373	2	2	4686	2176	2176	1.2
0118	010	2925	0.07	5649	3	55	80	2.5	6	3	7312	1663	RM-2	40	density-lim	600			0.7	5	0.833333313	2	2	8190	2541	2541	1.120077
0118	021	3468	0.08	3636	4	55	80	2.5	6	2	8670	5034	RM-2	40	density-lim	600			0.7	6	1	2	2	9710.399414	6074.399414	6074.399414	1.12

block_num	lot_num	Lot Size Feet	Lot Size Acres	Existing Bldg Sqft	Existing Units	sb79_MaxHeight	sb79_MaxDensity	sb79_MaxFAR	SB79- Gross Unit Capacity	SB79- Net Unit Capacity	SB79- Gross GSF Capacity	SB79- Net GSF Capacity	Existing SF Zoning	Existing SF Height Limit	Density Limit?	Density Limit ratio	Corner Parcel?	In R4	Max Lot Coverage	SF Unit Capacity Gross	% Gross Unit-SF vs SB79	SF Zoning- Net Unit Capacity	SF Zoning - Net Unit Capacity Limited by 200% SB79	SF Zoning- Gross GSF Capacity	SF Zoning- Net GSF Capacity	SF Zoning - Net GSF Capacity Limited by 200% SB79	% Gross GSF- SF vs SB79
0118	025	2435	0.06	3558	2	55	80	2.5	5	3	6088	2530	RM-2	40	density-lim	600			0.7	4	0.800000012	2	2	6818	3260	3260	1.119908
0119	003	2559	0.06	5280	3	55	80	2.5	5	2	6398	1118	RM-2	40	form-based		true	true	0.7	5	1	2	2	7165.199707	1885.199707	1885.199707	1.119912
0119	012	1444	0.03	2658	1	55	80	2.5	2	1	3610	952	RM-2	40	form-based			true	0.7	3	1.5	2	2	4043.199951	1385.199951	1385.199951	1.12
0119	019	5555	0.13	8332	10	55	80	2.5	10	0	13888	5556	RM-2	40	form-based			true	0.7	12	1.200000048	2	2	15554	7222	7222	1.11996
0119	031	2063	0.05	3120	2	55	80	2.5	4	2	5158	2038	RM-2	40	form-based			true	0.7	4	1	2	2	5776.399902	2656.399902	2656.399902	1.119891
0119	039	3360	0.08	5050	5	55	80	2.5	6	1	8400	3350	RM-2	40	form-based			true	0.7	7	1.166666627	2	2	9408	4358	4358	1.12
0119	041	3149	0.07	750	5	55	80	2.5	6	1	7872	7122	RM-2	40	form-based			true	0.7	7	1.166666627	2	2	8817.200195	8067.200195	8067.200195	1.120071
0120	016	1317	0.03	900	1	55	80	2.5	2	1	3292	2392	RM-2	40	form-based			true	0.7	3	1.5	2	2	3687.599854	2787.599854	2787.599854	1.12017
0120	018	995	0.02	2750	0	55	80	2.5	2	2	2488	0	RM-2	40	form-based			true	0.7	2	1	2	2	2786	36	36	1.119775
0120	021	2149	0.05	5345	3	55	80	2.5	4	1	5372	27	RM-2	40	form-based			true	0.7	5	1.25	2	2	6017.199707	672.199707	672.199707	1.120104
0120	025	1887	0.04	2760	2	55	80	2.5	3	1	4718	1958	RM-2	40	form-based			true	0.7	4	1.333333373	2	2	5283.600098	2523.600098	2523.600098	1.119881
0120	025A	1375	0.03	2588	1	55	80	2.5	2	1	3438	850	RM-2	40	form-based			true	0.7	3	1.5	2	2	3850	1262	1262	1.119837
0120	032	7082	0.16	980	13	55	80	2.5	13	0	17705	16725	RM-2	40	form-based			true	0.7	15	1.153846145	2	2	19829.59961	18849.59961	18849.59961	1.12
0120	066	2100	0.05	1509	2	55	80	2.5	4	2	5250	3741	RM-2	40	form-based		true	true	0.7	4	1	2	2	5880	4371	4371	1.12
0121	019	3032	0.07	4700	4	55	80	2.5	6	2	7580	2880	RM-2	40	form-based			true	0.7	6	1	2	2	8489.599609	3789.599609	3789.599609	1.12
0122	016	1250	0.03	2200	2	55	80	2.5	2	0	3125	925	RH-3	65	form-based			true	0.7	4	2	2	2	5250	3050	3050	1.68
0122	018	1563	0.04	4617	4	55	80	2.5	3	0	3908	0	NC-1	65	form-based		true	true	0.75	6	2	2	2	7033.5	2416.5	2416.5	1.79977
0122	027D	3175	0.07	7380	9	55	80	2.5	6	0	7938	558	RH-3	65	form-based			true	0.7	11	1.833333373	2	2	13335	5955	5955	1.679894
0122	066	1302	0.03	260	3	55	80	2.5	2	0	3255	2995	RH-3	65	form-based			true	0.7	5	2.5	2	1	5468.399902	5208.399902	5208.399902	1.68
0123	028	1200	0.03	2238	2	55	80	2.5	2	0	3000	762	RH-3	65	form-based			true	0.7	4	2	2	2	5040	2802	2802	1.68
0122	077	1250	0.03	996	2	55	80	2.5	2	0	3125	2129	RH-3	65	form-based			true	0.7	4	2	2	2	5250	4254	4254	1.68
0123	001	1474	0.03	2932	4	55	80	2.5	2	0	3685	753	NC-1	65	form-based		true	true	0.75	6	3	2	0	6633	3701	3701	1.8
0123	007	1200	0.03	1512	2	65	100	3	3	1	3600	2088	RH-2	65	form-based			true	0.7	4	1.333333373	2	2	5040	3528	3528	1.4
0123	011	1100	0.03	1520	2	65	100	3	3	1	3300	1780	RH-2	65	form-based		true	true	0.7	4	1.333333373	2	2	4620	3100	3100	1.4
0123	013	1200	0.03	1760	2	65	100	3	3	1	3600	1840	RH-2	65	form-based			true	0.7	4	1.333333373	2	2	5040	3280	3280	1.4
0123	014	1200	0.03	1400	2	65	100	3	3	1	3600	2200	RH-2	65	form-based			true	0.7	4	1.333333373	2	2	5040	3640	3640	1.4
0123	015	1200	0.03	2906	2	65	100	3	3	1	3600	694	RH-2	65	form-based			true	0.7	4	1.333333373	2	2	5040	2134	2134	1.4
0123	017	1200	0.03	1424	2	65	100	3	3	1	3600	2176	RH-2	65	form-based			true	0.7	4	1.333333373	2	2	5040	3616	3616	1.4
0123	021	1203	0.03	2760	3	55	80	2.5	2	0	3008	248	NC-1	65	form-based		true	true	0.75	5	2.5	2	1	5413.5	2653.5	2653.5	1.799701
0123	024	1202	0.03	2970	3	55	80	2.5	2	0	3005	35	NC-1	65	form-based			true	0.75	5	2.5	2	1	5409	2439	2439	1.8
0123	027	1200	0.03	1800	2	55	80	2.5	2	0	3000	1200	RH-3	65	form-based			true	0.7	4	2	2	2	5040	3240	3240	1.68
0123	029	1200	0.03	2084	2	65	100	3	3	1	3600	1516	RH-3	65	form-based			true	0.7	4	1.333333373	2	2	5040	2956	2956	1.4
0123	032	1200	0.03	1940	2	65	100	3	3	1	3600	1660	RH-3	65	form-based			true	0.7	4	1.333333373	2	2	5040	3100	3100	1.4
0123	033	1200	0.03	1900	2	65	100	3	3	1	3600	1700	RH-3	65	form-based			true	0.7	4	1.333333373	2	2	5040	3140	3140	1.4
0123	034	1200	0.03	2068	2	65	100	3	3	1	3600	1532	RH-3	65	form-based			true	0.7	4	1.333333373	2	2	5040	2972	2972	1.4
0123	035	1200	0.03	2000	2	65	100	3	3	1	3600	1600	RH-3	65	form-based			true	0.7	4	1.333333373	2	2	5040	3040	3040	1.4
0123	036	1240	0.03	2730	2	65	100	3	3	1	3720	990	RH-3	65	form-based		true	true	0.7	4	1.333333373	2	2	5208	2478	2478	1.4
0123	036A	1160	0.03	1800	2	65	100	3	3	1	3480	1680	RH-2	65	form-based		true	true	0.7	4	1.333333373	2	2	4872	3072	3072	1.4
0123	038	2358	0.05	6390	6	65	100	3	5	0	7074	684	RH-3	65	form-based			true	0.7	8	1.600000024	2	2	9903.599609	3513.599609	3513.599609	1.4
0123	047	1557	0.04	2363	3	65	100	3	4	1	4671	2308	RH-3	65	form-based		true	true	0.7	5	1.25	2	2	6539.399902	4176.399902	4176.399902	1.4
0123	049	1798	0.04	4875	4	65	100	3	4	0	5394	519	RH-3	65	form-based			true	0.7	6	1.5	2	2	7551.600098	2676.600098	2676.600098	1.4
0123	052	1605	0.04	4000	4	65	100	3	4	0	4815	815	RH-3	65	form-based		true	true	0.7	6	1.5	2	2	6741	2741	2741	1.4
0123	057	1393	0.03	3654	3	65	100	3	3	0	4179	525	RH-3	65	form-based			true	0.7	5	1.666666627	2	2	5850.600098	2196.600098	2196.600098	1.4
0123	060	1391	0.03	3732	3	65	100	3	3	0	4173	441	RH-3	65	form-based			true	0.7	5	1.666666627	2	2	5842.199707	2110.199707	2110.199707	1.4
0123	062	2778	0.06	8652	8	65	100	3	6	0	8334	0	RH-3	65	form-based			true	0.7	10	1.666666627	2	2	11667.59961	3015.599609	3015.599609	1.4
0123	077	1571	0.04	1245	3	65	100	3	4	1	4713	3468	RH-3	65	form-based			true	0.7	5	1.25	2	2	6598.199707	5353.199707	5353.199707	1.4
0123	091	1200	0.03	960	2	65	100	3	3	1	3600	2640	RH-2	65	form-based			true	0.7	4	1.333333373	2	2	5040	4080	4080	1.4
0123	101	1390	0.03	400	3	65	100	3	3	0	4170	3770	RH-3	65	form-based			true	0.7	5	1.666666627	2	2	5838	5438	5438	1.4
0124	002	2187	0.05	4575	6	55	80	2.5	4	0	5468	893	RM-1	65	form-based			true	0.7	8	2	2	2	9185.399414	4610.399414	4610.399414	1.679846
0124	009	2362	0.05	5088	6	65	100	3	5	0	7086	1998	RH-3	65	form-based			true	0.7	8	1.600000024	2	2	9920.399414	4832.399414	4832.399414	1.4
0124	011	1563	0.04	3753	3	65	100	3	4	1	4689	936	RH-3	65	form-based			true	0.7	5	1.25	2	2	6564.600098	2811.600098	2811.600098	1.4
0124	021	1057	0.02	1880	2	65	100	3	2	0	3171	1291	RH-2	65	form-based			true	0.7	4	2	2	2	4439.399902	2559.399902	2559.399902	1.4
0125	005	2500	0.06	6656	7	55	80	2.5	5	0	6250	0	RH-3	65	form-based			true	0.7	9	1.799999952	2	2	10500	3844	3844	1.68
0125	005A	2500	0.06	6750	7	55	80	2.5	5	0	6250	0	RH-3	65	form-based			true	0.7	9	1.799999952	2	2	10500	3750	3750	1.68
0125	012	1257	0.03	2700	2	55	80	2.5	2	0	3142	442	RM-1	65	form-based			true	0.7	4	2	2	2	5279.399902	2579.399902	2579.399902	1.680267
0126	003	3300	0.08	6660	2	55	80	2.5	6	4	8250	1590	RH-2	40	density-lim	1500			0.7	4	0.666666687	2	2	9240	2580	2580	1.12
0126	010	3438	0.08	2800	2	55	80	2.5	6	4	8595	5795	RH-3	40	density-lim	1000			0.7	4	0.666666687	2	2	9626.399414	6826.399414	6826.399414	1.12
0126	012	3415	0.08	3172	2	55	80	2.5	6	4	8538	5366	RH-3	40	density-lim	1000			0.7	4	0.666666687	2	2	9562	6390	6390	1.119934
0126	013	3781	0.09	3345	2	55	80	2.5	7	5	9452	6107	RH-3	40	density-lim	1000			0.7	4	0.571428597	2	2	10586.7998	7241.799805	7241.799805	1.120059
0126	015	3438	0.08	2890	2	55	80	2.5	6	4	8595	5705	RH-3	40	density-lim	1000			0.7	4	0.666666687	2	2	9626.399414	6736.399414	6736.399414	1.12
0126	017	2738	0.06	2812	2	55	80	2.5	5	3	6845	4033	RH-3	40	density-lim	1000			0.7	4	0.800000012	2	2	7666.399902	4854.399902	4854.399902	1.12
0126	050	2708	0.06	1620	2	55	80	2.5	5	3	6770	5150	RH-2	40	density-lim	1500			0.7	4	0.800000012	2	2	7582.399902	5962.399902	5962.399902	1.12
0126	055	1100	0.03	849	2	55	80	2.5	2	0	2750	1901	RH-2	40	density-lim	1500			0.7	4	2	2	2	3080	2231	2231	1.12
0126	057	1913	0.04	1552	2	55	80	2.5	3	1	4782	3230	RH-2	40	density-lim	1500			0.7	4	1.333333373	2	2	5356.399902	3804.399902	3804.399902	1.120117

block_num	lot_num	Lot Size Feet	Lot Size Acres	Existing Bldg Sqft	Existing Units	sb79_MaxHeight	sb79_MaxDensity	sb79_MaxFAR	SB79- Gross Unit Capacity	SB79- Net Unit Capacity	SB79- Gross GSF Capacity	SB79- Net GSF Capacity	Existing SF Zoning	Existing SF Height Limit	Density Limit?	Density Limit ratio	Corner Parcel?	In R4	Max Lot Coverage	SF Unit Capacity Gross	% Gross Unit-SF vs SB79	SF Zoning- Net Unit Capacity	SF Zoning - Net Unit Capacity Limited by 200% SB79	SF Zoning- Gross GSF Capacity	SF Zoning- Net GSF Capacity	SF Zoning - Net GSF Capacity Limited by 200% SB79	% Gross GSF- SF vs SB79
0126	059	3025	0.07	1467	2	55	80	2.5	6	4	7562	6095	RH-2	40	density-lim	1500			0.7	4	0.666666687	2	2	8470	7003	7003	1.120074
0126	063	2738	0.06	6063	2	55	80	2.5	5	3	6845	782	RH-3	40	density-lim	1000			0.7	4	0.800000012	2	2	7666.399902	1603.399902	1603.399902	1.12
0127	006	4102	0.09	2742	2	55	80	2.5	7	5	10255	7513	RH-2	40	density-lim	1500			0.7	4	0.571428597	2	2	11485.59961	8743.599609	8743.599609	1.12
0128	003A	1697	0.04	1350	2	55	80	2.5	3	1	4242	2892	RH-2	40	density-lim	1500			0.7	4	1.333333373	2	2	4751.600098	3401.600098	3401.600098	1.120132
0128	006	1540	0.04	2158	2	55	80	2.5	3	1	3850	1692	RH-2	40	density-lim	1500			0.7	4	1.333333373	2	2	4312	2154	2154	1.12
0128	010	2733	0.06	3660	2	55	80	2.5	5	3	6832	3172	RH-2	40	density-lim	1500			0.7	4	0.800000012	2	2	7652.399902	3992.399902	3992.399902	1.120082
0129	002D	2557	0.06	3700	4	55	80	2.5	5	1	6392	2692	NCD-NORT	40	density-lim	400			0.75	6	1.200000048	2	2	7671	3971	3971	1.200094
0130	013	1171	0.03	1083	1	55	80	2.5	2	1	2928	1845	NCD-NORT	40	density-lim	400			0.75	3	1.5	2	2	3513	2430	2430	1.199795
0130	037	2980	0.07	5754	5	55	80	2.5	6	1	7450	1696	NCD-NORT	40	density-lim	400			0.75	7	1.166666627	2	2	8940	3186	3186	1.2
0131	017	2547	0.06	9246	4	55	80	2.5	5	1	6368	0	NCD-NORT	40	density-lim	400			0.75	6	1.200000048	2	2	7641	0	0	1.199906
0133	009	1750	0.04	874	2	55	80	2.5	3	1	4375	3501	RH-3	40	form-based			true	0.7	4	1.333333373	2	2	4900	4026	4026	1.12
0133	016	2750	0.06	3010	4	55	80	2.5	5	1	6875	3865	RH-3	40	form-based			true	0.7	6	1.200000048	2	2	7700	4690	4690	1.12
0133	019	2750	0.06	4098	4	55	80	2.5	5	1	6875	2777	RH-3	40	form-based			true	0.7	6	1.200000048	2	2	7700	3602	3602	1.12
0133	022	1891	0.04	2756	2	55	80	2.5	3	1	4728	1972	RH-3	40	form-based			true	0.7	4	1.333333373	2	2	5294.799805	2538.799805	2538.799805	1.119882
0134	007	2120	0.05	2000	2	55	80	2.5	4	2	5300	3300	RM-1	40	form-based			true	0.7	4	1	2	2	5936	3936	3936	1.12
0134	013	1562	0.04	970	1	55	80	2.5	3	2	3905	2935	RH-3	40	form-based			true	0.7	3	1	2	2	4373.600098	3403.600098	3403.600098	1.12
0141	012	1237	0.03	1172	0	65	100	3	3	3	3711	2539	C-2	65	density-lim	800			0.8	2	0.666666687	2	2	5937.600098	4765.600098	4765.600098	1.6
0143	013	883	0.02	1775	2	55	80	2.5	2	0	2208	433	RH-3	40	density-lim	1000			0.7	4	2	2	2	2472.399902	697.3999023	697.3999023	1.119746
0143	014	883	0.02	1815	2	55	80	2.5	2	0	2208	393	RH-3	40	density-lim	1000			0.7	4	2	2	2	2472.399902	657.3999023	657.3999023	1.119746
0143	018	602	0.01	1082	2	55	80	2.5	1	0	1505	423	RH-3	40	density-lim	1000			0.7	4	4	2	0	1685.599976	603.5999756	603.5999756	1.12
0143	024	1231	0.03	3675	4	55	80	2.5	2	0	3078	0	RH-3	40	density-lim	1000	true		0.7	6	3	2	0	3446.800049	0	0	1.119818
0143	027	1149	0.03	2460	2	55	80	2.5	2	0	2872	412	RH-3	40	density-lim	1000			0.7	4	2	2	2	3217.199951	757.1999512	757.1999512	1.120195
0143	028	1096	0.03	1932	2	55	80	2.5	2	0	2740	808	RH-3	40	density-lim	1000			0.7	4	2	2	2	3068.800049	1136.800049	1136.800049	1.12
0143	033	1249	0.03	2236	4	55	80	2.5	2	0	3122	886	RH-3	40	density-lim	1000	true		0.7	6	3	2	0	3497.199951	1261.199951	1261.199951	1.120179
0143	041	1300	0.03	1448	2	65	100	3	3	1	3900	2452	RH-3	40	density-lim	1000			0.7	4	1.333333373	2	2	3640	2192	2192	0.933333
0144	002	1193	0.03	1600	2	55	80	2.5	2	0	2982	1382	RH-3	40	density-lim	1000			0.7	4	2	2	2	3340.399902	1740.399902	1740.399902	1.120188
0144	031	1032	0.02	1760	2	55	80	2.5	2	0	2580	820	RH-3	40	density-lim	1000			0.7	4	2	2	2	2889.599854	1129.599854	1129.599854	1.12
0145	016	2013	0.05	3674	1	55	80	2.5	4	3	5032	1358	RM-1	40	density-lim	800			0.7	3	0.75	2	2	5636.399902	1962.399902	1962.399902	1.120111
0146	001	5076	0.12	20640	11	55	80	2.5	10	0	12690	0	NCD-NORT	40	density-lim	400	true		0.75	13	1.299999952	2	2	15228	0	0	1.2
0146	014	874	0.02	0	0	65	100	3	2	2	2622	2622	NCD-NORT	40	density-lim	400			0.75	2	1	2	2	2622	2622	2622	1
0146	029	784	0.02	1554	0	65	100	3	2	2	2352	798	NCD-BROA	65	density-lim	400			0.75	2	1	2	2	3528	1974	1974	1.5
0147	004	1988	0.05	5783	3	65	100	3	5	2	5964	181	NCD-NORT	40	density-lim	400			0.75	5	1	2	2	5964	181	181	1
0147	008A	3717	0.09	7125	17	65	100	3	9	0	11151	4026	CCB	65	density-lim	200			0.75	19	2.111111164	2	1	16726.5	9601.5	9601.5	1.5
0147	016	947	0.02	1890	0	55	80	2.5	2	2	2368	478	NCD-NORT	40	density-lim	400			0.75	2	1	2	2	2841	951	951	1.199747
0148	009	4730	0.11	6543	6	55	80	2.5	9	3	11825	5282	RM-2	40	density-lim	600			0.7	8	0.888888896	2	2	13244	6701	6701	1.12
0148	010	4730	0.11	5892	6	55	80	2.5	9	3	11825	5933	RM-2	40	density-lim	600			0.7	8	0.888888896	2	2	13244	7352	7352	1.12
0148	034	4730	0.11	1260	6	55	80	2.5	9	3	11825	10565	RM-2	40	density-lim	600			0.7	8	0.888888896	2	2	13244	11984	11984	1.12
0149	004A	2423	0.06	3341	2	55	80	2.5	5	3	6058	2717	RM-2	40	density-lim	600			0.7	4	0.800000012	2	2	6784.399902	3443.399902	3443.399902	1.119907
0150	004	6600	0.15	3073	2	55	80	2.5	12	10	16500	13427	RH-2	40	density-lim	1500			0.7	4	0.333333343	2	2	18480	15407	15407	1.12
0150	016	1465	0.03	2200	2	55	80	2.5	2	0	3662	1462	RH-2	40	density-lim	1500			0.7	4	2	2	2	4102	1902	1902	1.120153
0150	057	2205	0.05	2189	2	55	80	2.5	4	2	5512	3323	RH-2	40	density-lim	1500			0.7	4	1	2	2	6174	3985	3985	1.120102
0150	059	2139	0.05	2425	2	55	80	2.5	4	2	5348	2923	RH-2	40	density-lim	1500			0.7	4	1	2	2	5989.199707	3564.199707	3564.199707	1.119895
0150	061	2146	0.05	2918	2	55	80	2.5	4	2	5365	2447	RH-2	40	density-lim	1500			0.7	4	1	2	2	6008.799805	3090.799805	3090.799805	1.12
0151	002	1387	0.03	2956	2	55	80	2.5	2	0	3468	512	RH-3	40	density-lim	1000			0.7	4	2	2	2	3883.599854	927.5998535	927.5998535	1.119838
0151	004	1383	0.03	2320	2	55	80	2.5	2	0	3458	1138	RH-3	40	density-lim	1000			0.7	4	2	2	2	3872.399902	1552.399902	1552.399902	1.119838
0151	005	1381	0.03	2200	2	55	80	2.5	2	0	3452	1252	RH-3	40	density-lim	1000			0.7	4	2	2	2	3866.800049	1666.800049	1666.800049	1.120162
0151	012	788	0.02	1424	2	55	80	2.5	2	0	1970	546	RH-3	40	density-lim	1000			0.7	4	2	2	2	2206.399902	782.3999023	782.3999023	1.12
0151	014	1365	0.03	2560	2	55	80	2.5	2	0	3412	852	RH-3	65	density-lim	1000			0.7	4	2	2	2	5733	3173	3173	1.680246
0151	016	1363	0.03	2208	2	55	80	2.5	2	0	3408	1200	RH-3	65	density-lim	1000			0.7	4	2	2	2	5724.600098	3516.600098	3516.600098	1.679754
0151	020	1359	0.03	2588	2	55	80	2.5	2	0	3398	810	RH-3	65	density-lim	1000			0.7	4	2	2	2	5707.799805	3119.799805	3119.799805	1.679753
0151	021	1329	0.03	2314	2	55	80	2.5	2	0	3322	1008	RH-3	65	density-lim	1000			0.7	4	2	2	2	5581.799805	3267.799805	3267.799805	1.680253
0151	022	1358	0.03	2282	2	55	80	2.5	2	0	3395	1113	RH-3	65	density-lim	1000			0.7	4	2	2	2	5703.600098	3421.600098	3421.600098	1.68
0151	024	1356	0.03	3258	2	55	80	2.5	2	0	3390	132	RH-3	65	density-lim	1000			0.7	4	2	2	2	5695.199707	2437.199707	2437.199707	1.68
0151	031	1380	0.03	2242	2	55	80	2.5	2	0	3450	1208	RH-2	40	density-lim	1500			0.7	4	2	2	2	3864	1622	1622	1.12
0151	034	1380	0.03	1704	2	55	80	2.5	2	0	3450	1746	RH-2	40	density-lim	1500			0.7	4	2	2	2	3864	2160	2160	1.12
0151	036	1380	0.03	2827	2	55	80	2.5	2	0	3450	623	RH-2	40	density-lim	1500			0.7	4	2	2	2	3864	1037	1037	1.12
0151	039	1380	0.03	2138	2	55	80	2.5	2	0	3450	1312	RH-2	40	density-lim	1500			0.7	4	2	2	2	3864	1726	1726	1.12
0151	041	1380	0.03	1548	2	55	80	2.5	2	0	3450	1902	RH-2	40	density-lim	1500			0.7	4	2	2	2	3864	2316	2316	1.12
0151	044	1380	0.03	2787	2	55	80	2.5	2	0	3450	663	RH-2	40	density-lim	1500			0.7	4	2	2	2	3864	1077	1077	1.12
0151	046	1350	0.03	2288	2	55	80	2.5	2	0	3375	1087	RH-2	40	density-lim	1500			0.7	4	2	2	2	3780	1492	1492	1.12
0151	047	1380	0.03	2350	2	55	80	2.5	2	0	3450	1100	RH-2	40	density-lim	1500			0.7	4	2	2	2	3864	1514	1514	1.12
0151	051	1360	0.03	2410	2	55	80	2.5	2	0	3400	990	RH-3	40	density-lim	1000			0.7	4	2	2	2	3808	1398	1398	1.12
0151	052	1397	0.03	2470	2	55	80	2.5	2	0	3492	1022	RH-3	40	density-lim	1000			0.7	4	2	2	2	3911.599854	1441.599854	1441.599854	1.12016
0151	053	1323	0.03	2340	2	55	80	2.5	2	0	3308	968	RH-3	40	density-lim	1000			0.7	4	2	2	2	3704.399902	1364.399902	1364.399902	1.119831

block_num	lot_num	Lot Size Feet	Lot Size Acres	Existing Bldg Sqft	Existing Units	sb79_MaxHeight	sb79_MaxDensity	sb79_MaxFAR	SB79- Gross Unit Capacity	SB79- Net Unit Capacity	SB79- Gross GSF Capacity	SB79- Net GSF Capacity	Existing SF Zoning	Existing SF Height Limit	Density Limit?	Density Limit ratio	Corner Parcel?	In R4	Max Lot Coverage	SF Unit Capacity Gross	% Gross Unit- SF vs SB79	SF Zoning- Net Unit Capacity	SF Zoning - Net Unit Capacity Limited by 200% SB79	SF Zoning- Gross GSF Capacity	SF Zoning- Net GSF Capacity	SF Zoning - Net GSF Capacity Limited by 200% SB79	% Gross GSF- SF vs SB79
0151	054	1360	0.03	2845	2	55	80	2.5	2	0	3400	555	RH-3	40	density-lim	1000			0.7	4	2	2	2	3808	963	963	1.12
0151	060	1350	0.03	2344	2	55	80	2.5	2	0	3375	1031	RH-3	40	density-lim	1000			0.7	4	2	2	2	3780	1436	1436	1.12
0151	065	1380	0.03	2512	2	55	80	2.5	2	0	3450	938	RH-3	40	density-lim	1000			0.7	4	2	2	2	3864	1352	1352	1.12
0151	067	1380	0.03	2700	2	55	80	2.5	2	0	3450	750	RH-3	40	density-lim	1000			0.7	4	2	2	2	3864	1164	1164	1.12
0151	073	1380	0.03	1290	2	55	80	2.5	2	0	3450	2160	RH-3	40	density-lim	1000			0.7	4	2	2	2	3864	2574	2574	1.12
0151	075	1380	0.03	1134	2	55	80	2.5	2	0	3450	2316	RH-2	40	density-lim	1500			0.7	4	2	2	2	3864	2730	2730	1.12
0151	077	1365	0.03	600	4	55	80	2.5	2	0	3412	2812	RH-3	40	density-lim	1000	true		0.7	6	3	2	0	3822	3222	3222	1.120164
0151	081	1610	0.04	1334	2	55	80	2.5	3	1	4025	2691	RH-3	40	density-lim	1000			0.7	4	1.333333373	2	2	4508	3174	3174	1.12
0151	083	1380	0.03	942	2	55	80	2.5	2	0	3450	2508	RH-3	40	density-lim	1000			0.7	4	2	2	2	3864	2922	2922	1.12
0151	085	1385	0.03	899	2	55	80	2.5	2	0	3462	2563	RH-3	40	density-lim	1000			0.7	4	2	2	2	3878	2979	2979	1.120162
0151	087	931	0.02	719	4	55	80	2.5	2	0	2328	1609	RH-3	40	density-lim	1000	true		0.7	6	3	2	0	2606.800049	1887.800049	1887.800049	1.119759
0151	090	1366	0.03	1103	2	55	80	2.5	2	0	3415	2312	RH-3	65	density-lim	1000			0.7	4	2	2	2	5737.199707	4634.199707	4634.199707	1.68
0151	092	1380	0.03	1107	2	55	80	2.5	2	0	3450	2343	RH-3	40	density-lim	1000			0.7	4	2	2	2	3864	2757	2757	1.12
0151	112	1357	0.03	1156	2	55	80	2.5	2	0	3392	2236	RH-3	65	density-lim	1000			0.7	4	2	2	2	5699.399902	4543.399902	4543.399902	1.680248
0151	114	1380	0.03	1100	2	55	80	2.5	2	0	3450	2350	RH-2	40	density-lim	1500			0.7	4	2	2	2	3864	2764	2764	1.12
0152	005A	2054	0.05	3040	4	55	80	2.5	4	0	5135	2095	RH-3	50	form-based			true	0.7	6	1.5	2	2	7189	4149	4149	1.4
0152	008	1233	0.03	2967	2	55	80	2.5	2	0	3082	115	RH-3	65	form-based		true	true	0.7	4	2	2	2	5178.600098	2211.600098	2211.600098	1.680273
0152	016	1207	0.03	1560	2	55	80	2.5	2	0	3018	1458	RM-1	65	form-based			true	0.7	4	2	2	2	5069.399902	3509.399902	3509.399902	1.679722
0153	001	3280	0.08	9546	7	55	80	2.5	6	0	8200	0	RM-1	50	form-based		true	true	0.7	9	1.5	2	2	11480	1934	1934	1.4
0153	027	1638	0.04	3095	3	65	100	3	4	1	4914	1819	RH-3	50	form-based		true	true	0.7	5	1.25	2	2	5733	2638	2638	1.166667
0154	017A	1058	0.02	2039	2	65	100	3	2	0	3174	1135	RH-3	65	form-based			true	0.7	4	2	2	2	4443.600098	2404.600098	2404.600098	1.4
0154	019	930	0.02	1875	1	65	100	3	2	1	2790	915	NCD-PACIF	65	form-based			true	0.75	3	1.5	2	2	4185	2310	2310	1.5
0155	001	1132	0.03	2400	2	55	80	2.5	2	0	2830	430	RH-3	65	form-based		true	true	0.7	4	2	2	2	4754.399902	2354.399902	2354.399902	1.68
0155	002	2244	0.05	4950	6	55	80	2.5	4	0	5610	660	RH-3	65	form-based			true	0.7	8	2	2	2	9424.799805	4474.799805	4474.799805	1.68
0155	004	1200	0.03	2520	2	55	80	2.5	2	0	3000	480	RH-3	65	form-based			true	0.7	4	2	2	2	5040	2520	2520	1.68
0155	005	1212	0.03	2132	2	55	80	2.5	2	0	3030	898	RH-3	65	form-based			true	0.7	4	2	2	2	5090.399902	2958.399902	2958.399902	1.68
0155	006	1200	0.03	2260	2	55	80	2.5	2	0	3000	740	RH-3	65	form-based			true	0.7	4	2	2	2	5040	2780	2780	1.68
0155	007	1200	0.03	3230	2	55	80	2.5	2	0	3000	0	RH-3	65	form-based			true	0.7	4	2	2	2	5040	1810	1810	1.68
0155	008	8250	0.19	19395	27	55	80	2.5	15	0	20625	1230	RH-3	65	form-based		true	true	0.7	29	1.933333278	2	2	34650	15255	15255	1.68
0155	012	1404	0.03	3657	3	55	80	2.5	2	0	3510	0	NCD-PACIF	65	form-based			true	0.75	5	2.5	2	1	6318	2661	2661	1.8
0155	014	2100	0.05	5850	6	55	80	2.5	4	0	5250	0	NCD-PACIF	65	form-based			true	0.75	8	2	2	2	9450	3600	3600	1.8
0155	015	1278	0.03	3281	3	55	80	2.5	2	0	3195	0	NCD-PACIF	65	form-based			true	0.75	5	2.5	2	1	5751	2470	2470	1.8
0155	016	1278	0.03	3525	3	55	80	2.5	2	0	3195	0	NCD-PACIF	65	form-based			true	0.75	5	2.5	2	1	5751	2226	2226	1.8
0155	017	1320	0.03	2640	3	55	80	2.5	2	0	3300	660	NCD-PACIF	65	form-based			true	0.75	5	2.5	2	1	5940	3300	3300	1.8
0155	024	1050	0.02	1992	2	55	80	2.5	2	0	2625	633	NCD-PACIF	65	form-based			true	0.75	4	2	2	2	4725	2733	2733	1.8
0155	026	1301	0.03	3400	3	55	80	2.5	2	0	3252	0	NCD-PACIF	65	form-based		true	true	0.75	5	2.5	2	1	5854.5	2454.5	2454.5	1.800277
0155	042	2145	0.05	4665	6	55	80	2.5	4	0	5362	697	RM-1	65	form-based			true	0.7	8	2	2	2	9009	4344	4344	1.680157
0155	043	2145	0.05	4575	6	55	80	2.5	4	0	5362	787	RM-1	65	form-based			true	0.7	8	2	2	2	9009	4434	4434	1.680157
0155	044	2145	0.05	4575	6	55	80	2.5	4	0	5362	787	RM-1	65	form-based			true	0.7	8	2	2	2	9009	4434	4434	1.680157
0155	050	1019	0.02	1940	2	55	80	2.5	2	0	2548	608	RH-3	65	form-based			true	0.7	4	2	2	2	4279.799805	2339.799805	2339.799805	1.67967
0155	053	1212	0.03	1542	2	55	80	2.5	2	0	3030	1488	RH-3	65	form-based			true	0.7	4	2	2	2	5090.399902	3548.399902	3548.399902	1.68
0156	002	1422	0.03	0	0	55	80	2.5	2	2	3555	3555	RM-2	40	density-lim	600			0.7	2	1	2	2	3981.599854	3981.599854	3981.599854	1.12
0156	014A	1380	0.03	2164	2	55	80	2.5	2	0	3450	1286	RH-3	65	density-lim	1000			0.7	4	2	2	2	5796	3632	3632	1.68
0156	027	1380	0.03	2138	2	55	80	2.5	2	0	3450	1312	RH-3	65	density-lim	1000			0.7	4	2	2	2	5796	3658	3658	1.68
0156	034	1380	0.03	2520	2	55	80	2.5	2	0	3450	930	RH-3	65	density-lim	1000			0.7	4	2	2	2	5796	3276	3276	1.68
0156	035	1380	0.03	2230	2	55	80	2.5	2	0	3450	1220	RH-3	65	density-lim	1000			0.7	4	2	2	2	5796	3566	3566	1.68
0156	036	1380	0.03	200	2	55	80	2.5	2	0	3450	3250	RH-3	65	density-lim	1000			0.7	4	2	2	2	5796	5596	5596	1.68
0156	037	1380	0.03	2280	2	55	80	2.5	2	0	3450	1170	RH-3	65	density-lim	1000			0.7	4	2	2	2	5796	3516	3516	1.68
0156	038	1476	0.03	2724	2	55	80	2.5	2	0	3690	966	RH-3	65	density-lim	1000			0.7	4	2	2	2	6199.199707	3475.199707	3475.199707	1.68
0156	038A	1292	0.03	1664	2	55	80	2.5	2	0	3230	1566	RH-3	65	density-lim	1000			0.7	4	2	2	2	5426.399902	3762.399902	3762.399902	1.68
0156	039	1380	0.03	2110	2	55	80	2.5	2	0	3450	1340	RH-3	65	density-lim	1000			0.7	4	2	2	2	5796	3686	3686	1.68
0156	040	1445	0.03	3720	4	55	80	2.5	2	0	3612	0	RH-3	65	density-lim	1000	true		0.7	6	3	2	0	6069	2349	2349	1.680233
0156	041	1360	0.03	2340	2	55	80	2.5	2	0	3400	1060	RH-3	65	density-lim	1000			0.7	4	2	2	2	5712	3372	3372	1.68
0156	042	1275	0.03	2340	2	55	80	2.5	2	0	3188	848	RH-3	65	density-lim	1000			0.7	4	2	2	2	5355	3015	3015	1.679736
0156	043	1445	0.03	2448	2	55	80	2.5	2	0	3612	1164	RH-3	65	density-lim	1000			0.7	4	2	2	2	6069	3621	3621	1.680233
0156	045	1409	0.03	2330	2	55	80	2.5	2	0	3522	1192	RH-3	65	density-lim	1000			0.7	4	2	2	2	5917.799805	3587.799805	3587.799805	1.680238
0156	046	1441	0.03	2711	2	55	80	2.5	2	0	3602	891	RH-3	65	density-lim	1000			0.7	4	2	2	2	6052.199707	3341.199707	3341.199707	1.680233
0156	047	1396	0.03	2296	2	55	80	2.5	2	0	3490	1194	RH-3	65	density-lim	1000			0.7	4	2	2	2	5863.199707	3567.199707	3567.199707	1.68
0156	051	1412	0.03	2232	2	55	80	2.5	2	0	3530	1298	RH-3	65	density-lim	1000			0.7	4	2	2	2	5930.399902	3698.399902	3698.399902	1.68
0156	052	1412	0.03	2346	2	55	80	2.5	2	0	3530	1184	RH-3	65	density-lim	1000			0.7	4	2	2	2	5930.399902	3584.399902	3584.399902	1.68
0157	033	1380	0.03	1952	2	55	80	2.5	2	0	3450	1498	RH-3	65	density-lim	1000			0.7	4	2	2	2	5796	3844	3844	1.68
0157	026	1380	0.03	2008	2	55	80	2.5	2	0	3450	1442	RH-3	65	density-lim	1000			0.7	4	2	2	2	5796	3788	3788	1.68
0157	028	1380	0.03	1830	2	55	80	2.5	2	0	3450	1620	RH-3	65	density-lim	1000			0.7	4	2	2	2	5796	3966	3966	1.68
0157	034	1386	0.03	2400	2	55	80	2.5	2	0	3465	1065	RH-3	65	density-lim	1000			0.7	4	2	2	2	5821.199707	3421.199707	3421.199707	1.68

block_num	lot_num	Lot Size Feet	Lot Size Acres	Existing Bldg Sqft	Existing Units	sb79_MaxHeight	sb79_MaxDensity	sb79_MaxFAR	SB79- Gross Unit Capacity	SB79- Net Unit Capacity	SB79- Gross GSF Capacity	SB79- Net GSF Capacity	Existing SF Zoning	Existing SF Height Limit	Density Limit?	Density Limit ratio	Corner Parcel?	In R4	Max Lot Coverage	SF Unit Capacity Gross	% Gross Unit-SF vs SB79	SF Zoning- Net Unit Capacity	SF Zoning - Net Unit Capacity Limited by 200% SB79	SF Zoning- Gross GSF Capacity	SF Zoning- Net GSF Capacity	SF Zoning - Net GSF Capacity Limited by 200% SB79	% Gross GSF- SF vs SB79
0157	036	1428	0.03	2350	2	55	80	2.5	2	0	3570	1220	RH-3	40	density-lim	1000			0.7	4	2	2	2	3998.399902	1648.399902	1648.399902	1.12
0157	037	1215	0.03	1700	2	55	80	2.5	2	0	3038	1338	RH-3	40	density-lim	1000			0.7	4	2	2	2	3402	1702	1702	1.119816
0157	039	1215	0.03	2160	2	55	80	2.5	2	0	3038	878	RH-3	40	density-lim	1000			0.7	4	2	2	2	3402	1242	1242	1.119816
0157	046	1337	0.03	2012	2	55	80	2.5	2	0	3342	1330	RH-3	40	density-lim	1000			0.7	4	2	2	2	3743.599854	1731.599854	1731.599854	1.120167
0157	047	1428	0.03	1890	2	55	80	2.5	2	0	3570	1680	RH-3	40	density-lim	1000			0.7	4	2	2	2	3998.399902	2108.399902	2108.399902	1.12
0157	062	1635	0.04	2680	2	55	80	2.5	3	1	4088	1408	RH-3	40	density-lim	1000			0.7	4	1.333333373	2	2	4578	1898	1898	1.119863
0157	065	1443	0.03	911	2	55	80	2.5	2	0	3608	2697	RH-3	40	density-lim	1000			0.7	4	2	2	2	4040.399902	3129.399902	3129.399902	1.119845
0157	067	1140	0.03	1102	2	55	80	2.5	2	0	2850	1748	RH-3	40	density-lim	1000			0.7	4	2	2	2	3192	2090	2090	1.12
0157	078	1307	0.03	843	2	55	80	2.5	2	0	3268	2425	RH-3	40	density-lim	1000			0.7	4	2	2	2	3659.599854	2816.599854	2816.599854	1.119829
0157	080	1142	0.03	694	2	55	80	2.5	2	0	2855	2161	RH-3	40	density-lim	1000			0.7	4	2	2	2	3197.599854	2503.599854	2503.599854	1.12
0158	079	1883	0.04	1273	3	55	80	2.5	3	0	4708	3435	RC-3	65	density-lim	400	true		0.75	5	1.666666627	2	2	8473.5	7200.5	7200.5	1.799809
0159	015	1761	0.04	4629	2	65	100	3	4	2	5283	654	RC-3	65	density-lim	400	true		0.75	4	1	2	2	7924.5	3295.5	3295.5	1.5
0159	041	803	0.02	1820	2	65	100	3	2	0	2409	589	RH-3	40	density-lim	1000			0.7	4	2	2	2	2248.399902	428.3999023	428.3999023	0.933333
0162	004	997	0.02	2913	0	65	100	3	2	2	2991	78	NCD-BROA	65	density-lim	400	true		0.75	2	1	2	2	4486.5	1573.5	1573.5	1.5
0162	015	1000	0.02	4000	3	65	100	3	2	0	3000	0	CCB	65	density-lim	200	true		0.75	5	2.5	2	1	4500	500	500	1.5
0162	021	711	0.02	2091	0	65	100	3	2	2	2133	42	NCD-BROA	65	density-lim	400			0.75	2	1	2	2	3199.5	1108.5	1108.5	1.5
0162	024	1687	0.04	5055	2	65	100	3	4	2	5061	6	NCD-BROA	65	density-lim	400			0.75	4	1	2	2	7591.5	2536.5	2536.5	1.5
0163	010	1316	0.03	1375	0	65	100	3	3	3	3948	2573	C-2	65	density-lim	800			0.8	2	0.666666687	2	2	6316.800293	4941.800293	4941.800293	1.6
0163	012	1337	0.03	2822	0	65	100	3	3	3	4011	1189	C-2	65	density-lim	800	true		0.8	2	0.666666687	2	2	6417.600098	3595.600098	3595.600098	1.6
0163	018	966	0.02	870	0	55	80	2.5	2	2	2415	1545	NCD-BROA	65	density-lim	400			0.75	2	1	2	2	4347	3477	3477	1.8
0163	021	1563	0.04	4092	2	55	80	2.5	3	1	3908	0	NCD-BROA	65	density-lim	400			0.75	4	1.333333373	2	2	7033.5	2941.5	2941.5	1.79977
0175	004	1749	0.04	5400	0	65	100	3	4	4	5247	0	C-2	65	density-lim	800	true		0.8	2	0.5	2	2	8395.200195	2995.200195	2995.200195	1.6
0175	005	1200	0.03	2378	0	65	100	3	3	3	3600	1222	C-2	65	density-lim	800			0.8	2	0.666666687	2	2	5760	3382	3382	1.6
0175	011	1302	0.03	3897	0	65	100	3	3	3	3906	9	C-2	65	density-lim	800			0.8	2	0.666666687	2	2	6249.600098	2352.600098	2352.600098	1.6
0175	024	1576	0.04	9570	0	65	100	3	4	4	4728	0	C-2	65	density-lim	800			0.8	2	0.5	2	2	7564.800293	0	0	1.6
0175	025	1578	0.04	3701	0	65	100	3	4	4	4734	1033	C-2	65	density-lim	800			0.8	2	0.5	2	2	7574.399902	3873.399902	3873.399902	1.6
0176	002	1649	0.04	5175	0	65	100	3	4	4	4947	0	C-2	65	density-lim	800			0.8	2	0.5	2	2	7915.200195	2740.200195	2740.200195	1.6
0176	009	3225	0.07	15615	2	65	100	3	7	5	9675	0	C-2	65	density-lim	800			0.8	4	0.571428597	2	2	15480	0	0	1.6
0176	015	1221	0.03	5368	0	65	100	3	3	3	3663	0	C-2	65	density-lim	800			0.8	2	0.666666687	2	2	5860.800293	492.800293	492.800293	1.6
0178	005	2363	0.05	6222	10	65	100	3	5	0	7089	867	CRNC	50	density-lim	200			0.75	12	2.400000095	2	0	8861.25	2639.25	2639.25	1.25
0179	033	2800	0.06	7950	12	65	100	3	6	0	8400	450	CRNC	65	density-lim	200			0.75	14	2.333333254	2	0	12600	4650	4650	1.5
0179	035	1540	0.04	3226	6	65	100	3	4	0	4620	1394	CRNC	65	density-lim	200			0.75	8	2	2	2	6930	3704	3704	1.5
0180	013	1449	0.03	2644	2	65	100	3	3	1	4347	1703	RH-3	65	density-lim	1000			0.7	4	1.333333373	2	2	6085.799805	3441.799805	3441.799805	1.4
0180	013A	1440	0.03	3556	2	65	100	3	3	1	4320	764	RH-3	65	density-lim	1000			0.7	4	1.333333373	2	2	6048	2492	2492	1.4
0180	014	1440	0.03	2214	2	65	100	3	3	1	4320	2106	RH-3	65	density-lim	1000			0.7	4	1.333333373	2	2	6048	3834	3834	1.4
0180	021	1078	0.02	2209	2	65	100	3	2	0	3234	1025	RH-3	65	density-lim	1000			0.7	4	2	2	2	4527.600098	2318.600098	2318.600098	1.4
0180	022	1378	0.03	1974	2	65	100	3	3	1	4134	2160	RH-3	65	density-lim	1000			0.7	4	1.333333373	2	2	5787.600098	3813.600098	3813.600098	1.4
0180	023	1378	0.03	1936	2	65	100	3	3	1	4134	2198	RH-3	65	density-lim	1000			0.7	4	1.333333373	2	2	5787.600098	3851.600098	3851.600098	1.4
0180	031	1252	0.03	1860	2	65	100	3	3	1	3756	1896	RH-3	65	density-lim	1000			0.7	4	1.333333373	2	2	5258.399902	3398.399902	3398.399902	1.4
0180	032	1252	0.03	1940	2	65	100	3	3	1	3756	1816	RH-3	65	density-lim	1000			0.7	4	1.333333373	2	2	5258.399902	3318.399902	3318.399902	1.4
0180	034	1183	0.03	1966	2	65	100	3	3	1	3549	1583	RH-3	65	density-lim	1000			0.7	4	1.333333373	2	2	4968.600098	3002.600098	3002.600098	1.4
0180	036	1384	0.03	1856	2	65	100	3	3	1	4152	2296	RH-3	65	density-lim	1000			0.7	4	1.333333373	2	2	5812.799805	3956.799805	3956.799805	1.4
0180	041	1950	0.04	3108	2	65	100	3	4	2	5850	2742	RH-3	65	density-lim	1000			0.7	4	1	2	2	8190	5082	5082	1.4
0180	044	3569	0.08	5754	7	65	100	3	8	1	10707	4953	RC-3	65	density-lim	400	true		0.75	9	1.125	2	2	16060.5	10306.5	10306.5	1.5
0180	047A	1189	0.03	1460	1	65	100	3	3	2	3567	2107	RC-3	65	density-lim	400			0.75	3	1	2	2	5350.5	3890.5	3890.5	1.5
0181	002A	1694	0.04	2722	2	65	100	3	4	2	5082	2360	RC-3	65	density-lim	400			0.75	4	1	2	2	7623	4901	4901	1.5
0181	006	1942	0.04	4344	3	65	100	3	4	1	5826	1482	RC-3	65	density-lim	400			0.75	5	1.25	2	2	8739	4395	4395	1.5
0181	032	1709	0.04	2314	2	55	80	2.5	3	1	4272	1958	RC-3	65	density-lim	400			0.75	4	1.333333373	2	2	7690.5	5376.5	5376.5	1.800211
0181	032A	1706	0.04	2314	2	55	80	2.5	3	1	4265	1951	RC-3	65	density-lim	400			0.75	4	1.333333373	2	2	7677	5363	5363	1.8
0181	039	1150	0.03	1680	2	65	100	3	3	1	3450	1770	RH-3	65	density-lim	1000			0.7	4	1.333333373	2	2	4830	3150	3150	1.4
0181	041	1145	0.03	1832	2	65	100	3	3	1	3435	1603	RH-3	65	density-lim	1000			0.7	4	1.333333373	2	2	4809	2977	2977	1.4
0181	043	1150	0.03	1960	2	65	100	3	3	1	3450	1490	RH-3	65	density-lim	1000			0.7	4	1.333333373	2	2	4830	2870	2870	1.4
0181	044	1140	0.03	1592	2	65	100	3	3	1	3420	1828	RH-3	65	density-lim	1000			0.7	4	1.333333373	2	2	4788	3196	3196	1.4
0181	057	1502	0.03	1330	2	65	100	3	3	1	4506	3176	RC-3	65	density-lim	400			0.75	4	1.333333373	2	2	6759	5429	5429	1.5
0182	025	1069	0.02	1644	1	55	80	2.5	2	1	2672	1028	RM-3	65	density-lim	400			0.75	3	1.5	2	2	4810.5	3166.5	3166.5	1.800337
0182	026	1055	0.02	1764	1	55	80	2.5	2	1	2638	874	RM-3	65	density-lim	400			0.75	3	1.5	2	2	4747.5	2983.5	2983.5	1.799659
0182	027	1303	0.03	1794	1	55	80	2.5	2	1	3258	1464	RM-3	65	density-lim	400			0.75	3	1.5	2	2	5863.5	4069.5	4069.5	1.799724
0183	015	2574	0.06	3074	2	55	80	2.5	5	3	6435	3361	RH-3	50	density-lim	1000			0.7	4	0.800000012	2	2	9009	5935	5935	1.4
0183	019	1578	0.04	2466	2	55	80	2.5	3	1	3945	1479	RM-3	65	density-lim	400			0.75	4	1.333333373	2	2	7101	4635	4635	1.8
0183	024	2645	0.06	3105	5	55	80	2.5	5	0	6612	3507	RM-3	65	density-lim	400			0.75	7	1.399999976	2	2	11902.5	8797.5	8797.5	1.800136
0183	025	1610	0.04	2864	2	55	80	2.5	3	1	4025	1161	RM-3	65	density-lim	400			0.75	4	1.333333373	2	2	7245	4381	4381	1.8
0184	005	1200	0.03	3480	3	55	80	2.5	2	0	3000	0	RM-3	65	form-based			true	0.75	5	2.5	2	1	5400	1920	1920	1.8
0184	017	1370	0.03	2220	3	55	80	2.5	2	0	3425	1205	RM-3	65	form-based		true	true	0.75	5	2.5	2	1	6165	3945	3945	1.8
0184	022	1380	0.03	2465	2	55	80	2.5	2	0	3450	985	NCD-PACIF	50	form-based			true	0.75	4	2	2	2	5175	2710	2710	1.5

block_num	lot_num	Lot Size Feet	Lot Size Acres	Existing Bldg Sqft	Existing Units	sb79_MaxHeight	sb79_MaxDensity	sb79_MaxFAR	SB79- Gross Unit Capacity	SB79- Net Unit Capacity	SB79- Gross GSF Capacity	SB79- Net GSF Capacity	Existing SF Zoning	Existing SF Height Limit	Density Limit?	Density Limit ratio	Corner Parcel?	In R4	Max Lot Coverage	SF Unit Capacity Gross	% Gross Unit- SF vs SB79	SF Zoning- Net Unit Capacity	SF Zoning - Net Unit Capacity Limited by 200% SB79	SF Zoning- Gross GSF Capacity	SF Zoning- Net GSF Capacity	SF Zoning - Net GSF Capacity Limited by 200% SB79	% Gross GSF- SF vs SB79
0184	065	1199	0.03	2120	2	55	80	2.5	2	0	2998	878	NCD-PACIF	65	form-based		true	true	0.75	4	2	2	2	5395.5	3275.5	3275.5	1.7997
0185	016	2013	0.05	4718	5	65	100	3	5	0	6039	1321	RM-1	65	form-based			true	0.7	7	1.399999976	2	2	8454.599609	3736.599609	3736.599609	1.4
0185	024	1375	0.03	3020	3	65	100	3	3	0	4125	1105	RM-1	65	form-based			true	0.7	5	1.666666627	2	2	5775	2755	2755	1.4
0185	027	2234	0.05	5085	6	65	100	3	5	0	6702	1617	RM-1	65	form-based			true	0.7	8	1.600000024	2	2	9382.799805	4297.799805	4297.799805	1.4
0186	003	2188	0.05	5025	6	55	80	2.5	4	0	5470	445	RM-3	65	form-based			true	0.75	8	2	2	2	9846	4821	4821	1.8
0186	017	2269	0.05	5166	6	65	100	3	5	0	6807	1641	RM-2	65	form-based			true	0.7	8	1.600000024	2	2	9529.799805	4363.799805	4363.799805	1.4
0187	002	2364	0.05	9484	7	55	80	2.5	4	0	5910	0	RM-3	65	form-based			true	0.75	9	2.25	2	1	10638	1154	1154	1.8
0187	003	2171	0.05	4275	6	55	80	2.5	4	0	5428	1153	RM-3	65	form-based			true	0.75	8	2	2	2	9769.5	5494.5	5494.5	1.799834
0187	021	2337	0.05	7415	7	55	80	2.5	4	0	5842	0	RM-3	65	form-based			true	0.75	9	2.25	2	1	10516.5	3101.5	3101.5	1.800154
0187	025	1821	0.04	3168	5	55	80	2.5	3	0	4552	1384	RM-3	65	form-based		true	true	0.75	7	2.333333254	2	1	8194.5	5026.5	5026.5	1.800198
0187	038	3841	0.09	9423	12	55	80	2.5	7	0	9602	179	RM-3	65	form-based			true	0.75	14	2	2	2	17284.5	7861.5	7861.5	1.800094
0188	009A	4071	0.09	6760	8	55	80	2.5	7	0	10178	3418	RM-3	65	density-lim	400			0.75	10	1.428571463	2	2	18319.5	11559.5	11559.5	1.799912
0188	014	5005	0.11	11436	11	55	80	2.5	9	0	12512	1076	RM-3	65	density-lim	400			0.75	13	1.444444418	2	2	22522.5	11086.5	11086.5	1.800072
0188	015	4433	0.1	5790	9	55	80	2.5	8	0	11082	5292	RM-3	65	density-lim	400			0.75	11	1.375	2	2	19948.5	14158.5	14158.5	1.800081
0188	024	3456	0.08	3120	2	55	80	2.5	6	4	8640	5520	RH-3	50	density-lim	1000			0.7	4	0.666666687	2	2	12096	8976	8976	1.4
0188	025	3454	0.08	2950	2	55	80	2.5	6	4	8635	5685	RH-3	50	density-lim	1000			0.7	4	0.666666687	2	2	12089	9139	9139	1.4
0189	005	5456	0.13	14925	12	55	80	2.5	10	0	13640	0	RM-3	65	density-lim	400	true		0.75	14	1.399999976	2	2	24552	9627	9627	1.8
0189	015	3630	0.08	6111	7	55	80	2.5	6	0	9075	2964	RM-3	65	density-lim	400			0.75	9	1.5	2	2	16335	10224	10224	1.8
0189	023	2493	0.06	2500	2	55	80	2.5	5	3	6232	3732	RH-3	50	density-lim	1000			0.7	4	0.800000012	2	2	8725.5	6225.5	6225.5	1.400112
0189	048	2875	0.07	1607	2	55	80	2.5	6	4	7188	5581	RH-3	50	density-lim	1000			0.7	4	0.666666687	2	2	10062.5	8455.5	8455.5	1.399903
0190	020	1775	0.04	2423	2	65	100	3	4	2	5325	2902	RH-3	65	density-lim	1000			0.7	4	1	2	2	7455	5032	5032	1.4
0191	019	4251	0.1	7340	9	65	100	3	10	1	12753	5413	RC-3	65	density-lim	400	true		0.75	11	1.100000024	2	2	19129.5	11789.5	11789.5	1.5
0191	020	2126	0.05	4263	3	65	100	3	5	2	6378	2115	RM-3	65	density-lim	400			0.75	5	1	2	2	9567	5304	5304	1.5
0191	042	3008	0.07	1081	6	65	100	3	7	1	9024	7943	RC-3	65	density-lim	400			0.75	8	1.142857194	2	2	13536	12455	12455	1.5
0192	008	1343	0.03	3673	5	65	100	3	3	0	4029	356	CRNC	65	density-lim	200			0.75	7	2.333333254	2	1	6043.5	2370.5	2370.5	1.5
0192	026	1200	0.03	3055	4	65	100	3	3	0	3600	545	CRNC	65	density-lim	200			0.75	6	2	2	2	5400	2345	2345	1.5
0193	023	1651	0.04	4148	6	65	100	3	4	0	4953	805	CRNC	85	density-lim	200			0.75	8	2	2	2	9906	5758	5758	2
0194	031	3293	0.08	12500	14	65	100	3	8	0	9879	0	CVR	50	density-lim	200	true		0.75	16	2	2	2	12348.75	0	0	1.25
0195	017	1895	0.04	709	0	65	100	3	4	4	5685	4976	C-2	65	density-lim	800	true		0.8	2	0.5	2	2	9096	8387	8387	1.6
0196	003	1200	0.03	5000	0	65	100	3	3	3	3600	0	C-2	65	density-lim	800			0.8	2	0.666666687	2	2	5760	760	760	1.6
0196	010	1612	0.04	5752	0	65	100	3	4	4	4836	0	C-2	65	density-lim	800			0.8	2	0.5	2	2	7737.600098	1985.600098	1985.600098	1.6
0209	012	1382	0.03	4368	5	65	100	3	3	0	4146	0	CVR	50	density-lim	200	true		0.75	7	2.333333254	2	1	5182.5	814.5	814.5	1.25
0210	027	1302	0.03	2880	5	85	140	4	4	0	5208	2328	CRNC	50	density-lim	200	true		0.75	7	1.75	2	2	4882.5	2002.5	2002.5	0.9375
0210	028	1467	0.03	5600	5	65	100	3	3	0	4401	0	CRNC	50	density-lim	200			0.75	7	2.333333254	2	1	5501.25	0	0	1.25
0210	044	492	0.01	1621	0	65	100	3	1	1	1476	0	CVR	50	density-lim	200			0.75	2	2	2	2	1845	224	224	1.25
0212	013	1893	0.04	4500	3	65	100	3	4	1	5679	1179	RM-3	65	density-lim	400			0.75	5	1.25	2	2	8518.5	4018.5	4018.5	1.5
0211	019	1680	0.04	4266	6	65	100	3	4	0	5040	774	RC-4	65	density-lim	200			0.75	8	2	2	2	7560	3294	3294	1.5
0211	020	1380	0.03	3615	5	65	100	3	3	0	4140	525	RC-4	65	density-lim	200			0.75	7	2.333333254	2	1	6210	2595	2595	1.5
0212	016	1905	0.04	4650	3	65	100	3	4	1	5715	1065	RM-3	65	density-lim	400			0.75	5	1.25	2	2	8572.5	3922.5	3922.5	1.5
0212	019	1625	0.04	2608	2	65	100	3	4	2	4875	2267	RM-3	65	density-lim	400			0.75	4	1	2	2	7312.5	4704.5	4704.5	1.5
0212	020	1848	0.04	5107	3	65	100	3	4	1	5544	437	RM-3	65	density-lim	400			0.75	5	1.25	2	2	8316	3209	3209	1.5
0212	023	1375	0.03	2243	1	65	100	3	3	2	4125	1882	RM-3	65	density-lim	400			0.75	3	1	2	2	6187.5	3944.5	3944.5	1.5
0213	006	1220	0.03	3000	3	65	100	3	3	0	3660	660	RM-3	65	form-based			true	0.75	5	1.666666627	2	2	5490	2490	2490	1.5
0214	001A	3323	0.08	8960	10	55	80	2.5	6	0	8308	0	RM-3	65	form-based			true	0.75	12	2	2	2	14953.5	5993.5	5993.5	1.799892
0214	005A	3225	0.07	6675	10	55	80	2.5	6	0	8062	1387	RM-3	65	form-based			true	0.75	12	2	2	2	14512.5	7837.5	7837.5	1.800112
0215	012A	1079	0.02	1182	1	55	80	2.5	2	1	2698	1516	RH-2	50	form-based			true	0.7	3	1.5	2	2	3776.5	2594.5	2594.5	1.399741
0215	020	1025	0.02	1602	1	55	80	2.5	2	1	2562	960	RH-2	50	form-based			true	0.7	3	1.5	2	2	3587.5	1985.5	1985.5	1.400273
0215	023	1268	0.03	3060	3	55	80	2.5	2	0	3170	110	RM-3	65	form-based		true	true	0.75	5	2.5	2	1	5706	2646	2646	1.8
0215	024	1025	0.02	1880	1	55	80	2.5	2	1	2562	682	RH-2	50	form-based			true	0.7	3	1.5	2	2	3587.5	1707.5	1707.5	1.400273
0215	052	980	0.02	3708	1	55	80	2.5	2	1	2450	0	RH-2	50	form-based			true	0.7	3	1.5	2	2	3430	0	0	1.4
0215	053	1053	0.02	3507	1	55	80	2.5	2	1	2632	0	RH-2	50	form-based			true	0.7	3	1.5	2	2	3685.5	178.5	178.5	1.400266
0216	009	4508	0.1	12988	15	55	80	2.5	8	0	11270	0	RM-3	65	form-based			true	0.75	17	2.125	2	1	20286	7298	7298	1.8
0217	007	1094	0.03	1919	2	65	100	3	3	1	3282	1363	RM-3	65	form-based			true	0.75	4	1.333333373	2	2	4923	3004	3004	1.5
0217	021	4406	0.1	9861	15	65	100	3	10	0	13218	3357	RM-3	65	form-based			true	0.75	17	1.700000048	2	2	19827	9966	9966	1.5
0218	007	2105	0.05	5220	6	55	80	2.5	4	0	5262	42	RM-3	65	form-based			true	0.75	8	2	2	2	9472.5	4252.5	4252.5	1.800171
0218	019	11264	0.26	30510	40	65	100	3	26	0	33792	3282	RM-3	65	form-based		true	true	0.75	42	1.615384579	2	2	50688	20178	20178	1.5
0218	026	1440	0.03	3474	3	55	80	2.5	2	0	3600	126	RM-3	65	form-based			true	0.75	5	2.5	2	1	6480	3006	3006	1.8
0219	006	1161	0.03	1714	2	55	80	2.5	2	0	2902	1188	RM-3	65	form-based			true	0.75	4	2	2	2	5224.5	3510.5	3510.5	1.80031
0219	007	2291	0.05	5685	7	55	80	2.5	4	0	5728	43	RM-3	65	form-based			true	0.75	9	2.25	2	1	10309.5	4624.5	4624.5	1.799843
0219	019	1350	0.03	3780	3	55	80	2.5	2	0	3375	0	RM-3	65	form-based			true	0.75	5	2.5	2	1	6075	2295	2295	1.8
0220	020	1400	0.03	3720	3	55	80	2.5	2	0	3500	0	RM-3	65	form-based			true	0.75	5	2.5	2	1	6300	2580	2580	1.8
0221	007	1380	0.03	3663	3	55	80	2.5	2	0	3450	0	RM-3	65	form-based			true	0.75	5	2.5	2	1	6210	2547	2547	1.8
0221	015	1410	0.03	3315	3	55	80	2.5	2	0	3525	210	RM-3	65	form-based			true	0.75	5	2.5	2	1	6345	3030	3030	1.8
0221	021	1306	0.03	3230	3	55	80	2.5	2	0	3265	35	RM-3	65	form-based			true	0.75	5	2.5	2	1	5877	2647	2647	1.8

block_num	lot_num	Lot Size Feet	Lot Size Acres	Existing Bldg Sqft	Existing Units	sb79_MaxHeight	sb79_MaxDensity	sb79_MaxFAR	SB79- Gross Unit Capacity	SB79- Net Unit Capacity	SB79- Gross GSF Capacity	SB79- Net GSF Capacity	Existing SF Zoning	Existing SF Height Limit	Density Limit?	Density Limit ratio	Corner Parcel?	In R4	Max Lot Coverage	SF Unit Capacity Gross	% Gross Unit- SF vs SB79	SF Zoning- Net Unit Capacity	SF Zoning - Net Unit Capacity Limited by 200% SB79	SF Zoning- Gross GSF Capacity	SF Zoning- Net GSF Capacity	SF Zoning - Net GSF Capacity Limited by 200% SB79	% Gross GSF- SF vs SB79
0221	027	1360	0.03	3540	3	55	80	2.5	2	0	3400	0	RM-4	65	form-based			true	0.75	5	2.5	2	1	6120	2580	2580	1.8
0221	125	2550	0.06	11330	11	55	80	2.5	5	0	6375	0	RM-4	65	density-lim	200	true		0.75	13	2.599999905	2	0	11475	145	145	1.8
0221	143	1004	0.02	2740	2	55	80	2.5	2	0	2510	0	RM-3	65	form-based			true	0.75	4	2	2	2	4518	1778	1778	1.8
0222	015	920	0.02	3226	1	55	80	2.5	2	1	2300	0	RM-4	65	form-based			true	0.75	3	1.5	2	2	4140	914	914	1.8
0222	026	2260	0.05	5381	6	55	80	2.5	4	0	5650	269	RM-3	65	form-based			true	0.75	8	2	2	2	10170	4789	4789	1.8
0223	023	1123	0.03	820	1	65	100	3	3	2	3369	2549	RM-3	85	density-lim	400			0.75	3	1	2	2	6738	5918	5918	2
0223	027	1767	0.04	3988	2	65	100	3	4	2	5301	1313	RM-3	65	density-lim	400			0.75	4	1	2	2	7951.5	3963.5	3963.5	1.5
0224	006	2804	0.06	9107	12	65	100	3	6	0	8412	0	CRNC	85	density-lim	200	true		0.75	14	2.333333254	2	0	16824	7717	7717	2
0225	021	1742	0.04	8025	7	65	100	3	4	0	5226	0	CRNC	50	density-lim	200			0.75	9	2.25	2	1	6532.5	0	0	1.25
0226	013	1176	0.03	3040	4	65	100	3	3	0	3528	488	CCB	50	density-lim	200			0.75	6	2	2	2	4410	1370	1370	1.25
0226	049	1500	0.03	5200	6	65	100	3	3	0	4500	0	CCB	50	density-lim	200			0.75	8	2.666666746	2	0	5625	425	425	1.25
0242	020	2300	0.05	9739	10	65	100	3	5	0	6900	0	CRNC	65	density-lim	200	true		0.75	12	2.400000095	2	0	10350	611	611	1.5
0243	008	4650	0.11	12009	21	65	100	3	11	0	13950	1941	RM-4	65	density-lim	200	true		0.75	23	2.090909004	2	1	20925	8916	8916	1.5
0247	007	3773	0.09	8397	12	55	80	2.5	7	0	9432	1035	RM-3	65	form-based			true	0.75	14	2	2	2	16978.5	8581.5	8581.5	1.800095
0247	014	2388	0.05	6189	7	55	80	2.5	4	0	5970	0	RM-3	65	form-based		true	true	0.75	9	2.25	2	1	10746	4557	4557	1.8
0247	016A	1437	0.03	3333	3	55	80	2.5	2	0	3592	259	RM-3	65	form-based			true	0.75	5	2.5	2	1	6466.5	3133.5	3133.5	1.800251
0247	022	1833	0.04	3640	5	55	80	2.5	3	0	4582	942	RM-3	65	form-based		true	true	0.75	7	2.333333254	2	1	8248.5	4608.5	4608.5	1.800196
0247	028	1381	0.03	3951	3	55	80	2.5	2	0	3452	0	RM-3	65	form-based		true	true	0.75	5	2.5	2	1	6214.5	2263.5	2263.5	1.800261
0248	018	2406	0.06	6267	7	55	80	2.5	5	0	6015	0	RM-3	65	form-based			true	0.75	9	1.799999952	2	2	10827	4560	4560	1.8
0248	070	2240	0.05	835	6	55	80	2.5	4	0	5600	4765	RM-3	65	form-based			true	0.75	8	2	2	2	10080	9245	9245	1.8
0249	019	7353	0.17	15700	26	65	100	3	17	0	22059	6359	RM-3	65	form-based			true	0.75	28	1.647058845	2	2	33088.5	17388.5	17388.5	1.5
0249	021	2508	0.06	7230	7	65	100	3	6	0	7524	294	RM-3	65	form-based			true	0.75	9	1.5	2	2	11286	4056	4056	1.5
0256	017A	608	0.01	1080	1	65	100	3	1	0	1824	744	RM-4	65	density-lim	200			0.75	3	3	2	1	2736	1656	1656	1.5
0256	019	1040	0.02	1120	1	65	100	3	2	1	3120	2000	RM-3	65	density-lim	400			0.75	3	1.5	2	2	4680	3560	3560	1.5
0256	022	1765	0.04	3276	2	65	100	3	4	2	5295	2019	RM-3	65	density-lim	400			0.75	4	1	2	2	7942.5	4666.5	4666.5	1.5
0256	024	1073	0.02	2805	1	65	100	3	2	1	3219	414	RM-3	65	density-lim	400			0.75	3	1.5	2	2	4828.5	2023.5	2023.5	1.5
0257	007	1152	0.03	2120	3	65	100	3	3	0	3456	1336	C-3-G	65	form-based				0.8	5	1.666666627	2	2	5529.600098	3409.600098	3409.600098	1.6
0258	013	1000	0.02	3000	3	65	100	3	2	0	3000	0	CCB	50	density-lim	200			0.75	5	2.5	2	1	3750	750	750	1.25
0258	017	1000	0.02	2920	3	65	100	3	2	0	3000	80	CCB	50	density-lim	200			0.75	5	2.5	2	1	3750	830	830	1.25
0258	018	1000	0.02	3000	3	65	100	3	2	0	3000	0	CCB	50	density-lim	200			0.75	5	2.5	2	1	3750	750	750	1.25
0258	020	962	0.02	2925	3	65	100	3	2	0	2886	0	CCB	50	density-lim	200			0.75	5	2.5	2	1	3607.5	682.5	682.5	1.25
0269	008	1121	0.03	3313	2	75	120	3.5	4	2	3924	611	C-3-O	50	form-based				0.8	4	1	2	2	4484	1171	1171	1.142712
0272	012	7264	0.17	19400	34	65	100	3	17	0	21792	2392	RM-4	65	density-lim	200	true		0.75	36	2.117647171	2	0	32688	13288	13288	1.5
0272	025	4795	0.11	11385	22	65	100	3	11	0	14385	3000	RM-4	65	density-lim	200			0.75	24	2.181818247	2	0	21577.5	10192.5	10192.5	1.5
0273	009	2976	0.07	8650	13	65	100	3	7	0	8928	278	RC-4	65	density-lim	200			0.75	15	2.142857075	2	1	13392	4742	4742	1.5
0273	011	900	0.02	2400	3	65	100	3	2	0	2700	300	RC-4	65	density-lim	200			0.75	5	2.5	2	1	4050	1650	1650	1.5
0273	014	3920	0.09	954	18	65	100	3	9	0	11760	10806	RM-4	65	density-lim	200			0.75	20	2.222222328	2	0	17640	16686	16686	1.5
0274	015	1791	0.04	5400	7	65	100	3	4	0	5373	0	RM-4	65	density-lim	200			0.75	9	2.25	2	1	8059.5	2659.5	2659.5	1.5
0274	020	4727	0.11	13320	22	65	100	3	11	0	14181	861	RM-4	65	density-lim	200			0.75	24	2.181818247	2	0	21271.5	7951.5	7951.5	1.5
0276	011	2500	0.06	7300	11	65	100	3	6	0	7500	200	RC-4	65	density-lim	200			0.75	13	2.166666746	2	1	11250	3950	3950	1.5
0282	013A	7504	0.17	16968	36	65	100	3	17	0	22512	5544	RC-4	65	density-lim	200			0.75	38	2.235294104	2	0	33768	16800	16800	1.5
0282	061	2871	0.07	633	12	65	100	3	7	0	8613	7980	RC-4	80	density-lim	200			0.75	14	2	2	2	17226	16593	16593	2
0298	011	1198	0.03	4280	4	65	100	3	3	0	3594	0	RC-4	80	density-lim	200	true		0.75	6	2	2	2	7188	2908	2908	2
0302	031	700	0.02	410	2	65	100	3	2	0	2100	1690	RC-4	80	density-lim	200	true		0.75	4	2	2	2	4200	3790	3790	2
0303	013	1719	0.04	4463	7	65	100	3	4	0	5157	694	RC-4	80	density-lim	200			0.75	9	2.25	2	1	10314	5851	5851	2
0303	016	3850	0.09	12048	17	65	100	3	9	0	11550	0	RC-4	80	density-lim	200			0.75	19	2.111111164	2	1	23100	11052	11052	2
0311	016	11357	0.26	1605	100	85	140	4	36	0	45428	43823	C-3-O	285	form-based		true		0.8	102	2.833333254	2	0	102213	100608	89251	2.25
0319	027	5985	0.14	19844	28	85	140	4	20	0	23940	4096	RC-4	80	density-lim	200			0.75	30	1.5	2	2	35910	16066	16066	1.5
0320	007	2342	0.05	6700	10	65	100	3	5	0	7026	326	RC-4	80	density-lim	200			0.75	12	2.400000095	2	0	14052	7352	7352	2
0321	005	1942	0.04	5010	8	65	100	3	4	0	5826	816	RC-4	80	density-lim	200			0.75	10	2.5	2	0	11652	6642	6642	2
0321	026	343	0.01	0	0	85	140	4	1	1	1372	1372	RC-4	80	density-lim	200			0.75	2	2	2	2	2058	2058	2058	1.5
0334	019	2812	0.06	6201	12	65	100	3	6	0	8436	2235	RC-4	80	density-lim	200			0.75	14	2.333333254	2	0	16872	10671	10671	2
0334	032	2812	0.06	408	12	65	100	3	6	0	8436	8028	RC-4	80	density-lim	200			0.75	14	2.333333254	2	0	16872	16464	16464	2
0338	022	1938	0.04	5050	8	65	100	3	4	0	5814	764	RC-4	80	density-lim	200			0.75	10	2.5	2	0	11628	6578	6578	2
0445A	001A	2519	0.06	3919	3	55	80	2.5	5	2	6298	2379	RH-2	40	form-based			true	0.7	5	1	2	2	7053.199707	3134.199707	3134.199707	1.119911
0453	015	2275	0.05	1355	3	65	100	3	5	2	6825	5470	NC-1	40	form-based			true	0.75	5	1	2	2	6825	5470	5470	1
0460A	001A	1706	0.04	2640	2	55	80	2.5	3	1	4265	1625	RH-2	40	form-based			true	0.7	4	1.333333373	2	2	4776.799805	2136.799805	2136.799805	1.12
0471	002F	2751	0.06	4304	4	55	80	2.5	5	1	6878	2574	RH-3	40	form-based			true	0.7	6	1.200000048	2	2	7702.799805	3398.799805	3398.799805	1.119919
0472	037	3437	0.08	3500	5	65	100	3	8	3	10311	6811	RM-1	40	form-based			true	0.7	7	0.875	2	2	9623.599609	6123.599609	6123.599609	0.933333
0472	041	2406	0.06	4600	3	65	100	3	6	3	7218	2618	RM-1	40	form-based			true	0.7	5	0.833333313	2	2	6736.799805	2136.799805	2136.799805	0.933333
0472	047	2812	0.06	750	4	65	100	3	6	2	8436	7686	RM-1	40	form-based			true	0.7	6	1	2	2	7873.600098	7123.600098	7123.600098	0.933333
0473	013E	3694	0.08	5510	6	65	100	3	8	2	11082	5572	RH-3	40	form-based			true	0.7	8	1	2	2	10343.2002	4833.200195	4833.200195	0.933333
0474	006	3781	0.09	7230	6	65	100	3	9	3	11343	4113	RM-1	40	form-based			true	0.7	8	0.888888896	2	2	10586.7998	3356.799805	3356.799805	0.933333
0474	018	6884	0.16	11994	12	65	100	3	16	4	20652	8658	RM-1	40	form-based			true	0.7	14	0.875	2	2	19275.19922	7281.199219	7281.199219	0.933333

block_num	lot_num	Lot Size Feet	Lot Size Acres	Existing Bldg Sqft	Existing Units	sb79_MaxHeight	sb79_MaxDensity	sb79_MaxFAR	SB79- Gross Unit Capacity	SB79- Net Unit Capacity	SB79- Gross GSF Capacity	SB79- Net GSF Capacity	Existing SF Zoning	Existing SF Height Limit	Density Limit?	Density Limit ratio	Corner Parcel?	In R4	Max Lot Coverage	SF Unit Capacity Gross	% Gross Unit- SF vs SB79	SF Zoning- Net Unit Capacity	SF Zoning - Net Unit Capacity Limited by 200% SB79	SF Zoning- Gross GSF Capacity	SF Zoning- Net GSF Capacity	SF Zoning - Net GSF Capacity Limited by 200% SB79	% Gross GSF- SF vs SB79
0474	021	3442	0.08	4717	5	65	100	3	8	3	10326	5609	RM-1	40	form-based			true	0.7	7	0.875	2	2	9637.599609	4920.599609	4920.599609	0.933333
0474	057	2067	0.05	1276	2	65	100	3	5	3	6201	4925	RM-1	40	form-based			true	0.7	4	0.800000012	2	2	5787.600098	4511.600098	4511.600098	0.933333
0474	061	1875	0.04	1064	2	65	100	3	4	2	5625	4561	RM-1	40	form-based			true	0.7	4	1	2	2	5250	4186	4186	0.933333
0476	005B	5157	0.12	9591	9	65	100	3	12	3	15471	5880	RM-1	40	form-based			true	0.7	11	0.916666687	2	2	14439.59961	4848.599609	4848.599609	0.933333
0477	011	1822	0.04	2338	2	65	100	3	4	2	5466	3128	RH-2	40	form-based			true	0.7	4	1	2	2	5101.600098	2763.600098	2763.600098	0.933333
0477	031	1925	0.04	1175	2	65	100	3	4	2	5775	4600	RH-2	40	form-based			true	0.7	4	1	2	2	5390	4215	4215	0.933333
0477	040	1925	0.04	2178	2	65	100	3	4	2	5775	3597	RH-2	40	form-based			true	0.7	4	1	2	2	5390	3212	3212	0.933333
0477	046	1731	0.04	1088	2	65	100	3	4	2	5193	4105	RM-1	40	form-based			true	0.7	4	1	2	2	4846.799805	3758.799805	3758.799805	0.933333
0478	002A	2812	0.06	3796	4	65	100	3	6	2	8436	4640	RM-1	40	form-based			true	0.7	6	1	2	2	7873.600098	4077.600098	4077.600098	0.933333
0478	004	2295	0.05	6002	3	65	100	3	5	2	6885	883	RM-1	40	form-based			true	0.7	5	1	2	2	6426	424	424	0.933333
0478	010B	3789	0.09	4354	6	85	140	4	13	7	15156	10802	RM-1	40	form-based			true	0.7	8	0.615384638	2	2	10609.2002	6255.200195	6255.200195	0.7
0478	042	3842	0.09	832	6	85	140	4	13	7	15368	14536	RM-1	40	form-based			true	0.7	8	0.615384638	2	2	10757.59961	9925.599609	9925.599609	0.7
0478	061	2812	0.06	1375	4	65	100	3	6	2	8436	7061	RM-1	40	form-based			true	0.7	6	1	2	2	7873.600098	6498.600098	6498.600098	0.933333
0478	065	2295	0.05	1002	3	65	100	3	5	2	6885	5883	RM-1	40	form-based			true	0.7	5	1	2	2	6426	5424	5424	0.933333
0480	001	2498	0.06	4120	3	65	100	3	6	3	7494	3374	RH-3	40	form-based		true	true	0.7	5	0.833333313	2	2	6994.399902	2874.399902	2874.399902	0.933333
0480	002D	1723	0.04	2750	4	65	100	3	4	0	5169	2419	RTO-C	65	form-based		true	true	0.75	6	1.5	2	2	7753.5	5003.5	5003.5	1.5
0480	002E	775	0.02	889	1	65	100	3	2	1	2325	1436	RTO-C	65	form-based			true	0.75	3	1.5	2	2	3487.5	2598.5	2598.5	1.5
0480	005C	2815	0.06	4795	4	65	100	3	6	2	8445	3650	RH-3	40	form-based			true	0.7	6	1	2	2	7882	3087	3087	0.933333
0480	005D	2815	0.06	4660	4	65	100	3	6	2	8445	3785	RH-3	40	form-based		true	true	0.7	6	1	2	2	7882	3222	3222	0.933333
0481	002	2187	0.05	3720	3	65	100	3	5	2	6561	2841	RH-3	40	form-based			true	0.7	5	1	2	2	6123.600098	2403.600098	2403.600098	0.933333
0482	022	2500	0.06	6045	3	55	80	2.5	5	2	6250	205	RM-2	40	form-based			true	0.7	5	1	2	2	7000	955	955	1.12
0482	003	2734	0.06	3550	4	55	80	2.5	5	1	6835	3285	RH-3	40	form-based			true	0.7	6	1.200000048	2	2	7655.199707	4105.199707	4105.199707	1.12
0482	034	2500	0.06	1487	3	55	80	2.5	5	2	6250	4763	RM-2	40	form-based			true	0.7	5	1	2	2	7000	5513	5513	1.12
0482	057	2736	0.06	900	4	55	80	2.5	5	1	6840	5940	RH-3	40	form-based			true	0.7	6	1.200000048	2	2	7660.799805	6760.799805	6760.799805	1.12
0493	001	957	0.02	2000	2	55	80	2.5	2	0	2392	392	RTO-C	65	form-based		true	true	0.75	4	2	2	2	4306.5	2306.5	2306.5	1.800376
0493	032	1027	0.02	989	2	55	80	2.5	2	0	2568	1579	RTO-C	65	form-based			true	0.75	4	2	2	2	4621.5	3632.5	3632.5	1.799649
0493	034	2255	0.05	758	6	55	80	2.5	4	0	5638	4880	RTO-C	65	form-based			true	0.75	8	2	2	2	10147.5	9389.5	9389.5	1.79984
0494	018	2946	0.07	8163	9	55	80	2.5	6	0	7365	0	RTO-C	65	form-based			true	0.75	11	1.833333373	2	2	13257	5094	5094	1.8
0495	001C	4744	0.11	9084	16	55	80	2.5	9	0	11860	2776	RTO-C	65	form-based			true	0.75	18	2	2	2	21348	12264	12264	1.8
0495	008	6851	0.16	13680	24	55	80	2.5	13	0	17128	3448	RTO-C	65	form-based			true	0.75	26	2	2	2	30829.5	17149.5	17149.5	1.799948
0496	014	3808	0.09	8871	12	65	100	3	9	0	11424	2553	RTO-C	65	form-based			true	0.75	14	1.555555582	2	2	17136	8265	8265	1.5
0496	015A	2656	0.06	6204	8	65	100	3	6	0	7968	1764	RTO-C	65	form-based			true	0.75	10	1.666666627	2	2	11952	5748	5748	1.5
0496	015C	1730	0.04	3150	4	55	80	2.5	3	0	4325	1175	RTO-C	65	form-based		true	true	0.75	6	2	2	2	7785	4635	4635	1.8
0497	001	2057	0.05	3384	6	65	100	3	5	0	6171	2787	RTO-C	65	form-based		true	true	0.75	8	1.600000024	2	2	9256.5	5872.5	5872.5	1.5
0500	006	1841	0.04	7614	3	65	100	3	4	1	5523	0	RH-2	50	form-based		true	true	0.7	5	1.25	2	2	6443.5	0	0	1.166667
0500	012	1913	0.04	3450	3	65	100	3	4	1	5739	2289	RH-3	50	form-based			true	0.7	5	1.25	2	2	6695.5	3245.5	3245.5	1.166667
0500	016	4261	0.1	10920	13	65	100	3	10	0	12783	1863	RH-3	65	form-based			true	0.7	15	1.5	2	2	17896.19922	6976.199219	6976.199219	1.4
0500	045	1524	0.03	1286	2	65	100	3	3	1	4572	3286	RH-3	50	form-based			true	0.7	4	1.333333373	2	2	5334	4048	4048	1.166667
0503	109	2303	0.05	1265	3	65	100	3	5	2	6909	5644	RH-3	40	form-based			true	0.7	5	1	2	2	6448.399902	5183.399902	5183.399902	0.933333
0504	002	2183	0.05	3765	3	65	100	3	5	2	6549	2784	RH-3	40	form-based		true	true	0.7	5	1	2	2	6112.399902	2347.399902	2347.399902	0.933333
0504	003F	2500	0.06	3700	3	65	100	3	6	3	7500	3800	RH-3	40	form-based			true	0.7	5	0.833333313	2	2	7000	3300	3300	0.933333
0504	023	3000	0.07	1528	4	65	100	3	7	3	9000	7472	RH-3	40	form-based			true	0.7	6	0.857142866	2	2	8400	6872	6872	0.933333
0505	004	1684	0.04	2300	2	55	80	2.5	3	1	4210	1910	RH-3	40	form-based			true	0.7	4	1.333333373	2	2	4715.199707	2415.199707	2415.199707	1.12
0505	004B	1683	0.04	2800	2	55	80	2.5	3	1	4208	1408	RH-3	40	form-based			true	0.7	4	1.333333373	2	2	4712.399902	1912.399902	1912.399902	1.119867
0505	007	2500	0.06	3651	3	55	80	2.5	5	2	6250	2599	RH-3	40	form-based			true	0.7	5	1	2	2	7000	3349	3349	1.12
0505	008	2500	0.06	3003	3	55	80	2.5	5	2	6250	3247	RH-3	40	form-based			true	0.7	5	1	2	2	7000	3997	3997	1.12
0505	021	1970	0.05	3000	2	55	80	2.5	4	2	4925	1925	RH-3	40	form-based			true	0.7	4	1	2	2	5516	2516	2516	1.12
0505	022	1742	0.04	2620	2	55	80	2.5	3	1	4355	1735	RH-3	40	form-based		true	true	0.7	4	1.333333373	2	2	4877.600098	2257.600098	2257.600098	1.12
0506	005	2031	0.05	2200	2	55	80	2.5	4	2	5078	2878	RH-2	40	form-based			true	0.7	4	1	2	2	5686.799805	3486.799805	3486.799805	1.11989
0506	005A	2031	0.05	2888	2	55	80	2.5	4	2	5078	2190	RH-2	40	form-based			true	0.7	4	1	2	2	5686.799805	2798.799805	2798.799805	1.11989
0506	005B	2031	0.05	2031	2	55	80	2.5	4	2	5078	3047	RH-2	40	form-based			true	0.7	4	1	2	2	5686.799805	3655.799805	3655.799805	1.11989
0506	005C	2031	0.05	2350	2	55	80	2.5	4	2	5078	2728	RH-2	40	form-based		true	true	0.7	4	1	2	2	5686.799805	3336.799805	3336.799805	1.11989
0506	015	2500	0.06	4950	3	55	80	2.5	5	2	6250	1300	RH-2	40	form-based			true	0.7	5	1	2	2	7000	2050	2050	1.12
0506	047	2656	0.06	1016	4	55	80	2.5	5	1	6640	5624	RH-2	40	form-based			true	0.7	6	1.200000048	2	2	7436.799805	6420.799805	6420.799805	1.12
0507	039	2656	0.06	5325	4	55	80	2.5	5	1	6640	1315	RH-2	40	form-based			true	0.7	6	1.200000048	2	2	7436.799805	2111.799805	2111.799805	1.12
0508	019	1925	0.04	2862	2	55	80	2.5	3	1	4812	1950	RH-2	40	form-based			true	0.7	4	1.333333373	2	2	5390	2528	2528	1.120116
0508	020	1925	0.04	2862	2	55	80	2.5	3	1	4812	1950	RH-2	40	form-based			true	0.7	4	1.333333373	2	2	5390	2528	2528	1.120116
0517	002	1962	0.05	2700	2	55	80	2.5	4	2	4905	2205	RH-2	40	form-based		true	true	0.7	4	1	2	2	5493.600098	2793.600098	2793.600098	1.12
0517	003	1980	0.05	2490	2	55	80	2.5	4	2	4950	2460	RH-2	40	form-based			true	0.7	4	1	2	2	5544	3054	3054	1.12
0517	021C	1689	0.04	1768	2	55	80	2.5	3	1	4222	2454	RH-2	40	form-based			true	0.7	4	1.333333373	2	2	4729.199707	2961.199707	2961.199707	1.120133
0517	022	1850	0.04	1715	2	55	80	2.5	3	1	4625	2910	RH-2	40	form-based			true	0.7	4	1.333333373	2	2	5180	3465	3465	1.12
0517	033	1700	0.04	1400	2	55	80	2.5	3	1	4250	2850	RH-2	40	form-based			true	0.7	4	1.333333373	2	2	4760	3360	3360	1.12
0517	035	1650	0.04	2400	1	55	80	2.5	3	2	4125	1725	RH-2	40	form-based			true	0.7	3	1	2	2	4620	2220	2220	1.12
0517	050	2200	0.05	2784	3	55	80	2.5	4	1	5500	2716	RH-2	40	form-based			true	0.7	5	1.25	2	2	6160	3376	3376	1.12

block_num	lot_num	Lot Size Feet	Lot Size Acres	Existing Bldg Sqft	Existing Units	sb79_MaxHeight	sb79_MaxDensity	sb79_MaxFAR	SB79- Gross Unit Capacity	SB79- Net Unit Capacity	SB79- Gross GSF Capacity	SB79- Net GSF Capacity	Existing SF Zoning	Existing SF Height Limit	Density Limit?	Density Limit ratio	Corner Parcel?	In R4	Max Lot Coverage	SF Unit Capacity Gross	% Gross Unit- SF vs SB79	SF Zoning- Net Unit Capacity	SF Zoning - Net Unit Capacity Limited by 200% SB79	SF Zoning- Gross GSF Capacity	SF Zoning- Net GSF Capacity	SF Zoning - Net GSF Capacity Limited by 200% SB79	% Gross GSF- SF vs SB79
0517	051	800	0.02	1008	0	55	80	2.5	2	2	2000	992	RH-2	40	form-based			true	0.7	2	1	2	2	2240	1232	1232	1.12
0518	003	2175	0.05	2902	3	55	80	2.5	4	1	5438	2536	RH-2	40	form-based			true	0.7	5	1.25	2	2	6090	3188	3188	1.119897
0518	021	2006	0.05	2286	2	55	80	2.5	4	2	5015	2729	RH-2	40	form-based			true	0.7	4	1	2	2	5616.799805	3330.799805	3330.799805	1.12
0518	027	2302	0.05	4545	3	55	80	2.5	4	1	5755	1210	RH-2	40	form-based			true	0.7	5	1.25	2	2	6445.600098	1900.600098	1900.600098	1.12
0518	028	2373	0.05	4995	3	55	80	2.5	4	1	5932	937	RH-2	40	form-based		true	true	0.7	5	1.25	2	2	6644.399902	1649.399902	1649.399902	1.120094
0518	034	1281	0.03	970	1	55	80	2.5	2	1	3202	2232	RH-2	40	form-based			true	0.7	3	1.5	2	2	3586.800049	2616.800049	2616.800049	1.120175
0518	035	1237	0.03	970	1	55	80	2.5	2	1	3092	2122	RH-2	40	form-based			true	0.7	3	1.5	2	2	3463.599854	2493.599854	2493.599854	1.120181
0518	036	1266	0.03	970	1	55	80	2.5	2	1	3165	2195	RH-2	40	form-based			true	0.7	3	1.5	2	2	3544.800049	2574.800049	2574.800049	1.12
0518	061	2705	0.06	708	4	55	80	2.5	5	1	6762	6054	RH-2	40	form-based			true	0.7	6	1.200000048	2	2	7574	6866	6866	1.120083
0519	014	2352	0.05	4365	3	55	80	2.5	4	1	5880	1515	RH-2	40	form-based			true	0.7	5	1.25	2	2	6585.600098	2220.600098	2220.600098	1.12
0519	015	2352	0.05	2785	3	55	80	2.5	4	1	5880	3095	RH-2	40	form-based			true	0.7	5	1.25	2	2	6585.600098	3800.600098	3800.600098	1.12
0519	015A	2130	0.05	2725	2	55	80	2.5	4	2	5325	2600	RH-2	40	form-based			true	0.7	4	1	2	2	5964	3239	3239	1.12
0519	015B	2130	0.05	3382	2	55	80	2.5	4	2	5325	1943	RH-2	40	form-based			true	0.7	4	1	2	2	5964	2582	2582	1.12
0519	018	1240	0.03	1621	1	55	80	2.5	2	1	3100	1479	RH-2	40	form-based			true	0.7	3	1.5	2	2	3472	1851	1851	1.12
0519	019	1240	0.03	1692	1	55	80	2.5	2	1	3100	1408	RH-2	40	form-based			true	0.7	3	1.5	2	2	3472	1780	1780	1.12
0519	028	1661	0.04	942	1	55	80	2.5	3	2	4152	3210	RH-2	40	form-based		true	true	0.7	3	1	2	2	4650.799805	3708.799805	3708.799805	1.120135
0519	031	1661	0.04	2390	1	55	80	2.5	3	2	4152	1762	RH-2	40	form-based			true	0.7	3	1	2	2	4650.799805	2260.799805	2260.799805	1.120135
0519	032	1661	0.04	1031	1	55	80	2.5	3	2	4152	3121	RH-2	40	form-based			true	0.7	3	1	2	2	4650.799805	3619.799805	3619.799805	1.120135
0519	033	1611	0.04	1291	1	55	80	2.5	3	2	4028	2737	RH-2	40	form-based		true	true	0.7	3	1	2	2	4510.799805	3219.799805	3219.799805	1.119861
0520	001A	1872	0.04	2856	2	65	100	3	4	2	5616	2760	RH-3	40	form-based			true	0.7	4	1	2	2	5241.600098	2385.600098	2385.600098	0.933333
0520	002	1920	0.04	2600	2	65	100	3	4	2	5760	3160	RH-3	40	form-based			true	0.7	4	1	2	2	5376	2776	2776	0.933333
0520	003	1800	0.04	2525	2	65	100	3	4	2	5400	2875	RH-3	40	form-based			true	0.7	4	1	2	2	5040	2515	2515	0.933333
0520	012	8544	0.2	9680	16	65	100	3	20	4	25632	15952	RH-3	40	form-based			true	0.7	18	0.899999976	2	2	23923.19922	14243.19922	14243.19922	0.933333
0520	017	2432	0.06	4782	3	55	80	2.5	5	2	6080	1298	RH-3	40	form-based			true	0.7	5	1	2	2	6809.600098	2027.600098	2027.600098	1.12
0520	022	2502	0.06	2842	3	55	80	2.5	5	2	6255	3413	RH-3	40	form-based			true	0.7	5	1	2	2	7005.600098	4163.600098	4163.600098	1.12
0520	023	1802	0.04	2114	2	55	80	2.5	3	1	4505	2391	RH-3	40	form-based			true	0.7	4	1.333333373	2	2	5045.600098	2931.600098	2931.600098	1.12
0520	030	2132	0.05	2738	2	65	100	3	5	3	6396	3658	RH-3	40	form-based			true	0.7	4	0.800000012	2	2	5969.600098	3231.600098	3231.600098	0.933333
0520	031	2132	0.05	2712	2	65	100	3	5	3	6396	3684	RH-3	40	form-based			true	0.7	4	0.800000012	2	2	5969.600098	3257.600098	3257.600098	0.933333
0524	004	3652	0.08	7495	8	65	100	3	8	0	10956	3461	RH-3	50	form-based			true	0.7	10	1.25	2	2	12782	5287	5287	1.166667
0524	031	8644	0.2	4063	4	65	100	3	20	16	25932	21869	RH-2	40	density-lin	1500			0.7	6	0.300000012	2	2	24203.19922	20140.19922	20140.19922	0.933333
0524	071	1268	0.03	2624	2	65	100	3	3	1	3804	1180	RH-2	50	form-based			true	0.7	4	1.333333373	2	2	4438	1814	1814	1.166667
0529	018C	2000	0.05	2800	2	55	80	2.5	4	2	5000	2200	RH-3	40	form-based			true	0.7	4	1	2	2	5600	2800	2800	1.12
0529	018D	2000	0.05	2800	2	55	80	2.5	4	2	5000	2200	RH-3	40	form-based			true	0.7	4	1	2	2	5600	2800	2800	1.12
0529	019	4125	0.09	6947	7	65	100	3	9	2	12375	5428	RH-3	40	form-based			true	0.7	9	1	2	2	11550	4603	4603	0.933333
0529	086	2502	0.06	1875	3	65	100	3	6	3	7506	5631	RH-3	40	form-based			true	0.7	5	0.833333313	2	2	7005.600098	5130.600098	5130.600098	0.933333
0530	022	2151	0.05	3120	3	55	80	2.5	4	1	5378	2258	RH-2	40	form-based			true	0.7	5	1.25	2	2	6022.799805	2902.799805	2902.799805	1.119896
0541	008	3435	0.08	5300	5	55	80	2.5	6	1	8588	3288	RH-2	40	form-based			true	0.7	7	1.166666627	2	2	9618	4318	4318	1.119935
0542	001A	975	0.02	1681	2	55	80	2.5	2	0	2438	757	NCD-UNIO	65	form-based			true	0.75	4	2	2	2	4387.5	2706.5	2706.5	1.799631
0542	001B	975	0.02	1664	2	55	80	2.5	2	0	2438	774	NCD-UNIO	65	form-based			true	0.75	4	2	2	2	4387.5	2723.5	2723.5	1.799631
0542	018	1875	0.04	2112	2	55	80	2.5	3	1	4688	2576	RM-1	40	form-based			true	0.7	4	1.333333373	2	2	5250	3138	3138	1.119881
0542	028	1870	0.04	1714	2	55	80	2.5	3	1	4675	2961	RH-2	40	form-based			true	0.7	4	1.333333373	2	2	5236	3522	3522	1.12
0542	029	1624	0.04	865	1	55	80	2.5	3	2	4060	3195	RH-2	40	form-based			true	0.7	3	1	2	2	4547.199707	3682.199707	3682.199707	1.12
0542	040	6108	0.14	6840	11	55	80	2.5	11	0	15270	8430	RH-2	40	form-based			true	0.7	13	1.181818128	2	2	17102.40039	10262.40039	10262.40039	1.12
0542	073	5091	0.12	1300	9	55	80	2.5	10	1	12728	11428	RM-1	40	form-based			true	0.7	11	1.100000024	2	2	14254.7998	12954.7998	12954.7998	1.119956
0543	001	2451	0.06	4278	7	55	80	2.5	5	0	6128	1850	NCD-UNIO	65	form-based		true	true	0.75	9	1.799999952	2	2	11029.5	6751.5	6751.5	1.799853
0543	002	2275	0.05	3518	3	55	80	2.5	4	1	5688	2170	RH-2	40	form-based			true	0.7	5	1.25	2	2	6370	2852	2852	1.119902
0543	007	2500	0.06	2540	3	55	80	2.5	5	2	6250	3710	RH-2	40	form-based			true	0.7	5	1	2	2	7000	4460	4460	1.12
0543	013	3437	0.08	4870	5	55	80	2.5	6	1	8592	3722	RH-3	40	form-based			true	0.7	7	1.166666627	2	2	9623.599609	4753.599609	4753.599609	1.120065
0543	035	2500	0.06	1455	3	55	80	2.5	5	2	6250	4795	RH-3	40	form-based			true	0.7	5	1	2	2	7000	5545	5545	1.12
0543	039	2500	0.06	1081	3	55	80	2.5	5	2	6250	5169	RH-3	40	form-based			true	0.7	5	1	2	2	7000	5919	5919	1.12
0545	023	2063	0.05	3801	6	65	100	3	5	0	6189	2388	RTO-C	65	form-based			true	0.75	8	1.600000024	2	2	9283.5	5482.5	5482.5	1.5
0548	001A	6302	0.14	12582	20	65	100	3	14	0	18906	6324	RM-2	65	form-based			true	0.7	22	1.571428537	2	2	26468.40039	13886.40039	13886.40039	1.4
0548	001B	6302	0.14	12537	20	65	100	3	14	0	18906	6369	RM-2	65	form-based			true	0.7	22	1.571428537	2	2	26468.40039	13931.40039	13931.40039	1.4
0548	005	2407	0.06	6279	6	65	100	3	6	0	7221	942	RM-2	65	form-based		true	true	0.7	8	1.333333373	2	2	10109.39941	3830.399414	3830.399414	1.4
0548	019	3768	0.09	12200	12	65	100	3	9	0	11304	0	NCD-POLK	65	form-based		true	true	0.75	14	1.555555582	2	2	16956	4756	4756	1.5
0551	001B	2740	0.06	35130	23	85	140	4	8	0	10960	0	RC-3	240	form-based			true	0.75	25	3.125	2	0	24660	0	0	2.25
0553	001	2515	0.06	8505	3	65	100	3	6	3	7545	0	RH-2	40	form-based		true	true	0.7	5	0.833333313	2	2	7042	0	0	0.933333
0555	033	2504	0.06	2421	3	55	80	2.5	5	2	6260	3839	RH-2	40	form-based		true	true	0.7	5	1	2	2	7011.199707	4590.199707	4590.199707	1.12
0556	012	5500	0.13	5962	10	55	80	2.5	10	0	13750	7788	RH-2	40	form-based			true	0.7	12	1.200000048	2	2	15400	9438	9438	1.12
0558	025	2137	0.05	3350	2	55	80	2.5	4	2	5342	1992	RH-2	40	form-based			true	0.7	4	1	2	2	5983.600098	2633.600098	2633.600098	1.120105
0559	005	3025	0.07	4014	4	55	80	2.5	6	2	7562	3548	RH-2	40	form-based			true	0.7	6	1	2	2	8470	4456	4456	1.120074
0560	001A	1529	0.04	2080	1	55	80	2.5	3	2	3822	1742	RH-1	40	form-based			true	0.7	3	1	2	2	4281.199707	2201.199707	2201.199707	1.120146
0562	001A	1358	0.03	1798	1	55	80	2.5	2	1	3395	1597	RH-1	40	form-based			true	0.7	3	1.5	2	2	3802.399902	2004.399902	2004.399902	1.12
0562	001B	1596	0.04	2680	1	55	80	2.5	3	2	3990	1310	RH-1	40	form-based			true	0.7	3	1	2	2	4468.799805	1788.799805	1788.799805	1.12

block_num	lot_num	Lot Size Feet	Lot Size Acres	Existing Bldg Sqft	Existing Units	sb79_MaxHeight	sb79_MaxDensity	sb79_MaxFAR	SB79- Gross Unit Capacity	SB79- Net Unit Capacity	SB79- Gross GSF Capacity	SB79- Net GSF Capacity	Existing SF Zoning	Existing SF Height Limit	Density Limit?	Density Limit ratio	Corner Parcel?	In R4	Max Lot Coverage	SF Unit Capacity Gross	% Gross Unit- SF vs SB79	SF Zoning- Net Unit Capacity	SF Zoning - Net Unit Capacity Limited by 200% SB79	SF Zoning- Gross GSF Capacity	SF Zoning- Net GSF Capacity	SF Zoning - Net GSF Capacity Limited by 200% SB79	% Gross GSF- SF vs SB79
0562	001C	1596	0.04	2468	1	55	80	2.5	3	2	3990	1522	RH-1	40	form-based			true	0.7	3	1	2	2	4468.799805	2000.799805	2000.799805	1.12
0565	002	1801	0.04	2992	2	55	80	2.5	3	1	4502	1510	RH-2	40	form-based			true	0.7	4	1.333333373	2	2	5042.799805	2050.799805	2050.799805	1.120124
0565	023	1448	0.03	2129	1	55	80	2.5	2	1	3620	1491	RH-2	40	form-based			true	0.7	3	1.5	2	2	4054.399902	1925.399902	1925.399902	1.12
0565	058	1844	0.04	1472	2	55	80	2.5	3	1	4610	3138	RH-2	40	form-based		true	true	0.7	4	1.333333373	2	2	5163.199707	3691.199707	3691.199707	1.12
0566	022	3777	0.09	3734	6	55	80	2.5	7	1	9442	5708	RH-2	40	form-based			true	0.7	8	1.142857194	2	2	10575.59961	6841.599609	6841.599609	1.120059
0567	004	3441	0.08	3718	5	55	80	2.5	6	1	8602	4884	RH-2	40	form-based			true	0.7	7	1.166666627	2	2	9634.799805	5916.799805	5916.799805	1.120065
0572	002	1379	0.03	4781	3	65	100	3	3	0	4137	0	RH-3	65	form-based			true	0.7	5	1.666666627	2	2	5791.799805	1010.799805	1010.799805	1.4
0572	009	2161	0.05	4916	6	65	100	3	5	0	6483	1567	RH-3	65	form-based			true	0.7	8	1.600000024	2	2	9076.200195	4160.200195	4160.200195	1.4
0572	010	2154	0.05	4155	6	65	100	3	5	0	6462	2307	RH-3	65	form-based			true	0.7	8	1.600000024	2	2	9046.799805	4891.799805	4891.799805	1.4
0572	025	1228	0.03	2100	2	65	100	3	3	1	3684	1584	RH-3	65	form-based			true	0.7	4	1.333333373	2	2	5157.600098	3057.600098	3057.600098	1.4
0572	083	1323	0.03	1410	3	65	100	3	3	0	3969	2559	RH-3	65	form-based		true	true	0.7	5	1.666666627	2	2	5556.600098	4146.600098	4146.600098	1.4
0577	005	3993	0.09	7517	6	65	100	3	9	3	11979	4462	RH-2	40	form-based			true	0.7	8	0.888888896	2	2	11180.39941	3663.399414	3663.399414	0.933333
0579	009A	1720	0.04	2930	2	55	80	2.5	3	1	4300	1370	RH-2	40	form-based			true	0.7	4	1.333333373	2	2	4816	1886	1886	1.12
0579	009C	1721	0.04	4454	2	55	80	2.5	3	1	4302	0	RH-2	40	form-based			true	0.7	4	1.333333373	2	2	4818.799805	364.7998047	364.7998047	1.12013
0579	009D	1721	0.04	2930	2	55	80	2.5	3	1	4302	1372	RH-2	40	form-based			true	0.7	4	1.333333373	2	2	4818.799805	1888.799805	1888.799805	1.12013
0579	021	4022	0.09	1419	6	55	80	2.5	7	1	10055	8636	RH-3	40	form-based			true	0.7	8	1.142857194	2	2	11261.59961	9842.599609	9842.599609	1.12
0579	054	1721	0.04	1078	2	55	80	2.5	3	1	4302	3224	RH-2	40	form-based			true	0.7	4	1.333333373	2	2	4818.799805	3740.799805	3740.799805	1.12013
0580	001	3713	0.09	9800	12	55	80	2.5	7	0	9282	0	RTO-C	65	form-based		true	true	0.75	14	2	2	2	16708.5	6908.5	6908.5	1.800097
0585	010	1400	0.03	1350	1	55	80	2.5	2	1	3500	2150	RH-1	40	form-based			true	0.7	3	1.5	2	2	3920	2570	2570	1.12
0586	001	3423	0.08	6372	5	55	80	2.5	6	1	8558	2186	RH-1	40	form-based		true	true	0.7	7	1.166666627	2	2	9584.399414	3212.399414	3212.399414	1.119934
0586	001A	1372	0.03	2820	1	55	80	2.5	2	1	3430	610	RH-1	40	form-based			true	0.7	3	1.5	2	2	3841.599854	1021.599854	1021.599854	1.12
0586	001B	1372	0.03	2550	1	55	80	2.5	2	1	3430	880	RH-1	40	form-based			true	0.7	3	1.5	2	2	3841.599854	1291.599854	1291.599854	1.12
0586	002A	1648	0.04	3636	1	55	80	2.5	3	2	4120	484	RH-1	40	form-based			true	0.7	3	1	2	2	4614.399902	978.3999023	978.3999023	1.12
0588	014	2757	0.06	3657	4	55	80	2.5	5	1	6892	3235	RM-1	40	form-based			true	0.7	6	1.200000048	2	2	7719.600098	4062.600098	4062.600098	1.120081
0589	021	3501	0.08	5467	5	55	80	2.5	6	1	8752	3285	RH-2	40	form-based			true	0.7	7	1.166666627	2	2	9802.799805	4335.799805	4335.799805	1.120064
0589	031	3735	0.09	960	6	55	80	2.5	7	1	9338	8378	RM-1	40	form-based		true	true	0.7	8	1.142857194	2	2	10458	9498	9498	1.11994
0592	004B	2020	0.05	3965	2	65	100	3	5	3	6060	2095	RH-2	40	form-based			true	0.7	4	0.800000012	2	2	5656	1691	1691	0.933333
0592	015A	3730	0.09	4295	6	65	100	3	9	3	11190	6895	RH-2	40	form-based			true	0.7	8	0.888888896	2	2	10444	6149	6149	0.933333
0592	024	2020	0.05	1420	2	65	100	3	5	3	6060	4640	RH-2	40	form-based			true	0.7	4	0.800000012	2	2	5656	4236	4236	0.933333
0594	009	217	0	0	0	65	100	3	0	0	651	651	RTO-C	240	form-based			true	0.75	2		2	2	1953	1953	1302	3
0597	014	2008	0.05	6016	8	65	100	3	5	0	6024	8	RM-2	85	form-based			true	0.7	10	2	2	2	11244.7998	5228.799805	5228.799805	1.866667
0600	007	3543	0.08	4250	5	65	100	3	8	3	10629	6379	RH-2	40	form-based			true	0.7	7	0.875	2	2	9920.399414	5670.399414	5670.399414	0.933333
0600	033	1832	0.04	2200	2	65	100	3	4	2	5496	3296	RH-2	40	form-based			true	0.7	4	1	2	2	5129.600098	2929.600098	2929.600098	0.933333
0601	012	2427	0.06	1575	3	65	100	3	6	3	7281	5706	RH-2	40	form-based			true	0.7	5	0.833333313	2	2	6795.600098	5220.600098	5220.600098	0.933333
0601	015	2427	0.06	1643	3	65	100	3	6	3	7281	5638	RH-2	40	form-based			true	0.7	5	0.833333313	2	2	6795.600098	5152.600098	5152.600098	0.933333
0603	001	1902	0.04	3208	2	55	80	2.5	3	1	4755	1547	RH-2	40	form-based		true	true	0.7	4	1.333333373	2	2	5325.600098	2117.600098	2117.600098	1.12
0603	001A	1948	0.04	2550	2	55	80	2.5	3	1	4870	2320	RH-2	40	form-based			true	0.7	4	1.333333373	2	2	5454.399902	2904.399902	2904.399902	1.12
0604	022	2040	0.05	4675	2	55	80	2.5	4	2	5100	425	RH-2	40	form-based			true	0.7	4	1	2	2	5712	1037	1037	1.12
0604	023	2040	0.05	3902	2	55	80	2.5	4	2	5100	1198	RH-2	40	form-based			true	0.7	4	1	2	2	5712	1810	1810	1.12
0604	024	2070	0.05	3586	2	55	80	2.5	4	2	5175	1589	RH-2	40	form-based			true	0.7	4	1	2	2	5796	2210	2210	1.12
0604	033	3245	0.07	6060	5	55	80	2.5	6	1	8112	2052	RH-2	40	form-based			true	0.7	7	1.166666627	2	2	9086	3026	3026	1.120069
0604	036	2062	0.05	1700	2	55	80	2.5	4	2	5155	3455	RH-2	40	form-based			true	0.7	4	1	2	2	5773.600098	4073.600098	4073.600098	1.12
0604	038	3915	0.09	1045	6	55	80	2.5	7	1	9788	8743	RM-1	40	form-based			true	0.7	8	1.142857194	2	2	10962	9917	9917	1.119943
0604	053	2537	0.06	1657	3	55	80	2.5	5	2	6342	4685	RH-2	40	form-based			true	0.7	5	1	2	2	7103.600098	5446.600098	5446.600098	1.120088
0605	001	2156	0.05	2440	4	55	80	2.5	4	0	5390	2950	RH-2	40	density-lim	1500	true		0.7	6	1.5	2	2	6036.799805	3596.799805	3596.799805	1.12
0605	040	2022	0.05	1471	2	55	80	2.5	4	2	5055	3584	RH-2	40	form-based			true	0.7	4	1	2	2	5661.600098	4190.600098	4190.600098	1.12
0605	042	2819	0.06	515	4	55	80	2.5	5	1	7048	6533	RH-2	40	form-based			true	0.7	6	1.200000048	2	2	7893.199707	7378.199707	7378.199707	1.11992
0606	017A	1445	0.03	3600	1	65	100	3	3	2	4335	735	RM-1	40	form-based			true	0.7	3	1	2	2	4046	446	446	0.933333
0606	021A	2171	0.05	5738	3	65	100	3	5	2	6513	775	RM-1	40	form-based		true	true	0.7	5	1	2	2	6078.799805	340.7998047	340.7998047	0.933333
0606	021B	1630	0.04	2080	1	65	100	3	4	3	4890	2810	RH-2	40	form-based			true	0.7	3	0.75	2	2	4564	2484	2484	0.933333
0606	024	3511	0.08	6859	5	65	100	3	8	3	10533	3674	RH-2	40	form-based			true	0.7	7	0.875	2	2	9830.799805	2971.799805	2971.799805	0.933333
0611	023	1581	0.04	1075	1	65	100	3	4	3	4743	3668	RH-2	40	form-based			true	0.7	3	0.75	2	2	4426.799805	3351.799805	3351.799805	0.933333
0612	003	1719	0.04	2580	2	65	100	3	4	2	5157	2577	RH-2	40	density-lim	1500			0.7	4	1	2	2	4813.199707	2233.199707	2233.199707	0.933333
0612	042	2250	0.05	1172	3	65	100	3	5	2	6750	5578	RH-2	40	form-based			true	0.7	5	1	2	2	6300	5128	5128	0.933333
0612	049	1719	0.04	1964	2	65	100	3	4	2	5157	3193	RH-2	40	density-lim	1500			0.7	4	1	2	2	4813.199707	2849.199707	2849.199707	0.933333
0613	015	2157	0.05	1850	2	65	100	3	5	3	6471	4621	RH-2	40	density-lim	1500			0.7	4	0.800000012	2	2	6039.600098	4189.600098	4189.600098	0.933333
0614	016	3332	0.08	5276	5	55	80	2.5	6	1	8330	3054	RH-2	40	form-based			true	0.7	7	1.166666627	2	2	9329.599609	4053.599609	4053.599609	1.12
0617	016	1430	0.03	3083	1	65	100	3	3	2	4290	1207	RH-2	40	form-based			true	0.7	3	1	2	2	4004	921	921	0.933333
0620	001	3278	0.08	9401	10	65	100	3	8	0	9834	433	RM-3	65	form-based		true	true	0.75	12	1.5	2	2	14751	5350	5350	1.5
0629	022	2262	0.05	5068	6	65	100	3	5	0	6786	1718	NCD-UPPE	65	form-based			true	0.75	8	1.600000024	2	2	10179	5111	5111	1.5
0630	049	3840	0.09	985	9	65	100	3	9	0	11520	10535	RH-2	50	form-based			true	0.7	11	1.222222209	2	2	13440	12455	12455	1.166667
0630	060	4011	0.09	1550	6	65	100	3	9	3	12033	10483	RH-2	40	form-based			true	0.7	8	0.888888896	2	2	11230.7998	9680.799805	9680.799805	0.933333
0631	037	1281	0.03	1796	2	65	100	3	3	1	3843	2047	RH-2	50	form-based			true	0.7	4	1.333333373	2	2	4483.5	2687.5	2687.5	1.166667
0631	040	2495	0.06	1925	3	65	100	3	6	3	7485	5560	RH-3	40	form-based			true	0.7	5	0.833333313	2	2	6986	5061	5061	0.933333

block_num	lot_num	Lot Size Feet	Lot Size Acres	Existing Bldg Sqft	Existing Units	sb79_MaxHeight	sb79_MaxDensity	sb79_MaxFAR	SB79- Gross Unit Capacity	SB79- Net Unit Capacity	SB79- Gross GSF Capacity	SB79- Net GSF Capacity	Existing SF Zoning	Existing SF Height Limit	Density Limit?	Density Limit ratio	Corner Parcel?	In R4	Max Lot Coverage	SF Unit Capacity Gross	% Gross Unit- SF vs SB79	SF Zoning- Net Unit Capacity	SF Zoning - Net Unit Capacity Limited by 200% SB79	SF Zoning- Gross GSF Capacity	SF Zoning- Net GSF Capacity	SF Zoning - Net GSF Capacity Limited by 200% SB79	% Gross GSF- SF vs SB79
0632	001A	2705	0.06	4995	4	65	100	3	6	2	8115	3120	RH-3	40	form-based			true	0.7	6	1	2	2	7574	2579	2579	0.933333
0632	001B	2696	0.06	3290	4	65	100	3	6	2	8088	4798	RH-3	40	form-based			true	0.7	6	1	2	2	7548.799805	4258.799805	4258.799805	0.933333
0632	001D	3518	0.08	4795	5	65	100	3	8	3	10554	5759	RH-3	40	form-based			true	0.7	7	0.875	2	2	9850.399414	5055.399414	5055.399414	0.933333
0632	001F	3464	0.08	4816	5	65	100	3	8	3	10392	5576	RH-3	40	form-based			true	0.7	7	0.875	2	2	9699.200195	4883.200195	4883.200195	0.933333
0633	001K	2577	0.06	3640	5	65	100	3	6	1	7731	4091	RH-2	50	form-based			true	0.7	7	1.166666627	2	2	9019.5	5379.5	5379.5	1.166667
0633	006	8003	0.18	24629	40	65	100	3	18	0	24009	0	RTO-C	85	form-based		true	true	0.75	42	2.333333254	2	0	48018	23389	23389	2
0633	020	2825	0.06	574	6	85	140	4	8	2	11300	10726	RH-2	50	form-based			true	0.7	8	1	2	2	9887.5	9313.5	9313.5	0.875
0634	017	1147	0.03	1923	1	65	100	3	3	2	3441	1518	RH-3	50	form-based			true	0.7	3	1	2	2	4014.5	2091.5	2091.5	1.166667
0634	017A	1142	0.03	1715	1	65	100	3	3	2	3426	1711	RH-3	50	form-based			true	0.7	3	1	2	2	3997	2282	2282	1.166667
0634	018	1164	0.03	2164	1	65	100	3	3	2	3492	1328	RH-3	50	form-based			true	0.7	3	1	2	2	4074	1910	1910	1.166667
0634	019A	982	0.02	1660	1	65	100	3	2	1	2946	1286	RH-3	50	form-based			true	0.7	3	1.5	2	2	3437	1777	1777	1.166667
0634	041	1480	0.03	1110	2	65	100	3	3	1	4440	3330	RH-3	50	form-based			true	0.7	4	1.333333373	2	2	5180	4070	4070	1.166667
0634	051	1848	0.04	1344	3	85	140	4	6	3	7392	6048	RH-3	50	form-based			true	0.7	5	0.833333313	2	2	6468	5124	5124	0.875
0635	003	5631	0.13	16450	19	65	100	3	13	0	16893	443	NCD-UPPE	65	form-based			true	0.75	21	1.615384579	2	2	25339.5	8889.5	8889.5	1.5
0637	026	5716	0.13	915	10	55	80	2.5	10	0	14290	13375	RM-1	40	form-based		true	true	0.7	12	1.200000048	2	2	16004.7998	15089.7998	15089.7998	1.12
0638	041	8779	0.2	1582	16	55	80	2.5	16	0	21948	20366	RM-2	40	form-based			true	0.7	18	1.125	2	2	24581.19922	22999.19922	22999.19922	1.119974
0639	014	6687	0.15	16290	12	55	80	2.5	12	0	16718	428	RM-2	40	form-based			true	0.7	14	1.166666627	2	2	18723.59961	2433.599609	2433.599609	1.119967
0641	008	8034	0.18	42052	40	65	100	3	18	0	24102	0	RM-3	80	form-based		true	true	0.75	42	2.333333254	2	0	48204	6152	6152	2
0644	003	2500	0.06	5938	7	65	100	3	6	0	7500	1562	RM-3	65	form-based			true	0.75	9	1.5	2	2	11250	5312	5312	1.5
0644	004	2520	0.06	5862	7	65	100	3	6	0	7560	1698	RM-3	65	form-based			true	0.75	9	1.5	2	2	11340	5478	5478	1.5
0644	006	3030	0.07	6069	9	65	100	3	7	0	9090	3021	RM-3	65	form-based			true	0.75	11	1.571428537	2	2	13635	7566	7566	1.5
0644	018	3540	0.08	7620	17	65	100	3	8	0	10620	3000	RM-3	85	form-based			true	0.75	19	2.375	2	0	21240	13620	13620	2
0649	018	4308	0.1	4598	2	65	100	3	10	8	12924	8326	RH-2	40	density-lim	1500			0.7	4	0.400000006	2	2	12062.39941	7464.399414	7464.399414	0.933333
0649	025	4762	0.11	2565	2	55	80	2.5	9	7	11905	9340	RH-2	40	density-lim	1500			0.7	4	0.444444448	2	2	13333.59961	10768.59961	10768.59961	1.12
0649	027	4308	0.1	1645	2	65	100	3	10	8	12924	11279	RH-2	40	density-lim	1500			0.7	4	0.400000006	2	2	12062.39941	10417.39941	10417.39941	0.933333
0649	029	4308	0.1	2382	2	65	100	3	10	8	12924	10542	RH-2	40	density-lim	1500			0.7	4	0.400000006	2	2	12062.39941	9680.399414	9680.399414	0.933333
0652	012	3437	0.08	3539	2	65	100	3	8	6	10311	6772	RH-2	40	density-lim	1500			0.7	4	0.5	2	2	9623.599609	6084.599609	6084.599609	0.933333
0649	031	4308	0.1	1840	2	65	100	3	10	8	12924	11084	RH-2	40	density-lim	1500			0.7	4	0.400000006	2	2	12062.39941	10222.39941	10222.39941	0.933333
0649	051	3300	0.08	2280	2	65	100	3	8	6	9900	7620	RH-2	40	density-lim	1500			0.7	4	0.5	2	2	9240	6960	6960	0.933333
0651	025	2981	0.07	4100	2	55	80	2.5	6	4	7452	3352	RH-2	40	density-lim	1500			0.7	4	0.666666687	2	2	8346.799805	4246.799805	4246.799805	1.120075
0651	055	3151	0.07	2328	2	55	80	2.5	6	4	7878	5550	RH-2	40	density-lim	1500			0.7	4	0.666666687	2	2	8822.799805	6494.799805	6494.799805	1.119929
0651	065	3151	0.07	1819	2	55	80	2.5	6	4	7878	6059	RH-2	40	density-lim	1500			0.7	4	0.666666687	2	2	8822.799805	7003.799805	7003.799805	1.119929
0652	006	2258	0.05	3212	2	55	80	2.5	4	2	5645	2433	RH-2	40	density-lim	1500			0.7	4	1	2	2	6322.399902	3110.399902	3110.399902	1.12
0652	010	3266	0.07	2884	2	65	100	3	7	5	9798	6914	RH-2	40	density-lim	1500			0.7	4	0.571428597	2	2	9144.799805	6260.799805	6260.799805	0.933333
0652	028	3457	0.08	3046	2	65	100	3	8	6	10371	7325	RH-2	40	density-lim	1500			0.7	4	0.5	2	2	9679.599609	6633.599609	6633.599609	0.933333
0652	030	3457	0.08	2566	2	65	100	3	8	6	10371	7805	RH-2	40	density-lim	1500			0.7	4	0.5	2	2	9679.599609	7113.599609	7113.599609	0.933333
0652	036	2254	0.05	1504	2	55	80	2.5	4	2	5635	4131	RH-2	40	density-lim	1500			0.7	4	1	2	2	6311.199707	4807.199707	4807.199707	1.12
0652	065	3457	0.08	1795	2	65	100	3	8	6	10371	8576	RH-2	40	density-lim	1500			0.7	4	0.5	2	2	9679.599609	7884.599609	7884.599609	0.933333
0652	071	2356	0.05	2075	2	55	80	2.5	4	2	5890	3815	RH-2	40	density-lim	1500			0.7	4	1	2	2	6596.799805	4521.799805	4521.799805	1.12
0652	073	2152	0.05	1222	2	55	80	2.5	4	2	5380	4158	RH-2	40	density-lim	1500			0.7	4	1	2	2	6025.600098	4803.600098	4803.600098	1.12
0652	075	2194	0.05	1150	2	65	100	3	5	3	6582	5432	RH-2	40	density-lim	1500			0.7	4	0.800000012	2	2	6143.199707	4993.199707	4993.199707	0.933333
0652	093	3457	0.08	1839	2	65	100	3	8	6	10371	8532	RH-2	40	density-lim	1500			0.7	4	0.5	2	2	9679.599609	7840.599609	7840.599609	0.933333
0653	007	2362	0.05	3282	2	65	100	3	5	3	7086	3804	RH-2	40	density-lim	1500			0.7	4	0.800000012	2	2	6613.600098	3331.600098	3331.600098	0.933333
0653	012	1647	0.04	3240	4	65	100	3	4	0	4941	1701	RH-2	40	density-lim	1500	true		0.7	6	1.5	2	2	4611.600098	1371.600098	1371.600098	0.933333
0653	014	2362	0.05	2975	2	65	100	3	5	3	7086	4111	RH-2	40	density-lim	1500			0.7	4	0.800000012	2	2	6613.600098	3638.600098	3638.600098	0.933333
0653	028	3175	0.07	8370	15	65	100	3	7	0	9525	1155	RTO-C	85	form-based		true	true	0.75	17	2.428571463	2	0	19050	10680	10680	2
0653	042	2225	0.05	2514	2	65	100	3	5	3	6675	4161	RH-2	40	density-lim	1500			0.7	4	0.800000012	2	2	6230	3716	3716	0.933333
0653	043	2225	0.05	3034	2	65	100	3	5	3	6675	3641	RH-2	40	density-lim	1500			0.7	4	0.800000012	2	2	6230	3196	3196	0.933333
0654	028	2500	0.06	2297	2	65	100	3	6	4	7500	5203	NCD-UPPE	40	density-lim	600			0.75	4	0.666666687	2	2	7500	5203	5203	1
0656	003	2012	0.05	2100	2	65	100	3	5	3	6036	3936	RH-2	40	form-based			true	0.7	4	0.800000012	2	2	5633.600098	3533.600098	3533.600098	0.933333
0656	006	1838	0.04	2352	2	65	100	3	4	2	5514	3162	RH-2	40	form-based			true	0.7	4	1	2	2	5146.399902	2794.399902	2794.399902	0.933333
0656	012A	3542	0.08	4860	5	65	100	3	8	3	10626	5766	RH-2	40	form-based			true	0.7	7	0.875	2	2	9917.599609	5057.599609	5057.599609	0.933333
0656	017A	1547	0.04	5113	1	65	100	3	4	3	4641	0	RH-2	40	form-based			true	0.7	3	0.75	2	2	4331.600098	0	0	0.933333
0657	016	1542	0.04	2150	1	65	100	3	4	3	4626	2476	RH-2	40	form-based			true	0.7	3	0.75	2	2	4317.600098	2167.600098	2167.600098	0.933333
0657	020	7565	0.17	5738	14	65	100	3	17	3	22695	16957	RH-2	40	form-based			true	0.7	16	0.941176474	2	2	21182	15444	15444	0.933333
0657	025	1269	0.03	1580	1	65	100	3	3	2	3807	2227	RH-2	40	form-based			true	0.7	3	1	2	2	3553.199951	1973.199951	1973.199951	0.933333
0657	030	1282	0.03	1580	1	65	100	3	3	2	3846	2266	RH-2	40	form-based			true	0.7	3	1	2	2	3589.599854	2009.599854	2009.599854	0.933333
0657	031	1282	0.03	2322	1	65	100	3	3	2	3846	1524	RH-2	40	form-based			true	0.7	3	1	2	2	3589.599854	1267.599854	1267.599854	0.933333
0659	012	1812	0.04	2080	2	65	100	3	4	2	5436	3356	RH-3	40	density-lim	1000			0.7	4	1	2	2	5073.600098	2993.600098	2993.600098	0.933333
0659	012A	1356	0.03	1711	2	65	100	3	3	1	4068	2357	RH-3	40	density-lim	1000			0.7	4	1.333333373	2	2	3796.800049	2085.800049	2085.800049	0.933333
0659	017	1790	0.04	2850	2	65	100	3	4	2	5370	2520	RH-3	40	density-lim	1000			0.7	4	1	2	2	5012	2162	2162	0.933333
0659	033	3187	0.07	7187	3	65	100	3	7	4	9561	2374	NCD-UPPE	40	density-lim	600			0.75	5	0.714285731	2	2	9561	2374	2374	1
0659	037	1310	0.03	2030	2	65	100	3	3	1	3930	1900	RH-3	40	density-lim	1000			0.7	4	1.333333373	2	2	3668	1638	1638	0.933333
0660	028	3159	0.07	1750	2	65	100	3	7	5	9477	7727	RH-2	40	density-lim	1500			0.7	4	0.571428597	2	2	8845.200195	7095.200195	7095.200195	0.933333

block_num	lot_num	Lot Size Feet	Lot Size Acres	Existing Bldg Sqft	Existing Units	sb79_MaxHeight	sb79_MaxDensity	sb79_MaxFAR	SB79- Gross Unit Capacity	SB79- Net Unit Capacity	SB79- Gross GSF Capacity	SB79- Net GSF Capacity	Existing SF Zoning	Existing SF Height Limit	Density Limit?	Density Limit ratio	Corner Parcel?	In R4	Max Lot Coverage	SF Unit Capacity Gross	% Gross Unit- SF vs SB79	SF Zoning- Net Unit Capacity	SF Zoning - Net Unit Capacity Limited by 200% SB79	SF Zoning- Gross GSF Capacity	SF Zoning- Net GSF Capacity	SF Zoning - Net GSF Capacity Limited by 200% SB79	% Gross GSF- SF vs SB79
0660	029	1646	0.04	1960	2	65	100	3	4	2	4938	2978	RH-2	40	density-lim	1500			0.7	4	1	2	2	4608.799805	2648.799805	2648.799805	0.933333
0660	029A	1513	0.03	2693	2	65	100	3	3	1	4539	1846	RH-2	40	density-lim	1500			0.7	4	1.333333373	2	2	4236.399902	1543.399902	1543.399902	0.933333
0660	049	875	0.02	700	2	65	100	3	2	0	2625	1925	RH-2	40	density-lim	1500			0.7	4	2	2	2	2450	1750	1750	0.933333
0660	065	2019	0.05	3542	2	65	100	3	5	3	6057	2515	RH-2	40	density-lim	1500			0.7	4	0.800000012	2	2	5653.199707	2111.199707	2111.199707	0.933333
0660	067	771	0.02	1454	2	65	100	3	2	0	2313	859	RH-2	40	density-lim	1500			0.7	4	2	2	2	2158.800049	704.8000488	704.8000488	0.933333
0660	073	950	0.02	2047	2	65	100	3	2	0	2850	803	RH-2	40	density-lim	1500			0.7	4	2	2	2	2660	613	613	0.933333
0661	001	1916	0.04	3420	4	65	100	3	4	0	5748	2328	RH-2	40	density-lim	1500	true		0.7	6	1.5	2	2	5364.799805	1944.799805	1944.799805	0.933333
0661	002	2109	0.05	2650	2	65	100	3	5	3	6327	3677	RH-2	40	density-lim	1500			0.7	4	0.800000012	2	2	5905.199707	3255.199707	3255.199707	0.933333
0661	002A	2109	0.05	2650	2	65	100	3	5	3	6327	3677	RH-2	40	density-lim	1500			0.7	4	0.800000012	2	2	5905.199707	3255.199707	3255.199707	0.933333
0661	005	4727	0.11	2576	2	65	100	3	11	9	14181	11605	RH-2	40	density-lim	1500			0.7	4	0.363636374	2	2	13235.59961	10659.59961	10659.59961	0.933333
0661	006	4056	0.09	3360	2	65	100	3	9	7	12168	8808	RH-2	40	density-lim	1500			0.7	4	0.444444448	2	2	11356.7998	7996.799805	7996.799805	0.933333
0661	007	3151	0.07	2184	2	65	100	3	7	5	9453	7269	RH-2	40	density-lim	1500			0.7	4	0.571428597	2	2	8822.799805	6638.799805	6638.799805	0.933333
0661	008	3151	0.07	2580	2	65	100	3	7	5	9453	6873	RH-2	40	density-lim	1500			0.7	4	0.571428597	2	2	8822.799805	6242.799805	6242.799805	0.933333
0661	015B	1444	0.03	2390	2	65	100	3	3	1	4332	1942	RH-2	40	density-lim	1500			0.7	4	1.333333373	2	2	4043.199951	1653.199951	1653.199951	0.933333
0661	016	1563	0.04	2470	2	65	100	3	4	2	4689	2219	RH-2	40	density-lim	1500			0.7	4	1	2	2	4376.399902	1906.399902	1906.399902	0.933333
0661	027	2297	0.05	3614	2	65	100	3	5	3	6891	3277	RH-2	40	density-lim	1500			0.7	4	0.800000012	2	2	6431.600098	2817.600098	2817.600098	0.933333
0661	041	1831	0.04	1103	2	65	100	3	4	2	5493	4390	RH-2	40	density-lim	1500			0.7	4	1	2	2	5126.799805	4023.799805	4023.799805	0.933333
0661	043	1881	0.04	986	2	65	100	3	4	2	5643	4657	RH-2	40	density-lim	1500			0.7	4	1	2	2	5266.799805	4280.799805	4280.799805	0.933333
0661	045	2177	0.05	1312	2	65	100	3	5	3	6531	5219	RH-2	40	density-lim	1500			0.7	4	0.800000012	2	2	6095.600098	4783.600098	4783.600098	0.933333
0661	047	3915	0.09	2362	2	65	100	3	9	7	11745	9383	RH-2	40	density-lim	1500			0.7	4	0.444444448	2	2	10962	8600	8600	0.933333
0662	003	2187	0.05	3565	2	65	100	3	5	3	6561	2996	RH-2	40	density-lim	1500			0.7	4	0.800000012	2	2	6123.600098	2558.600098	2558.600098	0.933333
0662	019	3781	0.09	2485	2	65	100	3	9	7	11343	8858	RH-2	40	density-lim	1500			0.7	4	0.444444448	2	2	10586.7998	8101.799805	8101.799805	0.933333
0662	021	2187	0.05	2000	2	65	100	3	5	3	6561	4561	RH-2	40	density-lim	1500			0.7	4	0.800000012	2	2	6123.600098	4123.600098	4123.600098	0.933333
0662	029	1852	0.04	2650	2	65	100	3	4	2	5556	2906	RH-2	40	density-lim	1500			0.7	4	1	2	2	5185.600098	2535.600098	2535.600098	0.933333
0662	032	3731	0.09	3202	2	65	100	3	9	7	11193	7991	RH-2	40	density-lim	1500			0.7	4	0.444444448	2	2	10446.7998	7244.799805	7244.799805	0.933333
0662	039	2451	0.06	2090	2	65	100	3	6	4	7353	5263	RH-2	40	density-lim	1500			0.7	4	0.666666687	2	2	6862.799805	4772.799805	4772.799805	0.933333
0662	047	3044	0.07	2245	2	65	100	3	7	5	9132	6887	RH-2	40	density-lim	1500			0.7	4	0.571428597	2	2	8523.200195	6278.200195	6278.200195	0.933333
0662	058	4125	0.09	2231	2	65	100	3	9	7	12375	10144	RH-2	40	density-lim	1500			0.7	4	0.444444448	2	2	11550	9319	9319	0.933333
0662	063	3781	0.09	3022	2	65	100	3	9	7	11343	8321	RH-2	40	density-lim	1500			0.7	4	0.444444448	2	2	10586.7998	7564.799805	7564.799805	0.933333
0663	006	4500	0.1	3875	2	65	100	3	10	8	13500	9625	RH-2	40	density-lim	1500			0.7	4	0.400000006	2	2	12600	8725	8725	0.933333
0663	008	3421	0.08	3200	2	65	100	3	8	6	10263	7063	RH-2	40	density-lim	1500			0.7	4	0.5	2	2	9578.799805	6378.799805	6378.799805	0.933333
0663	011	3781	0.09	2916	2	65	100	3	9	7	11343	8427	RH-2	40	density-lim	1500			0.7	4	0.444444448	2	2	10586.7998	7670.799805	7670.799805	0.933333
0663	012	3781	0.09	3270	2	65	100	3	9	7	11343	8073	RH-2	40	density-lim	1500			0.7	4	0.444444448	2	2	10586.7998	7316.799805	7316.799805	0.933333
0663	015	1902	0.04	1890	2	65	100	3	4	2	5706	3816	RH-2	40	density-lim	1500			0.7	4	1	2	2	5325.600098	3435.600098	3435.600098	0.933333
0663	017	1902	0.04	2630	2	65	100	3	4	2	5706	3076	RH-2	40	density-lim	1500			0.7	4	1	2	2	5325.600098	2695.600098	2695.600098	0.933333
0663	021	1800	0.04	2496	2	65	100	3	4	2	5400	2904	RH-2	40	density-lim	1500			0.7	4	1	2	2	5040	2544	2544	0.933333
0663	031	4059	0.09	2174	2	65	100	3	9	7	12177	10003	RH-2	40	density-lim	1500			0.7	4	0.444444448	2	2	11365.2002	9191.200195	9191.200195	0.933333
0663	044	1900	0.04	1308	2	65	100	3	4	2	5700	4392	RH-2	40	density-lim	1500			0.7	4	1	2	2	5320	4012	4012	0.933333
0663	058	3721	0.09	1771	2	65	100	3	9	7	11163	9392	RH-2	40	density-lim	1500			0.7	4	0.444444448	2	2	10418.7998	8647.799805	8647.799805	0.933333
0664	008	3600	0.08	2403	2	65	100	3	8	6	10800	8397	RH-2	40	density-lim	1500			0.7	4	0.5	2	2	10080	7677	7677	0.933333
0664	058	2440	0.06	2050	2	65	100	3	6	4	7320	5270	RH-2	40	density-lim	1500			0.7	4	0.666666687	2	2	6832	4782	4782	0.933333
0664	063	1169	0.03	804	2	65	100	3	3	1	3507	2703	RH-2	40	density-lim	1500			0.7	4	1.333333373	2	2	3273.199951	2469.199951	2469.199951	0.933333
0665	016	1800	0.04	2790	2	65	100	3	4	2	5400	2610	RH-3	80	density-lim	1000			0.7	4	1	2	2	10080	7290	7290	1.866667
0665	019	1480	0.03	2000	2	65	100	3	3	1	4440	2440	RH-3	130	density-lim	1000			0.7	4	1.333333373	2	2	13320	11320	6880	3
0665	027A	1120	0.03	1584	2	65	100	3	3	1	3360	1776	RH-3	80	density-lim	1000			0.7	4	1.333333373	2	2	6272	4688	4688	1.866667
0665	028	2121	0.05	6657	2	65	100	3	5	3	6363	0	RH-3	80	density-lim	1000			0.7	4	0.800000012	2	2	11877.59961	5220.599609	5220.599609	1.866667
0665	028A	1079	0.02	2240	2	65	100	3	2	0	3237	997	RH-3	80	density-lim	1000			0.7	4	2	2	2	6042.399902	3802.399902	3802.399902	1.866667
0665	037	1740	0.04	1072	2	65	100	3	4	2	5220	4148	RH-3	80	density-lim	1000			0.7	4	1	2	2	9744	8672	8672	1.866667
0675	028	3836	0.09	5106	8	65	100	3	9	1	11508	6402	RM-3	40	density-lim	400			0.75	10	1.111111164	2	2	11508	6402	6402	1
0677	030	4302	0.1	2670	3	65	100	3	10	7	12906	10236	RM-1	40	density-lim	800			0.7	5	0.5	2	2	12045.59961	9375.599609	9375.599609	0.933333
0677	064	3791	0.09	911	3	65	100	3	9	6	11373	10462	RM-1	40	density-lim	800			0.7	5	0.555555582	2	2	10614.7998	9703.799805	9703.799805	0.933333
0677	146	2536	0.06	3408	1	65	100	3	6	5	7608	4200	RM-1	40	density-lim	800			0.7	3	0.5	2	2	7100.799805	3692.799805	3692.799805	0.933333
0681	026	1308	0.03	3528	5	65	100	3	3	0	3924	396	NC-3	85	form-based		true	true	0.75	7	2.333333254	2	1	7848	4320	4320	2
0683	017	3025	0.07	8271	6	65	100	3	7	1	9075	804	RM-3	50	density-lim	400	true		0.75	8	1.142857194	2	2	11343.75	3072.75	3072.75	1.25
0684	041	1768	0.04	3432	3	65	100	3	4	1	5304	1872	NCT-FILLM	50	form-based				0.75	5	1.25	2	2	6630	3198	3198	1.25
0686	031	752	0.02	0	0	65	100	3	2	2	2256	2256	NCD-JAPAI	50	density-lim	400			0.75	2	1	2	2	2820	2820	2820	1.25
0686	044	748	0.02	0	0	65	100	3	2	2	2244	2244	NCD-JAPAI	50	density-lim	400			0.75	2	1	2	2	2805	2805	2805	1.25
0686	058	750	0.02	0	0	65	100	3	2	2	2250	2250	NCD-JAPAI	50	density-lim	400			0.75	2	1	2	2	2812.5	2812.5	2812.5	1.25
0728	001	2188	0.05	3025	3	65	100	3	5	2	6564	3539	RM-3	65	density-lim	400	true		0.75	5	1	2	2	9846	6821	6821	1.5
0728	046	3794	0.09	865	7	65	100	3	9	2	11382	10517	RM-3	65	density-lim	400			0.75	9	1	2	2	17073	16208	16208	1.5
0735	061	2575	0.06	779	4	65	100	3	6	2	7725	6946	RM-3	80	density-lim	400			0.75	6	1	2	2	15450	14671	14671	2
0730	046	2250	0.05	950	2	65	100	3	5	3	6750	5800	RM-2	65	density-lim	600			0.7	4	0.800000012	2	2	9450	8500	8500	1.4
0730	048	2250	0.05	971	2	65	100	3	5	3	6750	5779	RM-2	65	density-lim	600			0.7	4	0.800000012	2	2	9450	8479	8479	1.4
0733	019	1304	0.03	1900	0	65	100	3	3	3	3912	2012	NC-S	50	density-lim	800			0.75	2	0.666666687	2	2	4890	2990	2990	1.25

block_num	lot_num	Lot Size Feet	Lot Size Acres	Existing Bldg Sqft	Existing Units	sb79_MaxHeight	sb79_MaxDensity	sb79_MaxFAR	SB79- Gross Unit Capacity	SB79- Net Unit Capacity	SB79- Gross GSF Capacity	SB79- Net GSF Capacity	Existing SF Zoning	Existing SF Height Limit	Density Limit?	Density Limit ratio	Corner Parcel?	In R4	Max Lot Coverage	SF Unit Capacity Gross	% Gross Unit- SF vs SB79	SF Zoning- Net Unit Capacity	SF Zoning - Net Unit Capacity Limited by 200% SB79	SF Zoning- Gross GSF Capacity	SF Zoning- Net GSF Capacity	SF Zoning - Net GSF Capacity Limited by 200% SB79	% Gross GSF- SF vs SB79
0733	020	1274	0.03	1900	0	65	100	3	3	3	3822	1922	NC-S	50	density-lim	800			0.75	2	0.666666687	2	2	4777.5	2877.5	2877.5	1.25
0733	035	1532	0.04	1900	0	65	100	3	4	4	4596	2696	NC-S	50	density-lim	800			0.75	2	0.5	2	2	5745	3845	3845	1.25
0733	038	1532	0.04	1900	0	65	100	3	4	4	4596	2696	NC-S	50	density-lim	800			0.75	2	0.5	2	2	5745	3845	3845	1.25
0735	065	2575	0.06	1590	4	65	100	3	6	2	7725	6135	RM-3	80	density-lim	400			0.75	6	1	2	2	15450	13860	13860	2
0735	069	2575	0.06	779	4	65	100	3	6	2	7725	6946	RM-3	80	density-lim	400			0.75	6	1	2	2	15450	14671	14671	2
0735	073	2575	0.06	779	4	65	100	3	6	2	7725	6946	RM-3	80	density-lim	400			0.75	6	1	2	2	15450	14671	14671	2
0735	077	2575	0.06	779	4	65	100	3	6	2	7725	6946	RM-3	80	density-lim	400			0.75	6	1	2	2	15450	14671	14671	2
0735	081	2575	0.06	779	4	65	100	3	6	2	7725	6946	RM-3	80	density-lim	400			0.75	6	1	2	2	15450	14671	14671	2
0735	085	2575	0.06	816	4	65	100	3	6	2	7725	6909	RM-3	80	density-lim	400			0.75	6	1	2	2	15450	14634	14634	2
0735	089	2575	0.06	816	4	65	100	3	6	2	7725	6909	RM-3	80	density-lim	400			0.75	6	1	2	2	15450	14634	14634	2
0735	093	2575	0.06	816	4	65	100	3	6	2	7725	6909	RM-3	80	density-lim	400			0.75	6	1	2	2	15450	14634	14634	2
0735	097	2575	0.06	816	4	65	100	3	6	2	7725	6909	RM-3	80	density-lim	400			0.75	6	1	2	2	15450	14634	14634	2
0740	019	3300	0.08	8400	15	65	100	3	8	0	9900	1500	RC-4	80	density-lim	200			0.75	17	2.125	2	1	19800	11400	11400	2
0743	200	17708	0.41	73954	87	65	100	3	41	0	53124	0	RM-4	130	density-lim	200	true		0.75	89	2.170731783	2	0	146967	73013	32294	2.76649
0744	023	18906	0.43	0	93	65	100	3	43	0	56718	56718	RM-4	80	density-lim	200	true		0.75	95	2.209302425	2	0	113436	113436	113436	2
0749	001B	2375	0.05	3650	4	65	100	3	5	1	7125	3475	RM-3	50	density-lim	400			0.75	6	1.200000048	2	2	8906.25	5256.25	5256.25	1.25
0749	001C	2375	0.05	3650	4	65	100	3	5	1	7125	3475	RM-3	50	density-lim	400			0.75	6	1.200000048	2	2	8906.25	5256.25	5256.25	1.25
0749	002	2375	0.05	3650	4	65	100	3	5	1	7125	3475	RM-3	50	density-lim	400			0.75	6	1.200000048	2	2	8906.25	5256.25	5256.25	1.25
0749	002A	2375	0.05	3650	4	65	100	3	5	1	7125	3475	RM-3	50	density-lim	400			0.75	6	1.200000048	2	2	8906.25	5256.25	5256.25	1.25
0749	002B	2375	0.05	3650	4	65	100	3	5	1	7125	3475	RM-3	50	density-lim	400			0.75	6	1.200000048	2	2	8906.25	5256.25	5256.25	1.25
0749	002C	2375	0.05	3650	4	65	100	3	5	1	7125	3475	RM-3	50	density-lim	400			0.75	6	1.200000048	2	2	8906.25	5256.25	5256.25	1.25
0753	010	3368	0.08	4124	4	55	80	2.5	6	2	8420	4296	RH-3	40	density-lim	1000	true		0.7	6	1	2	2	9430.399414	5306.399414	5306.399414	1.12
0753	013	3000	0.07	1820	2	55	80	2.5	6	4	7500	5680	RH-3	40	density-lim	1000			0.7	4	0.666666687	2	2	8400	6580	6580	1.12
0753	014A	1175	0.03	1000	2	55	80	2.5	2	0	2938	1938	RH-3	40	density-lim	1000			0.7	4	2	2	2	3290	2290	2290	1.119809
0753	032	3661	0.08	2382	3	55	80	2.5	6	3	9152	6770	RM-1	40	density-lim	800			0.7	5	0.833333313	2	2	10250.7998	7868.799805	7868.799805	1.120061
0753	039	1264	0.03	850	2	55	80	2.5	2	0	3160	2310	RH-3	40	density-lim	1000			0.7	4	2	2	2	3539.199951	2689.199951	2689.199951	1.12
0753	053	1238	0.03	700	2	55	80	2.5	2	0	3095	2395	RH-3	40	density-lim	1000			0.7	4	2	2	2	3466.399902	2766.399902	2766.399902	1.12
0775	009	3713	0.09	5475	3	55	80	2.5	7	4	9282	3807	RM-1	40	density-lim	800			0.7	5	0.714285731	2	2	10396.39941	4921.399414	4921.399414	1.12006
0775	029	4875	0.11	1280	4	55	80	2.5	9	5	12188	10908	RM-1	40	density-lim	800			0.7	6	0.666666687	2	2	13650	12370	12370	1.119954
0775	033	3712	0.09	1444	3	55	80	2.5	7	4	9280	7836	RM-1	40	density-lim	800			0.7	5	0.714285731	2	2	10393.59961	8949.599609	8949.599609	1.12
0775	046	3781	0.09	1876	3	55	80	2.5	7	4	9452	7576	RM-1	40	density-lim	800			0.7	5	0.714285731	2	2	10586.7998	8710.799805	8710.799805	1.120059
0776	022	3437	0.08	2240	2	55	80	2.5	6	4	8592	6352	RH-3	40	density-lim	1000			0.7	4	0.666666687	2	2	9623.599609	7383.599609	7383.599609	1.120065
0776	023	3438	0.08	2165	2	55	80	2.5	6	4	8595	6430	RH-3	40	density-lim	1000			0.7	4	0.666666687	2	2	9626.399414	7461.399414	7461.399414	1.12
0776	030	3025	0.07	2454	2	55	80	2.5	6	4	7562	5108	RH-3	40	density-lim	1000			0.7	4	0.666666687	2	2	8470	6016	6016	1.120074
0776	033	1805	0.04	2238	2	55	80	2.5	3	1	4512	2274	RH-3	40	density-lim	1000			0.7	4	1.333333373	2	2	5054	2816	2816	1.120124
0776	048	2737	0.06	2120	2	55	80	2.5	5	3	6842	4722	RH-3	40	density-lim	1000			0.7	4	0.800000012	2	2	7663.600098	5543.600098	5543.600098	1.120082
0777	016	3459	0.08	2256	2	55	80	2.5	6	4	8648	6392	RH-3	40	density-lim	1000			0.7	4	0.666666687	2	2	9685.200195	7429.200195	7429.200195	1.119935
0777	018	3458	0.08	3000	2	55	80	2.5	6	4	8645	5645	RH-3	40	density-lim	1000			0.7	4	0.666666687	2	2	9682.399414	6682.399414	6682.399414	1.12
0777	035	3438	0.08	2200	2	55	80	2.5	6	4	8595	6395	RH-3	40	density-lim	1000			0.7	4	0.666666687	2	2	9626.399414	7426.399414	7426.399414	1.12
0777	037	2500	0.06	1495	2	55	80	2.5	5	3	6250	4755	RH-3	40	density-lim	1000			0.7	4	0.800000012	2	2	7000	5505	5505	1.12
0777	048	3831	0.09	1251	4	55	80	2.5	7	3	9578	8327	RH-3	40	density-lim	1000	true		0.7	6	0.857142866	2	2	10726.7998	9475.799805	9475.799805	1.119941
0777	052	3437	0.08	2070	2	55	80	2.5	6	4	8592	6522	RH-3	40	density-lim	1000			0.7	4	0.666666687	2	2	9623.599609	7553.599609	7553.599609	1.120065
0777	057	2500	0.06	2009	2	55	80	2.5	5	3	6250	4241	RH-3	40	density-lim	1000			0.7	4	0.800000012	2	2	7000	4991	4991	1.12
0777	059	2500	0.06	2292	2	55	80	2.5	5	3	6250	3958	RH-3	40	density-lim	1000			0.7	4	0.800000012	2	2	7000	4708	4708	1.12
0777	074	3459	0.08	1318	2	55	80	2.5	6	4	8648	7330	RH-3	40	density-lim	1000			0.7	4	0.666666687	2	2	9685.200195	8367.200195	8367.200195	1.119935
0778	002	2853	0.07	4312	2	55	80	2.5	6	4	7132	2820	RH-3	40	density-lim	1000			0.7	4	0.666666687	2	2	7988.399902	3676.399902	3676.399902	1.120079
0778	004	2854	0.07	3730	2	55	80	2.5	6	4	7135	3405	RH-3	40	density-lim	1000			0.7	4	0.666666687	2	2	7991.199707	4261.199707	4261.199707	1.12
0778	005	3066	0.07	2368	2	55	80	2.5	6	4	7665	5297	RH-3	40	density-lim	1000			0.7	4	0.666666687	2	2	8584.799805	6216.799805	6216.799805	1.12
0778	014	3437	0.08	3020	2	55	80	2.5	6	4	8592	5572	RM-1	40	density-lim	800			0.7	4	0.666666687	2	2	9623.599609	6603.599609	6603.599609	1.120065
0778	018	3438	0.08	4136	2	55	80	2.5	6	4	8595	4459	RM-1	40	density-lim	800			0.7	4	0.666666687	2	2	9626.399414	5490.399414	5490.399414	1.12
0778	024	2854	0.07	1915	2	55	80	2.5	6	4	7135	5220	RH-3	40	density-lim	1000			0.7	4	0.666666687	2	2	7991.199707	6076.199707	6076.199707	1.12
0793	009	1723	0.04	2285	2	65	100	3	4	2	5169	2884	NCT-3	40	form-based				0.75	4	1	2	2	5169	2884	2884	1
0793	016	1895	0.04	2870	2	55	80	2.5	3	1	4738	1868	NCT-HAYES	40	form-based				0.75	4	1.333333373	2	2	5685	2815	2815	1.199873
0793	070	2184	0.05	1666	3	55	80	2.5	4	1	5460	3794	NCT-HAYES	40	form-based				0.75	5	1.25	2	2	6552	4886	4886	1.2
0794	029	1484	0.03	1296	1	55	80	2.5	2	1	3710	2414	RTO-1	40	form-based			true	0.7	3	1.5	2	2	4155.199707	2859.199707	2859.199707	1.12
0794	055	2186	0.05	1699	3	55	80	2.5	4	1	5465	3766	RTO-1	40	form-based			true	0.7	5	1.25	2	2	6120.799805	4421.799805	4421.799805	1.12
0797	006	1898	0.04	2560	2	55	80	2.5	3	1	4745	2185	RH-3	50	density-lim	1000			0.7	4	1.333333373	2	2	6643	4083	4083	1.4
0797	007	2723	0.06	3528	2	55	80	2.5	5	3	6808	3280	RH-3	50	density-lim	1000			0.7	4	0.800000012	2	2	9530.5	6002.5	6002.5	1.399897
0797	011	3781	0.09	3580	2	55	80	2.5	7	5	9452	5872	RH-3	50	density-lim	1000			0.7	4	0.571428597	2	2	13233.5	9653.5	9653.5	1.400074
0797	013	4125	0.09	3085	2	55	80	2.5	7	5	10312	7227	RH-3	50	density-lim	1000			0.7	4	0.571428597	2	2	14437.5	11352.5	11352.5	1.400068
0798	002	4727	0.11	4592	3	55	80	2.5	9	6	11818	7226	RH-3	50	density-lim	1000			0.7	5	0.555555582	2	2	16544.5	11952.5	11952.5	1.399941
0798	026	3143	0.07	943	2	55	80	2.5	6	4	7858	6915	RH-3	50	density-lim	1000			0.7	4	0.666666687	2	2	11000.5	10057.5	10057.5	1.399911
0798	051	4469	0.1	1700	2	55	80	2.5	8	6	11172	9472	RH-3	40	density-lim	1000			0.7	4	0.5	2	2	12513.2002	10813.2002	10813.2002	1.12005
0803	027	3450	0.08	2400	2	55	80	2.5	6	4	8625	6225	RH-2	40	density-lim	1500			0.7	4	0.666666687	2	2	9660	7260	7260	1.12

block_num	lot_num	Lot Size Feet	Lot Size Acres	Existing Bldg Sqft	Existing Units	sb79_MaxHeight	sb79_MaxDensity	sb79_MaxFAR	SB79- Gross Unit Capacity	SB79- Net Unit Capacity	SB79- Gross GSF Capacity	SB79- Net GSF Capacity	Existing SF Zoning	Existing SF Height Limit	Density Limit?	Density Limit ratio	Corner Parcel?	In R4	Max Lot Coverage	SF Unit Capacity Gross	% Gross Unit- SF vs SB79	SF Zoning- Net Unit Capacity	SF Zoning - Net Unit Capacity Limited by 200% SB79	SF Zoning- Gross GSF Capacity	SF Zoning- Net GSF Capacity	SF Zoning - Net GSF Capacity Limited by 200% SB79	% Gross GSF- SF vs SB79
0803	028	3450	0.08	2400	2	55	80	2.5	6	4	8625	6225	RH-2	40	density-lim	1500			0.7	4	0.666666687	2	2	9660	7260	7260	1.12
0803	029	3450	0.08	2400	2	55	80	2.5	6	4	8625	6225	RH-2	40	density-lim	1500			0.7	4	0.666666687	2	2	9660	7260	7260	1.12
0803	030	3000	0.07	2400	2	55	80	2.5	6	4	7500	5100	RH-2	40	density-lim	1500			0.7	4	0.666666687	2	2	8400	6000	6000	1.12
0803	036	1237	0.03	1053	2	55	80	2.5	2	0	3092	2039	RH-2	50	density-lim	1500			0.7	4	2	2	2	4329.5	3276.5	3276.5	1.400226
0804	017	3300	0.08	3628	2	55	80	2.5	6	4	8250	4622	RH-3	50	density-lim	1000			0.7	4	0.666666687	2	2	11550	7922	7922	1.4
0804	023	3447	0.08	2648	2	55	80	2.5	6	4	8618	5970	RH-3	50	density-lim	1000			0.7	4	0.666666687	2	2	12064.5	9416.5	9416.5	1.399919
0804	024	4251	0.1	3084	2	55	80	2.5	8	6	10628	7544	RH-3	50	density-lim	1000			0.7	4	0.5	2	2	14878.5	11794.5	11794.5	1.399934
0804	026	2520	0.06	2450	2	55	80	2.5	5	3	6300	3850	RH-3	50	density-lim	1000			0.7	4	0.800000012	2	2	8820	6370	6370	1.4
0805	018	905	0.02	1200	1	55	80	2.5	2	1	2262	1062	RH-3	50	form-based			true	0.7	3	1.5	2	2	3167.5	1967.5	1967.5	1.400309
0805	033	2037	0.05	2744	4	55	80	2.5	4	0	5092	2348	RH-3	50	form-based			true	0.7	6	1.5	2	2	7129.5	4385.5	4385.5	1.400137
0805	034A	1506	0.03	1680	2	55	80	2.5	2	0	3765	2085	RH-3	50	form-based			true	0.7	4	2	2	2	5271	3591	3591	1.4
0805	038	1328	0.03	1980	2	55	80	2.5	2	0	3320	1340	RH-3	50	form-based			true	0.7	4	2	2	2	4648	2668	2668	1.4
0805	039	1732	0.04	2984	3	55	80	2.5	3	0	4330	1346	RH-3	50	form-based			true	0.7	5	1.666666627	2	2	6062	3078	3078	1.4
0806	005	1750	0.04	2096	2	55	80	2.5	3	1	4375	2279	RTO-1	40	form-based			true	0.7	4	1.333333373	2	2	4900	2804	2804	1.12
0806	010	1688	0.04	2320	2	55	80	2.5	3	1	4220	1900	RTO-1	40	form-based			true	0.7	4	1.333333373	2	2	4726.399902	2406.399902	2406.399902	1.12
0806	042	1950	0.04	1862	2	55	80	2.5	3	1	4875	3013	RTO-1	40	form-based			true	0.7	4	1.333333373	2	2	5460	3598	3598	1.12
0806	052	1750	0.04	2145	2	55	80	2.5	3	1	4375	2230	RTO-1	40	form-based			true	0.7	4	1.333333373	2	2	4900	2755	2755	1.12
0807	009A	1744	0.04	2450	2	55	80	2.5	3	1	4360	1910	NCT-HAYES	40	form-based				0.75	4	1.333333373	2	2	5232	2782	2782	1.2
0807	027A	1500	0.03	504	1	55	80	2.5	2	1	3750	3246	RTO-1	40	form-based			true	0.7	3	1.5	2	2	4200	3696	3696	1.12
0807	029	1500	0.03	1809	1	55	80	2.5	2	1	3750	1941	RTO-1	40	form-based			true	0.7	3	1.5	2	2	4200	2391	2391	1.12
0807	033	1850	0.04	1008	2	55	80	2.5	3	1	4625	3617	RTO-1	40	form-based			true	0.7	4	1.333333373	2	2	5180	4172	4172	1.12
0807	046	3000	0.07	6386	4	55	80	2.5	6	2	7500	1114	RTO-1	40	form-based			true	0.7	6	1	2	2	8400	2014	2014	1.12
0808	022	1747	0.04	1375	2	55	80	2.5	3	1	4368	2993	NCT-HAYES	40	form-based				0.75	4	1.333333373	2	2	5241	3866	3866	1.199863
0808	022A	1250	0.03	1355	1	55	80	2.5	2	1	3125	1770	NCT-HAYES	40	form-based				0.75	3	1.5	2	2	3750	2395	2395	1.2
0808	044	1998	0.05	1327	2	55	80	2.5	4	2	4995	3668	NCT-HAYES	40	form-based				0.75	4	1	2	2	5994	4667	4667	1.2
0808	061	1958	0.04	2579	2	55	80	2.5	3	1	4895	2316	NCT-HAYES	40	form-based				0.75	4	1.333333373	2	2	5874	3295	3295	1.2
0816	023	1386	0.03	2726	2	65	100	3	3	1	4158	1432	NCT-HAYES	50	form-based				0.75	4	1.333333373	2	2	5197.5	2471.5	2471.5	1.25
0816	025	1700	0.04	2350	2	65	100	3	4	2	5100	2750	NCT-HAYES	40	form-based				0.75	4	1	2	2	5100	2750	2750	1
0816	026	1721	0.04	4500	3	65	100	3	4	1	5163	663	NCT-HAYES	50	form-based				0.75	5	1.25	2	2	6453.75	1953.75	1953.75	1.25
0817	006	1894	0.04	2695	2	65	100	3	4	2	5682	2987	NCT-HAYES	40	form-based				0.75	4	1	2	2	5682	2987	2987	1
0817	040	3300	0.08	1128	8	65	100	3	8	0	9900	8772	NCT-HAYES	50	form-based		true		0.75	10	1.25	2	2	12375	11247	11247	1.25
0818	012	3300	0.08	3600	5	55	80	2.5	6	1	8250	4650	RTO-1	40	form-based			true	0.7	7	1.166666627	2	2	9240	5640	5640	1.12
0818	046	2145	0.05	5181	3	55	80	2.5	4	1	5362	181	RTO-1	40	form-based			true	0.7	5	1.25	2	2	6006	825	825	1.120104
0818	048	1898	0.04	3471	2	55	80	2.5	3	1	4745	1274	RTO-1	40	form-based			true	0.7	4	1.333333373	2	2	5314.399902	1843.399902	1843.399902	1.12
0818	050	1950	0.04	1200	2	65	100	3	4	2	5850	4650	RTO-1	40	form-based			true	0.7	4	1	2	2	5460	4260	4260	0.933333
0818	083	1297	0.03	851	2	55	80	2.5	2	0	3242	2391	RTO-1	50	form-based			true	0.7	4	2	2	2	4539.5	3688.5	3688.5	1.400216
0819	011A	1224	0.03	935	1	55	80	2.5	2	1	3060	2125	RTO-1	40	form-based			true	0.7	3	1.5	2	2	3427.199951	2492.199951	2492.199951	1.12
0819	029	1218	0.03	1767	1	55	80	2.5	2	1	3045	1278	RTO-1	40	form-based			true	0.7	3	1.5	2	2	3410.399902	1643.399902	1643.399902	1.12
0819	030	1218	0.03	1899	1	55	80	2.5	2	1	3045	1146	RTO-1	40	form-based			true	0.7	3	1.5	2	2	3410.399902	1511.399902	1511.399902	1.12
0819	031	1219	0.03	1500	1	55	80	2.5	2	1	3048	1548	RTO-1	40	form-based			true	0.7	3	1.5	2	2	3413.199951	1913.199951	1913.199951	1.119816
0819	068	2076	0.05	1100	2	55	80	2.5	4	2	5190	4090	RTO-1	40	form-based			true	0.7	4	1	2	2	5812.799805	4712.799805	4712.799805	1.12
0820	006	1512	0.03	1296	2	55	80	2.5	2	0	3780	2484	RH-3	50	form-based			true	0.7	4	2	2	2	5292	3996	3996	1.4
0820	006A	2268	0.05	2440	4	55	80	2.5	4	0	5670	3230	RH-3	50	form-based			true	0.7	6	1.5	2	2	7938	5498	5498	1.4
0821	023	2946	0.07	6450	6	55	80	2.5	6	0	7365	915	RM-1	50	form-based			true	0.7	8	1.333333373	2	2	10311	3861	3861	1.4
0821	025	1608	0.04	3060	3	55	80	2.5	3	0	4020	960	RM-1	50	form-based		true	true	0.7	5	1.666666627	2	2	5628	2568	2568	1.4
0821	080	1575	0.04	960	2	55	80	2.5	3	1	3938	2978	RM-1	50	form-based			true	0.7	4	1.333333373	2	2	5512.5	4552.5	4552.5	1.399822
0822	031	6883	0.16	14400	12	55	80	2.5	13	1	17208	2808	RM-1	40	form-based			true	0.7	14	1.076923132	2	2	19272.40039	4872.400391	4872.400391	1.119967
0822	056	2656	0.06	1582	2	55	80	2.5	5	3	6640	5058	RH-3	40	density-lim	1000			0.7	4	0.800000012	2	2	7436.799805	5854.799805	5854.799805	1.12
0823	013	3663	0.08	3306	2	55	80	2.5	6	4	9158	5852	RH-3	40	density-lim	1000			0.7	4	0.666666687	2	2	10256.39941	6950.399414	6950.399414	1.119939
0823	014	3801	0.09	3273	2	55	80	2.5	7	5	9502	6229	RH-3	40	density-lim	1000			0.7	4	0.571428597	2	2	10642.7998	7369.799805	7369.799805	1.120059
0823	017	3438	0.08	1505	2	55	80	2.5	6	4	8595	7090	RM-1	40	density-lim	800			0.7	4	0.666666687	2	2	9626.399414	8121.399414	8121.399414	1.12
0824	013	2925	0.07	978	4	55	80	2.5	6	2	7312	6334	RH-3	40	form-based			true	0.7	6	1	2	2	8190	7212	7212	1.120077
0824	019	2925	0.07	811	4	55	80	2.5	6	2	7312	6501	RH-3	40	form-based			true	0.7	6	1	2	2	8190	7379	7379	1.120077
0825	005	836	0.02	0	0	55	80	2.5	2	2	2090	2090	RH-3	40	form-based			true	0.7	2	1	2	2	2340.800049	2340.800049	2340.800049	1.12
0825	014	5000	0.11	12573	8	55	80	2.5	9	1	12500	0	RH-3	40	form-based		true	true	0.7	10	1.111111164	2	2	14000	1427	1427	1.12
0825	017	3438	0.08	4252	5	55	80	2.5	6	1	8595	4343	RH-3	40	form-based			true	0.7	7	1.166666627	2	2	9626.399414	5374.399414	5374.399414	1.12
0825	022	2144	0.05	4725	3	55	80	2.5	4	1	5360	635	RM-1	40	form-based			true	0.7	5	1.25	2	2	6003.199707	1278.199707	1278.199707	1.12
0825	036	3260	0.07	8175	5	55	80	2.5	6	1	8150	0	RM-1	40	form-based			true	0.7	7	1.166666627	2	2	9128	953	953	1.12
0825	041	2500	0.06	1480	3	55	80	2.5	5	2	6250	4770	RH-3	40	form-based			true	0.7	5	1	2	2	7000	5520	5520	1.12
0826	029	3397	0.08	7534	5	55	80	2.5	6	1	8492	958	RM-1	40	form-based			true	0.7	7	1.166666627	2	2	9511.599609	1977.599609	1977.599609	1.120066
0827	003	2755	0.06	4154	4	55	80	2.5	5	1	6888	2734	RM-1	40	form-based			true	0.7	6	1.200000048	2	2	7714	3560	3560	1.119919
0827	005	2504	0.06	5625	3	55	80	2.5	5	2	6260	635	RM-1	40	form-based			true	0.7	5	1	2	2	7011.199707	1386.199707	1386.199707	1.12
0827	006	3562	0.08	10290	5	55	80	2.5	6	1	8905	0	RM-1	40	form-based		true	true	0.7	7	1.166666627	2	2	9973.599609	0	0	1.12
0827	017	3546	0.08	3904	5	55	80	2.5	6	1	8865	4961	RM-1	40	form-based		true	true	0.7	7	1.166666627	2	2	9928.799805	6024.799805	6024.799805	1.12

block_num	lot_num	Lot Size Feet	Lot Size Acres	Existing Bldg Sqft	Existing Units	sb79_MaxHeight	sb79_MaxDensity	sb79_MaxFAR	SB79- Gross Unit Capacity	SB79- Net Unit Capacity	SB79- Gross GSF Capacity	SB79- Net GSF Capacity	Existing SF Zoning	Existing SF Height Limit	Density Limit?	Density Limit ratio	Corner Parcel?	In R4	Max Lot Coverage	SF Unit Capacity Gross	% Gross Unit- SF vs SB79	SF Zoning- Net Unit Capacity	SF Zoning - Net Unit Capacity Limited by 200% SB79	SF Zoning- Gross GSF Capacity	SF Zoning- Net GSF Capacity	SF Zoning - Net GSF Capacity Limited by 200% SB79	% Gross GSF- SF vs SB79
0827	025	3416	0.08	6000	5	55	80	2.5	6	1	8540	2540	RM-1	40	form-based			true	0.7	7	1.166666627	2	2	9564.799805	3564.799805	3564.799805	1.12
0827	030	3400	0.08	5129	5	55	80	2.5	6	1	8500	3371	RM-1	40	form-based			true	0.7	7	1.166666627	2	2	9520	4391	4391	1.12
0828	015	2235	0.05	3524	3	55	80	2.5	4	1	5588	2064	RM-1	40	form-based			true	0.7	5	1.25	2	2	6258	2734	2734	1.1199
0828	017	2235	0.05	4830	3	55	80	2.5	4	1	5588	758	RM-1	40	form-based			true	0.7	5	1.25	2	2	6258	1428	1428	1.1199
0828	019	2500	0.06	4026	3	55	80	2.5	5	2	6250	2224	RM-1	40	form-based			true	0.7	5	1	2	2	7000	2974	2974	1.12
0828	036	2507	0.06	1380	3	55	80	2.5	5	2	6268	4888	RH-3	40	form-based			true	0.7	5	1	2	2	7019.600098	5639.600098	5639.600098	1.119911
0829	002	1353	0.03	836	1	55	80	2.5	2	1	3382	2546	RH-3	40	form-based			true	0.7	3	1.5	2	2	3788.399902	2952.399902	2952.399902	1.120166
0829	012A	1375	0.03	1980	1	55	80	2.5	2	1	3438	1458	RH-3	40	form-based			true	0.7	3	1.5	2	2	3850	1870	1870	1.119837
0829	013A	1306	0.03	2522	1	55	80	2.5	2	1	3265	743	RH-3	40	form-based			true	0.7	3	1.5	2	2	3656.800049	1134.800049	1134.800049	1.12
0829	014A	1375	0.03	2722	1	55	80	2.5	2	1	3438	716	RH-3	40	form-based			true	0.7	3	1.5	2	2	3850	1128	1128	1.119837
0829	015F	1436	0.03	2682	1	55	80	2.5	2	1	3590	908	RH-3	40	form-based			true	0.7	3	1.5	2	2	4020.800049	1338.800049	1338.800049	1.12
0829	025	3620	0.08	6120	6	55	80	2.5	6	0	9050	2930	RH-3	40	form-based			true	0.7	8	1.333333373	2	2	10136	4016	4016	1.12
0829	026A	2211	0.05	2048	3	55	80	2.5	4	1	5528	3480	RH-3	40	form-based			true	0.7	5	1.25	2	2	6190.799805	4142.799805	4142.799805	1.119899
0829	035	2814	0.06	3466	4	55	80	2.5	5	1	7035	3569	RH-3	40	form-based	true		true	0.7	6	1.200000048	2	2	7879.199707	4413.199707	4413.199707	1.12
0829	036	2369	0.05	1188	3	55	80	2.5	4	1	5922	4734	RH-3	40	form-based	true		true	0.7	5	1.25	2	2	6633.199707	5445.199707	5445.199707	1.120095
0829	040	1350	0.03	2425	1	55	80	2.5	2	1	3375	950	RH-3	40	form-based			true	0.7	3	1.5	2	2	3780	1355	1355	1.12
0830	012A	1305	0.03	1799	1	55	80	2.5	2	1	3262	1463	RTO-1	40	form-based			true	0.7	3	1.5	2	2	3654	1855	1855	1.120172
0830	012C	1624	0.04	540	1	55	80	2.5	3	2	4060	3520	RTO-1	40	form-based			true	0.7	3	1	2	2	4547.199707	4007.199707	4007.199707	1.12
0830	025	2084	0.05	3174	2	55	80	2.5	4	2	5210	2036	RTO-1	40	form-based			true	0.7	4	1	2	2	5835.199707	2661.199707	2661.199707	1.12
0830	026	2029	0.05	2760	2	55	80	2.5	4	2	5072	2312	RTO-1	40	form-based			true	0.7	4	1	2	2	5681.199707	2921.199707	2921.199707	1.12011
0830	028	2101	0.05	1934	2	55	80	2.5	4	2	5252	3318	RTO-1	40	form-based			true	0.7	4	1	2	2	5882.799805	3948.799805	3948.799805	1.120107
0830	049	2069	0.05	1219	2	55	80	2.5	4	2	5172	3953	RTO-1	40	form-based			true	0.7	4	1	2	2	5793.199707	4574.199707	4574.199707	1.120108
0830	051	2036	0.05	1331	2	55	80	2.5	4	2	5090	3759	RTO-1	40	form-based			true	0.7	4	1	2	2	5700.799805	4369.799805	4369.799805	1.12
0832	070	1233	0.03	1375	2	65	100	3	3	1	3699	2324	NCT-HAYE	50	form-based				0.75	4	1.333333373	2	2	4623.75	3248.75	3248.75	1.25
0837	007	3360	0.08	6736	8	65	100	3	8	0	10080	3344	NCT-3	50	form-based				0.75	10	1.25	2	2	12600	5864	5864	1.25
0838	070	1783	0.04	4875	3	65	100	3	4	1	5349	474	NCT-HAYE	50	form-based				0.75	5	1.25	2	2	6686.25	1811.25	1811.25	1.25
0838	075	1250	0.03	802	2	65	100	3	3	1	3750	2948	NCT-HAYE	50	form-based				0.75	4	1.333333373	2	2	4687.5	3885.5	3885.5	1.25
0838	092	1396	0.03	2270	1	65	100	3	3	2	4188	1918	NCT-HAYE	40	form-based				0.75	3	1	2	2	4188	1918	1918	1
0839	005C	2000	0.05	2300	2	65	100	3	5	3	6000	3700	RTO-1	40	form-based			true	0.7	4	0.800000012	2	2	5600	3300	3300	0.933333
0839	015	3300	0.08	5160	5	65	100	3	8	3	9900	4740	RTO-1	40	form-based			true	0.7	7	0.875	2	2	9240	4080	4080	0.933333
0839	035	3031	0.07	1500	4	65	100	3	7	3	9093	7593	RTO-1	40	form-based			true	0.7	6	0.857142866	2	2	8486.799805	6986.799805	6986.799805	0.933333
0839	039	3300	0.08	6165	5	65	100	3	8	3	9900	3735	RTO-1	40	form-based			true	0.7	7	0.875	2	2	9240	3075	3075	0.933333
0840	011	1575	0.04	1650	1	55	80	2.5	3	2	3938	2288	RTO-1	40	form-based	true		true	0.7	3	1	2	2	4410	2760	2760	1.119858
0840	014	1954	0.04	3300	2	55	80	2.5	3	1	4885	1585	RTO-1	40	form-based			true	0.7	4	1.333333373	2	2	5471.199707	2171.199707	2171.199707	1.12
0840	015	2079	0.05	3120	2	55	80	2.5	4	2	5198	2078	RTO-1	40	form-based			true	0.7	4	1	2	2	5821.199707	2701.199707	2701.199707	1.119892
0840	017	2035	0.05	2394	2	55	80	2.5	4	2	5088	2694	RTO-1	40	form-based			true	0.7	4	1	2	2	5698	3304	3304	1.11989
0840	019	2232	0.05	4875	3	65	100	3	5	2	6696	1821	RTO-1	40	form-based			true	0.7	5	1	2	2	6249.600098	1374.600098	1374.600098	0.933333
0841	024	2210	0.05	4440	3	55	80	2.5	4	1	5525	1085	RTO-1	40	form-based			true	0.7	5	1.25	2	2	6188	1748	1748	1.12
0841	035	1986	0.05	1287	2	55	80	2.5	4	2	4965	3678	RTO-1	40	form-based			true	0.7	4	1	2	2	5560.799805	4273.799805	4273.799805	1.12
0841	039	1080	0.02	1178	0	55	80	2.5	2	2	2700	1522	RTO-1	40	form-based			true	0.7	2	1	2	2	3024	1846	1846	1.12
0841	063	2294	0.05	1820	3	55	80	2.5	4	1	5735	3915	RTO-1	40	form-based			true	0.7	5	1.25	2	2	6423.199707	4603.199707	4603.199707	1.12
0842	015	2479	0.06	4620	3	55	80	2.5	5	2	6198	1578	RM-1	40	form-based			true	0.7	5	1	2	2	6941.199707	2321.199707	2321.199707	1.11991
0842	025	3757	0.09	4350	6	55	80	2.5	7	1	9392	5042	RM-1	40	form-based			true	0.7	8	1.142857194	2	2	10519.59961	6169.599609	6169.599609	1.12006
0842	036	2500	0.06	1500	3	55	80	2.5	5	2	6250	4750	RM-1	40	form-based			true	0.7	5	1	2	2	7000	5500	5500	1.12
0842	039	2500	0.06	1500	3	55	80	2.5	5	2	6250	4750	RM-1	40	form-based			true	0.7	5	1	2	2	7000	5500	5500	1.12
0842	042	2500	0.06	1500	3	55	80	2.5	5	2	6250	4750	RM-1	40	form-based			true	0.7	5	1	2	2	7000	5500	5500	1.12
0842	045	2500	0.06	1500	3	55	80	2.5	5	2	6250	4750	RM-1	40	form-based			true	0.7	5	1	2	2	7000	5500	5500	1.12
0842	048	2410	0.06	1500	3	55	80	2.5	5	2	6025	4525	RM-1	40	form-based	true		true	0.7	5	1	2	2	6748	5248	5248	1.12
0842	054	2500	0.06	900	3	55	80	2.5	5	2	6250	5350	RM-1	40	form-based			true	0.7	5	1	2	2	7000	6100	6100	1.12
0843	003	2758	0.06	4480	4	55	80	2.5	5	1	6895	2415	RM-1	40	form-based			true	0.7	6	1.200000048	2	2	7722.399902	3242.399902	3242.399902	1.12
0843	036	4046	0.09	1300	6	55	80	2.5	7	1	10115	8815	RH-3	40	form-based			true	0.7	8	1.142857194	2	2	11328.7998	10028.7998	10028.7998	1.12
0844	014	2187	0.05	3825	3	65	100	3	5	2	6561	2736	RH-3	40	form-based			true	0.7	5	1	2	2	6123.600098	2298.600098	2298.600098	0.933333
0844	029	1619	0.04	2270	1	55	80	2.5	3	2	4048	1778	RM-1	40	form-based			true	0.7	3	1	2	2	4533.199707	2263.199707	2263.199707	1.119862
0844	034	2527	0.06	4875	3	55	80	2.5	5	2	6318	1443	RM-1	40	form-based			true	0.7	5	1	2	2	7075.600098	2200.600098	2200.600098	1.119911
0844	036	7125	0.16	11860	13	65	100	3	16	3	21375	9515	RH-3	40	form-based			true	0.7	15	0.9375	2	2	19950	8090	8090	0.933333
0844	037	7276	0.17	12480	13	65	100	3	17	4	21828	9348	RH-3	40	form-based			true	0.7	15	0.882352948	2	2	20372.79883	7892.798828	7892.798828	0.933333
0844	041	3025	0.07	517	4	55	80	2.5	6	2	7562	7045	RM-1	40	form-based			true	0.7	6	1	2	2	8470	7953	7953	1.120074
0845	029	3457	0.08	5350	5	55	80	2.5	6	1	8642	3292	RH-3	40	form-based			true	0.7	7	1.166666627	2	2	9679.599609	4329.599609	4329.599609	1.120065
0845	043	2848	0.07	7001	4	55	80	2.5	6	2	7120	119	RH-3	40	form-based			true	0.7	6	1	2	2	7974.399902	973.3999023	973.3999023	1.12
0845	057	2500	0.06	1682	3	65	100	3	6	3	7500	5818	RH-3	40	form-based			true	0.7	5	0.833333313	2	2	7000	5318	5318	0.933333
0845	066	2848	0.07	898	4	65	100	3	7	3	8544	7646	RH-3	40	form-based			true	0.7	6	0.857142866	2	2	7974.399902	7076.399902	7076.399902	0.933333
0846	001	2500	0.06	5400	5	65	100	3	6	1	7500	2100	RH-3	50	form-based	true		true	0.7	7	1.166666627	2	2	8750	3350	3350	1.166667
0848	023	2665	0.06	4000	5	65	100	3	6	1	7995	3995	RM-1	50	form-based			true	0.7	7	1.166666627	2	2	9327.5	5327.5	5327.5	1.166667
0851	044	2815	0.06	1460	4	65	100	3	6	2	8445	6985	RTO-1	40	form-based			true	0.7	6	1	2	2	7882	6422	6422	0.933333

block_num	lot_num	Lot Size Feet	Lot Size Acres	Existing Bldg Sqft	Existing Units	sb79_MaxHeight	sb79_MaxDensity	sb79_MaxFAR	SB79- Gross Unit Capacity	SB79- Net Unit Capacity	SB79- Gross GSF Capacity	SB79- Net GSF Capacity	Existing SF Zoning	Existing SF Height Limit	Density Limit?	Density Limit ratio	Corner Parcel?	In R4	Max Lot Coverage	SF Unit Capacity Gross	% Gross Unit- SF vs SB79	SF Zoning- Net Unit Capacity	SF Zoning - Net Unit Capacity Limited by 200% SB79	SF Zoning- Gross GSF Capacity	SF Zoning- Net GSF Capacity	SF Zoning - Net GSF Capacity Limited by 200% SB79	% Gross GSF- SF vs SB79
0852	021	3298	0.08	7103	5	65	100	3	8	3	9894	2791	RTO-1	40	form-based			true	0.7	7	0.875	2	2	9234.399414	2131.399414	2131.399414	0.933333
0852	039	1889	0.04	1333	2	65	100	3	4	2	5667	4334	RTO-1	40	form-based			true	0.7	4	1	2	2	5289.199707	3956.199707	3956.199707	0.933333
0852	054	1785	0.04	1535	2	65	100	3	4	2	5355	3820	RTO-1	40	form-based			true	0.7	4	1	2	2	4998	3463	3463	0.933333
0852	058	1703	0.04	2034	2	65	100	3	4	2	5109	3075	RTO-1	40	form-based			true	0.7	4	1	2	2	4768.399902	2734.399902	2734.399902	0.933333
0852	062	2297	0.05	1474	3	65	100	3	5	2	6891	5417	RTO-1	40	form-based			true	0.7	5	1	2	2	6431.600098	4957.600098	4957.600098	0.933333
0853	017	1803	0.04	2520	2	65	100	3	4	2	5409	2889	NCT-3	40	form-based				0.75	4	1	2	2	5409	2889	2889	1
0856	015	2202	0.05	3750	4	65	100	3	5	1	6606	2856	RTO-1	50	form-based			true	0.7	6	1.200000048	2	2	7707	3957	3957	1.166667
0856	034	1881	0.04	1102	3	65	100	3	4	1	5643	4541	RTO-1	50	form-based			true	0.7	5	1.25	2	2	6583.5	5481.5	5481.5	1.166667
0858	003	1902	0.04	3050	2	65	100	3	4	2	5706	2656	RTO-1	40	form-based			true	0.7	4	1	2	2	5325.600098	2275.600098	2275.600098	0.933333
0858	006	3002	0.07	3150	4	65	100	3	7	3	9006	5856	RTO-1	40	form-based			true	0.7	6	0.857142866	2	2	8405.599609	5255.599609	5255.599609	0.933333
0858	007	3002	0.07	3150	4	65	100	3	7	3	9006	5856	RTO-1	40	form-based			true	0.7	6	0.857142866	2	2	8405.599609	5255.599609	5255.599609	0.933333
0858	009	3002	0.07	2980	4	65	100	3	7	3	9006	6026	RTO-1	40	form-based			true	0.7	6	0.857142866	2	2	8405.599609	5425.599609	5425.599609	0.933333
0858	011	2003	0.05	2650	2	65	100	3	5	3	6009	3359	RTO-1	40	form-based			true	0.7	4	0.800000012	2	2	5608.399902	2958.399902	2958.399902	0.933333
0858	023	3000	0.07	7800	4	65	100	3	7	3	9000	1200	RTO-1	40	form-based			true	0.7	6	0.857142866	2	2	8400	600	600	0.933333
0858	024A	750	0.02	0	0	65	100	3	2	2	2250	2250	RTO-1	40	form-based			true	0.7	2	1	2	2	2100	2100	2100	0.933333
0858	039	1752	0.04	3170	2	65	100	3	4	2	5256	2086	RTO-1	40	form-based			true	0.7	4	1	2	2	4905.600098	1735.600098	1735.600098	0.933333
0858	069	1060	0.02	0	0	65	100	3	2	2	3180	3180	RTO-1	40	form-based			true	0.7	2	1	2	2	2968	2968	2968	0.933333
0859	013	3438	0.08	6299	8	65	100	3	8	0	10314	4015	RH-3	50	form-based			true	0.7	10	1.25	2	2	12033	5734	5734	1.166667
0860	002	1948	0.04	3120	4	65	100	3	4	0	5844	2724	NCD-LOWI	50	form-based		true	true	0.75	6	1.5	2	2	7305	4185	4185	1.25
0860	015	1250	0.03	760	1	65	100	3	3	2	3750	2990	RH-3	50	form-based			true	0.7	3	1	2	2	4375	3615	3615	1.166667
0860	017	1850	0.04	4575	3	65	100	3	4	1	5550	975	RH-3	50	form-based			true	0.7	5	1.25	2	2	6475	1900	1900	1.166667
0860	042	2750	0.06	4448	6	65	100	3	6	0	8250	3802	NCD-LOWI	50	form-based			true	0.75	8	1.333333373	2	2	10312.5	5864.5	5864.5	1.25
0860	043	929	0.02	1555	1	65	100	3	2	1	2787	1232	NCD-LOWI	50	form-based			true	0.75	3	1.5	2	2	3483.75	1928.75	1928.75	1.25
0860	058	1700	0.04	4200	3	65	100	3	4	1	5100	900	RH-3	50	form-based			true	0.7	5	1.25	2	2	5950	1750	1750	1.166667
0860	060	2005	0.05	4500	6	65	100	3	5	0	6015	1515	NCD-LOWI	65	form-based			true	0.75	8	1.600000024	2	2	9022.5	4522.5	4522.5	1.5
0860	064	1500	0.03	2950	2	65	100	3	3	1	4500	1550	RH-3	50	form-based			true	0.7	4	1.333333373	2	2	5250	2300	2300	1.166667
0860	069	1500	0.03	1013	2	65	100	3	3	1	4500	3487	RH-3	50	form-based			true	0.7	4	1.333333373	2	2	5250	4237	4237	1.166667
0860	075	1869	0.04	1044	3	65	100	3	4	1	5607	4563	RH-3	50	form-based		true	true	0.7	5	1.25	2	2	6541.5	5497.5	5497.5	1.166667
0860	081	1300	0.03	1320	2	65	100	3	3	1	3900	2580	RH-3	50	form-based			true	0.7	4	1.333333373	2	2	4550	3230	3230	1.166667
0860	105	1331	0.03	871	2	65	100	3	3	1	3993	3122	NCD-LOWI	50	form-based			true	0.75	4	1.333333373	2	2	4991.25	4120.25	4120.25	1.25
0861	034	2506	0.06	4170	7	65	100	3	6	0	7518	3348	RTO-C	65	form-based			true	0.75	9	1.5	2	2	11277	7107	7107	1.5
0862	020	1822	0.04	2760	3	65	100	3	4	1	5466	2706	RH-3	50	form-based			true	0.7	5	1.25	2	2	6377	3617	3617	1.166667
0862	028	2415	0.06	4590	7	65	100	3	6	0	7245	2655	RTO-C	65	form-based			true	0.75	9	1.5	2	2	10867.5	6277.5	6277.5	1.5
0862	033	2356	0.05	3900	5	65	100	3	5	0	7068	3168	RH-3	50	form-based		true	true	0.7	7	1.399999976	2	2	8246	4346	4346	1.166667
0863	012	1628	0.04	1785	1	65	100	3	4	3	4884	3099	RTO-1	40	density-lim	600			0.7	3	0.75	2	2	4558.399902	2773.399902	2773.399902	0.933333
0863	018	2915	0.07	1400	2	65	100	3	7	5	8745	7345	RH-2	40	density-lim	1500			0.7	4	0.571428597	2	2	8162	6762	6762	0.933333
0864	003	2375	0.05	2870	2	65	100	3	5	3	7125	4255	RH-2	40	density-lim	1500			0.7	4	0.800000012	2	2	6650	3780	3780	0.933333
0864	004	2375	0.05	2310	2	65	100	3	5	3	7125	4815	RH-2	40	density-lim	1500			0.7	4	0.800000012	2	2	6650	4340	4340	0.933333
0864	009	2375	0.05	1648	2	85	140	4	7	5	9500	7852	RH-2	40	density-lim	1500			0.7	4	0.571428597	2	2	6650	5002	5002	0.7
0864	012	2360	0.05	3117	2	65	100	3	5	3	7080	3963	RH-2	40	density-lim	1500			0.7	4	0.800000012	2	2	6608	3491	3491	0.933333
0864	013	2360	0.05	2120	2	65	100	3	5	3	7080	4960	RH-2	40	density-lim	1500			0.7	4	0.800000012	2	2	6608	4488	4488	0.933333
0864	014	2360	0.05	2838	2	65	100	3	5	3	7080	4242	RH-2	40	density-lim	1500			0.7	4	0.800000012	2	2	6608	3770	3770	0.933333
0864	019	1995	0.05	2366	1	65	100	3	5	4	5985	3619	RTO-1	40	density-lim	600	true		0.7	3	0.600000024	2	2	5586	3220	3220	0.933333
0864	023	2019	0.05	2050	1	65	100	3	5	4	6057	4007	RTO-1	40	density-lim	600			0.7	3	0.600000024	2	2	5653.199707	3603.199707	3603.199707	0.933333
0864	029	2160	0.05	2075	2	65	100	3	5	3	6480	4405	RTO-1	40	density-lim	600			0.7	4	0.800000012	2	2	6048	3973	3973	0.933333
0865	007	2250	0.05	2872	2	65	100	3	5	3	6750	3878	RH-2	40	density-lim	1500			0.7	4	0.800000012	2	2	6300	3428	3428	0.933333
0865	011	2752	0.06	3938	2	85	140	4	8	6	11008	7070	RH-2	40	density-lim	1500			0.7	4	0.5	2	2	7705.600098	3767.600098	3767.600098	0.7
0865	019	2433	0.06	3444	2	65	100	3	6	4	7299	3855	RH-2	40	density-lim	1500			0.7	4	0.666666687	2	2	6812.399902	3368.399902	3368.399902	0.933333
0866	003	2210	0.05	2887	2	65	100	3	5	3	6630	3743	RTO-1	40	density-lim	600			0.7	4	0.800000012	2	2	6188	3301	3301	0.933333
0866	023	2625	0.06	4010	2	65	100	3	6	4	7875	3865	RTO-1	40	density-lim	600			0.7	4	0.666666687	2	2	7350	3340	3340	0.933333
0866	028	2210	0.05	1545	2	65	100	3	5	3	6630	5085	RTO-1	40	density-lim	600			0.7	4	0.800000012	2	2	6188	4643	4643	0.933333
0867	005	1965	0.05	2522	2	65	100	3	5	3	5895	3373	NC-1	40	form-based		true	true	0.75	4	0.800000012	2	2	5895	3373	3373	1
0867	006	1944	0.04	1584	2	65	100	3	4	2	5832	4248	RTO-1	40	form-based		true	true	0.7	4	1	2	2	5443.199707	3859.199707	3859.199707	0.933333
0867	009	1944	0.04	2756	2	65	100	3	4	2	5832	3076	RTO-1	40	form-based		true	true	0.7	4	1	2	2	5443.199707	2687.199707	2687.199707	0.933333
0867	010	1817	0.04	2650	2	65	100	3	4	2	5451	2801	RTO-1	40	form-based			true	0.7	4	1	2	2	5087.600098	2437.600098	2437.600098	0.933333
0867	013A	1500	0.03	750	1	65	100	3	3	2	4500	3750	RTO-1	40	form-based			true	0.7	3	1	2	2	4200	3450	3450	0.933333
0867	016A	1335	0.03	840	1	65	100	3	3	2	4005	3165	RTO-1	40	form-based			true	0.7	3	1	2	2	3738	2898	2898	0.933333
0867	021	1920	0.04	2850	2	65	100	3	4	2	5760	2910	RTO-1	40	form-based			true	0.7	4	1	2	2	5376	2526	2526	0.933333
0867	025	1951	0.04	2480	2	65	100	3	4	2	5853	3373	RTO-1	40	form-based			true	0.7	4	1	2	2	5462.799805	2982.799805	2982.799805	0.933333
0867	028	1626	0.04	1550	1	65	100	3	4	3	4878	3328	RTO-1	40	form-based			true	0.7	3	0.75	2	2	4552.799805	3002.799805	3002.799805	0.933333
0867	064	1924	0.04	1412	2	65	100	3	4	2	5772	4360	NC-1	40	form-based			true	0.75	4	1	2	2	5772	4360	4360	1
0867	066	1300	0.03	1566	1	65	100	3	3	2	3900	2334	RTO-1	40	form-based			true	0.7	3	1	2	2	3640	2074	2074	0.933333
0867	072	1944	0.04	947	2	65	100	3	4	2	5832	4885	RTO-1	40	form-based			true	0.7	4	1	2	2	5443.199707	4496.199707	4496.199707	0.933333
0867	074	1700	0.04	1016	2	65	100	3	4	2	5100	4084	RTO-1	40	form-based			true	0.7	4	1	2	2	4760	3744	3744	0.933333

block_num	lot_num	Lot Size Feet	Lot Size Acres	Existing Bldg Sqft	Existing Units	sb79_MaxHeight	sb79_MaxDensity	sb79_MaxFAR	SB79- Gross Unit Capacity	SB79- Net Unit Capacity	SB79- Gross GSF Capacity	SB79- Net GSF Capacity	Existing SF Zoning	Existing SF Height Limit	Density Limit?	Density Limit ratio	Corner Parcel?	In R4	Max Lot Coverage	SF Unit Capacity Gross	% Gross Unit- SF vs SB79	SF Zoning- Net Unit Capacity	SF Zoning - Net Unit Capacity Limited by 200% SB79	SF Zoning- Gross GSF Capacity	SF Zoning- Net GSF Capacity	SF Zoning - Net GSF Capacity Limited by 200% SB79	% Gross GSF- SF vs SB79
0868	004	1971	0.05	3120	2	65	100	3	5	3	5913	2793	RTO-1	40	form-based			true	0.7	4	0.800000012	2	2	5518.799805	2398.799805	2398.799805	0.933333
0868	008	1391	0.03	1874	1	65	100	3	3	2	4173	2299	RTO-1	40	form-based			true	0.7	3	1	2	2	3894.800049	2020.800049	2020.800049	0.933333
0868	010A	1750	0.04	2720	2	65	100	3	4	2	5250	2530	RTO-1	40	form-based			true	0.7	4	1	2	2	4900	2180	2180	0.933333
0868	037	1945	0.04	3150	2	65	100	3	4	2	5835	2685	RTO-1	40	form-based		true	true	0.7	4	1	2	2	5446	2296	2296	0.933333
0868	045	1951	0.04	1380	2	65	100	3	4	2	5853	4473	NC-1	40	form-based		true	true	0.75	4	1	2	2	5853	4473	4473	1
0868	047	1971	0.05	1400	2	65	100	3	5	3	5913	4513	RTO-1	40	form-based			true	0.7	4	0.800000012	2	2	5518.799805	4118.799805	4118.799805	0.933333
0868	051	1970	0.05	1365	2	65	100	3	5	3	5910	4545	RTO-1	40	form-based		true	true	0.7	4	0.800000012	2	2	5516	4151	4151	0.933333
0868	053	1969	0.05	1078	2	65	100	3	5	3	5907	4829	RTO-1	40	form-based			true	0.7	4	0.800000012	2	2	5513.199707	4435.199707	4435.199707	0.933333
0868	058	1688	0.04	1020	2	65	100	3	4	2	5064	4044	RTO-1	40	form-based			true	0.7	4	1	2	2	4726.399902	3706.399902	3706.399902	0.933333
0868	067	1969	0.05	1227	2	65	100	3	5	3	5907	4680	RTO-1	40	form-based			true	0.7	4	0.800000012	2	2	5513.199707	4286.199707	4286.199707	0.933333
0868	072	2000	0.05	1085	2	65	100	3	5	3	6000	4915	RTO-1	40	form-based			true	0.7	4	0.800000012	2	2	5600	4515	4515	0.933333
0868	076	1969	0.05	1200	2	65	100	3	5	3	5907	4707	RTO-1	40	form-based			true	0.7	4	0.800000012	2	2	5513.199707	4313.199707	4313.199707	0.933333
0869	002	2570	0.06	4370	3	65	100	3	6	3	7710	3340	RTO-1	40	form-based			true	0.7	5	0.833333313	2	2	7196	2826	2826	0.933333
0869	003	2516	0.06	5427	3	65	100	3	6	3	7548	2121	RTO-1	40	form-based			true	0.7	5	0.833333313	2	2	7044.799805	1617.799805	1617.799805	0.933333
0869	015	3437	0.08	3470	5	65	100	3	8	3	10311	6841	RTO-1	40	form-based			true	0.7	7	0.875	2	2	9623.599609	6153.599609	6153.599609	0.933333
0869	020	3267	0.07	7756	5	65	100	3	7	2	9801	2045	RTO-1	40	form-based		true	true	0.7	7	1	2	2	9147.599609	1391.599609	1391.599609	0.933333
0869	025	2438	0.06	3568	3	65	100	3	6	3	7314	3746	RTO-1	40	form-based			true	0.7	5	0.833333313	2	2	6826.399902	3258.399902	3258.399902	0.933333
0869	030	3438	0.08	5465	5	65	100	3	8	3	10314	4849	RTO-1	40	form-based			true	0.7	7	0.875	2	2	9626.399414	4161.399414	4161.399414	0.933333
0869	048	2228	0.05	1262	3	65	100	3	5	2	6684	5422	RTO-1	40	form-based			true	0.7	5	1	2	2	6238.399902	4976.399902	4976.399902	0.933333
0869	059	2188	0.05	1307	3	65	100	3	5	2	6564	5257	RTO-1	40	form-based			true	0.7	5	1	2	2	6126.399902	4819.399902	4819.399902	0.933333
0874	007	2273	0.05	3586	3	85	140	4	7	4	9092	5506	RTO-1	40	form-based			true	0.7	5	0.714285731	2	2	6364.399902	2778.399902	2778.399902	0.7
0874	021	2195	0.05	1226	3	85	140	4	7	4	8780	7554	RTO-1	40	form-based			true	0.7	5	0.714285731	2	2	6146	4920	4920	0.7
0875	014	2385	0.05	4950	3	65	100	3	5	2	7155	2205	RTO-1	40	form-based			true	0.7	5	1	2	2	6678	1728	1728	0.933333
0875	015	2357	0.05	4050	3	65	100	3	5	2	7071	3021	RTO-1	40	form-based			true	0.7	5	1	2	2	6599.600098	2549.600098	2549.600098	0.933333
0875	019	1521	0.03	1150	1	65	100	3	3	2	4563	3413	RTO-1	40	form-based			true	0.7	3	1	2	2	4258.799805	3108.799805	3108.799805	0.933333
0954	016	1656	0.04	2400	1	55	80	2.5	3	2	4140	1740	RH-1	40	form-based		true	true	0.7	3	1	2	2	4636.799805	2236.799805	2236.799805	1.12
0954	016A	1372	0.03	1900	1	55	80	2.5	2	1	3430	1530	RH-1	40	form-based			true	0.7	3	1.5	2	2	3841.599854	1941.599854	1941.599854	1.12
0956	009	1073	0.02	0	0	55	80	2.5	2	2	2682	2682	RH-1	40	form-based			true	0.7	2	1	2	2	3004.399902	3004.399902	3004.399902	1.120209
0959	006	1550	0.04	3952	1	55	80	2.5	3	2	3875	0	RH-1(D)	40	form-based			true	0.7	3	1	2	2	4340	388	388	1.12
0965	002A	1251	0.03	2350	1	55	80	2.5	2	1	3128	778	RH-1	40	form-based			true	0.7	3	1.5	2	2	3502.800049	1152.800049	1152.800049	1.119821
0966	001	1615	0.04	4020	1	55	80	2.5	3	2	4038	18	RH-1	40	form-based			true	0.7	3	1	2	2	4522	502	502	1.119861
0966	006	1713	0.04	2664	2	55	80	2.5	3	1	4282	1618	RH-1	40	form-based			true	0.7	4	1.333333373	2	2	4796.399902	2132.399902	2132.399902	1.120131
0974	018	3841	0.09	5460	6	55	80	2.5	7	1	9602	4142	RH-1	40	form-based			true	0.7	8	1.142857194	2	2	10754.7998	5294.799805	5294.799805	1.120058
0975	005	3671	0.08	5980	6	55	80	2.5	6	0	9178	3198	RH-3	40	form-based			true	0.7	8	1.333333373	2	2	10278.7998	4298.799805	4298.799805	1.119939
0975	007	3819	0.09	6487	6	55	80	2.5	7	1	9548	3061	RH-3	40	form-based			true	0.7	8	1.142857194	2	2	10693.2002	4206.200195	4206.200195	1.119941
0976	047	6851	0.16	1125	12	55	80	2.5	13	1	17128	16003	RM-2	40	form-based			true	0.7	14	1.076923132	2	2	19182.79883	18057.79883	18057.79883	1.119967
0977	003A	1987	0.05	2912	2	55	80	2.5	4	2	4968	2056	RH-2	40	form-based		true	true	0.7	4	1	2	2	5563.600098	2651.600098	2651.600098	1.119887
0977	003B	2040	0.05	3270	2	55	80	2.5	4	2	5100	1830	RH-2	40	form-based			true	0.7	4	1	2	2	5712	2442	2442	1.12
0977	004	2650	0.06	4114	4	55	80	2.5	5	1	6625	2511	RH-2	40	form-based			true	0.7	6	1.200000048	2	2	7420	3306	3306	1.12
0978	032	2824	0.06	992	4	55	80	2.5	5	1	7060	6068	RH-2	40	form-based		true	true	0.7	6	1.200000048	2	2	7907.199707	6915.199707	6915.199707	1.12
0979	027	3435	0.08	3604	5	65	100	3	8	3	10305	6701	RH-2	40	form-based			true	0.7	7	0.875	2	2	9618	6014	6014	0.933333
0979	040	2990	0.07	1986	4	65	100	3	7	3	8970	6984	RM-1	40	form-based			true	0.7	6	0.857142866	2	2	8372	6386	6386	0.933333
0979	052	2750	0.06	2324	4	65	100	3	6	2	8250	5926	RH-2	40	form-based			true	0.7	6	1	2	2	7700	5376	5376	0.933333
0980	028	2088	0.05	3935	2	65	100	3	5	3	6264	2329	RM-1	40	form-based			true	0.7	4	0.800000012	2	2	5846.399902	1911.399902	1911.399902	0.933333
0980	049	3784	0.09	1363	6	65	100	3	9	3	11352	9989	RM-1	40	form-based			true	0.7	8	0.888888896	2	2	10595.2002	9232.200195	9232.200195	0.933333
0980	091	2325	0.05	2124	3	65	100	3	5	2	6975	4851	RM-1	40	form-based			true	0.7	5	1	2	2	6510	4386	4386	0.933333
0981	022	2500	0.06	2400	3	65	100	3	6	3	7500	5100	RH-2	40	form-based			true	0.7	5	0.833333313	2	2	7000	4600	4600	0.933333
0981	056	2500	0.06	590	3	65	100	3	6	3	7500	6910	RH-2	40	form-based			true	0.7	5	0.833333313	2	2	7000	6410	6410	0.933333
0982	016	2567	0.06	5118	3	65	100	3	6	3	7701	2583	RH-3	40	form-based			true	0.7	5	0.833333313	2	2	7187.600098	2069.600098	2069.600098	0.933333
0982	063	2567	0.06	1875	3	65	100	3	6	3	7701	5826	RH-3	40	form-based			true	0.7	5	0.833333313	2	2	7187.600098	5312.600098	5312.600098	0.933333
0983	025	2533	0.06	4689	3	65	100	3	6	3	7599	2910	RH-2	40	form-based			true	0.7	5	0.833333313	2	2	7092.399902	2403.399902	2403.399902	0.933333
0985	032	2522	0.06	2080	3	65	100	3	6	3	7566	5486	RH-1	40	form-based			true	0.7	5	0.833333313	2	2	7061.600098	4981.600098	4981.600098	0.933333
0991	005	2100	0.05	5079	2	55	80	2.5	4	2	5250	171	RH-1	40	form-based		true	true	0.7	4	1	2	2	5880	801	801	1.12
0995	025	1365	0.03	2410	1	65	100	3	3	2	4095	1685	RH-1	40	form-based			true	0.7	3	1	2	2	3822	1412	1412	0.933333
0996	052	2500	0.06	1638	3	65	100	3	6	3	7500	5862	RH-1	40	form-based			true	0.7	5	0.833333313	2	2	7000	5362	5362	0.933333
0999	032	3112	0.07	4080	5	65	100	3	7	2	9336	5256	RH-3	40	form-based			true	0.7	7	1	2	2	8713.599609	4633.599609	4633.599609	0.933333
0999	064	2341	0.05	2643	3	65	100	3	5	2	7023	4380	RH-3	40	form-based		true	true	0.7	5	1	2	2	6554.799805	3911.799805	3911.799805	0.933333
1000	027	3178	0.07	5190	5	65	100	3	7	2	9534	4344	RH-2	40	form-based			true	0.7	7	1	2	2	8898.399414	3708.399414	3708.399414	0.933333
1001	003	3000	0.07	2380	4	65	100	3	7	3	9000	6620	RH-2	40	form-based			true	0.7	6	0.857142866	2	2	8400	6020	6020	0.933333
1001	025	2361	0.05	3790	3	65	100	3	5	2	7083	3293	NC-1	40	form-based			true	0.75	5	1	2	2	7083	3293	3293	1
1001	056	2750	0.06	1165	4	65	100	3	6	2	8250	7085	RH-3	40	form-based		true	true	0.7	6	1	2	2	7700	6535	6535	0.933333
1003	003	4062	0.09	3385	7	65	100	3	9	2	12186	8801	RH-3	40	form-based			true	0.7	9	1	2	2	11373.59961	7988.599609	7988.599609	0.933333
1003	055	1910	0.04	3402	3	65	100	3	4	1	5730	2328	RH-3	50	form-based			true	0.7	5	1.25	2	2	6685	3283	3283	1.166667
1003	063	2035	0.05	1438	2	65	100	3	5	3	6105	4667	RH-2	40	form-based			true	0.7	4	0.800000012	2	2	5698	4260	4260	0.933333

block_num	lot_num	Lot Size Feet	Lot Size Acres	Existing Bldg Sqft	Existing Units	sb79_MaxHeight	sb79_MaxDensity	sb79_MaxFAR	SB79- Gross Unit Capacity	SB79- Net Unit Capacity	SB79- Gross GSF Capacity	SB79- Net GSF Capacity	Existing SF Zoning	Existing SF Height Limit	Density Limit?	Density Limit ratio	Corner Parcel?	In R4	Max Lot Coverage	SF Unit Capacity Gross	% Gross Unit- SF vs SB79	SF Zoning- Net Unit Capacity	SF Zoning - Net Unit Capacity Limited by 200% SB79	SF Zoning- Gross GSF Capacity	SF Zoning- Net GSF Capacity	SF Zoning - Net GSF Capacity Limited by 200% SB79	% Gross GSF- SF vs SB79
1005	028	3003	0.07	3420	4	65	100	3	7	3	9009	5589	RH-2	40	form-based			true	0.7	6	0.857142866	2	2	8408.399414	4988.399414	4988.399414	0.933333
1006	011	3577	0.08	7125	8	65	100	3	8	0	10731	3606	RH-2	50	form-based			true	0.7	10	1.25	2	2	12519.5	5394.5	5394.5	1.166667
1006	018A	1621	0.04	2491	1	65	100	3	4	3	4863	2372	RH-2	40	form-based			true	0.7	3	0.75	2	2	4538.799805	2047.799805	2047.799805	0.933333
1006	043	2782	0.06	534	4	65	100	3	6	2	8346	7812	RH-2	40	form-based			true	0.7	6	1	2	2	7789.600098	7255.600098	7255.600098	0.933333
1008	030	1832	0.04	2800	2	65	100	3	4	2	5496	2696	RH-2	40	form-based			true	0.7	4	1	2	2	5129.600098	2329.600098	2329.600098	0.933333
1009	029	5192	0.12	15657	17	65	100	3	12	0	15576	0	NCD-SACR	65	form-based		true	true	0.75	19	1.583333373	2	2	23364	7707	7707	1.5
1012	028	2603	0.06	3338	3	55	80	2.5	5	2	6508	3170	RH-1	40	form-based			true	0.7	5	1	2	2	7288.399902	3950.399902	3950.399902	1.119914
1013	043	2536	0.06	2025	3	55	80	2.5	5	2	6340	4315	RH-1	40	form-based			true	0.7	5	1	2	2	7100.799805	5075.799805	5075.799805	1.12
1014	024	3181	0.07	9287	7	55	80	2.5	6	0	7952	0	RM-1	50	form-based		true	true	0.7	9	1.5	2	2	11133.5	1846.5	1846.5	1.400088
1017	026	2553	0.06	6084	5	55	80	2.5	5	0	6382	298	RH-3	50	form-based			true	0.7	7	1.399999976	2	2	8935.5	2851.5	2851.5	1.40011
1019	019	3715	0.09	10474	12	55	80	2.5	7	0	9288	0	NCD-SACR	65	form-based		true	true	0.75	14	2	2	2	16717.5	6243.5	6243.5	1.799903
1022	016	2500	0.06	6055	7	85	140	4	8	1	10000	3945	NCD-SACR	65	form-based			true	0.75	9	1.125	2	2	11250	5195	5195	1.125
1022	020	3329	0.08	5697	10	65	100	3	8	0	9987	4290	NCD-SACR	65	form-based			true	0.75	12	1.5	2	2	14980.5	9283.5	9283.5	1.5
1025	024	2088	0.05	2850	4	65	100	3	5	1	6264	3414	RH-2	50	form-based			true	0.7	6	1.200000048	2	2	7308	4458	4458	1.166667
1025	033	6065	0.14	11210	15	65	100	3	14	0	18195	6985	RH-2	50	form-based			true	0.7	17	1.214285731	2	2	21227.5	10017.5	10017.5	1.166667
1026	001	3367	0.08	9576	7	65	100	3	8	1	10101	525	RH-3	50	form-based		true	true	0.7	9	1.125	2	2	11784.5	2208.5	2208.5	1.166667
1026	024	7066	0.16	13485	18	65	100	3	16	0	21198	7713	RH-3	50	form-based			true	0.7	20	1.25	2	2	24731	11246	11246	1.166667
1029	021	2676	0.06	3384	4	85	140	4	8	4	10704	7320	RH-2	40	form-based			true	0.7	6	0.75	2	2	7492.799805	4108.799805	4108.799805	0.7
1029	036	2269	0.05	1713	3	65	100	3	5	2	6807	5094	RM-1	40	form-based		true	true	0.7	5	1	2	2	6353.199707	4640.199707	4640.199707	0.933333
1029	089	2058	0.05	1607	2	85	140	4	7	5	8232	6625	RH-2	40	form-based			true	0.7	4	0.571428597	2	2	5762.399902	4155.399902	4155.399902	0.7
1030	050	2203	0.05	2354	3	65	100	3	5	2	6609	4255	RH-2	40	form-based		true	true	0.7	5	1	2	2	6168.399902	3814.399902	3814.399902	0.933333
1030	057	1756	0.04	1284	2	65	100	3	4	2	5268	3984	RH-2	40	form-based			true	0.7	4	1	2	2	4916.799805	3632.799805	3632.799805	0.933333
1039	036	4017	0.09	6000	6	55	80	2.5	7	1	10042	4042	RM-1	40	form-based			true	0.7	8	1.142857194	2	2	11247.59961	5247.599609	5247.599609	1.120056
1040	015	3166	0.07	4290	5	65	100	3	7	2	9498	5208	RM-1	40	form-based			true	0.7	7	1	2	2	8864.799805	4574.799805	4574.799805	0.933333
1044	015	5357	0.12	10200	9	65	100	3	12	3	16071	5871	RM-2	40	form-based		true	true	0.7	11	0.916666687	2	2	14999.59961	4799.599609	4799.599609	0.933333
1046	002	2188	0.05	5410	3	65	100	3	5	2	6564	1154	RH-3	40	form-based			true	0.7	5	1	2	2	6126.399902	716.3999023	716.3999023	0.933333
1046	003	2187	0.05	5410	3	65	100	3	5	2	6561	1151	RH-3	40	form-based			true	0.7	5	1	2	2	6123.600098	713.6000977	713.6000977	0.933333
1046	005	2500	0.06	3528	3	65	100	3	6	3	7500	3972	RH-3	40	form-based			true	0.7	5	0.833333313	2	2	7000	3472	3472	0.933333
1046	010	1875	0.04	2717	2	65	100	3	4	2	5625	2908	RH-3	40	form-based			true	0.7	4	1	2	2	5250	2533	2533	0.933333
1046	026	2750	0.06	2320	4	65	100	3	6	2	8250	5930	RH-3	40	form-based			true	0.7	6	1	2	2	7700	5380	5380	0.933333
1046	027	2511	0.06	3720	3	65	100	3	6	3	7533	3813	RH-3	40	form-based			true	0.7	5	0.833333313	2	2	7030.799805	3310.799805	3310.799805	0.933333
1046	027A	2490	0.06	2480	3	65	100	3	6	3	7470	4990	RH-3	40	form-based			true	0.7	5	0.833333313	2	2	6972	4492	4492	0.933333
1047	016	3438	0.08	7080	5	65	100	3	8	3	10314	3234	RH-2	40	form-based			true	0.7	7	0.875	2	2	9626.399414	2546.399414	2546.399414	0.933333
1047	025	2614	0.06	4320	3	65	100	3	6	3	7842	3522	RH-2	40	form-based			true	0.7	5	0.833333313	2	2	7319.199707	2999.199707	2999.199707	0.933333
1047	048	1760	0.04	1137	2	65	100	3	4	2	5280	4143	RH-2	40	form-based			true	0.7	4	1	2	2	4928	3791	3791	0.933333
1047	052	2212	0.05	3477	3	65	100	3	5	2	6636	3159	RH-2	40	form-based			true	0.7	5	1	2	2	6193.600098	2716.600098	2716.600098	0.933333
1048	026	2188	0.05	2730	3	65	100	3	5	2	6564	3834	RH-2	40	form-based			true	0.7	5	1	2	2	6126.399902	3396.399902	3396.399902	0.933333
1049	011	2750	0.06	2500	4	65	100	3	6	2	8250	5750	RH-2	40	form-based			true	0.7	6	1	2	2	7700	5200	5200	0.933333
1049	015	2681	0.06	2150	4	65	100	3	6	2	8043	5893	RH-2	40	form-based			true	0.7	6	1	2	2	7506.799805	5356.799805	5356.799805	0.933333
1049	018	1203	0.03	1174	1	65	100	3	3	2	3609	2435	RM-1	40	form-based			true	0.7	3	1	2	2	3368.399902	2194.399902	2194.399902	0.933333
1049	025	1983	0.05	2269	2	65	100	3	5	3	5949	3680	RH-2	40	form-based			true	0.7	4	0.800000012	2	2	5552.399902	3283.399902	3283.399902	0.933333
1049	070	2144	0.05	1596	3	65	100	3	5	2	6432	4836	RH-2	40	form-based			true	0.7	5	1	2	2	6003.199707	4407.199707	4407.199707	0.933333
1050	003	1320	0.03	2432	1	65	100	3	3	2	3960	1528	RH-2	40	form-based			true	0.7	3	1	2	2	3696	1264	1264	0.933333
1050	032	2023	0.05	1861	2	65	100	3	5	3	6069	4208	RH-2	40	form-based		true	true	0.7	4	0.800000012	2	2	5664.399902	3803.399902	3803.399902	0.933333
1052	011	2008	0.05	2820	2	65	100	3	5	3	6024	3204	RH-3	40	form-based			true	0.7	4	0.800000012	2	2	5622.399902	2802.399902	2802.399902	0.933333
1052	013	2206	0.05	5445	3	65	100	3	5	2	6618	1173	RH-3	40	form-based			true	0.7	5	1	2	2	6176.799805	731.7998047	731.7998047	0.933333
1052	018	2111	0.05	2992	2	65	100	3	5	3	6333	3341	RH-3	40	form-based			true	0.7	4	0.800000012	2	2	5910.799805	2918.799805	2918.799805	0.933333
1052	032	2111	0.05	1437	2	65	100	3	5	3	6333	4896	RH-3	40	form-based			true	0.7	4	0.800000012	2	2	5910.799805	4473.799805	4473.799805	0.933333
1052	039	2251	0.05	1772	3	65	100	3	5	2	6753	4981	RH-3	40	form-based			true	0.7	5	1	2	2	6302.799805	4530.799805	4530.799805	0.933333
1053	004	1695	0.04	2784	2	65	100	3	4	2	5085	2301	RH-3	40	form-based			true	0.7	4	1	2	2	4746	1962	1962	0.933333
1053	010B	2428	0.06	4469	3	65	100	3	6	3	7284	2815	RH-3	40	form-based			true	0.7	5	0.833333313	2	2	6798.399902	2329.399902	2329.399902	0.933333
1053	015	2187	0.05	2020	3	65	100	3	5	2	6561	4541	RH-3	40	form-based			true	0.7	5	1	2	2	6123.600098	4103.600098	4103.600098	0.933333
1053	016	2056	0.05	2500	2	65	100	3	5	3	6168	3668	RH-3	40	form-based			true	0.7	4	0.800000012	2	2	5756.799805	3256.799805	3256.799805	0.933333
1053	019	2018	0.05	2032	2	65	100	3	5	3	6054	4022	RH-3	40	form-based			true	0.7	4	0.800000012	2	2	5650.399902	3618.399902	3618.399902	0.933333
1053	027	1406	0.03	832	1	65	100	3	3	2	4218	3386	RH-3	40	form-based			true	0.7	3	1	2	2	3936.800049	3104.800049	3104.800049	0.933333
1053	028	3779	0.09	7335	6	65	100	3	9	3	11337	4002	RH-3	40	form-based			true	0.7	8	0.888888896	2	2	10581.2002	3246.200195	3246.200195	0.933333
1054	009A	1283	0.03	700	1	65	100	3	3	2	3849	3149	RH-3	40	form-based			true	0.7	3	1	2	2	3592.399902	2892.399902	2892.399902	0.933333
1054	009B	1298	0.03	700	1	65	100	3	3	2	3894	3194	RH-3	40	form-based			true	0.7	3	1	2	2	3634.399902	2934.399902	2934.399902	0.933333
1054	022	2366	0.05	3428	3	65	100	3	5	2	7098	3670	RH-3	40	form-based		true	true	0.7	5	1	2	2	6624.799805	3196.799805	3196.799805	0.933333
1055	018	2265	0.05	2840	3	65	100	3	5	2	6795	3955	RH-3	40	form-based			true	0.7	5	1	2	2	6342	3502	3502	0.933333
1055	019	2141	0.05	2020	2	65	100	3	5	3	6423	4403	RH-3	40	form-based			true	0.7	4	0.800000012	2	2	5994.799805	3974.799805	3974.799805	0.933333
1062	033	3890	0.09	5352	6	65	100	3	9	3	11670	6318	RM-1	40	form-based			true	0.7	8	0.888888896	2	2	10892	5540	5540	0.933333
1064	021	3296	0.08	5550	5	65	100	3	8	3	9888	4338	RH-2	40	form-based			true	0.7	7	0.875	2	2	9228.799805	3678.799805	3678.799805	0.933333
1064	036	3190	0.07	5800	5	85	140	4	10	5	12760	6960	RH-1(D)	40	form-based			true	0.7	7	0.699999988	2	2	8932	3132	3132	0.7

block_num	lot_num	Lot Size Feet	Lot Size Acres	Existing Bldg Sqft	Existing Units	sb79_MaxHeight	sb79_MaxDensity	sb79_MaxFAR	SB79- Gross Unit Capacity	SB79- Net Unit Capacity	SB79- Gross GSF Capacity	SB79- Net GSF Capacity	Existing SF Zoning	Existing SF Height Limit	Density Limit?	Density Limit ratio	Corner Parcel?	In R4	Max Lot Coverage	SF Unit Capacity Gross	% Gross Unit- SF vs SB79	SF Zoning- Net Unit Capacity	SF Zoning - Net Unit Capacity Limited by 200% SB79	SF Zoning- Gross GSF Capacity	SF Zoning- Net GSF Capacity	SF Zoning - Net GSF Capacity Limited by 200% SB79	% Gross GSF- SF vs SB79
1065	019	2973	0.07	3510	4	65	100	3	7	3	8919	5409	RH-2	40	form-based			true	0.7	6	0.857142866	2	2	8324.399414	4814.399414	4814.399414	0.933333
1065	020	2942	0.07	3510	4	85	140	4	10	6	11768	8258	RH-2	40	form-based			true	0.7	6	0.600000024	2	2	8237.599609	4727.599609	4727.599609	0.7
1065	075	2564	0.06	410	3	65	100	3	6	3	7692	7282	RH-2	40	form-based			true	0.7	5	0.833333313	2	2	7179.199707	6769.199707	6769.199707	0.933333
1066	047	3023	0.07	3215	4	65	100	3	7	3	9069	5854	RH-2	40	form-based			true	0.7	6	0.857142866	2	2	8464.399414	5249.399414	5249.399414	0.933333
1067	013	3000	0.07	3180	4	65	100	3	7	3	9000	5820	RH-2	40	form-based			true	0.7	6	0.857142866	2	2	8400	5220	5220	0.933333
1067	045	1099	0.03	0	0	65	100	3	3	3	3297	3297	RM-2	40	form-based			true	0.7	2	0.666666687	2	2	3077.199951	3077.199951	3077.199951	0.933333
1069	053	1517	0.03	1500	1	85	140	4	4	3	6068	4568	RH-2	40	form-based			true	0.7	3	0.75	2	2	4247.600098	2747.600098	2747.600098	0.7
1069	054	1457	0.03	2210	1	65	100	3	3	2	4371	2161	RH-2	40	form-based			true	0.7	3	1	2	2	4079.599854	1869.599854	1869.599854	0.933333
1073	006	2356	0.05	2887	3	65	100	3	5	2	7068	4181	RH-3	40	form-based			true	0.7	5	1	2	2	6596.799805	3709.799805	3709.799805	0.933333
1073	043	1894	0.04	1105	2	65	100	3	4	2	5682	4577	RH-3	40	form-based			true	0.7	4	1	2	2	5303.199707	4198.199707	4198.199707	0.933333
1073	057	2158	0.05	1774	3	65	100	3	5	2	6474	4700	RH-3	40	form-based			true	0.7	5	1	2	2	6042.399902	4268.399902	4268.399902	0.933333
1074	005	2500	0.06	3110	3	65	100	3	6	3	7500	4390	RH-3	40	form-based			true	0.7	5	0.833333313	2	2	7000	3890	3890	0.933333
1074	018	1265	0.03	1319	1	65	100	3	3	2	3795	2476	RH-3	40	form-based			true	0.7	3	1	2	2	3542	2223	2223	0.933333
1074	018B	1650	0.04	1505	1	65	100	3	4	3	4950	3445	RH-3	40	form-based			true	0.7	3	0.75	2	2	4620	3115	3115	0.933333
1074	018C	1831	0.04	2756	2	65	100	3	4	2	5493	2737	RH-3	40	form-based		true	true	0.7	4	1	2	2	5126.799805	2370.799805	2370.799805	0.933333
1074	020	2040	0.05	1698	2	65	100	3	5	3	6120	4422	RH-3	40	form-based			true	0.7	4	0.800000012	2	2	5712	4014	4014	0.933333
1074	020A	2040	0.05	1698	2	65	100	3	5	3	6120	4422	RH-3	40	form-based			true	0.7	4	0.800000012	2	2	5712	4014	4014	0.933333
1080	004	2500	0.06	5280	3	65	100	3	6	3	7500	2220	RH-3	40	form-based			true	0.7	5	0.833333313	2	2	7000	1720	1720	0.933333
1080	022	2187	0.05	2843	3	65	100	3	5	2	6561	3718	RH-3	40	form-based			true	0.7	5	1	2	2	6123.600098	3280.600098	3280.600098	0.933333
1080	025	2467	0.06	3820	3	65	100	3	6	3	7401	3581	RH-3	40	form-based			true	0.7	5	0.833333313	2	2	6907.600098	3087.600098	3087.600098	0.933333
1080	030	2500	0.06	3687	3	65	100	3	6	3	7500	3813	RH-3	40	form-based			true	0.7	5	0.833333313	2	2	7000	3313	3313	0.933333
1080	032	4656	0.11	6300	8	85	140	4	15	7	18624	12324	RH-3	40	form-based			true	0.7	10	0.666666687	2	2	13036.7998	6736.799805	6736.799805	0.7
1081	070	2000	0.05	2082	2	65	100	3	5	3	6000	3918	RH-3	40	form-based		true	true	0.7	4	0.800000012	2	2	5600	3518	3518	0.933333
1082	017	1645	0.04	1125	1	65	100	3	4	3	4935	3810	RH-3	40	form-based			true	0.7	3	0.75	2	2	4606	3481	3481	0.933333
1082	024	1500	0.03	1331	1	65	100	3	3	2	4500	3169	RH-3	40	form-based			true	0.7	3	1	2	2	4200	2869	2869	0.933333
1102	009	2527	0.06	4945	3	65	100	3	6	3	7581	2636	RM-1	40	form-based			true	0.7	5	0.833333313	2	2	7075.600098	2130.600098	2130.600098	0.933333
1103	010	3088	0.07	3520	4	65	100	3	7	3	9264	5744	RM-2	40	form-based			true	0.7	6	0.857142866	2	2	8646.399414	5126.399414	5126.399414	0.933333
1103	011	3041	0.07	3520	4	65	100	3	7	3	9123	5603	RM-2	40	form-based			true	0.7	6	0.857142866	2	2	8514.799805	4994.799805	4994.799805	0.933333
1103	012	3028	0.07	3520	4	65	100	3	7	3	9084	5564	RM-2	40	form-based			true	0.7	6	0.857142866	2	2	8478.399414	4958.399414	4958.399414	0.933333
1104	001	3850	0.09	3271	6	65	100	3	9	3	11550	8279	RM-1	40	form-based		true	true	0.7	8	0.888888896	2	2	10780	7509	7509	0.933333
1125	012	3073	0.07	1723	4	65	100	3	7	3	9219	7496	RM-1	40	form-based		true	true	0.7	6	0.857142866	2	2	8604.399414	6881.399414	6881.399414	0.933333
1103	082	3061	0.07	880	4	65	100	3	7	3	9183	8303	RM-2	40	form-based			true	0.7	6	0.857142866	2	2	8570.799805	7690.799805	7690.799805	0.933333
1115	001	3586	0.08	4410	6	65	100	3	8	2	10758	6348	RM-2	40	form-based		true	true	0.7	8	1	2	2	10040.7998	5630.799805	5630.799805	0.933333
1119	001	4265	0.1	5777	7	65	100	3	10	3	12795	7018	RM-1	40	form-based		true	true	0.7	9	0.899999976	2	2	11942	6165	6165	0.933333
1130	002	2051	0.05	1545	2	65	100	3	5	3	6153	4608	RM-1	40	form-based			true	0.7	4	0.800000012	2	2	5742.799805	4197.799805	4197.799805	0.933333
1130	002A	715	0.02	0	0	65	100	3	2	2	2145	2145	RM-1	40	form-based			true	0.7	2	1	2	2	2002	2002	2002	0.933333
1130	004	2765	0.06	4000	4	65	100	3	6	2	8295	4295	RM-1	40	form-based			true	0.7	6	1	2	2	7742	3742	3742	0.933333
1130	006	2763	0.06	3050	4	65	100	3	6	2	8289	5239	RM-1	40	form-based			true	0.7	6	1	2	2	7736.399902	4686.399902	4686.399902	0.933333
1130	009B	1425	0.03	1170	1	65	100	3	3	2	4275	3105	RM-1	40	form-based			true	0.7	3	1	2	2	3990	2820	2820	0.933333
1131	002A	1250	0.03	1334	1	65	100	3	3	2	3750	2416	RH-1	40	form-based			true	0.7	3	1	2	2	3500	2166	2166	0.933333
1131	003	1589	0.04	1922	1	65	100	3	4	3	4767	2845	RH-1	40	form-based			true	0.7	3	0.75	2	2	4449.199707	2527.199707	2527.199707	0.933333
1131	010A	1986	0.05	2300	2	65	100	3	5	3	5958	3658	RH-2	40	form-based			true	0.7	4	0.800000012	2	2	5560.799805	3260.799805	3260.799805	0.933333
1131	010D	1976	0.05	2538	2	65	100	3	5	3	5928	3390	RH-2	40	form-based			true	0.7	4	0.800000012	2	2	5532.799805	2994.799805	2994.799805	0.933333
1133	007B	1809	0.04	2600	2	65	100	3	4	2	5427	2827	RH-2	40	form-based			true	0.7	4	1	2	2	5065.199707	2465.199707	2465.199707	0.933333
1133	008	1984	0.05	2750	2	65	100	3	5	3	5952	3202	RH-2	40	form-based			true	0.7	4	0.800000012	2	2	5555.199707	2805.199707	2805.199707	0.933333
1135	001A	1854	0.04	3140	2	65	100	3	4	2	5562	2422	RH-2	40	form-based			true	0.7	4	1	2	2	5191.199707	2051.199707	2051.199707	0.933333
1135	023	2018	0.05	4489	2	65	100	3	5	3	6054	1565	RH-2	40	form-based		true	true	0.7	4	0.800000012	2	2	5650.399902	1161.399902	1161.399902	0.933333
1135	025	1722	0.04	2800	2	65	100	3	4	2	5166	2366	RH-2	40	form-based			true	0.7	4	1	2	2	4821.600098	2021.600098	2021.600098	0.933333
1137	001	2558	0.06	3274	3	65	100	3	6	3	7674	4400	RH-2	40	form-based		true	true	0.7	5	0.833333313	2	2	7162.399902	3888.399902	3888.399902	0.933333
1137	003A	2612	0.06	3440	3	65	100	3	6	3	7836	4396	RH-2	40	form-based			true	0.7	5	0.833333313	2	2	7313.600098	3873.600098	3873.600098	0.933333
1137	011	2130	0.05	3342	2	65	100	3	5	3	6390	3048	RH-2	40	form-based			true	0.7	4	0.800000012	2	2	5964	2622	2622	0.933333
1137	011B	2130	0.05	3432	2	65	100	3	5	3	6390	2958	RH-2	40	form-based		true	true	0.7	4	0.800000012	2	2	5964	2532	2532	0.933333
1138	013	3043	0.07	4232	4	65	100	3	7	3	9129	4897	RH-2	40	form-based			true	0.7	6	0.857142866	2	2	8520.399414	4288.399414	4288.399414	0.933333
1138	014	3043	0.07	4034	4	65	100	3	7	3	9129	5095	RH-2	40	form-based			true	0.7	6	0.857142866	2	2	8520.399414	4486.399414	4486.399414	0.933333
1141	002	2500	0.06	2639	3	65	100	3	6	3	7500	4861	RH-2	40	form-based			true	0.7	5	0.833333313	2	2	7000	4361	4361	0.933333
1141	028	6090	0.14	9028	11	65	100	3	14	3	18270	9242	RH-2	40	form-based			true	0.7	13	0.928571403	2	2	17052	8024	8024	0.933333
1141	034	2387	0.05	1365	3	55	80	2.5	4	1	5968	4603	RM-2	40	form-based			true	0.7	5	1.25	2	2	6683.600098	5318.600098	5318.600098	1.119906
1141	037	2509	0.06	1232	3	65	100	3	6	3	7527	6295	RM-2	40	form-based			true	0.7	5	0.833333313	2	2	7025.199707	5793.199707	5793.199707	0.933333
1142	001	1845	0.04	2130	2	55	80	2.5	3	1	4612	2482	RH-2	40	form-based		true	true	0.7	4	1.333333373	2	2	5166	3036	3036	1.120121
1142	001A	1800	0.04	2130	2	55	80	2.5	3	1	4500	2370	RH-2	40	form-based			true	0.7	4	1.333333373	2	2	5040	2910	2910	1.12
1142	001B	1800	0.04	2130	2	55	80	2.5	3	1	4500	2370	RH-2	40	form-based			true	0.7	4	1.333333373	2	2	5040	2910	2910	1.12
1142	014	3382	0.08	3670	5	55	80	2.5	6	1	8455	4785	RH-2	40	form-based			true	0.7	7	1.166666627	2	2	9469.599609	5799.599609	5799.599609	1.12
1142	020	1709	0.04	3360	2	55	80	2.5	3	1	4272	912	RH-2	40	form-based			true	0.7	4	1.333333373	2	2	4785.199707	1425.199707	1425.199707	1.120131
1142	022	1791	0.04	3040	2	55	80	2.5	3	1	4478	1438	RH-2	40	form-based			true	0.7	4	1.333333373	2	2	5014.799805	1974.799805	1974.799805	1.119875

block_num	lot_num	Lot Size Feet	Lot Size Acres	Existing Bldg Sqft	Existing Units	sb79_MaxHeight	sb79_MaxDensity	sb79_MaxFAR	SB79- Gross Unit Capacity	SB79- Net Unit Capacity	SB79- Gross GSF Capacity	SB79- Net GSF Capacity	Existing SF Zoning	Existing SF Height Limit	Density Limit?	Density Limit ratio	Corner Parcel?	In R4	Max Lot Coverage	SF Unit Capacity Gross	% Gross Unit- SF vs SB79	SF Zoning- Net Unit Capacity	SF Zoning - Net Unit Capacity Limited by 200% SB79	SF Zoning- Gross GSF Capacity	SF Zoning- Net GSF Capacity	SF Zoning - Net GSF Capacity Limited by 200% SB79	% Gross GSF- SF vs SB79
1142	027	2542	0.06	3200	3	55	80	2.5	5	2	6355	3155	RH-2	40	form-based			true	0.7	5	1	2	2	7117.600098	3917.600098	3917.600098	1.12
1142	028	2596	0.06	2358	3	55	80	2.5	5	2	6490	4132	RH-2	40	form-based			true	0.7	5	1	2	2	7268.799805	4910.799805	4910.799805	1.12
1142	042	1885	0.04	2130	2	55	80	2.5	3	1	4712	2582	RM-1	40	form-based			true	0.7	4	1.333333373	2	2	5278	3148	3148	1.120119
1143	001	1348	0.03	1573	1	55	80	2.5	2	1	3370	1797	RH-2	40	form-based		true	true	0.7	3	1.5	2	2	3774.399902	2201.399902	2201.399902	1.12
1143	001A	1317	0.03	2419	1	55	80	2.5	2	1	3292	873	RH-2	40	form-based			true	0.7	3	1.5	2	2	3687.599854	1268.599854	1268.599854	1.12017
1143	001E	1350	0.03	2515	1	55	80	2.5	2	1	3375	860	RH-2	40	form-based			true	0.7	3	1.5	2	2	3780	1265	1265	1.12
1143	010A	1575	0.04	750	1	55	80	2.5	3	2	3938	3188	RH-2	40	form-based			true	0.7	3	1	2	2	4410	3660	3660	1.119858
1143	016	1550	0.04	1458	1	55	80	2.5	3	2	3875	2417	RH-2	40	form-based			true	0.7	3	1	2	2	4340	2882	2882	1.12
1144	019A	360	0.01	0	0	55	80	2.5	1	1	900	900	RH-2	80	form-based		true	true	0.7	2	2	2	2	2016	2016	1800	2.24
1147	001	2315	0.05	3455	3	55	80	2.5	4	1	5788	2333	RH-2	40	form-based		true	true	0.7	5	1.25	2	2	6482	3027	3027	1.119903
1148	016	2250	0.05	3120	3	55	80	2.5	4	1	5625	2505	RH-2	40	form-based		true	true	0.7	5	1.25	2	2	6300	3180	3180	1.12
1149	021	3438	0.08	4500	5	55	80	2.5	6	1	8595	4095	RH-3	40	form-based			true	0.7	7	1.166666627	2	2	9626.399414	5126.399414	5126.399414	1.12
1150	007	2813	0.06	3300	4	55	80	2.5	5	1	7032	3732	RH-3	40	form-based			true	0.7	6	1.200000048	2	2	7876.399902	4576.399902	4576.399902	1.12008
1150	018	3438	0.08	2995	5	55	80	2.5	6	1	8595	5600	RH-3	40	form-based			true	0.7	7	1.166666627	2	2	9626.399414	6631.399414	6631.399414	1.12
1150	027	2500	0.06	4020	3	55	80	2.5	5	2	6250	2230	RH-3	40	form-based			true	0.7	5	1	2	2	7000	2980	2980	1.12
1150	028	2625	0.06	3670	4	55	80	2.5	5	1	6562	2892	RH-3	40	form-based			true	0.7	6	1.200000048	2	2	7350	3680	3680	1.120085
1150	029A	1802	0.04	2250	2	55	80	2.5	3	1	4505	2255	RH-3	40	form-based			true	0.7	4	1.333333373	2	2	5045.600098	2795.600098	2795.600098	1.12
1150	034	3368	0.08	6974	5	55	80	2.5	6	1	8420	1446	RH-3	40	form-based			true	0.7	7	1.166666627	2	2	9430.399414	2456.399414	2456.399414	1.12
1150	041	2500	0.06	1482	3	55	80	2.5	5	2	6250	4768	RH-3	40	form-based			true	0.7	5	1	2	2	7000	5518	5518	1.12
1151	020	2399	0.06	4208	3	55	80	2.5	5	2	5998	1790	RH-3	40	form-based			true	0.7	5	1	2	2	6717.199707	2509.199707	2509.199707	1.119907
1151	026	3346	0.08	2650	5	55	80	2.5	6	1	8365	5715	RH-3	40	form-based			true	0.7	7	1.166666627	2	2	9368.799805	6718.799805	6718.799805	1.12
1152	009	2205	0.05	4500	3	55	80	2.5	4	1	5512	1012	RM-1	40	form-based			true	0.7	5	1.25	2	2	6174	1674	1674	1.120102
1152	018	2449	0.06	7280	3	55	80	2.5	5	2	6122	0	RM-1	40	form-based			true	0.7	5	1	2	2	6857.199707	0	0	1.120091
1152	021	2500	0.06	5145	3	55	80	2.5	5	2	6250	1105	RH-3	40	form-based			true	0.7	5	1	2	2	7000	1855	1855	1.12
1152	033	3437	0.08	3750	5	55	80	2.5	6	1	8592	4842	RM-1	40	form-based			true	0.7	7	1.166666627	2	2	9623.599609	5873.599609	5873.599609	1.120065
1152	035	2500	0.06	2015	3	55	80	2.5	5	2	6250	4235	RH-3	40	form-based			true	0.7	5	1	2	2	7000	4985	4985	1.12
1152	060	2450	0.06	1310	3	55	80	2.5	5	2	6125	4815	RM-1	40	form-based			true	0.7	5	1	2	2	6860	5550	5550	1.12
1154	011	2966	0.07	7200	6	55	80	2.5	6	0	7415	215	RM-1	50	form-based			true	0.7	8	1.333333373	2	2	10381	3181	3181	1.4
1154	043	1875	0.04	1590	3	55	80	2.5	3	0	4688	3098	RH-3	50	form-based			true	0.7	5	1.666666627	2	2	6562.5	4972.5	4972.5	1.399851
1154	049	1509	0.03	1300	2	55	80	2.5	2	0	3772	2472	RM-1	50	form-based			true	0.7	4	2	2	2	5281.5	3981.5	3981.5	1.400186
1155	003	2845	0.07	5896	6	55	80	2.5	6	0	7112	1216	RM-1	50	form-based			true	0.7	8	1.333333373	2	2	9957.5	4061.5	4061.5	1.400098
1156	050	2812	0.06	444	6	55	80	2.5	5	0	7030	6586	RM-1	50	form-based			true	0.7	8	1.600000024	2	2	9842	9398	9398	1.4
1157	003	2774	0.06	6150	6	55	80	2.5	5	0	6935	785	RM-1	50	form-based			true	0.7	8	1.600000024	2	2	9709	3559	3559	1.4
1157	009B	4892	0.11	9960	12	55	80	2.5	9	0	12230	2270	RM-1	50	form-based			true	0.7	14	1.555555582	2	2	17122	7162	7162	1.4
1157	011	2422	0.06	2880	3	55	80	2.5	5	2	6055	3175	RH-3	40	form-based			true	0.7	5	1	2	2	6781.600098	3901.600098	3901.600098	1.12
1157	012	2422	0.06	5265	3	55	80	2.5	5	2	6055	790	RH-3	40	form-based			true	0.7	5	1	2	2	6781.600098	1516.600098	1516.600098	1.12
1157	013	2422	0.06	4380	3	55	80	2.5	5	2	6055	1675	RH-3	40	form-based			true	0.7	5	1	2	2	6781.600098	2401.600098	2401.600098	1.12
1157	017	2500	0.06	6255	3	55	80	2.5	5	2	6250	0	RM-1	40	form-based			true	0.7	5	1	2	2	7000	745	745	1.12
1158	003	2406	0.06	5530	3	55	80	2.5	5	2	6015	485	RH-3	40	form-based			true	0.7	5	1	2	2	6736.799805	1206.799805	1206.799805	1.12
1158	026	2500	0.06	3439	3	55	80	2.5	5	2	6250	2811	RM-1	40	form-based			true	0.7	5	1	2	2	7000	3561	3561	1.12
1158	044	2500	0.06	1461	3	55	80	2.5	5	2	6250	4789	RM-1	40	form-based			true	0.7	5	1	2	2	7000	5539	5539	1.12
1158	046	2405	0.06	1352	3	55	80	2.5	5	2	6012	4660	RH-3	40	form-based			true	0.7	5	1	2	2	6734	5382	5382	1.120093
1158	082	2187	0.05	3370	3	55	80	2.5	4	1	5468	2098	RH-3	40	form-based			true	0.7	5	1.25	2	2	6123.600098	2753.600098	2753.600098	1.119898
1159	015	1927	0.04	3960	3	55	80	2.5	3	0	4818	858	RM-1	50	form-based			true	0.7	5	1.666666627	2	2	6744.5	2784.5	2784.5	1.399855
1159	030	2500	0.06	3135	3	55	80	2.5	5	2	6250	3115	RH-3	40	form-based			true	0.7	5	1	2	2	7000	3865	3865	1.12
1159	060	3846	0.09	9864	6	55	80	2.5	7	1	9615	0	RH-3	40	form-based		true	true	0.7	8	1.142857194	2	2	10768.7998	904.7998047	904.7998047	1.12
1159	069	2500	0.06	1727	3	55	80	2.5	5	2	6250	4523	RH-3	40	form-based			true	0.7	5	1	2	2	7000	5273	5273	1.12
1160	002	2578	0.06	5625	3	55	80	2.5	5	2	6445	820	RH-3	40	form-based			true	0.7	5	1	2	2	7218.399902	1593.399902	1593.399902	1.12
1162	001	2134	0.05	3250	2	55	80	2.5	4	2	5335	2085	RH-2	40	form-based		true	true	0.7	4	1	2	2	5975.199707	2725.199707	2725.199707	1.12
1163	040	3052	0.07	1008	4	55	80	2.5	6	2	7630	6622	RH-2	40	form-based		true	true	0.7	6	1	2	2	8545.599609	7537.599609	7537.599609	1.12
1166	026	1720	0.04	2154	2	55	80	2.5	3	1	4300	2146	RH-2	40	form-based			true	0.7	4	1.333333373	2	2	4816	2662	2662	1.12
1166	007	2330	0.05	2900	3	55	80	2.5	4	1	5825	2925	RH-2	40	form-based			true	0.7	5	1.25	2	2	6524	3624	3624	1.12
1166	008	2550	0.06	2795	3	55	80	2.5	5	2	6375	3580	RH-2	40	form-based			true	0.7	5	1	2	2	7140	4345	4345	1.12
1166	009	2312	0.05	3630	3	55	80	2.5	4	1	5780	2150	RH-2	40	form-based			true	0.7	5	1.25	2	2	6473.600098	2843.600098	2843.600098	1.12
1166	012	2146	0.05	2576	3	55	80	2.5	4	1	5365	2789	RH-2	40	form-based			true	0.7	5	1.25	2	2	6008.799805	3432.799805	3432.799805	1.12
1166	014	3293	0.08	6044	5	55	80	2.5	6	1	8232	2188	RH-2	40	form-based			true	0.7	7	1.166666627	2	2	9220.399414	3176.399414	3176.399414	1.120068
1166	028	2052	0.05	1950	2	55	80	2.5	4	2	5130	3180	RH-2	40	form-based			true	0.7	4	1	2	2	5745.600098	3795.600098	3795.600098	1.12
1166	031	2603	0.06	2560	3	55	80	2.5	5	2	6508	3948	RH-2	40	form-based			true	0.7	5	1	2	2	7288.399902	4728.399902	4728.399902	1.119914
1166	039	1567	0.04	1200	1	55	80	2.5	3	2	3918	2718	RH-1	40	form-based			true	0.7	3	1	2	2	4387.600098	3187.600098	3187.600098	1.119857
1166	052	2052	0.05	941	2	55	80	2.5	4	2	5130	4189	RH-2	40	form-based			true	0.7	4	1	2	2	5745.600098	4804.600098	4804.600098	1.12
1167	003	4800	0.11	6686	8	55	80	2.5	9	1	12000	5314	RM-1	40	form-based			true	0.7	10	1.111111164	2	2	13440	6754	6754	1.12
1167	023	2535	0.06	4500	4	55	80	2.5	5	1	6338	1838	NC-1	40	form-based			true	0.75	6	1.200000048	2	2	7605	3105	3105	1.199905
1168	002	2029	0.05	3234	2	55	80	2.5	4	2	5072	1838	RM-1	40	form-based			true	0.7	4	1	2	2	5681.199707	2447.199707	2447.199707	1.12011
1168	029	2379	0.05	4200	3	55	80	2.5	4	1	5948	1748	RM-2	40	form-based			true	0.7	5	1.25	2	2	6661.199707	2461.199707	2461.199707	1.119906

block_num	lot_num	Lot Size Feet	Lot Size Acres	Existing Bldg Sqft	Existing Units	sb79_MaxHeight	sb79_MaxDensity	sb79_MaxFAR	SB79- Gross Unit Capacity	SB79- Net Unit Capacity	SB79- Gross GSF Capacity	SB79- Net GSF Capacity	Existing SF Zoning	Existing SF Height Limit	Density Limit?	Density Limit ratio	Corner Parcel?	In R4	Max Lot Coverage	SF Unit Capacity Gross	% Gross Unit- SF vs SB79	SF Zoning- Net Unit Capacity	SF Zoning - Net Unit Capacity Limited by 200% SB79	SF Zoning- Gross GSF Capacity	SF Zoning- Net GSF Capacity	SF Zoning - Net GSF Capacity Limited by 200% SB79	% Gross GSF- SF vs SB79
1168	034	2232	0.05	4285	3	55	80	2.5	4	1	5580	1295	RM-2	40	form-based		true	true	0.7	5	1.25	2	2	6249.600098	1964.600098	1964.600098	1.12
1168	039	3506	0.08	3486	5	55	80	2.5	6	1	8765	5279	RH-3	40	form-based			true	0.7	7	1.166666627	2	2	9816.799805	6330.799805	6330.799805	1.12
1169	022	2408	0.06	4500	3	55	80	2.5	5	2	6020	1520	RH-2	40	form-based			true	0.7	5	1	2	2	6742.399902	2242.399902	2242.399902	1.12
1169	039	1088	0.02	0	0	55	80	2.5	2	2	2720	2720	RH-3	40	form-based			true	0.7	2	1	2	2	3046.399902	3046.399902	3046.399902	1.12
1176	001	2250	0.05	6300	4	55	80	2.5	4	0	5625	0	RM-1	50	form-based		true	true	0.7	6	1.5	2	2	7875	1575	1575	1.4
1176	020	2680	0.06	2582	4	55	80	2.5	5	1	6700	4118	RH-3	40	form-based			true	0.7	6	1.200000048	2	2	7504	4922	4922	1.12
1176	033	3437	0.08	6230	8	55	80	2.5	6	0	8592	2362	RM-1	50	form-based			true	0.7	10	1.666666627	2	2	12029.5	5799.5	5799.5	1.400082
1176	037	1406	0.03	1060	2	55	80	2.5	2	0	3515	2455	RH-3	50	form-based			true	0.7	4	2	2	2	4921	3861	3861	1.4
1176	063	2557	0.06	1104	3	55	80	2.5	5	2	6392	5288	RH-3	40	form-based			true	0.7	5	1	2	2	7159.600098	6055.600098	6055.600098	1.120088
1176	066	2557	0.06	1319	3	55	80	2.5	5	2	6392	5073	RH-3	40	form-based			true	0.7	5	1	2	2	7159.600098	5840.600098	5840.600098	1.120088
1176	069	2557	0.06	1287	3	55	80	2.5	5	2	6392	5105	RH-3	40	form-based			true	0.7	5	1	2	2	7159.600098	5872.600098	5872.600098	1.120088
1177	008	2422	0.06	4950	3	55	80	2.5	5	2	6055	1105	RH-3	40	form-based			true	0.7	5	1	2	2	6781.600098	1831.600098	1831.600098	1.12
1177	021	2432	0.06	5625	3	55	80	2.5	5	2	6080	455	RH-3	40	form-based			true	0.7	5	1	2	2	6809.600098	1184.600098	1184.600098	1.12
1177	021A	2432	0.06	3875	3	55	80	2.5	5	2	6080	2205	RH-3	40	form-based		true	true	0.7	5	1	2	2	6809.600098	2934.600098	2934.600098	1.12
1177	050	2495	0.06	1450	3	55	80	2.5	5	2	6238	4788	RH-3	40	form-based			true	0.7	5	1	2	2	6986	5536	5536	1.11991
1178	004	1969	0.05	1980	2	55	80	2.5	4	2	4922	2942	RH-3	40	form-based			true	0.7	4	1	2	2	5513.199707	3533.199707	3533.199707	1.120114
1178	007	2188	0.05	3233	3	55	80	2.5	4	1	5470	2237	RM-1	40	form-based		true	true	0.7	5	1.25	2	2	6126.399902	2893.399902	2893.399902	1.12
1178	015	2417	0.06	2680	3	55	80	2.5	5	2	6042	3362	RH-3	40	form-based			true	0.7	5	1	2	2	6767.600098	4087.600098	4087.600098	1.120093
1178	019	1729	0.04	4650	3	55	80	2.5	3	0	4322	0	RM-1	50	form-based		true	true	0.7	5	1.666666627	2	2	6051.5	1401.5	1401.5	1.400162
1178	026	3437	0.08	4514	8	55	80	2.5	6	0	8592	4078	RM-1	50	form-based			true	0.7	10	1.666666627	2	2	12029.5	7515.5	7515.5	1.400082
1179	011	2188	0.05	4150	4	55	80	2.5	4	0	5470	1320	RM-1	50	form-based		true	true	0.7	6	1.5	2	2	7658	3508	3508	1.4
1180	008	3494	0.08	2900	2	55	80	2.5	6	4	8735	5835	RH-3	40	density-lim	1000			0.7	4	0.666666687	2	2	9783.200195	6883.200195	6883.200195	1.12
1180	009	3494	0.08	2512	2	55	80	2.5	6	4	8735	6223	RH-3	40	density-lim	1000			0.7	4	0.666666687	2	2	9783.200195	7271.200195	7271.200195	1.12
1180	010	3494	0.08	3700	2	55	80	2.5	6	4	8735	5035	RH-3	40	density-lim	1000			0.7	4	0.666666687	2	2	9783.200195	6083.200195	6083.200195	1.12
1180	011	3494	0.08	3702	2	55	80	2.5	6	4	8735	5033	RH-3	40	density-lim	1000			0.7	4	0.666666687	2	2	9783.200195	6081.200195	6081.200195	1.12
1180	039	4757	0.11	1445	4	55	80	2.5	9	5	11892	10447	RM-1	40	density-lim	800			0.7	6	0.666666687	2	2	13319.59961	11874.59961	11874.59961	1.120047
1180	054	3494	0.08	3160	2	55	80	2.5	6	4	8735	5575	RH-3	40	density-lim	1000			0.7	4	0.666666687	2	2	9783.200195	6623.200195	6623.200195	1.12
1181	006	2776	0.06	3170	2	55	80	2.5	5	3	6940	3770	RH-3	40	density-lim	1000			0.7	4	0.800000012	2	2	7772.799805	4602.799805	4602.799805	1.12
1181	012	4854	0.11	10146	12	55	80	2.5	9	0	12135	1989	RM-2	50	form-based			true	0.7	14	1.555555582	2	2	16989	6843	6843	1.4
1181	012A	5112	0.12	10146	12	55	80	2.5	10	0	12780	2634	RM-2	50	form-based			true	0.7	14	1.399999976	2	2	17892	7746	7746	1.4
1181	024	3624	0.08	3020	2	55	80	2.5	6	4	9060	6040	RH-3	40	density-lim	1000			0.7	4	0.666666687	2	2	10147.2002	7127.200195	7127.200195	1.12
1181	031	2920	0.07	866	6	55	80	2.5	6	0	7300	6434	RM-2	50	form-based			true	0.7	8	1.333333373	2	2	10220	9354	9354	1.4
1182	014	2449	0.06	4440	5	55	80	2.5	5	0	6122	1682	RH-3	50	form-based			true	0.7	7	1.399999976	2	2	8571.5	4131.5	4131.5	1.400114
1182	061	1906	0.04	4000	3	55	80	2.5	3	0	4765	765	RH-3	50	form-based			true	0.7	5	1.666666627	2	2	6671	2671	2671	1.4
1183	033	3437	0.08	4441	5	55	80	2.5	6	1	8592	4151	RM-1	40	form-based			true	0.7	7	1.166666627	2	2	9623.599609	5182.599609	5182.599609	1.120065
1183	058	3421	0.08	770	5	55	80	2.5	6	1	8552	7782	RM-1	40	form-based			true	0.7	7	1.166666627	2	2	9578.799805	8808.799805	8808.799805	1.120065
1183	077	2500	0.06	1181	3	55	80	2.5	5	2	6250	5069	RH-3	40	form-based			true	0.7	5	1	2	2	7000	5819	5819	1.12
1184	022	3051	0.07	3200	4	55	80	2.5	6	2	7628	4428	RH-3	40	form-based			true	0.7	6	1	2	2	8542.799805	5342.799805	5342.799805	1.119927
1184	023	2422	0.06	2866	3	55	80	2.5	5	2	6055	3189	RH-3	40	form-based			true	0.7	5	1	2	2	6781.600098	3915.600098	3915.600098	1.12
1184	043	2422	0.06	2469	3	55	80	2.5	5	2	6055	3586	RH-3	40	form-based		true	true	0.7	5	1	2	2	6781.600098	4312.600098	4312.600098	1.12
1184	047	2484	0.06	1469	3	55	80	2.5	5	2	6210	4741	RH-3	40	form-based			true	0.7	5	1	2	2	6955.199707	5486.199707	5486.199707	1.12
1185	001	3125	0.07	5240	5	55	80	2.5	6	1	7812	2572	RH-3	40	form-based		true	true	0.7	7	1.166666627	2	2	8750	3510	3510	1.120072
1185	004	2587	0.06	4619	3	55	80	2.5	5	2	6468	1849	RH-3	40	form-based			true	0.7	5	1	2	2	7243.600098	2624.600098	2624.600098	1.119913
1185	006	2500	0.06	2858	3	55	80	2.5	5	2	6250	3392	RH-3	40	form-based			true	0.7	5	1	2	2	7000	4142	4142	1.12
1185	017	2500	0.06	4305	3	55	80	2.5	5	2	6250	1945	RH-3	40	form-based			true	0.7	5	1	2	2	7000	2695	2695	1.12
1185	019	2500	0.06	3600	3	55	80	2.5	5	2	6250	2650	RH-3	40	form-based			true	0.7	5	1	2	2	7000	3400	3400	1.12
1185	058	2500	0.06	1381	3	55	80	2.5	5	2	6250	4869	RH-3	40	form-based			true	0.7	5	1	2	2	7000	5619	5619	1.12
1186	006	2529	0.06	2800	3	55	80	2.5	5	2	6322	3522	RH-2	40	form-based			true	0.7	5	1	2	2	7081.199707	4281.199707	4281.199707	1.120089
1186	007	2022	0.05	2932	2	55	80	2.5	4	2	5055	2123	RH-2	40	form-based			true	0.7	4	1	2	2	5661.600098	2729.600098	2729.600098	1.12
1186	007A	2111	0.05	3004	2	55	80	2.5	4	2	5278	2274	RH-2	40	form-based			true	0.7	4	1	2	2	5910.799805	2906.799805	2906.799805	1.119894
1186	011	2093	0.05	5838	6	55	80	2.5	4	0	5232	0	RTO-C	65	form-based		true	true	0.75	8	2	2	2	9418.5	3580.5	3580.5	1.800172
1186	030	1875	0.04	1584	2	55	80	2.5	3	1	4688	3104	RH-2	40	form-based			true	0.7	4	1.333333373	2	2	5250	3666	3666	1.119881
1188	001B	2011	0.05	3692	2	55	80	2.5	4	2	5028	1336	RH-2	40	form-based			true	0.7	4	1	2	2	5630.799805	1938.799805	1938.799805	1.119889
1190	001C	3600	0.08	4500	6	55	80	2.5	6	0	9000	4500	RH-2	40	form-based			true	0.7	8	1.333333373	2	2	10080	5580	5580	1.12
1188	002A	1697	0.04	2200	2	55	80	2.5	3	1	4242	2042	RH-2	40	form-based			true	0.7	4	1.333333373	2	2	4751.600098	2551.600098	2551.600098	1.120132
1188	002D	2062	0.05	2932	2	55	80	2.5	4	2	5155	2223	RH-2	40	form-based			true	0.7	4	1	2	2	5773.600098	2841.600098	2841.600098	1.12
1188	005	3935	0.09	6900	6	55	80	2.5	7	1	9838	2938	RH-2	40	form-based			true	0.7	8	1.142857194	2	2	11018	4118	4118	1.119943
1189	010	2057	0.05	2770	2	55	80	2.5	4	2	5142	2372	RH-3	40	form-based			true	0.7	4	1	2	2	5759.600098	2989.600098	2989.600098	1.120109
1189	018	2057	0.05	5371	9	55	80	2.5	4	0	5142	0	RTO-C	85	form-based		true	true	0.75	11	2.75	2	0	12342	6971	4913	2.400233
1190	001I	2058	0.05	3354	2	55	80	2.5	4	2	5145	1791	RH-2	40	form-based			true	0.7	4	1	2	2	5762.399902	2408.399902	2408.399902	1.12
1190	009	2058	0.05	1965	2	55	80	2.5	4	2	5145	3180	RH-2	40	form-based			true	0.7	4	1	2	2	5762.399902	3797.399902	3797.399902	1.12
1201	017A	1908	0.04	3360	3	55	80	2.5	3	0	4770	1410	RM-1	50	form-based			true	0.7	5	1.666666627	2	2	6678	3318	3318	1.4
1201	035	4125	0.09	7800	10	55	80	2.5	7	0	10312	2512	RM-1	50	form-based			true	0.7	12	1.714285731	2	2	14437.5	6637.5	6637.5	1.400068
1202	006	4334	0.1	5486	10	55	80	2.5	8	0	10835	5349	RH-3	50	form-based			true	0.7	12	1.5	2	2	15169	9683	9683	1.4

block_num	lot_num	Lot Size Feet	Lot Size Acres	Existing Bldg Sqft	Existing Units	sb79_MaxHeight	sb79_MaxDensity	sb79_MaxFAR	SB79- Gross Unit Capacity	SB79- Net Unit Capacity	SB79- Gross GSF Capacity	SB79- Net GSF Capacity	Existing SF Zoning	Existing SF Height Limit	Density Limit?	Density Limit ratio	Corner Parcel?	In R4	Max Lot Coverage	SF Unit Capacity Gross	% Gross Unit- SF vs SB79	SF Zoning- Net Unit Capacity	SF Zoning - Net Unit Capacity Limited by 200% SB79	SF Zoning- Gross GSF Capacity	SF Zoning- Net GSF Capacity	SF Zoning - Net GSF Capacity Limited by 200% SB79	% Gross GSF- SF vs SB79
1203	001A	1888	0.04	2320	3	55	80	2.5	3	0	4720	2400	RH-3	50	form-based			true	0.7	5	1.666666627	2	2	6608	4288	4288	1.4
1203	017	900	0.02	1850	3	55	80	2.5	2	0	2250	400	NCT-DIVIS	85	form-based			true	0.75	5	2.5	2	1	5400	3550	2650	2.4
1203	027	5052	0.12	10107	12	55	80	2.5	10	0	12630	2523	RH-3	50	form-based			true	0.7	14	1.399999976	2	2	17682	7575	7575	1.4
1204	011A	446	0.01	816	0	55	80	2.5	1	1	1115	299	NCT-DIVIS	85	form-based			true	0.75	2	2	2	2	2676	1860	1414	2.4
1204	028	5000	0.11	11700	12	55	80	2.5	9	0	12500	800	RM-1	50	form-based			true	0.7	14	1.555555582	2	2	17500	5800	5800	1.4
1205	002	2422	0.06	2000	3	55	80	2.5	5	2	6055	4055	RH-3	40	form-based			true	0.7	5	1	2	2	6781.600098	4781.600098	4781.600098	1.12
1205	006	2422	0.06	3050	3	55	80	2.5	5	2	6055	3005	RH-3	40	form-based			true	0.7	5	1	2	2	6781.600098	3731.600098	3731.600098	1.12
1205	035	2422	0.06	1445	3	55	80	2.5	5	2	6055	4610	RH-3	40	form-based			true	0.7	5	1	2	2	6781.600098	5336.600098	5336.600098	1.12
1205	038	2422	0.06	1730	3	55	80	2.5	5	2	6055	4325	RH-3	40	form-based		true	true	0.7	5	1	2	2	6781.600098	5051.600098	5051.600098	1.12
1205	052	2422	0.06	1235	3	55	80	2.5	5	2	6055	4820	RH-3	40	form-based			true	0.7	5	1	2	2	6781.600098	5546.600098	5546.600098	1.12
1210	039	4952	0.11	6046	8	55	80	2.5	9	1	12380	6334	RH-3	40	form-based			true	0.7	10	1.111111164	2	2	13865.59961	7819.599609	7819.599609	1.12
1211	005	2664	0.06	5078	4	55	80	2.5	5	1	6660	1582	RH-3	40	form-based			true	0.7	6	1.200000048	2	2	7459.199707	2381.199707	2381.199707	1.12
1211	018	6877	0.16	10050	12	55	80	2.5	13	1	17192	7142	RH-3	40	form-based			true	0.7	14	1.076923132	2	2	19255.59961	9205.599609	9205.599609	1.120033
1211	022	2502	0.06	5640	3	55	80	2.5	5	2	6255	615	RH-3	40	form-based			true	0.7	5	1	2	2	7005.600098	1365.600098	1365.600098	1.12
1211	025	2656	0.06	3550	4	55	80	2.5	5	1	6640	3090	RH-3	40	form-based			true	0.7	6	1.200000048	2	2	7436.799805	3886.799805	3886.799805	1.12
1211	055	2502	0.06	1436	3	55	80	2.5	5	2	6255	4819	RH-3	40	form-based			true	0.7	5	1	2	2	7005.600098	5569.600098	5569.600098	1.12
1212	006	2581	0.06	2280	3	55	80	2.5	5	2	6452	4172	RH-3	40	form-based			true	0.7	5	1	2	2	7226.799805	4946.799805	4946.799805	1.120087
1212	008	2505	0.06	4515	3	55	80	2.5	5	2	6262	1747	RM-1	40	form-based			true	0.7	5	1	2	2	7014	2499	2499	1.120089
1212	010	2505	0.06	4350	3	55	80	2.5	5	2	6262	1912	RM-1	40	form-based			true	0.7	5	1	2	2	7014	2664	2664	1.120089
1212	018	2500	0.06	5370	3	55	80	2.5	5	2	6250	880	RH-3	40	form-based			true	0.7	5	1	2	2	7000	1630	1630	1.12
1212	038	2505	0.06	1275	3	55	80	2.5	5	2	6262	4987	RM-1	40	form-based			true	0.7	5	1	2	2	7014	5739	5739	1.120089
1213	003	3450	0.08	5850	6	55	80	2.5	6	0	8625	2775	RM-3	40	form-based			true	0.75	8	1.333333373	2	2	10350	4500	4500	1.2
1214	009A	993	0.02	0	0	55	80	2.5	2	2	2482	2482	RM-2	40	form-based			true	0.7	2	1	2	2	2780.399902	2780.399902	2780.399902	1.120226
1216	020	1705	0.04	2726	3	55	80	2.5	3	0	4262	1536	RH-3	50	form-based		true	true	0.7	5	1.666666627	2	2	5967.5	3241.5	3241.5	1.400164
1216	021	1829	0.04	2726	3	55	80	2.5	3	0	4572	1846	RH-3	50	form-based			true	0.7	5	1.666666627	2	2	6401.5	3675.5	3675.5	1.400153
1216	022	1828	0.04	2726	3	55	80	2.5	3	0	4570	1844	RH-3	50	form-based			true	0.7	5	1.666666627	2	2	6398	3672	3672	1.4
1217	019	3437	0.08	7650	8	55	80	2.5	6	0	8592	942	RH-3	50	form-based			true	0.7	10	1.666666627	2	2	12029.5	4379.5	4379.5	1.400082
1217	036	3412	0.08	7678	8	55	80	2.5	6	0	8530	852	RH-3	50	form-based			true	0.7	10	1.666666627	2	2	11942	4264	4264	1.4
1218	084	1300	0.03	1692	2	55	80	2.5	2	0	3250	1558	RM-2	50	form-based			true	0.7	4	2	2	2	4550	2858	2858	1.4
1219	009	3437	0.08	4500	5	55	80	2.5	6	1	8592	4092	RM-2	40	form-based			true	0.7	7	1.166666627	2	2	9623.599609	5123.599609	5123.599609	1.120065
1219	018	2422	0.06	2680	3	55	80	2.5	5	2	6055	3375	RH-3	40	form-based			true	0.7	5	1	2	2	6781.600098	4101.600098	4101.600098	1.12
1219	045	3450	0.08	769	5	55	80	2.5	6	1	8625	7856	RM-2	40	form-based			true	0.7	7	1.166666627	2	2	9660	8891	8891	1.12
1220	008	4125	0.09	7200	7	55	80	2.5	7	0	10312	3112	RH-3	40	form-based			true	0.7	9	1.285714269	2	2	11550	4350	4350	1.120054
1220	011	3781	0.09	6971	6	55	80	2.5	7	1	9452	2481	RH-3	40	form-based			true	0.7	8	1.142857194	2	2	10586.7998	3615.799805	3615.799805	1.120059
1220	027	3364	0.08	4635	5	55	80	2.5	6	1	8410	3775	RH-3	40	form-based			true	0.7	7	1.166666627	2	2	9419.200195	4784.200195	4784.200195	1.12
1220	044	2279	0.05	599	3	55	80	2.5	4	1	5698	5099	RH-3	40	form-based			true	0.7	5	1.25	2	2	6381.199707	5782.199707	5782.199707	1.119902
1220	061	2045	0.05	1542	2	55	80	2.5	4	2	5112	3570	RH-3	40	form-based		true	true	0.7	4	1	2	2	5726	4184	4184	1.12011
1222	009	1922	0.04	2478	2	55	80	2.5	3	1	4805	2327	RH-3	40	form-based			true	0.7	4	1.333333373	2	2	5381.600098	2903.600098	2903.600098	1.12
1222	026	2444	0.06	5025	3	55	80	2.5	5	2	6110	1085	RM-2	40	form-based			true	0.7	5	1	2	2	6843.199707	1818.199707	1818.199707	1.12
1222	029	3710	0.09	6726	6	55	80	2.5	7	1	9275	2549	RM-2	40	form-based			true	0.7	8	1.142857194	2	2	10388	3662	3662	1.12
1222	043	3710	0.09	765	6	55	80	2.5	7	1	9275	8510	RM-2	40	form-based			true	0.7	8	1.142857194	2	2	10388	9623	9623	1.12
1223	012	2062	0.05	2622	2	55	80	2.5	4	2	5155	2533	RH-3	40	form-based			true	0.7	4	1	2	2	5773.600098	3151.600098	3151.600098	1.12
1224	017	2456	0.06	2730	3	55	80	2.5	5	2	6140	3410	RH-3	40	form-based			true	0.7	5	1	2	2	6876.799805	4146.799805	4146.799805	1.12
1224	024	2500	0.06	3800	3	55	80	2.5	5	2	6250	2450	RH-3	40	form-based			true	0.7	5	1	2	2	7000	3200	3200	1.12
1224	033	2453	0.06	3675	3	55	80	2.5	5	2	6132	2457	RH-3	40	form-based			true	0.7	5	1	2	2	6868.399902	3193.399902	3193.399902	1.120091
1224	045	2456	0.06	1379	3	55	80	2.5	5	2	6140	4761	RH-3	40	form-based			true	0.7	5	1	2	2	6876.799805	5497.799805	5497.799805	1.12
1224	061	1118	0.03	1940	0	55	80	2.5	2	2	2795	855	RH-3	40	form-based			true	0.7	2	1	2	2	3130.399902	1190.399902	1190.399902	1.12
1225	002	1389	0.03	2880	1	55	80	2.5	2	1	3472	592	RH-3	40	form-based			true	0.7	3	1.5	2	2	3889.199951	1009.199951	1009.199951	1.120161
1225	004	1387	0.03	2300	1	55	80	2.5	2	1	3468	1168	RH-3	40	form-based			true	0.7	3	1.5	2	2	3883.599854	1583.599854	1583.599854	1.119838
1225	011	2500	0.06	3390	3	55	80	2.5	5	2	6250	2860	RH-3	40	form-based			true	0.7	5	1	2	2	7000	3610	3610	1.12
1225	032	5097	0.12	4926	9	55	80	2.5	10	1	12742	7816	RM-2	40	form-based			true	0.7	11	1.100000024	2	2	14271.59961	9345.599609	9345.599609	1.120044
1225	035	3397	0.08	2688	5	55	80	2.5	6	1	8492	5804	RM-2	40	form-based			true	0.7	7	1.166666627	2	2	9511.599609	6823.599609	6823.599609	1.120066
1225	040	2008	0.05	3884	2	55	80	2.5	4	2	5020	1136	RH-3	40	form-based			true	0.7	4	1	2	2	5622.399902	1738.399902	1738.399902	1.12
1225	044	937	0.02	0	0	55	80	2.5	2	2	2342	2342	RH-3	40	form-based			true	0.7	2	1	2	2	2623.599854	2623.599854	2623.599854	1.120239
1225	065	2500	0.06	1262	3	55	80	2.5	5	2	6250	4988	RH-3	40	form-based			true	0.7	5	1	2	2	7000	5738	5738	1.12
1226	007	2500	0.06	4200	3	55	80	2.5	5	2	6250	2050	RM-2	40	form-based			true	0.7	5	1	2	2	7000	2800	2800	1.12
1227	037	2470	0.06	4665	3	55	80	2.5	5	2	6175	1510	RM-2	40	form-based			true	0.7	5	1	2	2	6916	2251	2251	1.12
1227	008	2500	0.06	2795	3	55	80	2.5	5	2	6250	3455	RM-2	40	form-based			true	0.7	5	1	2	2	7000	4205	4205	1.12
1227	064	2470	0.06	1340	3	55	80	2.5	5	2	6175	4835	RM-2	40	form-based			true	0.7	5	1	2	2	6916	5576	5576	1.12
1228	002	2976	0.07	3969	6	55	80	2.5	6	0	7440	3471	RM-2	50	form-based			true	0.7	8	1.333333373	2	2	10416	6447	6447	1.4
1228	009	5791	0.13	13557	20	55	80	2.5	10	0	14478	921	RTO-C	65	form-based		true	true	0.75	22	2.200000048	2	0	26059.5	12502.5	12502.5	1.799938
1229	022	3437	0.08	5250	8	55	80	2.5	6	0	8592	3342	RM-2	50	form-based			true	0.7	10	1.666666627	2	2	12029.5	6779.5	6779.5	1.400082
1230	061	2656	0.06	1400	5	55	80	2.5	5	0	6640	5240	RH-3	50	form-based			true	0.7	7	1.399999976	2	2	9296	7896	7896	1.4
1231	018	2760	0.06	7400	8	55	80	2.5	5	0	6900	0	NCD-HAIG	65	form-based		true	true	0.75	10	2	2	2	12420	5020	5020	1.8

block_num	lot_num	Lot Size Feet	Lot Size Acres	Existing Bldg Sqft	Existing Units	sb79_MaxHeight	sb79_MaxDensity	sb79_MaxFAR	SB79- Gross Unit Capacity	SB79- Net Unit Capacity	SB79- Gross GSF Capacity	SB79- Net GSF Capacity	Existing SF Zoning	Existing SF Height Limit	Density Limit?	Density Limit ratio	Corner Parcel?	In R4	Max Lot Coverage	SF Unit Capacity Gross	% Gross Unit- SF vs SB79	SF Zoning- Net Unit Capacity	SF Zoning - Net Unit Capacity Limited by 200% SB79	SF Zoning- Gross GSF Capacity	SF Zoning- Net GSF Capacity	SF Zoning - Net GSF Capacity Limited by 200% SB79	% Gross GSF- SF vs SB79
1231	021	2500	0.06	5130	5	55	80	2.5	5	0	6250	1120	RH-3	50	form-based			true	0.7	7	1.399999976	2	2	8750	3620	3620	1.4
1231	024	2813	0.06	4562	6	55	80	2.5	5	0	7032	2470	RH-3	50	form-based			true	0.7	8	1.600000024	2	2	9845.5	5283.5	5283.5	1.4001
1232	013	2500	0.06	7580	7	55	80	2.5	5	0	6250	0	NCD-HAIG	65	form-based		true	true	0.75	9	1.799999952	2	2	11250	3670	3670	1.8
1232	018	2875	0.07	5250	6	55	80	2.5	6	0	7188	1938	RH-3	50	form-based			true	0.7	8	1.333333373	2	2	10062.5	4812.5	4812.5	1.399903
1232	020	2250	0.05	5010	4	55	80	2.5	4	0	5625	615	RH-3	50	form-based			true	0.7	6	1.5	2	2	7875	2865	2865	1.4
1233	006	2952	0.07	5925	6	55	80	2.5	6	0	7380	1455	RH-3	50	form-based			true	0.7	8	1.333333373	2	2	10332	4407	4407	1.4
1237	032	1547	0.04	3490	2	55	80	2.5	3	1	3868	378	RM-1	50	form-based			true	0.7	4	1.333333373	2	2	5414.5	1924.5	1924.5	1.399819
1238	007	1430	0.03	2500	2	65	100	3	3	1	4290	1790	RH-3	50	form-based			true	0.7	4	1.333333373	2	2	5005	2505	2505	1.166667
1238	030	4125	0.09	6600	10	65	100	3	9	0	12375	5775	RH-3	50	form-based			true	0.7	12	1.333333373	2	2	14437.5	7837.5	7837.5	1.166667
1238	032	3781	0.09	5746	9	65	100	3	9	0	11343	5597	RH-3	50	form-based			true	0.7	11	1.222222209	2	2	13233.5	7487.5	7487.5	1.166667
1240	001A	1700	0.04	3140	3	65	100	3	4	1	5100	1960	RH-3	50	form-based			true	0.7	5	1.25	2	2	5950	2810	2810	1.166667
1241	004	2500	0.06	3350	5	55	80	2.5	5	0	6250	2900	RH-3	50	form-based			true	0.7	7	1.399999976	2	2	8750	5400	5400	1.4
1242	002	1487	0.03	2920	2	55	80	2.5	2	0	3718	798	RH-3	50	form-based			true	0.7	4	2	2	2	5204.5	2284.5	2284.5	1.399812
1242	003	1053	0.02	3075	1	55	80	2.5	2	1	2632	0	RH-3	50	form-based			true	0.7	3	1.5	2	2	3685.5	610.5	610.5	1.400266
1242	007	1185	0.03	2499	1	55	80	2.5	2	1	2962	463	RH-3	50	form-based		true	true	0.7	3	1.5	2	2	4147.5	1648.5	1648.5	1.400236
1244	034	2900	0.07	837	6	55	80	2.5	6	0	7250	6413	RH-3	50	form-based			true	0.7	8	1.333333373	2	2	10150	9313	9313	1.4
1245	010	5844	0.13	8940	14	55	80	2.5	10	0	14610	5670	RH-3	50	form-based			true	0.7	16	1.600000024	2	2	20454	11514	11514	1.4
1245	020	2958	0.07	4875	6	55	80	2.5	6	0	7395	2520	RH-3	50	form-based			true	0.7	8	1.333333373	2	2	10353	5478	5478	1.4
1248	006	2115	0.05	2790	4	65	100	3	5	1	6345	3555	RH-3	50	form-based			true	0.7	6	1.200000048	2	2	7402.5	4612.5	4612.5	1.166667
1248	024	4229	0.1	6084	10	65	100	3	10	0	12687	6603	RH-3	50	form-based		true	true	0.7	12	1.200000048	2	2	14801.5	8717.5	8717.5	1.166667
1250	010	2832	0.07	4992	6	65	100	3	7	1	8496	3504	RH-3	50	form-based			true	0.7	8	1.142857194	2	2	9912	4920	4920	1.166667
1253	025	2750	0.06	4450	6	65	100	3	6	0	8250	3800	RH-3	50	form-based			true	0.7	8	1.333333373	2	2	9625	5175	5175	1.166667
1253	030	2750	0.06	3640	6	65	100	3	6	0	8250	4610	RH-3	50	form-based		true	true	0.7	8	1.333333373	2	2	9625	5985	5985	1.166667
1253	050	5037	0.12	8970	12	65	100	3	12	0	15111	6141	RH-3	50	form-based			true	0.7	14	1.166666627	2	2	17629.5	8659.5	8659.5	1.166667
1254	060	2006	0.05	2350	2	65	100	3	5	3	6018	3668	RH-2	40	form-based			true	0.7	4	0.800000012	2	2	5616.799805	3266.799805	3266.799805	0.933333
1254	062	2006	0.05	1785	2	65	100	3	5	3	6018	4233	RH-2	40	form-based			true	0.7	4	0.800000012	2	2	5616.799805	3831.799805	3831.799805	0.933333
1254	065	1893	0.04	2364	2	65	100	3	4	2	5679	3315	RH-2	40	form-based			true	0.7	4	1	2	2	5300.399902	2936.399902	2936.399902	0.933333
1254	082	2575	0.06	1511	3	65	100	3	6	3	7725	6214	RH-3	40	form-based			true	0.7	5	0.833333313	2	2	7210	5699	5699	0.933333
1254	085	2006	0.05	982	2	65	100	3	5	3	6018	5036	RH-2	40	form-based			true	0.7	4	0.800000012	2	2	5616.799805	4634.799805	4634.799805	0.933333
1254	087	2650	0.06	1409	4	65	100	3	6	2	7950	6541	RH-3	40	form-based			true	0.7	6	1	2	2	7420	6011	6011	0.933333
1254	097	2066	0.05	1594	2	65	100	3	5	3	6198	4604	RH-2	40	form-based			true	0.7	4	0.800000012	2	2	5784.799805	4190.799805	4190.799805	0.933333
1254	103	2006	0.05	1151	2	65	100	3	5	3	6018	4867	RH-2	40	form-based			true	0.7	4	0.800000012	2	2	5616.799805	4465.799805	4465.799805	0.933333
1255	002	2613	0.06	6000	3	55	80	2.5	5	2	6532	532	RH-3	40	form-based			true	0.7	5	1	2	2	7316.399902	1316.399902	1316.399902	1.120086
1255	013	2600	0.06	4362	3	55	80	2.5	5	2	6500	2138	RH-3	40	form-based			true	0.7	5	1	2	2	7280	2918	2918	1.12
1255	016A	2000	0.05	2860	2	55	80	2.5	4	2	5000	2140	RH-2	40	form-based			true	0.7	4	1	2	2	5600	2740	2740	1.12
1255	017A	3162	0.07	6264	5	55	80	2.5	6	1	7905	1641	RH-3	40	form-based		true	true	0.7	7	1.166666627	2	2	8853.599609	2589.599609	2589.599609	1.12
1255	025	2500	0.06	3750	3	65	100	3	6	3	7500	3750	RH-3	40	form-based			true	0.7	5	0.833333313	2	2	7000	3250	3250	0.933333
1255	054	2013	0.05	2276	2	55	80	2.5	4	2	5032	2756	RH-2	40	form-based			true	0.7	4	1	2	2	5636.399902	3360.399902	3360.399902	1.120111
1255	055	2013	0.05	2288	2	55	80	2.5	4	2	5032	2744	RH-2	40	form-based			true	0.7	4	1	2	2	5636.399902	3348.399902	3348.399902	1.120111
1255	059	2013	0.05	2450	2	65	100	3	5	3	6039	3589	RH-2	40	form-based			true	0.7	4	0.800000012	2	2	5636.399902	3186.399902	3186.399902	0.933333
1255	061	2000	0.05	2320	2	55	80	2.5	4	2	5000	2680	RH-2	40	form-based			true	0.7	4	1	2	2	5600	3280	3280	1.12
1255	063	2000	0.05	2000	2	55	80	2.5	4	2	5000	3000	RH-2	40	form-based			true	0.7	4	1	2	2	5600	3600	3600	1.12
1255	066	2000	0.05	2090	2	55	80	2.5	4	2	5000	2910	RH-2	40	form-based			true	0.7	4	1	2	2	5600	3510	3510	1.12
1255	082	3802	0.09	3189	6	65	100	3	9	3	11406	8217	RH-3	40	form-based			true	0.7	8	0.888888896	2	2	10645.59961	7456.599609	7456.599609	0.933333
1255	084	2156	0.05	1106	3	55	80	2.5	4	1	5390	4284	RH-2	40	form-based			true	0.7	5	1.25	2	2	6036.799805	4930.799805	4930.799805	1.12
1255	093	2597	0.06	750	3	55	80	2.5	5	2	6492	5742	RH-3	40	form-based			true	0.7	5	1	2	2	7271.600098	6521.600098	6521.600098	1.120086
1255	098	2500	0.06	1893	3	65	100	3	6	3	7500	5607	RH-3	40	form-based			true	0.7	5	0.833333313	2	2	7000	5107	5107	0.933333
1255	103	2013	0.05	1040	2	55	80	2.5	4	2	5032	3992	RH-2	40	form-based			true	0.7	4	1	2	2	5636.399902	4596.399902	4596.399902	1.120111
1255	107	2000	0.05	1387	2	55	80	2.5	4	2	5000	3613	RH-2	40	form-based			true	0.7	4	1	2	2	5600	4213	4213	1.12
1255	113	2372	0.05	1383	3	55	80	2.5	4	1	5930	4547	RH-3	40	form-based		true	true	0.7	5	1.25	2	2	6641.600098	5258.600098	5258.600098	1.12
1255	138	2000	0.05	1294	2	55	80	2.5	4	2	5000	3706	RH-2	40	form-based			true	0.7	4	1	2	2	5600	4306	4306	1.12
1256	002	2798	0.06	3300	4	55	80	2.5	5	1	6995	3695	RH-3	40	form-based			true	0.7	6	1.200000048	2	2	7834.399902	4534.399902	4534.399902	1.12
1256	042	2835	0.07	3330	4	55	80	2.5	6	2	7088	3758	RH-3	40	form-based			true	0.7	6	1	2	2	7938	4608	4608	1.119921
1256	051	3150	0.07	4300	5	55	80	2.5	6	1	7875	3575	RH-3	40	form-based			true	0.7	7	1.166666627	2	2	8820	4520	4520	1.12
1256	053	2500	0.06	4958	3	55	80	2.5	5	2	6250	1292	RH-3	40	form-based			true	0.7	5	1	2	2	7000	2042	2042	1.12
1259	028	2223	0.05	3512	3	65	100	3	5	2	6669	3157	RH-3	40	form-based			true	0.7	5	1	2	2	6224.399902	2712.399902	2712.399902	0.933333
1258	002	1475	0.03	1774	1	65	100	3	3	2	4425	2651	RH-3	40	form-based			true	0.7	3	1	2	2	4130	2356	2356	0.933333
1258	025	5799	0.13	11856	10	65	100	3	13	3	17397	5541	RH-3	40	form-based			true	0.7	12	0.923076928	2	2	16237.2002	4381.200195	4381.200195	0.933333
1259	014A	2010	0.05	3222	2	65	100	3	5	3	6030	2808	RH-3	40	form-based			true	0.7	4	0.800000012	2	2	5628	2406	2406	0.933333
1259	027	2104	0.05	2500	2	65	100	3	5	3	6312	3812	RH-3	40	form-based			true	0.7	4	0.800000012	2	2	5891.199707	3391.199707	3391.199707	0.933333
1259	050	2238	0.05	1386	3	65	100	3	5	2	6714	5328	RH-3	40	form-based			true	0.7	5	1	2	2	6266.399902	4880.399902	4880.399902	0.933333
1260	007	2969	0.07	3565	4	65	100	3	7	3	8907	5342	RH-3	40	form-based		true	true	0.7	6	0.857142866	2	2	8313.200195	4748.200195	4748.200195	0.933333
1260	010	2969	0.07	2560	4	65	100	3	7	3	8907	6347	RH-3	40	form-based			true	0.7	6	0.857142866	2	2	8313.200195	5753.200195	5753.200195	0.933333
1260	018	2975	0.07	3635	4	65	100	3	7	3	8925	5290	RH-3	40	form-based			true	0.7	6	0.857142866	2	2	8330	4695	4695	0.933333

block_num	lot_num	Lot Size Feet	Lot Size Acres	Existing Bldg Sqft	Existing Units	sb79_MaxHeight	sb79_MaxDensity	sb79_MaxFAR	SB79- Gross Unit Capacity	SB79- Net Unit Capacity	SB79- Gross GSF Capacity	SB79- Net GSF Capacity	Existing SF Zoning	Existing SF Height Limit	Density Limit?	Density Limit ratio	Corner Parcel?	In R4	Max Lot Coverage	SF Unit Capacity Gross	% Gross Unit- SF vs SB79	SF Zoning- Net Unit Capacity	SF Zoning - Net Unit Capacity Limited by 200% SB79	SF Zoning- Gross GSF Capacity	SF Zoning- Net GSF Capacity	SF Zoning - Net GSF Capacity Limited by 200% SB79	% Gross GSF- SF vs SB79
1260	022	721	0.02	0	0	65	100	3	2	2	2163	2163	RH-3	40	form-based		true	true	0.7	2	1	2	2	2018.799927	2018.799927	2018.799927	0.933333
1260	033	2500	0.06	2890	3	65	100	3	6	3	7500	4610	RH-3	40	form-based			true	0.7	5	0.833333313	2	2	7000	4110	4110	0.933333
1260	049	2323	0.05	2415	3	65	100	3	5	2	6969	4554	RH-3	40	form-based			true	0.7	5	1	2	2	6504.399902	4089.399902	4089.399902	0.933333
1260	063	2171	0.05	4415	3	65	100	3	5	2	6513	2098	RH-3	40	form-based		true	true	0.7	5	1	2	2	6078.799805	1663.799805	1663.799805	0.933333
1260	066	2704	0.06	2069	4	65	100	3	6	2	8112	6043	RH-3	40	form-based		true	true	0.7	6	1	2	2	7571.199707	5502.199707	5502.199707	0.933333
1260	070	2163	0.05	1280	3	65	100	3	5	2	6489	5209	RH-3	40	form-based			true	0.7	5	1	2	2	6056.399902	4776.399902	4776.399902	0.933333
1260	091	2700	0.06	860	4	65	100	3	6	2	8100	7240	RH-3	40	form-based			true	0.7	6	1	2	2	7560	6700	6700	0.933333
1260	095	2111	0.05	1655	2	65	100	3	5	3	6333	4678	RH-3	40	form-based			true	0.7	4	0.800000012	2	2	5910.799805	4255.799805	4255.799805	0.933333
1261	005	2500	0.06	2600	5	65	100	3	6	1	7500	4900	RH-3	50	form-based			true	0.7	7	1.166666627	2	2	8750	6150	6150	1.166667
1262	023	2697	0.06	6636	8	65	100	3	6	0	8091	1455	NC-1	65	form-based			true	0.75	10	1.666666627	2	2	12136.5	5500.5	5500.5	1.5
1267	003	1766	0.04	3000	3	65	100	3	4	1	5298	2298	RH-3	50	form-based			true	0.7	5	1.25	2	2	6181	3181	3181	1.166667
1267	006	2818	0.06	5160	6	85	140	4	8	2	11272	6112	RH-3	50	form-based			true	0.7	8	1	2	2	9863	4703	4703	0.875
1267	064	1925	0.04	3880	3	65	100	3	4	1	5775	1895	RH-3	50	form-based			true	0.7	5	1.25	2	2	6737.5	2857.5	2857.5	1.166667
1268	019	1904	0.04	4500	3	65	100	3	4	1	5712	1212	RH-3	50	form-based			true	0.7	5	1.25	2	2	6664	2164	2164	1.166667
1268	036	1713	0.04	3050	3	65	100	3	4	1	5139	2089	RH-3	50	form-based			true	0.7	5	1.25	2	2	5995.5	2945.5	2945.5	1.166667
1269	007	2500	0.06	3900	3	65	100	3	6	3	7500	3600	RH-3	40	form-based			true	0.7	5	0.833333313	2	2	7000	3100	3100	0.933333
1269	016	2757	0.06	2016	4	65	100	3	6	2	8271	6255	RH-3	40	form-based			true	0.7	6	1	2	2	7719.600098	5703.600098	5703.600098	0.933333
1269	022	2656	0.06	3597	4	65	100	3	6	2	7968	4371	RH-3	40	form-based			true	0.7	6	1	2	2	7436.799805	3839.799805	3839.799805	0.933333
1269	043	2572	0.06	3225	3	65	100	3	6	3	7716	4491	RH-2	40	form-based			true	0.7	5	0.833333313	2	2	7201.600098	3976.600098	3976.600098	0.933333
1269	045A	1675	0.04	2500	2	65	100	3	4	2	5025	2525	RH-2	40	form-based			true	0.7	4	1	2	2	4690	2190	2190	0.933333
1269	049	1792	0.04	2750	2	65	100	3	4	2	5376	2626	RH-2	40	form-based			true	0.7	4	1	2	2	5017.600098	2267.600098	2267.600098	0.933333
1269	050	1792	0.04	2550	2	65	100	3	4	2	5376	2826	RH-2	40	form-based			true	0.7	4	1	2	2	5017.600098	2467.600098	2467.600098	0.933333
1269	052A	1256	0.03	1275	1	65	100	3	3	2	3768	2493	RH-2	40	form-based			true	0.7	3	1	2	2	3516.800049	2241.800049	2241.800049	0.933333
1269	053	1918	0.04	2950	2	65	100	3	4	2	5754	2804	RH-2	40	form-based			true	0.7	4	1	2	2	5370.399902	2420.399902	2420.399902	0.933333
1269	092	1400	0.03	1978	1	65	100	3	3	2	4200	2222	RH-2	40	form-based			true	0.7	3	1	2	2	3920	1942	1942	0.933333
1269	093	1400	0.03	1800	1	65	100	3	3	2	4200	2400	RH-2	40	form-based			true	0.7	3	1	2	2	3920	2120	2120	0.933333
1269	096	2000	0.05	2438	2	65	100	3	5	3	6000	3562	RH-2	40	form-based			true	0.7	4	0.800000012	2	2	5600	3162	3162	0.933333
1269	098	2000	0.05	2600	2	65	100	3	5	3	6000	3400	RH-2	40	form-based			true	0.7	4	0.800000012	2	2	5600	3000	3000	0.933333
1269	103	2000	0.05	2650	2	65	100	3	5	3	6000	3350	RH-2	40	form-based			true	0.7	4	0.800000012	2	2	5600	2950	2950	0.933333
1269	108	2000	0.05	2508	2	65	100	3	5	3	6000	3492	RH-2	40	form-based			true	0.7	4	0.800000012	2	2	5600	3092	3092	0.933333
1269	110	2000	0.05	2850	2	65	100	3	5	3	6000	3150	RH-2	40	form-based			true	0.7	4	0.800000012	2	2	5600	2750	2750	0.933333
1269	112	1875	0.04	2812	2	65	100	3	4	2	5625	2813	RH-2	40	form-based			true	0.7	4	1	2	2	5250	2438	2438	0.933333
1269	113	2000	0.05	1950	2	65	100	3	5	3	6000	4050	RH-2	40	form-based			true	0.7	4	0.800000012	2	2	5600	3650	3650	0.933333
1269	115	2000	0.05	1380	2	65	100	3	5	3	6000	4620	RH-2	40	form-based			true	0.7	4	0.800000012	2	2	5600	4220	4220	0.933333
1269	121	2000	0.05	2040	2	65	100	3	5	3	6000	3960	RH-2	40	form-based			true	0.7	4	0.800000012	2	2	5600	3560	3560	0.933333
1269	122	2017	0.05	3065	2	65	100	3	5	3	6051	2986	RH-2	40	form-based			true	0.7	4	0.800000012	2	2	5647.600098	2582.600098	2582.600098	0.933333
1269	123	2762	0.06	3900	4	65	100	3	6	2	8286	4386	RH-2	40	form-based			true	0.7	6	1	2	2	7733.600098	3833.600098	3833.600098	0.933333
1269	134	1983	0.05	1765	2	65	100	3	5	3	5949	4184	RH-2	40	form-based			true	0.7	4	0.800000012	2	2	5552.399902	3787.399902	3787.399902	0.933333
1269	137	1983	0.05	2500	2	65	100	3	5	3	5949	3449	RH-2	40	form-based			true	0.7	4	0.800000012	2	2	5552.399902	3052.399902	3052.399902	0.933333
1269	140	1983	0.05	3000	2	65	100	3	5	3	5949	2949	RH-2	40	form-based			true	0.7	4	0.800000012	2	2	5552.399902	2552.399902	2552.399902	0.933333
1269	141	1984	0.05	2440	2	65	100	3	5	3	5952	3512	RH-2	40	form-based			true	0.7	4	0.800000012	2	2	5555.199707	3115.199707	3115.199707	0.933333
1269	144	1984	0.05	2100	2	65	100	3	5	3	5952	3852	RH-2	40	form-based			true	0.7	4	0.800000012	2	2	5555.199707	3455.199707	3455.199707	0.933333
1269	148	2134	0.05	2000	2	65	100	3	5	3	6402	4402	RH-2	40	form-based			true	0.7	4	0.800000012	2	2	5975.199707	3975.199707	3975.199707	0.933333
1269	154	1747	0.04	2490	2	65	100	3	4	2	5241	2751	RH-2	40	form-based			true	0.7	4	1	2	2	4891.600098	2401.600098	2401.600098	0.933333
1269	157	2125	0.05	2310	2	65	100	3	5	3	6375	4065	RH-2	40	form-based			true	0.7	4	0.800000012	2	2	5950	3640	3640	0.933333
1269	162	1683	0.04	1300	2	65	100	3	4	2	5049	3749	RH-2	40	form-based			true	0.7	4	1	2	2	4712.399902	3412.399902	3412.399902	0.933333
1269	166	1650	0.04	2050	1	65	100	3	4	3	4950	2900	RH-2	40	form-based			true	0.7	3	0.75	2	2	4620	2570	2570	0.933333
1269	167	1422	0.03	3122	1	65	100	3	3	2	4266	1144	RH-2	40	form-based			true	0.7	3	1	2	2	3981.599854	859.5998535	859.5998535	0.933333
1269	183	2180	0.05	1264	3	65	100	3	5	2	6540	5276	RH-3	40	form-based		true	true	0.7	5	1	2	2	6104	4840	4840	0.933333
1269	190	2158	0.05	983	3	65	100	3	5	2	6474	5491	RH-2	40	form-based			true	0.7	5	1	2	2	6042.399902	5059.399902	5059.399902	0.933333
1269	201	2000	0.05	1073	2	65	100	3	5	3	6000	4927	RH-2	40	form-based			true	0.7	4	0.800000012	2	2	5600	4527	4527	0.933333
1269	206	2000	0.05	1193	2	65	100	3	5	3	6000	4807	RH-2	40	form-based			true	0.7	4	0.800000012	2	2	5600	4407	4407	0.933333
1269	210	1984	0.05	1110	2	65	100	3	5	3	5952	4842	RH-2	40	form-based			true	0.7	4	0.800000012	2	2	5555.199707	4445.199707	4445.199707	0.933333
1270	026A	2013	0.05	3250	2	65	100	3	5	3	6039	2789	RH-2	40	form-based			true	0.7	4	0.800000012	2	2	5636.399902	2386.399902	2386.399902	0.933333
1270	031	2656	0.06	5218	4	65	100	3	6	2	7968	2750	RH-3	40	form-based			true	0.7	6	1	2	2	7436.799805	2218.799805	2218.799805	0.933333
1270	048	2013	0.05	3456	2	65	100	3	5	3	6039	2583	RH-2	40	form-based			true	0.7	4	0.800000012	2	2	5636.399902	2180.399902	2180.399902	0.933333
1270	049	2415	0.06	3890	3	65	100	3	6	3	7245	3355	RH-2	40	form-based			true	0.7	5	0.833333313	2	2	6762	2872	2872	0.933333
1270	090	2638	0.06	596	4	65	100	3	6	2	7914	7318	RH-2	40	form-based			true	0.7	6	1	2	2	7386.399902	6790.399902	6790.399902	0.933333
1270	096	2013	0.05	1446	2	65	100	3	5	3	6039	4593	RH-2	40	form-based			true	0.7	4	0.800000012	2	2	5636.399902	4190.399902	4190.399902	0.933333
1272	011	5231	0.12	10125	18	65	100	3	12	0	15693	5568	RTO-C	65	form-based		true	true	0.75	20	1.666666627	2	2	23539.5	13414.5	13414.5	1.5
1275	044	1328	0.03	1725	3	85	140	4	4	1	5312	3587	RTO-C	65	form-based			true	0.75	5	1.25	2	2	5976	4251	4251	1.125
1275	072	1170	0.03	1131	2	85	140	4	4	2	4680	3549	RTO-C	65	form-based			true	0.75	4	1	2	2	5265	4134	4134	1.125
1276	002	3125	0.07	4717	7	65	100	3	7	0	9375	4658	RH-3	50	form-based			true	0.7	9	1.285714269	2	2	10937.5	6220.5	6220.5	1.166667
1277	013	3000	0.07	4275	6	65	100	3	7	1	9000	4725	RH-3	50	form-based			true	0.7	8	1.142857194	2	2	10500	6225	6225	1.166667

block_num	lot_num	Lot Size Feet	Lot Size Acres	Existing Bldg Sqft	Existing Units	sb79_MaxHeight	sb79_MaxDensity	sb79_MaxFAR	SB79- Gross Unit Capacity	SB79- Net Unit Capacity	SB79- Gross GSF Capacity	SB79- Net GSF Capacity	Existing SF Zoning	Existing SF Height Limit	Density Limit?	Density Limit ratio	Corner Parcel?	In R4	Max Lot Coverage	SF Unit Capacity Gross	% Gross Unit- SF vs SB79	SF Zoning- Net Unit Capacity	SF Zoning - Net Unit Capacity Limited by 200% SB79	SF Zoning- Gross GSF Capacity	SF Zoning- Net GSF Capacity	SF Zoning - Net GSF Capacity Limited by 200% SB79	% Gross GSF- SF vs SB79
1278	016	2750	0.06	5793	6	65	100	3	6	0	8250	2457	RH-3	50	form-based			true	0.7	8	1.333333373	2	2	9625	3832	3832	1.166667
1278	017	2750	0.06	4710	6	65	100	3	6	0	8250	3540	RH-3	50	form-based			true	0.7	8	1.333333373	2	2	9625	4915	4915	1.166667
1279	011	2287	0.05	3525	3	65	100	3	5	2	6861	3336	RH-2	40	form-based			true	0.7	5	1	2	2	6403.600098	2878.600098	2878.600098	0.933333
1279	013	2291	0.05	2255	3	65	100	3	5	2	6873	4618	RH-2	40	form-based			true	0.7	5	1	2	2	6414.799805	4159.799805	4159.799805	0.933333
1279	029	2321	0.05	2208	3	65	100	3	5	2	6963	4755	RH-2	40	form-based			true	0.7	5	1	2	2	6498.799805	4290.799805	4290.799805	0.933333
1279	053	3489	0.08	3360	5	55	80	2.5	6	1	8722	5362	RH-2	40	form-based			true	0.7	7	1.166666627	2	2	9769.200195	6409.200195	6409.200195	1.120064
1279	100	1515	0.03	1299	2	65	100	3	3	1	4545	3246	RH-2	50	form-based			true	0.7	4	1.333333373	2	2	5302.5	4003.5	4003.5	1.166667
1279	116	1383	0.03	1418	2	65	100	3	3	1	4149	2731	RH-2	50	form-based			true	0.7	4	1.333333373	2	2	4840.5	3422.5	3422.5	1.166667
1280	016A	1373	0.03	2076	1	65	100	3	3	2	4119	2043	RH-3	40	form-based		true	true	0.7	3	1	2	2	3844.399902	1768.399902	1768.399902	0.933333
1280	019	2445	0.06	2200	3	65	100	3	6	3	7335	5135	RH-3	40	form-based			true	0.7	5	0.833333313	2	2	6846	4646	4646	0.933333
1280	022	2173	0.05	3300	3	65	100	3	5	2	6519	3219	RH-3	40	form-based			true	0.7	5	1	2	2	6084.399902	2784.399902	2784.399902	0.933333
1280	024	1823	0.04	2600	2	65	100	3	4	2	5469	2869	RH-3	40	form-based			true	0.7	4	1	2	2	5104.399902	2504.399902	2504.399902	0.933333
1280	035	1821	0.04	1150	2	65	100	3	4	2	5463	4313	RH-3	40	form-based			true	0.7	4	1	2	2	5098.799805	3948.799805	3948.799805	0.933333
1280	037	2509	0.06	1935	3	65	100	3	6	3	7527	5592	RH-2	40	form-based			true	0.7	5	0.833333313	2	2	7025.199707	5090.199707	5090.199707	0.933333
1282	010	1398	0.03	1092	1	65	100	3	3	2	4194	3102	RH-2	40	form-based			true	0.7	3	1	2	2	3914.399902	2822.399902	2822.399902	0.933333
1282	012	2998	0.07	2745	4	65	100	3	7	3	8994	6249	RH-2	40	form-based			true	0.7	6	0.857142866	2	2	8394.399414	5649.399414	5649.399414	0.933333
1282	029	1368	0.03	2673	1	65	100	3	3	2	4104	1431	RH-3	40	form-based			true	0.7	3	1	2	2	3830.399902	1157.399902	1157.399902	0.933333
1282	034	2827	0.06	850	4	65	100	3	6	2	8481	7631	RH-3	40	form-based			true	0.7	6	1	2	2	7915.600098	7065.600098	7065.600098	0.933333
1284	009	2631	0.06	3638	4	65	100	3	6	2	7893	4255	RH-2	40	form-based			true	0.7	6	1	2	2	7366.799805	3728.799805	3728.799805	0.933333
1284	022	2467	0.06	2050	3	65	100	3	6	3	7401	5351	RH-2	40	form-based		true	true	0.7	5	0.833333313	2	2	6907.600098	4857.600098	4857.600098	0.933333
1284	025	2618	0.06	3250	3	65	100	3	6	3	7854	4604	RH-2	40	form-based			true	0.7	5	0.833333313	2	2	7330.399902	4080.399902	4080.399902	0.933333
1284	037	1366	0.03	1892	1	65	100	3	3	2	4098	2206	RH-2	40	form-based		true	true	0.7	3	1	2	2	3824.800049	1932.800049	1932.800049	0.933333
1285	025	2541	0.06	4275	3	65	100	3	6	3	7623	3348	RH-2	40	form-based			true	0.7	5	0.833333313	2	2	7114.799805	2839.799805	2839.799805	0.933333
1286	004	2446	0.06	3000	3	55	80	2.5	5	2	6115	3115	RH-2	40	form-based			true	0.7	5	1	2	2	6848.799805	3848.799805	3848.799805	1.12
1286	041	2284	0.05	1399	3	55	80	2.5	4	1	5710	4311	RH-2	40	form-based			true	0.7	5	1.25	2	2	6395.199707	4996.199707	4996.199707	1.12
1287	001	2750	0.06	4200	4	65	100	3	6	2	8250	4050	RH-2	40	form-based		true	true	0.7	6	1	2	2	7700	3500	3500	0.933333
1287	009A	1808	0.04	2394	2	55	80	2.5	3	1	4520	2126	RH-2	40	form-based			true	0.7	4	1.333333373	2	2	5062.399902	2668.399902	2668.399902	1.12
1287	016	2511	0.06	2650	3	55	80	2.5	5	2	6278	3628	RH-2	40	form-based			true	0.7	5	1	2	2	7030.799805	4380.799805	4380.799805	1.119911
1287	016B	1415	0.03	1780	1	55	80	2.5	2	1	3538	1758	RH-2	40	form-based			true	0.7	3	1.5	2	2	3962	2182	2182	1.119842
1287	020	2493	0.06	4425	3	55	80	2.5	5	2	6232	1807	RH-2	40	form-based			true	0.7	5	1	2	2	6980.399902	2555.399902	2555.399902	1.12009
1287	045	2014	0.05	1014	2	55	80	2.5	4	2	5035	4021	RH-2	40	form-based		true	true	0.7	4	1	2	2	5639.199707	4625.199707	4625.199707	1.12
1288	002	3813	0.09	3919	6	65	100	3	9	3	11439	7520	RH-2	40	form-based			true	0.7	8	0.888888896	2	2	10676.39941	6757.399414	6757.399414	0.933333
1288	035	2139	0.05	1172	2	55	80	2.5	4	2	5348	4176	RH-2	40	form-based		true	true	0.7	4	1	2	2	5989.199707	4817.199707	4817.199707	1.119895
1289	058	2540	0.06	3130	3	55	80	2.5	5	2	6350	3220	RH-2	40	form-based			true	0.7	5	1	2	2	7112	3982	3982	1.12
1289	078	1807	0.04	1192	2	55	80	2.5	3	1	4518	3326	RH-2	40	form-based		true	true	0.7	4	1.333333373	2	2	5059.600098	3867.600098	3867.600098	1.119876
1289	082	1774	0.04	1216	2	55	80	2.5	3	1	4435	3219	RH-2	40	form-based			true	0.7	4	1.333333373	2	2	4967.199707	3751.199707	3751.199707	1.12
1327	017	977	0.02	0	0	55	80	2.5	2	2	2442	2442	RH-1(D)	40	form-based			true	0.7	2	1	2	2	2735.599854	2735.599854	2735.599854	1.120229
1331	002A	1320	0.03	2010	1	55	80	2.5	2	1	3300	1290	RH-1(D)	40	form-based			true	0.7	3	1.5	2	2	3696	1686	1686	1.12
1331	002B	1269	0.03	2545	1	55	80	2.5	2	1	3172	627	RH-1(D)	40	form-based			true	0.7	3	1.5	2	2	3553.199951	1008.199951	1008.199951	1.120177
1332	021	2500	0.06	4885	3	55	80	2.5	5	2	6250	1365	RM-1	40	form-based			true	0.7	5	1	2	2	7000	2115	2115	1.12
1333	057	4050	0.09	6745	7	55	80	2.5	7	0	10125	3380	RM-1	40	form-based			true	0.7	9	1.285714269	2	2	11340	4595	4595	1.12
1337	010	1002	0.02	0	0	55	80	2.5	2	2	2505	2505	RH-1	40	form-based			true	0.7	2	1	2	2	2805.599854	2805.599854	2805.599854	1.12
1340	005	3197	0.07	6888	5	55	80	2.5	6	1	7992	1104	RH-1	40	form-based		true	true	0.7	7	1.166666627	2	2	8951.599609	2063.599609	2063.599609	1.12007
1341	006	1413	0.03	2900	1	55	80	2.5	2	1	3532	632	RH-1	40	form-based			true	0.7	3	1.5	2	2	3956.399902	1056.399902	1056.399902	1.120159
1342	013	1610	0.04	2154	1	55	80	2.5	3	2	4025	1871	RH-1	40	form-based			true	0.7	3	1	2	2	4508	2354	2354	1.12
1342	018	2122	0.05	1715	2	55	80	2.5	4	2	5305	3590	RH-1	40	form-based			true	0.7	4	1	2	2	5941.600098	4226.600098	4226.600098	1.12
1344	038	1956	0.04	1098	2	55	80	2.5	3	1	4890	3792	RH-2	40	form-based			true	0.7	4	1.333333373	2	2	5476.799805	4378.799805	4378.799805	1.12
1346	004	2123	0.05	4120	2	55	80	2.5	4	2	5308	1188	RH-2	40	form-based			true	0.7	4	1	2	2	5944.399902	1824.399902	1824.399902	1.119895
1346	005	1769	0.04	1460	2	55	80	2.5	3	1	4422	2962	RH-2	40	form-based			true	0.7	4	1.333333373	2	2	4953.199707	3493.199707	3493.199707	1.120127
1346	005A	1769	0.04	3080	2	55	80	2.5	3	1	4422	1342	RH-2	40	form-based			true	0.7	4	1.333333373	2	2	4953.199707	1873.199707	1873.199707	1.120127
1346	006	2123	0.05	4430	2	55	80	2.5	4	2	5308	878	RH-2	40	form-based			true	0.7	4	1	2	2	5944.399902	1514.399902	1514.399902	1.119895
1346	008	2122	0.05	2515	2	55	80	2.5	4	2	5305	2790	RH-2	40	form-based		true	true	0.7	4	1	2	2	5941.600098	3426.600098	3426.600098	1.12
1347	003	2121	0.05	1693	2	55	80	2.5	4	2	5302	3609	RH-2	40	form-based			true	0.7	4	1	2	2	5938.799805	4245.799805	4245.799805	1.120106
1347	007	1768	0.04	2450	2	55	80	2.5	3	1	4420	1970	RH-2	40	form-based			true	0.7	4	1.333333373	2	2	4950.399902	2500.399902	2500.399902	1.12
1347	009	2122	0.05	1456	2	55	80	2.5	4	2	5305	3849	RH-2	40	form-based			true	0.7	4	1	2	2	5941.600098	4485.600098	4485.600098	1.12
1348	002	1908	0.04	3300	2	55	80	2.5	3	1	4770	1470	RH-2	40	form-based			true	0.7	4	1.333333373	2	2	5342.399902	2042.399902	2042.399902	1.12
1348	004	1908	0.04	2558	2	55	80	2.5	3	1	4770	2212	RH-2	40	form-based			true	0.7	4	1.333333373	2	2	5342.399902	2784.399902	2784.399902	1.12
1349	013	3973	0.09	940	6	55	80	2.5	7	1	9932	8992	RM-1	40	form-based			true	0.7	8	1.142857194	2	2	11124.39941	10184.39941	10184.39941	1.120056
1351	018	2100	0.05	2470	2	55	80	2.5	4	2	5250	2780	RM-2	40	form-based			true	0.7	4	1	2	2	5880	3410	3410	1.12
1352	036	2957	0.07	750	4	55	80	2.5	6	2	7392	6642	RH-1	40	form-based			true	0.7	6	1	2	2	8279.599609	7529.599609	7529.599609	1.120076
1352	046	2957	0.07	695	4	55	80	2.5	6	2	7392	6697	RH-1	40	form-based			true	0.7	6	1	2	2	8279.599609	7584.599609	7584.599609	1.120076
1354	009	3002	0.07	3670	4	55	80	2.5	6	2	7505	3835	RH-1	40	form-based			true	0.7	6	1	2	2	8405.599609	4735.599609	4735.599609	1.12
1361	018A	1720	0.04	2904	2	55	80	2.5	3	1	4300	1396	RM-1	40	form-based			true	0.7	4	1.333333373	2	2	4816	1912	1912	1.12
1361	018B	2688	0.06	4593	4	55	80	2.5	5	1	6720	2127	RM-1	40	form-based		true	true	0.7	6	1.200000048	2	2	7526.399902	2933.399902	2933.399902	1.12

block_num	lot_num	Lot Size Feet	Lot Size Acres	Existing Bldg Sqft	Existing Units	sb79_MaxHeight	sb79_MaxDensity	sb79_MaxFAR	SB79- Gross Unit Capacity	SB79- Net Unit Capacity	SB79- Gross GSF Capacity	SB79- Net GSF Capacity	Existing SF Zoning	Existing SF Height Limit	Density Limit?	Density Limit ratio	Corner Parcel?	In R4	Max Lot Coverage	SF Unit Capacity Gross	% Gross Unit- SF vs SB79	SF Zoning- Net Unit Capacity	SF Zoning - Net Unit Capacity Limited by 200% SB79	SF Zoning- Gross GSF Capacity	SF Zoning- Net GSF Capacity	SF Zoning - Net GSF Capacity Limited by 200% SB79	% Gross GSF- SF vs SB79
1361	018C	2232	0.05	3250	3	55	80	2.5	4	1	5580	2330	RM-1	40	form-based			true	0.7	5	1.25	2	2	6249.600098	2999.600098	2999.600098	1.12
1355	064	2715	0.06	5674	4	55	80	2.5	5	1	6788	1114	RM-1	40	form-based			true	0.7	6	1.200000048	2	2	7602	1928	1928	1.119918
1361	041	2553	0.06	3110	3	55	80	2.5	5	2	6382	3272	RM-1	40	form-based			true	0.7	5	1	2	2	7148.399902	4038.399902	4038.399902	1.120088
1361	103	1759	0.04	1229	2	55	80	2.5	3	1	4398	3169	RM-1	40	form-based			true	0.7	4	1.333333373	2	2	4925.199707	3696.199707	3696.199707	1.119873
1362	041	2500	0.06	4705	3	55	80	2.5	5	2	6250	1545	RM-1	40	form-based			true	0.7	5	1	2	2	7000	2295	2295	1.12
1363	002	2274	0.05	2814	3	55	80	2.5	4	1	5685	2871	RH-2	40	form-based			true	0.7	5	1.25	2	2	6367.199707	3553.199707	3553.199707	1.12
1363	045	2889	0.07	887	4	55	80	2.5	6	2	7222	6335	RH-2	40	form-based		true	true	0.7	6	1	2	2	8089.199707	7202.199707	7202.199707	1.120077
1364	004	3028	0.07	3950	4	55	80	2.5	6	2	7570	3620	RH-2	40	form-based			true	0.7	6	1	2	2	8478.399414	4528.399414	4528.399414	1.12
1364	005	3028	0.07	3370	4	55	80	2.5	6	2	7570	4200	RH-2	40	form-based			true	0.7	6	1	2	2	8478.399414	5108.399414	5108.399414	1.12
1364	023A	743	0.02	1120	2	55	80	2.5	2	0	1858	738	NC-1	85	form-based			true	0.75	4	2	2	2	4458	3338	2596	2.399354
1365	039	3000	0.07	3424	4	55	80	2.5	6	2	7500	4076	RH-2	40	form-based			true	0.7	6	1	2	2	8400	4976	4976	1.12
1366	009	3000	0.07	1944	4	55	80	2.5	6	2	7500	5556	RH-2	40	form-based			true	0.7	6	1	2	2	8400	6456	6456	1.12
1366	012	3002	0.07	3808	4	55	80	2.5	6	2	7505	3697	RH-2	40	form-based			true	0.7	6	1	2	2	8405.599609	4597.599609	4597.599609	1.12
1367	003	2321	0.05	3794	3	55	80	2.5	4	1	5802	2008	RH-2	40	form-based			true	0.7	5	1.25	2	2	6498.799805	2704.799805	2704.799805	1.120096
1367	051	2745	0.06	2192	4	55	80	2.5	5	1	6862	4670	RH-2	40	form-based		true	true	0.7	6	1.200000048	2	2	7686	5494	5494	1.120082
1367	061	2102	0.05	1640	2	55	80	2.5	4	2	5255	3615	RH-2	40	form-based			true	0.7	4	1	2	2	5885.600098	4245.600098	4245.600098	1.12
1368	001	2362	0.05	4237	3	55	80	2.5	4	1	5905	1668	RH-2	40	form-based		true	true	0.7	5	1.25	2	2	6613.600098	2376.600098	2376.600098	1.12
1368	056	1911	0.04	1535	2	55	80	2.5	3	1	4778	3243	RH-2	40	form-based			true	0.7	4	1.333333373	2	2	5350.799805	3815.799805	3815.799805	1.119883
1369	022	3000	0.07	4120	4	55	80	2.5	6	2	7500	3380	RH-2	40	form-based			true	0.7	6	1	2	2	8400	4280	4280	1.12
1369	037	2534	0.06	3433	3	55	80	2.5	5	2	6335	2902	RH-2	40	form-based			true	0.7	5	1	2	2	7095.199707	3662.199707	3662.199707	1.12
1369	057	3034	0.07	632	4	55	80	2.5	6	2	7585	6953	RH-2	40	form-based			true	0.7	6	1	2	2	8495.200195	7863.200195	7863.200195	1.12
1370	019	2965	0.07	4250	4	55	80	2.5	6	2	7412	3162	RH-2	40	form-based			true	0.7	6	1	2	2	8302	4052	4052	1.120076
1370	046	1238	0.03	1950	1	55	80	2.5	2	1	3095	1145	RH-2	40	form-based		true	true	0.7	3	1.5	2	2	3466.399902	1516.399902	1516.399902	1.12
1370	046A	1281	0.03	1722	1	55	80	2.5	2	1	3202	1480	RH-2	40	form-based			true	0.7	3	1.5	2	2	3586.800049	1864.800049	1864.800049	1.120175
1371	036	3037	0.07	4030	4	55	80	2.5	6	2	7592	3562	RH-2	40	form-based			true	0.7	6	1	2	2	8503.599609	4473.599609	4473.599609	1.120074
1371	041	1426	0.03	1550	1	55	80	2.5	2	1	3565	2015	RH-2	40	form-based			true	0.7	3	1.5	2	2	3992.800049	2442.800049	2442.800049	1.12
1371	046	2532	0.06	3373	3	55	80	2.5	5	2	6330	2957	RH-2	40	form-based			true	0.7	5	1	2	2	7089.600098	3716.600098	3716.600098	1.12
1371	048	2532	0.06	2725	3	55	80	2.5	5	2	6330	3605	RH-2	40	form-based			true	0.7	5	1	2	2	7089.600098	4364.600098	4364.600098	1.12
1372	001A	1729	0.04	2040	2	55	80	2.5	3	1	4322	2282	RH-2	40	form-based			true	0.7	4	1.333333373	2	2	4841.199707	2801.199707	2801.199707	1.120129
1372	004	3011	0.07	4040	4	55	80	2.5	6	2	7528	3488	RH-2	40	form-based			true	0.7	6	1	2	2	8430.799805	4390.799805	4390.799805	1.119926
1372	005	3011	0.07	4054	4	55	80	2.5	6	2	7528	3474	RH-2	40	form-based			true	0.7	6	1	2	2	8430.799805	4376.799805	4376.799805	1.119926
1372	010	3011	0.07	4250	4	55	80	2.5	6	2	7528	3278	RH-2	40	form-based			true	0.7	6	1	2	2	8430.799805	4180.799805	4180.799805	1.119926
1372	044	2536	0.06	3431	3	55	80	2.5	5	2	6340	2909	RH-2	40	form-based			true	0.7	5	1	2	2	7100.799805	3669.799805	3669.799805	1.12
1372	048	1542	0.04	2236	1	55	80	2.5	3	2	3855	1619	RH-2	40	form-based			true	0.7	3	1	2	2	4317.600098	2081.600098	2081.600098	1.12
1374	019	3023	0.07	7065	9	55	80	2.5	6	0	7558	493	RTO-C	65	form-based		true	true	0.75	11	1.833333373	2	2	13603.5	6538.5	6538.5	1.799881
1376	018A	1588	0.04	2600	4	55	80	2.5	3	0	3970	1370	RTO-C	65	form-based		true	true	0.75	6	2	2	2	7146	4546	4546	1.8
1376	070	2500	0.06	3111	3	55	80	2.5	5	2	6250	3139	RH-2	40	form-based			true	0.7	5	1	2	2	7000	3889	3889	1.12
1377	002	2183	0.05	2995	3	55	80	2.5	4	1	5458	2463	RH-2	40	form-based			true	0.7	5	1.25	2	2	6112.399902	3117.399902	3117.399902	1.119897
1377	026	1414	0.03	1300	1	55	80	2.5	2	1	3535	2235	RH-2	40	form-based			true	0.7	3	1.5	2	2	3959.199951	2659.199951	2659.199951	1.12
1377	028	3094	0.07	3656	4	55	80	2.5	6	2	7735	4079	RH-2	40	form-based			true	0.7	6	1	2	2	8663.200195	5007.200195	5007.200195	1.12
1377	045	2223	0.05	4516	3	55	80	2.5	4	1	5558	1042	RH-2	40	form-based			true	0.7	5	1.25	2	2	6224.399902	1708.399902	1708.399902	1.119899
1377	056	2058	0.05	1361	2	55	80	2.5	4	2	5145	3784	RH-2	40	form-based			true	0.7	4	1	2	2	5762.399902	4401.399902	4401.399902	1.12
1378	019	2707	0.06	4838	8	55	80	2.5	5	0	6768	1930	RTO-C	65	form-based		true	true	0.75	10	2	2	2	12181.5	7343.5	7343.5	1.799867
1378	028	2989	0.07	4274	4	55	80	2.5	6	2	7472	3198	RH-2	40	form-based			true	0.7	6	1	2	2	8369.200195	4095.200195	4095.200195	1.120075
1378	030	2500	0.06	3410	3	55	80	2.5	5	2	6250	2840	RH-2	40	form-based			true	0.7	5	1	2	2	7000	3590	3590	1.12
1378	033	2500	0.06	3398	3	55	80	2.5	5	2	6250	2852	RH-2	40	form-based			true	0.7	5	1	2	2	7000	3602	3602	1.12
1379	016	3804	0.09	9213	12	55	80	2.5	7	0	9510	297	RTO-C	65	form-based		true	true	0.75	14	2	2	2	17118	7905	7905	1.8
1379	033	3006	0.07	3130	4	55	80	2.5	6	2	7515	4385	RH-2	40	form-based			true	0.7	6	1	2	2	8416.799805	5286.799805	5286.799805	1.12
1380	009	3000	0.07	3780	4	55	80	2.5	6	2	7500	3720	RH-2	40	form-based			true	0.7	6	1	2	2	8400	4620	4620	1.12
1380	015	3000	0.07	3776	4	55	80	2.5	6	2	7500	3724	RH-2	40	form-based			true	0.7	6	1	2	2	8400	4624	4624	1.12
1380	027	3020	0.07	4210	4	55	80	2.5	6	2	7550	3340	RH-2	40	form-based			true	0.7	6	1	2	2	8456	4246	4246	1.12
1381	040	2400	0.06	3006	3	55	80	2.5	5	2	6000	2994	RH-2	40	form-based			true	0.7	5	1	2	2	6720	3714	3714	1.12
1383	010	3000	0.07	4066	4	55	80	2.5	6	2	7500	3434	RH-2	40	form-based			true	0.7	6	1	2	2	8400	4334	4334	1.12
1383	028	2996	0.07	4088	4	55	80	2.5	6	2	7490	3402	RH-2	40	form-based			true	0.7	6	1	2	2	8388.799805	4300.799805	4300.799805	1.12
1383	029	2996	0.07	3428	4	55	80	2.5	6	2	7490	4062	RH-2	40	form-based			true	0.7	6	1	2	2	8388.799805	4960.799805	4960.799805	1.12
1383	031	2996	0.07	4100	4	55	80	2.5	6	2	7490	3390	RH-2	40	form-based			true	0.7	6	1	2	2	8388.799805	4288.799805	4288.799805	1.12
1383	042	2500	0.06	3880	3	55	80	2.5	5	2	6250	2370	RM-1	40	form-based			true	0.7	5	1	2	2	7000	3120	3120	1.12
1384	001	1900	0.04	2800	2	55	80	2.5	3	1	4750	1950	RM-1	40	form-based		true	true	0.7	4	1.333333373	2	2	5320	2520	2520	1.12
1384	001A	1883	0.04	2800	2	55	80	2.5	3	1	4708	1908	RM-1	40	form-based			true	0.7	4	1.333333373	2	2	5272.399902	2472.399902	2472.399902	1.119881
1384	007	3000	0.07	3650	4	55	80	2.5	6	2	7500	3850	RH-2	40	form-based			true	0.7	6	1	2	2	8400	4750	4750	1.12
1384	021	1875	0.04	2847	2	55	80	2.5	3	1	4688	1841	RM-1	40	form-based			true	0.7	4	1.333333373	2	2	5250	2403	2403	1.119881
1384	023	1875	0.04	1137	2	55	80	2.5	3	1	4688	3551	RM-1	40	form-based			true	0.7	4	1.333333373	2	2	5250	4113	4113	1.119881
1385	007	3037	0.07	3640	4	55	80	2.5	6	2	7592	3952	RH-2	40	form-based			true	0.7	6	1	2	2	8503.599609	4863.599609	4863.599609	1.120074
1385	008	3037	0.07	4480	4	55	80	2.5	6	2	7592	3112	RH-2	40	form-based			true	0.7	6	1	2	2	8503.599609	4023.599609	4023.599609	1.120074

block_num	lot_num	Lot Size Feet	Lot Size Acres	Existing Bldg Sqft	Existing Units	sb79_MaxHeight	sb79_MaxDensity	sb79_MaxFAR	SB79- Gross Unit Capacity	SB79- Net Unit Capacity	SB79- Gross GSF Capacity	SB79- Net GSF Capacity	Existing SF Zoning	Existing SF Height Limit	Density Limit?	Density Limit ratio	Corner Parcel?	In R4	Max Lot Coverage	SF Unit Capacity Gross	% Gross Unit- SF vs SB79	SF Zoning- Net Unit Capacity	SF Zoning - Net Unit Capacity Limited by 200% SB79	SF Zoning- Gross GSF Capacity	SF Zoning- Net GSF Capacity	SF Zoning - Net GSF Capacity Limited by 200% SB79	% Gross GSF- SF vs SB79
1385	014	3037	0.07	3098	4	55	80	2.5	6	2	7592	4494	RH-2	40	form-based			true	0.7	6	1	2	2	8503.599609	5405.599609	5405.599609	1.120074
1385	027	3000	0.07	4064	4	55	80	2.5	6	2	7500	3436	RM-1	40	form-based			true	0.7	6	1	2	2	8400	4336	4336	1.12
1385	031	1950	0.04	1844	2	55	80	2.5	3	1	4875	3031	RM-1	40	form-based			true	0.7	4	1.333333373	2	2	5460	3616	3616	1.12
1386	002	2937	0.07	5850	4	55	80	2.5	6	2	7342	1492	RM-1	40	form-based			true	0.7	6	1	2	2	8223.599609	2373.599609	2373.599609	1.120076
1386	012	2937	0.07	4048	4	55	80	2.5	6	2	7342	3294	RM-1	40	form-based			true	0.7	6	1	2	2	8223.599609	4175.599609	4175.599609	1.120076
1386	015	2937	0.07	3971	4	55	80	2.5	6	2	7342	3371	RM-1	40	form-based			true	0.7	6	1	2	2	8223.599609	4252.599609	4252.599609	1.120076
1386	029	3000	0.07	2690	4	55	80	2.5	6	2	7500	4810	RM-1	40	form-based			true	0.7	6	1	2	2	8400	5710	5710	1.12
1386	032	3000	0.07	4050	4	55	80	2.5	6	2	7500	3450	RM-1	40	form-based			true	0.7	6	1	2	2	8400	4350	4350	1.12
1386	037	3000	0.07	3980	4	55	80	2.5	6	2	7500	3520	RM-1	40	form-based			true	0.7	6	1	2	2	8400	4420	4420	1.12
1386	070	2500	0.06	2500	3	55	80	2.5	5	2	6250	3750	RM-1	40	form-based			true	0.7	5	1	2	2	7000	4500	4500	1.12
1387	003	3000	0.07	4048	4	55	80	2.5	6	2	7500	3452	RM-1	40	form-based			true	0.7	6	1	2	2	8400	4352	4352	1.12
1387	004	3000	0.07	3720	4	55	80	2.5	6	2	7500	3780	RM-1	40	form-based			true	0.7	6	1	2	2	8400	4680	4680	1.12
1387	005	3000	0.07	3720	4	55	80	2.5	6	2	7500	3780	RM-1	40	form-based			true	0.7	6	1	2	2	8400	4680	4680	1.12
1387	006	3000	0.07	3350	4	55	80	2.5	6	2	7500	4150	RM-1	40	form-based			true	0.7	6	1	2	2	8400	5050	5050	1.12
1387	007	3000	0.07	3350	4	55	80	2.5	6	2	7500	4150	RM-1	40	form-based			true	0.7	6	1	2	2	8400	5050	5050	1.12
1387	008	3000	0.07	3720	4	55	80	2.5	6	2	7500	3780	RM-1	40	form-based			true	0.7	6	1	2	2	8400	4680	4680	1.12
1403	001	3080	0.07	4624	4	65	100	3	7	3	9240	4616	RH-2	40	form-based		true	true	0.7	6	0.857142866	2	2	8624	4000	4000	0.933333
1403	008	1598	0.04	2519	1	65	100	3	4	3	4794	2275	RH-2	40	form-based			true	0.7	3	0.75	2	2	4474.399902	1955.399902	1955.399902	0.933333
1403	012	1625	0.04	1700	1	65	100	3	4	3	4875	3175	RH-2	40	form-based			true	0.7	3	0.75	2	2	4550	2850	2850	0.933333
1403	019	1808	0.04	2288	5	65	100	3	4	0	5424	3136	NC-1	65	form-based		true	true	0.75	7	1.75	2	2	8136	5848	5848	1.5
1403	032	2438	0.06	4783	3	65	100	3	6	3	7314	2531	RH-2	40	form-based			true	0.7	5	0.833333313	2	2	6826.399902	2043.399902	2043.399902	0.933333
1404	002	2414	0.06	3250	3	65	100	3	6	3	7242	3992	RH-2	40	form-based			true	0.7	5	0.833333313	2	2	6759.199707	3509.199707	3509.199707	0.933333
1404	013	3039	0.07	3038	4	65	100	3	7	3	9117	6079	RH-2	40	form-based			true	0.7	6	0.857142866	2	2	8509.200195	5471.200195	5471.200195	0.933333
1404	016	3039	0.07	3232	4	65	100	3	7	3	9117	5885	RH-2	40	form-based			true	0.7	6	0.857142866	2	2	8509.200195	5277.200195	5277.200195	0.933333
1404	021A	1664	0.04	1880	1	65	100	3	4	3	4992	3112	RH-2	40	form-based			true	0.7	3	0.75	2	2	4659.199707	2779.199707	2779.199707	0.933333
1404	027B	1875	0.04	3000	5	65	100	3	4	0	5625	2625	RTO-C	65	form-based		true	true	0.75	7	1.75	2	2	8437.5	5437.5	5437.5	1.5
1405	001	2159	0.05	4193	3	65	100	3	5	2	6477	2284	RM-1	40	form-based		true	true	0.7	5	1	2	2	6045.199707	1852.199707	1852.199707	0.933333
1405	030	2049	0.05	3028	2	65	100	3	5	3	6147	3119	RH-2	40	form-based			true	0.7	4	0.800000012	2	2	5737.199707	2709.199707	2709.199707	0.933333
1406	006	2989	0.07	1994	4	65	100	3	7	3	8967	6973	RH-2	40	form-based			true	0.7	6	0.857142866	2	2	8369.200195	6375.200195	6375.200195	0.933333
1406	016	2989	0.07	4100	4	65	100	3	7	3	8967	4867	RH-2	40	form-based			true	0.7	6	0.857142866	2	2	8369.200195	4269.200195	4269.200195	0.933333
1406	027	3060	0.07	3720	4	65	100	3	7	3	9180	5460	RH-2	40	form-based			true	0.7	6	0.857142866	2	2	8568	4848	4848	0.933333
1406	031	3000	0.07	1400	4	65	100	3	7	3	9000	7600	RH-2	40	form-based			true	0.7	6	0.857142866	2	2	8400	7000	7000	0.933333
1406	053	2796	0.06	1196	4	65	100	3	6	2	8388	7192	RM-1	40	form-based		true	true	0.7	6	1	2	2	7828.799805	6632.799805	6632.799805	0.933333
1407	016	2997	0.07	3900	4	65	100	3	7	3	8991	5091	RM-1	40	form-based			true	0.7	6	0.857142866	2	2	8391.599609	4491.599609	4491.599609	0.933333
1407	024	1651	0.04	1172	1	65	100	3	4	3	4953	3781	RH-2	40	form-based			true	0.7	3	0.75	2	2	4622.799805	3450.799805	3450.799805	0.933333
1407	036	3000	0.07	4050	4	65	100	3	7	3	9000	4950	RH-2	40	form-based			true	0.7	6	0.857142866	2	2	8400	4350	4350	0.933333
1408	032	2940	0.07	4110	4	65	100	3	7	3	8820	4710	RM-1	40	form-based			true	0.7	6	0.857142866	2	2	8232	4122	4122	0.933333
1408	035	2940	0.07	4054	4	65	100	3	7	3	8820	4766	RM-1	40	form-based			true	0.7	6	0.857142866	2	2	8232	4178	4178	0.933333
1408	051	2940	0.07	4050	4	65	100	3	7	3	8820	4770	RM-1	40	form-based			true	0.7	6	0.857142866	2	2	8232	4182	4182	0.933333
1409	002	3038	0.07	4024	4	65	100	3	7	3	9114	5090	RM-1	40	form-based			true	0.7	6	0.857142866	2	2	8506.399414	4482.399414	4482.399414	0.933333
1409	005	3038	0.07	4048	4	65	100	3	7	3	9114	5066	RM-1	40	form-based			true	0.7	6	0.857142866	2	2	8506.399414	4458.399414	4458.399414	0.933333
1409	009	3038	0.07	4024	4	65	100	3	7	3	9114	5090	RM-1	40	form-based			true	0.7	6	0.857142866	2	2	8506.399414	4482.399414	4482.399414	0.933333
1409	018	1027	0.02	1790	2	65	100	3	2	0	3081	1291	NCD-OUTE	65	form-based			true	0.75	4	2	2	2	4621.5	2831.5	2831.5	1.5
1409	027	2062	0.05	3136	2	65	100	3	5	3	6186	3050	RM-1	40	form-based			true	0.7	4	0.800000012	2	2	5773.600098	2637.600098	2637.600098	0.933333
1409	033	3000	0.07	4028	4	65	100	3	7	3	9000	4972	RM-1	40	form-based			true	0.7	6	0.857142866	2	2	8400	4372	4372	0.933333
1410	011	2996	0.07	3972	4	65	100	3	7	3	8988	5016	RH-2	40	form-based			true	0.7	6	0.857142866	2	2	8388.799805	4416.799805	4416.799805	0.933333
1410	012	2996	0.07	4274	4	65	100	3	7	3	8988	4714	RH-2	40	form-based			true	0.7	6	0.857142866	2	2	8388.799805	4114.799805	4114.799805	0.933333
1410	013	2996	0.07	3972	4	65	100	3	7	3	8988	5016	RH-2	40	form-based			true	0.7	6	0.857142866	2	2	8388.799805	4416.799805	4416.799805	0.933333
1410	023	2970	0.07	4274	4	65	100	3	7	3	8910	4636	RM-1	40	form-based			true	0.7	6	0.857142866	2	2	8316	4042	4042	0.933333
1410	029	2970	0.07	4048	4	65	100	3	7	3	8910	4862	RM-1	40	form-based			true	0.7	6	0.857142866	2	2	8316	4268	4268	0.933333
1410	033	2970	0.07	3816	4	65	100	3	7	3	8910	5094	RM-1	40	form-based			true	0.7	6	0.857142866	2	2	8316	4500	4500	0.933333
1410	034	2970	0.07	4028	4	65	100	3	7	3	8910	4882	RM-1	40	form-based			true	0.7	6	0.857142866	2	2	8316	4288	4288	0.933333
1411	015	2062	0.05	2418	2	65	100	3	5	3	6186	3768	RH-2	40	form-based			true	0.7	4	0.800000012	2	2	5773.600098	3355.600098	3355.600098	0.933333
1411	019	3000	0.07	4048	4	65	100	3	7	3	9000	4952	RH-2	40	form-based			true	0.7	6	0.857142866	2	2	8400	4352	4352	0.933333
1411	021	3000	0.07	4064	4	65	100	3	7	3	9000	4936	RH-2	40	form-based			true	0.7	6	0.857142866	2	2	8400	4336	4336	0.933333
1412	010	2965	0.07	3870	4	65	100	3	7	3	8895	5025	RM-1	40	form-based			true	0.7	6	0.857142866	2	2	8302	4432	4432	0.933333
1412	011	2965	0.07	4224	4	65	100	3	7	3	8895	4671	RM-1	40	form-based			true	0.7	6	0.857142866	2	2	8302	4078	4078	0.933333
1413	009	3021	0.07	4040	4	65	100	3	7	3	9063	5023	RM-1	40	form-based			true	0.7	6	0.857142866	2	2	8458.799805	4418.799805	4418.799805	0.933333
1413	011	3021	0.07	4062	4	65	100	3	7	3	9063	5001	RM-1	40	form-based			true	0.7	6	0.857142866	2	2	8458.799805	4396.799805	4396.799805	0.933333
1413	013	3021	0.07	4110	4	65	100	3	7	3	9063	4953	RM-1	40	form-based			true	0.7	6	0.857142866	2	2	8458.799805	4348.799805	4348.799805	0.933333
1413	036	3000	0.07	4000	4	65	100	3	7	3	9000	5000	RM-1	40	form-based			true	0.7	6	0.857142866	2	2	8400	4400	4400	0.933333
1414	028	3000	0.07	4048	4	65	100	3	7	3	9000	4952	RH-2	40	form-based			true	0.7	6	0.857142866	2	2	8400	4352	4352	0.933333
1415	022A	3000	0.07	4223	4	65	100	3	7	3	9000	4777	RM-1	40	form-based			true	0.7	6	0.857142866	2	2	8400	4177	4177	0.933333
1415	041	1725	0.04	1036	2	65	100	3	4	2	5175	4139	RM-1	40	form-based			true	0.7	4	1	2	2	4830	3794	3794	0.933333

block_num	lot_num	Lot Size Feet	Lot Size Acres	Existing Bldg Sqft	Existing Units	sb79_MaxHeight	sb79_MaxDensity	sb79_MaxFAR	SB79- Gross Unit Capacity	SB79- Net Unit Capacity	SB79- Gross GSF Capacity	SB79- Net GSF Capacity	Existing SF Zoning	Existing SF Height Limit	Density Limit?	Density Limit ratio	Corner Parcel?	In R4	Max Lot Coverage	SF Unit Capacity Gross	% Gross Unit- SF vs SB79	SF Zoning- Net Unit Capacity	SF Zoning - Net Unit Capacity Limited by 200% SB79	SF Zoning- Gross GSF Capacity	SF Zoning- Net GSF Capacity	SF Zoning - Net GSF Capacity Limited by 200% SB79	% Gross GSF- SF vs SB79
1415	043	3000	0.07	750	4	65	100	3	7	3	9000	8250	RM-1	40	form-based			true	0.7	6	0.857142866	2	2	8400	7650	7650	0.933333
1416	035	3000	0.07	3572	4	65	100	3	7	3	9000	5428	RH-2	40	form-based			true	0.7	6	0.857142866	2	2	8400	4828	4828	0.933333
1417	003	3000	0.07	3790	4	65	100	3	7	3	9000	5210	RH-2	40	form-based			true	0.7	6	0.857142866	2	2	8400	4610	4610	0.933333
1417	034	3843	0.09	9225	12	65	100	3	9	0	11529	2304	RTO-C	65	form-based			true	0.75	14	1.555555582	2	2	17293.5	8068.5	8068.5	1.5
1418	002	2891	0.07	2922	4	65	100	3	7	3	8673	5751	RH-2	40	form-based			true	0.7	6	0.857142866	2	2	8094.799805	5172.799805	5172.799805	0.933333
1422	014	3046	0.07	4000	4	65	100	3	7	3	9138	5138	RM-1	40	form-based			true	0.7	6	0.857142866	2	2	8528.799805	4528.799805	4528.799805	0.933333
1423	016A	3083	0.07	4420	4	65	100	3	7	3	9249	4829	RM-1	40	form-based			true	0.7	6	0.857142866	2	2	8632.399414	4212.399414	4212.399414	0.933333
1423	025	3000	0.07	3370	4	65	100	3	7	3	9000	5630	RM-1	40	form-based			true	0.7	6	0.857142866	2	2	8400	5030	5030	0.933333
1424	008	3036	0.07	3888	4	65	100	3	7	3	9108	5220	RM-1	40	form-based			true	0.7	6	0.857142866	2	2	8500.799805	4612.799805	4612.799805	0.933333
1425	028	2296	0.05	4500	3	65	100	3	5	2	6888	2388	RM-1	40	form-based			true	0.7	5	1	2	2	6428.799805	1928.799805	1928.799805	0.933333
1426	027	3600	0.08	5026	6	65	100	3	8	2	10800	5774	RM-1	40	form-based			true	0.7	8	1	2	2	10080	5054	5054	0.933333
1426	031	3000	0.07	4491	4	65	100	3	7	3	9000	4509	RM-1	40	form-based			true	0.7	6	0.857142866	2	2	8400	3909	3909	0.933333
1426	034	3000	0.07	3400	4	65	100	3	7	3	9000	5600	RM-1	40	form-based			true	0.7	6	0.857142866	2	2	8400	5000	5000	0.933333
1426	035	3000	0.07	3400	4	65	100	3	7	3	9000	5600	RM-1	40	form-based			true	0.7	6	0.857142866	2	2	8400	5000	5000	0.933333
1427	005	2405	0.06	2271	3	65	100	3	6	3	7215	4944	RM-1	40	form-based			true	0.7	5	0.833333313	2	2	6734	4463	4463	0.933333
1427	021	3000	0.07	4200	4	65	100	3	7	3	9000	4800	RM-1	40	form-based			true	0.7	6	0.857142866	2	2	8400	4200	4200	0.933333
1428	007	3008	0.07	3284	4	65	100	3	7	3	9024	5740	RM-1	40	form-based			true	0.7	6	0.857142866	2	2	8422.399414	5138.399414	5138.399414	0.933333
1428	017	2812	0.06	3090	4	65	100	3	6	2	8436	5346	RM-1	40	form-based			true	0.7	6	1	2	2	7873.600098	4783.600098	4783.600098	0.933333
1428	042	2993	0.07	2776	4	65	100	3	7	3	8979	6203	RM-1	40	form-based			true	0.7	6	0.857142866	2	2	8380.399414	5604.399414	5604.399414	0.933333
1429	008	3018	0.07	3646	4	65	100	3	7	3	9054	5408	RM-1	40	form-based			true	0.7	6	0.857142866	2	2	8450.399414	4804.399414	4804.399414	0.933333
1429	031A	2994	0.07	3167	4	65	100	3	7	3	8982	5815	RM-1	40	form-based			true	0.7	6	0.857142866	2	2	8383.200195	5216.200195	5216.200195	0.933333
1429	039	2990	0.07	4048	4	65	100	3	7	3	8970	4922	RM-1	40	form-based			true	0.7	6	0.857142866	2	2	8372	4324	4324	0.933333
1429	043	2500	0.06	2770	3	65	100	3	6	3	7500	4730	RM-1	40	form-based			true	0.7	5	0.833333313	2	2	7000	4230	4230	0.933333
1429	047	2500	0.06	3718	3	65	100	3	6	3	7500	3782	RM-1	40	form-based			true	0.7	5	0.833333313	2	2	7000	3282	3282	0.933333
1430	006	3019	0.07	3968	4	65	100	3	7	3	9057	5089	RM-1	40	form-based			true	0.7	6	0.857142866	2	2	8453.200195	4485.200195	4485.200195	0.933333
1430	008	3019	0.07	3968	4	65	100	3	7	3	9057	5089	RM-1	40	form-based			true	0.7	6	0.857142866	2	2	8453.200195	4485.200195	4485.200195	0.933333
1430	041A	2979	0.07	4294	4	65	100	3	7	3	8937	4643	RM-1	40	form-based			true	0.7	6	0.857142866	2	2	8341.200195	4047.200195	4047.200195	0.933333
1430	048	5917	0.14	8258	10	65	100	3	14	4	17751	9493	RM-1	40	form-based			true	0.7	12	0.857142866	2	2	16567.59961	8309.599609	8309.599609	0.933333
1431	015	3000	0.07	2962	4	65	100	3	7	3	9000	6038	RM-1	40	form-based			true	0.7	6	0.857142866	2	2	8400	5438	5438	0.933333
1431	033	3019	0.07	3998	4	65	100	3	7	3	9057	5059	RM-1	40	form-based			true	0.7	6	0.857142866	2	2	8453.200195	4455.200195	4455.200195	0.933333
1431	044	2081	0.05	2838	2	65	100	3	5	3	6243	3405	RM-1	40	form-based	true		true	0.7	4	0.800000012	2	2	5826.799805	2988.799805	2988.799805	0.933333
1431	065	2081	0.05	3227	2	65	100	3	5	3	6243	3016	RM-1	40	form-based			true	0.7	4	0.800000012	2	2	5826.799805	2599.799805	2599.799805	0.933333
1432	018	4152	0.1	8500	14	65	100	3	10	0	12456	3956	NCD-INNE	65	form-based			true	0.75	16	1.600000024	2	2	18684	10184	10184	1.5
1432	024	2062	0.05	1494	2	65	100	3	5	3	6186	4692	RM-1	40	form-based			true	0.7	4	0.800000012	2	2	5773.600098	4279.600098	4279.600098	0.933333
1432	035	3000	0.07	3981	4	65	100	3	7	3	9000	5019	RM-1	40	form-based			true	0.7	6	0.857142866	2	2	8400	4419	4419	0.933333
1432	055	2550	0.06	1495	3	65	100	3	6	3	7650	6155	RM-1	40	form-based			true	0.7	5	0.833333313	2	2	7140	5645	5645	0.933333
1433	004	3043	0.07	3650	4	65	100	3	7	3	9129	5479	RM-2	40	form-based			true	0.7	6	0.857142866	2	2	8520.399414	4870.399414	4870.399414	0.933333
1433	005	3043	0.07	3650	4	65	100	3	7	3	9129	5479	RM-2	40	form-based			true	0.7	6	0.857142866	2	2	8520.399414	4870.399414	4870.399414	0.933333
1433	015	2977	0.07	3038	4	65	100	3	7	3	8931	5893	RM-1	40	form-based			true	0.7	6	0.857142866	2	2	8335.599609	5297.599609	5297.599609	0.933333
1433	016	2977	0.07	2540	4	65	100	3	7	3	8931	6391	RM-1	40	form-based			true	0.7	6	0.857142866	2	2	8335.599609	5795.599609	5795.599609	0.933333
1433	024	2977	0.07	3992	4	65	100	3	7	3	8931	4939	RM-1	40	form-based			true	0.7	6	0.857142866	2	2	8335.599609	4343.599609	4343.599609	0.933333
1433	026	2977	0.07	4275	4	65	100	3	7	3	8931	4656	RM-1	40	form-based			true	0.7	6	0.857142866	2	2	8335.599609	4060.599609	4060.599609	0.933333
1433	034	2062	0.05	5812	6	65	100	3	5	0	6186	374	NCD-INNE	65	form-based	true		true	0.75	8	1.600000024	2	2	9279	3467	3467	1.5
1434	013	3000	0.07	3866	4	65	100	3	7	3	9000	5134	RM-1	40	form-based			true	0.7	6	0.857142866	2	2	8400	4534	4534	0.933333
1434	022	2590	0.06	3750	3	85	140	4	8	5	10360	6610	RM-1	40	form-based			true	0.7	5	0.625	2	2	7252	3502	3502	0.7
1434	037	3019	0.07	2892	4	65	100	3	7	3	9057	6165	RM-1	40	form-based			true	0.7	6	0.857142866	2	2	8453.200195	5561.200195	5561.200195	0.933333
1435	022	3000	0.07	3490	4	65	100	3	7	3	9000	5510	RM-1	40	form-based			true	0.7	6	0.857142866	2	2	8400	4910	4910	0.933333
1435	025	3000	0.07	4740	4	65	100	3	7	3	9000	4260	RM-1	40	form-based			true	0.7	6	0.857142866	2	2	8400	3660	3660	0.933333
1436	013	3000	0.07	2840	4	65	100	3	7	3	9000	6160	RM-1	40	form-based			true	0.7	6	0.857142866	2	2	8400	5560	5560	0.933333
1436	029	3006	0.07	4533	4	65	100	3	7	3	9018	4485	RM-1	40	form-based			true	0.7	6	0.857142866	2	2	8416.799805	3883.799805	3883.799805	0.933333
1436	032	2946	0.07	3644	4	65	100	3	7	3	8838	5194	RM-1	40	form-based			true	0.7	6	0.857142866	2	2	8248.799805	4604.799805	4604.799805	0.933333
1437	003	3000	0.07	4048	4	65	100	3	7	3	9000	4952	RM-1	40	form-based			true	0.7	6	0.857142866	2	2	8400	4352	4352	0.933333
1437	007	3000	0.07	3170	4	65	100	3	7	3	9000	5830	RM-1	40	form-based			true	0.7	6	0.857142866	2	2	8400	5230	5230	0.933333
1437	009	3000	0.07	4048	4	65	100	3	7	3	9000	4952	RM-1	40	form-based			true	0.7	6	0.857142866	2	2	8400	4352	4352	0.933333
1437	026	4823	0.11	6500	8	65	100	3	11	3	14469	7969	RM-1	40	form-based			true	0.7	10	0.909090936	2	2	13504.39941	7004.399414	7004.399414	0.933333
1438	013	3000	0.07	4305	5	65	100	3	7	2	9000	4695	NCD-GEAR	40	form-based			true	0.75	7	1	2	2	9000	4695	4695	1
1438	023	2988	0.07	6831	5	65	100	3	7	2	8964	2133	NCD-GEAR	40	form-based			true	0.75	7	1	2	2	8964	2133	2133	1
1439	012	3000	0.07	3992	4	65	100	3	7	3	9000	5008	RM-1	40	form-based			true	0.7	6	0.857142866	2	2	8400	4408	4408	0.933333
1439	029	3024	0.07	3862	4	65	100	3	7	3	9072	5210	RM-1	40	form-based			true	0.7	6	0.857142866	2	2	8467.200195	4605.200195	4605.200195	0.933333
1439	033	3024	0.07	4118	4	65	100	3	7	3	9072	4954	RM-1	40	form-based			true	0.7	6	0.857142866	2	2	8467.200195	4349.200195	4349.200195	0.933333
1439	048	649	0.01	0	0	65	100	3	1	1	1947	1947	NCD-INNE	65	form-based			true	0.75	2	2	2	2	2920.5	2920.5	2920.5	1.5
1441	025	3032	0.07	4030	4	65	100	3	7	3	9096	5066	RM-1	40	form-based			true	0.7	6	0.857142866	2	2	8489.599609	4459.599609	4459.599609	0.933333
1442	018	2960	0.07	4048	4	65	100	3	7	3	8880	4832	RM-1	40	form-based			true	0.7	6	0.857142866	2	2	8288	4240	4240	0.933333
1442	034	3018	0.07	4004	4	65	100	3	7	3	9054	5050	RM-1	40	form-based			true	0.7	6	0.857142866	2	2	8450.399414	4446.399414	4446.399414	0.933333

block_num	lot_num	Lot Size Feet	Lot Size Acres	Existing Bldg Sqft	Existing Units	sb79_MaxHeight	sb79_MaxDensity	sb79_MaxFAR	SB79- Gross Unit Capacity	SB79- Net Unit Capacity	SB79- Gross GSF Capacity	SB79- Net GSF Capacity	Existing SF Zoning	Existing SF Height Limit	Density Limit?	Density Limit ratio	Corner Parcel?	In R4	Max Lot Coverage	SF Unit Capacity Gross	% Gross Unit- SF vs SB79	SF Zoning- Net Unit Capacity	SF Zoning - Net Unit Capacity Limited by 200% SB79	SF Zoning- Gross GSF Capacity	SF Zoning- Net GSF Capacity	SF Zoning - Net GSF Capacity Limited by 200% SB79	% Gross GSF- SF vs SB79
1442	040	3027	0.07	3580	4	65	100	3	7	3	9081	5501	RM-1	40	form-based			true	0.7	6	0.857142866	2	2	8475.599609	4895.599609	4895.599609	0.933333
1443	002	2969	0.07	3820	4	65	100	3	7	3	8907	5087	RM-1	40	form-based			true	0.7	6	0.857142866	2	2	8313.200195	4493.200195	4493.200195	0.933333
1443	004	2972	0.07	2260	4	65	100	3	7	3	8916	6656	RM-1	40	form-based			true	0.7	6	0.857142866	2	2	8321.599609	6061.599609	6061.599609	0.933333
1443	005	3009	0.07	4010	4	65	100	3	7	3	9027	5017	RM-1	40	form-based			true	0.7	6	0.857142866	2	2	8425.200195	4415.200195	4415.200195	0.933333
1443	012	2984	0.07	4048	4	65	100	3	7	3	8952	4904	RM-1	40	form-based			true	0.7	6	0.857142866	2	2	8355.200195	4307.200195	4307.200195	0.933333
1443	025A	3036	0.07	3620	4	65	100	3	7	3	9108	5488	RM-1	40	form-based			true	0.7	6	0.857142866	2	2	8500.799805	4880.799805	4880.799805	0.933333
1444	028	2987	0.07	4116	4	65	100	3	7	3	8961	4845	RM-1	40	form-based			true	0.7	6	0.857142866	2	2	8363.599609	4247.599609	4247.599609	0.933333
1447	002	1446	0.03	765	1	65	100	3	3	2	4338	3573	RH-2	40	form-based			true	0.7	3	1	2	2	4048.800049	3283.800049	3283.800049	0.933333
1447	003	1254	0.03	1320	1	65	100	3	3	2	3762	2442	RH-2	40	form-based			true	0.7	3	1	2	2	3511.199951	2191.199951	2191.199951	0.933333
1447	037	1585	0.04	1839	1	65	100	3	4	3	4755	2916	RH-2	40	form-based			true	0.7	3	0.75	2	2	4438	2599	2599	0.933333
1447	038	1447	0.03	2358	1	65	100	3	3	2	4341	1983	RH-2	40	form-based			true	0.7	3	1	2	2	4051.599854	1693.599854	1693.599854	0.933333
1447	039	1358	0.03	1810	1	65	100	3	3	2	4074	2264	RH-2	40	form-based			true	0.7	3	1	2	2	3802.399902	1992.399902	1992.399902	0.933333
1447	040	1390	0.03	1190	1	65	100	3	3	2	4170	2980	RH-2	40	form-based			true	0.7	3	1	2	2	3892	2702	2702	0.933333
1447	043A	1818	0.04	1732	2	65	100	3	4	2	5454	3722	RH-2	40	form-based			true	0.7	4	1	2	2	5090.399902	3358.399902	3358.399902	0.933333
1447	043C	1631	0.04	771	1	65	100	3	4	3	4893	4122	RH-2	40	form-based			true	0.7	3	0.75	2	2	4566.799805	3795.799805	3795.799805	0.933333
1449	017	2100	0.05	3370	2	85	140	4	7	5	8400	5030	RH-2	40	form-based			true	0.7	4	0.571428597	2	2	5880	2510	2510	0.7
1449	024	2975	0.07	3950	5	65	100	3	7	2	8925	4975	NCD-GEAR	40	form-based			true	0.75	7	1	2	2	8925	4975	4975	1
1449	044	2785	0.06	3474	4	65	100	3	6	2	8355	4881	RH-2	40	form-based			true	0.7	6	1	2	2	7798	4324	4324	0.933333
1450	025	3000	0.07	3980	4	65	100	3	7	3	9000	5020	RM-1	40	form-based			true	0.7	6	0.857142866	2	2	8400	4420	4420	0.933333
1450	026	3000	0.07	3980	4	65	100	3	7	3	9000	5020	RM-1	40	form-based			true	0.7	6	0.857142866	2	2	8400	4420	4420	0.933333
1450	027	3000	0.07	3980	4	65	100	3	7	3	9000	5020	RM-1	40	form-based			true	0.7	6	0.857142866	2	2	8400	4420	4420	0.933333
1450	034	3000	0.07	4048	4	65	100	3	7	3	9000	4952	RM-1	40	form-based			true	0.7	6	0.857142866	2	2	8400	4352	4352	0.933333
1451	010	3000	0.07	4048	4	65	100	3	7	3	9000	4952	RM-1	40	form-based			true	0.7	6	0.857142866	2	2	8400	4352	4352	0.933333
1451	012	3000	0.07	4138	4	65	100	3	7	3	9000	4862	RM-1	40	form-based			true	0.7	6	0.857142866	2	2	8400	4262	4262	0.933333
1451	027	1758	0.04	4031	2	85	140	4	6	4	7032	3001	RM-1	40	form-based			true	0.7	4	0.666666687	2	2	4922.399902	891.3999023	891.3999023	0.7
1451	063	3008	0.07	898	4	65	100	3	7	3	9024	8126	RM-1	40	form-based			true	0.7	6	0.857142866	2	2	8422.399414	7524.399414	7524.399414	0.933333
1452	001	2496	0.06	5020	7	65	100	3	6	0	7488	2468	NCD-OUTE	65	form-based		true	true	0.75	9	1.5	2	2	11232	6212	6212	1.5
1452	003	3000	0.07	4028	4	65	100	3	7	3	9000	4972	RM-1	40	form-based			true	0.7	6	0.857142866	2	2	8400	4372	4372	0.933333
1452	004	3000	0.07	4228	4	65	100	3	7	3	9000	4772	RM-1	40	form-based			true	0.7	6	0.857142866	2	2	8400	4172	4172	0.933333
1452	009	3000	0.07	2875	4	65	100	3	7	3	9000	6125	RM-1	40	form-based			true	0.7	6	0.857142866	2	2	8400	5525	5525	0.933333
1452	014	3000	0.07	3940	4	65	100	3	7	3	9000	5060	RM-1	40	form-based			true	0.7	6	0.857142866	2	2	8400	4460	4460	0.933333
1452	029	3022	0.07	3650	4	65	100	3	7	3	9066	5416	RM-1	40	form-based			true	0.7	6	0.857142866	2	2	8461.599609	4811.599609	4811.599609	0.933333
1452	034	3022	0.07	4010	4	65	100	3	7	3	9066	5056	RM-1	40	form-based			true	0.7	6	0.857142866	2	2	8461.599609	4451.599609	4451.599609	0.933333
1453	009	3000	0.07	3600	4	65	100	3	7	3	9000	5400	RM-1	40	form-based			true	0.7	6	0.857142866	2	2	8400	4800	4800	0.933333
1453	016	3600	0.08	2750	6	65	100	3	8	2	10800	8050	RM-1	40	form-based			true	0.7	8	1	2	2	10080	7330	7330	0.933333
1453	031	2991	0.07	3992	4	65	100	3	7	3	8973	4981	RM-1	40	form-based			true	0.7	6	0.857142866	2	2	8374.799805	4382.799805	4382.799805	0.933333
1453	064	3000	0.07	5939	4	65	100	3	7	3	9000	3061	RM-1	40	form-based			true	0.7	6	0.857142866	2	2	8400	2461	2461	0.933333
1454	008	2970	0.07	3860	4	65	100	3	7	3	8910	5050	RM-1	40	form-based			true	0.7	6	0.857142866	2	2	8316	4456	4456	0.933333
1454	009	2970	0.07	4048	4	65	100	3	7	3	8910	4862	RM-1	40	form-based			true	0.7	6	0.857142866	2	2	8316	4268	4268	0.933333
1454	013	3845	0.09	5000	6	65	100	3	9	3	11535	6535	RM-1	40	form-based			true	0.7	8	0.888888896	2	2	10766	5766	5766	0.933333
1454	016	2970	0.07	3890	4	85	140	4	10	6	11880	7990	RM-1	40	form-based			true	0.7	6	0.600000024	2	2	8316	4426	4426	0.7
1455	001	3261	0.07	7175	10	65	100	3	7	0	9783	2608	NCD-OUTE	65	form-based		true	true	0.75	12	1.714285731	2	2	14674.5	7499.5	7499.5	1.5
1455	002	3500	0.08	4800	5	65	100	3	8	3	10500	5700	RM-1	40	form-based			true	0.7	7	0.875	2	2	9800	5000	5000	0.933333
1455	028	2994	0.07	3992	4	65	100	3	7	3	8982	4990	RM-1	40	form-based			true	0.7	6	0.857142866	2	2	8383.200195	4391.200195	4391.200195	0.933333
1456	012	3000	0.07	4028	4	65	100	3	7	3	9000	4972	RM-1	40	form-based			true	0.7	6	0.857142866	2	2	8400	4372	4372	0.933333
1456	027	3008	0.07	3700	4	85	140	4	10	6	12032	8332	RM-1	40	form-based			true	0.7	6	0.600000024	2	2	8422.399414	4722.399414	4722.399414	0.7
1456	030	3008	0.07	4200	4	65	100	3	7	3	9024	4824	RM-1	40	form-based			true	0.7	6	0.857142866	2	2	8422.399414	4222.399414	4222.399414	0.933333
1456	036	3008	0.07	4010	4	65	100	3	7	3	9024	5014	RM-1	40	form-based			true	0.7	6	0.857142866	2	2	8422.399414	4412.399414	4412.399414	0.933333
1457	010	3250	0.07	3660	5	65	100	3	7	2	9750	6090	RM-1	40	form-based			true	0.7	7	1	2	2	9100	5440	5440	0.933333
1457	029	2727	0.06	3690	4	65	100	3	6	2	8181	4491	RM-1	40	form-based			true	0.7	6	1	2	2	7635.600098	3945.600098	3945.600098	0.933333
1457	032	2004	0.05	3680	2	65	100	3	5	3	6012	2332	RM-1	40	form-based			true	0.7	4	0.800000012	2	2	5611.199707	1931.199707	1931.199707	0.933333
1457	051	5224	0.12	2084	18	65	100	3	12	0	15672	13588	NCD-OUTE	65	form-based			true	0.75	20	1.666666627	2	2	23508	21424	21424	1.5
1458	017	2641	0.06	3570	4	65	100	3	6	2	7923	4353	RM-1	40	form-based			true	0.7	6	1	2	2	7394.799805	3824.799805	3824.799805	0.933333
1458	027A	3084	0.07	3500	4	65	100	3	7	3	9252	5752	RH-2	40	form-based			true	0.7	6	0.857142866	2	2	8635.200195	5135.200195	5135.200195	0.933333
1458	028A	2957	0.07	3992	4	65	100	3	7	3	8871	4879	RH-2	40	form-based			true	0.7	6	0.857142866	2	2	8279.599609	4287.599609	4287.599609	0.933333
1458	030	2639	0.06	3848	4	65	100	3	6	2	7917	4069	RH-2	40	form-based			true	0.7	6	1	2	2	7389.199707	3541.199707	3541.199707	0.933333
1459	004A	2956	0.07	3892	4	65	100	3	7	3	8868	4976	RH-2	40	form-based			true	0.7	6	0.857142866	2	2	8276.799805	4384.799805	4384.799805	0.933333
1462	043	1773	0.04	3574	5	65	100	3	4	0	5319	1745	NC-1	65	form-based		true	true	0.75	7	1.75	2	2	7978.5	4404.5	4404.5	1.5
1463	052	789	0.02	0	0	65	100	3	2	2	2367	2367	RH-2	40	form-based			true	0.7	2	1	2	2	2209.199951	2209.199951	2209.199951	0.933333
1465	015A	3000	0.07	3917	4	65	100	3	7	3	9000	5083	RH-2	40	form-based			true	0.7	6	0.857142866	2	2	8400	4483	4483	0.933333
1466	050	3000	0.07	3707	4	65	100	3	7	3	9000	5293	RH-2	40	form-based			true	0.7	6	0.857142866	2	2	8400	4693	4693	0.933333
1467	020	2078	0.05	2950	2	65	100	3	5	3	6234	3284	RH-2	40	form-based			true	0.7	4	0.800000012	2	2	5818.399902	2868.399902	2868.399902	0.933333
1471	039A	564	0.01	0	0	55	80	2.5	1	1	1410	1410	RTO-C	65	form-based			true	0.75	2	2	2	2	2538	2538	2538	1.8
1472	004A	1804	0.04	1874	2	55	80	2.5	3	1	4510	2636	RM-1	40	form-based			true	0.7	4	1.333333373	2	2	5051.199707	3177.199707	3177.199707	1.12

block_num	lot_num	Lot Size Feet	Lot Size Acres	Existing Bldg Sqft	Existing Units	sb79_MaxHeight	sb79_MaxDensity	sb79_MaxFAR	SB79- Gross Unit Capacity	SB79- Net Unit Capacity	SB79- Gross GSF Capacity	SB79- Net GSF Capacity	Existing SF Zoning	Existing SF Height Limit	Density Limit?	Density Limit ratio	Corner Parcel?	In R4	Max Lot Coverage	SF Unit Capacity Gross	% Gross Unit- SF vs SB79	SF Zoning- Net Unit Capacity	SF Zoning - Net Unit Capacity Limited by 200% SB79	SF Zoning- Gross GSF Capacity	SF Zoning- Net GSF Capacity	SF Zoning - Net GSF Capacity Limited by 200% SB79	% Gross GSF- SF vs SB79
1503	012	3000	0.07	1920	4	55	80	2.5	6	2	7500	5580	RH-2	40	form-based			true	0.7	6	1	2	2	8400	6480	6480	1.12
1503	018	1434	0.03	1301	1	55	80	2.5	2	1	3585	2284	RH-2	40	form-based			true	0.7	3	1.5	2	2	4015.199951	2714.199951	2714.199951	1.12
1503	018A	1434	0.03	975	1	55	80	2.5	2	1	3585	2610	RH-2	40	form-based			true	0.7	3	1.5	2	2	4015.199951	3040.199951	3040.199951	1.12
1503	019	1434	0.03	875	1	55	80	2.5	2	1	3585	2710	RH-2	40	form-based			true	0.7	3	1.5	2	2	4015.199951	3140.199951	3140.199951	1.12
1503	019A	1331	0.03	1475	1	55	80	2.5	2	1	3328	1853	RH-2	40	form-based		true	true	0.7	3	1.5	2	2	3726.800049	2251.800049	2251.800049	1.119832
1504	013	2455	0.06	3257	3	55	80	2.5	5	2	6138	2881	RH-2	40	form-based		true	true	0.7	5	1	2	2	6874	3617	3617	1.119909
1505	007	4878	0.11	5396	8	55	80	2.5	9	1	12195	6799	RH-2	40	form-based			true	0.7	10	1.111111164	2	2	13658.39941	8262.399414	8262.399414	1.12
1506	026	2065	0.05	2157	2	55	80	2.5	4	2	5162	3005	RH-2	40	form-based			true	0.7	4	1	2	2	5782	3625	3625	1.120108
1507	014	1442	0.03	850	1	55	80	2.5	2	1	3605	2755	RH-2	40	form-based			true	0.7	3	1.5	2	2	4037.599854	3187.599854	3187.599854	1.12
1507	014A	1443	0.03	850	1	55	80	2.5	2	1	3608	2758	RH-2	40	form-based			true	0.7	3	1.5	2	2	4040.399902	3190.399902	3190.399902	1.119845
1507	014B	1445	0.03	850	1	55	80	2.5	2	1	3612	2762	RH-2	40	form-based			true	0.7	3	1.5	2	2	4046	3196	3196	1.120155
1507	014C	1521	0.03	1525	1	55	80	2.5	2	1	3802	2277	RH-2	40	form-based		true	true	0.7	3	1.5	2	2	4258.799805	2733.799805	2733.799805	1.120147
1507	019	2994	0.07	3550	4	55	80	2.5	6	2	7485	3935	RH-2	40	form-based			true	0.7	6	1	2	2	8383.200195	4833.200195	4833.200195	1.12
1508	010E	2422	0.06	2300	3	65	100	3	6	3	7266	4966	RH-2	40	form-based		true	true	0.7	5	0.833333313	2	2	6781.600098	4481.600098	4481.600098	0.933333
1508	011C	1913	0.04	1710	2	65	100	3	4	2	5739	4029	RH-2	40	form-based		true	true	0.7	4	1	2	2	5356.399902	3646.399902	3646.399902	0.933333
1508	012A	2958	0.07	3616	4	65	100	3	7	3	8874	5258	RH-2	40	form-based			true	0.7	6	0.857142866	2	2	8282.399414	4666.399414	4666.399414	0.933333
1508	029	3044	0.07	2900	4	65	100	3	7	3	9132	6232	RH-2	40	form-based			true	0.7	6	0.857142866	2	2	8523.200195	5623.200195	5623.200195	0.933333
1508	030	3046	0.07	2900	4	65	100	3	7	3	9138	6238	RH-2	40	form-based			true	0.7	6	0.857142866	2	2	8528.799805	5628.799805	5628.799805	0.933333
1510	025	2375	0.05	3871	3	65	100	3	5	2	7125	3254	RH-2	40	form-based			true	0.7	5	1	2	2	6650	2779	2779	0.933333
1510	043B	843	0.02	1336	2	65	100	3	2	0	2529	1193	RTO-C	85	form-based			true	0.75	4	2	2	2	5058	3722	3722	2
1511	025	1560	0.04	2582	1	65	100	3	4	3	4680	2098	RH-2	40	form-based		true	true	0.7	3	0.75	2	2	4368	1786	1786	0.933333
1511	025A	1500	0.03	1100	1	65	100	3	3	2	4500	3400	RH-2	40	form-based			true	0.7	3	1	2	2	4200	3100	3100	0.933333
1511	025B	1500	0.03	990	1	65	100	3	3	2	4500	3510	RH-2	40	form-based			true	0.7	3	1	2	2	4200	3210	3210	0.933333
1516	003	3000	0.07	4118	4	85	140	4	10	6	12000	7882	RM-1	40	form-based			true	0.7	6	0.600000024	2	2	8400	4282	4282	0.7
1516	012	3000	0.07	3882	4	65	100	3	7	3	9000	5118	RM-1	40	form-based			true	0.7	6	0.857142866	2	2	8400	4518	4518	0.933333
1516	012A	3000	0.07	3600	4	65	100	3	7	3	9000	5400	RM-1	40	form-based			true	0.7	6	0.857142866	2	2	8400	4800	4800	0.933333
1516	013A	1581	0.04	1525	1	65	100	3	4	3	4743	3218	RM-1	40	form-based			true	0.7	3	0.75	2	2	4426.799805	2901.799805	2901.799805	0.933333
1516	013B	1438	0.03	1700	1	65	100	3	3	2	4314	2614	RM-1	40	form-based			true	0.7	3	1	2	2	4026.399902	2326.399902	2326.399902	0.933333
1516	035	2992	0.07	2863	4	65	100	3	7	3	8976	6113	RH-2	40	form-based			true	0.7	6	0.857142866	2	2	8377.599609	5514.599609	5514.599609	0.933333
1516	049	3000	0.07	4054	4	65	100	3	7	3	9000	4946	RM-1	40	form-based			true	0.7	6	0.857142866	2	2	8400	4346	4346	0.933333
1517	001A	1125	0.03	0	0	65	100	3	3	3	3375	3375	RH-2	40	form-based			true	0.7	2	0.666666687	2	2	3150	3150	3150	0.933333
1517	010	3050	0.07	3904	4	65	100	3	7	3	9150	5246	RH-2	40	form-based			true	0.7	6	0.857142866	2	2	8540	4636	4636	0.933333
1517	013	1726	0.04	3100	2	65	100	3	4	2	5178	2078	RM-1	40	form-based		true	true	0.7	4	1	2	2	4832.799805	1732.799805	1732.799805	0.933333
1517	021	2939	0.07	3700	4	65	100	3	7	3	8817	5117	RM-1	40	form-based			true	0.7	6	0.857142866	2	2	8229.200195	4529.200195	4529.200195	0.933333
1517	021A	2989	0.07	3700	4	65	100	3	7	3	8967	5267	RM-1	40	form-based			true	0.7	6	0.857142866	2	2	8369.200195	4669.200195	4669.200195	0.933333
1517	021B	2989	0.07	4967	4	65	100	3	7	3	8967	4000	RM-1	40	form-based			true	0.7	6	0.857142866	2	2	8369.200195	3402.200195	3402.200195	0.933333
1517	031	2989	0.07	4066	4	85	140	4	10	6	11956	7890	RM-1	40	form-based			true	0.7	6	0.600000024	2	2	8369.200195	4303.200195	4303.200195	0.7
1518	011	7920	0.18	11560	15	65	100	3	18	3	23760	12200	RM-1	40	form-based			true	0.7	17	0.944444418	2	2	22176	10616	10616	0.933333
1518	015C	2109	0.05	2264	2	65	100	3	5	3	6327	4063	RM-1	40	form-based			true	0.7	4	0.800000012	2	2	5905.199707	3641.199707	3641.199707	0.933333
1518	021B	2937	0.07	4727	4	65	100	3	7	3	8811	4084	RH-2	40	form-based			true	0.7	6	0.857142866	2	2	8223.599609	3496.599609	3496.599609	0.933333
1519	019	2550	0.06	3254	3	65	100	3	6	3	7650	4396	RM-1	40	form-based			true	0.7	5	0.833333313	2	2	7140	3886	3886	0.933333
1519	035	1768	0.04	2820	2	65	100	3	4	2	5304	2484	RM-1	40	form-based			true	0.7	4	1	2	2	4950.399902	2130.399902	2130.399902	0.933333
1520	007A	3000	0.07	3700	4	65	100	3	7	3	9000	5300	RH-2	40	form-based			true	0.7	6	0.857142866	2	2	8400	4700	4700	0.933333
1520	007D	3000	0.07	4060	4	65	100	3	7	3	9000	4940	RH-2	40	form-based			true	0.7	6	0.857142866	2	2	8400	4340	4340	0.933333
1520	012	3000	0.07	3904	4	65	100	3	7	3	9000	5096	RH-2	40	form-based			true	0.7	6	0.857142866	2	2	8400	4496	4496	0.933333
1520	016	2511	0.06	4029	3	65	100	3	6	3	7533	3504	RM-1	40	form-based			true	0.7	5	0.833333313	2	2	7030.799805	3001.799805	3001.799805	0.933333
1520	018	2723	0.06	4200	4	65	100	3	6	2	8169	3969	RM-1	40	form-based		true	true	0.7	6	1	2	2	7624.399902	3424.399902	3424.399902	0.933333
1520	028	2987	0.07	4150	4	65	100	3	7	3	8961	4811	RH-2	40	form-based			true	0.7	6	0.857142866	2	2	8363.599609	4213.599609	4213.599609	0.933333
1520	032	2987	0.07	4024	4	65	100	3	7	3	8961	4937	RH-2	40	form-based			true	0.7	6	0.857142866	2	2	8363.599609	4339.599609	4339.599609	0.933333
1521	003	3020	0.07	4046	4	85	140	4	10	6	12080	8034	RM-1	40	form-based			true	0.7	6	0.600000024	2	2	8456	4410	4410	0.7
1521	003B	3020	0.07	4040	4	65	100	3	7	3	9060	5020	RM-1	40	form-based			true	0.7	6	0.857142866	2	2	8456	4416	4416	0.933333
1521	007	3020	0.07	4040	4	65	100	3	7	3	9060	5020	RM-1	40	form-based			true	0.7	6	0.857142866	2	2	8456	4416	4416	0.933333
1521	008	3020	0.07	4043	4	65	100	3	7	3	9060	5017	RM-1	40	form-based			true	0.7	6	0.857142866	2	2	8456	4413	4413	0.933333
1521	011	3020	0.07	3890	4	65	100	3	7	3	9060	5170	RM-1	40	form-based			true	0.7	6	0.857142866	2	2	8456	4566	4566	0.933333
1521	016B	2020	0.05	2047	2	65	100	3	5	3	6060	4013	RM-1	40	form-based			true	0.7	4	0.800000012	2	2	5656	3609	3609	0.933333
1521	022	2038	0.05	2208	2	65	100	3	5	3	6114	3906	RH-2	40	form-based			true	0.7	4	0.800000012	2	2	5706.399902	3498.399902	3498.399902	0.933333
1522	003	4469	0.1	6628	7	65	100	3	10	3	13407	6779	RM-1	40	form-based			true	0.7	9	0.899999976	2	2	12513.2002	5885.200195	5885.200195	0.933333
1522	004	2979	0.07	3730	4	65	100	3	7	3	8937	5207	RM-1	40	form-based			true	0.7	6	0.857142866	2	2	8341.200195	4611.200195	4611.200195	0.933333
1522	006	2979	0.07	3904	4	65	100	3	7	3	8937	5033	RM-1	40	form-based			true	0.7	6	0.857142866	2	2	8341.200195	4437.200195	4437.200195	0.933333
1522	011A	2979	0.07	3650	4	65	100	3	7	3	8937	5287	RM-1	40	form-based			true	0.7	6	0.857142866	2	2	8341.200195	4691.200195	4691.200195	0.933333
1522	022	3036	0.07	2820	4	65	100	3	7	3	9108	6288	RM-1	40	form-based			true	0.7	6	0.857142866	2	2	8500.799805	5680.799805	5680.799805	0.933333
1522	027	3036	0.07	3800	4	65	100	3	7	3	9108	5308	RM-1	40	form-based			true	0.7	6	0.857142866	2	2	8500.799805	4700.799805	4700.799805	0.933333
1522	030	3036	0.07	3904	4	65	100	3	7	3	9108	5204	RM-1	40	form-based			true	0.7	6	0.857142866	2	2	8500.799805	4596.799805	4596.799805	0.933333
1522	031	3036	0.07	3500	4	65	100	3	7	3	9108	5608	RM-1	40	form-based			true	0.7	6	0.857142866	2	2	8500.799805	5000.799805	5000.799805	0.933333

block_num	lot_num	Lot Size Feet	Lot Size Acres	Existing Bldg Sqft	Existing Units	sb79_MaxHeight	sb79_MaxDensity	sb79_MaxFAR	SB79- Gross Unit Capacity	SB79- Net Unit Capacity	SB79- Gross GSF Capacity	SB79- Net GSF Capacity	Existing SF Zoning	Existing SF Height Limit	Density Limit?	Density Limit ratio	Corner Parcel?	In R4	Max Lot Coverage	SF Unit Capacity Gross	% Gross Unit- SF vs SB79	SF Zoning- Net Unit Capacity	SF Zoning - Net Unit Capacity Limited by 200% SB79	SF Zoning- Gross GSF Capacity	SF Zoning- Net GSF Capacity	SF Zoning - Net GSF Capacity Limited by 200% SB79	% Gross GSF- SF vs SB79
1522	034	3036	0.07	3730	4	85	140	4	10	6	12144	8414	RM-1	40	form-based			true	0.7	6	0.600000024	2	2	8500.799805	4770.799805	4770.799805	0.7
1522	034A	3036	0.07	3730	4	85	140	4	10	6	12144	8414	RM-1	40	form-based			true	0.7	6	0.600000024	2	2	8500.799805	4770.799805	4770.799805	0.7
1522	034E	2703	0.06	3730	4	85	140	4	8	4	10812	7082	RM-1	40	form-based			true	0.7	6	0.75	2	2	7568.399902	3838.399902	3838.399902	0.7
1522	039	3036	0.07	3904	4	65	100	3	7	3	9108	5204	RM-1	40	form-based			true	0.7	6	0.857142866	2	2	8500.799805	4596.799805	4596.799805	0.933333
1523	007	3000	0.07	3890	4	65	100	3	7	3	9000	5110	RH-2	40	form-based			true	0.7	6	0.857142866	2	2	8400	4510	4510	0.933333
1523	010	3000	0.07	3890	4	65	100	3	7	3	9000	5110	RH-2	40	form-based			true	0.7	6	0.857142866	2	2	8400	4510	4510	0.933333
1523	014	3000	0.07	3904	4	65	100	3	7	3	9000	5096	RH-2	40	form-based			true	0.7	6	0.857142866	2	2	8400	4496	4496	0.933333
1523	015	3000	0.07	2490	4	65	100	3	7	3	9000	6510	RH-2	40	form-based			true	0.7	6	0.857142866	2	2	8400	5910	5910	0.933333
1523	026	3048	0.07	4580	4	65	100	3	7	3	9144	4564	RM-1	40	form-based		true	true	0.7	6	0.857142866	2	2	8534.399414	3954.399414	3954.399414	0.933333
1523	033	2921	0.07	4088	4	65	100	3	7	3	8763	4675	RM-1	40	form-based			true	0.7	6	0.857142866	2	2	8178.799805	4090.799805	4090.799805	0.933333
1523	039	2985	0.07	3819	4	65	100	3	7	3	8955	5136	RM-1	40	form-based			true	0.7	6	0.857142866	2	2	8358	4539	4539	0.933333
1524	002	2971	0.07	4277	4	85	140	4	10	6	11884	7607	RM-1	40	form-based			true	0.7	6	0.600000024	2	2	8318.799805	4041.799805	4041.799805	0.7
1524	006	2971	0.07	4070	4	65	100	3	7	3	8913	4843	RM-1	40	form-based			true	0.7	6	0.857142866	2	2	8318.799805	4248.799805	4248.799805	0.933333
1524	007	2971	0.07	4330	4	65	100	3	7	3	8913	4583	RM-1	40	form-based			true	0.7	6	0.857142866	2	2	8318.799805	3988.799805	3988.799805	0.933333
1524	011	2971	0.07	4046	4	65	100	3	7	3	8913	4867	RM-1	40	form-based			true	0.7	6	0.857142866	2	2	8318.799805	4272.799805	4272.799805	0.933333
1524	014	2578	0.06	4300	3	65	100	3	6	3	7734	3434	RM-1	40	form-based		true	true	0.7	5	0.833333313	2	2	7218.399902	2918.399902	2918.399902	0.933333
1524	015	2695	0.06	3550	4	65	100	3	6	2	8085	4535	RM-1	40	form-based			true	0.7	6	1	2	2	7546	3996	3996	0.933333
1524	024	3025	0.07	3890	4	65	100	3	7	3	9075	5185	RH-2	40	form-based			true	0.7	6	0.857142866	2	2	8470	4580	4580	0.933333
1524	033	3025	0.07	3890	4	65	100	3	7	3	9075	5185	RH-2	40	form-based			true	0.7	6	0.857142866	2	2	8470	4580	4580	0.933333
1525	004	3000	0.07	3890	4	65	100	3	7	3	9000	5110	RM-1	40	form-based			true	0.7	6	0.857142866	2	2	8400	4510	4510	0.933333
1525	010	3000	0.07	4438	4	65	100	3	7	3	9000	4562	RM-1	40	form-based			true	0.7	6	0.857142866	2	2	8400	3962	3962	0.933333
1525	015	3000	0.07	3276	4	65	100	3	7	3	9000	5724	RM-1	40	form-based			true	0.7	6	0.857142866	2	2	8400	5124	5124	0.933333
1525	024	1484	0.03	2376	1	65	100	3	3	2	4452	2076	RM-1	40	form-based		true	true	0.7	3	1	2	2	4155.199707	1779.199707	1779.199707	0.933333
1525	024A	1475	0.03	1768	1	65	100	3	3	2	4425	2657	RM-1	40	form-based			true	0.7	3	1	2	2	4130	2362	2362	0.933333
1525	024B	1475	0.03	1768	1	65	100	3	3	2	4425	2657	RM-1	40	form-based			true	0.7	3	1	2	2	4130	2362	2362	0.933333
1525	024C	1475	0.03	1768	1	65	100	3	3	2	4425	2657	RM-1	40	form-based			true	0.7	3	1	2	2	4130	2362	2362	0.933333
1525	027	3037	0.07	4010	4	65	100	3	7	3	9111	5101	RM-1	40	form-based			true	0.7	6	0.857142866	2	2	8503.599609	4493.599609	4493.599609	0.933333
1525	029	3037	0.07	4010	4	65	100	3	7	3	9111	5101	RM-1	40	form-based			true	0.7	6	0.857142866	2	2	8503.599609	4493.599609	4493.599609	0.933333
1526	012	2025	0.05	2840	2	65	100	3	5	3	6075	3235	RH-2	40	form-based			true	0.7	4	0.800000012	2	2	5670	2830	2830	0.933333
1526	013	2025	0.05	2840	2	65	100	3	5	3	6075	3235	RH-2	40	form-based			true	0.7	4	0.800000012	2	2	5670	2830	2830	0.933333
1526	014	2025	0.05	2840	2	65	100	3	5	3	6075	3235	RH-2	40	form-based			true	0.7	4	0.800000012	2	2	5670	2830	2830	0.933333
1526	016	2515	0.06	2872	3	65	100	3	6	3	7545	4673	RM-1	40	form-based			true	0.7	5	0.833333313	2	2	7042	4170	4170	0.933333
1527	024	2516	0.06	2644	3	65	100	3	6	3	7548	4904	RM-1	40	form-based			true	0.7	5	0.833333313	2	2	7044.799805	4400.799805	4400.799805	0.933333
1527	026	2075	0.05	2380	2	65	100	3	5	3	6225	3845	RH-2	40	form-based			true	0.7	4	0.800000012	2	2	5810	3430	3430	0.933333
1527	027A	2075	0.05	2380	2	65	100	3	5	3	6225	3845	RH-2	40	form-based			true	0.7	4	0.800000012	2	2	5810	3430	3430	0.933333
1527	039	2075	0.05	1152	2	65	100	3	5	3	6225	5073	RH-2	40	form-based			true	0.7	4	0.800000012	2	2	5810	4658	4658	0.933333
1529	021	2517	0.06	2369	3	65	100	3	6	3	7551	5182	RM-1	40	form-based			true	0.7	5	0.833333313	2	2	7047.600098	4678.600098	4678.600098	0.933333
1530	012B	2089	0.05	2490	2	65	100	3	5	3	6267	3777	RH-2	40	form-based			true	0.7	4	0.800000012	2	2	5849.199707	3359.199707	3359.199707	0.933333
1530	013	2032	0.05	2984	2	65	100	3	5	3	6096	3112	RM-1	40	form-based			true	0.7	4	0.800000012	2	2	5689.600098	2705.600098	2705.600098	0.933333
1530	013B	2032	0.05	3687	2	65	100	3	5	3	6096	2409	RM-1	40	form-based			true	0.7	4	0.800000012	2	2	5689.600098	2002.600098	2002.600098	0.933333
1530	015A	1994	0.05	3132	2	65	100	3	5	3	5982	2850	RH-2	40	form-based			true	0.7	4	0.800000012	2	2	5583.199707	2451.199707	2451.199707	0.933333
1530	037	2089	0.05	1563	2	65	100	3	5	3	6267	4704	RH-2	40	form-based			true	0.7	4	0.800000012	2	2	5849.199707	4286.199707	4286.199707	0.933333
1530	039	2089	0.05	1370	2	65	100	3	5	3	6267	4897	RH-2	40	form-based			true	0.7	4	0.800000012	2	2	5849.199707	4479.199707	4479.199707	0.933333
1530	041	1994	0.05	1490	2	65	100	3	5	3	5982	4492	RH-2	40	form-based			true	0.7	4	0.800000012	2	2	5583.199707	4093.199707	4093.199707	0.933333
1532	015A	1894	0.04	1740	2	65	100	3	4	2	5682	3942	RH-2	40	form-based			true	0.7	4	1	2	2	5303.199707	3563.199707	3563.199707	0.933333
1532	026	3011	0.07	4965	4	65	100	3	7	3	9033	4068	RH-2	40	form-based			true	0.7	6	0.857142866	2	2	8430.799805	3465.799805	3465.799805	0.933333
1533	012	2979	0.07	3950	4	65	100	3	7	3	8937	4987	RH-2	40	form-based			true	0.7	6	0.857142866	2	2	8341.200195	4391.200195	4391.200195	0.933333
1533	019	2519	0.06	2795	3	65	100	3	6	3	7557	4762	RH-2	40	form-based			true	0.7	5	0.833333313	2	2	7053.199707	4258.199707	4258.199707	0.933333
1533	046	2101	0.05	2440	2	65	100	3	5	3	6303	3863	RH-2	40	form-based			true	0.7	4	0.800000012	2	2	5882.799805	3442.799805	3442.799805	0.933333
1533	048	2042	0.05	1640	2	65	100	3	5	3	6126	4486	RH-2	40	form-based			true	0.7	4	0.800000012	2	2	5717.600098	4077.600098	4077.600098	0.933333
1534	011	3000	0.07	3360	4	65	100	3	7	3	9000	5640	RH-2	40	form-based			true	0.7	6	0.857142866	2	2	8400	5040	5040	0.933333
1534	027	2982	0.07	2610	4	65	100	3	7	3	8946	6336	RH-2	40	form-based			true	0.7	6	0.857142866	2	2	8349.599609	5739.599609	5739.599609	0.933333
1534	033	2982	0.07	3976	4	65	100	3	7	3	8946	4970	RH-2	40	form-based			true	0.7	6	0.857142866	2	2	8349.599609	4373.599609	4373.599609	0.933333
1535	010	3011	0.07	3350	4	65	100	3	7	3	9033	5683	RM-1	40	form-based			true	0.7	6	0.857142866	2	2	8430.799805	5080.799805	5080.799805	0.933333
1535	010A	3011	0.07	3350	4	65	100	3	7	3	9033	5683	RM-1	40	form-based			true	0.7	6	0.857142866	2	2	8430.799805	5080.799805	5080.799805	0.933333
1535	019	2521	0.06	3290	3	65	100	3	6	3	7563	4273	RM-1	40	form-based			true	0.7	5	0.833333313	2	2	7058.799805	3768.799805	3768.799805	0.933333
1535	023	2521	0.06	3250	3	65	100	3	6	3	7563	4313	RH-2	40	form-based			true	0.7	5	0.833333313	2	2	7058.799805	3808.799805	3808.799805	0.933333
1536	003	3000	0.07	3720	4	85	140	4	10	6	12000	8280	RM-1	40	form-based			true	0.7	6	0.600000024	2	2	8400	4680	4680	0.7
1536	003A	3000	0.07	3850	4	65	100	3	7	3	9000	5150	RM-1	40	form-based			true	0.7	6	0.857142866	2	2	8400	4550	4550	0.933333
1536	010	3000	0.07	3650	4	65	100	3	7	3	9000	5350	RM-1	40	form-based			true	0.7	6	0.857142866	2	2	8400	4750	4750	0.933333
1536	010A	3000	0.07	3650	4	65	100	3	7	3	9000	5350	RM-1	40	form-based			true	0.7	6	0.857142866	2	2	8400	4750	4750	0.933333
1536	016	2521	0.06	3572	3	65	100	3	6	3	7563	3991	RM-1	40	form-based			true	0.7	5	0.833333313	2	2	7058.799805	3486.799805	3486.799805	0.933333
1536	045	3000	0.07	3414	4	65	100	3	7	3	9000	5586	RM-1	40	form-based			true	0.7	6	0.857142866	2	2	8400	4986	4986	0.933333
1536	055	2521	0.06	1426	3	65	100	3	6	3	7563	6137	RM-1	40	form-based			true	0.7	5	0.833333313	2	2	7058.799805	5632.799805	5632.799805	0.933333

block_num	lot_num	Lot Size Feet	Lot Size Acres	Existing Bldg Sqft	Existing Units	sb79_MaxHeight	sb79_MaxDensity	sb79_MaxFAR	SB79- Gross Unit Capacity	SB79- Net Unit Capacity	SB79- Gross GSF Capacity	SB79- Net GSF Capacity	Existing SF Zoning	Existing SF Height Limit	Density Limit?	Density Limit ratio	Corner Parcel?	In R4	Max Lot Coverage	SF Unit Capacity Gross	% Gross Unit- SF vs SB79	SF Zoning- Net Unit Capacity	SF Zoning - Net Unit Capacity Limited by 200% SB79	SF Zoning- Gross GSF Capacity	SF Zoning- Net GSF Capacity	SF Zoning - Net GSF Capacity Limited by 200% SB79	% Gross GSF- SF vs SB79
1537	008	2970	0.07	3610	4	65	100	3	7	3	8910	5300	RM-1	40	form-based			true	0.7	6	0.857142866	2	2	8316	4706	4706	0.933333
1537	009	2970	0.07	3610	4	65	100	3	7	3	8910	5300	RM-1	40	form-based			true	0.7	6	0.857142866	2	2	8316	4706	4706	0.933333
1537	016	2970	0.07	3720	4	65	100	3	7	3	8910	5190	RM-1	40	form-based			true	0.7	6	0.857142866	2	2	8316	4596	4596	0.933333
1537	018	2635	0.06	1970	4	65	100	3	6	2	7905	5935	RM-1	40	form-based			true	0.7	6	1	2	2	7378	5408	5408	0.933333
1537	025	3022	0.07	4074	4	65	100	3	7	3	9066	4992	RM-1	40	form-based			true	0.7	6	0.857142866	2	2	8461.599609	4387.599609	4387.599609	0.933333
1537	035A	3022	0.07	3490	4	65	100	3	7	3	9066	5576	RM-1	40	form-based			true	0.7	6	0.857142866	2	2	8461.599609	4971.599609	4971.599609	0.933333
1537	036	3022	0.07	3816	4	65	100	3	7	3	9066	5250	RM-1	40	form-based			true	0.7	6	0.857142866	2	2	8461.599609	4645.599609	4645.599609	0.933333
1538	009	3000	0.07	3866	4	65	100	3	7	3	9000	5134	RM-1	40	form-based			true	0.7	6	0.857142866	2	2	8400	4534	4534	0.933333
1538	010	3000	0.07	3866	4	65	100	3	7	3	9000	5134	RM-1	40	form-based			true	0.7	6	0.857142866	2	2	8400	4534	4534	0.933333
1538	011	3000	0.07	4054	4	65	100	3	7	3	9000	4946	RM-1	40	form-based			true	0.7	6	0.857142866	2	2	8400	4346	4346	0.933333
1538	013	1267	0.03	1490	1	65	100	3	3	2	3801	2311	RM-1	40	form-based			true	0.7	3	1	2	2	3547.599854	2057.599854	2057.599854	0.933333
1538	015	2523	0.06	3951	3	65	100	3	6	3	7569	3618	RM-1	40	form-based			true	0.7	5	0.833333313	2	2	7064.399902	3113.399902	3113.399902	0.933333
1538	017	2523	0.06	2339	3	65	100	3	6	3	7569	5230	RM-1	40	form-based			true	0.7	5	0.833333313	2	2	7064.399902	4725.399902	4725.399902	0.933333
1538	018	2522	0.06	4311	3	65	100	3	6	3	7566	3255	RM-1	40	form-based			true	0.7	5	0.833333313	2	2	7061.600098	2750.600098	2750.600098	0.933333
1538	022	3014	0.07	4040	4	65	100	3	7	3	9042	5002	RM-1	40	form-based			true	0.7	6	0.857142866	2	2	8439.200195	4399.200195	4399.200195	0.933333
1538	023	3014	0.07	4054	4	65	100	3	7	3	9042	4988	RM-1	40	form-based			true	0.7	6	0.857142866	2	2	8439.200195	4385.200195	4385.200195	0.933333
1538	024	3014	0.07	4054	4	65	100	3	7	3	9042	4988	RM-1	40	form-based			true	0.7	6	0.857142866	2	2	8439.200195	4385.200195	4385.200195	0.933333
1540	008	3000	0.07	2900	4	65	100	3	7	3	9000	6100	RH-3	40	form-based			true	0.7	6	0.857142866	2	2	8400	5500	5500	0.933333
1540	015	3000	0.07	3800	4	65	100	3	7	3	9000	5200	RH-2	40	form-based			true	0.7	6	0.857142866	2	2	8400	4600	4600	0.933333
1540	018	1438	0.03	1900	1	65	100	3	3	2	4314	2414	RH-2	40	form-based			true	0.7	3	1	2	2	4026.399902	2126.399902	2126.399902	0.933333
1541	005	2974	0.07	3750	4	85	140	4	10	6	11896	8146	RH-3	40	form-based			true	0.7	6	0.600000024	2	2	8327.200195	4577.200195	4577.200195	0.7
1541	005A	2980	0.07	4024	4	65	100	3	7	3	8940	4916	RH-3	40	form-based			true	0.7	6	0.857142866	2	2	8344	4320	4320	0.933333
1541	025	2086	0.05	2305	2	65	100	3	5	3	6258	3953	RH-2	40	form-based			true	0.7	4	0.800000012	2	2	5840.799805	3535.799805	3535.799805	0.933333
1541	037	3026	0.07	3600	4	65	100	3	7	3	9078	5478	RH-3	40	form-based			true	0.7	6	0.857142866	2	2	8472.799805	4872.799805	4872.799805	0.933333
1541	049	2977	0.07	1808	4	85	140	4	10	6	11908	10100	RH-3	40	form-based			true	0.7	6	0.600000024	2	2	8335.599609	6527.599609	6527.599609	0.7
1542	003	2962	0.07	3405	4	65	100	3	7	3	8886	5481	RH-3	40	form-based			true	0.7	6	0.857142866	2	2	8293.599609	4888.599609	4888.599609	0.933333
1543	015	3008	0.07	3038	4	65	100	3	7	3	9024	5986	RM-2	40	form-based			true	0.7	6	0.857142866	2	2	8422.399414	5384.399414	5384.399414	0.933333
1543	023	1651	0.04	1940	1	65	100	3	4	3	4953	3013	RH-2	40	form-based			true	0.7	3	0.75	2	2	4622.799805	2682.799805	2682.799805	0.933333
1543	024	1650	0.04	2470	1	65	100	3	4	3	4950	2480	RH-2	40	form-based			true	0.7	3	0.75	2	2	4620	2150	2150	0.933333
1543	038	3012	0.07	3944	4	65	100	3	7	3	9036	5092	RH-3	40	form-based			true	0.7	6	0.857142866	2	2	8433.599609	4489.599609	4489.599609	0.933333
1544	052	5450	0.13	13356	18	65	100	3	13	0	16350	2994	RTO-C	65	form-based	true	true	0.75	20	1.538461566	2	2	24525	11169	11169	1.5
1545	031	3023	0.07	3750	4	65	100	3	7	3	9069	5319	RH-2	40	form-based			true	0.7	6	0.857142866	2	2	8464.399414	4714.399414	4714.399414	0.933333
1545	032	3023	0.07	3750	4	65	100	3	7	3	9069	5319	RH-2	40	form-based			true	0.7	6	0.857142866	2	2	8464.399414	4714.399414	4714.399414	0.933333
1545	047	2398	0.06	2970	3	65	100	3	6	3	7194	4224	RH-2	40	form-based			true	0.7	5	0.833333313	2	2	6714.399902	3744.399902	3744.399902	0.933333
1546	001	2487	0.06	4540	3	65	100	3	6	3	7461	2921	RH-2	40	form-based	true	true	0.7	5	0.833333313	2	2	6963.600098	2423.600098	2423.600098	0.933333
1546	017	3250	0.07	8565	10	65	100	3	7	0	9750	1185	NCD-INNE	65	form-based	true	true	0.75	12	1.714285731	2	2	14625	6060	6060	1.5
1547	040	3017	0.07	3284	4	65	100	3	7	3	9051	5767	RH-3	40	form-based			true	0.7	6	0.857142866	2	2	8447.599609	5163.599609	5163.599609	0.933333
1547	044	3024	0.07	3061	4	65	100	3	7	3	9072	6011	RH-3	40	form-based			true	0.7	6	0.857142866	2	2	8467.200195	5406.200195	5406.200195	0.933333
1547	047	2403	0.06	3230	3	65	100	3	6	3	7209	3979	RH-3	40	form-based			true	0.7	5	0.833333313	2	2	6728.399902	3498.399902	3498.399902	0.933333
1548	002	2345	0.05	3410	3	65	100	3	5	2	7035	3625	RH-3	40	form-based			true	0.7	5	1	2	2	6566	3156	3156	0.933333
1548	008	2979	0.07	2880	4	65	100	3	7	3	8937	6057	RH-3	40	form-based			true	0.7	6	0.857142866	2	2	8341.200195	5461.200195	5461.200195	0.933333
1548	039	3009	0.07	2750	4	65	100	3	7	3	9027	6277	RH-3	40	form-based			true	0.7	6	0.857142866	2	2	8425.200195	5675.200195	5675.200195	0.933333
1548	042	3611	0.08	6609	6	65	100	3	8	2	10833	4224	RH-3	40	form-based			true	0.7	8	1	2	2	10110.7998	3501.799805	3501.799805	0.933333
1549	028	3030	0.07	3880	4	65	100	3	7	3	9090	5210	RH-2	40	form-based			true	0.7	6	0.857142866	2	2	8484	4604	4604	0.933333
1549	031	3030	0.07	4090	4	65	100	3	7	3	9090	5000	RH-2	40	form-based			true	0.7	6	0.857142866	2	2	8484	4394	4394	0.933333
1549	043	1917	0.04	2650	2	65	100	3	4	2	5751	3101	RH-2	40	form-based			true	0.7	4	1	2	2	5367.600098	2717.600098	2717.600098	0.933333
1549	047	2427	0.06	3375	3	65	100	3	6	3	7281	3906	RM-1	40	form-based			true	0.7	5	0.833333313	2	2	6795.600098	3420.600098	3420.600098	0.933333
1549	061	2428	0.06	1400	3	65	100	3	6	3	7284	5884	RM-1	40	form-based			true	0.7	5	0.833333313	2	2	6798.399902	5398.399902	5398.399902	0.933333
1550	002	2030	0.05	2875	2	65	100	3	5	3	6090	3215	RH-2	40	form-based			true	0.7	4	0.800000012	2	2	5684	2809	2809	0.933333
1550	003	2030	0.05	2875	2	65	100	3	5	3	6090	3215	RH-2	40	form-based			true	0.7	4	0.800000012	2	2	5684	2809	2809	0.933333
1550	014	2970	0.07	3878	4	65	100	3	7	3	8910	5032	RH-2	40	form-based			true	0.7	6	0.857142866	2	2	8316	4438	4438	0.933333
1550	030	3431	0.08	7539	11	65	100	3	8	0	10293	2754	RTO-C	65	form-based	true	true	0.75	13	1.625	2	2	15439.5	7900.5	7900.5	1.5
1550	048	2089	0.05	2800	2	65	100	3	5	3	6267	3467	RH-2	40	form-based			true	0.7	4	0.800000012	2	2	5849.199707	3049.199707	3049.199707	0.933333
1551	007	3000	0.07	4028	4	65	100	3	7	3	9000	4972	RH-2	40	form-based			true	0.7	6	0.857142866	2	2	8400	4372	4372	0.933333
1551	049	1928	0.04	2160	2	65	100	3	4	2	5784	3624	RH-2	40	form-based			true	0.7	4	1	2	2	5398.399902	3238.399902	3238.399902	0.933333
1551	051	2919	0.07	4000	4	65	100	3	7	3	8757	4757	RH-2	40	form-based			true	0.7	6	0.857142866	2	2	8173.199707	4173.199707	4173.199707	0.933333
1555	050	2440	0.06	2600	3	65	100	3	6	3	7320	4720	RH-2	40	form-based			true	0.7	5	0.833333313	2	2	6832	4232	4232	0.933333
1559	002	2446	0.06	3388	3	65	100	3	6	3	7338	3950	RH-2	40	form-based			true	0.7	5	0.833333313	2	2	6848.799805	3460.799805	3460.799805	0.933333
1559	044	2723	0.06	3380	4	65	100	3	6	2	8169	4789	RM-1	40	form-based			true	0.7	6	1	2	2	7624.399902	4244.399902	4244.399902	0.933333
1561	001B	2025	0.05	2090	2	65	100	3	5	3	6075	3985	RH-2	40	form-based			true	0.7	4	0.800000012	2	2	5670	3580	3580	0.933333
1561	013	2952	0.07	4280	4	65	100	3	7	3	8856	4576	RH-2	40	form-based			true	0.7	6	0.857142866	2	2	8265.599609	3985.599609	3985.599609	0.933333
1563	001A	1559	0.04	2104	1	65	100	3	4	3	4677	2573	RH-2	40	form-based			true	0.7	3	0.75	2	2	4365.199707	2261.199707	2261.199707	0.933333
1563	024	3025	0.07	3700	4	65	100	3	7	3	9075	5375	RH-2	40	form-based			true	0.7	6	0.857142866	2	2	8470	4770	4770	0.933333
1563	026	3025	0.07	3550	4	65	100	3	7	3	9075	5525	RH-2	40	form-based			true	0.7	6	0.857142866	2	2	8470	4920	4920	0.933333

block_num	lot_num	Lot Size Feet	Lot Size Acres	Existing Bldg Sqft	Existing Units	sb79_MaxHeight	sb79_MaxDensity	sb79_MaxFAR	SB79- Gross Unit Capacity	SB79- Net Unit Capacity	SB79- Gross GSF Capacity	SB79- Net GSF Capacity	Existing SF Zoning	Existing SF Height Limit	Density Limit?	Density Limit ratio	Corner Parcel?	In R4	Max Lot Coverage	SF Unit Capacity Gross	% Gross Unit- SF vs SB79	SF Zoning- Net Unit Capacity	SF Zoning - Net Unit Capacity Limited by 200% SB79	SF Zoning- Gross GSF Capacity	SF Zoning- Net GSF Capacity	SF Zoning - Net GSF Capacity Limited by 200% SB79	% Gross GSF- SF vs SB79
1563	035	3025	0.07	3630	4	65	100	3	7	3	9075	5445	RH-2	40	form-based			true	0.7	6	0.857142866	2	2	8470	4840	4840	0.933333
1563	045	1949	0.04	2300	2	65	100	3	4	2	5847	3547	RM-1	40	form-based			true	0.7	4	1	2	2	5457.199707	3157.199707	3157.199707	0.933333
1564	001A	2027	0.05	2820	2	65	100	3	5	3	6081	3261	RH-2	40	form-based			true	0.7	4	0.800000012	2	2	5675.600098	2855.600098	2855.600098	0.933333
1564	001B	2027	0.05	2820	2	65	100	3	5	3	6081	3261	RH-2	40	form-based			true	0.7	4	0.800000012	2	2	5675.600098	2855.600098	2855.600098	0.933333
1564	016	2965	0.07	3640	4	65	100	3	7	3	8895	5255	RH-2	40	form-based			true	0.7	6	0.857142866	2	2	8302	4662	4662	0.933333
1564	023	1953	0.04	2750	5	55	80	2.5	3	0	4882	2132	NC-1	65	form-based		true	true	0.75	7	2.333333254	2	1	8788.5	6038.5	6038.5	1.800184
1564	041	1458	0.03	1610	1	65	100	3	3	2	4374	2764	RH-2	40	form-based			true	0.7	3	1	2	2	4082.399902	2472.399902	2472.399902	0.933333
1564	041A	1458	0.03	1668	1	65	100	3	3	2	4374	2706	RH-2	40	form-based			true	0.7	3	1	2	2	4082.399902	2414.399902	2414.399902	0.933333
1564	042	1458	0.03	1590	1	65	100	3	3	2	4374	2784	RH-2	40	form-based			true	0.7	3	1	2	2	4082.399902	2492.399902	2492.399902	0.933333
1564	042A	1502	0.03	1590	1	65	100	3	3	2	4506	2916	RM-1	40	form-based		true	true	0.7	3	1	2	2	4205.600098	2615.600098	2615.600098	0.933333
1564	044	2518	0.06	2640	3	65	100	3	6	3	7554	4914	RM-1	40	form-based			true	0.7	5	0.833333313	2	2	7050.399902	4410.399902	4410.399902	0.933333
1564	053	2027	0.05	1788	2	65	100	3	5	3	6081	4293	RH-2	40	form-based			true	0.7	4	0.800000012	2	2	5675.600098	3887.600098	3887.600098	0.933333
1565	001	1517	0.03	2080	1	65	100	3	3	2	4551	2471	RM-1	40	form-based		true	true	0.7	3	1	2	2	4247.600098	2167.600098	2167.600098	0.933333
1565	001A	1470	0.03	1610	1	65	100	3	3	2	4410	2800	RH-2	40	form-based			true	0.7	3	1	2	2	4116	2506	2506	0.933333
1565	001B	1470	0.03	1740	1	65	100	3	3	2	4410	2670	RH-2	40	form-based			true	0.7	3	1	2	2	4116	2376	2376	0.933333
1565	001C	1470	0.03	1740	1	65	100	3	3	2	4410	2670	RH-2	40	form-based			true	0.7	3	1	2	2	4116	2376	2376	0.933333
1565	027	2045	0.05	3062	2	65	100	3	5	3	6135	3073	RH-2	40	form-based			true	0.7	4	0.800000012	2	2	5726	2664	2664	0.933333
1565	029	2521	0.06	3420	3	65	100	3	6	3	7563	4143	RM-1	40	form-based			true	0.7	5	0.833333313	2	2	7058.799805	3638.799805	3638.799805	0.933333
1566	001	2893	0.07	3660	4	65	100	3	7	3	8679	5019	RM-1	40	form-based		true	true	0.7	6	0.857142866	2	2	8100.399902	4440.399902	4440.399902	0.933333
1567	024	2987	0.07	3802	4	65	100	3	7	3	8961	5159	RH-2	40	form-based			true	0.7	6	0.857142866	2	2	8363.599609	4561.599609	4561.599609	0.933333
1567	028	2987	0.07	4080	4	65	100	3	7	3	8961	4881	RH-2	40	form-based			true	0.7	6	0.857142866	2	2	8363.599609	4283.599609	4283.599609	0.933333
1567	029	2987	0.07	3632	4	65	100	3	7	3	8961	5329	RH-2	40	form-based			true	0.7	6	0.857142866	2	2	8363.599609	4731.599609	4731.599609	0.933333
1567	032	2528	0.06	1290	3	65	100	3	6	3	7584	6294	RM-1	40	form-based			true	0.7	5	0.833333313	2	2	7078.399902	5788.399902	5788.399902	0.933333
1567	033	2531	0.06	3738	3	65	100	3	6	3	7593	3855	RM-1	40	form-based			true	0.7	5	0.833333313	2	2	7086.799805	3348.799805	3348.799805	0.933333
1567	034	2318	0.05	4729	3	65	100	3	5	2	6954	2225	RM-1	40	form-based			true	0.7	5	1	2	2	6490.399902	1761.399902	1761.399902	0.933333
1567	036	2045	0.05	2900	2	65	100	3	5	3	6135	3235	RM-1	40	form-based			true	0.7	4	0.800000012	2	2	5726	2826	2826	0.933333
1568	001A	1964	0.05	1600	2	65	100	3	5	3	5892	4292	RH-2	40	form-based			true	0.7	4	0.800000012	2	2	5499.199707	3899.199707	3899.199707	0.933333
1568	026	1866	0.04	2350	2	65	100	3	4	2	5598	3248	RH-2	40	form-based			true	0.7	4	1	2	2	5224.799805	2874.799805	2874.799805	0.933333
1568	026A	1866	0.04	3200	2	65	100	3	4	2	5598	2398	RH-2	40	form-based			true	0.7	4	1	2	2	5224.799805	2024.799805	2024.799805	0.933333
1568	026C	1866	0.04	2500	2	65	100	3	4	2	5598	3098	RH-2	40	form-based			true	0.7	4	1	2	2	5224.799805	2724.799805	2724.799805	0.933333
1568	026D	1929	0.04	2850	2	65	100	3	4	2	5787	2937	RM-1	40	form-based		true	true	0.7	4	1	2	2	5401.199707	2551.199707	2551.199707	0.933333
1568	029	3228	0.07	5000	5	65	100	3	7	2	9684	4684	RM-1	40	form-based			true	0.7	7	1	2	2	9038.399414	4038.399414	4038.399414	0.933333
1568	044	1866	0.04	960	2	65	100	3	4	2	5598	4638	RH-2	40	form-based			true	0.7	4	1	2	2	5224.799805	4264.799805	4264.799805	0.933333
1570	001	2330	0.05	2350	3	65	100	3	5	2	6990	4640	RM-1	40	form-based		true	true	0.7	5	1	2	2	6524	4174	4174	0.933333
1572	016M	3390	0.08	6035	5	65	100	3	8	3	10170	4135	RH-2	40	form-based			true	0.7	7	0.875	2	2	9492	3457	3457	0.933333
1575	026	4592	0.11	5520	8	65	100	3	11	3	13776	8256	RH-2	40	form-based			true	0.7	10	0.909090936	2	2	12857.59961	7337.599609	7337.599609	0.933333
1575	031	2517	0.06	3015	3	65	100	3	6	3	7551	4536	RH-2	40	form-based			true	0.7	5	0.833333313	2	2	7047.600098	4032.600098	4032.600098	0.933333
1575	033	2517	0.06	3685	3	65	100	3	6	3	7551	3866	RH-2	40	form-based			true	0.7	5	0.833333313	2	2	7047.600098	3362.600098	3362.600098	0.933333
1576	001	1483	0.03	875	1	65	100	3	3	2	4449	3574	RH-2	40	form-based		true	true	0.7	3	1	2	2	4152.399902	3277.399902	3277.399902	0.933333
1576	001B	1440	0.03	1318	1	65	100	3	3	2	4320	3002	RH-2	40	form-based			true	0.7	3	1	2	2	4032	2714	2714	0.933333
1576	001C	1440	0.03	875	1	65	100	3	3	2	4320	3445	RH-2	40	form-based			true	0.7	3	1	2	2	4032	3157	3157	0.933333
1576	005A	3000	0.07	3600	4	65	100	3	7	3	9000	5400	RH-2	40	form-based			true	0.7	6	0.857142866	2	2	8400	4800	4800	0.933333
1576	005N	1000	0.02	0	0	65	100	3	2	2	3000	3000	RH-2	40	form-based			true	0.7	2	1	2	2	2800	2800	2800	0.933333
1578	001	1894	0.04	2636	2	65	100	3	4	2	5682	3046	RH-2	40	form-based		true	true	0.7	4	1	2	2	5303.199707	2667.199707	2667.199707	0.933333
1578	022	1232	0.03	850	1	65	100	3	3	2	3696	2846	RH-2	40	form-based			true	0.7	3	1	2	2	3449.599854	2599.599854	2599.599854	0.933333
1578	022A	1232	0.03	1000	1	65	100	3	3	2	3696	2696	RH-2	40	form-based			true	0.7	3	1	2	2	3449.599854	2449.599854	2449.599854	0.933333
1578	022C	1281	0.03	1225	1	65	100	3	3	2	3843	2618	RH-2	40	form-based		true	true	0.7	3	1	2	2	3586.800049	2361.800049	2361.800049	0.933333
1579	017D	2989	0.07	4045	4	55	80	2.5	6	2	7472	3427	RH-2	40	form-based			true	0.7	6	1	2	2	8369.200195	4324.200195	4324.200195	1.120075
1580	001B	1904	0.04	3006	2	55	80	2.5	3	1	4760	1754	RH-2	40	form-based			true	0.7	4	1.333333373	2	2	5331.199707	2325.199707	2325.199707	1.12
1580	001G	2050	0.05	2250	2	55	80	2.5	4	2	5125	2875	RH-2	40	form-based			true	0.7	4	1	2	2	5740	3490	3490	1.12
1580	011	1993	0.05	2374	2	55	80	2.5	4	2	4982	2608	RH-2	40	form-based			true	0.7	4	1	2	2	5580.399902	3206.399902	3206.399902	1.120112
1582	001B	1875	0.04	1907	2	55	80	2.5	3	1	4688	2781	RH-2	40	form-based			true	0.7	4	1.333333373	2	2	5250	3343	3343	1.119881
1582	040	3013	0.07	3372	4	55	80	2.5	6	2	7532	4160	RH-2	40	form-based			true	0.7	6	1	2	2	8436.399414	5064.399414	5064.399414	1.120074
1582	040D	1613	0.04	1175	1	55	80	2.5	3	2	4032	2857	RH-2	40	form-based			true	0.7	3	1	2	2	4516.399902	3341.399902	3341.399902	1.120139
1582	040I	1336	0.03	1530	1	55	80	2.5	2	1	3340	1810	RH-2	40	form-based			true	0.7	3	1.5	2	2	3740.800049	2210.800049	2210.800049	1.12
1606	007	1060	0.02	0	0	55	80	2.5	2	2	2650	2650	RH-2	40	form-based			true	0.7	2	1	2	2	2968	2968	2968	1.12
1607	014	2650	0.06	2500	4	55	80	2.5	5	1	6625	4125	RH-2	40	form-based		true	true	0.7	6	1.200000048	2	2	7420	4920	4920	1.12
1608	034	1875	0.04	3175	2	55	80	2.5	3	1	4688	1513	RH-2	40	form-based			true	0.7	4	1.333333373	2	2	5250	2075	2075	1.119881
1611	021A	1437	0.03	1015	1	55	80	2.5	2	1	3592	2577	RH-2	40	form-based		true	true	0.7	3	1.5	2	2	4023.599854	3008.599854	3008.599854	1.120156
1611	021B	1437	0.03	985	1	55	80	2.5	2	1	3592	2607	RH-2	40	form-based			true	0.7	3	1.5	2	2	4023.599854	3038.599854	3038.599854	1.120156
1611	022	1437	0.03	1530	1	55	80	2.5	2	1	3592	2062	RH-2	40	form-based			true	0.7	3	1.5	2	2	4023.599854	2493.599854	2493.599854	1.120156
1611	022A	1437	0.03	1130	1	55	80	2.5	2	1	3592	2462	RH-2	40	form-based			true	0.7	3	1.5	2	2	4023.599854	2893.599854	2893.599854	1.120156
1612	017	1440	0.03	1050	1	55	80	2.5	2	1	3600	2550	RH-2	40	form-based		true	true	0.7	3	1.5	2	2	4032	2982	2982	1.12
1612	017J	1440	0.03	1050	1	55	80	2.5	2	1	3600	2550	RH-2	40	form-based			true	0.7	3	1.5	2	2	4032	2982	2982	1.12

block_num	lot_num	Lot Size Feet	Lot Size Acres	Existing Bldg Sqft	Existing Units	sb79_MaxHeight	sb79_MaxDensity	sb79_MaxFAR	SB79- Gross Unit Capacity	SB79- Net Unit Capacity	SB79- Gross GSF Capacity	SB79- Net GSF Capacity	Existing SF Zoning	Existing SF Height Limit	Density Limit?	Density Limit ratio	Corner Parcel?	In R4	Max Lot Coverage	SF Unit Capacity Gross	% Gross Unit- SF vs SB79	SF Zoning- Net Unit Capacity	SF Zoning - Net Unit Capacity Limited by 200% SB79	SF Zoning- Gross GSF Capacity	SF Zoning- Net GSF Capacity	SF Zoning - Net GSF Capacity Limited by 200% SB79	% Gross GSF- SF vs SB79
1612	017K	1440	0.03	1050	1	55	80	2.5	2	1	3600	2550	RH-2	40	form-based			true	0.7	3	1.5	2	2	4032	2982	2982	1.12
1612	017L	1440	0.03	1555	1	55	80	2.5	2	1	3600	2045	RH-2	40	form-based			true	0.7	3	1.5	2	2	4032	2477	2477	1.12
1613	007H	2375	0.05	4475	3	55	80	2.5	4	1	5938	1463	RH-2	40	form-based			true	0.7	5	1.25	2	2	6650	2175	2175	1.119906
1617	035	2297	0.05	2898	3	55	80	2.5	4	1	5742	2844	RH-2	40	form-based			true	0.7	5	1.25	2	2	6431.600098	3533.600098	3533.600098	1.120098
1619	012	2500	0.06	3324	3	55	80	2.5	5	2	6250	2926	RH-2	40	form-based			true	0.7	5	1	2	2	7000	3676	3676	1.12
1620	001	2787	0.06	4990	8	55	80	2.5	5	0	6968	1978	RTO-C	65	form-based		true	true	0.75	10	2	2	2	12541.5	7551.5	7551.5	1.799871
1620	011	2862	0.07	4710	4	55	80	2.5	6	2	7155	2445	RH-2	40	form-based		true	true	0.7	6	1	2	2	8013.600098	3303.600098	3303.600098	1.12
1621	001	1834	0.04	3738	5	55	80	2.5	3	0	4585	847	RTO-C	65	form-based		true	true	0.75	7	2.333333254	2	1	8253	4515	4515	1.8
1621	045	1006	0.02	0	0	55	80	2.5	2	2	2515	2515	RH-2	40	form-based			true	0.7	2	1	2	2	2816.800049	2816.800049	2816.800049	1.12
1622	008	3008	0.07	3402	4	55	80	2.5	6	2	7520	4118	RH-2	40	form-based			true	0.7	6	1	2	2	8422.399414	5020.399414	5020.399414	1.12
1622	022	2500	0.06	1642	3	55	80	2.5	5	2	6250	4608	RH-2	40	form-based			true	0.7	5	1	2	2	7000	5358	5358	1.12
1625	012A	2398	0.06	3281	3	55	80	2.5	5	2	5995	2714	RH-2	40	form-based			true	0.7	5	1	2	2	6714.399902	3433.399902	3433.399902	1.12
1625	016	2895	0.07	5294	4	55	80	2.5	6	2	7238	1944	RH-2	40	form-based		true	true	0.7	6	1	2	2	8106	2812	2812	1.119923
1626	012	2500	0.06	2700	3	55	80	2.5	5	2	6250	3550	RH-2	40	form-based			true	0.7	5	1	2	2	7000	4300	4300	1.12
1626	012A	2500	0.06	2700	3	55	80	2.5	5	2	6250	3550	RH-2	40	form-based			true	0.7	5	1	2	2	7000	4300	4300	1.12
1626	020	3060	0.07	3730	4	55	80	2.5	6	2	7650	3920	RH-2	40	form-based			true	0.7	6	1	2	2	8568	4838	4838	1.12
1627	006	2618	0.06	3128	3	55	80	2.5	5	2	6545	3417	RH-2	40	form-based			true	0.7	5	1	2	2	7330.399902	4202.399902	4202.399902	1.12
1628	013A	2643	0.06	4874	4	55	80	2.5	5	1	6608	1734	RH-2	40	form-based		true	true	0.7	6	1.200000048	2	2	7400.399902	2526.399902	2526.399902	1.119915
1628	017A	2908	0.07	4450	4	55	80	2.5	6	2	7270	2820	RH-2	40	form-based		true	true	0.7	6	1	2	2	8142.399902	3692.399902	3692.399902	1.12
1628	017B	1551	0.04	1266	1	55	80	2.5	3	2	3878	2612	RH-2	40	form-based			true	0.7	3	1	2	2	4342.799805	3076.799805	3076.799805	1.119856
1634	004	2961	0.07	4070	4	55	80	2.5	6	2	7402	3332	RH-2	40	form-based			true	0.7	6	1	2	2	8290.799805	4220.799805	4220.799805	1.120076
1635	005	2988	0.07	3750	4	55	80	2.5	6	2	7470	3720	RH-2	40	form-based			true	0.7	6	1	2	2	8366.399414	4616.399414	4616.399414	1.12
1635	005A	2988	0.07	3750	4	55	80	2.5	6	2	7470	3720	RH-2	40	form-based			true	0.7	6	1	2	2	8366.399414	4616.399414	4616.399414	1.12
1635	013	2500	0.06	4470	3	55	80	2.5	5	2	6250	1780	RH-2	40	form-based			true	0.7	5	1	2	2	7000	2530	2530	1.12
1635	028B	3033	0.07	3350	4	55	80	2.5	6	2	7582	4232	RH-2	40	form-based			true	0.7	6	1	2	2	8492.399414	5142.399414	5142.399414	1.120074
1635	028E	3033	0.07	3670	4	55	80	2.5	6	2	7582	3912	RH-2	40	form-based			true	0.7	6	1	2	2	8492.399414	4822.399414	4822.399414	1.120074
1635	035	2988	0.07	3800	4	55	80	2.5	6	2	7470	3670	RH-2	40	form-based			true	0.7	6	1	2	2	8366.399414	4566.399414	4566.399414	1.12
1635	036	2988	0.07	3800	4	55	80	2.5	6	2	7470	3670	RH-2	40	form-based			true	0.7	6	1	2	2	8366.399414	4566.399414	4566.399414	1.12
1637	017B	1536	0.04	1620	1	55	80	2.5	3	2	3840	2220	RH-2	40	form-based			true	0.7	3	1	2	2	4300.799805	2680.799805	2680.799805	1.12
1636	005	1944	0.04	2630	2	55	80	2.5	3	1	4860	2230	RH-2	40	form-based			true	0.7	4	1.333333373	2	2	5443.199707	2813.199707	2813.199707	1.12
1636	005C	1943	0.04	2630	2	55	80	2.5	3	1	4858	2228	RH-2	40	form-based			true	0.7	4	1.333333373	2	2	5440.399902	2810.399902	2810.399902	1.119885
1636	005D	1943	0.04	2630	2	55	80	2.5	3	1	4858	2228	RH-2	40	form-based			true	0.7	4	1.333333373	2	2	5440.399902	2810.399902	2810.399902	1.119885
1636	009	2052	0.05	3134	2	55	80	2.5	4	2	5130	1996	RH-2	40	form-based			true	0.7	4	1	2	2	5745.600098	2611.600098	2611.600098	1.12
1636	010	1907	0.04	2660	2	55	80	2.5	3	1	4768	2108	RH-2	40	form-based		true	true	0.7	4	1.333333373	2	2	5339.600098	2679.600098	2679.600098	1.119883
1636	014	3012	0.07	3600	4	55	80	2.5	6	2	7530	3930	RH-2	40	form-based			true	0.7	6	1	2	2	8433.599609	4833.599609	4833.599609	1.12
1636	019	1000	0.02	0	0	55	80	2.5	2	2	2500	2500	RH-2	40	form-based			true	0.7	2	1	2	2	2800	2800	2800	1.12
1636	023	3012	0.07	4158	4	55	80	2.5	6	2	7530	3372	RH-2	40	form-based			true	0.7	6	1	2	2	8433.599609	4275.599609	4275.599609	1.12
1637	015	3024	0.07	4222	4	55	80	2.5	6	2	7560	3338	RH-2	40	form-based			true	0.7	6	1	2	2	8467.200195	4245.200195	4245.200195	1.12
1637	019A	2736	0.06	4760	4	55	80	2.5	5	1	6840	2080	RH-2	40	form-based		true	true	0.7	6	1.200000048	2	2	7660.799805	2900.799805	2900.799805	1.12
1637	021	3148	0.07	2856	5	55	80	2.5	6	1	7870	5014	RH-2	40	form-based			true	0.7	7	1.166666627	2	2	8814.399414	5958.399414	5958.399414	1.12
1638	015	2360	0.05	3795	3	55	80	2.5	4	1	5900	2105	RH-2	40	form-based			true	0.7	5	1.25	2	2	6608	2813	2813	1.12
1638	020A	1875	0.04	2600	2	55	80	2.5	3	1	4688	2088	RH-2	40	form-based			true	0.7	4	1.333333373	2	2	5250	2650	2650	1.119881
1638	020B	1750	0.04	2600	2	55	80	2.5	3	1	4375	1775	RH-2	40	form-based		true	true	0.7	4	1.333333373	2	2	4900	2300	2300	1.12
1638	020C	1750	0.04	2925	2	55	80	2.5	3	1	4375	1450	RH-2	40	form-based			true	0.7	4	1.333333373	2	2	4900	1975	1975	1.12
1638	020D	1750	0.04	2600	2	55	80	2.5	3	1	4375	1775	RH-2	40	form-based			true	0.7	4	1.333333373	2	2	4900	2300	2300	1.12
1639	005	3009	0.07	3438	4	55	80	2.5	6	2	7522	4084	RH-2	40	form-based			true	0.7	6	1	2	2	8425.200195	4987.200195	4987.200195	1.120075
1639	021	2384	0.05	3020	3	55	80	2.5	4	1	5960	2940	RH-2	40	form-based			true	0.7	5	1.25	2	2	6675.199707	3655.199707	3655.199707	1.12
1639	027	2375	0.05	3478	3	55	80	2.5	4	1	5938	2460	RH-2	40	form-based			true	0.7	5	1.25	2	2	6650	3172	3172	1.119906
1639	031	3000	0.07	3130	4	55	80	2.5	6	2	7500	4370	RH-2	40	form-based			true	0.7	6	1	2	2	8400	5270	5270	1.12
1639	034	3000	0.07	3450	4	55	80	2.5	6	2	7500	4050	RH-2	40	form-based			true	0.7	6	1	2	2	8400	4950	4950	1.12
1640	001	2369	0.05	5765	7	55	80	2.5	4	0	5922	157	NCD-INNE	65	form-based		true	true	0.75	9	2.25	2	1	10660.5	4895.5	4895.5	1.800152
1640	022	2372	0.05	4350	3	55	80	2.5	4	1	5930	1580	RH-2	40	form-based			true	0.7	5	1.25	2	2	6641.600098	2291.600098	2291.600098	1.12
1640	032	3000	0.07	2206	4	55	80	2.5	6	2	7500	5294	RH-2	40	form-based			true	0.7	6	1	2	2	8400	6194	6194	1.12
1640	055	712	0.02	727	1	55	80	2.5	2	1	1780	1053	NCD-INNE	65	form-based			true	0.75	3	1.5	2	2	3204	2477	2477	1.8
1641	022	2393	0.05	3561	3	55	80	2.5	4	1	5982	2421	RH-2	40	form-based			true	0.7	5	1.25	2	2	6700.399902	3139.399902	3139.399902	1.120094
1641	030	2375	0.05	2902	3	55	80	2.5	4	1	5938	3036	RH-2	40	form-based			true	0.7	5	1.25	2	2	6650	3748	3748	1.119906
1641	033	3000	0.07	2464	4	55	80	2.5	6	2	7500	5036	RH-2	40	form-based			true	0.7	6	1	2	2	8400	5936	5936	1.12
1642	025	2501	0.06	3122	3	55	80	2.5	5	2	6252	3130	RH-2	40	form-based			true	0.7	5	1	2	2	7002.799805	3880.799805	3880.799805	1.12009
1642	033	3000	0.07	3800	4	55	80	2.5	6	2	7500	3700	RH-2	40	form-based			true	0.7	6	1	2	2	8400	4600	4600	1.12
1642	044	3000	0.07	3502	4	55	80	2.5	6	2	7500	3998	RH-2	40	form-based			true	0.7	6	1	2	2	8400	4898	4898	1.12
1643	049A	1011	0.02	1626	2	55	80	2.5	2	0	2528	902	RTO-C	65	form-based			true	0.75	4	2	2	2	4549.5	2923.5	2923.5	1.799644
1643	069	2986	0.07	888	4	55	80	2.5	6	2	7465	6577	RM-2	40	form-based			true	0.7	6	1	2	2	8360.799805	7472.799805	7472.799805	1.12
1644	035	3681	0.08	1026	6	55	80	2.5	6	0	9202	8176	RM-2	40	form-based			true	0.7	8	1.333333373	2	2	10306.7998	9280.799805	9280.799805	1.120061
1644	041	3967	0.09	938	6	55	80	2.5	7	1	9918	8980	RM-2	40	form-based			true	0.7	8	1.142857194	2	2	11107.59961	10169.59961	10169.59961	1.119943

block_num	lot_num	Lot Size Feet	Lot Size Acres	Existing Bldg Sqft	Existing Units	sb79_MaxHeight	sb79_MaxDensity	sb79_MaxFAR	SB79- Gross Unit Capacity	SB79- Net Unit Capacity	SB79- Gross GSF Capacity	SB79- Net GSF Capacity	Existing SF Zoning	Existing SF Height Limit	Density Limit?	Density Limit ratio	Corner Parcel?	In R4	Max Lot Coverage	SF Unit Capacity Gross	% Gross Unit- SF vs SB79	SF Zoning- Net Unit Capacity	SF Zoning - Net Unit Capacity Limited by 200% SB79	SF Zoning- Gross GSF Capacity	SF Zoning- Net GSF Capacity	SF Zoning - Net GSF Capacity Limited by 200% SB79	% Gross GSF- SF vs SB79
1645	001	2630	0.06	3850	4	55	80	2.5	5	1	6575	2725	RH-3	40	form-based		true	true	0.7	6	1.200000048	2	2	7364	3514	3514	1.12
1645	002	2626	0.06	3422	4	55	80	2.5	5	1	6565	3143	RH-3	40	form-based			true	0.7	6	1.200000048	2	2	7352.799805	3930.799805	3930.799805	1.12
1645	003	2626	0.06	3800	4	55	80	2.5	5	1	6565	2765	RH-3	40	form-based			true	0.7	6	1.200000048	2	2	7352.799805	3552.799805	3552.799805	1.12
1647	021	2824	0.06	2876	4	55	80	2.5	5	1	7060	4184	RH-2	40	form-based			true	0.7	6	1.200000048	2	2	7907.199707	5031.199707	5031.199707	1.12
1648	002	1970	0.05	1836	2	55	80	2.5	4	2	4925	3089	RH-2	40	form-based			true	0.7	4	1	2	2	5516	3680	3680	1.12
1648	004	2420	0.06	3256	3	55	80	2.5	5	2	6050	2794	RH-3	40	form-based			true	0.7	5	1	2	2	6776	3520	3520	1.12
1648	013	3009	0.07	3916	4	55	80	2.5	6	2	7522	3606	RH-3	40	form-based			true	0.7	6	1	2	2	8425.200195	4509.200195	4509.200195	1.120075
1648	034	3000	0.07	3030	4	55	80	2.5	6	2	7500	4470	RH-3	40	form-based			true	0.7	6	1	2	2	8400	5370	5370	1.12
1648	049	1970	0.05	1836	2	55	80	2.5	4	2	4925	3089	RH-2	40	form-based			true	0.7	4	1	2	2	5516	3680	3680	1.12
1648	051	1970	0.05	943	2	55	80	2.5	4	2	4925	3982	RH-2	40	form-based		true	true	0.7	4	1	2	2	5516	4573	4573	1.12
1649	005	2985	0.07	4581	4	55	80	2.5	6	2	7462	2881	RH-3	40	form-based			true	0.7	6	1	2	2	8358	3777	3777	1.120075
1649	005A	2985	0.07	3650	4	55	80	2.5	6	2	7462	3812	RH-3	40	form-based			true	0.7	6	1	2	2	8358	4708	4708	1.120075
1649	020A	1375	0.03	930	1	55	80	2.5	2	1	3438	2508	RH-2	40	form-based			true	0.7	3	1.5	2	2	3850	2920	2920	1.119837
1650	007	3024	0.07	4830	4	55	80	2.5	6	2	7560	2730	RH-3	40	form-based			true	0.7	6	1	2	2	8467.200195	3637.200195	3637.200195	1.12
1650	009	3024	0.07	3850	4	55	80	2.5	6	2	7560	3710	RH-3	40	form-based			true	0.7	6	1	2	2	8467.200195	4617.200195	4617.200195	1.12
1650	031	3000	0.07	3600	4	55	80	2.5	6	2	7500	3900	RH-2	40	form-based			true	0.7	6	1	2	2	8400	4800	4800	1.12
1650	031A	3000	0.07	3600	4	55	80	2.5	6	2	7500	3900	RH-2	40	form-based			true	0.7	6	1	2	2	8400	4800	4800	1.12
1651	007	3000	0.07	3320	4	55	80	2.5	6	2	7500	4180	RH-2	40	form-based			true	0.7	6	1	2	2	8400	5080	5080	1.12
1651	009	3000	0.07	3330	4	55	80	2.5	6	2	7500	4170	RH-2	40	form-based			true	0.7	6	1	2	2	8400	5070	5070	1.12
1651	020A	2024	0.05	3160	2	55	80	2.5	4	2	5060	1900	RH-2	40	form-based			true	0.7	4	1	2	2	5667.199707	2507.199707	2507.199707	1.12
1651	021	2982	0.07	4068	4	55	80	2.5	6	2	7455	3387	RH-2	40	form-based			true	0.7	6	1	2	2	8349.599609	4281.599609	4281.599609	1.12
1651	042	2982	0.07	3754	4	55	80	2.5	6	2	7455	3701	RH-2	40	form-based			true	0.7	6	1	2	2	8349.599609	4595.599609	4595.599609	1.12
1652	010I	2985	0.07	3180	4	55	80	2.5	6	2	7462	4282	RH-2	40	form-based			true	0.7	6	1	2	2	8358	5178	5178	1.120075
1653	046	2109	0.05	2697	2	55	80	2.5	4	2	5272	2575	RH-2	40	form-based			true	0.7	4	1	2	2	5905.199707	3208.199707	3208.199707	1.120106
1653	047	2109	0.05	2540	2	55	80	2.5	4	2	5272	2732	RH-2	40	form-based			true	0.7	4	1	2	2	5905.199707	3365.199707	3365.199707	1.120106
1654	001	2301	0.05	4040	3	55	80	2.5	4	1	5752	1712	RH-2	40	form-based		true	true	0.7	5	1.25	2	2	6442.799805	2402.799805	2402.799805	1.120097
1654	001A	2101	0.05	2150	2	55	80	2.5	4	2	5252	3102	RH-2	40	form-based			true	0.7	4	1	2	2	5882.799805	3732.799805	3732.799805	1.120107
1654	010	2995	0.07	3064	4	55	80	2.5	6	2	7488	4424	RH-2	40	form-based			true	0.7	6	1	2	2	8386	5322	5322	1.119925
1654	045	2500	0.06	3120	3	55	80	2.5	5	2	6250	3130	RH-2	40	form-based			true	0.7	5	1	2	2	7000	3880	3880	1.12
1654	048	2500	0.06	3276	3	55	80	2.5	5	2	6250	2974	RH-2	40	form-based			true	0.7	5	1	2	2	7000	3724	3724	1.12
1654	050	1629	0.04	1852	1	55	80	2.5	3	2	4072	2220	RH-2	40	form-based			true	0.7	3	1	2	2	4561.199707	2709.199707	2709.199707	1.120137
1658	001	2760	0.06	4232	4	55	80	2.5	5	1	6900	2668	RH-2	40	form-based		true	true	0.7	6	1.200000048	2	2	7728	3496	3496	1.12
1658	006	3189	0.07	4030	5	55	80	2.5	6	1	7972	3942	RH-2	40	form-based			true	0.7	7	1.166666627	2	2	8929.200195	4899.200195	4899.200195	1.12007
1658	030	1940	0.04	2600	2	55	80	2.5	3	1	4850	2250	RH-2	40	form-based			true	0.7	4	1.333333373	2	2	5432	2832	2832	1.12
1658	031	1940	0.04	2920	2	55	80	2.5	3	1	4850	1930	RH-2	40	form-based			true	0.7	4	1.333333373	2	2	5432	2512	2512	1.12
1659	001	2109	0.05	3294	2	55	80	2.5	4	2	5272	1978	RH-2	40	form-based		true	true	0.7	4	1	2	2	5905.199707	2611.199707	2611.199707	1.120106
1660	002	3000	0.07	3886	4	55	80	2.5	6	2	7500	3614	RH-2	40	form-based			true	0.7	6	1	2	2	8400	4514	4514	1.12
1660	012	3000	0.07	3474	4	55	80	2.5	6	2	7500	4026	RH-2	40	form-based			true	0.7	6	1	2	2	8400	4926	4926	1.12
1660	039	3011	0.07	3890	4	55	80	2.5	6	2	7528	3638	RH-2	40	form-based			true	0.7	6	1	2	2	8430.799805	4540.799805	4540.799805	1.119926
1661	001	3063	0.07	5572	4	55	80	2.5	6	2	7658	2086	RH-2	40	form-based		true	true	0.7	6	1	2	2	8576.399414	3004.399414	3004.399414	1.119927
1661	003	2964	0.07	4040	4	55	80	2.5	6	2	7410	3370	RH-2	40	form-based			true	0.7	6	1	2	2	8299.200195	4259.200195	4259.200195	1.12
1661	035	2500	0.06	3380	3	55	80	2.5	5	2	6250	2870	RH-2	40	form-based			true	0.7	5	1	2	2	7000	3620	3620	1.12
1662	006	2948	0.07	3500	4	55	80	2.5	6	2	7370	3870	RH-2	40	form-based			true	0.7	6	1	2	2	8254.399414	4754.399414	4754.399414	1.12
1662	011	2948	0.07	3890	4	55	80	2.5	6	2	7370	3480	RH-2	40	form-based			true	0.7	6	1	2	2	8254.399414	4364.399414	4364.399414	1.12
1662	038	1312	0.03	1125	1	55	80	2.5	2	1	3280	2155	RH-2	40	form-based			true	0.7	3	1.5	2	2	3673.599854	2548.599854	2548.599854	1.12
1662	038A	1875	0.04	2030	2	55	80	2.5	3	1	4688	2658	RH-2	40	form-based		true	true	0.7	4	1.333333373	2	2	5250	3220	3220	1.119881
1662	045	3047	0.07	4053	4	55	80	2.5	6	2	7618	3565	RH-2	40	form-based			true	0.7	6	1	2	2	8531.599609	4478.599609	4478.599609	1.119926
1662	050	2948	0.07	4053	4	55	80	2.5	6	2	7370	3317	RH-2	40	form-based			true	0.7	6	1	2	2	8254.399414	4201.399414	4201.399414	1.12
1663	001A	1703	0.04	2005	2	55	80	2.5	3	1	4258	2253	RH-2	40	form-based			true	0.7	4	1.333333373	2	2	4768.399902	2763.399902	2763.399902	1.119869
1663	003	2953	0.07	3600	4	55	80	2.5	6	2	7382	3782	RH-2	40	form-based			true	0.7	6	1	2	2	8268.399414	4668.399414	4668.399414	1.120076
1663	008	2848	0.07	4274	4	55	80	2.5	6	2	7120	2846	RH-2	40	form-based			true	0.7	6	1	2	2	7974.399902	3700.399902	3700.399902	1.12
1666	048	2125	0.05	2620	2	55	80	2.5	4	2	5312	2692	RH-2	40	form-based			true	0.7	4	1	2	2	5950	3330	3330	1.120105
1666	049	2125	0.05	2250	2	55	80	2.5	4	2	5312	3062	RH-2	40	form-based			true	0.7	4	1	2	2	5950	3700	3700	1.120105
1668	030	3001	0.07	3320	4	55	80	2.5	6	2	7502	4182	RH-2	40	form-based			true	0.7	6	1	2	2	8402.799805	5082.799805	5082.799805	1.120075
1671	014	3095	0.07	3750	4	55	80	2.5	6	2	7738	3988	RH-2	40	form-based			true	0.7	6	1	2	2	8666	4916	4916	1.119928
1672	031	3000	0.07	3750	4	55	80	2.5	6	2	7500	3750	RH-2	40	form-based			true	0.7	6	1	2	2	8400	4650	4650	1.12
1672	039	3000	0.07	1005	4	55	80	2.5	6	2	7500	6495	RH-2	40	form-based			true	0.7	6	1	2	2	8400	7395	7395	1.12
1673	019	2978	0.07	3800	4	55	80	2.5	6	2	7445	3645	RH-2	40	form-based			true	0.7	6	1	2	2	8338.399414	4538.399414	4538.399414	1.12
1673	020	2978	0.07	3800	4	55	80	2.5	6	2	7445	3645	RH-2	40	form-based			true	0.7	6	1	2	2	8338.399414	4538.399414	4538.399414	1.12
1678	030F	1634	0.04	2600	1	55	80	2.5	3	2	4085	1485	RH-2	40	form-based		true	true	0.7	3	1	2	2	4575.199707	1975.199707	1975.199707	1.12
1679	001	2025	0.05	3857	2	55	80	2.5	4	2	5062	1205	RH-2	40	form-based		true	true	0.7	4	1	2	2	5670	1813	1813	1.120111
1679	025	3094	0.07	4908	4	55	80	2.5	6	2	7735	2827	RH-2	40	form-based			true	0.7	6	1	2	2	8663.200195	3755.200195	3755.200195	1.12
1680	033C	1932	0.04	2546	2	55	80	2.5	3	1	4830	2284	RH-2	40	form-based		true	true	0.7	4	1.333333373	2	2	5409.600098	2863.600098	2863.600098	1.12
1702	001A	1437	0.03	1105	1	65	100	3	3	2	4311	3206	RH-2	40	form-based			true	0.7	3	1	2	2	4023.599854	2918.599854	2918.599854	0.933333

block_num	lot_num	Lot Size Feet	Lot Size Acres	Existing Bldg Sqft	Existing Units	sb79_MaxHeight	sb79_MaxDensity	sb79_MaxFAR	SB79- Gross Unit Capacity	SB79- Net Unit Capacity	SB79- Gross GSF Capacity	SB79- Net GSF Capacity	Existing SF Zoning	Existing SF Height Limit	Density Limit?	Density Limit ratio	Corner Parcel?	In R4	Max Lot Coverage	SF Unit Capacity Gross	% Gross Unit- SF vs SB79	SF Zoning- Net Unit Capacity	SF Zoning - Net Unit Capacity Limited by 200% SB79	SF Zoning- Gross GSF Capacity	SF Zoning- Net GSF Capacity	SF Zoning - Net GSF Capacity Limited by 200% SB79	% Gross GSF- SF vs SB79
1702	001J	1438	0.03	1461	1	65	100	3	3	2	4314	2853	RH-2	40	form-based			true	0.7	3	1	2	2	4026.399902	2565.399902	2565.399902	0.933333
1702	032	1875	0.04	2276	2	65	100	3	4	2	5625	3349	RH-2	40	form-based			true	0.7	4	1	2	2	5250	2974	2974	0.933333
1702	033	1875	0.04	2276	2	65	100	3	4	2	5625	3349	RM-1	40	form-based			true	0.7	4	1	2	2	5250	2974	2974	0.933333
1703	002	3007	0.07	2278	4	65	100	3	7	3	9021	6743	RH-2	40	form-based			true	0.7	6	0.857142866	2	2	8419.599609	6141.599609	6141.599609	0.933333
1703	003	2983	0.07	2278	4	65	100	3	7	3	8949	6671	RH-2	40	form-based			true	0.7	6	0.857142866	2	2	8352.399414	6074.399414	6074.399414	0.933333
1704	034	1550	0.04	1056	1	65	100	3	4	3	4650	3594	RH-2	40	form-based			true	0.7	3	0.75	2	2	4340	3284	3284	0.933333
1704	035	1550	0.04	1056	1	65	100	3	4	3	4650	3594	RH-2	40	form-based			true	0.7	3	0.75	2	2	4340	3284	3284	0.933333
1704	035A	1453	0.03	550	1	65	100	3	3	2	4359	3809	RH-2	40	form-based			true	0.7	3	1	2	2	4068.399902	3518.399902	3518.399902	0.933333
1705	052	3005	0.07	3927	4	65	100	3	7	3	9015	5088	RH-2	40	form-based			true	0.7	6	0.857142866	2	2	8414	4487	4487	0.933333
1706	003	3000	0.07	4035	4	65	100	3	7	3	9000	4965	RH-2	40	form-based			true	0.7	6	0.857142866	2	2	8400	4365	4365	0.933333
1706	065	3004	0.07	606	4	65	100	3	7	3	9012	8406	RH-2	40	form-based			true	0.7	6	0.857142866	2	2	8411.200195	7805.200195	7805.200195	0.933333
1713	025	1750	0.04	3500	5	65	100	3	4	0	5250	1750	RTO-C	65	form-based		true	true	0.75	7	1.75	2	2	7875	4375	4375	1.5
1723	020	1756	0.04	2000	2	65	100	3	4	2	5268	3268	RH-1	40	form-based			true	0.7	4	1	2	2	4916.799805	2916.799805	2916.799805	0.933333
1725	043	3094	0.07	3770	4	65	100	3	7	3	9282	5512	RH-2	40	form-based			true	0.7	6	0.857142866	2	2	8663.200195	4893.200195	4893.200195	0.933333
1726	015	3002	0.07	3640	4	65	100	3	7	3	9006	5366	RH-2	40	form-based			true	0.7	6	0.857142866	2	2	8405.599609	4765.599609	4765.599609	0.933333
1726	029	3000	0.07	2864	4	65	100	3	7	3	9000	6136	RH-2	40	form-based			true	0.7	6	0.857142866	2	2	8400	5536	5536	0.933333
1727	026	1440	0.03	2015	1	65	100	3	3	2	4320	2305	RH-2	40	form-based			true	0.7	3	1	2	2	4032	2017	2017	0.933333
1727	033	3000	0.07	3206	4	65	100	3	7	3	9000	5794	RH-2	40	form-based			true	0.7	6	0.857142866	2	2	8400	5194	5194	0.933333
1729	005	2997	0.07	3816	4	65	100	3	7	3	8991	5175	RH-2	40	form-based			true	0.7	6	0.857142866	2	2	8391.599609	4575.599609	4575.599609	0.933333
1729	009	2997	0.07	3854	4	65	100	3	7	3	8991	5137	RH-2	40	form-based			true	0.7	6	0.857142866	2	2	8391.599609	4537.599609	4537.599609	0.933333
1729	013	2997	0.07	4280	4	65	100	3	7	3	8991	4711	RH-2	40	form-based			true	0.7	6	0.857142866	2	2	8391.599609	4111.599609	4111.599609	0.933333
1734	010	3010	0.07	3852	4	65	100	3	7	3	9030	5178	RM-1	40	form-based			true	0.7	6	0.857142866	2	2	8428	4576	4576	0.933333
1734	012	3010	0.07	3852	4	65	100	3	7	3	9030	5178	RM-1	40	form-based			true	0.7	6	0.857142866	2	2	8428	4576	4576	0.933333
1734	028	3000	0.07	3080	4	65	100	3	7	3	9000	5920	RM-1	40	form-based			true	0.7	6	0.857142866	2	2	8400	5320	5320	0.933333
1734	033	3000	0.07	3880	4	65	100	3	7	3	9000	5120	RM-1	40	form-based			true	0.7	6	0.857142866	2	2	8400	4520	4520	0.933333
1734	044	3000	0.07	3256	4	65	100	3	7	3	9000	5744	RM-1	40	form-based			true	0.7	6	0.857142866	2	2	8400	5144	5144	0.933333
1734	057	3010	0.07	3852	4	65	100	3	7	3	9030	5178	RM-1	40	form-based			true	0.7	6	0.857142866	2	2	8428	4576	4576	0.933333
1736	038	2090	0.05	5670	6	65	100	3	5	0	6270	600	RTO-C	65	form-based			true	0.75	8	1.600000024	2	2	9405	3735	3735	1.5
1738	035	3000	0.07	3954	4	65	100	3	7	3	9000	5046	RH-2	40	form-based			true	0.7	6	0.857142866	2	2	8400	4446	4446	0.933333
1738	036	3000	0.07	3850	4	65	100	3	7	3	9000	5150	RH-2	40	form-based			true	0.7	6	0.857142866	2	2	8400	4550	4550	0.933333
1738	042	3105	0.07	4664	5	65	100	3	7	2	9315	4651	RH-2	40	form-based			true	0.7	7	1	2	2	8694	4030	4030	0.933333
1739	005	3000	0.07	3870	4	65	100	3	7	3	9000	5130	RH-2	40	form-based			true	0.7	6	0.857142866	2	2	8400	4530	4530	0.933333
1739	011	3000	0.07	3064	4	65	100	3	7	3	9000	5936	RH-2	40	form-based			true	0.7	6	0.857142866	2	2	8400	5336	5336	0.933333
1739	015	3000	0.07	3480	4	65	100	3	7	3	9000	5520	RH-2	40	form-based			true	0.7	6	0.857142866	2	2	8400	4920	4920	0.933333
1739	026	1125	0.03	3195	4	65	100	3	3	0	3375	180	NCD-INNE	85	form-based		true	true	0.75	6	2	2	2	6750	3555	3555	2
1739	028	3000	0.07	3838	4	65	100	3	7	3	9000	5162	RH-2	40	form-based			true	0.7	6	0.857142866	2	2	8400	4562	4562	0.933333
1739	031	3000	0.07	3834	4	65	100	3	7	3	9000	5166	RH-2	40	form-based			true	0.7	6	0.857142866	2	2	8400	4566	4566	0.933333
1739	037	3000	0.07	3840	4	65	100	3	7	3	9000	5160	RH-2	40	form-based			true	0.7	6	0.857142866	2	2	8400	4560	4560	0.933333
1739	040	3000	0.07	3878	4	65	100	3	7	3	9000	5122	RH-2	40	form-based			true	0.7	6	0.857142866	2	2	8400	4522	4522	0.933333
1739	061	3000	0.07	483	4	65	100	3	7	3	9000	8517	RH-2	40	form-based			true	0.7	6	0.857142866	2	2	8400	7917	7917	0.933333
1740	007	2979	0.07	3500	4	65	100	3	7	3	8937	5437	RH-2	40	form-based			true	0.7	6	0.857142866	2	2	8341.200195	4841.200195	4841.200195	0.933333
1740	016	2979	0.07	4000	4	65	100	3	7	3	8937	4937	RH-2	40	form-based			true	0.7	6	0.857142866	2	2	8341.200195	4341.200195	4341.200195	0.933333
1740	041	3000	0.07	2670	4	65	100	3	7	3	9000	6330	RH-2	40	form-based			true	0.7	6	0.857142866	2	2	8400	5730	5730	0.933333
1742	003	2963	0.07	4000	4	65	100	3	7	3	8889	4889	RH-2	40	form-based			true	0.7	6	0.857142866	2	2	8296.399414	4296.399414	4296.399414	0.933333
1742	006	2963	0.07	3386	4	65	100	3	7	3	8889	5503	RH-2	40	form-based			true	0.7	6	0.857142866	2	2	8296.399414	4910.399414	4910.399414	0.933333
1744	009	2524	0.06	3145	3	65	100	3	6	3	7572	4427	RH-2	40	form-based			true	0.7	5	0.833333313	2	2	7067.199707	3922.199707	3922.199707	0.933333
1744	031	2408	0.06	1707	3	65	100	3	6	3	7224	5517	RH-2	40	form-based			true	0.7	5	0.833333313	2	2	6742.399902	5035.399902	5035.399902	0.933333
1744	037	2369	0.05	1193	3	65	100	3	5	2	7107	5914	RH-2	40	form-based			true	0.7	5	1	2	2	6633.199707	5440.199707	5440.199707	0.933333
1745	013	2375	0.05	3093	3	65	100	3	5	2	7125	4032	RH-2	40	form-based			true	0.7	5	1	2	2	6650	3557	3557	0.933333
1745	017	3000	0.07	3984	4	65	100	3	7	3	9000	5016	RH-2	40	form-based			true	0.7	6	0.857142866	2	2	8400	4416	4416	0.933333
1746	006	2390	0.05	4564	3	65	100	3	5	2	7170	2606	RH-2	40	form-based			true	0.7	5	1	2	2	6692	2128	2128	0.933333
1746	016	3000	0.07	2960	4	65	100	3	7	3	9000	6040	RH-2	40	form-based			true	0.7	6	0.857142866	2	2	8400	5440	5440	0.933333
1747	011	2582	0.06	3661	3	65	100	3	6	3	7746	4085	RH-2	40	form-based			true	0.7	5	0.833333313	2	2	7229.600098	3568.600098	3568.600098	0.933333
1747	014	2375	0.05	2772	3	65	100	3	5	2	7125	4353	RH-2	40	form-based			true	0.7	5	1	2	2	6650	3878	3878	0.933333
1747	015	2375	0.05	4440	3	65	100	3	5	2	7125	2685	RH-2	40	form-based			true	0.7	5	1	2	2	6650	2210	2210	0.933333
1747	025	2583	0.06	1562	3	65	100	3	6	3	7749	6187	RH-2	40	form-based			true	0.7	5	0.833333313	2	2	7232.399902	5670.399902	5670.399902	0.933333
1748	030	3012	0.07	1323	4	65	100	3	7	3	9036	7713	RH-2	40	form-based			true	0.7	6	0.857142866	2	2	8433.599609	7110.599609	7110.599609	0.933333
1749	011	2500	0.06	6900	3	65	100	3	6	3	7500	600	RH-2	40	form-based			true	0.7	5	0.833333313	2	2	7000	100	100	0.933333
1750	024	2750	0.06	3180	4	65	100	3	6	2	8250	5070	RH-2	40	form-based			true	0.7	6	1	2	2	7700	4520	4520	0.933333
1751	001A	1222	0.03	1946	1	65	100	3	3	2	3666	1720	RH-2	40	form-based			true	0.7	3	1	2	2	3421.599854	1475.599854	1475.599854	0.933333
1751	008	2381	0.05	4470	3	85	140	4	7	4	9524	5054	RH-2	40	form-based			true	0.7	5	0.714285731	2	2	6666.799805	2196.799805	2196.799805	0.7
1751	020	2381	0.05	2400	3	65	100	3	5	2	7143	4743	RH-2	40	form-based			true	0.7	5	1	2	2	6666.799805	4266.799805	4266.799805	0.933333
1751	025	3006	0.07	6773	4	65	100	3	7	3	9018	2245	RH-2	40	form-based			true	0.7	6	0.857142866	2	2	8416.799805	1643.799805	1643.799805	0.933333
1752	006	2998	0.07	4700	4	65	100	3	7	3	8994	4294	RH-2	40	form-based			true	0.7	6	0.857142866	2	2	8394.399414	3694.399414	3694.399414	0.933333

block_num	lot_num	Lot Size Feet	Lot Size Acres	Existing Bldg Sqft	Existing Units	sb79_MaxHeight	sb79_MaxDensity	sb79_MaxFAR	SB79- Gross Unit Capacity	SB79- Net Unit Capacity	SB79- Gross GSF Capacity	SB79- Net GSF Capacity	Existing SF Zoning	Existing SF Height Limit	Density Limit?	Density Limit ratio	Corner Parcel?	In R4	Max Lot Coverage	SF Unit Capacity Gross	% Gross Unit- SF vs SB79	SF Zoning- Net Unit Capacity	SF Zoning - Net Unit Capacity Limited by 200% SB79	SF Zoning- Gross GSF Capacity	SF Zoning- Net GSF Capacity	SF Zoning - Net GSF Capacity Limited by 200% SB79	% Gross GSF- SF vs SB79
1752	007	2373	0.05	4259	3	65	100	3	5	2	7119	2860	RH-2	40	form-based			true	0.7	5	1	2	2	6644.399902	2385.399902	2385.399902	0.933333
1752	022	3322	0.08	6696	5	65	100	3	8	3	9966	3270	RH-2	40	form-based		true	true	0.7	7	0.875	2	2	9301.599609	2605.599609	2605.599609	0.933333
1753	023	1225	0.03	2287	1	65	100	3	3	2	3675	1388	RH-2	40	form-based			true	0.7	3	1	2	2	3430	1143	1143	0.933333
1754	007	2377	0.05	3240	3	85	140	4	7	4	9508	6268	RH-1	40	form-based			true	0.7	5	0.714285731	2	2	6655.600098	3415.600098	3415.600098	0.7
1754	015	2377	0.05	3150	3	85	140	4	7	4	9508	6358	RH-1	40	form-based			true	0.7	5	0.714285731	2	2	6655.600098	3505.600098	3505.600098	0.7
1754	016	2377	0.05	4875	3	85	140	4	7	4	9508	4633	RH-1	40	form-based			true	0.7	5	0.714285731	2	2	6655.600098	1780.600098	1780.600098	0.7
1754	021	2377	0.05	3675	3	65	100	3	5	2	7131	3456	RH-1	40	form-based			true	0.7	5	1	2	2	6655.600098	2980.600098	2980.600098	0.933333
1755	001	3321	0.08	6300	5	65	100	3	8	3	9963	3663	RH-2	40	form-based		true	true	0.7	7	0.875	2	2	9298.799805	2998.799805	2998.799805	0.933333
1755	003	2372	0.05	5025	3	65	100	3	5	2	7116	2091	RH-2	40	form-based			true	0.7	5	1	2	2	6641.600098	1616.600098	1616.600098	0.933333
1758	010	2995	0.07	3650	4	65	100	3	7	3	8985	5335	RH-2	40	form-based			true	0.7	6	0.857142866	2	2	8386	4736	4736	0.933333
1758	023	1633	0.04	2250	4	65	100	3	4	0	4899	2649	RTO-C	65	form-based			true	0.75	6	1.5	2	2	7348.5	5098.5	5098.5	1.5
1759	011	3015	0.07	2870	4	65	100	3	7	3	9045	6175	RH-2	40	form-based			true	0.7	6	0.857142866	2	2	8442	5572	5572	0.933333
1759	028	2702	0.06	2950	4	65	100	3	6	2	8106	5156	RH-2	40	form-based			true	0.7	6	1	2	2	7565.600098	4615.600098	4615.600098	0.933333
1759	029	3000	0.07	3200	4	65	100	3	7	3	9000	5800	RH-2	40	form-based			true	0.7	6	0.857142866	2	2	8400	5200	5200	0.933333
1759	030	3000	0.07	3886	4	65	100	3	7	3	9000	5114	RH-2	40	form-based			true	0.7	6	0.857142866	2	2	8400	4514	4514	0.933333
1760	004	2380	0.05	4650	3	85	140	4	7	4	9520	4870	RH-2	40	form-based			true	0.7	5	0.714285731	2	2	6664	2014	2014	0.7
1760	006	3005	0.07	3032	4	85	140	4	10	6	12020	8988	RH-2	40	form-based			true	0.7	6	0.600000024	2	2	8414	5382	5382	0.7
1762	026	2150	0.05	2965	3	65	100	3	5	2	6450	3485	RH-2	40	form-based			true	0.7	5	1	2	2	6020	3055	3055	0.933333
1762	036	3000	0.07	3520	4	65	100	3	7	3	9000	5480	RH-2	40	form-based			true	0.7	6	0.857142866	2	2	8400	4880	4880	0.933333
1763	015	2963	0.07	3180	4	65	100	3	7	3	8889	5709	RH-2	40	form-based			true	0.7	6	0.857142866	2	2	8296.399414	5116.399414	5116.399414	0.933333
1765	002	3031	0.07	3580	4	65	100	3	7	3	9093	5513	RH-2	40	form-based			true	0.7	6	0.857142866	2	2	8486.799805	4906.799805	4906.799805	0.933333
1765	006	2979	0.07	4250	4	65	100	3	7	3	8937	4687	RH-2	40	form-based			true	0.7	6	0.857142866	2	2	8341.200195	4091.200195	4091.200195	0.933333
1765	007	2979	0.07	4250	4	65	100	3	7	3	8937	4687	RH-2	40	form-based			true	0.7	6	0.857142866	2	2	8341.200195	4091.200195	4091.200195	0.933333
1765	029	3000	0.07	3150	4	65	100	3	7	3	9000	5850	RH-2	40	form-based			true	0.7	6	0.857142866	2	2	8400	5250	5250	0.933333
1767	025	3000	0.07	3000	4	85	140	4	10	6	12000	9000	RH-2	40	form-based			true	0.7	6	0.600000024	2	2	8400	5400	5400	0.7
1767	029	3000	0.07	3270	4	65	100	3	7	3	9000	5730	RH-2	40	form-based			true	0.7	6	0.857142866	2	2	8400	5130	5130	0.933333
1771	002	3000	0.07	3616	4	65	100	3	7	3	9000	5384	RM-1	40	form-based			true	0.7	6	0.857142866	2	2	8400	4784	4784	0.933333
1771	006	3750	0.09	4959	6	65	100	3	9	3	11250	6291	RM-1	40	form-based			true	0.7	8	0.888888896	2	2	10500	5541	5541	0.933333
1771	037	3010	0.07	4032	4	65	100	3	7	3	9030	4998	RH-2	40	form-based			true	0.7	6	0.857142866	2	2	8428	4396	4396	0.933333
1771	049	3010	0.07	3024	4	65	100	3	7	3	9030	6006	RH-2	40	form-based			true	0.7	6	0.857142866	2	2	8428	5404	5404	0.933333
1771	050	2695	0.06	3024	4	65	100	3	6	2	8085	5061	RH-2	40	form-based			true	0.7	6	1	2	2	7546	4522	4522	0.933333
1776	005	3000	0.07	3400	4	65	100	3	7	3	9000	5600	RH-2	40	form-based			true	0.7	6	0.857142866	2	2	8400	5000	5000	0.933333
1778	024A	1437	0.03	1377	1	65	100	3	3	2	4311	2934	RH-2	40	form-based			true	0.7	3	1	2	2	4023.599854	2646.599854	2646.599854	0.933333
1778	038	3000	0.07	3150	4	65	100	3	7	3	9000	5850	RH-2	40	form-based			true	0.7	6	0.857142866	2	2	8400	5250	5250	0.933333
1779	027	3000	0.07	4112	4	65	100	3	7	3	9000	4888	RH-2	40	form-based			true	0.7	6	0.857142866	2	2	8400	4288	4288	0.933333
1780	010	3017	0.07	4000	4	65	100	3	7	3	9051	5051	RH-2	40	form-based			true	0.7	6	0.857142866	2	2	8447.599609	4447.599609	4447.599609	0.933333
1780	036	3000	0.07	3194	4	65	100	3	7	3	9000	5806	RH-2	40	form-based			true	0.7	6	0.857142866	2	2	8400	5206	5206	0.933333
1782	013A	2068	0.05	2450	2	85	140	4	7	5	8272	5822	RH-3	40	form-based			true	0.7	4	0.571428597	2	2	5790.399902	3340.399902	3340.399902	0.7
1782	016F	2062	0.05	2341	2	85	140	4	7	5	8248	5907	RH-1	40	form-based			true	0.7	4	0.571428597	2	2	5773.600098	3432.600098	3432.600098	0.7
1782	017	3000	0.07	2700	4	85	140	4	10	6	12000	9300	RH-1	40	form-based			true	0.7	6	0.600000024	2	2	8400	5700	5700	0.7
1782	022A	1438	0.03	1269	1	65	100	3	3	2	4314	3045	RH-2	40	form-based			true	0.7	3	1	2	2	4026.399902	2757.399902	2757.399902	0.933333
1782	022B	1438	0.03	1537	1	65	100	3	3	2	4314	2777	RH-2	40	form-based			true	0.7	3	1	2	2	4026.399902	2489.399902	2489.399902	0.933333
1782	023	1438	0.03	1268	1	65	100	3	3	2	4314	3046	RH-2	40	form-based			true	0.7	3	1	2	2	4026.399902	2758.399902	2758.399902	0.933333
1782	023A	1438	0.03	1268	1	65	100	3	3	2	4314	3046	RH-2	40	form-based		true	true	0.7	3	1	2	2	4026.399902	2758.399902	2758.399902	0.933333
1783	001	1609	0.04	1121	1	65	100	3	4	3	4827	3706	RH-2	40	form-based		true	true	0.7	3	0.75	2	2	4505.199707	3384.199707	3384.199707	0.933333
1783	001A	1559	0.04	1121	1	65	100	3	4	3	4677	3556	RH-2	40	form-based			true	0.7	3	0.75	2	2	4365.199707	3244.199707	3244.199707	0.933333
1786	003	3000	0.07	2850	4	65	100	3	7	3	9000	6150	RH-1	40	form-based			true	0.7	6	0.857142866	2	2	8400	5550	5550	0.933333
1786	028	1706	0.04	1710	2	65	100	3	4	2	5118	3408	RH-2	40	form-based			true	0.7	4	1	2	2	4776.799805	3066.799805	3066.799805	0.933333
1787	001A	1471	0.03	990	1	65	100	3	3	2	4413	3423	RH-2	40	form-based			true	0.7	3	1	2	2	4118.799805	3128.799805	3128.799805	0.933333
1787	017	3000	0.07	2850	4	65	100	3	7	3	9000	6150	RH-3	40	form-based			true	0.7	6	0.857142866	2	2	8400	5550	5550	0.933333
1787	021A	3000	0.07	2842	4	65	100	3	7	3	9000	6158	RH-2	40	form-based			true	0.7	6	0.857142866	2	2	8400	5558	5558	0.933333
1787	028B	1235	0.03	798	1	65	100	3	3	2	3705	2907	RH-2	40	form-based		true	true	0.7	3	1	2	2	3458	2660	2660	0.933333
1788	001A	2064	0.05	2300	2	65	100	3	5	3	6192	3892	RH-2	40	form-based			true	0.7	4	0.800000012	2	2	5779.199707	3479.199707	3479.199707	0.933333
1788	007	3002	0.07	2842	4	65	100	3	7	3	9006	6164	RH-2	40	form-based			true	0.7	6	0.857142866	2	2	8405.599609	5563.599609	5563.599609	0.933333
1788	036	1875	0.04	2760	2	65	100	3	4	2	5625	2865	RH-2	40	form-based			true	0.7	4	1	2	2	5250	2490	2490	0.933333
1789	038	1562	0.04	975	1	65	100	3	4	3	4686	3711	RH-2	40	form-based			true	0.7	3	0.75	2	2	4373.600098	3398.600098	3398.600098	0.933333
1789	039	1562	0.04	975	1	65	100	3	4	3	4686	3711	RH-2	40	form-based			true	0.7	3	0.75	2	2	4373.600098	3398.600098	3398.600098	0.933333
1789	043	1562	0.04	1191	1	65	100	3	4	3	4686	3495	RH-2	40	form-based			true	0.7	3	0.75	2	2	4373.600098	3182.600098	3182.600098	0.933333
1789	044	1563	0.04	975	1	65	100	3	4	3	4689	3714	RH-2	40	form-based			true	0.7	3	0.75	2	2	4376.399902	3401.399902	3401.399902	0.933333
1792	001C	1159	0.03	2294	2	65	100	3	3	1	3477	1183	RTO-C	65	form-based			true	0.75	4	1.333333373	2	2	5215.5	2921.5	2921.5	1.5
1793	026B	1625	0.04	2525	2	65	100	3	4	2	4875	2350	NC-1	40	form-based			true	0.75	4	1	2	2	4875	2350	2350	1
1795	024	3000	0.07	2024	4	65	100	3	7	3	9000	6976	RH-2	40	form-based			true	0.7	6	0.857142866	2	2	8400	6376	6376	0.933333
1796	040	1437	0.03	1412	1	65	100	3	3	2	4311	2899	RH-2	40	form-based			true	0.7	3	1	2	2	4023.599854	2611.599854	2611.599854	0.933333
1797	021A	1438	0.03	800	1	85	140	4	4	3	5752	4952	RH-2	40	form-based			true	0.7	3	0.75	2	2	4026.399902	3226.399902	3226.399902	0.7

block_num	lot_num	Lot Size Feet	Lot Size Acres	Existing Bldg Sqft	Existing Units	sb79_MaxHeight	sb79_MaxDensity	sb79_MaxFAR	SB79- Gross Unit Capacity	SB79- Net Unit Capacity	SB79- Gross GSF Capacity	SB79- Net GSF Capacity	Existing SF Zoning	Existing SF Height Limit	Density Limit?	Density Limit ratio	Corner Parcel?	In R4	Max Lot Coverage	SF Unit Capacity Gross	% Gross Unit- SF vs SB79	SF Zoning- Net Unit Capacity	SF Zoning - Net Unit Capacity Limited by 200% SB79	SF Zoning- Gross GSF Capacity	SF Zoning- Net GSF Capacity	SF Zoning - Net GSF Capacity Limited by 200% SB79	% Gross GSF- SF vs SB79
1800	002	2937	0.07	2922	4	65	100	3	7	3	8811	5889	RH-2	40	form-based			true	0.7	6	0.857142866	2	2	8223.599609	5301.599609	5301.599609	0.933333
1800	004	3005	0.07	2692	4	65	100	3	7	3	9015	6323	RH-2	40	form-based			true	0.7	6	0.857142866	2	2	8414	5722	5722	0.933333
1800	011A	2380	0.05	2184	3	85	140	4	7	4	9520	7336	RH-2	40	form-based			true	0.7	5	0.714285731	2	2	6664	4480	4480	0.7
1801	003	3003	0.07	2324	4	65	100	3	7	3	9009	6685	RH-2	40	form-based			true	0.7	6	0.857142866	2	2	8408.399414	6084.399414	6084.399414	0.933333
1801	004	3003	0.07	2798	4	65	100	3	7	3	9009	6211	RH-2	40	form-based			true	0.7	6	0.857142866	2	2	8408.399414	5610.399414	5610.399414	0.933333
1801	024	2065	0.05	1100	2	65	100	3	5	3	6195	5095	RM-1	40	form-based			true	0.7	4	0.800000012	2	2	5782	4682	4682	0.933333
1801	029	3000	0.07	4530	4	65	100	3	7	3	9000	4470	RH-2	40	form-based			true	0.7	6	0.857142866	2	2	8400	3870	3870	0.933333
1802	026A	1325	0.03	540	1	65	100	3	3	2	3975	3435	RH-2	40	form-based			true	0.7	3	1	2	2	3710	3170	3170	0.933333
1802	037	2983	0.07	2690	4	65	100	3	7	3	8949	6259	RH-2	40	form-based			true	0.7	6	0.857142866	2	2	8352.399414	5662.399414	5662.399414	0.933333
1802	039	2125	0.05	2043	2	65	100	3	5	3	6375	4332	RH-2	40	form-based			true	0.7	4	0.800000012	2	2	5950	3907	3907	0.933333
1802	044	3000	0.07	3880	4	65	100	3	7	3	9000	5120	RH-2	40	form-based			true	0.7	6	0.857142866	2	2	8400	4520	4520	0.933333
1803	009	3000	0.07	4082	4	65	100	3	7	3	9000	4918	RH-2	40	form-based			true	0.7	6	0.857142866	2	2	8400	4318	4318	0.933333
1803	013	3000	0.07	3640	4	85	140	4	10	6	12000	8360	RH-2	40	form-based			true	0.7	6	0.600000024	2	2	8400	4760	4760	0.7
1803	015	2750	0.06	3730	4	85	140	4	8	4	11000	7270	RM-1	40	form-based			true	0.7	6	0.75	2	2	7700	3970	3970	0.7
1803	020	2101	0.05	1890	2	85	140	4	7	5	8404	6514	RH-3	40	form-based		true	true	0.7	4	0.571428597	2	2	5882.799805	3992.799805	3992.799805	0.7
1803	023	3021	0.07	3384	4	85	140	4	10	6	12084	8700	RH-3	40	form-based			true	0.7	6	0.600000024	2	2	8458.799805	5074.799805	5074.799805	0.7
1805	002	3000	0.07	3563	4	85	140	4	10	6	12000	8437	RM-1	40	form-based			true	0.7	6	0.600000024	2	2	8400	4837	4837	0.7
1805	009	3000	0.07	2192	4	65	100	3	7	3	9000	6808	RM-1	40	form-based			true	0.7	6	0.857142866	2	2	8400	6208	6208	0.933333
1805	010	3000	0.07	2192	4	65	100	3	7	3	9000	6808	RM-1	40	form-based			true	0.7	6	0.857142866	2	2	8400	6208	6208	0.933333
1805	011	3000	0.07	4174	4	65	100	3	7	3	9000	4826	RM-1	40	form-based			true	0.7	6	0.857142866	2	2	8400	4226	4226	0.933333
1805	012	3000	0.07	4174	4	65	100	3	7	3	9000	4826	RM-1	40	form-based			true	0.7	6	0.857142866	2	2	8400	4226	4226	0.933333
1805	014	2250	0.05	3258	3	65	100	3	5	2	6750	3492	RM-1	40	form-based			true	0.7	5	1	2	2	6300	3042	3042	0.933333
1805	017	3000	0.07	2040	4	65	100	3	7	3	9000	6960	RM-1	40	form-based			true	0.7	6	0.857142866	2	2	8400	6360	6360	0.933333
1805	020	1616	0.04	1100	1	65	100	3	4	3	4848	3748	RM-1	40	form-based		true	true	0.7	3	0.75	2	2	4524.799805	3424.799805	3424.799805	0.933333
1805	020A	1562	0.04	1157	1	65	100	3	4	3	4686	3529	RM-1	40	form-based			true	0.7	3	0.75	2	2	4373.600098	3216.600098	3216.600098	0.933333
1805	020B	1563	0.04	1002	1	65	100	3	4	3	4689	3687	RM-1	40	form-based			true	0.7	3	0.75	2	2	4376.399902	3374.399902	3374.399902	0.933333
1805	021	1563	0.04	1002	1	65	100	3	4	3	4689	3687	RM-1	40	form-based			true	0.7	3	0.75	2	2	4376.399902	3374.399902	3374.399902	0.933333
1805	022	1563	0.04	1002	1	65	100	3	4	3	4689	3687	RM-1	40	form-based			true	0.7	3	0.75	2	2	4376.399902	3374.399902	3374.399902	0.933333
1805	022A	1562	0.04	1002	1	65	100	3	4	3	4686	3684	RM-1	40	form-based			true	0.7	3	0.75	2	2	4373.600098	3371.600098	3371.600098	0.933333
1805	022B	1563	0.04	1278	1	65	100	3	4	3	4689	3411	RM-1	40	form-based			true	0.7	3	0.75	2	2	4376.399902	3098.399902	3098.399902	0.933333
1805	023	1250	0.03	1914	1	65	100	3	3	2	3750	1836	RM-1	40	form-based		true	true	0.7	3	1	2	2	3500	1586	1586	0.933333
1805	023A	1250	0.03	806	1	65	100	3	3	2	3750	2944	RM-1	40	form-based			true	0.7	3	1	2	2	3500	2694	2694	0.933333
1805	050	1896	0.04	2750	2	85	140	4	6	4	7584	4834	RM-1	40	form-based			true	0.7	4	0.666666687	2	2	5308.799805	2558.799805	2558.799805	0.7
1806	013	1437	0.03	1177	1	65	100	3	3	2	4311	3134	RH-1	40	form-based			true	0.7	3	1	2	2	4023.599854	2846.599854	2846.599854	0.933333
1806	013B	1438	0.03	1177	1	65	100	3	3	2	4314	3137	RH-1	40	form-based			true	0.7	3	1	2	2	4026.399902	2849.399902	2849.399902	0.933333
1806	013C	1438	0.03	1177	1	65	100	3	3	2	4314	3137	RH-1	40	form-based		true	true	0.7	3	1	2	2	4026.399902	2849.399902	2849.399902	0.933333
1806	023	3000	0.07	1874	4	65	100	3	7	3	9000	7126	RM-1	40	form-based			true	0.7	6	0.857142866	2	2	8400	6526	6526	0.933333
1807	010	1990	0.05	968	2	65	100	3	5	3	5970	5002	RH-1	40	form-based			true	0.7	4	0.800000012	2	2	5572	4604	4604	0.933333
1807	025	3000	0.07	3614	4	65	100	3	7	3	9000	5386	RH-2	40	form-based			true	0.7	6	0.857142866	2	2	8400	4786	4786	0.933333
1807	032A	1300	0.03	540	1	85	140	4	4	3	5200	4660	RH-2	40	form-based			true	0.7	3	0.75	2	2	3640	3100	3100	0.7
1808	022	2131	0.05	2156	2	65	100	3	5	3	6393	4237	RH-1	40	form-based		true	true	0.7	4	0.800000012	2	2	5966.799805	3810.799805	3810.799805	0.933333
1810	001C	2075	0.05	2074	2	85	140	4	7	5	8300	6226	RH-2	40	form-based			true	0.7	4	0.571428597	2	2	5810	3736	3736	0.7
1810	024	1525	0.04	1972	1	65	100	3	4	3	4575	2603	RH-1	40	form-based		true	true	0.7	3	0.75	2	2	4270	2298	2298	0.933333
1810	024A	1450	0.03	1222	1	65	100	3	3	2	4350	3128	RH-1	40	form-based			true	0.7	3	1	2	2	4060	2838	2838	0.933333
1810	025	1450	0.03	1222	1	65	100	3	3	2	4350	3128	RH-1	40	form-based			true	0.7	3	1	2	2	4060	2838	2838	0.933333
1810	025A	1450	0.03	1222	1	65	100	3	3	2	4350	3128	RH-1	40	form-based			true	0.7	3	1	2	2	4060	2838	2838	0.933333
1810	037	1438	0.03	1483	1	65	100	3	3	2	4314	2831	RH-1	40	form-based			true	0.7	3	1	2	2	4026.399902	2543.399902	2543.399902	0.933333
1811	042	1438	0.03	1025	1	85	140	4	4	3	5752	4727	RH-2	40	form-based			true	0.7	3	0.75	2	2	4026.399902	3001.399902	3001.399902	0.7
1812	001C	1865	0.04	1974	2	65	100	3	4	2	5595	3621	RH-2	40	form-based			true	0.7	4	1	2	2	5222	3248	3248	0.933333
1812	018	1605	0.04	1040	1	65	100	3	4	3	4815	3775	RH-1	40	form-based			true	0.7	3	0.75	2	2	4494	3454	3454	0.933333
1812	018A	1656	0.04	1040	1	65	100	3	4	3	4968	3928	RH-1	40	form-based		true	true	0.7	3	0.75	2	2	4636.799805	3596.799805	3596.799805	0.933333
1812	024	1529	0.04	1366	1	65	100	3	4	3	4587	3221	RH-1	40	form-based		true	true	0.7	3	0.75	2	2	4281.199707	2915.199707	2915.199707	0.933333
1812	024A	1437	0.03	1130	1	65	100	3	3	2	4311	3181	RH-1	40	form-based			true	0.7	3	1	2	2	4023.599854	2893.599854	2893.599854	0.933333
1812	024B	1437	0.03	1130	1	65	100	3	3	2	4311	3181	RH-1	40	form-based			true	0.7	3	1	2	2	4023.599854	2893.599854	2893.599854	0.933333
1812	024C	1437	0.03	1130	1	65	100	3	3	2	4311	3181	RH-1	40	form-based			true	0.7	3	1	2	2	4023.599854	2893.599854	2893.599854	0.933333
1813	001C	2060	0.05	2500	2	85	140	4	7	5	8240	5740	RH-2	40	form-based			true	0.7	4	0.571428597	2	2	5768	3268	3268	0.7
1813	018	1440	0.03	1222	1	65	100	3	3	2	4320	3098	RH-1	40	form-based			true	0.7	3	1	2	2	4032	2810	2810	0.933333
1813	018A	1440	0.03	1222	1	65	100	3	3	2	4320	3098	RH-1	40	form-based			true	0.7	3	1	2	2	4032	2810	2810	0.933333
1813	019	1440	0.03	1270	1	65	100	3	3	2	4320	3050	RH-1	40	form-based			true	0.7	3	1	2	2	4032	2762	2762	0.933333
1813	019A	1530	0.04	1721	1	65	100	3	4	3	4590	2869	RH-1	40	form-based		true	true	0.7	3	0.75	2	2	4284	2563	2563	0.933333
1813	026A	1620	0.04	1178	1	65	100	3	4	3	4860	3682	RH-1	40	form-based			true	0.7	3	0.75	2	2	4536	3358	3358	0.933333
1819	038	1946	0.04	1788	2	65	100	3	4	2	5838	4050	RH-3	40	form-based			true	0.7	4	1	2	2	5448.799805	3660.799805	3660.799805	0.933333
1820	043	2065	0.05	2748	2	85	140	4	7	5	8260	5512	RH-3	40	form-based			true	0.7	4	0.571428597	2	2	5782	3034	3034	0.7
1821	021	1750	0.04	2320	2	65	100	3	4	2	5250	2930	RH-1	40	form-based		true	true	0.7	4	1	2	2	4900	2580	2580	0.933333

block_num	lot_num	Lot Size Feet	Lot Size Acres	Existing Bldg Sqft	Existing Units	sb79_MaxHeight	sb79_MaxDensity	sb79_MaxFAR	SB79- Gross Unit Capacity	SB79- Net Unit Capacity	SB79- Gross GSF Capacity	SB79- Net GSF Capacity	Existing SF Zoning	Existing SF Height Limit	Density Limit?	Density Limit ratio	Corner Parcel?	In R4	Max Lot Coverage	SF Unit Capacity Gross	% Gross Unit- SF vs SB79	SF Zoning- Net Unit Capacity	SF Zoning - Net Unit Capacity Limited by 200% SB79	SF Zoning- Gross GSF Capacity	SF Zoning- Net GSF Capacity	SF Zoning - Net GSF Capacity Limited by 200% SB79	% Gross GSF- SF vs SB79
1821	022	2039	0.05	2320	2	65	100	3	5	3	6117	3797	RH-1	40	form-based			true	0.7	4	0.800000012	2	2	5709.199707	3389.199707	3389.199707	0.933333
1821	022A	2028	0.05	2320	2	65	100	3	5	3	6084	3764	RH-1	40	form-based			true	0.7	4	0.800000012	2	2	5678.399902	3358.399902	3358.399902	0.933333
1825	036	1765	0.04	2250	2	85	140	4	6	4	7060	4810	RH-3	40	form-based			true	0.7	4	0.666666687	2	2	4942	2692	2692	0.7
1826	024	2002	0.05	2520	2	65	100	3	5	3	6006	3486	RH-2	40	form-based		true	true	0.7	4	0.800000012	2	2	5605.600098	3085.600098	3085.600098	0.933333
1826	025	1934	0.04	2320	2	65	100	3	4	2	5802	3482	RH-2	40	form-based			true	0.7	4	1	2	2	5415.199707	3095.199707	3095.199707	0.933333
1826	025A	1934	0.04	2320	2	65	100	3	4	2	5802	3482	RH-2	40	form-based			true	0.7	4	1	2	2	5415.199707	3095.199707	3095.199707	0.933333
1837	018	2454	0.06	3232	3	65	100	3	6	3	7362	4130	RH-2	40	form-based		true	true	0.7	5	0.833333313	2	2	6871.199707	3639.199707	3639.199707	0.933333
1837	018A	1891	0.04	2816	2	65	100	3	4	2	5673	2857	RH-2	40	form-based			true	0.7	4	1	2	2	5294.799805	2478.799805	2478.799805	0.933333
1837	025	1770	0.04	2346	2	65	100	3	4	2	5310	2964	RH-2	40	form-based			true	0.7	4	1	2	2	4956	2610	2610	0.933333
1837	034	3000	0.07	2700	4	65	100	3	7	3	9000	6300	RH-2	40	form-based			true	0.7	6	0.857142866	2	2	8400	5700	5700	0.933333
1837	035	3000	0.07	2700	4	65	100	3	7	3	9000	6300	RH-2	40	form-based			true	0.7	6	0.857142866	2	2	8400	5700	5700	0.933333
1837	041	3000	0.07	3700	4	65	100	3	7	3	9000	5300	RH-2	40	form-based			true	0.7	6	0.857142866	2	2	8400	4700	4700	0.933333
1838	017	2099	0.05	2452	2	65	100	3	5	3	6297	3845	RH-2	40	form-based			true	0.7	4	0.800000012	2	2	5877.199707	3425.199707	3425.199707	0.933333
1839	001F	3000	0.07	2950	4	65	100	3	7	3	9000	6050	RH-2	40	form-based			true	0.7	6	0.857142866	2	2	8400	5450	5450	0.933333
1839	024	2709	0.06	3104	4	65	100	3	6	2	8127	5023	RH-2	40	form-based			true	0.7	6	1	2	2	7585.199707	4481.199707	4481.199707	0.933333
1840	008	3014	0.07	3680	4	65	100	3	7	3	9042	5362	RH-2	40	form-based			true	0.7	6	0.857142866	2	2	8439.200195	4759.200195	4759.200195	0.933333
1840	020A	1560	0.04	1709	1	65	100	3	4	3	4680	2971	RH-2	40	form-based			true	0.7	3	0.75	2	2	4368	2659	2659	0.933333
1840	020B	1542	0.04	1432	1	65	100	3	4	3	4626	3194	RH-2	40	form-based			true	0.7	3	0.75	2	2	4317.600098	2885.600098	2885.600098	0.933333
1840	026	3000	0.07	3150	4	65	100	3	7	3	9000	5850	RH-2	40	form-based			true	0.7	6	0.857142866	2	2	8400	5250	5250	0.933333
1840	029	3000	0.07	3050	4	65	100	3	7	3	9000	5950	RH-2	40	form-based			true	0.7	6	0.857142866	2	2	8400	5350	5350	0.933333
1841	017A	1810	0.04	2500	2	65	100	3	4	2	5430	2930	RH-2	40	form-based		true	true	0.7	4	1	2	2	5068	2568	2568	0.933333
1841	017B	1840	0.04	2500	2	65	100	3	4	2	5520	3020	RH-2	40	form-based			true	0.7	4	1	2	2	5152	2652	2652	0.933333
1842	011	3000	0.07	2330	4	65	100	3	7	3	9000	6670	RH-2	40	form-based			true	0.7	6	0.857142866	2	2	8400	6070	6070	0.933333
1842	018	1438	0.03	800	1	65	100	3	3	2	4314	3514	RH-2	40	form-based			true	0.7	3	1	2	2	4026.399902	3226.399902	3226.399902	0.933333
1842	018A	1437	0.03	1024	1	65	100	3	3	2	4311	3287	RH-2	40	form-based			true	0.7	3	1	2	2	4023.599854	2999.599854	2999.599854	0.933333
1842	018B	1437	0.03	1574	1	65	100	3	3	2	4311	2737	RH-2	40	form-based			true	0.7	3	1	2	2	4023.599854	2449.599854	2449.599854	0.933333
1843	004	2997	0.07	3924	4	65	100	3	7	3	8991	5067	RH-2	40	form-based			true	0.7	6	0.857142866	2	2	8391.599609	4467.599609	4467.599609	0.933333
1843	053	1500	0.03	800	1	65	100	3	3	2	4500	3700	RH-2	40	form-based			true	0.7	3	1	2	2	4200	3400	3400	0.933333
1843	054	1500	0.03	1181	1	65	100	3	3	2	4500	3319	RH-2	40	form-based			true	0.7	3	1	2	2	4200	3019	3019	0.933333
1844	039	2982	0.07	4000	4	65	100	3	7	3	8946	4946	RH-2	40	form-based			true	0.7	6	0.857142866	2	2	8349.599609	4349.599609	4349.599609	0.933333
1844	042	2933	0.07	3866	4	85	140	4	10	6	11732	7866	RH-2	40	form-based			true	0.7	6	0.600000024	2	2	8212.399414	4346.399414	4346.399414	0.7
1844	051	1492	0.03	2726	1	65	100	3	3	2	4476	1750	RH-2	40	form-based			true	0.7	3	1	2	2	4177.600098	1451.600098	1451.600098	0.933333
1845	009	2995	0.07	3458	4	65	100	3	7	3	8985	5527	RH-2	40	form-based			true	0.7	6	0.857142866	2	2	8386	4928	4928	0.933333
1845	010	2995	0.07	3400	4	65	100	3	7	3	8985	5585	RH-2	40	form-based			true	0.7	6	0.857142866	2	2	8386	4986	4986	0.933333
1845	014	2995	0.07	3380	4	65	100	3	7	3	8985	5605	RH-2	40	form-based			true	0.7	6	0.857142866	2	2	8386	5006	5006	0.933333
1845	017	2995	0.07	3800	4	65	100	3	7	3	8985	5185	RH-2	40	form-based			true	0.7	6	0.857142866	2	2	8386	4586	4586	0.933333
1845	018	3232	0.07	4748	5	65	100	3	7	2	9696	4948	RH-1	40	form-based		true	true	0.7	7	1	2	2	9049.599609	4301.599609	4301.599609	0.933333
1845	037	3000	0.07	3940	4	65	100	3	7	3	9000	5060	RH-2	40	form-based			true	0.7	6	0.857142866	2	2	8400	4460	4460	0.933333
1846	025	2500	0.06	3212	3	65	100	3	6	3	7500	4288	RH-1	40	form-based			true	0.7	5	0.833333313	2	2	7000	3788	3788	0.933333
1846	041	2968	0.07	3844	4	65	100	3	7	3	8904	5060	RH-2	40	form-based			true	0.7	6	0.857142866	2	2	8310.399414	4466.399414	4466.399414	0.933333
1846	042	2919	0.07	3800	4	65	100	3	7	3	8757	4957	RH-2	40	form-based			true	0.7	6	0.857142866	2	2	8173.199707	4373.199707	4373.199707	0.933333
1847	023	2296	0.05	3180	3	65	100	3	5	2	6888	3708	RH-1	40	form-based			true	0.7	5	1	2	2	6428.799805	3248.799805	3248.799805	0.933333
1847	050	2331	0.05	4480	7	65	100	3	5	0	6993	2513	RTO-C	65	form-based		true	true	0.75	9	1.799999952	2	2	10489.5	6009.5	6009.5	1.5
1848	028	2390	0.05	3393	3	65	100	3	5	2	7170	3777	RH-1	40	form-based			true	0.7	5	1	2	2	6692	3299	3299	0.933333
1851	006A	825	0.02	0	0	55	80	2.5	2	2	2062	2062	RH-2	40	form-based			true	0.7	2	1	2	2	2310	2310	2310	1.120272
1851	007A	981	0.02	0	0	55	80	2.5	2	2	2452	2452	RH-2	40	form-based			true	0.7	2	1	2	2	2746.800049	2746.800049	2746.800049	1.120228
1854	005	2984	0.07	4050	4	65	100	3	7	3	8952	4902	RH-2	40	form-based			true	0.7	6	0.857142866	2	2	8355.200195	4305.200195	4305.200195	0.933333
1854	009	2984	0.07	3926	4	65	100	3	7	3	8952	5026	RH-2	40	form-based			true	0.7	6	0.857142866	2	2	8355.200195	4429.200195	4429.200195	0.933333
1854	013A	2984	0.07	4140	4	65	100	3	7	3	8952	4812	RH-2	40	form-based			true	0.7	6	0.857142866	2	2	8355.200195	4215.200195	4215.200195	0.933333
1854	031	3250	0.07	5430	5	65	100	3	7	2	9750	4320	RH-1	40	form-based		true	true	0.7	7	1	2	2	9100	3670	3670	0.933333
1854	038	2375	0.05	3300	3	65	100	3	5	2	7125	3825	RH-1	40	form-based			true	0.7	5	1	2	2	6650	3350	3350	0.933333
1854	039	2877	0.07	4000	4	65	100	3	7	3	8631	4631	RH-2	40	form-based		true	true	0.7	6	0.857142866	2	2	8055.600098	4055.600098	4055.600098	0.933333
1855	006	3000	0.07	3834	4	65	100	3	7	3	9000	5166	RH-2	40	form-based			true	0.7	6	0.857142866	2	2	8400	4566	4566	0.933333
1855	008	3000	0.07	3946	4	65	100	3	7	3	9000	5054	RH-2	40	form-based			true	0.7	6	0.857142866	2	2	8400	4454	4454	0.933333
1855	009	3000	0.07	4140	4	65	100	3	7	3	9000	4860	RH-2	40	form-based			true	0.7	6	0.857142866	2	2	8400	4260	4260	0.933333
1855	011	3000	0.07	2750	4	65	100	3	7	3	9000	6250	RH-2	40	form-based			true	0.7	6	0.857142866	2	2	8400	5650	5650	0.933333
1855	046	3013	0.07	4016	4	65	100	3	7	3	9039	5023	RH-2	40	form-based			true	0.7	6	0.857142866	2	2	8436.399414	4420.399414	4420.399414	0.933333
1855	047	3013	0.07	4016	4	65	100	3	7	3	9039	5023	RH-2	40	form-based			true	0.7	6	0.857142866	2	2	8436.399414	4420.399414	4420.399414	0.933333
1855	048	3013	0.07	4016	4	65	100	3	7	3	9039	5023	RH-2	40	form-based			true	0.7	6	0.857142866	2	2	8436.399414	4420.399414	4420.399414	0.933333
1856	026	1729	0.04	2750	2	65	100	3	4	2	5187	2437	RH-2	40	form-based		true	true	0.7	4	1	2	2	4841.199707	2091.199707	2091.199707	0.933333
1856	043	1414	0.03	1550	1	65	100	3	3	2	4242	2692	RH-2	40	form-based			true	0.7	3	1	2	2	3959.199951	2409.199951	2409.199951	0.933333
1856	043B	1875	0.04	2250	2	65	100	3	4	2	5625	3375	RH-2	40	form-based			true	0.7	4	1	2	2	5250	3000	3000	0.933333
1857	001A	1440	0.03	2033	1	65	100	3	3	2	4320	2287	RH-2	40	form-based			true	0.7	3	1	2	2	4032	1999	1999	0.933333
1857	024	3000	0.07	2340	4	65	100	3	7	3	9000	6660	RH-2	40	form-based			true	0.7	6	0.857142866	2	2	8400	6060	6060	0.933333

block_num	lot_num	Lot Size Feet	Lot Size Acres	Existing Bldg Sqft	Existing Units	sb79_MaxHeight	sb79_MaxDensity	sb79_MaxFAR	SB79- Gross Unit Capacity	SB79- Net Unit Capacity	SB79- Gross GSF Capacity	SB79- Net GSF Capacity	Existing SF Zoning	Existing SF Height Limit	Density Limit?	Density Limit ratio	Corner Parcel?	In R4	Max Lot Coverage	SF Unit Capacity Gross	% Gross Unit- SF vs SB79	SF Zoning- Net Unit Capacity	SF Zoning - Net Unit Capacity Limited by 200% SB79	SF Zoning- Gross GSF Capacity	SF Zoning- Net GSF Capacity	SF Zoning - Net GSF Capacity Limited by 200% SB79	% Gross GSF- SF vs SB79
1857	027	3000	0.07	1980	4	65	100	3	7	3	9000	7020	RH-2	40	form-based			true	0.7	6	0.857142866	2	2	8400	6420	6420	0.933333
1858	013	1750	0.04	3115	2	65	100	3	4	2	5250	2135	RH-2	40	form-based			true	0.7	4	1	2	2	4900	1785	1785	0.933333
1858	014	1750	0.04	2600	2	65	100	3	4	2	5250	2650	RH-2	40	form-based			true	0.7	4	1	2	2	4900	2300	2300	0.933333
1858	015	1856	0.04	2600	2	65	100	3	4	2	5568	2968	RH-2	40	form-based			true	0.7	4	1	2	2	5196.799805	2596.799805	2596.799805	0.933333
1858	032	1820	0.04	1365	2	65	100	3	4	2	5460	4095	RH-2	40	form-based		true	true	0.7	4	1	2	2	5096	3731	3731	0.933333
1860A	013D	1288	0.03	1437	1	65	100	3	3	2	3864	2427	RH-1	40	form-based			true	0.7	3	1	2	2	3606.399902	2169.399902	2169.399902	0.933333
1860A	029	1226	0.03	2060	1	65	100	3	3	2	3678	1618	RH-1	40	form-based			true	0.7	3	1	2	2	3432.800049	1372.800049	1372.800049	0.933333
1863	021B	3003	0.07	5000	4	55	80	2.5	6	2	7508	2508	RH-1	40	form-based		true	true	0.7	6	1	2	2	8408.399414	3408.399414	3408.399414	1.119925
1863	042	1975	0.05	2849	2	65	100	3	5	3	5925	3076	RH-2	40	form-based			true	0.7	4	0.800000012	2	2	5530	2681	2681	0.933333
1865	008C	3040	0.07	2950	4	65	100	3	7	3	9120	6170	RH-2	40	form-based			true	0.7	6	0.857142866	2	2	8512	5562	5562	0.933333
1865	013	1568	0.04	555	1	65	100	3	4	3	4704	4149	RH-2	40	form-based			true	0.7	3	0.75	2	2	4390.399902	3835.399902	3835.399902	0.933333
1865	016	2540	0.06	3000	3	65	100	3	6	3	7620	4620	RH-2	40	form-based			true	0.7	5	0.833333313	2	2	7112	4112	4112	0.933333
1866	018G	1609	0.04	1276	1	65	100	3	4	3	4827	3551	RH-2	40	form-based			true	0.7	3	0.75	2	2	4505.199707	3229.199707	3229.199707	0.933333
1866	018H	1547	0.04	1025	1	65	100	3	4	3	4641	3616	RH-2	40	form-based			true	0.7	3	0.75	2	2	4331.600098	3306.600098	3306.600098	0.933333
1866	018I	1547	0.04	1500	1	65	100	3	4	3	4641	3141	RH-2	40	form-based			true	0.7	3	0.75	2	2	4331.600098	2831.600098	2831.600098	0.933333
1868	018B	2082	0.05	2400	2	65	100	3	5	3	6246	3846	RH-1	40	form-based		true	true	0.7	4	0.800000012	2	2	5829.600098	3429.600098	3429.600098	0.933333
1868	023	1643	0.04	1558	1	65	100	3	4	3	4929	3371	RH-1	40	form-based		true	true	0.7	3	0.75	2	2	4600.399902	3042.399902	3042.399902	0.933333
1868	023A	1636	0.04	1137	1	65	100	3	4	3	4908	3771	RH-1	40	form-based			true	0.7	3	0.75	2	2	4580.799805	3443.799805	3443.799805	0.933333
1869	044	2000	0.05	2750	2	65	100	3	5	3	6000	3250	RH-2	40	form-based			true	0.7	4	0.800000012	2	2	5600	2850	2850	0.933333
1870	001	2063	0.05	2800	2	65	100	3	5	3	6189	3389	RH-2	40	form-based		true	true	0.7	4	0.800000012	2	2	5776.399902	2976.399902	2976.399902	0.933333
1870	023A	1439	0.03	1050	1	65	100	3	3	2	4317	3267	RH-2	40	form-based			true	0.7	3	1	2	2	4029.199951	2979.199951	2979.199951	0.933333
1870	023B	1439	0.03	1032	1	65	100	3	3	2	4317	3285	RH-2	40	form-based			true	0.7	3	1	2	2	4029.199951	2997.199951	2997.199951	0.933333
1870	024	1439	0.03	1050	1	65	100	3	3	2	4317	3267	RH-2	40	form-based		true	true	0.7	3	1	2	2	4029.199951	2979.199951	2979.199951	0.933333
1871	001B	1670	0.04	2534	2	65	100	3	4	2	5010	2476	RH-2	40	form-based			true	0.7	4	1	2	2	4676	2142	2142	0.933333
1885	001	1363	0.03	1035	1	65	100	3	3	2	4089	3054	RH-1	40	form-based		true	true	0.7	3	1	2	2	3816.399902	2781.399902	2781.399902	0.933333
1885	001A	1437	0.03	844	1	65	100	3	3	2	4311	3467	RH-1	40	form-based			true	0.7	3	1	2	2	4023.599854	3179.599854	3179.599854	0.933333
1885	001B	1437	0.03	900	1	65	100	3	3	2	4311	3411	RH-1	40	form-based			true	0.7	3	1	2	2	4023.599854	3123.599854	3123.599854	0.933333
1885	001C	1437	0.03	1455	1	65	100	3	3	2	4311	2856	RH-1	40	form-based			true	0.7	3	1	2	2	4023.599854	2568.599854	2568.599854	0.933333
1887	015A	1303	0.03	980	1	55	80	2.5	2	1	3258	2278	RH-1	40	form-based			true	0.7	3	1.5	2	2	3648.399902	2668.399902	2668.399902	1.119828
1888	017A	1368	0.03	2240	3	65	100	3	3	0	4104	1864	NC-1	65	form-based			true	0.75	5	1.666666627	2	2	6156	3916	3916	1.5
1890	001	1590	0.04	1662	1	65	100	3	4	3	4770	3108	RH-1	40	form-based		true	true	0.7	3	0.75	2	2	4452	2790	2790	0.933333
1890	001A	1366	0.03	875	1	65	100	3	3	2	4098	3223	RH-1	40	form-based			true	0.7	3	1	2	2	3824.800049	2949.800049	2949.800049	0.933333
1890	001B	1437	0.03	875	1	65	100	3	3	2	4311	3436	RH-1	40	form-based			true	0.7	3	1	2	2	4023.599854	3148.599854	3148.599854	0.933333
1890	001C	1285	0.03	1303	1	65	100	3	3	2	3855	2552	RH-1	40	form-based			true	0.7	3	1	2	2	3598	2295	2295	0.933333
1890	014	1581	0.04	1025	1	65	100	3	4	3	4743	3718	RH-1	40	form-based		true	true	0.7	3	0.75	2	2	4426.799805	3401.799805	3401.799805	0.933333
1890	014A	1625	0.04	1025	1	65	100	3	4	3	4875	3850	RH-1	40	form-based			true	0.7	3	0.75	2	2	4550	3525	3525	0.933333
1890	019	1362	0.03	934	1	55	80	2.5	2	1	3405	2471	RH-1	40	form-based		true	true	0.7	3	1.5	2	2	3813.599854	2879.599854	2879.599854	1.12
1890	019A	1441	0.03	800	1	65	100	3	3	2	4323	3523	RH-1	40	form-based			true	0.7	3	1	2	2	4034.800049	3234.800049	3234.800049	0.933333
1890	020	1441	0.03	800	1	65	100	3	3	2	4323	3523	RH-1	40	form-based			true	0.7	3	1	2	2	4034.800049	3234.800049	3234.800049	0.933333
1890	020A	1441	0.03	1125	1	65	100	3	3	2	4323	3198	RH-1	40	form-based			true	0.7	3	1	2	2	4034.800049	2909.800049	2909.800049	0.933333
1890	036A	1441	0.03	1100	1	65	100	3	3	2	4323	3223	RH-1	40	form-based			true	0.7	3	1	2	2	4034.800049	2934.800049	2934.800049	0.933333
1890	036B	1441	0.03	1100	1	65	100	3	3	2	4323	3223	RH-1	40	form-based			true	0.7	3	1	2	2	4034.800049	2934.800049	2934.800049	0.933333
1890	037	1524	0.03	1487	1	65	100	3	3	2	4572	3085	RH-1	40	form-based		true	true	0.7	3	1	2	2	4267.199707	2780.199707	2780.199707	0.933333
1891	001A	1528	0.04	1721	1	65	100	3	4	3	4584	2863	RH-1	40	form-based			true	0.7	3	0.75	2	2	4278.399902	2557.399902	2557.399902	0.933333
1891	043	1442	0.03	1365	1	65	100	3	3	2	4326	2961	RH-1	40	form-based			true	0.7	3	1	2	2	4037.599854	2672.599854	2672.599854	0.933333
1891	043A	1442	0.03	1000	1	65	100	3	3	2	4326	3326	RH-1	40	form-based			true	0.7	3	1	2	2	4037.599854	3037.599854	3037.599854	0.933333
1891	044	1442	0.03	1000	1	65	100	3	3	2	4326	3326	RH-1	40	form-based			true	0.7	3	1	2	2	4037.599854	3037.599854	3037.599854	0.933333
1891	044A	1396	0.03	1000	1	65	100	3	3	2	4188	3188	RH-1	40	form-based		true	true	0.7	3	1	2	2	3908.800049	2908.800049	2908.800049	0.933333
1892	001	2200	0.05	1852	3	65	100	3	5	2	6600	4748	RH-1	40	form-based		true	true	0.7	5	1	2	2	6160	4308	4308	0.933333
1892	013	1335	0.03	944	1	65	100	3	3	2	4005	3061	RH-1	40	form-based		true	true	0.7	3	1	2	2	3738	2794	2794	0.933333
1892	013A	1440	0.03	800	1	65	100	3	3	2	4320	3520	RH-1	40	form-based			true	0.7	3	1	2	2	4032	3232	3232	0.933333
1892	013B	1440	0.03	994	1	65	100	3	3	2	4320	3326	RH-1	40	form-based			true	0.7	3	1	2	2	4032	3038	3038	0.933333
1892	013C	1440	0.03	800	1	65	100	3	3	2	4320	3520	RH-1	40	form-based			true	0.7	3	1	2	2	4032	3232	3232	0.933333
1892	034	1501	0.03	1761	1	65	100	3	3	2	4503	2742	RH-1	40	form-based		true	true	0.7	3	1	2	2	4202.799805	2441.799805	2441.799805	0.933333
1893	017	1440	0.03	960	1	65	100	3	3	2	4320	3360	RH-1	40	form-based			true	0.7	3	1	2	2	4032	3072	3072	0.933333
1893	017A	1440	0.03	960	1	65	100	3	3	2	4320	3360	RH-1	40	form-based			true	0.7	3	1	2	2	4032	3072	3072	0.933333
1893	018	1440	0.03	960	1	65	100	3	3	2	4320	3360	RH-1	40	form-based			true	0.7	3	1	2	2	4032	3072	3072	0.933333
1893	018A	1359	0.03	960	1	65	100	3	3	2	4077	3117	RH-1	40	form-based		true	true	0.7	3	1	2	2	3805.199951	2845.199951	2845.199951	0.933333
1893	035	2983	0.07	4094	4	65	100	3	7	3	8949	4855	RH-2	40	form-based			true	0.7	6	0.857142866	2	2	8352.399414	4258.399414	4258.399414	0.933333
1893	036	2983	0.07	4094	4	65	100	3	7	3	8949	4855	RH-2	40	form-based			true	0.7	6	0.857142866	2	2	8352.399414	4258.399414	4258.399414	0.933333
1893	046	1619	0.04	1025	1	65	100	3	4	3	4857	3832	RH-2	40	form-based		true	true	0.7	3	0.75	2	2	4533.199707	3508.199707	3508.199707	0.933333
1893	048	1364	0.03	1047	1	65	100	3	3	2	4092	3045	RH-2	40	form-based			true	0.7	3	1	2	2	3819.199951	2772.199951	2772.199951	0.933333
1894	015	3000	0.07	3516	4	65	100	3	7	3	9000	5484	RM-1	40	form-based			true	0.7	6	0.857142866	2	2	8400	4884	4884	0.933333
1894	016	3000	0.07	2650	4	65	100	3	7	3	9000	6350	RM-1	40	form-based			true	0.7	6	0.857142866	2	2	8400	5750	5750	0.933333

block_num	lot_num	Lot Size Feet	Lot Size Acres	Existing Bldg Sqft	Existing Units	sb79_MaxHeight	sb79_MaxDensity	sb79_MaxFAR	SB79- Gross Unit Capacity	SB79- Net Unit Capacity	SB79- Gross GSF Capacity	SB79- Net GSF Capacity	Existing SF Zoning	Existing SF Height Limit	Density Limit?	Density Limit ratio	Corner Parcel?	In R4	Max Lot Coverage	SF Unit Capacity Gross	% Gross Unit- SF vs SB79	SF Zoning- Net Unit Capacity	SF Zoning - Net Unit Capacity Limited by 200% SB79	SF Zoning- Gross GSF Capacity	SF Zoning- Net GSF Capacity	SF Zoning - Net GSF Capacity Limited by 200% SB79	% Gross GSF- SF vs SB79
1894	019A	1433	0.03	1250	1	65	100	3	3	2	4299	3049	RH-2	40	form-based			true	0.7	3	1	2	2	4012.399902	2762.399902	2762.399902	0.933333
1894	020	1349	0.03	1000	1	65	100	3	3	2	4047	3047	RH-2	40	form-based		true	true	0.7	3	1	2	2	3777.199951	2777.199951	2777.199951	0.933333
1894	020A	1517	0.03	850	1	65	100	3	3	2	4551	3701	RH-2	40	form-based			true	0.7	3	1	2	2	4247.600098	3397.600098	3397.600098	0.933333
1894	020B	1517	0.03	1444	1	65	100	3	3	2	4551	3107	RH-2	40	form-based			true	0.7	3	1	2	2	4247.600098	2803.600098	2803.600098	0.933333
1894	020C	1465	0.03	1150	1	65	100	3	3	2	4395	3245	RH-2	40	form-based			true	0.7	3	1	2	2	4102	2952	2952	0.933333
1894	021A	2142	0.05	1912	2	65	100	3	5	3	6426	4514	RH-2	40	form-based			true	0.7	4	0.800000012	2	2	5997.600098	4085.600098	4085.600098	0.933333
1894	037	4774	0.11	4320	8	65	100	3	11	3	14322	10002	RM-1	40	form-based			true	0.7	10	0.909090936	2	2	13367.2002	9047.200195	9047.200195	0.933333
1894	082	1890	0.04	557	2	65	100	3	4	2	5670	5113	RM-1	40	form-based			true	0.7	4	1	2	2	5292	4735	4735	0.933333
1895	055	2826	0.06	870	4	55	80	2.5	5	1	7065	6195	RH-2	40	form-based			true	0.7	6	1.200000048	2	2	7912.799805	7042.799805	7042.799805	1.12
1895	059	2861	0.07	4763	4	55	80	2.5	6	2	7152	2389	RH-2	40	form-based			true	0.7	6	1	2	2	8010.799805	3247.799805	3247.799805	1.120078
1896	001B	1221	0.03	1428	1	55	80	2.5	2	1	3052	1624	RH-1	40	form-based			true	0.7	3	1.5	2	2	3418.800049	1990.800049	1990.800049	1.120183
1896	024	1875	0.04	1983	2	55	80	2.5	3	1	4688	2705	RH-2	40	form-based		true	true	0.7	4	1.333333373	2	2	5250	3267	3267	1.119881
1897	031	1753	0.04	1986	2	55	80	2.5	3	1	4382	2396	RH-1	40	form-based			true	0.7	4	1.333333373	2	2	4908.399902	2922.399902	2922.399902	1.120128
1898	001A	1635	0.04	1198	1	55	80	2.5	3	2	4088	2890	RH-1	40	form-based			true	0.7	3	1	2	2	4578	3380	3380	1.119863
1898	017A	1437	0.03	1190	1	55	80	2.5	2	1	3592	2402	RH-1	40	form-based			true	0.7	3	1.5	2	2	4023.599854	2833.599854	2833.599854	1.120156
1898	018	1291	0.03	1190	1	55	80	2.5	2	1	3228	2038	RH-1	40	form-based		true	true	0.7	3	1.5	2	2	3614.800049	2424.800049	2424.800049	1.119827
1898	039	1438	0.03	1370	1	55	80	2.5	2	1	3595	2225	RH-1	40	form-based			true	0.7	3	1.5	2	2	4026.399902	2656.399902	2656.399902	1.12
1898	039A	1437	0.03	900	1	55	80	2.5	2	1	3592	2692	RH-1	40	form-based			true	0.7	3	1.5	2	2	4023.599854	3123.599854	3123.599854	1.120156
1898	040	1437	0.03	1391	1	55	80	2.5	2	1	3592	2201	RH-1	40	form-based			true	0.7	3	1.5	2	2	4023.599854	2632.599854	2632.599854	1.120156
1898	040A	1513	0.03	900	1	55	80	2.5	2	1	3782	2882	RH-1	40	form-based		true	true	0.7	3	1.5	2	2	4236.399902	3336.399902	3336.399902	1.120148
1899	018	1584	0.04	1503	1	55	80	2.5	3	2	3960	2457	RH-1	40	form-based			true	0.7	3	1	2	2	4435.199707	2932.199707	2932.199707	1.12
1899	018A	1438	0.03	1050	1	55	80	2.5	2	1	3595	2545	RH-1	40	form-based			true	0.7	3	1.5	2	2	4026.399902	2976.399902	2976.399902	1.12
1899	019	1437	0.03	1050	1	55	80	2.5	2	1	3592	2542	RH-1	40	form-based			true	0.7	3	1.5	2	2	4023.599854	2973.599854	2973.599854	1.120156
1899	019A	1291	0.03	1050	1	55	80	2.5	2	1	3228	2178	RH-1	40	form-based		true	true	0.7	3	1.5	2	2	3614.800049	2564.800049	2564.800049	1.119827
1899	025	1295	0.03	850	1	55	80	2.5	2	1	3238	2388	RH-1	40	form-based		true	true	0.7	3	1.5	2	2	3626	2776	2776	1.119827
1899	025A	1441	0.03	850	1	55	80	2.5	2	1	3602	2752	RH-1	40	form-based			true	0.7	3	1.5	2	2	4034.800049	3184.800049	3184.800049	1.120155
1899	026	1441	0.03	850	1	55	80	2.5	2	1	3602	2752	RH-1	40	form-based			true	0.7	3	1.5	2	2	4034.800049	3184.800049	3184.800049	1.120155
1899	026A	1588	0.04	850	1	55	80	2.5	3	2	3970	3120	RH-1	40	form-based			true	0.7	3	1	2	2	4446.399902	3596.399902	3596.399902	1.12
1899	045	1436	0.03	1280	1	55	80	2.5	2	1	3590	2310	RH-1	40	form-based		true	true	0.7	3	1.5	2	2	4020.800049	2740.800049	2740.800049	1.12
1899	045A	1434	0.03	1300	1	55	80	2.5	2	1	3585	2285	RH-1	40	form-based			true	0.7	3	1.5	2	2	4015.199951	2715.199951	2715.199951	1.12
1900	039	1651	0.04	1549	1	55	80	2.5	3	2	4128	2579	RH-1	40	form-based			true	0.7	3	1	2	2	4622.799805	3073.799805	3073.799805	1.119864
1900	039A	1583	0.04	1173	1	55	80	2.5	3	2	3958	2785	RH-1	40	form-based		true	true	0.7	3	1	2	2	4432.399902	3259.399902	3259.399902	1.119859
1902	001	1600	0.04	1230	1	55	80	2.5	3	2	4000	2770	RH-1	40	form-based		true	true	0.7	3	1	2	2	4480	3250	3250	1.12
1902	003E	1893	0.04	1725	2	55	80	2.5	3	1	4732	3007	RH-1	40	form-based			true	0.7	4	1.333333373	2	2	5300.399902	3575.399902	3575.399902	1.120118
1902	025	1640	0.04	1620	1	55	80	2.5	3	2	4100	2480	RH-1	40	form-based		true	true	0.7	3	1	2	2	4592	2972	2972	1.12
1903	001	1598	0.04	1675	1	55	80	2.5	3	2	3995	2320	RH-1	40	form-based		true	true	0.7	3	1	2	2	4474.399902	2799.399902	2799.399902	1.12
1903	051	1599	0.04	1849	1	55	80	2.5	3	2	3998	2149	RH-1	40	form-based		true	true	0.7	3	1	2	2	4477.199707	2628.199707	2628.199707	1.11986
1904	001	1596	0.04	1438	1	55	80	2.5	3	2	3990	2552	RH-1	40	form-based		true	true	0.7	3	1	2	2	4468.799805	3030.799805	3030.799805	1.12
1904	052	1606	0.04	1000	1	55	80	2.5	3	2	4015	3015	RH-1	40	form-based		true	true	0.7	3	1	2	2	4496.799805	3496.799805	3496.799805	1.12
1909	001	1584	0.04	1786	1	55	80	2.5	3	2	3960	2174	RH-1	40	form-based		true	true	0.7	3	1	2	2	4435.199707	2649.199707	2649.199707	1.12
1914	001A	2012	0.05	1680	2	55	80	2.5	4	2	5030	3350	RH-1	40	form-based			true	0.7	4	1	2	2	5633.600098	3953.600098	3953.600098	1.12
1914	001B	2013	0.05	1680	2	55	80	2.5	4	2	5032	3352	RH-1	40	form-based			true	0.7	4	1	2	2	5636.399902	3956.399902	3956.399902	1.120111
1921	051	1863	0.04	3100	2	55	80	2.5	3	1	4658	1558	RH-1	40	form-based		true	true	0.7	4	1.333333373	2	2	5216.399902	2116.399902	2116.399902	1.11988
1923	015	2025	0.05	2600	2	55	80	2.5	4	2	5062	2462	RH-2	40	form-based			true	0.7	4	1	2	2	5670	3070	3070	1.120111
1923	017	1893	0.04	2600	2	55	80	2.5	3	1	4732	2132	RH-2	40	form-based			true	0.7	4	1.333333373	2	2	5300.399902	2700.399902	2700.399902	1.120118
1924	091	2575	0.06	1980	3	55	80	2.5	5	2	6438	4458	RH-2	40	form-based			true	0.7	5	1	2	2	7210	5230	5230	1.119913
1924	093	2575	0.06	2108	3	55	80	2.5	5	2	6438	4330	RH-2	40	form-based			true	0.7	5	1	2	2	7210	5102	5102	1.119913
1924	099	2575	0.06	1980	3	55	80	2.5	5	2	6438	4458	RH-2	40	form-based			true	0.7	5	1	2	2	7210	5230	5230	1.119913
1924	103	2575	0.06	1980	3	55	80	2.5	5	2	6438	4458	RH-2	40	form-based			true	0.7	5	1	2	2	7210	5230	5230	1.119913
1924	105	2575	0.06	1980	3	55	80	2.5	5	2	6438	4458	RH-2	40	form-based			true	0.7	5	1	2	2	7210	5230	5230	1.119913
1924	107	2575	0.06	1980	3	55	80	2.5	5	2	6438	4458	RH-2	40	form-based			true	0.7	5	1	2	2	7210	5230	5230	1.119913
1924	111	2575	0.06	1980	3	55	80	2.5	5	2	6438	4458	RH-2	40	form-based			true	0.7	5	1	2	2	7210	5230	5230	1.119913
1924	117	2575	0.06	1980	3	55	80	2.5	5	2	6438	4458	RH-2	40	form-based			true	0.7	5	1	2	2	7210	5230	5230	1.119913
1924	119	2575	0.06	1980	3	55	80	2.5	5	2	6438	4458	RH-2	40	form-based			true	0.7	5	1	2	2	7210	5230	5230	1.119913
1924	125	2575	0.06	1980	3	55	80	2.5	5	2	6438	4458	RH-2	40	form-based			true	0.7	5	1	2	2	7210	5230	5230	1.119913
1925	021	1445	0.03	1710	1	55	80	2.5	2	1	3612	1902	RH-1	40	form-based			true	0.7	3	1.5	2	2	4046	2336	2336	1.120155
1929A	009C	2782	0.06	2570	4	55	80	2.5	5	1	6955	4385	RH-2	40	form-based			true	0.7	6	1.200000048	2	2	7789.600098	5219.600098	5219.600098	1.12
1929A	061	2625	0.06	715	4	55	80	2.5	5	1	6562	5847	RH-2	40	form-based			true	0.7	6	1.200000048	2	2	7350	6635	6635	1.120085
1929A	065	2992	0.07	517	4	55	80	2.5	6	2	7480	6963	RH-2	40	form-based		true	true	0.7	6	1	2	2	8377.599609	7860.599609	7860.599609	1.12
1931	001	1288	0.03	2200	1	55	80	2.5	2	1	3220	1020	RH-2	40	form-based		true	true	0.7	3	1.5	2	2	3606.399902	1406.399902	1406.399902	1.12
1931	001C	2048	0.05	2074	2	55	80	2.5	4	2	5120	3046	RH-2	40	form-based			true	0.7	4	1	2	2	5734.399902	3660.399902	3660.399902	1.12
1931	036	1816	0.04	2074	2	55	80	2.5	3	1	4540	2466	RH-2	40	form-based			true	0.7	4	1.333333373	2	2	5084.799805	3010.799805	3010.799805	1.12
1932	001B	1416	0.03	1508	1	55	80	2.5	2	1	3540	2032	RH-2	40	form-based			true	0.7	3	1.5	2	2	3964.800049	2456.800049	2456.800049	1.12
1932	022	2213	0.05	2321	3	55	80	2.5	4	1	5532	3211	RH-2	40	form-based			true	0.7	5	1.25	2	2	6196.399902	3875.399902	3875.399902	1.120101

block_num	lot_num	Lot Size Feet	Lot Size Acres	Existing Bldg Sqft	Existing Units	sb79_MaxHeight	sb79_MaxDensity	sb79_MaxFAR	SB79- Gross Unit Capacity	SB79- Net Unit Capacity	SB79- Gross GSF Capacity	SB79- Net GSF Capacity	Existing SF Zoning	Existing SF Height Limit	Density Limit?	Density Limit ratio	Corner Parcel?	In R4	Max Lot Coverage	SF Unit Capacity Gross	% Gross Unit- SF vs SB79	SF Zoning- Net Unit Capacity	SF Zoning - Net Unit Capacity Limited by 200% SB79	SF Zoning- Gross GSF Capacity	SF Zoning- Net GSF Capacity	SF Zoning - Net GSF Capacity Limited by 200% SB79	% Gross GSF- SF vs SB79
1933	034	2990	0.07	4432	4	55	80	2.5	6	2	7475	3043	RH-2	40	form-based			true	0.7	6	1	2	2	8372	3940	3940	1.12
1934	001	1579	0.04	1650	1	55	80	2.5	3	2	3948	2298	RH-2	40	form-based		true	true	0.7	3	1	2	2	4421.199707	2771.199707	2771.199707	1.119858
1934	001A	1750	0.04	1650	2	55	80	2.5	3	1	4375	2725	RH-2	40	form-based			true	0.7	4	1.333333373	2	2	4900	3250	3250	1.12
1934	032	3013	0.07	3621	4	55	80	2.5	6	2	7532	3911	RH-2	40	form-based			true	0.7	6	1	2	2	8436.399414	4815.399414	4815.399414	1.120074
1934	041B	1592	0.04	2330	1	55	80	2.5	3	2	3980	1650	RH-2	40	form-based		true	true	0.7	3	1	2	2	4457.600098	2127.600098	2127.600098	1.12
1935	010	782	0.02	0	0	55	80	2.5	2	2	1955	1955	RH-1	40	form-based			true	0.7	2	1	2	2	2189.599854	2189.599854	2189.599854	1.12
1936	040	1575	0.04	1740	1	55	80	2.5	3	2	3938	2198	RH-1	40	form-based			true	0.7	3	1	2	2	4410	2670	2670	1.119858
1936	041	1575	0.04	1213	1	55	80	2.5	3	2	3938	2725	RH-1	40	form-based			true	0.7	3	1	2	2	4410	3197	3197	1.119858
2001	019	1437	0.03	1512	1	55	80	2.5	2	1	3592	2080	RH-2	40	form-based			true	0.7	3	1.5	2	2	4023.599854	2511.599854	2511.599854	1.120156
2001	020	1437	0.03	1228	1	55	80	2.5	2	1	3592	2364	RH-2	40	form-based			true	0.7	3	1.5	2	2	4023.599854	2795.599854	2795.599854	1.120156
2001	043	1333	0.03	1319	1	55	80	2.5	2	1	3332	2013	RH-2	40	form-based			true	0.7	3	1.5	2	2	3732.399902	2413.399902	2413.399902	1.120168
2001	044	1363	0.03	1130	1	55	80	2.5	2	1	3408	2278	RH-2	40	form-based			true	0.7	3	1.5	2	2	3816.399902	2686.399902	2686.399902	1.119836
2001	044A	1393	0.03	1000	1	55	80	2.5	2	1	3482	2482	RH-2	40	form-based		true	true	0.7	3	1.5	2	2	3900.399902	2900.399902	2900.399902	1.120161
2003	004	1659	0.04	850	1	55	80	2.5	3	2	4148	3298	RH-1	40	form-based			true	0.7	3	1	2	2	4645.199707	3795.199707	3795.199707	1.119865
2003	049	1659	0.04	850	1	55	80	2.5	3	2	4148	3298	RH-1	40	form-based			true	0.7	3	1	2	2	4645.199707	3795.199707	3795.199707	1.119865
2004	047	1631	0.04	1068	1	55	80	2.5	3	2	4078	3010	RH-1	40	form-based			true	0.7	3	1	2	2	4566.799805	3498.799805	3498.799805	1.119863
2004	048	1631	0.04	688	1	55	80	2.5	3	2	4078	3390	RH-1	40	form-based			true	0.7	3	1	2	2	4566.799805	3878.799805	3878.799805	1.119863
2004	049	1631	0.04	1187	1	55	80	2.5	3	2	4078	2891	RH-1	40	form-based		true	true	0.7	3	1	2	2	4566.799805	3379.799805	3379.799805	1.119863
2005	001	1440	0.03	1000	1	55	80	2.5	2	1	3600	2600	RH-1	40	form-based		true	true	0.7	3	1.5	2	2	4032	3032	3032	1.12
2005	001A	1440	0.03	1000	1	55	80	2.5	2	1	3600	2600	RH-1	40	form-based			true	0.7	3	1.5	2	2	4032	3032	3032	1.12
2005	001B	1440	0.03	1000	1	55	80	2.5	2	1	3600	2600	RH-1	40	form-based			true	0.7	3	1.5	2	2	4032	3032	3032	1.12
2005	001C	1440	0.03	1125	1	55	80	2.5	2	1	3600	2475	RH-1	40	form-based			true	0.7	3	1.5	2	2	4032	2907	2907	1.12
2005	039A	1436	0.03	1240	1	55	80	2.5	2	1	3590	2350	RH-1	40	form-based			true	0.7	3	1.5	2	2	4020.800049	2780.800049	2780.800049	1.12
2005	040	1436	0.03	1000	1	55	80	2.5	2	1	3590	2590	RH-1	40	form-based			true	0.7	3	1.5	2	2	4020.800049	3020.800049	3020.800049	1.12
2005	041	1436	0.03	1000	1	55	80	2.5	2	1	3590	2590	RH-1	40	form-based		true	true	0.7	3	1.5	2	2	4020.800049	3020.800049	3020.800049	1.12
2007	001	1375	0.03	1210	1	55	80	2.5	2	1	3438	2228	RH-1	40	form-based		true	true	0.7	3	1.5	2	2	3850	2640	2640	1.119837
2007	001A	1417	0.03	1038	1	55	80	2.5	2	1	3542	2504	RH-1	40	form-based			true	0.7	3	1.5	2	2	3967.599854	2929.599854	2929.599854	1.120158
2007	001B	1417	0.03	1038	1	55	80	2.5	2	1	3542	2504	RH-1	40	form-based			true	0.7	3	1.5	2	2	3967.599854	2929.599854	2929.599854	1.120158
2007	001C	1417	0.03	1320	1	55	80	2.5	2	1	3542	2222	RH-1	40	form-based			true	0.7	3	1.5	2	2	3967.599854	2647.599854	2647.599854	1.120158
2010	001	1377	0.03	1126	1	55	80	2.5	2	1	3442	2316	RH-1	40	form-based		true	true	0.7	3	1.5	2	2	3855.599854	2729.599854	2729.599854	1.120163
2010	002	1419	0.03	980	1	55	80	2.5	2	1	3548	2568	RH-1	40	form-based			true	0.7	3	1.5	2	2	3973.199951	2993.199951	2993.199951	1.119842
2010	003	1419	0.03	800	1	55	80	2.5	2	1	3548	2748	RH-1	40	form-based			true	0.7	3	1.5	2	2	3973.199951	3173.199951	3173.199951	1.119842
2010	051	1421	0.03	800	1	55	80	2.5	2	1	3552	2752	RH-1	40	form-based			true	0.7	3	1.5	2	2	3978.800049	3178.800049	3178.800049	1.120158
2010	052	1421	0.03	921	1	55	80	2.5	2	1	3552	2631	RH-1	40	form-based			true	0.7	3	1.5	2	2	3978.800049	3057.800049	3057.800049	1.120158
2010	053	1379	0.03	800	1	55	80	2.5	2	1	3448	2648	RH-1	40	form-based		true	true	0.7	3	1.5	2	2	3861.199951	3061.199951	3061.199951	1.119838
2011	001	1662	0.04	1088	1	55	80	2.5	3	2	4155	3067	RH-1	40	form-based		true	true	0.7	3	1	2	2	4653.600098	3565.600098	3565.600098	1.12
2036A	026	2740	0.06	2569	4	55	80	2.5	5	1	6850	4281	RH-2	40	form-based			true	0.7	6	1.200000048	2	2	7672	5103	5103	1.12
2037A	021B	2118	0.05	2506	2	55	80	2.5	4	2	5295	2789	RH-2	40	form-based			true	0.7	4	1	2	2	5930.399902	3424.399902	3424.399902	1.12
2037A	025	987	0.02	0	0	55	80	2.5	2	2	2468	2468	RH-2	40	form-based			true	0.7	2	1	2	2	2763.599854	2763.599854	2763.599854	1.119773
2039	019	2500	0.06	1920	3	55	80	2.5	5	2	6250	4330	RH-2	40	form-based			true	0.7	5	1	2	2	7000	5080	5080	1.12
2039	024A	1625	0.04	1025	1	55	80	2.5	3	2	4062	3037	RH-1	40	form-based			true	0.7	3	1	2	2	4550	3525	3525	1.120138
2040	003	2898	0.07	2060	4	55	80	2.5	6	2	7245	5185	RH-2	40	form-based			true	0.7	6	1	2	2	8114.399902	6054.399902	6054.399902	1.12
2040	015A	2705	0.06	2600	4	55	80	2.5	5	1	6762	4162	RH-2	40	form-based			true	0.7	6	1.200000048	2	2	7574	4974	4974	1.120083
2040	042	1776	0.04	1553	2	55	80	2.5	3	1	4440	2887	RH-2	40	form-based			true	0.7	4	1.333333373	2	2	4972.799805	3419.799805	3419.799805	1.12
2040	044	1777	0.04	1491	2	55	80	2.5	3	1	4442	2951	RH-2	40	form-based			true	0.7	4	1.333333373	2	2	4975.600098	3484.600098	3484.600098	1.120126
2040	046	1777	0.04	1572	2	55	80	2.5	3	1	4442	2870	RH-2	40	form-based		true	true	0.7	4	1.333333373	2	2	4975.600098	3403.600098	3403.600098	1.120126
2041	033	2880	0.07	3544	4	55	80	2.5	6	2	7200	3656	RH-2	40	form-based			true	0.7	6	1	2	2	8064	4520	4520	1.12
2041	057	3006	0.07	514	4	55	80	2.5	6	2	7515	7001	RH-2	40	form-based			true	0.7	6	1	2	2	8416.799805	7902.799805	7902.799805	1.12
2044	003B	1696	0.04	2151	2	55	80	2.5	3	1	4240	2089	RH-2	40	form-based			true	0.7	4	1.333333373	2	2	4748.799805	2597.799805	2597.799805	1.12
2044	014	1954	0.04	2900	2	55	80	2.5	3	1	4885	1985	RH-2	40	form-based			true	0.7	4	1.333333373	2	2	5471.199707	2571.199707	2571.199707	1.12
2044	031	2096	0.05	2047	2	55	80	2.5	4	2	5240	3193	RH-2	40	form-based			true	0.7	4	1	2	2	5868.799805	3821.799805	3821.799805	1.12
2045	022	1257	0.03	835	1	55	80	2.5	2	1	3142	2307	RH-2	40	form-based			true	0.7	3	1.5	2	2	3519.599854	2684.599854	2684.599854	1.120178
2045	022A	1361	0.03	1100	1	55	80	2.5	2	1	3402	2302	RH-2	40	form-based		true	true	0.7	3	1.5	2	2	3810.800049	2710.800049	2710.800049	1.120165
2045	025	2500	0.06	3370	3	55	80	2.5	5	2	6250	2880	RH-2	40	form-based			true	0.7	5	1	2	2	7000	3630	3630	1.12
2124A	011	1500	0.03	952	1	55	80	2.5	2	1	3750	2798	RH-1	40	form-based			true	0.7	3	1.5	2	2	4200	3248	3248	1.12
2125	010B	1669	0.04	2000	2	55	80	2.5	3	1	4172	2172	RH-1	40	form-based			true	0.7	4	1.333333373	2	2	4673.199707	2673.199707	2673.199707	1.120134
2125	016	2091	0.05	792	2	55	80	2.5	4	2	5228	4436	RH-1	40	form-based		true	true	0.7	4	1	2	2	5854.799805	5062.799805	5062.799805	1.119893
2129	001C	2063	0.05	2233	2	55	80	2.5	4	2	5158	2925	RH-1	40	form-based			true	0.7	4	1	2	2	5776.399902	3543.399902	3543.399902	1.119891
2133A	029	1587	0.04	1632	1	55	80	2.5	3	2	3968	2336	RH-1	40	form-based			true	0.7	3	1	2	2	4443.600098	2811.600098	2811.600098	1.119859
2138	001A	1416	0.03	1800	1	55	80	2.5	2	1	3540	1740	RH-1	40	form-based			true	0.7	3	1.5	2	2	3964.800049	2164.800049	2164.800049	1.12
2138	001B	1416	0.03	1375	1	55	80	2.5	2	1	3540	2165	RH-1	40	form-based			true	0.7	3	1.5	2	2	3964.800049	2589.800049	2589.800049	1.12
2138	001C	1416	0.03	1156	1	55	80	2.5	2	1	3540	2384	RH-1	40	form-based			true	0.7	3	1.5	2	2	3964.800049	2808.800049	2808.800049	1.12
2140	015	1501	0.03	1809	1	55	80	2.5	2	1	3752	1943	RH-1	40	form-based			true	0.7	3	1.5	2	2	4202.799805	2393.799805	2393.799805	1.120149
2140	015G	1501	0.03	1302	1	55	80	2.5	2	1	3752	2450	RH-1	40	form-based			true	0.7	3	1.5	2	2	4202.799805	2900.799805	2900.799805	1.120149

block_num	lot_num	Lot Size Feet	Lot Size Acres	Existing Bldg Sqft	Existing Units	sb79_MaxHeight	sb79_MaxDensity	sb79_MaxFAR	SB79- Gross Unit Capacity	SB79- Net Unit Capacity	SB79- Gross GSF Capacity	SB79- Net GSF Capacity	Existing SF Zoning	Existing SF Height Limit	Density Limit?	Density Limit ratio	Corner Parcel?	In R4	Max Lot Coverage	SF Unit Capacity Gross	% Gross Unit- SF vs SB79	SF Zoning- Net Unit Capacity	SF Zoning - Net Unit Capacity Limited by 200% SB79	SF Zoning- Gross GSF Capacity	SF Zoning- Net GSF Capacity	SF Zoning - Net GSF Capacity Limited by 200% SB79	% Gross GSF- SF vs SB79
2140	015H	1501	0.03	1631	1	55	80	2.5	2	1	3752	2121	RH-1	40	form-based			true	0.7	3	1.5	2	2	4202.799805	2571.799805	2571.799805	1.120149
2140	015I	1501	0.03	1050	1	55	80	2.5	2	1	3752	2702	RH-1	40	form-based		true	true	0.7	3	1.5	2	2	4202.799805	3152.799805	3152.799805	1.120149
2143	002	1447	0.03	1065	1	55	80	2.5	2	1	3618	2553	RH-1	40	form-based			true	0.7	3	1.5	2	2	4051.599854	2986.599854	2986.599854	1.119845
2143	003	1447	0.03	1199	1	55	80	2.5	2	1	3618	2419	RH-1	40	form-based			true	0.7	3	1.5	2	2	4051.599854	2852.599854	2852.599854	1.119845
2143	004	1447	0.03	940	1	55	80	2.5	2	1	3618	2678	RH-1	40	form-based			true	0.7	3	1.5	2	2	4051.599854	3111.599854	3111.599854	1.119845
2143	022	1447	0.03	968	1	55	80	2.5	2	1	3618	2650	RH-1	40	form-based			true	0.7	3	1.5	2	2	4051.599854	3083.599854	3083.599854	1.119845
2143	023	1447	0.03	800	1	55	80	2.5	2	1	3618	2818	RH-1	40	form-based			true	0.7	3	1.5	2	2	4051.599854	3251.599854	3251.599854	1.119845
2143	024	1447	0.03	1056	1	55	80	2.5	2	1	3618	2562	RH-1	40	form-based		true	true	0.7	3	1.5	2	2	4051.599854	2995.599854	2995.599854	1.119845
2143	030	1437	0.03	1231	1	55	80	2.5	2	1	3592	2361	RH-1	40	form-based		true	true	0.7	3	1.5	2	2	4023.599854	2792.599854	2792.599854	1.120156
2143	031	1437	0.03	800	1	55	80	2.5	2	1	3592	2792	RH-1	40	form-based			true	0.7	3	1.5	2	2	4023.599854	3223.599854	3223.599854	1.120156
2143	032	1437	0.03	1128	1	55	80	2.5	2	1	3592	2464	RH-1	40	form-based			true	0.7	3	1.5	2	2	4023.599854	2895.599854	2895.599854	1.120156
2143	033	1437	0.03	1114	1	55	80	2.5	2	1	3592	2478	RH-1	40	form-based			true	0.7	3	1.5	2	2	4023.599854	2909.599854	2909.599854	1.120156
2143	050	1437	0.03	900	1	55	80	2.5	2	1	3592	2692	RH-1	40	form-based			true	0.7	3	1.5	2	2	4023.599854	3123.599854	3123.599854	1.120156
2143	051	1437	0.03	800	1	55	80	2.5	2	1	3592	2792	RH-1	40	form-based			true	0.7	3	1.5	2	2	4023.599854	3223.599854	3223.599854	1.120156
2143	052	1438	0.03	977	1	55	80	2.5	2	1	3595	2618	RH-1	40	form-based			true	0.7	3	1.5	2	2	4026.399902	3049.399902	3049.399902	1.12
2152	002	1456	0.03	800	1	55	80	2.5	2	1	3640	2840	RH-1	40	form-based			true	0.7	3	1.5	2	2	4076.800049	3276.800049	3276.800049	1.12
2152	003	1456	0.03	800	1	55	80	2.5	2	1	3640	2840	RH-1	40	form-based			true	0.7	3	1.5	2	2	4076.800049	3276.800049	3276.800049	1.12
2152	039	1438	0.03	1162	1	55	80	2.5	2	1	3595	2433	RH-1	40	form-based			true	0.7	3	1.5	2	2	4026.399902	2864.399902	2864.399902	1.12
2152	040	1437	0.03	1162	1	55	80	2.5	2	1	3592	2430	RH-1	40	form-based			true	0.7	3	1.5	2	2	4023.599854	2861.599854	2861.599854	1.120156
2165	001A	1656	0.04	1575	1	55	80	2.5	3	2	4140	2565	RH-1	40	form-based			true	0.7	3	1	2	2	4636.799805	3061.799805	3061.799805	1.12
2168	005	1321	0.03	1265	1	55	80	2.5	2	1	3302	2037	RH-2	40	form-based			true	0.7	3	1.5	2	2	3698.800049	2433.800049	2433.800049	1.12017
2168	005B	1500	0.03	1517	1	55	80	2.5	2	1	3750	2233	RH-2	40	form-based			true	0.7	3	1.5	2	2	4200	2683	2683	1.12
2168	007	1302	0.03	1000	1	55	80	2.5	2	1	3255	2255	RH-2	40	form-based			true	0.7	3	1.5	2	2	3645.599854	2645.599854	2645.599854	1.12
2168	007A	1421	0.03	1000	1	55	80	2.5	2	1	3552	2552	RH-2	40	form-based			true	0.7	3	1.5	2	2	3978.800049	2978.800049	2978.800049	1.120158
2168	007B	1302	0.03	1000	1	55	80	2.5	2	1	3255	2255	RH-2	40	form-based			true	0.7	3	1.5	2	2	3645.599854	2645.599854	2645.599854	1.12
2168	007C	1388	0.03	1395	1	55	80	2.5	2	1	3470	2075	RH-2	40	form-based			true	0.7	3	1.5	2	2	3886.399902	2491.399902	2491.399902	1.12
2168	008	1302	0.03	1494	1	55	80	2.5	2	1	3255	1761	RH-2	40	form-based			true	0.7	3	1.5	2	2	3645.599854	2151.599854	2151.599854	1.12
2168	008A	1355	0.03	1155	1	55	80	2.5	2	1	3388	2233	RH-2	40	form-based			true	0.7	3	1.5	2	2	3794	2639	2639	1.119835
2168	010	2592	0.06	3324	3	55	80	2.5	5	2	6480	3156	RH-2	40	form-based			true	0.7	5	1	2	2	7257.600098	3933.600098	3933.600098	1.12
2168	051	1547	0.04	1875	1	55	80	2.5	3	2	3868	1993	RH-2	40	form-based			true	0.7	3	1	2	2	4331.600098	2456.600098	2456.600098	1.119855
2168	052	1209	0.03	2000	1	55	80	2.5	2	1	3022	1022	RH-2	40	form-based			true	0.7	3	1.5	2	2	3385.199951	1385.199951	1385.199951	1.120185
2169	001	2777	0.06	4542	4	55	80	2.5	5	1	6942	2400	RH-2	40	form-based		true	true	0.7	6	1.200000048	2	2	7775.600098	3233.600098	3233.600098	1.120081
2169	018	1953	0.04	2370	2	55	80	2.5	3	1	4882	2512	RH-2	40	form-based			true	0.7	4	1.333333373	2	2	5468.399902	3098.399902	3098.399902	1.120115
2169	019	2009	0.05	2352	2	55	80	2.5	4	2	5022	2670	RH-2	40	form-based			true	0.7	4	1	2	2	5625.199707	3273.199707	3273.199707	1.120111
2169	020	1738	0.04	2703	2	55	80	2.5	3	1	4345	1642	RH-2	40	form-based		true	true	0.7	4	1.333333373	2	2	4866.399902	2163.399902	2163.399902	1.12
2170	001	1417	0.03	900	1	55	80	2.5	2	1	3542	2642	RH-1	40	form-based		true	true	0.7	3	1.5	2	2	3967.599854	3067.599854	3067.599854	1.120158
2170	002	1451	0.03	900	1	55	80	2.5	2	1	3628	2728	RH-1	40	form-based			true	0.7	3	1.5	2	2	4062.800049	3162.800049	3162.800049	1.119846
2170	003	1451	0.03	1032	1	55	80	2.5	2	1	3628	2596	RH-1	40	form-based			true	0.7	3	1.5	2	2	4062.800049	3030.800049	3030.800049	1.119846
2170	022	1448	0.03	975	1	55	80	2.5	2	1	3620	2645	RH-1	40	form-based			true	0.7	3	1.5	2	2	4054.399902	3079.399902	3079.399902	1.12
2170	023	1448	0.03	998	1	55	80	2.5	2	1	3620	2622	RH-1	40	form-based			true	0.7	3	1.5	2	2	4054.399902	3056.399902	3056.399902	1.12
2170	024	1467	0.03	875	1	55	80	2.5	2	1	3668	2793	RH-1	40	form-based		true	true	0.7	3	1.5	2	2	4107.600098	3232.600098	3232.600098	1.119847
2174	024A	1256	0.03	750	1	55	80	2.5	2	1	3140	2390	RH-1	40	form-based			true	0.7	3	1.5	2	2	3516.800049	2766.800049	2766.800049	1.12
2175	001	1413	0.03	1360	1	55	80	2.5	2	1	3532	2172	RH-1	40	form-based		true	true	0.7	3	1.5	2	2	3956.399902	2596.399902	2596.399902	1.120159
2175	001A	1447	0.03	1360	1	55	80	2.5	2	1	3618	2258	RH-1	40	form-based			true	0.7	3	1.5	2	2	4051.599854	2691.599854	2691.599854	1.119845
2175	001B	1447	0.03	1360	1	55	80	2.5	2	1	3618	2258	RH-1	40	form-based			true	0.7	3	1.5	2	2	4051.599854	2691.599854	2691.599854	1.119845
2175	001C	1447	0.03	1360	1	55	80	2.5	2	1	3618	2258	RH-1	40	form-based			true	0.7	3	1.5	2	2	4051.599854	2691.599854	2691.599854	1.119845
2175	009A	1000	0.02	0	0	55	80	2.5	2	2	2500	2500	RH-1	40	form-based			true	0.7	2	1	2	2	2800	2800	2800	1.12
2183	009A	1441	0.03	1049	1	55	80	2.5	2	1	3602	2553	RH-1	40	form-based			true	0.7	3	1.5	2	2	4034.800049	2985.800049	2985.800049	1.120155
2183	009B	1441	0.03	1049	1	55	80	2.5	2	1	3602	2553	RH-1	40	form-based			true	0.7	3	1.5	2	2	4034.800049	2985.800049	2985.800049	1.120155
2183	009C	1512	0.03	1259	1	55	80	2.5	2	1	3780	2521	RH-1	40	form-based		true	true	0.7	3	1.5	2	2	4233.600098	2974.600098	2974.600098	1.12
2184	039	1459	0.03	800	1	55	80	2.5	2	1	3648	2848	RH-1	40	form-based			true	0.7	3	1.5	2	2	4085.199951	3285.199951	3285.199951	1.119846
2184	039A	1459	0.03	1175	1	55	80	2.5	2	1	3648	2473	RH-1	40	form-based			true	0.7	3	1.5	2	2	4085.199951	2910.199951	2910.199951	1.119846
2184	040	1459	0.03	1147	1	55	80	2.5	2	1	3648	2501	RH-1	40	form-based			true	0.7	3	1.5	2	2	4085.199951	2938.199951	2938.199951	1.119846
2184	040A	1408	0.03	1878	1	55	80	2.5	2	1	3520	1642	RH-1	40	form-based		true	true	0.7	3	1.5	2	2	3942.399902	2064.399902	2064.399902	1.12
2190	008	2065	0.05	2082	2	55	80	2.5	4	2	5162	3080	RH-1	40	form-based			true	0.7	4	1	2	2	5782	3700	3700	1.120108
2191	014I	1750	0.04	807	2	55	80	2.5	3	1	4375	3568	RH-1	40	form-based			true	0.7	4	1.333333373	2	2	4900	4093	4093	1.12
2193	010	1463	0.03	1252	1	55	80	2.5	2	1	3658	2406	RH-1	40	form-based			true	0.7	3	1.5	2	2	4096.399902	2844.399902	2844.399902	1.119847
2193	010A	1463	0.03	1252	1	55	80	2.5	2	1	3658	2406	RH-1	40	form-based			true	0.7	3	1.5	2	2	4096.399902	2844.399902	2844.399902	1.119847
2193	010B	1463	0.03	1252	1	55	80	2.5	2	1	3658	2406	RH-1	40	form-based			true	0.7	3	1.5	2	2	4096.399902	2844.399902	2844.399902	1.119847
2193	011	1535	0.04	1252	1	55	80	2.5	3	2	3838	2586	RH-1	40	form-based		true	true	0.7	3	1	2	2	4298	3046	3046	1.119854
2196	001	2267	0.05	2975	3	55	80	2.5	4	1	5668	2693	RH-1	40	form-based		true	true	0.7	5	1.25	2	2	6347.600098	3372.600098	3372.600098	1.119901
2197	004	1613	0.04	1452	1	55	80	2.5	3	2	4032	2580	RH-1	40	form-based		true	true	0.7	3	1	2	2	4516.399902	3064.399902	3064.399902	1.120139
2197	004A	1586	0.04	1792	1	55	80	2.5	3	2	3965	2173	RH-1	40	form-based			true	0.7	3	1	2	2	4440.799805	2648.799805	2648.799805	1.12
2197	004B	1615	0.04	1933	1	55	80	2.5	3	2	4038	2105	RH-1	40	form-based			true	0.7	3	1	2	2	4522	2589	2589	1.119861

block_num	lot_num	Lot Size Feet	Lot Size Acres	Existing Bldg Sqft	Existing Units	sb79_MaxHeight	sb79_MaxDensity	sb79_MaxFAR	SB79- Gross Unit Capacity	SB79- Net Unit Capacity	SB79- Gross GSF Capacity	SB79- Net GSF Capacity	Existing SF Zoning	Existing SF Height Limit	Density Limit?	Density Limit ratio	Corner Parcel?	In R4	Max Lot Coverage	SF Unit Capacity Gross	% Gross Unit- SF vs SB79	SF Zoning- Net Unit Capacity	SF Zoning - Net Unit Capacity Limited by 200% SB79	SF Zoning- Gross GSF Capacity	SF Zoning- Net GSF Capacity	SF Zoning - Net GSF Capacity Limited by 200% SB79	% Gross GSF- SF vs SB79
2197	004C	1582	0.04	1375	1	55	80	2.5	3	2	3955	2580	RH-1	40	form-based			true	0.7	3	1	2	2	4429.600098	3054.600098	3054.600098	1.12
2197	004D	1582	0.04	1168	1	55	80	2.5	3	2	3955	2787	RH-1	40	form-based			true	0.7	3	1	2	2	4429.600098	3261.600098	3261.600098	1.12
2197	004E	1612	0.04	1364	1	55	80	2.5	3	2	4030	2666	RH-1	40	form-based			true	0.7	3	1	2	2	4513.600098	3149.600098	3149.600098	1.12
2197	006	1625	0.04	1474	1	55	80	2.5	3	2	4062	2588	RH-1	40	form-based			true	0.7	3	1	2	2	4550	3076	3076	1.120138
2197	006A	1625	0.04	1250	1	55	80	2.5	3	2	4062	2812	RH-1	40	form-based			true	0.7	3	1	2	2	4550	3300	3300	1.120138
2197	006B	1555	0.04	2121	1	55	80	2.5	3	2	3888	1767	RH-1	40	form-based		true	true	0.7	3	1	2	2	4354	2233	2233	1.119856
2201	001	1467	0.03	1768	1	55	80	2.5	2	1	3668	1900	RH-1	40	form-based		true	true	0.7	3	1.5	2	2	4107.600098	2339.600098	2339.600098	1.119847
2201	005	1467	0.03	1425	1	55	80	2.5	2	1	3668	2243	RH-1	40	form-based			true	0.7	3	1.5	2	2	4107.600098	2682.600098	2682.600098	1.119847
2201	006	1467	0.03	1155	1	55	80	2.5	2	1	3668	2513	RH-1	40	form-based			true	0.7	3	1.5	2	2	4107.600098	2952.600098	2952.600098	1.119847
2201	007	1467	0.03	1633	1	55	80	2.5	2	1	3668	2035	RH-1	40	form-based			true	0.7	3	1.5	2	2	4107.600098	2474.600098	2474.600098	1.119847
2202	002B	2052	0.05	1750	2	55	80	2.5	4	2	5130	3380	RH-1(D)	40	form-based		true	true	0.7	4	1	2	2	5745.600098	3995.600098	3995.600098	1.12
2203	057	1278	0.03	3498	1	55	80	2.5	2	1	3195	0	RH-1(D)	40	form-based			true	0.7	3	1.5	2	2	3578.399902	80.39990234	80.39990234	1.12
2203	058	1321	0.03	3119	1	55	80	2.5	2	1	3302	183	RH-1(D)	40	form-based			true	0.7	3	1.5	2	2	3698.800049	579.8000488	579.8000488	1.12017
2203	059	1300	0.03	3883	1	55	80	2.5	2	1	3250	0	RH-1(D)	40	form-based			true	0.7	3	1.5	2	2	3640	0	0	1.12
2302	021	1625	0.04	1025	1	65	100	3	4	3	4875	3850	RH-1	40	form-based			true	0.7	3	0.75	2	2	4550	3525	3525	0.933333
2302	022	1625	0.04	1450	1	65	100	3	4	3	4875	3425	RH-1	40	form-based		true	true	0.7	3	0.75	2	2	4550	3100	3100	0.933333
2302	027	1250	0.03	1620	1	65	100	3	3	2	3750	2130	RH-1	40	form-based			true	0.7	3	1	2	2	3500	1880	1880	0.933333
2302	001	1652	0.04	1195	1	55	80	2.5	3	2	4130	2935	RH-1	40	form-based		true	true	0.7	3	1	2	2	4625.600098	3430.600098	3430.600098	1.12
2302	028	1250	0.03	1047	1	65	100	3	3	2	3750	2703	RH-1	40	form-based			true	0.7	3	1	2	2	3500	2453	2453	0.933333
2302	029	1454	0.03	1115	1	65	100	3	3	2	4362	3247	RH-1	40	form-based		true	true	0.7	3	1	2	2	4071.199951	2956.199951	2956.199951	0.933333
2302	030	1453	0.03	1072	1	65	100	3	3	2	4359	3287	RH-1	40	form-based			true	0.7	3	1	2	2	4068.399902	2996.399902	2996.399902	0.933333
2302	052	1651	0.04	1195	1	55	80	2.5	3	2	4128	2933	RH-1	40	form-based		true	true	0.7	3	1	2	2	4622.799805	3427.799805	3427.799805	1.119864
2306	026	1466	0.03	795	1	65	100	3	3	2	4398	3603	RH-1	40	form-based			true	0.7	3	1	2	2	4104.799805	3309.799805	3309.799805	0.933333
2307	020	1445	0.03	800	1	65	100	3	3	2	4335	3535	RH-1	40	form-based		true	true	0.7	3	1	2	2	4046	3246	3246	0.933333
2307	021	1445	0.03	1125	1	65	100	3	3	2	4335	3210	RH-1	40	form-based			true	0.7	3	1	2	2	4046	2921	2921	0.933333
2307	022	1445	0.03	950	1	65	100	3	3	2	4335	3385	RH-1	40	form-based			true	0.7	3	1	2	2	4046	3096	3096	0.933333
2307	023	1445	0.03	920	1	65	100	3	3	2	4335	3415	RH-1	40	form-based			true	0.7	3	1	2	2	4046	3126	3126	0.933333
2307	043	1662	0.04	962	1	65	100	3	4	3	4986	4024	RH-1	40	form-based		true	true	0.7	3	0.75	2	2	4653.600098	3691.600098	3691.600098	0.933333
2308	001	1612	0.04	1287	1	65	100	3	4	3	4836	3549	RH-1	40	form-based		true	true	0.7	3	0.75	2	2	4513.600098	3226.600098	3226.600098	0.933333
2308	028C	1617	0.04	1097	1	65	100	3	4	3	4851	3754	RH-1	40	form-based		true	true	0.7	3	0.75	2	2	4527.600098	3430.600098	3430.600098	0.933333
2309	001	1621	0.04	1011	1	65	100	3	4	3	4863	3852	RH-1	40	form-based		true	true	0.7	3	0.75	2	2	4538.799805	3527.799805	3527.799805	0.933333
2309	025	1603	0.04	1000	1	65	100	3	4	3	4809	3809	RH-1	40	form-based		true	true	0.7	3	0.75	2	2	4488.399902	3488.399902	3488.399902	0.933333
2310	001	1628	0.04	1403	1	65	100	3	4	3	4884	3481	RH-1	40	form-based		true	true	0.7	3	0.75	2	2	4558.399902	3155.399902	3155.399902	0.933333
2310	018A	1619	0.04	905	1	65	100	3	4	3	4857	3952	RH-1	40	form-based		true	true	0.7	3	0.75	2	2	4533.199707	3628.199707	3628.199707	0.933333
2311	001	1621	0.04	1385	1	55	80	2.5	3	2	4052	2667	RH-1	40	form-based		true	true	0.7	3	1	2	2	4538.799805	3153.799805	3153.799805	1.120138
2311	020	1624	0.04	905	1	65	100	3	4	3	4872	3967	RH-1	40	form-based		true	true	0.7	3	0.75	2	2	4547.199707	3642.199707	3642.199707	0.933333
2312	014	1437	0.03	990	1	65	100	3	3	2	4311	3321	RH-1	40	form-based		true	true	0.7	3	1	2	2	4023.599854	3033.599854	3033.599854	0.933333
2312	014A	1438	0.03	990	1	65	100	3	3	2	4314	3324	RH-1	40	form-based			true	0.7	3	1	2	2	4026.399902	3036.399902	3036.399902	0.933333
2312	014B	1438	0.03	1200	1	65	100	3	3	2	4314	3114	RH-1	40	form-based			true	0.7	3	1	2	2	4026.399902	2826.399902	2826.399902	0.933333
2312	014C	1437	0.03	990	1	65	100	3	3	2	4311	3321	RH-1	40	form-based			true	0.7	3	1	2	2	4023.599854	3033.599854	3033.599854	0.933333
2314	017	1631	0.04	1137	1	65	100	3	4	3	4893	3756	RH-1	40	form-based			true	0.7	3	0.75	2	2	4566.799805	3429.799805	3429.799805	0.933333
2314	017A	1630	0.04	1137	1	65	100	3	4	3	4890	3753	RH-1	40	form-based		true	true	0.7	3	0.75	2	2	4564	3427	3427	0.933333
2314	030A	2075	0.05	1763	2	65	100	3	5	3	6225	4462	RH-1	40	form-based			true	0.7	4	0.800000012	2	2	5810	4047	4047	0.933333
2320	001	1588	0.04	1137	1	65	100	3	4	3	4764	3627	RH-1	40	form-based		true	true	0.7	3	0.75	2	2	4446.399902	3309.399902	3309.399902	0.933333
2320	001A	1634	0.04	1360	1	65	100	3	4	3	4902	3542	RH-1	40	form-based			true	0.7	3	0.75	2	2	4575.199707	3215.199707	3215.199707	0.933333
2320	008	1642	0.04	1232	1	65	100	3	4	3	4926	3694	RH-1	40	form-based			true	0.7	3	0.75	2	2	4597.600098	3365.600098	3365.600098	0.933333
2320	008A	1596	0.04	1490	1	65	100	3	4	3	4788	3298	RH-1	40	form-based		true	true	0.7	3	0.75	2	2	4468.799805	2978.799805	2978.799805	0.933333
2321	030	1617	0.04	1366	1	65	100	3	4	3	4851	3485	RH-1	40	form-based			true	0.7	3	0.75	2	2	4527.600098	3161.600098	3161.600098	0.933333
2328	001B	1500	0.03	1708	1	65	100	3	3	2	4500	2792	RH-1	40	form-based			true	0.7	3	1	2	2	4200	2492	2492	0.933333
2328	001C	1500	0.03	1075	1	65	100	3	3	2	4500	3425	RH-1	40	form-based			true	0.7	3	1	2	2	4200	3125	3125	0.933333
2328	001D	1500	0.03	1500	1	65	100	3	3	2	4500	3000	RH-1	40	form-based			true	0.7	3	1	2	2	4200	2700	2700	0.933333
2328	009N	1623	0.04	1872	1	65	100	3	4	3	4869	2997	RH-2	40	form-based			true	0.7	3	0.75	2	2	4544.399902	2672.399902	2672.399902	0.933333
2329	008A	1623	0.04	906	1	65	100	3	4	3	4869	3963	RH-2	40	form-based			true	0.7	3	0.75	2	2	4544.399902	3638.399902	3638.399902	0.933333
2329	008B	1622	0.04	1261	1	65	100	3	4	3	4866	3605	RH-2	40	form-based			true	0.7	3	0.75	2	2	4541.600098	3280.600098	3280.600098	0.933333
2330	011A	1437	0.03	1011	1	65	100	3	3	2	4311	3300	RH-1	40	form-based			true	0.7	3	1	2	2	4023.599854	3012.599854	3012.599854	0.933333
2332	037B	1601	0.04	832	1	65	100	3	4	3	4803	3971	RH-1	40	form-based			true	0.7	3	0.75	2	2	4482.799805	3650.799805	3650.799805	0.933333
2335A	001A	1519	0.03	1675	1	55	80	2.5	2	1	3798	2123	RH-1	40	form-based			true	0.7	3	1.5	2	2	4253.199707	2578.199707	2578.199707	1.119852
2335A	001B	1519	0.03	2144	1	65	100	3	3	2	4557	2413	RH-1	40	form-based			true	0.7	3	1	2	2	4253.199707	2109.199707	2109.199707	0.933333
2335A	001C	1519	0.03	1400	1	65	100	3	3	2	4557	3157	RH-1	40	form-based			true	0.7	3	1	2	2	4253.199707	2853.199707	2853.199707	0.933333
2334B	015	2556	0.06	2189	3	65	100	3	6	3	7668	5479	RH-1(D)	40	form-based			true	0.7	5	0.833333313	2	2	7156.799805	4967.799805	4967.799805	0.933333
2335A	001	1590	0.04	1150	1	55	80	2.5	3	2	3975	2825	RH-1	40	form-based		true	true	0.7	3	1	2	2	4452	3302	3302	1.12
2340	006A	1442	0.03	1551	1	65	100	3	3	2	4326	2775	RH-1(D)	40	form-based			true	0.7	3	1	2	2	4037.599854	2486.599854	2486.599854	0.933333
2345A	029A	2035	0.05	2250	2	65	100	3	5	3	6105	3855	RH-1	40	form-based			true	0.7	4	0.800000012	2	2	5698	3448	3448	0.933333
2345A	035	1918	0.04	2100	2	65	100	3	4	2	5754	3654	RH-1	40	form-based			true	0.7	4	1	2	2	5370.399902	3270.399902	3270.399902	0.933333

block_num	lot_num	Lot Size Feet	Lot Size Acres	Existing Bldg Sqft	Existing Units	sb79_MaxHeight	sb79_MaxDensity	sb79_MaxFAR	SB79- Gross Unit Capacity	SB79- Net Unit Capacity	SB79- Gross GSF Capacity	SB79- Net GSF Capacity	Existing SF Zoning	Existing SF Height Limit	Density Limit?	Density Limit ratio	Corner Parcel?	In R4	Max Lot Coverage	SF Unit Capacity Gross	% Gross Unit- SF vs SB79	SF Zoning- Net Unit Capacity	SF Zoning - Net Unit Capacity Limited by 200% SB79	SF Zoning- Gross GSF Capacity	SF Zoning- Net GSF Capacity	SF Zoning - Net GSF Capacity Limited by 200% SB79	% Gross GSF- SF vs SB79
2345A	035A	2025	0.05	2100	2	65	100	3	5	3	6075	3975	RH-1	40	form-based			true	0.7	4	0.800000012	2	2	5670	3570	3570	0.933333
2345A	041	1876	0.04	1545	2	65	100	3	4	2	5628	4083	RH-1	40	form-based			true	0.7	4	1	2	2	5252.799805	3707.799805	3707.799805	0.933333
2349	013A	3007	0.07	6886	9	65	100	3	7	0	9021	2135	RTO-C	65	form-based			true	0.75	11	1.571428537	2	2	13531.5	6645.5	6645.5	1.5
2350	001D	1630	0.04	1150	1	65	100	3	4	3	4890	3740	RH-2	40	form-based			true	0.7	3	0.75	2	2	4564	3414	3414	0.933333
2350	001E	1596	0.04	1750	1	65	100	3	4	3	4788	3038	RH-2	40	form-based			true	0.7	3	0.75	2	2	4468.799805	2718.799805	2718.799805	0.933333
2350	001F	1562	0.04	1350	1	65	100	3	4	3	4686	3336	RH-2	40	form-based			true	0.7	3	0.75	2	2	4373.600098	3023.600098	3023.600098	0.933333
2350	035	3000	0.07	4200	4	65	100	3	7	3	9000	4800	RM-1	40	form-based			true	0.7	6	0.857142866	2	2	8400	4200	4200	0.933333
2353	006	3007	0.07	2990	4	65	100	3	7	3	9021	6031	RM-1	40	form-based			true	0.7	6	0.857142866	2	2	8419.599609	5429.599609	5429.599609	0.933333
2354	018	3004	0.07	2820	4	85	140	4	10	6	12016	9196	RH-1	40	form-based			true	0.7	6	0.600000024	2	2	8411.200195	5591.200195	5591.200195	0.7
2356	006	3009	0.07	2750	4	65	100	3	7	3	9027	6277	RH-1	40	form-based			true	0.7	6	0.857142866	2	2	8425.200195	5675.200195	5675.200195	0.933333
2364	047	2500	0.06	2130	3	65	100	3	6	3	7500	5370	RH-1	40	form-based			true	0.7	5	0.833333313	2	2	7000	4870	4870	0.933333
2370	025A	1437	0.03	1972	1	85	140	4	4	3	5748	3776	RH-1	40	form-based			true	0.7	3	0.75	2	2	4023.599854	2051.599854	2051.599854	0.7
2370	047	1438	0.03	1023	1	65	100	3	3	2	4314	3291	RH-1	40	form-based			true	0.7	3	1	2	2	4026.399902	3003.399902	3003.399902	0.933333
2371	026	1438	0.03	800	1	65	100	3	3	2	4314	3514	RH-1	40	form-based			true	0.7	3	1	2	2	4026.399902	3226.399902	3226.399902	0.933333
2371	026A	1437	0.03	1004	1	65	100	3	3	2	4311	3307	RH-1	40	form-based			true	0.7	3	1	2	2	4023.599854	3019.599854	3019.599854	0.933333
2371	026B	1438	0.03	1021	1	65	100	3	3	2	4314	3293	RH-1	40	form-based			true	0.7	3	1	2	2	4026.399902	3005.399902	3005.399902	0.933333
2371	026C	1438	0.03	1238	1	65	100	3	3	2	4314	3076	RH-1	40	form-based		true	true	0.7	3	1	2	2	4026.399902	2788.399902	2788.399902	0.933333
2372	001	1502	0.03	800	1	65	100	3	3	2	4506	3706	RH-1	40	form-based		true	true	0.7	3	1	2	2	4205.600098	3405.600098	3405.600098	0.933333
2372	001A	1455	0.03	800	1	65	100	3	3	2	4365	3565	RH-1	40	form-based			true	0.7	3	1	2	2	4074	3274	3274	0.933333
2372	001B	1455	0.03	800	1	65	100	3	3	2	4365	3565	RH-1	40	form-based			true	0.7	3	1	2	2	4074	3274	3274	0.933333
2373	018	1437	0.03	950	1	85	140	4	4	3	5748	4798	RH-1	40	form-based			true	0.7	3	0.75	2	2	4023.599854	3073.599854	3073.599854	0.7
2373	043	1287	0.03	1000	1	65	100	3	3	2	3861	2861	RH-1	40	form-based			true	0.7	3	1	2	2	3603.599854	2603.599854	2603.599854	0.933333
2373	044	1288	0.03	1000	1	65	100	3	3	2	3864	2864	RH-1	40	form-based			true	0.7	3	1	2	2	3606.399902	2606.399902	2606.399902	0.933333
2373	044A	1328	0.03	1000	1	65	100	3	3	2	3984	2984	RH-1	40	form-based		true	true	0.7	3	1	2	2	3718.399902	2718.399902	2718.399902	0.933333
2374	001	1483	0.03	1080	1	65	100	3	3	2	4449	3369	RH-1	40	form-based		true	true	0.7	3	1	2	2	4152.399902	3072.399902	3072.399902	0.933333
2374	001A	1438	0.03	1015	1	65	100	3	3	2	4314	3299	RH-1	40	form-based			true	0.7	3	1	2	2	4026.399902	3011.399902	3011.399902	0.933333
2374	001B	1437	0.03	1152	1	65	100	3	3	2	4311	3159	RH-1	40	form-based			true	0.7	3	1	2	2	4023.599854	2871.599854	2871.599854	0.933333
2374	015	1437	0.03	1025	1	65	100	3	3	2	4311	3286	RH-1	40	form-based			true	0.7	3	1	2	2	4023.599854	2998.599854	2998.599854	0.933333
2375	001	1328	0.03	925	1	65	100	3	3	2	3984	3059	RH-1	40	form-based		true	true	0.7	3	1	2	2	3718.399902	2793.399902	2793.399902	0.933333
2375	001A	1288	0.03	925	1	65	100	3	3	2	3864	2939	RH-1	40	form-based			true	0.7	3	1	2	2	3606.399902	2681.399902	2681.399902	0.933333
2375	001B	1287	0.03	925	1	65	100	3	3	2	3861	2936	RH-1	40	form-based			true	0.7	3	1	2	2	3603.599854	2678.599854	2678.599854	0.933333
2375	001C	1247	0.03	925	1	65	100	3	3	2	3741	2816	RH-1	40	form-based			true	0.7	3	1	2	2	3491.599854	2566.599854	2566.599854	0.933333
2376	020	1438	0.03	1090	1	65	100	3	3	2	4314	3224	RH-1	40	form-based			true	0.7	3	1	2	2	4026.399902	2936.399902	2936.399902	0.933333
2376	020A	1437	0.03	1090	1	65	100	3	3	2	4311	3221	RH-1	40	form-based			true	0.7	3	1	2	2	4023.599854	2933.599854	2933.599854	0.933333
2376	020B	1437	0.03	1363	1	65	100	3	3	2	4311	2948	RH-1	40	form-based			true	0.7	3	1	2	2	4023.599854	2660.599854	2660.599854	0.933333
2376	020C	1437	0.03	938	1	65	100	3	3	2	4311	3373	RM-1	40	form-based		true	true	0.7	3	1	2	2	4023.599854	3085.599854	3085.599854	0.933333
2376	024	1980	0.05	2550	2	65	100	3	5	3	5940	3390	RM-1	40	form-based			true	0.7	4	0.800000012	2	2	5544	2994	2994	0.933333
2376	025	1875	0.04	2550	2	65	100	3	4	2	5625	3075	RM-1	40	form-based			true	0.7	4	1	2	2	5250	2700	2700	0.933333
2376	027	3036	0.07	3700	4	65	100	3	7	3	9108	5408	RH-1	40	form-based			true	0.7	6	0.857142866	2	2	8500.799805	4800.799805	4800.799805	0.933333
2378	009A	2500	0.06	1950	3	65	100	3	6	3	7500	5550	RH-1	40	form-based			true	0.7	5	0.833333313	2	2	7000	5050	5050	0.933333
2378	031	3000	0.07	2825	4	65	100	3	7	3	9000	6175	RM-1	40	form-based			true	0.7	6	0.857142866	2	2	8400	5575	5575	0.933333
2378	037	3000	0.07	3830	4	65	100	3	7	3	9000	5170	RM-1	40	form-based			true	0.7	6	0.857142866	2	2	8400	4570	4570	0.933333
2378	043	1438	0.03	1049	1	65	100	3	3	2	4314	3265	RM-1	40	form-based			true	0.7	3	1	2	2	4026.399902	2977.399902	2977.399902	0.933333
2378	044	1545	0.04	2325	1	65	100	3	4	3	4635	2310	RM-1	40	form-based		true	true	0.7	3	0.75	2	2	4326	2001	2001	0.933333
2378	047	1543	0.04	1305	1	65	100	3	4	3	4629	3324	RM-1	40	form-based		true	true	0.7	3	0.75	2	2	4320.399902	3015.399902	3015.399902	0.933333
2378	048	1437	0.03	1065	1	65	100	3	3	2	4311	3246	RH-1	40	form-based			true	0.7	3	1	2	2	4023.599854	2958.599854	2958.599854	0.933333
2379	023	1437	0.03	1391	1	85	140	4	4	3	5748	4357	RH-1	40	form-based		true	true	0.7	3	0.75	2	2	4023.599854	2632.599854	2632.599854	0.7
2379	023A	1437	0.03	909	1	65	100	3	3	2	4311	3402	RH-1	40	form-based			true	0.7	3	1	2	2	4023.599854	3114.599854	3114.599854	0.933333
2379	023B	1438	0.03	909	1	65	100	3	3	2	4314	3405	RH-1	40	form-based			true	0.7	3	1	2	2	4026.399902	3117.399902	3117.399902	0.933333
2379	023C	1438	0.03	1184	1	65	100	3	3	2	4314	3130	RH-1	40	form-based			true	0.7	3	1	2	2	4026.399902	2842.399902	2842.399902	0.933333
2381	026	1350	0.03	877	1	65	100	3	3	2	4050	3173	RH-1	40	form-based		true	true	0.7	3	1	2	2	3780	2903	2903	0.933333
2381	026B	1440	0.03	1617	1	65	100	3	3	2	4320	2703	RH-1	40	form-based			true	0.7	3	1	2	2	4032	2415	2415	0.933333
2381	042	1438	0.03	950	1	65	100	3	3	2	4314	3364	RH-1	40	form-based			true	0.7	3	1	2	2	4026.399902	3076.399902	3076.399902	0.933333
2383	016	1437	0.03	800	1	65	100	3	3	2	4311	3511	RH-1	40	form-based			true	0.7	3	1	2	2	4023.599854	3223.599854	3223.599854	0.933333
2383	016A	1437	0.03	800	1	65	100	3	3	2	4311	3511	RH-1	40	form-based			true	0.7	3	1	2	2	4023.599854	3223.599854	3223.599854	0.933333
2383	017	1437	0.03	1377	1	65	100	3	3	2	4311	2934	RH-1	40	form-based			true	0.7	3	1	2	2	4023.599854	2646.599854	2646.599854	0.933333
2383	017A	1437	0.03	1250	1	65	100	3	3	2	4311	3061	RH-1	40	form-based		true	true	0.7	3	1	2	2	4023.599854	2773.599854	2773.599854	0.933333
2384	001C	2062	0.05	2410	2	85	140	4	7	5	8248	5838	RH-1	40	form-based			true	0.7	4	0.571428597	2	2	5773.600098	3363.600098	3363.600098	0.7
2385	040	1929	0.04	2050	2	85	140	4	6	4	7716	5666	RH-1	40	form-based			true	0.7	4	0.666666687	2	2	5401.199707	3351.199707	3351.199707	0.7
2386	023	1438	0.03	862	1	65	100	3	3	2	4314	3452	RH-1	40	form-based		true	true	0.7	3	1	2	2	4026.399902	3164.399902	3164.399902	0.933333
2386	023A	1438	0.03	1158	1	65	100	3	3	2	4314	3156	RH-1	40	form-based			true	0.7	3	1	2	2	4026.399902	2868.399902	2868.399902	0.933333
2386	024	1437	0.03	1200	1	65	100	3	3	2	4311	3111	RH-1	40	form-based			true	0.7	3	1	2	2	4023.599854	2823.599854	2823.599854	0.933333
2386	024A	1438	0.03	800	1	65	100	3	3	2	4314	3514	RH-1	40	form-based			true	0.7	3	1	2	2	4026.399902	3226.399902	3226.399902	0.933333
2388	017D	1937	0.04	1966	2	65	100	3	4	2	5811	3845	RH-1	40	form-based			true	0.7	4	1	2	2	5423.600098	3457.600098	3457.600098	0.933333

block_num	lot_num	Lot Size Feet	Lot Size Acres	Existing Bldg Sqft	Existing Units	sb79_MaxHeight	sb79_MaxDensity	sb79_MaxFAR	SB79- Gross Unit Capacity	SB79- Net Unit Capacity	SB79- Gross GSF Capacity	SB79- Net GSF Capacity	Existing SF Zoning	Existing SF Height Limit	Density Limit?	Density Limit ratio	Corner Parcel?	In R4	Max Lot Coverage	SF Unit Capacity Gross	% Gross Unit- SF vs SB79	SF Zoning- Net Unit Capacity	SF Zoning - Net Unit Capacity Limited by 200% SB79	SF Zoning- Gross GSF Capacity	SF Zoning- Net GSF Capacity	SF Zoning - Net GSF Capacity Limited by 200% SB79	% Gross GSF- SF vs SB79
2394	025A	1545	0.04	1100	1	65	100	3	4	3	4635	3535	RH-1	40	form-based			true	0.7	3	0.75	2	2	4326	3226	3226	0.933333
2396	013	1239	0.03	1630	1	65	100	3	3	2	3717	2087	RH-1	40	form-based			true	0.7	3	1	2	2	3469.199951	1839.199951	1839.199951	0.933333
2402	016	1250	0.03	1092	1	65	100	3	3	2	3750	2658	RH-1	40	form-based			true	0.7	3	1	2	2	3500	2408	2408	0.933333
2410	004	1125	0.03	0	0	85	140	4	4	4	4500	4500	RH-1	40	form-based			true	0.7	2	0.5	2	2	3150	3150	3150	0.7
2417	022B	1523	0.03	931	1	65	100	3	3	2	4569	3638	RH-1	40	form-based			true	0.7	3	1	2	2	4264.399902	3333.399902	3333.399902	0.933333
2425	001A	1237	0.03	1568	1	65	100	3	3	2	3711	2143	RH-1(D)	40	form-based			true	0.7	3	1	2	2	3463.599854	1895.599854	1895.599854	0.933333
2428	020	1359	0.03	1395	1	65	100	3	3	2	4077	2682	RH-1	40	form-based		true	true	0.7	3	1	2	2	3805.199951	2410.199951	2410.199951	0.933333
2428	020A	1366	0.03	1945	1	65	100	3	3	2	4098	2153	RH-1	40	form-based			true	0.7	3	1	2	2	3824.800049	1879.800049	1879.800049	0.933333
2430	017B	1625	0.04	2050	1	65	100	3	4	3	4875	2825	RH-1	40	form-based		true	true	0.7	3	0.75	2	2	4550	2500	2500	0.933333
2430	019	1302	0.03	837	1	65	100	3	3	2	3906	3069	RH-1	40	form-based			true	0.7	3	1	2	2	3645.599854	2808.599854	2808.599854	0.933333
2430	019B	1302	0.03	1177	1	65	100	3	3	2	3906	2729	RH-1	40	form-based			true	0.7	3	1	2	2	3645.599854	2468.599854	2468.599854	0.933333
2430	019C	1302	0.03	837	1	65	100	3	3	2	3906	3069	RH-1	40	form-based			true	0.7	3	1	2	2	3645.599854	2808.599854	2808.599854	0.933333
2430	032	3041	0.07	2070	4	65	100	3	7	3	9123	7053	RH-1	40	form-based		true	true	0.7	6	0.857142866	2	2	8514.799805	6444.799805	6444.799805	0.933333
2431	001	1427	0.03	1800	1	65	100	3	3	2	4281	2481	RH-1	40	form-based		true	true	0.7	3	1	2	2	3995.599854	2195.599854	2195.599854	0.933333
2431	001A	1291	0.03	1050	1	65	100	3	3	2	3873	2823	RH-1	40	form-based			true	0.7	3	1	2	2	3614.800049	2564.800049	2564.800049	0.933333
2431	014C	1350	0.03	837	1	65	100	3	3	2	4050	3213	RH-1	40	form-based			true	0.7	3	1	2	2	3780	2943	2943	0.933333
2431	014D	1350	0.03	1249	1	65	100	3	3	2	4050	2801	RH-1	40	form-based			true	0.7	3	1	2	2	3780	2531	2531	0.933333
2431	014E	1345	0.03	837	1	65	100	3	3	2	4035	3198	RH-1	40	form-based			true	0.7	3	1	2	2	3766	2929	2929	0.933333
2431	015	1350	0.03	1077	1	65	100	3	3	2	4050	2973	RH-1	40	form-based			true	0.7	3	1	2	2	3780	2703	2703	0.933333
2431	015A	1350	0.03	837	1	65	100	3	3	2	4050	3213	RH-1	40	form-based			true	0.7	3	1	2	2	3780	2943	2943	0.933333
2431	015B	1350	0.03	1100	1	65	100	3	3	2	4050	2950	RH-1	40	form-based			true	0.7	3	1	2	2	3780	2680	2680	0.933333
2433	019B	1586	0.04	1000	1	65	100	3	4	3	4758	3758	RH-1	40	form-based		true	true	0.7	3	0.75	2	2	4440.799805	3440.799805	3440.799805	0.933333
2436	001	1586	0.04	1934	1	65	100	3	4	3	4758	2824	RH-1	40	form-based		true	true	0.7	3	0.75	2	2	4440.799805	2506.799805	2506.799805	0.933333
2438	021	1339	0.03	3791	3	55	80	2.5	2	0	3348	0	RTO-C	65	form-based		true	true	0.75	5	2.5	2	1	6025.5	2234.5	2234.5	1.799731
2443	030	1442	0.03	1483	1	65	100	3	3	2	4326	2843	RH-1	40	form-based			true	0.7	3	1	2	2	4037.599854	2554.599854	2554.599854	0.933333
2444	001A	1631	0.04	1040	1	65	100	3	4	3	4893	3853	RH-1	40	form-based			true	0.7	3	0.75	2	2	4566.799805	3526.799805	3526.799805	0.933333
2444	023	1440	0.03	1252	1	65	100	3	3	2	4320	3068	RH-1	40	form-based			true	0.7	3	1	2	2	4032	2780	2780	0.933333
2445	001A	1617	0.04	876	1	65	100	3	4	3	4851	3975	RH-1	40	form-based			true	0.7	3	0.75	2	2	4527.600098	3651.600098	3651.600098	0.933333
2447	001	1434	0.03	1177	1	85	140	4	4	3	5736	4559	RH-1	40	form-based		true	true	0.7	3	0.75	2	2	4015.199951	2838.199951	2838.199951	0.7
2447	002	1434	0.03	800	1	85	140	4	4	3	5736	4936	RH-1	40	form-based			true	0.7	3	0.75	2	2	4015.199951	3215.199951	3215.199951	0.7
2447	003	1434	0.03	972	1	85	140	4	4	3	5736	4764	RH-1	40	form-based			true	0.7	3	0.75	2	2	4015.199951	3043.199951	3043.199951	0.7
2447	004	1434	0.03	800	1	85	140	4	4	3	5736	4936	RH-1	40	form-based			true	0.7	3	0.75	2	2	4015.199951	3215.199951	3215.199951	0.7
2447	050	1438	0.03	903	1	65	100	3	3	2	4314	3411	RH-1	40	form-based			true	0.7	3	1	2	2	4026.399902	3123.399902	3123.399902	0.933333
2447	051	1438	0.03	903	1	65	100	3	3	2	4314	3411	RH-1	40	form-based			true	0.7	3	1	2	2	4026.399902	3123.399902	3123.399902	0.933333
2447	052	1437	0.03	903	1	65	100	3	3	2	4311	3408	RH-1	40	form-based			true	0.7	3	1	2	2	4023.599854	3120.599854	3120.599854	0.933333
2447	053	1437	0.03	1140	1	65	100	3	3	2	4311	3171	RH-1	40	form-based		true	true	0.7	3	1	2	2	4023.599854	2883.599854	2883.599854	0.933333
2449	001	2655	0.06	2040	4	65	100	3	6	2	7965	5925	RH-2	40	form-based		true	true	0.7	6	1	2	2	7434	5394	5394	0.933333
2449	002	1475	0.03	995	1	65	100	3	3	2	4425	3430	RH-2	40	form-based			true	0.7	3	1	2	2	4130	3135	3135	0.933333
2449	010	1359	0.03	800	1	85	140	4	4	3	5436	4636	RH-1	40	form-based			true	0.7	3	0.75	2	2	3805.199951	3005.199951	3005.199951	0.7
2449	011	1359	0.03	950	1	85	140	4	4	3	5436	4486	RH-1	40	form-based			true	0.7	3	0.75	2	2	3805.199951	2855.199951	2855.199951	0.7
2449	012	1359	0.03	960	1	85	140	4	4	3	5436	4476	RH-1	40	form-based		true	true	0.7	3	0.75	2	2	3805.199951	2845.199951	2845.199951	0.7
2449	032	1386	0.03	999	1	85	140	4	4	3	5544	4545	RH-1	40	form-based			true	0.7	3	0.75	2	2	3880.800049	2881.800049	2881.800049	0.7
2449	033	1415	0.03	993	1	85	140	4	4	3	5660	4667	RH-1	40	form-based			true	0.7	3	0.75	2	2	3962	2969	2969	0.7
2449	034	1444	0.03	993	1	85	140	4	4	3	5776	4783	RH-1	40	form-based		true	true	0.7	3	0.75	2	2	4043.199951	3050.199951	3050.199951	0.7
2449	045	1739	0.04	2406	2	65	100	3	4	2	5217	2811	RH-2	40	form-based			true	0.7	4	1	2	2	4869.199707	2463.199707	2463.199707	0.933333
2449	046	1750	0.04	2406	2	65	100	3	4	2	5250	2844	RH-2	40	form-based			true	0.7	4	1	2	2	4900	2494	2494	0.933333
2452	013	1515	0.03	1455	1	65	100	3	3	2	4545	3090	RH-1	40	form-based		true	true	0.7	3	1	2	2	4242	2787	2787	0.933333
2452	013A	1437	0.03	1115	1	65	100	3	3	2	4311	3196	RH-1	40	form-based			true	0.7	3	1	2	2	4023.599854	2908.599854	2908.599854	0.933333
2452	014	1438	0.03	825	1	65	100	3	3	2	4314	3489	RH-1	40	form-based			true	0.7	3	1	2	2	4026.399902	3201.399902	3201.399902	0.933333
2452	014A	1360	0.03	825	1	65	100	3	3	2	4080	3255	RH-1	40	form-based			true	0.7	3	1	2	2	3808	2983	2983	0.933333
2453	001Q	2551	0.06	2394	3	65	100	3	6	3	7653	5259	RH-1	40	form-based			true	0.7	5	0.833333313	2	2	7142.799805	4748.799805	4748.799805	0.933333
2453	016A	3750	0.09	3000	12	65	100	3	9	0	11250	8250	RTO-C	65	form-based			true	0.75	14	1.555555582	2	2	16875	13875	13875	1.5
2507	021	1640	0.04	1011	1	55	80	2.5	3	2	4100	3089	RH-1	40	form-based		true	true	0.7	3	1	2	2	4592	3581	3581	1.12
2509	047	1644	0.04	1878	1	55	80	2.5	3	2	4110	2232	RH-1	40	form-based		true	true	0.7	3	1	2	2	4603.199707	2725.199707	2725.199707	1.12
2512	001A	1773	0.04	1406	2	65	100	3	4	2	5319	3913	RH-1	40	form-based			true	0.7	4	1	2	2	4964.399902	3558.399902	3558.399902	0.933333
2607	050	1880	0.04	2771	2	55	80	2.5	3	1	4700	1929	RH-2	40	form-based			true	0.7	4	1.333333373	2	2	5264	2493	2493	1.12
2607	105	1965	0.05	2435	2	55	80	2.5	4	2	4912	2477	RH-3	40	form-based			true	0.7	4	1	2	2	5502	3067	3067	1.120114
2607	108	1981	0.05	2995	2	55	80	2.5	4	2	4952	1957	RH-3	40	form-based			true	0.7	4	1	2	2	5546.799805	2551.799805	2551.799805	1.120113
2607	273	1797	0.04	816	2	55	80	2.5	3	1	4492	3676	RH-2	40	form-based			true	0.7	4	1.333333373	2	2	5031.600098	4215.600098	4215.600098	1.120125
2607	284	3095	0.07	5732	4	55	80	2.5	6	2	7738	2006	RH-3	40	form-based			true	0.7	6	1	2	2	8666	2934	2934	1.119928
2608	055	1927	0.04	2554	2	55	80	2.5	3	1	4818	2264	RH-2	40	form-based		true	true	0.7	4	1.333333373	2	2	5395.600098	2841.600098	2841.600098	1.119884
2609	008	2826	0.06	3431	4	65	100	3	6	2	8478	5047	RH-2	40	form-based			true	0.7	6	1	2	2	7912.799805	4481.799805	4481.799805	0.933333
2609	010	2250	0.05	3301	3	65	100	3	5	2	6750	3449	RH-2	40	form-based			true	0.7	5	1	2	2	6300	2999	2999	0.933333
2609	032	2808	0.06	3050	4	55	80	2.5	5	1	7020	3970	RH-2	40	form-based			true	0.7	6	1.200000048	2	2	7862.399902	4812.399902	4812.399902	1.12

block_num	lot_num	Lot Size Feet	Lot Size Acres	Existing Bldg Sqft	Existing Units	sb79_MaxHeight	sb79_MaxDensity	sb79_MaxFAR	SB79- Gross Unit Capacity	SB79- Net Unit Capacity	SB79- Gross GSF Capacity	SB79- Net GSF Capacity	Existing SF Zoning	Existing SF Height Limit	Density Limit?	Density Limit ratio	Corner Parcel?	In R4	Max Lot Coverage	SF Unit Capacity Gross	% Gross Unit- SF vs SB79	SF Zoning- Net Unit Capacity	SF Zoning - Net Unit Capacity Limited by 200% SB79	SF Zoning- Gross GSF Capacity	SF Zoning- Net GSF Capacity	SF Zoning - Net GSF Capacity Limited by 200% SB79	% Gross GSF- SF vs SB79
2609	035	2808	0.06	4520	4	65	100	3	6	2	8424	3904	RH-2	40	form-based			true	0.7	6	1	2	2	7862.399902	3342.399902	3342.399902	0.933333
2609	057	2358	0.05	605	3	55	80	2.5	4	1	5895	5290	RH-2	40	form-based			true	0.7	5	1.25	2	2	6602.399902	5997.399902	5997.399902	1.12
2609	062	2255	0.05	1250	3	65	100	3	5	2	6765	5515	RH-2	40	form-based		true	true	0.7	5	1	2	2	6314	5064	5064	0.933333
2610	008	4919	0.11	8028	8	65	100	3	11	3	14757	6729	RH-3	40	form-based			true	0.7	10	0.909090936	2	2	13773.2002	5745.200195	5745.200195	0.933333
2610	010	2325	0.05	5230	3	65	100	3	5	2	6975	1745	RH-3	40	form-based			true	0.7	5	1	2	2	6510	1280	1280	0.933333
2610	013	2665	0.06	3036	4	65	100	3	6	2	7995	4959	RH-3	40	form-based			true	0.7	6	1	2	2	7462	4426	4426	0.933333
2610	023	1846	0.04	2378	2	65	100	3	4	2	5538	3160	RH-2	40	form-based			true	0.7	4	1	2	2	5168.799805	2790.799805	2790.799805	0.933333
2610	024	1846	0.04	2438	2	65	100	3	4	2	5538	3100	RH-2	40	form-based			true	0.7	4	1	2	2	5168.799805	2730.799805	2730.799805	0.933333
2610	030	2388	0.05	3950	3	65	100	3	5	2	7164	3214	RH-2	40	form-based			true	0.7	5	1	2	2	6686.399902	2736.399902	2736.399902	0.933333
2610	033	2227	0.05	3408	3	65	100	3	5	2	6681	3273	RH-2	40	form-based			true	0.7	5	1	2	2	6235.600098	2827.600098	2827.600098	0.933333
2610	054	2441	0.06	1856	3	65	100	3	6	3	7323	5467	RH-2	40	form-based			true	0.7	5	0.833333313	2	2	6834.799805	4978.799805	4978.799805	0.933333
2610	056	2088	0.05	1113	2	65	100	3	5	3	6264	5151	RH-3	40	form-based			true	0.7	4	0.800000012	2	2	5846.399902	4733.399902	4733.399902	0.933333
2610	060	2030	0.05	1109	2	65	100	3	5	3	6090	4981	RH-3	40	form-based			true	0.7	4	0.800000012	2	2	5684	4575	4575	0.933333
2611	004	2060	0.05	2448	2	65	100	3	5	3	6180	3732	RM-1	40	form-based			true	0.7	4	0.800000012	2	2	5768	3320	3320	0.933333
2611	006	2412	0.06	2900	3	65	100	3	6	3	7236	4336	RM-1	40	form-based			true	0.7	5	0.833333313	2	2	6753.600098	3853.600098	3853.600098	0.933333
2611	028	2468	0.06	4370	3	65	100	3	6	3	7404	3034	RH-3	40	form-based			true	0.7	5	0.833333313	2	2	6910.399902	2540.399902	2540.399902	0.933333
2611	031	2290	0.05	3700	3	65	100	3	5	2	6870	3170	RH-3	40	form-based			true	0.7	5	1	2	2	6412	2712	2712	0.933333
2611	036	1574	0.04	2490	1	65	100	3	4	3	4722	2232	RH-3	40	form-based		true	true	0.7	3	0.75	2	2	4407.199707	1917.199707	1917.199707	0.933333
2611	041	2693	0.06	3134	4	65	100	3	6	2	8079	4945	RH-3	40	form-based			true	0.7	6	1	2	2	7540.399902	4406.399902	4406.399902	0.933333
2611	051	2313	0.05	1490	3	65	100	3	5	2	6939	5449	RH-3	40	form-based			true	0.7	5	1	2	2	6476.399902	4986.399902	4986.399902	0.933333
2612	005	2993	0.07	3000	4	65	100	3	7	3	8979	5979	RH-3	40	form-based			true	0.7	6	0.857142866	2	2	8380.399414	5380.399414	5380.399414	0.933333
2612	008A	2316	0.05	3024	3	65	100	3	5	2	6948	3924	RH-3	40	form-based			true	0.7	5	1	2	2	6484.799805	3460.799805	3460.799805	0.933333
2612	032	2299	0.05	3096	3	55	80	2.5	4	1	5748	2652	RM-1	40	form-based		true	true	0.7	5	1.25	2	2	6437.199707	3341.199707	3341.199707	1.119902
2612	036B	1894	0.04	2660	2	55	80	2.5	3	1	4735	2075	RH-2	40	form-based			true	0.7	4	1.333333373	2	2	5303.199707	2643.199707	2643.199707	1.12
2612	042A	1468	0.03	2207	1	55	80	2.5	2	1	3670	1463	RH-2	40	form-based			true	0.7	3	1.5	2	2	4110.399902	1903.399902	1903.399902	1.12
2612	078	2538	0.06	3460	3	55	80	2.5	5	2	6345	2885	RM-1	40	form-based			true	0.7	5	1	2	2	7106.399902	3646.399902	3646.399902	1.12
2612	137	1750	0.04	1185	2	55	80	2.5	3	1	4375	3190	RH-2	40	form-based			true	0.7	4	1.333333373	2	2	4900	3715	3715	1.12
2612	107	1950	0.04	975	2	55	80	2.5	3	1	4875	3900	RH-2	40	form-based			true	0.7	4	1.333333373	2	2	5460	4485	4485	1.12
2612	113	1894	0.04	1080	2	55	80	2.5	3	1	4735	3655	RH-2	40	form-based			true	0.7	4	1.333333373	2	2	5303.199707	4223.199707	4223.199707	1.12
2612	053A	1225	0.03	1602	1	55	80	2.5	2	1	3062	1460	RH-2	40	form-based			true	0.7	3	1.5	2	2	3430	1828	1828	1.120183
2612	073	1925	0.04	5358	2	55	80	2.5	3	1	4812	0	RH-2	40	form-based			true	0.7	4	1.333333373	2	2	5390	32	32	1.120116
2612	075	2832	0.07	3957	4	55	80	2.5	6	2	7080	3123	RM-1	40	form-based			true	0.7	6	1	2	2	7929.600098	3972.600098	3972.600098	1.12
2612	076	2832	0.07	3957	4	55	80	2.5	6	2	7080	3123	RM-1	40	form-based			true	0.7	6	1	2	2	7929.600098	3972.600098	3972.600098	1.12
2613	027	1819	0.04	2220	2	65	100	3	4	2	5457	3237	RH-2	40	form-based			true	0.7	4	1	2	2	5093.199707	2873.199707	2873.199707	0.933333
2614	067	2538	0.06	3800	3	55	80	2.5	5	2	6345	2545	RH-2	40	form-based			true	0.7	5	1	2	2	7106.399902	3306.399902	3306.399902	1.12
2614	113	2810	0.06	3480	4	65	100	3	6	2	8430	4950	RH-2	40	form-based		true	true	0.7	6	1	2	2	7868	4388	4388	0.933333
2614	117	2114	0.05	1130	2	65	100	3	5	3	6342	5212	RH-2	40	form-based			true	0.7	4	0.800000012	2	2	5919.199707	4789.199707	4789.199707	0.933333
2614	119	2878	0.07	2500	4	55	80	2.5	6	2	7195	4695	RH-2	40	form-based			true	0.7	6	1	2	2	8058.399902	5558.399902	5558.399902	1.12
2614	137	2822	0.06	785	4	65	100	3	6	2	8466	7681	RH-2	40	form-based			true	0.7	6	1	2	2	7901.600098	7116.600098	7116.600098	0.933333
2616	036	2500	0.06	4317	3	55	80	2.5	5	2	6250	1933	RH-2	40	form-based			true	0.7	5	1	2	2	7000	2683	2683	1.12
2617A	002	2500	0.06	2750	3	55	80	2.5	5	2	6250	3500	RH-2	40	form-based			true	0.7	5	1	2	2	7000	4250	4250	1.12
2617A	004	2500	0.06	2160	3	55	80	2.5	5	2	6250	4090	RH-2	40	form-based			true	0.7	5	1	2	2	7000	4840	4840	1.12
2618	004A	1582	0.04	865	1	55	80	2.5	3	2	3955	3090	RH-2	40	form-based			true	0.7	3	1	2	2	4429.600098	3564.600098	3564.600098	1.12
2619	003	746	0.02	0	0	65	100	3	2	2	2238	2238	RH-2	40	form-based			true	0.7	2	1	2	2	2088.800049	2088.800049	2088.800049	0.933333
2618	038	2326	0.05	3880	3	55	80	2.5	4	1	5815	1935	RH-2	40	form-based			true	0.7	5	1.25	2	2	6512.799805	2632.799805	2632.799805	1.12
2618	044C	1523	0.03	2230	1	55	80	2.5	2	1	3808	1578	RH-2	40	form-based			true	0.7	3	1.5	2	2	4264.399902	2034.399902	2034.399902	1.119853
2618	044D	1433	0.03	1704	1	55	80	2.5	2	1	3582	1878	RH-2	40	form-based			true	0.7	3	1.5	2	2	4012.399902	2308.399902	2308.399902	1.120156
2618	095	1667	0.04	818	2	55	80	2.5	3	1	4168	3350	RH-2	40	form-based			true	0.7	4	1.333333373	2	2	4667.600098	3849.600098	3849.600098	1.119866
2618	100	2119	0.05	1398	2	55	80	2.5	4	2	5298	3900	RH-2	40	form-based			true	0.7	4	1	2	2	5933.199707	4535.199707	4535.199707	1.119894
2619	002	2092	0.05	1720	2	65	100	3	5	3	6276	4556	RH-2	40	form-based			true	0.7	4	0.800000012	2	2	5857.600098	4137.600098	4137.600098	0.933333
2619	045	791	0.02	0	0	55	80	2.5	2	2	1978	1978	RH-2	40	form-based			true	0.7	2	1	2	2	2214.800049	2214.800049	2214.800049	1.119717
2619	078	1291	0.03	672	1	55	80	2.5	2	1	3228	2556	RH-2	40	form-based			true	0.7	3	1.5	2	2	3614.800049	2942.800049	2942.800049	1.119827
2619	079	2865	0.07	2760	4	55	80	2.5	6	2	7162	4402	RH-2	40	form-based			true	0.7	6	1	2	2	8022	5262	5262	1.120078
2619	101	2699	0.06	649	4	55	80	2.5	5	1	6748	6099	RH-2	40	form-based			true	0.7	6	1.200000048	2	2	7557.199707	6908.199707	6908.199707	1.119917
2620	062	3320	0.08	3459	5	55	80	2.5	6	1	8300	4841	RH-2	40	form-based			true	0.7	7	1.166666627	2	2	9296	5837	5837	1.12
2620	069	2155	0.05	4090	3	55	80	2.5	4	1	5388	1298	RH-2	40	form-based			true	0.7	5	1.25	2	2	6034	1944	1944	1.119896
2620	092	1562	0.04	1701	1	55	80	2.5	3	2	3905	2204	RH-2	40	form-based			true	0.7	3	1	2	2	4373.600098	2672.600098	2672.600098	1.12
2620	094	2426	0.06	3000	3	55	80	2.5	5	2	6065	3065	RH-2	40	form-based			true	0.7	5	1	2	2	6792.799805	3792.799805	3792.799805	1.12
2620	100	2514	0.06	1742	3	55	80	2.5	5	2	6285	4543	RH-2	40	form-based			true	0.7	5	1	2	2	7039.199707	5297.199707	5297.199707	1.12
2620	123	2125	0.05	855	2	55	80	2.5	4	2	5312	4457	RH-2	40	form-based			true	0.7	4	1	2	2	5950	5095	5095	1.120105
2623	035A	1850	0.04	2676	2	65	100	3	4	2	5550	2874	RH-2	40	form-based			true	0.7	4	1	2	2	5180	2504	2504	0.933333
2623	054	2076	0.05	2650	2	65	100	3	5	3	6228	3578	RH-2	40	form-based			true	0.7	4	0.800000012	2	2	5812.799805	3162.799805	3162.799805	0.933333
2623	057	2245	0.05	1944	3	65	100	3	5	2	6735	4791	RH-2	40	form-based			true	0.7	5	1	2	2	6286	4342	4342	0.933333
2623	063	1440	0.03	1794	1	65	100	3	3	2	4320	2526	RH-2	40	form-based			true	0.7	3	1	2	2	4032	2238	2238	0.933333

block_num	lot_num	Lot Size Feet	Lot Size Acres	Existing Bldg Sqft	Existing Units	sb79_MaxHeight	sb79_MaxDensity	sb79_MaxFAR	SB79- Gross Unit Capacity	SB79- Net Unit Capacity	SB79- Gross GSF Capacity	SB79- Net GSF Capacity	Existing SF Zoning	Existing SF Height Limit	Density Limit?	Density Limit ratio	Corner Parcel?	In R4	Max Lot Coverage	SF Unit Capacity Gross	% Gross Unit- SF vs SB79	SF Zoning- Net Unit Capacity	SF Zoning - Net Unit Capacity Limited by 200% SB79	SF Zoning- Gross GSF Capacity	SF Zoning- Net GSF Capacity	SF Zoning - Net GSF Capacity Limited by 200% SB79	% Gross GSF- SF vs SB79
2623	065	1520	0.03	720	1	65	100	3	3	2	4560	3840	RH-2	40	form-based			true	0.7	3	1	2	2	4256	3536	3536	0.933333
2623	101	6615	0.15	8526	12	65	100	3	15	3	19845	11319	RH-3	40	form-based			true	0.7	14	0.933333337	2	2	18522	9996	9996	0.933333
2623	201	1850	0.04	1504	2	65	100	3	4	2	5550	4046	RH-2	40	form-based			true	0.7	4	1	2	2	5180	3676	3676	0.933333
2625	003	1842	0.04	2620	2	65	100	3	4	2	5526	2906	RH-2	40	form-based			true	0.7	4	1	2	2	5157.600098	2537.600098	2537.600098	0.933333
2625	003A	1621	0.04	1350	1	65	100	3	4	3	4863	3513	RH-2	40	form-based			true	0.7	3	0.75	2	2	4538.799805	3188.799805	3188.799805	0.933333
2625	005	1750	0.04	2390	2	65	100	3	4	2	5250	2860	RH-2	40	form-based			true	0.7	4	1	2	2	4900	2510	2510	0.933333
2625	008	1850	0.04	1950	2	65	100	3	4	2	5550	3600	RH-2	40	form-based			true	0.7	4	1	2	2	5180	3230	3230	0.933333
2625	009A	2046	0.05	2132	2	55	80	2.5	4	2	5115	2983	RH-2	40	form-based			true	0.7	4	1	2	2	5728.799805	3596.799805	3596.799805	1.12
2625	010	1873	0.04	1800	2	65	100	3	4	2	5619	3819	RH-2	40	form-based			true	0.7	4	1	2	2	5244.399902	3444.399902	3444.399902	0.933333
2625	012	2488	0.06	4950	3	65	100	3	6	3	7464	2514	RH-2	40	form-based		true	true	0.7	5	0.833333313	2	2	6966.399902	2016.399902	2016.399902	0.933333
2625	014A	1725	0.04	2210	2	55	80	2.5	3	1	4312	2102	RH-2	40	form-based			true	0.7	4	1.333333373	2	2	4830	2620	2620	1.12013
2625	019	1593	0.04	2277	1	55	80	2.5	3	2	3982	1705	RH-2	40	form-based			true	0.7	3	1	2	2	4460.399902	2183.399902	2183.399902	1.120141
2625	021	1857	0.04	1056	2	65	100	3	4	2	5571	4515	RH-2	40	form-based			true	0.7	4	1	2	2	5199.600098	4143.600098	4143.600098	0.933333
2625	035	1805	0.04	936	2	65	100	3	4	2	5415	4479	RH-2	40	form-based			true	0.7	4	1	2	2	5054	4118	4118	0.933333
2626	014A	2832	0.07	2544	4	55	80	2.5	6	2	7080	4536	RH-2	40	form-based		true	true	0.7	6	1	2	2	7929.600098	5385.600098	5385.600098	1.12
2626	017	2515	0.06	1875	3	55	80	2.5	5	2	6288	4413	RH-2	40	form-based			true	0.7	5	1	2	2	7042	5167	5167	1.119911
2626	047	1737	0.04	880	2	55	80	2.5	3	1	4342	3462	RH-2	40	form-based			true	0.7	4	1.333333373	2	2	4863.600098	3983.600098	3983.600098	1.120129
2627	003	2606	0.06	4120	3	55	80	2.5	5	2	6515	2395	RH-2	40	form-based			true	0.7	5	1	2	2	7296.799805	3176.799805	3176.799805	1.12
2627	007	2010	0.05	3100	2	55	80	2.5	4	2	5025	1925	RH-2	40	form-based			true	0.7	4	1	2	2	5628	2528	2528	1.12
2627	024	2268	0.05	3357	3	55	80	2.5	4	1	5670	2313	RH-2	40	form-based			true	0.7	5	1.25	2	2	6350.399902	2993.399902	2993.399902	1.12
2627	039	2181	0.05	2220	3	55	80	2.5	4	1	5452	3232	RH-2	40	form-based			true	0.7	5	1.25	2	2	6106.799805	3886.799805	3886.799805	1.120103
2627	055	1783	0.04	1458	2	55	80	2.5	3	1	4458	3000	RH-2	40	form-based			true	0.7	4	1.333333373	2	2	4992.399902	3534.399902	3534.399902	1.119874
2627	061	1881	0.04	1290	2	55	80	2.5	3	1	4702	3412	RH-2	40	form-based			true	0.7	4	1.333333373	2	2	5266.799805	3976.799805	3976.799805	1.120119
2627	071	2223	0.05	403	3	55	80	2.5	4	1	5558	5155	RH-2	40	form-based			true	0.7	5	1.25	2	2	6224.399902	5821.399902	5821.399902	1.119899
2628	007	1449	0.03	2195	1	55	80	2.5	2	1	3622	1427	RH-2	40	form-based			true	0.7	3	1.5	2	2	4057.199951	1862.199951	1862.199951	1.120155
2628	018	1735	0.04	2533	2	55	80	2.5	3	1	4338	1805	RH-2	40	form-based			true	0.7	4	1.333333373	2	2	4858	2325	2325	1.119871
2628	021	1728	0.04	2503	2	55	80	2.5	3	1	4320	1817	RH-2	40	form-based			true	0.7	4	1.333333373	2	2	4838.399902	2335.399902	2335.399902	1.12
2628	022	1739	0.04	2312	2	55	80	2.5	3	1	4348	2036	RH-2	40	form-based			true	0.7	4	1.333333373	2	2	4869.199707	2557.199707	2557.199707	1.119871
2628	023	1750	0.04	1900	2	55	80	2.5	3	1	4375	2475	RH-2	40	form-based			true	0.7	4	1.333333373	2	2	4900	3000	3000	1.12
2628	024	1735	0.04	2058	2	55	80	2.5	3	1	4338	2280	RH-2	40	form-based			true	0.7	4	1.333333373	2	2	4858	2800	2800	1.119871
2628	025	1943	0.04	1165	2	55	80	2.5	3	1	4858	3693	RH-2	40	form-based			true	0.7	4	1.333333373	2	2	5440.399902	4275.399902	4275.399902	1.119885
2628	042	1554	0.04	2650	1	55	80	2.5	3	2	3885	1235	RH-2	40	form-based			true	0.7	3	1	2	2	4351.199707	1701.199707	1701.199707	1.12
2628	044	1491	0.03	2730	1	55	80	2.5	2	1	3728	998	RH-2	40	form-based			true	0.7	3	1.5	2	2	4174.799805	1444.799805	1444.799805	1.11985
2628	044A	1498	0.03	2638	1	55	80	2.5	2	1	3745	1107	RH-2	40	form-based			true	0.7	3	1.5	2	2	4194.399902	1556.399902	1556.399902	1.12
2628	046	1857	0.04	357	2	55	80	2.5	3	1	4642	4285	RH-2	40	form-based			true	0.7	4	1.333333373	2	2	5199.600098	4842.600098	4842.600098	1.120121
2628	083	1667	0.04	1530	2	55	80	2.5	3	1	4168	2638	RH-2	40	form-based			true	0.7	4	1.333333373	2	2	4667.600098	3137.600098	3137.600098	1.119866
2628	087	1868	0.04	1586	2	55	80	2.5	3	1	4670	3084	RH-2	40	form-based			true	0.7	4	1.333333373	2	2	5230.399902	3644.399902	3644.399902	1.12
2628	089	1758	0.04	1675	2	55	80	2.5	3	1	4395	2720	RH-2	40	form-based			true	0.7	4	1.333333373	2	2	4922.399902	3247.399902	3247.399902	1.12
2628	091	1760	0.04	1457	2	55	80	2.5	3	1	4400	2943	RH-2	40	form-based			true	0.7	4	1.333333373	2	2	4928	3471	3471	1.12
2628	093	1731	0.04	1722	2	55	80	2.5	3	1	4328	2606	RH-2	40	form-based			true	0.7	4	1.333333373	2	2	4846.799805	3124.799805	3124.799805	1.119871
2628	095	1733	0.04	1870	2	55	80	2.5	3	1	4332	2462	RH-2	40	form-based			true	0.7	4	1.333333373	2	2	4852.399902	2982.399902	2982.399902	1.120129
2628	105	1737	0.04	1534	2	55	80	2.5	3	1	4342	2808	RH-2	40	form-based			true	0.7	4	1.333333373	2	2	4863.600098	3329.600098	3329.600098	1.120129
2628	111	1835	0.04	1493	2	55	80	2.5	3	1	4588	3095	RH-2	40	form-based			true	0.7	4	1.333333373	2	2	5138	3645	3645	1.119878
2628	120	1829	0.04	1189	2	55	80	2.5	3	1	4572	3383	RH-2	40	form-based			true	0.7	4	1.333333373	2	2	5121.199707	3932.199707	3932.199707	1.120122
2628	122	1823	0.04	1182	2	55	80	2.5	3	1	4558	3376	RH-2	40	form-based			true	0.7	4	1.333333373	2	2	5104.399902	3922.399902	3922.399902	1.119877
2629	028	2539	0.06	4038	3	65	100	3	6	3	7617	3579	RM-1	40	form-based			true	0.7	5	0.833333313	2	2	7109.199707	3071.199707	3071.199707	0.933333
2629	029	2572	0.06	4125	3	65	100	3	6	3	7716	3591	RM-1	40	form-based			true	0.7	5	0.833333313	2	2	7201.600098	3076.600098	3076.600098	0.933333
2629	053	4878	0.11	1880	8	55	80	2.5	9	1	12195	10315	RH-2	40	form-based			true	0.7	10	1.111111164	2	2	13658.39941	11778.39941	11778.39941	1.12
2629	070	2121	0.05	1682	2	55	80	2.5	4	2	5302	3620	RH-2	40	form-based			true	0.7	4	1	2	2	5938.799805	4256.799805	4256.799805	1.120106
2629	079	2498	0.06	1100	3	55	80	2.5	5	2	6245	5145	RH-2	40	form-based			true	0.7	5	1	2	2	6994.399902	5894.399902	5894.399902	1.12
2629A	002D	1922	0.04	1468	2	55	80	2.5	3	1	4805	3337	RH-2	40	form-based			true	0.7	4	1.333333373	2	2	5381.600098	3913.600098	3913.600098	1.12
2629A	002E	1843	0.04	1468	2	55	80	2.5	3	1	4608	3140	RH-2	40	form-based			true	0.7	4	1.333333373	2	2	5160.399902	3692.399902	3692.399902	1.119878
2629A	002F	1695	0.04	1556	2	55	80	2.5	3	1	4238	2682	RH-2	40	form-based			true	0.7	4	1.333333373	2	2	4746	3190	3190	1.119868
2629A	020	1947	0.04	2450	2	55	80	2.5	3	1	4868	2418	RH-3	40	form-based			true	0.7	4	1.333333373	2	2	5451.600098	3001.600098	3001.600098	1.119885
2629A	024	2816	0.06	3135	4	55	80	2.5	5	1	7040	3905	RH-2	40	form-based			true	0.7	6	1.200000048	2	2	7884.799805	4749.799805	4749.799805	1.12
2629A	065	2015	0.05	995	2	55	80	2.5	4	2	5038	4043	RH-3	40	form-based			true	0.7	4	1	2	2	5642	4647	4647	1.119889
2630	031	2559	0.06	2925	3	65	100	3	6	3	7677	4752	RH-2	40	form-based			true	0.7	5	0.833333313	2	2	7165.199707	4240.199707	4240.199707	0.933333
2631	018	2000	0.05	1948	2	65	100	3	5	3	6000	4052	RH-2	40	form-based			true	0.7	4	0.800000012	2	2	5600	3652	3652	0.933333
2634	085	2912	0.07	2580	4	55	80	2.5	6	2	7280	4700	RM-2	40	form-based			true	0.7	6	1	2	2	8153.600098	5573.600098	5573.600098	1.12
2634	086	2983	0.07	2580	4	55	80	2.5	6	2	7458	4878	RM-2	40	form-based			true	0.7	6	1	2	2	8352.399414	5772.399414	5772.399414	1.119925
2634	087	3055	0.07	2580	4	55	80	2.5	6	2	7638	5058	RM-2	40	form-based			true	0.7	6	1	2	2	8554	5974	5974	1.119927
2634	089	2704	0.06	2580	4	55	80	2.5	5	1	6760	4180	RM-2	40	form-based			true	0.7	6	1.200000048	2	2	7571.199707	4991.199707	4991.199707	1.12
2634	090	2972	0.07	2580	4	55	80	2.5	6	2	7430	4850	RM-2	40	form-based			true	0.7	6	1	2	2	8321.599609	5741.599609	5741.599609	1.12
2634	091	2867	0.07	2580	4	55	80	2.5	6	2	7168	4588	RM-2	40	form-based			true	0.7	6	1	2	2	8027.600098	5447.600098	5447.600098	1.119922

block_num	lot_num	Lot Size Feet	Lot Size Acres	Existing Bldg Sqft	Existing Units	sb79_MaxHeight	sb79_MaxDensity	sb79_MaxFAR	SB79- Gross Unit Capacity	SB79- Net Unit Capacity	SB79- Gross GSF Capacity	SB79- Net GSF Capacity	Existing SF Zoning	Existing SF Height Limit	Density Limit?	Density Limit ratio	Corner Parcel?	In R4	Max Lot Coverage	SF Unit Capacity Gross	% Gross Unit- SF vs SB79	SF Zoning- Net Unit Capacity	SF Zoning - Net Unit Capacity Limited by 200% SB79	SF Zoning- Gross GSF Capacity	SF Zoning- Net GSF Capacity	SF Zoning - Net GSF Capacity Limited by 200% SB79	% Gross GSF- SF vs SB79
2634	092	2926	0.07	2580	4	55	80	2.5	6	2	7315	4735	RM-2	40	form-based			true	0.7	6	1	2	2	8192.799805	5612.799805	5612.799805	1.12
2638	009	2035	0.05	2913	2	55	80	2.5	4	2	5088	2175	RM-1	40	form-based			true	0.7	4	1	2	2	5698	2785	2785	1.11989
2644	005	2926	0.07	2560	4	65	100	3	7	3	8778	6218	RH-2	40	form-based			true	0.7	6	0.857142866	2	2	8192.799805	5632.799805	5632.799805	0.933333
2645	011	1944	0.04	1956	2	55	80	2.5	3	1	4860	2904	RH-2	40	form-based			true	0.7	4	1.333333373	2	2	5443.199707	3487.199707	3487.199707	1.12
2645	004	1658	0.04	1624	1	55	80	2.5	3	2	4145	2521	RH-2	40	form-based			true	0.7	3	1	2	2	4642.399902	3018.399902	3018.399902	1.12
2645	020	2261	0.05	2248	3	55	80	2.5	4	1	5652	3404	RH-2	40	form-based			true	0.7	5	1.25	2	2	6330.799805	4082.799805	4082.799805	1.120099
2645	023	1177	0.03	0	0	55	80	2.5	2	2	2942	2942	RH-2	40	form-based		true	true	0.7	2	1	2	2	3295.599854	3295.599854	3295.599854	1.12019
2645	024	1219	0.03	1220	1	55	80	2.5	2	1	3048	1828	RH-2	40	form-based			true	0.7	3	1.5	2	2	3413.199951	2193.199951	2193.199951	1.119816
2645	036	2560	0.06	2240	3	55	80	2.5	5	2	6400	4160	RH-2	40	form-based			true	0.7	5	1	2	2	7168	4928	4928	1.12
2646	002	2388	0.05	1892	3	55	80	2.5	4	1	5970	4078	RH-2	40	form-based			true	0.7	5	1.25	2	2	6686.399902	4794.399902	4794.399902	1.12
2646	007	2187	0.05	3200	3	55	80	2.5	4	1	5468	2268	RH-2	40	form-based			true	0.7	5	1.25	2	2	6123.600098	2923.600098	2923.600098	1.119898
2646	031	2420	0.06	3560	3	55	80	2.5	5	2	6050	2490	RH-2	40	form-based			true	0.7	5	1	2	2	6776	3216	3216	1.12
2646	033	1617	0.04	1025	1	55	80	2.5	3	2	4042	3017	RH-2	40	form-based			true	0.7	3	1	2	2	4527.600098	3502.600098	3502.600098	1.120139
2646	037	2126	0.05	1560	2	55	80	2.5	4	2	5315	3755	RH-2	40	form-based			true	0.7	4	1	2	2	5952.799805	4392.799805	4392.799805	1.12
2648	016	1875	0.04	2650	2	65	100	3	4	2	5625	2975	NCD-CAST	40	form-based			true	0.75	4	1	2	2	5625	2975	2975	1
2648	017	1875	0.04	5219	2	65	100	3	4	2	5625	406	NCD-CAST	40	form-based			true	0.75	4	1	2	2	5625	406	406	1
2648	018	1875	0.04	2650	2	65	100	3	4	2	5625	2975	NCD-CAST	40	form-based			true	0.75	4	1	2	2	5625	2975	2975	1
2648	020	1875	0.04	1394	2	65	100	3	4	2	5625	4231	NCD-CAST	40	form-based			true	0.75	4	1	2	2	5625	4231	4231	1
2648	030	3109	0.07	4300	5	65	100	3	7	2	9327	5027	RH-3	40	form-based			true	0.7	7	1	2	2	8705.200195	4405.200195	4405.200195	0.933333
2649	017	1900	0.04	2273	2	65	100	3	4	2	5700	3427	RH-3	40	form-based			true	0.7	4	1	2	2	5320	3047	3047	0.933333
2649	018	1875	0.04	2250	2	65	100	3	4	2	5625	3375	RH-3	40	form-based			true	0.7	4	1	2	2	5250	3000	3000	0.933333
2649	020	2813	0.06	4080	4	65	100	3	6	2	8439	4359	RH-3	40	form-based			true	0.7	6	1	2	2	7876.399902	3796.399902	3796.399902	0.933333
2649	036	1641	0.04	1350	1	65	100	3	4	3	4923	3573	RH-3	40	form-based			true	0.7	3	0.75	2	2	4594.799805	3244.799805	3244.799805	0.933333
2649	037	1641	0.04	1350	1	65	100	3	4	3	4923	3573	RH-3	40	form-based			true	0.7	3	0.75	2	2	4594.799805	3244.799805	3244.799805	0.933333
2649	038	1641	0.04	2046	1	65	100	3	4	3	4923	2877	RH-3	40	form-based			true	0.7	3	0.75	2	2	4594.799805	2548.799805	2548.799805	0.933333
2649	039	1621	0.04	1500	1	65	100	3	4	3	4863	3363	RH-3	40	form-based			true	0.7	3	0.75	2	2	4538.799805	3038.799805	3038.799805	0.933333
2649	053	1811	0.04	1022	2	65	100	3	4	2	5433	4411	RH-3	40	form-based			true	0.7	4	1	2	2	5070.799805	4048.799805	4048.799805	0.933333
2649	058	2813	0.06	4080	4	65	100	3	6	2	8439	4359	RH-3	40	form-based			true	0.7	6	1	2	2	7876.399902	3796.399902	3796.399902	0.933333
2649	062	2250	0.05	1181	3	65	100	3	5	2	6750	5569	RH-3	40	form-based			true	0.7	5	1	2	2	6300	5119	5119	0.933333
2650	013	3083	0.07	5077	4	65	100	3	7	3	9249	4172	RH-3	40	form-based			true	0.7	6	0.857142866	2	2	8632.399414	3555.399414	3555.399414	0.933333
2650	016	1937	0.04	2300	2	65	100	3	4	2	5811	3511	RH-3	40	form-based			true	0.7	4	1	2	2	5423.600098	3123.600098	3123.600098	0.933333
2650	036	2625	0.06	3790	4	65	100	3	6	2	7875	4085	RH-3	40	form-based			true	0.7	6	1	2	2	7350	3560	3560	0.933333
2650	039	2450	0.06	2448	3	65	100	3	6	3	7350	4902	RH-3	40	form-based			true	0.7	5	0.833333313	2	2	6860	4412	4412	0.933333
2650	041	1800	0.04	1852	2	65	100	3	4	2	5400	3548	RH-3	40	form-based			true	0.7	4	1	2	2	5040	3188	3188	0.933333
2650	042	1800	0.04	1852	2	65	100	3	4	2	5400	3548	RH-3	40	form-based			true	0.7	4	1	2	2	5040	3188	3188	0.933333
2650	060	1937	0.04	2451	2	65	100	3	4	2	5811	3360	RH-3	40	form-based			true	0.7	4	1	2	2	5423.600098	2972.600098	2972.600098	0.933333
2651	002	2241	0.05	4756	3	65	100	3	5	2	6723	1967	RH-2	40	form-based		true	true	0.7	5	1	2	2	6274.799805	1518.799805	1518.799805	0.933333
2651	003	1700	0.04	2250	2	65	100	3	4	2	5100	2850	RH-2	40	form-based			true	0.7	4	1	2	2	4760	2510	2510	0.933333
2651	004	1750	0.04	2400	2	65	100	3	4	2	5250	2850	RH-2	40	form-based			true	0.7	4	1	2	2	4900	2500	2500	0.933333
2651	005	3399	0.08	4166	5	65	100	3	8	3	10197	6031	RH-2	40	form-based			true	0.7	7	0.875	2	2	9517.200195	5351.200195	5351.200195	0.933333
2651	006	1634	0.04	1983	1	65	100	3	4	3	4902	2919	RH-2	40	form-based			true	0.7	3	0.75	2	2	4575.199707	2592.199707	2592.199707	0.933333
2651	007	1574	0.04	2336	1	65	100	3	4	3	4722	2386	RH-2	40	form-based		true	true	0.7	3	0.75	2	2	4407.199707	2071.199707	2071.199707	0.933333
2651	007B	1838	0.04	2310	2	55	80	2.5	3	1	4595	2285	RH-2	40	form-based			true	0.7	4	1.333333373	2	2	5146.399902	2836.399902	2836.399902	1.12
2651	015	2275	0.05	3155	3	55	80	2.5	4	1	5688	2533	RH-2	40	form-based			true	0.7	5	1.25	2	2	6370	3215	3215	1.119902
2651	031	1861	0.04	1653	2	55	80	2.5	3	1	4652	2999	RH-2	40	form-based			true	0.7	4	1.333333373	2	2	5210.799805	3557.799805	3557.799805	1.12012
2652	003	2122	0.05	2933	2	55	80	2.5	4	2	5305	2372	RH-2	40	form-based			true	0.7	4	1	2	2	5941.600098	3008.600098	3008.600098	1.12
2652	004	1966	0.05	2799	2	55	80	2.5	4	2	4915	2116	RH-2	40	form-based			true	0.7	4	1	2	2	5504.799805	2705.799805	2705.799805	1.12
2652	006A	1213	0.03	1000	1	55	80	2.5	2	1	3032	2032	RH-2	40	form-based			true	0.7	3	1.5	2	2	3396.399902	2396.399902	2396.399902	1.120185
2652	007A	1500	0.03	1630	1	55	80	2.5	2	1	3750	2120	RH-2	40	form-based			true	0.7	3	1.5	2	2	4200	2570	2570	1.12
2652	008	1500	0.03	898	1	55	80	2.5	2	1	3750	2852	RH-2	40	form-based			true	0.7	3	1.5	2	2	4200	3302	3302	1.12
2652	008A	1334	0.03	1470	1	55	80	2.5	2	1	3335	1865	RH-2	40	form-based			true	0.7	3	1.5	2	2	3735.199951	2265.199951	2265.199951	1.12
2652	009	3047	0.07	2550	4	55	80	2.5	6	2	7618	5068	RH-2	40	form-based			true	0.7	6	1	2	2	8531.599609	5981.599609	5981.599609	1.119926
2652	015	1389	0.03	750	1	55	80	2.5	2	1	3472	2722	RH-2	40	form-based			true	0.7	3	1.5	2	2	3889.199951	3139.199951	3139.199951	1.120161
2652	019	2167	0.05	2506	3	55	80	2.5	4	1	5418	2912	RH-2	40	form-based			true	0.7	5	1.25	2	2	6067.600098	3561.600098	3561.600098	1.119897
2652	021	1998	0.05	1940	2	55	80	2.5	4	2	4995	3055	RH-2	40	form-based			true	0.7	4	1	2	2	5594.399902	3654.399902	3654.399902	1.12
2652	023	1613	0.04	945	1	55	80	2.5	3	2	4032	3087	RH-2	40	form-based			true	0.7	3	1	2	2	4516.399902	3571.399902	3571.399902	1.120139
2652	023A	1420	0.03	945	1	55	80	2.5	2	1	3550	2605	RH-2	40	form-based			true	0.7	3	1.5	2	2	3976	3031	3031	1.12
2652	040	2071	0.05	1268	2	55	80	2.5	4	2	5178	3910	RH-2	40	form-based		true	true	0.7	4	1	2	2	5798.799805	4530.799805	4530.799805	1.119892
2653	004A	1394	0.03	1027	1	55	80	2.5	2	1	3485	2458	RH-2	40	form-based			true	0.7	3	1.5	2	2	3903.199951	2876.199951	2876.199951	1.12
2653	005	2702	0.06	1500	4	55	80	2.5	5	1	6755	5255	RH-2	40	form-based			true	0.7	6	1.200000048	2	2	7565.600098	6065.600098	6065.600098	1.12
2653	007A	1587	0.04	1960	1	55	80	2.5	3	2	3968	2008	RH-2	40	form-based			true	0.7	3	1	2	2	4443.600098	2483.600098	2483.600098	1.119859
2653	008	2053	0.05	2428	2	55	80	2.5	4	2	5132	2704	RH-2	40	form-based			true	0.7	4	1	2	2	5748.399902	3320.399902	3320.399902	1.120109
2653	016B	1224	0.03	925	1	55	80	2.5	2	1	3060	2135	RH-2	40	form-based			true	0.7	3	1.5	2	2	3427.199951	2502.199951	2502.199951	1.12
2653	021	2395	0.05	2000	3	55	80	2.5	4	1	5988	3988	RH-2	40	form-based			true	0.7	5	1.25	2	2	6706	4706	4706	1.119906

block_num	lot_num	Lot Size Feet	Lot Size Acres	Existing Bldg Sqft	Existing Units	sb79_MaxHeight	sb79_MaxDensity	sb79_MaxFAR	SB79- Gross Unit Capacity	SB79- Net Unit Capacity	SB79- Gross GSF Capacity	SB79- Net GSF Capacity	Existing SF Zoning	Existing SF Height Limit	Density Limit?	Density Limit ratio	Corner Parcel?	In R4	Max Lot Coverage	SF Unit Capacity Gross	% Gross Unit- SF vs SB79	SF Zoning- Net Unit Capacity	SF Zoning - Net Unit Capacity Limited by 200% SB79	SF Zoning- Gross GSF Capacity	SF Zoning- Net GSF Capacity	SF Zoning - Net GSF Capacity Limited by 200% SB79	% Gross GSF- SF vs SB79
2653	033	1923	0.04	1320	2	55	80	2.5	3	1	4808	3488	RH-2	40	form-based			true	0.7	4	1.333333373	2	2	5384.399902	4064.399902	4064.399902	1.119884
2653	043	2462	0.06	1033	3	55	80	2.5	5	2	6155	5122	RH-2	40	form-based		true	true	0.7	5	1	2	2	6893.600098	5860.600098	5860.600098	1.12
2653	048	2128	0.05	1275	2	55	80	2.5	4	2	5320	4045	RH-2	40	form-based			true	0.7	4	1	2	2	5958.399902	4683.399902	4683.399902	1.12
2653	050	2007	0.05	728	2	55	80	2.5	4	2	5018	4290	RH-2	40	form-based			true	0.7	4	1	2	2	5619.600098	4891.600098	4891.600098	1.119888
2653	052	1858	0.04	642	2	55	80	2.5	3	1	4645	4003	RH-2	40	form-based			true	0.7	4	1.333333373	2	2	5202.399902	4560.399902	4560.399902	1.12
2654	008	2528	0.06	2075	3	55	80	2.5	5	2	6320	4245	RH-2	40	form-based			true	0.7	5	1	2	2	7078.399902	5003.399902	5003.399902	1.12
2654	024	2594	0.06	2496	3	55	80	2.5	5	2	6485	3989	RH-2	40	form-based			true	0.7	5	1	2	2	7263.199707	4767.199707	4767.199707	1.12
2655	018	2697	0.06	4108	4	55	80	2.5	5	1	6742	2634	RH-2	40	form-based		true	true	0.7	6	1.200000048	2	2	7551.600098	3443.600098	3443.600098	1.120083
2655	043	2500	0.06	3074	3	55	80	2.5	5	2	6250	3176	RH-2	40	form-based			true	0.7	5	1	2	2	7000	3926	3926	1.12
2656	011	1980	0.05	2250	2	55	80	2.5	4	2	4950	2700	RH-2	40	form-based			true	0.7	4	1	2	2	5544	3294	3294	1.12
2656	028	1835	0.04	2100	2	55	80	2.5	3	1	4588	2488	RH-2	40	form-based			true	0.7	4	1.333333373	2	2	5138	3038	3038	1.119878
2656	034	1768	0.04	2868	2	55	80	2.5	3	1	4420	1552	RH-2	40	form-based			true	0.7	4	1.333333373	2	2	4950.399902	2082.399902	2082.399902	1.12
2656	036	1923	0.04	2784	2	55	80	2.5	3	1	4808	2024	RH-2	40	form-based			true	0.7	4	1.333333373	2	2	5384.399902	2600.399902	2600.399902	1.119884
2656	037	2072	0.05	3000	2	55	80	2.5	4	2	5180	2180	RH-2	40	form-based			true	0.7	4	1	2	2	5801.600098	2801.600098	2801.600098	1.12
2656	042	2742	0.06	3200	4	55	80	2.5	5	1	6855	3655	RH-2	40	form-based			true	0.7	6	1.200000048	2	2	7677.600098	4477.600098	4477.600098	1.12
2656	051	1923	0.04	2150	2	55	80	2.5	3	1	4808	2658	RH-2	40	form-based			true	0.7	4	1.333333373	2	2	5384.399902	3234.399902	3234.399902	1.119884
2656	053	1944	0.04	2932	2	55	80	2.5	3	1	4860	1928	RH-2	40	form-based			true	0.7	4	1.333333373	2	2	5443.199707	2511.199707	2511.199707	1.12
2656	054	1957	0.04	2500	2	55	80	2.5	3	1	4892	2392	RH-2	40	form-based			true	0.7	4	1.333333373	2	2	5479.600098	2979.600098	2979.600098	1.120114
2656	062	1564	0.04	1075	1	55	80	2.5	3	2	3910	2835	RH-2	40	form-based			true	0.7	3	1	2	2	4379.199707	3304.199707	3304.199707	1.12
2656	063	1807	0.04	1348	2	55	80	2.5	3	1	4518	3170	RH-2	40	form-based			true	0.7	4	1.333333373	2	2	5059.600098	3711.600098	3711.600098	1.119876
2656	068	2258	0.05	800	3	55	80	2.5	4	1	5645	4845	RH-2	40	form-based			true	0.7	5	1.25	2	2	6322.399902	5522.399902	5522.399902	1.12
2656	071	1945	0.04	1131	2	55	80	2.5	3	1	4862	3731	RH-2	40	form-based			true	0.7	4	1.333333373	2	2	5446	4315	4315	1.120115
2656	073	2868	0.07	2414	4	55	80	2.5	6	2	7170	4756	RH-2	40	form-based			true	0.7	6	1	2	2	8030.399902	5616.399902	5616.399902	1.12
2657	011	2412	0.06	2721	3	55	80	2.5	5	2	6030	3309	RH-2	40	form-based		true	true	0.7	5	1	2	2	6753.600098	4032.600098	4032.600098	1.12
2657	011B	1198	0.03	1950	1	55	80	2.5	2	1	2995	1045	RH-2	40	form-based			true	0.7	3	1.5	2	2	3354.399902	1404.399902	1404.399902	1.12
2657	021	1666	0.04	2518	1	55	80	2.5	3	2	4165	1647	RH-2	40	form-based		true	true	0.7	3	1	2	2	4664.799805	2146.799805	2146.799805	1.12
2657	025	1901	0.04	1450	2	55	80	2.5	3	1	4752	3302	RH-2	40	form-based		true	true	0.7	4	1.333333373	2	2	5322.799805	3872.799805	3872.799805	1.120118
2657	026	2011	0.05	2732	2	55	80	2.5	4	2	5028	2296	RH-2	40	form-based			true	0.7	4	1	2	2	5630.799805	2898.799805	2898.799805	1.119889
2657	029	2411	0.06	1894	3	55	80	2.5	5	2	6028	4134	RH-2	40	form-based		true	true	0.7	5	1	2	2	6750.799805	4856.799805	4856.799805	1.119907
2657	041	1871	0.04	863	2	55	80	2.5	3	1	4678	3815	RH-2	40	form-based			true	0.7	4	1.333333373	2	2	5238.799805	4375.799805	4375.799805	1.11988
2658	002	1917	0.04	3500	2	55	80	2.5	3	1	4792	1292	RH-2	40	form-based		true	true	0.7	4	1.333333373	2	2	5367.600098	1867.600098	1867.600098	1.120117
2658	006	2014	0.05	1400	2	55	80	2.5	4	2	5035	3635	RH-2	40	form-based			true	0.7	4	1	2	2	5639.199707	4239.199707	4239.199707	1.12
2658	025	1522	0.03	1230	1	55	80	2.5	2	1	3805	2575	RH-2	40	form-based			true	0.7	3	1.5	2	2	4261.600098	3031.600098	3031.600098	1.12
2658	026	1145	0.03	1101	0	55	80	2.5	2	2	2862	1761	RH-2	40	form-based			true	0.7	2	1	2	2	3206	2105	2105	1.120196
2658	040	1364	0.03	1088	1	55	80	2.5	2	1	3410	2322	RH-2	40	form-based			true	0.7	3	1.5	2	2	3819.199951	2731.199951	2731.199951	1.12
2658	046	1653	0.04	1050	1	55	80	2.5	3	2	4132	3082	RH-2	40	form-based			true	0.7	3	1	2	2	4628.399902	3578.399902	3578.399902	1.120136
2658	048	1606	0.04	1319	1	55	80	2.5	3	2	4015	2696	RH-2	40	form-based			true	0.7	3	1	2	2	4496.799805	3177.799805	3177.799805	1.12
2658	050	1560	0.04	1150	1	55	80	2.5	3	2	3900	2750	RH-2	40	form-based			true	0.7	3	1	2	2	4368	3218	3218	1.12
2658	051	1537	0.04	1680	1	55	80	2.5	3	2	3842	2162	RH-2	40	form-based			true	0.7	3	1	2	2	4303.600098	2623.600098	2623.600098	1.120146
2658	052	1513	0.03	882	1	55	80	2.5	2	1	3782	2900	RH-2	40	form-based			true	0.7	3	1.5	2	2	4236.399902	3354.399902	3354.399902	1.120148
2658	053	1490	0.03	1915	1	55	80	2.5	2	1	3725	1810	RH-2	40	form-based			true	0.7	3	1.5	2	2	4172	2257	2257	1.12
2658	058	2590	0.06	3000	3	55	80	2.5	5	2	6475	3475	RH-2	40	form-based			true	0.7	5	1	2	2	7252	4252	4252	1.12
2659	039	1383	0.03	1724	1	55	80	2.5	2	1	3458	1734	RH-2	40	form-based			true	0.7	3	1.5	2	2	3872.399902	2148.399902	2148.399902	1.119838
2658	060	1980	0.05	1100	2	55	80	2.5	4	2	4950	3850	RH-2	40	form-based			true	0.7	4	1	2	2	5544	4444	4444	1.12
2658	066	1966	0.05	2336	2	55	80	2.5	4	2	4915	2579	RH-2	40	form-based			true	0.7	4	1	2	2	5504.799805	3168.799805	3168.799805	1.12
2658	068	1990	0.05	1038	2	55	80	2.5	4	2	4975	3937	RH-2	40	form-based			true	0.7	4	1	2	2	5572	4534	4534	1.12
2658	070	2062	0.05	1364	2	55	80	2.5	4	2	5155	3791	RH-2	40	form-based			true	0.7	4	1	2	2	5773.600098	4409.600098	4409.600098	1.12
2658	072	2110	0.05	1278	2	55	80	2.5	4	2	5275	3997	RH-2	40	form-based			true	0.7	4	1	2	2	5908	4630	4630	1.12
2658	074	2086	0.05	1183	2	55	80	2.5	4	2	5215	4032	RH-2	40	form-based			true	0.7	4	1	2	2	5840.799805	4657.799805	4657.799805	1.12
2658	080	1910	0.04	670	2	55	80	2.5	3	1	4775	4105	RH-2	40	form-based			true	0.7	4	1.333333373	2	2	5348	4678	4678	1.12
2659	004	1373	0.03	1350	1	55	80	2.5	2	1	3432	2082	RH-2	40	form-based			true	0.7	3	1.5	2	2	3844.399902	2494.399902	2494.399902	1.120163
2659	005	1592	0.04	1346	1	55	80	2.5	3	2	3980	2634	RH-2	40	form-based			true	0.7	3	1	2	2	4457.600098	3111.600098	3111.600098	1.12
2659	006	1948	0.04	1650	2	55	80	2.5	3	1	4870	3220	RH-2	40	form-based			true	0.7	4	1.333333373	2	2	5454.399902	3804.399902	3804.399902	1.12
2659	036	2891	0.07	2800	4	55	80	2.5	6	2	7228	4428	RH-2	40	form-based			true	0.7	6	1	2	2	8094.799805	5294.799805	5294.799805	1.119923
2659	038	1403	0.03	2210	1	55	80	2.5	2	1	3508	1298	RH-2	40	form-based			true	0.7	3	1.5	2	2	3928.399902	1718.399902	1718.399902	1.11984
2659	055	8747	0.2	11729	16	55	80	2.5	16	0	21868	10139	RH-2	40	form-based			true	0.7	18	1.125	2	2	24491.59961	12762.59961	12762.59961	1.119974
2659	067	1773	0.04	1326	2	55	80	2.5	3	1	4432	3106	RH-2	40	form-based			true	0.7	4	1.333333373	2	2	4964.399902	3638.399902	3638.399902	1.120126
2660	004C	1660	0.04	1362	1	55	80	2.5	3	2	4150	2788	RH-2	40	form-based			true	0.7	3	1	2	2	4648	3286	3286	1.12
2660	004D	1376	0.03	1362	1	55	80	2.5	2	1	3440	2078	RH-2	40	form-based		true	true	0.7	3	1.5	2	2	3852.800049	2490.800049	2490.800049	1.12
2660	044	1371	0.03	1050	1	55	80	2.5	2	1	3428	2378	RH-2	40	form-based			true	0.7	3	1.5	2	2	3838.800049	2788.800049	2788.800049	1.119837
2660	011F	1196	0.03	1155	1	55	80	2.5	2	1	2990	1835	RH-2	40	form-based			true	0.7	3	1.5	2	2	3348.800049	2193.800049	2193.800049	1.12
2660	011H	1275	0.03	1524	1	55	80	2.5	2	1	3188	1664	RH-2	40	form-based			true	0.7	3	1.5	2	2	3570	2046	2046	1.119824
2660	014A	1385	0.03	720	1	55	80	2.5	2	1	3462	2742	RH-2	40	form-based			true	0.7	3	1.5	2	2	3878	3158	3158	1.120162
2660	032	955	0.02	0	0	55	80	2.5	2	2	2388	2388	RH-2	40	form-based			true	0.7	2	1	2	2	2674	2674	2674	1.119766

block_num	lot_num	Lot Size Feet	Lot Size Acres	Existing Bldg Sqft	Existing Units	sb79_MaxHeight	sb79_MaxDensity	sb79_MaxFAR	SB79- Gross Unit Capacity	SB79- Net Unit Capacity	SB79- Gross GSF Capacity	SB79- Net GSF Capacity	Existing SF Zoning	Existing SF Height Limit	Density Limit?	Density Limit ratio	Corner Parcel?	In R4	Max Lot Coverage	SF Unit Capacity Gross	% Gross Unit- SF vs SB79	SF Zoning- Net Unit Capacity	SF Zoning - Net Unit Capacity Limited by 200% SB79	SF Zoning- Gross GSF Capacity	SF Zoning- Net GSF Capacity	SF Zoning - Net GSF Capacity Limited by 200% SB79	% Gross GSF- SF vs SB79
2660	033	1444	0.03	1556	1	55	80	2.5	2	1	3610	2054	RH-2	40	form-based			true	0.7	3	1.5	2	2	4043.199951	2487.199951	2487.199951	1.12
2660	040	1234	0.03	1155	1	55	80	2.5	2	1	3085	1930	RH-2	40	form-based			true	0.7	3	1.5	2	2	3455.199951	2300.199951	2300.199951	1.12
2660	050	1943	0.04	743	2	55	80	2.5	3	1	4858	4115	RH-2	40	form-based			true	0.7	4	1.333333373	2	2	5440.399902	4697.399902	4697.399902	1.119885
2660	052	1937	0.04	1800	2	55	80	2.5	3	1	4842	3042	RH-2	40	form-based			true	0.7	4	1.333333373	2	2	5423.600098	3623.600098	3623.600098	1.120116
2665	001	1408	0.03	906	1	55	80	2.5	2	1	3520	2614	RH-1(D)	40	form-based			true	0.7	3	1.5	2	2	3942.399902	3036.399902	3036.399902	1.12
2665	001A	1557	0.04	1428	1	55	80	2.5	3	2	3892	2464	RH-1(D)	40	form-based			true	0.7	3	1	2	2	4359.600098	2931.600098	2931.600098	1.120144
2689	024	1576	0.04	1762	1	55	80	2.5	3	2	3940	2178	RH-2	40	form-based			true	0.7	3	1	2	2	4412.799805	2650.799805	2650.799805	1.12
2689	025	1814	0.04	1677	2	55	80	2.5	3	1	4535	2858	RH-2	40	form-based			true	0.7	4	1.333333373	2	2	5079.199707	3402.199707	3402.199707	1.12
2690	002A	1977	0.05	1626	2	55	80	2.5	4	2	4942	3316	RH-2	40	form-based		true	true	0.7	4	1	2	2	5535.600098	3909.600098	3909.600098	1.120113
2690	003	1978	0.05	2050	2	55	80	2.5	4	2	4945	2895	RH-2	40	form-based			true	0.7	4	1	2	2	5538.399902	3488.399902	3488.399902	1.12
2690	014	2050	0.05	2650	2	55	80	2.5	4	2	5125	2475	RH-2	40	form-based			true	0.7	4	1	2	2	5740	3090	3090	1.12
2690	031A	3036	0.07	3098	4	55	80	2.5	6	2	7590	4492	RH-2	40	form-based			true	0.7	6	1	2	2	8500.799805	5402.799805	5402.799805	1.12
2690	036	3031	0.07	1834	4	55	80	2.5	6	2	7578	5744	RH-2	40	form-based			true	0.7	6	1	2	2	8486.799805	6652.799805	6652.799805	1.119926
2691	004	3750	0.09	4337	6	55	80	2.5	7	1	9375	5038	RH-2	40	form-based			true	0.7	8	1.142857194	2	2	10500	6163	6163	1.12
2691	018	3025	0.07	2918	4	55	80	2.5	6	2	7562	4644	RH-2	40	form-based			true	0.7	6	1	2	2	8470	5552	5552	1.120074
2691	019	3025	0.07	3715	4	55	80	2.5	6	2	7562	3847	RH-2	40	form-based			true	0.7	6	1	2	2	8470	4755	4755	1.120074
2691	055	1584	0.04	2320	1	55	80	2.5	3	2	3960	1640	RH-2	40	form-based			true	0.7	3	1	2	2	4435.199707	2115.199707	2115.199707	1.12
2691	073	2526	0.06	1110	3	55	80	2.5	5	2	6315	5205	RH-2	40	form-based		true	true	0.7	5	1	2	2	7072.799805	5962.799805	5962.799805	1.12
2692	037B	1878	0.04	2350	2	65	100	3	4	2	5634	3284	RH-3	40	form-based			true	0.7	4	1	2	2	5258.399902	2908.399902	2908.399902	0.933333
2692	041	1509	0.03	2160	1	65	100	3	3	2	4527	2367	RH-3	40	form-based			true	0.7	3	1	2	2	4225.199707	2065.199707	2065.199707	0.933333
2692	042	1510	0.03	1450	1	65	100	3	3	2	4530	3080	RH-3	40	form-based			true	0.7	3	1	2	2	4228	2778	2778	0.933333
2693	013	1875	0.04	2804	2	65	100	3	4	2	5625	2821	RH-3	40	form-based			true	0.7	4	1	2	2	5250	2446	2446	0.933333
2693	014	1875	0.04	3010	2	65	100	3	4	2	5625	2615	RH-3	40	form-based			true	0.7	4	1	2	2	5250	2240	2240	0.933333
2693	015	1875	0.04	2100	2	55	80	2.5	3	1	4688	2588	RH-3	40	form-based			true	0.7	4	1.333333373	2	2	5250	3150	3150	1.119881
2693	016	1875	0.04	2260	2	55	80	2.5	3	1	4688	2428	RH-3	40	form-based			true	0.7	4	1.333333373	2	2	5250	2990	2990	1.119881
2693	017	1875	0.04	2080	2	55	80	2.5	3	1	4688	2608	RH-2	40	form-based			true	0.7	4	1.333333373	2	2	5250	3170	3170	1.119881
2693	025	3387	0.08	3066	5	65	100	3	8	3	10161	7095	RH-2	40	form-based			true	0.7	7	0.875	2	2	9483.599609	6417.599609	6417.599609	0.933333
2693	030	1871	0.04	2700	2	65	100	3	4	2	5613	2913	RH-3	40	form-based			true	0.7	4	1	2	2	5238.799805	2538.799805	2538.799805	0.933333
2693	033	1877	0.04	1980	2	65	100	3	4	2	5631	3651	RH-3	40	form-based			true	0.7	4	1	2	2	5255.600098	3275.600098	3275.600098	0.933333
2695	020	3078	0.07	5107	7	65	100	3	7	0	9234	4127	RH-3	50	form-based			true	0.7	9	1.285714269	2	2	10773	5666	5666	1.166667
2696	020	1706	0.04	2096	2	55	80	2.5	3	1	4265	2169	RH-3	40	form-based			true	0.7	4	1.333333373	2	2	4776.799805	2680.799805	2680.799805	1.12
2696	027	2850	0.07	3304	4	55	80	2.5	6	2	7125	3821	RH-3	40	form-based			true	0.7	6	1	2	2	7980	4676	4676	1.12
2696	029	2298	0.05	5016	3	55	80	2.5	4	1	5745	729	RH-3	40	form-based			true	0.7	5	1.25	2	2	6434.399902	1418.399902	1418.399902	1.12
2696	032	2017	0.05	3582	3	65	100	3	5	2	6051	2469	NC-1	40	form-based			true	0.75	5	1	2	2	6051	2469	2469	1
2696	052	2988	0.07	1737	4	55	80	2.5	6	2	7470	5733	RH-3	40	form-based			true	0.7	6	1	2	2	8366.399414	6629.399414	6629.399414	1.12
2697	017	2048	0.05	1950	2	55	80	2.5	4	2	5120	3170	RH-3	40	form-based			true	0.7	4	1	2	2	5734.399902	3784.399902	3784.399902	1.12
2697	018	2071	0.05	2080	2	55	80	2.5	4	2	5178	3098	RH-3	40	form-based			true	0.7	4	1	2	2	5798.799805	3718.799805	3718.799805	1.119892
2697	020	2055	0.05	3064	2	55	80	2.5	4	2	5138	2074	RH-3	40	form-based			true	0.7	4	1	2	2	5754	2690	2690	1.119891
2697	028	2430	0.06	3280	3	55	80	2.5	5	2	6075	2795	RH-3	40	form-based			true	0.7	5	1	2	2	6804	3524	3524	1.12
2697	040	2075	0.05	935	2	55	80	2.5	4	2	5188	4253	RH-3	40	form-based			true	0.7	4	1	2	2	5810	4875	4875	1.119892
2698	012	2750	0.06	3864	4	55	80	2.5	5	1	6875	3011	RH-3	40	form-based		true	true	0.7	6	1.200000048	2	2	7700	3836	3836	1.12
2698	026A	3717	0.09	7036	6	55	80	2.5	7	1	9292	2256	RH-2	40	form-based			true	0.7	8	1.142857194	2	2	10407.59961	3371.599609	3371.599609	1.12006
2698	059	3438	0.08	1517	5	55	80	2.5	6	1	8595	7078	RH-3	40	form-based			true	0.7	7	1.166666627	2	2	9626.399414	8109.399414	8109.399414	1.12
2698	069	2119	0.05	1369	2	55	80	2.5	4	2	5298	3929	RH-3	40	form-based			true	0.7	4	1	2	2	5933.199707	4564.199707	4564.199707	1.119894
2699	001	1993	0.05	3900	2	55	80	2.5	4	2	4982	1082	RH-2	40	form-based		true	true	0.7	4	1	2	2	5580.399902	1680.399902	1680.399902	1.120112
2699	002	2000	0.05	2687	2	55	80	2.5	4	2	5000	2313	RH-2	40	form-based			true	0.7	4	1	2	2	5600	2913	2913	1.12
2699	025	1875	0.04	1818	2	55	80	2.5	3	1	4688	2870	RH-2	40	form-based			true	0.7	4	1.333333373	2	2	5250	3432	3432	1.119881
2699	044	1875	0.04	1641	2	55	80	2.5	3	1	4688	3047	RH-2	40	form-based			true	0.7	4	1.333333373	2	2	5250	3609	3609	1.119881
2699	046	1874	0.04	2520	2	55	80	2.5	3	1	4685	2165	RH-2	40	form-based			true	0.7	4	1.333333373	2	2	5247.199707	2727.199707	2727.199707	1.12
2699	048	1499	0.03	2224	1	55	80	2.5	2	1	3748	1524	RH-2	40	form-based			true	0.7	3	1.5	2	2	4197.199707	1973.199707	1973.199707	1.119851
2699	058	2000	0.05	760	2	55	80	2.5	4	2	5000	4240	RH-2	40	form-based			true	0.7	4	1	2	2	5600	4840	4840	1.12
2700	004	2283	0.05	3250	3	55	80	2.5	4	1	5708	2458	RH-2	40	form-based			true	0.7	5	1.25	2	2	6392.399902	3142.399902	3142.399902	1.119902
2700	032	2445	0.06	3260	3	55	80	2.5	5	2	6112	2852	RH-2	40	form-based			true	0.7	5	1	2	2	6846	3586	3586	1.120092
2701	002	2123	0.05	1722	2	55	80	2.5	4	2	5308	3586	RH-2	40	form-based			true	0.7	4	1	2	2	5944.399902	4222.399902	4222.399902	1.119895
2701	006	2014	0.05	2858	2	55	80	2.5	4	2	5035	2177	RH-2	40	form-based			true	0.7	4	1	2	2	5639.199707	2781.199707	2781.199707	1.12
2701	010	2150	0.05	3251	3	55	80	2.5	4	1	5375	2124	RH-2	40	form-based		true	true	0.7	5	1.25	2	2	6020	2769	2769	1.12
2701	017	1532	0.04	1800	1	55	80	2.5	3	2	3830	2030	RH-2	40	form-based			true	0.7	3	1	2	2	4289.600098	2489.600098	2489.600098	1.12
2701	024A	1622	0.04	1850	1	55	80	2.5	3	2	4055	2205	RH-2	40	form-based			true	0.7	3	1	2	2	4541.600098	2691.600098	2691.600098	1.12
2701	037	1995	0.05	1003	2	55	80	2.5	4	2	4988	3985	RH-2	40	form-based			true	0.7	4	1	2	2	5586	4583	4583	1.119888
2701	038	1995	0.05	2280	2	55	80	2.5	4	2	4988	2708	RH-2	40	form-based			true	0.7	4	1	2	2	5586	3306	3306	1.119888
2701	047	1642	0.04	1792	1	55	80	2.5	3	2	4105	2313	RH-2	40	form-based			true	0.7	3	1	2	2	4597.600098	2805.600098	2805.600098	1.12
2701	049	1994	0.05	1246	2	55	80	2.5	4	2	4985	3739	RH-2	40	form-based			true	0.7	4	1	2	2	5583.199707	4337.199707	4337.199707	1.12
2701A	014	1700	0.04	1886	2	55	80	2.5	3	1	4250	2364	RH-2	40	form-based			true	0.7	4	1.333333373	2	2	4760	2874	2874	1.12
2701A	022	1700	0.04	1886	2	55	80	2.5	3	1	4250	2364	RH-2	40	form-based			true	0.7	4	1.333333373	2	2	4760	2874	2874	1.12

block_num	lot_num	Lot Size Feet	Lot Size Acres	Existing Bldg Sqft	Existing Units	sb79_MaxHeight	sb79_MaxDensity	sb79_MaxFAR	SB79- Gross Unit Capacity	SB79- Net Unit Capacity	SB79- Gross GSF Capacity	SB79- Net GSF Capacity	Existing SF Zoning	Existing SF Height Limit	Density Limit?	Density Limit ratio	Corner Parcel?	In R4	Max Lot Coverage	SF Unit Capacity Gross	% Gross Unit- SF vs SB79	SF Zoning- Net Unit Capacity	SF Zoning - Net Unit Capacity Limited by 200% SB79	SF Zoning- Gross GSF Capacity	SF Zoning- Net GSF Capacity	SF Zoning - Net GSF Capacity Limited by 200% SB79	% Gross GSF- SF vs SB79
2702	005	2011	0.05	2233	2	55	80	2.5	4	2	5028	2795	RH-2	40	form-based		true	true	0.7	4	1	2	2	5630.799805	3397.799805	3397.799805	1.119889
2702	011	1505	0.03	1028	1	55	80	2.5	2	1	3762	2734	RH-2	40	form-based		true	true	0.7	3	1.5	2	2	4214	3186	3186	1.120149
2702	026	1984	0.05	1125	2	55	80	2.5	4	2	4960	3835	RH-2	40	form-based			true	0.7	4	1	2	2	5555.199707	4430.199707	4430.199707	1.12
2702	028	2016	0.05	1119	2	55	80	2.5	4	2	5040	3921	RH-2	40	form-based			true	0.7	4	1	2	2	5644.799805	4525.799805	4525.799805	1.12
2714	012C	2458	0.06	2982	3	55	80	2.5	5	2	6145	3163	RH-2	40	form-based			true	0.7	5	1	2	2	6882.399902	3900.399902	3900.399902	1.12
2714	053	2524	0.06	552	3	55	80	2.5	5	2	6310	5758	RH-2	40	form-based			true	0.7	5	1	2	2	7067.199707	6515.199707	6515.199707	1.12
2714	059	2867	0.07	669	4	55	80	2.5	6	2	7168	6499	RH-2	40	form-based			true	0.7	6	1	2	2	8027.600098	7358.600098	7358.600098	1.119922
2715	014	1974	0.05	3592	2	55	80	2.5	4	2	4935	1343	RH-2	40	form-based			true	0.7	4	1	2	2	5527.199707	1935.199707	1935.199707	1.12
2715	017	1919	0.04	3720	2	55	80	2.5	3	1	4798	1078	RH-2	40	form-based			true	0.7	4	1.333333373	2	2	5373.199707	1653.199707	1653.199707	1.119883
2715	018	1837	0.04	2480	2	55	80	2.5	3	1	4592	2112	RH-2	40	form-based			true	0.7	4	1.333333373	2	2	5143.600098	2663.600098	2663.600098	1.120122
2715	021	1980	0.05	1768	2	55	80	2.5	4	2	4950	3182	RH-2	40	form-based			true	0.7	4	1	2	2	5544	3776	3776	1.12
2715	024A	1276	0.03	1524	1	55	80	2.5	2	1	3190	1666	RH-2	40	form-based			true	0.7	3	1.5	2	2	3572.800049	2048.800049	2048.800049	1.12
2715	025	2095	0.05	4022	2	55	80	2.5	4	2	5238	1216	RH-2	40	form-based			true	0.7	4	1	2	2	5866	1844	1844	1.119893
2715	028	2764	0.06	3362	4	55	80	2.5	5	1	6910	3548	RH-2	40	form-based			true	0.7	6	1.200000048	2	2	7739.199707	4377.199707	4377.199707	1.12
2715	032	2549	0.06	3160	3	55	80	2.5	5	2	6372	3212	RH-2	40	form-based			true	0.7	5	1	2	2	7137.199707	3977.199707	3977.199707	1.120088
2715	057	1967	0.05	1756	2	55	80	2.5	4	2	4918	3162	RH-2	40	form-based			true	0.7	4	1	2	2	5507.600098	3751.600098	3751.600098	1.119886
2715	063	1867	0.04	1127	2	55	80	2.5	3	1	4668	3541	RH-2	40	form-based			true	0.7	4	1.333333373	2	2	5227.600098	4100.600098	4100.600098	1.11988
2715	081	1925	0.04	1511	2	55	80	2.5	3	1	4812	3301	RH-2	40	form-based			true	0.7	4	1.333333373	2	2	5390	3879	3879	1.120116
2715	086	2721	0.06	1053	4	55	80	2.5	5	1	6802	5749	RH-2	40	form-based			true	0.7	6	1.200000048	2	2	7618.799805	6565.799805	6565.799805	1.120082
2715	090	2542	0.06	765	3	55	80	2.5	5	2	6355	5590	RH-2	40	form-based			true	0.7	5	1	2	2	7117.600098	6352.600098	6352.600098	1.12
2737	006	1252	0.03	2085	1	55	80	2.5	2	1	3130	1045	RH-1	40	form-based			true	0.7	3	1.5	2	2	3505.599854	1420.599854	1420.599854	1.12
2737	008	1559	0.04	2300	1	55	80	2.5	3	2	3898	1598	RH-1	40	form-based			true	0.7	3	1	2	2	4365.199707	2065.199707	2065.199707	1.119856
2737	009	1530	0.04	2300	1	55	80	2.5	3	2	3825	1525	RH-1	40	form-based			true	0.7	3	1	2	2	4284	1984	1984	1.12
2737	012	1306	0.03	2085	1	55	80	2.5	2	1	3265	1180	RH-1	40	form-based			true	0.7	3	1.5	2	2	3656.800049	1571.800049	1571.800049	1.12
2737	013	1538	0.04	2300	1	55	80	2.5	3	2	3845	1545	RH-1	40	form-based			true	0.7	3	1	2	2	4306.399902	2006.399902	2006.399902	1.12
2737	014	1550	0.04	2300	1	55	80	2.5	3	2	3875	1575	RH-1	40	form-based			true	0.7	3	1	2	2	4340	2040	2040	1.12
2737	001	1540	0.04	2300	1	55	80	2.5	3	2	3850	1550	RH-1	40	form-based			true	0.7	3	1	2	2	4312	2012	2012	1.12
2737	003	1284	0.03	2085	1	55	80	2.5	2	1	3210	1125	RH-1	40	form-based			true	0.7	3	1.5	2	2	3595.199951	1510.199951	1510.199951	1.12
2737	015	1457	0.03	2300	1	55	80	2.5	2	1	3642	1342	RH-1	40	form-based			true	0.7	3	1.5	2	2	4079.599854	1779.599854	1779.599854	1.120154
2737	018	1361	0.03	2085	1	55	80	2.5	2	1	3402	1317	RH-1	40	form-based			true	0.7	3	1.5	2	2	3810.800049	1725.800049	1725.800049	1.120165
2737	019	1553	0.04	2300	1	55	80	2.5	3	2	3882	1582	RH-1	40	form-based			true	0.7	3	1	2	2	4348.399902	2048.399902	2048.399902	1.120144
2737	020	1447	0.03	2085	1	55	80	2.5	2	1	3618	1533	RH-1	40	form-based			true	0.7	3	1.5	2	2	4051.599854	1966.599854	1966.599854	1.119845
2737	025	1266	0.03	2085	1	55	80	2.5	2	1	3165	1080	RH-1	40	form-based			true	0.7	3	1.5	2	2	3544.800049	1459.800049	1459.800049	1.12
2737	027	1480	0.03	2300	1	55	80	2.5	2	1	3700	1400	RH-1	40	form-based			true	0.7	3	1.5	2	2	4144	1844	1844	1.12
2737	028	1473	0.03	2300	1	55	80	2.5	2	1	3682	1382	RH-1	40	form-based			true	0.7	3	1.5	2	2	4124.399902	1824.399902	1824.399902	1.120152
2737	029	1525	0.04	2300	1	55	80	2.5	3	2	3812	1512	RH-1	40	form-based			true	0.7	3	1	2	2	4270	1970	1970	1.120147
2737	030	1500	0.03	2300	1	55	80	2.5	2	1	3750	1450	RH-1	40	form-based			true	0.7	3	1.5	2	2	4200	1900	1900	1.12
2737	034	1261	0.03	2085	1	55	80	2.5	2	1	3152	1067	RH-1	40	form-based			true	0.7	3	1.5	2	2	3530.800049	1445.800049	1445.800049	1.120178
2737	035	1324	0.03	2085	1	55	80	2.5	2	1	3310	1225	RH-1	40	form-based			true	0.7	3	1.5	2	2	3707.199951	1622.199951	1622.199951	1.12
2737	036	1620	0.04	2085	1	55	80	2.5	3	2	4050	1965	RH-1	40	form-based			true	0.7	3	1	2	2	4536	2451	2451	1.12
2737	037	1491	0.03	2300	1	55	80	2.5	2	1	3728	1428	RH-1	40	form-based			true	0.7	3	1.5	2	2	4174.799805	1874.799805	1874.799805	1.11985
2737	039	1364	0.03	2085	1	55	80	2.5	2	1	3410	1325	RH-1	40	form-based			true	0.7	3	1.5	2	2	3819.199951	1734.199951	1734.199951	1.12
2737	042	1500	0.03	2300	1	55	80	2.5	2	1	3750	1450	RH-1	40	form-based			true	0.7	3	1.5	2	2	4200	1900	1900	1.12
2737	043	1492	0.03	2300	1	55	80	2.5	2	1	3730	1430	RH-1	40	form-based			true	0.7	3	1.5	2	2	4177.600098	1877.600098	1877.600098	1.12
2737	045	1558	0.04	2300	1	55	80	2.5	3	2	3895	1595	RH-1	40	form-based			true	0.7	3	1	2	2	4362.399902	2062.399902	2062.399902	1.12
2737	046	1391	0.03	2300	1	55	80	2.5	2	1	3478	1178	RH-1	40	form-based			true	0.7	3	1.5	2	2	3894.800049	1594.800049	1594.800049	1.119839
2737	049	1587	0.04	2300	1	55	80	2.5	3	2	3968	1668	RH-1	40	form-based			true	0.7	3	1	2	2	4443.600098	2143.600098	2143.600098	1.119859
2737	050	1223	0.03	2085	1	55	80	2.5	2	1	3058	973	RH-1	40	form-based			true	0.7	3	1.5	2	2	3424.399902	1339.399902	1339.399902	1.119817
2737	051	1563	0.04	2300	1	55	80	2.5	3	2	3908	1608	RH-1	40	form-based			true	0.7	3	1	2	2	4376.399902	2076.399902	2076.399902	1.119857
2737	052	1577	0.04	2300	1	55	80	2.5	3	2	3942	1642	RH-1	40	form-based			true	0.7	3	1	2	2	4415.600098	2115.600098	2115.600098	1.120142
2737	053	1530	0.04	2300	1	55	80	2.5	3	2	3825	1525	RH-1	40	form-based			true	0.7	3	1	2	2	4284	1984	1984	1.12
2737	054	1564	0.04	2300	1	55	80	2.5	3	2	3910	1610	RH-1	40	form-based			true	0.7	3	1	2	2	4379.199707	2079.199707	2079.199707	1.12
2737	058	1347	0.03	2085	1	55	80	2.5	2	1	3368	1283	RH-1	40	form-based			true	0.7	3	1.5	2	2	3771.599854	1686.599854	1686.599854	1.119834
2737	059	1545	0.04	2300	1	55	80	2.5	3	2	3862	1562	RH-1	40	form-based			true	0.7	3	1	2	2	4326	2026	2026	1.120145
2737	060	1337	0.03	2085	1	55	80	2.5	2	1	3342	1257	RH-1	40	form-based			true	0.7	3	1.5	2	2	3743.599854	1658.599854	1658.599854	1.120167
2737	061	1573	0.04	2300	1	55	80	2.5	3	2	3932	1632	RH-1	40	form-based			true	0.7	3	1	2	2	4404.399902	2104.399902	2104.399902	1.120142
2737	062	1553	0.04	2300	1	55	80	2.5	3	2	3882	1582	RH-1	40	form-based			true	0.7	3	1	2	2	4348.399902	2048.399902	2048.399902	1.120144
2737	063	1194	0.03	2085	1	55	80	2.5	2	1	2985	900	RH-1	40	form-based			true	0.7	3	1.5	2	2	3343.199951	1258.199951	1258.199951	1.12
2737	064	1365	0.03	2085	1	55	80	2.5	2	1	3412	1327	RH-1	40	form-based			true	0.7	3	1.5	2	2	3822	1737	1737	1.120164
2737	065	1577	0.04	2300	1	55	80	2.5	3	2	3942	1642	RH-1	40	form-based			true	0.7	3	1	2	2	4415.600098	2115.600098	2115.600098	1.120142
2737	066	1290	0.03	2085	1	55	80	2.5	2	1	3225	1140	RH-1	40	form-based			true	0.7	3	1.5	2	2	3612	1527	1527	1.12
2737	067	1309	0.03	2085	1	55	80	2.5	2	1	3272	1187	RH-1	40	form-based			true	0.7	3	1.5	2	2	3665.199951	1580.199951	1580.199951	1.120171
2737	068	1333	0.03	2085	1	55	80	2.5	2	1	3332	1247	RH-1	40	form-based			true	0.7	3	1.5	2	2	3732.399902	1647.399902	1647.399902	1.120168
2737	070	1568	0.04	2300	1	55	80	2.5	3	2	3920	1620	RH-1	40	form-based			true	0.7	3	1	2	2	4390.399902	2090.399902	2090.399902	1.12

block_num	lot_num	Lot Size Feet	Lot Size Acres	Existing Bldg Sqft	Existing Units	sb79_MaxHeight	sb79_MaxDensity	sb79_MaxFAR	SB79- Gross Unit Capacity	SB79- Net Unit Capacity	SB79- Gross GSF Capacity	SB79- Net GSF Capacity	Existing SF Zoning	Existing SF Height Limit	Density Limit?	Density Limit ratio	Corner Parcel?	In R4	Max Lot Coverage	SF Unit Capacity Gross	% Gross Unit- SF vs SB79	SF Zoning- Net Unit Capacity	SF Zoning - Net Unit Capacity Limited by 200% SB79	SF Zoning- Gross GSF Capacity	SF Zoning- Net GSF Capacity	SF Zoning - Net GSF Capacity Limited by 200% SB79	% Gross GSF- SF vs SB79
2737	071	1595	0.04	2300	1	55	80	2.5	3	2	3988	1688	RH-1	40	form-based			true	0.7	3	1	2	2	4466	2166	2166	1.11986
2737	075	1571	0.04	2300	1	55	80	2.5	3	2	3928	1628	RH-1	40	form-based			true	0.7	3	1	2	2	4398.799805	2098.799805	2098.799805	1.119857
2737	076	1487	0.03	2300	1	55	80	2.5	2	1	3718	1418	RH-1	40	form-based			true	0.7	3	1.5	2	2	4163.600098	1863.600098	1863.600098	1.119849
2737	078	1550	0.04	2300	1	55	80	2.5	3	2	3875	1575	RH-1	40	form-based			true	0.7	3	1	2	2	4340	2040	2040	1.12
2748	007	1638	0.04	2080	1	55	80	2.5	3	2	4095	2015	RH-2	40	form-based			true	0.7	3	1	2	2	4586.399902	2506.399902	2506.399902	1.12
2748	007A	1664	0.04	2689	1	55	80	2.5	3	2	4160	1471	RH-2	40	form-based			true	0.7	3	1	2	2	4659.199707	1970.199707	1970.199707	1.12
2750	022A	1600	0.04	1602	1	55	80	2.5	3	2	4000	2398	RH-2	40	form-based			true	0.7	3	1	2	2	4480	2878	2878	1.12
2750	022B	1600	0.04	1329	1	55	80	2.5	3	2	4000	2671	RH-2	40	form-based			true	0.7	3	1	2	2	4480	3151	3151	1.12
2750	044	2438	0.06	3133	3	55	80	2.5	5	2	6095	2962	RH-2	40	form-based			true	0.7	5	1	2	2	6826.399902	3693.399902	3693.399902	1.12
2750	045	1345	0.03	2175	1	55	80	2.5	2	1	3362	1187	RH-2	40	form-based			true	0.7	3	1.5	2	2	3766	1591	1591	1.120167
2750	046	2224	0.05	2921	3	55	80	2.5	4	1	5560	2639	RH-2	40	form-based		true	true	0.7	5	1.25	2	2	6227.199707	3306.199707	3306.199707	1.12
2751	006I	2399	0.06	2750	3	55	80	2.5	5	2	5998	3248	RH-2	40	form-based			true	0.7	5	1	2	2	6717.199707	3967.199707	3967.199707	1.119907
2751	021	2437	0.06	3000	3	55	80	2.5	5	2	6092	3092	RH-3	40	form-based			true	0.7	5	1	2	2	6823.600098	3823.600098	3823.600098	1.120092
2752	031	2760	0.06	2857	4	55	80	2.5	5	1	6900	4043	RH-3	40	form-based			true	0.7	6	1.200000048	2	2	7728	4871	4871	1.12
2753	001B	1569	0.04	1761	1	55	80	2.5	3	2	3922	2161	RH-2	40	form-based			true	0.7	3	1	2	2	4393.199707	2632.199707	2632.199707	1.120143
2753	029	1801	0.04	1143	2	55	80	2.5	3	1	4502	3359	RH-2	40	form-based			true	0.7	4	1.333333373	2	2	5042.799805	3899.799805	3899.799805	1.120124
2768	001A	1380	0.03	1232	1	55	80	2.5	2	1	3450	2218	RH-2	40	form-based			true	0.7	3	1.5	2	2	3864	2632	2632	1.12
2768	001B	1379	0.03	2052	1	55	80	2.5	2	1	3448	1396	RH-2	40	form-based			true	0.7	3	1.5	2	2	3861.199951	1809.199951	1809.199951	1.119838
2768	001C	1390	0.03	1185	1	55	80	2.5	2	1	3475	2290	RH-2	40	form-based			true	0.7	3	1.5	2	2	3892	2707	2707	1.12
2768	001D	1389	0.03	1864	1	55	80	2.5	2	1	3472	1608	RH-2	40	form-based			true	0.7	3	1.5	2	2	3889.199951	2025.199951	2025.199951	1.120161
2768	017	1380	0.03	690	1	55	80	2.5	2	1	3450	2760	RH-2	40	form-based			true	0.7	3	1.5	2	2	3864	3174	3174	1.12
2769	058	3090	0.07	1094	4	55	80	2.5	6	2	7725	6631	RH-2	40	form-based			true	0.7	6	1	2	2	8652	7558	7558	1.12
2770	011	2014	0.05	2715	2	55	80	2.5	4	2	5035	2320	RH-2	40	form-based		true	true	0.7	4	1	2	2	5639.199707	2924.199707	2924.199707	1.12
2770	020	1875	0.04	4295	2	55	80	2.5	3	1	4688	393	RH-3	40	form-based			true	0.7	4	1.333333373	2	2	5250	955	955	1.119881
2770	026	1819	0.04	1720	2	55	80	2.5	3	1	4548	2828	RH-2	40	form-based		true	true	0.7	4	1.333333373	2	2	5093.199707	3373.199707	3373.199707	1.119877
2770	027	1896	0.04	1055	2	55	80	2.5	3	1	4740	3685	RH-2	40	form-based			true	0.7	4	1.333333373	2	2	5308.799805	4253.799805	4253.799805	1.12
2770	044	1901	0.04	614	2	55	80	2.5	3	1	4752	4138	RH-2	40	form-based			true	0.7	4	1.333333373	2	2	5322.799805	4708.799805	4708.799805	1.120118
2771	030	2781	0.06	2384	4	55	80	2.5	5	1	6952	4568	RH-3	40	form-based		true	true	0.7	6	1.200000048	2	2	7786.799805	5402.799805	5402.799805	1.12008
2803	024	2167	0.05	2148	3	55	80	2.5	4	1	5418	3270	RH-2	40	form-based		true	true	0.7	5	1.25	2	2	6067.600098	3919.600098	3919.600098	1.119897
2804	007	1695	0.04	1744	2	55	80	2.5	3	1	4238	2494	RH-2	40	form-based		true	true	0.7	4	1.333333373	2	2	4746	3002	3002	1.119868
2804	030	2500	0.06	4140	3	55	80	2.5	5	2	6250	2110	RH-2	40	form-based			true	0.7	5	1	2	2	7000	2860	2860	1.12
2804	045	1589	0.04	2098	1	55	80	2.5	3	2	3972	1874	RH-2	40	form-based			true	0.7	3	1	2	2	4449.199707	2351.199707	2351.199707	1.120141
2804	046	1589	0.04	2877	1	55	80	2.5	3	2	3972	1095	RH-2	40	form-based			true	0.7	3	1	2	2	4449.199707	1572.199707	1572.199707	1.120141
2804	047	1589	0.04	2484	1	55	80	2.5	3	2	3972	1488	RH-2	40	form-based			true	0.7	3	1	2	2	4449.199707	1965.199707	1965.199707	1.120141
2804	048	1589	0.04	1249	1	55	80	2.5	3	2	3972	2723	RH-2	40	form-based			true	0.7	3	1	2	2	4449.199707	3200.199707	3200.199707	1.120141
2830	001A	1502	0.03	1410	1	55	80	2.5	2	1	3755	2345	RH-2	40	form-based			true	0.7	3	1.5	2	2	4205.600098	2795.600098	2795.600098	1.12
2830	001B	1502	0.03	1410	1	55	80	2.5	2	1	3755	2345	RH-2	40	form-based			true	0.7	3	1.5	2	2	4205.600098	2795.600098	2795.600098	1.12
2830	004	1875	0.04	2610	2	55	80	2.5	3	1	4688	2078	RH-2	40	form-based			true	0.7	4	1.333333373	2	2	5250	2640	2640	1.119881
2830	005	1650	0.04	1772	1	55	80	2.5	3	2	4125	2353	RH-2	40	form-based			true	0.7	3	1	2	2	4620	2848	2848	1.12
2830	006	1650	0.04	1980	1	55	80	2.5	3	2	4125	2145	RH-2	40	form-based			true	0.7	3	1	2	2	4620	2640	2640	1.12
2830	007	1650	0.04	1772	1	55	80	2.5	3	2	4125	2353	RH-2	40	form-based			true	0.7	3	1	2	2	4620	2848	2848	1.12
2831	005	3968	0.09	10368	13	55	80	2.5	7	0	9920	0	NCD-24TH	65	form-based		true	true	0.75	15	2.142857075	2	1	17856	7488	7488	1.8
2902	009	1624	0.04	1884	1	55	80	2.5	3	2	4060	2176	RH-1(D)	40	form-based			true	0.7	3	1	2	2	4547.199707	2663.199707	2663.199707	1.12
2902	011	1577	0.04	1737	1	55	80	2.5	3	2	3942	2205	RH-1(D)	40	form-based			true	0.7	3	1	2	2	4415.600098	2678.600098	2678.600098	1.120142
2902	012	1654	0.04	1450	1	55	80	2.5	3	2	4135	2685	RH-1(D)	40	form-based			true	0.7	3	1	2	2	4631.199707	3181.199707	3181.199707	1.12
2915	016	1662	0.04	1818	1	55	80	2.5	3	2	4155	2337	RH-1(D)	40	form-based		true	true	0.7	3	1	2	2	4653.600098	2835.600098	2835.600098	1.12
2932	023A	1608	0.04	1455	1	65	100	3	4	3	4824	3369	RH-1(D)	40	form-based			true	0.7	3	0.75	2	2	4502.399902	3047.399902	3047.399902	0.933333
2975	045A	749	0.02	0	0	55	80	2.5	2	2	1872	1872	RH-1(D)	40	form-based			true	0.7	2	1	2	2	2097.199951	2097.199951	2097.199951	1.120299
2979A	005A	894	0.02	0	0	65	100	3	2	2	2682	2682	RH-1(D)	40	form-based			true	0.7	2	1	2	2	2503.199951	2503.199951	2503.199951	0.933333
3072	021	867	0.02	0	0	65	100	3	2	2	2601	2601	RH-1(D)	40	form-based			true	0.7	2	1	2	2	2427.599854	2427.599854	2427.599854	0.933333
3091	010	2500	0.06	2574	3	65	100	3	6	3	7500	4926	RM-1	40	form-based			true	0.7	5	0.833333313	2	2	7000	4426	4426	0.933333
3091	111	2500	0.06	1189	3	65	100	3	6	3	7500	6311	RM-1	40	form-based			true	0.7	5	0.833333313	2	2	7000	5811	5811	0.933333
3092	006	2500	0.06	2818	3	55	80	2.5	5	2	6250	3432	RM-1	40	form-based			true	0.7	5	1	2	2	7000	4182	4182	1.12
3092	007	2500	0.06	2818	3	55	80	2.5	5	2	6250	3432	RM-1	40	form-based			true	0.7	5	1	2	2	7000	4182	4182	1.12
3092	021	2500	0.06	1624	3	55	80	2.5	5	2	6250	4626	RM-1	40	form-based			true	0.7	5	1	2	2	7000	5376	5376	1.12
3092	059	2493	0.06	1658	3	55	80	2.5	5	2	6232	4574	RH-1	40	form-based			true	0.7	5	1	2	2	6980.399902	5322.399902	5322.399902	1.12009
3093	010	2482	0.06	2696	4	55	80	2.5	5	1	6205	3509	NC-1	40	form-based			true	0.75	6	1.200000048	2	2	7446	4750	4750	1.2
3116	006A	1250	0.03	1909	1	55	80	2.5	2	1	3125	1216	RH-1	40	form-based			true	0.7	3	1.5	2	2	3500	1591	1591	1.12
3117	001	2679	0.06	3280	4	55	80	2.5	5	1	6698	3418	RH-2	40	form-based		true	true	0.7	6	1.200000048	2	2	7501.199707	4221.199707	4221.199707	1.119916
3117	026	1666	0.04	940	1	55	80	2.5	3	2	4165	3225	RH-1	40	form-based			true	0.7	3	1	2	2	4664.799805	3724.799805	3724.799805	1.12
3117	026A	1666	0.04	940	1	55	80	2.5	3	2	4165	3225	RH-1	40	form-based			true	0.7	3	1	2	2	4664.799805	3724.799805	3724.799805	1.12
3117	027	1581	0.04	1434	1	55	80	2.5	3	2	3952	2518	RH-1	40	form-based		true	true	0.7	3	1	2	2	4426.799805	2992.799805	2992.799805	1.120142
3117	031	2325	0.05	2000	3	55	80	2.5	4	1	5812	3812	RH-2	40	form-based			true	0.7	5	1.25	2	2	6510	4510	4510	1.120096
3117	034	1764	0.04	2274	2	55	80	2.5	3	1	4410	2136	RH-2	40	form-based			true	0.7	4	1.333333373	2	2	4939.199707	2665.199707	2665.199707	1.12

block_num	lot_num	Lot Size Feet	Lot Size Acres	Existing Bldg Sqft	Existing Units	sb79_MaxHeight	sb79_MaxDensity	sb79_MaxFAR	SB79- Gross Unit Capacity	SB79- Net Unit Capacity	SB79- Gross GSF Capacity	SB79- Net GSF Capacity	Existing SF Zoning	Existing SF Height Limit	Density Limit?	Density Limit ratio	Corner Parcel?	In R4	Max Lot Coverage	SF Unit Capacity Gross	% Gross Unit- SF vs SB79	SF Zoning- Net Unit Capacity	SF Zoning - Net Unit Capacity Limited by 200% SB79	SF Zoning- Gross GSF Capacity	SF Zoning- Net GSF Capacity	SF Zoning - Net GSF Capacity Limited by 200% SB79	% Gross GSF- SF vs SB79
3117	034A	1832	0.04	2274	2	55	80	2.5	3	1	4580	2306	RH-2	40	form-based			true	0.7	4	1.333333373	2	2	5129.600098	2855.600098	2855.600098	1.12
3118	024	1571	0.04	1544	1	55	80	2.5	3	2	3928	2384	RH-1	40	form-based		true	true	0.7	3	1	2	2	4398.799805	2854.799805	2854.799805	1.119857
3118	024A	1571	0.04	1075	1	55	80	2.5	3	2	3928	2853	RH-1	40	form-based			true	0.7	3	1	2	2	4398.799805	3323.799805	3323.799805	1.119857
3118	027	1500	0.03	900	1	55	80	2.5	2	1	3750	2850	RH-1	40	form-based			true	0.7	3	1.5	2	2	4200	3300	3300	1.12
3118	031	2542	0.06	2811	3	55	80	2.5	5	2	6355	3544	RH-2	40	form-based			true	0.7	5	1	2	2	7117.600098	4306.600098	4306.600098	1.12
3119	007	2500	0.06	2464	3	65	100	3	6	3	7500	5036	RH-1	40	form-based			true	0.7	5	0.833333313	2	2	7000	4536	4536	0.933333
3122	026	1650	0.04	1918	1	55	80	2.5	3	2	4125	2207	RH-1	40	form-based			true	0.7	3	1	2	2	4620	2702	2702	1.12
3122	027	1650	0.04	986	1	55	80	2.5	3	2	4125	3139	RH-1	40	form-based			true	0.7	3	1	2	2	4620	3634	3634	1.12
3123	004	2500	0.06	1928	3	55	80	2.5	5	2	6250	4322	RH-1	40	form-based			true	0.7	5	1	2	2	7000	5072	5072	1.12
3139	018	1384	0.03	1002	1	55	80	2.5	2	1	3460	2458	RH-1	40	form-based		true	true	0.7	3	1.5	2	2	3875.199951	2873.199951	2873.199951	1.12
3143	001	3021	0.07	3088	4	65	100	3	7	3	9063	5975	RH-1	40	form-based		true	true	0.7	6	0.857142866	2	2	8458.799805	5370.799805	5370.799805	0.933333
3144A	015	2376	0.05	1617	1	65	100	3	5	4	7128	5511	NC-1	40	density-lim	800			0.75	3	0.600000024	2	2	7128	5511	5511	1
3144B	025	2409	0.06	1094	2	65	100	3	6	4	7227	6133	RH-1	40	density-lim	3000			0.7	4	0.666666687	2	2	6745.199707	5651.199707	5651.199707	0.933333
3145	048	3322	0.08	3000	2	85	140	4	11	9	13288	10288	NC-1	40	density-lim	800			0.75	4	0.363636374	2	2	9966	6966	6966	0.75
3144C	040	2558	0.06	3480	2	65	100	3	6	4	7674	4194	RH-1	40	density-lim	3000			0.7	4	0.666666687	2	2	7162.399902	3682.399902	3682.399902	0.933333
3144C	041	2560	0.06	2880	2	65	100	3	6	4	7680	4800	RH-1	40	density-lim	3000			0.7	4	0.666666687	2	2	7168	4288	4288	0.933333
3145	001	1569	0.04	1620	0	85	140	4	6	6	6276	4656	NC-1	40	density-lim	800	true		0.75	2	0.333333343	2	2	4707	3087	3087	0.75
3146	021	3448	0.08	2558	2	65	100	3	8	6	10344	7786	RH-1	40	density-lim	3000			0.7	4	0.5	2	2	9654.399414	7096.399414	7096.399414	0.933333
3147	001	4919	0.11	13003	6	55	80	2.5	9	3	12298	0	NCD-EXCE	40	density-lim	600	true		0.75	8	0.888888896	2	2	14757	1754	1754	1.199951
3147	003	2500	0.06	4000	2	55	80	2.5	5	3	6250	2250	NCD-EXCE	40	density-lim	600			0.75	4	0.800000012	2	2	7500	3500	3500	1.2
3148	004	2500	0.06	3700	2	55	80	2.5	5	3	6250	2550	NCD-EXCE	40	density-lim	600			0.75	4	0.800000012	2	2	7500	3800	3800	1.2
3148	016A	2500	0.06	2336	2	55	80	2.5	5	3	6250	3914	RH-1	40	density-lim	3000			0.7	4	0.800000012	2	2	7000	4664	4664	1.12
3148	027	2504	0.06	1880	2	55	80	2.5	5	3	6260	4380	RH-1	40	density-lim	3000			0.7	4	0.800000012	2	2	7011.199707	5131.199707	5131.199707	1.12
3148	029	2502	0.06	2100	2	55	80	2.5	5	3	6255	4155	RH-1	40	density-lim	3000			0.7	4	0.800000012	2	2	7005.600098	4905.600098	4905.600098	1.12
3149	053	2644	0.06	1608	2	65	100	3	6	4	7932	6324	RH-1	40	density-lim	3000			0.7	4	0.666666687	2	2	7403.199707	5795.199707	5795.199707	0.933333
3151	031	3745	0.09	1582	2	65	100	3	9	7	11235	9653	RH-1	40	density-lim	3000			0.7	4	0.444444448	2	2	10486	8904	8904	0.933333
3152	035	3176	0.07	2091	2	65	100	3	7	5	9528	7437	RH-1	40	density-lim	3000			0.7	4	0.571428597	2	2	8892.799805	6801.799805	6801.799805	0.933333
3153	004	2246	0.05	2064	2	65	100	3	5	3	6738	4674	RH-1	40	density-lim	3000			0.7	4	0.800000012	2	2	6288.799805	4224.799805	4224.799805	0.933333
3155	031	1569	0.04	1253	1	65	100	3	4	3	4707	3454	RH-1	40	form-based			true	0.7	3	0.75	2	2	4393.199707	3140.199707	3140.199707	0.933333
3155	041	1626	0.04	1410	1	65	100	3	4	3	4878	3468	RH-1	40	form-based			true	0.7	3	0.75	2	2	4552.799805	3142.799805	3142.799805	0.933333
3157	001	2500	0.06	2913	3	65	100	3	6	3	7500	4587	RH-1	40	form-based		true	true	0.7	5	0.833333313	2	2	7000	4087	4087	0.933333
3158	007	1660	0.04	971	1	65	100	3	4	3	4980	4009	RH-1	40	form-based			true	0.7	3	0.75	2	2	4648	3677	3677	0.933333
3158	007A	1548	0.04	971	1	65	100	3	4	3	4644	3673	RH-1	40	form-based			true	0.7	3	0.75	2	2	4334.399902	3363.399902	3363.399902	0.933333
3158	033	2500	0.06	2082	3	55	80	2.5	5	2	6250	4168	RH-1	40	form-based			true	0.7	5	1	2	2	7000	4918	4918	1.12
3181	031	1475	0.03	759	1	65	100	3	3	2	4425	3666	RH-1	40	form-based		true	true	0.7	3	1	2	2	4130	3371	3371	0.933333
3184	018	1470	0.03	810	1	65	100	3	3	2	4410	3600	RH-1	40	form-based			true	0.7	3	1	2	2	4116	3306	3306	0.933333
3206	011	2500	0.06	2300	2	55	80	2.5	5	3	6250	3950	RH-1	40	density-lim	3000			0.7	4	0.800000012	2	2	7000	4700	4700	1.12
3206	018	2462	0.06	2132	2	55	80	2.5	5	3	6155	4023	RH-1	40	density-lim	3000			0.7	4	0.800000012	2	2	6893.600098	4761.600098	4761.600098	1.12
3206	025	2478	0.06	1900	2	55	80	2.5	5	3	6195	4295	RH-1	40	density-lim	3000			0.7	4	0.800000012	2	2	6938.399902	5038.399902	5038.399902	1.12
3206	027	2482	0.06	2421	2	55	80	2.5	5	3	6205	3784	RH-1	40	density-lim	3000			0.7	4	0.800000012	2	2	6949.600098	4528.600098	4528.600098	1.12
3206	028	2487	0.06	3322	2	55	80	2.5	5	3	6218	2896	RH-1	40	density-lim	3000			0.7	4	0.800000012	2	2	6963.600098	3641.600098	3641.600098	1.11991
3206	033	2500	0.06	2300	2	55	80	2.5	5	3	6250	3950	RH-1	40	density-lim	3000			0.7	4	0.800000012	2	2	7000	4700	4700	1.12
3207	008	2494	0.06	2688	2	55	80	2.5	5	3	6235	3547	NCD-EXCE	65	density-lim	600			0.75	4	0.800000012	2	2	11223	8535	8535	1.8
3211	010	4035	0.09	3926	3	65	100	3	9	6	12105	8179	NC-1	40	density-lim	800			0.75	5	0.555555582	2	2	12105	8179	8179	1
3211	011B	3784	0.09	1550	2	65	100	3	9	7	11352	9802	RH-1	40	density-lim	3000			0.7	4	0.444444448	2	2	10595.2002	9045.200195	9045.200195	0.933333
3211	036	2061	0.05	1714	1	65	100	3	5	4	6183	4469	NC-1	40	density-lim	800			0.75	3	0.600000024	2	2	6183	4469	4469	1
3211	037	2102	0.05	1965	1	65	100	3	5	4	6306	4341	NC-1	40	density-lim	800			0.75	3	0.600000024	2	2	6306	4341	4341	1
3212	008B	2632	0.06	1176	2	65	100	3	6	4	7896	6720	RH-1	40	density-lim	3000			0.7	4	0.666666687	2	2	7369.600098	6193.600098	6193.600098	0.933333
3212	008C	2721	0.06	1579	2	65	100	3	6	4	8163	6584	RH-1	40	density-lim	3000			0.7	4	0.666666687	2	2	7618.799805	6039.799805	6039.799805	0.933333
3212	012F	2578	0.06	1785	2	65	100	3	6	4	7734	5949	RH-1	40	density-lim	3000			0.7	4	0.666666687	2	2	7218.399902	5433.399902	5433.399902	0.933333
3212	027	7757	0.18	2230	2	75	120	3.5	22	20	27150	24920	RH-1	40	density-lim	3000			0.7	4	0.181818187	2	2	21719.59961	19489.59961	19489.59961	0.799985
3212	027B	3016	0.07	3158	2	65	100	3	7	5	9048	5890	RH-1	40	density-lim	3000			0.7	4	0.571428597	2	2	8444.799805	5286.799805	5286.799805	0.933333
3212	037	2145	0.05	2143	2	85	140	4	7	5	8580	6437	RH-1	40	density-lim	3000			0.7	4	0.571428597	2	2	6006	3863	3863	0.7
3212	042	2670	0.06	1016	2	85	140	4	8	6	10680	9664	RH-1	40	density-lim	3000			0.7	4	0.5	2	2	7476	6460	6460	0.7
3257	016A	436	0.01	0	0	85	140	4	1	1	1744	1744	RTO-C	65	form-based		true	true	0.75	2	2	2	2	1962	1962	1962	1.125
3283	188	1920	0.04	2710	2	65	100	3	4	2	5760	3050	RH-2	40	form-based			true	0.7	4	1	2	2	5376	2666	2666	0.933333
3283	191	1917	0.04	2806	2	65	100	3	4	2	5751	2945	RH-2	40	form-based			true	0.7	4	1	2	2	5367.600098	2561.600098	2561.600098	0.933333
3281	001A	1224	0.03	1170	1	65	100	3	3	2	3672	2502	RH-1(D)	40	form-based			true	0.7	3	1	2	2	3427.199951	2257.199951	2257.199951	0.933333
3283	105	2043	0.05	1400	2	65	100	3	5	3	6129	4729	RH-2	40	form-based			true	0.7	4	0.800000012	2	2	5720.399902	4320.399902	4320.399902	0.933333
3283	034	1963	0.05	1995	2	65	100	3	5	3	5889	3894	RH-2	40	form-based			true	0.7	4	0.800000012	2	2	5496.399902	3501.399902	3501.399902	0.933333
3283	068	2000	0.05	2806	2	65	100	3	5	3	6000	3194	RH-2	40	form-based			true	0.7	4	0.800000012	2	2	5600	2794	2794	0.933333
3283	069	2000	0.05	2806	2	65	100	3	5	3	6000	3194	RH-2	40	form-based			true	0.7	4	0.800000012	2	2	5600	2794	2794	0.933333
3283	070	2000	0.05	2806	2	65	100	3	5	3	6000	3194	RH-2	40	form-based			true	0.7	4	0.800000012	2	2	5600	2794	2794	0.933333
3283	071	2000	0.05	3181	2	65	100	3	5	3	6000	2819	RH-2	40	form-based			true	0.7	4	0.800000012	2	2	5600	2419	2419	0.933333

block_num	lot_num	Lot Size Feet	Lot Size Acres	Existing Bldg Sqft	Existing Units	sb79_MaxHeight	sb79_MaxDensity	sb79_MaxFAR	SB79- Gross Unit Capacity	SB79- Net Unit Capacity	SB79- Gross GSF Capacity	SB79- Net GSF Capacity	Existing SF Zoning	Existing SF Height Limit	Density Limit?	Density Limit ratio	Corner Parcel?	In R4	Max Lot Coverage	SF Unit Capacity Gross	% Gross Unit- SF vs SB79	SF Zoning- Net Unit Capacity	SF Zoning - Net Unit Capacity Limited by 200% SB79	SF Zoning- Gross GSF Capacity	SF Zoning- Net GSF Capacity	SF Zoning - Net GSF Capacity Limited by 200% SB79	% Gross GSF- SF vs SB79
3283	078	2000	0.05	3241	2	65	100	3	5	3	6000	2759	RH-2	40	form-based			true	0.7	4	0.800000012	2	2	5600	2359	2359	0.933333
3283	079	2000	0.05	3038	2	65	100	3	5	3	6000	2962	RH-2	40	form-based			true	0.7	4	0.800000012	2	2	5600	2562	2562	0.933333
3283	080	2000	0.05	3598	2	65	100	3	5	3	6000	2402	RH-2	40	form-based			true	0.7	4	0.800000012	2	2	5600	2002	2002	0.933333
3283	107	1804	0.04	1403	2	65	100	3	4	2	5412	4009	RH-2	40	form-based			true	0.7	4	1	2	2	5051.199707	3648.199707	3648.199707	0.933333
3283	091	2000	0.05	1403	2	65	100	3	5	3	6000	4597	RH-2	40	form-based			true	0.7	4	0.800000012	2	2	5600	4197	4197	0.933333
3283	093	2000	0.05	1400	2	65	100	3	5	3	6000	4600	RH-2	40	form-based			true	0.7	4	0.800000012	2	2	5600	4200	4200	0.933333
3283	095	2000	0.05	1403	2	65	100	3	5	3	6000	4597	RH-2	40	form-based			true	0.7	4	0.800000012	2	2	5600	4197	4197	0.933333
3283	097	2000	0.05	1403	2	65	100	3	5	3	6000	4597	RH-2	40	form-based			true	0.7	4	0.800000012	2	2	5600	4197	4197	0.933333
3283	185	1947	0.04	2710	2	65	100	3	4	2	5841	3131	RH-2	40	form-based			true	0.7	4	1	2	2	5451.600098	2741.600098	2741.600098	0.933333
3283	186	1890	0.04	3146	2	65	100	3	4	2	5670	2524	RH-2	40	form-based			true	0.7	4	1	2	2	5292	2146	2146	0.933333
3283	187	1897	0.04	3126	2	65	100	3	4	2	5691	2565	RH-2	40	form-based			true	0.7	4	1	2	2	5311.600098	2185.600098	2185.600098	0.933333
3283	192	1915	0.04	3401	2	65	100	3	4	2	5745	2344	NC-2	40	form-based			true	0.75	4	1	2	2	5745	2344	2344	1
3283	193	1913	0.04	3114	2	65	100	3	4	2	5739	2625	NC-2	40	form-based			true	0.75	4	1	2	2	5739	2625	2625	1
3283	194	1899	0.04	3406	2	65	100	3	4	2	5697	2291	NC-2	40	form-based			true	0.75	4	1	2	2	5697	2291	2291	1
3283	227	1961	0.05	1355	2	65	100	3	5	3	5883	4528	RH-2	40	form-based			true	0.7	4	0.800000012	2	2	5490.799805	4135.799805	4135.799805	0.933333
3283	237	1991	0.05	1398	2	65	100	3	5	3	5973	4575	RH-2	40	form-based			true	0.7	4	0.800000012	2	2	5574.799805	4176.799805	4176.799805	0.933333
3283	239	1918	0.04	2806	2	65	100	3	4	2	5754	2948	RH-2	40	form-based			true	0.7	4	1	2	2	5370.399902	2564.399902	2564.399902	0.933333
3502	052	2000	0.05	2830	4	65	100	3	5	1	6000	3170	RTO-1	50	form-based			true	0.7	6	1.200000048	2	2	7000	4170	4170	1.166667
3502	053	2000	0.05	2830	4	65	100	3	5	1	6000	3170	RTO-1	50	form-based			true	0.7	6	1.200000048	2	2	7000	4170	4170	1.166667
3502	062	2320	0.05	2780	4	65	100	3	5	1	6960	4180	RTO-1	50	form-based			true	0.7	6	1.200000048	2	2	8120	5340	5340	1.166667
3502	076	1667	0.04	1790	3	65	100	3	4	1	5001	3211	RTO-1	50	form-based			true	0.7	5	1.25	2	2	5834.5	4044.5	4044.5	1.166667
3502	079	1591	0.04	2628	2	65	100	3	4	2	4773	2145	RTO-1	50	form-based			true	0.7	4	1	2	2	5568.5	2940.5	2940.5	1.166667
3502	082	1591	0.04	2310	2	65	100	3	4	2	4773	2463	RTO-1	50	form-based			true	0.7	4	1	2	2	5568.5	3258.5	3258.5	1.166667
3502	087	1875	0.04	2602	3	65	100	3	4	1	5625	3023	RTO-1	50	form-based			true	0.7	5	1.25	2	2	6562.5	3960.5	3960.5	1.166667
3502	095	1875	0.04	2590	3	65	100	3	4	1	5625	3035	RTO-1	50	form-based			true	0.7	5	1.25	2	2	6562.5	3972.5	3972.5	1.166667
3505	024	5004	0.11	7020	9	65	100	3	11	2	15012	7992	NCT-3	40	form-based				0.75	11	1	2	2	15012	7992	7992	1
3509	027	1484	0.03	1076	1	75	120	3.5	4	3	5194	4118	RED-MX	45	form-based				0.75	3	0.75	2	2	4452	3376	3376	0.857143
3509	031	1587	0.04	2165	2	75	120	3.5	5	3	5554	3389	RED-MX	45	form-based				0.75	4	0.800000012	2	2	4761	2596	2596	0.85722
3509	052	1558	0.04	1619	2	75	120	3.5	5	3	5453	3834	RED-MX	45	form-based				0.75	4	0.800000012	2	2	4674	3055	3055	0.857143
3511	056	1933	0.04	2488	2	65	100	3	4	2	5799	3311	RED	40	form-based				0.75	4	1	2	2	5799	3311	3311	1
3511	057	2003	0.05	4600	3	65	100	3	5	2	6009	1409	RED	40	form-based				0.75	5	1	2	2	6009	1409	1409	1
3511	068B	1115	0.03	641	1	65	100	3	3	2	3345	2704	RED	40	form-based				0.75	3	1	2	2	3345	2704	2704	1
3511	084	2003	0.05	2122	3	65	100	3	5	2	6009	3887	RED	40	form-based				0.75	5	1	2	2	6009	3887	3887	1
3511	091	1829	0.04	1901	2	65	100	3	4	2	5487	3586	RED	40	form-based		true		0.75	4	1	2	2	5487	3586	3586	1
3511	119	2205	0.05	1182	3	65	100	3	5	2	6615	5433	RED	40	form-based				0.75	5	1	2	2	6615	5433	5433	1
3513	045	1937	0.04	2208	2	65	100	3	4	2	5811	3603	NCT-3	40	form-based				0.75	4	1	2	2	5811	3603	3603	1
3517	014	4812	0.11	10035	12	65	100	3	11	0	14436	4401	WMUG	55	form-based				0.75	14	1.272727251	2	2	18045	8010	8010	1.25
3517	020	1575	0.04	2184	2	65	100	3	4	2	4725	2541	RED	40	form-based				0.75	4	1	2	2	4725	2541	2541	1
3517	021	1575	0.04	2184	2	65	100	3	4	2	4725	2541	RED	40	form-based				0.75	4	1	2	2	4725	2541	2541	1
3517	022	1575	0.04	2250	2	65	100	3	4	2	4725	2475	RED	40	form-based				0.75	4	1	2	2	4725	2475	2475	1
3517	025	1575	0.04	2474	2	65	100	3	4	2	4725	2251	RED	40	form-based				0.75	4	1	2	2	4725	2251	2251	1
3517	026	1575	0.04	2028	2	65	100	3	4	2	4725	2697	RED	40	form-based				0.75	4	1	2	2	4725	2697	2697	1
3517	028A	1575	0.04	2250	2	65	100	3	4	2	4725	2475	RED	40	form-based				0.75	4	1	2	2	4725	2475	2475	1
3517	029	2158	0.05	3700	3	65	100	3	5	2	6474	2774	RED-MX	45	form-based		true		0.75	5	1	2	2	6474	2774	2774	1
3519	072	3200	0.07	556	8	65	100	3	7	0	9600	9044	RCD	55	form-based				0.75	10	1.428571463	2	2	12000	11444	11444	1.25
3519	080	2500	0.06	1205	4	65	100	3	6	2	7500	6295	RED	40	form-based				0.75	6	1	2	2	7500	6295	6295	1
3519	084	2521	0.06	1512	4	65	100	3	6	2	7563	6051	RED	40	form-based				0.75	6	1	2	2	7563	6051	6051	1
3520	039	2041	0.05	2555	4	65	100	3	5	1	6123	3568	WMUG	55	form-based				0.75	6	1.200000048	2	2	7653.75	5098.75	5098.75	1.25
3520	080	2724	0.06	1341	6	65	100	3	6	0	8172	6831	RCD	55	form-based				0.75	8	1.333333373	2	2	10215	8874	8874	1.25
3522	005	1883	0.04	1870	2	65	100	3	4	2	5649	3779	RED-MX	45	form-based		true		0.75	4	1	2	2	5649	3779	3779	1
3522	070	1931	0.04	2868	2	65	100	3	4	2	5793	2925	RED	40	form-based				0.75	4	1	2	2	5793	2925	2925	1
3522	117	1906	0.04	1005	2	65	100	3	4	2	5718	4713	RED	40	form-based				0.75	4	1	2	2	5718	4713	4713	1
3522	119	1995	0.05	1349	2	65	100	3	5	3	5985	4636	RED	40	form-based				0.75	4	0.800000012	2	2	5985	4636	4636	1
3525	034	2125	0.05	2872	3	55	80	2.5	4	1	5312	2440	RED	40	form-based				0.75	5	1.25	2	2	6375	3503	3503	1.200113
3525	089	2500	0.06	1380	4	55	80	2.5	5	1	6250	4870	RED-MX	45	form-based				0.75	6	1.200000048	2	2	7500	6120	6120	1.2
3532	036	4401	0.1	9900	11	65	100	3	10	0	13203	3303	NCT-3	50	form-based				0.75	13	1.299999952	2	2	16503.75	6603.75	6603.75	1.25
3533	003	2291	0.05	5082	5	65	100	3	5	0	6873	1791	NCT-3	50	form-based				0.75	7	1.399999976	2	2	8591.25	3509.25	3509.25	1.25
3533	013	2625	0.06	3292	2	65	100	3	6	4	7875	4583	RTO-1	40	density-lim	600			0.7	4	0.666666687	2	2	7350	4058	4058	0.933333
3533	019	2625	0.06	2400	2	65	100	3	6	4	7875	5475	RTO-1	40	density-lim	600			0.7	4	0.666666687	2	2	7350	4950	4950	0.933333
3533	026A	1370	0.03	1351	1	65	100	3	3	2	4110	2759	RTO-1	40	form-based			true	0.7	3	1	2	2	3836	2485	2485	0.933333
3533	033	2800	0.06	2491	3	65	100	3	6	3	8400	5909	RTO-1	40	density-lim	600			0.7	5	0.833333313	2	2	7840	5349	5349	0.933333
3533	055	1900	0.04	3210	3	65	100	3	4	1	5700	2490	RTO-1	50	form-based		true	true	0.7	5	1.25	2	2	6650	3440	3440	1.166667
3533	072	1745	0.04	2400	3	65	100	3	4	1	5235	2835	RTO-1	50	form-based			true	0.7	5	1.25	2	2	6107.5	3707.5	3707.5	1.166667
3533	075	1828	0.04	1185	1	65	100	3	4	3	5484	4299	RTO-1	40	density-lim	600			0.7	3	0.75	2	2	5118.399902	3933.399902	3933.399902	0.933333

block_num	lot_num	Lot Size Feet	Lot Size Acres	Existing Bldg Sqft	Existing Units	sb79_MaxHeight	sb79_MaxDensity	sb79_MaxFAR	SB79- Gross Unit Capacity	SB79- Net Unit Capacity	SB79- Gross GSF Capacity	SB79- Net GSF Capacity	Existing SF Zoning	Existing SF Height Limit	Density Limit?	Density Limit ratio	Corner Parcel?	In R4	Max Lot Coverage	SF Unit Capacity Gross	% Gross Unit- SF vs SB79	SF Zoning- Net Unit Capacity	SF Zoning - Net Unit Capacity Limited by 200% SB79	SF Zoning- Gross GSF Capacity	SF Zoning- Net GSF Capacity	SF Zoning - Net GSF Capacity Limited by 200% SB79	% Gross GSF- SF vs SB79
3533	085	2100	0.05	1148	2	65	100	3	5	3	6300	5152	RTO-1	40	form-based			true	0.7	4	0.800000012	2	2	5880	4732	4732	0.933333
3534	037	1804	0.04	2380	3	65	100	3	4	1	5412	3032	RTO-1	50	form-based			true	0.7	5	1.25	2	2	6314	3934	3934	1.166667
3534	051	1875	0.04	2440	3	65	100	3	4	1	5625	3185	RTO-1	50	form-based			true	0.7	5	1.25	2	2	6562.5	4122.5	4122.5	1.166667
3534	055	1875	0.04	2440	3	85	140	4	6	3	7500	5060	RTO-1	50	form-based			true	0.7	5	0.833333313	2	2	6562.5	4122.5	4122.5	0.875
3534	065	2269	0.05	2784	4	65	100	3	5	1	6807	4023	RTO-1	50	form-based			true	0.7	6	1.200000048	2	2	7941.5	5157.5	5157.5	1.166667
3534	134	1799	0.04	1532	3	65	100	3	4	1	5397	3865	RTO-1	50	form-based			true	0.7	5	1.25	2	2	6296.5	4764.5	4764.5	1.166667
3534	181	2518	0.06	1746	5	65	100	3	6	1	7554	5808	RTO-1	50	form-based			true	0.7	7	1.166666627	2	2	8813	7067	7067	1.166667
3537	020	2500	0.06	7326	11	85	140	4	8	0	10000	2674	NCT-UPPE	85	form-based			true	0.75	13	1.625	2	2	15000	7674	7674	1.5
3537	024	2652	0.06	8187	6	65	100	3	6	0	7956	0	NCT-UPPE	50	form-based		true	true	0.75	8	1.333333373	2	2	9945	1758	1758	1.25
3537	027	5000	0.11	7460	12	65	100	3	11	0	15000	7540	RTO-1	50	form-based			true	0.7	14	1.272727251	2	2	17500	10040	10040	1.166667
3537	038A	3219	0.07	4567	5	65	100	3	7	2	9657	5090	RTO-1	40	form-based			true	0.7	7	1	2	2	9013.200195	4446.200195	4446.200195	0.933333
3537	084	3125	0.07	5054	5	85	140	4	10	5	12500	7446	RTO-1	40	form-based			true	0.7	7	0.699999988	2	2	8750	3696	3696	0.7
3538	018	2599	0.06	4656	3	65	100	3	6	3	7797	3141	RTO-1	40	form-based			true	0.7	5	0.833333313	2	2	7277.199707	2621.199707	2621.199707	0.933333
3538	023	2315	0.05	3354	3	65	100	3	5	2	6945	3591	RTO-1	40	form-based			true	0.7	5	1	2	2	6482	3128	3128	0.933333
3538	033	2567	0.06	3948	3	65	100	3	6	3	7701	3753	RTO-1	40	form-based			true	0.7	5	0.833333313	2	2	7187.600098	3239.600098	3239.600098	0.933333
3538	034	4020	0.09	9102	6	65	100	3	9	3	12060	2958	RTO-1	40	form-based		true	true	0.7	8	0.888888896	2	2	11256	2154	2154	0.933333
3538	040	4038	0.09	5148	6	65	100	3	9	3	12114	6966	RTO-1	40	form-based			true	0.7	8	0.888888896	2	2	11306.39941	6158.399414	6158.399414	0.933333
3538	046	3745	0.09	5215	6	65	100	3	9	3	11235	6020	RTO-1	40	form-based			true	0.7	8	0.888888896	2	2	10486	5271	5271	0.933333
3538	059	2167	0.05	3384	3	65	100	3	5	2	6501	3117	RTO-1	40	form-based			true	0.7	5	1	2	2	6067.600098	2683.600098	2683.600098	0.933333
3538	063	2500	0.06	4102	3	65	100	3	6	3	7500	3398	RTO-1	40	form-based			true	0.7	5	0.833333313	2	2	7000	2898	2898	0.933333
3538	067	2200	0.05	3990	3	65	100	3	5	2	6600	2610	RTO-1	40	form-based			true	0.7	5	1	2	2	6160	2170	2170	0.933333
3538	074	3125	0.07	4072	5	65	100	3	7	2	9375	5303	RTO-1	40	form-based			true	0.7	7	1	2	2	8750	4678	4678	0.933333
3538	112	2200	0.05	1149	3	65	100	3	5	2	6600	5451	RTO-1	40	form-based			true	0.7	5	1	2	2	6160	5011	5011	0.933333
3538	121	2200	0.05	1530	3	65	100	3	5	2	6600	5070	RTO-1	40	form-based			true	0.7	5	1	2	2	6160	4630	4630	0.933333
3538	126	2500	0.06	1304	3	65	100	3	6	3	7500	6196	RTO-1	40	form-based			true	0.7	5	0.833333313	2	2	7000	5696	5696	0.933333
3538	159	2408	0.06	1205	3	65	100	3	6	3	7224	6019	RTO-1	40	form-based			true	0.7	5	0.833333313	2	2	6742.399902	5537.399902	5537.399902	0.933333
3538	165	3741	0.09	574	6	65	100	3	9	3	11223	10649	RTO-1	40	form-based			true	0.7	8	0.888888896	2	2	10474.7998	9900.799805	9900.799805	0.933333
3540	001A	1976	0.05	2928	2	65	100	3	5	3	5928	3000	RH-3	40	form-based			true	0.7	4	0.800000012	2	2	5532.799805	2604.799805	2604.799805	0.933333
3540	004A	1893	0.04	2370	2	65	100	3	4	2	5679	3309	RM-1	40	form-based			true	0.7	4	1	2	2	5300.399902	2930.399902	2930.399902	0.933333
3540	007	2523	0.06	4650	3	65	100	3	6	3	7569	2919	RM-1	40	form-based		true	true	0.7	5	0.833333313	2	2	7064.399902	2414.399902	2414.399902	0.933333
3540	031	2167	0.05	2475	3	65	100	3	5	2	6501	4026	RH-3	40	form-based			true	0.7	5	1	2	2	6067.600098	3592.600098	3592.600098	0.933333
3540	032	2257	0.05	3490	3	65	100	3	5	2	6771	3281	RH-3	40	form-based			true	0.7	5	1	2	2	6319.600098	2829.600098	2829.600098	0.933333
3540	036	2000	0.05	2924	2	65	100	3	5	3	6000	3076	RH-3	40	form-based			true	0.7	4	0.800000012	2	2	5600	2676	2676	0.933333
3540	042	2882	0.07	3106	4	65	100	3	7	3	8646	5540	RH-3	40	form-based			true	0.7	6	0.857142866	2	2	8069.600098	4963.600098	4963.600098	0.933333
3540	047	3228	0.07	3416	5	65	100	3	7	2	9684	6268	RH-3	40	form-based			true	0.7	7	1	2	2	9038.399414	5622.399414	5622.399414	0.933333
3540	108	2400	0.06	1113	3	65	100	3	6	3	7200	6087	RM-1	40	form-based			true	0.7	5	0.833333313	2	2	6720	5607	5607	0.933333
3540	130	1821	0.04	1283	2	65	100	3	4	2	5463	4180	RM-1	40	form-based			true	0.7	4	1	2	2	5098.799805	3815.799805	3815.799805	0.933333
3540	134	2496	0.06	1507	3	65	100	3	6	3	7488	5981	RM-1	40	form-based			true	0.7	5	0.833333313	2	2	6988.799805	5481.799805	5481.799805	0.933333
3540	137	2991	0.07	776	4	65	100	3	7	3	8973	8197	RH-3	40	form-based			true	0.7	6	0.857142866	2	2	8374.799805	7598.799805	7598.799805	0.933333
3540	151	2875	0.07	1503	4	65	100	3	7	3	8625	7122	RH-3	40	form-based			true	0.7	6	0.857142866	2	2	8050	6547	6547	0.933333
3540	155	2875	0.07	746	4	65	100	3	7	3	8625	7879	RH-3	40	form-based			true	0.7	6	0.857142866	2	2	8050	7304	7304	0.933333
3540	163	3936	0.09	1290	6	65	100	3	9	3	11808	10518	RM-1	40	form-based			true	0.7	8	0.888888896	2	2	11020.7998	9730.799805	9730.799805	0.933333
3540	178	2421	0.06	4200	3	65	100	3	6	3	7263	3063	RM-1	40	form-based		true	true	0.7	5	0.833333313	2	2	6778.799805	2578.799805	2578.799805	0.933333
3541	006	2635	0.06	6536	5	65	100	3	6	1	7905	1369	RTO-1	50	form-based		true	true	0.7	7	1.166666627	2	2	9222.5	2686.5	2686.5	1.166667
3541	008	2635	0.06	3965	5	65	100	3	6	1	7905	3940	RTO-1	50	form-based			true	0.7	7	1.166666627	2	2	9222.5	5257.5	5257.5	1.166667
3541	031	2125	0.05	3248	2	65	100	3	5	3	6375	3127	RTO-1	40	form-based			true	0.7	4	0.800000012	2	2	5950	2702	2702	0.933333
3541	051	2875	0.07	3870	6	65	100	3	7	1	8625	4755	RTO-1	50	form-based			true	0.7	8	1.142857194	2	2	10062.5	6192.5	6192.5	1.166667
3541	060	2888	0.07	4662	4	65	100	3	7	3	8664	4002	RTO-1	40	form-based		true	true	0.7	6	0.857142866	2	2	8086.399902	3424.399902	3424.399902	0.933333
3541	064	2625	0.06	5274	4	65	100	3	6	2	7875	2601	RTO-1	40	form-based			true	0.7	6	1	2	2	7350	2076	2076	0.933333
3541	083	2882	0.07	3330	6	65	100	3	7	1	8646	5316	RTO-1	50	form-based			true	0.7	8	1.142857194	2	2	10087	6757	6757	1.166667
3541	137	3150	0.07	1421	7	65	100	3	7	0	9450	8029	RTO-1	50	form-based		true	true	0.7	9	1.285714269	2	2	11025	9604	9604	1.166667
3541	163	2872	0.07	1330	4	65	100	3	7	3	8616	7286	RTO-1	40	form-based			true	0.7	6	0.857142866	2	2	8041.600098	6711.600098	6711.600098	0.933333
3542	034	1798	0.04	3450	3	65	100	3	4	1	5394	1944	RTO-1	50	form-based			true	0.7	5	1.25	2	2	6293	2843	2843	1.166667
3544	073	1500	0.03	1900	2	65	100	3	3	1	4500	2600	RTO-1	50	form-based		true	true	0.7	4	1.333333373	2	2	5250	3350	3350	1.166667
3544	073B	1500	0.03	1900	2	65	100	3	3	1	4500	2600	RTO-1	50	form-based			true	0.7	4	1.333333373	2	2	5250	3350	3350	1.166667
3544	073C	1500	0.03	1900	2	65	100	3	3	1	4500	2600	RTO-1	50	form-based			true	0.7	4	1.333333373	2	2	5250	3350	3350	1.166667
3544	074	2750	0.06	5540	6	65	100	3	6	0	8250	2710	RTO-1	50	form-based			true	0.7	8	1.333333373	2	2	9625	4085	4085	1.166667
3544	101	1500	0.03	950	2	65	100	3	3	1	4500	3550	RTO-1	50	form-based			true	0.7	4	1.333333373	2	2	5250	4300	4300	1.166667
3545	012	3691	0.08	3592	4	65	100	3	8	4	11073	7481	RTO-1	40	density-lim	600			0.7	6	0.75	2	2	10334.7998	6742.799805	6742.799805	0.933333
3545	037	2502	0.06	1697	2	65	100	3	6	4	7506	5809	RH-1	40	density-lim	3000			0.7	4	0.666666687	2	2	7005.600098	5308.600098	5308.600098	0.933333
3545	064	1875	0.04	2210	2	65	100	3	4	2	5625	3415	RTO-1	40	form-based			true	0.7	4	1	2	2	5250	3040	3040	0.933333
3545	099	3296	0.08	1683	3	65	100	3	8	5	9888	8205	RTO-1	40	density-lim	600			0.7	5	0.625	2	2	9228.799805	7545.799805	7545.799805	0.933333
3545	106	1875	0.04	1086	2	65	100	3	4	2	5625	4539	RTO-1	40	form-based			true	0.7	4	1	2	2	5250	4164	4164	0.933333
3545	128	1875	0.04	1346	2	65	100	3	4	2	5625	4279	RTO-1	40	form-based			true	0.7	4	1	2	2	5250	3904	3904	0.933333

block_num	lot_num	Lot Size Feet	Lot Size Acres	Existing Bldg Sqft	Existing Units	sb79_MaxHeight	sb79_MaxDensity	sb79_MaxFAR	SB79- Gross Unit Capacity	SB79- Net Unit Capacity	SB79- Gross GSF Capacity	SB79- Net GSF Capacity	Existing SF Zoning	Existing SF Height Limit	Density Limit?	Density Limit ratio	Corner Parcel?	In R4	Max Lot Coverage	SF Unit Capacity Gross	% Gross Unit- SF vs SB79	SF Zoning- Net Unit Capacity	SF Zoning - Net Unit Capacity Limited by 200% SB79	SF Zoning- Gross GSF Capacity	SF Zoning- Net GSF Capacity	SF Zoning - Net GSF Capacity Limited by 200% SB79	% Gross GSF- SF vs SB79
3545	144	3296	0.08	1304	3	65	100	3	8	5	9888	8584	RTO-1	40	density-lim	600			0.7	5	0.625	2	2	9228.799805	7924.799805	7924.799805	0.933333
3545	159	3296	0.08	1457	3	65	100	3	8	5	9888	8431	RTO-1	40	density-lim	600			0.7	5	0.625	2	2	9228.799805	7771.799805	7771.799805	0.933333
3546	045	2000	0.05	1180	2	65	100	3	5	3	6000	4820	RTO-M	45	form-based				0.7	4	0.800000012	2	2	5600	4420	4420	0.933333
3548	082	1919	0.04	2676	2	75	120	3.5	5	3	6716	4040	RTO-M	40	form-based				0.7	4	0.800000012	2	2	5373.199707	2697.199707	2697.199707	0.800059
3548	004	2700	0.06	5818	6	75	120	3.5	7	1	9450	3632	UMU	58	form-based				0.75	8	1.142857194	2	2	10125	4307	4307	1.071429
3548	007	2125	0.05	3844	4	75	120	3.5	6	2	7438	3594	UMU	58	form-based				0.75	6	1	2	2	7968.75	4124.75	4124.75	1.071357
3548	019	1688	0.04	4176	3	75	120	3.5	5	2	5908	1732	UMU	58	form-based				0.75	5	1	2	2	6330	2154	2154	1.071429
3548	062	2000	0.05	2568	2	75	120	3.5	6	4	7000	4432	RTO-M	40	form-based				0.7	4	0.666666687	2	2	5600	3032	3032	0.8
3548	064	2000	0.05	3598	3	75	120	3.5	6	3	7000	3402	UMU	48	form-based				0.75	5	0.833333313	2	2	6000	2402	2402	0.857143
3548	069	2000	0.05	2118	2	75	120	3.5	6	4	7000	4882	RTO-M	40	form-based				0.7	4	0.666666687	2	2	5600	3482	3482	0.8
3548	080	1919	0.04	1938	2	75	120	3.5	5	3	6716	4778	RTO-M	40	form-based				0.7	4	0.800000012	2	2	5373.199707	3435.199707	3435.199707	0.800059
3548	081	1919	0.04	1431	2	75	120	3.5	5	3	6716	5285	RTO-M	40	form-based				0.7	4	0.800000012	2	2	5373.199707	3942.199707	3942.199707	0.800059
3548	107	1919	0.04	1304	2	75	120	3.5	5	3	6716	5412	RTO-M	40	form-based				0.7	4	0.800000012	2	2	5373.199707	4069.199707	4069.199707	0.800059
3548	109	2057	0.05	4008	4	75	120	3.5	6	2	7200	3192	RTO-M	55	form-based				0.7	6	1	2	2	7199.5	3191.5	3191.5	0.999931
3548	122	1794	0.04	1424	2	75	120	3.5	5	3	6279	4855	RTO-M	40	form-based				0.7	4	0.800000012	2	2	5023.199707	3599.199707	3599.199707	0.8
3548	171	2041	0.05	1206	4	75	120	3.5	6	2	7144	5938	RTO-M	55	form-based				0.7	6	1	2	2	7143.5	5937.5	5937.5	0.99993
3549	025	1776	0.04	2880	3	75	120	3.5	5	2	6216	3336	UMU	58	form-based				0.75	5	1	2	2	6660	3780	3780	1.071429
3549	029	2826	0.06	5637	6	75	120	3.5	7	1	9891	4254	UMU	58	form-based				0.75	8	1.142857194	2	2	10597.5	4960.5	4960.5	1.071429
3549	085	2125	0.05	1314	2	75	120	3.5	6	4	7438	6124	RH-3	50	density-lim	1000			0.7	4	0.666666687	2	2	7437.5	6123.5	6123.5	0.999933
3549	092	2125	0.05	1395	2	75	120	3.5	6	4	7438	6043	RH-3	50	density-lim	1000			0.7	4	0.666666687	2	2	7437.5	6042.5	6042.5	0.999933
3549	096	8226	0.19	6088	23	75	120	3.5	23	0	28791	22703	UMU	50	form-based		true		0.75	25	1.086956501	2	2	30847.5	24759.5	24759.5	1.071429
3552	001	2802	0.06	5511	4	75	120	3.5	7	3	9807	4296	RH-3	55	density-lim	1000	true		0.7	6	0.857142866	2	2	9807	4296	4296	1
3552	006	3065	0.07	2663	2	75	120	3.5	8	6	10728	8065	RH-3	55	density-lim	1000			0.7	4	0.5	2	2	10727.5	8064.5	8064.5	0.999953
3552	027	3300	0.08	5420	8	75	120	3.5	10	2	11550	6130	UMU	58	form-based				0.75	10	1	2	2	12375	6955	6955	1.071429
3553	006	1885	0.04	4980	3	75	120	3.5	5	2	6598	1618	RTO-M	55	form-based				0.7	5	1	2	2	6597.5	1617.5	1617.5	0.999924
3553	038	1878	0.04	2460	2	75	120	3.5	5	3	6573	4113	RTO-M	40	form-based				0.7	4	0.800000012	2	2	5258.399902	2798.399902	2798.399902	0.8
3553	043	1875	0.04	2870	2	75	120	3.5	5	3	6562	3692	RTO-M	40	form-based				0.7	4	0.800000012	2	2	5250	2380	2380	0.800061
3553	061	1878	0.04	1111	2	75	120	3.5	5	3	6573	5462	RTO-M	40	form-based				0.7	4	0.800000012	2	2	5258.399902	4147.399902	4147.399902	0.8
3553	101	14138	0.32	2057	40	75	120	3.5	38	0	49483	47426	UMU	58	form-based		true		0.75	42	1.105263114	2	2	53017.5	50960.5	50960.5	1.071429
3554	032	2402	0.06	4428	3	75	120	3.5	7	4	8407	3979	RTO-M	45	form-based				0.7	5	0.714285731	2	2	6725.600098	2297.600098	2297.600098	0.8
3554	036	3003	0.07	4088	4	75	120	3.5	8	4	10510	6422	RTO-M	45	form-based				0.7	6	0.75	2	2	8408.399414	4320.399414	4320.399414	0.800038
3554	047	2095	0.05	2488	2	75	120	3.5	6	4	7332	4844	RTO-M	45	form-based				0.7	4	0.666666687	2	2	5866	3378	3378	0.800055
3554	048	2095	0.05	2728	2	75	120	3.5	6	4	7332	4604	RTO-M	45	form-based				0.7	4	0.666666687	2	2	5866	3138	3138	0.800055
3554	051	2000	0.05	2856	4	75	120	3.5	6	2	7000	4144	RTO-M	55	form-based				0.7	6	1	2	2	7000	4144	4144	1
3555	023	2996	0.07	7500	7	75	120	3.5	8	1	10486	2986	NCT-VALEI	55	form-based				0.75	9	1.125	2	2	11235	3735	3735	1.071429
3555	029	969	0.02	520	0	75	120	3.5	2	2	3392	2872	NCT-VALEI	45	form-based				0.75	2	1	2	2	2907	2387	2387	0.857017
3555	029A	2979	0.07	4208	4	75	120	3.5	8	4	10426	6218	RTO-M	45	form-based				0.7	6	0.75	2	2	8341.200195	4133.200195	4133.200195	0.800038
3555	031C	2954	0.07	2590	4	75	120	3.5	8	4	10339	7749	RTO-M	45	form-based				0.7	6	0.75	2	2	8271.200195	5681.200195	5681.200195	0.8
3555	039	2420	0.06	2814	5	75	120	3.5	7	2	8470	5656	NCT-VALEI	55	form-based				0.75	7	1	2	2	9075	6261	6261	1.071429
3555	058	3024	0.07	4180	4	75	120	3.5	8	4	10584	6404	RTO-M	45	form-based				0.7	6	0.75	2	2	8467.200195	4287.200195	4287.200195	0.8
3555	060	2202	0.05	3806	3	75	120	3.5	6	3	7707	3901	RTO-M	45	form-based				0.7	5	0.833333313	2	2	6165.600098	2359.600098	2359.600098	0.8
3555	061	2205	0.05	3807	3	75	120	3.5	6	3	7718	3911	RTO-M	45	form-based				0.7	5	0.833333313	2	2	6174	2367	2367	0.799948
3555	064	2220	0.05	1329	3	75	120	3.5	6	3	7770	6441	RTO-M	45	form-based				0.7	5	0.833333313	2	2	6216	4887	4887	0.8
3557	031	1738	0.04	3582	3	85	140	4	6	3	6952	3370	RTO-1	50	form-based			true	0.7	5	0.833333313	2	2	6083	2501	2501	0.875
3557	059	1815	0.04	3744	3	65	100	3	4	1	5445	1701	RTO-1	50	form-based			true	0.7	5	1.25	2	2	6352.5	2608.5	2608.5	1.166667
3557	095	1737	0.04	894	3	85	140	4	6	3	6948	6054	RTO-1	50	form-based			true	0.7	5	0.833333313	2	2	6079.5	5185.5	5185.5	0.875
3558	013	2386	0.05	5635	5	65	100	3	5	0	7158	1523	RTO-1	50	form-based			true	0.7	7	1.399999976	2	2	8351	2716	2716	1.166667
3558	023	2842	0.07	5890	6	65	100	3	7	1	8526	2636	RTO-1	50	form-based			true	0.7	8	1.142857194	2	2	9947	4057	4057	1.166667
3558	025	4350	0.1	4060	10	65	100	3	10	0	13050	8990	RTO-1	50	form-based			true	0.7	12	1.200000048	2	2	15225	11165	11165	1.166667
3558	032	3150	0.07	4661	7	85	140	4	10	3	12600	7939	RTO-1	50	form-based			true	0.7	9	0.899999976	2	2	11025	6364	6364	0.875
3558	065	2750	0.06	4570	6	65	100	3	6	0	8250	3680	RTO-1	50	form-based			true	0.7	8	1.333333373	2	2	9625	5055	5055	1.166667
3559	006	2750	0.06	4866	6	65	100	3	6	0	8250	3384	RTO-1	50	form-based			true	0.7	8	1.333333373	2	2	9625	4759	4759	1.166667
3559	011A	590	0.01	9130	0	65	100	3	1	1	1770	0	NCT-UPPE	50	form-based			true	0.75	2	2	2	2	2212.5	0	0	1.25
3560	020	4947	0.11	9840	12	65	100	3	11	0	14841	5001	RM-2	50	form-based			true	0.7	14	1.272727251	2	2	17314.5	7474.5	7474.5	1.166667
3561	001	1834	0.04	3809	3	65	100	3	4	1	5502	1693	RH-3	50	form-based		true	true	0.7	5	1.25	2	2	6419	2610	2610	1.166667
3561	007	2995	0.07	7500	6	65	100	3	7	1	8985	1485	RH-3	50	form-based		true	true	0.7	8	1.142857194	2	2	10482.5	2982.5	2982.5	1.166667
3561	021	2899	0.07	4936	6	65	100	3	7	1	8697	3761	RH-3	50	form-based			true	0.7	8	1.142857194	2	2	10146.5	5210.5	5210.5	1.166667
3561	077	2875	0.07	3514	4	65	100	3	7	3	8625	5111	RH-2	40	form-based			true	0.7	6	0.857142866	2	2	8050	4536	4536	0.933333
3564	007	2500	0.06	3703	5	65	100	3	6	1	7500	3797	RH-3	50	form-based			true	0.7	7	1.166666627	2	2	8750	5047	5047	1.166667
3564	013	2500	0.06	4485	3	65	100	3	6	3	7500	3015	RH-3	40	form-based			true	0.7	5	0.833333313	2	2	7000	2515	2515	0.933333
3564	018	2773	0.06	4089	4	65	100	3	6	2	8319	4230	RH-3	40	form-based		true	true	0.7	6	1	2	2	7764.399902	3675.399902	3675.399902	0.933333
3564	019	2287	0.05	5247	3	65	100	3	5	2	6861	1614	RH-3	40	form-based			true	0.7	5	1	2	2	6403.600098	1156.600098	1156.600098	0.933333
3564	021	2287	0.05	4026	3	65	100	3	5	2	6861	2835	RH-3	40	form-based			true	0.7	5	1	2	2	6403.600098	2377.600098	2377.600098	0.933333
3564	025	2008	0.05	2400	2	65	100	3	5	3	6024	3624	RH-2	40	form-based			true	0.7	4	0.800000012	2	2	5622.399902	3222.399902	3222.399902	0.933333

block_num	lot_num	Lot Size Feet	Lot Size Acres	Existing Bldg Sqft	Existing Units	sb79_MaxHeight	sb79_MaxDensity	sb79_MaxFAR	SB79- Gross Unit Capacity	SB79- Net Unit Capacity	SB79- Gross GSF Capacity	SB79- Net GSF Capacity	Existing SF Zoning	Existing SF Height Limit	Density Limit?	Density Limit ratio	Corner Parcel?	In R4	Max Lot Coverage	SF Unit Capacity Gross	% Gross Unit- SF vs SB79	SF Zoning- Net Unit Capacity	SF Zoning - Net Unit Capacity Limited by 200% SB79	SF Zoning- Gross GSF Capacity	SF Zoning- Net GSF Capacity	SF Zoning - Net GSF Capacity Limited by 200% SB79	% Gross GSF- SF vs SB79
3564	031	2008	0.05	2704	4	65	100	3	5	1	6024	3320	RH-2	50	form-based			true	0.7	6	1.200000048	2	2	7028	4324	4324	1.166667
3564	060	1719	0.04	3642	3	65	100	3	4	1	5157	1515	RH-2	50	form-based			true	0.7	5	1.25	2	2	6016.5	2374.5	2374.5	1.166667
3564	070	8301	0.19	9292	21	85	140	4	27	6	33204	23912	RH-3	50	form-based			true	0.7	23	0.851851881	2	2	29053.5	19761.5	19761.5	0.875
3564	079	2288	0.05	2896	4	85	140	4	7	3	9152	6256	RH-3	50	form-based			true	0.7	6	0.857142866	2	2	8008	5112	5112	0.875
3564	103	2500	0.06	1560	3	65	100	3	6	3	7500	5940	RH-3	40	form-based			true	0.7	5	0.833333313	2	2	7000	5440	5440	0.933333
3564	125	2500	0.06	1672	3	65	100	3	6	3	7500	5828	RH-3	40	form-based			true	0.7	5	0.833333313	2	2	7000	5328	5328	0.933333
3564	148	2008	0.05	968	2	65	100	3	5	3	6024	5056	RH-2	40	form-based			true	0.7	4	0.800000012	2	2	5622.399902	4654.399902	4654.399902	0.933333
3565	093	2260	0.05	1300	4	65	100	3	5	1	6780	5480	RM-1	50	form-based			true	0.7	6	1.200000048	2	2	7910	6610	6610	1.166667
3566	003	2881	0.07	4004	6	65	100	3	7	1	8643	4639	RH-3	50	form-based		true	true	0.7	8	1.142857194	2	2	10083.5	6079.5	6079.5	1.166667
3566	006	2715	0.06	5412	6	65	100	3	6	0	8145	2733	RH-3	50	form-based			true	0.7	8	1.333333373	2	2	9502.5	4090.5	4090.5	1.166667
3566	008	3024	0.07	7245	6	65	100	3	7	1	9072	1827	RH-3	50	form-based			true	0.7	8	1.142857194	2	2	10584	3339	3339	1.166667
3566	029	1504	0.03	1764	2	65	100	3	3	1	4512	2748	RH-2	50	form-based			true	0.7	4	1.333333373	2	2	5264	3500	3500	1.166667
3566	038	2061	0.05	4260	4	85	140	4	7	3	8244	3984	RM-1	50	form-based			true	0.7	6	0.857142866	2	2	7213.5	2953.5	2953.5	0.875
3567	004	4107	0.09	4800	5	65	100	3	9	4	12321	7521	RM-2	40	density-lim	600			0.7	7	0.777777791	2	2	11499.59961	6699.599609	6699.599609	0.933333
3567	005	8191	0.19	11472	12	65	100	3	19	7	24573	13101	RM-2	40	density-lim	600			0.7	14	0.736842096	2	2	22934.79883	11462.79883	11462.79883	0.933333
3567	019	2902	0.07	3050	2	65	100	3	7	5	8706	5656	RM-1	40	density-lim	800			0.7	4	0.571428597	2	2	8125.600098	5075.600098	5075.600098	0.933333
3567	025	3224	0.07	3280	2	65	100	3	7	5	9672	6392	RM-1	40	density-lim	800			0.7	4	0.571428597	2	2	9027.200195	5747.200195	5747.200195	0.933333
3567	058	2510	0.06	1562	2	65	100	3	6	4	7530	5968	RM-2	40	density-lim	600			0.7	4	0.666666687	2	2	7028	5466	5466	0.933333
3568	005	1815	0.04	4320	3	85	140	4	6	3	7260	2940	NCT-VALEI	55	form-based				0.75	5	0.833333313	2	2	6806.25	2486.25	2486.25	0.9375
3568	019	4320	0.1	8512	7	75	120	3.5	12	5	15120	6608	RTO-M	45	form-based				0.7	9	0.75	2	2	12096	3584	3584	0.8
3568	023	3600	0.08	7740	6	75	120	3.5	10	4	12600	4860	RTO-M	45	form-based				0.7	8	0.800000012	2	2	10080	2340	2340	0.8
3568	028	3653	0.08	6150	6	75	120	3.5	10	4	12786	6636	RTO-M	45	form-based				0.7	8	0.800000012	2	2	10228.39941	4078.399414	4078.399414	0.799969
3568	029	3652	0.08	7320	6	75	120	3.5	10	4	12782	5462	RTO-M	45	form-based				0.7	8	0.800000012	2	2	10225.59961	2905.599609	2905.599609	0.8
3568	032	2267	0.05	4275	3	75	120	3.5	6	3	7934	3659	RTO-M	45	form-based		true		0.7	5	0.833333313	2	2	6347.600098	2072.600098	2072.600098	0.80005
3568	033	2720	0.06	6260	4	75	120	3.5	7	3	9520	3260	RTO-M	45	form-based				0.7	6	0.857142866	2	2	7616	1356	1356	0.8
3568	035A	1759	0.04	3180	2	75	120	3.5	5	3	6156	2976	RTO-M	45	form-based				0.7	4	0.800000012	2	2	4925.199707	1745.199707	1745.199707	0.800065
3568	072	1800	0.04	1145	2	85	140	4	6	4	7200	6055	RTO-M	45	form-based				0.7	4	0.666666687	2	2	5040	3895	3895	0.7
3574	018B	1102	0.03	1850	2	65	100	3	3	1	3306	1456	RH-3	55	density-lim	1000			0.7	4	1.333333373	2	2	3857	2007	2007	1.166667
3574	020	2353	0.05	2555	2	65	100	3	5	3	7059	4504	RH-3	55	density-lim	1000			0.7	4	0.800000012	2	2	8235.5	5680.5	5680.5	1.166667
3574	021	2353	0.05	2055	2	65	100	3	5	3	7059	5004	RH-3	55	density-lim	1000			0.7	4	0.800000012	2	2	8235.5	6180.5	6180.5	1.166667
3574	042	2958	0.07	3250	2	75	120	3.5	8	6	10353	7103	RH-3	50	density-lim	1000			0.7	4	0.5	2	2	10353	7103	7103	1
3574	052	2940	0.07	3037	2	75	120	3.5	8	6	10290	7253	RH-3	50	density-lim	1000			0.7	4	0.5	2	2	10290	7253	7253	1
3574	055	2940	0.07	3386	2	75	120	3.5	8	6	10290	6904	RH-3	50	density-lim	1000			0.7	4	0.5	2	2	10290	6904	6904	1
3574	070	3062	0.07	2254	2	75	120	3.5	8	6	10717	8463	RH-3	50	density-lim	1000			0.7	4	0.5	2	2	10717	8463	8463	1
3574	095	2977	0.07	2840	2	75	120	3.5	8	6	10420	7580	RH-3	50	density-lim	1000			0.7	4	0.5	2	2	10419.5	7579.5	7579.5	0.999952
3574	121	3001	0.07	1882	2	75	120	3.5	8	6	10504	8622	RH-3	50	density-lim	1000			0.7	4	0.5	2	2	10503.5	8621.5	8621.5	0.999952
3577	021	2048	0.05	3000	4	65	100	3	5	1	6144	3144	RTO-M	55	form-based				0.7	6	1.200000048	2	2	7168	4168	4168	1.166667
3577	032A	2838	0.07	3572	4	65	100	3	7	3	8514	4942	RTO-M	45	form-based				0.7	6	0.857142866	2	2	7946.399902	4374.399902	4374.399902	0.933333
3577	033	2250	0.05	4350	3	65	100	3	5	2	6750	2400	RTO-M	45	form-based				0.7	5	1	2	2	6300	1950	1950	0.933333
3577	039	2250	0.05	4680	4	75	120	3.5	6	2	7875	3195	RTO-M	55	form-based				0.7	6	1	2	2	7875	3195	3195	1
3577	040	2250	0.05	3240	4	75	120	3.5	6	2	7875	4635	RTO-M	55	form-based				0.7	6	1	2	2	7875	4635	4635	1
3577	042	3032	0.07	4090	4	75	120	3.5	8	4	10612	6522	RTO-M	45	form-based				0.7	6	0.75	2	2	8489.599609	4399.599609	4399.599609	0.8
3577	053	2783	0.06	3454	4	75	120	3.5	7	3	9740	6286	RTO-M	45	form-based				0.7	6	0.857142866	2	2	7792.399902	4338.399902	4338.399902	0.800041
3577	054	2783	0.06	3454	4	75	120	3.5	7	3	9740	6286	RTO-M	45	form-based				0.7	6	0.857142866	2	2	7792.399902	4338.399902	4338.399902	0.800041
3577	068	2625	0.06	610	4	75	120	3.5	7	3	9188	8578	RTO-M	45	form-based				0.7	6	0.857142866	2	2	7350	6740	6740	0.799956
3577	077	2670	0.06	861	4	65	100	3	6	2	8010	7149	RTO-M	45	form-based				0.7	6	1	2	2	7476	6615	6615	0.933333
3577	083	1959	0.04	1212	2	65	100	3	4	2	5877	4665	RTO-M	45	form-based				0.7	4	1	2	2	5485.199707	4273.199707	4273.199707	0.933333
3577	085	2125	0.05	949	2	75	120	3.5	6	4	7438	6489	RTO-M	45	form-based				0.7	4	0.666666687	2	2	5950	5001	5001	0.799946
3578	018	2800	0.06	2000	3	65	100	3	6	3	8400	6400	RM-2	40	density-lim	600			0.7	5	0.833333313	2	2	7840	5840	5840	0.933333
3578	034	2782	0.06	2614	2	65	100	3	6	4	8346	5732	RH-3	40	density-lim	1000			0.7	4	0.666666687	2	2	7789.600098	5175.600098	5175.600098	0.933333
3578	040	2898	0.07	1856	2	65	100	3	7	5	8694	6838	RH-3	40	density-lim	1000			0.7	4	0.571428597	2	2	8114.399902	6258.399902	6258.399902	0.933333
3578	052	2855	0.07	3450	2	65	100	3	7	5	8565	5115	RH-3	40	density-lim	1000			0.7	4	0.571428597	2	2	7994	4544	4544	0.933333
3578	054	1578	0.04	2477	2	65	100	3	4	2	4734	2257	RH-3	40	density-lim	1000			0.7	4	1	2	2	4418.399902	1941.399902	1941.399902	0.933333
3578	054D	1578	0.04	2480	2	65	100	3	4	2	4734	2254	RH-3	40	density-lim	1000			0.7	4	1	2	2	4418.399902	1938.399902	1938.399902	0.933333
3578	054E	1657	0.04	2292	2	65	100	3	4	2	4971	2679	RH-3	40	density-lim	1000			0.7	4	1	2	2	4639.600098	2347.600098	2347.600098	0.933333
3578	073	4422	0.1	4916	4	65	100	3	10	6	13266	8350	RM-1	40	density-lim	800			0.7	6	0.600000024	2	2	12381.59961	7465.599609	7465.599609	0.933333
3578	084	1625	0.04	1375	2	65	100	3	4	2	4875	3500	RH-3	40	density-lim	1000			0.7	4	1	2	2	4550	3175	3175	0.933333
3578	090	4737	0.11	7530	6	65	100	3	11	5	14211	6681	RM-2	40	density-lim	600			0.7	8	0.727272749	2	2	13263.59961	5733.599609	5733.599609	0.933333
3578	103	1657	0.04	995	2	65	100	3	4	2	4971	3976	RH-3	40	density-lim	1000			0.7	4	1	2	2	4639.600098	3644.600098	3644.600098	0.933333
3578	111	2898	0.07	1490	2	65	100	3	7	5	8694	7204	RH-3	40	density-lim	1000			0.7	4	0.571428597	2	2	8114.399902	6624.399902	6624.399902	0.933333
3578	131	1657	0.04	1150	2	65	100	3	4	2	4971	3821	RH-3	40	density-lim	1000			0.7	4	1	2	2	4639.600098	3489.600098	3489.600098	0.933333
3578	133	2800	0.06	1744	3	65	100	3	6	3	8400	6656	RM-2	40	density-lim	600			0.7	5	0.833333313	2	2	7840	6096	6096	0.933333
3578	136	2750	0.06	5267	3	65	100	3	6	3	8250	2983	RM-2	40	density-lim	600			0.7	5	0.833333313	2	2	7700	2433	2433	0.933333
3578	145	1578	0.04	760	2	65	100	3	4	2	4734	3974	RH-3	40	density-lim	1000			0.7	4	1	2	2	4418.399902	3658.399902	3658.399902	0.933333

block_num	lot_num	Lot Size Feet	Lot Size Acres	Existing Bldg Sqft	Existing Units	sb79_MaxHeight	sb79_MaxDensity	sb79_MaxFAR	SB79- Gross Unit Capacity	SB79- Net Unit Capacity	SB79- Gross GSF Capacity	SB79- Net GSF Capacity	Existing SF Zoning	Existing SF Height Limit	Density Limit?	Density Limit ratio	Corner Parcel?	In R4	Max Lot Coverage	SF Unit Capacity Gross	% Gross Unit- SF vs SB79	SF Zoning- Net Unit Capacity	SF Zoning - Net Unit Capacity Limited by 200% SB79	SF Zoning- Gross GSF Capacity	SF Zoning- Net GSF Capacity	SF Zoning - Net GSF Capacity Limited by 200% SB79	% Gross GSF- SF vs SB79
3579	023	2918	0.07	6274	6	85	140	4	10	4	11672	5398	RM-1	50	form-based			true	0.7	8	0.800000012	2	2	10213	3939	3939	0.875
3580	001	3608	0.08	10051	12	85	140	4	11	0	14432	4381	RTO-C	65	form-based		true	true	0.75	14	1.272727251	2	2	16236	6185	6185	1.125
3580	005	6084	0.14	15000	21	85	140	4	20	0	24336	9336	RTO-C	65	form-based		true	true	0.75	23	1.149999976	2	2	27378	12378	12378	1.125
3580	016	3521	0.08	6507	8	85	140	4	11	3	14084	7577	RM-1	50	form-based			true	0.7	10	0.909090936	2	2	12323.5	5816.5	5816.5	0.875
3580	027	2768	0.06	5544	6	65	100	3	6	0	8304	2760	RM-1	50	form-based			true	0.7	8	1.333333373	2	2	9688	4144	4144	1.166667
3580	028	2908	0.07	5544	6	65	100	3	7	1	8724	3180	RM-1	50	form-based			true	0.7	8	1.142857194	2	2	10178	4634	4634	1.166667
3580	029	2865	0.07	5544	6	65	100	3	7	1	8595	3051	RM-1	50	form-based			true	0.7	8	1.142857194	2	2	10027.5	4483.5	4483.5	1.166667
3580	031	2690	0.06	5544	6	65	100	3	6	0	8070	2526	RM-1	50	form-based			true	0.7	8	1.333333373	2	2	9415	3871	3871	1.166667
3581	013	2500	0.06	3508	3	65	100	3	6	3	7500	3992	RH-3	40	form-based			true	0.7	5	0.833333313	2	2	7000	3492	3492	0.933333
3581	014	2500	0.06	3615	3	65	100	3	6	3	7500	3885	RH-3	40	form-based			true	0.7	5	0.833333313	2	2	7000	3385	3385	0.933333
3581	067	2750	0.06	3100	4	85	140	4	8	4	11000	7900	RH-3	40	form-based			true	0.7	6	0.75	2	2	7700	4600	4600	0.7
3581	077	2835	0.07	4120	4	65	100	3	7	3	8505	4385	RH-3	40	form-based			true	0.7	6	0.857142866	2	2	7938	3818	3818	0.933333
3581	087	1722	0.04	3150	2	65	100	3	4	2	5166	2016	RH-3	40	form-based		true	true	0.7	4	1	2	2	4821.600098	1671.600098	1671.600098	0.933333
3581	126	2836	0.07	1487	4	65	100	3	7	3	8508	7021	RH-3	40	form-based			true	0.7	6	0.857142866	2	2	7940.799805	6453.799805	6453.799805	0.933333
3582	024	2500	0.06	7792	3	65	100	3	6	3	7500	0	RH-3	40	form-based		true	true	0.7	5	0.833333313	2	2	7000	0	0	0.933333
3582	109	1584	0.04	968	2	85	140	4	6	4	6336	5368	RH-3	50	form-based			true	0.7	4	0.666666687	2	2	5544	4576	4576	0.875
3582	114	2500	0.06	1750	3	65	100	3	6	3	7500	5750	RH-3	40	form-based			true	0.7	5	0.833333313	2	2	7000	5250	5250	0.933333
3582	116	1604	0.04	1294	2	85	140	4	6	4	6416	5122	RH-3	50	form-based			true	0.7	4	0.666666687	2	2	5614	4320	4320	0.875
3582	121	2468	0.06	1460	3	65	100	3	6	3	7404	5944	RH-3	40	form-based		true	true	0.7	5	0.833333313	2	2	6910.399902	5450.399902	5450.399902	0.933333
3583	013	2075	0.05	3048	2	65	100	3	5	3	6225	3177	RH-3	40	form-based			true	0.7	4	0.800000012	2	2	5810	2762	2762	0.933333
3583	056	2375	0.05	4375	5	65	100	3	5	0	7125	2750	NCD-CAST	50	form-based		true	true	0.75	7	1.399999976	2	2	8906.25	4531.25	4531.25	1.25
3583	079	1690	0.04	3750	3	65	100	3	4	1	5070	1320	NCD-CAST	50	form-based		true	true	0.75	5	1.25	2	2	6337.5	2587.5	2587.5	1.25
3583	084	1842	0.04	2100	2	65	100	3	4	2	5526	3426	NCD-CAST	40	form-based			true	0.75	4	1	2	2	5526	3426	3426	1
3583	102	2075	0.05	1301	2	65	100	3	5	3	6225	4924	RH-3	40	form-based			true	0.7	4	0.800000012	2	2	5810	4509	4509	0.933333
3583	110	2075	0.05	1304	2	65	100	3	5	3	6225	4921	RH-3	40	form-based			true	0.7	4	0.800000012	2	2	5810	4506	4506	0.933333
3583	123	1829	0.04	1216	2	65	100	3	4	2	5487	4271	NCD-CAST	40	form-based			true	0.75	4	1	2	2	5487	4271	4271	1
3583	125	1876	0.04	874	2	65	100	3	4	2	5628	4754	NCD-CAST	40	form-based			true	0.75	4	1	2	2	5628	4754	4754	1
3584	003	2625	0.06	3201	4	65	100	3	6	2	7875	4674	RH-3	40	form-based			true	0.7	6	1	2	2	7350	4149	4149	0.933333
3584	019	2783	0.06	4980	4	65	100	3	6	2	8349	3369	RH-2	40	form-based		true	true	0.7	6	1	2	2	7792.399902	2812.399902	2812.399902	0.933333
3584	033	2903	0.07	4120	4	65	100	3	7	3	8709	4589	RH-2	40	form-based			true	0.7	6	0.857142866	2	2	8128.399902	4008.399902	4008.399902	0.933333
3584	060	2850	0.07	3605	4	65	100	3	7	3	8550	4945	RH-3	40	form-based			true	0.7	6	0.857142866	2	2	7980	4375	4375	0.933333
3584	064	2850	0.07	4250	4	65	100	3	7	3	8550	4300	RH-3	40	form-based			true	0.7	6	0.857142866	2	2	7980	3730	3730	0.933333
3584	070	1566	0.04	1206	1	65	100	3	4	3	4698	3492	RH-3	40	form-based			true	0.7	3	0.75	2	2	4384.799805	3178.799805	3178.799805	0.933333
3584	071	1950	0.04	1707	2	65	100	3	4	2	5850	4143	RH-3	40	form-based			true	0.7	4	1	2	2	5460	3753	3753	0.933333
3584	075	1444	0.03	1466	1	65	100	3	3	2	4332	2866	RH-3	40	form-based			true	0.7	3	1	2	2	4043.199951	2577.199951	2577.199951	0.933333
3584	076A	1859	0.04	1340	2	65	100	3	4	2	5577	4237	RH-3	40	form-based			true	0.7	4	1	2	2	5205.199707	3865.199707	3865.199707	0.933333
3584	080	2834	0.07	2712	4	65	100	3	7	3	8502	5790	RH-3	40	form-based			true	0.7	6	0.857142866	2	2	7935.199707	5223.199707	5223.199707	0.933333
3584	087	2836	0.07	4030	4	65	100	3	7	3	8508	4478	RH-3	40	form-based			true	0.7	6	0.857142866	2	2	7940.799805	3910.799805	3910.799805	0.933333
3584	114	2362	0.05	720	3	65	100	3	5	2	7086	6366	RH-3	40	form-based			true	0.7	5	1	2	2	6613.600098	5893.600098	5893.600098	0.933333
3584	117	2230	0.05	2125	3	65	100	3	5	2	6690	4565	RH-3	40	form-based		true	true	0.7	5	1	2	2	6244	4119	4119	0.933333
3584	135	2834	0.07	646	4	65	100	3	7	3	8502	7856	RH-3	40	form-based			true	0.7	6	0.857142866	2	2	7935.199707	7289.199707	7289.199707	0.933333
3584	141	1912	0.04	3165	2	65	100	3	4	2	5736	2571	RH-3	40	form-based		true	true	0.7	4	1	2	2	5353.600098	2188.600098	2188.600098	0.933333
3585	015A	1282	0.03	2100	2	65	100	3	3	1	3846	1746	RH-2	50	form-based			true	0.7	4	1.333333373	2	2	4487	2387	2387	1.166667
3585	108	2097	0.05	743	6	65	100	3	5	0	6291	5548	RTO-C	65	form-based		true	true	0.75	8	1.600000024	2	2	9436.5	8693.5	8693.5	1.5
3587	008A	2300	0.05	3070	2	65	100	3	5	3	6900	3830	RH-3	40	density-lim	1000			0.7	4	0.800000012	2	2	6440	3370	3370	0.933333
3587	009	2500	0.06	2865	2	65	100	3	6	4	7500	4635	RH-3	40	density-lim	1000			0.7	4	0.666666687	2	2	7000	4135	4135	0.933333
3587	020	2700	0.06	2700	2	65	100	3	6	4	8100	5400	RH-3	40	density-lim	1000			0.7	4	0.666666687	2	2	7560	4860	4860	0.933333
3587	022	3826	0.09	3334	4	65	100	3	9	5	11478	8144	RH-3	40	density-lim	1000	true		0.7	6	0.666666687	2	2	10712.7998	7378.799805	7378.799805	0.933333
3587	025	2500	0.06	3188	4	65	100	3	6	2	7500	4312	RH-3	40	density-lim	1000	true		0.7	6	1	2	2	7000	3812	3812	0.933333
3587	027	2513	0.06	4305	2	65	100	3	6	4	7539	3234	RH-3	40	density-lim	1000			0.7	4	0.666666687	2	2	7036.399902	2731.399902	2731.399902	0.933333
3587	028	2500	0.06	3014	2	65	100	3	6	4	7500	4486	RH-3	40	density-lim	1000			0.7	4	0.666666687	2	2	7000	3986	3986	0.933333
3587	033	2957	0.07	3983	3	65	100	3	7	4	8871	4888	RM-2	40	density-lim	600			0.7	5	0.714285731	2	2	8279.599609	4296.599609	4296.599609	0.933333
3587	034	2787	0.06	4500	3	65	100	3	6	3	8361	3861	RM-2	40	density-lim	600			0.7	5	0.833333313	2	2	7803.600098	3303.600098	3303.600098	0.933333
3587	043	3202	0.07	5460	3	65	100	3	7	4	9606	4146	RM-2	40	density-lim	600			0.7	5	0.714285731	2	2	8965.599609	3505.599609	3505.599609	0.933333
3587	062	2490	0.06	3370	2	65	100	3	6	4	7470	4100	RH-2	40	density-lim	1500			0.7	4	0.666666687	2	2	6972	3602	3602	0.933333
3587	063	2422	0.06	2533	2	65	100	3	6	4	7266	4733	RH-2	40	density-lim	1500			0.7	4	0.666666687	2	2	6781.600098	4248.600098	4248.600098	0.933333
3587	066	2216	0.05	2100	2	65	100	3	5	3	6648	4548	RH-2	40	density-lim	1500			0.7	4	0.800000012	2	2	6204.799805	4104.799805	4104.799805	0.933333
3587	074A	2804	0.06	4048	2	65	100	3	6	4	8412	4364	NC-1	40	density-lim	800			0.75	4	0.666666687	2	2	8412	4364	4364	1
3587	079	2877	0.07	2326	2	65	100	3	7	5	8631	6305	RH-2	40	density-lim	1500			0.7	4	0.571428597	2	2	8055.600098	5729.600098	5729.600098	0.933333
3587	095	2828	0.06	1373	2	65	100	3	6	4	8484	7111	RH-2	40	density-lim	1500			0.7	4	0.666666687	2	2	7918.399902	6545.399902	6545.399902	0.933333
3587	100	2750	0.06	1199	2	65	100	3	6	4	8250	7051	RH-2	40	density-lim	1500			0.7	4	0.666666687	2	2	7700	6501	6501	0.933333
3587	105	3050	0.07	1616	2	65	100	3	7	5	9150	7534	RH-3	40	density-lim	1000			0.7	4	0.571428597	2	2	8540	6924	6924	0.933333
3587	107	2778	0.06	1344	3	65	100	3	6	3	8334	6990	RM-2	40	density-lim	600			0.7	5	0.833333313	2	2	7778.399902	6434.399902	6434.399902	0.933333
3587	157	2500	0.06	1427	2	65	100	3	6	4	7500	6073	RM-2	40	density-lim	600			0.7	4	0.666666687	2	2	7000	5573	5573	0.933333

block_num	lot_num	Lot Size Feet	Lot Size Acres	Existing Bldg Sqft	Existing Units	sb79_MaxHeight	sb79_MaxDensity	sb79_MaxFAR	SB79- Gross Unit Capacity	SB79- Net Unit Capacity	SB79- Gross GSF Capacity	SB79- Net GSF Capacity	Existing SF Zoning	Existing SF Height Limit	Density Limit?	Density Limit ratio	Corner Parcel?	In R4	Max Lot Coverage	SF Unit Capacity Gross	% Gross Unit- SF vs SB79	SF Zoning- Net Unit Capacity	SF Zoning - Net Unit Capacity Limited by 200% SB79	SF Zoning- Gross GSF Capacity	SF Zoning- Net GSF Capacity	SF Zoning - Net GSF Capacity Limited by 200% SB79	% Gross GSF- SF vs SB79
3588	002	2506	0.06	7152	6	65	100	3	6	0	7518	366	NCT-VALEI	55	form-based				0.75	8	1.333333373	2	2	9397.5	2245.5	2245.5	1.25
3588	025	2000	0.05	1346	2	65	100	3	5	3	6000	4654	RTO-M	45	form-based				0.7	4	0.800000012	2	2	5600	4254	4254	0.933333
3588	026	2000	0.05	2250	2	65	100	3	5	3	6000	3750	RTO-M	45	form-based				0.7	4	0.800000012	2	2	5600	3350	3350	0.933333
3588	035	2000	0.05	2464	2	65	100	3	5	3	6000	3536	RTO-M	45	form-based				0.7	4	0.800000012	2	2	5600	3136	3136	0.933333
3588	036	2000	0.05	2360	2	65	100	3	5	3	6000	3640	RTO-M	45	form-based				0.7	4	0.800000012	2	2	5600	3240	3240	0.933333
3588	038	2000	0.05	3038	2	65	100	3	5	3	6000	2962	RTO-M	45	form-based				0.7	4	0.800000012	2	2	5600	2562	2562	0.933333
3588	046	3014	0.07	6624	6	65	100	3	7	1	9042	2418	RTO-M	55	form-based		true		0.7	8	1.142857194	2	2	10549	3925	3925	1.166667
3588	049E	1731	0.04	2576	2	65	100	3	4	2	5193	2617	RTO-M	45	form-based				0.7	4	1	2	2	4846.799805	2270.799805	2270.799805	0.933333
3588	049J	1875	0.04	2710	2	65	100	3	4	2	5625	2915	RTO-M	45	form-based				0.7	4	1	2	2	5250	2540	2540	0.933333
3588	060	2643	0.06	2920	4	65	100	3	6	2	7929	5009	RTO-M	45	form-based				0.7	6	1	2	2	7400.399902	4480.399902	4480.399902	0.933333
3588	064	2628	0.06	3352	4	65	100	3	6	2	7884	4532	RTO-M	45	form-based				0.7	6	1	2	2	7358.399902	4006.399902	4006.399902	0.933333
3588	067	2682	0.06	7653	6	65	100	3	6	0	8046	393	RTO-M	55	form-based		true		0.7	8	1.333333373	2	2	9387	1734	1734	1.166667
3588	075	1537	0.04	1480	1	65	100	3	4	3	4611	3131	RTO-M	45	form-based				0.7	3	0.75	2	2	4303.600098	2823.600098	2823.600098	0.933333
3588	078	1530	0.04	2000	1	65	100	3	4	3	4590	2590	RTO-M	45	form-based				0.7	3	0.75	2	2	4284	2284	2284	0.933333
3588	081	2850	0.07	6552	6	65	100	3	7	1	8550	1998	RTO-M	55	form-based		true		0.7	8	1.142857194	2	2	9975	3423	3423	1.166667
3588	090	2000	0.05	1143	2	65	100	3	5	3	6000	4857	RTO-M	45	form-based				0.7	4	0.800000012	2	2	5600	4457	4457	0.933333
3588	094	2000	0.05	1214	2	65	100	3	5	3	6000	4786	RTO-M	45	form-based				0.7	4	0.800000012	2	2	5600	4386	4386	0.933333
3588	096	2000	0.05	1060	2	65	100	3	5	3	6000	4940	RTO-M	45	form-based				0.7	4	0.800000012	2	2	5600	4540	4540	0.933333
3588	098	2000	0.05	1033	2	65	100	3	5	3	6000	4967	RTO-M	45	form-based				0.7	4	0.800000012	2	2	5600	4567	4567	0.933333
3588	100	1875	0.04	961	2	65	100	3	4	2	5625	4664	RTO-M	45	form-based				0.7	4	1	2	2	5250	4289	4289	0.933333
3593	015	3063	0.07	2850	2	65	100	3	7	5	9189	6339	RH-3	65	density-lim	1000			0.7	4	0.571428597	2	2	12864.59961	10014.59961	10014.59961	1.4
3594	010	3663	0.08	5442	3	65	100	3	8	5	10989	5547	RM-1	55	density-lim	800			0.7	5	0.625	2	2	12820.5	7378.5	7378.5	1.166667
3594	019A	2773	0.06	2984	2	65	100	3	6	4	8319	5335	RH-3	50	density-lim	1000			0.7	4	0.666666687	2	2	9705.5	6721.5	6721.5	1.166667
3594	027	2000	0.05	2925	2	65	100	3	5	3	6000	3075	RH-3	50	density-lim	1000			0.7	4	0.800000012	2	2	7000	4075	4075	1.166667
3594	032	3315	0.08	890	2	65	100	3	8	6	9945	9055	RM-1	50	density-lim	800			0.7	4	0.5	2	2	11602.5	10712.5	10712.5	1.166667
3594	037	2412	0.06	851	1	65	100	3	6	5	7236	6385	RM-1	50	density-lim	800			0.7	3	0.5	2	2	8442	7591	7591	1.166667
3594	043	6860	0.16	6354	7	65	100	3	16	9	20580	14226	RM-1	50	density-lim	800			0.7	9	0.5625	2	2	24010	17656	17656	1.166667
3594	071	11708	0.27	790	13	65	100	3	27	14	35124	34334	NC-2	55	density-lim	800	true		0.75	15	0.555555582	2	2	43905	43115	43115	1.25
3594	090	3185	0.07	1470	2	65	100	3	7	5	9555	8085	RM-1	50	density-lim	800			0.7	4	0.571428597	2	2	11147.5	9677.5	9677.5	1.166667
3594	111	4314	0.1	2175	2	65	100	3	10	8	12942	10767	RH-3	50	density-lim	1000			0.7	4	0.400000006	2	2	15099	12924	12924	1.166667
3594	114	2773	0.06	1828	2	65	100	3	6	4	8319	6491	RH-3	50	density-lim	1000			0.7	4	0.666666687	2	2	9705.5	7877.5	7877.5	1.166667
3597	033	2184	0.05	5250	3	65	100	3	5	2	6552	1302	RTO-M	45	form-based				0.7	5	1	2	2	6115.199707	865.199707	865.199707	0.933333
3597	036	2184	0.05	4215	3	65	100	3	5	2	6552	2337	RTO-M	45	form-based				0.7	5	1	2	2	6115.199707	1900.199707	1900.199707	0.933333
3597	039	2193	0.05	5250	3	65	100	3	5	2	6579	1329	RTO-M	45	form-based				0.7	5	1	2	2	6140.399902	890.3999023	890.3999023	0.933333
3597	076	2184	0.05	1238	3	65	100	3	5	2	6552	5314	RTO-M	45	form-based				0.7	5	1	2	2	6115.199707	4877.199707	4877.199707	0.933333
3597	092	2184	0.05	1199	3	65	100	3	5	2	6552	5353	RTO-M	45	form-based				0.7	5	1	2	2	6115.199707	4916.199707	4916.199707	0.933333
3598	001	2463	0.06	4020	1	65	100	3	6	5	7389	3369	RM-1	40	density-lim	800	true		0.7	3	0.5	2	2	6896.399902	2876.399902	2876.399902	0.933333
3598	007	2450	0.06	2746	2	65	100	3	6	4	7350	4604	RM-2	40	density-lim	600			0.7	4	0.666666687	2	2	6860	4114	4114	0.933333
3598	010	2850	0.07	6816	2	65	100	3	7	5	8550	1734	RH-3	40	density-lim	1000			0.7	4	0.571428597	2	2	7980	1164	1164	0.933333
3598	010A	2850	0.07	5470	2	65	100	3	7	5	8550	3080	RH-3	40	density-lim	1000			0.7	4	0.571428597	2	2	7980	2510	2510	0.933333
3598	020	2850	0.07	2884	2	65	100	3	7	5	8550	5666	RH-3	40	density-lim	1000			0.7	4	0.571428597	2	2	7980	5096	5096	0.933333
3598	023	1867	0.04	5038	2	65	100	3	4	2	5601	563	RH-3	40	density-lim	1000			0.7	4	1	2	2	5227.600098	189.6000977	189.6000977	0.933333
3598	025	2000	0.05	3808	2	65	100	3	5	3	6000	2192	RH-3	40	density-lim	1000			0.7	4	0.800000012	2	2	5600	1792	1792	0.933333
3598	026	2000	0.05	2776	2	65	100	3	5	3	6000	3224	RH-3	40	density-lim	1000			0.7	4	0.800000012	2	2	5600	2824	2824	0.933333
3598	037	2877	0.07	3284	2	65	100	3	7	5	8631	5347	RH-3	40	density-lim	1000			0.7	4	0.571428597	2	2	8055.600098	4771.600098	4771.600098	0.933333
3598	039	2877	0.07	1425	2	65	100	3	7	5	8631	7206	RH-3	40	density-lim	1000			0.7	4	0.571428597	2	2	8055.600098	6630.600098	6630.600098	0.933333
3598	045	2105	0.05	2770	2	65	100	3	5	3	6315	3545	RM-2	40	density-lim	600			0.7	4	0.800000012	2	2	5894	3124	3124	0.933333
3598	053	2850	0.07	3500	2	65	100	3	7	5	8550	5050	RH-3	40	density-lim	1000			0.7	4	0.571428597	2	2	7980	4480	4480	0.933333
3598	054	2850	0.07	3082	2	65	100	3	7	5	8550	5468	RH-3	40	density-lim	1000			0.7	4	0.571428597	2	2	7980	4898	4898	0.933333
3598	054A	2850	0.07	3110	2	65	100	3	7	5	8550	5440	RH-3	40	density-lim	1000			0.7	4	0.571428597	2	2	7980	4870	4870	0.933333
3598	068	2856	0.07	3870	2	65	100	3	7	5	8568	4698	RH-3	40	density-lim	1000			0.7	4	0.571428597	2	2	7996.799805	4126.799805	4126.799805	0.933333
3598	069A	2970	0.07	2876	2	65	100	3	7	5	8910	6034	RH-3	40	density-lim	1000			0.7	4	0.571428597	2	2	8316	5440	5440	0.933333
3598	081	2960	0.07	1465	2	65	100	3	7	5	8880	7415	RM-1	40	density-lim	800			0.7	4	0.571428597	2	2	8288	6823	6823	0.933333
3598	093	2877	0.07	1382	2	65	100	3	7	5	8631	7249	RH-3	40	density-lim	1000			0.7	4	0.571428597	2	2	8055.600098	6673.600098	6673.600098	0.933333
3598	095	3990	0.09	1654	2	65	100	3	9	7	11970	10316	RH-3	40	density-lim	1000			0.7	4	0.444444448	2	2	11172	9518	9518	0.933333
3598	097	2850	0.07	2013	2	65	100	3	7	5	8550	6537	RH-3	40	density-lim	1000			0.7	4	0.571428597	2	2	7980	5967	5967	0.933333
3598	102	3370	0.08	1001	2	65	100	3	8	6	10110	9109	RH-3	40	density-lim	1000			0.7	4	0.5	2	2	9436	8435	8435	0.933333
3598	104	2877	0.07	1307	2	65	100	3	7	5	8631	7324	RH-3	40	density-lim	1000			0.7	4	0.571428597	2	2	8055.600098	6748.600098	6748.600098	0.933333
3598	106	2877	0.07	1525	2	65	100	3	7	5	8631	7106	RH-3	40	density-lim	1000			0.7	4	0.571428597	2	2	8055.600098	6530.600098	6530.600098	0.933333
3598	117	2856	0.07	1256	2	65	100	3	7	5	8568	7312	RH-3	40	density-lim	1000			0.7	4	0.571428597	2	2	7996.799805	6740.799805	6740.799805	0.933333
3598	121	2233	0.05	1218	4	65	100	3	5	1	6699	5481	RH-3	40	density-lim	1000	true		0.7	6	1.200000048	2	2	6252.399902	5034.399902	5034.399902	0.933333
3598	125	2913	0.07	1528	2	65	100	3	7	5	8739	7211	RH-3	40	density-lim	1000			0.7	4	0.571428597	2	2	8156.399902	6628.399902	6628.399902	0.933333
3598	127	2877	0.07	1711	2	65	100	3	7	5	8631	6920	RH-3	40	density-lim	1000			0.7	4	0.571428597	2	2	8055.600098	6344.600098	6344.600098	0.933333
3600	043	11400	0.26	19098	30	65	100	3	26	0	34200	15102	RH-2	50	form-based			true	0.7	32	1.230769277	2	2	39900	20802	20802	1.166667

block_num	lot_num	Lot Size Feet	Lot Size Acres	Existing Bldg Sqft	Existing Units	sb79_MaxHeight	sb79_MaxDensity	sb79_MaxFAR	SB79- Gross Unit Capacity	SB79- Net Unit Capacity	SB79- Gross GSF Capacity	SB79- Net GSF Capacity	Existing SF Zoning	Existing SF Height Limit	Density Limit?	Density Limit ratio	Corner Parcel?	In R4	Max Lot Coverage	SF Unit Capacity Gross	% Gross Unit- SF vs SB79	SF Zoning- Net Unit Capacity	SF Zoning - Net Unit Capacity Limited by 200% SB79	SF Zoning- Gross GSF Capacity	SF Zoning- Net GSF Capacity	SF Zoning - Net GSF Capacity Limited by 200% SB79	% Gross GSF- SF vs SB79
3600	071	5668	0.13	11832	14	65	100	3	13	0	17004	5172	RH-2	50	form-based			true	0.7	16	1.230769277	2	2	19838	8006	8006	1.166667
3600	125	2890	0.07	622	6	65	100	3	7	1	8670	8048	RH-2	50	form-based			true	0.7	8	1.142857194	2	2	10115	9493	9493	1.166667
3601	062	1482	0.03	1764	1	65	100	3	3	2	4446	2682	RH-2	40	form-based			true	0.7	3	1	2	2	4149.600098	2385.600098	2385.600098	0.933333
3601	074A	1284	0.03	1479	1	65	100	3	3	2	3852	2373	RH-2	40	form-based			true	0.7	3	1	2	2	3595.199951	2116.199951	2116.199951	0.933333
3601	098	2850	0.07	1393	4	65	100	3	7	3	8550	7157	RH-2	40	form-based			true	0.7	6	0.857142866	2	2	7980	6587	6587	0.933333
3601	114	2850	0.07	2160	4	65	100	3	7	3	8550	6390	RH-1	40	form-based			true	0.7	6	0.857142866	2	2	7980	5820	5820	0.933333
3602	001A	1950	0.04	1670	2	65	100	3	4	2	5850	4180	RH-2	40	form-based			true	0.7	4	1	2	2	5460	3790	3790	0.933333
3602	036	3625	0.08	3862	6	55	80	2.5	6	0	9062	5200	RH-3	40	form-based			true	0.7	8	1.333333373	2	2	10150	6288	6288	1.120062
3602	066	3790	0.09	5571	6	55	80	2.5	7	1	9475	3904	RH-3	40	form-based			true	0.7	8	1.142857194	2	2	10612	5041	5041	1.12
3602	069	3789	0.09	5940	6	55	80	2.5	7	1	9472	3532	RH-3	40	form-based			true	0.7	8	1.142857194	2	2	10609.2002	4669.200195	4669.200195	1.120059
3602	070	3789	0.09	5985	6	55	80	2.5	7	1	9472	3487	RH-3	40	form-based			true	0.7	8	1.142857194	2	2	10609.2002	4624.200195	4624.200195	1.120059
3602	083	2714	0.06	3496	4	65	100	3	6	2	8142	4646	RH-3	40	form-based		true	true	0.7	6	1	2	2	7599.199707	4103.199707	4103.199707	0.933333
3602	085	1255	0.03	1404	1	65	100	3	3	2	3765	2361	RH-3	40	form-based			true	0.7	3	1	2	2	3514	2110	2110	0.933333
3602	096	2129	0.05	977	2	65	100	3	5	3	6387	5410	RH-3	40	form-based			true	0.7	4	0.800000012	2	2	5961.199707	4984.199707	4984.199707	0.933333
3602	103	2450	0.06	1340	3	55	80	2.5	5	2	6125	4785	RH-1	40	form-based		true	true	0.7	5	1	2	2	6860	5520	5520	1.12
3602	121	3450	0.08	1189	5	55	80	2.5	6	1	8625	7436	RH-3	40	form-based			true	0.7	7	1.166666627	2	2	9660	8471	8471	1.12
3602	134	2065	0.05	1175	2	55	80	2.5	4	2	5162	3987	RH-2	40	form-based			true	0.7	4	1	2	2	5782	4607	4607	1.120108
3603	006	1450	0.03	1041	1	55	80	2.5	2	1	3625	2584	RH-2	40	form-based			true	0.7	3	1.5	2	2	4060	3019	3019	1.12
3603	051	2414	0.06	3040	3	55	80	2.5	5	2	6035	2995	RH-2	40	form-based			true	0.7	5	1	2	2	6759.199707	3719.199707	3719.199707	1.12
3603	067	2782	0.06	3524	4	55	80	2.5	5	1	6955	3431	RH-2	40	form-based		true	true	0.7	6	1.200000048	2	2	7789.600098	4265.600098	4265.600098	1.12
3603	090	2453	0.06	2300	3	55	80	2.5	5	2	6132	3832	RH-2	40	form-based			true	0.7	5	1	2	2	6868.399902	4568.399902	4568.399902	1.120091
3603	094	1647	0.04	1675	1	55	80	2.5	3	2	4118	2443	RH-2	40	form-based			true	0.7	3	1	2	2	4611.600098	2936.600098	2936.600098	1.119864
3604	002	1768	0.04	3600	2	65	100	3	4	2	5304	1704	RH-1	40	form-based			true	0.7	4	1	2	2	4950.399902	1350.399902	1350.399902	0.933333
3604	026	1527	0.04	1278	1	65	100	3	4	3	4581	3303	RH-1	40	form-based		true	true	0.7	3	0.75	2	2	4275.600098	2997.600098	2997.600098	0.933333
3604	026A	1740	0.04	5082	2	55	80	2.5	3	1	4350	0	RH-2	40	form-based		true	true	0.7	4	1.333333373	2	2	4872	0	0	1.12
3604	029A	1260	0.03	984	1	65	100	3	3	2	3780	2796	RH-2	40	form-based			true	0.7	3	1	2	2	3528	2544	2544	0.933333
3604	068	1523	0.03	840	1	65	100	3	3	2	4569	3729	RH-1	40	form-based		true	true	0.7	3	1	2	2	4264.399902	3424.399902	3424.399902	0.933333
3604	069	1275	0.03	1150	1	65	100	3	3	2	3825	2675	RH-1	40	form-based			true	0.7	3	1	2	2	3570	2420	2420	0.933333
3605	025	1450	0.03	1840	1	65	100	3	3	2	4350	2510	RH-1	40	form-based		true	true	0.7	3	1	2	2	4060	2220	2220	0.933333
3605	070	1450	0.03	1190	1	65	100	3	3	2	4350	3160	RH-1	40	form-based			true	0.7	3	1	2	2	4060	2870	2870	0.933333
3605	072	5700	0.13	7072	10	65	100	3	13	3	17100	10028	RH-2	40	form-based			true	0.7	12	0.923076928	2	2	15960	8888	8888	0.933333
3605	095	1875	0.04	1301	2	85	140	4	6	4	7500	6199	RH-2	40	form-based			true	0.7	4	0.666666687	2	2	5250	3949	3949	0.7
3606	012	2625	0.06	3650	5	65	100	3	6	1	7875	4225	RH-3	50	form-based			true	0.7	7	1.166666627	2	2	9187.5	5537.5	5537.5	1.166667
3606	085	2850	0.07	800	6	85	140	4	10	4	11400	10600	RH-3	50	form-based			true	0.7	8	0.800000012	2	2	9975	9175	9175	0.875
3606	079	3208	0.07	6423	7	65	100	3	7	0	9624	3201	RM-1	50	form-based			true	0.7	9	1.285714269	2	2	11228	4805	4805	1.166667
3607	002	1512	0.03	2248	2	65	100	3	3	1	4536	2288	RH-3	40	density-lim	1000			0.7	4	1.333333373	2	2	4233.600098	1985.600098	1985.600098	0.933333
3607	006	2485	0.06	2600	2	65	100	3	6	4	7455	4855	RH-3	40	density-lim	1000			0.7	4	0.666666687	2	2	6958	4358	4358	0.933333
3607	008A	2619	0.06	3785	2	65	100	3	6	4	7857	4072	RH-2	40	density-lim	1500			0.7	4	0.666666687	2	2	7333.199707	3548.199707	3548.199707	0.933333
3607	012A	2298	0.05	3070	2	65	100	3	5	3	6894	3824	RH-2	40	density-lim	1500			0.7	4	0.800000012	2	2	6434.399902	3364.399902	3364.399902	0.933333
3607	012C	2298	0.05	3070	2	65	100	3	5	3	6894	3824	RH-2	40	density-lim	1500			0.7	4	0.800000012	2	2	6434.399902	3364.399902	3364.399902	0.933333
3607	017	2850	0.07	3415	2	65	100	3	7	5	8550	5135	RH-2	40	density-lim	1500			0.7	4	0.571428597	2	2	7980	4565	4565	0.933333
3607	019	3420	0.08	3970	2	65	100	3	8	6	10260	6290	RH-2	40	density-lim	1500			0.7	4	0.5	2	2	9576	5606	5606	0.933333
3607	026	2312	0.05	3839	2	65	100	3	5	3	6936	3097	RH-3	40	density-lim	1000			0.7	4	0.800000012	2	2	6473.600098	2634.600098	2634.600098	0.933333
3607	036	6250	0.14	4370	4	65	100	3	14	10	18750	14380	RH-3	40	density-lim	1000			0.7	6	0.428571433	2	2	17500	13130	13130	0.933333
3607	040	3410	0.08	4700	2	65	100	3	8	6	10230	5530	RH-3	40	density-lim	1000			0.7	4	0.5	2	2	9548	4848	4848	0.933333
3607	044	3420	0.08	3750	2	65	100	3	8	6	10260	6510	RH-2	40	density-lim	1500			0.7	4	0.5	2	2	9576	5826	5826	0.933333
3607	047	2850	0.07	1512	2	65	100	3	7	5	8550	7038	RH-2	40	density-lim	1500			0.7	4	0.571428597	2	2	7980	6468	6468	0.933333
3607	048	2850	0.07	3230	2	65	100	3	7	5	8550	5320	RH-2	40	density-lim	1500			0.7	4	0.571428597	2	2	7980	4750	4750	0.933333
3607	051	2850	0.07	3250	2	65	100	3	7	5	8550	5300	RH-2	40	density-lim	1500			0.7	4	0.571428597	2	2	7980	4730	4730	0.933333
3607	055	2295	0.05	3080	2	65	100	3	5	3	6885	3805	RH-3	40	density-lim	1000			0.7	4	0.800000012	2	2	6426	3346	3346	0.933333
3607	056	1913	0.04	2290	2	65	100	3	4	2	5739	3449	RH-3	40	density-lim	1000			0.7	4	1	2	2	5356.399902	3066.399902	3066.399902	0.933333
3607	056B	1912	0.04	2750	2	65	100	3	4	2	5736	2986	RH-3	40	density-lim	1000			0.7	4	1	2	2	5353.600098	2603.600098	2603.600098	0.933333
3607	057	5250	0.12	3868	3	65	100	3	12	9	15750	11882	RH-3	40	density-lim	1000			0.7	5	0.416666657	2	2	14700	10832	10832	0.933333
3607	058	1245	0.03	2040	2	65	100	3	3	1	3735	1695	RH-3	40	density-lim	1000			0.7	4	1.333333373	2	2	3486	1446	1446	0.933333
3607	068	2828	0.06	1660	2	65	100	3	6	4	8484	6824	RH-2	40	density-lim	1500			0.7	4	0.666666687	2	2	7918.399902	6258.399902	6258.399902	0.933333
3607	069	2828	0.06	2640	2	65	100	3	6	4	8484	5844	RH-2	40	density-lim	1500			0.7	4	0.666666687	2	2	7918.399902	5278.399902	5278.399902	0.933333
3607	070	2828	0.06	2656	2	65	100	3	6	4	8484	5828	RH-2	40	density-lim	1500			0.7	4	0.666666687	2	2	7918.399902	5262.399902	5262.399902	0.933333
3607	072	2828	0.06	1560	2	65	100	3	6	4	8484	6924	RH-2	40	density-lim	1500			0.7	4	0.666666687	2	2	7918.399902	6358.399902	6358.399902	0.933333
3607	074	2859	0.07	2068	2	65	100	3	7	5	8577	6509	RH-2	40	density-lim	1500			0.7	4	0.571428597	2	2	8005.199707	5937.199707	5937.199707	0.933333
3607	077	2828	0.06	925	2	65	100	3	6	4	8484	7559	RH-2	40	density-lim	1500			0.7	4	0.666666687	2	2	7918.399902	6993.399902	6993.399902	0.933333
3607	082	2842	0.07	1455	2	65	100	3	7	5	8526	7071	RH-3	40	density-lim	1000			0.7	4	0.571428597	2	2	7957.600098	6502.600098	6502.600098	0.933333
3607	087	2313	0.05	1238	2	65	100	3	5	3	6939	5701	RH-3	40	density-lim	1000			0.7	4	0.800000012	2	2	6476.399902	5238.399902	5238.399902	0.933333
3607	094	2715	0.06	927	2	65	100	3	6	4	8145	7218	RH-2	40	density-lim	1500			0.7	4	0.666666687	2	2	7602	6675	6675	0.933333
3607	096	2850	0.07	1129	2	65	100	3	7	5	8550	7421	RH-2	40	density-lim	1500			0.7	4	0.571428597	2	2	7980	6851	6851	0.933333

block_num	lot_num	Lot Size Feet	Lot Size Acres	Existing Bldg Sqft	Existing Units	sb79_MaxHeight	sb79_MaxDensity	sb79_MaxFAR	SB79- Gross Unit Capacity	SB79- Net Unit Capacity	SB79- Gross GSF Capacity	SB79- Net GSF Capacity	Existing SF Zoning	Existing SF Height Limit	Density Limit?	Density Limit ratio	Corner Parcel?	In R4	Max Lot Coverage	SF Unit Capacity Gross	% Gross Unit- SF vs SB79	SF Zoning- Net Unit Capacity	SF Zoning - Net Unit Capacity Limited by 200% SB79	SF Zoning- Gross GSF Capacity	SF Zoning- Net GSF Capacity	SF Zoning - Net GSF Capacity Limited by 200% SB79	% Gross GSF- SF vs SB79
3607	110	2515	0.06	1749	2	65	100	3	6	4	7545	5796	RH-2	40	density-lim	1500			0.7	4	0.666666687	2	2	7042	5293	5293	0.933333
3607	112	2298	0.05	1200	2	65	100	3	5	3	6894	5694	RH-2	40	density-lim	1500			0.7	4	0.800000012	2	2	6434.399902	5234.399902	5234.399902	0.933333
3608	013	2875	0.07	3809	2	65	100	3	7	5	8625	4816	RH-3	40	density-lim	1000			0.7	4	0.571428597	2	2	8050	4241	4241	0.933333
3608	014	2875	0.07	4344	2	65	100	3	7	5	8625	4281	RH-3	40	density-lim	1000			0.7	4	0.571428597	2	2	8050	3706	3706	0.933333
3608	019	2875	0.07	3640	2	65	100	3	7	5	8625	4985	RH-3	40	density-lim	1000			0.7	4	0.571428597	2	2	8050	4410	4410	0.933333
3608	020	2875	0.07	3100	2	65	100	3	7	5	8625	5525	RH-3	40	density-lim	1000			0.7	4	0.571428597	2	2	8050	4950	4950	0.933333
3608	028	2500	0.06	1953	1	65	100	3	6	5	7500	5547	RM-1	40	density-lim	800			0.7	3	0.5	2	2	7000	5047	5047	0.933333
3608	031	2820	0.06	3450	2	65	100	3	6	4	8460	5010	RH-3	40	density-lim	1000			0.7	4	0.666666687	2	2	7896	4446	4446	0.933333
3608	040	2822	0.06	2200	2	65	100	3	6	4	8466	6266	RH-3	40	density-lim	1000			0.7	4	0.666666687	2	2	7901.600098	5701.600098	5701.600098	0.933333
3608	041	2822	0.06	2400	2	65	100	3	6	4	8466	6066	RH-3	40	density-lim	1000			0.7	4	0.666666687	2	2	7901.600098	5501.600098	5501.600098	0.933333
3608	045	2875	0.07	3088	2	65	100	3	7	5	8625	5537	RH-3	40	density-lim	1000			0.7	4	0.571428597	2	2	8050	4962	4962	0.933333
3608	054	2500	0.06	2310	2	65	100	3	6	4	7500	5190	RH-2	40	density-lim	1500			0.7	4	0.666666687	2	2	7000	4690	4690	0.933333
3608	056	2500	0.06	2715	2	65	100	3	6	4	7500	4785	RH-2	40	density-lim	1500			0.7	4	0.666666687	2	2	7000	4285	4285	0.933333
3608	058	2461	0.06	2960	4	65	100	3	6	2	7383	4423	RH-2	40	density-lim	1500	true		0.7	6	1	2	2	6890.799805	3930.799805	3930.799805	0.933333
3608	059	2803	0.06	3521	2	65	100	3	6	4	8409	4888	RH-3	40	density-lim	1000			0.7	4	0.666666687	2	2	7848.399902	4327.399902	4327.399902	0.933333
3608	068	2803	0.06	5247	2	65	100	3	6	4	8409	3162	RH-3	40	density-lim	1000			0.7	4	0.666666687	2	2	7848.399902	2601.399902	2601.399902	0.933333
3608	073	3360	0.08	4458	6	65	100	3	8	2	10080	5622	NCT-VALEI	40	form-based				0.75	8	1	2	2	10080	5622	5622	1
3608	079	5750	0.13	1204	4	65	100	3	13	9	17250	16046	RH-3	40	density-lim	1000			0.7	6	0.461538464	2	2	16100	14896	14896	0.933333
3608	083	2803	0.06	1496	2	65	100	3	6	4	8409	6913	RH-3	40	density-lim	1000			0.7	4	0.666666687	2	2	7848.399902	6352.399902	6352.399902	0.933333
3608	085	2875	0.07	1415	2	65	100	3	7	5	8625	7210	RH-3	40	density-lim	1000			0.7	4	0.571428597	2	2	8050	6635	6635	0.933333
3608	090	2821	0.06	1035	2	65	100	3	6	4	8463	7428	RH-3	40	density-lim	1000			0.7	4	0.666666687	2	2	7898.799805	6863.799805	6863.799805	0.933333
3608	092	2500	0.06	955	2	65	100	3	6	4	7500	6545	RH-2	40	density-lim	1500			0.7	4	0.666666687	2	2	7000	6045	6045	0.933333
3608	094	3650	0.08	1429	6	65	100	3	8	2	10950	9521	NCT-VALEI	40	form-based				0.75	8	1	2	2	10950	9521	9521	1
3608	100	2821	0.06	1664	2	65	100	3	6	4	8463	6799	RH-3	40	density-lim	1000			0.7	4	0.666666687	2	2	7898.799805	6234.799805	6234.799805	0.933333
3608	105	2875	0.07	1628	2	65	100	3	7	5	8625	6997	RH-3	40	density-lim	1000			0.7	4	0.571428597	2	2	8050	6422	6422	0.933333
3608	114	2820	0.06	1615	2	65	100	3	6	4	8460	6845	RH-3	40	density-lim	1000			0.7	4	0.666666687	2	2	7896	6281	6281	0.933333
3608	116	1500	0.03	987	2	65	100	3	3	1	4500	3513	RH-2	40	density-lim	1500			0.7	4	1.333333373	2	2	4200	3213	3213	0.933333
3611	010	3062	0.07	3080	2	65	100	3	7	5	9186	6106	RH-3	40	density-lim	1000			0.7	4	0.571428597	2	2	8573.599609	5493.599609	5493.599609	0.933333
3611	012	3062	0.07	2390	2	65	100	3	7	5	9186	6796	RH-3	40	density-lim	1000			0.7	4	0.571428597	2	2	8573.599609	6183.599609	6183.599609	0.933333
3611	021	3062	0.07	2790	2	65	100	3	7	5	9186	6396	RH-3	50	density-lim	1000			0.7	4	0.571428597	2	2	10717	7927	7927	1.166667
3611	023	3430	0.08	5905	2	65	100	3	8	6	10290	4385	RH-3	50	density-lim	1000			0.7	4	0.5	2	2	12005	6100	6100	1.166667
3611	028	3477	0.08	4120	2	65	100	3	8	6	10431	6311	RH-3	50	density-lim	1000			0.7	4	0.5	2	2	12169.5	8049.5	8049.5	1.166667
3611	030	3655	0.08	3180	2	65	100	3	8	6	10965	7785	RH-3	50	density-lim	1000			0.7	4	0.5	2	2	12792.5	9612.5	9612.5	1.166667
3611	039	3081	0.07	2240	2	65	100	3	7	5	9243	7003	RH-3	40	density-lim	1000			0.7	4	0.571428597	2	2	8626.799805	6386.799805	6386.799805	0.933333
3611	054	2000	0.05	2250	2	65	100	3	5	3	6000	3750	RH-3	40	density-lim	1000			0.7	4	0.800000012	2	2	5600	3350	3350	0.933333
3611	074	3697	0.08	1788	2	65	100	3	8	6	11091	9303	RH-3	40	density-lim	1000			0.7	4	0.5	2	2	10351.59961	8563.599609	8563.599609	0.933333
3611	083	4382	0.1	1600	2	65	100	3	10	8	13146	11546	RH-3	40	density-lim	1000			0.7	4	0.400000006	2	2	12269.59961	10669.59961	10669.59961	0.933333
3611	085	3081	0.07	1154	2	65	100	3	7	5	9243	8089	RH-3	40	density-lim	1000			0.7	4	0.571428597	2	2	8626.799805	7472.799805	7472.799805	0.933333
3611	087	3081	0.07	1237	2	65	100	3	7	5	9243	8006	RH-3	40	density-lim	1000			0.7	4	0.571428597	2	2	8626.799805	7389.799805	7389.799805	0.933333
3612	016	2492	0.06	2331	2	65	100	3	6	4	7476	5145	RH-3	40	density-lim	1000			0.7	4	0.666666687	2	2	6977.600098	4646.600098	4646.600098	0.933333
3612	017A	1510	0.03	2650	2	65	100	3	3	1	4530	1880	RH-3	40	density-lim	1000			0.7	4	1.333333373	2	2	4228	1578	1578	0.933333
3612	018	2741	0.06	5350	4	65	100	3	6	2	8223	2873	RH-3	40	density-lim	1000	true		0.7	6	1	2	2	7674.799805	2324.799805	2324.799805	0.933333
3612	020	2741	0.06	3600	2	65	100	3	6	4	8223	4623	RH-3	40	density-lim	1000			0.7	4	0.666666687	2	2	7674.799805	4074.799805	4074.799805	0.933333
3612	023	2740	0.06	3100	2	65	100	3	6	4	8220	5120	RH-3	40	density-lim	1000			0.7	4	0.666666687	2	2	7672	4572	4572	0.933333
3612	029	3063	0.07	3170	2	65	100	3	7	5	9189	6019	RH-3	40	density-lim	1000			0.7	4	0.571428597	2	2	8576.399414	5406.399414	5406.399414	0.933333
3612	031	3062	0.07	1935	2	65	100	3	7	5	9186	7251	RH-3	40	density-lim	1000			0.7	4	0.571428597	2	2	8573.599609	6638.599609	6638.599609	0.933333
3612	032	3063	0.07	2700	2	65	100	3	7	5	9189	6489	RH-3	40	density-lim	1000			0.7	4	0.571428597	2	2	8576.399414	5876.399414	5876.399414	0.933333
3612	034	3063	0.07	3200	2	65	100	3	7	5	9189	5989	RH-3	40	density-lim	1000			0.7	4	0.571428597	2	2	8576.399414	5376.399414	5376.399414	0.933333
3612	038	3062	0.07	3510	2	65	100	3	7	5	9186	5676	RH-3	40	density-lim	1000			0.7	4	0.571428597	2	2	8573.599609	5063.599609	5063.599609	0.933333
3612	039	3063	0.07	3130	2	65	100	3	7	5	9189	6059	RH-3	40	density-lim	1000			0.7	4	0.571428597	2	2	8576.399414	5446.399414	5446.399414	0.933333
3612	040	2373	0.05	2972	2	65	100	3	5	3	7119	4147	RH-3	40	density-lim	1000			0.7	4	0.800000012	2	2	6644.399902	3672.399902	3672.399902	0.933333
3612	043	2750	0.06	2600	2	65	100	3	6	4	8250	5650	RH-3	45	density-lim	1000			0.7	4	0.666666687	2	2	7700	5100	5100	0.933333
3612	044	2750	0.06	2290	2	65	100	3	6	4	8250	5960	RH-3	45	density-lim	1000			0.7	4	0.666666687	2	2	7700	5410	5410	0.933333
3612	048	2750	0.06	3620	4	65	100	3	6	2	8250	4630	RH-3	45	density-lim	1000	true		0.7	6	1	2	2	7700	4080	4080	0.933333
3612	049	3061	0.07	2160	2	65	100	3	7	5	9183	7023	RH-3	40	density-lim	1000			0.7	4	0.571428597	2	2	8570.799805	6410.799805	6410.799805	0.933333
3612	051	3062	0.07	2200	2	65	100	3	7	5	9186	6986	RH-3	40	density-lim	1000			0.7	4	0.571428597	2	2	8573.599609	6373.599609	6373.599609	0.933333
3612	054	3064	0.07	2900	2	65	100	3	7	5	9192	6292	RH-3	40	density-lim	1000			0.7	4	0.571428597	2	2	8579.200195	5679.200195	5679.200195	0.933333
3612	058	3066	0.07	2760	2	65	100	3	7	5	9198	6438	RH-3	40	density-lim	1000			0.7	4	0.571428597	2	2	8584.799805	5824.799805	5824.799805	0.933333
3612	058A	3066	0.07	2760	2	65	100	3	7	5	9198	6438	RH-3	40	density-lim	1000			0.7	4	0.571428597	2	2	8584.799805	5824.799805	5824.799805	0.933333
3612	069	2358	0.05	2031	2	55	80	2.5	4	2	5895	3864	RH-3	40	density-lim	1000			0.7	4	1	2	2	6602.399902	4571.399902	4571.399902	1.12
3612	069B	1750	0.04	1664	2	55	80	2.5	3	1	4375	2711	RH-3	45	density-lim	1000			0.7	4	1.333333373	2	2	4900	3236	3236	1.12
3612	069C	1715	0.04	2200	2	55	80	2.5	3	1	4288	2088	RH-3	45	density-lim	1000			0.7	4	1.333333373	2	2	4802	2602	2602	1.119869
3612	074	1425	0.03	2404	2	55	80	2.5	2	0	3562	1158	RH-3	40	density-lim	1000			0.7	4	2	2	2	3990	1586	1586	1.120157
3612	075	1635	0.04	3052	2	55	80	2.5	3	1	4088	1036	RH-3	40	density-lim	1000			0.7	4	1.333333373	2	2	4578	1526	1526	1.119863

block_num	lot_num	Lot Size Feet	Lot Size Acres	Existing Bldg Sqft	Existing Units	sb79_MaxHeight	sb79_MaxDensity	sb79_MaxFAR	SB79- Gross Unit Capacity	SB79- Net Unit Capacity	SB79- Gross GSF Capacity	SB79- Net GSF Capacity	Existing SF Zoning	Existing SF Height Limit	Density Limit?	Density Limit ratio	Corner Parcel?	In R4	Max Lot Coverage	SF Unit Capacity Gross	% Gross Unit- SF vs SB79	SF Zoning- Net Unit Capacity	SF Zoning - Net Unit Capacity Limited by 200% SB79	SF Zoning- Gross GSF Capacity	SF Zoning- Net GSF Capacity	SF Zoning - Net GSF Capacity Limited by 200% SB79	% Gross GSF- SF vs SB79
3612	113	2375	0.05	1544	2	55	80	2.5	4	2	5938	4394	RH-3	45	density-lim	1000			0.7	4	1	2	2	6650	5106	5106	1.119906
3612	115	2750	0.06	1380	2	65	100	3	6	4	8250	6870	RH-3	45	density-lim	1000			0.7	4	0.666666687	2	2	7700	6320	6320	0.933333
3612	130	2741	0.06	1149	2	65	100	3	6	4	8223	7074	RH-3	40	density-lim	1000			0.7	4	0.666666687	2	2	7674.799805	6525.799805	6525.799805	0.933333
3612	144	2492	0.06	997	2	65	100	3	6	4	7476	6479	RH-3	40	density-lim	1000			0.7	4	0.666666687	2	2	6977.600098	5980.600098	5980.600098	0.933333
3613	023	2537	0.06	2038	2	65	100	3	6	4	7611	5573	RH-3	40	density-lim	1000			0.7	4	0.666666687	2	2	7103.600098	5065.600098	5065.600098	0.933333
3613	034	2185	0.05	1420	2	65	100	3	5	3	6555	5135	RH-3	40	density-lim	1000			0.7	4	0.800000012	2	2	6118	4698	4698	0.933333
3613	035A	1721	0.04	2010	2	65	100	3	4	2	5163	3153	RH-3	40	density-lim	1000			0.7	4	1	2	2	4818.799805	2808.799805	2808.799805	0.933333
3613	037	3675	0.08	3012	2	65	100	3	8	6	11025	8013	RH-3	40	density-lim	1000			0.7	4	0.5	2	2	10290	7278	7278	0.933333
3613	038	3063	0.07	2800	2	65	100	3	7	5	9189	6389	RH-3	40	density-lim	1000			0.7	4	0.571428597	2	2	8576.399414	5776.399414	5776.399414	0.933333
3613	054	3675	0.08	1176	2	65	100	3	8	6	11025	9849	RH-3	40	density-lim	1000			0.7	4	0.5	2	2	10290	9114	9114	0.933333
3613	056	6905	0.16	1133	14	65	100	3	16	2	20715	19582	UMU	48	form-based		true		0.75	16	1	2	2	20715	19582	19582	1
3613	071	3631	0.08	874	2	65	100	3	8	6	10893	10019	RH-3	40	density-lim	1000			0.7	4	0.5	2	2	10166.7998	9292.799805	9292.799805	0.933333
3613	073	3920	0.09	1018	2	65	100	3	9	7	11760	10742	RH-3	40	density-lim	1000			0.7	4	0.444444448	2	2	10976	9958	9958	0.933333
3614	006	3062	0.07	3750	2	65	100	3	7	5	9186	5436	RH-3	40	density-lim	1000			0.7	4	0.571428597	2	2	8573.599609	4823.599609	4823.599609	0.933333
3614	008	3063	0.07	2890	2	65	100	3	7	5	9189	6299	RH-3	40	density-lim	1000			0.7	4	0.571428597	2	2	8576.399414	5686.399414	5686.399414	0.933333
3614	028	3451	0.08	2660	4	65	100	3	8	4	10353	7693	RM-2	50	density-lim	600			0.7	6	0.75	2	2	12078.5	9418.5	9418.5	1.166667
3614	035	3675	0.08	2227	2	65	100	3	8	6	11025	8798	RH-3	40	density-lim	1000			0.7	4	0.5	2	2	10290	8063	8063	0.933333
3614	037	3675	0.08	2850	2	65	100	3	8	6	11025	8175	RH-3	40	density-lim	1000			0.7	4	0.5	2	2	10290	7440	7440	0.933333
3614	045	3947	0.09	1908	2	65	100	3	9	7	11841	9933	RH-3	40	density-lim	1000			0.7	4	0.444444448	2	2	11051.59961	9143.599609	9143.599609	0.933333
3614	049	3431	0.08	3500	2	65	100	3	8	6	10293	6793	RH-3	40	density-lim	1000			0.7	4	0.5	2	2	9606.799805	6106.799805	6106.799805	0.933333
3614	053	3705	0.09	2862	2	65	100	3	9	7	11115	8253	RH-3	40	density-lim	1000			0.7	4	0.444444448	2	2	10374	7512	7512	0.933333
3614	054	1445	0.03	2311	2	65	100	3	3	1	4335	2024	RH-3	40	density-lim	1000			0.7	4	1.333333373	2	2	4046	1735	1735	0.933333
3614	054A	1437	0.03	2190	2	65	100	3	3	1	4311	2121	RH-3	40	density-lim	1000			0.7	4	1.333333373	2	2	4023.599854	1833.599854	1833.599854	0.933333
3614	054B	1441	0.03	2190	2	65	100	3	3	1	4323	2133	RH-3	40	density-lim	1000			0.7	4	1.333333373	2	2	4034.800049	1844.800049	1844.800049	0.933333
3614	061	2101	0.05	2924	4	65	100	3	5	1	6303	3379	RH-3	40	density-lim	1000	true		0.7	6	1.200000048	2	2	5882.799805	2958.799805	2958.799805	0.933333
3614	066	3769	0.09	2363	2	65	100	3	9	7	11307	8944	RH-3	40	density-lim	1000			0.7	4	0.444444448	2	2	10553.2002	8190.200195	8190.200195	0.933333
3614	083	3676	0.08	790	4	65	100	3	8	4	11028	10238	RM-2	50	density-lim	600			0.7	6	0.75	2	2	12866	12076	12076	1.166667
3614	093	3338	0.08	3725	2	65	100	3	8	6	10014	6289	RH-3	40	density-lim	1000			0.7	4	0.5	2	2	9346.399414	5621.399414	5621.399414	0.933333
3614	097	3453	0.08	1148	2	65	100	3	8	6	10359	9211	RH-3	40	density-lim	1000			0.7	4	0.5	2	2	9668.399414	8520.399414	8520.399414	0.933333
3617	011	1856	0.04	2070	2	65	100	3	4	2	5568	3498	NCT-VALEI	40	form-based				0.75	4	1	2	2	5568	3498	3498	1
3617	020	2850	0.07	2740	2	65	100	3	7	5	8550	5810	RH-3	40	density-lim	1000			0.7	4	0.571428597	2	2	7980	5240	5240	0.933333
3617	032	2238	0.05	2470	2	65	100	3	5	3	6714	4244	RH-3	40	density-lim	1000			0.7	4	0.800000012	2	2	6266.399902	3796.399902	3796.399902	0.933333
3617	033	2238	0.05	2060	2	65	100	3	5	3	6714	4654	RH-3	40	density-lim	1000			0.7	4	0.800000012	2	2	6266.399902	4206.399902	4206.399902	0.933333
3617	035	2588	0.06	2924	2	65	100	3	6	4	7764	4840	RH-3	40	density-lim	1000			0.7	4	0.666666687	2	2	7246.399902	4322.399902	4322.399902	0.933333
3617	038	3122	0.07	3300	2	65	100	3	7	5	9366	6066	RH-3	40	density-lim	1000			0.7	4	0.571428597	2	2	8741.599609	5441.599609	5441.599609	0.933333
3617	039	3916	0.09	2670	2	65	100	3	9	7	11748	9078	RH-3	40	density-lim	1000			0.7	4	0.444444448	2	2	10964.7998	8294.799805	8294.799805	0.933333
3617	045	1929	0.04	1938	2	65	100	3	4	2	5787	3849	RH-3	40	density-lim	1000			0.7	4	1	2	2	5401.199707	3463.199707	3463.199707	0.933333
3617	052	3420	0.08	2625	2	65	100	3	8	6	10260	7635	RH-3	40	density-lim	1000			0.7	4	0.5	2	2	9576	6951	6951	0.933333
3617	053	3420	0.08	3055	2	65	100	3	8	6	10260	7205	RH-3	40	density-lim	1000			0.7	4	0.5	2	2	9576	6521	6521	0.933333
3617	055	2850	0.07	3183	2	65	100	3	7	5	8550	5367	RH-3	40	density-lim	1000			0.7	4	0.571428597	2	2	7980	4797	4797	0.933333
3617	060	1530	0.04	2410	2	65	100	3	4	2	4590	2180	RH-3	40	density-lim	1000			0.7	4	1	2	2	4284	1874	1874	0.933333
3617	066	2850	0.07	6068	2	65	100	3	7	5	8550	2482	RH-3	40	density-lim	1000			0.7	4	0.571428597	2	2	7980	1912	1912	0.933333
3617	068	2250	0.05	2400	2	65	100	3	5	3	6750	4350	RH-3	40	density-lim	1000			0.7	4	0.800000012	2	2	6300	3900	3900	0.933333
3617	069	2250	0.05	4086	2	65	100	3	5	3	6750	2664	RH-3	40	density-lim	1000			0.7	4	0.800000012	2	2	6300	2214	2214	0.933333
3617	092	2855	0.07	1354	2	65	100	3	7	5	8565	7211	RH-3	40	density-lim	1000			0.7	4	0.571428597	2	2	7994	6640	6640	0.933333
3617	094	2855	0.07	1290	2	65	100	3	7	5	8565	7275	RH-3	40	density-lim	1000			0.7	4	0.571428597	2	2	7994	6704	6704	0.933333
3617	096	2855	0.07	3847	2	65	100	3	7	5	8565	4718	RH-3	40	density-lim	1000			0.7	4	0.571428597	2	2	7994	4147	4147	0.933333
3617	098	2508	0.06	1238	2	65	100	3	6	4	7524	6286	RH-3	40	density-lim	1000			0.7	4	0.666666687	2	2	7022.399902	5784.399902	5784.399902	0.933333
3617	100	2850	0.07	1069	2	65	100	3	7	5	8550	7481	RH-3	40	density-lim	1000			0.7	4	0.571428597	2	2	7980	6911	6911	0.933333
3617	106	5676	0.13	1665	4	65	100	3	13	9	17028	15363	RH-3	40	density-lim	1000			0.7	6	0.461538464	2	2	15892.7998	14227.7998	14227.7998	0.933333
3617	113	2850	0.07	812	2	65	100	3	7	5	8550	7738	RH-3	40	density-lim	1000			0.7	4	0.571428597	2	2	7980	7168	7168	0.933333
3618	004A	3525	0.08	2795	4	65	100	3	8	4	10575	7780	RM-2	40	density-lim	600			0.7	6	0.75	2	2	9870	7075	7075	0.933333
3618	010	3525	0.08	2552	2	65	100	3	8	6	10575	8023	RH-3	40	density-lim	1000			0.7	4	0.5	2	2	9870	7318	7318	0.933333
3618	015	2892	0.07	4208	4	65	100	3	7	3	8676	4468	RH-3	40	density-lim	1000	true		0.7	6	0.857142866	2	2	8097.600098	3889.600098	3889.600098	0.933333
3618	016	1427	0.03	1844	2	65	100	3	3	1	4281	2437	RH-3	40	density-lim	1000			0.7	4	1.333333373	2	2	3995.599854	2151.599854	2151.599854	0.933333
3618	016A	1427	0.03	1844	2	65	100	3	3	1	4281	2437	RH-3	40	density-lim	1000			0.7	4	1.333333373	2	2	3995.599854	2151.599854	2151.599854	0.933333
3618	025	3554	0.08	3320	2	65	100	3	8	6	10662	7342	RH-3	40	density-lim	1000			0.7	4	0.5	2	2	9951.200195	6631.200195	6631.200195	0.933333
3618	029	3525	0.08	2716	2	65	100	3	8	6	10575	7859	RH-3	40	density-lim	1000			0.7	4	0.5	2	2	9870	7154	7154	0.933333
3618	034	2250	0.05	3440	2	65	100	3	5	3	6750	3310	RH-3	40	density-lim	1000			0.7	4	0.800000012	2	2	6300	2860	2860	0.933333
3618	035	2250	0.05	2692	2	65	100	3	5	3	6750	4058	RH-3	40	density-lim	1000			0.7	4	0.800000012	2	2	6300	3608	3608	0.933333
3618	036	2250	0.05	2804	2	65	100	3	5	3	6750	3946	RH-3	40	density-lim	1000			0.7	4	0.800000012	2	2	6300	3496	3496	0.933333
3618	039A	1849	0.04	3798	2	65	100	3	4	2	5547	1749	RH-3	40	density-lim	1000			0.7	4	1	2	2	5177.199707	1379.199707	1379.199707	0.933333
3618	045	3744	0.09	2248	2	65	100	3	9	7	11232	8984	RH-3	40	density-lim	1000			0.7	4	0.444444448	2	2	10483.2002	8235.200195	8235.200195	0.933333
3618	047	2340	0.05	2092	2	65	100	3	5	3	7020	4928	RH-3	40	density-lim	1000			0.7	4	0.800000012	2	2	6552	4460	4460	0.933333

block_num	lot_num	Lot Size Feet	Lot Size Acres	Existing Bldg Sqft	Existing Units	sb79_MaxHeight	sb79_MaxDensity	sb79_MaxFAR	SB79- Gross Unit Capacity	SB79- Net Unit Capacity	SB79- Gross GSF Capacity	SB79- Net GSF Capacity	Existing SF Zoning	Existing SF Height Limit	Density Limit?	Density Limit ratio	Corner Parcel?	In R4	Max Lot Coverage	SF Unit Capacity Gross	% Gross Unit-SF vs SB79	SF Zoning- Net Unit Capacity	SF Zoning - Net Unit Capacity Limited by 200% SB79	SF Zoning- Gross GSF Capacity	SF Zoning- Net GSF Capacity	SF Zoning - Net GSF Capacity Limited by 200% SB79	% Gross GSF- SF vs SB79
3618	048	2574	0.06	1816	2	65	100	3	6	4	7722	5906	RH-3	40	density-lim	1000			0.7	4	0.666666687	2	2	7207.199707	5391.199707	5391.199707	0.933333
3618	049	4090	0.09	3112	2	65	100	3	9	7	12270	9158	RH-3	40	density-lim	1000			0.7	4	0.444444448	2	2	11452	8340	8340	0.933333
3618	049A	3047	0.07	1900	2	65	100	3	7	5	9141	7241	RH-3	40	density-lim	1000			0.7	4	0.571428597	2	2	8531.599609	6631.599609	6631.599609	0.933333
3618	055	2935	0.07	4635	2	65	100	3	7	5	8805	4170	RH-3	40	density-lim	1000			0.7	4	0.571428597	2	2	8218	3583	3583	0.933333
3618	056	2935	0.07	2752	2	65	100	3	7	5	8805	6053	RH-3	40	density-lim	1000			0.7	4	0.571428597	2	2	8218	5466	5466	0.933333
3618	057	3933	0.09	2560	2	65	100	3	9	7	11799	9239	RH-3	40	density-lim	1000			0.7	4	0.444444448	2	2	11012.39941	8452.399414	8452.399414	0.933333
3618	066	1679	0.04	2230	1	65	100	3	4	3	5037	2807	RM-2	40	density-lim	600	true		0.7	3	0.75	2	2	4701.199707	2471.199707	2471.199707	0.933333
3618	073	2938	0.07	1369	2	65	100	3	7	5	8814	7445	RH-3	40	density-lim	1000			0.7	4	0.571428597	2	2	8226.399414	6857.399414	6857.399414	0.933333
3618	080	1849	0.04	1277	2	65	100	3	4	2	5547	4270	RH-3	40	density-lim	1000			0.7	4	1	2	2	5177.199707	3900.199707	3900.199707	0.933333
3618	087	3290	0.08	3220	2	65	100	3	8	6	9870	6650	RH-3	40	density-lim	1000			0.7	4	0.5	2	2	9212	5992	5992	0.933333
3618	089	3643	0.08	2050	2	65	100	3	8	6	10929	8879	RH-3	40	density-lim	1000			0.7	4	0.5	2	2	10200.39941	8150.399414	8150.399414	0.933333
3618	090	3053	0.07	1913	2	65	100	3	7	5	9159	7246	RH-3	40	density-lim	1000			0.7	4	0.571428597	2	2	8548.399414	6635.399414	6635.399414	0.933333
3618	099	4212	0.1	1395	2	65	100	3	10	8	12636	11241	RH-3	40	density-lim	1000			0.7	4	0.400000006	2	2	11793.59961	10398.59961	10398.59961	0.933333
3619	033B	530	0.01	0	0	85	140	4	1	1	2120	2120	RTO-C	65	form-based			true	0.75	2	2	2	2	2385	2385	2385	1.125
3619	034	2687	0.06	5417	8	85	140	4	8	0	10748	5331	RTO-C	65	form-based			true	0.75	10	1.25	2	2	12091.5	6674.5	6674.5	1.125
3621	081	2889	0.07	3253	4	65	100	3	7	3	8667	5414	RH-1	40	form-based			true	0.7	6	0.857142866	2	2	8089.199707	4836.199707	4836.199707	0.933333
3622	007	1944	0.04	3226	2	55	80	2.5	3	1	4860	1634	RH-2	40	form-based		true	true	0.7	4	1.333333373	2	2	5443.199707	2217.199707	2217.199707	1.12
3622	010	1963	0.05	2420	2	55	80	2.5	4	2	4908	2488	RH-2	40	form-based			true	0.7	4	1	2	2	5496.399902	3076.399902	3076.399902	1.119886
3622	026	2807	0.06	4197	4	55	80	2.5	5	1	7018	2821	RH-2	40	form-based			true	0.7	6	1.200000048	2	2	7859.600098	3662.600098	3662.600098	1.11992
3622	062	2850	0.07	2102	4	55	80	2.5	6	2	7125	5023	RH-2	40	form-based			true	0.7	6	1	2	2	7980	5878	5878	1.12
3622	075	2615	0.06	2100	3	55	80	2.5	5	2	6538	4438	RH-2	40	form-based			true	0.7	5	1	2	2	7322	5222	5222	1.119914
3622	115	2891	0.07	981	4	55	80	2.5	6	2	7228	6247	RH-2	40	form-based			true	0.7	6	1	2	2	8094.799805	7113.799805	7113.799805	1.119923
3623	001	2823	0.06	4154	4	55	80	2.5	5	1	7058	2904	RH-2	40	form-based		true	true	0.7	6	1.200000048	2	2	7904.399902	3750.399902	3750.399902	1.119921
3624	003	1500	0.03	1842	1	55	80	2.5	2	1	3750	1908	RH-2	40	form-based			true	0.7	3	1.5	2	2	4200	2358	2358	1.12
3625	002	2024	0.05	2157	2	65	100	3	5	3	6072	3915	RH-2	40	form-based			true	0.7	4	0.800000012	2	2	5667.199707	3510.199707	3510.199707	0.933333
3625	006	1856	0.04	1529	2	65	100	3	4	2	5568	4039	RH-3	40	form-based		true	true	0.7	4	1	2	2	5196.799805	3667.799805	3667.799805	0.933333
3625	011A	2896	0.07	3220	4	65	100	3	7	3	8688	5468	RH-3	40	form-based			true	0.7	6	0.857142866	2	2	8108.799805	4888.799805	4888.799805	0.933333
3625	051	2806	0.06	645	4	65	100	3	6	2	8418	7773	RH-2	40	form-based			true	0.7	6	1	2	2	7856.799805	7211.799805	7211.799805	0.933333
3626	024	2954	0.07	4371	4	65	100	3	7	3	8862	4491	RH-2	40	form-based		true	true	0.7	6	0.857142866	2	2	8271.200195	3900.200195	3900.200195	0.933333
3626	040	1953	0.04	2319	2	65	100	3	4	2	5859	3540	RH-2	40	form-based			true	0.7	4	1	2	2	5468.399902	3149.399902	3149.399902	0.933333
3626	044	2004	0.05	2296	2	65	100	3	5	3	6012	3716	RH-2	40	form-based		true	true	0.7	4	0.800000012	2	2	5611.199707	3315.199707	3315.199707	0.933333
3627	020	1527	0.04	2138	2	65	100	3	4	2	4581	2443	RH-3	50	form-based			true	0.7	4	1	2	2	5344.5	3206.5	3206.5	1.166667
3627	022	1524	0.03	2598	2	65	100	3	3	1	4572	1974	RH-3	50	form-based		true	true	0.7	4	1.333333373	2	2	5334	2736	2736	1.166667
3627	055	2025	0.05	897	4	65	100	3	5	1	6075	5178	RH-3	50	form-based			true	0.7	6	1.200000048	2	2	7087.5	6190.5	6190.5	1.166667
3627	076	1528	0.04	886	2	65	100	3	4	2	4584	3698	RH-3	50	form-based			true	0.7	4	1	2	2	5348	4462	4462	1.166667
3629	001	2750	0.06	4014	6	85	140	4	8	2	11000	6986	RH-2	50	form-based		true	true	0.7	8	1	2	2	9625	5611	5611	0.875
3630	015	1517	0.03	2628	2	65	100	3	3	1	4551	1923	RH-2	50	form-based			true	0.7	4	1.333333373	2	2	5309.5	2681.5	2681.5	1.166667
3631	001	1885	0.04	3140	4	65	100	3	4	0	5655	2515	RH-3	40	density-lim	1000	true		0.7	6	1.5	2	2	5278	2138	2138	0.933333
3631	001A	1777	0.04	3128	4	65	100	3	4	0	5331	2203	RH-3	40	density-lim	1000	true		0.7	6	1.5	2	2	4975.600098	1847.600098	1847.600098	0.933333
3631	003	2914	0.07	1925	2	65	100	3	7	5	8742	6817	RH-3	40	density-lim	1000			0.7	4	0.571428597	2	2	8159.199707	6234.199707	6234.199707	0.933333
3631	009	3730	0.09	2272	2	65	100	3	9	7	11190	8918	RH-3	40	density-lim	1000			0.7	4	0.444444448	2	2	10444	8172	8172	0.933333
3631	019	2948	0.07	3150	2	65	100	3	7	5	8844	5694	RM-1	40	density-lim	800			0.7	4	0.571428597	2	2	8254.399414	5104.399414	5104.399414	0.933333
3631	022	3066	0.07	4830	2	65	100	3	7	5	9198	4368	RM-1	40	density-lim	800			0.7	4	0.571428597	2	2	8584.799805	3754.799805	3754.799805	0.933333
3631	028	4246	0.1	4250	3	65	100	3	10	7	12738	8488	RM-1	40	density-lim	800			0.7	5	0.5	2	2	11888.7998	7638.799805	7638.799805	0.933333
3631	039	3555	0.08	1076	2	65	100	3	8	6	10665	9589	RH-3	40	density-lim	1000			0.7	4	0.5	2	2	9954	8878	8878	0.933333
3631	045	3555	0.08	1516	2	65	100	3	8	6	10665	9149	RH-3	40	density-lim	1000			0.7	4	0.5	2	2	9954	8438	8438	0.933333
3632	008	3047	0.07	3396	2	65	100	3	7	5	9141	5745	RM-1	40	density-lim	800			0.7	4	0.571428597	2	2	8531.599609	5135.599609	5135.599609	0.933333
3632	036	3590	0.08	1690	2	65	100	3	8	6	10770	9080	RH-3	40	density-lim	1000			0.7	4	0.5	2	2	10052	8362	8362	0.933333
3632	046	1798	0.04	831	2	65	100	3	4	2	5394	4563	RH-3	40	density-lim	1000			0.7	4	1	2	2	5034.399902	4203.399902	4203.399902	0.933333
3632	062	1689	0.04	1217	2	65	100	3	4	2	5067	3850	RH-3	40	density-lim	1000			0.7	4	1	2	2	4729.199707	3512.199707	3512.199707	0.933333
3633	003	2850	0.07	2700	2	75	120	3.5	8	6	9975	7275	RH-3	40	density-lim	1000			0.7	4	0.5	2	2	7980	5280	5280	0.8
3633	004	2850	0.07	2844	2	75	120	3.5	8	6	9975	7131	RH-3	40	density-lim	1000			0.7	4	0.5	2	2	7980	5136	5136	0.8
3633	005	2850	0.07	2844	2	75	120	3.5	8	6	9975	7131	RH-3	40	density-lim	1000			0.7	4	0.5	2	2	7980	5136	5136	0.8
3633	007	2850	0.07	1190	2	75	120	3.5	8	6	9975	8785	RH-3	40	density-lim	1000			0.7	4	0.5	2	2	7980	6790	6790	0.8
3633	013	2850	0.07	2287	2	65	100	3	7	5	8550	6263	RH-3	40	density-lim	1000			0.7	4	0.571428597	2	2	7980	5693	5693	0.933333
3633	016	1688	0.04	1840	2	65	100	3	4	2	5064	3224	RH-3	40	density-lim	1000			0.7	4	1	2	2	4726.399902	2886.399902	2886.399902	0.933333
3633	017	1688	0.04	2166	2	65	100	3	4	2	5064	2898	RH-3	40	density-lim	1000			0.7	4	1	2	2	4726.399902	2560.399902	2560.399902	0.933333
3633	023	2847	0.07	3000	2	65	100	3	7	5	8541	5541	RH-3	40	density-lim	1000			0.7	4	0.571428597	2	2	7971.600098	4971.600098	4971.600098	0.933333
3633	027	2857	0.07	3058	2	65	100	3	7	5	8571	5513	RH-3	40	density-lim	1000			0.7	4	0.571428597	2	2	7999.600098	4941.600098	4941.600098	0.933333
3633	028	2859	0.07	2520	2	65	100	3	7	5	8577	6057	RH-3	40	density-lim	1000			0.7	4	0.571428597	2	2	8005.199707	5485.199707	5485.199707	0.933333
3634	001A	1816	0.04	3605	2	75	120	3.5	5	3	6356	2751	RH-3	40	density-lim	1000			0.7	4	0.800000012	2	2	5084.799805	1479.799805	1479.799805	0.8
3634	001B	1710	0.04	2472	2	75	120	3.5	5	3	5985	3513	RH-3	40	density-lim	1000			0.7	4	0.800000012	2	2	4788	2316	2316	0.8
3634	007	2850	0.07	2770	2	75	120	3.5	8	6	9975	7205	RM-1	40	density-lim	800			0.7	4	0.5	2	2	7980	5210	5210	0.8
3634	014	2025	0.05	2270	2	65	100	3	5	3	6075	3805	RH-3	40	density-lim	1000			0.7	4	0.800000012	2	2	5670	3400	3400	0.933333

block_num	lot_num	Lot Size Feet	Lot Size Acres	Existing Bldg Sqft	Existing Units	sb79_MaxHeight	sb79_MaxDensity	sb79_MaxFAR	SB79- Gross Unit Capacity	SB79- Net Unit Capacity	SB79- Gross GSF Capacity	SB79- Net GSF Capacity	Existing SF Zoning	Existing SF Height Limit	Density Limit?	Density Limit ratio	Corner Parcel?	In R4	Max Lot Coverage	SF Unit Capacity Gross	% Gross Unit- SF vs SB79	SF Zoning- Net Unit Capacity	SF Zoning - Net Unit Capacity Limited by 200% SB79	SF Zoning- Gross GSF Capacity	SF Zoning- Net GSF Capacity	SF Zoning - Net GSF Capacity Limited by 200% SB79	% Gross GSF- SF vs SB79
3634	015	1350	0.03	2270	2	65	100	3	3	1	4050	1780	RH-3	40	density-lim	1000			0.7	4	1.333333373	2	2	3780	1510	1510	0.933333
3634	016	1350	0.03	2270	2	65	100	3	3	1	4050	1780	RH-3	40	density-lim	1000			0.7	4	1.333333373	2	2	3780	1510	1510	0.933333
3634	017	1717	0.04	4026	4	65	100	3	4	0	5151	1125	RH-3	40	density-lim	1000	true		0.7	6	1.5	2	2	4807.600098	781.6000977	781.6000977	0.933333
3634	018	2179	0.05	2256	2	65	100	3	5	3	6537	4281	RH-3	40	density-lim	1000			0.7	4	0.800000012	2	2	6101.199707	3845.199707	3845.199707	0.933333
3634	021	2859	0.07	2506	2	75	120	3.5	8	6	10006	7500	RH-3	40	density-lim	1000			0.7	4	0.5	2	2	8005.199707	5499.199707	5499.199707	0.80004
3634	022	2856	0.07	2510	2	75	120	3.5	8	6	9996	7486	RH-3	40	density-lim	1000			0.7	4	0.5	2	2	7996.799805	5486.799805	5486.799805	0.8
3634	023	2854	0.07	3155	2	75	120	3.5	8	6	9989	6834	RH-3	40	density-lim	1000			0.7	4	0.5	2	2	7991.199707	4836.199707	4836.199707	0.8
3635	001	1420	0.03	2772	2	75	120	3.5	4	2	4970	2198	NCT-VALEI	55	form-based		true		0.75	4	1	2	2	5325	2553	2553	1.071429
3635	012	2888	0.07	3942	7	75	120	3.5	8	1	10108	6166	NCT-VALEI	55	form-based				0.75	9	1.125	2	2	10830	6888	6888	1.071429
3637	002	2523	0.06	4032	5	75	120	3.5	7	2	8830	4798	RTO-M	50	form-based				0.7	7	1	2	2	8830.5	4798.5	4798.5	1.000057
3637	029	11638	0.27	38200	42	85	140	4	38	0	46552	8352	NCT-MISSI	65	form-based				0.75	44	1.157894731	2	2	52371	14171	14171	1.125
3637	089	2700	0.06	580	4	75	120	3.5	7	3	9450	8870	RTO-M	40	form-based				0.7	6	0.857142866	2	2	7560	6980	6980	0.8
3638	050	2437	0.06	1890	2	75	120	3.5	7	5	8530	6640	RH-3	40	density-lim	1000			0.7	4	0.571428597	2	2	6823.600098	4933.600098	4933.600098	0.799953
3638	014	1822	0.04	2197	2	75	120	3.5	5	3	6377	4180	RH-3	40	density-lim	1000			0.7	4	0.800000012	2	2	5101.600098	2904.600098	2904.600098	0.8
3638	015	1606	0.04	1782	2	75	120	3.5	5	3	5621	3839	RH-3	40	density-lim	1000			0.7	4	0.800000012	2	2	4496.799805	2714.799805	2714.799805	0.8
3638	016	1736	0.04	3020	4	75	120	3.5	5	1	6076	3056	RH-3	40	density-lim	1000	true		0.7	6	1.200000048	2	2	4860.799805	1840.799805	1840.799805	0.8
3638	018	1625	0.04	3988	2	75	120	3.5	5	3	5688	1700	RH-3	40	density-lim	1000			0.7	4	0.800000012	2	2	4550	562	562	0.79993
3638	019	2250	0.05	2572	2	75	120	3.5	6	4	7875	5303	RH-3	40	density-lim	1000			0.7	4	0.666666687	2	2	6300	3728	3728	0.8
3638	026	3063	0.07	3040	2	75	120	3.5	8	6	10720	7680	RH-3	50	density-lim	1000			0.7	4	0.5	2	2	10720.5	7680.5	7680.5	1.000047
3638	029	3675	0.08	2780	2	75	120	3.5	10	8	12862	10082	RH-3	50	density-lim	1000			0.7	4	0.400000006	2	2	12862.5	10082.5	10082.5	1.000039
3638	038	2708	0.06	2030	2	75	120	3.5	7	5	9478	7448	RH-3	40	density-lim	1000			0.7	4	0.571428597	2	2	7582.399902	5552.399902	5552.399902	0.8
3638	040	3563	0.08	2646	2	75	120	3.5	10	8	12470	9824	RH-3	40	density-lim	1000			0.7	4	0.400000006	2	2	9976.399414	7330.399414	7330.399414	0.800032
3638	040B	3562	0.08	2650	2	75	120	3.5	10	8	12467	9817	RH-3	40	density-lim	1000			0.7	4	0.400000006	2	2	9973.599609	7323.599609	7323.599609	0.8
3638	049	2438	0.06	2000	2	75	120	3.5	7	5	8533	6533	RH-3	40	density-lim	1000			0.7	4	0.571428597	2	2	6826.399902	4826.399902	4826.399902	0.8
3638	083	3062	0.07	1764	2	75	120	3.5	8	6	10717	8953	RH-3	50	density-lim	1000			0.7	4	0.5	2	2	10717	8953	8953	1
3638	104	2512	0.06	7635	4	75	120	3.5	7	3	8792	1157	RH-3	55	density-lim	1000	true		0.7	6	0.857142866	2	2	8792	1157	1157	1
3639	009	2756	0.06	1994	2	65	100	3	6	4	8268	6274	RH-3	40	density-lim	1000			0.7	4	0.666666687	2	2	7716.799805	5722.799805	5722.799805	0.933333
3639	010	3675	0.08	2834	2	65	100	3	8	6	11025	8191	RH-3	40	density-lim	1000			0.7	4	0.5	2	2	10290	7456	7456	0.933333
3639	012	2241	0.05	2505	2	65	100	3	5	3	6723	4218	RH-3	40	density-lim	1000			0.7	4	0.800000012	2	2	6274.799805	3769.799805	3769.799805	0.933333
3639	012C	2205	0.05	1760	2	65	100	3	5	3	6615	4855	RH-3	40	density-lim	1000			0.7	4	0.800000012	2	2	6174	4414	4414	0.933333
3639	012D	2190	0.05	1768	2	65	100	3	5	3	6570	4802	RH-3	40	density-lim	1000			0.7	4	0.800000012	2	2	6132	4364	4364	0.933333
3639	014A	2379	0.05	1790	2	65	100	3	5	3	7137	5347	RH-2	40	density-lim	1500			0.7	4	0.800000012	2	2	6661.199707	4871.199707	4871.199707	0.933333
3639	019	3966	0.09	1820	2	65	100	3	9	7	11898	10078	RH-2	40	density-lim	1500			0.7	4	0.444444448	2	2	11104.7998	9284.799805	9284.799805	0.933333
3639	021	4246	0.1	2440	2	65	100	3	10	8	12738	10298	RH-2	40	density-lim	1500			0.7	4	0.400000006	2	2	11888.7998	9448.799805	9448.799805	0.933333
3639	031	3155	0.07	2700	2	65	100	3	7	5	9465	6765	RH-2	40	density-lim	1500			0.7	4	0.571428597	2	2	8834	6134	6134	0.933333
3639	037	3033	0.07	1005	2	65	100	3	7	5	9099	8094	RH-2	40	density-lim	1500			0.7	4	0.571428597	2	2	8492.399414	7487.399414	7487.399414	0.933333
3639	113	2756	0.06	1082	2	65	100	3	6	4	8268	7186	RH-3	40	density-lim	1000			0.7	4	0.666666687	2	2	7716.799805	6634.799805	6634.799805	0.933333
3642	012B	1479	0.03	1760	2	75	120	3.5	4	2	5176	3416	RTO-M	55	form-based				0.7	4	1	2	2	5176.5	3416.5	3416.5	1.000097
3642	051	1525	0.04	2085	1	75	120	3.5	5	4	5338	3253	RTO-M	40	form-based				0.7	3	0.600000024	2	2	4270	2185	2185	0.799925
3642	051A	4625	0.11	4732	8	75	120	3.5	13	5	16188	11456	RTO-M	40	form-based				0.7	10	0.769230783	2	2	12950	8218	8218	0.799975
3642	063	2800	0.06	4696	6	75	120	3.5	7	1	9800	5104	RTO-M	55	form-based		true		0.7	8	1.142857194	2	2	9800	5104	5104	1
3642	097	3063	0.07	1395	4	75	120	3.5	8	4	10720	9325	RTO-M	40	form-based				0.7	6	0.75	2	2	8576.399414	7181.399414	7181.399414	0.800037
3643	015A	2580	0.06	5160	6	75	120	3.5	7	1	9030	3870	NCT-VALEI	55	form-based				0.75	8	1.142857194	2	2	9675	4515	4515	1.071429
3643	017	2323	0.05	3316	5	75	120	3.5	6	1	8130	4814	NCT-VALEI	55	form-based		true		0.75	7	1.166666627	2	2	8711.25	5395.25	5395.25	1.071494
3643	018	3090	0.07	5612	7	75	120	3.5	8	1	10815	5203	NCT-VALEI	55	form-based		true		0.75	9	1.125	2	2	11587.5	5975.5	5975.5	1.071429
3643	051	1616	0.04	4152	3	75	120	3.5	5	2	5656	1504	NCT-MISSI	55	form-based				0.75	5	1	2	2	6060	1908	1908	1.071429
3644	004	3400	0.08	6090	8	75	120	3.5	10	2	11900	5810	NCT-VALEI	55	form-based				0.75	10	1	2	2	12750	6660	6660	1.071429
3644	018	2559	0.06	2516	4	75	120	3.5	7	3	8956	6440	NCT-VALEI	40	form-based				0.75	6	0.857142866	2	2	7677	5161	5161	0.857191
3644	023	1920	0.04	2800	2	75	120	3.5	5	3	6720	3920	RH-3	40	density-lim	1000			0.7	4	0.800000012	2	2	5376	2576	2576	0.8
3644	024	2259	0.05	1207	2	75	120	3.5	6	4	7906	6699	RH-3	40	density-lim	1000			0.7	4	0.666666687	2	2	6325.199707	5118.199707	5118.199707	0.800051
3644	026	1737	0.04	1216	2	75	120	3.5	5	3	6080	4864	NCT-VALEI	40	form-based				0.75	4	0.800000012	2	2	5211	3995	3995	0.857072
3645	004	2372	0.05	1752	2	75	120	3.5	6	4	8302	6550	RH-3	40	density-lim	1000			0.7	4	0.666666687	2	2	6641.600098	4889.600098	4889.600098	0.8
3645	007	3095	0.07	3894	2	75	120	3.5	8	6	10832	6938	RH-3	40	density-lim	1000			0.7	4	0.5	2	2	8666	4772	4772	0.800037
3645	009	3162	0.07	2132	2	75	120	3.5	8	6	11067	8935	RH-3	40	density-lim	1000			0.7	4	0.5	2	2	8853.599609	6721.599609	6721.599609	0.8
3645	011	3437	0.08	2372	2	75	120	3.5	10	8	12030	9658	RH-3	40	density-lim	1000			0.7	4	0.400000006	2	2	9623.599609	7251.599609	7251.599609	0.799967
3645	012	3438	0.08	3208	2	75	120	3.5	10	8	12033	8825	RH-3	40	density-lim	1000			0.7	4	0.400000006	2	2	9626.399414	6418.399414	6418.399414	0.8
3645	013	2188	0.05	2573	2	75	120	3.5	6	4	7658	5085	RH-3	40	density-lim	1000			0.7	4	0.666666687	2	2	6126.399902	3553.399902	3553.399902	0.8
3645	014A	2031	0.05	2680	2	75	120	3.5	6	4	7108	4428	RH-3	40	density-lim	1000			0.7	4	0.666666687	2	2	5686.799805	3006.799805	3006.799805	0.800056
3645	020	1741	0.04	2578	2	75	120	3.5	5	3	6094	3516	RH-3	40	density-lim	1000			0.7	4	0.800000012	2	2	4874.799805	2296.799805	2296.799805	0.799934
3645	022	1731	0.04	2169	2	75	120	3.5	5	3	6058	3889	RH-3	40	density-lim	1000			0.7	4	0.800000012	2	2	4846.799805	2677.799805	2677.799805	0.800066
3645	023	2462	0.06	3120	2	75	120	3.5	7	5	8617	5497	RH-3	40	density-lim	1000			0.7	4	0.571428597	2	2	6893.600098	3773.600098	3773.600098	0.8
3645	029	2438	0.06	1536	2	75	120	3.5	7	5	8533	6997	RH-3	40	density-lim	1000			0.7	4	0.571428597	2	2	6826.399902	5290.399902	5290.399902	0.8
3645	030	2435	0.06	2196	2	75	120	3.5	7	5	8522	6326	RH-3	40	density-lim	1000			0.7	4	0.571428597	2	2	6818	4622	4622	0.800047
3645	039	2441	0.06	1178	2	75	120	3.5	7	5	8544	7366	RH-3	40	density-lim	1000			0.7	4	0.571428597	2	2	6834.799805	5656.799805	5656.799805	0.799953

block_num	lot_num	Lot Size Feet	Lot Size Acres	Existing Bldg Sqft	Existing Units	sb79_MaxHeight	sb79_MaxDensity	sb79_MaxFAR	SB79- Gross Unit Capacity	SB79- Net Unit Capacity	SB79- Gross GSF Capacity	SB79- Net GSF Capacity	Existing SF Zoning	Existing SF Height Limit	Density Limit?	Density Limit ratio	Corner Parcel?	In R4	Max Lot Coverage	SF Unit Capacity Gross	% Gross Unit- SF vs SB79	SF Zoning- Net Unit Capacity	SF Zoning - Net Unit Capacity Limited by 200% SB79	SF Zoning- Gross GSF Capacity	SF Zoning- Net GSF Capacity	SF Zoning - Net GSF Capacity Limited by 200% SB79	% Gross GSF- SF vs SB79
3646	002	3762	0.09	1514	2	75	120	3.5	11	9	13167	11653	RH-3	40	density-lim	1000			0.7	4	0.363636374	2	2	10533.59961	9019.599609	9019.599609	0.8
3646	004	2389	0.05	3060	2	75	120	3.5	6	4	8362	5302	RH-3	40	density-lim	1000			0.7	4	0.666666687	2	2	6689.199707	3629.199707	3629.199707	0.799952
3646	007	2850	0.07	1968	2	75	120	3.5	8	6	9975	8007	RH-3	40	density-lim	1000			0.7	4	0.5	2	2	7980	6012	6012	0.8
3646	010	2850	0.07	2092	2	75	120	3.5	8	6	9975	7883	RH-3	40	density-lim	1000			0.7	4	0.5	2	2	7980	5888	5888	0.8
3646	013	4260	0.1	5384	4	75	120	3.5	12	8	14910	9526	RH-3	40	density-lim	1000	true		0.7	6	0.5	2	2	11928	6544	6544	0.8
3646	021	2868	0.07	3508	2	75	120	3.5	8	6	10038	6530	RH-3	40	density-lim	1000			0.7	4	0.5	2	2	8030.399902	4522.399902	4522.399902	0.8
3646	023	2873	0.07	2366	2	75	120	3.5	8	6	10056	7690	RH-3	40	density-lim	1000			0.7	4	0.5	2	2	8044.399902	5678.399902	5678.399902	0.79996
3646	026	2700	0.06	2116	2	75	120	3.5	7	5	9450	7334	RH-3	40	density-lim	1000			0.7	4	0.571428597	2	2	7560	5444	5444	0.8
3646	029	2483	0.06	1267	4	75	120	3.5	7	3	8690	7423	RH-3	40	density-lim	1000	true		0.7	6	0.857142866	2	2	6952.399902	5685.399902	5685.399902	0.800046
3646	036	2866	0.07	1215	2	75	120	3.5	8	6	10031	8816	RH-3	40	density-lim	1000			0.7	4	0.5	2	2	8024.799805	6809.799805	6809.799805	0.8
3647	009	3404	0.08	3580	2	65	100	3	8	6	10212	6632	RH-3	40	density-lim	1000			0.7	4	0.5	2	2	9531.200195	5951.200195	5951.200195	0.933333
3647	010	3480	0.08	3700	2	65	100	3	8	6	10440	6740	RH-3	40	density-lim	1000			0.7	4	0.5	2	2	9744	6044	6044	0.933333
3647	015	1762	0.04	3000	2	65	100	3	4	2	5286	2286	RH-3	40	density-lim	1000			0.7	4	1	2	2	4933.600098	1933.600098	1933.600098	0.933333
3647	018	1663	0.04	3816	4	65	100	3	4	0	4989	1173	RH-3	40	density-lim	1000	true		0.7	6	1.5	2	2	4656.399902	840.3999023	840.3999023	0.933333
3647	033	2532	0.06	3134	2	65	100	3	6	4	7596	4462	RH-3	40	density-lim	1000			0.7	4	0.666666687	2	2	7089.600098	3955.600098	3955.600098	0.933333
3647	041	1625	0.04	1516	2	65	100	3	4	2	4875	3359	RH-3	40	density-lim	1000			0.7	4	1	2	2	4550	3034	3034	0.933333
3647	055	2171	0.05	1079	2	65	100	3	5	3	6513	5434	RH-3	40	density-lim	1000			0.7	4	0.800000012	2	2	6078.799805	4999.799805	4999.799805	0.933333
3648	003	3497	0.08	3200	2	65	100	3	8	6	10491	7291	RH-3	40	density-lim	1000			0.7	4	0.5	2	2	9791.599609	6591.599609	6591.599609	0.933333
3648	014	2914	0.07	2160	2	65	100	3	7	5	8742	6582	RH-3	40	density-lim	1000			0.7	4	0.571428597	2	2	8159.199707	5999.199707	5999.199707	0.933333
3648	015	2138	0.05	2995	2	65	100	3	5	3	6414	3419	RH-3	40	density-lim	1000			0.7	4	0.800000012	2	2	5986.399902	2991.399902	2991.399902	0.933333
3648	016	2138	0.05	1716	2	65	100	3	5	3	6414	4698	RH-3	40	density-lim	1000			0.7	4	0.800000012	2	2	5986.399902	4270.399902	4270.399902	0.933333
3648	021	3597	0.08	4822	2	65	100	3	8	6	10791	5969	RH-3	40	density-lim	1000			0.7	4	0.5	2	2	10071.59961	5249.599609	5249.599609	0.933333
3648	028	4128	0.09	3576	2	65	100	3	9	7	12384	8808	RH-3	40	density-lim	1000			0.7	4	0.444444448	2	2	11558.39941	7982.399414	7982.399414	0.933333
3648	030	3066	0.07	3336	2	65	100	3	7	5	9198	5862	RH-3	40	density-lim	1000			0.7	4	0.571428597	2	2	8584.799805	5248.799805	5248.799805	0.933333
3648	032	2419	0.06	2956	4	65	100	3	6	2	7257	4301	RH-3	40	density-lim	1000	true		0.7	6	1	2	2	6773.199707	3817.199707	3817.199707	0.933333
3648	042	3066	0.07	1215	2	65	100	3	7	5	9198	7983	RH-3	40	density-lim	1000			0.7	4	0.571428597	2	2	8584.799805	7369.799805	7369.799805	0.933333
3648	052	3921	0.09	2360	2	65	100	3	9	7	11763	9403	RH-3	40	density-lim	1000			0.7	4	0.444444448	2	2	10978.7998	8618.799805	8618.799805	0.933333
3649	014	3120	0.07	4880	7	65	100	3	7	0	9360	4480	RM-1	50	form-based			true	0.7	9	1.285714269	2	2	10920	6040	6040	1.166667
3650	050	14620	0.34	17740	39	65	100	3	34	0	43860	26120	RH-2	50	form-based			true	0.7	41	1.205882311	2	2	51170	33430	33430	1.166667
3651	022	1875	0.04	4400	5	65	100	3	4	0	5625	1225	NCD-24TH	65	form-based		true	true	0.75	7	1.75	2	2	8437.5	4037.5	4037.5	1.5
3652	001	2270	0.05	3726	4	65	100	3	5	1	6810	3084	RH-3	50	form-based		true	true	0.7	6	1.200000048	2	2	7945	4219	4219	1.166667
3652	031	2955	0.07	5557	6	65	100	3	7	1	8865	3308	RH-3	50	form-based			true	0.7	8	1.142857194	2	2	10342.5	4785.5	4785.5	1.166667
3652	039	1820	0.04	2530	3	65	100	3	4	1	5460	2930	RH-3	50	form-based			true	0.7	5	1.25	2	2	6370	3840	3840	1.166667
3652	045	2125	0.05	4230	6	65	100	3	5	0	6375	2145	NCD-24TH	65	form-based			true	0.75	8	1.600000024	2	2	9562.5	5332.5	5332.5	1.5
3652	046	2125	0.05	4430	6	65	100	3	5	0	6375	1945	NCD-24TH	65	form-based			true	0.75	8	1.600000024	2	2	9562.5	5132.5	5132.5	1.5
3652	074	1820	0.04	1185	3	65	100	3	4	1	5460	4275	RH-3	50	form-based			true	0.7	5	1.25	2	2	6370	5185	5185	1.166667
3653	022	1907	0.04	2265	2	65	100	3	4	2	5721	3456	RH-3	40	form-based			true	0.7	4	1	2	2	5339.600098	3074.600098	3074.600098	0.933333
3653	022A	2772	0.06	4388	4	65	100	3	6	2	8316	3928	RH-3	40	form-based		true	true	0.7	6	1	2	2	7761.600098	3373.600098	3373.600098	0.933333
3653	027	3327	0.08	4930	5	65	100	3	8	3	9981	5051	RH-3	40	form-based			true	0.7	7	0.875	2	2	9315.599609	4385.599609	4385.599609	0.933333
3653	029	2514	0.06	3458	3	65	100	3	6	3	7542	4084	RH-3	40	form-based		true	true	0.7	5	0.833333313	2	2	7039.199707	3581.199707	3581.199707	0.933333
3653	047	2500	0.06	1329	3	65	100	3	6	3	7500	6171	RH-3	40	form-based			true	0.7	5	0.833333313	2	2	7000	5671	5671	0.933333
3653	065	2635	0.06	1140	4	65	100	3	6	2	7905	6765	RH-3	40	form-based		true	true	0.7	6	1	2	2	7378	6238	6238	0.933333
3653	069	2850	0.07	3600	4	65	100	3	7	3	8550	4950	RH-3	40	form-based			true	0.7	6	0.857142866	2	2	7980	4380	4380	0.933333
3654	001	2556	0.06	5410	5	65	100	3	6	1	7668	2258	RH-3	50	form-based		true	true	0.7	7	1.166666627	2	2	8946	3536	3536	1.166667
3654	019A	1400	0.03	3268	2	65	100	3	3	1	4200	932	RH-3	50	form-based			true	0.7	4	1.333333373	2	2	4900	1632	1632	1.166667
3654	025	2736	0.06	5700	6	65	100	3	6	0	8208	2508	RH-3	50	form-based			true	0.7	8	1.333333373	2	2	9576	3876	3876	1.166667
3654	039	1504	0.03	2064	2	65	100	3	3	1	4512	2448	RH-3	50	form-based			true	0.7	4	1.333333373	2	2	5264	3200	3200	1.166667
3655	032	2766	0.06	4750	4	55	80	2.5	5	1	6915	2165	RH-2	40	form-based		true	true	0.7	6	1.200000048	2	2	7744.799805	2994.799805	2994.799805	1.12
3655	052	2484	0.06	1392	3	55	80	2.5	5	2	6210	4818	RH-3	40	form-based			true	0.7	5	1	2	2	6955.199707	5563.199707	5563.199707	1.12
3655	063	2481	0.06	651	3	55	80	2.5	5	2	6202	5551	RH-3	40	form-based			true	0.7	5	1	2	2	6946.799805	6295.799805	6295.799805	1.12009
3656	025	1375	0.03	2332	2	55	80	2.5	2	0	3438	1106	RH-2	50	form-based			true	0.7	4	2	2	2	4812.5	2480.5	2480.5	1.399796
3656	026	3405	0.08	8542	8	55	80	2.5	6	0	8512	0	RH-2	50	form-based		true	true	0.7	10	1.666666627	2	2	11917.5	3375.5	3375.5	1.400082
3704	144	5738	0.13	607	50	75	120	3.5	16	0	20083	19476	C-3-G	90	form-based				0.8	52	3.25	2	0	51642	51035	39559	2.571429
3726	051	1850	0.04	2750	2	65	100	3	4	2	5550	2800	RED	45	form-based				0.75	4	1	2	2	5550	2800	2800	1
3726	071	1825	0.04	1960	2	65	100	3	4	2	5475	3515	RED	45	form-based				0.75	4	1	2	2	5475	3515	3515	1
3726	089	2090	0.05	4880	3	65	100	3	5	2	6270	1390	RED	45	form-based				0.75	5	1	2	2	6270	1390	1390	1
3726	098	2040	0.05	4545	3	65	100	3	5	2	6120	1575	RED	45	form-based				0.75	5	1	2	2	6120	1575	1575	1
3726	161	1899	0.04	1913	2	65	100	3	4	2	5697	3784	RED	45	form-based				0.75	4	1	2	2	5697	3784	3784	1
3727	031	1900	0.04	2160	2	75	120	3.5	5	3	6650	4490	RED	40	form-based				0.75	4	0.800000012	2	2	5700	3540	3540	0.857143
3727	039	1865	0.04	1325	2	75	120	3.5	5	3	6528	5203	RED	40	form-based				0.75	4	0.800000012	2	2	5595	4270	4270	0.857077
3727	046	1794	0.04	3390	2	75	120	3.5	5	3	6279	2889	RED	40	form-based				0.75	4	0.800000012	2	2	5382	1992	1992	0.857143
3727	058	1950	0.04	2250	2	75	120	3.5	5	3	6825	4575	RED	40	form-based				0.75	4	0.800000012	2	2	5850	3600	3600	0.857143
3727	070	3390	0.08	5820	6	75	120	3.5	10	4	11865	6045	RED	40	form-based		true		0.75	8	0.800000012	2	2	10170	4350	4350	0.857143
3727	078	1558	0.04	3290	2	75	120	3.5	5	3	5453	2163	RED	40	form-based				0.75	4	0.800000012	2	2	4674	1384	1384	0.857143

block_num	lot_num	Lot Size Feet	Lot Size Acres	Existing Bldg Sqft	Existing Units	sb79_MaxHeight	sb79_MaxDensity	sb79_MaxFAR	SB79- Gross Unit Capacity	SB79- Net Unit Capacity	SB79- Gross GSF Capacity	SB79- Net GSF Capacity	Existing SF Zoning	Existing SF Height Limit	Density Limit?	Density Limit ratio	Corner Parcel?	In R4	Max Lot Coverage	SF Unit Capacity Gross	% Gross Unit- SF vs SB79	SF Zoning- Net Unit Capacity	SF Zoning - Net Unit Capacity Limited by 200% SB79	SF Zoning- Gross GSF Capacity	SF Zoning- Net GSF Capacity	SF Zoning - Net GSF Capacity Limited by 200% SB79	% Gross GSF- SF vs SB79
3727	226	1899	0.04	830	2	75	120	3.5	5	3	6646	5816	RED	40	form-based				0.75	4	0.800000012	2	2	5697	4867	4867	0.857207
3728	061	1937	0.04	2424	2	75	120	3.5	5	3	6780	4356	RED-MX	45	form-based				0.75	4	0.800000012	2	2	5811	3387	3387	0.85708
3728	192	1875	0.04	1411	2	75	120	3.5	5	3	6562	5151	RED-MX	45	form-based				0.75	4	0.800000012	2	2	5625	4214	4214	0.857208
3729	027	1908	0.04	2150	2	65	100	3	4	2	5724	3574	RED-MX	45	form-based				0.75	4	1	2	2	5724	3574	3574	1
3729	044	1875	0.04	1880	2	65	100	3	4	2	5625	3745	RED-MX	45	form-based				0.75	4	1	2	2	5625	3745	3745	1
3729	053	1875	0.04	2800	2	65	100	3	4	2	5625	2825	RED-MX	45	form-based				0.75	4	1	2	2	5625	2825	2825	1
3729	053A	1875	0.04	2860	2	65	100	3	4	2	5625	2765	RED-MX	45	form-based				0.75	4	1	2	2	5625	2765	2765	1
3729	055	1875	0.04	1530	2	65	100	3	4	2	5625	4095	RED-MX	45	form-based				0.75	4	1	2	2	5625	4095	4095	1
3729	066	1554	0.04	2446	1	65	100	3	4	3	4662	2216	RED-MX	45	form-based				0.75	3	0.75	2	2	4662	2216	2216	1
3729	079	2004	0.05	4755	4	65	100	3	5	1	6012	1257	RCD	55	form-based				0.75	6	1.200000048	2	2	7515	2760	2760	1.25
3729	095	1902	0.04	2429	2	65	100	3	4	2	5706	3277	RED-MX	45	form-based				0.75	4	1	2	2	5706	3277	3277	1
3729	159	1906	0.04	3181	2	65	100	3	4	2	5718	2537	RED-MX	45	form-based				0.75	4	1	2	2	5718	2537	2537	1
3730	043	1450	0.03	940	1	65	100	3	3	2	4350	3410	RED	40	form-based				0.75	3	1	2	2	4350	3410	3410	1
3730	054	1432	0.03	1520	1	65	100	3	3	2	4296	2776	RED	40	form-based				0.75	3	1	2	2	4296	2776	2776	1
3730	084	2800	0.06	4500	4	65	100	3	6	2	8400	3900	RED	40	form-based				0.75	6	1	2	2	8400	3900	3900	1
3730	097	1972	0.05	2400	2	65	100	3	5	3	5916	3516	RED	40	form-based				0.75	4	0.800000012	2	2	5916	3516	3516	1
3730	108	2000	0.05	3880	3	65	100	3	5	2	6000	2120	RED	40	form-based				0.75	5	1	2	2	6000	2120	2120	1
3731	060	1800	0.04	2144	2	65	100	3	4	2	5400	3256	RED	45	form-based				0.75	4	1	2	2	5400	3256	3256	1
3731	061	1800	0.04	2144	2	65	100	3	4	2	5400	3256	RED	45	form-based				0.75	4	1	2	2	5400	3256	3256	1
3731	062	1800	0.04	2520	2	65	100	3	4	2	5400	2880	RED	45	form-based				0.75	4	1	2	2	5400	2880	2880	1
3731	156	2446	0.06	1165	4	65	100	3	6	2	7338	6173	RED	45	form-based				0.75	6	1	2	2	7338	6173	6173	1
3731	109	1711	0.04	2260	2	65	100	3	4	2	5133	2873	MUG	45	form-based				0.75	4	1	2	2	5133	2873	2873	1
3732	090A	2000	0.05	3190	3	65	100	3	5	2	6000	2810	MUR	45	form-based				0.75	5	1	2	2	6000	2810	2810	1
3732	097	2120	0.05	4670	3	65	100	3	5	2	6360	1690	MUR	45	form-based				0.75	5	1	2	2	6360	1690	1690	1
3732	101	1650	0.04	2436	2	65	100	3	4	2	4950	2514	MUR	45	form-based				0.75	4	1	2	2	4950	2514	2514	1
3732	102	1875	0.04	1597	2	65	100	3	4	2	5625	4028	MUR	45	form-based				0.75	4	1	2	2	5625	4028	4028	1
3732	108	1644	0.04	1500	2	65	100	3	4	2	4932	3432	MUR	45	form-based				0.75	4	1	2	2	4932	3432	3432	1
3732	177	2000	0.05	1334	3	65	100	3	5	2	6000	4666	MUR	45	form-based				0.75	5	1	2	2	6000	4666	4666	1
3732	263	2000	0.05	736	3	65	100	3	5	2	6000	5264	MUR	45	form-based				0.75	5	1	2	2	6000	5264	5264	1
3733	096	454	0.01	0	0	65	100	3	1	1	1362	1362	RC-4	130	density-lim	200			0.75	2	2	2	2	4086	4086	2724	3
3753	082	1866	0.04	2622	2	65	100	3	4	2	5598	2976	MUR	45	form-based				0.75	4	1	2	2	5598	2976	2976	1
3753	093	1862	0.04	1500	2	65	100	3	4	2	5586	4086	MUR	45	form-based				0.75	4	1	2	2	5586	4086	4086	1
3753	117	1875	0.04	1500	2	65	100	3	4	2	5625	4125	MUR	45	form-based				0.75	4	1	2	2	5625	4125	4125	1
3753	152	3729	0.09	808	6	65	100	3	9	3	11187	10379	MUR	45	form-based				0.75	8	0.888888896	2	2	11187	10379	10379	1
3753	219	3607	0.08	1551	6	65	100	3	8	2	10821	9270	MUR	45	form-based				0.75	8	1	2	2	10821	9270	9270	1
3753	311	1678	0.04	992	2	65	100	3	4	2	5034	4042	MUR	45	form-based				0.75	4	1	2	2	5034	4042	4042	1
3754	042	1853	0.04	4925	2	65	100	3	4	2	5559	634	MUG	45	form-based				0.75	4	1	2	2	5559	634	634	1
3755	112	2000	0.05	3095	3	65	100	3	5	2	6000	2905	RED	40	form-based				0.75	5	1	2	2	6000	2905	2905	1
3755	150	1858	0.04	1419	2	65	100	3	4	2	5574	4155	RED	40	form-based				0.75	4	1	2	2	5574	4155	4155	1
3755	152	2442	0.06	869	3	65	100	3	6	3	7326	6457	RED	40	form-based				0.75	5	0.833333313	2	2	7326	6457	6457	1
3762	011	1600	0.04	4110	7	65	100	3	4	0	4800	690	CMUO	85	form-based				0.8	9	2.25	2	1	10240	6130	5490	2.133333
3775	054	2176	0.05	3928	3	65	100	3	5	2	6528	2600	SPD	40	form-based				0.75	5	1	2	2	6528	2600	2600	1
3775	092	1610	0.04	2100	2	65	100	3	4	2	4830	2730	CMUO	45	form-based				0.8	4	1	2	2	5152	3052	3052	1.066667
3775	164	4000	0.09	1732	8	65	100	3	9	1	12000	10268	CMUO	45	form-based				0.8	10	1.111111164	2	2	12800	11068	11068	1.066667
3775	179	1894	0.04	1357	2	65	100	3	4	2	5682	4325	SPD	40	form-based				0.75	4	1	2	2	5682	4325	4325	1
3776	120	3146	0.07	906	8	65	100	3	7	0	9438	8532	CMUO	55	form-based				0.8	10	1.428571463	2	2	12584	11678	11678	1.333333
3779	175	2008	0.05	1635	3	65	100	3	5	2	6024	4389	RED-MX	45	form-based				0.75	5	1	2	2	6024	4389	4389	1
3787	023	678	0.02	2400	1	75	120	3.5	2	1	2373	0	CMUO	65	form-based				0.8	3	1.5	2	2	3254.400146	854.4001465	854.4001465	1.371429
3977	023	1775	0.04	2600	2	65	100	3	4	2	5325	2725	RH-3	40	density-lim	1000			0.7	4	1	2	2	4970	2370	2370	0.933333
3977	001C	2488	0.06	1500	2	65	100	3	6	4	7464	5964	RH-2	40	density-lim	1500			0.7	4	0.666666687	2	2	6966.399902	5466.399902	5466.399902	0.933333
3977	009	2500	0.06	1988	2	65	100	3	6	4	7500	5512	RH-3	40	density-lim	1000			0.7	4	0.666666687	2	2	7000	5012	5012	0.933333
3977	016	2500	0.06	2080	2	65	100	3	6	4	7500	5420	RH-2	45	density-lim	1500			0.7	4	0.666666687	2	2	7000	4920	4920	0.933333
3977	017	2500	0.06	4600	2	65	100	3	6	4	7500	2900	RH-2	45	density-lim	1500			0.7	4	0.666666687	2	2	7000	2400	2400	0.933333
3977	024	2484	0.06	591	2	65	100	3	6	4	7452	6861	RH-2	40	density-lim	1500			0.7	4	0.666666687	2	2	6955.199707	6364.199707	6364.199707	0.933333
3977	032	2492	0.06	1130	2	65	100	3	6	4	7476	6346	RH-2	40	density-lim	1500			0.7	4	0.666666687	2	2	6977.600098	5847.600098	5847.600098	0.933333
3983	015	2508	0.06	2250	2	65	100	3	6	4	7524	5274	RH-3	40	density-lim	1000			0.7	4	0.666666687	2	2	7022.399902	4772.399902	4772.399902	0.933333
3983	026	5000	0.11	3376	3	65	100	3	11	8	15000	11624	RH-3	40	density-lim	1000			0.7	5	0.454545468	2	2	14000	10624	10624	0.933333
3983	042	2500	0.06	1900	2	65	100	3	6	4	7500	5600	RH-3	40	density-lim	1000			0.7	4	0.666666687	2	2	7000	5100	5100	0.933333
3984	008A	2000	0.05	1808	2	65	100	3	5	3	6000	4192	RH-3	40	density-lim	1000			0.7	4	0.800000012	2	2	5600	3792	3792	0.933333
3984	016	2500	0.06	2240	2	65	100	3	6	4	7500	5260	RH-3	40	density-lim	1000			0.7	4	0.666666687	2	2	7000	4760	4760	0.933333
3984	018	2500	0.06	1875	2	65	100	3	6	4	7500	5625	RH-3	40	density-lim	1000			0.7	4	0.666666687	2	2	7000	5125	5125	0.933333
3984	020	2500	0.06	1017	2	65	100	3	6	4	7500	6483	RH-3	40	density-lim	1000			0.7	4	0.666666687	2	2	7000	5983	5983	0.933333
3984	031	2500	0.06	1633	2	65	100	3	6	4	7500	5867	RH-3	40	density-lim	1000			0.7	4	0.666666687	2	2	7000	5367	5367	0.933333
3984	035	2509	0.06	1360	2	65	100	3	6	4	7527	6167	RH-3	40	density-lim	1000			0.7	4	0.666666687	2	2	7025.199707	5665.199707	5665.199707	0.933333

block_num	lot_num	Lot Size Feet	Lot Size Acres	Existing Bldg Sqft	Existing Units	sb79_MaxHeight	sb79_MaxDensity	sb79_MaxFAR	SB79- Gross Unit Capacity	SB79- Net Unit Capacity	SB79- Gross GSF Capacity	SB79- Net GSF Capacity	Existing SF Zoning	Existing SF Height Limit	Density Limit?	Density Limit ratio	Corner Parcel?	In R4	Max Lot Coverage	SF Unit Capacity Gross	% Gross Unit- SF vs SB79	SF Zoning- Net Unit Capacity	SF Zoning - Net Unit Capacity Limited by 200% SB79	SF Zoning- Gross GSF Capacity	SF Zoning- Net GSF Capacity	SF Zoning - Net GSF Capacity Limited by 200% SB79	% Gross GSF- SF vs SB79
3985	003	2473	0.06	3912	2	65	100	3	6	4	7419	3507	RH-2	40	density-lim	1500			0.7	4	0.666666687	2	2	6924.399902	3012.399902	3012.399902	0.933333
3985	012	2500	0.06	1928	2	65	100	3	6	4	7500	5572	RH-2	40	density-lim	1500			0.7	4	0.666666687	2	2	7000	5072	5072	0.933333
3986	019	10097	0.23	3428	21	65	100	3	23	2	30291	26863	UMU	40	form-based				0.75	23	1	2	2	30291	26863	26863	1
3995	045	2500	0.06	1091	4	65	100	3	6	2	7500	6409	UMU	45	form-based				0.75	6	1	2	2	7500	6409	6409	1
3995	049	2500	0.06	1092	4	65	100	3	6	2	7500	6408	UMU	45	form-based				0.75	6	1	2	2	7500	6408	6408	1
4000	009	2500	0.06	2728	2	65	100	3	6	4	7500	4772	RH-2	40	density-lim	1500			0.7	4	0.666666687	2	2	7000	4272	4272	0.933333
4000	010	2500	0.06	2728	2	65	100	3	6	4	7500	4772	RH-2	40	density-lim	1500			0.7	4	0.666666687	2	2	7000	4272	4272	0.933333
4000	011A	1625	0.04	2546	4	65	100	3	4	0	4875	2329	RH-2	40	density-lim	1500	true		0.7	6	1.5	2	2	4550	2004	2004	0.933333
4000	013	2500	0.06	2500	2	65	100	3	6	4	7500	5000	RH-2	40	density-lim	1500			0.7	4	0.666666687	2	2	7000	4500	4500	0.933333
4000	016	2482	0.06	2888	2	65	100	3	6	4	7446	4558	RH-2	40	density-lim	1500			0.7	4	0.666666687	2	2	6949.600098	4061.600098	4061.600098	0.933333
4000	019	2482	0.06	2180	2	65	100	3	6	4	7446	5266	RH-2	40	density-lim	1500			0.7	4	0.666666687	2	2	6949.600098	4769.600098	4769.600098	0.933333
4000	020	2482	0.06	2200	2	65	100	3	6	4	7446	5246	RH-2	40	density-lim	1500			0.7	4	0.666666687	2	2	6949.600098	4749.600098	4749.600098	0.933333
4000	021	3169	0.07	2920	2	65	100	3	7	5	9507	6587	RH-2	40	density-lim	1500			0.7	4	0.571428597	2	2	8873.200195	5953.200195	5953.200195	0.933333
4000	021A	1796	0.04	2040	2	65	100	3	4	2	5388	3348	RH-2	40	density-lim	1500			0.7	4	1	2	2	5028.799805	2988.799805	2988.799805	0.933333
4000	022	2482	0.06	1900	2	65	100	3	6	4	7446	5546	RH-2	40	density-lim	1500			0.7	4	0.666666687	2	2	6949.600098	5049.600098	5049.600098	0.933333
4000	051	2500	0.06	2543	2	65	100	3	6	4	7500	4957	RH-2	40	density-lim	1500			0.7	4	0.666666687	2	2	7000	4457	4457	0.933333
4001	005	2500	0.06	2471	2	65	100	3	6	4	7500	5029	RH-2	40	density-lim	1500			0.7	4	0.666666687	2	2	7000	4529	4529	0.933333
4001	006	2500	0.06	2579	2	65	100	3	6	4	7500	4921	RH-2	40	density-lim	1500			0.7	4	0.666666687	2	2	7000	4421	4421	0.933333
4001	007	2500	0.06	2677	2	65	100	3	6	4	7500	4823	RH-2	40	density-lim	1500			0.7	4	0.666666687	2	2	7000	4323	4323	0.933333
4001	012	2500	0.06	2596	2	65	100	3	6	4	7500	4904	RH-3	40	density-lim	1000			0.7	4	0.666666687	2	2	7000	4404	4404	0.933333
4001	014	4042	0.09	2610	3	65	100	3	9	6	12126	9516	NC-2	40	density-lim	800	true		0.75	5	0.555555582	2	2	12126	9516	9516	1
4001	025	2511	0.06	1179	2	65	100	3	6	4	7533	6354	RH-2	40	density-lim	1500			0.7	4	0.666666687	2	2	7030.799805	5851.799805	5851.799805	0.933333
4001	027	2500	0.06	1834	2	65	100	3	6	4	7500	5666	RH-2	40	density-lim	1500			0.7	4	0.666666687	2	2	7000	5166	5166	0.933333
4002	008	2984	0.07	2179	2	65	100	3	7	5	8952	6773	RH-2	40	density-lim	1500			0.7	4	0.571428597	2	2	8355.200195	6176.200195	6176.200195	0.933333
4002	011	2487	0.06	1300	2	65	100	3	6	4	7461	6161	RH-2	40	density-lim	1500			0.7	4	0.666666687	2	2	6963.600098	5663.600098	5663.600098	0.933333
4002	012	1237	0.03	0	0	65	100	3	3	3	3711	3711	NC-2	40	density-lim	800			0.75	2	0.666666687	2	2	3711	3711	3711	1
4002	015	2500	0.06	2724	2	65	100	3	6	4	7500	4776	RH-2	40	density-lim	1500			0.7	4	0.666666687	2	2	7000	4276	4276	0.933333
4002	018	2500	0.06	3062	2	65	100	3	6	4	7500	4438	RH-2	40	density-lim	1500			0.7	4	0.666666687	2	2	7000	3938	3938	0.933333
4002	019	2500	0.06	2604	2	65	100	3	6	4	7500	4896	RH-2	40	density-lim	1500			0.7	4	0.666666687	2	2	7000	4396	4396	0.933333
4002	020	2500	0.06	2312	2	65	100	3	6	4	7500	5188	RH-2	40	density-lim	1500			0.7	4	0.666666687	2	2	7000	4688	4688	0.933333
4002	021	2200	0.05	2750	2	65	100	3	5	3	6600	3850	RH-2	40	density-lim	1500			0.7	4	0.800000012	2	2	6160	3410	3410	0.933333
4002	025	2350	0.05	5509	4	65	100	3	5	1	7050	1541	RH-2	40	density-lim	1500	true		0.7	6	1.200000048	2	2	6580	1071	1071	0.933333
4002	027	2487	0.06	2775	2	65	100	3	6	4	7461	4686	RH-2	40	density-lim	1500			0.7	4	0.666666687	2	2	6963.600098	4188.600098	4188.600098	0.933333
4002	041	2527	0.06	1254	2	65	100	3	6	4	7581	6327	RH-2	40	density-lim	1500			0.7	4	0.666666687	2	2	7075.600098	5821.600098	5821.600098	0.933333
4002	043	2473	0.06	2301	2	65	100	3	6	4	7419	5118	RH-2	40	density-lim	1500			0.7	4	0.666666687	2	2	6924.399902	4623.399902	4623.399902	0.933333
4003	003	2527	0.06	2770	2	65	100	3	6	4	7581	4811	RH-3	40	density-lim	1000			0.7	4	0.666666687	2	2	7075.600098	4305.600098	4305.600098	0.933333
4003	004	2527	0.06	2250	2	65	100	3	6	4	7581	5331	RH-3	40	density-lim	1000			0.7	4	0.666666687	2	2	7075.600098	4825.600098	4825.600098	0.933333
4003	005	2527	0.06	2726	2	65	100	3	6	4	7581	4855	RH-3	40	density-lim	1000			0.7	4	0.666666687	2	2	7075.600098	4349.600098	4349.600098	0.933333
4003	008	2527	0.06	2796	2	65	100	3	6	4	7581	4785	RH-3	40	density-lim	1000			0.7	4	0.666666687	2	2	7075.600098	4279.600098	4279.600098	0.933333
4003	010	2527	0.06	2697	2	65	100	3	6	4	7581	4884	RH-3	40	density-lim	1000			0.7	4	0.666666687	2	2	7075.600098	4378.600098	4378.600098	0.933333
4003	013	2527	0.06	2670	2	65	100	3	6	4	7581	4911	RH-3	40	density-lim	1000			0.7	4	0.666666687	2	2	7075.600098	4405.600098	4405.600098	0.933333
4003	022	2500	0.06	4348	2	65	100	3	6	4	7500	3152	RH-3	40	density-lim	1000			0.7	4	0.666666687	2	2	7000	2652	2652	0.933333
4003	025	2500	0.06	1880	2	65	100	3	6	4	7500	5620	RH-3	40	density-lim	1000			0.7	4	0.666666687	2	2	7000	5120	5120	0.933333
4003	026	2500	0.06	2409	2	65	100	3	6	4	7500	5091	RH-3	40	density-lim	1000			0.7	4	0.666666687	2	2	7000	4591	4591	0.933333
4003	027	2500	0.06	1898	2	65	100	3	6	4	7500	5602	RH-3	40	density-lim	1000			0.7	4	0.666666687	2	2	7000	5102	5102	0.933333
4003	028	2500	0.06	1868	2	65	100	3	6	4	7500	5632	RH-3	40	density-lim	1000			0.7	4	0.666666687	2	2	7000	5132	5132	0.933333
4003	029	3000	0.07	2800	2	65	100	3	7	5	9000	6200	RH-3	40	density-lim	1000			0.7	4	0.571428597	2	2	8400	5600	5600	0.933333
4003	032	2527	0.06	3020	2	65	100	3	6	4	7581	4561	RH-3	40	density-lim	1000			0.7	4	0.666666687	2	2	7075.600098	4055.600098	4055.600098	0.933333
4003	040	2527	0.06	1359	2	65	100	3	6	4	7581	6222	RH-3	40	density-lim	1000			0.7	4	0.666666687	2	2	7075.600098	5716.600098	5716.600098	0.933333
4004	003	1974	0.05	2016	2	65	100	3	5	3	5922	3906	RH-3	40	density-lim	1000			0.7	4	0.800000012	2	2	5527.199707	3511.199707	3511.199707	0.933333
4004	003B	1953	0.04	2420	2	65	100	3	4	2	5859	3439	RH-3	40	density-lim	1000			0.7	4	1	2	2	5468.399902	3048.399902	3048.399902	0.933333
4004	004	2501	0.06	2623	2	65	100	3	6	4	7503	4880	RH-3	40	density-lim	1000			0.7	4	0.666666687	2	2	7002.799805	4379.799805	4379.799805	0.933333
4004	006	2730	0.06	2180	2	65	100	3	6	4	8190	6010	RH-3	40	density-lim	1000			0.7	4	0.666666687	2	2	7644	5464	5464	0.933333
4004	008	2730	0.06	2724	2	65	100	3	6	4	8190	5466	RH-3	40	density-lim	1000			0.7	4	0.666666687	2	2	7644	4920	4920	0.933333
4004	016	1813	0.04	2008	2	65	100	3	4	2	5439	3431	RH-2	40	density-lim	1500			0.7	4	1	2	2	5076.399902	3068.399902	3068.399902	0.933333
4004	018	1813	0.04	1040	2	65	100	3	4	2	5439	4399	RH-2	40	density-lim	1500			0.7	4	1	2	2	5076.399902	4036.399902	4036.399902	0.933333
4004	021	2500	0.06	1399	2	65	100	3	6	4	7500	6101	RH-3	40	density-lim	1000			0.7	4	0.666666687	2	2	7000	5601	5601	0.933333
4004	022	2500	0.06	2890	2	65	100	3	6	4	7500	4610	RH-3	40	density-lim	1000			0.7	4	0.666666687	2	2	7000	4110	4110	0.933333
4004	026	2500	0.06	2100	2	65	100	3	6	4	7500	5400	RH-3	40	density-lim	1000			0.7	4	0.666666687	2	2	7000	4900	4900	0.933333
4004	035	1875	0.04	3052	2	65	100	3	4	2	5625	2573	RH-3	40	density-lim	1000			0.7	4	1	2	2	5250	2198	2198	0.933333
4004	036	1875	0.04	2652	2	65	100	3	4	2	5625	2973	RH-3	40	density-lim	1000			0.7	4	1	2	2	5250	2598	2598	0.933333
4004	037	1812	0.04	1130	2	65	100	3	4	2	5436	4306	RH-2	40	density-lim	1500			0.7	4	1	2	2	5073.600098	3943.600098	3943.600098	0.933333
4004	039	2500	0.06	1030	2	65	100	3	6	4	7500	6470	RH-3	40	density-lim	1000			0.7	4	0.666666687	2	2	7000	5970	5970	0.933333
4004	041	2730	0.06	1084	2	65	100	3	6	4	8190	7106	RH-3	40	density-lim	1000			0.7	4	0.666666687	2	2	7644	6560	6560	0.933333

block_num	lot_num	Lot Size Feet	Lot Size Acres	Existing Bldg Sqft	Existing Units	sb79_MaxHeight	sb79_MaxDensity	sb79_MaxFAR	SB79- Gross Unit Capacity	SB79- Net Unit Capacity	SB79- Gross GSF Capacity	SB79- Net GSF Capacity	Existing SF Zoning	Existing SF Height Limit	Density Limit?	Density Limit ratio	Corner Parcel?	In R4	Max Lot Coverage	SF Unit Capacity Gross	% Gross Unit- SF vs SB79	SF Zoning- Net Unit Capacity	SF Zoning - Net Unit Capacity Limited by 200% SB79	SF Zoning- Gross GSF Capacity	SF Zoning- Net GSF Capacity	SF Zoning - Net GSF Capacity Limited by 200% SB79	% Gross GSF- SF vs SB79
4004	054	2500	0.06	958	2	65	100	3	6	4	7500	6542	RH-3	40	density-lim	1000			0.7	4	0.666666687	2	2	7000	6042	6042	0.933333
4009	008A	2500	0.06	1780	2	65	100	3	6	4	7500	5720	RH-3	40	density-lim	1000			0.7	4	0.666666687	2	2	7000	5220	5220	0.933333
4009	010	2491	0.06	2264	2	65	100	3	6	4	7473	5209	RH-2	40	density-lim	1500			0.7	4	0.666666687	2	2	6974.799805	4710.799805	4710.799805	0.933333
4010	001A	639	0.01	2150	2	65	100	3	1	0	1917	0	RH-3	40	density-lim	1000			0.7	4	4	2	0	1789.199951	0	0	0.933333
4010	001I	2514	0.06	2400	2	65	100	3	6	4	7542	5142	RH-3	40	density-lim	1000			0.7	4	0.666666687	2	2	7039.199707	4639.199707	4639.199707	0.933333
4010	001J	2514	0.06	2800	2	65	100	3	6	4	7542	4742	RH-3	40	density-lim	1000			0.7	4	0.666666687	2	2	7039.199707	4239.199707	4239.199707	0.933333
4010	001K	2514	0.06	2400	2	65	100	3	6	4	7542	5142	RH-3	40	density-lim	1000			0.7	4	0.666666687	2	2	7039.199707	4639.199707	4639.199707	0.933333
4010	009	2500	0.06	2223	2	65	100	3	6	4	7500	5277	RH-3	40	density-lim	1000			0.7	4	0.666666687	2	2	7000	4777	4777	0.933333
4010	033	2514	0.06	1490	2	65	100	3	6	4	7542	6052	RH-3	40	density-lim	1000			0.7	4	0.666666687	2	2	7039.199707	5549.199707	5549.199707	0.933333
4011	002	2560	0.06	2571	2	65	100	3	6	4	7680	5109	RH-3	40	density-lim	1000			0.7	4	0.666666687	2	2	7168	4597	4597	0.933333
4011	004	2371	0.05	1906	2	65	100	3	5	3	7113	5207	RH-3	40	density-lim	1000			0.7	4	0.800000012	2	2	6638.799805	4732.799805	4732.799805	0.933333
4011	010	2174	0.05	2212	2	65	100	3	5	3	6522	4310	RH-3	40	density-lim	1000			0.7	4	0.800000012	2	2	6087.199707	3875.199707	3875.199707	0.933333
4011	011	2466	0.06	1892	2	65	100	3	6	4	7398	5506	RH-3	40	density-lim	1000			0.7	4	0.666666687	2	2	6904.799805	5012.799805	5012.799805	0.933333
4011	012	2466	0.06	2248	2	65	100	3	6	4	7398	5150	RH-3	40	density-lim	1000			0.7	4	0.666666687	2	2	6904.799805	4656.799805	4656.799805	0.933333
4011	014	2466	0.06	2954	2	65	100	3	6	4	7398	4444	RH-3	40	density-lim	1000			0.7	4	0.666666687	2	2	6904.799805	3950.799805	3950.799805	0.933333
4011	017	1875	0.04	2730	2	65	100	3	4	2	5625	2895	RH-3	40	density-lim	1000			0.7	4	1	2	2	5250	2520	2520	0.933333
4011	041	2088	0.05	1107	2	65	100	3	5	3	6264	5157	RH-3	40	density-lim	1000			0.7	4	0.800000012	2	2	5846.399902	4739.399902	4739.399902	0.933333
4011	043	1994	0.05	839	2	65	100	3	5	3	5982	5143	RH-3	40	density-lim	1000			0.7	4	0.800000012	2	2	5583.199707	4744.199707	4744.199707	0.933333
4019	008	2595	0.06	1066	8	65	100	3	6	0	7785	6719	UMU	68	form-based		true		0.75	10	1.666666627	2	2	11677.5	10611.5	10611.5	1.5
4022	012	1838	0.04	1852	2	65	100	3	4	2	5514	3662	RH-2	65	density-lim	1500			0.7	4	1	2	2	7719.600098	5867.600098	5867.600098	1.4
4022	019	1875	0.04	1583	2	65	100	3	4	2	5625	4042	RH-2	65	density-lim	1500			0.7	4	1	2	2	7875	6292	6292	1.4
4024	003	2521	0.06	2145	2	65	100	3	6	4	7563	5418	RH-2	40	density-lim	1500			0.7	4	0.666666687	2	2	7058.799805	4913.799805	4913.799805	0.933333
4024	003A	2521	0.06	1850	2	65	100	3	6	4	7563	5713	RH-2	40	density-lim	1500			0.7	4	0.666666687	2	2	7058.799805	5208.799805	5208.799805	0.933333
4024	004	2521	0.06	2320	2	65	100	3	6	4	7563	5243	RH-2	40	density-lim	1500			0.7	4	0.666666687	2	2	7058.799805	4738.799805	4738.799805	0.933333
4024	008	2467	0.06	2108	2	65	100	3	6	4	7401	5293	RH-2	40	density-lim	1500			0.7	4	0.666666687	2	2	6907.600098	4799.600098	4799.600098	0.933333
4024	010	2469	0.06	2400	2	65	100	3	6	4	7407	5007	RH-2	40	density-lim	1500			0.7	4	0.666666687	2	2	6913.199707	4513.199707	4513.199707	0.933333
4024	011A	988	0.02	1468	2	65	100	3	2	0	2964	1496	RH-2	40	density-lim	1500			0.7	4	2	2	2	2766.399902	1298.399902	1298.399902	0.933333
4024	013	2500	0.06	2250	2	65	100	3	6	4	7500	5250	RH-2	40	density-lim	1500			0.7	4	0.666666687	2	2	7000	4750	4750	0.933333
4024	018	3000	0.07	1750	2	65	100	3	7	5	9000	7250	RH-2	40	density-lim	1500			0.7	4	0.571428597	2	2	8400	6650	6650	0.933333
4024	031	1913	0.04	2858	2	65	100	3	4	2	5739	2881	RH-2	40	density-lim	1500			0.7	4	1	2	2	5356.399902	2498.399902	2498.399902	0.933333
4024	032	2521	0.06	1660	2	65	100	3	6	4	7563	5903	RH-2	40	density-lim	1500			0.7	4	0.666666687	2	2	7058.799805	5398.799805	5398.799805	0.933333
4027	003	1314	0.03	2017	2	65	100	3	3	1	3942	1925	RH-2	40	density-lim	1500			0.7	4	1.333333373	2	2	3679.199951	1662.199951	1662.199951	0.933333
4027	004	1588	0.04	2017	2	65	100	3	4	2	4764	2747	RH-2	40	density-lim	1500			0.7	4	1	2	2	4446.399902	2429.399902	2429.399902	0.933333
4027	013	2717	0.06	2130	2	65	100	3	6	4	8151	6021	RH-2	40	density-lim	1500			0.7	4	0.666666687	2	2	7607.600098	5477.600098	5477.600098	0.933333
4027	021	6044	0.14	3210	4	65	100	3	14	10	18132	14922	RH-2	40	density-lim	1500	true		0.7	6	0.428571433	2	2	16923.19922	13713.19922	13713.19922	0.933333
4027	024	2717	0.06	2700	2	65	100	3	6	4	8151	5451	RH-2	40	density-lim	1500			0.7	4	0.666666687	2	2	7607.600098	4907.600098	4907.600098	0.933333
4027	026	2519	0.06	1450	2	65	100	3	6	4	7557	6107	RH-2	40	density-lim	1500			0.7	4	0.666666687	2	2	7053.199707	5603.199707	5603.199707	0.933333
4027	037	1862	0.04	1125	2	65	100	3	4	2	5586	4461	RH-2	40	density-lim	1500			0.7	4	1	2	2	5213.600098	4088.600098	4088.600098	0.933333
4028	001B	2466	0.06	2900	2	65	100	3	6	4	7398	4498	RH-3	40	density-lim	1000			0.7	4	0.666666687	2	2	6904.799805	4004.799805	4004.799805	0.933333
4028	001C	2456	0.06	2520	2	65	100	3	6	4	7368	4848	RH-3	40	density-lim	1000			0.7	4	0.666666687	2	2	6876.799805	4356.799805	4356.799805	0.933333
4028	001I	2466	0.06	4418	2	65	100	3	6	4	7398	2980	RH-3	40	density-lim	1000			0.7	4	0.666666687	2	2	6904.799805	2486.799805	2486.799805	0.933333
4028	001K	2466	0.06	2350	2	65	100	3	6	4	7398	5048	RH-3	40	density-lim	1000			0.7	4	0.666666687	2	2	6904.799805	4554.799805	4554.799805	0.933333
4028	001O	2466	0.06	3720	2	65	100	3	6	4	7398	3678	RH-3	40	density-lim	1000			0.7	4	0.666666687	2	2	6904.799805	3184.799805	3184.799805	0.933333
4028	008A	2500	0.06	1959	2	65	100	3	6	4	7500	5541	RH-2	40	density-lim	1500			0.7	4	0.666666687	2	2	7000	5041	5041	0.933333
4028	015	2500	0.06	1905	2	65	100	3	6	4	7500	5595	RH-2	40	density-lim	1500			0.7	4	0.666666687	2	2	7000	5095	5095	0.933333
4028	017	2601	0.06	4112	4	65	100	3	6	2	7803	3691	RH-2	40	density-lim	1500	true		0.7	6	1	2	2	7282.799805	3170.799805	3170.799805	0.933333
4028	039	2466	0.06	1245	2	65	100	3	6	4	7398	6153	RH-3	40	density-lim	1000			0.7	4	0.666666687	2	2	6904.799805	5659.799805	5659.799805	0.933333
4029	021	2000	0.05	2462	2	65	100	3	5	3	6000	3538	RH-2	40	density-lim	1500			0.7	4	0.800000012	2	2	5600	3138	3138	0.933333
4030	004	2512	0.06	2509	2	55	80	2.5	5	3	6280	3771	RH-2	40	density-lim	1500			0.7	4	0.800000012	2	2	7033.600098	4524.600098	4524.600098	1.12
4030	012	2500	0.06	2075	2	55	80	2.5	5	3	6250	4175	RH-2	40	density-lim	1500			0.7	4	0.800000012	2	2	7000	4925	4925	1.12
4030	017	2511	0.06	2298	2	65	100	3	6	4	7533	5235	RH-2	40	density-lim	1500			0.7	4	0.666666687	2	2	7030.799805	4732.799805	4732.799805	0.933333
4030	021	3000	0.07	2450	2	65	100	3	7	5	9000	6550	RH-2	40	density-lim	1500			0.7	4	0.571428597	2	2	8400	5950	5950	0.933333
4030	023	2500	0.06	1840	2	65	100	3	6	4	7500	5660	RH-2	40	density-lim	1500			0.7	4	0.666666687	2	2	7000	5160	5160	0.933333
4030	027	2350	0.05	2220	2	65	100	3	5	3	7050	4830	RH-3	40	density-lim	1000			0.7	4	0.800000012	2	2	6580	4360	4360	0.933333
4030	037	2500	0.06	1569	2	65	100	3	6	4	7500	5931	RH-2	40	density-lim	1500			0.7	4	0.666666687	2	2	7000	5431	5431	0.933333
4030	041	2511	0.06	950	2	65	100	3	6	4	7533	6583	RH-2	40	density-lim	1500			0.7	4	0.666666687	2	2	7030.799805	6080.799805	6080.799805	0.933333
4030	043	2511	0.06	1389	2	65	100	3	6	4	7533	6144	RH-2	40	density-lim	1500			0.7	4	0.666666687	2	2	7030.799805	5641.799805	5641.799805	0.933333
4030	047	3167	0.07	1320	2	65	100	3	7	5	9501	8181	RH-2	40	density-lim	1500			0.7	4	0.571428597	2	2	8867.599609	7547.599609	7547.599609	0.933333
4031	004C	1875	0.04	1680	2	55	80	2.5	3	1	4688	3008	RH-2	40	density-lim	1500			0.7	4	1.333333373	2	2	5250	3570	3570	1.119881
4031	009	2011	0.05	2900	2	55	80	2.5	4	2	5028	2128	RH-2	40	density-lim	1500			0.7	4	1	2	2	5630.799805	2730.799805	2730.799805	1.119889
4031	010	2407	0.06	2712	2	55	80	2.5	5	3	6018	3306	RH-2	40	density-lim	1500			0.7	4	0.800000012	2	2	6739.600098	4027.600098	4027.600098	1.119907
4031	014	1835	0.04	1120	2	55	80	2.5	3	1	4588	3468	RH-2	40	density-lim	1500			0.7	4	1.333333373	2	2	5138	4018	4018	1.119878
4031	018	1246	0.03	1359	2	55	80	2.5	2	0	3115	1756	RH-2	40	density-lim	1500			0.7	4	2	2	2	3488.800049	2129.800049	2129.800049	1.12
4031	019A	1875	0.04	1788	2	55	80	2.5	3	1	4688	2900	RH-2	40	density-lim	1500			0.7	4	1.333333373	2	2	5250	3462	3462	1.119881

block_num	lot_num	Lot Size Feet	Lot Size Acres	Existing Bldg Sqft	Existing Units	sb79_MaxHeight	sb79_MaxDensity	sb79_MaxFAR	SB79- Gross Unit Capacity	SB79- Net Unit Capacity	SB79- Gross GSF Capacity	SB79- Net GSF Capacity	Existing SF Zoning	Existing SF Height Limit	Density Limit?	Density Limit ratio	Corner Parcel?	In R4	Max Lot Coverage	SF Unit Capacity Gross	% Gross Unit- SF vs SB79	SF Zoning- Net Unit Capacity	SF Zoning - Net Unit Capacity Limited by 200% SB79	SF Zoning- Gross GSF Capacity	SF Zoning- Net GSF Capacity	SF Zoning - Net GSF Capacity Limited by 200% SB79	% Gross GSF- SF vs SB79
4031	029	3041	0.07	3574	2	55	80	2.5	6	4	7602	4028	RH-2	40	density-lim	1500			0.7	4	0.666666687	2	2	8514.799805	4940.799805	4940.799805	1.120074
4031	033	2944	0.07	1369	2	55	80	2.5	6	4	7360	5991	RH-2	40	density-lim	1500			0.7	4	0.666666687	2	2	8243.200195	6874.200195	6874.200195	1.12
4031	035	2100	0.05	1800	2	55	80	2.5	4	2	5250	3450	RH-2	40	density-lim	1500			0.7	4	1	2	2	5880	4080	4080	1.12
4031	037	2182	0.05	1643	2	55	80	2.5	4	2	5455	3812	RH-2	40	density-lim	1500			0.7	4	1	2	2	6109.600098	4466.600098	4466.600098	1.12
4031	039	2548	0.06	1048	2	55	80	2.5	5	3	6370	5322	RH-2	40	density-lim	1500			0.7	4	0.800000012	2	2	7134.399902	6086.399902	6086.399902	1.12
4031	046	2440	0.06	1746	2	55	80	2.5	5	3	6100	4354	RH-2	40	density-lim	1500			0.7	4	0.800000012	2	2	6832	5086	5086	1.12
4031	048	2439	0.06	1771	2	55	80	2.5	5	3	6098	4327	RH-2	40	density-lim	1500			0.7	4	0.800000012	2	2	6829.199707	5058.199707	5058.199707	1.119908
4031	050	2439	0.06	1790	2	55	80	2.5	5	3	6098	4308	RH-2	40	density-lim	1500			0.7	4	0.800000012	2	2	6829.199707	5039.199707	5039.199707	1.119908
4031	052	3031	0.07	2349	2	55	80	2.5	6	4	7578	5229	RH-2	40	density-lim	1500			0.7	4	0.666666687	2	2	8486.799805	6137.799805	6137.799805	1.119926
4035	006	2500	0.06	2620	2	65	100	3	6	4	7500	4880	RH-2	40	density-lim	1500			0.7	4	0.666666687	2	2	7000	4380	4380	0.933333
4035	007	2500	0.06	4000	2	65	100	3	6	4	7500	3500	RH-2	40	density-lim	1500			0.7	4	0.666666687	2	2	7000	3000	3000	0.933333
4035	010	2500	0.06	1725	2	65	100	3	6	4	7500	5775	RH-2	40	density-lim	1500			0.7	4	0.666666687	2	2	7000	5275	5275	0.933333
4035	023	2502	0.06	2624	2	65	100	3	6	4	7506	4882	RH-2	40	density-lim	1500			0.7	4	0.666666687	2	2	7005.600098	4381.600098	4381.600098	0.933333
4035	025	2502	0.06	1550	2	65	100	3	6	4	7506	5956	RH-2	40	density-lim	1500			0.7	4	0.666666687	2	2	7005.600098	5455.600098	5455.600098	0.933333
4035	035	1300	0.03	1178	2	65	100	3	3	1	3900	2722	RH-2	40	density-lim	1500			0.7	4	1.333333373	2	2	3640	2462	2462	0.933333
4035	037	2500	0.06	871	4	65	100	3	6	2	7500	6629	RH-2	40	density-lim	1500	true		0.7	6	1	2	2	7000	6129	6129	0.933333
4035	041	2500	0.06	1622	2	65	100	3	6	4	7500	5878	RH-2	40	density-lim	1500			0.7	4	0.666666687	2	2	7000	5378	5378	0.933333
4035	043	2503	0.06	539	2	65	100	3	6	4	7509	6970	RH-2	40	density-lim	1500			0.7	4	0.666666687	2	2	7008.399902	6469.399902	6469.399902	0.933333
4035	045	2502	0.06	1725	2	65	100	3	6	4	7506	5781	RH-2	40	density-lim	1500			0.7	4	0.666666687	2	2	7005.600098	5280.600098	5280.600098	0.933333
4036	003	2504	0.06	1690	2	65	100	3	6	4	7512	5822	RH-2	40	density-lim	1500			0.7	4	0.666666687	2	2	7011.199707	5321.199707	5321.199707	0.933333
4036	004	2500	0.06	1760	2	65	100	3	6	4	7500	5740	RH-2	40	density-lim	1500			0.7	4	0.666666687	2	2	7000	5240	5240	0.933333
4036	008	2526	0.06	2424	2	65	100	3	6	4	7578	5154	RH-2	40	density-lim	1500			0.7	4	0.666666687	2	2	7072.799805	4648.799805	4648.799805	0.933333
4036	022	2558	0.06	2035	2	65	100	3	6	4	7674	5639	RH-2	40	density-lim	1500			0.7	4	0.666666687	2	2	7162.399902	5127.399902	5127.399902	0.933333
4036	023	2527	0.06	2560	2	65	100	3	6	4	7581	5021	RH-2	40	density-lim	1500			0.7	4	0.666666687	2	2	7075.600098	4515.600098	4515.600098	0.933333
4036	026	2529	0.06	2600	2	65	100	3	6	4	7587	4987	RH-2	40	density-lim	1500			0.7	4	0.666666687	2	2	7081.199707	4481.199707	4481.199707	0.933333
4036	028	2496	0.06	1104	2	65	100	3	6	4	7488	6384	RH-2	40	density-lim	1500			0.7	4	0.666666687	2	2	6988.799805	5884.799805	5884.799805	0.933333
4036	030	2525	0.06	1234	2	65	100	3	6	4	7575	6341	RH-2	40	density-lim	1500			0.7	4	0.666666687	2	2	7070	5836	5836	0.933333
4036	032	2500	0.06	1756	2	65	100	3	6	4	7500	5744	RH-2	40	density-lim	1500			0.7	4	0.666666687	2	2	7000	5244	5244	0.933333
4036	034	2530	0.06	1257	2	65	100	3	6	4	7590	6333	RH-2	40	density-lim	1500			0.7	4	0.666666687	2	2	7084	5827	5827	0.933333
4037	002	1785	0.04	3800	0	65	100	3	4	4	5355	1555	NC-2	40	density-lim	800			0.75	2	0.5	2	2	5355	1555	1555	1
4037	013A	1824	0.04	2180	2	65	100	3	4	2	5472	3292	RH-2	40	density-lim	1500			0.7	4	1	2	2	5107.199707	2927.199707	2927.199707	0.933333
4037	013D	1325	0.03	2250	2	65	100	3	3	1	3975	1725	RH-2	40	density-lim	1500			0.7	4	1.333333373	2	2	3710	1460	1460	0.933333
4037	019	2500	0.06	1866	2	65	100	3	6	4	7500	5634	RH-2	40	density-lim	1500			0.7	4	0.666666687	2	2	7000	5134	5134	0.933333
4037	024	2500	0.06	3300	2	65	100	3	6	4	7500	4200	RH-2	40	density-lim	1500			0.7	4	0.666666687	2	2	7000	3700	3700	0.933333
4037	025	2500	0.06	2330	2	65	100	3	6	4	7500	5170	RH-2	40	density-lim	1500			0.7	4	0.666666687	2	2	7000	4670	4670	0.933333
4037	027	2500	0.06	4130	2	65	100	3	6	4	7500	3370	RH-2	40	density-lim	1500			0.7	4	0.666666687	2	2	7000	2870	2870	0.933333
4037	034	2487	0.06	2477	2	65	100	3	6	4	7461	4984	RH-2	40	density-lim	1500			0.7	4	0.666666687	2	2	6963.600098	4486.600098	4486.600098	0.933333
4037	036	2500	0.06	1516	2	65	100	3	6	4	7500	5984	RH-2	40	density-lim	1500			0.7	4	0.666666687	2	2	7000	5484	5484	0.933333
4037	038	2500	0.06	1302	2	65	100	3	6	4	7500	6198	RH-2	40	density-lim	1500			0.7	4	0.666666687	2	2	7000	5698	5698	0.933333
4037	040	2500	0.06	1353	2	65	100	3	6	4	7500	6147	RH-2	40	density-lim	1500			0.7	4	0.666666687	2	2	7000	5647	5647	0.933333
4037	042	1875	0.04	1375	2	65	100	3	4	2	5625	4250	RH-2	40	density-lim	1500			0.7	4	1	2	2	5250	3875	3875	0.933333
4037	044	2500	0.06	1625	2	65	100	3	6	4	7500	5875	RH-2	40	density-lim	1500			0.7	4	0.666666687	2	2	7000	5375	5375	0.933333
4037	046	2487	0.06	1522	2	65	100	3	6	4	7461	5939	RH-2	40	density-lim	1500			0.7	4	0.666666687	2	2	6963.600098	5441.600098	5441.600098	0.933333
4038	002	2511	0.06	2650	2	65	100	3	6	4	7533	4883	RH-2	40	density-lim	1500			0.7	4	0.666666687	2	2	7030.799805	4380.799805	4380.799805	0.933333
4038	005	2511	0.06	2550	2	65	100	3	6	4	7533	4983	RH-2	40	density-lim	1500			0.7	4	0.666666687	2	2	7030.799805	4480.799805	4480.799805	0.933333
4038	010	2500	0.06	2540	2	65	100	3	6	4	7500	4960	RH-2	40	density-lim	1500			0.7	4	0.666666687	2	2	7000	4460	4460	0.933333
4038	011	2500	0.06	3785	2	65	100	3	6	4	7500	3715	RH-2	40	density-lim	1500			0.7	4	0.666666687	2	2	7000	3215	3215	0.933333
4038	016	2500	0.06	1905	2	65	100	3	6	4	7500	5595	RH-2	40	density-lim	1500			0.7	4	0.666666687	2	2	7000	5095	5095	0.933333
4038	018	2500	0.06	2591	2	65	100	3	6	4	7500	4909	RH-2	40	density-lim	1500			0.7	4	0.666666687	2	2	7000	4409	4409	0.933333
4038	020	2500	0.06	4165	2	65	100	3	6	4	7500	3335	RH-2	40	density-lim	1500			0.7	4	0.666666687	2	2	7000	2835	2835	0.933333
4038	025	2483	0.06	3068	2	65	100	3	6	4	7449	4381	RH-2	40	density-lim	1500			0.7	4	0.666666687	2	2	6952.399902	3884.399902	3884.399902	0.933333
4038	028	2525	0.06	2900	2	65	100	3	6	4	7575	4675	RH-3	40	density-lim	1000			0.7	4	0.666666687	2	2	7070	4170	4170	0.933333
4038	032	1799	0.04	2840	4	65	100	3	4	0	5397	2557	RH-3	40	density-lim	1000	true		0.7	6	1.5	2	2	5037.199707	2197.199707	2197.199707	0.933333
4038	034	2517	0.06	1018	2	65	100	3	6	4	7551	6533	RH-2	40	density-lim	1500			0.7	4	0.666666687	2	2	7047.600098	6029.600098	6029.600098	0.933333
4038	036	2500	0.06	1769	2	65	100	3	6	4	7500	5731	RH-2	40	density-lim	1500			0.7	4	0.666666687	2	2	7000	5231	5231	0.933333
4038	051	2525	0.06	1177	2	65	100	3	6	4	7575	6398	RH-3	40	density-lim	1000			0.7	4	0.666666687	2	2	7070	5893	5893	0.933333
4039	006	2500	0.06	3280	2	65	100	3	6	4	7500	4220	RH-2	40	density-lim	1500			0.7	4	0.666666687	2	2	7000	3720	3720	0.933333
4039	012	2483	0.06	2076	2	65	100	3	6	4	7449	5373	RH-2	40	density-lim	1500			0.7	4	0.666666687	2	2	6952.399902	4876.399902	4876.399902	0.933333
4039	015	2483	0.06	3055	2	65	100	3	6	4	7449	4394	RH-2	40	density-lim	1500			0.7	4	0.666666687	2	2	6952.399902	3897.399902	3897.399902	0.933333
4039	016	2483	0.06	2305	2	65	100	3	6	4	7449	5144	RH-2	40	density-lim	1500			0.7	4	0.666666687	2	2	6952.399902	4647.399902	4647.399902	0.933333
4039	018	2483	0.06	2385	2	65	100	3	6	4	7449	5064	RH-2	40	density-lim	1500			0.7	4	0.666666687	2	2	6952.399902	4567.399902	4567.399902	0.933333
4039	020	2483	0.06	3180	2	65	100	3	6	4	7449	4269	RH-2	40	density-lim	1500			0.7	4	0.666666687	2	2	6952.399902	3772.399902	3772.399902	0.933333
4039	033	2500	0.06	1707	2	65	100	3	6	4	7500	5793	RH-2	40	density-lim	1500			0.7	4	0.666666687	2	2	7000	5293	5293	0.933333
4039	038	2483	0.06	2262	2	65	100	3	6	4	7449	5187	RH-2	40	density-lim	1500			0.7	4	0.666666687	2	2	6952.399902	4690.399902	4690.399902	0.933333

block_num	lot_num	Lot Size Feet	Lot Size Acres	Existing Bldg Sqft	Existing Units	sb79_MaxHeight	sb79_MaxDensity	sb79_MaxFAR	SB79- Gross Unit Capacity	SB79- Net Unit Capacity	SB79- Gross GSF Capacity	SB79- Net GSF Capacity	Existing SF Zoning	Existing SF Height Limit	Density Limit?	Density Limit ratio	Corner Parcel?	In R4	Max Lot Coverage	SF Unit Capacity Gross	% Gross Unit- SF vs SB79	SF Zoning- Net Unit Capacity	SF Zoning - Net Unit Capacity Limited by 200% SB79	SF Zoning- Gross GSF Capacity	SF Zoning- Net GSF Capacity	SF Zoning - Net GSF Capacity Limited by 200% SB79	% Gross GSF- SF vs SB79
4040	032	2500	0.06	2540	2	65	100	3	6	4	7500	4960	RH-2	40	density-lim	1500			0.7	4	0.666666687	2	2	7000	4460	4460	0.933333
4040	034	10000	0.23	10050	5	65	100	3	23	18	30000	19950	RH-2	40	density-lim	1500			0.7	7	0.304347813	2	2	28000	17950	17950	0.933333
4043	004	2511	0.06	2430	2	65	100	3	6	4	7533	5103	RH-2	40	density-lim	1500			0.7	4	0.666666687	2	2	7030.799805	4600.799805	4600.799805	0.933333
4043	005A	2511	0.06	2270	2	65	100	3	6	4	7533	5263	RH-2	40	density-lim	1500			0.7	4	0.666666687	2	2	7030.799805	4760.799805	4760.799805	0.933333
4043	061	2511	0.06	1152	2	65	100	3	6	4	7533	6381	RH-2	40	density-lim	1500			0.7	4	0.666666687	2	2	7030.799805	5878.799805	5878.799805	0.933333
4063	023	2550	0.06	2614	2	65	100	3	6	4	7650	5036	RH-2	40	density-lim	1500			0.7	4	0.666666687	2	2	7140	4526	4526	0.933333
4064	002	5052	0.12	3708	2	65	100	3	12	10	15156	11448	RH-2	40	density-lim	1500			0.7	4	0.333333343	2	2	14145.59961	10437.59961	10437.59961	0.933333
4064	011	2531	0.06	2090	2	75	120	3.5	7	5	8858	6768	RH-2	40	density-lim	1500			0.7	4	0.571428597	2	2	7086.799805	4996.799805	4996.799805	0.800045
4064	017	2500	0.06	2324	2	75	120	3.5	7	5	8750	6426	RH-2	40	density-lim	1500			0.7	4	0.571428597	2	2	7000	4676	4676	0.8
4064	029	1781	0.04	2090	2	75	120	3.5	5	3	6234	4144	RH-2	40	density-lim	1500			0.7	4	0.800000012	2	2	4986.799805	2896.799805	2896.799805	0.799936
4064	030	1782	0.04	2090	2	75	120	3.5	5	3	6237	4147	RH-2	40	density-lim	1500			0.7	4	0.800000012	2	2	4989.600098	2899.600098	2899.600098	0.8
4064	032	2250	0.05	2280	2	75	120	3.5	6	4	7875	5595	RH-2	40	density-lim	1500			0.7	4	0.666666687	2	2	6300	4020	4020	0.8
4064	033	2300	0.05	1064	2	65	100	3	5	3	6900	5836	RH-2	40	density-lim	1500			0.7	4	0.800000012	2	2	6440	5376	5376	0.933333
4064	035	2500	0.06	1721	2	65	100	3	6	4	7500	5779	RH-2	40	density-lim	1500			0.7	4	0.666666687	2	2	7000	5279	5279	0.933333
4064	037	2000	0.05	1240	2	65	100	3	5	3	6000	4760	RH-2	40	density-lim	1500			0.7	4	0.800000012	2	2	5600	4360	4360	0.933333
4064	044	2500	0.06	1362	2	65	100	3	6	4	7500	6138	RH-2	40	density-lim	1500			0.7	4	0.666666687	2	2	7000	5638	5638	0.933333
4065	003	2446	0.06	2107	2	65	100	3	6	4	7338	5231	RH-2	40	density-lim	1500			0.7	4	0.666666687	2	2	6848.799805	4741.799805	4741.799805	0.933333
4065	026	2625	0.06	2590	2	65	100	3	6	4	7875	5285	RH-2	40	density-lim	1500			0.7	4	0.666666687	2	2	7350	4760	4760	0.933333
4065	027	3150	0.07	2640	2	65	100	3	7	5	9450	6810	RH-2	40	density-lim	1500			0.7	4	0.571428597	2	2	8820	6180	6180	0.933333
4065	029	8021	0.18	4099	3	65	100	3	18	15	24063	19964	RH-2	40	density-lim	1500			0.7	5	0.277777791	2	2	22458.79883	18359.79883	18359.79883	0.933333
4065	030	2525	0.06	1250	2	65	100	3	6	4	7575	6325	RH-2	40	density-lim	1500			0.7	4	0.666666687	2	2	7070	5820	5820	0.933333
4065	034	2479	0.06	1997	2	65	100	3	6	4	7437	5440	RH-2	40	density-lim	1500			0.7	4	0.666666687	2	2	6941.199707	4944.199707	4944.199707	0.933333
4065	036	2634	0.06	1991	2	65	100	3	6	4	7902	5911	RH-2	40	density-lim	1500			0.7	4	0.666666687	2	2	7375.199707	5384.199707	5384.199707	0.933333
4066	003	2516	0.06	2540	2	65	100	3	6	4	7548	5008	RH-2	40	density-lim	1500			0.7	4	0.666666687	2	2	7044.799805	4504.799805	4504.799805	0.933333
4066	023	2500	0.06	1407	2	65	100	3	6	4	7500	6093	RH-2	40	density-lim	1500			0.7	4	0.666666687	2	2	7000	5593	5593	0.933333
4067	005	2505	0.06	2958	2	65	100	3	6	4	7515	4557	RH-2	40	density-lim	1500			0.7	4	0.666666687	2	2	7014	4056	4056	0.933333
4067	013	2489	0.06	1150	1	65	100	3	6	5	7467	6317	NC-2	40	density-lim	800			0.75	3	0.5	2	2	7467	6317	6317	1
4067	023	2500	0.06	2472	2	65	100	3	6	4	7500	5028	RH-2	40	density-lim	1500			0.7	4	0.666666687	2	2	7000	4528	4528	0.933333
4067	024	2500	0.06	4782	2	65	100	3	6	4	7500	2718	RH-2	40	density-lim	1500			0.7	4	0.666666687	2	2	7000	2218	2218	0.933333
4067	042	2503	0.06	1260	2	65	100	3	6	4	7509	6249	RH-2	40	density-lim	1500			0.7	4	0.666666687	2	2	7008.399902	5748.399902	5748.399902	0.933333
4068	005A	3005	0.07	3240	2	65	100	3	7	5	9015	5775	RH-2	40	density-lim	1500			0.7	4	0.571428597	2	2	8414	5174	5174	0.933333
4068	008	2500	0.06	2359	2	65	100	3	6	4	7500	5141	RH-2	40	density-lim	1500			0.7	4	0.666666687	2	2	7000	4641	4641	0.933333
4068	012A	1482	0.03	3049	2	65	100	3	3	1	4446	1397	RH-2	40	density-lim	1500			0.7	4	1.333333373	2	2	4149.600098	1100.600098	1100.600098	0.933333
4068	014	2505	0.06	2760	2	65	100	3	6	4	7515	4755	RH-2	40	density-lim	1500			0.7	4	0.666666687	2	2	7014	4254	4254	0.933333
4068	016	1875	0.04	2150	2	65	100	3	4	2	5625	3475	RH-2	40	density-lim	1500			0.7	4	1	2	2	5250	3100	3100	0.933333
4068	018	1875	0.04	2150	2	65	100	3	4	2	5625	3475	RH-2	40	density-lim	1500			0.7	4	1	2	2	5250	3100	3100	0.933333
4068	026	1875	0.04	1075	2	65	100	3	4	2	5625	4550	RH-2	40	density-lim	1500			0.7	4	1	2	2	5250	4175	4175	0.933333
4068	028	2750	0.06	1807	2	65	100	3	6	4	8250	6443	RH-2	40	density-lim	1500			0.7	4	0.666666687	2	2	7700	5893	5893	0.933333
4068	030	2750	0.06	2247	2	65	100	3	6	4	8250	6003	RH-2	40	density-lim	1500			0.7	4	0.666666687	2	2	7700	5453	5453	0.933333
4068	032	2504	0.06	1004	2	65	100	3	6	4	7512	6508	RH-2	40	density-lim	1500			0.7	4	0.666666687	2	2	7011.199707	6007.199707	6007.199707	0.933333
4068	036	2504	0.06	1167	2	65	100	3	6	4	7512	6345	RH-2	40	density-lim	1500			0.7	4	0.666666687	2	2	7011.199707	5844.199707	5844.199707	0.933333
4069	007	2500	0.06	3015	2	65	100	3	6	4	7500	4485	RH-2	40	density-lim	1500			0.7	4	0.666666687	2	2	7000	3985	3985	0.933333
4069	022	2499	0.06	1820	2	65	100	3	6	4	7497	5677	RH-2	40	density-lim	1500			0.7	4	0.666666687	2	2	6997.199707	5177.199707	5177.199707	0.933333
4069	023	2539	0.06	1500	2	65	100	3	6	4	7617	6117	RH-2	40	density-lim	1500			0.7	4	0.666666687	2	2	7109.199707	5609.199707	5609.199707	0.933333
4069	024A	2499	0.06	2900	2	65	100	3	6	4	7497	4597	RH-2	40	density-lim	1500			0.7	4	0.666666687	2	2	6997.199707	4097.199707	4097.199707	0.933333
4069	025	2342	0.05	1316	2	65	100	3	5	3	7026	5710	RH-2	40	density-lim	1500			0.7	4	0.800000012	2	2	6557.600098	5241.600098	5241.600098	0.933333
4069	025B	2671	0.06	1082	2	65	100	3	6	4	8013	6931	RH-2	40	density-lim	1500			0.7	4	0.666666687	2	2	7478.799805	6396.799805	6396.799805	0.933333
4069	028	2500	0.06	762	2	65	100	3	6	4	7500	6738	RH-2	40	density-lim	1500			0.7	4	0.666666687	2	2	7000	6238	6238	0.933333
4069	030	2500	0.06	1680	2	65	100	3	6	4	7500	5820	RH-2	40	density-lim	1500			0.7	4	0.666666687	2	2	7000	5320	5320	0.933333
4069	037	2500	0.06	1200	2	65	100	3	6	4	7500	6300	RH-2	40	density-lim	1500			0.7	4	0.666666687	2	2	7000	5800	5800	0.933333
4069	039	2500	0.06	1966	2	65	100	3	6	4	7500	5534	RH-2	40	density-lim	1500			0.7	4	0.666666687	2	2	7000	5034	5034	0.933333
4069	041	2500	0.06	1128	2	65	100	3	6	4	7500	6372	RH-2	40	density-lim	1500			0.7	4	0.666666687	2	2	7000	5872	5872	0.933333
4069	043	2299	0.05	1169	2	65	100	3	5	3	6897	5728	RH-2	40	density-lim	1500			0.7	4	0.800000012	2	2	6437.199707	5268.199707	5268.199707	0.933333
4069	049	2654	0.06	1619	2	65	100	3	6	4	7962	6343	RH-2	40	density-lim	1500			0.7	4	0.666666687	2	2	7431.199707	5812.199707	5812.199707	0.933333
4071	028	2548	0.06	2333	2	55	80	2.5	5	3	6370	4037	RH-2	40	density-lim	1500			0.7	4	0.800000012	2	2	7134.399902	4801.399902	4801.399902	1.12
4071	034	2598	0.06	6852	4	55	80	2.5	5	1	6495	0	RH-2	40	density-lim	1500	true		0.7	6	1.200000048	2	2	7274.399902	422.3999023	422.3999023	1.12
4071	038	2467	0.06	1520	2	65	100	3	6	4	7401	5881	RH-2	40	density-lim	1500			0.7	4	0.666666687	2	2	6907.600098	5387.600098	5387.600098	0.933333
4071	040	2467	0.06	2487	2	65	100	3	6	4	7401	4914	RH-2	40	density-lim	1500			0.7	4	0.666666687	2	2	6907.600098	4420.600098	4420.600098	0.933333
4071	049	2467	0.06	2059	2	65	100	3	6	4	7401	5342	RH-2	40	density-lim	1500			0.7	4	0.666666687	2	2	6907.600098	4848.600098	4848.600098	0.933333
4071	051	2467	0.06	2059	2	65	100	3	6	4	7401	5342	RH-2	40	density-lim	1500			0.7	4	0.666666687	2	2	6907.600098	4848.600098	4848.600098	0.933333
4071	053	2467	0.06	1488	2	65	100	3	6	4	7401	5913	RH-2	40	density-lim	1500			0.7	4	0.666666687	2	2	6907.600098	5419.600098	5419.600098	0.933333
4072	004	2500	0.06	1595	2	55	80	2.5	5	3	6250	4655	RH-2	40	density-lim	1500			0.7	4	0.800000012	2	2	7000	5405	5405	1.12
4072	006	2500	0.06	1600	2	55	80	2.5	5	3	6250	4650	RH-2	40	density-lim	1500			0.7	4	0.800000012	2	2	7000	5400	5400	1.12
4072	010	3488	0.08	2963	2	55	80	2.5	6	4	8720	5757	RH-2	40	density-lim	1500			0.7	4	0.666666687	2	2	9766.399414	6803.399414	6803.399414	1.12

block_num	lot_num	Lot Size Feet	Lot Size Acres	Existing Bldg Sqft	Existing Units	sb79_MaxHeight	sb79_MaxDensity	sb79_MaxFAR	SB79- Gross Unit Capacity	SB79- Net Unit Capacity	SB79- Gross GSF Capacity	SB79- Net GSF Capacity	Existing SF Zoning	Existing SF Height Limit	Density Limit?	Density Limit ratio	Corner Parcel?	In R4	Max Lot Coverage	SF Unit Capacity Gross	% Gross Unit-SF vs SB79	SF Zoning- Net Unit Capacity	SF Zoning - Net Unit Capacity Limited by 200% SB79	SF Zoning- Gross GSF Capacity	SF Zoning- Net GSF Capacity	SF Zoning - Net GSF Capacity Limited by 200% SB79	% Gross GSF- SF vs SB79
4072	012	2531	0.06	1815	2	55	80	2.5	5	3	6328	4513	RH-2	40	density-lim	1500			0.7	4	0.800000012	2	2	7086.799805	5271.799805	5271.799805	1.119911
4072	014	2530	0.06	1750	2	55	80	2.5	5	3	6325	4575	RH-2	40	density-lim	1500			0.7	4	0.800000012	2	2	7084	5334	5334	1.12
4072	016	2529	0.06	2020	2	55	80	2.5	5	3	6322	4302	RH-2	40	density-lim	1500			0.7	4	0.800000012	2	2	7081.199707	5061.199707	5061.199707	1.120089
4072	039	2530	0.06	1334	2	55	80	2.5	5	3	6325	4991	RH-2	40	density-lim	1500			0.7	4	0.800000012	2	2	7084	5750	5750	1.12
4073	018C	2500	0.06	1225	2	65	100	3	6	4	7500	6275	RH-2	40	density-lim	1500			0.7	4	0.666666687	2	2	7000	5775	5775	0.933333
4073	019	2500	0.06	1995	2	65	100	3	6	4	7500	5505	RH-2	40	density-lim	1500			0.7	4	0.666666687	2	2	7000	5005	5005	0.933333
4073	030	2517	0.06	1280	2	55	80	2.5	5	3	6292	5012	RH-3	40	density-lim	1000			0.7	4	0.800000012	2	2	7047.600098	5767.600098	5767.600098	1.120089
4073	040	2500	0.06	947	2	65	100	3	6	4	7500	6553	RH-2	40	density-lim	1500			0.7	4	0.666666687	2	2	7000	6053	6053	0.933333
4073	055	2510	0.06	2126	2	65	100	3	6	4	7530	5404	RH-2	40	density-lim	1500			0.7	4	0.666666687	2	2	7028	4902	4902	0.933333
4074	003	2413	0.06	3707	2	65	100	3	6	4	7239	3532	RH-2	40	density-lim	1500			0.7	4	0.666666687	2	2	6756.399902	3049.399902	3049.399902	0.933333
4074	011A	2500	0.06	1445	2	65	100	3	6	4	7500	6055	RH-2	40	density-lim	1500			0.7	4	0.666666687	2	2	7000	5555	5555	0.933333
4074	017	2740	0.06	1795	1	65	100	3	6	5	8220	6425	RM-1	40	density-lim	800	true		0.7	3	0.5	2	2	7672	5877	5877	0.933333
4074	025	2500	0.06	2402	2	65	100	3	6	4	7500	5098	RH-2	40	density-lim	1500			0.7	4	0.666666687	2	2	7000	4598	4598	0.933333
4074	041	2500	0.06	1044	2	65	100	3	6	4	7500	6456	RH-2	40	density-lim	1500			0.7	4	0.666666687	2	2	7000	5956	5956	0.933333
4075	003	2466	0.06	2285	2	65	100	3	6	4	7398	5113	RH-2	40	density-lim	1500			0.7	4	0.666666687	2	2	6904.799805	4619.799805	4619.799805	0.933333
4075	012	2466	0.06	2521	2	65	100	3	6	4	7398	4877	RH-2	40	density-lim	1500			0.7	4	0.666666687	2	2	6904.799805	4383.799805	4383.799805	0.933333
4075	015	2466	0.06	2360	2	65	100	3	6	4	7398	5038	RH-2	40	density-lim	1500			0.7	4	0.666666687	2	2	6904.799805	4544.799805	4544.799805	0.933333
4075	022	2500	0.06	1820	2	65	100	3	6	4	7500	5680	RH-2	40	density-lim	1500			0.7	4	0.666666687	2	2	7000	5180	5180	0.933333
4075	033	2500	0.06	1709	2	65	100	3	6	4	7500	5791	RH-2	40	density-lim	1500			0.7	4	0.666666687	2	2	7000	5291	5291	0.933333
4075	035	2466	0.06	1797	2	65	100	3	6	4	7398	5601	RH-2	40	density-lim	1500			0.7	4	0.666666687	2	2	6904.799805	5107.799805	5107.799805	0.933333
4075	037	2500	0.06	1368	2	65	100	3	6	4	7500	6132	RH-2	40	density-lim	1500			0.7	4	0.666666687	2	2	7000	5632	5632	0.933333
4075	039	2500	0.06	1914	2	65	100	3	6	4	7500	5586	RH-2	40	density-lim	1500			0.7	4	0.666666687	2	2	7000	5086	5086	0.933333
4075	041	2500	0.06	1460	2	65	100	3	6	4	7500	6040	RH-2	40	density-lim	1500			0.7	4	0.666666687	2	2	7000	5540	5540	0.933333
4076	002	2473	0.06	2300	2	65	100	3	6	4	7419	5119	RH-2	40	density-lim	1500			0.7	4	0.666666687	2	2	6924.399902	4624.399902	4624.399902	0.933333
4076	021	3700	0.08	1858	2	65	100	3	8	6	11100	9242	RH-2	40	density-lim	1500			0.7	4	0.5	2	2	10360	8502	8502	0.933333
4076	023	4131	0.09	1493	2	65	100	3	9	7	12393	10900	RH-2	40	density-lim	1500			0.7	4	0.444444448	2	2	11566.7998	10073.7998	10073.7998	0.933333
4076	025	2813	0.06	1750	2	65	100	3	6	4	8439	6689	RH-2	40	density-lim	1500			0.7	4	0.666666687	2	2	7876.399902	6126.399902	6126.399902	0.933333
4079	010	2521	0.06	1960	2	65	100	3	6	4	7563	5603	RH-2	40	density-lim	1500			0.7	4	0.666666687	2	2	7058.799805	5098.799805	5098.799805	0.933333
4079	011	2660	0.06	3010	4	65	100	3	6	2	7980	4970	RH-2	40	density-lim	1500	true		0.7	6	1	2	2	7448	4438	4438	0.933333
4079	012	2215	0.05	2520	2	65	100	3	5	3	6645	4125	RH-2	40	density-lim	1500			0.7	4	0.800000012	2	2	6202	3682	3682	0.933333
4079	029	2184	0.05	1559	2	65	100	3	5	3	6552	4993	RH-2	40	density-lim	1500			0.7	4	0.800000012	2	2	6115.199707	4556.199707	4556.199707	0.933333
4079	035	2623	0.06	1140	4	65	100	3	6	2	7869	6729	RH-2	40	density-lim	1500	true		0.7	6	1	2	2	7344.399902	6204.399902	6204.399902	0.933333
4081	001A	1500	0.03	2106	2	65	100	3	3	1	4500	2394	RH-2	65	density-lim	1500			0.7	4	1.333333373	2	2	6300	4194	4194	1.4
4081	002	2489	0.06	2380	2	65	100	3	6	4	7467	5087	RH-2	65	density-lim	1500			0.7	4	0.666666687	2	2	10453.7998	8073.799805	8073.799805	1.4
4081	004	2488	0.06	2460	2	65	100	3	6	4	7464	5004	RH-2	65	density-lim	1500			0.7	4	0.666666687	2	2	10449.59961	7989.599609	7989.599609	1.4
4081	008	2488	0.06	3318	2	65	100	3	6	4	7464	4146	RH-2	65	density-lim	1500			0.7	4	0.666666687	2	2	10449.59961	7131.599609	7131.599609	1.4
4081	009	2488	0.06	1960	2	65	100	3	6	4	7464	5504	RH-2	65	density-lim	1500			0.7	4	0.666666687	2	2	10449.59961	8489.599609	8489.599609	1.4
4081	009A	2488	0.06	2720	2	65	100	3	6	4	7464	4744	RH-2	65	density-lim	1500			0.7	4	0.666666687	2	2	10449.59961	7729.599609	7729.599609	1.4
4081	077	2488	0.06	3413	2	65	100	3	6	4	7464	4051	RH-2	65	density-lim	1500			0.7	4	0.666666687	2	2	10449.59961	7036.599609	7036.599609	1.4
4084	015	1662	0.04	1840	2	55	80	2.5	3	1	4155	2315	RH-2	40	density-lim	1500			0.7	4	1.333333373	2	2	4653.600098	2813.600098	2813.600098	1.12
4084	022	2603	0.06	2594	2	55	80	2.5	5	3	6508	3914	RH-3	40	density-lim	1000			0.7	4	0.800000012	2	2	7288.399902	4694.399902	4694.399902	1.119914
4084	036	2638	0.06	3997	4	55	80	2.5	5	1	6595	2598	UMU	48	form-based		true		0.75	6	1.200000048	2	2	7914	3917	3917	1.2
4084	045	2657	0.06	1457	4	55	80	2.5	5	1	6642	5185	UMU	48	form-based				0.75	6	1.200000048	2	2	7971	6514	6514	1.20009
4084	069	2602	0.06	1205	2	55	80	2.5	5	3	6505	5300	RH-3	40	density-lim	1000			0.7	4	0.800000012	2	2	7285.600098	6080.600098	6080.600098	1.12
4084	071	2593	0.06	929	2	55	80	2.5	5	3	6482	5553	RH-2	40	density-lim	1500			0.7	4	0.800000012	2	2	7260.399902	6331.399902	6331.399902	1.120086
4084	073	2595	0.06	1465	2	55	80	2.5	5	3	6488	5023	RH-2	40	density-lim	1500			0.7	4	0.800000012	2	2	7266	5801	5801	1.119914
4084	081	2600	0.06	1197	2	55	80	2.5	5	3	6500	5303	RH-2	40	density-lim	1500			0.7	4	0.800000012	2	2	7280	6083	6083	1.12
4084	083	2600	0.06	2280	2	55	80	2.5	5	3	6500	4220	RH-2	40	density-lim	1500			0.7	4	0.800000012	2	2	7280	5000	5000	1.12
4085	005	2585	0.06	2345	2	65	100	3	6	4	7755	5410	RH-2	40	density-lim	1500			0.7	4	0.666666687	2	2	7238	4893	4893	0.933333
4085	006	2587	0.06	2100	2	65	100	3	6	4	7761	5661	RH-2	40	density-lim	1500			0.7	4	0.666666687	2	2	7243.600098	5143.600098	5143.600098	0.933333
4085	007	2588	0.06	1964	2	65	100	3	6	4	7764	5800	RH-2	40	density-lim	1500			0.7	4	0.666666687	2	2	7246.399902	5282.399902	5282.399902	0.933333
4085	023	2600	0.06	2840	2	65	100	3	6	4	7800	4960	RH-2	40	density-lim	1500			0.7	4	0.666666687	2	2	7280	4440	4440	0.933333
4085	025	2600	0.06	2528	2	65	100	3	6	4	7800	5272	RH-2	40	density-lim	1500			0.7	4	0.666666687	2	2	7280	4752	4752	0.933333
4085	027	2600	0.06	2870	2	65	100	3	6	4	7800	4930	RH-2	40	density-lim	1500			0.7	4	0.666666687	2	2	7280	4410	4410	0.933333
4085	050	2600	0.06	1093	2	65	100	3	6	4	7800	6707	RH-2	40	density-lim	1500			0.7	4	0.666666687	2	2	7280	6187	6187	0.933333
4085	052	2600	0.06	2054	2	65	100	3	6	4	7800	5746	RH-2	40	density-lim	1500			0.7	4	0.666666687	2	2	7280	5226	5226	0.933333
4086	003	2500	0.06	1660	1	65	100	3	6	5	7500	5840	RM-1	40	density-lim	800			0.7	3	0.5	2	2	7000	5340	5340	0.933333
4086	009	2346	0.05	1100	1	65	100	3	5	4	7038	5938	RM-1	40	density-lim	800			0.7	3	0.600000024	2	2	6568.799805	5468.799805	5468.799805	0.933333
4086	010	2346	0.05	1220	1	65	100	3	5	4	7038	5818	RM-1	40	density-lim	800			0.7	3	0.600000024	2	2	6568.799805	5348.799805	5348.799805	0.933333
4086	011	2345	0.05	1375	1	65	100	3	5	4	7035	5660	RM-1	40	density-lim	800			0.7	3	0.600000024	2	2	6566	5191	5191	0.933333
4086	017	2509	0.06	2526	2	65	100	3	6	4	7527	5001	RH-2	40	density-lim	1500			0.7	4	0.666666687	2	2	7025.199707	4499.199707	4499.199707	0.933333
4086	020	2497	0.06	2300	2	65	100	3	6	4	7491	5191	RH-2	40	density-lim	1500			0.7	4	0.666666687	2	2	6991.600098	4691.600098	4691.600098	0.933333
4086	024A	2567	0.06	2092	2	65	100	3	6	4	7701	5609	RH-2	45	density-lim	1500			0.7	4	0.666666687	2	2	7187.600098	5095.600098	5095.600098	0.933333
4087	005	2506	0.06	3952	2	65	100	3	6	4	7518	3566	RH-2	40	density-lim	1500			0.7	4	0.666666687	2	2	7016.799805	3064.799805	3064.799805	0.933333

block_num	lot_num	Lot Size Feet	Lot Size Acres	Existing Bldg Sqft	Existing Units	sb79_MaxHeight	sb79_MaxDensity	sb79_MaxFAR	SB79- Gross Unit Capacity	SB79- Net Unit Capacity	SB79- Gross GSF Capacity	SB79- Net GSF Capacity	Existing SF Zoning	Existing SF Height Limit	Density Limit?	Density Limit ratio	Corner Parcel?	In R4	Max Lot Coverage	SF Unit Capacity Gross	% Gross Unit- SF vs SB79	SF Zoning- Net Unit Capacity	SF Zoning - Net Unit Capacity Limited by 200% SB79	SF Zoning- Gross GSF Capacity	SF Zoning- Net GSF Capacity	SF Zoning - Net GSF Capacity Limited by 200% SB79	% Gross GSF- SF vs SB79
4087	010	2500	0.06	2900	2	65	100	3	6	4	7500	4600	RH-2	40	density-lim	1500			0.7	4	0.666666687	2	2	7000	4100	4100	0.933333
4087	012	2498	0.06	2708	2	65	100	3	6	4	7494	4786	RH-2	40	density-lim	1500			0.7	4	0.666666687	2	2	6994.399902	4286.399902	4286.399902	0.933333
4087	014	2496	0.06	2804	2	65	100	3	6	4	7488	4684	RH-2	40	density-lim	1500			0.7	4	0.666666687	2	2	6988.799805	4184.799805	4184.799805	0.933333
4087	021	2387	0.05	987	1	65	100	3	5	4	7161	6174	RM-1	40	density-lim	800			0.7	3	0.600000024	2	2	6683.600098	5696.600098	5696.600098	0.933333
4087	028	2500	0.06	1145	1	65	100	3	6	5	7500	6355	RM-1	40	density-lim	800			0.7	3	0.5	2	2	7000	5855	5855	0.933333
4087	033	2500	0.06	1000	1	65	100	3	6	5	7500	6500	RM-1	40	density-lim	800			0.7	3	0.5	2	2	7000	6000	6000	0.933333
4088	009	2500	0.06	2550	2	65	100	3	6	4	7500	4950	RH-2	40	density-lim	1500			0.7	4	0.666666687	2	2	7000	4450	4450	0.933333
4087	044	4776	0.11	2807	2	65	100	3	11	9	14328	11521	RH-2	40	density-lim	1500			0.7	4	0.363636374	2	2	13372.7998	10565.7998	10565.7998	0.933333
4087	055	2499	0.06	1122	2	65	100	3	6	4	7497	6375	RH-2	40	density-lim	1500			0.7	4	0.666666687	2	2	6997.199707	5875.199707	5875.199707	0.933333
4087	063	2494	0.06	1100	2	65	100	3	6	4	7482	6382	RH-2	40	density-lim	1500			0.7	4	0.666666687	2	2	6983.199707	5883.199707	5883.199707	0.933333
4087	065	2502	0.06	1316	2	65	100	3	6	4	7506	6190	RH-2	40	density-lim	1500			0.7	4	0.666666687	2	2	7005.600098	5689.600098	5689.600098	0.933333
4088	002	2617	0.06	1800	2	65	100	3	6	4	7851	6051	RH-2	40	density-lim	1500			0.7	4	0.666666687	2	2	7327.600098	5527.600098	5527.600098	0.933333
4088	003	2500	0.06	2230	2	65	100	3	6	4	7500	5270	RH-2	40	density-lim	1500			0.7	4	0.666666687	2	2	7000	4770	4770	0.933333
4088	007	2500	0.06	2380	2	65	100	3	6	4	7500	5120	RH-2	40	density-lim	1500			0.7	4	0.666666687	2	2	7000	4620	4620	0.933333
4088	011	2500	0.06	1552	2	65	100	3	6	4	7500	5948	RH-2	40	density-lim	1500			0.7	4	0.666666687	2	2	7000	5448	5448	0.933333
4088	021	2329	0.05	3260	4	65	100	3	5	1	6987	3727	RH-2	40	density-lim	1500	true		0.7	6	1.200000048	2	2	6521.199707	3261.199707	3261.199707	0.933333
4088	024	2503	0.06	2480	2	65	100	3	6	4	7509	5029	RH-2	40	density-lim	1500			0.7	4	0.666666687	2	2	7008.399902	4528.399902	4528.399902	0.933333
4088	028	2504	0.06	2600	2	65	100	3	6	4	7512	4912	RH-2	40	density-lim	1500			0.7	4	0.666666687	2	2	7011.199707	4411.199707	4411.199707	0.933333
4088	029	2505	0.06	2770	2	65	100	3	6	4	7515	4745	RH-2	40	density-lim	1500			0.7	4	0.666666687	2	2	7014	4244	4244	0.933333
4088	030	2505	0.06	1338	2	65	100	3	6	4	7515	6177	RH-2	40	density-lim	1500			0.7	4	0.666666687	2	2	7014	5676	5676	0.933333
4088	032	2506	0.06	2654	2	65	100	3	6	4	7518	4864	RH-2	40	density-lim	1500			0.7	4	0.666666687	2	2	7016.799805	4362.799805	4362.799805	0.933333
4088	037A	736	0.02	1307	2	65	100	3	2	0	2208	901	RH-2	40	density-lim	1500			0.7	4	2	2	2	2060.800049	753.8000488	753.8000488	0.933333
4088	038	2550	0.06	1810	2	65	100	3	6	4	7650	5840	RH-2	40	density-lim	1500			0.7	4	0.666666687	2	2	7140	5330	5330	0.933333
4088	039	2550	0.06	3030	2	65	100	3	6	4	7650	4620	RH-2	40	density-lim	1500			0.7	4	0.666666687	2	2	7140	4110	4110	0.933333
4088	041	2507	0.06	927	2	65	100	3	6	4	7521	6594	RH-2	40	density-lim	1500			0.7	4	0.666666687	2	2	7019.600098	6092.600098	6092.600098	0.933333
4088	043	2500	0.06	1610	2	65	100	3	6	4	7500	5890	RH-2	40	density-lim	1500			0.7	4	0.666666687	2	2	7000	5390	5390	0.933333
4088	045	2550	0.06	1898	2	65	100	3	6	4	7650	5752	RH-2	40	density-lim	1500			0.7	4	0.666666687	2	2	7140	5242	5242	0.933333
4088	049	2503	0.06	2067	2	65	100	3	6	4	7509	5442	RH-2	40	density-lim	1500			0.7	4	0.666666687	2	2	7008.399902	4941.399902	4941.399902	0.933333
4093	001	2500	0.06	2761	1	65	100	3	6	5	7500	4739	RM-1	40	density-lim	800	true		0.7	3	0.5	2	2	7000	4239	4239	0.933333
4093	002	2500	0.06	1000	2	65	100	3	6	4	7500	6500	RH-2	40	density-lim	1500			0.7	4	0.666666687	2	2	7000	6000	6000	0.933333
4093	015	2500	0.06	575	2	65	100	3	6	4	7500	6925	RH-2	40	density-lim	1500			0.7	4	0.666666687	2	2	7000	6425	6425	0.933333
4093	046	2427	0.06	2470	2	65	100	3	6	4	7281	4811	RH-2	40	density-lim	1500			0.7	4	0.666666687	2	2	6795.600098	4325.600098	4325.600098	0.933333
4093	051	2473	0.06	2112	2	65	100	3	6	4	7419	5307	RH-2	40	density-lim	1500			0.7	4	0.666666687	2	2	6924.399902	4812.399902	4812.399902	0.933333
4093	053	2472	0.06	2020	2	65	100	3	6	4	7416	5396	RH-2	40	density-lim	1500			0.7	4	0.666666687	2	2	6921.600098	4901.600098	4901.600098	0.933333
4093	062	3223	0.07	1988	2	65	100	3	7	5	9669	7681	RH-2	40	density-lim	1500			0.7	4	0.571428597	2	2	9024.399414	7036.399414	7036.399414	0.933333
4093	064	2498	0.06	2157	2	65	100	3	6	4	7494	5337	RH-2	40	density-lim	1500			0.7	4	0.666666687	2	2	6994.399902	4837.399902	4837.399902	0.933333
4093	064B	2464	0.06	1775	1	65	100	3	6	5	7392	5617	RM-1	40	density-lim	800	true		0.7	3	0.5	2	2	6899.199707	5124.199707	5124.199707	0.933333
4093	068	2533	0.06	1275	2	65	100	3	6	4	7599	6324	RH-2	40	density-lim	1500			0.7	4	0.666666687	2	2	7092.399902	5817.399902	5817.399902	0.933333
4093	102	2472	0.06	1173	2	65	100	3	6	4	7416	6243	RH-2	40	density-lim	1500			0.7	4	0.666666687	2	2	6921.600098	5748.600098	5748.600098	0.933333
4093	104	3169	0.07	1645	2	65	100	3	7	5	9507	7862	RH-2	40	density-lim	1500			0.7	4	0.571428597	2	2	8873.200195	7228.200195	7228.200195	0.933333
4093	117	2500	0.06	2015	2	65	100	3	6	4	7500	5485	RH-2	40	density-lim	1500			0.7	4	0.666666687	2	2	7000	4985	4985	0.933333
4093	119	2500	0.06	1858	2	65	100	3	6	4	7500	5642	RH-2	40	density-lim	1500			0.7	4	0.666666687	2	2	7000	5142	5142	0.933333
4093	131	2468	0.06	1530	2	65	100	3	6	4	7404	5874	RH-2	40	density-lim	1500			0.7	4	0.666666687	2	2	6910.399902	5380.399902	5380.399902	0.933333
4093	133	2468	0.06	1516	2	65	100	3	6	4	7404	5888	RH-2	40	density-lim	1500			0.7	4	0.666666687	2	2	6910.399902	5394.399902	5394.399902	0.933333
4093	151	2500	0.06	2432	2	65	100	3	6	4	7500	5068	RH-2	40	density-lim	1500			0.7	4	0.666666687	2	2	7000	4568	4568	0.933333
4094	001	2500	0.06	4061	4	55	80	2.5	5	1	6250	2189	RH-3	40	density-lim	1000	true		0.7	6	1.200000048	2	2	7000	2939	2939	1.12
4094	005	2500	0.06	3600	2	55	80	2.5	5	3	6250	2650	RH-3	40	density-lim	1000			0.7	4	0.800000012	2	2	7000	3400	3400	1.12
4094	007	2500	0.06	4090	2	55	80	2.5	5	3	6250	2160	RH-3	40	density-lim	1000			0.7	4	0.800000012	2	2	7000	2910	2910	1.12
4094	008	2500	0.06	2386	2	55	80	2.5	5	3	6250	3864	RH-3	40	density-lim	1000			0.7	4	0.800000012	2	2	7000	4614	4614	1.12
4094	010	2500	0.06	3000	2	55	80	2.5	5	3	6250	3250	RH-3	40	density-lim	1000			0.7	4	0.800000012	2	2	7000	4000	4000	1.12
4094	012	2500	0.06	3056	2	55	80	2.5	5	3	6250	3194	RH-3	40	density-lim	1000			0.7	4	0.800000012	2	2	7000	3944	3944	1.12
4094	016	2500	0.06	1600	2	55	80	2.5	5	3	6250	4650	RH-3	40	density-lim	1000			0.7	4	0.800000012	2	2	7000	5400	5400	1.12
4094	019A	1263	0.03	1540	2	55	80	2.5	2	0	3158	1618	RH-3	40	density-lim	1000			0.7	4	2	2	2	3536.399902	1996.399902	1996.399902	1.119823
4094	021	2310	0.05	2610	2	55	80	2.5	4	2	5775	3165	RH-3	40	density-lim	1000			0.7	4	1	2	2	6468	3858	3858	1.12
4094	022	2500	0.06	2467	2	55	80	2.5	5	3	6250	3783	RH-3	40	density-lim	1000			0.7	4	0.800000012	2	2	7000	4533	4533	1.12
4094	023	2500	0.06	2700	2	55	80	2.5	5	3	6250	3550	RH-3	40	density-lim	1000			0.7	4	0.800000012	2	2	7000	4300	4300	1.12
4094	027	2500	0.06	2285	2	65	100	3	6	4	7500	5215	RH-3	40	density-lim	1000			0.7	4	0.666666687	2	2	7000	4715	4715	0.933333
4094	029	2500	0.06	2450	2	55	80	2.5	5	3	6250	3800	RH-3	40	density-lim	1000			0.7	4	0.800000012	2	2	7000	4550	4550	1.12
4094	035	2493	0.06	2850	2	65	100	3	6	4	7479	4629	RH-3	40	density-lim	1000			0.7	4	0.666666687	2	2	6980.399902	4130.399902	4130.399902	0.933333
4094	036	2493	0.06	2850	2	65	100	3	6	4	7479	4629	RH-3	40	density-lim	1000			0.7	4	0.666666687	2	2	6980.399902	4130.399902	4130.399902	0.933333
4094	054	2505	0.06	2850	2	65	100	3	6	4	7515	4665	RH-2	40	density-lim	1500			0.7	4	0.666666687	2	2	7014	4164	4164	0.933333
4094	057	2506	0.06	2382	2	65	100	3	6	4	7518	5136	RH-2	40	density-lim	1500			0.7	4	0.666666687	2	2	7016.799805	4634.799805	4634.799805	0.933333
4094	059	2506	0.06	2160	2	65	100	3	6	4	7518	5358	RH-2	40	density-lim	1500			0.7	4	0.666666687	2	2	7016.799805	4856.799805	4856.799805	0.933333
4094	060	2506	0.06	2600	2	65	100	3	6	4	7518	4918	RH-2	40	density-lim	1500			0.7	4	0.666666687	2	2	7016.799805	4416.799805	4416.799805	0.933333

block_num	lot_num	Lot Size Feet	Lot Size Acres	Existing Bldg Sqft	Existing Units	sb79_MaxHeight	sb79_MaxDensity	sb79_MaxFAR	SB79- Gross Unit Capacity	SB79- Net Unit Capacity	SB79- Gross GSF Capacity	SB79- Net GSF Capacity	Existing SF Zoning	Existing SF Height Limit	Density Limit?	Density Limit ratio	Corner Parcel?	In R4	Max Lot Coverage	SF Unit Capacity Gross	% Gross Unit- SF vs SB79	SF Zoning- Net Unit Capacity	SF Zoning - Net Unit Capacity Limited by 200% SB79	SF Zoning- Gross GSF Capacity	SF Zoning- Net GSF Capacity	SF Zoning - Net GSF Capacity Limited by 200% SB79	% Gross GSF- SF vs SB79
4094	063	2507	0.06	1600	2	55	80	2.5	5	3	6268	4668	RH-2	40	density-lim	1500			0.7	4	0.800000012	2	2	7019.600098	5419.600098	5419.600098	1.119911
4094	068	2500	0.06	1800	2	55	80	2.5	5	3	6250	4450	RH-3	40	density-lim	1000			0.7	4	0.800000012	2	2	7000	5200	5200	1.12
4094	075	2504	0.06	1740	2	65	100	3	6	4	7512	5772	RH-2	40	density-lim	1500			0.7	4	0.666666687	2	2	7011.199707	5271.199707	5271.199707	0.933333
4094	077	2504	0.06	1740	2	65	100	3	6	4	7512	5772	RH-2	40	density-lim	1500			0.7	4	0.666666687	2	2	7011.199707	5271.199707	5271.199707	0.933333
4094	079	2493	0.06	1855	2	65	100	3	6	4	7479	5624	RH-3	40	density-lim	1000			0.7	4	0.666666687	2	2	6980.399902	5125.399902	5125.399902	0.933333
4094	081	2500	0.06	1506	2	55	80	2.5	5	3	6250	4744	RH-3	40	density-lim	1000			0.7	4	0.800000012	2	2	7000	5494	5494	1.12
4094	083	2507	0.06	2866	2	65	100	3	6	4	7521	4655	RH-2	40	density-lim	1500			0.7	4	0.666666687	2	2	7019.600098	4153.600098	4153.600098	0.933333
4094	091	2500	0.06	866	2	55	80	2.5	5	3	6250	5384	RH-3	40	density-lim	1000			0.7	4	0.800000012	2	2	7000	6134	6134	1.12
4094	093	2500	0.06	1243	2	55	80	2.5	5	3	6250	5007	RH-3	40	density-lim	1000			0.7	4	0.800000012	2	2	7000	5757	5757	1.12
4094	107	2500	0.06	1268	2	55	80	2.5	5	3	6250	4982	RH-3	40	density-lim	1000			0.7	4	0.800000012	2	2	7000	5732	5732	1.12
4094	114	2504	0.06	0	2	65	100	3	6	4	7512	7512	RH-2	40	density-lim	1500			0.7	4	0.666666687	2	2	7011.199707	7011.199707	7011.199707	0.933333
4094	116	2504	0.06	0	2	65	100	3	6	4	7512	7512	RH-2	40	density-lim	1500			0.7	4	0.666666687	2	2	7011.199707	7011.199707	7011.199707	0.933333
4094	118	2392	0.05	2260	2	65	100	3	5	3	7176	4916	RH-2	40	density-lim	1500			0.7	4	0.800000012	2	2	6697.600098	4437.600098	4437.600098	0.933333
4095	013	2519	0.06	2350	2	65	100	3	6	4	7557	5207	RH-2	40	density-lim	1500			0.7	4	0.666666687	2	2	7053.199707	4703.199707	4703.199707	0.933333
4095	024	2515	0.06	3297	2	65	100	3	6	4	7545	4248	RH-2	40	density-lim	1500			0.7	4	0.666666687	2	2	7042	3745	3745	0.933333
4095	026	2514	0.06	1408	2	65	100	3	6	4	7542	6134	RH-2	40	density-lim	1500			0.7	4	0.666666687	2	2	7039.199707	5631.199707	5631.199707	0.933333
4095	028	2514	0.06	3074	2	65	100	3	6	4	7542	4468	RH-2	40	density-lim	1500			0.7	4	0.666666687	2	2	7039.199707	3965.199707	3965.199707	0.933333
4095	030	2513	0.06	2250	2	65	100	3	6	4	7539	5289	RH-2	40	density-lim	1500			0.7	4	0.666666687	2	2	7036.399902	4786.399902	4786.399902	0.933333
4095	031	2549	0.06	2712	4	65	100	3	6	2	7647	4935	RH-3	40	density-lim	1000	true		0.7	6	1	2	2	7137.199707	4425.199707	4425.199707	0.933333
4095	032	2500	0.06	2468	2	65	100	3	6	4	7500	5032	RH-3	40	density-lim	1000			0.7	4	0.666666687	2	2	7000	4532	4532	0.933333
4095	039	2500	0.06	2876	2	65	100	3	6	4	7500	4624	RH-3	40	density-lim	1000			0.7	4	0.666666687	2	2	7000	4124	4124	0.933333
4095	041	2500	0.06	2166	2	65	100	3	6	4	7500	5334	RH-3	40	density-lim	1000			0.7	4	0.666666687	2	2	7000	4834	4834	0.933333
4095	044	2500	0.06	2130	2	65	100	3	6	4	7500	5370	RH-3	40	density-lim	1000			0.7	4	0.666666687	2	2	7000	4870	4870	0.933333
4095	052	2500	0.06	3744	2	55	80	2.5	5	3	6250	2506	RH-3	40	density-lim	1000			0.7	4	0.800000012	2	2	7000	3256	3256	1.12
4095	055	2500	0.06	2160	2	55	80	2.5	5	3	6250	4090	RH-3	40	density-lim	1000			0.7	4	0.800000012	2	2	7000	4840	4840	1.12
4095	058	2500	0.06	2355	2	55	80	2.5	5	3	6250	3895	RH-3	40	density-lim	1000			0.7	4	0.800000012	2	2	7000	4645	4645	1.12
4095	059	2500	0.06	1616	2	55	80	2.5	5	3	6250	4634	RH-3	40	density-lim	1000			0.7	4	0.800000012	2	2	7000	5384	5384	1.12
4095	060	2500	0.06	2396	2	55	80	2.5	5	3	6250	3854	RH-3	40	density-lim	1000			0.7	4	0.800000012	2	2	7000	4604	4604	1.12
4095	061	2500	0.06	3856	2	55	80	2.5	5	3	6250	2394	RH-3	40	density-lim	1000			0.7	4	0.800000012	2	2	7000	3144	3144	1.12
4095	074	2688	0.06	4098	2	65	100	3	6	4	8064	3966	RH-3	40	density-lim	1000			0.7	4	0.666666687	2	2	7526.399902	3428.399902	3428.399902	0.933333
4095	078	2521	0.06	1369	2	55	80	2.5	5	3	6302	4933	RH-2	40	density-lim	1500			0.7	4	0.800000012	2	2	7058.799805	5689.799805	5689.799805	1.120089
4095	080	2522	0.06	1494	2	55	80	2.5	5	3	6305	4811	RH-2	40	density-lim	1500			0.7	4	0.800000012	2	2	7061.600098	5567.600098	5567.600098	1.12
4095	084	2500	0.06	2044	2	55	80	2.5	5	3	6250	4206	RH-3	40	density-lim	1000			0.7	4	0.800000012	2	2	7000	4956	4956	1.12
4095	086	2514	0.06	1729	2	65	100	3	6	4	7542	5813	RH-2	40	density-lim	1500			0.7	4	0.666666687	2	2	7039.199707	5310.199707	5310.199707	0.933333
4095	091	2500	0.06	1571	2	55	80	2.5	5	3	6250	4679	RH-3	40	density-lim	1000			0.7	4	0.800000012	2	2	7000	5429	5429	1.12
4095	097	2500	0.06	871	2	65	100	3	6	4	7500	6629	RH-3	40	density-lim	1000			0.7	4	0.666666687	2	2	7000	6129	6129	0.933333
4096	001	2353	0.05	1608	1	65	100	3	5	4	7059	5451	RM-1	40	density-lim	800	true		0.7	3	0.600000024	2	2	6588.399902	4980.399902	4980.399902	0.933333
4096	002	6505	0.15	4466	2	65	100	3	15	13	19515	15049	RH-2	40	density-lim	1500			0.7	4	0.266666681	2	2	18214	13748	13748	0.933333
4096	010	2466	0.06	1440	2	65	100	3	6	4	7398	5958	RH-2	40	density-lim	1500			0.7	4	0.666666687	2	2	6904.799805	5464.799805	5464.799805	0.933333
4096	030	2361	0.05	3683	2	65	100	3	5	3	7083	3400	RH-2	40	density-lim	1500			0.7	4	0.800000012	2	2	6610.799805	2927.799805	2927.799805	0.933333
4096	031	2473	0.06	1932	2	65	100	3	6	4	7419	5487	RH-2	40	density-lim	1500			0.7	4	0.666666687	2	2	6924.399902	4992.399902	4992.399902	0.933333
4096	050	2500	0.06	3204	2	65	100	3	6	4	7500	4296	RH-2	40	density-lim	1500			0.7	4	0.666666687	2	2	7000	3796	3796	0.933333
4096	055	2500	0.06	3291	2	65	100	3	6	4	7500	4209	RH-2	40	density-lim	1500			0.7	4	0.666666687	2	2	7000	3709	3709	0.933333
4096	059	2500	0.06	1590	2	65	100	3	6	4	7500	5910	RH-2	40	density-lim	1500			0.7	4	0.666666687	2	2	7000	5410	5410	0.933333
4096	064	2500	0.06	3050	1	65	100	3	6	5	7500	4450	RM-1	40	density-lim	800			0.7	3	0.5	2	2	7000	3950	3950	0.933333
4096	065	2500	0.06	1375	1	65	100	3	6	5	7500	6125	RM-1	40	density-lim	800			0.7	3	0.5	2	2	7000	5625	5625	0.933333
4096	066	2500	0.06	900	1	65	100	3	6	5	7500	6600	RM-1	40	density-lim	800			0.7	3	0.5	2	2	7000	6100	6100	0.933333
4096	067	2500	0.06	1293	1	65	100	3	6	5	7500	6207	RM-1	40	density-lim	800			0.7	3	0.5	2	2	7000	5707	5707	0.933333
4096	068	2500	0.06	1207	1	65	100	3	6	5	7500	6293	RM-1	40	density-lim	800			0.7	3	0.5	2	2	7000	5793	5793	0.933333
4096	076	2500	0.06	1079	2	65	100	3	6	4	7500	6421	RH-2	40	density-lim	1500			0.7	4	0.666666687	2	2	7000	5921	5921	0.933333
4096	078	3364	0.08	1600	2	65	100	3	8	6	10092	8492	RH-2	40	density-lim	1500			0.7	4	0.5	2	2	9419.200195	7819.200195	7819.200195	0.933333
4096	084	1876	0.04	1753	2	65	100	3	4	2	5628	3875	RH-2	40	density-lim	1500			0.7	4	1	2	2	5252.799805	3499.799805	3499.799805	0.933333
4096	088	2213	0.05	1781	2	65	100	3	5	3	6639	4858	RH-2	40	density-lim	1500			0.7	4	0.800000012	2	2	6196.399902	4415.399902	4415.399902	0.933333
4096	090	2113	0.05	1682	2	65	100	3	5	3	6339	4657	RH-2	40	density-lim	1500			0.7	4	0.800000012	2	2	5916.399902	4234.399902	4234.399902	0.933333
4096	099	2469	0.06	566	2	65	100	3	6	4	7407	6841	RH-2	40	density-lim	1500			0.7	4	0.666666687	2	2	6913.199707	6347.199707	6347.199707	0.933333
4096	103	2200	0.05	1067	2	65	100	3	5	3	6600	5533	RH-2	40	density-lim	1500			0.7	4	0.800000012	2	2	6160	5093	5093	0.933333
4096	105	3000	0.07	1589	2	65	100	3	7	5	9000	7411	RH-2	40	density-lim	1500			0.7	4	0.571428597	2	2	8400	6811	6811	0.933333
4096	107	2800	0.06	1054	2	65	100	3	6	4	8400	7346	RH-2	40	density-lim	1500			0.7	4	0.666666687	2	2	7840	6786	6786	0.933333
4096	112	995	0.02	1152	2	65	100	3	2	0	2985	1833	RH-3	40	density-lim	1000			0.7	4	2	2	2	2786	1634	1634	0.933333
4096	115	4116	0.09	3030	2	65	100	3	9	7	12348	9318	RH-2	40	density-lim	1500			0.7	4	0.444444448	2	2	11524.7998	8494.799805	8494.799805	0.933333
4096	116	1875	0.04	0	2	65	100	3	4	2	5625	5625	RH-2	40	density-lim	1500			0.7	4	1	2	2	5250	5250	5250	0.933333
4097	007	2528	0.06	1800	2	65	100	3	6	4	7584	5784	RH-2	40	density-lim	1500			0.7	4	0.666666687	2	2	7078.399902	5278.399902	5278.399902	0.933333
4097	009	2527	0.06	2100	2	65	100	3	6	4	7581	5481	RH-2	40	density-lim	1500			0.7	4	0.666666687	2	2	7075.600098	4975.600098	4975.600098	0.933333
4097	009A	6669	0.15	2356	2	65	100	3	15	13	20007	17651	RH-2	40	density-lim	1500			0.7	4	0.266666681	2	2	18673.19922	16317.19922	16317.19922	0.933333

block_num	lot_num	Lot Size Feet	Lot Size Acres	Existing Bldg Sqft	Existing Units	sb79_MaxHeight	sb79_MaxDensity	sb79_MaxFAR	SB79- Gross Unit Capacity	SB79- Net Unit Capacity	SB79- Gross GSF Capacity	SB79- Net GSF Capacity	Existing SF Zoning	Existing SF Height Limit	Density Limit?	Density Limit ratio	Corner Parcel?	In R4	Max Lot Coverage	SF Unit Capacity Gross	% Gross Unit- SF vs SB79	SF Zoning- Net Unit Capacity	SF Zoning - Net Unit Capacity Limited by 200% SB79	SF Zoning- Gross GSF Capacity	SF Zoning- Net GSF Capacity	SF Zoning - Net GSF Capacity Limited by 200% SB79	% Gross GSF- SF vs SB79
4097	011	2525	0.06	3377	2	65	100	3	6	4	7575	4198	RH-2	40	density-lim	1500			0.7	4	0.666666687	2	2	7070	3693	3693	0.933333
4097	013	2525	0.06	2794	2	65	100	3	6	4	7575	4781	RH-2	40	density-lim	1500			0.7	4	0.666666687	2	2	7070	4276	4276	0.933333
4097	018	3784	0.09	1755	2	65	100	3	9	7	11352	9597	RH-2	40	density-lim	1500			0.7	4	0.444444448	2	2	10595.2002	8840.200195	8840.200195	0.933333
4097	042	2500	0.06	3552	2	65	100	3	6	4	7500	3948	RH-2	40	density-lim	1500			0.7	4	0.666666687	2	2	7000	3448	3448	0.933333
4097	050	2500	0.06	2740	2	65	100	3	6	4	7500	4760	RH-2	40	density-lim	1500			0.7	4	0.666666687	2	2	7000	4260	4260	0.933333
4097	051	2500	0.06	2489	2	65	100	3	6	4	7500	5011	RH-2	40	density-lim	1500			0.7	4	0.666666687	2	2	7000	4511	4511	0.933333
4097	052	2531	0.06	1437	2	65	100	3	6	4	7593	6156	RH-2	40	density-lim	1500			0.7	4	0.666666687	2	2	7086.799805	5649.799805	5649.799805	0.933333
4097	054	2521	0.06	1782	2	65	100	3	6	4	7563	5781	RH-2	40	density-lim	1500			0.7	4	0.666666687	2	2	7058.799805	5276.799805	5276.799805	0.933333
4097	056	2525	0.06	1570	2	65	100	3	6	4	7575	6005	RH-2	40	density-lim	1500			0.7	4	0.666666687	2	2	7070	5500	5500	0.933333
4097	058	2500	0.06	1478	2	65	100	3	6	4	7500	6022	RH-2	40	density-lim	1500			0.7	4	0.666666687	2	2	7000	5522	5522	0.933333
4097	060	2500	0.06	1859	2	65	100	3	6	4	7500	5641	RH-2	40	density-lim	1500			0.7	4	0.666666687	2	2	7000	5141	5141	0.933333
4098	001	2509	0.06	2410	1	65	100	3	6	5	7527	5117	NC-2	40	density-lim	800	true		0.75	3	0.5	2	2	7527	5117	5117	1
4098	013	2509	0.06	2167	2	65	100	3	6	4	7527	5360	RH-2	40	density-lim	1500			0.7	4	0.666666687	2	2	7025.199707	4858.199707	4858.199707	0.933333
4098	023	2500	0.06	1595	2	65	100	3	6	4	7500	5905	RH-2	40	density-lim	1500			0.7	4	0.666666687	2	2	7000	5405	5405	0.933333
4098	031	2600	0.06	1788	2	65	100	3	6	4	7800	6012	RH-2	40	density-lim	1500			0.7	4	0.666666687	2	2	7280	5492	5492	0.933333
4098	034	2500	0.06	1250	2	65	100	3	6	4	7500	6250	RH-2	40	density-lim	1500			0.7	4	0.666666687	2	2	7000	5750	5750	0.933333
4098	038	1999	0.05	2700	2	65	100	3	5	3	5997	3297	RH-2	40	density-lim	1500			0.7	4	0.800000012	2	2	5597.199707	2897.199707	2897.199707	0.933333
4098	039	2507	0.06	3000	2	65	100	3	6	4	7521	4521	RH-2	40	density-lim	1500			0.7	4	0.666666687	2	2	7019.600098	4019.600098	4019.600098	0.933333
4098	041	2425	0.06	1253	2	65	100	3	6	4	7275	6022	RH-2	40	density-lim	1500			0.7	4	0.666666687	2	2	6790	5537	5537	0.933333
4099	002	2808	0.06	1726	2	65	100	3	6	4	8424	6698	RH-2	40	density-lim	1500			0.7	4	0.666666687	2	2	7862.399902	6136.399902	6136.399902	0.933333
4099	011	2508	0.06	1365	2	65	100	3	6	4	7524	6159	RH-2	40	density-lim	1500			0.7	4	0.666666687	2	2	7022.399902	5657.399902	5657.399902	0.933333
4099	033	2500	0.06	2692	2	65	100	3	6	4	7500	4808	RH-2	40	density-lim	1500			0.7	4	0.666666687	2	2	7000	4308	4308	0.933333
4099	040	2500	0.06	2250	2	65	100	3	6	4	7500	5250	RH-2	40	density-lim	1500			0.7	4	0.666666687	2	2	7000	4750	4750	0.933333
4099	044	2300	0.05	2958	2	65	100	3	5	3	6900	3942	RH-2	40	density-lim	1500			0.7	4	0.800000012	2	2	6440	3482	3482	0.933333
4099	057	2479	0.06	1800	1	65	100	3	6	5	7437	5637	NC-2	40	density-lim	800			0.75	3	0.5	2	2	7437	5637	5637	1
4099	061	3513	0.08	4900	2	65	100	3	8	6	10539	5639	RH-2	40	density-lim	1500			0.7	4	0.5	2	2	9836.399414	4936.399414	4936.399414	0.933333
4099	063	2510	0.06	853	2	65	100	3	6	4	7530	6677	RH-2	40	density-lim	1500			0.7	4	0.666666687	2	2	7028	6175	6175	0.933333
4100	003A	2500	0.06	2350	2	65	100	3	6	4	7500	5150	RH-2	40	density-lim	1500			0.7	4	0.666666687	2	2	7000	4650	4650	0.933333
4100	003C	2494	0.06	2784	2	65	100	3	6	4	7482	4698	RH-2	40	density-lim	1500			0.7	4	0.666666687	2	2	6983.199707	4199.199707	4199.199707	0.933333
4100	004	2495	0.06	3770	2	65	100	3	6	4	7485	3715	RH-2	40	density-lim	1500			0.7	4	0.666666687	2	2	6986	3216	3216	0.933333
4100	004D	2500	0.06	2081	2	65	100	3	6	4	7500	5419	RH-2	40	density-lim	1500			0.7	4	0.666666687	2	2	7000	4919	4919	0.933333
4100	017	3000	0.07	1816	2	65	100	3	7	5	9000	7184	RH-2	40	density-lim	1500			0.7	4	0.571428597	2	2	8400	6584	6584	0.933333
4100	021	2500	0.06	2067	2	65	100	3	6	4	7500	5433	RH-2	40	density-lim	1500			0.7	4	0.666666687	2	2	7000	4933	4933	0.933333
4100	027	2500	0.06	2180	2	65	100	3	6	4	7500	5320	RH-2	40	density-lim	1500			0.7	4	0.666666687	2	2	7000	4820	4820	0.933333
4100	030	2316	0.05	1975	2	65	100	3	5	3	6948	4973	RH-2	40	density-lim	1500			0.7	4	0.800000012	2	2	6484.799805	4509.799805	4509.799805	0.933333
4100	032	2467	0.06	1750	1	65	100	3	6	5	7401	5651	NC-2	40	density-lim	800			0.75	3	0.5	2	2	7401	5651	5651	1
4100	033	2500	0.06	1425	1	65	100	3	6	5	7500	6075	NC-2	40	density-lim	800			0.75	3	0.5	2	2	7500	6075	6075	1
4100	048	2500	0.06	2098	2	75	120	3.5	7	5	8750	6652	RH-2	40	density-lim	1500			0.7	4	0.571428597	2	2	7000	4902	4902	0.8
4100	049	2500	0.06	2098	2	75	120	3.5	7	5	8750	6652	RH-2	40	density-lim	1500			0.7	4	0.571428597	2	2	7000	4902	4902	0.8
4100	050	2500	0.06	2098	2	75	120	3.5	7	5	8750	6652	RH-2	40	density-lim	1500			0.7	4	0.571428597	2	2	7000	4902	4902	0.8
4100	052	2500	0.06	2598	2	75	120	3.5	7	5	8750	6152	RH-2	40	density-lim	1500			0.7	4	0.571428597	2	2	7000	4402	4402	0.8
4100	053	2500	0.06	2723	2	75	120	3.5	7	5	8750	6027	RH-2	40	density-lim	1500			0.7	4	0.571428597	2	2	7000	4277	4277	0.8
4100	057	1875	0.04	1716	2	75	120	3.5	5	3	6562	4846	RH-2	40	density-lim	1500			0.7	4	0.800000012	2	2	5250	3534	3534	0.800061
4100	059	1875	0.04	1716	2	75	120	3.5	5	3	6562	4846	RH-2	40	density-lim	1500			0.7	4	0.800000012	2	2	5250	3534	3534	0.800061
4100	061	2507	0.06	1284	2	75	120	3.5	7	5	8774	7490	RH-2	40	density-lim	1500			0.7	4	0.571428597	2	2	7019.600098	5735.600098	5735.600098	0.800046
4100	063	2437	0.06	1716	2	75	120	3.5	7	5	8530	6814	RH-2	40	density-lim	1500			0.7	4	0.571428597	2	2	6823.600098	5107.600098	5107.600098	0.799953
4100	065	1928	0.04	1468	2	75	120	3.5	5	3	6748	5280	RH-2	40	density-lim	1500			0.7	4	0.800000012	2	2	5398.399902	3930.399902	3930.399902	0.8
4100	067	2506	0.06	1643	2	75	120	3.5	7	5	8771	7128	RH-2	40	density-lim	1500			0.7	4	0.571428597	2	2	7016.799805	5373.799805	5373.799805	0.8
4100	071	2506	0.06	3000	2	75	120	3.5	7	5	8771	5771	RH-2	40	density-lim	1500			0.7	4	0.571428597	2	2	7016.799805	4016.799805	4016.799805	0.8
4100	073	2500	0.06	1028	2	75	120	3.5	7	5	8750	7722	RH-2	40	density-lim	1500			0.7	4	0.571428597	2	2	7000	5972	5972	0.8
4100	084	2504	0.06	1102	2	75	120	3.5	7	5	8764	7662	RH-2	40	density-lim	1500			0.7	4	0.571428597	2	2	7011.199707	5909.199707	5909.199707	0.8
4100	089	2500	0.06	1618	2	75	120	3.5	7	5	8750	7132	RH-2	40	density-lim	1500			0.7	4	0.571428597	2	2	7000	5382	5382	0.8
4100	091	2501	0.06	1765	2	75	120	3.5	7	5	8754	6989	RH-2	40	density-lim	1500			0.7	4	0.571428597	2	2	7002.799805	5237.799805	5237.799805	0.799954
4100	093	3302	0.08	2186	2	75	120	3.5	10	8	11557	9371	RH-2	40	density-lim	1500			0.7	4	0.400000006	2	2	9245.599609	7059.599609	7059.599609	0.8
4100	095	2497	0.06	1614	2	65	100	3	6	4	7491	5877	RH-2	40	density-lim	1500			0.7	4	0.666666687	2	2	6991.600098	5377.600098	5377.600098	0.933333
4100	097	3303	0.08	1996	2	75	120	3.5	10	8	11560	9564	RH-2	40	density-lim	1500			0.7	4	0.400000006	2	2	9248.399414	7252.399414	7252.399414	0.800035
4100	099	2498	0.06	1565	2	65	100	3	6	4	7494	5929	RH-2	40	density-lim	1500			0.7	4	0.666666687	2	2	6994.399902	5429.399902	5429.399902	0.933333
4100	101	2499	0.06	1900	2	75	120	3.5	7	5	8746	6846	RH-2	40	density-lim	1500			0.7	4	0.571428597	2	2	6997.199707	5097.199707	5097.199707	0.800046
4100	103	2499	0.06	1557	2	75	120	3.5	7	5	8746	7189	RH-2	40	density-lim	1500			0.7	4	0.571428597	2	2	6997.199707	5440.199707	5440.199707	0.800046
4100	105	2500	0.06	1765	2	75	120	3.5	7	5	8750	6985	RH-2	40	density-lim	1500			0.7	4	0.571428597	2	2	7000	5235	5235	0.8
4100	107	2496	0.06	1191	2	65	100	3	6	4	7488	6297	RH-2	40	density-lim	1500			0.7	4	0.666666687	2	2	6988.799805	5797.799805	5797.799805	0.933333
4100	109	2498	0.06	1765	2	65	100	3	6	4	7494	5729	RH-2	40	density-lim	1500			0.7	4	0.666666687	2	2	6994.399902	5229.399902	5229.399902	0.933333
4100	111	2535	0.06	3292	2	75	120	3.5	7	5	8872	5580	RH-2	40	density-lim	1500			0.7	4	0.571428597	2	2	7098	3806	3806	0.800045
4100	113	2465	0.06	2498	2	75	120	3.5	7	5	8628	6130	RH-2	40	density-lim	1500			0.7	4	0.571428597	2	2	6902	4404	4404	0.799954

block_num	lot_num	Lot Size Feet	Lot Size Acres	Existing Bldg Sqft	Existing Units	sb79_MaxHeight	sb79_MaxDensity	sb79_MaxFAR	SB79- Gross Unit Capacity	SB79- Net Unit Capacity	SB79- Gross GSF Capacity	SB79- Net GSF Capacity	Existing SF Zoning	Existing SF Height Limit	Density Limit?	Density Limit ratio	Corner Parcel?	In R4	Max Lot Coverage	SF Unit Capacity Gross	% Gross Unit- SF vs SB79	SF Zoning- Net Unit Capacity	SF Zoning - Net Unit Capacity Limited by 200% SB79	SF Zoning- Gross GSF Capacity	SF Zoning- Net GSF Capacity	SF Zoning - Net GSF Capacity Limited by 200% SB79	% Gross GSF- SF vs SB79
4100	115	2504	0.06	1274	2	75	120	3.5	7	5	8764	7490	RH-2	40	density-lim	1500			0.7	4	0.571428597	2	2	7011.199707	5737.199707	5737.199707	0.8
4100	117	2505	0.06	1297	2	75	120	3.5	7	5	8768	7471	RH-2	40	density-lim	1500			0.7	4	0.571428597	2	2	7014	5717	5717	0.799954
4100	119	2500	0.06	895	2	65	100	3	6	4	7500	6605	RH-2	40	density-lim	1500			0.7	4	0.666666687	2	2	7000	6105	6105	0.933333
4101	003	2517	0.06	2547	2	75	120	3.5	7	5	8810	6263	RH-2	40	density-lim	1500			0.7	4	0.571428597	2	2	7047.600098	4500.600098	4500.600098	0.799955
4101	027	2500	0.06	1459	2	75	120	3.5	7	5	8750	7291	RH-2	40	density-lim	1500			0.7	4	0.571428597	2	2	7000	5541	5541	0.8
4101	029	2500	0.06	1340	2	75	120	3.5	7	5	8750	7410	RH-2	40	density-lim	1500			0.7	4	0.571428597	2	2	7000	5660	5660	0.8
4101	063	2500	0.06	1008	2	65	100	3	6	4	7500	6492	RH-2	40	density-lim	1500			0.7	4	0.666666687	2	2	7000	5992	5992	0.933333
4101	141	2500	0.06	1716	2	75	120	3.5	7	5	8750	7034	RH-2	40	density-lim	1500			0.7	4	0.571428597	2	2	7000	5284	5284	0.8
4102	001	1968	0.05	3200	4	75	120	3.5	6	2	6888	3688	RH-2	40	density-lim	1500	true		0.7	6	1	2	2	5510.399902	2310.399902	2310.399902	0.8
4102	012	2500	0.06	2384	2	75	120	3.5	7	5	8750	6366	RH-2	40	density-lim	1500			0.7	4	0.571428597	2	2	7000	4616	4616	0.8
4102	019	2500	0.06	2296	2	75	120	3.5	7	5	8750	6454	RH-2	40	density-lim	1500			0.7	4	0.571428597	2	2	7000	4704	4704	0.8
4102	020	2500	0.06	2040	2	75	120	3.5	7	5	8750	6710	RH-2	40	density-lim	1500			0.7	4	0.571428597	2	2	7000	4960	4960	0.8
4102	051	2491	0.06	1302	2	75	120	3.5	7	5	8718	7416	RH-2	40	density-lim	1500			0.7	4	0.571428597	2	2	6974.799805	5672.799805	5672.799805	0.800046
4102	057	2487	0.06	2870	2	75	120	3.5	7	5	8704	5834	RH-2	40	density-lim	1500			0.7	4	0.571428597	2	2	6963.600098	4093.600098	4093.600098	0.800046
4102	058	2287	0.05	2492	2	75	120	3.5	6	4	8004	5512	RH-2	40	density-lim	1500			0.7	4	0.666666687	2	2	6403.600098	3911.600098	3911.600098	0.80005
4102	064	2481	0.06	2384	2	75	120	3.5	7	5	8684	6300	RH-2	40	density-lim	1500			0.7	4	0.571428597	2	2	6946.799805	4562.799805	4562.799805	0.799954
4102	068	2483	0.06	2550	2	75	120	3.5	7	5	8690	6140	RH-2	40	density-lim	1500			0.7	4	0.571428597	2	2	6952.399902	4402.399902	4402.399902	0.800046
4102	070	2489	0.06	1437	2	75	120	3.5	7	5	8712	7275	RH-2	40	density-lim	1500			0.7	4	0.571428597	2	2	6969.199707	5532.199707	5532.199707	0.799954
4102	166	2500	0.06	3278	2	75	120	3.5	7	5	8750	5472	RH-2	40	density-lim	1500			0.7	4	0.571428597	2	2	7000	3722	3722	0.8
4103	010	2600	0.06	3084	2	75	120	3.5	7	5	9100	6016	RH-2	40	density-lim	1500			0.7	4	0.571428597	2	2	7280	4196	4196	0.8
4103	011	2500	0.06	3120	2	75	120	3.5	7	5	8750	5630	RH-2	40	density-lim	1500			0.7	4	0.571428597	2	2	7000	3880	3880	0.8
4103	013	3500	0.08	2602	2	75	120	3.5	10	8	12250	9648	RH-2	40	density-lim	1500			0.7	4	0.400000006	2	2	9800	7198	7198	0.8
4103	014	2500	0.06	2490	2	75	120	3.5	7	5	8750	6260	RH-2	40	density-lim	1500			0.7	4	0.571428597	2	2	7000	4510	4510	0.8
4103	018	2500	0.06	1382	2	75	120	3.5	7	5	8750	7368	RH-2	40	density-lim	1500			0.7	4	0.571428597	2	2	7000	5618	5618	0.8
4103	020	2500	0.06	2500	2	75	120	3.5	7	5	8750	6250	RH-2	40	density-lim	1500			0.7	4	0.571428597	2	2	7000	4500	4500	0.8
4103	020A	2500	0.06	3080	2	75	120	3.5	7	5	8750	5670	RH-2	40	density-lim	1500			0.7	4	0.571428597	2	2	7000	3920	3920	0.8
4103	026	2500	0.06	2570	2	75	120	3.5	7	5	8750	6180	RH-2	40	density-lim	1500			0.7	4	0.571428597	2	2	7000	4430	4430	0.8
4103	035	2521	0.06	2588	2	75	120	3.5	7	5	8824	6236	RH-2	40	density-lim	1500			0.7	4	0.571428597	2	2	7058.799805	4470.799805	4470.799805	0.799955
4103	037	2522	0.06	3696	2	75	120	3.5	7	5	8827	5131	RH-2	40	density-lim	1500			0.7	4	0.571428597	2	2	7061.600098	3365.600098	3365.600098	0.8
4103	044	4613	0.11	2873	2	75	120	3.5	13	11	16146	13273	RH-2	40	density-lim	1500			0.7	4	0.307692319	2	2	12916.39941	10043.39941	10043.39941	0.799975
4103	053	2500	0.06	1125	2	75	120	3.5	7	5	8750	7625	RH-2	40	density-lim	1500			0.7	4	0.571428597	2	2	7000	5875	5875	0.8
4103	105	2524	0.06	2188	2	75	120	3.5	7	5	8834	6646	RH-2	40	density-lim	1500			0.7	4	0.571428597	2	2	7067.199707	4879.199707	4879.199707	0.8
4104	008	2527	0.06	1990	2	75	120	3.5	7	5	8844	6854	RH-2	40	density-lim	1500			0.7	4	0.571428597	2	2	7075.600098	5085.600098	5085.600098	0.800045
4104	009	2526	0.06	2438	2	75	120	3.5	7	5	8841	6403	RH-2	40	density-lim	1500			0.7	4	0.571428597	2	2	7072.799805	4634.799805	4634.799805	0.8
4104	014	2770	0.06	1995	2	75	120	3.5	7	5	9695	7700	RH-2	40	density-lim	1500			0.7	4	0.571428597	2	2	7756	5761	5761	0.8
4104	033	2510	0.06	1769	2	75	120	3.5	7	5	8785	7016	RH-2	40	density-lim	1500			0.7	4	0.571428597	2	2	7028	5259	5259	0.8
4104	035	2511	0.06	1431	2	75	120	3.5	7	5	8788	7357	RH-2	40	density-lim	1500			0.7	4	0.571428597	2	2	7030.799805	5599.799805	5599.799805	0.800045
4104	037	2512	0.06	1431	2	75	120	3.5	7	5	8792	7361	RH-2	40	density-lim	1500			0.7	4	0.571428597	2	2	7033.600098	5602.600098	5602.600098	0.8
4104	039	1911	0.04	1960	2	75	120	3.5	5	3	6688	4728	RH-2	40	density-lim	1500			0.7	4	0.800000012	2	2	5350.799805	3390.799805	3390.799805	0.80006
4104	041	2513	0.06	1791	2	75	120	3.5	7	5	8796	7005	RH-2	40	density-lim	1500			0.7	4	0.571428597	2	2	7036.399902	5245.399902	5245.399902	0.799955
4104	043	1873	0.04	1823	2	75	120	3.5	5	3	6556	4733	RH-2	40	density-lim	1500			0.7	4	0.800000012	2	2	5244.399902	3421.399902	3421.399902	0.799939
4104	047	2509	0.06	1368	2	75	120	3.5	7	5	8782	7414	RH-2	40	density-lim	1500			0.7	4	0.571428597	2	2	7025.199707	5657.199707	5657.199707	0.799954
4104	049	2508	0.06	1960	2	75	120	3.5	7	5	8778	6818	RH-2	40	density-lim	1500			0.7	4	0.571428597	2	2	7022.399902	5062.399902	5062.399902	0.8
4104	051	2507	0.06	1490	2	75	120	3.5	7	5	8774	7284	RH-2	40	density-lim	1500			0.7	4	0.571428597	2	2	7019.600098	5529.600098	5529.600098	0.800046
4104	057	1912	0.04	2800	2	75	120	3.5	5	3	6692	3892	RH-2	40	density-lim	1500			0.7	4	0.800000012	2	2	5353.600098	2553.600098	2553.600098	0.8
4104	059	2818	0.06	2398	2	75	120	3.5	7	5	9863	7465	RH-2	40	density-lim	1500			0.7	4	0.571428597	2	2	7890.399902	5492.399902	5492.399902	0.8
4104	067	3450	0.08	1872	2	75	120	3.5	10	8	12075	10203	RH-2	40	density-lim	1500			0.7	4	0.400000006	2	2	9660	7788	7788	0.8
4104	089	2538	0.06	1521	2	75	120	3.5	7	5	8883	7362	RM-2	40	density-lim	600			0.7	4	0.571428597	2	2	7106.399902	5585.399902	5585.399902	0.8
4106	005A	2500	0.06	2832	2	75	120	3.5	7	5	8750	5918	RH-3	40	density-lim	1000			0.7	4	0.571428597	2	2	7000	4168	4168	0.8
4106	006	2500	0.06	2400	2	75	120	3.5	7	5	8750	6350	RH-3	40	density-lim	1000			0.7	4	0.571428597	2	2	7000	4600	4600	0.8
4106	008	2500	0.06	3020	2	75	120	3.5	7	5	8750	5730	RH-3	40	density-lim	1000			0.7	4	0.571428597	2	2	7000	3980	3980	0.8
4106	009	2500	0.06	2780	2	75	120	3.5	7	5	8750	5970	RH-3	40	density-lim	1000			0.7	4	0.571428597	2	2	7000	4220	4220	0.8
4106	009A	2500	0.06	3000	2	75	120	3.5	7	5	8750	5750	RH-3	40	density-lim	1000			0.7	4	0.571428597	2	2	7000	4000	4000	0.8
4106	011	2500	0.06	3477	2	75	120	3.5	7	5	8750	5273	RH-3	40	density-lim	1000			0.7	4	0.571428597	2	2	7000	3523	3523	0.8
4106	012	2500	0.06	2554	2	75	120	3.5	7	5	8750	6196	RH-3	40	density-lim	1000			0.7	4	0.571428597	2	2	7000	4446	4446	0.8
4106	025	2500	0.06	1272	2	75	120	3.5	7	5	8750	7478	RH-3	40	density-lim	1000			0.7	4	0.571428597	2	2	7000	5728	5728	0.8
4107	007	2474	0.06	2720	2	75	120	3.5	7	5	8659	5939	RH-3	40	density-lim	1000			0.7	4	0.571428597	2	2	6927.199707	4207.199707	4207.199707	0.8
4107	008	2474	0.06	2750	2	75	120	3.5	7	5	8659	5909	RH-3	40	density-lim	1000			0.7	4	0.571428597	2	2	6927.199707	4177.199707	4177.199707	0.8
4107	010	2284	0.05	3686	3	75	120	3.5	6	3	7994	4308	NCT-2	45	form-based				0.75	5	0.833333313	2	2	6852	3166	3166	0.857143
4107	014	2283	0.05	4095	3	75	120	3.5	6	3	7990	3895	NCT-2	45	form-based				0.75	5	0.833333313	2	2	6849	2754	2754	0.857197
4107	015	2283	0.05	3990	3	75	120	3.5	6	3	7990	4000	NCT-2	45	form-based				0.75	5	0.833333313	2	2	6849	2859	2859	0.857197
4107	016	2283	0.05	4530	3	75	120	3.5	6	3	7990	3460	NCT-2	45	form-based		true		0.75	5	0.833333313	2	2	6849	2319	2319	0.857197
4107	018	2500	0.06	3148	2	75	120	3.5	7	5	8750	5602	RH-3	40	density-lim	1000			0.7	4	0.571428597	2	2	7000	3852	3852	0.8
4107	019	2500	0.06	2447	2	75	120	3.5	7	5	8750	6303	RH-3	40	density-lim	1000			0.7	4	0.571428597	2	2	7000	4553	4553	0.8

block_num	lot_num	Lot Size Feet	Lot Size Acres	Existing Bldg Sqft	Existing Units	sb79_MaxHeight	sb79_MaxDensity	sb79_MaxFAR	SB79- Gross Unit Capacity	SB79- Net Unit Capacity	SB79- Gross GSF Capacity	SB79- Net GSF Capacity	Existing SF Zoning	Existing SF Height Limit	Density Limit?	Density Limit ratio	Corner Parcel?	In R4	Max Lot Coverage	SF Unit Capacity Gross	% Gross Unit- SF vs SB79	SF Zoning- Net Unit Capacity	SF Zoning - Net Unit Capacity Limited by 200% SB79	SF Zoning- Gross GSF Capacity	SF Zoning- Net GSF Capacity	SF Zoning - Net GSF Capacity Limited by 200% SB79	% Gross GSF- SF vs SB79
4107	021	3350	0.08	3660	2	75	120	3.5	10	8	11725	8065	RH-3	40	density-lim	1000			0.7	4	0.400000006	2	2	9380	5720	5720	0.8
4107	058	3321	0.08	1480	2	75	120	3.5	10	8	11624	10144	RH-3	40	density-lim	1000			0.7	4	0.400000006	2	2	9298.799805	7818.799805	7818.799805	0.799966
4108	011	2500	0.06	2754	2	75	120	3.5	7	5	8750	5996	RH-3	40	density-lim	1000			0.7	4	0.571428597	2	2	7000	4246	4246	0.8
4108	014A	2500	0.06	2850	2	75	120	3.5	7	5	8750	5900	RH-3	40	density-lim	1000			0.7	4	0.571428597	2	2	7000	4150	4150	0.8
4108	032	2500	0.06	1216	2	75	120	3.5	7	5	8750	7534	RH-3	40	density-lim	1000			0.7	4	0.571428597	2	2	7000	5784	5784	0.8
4108	034	2375	0.05	1135	2	75	120	3.5	6	4	8312	7177	RH-3	40	density-lim	1000			0.7	4	0.666666687	2	2	6650	5515	5515	0.800048
4143	006	2500	0.06	2569	2	65	100	3	6	4	7500	4931	RH-2	40	density-lim	1500			0.7	4	0.666666687	2	2	7000	4431	4431	0.933333
4143	008	2500	0.06	3215	2	65	100	3	6	4	7500	4285	RH-2	40	density-lim	1500			0.7	4	0.666666687	2	2	7000	3785	3785	0.933333
4143	011	2500	0.06	2532	2	65	100	3	6	4	7500	4968	RH-2	40	density-lim	1500			0.7	4	0.666666687	2	2	7000	4468	4468	0.933333
4143	016	2437	0.06	1435	1	65	100	3	6	5	7311	5876	RM-1	40	density-lim	800			0.7	3	0.5	2	2	6823.600098	5388.600098	5388.600098	0.933333
4143	017	2438	0.06	1902	1	65	100	3	6	5	7314	5412	RM-1	40	density-lim	800			0.7	3	0.5	2	2	6826.399902	4924.399902	4924.399902	0.933333
4143	023	2493	0.06	2900	2	65	100	3	6	4	7479	4579	RH-2	40	density-lim	1500			0.7	4	0.666666687	2	2	6980.399902	4080.399902	4080.399902	0.933333
4143	028	2495	0.06	1051	2	65	100	3	6	4	7485	6434	RH-2	40	density-lim	1500			0.7	4	0.666666687	2	2	6986	5935	5935	0.933333
4143	030	2496	0.06	3084	2	65	100	3	6	4	7488	4404	RH-2	40	density-lim	1500			0.7	4	0.666666687	2	2	6988.799805	3904.799805	3904.799805	0.933333
4143	036	2438	0.06	1850	1	65	100	3	6	5	7314	5464	RM-1	40	density-lim	800			0.7	3	0.5	2	2	6826.399902	4976.399902	4976.399902	0.933333
4143	038	2443	0.06	1694	1	65	100	3	6	5	7329	5635	RM-1	40	density-lim	800			0.7	3	0.5	2	2	6840.399902	5146.399902	5146.399902	0.933333
4143	041	2500	0.06	1025	2	65	100	3	6	4	7500	6475	RH-2	40	density-lim	1500			0.7	4	0.666666687	2	2	7000	5975	5975	0.933333
4143	043	2500	0.06	1530	2	65	100	3	6	4	7500	5970	RH-2	40	density-lim	1500			0.7	4	0.666666687	2	2	7000	5470	5470	0.933333
4143	047	2500	0.06	2144	2	65	100	3	6	4	7500	5356	RH-2	40	density-lim	1500			0.7	4	0.666666687	2	2	7000	4856	4856	0.933333
4143	049	2494	0.06	1100	2	65	100	3	6	4	7482	6382	RH-2	40	density-lim	1500			0.7	4	0.666666687	2	2	6983.199707	5883.199707	5883.199707	0.933333
4143	051	2496	0.06	2577	2	65	100	3	6	4	7488	4911	RH-2	40	density-lim	1500			0.7	4	0.666666687	2	2	6988.799805	4411.799805	4411.799805	0.933333
4144	004	2750	0.06	2304	2	65	100	3	6	4	8250	5946	RH-2	40	density-lim	1500			0.7	4	0.666666687	2	2	7700	5396	5396	0.933333
4144	010	2500	0.06	2420	2	65	100	3	6	4	7500	5080	RH-2	40	density-lim	1500			0.7	4	0.666666687	2	2	7000	4580	4580	0.933333
4144	012	2500	0.06	2440	2	65	100	3	6	4	7500	5060	RH-2	40	density-lim	1500			0.7	4	0.666666687	2	2	7000	4560	4560	0.933333
4144	013	3500	0.08	2295	2	65	100	3	8	6	10500	8205	RH-2	40	density-lim	1500			0.7	4	0.5	2	2	9800	7505	7505	0.933333
4144	014	2500	0.06	3130	1	65	100	3	6	5	7500	4370	RM-1	40	density-lim	800	true		0.7	3	0.5	2	2	7000	3870	3870	0.933333
4144	020	2963	0.07	2230	2	65	100	3	7	5	8889	6659	RM-1	40	density-lim	800			0.7	4	0.571428597	2	2	8296.399414	6066.399414	6066.399414	0.933333
4144	023	2473	0.06	1180	1	65	100	3	6	5	7419	6239	RM-1	40	density-lim	800			0.7	3	0.5	2	2	6924.399902	5744.399902	5744.399902	0.933333
4144	030	2479	0.06	2854	1	65	100	3	6	5	7437	4583	RM-1	40	density-lim	800			0.7	3	0.5	2	2	6941.199707	4087.199707	4087.199707	0.933333
4145	005	2500	0.06	1593	1	65	100	3	6	5	7500	5907	RM-1	40	density-lim	800			0.7	3	0.5	2	2	7000	5407	5407	0.933333
4145	006	2500	0.06	1110	1	65	100	3	6	5	7500	6390	RM-1	40	density-lim	800			0.7	3	0.5	2	2	7000	5890	5890	0.933333
4145	007	2500	0.06	1701	1	65	100	3	6	5	7500	5799	RM-1	40	density-lim	800			0.7	3	0.5	2	2	7000	5299	5299	0.933333
4145	008	2500	0.06	1715	1	65	100	3	6	5	7500	5785	RM-1	40	density-lim	800			0.7	3	0.5	2	2	7000	5285	5285	0.933333
4145	009	2500	0.06	2788	1	65	100	3	6	5	7500	4712	RM-1	40	density-lim	800			0.7	3	0.5	2	2	7000	4212	4212	0.933333
4145	010	2500	0.06	2029	1	65	100	3	6	5	7500	5471	RM-1	40	density-lim	800			0.7	3	0.5	2	2	7000	4971	4971	0.933333
4145	015A	2372	0.05	1056	1	65	100	3	5	4	7116	6060	RM-1	40	density-lim	800			0.7	3	0.600000024	2	2	6641.600098	5585.600098	5585.600098	0.933333
4145	016	1000	0.02	2000	2	65	100	3	2	0	3000	1000	RH-3	40	density-lim	1000			0.7	4	2	2	2	2800	800	800	0.933333
4145	016A	1000	0.02	2000	2	65	100	3	2	0	3000	1000	RH-3	40	density-lim	1000			0.7	4	2	2	2	2800	800	800	0.933333
4145	016B	1000	0.02	2000	2	65	100	3	2	0	3000	1000	RH-3	40	density-lim	1000			0.7	4	2	2	2	2800	800	800	0.933333
4145	016C	1000	0.02	2000	2	65	100	3	2	0	3000	1000	RH-3	40	density-lim	1000			0.7	4	2	2	2	2800	800	800	0.933333
4145	019	2500	0.06	2450	2	65	100	3	6	4	7500	5050	RH-3	40	density-lim	1000			0.7	4	0.666666687	2	2	7000	4550	4550	0.933333
4145	020	2500	0.06	2672	2	65	100	3	6	4	7500	4828	RH-3	40	density-lim	1000			0.7	4	0.666666687	2	2	7000	4328	4328	0.933333
4145	024	2497	0.06	2631	2	65	100	3	6	4	7491	4860	RH-2	40	density-lim	1500			0.7	4	0.666666687	2	2	6991.600098	4360.600098	4360.600098	0.933333
4145	032	2497	0.06	1625	2	65	100	3	6	4	7491	5866	RH-2	40	density-lim	1500			0.7	4	0.666666687	2	2	6991.600098	5366.600098	5366.600098	0.933333
4145	035	2125	0.05	3478	4	65	100	3	5	1	6375	2897	RH-2	40	density-lim	1500	true		0.7	6	1.200000048	2	2	5950	2472	2472	0.933333
4145	038	2113	0.05	3515	2	65	100	3	5	3	6339	2824	RH-2	40	density-lim	1500			0.7	4	0.800000012	2	2	5916.399902	2401.399902	2401.399902	0.933333
4145	061	2497	0.06	1093	2	65	100	3	6	4	7491	6398	RH-2	40	density-lim	1500			0.7	4	0.666666687	2	2	6991.600098	5898.600098	5898.600098	0.933333
4145	063	2500	0.06	1085	2	65	100	3	6	4	7500	6415	RH-3	40	density-lim	1000			0.7	4	0.666666687	2	2	7000	5915	5915	0.933333
4146	006	2500	0.06	2085	2	65	100	3	6	4	7500	5415	RH-2	40	density-lim	1500			0.7	4	0.666666687	2	2	7000	4915	4915	0.933333
4146	011	2600	0.06	2400	2	65	100	3	6	4	7800	5400	RH-2	40	density-lim	1500			0.7	4	0.666666687	2	2	7280	4880	4880	0.933333
4146	012	2600	0.06	2030	2	65	100	3	6	4	7800	5770	RH-2	40	density-lim	1500			0.7	4	0.666666687	2	2	7280	5250	5250	0.933333
4146	018	2781	0.06	2826	2	65	100	3	6	4	8343	5517	RH-3	40	density-lim	1000			0.7	4	0.666666687	2	2	7786.799805	4960.799805	4960.799805	0.933333
4146	024	2637	0.06	2240	2	65	100	3	6	4	7911	5671	RH-2	40	density-lim	1500			0.7	4	0.666666687	2	2	7383.600098	5143.600098	5143.600098	0.933333
4146	026	2633	0.06	3062	2	65	100	3	6	4	7899	4837	RH-2	40	density-lim	1500			0.7	4	0.666666687	2	2	7372.399902	4310.399902	4310.399902	0.933333
4146	029	2527	0.06	2000	2	65	100	3	6	4	7581	5581	RH-2	40	density-lim	1500			0.7	4	0.666666687	2	2	7075.600098	5075.600098	5075.600098	0.933333
4146	032	2521	0.06	2250	2	65	100	3	6	4	7563	5313	RH-2	40	density-lim	1500			0.7	4	0.666666687	2	2	7058.799805	4808.799805	4808.799805	0.933333
4146	033	2519	0.06	2596	2	65	100	3	6	4	7557	4961	RH-2	40	density-lim	1500			0.7	4	0.666666687	2	2	7053.199707	4457.199707	4457.199707	0.933333
4147	002	1750	0.04	1335	2	65	100	3	4	2	5250	3915	RH-2	40	density-lim	1500			0.7	4	1	2	2	4900	3565	3565	0.933333
4147	003	2500	0.06	2362	2	65	100	3	6	4	7500	5138	RH-2	40	density-lim	1500			0.7	4	0.666666687	2	2	7000	4638	4638	0.933333
4147	012	2500	0.06	2500	2	65	100	3	6	4	7500	5000	RH-2	40	density-lim	1500			0.7	4	0.666666687	2	2	7000	4500	4500	0.933333
4149	015	2548	0.06	3213	2	65	100	3	6	4	7644	4431	RH-2	40	density-lim	1500			0.7	4	0.666666687	2	2	7134.399902	3921.399902	3921.399902	0.933333
4147	066	2600	0.06	1145	2	65	100	3	6	4	7800	6655	RH-2	40	density-lim	1500			0.7	4	0.666666687	2	2	7280	6135	6135	0.933333
4147	068	2451	0.06	1673	2	65	100	3	6	4	7353	5680	RH-2	40	density-lim	1500			0.7	4	0.666666687	2	2	6862.799805	5189.799805	5189.799805	0.933333
4147	070	2255	0.05	1023	2	65	100	3	5	3	6765	5742	RH-3	40	density-lim	1000			0.7	4	0.800000012	2	2	6314	5291	5291	0.933333

block_num	lot_num	Lot Size Feet	Lot Size Acres	Existing Bldg Sqft	Existing Units	sb79_MaxHeight	sb79_MaxDensity	sb79_MaxFAR	SB79- Gross Unit Capacity	SB79- Net Unit Capacity	SB79- Gross GSF Capacity	SB79- Net GSF Capacity	Existing SF Zoning	Existing SF Height Limit	Density Limit?	Density Limit ratio	Corner Parcel?	In R4	Max Lot Coverage	SF Unit Capacity Gross	% Gross Unit- SF vs SB79	SF Zoning- Net Unit Capacity	SF Zoning - Net Unit Capacity Limited by 200% SB79	SF Zoning- Gross GSF Capacity	SF Zoning- Net GSF Capacity	SF Zoning - Net GSF Capacity Limited by 200% SB79	% Gross GSF- SF vs SB79
4147	072	2699	0.06	1273	2	65	100	3	6	4	8097	6824	RH-2	40	density-lim	1500			0.7	4	0.666666687	2	2	7557.199707	6284.199707	6284.199707	0.933333
4148	003	1781	0.04	1464	2	65	100	3	4	2	5343	3879	RH-2	40	density-lim	1500			0.7	4	1	2	2	4986.799805	3522.799805	3522.799805	0.933333
4148	008A	2733	0.06	2080	2	65	100	3	6	4	8199	6119	RH-2	40	density-lim	1500			0.7	4	0.666666687	2	2	7652.399902	5572.399902	5572.399902	0.933333
4148	011	2545	0.06	1800	2	65	100	3	6	4	7635	5835	RH-2	40	density-lim	1500			0.7	4	0.666666687	2	2	7126	5326	5326	0.933333
4148	013A	1988	0.05	3290	4	65	100	3	5	1	5964	2674	RH-2	40	density-lim	1500	true		0.7	6	1.200000048	2	2	5566.399902	2276.399902	2276.399902	0.933333
4148	015A	2319	0.05	1508	2	65	100	3	5	3	6957	5449	RH-2	40	density-lim	1500			0.7	4	0.800000012	2	2	6493.199707	4985.199707	4985.199707	0.933333
4148	016B	1810	0.04	3600	4	65	100	3	4	0	5430	1830	RH-3	40	density-lim	1000	true		0.7	6	1.5	2	2	5068	1468	1468	0.933333
4148	022	2828	0.06	3692	2	65	100	3	6	4	8484	4792	RH-3	40	density-lim	1000			0.7	4	0.666666687	2	2	7918.399902	4226.399902	4226.399902	0.933333
4148	023	2860	0.07	2000	2	65	100	3	7	5	8580	6580	RH-3	40	density-lim	1000			0.7	4	0.571428597	2	2	8008	6008	6008	0.933333
4148	030	2386	0.05	1960	2	65	100	3	5	3	7158	5198	RH-3	40	density-lim	1000			0.7	4	0.800000012	2	2	6680.799805	4720.799805	4720.799805	0.933333
4149	004	2600	0.06	1424	2	65	100	3	6	4	7800	6376	RH-2	40	density-lim	1500			0.7	4	0.666666687	2	2	7280	5856	5856	0.933333
4149	007	2606	0.06	2112	2	65	100	3	6	4	7818	5706	RH-2	40	density-lim	1500			0.7	4	0.666666687	2	2	7296.799805	5184.799805	5184.799805	0.933333
4149	012	2615	0.06	2139	2	65	100	3	6	4	7845	5706	RH-2	40	density-lim	1500			0.7	4	0.666666687	2	2	7322	5183	5183	0.933333
4149	015A	2652	0.06	1686	2	65	100	3	6	4	7956	6270	RH-2	40	density-lim	1500			0.7	4	0.666666687	2	2	7425.600098	5739.600098	5739.600098	0.933333
4149	017	2600	0.06	1892	2	65	100	3	6	4	7800	5908	RH-2	40	density-lim	1500			0.7	4	0.666666687	2	2	7280	5388	5388	0.933333
4149	019	1775	0.04	1768	2	65	100	3	4	2	5325	3557	RH-2	40	density-lim	1500			0.7	4	1	2	2	4970	3202	3202	0.933333
4149	026	2600	0.06	2148	2	65	100	3	6	4	7800	5652	RH-2	40	density-lim	1500			0.7	4	0.666666687	2	2	7280	5132	5132	0.933333
4149	027	2600	0.06	2950	2	65	100	3	6	4	7800	4850	RH-2	40	density-lim	1500			0.7	4	0.666666687	2	2	7280	4330	4330	0.933333
4149	032	1229	0.03	2174	2	65	100	3	3	1	3687	1513	RH-3	40	density-lim	1000			0.7	4	1.333333373	2	2	3441.199951	1267.199951	1267.199951	0.933333
4149	042	2706	0.06	1375	2	65	100	3	6	4	8118	6743	RH-3	40	density-lim	1000			0.7	4	0.666666687	2	2	7576.799805	6201.799805	6201.799805	0.933333
4149	044	2600	0.06	1151	2	65	100	3	6	4	7800	6649	RH-2	40	density-lim	1500			0.7	4	0.666666687	2	2	7280	6129	6129	0.933333
4149	046	2617	0.06	1169	2	65	100	3	6	4	7851	6682	RH-2	40	density-lim	1500			0.7	4	0.666666687	2	2	7327.600098	6158.600098	6158.600098	0.933333
4150	004	2500	0.06	2423	1	65	100	3	6	5	7500	5077	RM-1	40	density-lim	800			0.7	3	0.5	2	2	7000	4577	4577	0.933333
4150	012	3000	0.07	2928	2	65	100	3	7	5	9000	6072	RM-1	40	density-lim	800			0.7	4	0.571428597	2	2	8400	5472	5472	0.933333
4150	013	3000	0.07	5868	2	65	100	3	7	5	9000	3132	RM-1	40	density-lim	800	true		0.7	4	0.571428597	2	2	8400	2532	2532	0.933333
4150	016	2716	0.06	1167	1	65	100	3	6	5	8148	6981	RM-1	40	density-lim	800			0.7	3	0.5	2	2	7604.799805	6437.799805	6437.799805	0.933333
4150	020	2629	0.06	2414	2	65	100	3	6	4	7887	5473	RH-2	40	density-lim	1500			0.7	4	0.666666687	2	2	7361.199707	4947.199707	4947.199707	0.933333
4150	022	2629	0.06	2300	2	65	100	3	6	4	7887	5587	RH-2	40	density-lim	1500			0.7	4	0.666666687	2	2	7361.199707	5061.199707	5061.199707	0.933333
4150	030	3034	0.07	2164	2	65	100	3	7	5	9102	6938	RH-2	40	density-lim	1500			0.7	4	0.571428597	2	2	8495.200195	6331.200195	6331.200195	0.933333
4150	032	1894	0.04	2380	2	65	100	3	4	2	5682	3302	RH-3	40	density-lim	1000			0.7	4	1	2	2	5303.199707	2923.199707	2923.199707	0.933333
4151	004	2485	0.06	1875	2	65	100	3	6	4	7455	5580	RH-2	40	density-lim	1500			0.7	4	0.666666687	2	2	6958	5083	5083	0.933333
4151	005	1674	0.04	1600	2	65	100	3	4	2	5022	3422	RH-2	40	density-lim	1500			0.7	4	1	2	2	4687.199707	3087.199707	3087.199707	0.933333
4151	009	2573	0.06	1768	2	65	100	3	6	4	7719	5951	RH-2	40	density-lim	1500			0.7	4	0.666666687	2	2	7204.399902	5436.399902	5436.399902	0.933333
4151	012	1649	0.04	1786	2	65	100	3	4	2	4947	3161	RH-2	40	density-lim	1500			0.7	4	1	2	2	4617.199707	2831.199707	2831.199707	0.933333
4151	013	2274	0.05	2000	2	65	100	3	5	3	6822	4822	RH-2	40	density-lim	1500			0.7	4	0.800000012	2	2	6367.199707	4367.199707	4367.199707	0.933333
4151	014	2274	0.05	2340	2	65	100	3	5	3	6822	4482	RH-2	40	density-lim	1500			0.7	4	0.800000012	2	2	6367.199707	4027.199707	4027.199707	0.933333
4151	019	2600	0.06	993	1	65	100	3	6	5	7800	6807	RM-1	40	density-lim	800			0.7	3	0.5	2	2	7280	6287	6287	0.933333
4151	022B	2717	0.06	1375	1	65	100	3	6	5	8151	6776	RM-1	40	density-lim	800			0.7	3	0.5	2	2	7607.600098	6232.600098	6232.600098	0.933333
4152	012	2486	0.06	1680	2	65	100	3	6	4	7458	5778	RH-2	40	density-lim	1500			0.7	4	0.666666687	2	2	6960.799805	5280.799805	5280.799805	0.933333
4152	013	2486	0.06	2090	2	65	100	3	6	4	7458	5368	RH-2	40	density-lim	1500			0.7	4	0.666666687	2	2	6960.799805	4870.799805	4870.799805	0.933333
4152	014	2485	0.06	3000	2	65	100	3	6	4	7455	4455	RH-2	40	density-lim	1500			0.7	4	0.666666687	2	2	6958	3958	3958	0.933333
4152	024	2500	0.06	2484	2	65	100	3	6	4	7500	5016	RH-2	40	density-lim	1500			0.7	4	0.666666687	2	2	7000	4516	4516	0.933333
4152	025	2500	0.06	1313	2	65	100	3	6	4	7500	6187	RH-2	40	density-lim	1500			0.7	4	0.666666687	2	2	7000	5687	5687	0.933333
4152	031	2500	0.06	2600	2	65	100	3	6	4	7500	4900	RH-2	40	density-lim	1500			0.7	4	0.666666687	2	2	7000	4400	4400	0.933333
4152	038A	2500	0.06	1330	1	65	100	3	6	5	7500	6170	RM-1	40	density-lim	800			0.7	3	0.5	2	2	7000	5670	5670	0.933333
4152	040	2242	0.05	1603	1	65	100	3	5	4	6726	5123	RM-1	40	density-lim	800			0.7	3	0.600000024	2	2	6277.600098	4674.600098	4674.600098	0.933333
4152	056	2500	0.06	1075	2	65	100	3	6	4	7500	6425	RH-2	40	density-lim	1500			0.7	4	0.666666687	2	2	7000	5925	5925	0.933333
4158	027	2498	0.06	2933	2	55	80	2.5	5	3	6245	3312	RH-2	40	density-lim	1500			0.7	4	0.800000012	2	2	6994.399902	4061.399902	4061.399902	1.12
4158	029	2489	0.06	3625	4	55	80	2.5	5	1	6222	2597	RH-2	40	density-lim	1500	true		0.7	6	1.200000048	2	2	6969.199707	3344.199707	3344.199707	1.12009
4158	030	2500	0.06	2325	2	55	80	2.5	5	3	6250	3925	RH-2	40	density-lim	1500			0.7	4	0.800000012	2	2	7000	4675	4675	1.12
4158	031	2500	0.06	2310	2	55	80	2.5	5	3	6250	3940	RH-2	40	density-lim	1500			0.7	4	0.800000012	2	2	7000	4690	4690	1.12
4158	034	2500	0.06	1364	2	65	100	3	6	4	7500	6136	RH-2	40	density-lim	1500			0.7	4	0.666666687	2	2	7000	5636	5636	0.933333
4158	035	2500	0.06	2580	2	65	100	3	6	4	7500	4920	RH-2	40	density-lim	1500			0.7	4	0.666666687	2	2	7000	4420	4420	0.933333
4158	039	2500	0.06	2072	2	65	100	3	6	4	7500	5428	RH-2	40	density-lim	1500			0.7	4	0.666666687	2	2	7000	4928	4928	0.933333
4158	040	2500	0.06	2390	2	65	100	3	6	4	7500	5110	RH-2	40	density-lim	1500			0.7	4	0.666666687	2	2	7000	4610	4610	0.933333
4158	041	2500	0.06	2796	2	65	100	3	6	4	7500	4704	RH-2	40	density-lim	1500			0.7	4	0.666666687	2	2	7000	4204	4204	0.933333
4158	049	3300	0.08	2380	2	65	100	3	8	6	9900	7520	RH-2	40	density-lim	1500			0.7	4	0.5	2	2	9240	6860	6860	0.933333
4158	053	2500	0.06	2074	2	65	100	3	6	4	7500	5426	RH-2	40	density-lim	1500			0.7	4	0.666666687	2	2	7000	4926	4926	0.933333
4158	055	2500	0.06	2300	2	65	100	3	6	4	7500	5200	RH-2	40	density-lim	1500			0.7	4	0.666666687	2	2	7000	4700	4700	0.933333
4158	057A	2500	0.06	2500	2	65	100	3	6	4	7500	5000	RH-2	40	density-lim	1500			0.7	4	0.666666687	2	2	7000	4500	4500	0.933333
4158	065	1911	0.04	2172	2	55	80	2.5	3	1	4778	2606	RH-3	40	density-lim	1000			0.7	4	1.333333373	2	2	5350.799805	3178.799805	3178.799805	1.119883
4158	066	1911	0.04	752	2	55	80	2.5	3	1	4778	4026	RH-3	40	density-lim	1000			0.7	4	1.333333373	2	2	5350.799805	4598.799805	4598.799805	1.119883
4158	067	2500	0.06	1330	2	65	100	3	6	4	7500	6170	RH-2	40	density-lim	1500			0.7	4	0.666666687	2	2	7000	5670	5670	0.933333
4158	071	3299	0.08	1056	2	55	80	2.5	6	4	8248	7192	RH-2	40	density-lim	1500			0.7	4	0.666666687	2	2	9237.200195	8181.200195	8181.200195	1.119932

block_num	lot_num	Lot Size Feet	Lot Size Acres	Existing Bldg Sqft	Existing Units	sb79_MaxHeight	sb79_MaxDensity	sb79_MaxFAR	SB79- Gross Unit Capacity	SB79- Net Unit Capacity	SB79- Gross GSF Capacity	SB79- Net GSF Capacity	Existing SF Zoning	Existing SF Height Limit	Density Limit?	Density Limit ratio	Corner Parcel?	In R4	Max Lot Coverage	SF Unit Capacity Gross	% Gross Unit- SF vs SB79	SF Zoning- Net Unit Capacity	SF Zoning - Net Unit Capacity Limited by 200% SB79	SF Zoning- Gross GSF Capacity	SF Zoning- Net GSF Capacity	SF Zoning - Net GSF Capacity Limited by 200% SB79	% Gross GSF- SF vs SB79
4158	073	2500	0.06	992	2	65	100	3	6	4	7500	6508	RH-2	40	density-lim	1500			0.7	4	0.666666687	2	2	7000	6008	6008	0.933333
4158	075	2500	0.06	1878	2	65	100	3	6	4	7500	5622	RH-2	40	density-lim	1500			0.7	4	0.666666687	2	2	7000	5122	5122	0.933333
4158	077	2500	0.06	1188	2	55	80	2.5	5	3	6250	5062	RH-2	40	density-lim	1500			0.7	4	0.800000012	2	2	7000	5812	5812	1.12
4159	001	2650	0.06	4054	4	65	100	3	6	2	7950	3896	RH-3	40	density-lim	1000	true		0.7	6	1	2	2	7420	3366	3366	0.933333
4159	004	2510	0.06	1045	2	65	100	3	6	4	7530	6485	RH-2	40	density-lim	1500			0.7	4	0.666666687	2	2	7028	5983	5983	0.933333
4159	008	2508	0.06	2581	2	65	100	3	6	4	7524	4943	RH-2	40	density-lim	1500			0.7	4	0.666666687	2	2	7022.399902	4441.399902	4441.399902	0.933333
4159	017	3307	0.08	2175	2	65	100	3	8	6	9921	7746	RH-2	40	density-lim	1500			0.7	4	0.5	2	2	9259.599609	7084.599609	7084.599609	0.933333
4159	022	2504	0.06	2780	2	65	100	3	6	4	7512	4732	RH-2	40	density-lim	1500			0.7	4	0.666666687	2	2	7011.199707	4231.199707	4231.199707	0.933333
4159	024	2503	0.06	1985	2	65	100	3	6	4	7509	5524	RH-2	40	density-lim	1500			0.7	4	0.666666687	2	2	7008.399902	5023.399902	5023.399902	0.933333
4159	034	2500	0.06	1530	2	65	100	3	6	4	7500	5970	RH-2	40	density-lim	1500			0.7	4	0.666666687	2	2	7000	5470	5470	0.933333
4159	036	2500	0.06	1580	2	65	100	3	6	4	7500	5920	RH-2	40	density-lim	1500			0.7	4	0.666666687	2	2	7000	5420	5420	0.933333
4159	039	2500	0.06	3626	4	55	80	2.5	5	1	6250	2624	RH-2	40	density-lim	1500	true		0.7	6	1.200000048	2	2	7000	3374	3374	1.12
4159	045	2500	0.06	1672	2	65	100	3	6	4	7500	5828	RH-2	40	density-lim	1500			0.7	4	0.666666687	2	2	7000	5328	5328	0.933333
4159	052	3300	0.08	1798	2	65	100	3	8	6	9900	8102	RH-2	40	density-lim	1500			0.7	4	0.5	2	2	9240	7442	7442	0.933333
4159	066	2535	0.06	2290	2	65	100	3	6	4	7605	5315	RH-3	40	density-lim	1000			0.7	4	0.666666687	2	2	7098	4808	4808	0.933333
4159	069	2535	0.06	1549	2	65	100	3	6	4	7605	6056	RH-3	40	density-lim	1000			0.7	4	0.666666687	2	2	7098	5549	5549	0.933333
4159	071	2510	0.06	2058	2	65	100	3	6	4	7530	5472	RH-2	40	density-lim	1500			0.7	4	0.666666687	2	2	7028	4970	4970	0.933333
4159	073	2506	0.06	1923	2	65	100	3	6	4	7518	5595	RH-2	40	density-lim	1500			0.7	4	0.666666687	2	2	7016.799805	5093.799805	5093.799805	0.933333
4159	091	2535	0.06	2158	2	65	100	3	6	4	7605	5447	RH-3	40	density-lim	1000			0.7	4	0.666666687	2	2	7098	4940	4940	0.933333
4160	017	3273	0.08	2844	2	65	100	3	8	6	9819	6975	RH-2	40	density-lim	1500			0.7	4	0.5	2	2	9164.399414	6320.399414	6320.399414	0.933333
4160	018	3273	0.08	840	2	65	100	3	8	6	9819	8979	RH-2	40	density-lim	1500			0.7	4	0.5	2	2	9164.399414	8324.399414	8324.399414	0.933333
4160	019	2480	0.06	2253	2	65	100	3	6	4	7440	5187	RH-2	40	density-lim	1500			0.7	4	0.666666687	2	2	6944	4691	4691	0.933333
4160	023	2481	0.06	1766	2	65	100	3	6	4	7443	5677	RH-2	40	density-lim	1500			0.7	4	0.666666687	2	2	6946.799805	5180.799805	5180.799805	0.933333
4160	024	2482	0.06	1709	2	65	100	3	6	4	7446	5737	RH-2	40	density-lim	1500			0.7	4	0.666666687	2	2	6949.600098	5240.600098	5240.600098	0.933333
4160	025	2482	0.06	1835	2	65	100	3	6	4	7446	5611	RH-2	40	density-lim	1500			0.7	4	0.666666687	2	2	6949.600098	5114.600098	5114.600098	0.933333
4160	026	2482	0.06	948	2	65	100	3	6	4	7446	6498	RH-2	40	density-lim	1500			0.7	4	0.666666687	2	2	6949.600098	6001.600098	6001.600098	0.933333
4160	029	2483	0.06	2160	2	65	100	3	6	4	7449	5289	RH-2	40	density-lim	1500			0.7	4	0.666666687	2	2	6952.399902	4792.399902	4792.399902	0.933333
4160	031A	2500	0.06	2398	2	65	100	3	6	4	7500	5102	RH-2	40	density-lim	1500			0.7	4	0.666666687	2	2	7000	4602	4602	0.933333
4160	038	3750	0.09	1736	2	65	100	3	9	7	11250	9514	RH-2	40	density-lim	1500			0.7	4	0.444444448	2	2	10500	8764	8764	0.933333
4160	046	2500	0.06	2124	2	65	100	3	6	4	7500	5376	RH-2	40	density-lim	1500			0.7	4	0.666666687	2	2	7000	4876	4876	0.933333
4160	048	2000	0.05	1898	2	65	100	3	5	3	6000	4102	RH-2	40	density-lim	1500			0.7	4	0.800000012	2	2	5600	3702	3702	0.933333
4160	059	2500	0.06	1772	2	65	100	3	6	4	7500	5728	RH-2	40	density-lim	1500			0.7	4	0.666666687	2	2	7000	5228	5228	0.933333
4160	070	2483	0.06	1075	2	65	100	3	6	4	7449	6374	RH-2	40	density-lim	1500			0.7	4	0.666666687	2	2	6952.399902	5877.399902	5877.399902	0.933333
4160	072	2476	0.06	1877	2	65	100	3	6	4	7428	5551	RH-2	40	density-lim	1500			0.7	4	0.666666687	2	2	6932.799805	5055.799805	5055.799805	0.933333
4160	074	2500	0.06	1568	2	65	100	3	6	4	7500	5932	RH-2	40	density-lim	1500			0.7	4	0.666666687	2	2	7000	5432	5432	0.933333
4160	076	2477	0.06	1534	2	65	100	3	6	4	7431	5897	RH-2	40	density-lim	1500			0.7	4	0.666666687	2	2	6935.600098	5401.600098	5401.600098	0.933333
4160	078	2500	0.06	973	2	65	100	3	6	4	7500	6527	RH-2	40	density-lim	1500			0.7	4	0.666666687	2	2	7000	6027	6027	0.933333
4160	080	2500	0.06	2030	2	65	100	3	6	4	7500	5470	RH-2	40	density-lim	1500			0.7	4	0.666666687	2	2	7000	4970	4970	0.933333
4160	084	2477	0.06	846	2	65	100	3	6	4	7431	6585	RH-2	40	density-lim	1500			0.7	4	0.666666687	2	2	6935.600098	6089.600098	6089.600098	0.933333
4161	005	2516	0.06	2349	2	65	100	3	6	4	7548	5199	RH-2	40	density-lim	1500			0.7	4	0.666666687	2	2	7044.799805	4695.799805	4695.799805	0.933333
4161	006	2516	0.06	2208	2	65	100	3	6	4	7548	5340	RH-2	40	density-lim	1500			0.7	4	0.666666687	2	2	7044.799805	4836.799805	4836.799805	0.933333
4161	017	2512	0.06	2520	2	65	100	3	6	4	7536	5016	RH-2	40	density-lim	1500			0.7	4	0.666666687	2	2	7033.600098	4513.600098	4513.600098	0.933333
4161	018	2512	0.06	2172	2	65	100	3	6	4	7536	5364	RH-2	40	density-lim	1500			0.7	4	0.666666687	2	2	7033.600098	4861.600098	4861.600098	0.933333
4161	019	2511	0.06	2217	2	65	100	3	6	4	7533	5316	RH-2	40	density-lim	1500			0.7	4	0.666666687	2	2	7030.799805	4813.799805	4813.799805	0.933333
4161	020	2511	0.06	4660	2	65	100	3	6	4	7533	2873	RH-2	40	density-lim	1500			0.7	4	0.666666687	2	2	7030.799805	2370.799805	2370.799805	0.933333
4161	025	2500	0.06	3357	2	65	100	3	6	4	7500	4143	RH-2	40	density-lim	1500			0.7	4	0.666666687	2	2	7000	3643	3643	0.933333
4161	040	2500	0.06	2276	2	65	100	3	6	4	7500	5224	RH-2	40	density-lim	1500			0.7	4	0.666666687	2	2	7000	4724	4724	0.933333
4161	056	2500	0.06	2594	2	65	100	3	6	4	7500	4906	RH-2	40	density-lim	1500			0.7	4	0.666666687	2	2	7000	4406	4406	0.933333
4161	057	2500	0.06	1067	2	65	100	3	6	4	7500	6433	RH-2	40	density-lim	1500			0.7	4	0.666666687	2	2	7000	5933	5933	0.933333
4161	059	2500	0.06	1067	2	65	100	3	6	4	7500	6433	RH-2	40	density-lim	1500			0.7	4	0.666666687	2	2	7000	5933	5933	0.933333
4161	061	2500	0.06	1067	2	65	100	3	6	4	7500	6433	RH-2	40	density-lim	1500			0.7	4	0.666666687	2	2	7000	5933	5933	0.933333
4161	063	2500	0.06	1155	2	65	100	3	6	4	7500	6345	RH-2	40	density-lim	1500			0.7	4	0.666666687	2	2	7000	5845	5845	0.933333
4161	065	2500	0.06	1355	2	65	100	3	6	4	7500	6145	RH-2	40	density-lim	1500			0.7	4	0.666666687	2	2	7000	5645	5645	0.933333
4161	070	2500	0.06	1138	2	65	100	3	6	4	7500	6362	RH-2	40	density-lim	1500			0.7	4	0.666666687	2	2	7000	5862	5862	0.933333
4161	072	2500	0.06	1369	2	65	100	3	6	4	7500	6131	RH-2	40	density-lim	1500			0.7	4	0.666666687	2	2	7000	5631	5631	0.933333
4161	076	2513	0.06	900	2	65	100	3	6	4	7539	6639	RH-2	40	density-lim	1500			0.7	4	0.666666687	2	2	7036.399902	6136.399902	6136.399902	0.933333
4161	078	2500	0.06	1309	2	65	100	3	6	4	7500	6191	RH-2	40	density-lim	1500			0.7	4	0.666666687	2	2	7000	5691	5691	0.933333
4161	080	2646	0.06	1701	2	65	100	3	6	4	7938	6237	RH-2	40	density-lim	1500			0.7	4	0.666666687	2	2	7408.799805	5707.799805	5707.799805	0.933333
4161	082	2500	0.06	1210	2	65	100	3	6	4	7500	6290	RH-2	40	density-lim	1500			0.7	4	0.666666687	2	2	7000	5790	5790	0.933333
4161	084	2515	0.06	961	2	65	100	3	6	4	7545	6584	RH-2	40	density-lim	1500			0.7	4	0.666666687	2	2	7042	6081	6081	0.933333
4161	086	2513	0.06	1941	2	65	100	3	6	4	7539	5598	RH-2	40	density-lim	1500			0.7	4	0.666666687	2	2	7036.399902	5095.399902	5095.399902	0.933333
4161	088	2511	0.06	1212	2	65	100	3	6	4	7533	6321	RH-2	40	density-lim	1500			0.7	4	0.666666687	2	2	7030.799805	5818.799805	5818.799805	0.933333
4161	090	2510	0.06	825	2	65	100	3	6	4	7530	6705	RH-2	40	density-lim	1500			0.7	4	0.666666687	2	2	7028	6203	6203	0.933333
4161	101	2516	0.06	2202	2	65	100	3	6	4	7548	5346	RH-2	40	density-lim	1500			0.7	4	0.666666687	2	2	7044.799805	4842.799805	4842.799805	0.933333

block_num	lot_num	Lot Size Feet	Lot Size Acres	Existing Bldg Sqft	Existing Units	sb79_MaxHeight	sb79_MaxDensity	sb79_MaxFAR	SB79- Gross Unit Capacity	SB79- Net Unit Capacity	SB79- Gross GSF Capacity	SB79- Net GSF Capacity	Existing SF Zoning	Existing SF Height Limit	Density Limit?	Density Limit ratio	Corner Parcel?	In R4	Max Lot Coverage	SF Unit Capacity Gross	% Gross Unit- SF vs SB79	SF Zoning- Net Unit Capacity	SF Zoning - Net Unit Capacity Limited by 200% SB79	SF Zoning- Gross GSF Capacity	SF Zoning- Net GSF Capacity	SF Zoning - Net GSF Capacity Limited by 200% SB79	% Gross GSF- SF vs SB79
4162	001A	2519	0.06	1500	2	65	100	3	6	4	7557	6057	RH-2	40	density-lim	1500			0.7	4	0.666666687	2	2	7053.199707	5553.199707	5553.199707	0.933333
4162	015	2500	0.06	2588	2	65	100	3	6	4	7500	4912	RH-2	40	density-lim	1500			0.7	4	0.666666687	2	2	7000	4412	4412	0.933333
4162	024	2581	0.06	3028	4	65	100	3	6	2	7743	4715	RH-2	40	density-lim	1500	true		0.7	6	1	2	2	7226.799805	4198.799805	4198.799805	0.933333
4162	046	2526	0.06	2636	2	65	100	3	6	4	7578	4942	RH-2	40	density-lim	1500			0.7	4	0.666666687	2	2	7072.799805	4436.799805	4436.799805	0.933333
4162	054	2528	0.06	3385	4	65	100	3	6	2	7584	4199	RH-2	40	density-lim	1500	true		0.7	6	1	2	2	7078.399902	3693.399902	3693.399902	0.933333
4162	067	2531	0.06	2008	2	65	100	3	6	4	7593	5585	RH-2	40	density-lim	1500			0.7	4	0.666666687	2	2	7086.799805	5078.799805	5078.799805	0.933333
4162	071	2532	0.06	830	2	65	100	3	6	4	7596	6766	RH-2	40	density-lim	1500			0.7	4	0.666666687	2	2	7089.600098	6259.600098	6259.600098	0.933333
4162	075	2529	0.06	1111	2	65	100	3	6	4	7587	6476	RH-2	40	density-lim	1500			0.7	4	0.666666687	2	2	7081.199707	5970.199707	5970.199707	0.933333
4162	102	2529	0.06	1560	2	65	100	3	6	4	7587	6027	RH-2	40	density-lim	1500			0.7	4	0.666666687	2	2	7081.199707	5521.199707	5521.199707	0.933333
4162	106	2500	0.06	1855	2	65	100	3	6	4	7500	5645	RH-2	40	density-lim	1500			0.7	4	0.666666687	2	2	7000	5145	5145	0.933333
4162	108	2530	0.06	1228	2	65	100	3	6	4	7590	6362	RH-2	40	density-lim	1500			0.7	4	0.666666687	2	2	7084	5856	5856	0.933333
4162	110	2500	0.06	922	2	65	100	3	6	4	7500	6578	RH-2	40	density-lim	1500			0.7	4	0.666666687	2	2	7000	6078	6078	0.933333
4171	004	2500	0.06	2310	2	75	120	3.5	7	5	8750	6440	RH-3	40	density-lim	1000			0.7	4	0.571428597	2	2	7000	4690	4690	0.8
4171	005	2500	0.06	2000	2	75	120	3.5	7	5	8750	6750	RH-3	40	density-lim	1000			0.7	4	0.571428597	2	2	7000	5000	5000	0.8
4171	017	2142	0.05	5040	3	75	120	3.5	6	3	7497	2457	NCT-2	45	form-based				0.75	5	0.833333313	2	2	6426	1386	1386	0.857143
4172	004	2148	0.05	2233	3	75	120	3.5	6	3	7518	5285	NCT-2	45	form-based				0.75	5	0.833333313	2	2	6444	4211	4211	0.857143
4172	034	1895	0.04	2584	2	75	120	3.5	5	3	6632	4048	NCT-2	45	form-based				0.75	4	0.800000012	2	2	5685	3101	3101	0.857207
4172	075	2801	0.06	771	4	75	120	3.5	7	3	9804	9033	NCT-2	45	form-based				0.75	6	0.857142866	2	2	8403	7632	7632	0.857099
4206	005	2610	0.06	2239	2	65	100	3	6	4	7830	5591	RH-2	40	density-lim	1500			0.7	4	0.666666687	2	2	7308	5069	5069	0.933333
4206	006	2610	0.06	2940	2	65	100	3	6	4	7830	4890	RH-2	40	density-lim	1500			0.7	4	0.666666687	2	2	7308	4368	4368	0.933333
4206	011	2609	0.06	3011	2	65	100	3	6	4	7827	4816	RH-2	40	density-lim	1500			0.7	4	0.666666687	2	2	7305.199707	4294.199707	4294.199707	0.933333
4206	012	2609	0.06	2222	2	65	100	3	6	4	7827	5605	RH-2	40	density-lim	1500			0.7	4	0.666666687	2	2	7305.199707	5083.199707	5083.199707	0.933333
4206	013	2609	0.06	2692	2	65	100	3	6	4	7827	5135	RH-2	40	density-lim	1500			0.7	4	0.666666687	2	2	7305.199707	4613.199707	4613.199707	0.933333
4206	020	2600	0.06	2324	2	65	100	3	6	4	7800	5476	RH-2	40	density-lim	1500			0.7	4	0.666666687	2	2	7280	4956	4956	0.933333
4206	020A	2600	0.06	3710	2	65	100	3	6	4	7800	4090	RH-2	40	density-lim	1500			0.7	4	0.666666687	2	2	7280	3570	3570	0.933333
4206	025	2600	0.06	1970	2	65	100	3	6	4	7800	5830	RH-2	40	density-lim	1500			0.7	4	0.666666687	2	2	7280	5310	5310	0.933333
4206	031	1950	0.04	1400	2	65	100	3	4	2	5850	4450	RH-2	40	density-lim	1500			0.7	4	1	2	2	5460	4060	4060	0.933333
4206	032	1950	0.04	2524	2	65	100	3	4	2	5850	3326	RH-2	40	density-lim	1500			0.7	4	1	2	2	5460	2936	2936	0.933333
4206	034	1330	0.03	2340	2	65	100	3	3	1	3990	1650	RH-2	40	density-lim	1500			0.7	4	1.333333373	2	2	3724	1384	1384	0.933333
4206	034A	1329	0.03	2320	2	65	100	3	3	1	3987	1667	RH-2	40	density-lim	1500			0.7	4	1.333333373	2	2	3721.199951	1401.199951	1401.199951	0.933333
4206	038	2033	0.05	3720	3	65	100	3	5	2	6099	2379	NCT-24TH-	45	form-based		true		0.75	5	1	2	2	6099	2379	2379	1
4206	043	1440	0.03	977	2	65	100	3	3	1	4320	3343	RH-2	40	density-lim	1500			0.7	4	1.333333373	2	2	4032	3055	3055	0.933333
4206	045	2600	0.06	1439	2	65	100	3	6	4	7800	6361	RH-2	40	density-lim	1500			0.7	4	0.666666687	2	2	7280	5841	5841	0.933333
4206	047	2600	0.06	1471	2	65	100	3	6	4	7800	6329	RH-2	40	density-lim	1500			0.7	4	0.666666687	2	2	7280	5809	5809	0.933333
4206	058	2610	0.06	1529	2	65	100	3	6	4	7830	6301	RH-2	40	density-lim	1500			0.7	4	0.666666687	2	2	7308	5779	5779	0.933333
4207	002	2596	0.06	2500	2	65	100	3	6	4	7788	5288	RH-2	40	density-lim	1500			0.7	4	0.666666687	2	2	7268.799805	4768.799805	4768.799805	0.933333
4207	005	2347	0.05	2014	2	65	100	3	5	3	7041	5027	RH-2	40	density-lim	1500			0.7	4	0.800000012	2	2	6571.600098	4557.600098	4557.600098	0.933333
4207	006	2896	0.07	2120	2	65	100	3	7	5	8688	6568	RH-2	40	density-lim	1500			0.7	4	0.571428597	2	2	8108.799805	5988.799805	5988.799805	0.933333
4207	011	2297	0.05	1896	2	65	100	3	5	3	6891	4995	RH-2	40	density-lim	1500			0.7	4	0.800000012	2	2	6431.600098	4535.600098	4535.600098	0.933333
4207	014A	1105	0.03	1908	2	65	100	3	3	1	3315	1407	RH-2	40	density-lim	1500			0.7	4	1.333333373	2	2	3094	1186	1186	0.933333
4207	024	2500	0.06	1950	2	65	100	3	6	4	7500	5550	RH-2	40	density-lim	1500			0.7	4	0.666666687	2	2	7000	5050	5050	0.933333
4207	026	2500	0.06	2144	2	65	100	3	6	4	7500	5356	RH-2	40	density-lim	1500			0.7	4	0.666666687	2	2	7000	4856	4856	0.933333
4207	031	1524	0.03	2500	2	65	100	3	3	1	4572	2072	RH-2	40	density-lim	1500			0.7	4	1.333333373	2	2	4267.199707	1767.199707	1767.199707	0.933333
4207	035	2624	0.06	2016	2	65	100	3	6	4	7872	5856	RH-2	40	density-lim	1500			0.7	4	0.666666687	2	2	7347.199707	5331.199707	5331.199707	0.933333
4207	036	2623	0.06	2250	2	65	100	3	6	4	7869	5619	RH-2	40	density-lim	1500			0.7	4	0.666666687	2	2	7344.399902	5094.399902	5094.399902	0.933333
4207	037	2623	0.06	1900	2	65	100	3	6	4	7869	5969	RH-2	40	density-lim	1500			0.7	4	0.666666687	2	2	7344.399902	5444.399902	5444.399902	0.933333
4207	041	2347	0.05	1058	2	65	100	3	5	3	7041	5983	RH-2	40	density-lim	1500			0.7	4	0.800000012	2	2	6571.600098	5513.600098	5513.600098	0.933333
4208	028	2600	0.06	2168	2	65	100	3	6	4	7800	5632	RH-2	40	density-lim	1500			0.7	4	0.666666687	2	2	7280	5112	5112	0.933333
4207	043	2625	0.06	2154	2	65	100	3	6	4	7875	5721	RH-2	40	density-lim	1500			0.7	4	0.666666687	2	2	7350	5196	5196	0.933333
4207	045	2624	0.06	1587	2	65	100	3	6	4	7872	6285	RH-2	40	density-lim	1500			0.7	4	0.666666687	2	2	7347.199707	5760.199707	5760.199707	0.933333
4207	047	2500	0.06	983	2	65	100	3	6	4	7500	6517	RH-2	40	density-lim	1500			0.7	4	0.666666687	2	2	7000	6017	6017	0.933333
4207	049	2500	0.06	940	2	65	100	3	6	4	7500	6560	RH-2	40	density-lim	1500			0.7	4	0.666666687	2	2	7000	6060	6060	0.933333
4208	002	2585	0.06	2760	2	65	100	3	6	4	7755	4995	RH-2	40	density-lim	1500			0.7	4	0.666666687	2	2	7238	4478	4478	0.933333
4208	005	2585	0.06	2560	2	65	100	3	6	4	7755	5195	RH-2	40	density-lim	1500			0.7	4	0.666666687	2	2	7238	4678	4678	0.933333
4208	007	2485	0.06	1442	2	65	100	3	6	4	7455	6013	RH-2	40	density-lim	1500			0.7	4	0.666666687	2	2	6958	5516	5516	0.933333
4208	009	2585	0.06	2976	2	65	100	3	6	4	7755	4779	RH-2	40	density-lim	1500			0.7	4	0.666666687	2	2	7238	4262	4262	0.933333
4208	010	2585	0.06	2976	2	65	100	3	6	4	7755	4779	RH-2	40	density-lim	1500			0.7	4	0.666666687	2	2	7238	4262	4262	0.933333
4208	011	2585	0.06	1350	2	65	100	3	6	4	7755	6405	RH-2	40	density-lim	1500			0.7	4	0.666666687	2	2	7238	5888	5888	0.933333
4208	014	2585	0.06	2210	2	65	100	3	6	4	7755	5545	RH-2	40	density-lim	1500			0.7	4	0.666666687	2	2	7238	5028	5028	0.933333
4208	015	2585	0.06	3638	2	65	100	3	6	4	7755	4117	RH-2	40	density-lim	1500			0.7	4	0.666666687	2	2	7238	3600	3600	0.933333
4208	016	2585	0.06	1510	2	65	100	3	6	4	7755	6245	RH-2	40	density-lim	1500			0.7	4	0.666666687	2	2	7238	5728	5728	0.933333
4208	024	2600	0.06	2385	2	65	100	3	6	4	7800	5415	RH-2	40	density-lim	1500			0.7	4	0.666666687	2	2	7280	4895	4895	0.933333
4208	029	2600	0.06	2000	2	65	100	3	6	4	7800	5800	RH-2	40	density-lim	1500			0.7	4	0.666666687	2	2	7280	5280	5280	0.933333
4208	033	2600	0.06	2440	2	65	100	3	6	4	7800	5360	RH-2	40	density-lim	1500			0.7	4	0.666666687	2	2	7280	4840	4840	0.933333

block_num	lot_num	Lot Size Feet	Lot Size Acres	Existing Bldg Sqft	Existing Units	sb79_MaxHeight	sb79_MaxDensity	sb79_MaxFAR	SB79- Gross Unit Capacity	SB79- Net Unit Capacity	SB79- Gross GSF Capacity	SB79- Net GSF Capacity	Existing SF Zoning	Existing SF Height Limit	Density Limit?	Density Limit ratio	Corner Parcel?	In R4	Max Lot Coverage	SF Unit Capacity Gross	% Gross Unit- SF vs SB79	SF Zoning- Net Unit Capacity	SF Zoning - Net Unit Capacity Limited by 200% SB79	SF Zoning- Gross GSF Capacity	SF Zoning- Net GSF Capacity	SF Zoning - Net GSF Capacity Limited by 200% SB79	% Gross GSF- SF vs SB79
4208	036	2620	0.06	1496	1	65	100	3	6	5	7860	6364	RM-1	40	density-lim	800			0.7	3	0.5	2	2	7336	5840	5840	0.933333
4208	039	2600	0.06	1469	2	65	100	3	6	4	7800	6331	RH-2	40	density-lim	1500			0.7	4	0.666666687	2	2	7280	5811	5811	0.933333
4208	041	2585	0.06	1823	2	65	100	3	6	4	7755	5932	RH-2	40	density-lim	1500			0.7	4	0.666666687	2	2	7238	5415	5415	0.933333
4208	043	2625	0.06	1033	2	65	100	3	6	4	7875	6842	RH-2	40	density-lim	1500			0.7	4	0.666666687	2	2	7350	6317	6317	0.933333
4208	045	2684	0.06	1271	2	65	100	3	6	4	8052	6781	RH-2	40	density-lim	1500			0.7	4	0.666666687	2	2	7515.199707	6244.199707	6244.199707	0.933333
4209	003	2618	0.06	1430	2	65	100	3	6	4	7854	6424	RH-2	40	density-lim	1500			0.7	4	0.666666687	2	2	7330.399902	5900.399902	5900.399902	0.933333
4209	004	2618	0.06	2610	2	65	100	3	6	4	7854	5244	RH-2	40	density-lim	1500			0.7	4	0.666666687	2	2	7330.399902	4720.399902	4720.399902	0.933333
4209	009	2618	0.06	1564	2	65	100	3	6	4	7854	6290	RH-2	40	density-lim	1500			0.7	4	0.666666687	2	2	7330.399902	5766.399902	5766.399902	0.933333
4209	010	2618	0.06	2304	2	65	100	3	6	4	7854	5550	RH-2	40	density-lim	1500			0.7	4	0.666666687	2	2	7330.399902	5026.399902	5026.399902	0.933333
4209	010A	2618	0.06	2620	2	65	100	3	6	4	7854	5234	RH-2	40	density-lim	1500			0.7	4	0.666666687	2	2	7330.399902	4710.399902	4710.399902	0.933333
4209	011	2618	0.06	1888	2	65	100	3	6	4	7854	5966	RH-2	40	density-lim	1500			0.7	4	0.666666687	2	2	7330.399902	5442.399902	5442.399902	0.933333
4209	022	2600	0.06	1698	2	65	100	3	6	4	7800	6102	RH-2	40	density-lim	1500			0.7	4	0.666666687	2	2	7280	5582	5582	0.933333
4209	026	2600	0.06	4387	2	65	100	3	6	4	7800	3413	RH-2	40	density-lim	1500			0.7	4	0.666666687	2	2	7280	2893	2893	0.933333
4209	028	2125	0.05	2720	2	65	100	3	5	3	6375	3655	RH-2	40	density-lim	1500			0.7	4	0.800000012	2	2	5950	3230	3230	0.933333
4209	029	2600	0.06	2376	2	65	100	3	6	4	7800	5424	RH-2	40	density-lim	1500			0.7	4	0.666666687	2	2	7280	4904	4904	0.933333
4209	042	2600	0.06	945	2	65	100	3	6	4	7800	6855	RH-2	40	density-lim	1500			0.7	4	0.666666687	2	2	7280	6335	6335	0.933333
4209	044	2618	0.06	2270	2	65	100	3	6	4	7854	5584	RH-2	40	density-lim	1500			0.7	4	0.666666687	2	2	7330.399902	5060.399902	5060.399902	0.933333
4210	001A	2864	0.07	2550	2	65	100	3	7	5	8592	6042	RM-1	40	density-lim	800			0.7	4	0.571428597	2	2	8019.199707	5469.199707	5469.199707	0.933333
4210	003	2608	0.06	2130	2	65	100	3	6	4	7824	5694	RH-2	40	density-lim	1500			0.7	4	0.666666687	2	2	7302.399902	5172.399902	5172.399902	0.933333
4210	004	2608	0.06	1902	2	65	100	3	6	4	7824	5922	RH-2	40	density-lim	1500			0.7	4	0.666666687	2	2	7302.399902	5400.399902	5400.399902	0.933333
4210	005	2608	0.06	1979	2	65	100	3	6	4	7824	5845	RH-2	40	density-lim	1500			0.7	4	0.666666687	2	2	7302.399902	5323.399902	5323.399902	0.933333
4210	008	2708	0.06	2734	2	65	100	3	6	4	8124	5390	RH-2	40	density-lim	1500			0.7	4	0.666666687	2	2	7582.399902	4848.399902	4848.399902	0.933333
4210	013	2608	0.06	3077	2	65	100	3	6	4	7824	4747	RH-2	40	density-lim	1500			0.7	4	0.666666687	2	2	7302.399902	4225.399902	4225.399902	0.933333
4210	021	2600	0.06	2500	2	65	100	3	6	4	7800	5300	RH-2	40	density-lim	1500			0.7	4	0.666666687	2	2	7280	4780	4780	0.933333
4210	022	2600	0.06	2145	2	65	100	3	6	4	7800	5655	RH-2	40	density-lim	1500			0.7	4	0.666666687	2	2	7280	5135	5135	0.933333
4210	024	2600	0.06	3933	2	65	100	3	6	4	7800	3867	RH-2	40	density-lim	1500			0.7	4	0.666666687	2	2	7280	3347	3347	0.933333
4210	026	2700	0.06	2327	2	65	100	3	6	4	8100	5773	RH-2	40	density-lim	1500			0.7	4	0.666666687	2	2	7560	5233	5233	0.933333
4210	031	2600	0.06	2036	2	65	100	3	6	4	7800	5764	RH-2	40	density-lim	1500			0.7	4	0.666666687	2	2	7280	5244	5244	0.933333
4210	033	2610	0.06	1487	1	65	100	3	6	5	7830	6343	RM-1	40	density-lim	800			0.7	3	0.5	2	2	7308	5821	5821	0.933333
4210	035	2609	0.06	1054	1	65	100	3	6	5	7827	6773	RM-1	40	density-lim	800			0.7	3	0.5	2	2	7305.199707	6251.199707	6251.199707	0.933333
4210	037	2640	0.06	1040	1	65	100	3	6	5	7920	6880	RM-1	40	density-lim	800			0.7	3	0.5	2	2	7392	6352	6352	0.933333
4210	038	2600	0.06	1076	2	65	100	3	6	4	7800	6724	RH-2	40	density-lim	1500			0.7	4	0.666666687	2	2	7280	6204	6204	0.933333
4210	040	2600	0.06	1100	2	65	100	3	6	4	7800	6700	RH-2	40	density-lim	1500			0.7	4	0.666666687	2	2	7280	6180	6180	0.933333
4211	002	2487	0.06	2486	2	65	100	3	6	4	7461	4975	RH-3	55	density-lim	1000			0.7	4	0.666666687	2	2	8704.5	6218.5	6218.5	1.166667
4211	003	2486	0.06	2666	2	65	100	3	6	4	7458	4792	RH-3	55	density-lim	1000			0.7	4	0.666666687	2	2	8701	6035	6035	1.166667
4211	012	2188	0.05	2422	2	65	100	3	5	3	6564	4142	RH-3	55	density-lim	1000			0.7	4	0.800000012	2	2	7658	5236	5236	1.166667
4211	017A	1856	0.04	2584	2	65	100	3	4	2	5568	2984	RH-2	40	density-lim	1500			0.7	4	1	2	2	5196.799805	2612.799805	2612.799805	0.933333
4211	017B	1875	0.04	2180	2	65	100	3	4	2	5625	3445	RH-2	40	density-lim	1500			0.7	4	1	2	2	5250	3070	3070	0.933333
4211	026	2500	0.06	1910	2	65	100	3	6	4	7500	5590	RH-2	40	density-lim	1500			0.7	4	0.666666687	2	2	7000	5090	5090	0.933333
4212	010	2500	0.06	2616	2	65	100	3	6	4	7500	4884	RH-3	55	density-lim	1000			0.7	4	0.666666687	2	2	8750	6134	6134	1.166667
4212	014	2500	0.06	2812	2	65	100	3	6	4	7500	4688	RH-2	40	density-lim	1500			0.7	4	0.666666687	2	2	7000	4188	4188	0.933333
4212	015	2500	0.06	2175	2	65	100	3	6	4	7500	5325	RH-2	40	density-lim	1500			0.7	4	0.666666687	2	2	7000	4825	4825	0.933333
4214	005	2866	0.07	2000	2	65	100	3	7	5	8598	6598	RH-2	40	density-lim	1500			0.7	4	0.571428597	2	2	8024.799805	6024.799805	6024.799805	0.933333
4214	007A	3719	0.09	3704	2	65	100	3	9	7	11157	7453	RH-2	40	density-lim	1500			0.7	4	0.444444448	2	2	10413.2002	6709.200195	6709.200195	0.933333
4214	014	2500	0.06	1104	1	65	100	3	6	5	7500	6396	RM-1	40	density-lim	800			0.7	3	0.5	2	2	7000	5896	5896	0.933333
4214	025	2494	0.06	2462	2	65	100	3	6	4	7482	5020	RH-2	40	density-lim	1500			0.7	4	0.666666687	2	2	6983.199707	4521.199707	4521.199707	0.933333
4214	029	2474	0.06	3300	4	65	100	3	6	2	7422	4122	RH-2	40	density-lim	1500	true		0.7	6	1	2	2	6927.199707	3627.199707	3627.199707	0.933333
4214	030	2494	0.06	1270	2	65	100	3	6	4	7482	6212	RH-2	40	density-lim	1500			0.7	4	0.666666687	2	2	6983.199707	5713.199707	5713.199707	0.933333
4216	002	80224	1.84	726	132	65	100	3	184	52	240672	239946	RM-2	40	density-lim	600	true		0.55	134	0.728260875	2	2	176492.7969	175766.7969	175766.7969	0.733333
4217	002	2485	0.06	2885	2	65	100	3	6	4	7455	4570	RH-2	40	density-lim	1500			0.7	4	0.666666687	2	2	6958	4073	4073	0.933333
4217	008	2485	0.06	1900	2	65	100	3	6	4	7455	5555	RH-2	40	density-lim	1500			0.7	4	0.666666687	2	2	6958	5058	5058	0.933333
4217	009	2485	0.06	1926	2	55	80	2.5	5	3	6212	4286	RH-2	40	density-lim	1500			0.7	4	0.800000012	2	2	6958	5032	5032	1.12009
4217	015	1875	0.04	2810	2	55	80	2.5	3	1	4688	1878	RH-2	40	density-lim	1500			0.7	4	1.333333373	2	2	5250	2440	2440	1.119881
4217	018	2500	0.06	1954	2	55	80	2.5	5	3	6250	4296	RH-2	40	density-lim	1500			0.7	4	0.800000012	2	2	7000	5046	5046	1.12
4217	020	2500	0.06	1740	2	55	80	2.5	5	3	6250	4510	RH-2	40	density-lim	1500			0.7	4	0.800000012	2	2	7000	5260	5260	1.12
4217	022	2500	0.06	2120	2	55	80	2.5	5	3	6250	4130	RH-2	40	density-lim	1500			0.7	4	0.800000012	2	2	7000	4880	4880	1.12
4217	023	2500	0.06	2000	2	55	80	2.5	5	3	6250	4250	RH-2	40	density-lim	1500			0.7	4	0.800000012	2	2	7000	5000	5000	1.12
4217	024	2500	0.06	2000	2	55	80	2.5	5	3	6250	4250	RH-2	40	density-lim	1500			0.7	4	0.800000012	2	2	7000	5000	5000	1.12
4217	026	2500	0.06	3120	2	55	80	2.5	5	3	6250	3130	RH-2	40	density-lim	1500			0.7	4	0.800000012	2	2	7000	3880	3880	1.12
4217	032	2485	0.06	916	2	65	100	3	6	4	7455	6539	RH-2	40	density-lim	1500			0.7	4	0.666666687	2	2	6958	6042	6042	0.933333
4217	038	1875	0.04	1419	2	55	80	2.5	3	1	4688	3269	RH-2	40	density-lim	1500			0.7	4	1.333333373	2	2	5250	3831	3831	1.119881
4217	040	2522	0.06	1149	2	65	100	3	6	4	7566	6417	RH-2	40	density-lim	1500			0.7	4	0.666666687	2	2	7061.600098	5912.600098	5912.600098	0.933333
4217	042	1875	0.04	1535	2	55	80	2.5	3	1	4688	3153	RH-2	40	density-lim	1500			0.7	4	1.333333373	2	2	5250	3715	3715	1.119881
4217	044	2500	0.06	1030	2	55	80	2.5	5	3	6250	5220	RH-2	40	density-lim	1500			0.7	4	0.800000012	2	2	7000	5970	5970	1.12

block_num	lot_num	Lot Size Feet	Lot Size Acres	Existing Bldg Sqft	Existing Units	sb79_MaxHeight	sb79_MaxDensity	sb79_MaxFAR	SB79- Gross Unit Capacity	SB79- Net Unit Capacity	SB79- Gross GSF Capacity	SB79- Net GSF Capacity	Existing SF Zoning	Existing SF Height Limit	Density Limit?	Density Limit ratio	Corner Parcel?	In R4	Max Lot Coverage	SF Unit Capacity Gross	% Gross Unit- SF vs SB79	SF Zoning- Net Unit Capacity	SF Zoning - Net Unit Capacity Limited by 200% SB79	SF Zoning- Gross GSF Capacity	SF Zoning- Net GSF Capacity	SF Zoning - Net GSF Capacity Limited by 200% SB79	% Gross GSF- SF vs SB79
4218	031	3333	0.08	1666	2	55	80	2.5	6	4	8332	6666	RH-3	40	density-lim	1000			0.7	4	0.666666687	2	2	9332.399414	7666.399414	7666.399414	1.120067
4218	035	3333	0.08	1475	2	65	100	3	8	6	9999	8524	RH-3	40	density-lim	1000			0.7	4	0.5	2	2	9332.399414	7857.399414	7857.399414	0.933333
4218	036	3333	0.08	3346	2	65	100	3	8	6	9999	6653	RH-3	40	density-lim	1000			0.7	4	0.5	2	2	9332.399414	5986.399414	5986.399414	0.933333
4218	051	3333	0.08	1350	2	55	80	2.5	6	4	8332	6982	RH-3	40	density-lim	1000			0.7	4	0.666666687	2	2	9332.399414	7982.399414	7982.399414	1.120067
4218	057	3000	0.07	1729	2	65	100	3	7	5	9000	7271	RH-2	40	density-lim	1500			0.7	4	0.571428597	2	2	8400	6671	6671	0.933333
4218	063	3000	0.07	1652	2	65	100	3	7	5	9000	7348	RH-2	40	density-lim	1500			0.7	4	0.571428597	2	2	8400	6748	6748	0.933333
4219	003	2538	0.06	3430	2	65	100	3	6	4	7614	4184	RH-2	40	density-lim	1500			0.7	4	0.666666687	2	2	7106.399902	3676.399902	3676.399902	0.933333
4219	005	3437	0.08	1119	2	65	100	3	8	6	10311	9192	RH-2	40	density-lim	1500			0.7	4	0.5	2	2	9623.599609	8504.599609	8504.599609	0.933333
4219	042	2500	0.06	1600	2	65	100	3	6	4	7500	5900	RH-2	40	density-lim	1500			0.7	4	0.666666687	2	2	7000	5400	5400	0.933333
4219	058	2500	0.06	1400	2	65	100	3	6	4	7500	6100	RH-2	40	density-lim	1500			0.7	4	0.666666687	2	2	7000	5600	5600	0.933333
4219	064	2615	0.06	808	2	65	100	3	6	4	7845	7037	RH-2	40	density-lim	1500			0.7	4	0.666666687	2	2	7322	6514	6514	0.933333
4220	026	2500	0.06	1810	2	65	100	3	6	4	7500	5690	RH-2	40	density-lim	1500			0.7	4	0.666666687	2	2	7000	5190	5190	0.933333
4220	027	2500	0.06	1840	2	65	100	3	6	4	7500	5660	RH-2	40	density-lim	1500			0.7	4	0.666666687	2	2	7000	5160	5160	0.933333
4220	032	2500	0.06	2220	2	65	100	3	6	4	7500	5280	RH-2	40	density-lim	1500			0.7	4	0.666666687	2	2	7000	4780	4780	0.933333
4220	033	2500	0.06	2508	2	65	100	3	6	4	7500	4992	RH-2	40	density-lim	1500			0.7	4	0.666666687	2	2	7000	4492	4492	0.933333
4220	037	2500	0.06	3304	2	65	100	3	6	4	7500	4196	RH-2	40	density-lim	1500			0.7	4	0.666666687	2	2	7000	3696	3696	0.933333
4220	041	3300	0.08	1896	2	65	100	3	8	6	9900	8004	RH-2	40	density-lim	1500			0.7	4	0.5	2	2	9240	7344	7344	0.933333
4220	042	2500	0.06	1486	2	65	100	3	6	4	7500	6014	RH-2	40	density-lim	1500			0.7	4	0.666666687	2	2	7000	5514	5514	0.933333
4224	044	2576	0.06	2146	2	65	100	3	6	4	7728	5582	RH-3	40	density-lim	1000			0.7	4	0.666666687	2	2	7212.799805	5066.799805	5066.799805	0.933333
4224	080	5000	0.11	1591	9	65	100	3	11	2	15000	13409	UMU	40	form-based				0.75	11	1	2	2	15000	13409	13409	1
4224	120	2500	0.06	1440	2	75	120	3.5	7	5	8750	7310	RH-2	40	density-lim	1500			0.7	4	0.571428597	2	2	7000	5560	5560	0.8
4224	150	3084	0.07	2988	2	65	100	3	7	5	9252	6264	RH-3	40	density-lim	1000			0.7	4	0.571428597	2	2	8635.200195	5647.200195	5647.200195	0.933333
4224	151	2068	0.05	1260	2	65	100	3	5	3	6204	4944	RH-3	40	density-lim	1000			0.7	4	0.800000012	2	2	5790.399902	4530.399902	4530.399902	0.933333
4224	163	2825	0.06	1235	4	65	100	3	6	2	8475	7240	UMU	40	form-based				0.75	6	1	2	2	8475	7240	7240	1
4224	171	2500	0.06	2026	2	65	100	3	6	4	7500	5474	RH-3	40	density-lim	1000			0.7	4	0.666666687	2	2	7000	4974	4974	0.933333
4224	176	2500	0.06	1673	2	65	100	3	6	4	7500	5827	RH-3	40	density-lim	1000			0.7	4	0.666666687	2	2	7000	5327	5327	0.933333
4259	021	2485	0.06	2464	2	55	80	2.5	5	3	6212	3748	RH-2	40	density-lim	1500			0.7	4	0.800000012	2	2	6958	4494	4494	1.12009
4259	023	2485	0.06	2740	2	55	80	2.5	5	3	6212	3472	RH-2	40	density-lim	1500			0.7	4	0.800000012	2	2	6958	4218	4218	1.12009
4259	024	2485	0.06	2900	2	55	80	2.5	5	3	6212	3312	RH-2	40	density-lim	1500			0.7	4	0.800000012	2	2	6958	4058	4058	1.12009
4259	026	2426	0.06	3600	4	55	80	2.5	5	1	6065	2465	RH-2	40	density-lim	1500	true		0.7	6	1.200000048	2	2	6792.799805	3192.799805	3192.799805	1.12
4259	027	2482	0.06	2270	2	55	80	2.5	5	3	6205	3935	RH-2	40	density-lim	1500			0.7	4	0.800000012	2	2	6949.600098	4679.600098	4679.600098	1.12
4259	030	2477	0.06	1650	2	55	80	2.5	5	3	6192	4542	RH-3	40	density-lim	1000			0.7	4	0.800000012	2	2	6935.600098	5285.600098	5285.600098	1.12009
4259	036	2500	0.06	1305	2	55	80	2.5	5	3	6250	4945	RH-3	40	density-lim	1000			0.7	4	0.800000012	2	2	7000	5695	5695	1.12
4259	037	2500	0.06	1980	2	55	80	2.5	5	3	6250	4270	RH-3	40	density-lim	1000			0.7	4	0.800000012	2	2	7000	5020	5020	1.12
4259	039	2500	0.06	1980	2	55	80	2.5	5	3	6250	4270	RH-3	40	density-lim	1000			0.7	4	0.800000012	2	2	7000	5020	5020	1.12
4259	041	2500	0.06	1980	2	55	80	2.5	5	3	6250	4270	RH-3	40	density-lim	1000			0.7	4	0.800000012	2	2	7000	5020	5020	1.12
4259	046	2500	0.06	1687	2	55	80	2.5	5	3	6250	4563	RH-3	40	density-lim	1000			0.7	4	0.800000012	2	2	7000	5313	5313	1.12
4259	048	2500	0.06	1687	2	55	80	2.5	5	3	6250	4563	RH-3	40	density-lim	1000			0.7	4	0.800000012	2	2	7000	5313	5313	1.12
4259	050	2485	0.06	1384	2	55	80	2.5	5	3	6212	4828	RH-2	40	density-lim	1500			0.7	4	0.800000012	2	2	6958	5574	5574	1.12009
4259	052	2500	0.06	1500	2	55	80	2.5	5	3	6250	4750	RH-3	40	density-lim	1000			0.7	4	0.800000012	2	2	7000	5500	5500	1.12
4259	054	2481	0.06	1325	2	55	80	2.5	5	3	6202	4877	RH-2	40	density-lim	1500			0.7	4	0.800000012	2	2	6946.799805	5621.799805	5621.799805	1.12009
4259	056	2500	0.06	1236	2	55	80	2.5	5	3	6250	5014	RH-3	40	density-lim	1000			0.7	4	0.800000012	2	2	7000	5764	5764	1.12
4260	003	2500	0.06	2480	2	55	80	2.5	5	3	6250	3770	RH-2	40	density-lim	1500			0.7	4	0.800000012	2	2	7000	4520	4520	1.12
4260	004A	2500	0.06	1942	2	55	80	2.5	5	3	6250	4308	RH-2	40	density-lim	1500			0.7	4	0.800000012	2	2	7000	5058	5058	1.12
4260	014	1892	0.04	2411	2	65	100	3	4	2	5676	3265	RH-2	40	density-lim	1500			0.7	4	1	2	2	5297.600098	2886.600098	2886.600098	0.933333
4260	017	2517	0.06	1842	2	65	100	3	6	4	7551	5709	RH-2	40	density-lim	1500			0.7	4	0.666666687	2	2	7047.600098	5205.600098	5205.600098	0.933333
4260	018	2517	0.06	1942	2	65	100	3	6	4	7551	5609	RH-2	40	density-lim	1500			0.7	4	0.666666687	2	2	7047.600098	5105.600098	5105.600098	0.933333
4260	019	2517	0.06	1440	2	65	100	3	6	4	7551	6111	RH-2	40	density-lim	1500			0.7	4	0.666666687	2	2	7047.600098	5607.600098	5607.600098	0.933333
4260	024	2517	0.06	2910	2	65	100	3	6	4	7551	4641	RH-2	40	density-lim	1500			0.7	4	0.666666687	2	2	7047.600098	4137.600098	4137.600098	0.933333
4260	025	1892	0.04	2520	2	65	100	3	4	2	5676	3156	RH-2	40	density-lim	1500			0.7	4	1	2	2	5297.600098	2777.600098	2777.600098	0.933333
4260	025A	1892	0.04	1808	2	65	100	3	4	2	5676	3868	RH-2	40	density-lim	1500			0.7	4	1	2	2	5297.600098	3489.600098	3489.600098	0.933333
4260	029	2496	0.06	3500	2	55	80	2.5	5	3	6240	2740	RH-2	40	density-lim	1500			0.7	4	0.800000012	2	2	6988.799805	3488.799805	3488.799805	1.12
4260	030	2448	0.06	2596	2	55	80	2.5	5	3	6120	3524	RH-2	40	density-lim	1500			0.7	4	0.800000012	2	2	6854.399902	4258.399902	4258.399902	1.12
4260	041	2500	0.06	1479	2	55	80	2.5	5	3	6250	4771	RH-2	40	density-lim	1500			0.7	4	0.800000012	2	2	7000	5521	5521	1.12
4262	008	2466	0.06	3782	2	65	100	3	6	4	7398	3616	RH-2	40	density-lim	1500			0.7	4	0.666666687	2	2	6904.799805	3122.799805	3122.799805	0.933333
4262	009	1875	0.04	2310	2	65	100	3	4	2	5625	3315	RH-2	40	density-lim	1500			0.7	4	1	2	2	5250	2940	2940	0.933333
4262	019	2500	0.06	1604	2	65	100	3	6	4	7500	5896	RH-2	40	density-lim	1500			0.7	4	0.666666687	2	2	7000	5396	5396	0.933333
4262	020A	2429	0.06	3034	2	65	100	3	6	4	7287	4253	RH-2	40	density-lim	1500			0.7	4	0.666666687	2	2	6801.199707	3767.199707	3767.199707	0.933333
4262	027	2486	0.06	1415	1	65	100	3	6	5	7458	6043	RM-1	40	density-lim	800			0.7	3	0.5	2	2	6960.799805	5545.799805	5545.799805	0.933333
4262	031	3200	0.07	2192	2	65	100	3	7	5	9600	7408	RH-2	40	density-lim	1500			0.7	4	0.571428597	2	2	8960	6768	6768	0.933333
4262	033	2466	0.06	1145	2	65	100	3	6	4	7398	6253	RH-2	40	density-lim	1500			0.7	4	0.666666687	2	2	6904.799805	5759.799805	5759.799805	0.933333
4262	045	2535	0.06	1973	2	65	100	3	6	4	7605	5632	RH-2	40	density-lim	1500			0.7	4	0.666666687	2	2	7098	5125	5125	0.933333
4263	004	2500	0.06	2749	2	65	100	3	6	4	7500	4751	RH-3	40	density-lim	1000			0.7	4	0.666666687	2	2	7000	4251	4251	0.933333
4263	007	2500	0.06	2693	2	65	100	3	6	4	7500	4807	RH-3	40	density-lim	1000			0.7	4	0.666666687	2	2	7000	4307	4307	0.933333

block_num	lot_num	Lot Size Feet	Lot Size Acres	Existing Bldg Sqft	Existing Units	sb79_MaxHeight	sb79_MaxDensity	sb79_MaxFAR	SB79- Gross Unit Capacity	SB79- Net Unit Capacity	SB79- Gross GSF Capacity	SB79- Net GSF Capacity	Existing SF Zoning	Existing SF Height Limit	Density Limit?	Density Limit ratio	Corner Parcel?	In R4	Max Lot Coverage	SF Unit Capacity Gross	% Gross Unit- SF vs SB79	SF Zoning- Net Unit Capacity	SF Zoning - Net Unit Capacity Limited by 200% SB79	SF Zoning- Gross GSF Capacity	SF Zoning- Net GSF Capacity	SF Zoning - Net GSF Capacity Limited by 200% SB79	% Gross GSF- SF vs SB79
4263	008B	1875	0.04	5283	4	65	100	3	4	0	5625	342	RH-3	40	density-lim	1000	true		0.7	6	1.5	2	2	5250	0	0	0.933333
4263	023	1857	0.04	2900	2	65	100	3	4	2	5571	2671	NCT-24TH-	40	form-based		true		0.75	4	1	2	2	5571	2671	2671	1
4263	024	2103	0.05	1275	2	65	100	3	5	3	6309	5034	RH-3	40	density-lim	1000			0.7	4	0.800000012	2	2	5888.399902	4613.399902	4613.399902	0.933333
4263	026	2491	0.06	1875	2	65	100	3	6	4	7473	5598	RH-3	40	density-lim	1000			0.7	4	0.666666687	2	2	6974.799805	5099.799805	5099.799805	0.933333
4263	030	2490	0.06	1381	2	65	100	3	6	4	7470	6089	RH-3	40	density-lim	1000			0.7	4	0.666666687	2	2	6972	5591	5591	0.933333
4263	032	2500	0.06	1447	2	65	100	3	6	4	7500	6053	RH-3	40	density-lim	1000			0.7	4	0.666666687	2	2	7000	5553	5553	0.933333
4264	004	2494	0.06	3119	2	65	100	3	6	4	7482	4363	RH-3	40	density-lim	1000			0.7	4	0.666666687	2	2	6983.199707	3864.199707	3864.199707	0.933333
4264	006	2494	0.06	2360	2	65	100	3	6	4	7482	5122	RH-3	40	density-lim	1000			0.7	4	0.666666687	2	2	6983.199707	4623.199707	4623.199707	0.933333
4264	008	2500	0.06	3010	2	65	100	3	6	4	7500	4490	RH-3	40	density-lim	1000			0.7	4	0.666666687	2	2	7000	3990	3990	0.933333
4264	009	2509	0.06	3840	4	65	100	3	6	2	7527	3687	RH-3	40	density-lim	1000	true		0.7	6	1	2	2	7025.199707	3185.199707	3185.199707	0.933333
4264	010A	2527	0.06	2152	2	65	100	3	6	4	7581	5429	RH-3	40	density-lim	1000			0.7	4	0.666666687	2	2	7075.600098	4923.600098	4923.600098	0.933333
4264	010B	2526	0.06	2152	2	65	100	3	6	4	7578	5426	RH-3	40	density-lim	1000			0.7	4	0.666666687	2	2	7072.799805	4920.799805	4920.799805	0.933333
4264	011	2526	0.06	2620	2	65	100	3	6	4	7578	4958	RH-3	40	density-lim	1000			0.7	4	0.666666687	2	2	7072.799805	4452.799805	4452.799805	0.933333
4264	011A	2525	0.06	2800	2	65	100	3	6	4	7575	4775	RH-3	40	density-lim	1000			0.7	4	0.666666687	2	2	7070	4270	4270	0.933333
4264	013	2525	0.06	2516	2	85	140	4	8	6	10100	7584	RH-3	40	density-lim	1000			0.7	4	0.5	2	2	7070	4554	4554	0.7
4264	053	2513	0.06	988	2	65	100	3	6	4	7539	6551	RH-3	40	density-lim	1000			0.7	4	0.666666687	2	2	7036.399902	6048.399902	6048.399902	0.933333
4264	061	2563	0.06	831	4	65	100	3	6	2	7689	6858	RH-3	40	density-lim	1000	true		0.7	6	1	2	2	7176.399902	6345.399902	6345.399902	0.933333
4265	009	2500	0.06	1698	2	65	100	3	6	4	7500	5802	RH-3	40	density-lim	1000			0.7	4	0.666666687	2	2	7000	5302	5302	0.933333
4265	010	2500	0.06	2992	2	65	100	3	6	4	7500	4508	RH-3	40	density-lim	1000			0.7	4	0.666666687	2	2	7000	4008	4008	0.933333
4265	011	2500	0.06	1698	2	65	100	3	6	4	7500	5802	RH-3	40	density-lim	1000			0.7	4	0.666666687	2	2	7000	5302	5302	0.933333
4265	012A	2500	0.06	3060	2	65	100	3	6	4	7500	4440	RH-3	40	density-lim	1000			0.7	4	0.666666687	2	2	7000	3940	3940	0.933333
4265	013	2500	0.06	2750	2	65	100	3	6	4	7500	4750	RH-3	40	density-lim	1000			0.7	4	0.666666687	2	2	7000	4250	4250	0.933333
4265	014	2500	0.06	3020	2	65	100	3	6	4	7500	4480	RH-3	40	density-lim	1000			0.7	4	0.666666687	2	2	7000	3980	3980	0.933333
4265	015	2500	0.06	2490	2	85	140	4	8	6	10000	7510	RH-3	40	density-lim	1000			0.7	4	0.5	2	2	7000	4510	4510	0.7
4266	003	2608	0.06	1304	2	65	100	3	6	4	7824	6520	RH-3	40	density-lim	1000			0.7	4	0.666666687	2	2	7302.399902	5998.399902	5998.399902	0.933333
4266	012	2457	0.06	2534	2	65	100	3	6	4	7371	4837	RH-3	40	density-lim	1000			0.7	4	0.666666687	2	2	6879.600098	4345.600098	4345.600098	0.933333
4266	014	2407	0.06	1560	2	65	100	3	6	4	7221	5661	RH-3	40	density-lim	1000			0.7	4	0.666666687	2	2	6739.600098	5179.600098	5179.600098	0.933333
4266	022	2300	0.05	2206	2	65	100	3	5	3	6900	4694	RH-2	40	density-lim	1500			0.7	4	0.800000012	2	2	6440	4234	4234	0.933333
4266	024	2300	0.05	1434	2	65	100	3	5	3	6900	5466	RH-2	40	density-lim	1500			0.7	4	0.800000012	2	2	6440	5006	5006	0.933333
4266	027	2300	0.05	2980	2	65	100	3	5	3	6900	3920	RH-2	40	density-lim	1500			0.7	4	0.800000012	2	2	6440	3460	3460	0.933333
4266	028	2300	0.05	2320	2	65	100	3	5	3	6900	4580	RH-2	40	density-lim	1500			0.7	4	0.800000012	2	2	6440	4120	4120	0.933333
4266	045	2300	0.05	1085	2	65	100	3	5	3	6900	5815	RH-2	40	density-lim	1500			0.7	4	0.800000012	2	2	6440	5355	5355	0.933333
4266	047	2508	0.06	1081	2	65	100	3	6	4	7524	6443	RH-3	40	density-lim	1000			0.7	4	0.666666687	2	2	7022.399902	5941.399902	5941.399902	0.933333
4266	049	2407	0.06	1298	2	65	100	3	6	4	7221	5923	RH-3	40	density-lim	1000			0.7	4	0.666666687	2	2	6739.600098	5441.600098	5441.600098	0.933333
4266	071	2300	0.05	1145	2	65	100	3	5	3	6900	5755	RH-2	40	density-lim	1500			0.7	4	0.800000012	2	2	6440	5295	5295	0.933333
4267	002	2417	0.06	2588	2	65	100	3	6	4	7251	4663	RH-2	40	density-lim	1500			0.7	4	0.666666687	2	2	6767.600098	4179.600098	4179.600098	0.933333
4267	006	2618	0.06	2166	2	65	100	3	6	4	7854	5688	RH-2	40	density-lim	1500			0.7	4	0.666666687	2	2	7330.399902	5164.399902	5164.399902	0.933333
4267	008	2618	0.06	1664	2	65	100	3	6	4	7854	6190	RH-2	40	density-lim	1500			0.7	4	0.666666687	2	2	7330.399902	5666.399902	5666.399902	0.933333
4267	009	2618	0.06	1080	2	65	100	3	6	4	7854	6774	RH-2	40	density-lim	1500			0.7	4	0.666666687	2	2	7330.399902	6250.399902	6250.399902	0.933333
4267	010A	2568	0.06	2840	2	65	100	3	6	4	7704	4864	RH-2	40	density-lim	1500			0.7	4	0.666666687	2	2	7190.399902	4350.399902	4350.399902	0.933333
4267	016	2600	0.06	1568	2	65	100	3	6	4	7800	6232	RH-2	40	density-lim	1500			0.7	4	0.666666687	2	2	7280	5712	5712	0.933333
4267	020A	1900	0.04	2889	2	65	100	3	4	2	5700	2811	RH-3	40	density-lim	1000			0.7	4	1	2	2	5320	2431	2431	0.933333
4267	022	1785	0.04	1748	2	65	100	3	4	2	5355	3607	RH-3	40	density-lim	1000			0.7	4	1	2	2	4998	3250	3250	0.933333
4267	022A	3415	0.08	2449	2	65	100	3	8	6	10245	7796	RH-3	40	density-lim	1000			0.7	4	0.5	2	2	9562	7113	7113	0.933333
4267	025	2825	0.06	1573	2	65	100	3	6	4	8475	6902	RH-3	40	density-lim	1000			0.7	4	0.666666687	2	2	7910	6337	6337	0.933333
4267	027	2600	0.06	2034	2	65	100	3	6	4	7800	5766	RH-3	40	density-lim	1000			0.7	4	0.666666687	2	2	7280	5246	5246	0.933333
4267	028	2600	0.06	2768	2	65	100	3	6	4	7800	5032	RH-3	40	density-lim	1000			0.7	4	0.666666687	2	2	7280	4512	4512	0.933333
4267	028A	2600	0.06	3128	2	65	100	3	6	4	7800	4672	RH-3	40	density-lim	1000			0.7	4	0.666666687	2	2	7280	4152	4152	0.933333
4267	033	1571	0.04	1910	2	65	100	3	4	2	4713	2803	NCT-24TH-	45	form-based				0.75	4	1	2	2	4713	2803	2803	1
4267	051	2568	0.06	1420	2	65	100	3	6	4	7704	6284	RH-2	40	density-lim	1500			0.7	4	0.666666687	2	2	7190.399902	5770.399902	5770.399902	0.933333
4267	053	2719	0.06	816	2	65	100	3	6	4	8157	7341	RH-2	40	density-lim	1500			0.7	4	0.666666687	2	2	7613.199707	6797.199707	6797.199707	0.933333
4268	002	2584	0.06	3200	2	65	100	3	6	4	7752	4552	RH-3	40	density-lim	1000			0.7	4	0.666666687	2	2	7235.199707	4035.199707	4035.199707	0.933333
4268	012	1875	0.04	1908	2	65	100	3	4	2	5625	3717	RH-3	40	density-lim	1000			0.7	4	1	2	2	5250	3342	3342	0.933333
4268	014	2600	0.06	3280	2	65	100	3	6	4	7800	4520	RH-2	40	density-lim	1500			0.7	4	0.666666687	2	2	7280	4000	4000	0.933333
4268	019	2600	0.06	1933	2	65	100	3	6	4	7800	5867	RH-2	40	density-lim	1500			0.7	4	0.666666687	2	2	7280	5347	5347	0.933333
4268	024	2200	0.05	1640	2	65	100	3	5	3	6600	4960	RH-2	40	density-lim	1500			0.7	4	0.800000012	2	2	6160	4520	4520	0.933333
4268	025	3000	0.07	2988	2	65	100	3	7	5	9000	6012	RH-2	40	density-lim	1500			0.7	4	0.571428597	2	2	8400	5412	5412	0.933333
4268	027	2000	0.05	1700	2	65	100	3	5	3	6000	4300	RH-2	40	density-lim	1500			0.7	4	0.800000012	2	2	5600	3900	3900	0.933333
4268	028	2550	0.06	1170	2	65	100	3	6	4	7650	6480	RH-3	40	density-lim	1000			0.7	4	0.666666687	2	2	7140	5970	5970	0.933333
4268	029	2250	0.05	2020	2	65	100	3	5	3	6750	4730	RH-2	40	density-lim	1500			0.7	4	0.800000012	2	2	6300	4280	4280	0.933333
4268	034	888	0.02	1362	2	65	100	3	2	0	2664	1302	RH-2	40	density-lim	1500			0.7	4	2	2	2	2486.399902	1124.399902	1124.399902	0.933333
4268	037	2783	0.06	1039	2	65	100	3	6	4	8349	7310	RH-3	40	density-lim	1000			0.7	4	0.666666687	2	2	7792.399902	6753.399902	6753.399902	0.933333
4268	052	2700	0.06	1262	2	65	100	3	6	4	8100	6838	RH-2	40	density-lim	1500			0.7	4	0.666666687	2	2	7560	6298	6298	0.933333
4268	054	3000	0.07	710	2	65	100	3	7	5	9000	8290	RH-2	40	density-lim	1500			0.7	4	0.571428597	2	2	8400	7690	7690	0.933333

block_num	lot_num	Lot Size Feet	Lot Size Acres	Existing Bldg Sqft	Existing Units	sb79_MaxHeight	sb79_MaxDensity	sb79_MaxFAR	SB79- Gross Unit Capacity	SB79- Net Unit Capacity	SB79- Gross GSF Capacity	SB79- Net GSF Capacity	Existing SF Zoning	Existing SF Height Limit	Density Limit?	Density Limit ratio	Corner Parcel?	In R4	Max Lot Coverage	SF Unit Capacity Gross	% Gross Unit- SF vs SB79	SF Zoning- Net Unit Capacity	SF Zoning - Net Unit Capacity Limited by 200% SB79	SF Zoning- Gross GSF Capacity	SF Zoning- Net GSF Capacity	SF Zoning - Net GSF Capacity Limited by 200% SB79	% Gross GSF- SF vs SB79
4269	008	2600	0.06	1800	2	65	100	3	6	4	7800	6000	RH-2	40	density-lim	1500			0.7	4	0.666666687	2	2	7280	5480	5480	0.933333
4269	021	2343	0.05	2306	3	65	100	3	5	2	7029	4723	NCT-24TH-	45	form-based				0.75	5	1	2	2	7029	4723	4723	1
4270	001	1839	0.04	2600	2	65	100	3	4	2	5517	2917	NCT-24TH-	45	form-based		true		0.75	4	1	2	2	5517	2917	2917	1
4270	003	2606	0.06	3088	2	65	100	3	6	4	7818	4730	RH-2	40	density-lim	1500			0.7	4	0.666666687	2	2	7296.799805	4208.799805	4208.799805	0.933333
4270	005	2605	0.06	3120	2	65	100	3	6	4	7815	4695	RH-2	40	density-lim	1500			0.7	4	0.666666687	2	2	7294	4174	4174	0.933333
4270	012	2503	0.06	2246	2	65	100	3	6	4	7509	5263	RH-2	40	density-lim	1500			0.7	4	0.666666687	2	2	7008.399902	4762.399902	4762.399902	0.933333
4270	014	2600	0.06	2574	2	65	100	3	6	4	7800	5226	RH-2	40	density-lim	1500			0.7	4	0.666666687	2	2	7280	4706	4706	0.933333
4270	017	2600	0.06	1869	2	65	100	3	6	4	7800	5931	RH-2	40	density-lim	1500			0.7	4	0.666666687	2	2	7280	5411	5411	0.933333
4270	019A	2600	0.06	3382	4	65	100	3	6	2	7800	4418	RH-2	40	density-lim	1500	true		0.7	6	1	2	2	7280	3898	3898	0.933333
4270	020	2600	0.06	2666	2	65	100	3	6	4	7800	5134	RH-2	40	density-lim	1500			0.7	4	0.666666687	2	2	7280	4614	4614	0.933333
4270	023	2600	0.06	2310	2	65	100	3	6	4	7800	5490	RH-2	40	density-lim	1500			0.7	4	0.666666687	2	2	7280	4970	4970	0.933333
4270	024	2600	0.06	2646	2	65	100	3	6	4	7800	5154	RH-2	40	density-lim	1500			0.7	4	0.666666687	2	2	7280	4634	4634	0.933333
4270	025	2600	0.06	1740	2	65	100	3	6	4	7800	6060	RH-2	40	density-lim	1500			0.7	4	0.666666687	2	2	7280	5540	5540	0.933333
4270	026	2600	0.06	2976	2	65	100	3	6	4	7800	4824	RH-2	40	density-lim	1500			0.7	4	0.666666687	2	2	7280	4304	4304	0.933333
4270	032	1250	0.03	2600	2	65	100	3	3	1	3750	1150	RH-2	40	density-lim	1500			0.7	4	1.333333373	2	2	3500	900	900	0.933333
4270	032A	1350	0.03	2268	2	65	100	3	3	1	4050	1782	RH-2	40	density-lim	1500			0.7	4	1.333333373	2	2	3780	1512	1512	0.933333
4270	033	2478	0.06	5000	5	65	100	3	6	1	7434	2434	NCT-24TH-	55	form-based		true		0.75	7	1.166666627	2	2	9292.5	4292.5	4292.5	1.25
4270	036	2541	0.06	4570	4	65	100	3	6	2	7623	3053	NCT-24TH-	45	form-based				0.75	6	1	2	2	7623	3053	3053	1
4271	003	2499	0.06	2839	2	65	100	3	6	4	7497	4658	RH-2	40	density-lim	1500			0.7	4	0.666666687	2	2	6997.199707	4158.199707	4158.199707	0.933333
4271	007	2498	0.06	3111	2	65	100	3	6	4	7494	4383	RH-2	40	density-lim	1500			0.7	4	0.666666687	2	2	6994.399902	3883.399902	3883.399902	0.933333
4271	008	2497	0.06	1250	2	65	100	3	6	4	7491	6241	RH-2	40	density-lim	1500			0.7	4	0.666666687	2	2	6991.600098	5741.600098	5741.600098	0.933333
4271	015	2495	0.06	3122	2	65	100	3	6	4	7485	4363	RH-2	40	density-lim	1500			0.7	4	0.666666687	2	2	6986	3864	3864	0.933333
4271	020	2500	0.06	2700	2	65	100	3	6	4	7500	4800	RH-2	40	density-lim	1500			0.7	4	0.666666687	2	2	7000	4300	4300	0.933333
4271	022	2500	0.06	2280	2	65	100	3	6	4	7500	5220	RH-2	40	density-lim	1500			0.7	4	0.666666687	2	2	7000	4720	4720	0.933333
4271	027	2500	0.06	3454	2	65	100	3	6	4	7500	4046	RH-2	40	density-lim	1500			0.7	4	0.666666687	2	2	7000	3546	3546	0.933333
4271	028	2500	0.06	2250	2	65	100	3	6	4	7500	5250	RH-2	40	density-lim	1500			0.7	4	0.666666687	2	2	7000	4750	4750	0.933333
4271	033	2500	0.06	2640	2	65	100	3	6	4	7500	4860	RH-2	40	density-lim	1500			0.7	4	0.666666687	2	2	7000	4360	4360	0.933333
4271	034	2500	0.06	2794	2	65	100	3	6	4	7500	4706	RH-2	40	density-lim	1500			0.7	4	0.666666687	2	2	7000	4206	4206	0.933333
4271	036	2500	0.06	2704	2	65	100	3	6	4	7500	4796	RH-2	40	density-lim	1500			0.7	4	0.666666687	2	2	7000	4296	4296	0.933333
4271	037	2500	0.06	1985	2	65	100	3	6	4	7500	5515	RH-2	40	density-lim	1500			0.7	4	0.666666687	2	2	7000	5015	5015	0.933333
4271	044	2049	0.05	2200	2	65	100	3	5	3	6147	3947	RH-2	40	density-lim	1500			0.7	4	0.800000012	2	2	5737.199707	3537.199707	3537.199707	0.933333
4271	045	2496	0.06	1341	2	65	100	3	6	4	7488	6147	RH-2	40	density-lim	1500			0.7	4	0.666666687	2	2	6988.799805	5647.799805	5647.799805	0.933333
4271	047	2496	0.06	1191	2	65	100	3	6	4	7488	6297	RH-2	40	density-lim	1500			0.7	4	0.666666687	2	2	6988.799805	5797.799805	5797.799805	0.933333
4271	049	2500	0.06	1499	2	65	100	3	6	4	7500	6001	RH-2	40	density-lim	1500			0.7	4	0.666666687	2	2	7000	5501	5501	0.933333
4271	051	1595	0.04	980	2	65	100	3	4	2	4785	3805	RH-2	40	density-lim	1500			0.7	4	1	2	2	4466	3486	3486	0.933333
4272	001B	2265	0.05	2880	2	65	100	3	5	3	6795	3915	RH-2	40	density-lim	1500			0.7	4	0.800000012	2	2	6342	3462	3462	0.933333
4272	005	2728	0.06	1812	2	65	100	3	6	4	8184	6372	RH-2	40	density-lim	1500			0.7	4	0.666666687	2	2	7638.399902	5826.399902	5826.399902	0.933333
4272	006	2765	0.06	2758	2	65	100	3	6	4	8295	5537	RH-2	40	density-lim	1500			0.7	4	0.666666687	2	2	7742	4984	4984	0.933333
4272	011	2497	0.06	1520	2	65	100	3	6	4	7491	5971	RH-2	40	density-lim	1500			0.7	4	0.666666687	2	2	6991.600098	5471.600098	5471.600098	0.933333
4272	013	3012	0.07	2370	2	65	100	3	7	5	9036	6666	RH-2	40	density-lim	1500			0.7	4	0.571428597	2	2	8433.599609	6063.599609	6063.599609	0.933333
4272	018	1625	0.04	2526	2	65	100	3	4	2	4875	2349	RH-2	40	density-lim	1500			0.7	4	1	2	2	4550	2024	2024	0.933333
4272	019	2500	0.06	2297	2	65	100	3	6	4	7500	5203	RH-2	40	density-lim	1500			0.7	4	0.666666687	2	2	7000	4703	4703	0.933333
4272	020	2500	0.06	3673	2	65	100	3	6	4	7500	3827	RH-2	40	density-lim	1500			0.7	4	0.666666687	2	2	7000	3327	3327	0.933333
4272	023	3016	0.07	2360	2	65	100	3	7	5	9048	6688	RH-2	40	density-lim	1500			0.7	4	0.571428597	2	2	8444.799805	6084.799805	6084.799805	0.933333
4272	024	2484	0.06	2990	2	65	100	3	6	4	7452	4462	RH-2	40	density-lim	1500			0.7	4	0.666666687	2	2	6955.199707	3965.199707	3965.199707	0.933333
4272	027	2500	0.06	2200	2	65	100	3	6	4	7500	5300	RH-2	40	density-lim	1500			0.7	4	0.666666687	2	2	7000	4800	4800	0.933333
4272	028	2500	0.06	2350	2	65	100	3	6	4	7500	5150	RH-2	40	density-lim	1500			0.7	4	0.666666687	2	2	7000	4650	4650	0.933333
4272	032	2500	0.06	3496	2	65	100	3	6	4	7500	4004	RH-2	40	density-lim	1500			0.7	4	0.666666687	2	2	7000	3504	3504	0.933333
4272	033	3784	0.09	5726	4	65	100	3	9	5	11352	5626	RH-2	40	density-lim	1500	true		0.7	6	0.666666687	2	2	10595.2002	4869.200195	4869.200195	0.933333
4272	034	1891	0.04	2670	2	65	100	3	4	2	5673	3003	RH-2	40	density-lim	1500			0.7	4	1	2	2	5294.799805	2624.799805	2624.799805	0.933333
4272	035	1891	0.04	2880	2	65	100	3	4	2	5673	2793	RH-2	40	density-lim	1500			0.7	4	1	2	2	5294.799805	2414.799805	2414.799805	0.933333
4272	051	2497	0.06	1493	2	65	100	3	6	4	7491	5998	RH-2	40	density-lim	1500			0.7	4	0.666666687	2	2	6991.600098	5498.600098	5498.600098	0.933333
4272	053	1625	0.04	1107	2	65	100	3	4	2	4875	3768	RH-2	40	density-lim	1500			0.7	4	1	2	2	4550	3443	3443	0.933333
4273	003	2485	0.06	2950	2	65	100	3	6	4	7455	4505	RH-3	40	density-lim	1000			0.7	4	0.666666687	2	2	6958	4008	4008	0.933333
4273	009	2237	0.05	1440	2	65	100	3	5	3	6711	5271	RH-3	40	density-lim	1000			0.7	4	0.800000012	2	2	6263.600098	4823.600098	4823.600098	0.933333
4273	010	2833	0.07	2900	2	65	100	3	7	5	8499	5599	RH-3	40	density-lim	1000			0.7	4	0.571428597	2	2	7932.399902	5032.399902	5032.399902	0.933333
4273	019	2500	0.06	1020	2	65	100	3	6	4	7500	6480	RH-2	40	density-lim	1500			0.7	4	0.666666687	2	2	7000	5980	5980	0.933333
4273	023	2500	0.06	1891	2	65	100	3	6	4	7500	5609	RH-2	40	density-lim	1500			0.7	4	0.666666687	2	2	7000	5109	5109	0.933333
4273	025	2250	0.05	2506	2	65	100	3	5	3	6750	4244	RH-2	40	density-lim	1500			0.7	4	0.800000012	2	2	6300	3794	3794	0.933333
4273	027	1625	0.04	2560	2	55	80	2.5	3	1	4062	1502	RH-2	40	density-lim	1500			0.7	4	1.333333373	2	2	4550	1990	1990	1.120138
4273	028	1750	0.04	2411	2	55	80	2.5	3	1	4375	1964	RH-2	40	density-lim	1500			0.7	4	1.333333373	2	2	4900	2489	2489	1.12
4273	031	2500	0.06	2750	2	65	100	3	6	4	7500	4750	RH-2	40	density-lim	1500			0.7	4	0.666666687	2	2	7000	4250	4250	0.933333
4273	034	2485	0.06	1382	2	65	100	3	6	4	7455	6073	RH-3	40	density-lim	1000			0.7	4	0.666666687	2	2	6958	5576	5576	0.933333
4274	013	2333	0.05	3195	2	65	100	3	5	3	6999	3804	RH-3	40	density-lim	1000			0.7	4	0.800000012	2	2	6532.399902	3337.399902	3337.399902	0.933333

block_num	lot_num	Lot Size Feet	Lot Size Acres	Existing Bldg Sqft	Existing Units	sb79_MaxHeight	sb79_MaxDensity	sb79_MaxFAR	SB79- Gross Unit Capacity	SB79- Net Unit Capacity	SB79- Gross GSF Capacity	SB79- Net GSF Capacity	Existing SF Zoning	Existing SF Height Limit	Density Limit?	Density Limit ratio	Corner Parcel?	In R4	Max Lot Coverage	SF Unit Capacity Gross	% Gross Unit- SF vs SB79	SF Zoning- Net Unit Capacity	SF Zoning - Net Unit Capacity Limited by 200% SB79	SF Zoning- Gross GSF Capacity	SF Zoning- Net GSF Capacity	SF Zoning - Net GSF Capacity Limited by 200% SB79	% Gross GSF- SF vs SB79
4274	014	2333	0.05	3219	2	65	100	3	5	3	6999	3780	RH-3	40	density-lim	1000			0.7	4	0.800000012	2	2	6532.399902	3313.399902	3313.399902	0.933333
4274	017	2333	0.05	1448	2	65	100	3	5	3	6999	5551	RH-3	40	density-lim	1000			0.7	4	0.800000012	2	2	6532.399902	5084.399902	5084.399902	0.933333
4274	019	2681	0.06	2624	2	65	100	3	6	4	8043	5419	RH-3	40	density-lim	1000			0.7	4	0.666666687	2	2	7506.799805	4882.799805	4882.799805	0.933333
4274	023	2500	0.06	2332	2	65	100	3	6	4	7500	5168	RH-3	40	density-lim	1000			0.7	4	0.666666687	2	2	7000	4668	4668	0.933333
4274	024	2500	0.06	3216	2	65	100	3	6	4	7500	4284	RH-3	40	density-lim	1000			0.7	4	0.666666687	2	2	7000	3784	3784	0.933333
4274	029	1112	0.03	2010	2	65	100	3	3	1	3336	1326	RH-3	40	density-lim	1000			0.7	4	1.333333373	2	2	3113.599854	1103.599854	1103.599854	0.933333
4274	032	2255	0.05	1750	2	65	100	3	5	3	6765	5015	RH-3	40	density-lim	1000			0.7	4	0.800000012	2	2	6314	4564	4564	0.933333
4274	036	3000	0.07	1303	2	65	100	3	7	5	9000	7697	RH-3	40	density-lim	1000			0.7	4	0.571428597	2	2	8400	7097	7097	0.933333
4274	038	2706	0.06	1053	2	65	100	3	6	4	8118	7065	RH-3	40	density-lim	1000			0.7	4	0.666666687	2	2	7576.799805	6523.799805	6523.799805	0.933333
4274	040	2517	0.06	1450	2	65	100	3	6	4	7551	6101	RH-3	40	density-lim	1000			0.7	4	0.666666687	2	2	7047.600098	5597.600098	5597.600098	0.933333
4274	042	2618	0.06	936	2	65	100	3	6	4	7854	6918	RH-3	40	density-lim	1000			0.7	4	0.666666687	2	2	7330.399902	6394.399902	6394.399902	0.933333
4274	044	2333	0.05	2544	2	65	100	3	5	3	6999	4455	RH-3	40	density-lim	1000			0.7	4	0.800000012	2	2	6532.399902	3988.399902	3988.399902	0.933333
4275	001A	1883	0.04	2046	2	65	100	3	4	2	5649	3603	RH-2	40	density-lim	1500			0.7	4	1	2	2	5272.399902	3226.399902	3226.399902	0.933333
4275	001C	1624	0.04	1770	2	65	100	3	4	2	4872	3102	RH-2	40	density-lim	1500			0.7	4	1	2	2	4547.199707	2777.199707	2777.199707	0.933333
4275	006	2006	0.05	2038	2	65	100	3	5	3	6018	3980	RH-2	40	density-lim	1500			0.7	4	0.800000012	2	2	5616.799805	3578.799805	3578.799805	0.933333
4275	007	2006	0.05	2783	2	65	100	3	5	3	6018	3235	RH-2	40	density-lim	1500			0.7	4	0.800000012	2	2	5616.799805	2833.799805	2833.799805	0.933333
4275	008	3009	0.07	2233	2	65	100	3	7	5	9027	6794	RH-2	40	density-lim	1500			0.7	4	0.571428597	2	2	8425.200195	6192.200195	6192.200195	0.933333
4275	010	3258	0.07	2040	2	65	100	3	7	5	9774	7734	RH-2	40	density-lim	1500			0.7	4	0.571428597	2	2	9122.399414	7082.399414	7082.399414	0.933333
4275	011	2760	0.06	1976	2	65	100	3	6	4	8280	6304	RH-2	40	density-lim	1500			0.7	4	0.666666687	2	2	7728	5752	5752	0.933333
4275	012	2608	0.06	2512	2	65	100	3	6	4	7824	5312	RH-2	40	density-lim	1500			0.7	4	0.666666687	2	2	7302.399902	4790.399902	4790.399902	0.933333
4275	012C	2608	0.06	2996	2	65	100	3	6	4	7824	4828	RH-2	40	density-lim	1500			0.7	4	0.666666687	2	2	7302.399902	4306.399902	4306.399902	0.933333
4275	018	2500	0.06	2718	2	65	100	3	6	4	7500	4782	RH-2	40	density-lim	1500			0.7	4	0.666666687	2	2	7000	4282	4282	0.933333
4275	031	1883	0.04	2079	2	65	100	3	4	2	5649	3570	RH-2	40	density-lim	1500			0.7	4	1	2	2	5272.399902	3193.399902	3193.399902	0.933333
4275	038	2508	0.06	2126	2	65	100	3	6	4	7524	5398	RH-2	40	density-lim	1500			0.7	4	0.666666687	2	2	7022.399902	4896.399902	4896.399902	0.933333
4276	004C	2430	0.06	1998	2	65	100	3	6	4	7290	5292	RH-2	40	density-lim	1500			0.7	4	0.666666687	2	2	6804	4806	4806	0.933333
4276	004E	2250	0.05	2880	2	65	100	3	5	3	6750	3870	RH-2	40	density-lim	1500			0.7	4	0.800000012	2	2	6300	3420	3420	0.933333
4276	005	1840	0.04	1460	2	65	100	3	4	2	5520	4060	RH-2	40	density-lim	1500			0.7	4	1	2	2	5152	3692	3692	0.933333
4276	017	2350	0.05	3404	4	65	100	3	5	1	7050	3646	RH-2	40	density-lim	1500	true		0.7	6	1.200000048	2	2	6580	3176	3176	0.933333
4279	022	2500	0.06	2244	2	65	100	3	6	4	7500	5256	RH-2	40	density-lim	1500			0.7	4	0.666666687	2	2	7000	4756	4756	0.933333
4279	023	2500	0.06	2550	2	65	100	3	6	4	7500	4950	RH-2	40	density-lim	1500			0.7	4	0.666666687	2	2	7000	4450	4450	0.933333
4279	023A	2500	0.06	2584	2	65	100	3	6	4	7500	4916	RH-2	40	density-lim	1500			0.7	4	0.666666687	2	2	7000	4416	4416	0.933333
4279	025	1875	0.04	2230	2	65	100	3	4	2	5625	3395	RH-2	40	density-lim	1500			0.7	4	1	2	2	5250	3020	3020	0.933333
4279	026A	1744	0.04	2096	2	65	100	3	4	2	5232	3136	RH-2	40	density-lim	1500			0.7	4	1	2	2	4883.199707	2787.199707	2787.199707	0.933333
4281A	002	2517	0.06	2372	2	55	80	2.5	5	3	6292	3920	RH-2	40	density-lim	1500			0.7	4	0.800000012	2	2	7047.600098	4675.600098	4675.600098	1.120089
4281A	007	2517	0.06	2500	2	55	80	2.5	5	3	6292	3792	RH-2	40	density-lim	1500			0.7	4	0.800000012	2	2	7047.600098	4547.600098	4547.600098	1.120089
4281A	021	2500	0.06	1480	2	55	80	2.5	5	3	6250	4770	RH-2	40	density-lim	1500			0.7	4	0.800000012	2	2	7000	5520	5520	1.12
4282A	003	2634	0.06	1412	2	55	80	2.5	5	3	6585	5173	RH-2	40	density-lim	1500			0.7	4	0.800000012	2	2	7375.199707	5963.199707	5963.199707	1.12
4282A	004	2634	0.06	1875	2	55	80	2.5	5	3	6585	4710	RH-2	40	density-lim	1500			0.7	4	0.800000012	2	2	7375.199707	5500.199707	5500.199707	1.12
4282A	019	1330	0.03	2480	4	55	80	2.5	2	0	3325	845	RH-2	40	density-lim	1500	true		0.7	6	3	2	0	3724	1244	1244	1.12
4282A	034	2634	0.06	2980	2	55	80	2.5	5	3	6585	3605	RH-2	40	density-lim	1500			0.7	4	0.800000012	2	2	7375.199707	4395.199707	4395.199707	1.12
4282A	036	2634	0.06	1675	2	55	80	2.5	5	3	6585	4910	RH-2	40	density-lim	1500			0.7	4	0.800000012	2	2	7375.199707	5700.199707	5700.199707	1.12
4282A	038	2496	0.06	1355	2	55	80	2.5	5	3	6240	4885	RH-2	40	density-lim	1500			0.7	4	0.800000012	2	2	6988.799805	5633.799805	5633.799805	1.12
4334	009	2636	0.06	1599	2	55	80	2.5	5	3	6590	4991	RH-2	40	density-lim	1500			0.7	4	0.800000012	2	2	7380.799805	5781.799805	5781.799805	1.12
4335	003	2500	0.06	1271	2	55	80	2.5	5	3	6250	4979	RH-2	40	density-lim	1500			0.7	4	0.800000012	2	2	7000	5729	5729	1.12
4335	003K	2517	0.06	1654	2	55	80	2.5	5	3	6292	4638	RH-2	40	density-lim	1500			0.7	4	0.800000012	2	2	7047.600098	5393.600098	5393.600098	1.120089
4336	004	2500	0.06	2048	2	55	80	2.5	5	3	6250	4202	RH-2	40	density-lim	1500			0.7	4	0.800000012	2	2	7000	4952	4952	1.12
4336	007E	1514	0.03	2344	2	55	80	2.5	2	0	3785	1441	RH-2	40	density-lim	1500			0.7	4	2	2	2	4239.199707	1895.199707	1895.199707	1.12
4336	007F	1483	0.03	1505	2	55	80	2.5	2	0	3708	2203	RH-2	40	density-lim	1500			0.7	4	2	2	2	4152.399902	2647.399902	2647.399902	1.119849
4336	017	1825	0.04	2310	2	55	80	2.5	3	1	4562	2252	RH-2	40	density-lim	1500			0.7	4	1.333333373	2	2	5110	2800	2800	1.120123
4336	019	2825	0.06	2300	2	55	80	2.5	5	3	7062	4762	RH-2	40	density-lim	1500			0.7	4	0.800000012	2	2	7910	5610	5610	1.120079
4336	020	2825	0.06	2240	2	55	80	2.5	5	3	7062	4822	RH-2	40	density-lim	1500			0.7	4	0.800000012	2	2	7910	5670	5670	1.120079
4336	021	2825	0.06	2320	2	55	80	2.5	5	3	7062	4742	RH-2	40	density-lim	1500			0.7	4	0.800000012	2	2	7910	5590	5590	1.120079
4336	027	2386	0.05	2216	2	55	80	2.5	4	2	5965	3749	RH-2	40	density-lim	1500			0.7	4	1	2	2	6680.799805	4464.799805	4464.799805	1.12
4337	002	2500	0.06	2410	2	55	80	2.5	5	3	6250	3840	RH-2	40	density-lim	1500			0.7	4	0.800000012	2	2	7000	4590	4590	1.12
4337	004	2500	0.06	2090	2	55	80	2.5	5	3	6250	4160	RH-2	40	density-lim	1500			0.7	4	0.800000012	2	2	7000	4910	4910	1.12
4338	011	1766	0.04	1980	2	65	100	3	4	2	5298	3318	RH-2	40	density-lim	1500			0.7	4	1	2	2	4944.799805	2964.799805	2964.799805	0.933333
4338	012	1719	0.04	1890	2	65	100	3	4	2	5157	3267	RH-2	40	density-lim	1500			0.7	4	1	2	2	4813.199707	2923.199707	2923.199707	0.933333
4338	018	4567	0.1	3418	2	65	100	3	10	8	13701	10283	RH-2	40	density-lim	1500			0.7	4	0.400000006	2	2	12787.59961	9369.599609	9369.599609	0.933333
4338	022	2592	0.06	2730	2	65	100	3	6	4	7776	5046	RH-2	40	density-lim	1500			0.7	4	0.666666687	2	2	7257.600098	4527.600098	4527.600098	0.933333
4338	023	2493	0.06	995	2	65	100	3	6	4	7479	6484	RH-2	40	density-lim	1500			0.7	4	0.666666687	2	2	6980.399902	5985.399902	5985.399902	0.933333
4338	028	2500	0.06	1121	2	65	100	3	6	4	7500	6379	RH-2	40	density-lim	1500			0.7	4	0.666666687	2	2	7000	5879	5879	0.933333
5505	001	1978	0.05	3594	4	55	80	2.5	4	0	4945	1351	RH-2	40	density-lim	1500	true		0.7	6	1.5	2	2	5538.399902	1944.399902	1944.399902	1.12
5505	006	2003	0.05	2034	2	55	80	2.5	4	2	5008	2974	RH-2	40	density-lim	1500			0.7	4	1	2	2	5608.399902	3574.399902	3574.399902	1.119888
5505	009	2596	0.06	2520	2	55	80	2.5	5	3	6490	3970	RH-2	40	density-lim	1500			0.7	4	0.800000012	2	2	7268.799805	4748.799805	4748.799805	1.12

block_num	lot_num	Lot Size Feet	Lot Size Acres	Existing Bldg Sqft	Existing Units	sb79_MaxHeight	sb79_MaxDensity	sb79_MaxFAR	SB79- Gross Unit Capacity	SB79- Net Unit Capacity	SB79- Gross GSF Capacity	SB79- Net GSF Capacity	Existing SF Zoning	Existing SF Height Limit	Density Limit?	Density Limit ratio	Corner Parcel?	In R4	Max Lot Coverage	SF Unit Capacity Gross	% Gross Unit- SF vs SB79	SF Zoning- Net Unit Capacity	SF Zoning - Net Unit Capacity Limited by 200% SB79	SF Zoning- Gross GSF Capacity	SF Zoning- Net GSF Capacity	SF Zoning - Net GSF Capacity Limited by 200% SB79	% Gross GSF- SF vs SB79
5505	010	2138	0.05	2400	2	55	80	2.5	4	2	5345	2945	RH-2	40	density-lim	1500			0.7	4	1	2	2	5986.399902	3586.399902	3586.399902	1.12
5505	015	2500	0.06	1800	2	55	80	2.5	5	3	6250	4450	RH-2	40	density-lim	1500			0.7	4	0.800000012	2	2	7000	5200	5200	1.12
5505	016	2500	0.06	2045	2	55	80	2.5	5	3	6250	4205	RH-2	40	density-lim	1500			0.7	4	0.800000012	2	2	7000	4955	4955	1.12
5505	019	2038	0.05	1940	2	55	80	2.5	4	2	5095	3155	RH-2	40	density-lim	1500			0.7	4	1	2	2	5706.399902	3766.399902	3766.399902	1.12
5505	021	2045	0.05	2290	2	55	80	2.5	4	2	5112	2822	RH-2	40	density-lim	1500			0.7	4	1	2	2	5726	3436	3436	1.12011
5506	003	2101	0.05	1938	2	55	80	2.5	4	2	5252	3314	RH-2	40	density-lim	1500			0.7	4	1	2	2	5882.799805	3944.799805	3944.799805	1.120107
5506	005	2250	0.05	3750	4	55	80	2.5	4	0	5625	1875	RH-2	40	density-lim	1500	true		0.7	6	1.5	2	2	6300	2550	2550	1.12
5506	006	2258	0.05	2700	4	55	80	2.5	4	0	5645	2945	RH-2	40	density-lim	1500	true		0.7	6	1.5	2	2	6322.399902	3622.399902	3622.399902	1.12
5507	001	1648	0.04	1610	0	55	80	2.5	3	3	4120	2510	NC-1	40	density-lim	800	true		0.75	2	0.666666687	2	2	4944	3334	3334	1.2
5513	012F	1408	0.03	1200	2	55	80	2.5	2	0	3520	2320	RH-2	40	density-lim	1500			0.7	4	2	2	2	3942.399902	2742.399902	2742.399902	1.12
5512	004	2940	0.07	2220	2	55	80	2.5	6	4	7350	5130	RH-2	40	density-lim	1500			0.7	4	0.666666687	2	2	8232	6012	6012	1.12
5512	009	1680	0.04	1764	2	55	80	2.5	3	1	4200	2436	RH-2	40	density-lim	1500			0.7	4	1.333333373	2	2	4704	2940	2940	1.12
5512	032	1750	0.04	1500	2	55	80	2.5	3	1	4375	2875	RH-2	40	density-lim	1500			0.7	4	1.333333373	2	2	4900	3400	3400	1.12
5512	033	2500	0.06	1900	2	55	80	2.5	5	3	6250	4350	RH-2	40	density-lim	1500			0.7	4	0.800000012	2	2	7000	5100	5100	1.12
5513	007	1750	0.04	1875	2	55	80	2.5	3	1	4375	2500	RH-2	40	density-lim	1500			0.7	4	1.333333373	2	2	4900	3025	3025	1.12
5513	011A	2163	0.05	1719	2	55	80	2.5	4	2	5408	3689	RH-2	40	density-lim	1500			0.7	4	1	2	2	6056.399902	4337.399902	4337.399902	1.119896
5513	012B	2103	0.05	2400	2	55	80	2.5	4	2	5258	2858	RH-2	40	density-lim	1500			0.7	4	1	2	2	5888.399902	3488.399902	3488.399902	1.119893
5513	018	2500	0.06	1925	2	55	80	2.5	5	3	6250	4325	RH-2	40	density-lim	1500			0.7	4	0.800000012	2	2	7000	5075	5075	1.12
5514	005	2535	0.06	3415	2	55	80	2.5	5	3	6338	2923	RH-2	40	density-lim	1500			0.7	4	0.800000012	2	2	7098	3683	3683	1.119912
5514	007	2500	0.06	2400	2	55	80	2.5	5	3	6250	3850	RH-2	40	density-lim	1500			0.7	4	0.800000012	2	2	7000	4600	4600	1.12
5514	008	2500	0.06	2198	2	55	80	2.5	5	3	6250	4052	RH-2	40	density-lim	1500			0.7	4	0.800000012	2	2	7000	4802	4802	1.12
5514	024	2500	0.06	3469	2	55	80	2.5	5	3	6250	2781	RH-2	40	density-lim	1500			0.7	4	0.800000012	2	2	7000	3531	3531	1.12
5514	031	3746	0.09	1675	2	55	80	2.5	7	5	9365	7690	RH-2	40	density-lim	1500			0.7	4	0.571428597	2	2	10488.7998	8813.799805	8813.799805	1.12
5514	032	4497	0.1	3150	2	55	80	2.5	8	6	11242	8092	RH-2	40	density-lim	1500			0.7	4	0.5	2	2	12591.59961	9441.599609	9441.599609	1.12005
5514	035	4502	0.1	3060	2	55	80	2.5	8	6	11255	8195	RH-2	40	density-lim	1500			0.7	4	0.5	2	2	12605.59961	9545.599609	9545.599609	1.12
5514	042	4508	0.1	1378	2	55	80	2.5	8	6	11270	9892	RH-2	40	density-lim	1500			0.7	4	0.5	2	2	12622.39941	11244.39941	11244.39941	1.12
5514	044	2537	0.06	1561	2	55	80	2.5	5	3	6342	4781	RH-2	40	density-lim	1500			0.7	4	0.800000012	2	2	7103.600098	5542.600098	5542.600098	1.120088
5515	001	1985	0.05	3600	4	55	80	2.5	4	0	4962	1362	RH-2	40	density-lim	1500	true		0.7	6	1.5	2	2	5558	1958	1958	1.120113
5515	002	2125	0.05	1750	2	55	80	2.5	4	2	5312	3562	RH-2	40	density-lim	1500			0.7	4	1	2	2	5950	4200	4200	1.120105
5515	006	3125	0.07	2295	2	55	80	2.5	6	4	7812	5517	RH-2	40	density-lim	1500			0.7	4	0.666666687	2	2	8750	6455	6455	1.120072
5515	008	3125	0.07	2801	2	55	80	2.5	6	4	7812	5011	RH-2	40	density-lim	1500			0.7	4	0.666666687	2	2	8750	5949	5949	1.120072
5515	009	3121	0.07	2235	2	55	80	2.5	6	4	7802	5567	RH-2	40	density-lim	1500			0.7	4	0.666666687	2	2	8738.799805	6503.799805	6503.799805	1.120072
5515	038	3125	0.07	1014	2	55	80	2.5	6	4	7812	6798	RH-2	40	density-lim	1500			0.7	4	0.666666687	2	2	8750	7736	7736	1.120072
5518	003	3545	0.08	1880	2	85	140	4	11	9	14180	12300	RH-2	40	density-lim	1500			0.7	4	0.363636374	2	2	9926	8046	8046	0.7
5518	008	2500	0.06	2100	2	85	140	4	8	6	10000	7900	RH-2	40	density-lim	1500			0.7	4	0.5	2	2	7000	4900	4900	0.7
5518	026	2500	0.06	957	2	65	100	3	6	4	7500	6543	RH-2	40	density-lim	1500			0.7	4	0.666666687	2	2	7000	6043	6043	0.933333
5518	028	3000	0.07	1125	2	85	140	4	10	8	12000	10875	RH-2	40	density-lim	1500			0.7	4	0.400000006	2	2	8400	7275	7275	0.7
5518	061	1875	0.04	1035	2	65	100	3	4	2	5625	4590	RH-2	40	density-lim	1500			0.7	4	1	2	2	5250	4215	4215	0.933333
5527	028	1863	0.04	1435	2	55	80	2.5	3	1	4658	3223	RH-1	40	density-lim	3000			0.7	4	1.333333373	2	2	5216.399902	3781.399902	3781.399902	1.11988
5527	045	2020	0.05	526	2	55	80	2.5	4	2	5050	4524	RH-2	40	density-lim	1500			0.7	4	1	2	2	5656	5130	5130	1.12
5528	004	1749	0.04	1809	2	55	80	2.5	3	1	4372	2563	RH-1	40	density-lim	3000			0.7	4	1.333333373	2	2	4897.199707	3088.199707	3088.199707	1.120128
5528	006	1445	0.03	1898	2	55	80	2.5	2	0	3612	1714	RH-1	40	density-lim	3000			0.7	4	2	2	2	4046	2148	2148	1.120155
5528	012	1750	0.04	1800	2	55	80	2.5	3	1	4375	2575	RH-2	40	density-lim	1500			0.7	4	1.333333373	2	2	4900	3100	3100	1.12
5528	014	1750	0.04	1800	2	55	80	2.5	3	1	4375	2575	RH-2	40	density-lim	1500			0.7	4	1.333333373	2	2	4900	3100	3100	1.12
5529	022	1750	0.04	1600	2	55	80	2.5	3	1	4375	2775	RH-2	40	density-lim	1500			0.7	4	1.333333373	2	2	4900	3300	3300	1.12
5529	025	1750	0.04	1342	2	55	80	2.5	3	1	4375	3033	RH-2	40	density-lim	1500			0.7	4	1.333333373	2	2	4900	3558	3558	1.12
5529	026	1750	0.04	2045	2	55	80	2.5	3	1	4375	2330	RH-2	40	density-lim	1500			0.7	4	1.333333373	2	2	4900	2855	2855	1.12
5529	037	1749	0.04	2105	2	55	80	2.5	3	1	4372	2267	RH-2	40	density-lim	1500			0.7	4	1.333333373	2	2	4897.199707	2792.199707	2792.199707	1.120128
5529	038	1749	0.04	2500	2	55	80	2.5	3	1	4372	1872	RH-2	40	density-lim	1500			0.7	4	1.333333373	2	2	4897.199707	2397.199707	2397.199707	1.120128
5529	040	1749	0.04	3004	2	55	80	2.5	3	1	4372	1368	RH-2	40	density-lim	1500			0.7	4	1.333333373	2	2	4897.199707	1893.199707	1893.199707	1.120128
5529	043	3499	0.08	1560	2	55	80	2.5	6	4	8748	7188	RH-2	40	density-lim	1500			0.7	4	0.666666687	2	2	9797.200195	8237.200195	8237.200195	1.119936
5529	049	1749	0.04	1700	2	55	80	2.5	3	1	4372	2672	RH-2	40	density-lim	1500			0.7	4	1.333333373	2	2	4897.199707	3197.199707	3197.199707	1.120128
5529	054	1749	0.04	1479	2	55	80	2.5	3	1	4372	2893	RH-2	40	density-lim	1500			0.7	4	1.333333373	2	2	4897.199707	3418.199707	3418.199707	1.120128
5529	056	1749	0.04	605	2	55	80	2.5	3	1	4372	3767	RH-2	40	density-lim	1500			0.7	4	1.333333373	2	2	4897.199707	4292.199707	4292.199707	1.120128
5529	073	2055	0.05	1593	2	55	80	2.5	4	2	5138	3545	RH-2	40	density-lim	1500			0.7	4	1	2	2	5754	4161	4161	1.119891
5530	010	2100	0.05	2760	2	55	80	2.5	4	2	5250	2490	RH-2	40	density-lim	1500			0.7	4	1	2	2	5880	3120	3120	1.12
5530	017	2828	0.06	1450	2	55	80	2.5	5	3	7070	5620	RH-2	40	density-lim	1500			0.7	4	0.800000012	2	2	7918.399902	6468.399902	6468.399902	1.12
5531	012	1868	0.04	1150	2	55	80	2.5	3	1	4670	3520	RH-2	40	density-lim	1500			0.7	4	1.333333373	2	2	5230.399902	4080.399902	4080.399902	1.12
5531	015	2538	0.06	2720	2	55	80	2.5	5	3	6345	3625	RH-2	40	density-lim	1500			0.7	4	0.800000012	2	2	7106.399902	4386.399902	4386.399902	1.12
5531	016	2286	0.05	2423	2	55	80	2.5	4	2	5715	3292	RH-2	40	density-lim	1500			0.7	4	1	2	2	6400.799805	3977.799805	3977.799805	1.12
5532	018	1875	0.04	1600	2	55	80	2.5	3	1	4688	3088	RH-1	40	density-lim	3000			0.7	4	1.333333373	2	2	5250	3650	3650	1.119881
5537	020	1716	0.04	1750	2	55	80	2.5	3	1	4290	2540	RH-1	40	density-lim	3000			0.7	4	1.333333373	2	2	4804.799805	3054.799805	3054.799805	1.12
5540	023	2509	0.06	2350	2	55	80	2.5	5	3	6272	3922	RH-1	40	density-lim	3000			0.7	4	0.800000012	2	2	7025.199707	4675.199707	4675.199707	1.120089
5609	005	2300	0.05	2277	2	65	100	3	5	3	6900	4623	RH-2	40	density-lim	1500			0.7	4	0.800000012	2	2	6440	4163	4163	0.933333

block_num	lot_num	Lot Size Feet	Lot Size Acres	Existing Bldg Sqft	Existing Units	sb79_MaxHeight	sb79_MaxDensity	sb79_MaxFAR	SB79- Gross Unit Capacity	SB79- Net Unit Capacity	SB79- Gross GSF Capacity	SB79- Net GSF Capacity	Existing SF Zoning	Existing SF Height Limit	Density Limit?	Density Limit ratio	Corner Parcel?	In R4	Max Lot Coverage	SF Unit Capacity Gross	% Gross Unit- SF vs SB79	SF Zoning- Net Unit Capacity	SF Zoning - Net Unit Capacity Limited by 200% SB79	SF Zoning- Gross GSF Capacity	SF Zoning- Net GSF Capacity	SF Zoning - Net GSF Capacity Limited by 200% SB79	% Gross GSF- SF vs SB79
5609	006	2500	0.06	1965	2	65	100	3	6	4	7500	5535	RH-2	40	density-lim	1500			0.7	4	0.666666687	2	2	7000	5035	5035	0.933333
5609	008	2504	0.06	1200	2	65	100	3	6	4	7512	6312	RH-2	40	density-lim	1500			0.7	4	0.666666687	2	2	7011.199707	5811.199707	5811.199707	0.933333
5609	019	2521	0.06	2510	2	85	140	4	8	6	10084	7574	RH-2	40	density-lim	1500			0.7	4	0.5	2	2	7058.799805	4548.799805	4548.799805	0.7
5609	021	2522	0.06	2100	2	85	140	4	8	6	10088	7988	RH-2	40	density-lim	1500			0.7	4	0.5	2	2	7061.600098	4961.600098	4961.600098	0.7
5609	022	2522	0.06	2200	2	65	100	3	6	4	7566	5366	RH-2	40	density-lim	1500			0.7	4	0.666666687	2	2	7061.600098	4861.600098	4861.600098	0.933333
5610	005	2188	0.05	1800	2	65	100	3	5	3	6564	4764	RH-2	40	density-lim	1500			0.7	4	0.800000012	2	2	6126.399902	4326.399902	4326.399902	0.933333
5610	008	2132	0.05	2524	2	65	100	3	5	3	6396	3872	RH-2	40	density-lim	1500			0.7	4	0.800000012	2	2	5969.600098	3445.600098	3445.600098	0.933333
5610	013	3034	0.07	1800	2	65	100	3	7	5	9102	7302	RH-2	40	density-lim	1500			0.7	4	0.571428597	2	2	8495.200195	6695.200195	6695.200195	0.933333
5610	017	3084	0.07	1225	2	65	100	3	7	5	9252	8027	RH-2	40	density-lim	1500			0.7	4	0.571428597	2	2	8635.200195	7410.200195	7410.200195	0.933333
5610	020A	1949	0.04	1500	2	65	100	3	4	2	5847	4347	RH-2	40	density-lim	1500			0.7	4	1	2	2	5457.199707	3957.199707	3957.199707	0.933333
5610	021	2198	0.05	2260	2	65	100	3	5	3	6594	4334	RH-2	40	density-lim	1500			0.7	4	0.800000012	2	2	6154.399902	3894.399902	3894.399902	0.933333
5610	022	2000	0.05	1750	2	65	100	3	5	3	6000	4250	RH-2	40	density-lim	1500			0.7	4	0.800000012	2	2	5600	3850	3850	0.933333
5610	029A	1736	0.04	2880	2	65	100	3	4	2	5208	2328	RH-2	40	density-lim	1500			0.7	4	1	2	2	4860.799805	1980.799805	1980.799805	0.933333
5610	034	971	0.02	1500	2	65	100	3	2	0	2913	1413	RH-2	40	density-lim	1500			0.7	4	2	2	2	2718.800049	1218.800049	1218.800049	0.933333
5610A	011	1758	0.04	2105	2	65	100	3	4	2	5274	3169	RH-2	40	density-lim	1500			0.7	4	1	2	2	4922.399902	2817.399902	2817.399902	0.933333
5610A	018	1750	0.04	2200	2	65	100	3	4	2	5250	3050	RH-2	40	density-lim	1500			0.7	4	1	2	2	4900	2700	2700	0.933333
5610A	020	1750	0.04	2330	2	65	100	3	4	2	5250	2920	RH-2	40	density-lim	1500			0.7	4	1	2	2	4900	2570	2570	0.933333
5610A	023	1750	0.04	1300	2	65	100	3	4	2	5250	3950	RH-2	40	density-lim	1500			0.7	4	1	2	2	4900	3600	3600	0.933333
5610A	025	1750	0.04	1500	2	65	100	3	4	2	5250	3750	RH-2	40	density-lim	1500			0.7	4	1	2	2	4900	3400	3400	0.933333
5610A	027	1750	0.04	2200	2	65	100	3	4	2	5250	3050	RH-2	40	density-lim	1500			0.7	4	1	2	2	4900	2700	2700	0.933333
5610A	030	1750	0.04	1555	2	65	100	3	4	2	5250	3695	RH-2	40	density-lim	1500			0.7	4	1	2	2	4900	3345	3345	0.933333
5610A	033	2761	0.06	1875	2	65	100	3	6	4	8283	6408	RH-2	40	density-lim	1500			0.7	4	0.666666687	2	2	7730.799805	5855.799805	5855.799805	0.933333
5610A	035	1770	0.04	1390	2	65	100	3	4	2	5310	3920	RH-2	40	density-lim	1500			0.7	4	1	2	2	4956	3566	3566	0.933333
5610A	047	1771	0.04	1110	2	65	100	3	4	2	5313	4203	RH-2	40	density-lim	1500			0.7	4	1	2	2	4958.799805	3848.799805	3848.799805	0.933333
5610A	063	1750	0.04	1072	2	65	100	3	4	2	5250	4178	RH-2	40	density-lim	1500			0.7	4	1	2	2	4900	3828	3828	0.933333
5610A	065	1750	0.04	2200	2	65	100	3	4	2	5250	3050	RH-2	40	density-lim	1500			0.7	4	1	2	2	4900	2700	2700	0.933333
5611	016	1750	0.04	2324	2	65	100	3	4	2	5250	2926	RH-2	40	density-lim	1500			0.7	4	1	2	2	4900	2576	2576	0.933333
5611	017	1750	0.04	2280	2	65	100	3	4	2	5250	2970	RH-2	40	density-lim	1500			0.7	4	1	2	2	4900	2620	2620	0.933333
5611	021	1750	0.04	2150	2	65	100	3	4	2	5250	3100	RH-2	40	density-lim	1500			0.7	4	1	2	2	4900	2750	2750	0.933333
5611	026	1750	0.04	1920	2	65	100	3	4	2	5250	3330	RH-2	40	density-lim	1500			0.7	4	1	2	2	4900	2980	2980	0.933333
5611	030	2601	0.06	1712	2	65	100	3	6	4	7803	6091	RH-2	40	density-lim	1500			0.7	4	0.666666687	2	2	7282.799805	5570.799805	5570.799805	0.933333
5611	045	1738	0.04	1750	2	65	100	3	4	2	5214	3464	RH-2	40	density-lim	1500			0.7	4	1	2	2	4866.399902	3116.399902	3116.399902	0.933333
5611	047	1738	0.04	2800	2	65	100	3	4	2	5214	2414	RH-2	40	density-lim	1500			0.7	4	1	2	2	4866.399902	2066.399902	2066.399902	0.933333
5611	062	1750	0.04	1225	2	65	100	3	4	2	5250	4025	RH-2	40	density-lim	1500			0.7	4	1	2	2	4900	3675	3675	0.933333
5611	064	1735	0.04	875	2	65	100	3	4	2	5205	4330	RH-2	40	density-lim	1500			0.7	4	1	2	2	4858	3983	3983	0.933333
5611	066	1750	0.04	936	2	65	100	3	4	2	5250	4314	RH-2	40	density-lim	1500			0.7	4	1	2	2	4900	3964	3964	0.933333
5611	068	1750	0.04	959	2	65	100	3	4	2	5250	4291	RH-2	40	density-lim	1500			0.7	4	1	2	2	4900	3941	3941	0.933333
5611	072	1750	0.04	2396	2	65	100	3	4	2	5250	2854	RH-2	40	density-lim	1500			0.7	4	1	2	2	4900	2504	2504	0.933333
5612	040	1793	0.04	2000	2	65	100	3	4	2	5379	3379	RH-1	40	density-lim	3000			0.7	4	1	2	2	5020.399902	3020.399902	3020.399902	0.933333
5612	053	916	0.02	1624	2	65	100	3	2	0	2748	1124	RH-1	40	density-lim	3000			0.7	4	2	2	2	2564.800049	940.8000488	940.8000488	0.933333
5612	061	1750	0.04	787	2	65	100	3	4	2	5250	4463	RH-1	40	density-lim	3000			0.7	4	1	2	2	4900	4113	4113	0.933333
5615	002	1525	0.04	1750	2	65	100	3	4	2	4575	2825	RH-2	40	density-lim	1500			0.7	4	1	2	2	4270	2520	2520	0.933333
5615	003	1525	0.04	1850	2	65	100	3	4	2	4575	2725	RH-2	40	density-lim	1500			0.7	4	1	2	2	4270	2420	2420	0.933333
5615	014	2500	0.06	2570	2	65	100	3	6	4	7500	4930	RH-2	40	density-lim	1500			0.7	4	0.666666687	2	2	7000	4430	4430	0.933333
5615	015	4567	0.1	1800	2	65	100	3	10	8	13701	11901	RH-2	40	density-lim	1500			0.7	4	0.400000006	2	2	12787.59961	10987.59961	10987.59961	0.933333
5615	016	3400	0.08	3391	2	65	100	3	8	6	10200	6809	RH-2	40	density-lim	1500			0.7	4	0.5	2	2	9520	6129	6129	0.933333
5615	020	3000	0.07	2700	2	65	100	3	7	5	9000	6300	RH-2	40	density-lim	1500			0.7	4	0.571428597	2	2	8400	5700	5700	0.933333
5615	025	1750	0.04	3000	2	65	100	3	4	2	5250	2250	RH-2	40	density-lim	1500			0.7	4	1	2	2	4900	1900	1900	0.933333
5615	037	7476	0.17	3482	3	65	100	3	17	14	22428	18946	RH-2	40	density-lim	1500			0.7	5	0.294117659	2	2	20932.79883	17450.79883	17450.79883	0.933333
5615	045	1525	0.04	1750	1	85	140	4	6	5	6100	4350	NCD-MISS	40	density-lim	600			0.75	3	0.5	2	2	4575	2825	2825	0.75
5615	057	1636	0.04	1800	2	65	100	3	4	2	4908	3108	RH-2	40	density-lim	1500			0.7	4	1	2	2	4580.799805	2780.799805	2780.799805	0.933333
5615	059	1643	0.04	2280	2	65	100	3	4	2	4929	2649	RH-2	40	density-lim	1500			0.7	4	1	2	2	4600.399902	2320.399902	2320.399902	0.933333
5615	060	1643	0.04	2040	2	65	100	3	4	2	4929	2889	RH-2	40	density-lim	1500			0.7	4	1	2	2	4600.399902	2560.399902	2560.399902	0.933333
5615	061	1680	0.04	2535	2	65	100	3	4	2	5040	2505	RH-2	40	density-lim	1500			0.7	4	1	2	2	4704	2169	2169	0.933333
5615	066	1553	0.04	1839	2	65	100	3	4	2	4659	2820	RH-2	40	density-lim	1500			0.7	4	1	2	2	4348.399902	2509.399902	2509.399902	0.933333
5615	079	1925	0.04	1393	1	65	100	3	4	3	5775	4382	NCD-MISS	40	density-lim	600			0.75	3	0.75	2	2	5775	4382	4382	1
5615	090	6133	0.14	1129	8	85	140	4	20	12	24532	23403	NCD-MISS	40	density-lim	600			0.75	10	0.5	2	2	18399	17270	17270	0.75
5615	109	3264	0.07	2295	3	65	100	3	7	4	9792	7497	NCD-MISS	40	density-lim	600			0.75	5	0.714285731	2	2	9792	7497	7497	1
5615	117	2500	0.06	689	2	65	100	3	6	4	7500	6811	RH-2	40	density-lim	1500			0.7	4	0.666666687	2	2	7000	6311	6311	0.933333
5616	010	2673	0.06	2700	2	65	100	3	6	4	8019	5319	RH-2	40	density-lim	1500			0.7	4	0.666666687	2	2	7484.399902	4784.399902	4784.399902	0.933333
5616	014	1787	0.04	1250	2	65	100	3	4	2	5361	4111	RH-2	40	density-lim	1500			0.7	4	1	2	2	5003.600098	3753.600098	3753.600098	0.933333
5616	021	1750	0.04	900	2	65	100	3	4	2	5250	4350	RH-2	40	density-lim	1500			0.7	4	1	2	2	4900	4000	4000	0.933333
5616	023	1750	0.04	1645	2	65	100	3	4	2	5250	3605	RH-2	40	density-lim	1500			0.7	4	1	2	2	4900	3255	3255	0.933333
5616	026	1750	0.04	2100	2	65	100	3	4	2	5250	3150	RH-2	40	density-lim	1500			0.7	4	1	2	2	4900	2800	2800	0.933333

block_num	lot_num	Lot Size Feet	Lot Size Acres	Existing Bldg Sqft	Existing Units	sb79_MaxHeight	sb79_MaxDensity	sb79_MaxFAR	SB79- Gross Unit Capacity	SB79- Net Unit Capacity	SB79- Gross GSF Capacity	SB79- Net GSF Capacity	Existing SF Zoning	Existing SF Height Limit	Density Limit?	Density Limit ratio	Corner Parcel?	In R4	Max Lot Coverage	SF Unit Capacity Gross	% Gross Unit- SF vs SB79	SF Zoning- Net Unit Capacity	SF Zoning - Net Unit Capacity Limited by 200% SB79	SF Zoning- Gross GSF Capacity	SF Zoning- Net GSF Capacity	SF Zoning - Net GSF Capacity Limited by 200% SB79	% Gross GSF- SF vs SB79
5616	028	1750	0.04	1600	2	65	100	3	4	2	5250	3650	RH-2	40	density-lim	1500			0.7	4	1	2	2	4900	3300	3300	0.933333
5616	029	1750	0.04	1250	2	65	100	3	4	2	5250	4000	RH-2	40	density-lim	1500			0.7	4	1	2	2	4900	3650	3650	0.933333
5616	030	1750	0.04	1900	2	65	100	3	4	2	5250	3350	RH-2	40	density-lim	1500			0.7	4	1	2	2	4900	3000	3000	0.933333
5616	035	1750	0.04	1930	2	65	100	3	4	2	5250	3320	RH-2	40	density-lim	1500			0.7	4	1	2	2	4900	2970	2970	0.933333
5616	036	1750	0.04	2250	2	65	100	3	4	2	5250	3000	RH-2	40	density-lim	1500			0.7	4	1	2	2	4900	2650	2650	0.933333
5616	040	1775	0.04	1375	2	65	100	3	4	2	5325	3950	RH-2	40	density-lim	1500			0.7	4	1	2	2	4970	3595	3595	0.933333
5616	042	1775	0.04	1318	2	65	100	3	4	2	5325	4007	RH-2	40	density-lim	1500			0.7	4	1	2	2	4970	3652	3652	0.933333
5616	053	1778	0.04	1961	2	65	100	3	4	2	5334	3373	RH-2	40	density-lim	1500			0.7	4	1	2	2	4978.399902	3017.399902	3017.399902	0.933333
5616	063	1728	0.04	868	2	65	100	3	4	2	5184	4316	RH-2	40	density-lim	1500			0.7	4	1	2	2	4838.399902	3970.399902	3970.399902	0.933333
5616	065	1784	0.04	916	2	65	100	3	4	2	5352	4436	RH-2	40	density-lim	1500			0.7	4	1	2	2	4995.199707	4079.199707	4079.199707	0.933333
5616	067	1775	0.04	791	2	65	100	3	4	2	5325	4534	RH-2	40	density-lim	1500			0.7	4	1	2	2	4970	4179	4179	0.933333
5617	003	1739	0.04	1750	2	65	100	3	4	2	5217	3467	RH-2	40	density-lim	1500			0.7	4	1	2	2	4869.199707	3119.199707	3119.199707	0.933333
5617	011	1734	0.04	2157	2	65	100	3	4	2	5202	3045	RH-2	40	density-lim	1500			0.7	4	1	2	2	4855.199707	2698.199707	2698.199707	0.933333
5617	012	2043	0.05	1838	2	65	100	3	5	3	6129	4291	RH-2	40	density-lim	1500			0.7	4	0.800000012	2	2	5720.399902	3882.399902	3882.399902	0.933333
5617	014	1733	0.04	1953	2	65	100	3	4	2	5199	3246	RH-2	40	density-lim	1500			0.7	4	1	2	2	4852.399902	2899.399902	2899.399902	0.933333
5617	027	1750	0.04	2484	2	65	100	3	4	2	5250	2766	RH-2	40	density-lim	1500			0.7	4	1	2	2	4900	2416	2416	0.933333
5617	031	1750	0.04	2202	2	65	100	3	4	2	5250	3048	RH-2	40	density-lim	1500			0.7	4	1	2	2	4900	2698	2698	0.933333
5617	033	1750	0.04	2650	2	65	100	3	4	2	5250	2600	RH-2	40	density-lim	1500			0.7	4	1	2	2	4900	2250	2250	0.933333
5617	035	1750	0.04	1850	2	65	100	3	4	2	5250	3400	RH-2	40	density-lim	1500			0.7	4	1	2	2	4900	3050	3050	0.933333
5617	042	1750	0.04	2150	2	65	100	3	4	2	5250	3100	RH-2	40	density-lim	1500			0.7	4	1	2	2	4900	2750	2750	0.933333
5617	044	1759	0.04	1162	2	65	100	3	4	2	5277	4115	RH-2	40	density-lim	1500			0.7	4	1	2	2	4925.199707	3763.199707	3763.199707	0.933333
5617	046	1750	0.04	2275	2	65	100	3	4	2	5250	2975	RH-2	40	density-lim	1500			0.7	4	1	2	2	4900	2625	2625	0.933333
5617	048	1750	0.04	753	2	65	100	3	4	2	5250	4497	RH-2	40	density-lim	1500			0.7	4	1	2	2	4900	4147	4147	0.933333
5617	050	2231	0.05	946	2	65	100	3	5	3	6693	5747	RH-2	40	density-lim	1500			0.7	4	0.800000012	2	2	6246.799805	5300.799805	5300.799805	0.933333
5617	052	1750	0.04	900	2	65	100	3	4	2	5250	4350	RH-2	40	density-lim	1500			0.7	4	1	2	2	4900	4000	4000	0.933333
5618	002	3375	0.08	1800	2	65	100	3	8	6	10125	8325	RH-1	40	density-lim	3000			0.7	4	0.5	2	2	9450	7650	7650	0.933333
5618	019	1750	0.04	1400	2	65	100	3	4	2	5250	3850	RH-1	40	density-lim	3000			0.7	4	1	2	2	4900	3500	3500	0.933333
5618	022	1703	0.04	1371	2	65	100	3	4	2	5109	3738	RH-1	40	density-lim	3000			0.7	4	1	2	2	4768.399902	3397.399902	3397.399902	0.933333
5618	024	1234	0.03	1000	2	65	100	3	3	1	3702	2702	RH-1	40	density-lim	3000			0.7	4	1.333333373	2	2	3455.199951	2455.199951	2455.199951	0.933333
5618	025	1068	0.02	880	2	65	100	3	2	0	3204	2324	RH-1	40	density-lim	3000			0.7	4	2	2	2	2990.399902	2110.399902	2110.399902	0.933333
5618	029	1708	0.04	1773	2	65	100	3	4	2	5124	3351	RH-1	40	density-lim	3000			0.7	4	1	2	2	4782.399902	3009.399902	3009.399902	0.933333
5618	037	1708	0.04	1750	2	65	100	3	4	2	5124	3374	RH-1	40	density-lim	3000			0.7	4	1	2	2	4782.399902	3032.399902	3032.399902	0.933333
5618	042	1708	0.04	1750	2	65	100	3	4	2	5124	3374	RH-1	40	density-lim	3000			0.7	4	1	2	2	4782.399902	3032.399902	3032.399902	0.933333
5618	043	1708	0.04	2218	2	65	100	3	4	2	5124	2906	RH-1	40	density-lim	3000			0.7	4	1	2	2	4782.399902	2564.399902	2564.399902	0.933333
5642	031	1800	0.04	1680	2	85	140	4	6	4	7200	5520	RH-2	40	density-lim	1500			0.7	4	0.666666687	2	2	5040	3360	3360	0.7
5642	006	2094	0.05	3600	4	65	100	3	5	1	6282	2682	RH-2	40	density-lim	1500	true		0.7	6	1.200000048	2	2	5863.199707	2263.199707	2263.199707	0.933333
5642	011A	1875	0.04	1880	2	65	100	3	4	2	5625	3745	RH-2	40	density-lim	1500			0.7	4	1	2	2	5250	3370	3370	0.933333
5642	017	2500	0.06	1200	2	85	140	4	8	6	10000	8800	RH-2	40	density-lim	1500			0.7	4	0.5	2	2	7000	5800	5800	0.7
5642	038	1200	0.03	2200	2	65	100	3	3	1	3600	1400	RH-2	40	density-lim	1500			0.7	4	1.333333373	2	2	3360	1160	1160	0.933333
5642	041	1800	0.04	2750	2	65	100	3	4	2	5400	2650	RH-2	40	density-lim	1500			0.7	4	1	2	2	5040	2290	2290	0.933333
5642	049	1311	0.03	960	0	65	100	3	3	3	3933	2973	NCD-MISS	40	density-lim	600			0.75	2	0.666666687	2	2	3933	2973	2973	1
5642	055	569	0.01	1200	2	65	100	3	1	0	1707	507	RH-2	40	density-lim	1500			0.7	4	4	2	0	1593.199951	393.1999512	393.1999512	0.933333
5642	061	2500	0.06	2508	2	65	100	3	6	4	7500	4992	RH-2	40	density-lim	1500			0.7	4	0.666666687	2	2	7000	4492	4492	0.933333
5642	062	1875	0.04	2458	2	65	100	3	4	2	5625	3167	RH-2	40	density-lim	1500			0.7	4	1	2	2	5250	2792	2792	0.933333
5642	064	2350	0.05	966	2	85	140	4	7	5	9400	8434	NCD-MISS	40	density-lim	600			0.75	4	0.571428597	2	2	7050	6084	6084	0.75
5642	066	3600	0.08	846	2	85	140	4	11	9	14400	13554	RH-2	40	density-lim	1500			0.7	4	0.363636374	2	2	10080	9234	9234	0.7
5642	068	770	0.02	589	2	65	100	3	2	0	2310	1721	RH-2	40	density-lim	1500			0.7	4	2	2	2	2156	1567	1567	0.933333
5642	070	573	0.01	393	2	65	100	3	1	0	1719	1326	RH-2	40	density-lim	1500			0.7	4	4	2	0	1604.400024	1211.400024	1211.400024	0.933333
5643	003	1750	0.04	2296	2	65	100	3	4	2	5250	2954	RH-2	40	density-lim	1500			0.7	4	1	2	2	4900	2604	2604	0.933333
5643	013	2016	0.05	2000	2	65	100	3	5	3	6048	4048	RH-2	40	density-lim	1500			0.7	4	0.800000012	2	2	5644.799805	3644.799805	3644.799805	0.933333
5643	020	2037	0.05	1620	2	65	100	3	5	3	6111	4491	RH-2	40	density-lim	1500			0.7	4	0.800000012	2	2	5703.600098	4083.600098	4083.600098	0.933333
5643	022	2025	0.05	1560	2	65	100	3	5	3	6075	4515	RH-2	40	density-lim	1500			0.7	4	0.800000012	2	2	5670	4110	4110	0.933333
5643	035	1949	0.04	2151	2	65	100	3	4	2	5847	3696	RH-2	40	density-lim	1500			0.7	4	1	2	2	5457.199707	3306.199707	3306.199707	0.933333
5643	039	2004	0.05	1013	2	65	100	3	5	3	6012	4999	RH-2	40	density-lim	1500			0.7	4	0.800000012	2	2	5611.199707	4598.199707	4598.199707	0.933333
5643	041	1951	0.04	1323	2	65	100	3	4	2	5853	4530	RH-2	40	density-lim	1500			0.7	4	1	2	2	5462.799805	4139.799805	4139.799805	0.933333
5643	043	1750	0.04	1863	2	65	100	3	4	2	5250	3387	RH-2	40	density-lim	1500			0.7	4	1	2	2	4900	3037	3037	0.933333
5643	045	2160	0.05	886	2	65	100	3	5	3	6480	5594	RH-2	40	density-lim	1500			0.7	4	0.800000012	2	2	6048	5162	5162	0.933333
5643	047	2037	0.05	936	2	65	100	3	5	3	6111	5175	RH-2	40	density-lim	1500			0.7	4	0.800000012	2	2	5703.600098	4767.600098	4767.600098	0.933333
5643	051	1750	0.04	1083	2	65	100	3	4	2	5250	4167	RH-2	40	density-lim	1500			0.7	4	1	2	2	4900	3817	3817	0.933333
5644	003	1386	0.03	2493	2	65	100	3	3	1	4158	1665	RH-2	40	density-lim	1500			0.7	4	1.333333373	2	2	3880.800049	1387.800049	1387.800049	0.933333
5644	005	1871	0.04	2579	2	65	100	3	4	2	5613	3034	RH-2	40	density-lim	1500			0.7	4	1	2	2	5238.799805	2659.799805	2659.799805	0.933333
5644	008	2600	0.06	1902	2	65	100	3	6	4	7800	5898	RH-2	40	density-lim	1500			0.7	4	0.666666687	2	2	7280	5378	5378	0.933333
5644	011	1579	0.04	1876	2	65	100	3	4	2	4737	2861	RH-2	40	density-lim	1500			0.7	4	1	2	2	4421.199707	2545.199707	2545.199707	0.933333
5644	020	1712	0.04	2100	2	65	100	3	4	2	5136	3036	RH-2	40	density-lim	1500			0.7	4	1	2	2	4793.600098	2693.600098	2693.600098	0.933333

block_num	lot_num	Lot Size Feet	Lot Size Acres	Existing Bldg Sqft	Existing Units	sb79_MaxHeight	sb79_MaxDensity	sb79_MaxFAR	SB79- Gross Unit Capacity	SB79- Net Unit Capacity	SB79- Gross GSF Capacity	SB79- Net GSF Capacity	Existing SF Zoning	Existing SF Height Limit	Density Limit?	Density Limit ratio	Corner Parcel?	In R4	Max Lot Coverage	SF Unit Capacity Gross	% Gross Unit- SF vs SB79	SF Zoning- Net Unit Capacity	SF Zoning - Net Unit Capacity Limited by 200% SB79	SF Zoning- Gross GSF Capacity	SF Zoning- Net GSF Capacity	SF Zoning - Net GSF Capacity Limited by 200% SB79	% Gross GSF- SF vs SB79
5644	021	1710	0.04	2850	2	65	100	3	4	2	5130	2280	RH-2	40	density-lim	1500			0.7	4	1	2	2	4788	1938	1938	0.933333
5644	025	1764	0.04	2170	2	65	100	3	4	2	5292	3122	RH-2	40	density-lim	1500			0.7	4	1	2	2	4939.199707	2769.199707	2769.199707	0.933333
5644	031	1750	0.04	1550	2	65	100	3	4	2	5250	3700	RH-2	40	density-lim	1500			0.7	4	1	2	2	4900	3350	3350	0.933333
5644	032	1750	0.04	1600	2	65	100	3	4	2	5250	3650	RH-2	40	density-lim	1500			0.7	4	1	2	2	4900	3300	3300	0.933333
5644	042	1621	0.04	1985	2	65	100	3	4	2	4863	2878	RH-2	40	density-lim	1500			0.7	4	1	2	2	4538.799805	2553.799805	2553.799805	0.933333
5644	044	1750	0.04	849	2	65	100	3	4	2	5250	4401	RH-2	40	density-lim	1500			0.7	4	1	2	2	4900	4051	4051	0.933333
5668	008	1797	0.04	1950	2	65	100	3	4	2	5391	3441	RH-1	40	density-lim	3000			0.7	4	1	2	2	5031.600098	3081.600098	3081.600098	0.933333
5668	016	1890	0.04	1610	2	55	80	2.5	3	1	4725	3115	RH-1	40	density-lim	3000			0.7	4	1.333333373	2	2	5292	3682	3682	1.12
5668	017	3502	0.08	3105	2	55	80	2.5	6	4	8755	5650	NCD-CORT	40	density-lim	800	true		0.75	4	0.666666687	2	2	10506	7401	7401	1.2
5668	035	1764	0.04	2405	4	65	100	3	4	0	5292	2887	RH-1	40	density-lim	3000	true		0.7	6	1.5	2	2	4939.199707	2534.199707	2534.199707	0.933333
5669	002	2193	0.05	1425	2	65	100	3	5	3	6579	5154	RH-1	40	density-lim	3000			0.7	4	0.800000012	2	2	6140.399902	4715.399902	4715.399902	0.933333
5669	013	1797	0.04	1936	2	65	100	3	4	2	5391	3455	RH-1	40	density-lim	3000			0.7	4	1	2	2	5031.600098	3095.600098	3095.600098	0.933333
5669	015	1801	0.04	2800	2	65	100	3	4	2	5403	2603	RH-2	40	density-lim	1500			0.7	4	1	2	2	5042.799805	2242.799805	2242.799805	0.933333
5669	016	3594	0.08	2240	2	65	100	3	8	6	10782	8542	RH-2	40	density-lim	1500			0.7	4	0.5	2	2	10063.2002	7823.200195	7823.200195	0.933333
5669	019	1810	0.04	1440	2	65	100	3	4	2	5430	3990	RH-1	40	density-lim	3000			0.7	4	1	2	2	5068	3628	3628	0.933333
5669	023	1815	0.04	2150	2	65	100	3	4	2	5445	3295	RH-1	40	density-lim	3000			0.7	4	1	2	2	5082	2932	2932	0.933333
5669	041	1797	0.04	793	2	65	100	3	4	2	5391	4598	RH-1	40	density-lim	3000			0.7	4	1	2	2	5031.600098	4238.600098	4238.600098	0.933333
5670	005	1773	0.04	2348	2	65	100	3	4	2	5319	2971	RH-2	40	density-lim	1500			0.7	4	1	2	2	4964.399902	2616.399902	2616.399902	0.933333
5671	016	1925	0.04	4257	4	65	100	3	4	0	5775	1518	RH-2	40	density-lim	1500	true		0.7	6	1.5	2	2	5390	1133	1133	0.933333
5671	017	1700	0.04	2080	2	65	100	3	4	2	5100	3020	RH-2	40	density-lim	1500			0.7	4	1	2	2	4760	2680	2680	0.933333
5671	019	1797	0.04	2310	2	65	100	3	4	2	5391	3081	RH-2	40	density-lim	1500			0.7	4	1	2	2	5031.600098	2721.600098	2721.600098	0.933333
5671	023	1757	0.04	1400	2	65	100	3	4	2	5271	3871	RH-2	40	density-lim	1500			0.7	4	1	2	2	4919.600098	3519.600098	3519.600098	0.933333
5671	028	1783	0.04	2000	2	65	100	3	4	2	5349	3349	RH-2	40	density-lim	1500			0.7	4	1	2	2	4992.399902	2992.399902	2992.399902	0.933333
5671	037	1643	0.04	1521	2	65	100	3	4	2	4929	3408	RH-2	40	density-lim	1500			0.7	4	1	2	2	4600.399902	3079.399902	3079.399902	0.933333
5672	008	3412	0.08	2470	2	65	100	3	8	6	10236	7766	RH-2	40	density-lim	1500			0.7	4	0.5	2	2	9553.599609	7083.599609	7083.599609	0.933333
5672	010	4520	0.1	2070	2	65	100	3	10	8	13560	11490	RH-2	40	density-lim	1500			0.7	4	0.400000006	2	2	12656	10586	10586	0.933333
5672	011	1633	0.04	2530	4	65	100	3	4	0	4899	2369	RH-2	40	density-lim	1500	true		0.7	6	1.5	2	2	4572.399902	2042.399902	2042.399902	0.933333
5672	012	1633	0.04	1764	2	65	100	3	4	2	4899	3135	RH-2	40	density-lim	1500			0.7	4	1	2	2	4572.399902	2808.399902	2808.399902	0.933333
5672	013	1633	0.04	2102	2	65	100	3	4	2	4899	2797	RH-2	40	density-lim	1500			0.7	4	1	2	2	4572.399902	2470.399902	2470.399902	0.933333
5672	015	1888	0.04	3240	2	65	100	3	4	2	5664	2424	RH-2	40	density-lim	1500			0.7	4	1	2	2	5286.399902	2046.399902	2046.399902	0.933333
5672	015A	1890	0.04	3668	2	65	100	3	4	2	5670	2002	RH-2	40	density-lim	1500			0.7	4	1	2	2	5292	1624	1624	0.933333
5672	018	2240	0.05	2530	2	65	100	3	5	3	6720	4190	RH-2	40	density-lim	1500			0.7	4	0.800000012	2	2	6272	3742	3742	0.933333
5672	025	1948	0.04	2999	2	65	100	3	4	2	5844	2845	RH-2	40	density-lim	1500			0.7	4	1	2	2	5454.399902	2455.399902	2455.399902	0.933333
5672	026	2027	0.05	3114	2	65	100	3	5	3	6081	2967	RH-2	40	density-lim	1500			0.7	4	0.800000012	2	2	5675.600098	2561.600098	2561.600098	0.933333
5672	028B	2081	0.05	3012	4	65	100	3	5	1	6243	3231	RH-2	40	density-lim	1500	true		0.7	6	1.200000048	2	2	5826.799805	2814.799805	2814.799805	0.933333
5672	029	1723	0.04	1500	2	65	100	3	4	2	5169	3669	RH-2	40	density-lim	1500			0.7	4	1	2	2	4824.399902	3324.399902	3324.399902	0.933333
5672	033	1608	0.04	1125	2	65	100	3	4	2	4824	3699	RH-2	40	density-lim	1500			0.7	4	1	2	2	4502.399902	3377.399902	3377.399902	0.933333
5672	036	2165	0.05	956	2	65	100	3	5	3	6495	5539	RH-2	40	density-lim	1500			0.7	4	0.800000012	2	2	6062	5106	5106	0.933333
5673	006	1765	0.04	2500	2	65	100	3	4	2	5295	2795	RH-2	40	density-lim	1500			0.7	4	1	2	2	4942	2442	2442	0.933333
5673	013	2000	0.05	2500	2	65	100	3	5	3	6000	3500	RH-2	40	density-lim	1500			0.7	4	0.800000012	2	2	5600	3100	3100	0.933333
5673	017	2625	0.06	3100	2	65	100	3	6	4	7875	4775	RH-2	40	density-lim	1500			0.7	4	0.666666687	2	2	7350	4250	4250	0.933333
5673	020	2739	0.06	4125	3	65	100	3	6	3	8217	4092	NCD-MISS	40	density-lim	600			0.75	5	0.833333313	2	2	8217	4092	4092	1
5673	028	1869	0.04	2500	2	65	100	3	4	2	5607	3107	RH-2	40	density-lim	1500			0.7	4	1	2	2	5233.199707	2733.199707	2733.199707	0.933333
5673	032	1833	0.04	2400	2	65	100	3	4	2	5499	3099	RH-2	40	density-lim	1500			0.7	4	1	2	2	5132.399902	2732.399902	2732.399902	0.933333
5673	033	1833	0.04	2400	2	65	100	3	4	2	5499	3099	RH-2	40	density-lim	1500			0.7	4	1	2	2	5132.399902	2732.399902	2732.399902	0.933333
5673	043	1862	0.04	2200	2	65	100	3	4	2	5586	3386	RH-2	40	density-lim	1500			0.7	4	1	2	2	5213.600098	3013.600098	3013.600098	0.933333
5673	044	1351	0.03	1988	2	65	100	3	3	1	4053	2065	RH-2	40	density-lim	1500			0.7	4	1.333333373	2	2	3782.800049	1794.800049	1794.800049	0.933333
5673	045	1197	0.03	1820	2	65	100	3	3	1	3591	1771	RH-2	40	density-lim	1500			0.7	4	1.333333373	2	2	3351.599854	1531.599854	1531.599854	0.933333
5673	046	1232	0.03	1820	2	65	100	3	3	1	3696	1876	RH-2	40	density-lim	1500			0.7	4	1.333333373	2	2	3449.599854	1629.599854	1629.599854	0.933333
5673	049	2625	0.06	1145	2	65	100	3	6	4	7875	6730	RH-2	40	density-lim	1500			0.7	4	0.666666687	2	2	7350	6205	6205	0.933333
5673	056	2360	0.05	2129	2	65	100	3	5	3	7080	4951	RH-2	40	density-lim	1500			0.7	4	0.800000012	2	2	6608	4479	4479	0.933333
5673	058	2625	0.06	1770	2	65	100	3	6	4	7875	6105	RH-2	40	density-lim	1500			0.7	4	0.666666687	2	2	7350	5580	5580	0.933333
5673	060	2000	0.05	1179	2	65	100	3	5	3	6000	4821	RH-2	40	density-lim	1500			0.7	4	0.800000012	2	2	5600	4421	4421	0.933333
5674	002	2478	0.06	1695	2	65	100	3	6	4	7434	5739	RH-2	40	density-lim	1500			0.7	4	0.666666687	2	2	6938.399902	5243.399902	5243.399902	0.933333
5674	006A	1225	0.03	1725	2	65	100	3	3	1	3675	1950	RH-2	40	density-lim	1500			0.7	4	1.333333373	2	2	3430	1705	1705	0.933333
5674	013	2471	0.06	3014	2	65	100	3	6	4	7413	4399	RH-2	40	density-lim	1500			0.7	4	0.666666687	2	2	6918.799805	3904.799805	3904.799805	0.933333
5674	017	2500	0.06	1650	2	65	100	3	6	4	7500	5850	RH-2	40	density-lim	1500			0.7	4	0.666666687	2	2	7000	5350	5350	0.933333
5675	005	2487	0.06	1600	2	65	100	3	6	4	7461	5861	RH-2	40	density-lim	1500			0.7	4	0.666666687	2	2	6963.600098	5363.600098	5363.600098	0.933333
5675	007	2486	0.06	1600	2	65	100	3	6	4	7458	5858	RH-2	40	density-lim	1500			0.7	4	0.666666687	2	2	6960.799805	5360.799805	5360.799805	0.933333
5676	001	2601	0.06	2839	4	55	80	2.5	5	1	6502	3663	RH-3	40	density-lim	1000	true		0.7	6	1.200000048	2	2	7282.799805	4443.799805	4443.799805	1.120086
5676	020	2465	0.06	2250	2	65	100	3	6	4	7395	5145	RH-2	40	density-lim	1500			0.7	4	0.666666687	2	2	6902	4652	4652	0.933333
5676	024	2504	0.06	2699	2	65	100	3	6	4	7512	4813	RH-2	40	density-lim	1500			0.7	4	0.666666687	2	2	7011.199707	4312.199707	4312.199707	0.933333
5677	018	2810	0.06	1150	2	55	80	2.5	5	3	7025	5875	RH-2	40	density-lim	1500			0.7	4	0.800000012	2	2	7868	6718	6718	1.12
5678	004	2210	0.05	1670	2	55	80	2.5	4	2	5525	3855	RH-2	40	density-lim	1500			0.7	4	1	2	2	6188	4518	4518	1.12

block_num	lot_num	Lot Size Feet	Lot Size Acres	Existing Bldg Sqft	Existing Units	sb79_MaxHeight	sb79_MaxDensity	sb79_MaxFAR	SB79- Gross Unit Capacity	SB79- Net Unit Capacity	SB79- Gross GSF Capacity	SB79- Net GSF Capacity	Existing SF Zoning	Existing SF Height Limit	Density Limit?	Density Limit ratio	Corner Parcel?	In R4	Max Lot Coverage	SF Unit Capacity Gross	% Gross Unit- SF vs SB79	SF Zoning- Net Unit Capacity	SF Zoning - Net Unit Capacity Limited by 200% SB79	SF Zoning- Gross GSF Capacity	SF Zoning- Net GSF Capacity	SF Zoning - Net GSF Capacity Limited by 200% SB79	% Gross GSF- SF vs SB79
5678	006	2275	0.05	2500	2	55	80	2.5	4	2	5688	3188	RH-2	40	density-lim	1500			0.7	4	1	2	2	6370	3870	3870	1.119902
5678	011	2815	0.06	950	2	55	80	2.5	5	3	7038	6088	RH-2	40	density-lim	1500			0.7	4	0.800000012	2	2	7882	6932	6932	1.11992
5678	013	2815	0.06	1850	2	55	80	2.5	5	3	7038	5188	RH-2	40	density-lim	1500			0.7	4	0.800000012	2	2	7882	6032	6032	1.11992
5678	024	2500	0.06	960	1	55	80	2.5	5	4	6250	5290	NCD-CORT	40	density-lim	800			0.75	3	0.600000024	2	2	7500	6540	6540	1.2
5678	030	2786	0.06	1125	1	55	80	2.5	5	4	6965	5840	NCD-CORT	40	density-lim	800			0.75	3	0.600000024	2	2	8358	7233	7233	1.2
5678	032	2201	0.05	1302	2	55	80	2.5	4	2	5502	4200	RH-2	40	density-lim	1500			0.7	4	1	2	2	6162.799805	4860.799805	4860.799805	1.120102
5678	034	1350	0.03	1156	2	55	80	2.5	2	0	3375	2219	RH-2	40	density-lim	1500			0.7	4	2	2	2	3780	2624	2624	1.12
5678	036	2815	0.06	910	2	55	80	2.5	5	3	7038	6128	RH-2	40	density-lim	1500			0.7	4	0.800000012	2	2	7882	6972	6972	1.11992
5707	020	1776	0.04	2712	2	55	80	2.5	3	1	4440	1728	RH-1	40	density-lim	3000			0.7	4	1.333333373	2	2	4972.799805	2260.799805	2260.799805	1.12
5708	002	2471	0.06	1804	2	55	80	2.5	5	3	6178	4374	RH-2	40	density-lim	1500			0.7	4	0.800000012	2	2	6918.799805	5114.799805	5114.799805	1.119909
5708	016	2786	0.06	2785	2	55	80	2.5	5	3	6965	4180	RH-2	40	density-lim	1500			0.7	4	0.800000012	2	2	7800.799805	5015.799805	5015.799805	1.12
5708	018	2500	0.06	2000	2	55	80	2.5	5	3	6250	4250	RH-2	40	density-lim	1500			0.7	4	0.800000012	2	2	7000	5000	5000	1.12
5708	030	4452	0.1	1024	2	55	80	2.5	8	6	11130	10106	RH-2	40	density-lim	1500			0.7	4	0.5	2	2	12465.59961	11441.59961	11441.59961	1.12
5708	034	1279	0.03	786	2	55	80	2.5	2	0	3198	2412	RH-2	40	density-lim	1500			0.7	4	2	2	2	3581.199951	2795.199951	2795.199951	1.119825
5709	004	2500	0.06	1725	2	55	80	2.5	5	3	6250	4525	RH-2	40	density-lim	1500			0.7	4	0.800000012	2	2	7000	5275	5275	1.12
5709	010	2201	0.05	1450	2	55	80	2.5	4	2	5502	4052	RH-2	40	density-lim	1500			0.7	4	1	2	2	6162.799805	4712.799805	4712.799805	1.120102
5709	013	3255	0.07	1621	2	55	80	2.5	6	4	8138	6517	RH-2	40	density-lim	1500			0.7	4	0.666666687	2	2	9114	7493	7493	1.119931
5709	016	2811	0.06	3284	2	55	80	2.5	5	3	7028	3744	RH-2	40	density-lim	1500			0.7	4	0.800000012	2	2	7870.799805	4586.799805	4586.799805	1.11992
5709	024	2437	0.06	1679	2	55	80	2.5	5	3	6092	4413	RH-2	40	density-lim	1500			0.7	4	0.800000012	2	2	6823.600098	5144.600098	5144.600098	1.120092
5710	002	2820	0.06	2128	2	65	100	3	6	4	8460	6332	RH-2	40	density-lim	1500			0.7	4	0.666666687	2	2	7896	5768	5768	0.933333
5710	026	2369	0.05	1581	2	65	100	3	5	3	7107	5526	RH-2	40	density-lim	1500			0.7	4	0.800000012	2	2	6633.199707	5052.199707	5052.199707	0.933333
5710	029	2500	0.06	2124	2	65	100	3	6	4	7500	5376	RH-2	40	density-lim	1500			0.7	4	0.666666687	2	2	7000	4876	4876	0.933333
5710	042	2500	0.06	2600	2	65	100	3	6	4	7500	4900	RH-2	40	density-lim	1500			0.7	4	0.666666687	2	2	7000	4400	4400	0.933333
5710	047	2500	0.06	1925	2	65	100	3	6	4	7500	5575	RH-2	40	density-lim	1500			0.7	4	0.666666687	2	2	7000	5075	5075	0.933333
5710	061	2369	0.05	633	2	65	100	3	5	3	7107	6474	RH-2	40	density-lim	1500			0.7	4	0.800000012	2	2	6633.199707	6000.199707	6000.199707	0.933333
5712	010	2500	0.06	1600	2	65	100	3	6	4	7500	5900	RH-2	40	density-lim	1500			0.7	4	0.666666687	2	2	7000	5400	5400	0.933333
5712	020	2725	0.06	1949	2	65	100	3	6	4	8175	6226	RH-2	40	density-lim	1500			0.7	4	0.666666687	2	2	7630	5681	5681	0.933333
5712	021	1326	0.03	1674	2	65	100	3	3	1	3978	2304	RH-2	40	density-lim	1500			0.7	4	1.333333373	2	2	3712.800049	2038.800049	2038.800049	0.933333
5712	025	2465	0.06	2780	2	85	140	4	8	6	9860	7080	RH-2	40	density-lim	1500			0.7	4	0.5	2	2	6902	4122	4122	0.7
5712	031	3392	0.08	1750	2	85	140	4	11	9	13568	11818	RH-2	40	density-lim	1500			0.7	4	0.363636374	2	2	9497.599609	7747.599609	7747.599609	0.7
5712	032	3389	0.08	1776	2	85	140	4	11	9	13556	11780	RH-2	40	density-lim	1500			0.7	4	0.363636374	2	2	9489.200195	7713.200195	7713.200195	0.7
5712	041	2692	0.06	1500	2	65	100	3	6	4	8076	6576	RH-2	40	density-lim	1500			0.7	4	0.666666687	2	2	7537.600098	6037.600098	6037.600098	0.933333
5712	046	2500	0.06	930	2	65	100	3	6	4	7500	6570	RH-2	40	density-lim	1500			0.7	4	0.666666687	2	2	7000	6070	6070	0.933333
5712	048	2500	0.06	2872	2	65	100	3	6	4	7500	4628	RH-2	40	density-lim	1500			0.7	4	0.666666687	2	2	7000	4128	4128	0.933333
5712	049	2445	0.06	1275	2	85	140	4	8	6	9780	8505	RH-2	40	density-lim	1500			0.7	4	0.5	2	2	6846	5571	5571	0.7
5712	051	2500	0.06	759	2	65	100	3	6	4	7500	6741	RH-2	40	density-lim	1500			0.7	4	0.666666687	2	2	7000	6241	6241	0.933333
5712	053	2500	0.06	1004	2	65	100	3	6	4	7500	6496	RH-2	40	density-lim	1500			0.7	4	0.666666687	2	2	7000	5996	5996	0.933333
5713	002	3237	0.07	2250	2	65	100	3	7	5	9711	7461	RH-2	40	density-lim	1500			0.7	4	0.571428597	2	2	9063.599609	6813.599609	6813.599609	0.933333
5713	005	2500	0.06	2200	2	65	100	3	6	4	7500	5300	RH-2	40	density-lim	1500			0.7	4	0.666666687	2	2	7000	4800	4800	0.933333
5713	007	2500	0.06	2123	2	65	100	3	6	4	7500	5377	RH-2	40	density-lim	1500			0.7	4	0.666666687	2	2	7000	4877	4877	0.933333
5713	012	2500	0.06	3720	2	65	100	3	6	4	7500	3780	RH-2	40	density-lim	1500			0.7	4	0.666666687	2	2	7000	3280	3280	0.933333
5713	016	2096	0.05	3808	2	65	100	3	5	3	6288	2480	RH-2	40	density-lim	1500			0.7	4	0.800000012	2	2	5868.799805	2060.799805	2060.799805	0.933333
5713	017	2734	0.06	4780	2	65	100	3	6	4	8202	3422	RH-2	40	density-lim	1500			0.7	4	0.666666687	2	2	7655.199707	2875.199707	2875.199707	0.933333
5713	018	2746	0.06	5500	2	65	100	3	6	4	8238	2738	RH-2	40	density-lim	1500			0.7	4	0.666666687	2	2	7688.799805	2188.799805	2188.799805	0.933333
5713	019	2759	0.06	2520	2	65	100	3	6	4	8277	5757	RH-2	40	density-lim	1500			0.7	4	0.666666687	2	2	7725.199707	5205.199707	5205.199707	0.933333
5713	020	2771	0.06	2300	2	65	100	3	6	4	8313	6013	RH-2	40	density-lim	1500			0.7	4	0.666666687	2	2	7758.799805	5458.799805	5458.799805	0.933333
5713	026	4175	0.1	2525	2	65	100	3	10	8	12525	10000	RH-2	40	density-lim	1500			0.7	4	0.400000006	2	2	11690	9165	9165	0.933333
5713	028	2179	0.05	3472	4	65	100	3	5	1	6537	3065	RH-2	40	density-lim	1500	true		0.7	6	1.200000048	2	2	6101.199707	2629.199707	2629.199707	0.933333
5713	035	2084	0.05	3808	2	65	100	3	5	3	6252	2444	RH-2	40	density-lim	1500			0.7	4	0.800000012	2	2	5835.199707	2027.199707	2027.199707	0.933333
5713	040	5000	0.11	1830	4	65	100	3	11	7	15000	13170	RH-2	40	density-lim	1500	true		0.7	6	0.545454562	2	2	14000	12170	12170	0.933333
5713	044	2346	0.05	2026	2	65	100	3	5	3	7038	5012	RH-2	40	density-lim	1500			0.7	4	0.800000012	2	2	6568.799805	4542.799805	4542.799805	0.933333
5713	046	2805	0.06	3000	2	65	100	3	6	4	8415	5415	RH-2	40	density-lim	1500			0.7	4	0.666666687	2	2	7854	4854	4854	0.933333
5715	001	2500	0.06	3691	4	55	80	2.5	5	1	6250	2559	RH-2	40	density-lim	1500	true		0.7	6	1.200000048	2	2	7000	3309	3309	1.12
5715	008	2262	0.05	1950	2	55	80	2.5	4	2	5655	3705	RH-2	40	density-lim	1500			0.7	4	1	2	2	6333.600098	4383.600098	4383.600098	1.12
5716	002	2874	0.07	2501	2	55	80	2.5	6	4	7185	4684	RH-2	40	density-lim	1500			0.7	4	0.666666687	2	2	8047.199707	5546.199707	5546.199707	1.12
5716	020	2500	0.06	2123	2	55	80	2.5	5	3	6250	4127	RH-2	40	density-lim	1500			0.7	4	0.800000012	2	2	7000	4877	4877	1.12
5716	025	2500	0.06	2382	2	55	80	2.5	5	3	6250	3868	RH-2	40	density-lim	1500			0.7	4	0.800000012	2	2	7000	4618	4618	1.12
5716	030	2500	0.06	954	2	55	80	2.5	5	3	6250	5296	RH-2	40	density-lim	1500			0.7	4	0.800000012	2	2	7000	6046	6046	1.12
5717	012	2735	0.06	2542	2	55	80	2.5	5	3	6838	4296	RH-2	40	density-lim	1500			0.7	4	0.800000012	2	2	7658	5116	5116	1.119918
5717	024	2265	0.05	1360	2	55	80	2.5	4	2	5662	4302	RH-2	40	density-lim	1500			0.7	4	1	2	2	6342	4982	4982	1.120099
5717	038	2700	0.06	1750	2	55	80	2.5	5	3	6750	5000	RH-2	40	density-lim	1500			0.7	4	0.800000012	2	2	7560	5810	5810	1.12
5717	046	2700	0.06	1251	2	55	80	2.5	5	3	6750	5499	RH-2	40	density-lim	1500			0.7	4	0.800000012	2	2	7560	6309	6309	1.12
5717	048	2500	0.06	674	2	55	80	2.5	5	3	6250	5576	RH-2	40	density-lim	1500			0.7	4	0.800000012	2	2	7000	6326	6326	1.12
5718	013	2540	0.06	1850	2	65	100	3	6	4	7620	5770	RH-2	40	density-lim	1500			0.7	4	0.666666687	2	2	7112	5262	5262	0.933333

block_num	lot_num	Lot Size Feet	Lot Size Acres	Existing Bldg Sqft	Existing Units	sb79_MaxHeight	sb79_MaxDensity	sb79_MaxFAR	SB79- Gross Unit Capacity	SB79- Net Unit Capacity	SB79- Gross GSF Capacity	SB79- Net GSF Capacity	Existing SF Zoning	Existing SF Height Limit	Density Limit?	Density Limit ratio	Corner Parcel?	In R4	Max Lot Coverage	SF Unit Capacity Gross	% Gross Unit- SF vs SB79	SF Zoning- Net Unit Capacity	SF Zoning - Net Unit Capacity Limited by 200% SB79	SF Zoning- Gross GSF Capacity	SF Zoning- Net GSF Capacity	SF Zoning - Net GSF Capacity Limited by 200% SB79	% Gross GSF- SF vs SB79
5718	022	2540	0.06	1900	2	65	100	3	6	4	7620	5720	RH-2	40	density-lim	1500			0.7	4	0.666666687	2	2	7112	5212	5212	0.933333
5718	027	2540	0.06	2448	2	65	100	3	6	4	7620	5172	RH-2	40	density-lim	1500			0.7	4	0.666666687	2	2	7112	4664	4664	0.933333
5718	028	2540	0.06	1250	2	65	100	3	6	4	7620	6370	RH-2	40	density-lim	1500			0.7	4	0.666666687	2	2	7112	5862	5862	0.933333
5718	029	1866	0.04	2500	4	65	100	3	4	0	5598	3098	RH-2	40	density-lim	1500	true		0.7	6	1.5	2	2	5224.799805	2724.799805	2724.799805	0.933333
5718	032	2800	0.06	2250	2	65	100	3	6	4	8400	6150	RH-2	40	density-lim	1500			0.7	4	0.666666687	2	2	7840	5590	5590	0.933333
5718	037	2500	0.06	2550	2	65	100	3	6	4	7500	4950	RH-2	40	density-lim	1500			0.7	4	0.666666687	2	2	7000	4450	4450	0.933333
5718	038	2500	0.06	2550	2	65	100	3	6	4	7500	4950	RH-2	40	density-lim	1500			0.7	4	0.666666687	2	2	7000	4450	4450	0.933333
5718	046	2500	0.06	2500	2	65	100	3	6	4	7500	5000	RH-2	40	density-lim	1500			0.7	4	0.666666687	2	2	7000	4500	4500	0.933333
5718	054	2500	0.06	1685	2	65	100	3	6	4	7500	5815	RH-2	40	density-lim	1500			0.7	4	0.666666687	2	2	7000	5315	5315	0.933333
5718	057	2500	0.06	1213	2	65	100	3	6	4	7500	6287	RH-2	40	density-lim	1500			0.7	4	0.666666687	2	2	7000	5787	5787	0.933333
5718	059	2540	0.06	869	2	65	100	3	6	4	7620	6751	RH-2	40	density-lim	1500			0.7	4	0.666666687	2	2	7112	6243	6243	0.933333
5719	011	2244	0.05	2250	2	65	100	3	5	3	6732	4482	RH-2	40	density-lim	1500			0.7	4	0.800000012	2	2	6283.199707	4033.199707	4033.199707	0.933333
5719	017	2438	0.06	3133	1	65	100	3	6	5	7314	4181	NC-2	40	density-lim	800			0.75	3	0.5	2	2	7314	4181	4181	1
5720	009	3633	0.08	3150	2	55	80	2.5	6	4	9082	5932	RH-2	40	density-lim	1500			0.7	4	0.666666687	2	2	10172.39941	7022.399414	7022.399414	1.120062
5720	011	2500	0.06	1600	2	55	80	2.5	5	3	6250	4650	RH-2	40	density-lim	1500			0.7	4	0.800000012	2	2	7000	5400	5400	1.12
5720	022	2500	0.06	2083	2	65	100	3	6	4	7500	5417	RH-2	40	density-lim	1500			0.7	4	0.666666687	2	2	7000	4917	4917	0.933333
5720	042	2476	0.06	2100	2	65	100	3	6	4	7428	5328	RH-2	40	density-lim	1500			0.7	4	0.666666687	2	2	6932.799805	4832.799805	4832.799805	0.933333
5720	043	2477	0.06	2100	2	65	100	3	6	4	7431	5331	RH-2	40	density-lim	1500			0.7	4	0.666666687	2	2	6935.600098	4835.600098	4835.600098	0.933333
5720	047	2482	0.06	1625	2	65	100	3	6	4	7446	5821	RH-2	40	density-lim	1500			0.7	4	0.666666687	2	2	6949.600098	5324.600098	5324.600098	0.933333
5720	048	2484	0.06	2138	2	65	100	3	6	4	7452	5314	RH-2	40	density-lim	1500			0.7	4	0.666666687	2	2	6955.199707	4817.199707	4817.199707	0.933333
5720	050	2486	0.06	1550	2	65	100	3	6	4	7458	5908	RH-2	40	density-lim	1500			0.7	4	0.666666687	2	2	6960.799805	5410.799805	5410.799805	0.933333
5720	051	2488	0.06	1838	2	65	100	3	6	4	7464	5626	RH-2	40	density-lim	1500			0.7	4	0.666666687	2	2	6966.399902	5128.399902	5128.399902	0.933333
5720	054	2492	0.06	2782	2	65	100	3	6	4	7476	4694	RH-2	40	density-lim	1500			0.7	4	0.666666687	2	2	6977.600098	4195.600098	4195.600098	0.933333
5720	055	2493	0.06	2400	2	55	80	2.5	5	3	6232	3832	RH-2	40	density-lim	1500			0.7	4	0.800000012	2	2	6980.399902	4580.399902	4580.399902	1.12009
5720	056	2495	0.06	1250	2	55	80	2.5	5	3	6238	4988	RH-2	40	density-lim	1500			0.7	4	0.800000012	2	2	6986	5736	5736	1.11991
5720	057	2995	0.07	2250	2	55	80	2.5	6	4	7488	5238	RH-2	40	density-lim	1500			0.7	4	0.666666687	2	2	8386	6136	6136	1.119925
5720	065	2403	0.06	2650	2	55	80	2.5	5	3	6008	3358	RH-2	40	density-lim	1500			0.7	4	0.800000012	2	2	6728.399902	4078.399902	4078.399902	1.119907
5720	066	1500	0.03	2345	2	65	100	3	3	1	4500	2155	RH-2	40	density-lim	1500			0.7	4	1.333333373	2	2	4200	1855	1855	0.933333
5721	002	2500	0.06	2175	2	55	80	2.5	5	3	6250	4075	RH-2	40	density-lim	1500			0.7	4	0.800000012	2	2	7000	4825	4825	1.12
5721	007	2500	0.06	2633	2	55	80	2.5	5	3	6250	3617	RH-2	40	density-lim	1500			0.7	4	0.800000012	2	2	7000	4367	4367	1.12
5721	022	2500	0.06	2250	2	55	80	2.5	5	3	6250	4000	RH-2	40	density-lim	1500			0.7	4	0.800000012	2	2	7000	4750	4750	1.12
5721	030	3700	0.08	2280	2	55	80	2.5	6	4	9250	6970	RH-2	40	density-lim	1500			0.7	4	0.666666687	2	2	10360	8080	8080	1.12
5721	031	2500	0.06	2620	2	55	80	2.5	5	3	6250	3630	RH-2	40	density-lim	1500			0.7	4	0.800000012	2	2	7000	4380	4380	1.12
5721	044	1828	0.04	1556	2	55	80	2.5	3	1	4570	3014	RH-2	40	density-lim	1500			0.7	4	1.333333373	2	2	5118.399902	3562.399902	3562.399902	1.12
5721	045	1372	0.03	1783	2	55	80	2.5	2	0	3430	1647	RH-2	40	density-lim	1500			0.7	4	2	2	2	3841.599854	2058.599854	2058.599854	1.12
5721	063	2500	0.06	3069	2	55	80	2.5	5	3	6250	3181	RH-2	40	density-lim	1500			0.7	4	0.800000012	2	2	7000	3931	3931	1.12
5721	065	2500	0.06	1375	2	55	80	2.5	5	3	6250	4875	RH-2	40	density-lim	1500			0.7	4	0.800000012	2	2	7000	5625	5625	1.12
5721	069	2500	0.06	2320	2	55	80	2.5	5	3	6250	3930	RH-2	40	density-lim	1500			0.7	4	0.800000012	2	2	7000	4680	4680	1.12
5721	073	2500	0.06	1880	2	55	80	2.5	5	3	6250	4370	RH-2	40	density-lim	1500			0.7	4	0.800000012	2	2	7000	5120	5120	1.12
5721	074	2500	0.06	1880	2	55	80	2.5	5	3	6250	4370	RH-2	40	density-lim	1500			0.7	4	0.800000012	2	2	7000	5120	5120	1.12
5721	076	2500	0.06	2850	2	55	80	2.5	5	3	6250	3400	RH-2	40	density-lim	1500			0.7	4	0.800000012	2	2	7000	4150	4150	1.12
5721	077	2500	0.06	2160	2	55	80	2.5	5	3	6250	4090	RH-2	40	density-lim	1500			0.7	4	0.800000012	2	2	7000	4840	4840	1.12
5721	079	2500	0.06	1192	2	55	80	2.5	5	3	6250	5058	RH-2	40	density-lim	1500			0.7	4	0.800000012	2	2	7000	5808	5808	1.12
5721	081	2500	0.06	1095	2	55	80	2.5	5	3	6250	5155	RH-2	40	density-lim	1500			0.7	4	0.800000012	2	2	7000	5905	5905	1.12
5721	083	2533	0.06	1000	2	55	80	2.5	5	3	6332	5332	RH-2	40	density-lim	1500			0.7	4	0.800000012	2	2	7092.399902	6092.399902	6092.399902	1.120088
5721	085	2500	0.06	675	2	55	80	2.5	5	3	6250	5575	RH-2	40	density-lim	1500			0.7	4	0.800000012	2	2	7000	6325	6325	1.12
5722	024	1750	0.04	2250	2	55	80	2.5	3	1	4375	2125	RH-1	40	density-lim	3000			0.7	4	1.333333373	2	2	4900	2650	2650	1.12
5745	034A	1956	0.04	2000	2	55	80	2.5	3	1	4890	2890	RH-2	40	density-lim	1500			0.7	4	1.333333373	2	2	5476.799805	3476.799805	3476.799805	1.12
5745	056	2476	0.06	2350	2	55	80	2.5	5	3	6190	3840	RH-2	40	density-lim	1500			0.7	4	0.800000012	2	2	6932.799805	4582.799805	4582.799805	1.12
5745	060	1944	0.04	2600	2	55	80	2.5	3	1	4860	2260	RH-2	40	density-lim	1500			0.7	4	1.333333373	2	2	5443.199707	2843.199707	2843.199707	1.12
5745	066	2503	0.06	1206	2	55	80	2.5	5	3	6258	5052	RH-2	40	density-lim	1500			0.7	4	0.800000012	2	2	7008.399902	5802.399902	5802.399902	1.11991
5745	068	2513	0.06	1438	2	55	80	2.5	5	3	6282	4844	RH-2	40	density-lim	1500			0.7	4	0.800000012	2	2	7036.399902	5598.399902	5598.399902	1.120089
5745	071	3111	0.07	1287	2	55	80	2.5	6	4	7778	6491	RH-2	40	density-lim	1500			0.7	4	0.666666687	2	2	8710.799805	7423.799805	7423.799805	1.119928
6469	005	3861	0.09	3918	4	55	80	2.5	7	3	9652	5734	NCD-EXCE	40	density-lim	600			0.75	6	0.857142866	2	2	11583	7665	7665	1.200062
6469	035	1696	0.04	1363	1	55	80	2.5	3	2	4240	2877	NCD-EXCE	40	density-lim	600			0.75	3	1	2	2	5088	3725	3725	1.2
6469	037	1591	0.04	1364	1	55	80	2.5	3	2	3978	2614	NCD-EXCE	40	density-lim	600			0.75	3	1	2	2	4773	3409	3409	1.199849
6469	046	2254	0.05	1379	2	55	80	2.5	4	2	5635	4256	NCD-EXCE	40	density-lim	600			0.75	4	1	2	2	6762	5383	5383	1.2
6471	003	1750	0.04	1820	2	55	80	2.5	3	1	4375	2555	RH-1	40	density-lim	3000			0.7	4	1.333333373	2	2	4900	3080	3080	1.12
6472	027	2500	0.06	3190	2	55	80	2.5	5	3	6250	3060	NCD-EXCE	40	density-lim	600			0.75	4	0.800000012	2	2	7500	4310	4310	1.2
6472	043	8449	0.19	984	12	55	80	2.5	15	3	21122	20138	NCD-EXCE	40	density-lim	600			0.75	14	0.933333337	2	2	25347	24363	24363	1.200028
6472	076	3159	0.07	2388	2	55	80	2.5	6	4	7898	5510	RH-1	40	density-lim	3000			0.7	4	0.666666687	2	2	8845.200195	6457.200195	6457.200195	1.119929
6473	037	11587	0.27	14506	17	55	80	2.5	22	5	28968	14462	NCD-EXCE	40	density-lim	600	true		0.75	19	0.863636374	2	2	34761	20255	20255	1.199979
6473	041	2660	0.06	4091	2	55	80	2.5	5	3	6650	2559	NCD-EXCE	40	density-lim	600			0.75	4	0.800000012	2	2	7980	3889	3889	1.2
6473	042	2241	0.05	2528	2	55	80	2.5	4	2	5602	3074	NCD-EXCE	40	density-lim	600			0.75	4	1	2	2	6723	4195	4195	1.200107

block_num	lot_num	Lot Size Feet	Lot Size Acres	Existing Bldg Sqft	Existing Units	sb79_MaxHeight	sb79_MaxDensity	sb79_MaxFAR	SB79- Gross Unit Capacity	SB79- Net Unit Capacity	SB79- Gross GSF Capacity	SB79- Net GSF Capacity	Existing SF Zoning	Existing SF Height Limit	Density Limit?	Density Limit ratio	Corner Parcel?	In R4	Max Lot Coverage	SF Unit Capacity Gross	% Gross Unit- SF vs SB79	SF Zoning- Net Unit Capacity	SF Zoning - Net Unit Capacity Limited by 200% SB79	SF Zoning- Gross GSF Capacity	SF Zoning- Net GSF Capacity	SF Zoning - Net GSF Capacity Limited by 200% SB79	% Gross GSF- SF vs SB79
6473	050	2256	0.05	3711	2	55	80	2.5	4	2	5640	1929	NCD-EXCE	40	density-lim	600			0.75	4	1	2	2	6768	3057	3057	1.2
6490	053	6400	0.15	3552	2	55	80	2.5	12	10	16000	12448	RH-1	40	density-lim	3000			0.7	4	0.333333343	2	2	17920	14368	14368	1.12
6491	001	2291	0.05	2629	4	55	80	2.5	4	0	5728	3099	RH-1	40	density-lim	3000	true		0.7	6	1.5	2	2	6414.799805	3785.799805	3785.799805	1.119902
6505	053	1760	0.04	1038	2	55	80	2.5	3	1	4400	3362	RH-2	40	form-based			true	0.7	4	1.333333373	2	2	4928	3890	3890	1.12
6508	006	3049	0.07	5027	7	65	100	3	7	0	9147	4120	RH-2	50	form-based		true	true	0.7	9	1.285714269	2	2	10671.5	5644.5	5644.5	1.166667
6508	023	2172	0.05	3402	4	65	100	3	5	1	6516	3114	RH-2	50	form-based		true	true	0.7	6	1.200000048	2	2	7602	4200	4200	1.166667
6509	011A	2120	0.05	3600	4	65	100	3	5	1	6360	2760	RH-2	50	form-based		true	true	0.7	6	1.200000048	2	2	7420	3820	3820	1.166667
6509	011B	1450	0.03	2574	2	65	100	3	3	1	4350	1776	RH-2	50	form-based			true	0.7	4	1.333333373	2	2	5075	2501	2501	1.166667
6509	018	2100	0.05	2500	4	65	100	3	5	1	6300	3800	RH-2	50	form-based			true	0.7	6	1.200000048	2	2	7350	4850	4850	1.166667
6510	023A	2488	0.06	4352	5	65	100	3	6	1	7464	3112	NCD-24TH	50	form-based		true	true	0.75	7	1.166666627	2	2	9330	4978	4978	1.25
6510	023B	1914	0.04	3420	4	85	140	4	6	2	7656	4236	NCD-24TH	50	form-based			true	0.75	6	1	2	2	7177.5	3757.5	3757.5	0.9375
6511	003	2834	0.07	2780	2	65	100	3	7	5	8502	5722	RH-3	40	density-lim	1000			0.7	4	0.571428597	2	2	7935.199707	5155.199707	5155.199707	0.933333
6511	012	2459	0.06	2108	2	65	100	3	6	4	7377	5269	RH-3	40	density-lim	1000			0.7	4	0.666666687	2	2	6885.199707	4777.199707	4777.199707	0.933333
6511	013	2459	0.06	2966	2	65	100	3	6	4	7377	4411	RH-3	40	density-lim	1000			0.7	4	0.666666687	2	2	6885.199707	3919.199707	3919.199707	0.933333
6511	014	2459	0.06	2800	2	65	100	3	6	4	7377	4577	RH-3	40	density-lim	1000			0.7	4	0.666666687	2	2	6885.199707	4085.199707	4085.199707	0.933333
6511	016	2750	0.06	3300	2	65	100	3	6	4	8250	4950	RH-3	40	density-lim	1000			0.7	4	0.666666687	2	2	7700	4400	4400	0.933333
6511	026	3125	0.07	2400	2	65	100	3	7	5	9375	6975	RH-3	40	density-lim	1000			0.7	4	0.571428597	2	2	8750	6350	6350	0.933333
6511	028	3750	0.09	2714	2	65	100	3	9	7	11250	8536	RH-3	40	density-lim	1000			0.7	4	0.444444448	2	2	10500	7786	7786	0.933333
6511	029	3750	0.09	3224	2	65	100	3	9	7	11250	8026	RH-3	40	density-lim	1000			0.7	4	0.444444448	2	2	10500	7276	7276	0.933333
6511	034	2398	0.06	2550	2	65	100	3	6	4	7194	4644	RH-3	40	density-lim	1000			0.7	4	0.666666687	2	2	6714.399902	4164.399902	4164.399902	0.933333
6511	035	2398	0.06	2304	2	65	100	3	6	4	7194	4890	RH-3	40	density-lim	1000			0.7	4	0.666666687	2	2	6714.399902	4410.399902	4410.399902	0.933333
6511	037	1625	0.04	1671	2	65	100	3	4	2	4875	3204	RH-3	40	density-lim	1000			0.7	4	1	2	2	4550	2879	2879	0.933333
6511	045	2834	0.07	1315	2	65	100	3	7	5	8502	7187	RH-3	40	density-lim	1000			0.7	4	0.571428597	2	2	7935.199707	6620.199707	6620.199707	0.933333
6511	047	2500	0.06	2031	2	65	100	3	6	4	7500	5469	RH-3	40	density-lim	1000			0.7	4	0.666666687	2	2	7000	4969	4969	0.933333
6511	049	3125	0.07	1575	2	65	100	3	7	5	9375	7800	RH-3	40	density-lim	1000			0.7	4	0.571428597	2	2	8750	7175	7175	0.933333
6511	054	2476	0.06	1093	2	65	100	3	6	4	7428	6335	RH-3	40	density-lim	1000			0.7	4	0.666666687	2	2	6932.799805	5839.799805	5839.799805	0.933333
6512	003	3117	0.07	2640	2	65	100	3	7	5	9351	6711	RH-3	40	density-lim	1000			0.7	4	0.571428597	2	2	8727.599609	6087.599609	6087.599609	0.933333
6512	007	3117	0.07	3498	2	65	100	3	7	5	9351	5853	RH-3	40	density-lim	1000			0.7	4	0.571428597	2	2	8727.599609	5229.599609	5229.599609	0.933333
6512	017	3125	0.07	3000	2	65	100	3	7	5	9375	6375	RH-3	40	density-lim	1000			0.7	4	0.571428597	2	2	8750	5750	5750	0.933333
6512	032	1940	0.04	1527	2	65	100	3	4	2	5820	4293	RH-3	40	density-lim	1000			0.7	4	1	2	2	5432	3905	3905	0.933333
6512	034	3125	0.07	1419	2	65	100	3	7	5	9375	7956	RH-3	40	density-lim	1000			0.7	4	0.571428597	2	2	8750	7331	7331	0.933333
6512	041	3125	0.07	1299	2	65	100	3	7	5	9375	8076	RH-3	40	density-lim	1000			0.7	4	0.571428597	2	2	8750	7451	7451	0.933333
6513	002A	2700	0.06	2480	2	75	120	3.5	7	5	9450	6970	RH-3	40	density-lim	1000			0.7	4	0.571428597	2	2	7560	5080	5080	0.8
6513	005	4589	0.11	5044	3	75	120	3.5	13	10	16062	11018	RH-3	40	density-lim	1000			0.7	5	0.384615391	2	2	12849.2002	7805.200195	7805.200195	0.799975
6513	012	1963	0.05	2500	2	75	120	3.5	6	4	6870	4370	RH-3	40	density-lim	1000			0.7	4	0.666666687	2	2	5496.399902	2996.399902	2996.399902	0.800058
6513	012B	1849	0.04	2500	2	75	120	3.5	5	3	6472	3972	RH-3	40	density-lim	1000			0.7	4	0.800000012	2	2	5177.199707	2677.199707	2677.199707	0.799938
6513	021	4107	0.09	3546	2	75	120	3.5	11	9	14374	10828	RH-3	40	density-lim	1000			0.7	4	0.363636374	2	2	11499.59961	7953.599609	7953.599609	0.800028
6513	022	1999	0.05	2000	2	75	120	3.5	6	4	6996	4996	RH-3	40	density-lim	1000			0.7	4	0.666666687	2	2	5597.199707	3597.199707	3597.199707	0.800057
6513	038	2079	0.05	1105	2	75	120	3.5	6	4	7276	6171	RH-3	40	density-lim	1000			0.7	4	0.666666687	2	2	5821.199707	4716.199707	4716.199707	0.800055
6513	040	2121	0.05	1275	2	75	120	3.5	6	4	7424	6149	RH-3	40	density-lim	1000			0.7	4	0.666666687	2	2	5938.799805	4663.799805	4663.799805	0.799946
6513	044	2079	0.05	1118	2	75	120	3.5	6	4	7276	6158	RH-3	40	density-lim	1000			0.7	4	0.666666687	2	2	5821.199707	4703.199707	4703.199707	0.800055
6513	049	1849	0.04	1250	2	75	120	3.5	5	3	6472	5222	RH-3	40	density-lim	1000			0.7	4	0.800000012	2	2	5177.199707	3927.199707	3927.199707	0.799938
6513	051	1259	0.03	882	2	75	120	3.5	4	2	4406	3524	RH-3	40	density-lim	1000			0.7	4	1	2	2	3525.199951	2643.199951	2643.199951	0.800091
6513	055	1286	0.03	1004	2	75	120	3.5	4	2	4501	3497	RH-3	40	density-lim	1000			0.7	4	1	2	2	3600.800049	2596.800049	2596.800049	0.8
6513	061	1846	0.04	1111	2	75	120	3.5	5	3	6461	5350	RH-3	40	density-lim	1000			0.7	4	0.800000012	2	2	5168.799805	4057.799805	4057.799805	0.8
6513	063	1846	0.04	1119	2	75	120	3.5	5	3	6461	5342	RH-3	40	density-lim	1000			0.7	4	0.800000012	2	2	5168.799805	4049.799805	4049.799805	0.8
6513	072	3250	0.07	2353	2	75	120	3.5	8	6	11375	9022	RH-3	40	density-lim	1000			0.7	4	0.5	2	2	9100	6747	6747	0.8
6514	007	1953	0.04	2612	4	75	120	3.5	5	1	6836	4224	NCT-VALEI	55	form-based				0.75	6	1.200000048	2	2	7323.75	4711.75	4711.75	1.07135
6515	009	3051	0.07	3370	4	75	120	3.5	8	4	10678	7308	RTO-M	45	form-based				0.7	6	0.75	2	2	8542.799805	5172.799805	5172.799805	0.800037
6515	034	2415	0.06	644	3	75	120	3.5	7	4	8452	7808	RTO-M	45	form-based				0.7	5	0.714285731	2	2	6762	6118	6118	0.800047
6516	011A	2975	0.07	3106	4	75	120	3.5	8	4	10412	7306	RTO-M	45	form-based				0.7	6	0.75	2	2	8330	5224	5224	0.800038
6516	020	2618	0.06	2722	3	85	140	4	8	5	10472	7750	RTO-M	45	form-based				0.7	5	0.625	2	2	7330.399902	4608.399902	4608.399902	0.7
6517	002	1354	0.03	1248	1	75	120	3.5	4	3	4739	3491	RTO-M	40	form-based				0.7	3	0.75	2	2	3791.199951	2543.199951	2543.199951	0.8
6517	003	1442	0.03	1140	1	75	120	3.5	4	3	5047	3907	RTO-M	40	form-based				0.7	3	0.75	2	2	4037.599854	2897.599854	2897.599854	0.8
6517	004	1442	0.03	1285	1	75	120	3.5	4	3	5047	3762	RTO-M	40	form-based				0.7	3	0.75	2	2	4037.599854	2752.599854	2752.599854	0.8
6517	017	2701	0.06	3014	6	75	120	3.5	7	1	9454	6440	RTO-M	55	form-based		true		0.7	8	1.142857194	2	2	9453.5	6439.5	6439.5	0.999947
6518	010	3729	0.09	5328	8	75	120	3.5	11	3	13052	7724	RTO-M	50	form-based				0.7	10	0.909090936	2	2	13051.5	7723.5	7723.5	0.999962
6518	013A	2778	0.06	6150	6	75	120	3.5	7	1	9723	3573	RTO-M	55	form-based		true		0.7	8	1.142857194	2	2	9723	3573	3573	1
6518	014	1479	0.03	2208	2	75	120	3.5	4	2	5176	2968	RTO-M	55	form-based		true		0.7	4	1	2	2	5176.5	2968.5	2968.5	1.000097
6518	014B	1495	0.03	2208	2	75	120	3.5	4	2	5232	3024	RTO-M	55	form-based				0.7	4	1	2	2	5232.5	3024.5	3024.5	1.000096
6518	030	1495	0.03	2208	2	75	120	3.5	4	2	5232	3024	RTO-M	55	form-based				0.7	4	1	2	2	5232.5	3024.5	3024.5	1.000096
6518	041	1495	0.03	1091	2	75	120	3.5	4	2	5232	4141	RTO-M	55	form-based				0.7	4	1	2	2	5232.5	4141.5	4141.5	1.000096
6518	043	2869	0.07	4115	4	75	120	3.5	8	4	10042	5927	RTO-M	40	form-based				0.7	6	0.75	2	2	8033.199707	3918.199707	3918.199707	0.79996
6527	014	3564	0.08	8624	9	75	120	3.5	10	1	12474	3850	NCT-MISSI	55	form-based		true		0.75	11	1.100000024	2	2	13365	4741	4741	1.071429

block_num	lot_num	Lot Size Feet	Lot Size Acres	Existing Bldg Sqft	Existing Units	sb79_MaxHeight	sb79_MaxDensity	sb79_MaxFAR	SB79- Gross Unit Capacity	SB79- Net Unit Capacity	SB79- Gross GSF Capacity	SB79- Net GSF Capacity	Existing SF Zoning	Existing SF Height Limit	Density Limit?	Density Limit ratio	Corner Parcel?	In R4	Max Lot Coverage	SF Unit Capacity Gross	% Gross Unit- SF vs SB79	SF Zoning- Net Unit Capacity	SF Zoning - Net Unit Capacity Limited by 200% SB79	SF Zoning- Gross GSF Capacity	SF Zoning- Net GSF Capacity	SF Zoning - Net GSF Capacity Limited by 200% SB79	% Gross GSF- SF vs SB79
6527	015B	1300	0.03	2459	2	75	120	3.5	4	2	4550	2091	RTO-M	55	form-based				0.7	4	1	2	2	4550	2091	2091	1
6527	017	1950	0.04	2278	3	75	120	3.5	5	2	6825	4547	RTO-M	55	form-based		true		0.7	5	1	2	2	6825	4547	4547	1
6528	008B	1726	0.04	1731	2	75	120	3.5	5	3	6041	4310	RTO-M	40	form-based				0.7	4	0.800000012	2	2	4832.799805	3101.799805	3101.799805	0.8
6528	008C	920	0.02	0	0	75	120	3.5	2	2	3220	3220	RTO-M	40	form-based				0.7	2	1	2	2	2576	2576	2576	0.8
6528	071	2492	0.06	1198	3	75	120	3.5	7	4	8722	7524	RTO-M	40	form-based				0.7	5	0.714285731	2	2	6977.600098	5779.600098	5779.600098	0.8
6528	074	2492	0.06	1100	3	75	120	3.5	7	4	8722	7622	RTO-M	40	form-based				0.7	5	0.714285731	2	2	6977.600098	5877.600098	5877.600098	0.8
6529	005	3543	0.08	6371	11	75	120	3.5	10	0	12400	6029	NCT-MISSI	65	form-based				0.75	13	1.299999952	2	2	15943.5	9572.5	9572.5	1.285766
6529	012B	2700	0.06	6300	6	75	120	3.5	7	1	9450	3150	RTO-M	55	form-based		true		0.7	8	1.142857194	2	2	9450	3150	3150	1
6529	015	2953	0.07	3320	4	75	120	3.5	8	4	10336	7016	RTO-M	45	form-based				0.7	6	0.75	2	2	8268.399414	4948.399414	4948.399414	0.799961
6530	008	4218	0.1	6560	7	75	120	3.5	12	5	14763	8203	RTO-M	45	form-based				0.7	9	0.75	2	2	11810.39941	5250.399414	5250.399414	0.8
6530	011	1942	0.04	2552	2	75	120	3.5	5	3	6797	4245	RTO-M	45	form-based				0.7	4	0.800000012	2	2	5437.600098	2885.600098	2885.600098	0.8
6530	011B	2622	0.06	3442	5	75	120	3.5	7	2	9177	5735	RTO-M	55	form-based		true		0.7	7	1	2	2	9177	5735	5735	1
6530	013	1806	0.04	3748	3	75	120	3.5	5	2	6321	2573	NCT-VALEI	55	form-based				0.75	5	1	2	2	6772.5	3024.5	3024.5	1.071429
6530	013A	1131	0.03	1021	1	75	120	3.5	4	3	3958	2937	NCT-VALEI	55	form-based				0.75	3	0.75	2	2	4241.25	3220.25	3220.25	1.071564
6531	013	2701	0.06	7850	6	75	120	3.5	7	1	9454	1604	NCT-VALEI	55	form-based				0.75	8	1.142857194	2	2	10128.75	2278.75	2278.75	1.071372
6531	016	2701	0.06	3404	6	65	100	3	6	0	8103	4699	NCT-VALEI	55	form-based				0.75	8	1.333333373	2	2	10128.75	6724.75	6724.75	1.25
6531	028A	1460	0.03	2340	2	75	120	3.5	4	2	5110	2770	RH-3	40	density-lim	1000			0.7	4	1	2	2	4088	1748	1748	0.8
6531	030	2701	0.06	4800	6	75	120	3.5	7	1	9454	4654	NCT-VALEI	55	form-based				0.75	8	1.142857194	2	2	10128.75	5328.75	5328.75	1.071372
6531	041	2701	0.06	1245	6	75	120	3.5	7	1	9454	8209	NCT-VALEI	55	form-based				0.75	8	1.142857194	2	2	10128.75	8883.75	8883.75	1.071372
6532	001	2692	0.06	4455	4	75	120	3.5	7	3	9422	4967	RH-3	40	density-lim	1000	true		0.7	6	0.857142866	2	2	7537.600098	3082.600098	3082.600098	0.8
6532	001A	1435	0.03	1980	2	75	120	3.5	4	2	5022	3042	RH-3	40	density-lim	1000			0.7	4	1	2	2	4018	2038	2038	0.80008
6532	003	2950	0.07	2890	2	75	120	3.5	8	6	10325	7435	RH-3	40	density-lim	1000			0.7	4	0.5	2	2	8260	5370	5370	0.8
6532	019	2500	0.06	1148	1	65	100	3	6	5	7500	6352	RM-1	40	density-lim	800			0.7	3	0.5	2	2	7000	5852	5852	0.933333
6532	020	2668	0.06	1426	1	65	100	3	6	5	8004	6578	RM-1	40	density-lim	800			0.7	3	0.5	2	2	7470.399902	6044.399902	6044.399902	0.933333
6532	021A	1736	0.04	2400	2	65	100	3	4	2	5208	2808	RH-3	40	density-lim	1000			0.7	4	1	2	2	4860.799805	2460.799805	2460.799805	0.933333
6532	024	3062	0.07	2350	2	65	100	3	7	5	9186	6836	RH-3	40	density-lim	1000			0.7	4	0.571428597	2	2	8573.599609	6223.599609	6223.599609	0.933333
6532	025	3167	0.07	2466	2	65	100	3	7	5	9501	7035	RH-3	40	density-lim	1000			0.7	4	0.571428597	2	2	8867.599609	6401.599609	6401.599609	0.933333
6532	027	3125	0.07	3360	2	65	100	3	7	5	9375	6015	RH-3	40	density-lim	1000			0.7	4	0.571428597	2	2	8750	5390	5390	0.933333
6532	032A	1375	0.03	2020	2	65	100	3	3	1	4125	2105	RH-3	40	density-lim	1000			0.7	4	1.333333373	2	2	3850	1830	1830	0.933333
6532	036	2236	0.05	3024	2	65	100	3	5	3	6708	3684	RH-3	40	density-lim	1000			0.7	4	0.800000012	2	2	6260.799805	3236.799805	3236.799805	0.933333
6532	042	2950	0.07	1465	2	75	120	3.5	8	6	10325	8860	RH-3	40	density-lim	1000			0.7	4	0.5	2	2	8260	6795	6795	0.8
6532	046	2100	0.05	1670	2	75	120	3.5	6	4	7350	5680	RH-3	40	density-lim	1000			0.7	4	0.666666687	2	2	5880	4210	4210	0.8
6532	061	3125	0.07	1328	2	65	100	3	7	5	9375	8047	RH-3	40	density-lim	1000			0.7	4	0.571428597	2	2	8750	7422	7422	0.933333
6532	063	2950	0.07	1566	2	75	120	3.5	8	6	10325	8759	RH-3	40	density-lim	1000			0.7	4	0.5	2	2	8260	6694	6694	0.8
6533	001	2390	0.05	5000	4	65	100	3	5	1	7170	2170	RH-3	40	density-lim	1000	true		0.7	6	1.200000048	2	2	6692	1692	1692	0.933333
6533	002	2641	0.06	3520	2	65	100	3	6	4	7923	4403	RH-3	40	density-lim	1000			0.7	4	0.666666687	2	2	7394.799805	3874.799805	3874.799805	0.933333
6533	003	2641	0.06	3800	2	65	100	3	6	4	7923	4123	RH-3	40	density-lim	1000			0.7	4	0.666666687	2	2	7394.799805	3594.799805	3594.799805	0.933333
6533	012	3117	0.07	2700	2	65	100	3	7	5	9351	6651	RH-3	40	density-lim	1000			0.7	4	0.571428597	2	2	8727.599609	6027.599609	6027.599609	0.933333
6533	021	4250	0.1	3846	4	65	100	3	10	6	12750	8904	RH-3	40	density-lim	1000	true		0.7	6	0.600000024	2	2	11900	8054	8054	0.933333
6533	024	3125	0.07	3086	2	65	100	3	7	5	9375	6289	RH-3	40	density-lim	1000			0.7	4	0.571428597	2	2	8750	5664	5664	0.933333
6533	025	3125	0.07	2300	2	65	100	3	7	5	9375	7075	RH-3	40	density-lim	1000			0.7	4	0.571428597	2	2	8750	6450	6450	0.933333
6533	030	2500	0.06	2425	2	65	100	3	6	4	7500	5075	RH-3	40	density-lim	1000			0.7	4	0.666666687	2	2	7000	4575	4575	0.933333
6533	031	2500	0.06	1920	2	65	100	3	6	4	7500	5580	RH-3	40	density-lim	1000			0.7	4	0.666666687	2	2	7000	5080	5080	0.933333
6533	035	2700	0.06	3500	2	65	100	3	6	4	8100	4600	RH-3	40	density-lim	1000			0.7	4	0.666666687	2	2	7560	4060	4060	0.933333
6533	038	3129	0.07	3550	4	65	100	3	7	3	9387	5837	RH-3	40	density-lim	1000	true		0.7	6	0.857142866	2	2	8761.200195	5211.200195	5211.200195	0.933333
6533	052	1740	0.04	997	2	65	100	3	4	2	5220	4223	RH-3	40	density-lim	1000			0.7	4	1	2	2	4872	3875	3875	0.933333
6533	055	2012	0.05	3760	4	65	100	3	5	1	6036	2276	RH-3	40	density-lim	1000	true		0.7	6	1.200000048	2	2	5633.600098	1873.600098	1873.600098	0.933333
6533	056	2633	0.06	762	2	65	100	3	6	4	7899	7137	RH-3	40	density-lim	1000			0.7	4	0.666666687	2	2	7372.399902	6610.399902	6610.399902	0.933333
6533	064	3117	0.07	1390	2	65	100	3	7	5	9351	7961	RH-3	40	density-lim	1000			0.7	4	0.571428597	2	2	8727.599609	7337.599609	7337.599609	0.933333
6533	066	3366	0.08	2000	2	65	100	3	8	6	10098	8098	RH-3	40	density-lim	1000			0.7	4	0.5	2	2	9424.799805	7424.799805	7424.799805	0.933333
6534	004	3098	0.07	3150	2	65	100	3	7	5	9294	6144	RH-3	40	density-lim	1000			0.7	4	0.571428597	2	2	8674.399414	5524.399414	5524.399414	0.933333
6534	010A	3127	0.07	2390	2	65	100	3	7	5	9381	6991	RH-3	40	density-lim	1000			0.7	4	0.571428597	2	2	8755.599609	6365.599609	6365.599609	0.933333
6534	013	3127	0.07	2752	2	65	100	3	7	5	9381	6629	RH-3	40	density-lim	1000			0.7	4	0.571428597	2	2	8755.599609	6003.599609	6003.599609	0.933333
6534	014B	2602	0.06	2604	2	65	100	3	6	4	7806	5202	RH-3	40	density-lim	1000			0.7	4	0.666666687	2	2	7285.600098	4681.600098	4681.600098	0.933333
6534	015A	2125	0.05	2210	2	65	100	3	5	3	6375	4165	RH-3	40	density-lim	1000			0.7	4	0.800000012	2	2	5950	3740	3740	0.933333
6534	016A	1375	0.03	1640	2	65	100	3	3	1	4125	2485	RH-3	40	density-lim	1000			0.7	4	1.333333373	2	2	3850	2210	2210	0.933333
6534	025	3115	0.07	2875	2	65	100	3	7	5	9345	6470	RH-3	40	density-lim	1000			0.7	4	0.571428597	2	2	8722	5847	5847	0.933333
6534	032	2798	0.06	3100	2	65	100	3	6	4	8394	5294	RH-3	40	density-lim	1000			0.7	4	0.666666687	2	2	7834.399902	4734.399902	4734.399902	0.933333
6534	036	1875	0.04	3329	2	65	100	3	4	2	5625	2296	RH-3	40	density-lim	1000			0.7	4	1	2	2	5250	1921	1921	0.933333
6534	051	2090	0.05	2000	2	65	100	3	5	3	6270	4270	RH-3	40	density-lim	1000			0.7	4	0.800000012	2	2	5852	3852	3852	0.933333
6534	054	1753	0.04	1215	2	65	100	3	4	2	5259	4044	RH-3	40	density-lim	1000			0.7	4	1	2	2	4908.399902	3693.399902	3693.399902	0.933333
6534	056	3127	0.07	1682	2	65	100	3	7	5	9381	7699	RH-3	40	density-lim	1000			0.7	4	0.571428597	2	2	8755.599609	7073.599609	7073.599609	0.933333
6534	061	3125	0.07	1480	2	65	100	3	7	5	9375	7895	RH-3	40	density-lim	1000			0.7	4	0.571428597	2	2	8750	7270	7270	0.933333
6534	063	2110	0.05	1499	2	65	100	3	5	3	6330	4831	RH-3	40	density-lim	1000			0.7	4	0.800000012	2	2	5908	4409	4409	0.933333

block_num	lot_num	Lot Size Feet	Lot Size Acres	Existing Bldg Sqft	Existing Units	sb79_MaxHeight	sb79_MaxDensity	sb79_MaxFAR	SB79- Gross Unit Capacity	SB79- Net Unit Capacity	SB79- Gross GSF Capacity	SB79- Net GSF Capacity	Existing SF Zoning	Existing SF Height Limit	Density Limit?	Density Limit ratio	Corner Parcel?	In R4	Max Lot Coverage	SF Unit Capacity Gross	% Gross Unit- SF vs SB79	SF Zoning- Net Unit Capacity	SF Zoning - Net Unit Capacity Limited by 200% SB79	SF Zoning- Gross GSF Capacity	SF Zoning- Net GSF Capacity	SF Zoning - Net GSF Capacity Limited by 200% SB79	% Gross GSF- SF vs SB79
6534	068	3127	0.07	1575	2	65	100	3	7	5	9381	7806	RH-3	40	density-lim	1000			0.7	4	0.571428597	2	2	8755.599609	7180.599609	7180.599609	0.933333
6535	031B	1248	0.03	1810	1	65	100	3	3	2	3744	1934	RH-2	50	form-based			true	0.7	3	1	2	2	4368	2558	2558	1.166667
6536	014	1450	0.03	2140	2	65	100	3	3	1	4350	2210	RH-2	50	form-based			true	0.7	4	1.333333373	2	2	5075	2935	2935	1.166667
6536	017	1647	0.04	3050	3	65	100	3	4	1	4941	1891	RH-2	50	form-based		true	true	0.7	5	1.25	2	2	5764.5	2714.5	2714.5	1.166667
6536	055	1852	0.04	1671	3	65	100	3	4	1	5556	3885	RH-2	50	form-based		true	true	0.7	5	1.25	2	2	6482	4811	4811	1.166667
6537	005	1991	0.05	2074	2	65	100	3	5	3	5973	3899	RH-2	40	form-based			true	0.7	4	0.800000012	2	2	5574.799805	3500.799805	3500.799805	0.933333
6537	006	1519	0.03	1910	1	65	100	3	3	2	4557	2647	RH-2	40	form-based			true	0.7	3	1	2	2	4253.199707	2343.199707	2343.199707	0.933333
6537	007	1519	0.03	1781	1	65	100	3	3	2	4557	2776	RH-2	40	form-based			true	0.7	3	1	2	2	4253.199707	2472.199707	2472.199707	0.933333
6537	055	1801	0.04	662	2	65	100	3	4	2	5403	4741	RH-2	40	form-based		true	true	0.7	4	1	2	2	5042.799805	4380.799805	4380.799805	0.933333
6539	003	1994	0.05	2309	2	55	80	2.5	4	2	4985	2676	RH-2	40	form-based			true	0.7	4	1	2	2	5583.199707	3274.199707	3274.199707	1.12
6540	003	1977	0.05	1530	2	55	80	2.5	4	2	4942	3412	RH-2	40	form-based			true	0.7	4	1	2	2	5535.600098	4005.600098	4005.600098	1.120113
6545	069	2227	0.05	1339	3	55	80	2.5	4	1	5568	4229	RH-2	40	form-based			true	0.7	5	1.25	2	2	6235.600098	4896.600098	4896.600098	1.119899
6546	004	2001	0.05	2101	2	55	80	2.5	4	2	5002	2901	RH-2	40	form-based			true	0.7	4	1	2	2	5602.799805	3501.799805	3501.799805	1.120112
6546	027	1955	0.04	1435	2	55	80	2.5	3	1	4888	3453	RH-2	40	form-based			true	0.7	4	1.333333373	2	2	5474	4039	4039	1.119885
6546	029	1921	0.04	1460	2	55	80	2.5	3	1	4802	3342	RH-2	40	form-based			true	0.7	4	1.333333373	2	2	5378.799805	3918.799805	3918.799805	1.120117
6548	001A	1525	0.04	1850	1	65	100	3	4	3	4575	2725	RH-2	40	form-based			true	0.7	3	0.75	2	2	4270	2420	2420	0.933333
6548	002	1525	0.04	1800	1	65	100	3	4	3	4575	2775	RH-2	40	form-based			true	0.7	3	0.75	2	2	4270	2470	2470	0.933333
6548	003	1933	0.04	2340	2	65	100	3	4	2	5799	3459	RH-2	40	form-based			true	0.7	4	1	2	2	5412.399902	3072.399902	3072.399902	0.933333
6548	029	2871	0.07	3894	4	65	100	3	7	3	8613	4719	RH-2	40	form-based			true	0.7	6	0.857142866	2	2	8038.799805	4144.799805	4144.799805	0.933333
6549	024A	907	0.02	1600	1	65	100	3	2	1	2721	1121	RH-2	50	form-based			true	0.7	3	1.5	2	2	3174.5	1574.5	1574.5	1.166667
6550	007	2043	0.05	3530	4	65	100	3	5	1	6129	2599	RH-3	50	form-based		true	true	0.7	6	1.200000048	2	2	7150.5	3620.5	3620.5	1.166667
6550	008	1339	0.03	2040	2	65	100	3	3	1	4017	1977	RH-3	50	form-based			true	0.7	4	1.333333373	2	2	4686.5	2646.5	2646.5	1.166667
6551	019	2958	0.07	4264	6	65	100	3	7	1	8874	4610	RH-2	50	form-based			true	0.7	8	1.142857194	2	2	10353	6089	6089	1.166667
6551	022A	1952	0.04	4371	5	85	140	4	6	1	7808	3437	NC-1	65	form-based		true	true	0.75	7	1.166666627	2	2	8784	4413	4413	1.125
6551	060	2473	0.06	1805	5	65	100	3	6	1	7419	5614	RH-3	50	form-based			true	0.7	7	1.166666627	2	2	8655.5	6850.5	6850.5	1.166667
6551	063	1485	0.03	128	2	65	100	3	3	1	4455	4327	RH-3	50	form-based			true	0.7	4	1.333333373	2	2	5197.5	5069.5	5069.5	1.166667
6552	001	1935	0.04	4011	5	85	140	4	6	1	7740	3729	NC-1	65	form-based		true	true	0.75	7	1.166666627	2	2	8707.5	4696.5	4696.5	1.125
6552	020	2024	0.05	3450	4	65	100	3	5	1	6072	2622	NC-1	50	form-based		true	true	0.75	6	1.200000048	2	2	7590	4140	4140	1.25
6552	023	1952	0.04	2200	3	65	100	3	4	1	5856	3656	RH-2	50	form-based			true	0.7	5	1.25	2	2	6832	4632	4632	1.166667
6552	039	5700	0.13	11910	14	85	140	4	18	4	22800	10890	RH-2	50	form-based			true	0.7	16	0.888888896	2	2	19950	8040	8040	0.875
6553	027	1920	0.04	2352	2	65	100	3	4	2	5760	3408	RH-3	40	form-based		true	true	0.7	4	1	2	2	5376	3024	3024	0.933333
6553	049	1760	0.04	920	2	65	100	3	4	2	5280	4360	RH-3	40	form-based			true	0.7	4	1	2	2	4928	4008	4008	0.933333
6554	004	2439	0.06	4398	3	65	100	3	6	3	7317	2919	RH-3	40	form-based			true	0.7	5	0.833333313	2	2	6829.199707	2431.199707	2431.199707	0.933333
6554	009	2891	0.07	3925	4	55	80	2.5	6	2	7228	3303	RH-2	40	form-based			true	0.7	6	1	2	2	8094.799805	4169.799805	4169.799805	1.119923
6554	010	2879	0.07	4000	4	55	80	2.5	6	2	7198	3198	RH-2	40	form-based			true	0.7	6	1	2	2	8061.199707	4061.199707	4061.199707	1.119922
6554	014	2874	0.07	3958	4	55	80	2.5	6	2	7185	3227	RH-2	40	form-based			true	0.7	6	1	2	2	8047.199707	4089.199707	4089.199707	1.12
6554	037	2850	0.07	4080	4	55	80	2.5	6	2	7125	3045	RH-2	40	form-based			true	0.7	6	1	2	2	7980	3900	3900	1.12
6554	044	1979	0.05	1267	2	65	100	3	5	3	5937	4670	RH-3	40	form-based			true	0.7	4	0.800000012	2	2	5541.199707	4274.199707	4274.199707	0.933333
6554	052	1979	0.05	1078	2	65	100	3	5	3	5937	4859	RH-3	40	form-based			true	0.7	4	0.800000012	2	2	5541.199707	4463.199707	4463.199707	0.933333
6555	004	1971	0.05	1864	2	55	80	2.5	4	2	4928	3064	RH-2	40	form-based			true	0.7	4	1	2	2	5518.799805	3654.799805	3654.799805	1.119886
6555	005	1971	0.05	2887	2	55	80	2.5	4	2	4928	2041	RH-2	40	form-based			true	0.7	4	1	2	2	5518.799805	2631.799805	2631.799805	1.119886
6562	005	2470	0.06	2200	3	55	80	2.5	5	2	6175	3975	RH-2	40	form-based		true	true	0.7	5	1	2	2	6916	4716	4716	1.12
6562	017	1532	0.04	1126	1	55	80	2.5	3	2	3830	2704	RH-1	40	form-based		true	true	0.7	3	1	2	2	4289.600098	3163.600098	3163.600098	1.12
6562	018	1451	0.03	1120	1	55	80	2.5	2	1	3628	2508	RH-1	40	form-based			true	0.7	3	1.5	2	2	4062.800049	2942.800049	2942.800049	1.119846
6562	018A	1451	0.03	1051	1	55	80	2.5	2	1	3628	2577	RH-1	40	form-based			true	0.7	3	1.5	2	2	4062.800049	3011.800049	3011.800049	1.119846
6562	018B	1451	0.03	1308	1	55	80	2.5	2	1	3628	2320	RH-1	40	form-based			true	0.7	3	1.5	2	2	4062.800049	2754.800049	2754.800049	1.119846
6563	018	2164	0.05	3106	3	55	80	2.5	4	1	5410	2304	RH-2	40	form-based			true	0.7	5	1.25	2	2	6059.199707	2953.199707	2953.199707	1.12
6563	043	20104	0.46	41576	40	55	80	2.5	37	0	50260	8684	RM-1	40	form-based			true	0.7	42	1.135135174	2	2	56291.19922	14715.19922	14715.19922	1.12
6563	046	2375	0.05	1530	3	65	100	3	5	2	7125	5595	RH-2	40	form-based			true	0.7	5	1	2	2	6650	5120	5120	0.933333
6563	057	2316	0.05	1931	3	55	80	2.5	4	1	5790	3859	RH-2	40	form-based		true	true	0.7	5	1.25	2	2	6484.799805	4553.799805	4553.799805	1.12
6564	009	2731	0.06	2080	4	65	100	3	6	2	8193	6113	RH-2	40	form-based		true	true	0.7	6	1	2	2	7646.799805	5566.799805	5566.799805	0.933333
6564	009A	1609	0.04	1348	1	65	100	3	4	3	4827	3479	RH-2	40	form-based			true	0.7	3	0.75	2	2	4505.199707	3157.199707	3157.199707	0.933333
6564	012	3028	0.07	3880	4	65	100	3	7	3	9084	5204	RH-2	40	form-based			true	0.7	6	0.857142866	2	2	8478.399414	4598.399414	4598.399414	0.933333
6564	037	1320	0.03	2064	1	65	100	3	3	2	3960	1896	RH-2	40	form-based			true	0.7	3	1	2	2	3696	1632	1632	0.933333
6565	026	975	0.02	1191	1	65	100	3	2	1	2925	1734	RH-2	50	form-based			true	0.7	3	1.5	2	2	3412.5	2221.5	2221.5	1.166667
6566	045	2112	0.05	3473	4	65	100	3	5	1	6336	2863	RH-3	50	form-based		true	true	0.7	6	1.200000048	2	2	7392	3919	3919	1.166667
6567	001	2310	0.05	4000	4	65	100	3	5	1	6930	2930	RH-3	40	density-lim	1000	true		0.7	6	1.200000048	2	2	6468	2468	2468	0.933333
6567	012	2991	0.07	2608	2	65	100	3	7	5	8973	6365	RH-2	40	density-lim	1500			0.7	4	0.571428597	2	2	8374.799805	5766.799805	5766.799805	0.933333
6567	018	2232	0.05	2426	2	65	100	3	5	3	6696	4270	RH-2	40	density-lim	1500			0.7	4	0.800000012	2	2	6249.600098	3823.600098	3823.600098	0.933333
6567	024	3000	0.07	1680	2	65	100	3	7	5	9000	7320	RH-2	40	density-lim	1500			0.7	4	0.571428597	2	2	8400	6720	6720	0.933333
6567	025	2375	0.05	1900	2	65	100	3	5	3	7125	5225	RH-2	40	density-lim	1500			0.7	4	0.800000012	2	2	6650	4750	4750	0.933333
6567	027	2375	0.05	2350	2	65	100	3	5	3	7125	4775	RH-2	40	density-lim	1500			0.7	4	0.800000012	2	2	6650	4300	4300	0.933333
6567	029	2550	0.06	1450	2	65	100	3	6	4	7650	6200	RH-2	40	density-lim	1500			0.7	4	0.666666687	2	2	7140	5690	5690	0.933333
6567	035	2016	0.05	1250	2	65	100	3	5	3	6048	4798	RH-2	40	density-lim	1500			0.7	4	0.800000012	2	2	5644.799805	4394.799805	4394.799805	0.933333

block_num	lot_num	Lot Size Feet	Lot Size Acres	Existing Bldg Sqft	Existing Units	sb79_MaxHeight	sb79_MaxDensity	sb79_MaxFAR	SB79- Gross Unit Capacity	SB79- Net Unit Capacity	SB79- Gross GSF Capacity	SB79- Net GSF Capacity	Existing SF Zoning	Existing SF Height Limit	Density Limit?	Density Limit ratio	Corner Parcel?	In R4	Max Lot Coverage	SF Unit Capacity Gross	% Gross Unit- SF vs SB79	SF Zoning- Net Unit Capacity	SF Zoning - Net Unit Capacity Limited by 200% SB79	SF Zoning- Gross GSF Capacity	SF Zoning- Net GSF Capacity	SF Zoning - Net GSF Capacity Limited by 200% SB79	% Gross GSF- SF vs SB79
6567	036	1907	0.04	3200	2	65	100	3	4	2	5721	2521	RH-2	40	density-lim	1500			0.7	4	1	2	2	5339.600098	2139.600098	2139.600098	0.933333
6567	038	2463	0.06	1150	2	65	100	3	6	4	7389	6239	RH-3	40	density-lim	1000			0.7	4	0.666666687	2	2	6896.399902	5746.399902	5746.399902	0.933333
6567	041	3255	0.07	2680	2	65	100	3	7	5	9765	7085	RH-2	40	density-lim	1500			0.7	4	0.571428597	2	2	9114	6434	6434	0.933333
6567	042	1338	0.03	919	2	65	100	3	3	1	4014	3095	RH-3	40	density-lim	1000			0.7	4	1.333333373	2	2	3746.399902	2827.399902	2827.399902	0.933333
6567	044	3470	0.08	2436	2	65	100	3	8	6	10410	7974	RH-2	40	density-lim	1500			0.7	4	0.5	2	2	9716	7280	7280	0.933333
6567	046	2824	0.06	1272	2	65	100	3	6	4	8472	7200	RH-2	40	density-lim	1500			0.7	4	0.666666687	2	2	7907.199707	6635.199707	6635.199707	0.933333
6568	014	2497	0.06	2600	2	65	100	3	6	4	7491	4891	RH-3	40	density-lim	1000			0.7	4	0.666666687	2	2	6991.600098	4391.600098	4391.600098	0.933333
6568	015	2497	0.06	2900	2	65	100	3	6	4	7491	4591	RH-3	40	density-lim	1000			0.7	4	0.666666687	2	2	6991.600098	4091.600098	4091.600098	0.933333
6568	018	2150	0.05	2230	2	65	100	3	5	3	6450	4220	RH-3	40	density-lim	1000			0.7	4	0.800000012	2	2	6020	3790	3790	0.933333
6568	021	2500	0.06	3290	2	65	100	3	6	4	7500	4210	RH-3	40	density-lim	1000			0.7	4	0.666666687	2	2	7000	3710	3710	0.933333
6568	035	1733	0.04	1383	2	65	100	3	4	2	5199	3816	RH-3	40	density-lim	1000			0.7	4	1	2	2	4852.399902	3469.399902	3469.399902	0.933333
6568	037	2500	0.06	2730	2	65	100	3	6	4	7500	4770	RH-3	40	density-lim	1000			0.7	4	0.666666687	2	2	7000	4270	4270	0.933333
6569	020	3740	0.09	4848	6	65	100	3	9	3	11220	6372	RTO-M	45	form-based				0.7	8	0.888888896	2	2	10472	5624	5624	0.933333
6569	026	1875	0.04	3073	2	85	140	4	6	4	7500	4427	RTO-M	45	form-based				0.7	4	0.666666687	2	2	5250	2177	2177	0.7
6569	027	1875	0.04	1670	2	85	140	4	6	4	7500	5830	RTO-M	45	form-based				0.7	4	0.666666687	2	2	5250	3580	3580	0.7
6577	011	2841	0.07	2770	2	65	100	3	7	5	8523	5753	RH-2	40	density-lim	1500			0.7	4	0.571428597	2	2	7954.799805	5184.799805	5184.799805	0.933333
6577	013	2841	0.07	1850	2	65	100	3	7	5	8523	6673	RH-2	40	density-lim	1500			0.7	4	0.571428597	2	2	7954.799805	6104.799805	6104.799805	0.933333
6577	021	2841	0.07	2904	2	65	100	3	7	5	8523	5619	RH-2	40	density-lim	1500			0.7	4	0.571428597	2	2	7954.799805	5050.799805	5050.799805	0.933333
6577	028	2843	0.07	3364	2	65	100	3	7	5	8529	5165	RH-2	40	density-lim	1500			0.7	4	0.571428597	2	2	7960.399902	4596.399902	4596.399902	0.933333
6577	037	2850	0.07	3763	2	65	100	3	7	5	8550	4787	RH-2	40	density-lim	1500			0.7	4	0.571428597	2	2	7980	4217	4217	0.933333
6577	038	2850	0.07	2880	2	65	100	3	7	5	8550	5670	RH-2	40	density-lim	1500			0.7	4	0.571428597	2	2	7980	5100	5100	0.933333
6577	039	2850	0.07	2604	2	65	100	3	7	5	8550	5946	RH-2	40	density-lim	1500			0.7	4	0.571428597	2	2	7980	5376	5376	0.933333
6577	043	2841	0.07	1220	2	65	100	3	7	5	8523	7303	RH-2	40	density-lim	1500			0.7	4	0.571428597	2	2	7954.799805	6734.799805	6734.799805	0.933333
6577	047	2850	0.07	1136	2	65	100	3	7	5	8550	7414	RH-2	40	density-lim	1500			0.7	4	0.571428597	2	2	7980	6844	6844	0.933333
6577	049	2850	0.07	1236	2	65	100	3	7	5	8550	7314	RH-2	40	density-lim	1500			0.7	4	0.571428597	2	2	7980	6744	6744	0.933333
6577	051	2500	0.06	1169	2	65	100	3	6	4	7500	6331	RH-2	40	density-lim	1500			0.7	4	0.666666687	2	2	7000	5831	5831	0.933333
6577	053	2841	0.07	1520	2	65	100	3	7	5	8523	7003	RH-2	40	density-lim	1500			0.7	4	0.571428597	2	2	7954.799805	6434.799805	6434.799805	0.933333
6577	055	2500	0.06	1130	2	65	100	3	6	4	7500	6370	RH-2	40	density-lim	1500			0.7	4	0.666666687	2	2	7000	5870	5870	0.933333
6577	057	2841	0.07	1312	2	65	100	3	7	5	8523	7211	RH-2	40	density-lim	1500			0.7	4	0.571428597	2	2	7954.799805	6642.799805	6642.799805	0.933333
6577	059	2850	0.07	1428	2	65	100	3	7	5	8550	7122	RH-2	40	density-lim	1500			0.7	4	0.571428597	2	2	7980	6552	6552	0.933333
6578	005A	1137	0.03	778	1	65	100	3	3	2	3411	2633	RH-2	50	form-based			true	0.7	3	1	2	2	3979.5	3201.5	3201.5	1.166667
6569	182	1875	0.04	1067	3	75	120	3.5	5	2	6562	5495	RTO-M	55	form-based				0.7	5	1	2	2	6562.5	5495.5	5495.5	1.000076
6569	185	1875	0.04	2961	3	75	120	3.5	5	2	6562	3601	RTO-M	55	form-based				0.7	5	1	2	2	6562.5	3601.5	3601.5	1.000076
6570	004	1444	0.03	1980	2	85	140	4	4	2	5776	3796	NCT-MISSI	55	form-based				0.75	4	1	2	2	5415	3435	3435	0.9375
6571	015	2885	0.07	4044	7	65	100	3	7	0	8655	4611	NCT-MISSI	55	form-based				0.75	9	1.285714269	2	2	10818.75	6774.75	6774.75	1.25
6574	016	1364	0.03	0	0	85	140	4	4	4	5456	5456	NCD-MISSI	50	density-lim	600			0.75	2	0.5	2	2	5115	5115	5115	0.9375
6577	006	2500	0.06	4337	2	65	100	3	6	4	7500	3163	RH-2	40	density-lim	1500			0.7	4	0.666666687	2	2	7000	2663	2663	0.933333
6577	007	2500	0.06	3242	2	65	100	3	6	4	7500	4258	RH-2	40	density-lim	1500			0.7	4	0.666666687	2	2	7000	3758	3758	0.933333
6577	008	2500	0.06	3408	2	65	100	3	6	4	7500	4092	RH-2	40	density-lim	1500			0.7	4	0.666666687	2	2	7000	3592	3592	0.933333
6577	001	1782	0.04	3180	4	65	100	3	4	0	5346	2166	RH-2	40	density-lim	1500	true		0.7	6	1.5	2	2	4989.600098	1809.600098	1809.600098	0.933333
6577	002	2500	0.06	3080	2	65	100	3	6	4	7500	4420	RH-2	40	density-lim	1500			0.7	4	0.666666687	2	2	7000	3920	3920	0.933333
6580	006	2004	0.05	1920	2	65	100	3	5	3	6012	4092	RH-2	40	form-based			true	0.7	4	0.800000012	2	2	5611.199707	3691.199707	3691.199707	0.933333
6580	042	2085	0.05	1249	2	65	100	3	5	3	6255	5006	RH-2	40	form-based		true	true	0.7	4	0.800000012	2	2	5838	4589	4589	0.933333
6581	009	2743	0.06	4278	4	55	80	2.5	5	1	6858	2580	RM-1	40	form-based		true	true	0.7	6	1.200000048	2	2	7680.399902	3402.399902	3402.399902	1.119918
6581	024	2950	0.07	3700	4	55	80	2.5	6	2	7375	3675	RH-2	40	form-based			true	0.7	6	1	2	2	8260	4560	4560	1.12
6582	015	1630	0.04	1111	1	55	80	2.5	3	2	4075	2964	RH-1	40	form-based		true	true	0.7	3	1	2	2	4564	3453	3453	1.12
6582	026	2806	0.06	2500	4	55	80	2.5	5	1	7015	4515	RM-1	40	form-based			true	0.7	6	1.200000048	2	2	7856.799805	5356.799805	5356.799805	1.12
6582	031	2806	0.06	3600	4	55	80	2.5	5	1	7015	3415	RM-1	40	form-based			true	0.7	6	1.200000048	2	2	7856.799805	4256.799805	4256.799805	1.12
6588	001	1202	0.03	1935	1	55	80	2.5	2	1	3005	1070	RH-1	40	form-based		true	true	0.7	3	1.5	2	2	3365.599854	1430.599854	1430.599854	1.12
6588	001A	1202	0.03	625	1	55	80	2.5	2	1	3005	2380	RH-1	40	form-based			true	0.7	3	1.5	2	2	3365.599854	2740.599854	2740.599854	1.12
6589	002H	1754	0.04	1740	2	55	80	2.5	3	1	4385	2645	RH-1	40	form-based		true	true	0.7	4	1.333333373	2	2	4911.199707	3171.199707	3171.199707	1.12
6589	002I	1441	0.03	1884	1	55	80	2.5	2	1	3602	1718	RH-1	40	form-based			true	0.7	3	1.5	2	2	4034.800049	2150.800049	2150.800049	1.120155
6589	003H	1510	0.03	1114	1	55	80	2.5	2	1	3775	2661	RH-1	40	form-based			true	0.7	3	1.5	2	2	4228	3114	3114	1.12
6589	008	1633	0.04	1368	1	55	80	2.5	3	2	4082	2714	RH-1	40	form-based			true	0.7	3	1	2	2	4572.399902	3204.399902	3204.399902	1.120137
6590	001	1870	0.04	2270	2	55	80	2.5	3	1	4675	2405	RH-2	40	form-based		true	true	0.7	4	1.333333373	2	2	5236	2966	2966	1.12
6590	038	2850	0.07	3705	4	55	80	2.5	6	2	7125	3420	RH-3	40	form-based			true	0.7	6	1	2	2	7980	4275	4275	1.12
6591	005	1626	0.04	1075	1	65	100	3	4	3	4878	3803	RH-2	40	form-based			true	0.7	3	0.75	2	2	4552.799805	3477.799805	3477.799805	0.933333
6591	007	2231	0.05	1830	3	65	100	3	5	2	6693	4863	RH-2	40	form-based			true	0.7	5	1	2	2	6246.799805	4416.799805	4416.799805	0.933333
6591	010	4576	0.11	6080	8	65	100	3	11	3	13728	7648	RH-2	40	form-based			true	0.7	10	0.909090936	2	2	12812.7998	6732.799805	6732.799805	0.933333
6591	010A	4576	0.11	6230	8	65	100	3	11	3	13728	7498	RH-2	40	form-based			true	0.7	10	0.909090936	2	2	12812.7998	6582.799805	6582.799805	0.933333
6591	022	1544	0.04	2483	1	65	100	3	4	3	4632	2149	RH-2	40	form-based		true	true	0.7	3	0.75	2	2	4323.199707	1840.199707	1840.199707	0.933333
6591	022A	1544	0.04	1621	1	65	100	3	4	3	4632	3011	RH-2	40	form-based			true	0.7	3	0.75	2	2	4323.199707	2702.199707	2702.199707	0.933333
6591	023	1544	0.04	3115	1	65	100	3	4	3	4632	1517	RH-2	40	form-based			true	0.7	3	0.75	2	2	4323.199707	1208.199707	1208.199707	0.933333
6593	021	1433	0.03	3100	3	65	100	3	3	0	4299	1199	RTO-C	65	form-based			true	0.75	5	1.666666627	2	2	6448.5	3348.5	3348.5	1.5

block_num	lot_num	Lot Size Feet	Lot Size Acres	Existing Bldg Sqft	Existing Units	sb79_MaxHeight	sb79_MaxDensity	sb79_MaxFAR	SB79- Gross Unit Capacity	SB79- Net Unit Capacity	SB79- Gross GSF Capacity	SB79- Net GSF Capacity	Existing SF Zoning	Existing SF Height Limit	Density Limit?	Density Limit ratio	Corner Parcel?	In R4	Max Lot Coverage	SF Unit Capacity Gross	% Gross Unit- SF vs SB79	SF Zoning- Net Unit Capacity	SF Zoning - Net Unit Capacity Limited by 200% SB79	SF Zoning- Gross GSF Capacity	SF Zoning- Net GSF Capacity	SF Zoning - Net GSF Capacity Limited by 200% SB79	% Gross GSF- SF vs SB79
6594	005	2916	0.07	4056	2	65	100	3	7	5	8748	4692	RH-2	40	density-lim	1500			0.7	4	0.571428597	2	2	8164.799805	4108.799805	4108.799805	0.933333
6594	008	2845	0.07	2475	2	65	100	3	7	5	8535	6060	RH-2	40	density-lim	1500			0.7	4	0.571428597	2	2	7966	5491	5491	0.933333
6594	010	2847	0.07	2667	2	65	100	3	7	5	8541	5874	RH-2	40	density-lim	1500			0.7	4	0.571428597	2	2	7971.600098	5304.600098	5304.600098	0.933333
6594	013	2851	0.07	2616	2	65	100	3	7	5	8553	5937	RH-2	40	density-lim	1500			0.7	4	0.571428597	2	2	7982.799805	5366.799805	5366.799805	0.933333
6594	017	2858	0.07	2352	2	65	100	3	7	5	8574	6222	RH-2	40	density-lim	1500			0.7	4	0.571428597	2	2	8002.399902	5650.399902	5650.399902	0.933333
6594	021	2860	0.07	2135	2	65	100	3	7	5	8580	6445	RH-2	40	density-lim	1500			0.7	4	0.571428597	2	2	8008	5873	5873	0.933333
6594	023	2500	0.06	2672	2	65	100	3	6	4	7500	4828	RH-2	40	density-lim	1500			0.7	4	0.666666687	2	2	7000	4328	4328	0.933333
6594	029	2625	0.06	2486	2	65	100	3	6	4	7875	5389	RH-2	40	density-lim	1500			0.7	4	0.666666687	2	2	7350	4864	4864	0.933333
6594	030	2625	0.06	3722	4	65	100	3	6	2	7875	4153	RH-2	40	density-lim	1500	true		0.7	6	1	2	2	7350	3628	3628	0.933333
6594	033	2850	0.07	2485	2	65	100	3	7	5	8550	6065	RH-2	40	density-lim	1500			0.7	4	0.571428597	2	2	7980	5495	5495	0.933333
6594	050	3204	0.07	1866	2	65	100	3	7	5	9612	7746	RH-2	40	density-lim	1500			0.7	4	0.571428597	2	2	8971.200195	7105.200195	7105.200195	0.933333
6594	052	2853	0.07	2255	2	65	100	3	7	5	8559	6304	RH-2	40	density-lim	1500			0.7	4	0.571428597	2	2	7988.399902	5733.399902	5733.399902	0.933333
6594	054	2627	0.06	2309	2	65	100	3	6	4	7881	5572	RH-2	40	density-lim	1500			0.7	4	0.666666687	2	2	7355.600098	5046.600098	5046.600098	0.933333
6594	056	2910	0.07	1470	2	65	100	3	7	5	8730	7260	RH-2	40	density-lim	1500			0.7	4	0.571428597	2	2	8148	6678	6678	0.933333
6594	058	2850	0.07	1468	2	65	100	3	7	5	8550	7082	RH-2	40	density-lim	1500			0.7	4	0.571428597	2	2	7980	6512	6512	0.933333
6594	060	2859	0.07	1961	2	65	100	3	7	5	8577	6616	RH-2	40	density-lim	1500			0.7	4	0.571428597	2	2	8005.199707	6044.199707	6044.199707	0.933333
6594	062	2850	0.07	1195	2	65	100	3	7	5	8550	7355	RH-2	40	density-lim	1500			0.7	4	0.571428597	2	2	7980	6785	6785	0.933333
6594	064	2570	0.06	1773	2	65	100	3	6	4	7710	5937	RH-2	40	density-lim	1500			0.7	4	0.666666687	2	2	7196	5423	5423	0.933333
6594	068	2852	0.07	1312	2	65	100	3	7	5	8556	7244	RH-2	40	density-lim	1500			0.7	4	0.571428597	2	2	7985.600098	6673.600098	6673.600098	0.933333
6594	101	2850	0.07	1137	2	65	100	3	7	5	8550	7413	RH-2	40	density-lim	1500			0.7	4	0.571428597	2	2	7980	6843	6843	0.933333
6594	103	2850	0.07	1385	2	65	100	3	7	5	8550	7165	RH-2	40	density-lim	1500			0.7	4	0.571428597	2	2	7980	6595	6595	0.933333
6594	105	2625	0.06	1276	2	65	100	3	6	4	7875	6599	RH-2	40	density-lim	1500			0.7	4	0.666666687	2	2	7350	6074	6074	0.933333
6594	158	2500	0.06	1384	2	65	100	3	6	4	7500	6116	RH-2	40	density-lim	1500			0.7	4	0.666666687	2	2	7000	5616	5616	0.933333
6595	001	2199	0.05	3764	4	65	100	3	5	1	6597	2833	RH-2	40	density-lim	1500	true		0.7	6	1.200000048	2	2	6157.199707	2393.199707	2393.199707	0.933333
6595	002	1753	0.04	2350	2	65	100	3	4	2	5259	2909	RH-2	40	density-lim	1500			0.7	4	1	2	2	4908.399902	2558.399902	2558.399902	0.933333
6595	002A	1778	0.04	2112	2	65	100	3	4	2	5334	3222	RH-2	40	density-lim	1500			0.7	4	1	2	2	4978.399902	2866.399902	2866.399902	0.933333
6595	003	2090	0.05	1890	2	65	100	3	5	3	6270	4380	RH-2	40	density-lim	1500			0.7	4	0.800000012	2	2	5852	3962	3962	0.933333
6595	005	1863	0.04	2709	2	65	100	3	4	2	5589	2880	RH-2	40	density-lim	1500			0.7	4	1	2	2	5216.399902	2507.399902	2507.399902	0.933333
6595	007	2225	0.05	3650	4	65	100	3	5	1	6675	3025	RH-2	40	density-lim	1500	true		0.7	6	1.200000048	2	2	6230	2580	2580	0.933333
6595	011	1833	0.04	1785	2	65	100	3	4	2	5499	3714	RH-2	40	density-lim	1500			0.7	4	1	2	2	5132.399902	3347.399902	3347.399902	0.933333
6595	017	2006	0.05	851	2	65	100	3	5	3	6018	5167	RH-2	40	density-lim	1500			0.7	4	0.800000012	2	2	5616.799805	4765.799805	4765.799805	0.933333
6595	021	1738	0.04	985	2	65	100	3	4	2	5214	4229	RH-2	40	density-lim	1500			0.7	4	1	2	2	4866.399902	3881.399902	3881.399902	0.933333
6596	002A	3703	0.09	5450	4	85	140	4	13	9	14812	9362	NCD-MISS	40	density-lim	600	true		0.75	6	0.461538464	2	2	11109	5659	5659	0.75
6596	006	2422	0.06	4855	2	85	140	4	8	6	9688	4833	NCD-MISS	40	density-lim	600			0.75	4	0.5	2	2	7266	2411	2411	0.75
6596	007	2560	0.06	3966	2	85	140	4	8	6	10240	6274	NCD-MISS	40	density-lim	600			0.75	4	0.5	2	2	7680	3714	3714	0.75
6596	013D	2575	0.06	2250	2	85	140	4	8	6	10300	8050	RH-2	40	density-lim	1500			0.7	4	0.5	2	2	7210	4960	4960	0.7
6596	013E	2575	0.06	2250	2	85	140	4	8	6	10300	8050	RH-2	40	density-lim	1500			0.7	4	0.5	2	2	7210	4960	4960	0.7
6596	013F	2575	0.06	2250	2	85	140	4	8	6	10300	8050	RH-2	40	density-lim	1500			0.7	4	0.5	2	2	7210	4960	4960	0.7
6596	013J	2575	0.06	2228	2	85	140	4	8	6	10300	8072	RH-2	40	density-lim	1500			0.7	4	0.5	2	2	7210	4982	4982	0.7
6596	013K	2575	0.06	2228	2	85	140	4	8	6	10300	8072	RH-2	40	density-lim	1500			0.7	4	0.5	2	2	7210	4982	4982	0.7
6596	013L	2575	0.06	2228	2	85	140	4	8	6	10300	8072	RH-2	40	density-lim	1500			0.7	4	0.5	2	2	7210	4982	4982	0.7
6596	020	2575	0.06	1125	2	85	140	4	8	6	10300	9175	RH-2	40	density-lim	1500			0.7	4	0.5	2	2	7210	6085	6085	0.7
6597	003	1686	0.04	1855	2	65	100	3	4	2	5058	3203	RH-2	40	density-lim	1500			0.7	4	1	2	2	4720.799805	2865.799805	2865.799805	0.933333
6597	007J	2633	0.06	3601	2	65	100	3	6	4	7899	4298	RH-2	40	density-lim	1500			0.7	4	0.666666687	2	2	7372.399902	3771.399902	3771.399902	0.933333
6597	007K	2762	0.06	2560	2	65	100	3	6	4	8286	5726	RH-2	40	density-lim	1500			0.7	4	0.666666687	2	2	7733.600098	5173.600098	5173.600098	0.933333
6597	007L	2891	0.07	2560	2	65	100	3	7	5	8673	6113	RH-2	40	density-lim	1500			0.7	4	0.571428597	2	2	8094.799805	5534.799805	5534.799805	0.933333
6597	007M	3020	0.07	2860	2	65	100	3	7	5	9060	6200	RH-2	40	density-lim	1500			0.7	4	0.571428597	2	2	8456	5596	5596	0.933333
6597	007O	2375	0.05	2564	2	65	100	3	5	3	7125	4561	RH-2	40	density-lim	1500			0.7	4	0.800000012	2	2	6650	4086	4086	0.933333
6597	007P	2247	0.05	2584	2	65	100	3	5	3	6741	4157	RH-2	40	density-lim	1500			0.7	4	0.800000012	2	2	6291.600098	3707.600098	3707.600098	0.933333
6597	007Q	2118	0.05	2584	2	65	100	3	5	3	6354	3770	RH-2	40	density-lim	1500			0.7	4	0.800000012	2	2	5930.399902	3346.399902	3346.399902	0.933333
6597	007R	2560	0.06	3150	2	65	100	3	6	4	7680	4530	RH-2	40	density-lim	1500			0.7	4	0.666666687	2	2	7168	4018	4018	0.933333
6597	010	2271	0.05	2669	2	65	100	3	5	3	6813	4144	RH-2	40	density-lim	1500			0.7	4	0.800000012	2	2	6358.799805	3689.799805	3689.799805	0.933333
6597	026	2088	0.05	2131	2	65	100	3	5	3	6264	4133	RH-2	40	density-lim	1500			0.7	4	0.800000012	2	2	5846.399902	3715.399902	3715.399902	0.933333
6597	028	2116	0.05	2044	2	65	100	3	5	3	6348	4304	RH-2	40	density-lim	1500			0.7	4	0.800000012	2	2	5924.799805	3880.799805	3880.799805	0.933333
6597	034	2513	0.06	3239	2	65	100	3	6	4	7539	4300	RH-2	40	density-lim	1500			0.7	4	0.666666687	2	2	7036.399902	3797.399902	3797.399902	0.933333
6597	036	2558	0.06	2500	4	65	100	3	6	2	7674	5174	RH-2	40	density-lim	1500	true		0.7	6	1	2	2	7162.399902	4662.399902	4662.399902	0.933333
6597	036A	1912	0.04	1584	2	65	100	3	4	2	5736	4152	RH-2	40	density-lim	1500			0.7	4	1	2	2	5353.600098	3769.600098	3769.600098	0.933333
6597	039	2211	0.05	2915	2	65	100	3	5	3	6633	3718	RH-2	40	density-lim	1500			0.7	4	0.800000012	2	2	6190.799805	3275.799805	3275.799805	0.933333
6597	040	1926	0.04	2654	2	65	100	3	4	2	5778	3124	RH-2	40	density-lim	1500			0.7	4	1	2	2	5392.799805	2738.799805	2738.799805	0.933333
6597	043	1425	0.03	1456	2	65	100	3	3	1	4275	2819	RH-2	40	density-lim	1500			0.7	4	1.333333373	2	2	3990	2534	2534	0.933333
6597	044	1641	0.04	1520	2	65	100	3	4	2	4923	3403	RH-2	40	density-lim	1500			0.7	4	1	2	2	4594.799805	3074.799805	3074.799805	0.933333
6597	062	2341	0.05	2466	2	65	100	3	5	3	7023	4557	RH-2	40	density-lim	1500			0.7	4	0.800000012	2	2	6554.799805	4088.799805	4088.799805	0.933333
6597	071	2952	0.07	988	2	65	100	3	7	5	8856	7868	RH-2	40	density-lim	1500			0.7	4	0.571428597	2	2	8265.599609	7277.599609	7277.599609	0.933333
6599	001A	1962	0.05	2416	2	65	100	3	5	3	5886	3470	RH-3	40	density-lim	1000			0.7	4	0.800000012	2	2	5493.600098	3077.600098	3077.600098	0.933333

block_num	lot_num	Lot Size Feet	Lot Size Acres	Existing Bldg Sqft	Existing Units	sb79_MaxHeight	sb79_MaxDensity	sb79_MaxFAR	SB79- Gross Unit Capacity	SB79- Net Unit Capacity	SB79- Gross GSF Capacity	SB79- Net GSF Capacity	Existing SF Zoning	Existing SF Height Limit	Density Limit?	Density Limit ratio	Corner Parcel?	In R4	Max Lot Coverage	SF Unit Capacity Gross	% Gross Unit-SF vs SB79	SF Zoning- Net Unit Capacity	SF Zoning - Net Unit Capacity Limited by 200% SB79	SF Zoning- Gross GSF Capacity	SF Zoning- Net GSF Capacity	SF Zoning - Net GSF Capacity Limited by 200% SB79	% Gross GSF- SF vs SB79
6599	001B	1964	0.05	2640	2	65	100	3	5	3	5892	3252	RH-3	40	density-lim	1000			0.7	4	0.800000012	2	2	5499.199707	2859.199707	2859.199707	0.933333
6599	001D	3645	0.08	2632	2	65	100	3	8	6	10935	8303	RH-3	40	density-lim	1000			0.7	4	0.5	2	2	10206	7574	7574	0.933333
6599	004	2614	0.06	1060	2	65	100	3	6	4	7842	6782	RH-2	40	density-lim	1500			0.7	4	0.666666687	2	2	7319.199707	6259.199707	6259.199707	0.933333
6599	005	2849	0.07	1342	2	65	100	3	7	5	8547	7205	RH-2	40	density-lim	1500			0.7	4	0.571428597	2	2	7977.199707	6635.199707	6635.199707	0.933333
6599	013	2870	0.07	3788	2	65	100	3	7	5	8610	4822	RH-2	40	density-lim	1500			0.7	4	0.571428597	2	2	8036	4248	4248	0.933333
6599	014	2847	0.07	1628	2	65	100	3	7	5	8541	6913	RH-2	40	density-lim	1500			0.7	4	0.571428597	2	2	7971.600098	6343.600098	6343.600098	0.933333
6599	015	2847	0.07	2922	2	65	100	3	7	5	8541	5619	RH-2	40	density-lim	1500			0.7	4	0.571428597	2	2	7971.600098	5049.600098	5049.600098	0.933333
6599	019A	2554	0.06	4260	4	65	100	3	6	2	7662	3402	RH-2	40	density-lim	1500	true		0.7	6	1	2	2	7151.199707	2891.199707	2891.199707	0.933333
6599	027	2650	0.06	2750	2	65	100	3	6	4	7950	5200	RH-2	40	density-lim	1500			0.7	4	0.666666687	2	2	7420	4670	4670	0.933333
6599	028	2650	0.06	3030	2	65	100	3	6	4	7950	4920	RH-2	40	density-lim	1500			0.7	4	0.666666687	2	2	7420	4390	4390	0.933333
6599	029	2650	0.06	2392	2	65	100	3	6	4	7950	5558	RH-2	40	density-lim	1500			0.7	4	0.666666687	2	2	7420	5028	5028	0.933333
6599	030	2822	0.06	2650	2	65	100	3	6	4	8466	5816	RH-2	40	density-lim	1500			0.7	4	0.666666687	2	2	7901.600098	5251.600098	5251.600098	0.933333
6599	031	2850	0.07	2200	2	65	100	3	7	5	8550	6350	RH-2	40	density-lim	1500			0.7	4	0.571428597	2	2	7980	5780	5780	0.933333
6599	035	1819	0.04	2560	2	65	100	3	4	2	5457	2897	RH-3	40	density-lim	1000			0.7	4	1	2	2	5093.199707	2533.199707	2533.199707	0.933333
6599	038	1989	0.05	2560	2	65	100	3	5	3	5967	3407	RH-2	40	density-lim	1500			0.7	4	0.800000012	2	2	5569.199707	3009.199707	3009.199707	0.933333
6599	043	2998	0.07	973	2	65	100	3	7	5	8994	8021	RH-2	40	density-lim	1500			0.7	4	0.571428597	2	2	8394.399414	7421.399414	7421.399414	0.933333
6599	045	2295	0.05	1092	2	65	100	3	5	3	6885	5793	RH-2	40	density-lim	1500			0.7	4	0.800000012	2	2	6426	5334	5334	0.933333
6599	047	2499	0.06	1366	2	65	100	3	6	4	7497	6131	RH-2	40	density-lim	1500			0.7	4	0.666666687	2	2	6997.199707	5631.199707	5631.199707	0.933333
6600	028	1519	0.03	3600	4	65	100	3	3	0	4557	957	NC-1	65	form-based		true	true	0.75	6	2	2	2	6835.5	3235.5	3235.5	1.5
6601	012A	1129	0.03	1120	1	65	100	3	3	2	3387	2267	RH-2	50	form-based			true	0.7	3	1	2	2	3951.5	2831.5	2831.5	1.166667
6601	020	1192	0.03	3870	1	65	100	3	3	2	3576	0	RH-2	50	form-based			true	0.7	3	1	2	2	4172	302	302	1.166667
6601	042	3002	0.07	3842	6	65	100	3	7	1	9006	5164	RH-2	50	form-based			true	0.7	8	1.142857194	2	2	10507	6665	6665	1.166667
6601	043	2850	0.07	4116	6	65	100	3	7	1	8550	4434	RH-2	50	form-based			true	0.7	8	1.142857194	2	2	9975	5859	5859	1.166667
6602	023	1965	0.05	4459	2	65	100	3	5	3	5895	1436	RH-2	40	form-based		true	true	0.7	4	0.800000012	2	2	5502	1043	1043	0.933333
6603	052	1898	0.04	2730	2	55	80	2.5	3	1	4745	2015	RM-1	40	form-based			true	0.7	4	1.333333373	2	2	5314.399902	2584.399902	2584.399902	1.12
6603	058	1898	0.04	1365	2	55	80	2.5	3	1	4745	3380	RM-1	40	form-based			true	0.7	4	1.333333373	2	2	5314.399902	3949.399902	3949.399902	1.12
6603	060	1897	0.04	1545	2	55	80	2.5	3	1	4742	3197	RM-1	40	form-based			true	0.7	4	1.333333373	2	2	5311.600098	3766.600098	3766.600098	1.120118
6603	062	2872	0.07	632	4	55	80	2.5	6	2	7180	6548	RH-2	40	form-based			true	0.7	6	1	2	2	8041.600098	7409.600098	7409.600098	1.12
6611	024	1664	0.04	1279	1	55	80	2.5	3	2	4160	2881	RH-1	40	form-based		true	true	0.7	3	1	2	2	4659.199707	3380.199707	3380.199707	1.12
6611	025	1625	0.04	1467	1	55	80	2.5	3	2	4062	2595	RH-1	40	form-based			true	0.7	3	1	2	2	4550	3083	3083	1.120138
6612	008	1596	0.04	1819	1	55	80	2.5	3	2	3990	2171	RH-2	40	form-based		true	true	0.7	3	1	2	2	4468.799805	2649.799805	2649.799805	1.12
6612	009	1197	0.03	1050	1	55	80	2.5	2	1	2992	1942	RH-2	40	form-based			true	0.7	3	1.5	2	2	3351.599854	2301.599854	2301.599854	1.120187
6612	014	2850	0.07	4000	4	55	80	2.5	6	2	7125	3125	RH-2	40	form-based			true	0.7	6	1	2	2	7980	3980	3980	1.12
6614	021	2718	0.06	5550	6	65	100	3	6	0	8154	2604	RH-2	50	form-based		true	true	0.7	8	1.333333373	2	2	9513	3963	3963	1.166667
6615	035A	1188	0.03	925	1	65	100	3	3	2	3564	2639	RH-2	50	form-based			true	0.7	3	1	2	2	4158	3233	3233	1.166667
6615	035B	1126	0.03	1459	1	65	100	3	3	2	3378	1919	RH-2	50	form-based			true	0.7	3	1	2	2	3941	2482	2482	1.166667
6615	067	1673	0.04	601	3	65	100	3	4	1	5019	4418	RH-2	50	form-based		true	true	0.7	5	1.25	2	2	5855.5	5254.5	5254.5	1.166667
6616	005	2235	0.05	2000	2	65	100	3	5	3	6705	4705	RH-2	40	density-lim	1500			0.7	4	0.800000012	2	2	6258	4258	4258	0.933333
6616	010	2964	0.07	3440	2	65	100	3	7	5	8892	5452	RH-2	40	density-lim	1500			0.7	4	0.571428597	2	2	8299.200195	4859.200195	4859.200195	0.933333
6616	011	2941	0.07	2802	2	65	100	3	7	5	8823	6021	RH-2	40	density-lim	1500			0.7	4	0.571428597	2	2	8234.799805	5432.799805	5432.799805	0.933333
6616	017	2941	0.07	2072	2	65	100	3	7	5	8823	6751	RH-2	40	density-lim	1500			0.7	4	0.571428597	2	2	8234.799805	6162.799805	6162.799805	0.933333
6616	023	1290	0.03	2574	2	65	100	3	3	1	3870	1296	RH-2	40	density-lim	1500			0.7	4	1.333333373	2	2	3612	1038	1038	0.933333
6616	028	1901	0.04	2232	2	65	100	3	4	2	5703	3471	RH-2	40	density-lim	1500			0.7	4	1	2	2	5322.799805	3090.799805	3090.799805	0.933333
6616	031	1905	0.04	2140	2	65	100	3	4	2	5715	3575	RH-2	40	density-lim	1500			0.7	4	1	2	2	5334	3194	3194	0.933333
6616	035	2946	0.07	2679	2	65	100	3	7	5	8838	6159	RH-2	40	density-lim	1500			0.7	4	0.571428597	2	2	8248.799805	5569.799805	5569.799805	0.933333
6616	038	2946	0.07	2396	2	65	100	3	7	5	8838	6442	RH-2	40	density-lim	1500			0.7	4	0.571428597	2	2	8248.799805	5852.799805	5852.799805	0.933333
6616	039	2946	0.07	2904	2	65	100	3	7	5	8838	5934	RH-2	40	density-lim	1500			0.7	4	0.571428597	2	2	8248.799805	5344.799805	5344.799805	0.933333
6616	042	5847	0.13	2542	2	65	100	3	13	11	17541	14999	RH-2	40	density-lim	1500			0.7	4	0.307692319	2	2	16371.59961	13829.59961	13829.59961	0.933333
6616	055	1745	0.04	1068	2	65	100	3	4	2	5235	4167	RH-2	40	density-lim	1500			0.7	4	1	2	2	4886	3818	3818	0.933333
6616	057	2946	0.07	854	2	65	100	3	7	5	8838	7984	RH-2	40	density-lim	1500			0.7	4	0.571428597	2	2	8248.799805	7394.799805	7394.799805	0.933333
6616	059	2941	0.07	1109	2	65	100	3	7	5	8823	7714	RH-2	40	density-lim	1500			0.7	4	0.571428597	2	2	8234.799805	7125.799805	7125.799805	0.933333
6616	061	2850	0.07	2670	2	65	100	3	7	5	8550	5880	RH-2	40	density-lim	1500			0.7	4	0.571428597	2	2	7980	5310	5310	0.933333
6617	010	3089	0.07	2596	2	65	100	3	7	5	9267	6671	RH-3	40	density-lim	1000			0.7	4	0.571428597	2	2	8649.200195	6053.200195	6053.200195	0.933333
6617	012	3089	0.07	2850	2	65	100	3	7	5	9267	6417	RH-3	40	density-lim	1000			0.7	4	0.571428597	2	2	8649.200195	5799.200195	5799.200195	0.933333
6617	014	3089	0.07	2628	2	65	100	3	7	5	9267	6639	RH-3	40	density-lim	1000			0.7	4	0.571428597	2	2	8649.200195	6021.200195	6021.200195	0.933333
6617	021	2500	0.06	1700	2	65	100	3	6	4	7500	5800	RH-2	40	density-lim	1500			0.7	4	0.666666687	2	2	7000	5300	5300	0.933333
6617	022	2500	0.06	1786	2	65	100	3	6	4	7500	5714	RH-2	40	density-lim	1500			0.7	4	0.666666687	2	2	7000	5214	5214	0.933333
6617	023	2500	0.06	1816	2	65	100	3	6	4	7500	5684	RH-2	40	density-lim	1500			0.7	4	0.666666687	2	2	7000	5184	5184	0.933333
6617	025	2500	0.06	2152	2	65	100	3	6	4	7500	5348	RH-2	40	density-lim	1500			0.7	4	0.666666687	2	2	7000	4848	4848	0.933333
6617	028	3083	0.07	2803	2	65	100	3	7	5	9249	6446	RH-2	40	density-lim	1500			0.7	4	0.571428597	2	2	8632.399414	5829.399414	5829.399414	0.933333
6617	032	3079	0.07	2546	2	65	100	3	7	5	9237	6691	RH-2	40	density-lim	1500			0.7	4	0.571428597	2	2	8621.200195	6075.200195	6075.200195	0.933333
6617	034	3077	0.07	1440	2	65	100	3	7	5	9231	7791	RH-2	40	density-lim	1500			0.7	4	0.571428597	2	2	8615.599609	7175.599609	7175.599609	0.933333
6617	037	3074	0.07	4702	2	65	100	3	7	5	9222	4520	RH-2	40	density-lim	1500			0.7	4	0.571428597	2	2	8607.200195	3905.200195	3905.200195	0.933333
6617	038	3076	0.07	1248	2	65	100	3	7	5	9228	7980	RH-2	40	density-lim	1500			0.7	4	0.571428597	2	2	8612.799805	7364.799805	7364.799805	0.933333

block_num	lot_num	Lot Size Feet	Lot Size Acres	Existing Bldg Sqft	Existing Units	sb79_MaxHeight	sb79_MaxDensity	sb79_MaxFAR	SB79- Gross Unit Capacity	SB79- Net Unit Capacity	SB79- Gross GSF Capacity	SB79- Net GSF Capacity	Existing SF Zoning	Existing SF Height Limit	Density Limit?	Density Limit ratio	Corner Parcel?	In R4	Max Lot Coverage	SF Unit Capacity Gross	% Gross Unit-SF vs SB79	SF Zoning- Net Unit Capacity	SF Zoning - Net Unit Capacity Limited by 200% SB79	SF Zoning- Gross GSF Capacity	SF Zoning- Net GSF Capacity	SF Zoning - Net GSF Capacity Limited by 200% SB79	% Gross GSF- SF vs SB79
6617	050	3118	0.07	1521	2	65	100	3	7	5	9354	7833	RH-2	40	density-lim	1500			0.7	4	0.571428597	2	2	8730.399414	7209.399414	7209.399414	0.933333
6617	059	2500	0.06	1054	2	65	100	3	6	4	7500	6446	RH-2	40	density-lim	1500			0.7	4	0.666666687	2	2	7000	5946	5946	0.933333
6619	032	1292	0.03	3080	2	65	100	3	3	1	3876	796	NC-1	50	form-based			true	0.75	4	1.333333373	2	2	4845	1765	1765	1.25
6620	008A	1762	0.04	2817	2	65	100	3	4	2	5286	2469	NC-1	40	form-based		true	true	0.75	4	1	2	2	5286	2469	2469	1
6620	008B	1914	0.04	2366	2	65	100	3	4	2	5742	3376	RH-2	40	form-based			true	0.7	4	1	2	2	5359.199707	2993.199707	2993.199707	0.933333
6620	044	2812	0.06	2570	4	65	100	3	6	2	8436	5866	RH-2	40	form-based			true	0.7	6	1	2	2	7873.600098	5303.600098	5303.600098	0.933333
6620	051	1823	0.04	931	2	65	100	3	4	2	5469	4538	RH-2	40	form-based		true	true	0.7	4	1	2	2	5104.399902	4173.399902	4173.399902	0.933333
6621	020	2850	0.07	3410	4	55	80	2.5	6	2	7125	3715	RH-2	40	form-based			true	0.7	6	1	2	2	7980	4570	4570	1.12
6621	047	1803	0.04	3534	2	55	80	2.5	3	1	4508	974	RH-2	40	form-based		true	true	0.7	4	1.333333373	2	2	5048.399902	1514.399902	1514.399902	1.119876
6621	048	1803	0.04	2717	2	55	80	2.5	3	1	4508	1791	RH-2	40	form-based			true	0.7	4	1.333333373	2	2	5048.399902	2331.399902	2331.399902	1.119876
6621	049	1803	0.04	2717	2	55	80	2.5	3	1	4508	1791	RH-2	40	form-based			true	0.7	4	1.333333373	2	2	5048.399902	2331.399902	2331.399902	1.119876
6630	029	2850	0.07	3070	4	55	80	2.5	6	2	7125	4055	RH-2	40	form-based			true	0.7	6	1	2	2	7980	4910	4910	1.12
6631	002	1375	0.03	1928	1	65	100	3	3	2	4125	2197	RH-2	40	form-based			true	0.7	3	1	2	2	3850	1922	1922	0.933333
6631	010	2850	0.07	3804	4	65	100	3	7	3	8550	4746	RH-2	40	form-based			true	0.7	6	0.857142866	2	2	7980	4176	4176	0.933333
6631	034	2855	0.07	3940	4	65	100	3	7	3	8565	4625	RH-2	40	form-based			true	0.7	6	0.857142866	2	2	7994	4054	4054	0.933333
6631	038	2854	0.07	3920	4	65	100	3	7	3	8562	4642	RH-2	40	form-based			true	0.7	6	0.857142866	2	2	7991.199707	4071.199707	4071.199707	0.933333
6631	046	1856	0.04	2640	2	65	100	3	4	2	5568	2928	RH-2	40	form-based			true	0.7	4	1	2	2	5196.799805	2556.799805	2556.799805	0.933333
6633	008A	1171	0.03	777	1	65	100	3	3	2	3513	2736	RH-2	50	form-based			true	0.7	3	1	2	2	4098.5	3321.5	3321.5	1.166667
6633	008B	1170	0.03	905	1	65	100	3	3	2	3510	2605	RH-2	50	form-based			true	0.7	3	1	2	2	4095	3190	3190	1.166667
6634	006	2498	0.06	2650	2	65	100	3	6	4	7494	4844	RH-3	40	density-lim	1000			0.7	4	0.666666687	2	2	6994.399902	4344.399902	4344.399902	0.933333
6634	012	2696	0.06	4290	4	65	100	3	6	2	8088	3798	RH-3	40	density-lim	1000	true		0.7	6	1	2	2	7548.799805	3258.799805	3258.799805	0.933333
6634	019	1875	0.04	2150	2	65	100	3	4	2	5625	3475	RH-3	40	density-lim	1000			0.7	4	1	2	2	5250	3100	3100	0.933333
6634	021	2850	0.07	4310	2	65	100	3	7	5	8550	4240	RH-3	40	density-lim	1000			0.7	4	0.571428597	2	2	7980	3670	3670	0.933333
6634	023	2850	0.07	2400	2	65	100	3	7	5	8550	6150	RH-3	40	density-lim	1000			0.7	4	0.571428597	2	2	7980	5580	5580	0.933333
6634	064	2736	0.06	2088	2	65	100	3	6	4	8208	6120	RH-3	40	density-lim	1000			0.7	4	0.666666687	2	2	7660.799805	5572.799805	5572.799805	0.933333
6634	068	2850	0.07	2677	2	65	100	3	7	5	8550	5873	RH-3	40	density-lim	1000			0.7	4	0.571428597	2	2	7980	5303	5303	0.933333
6635	001	3308	0.08	8166	4	65	100	3	8	4	9924	1758	NCD-MISS	40	density-lim	600	true		0.75	6	0.75	2	2	9924	1758	1758	1
6635	005	2423	0.06	2175	2	65	100	3	6	4	7269	5094	NCD-MISS	40	density-lim	600			0.75	4	0.666666687	2	2	7269	5094	5094	1
6635	020	3291	0.08	2800	2	85	140	4	11	9	13164	10364	RH-3	40	density-lim	1000			0.7	4	0.363636374	2	2	9214.799805	6414.799805	6414.799805	0.7
6635	021	3198	0.07	2592	2	85	140	4	10	8	12792	10200	RH-3	40	density-lim	1000			0.7	4	0.400000006	2	2	8954.399414	6362.399414	6362.399414	0.7
6635	023	2324	0.05	2442	2	85	140	4	7	5	9296	6854	RH-3	40	density-lim	1000			0.7	4	0.571428597	2	2	6507.199707	4065.199707	4065.199707	0.7
6635	024	779	0.02	1604	2	85	140	4	3	1	3116	1512	RH-3	40	density-lim	1000			0.7	4	1.333333373	2	2	2181.199951	577.1999512	577.1999512	0.7
6635	028	2122	0.05	2930	2	65	100	3	5	3	6366	3436	RH-3	40	density-lim	1000			0.7	4	0.800000012	2	2	5941.600098	3011.600098	3011.600098	0.933333
6635	030	2118	0.05	2920	2	65	100	3	5	3	6354	3434	RH-3	40	density-lim	1000			0.7	4	0.800000012	2	2	5930.399902	3010.399902	3010.399902	0.933333
6635	057	2819	0.06	4950	3	65	100	3	6	3	8457	3507	NCD-MISS	40	density-lim	600			0.75	5	0.833333313	2	2	8457	3507	3507	1
6636	004A	1332	0.03	1325	2	65	100	3	3	1	3996	2671	RH-3	40	density-lim	1000			0.7	4	1.333333373	2	2	3729.599854	2404.599854	2404.599854	0.933333
6636	012	2660	0.06	4125	4	85	140	4	8	4	10640	6515	RH-2	40	density-lim	1500	true		0.7	6	0.75	2	2	7448	3323	3323	0.7
6636	018	2500	0.06	2520	2	85	140	4	8	6	10000	7480	RH-2	40	density-lim	1500			0.7	4	0.5	2	2	7000	4480	4480	0.7
6636	019	2500	0.06	3430	2	85	140	4	8	6	10000	6570	RH-2	40	density-lim	1500			0.7	4	0.5	2	2	7000	3570	3570	0.7
6636	025	2500	0.06	2353	2	85	140	4	8	6	10000	7647	RH-2	40	density-lim	1500			0.7	4	0.5	2	2	7000	4647	4647	0.7
6637	007	3510	0.08	6318	8	85	140	4	11	3	14040	7722	RM-1	50	form-based		true	true	0.7	10	0.909090936	2	2	12285	5967	5967	0.875
6651	031	1881	0.04	1684	2	55	80	2.5	3	1	4702	3018	RH-2	40	form-based			true	0.7	4	1.333333373	2	2	5266.799805	3582.799805	3582.799805	1.120119
6652	014	1660	0.04	1048	1	65	100	3	4	3	4980	3932	RH-1	40	form-based		true	true	0.7	3	0.75	2	2	4648	3600	3600	0.933333
6653	014A	1500	0.03	840	1	65	100	3	3	2	4500	3660	RH-2	40	form-based			true	0.7	3	1	2	2	4200	3360	3360	0.933333
6653	014B	1644	0.04	840	1	65	100	3	4	3	4932	4092	RH-2	40	form-based			true	0.7	3	0.75	2	2	4603.199707	3763.199707	3763.199707	0.933333
6653	014C	1508	0.03	1246	1	65	100	3	3	2	4524	3278	RH-2	40	form-based		true	true	0.7	3	1	2	2	4222.399902	2976.399902	2976.399902	0.933333
6653	031	1375	0.03	1125	1	65	100	3	3	2	4125	3000	RH-2	40	form-based		true	true	0.7	3	1	2	2	3850	2725	2725	0.933333
6653	037	1376	0.03	1587	1	65	100	3	3	2	4128	2541	RH-2	40	form-based			true	0.7	3	1	2	2	3852.800049	2265.800049	2265.800049	0.933333
6654	025	1488	0.03	2019	1	65	100	3	3	2	4464	2445	RH-2	40	form-based			true	0.7	3	1	2	2	4166.399902	2147.399902	2147.399902	0.933333
6655	032	1875	0.04	1586	2	65	100	3	4	2	5625	4039	RH-2	40	form-based			true	0.7	4	1	2	2	5250	3664	3664	0.933333
6654	056	2287	0.05	2340	3	65	100	3	5	2	6861	4521	RH-2	40	form-based			true	0.7	5	1	2	2	6403.600098	4063.600098	4063.600098	0.933333
6654	064	2287	0.05	1286	3	65	100	3	5	2	6861	5575	RH-2	40	form-based		true	true	0.7	5	1	2	2	6403.600098	5117.600098	5117.600098	0.933333
6654	067	1728	0.04	1125	2	65	100	3	4	2	5184	4059	RH-2	40	form-based		true	true	0.7	4	1	2	2	4838.399902	3713.399902	3713.399902	0.933333
6655	002	1500	0.03	1380	1	85	140	4	4	3	6000	4620	RH-2	40	form-based			true	0.7	3	0.75	2	2	4200	2820	2820	0.7
6655	024	1610	0.04	910	1	65	100	3	4	3	4830	3920	RH-2	40	form-based			true	0.7	3	0.75	2	2	4508	3598	3598	0.933333
6655	034	1250	0.03	1560	1	65	100	3	3	2	3750	2190	RH-2	40	form-based			true	0.7	3	1	2	2	3500	1940	1940	0.933333
6655	035	1250	0.03	1007	1	65	100	3	3	2	3750	2743	RH-2	40	form-based			true	0.7	3	1	2	2	3500	2493	2493	0.933333
6655	047	3114	0.07	3825	5	65	100	3	7	2	9342	5517	RH-2	40	form-based			true	0.7	7	1	2	2	8719.200195	4894.200195	4894.200195	0.933333
6656	002	2041	0.05	1553	2	85	140	4	7	5	8164	6611	RH-2	40	form-based			true	0.7	4	0.571428597	2	2	5714.799805	4161.799805	4161.799805	0.7
6656	050	2800	0.06	3158	4	85	140	4	8	4	11200	8042	RH-2	40	form-based			true	0.7	6	0.75	2	2	7840	4682	4682	0.7
6656	055	1650	0.04	1020	1	85	140	4	6	5	6600	5580	RH-2	40	form-based			true	0.7	3	0.5	2	2	4620	3600	3600	0.7
6657	009	2896	0.07	3560	4	65	100	3	7	3	8688	5128	RH-2	40	form-based			true	0.7	6	0.857142866	2	2	8108.799805	4548.799805	4548.799805	0.933333
6657	013	742	0.02	0	0	65	100	3	2	2	2226	2226	RH-2	40	form-based			true	0.7	2	1	2	2	2077.599854	2077.599854	2077.599854	0.933333
6657	039	1845	0.04	1496	2	65	100	3	4	2	5535	4039	RH-2	40	form-based			true	0.7	4	1	2	2	5166	3670	3670	0.933333

block_num	lot_num	Lot Size Feet	Lot Size Acres	Existing Bldg Sqft	Existing Units	sb79_MaxHeight	sb79_MaxDensity	sb79_MaxFAR	SB79- Gross Unit Capacity	SB79- Net Unit Capacity	SB79- Gross GSF Capacity	SB79- Net GSF Capacity	Existing SF Zoning	Existing SF Height Limit	Density Limit?	Density Limit ratio	Corner Parcel?	In R4	Max Lot Coverage	SF Unit Capacity Gross	% Gross Unit-SF vs SB79	SF Zoning-Net Unit Capacity	SF Zoning - Net Unit Capacity Limited by 200% SB79	SF Zoning-Gross GSF Capacity	SF Zoning- Net GSF Capacity	SF Zoning - Net GSF Capacity Limited by 200% SB79	% Gross GSF- SF vs SB79
6657	040	1330	0.03	1053	1	65	100	3	3	2	3990	2937	RH-2	40	form-based			true	0.7	3	1	2	2	3724	2671	2671	0.933333
6657	047	5945	0.14	8010	10	85	140	4	20	10	23780	15770	RH-2	40	form-based			true	0.7	12	0.600000024	2	2	16646	8636	8636	0.7
6657	060	2393	0.05	3284	3	65	100	3	5	2	7179	3895	RH-2	40	form-based			true	0.7	5	1	2	2	6700.399902	3416.399902	3416.399902	0.933333
6657	061	2313	0.05	3284	3	65	100	3	5	2	6939	3655	RH-2	40	form-based			true	0.7	5	1	2	2	6476.399902	3192.399902	3192.399902	0.933333
6657	062	2430	0.06	3284	3	65	100	3	6	3	7290	4006	RH-2	40	form-based			true	0.7	5	0.833333313	2	2	6804	3520	3520	0.933333
6659	008	1244	0.03	1820	2	65	100	3	3	1	3732	1912	RH-2	40	density-lim	1500			0.7	4	1.333333373	2	2	3483.199951	1663.199951	1663.199951	0.933333
6659	010	2437	0.06	1756	2	85	140	4	8	6	9748	7992	RH-2	40	density-lim	1500			0.7	4	0.5	2	2	6823.600098	5067.600098	5067.600098	0.7
6659	014	4347	0.1	2800	4	85	140	4	14	10	17388	14588	RH-2	40	density-lim	1500	true		0.7	6	0.428571433	2	2	12171.59961	9371.599609	9371.599609	0.7
6659	024	2200	0.05	1338	2	85	140	4	7	5	8800	7462	RH-2	40	density-lim	1500			0.7	4	0.571428597	2	2	6160	4822	4822	0.7
6659	026	1703	0.04	2009	2	65	100	3	4	2	5109	3100	RH-2	40	density-lim	1500			0.7	4	1	2	2	4768.399902	2759.399902	2759.399902	0.933333
6660	005	2410	0.06	2530	2	85	140	4	8	6	9640	7110	NCD-MISS	40	density-lim	600			0.75	4	0.5	2	2	7230	4700	4700	0.75
6660	006	2179	0.05	2490	2	65	100	3	5	3	6537	4047	NCD-MISS	40	density-lim	600			0.75	4	0.800000012	2	2	6537	4047	4047	1
6660	013	2197	0.05	4462	2	65	100	3	5	3	6591	2129	NCD-MISS	40	density-lim	600			0.75	4	0.800000012	2	2	6591	2129	2129	1
6660	032	2475	0.06	1820	2	65	100	3	6	4	7425	5605	RH-2	40	density-lim	1500			0.7	4	0.666666687	2	2	6930	5110	5110	0.933333
6660	042	1836	0.04	1761	2	65	100	3	4	2	5508	3747	RH-2	40	density-lim	1500			0.7	4	1	2	2	5140.799805	3379.799805	3379.799805	0.933333
6662	012	2058	0.05	2248	2	65	100	3	5	3	6174	3926	RH-2	40	form-based			true	0.7	4	0.800000012	2	2	5762.399902	3514.399902	3514.399902	0.933333
6662	013	1846	0.04	3040	2	65	100	3	4	2	5538	2498	RH-2	40	form-based			true	0.7	4	1	2	2	5168.799805	2128.799805	2128.799805	0.933333
6660	062	1689	0.04	2788	2	65	100	3	4	2	5067	2279	RH-2	40	density-lim	1500			0.7	4	1	2	2	4729.199707	1941.199707	1941.199707	0.933333
6660	071	1853	0.04	1025	2	65	100	3	4	2	5559	4534	RH-2	40	density-lim	1500			0.7	4	1	2	2	5188.399902	4163.399902	4163.399902	0.933333
6661	016	1064	0.02	1538	2	65	100	3	2	0	3192	1654	RH-2	40	density-lim	1500			0.7	4	2	2	2	2979.199951	1441.199951	1441.199951	0.933333
6661	017	1253	0.03	1808	2	65	100	3	3	1	3759	1951	RH-2	40	density-lim	1500			0.7	4	1.333333373	2	2	3508.399902	1700.399902	1700.399902	0.933333
6661	018	1443	0.03	1992	2	65	100	3	3	1	4329	2337	RH-2	40	density-lim	1500			0.7	4	1.333333373	2	2	4040.399902	2048.399902	2048.399902	0.933333
6661	019	1632	0.04	2160	2	65	100	3	4	2	4896	2736	RH-2	40	density-lim	1500			0.7	4	1	2	2	4569.600098	2409.600098	2409.600098	0.933333
6662	018A	1339	0.03	1344	1	65	100	3	3	2	4017	2673	RH-2	40	form-based			true	0.7	3	1	2	2	3749.199951	2405.199951	2405.199951	0.933333
6663	001C	1640	0.04	2074	1	65	100	3	4	3	4920	2846	RH-2	40	form-based			true	0.7	3	0.75	2	2	4592	2518	2518	0.933333
6663	019A	1801	0.04	1600	2	65	100	3	4	2	5403	3803	RH-2	40	form-based			true	0.7	4	1	2	2	5042.799805	3442.799805	3442.799805	0.933333
6663	041	1875	0.04	3050	2	65	100	3	4	2	5625	2575	RH-2	40	form-based			true	0.7	4	1	2	2	5250	2200	2200	0.933333
6664	009	2038	0.05	2450	2	65	100	3	5	3	6114	3664	RH-2	40	form-based		true	true	0.7	4	0.800000012	2	2	5706.399902	3256.399902	3256.399902	0.933333
6664	012A	1303	0.03	975	1	65	100	3	3	2	3909	2934	RH-1	40	form-based			true	0.7	3	1	2	2	3648.399902	2673.399902	2673.399902	0.933333
6664	057	2500	0.06	1563	3	65	100	3	6	3	7500	5937	RH-2	40	form-based			true	0.7	5	0.833333313	2	2	7000	5437	5437	0.933333
6665	046	1325	0.03	1297	1	65	100	3	3	2	3975	2678	RH-1	40	form-based			true	0.7	3	1	2	2	3710	2413	2413	0.933333
6665	076	2141	0.05	822	2	65	100	3	5	3	6423	5601	RH-2	40	form-based			true	0.7	4	0.800000012	2	2	5994.799805	5172.799805	5172.799805	0.933333
6665	078	2737	0.06	868	4	65	100	3	6	2	8211	7343	RH-2	40	form-based			true	0.7	6	1	2	2	7663.600098	6795.600098	6795.600098	0.933333
6665	082	2102	0.05	1182	2	65	100	3	5	3	6306	5124	RH-2	40	form-based			true	0.7	4	0.800000012	2	2	5885.600098	4703.600098	4703.600098	0.933333
6665	102	3481	0.08	1254	5	65	100	3	8	3	10443	9189	RH-1	40	form-based			true	0.7	7	0.875	2	2	9746.799805	8492.799805	8492.799805	0.933333
6685	015	2173	0.05	3514	3	65	100	3	5	2	6519	3005	RH-2	40	form-based			true	0.7	5	1	2	2	6084.399902	2570.399902	2570.399902	0.933333
6685	016A	2255	0.05	3120	3	65	100	3	5	2	6765	3645	RH-2	40	form-based		true	true	0.7	5	1	2	2	6314	3194	3194	0.933333
6685	019	1426	0.03	1290	1	65	100	3	3	2	4278	2988	RH-2	40	form-based			true	0.7	3	1	2	2	3992.800049	2702.800049	2702.800049	0.933333
6685	020	1590	0.04	1772	1	65	100	3	4	3	4770	2998	RH-2	40	form-based			true	0.7	3	0.75	2	2	4452	2680	2680	0.933333
6686	020	1197	0.03	1476	1	65	100	3	3	2	3591	2115	RH-2	40	form-based			true	0.7	3	1	2	2	3351.599854	1875.599854	1875.599854	0.933333
6687	006	2051	0.05	1586	2	65	100	3	5	3	6153	4567	RH-2	40	density-lim	1500			0.7	4	0.800000012	2	2	5742.799805	4156.799805	4156.799805	0.933333
6687	019	3140	0.07	3220	2	65	100	3	7	5	9420	6200	RH-2	40	density-lim	1500			0.7	4	0.571428597	2	2	8792	5572	5572	0.933333
6687	020	3175	0.07	4626	2	65	100	3	7	5	9525	4899	RH-2	40	density-lim	1500			0.7	4	0.571428597	2	2	8890	4264	4264	0.933333
6688	043	2499	0.06	2344	2	65	100	3	6	4	7497	5153	RH-2	40	density-lim	1500			0.7	4	0.666666687	2	2	6997.199707	4653.199707	4653.199707	0.933333
6689	022	2365	0.05	1850	3	65	100	3	5	2	7095	5245	RH-2	40	form-based		true	true	0.7	5	1	2	2	6622	4772	4772	0.933333
6690	025	2487	0.06	3810	3	65	100	3	6	3	7461	3651	RH-2	40	form-based		true	true	0.7	5	0.833333313	2	2	6963.600098	3153.600098	3153.600098	0.933333
6690	026	2500	0.06	3744	3	65	100	3	6	3	7500	3756	RH-2	40	form-based			true	0.7	5	0.833333313	2	2	7000	3256	3256	0.933333
6690	035A	2500	0.06	3637	3	65	100	3	6	3	7500	3863	RH-2	40	form-based			true	0.7	5	0.833333313	2	2	7000	3363	3363	0.933333
6690	040	2689	0.06	3500	4	65	100	3	6	2	8067	4567	RH-2	40	form-based			true	0.7	6	1	2	2	7529.199707	4029.199707	4029.199707	0.933333
6690	047A	1557	0.04	1368	1	65	100	3	4	3	4671	3303	RH-2	40	form-based			true	0.7	3	0.75	2	2	4359.600098	2991.600098	2991.600098	0.933333
6690	054	3040	0.07	972	4	65	100	3	7	3	9120	8148	RH-2	40	form-based			true	0.7	6	0.857142866	2	2	8512	7540	7540	0.933333
6691	020	2535	0.06	2008	2	65	100	3	6	4	7605	5597	RH-2	40	density-lim	1500			0.7	4	0.666666687	2	2	7098	5090	5090	0.933333
6691	034	2487	0.06	2754	2	65	100	3	6	4	7461	4707	RH-2	40	density-lim	1500			0.7	4	0.666666687	2	2	6963.600098	4209.600098	4209.600098	0.933333
6691	038	2473	0.06	2144	2	65	100	3	6	4	7419	5275	RH-2	40	density-lim	1500			0.7	4	0.666666687	2	2	6924.399902	4780.399902	4780.399902	0.933333
6691	042	2535	0.06	1260	2	65	100	3	6	4	7605	6345	RH-2	40	density-lim	1500			0.7	4	0.666666687	2	2	7098	5838	5838	0.933333
6691	044	2058	0.05	1205	2	65	100	3	5	3	6174	4969	RH-2	40	density-lim	1500			0.7	4	0.800000012	2	2	5762.399902	4557.399902	4557.399902	0.933333
6693	002	1785	0.04	2180	2	65	100	3	4	2	5355	3175	RH-2	40	form-based			true	0.7	4	1	2	2	4998	2818	2818	0.933333
6693	011	1924	0.04	2090	2	65	100	3	4	2	5772	3682	RH-2	40	form-based			true	0.7	4	1	2	2	5387.199707	3297.199707	3297.199707	0.933333
6693	016	1988	0.05	1947	2	65	100	3	5	3	5964	4017	RH-2	40	form-based		true	true	0.7	4	0.800000012	2	2	5566.399902	3619.399902	3619.399902	0.933333
6693	021	1887	0.04	3669	2	65	100	3	4	2	5661	1992	RH-2	40	form-based			true	0.7	4	1	2	2	5283.600098	1614.600098	1614.600098	0.933333
6693	022	1848	0.04	3572	2	65	100	3	4	2	5544	1972	RH-2	40	form-based			true	0.7	4	1	2	2	5174.399902	1602.399902	1602.399902	0.933333
6693	026	1850	0.04	1263	2	65	100	3	4	2	5550	4287	RH-2	40	form-based			true	0.7	4	1	2	2	5180	3917	3917	0.933333
6693	033	1850	0.04	1147	2	65	100	3	4	2	5550	4403	RH-2	40	form-based			true	0.7	4	1	2	2	5180	4033	4033	0.933333
6693	035	1702	0.04	1161	2	65	100	3	4	2	5106	3945	RH-2	40	form-based			true	0.7	4	1	2	2	4765.600098	3604.600098	3604.600098	0.933333

block_num	lot_num	Lot Size Feet	Lot Size Acres	Existing Bldg Sqft	Existing Units	sb79_MaxHeight	sb79_MaxDensity	sb79_MaxFAR	SB79- Gross Unit Capacity	SB79- Net Unit Capacity	SB79- Gross GSF Capacity	SB79- Net GSF Capacity	Existing SF Zoning	Existing SF Height Limit	Density Limit?	Density Limit ratio	Corner Parcel?	In R4	Max Lot Coverage	SF Unit Capacity Gross	% Gross Unit-SF vs SB79	SF Zoning-Net Unit Capacity	SF Zoning - Net Unit Capacity Limited by 200% SB79	SF Zoning-Gross GSF Capacity	SF Zoning- Net GSF Capacity	SF Zoning - Net GSF Capacity Limited by 200% SB79	% Gross GSF- SF vs SB79
6694	001	2426	0.06	3240	3	65	100	3	6	3	7278	4038	RH-2	40	form-based		true	true	0.7	5	0.833333313	2	2	6792.799805	3552.799805	3552.799805	0.933333
6694	018	1558	0.04	1325	1	65	100	3	4	3	4674	3349	RH-2	40	form-based		true	true	0.7	3	0.75	2	2	4362.399902	3037.399902	3037.399902	0.933333
6695	001A	1493	0.03	1545	1	65	100	3	3	2	4479	2934	RH-1	40	form-based			true	0.7	3	1	2	2	4180.399902	2635.399902	2635.399902	0.933333
6695	006A	2800	0.06	4525	4	65	100	3	6	2	8400	3875	RH-2	40	form-based		true	true	0.7	6	1	2	2	7840	3315	3315	0.933333
6695	023	2524	0.06	3625	3	65	100	3	6	3	7572	3947	RH-1	40	form-based			true	0.7	5	0.833333313	2	2	7067.199707	3442.199707	3442.199707	0.933333
6696	004A	1494	0.03	2394	1	65	100	3	3	2	4482	2088	RH-1	40	form-based		true	true	0.7	3	1	2	2	4183.199707	1789.199707	1789.199707	0.933333
6696	018	1575	0.04	1396	1	65	100	3	4	3	4725	3329	RH-1	40	form-based			true	0.7	3	0.75	2	2	4410	3014	3014	0.933333
6696	018A	1456	0.03	1200	1	65	100	3	3	2	4368	3168	RH-1	40	form-based			true	0.7	3	1	2	2	4076.800049	2876.800049	2876.800049	0.933333
6696	018B	1456	0.03	827	1	65	100	3	3	2	4368	3541	RH-1	40	form-based		true	true	0.7	3	1	2	2	4076.800049	3249.800049	3249.800049	0.933333
6710	018	1474	0.03	888	1	65	100	3	3	2	4422	3534	RH-1	40	form-based			true	0.7	3	1	2	2	4127.199707	3239.199707	3239.199707	0.933333
6712	022	2493	0.06	2484	3	65	100	3	6	3	7479	4995	RH-1	40	form-based			true	0.7	5	0.833333313	2	2	6980.399902	4496.399902	4496.399902	0.933333
6712	040	1621	0.04	1760	1	65	100	3	4	3	4863	3103	RH-1	40	form-based			true	0.7	3	0.75	2	2	4538.799805	2778.799805	2778.799805	0.933333
6712	041	2060	0.05	2240	2	65	100	3	5	3	6180	3940	RH-1	40	form-based			true	0.7	4	0.800000012	2	2	5768	3528	3528	0.933333
6712	048	1421	0.03	1007	1	65	100	3	3	2	4263	3256	RH-1	40	form-based			true	0.7	3	1	2	2	3978.800049	2971.800049	2971.800049	0.933333
6713	037A	1298	0.03	620	1	65	100	3	3	2	3894	3274	RH-1	40	form-based			true	0.7	3	1	2	2	3634.399902	3014.399902	3014.399902	0.933333
6713	047	1250	0.03	1500	1	65	100	3	3	2	3750	2250	RH-1	40	form-based			true	0.7	3	1	2	2	3500	2000	2000	0.933333
6717	008	2800	0.06	2700	4	65	100	3	6	2	8400	5700	RH-2	40	form-based		true	true	0.7	6	1	2	2	7840	5140	5140	0.933333
6717	021	1221	0.03	1110	1	75	120	3.5	4	3	4274	3164	RH-1	40	form-based		true	true	0.7	3	0.75	2	2	3418.800049	2308.800049	2308.800049	0.799906
6717	021A	1236	0.03	1209	1	65	100	3	3	2	3708	2499	RH-1	40	form-based			true	0.7	3	1	2	2	3460.800049	2251.800049	2251.800049	0.933333
6717	021B	1237	0.03	950	1	65	100	3	3	2	3711	2761	RH-1	40	form-based			true	0.7	3	1	2	2	3463.599854	2513.599854	2513.599854	0.933333
6718	002A	1317	0.03	1225	1	65	100	3	3	2	3951	2726	RH-2	40	form-based		true	true	0.7	3	1	2	2	3687.599854	2462.599854	2462.599854	0.933333
6718	019	2500	0.06	2158	3	65	100	3	6	3	7500	5342	RH-2	40	form-based			true	0.7	5	0.833333313	2	2	7000	4842	4842	0.933333
6718	031	2250	0.05	2950	3	65	100	3	5	2	6750	3800	RH-2	40	form-based			true	0.7	5	1	2	2	6300	3350	3350	0.933333
6718	036	2345	0.05	1568	3	65	100	3	5	2	7035	5467	RH-2	40	form-based			true	0.7	5	1	2	2	6566	4998	4998	0.933333
6719	013	2500	0.06	2813	3	65	100	3	6	3	7500	4687	RH-2	40	form-based			true	0.7	5	0.833333313	2	2	7000	4187	4187	0.933333
6722	014	2500	0.06	1934	2	65	100	3	6	4	7500	5566	RH-2	40	density-lim	1500			0.7	4	0.666666687	2	2	7000	5066	5066	0.933333
6722	024	2770	0.06	2626	2	65	100	3	6	4	8310	5684	RH-1	40	density-lim	3000			0.7	4	0.666666687	2	2	7756	5130	5130	0.933333
6722	031	2500	0.06	870	2	65	100	3	6	4	7500	6630	RH-2	40	density-lim	1500			0.7	4	0.666666687	2	2	7000	6130	6130	0.933333
6722	032	3125	0.07	2000	2	65	100	3	7	5	9375	7375	RH-2	40	density-lim	1500			0.7	4	0.571428597	2	2	8750	6750	6750	0.933333
6722	034	3125	0.07	2307	2	65	100	3	7	5	9375	7068	RH-2	40	density-lim	1500			0.7	4	0.571428597	2	2	8750	6443	6443	0.933333
6722	036	3125	0.07	1400	2	65	100	3	7	5	9375	7975	RH-2	40	density-lim	1500			0.7	4	0.571428597	2	2	8750	7350	7350	0.933333
6722	039	3125	0.07	1313	2	65	100	3	7	5	9375	8062	RH-2	40	density-lim	1500			0.7	4	0.571428597	2	2	8750	7437	7437	0.933333
6722	043	1925	0.04	778	2	65	100	3	4	2	5775	4997	RH-1	40	density-lim	3000			0.7	4	1	2	2	5390	4612	4612	0.933333
6723	005	3750	0.09	2262	2	75	120	3.5	11	9	13125	10863	RH-1	40	density-lim	3000			0.7	4	0.363636374	2	2	10500	8238	8238	0.8
6723	018	1875	0.04	2340	4	75	120	3.5	5	1	6562	4222	RH-2	40	density-lim	1500	true		0.7	6	1.200000048	2	2	5250	2910	2910	0.800061
6723	025	2433	0.06	2039	2	75	120	3.5	7	5	8516	6477	RH-1	40	density-lim	3000			0.7	4	0.571428597	2	2	6812.399902	4773.399902	4773.399902	0.799953
6723	032	2500	0.06	1046	2	65	100	3	6	4	7500	6454	RH-2	40	density-lim	1500			0.7	4	0.666666687	2	2	7000	5954	5954	0.933333
6726	001	1412	0.03	1233	1	75	120	3.5	4	3	4942	3709	RH-2	40	form-based		true	true	0.7	3	0.75	2	2	3953.599854	2720.599854	2720.599854	0.8
6726	001A	1413	0.03	772	1	75	120	3.5	4	3	4946	4174	RH-2	40	form-based			true	0.7	3	0.75	2	2	3956.399902	3184.399902	3184.399902	0.799919
6726	001B	1413	0.03	736	1	75	120	3.5	4	3	4946	4210	RH-2	40	form-based			true	0.7	3	0.75	2	2	3956.399902	3220.399902	3220.399902	0.799919
6726	001C	1412	0.03	736	1	75	120	3.5	4	3	4942	4206	RH-2	40	form-based			true	0.7	3	0.75	2	2	3953.599854	3217.599854	3217.599854	0.8
6727	043	1575	0.04	675	1	75	120	3.5	5	4	5512	4837	RH-2	40	form-based			true	0.7	3	0.600000024	2	2	4410	3735	3735	0.800073
6728	008	1601	0.04	1807	1	75	120	3.5	5	4	5604	3797	RH-1	40	form-based		true	true	0.7	3	0.600000024	2	2	4482.799805	2675.799805	2675.799805	0.799929
6728	008A	1439	0.03	1475	1	75	120	3.5	4	3	5036	3561	RH-1	40	form-based			true	0.7	3	0.75	2	2	4029.199951	2554.199951	2554.199951	0.800079
6728	022	1000	0.02	800	1	75	120	3.5	2	1	3500	2700	RH-1	50	form-based			true	0.7	3	1.5	2	2	3500	2700	2700	1
6729	001A	1558	0.04	2200	1	65	100	3	4	3	4674	2474	RH-1	40	form-based			true	0.7	3	0.75	2	2	4362.399902	2162.399902	2162.399902	0.933333
6729	016	1995	0.05	1550	2	75	120	3.5	6	4	6982	5432	RH-1	40	form-based			true	0.7	4	0.666666687	2	2	5586	4036	4036	0.800057
6731	029	2475	0.06	2580	3	65	100	3	6	3	7425	4845	RH-1	40	form-based			true	0.7	5	0.833333313	2	2	6930	4350	4350	0.933333
6731	032	1445	0.03	756	1	65	100	3	3	2	4335	3579	RH-1	40	form-based			true	0.7	3	1	2	2	4046	3290	3290	0.933333
6731	049	1864	0.04	950	2	65	100	3	4	2	5592	4642	RH-1	40	form-based			true	0.7	4	1	2	2	5219.199707	4269.199707	4269.199707	0.933333
6732	031	1590	0.04	1600	1	65	100	3	4	3	4770	3170	RH-1	40	form-based			true	0.7	3	0.75	2	2	4452	2852	2852	0.933333
6732	032	1542	0.04	1289	1	65	100	3	4	3	4626	3337	RH-1	40	form-based			true	0.7	3	0.75	2	2	4317.600098	3028.600098	3028.600098	0.933333
6732	032A	1411	0.03	821	1	65	100	3	3	2	4233	3412	RH-1	40	form-based			true	0.7	3	1	2	2	3950.800049	3129.800049	3129.800049	0.933333
6732	035	1833	0.04	1820	2	65	100	3	4	2	5499	3679	RH-1	40	form-based			true	0.7	4	1	2	2	5132.399902	3312.399902	3312.399902	0.933333
6732	068	1245	0.03	950	1	65	100	3	3	2	3735	2785	RH-1	40	form-based			true	0.7	3	1	2	2	3486	2536	2536	0.933333
6733A	005A	1619	0.04	1092	1	65	100	3	4	3	4857	3765	RH-1	40	form-based		true	true	0.7	3	0.75	2	2	4533.199707	3441.199707	3441.199707	0.933333
6736	001	1763	0.04	3125	2	75	120	3.5	5	3	6170	3045	RH-1	40	form-based			true	0.7	4	0.800000012	2	2	4936.399902	1811.399902	1811.399902	0.800065
6738	031	1930	0.04	722	3	75	120	3.5	5	2	6755	6033	RH-1	50	form-based			true	0.7	5	1	2	2	6755	6033	6033	1
6741	001	1587	0.04	560	1	75	120	3.5	5	4	5554	4994	RH-2	40	form-based		true	true	0.7	3	0.600000024	2	2	4443.600098	3883.600098	3883.600098	0.800072
6741	007	2293	0.05	2429	4	75	120	3.5	6	2	8026	5597	RH-2	50	form-based			true	0.7	6	1	2	2	8025.5	5596.5	5596.5	0.999938
6741	008A	1089	0.02	1190	1	75	120	3.5	2	1	3812	2622	RH-2	50	form-based			true	0.7	3	1.5	2	2	3811.5	2621.5	2621.5	0.999869
6741	012	1556	0.04	1650	2	75	120	3.5	5	3	5446	3796	RH-2	50	form-based			true	0.7	4	0.800000012	2	2	5446	3796	3796	1
6741	020A	619	0.01	0	0	75	120	3.5	1	1	2166	2166	RH-2	50	form-based			true	0.7	2	2	2	2	2166.5	2166.5	2166.5	1.000231
6741	031	1442	0.03	2549	2	75	120	3.5	4	2	5047	2498	RH-2	50	form-based			true	0.7	4	1	2	2	5047	2498	2498	1

block_num	lot_num	Lot Size Feet	Lot Size Acres	Existing Bldg Sqft	Existing Units	sb79_MaxHeight	sb79_MaxDensity	sb79_MaxFAR	SB79- Gross Unit Capacity	SB79- Net Unit Capacity	SB79- Gross GSF Capacity	SB79- Net GSF Capacity	Existing SF Zoning	Existing SF Height Limit	Density Limit?	Density Limit ratio	Corner Parcel?	In R4	Max Lot Coverage	SF Unit Capacity Gross	% Gross Unit- SF vs SB79	SF Zoning- Net Unit Capacity	SF Zoning - Net Unit Capacity Limited by 200% SB79	SF Zoning- Gross GSF Capacity	SF Zoning- Net GSF Capacity	SF Zoning - Net GSF Capacity Limited by 200% SB79	% Gross GSF- SF vs SB79
6747	025	1505	0.03	2638	2	75	120	3.5	4	2	5268	2630	RH-2	40	density-lim	1500			0.7	4	1	2	2	4214	1576	1576	0.799924
6747	033	1828	0.04	1533	2	75	120	3.5	5	3	6398	4865	RH-2	40	density-lim	1500			0.7	4	0.800000012	2	2	5118.399902	3585.399902	3585.399902	0.8
6747	035	2124	0.05	2125	2	75	120	3.5	6	4	7434	5309	RH-2	40	density-lim	1500			0.7	4	0.666666687	2	2	5947.199707	3822.199707	3822.199707	0.8
6747	037	2341	0.05	2269	2	75	120	3.5	6	4	8194	5925	RH-2	40	density-lim	1500			0.7	4	0.666666687	2	2	6554.799805	4285.799805	4285.799805	0.799951
6747	039	2971	0.07	2999	2	75	120	3.5	8	6	10398	7399	RH-2	40	density-lim	1500			0.7	4	0.5	2	2	8318.799805	5319.799805	5319.799805	0.800038
6747	043	2730	0.06	6115	2	75	120	3.5	7	5	9555	3440	RH-2	40	density-lim	1500			0.7	4	0.571428597	2	2	7644	1529	1529	0.8
6748	004	2153	0.05	2982	2	65	100	3	5	3	6459	3477	RH-2	40	density-lim	1500			0.7	4	0.800000012	2	2	6028.399902	3046.399902	3046.399902	0.933333
6748	005	1894	0.04	2162	2	65	100	3	4	2	5682	3520	RH-2	40	density-lim	1500			0.7	4	1	2	2	5303.199707	3141.199707	3141.199707	0.933333
6748	006	1906	0.04	2568	2	65	100	3	4	2	5718	3150	RH-2	40	density-lim	1500			0.7	4	1	2	2	5336.799805	2768.799805	2768.799805	0.933333
6748	007	1917	0.04	2278	2	65	100	3	4	2	5751	3473	RH-2	40	density-lim	1500			0.7	4	1	2	2	5367.600098	3089.600098	3089.600098	0.933333
6748	042	2500	0.06	2393	2	65	100	3	6	4	7500	5107	RH-2	40	density-lim	1500			0.7	4	0.666666687	2	2	7000	4607	4607	0.933333
6748	049	1775	0.04	3351	2	65	100	3	4	2	5325	1974	RH-2	40	density-lim	1500			0.7	4	1	2	2	4970	1619	1619	0.933333
6750	038	2500	0.06	3056	2	75	120	3.5	7	5	8750	5694	RH-2	40	density-lim	1500			0.7	4	0.571428597	2	2	7000	3944	3944	0.8
6750	039	2500	0.06	1513	2	75	120	3.5	7	5	8750	7237	RH-2	40	density-lim	1500			0.7	4	0.571428597	2	2	7000	5487	5487	0.8
6750	043	2500	0.06	2788	2	65	100	3	6	4	7500	4712	RH-2	40	density-lim	1500			0.7	4	0.666666687	2	2	7000	4212	4212	0.933333
6753	001	2363	0.05	3800	4	75	120	3.5	6	2	8270	4470	RH-2	40	density-lim	1500	true		0.7	6	1	2	2	6616.399902	2816.399902	2816.399902	0.800048
6753	018	2375	0.05	1740	2	75	120	3.5	6	4	8312	6572	RH-1	40	density-lim	3000			0.7	4	0.666666687	2	2	6650	4910	4910	0.800048
6753	052	1778	0.04	2100	2	75	120	3.5	5	3	6223	4123	RH-2	40	density-lim	1500			0.7	4	0.800000012	2	2	4978.399902	2878.399902	2878.399902	0.8
6760	035	1622	0.04	855	1	65	100	3	4	3	4866	4011	RH-1	40	form-based			true	0.7	3	0.75	2	2	4541.600098	3686.600098	3686.600098	0.933333
6760	036	1559	0.04	1076	1	65	100	3	4	3	4677	3601	RH-1	40	form-based		true	true	0.7	3	0.75	2	2	4365.199707	3289.199707	3289.199707	0.933333
6761	033	1617	0.04	855	1	65	100	3	4	3	4851	3996	RH-1	40	form-based		true	true	0.7	3	0.75	2	2	4527.600098	3672.600098	3672.600098	0.933333
6762	040	1472	0.03	2100	1	65	100	3	3	2	4416	2316	RH-1	40	form-based		true	true	0.7	3	1	2	2	4121.600098	2021.600098	2021.600098	0.933333
6763	032	1662	0.04	1143	1	65	100	3	4	3	4986	3843	RH-1	40	form-based		true	true	0.7	3	0.75	2	2	4653.600098	3510.600098	3510.600098	0.933333
6767	020	1250	0.03	950	1	75	120	3.5	4	3	4375	3425	RH-1	50	form-based			true	0.7	3	0.75	2	2	4375	3425	3425	1
6767	021	1250	0.03	950	1	75	120	3.5	4	3	4375	3425	RH-1	50	form-based			true	0.7	3	0.75	2	2	4375	3425	3425	1
6767	021A	1250	0.03	950	1	75	120	3.5	4	3	4375	3425	RH-1	50	form-based			true	0.7	3	0.75	2	2	4375	3425	3425	1
6767	021B	1250	0.03	950	1	75	120	3.5	4	3	4375	3425	RH-1	50	form-based		true	true	0.7	3	0.75	2	2	4375	3425	3425	1
6768	009	1365	0.03	1955	2	75	120	3.5	4	2	4778	2823	RH-2	50	form-based			true	0.7	4	1	2	2	4777.5	2822.5	2822.5	0.999895
6769	001	1250	0.03	1100	1	75	120	3.5	4	3	4375	3275	RH-1	40	form-based		true	true	0.7	3	0.75	2	2	3500	2400	2400	0.8
6769	001A	1250	0.03	775	1	75	120	3.5	4	3	4375	3600	RH-1	40	form-based			true	0.7	3	0.75	2	2	3500	2725	2725	0.8
6769	001B	1250	0.03	725	1	75	120	3.5	4	3	4375	3650	RH-1	40	form-based			true	0.7	3	0.75	2	2	3500	2775	2775	0.8
6769	002	1250	0.03	800	1	75	120	3.5	4	3	4375	3575	RH-1	40	form-based			true	0.7	3	0.75	2	2	3500	2700	2700	0.8
6769	032	2525	0.06	2750	3	65	100	3	6	3	7575	4825	RH-1	40	form-based		true	true	0.7	5	0.833333313	2	2	7070	4320	4320	0.933333
6770	013	984	0.02	0	0	65	100	3	2	2	2952	2952	RH-2	40	form-based			true	0.7	2	1	2	2	2755.199951	2755.199951	2755.199951	0.933333
6770	020	2479	0.06	2245	3	65	100	3	6	3	7437	5192	RH-2	40	form-based			true	0.7	5	0.833333313	2	2	6941.199707	4696.199707	4696.199707	0.933333
6771	001	1342	0.03	825	1	65	100	3	3	2	4026	3201	RH-2	40	form-based		true	true	0.7	3	1	2	2	3757.599854	2932.599854	2932.599854	0.933333
6771	001A	1230	0.03	875	1	65	100	3	3	2	3690	2815	RH-1	40	form-based			true	0.7	3	1	2	2	3444	2569	2569	0.933333
6771	001B	1230	0.03	825	1	65	100	3	3	2	3690	2865	RH-1	40	form-based			true	0.7	3	1	2	2	3444	2619	2619	0.933333
6771	001C	1230	0.03	856	1	65	100	3	3	2	3690	2834	RH-1	40	form-based			true	0.7	3	1	2	2	3444	2588	2588	0.933333
6771	047	2861	0.07	1440	4	65	100	3	7	3	8583	7143	RH-2	40	form-based			true	0.7	6	0.857142866	2	2	8010.799805	6570.799805	6570.799805	0.933333
6771	049	2553	0.06	1944	3	65	100	3	6	3	7659	5715	RH-2	40	form-based			true	0.7	5	0.833333313	2	2	7148.399902	5204.399902	5204.399902	0.933333
6772	041A	1558	0.04	920	1	65	100	3	4	3	4674	3754	RH-1	40	form-based			true	0.7	3	0.75	2	2	4362.399902	3442.399902	3442.399902	0.933333
6772	042A	1241	0.03	800	1	65	100	3	3	2	3723	2923	RH-1	40	form-based			true	0.7	3	1	2	2	3474.800049	2674.800049	2674.800049	0.933333
6772	047	1557	0.04	1461	1	75	120	3.5	5	4	5450	3989	RH-2	40	form-based			true	0.7	3	0.600000024	2	2	4359.600098	2898.600098	2898.600098	0.799927
6775	001A	1496	0.03	1493	1	65	100	3	3	2	4488	2995	RH-1	40	form-based			true	0.7	3	1	2	2	4188.799805	2695.799805	2695.799805	0.933333
6779	002	2526	0.06	2274	2	65	100	3	6	4	7578	5304	RH-1	40	density-lim	3000			0.7	4	0.666666687	2	2	7072.799805	4798.799805	4798.799805	0.933333
6782	029	2711	0.06	1600	2	75	120	3.5	7	5	9488	7888	RH-1	40	density-lim	3000			0.7	4	0.571428597	2	2	7590.799805	5990.799805	5990.799805	0.800042
6786	003	2752	0.06	1800	2	65	100	3	6	4	8256	6456	RH-1	40	density-lim	3000			0.7	4	0.666666687	2	2	7705.600098	5905.600098	5905.600098	0.933333
6786	033	2317	0.05	1600	2	75	120	3.5	6	4	8110	6510	RH-1	40	density-lim	3000			0.7	4	0.666666687	2	2	6487.600098	4887.600098	4887.600098	0.799951
6796	001A	2500	0.06	3830	2	65	100	3	6	4	7500	3670	NCD-EXCE	40	density-lim	600			0.75	4	0.666666687	2	2	7500	3670	3670	1
6796	005	2500	0.06	2442	2	65	100	3	6	4	7500	5058	NCD-EXCE	40	density-lim	600			0.75	4	0.666666687	2	2	7500	5058	5058	1
6796	010	2500	0.06	3956	2	65	100	3	6	4	7500	3544	NCD-EXCE	40	density-lim	600			0.75	4	0.666666687	2	2	7500	3544	3544	1
6796	019	3762	0.09	1880	2	65	100	3	9	7	11286	9406	RH-1	40	density-lim	3000			0.7	4	0.444444448	2	2	10533.59961	8653.599609	8653.599609	0.933333
6796	043	3750	0.09	870	2	65	100	3	9	7	11250	10380	RH-1	40	density-lim	3000			0.7	4	0.444444448	2	2	10500	9630	9630	0.933333
6797	009	2512	0.06	2150	2	65	100	3	6	4	7536	5386	RH-1	40	density-lim	3000			0.7	4	0.666666687	2	2	7033.600098	4883.600098	4883.600098	0.933333
6797	036	2500	0.06	1940	2	65	100	3	6	4	7500	5560	RH-1	40	density-lim	3000			0.7	4	0.666666687	2	2	7000	5060	5060	0.933333
6798	011	2500	0.06	2165	2	65	100	3	6	4	7500	5335	RH-1	40	density-lim	3000			0.7	4	0.666666687	2	2	7000	4835	4835	0.933333
6799	026	2502	0.06	2119	2	65	100	3	6	4	7506	5387	RH-1	40	density-lim	3000			0.7	4	0.666666687	2	2	7005.600098	4886.600098	4886.600098	0.933333
6800	007	2220	0.05	2092	2	65	100	3	5	3	6660	4568	RH-1	40	density-lim	3000			0.7	4	0.800000012	2	2	6216	4124	4124	0.933333
6800	041	2130	0.05	2002	2	65	100	3	5	3	6390	4388	RH-1	40	density-lim	3000			0.7	4	0.800000012	2	2	5964	3962	3962	0.933333
6800	044	9292	0.21	1677	13	65	100	3	21	8	27876	26199	NCD-EXCE	40	density-lim	600	true		0.75	15	0.714285731	2	2	27876	26199	26199	1
6803	006	2250	0.05	2768	2	65	100	3	5	3	6750	3982	NCD-EXCE	40	density-lim	600			0.75	4	0.800000012	2	2	6750	3982	3982	1
6803	007	2250	0.05	3250	2	65	100	3	5	3	6750	3500	NCD-EXCE	40	density-lim	600			0.75	4	0.800000012	2	2	6750	3500	3500	1
6804	025	4788	0.11	1797	6	65	100	3	11	5	14364	12567	NCD-EXCE	40	density-lim	600			0.75	8	0.727272749	2	2	14364	12567	12567	1

block_num	lot_num	Lot Size Feet	Lot Size Acres	Existing Bldg Sqft	Existing Units	sb79_MaxHeight	sb79_MaxDensity	sb79_MaxFAR	SB79- Gross Unit Capacity	SB79- Net Unit Capacity	SB79- Gross GSF Capacity	SB79- Net GSF Capacity	Existing SF Zoning	Existing SF Height Limit	Density Limit?	Density Limit ratio	Corner Parcel?	In R4	Max Lot Coverage	SF Unit Capacity Gross	% Gross Unit- SF vs SB79	SF Zoning- Net Unit Capacity	SF Zoning - Net Unit Capacity Limited by 200% SB79	SF Zoning- Gross GSF Capacity	SF Zoning- Net GSF Capacity	SF Zoning - Net GSF Capacity Limited by 200% SB79	% Gross GSF- SF vs SB79
6933	019	1632	0.04	1000	1	65	100	3	4	3	4896	3896	RH-1	40	form-based			true	0.7	3	0.75	2	2	4569.600098	3569.600098	3569.600098	0.933333
6933	018	1632	0.04	1125	1	65	100	3	4	3	4896	3771	RH-1	40	form-based		true	true	0.7	3	0.75	2	2	4569.600098	3444.600098	3444.600098	0.933333
6933	018A	1632	0.04	1120	1	65	100	3	4	3	4896	3776	RH-1	40	form-based			true	0.7	3	0.75	2	2	4569.600098	3449.600098	3449.600098	0.933333
6937	018A	2250	0.05	3420	3	65	100	3	5	2	6750	3330	RH-2	40	form-based			true	0.7	5	1	2	2	6300	2880	2880	0.933333
6937	018B	1754	0.04	1950	2	65	100	3	4	2	5262	3312	RH-2	40	form-based		true	true	0.7	4	1	2	2	4911.199707	2961.199707	2961.199707	0.933333
6938	001	1651	0.04	1575	1	65	100	3	4	3	4953	3378	RH-1	40	form-based		true	true	0.7	3	0.75	2	2	4622.799805	3047.799805	3047.799805	0.933333
6938	043A	1395	0.03	1000	1	65	100	3	3	2	4185	3185	RH-1	40	form-based		true	true	0.7	3	1	2	2	3906	2906	2906	0.933333
6941	032	2500	0.06	3397	3	65	100	3	6	3	7500	4103	RH-2	40	form-based			true	0.7	5	0.833333313	2	2	7000	3603	3603	0.933333
6942	020A	1502	0.03	918	1	65	100	3	3	2	4506	3588	RH-2	40	form-based			true	0.7	3	1	2	2	4205.600098	3287.600098	3287.600098	0.933333
6942	023	2500	0.06	1968	3	65	100	3	6	3	7500	5532	RH-2	40	form-based			true	0.7	5	0.833333313	2	2	7000	5032	5032	0.933333
6942	047	1873	0.04	1756	2	65	100	3	4	2	5619	3863	RH-2	40	form-based			true	0.7	4	1	2	2	5244.399902	3488.399902	3488.399902	0.933333
6942	059	1503	0.03	1257	1	65	100	3	3	2	4509	3252	RH-2	40	form-based			true	0.7	3	1	2	2	4208.399902	2951.399902	2951.399902	0.933333
6942	071	2500	0.06	3674	3	65	100	3	6	3	7500	3826	RH-2	40	form-based			true	0.7	5	0.833333313	2	2	7000	3326	3326	0.933333
6944	013	1310	0.03	1405	1	65	100	3	3	2	3930	2525	RH-2	40	form-based			true	0.7	3	1	2	2	3668	2263	2263	0.933333
6951	015C	3000	0.07	1500	2	65	100	3	7	5	9000	7500	RH-2	40	density-lim	1500			0.7	4	0.571428597	2	2	8400	6900	6900	0.933333
6951	017	3220	0.07	1390	2	65	100	3	7	5	9660	8270	RH-2	40	density-lim	1500			0.7	4	0.571428597	2	2	9016	7626	7626	0.933333
6951	023	6349	0.15	2300	2	75	120	3.5	18	16	22222	19922	RH-1	40	density-lim	3000			0.7	4	0.222222224	2	2	17777.19922	15477.19922	15477.19922	0.799982
6951	026	3224	0.07	3032	2	65	100	3	7	5	9672	6640	RH-2	40	density-lim	1500			0.7	4	0.571428597	2	2	9027.200195	5995.200195	5995.200195	0.933333
6951	038	2545	0.06	2114	2	65	100	3	6	4	7635	5521	RH-1	40	density-lim	3000			0.7	4	0.666666687	2	2	7126	5012	5012	0.933333
6951	039	2545	0.06	2114	2	65	100	3	6	4	7635	5521	RH-1	40	density-lim	3000			0.7	4	0.666666687	2	2	7126	5012	5012	0.933333
6951	040	2545	0.06	2114	2	65	100	3	6	4	7635	5521	RH-1	40	density-lim	3000			0.7	4	0.666666687	2	2	7126	5012	5012	0.933333
6951	041	2545	0.06	2093	2	65	100	3	6	4	7635	5542	RH-1	40	density-lim	3000			0.7	4	0.666666687	2	2	7126	5033	5033	0.933333
6952	005	2363	0.05	3250	2	65	100	3	5	3	7089	3839	RH-2	40	density-lim	1500			0.7	4	0.800000012	2	2	6616.399902	3366.399902	3366.399902	0.933333
6952	011	1935	0.04	1681	2	65	100	3	4	2	5805	4124	RH-2	40	density-lim	1500			0.7	4	1	2	2	5418	3737	3737	0.933333
6955	015	2509	0.06	1512	2	55	80	2.5	5	3	6272	4760	NCD-EXCE	65	density-lim	600			0.75	4	0.800000012	2	2	11290.5	9778.5	9778.5	1.800143
6955	020	2646	0.06	1766	2	55	80	2.5	5	3	6615	4849	RH-2	40	density-lim	1500			0.7	4	0.800000012	2	2	7408.799805	5642.799805	5642.799805	1.12
6955	032	2637	0.06	2140	2	55	80	2.5	5	3	6592	4452	RH-1	40	density-lim	3000			0.7	4	0.800000012	2	2	7383.600098	5243.600098	5243.600098	1.120085
6956	011	2553	0.06	2500	2	55	80	2.5	5	3	6382	3882	RH-2	40	density-lim	1500			0.7	4	0.800000012	2	2	7148.399902	4648.399902	4648.399902	1.120088
6956	013	2552	0.06	1850	2	55	80	2.5	5	3	6380	4530	RH-2	40	density-lim	1500			0.7	4	0.800000012	2	2	7145.600098	5295.600098	5295.600098	1.12
6956	014	2551	0.06	2969	2	55	80	2.5	5	3	6378	3409	RH-2	40	density-lim	1500			0.7	4	0.800000012	2	2	7142.799805	4173.799805	4173.799805	1.119912
6955	046	1940	0.04	2402	2	55	80	2.5	3	1	4850	2448	RH-2	40	density-lim	1500			0.7	4	1.333333373	2	2	5432	3030	3030	1.12
6955	047	1945	0.04	2402	2	55	80	2.5	3	1	4862	2460	RH-2	40	density-lim	1500			0.7	4	1.333333373	2	2	5446	3044	3044	1.120115
6955	048	1968	0.05	2402	2	55	80	2.5	4	2	4920	2518	RH-2	40	density-lim	1500			0.7	4	1	2	2	5510.399902	3108.399902	3108.399902	1.12
6956	031	2008	0.05	1662	2	55	80	2.5	4	2	5020	3358	RH-2	40	density-lim	1500			0.7	4	1	2	2	5622.399902	3960.399902	3960.399902	1.12
6956	033	1832	0.04	1156	2	55	80	2.5	3	1	4580	3424	RH-2	40	density-lim	1500			0.7	4	1.333333373	2	2	5129.600098	3973.600098	3973.600098	1.12
6956	034	1878	0.04	1116	2	55	80	2.5	3	1	4695	3579	RH-2	40	density-lim	1500			0.7	4	1.333333373	2	2	5258.399902	4142.399902	4142.399902	1.12
6959	018	2038	0.05	1990	1	55	80	2.5	4	3	5095	3105	NCD-EXCE	40	density-lim	600			0.75	3	0.75	2	2	6114	4124	4124	1.2
6959	021	2797	0.06	2384	2	65	100	3	6	4	8391	6007	RH-2	40	density-lim	1500			0.7	4	0.666666687	2	2	7831.600098	5447.600098	5447.600098	0.933333
6965A	030	1786	0.04	750	2	65	100	3	4	2	5358	4608	RH-1	40	density-lim	3000			0.7	4	1	2	2	5000.799805	4250.799805	4250.799805	0.933333
6965A	033	2408	0.06	1692	2	65	100	3	6	4	7224	5532	RH-1	40	density-lim	3000			0.7	4	0.666666687	2	2	6742.399902	5050.399902	5050.399902	0.933333
6967	024	2514	0.06	1315	2	65	100	3	6	4	7542	6227	RH-1	40	density-lim	3000			0.7	4	0.666666687	2	2	7039.199707	5724.199707	5724.199707	0.933333
6968	014	2704	0.06	3459	3	65	100	3	6	3	8112	4653	NCD-EXCE	40	density-lim	600			0.75	5	0.833333313	2	2	8112	4653	4653	1
6976	001	1469	0.03	1010	1	75	120	3.5	4	3	5142	4132	RH-1	40	form-based		true	true	0.7	3	0.75	2	2	4113.199707	3103.199707	3103.199707	0.799922
6976	011	1474	0.03	990	1	75	120	3.5	4	3	5159	4169	RH-1	40	form-based			true	0.7	3	0.75	2	2	4127.199707	3137.199707	3137.199707	0.8
6976	012	1471	0.03	990	1	75	120	3.5	4	3	5148	4158	RH-1	40	form-based			true	0.7	3	0.75	2	2	4118.799805	3128.799805	3128.799805	0.800078
6977	009	1250	0.03	615	1	75	120	3.5	4	3	4375	3760	RH-1	40	form-based			true	0.7	3	0.75	2	2	3500	2885	2885	0.8
6977	009A	1250	0.03	922	1	75	120	3.5	4	3	4375	3453	RH-1	40	form-based			true	0.7	3	0.75	2	2	3500	2578	2578	0.8
6977	010	1250	0.03	615	1	75	120	3.5	4	3	4375	3760	RH-1	40	form-based			true	0.7	3	0.75	2	2	3500	2885	2885	0.8
6977	010A	1250	0.03	883	1	75	120	3.5	4	3	4375	3492	RH-1	40	form-based		true	true	0.7	3	0.75	2	2	3500	2617	2617	0.8
6979	024	1625	0.04	1005	1	65	100	3	4	3	4875	3870	RH-1	40	form-based		true	true	0.7	3	0.75	2	2	4550	3545	3545	0.933333
6980	001	1671	0.04	1350	2	65	100	3	4	2	5013	3663	RH-2	40	form-based		true	true	0.7	4	1	2	2	4678.799805	3328.799805	3328.799805	0.933333
6980	001B	1675	0.04	1420	2	65	100	3	4	2	5025	3605	RH-2	40	form-based			true	0.7	4	1	2	2	4690	3270	3270	0.933333
6980	022A	1500	0.03	800	1	65	100	3	3	2	4500	3700	RH-1	40	form-based			true	0.7	3	1	2	2	4200	3400	3400	0.933333
6980	047	1421	0.03	1454	1	65	100	3	3	2	4263	2809	RH-1	40	form-based			true	0.7	3	1	2	2	3978.800049	2524.800049	2524.800049	0.933333
6981	015	1407	0.03	930	1	65	100	3	3	2	4221	3291	RH-1	40	form-based			true	0.7	3	1	2	2	3939.599854	3009.599854	3009.599854	0.933333
6981	047	2502	0.06	2200	3	65	100	3	6	3	7506	5306	RH-2	40	form-based			true	0.7	5	0.833333313	2	2	7005.600098	4805.600098	4805.600098	0.933333
6981	050	2502	0.06	2588	3	65	100	3	6	3	7506	4918	RH-2	40	form-based			true	0.7	5	0.833333313	2	2	7005.600098	4417.600098	4417.600098	0.933333
6982	001	2502	0.06	2620	3	65	100	3	6	3	7506	4886	RH-2	40	form-based		true	true	0.7	5	0.833333313	2	2	7005.600098	4385.600098	4385.600098	0.933333
6982	019	1650	0.04	900	1	65	100	3	4	3	4950	4050	RH-1	40	form-based		true	true	0.7	3	0.75	2	2	4620	3720	3720	0.933333
6982	048	2501	0.06	2734	3	65	100	3	6	3	7503	4769	RH-2	40	form-based			true	0.7	5	0.833333313	2	2	7002.799805	4268.799805	4268.799805	0.933333
6983	025A	1500	0.03	1160	1	55	80	2.5	2	1	3750	2590	RH-1	40	form-based			true	0.7	3	1.5	2	2	4200	3040	3040	1.12
6983	052	1254	0.03	2189	1	65	100	3	3	2	3762	1573	RH-2	40	form-based		true	true	0.7	3	1	2	2	3511.199951	1322.199951	1322.199951	0.933333
6983	053	1250	0.03	864	1	65	100	3	3	2	3750	2886	RH-2	40	form-based			true	0.7	3	1	2	2	3500	2636	2636	0.933333
6984	021A	1625	0.04	1515	1	55	80	2.5	3	2	4062	2547	RH-1	40	form-based		true	true	0.7	3	1	2	2	4550	3035	3035	1.120138

block_num	lot_num	Lot Size Feet	Lot Size Acres	Existing Bldg Sqft	Existing Units	sb79_MaxHeight	sb79_MaxDensity	sb79_MaxFAR	SB79- Gross Unit Capacity	SB79- Net Unit Capacity	SB79- Gross GSF Capacity	SB79- Net GSF Capacity	Existing SF Zoning	Existing SF Height Limit	Density Limit?	Density Limit ratio	Corner Parcel?	In R4	Max Lot Coverage	SF Unit Capacity Gross	% Gross Unit- SF vs SB79	SF Zoning- Net Unit Capacity	SF Zoning - Net Unit Capacity Limited by 200% SB79	SF Zoning- Gross GSF Capacity	SF Zoning- Net GSF Capacity	SF Zoning - Net GSF Capacity Limited by 200% SB79	% Gross GSF- SF vs SB79
6986	034	1875	0.04	2200	2	65	100	3	4	2	5625	3425	RH-2	40	form-based			true	0.7	4	1	2	2	5250	3050	3050	0.933333
6986	034A	1875	0.04	2200	2	65	100	3	4	2	5625	3425	RH-2	40	form-based			true	0.7	4	1	2	2	5250	3050	3050	0.933333
6986	035	1875	0.04	2200	2	65	100	3	4	2	5625	3425	RH-2	40	form-based			true	0.7	4	1	2	2	5250	3050	3050	0.933333
6986	036	1964	0.05	2200	2	65	100	3	5	3	5892	3692	RH-2	40	form-based		true	true	0.7	4	0.800000012	2	2	5499.199707	3299.199707	3299.199707	0.933333
6994	039	2500	0.06	2106	2	55	80	2.5	5	3	6250	4144	RH-1	40	density-lim	3000			0.7	4	0.800000012	2	2	7000	4894	4894	1.12
6997	044	2500	0.06	825	2	65	100	3	6	4	7500	6675	RH-1	40	density-lim	3000			0.7	4	0.666666687	2	2	7000	6175	6175	0.933333
6998	033	2500	0.06	1575	2	65	100	3	6	4	7500	5925	RH-1	40	density-lim	3000			0.7	4	0.666666687	2	2	7000	5425	5425	0.933333
7006	010	2519	0.06	2312	2	55	80	2.5	5	3	6298	3986	RH-1	40	density-lim	3000			0.7	4	0.800000012	2	2	7053.199707	4741.199707	4741.199707	1.119911
7006	019	2500	0.06	1088	2	55	80	2.5	5	3	6250	5162	RH-1	40	density-lim	3000			0.7	4	0.800000012	2	2	7000	5912	5912	1.12
7013	001	1476	0.03	1050	1	55	80	2.5	2	1	3690	2640	RH-1	40	form-based		true	true	0.7	3	1.5	2	2	4132.799805	3082.799805	3082.799805	1.12
7013	001A	1539	0.04	1050	1	55	80	2.5	3	2	3848	2798	RH-1	40	form-based			true	0.7	3	1	2	2	4309.199707	3259.199707	3259.199707	1.119854
7013	001B	1538	0.04	1050	1	55	80	2.5	3	2	3845	2795	RH-1	40	form-based			true	0.7	3	1	2	2	4306.399902	3256.399902	3256.399902	1.12
7013	001C	1538	0.04	1050	1	55	80	2.5	3	2	3845	2795	RH-1	40	form-based			true	0.7	3	1	2	2	4306.399902	3256.399902	3256.399902	1.12
7013	045	1536	0.04	1336	1	55	80	2.5	3	2	3840	2504	RH-1	40	form-based			true	0.7	3	1	2	2	4300.799805	2964.799805	2964.799805	1.12
7013	046	1536	0.04	1120	1	55	80	2.5	3	2	3840	2720	RH-1	40	form-based			true	0.7	3	1	2	2	4300.799805	3180.799805	3180.799805	1.12
7022	030	1405	0.03	1304	1	75	120	3.5	4	3	4918	3614	RH-1	40	form-based			true	0.7	3	0.75	2	2	3934	2630	2630	0.799919
7022	030A	1405	0.03	1062	1	75	120	3.5	4	3	4918	3856	RH-1	40	form-based			true	0.7	3	0.75	2	2	3934	2872	2872	0.799919
7022	031	1401	0.03	1062	1	75	120	3.5	4	3	4904	3842	RH-1	40	form-based		true	true	0.7	3	0.75	2	2	3922.800049	2860.800049	2860.800049	0.799918
7029	002B	2385	0.05	1932	2	65	100	3	5	3	7155	5223	RH-1	40	density-lim	3000			0.7	4	0.800000012	2	2	6678	4746	4746	0.933333
7029A	014	2380	0.05	2523	2	65	100	3	5	3	7140	4617	RH-1	40	density-lim	3000			0.7	4	0.800000012	2	2	6664	4141	4141	0.933333
7029A	018	2380	0.05	1923	2	65	100	3	5	3	7140	5217	RH-1	40	density-lim	3000			0.7	4	0.800000012	2	2	6664	4741	4741	0.933333
7030	006B	2748	0.06	1803	3	65	100	3	6	3	8244	6441	NCD-EXCE	65	density-lim	600			0.75	5	0.833333313	2	2	12366	10563	10563	1.5
7030	022A	2091	0.05	1187	1	65	100	3	5	4	6273	5086	NCD-EXCE	40	density-lim	600			0.75	3	0.600000024	2	2	6273	5086	5086	1
7030	041	2366	0.05	2936	2	65	100	3	5	3	7098	4162	NCD-EXCE	65	density-lim	600			0.75	4	0.800000012	2	2	10647	7711	7711	1.5
7030	042	2366	0.05	2938	2	65	100	3	5	3	7098	4160	NCD-EXCE	65	density-lim	600			0.75	4	0.800000012	2	2	10647	7709	7709	1.5
7030	043	2366	0.05	2917	2	65	100	3	5	3	7098	4181	NCD-EXCE	65	density-lim	600			0.75	4	0.800000012	2	2	10647	7730	7730	1.5
7030	044	2341	0.05	2885	2	65	100	3	5	3	7023	4138	NCD-EXCE	65	density-lim	600			0.75	4	0.800000012	2	2	10534.5	7649.5	7649.5	1.5
7030	050	1849	0.04	1967	1	65	100	3	4	3	5547	3580	NCD-EXCE	65	density-lim	600			0.75	3	0.75	2	2	8320.5	6353.5	6353.5	1.5
7030	051	1889	0.04	1967	1	65	100	3	4	3	5667	3700	NCD-EXCE	65	density-lim	600			0.75	3	0.75	2	2	8500.5	6533.5	6533.5	1.5
7030	052	1889	0.04	2280	1	65	100	3	4	3	5667	3387	NCD-EXCE	65	density-lim	600			0.75	3	0.75	2	2	8500.5	6220.5	6220.5	1.5
7030	053	1889	0.04	1967	1	65	100	3	4	3	5667	3700	NCD-EXCE	65	density-lim	600			0.75	3	0.75	2	2	8500.5	6533.5	6533.5	1.5
7030	055	2060	0.05	1950	1	65	100	3	5	4	6180	4230	NCD-EXCE	40	density-lim	600			0.75	3	0.600000024	2	2	6180	4230	4230	1
7030	056	2060	0.05	1940	1	65	100	3	5	4	6180	4240	NCD-EXCE	40	density-lim	600			0.75	3	0.600000024	2	2	6180	4240	4240	1
7030	057	2060	0.05	2580	1	65	100	3	5	4	6180	3600	NCD-EXCE	40	density-lim	600			0.75	3	0.600000024	2	2	6180	3600	3600	1
7030	058	1703	0.04	1964	1	65	100	3	4	3	5109	3145	NCD-EXCE	40	density-lim	600			0.75	3	0.75	2	2	5109	3145	3145	1
7030	059	1707	0.04	1975	1	65	100	3	4	3	5121	3146	NCD-EXCE	40	density-lim	600			0.75	3	0.75	2	2	5121	3146	3146	1
7030	060	1710	0.04	1964	1	65	100	3	4	3	5130	3166	NCD-EXCE	40	density-lim	600			0.75	3	0.75	2	2	5130	3166	3166	1
7030	061	1714	0.04	1943	1	65	100	3	4	3	5142	3199	NCD-EXCE	40	density-lim	600			0.75	3	0.75	2	2	5142	3199	3199	1
7030	063	1708	0.04	2269	1	65	100	3	4	3	5124	2855	NCD-EXCE	40	density-lim	600			0.75	3	0.75	2	2	5124	2855	2855	1
7030	066	1717	0.04	1967	1	65	100	3	4	3	5151	3184	NCD-EXCE	40	density-lim	600			0.75	3	0.75	2	2	5151	3184	3184	1
7030	067	1720	0.04	1975	1	65	100	3	4	3	5160	3185	NCD-EXCE	40	density-lim	600			0.75	3	0.75	2	2	5160	3185	3185	1
7030	068	1963	0.05	2162	1	65	100	3	5	4	5889	3727	NCD-EXCE	40	density-lim	600			0.75	3	0.600000024	2	2	5889	3727	3727	1
7030	069	1962	0.05	1967	1	65	100	3	5	4	5886	3919	NCD-EXCE	40	density-lim	600			0.75	3	0.600000024	2	2	5886	3919	3919	1
7030	070	1962	0.05	1967	1	65	100	3	5	4	5886	3919	NCD-EXCE	40	density-lim	600			0.75	3	0.600000024	2	2	5886	3919	3919	1
7031	003	2600	0.06	2880	2	55	80	2.5	5	3	6500	3620	NCD-EXCE	40	density-lim	600	true		0.75	4	0.800000012	2	2	7800	4920	4920	1.2
7031	003A	2595	0.06	2000	2	55	80	2.5	5	3	6488	4488	NCD-EXCE	40	density-lim	600			0.75	4	0.800000012	2	2	7785	5785	5785	1.199908
7031	003B	2524	0.06	2080	2	55	80	2.5	5	3	6310	4230	NCD-EXCE	40	density-lim	600			0.75	4	0.800000012	2	2	7572	5492	5492	1.2
7031	003C	2662	0.06	2144	2	55	80	2.5	5	3	6655	4511	NCD-EXCE	40	density-lim	600			0.75	4	0.800000012	2	2	7986	5842	5842	1.2
7031	003D	2375	0.05	2000	2	55	80	2.5	4	2	5938	3938	NCD-EXCE	40	density-lim	600			0.75	4	1	2	2	7125	5125	5125	1.199899
7031	003E	2135	0.05	1880	2	55	80	2.5	4	2	5338	3458	NCD-EXCE	40	density-lim	600			0.75	4	1	2	2	6405	4525	4525	1.199888
7031	015G	3383	0.08	2260	2	65	100	3	8	6	10149	7889	RH-1	40	density-lim	3000			0.7	4	0.5	2	2	9472.399414	7212.399414	7212.399414	0.933333
7040A	015	2026	0.05	1250	2	65	100	3	5	3	6078	4828	RH-1	40	density-lim	3000			0.7	4	0.800000012	2	2	5672.799805	4422.799805	4422.799805	0.933333
7043	001	2244	0.05	1900	2	55	80	2.5	4	2	5610	3710	NCD-EXCE	40	density-lim	600	true		0.75	4	1	2	2	6732	4832	4832	1.2
7043	002C	2143	0.05	2100	2	55	80	2.5	4	2	5358	3258	NCD-EXCE	40	density-lim	600			0.75	4	1	2	2	6429	4329	4329	1.199888
7043	002D	2199	0.05	2100	2	55	80	2.5	4	2	5498	3398	NCD-EXCE	40	density-lim	600			0.75	4	1	2	2	6597	4497	4497	1.199891
7044A	006B	2211	0.05	2500	2	55	80	2.5	4	2	5528	3028	NCD-EXCE	40	density-lim	600			0.75	4	1	2	2	6633	4133	4133	1.199891
7044B	013	2202	0.05	1495	2	55	80	2.5	4	2	5505	4010	RH-1	40	density-lim	3000			0.7	4	1	2	2	6165.600098	4670.600098	4670.600098	1.12
7053	038	2500	0.06	2512	2	55	80	2.5	5	3	6250	3738	RH-1	40	density-lim	3000			0.7	4	0.800000012	2	2	7000	4488	4488	1.12
7054	020	3244	0.07	1650	2	55	80	2.5	6	4	8110	6460	RH-1	40	density-lim	3000			0.7	4	0.666666687	2	2	9083.200195	7433.200195	7433.200195	1.12
7056	017	6187	0.14	1825	2	65	100	3	14	12	18561	16736	RH-1	40	density-lim	3000			0.7	4	0.285714298	2	2	17323.59961	15498.59961	15498.59961	0.933333
7061	048	1056	0.02	900	2	65	100	3	2	0	3168	2268	RH-1	40	density-lim	3000			0.7	4	2	2	2	2956.800049	2056.800049	2056.800049	0.933333
7064	006B	3050	0.07	2688	2	65	100	3	7	5	9150	6462	RH-1	40	density-lim	3000			0.7	4	0.571428597	2	2	8540	5852	5852	0.933333
7064	010	2501	0.06	1634	2	65	100	3	6	4	7503	5869	RH-1	40	density-lim	3000			0.7	4	0.666666687	2	2	7002.799805	5368.799805	5368.799805	0.933333
7065	009	2000	0.05	1824	2	55	80	2.5	4	2	5000	3176	RH-1	40	density-lim	3000			0.7	4	1	2	2	5600	3776	3776	1.12

block_num	lot_num	Lot Size Feet	Lot Size Acres	Existing Bldg Sqft	Existing Units	sb79_MaxHeight	sb79_MaxDensity	sb79_MaxFAR	SB79- Gross Unit Capacity	SB79- Net Unit Capacity	SB79- Gross GSF Capacity	SB79- Net GSF Capacity	Existing SF Zoning	Existing SF Height Limit	Density Limit?	Density Limit ratio	Corner Parcel?	In R4	Max Lot Coverage	SF Unit Capacity Gross	% Gross Unit- SF vs SB79	SF Zoning- Net Unit Capacity	SF Zoning - Net Unit Capacity Limited by 200% SB79	SF Zoning- Gross GSF Capacity	SF Zoning- Net GSF Capacity	SF Zoning - Net GSF Capacity Limited by 200% SB79	% Gross GSF- SF vs SB79
7066	029	1987	0.05	2484	2	55	80	2.5	4	2	4968	2484	RH-1	40	density-lim	3000			0.7	4	1	2	2	5563.600098	3079.600098	3079.600098	1.119887
7066	035	2886	0.07	2280	3	55	80	2.5	6	3	7215	4935	NCD-EXCE	40	density-lim	600			0.75	5	0.833333313	2	2	8658	6378	6378	1.2
7069	042A	3125	0.07	2047	2	65	100	3	7	5	9375	7328	RH-1	40	density-lim	3000			0.7	4	0.571428597	2	2	8750	6703	6703	0.933333
7072	044	1868	0.04	1550	2	65	100	3	4	2	5604	4054	RH-1	40	density-lim	3000			0.7	4	1	2	2	5230.399902	3680.399902	3680.399902	0.933333
7081A	003	1839	0.04	1332	0	85	140	4	6	6	7356	6024	NC-1	26	density-lim	800			0.75	2	0.333333343	2	2	2758.5	1426.5	1426.5	0.375
7081A	028	1663	0.04	1000	1	65	100	3	4	3	4989	3989	RH-1	40	form-based			true	0.7	3	0.75	2	2	4656.399902	3656.399902	3656.399902	0.933333
7081A	029	1516	0.03	1000	1	65	100	3	3	2	4548	3548	RH-2	40	form-based			true	0.7	3	1	2	2	4244.799805	3244.799805	3244.799805	0.933333
7081A	043	2431	0.06	3214	2	65	100	3	6	4	7293	4079	RH-2	40	density-lim	1500			0.7	4	0.666666687	2	2	6806.799805	3592.799805	3592.799805	0.933333
7085	022	2500	0.06	2300	2	65	100	3	6	4	7500	5200	RH-2	40	density-lim	1500			0.7	4	0.666666687	2	2	7000	4700	4700	0.933333
7085	049	1875	0.04	2764	2	65	100	3	4	2	5625	2861	RH-2	40	density-lim	1500			0.7	4	1	2	2	5250	2486	2486	0.933333
7085	050	1875	0.04	2764	2	65	100	3	4	2	5625	2861	RH-2	40	density-lim	1500			0.7	4	1	2	2	5250	2486	2486	0.933333
7086	065	1875	0.04	1905	2	85	140	4	6	4	7500	5595	RH-2	40	density-lim	1500			0.7	4	0.666666687	2	2	5250	3345	3345	0.7
7086	066	1875	0.04	2400	2	85	140	4	6	4	7500	5100	RH-2	40	density-lim	1500			0.7	4	0.666666687	2	2	5250	2850	2850	0.7
7088	052	2500	0.06	2620	1	65	100	3	6	5	7500	4880	NC-1	40	density-lim	800			0.75	3	0.5	2	2	7500	4880	4880	1
7088	055	2501	0.06	3437	1	65	100	3	6	5	7503	4066	NC-1	40	density-lim	800			0.75	3	0.5	2	2	7503	4066	4066	1
7089	040	2500	0.06	1685	2	65	100	3	6	4	7500	5815	RH-1	40	density-lim	3000			0.7	4	0.666666687	2	2	7000	5315	5315	0.933333
7090	007	2509	0.06	1671	2	65	100	3	6	4	7527	5856	RH-1	40	density-lim	3000			0.7	4	0.666666687	2	2	7025.199707	5354.199707	5354.199707	0.933333
7091	018	1871	0.04	1950	2	85	140	4	6	4	7484	5534	RH-2	40	density-lim	1500			0.7	4	0.666666687	2	2	5238.799805	3288.799805	3288.799805	0.7
7091	018A	1870	0.04	1950	2	85	140	4	6	4	7480	5530	RH-2	40	density-lim	1500			0.7	4	0.666666687	2	2	5236	3286	3286	0.7
7091	019	1869	0.04	1950	2	85	140	4	6	4	7476	5526	RH-2	40	density-lim	1500			0.7	4	0.666666687	2	2	5233.199707	3283.199707	3283.199707	0.7
7091	021	2500	0.06	1950	2	85	140	4	8	6	10000	8050	RH-2	40	density-lim	1500			0.7	4	0.5	2	2	7000	5050	5050	0.7
7092	064	3125	0.07	2828	2	65	100	3	7	5	9375	6547	RH-1	40	density-lim	3000			0.7	4	0.571428597	2	2	8750	5922	5922	0.933333
7097	005	5988	0.14	2330	2	55	80	2.5	11	9	14970	12640	RH-1	40	density-lim	3000			0.7	4	0.363636374	2	2	16766.40039	14436.40039	14436.40039	1.12
7097	019	3027	0.07	1125	2	55	80	2.5	6	4	7568	6443	RH-1	40	density-lim	3000			0.7	4	0.666666687	2	2	8475.599609	7350.599609	7350.599609	1.119926
7099	004	1533	0.04	990	1	55	80	2.5	3	2	3832	2842	NCD-EXCE	40	density-lim	600			0.75	3	1	2	2	4599	3609	3609	1.200157
7099	005	2104	0.05	2000	2	55	80	2.5	4	2	5260	3260	NCD-EXCE	40	density-lim	600			0.75	4	1	2	2	6312	4312	4312	1.2
7099	013	3951	0.09	5565	5	55	80	2.5	7	2	9878	4313	NCD-EXCE	40	density-lim	600	true		0.75	7	1	2	2	11853	6288	6288	1.199939
7099	015	1875	0.04	1632	1	55	80	2.5	3	2	4688	3056	NCD-EXCE	40	density-lim	600	true		0.75	3	1	2	2	5625	3993	3993	1.199872
7101A	002	2550	0.06	1250	2	65	100	3	6	4	7650	6400	RH-1	40	density-lim	3000			0.7	4	0.666666687	2	2	7140	5890	5890	0.933333
7103	018E	1875	0.04	2050	2	65	100	3	4	2	5625	3575	RH-2	40	density-lim	1500			0.7	4	1	2	2	5250	3200	3200	0.933333
7103	018F	1875	0.04	2025	2	65	100	3	4	2	5625	3600	RH-2	40	density-lim	1500			0.7	4	1	2	2	5250	3225	3225	0.933333
7103	018G	1875	0.04	2050	2	65	100	3	4	2	5625	3575	RH-2	40	density-lim	1500			0.7	4	1	2	2	5250	3200	3200	0.933333
7103	018H	2500	0.06	2050	2	65	100	3	6	4	7500	5450	RH-2	40	density-lim	1500			0.7	4	0.666666687	2	2	7000	4950	4950	0.933333
7103	031	3095	0.07	1875	2	65	100	3	7	5	9285	7410	RH-1	40	density-lim	3000			0.7	4	0.571428597	2	2	8666	6791	6791	0.933333
7103	052	1840	0.04	1434	2	85	140	4	6	4	7360	5926	RH-1	40	density-lim	3000			0.7	4	0.666666687	2	2	5152	3718	3718	0.7
7103	053	2325	0.05	2746	2	65	100	3	5	3	6975	4229	RH-2	40	density-lim	1500			0.7	4	0.800000012	2	2	6510	3764	3764	0.933333
7103	056	2308	0.05	2388	2	65	100	3	5	3	6924	4536	RH-2	40	density-lim	1500			0.7	4	0.800000012	2	2	6462.399902	4074.399902	4074.399902	0.933333
7104	002	2344	0.05	2294	2	65	100	3	5	3	7032	4738	RH-2	40	density-lim	1500			0.7	4	0.800000012	2	2	6563.199707	4269.199707	4269.199707	0.933333
7104	054	3124	0.07	3510	2	65	100	3	7	5	9372	5862	RH-1	40	density-lim	3000			0.7	4	0.571428597	2	2	8747.200195	5237.200195	5237.200195	0.933333
7105	014	3279	0.08	1266	2	65	100	3	8	6	9837	8571	RH-1	40	density-lim	3000			0.7	4	0.5	2	2	9181.200195	7915.200195	7915.200195	0.933333
7115	036	4968	0.11	1872	2	85	140	4	15	13	19872	18000	RH-1	40	density-lim	3000			0.7	4	0.266666681	2	2	13910.39941	12038.39941	12038.39941	0.7
7115	043	1998	0.05	3200	2	85	140	4	7	5	7992	4792	RH-2	40	density-lim	1500			0.7	4	0.571428597	2	2	5594.399902	2394.399902	2394.399902	0.7
7116	048	2500	0.06	1721	2	65	100	3	6	4	7500	5779	RH-1	40	density-lim	3000			0.7	4	0.666666687	2	2	7000	5279	5279	0.933333
7117	043	1975	0.05	1087	2	65	100	3	5	3	5925	4838	RH-2	40	density-lim	1500			0.7	4	0.800000012	2	2	5530	4443	4443	0.933333
7117	044	1975	0.05	1299	2	65	100	3	5	3	5925	4626	RH-2	40	density-lim	1500			0.7	4	0.800000012	2	2	5530	4231	4231	0.933333
7120	047	1975	0.05	1526	2	85	140	4	7	5	7900	6374	RH-2	40	density-lim	1500			0.7	4	0.571428597	2	2	5530	4004	4004	0.7
7129	007	3500	0.08	1950	2	65	100	3	8	6	10500	8550	RH-1	40	density-lim	3000			0.7	4	0.5	2	2	9800	7850	7850	0.933333
7129	014	1714	0.04	1320	2	65	100	3	4	2	5142	3822	RH-1	40	density-lim	3000			0.7	4	1	2	2	4799.199707	3479.199707	3479.199707	0.933333
7130	011	2474	0.06	1384	2	65	100	3	6	4	7422	6038	RH-1	40	density-lim	3000			0.7	4	0.666666687	2	2	6927.199707	5543.199707	5543.199707	0.933333
7150	043A	2003	0.05	1194	2	65	100	3	5	3	6009	4815	RH-1	40	density-lim	3000			0.7	4	0.800000012	2	2	5608.399902	4414.399902	4414.399902	0.933333
7133	023	2508	0.06	2192	2	65	100	3	6	4	7524	5332	RH-1	40	density-lim	3000			0.7	4	0.666666687	2	2	7022.399902	4830.399902	4830.399902	0.933333
7296	010	1664	0.04	0	0	65	100	3	4	4	4992	4992	C-2	65	density-lim	800			0.8	2	0.5	2	2	7987.200195	7987.200195	7987.200195	1.6
7536	046	2000	0.05	1382	2	55	80	2.5	4	2	5000	3618	RH-2	40	form-based			true	0.7	4	1	2	2	5600	4218	4218	1.12
7537	001	2120	0.05	1948	2	55	80	2.5	4	2	5300	3352	RH-1	40	form-based		true	true	0.7	4	1	2	2	5936	3988	3988	1.12
7536	009	2883	0.07	1986	4	55	80	2.5	6	2	7208	5222	RH-1	40	form-based			true	0.7	6	1	2	2	8072.399902	6086.399902	6086.399902	1.119922
7548	003	897	0.02	0	0	65	100	3	2	2	2691	2691	RH-1	40	form-based			true	0.7	2	1	2	2	2511.599854	2511.599854	2511.599854	0.933333
7548	007	2550	0.06	2560	3	75	120	3.5	7	4	8925	6365	RH-1	40	form-based			true	0.7	5	0.714285731	2	2	7140	4580	4580	0.8
7549	001	1591	0.04	812	1	65	100	3	4	3	4773	3961	RH-1	40	form-based		true	true	0.7	3	0.75	2	2	4454.799805	3642.799805	3642.799805	0.933333
7549	015	1546	0.04	2109	1	65	100	3	4	3	4638	2529	RH-1	40	form-based			true	0.7	3	0.75	2	2	4328.799805	2219.799805	2219.799805	0.933333
7553	045	1649	0.04	1992	1	65	100	3	4	3	4947	2955	RH-1	40	form-based			true	0.7	3	0.75	2	2	4617.199707	2625.199707	2625.199707	0.933333
0026	001A	2481	0.06	4095	4	65	100	3	6	2	7443	3348	RH-3	40	form-based			true	0.7	5	0.833333313	1	1	6946.799805	2851.799805	2851.799805	0.933333
0026	002	1976	0.05	2915	3	65	100	3	5	2	5928	3013	RH-3	40	form-based		true	true	0.7	4	0.800000012	1	1	5532.799805	2617.799805	2617.799805	0.933333
0026	010	3117	0.07	7290	6	65	100	3	7	1	9351	2061	RH-3	40	form-based			true	0.7	7	1	1	1	8727.599609	1437.599609	1437.599609	0.933333
0026	018	2723	0.06	5500	5	65	100	3	6	1	8169	2669	RH-3	40	form-based			true	0.7	6	1	1	1	7624.399902	2124.399902	2124.399902	0.933333

block_num	lot_num	Lot Size Feet	Lot Size Acres	Existing Bldg Sqft	Existing Units	sb79_MaxHeight	sb79_MaxDensity	sb79_MaxFAR	SB79- Gross Unit Capacity	SB79- Net Unit Capacity	SB79- Gross GSF Capacity	SB79- Net GSF Capacity	Existing SF Zoning	Existing SF Height Limit	Density Limit?	Density Limit ratio	Corner Parcel?	In R4	Max Lot Coverage	SF Unit Capacity Gross	% Gross Unit- SF vs SB79	SF Zoning- Net Unit Capacity	SF Zoning - Net Unit Capacity Limited by 200% SB79	SF Zoning- Gross GSF Capacity	SF Zoning- Net GSF Capacity	SF Zoning - Net GSF Capacity Limited by 200% SB79	% Gross GSF- SF vs SB79
0026	019C	3427	0.08	4718	6	65	100	3	8	2	10281	5563	RH-3	40	form-based			true	0.7	7	0.875	1	1	9595.599609	4877.599609	4877.599609	0.933333
0026	026	1692	0.04	3100	3	65	100	3	4	1	5076	1976	RH-3	40	form-based			true	0.7	4	1	1	1	4737.600098	1637.600098	1637.600098	0.933333
0026	027	1179	0.03	1271	1	65	100	3	3	2	3537	2266	RH-3	40	form-based			true	0.7	2	0.666666687	1	1	3301.199951	2030.199951	2030.199951	0.933333
0026	036	1993	0.05	1220	3	65	100	3	5	2	5979	4759	RH-3	40	form-based			true	0.7	4	0.800000012	1	1	5580.399902	4360.399902	4360.399902	0.933333
0027	005	3444	0.08	5771	6	65	100	3	8	2	10332	4561	RH-3	40	form-based			true	0.7	7	0.875	1	1	9643.200195	3872.200195	3872.200195	0.933333
0027	026	1587	0.04	3010	2	65	100	3	4	2	4761	1751	RH-3	40	form-based			true	0.7	3	0.75	1	1	4443.600098	1433.600098	1433.600098	0.933333
0027	035	1275	0.03	1692	2	65	100	3	3	1	3825	2133	RH-3	40	form-based			true	0.7	3	1	1	1	3570	1878	1878	0.933333
0039	010	1719	0.04	2826	3	65	100	3	4	1	5157	2331	RH-3	40	density-lim	1000			0.7	4	1	1	1	4813.199707	1987.199707	1987.199707	0.933333
0039	011	1816	0.04	2496	3	65	100	3	4	1	5448	2952	RH-3	40	density-lim	1000			0.7	4	1	1	1	5084.799805	2588.799805	2588.799805	0.933333
0039	014	1577	0.04	2456	3	65	100	3	4	1	4731	2275	RH-3	40	density-lim	1000			0.7	4	1	1	1	4415.600098	1959.600098	1959.600098	0.933333
0039	016	2062	0.05	3536	3	65	100	3	5	2	6186	2650	RH-3	40	density-lim	1000			0.7	4	0.800000012	1	1	5773.600098	2237.600098	2237.600098	0.933333
0039	111	1719	0.04	1041	3	65	100	3	4	1	5157	4116	RH-3	40	density-lim	1000			0.7	4	1	1	1	4813.199707	3772.199707	3772.199707	0.933333
0040	005	2113	0.05	4487	5	65	100	3	5	0	6339	1852	RH-3	40	density-lim	1000	true		0.7	6	1.200000048	1	1	5916.399902	1429.399902	1429.399902	0.933333
0041	008	1375	0.03	2500	2	65	100	3	3	1	4125	1625	NCD-NORT	40	density-lim	400			0.75	3	1	1	1	4125	1625	1625	1
0041	010	2750	0.06	7500	6	65	100	3	6	0	8250	750	NCD-NORT	40	density-lim	400			0.75	7	1.166666627	1	1	8250	750	750	1
0041	132	1375	0.03	875	2	65	100	3	3	1	4125	3250	NCD-NORT	40	density-lim	400			0.75	3	1	1	1	4125	3250	3250	1
0044	012	1504	0.03	3266	3	65	100	3	3	0	4512	1246	RH-3	50	form-based			true	0.7	4	1.333333373	1	1	5264	1998	1998	1.166667
0045	010B	3600	0.08	5848	7	65	100	3	8	1	10800	4952	RH-3	40	form-based			true	0.7	8	1	1	1	10080	4232	4232	0.933333
0045	018	1031	0.02	1500	1	65	100	3	2	1	3093	1593	RH-3	40	form-based			true	0.7	2	1	1	1	2886.800049	1386.800049	1386.800049	0.933333
0045	026	1031	0.02	1500	1	65	100	3	2	1	3093	1593	RH-3	40	form-based			true	0.7	2	1	1	1	2886.800049	1386.800049	1386.800049	0.933333
0045	035	1031	0.02	1916	1	65	100	3	2	1	3093	1177	RH-3	40	form-based			true	0.7	2	1	1	1	2886.800049	970.8000488	970.8000488	0.933333
0045	037	1031	0.02	1500	1	65	100	3	2	1	3093	1593	RH-3	40	form-based			true	0.7	2	1	1	1	2886.800049	1386.800049	1386.800049	0.933333
0047	002	2481	0.06	4986	4	65	100	3	6	2	7443	2457	RH-3	40	form-based			true	0.7	5	0.833333313	1	1	6946.799805	1960.799805	1960.799805	0.933333
0050	016A	2921	0.07	7871	7	65	100	3	7	0	8763	892	RM-1	50	form-based		true	true	0.7	8	1.142857194	1	1	10223.5	2352.5	2352.5	1.166667
0050	017	995	0.02	1538	2	65	100	3	2	0	2985	1447	RM-1	50	form-based			true	0.7	3	1.5	1	1	3482.5	1944.5	1944.5	1.166667
0050	032	1330	0.03	3539	3	65	100	3	3	0	3990	451	NCD-NORT	50	form-based		true	true	0.75	4	1.333333373	1	1	4987.5	1448.5	1448.5	1.25
0051	026	1164	0.03	2000	2	65	100	3	3	1	3492	1492	NCD-NORT	50	form-based			true	0.75	3	1	1	1	4365	2365	2365	1.25
0052	003	2158	0.05	3636	4	65	100	3	5	1	6474	2838	NCD-NORT	40	density-lim	400			0.75	5	1	1	1	6474	2838	2838	1
0052	006	1724	0.04	4002	3	65	100	3	4	1	5172	1170	NCD-NORT	40	density-lim	400			0.75	4	1	1	1	5172	1170	1170	1
0052	007	1666	0.04	3705	3	65	100	3	4	1	4998	1293	NCD-NORT	40	density-lim	400			0.75	4	1	1	1	4998	1293	1293	1
0052	015	1581	0.04	2869	4	65	100	3	4	0	4743	1874	NCD-NORT	50	form-based		true	true	0.75	5	1.25	1	1	5928.75	3059.75	3059.75	1.25
0052	021	2625	0.06	6120	6	65	100	3	6	0	7875	1755	NCD-NORT	40	density-lim	400			0.75	7	1.166666627	1	1	7875	1755	1755	1
0052	025	1604	0.04	1050	3	65	100	3	4	1	4812	3762	NCD-NORT	40	density-lim	400			0.75	4	1	1	1	4812	3762	3762	1
0053	002	1840	0.04	1192	1	65	100	3	4	3	5520	4328	RM-1	40	density-lim	800			0.7	2	0.5	1	1	5152	3960	3960	0.933333
0054	004	1674	0.04	2796	3	65	100	3	4	1	5022	2226	RH-3	40	density-lim	1000			0.7	4	1	1	1	4687.199707	1891.199707	1891.199707	0.933333
0054	007	1500	0.03	4200	3	65	100	3	3	0	4500	300	RH-3	40	density-lim	1000			0.7	4	1.333333373	1	1	4200	0	0	0.933333
0054	009	1400	0.03	3596	3	65	100	3	3	0	4200	604	RH-3	40	density-lim	1000			0.7	4	1.333333373	1	1	3920	324	324	0.933333
0054	010	1400	0.03	2332	3	65	100	3	3	0	4200	1868	RH-3	40	density-lim	1000			0.7	4	1.333333373	1	1	3920	1588	1588	0.933333
0054	014	1400	0.03	2400	3	65	100	3	3	0	4200	1800	RH-3	40	density-lim	1000			0.7	4	1.333333373	1	1	3920	1520	1520	0.933333
0054	016C	2400	0.06	3820	3	65	100	3	6	3	7200	3380	RH-3	40	density-lim	1000			0.7	4	0.666666687	1	1	6720	2900	2900	0.933333
0054	025	2100	0.05	2980	3	65	100	3	5	2	6300	3320	RH-3	40	density-lim	1000			0.7	4	0.800000012	1	1	5880	2900	2900	0.933333
0054	032	1938	0.04	1275	1	65	100	3	4	3	5814	4539	RM-1	40	density-lim	800			0.7	2	0.5	1	1	5426.399902	4151.399902	4151.399902	0.933333
0054	044A	1316	0.03	3210	3	65	100	3	3	0	3948	738	RH-3	40	density-lim	1000			0.7	4	1.333333373	1	1	3684.800049	474.8000488	474.8000488	0.933333
0054	046	2000	0.05	4260	3	65	100	3	5	2	6000	1740	RH-3	40	density-lim	1000			0.7	4	0.800000012	1	1	5600	1340	1340	0.933333
0054	047	1861	0.04	3754	3	65	100	3	4	1	5583	1829	RH-3	40	density-lim	1000			0.7	4	1	1	1	5210.799805	1456.799805	1456.799805	0.933333
0054	048	2000	0.05	1410	3	65	100	3	5	2	6000	4590	RH-3	40	density-lim	1000			0.7	4	0.800000012	1	1	5600	4190	4190	0.933333
0054	076	1598	0.04	576	3	65	100	3	4	1	4794	4218	RH-3	40	density-lim	1000			0.7	4	1	1	1	4474.399902	3898.399902	3898.399902	0.933333
0054	079	2513	0.06	1629	2	65	100	3	6	4	7539	5910	RM-1	40	density-lim	800	true		0.7	3	0.5	1	1	7036.399902	5407.399902	5407.399902	0.933333
0061	007	3311	0.08	6810	6	65	100	3	8	2	9933	3123	RH-3	40	form-based			true	0.7	7	0.875	1	1	9270.799805	2460.799805	2460.799805	0.933333
0062	001	937	0.02	2336	1	65	100	3	2	1	2811	475	RH-3	40	form-based		true	true	0.7	2	1	1	1	2623.599854	287.5998535	287.5998535	0.933333
0062	014	5998	0.14	9954	12	55	80	2.5	11	0	14995	5041	RH-3	40	form-based			true	0.7	13	1.181818128	1	1	16794.40039	6840.400391	6840.400391	1.12
0062	020	2162	0.05	3440	4	55	80	2.5	4	0	5405	1965	RM-1	40	form-based			true	0.7	5	1.25	1	1	6053.600098	2613.600098	2613.600098	1.12
0062	021	1407	0.03	2432	2	55	80	2.5	2	0	3518	1086	RM-1	40	form-based			true	0.7	3	1.5	1	1	3939.599854	1507.599854	1507.599854	1.119841
0062	023	4675	0.11	8337	9	65	100	3	11	2	14025	5688	RH-3	40	form-based			true	0.7	10	0.909090936	1	1	13090	4753	4753	0.933333
0062	031	937	0.02	972	1	65	100	3	2	1	2811	1839	RH-3	40	form-based			true	0.7	2	1	1	1	2623.599854	1651.599854	1651.599854	0.933333
0063	002	2026	0.05	5025	3	55	80	2.5	4	1	5065	40	RM-1	40	form-based			true	0.7	4	1	1	1	5672.799805	647.7998047	647.7998047	1.12
0063	004	2461	0.06	3740	4	55	80	2.5	5	1	6152	2412	RM-1	40	form-based		true	true	0.7	5	1	1	1	6890.799805	3150.799805	3150.799805	1.120091
0063	009	1750	0.04	3696	3	55	80	2.5	3	0	4375	679	RM-1	40	form-based		true	true	0.7	4	1.333333373	1	1	4900	1204	1204	1.12
0063	013	3300	0.08	7017	6	55	80	2.5	6	0	8250	1233	RM-2	40	form-based			true	0.7	7	1.166666627	1	1	9240	2223	2223	1.12
0063	016A	1494	0.03	1750	2	55	80	2.5	2	0	3735	1985	RM-2	40	form-based			true	0.7	3	1.5	1	1	4183.199707	2433.199707	2433.199707	1.12
0063	017	6991	0.16	14220	14	55	80	2.5	13	0	17478	3258	RM-2	40	form-based			true	0.7	15	1.153846145	1	1	19574.79883	5354.798828	5354.798828	1.119968
0063	024	3874	0.09	6613	7	55	80	2.5	7	0	9685	3072	RM-2	40	form-based			true	0.7	8	1.142857194	1	1	10847.2002	4234.200195	4234.200195	1.12
0063	029	1628	0.04	3415	2	55	80	2.5	3	1	4070	655	RM-1	40	form-based			true	0.7	3	1	1	1	4558.399902	1143.399902	1143.399902	1.12
0063	034	1944	0.04	1318	3	55	80	2.5	3	0	4860	3542	RM-2	40	form-based			true	0.7	4	1.333333373	1	1	5443.199707	4125.199707	4125.199707	1.12

block_num	lot_num	Lot Size Feet	Lot Size Acres	Existing Bldg Sqft	Existing Units	sb79_MaxHeight	sb79_MaxDensity	sb79_MaxFAR	SB79- Gross Unit Capacity	SB79- Net Unit Capacity	SB79- Gross GSF Capacity	SB79- Net GSF Capacity	Existing SF Zoning	Existing SF Height Limit	Density Limit?	Density Limit ratio	Corner Parcel?	In R4	Max Lot Coverage	SF Unit Capacity Gross	% Gross Unit- SF vs SB79	SF Zoning- Net Unit Capacity	SF Zoning - Net Unit Capacity Limited by 200% SB79	SF Zoning- Gross GSF Capacity	SF Zoning- Net GSF Capacity	SF Zoning - Net GSF Capacity Limited by 200% SB79	% Gross GSF- SF vs SB79
0064	002	3577	0.08	7416	7	55	80	2.5	6	0	8942	1526	RM-2	40	form-based			true	0.7	8	1.333333373	1	1	10015.59961	2599.599609	2599.599609	1.120063
0064	005	3637	0.08	10500	7	55	80	2.5	6	0	9092	0	RM-2	40	form-based			true	0.7	8	1.333333373	1	1	10183.59961	0	0	1.120062
0064	021	1592	0.04	3786	3	55	80	2.5	3	0	3980	194	RM-2	50	form-based			true	0.7	4	1.333333373	1	1	5572	1786	1786	1.4
0064	021A	1533	0.04	3786	3	55	80	2.5	3	0	3832	46	RM-2	50	form-based			true	0.7	4	1.333333373	1	1	5365.5	1579.5	1579.5	1.400183
0064	024	1530	0.04	4680	3	55	80	2.5	3	0	3825	0	RM-2	50	form-based			true	0.7	4	1.333333373	1	1	5355	675	675	1.4
0064	033	1832	0.04	1330	3	55	80	2.5	3	0	4580	3250	RM-2	40	form-based			true	0.7	4	1.333333373	1	1	5129.600098	3799.600098	3799.600098	1.12
0065	001	1768	0.04	3120	4	55	80	2.5	3	0	4420	1300	RM-2	50	form-based		true	true	0.7	5	1.666666627	1	1	6188	3068	3068	1.4
0065	011	1111	0.03	1754	2	55	80	2.5	2	0	2778	1024	NCD-NORT	50	form-based			true	0.75	3	1.5	1	1	4166.25	2412.25	2412.25	1.49973
0067	013	863	0.02	2675	1	55	80	2.5	2	1	2158	0	RH-2	40	form-based			true	0.7	2	1	1	1	2416.399902	0	0	1.11974
0067	013I	1042	0.02	1764	1	55	80	2.5	2	1	2605	841	RH-2	40	form-based			true	0.7	2	1	1	1	2917.599854	1153.599854	1153.599854	1.12
0071	005D	250	0.01	0	0	55	80	2.5	1	1	625	625	RH-3	50	form-based			true	0.7	1	1	1	1	875	875	875	1.4
0071	005F	250	0.01	0	0	55	80	2.5	1	1	625	625	RH-3	50	form-based			true	0.7	1	1	1	1	875	875	875	1.4
0071	015	1262	0.03	3700	3	55	80	2.5	2	0	3155	0	RH-3	50	form-based		true	true	0.7	4	2	1	1	4417	717	717	1.4
0071	017	3932	0.09	1700	10	55	80	2.5	7	0	9830	8130	RM-2	50	form-based			true	0.7	11	1.571428537	1	1	13762	12062	12062	1.4
0072	010	2089	0.05	2784	3	55	80	2.5	4	1	5222	2438	RM-1	40	form-based			true	0.7	4	1	1	1	5849.199707	3065.199707	3065.199707	1.120107
0073	005A	1875	0.04	4305	3	55	80	2.5	3	0	4688	383	RM-1	40	form-based			true	0.7	4	1.333333373	1	1	5250	945	945	1.119881
0073	005B	1875	0.04	4425	3	55	80	2.5	3	0	4688	263	RM-1	40	form-based			true	0.7	4	1.333333373	1	1	5250	825	825	1.119881
0073	011	1988	0.05	4344	3	55	80	2.5	4	1	4970	626	RM-1	40	form-based			true	0.7	4	1	1	1	5566.399902	1222.399902	1222.399902	1.12
0073	012	2095	0.05	4905	3	55	80	2.5	4	1	5238	333	RM-1	40	form-based		true	true	0.7	4	1	1	1	5866	961	961	1.119893
0073	014	1775	0.04	4500	3	55	80	2.5	3	0	4438	0	RM-1	40	form-based			true	0.7	4	1.333333373	1	1	4970	470	470	1.119874
0073	030	1775	0.04	1930	3	55	80	2.5	3	0	4438	2508	RM-1	40	form-based			true	0.7	4	1.333333373	1	1	4970	3040	3040	1.119874
0074	008	1238	0.03	2374	2	55	80	2.5	2	0	3095	721	RM-2	50	form-based			true	0.7	3	1.5	1	1	4333	1959	1959	1.4
0074	009	2365	0.05	5607	6	55	80	2.5	4	0	5912	305	RM-2	50	form-based			true	0.7	7	1.75	1	1	8277.5	2670.5	2670.5	1.400118
0074	009A	2365	0.05	5310	6	55	80	2.5	4	0	5912	602	RM-2	50	form-based			true	0.7	7	1.75	1	1	8277.5	2967.5	2967.5	1.400118
0074	009B	2365	0.05	5580	6	55	80	2.5	4	0	5912	332	RM-2	50	form-based		true	true	0.7	7	1.75	1	1	8277.5	2697.5	2697.5	1.400118
0074	009C	2365	0.05	5280	6	55	80	2.5	4	0	5912	632	RM-2	50	form-based			true	0.7	7	1.75	1	1	8277.5	2997.5	2997.5	1.400118
0074	018	1098	0.03	2155	2	55	80	2.5	2	0	2745	590	RM-2	50	form-based			true	0.7	3	1.5	1	1	3843	1688	1688	1.4
0074	019	1098	0.03	1642	2	55	80	2.5	2	0	2745	1103	RM-2	50	form-based			true	0.7	3	1.5	1	1	3843	2201	2201	1.4
0074	041	1133	0.03	2068	2	55	80	2.5	2	0	2832	764	RM-2	50	form-based			true	0.7	3	1.5	1	1	3965.5	1897.5	1897.5	1.400247
0076	003	7288	0.17	18573	14	55	80	2.5	14	0	18220	0	RM-1	40	form-based			true	0.7	15	1.071428537	1	1	20406.40039	1833.400391	1833.400391	1.12
0076	008	1778	0.04	3050	3	55	80	2.5	3	0	4445	1395	RM-1	40	form-based		true	true	0.7	4	1.333333373	1	1	4978.399902	1928.399902	1928.399902	1.12
0076	009	1204	0.03	2686	2	55	80	2.5	2	0	3010	324	RM-1	40	form-based			true	0.7	3	1.5	1	1	3371.199951	685.1999512	685.1999512	1.12
0076	025B	2091	0.05	4326	3	55	80	2.5	4	1	5228	902	RM-2	40	form-based		true	true	0.7	4	1	1	1	5854.799805	1528.799805	1528.799805	1.119893
0076	028	1386	0.03	2360	2	55	80	2.5	2	0	3465	1105	RM-2	40	form-based			true	0.7	3	1.5	1	1	3880.800049	1520.800049	1520.800049	1.12
0076	034	1388	0.03	1394	2	55	80	2.5	2	0	3470	2076	RM-2	40	form-based			true	0.7	3	1.5	1	1	3886.399902	2492.399902	2492.399902	1.12
0077	005	2680	0.06	3519	5	55	80	2.5	5	0	6700	3181	RH-3	40	form-based			true	0.7	6	1.200000048	1	1	7504	3985	3985	1.12
0077	009	1080	0.02	2156	1	55	80	2.5	2	1	2700	544	RH-3	40	form-based			true	0.7	2	1	1	1	3024	868	868	1.12
0077	013	1800	0.04	3060	3	55	80	2.5	3	0	4500	1440	RH-3	40	form-based			true	0.7	4	1.333333373	1	1	5040	1980	1980	1.12
0077	020	1800	0.04	2032	3	55	80	2.5	3	0	4500	2468	RH-3	40	form-based			true	0.7	4	1.333333373	1	1	5040	3008	3008	1.12
0077	028	1562	0.04	1589	2	55	80	2.5	3	1	3905	2316	RM-1	40	form-based			true	0.7	3	1	1	1	4373.600098	2784.600098	2784.600098	1.12
0077	032	1250	0.03	1920	2	55	80	2.5	2	0	3125	1205	RM-1	40	form-based			true	0.7	3	1.5	1	1	3500	1580	1580	1.12
0077	032A	1503	0.03	2376	2	55	80	2.5	2	0	3758	1382	RM-1	40	form-based		true	true	0.7	3	1.5	1	1	4208.399902	1832.399902	1832.399902	1.119851
0077	035	2250	0.05	3962	4	55	80	2.5	4	0	5625	1663	RH-3	40	form-based			true	0.7	5	1.25	1	1	6300	2338	2338	1.12
0078	002B	1875	0.04	5121	3	65	100	3	4	1	5625	504	RH-3	40	form-based			true	0.7	4	1	1	1	5250	129	129	0.933333
0078	005	2100	0.05	3255	3	65	100	3	5	2	6300	3045	RH-3	40	form-based			true	0.7	4	0.800000012	1	1	5880	2625	2625	0.933333
0078	005A	1380	0.03	2400	2	65	100	3	3	1	4140	1740	RH-3	40	form-based			true	0.7	3	1	1	1	3864	1464	1464	0.933333
0078	007	1204	0.03	3015	2	55	80	2.5	2	0	3010	0	RH-3	40	form-based			true	0.7	3	1.5	1	1	3371.199951	356.1999512	356.1999512	1.12
0078	011	1204	0.03	1870	2	55	80	2.5	2	0	3010	1140	RH-3	40	form-based			true	0.7	3	1.5	1	1	3371.199951	1501.199951	1501.199951	1.12
0078	025	1350	0.03	1890	2	55	80	2.5	2	0	3375	1485	RH-3	40	form-based			true	0.7	3	1.5	1	1	3780	1890	1890	1.12
0078	036	1463	0.03	1540	2	55	80	2.5	2	0	3658	2118	RH-3	40	form-based			true	0.7	3	1.5	1	1	4096.399902	2556.399902	2556.399902	1.119847
0078	039	2119	0.05	3184	3	65	100	3	5	2	6357	3173	RH-3	40	form-based			true	0.7	4	0.800000012	1	1	5933.199707	2749.199707	2749.199707	0.933333
0078	039A	326	0.01	0	0	65	100	3	1	1	978	978	RH-3	40	form-based			true	0.7	1	1	1	1	912.7999878	912.7999878	912.7999878	0.933333
0078	040	2060	0.05	3280	3	65	100	3	5	2	6180	2900	RH-3	40	form-based		true	true	0.7	4	0.800000012	1	1	5768	2488	2488	0.933333
0078	063	8775	0.2	960	17	65	100	3	20	3	26325	25365	RH-3	40	form-based		true	true	0.7	18	0.899999976	1	1	24570	23610	23610	0.933333
0078	112	1200	0.03	1950	2	55	80	2.5	2	0	3000	1050	RH-3	40	form-based			true	0.7	3	1.5	1	1	3360	1410	1410	1.12
0085	006	1785	0.04	2134	3	65	100	3	4	1	5355	3221	RH-3	40	density-lim	1000			0.7	4	1	1	1	4998	2864	2864	0.933333
0085	013	1587	0.04	1500	3	65	100	3	4	1	4761	3261	RH-3	40	density-lim	1000			0.7	4	1	1	1	4443.600098	2943.600098	2943.600098	0.933333
0085	018	1243	0.03	3616	3	65	100	3	3	0	3729	113	RH-3	40	density-lim	1000			0.7	4	1.333333373	1	1	3480.399902	0	0	0.933333
0085	040	3431	0.08	625	6	65	100	3	8	2	10293	9668	RH-3	40	form-based			true	0.7	7	0.875	1	1	9606.799805	8981.799805	8981.799805	0.933333
0085	055	1406	0.03	4400	2	65	100	3	3	1	4218	0	RH-3	40	form-based		true	true	0.7	3	1	1	1	3936.800049	0	0	0.933333
0085	060	1651	0.04	1088	3	65	100	3	4	1	4953	3865	RH-3	40	density-lim	1000			0.7	4	1	1	1	4622.799805	3534.799805	3534.799805	0.933333
0085	070	1788	0.04	888	3	65	100	3	4	1	5364	4476	RH-3	40	density-lim	1000			0.7	4	1	1	1	5006.399902	4118.399902	4118.399902	0.933333
0086	006A	1793	0.04	2512	3	65	100	3	4	1	5379	2867	RH-3	40	form-based		true	true	0.7	4	1	1	1	5020.399902	2508.399902	2508.399902	0.933333
0086	032	2187	0.05	840	4	65	100	3	5	1	6561	5721	RH-3	40	form-based			true	0.7	5	1	1	1	6123.600098	5283.600098	5283.600098	0.933333

block_num	lot_num	Lot Size Feet	Lot Size Acres	Existing Bldg Sqft	Existing Units	sb79_MaxHeight	sb79_MaxDensity	sb79_MaxFAR	SB79- Gross Unit Capacity	SB79- Net Unit Capacity	SB79- Gross GSF Capacity	SB79- Net GSF Capacity	Existing SF Zoning	Existing SF Height Limit	Density Limit?	Density Limit ratio	Corner Parcel?	In R4	Max Lot Coverage	SF Unit Capacity Gross	% Gross Unit- SF vs SB79	SF Zoning- Net Unit Capacity	SF Zoning - Net Unit Capacity Limited by 200% SB79	SF Zoning- Gross GSF Capacity	SF Zoning- Net GSF Capacity	SF Zoning - Net GSF Capacity Limited by 200% SB79	% Gross GSF- SF vs SB79
0087	007F	1230	0.03	2150	2	55	80	2.5	2	0	3075	925	RH-3	40	form-based			true	0.7	3	1.5	1	1	3444	1294	1294	1.12
0087	013	1517	0.03	2760	2	55	80	2.5	2	0	3792	1032	RH-3	40	form-based			true	0.7	3	1.5	1	1	4247.600098	1487.600098	1487.600098	1.120148
0087	022	2813	0.06	3625	5	55	80	2.5	5	0	7032	3407	RH-3	40	form-based			true	0.7	6	1.200000048	1	1	7876.399902	4251.399902	4251.399902	1.12008
0089	044	2500	0.06	1416	4	55	80	2.5	5	1	6250	4834	RM-1	40	form-based		true	true	0.7	5	1	1	1	7000	5584	5584	1.12
0088	004	1200	0.03	2000	2	55	80	2.5	2	0	3000	1000	RM-2	40	form-based			true	0.7	3	1.5	1	1	3360	1360	1360	1.12
0088	022	1980	0.05	3468	4	55	80	2.5	4	0	4950	1482	NCD-NORT	40	density-lim	400	true		0.75	5	1.25	1	1	5940	2472	2472	1.2
0088	023	1379	0.03	1840	2	55	80	2.5	2	0	3448	1608	NCD-NORT	40	density-lim	400			0.75	3	1.5	1	1	4137	2297	2297	1.199826
0088	034	1267	0.03	2249	2	55	80	2.5	2	0	3168	919	RM-2	40	form-based			true	0.7	3	1.5	1	1	3547.599854	1298.599854	1298.599854	1.119823
0088	071	1783	0.04	6629	3	55	80	2.5	3	0	4458	0	RM-2	40	form-based			true	0.7	4	1.333333373	1	1	4992.399902	0	0	1.119874
0088	073	1270	0.03	895	2	55	80	2.5	2	0	3175	2280	RM-2	40	form-based			true	0.7	3	1.5	1	1	3556	2661	2661	1.12
0089	002	1570	0.04	3744	3	55	80	2.5	3	0	3925	181	NCD-NORT	40	density-lim	400			0.75	4	1.333333373	1	1	4710	966	966	1.2
0089	003	1761	0.04	2321	3	55	80	2.5	3	0	4402	2081	NCD-NORT	40	density-lim	400			0.75	4	1.333333373	1	1	5283	2962	2962	1.200136
0089	004	1551	0.04	3295	3	55	80	2.5	3	0	3878	583	NCD-NORT	40	density-lim	400			0.75	4	1.333333373	1	1	4653	1358	1358	1.199845
0089	005A	1096	0.03	2292	1	55	80	2.5	2	1	2740	448	RM-1	40	form-based			true	0.7	2	1	1	1	3068.800049	776.8000488	776.8000488	1.12
0089	006	3204	0.07	6182	7	55	80	2.5	6	0	8010	1828	NCD-NORT	40	density-lim	400			0.75	8	1.333333373	1	1	9612	3430	3430	1.2
0089	039	2015	0.05	1760	3	55	80	2.5	4	1	5038	3278	RM-1	40	form-based			true	0.7	4	1	1	1	5642	3882	3882	1.119889
0090	005	1575	0.04	4629	3	55	80	2.5	3	0	3938	0	NCD-NORT	40	density-lim	400			0.75	4	1.333333373	1	1	4725	96	96	1.199848
0090	022	1438	0.03	1372	1	55	80	2.5	2	1	3595	2223	RM-2	40	density-lim	600			0.7	2	1	1	1	4026.399902	2654.399902	2654.399902	1.12
0091	008	1680	0.04	4455	3	55	80	2.5	3	0	4200	0	RM-1	40	form-based			true	0.7	4	1.333333373	1	1	4704	249	249	1.12
0091	010A	1357	0.03	2064	2	55	80	2.5	2	0	3392	1328	RM-1	40	form-based			true	0.7	3	1.5	1	1	3799.599854	1735.599854	1735.599854	1.120165
0091	013	1380	0.03	2112	2	55	80	2.5	2	0	3450	1338	RM-1	40	form-based			true	0.7	3	1.5	1	1	3864	1752	1752	1.12
0091	014	1380	0.03	2428	2	55	80	2.5	2	0	3450	1022	RM-1	40	form-based			true	0.7	3	1.5	1	1	3864	1436	1436	1.12
0091	016	1525	0.04	2288	2	55	80	2.5	3	1	3812	1524	RM-1	40	form-based			true	0.7	3	1	1	1	4270	1982	1982	1.120147
0091	018A	1323	0.03	2148	2	55	80	2.5	2	0	3308	1160	RM-1	40	form-based			true	0.7	3	1.5	1	1	3704.399902	1556.399902	1556.399902	1.119831
0091	019	1380	0.03	1837	2	55	80	2.5	2	0	3450	1613	RM-1	40	form-based			true	0.7	3	1.5	1	1	3864	2027	2027	1.12
0091	020	1637	0.04	3064	2	55	80	2.5	3	1	4092	1028	RM-1	40	form-based		true	true	0.7	3	1	1	1	4583.600098	1519.600098	1519.600098	1.120137
0091	022	3137	0.07	6210	6	55	80	2.5	6	0	7842	1632	RM-1	40	form-based			true	0.7	7	1.166666627	1	1	8783.599609	2573.599609	2573.599609	1.120071
0091	025	1380	0.03	1564	2	55	80	2.5	2	0	3450	1886	RM-1	40	form-based			true	0.7	3	1.5	1	1	3864	2300	2300	1.12
0091	030	1380	0.03	1160	2	55	80	2.5	2	0	3450	2290	RM-1	40	form-based			true	0.7	3	1.5	1	1	3864	2704	2704	1.12
0091	033	1380	0.03	2040	2	55	80	2.5	2	0	3450	1410	RM-1	40	form-based			true	0.7	3	1.5	1	1	3864	1824	1824	1.12
0091	035	1376	0.03	1982	2	55	80	2.5	2	0	3440	1458	RM-1	40	form-based			true	0.7	3	1.5	1	1	3852.800049	1870.800049	1870.800049	1.12
0091	037	1380	0.03	2062	2	55	80	2.5	2	0	3450	1388	RM-1	40	form-based			true	0.7	3	1.5	1	1	3864	1802	1802	1.12
0091	038	1380	0.03	1792	2	55	80	2.5	2	0	3450	1658	RM-1	40	form-based			true	0.7	3	1.5	1	1	3864	2072	2072	1.12
0091	041	2732	0.06	5456	5	55	80	2.5	5	0	6830	1374	RM-1	40	form-based			true	0.7	6	1.200000048	1	1	7649.600098	2193.600098	2193.600098	1.12
0091	043	1664	0.04	3746	2	55	80	2.5	3	1	4160	414	RM-1	40	form-based			true	0.7	3	1	1	1	4659.199707	913.199707	913.199707	1.12
0091	046	1354	0.03	2116	2	55	80	2.5	2	0	3385	1269	RM-1	40	form-based			true	0.7	3	1.5	1	1	3791.199951	1675.199951	1675.199951	1.12
0091	047	1354	0.03	2162	2	55	80	2.5	2	0	3385	1223	RM-1	40	form-based			true	0.7	3	1.5	1	1	3791.199951	1629.199951	1629.199951	1.12
0091	050	1000	0.02	985	1	55	80	2.5	2	1	2500	1515	RM-1	40	form-based			true	0.7	2	1	1	1	2800	1815	1815	1.12
0091	055	1380	0.03	2112	2	55	80	2.5	2	0	3450	1338	RM-1	40	form-based			true	0.7	3	1.5	1	1	3864	1752	1752	1.12
0091	056	1380	0.03	2392	2	55	80	2.5	2	0	3450	1058	RM-1	40	form-based			true	0.7	3	1.5	1	1	3864	1472	1472	1.12
0091	071	1380	0.03	1058	2	55	80	2.5	2	0	3450	2392	RM-1	40	form-based			true	0.7	3	1.5	1	1	3864	2806	2806	1.12
0091	073	1568	0.04	1579	2	55	80	2.5	3	1	3920	2341	RM-1	40	form-based			true	0.7	3	1	1	1	4390.399902	2811.399902	2811.399902	1.12
0092	003	1909	0.04	4608	3	55	80	2.5	3	0	4772	164	RM-1	40	form-based			true	0.7	4	1.333333373	1	1	5345.199707	737.199707	737.199707	1.120117
0092	015	1200	0.03	2190	2	55	80	2.5	2	0	3000	810	RM-1	40	form-based			true	0.7	3	1.5	1	1	3360	1170	1170	1.12
0092	019	1200	0.03	1920	2	55	80	2.5	2	0	3000	1080	RM-1	40	form-based			true	0.7	3	1.5	1	1	3360	1440	1440	1.12
0092	022	957	0.02	440	1	55	80	2.5	2	1	2392	1952	RM-1	40	form-based		true	true	0.7	2	1	1	1	2679.599854	2239.599854	2239.599854	1.120234
0092	024	1500	0.03	2080	2	55	80	2.5	2	0	3750	1670	RM-1	40	form-based			true	0.7	3	1.5	1	1	4200	2120	2120	1.12
0092	028	1362	0.03	2478	2	55	80	2.5	2	0	3405	927	RM-1	40	form-based		true	true	0.7	3	1.5	1	1	3813.599854	1335.599854	1335.599854	1.12
0092	029	2419	0.06	4660	4	55	80	2.5	5	1	6048	1388	RM-1	40	form-based			true	0.7	5	1	1	1	6773.199707	2113.199707	2113.199707	1.119907
0092	041	1800	0.04	1414	3	55	80	2.5	3	0	4500	3086	RM-1	40	form-based			true	0.7	4	1.333333373	1	1	5040	3626	3626	1.12
0092	051	1806	0.04	1145	3	55	80	2.5	3	0	4515	3370	RM-1	40	form-based			true	0.7	4	1.333333373	1	1	5056.799805	3911.799805	3911.799805	1.12
0093	002	1920	0.04	4014	3	55	80	2.5	3	0	4800	786	RM-1	40	form-based			true	0.7	4	1.333333373	1	1	5376	1362	1362	1.12
0093	049	2805	0.06	668	5	55	80	2.5	5	0	7012	6344	RM-1	40	form-based			true	0.7	6	1.200000048	1	1	7854	7186	7186	1.12008
0093	072	2083	0.05	2084	3	55	80	2.5	4	1	5208	3124	RM-1	40	form-based		true	true	0.7	4	1	1	1	5832.399902	3748.399902	3748.399902	1.119892
0094	047	2796	0.06	876	7	55	80	2.5	5	0	6990	6114	RH-3	50	form-based			true	0.7	8	1.600000024	1	1	9786	8910	8910	1.4
0096	021	1200	0.03	3200	3	65	100	3	3	0	3600	400	RH-3	65	form-based			true	0.7	4	1.333333373	1	1	5040	1840	1840	1.4
0097	037	1560	0.04	3329	4	55	80	2.5	3	0	3900	571	RH-3	65	form-based			true	0.7	5	1.666666627	1	1	6552	3223	3223	1.68
0098	004	1020	0.02	2040	1	55	80	2.5	2	1	2550	510	RM-2	40	form-based		true	true	0.7	2	1	1	1	2856	816	816	1.12
0098	010	1818	0.04	4816	3	55	80	2.5	3	0	4545	0	RM-1	40	form-based			true	0.7	4	1.333333373	1	1	5090.399902	274.3999023	274.3999023	1.12
0099	003	1844	0.04	3780	3	55	80	2.5	3	0	4610	830	RM-1	40	form-based			true	0.7	4	1.333333373	1	1	5163.199707	1383.199707	1383.199707	1.12
0099	003A	2031	0.05	4284	3	55	80	2.5	4	1	5078	794	RM-1	40	form-based		true	true	0.7	4	1	1	1	5686.799805	1402.799805	1402.799805	1.11989
0099	004	3435	0.08	8085	6	55	80	2.5	6	0	8588	503	RM-2	40	form-based		true	true	0.7	7	1.166666627	1	1	9618	1533	1533	1.119935
0099	034	3100	0.07	1186	6	55	80	2.5	6	0	7750	6564	RM-2	40	form-based		true	true	0.7	7	1.166666627	1	1	8680	7494	7494	1.12
0100	002	1431	0.03	2840	2	55	80	2.5	2	0	3578	738	RM-1	40	form-based			true	0.7	3	1.5	1	1	4006.800049	1166.800049	1166.800049	1.119843

block_num	lot_num	Lot Size Feet	Lot Size Acres	Existing Bldg Sqft	Existing Units	sb79_MaxHeight	sb79_MaxDensity	sb79_MaxFAR	SB79- Gross Unit Capacity	SB79- Net Unit Capacity	SB79- Gross GSF Capacity	SB79- Net GSF Capacity	Existing SF Zoning	Existing SF Height Limit	Density Limit?	Density Limit ratio	Corner Parcel?	In R4	Max Lot Coverage	SF Unit Capacity Gross	% Gross Unit- SF vs SB79	SF Zoning- Net Unit Capacity	SF Zoning - Net Unit Capacity Limited by 200% SB79	SF Zoning- Gross GSF Capacity	SF Zoning- Net GSF Capacity	SF Zoning - Net GSF Capacity Limited by 200% SB79	% Gross GSF- SF vs SB79
0100	004	1832	0.04	4434	3	55	80	2.5	3	0	4580	146	RM-1	40	form-based			true	0.7	4	1.333333373	1	1	5129.600098	695.6000977	695.6000977	1.12
0100	008	1602	0.04	2050	2	55	80	2.5	3	1	4005	1955	RM-1	40	form-based			true	0.7	3	1	1	1	4485.600098	2435.600098	2435.600098	1.12
0100	014	1200	0.03	2196	2	55	80	2.5	2	0	3000	804	RM-1	40	form-based			true	0.7	3	1.5	1	1	3360	1164	1164	1.12
0100	017	1860	0.04	3900	3	55	80	2.5	3	0	4650	750	RM-1	40	form-based			true	0.7	4	1.333333373	1	1	5208	1308	1308	1.12
0100	019A	1333	0.03	2600	2	55	80	2.5	2	0	3332	732	RM-1	40	form-based			true	0.7	3	1.5	1	1	3732.399902	1132.399902	1132.399902	1.120168
0100	021B	1410	0.03	1866	2	55	80	2.5	2	0	3525	1659	RM-1	40	form-based			true	0.7	3	1.5	1	1	3948	2082	2082	1.12
0100	023	1810	0.04	3795	3	55	80	2.5	3	0	4525	730	RM-1	40	form-based			true	0.7	4	1.333333373	1	1	5068	1273	1273	1.12
0100	031	1927	0.04	2396	3	55	80	2.5	3	0	4818	2422	RM-1	40	form-based			true	0.7	4	1.333333373	1	1	5395.600098	2999.600098	2999.600098	1.119884
0100	039A	358	0.01	0	0	55	80	2.5	1	1	895	895	RM-1	40	form-based			true	0.7	1	1	1	1	1002.399963	1002.399963	1002.399963	1.12
0100	048	1983	0.05	1360	3	55	80	2.5	4	1	4958	3598	RM-1	40	form-based			true	0.7	4	1	1	1	5552.399902	4192.399902	4192.399902	1.119887
0100	057	1525	0.04	1509	2	55	80	2.5	3	1	3812	2303	RM-1	40	form-based			true	0.7	3	1	1	1	4270	2761	2761	1.120147
0100	059	1492	0.03	877	2	55	80	2.5	2	0	3730	2853	RM-1	40	form-based			true	0.7	3	1.5	1	1	4177.600098	3300.600098	3300.600098	1.12
0100	067	1200	0.03	1070	2	55	80	2.5	2	0	3000	1930	RM-1	40	form-based			true	0.7	3	1.5	1	1	3360	2290	2290	1.12
0101	006	1985	0.05	3114	2	55	80	2.5	4	2	4962	1848	RM-2	40	density-lim	600			0.7	3	0.75	1	1	5558	2444	2444	1.120113
0101	007A	3618	0.08	6736	5	55	80	2.5	6	1	9045	2309	RM-2	40	density-lim	600			0.7	6	1	1	1	10130.39941	3394.399414	3394.399414	1.12
0101	034	3888	0.09	2785	5	55	80	2.5	7	2	9720	6935	RM-2	40	density-lim	600			0.7	6	0.857142866	1	1	10886.39941	8101.399414	8101.399414	1.12
0103	004	3499	0.08	12690	8	55	80	2.5	6	0	8748	0	NCD-NORT	40	density-lim	400			0.75	9	1.5	1	1	10497	0	0	1.199931
0103	038	1588	0.04	1394	2	55	80	2.5	3	1	3970	2576	RM-2	40	density-lim	600	true		0.7	3	1	1	1	4446.399902	3052.399902	3052.399902	1.12
0104	013	1150	0.03	2700	3	55	80	2.5	2	0	2875	175	RH-3	40	density-lim	1000			0.7	4	2	1	1	3220	520	520	1.12
0104	014	1078	0.02	2532	3	55	80	2.5	2	0	2695	163	RH-3	40	density-lim	1000			0.7	4	2	1	1	3018.399902	486.3999023	486.3999023	1.12
0104	015	1078	0.02	2530	5	55	80	2.5	2	0	2695	165	RH-3	40	density-lim	1000	true		0.7	6	3	1	0	3018.399902	488.3999023	488.3999023	1.12
0104	016	2963	0.07	3980	5	55	80	2.5	6	1	7408	3428	RH-3	40	density-lim	1000	true		0.7	6	1	1	1	8296.399414	4316.399414	4316.399414	1.119924
0104	027	2598	0.06	4653	5	55	80	2.5	5	0	6495	1842	NCD-NORT	40	density-lim	400			0.75	6	1.200000048	1	1	7794	3141	3141	1.2
0104	033	1410	0.03	2327	3	55	80	2.5	2	0	3525	1198	NCD-NORT	40	density-lim	400			0.75	4	2	1	1	4230	1903	1903	1.2
0104	045	1800	0.04	2552	3	55	80	2.5	3	0	4500	1948	RH-3	40	density-lim	1000			0.7	4	1.333333373	1	1	5040	2488	2488	1.12
0104	047	1150	0.03	2325	3	55	80	2.5	2	0	2875	550	RH-3	40	density-lim	1000			0.7	4	2	1	1	3220	895	895	1.12
0104	057	1725	0.04	2300	3	55	80	2.5	3	0	4312	2012	RH-3	40	density-lim	1000			0.7	4	1.333333373	1	1	4830	2530	2530	1.12013
0104	062	1860	0.04	1252	3	55	80	2.5	3	0	4650	3398	RH-3	40	density-lim	1000			0.7	4	1.333333373	1	1	5208	3956	3956	1.12
0104	063	1875	0.04	2400	3	55	80	2.5	3	0	4688	2288	RH-3	40	density-lim	1000			0.7	4	1.333333373	1	1	5250	2850	2850	1.119881
0104	070	1201	0.03	1800	3	55	80	2.5	2	0	3002	1202	RH-3	40	density-lim	1000			0.7	4	2	1	1	3362.800049	1562.800049	1562.800049	1.120187
0104	081	1620	0.04	363	3	55	80	2.5	3	0	4050	3687	NCD-NORT	40	density-lim	400			0.75	4	1.333333373	1	1	4860	4497	4497	1.2
0104	086	539	0.01	840	3	55	80	2.5	1	0	1348	508	RH-3	40	density-lim	1000			0.7	4	4	1	0	1509.199951	669.1999512	669.1999512	1.119585
0104	087	1177	0.03	2721	3	55	80	2.5	2	0	2942	221	RH-3	40	density-lim	1000			0.7	4	2	1	1	3295.599854	574.5998535	574.5998535	1.12019
0105	002	1576	0.04	2156	2	65	100	3	4	2	4728	2572	RH-3	40	form-based			true	0.7	3	0.75	1	1	4412.799805	2256.799805	2256.799805	0.933333
0105	016	1513	0.03	2110	2	65	100	3	3	1	4539	2429	RH-3	40	form-based			true	0.7	3	1	1	1	4236.399902	2126.399902	2126.399902	0.933333
0105	018	1753	0.04	4035	3	65	100	3	4	1	5259	1224	RH-3	40	form-based			true	0.7	4	1	1	1	4908.399902	873.3999023	873.3999023	0.933333
0105	020	1755	0.04	2320	3	55	80	2.5	3	0	4388	2068	RH-3	40	form-based			true	0.7	4	1.333333373	1	1	4914	2594	2594	1.119872
0105	023	2008	0.05	3375	3	55	80	2.5	4	1	5020	1645	RH-3	40	form-based			true	0.7	4	1	1	1	5622.399902	2247.399902	2247.399902	1.12
0105	030	770	0.02	330	1	55	80	2.5	2	1	1925	1595	RH-3	40	form-based			true	0.7	2	1	1	1	2156	1826	1826	1.12
0105	032	814	0.02	1492	1	55	80	2.5	2	1	2035	543	RH-3	40	form-based		true	true	0.7	2	1	1	1	2279.199951	787.1999512	787.1999512	1.12
0105	046	1158	0.03	1968	1	65	100	3	3	2	3474	1506	RH-3	40	form-based		true	true	0.7	2	0.666666687	1	1	3242.399902	1274.399902	1274.399902	0.933333
0105	082	1953	0.04	3303	3	65	100	3	4	1	5859	2556	RH-3	40	form-based			true	0.7	4	1	1	1	5468.399902	2165.399902	2165.399902	0.933333
0105	086	1200	0.03	2100	2	55	80	2.5	2	0	3000	900	RH-3	40	form-based			true	0.7	3	1.5	1	1	3360	1260	1260	1.12
0106	016A	1474	0.03	3786	5	65	100	3	3	0	4422	636	RH-3	40	density-lim	1000	true		0.7	6	2	1	1	4127.199707	341.199707	341.199707	0.933333
0106	020	1250	0.03	2448	3	65	100	3	3	0	3750	1302	RH-3	40	density-lim	1000			0.7	4	1.333333373	1	1	3500	1052	1052	0.933333
0106	026	1500	0.03	2285	3	65	100	3	3	0	4500	2215	RH-3	40	density-lim	1000			0.7	4	1.333333373	1	1	4200	1915	1915	0.933333
0106	031	1301	0.03	2829	3	65	100	3	3	0	3903	1074	RH-3	40	density-lim	1000			0.7	4	1.333333373	1	1	3642.800049	813.8000488	813.8000488	0.933333
0106	060	2462	0.06	731	3	65	100	3	6	3	7386	6655	RH-3	40	density-lim	1000			0.7	4	0.666666687	1	1	6893.600098	6162.600098	6162.600098	0.933333
0106	063	1750	0.04	1325	3	65	100	3	4	1	5250	3925	RH-3	40	density-lim	1000			0.7	4	1	1	1	4900	3575	3575	0.933333
0114	007	1406	0.03	1364	2	55	80	2.5	2	0	3515	2151	RH-3	40	form-based			true	0.7	3	1.5	1	1	3936.800049	2572.800049	2572.800049	1.12
0114	016	1078	0.02	2642	1	55	80	2.5	2	1	2695	53	RM-1	40	form-based			true	0.7	2	1	1	1	3018.399902	376.3999023	376.3999023	1.12
0114	018	2228	0.05	4042	4	55	80	2.5	4	0	5570	1528	RM-1	40	form-based		true	true	0.7	5	1.25	1	1	6238.399902	2196.399902	2196.399902	1.12
0114	023	1668	0.04	3600	3	55	80	2.5	3	0	4170	570	RM-1	40	form-based			true	0.7	4	1.333333373	1	1	4670.399902	1070.399902	1070.399902	1.12
0114	025	1580	0.04	3013	2	55	80	2.5	3	1	3950	937	RM-1	40	form-based		true	true	0.7	3	1	1	1	4424	1411	1411	1.12
0114	029	1752	0.04	3999	3	55	80	2.5	3	0	4380	381	RH-3	40	form-based			true	0.7	4	1.333333373	1	1	4905.600098	906.6000977	906.6000977	1.12
0114	039	1175	0.03	2144	1	55	80	2.5	2	1	2938	794	RH-3	40	form-based			true	0.7	2	1	1	1	3290	1146	1146	1.119809
0114	040	1175	0.03	3170	1	55	80	2.5	2	1	2938	0	RH-3	40	form-based			true	0.7	2	1	1	1	3290	120	120	1.119809
0114	048	1234	0.03	1860	2	55	80	2.5	2	0	3085	1225	RH-3	40	form-based			true	0.7	3	1.5	1	1	3455.199951	1595.199951	1595.199951	1.12
0114	051	1175	0.03	760	1	55	80	2.5	2	1	2938	2178	RH-3	40	form-based			true	0.7	2	1	1	1	3290	2530	2530	1.119809
0114	056	1693	0.04	3093	3	65	100	3	4	1	5079	1986	RH-3	40	form-based			true	0.7	4	1	1	1	4740.399902	1647.399902	1647.399902	0.933333
0114	062	2300	0.05	765	4	55	80	2.5	4	0	5750	4985	RM-1	40	form-based		true	true	0.7	5	1.25	1	1	6440	5675	5675	1.12
0114	074	2350	0.05	1213	4	55	80	2.5	4	0	5875	4662	RH-3	40	form-based			true	0.7	5	1.25	1	1	6580	5367	5367	1.12
0115	002	1600	0.04	1890	3	55	80	2.5	3	0	4000	2110	RH-3	40	density-lim	1000			0.7	4	1.333333373	1	1	4480	2590	2590	1.12
0115	008	760	0.02	1980	3	55	80	2.5	2	0	1900	0	RH-3	40	density-lim	1000			0.7	4	2	1	1	2128	148	148	1.12

block_num	lot_num	Lot Size Feet	Lot Size Acres	Existing Bldg Sqft	Existing Units	sb79_MaxHeight	sb79_MaxDensity	sb79_MaxFAR	SB79- Gross Unit Capacity	SB79- Net Unit Capacity	SB79- Gross GSF Capacity	SB79- Net GSF Capacity	Existing SF Zoning	Existing SF Height Limit	Density Limit?	Density Limit ratio	Corner Parcel?	In R4	Max Lot Coverage	SF Unit Capacity Gross	% Gross Unit- SF vs SB79	SF Zoning- Net Unit Capacity	SF Zoning - Net Unit Capacity Limited by 200% SB79	SF Zoning- Gross GSF Capacity	SF Zoning- Net GSF Capacity	SF Zoning - Net GSF Capacity Limited by 200% SB79	% Gross GSF- SF vs SB79
0115	013A	1710	0.04	1081	1	55	80	2.5	3	2	4275	3194	RM-1	40	density-lim	800			0.7	2	0.666666687	1	1	4788	3707	3707	1.12
0115	029	1434	0.03	2160	3	55	80	2.5	2	0	3585	1425	RH-3	40	density-lim	1000			0.7	4	2	1	1	4015.199951	1855.199951	1855.199951	1.12
0115	030	1802	0.04	2880	3	55	80	2.5	3	0	4505	1625	RH-3	40	density-lim	1000			0.7	4	1.333333373	1	1	5045.600098	2165.600098	2165.600098	1.12
0115	031	1202	0.03	2838	3	55	80	2.5	2	0	3005	167	RH-3	40	density-lim	1000			0.7	4	2	1	1	3365.599854	527.5998535	527.5998535	1.12
0115	034	1150	0.03	3030	3	55	80	2.5	2	0	2875	0	RH-3	40	density-lim	1000			0.7	4	2	1	1	3220	190	190	1.12
0115	035	1150	0.03	2952	3	55	80	2.5	2	0	2875	0	RH-3	40	density-lim	1000			0.7	4	2	1	1	3220	268	268	1.12
0115	038	1093	0.03	2016	3	55	80	2.5	2	0	2732	716	RH-3	40	density-lim	1000			0.7	4	2	1	1	3060.399902	1044.399902	1044.399902	1.120205
0115	039	1121	0.03	2565	3	55	80	2.5	2	0	2802	237	RH-3	40	density-lim	1000			0.7	4	2	1	1	3138.800049	573.8000488	573.8000488	1.1202
0115	040	1121	0.03	3003	3	55	80	2.5	2	0	2802	0	RH-3	40	density-lim	1000			0.7	4	2	1	1	3138.800049	135.8000488	135.8000488	1.1202
0115	043	1200	0.03	2376	3	55	80	2.5	2	0	3000	624	RH-3	40	density-lim	1000			0.7	4	2	1	1	3360	984	984	1.12
0115	046	750	0.02	2220	3	55	80	2.5	2	0	1875	0	RH-3	40	density-lim	1000			0.7	4	2	1	1	2100	0	0	1.12
0115	047	825	0.02	3216	3	55	80	2.5	2	0	2062	0	RH-3	40	density-lim	1000			0.7	4	2	1	1	2310	0	0	1.120272
0115	049	776	0.02	2310	3	55	80	2.5	2	0	1940	0	RH-3	40	density-lim	1000			0.7	4	2	1	1	2172.800049	0	0	1.12
0115	050	724	0.02	1995	3	55	80	2.5	2	0	1810	0	RH-3	40	density-lim	1000			0.7	4	2	1	1	2027.199951	32.19995117	32.19995117	1.12
0115	072	1187	0.03	874	3	55	80	2.5	2	0	2968	2094	RH-3	40	density-lim	1000			0.7	4	2	1	1	3323.599854	2449.599854	2449.599854	1.119811
0116	005	1553	0.04	3184	3	55	80	2.5	3	0	3882	698	NCD-NORT	40	density-lim	400			0.75	4	1.333333373	1	1	4659	1475	1475	1.200155
0116	012	1668	0.04	4518	3	55	80	2.5	3	0	4170	0	NCD-NORT	40	density-lim	400	true		0.75	4	1.333333373	1	1	5004	486	486	1.2
0116	015	1801	0.04	4758	4	55	80	2.5	3	0	4502	0	NCD-NORT	40	density-lim	400			0.75	5	1.666666627	1	1	5403	645	645	1.200133
0116	029	748	0.02	580	0	55	80	2.5	2	2	1870	1290	RM-2	40	density-lim	600			0.7	1	0.5	1	1	2094.399902	1514.399902	1514.399902	1.12
0116	034	2211	0.05	2940	3	55	80	2.5	4	1	5528	2588	RM-2	40	density-lim	600			0.7	4	1	1	1	6190.799805	3250.799805	3250.799805	1.119899
0116	053	1173	0.03	2900	2	55	80	2.5	2	0	2932	32	NCD-NORT	40	density-lim	400			0.75	3	1.5	1	1	3519	619	619	1.200205
0117	007	4125	0.09	5790	9	55	80	2.5	7	0	10312	4522	NCD-NORT	40	density-lim	400			0.75	10	1.428571463	1	1	12375	6585	6585	1.200058
0117	012	1680	0.04	3900	3	55	80	2.5	3	0	4200	300	NCD-NORT	40	density-lim	400			0.75	4	1.333333373	1	1	5040	1140	1140	1.2
0118	014	1097	0.03	1250	1	55	80	2.5	2	1	2742	1492	RM-2	40	density-lim	600			0.7	2	1	1	1	3071.599854	1821.599854	1821.599854	1.120204
0118	017	2099	0.05	2900	2	55	80	2.5	4	2	5248	2348	RM-2	40	density-lim	600			0.7	3	0.75	1	1	5877.199707	2977.199707	2977.199707	1.119893
0118	020	1876	0.04	2060	2	55	80	2.5	3	1	4690	2630	RM-2	40	density-lim	600			0.7	3	1	1	1	5252.799805	3192.799805	3192.799805	1.12
0118	022	2483	0.06	4975	3	55	80	2.5	5	2	6208	1233	RM-2	40	density-lim	600			0.7	4	0.800000012	1	1	6952.399902	1977.399902	1977.399902	1.11991
0118	024	2399	0.06	3834	3	55	80	2.5	5	2	5998	2164	RM-2	40	density-lim	600			0.7	4	0.800000012	1	1	6717.199707	2883.199707	2883.199707	1.119907
0118	032	1137	0.03	1780	1	55	80	2.5	2	1	2842	1062	RM-2	40	density-lim	600			0.7	2	1	1	1	3183.599854	1403.599854	1403.599854	1.120197
0118	036	1613	0.04	2596	2	55	80	2.5	3	1	4032	1436	RM-2	40	density-lim	600			0.7	3	1	1	1	4516.399902	1920.399902	1920.399902	1.120139
0118	037	1800	0.04	3499	2	55	80	2.5	3	1	4500	1001	RM-2	40	density-lim	600			0.7	3	1	1	1	5040	1541	1541	1.12
0118	039	1613	0.04	2010	2	55	80	2.5	3	1	4032	2022	RM-2	40	density-lim	600			0.7	3	1	1	1	4516.399902	2506.399902	2506.399902	1.120139
0118	045	2422	0.06	1135	3	55	80	2.5	5	2	6055	4920	RM-2	40	density-lim	600			0.7	4	0.800000012	1	1	6781.600098	5646.600098	5646.600098	1.12
0118	061	1875	0.04	1367	2	55	80	2.5	3	1	4688	3321	RM-2	40	density-lim	600			0.7	3	1	1	1	5250	3883	3883	1.119881
0119	004	3160	0.07	5180	6	55	80	2.5	6	0	7900	2720	RM-2	40	form-based			true	0.7	7	1.166666627	1	1	8848	3668	3668	1.12
0119	007	4956	0.11	9860	9	55	80	2.5	9	0	12390	2530	RM-2	40	form-based			true	0.7	10	1.111111164	1	1	13876.7998	4016.799805	4016.799805	1.12
0119	014	3149	0.07	6390	6	55	80	2.5	6	0	7872	1482	RM-2	40	form-based			true	0.7	7	1.166666627	1	1	8817.200195	2427.200195	2427.200195	1.120071
0119	027	1726	0.04	4500	3	55	80	2.5	3	0	4315	0	RM-2	40	form-based			true	0.7	4	1.333333373	1	1	4832.799805	332.7998047	332.7998047	1.12
0119	030	1375	0.03	2340	2	55	80	2.5	2	0	3438	1098	RM-2	40	form-based			true	0.7	3	1.5	1	1	3850	1510	1510	1.119837
0119	030A	2063	0.05	4545	3	55	80	2.5	4	1	5158	613	RM-2	40	form-based		true	true	0.7	4	1	1	1	5776.399902	1231.399902	1231.399902	1.119891
0119	036	4727	0.11	8163	9	55	80	2.5	9	0	11818	3655	RM-2	40	form-based			true	0.7	10	1.111111164	1	1	13235.59961	5072.599609	5072.599609	1.119953
0119	038A	2181	0.05	2806	4	55	80	2.5	4	0	5452	2646	RM-2	40	form-based			true	0.7	5	1.25	1	1	6106.799805	3300.799805	3300.799805	1.120103
0120	012	1404	0.03	3373	2	55	80	2.5	2	0	3510	137	RM-2	40	form-based			true	0.7	3	1.5	1	1	3931.199951	558.1999512	558.1999512	1.12
0120	013	1721	0.04	3665	3	55	80	2.5	3	0	4302	637	RM-2	40	form-based			true	0.7	4	1.333333373	1	1	4818.799805	1153.799805	1153.799805	1.12013
0120	019	1112	0.03	1710	1	55	80	2.5	2	1	2780	1070	RM-2	40	form-based			true	0.7	2	1	1	1	3113.599854	1403.599854	1403.599854	1.12
0120	029	1435	0.03	1376	2	55	80	2.5	2	0	3588	2212	RH-2	40	form-based			true	0.7	3	1.5	1	1	4018	2642	2642	1.119844
0120	075	1538	0.04	960	2	55	80	2.5	3	1	3845	2885	RH-2	40	form-based			true	0.7	3	1	1	1	4306.399902	3346.399902	3346.399902	1.12
0120	085	1588	0.04	936	2	55	80	2.5	3	1	3970	3034	RM-2	40	form-based			true	0.7	3	1	1	1	4446.399902	3510.399902	3510.399902	1.12
0121	012	3144	0.07	8352	6	55	80	2.5	6	0	7860	0	RM-2	40	form-based		true	true	0.7	7	1.166666627	1	1	8803.200195	451.2001953	451.2001953	1.12
0121	015	2100	0.05	3867	3	55	80	2.5	4	1	5250	1383	RM-2	40	form-based			true	0.7	4	1	1	1	5880	2013	2013	1.12
0121	018	3031	0.07	6075	5	55	80	2.5	6	1	7578	1503	RM-2	40	form-based			true	0.7	6	1	1	1	8486.799805	2411.799805	2411.799805	1.119926
0121	024	3646	0.08	8157	7	55	80	2.5	6	0	9115	958	RM-2	40	form-based			true	0.7	8	1.333333373	1	1	10208.7998	2051.799805	2051.799805	1.12
0121	025	2100	0.05	3972	3	55	80	2.5	4	1	5250	1278	RM-2	40	form-based			true	0.7	4	1	1	1	5880	1908	1908	1.12
0121	026	2100	0.05	3972	3	55	80	2.5	4	1	5250	1278	RM-2	40	form-based			true	0.7	4	1	1	1	5880	1908	1908	1.12
0121	029	2100	0.05	1014	3	55	80	2.5	4	1	5250	4236	RM-2	40	form-based		true	true	0.7	4	1	1	1	5880	4866	4866	1.12
0121	053	2736	0.06	1899	5	55	80	2.5	5	0	6840	4941	RM-2	40	form-based		true	true	0.7	6	1.200000048	1	1	7660.799805	5761.799805	5761.799805	1.12
0123	020	1200	0.03	2700	3	55	80	2.5	2	0	3000	300	RH-2	65	form-based			true	0.7	4	2	1	1	5040	2340	2340	1.68
0123	030	1200	0.03	2553	3	65	100	3	3	0	3600	1047	RH-3	65	form-based			true	0.7	4	1.333333373	1	1	5040	2487	2487	1.4
0123	046	3644	0.08	7071	12	65	100	3	8	0	10932	3861	RH-3	65	form-based		true	true	0.7	13	1.625	1	1	15304.7998	8233.799805	8233.799805	1.4
0124	005	1750	0.04	3330	5	55	80	2.5	3	0	4375	1045	RM-1	65	form-based			true	0.7	6	2	1	1	7350	4020	4020	1.68
0124	012	1937	0.04	4935	6	65	100	3	4	0	5811	876	RH-3	65	form-based		true	true	0.7	7	1.75	1	1	8135.399902	3200.399902	3200.399902	1.4
0124	024	1315	0.03	3099	4	65	100	3	3	0	3945	846	RH-3	65	form-based			true	0.7	5	1.666666627	1	1	5523	2424	2424	1.4
0124	064	606	0.01	1144	1	65	100	3	1	0	1818	674	RH-3	65	form-based			true	0.7	2	2	1	1	2545.199951	1401.199951	1401.199951	1.4
0125	014	2047	0.05	3400	6	55	80	2.5	4	0	5118	1718	RM-1	65	form-based			true	0.7	7	1.75	1	1	8597.399414	5197.399414	5197.399414	1.679836

block_num	lot_num	Lot Size Feet	Lot Size Acres	Existing Bldg Sqft	Existing Units	sb79_MaxHeight	sb79_MaxDensity	sb79_MaxFAR	SB79- Gross Unit Capacity	SB79- Net Unit Capacity	SB79- Gross GSF Capacity	SB79- Net GSF Capacity	Existing SF Zoning	Existing SF Height Limit	Density Limit?	Density Limit ratio	Corner Parcel?	In R4	Max Lot Coverage	SF Unit Capacity Gross	% Gross Unit- SF vs SB79	SF Zoning- Net Unit Capacity	SF Zoning - Net Unit Capacity Limited by 200% SB79	SF Zoning- Gross GSF Capacity	SF Zoning- Net GSF Capacity	SF Zoning - Net GSF Capacity Limited by 200% SB79	% Gross GSF- SF vs SB79
0126	009	3438	0.08	4200	3	55	80	2.5	6	3	8595	4395	RH-3	40	density-lim	1000			0.7	4	0.666666687	1	1	9626.399414	5426.399414	5426.399414	1.12
0126	011	3465	0.08	3612	3	55	80	2.5	6	3	8662	5050	RH-3	40	density-lim	1000			0.7	4	0.666666687	1	1	9702	6090	6090	1.120065
0126	018	2738	0.06	4055	3	55	80	2.5	5	2	6845	2790	RH-3	40	density-lim	1000			0.7	4	0.800000012	1	1	7666.399902	3611.399902	3611.399902	1.12
0126	019	2738	0.06	4575	3	55	80	2.5	5	2	6845	2270	RH-3	40	density-lim	1000			0.7	4	0.800000012	1	1	7666.399902	3091.399902	3091.399902	1.12
0126	052	3438	0.08	1580	3	55	80	2.5	6	3	8595	7015	RH-3	40	density-lim	1000			0.7	4	0.666666687	1	1	9626.399414	8046.399414	8046.399414	1.12
0127	141	11773	0.27	2822	7	55	80	2.5	22	15	29432	26610	RH-2	40	density-lim	1500			0.7	8	0.363636374	1	1	32964.39844	30142.39844	30142.39844	1.120019
0128	011	2663	0.06	3894	3	55	80	2.5	5	2	6658	2764	RH-2	40	density-lim	1500			0.7	4	0.800000012	1	1	7456.399902	3562.399902	3562.399902	1.119916
0128	014	3057	0.07	2956	3	55	80	2.5	6	3	7642	4686	RH-2	40	density-lim	1500			0.7	4	0.666666687	1	1	8559.599609	5603.599609	5603.599609	1.120073
0129	002C	457	0.01	0	0	55	80	2.5	1	1	1142	1142	NCD-NORT	40	density-lim	400			0.75	1	1	1	1	1371	1371	1371	1.200525
0129	001	4765	0.11	11070	11	55	80	2.5	9	0	11912	842	NCD-NORT	40	density-lim	400	true		0.75	12	1.333333373	1	1	14295	3225	3225	1.20005
0129	006	1057	0.02	1368	2	55	80	2.5	2	0	2642	1274	NCD-NORT	40	density-lim	400			0.75	3	1.5	1	1	3171	1803	1803	1.200227
0129	010	1530	0.04	1800	2	55	80	2.5	3	1	3825	2025	RM-2	40	density-lim	600			0.7	3	1	1	1	4284	2484	2484	1.12
0129	012	6423	0.15	10710	10	55	80	2.5	12	2	16058	5348	RM-2	40	density-lim	600			0.7	11	0.916666687	1	1	17984.40039	7274.400391	7274.400391	1.119965
0129	023	3718	0.09	5061	5	55	80	2.5	7	2	9295	4234	RM-2	40	density-lim	600			0.7	6	0.857142866	1	1	10410.39941	5349.399414	5349.399414	1.12
0129	029	9445	0.22	20646	15	55	80	2.5	18	3	23612	2966	RM-2	40	density-lim	600			0.7	16	0.888888896	1	1	26446	5800	5800	1.120024
0129	030	3115	0.07	3556	4	55	80	2.5	6	2	7788	4232	RM-2	40	density-lim	600			0.7	5	0.833333313	1	1	8722	5166	5166	1.119928
0129	033	1689	0.04	2644	2	55	80	2.5	3	1	4222	1578	RM-2	40	density-lim	600			0.7	3	1	1	1	4729.199707	2085.199707	2085.199707	1.120133
0129	034	1689	0.04	2364	2	55	80	2.5	3	1	4222	1858	RM-2	40	density-lim	600			0.7	3	1	1	1	4729.199707	2365.199707	2365.199707	1.120133
0130	008	1089	0.03	1410	2	55	80	2.5	2	0	2722	1312	NCD-NORT	40	density-lim	400			0.75	3	1.5	1	1	3267	1857	1857	1.20022
0130	011	1682	0.04	4086	3	55	80	2.5	3	0	4205	119	NCD-NORT	40	density-lim	400			0.75	4	1.333333373	1	1	5046	960	960	1.2
0130	011A	1745	0.04	3606	3	55	80	2.5	3	0	4362	756	NCD-NORT	40	density-lim	400			0.75	4	1.333333373	1	1	5235	1629	1629	1.200137
0130	027	1112	0.03	2100	2	55	80	2.5	2	0	2780	680	NCD-NORT	40	density-lim	400			0.75	3	1.5	1	1	3336	1236	1236	1.2
0130	032	2265	0.05	4743	5	55	80	2.5	4	0	5662	919	NCD-NORT	40	density-lim	400			0.75	6	1.5	1	1	6795	2052	2052	1.200106
0131	002	4675	0.11	11670	11	55	80	2.5	9	0	11688	18	NCD-NORT	40	density-lim	400			0.75	12	1.333333373	1	1	14025	2355	2355	1.199949
0131	025	1269	0.03	2220	2	55	80	2.5	2	0	3172	952	NCD-NORT	40	density-lim	400			0.75	3	1.5	1	1	3807	1587	1587	1.200189
0132	010	575	0.01	0	0	55	80	2.5	1	1	1438	1438	RM-1	40	density-lim	800			0.7	1	1	1	1	1610	1610	1610	1.119611
0132	042	2740	0.06	2340	2	55	80	2.5	5	3	6850	4510	RM-1	40	density-lim	800			0.7	3	0.600000024	1	1	7672	5332	5332	1.12
0132	048	7704	0.18	13629	12	55	80	2.5	14	2	19260	5631	RM-2	40	density-lim	600			0.7	13	0.928571403	1	1	21571.19922	7942.199219	7942.199219	1.12
0133	007	1500	0.03	2230	2	55	80	2.5	2	0	3750	1520	RH-3	40	form-based			true	0.7	3	1.5	1	1	4200	1970	1970	1.12
0133	012	1250	0.03	2362	2	55	80	2.5	2	0	3125	763	RH-3	40	form-based			true	0.7	3	1.5	1	1	3500	1138	1138	1.12
0133	014	1260	0.03	2230	2	55	80	2.5	2	0	3150	920	RH-3	40	form-based			true	0.7	3	1.5	1	1	3528	1298	1298	1.12
0133	018	2750	0.06	5373	5	55	80	2.5	5	0	6875	1502	RH-3	40	form-based			true	0.7	6	1.200000048	1	1	7700	2327	2327	1.12
0133	025D	1703	0.04	3385	3	55	80	2.5	3	0	4258	873	RM-2	40	form-based			true	0.7	4	1.333333373	1	1	4768.399902	1383.399902	1383.399902	1.119869
0133	037	832	0.02	1772	1	55	80	2.5	2	1	2080	308	RM-1	40	form-based			true	0.7	2	1	1	1	2329.599854	557.5998535	557.5998535	1.12
0133	040A	3448	0.08	4950	6	55	80	2.5	6	0	8620	3670	RM-1	40	form-based			true	0.7	7	1.166666627	1	1	9654.399414	4704.399414	4704.399414	1.12
0133	055	1479	0.03	985	2	55	80	2.5	2	0	3698	2713	RH-3	40	form-based			true	0.7	3	1.5	1	1	4141.199707	3156.199707	3156.199707	1.119848
0133	063	1237	0.03	852	2	55	80	2.5	2	0	3092	2240	RM-1	40	form-based			true	0.7	3	1.5	1	1	3463.599854	2611.599854	2611.599854	1.120181
0133	065	2573	0.06	572	4	55	80	2.5	5	1	6432	5860	RH-3	40	form-based			true	0.7	5	1	1	1	7204.399902	6632.399902	6632.399902	1.120087
0134	011	1045	0.02	690	1	55	80	2.5	2	1	2612	1922	RH-3	40	form-based			true	0.7	2	1	1	1	2926	2236	2236	1.120214
0134	012	1079	0.02	1830	1	55	80	2.5	2	1	2698	868	RH-3	40	form-based			true	0.7	2	1	1	1	3021.199951	1191.199951	1191.199951	1.119792
0134	022	1405	0.03	1500	2	55	80	2.5	2	0	3512	2012	RH-3	40	form-based			true	0.7	3	1.5	1	1	3934	2434	2434	1.12016
0143	010	1255	0.03	3636	3	55	80	2.5	2	0	3138	0	RH-3	40	density-lim	1000			0.7	4	2	1	1	3514	0	0	1.119822
0143	052	1300	0.03	1703	3	65	100	3	3	0	3900	2197	RH-3	40	density-lim	1000			0.7	4	1.333333373	1	1	3640	1937	1937	0.933333
0144	003	2349	0.05	3196	3	55	80	2.5	4	1	5872	2676	RH-3	40	density-lim	1000			0.7	4	1	1	1	6577.199707	3381.199707	3381.199707	1.120095
0144	004	2689	0.06	3180	3	55	80	2.5	5	2	6722	3542	RH-3	40	density-lim	1000			0.7	4	0.800000012	1	1	7529.199707	4349.199707	4349.199707	1.120083
0144	005	3146	0.07	3513	3	55	80	2.5	6	3	7865	4352	RH-3	40	density-lim	1000			0.7	4	0.666666687	1	1	8808.799805	5295.799805	5295.799805	1.12
0144	006	3140	0.07	3513	3	55	80	2.5	6	3	7850	4337	RH-3	40	density-lim	1000			0.7	4	0.666666687	1	1	8792	5279	5279	1.12
0144	014	1334	0.03	2428	2	55	80	2.5	2	0	3335	907	NCD-BROA	65	density-lim	400			0.75	3	1.5	1	1	6003	3575	3575	1.8
0144	021	2358	0.05	1440	3	55	80	2.5	4	1	5895	4455	RM-2	40	density-lim	600			0.7	4	1	1	1	6602.399902	5162.399902	5162.399902	1.12
0144	029	937	0.02	2140	3	55	80	2.5	2	0	2342	202	RH-3	40	density-lim	1000			0.7	4	2	1	1	2623.599854	483.5998535	483.5998535	1.120239
0145	007	2480	0.06	3424	3	55	80	2.5	5	2	6200	2776	RM-2	40	density-lim	600			0.7	4	0.800000012	1	1	6944	3520	3520	1.12
0145	014	1085	0.02	1962	2	65	100	3	2	0	3255	1293	NCD-NORT	40	density-lim	400			0.75	3	1.5	1	1	3255	1293	1293	1
0145	024	1489	0.03	1796	1	55	80	2.5	2	1	3722	1926	RM-1	40	density-lim	800			0.7	2	1	1	1	4169.199707	2373.199707	2373.199707	1.12015
0145	030	1150	0.03	3450	2	55	80	2.5	2	0	2875	0	NCD-NORT	40	density-lim	400	true		0.75	3	1.5	1	1	3450	0	0	1.2
0146	022	1330	0.03	2788	2	65	100	3	3	1	3990	1202	NCD-NORT	40	density-lim	400			0.75	3	1	1	1	3990	1202	1202	1
0146	027	1973	0.05	5544	4	65	100	3	5	1	5919	375	NCD-NORT	40	density-lim	400			0.75	5	1	1	1	5919	375	375	1
0146	030	1146	0.03	2634	2	65	100	3	3	1	3438	804	NCD-BROA	65	density-lim	400			0.75	3	1	1	1	5157	2523	2523	1.5
0146	040	1330	0.03	877	2	65	100	3	3	1	3990	3113	NCD-NORT	40	density-lim	400			0.75	3	1	1	1	3990	3113	3113	1
0147	014	3645	0.08	9950	8	65	100	3	8	0	10935	985	NCD-NORT	40	density-lim	400			0.75	9	1.125	1	1	10935	985	985	1
0147	026	1516	0.03	3660	3	65	100	3	3	0	4548	888	NCD-NORT	40	density-lim	400			0.75	4	1.333333373	1	1	4548	888	888	1
0148	005	1403	0.03	3461	3	65	100	3	3	0	4209	748	NCD-NORT	40	density-lim	400			0.75	4	1.333333373	1	1	4209	748	748	1
0148	006	1424	0.03	4221	3	65	100	3	3	0	4272	51	NCD-NORT	40	density-lim	400			0.75	4	1.333333373	1	1	4272	51	51	1
0148	011	2965	0.07	6298	4	55	80	2.5	6	2	7412	1114	RM-2	40	density-lim	600			0.7	5	0.833333313	1	1	8302	2004	2004	1.120076
0148	019	4785	0.11	7842	7	55	80	2.5	9	2	11962	4120	RM-2	40	density-lim	600			0.7	8	0.888888896	1	1	13398	5556	5556	1.120047

block_num	lot_num	Lot Size Feet	Lot Size Acres	Existing Bldg Sqft	Existing Units	sb79_MaxHeight	sb79_MaxDensity	sb79_MaxFAR	SB79- Gross Unit Capacity	SB79- Net Unit Capacity	SB79- Gross GSF Capacity	SB79- Net GSF Capacity	Existing SF Zoning	Existing SF Height Limit	Density Limit?	Density Limit ratio	Corner Parcel?	In R4	Max Lot Coverage	SF Unit Capacity Gross	% Gross Unit- SF vs SB79	SF Zoning- Net Unit Capacity	SF Zoning - Net Unit Capacity Limited by 200% SB79	SF Zoning- Gross GSF Capacity	SF Zoning- Net GSF Capacity	SF Zoning - Net GSF Capacity Limited by 200% SB79	% Gross GSF- SF vs SB79
0148	020	4675	0.11	7428	7	55	80	2.5	9	2	11688	4260	RM-2	40	density-lim	600			0.7	8	0.888888896	1	1	13090	5662	5662	1.119952
0148	025	3438	0.08	5750	5	55	80	2.5	6	1	8595	2845	RM-2	40	density-lim	600			0.7	6	1	1	1	9626.399414	3876.399414	3876.399414	1.12
0148	051	2752	0.06	1497	4	55	80	2.5	5	1	6880	5383	RM-2	40	density-lim	600			0.7	5	1	1	1	7705.600098	6208.600098	6208.600098	1.12
0149	002	1579	0.04	3160	2	55	80	2.5	3	1	3948	788	RM-2	40	density-lim	600			0.7	3	1	1	1	4421.199707	1261.199707	1261.199707	1.119858
0149	004	2440	0.06	4050	3	55	80	2.5	5	2	6100	2050	RM-2	40	density-lim	600			0.7	4	0.800000012	1	1	6832	2782	2782	1.12
0149	005	1988	0.05	2920	2	55	80	2.5	4	2	4970	2050	RM-2	40	density-lim	600			0.7	3	0.75	1	1	5566.399902	2646.399902	2646.399902	1.12
0149	011	3884	0.09	6573	5	55	80	2.5	7	2	9710	3137	RM-2	40	density-lim	600			0.7	6	0.857142866	1	1	10875.2002	4302.200195	4302.200195	1.12
0149	015	3782	0.09	8162	5	55	80	2.5	7	2	9455	1293	RM-2	40	density-lim	600			0.7	6	0.857142866	1	1	10589.59961	2427.599609	2427.599609	1.12
0149	028	2625	0.06	5400	3	55	80	2.5	5	2	6562	1162	RM-2	40	density-lim	600			0.7	4	0.800000012	1	1	7350	1950	1950	1.120085
0149	030	2500	0.06	2250	3	55	80	2.5	5	2	6250	4000	RM-2	40	density-lim	600			0.7	4	0.800000012	1	1	7000	4750	4750	1.12
0149	094	5133	0.12	1000	8	55	80	2.5	10	2	12832	11832	RM-2	40	density-lim	600			0.7	9	0.899999976	1	1	14372.39941	13372.39941	13372.39941	1.120044
0150	023	1400	0.03	4076	3	55	80	2.5	2	0	3500	0	RH-2	40	density-lim	1500			0.7	4	2	1	1	3920	0	0	1.12
0150	027	3512	0.08	3400	3	55	80	2.5	6	3	8780	5380	RH-2	40	density-lim	1500			0.7	4	0.666666687	1	1	9833.599609	6433.599609	6433.599609	1.12
0151	015	1364	0.03	3291	3	55	80	2.5	2	0	3410	119	RH-3	65	density-lim	1000			0.7	4	2	1	1	5728.799805	2437.799805	2437.799805	1.68
0151	016A	1380	0.03	2678	3	55	80	2.5	2	0	3450	772	RH-2	65	density-lim	1500			0.7	4	2	1	1	5796	3118	3118	1.68
0151	030	1380	0.03	3363	3	55	80	2.5	2	0	3450	87	RH-2	40	density-lim	1500			0.7	4	2	1	1	3864	501	501	1.12
0151	033	1380	0.03	2384	3	55	80	2.5	2	0	3450	1066	RH-2	40	density-lim	1500			0.7	4	2	1	1	3864	1480	1480	1.12
0151	056	1380	0.03	2754	3	55	80	2.5	2	0	3450	696	RH-3	40	density-lim	1000			0.7	4	2	1	1	3864	1110	1110	1.12
0151	066	1380	0.03	3180	3	55	80	2.5	2	0	3450	270	RH-3	40	density-lim	1000			0.7	4	2	1	1	3864	684	684	1.12
0151	094	1350	0.03	853	3	55	80	2.5	2	0	3375	2522	RH-2	40	density-lim	1500			0.7	4	2	1	1	3780	2927	2927	1.12
0151	097	1350	0.03	2504	3	55	80	2.5	2	0	3375	871	RH-3	40	density-lim	1000			0.7	4	2	1	1	3780	1276	1276	1.12
0152	001	1165	0.03	2222	2	55	80	2.5	2	0	2912	690	RH-3	50	form-based		true	true	0.7	3	1.5	1	1	4077.5	1855.5	1855.5	1.40024
0152	006	1235	0.03	2320	2	55	80	2.5	2	0	3088	768	RH-3	50	form-based		true	true	0.7	3	1.5	1	1	4322.5	2002.5	2002.5	1.399773
0152	017	1207	0.03	3030	3	55	80	2.5	2	0	3018	0	RM-1	65	form-based			true	0.7	4	2	1	1	5069.399902	2039.399902	2039.399902	1.679722
0152	020	1259	0.03	3534	3	55	80	2.5	2	0	3148	0	RM-1	65	form-based		true	true	0.7	4	2	1	1	5287.799805	1753.799805	1753.799805	1.679733
0152	023	3401	0.08	6075	9	55	80	2.5	6	0	8502	2427	RM-1	50	form-based			true	0.7	10	1.666666627	1	1	11903.5	5828.5	5828.5	1.400082
0153	002	1573	0.04	3210	3	55	80	2.5	3	0	3932	722	RM-1	50	form-based			true	0.7	4	1.333333373	1	1	5505.5	2295.5	2295.5	1.400178
0153	003	1576	0.04	3450	3	55	80	2.5	3	0	3940	490	RM-1	50	form-based			true	0.7	4	1.333333373	1	1	5516	2066	2066	1.4
0153	007	2744	0.06	7746	7	55	80	2.5	5	0	6860	0	RM-1	50	form-based			true	0.7	8	1.600000024	1	1	9604	1858	1858	1.4
0154	008	1944	0.04	4575	6	55	80	2.5	3	0	4860	285	NCD-PACIF	65	form-based			true	0.75	7	2.333333254	1	0	8748	4173	4173	1.8
0154	016	873	0.02	1496	2	65	100	3	2	0	2619	1123	NCD-PACIF	65	form-based			true	0.75	3	1.5	1	1	3928.5	2432.5	2432.5	1.5
0155	023	2400	0.06	6930	8	55	80	2.5	5	0	6000	0	NCD-PACIF	65	form-based			true	0.75	9	1.799999952	1	1	10800	3870	3870	1.8
0155	062	1200	0.03	3932	4	55	80	2.5	2	0	3000	0	NCD-PACIF	65	form-based			true	0.75	5	2.5	1	0	5400	1468	1468	1.8
0156	011	1380	0.03	3027	0	55	80	2.5	2	2	3450	423	NCD-PACIF	40	density-lim	1000			0.75	1	0.5	1	1	4140	1113	1113	1.2
0156	048	1411	0.03	3020	3	55	80	2.5	2	0	3528	508	RH-3	65	density-lim	1000			0.7	4	2	1	1	5926.199707	2906.199707	2906.199707	1.679762
0156	057	1409	0.03	1550	1	55	80	2.5	2	1	3522	1972	RM-2	40	density-lim	600			0.7	2	1	1	1	3945.199951	2395.199951	2395.199951	1.120159
0156	072	1389	0.03	2346	0	55	80	2.5	2	2	3472	1126	NCD-PACIF	65	density-lim	1000			0.75	1	0.5	1	1	6250.5	3904.5	3904.5	1.800259
0157	003	1178	0.03	1981	1	55	80	2.5	2	1	2945	964	RM-2	40	density-lim	600			0.7	2	1	1	1	3298.399902	1317.399902	1317.399902	1.12
0157	015	1380	0.03	1059	1	55	80	2.5	2	1	3450	2391	RM-1	40	density-lim	800			0.7	2	1	1	1	3864	2805	2805	1.12
0157	016	1380	0.03	540	1	55	80	2.5	2	1	3450	2910	RM-1	40	density-lim	800			0.7	2	1	1	1	3864	3324	3324	1.12
0157	017	1380	0.03	1828	1	55	80	2.5	2	1	3450	1622	RM-1	40	density-lim	800			0.7	2	1	1	1	3864	2036	2036	1.12
0157	019	1476	0.03	1128	1	55	80	2.5	2	1	3690	2562	RM-1	40	density-lim	800			0.7	2	1	1	1	4132.799805	3004.799805	3004.799805	1.12
0157	027	1380	0.03	2007	3	55	80	2.5	2	0	3450	1443	RH-3	65	density-lim	1000			0.7	4	2	1	1	5796	3789	3789	1.68
0157	030	1380	0.03	2325	3	55	80	2.5	2	0	3450	1125	RH-3	65	density-lim	1000			0.7	4	2	1	1	5796	3471	3471	1.68
0157	031	1380	0.03	2616	3	55	80	2.5	2	0	3450	834	RH-3	65	density-lim	1000			0.7	4	2	1	1	5796	3180	3180	1.68
0157	032	1380	0.03	2685	3	55	80	2.5	2	0	3450	765	RH-3	65	density-lim	1000			0.7	4	2	1	1	5796	3111	3111	1.68
0157	035	1428	0.03	3150	3	55	80	2.5	2	0	3570	420	RH-3	40	density-lim	1000			0.7	4	2	1	1	3998.399902	848.3999023	848.3999023	1.12
0157	043A	1428	0.03	3192	3	55	80	2.5	2	0	3570	378	RH-3	40	density-lim	1000			0.7	4	2	1	1	3998.399902	806.3999023	806.3999023	1.12
0157	051	1410	0.03	3785	3	55	80	2.5	2	0	3525	0	RH-3	40	density-lim	1000			0.7	4	2	1	1	3948	163	163	1.12
0157	056	1134	0.03	1649	3	55	80	2.5	2	0	2835	1186	RH-3	40	density-lim	1000			0.7	4	2	1	1	3175.199951	1526.199951	1526.199951	1.12
0157	061	1410	0.03	2438	3	55	80	2.5	2	0	3525	1087	RH-3	40	density-lim	1000			0.7	4	2	1	1	3948	1510	1510	1.12
0157	064	1380	0.03	2675	3	55	80	2.5	2	0	3450	775	RH-3	65	density-lim	1000			0.7	4	2	1	1	5796	3121	3121	1.68
0157	069	1431	0.03	924	3	55	80	2.5	2	0	3578	2654	RH-3	40	density-lim	1000			0.7	4	2	1	1	4006.800049	3082.800049	3082.800049	1.119843
0157	072	1416	0.03	1020	3	55	80	2.5	2	0	3540	2520	RH-3	40	density-lim	1000			0.7	4	2	1	1	3964.800049	2944.800049	2944.800049	1.12
0157	075	1590	0.04	765	3	55	80	2.5	3	0	3975	3210	RH-3	40	density-lim	1000			0.7	4	1.333333373	1	1	4452	3687	3687	1.12
0158	007	3031	0.07	4923	4	65	100	3	7	3	9093	4170	RM-2	40	density-lim	600			0.7	5	0.714285731	1	1	8486.799805	3563.799805	3563.799805	0.933333
0158	018	1233	0.03	1980	2	55	80	2.5	2	0	3082	1102	RC-3	65	density-lim	400			0.75	3	1.5	1	1	5548.5	3568.5	3568.5	1.800292
0158	019	1539	0.04	3237	3	55	80	2.5	3	0	3848	611	RC-3	65	density-lim	400			0.75	4	1.333333373	1	1	6925.5	3688.5	3688.5	1.799766
0158	027	1668	0.04	2556	2	55	80	2.5	3	1	4170	1614	RM-2	40	density-lim	600	true		0.7	3	1	1	1	4670.399902	2114.399902	2114.399902	1.12
0158	037	1200	0.03	1800	1	55	80	2.5	2	1	3000	1200	RM-2	40	density-lim	600			0.7	2	1	1	1	3360	1560	1560	1.12
0159	009	868	0.02	2520	3	65	100	3	2	0	2604	84	RH-3	40	density-lim	1000			0.7	4	2	1	1	2430.399902	0	0	0.933333
0159	012	1750	0.04	2910	3	65	100	3	4	1	5250	2340	RC-3	65	density-lim	400			0.75	4	1	1	1	7875	4965	4965	1.5
0159	016	1762	0.04	2624	3	65	100	3	4	1	5286	2662	RC-3	65	density-lim	400			0.75	4	1	1	1	7929	5305	5305	1.5
0159	025	1288	0.03	3240	3	65	100	3	3	0	3864	624	RH-3	40	density-lim	1000			0.7	4	1.333333373	1	1	3606.399902	366.3999023	366.3999023	0.933333

block_num	lot_num	Lot Size Feet	Lot Size Acres	Existing Bldg Sqft	Existing Units	sb79_MaxHeight	sb79_MaxDensity	sb79_MaxFAR	SB79- Gross Unit Capacity	SB79- Net Unit Capacity	SB79- Gross GSF Capacity	SB79- Net GSF Capacity	Existing SF Zoning	Existing SF Height Limit	Density Limit?	Density Limit ratio	Corner Parcel?	In R4	Max Lot Coverage	SF Unit Capacity Gross	% Gross Unit- SF vs SB79	SF Zoning- Net Unit Capacity	SF Zoning - Net Unit Capacity Limited by 200% SB79	SF Zoning- Gross GSF Capacity	SF Zoning- Net GSF Capacity	SF Zoning - Net GSF Capacity Limited by 200% SB79	% Gross GSF- SF vs SB79
0159	027	1400	0.03	3240	3	65	100	3	3	0	4200	960	RH-3	40	density-lim	1000			0.7	4	1.333333373	1	1	3920	680	680	0.933333
0159	028	1400	0.03	3249	3	65	100	3	3	0	4200	951	RH-3	40	density-lim	1000			0.7	4	1.333333373	1	1	3920	671	671	0.933333
0159	028A	1400	0.03	3240	3	65	100	3	3	0	4200	960	RH-3	40	density-lim	1000			0.7	4	1.333333373	1	1	3920	680	680	0.933333
0159	029	1400	0.03	3240	3	65	100	3	3	0	4200	960	RH-3	40	density-lim	1000			0.7	4	1.333333373	1	1	3920	680	680	0.933333
0159	033	1400	0.03	3972	3	65	100	3	3	0	4200	228	RH-3	40	density-lim	1000			0.7	4	1.333333373	1	1	3920	0	0	0.933333
0159	034	1402	0.03	3104	3	65	100	3	3	0	4206	1102	RH-3	40	density-lim	1000			0.7	4	1.333333373	1	1	3925.599854	821.5998535	821.5998535	0.933333
0159	037	1878	0.04	6216	8	65	100	3	4	0	5634	0	CCB	65	density-lim	200	true		0.75	9	2.25	1	0	8451	2235	2235	1.5
0159	050	3977	0.09	5027	6	65	100	3	9	3	11931	6904	RM-2	40	density-lim	600			0.7	7	0.777777791	1	1	11135.59961	6108.599609	6108.599609	0.933333
0161	018	2852	0.07	9669	13	65	100	3	7	0	8556	0	CRNC	85	density-lim	200	true		0.75	14	2	1	1	17112	7443	7443	2
0163	023	1516	0.03	4641	3	55	80	2.5	2	0	3790	0	NCD-BROA	65	density-lim	400			0.75	4	2	1	1	6822	2181	2181	1.8
0164	029	1150	0.03	2200	0	65	100	3	3	3	3450	1250	C-2	65	density-lim	800			0.8	1	0.333333343	1	1	5520	3320	3320	1.6
0175	022	785	0.02	2300	0	65	100	3	2	2	2355	55	C-2	65	density-lim	800			0.8	1	0.5	1	1	3768	1468	1468	1.6
0176	023	814	0.02	2385	0	65	100	3	2	2	2442	57	C-2	65	density-lim	800	true		0.8	1	0.5	1	1	3907.199951	1522.199951	1522.199951	1.6
0179	015	7906	0.18	25478	39	65	100	3	18	0	23718	0	CRNC	65	density-lim	200	true		0.75	40	2.222222328	1	0	35577	10099	10099	1.5
0179	030	1373	0.03	2494	6	65	100	3	3	0	4119	1625	CRNC	65	density-lim	200			0.75	7	2.333333254	1	0	6178.5	3684.5	3684.5	1.5
0179	032	1425	0.03	3551	6	65	100	3	3	0	4275	724	CRNC	65	density-lim	200			0.75	7	2.333333254	1	0	6412.5	2861.5	2861.5	1.5
0180	010	1568	0.04	4218	3	65	100	3	4	1	4704	486	RH-3	65	density-lim	1000			0.7	4	1	1	1	6585.600098	2367.600098	2367.600098	1.4
0180	017	1725	0.04	6578	3	65	100	3	4	1	5175	0	RH-3	65	density-lim	1000			0.7	4	1	1	1	7245	667	667	1.4
0180	026	1369	0.03	3360	3	65	100	3	3	0	4107	747	RH-3	65	density-lim	1000			0.7	4	1.333333373	1	1	5749.799805	2389.799805	2389.799805	1.4
0180	033	1183	0.03	2528	3	65	100	3	3	0	3549	1021	RH-3	65	density-lim	1000			0.7	4	1.333333373	1	1	4968.600098	2440.600098	2440.600098	1.4
0180	035	1384	0.03	3078	3	65	100	3	3	0	4152	1074	RH-3	65	density-lim	1000			0.7	4	1.333333373	1	1	5812.799805	2734.799805	2734.799805	1.4
0180	039	1384	0.03	1756	3	65	100	3	3	0	4152	2396	RH-3	65	density-lim	1000			0.7	4	1.333333373	1	1	5812.799805	4056.799805	4056.799805	1.4
0180	042	3750	0.09	8753	8	65	100	3	9	1	11250	2497	RC-3	65	density-lim	400	true		0.75	9	1	1	1	16875	8122	8122	1.5
0180	049	1191	0.03	1731	2	65	100	3	3	1	3573	1842	RC-3	65	density-lim	400			0.75	3	1	1	1	5359.5	3628.5	3628.5	1.5
0180	051	1413	0.03	4378	3	65	100	3	3	0	4239	0	RC-3	65	density-lim	400			0.75	4	1.333333373	1	1	6358.5	1980.5	1980.5	1.5
0181	002	1692	0.04	4083	3	65	100	3	4	1	5076	993	RC-3	65	density-lim	400			0.75	4	1	1	1	7614	3531	3531	1.5
0181	007	1739	0.04	3395	3	65	100	3	4	1	5217	1822	RC-3	65	density-lim	400			0.75	4	1	1	1	7825.5	4430.5	4430.5	1.5
0181	009	1372	0.03	3615	3	65	100	3	3	0	4116	501	RH-3	65	density-lim	1000			0.7	4	1.333333373	1	1	5762.399902	2147.399902	2147.399902	1.4
0181	010	1372	0.03	3765	3	65	100	3	3	0	4116	351	RH-3	65	density-lim	1000			0.7	4	1.333333373	1	1	5762.399902	1997.399902	1997.399902	1.4
0181	017	1991	0.05	4170	3	55	80	2.5	4	1	4978	808	RH-3	65	density-lim	1000			0.7	4	1	1	1	8362.200195	4192.200195	4192.200195	1.679831
0181	018	1975	0.05	4170	3	55	80	2.5	4	1	4938	768	RH-3	65	density-lim	1000			0.7	4	1	1	1	8295	4125	4125	1.67983
0181	019	1840	0.04	4320	3	55	80	2.5	3	0	4600	280	RH-3	65	density-lim	1000			0.7	4	1.333333373	1	1	7728	3408	3408	1.68
0181	031	1692	0.04	2988	3	55	80	2.5	3	0	4230	1242	RC-3	65	density-lim	400			0.75	4	1.333333373	1	1	7614	4626	4626	1.8
0181	035	1325	0.03	3627	3	65	100	3	3	0	3975	348	RH-3	65	density-lim	1000			0.7	4	1.333333373	1	1	5565	1938	1938	1.4
0181	037	1325	0.03	3270	3	65	100	3	3	0	3975	705	RH-3	65	density-lim	1000			0.7	4	1.333333373	1	1	5565	2295	2295	1.4
0181	038	1325	0.03	3261	3	65	100	3	3	0	3975	714	RH-3	65	density-lim	1000			0.7	4	1.333333373	1	1	5565	2304	2304	1.4
0181	042	1150	0.03	2470	3	65	100	3	3	0	3450	980	RH-3	65	density-lim	1000			0.7	4	1.333333373	1	1	4830	2360	2360	1.4
0181	045	916	0.02	2241	1	55	80	2.5	2	1	2290	49	RC-3	65	density-lim	400	true		0.75	2	1	1	1	4122	1881	1881	1.8
0181	045A	1714	0.04	2729	3	65	100	3	4	1	5142	2413	RC-3	65	density-lim	400			0.75	4	1	1	1	7713	4984	4984	1.5
0181	046	1505	0.03	3003	3	65	100	3	3	0	4515	1512	RC-3	65	density-lim	400			0.75	4	1.333333373	1	1	6772.5	3769.5	3769.5	1.5
0181	048	1499	0.03	2948	3	65	100	3	3	0	4497	1549	RC-3	65	density-lim	400			0.75	4	1.333333373	1	1	6745.5	3797.5	3797.5	1.5
0182	014	2968	0.07	6013	6	55	80	2.5	6	0	7420	1407	RM-3	65	density-lim	400			0.75	7	1.166666627	1	1	13356	7343	7343	1.8
0182	018	1665	0.04	2400	3	55	80	2.5	3	0	4162	1762	RM-3	65	density-lim	400			0.75	4	1.333333373	1	1	7492.5	5092.5	5092.5	1.800216
0182	031B	2008	0.05	2440	2	55	80	2.5	4	2	5020	2580	RM-1	40	density-lim	800	true		0.7	3	0.75	1	1	5622.399902	3182.399902	3182.399902	1.12
0182	034	2104	0.05	2192	2	55	80	2.5	4	2	5260	3068	RM-1	40	density-lim	800			0.7	3	0.75	1	1	5891.199707	3699.199707	3699.199707	1.12
0182	035	2105	0.05	2470	2	55	80	2.5	4	2	5262	2792	RM-1	40	density-lim	800			0.7	3	0.75	1	1	5894	3424	3424	1.120106
0183	005	2605	0.06	7662	6	55	80	2.5	5	0	6512	0	RM-3	65	density-lim	400			0.75	7	1.399999976	1	1	11722.5	4060.5	4060.5	1.800138
0183	006	2635	0.06	6510	6	55	80	2.5	5	0	6588	78	RM-3	65	density-lim	400			0.75	7	1.399999976	1	1	11857.5	5347.5	5347.5	1.799863
0183	009	2807	0.06	4986	6	55	80	2.5	5	0	7018	2032	RM-3	65	density-lim	400			0.75	7	1.399999976	1	1	12631.5	7645.5	7645.5	1.799872
0183	013	3903	0.09	4680	3	55	80	2.5	7	4	9758	5078	RH-3	50	density-lim	1000			0.7	4	0.571428597	1	1	13660.5	8980.5	8980.5	1.399928
0183	014	3929	0.09	4536	3	55	80	2.5	7	4	9822	5286	RH-3	50	density-lim	1000			0.7	4	0.571428597	1	1	13751.5	9215.5	9215.5	1.400071
0183	035	3229	0.07	2446	2	55	80	2.5	6	4	8072	5626	NCD-PACIF	40	density-lim	1000			0.75	3	0.5	1	1	9687	7241	7241	1.200074
0183	036	3230	0.07	2360	2	55	80	2.5	6	4	8075	5715	NCD-PACIF	40	density-lim	1000			0.75	3	0.5	1	1	9690	7330	7330	1.2
0183	040	3220	0.07	1353	3	55	80	2.5	6	3	8050	6697	RH-3	50	density-lim	1000			0.7	4	0.666666687	1	1	11270	9917	9917	1.4
0183	054	1576	0.04	3900	3	55	80	2.5	3	0	3940	40	RM-3	65	density-lim	400			0.75	4	1.333333373	1	1	7092	3192	3192	1.8
0184	004	2310	0.05	8600	8	55	80	2.5	4	0	5775	0	RM-3	65	form-based			true	0.75	9	2.25	1	0	10395	1795	1795	1.8
0184	007	2621	0.06	3660	9	55	80	2.5	5	0	6552	2892	RM-3	65	form-based			true	0.75	10	2	1	1	11794.5	8134.5	8134.5	1.800137
0184	035	2740	0.06	6180	7	55	80	2.5	5	0	6850	670	NCD-PACIF	50	form-based			true	0.75	8	1.600000024	1	1	10275	4095	4095	1.5
0185	006	1358	0.03	4005	4	55	80	2.5	2	0	3395	0	NCD-PACIF	65	form-based			true	0.75	5	2.5	1	0	6111	2106	2106	1.8
0185	038	921	0.02	1575	2	65	100	3	2	0	2763	1188	NCD-PACIF	65	form-based		true	true	0.75	3	1.5	1	1	4144.5	2569.5	2569.5	1.5
0185	040	1889	0.04	4200	6	65	100	3	4	0	5667	1467	NCD-PACIF	65	form-based			true	0.75	7	1.75	1	1	8500.5	4300.5	4300.5	1.5
0186	006B	344	0.01	6600	0	65	100	3	1	1	1032	0	RM-3	65	density-lim	400			0.75	1	1	1	1	1548	0	0	1.5
0186	018	2062	0.05	5166	6	65	100	3	5	0	6186	1020	RM-2	65	form-based			true	0.7	7	1.399999976	1	1	8660.399414	3494.399414	3494.399414	1.4
0186	021	3781	0.09	7086	12	65	100	3	9	0	11343	4257	RM-2	65	form-based			true	0.7	13	1.444444418	1	1	15880.2002	8794.200195	8794.200195	1.4

block_num	lot_num	Lot Size Feet	Lot Size Acres	Existing Bldg Sqft	Existing Units	sb79_MaxHeight	sb79_MaxDensity	sb79_MaxFAR	SB79- Gross Unit Capacity	SB79- Net Unit Capacity	SB79- Gross GSF Capacity	SB79- Net GSF Capacity	Existing SF Zoning	Existing SF Height Limit	Density Limit?	Density Limit ratio	Corner Parcel?	In R4	Max Lot Coverage	SF Unit Capacity Gross	% Gross Unit- SF vs SB79	SF Zoning- Net Unit Capacity	SF Zoning - Net Unit Capacity Limited by 200% SB79	SF Zoning- Gross GSF Capacity	SF Zoning- Net GSF Capacity	SF Zoning - Net GSF Capacity Limited by 200% SB79	% Gross GSF- SF vs SB79
0187	004	2140	0.05	6602	7	55	80	2.5	4	0	5350	0	RM-3	65	form-based			true	0.75	8	2	1	1	9630	3028	3028	1.8
0187	034	2190	0.05	4845	7	55	80	2.5	4	0	5475	630	RM-3	65	form-based			true	0.75	8	2	1	1	9855	5010	5010	1.8
0188	013	1373	0.03	3325	2	55	80	2.5	2	0	3432	107	RM-3	65	density-lim	400			0.75	3	1.5	1	1	6178.5	2853.5	2853.5	1.800262
0188	019A	2617	0.06	6525	6	55	80	2.5	5	0	6542	17	RM-3	50	density-lim	400	true		0.75	7	1.399999976	1	1	9813.75	3288.75	3288.75	1.500115
0188	020	4213	0.1	4622	3	55	80	2.5	8	5	10532	5910	RH-3	50	density-lim	1000			0.7	4	0.5	1	1	14745.5	10123.5	10123.5	1.400066
0188	021	3436	0.08	4500	3	55	80	2.5	6	3	8590	4090	RH-3	50	density-lim	1000			0.7	4	0.666666687	1	1	12026	7526	7526	1.4
0188	022	3484	0.08	4500	3	55	80	2.5	6	3	8710	4210	RH-3	50	density-lim	1000			0.7	4	0.666666687	1	1	12194	7694	7694	1.4
0188	023	3458	0.08	4500	3	55	80	2.5	6	3	8645	4145	RH-3	50	density-lim	1000			0.7	4	0.666666687	1	1	12103	7603	7603	1.4
0188	026	3453	0.08	4400	3	55	80	2.5	6	3	8632	4232	RH-3	50	density-lim	1000			0.7	4	0.666666687	1	1	12085.5	7685.5	7685.5	1.400081
0188	027	2641	0.06	5790	6	55	80	2.5	5	0	6602	812	RM-3	65	density-lim	400			0.75	7	1.399999976	1	1	11884.5	6094.5	6094.5	1.800136
0189	003	5800	0.13	15089	14	55	80	2.5	10	0	14500	0	RM-3	65	density-lim	400			0.75	15	1.5	1	1	26100	11011	11011	1.8
0189	013	3219	0.07	7075	7	55	80	2.5	6	0	8048	973	RM-3	65	density-lim	400			0.75	8	1.333333373	1	1	14485.5	7410.5	7410.5	1.799888
0189	019D	2873	0.07	2526	3	55	80	2.5	6	3	7182	4656	RH-3	50	density-lim	1000			0.7	4	0.666666687	1	1	10055.5	7529.5	7529.5	1.400097
0189	020	1705	0.04	4539	3	55	80	2.5	3	0	4262	0	RH-3	50	density-lim	1000			0.7	4	1.333333373	1	1	5967.5	1428.5	1428.5	1.400164
0189	021	1703	0.04	4353	3	55	80	2.5	3	0	4258	0	RH-3	50	density-lim	1000			0.7	4	1.333333373	1	1	5960.5	1607.5	1607.5	1.399836
0189	045	4070	0.09	1667	3	55	80	2.5	7	4	10175	8508	RH-3	50	density-lim	1000			0.7	4	0.571428597	1	1	14245	12578	12578	1.4
0191	008	1375	0.03	2720	2	65	100	3	3	1	4125	1405	RM-3	65	density-lim	400			0.75	3	1	1	1	6187.5	3467.5	3467.5	1.5
0191	014	4125	0.09	7176	9	65	100	3	9	0	12375	5199	RC-3	65	density-lim	400			0.75	10	1.111111164	1	1	18562.5	11386.5	11386.5	1.5
0191	015	1564	0.04	2850	3	65	100	3	4	1	4692	1842	RC-3	65	density-lim	400			0.75	4	1	1	1	7038	4188	4188	1.5
0191	029	1599	0.04	3442	3	65	100	3	4	1	4797	1355	RM-3	65	density-lim	400			0.75	4	1	1	1	7195.5	3753.5	3753.5	1.5
0191	030	1598	0.04	3442	3	65	100	3	4	1	4794	1352	RM-3	65	density-lim	400			0.75	4	1	1	1	7191	3749	3749	1.5
0191	031	1580	0.04	2361	3	65	100	3	4	1	4740	2379	RM-3	65	density-lim	400			0.75	4	1	1	1	7110	4749	4749	1.5
0193	035	360	0.01	600	1	65	100	3	1	0	1080	480	CVR	50	density-lim	200			0.75	2	2	1	1	1350	750	750	1.25
0194	021	855	0.02	2520	3	65	100	3	2	0	2565	45	CVR	50	density-lim	200			0.75	4	2	1	1	3206.25	686.25	686.25	1.25
0210	005	3705	0.09	17285	18	65	100	3	9	0	11115	0	CVR	50	density-lim	200	true		0.75	19	2.111111164	1	0	13893.75	0	0	1.25
0210	007	1000	0.02	3000	4	65	100	3	2	0	3000	0	CRNC	50	density-lim	200	true		0.75	5	2.5	1	0	3750	750	750	1.25
0210	037	1965	0.05	7860	9	65	100	3	5	0	5895	0	CRNC	50	density-lim	200			0.75	10	2	1	1	7368.75	0	0	1.25
0211	004	1897	0.04	8058	8	65	100	3	4	0	5691	0	CRNC	85	density-lim	200	true		0.75	9	2.25	1	0	11382	3324	3324	2
0211	005	1338	0.03	3762	6	85	140	4	4	0	5352	1590	CRNC	85	density-lim	200			0.75	7	1.75	1	1	8028	4266	4266	1.5
0212	010	1758	0.04	4170	3	65	100	3	4	1	5274	1104	RM-3	65	density-lim	400	true		0.75	4	1	1	1	7911	3741	3741	1.5
0212	014	1736	0.04	4300	3	65	100	3	4	1	5208	908	RM-3	65	density-lim	400	true		0.75	4	1	1	1	7812	3512	3512	1.5
0212	025	1649	0.04	4500	3	65	100	3	4	1	4947	447	RM-3	65	density-lim	400	true		0.75	4	1	1	1	7420.5	2920.5	2920.5	1.5
0212	035	1217	0.03	1820	2	65	100	3	3	1	3651	1831	RM-3	65	density-lim	400			0.75	3	1	1	1	5476.5	3656.5	3656.5	1.5
0212	036A	1328	0.03	2800	2	65	100	3	3	1	3984	1184	RM-3	65	density-lim	400			0.75	3	1	1	1	5976	3176	3176	1.5
0212	038	1758	0.04	4698	3	65	100	3	4	1	5274	576	RM-3	65	density-lim	400			0.75	4	1	1	1	7911	3213	3213	1.5
0212	039	1143	0.03	2070	2	65	100	3	3	1	3429	1359	RM-3	65	density-lim	400			0.75	3	1	1	1	5143.5	3073.5	3073.5	1.5
0212	040	1150	0.03	2060	2	65	100	3	3	1	3450	1390	RM-3	65	density-lim	400			0.75	3	1	1	1	5175	3115	3115	1.5
0212	042	1197	0.03	3530	2	65	100	3	3	1	3591	61	RM-3	65	density-lim	400			0.75	3	1	1	1	5386.5	1856.5	1856.5	1.5
0212	051	2448	0.06	824	5	65	100	3	6	1	7344	6520	RM-3	65	density-lim	400			0.75	6	1	1	1	11016	10192	10192	1.5
0213	002	2379	0.05	7281	8	65	100	3	5	0	7137	0	RM-3	65	form-based		true	true	0.75	9	1.799999952	1	1	10705.5	3424.5	3424.5	1.5
0213	013	3850	0.09	8466	13	65	100	3	9	0	11550	3084	RM-3	65	form-based			true	0.75	14	1.555555582	1	1	17325	8859	8859	1.5
0215	004	3595	0.08	8700	12	55	80	2.5	6	0	8988	288	RM-3	65	form-based		true	true	0.75	13	2.166666746	1	0	16177.5	7477.5	7477.5	1.7999
0217	018	3875	0.09	9009	14	65	100	3	9	0	11625	2616	RM-3	65	form-based			true	0.75	15	1.666666627	1	1	17437.5	8428.5	8428.5	1.5
0217	020	4031	0.09	7475	14	65	100	3	9	0	12093	4618	RM-3	65	form-based			true	0.75	15	1.666666627	1	1	18139.5	10664.5	10664.5	1.5
0218	006	2099	0.05	5220	7	55	80	2.5	4	0	5248	28	RM-3	65	form-based			true	0.75	8	2	1	1	9445.5	4225.5	4225.5	1.799829
0218	016	4080	0.09	10230	14	65	100	3	9	0	12240	2010	RM-3	65	form-based			true	0.75	15	1.666666627	1	1	18360	8130	8130	1.5
0221	006	1400	0.03	3128	4	55	80	2.5	2	0	3500	372	RM-3	65	form-based			true	0.75	5	2.5	1	0	6300	3172	3172	1.8
0221	008	1380	0.03	3765	4	55	80	2.5	2	0	3450	0	RM-3	65	form-based			true	0.75	5	2.5	1	0	6210	2445	2445	1.8
0221	020	1206	0.03	2080	4	55	80	2.5	2	0	3015	935	RM-3	65	form-based			true	0.75	5	2.5	1	0	5427	3347	3347	1.8
0221	151	1410	0.03	1039	4	55	80	2.5	2	0	3525	2486	RM-3	65	form-based			true	0.75	5	2.5	1	0	6345	5306	5306	1.8
0222	020	1840	0.04	4513	6	55	80	2.5	3	0	4600	87	RM-3	65	form-based			true	0.75	7	2.333333254	1	0	8280	3767	3767	1.8
0222	025	2257	0.05	5678	7	55	80	2.5	4	0	5642	0	RM-3	65	form-based			true	0.75	8	2	1	1	10156.5	4478.5	4478.5	1.80016
0222	043	1984	0.05	5670	6	65	100	3	5	0	5952	282	RM-3	65	form-based			true	0.75	7	1.399999976	1	1	8928	3258	3258	1.5
0223	013	1540	0.04	4232	3	65	100	3	4	1	4620	388	RM-3	65	density-lim	400	true		0.75	4	1	1	1	6930	2698	2698	1.5
0223	020	1176	0.03	1664	2	65	100	3	3	1	3528	1864	RM-3	65	density-lim	400			0.75	3	1	1	1	5292	3628	3628	1.5
0223	062	1379	0.03	1688	2	65	100	3	3	1	4137	2449	RM-3	65	density-lim	400			0.75	3	1	1	1	6205.5	4517.5	4517.5	1.5
0224	007	2252	0.05	4410	10	65	100	3	5	0	6756	2346	RM-4	65	density-lim	200			0.75	11	2.200000048	1	0	10134	5724	5724	1.5
0225	028	771	0.02	2436	3	65	100	3	2	0	2313	0	CRNC	50	density-lim	200			0.75	4	2	1	1	2891.25	455.25	455.25	1.25
0226	012	1176	0.03	3468	5	65	100	3	3	0	3528	60	CCB	50	density-lim	200			0.75	6	2	1	1	4410	942	942	1.25
0226	048	1575	0.04	5500	7	65	100	3	4	0	4725	0	CCB	50	density-lim	200			0.75	8	2	1	1	5906.25	406.25	406.25	1.25
0241	019A	275	0.01	0	0	65	100	3	1	1	825	825	CCB	50	density-lim	200			0.75	1	1	1	1	1031.25	1031.25	1031.25	1.25
0243	055	1518	0.03	4101	7	65	100	3	3	0	4554	453	RM-4	65	density-lim	200			0.75	8	2.666666746	1	0	6831	2730	2730	1.5
0247	026	2012	0.05	6943	7	55	80	2.5	4	0	5030	0	RM-3	65	form-based			true	0.75	8	2	1	1	9054	2111	2111	1.8
0248	008	1875	0.04	5502	6	55	80	2.5	3	0	4688	0	RM-3	65	form-based			true	0.75	7	2.333333254	1	0	8437.5	2935.5	2935.5	1.799808

block_num	lot_num	Lot Size Feet	Lot Size Acres	Existing Bldg Sqft	Existing Units	sb79_MaxHeight	sb79_MaxDensity	sb79_MaxFAR	SB79- Gross Unit Capacity	SB79- Net Unit Capacity	SB79- Gross GSF Capacity	SB79- Net GSF Capacity	Existing SF Zoning	Existing SF Height Limit	Density Limit?	Density Limit ratio	Corner Parcel?	In R4	Max Lot Coverage	SF Unit Capacity Gross	% Gross Unit- SF vs SB79	SF Zoning- Net Unit Capacity	SF Zoning - Net Unit Capacity Limited by 200% SB79	SF Zoning- Gross GSF Capacity	SF Zoning- Net GSF Capacity	SF Zoning - Net GSF Capacity Limited by 200% SB79	% Gross GSF- SF vs SB79
0248	017	3772	0.09	9435	13	55	80	2.5	7	0	9430	0	RM-3	65	form-based			true	0.75	14	2	1	1	16974	7539	7539	1.8
0252	013	6880	0.16	17002	33	55	80	2.5	13	0	17200	198	RM-4	65	density-lim	200	true		0.75	34	2.615384579	1	0	30960	13958	13958	1.8
0254	008	1438	0.03	4140	3	65	100	3	3	0	4314	174	RM-3	65	density-lim	400			0.75	4	1.333333373	1	1	6471	2331	2331	1.5
0256T	001M	3438	0.08	14317	16	65	100	3	8	0	10314	0	RM-4	65	density-lim	200	true		0.75	17	2.125	1	0	15471	1154	1154	1.5
0258	014	1875	0.04	5445	8	65	100	3	4	0	5625	180	CCB	50	density-lim	200			0.75	9	2.25	1	0	7031.25	1586.25	1586.25	1.25
0272	028	1532	0.04	3992	7	65	100	3	4	0	4596	604	RM-4	65	density-lim	200			0.75	8	2	1	1	6894	2902	2902	1.5
0273	026	870	0.02	860	3	65	100	3	2	0	2610	1750	RC-4	65	density-lim	200	true		0.75	4	2	1	1	3915	3055	3055	1.5
0274	011	4571	0.1	16320	22	65	100	3	10	0	13713	0	RC-4	65	density-lim	200			0.75	23	2.299999952	1	0	20569.5	4249.5	4249.5	1.5
0276	026	3446	0.08	10200	16	65	100	3	8	0	10338	138	RM-4	65	density-lim	200			0.75	17	2.125	1	0	15507	5307	5307	1.5
0283	002	2206	0.05	8000	10	65	100	3	5	0	6618	0	RC-4	65	density-lim	200			0.75	11	2.200000048	1	0	9927	1927	1927	1.5
0283	023	6135	0.14	3985	14	65	100	3	14	0	18405	14420	C-3-G	40	form-based		true		0.8	15	1.071428537	1	1	19632	15647	15647	1.066667
0287	022	3438	0.08	17185	30	85	140	4	11	0	13752	0	C-3-O	130	form-based		true		0.8	31	2.818181753	1	0	30942	13757	10319	2.25
0299	012	2187	0.05	5640	10	65	100	3	5	0	6561	921	RC-4	80	density-lim	200			0.75	11	2.200000048	1	0	13122	7482	7482	2
0300	003A	2784	0.06	6150	13	65	100	3	6	0	8352	2202	RC-4	80	density-lim	200			0.75	14	2.333333254	1	0	16704	10554	10554	2
0301	005	1566	0.04	4992	7	65	100	3	4	0	4698	0	RC-4	130	density-lim	200			0.75	8	2	1	1	14094	9102	4404	3
0301	021	4031	0.09	15580	19	65	100	3	9	0	12093	0	RC-4	130	density-lim	200			0.75	20	2.222222328	1	0	36279	20699	8606	3
0304	013	1576	0.04	7190	7	85	140	4	6	0	6304	0	RC-4	80	density-lim	200			0.75	8	1.333333373	1	1	9456	2266	2266	1.5
0319	005	3650	0.08	11213	17	85	140	4	11	0	14600	3387	RC-4	80	density-lim	200			0.75	18	1.636363626	1	1	21900	10687	10687	1.5
0319	009	1722	0.04	4080	8	65	100	3	4	0	5166	1086	RC-4	80	density-lim	200			0.75	9	2.25	1	0	10332	6252	6252	2
0319	020	2740	0.06	4620	13	65	100	3	6	0	8220	3600	RC-4	80	density-lim	200			0.75	14	2.333333254	1	0	16440	11820	11820	2
0320	022	1964	0.05	6550	9	65	100	3	5	0	5892	0	RC-4	80	density-lim	200			0.75	10	2	1	1	11784	5234	5234	2
0335	001B	3818	0.09	10910	18	65	100	3	9	0	11454	544	RC-4	80	density-lim	200			0.75	19	2.111111164	1	0	22908	11998	11998	2
0345	012	4813	0.11	10860	23	75	120	3.5	13	0	16846	5986	RC-4	80	density-lim	200			0.75	24	1.846153855	1	1	28878	18018	18018	1.714235
0453	001	1218	0.03	2430	2	65	100	3	3	1	3654	1224	NC-1	40	form-based		true	true	0.75	3	1	1	1	3654	1224	1224	1
0471	002G	2500	0.06	3868	4	55	80	2.5	5	1	6250	2382	RH-3	40	form-based			true	0.7	5	1	1	1	7000	3132	3132	1.12
0472	012	6255	0.14	14121	12	65	100	3	14	2	18765	4644	RH-3	40	form-based			true	0.7	13	0.928571403	1	1	17514	3393	3393	0.933333
0472	026	2500	0.06	3628	4	65	100	3	6	2	7500	3872	RM-1	40	form-based			true	0.7	5	0.833333313	1	1	7000	3372	3372	0.933333
0472	057	2500	0.06	758	4	55	80	2.5	5	1	6250	5492	RH-3	40	form-based			true	0.7	5	1	1	1	7000	6242	6242	1.12
0472	063	2500	0.06	742	4	55	80	2.5	5	1	6250	5508	RH-3	40	form-based			true	0.7	5	1	1	1	7000	6258	6258	1.12
0473	019A	6024	0.14	10425	12	65	100	3	14	2	18072	7647	RM-1	40	form-based			true	0.7	13	0.928571403	1	1	16867.19922	6442.199219	6442.199219	0.933333
0474	011	1125	0.03	1710	1	65	100	3	3	2	3375	1665	RM-1	40	form-based			true	0.7	2	0.666666687	1	1	3150	1440	1440	0.933333
0477	013	1925	0.04	3156	3	65	100	3	4	1	5775	2619	RH-2	40	form-based			true	0.7	4	1	1	1	5390	2234	2234	0.933333
0477	016B	1347	0.03	2340	2	65	100	3	3	1	4041	1701	RH-2	40	form-based		true	true	0.7	3	1	1	1	3771.599854	1431.599854	1431.599854	0.933333
0477	028	3781	0.09	5763	7	65	100	3	9	2	11343	5580	RH-2	40	form-based			true	0.7	8	0.888888896	1	1	10586.7998	4823.799805	4823.799805	0.933333
0477	048	1286	0.03	875	2	65	100	3	3	1	3858	2983	RH-2	40	form-based			true	0.7	3	1	1	1	3600.800049	2725.800049	2725.800049	0.933333
0478	014	3855	0.09	9045	13	85	140	4	13	0	15420	6375	RTO-C	65	form-based			true	0.75	14	1.076923132	1	1	17347.5	8302.5	8302.5	1.125
0478	015A	3223	0.07	7701	11	85	140	4	10	0	12892	5191	RTO-C	65	form-based		true	true	0.75	12	1.200000048	1	1	14503.5	6802.5	6802.5	1.125
0481	009	5469	0.13	13125	20	65	100	3	13	0	16407	3282	RTO-C	65	form-based		true	true	0.75	21	1.615384579	1	1	24610.5	11485.5	11485.5	1.5
0481	030	2600	0.06	4646	4	65	100	3	6	2	7800	3154	RH-3	40	form-based		true	true	0.7	5	0.833333313	1	1	7280	2634	2634	0.933333
0482	007	4135	0.09	10041	15	55	80	2.5	7	0	10338	297	RTO-C	65	form-based		true	true	0.75	16	2.285714388	1	0	18607.5	8566.5	8566.5	1.799913
0482	024	2500	0.06	3550	4	55	80	2.5	5	1	6250	2700	RM-2	40	form-based			true	0.7	5	1	1	1	7000	3450	3450	1.12
0494	001	3485	0.08	8550	12	55	80	2.5	6	0	8712	162	RTO-C	65	form-based		true	true	0.75	13	2.166666746	1	0	15682.5	7132.5	7132.5	1.800103
0494	025	1451	0.03	2310	4	55	80	2.5	2	0	3628	1318	RTO-C	65	form-based			true	0.75	5	2.5	1	0	6529.5	4219.5	4219.5	1.799752
0498	006	2750	0.06	7125	9	65	100	3	6	0	8250	1125	RC-3	65	form-based			true	0.75	10	1.666666627	1	1	12375	5250	5250	1.5
0499	001A	2999	0.07	7584	7	65	100	3	7	0	8997	1413	RM-1	50	form-based			true	0.7	8	1.142857194	1	1	10496.5	2912.5	2912.5	1.166667
0499	001B	2999	0.07	7584	7	65	100	3	7	0	8997	1413	RM-1	50	form-based			true	0.7	8	1.142857194	1	1	10496.5	2912.5	2912.5	1.166667
0500	014	1536	0.04	3730	3	65	100	3	4	1	4608	878	RH-3	50	form-based			true	0.7	4	1	1	1	5376	1646	1646	1.166667
0501	010	2645	0.06	6452	6	65	100	3	6	0	7935	1483	RH-3	50	form-based		true	true	0.7	7	1.166666627	1	1	9257.5	2805.5	2805.5	1.166667
0503	026	4572	0.1	8844	9	65	100	3	10	1	13716	4872	RH-3	40	form-based			true	0.7	10	1	1	1	12801.59961	3957.599609	3957.599609	0.933333
0506	055	3189	0.07	1106	6	55	80	2.5	6	0	7972	6866	RH-2	40	form-based			true	0.7	7	1.166666627	1	1	8929.200195	7823.200195	7823.200195	1.12007
0508	007	1500	0.03	2250	2	55	80	2.5	2	0	3750	1500	RH-2	40	form-based			true	0.7	3	1.5	1	1	4200	1950	1950	1.12
0508	007B	1500	0.03	2360	2	55	80	2.5	2	0	3750	1390	RH-2	40	form-based			true	0.7	3	1.5	1	1	4200	1840	1840	1.12
0508	022	1500	0.03	3029	2	55	80	2.5	2	0	3750	721	RH-2	40	form-based			true	0.7	3	1.5	1	1	4200	1171	1171	1.12
0508	023	1500	0.03	2360	2	55	80	2.5	2	0	3750	1390	RH-2	40	form-based			true	0.7	3	1.5	1	1	4200	1840	1840	1.12
0508	026	1500	0.03	1776	2	55	80	2.5	2	0	3750	1974	RH-2	40	form-based			true	0.7	3	1.5	1	1	4200	2424	2424	1.12
0508	036	1500	0.03	1700	2	55	80	2.5	2	0	3750	2050	RH-2	40	form-based			true	0.7	3	1.5	1	1	4200	2500	2500	1.12
0517	031	1300	0.03	1750	2	55	80	2.5	2	0	3250	1500	RH-2	40	form-based			true	0.7	3	1.5	1	1	3640	1890	1890	1.12
0517	046	1650	0.04	1426	2	55	80	2.5	3	1	4125	2699	RH-2	40	form-based			true	0.7	3	1	1	1	4620	3194	3194	1.12
0518	008	2434	0.06	3672	4	55	80	2.5	5	1	6085	2413	RH-2	40	form-based		true	true	0.7	5	1	1	1	6815.199707	3143.199707	3143.199707	1.12
0518	014	3781	0.09	7455	7	55	80	2.5	7	0	9452	1997	RH-2	40	form-based			true	0.7	8	1.142857194	1	1	10586.7998	3131.799805	3131.799805	1.120059
0519	013B	2352	0.05	4074	4	55	80	2.5	4	0	5880	1806	RH-2	40	form-based			true	0.7	5	1.25	1	1	6585.600098	2511.600098	2511.600098	1.12
0519	020	1401	0.03	3375	2	55	80	2.5	2	0	3502	127	RH-2	40	form-based		true	true	0.7	3	1.5	1	1	3922.800049	547.8000488	547.8000488	1.12016
0519	034	1990	0.05	2384	3	55	80	2.5	4	1	4975	2591	RH-2	40	form-based			true	0.7	4	1	1	1	5572	3188	3188	1.12
0519	035	1990	0.05	2910	3	55	80	2.5	4	1	4975	2065	RH-2	40	form-based			true	0.7	4	1	1	1	5572	2662	2662	1.12

block_num	lot_num	Lot Size Feet	Lot Size Acres	Existing Bldg Sqft	Existing Units	sb79_MaxHeight	sb79_MaxDensity	sb79_MaxFAR	SB79- Gross Unit Capacity	SB79- Net Unit Capacity	SB79- Gross GSF Capacity	SB79- Net GSF Capacity	Existing SF Zoning	Existing SF Height Limit	Density Limit?	Density Limit ratio	Corner Parcel?	In R4	Max Lot Coverage	SF Unit Capacity Gross	% Gross Unit- SF vs SB79	SF Zoning- Net Unit Capacity	SF Zoning - Net Unit Capacity Limited by 200% SB79	SF Zoning- Gross GSF Capacity	SF Zoning- Net GSF Capacity	SF Zoning - Net GSF Capacity Limited by 200% SB79	% Gross GSF- SF vs SB79
0519	059	1429	0.03	657	2	55	80	2.5	2	0	3572	2915	RH-2	40	form-based			true	0.7	3	1.5	1	1	4001.199951	3344.199951	3344.199951	1.120157
0519	061	2010	0.05	850	3	55	80	2.5	4	1	5025	4175	RH-2	40	form-based			true	0.7	4	1	1	1	5628	4778	4778	1.12
0520	005	3161	0.07	6315	6	65	100	3	7	1	9483	3168	RM-2	40	form-based			true	0.7	7	1	1	1	8850.799805	2535.799805	2535.799805	0.933333
0520	013A	2100	0.05	2566	3	55	80	2.5	4	1	5250	2684	RH-3	40	form-based			true	0.7	4	1	1	1	5880	3314	3314	1.12
0520	014	2520	0.06	3640	4	55	80	2.5	5	1	6300	2660	RH-3	40	form-based			true	0.7	5	1	1	1	7056	3416	3416	1.12
0520	033	1322	0.03	957	2	55	80	2.5	2	0	3305	2348	RH-3	40	form-based			true	0.7	3	1.5	1	1	3701.599854	2744.599854	2744.599854	1.12
0521	014	2496	0.06	6792	12	65	100	3	6	0	7488	696	RTO-C	85	form-based		true	true	0.75	13	2.166666746	1	0	14976	8184	8184	2
0525	003	4106	0.09	8265	13	65	100	3	9	0	12318	4053	RM-2	65	form-based			true	0.7	14	1.555555582	1	1	17245.19922	8980.199219	8980.199219	1.4
0525	007	2338	0.05	5880	7	65	100	3	5	0	7014	1134	RM-2	65	form-based			true	0.7	8	1.600000024	1	1	9819.599609	3939.599609	3939.599609	1.4
0525	033	4952	0.11	835	16	65	100	3	11	0	14856	14021	RM-2	65	form-based		true	true	0.7	17	1.545454502	1	1	20798.40039	19963.40039	19963.40039	1.4
0526	002	3086	0.07	8390	15	65	100	3	7	0	9258	868	NCD-POLK	85	form-based			true	0.75	16	2.285714388	1	0	18516	10126	10126	2
0529	001C	2502	0.06	3514	4	65	100	3	6	2	7506	3992	RH-3	40	form-based			true	0.7	5	0.833333313	1	1	7005.600098	3491.600098	3491.600098	0.933333
0529	001E	1562	0.04	2630	2	65	100	3	4	2	4686	2056	RH-3	40	form-based			true	0.7	3	0.75	1	1	4373.600098	1743.600098	1743.600098	0.933333
0529	001F	1563	0.04	2780	2	65	100	3	4	2	4689	1909	RH-3	40	form-based			true	0.7	3	0.75	1	1	4376.399902	1596.399902	1596.399902	0.933333
0529	015	2114	0.05	4452	3	65	100	3	5	2	6342	1890	RH-3	40	form-based			true	0.7	4	0.800000012	1	1	5919.199707	1467.199707	1467.199707	0.933333
0529	093	1025	0.02	1700	1	55	80	2.5	2	1	2562	862	RH-3	40	form-based			true	0.7	2	1	1	1	2870	1170	1170	1.120219
0530	002	2753	0.06	5427	5	55	80	2.5	5	0	6882	1455	RH-2	40	form-based			true	0.7	6	1.200000048	1	1	7708.399902	2281.399902	2281.399902	1.120081
0530	003	2753	0.06	5094	5	55	80	2.5	5	0	6882	1788	RH-2	40	form-based			true	0.7	6	1.200000048	1	1	7708.399902	2614.399902	2614.399902	1.120081
0530	017	1176	0.03	2880	3	55	80	2.5	2	0	2940	60	NCD-UNIO	65	form-based			true	0.75	4	2	1	1	5292	2412	2412	1.8
0530	022A	1564	0.04	3126	2	55	80	2.5	3	1	3910	784	RH-2	40	form-based			true	0.7	3	1	1	1	4379.199707	1253.199707	1253.199707	1.12
0530	023	1563	0.04	3026	2	55	80	2.5	3	1	3908	882	RH-2	40	form-based		true	true	0.7	3	1	1	1	4376.399902	1350.399902	1350.399902	1.119857
0530	023B	2470	0.06	3224	4	55	80	2.5	5	1	6175	2951	RH-2	40	form-based			true	0.7	5	1	1	1	6916	3692	3692	1.12
0530	028	3438	0.08	6933	6	55	80	2.5	6	0	8595	1662	RH-2	40	form-based			true	0.7	7	1.166666627	1	1	9626.399414	2693.399414	2693.399414	1.12
0531	014A	934	0.02	1642	1	55	80	2.5	2	1	2335	693	RH-2	40	form-based			true	0.7	2	1	1	1	2615.199951	973.1999512	973.1999512	1.12
0542	007	2368	0.05	3458	4	55	80	2.5	4	0	5920	2462	RH-2	40	form-based			true	0.7	5	1.25	1	1	6630.399902	3172.399902	3172.399902	1.12
0542	015	2475	0.06	4720	4	55	80	2.5	5	1	6188	1468	RH-2	40	form-based			true	0.7	5	1	1	1	6930	2210	2210	1.11991
0542	025	1875	0.04	4751	6	55	80	2.5	3	0	4688	0	NCD-UNIO	65	form-based		true	true	0.75	7	2.333333254	1	0	8437.5	3686.5	3686.5	1.799808
0542	039	5020	0.12	12580	18	55	80	2.5	10	0	12550	0	NCD-UNIO	65	form-based		true	true	0.75	19	1.899999976	1	1	22590	10010	10010	1.8
0543	017	2500	0.06	2900	4	55	80	2.5	5	1	6250	3350	RH-3	40	form-based			true	0.7	5	1	1	1	7000	4100	4100	1.12
0543	020	2500	0.06	3925	4	55	80	2.5	5	1	6250	2325	RH-3	40	form-based		true	true	0.7	5	1	1	1	7000	3075	3075	1.12
0544	021	2160	0.05	700	4	55	80	2.5	4	0	5400	4700	RH-2	40	form-based			true	0.7	5	1.25	1	1	6048	5348	5348	1.12
0545	010	3300	0.08	7068	6	65	100	3	8	2	9900	2832	RM-2	40	form-based			true	0.7	7	0.875	1	1	9240	2172	2172	0.933333
0549	003A	200	0	0	0	65	100	3	0	0	600	600	RH-3	65	form-based			true	0.7	1		1	1	840	840	840	1.4
0549	022	3501	0.08	5925	16	65	100	3	8	0	10503	4578	RM-2	85	form-based			true	0.7	17	2.125	1	0	19605.59961	13680.59961	13680.59961	1.866667
0555	003	2504	0.06	3080	4	55	80	2.5	5	1	6260	3180	RH-2	40	form-based			true	0.7	5	1	1	1	7011.199707	3931.199707	3931.199707	1.12
0555	025	3644	0.08	6280	7	55	80	2.5	6	0	9110	2830	RH-3	40	form-based			true	0.7	8	1.333333373	1	1	10203.2002	3923.200195	3923.200195	1.12
0555	043	2111	0.05	1604	3	55	80	2.5	4	1	5278	3674	RH-2	40	form-based			true	0.7	4	1	1	1	5910.799805	4306.799805	4306.799805	1.119894
0556	031	2479	0.06	860	4	55	80	2.5	5	1	6198	5338	RH-2	40	form-based		true	true	0.7	5	1	1	1	6941.199707	6081.199707	6081.199707	1.11991
0557	003	4804	0.11	6936	9	55	80	2.5	9	0	12010	5074	RH-2	40	form-based		true	true	0.7	10	1.111111164	1	1	13451.2002	6515.200195	6515.200195	1.12
0558	006	339	0.01	0	0	55	80	2.5	1	1	848	848	RH-2	40	form-based			true	0.7	1	1	1	1	949.2000122	949.2000122	949.2000122	1.11934
0558	013	4727	0.11	8419	9	55	80	2.5	9	0	11818	3399	RH-2	40	form-based			true	0.7	10	1.111111164	1	1	13235.59961	4816.599609	4816.599609	1.119953
0558	023	2714	0.06	4896	5	55	80	2.5	5	0	6785	1889	RH-2	40	form-based		true	true	0.7	6	1.200000048	1	1	7599.199707	2703.199707	2703.199707	1.12
0559	001	2050	0.05	3922	3	55	80	2.5	4	1	5125	1203	RH-2	40	form-based		true	true	0.7	4	1	1	1	5740	1818	1818	1.12
0562	001	903	0.02	1874	1	55	80	2.5	2	1	2258	384	RH-1	40	form-based		true	true	0.7	2	1	1	1	2528.399902	654.3999023	654.3999023	1.119752
0562	018	943	0.02	1540	1	55	80	2.5	2	1	2358	818	RH-1	40	form-based			true	0.7	2	1	1	1	2640.399902	1100.399902	1100.399902	1.119762
0562	026	864	0.02	1664	1	55	80	2.5	2	1	2160	496	RH-1	40	form-based			true	0.7	2	1	1	1	2419.199951	755.1999512	755.1999512	1.12
0565	051	2619	0.06	380	4	55	80	2.5	5	1	6548	6168	RH-2	40	form-based			true	0.7	5	1	1	1	7333.199707	6953.199707	6953.199707	1.119914
0574	001	2276	0.05	6126	11	65	100	3	5	0	6828	702	NCD-POLK	85	form-based		true	true	0.75	12	2.400000095	1	0	13656	7530	7530	2
0575	010	7151	0.16	13035	5	65	100	3	16	11	21453	8418	RH-2	80	density-lim	1500	true		0.7	6	0.375	1	1	40045.59766	27010.59766	27010.59766	1.866667
0577	021	9282	0.21	1275	18	55	80	2.5	17	0	23205	21930	RM-2	40	form-based		true	true	0.7	19	1.117647052	1	1	25989.59961	24714.59961	24714.59961	1.12
0579	036	2581	0.06	1095	4	55	80	2.5	5	1	6452	5357	RH-3	40	form-based		true	true	0.7	5	1	1	1	7226.799805	6131.799805	6131.799805	1.120087
0581	013B	3375	0.08	7752	12	55	80	2.5	6	0	8438	686	RTO-C	65	form-based			true	0.75	13	2.166666746	1	0	15187.5	7435.5	7435.5	1.799893
0589	010	2966	0.07	4034	5	55	80	2.5	6	1	7415	3381	RH-2	40	form-based			true	0.7	6	1	1	1	8304.799805	4270.799805	4270.799805	1.12
0589	037	3152	0.07	678	6	55	80	2.5	6	0	7880	7202	RH-2	40	form-based			true	0.7	7	1.166666627	1	1	8825.599609	8147.599609	8147.599609	1.12
0596	008	2567	0.06	6150	8	65	100	3	6	0	7701	1551	RM-1	65	form-based			true	0.7	9	1.5	1	1	10781.39941	4631.399414	4631.399414	1.4
0597	026	1954	0.04	4416	6	65	100	3	4	0	5862	1446	RM-2	65	form-based			true	0.7	7	1.75	1	1	8206.799805	3790.799805	3790.799805	1.4
0603	007	3793	0.09	4950	7	55	80	2.5	7	0	9482	4532	RM-1	40	form-based			true	0.7	8	1.142857194	1	1	10620.39941	5670.399414	5670.399414	1.120059
0603	016	3511	0.08	3847	6	55	80	2.5	6	0	8778	4931	RH-2	40	form-based			true	0.7	7	1.166666627	1	1	9830.799805	5983.799805	5983.799805	1.119936
0604	019	3152	0.07	6930	6	55	80	2.5	6	0	7880	950	RH-2	40	form-based			true	0.7	7	1.166666627	1	1	8825.599609	1895.599609	1895.599609	1.12
0604	028	6458	0.15	14214	13	55	80	2.5	12	0	16145	1931	RH-2	40	form-based			true	0.7	14	1.166666627	1	1	18082.40039	3868.400391	3868.400391	1.12
0604	050	2062	0.05	456	3	55	80	2.5	4	1	5155	4699	RH-2	40	form-based			true	0.7	4	1	1	1	5773.600098	5317.600098	5317.600098	1.12
0604	056	2112	0.05	1917	3	55	80	2.5	4	1	5280	3363	RH-2	40	form-based		true	true	0.7	4	1	1	1	5913.600098	3996.600098	3996.600098	1.12
0605	022	3203	0.07	4204	6	65	100	3	7	1	9609	5405	RH-2	40	form-based			true	0.7	7	1	1	1	8968.399414	4764.399414	4764.399414	0.933333
0605	034	3203	0.07	890	6	65	100	3	7	1	9609	8719	RH-2	40	form-based			true	0.7	7	1	1	1	8968.399414	8078.399414	8078.399414	0.933333

block_num	lot_num	Lot Size Feet	Lot Size Acres	Existing Bldg Sqft	Existing Units	sb79_MaxHeight	sb79_MaxDensity	sb79_MaxFAR	SB79- Gross Unit Capacity	SB79- Net Unit Capacity	SB79- Gross GSF Capacity	SB79- Net GSF Capacity	Existing SF Zoning	Existing SF Height Limit	Density Limit?	Density Limit ratio	Corner Parcel?	In R4	Max Lot Coverage	SF Unit Capacity Gross	% Gross Unit- SF vs SB79	SF Zoning- Net Unit Capacity	SF Zoning - Net Unit Capacity Limited by 200% SB79	SF Zoning- Gross GSF Capacity	SF Zoning- Net GSF Capacity	SF Zoning - Net GSF Capacity Limited by 200% SB79	% Gross GSF- SF vs SB79
0606	022	1567	0.04	3404	2	65	100	3	4	2	4701	1297	RH-2	40	form-based			true	0.7	3	0.75	1	1	4387.600098	983.6000977	983.6000977	0.933333
0606	051	1567	0.04	1874	2	65	100	3	4	2	4701	2827	RH-2	40	form-based			true	0.7	3	0.75	1	1	4387.600098	2513.600098	2513.600098	0.933333
0611	024A	3187	0.07	6198	6	65	100	3	7	1	9561	3363	RH-2	40	form-based			true	0.7	7	1	1	1	8923.599609	2725.599609	2725.599609	0.933333
0612	016	2250	0.05	3236	4	65	100	3	5	1	6750	3514	RH-2	40	form-based			true	0.7	5	1	1	1	6300	3064	3064	0.933333
0614	001	8622	0.2	12925	17	55	80	2.5	16	0	21555	8630	RM-2	40	form-based		true	true	0.7	18	1.125	1	1	24141.59961	11216.59961	11216.59961	1.12
0617	005	11592	0.27	42198	25	65	100	3	27	2	34776	0	RM-3	40	form-based			true	0.75	26	0.962962985	1	1	34776	0	0	1
0620	013	3195	0.07	6017	16	65	100	3	7	0	9585	3568	RM-3	85	form-based			true	0.75	17	2.428571463	1	0	19170	13153	13153	2
0624	005	3830	0.09	8895	7	65	100	3	9	2	11490	2595	RH-2	40	form-based			true	0.7	8	0.888888896	1	1	10724	1829	1829	0.933333
0624	013A	5822	0.13	11307	12	65	100	3	13	1	17466	6159	RM-3	40	form-based			true	0.75	13	1	1	1	17466	6159	6159	1
0630	027	3130	0.07	4516	6	65	100	3	7	1	9390	4874	RH-2	40	form-based			true	0.7	7	1	1	1	8764	4248	4248	0.933333
0631	008	2987	0.07	6585	7	65	100	3	7	0	8961	2376	RH-3	50	form-based			true	0.7	8	1.142857194	1	1	10454.5	3869.5	3869.5	1.166667
0631	038	957	0.02	1678	2	65	100	3	2	0	2871	1193	RH-2	50	form-based			true	0.7	3	1.5	1	1	3349.5	1671.5	1671.5	1.166667
0632	001	3449	0.08	6220	6	65	100	3	8	2	10347	4127	RH-3	40	form-based		true	true	0.7	7	0.875	1	1	9657.200195	3437.200195	3437.200195	0.933333
0632	002C	3877	0.09	11052	10	65	100	3	9	0	11631	579	RM-2	50	form-based		true	true	0.7	11	1.222222209	1	1	13569.5	2517.5	2517.5	1.166667
0632	003	8777	0.2	18600	24	65	100	3	20	0	26331	7731	RM-2	50	form-based			true	0.7	25	1.25	1	1	30719.5	12119.5	12119.5	1.166667
0632	018	3732	0.09	7620	7	65	100	3	9	2	11196	3576	RH-3	40	form-based			true	0.7	8	0.888888896	1	1	10449.59961	2829.599609	2829.599609	0.933333
0633	001B	2584	0.06	4180	6	85	140	4	8	2	10336	6156	RH-2	50	form-based			true	0.7	7	0.875	1	1	9044	4864	4864	0.875
0633	016	3264	0.07	5752	8	65	100	3	7	0	9792	4040	RM-2	50	form-based		true	true	0.7	9	1.285714269	1	1	11424	5672	5672	1.166667
0634	015	2173	0.05	4843	10	85	140	4	7	0	8692	3849	RTO-C	85	form-based		true	true	0.75	11	1.571428537	1	1	13038	8195	8195	1.5
0634	020A	982	0.02	1570	2	65	100	3	2	0	2946	1376	RH-3	50	form-based			true	0.7	3	1.5	1	1	3437	1867	1867	1.166667
0634	021A	890	0.02	758	1	65	100	3	2	1	2670	1912	RH-3	50	form-based			true	0.7	2	1	1	1	3115	2357	2357	1.166667
0634	025A	1059	0.02	1696	2	85	140	4	3	1	4236	2540	RH-3	50	form-based			true	0.7	3	1	1	1	3706.5	2010.5	2010.5	0.875
0634	029	3053	0.07	5750	8	85	140	4	10	2	12212	6462	RH-3	50	form-based			true	0.7	9	0.899999976	1	1	10685.5	4935.5	4935.5	0.875
0637	040	4555	0.1	1983	3	65	100	3	10	7	13665	11682	RH-2	40	density-lim	1500			0.7	4	0.400000006	1	1	12754	10771	10771	0.933333
0640	012A	1054	0.02	1910	1	65	100	3	2	1	3162	1252	RM-2	40	form-based			true	0.7	2	1	1	1	2951.199951	1041.199951	1041.199951	0.933333
0650	043	2107	0.05	1204	3	55	80	2.5	4	1	5268	4064	RH-2	40	density-lim	1500			0.7	4	1	1	1	5899.600098	4695.600098	4695.600098	1.119894
0651	011	2350	0.05	5515	3	55	80	2.5	4	1	5875	360	RH-2	40	density-lim	1500			0.7	4	1	1	1	6580	1065	1065	1.12
0652	011	3437	0.08	2800	3	65	100	3	8	5	10311	7511	RH-2	40	density-lim	1500			0.7	4	0.5	1	1	9623.599609	6823.599609	6823.599609	0.933333
0652	025	3457	0.08	6000	3	65	100	3	8	5	10371	4371	RH-2	40	density-lim	1500			0.7	4	0.5	1	1	9679.599609	3679.599609	3679.599609	0.933333
0652	081	3437	0.08	2137	3	65	100	3	8	5	10311	8174	RH-2	40	density-lim	1500			0.7	4	0.5	1	1	9623.599609	7486.599609	7486.599609	0.933333
0653	004	2500	0.06	3800	3	65	100	3	6	3	7500	3700	RH-2	40	density-lim	1500			0.7	4	0.666666687	1	1	7000	3200	3200	0.933333
0653	015	2362	0.05	2835	3	65	100	3	5	2	7086	4251	RH-2	40	density-lim	1500			0.7	4	0.800000012	1	1	6613.600098	3778.600098	3778.600098	0.933333
0653	038	2558	0.06	6525	12	65	100	3	6	0	7674	1149	RTO-C	85	form-based			true	0.75	13	2.166666746	1	0	15348	8823	8823	2
0653	061	2246	0.05	782	3	65	100	3	5	2	6738	5956	RH-2	40	density-lim	1500			0.7	4	0.800000012	1	1	6288.799805	5506.799805	5506.799805	0.933333
0654	001	4021	0.09	7936	20	65	100	3	9	0	12063	4127	NCD-UPPE	85	form-based		true	true	0.75	21	2.333333254	1	0	24126	16190	16190	2
0654	007	2500	0.06	4500	3	65	100	3	6	3	7500	3000	NCD-UPPE	40	density-lim	600			0.75	4	0.666666687	1	1	7500	3000	3000	1
0654	030	1545	0.04	2041	2	65	100	3	4	2	4635	2594	NCD-UPPE	40	density-lim	600			0.75	3	0.75	1	1	4635	2594	2594	1
0656	007	2144	0.05	2648	4	65	100	3	5	1	6432	3784	RH-2	40	form-based		true	true	0.7	5	1	1	1	6003.199707	3355.199707	3355.199707	0.933333
0657	026	1269	0.03	1580	2	65	100	3	3	1	3807	2227	RH-2	40	form-based			true	0.7	3	1	1	1	3553.199951	1973.199951	1973.199951	0.933333
0657	033	1147	0.03	2185	1	65	100	3	3	2	3441	1256	RH-3	40	form-based			true	0.7	2	0.666666687	1	1	3211.599854	1026.599854	1026.599854	0.933333
0657	038	2036	0.05	1166	3	65	100	3	5	2	6108	4942	RH-2	40	form-based			true	0.7	4	0.800000012	1	1	5700.799805	4534.799805	4534.799805	0.933333
0659	032	3187	0.07	4820	4	65	100	3	7	3	9561	4741	NCD-UPPE	40	density-lim	600			0.75	5	0.714285731	1	1	9561	4741	4741	1
0659	034	1858	0.04	3010	2	65	100	3	4	2	5574	2564	NCD-UPPE	40	density-lim	600			0.75	3	0.75	1	1	5574	2564	2564	1
0659	041	3170	0.07	1458	3	65	100	3	7	4	9510	8052	RH-3	40	density-lim	1000			0.7	4	0.571428597	1	1	8876	7418	7418	0.933333
0659	044	2121	0.05	1800	3	65	100	3	5	2	6363	4563	RH-3	40	density-lim	1000			0.7	4	0.800000012	1	1	5938.799805	4138.799805	4138.799805	0.933333
0659	047	2111	0.05	1800	3	65	100	3	5	2	6333	4533	RH-3	40	density-lim	1000			0.7	4	0.800000012	1	1	5910.799805	4110.799805	4110.799805	0.933333
0659	054	3168	0.07	1036	3	65	100	3	7	4	9504	8468	RH-3	40	density-lim	1000			0.7	4	0.571428597	1	1	8870.399414	7834.399414	7834.399414	0.933333
0660	014	3187	0.07	2900	3	65	100	3	7	4	9561	6661	RH-2	40	density-lim	1500			0.7	4	0.571428597	1	1	8923.599609	6023.599609	6023.599609	0.933333
0660	030	1633	0.04	2100	3	65	100	3	4	1	4899	2799	RH-2	40	density-lim	1500			0.7	4	1	1	1	4572.399902	2472.399902	2472.399902	0.933333
0660	035	2665	0.06	3000	3	65	100	3	6	3	7995	4995	RH-2	40	density-lim	1500			0.7	4	0.666666687	1	1	7462	4462	4462	0.933333
0660	051	2313	0.05	1187	3	65	100	3	5	2	6939	5752	RH-2	40	density-lim	1500			0.7	4	0.800000012	1	1	6476.399902	5289.399902	5289.399902	0.933333
0660	062	2493	0.06	1516	3	65	100	3	6	3	7479	5963	RH-2	40	density-lim	1500			0.7	4	0.666666687	1	1	6980.399902	5464.399902	5464.399902	0.933333
0661	009	2062	0.05	2536	3	65	100	3	5	2	6186	3650	RH-2	40	density-lim	1500			0.7	4	0.800000012	1	1	5773.600098	3237.600098	3237.600098	0.933333
0661	019	2464	0.06	5073	3	65	100	3	6	3	7392	2319	RH-2	40	density-lim	1500			0.7	4	0.666666687	1	1	6899.199707	1826.199707	1826.199707	0.933333
0661	020	2464	0.06	4973	3	65	100	3	6	3	7392	2419	RH-2	40	density-lim	1500			0.7	4	0.666666687	1	1	6899.199707	1926.199707	1926.199707	0.933333
0662	007	3438	0.08	3292	3	65	100	3	8	5	10314	7022	RH-2	40	density-lim	1500			0.7	4	0.5	1	1	9626.399414	6334.399414	6334.399414	0.933333
0662	010	2187	0.05	3309	3	65	100	3	5	2	6561	3252	RH-2	40	density-lim	1500			0.7	4	0.800000012	1	1	6123.600098	2814.600098	2814.600098	0.933333
0662	025	2744	0.06	3816	3	65	100	3	6	3	8232	4416	RH-2	40	density-lim	1500			0.7	4	0.666666687	1	1	7683.199707	3867.199707	3867.199707	0.933333
0662	027	1851	0.04	2960	3	65	100	3	4	1	5553	2593	RH-2	40	density-lim	1500			0.7	4	1	1	1	5182.799805	2222.799805	2222.799805	0.933333
0662	033	3391	0.08	3406	3	65	100	3	8	5	10173	6767	RH-2	40	density-lim	1500			0.7	4	0.5	1	1	9494.799805	6088.799805	6088.799805	0.933333
0662	036	3389	0.08	5019	3	65	100	3	8	5	10167	5148	RH-2	40	density-lim	1500			0.7	4	0.5	1	1	9489.200195	4470.200195	4470.200195	0.933333
0662	038	2451	0.06	4111	3	65	100	3	6	3	7353	3242	RH-2	40	density-lim	1500			0.7	4	0.666666687	1	1	6862.799805	2751.799805	2751.799805	0.933333
0662	040	3781	0.09	2676	3	65	100	3	9	6	11343	8667	RH-2	40	density-lim	1500			0.7	4	0.444444448	1	1	10586.7998	7910.799805	7910.799805	0.933333
0662	049	3781	0.09	2894	3	65	100	3	9	6	11343	8449	RH-2	40	density-lim	1500			0.7	4	0.444444448	1	1	10586.7998	7692.799805	7692.799805	0.933333

block_num	lot_num	Lot Size Feet	Lot Size Acres	Existing Bldg Sqft	Existing Units	sb79_MaxHeight	sb79_MaxDensity	sb79_MaxFAR	SB79- Gross Unit Capacity	SB79- Net Unit Capacity	SB79- Gross GSF Capacity	SB79- Net GSF Capacity	Existing SF Zoning	Existing SF Height Limit	Density Limit?	Density Limit ratio	Corner Parcel?	In R4	Max Lot Coverage	SF Unit Capacity Gross	% Gross Unit- SF vs SB79	SF Zoning- Net Unit Capacity	SF Zoning - Net Unit Capacity Limited by 200% SB79	SF Zoning- Gross GSF Capacity	SF Zoning- Net GSF Capacity	SF Zoning - Net GSF Capacity Limited by 200% SB79	% Gross GSF- SF vs SB79
0662	052	1851	0.04	516	3	65	100	3	4	1	5553	5037	RH-2	40	density-lim	1500			0.7	4	1	1	1	5182.799805	4666.799805	4666.799805	0.933333
0662	055	3781	0.09	1900	3	65	100	3	9	6	11343	9443	RH-2	40	density-lim	1500			0.7	4	0.444444448	1	1	10586.7998	8686.799805	8686.799805	0.933333
0662	065	3391	0.08	2175	3	65	100	3	8	5	10173	7998	RH-2	40	density-lim	1500			0.7	4	0.5	1	1	9494.799805	7319.799805	7319.799805	0.933333
0663	005	3400	0.08	4860	5	65	100	3	8	3	10200	5340	RH-2	40	density-lim	1500	true		0.7	6	0.75	1	1	9520	4660	4660	0.933333
0663	033	2750	0.06	4000	3	65	100	3	6	3	8250	4250	RH-2	40	density-lim	1500			0.7	4	0.666666687	1	1	7700	3700	3700	0.933333
0663	034	2750	0.06	4000	3	65	100	3	6	3	8250	4250	RH-2	40	density-lim	1500			0.7	4	0.666666687	1	1	7700	3700	3700	0.933333
0663	039	3922	0.09	1900	3	65	100	3	9	6	11766	9866	RH-2	40	density-lim	1500			0.7	4	0.444444448	1	1	10981.59961	9081.599609	9081.599609	0.933333
0663	048	3854	0.09	2112	3	65	100	3	9	6	11562	9450	RH-2	40	density-lim	1500			0.7	4	0.444444448	1	1	10791.2002	8679.200195	8679.200195	0.933333
0663	051	4058	0.09	2255	3	65	100	3	9	6	12174	9919	RH-2	40	density-lim	1500			0.7	4	0.444444448	1	1	11362.39941	9107.399414	9107.399414	0.933333
0664	021	1766	0.04	3975	3	65	100	3	4	1	5298	1323	RH-2	40	density-lim	1500			0.7	4	1	1	1	4944.799805	969.7998047	969.7998047	0.933333
0664	033	2625	0.06	2260	3	65	100	3	6	3	7875	5615	RH-2	40	density-lim	1500			0.7	4	0.666666687	1	1	7350	5090	5090	0.933333
0664	062	3426	0.08	5286	3	65	100	3	8	5	10278	4992	RH-2	40	density-lim	1500			0.7	4	0.5	1	1	9592.799805	4306.799805	4306.799805	0.933333
0665	013	1800	0.04	5397	3	65	100	3	4	1	5400	3	RH-3	80	density-lim	1000			0.7	4	1	1	1	10080	4683	4683	1.866667
0665	018	1500	0.03	4020	3	65	100	3	3	0	4500	480	RH-3	130	density-lim	1000			0.7	4	1.333333373	1	1	13500	9480	4980	3
0665	030	2923	0.07	6975	3	65	100	3	7	4	8769	1794	RH-3	80	density-lim	1000			0.7	4	0.571428597	1	1	16368.7998	9393.799805	9393.799805	1.866667
0665	032	2172	0.05	5325	3	65	100	3	5	2	6516	1191	RH-3	130	density-lim	1000			0.7	4	0.800000012	1	1	19548	14223	7707	3
0669	018	6000	0.14	637	14	65	100	3	14	0	18000	17363	NCD-POLK	65	density-lim	400			0.75	15	1.071428537	1	1	27000	26363	26363	1.5
0677	033	1756	0.04	1440	1	65	100	3	4	3	5268	3828	RM-1	40	density-lim	800			0.7	2	0.5	1	1	4916.799805	3476.799805	3476.799805	0.933333
0677	034	1757	0.04	1440	1	65	100	3	4	3	5271	3831	RM-1	40	density-lim	800			0.7	2	0.5	1	1	4919.600098	3479.600098	3479.600098	0.933333
0677	035	1757	0.04	1572	1	65	100	3	4	3	5271	3699	RM-1	40	density-lim	800			0.7	2	0.5	1	1	4919.600098	3347.600098	3347.600098	0.933333
0677	043	1716	0.04	1508	1	65	100	3	4	3	5148	3640	RM-1	40	density-lim	800			0.7	2	0.5	1	1	4804.799805	3296.799805	3296.799805	0.933333
0683	018	3025	0.07	5860	7	65	100	3	7	0	9075	3215	RM-3	50	density-lim	400			0.75	8	1.142857194	1	1	11343.75	5483.75	5483.75	1.25
0684	038	1465	0.03	4661	3	65	100	3	3	0	4395	0	NCT-FILLM	50	form-based				0.75	4	1.333333373	1	1	5493.75	832.75	832.75	1.25
0684	042	4342	0.1	7560	12	65	100	3	10	0	13026	5466	NCT-FILLM	50	form-based				0.75	13	1.299999952	1	1	16282.5	8722.5	8722.5	1.25
0686	059	425	0.01	0	0	65	100	3	1	1	1275	1275	NCD-JAPAI	50	density-lim	400			0.75	1	1	1	1	1593.75	1593.75	1593.75	1.25
0692	010	2779	0.06	8535	6	65	100	3	6	0	8337	0	NCD-POLK	130	density-lim	400			0.75	7	1.166666627	1	1	25011	16476	8139	3
0692	020	3419	0.08	13062	8	65	100	3	8	0	10257	0	NCD-POLK	65	density-lim	400			0.75	9	1.125	1	1	15385.5	2323.5	2323.5	1.5
0700	006	562	0.01	445	0	85	140	4	1	1	2248	1803	NCD-JAPAI	50	density-lim	400			0.75	1	1	1	1	2107.5	1662.5	1662.5	0.9375
0718	019	3300	0.08	11652	29	65	100	3	8	0	9900	0	RC-4	500	form-based			true	0.75	30	3.75	1	0	29700	18048	8148	3
0726	014	5156	0.12	11775	12	65	100	3	12	0	15468	3693	RM-3	130	density-lim	400			0.75	13	1.083333373	1	1	46404	34629	19161	3
0733	027	702	0.02	1900	0	65	100	3	2	2	2106	206	NC-S	50	density-lim	800			0.75	1	0.5	1	1	2632.5	732.5	732.5	1.25
0733	028	1003	0.02	1900	0	65	100	3	2	2	3009	1109	NC-S	50	density-lim	800			0.75	1	0.5	1	1	3761.25	1861.25	1861.25	1.25
0733	014	1117	0.03	1849	0	65	100	3	3	3	3351	1502	NC-S	50	density-lim	800			0.75	1	0.333333343	1	1	4188.75	2339.75	2339.75	1.25
0733	015	1124	0.03	1100	0	65	100	3	3	3	3372	2272	NC-S	50	density-lim	800			0.75	1	0.333333343	1	1	4215	3115	3115	1.25
0733	016	1124	0.03	1900	0	65	100	3	3	3	3372	1472	NC-S	50	density-lim	800			0.75	1	0.333333343	1	1	4215	2315	2315	1.25
0733	017	1124	0.03	1900	0	65	100	3	3	3	3372	1472	NC-S	50	density-lim	800			0.75	1	0.333333343	1	1	4215	2315	2315	1.25
0733	018	1124	0.03	1900	0	65	100	3	3	3	3372	1472	NC-S	50	density-lim	800			0.75	1	0.333333343	1	1	4215	2315	2315	1.25
0733	021	1085	0.02	1900	0	65	100	3	2	2	3255	1355	NC-S	50	density-lim	800			0.75	1	0.5	1	1	4068.75	2168.75	2168.75	1.25
0733	022	1085	0.02	1900	0	65	100	3	2	2	3255	1355	NC-S	50	density-lim	800			0.75	1	0.5	1	1	4068.75	2168.75	2168.75	1.25
0733	023	1085	0.02	1900	0	65	100	3	2	2	3255	1355	NC-S	50	density-lim	800			0.75	1	0.5	1	1	4068.75	2168.75	2168.75	1.25
0733	024	1085	0.02	1100	0	65	100	3	2	2	3255	2155	NC-S	50	density-lim	800			0.75	1	0.5	1	1	4068.75	2968.75	2968.75	1.25
0733	025	1071	0.02	1900	0	65	100	3	2	2	3213	1313	NC-S	50	density-lim	800			0.75	1	0.5	1	1	4016.25	2116.25	2116.25	1.25
0733	026	932	0.02	1900	0	65	100	3	2	2	2796	896	NC-S	50	density-lim	800			0.75	1	0.5	1	1	3495	1595	1595	1.25
0733	029	1003	0.02	1900	0	65	100	3	2	2	3009	1109	NC-S	50	density-lim	800			0.75	1	0.5	1	1	3761.25	1861.25	1861.25	1.25
0733	030	1003	0.02	1900	0	65	100	3	2	2	3009	1109	NC-S	50	density-lim	800			0.75	1	0.5	1	1	3761.25	1861.25	1861.25	1.25
0733	031	997	0.02	1900	0	65	100	3	2	2	2991	1091	NC-S	50	density-lim	800	true		0.75	1	0.5	1	1	3738.75	1838.75	1838.75	1.25
0733	032	959	0.02	1900	0	65	100	3	2	2	2877	977	NC-S	50	density-lim	800			0.75	1	0.5	1	1	3596.25	1696.25	1696.25	1.25
0733	033	965	0.02	1900	0	65	100	3	2	2	2895	995	NC-S	50	density-lim	800			0.75	1	0.5	1	1	3618.75	1718.75	1718.75	1.25
0733	034	965	0.02	1900	0	65	100	3	2	2	2895	995	NC-S	50	density-lim	800			0.75	1	0.5	1	1	3618.75	1718.75	1718.75	1.25
0733	036	1020	0.02	1900	0	65	100	3	2	2	3060	1160	NC-S	50	density-lim	800			0.75	1	0.5	1	1	3825	1925	1925	1.25
0733	037	1020	0.02	1900	0	65	100	3	2	2	3060	1160	NC-S	50	density-lim	800			0.75	1	0.5	1	1	3825	1925	1925	1.25
0733	039	965	0.02	1900	0	65	100	3	2	2	2895	995	NC-S	50	density-lim	800			0.75	1	0.5	1	1	3618.75	1718.75	1718.75	1.25
0733	040	965	0.02	1900	0	65	100	3	2	2	2895	995	NC-S	50	density-lim	800			0.75	1	0.5	1	1	3618.75	1718.75	1718.75	1.25
0733	042	752	0.02	1456	0	65	100	3	2	2	2256	800	NC-S	50	density-lim	800			0.75	1	0.5	1	1	2820	1364	1364	1.25
0733	043	752	0.02	1900	0	65	100	3	2	2	2256	356	NC-S	50	density-lim	800			0.75	1	0.5	1	1	2820	920	920	1.25
0748	001	3000	0.07	4116	7	65	100	3	7	0	9000	4884	RM-3	50	density-lim	400	true		0.75	8	1.142857194	1	1	11250	7134	7134	1.25
0753	014	1825	0.04	2500	3	55	80	2.5	3	0	4562	2062	RH-3	40	density-lim	1000			0.7	4	1.333333373	1	1	5110	2610	2610	1.120123
0753	029	3300	0.08	1135	3	55	80	2.5	6	3	8250	7115	RH-3	40	density-lim	1000			0.7	4	0.666666687	1	1	9240	8105	8105	1.12
0753	035	2063	0.05	2061	3	55	80	2.5	4	1	5158	3097	RH-3	40	density-lim	1000			0.7	4	1	1	1	5776.399902	3715.399902	3715.399902	1.119891
0753	051	2036	0.05	1400	3	55	80	2.5	4	1	5090	3690	RH-3	40	density-lim	1000			0.7	4	1	1	1	5700.799805	4300.799805	4300.799805	1.12
0754	011	1300	0.03	1480	2	55	80	2.5	2	0	3250	1770	RM-3	40	density-lim	400			0.75	3	1.5	1	1	3900	2420	2420	1.2
0755	011	2220	0.05	3000	5	55	80	2.5	4	0	5550	2550	RM-3	65	density-lim	400			0.75	6	1.5	1	1	9990	6990	6990	1.8
0773	030	21487	0.49	81235	106	55	80	2.5	39	0	53718	0	RM-4	50	density-lim	200	true		0.75	107	2.74358964	1	0	80576.25	0	0	1.499986
0775	021	2250	0.05	3915	3	55	80	2.5	4	1	5625	1710	RH-3	40	density-lim	1000			0.7	4	1	1	1	6300	2385	2385	1.12

block_num	lot_num	Lot Size Feet	Lot Size Acres	Existing Bldg Sqft	Existing Units	sb79_MaxHeight	sb79_MaxDensity	sb79_MaxFAR	SB79- Gross Unit Capacity	SB79- Net Unit Capacity	SB79- Gross GSF Capacity	SB79- Net GSF Capacity	Existing SF Zoning	Existing SF Height Limit	Density Limit?	Density Limit ratio	Corner Parcel?	In R4	Max Lot Coverage	SF Unit Capacity Gross	% Gross Unit-SF vs SB79	SF Zoning- Net Unit Capacity	SF Zoning - Net Unit Capacity Limited by 200% SB79	SF Zoning- Gross GSF Capacity	SF Zoning- Net GSF Capacity	SF Zoning - Net GSF Capacity Limited by 200% SB79	% Gross GSF- SF vs SB79
0775	023	2636	0.06	5160	3	55	80	2.5	5	2	6590	1430	RH-3	40	density-lim	1000			0.7	4	0.800000012	1	1	7380.799805	2220.799805	2220.799805	1.12
0775	026	2618	0.06	1703	3	55	80	2.5	5	2	6545	4842	RH-3	40	density-lim	1000			0.7	4	0.800000012	1	1	7330.399902	5627.399902	5627.399902	1.12
0775	049	2640	0.06	1657	3	55	80	2.5	5	2	6600	4943	RH-3	40	density-lim	1000			0.7	4	0.800000012	1	1	7392	5735	5735	1.12
0775	055	2827	0.06	1834	3	55	80	2.5	5	2	7068	5234	RM-1	40	density-lim	800			0.7	4	0.800000012	1	1	7915.600098	6081.600098	6081.600098	1.119921
0776	018	2737	0.06	3050	3	55	80	2.5	5	2	6842	3792	RH-3	40	density-lim	1000			0.7	4	0.800000012	1	1	7663.600098	4613.600098	4613.600098	1.120082
0776	019	2737	0.06	2420	3	55	80	2.5	5	2	6842	4422	RH-3	40	density-lim	1000			0.7	4	0.800000012	1	1	7663.600098	5243.600098	5243.600098	1.120082
0776	040	3437	0.08	1071	3	55	80	2.5	6	3	8592	7521	RH-3	40	density-lim	1000			0.7	4	0.666666687	1	1	9623.599609	8552.599609	8552.599609	1.120065
0776	043	4049	0.09	7427	4	55	80	2.5	7	3	10122	2695	RM-1	40	density-lim	800			0.7	5	0.714285731	1	1	11337.2002	3910.200195	3910.200195	1.120055
0777	008	4125	0.09	4276	3	55	80	2.5	7	4	10312	6036	RH-3	40	density-lim	1000			0.7	4	0.571428597	1	1	11550	7274	7274	1.120054
0777	012	2500	0.06	4038	3	55	80	2.5	5	2	6250	2212	RH-3	40	density-lim	1000			0.7	4	0.800000012	1	1	7000	2962	2962	1.12
0777	014	2500	0.06	6263	3	55	80	2.5	5	2	6250	0	RH-3	40	density-lim	1000			0.7	4	0.800000012	1	1	7000	737	737	1.12
0777	027	2500	0.06	5250	3	55	80	2.5	5	2	6250	1000	RH-3	40	density-lim	1000			0.7	4	0.800000012	1	1	7000	1750	1750	1.12
0777	028	2500	0.06	4770	3	55	80	2.5	5	2	6250	1480	RH-3	40	density-lim	1000			0.7	4	0.800000012	1	1	7000	2230	2230	1.12
0777	029	2500	0.06	2760	3	55	80	2.5	5	2	6250	3490	RH-3	40	density-lim	1000			0.7	4	0.800000012	1	1	7000	4240	4240	1.12
0777	030	2500	0.06	5040	3	55	80	2.5	5	2	6250	1210	RH-3	40	density-lim	1000			0.7	4	0.800000012	1	1	7000	1960	1960	1.12
0777	044	4991	0.11	1282	4	55	80	2.5	9	5	12478	11196	RH-3	40	density-lim	1000			0.7	5	0.555555582	1	1	13974.7998	12692.7998	12692.7998	1.119955
0777	054	2500	0.06	712	3	55	80	2.5	5	2	6250	5538	RH-3	40	density-lim	1000			0.7	4	0.800000012	1	1	7000	6288	6288	1.12
0777	070	4991	0.11	1136	4	55	80	2.5	9	5	12478	11342	RH-3	40	density-lim	1000			0.7	5	0.555555582	1	1	13974.7998	12838.7998	12838.7998	1.119955
0778	001	5703	0.13	12186	6	55	80	2.5	10	4	14258	2072	RM-1	40	density-lim	800	true		0.7	7	0.699999988	1	1	15968.39941	3782.399414	3782.399414	1.119961
0778	005A	5110	0.12	4198	4	55	80	2.5	10	6	12775	8577	RH-3	40	density-lim	1000			0.7	5	0.5	1	1	14308	10110	10110	1.12
0778	008	3781	0.09	5700	3	55	80	2.5	7	4	9452	3752	RH-3	40	density-lim	1000			0.7	4	0.571428597	1	1	10586.7998	4886.799805	4886.799805	1.120059
0778	021	3443	0.08	1725	3	55	80	2.5	6	3	8608	6883	RM-1	40	density-lim	800			0.7	4	0.666666687	1	1	9640.399414	7915.399414	7915.399414	1.119935
0785	053	365	0.01	0	0	65	100	3	1	1	1095	1095	NCT-3	65	form-based				0.75	1	1	1	1	1642.5	1642.5	1642.5	1.5
0794	005	1630	0.04	1624	2	55	80	2.5	3	1	4075	2451	RTO-1	40	form-based			true	0.7	3	1	1	1	4564	2940	2940	1.12
0794	008A	1296	0.03	2080	2	55	80	2.5	2	0	3240	1160	RTO-1	40	form-based			true	0.7	3	1.5	1	1	3628.800049	1548.800049	1548.800049	1.12
0794	025	1395	0.03	1880	2	55	80	2.5	2	0	3488	1608	NCT-HAYE	40	form-based				0.75	3	1.5	1	1	4185	2305	2305	1.199828
0794	038	1500	0.03	1143	2	55	80	2.5	2	0	3750	2607	RTO-1	40	form-based			true	0.7	3	1.5	1	1	4200	3057	3057	1.12
0797	004	1898	0.04	2572	3	55	80	2.5	3	0	4745	2173	RH-3	50	density-lim	1000			0.7	4	1.333333373	1	1	6643	4071	4071	1.4
0797	005	1897	0.04	3180	3	55	80	2.5	3	0	4742	1562	RH-3	50	density-lim	1000			0.7	4	1.333333373	1	1	6639.5	3459.5	3459.5	1.400148
0797	017A	3929	0.09	4005	3	55	80	2.5	7	4	9822	5817	RH-3	50	density-lim	1000			0.7	4	0.571428597	1	1	13751.5	9746.5	9746.5	1.400071
0797	023	3781	0.09	4448	3	55	80	2.5	7	4	9452	5004	RH-3	50	density-lim	1000			0.7	4	0.571428597	1	1	13233.5	8785.5	8785.5	1.400074
0797	024	3781	0.09	4527	3	55	80	2.5	7	4	9452	4925	RH-3	50	density-lim	1000			0.7	4	0.571428597	1	1	13233.5	8706.5	8706.5	1.400074
0797	029	3781	0.09	3480	3	55	80	2.5	7	4	9452	5972	RH-3	50	density-lim	1000			0.7	4	0.571428597	1	1	13233.5	9753.5	9753.5	1.400074
0797	032	3781	0.09	4670	3	55	80	2.5	7	4	9452	4782	RH-3	50	density-lim	1000			0.7	4	0.571428597	1	1	13233.5	8563.5	8563.5	1.400074
0797	034	4641	0.11	4833	4	55	80	2.5	9	5	11602	6769	RH-3	50	density-lim	1000			0.7	5	0.555555582	1	1	16243.5	11410.5	11410.5	1.40006
0798	004	3437	0.08	5313	3	55	80	2.5	6	3	8592	3279	RH-3	50	density-lim	1000			0.7	4	0.666666687	1	1	12029.5	6716.5	6716.5	1.400082
0798	011	3781	0.09	3397	3	55	80	2.5	7	4	9452	6055	RH-3	40	density-lim	1000			0.7	4	0.571428597	1	1	10586.7998	7189.799805	7189.799805	1.120059
0798	018	4125	0.09	3565	3	55	80	2.5	7	4	10312	6747	RH-3	40	density-lim	1000			0.7	4	0.571428597	1	1	11550	7985	7985	1.120054
0798	022	1719	0.04	4725	3	55	80	2.5	3	0	4298	0	RH-3	50	density-lim	1000			0.7	4	1.333333373	1	1	6016.5	1291.5	1291.5	1.399837
0798	023	3025	0.07	1219	3	55	80	2.5	6	3	7562	6343	RH-3	40	density-lim	1000			0.7	4	0.666666687	1	1	8470	7251	7251	1.120074
0803	006A	2767	0.06	11100	7	55	80	2.5	5	0	6918	0	RM-2	50	form-based		true	true	0.7	8	1.600000024	1	1	9684.5	0	0	1.399899
0804	001B	2312	0.05	2864	3	55	80	2.5	4	1	5780	2916	RH-3	50	density-lim	1000			0.7	4	1	1	1	8092	5228	5228	1.4
0804	014	3713	0.09	5583	3	55	80	2.5	7	4	9282	3699	RH-3	50	density-lim	1000			0.7	4	0.571428597	1	1	12995.5	7412.5	7412.5	1.400075
0804	040	2500	0.06	1313	3	55	80	2.5	5	2	6250	4937	RH-3	50	density-lim	1000			0.7	4	0.800000012	1	1	8750	7437	7437	1.4
0805	022	1215	0.03	1000	2	55	80	2.5	2	0	3038	2038	RH-3	50	form-based			true	0.7	3	1.5	1	1	4252.5	3252.5	3252.5	1.39977
0805	027A	962	0.02	1872	2	55	80	2.5	2	0	2405	533	RH-3	50	form-based			true	0.7	3	1.5	1	1	3367	1495	1495	1.4
0805	028A	1110	0.03	1768	2	55	80	2.5	2	0	2775	1007	RH-3	50	form-based			true	0.7	3	1.5	1	1	3885	2117	2117	1.4
0805	029A	1068	0.02	1200	2	55	80	2.5	2	0	2670	1470	RH-3	50	form-based			true	0.7	3	1.5	1	1	3738	2538	2538	1.4
0805	035	4178	0.1	9930	11	55	80	2.5	8	0	10445	515	RH-3	50	form-based			true	0.7	12	1.5	1	1	14623	4693	4693	1.4
0805	036	1938	0.04	3300	4	55	80	2.5	3	0	4845	1545	RH-3	50	form-based			true	0.7	5	1.666666627	1	1	6783	3483	3483	1.4
0806	012A	1279	0.03	1978	2	55	80	2.5	2	0	3198	1220	RTO-1	40	form-based			true	0.7	3	1.5	1	1	3581.199951	1603.199951	1603.199951	1.119825
0806	013A	1374	0.03	1860	2	55	80	2.5	2	0	3435	1575	RTO-1	40	form-based			true	0.7	3	1.5	1	1	3847.199951	1987.199951	1987.199951	1.12
0806	015	1900	0.04	4200	3	55	80	2.5	3	0	4750	550	RTO-1	40	form-based			true	0.7	4	1.333333373	1	1	5320	1120	1120	1.12
0806	016	1800	0.04	3282	3	55	80	2.5	3	0	4500	1218	RTO-1	40	form-based			true	0.7	4	1.333333373	1	1	5040	1758	1758	1.12
0806	017	1800	0.04	2701	3	55	80	2.5	3	0	4500	1799	RTO-1	40	form-based			true	0.7	4	1.333333373	1	1	5040	2339	2339	1.12
0806	020	1350	0.03	2024	2	55	80	2.5	2	0	3375	1351	RTO-1	40	form-based		true	true	0.7	3	1.5	1	1	3780	1756	1756	1.12
0806	020A	600	0.01	864	0	55	80	2.5	1	1	1500	636	RTO-1	40	form-based			true	0.7	1	1	1	1	1680	816	816	1.12
0806	044	1697	0.04	1427	3	55	80	2.5	3	0	4242	2815	RTO-1	40	form-based			true	0.7	4	1.333333373	1	1	4751.600098	3324.600098	3324.600098	1.120132
0806	051	1250	0.03	2145	2	55	80	2.5	2	0	3125	980	RTO-1	40	form-based			true	0.7	3	1.5	1	1	3500	1355	1355	1.12
0806	053	1246	0.03	909	2	55	80	2.5	2	0	3115	2206	RTO-1	40	form-based			true	0.7	3	1.5	1	1	3488.800049	2579.800049	2579.800049	1.12
0806	058	1250	0.03	720	2	55	80	2.5	2	0	3125	2405	RTO-1	40	form-based			true	0.7	3	1.5	1	1	3500	2780	2780	1.12
0806	060	1950	0.04	2316	3	55	80	2.5	3	0	4875	2559	RTO-1	40	form-based			true	0.7	4	1.333333373	1	1	5460	3144	3144	1.12
0807	001A	2999	0.07	5931	5	55	80	2.5	6	1	7498	1567	RTO-1	40	form-based			true	0.7	6	1	1	1	8397.200195	2466.200195	2466.200195	1.119925
0807	002A	700	0.02	944	1	55	80	2.5	2	1	1750	806	NCT-HAYE	40	form-based				0.75	2	1	1	1	2100	1156	1156	1.2

block_num	lot_num	Lot Size Feet	Lot Size Acres	Existing Bldg Sqft	Existing Units	sb79_MaxHeight	sb79_MaxDensity	sb79_MaxFAR	SB79- Gross Unit Capacity	SB79- Net Unit Capacity	SB79- Gross GSF Capacity	SB79- Net GSF Capacity	Existing SF Zoning	Existing SF Height Limit	Density Limit?	Density Limit ratio	Corner Parcel?	In R4	Max Lot Coverage	SF Unit Capacity Gross	% Gross Unit- SF vs SB79	SF Zoning- Net Unit Capacity	SF Zoning - Net Unit Capacity Limited by 200% SB79	SF Zoning- Gross GSF Capacity	SF Zoning- Net GSF Capacity	SF Zoning - Net GSF Capacity Limited by 200% SB79	% Gross GSF- SF vs SB79
0807	015	1923	0.04	2970	3	55	80	2.5	3	0	4808	1838	RTO-1	40	form-based			true	0.7	4	1.333333373	1	1	5384.399902	2414.399902	2414.399902	1.119884
0807	021	1150	0.03	1200	1	55	80	2.5	2	1	2875	1675	RTO-1	40	form-based			true	0.7	2	1	1	1	3220	2020	2020	1.12
0807	026	2999	0.07	2480	5	55	80	2.5	6	1	7498	5018	RTO-1	40	form-based			true	0.7	6	1	1	1	8397.200195	5917.200195	5917.200195	1.119925
0807	027	1499	0.03	2325	2	55	80	2.5	2	0	3748	1423	RTO-1	40	form-based			true	0.7	3	1.5	1	1	4197.199707	1872.199707	1872.199707	1.119851
0807	028	1499	0.03	1530	2	55	80	2.5	2	0	3748	2218	RTO-1	40	form-based			true	0.7	3	1.5	1	1	4197.199707	2667.199707	2667.199707	1.119851
0808	004	2250	0.05	6810	6	65	100	3	5	0	6750	0	NCT-HAYE	50	form-based		true		0.75	7	1.399999976	1	1	8437.5	1627.5	1627.5	1.25
0808	032	5881	0.14	8595	12	55	80	2.5	11	0	14702	6107	NCT-HAYE	40	form-based				0.75	13	1.181818128	1	1	17643	9048	9048	1.200041
0816	068	1155	0.03	995	2	65	100	3	3	1	3465	2470	NCT-HAYE	40	form-based				0.75	3	1	1	1	3465	2470	2470	1
0816	102	1155	0.03	1389	2	65	100	3	3	1	3465	2076	NCT-HAYE	40	form-based				0.75	3	1	1	1	3465	2076	2076	1
0817	070	3015	0.07	7054	6	65	100	3	7	1	9045	1991	NCT-HAYE	40	form-based				0.75	7	1	1	1	9045	1991	1991	1
0818	005	1500	0.03	2250	2	65	100	3	3	1	4500	2250	RTO-1	40	form-based			true	0.7	3	1	1	1	4200	1950	1950	0.933333
0818	007A	1650	0.04	2260	2	65	100	3	4	2	4950	2690	RTO-1	40	form-based			true	0.7	3	0.75	1	1	4620	2360	2360	0.933333
0818	021	3314	0.08	2960	6	55	80	2.5	6	0	8285	5325	NCT-HAYE	40	form-based			true	0.75	7	1.166666627	1	1	9942	6982	6982	1.2
0818	027	1399	0.03	2200	2	55	80	2.5	2	0	3498	1298	RTO-1	40	form-based			true	0.7	3	1.5	1	1	3917.199951	1717.199951	1717.199951	1.11984
0818	034	1925	0.04	4815	3	65	100	3	4	1	5775	960	RTO-1	40	form-based			true	0.7	4	1	1	1	5390	575	575	0.933333
0818	035	1375	0.03	2250	2	55	80	2.5	2	0	3438	1188	RTO-1	40	form-based			true	0.7	3	1.5	1	1	3850	1600	1600	1.119837
0818	039	1375	0.03	2131	3	55	80	2.5	2	0	3438	1307	RTO-1	50	form-based			true	0.7	4	2	1	1	4812.5	2681.5	2681.5	1.399796
0818	047	1155	0.03	825	1	55	80	2.5	2	1	2888	2063	RTO-1	40	form-based			true	0.7	2	1	1	1	3234	2409	2409	1.119806
0818	052	1500	0.03	1328	2	65	100	3	3	1	4500	3172	RTO-1	40	form-based			true	0.7	3	1	1	1	4200	2872	2872	0.933333
0818	079	1513	0.03	1449	2	55	80	2.5	2	0	3782	2333	RTO-1	40	form-based			true	0.7	3	1.5	1	1	4236.399902	2787.399902	2787.399902	1.120148
0819	001	1852	0.04	3294	3	55	80	2.5	3	0	4630	1336	NCT-HAYE	40	form-based		true		0.75	4	1.333333373	1	1	5556	2262	2262	1.2
0819	010A	1237	0.03	2000	2	55	80	2.5	2	0	3092	1092	RTO-1	40	form-based			true	0.7	3	1.5	1	1	3463.599854	1463.599854	1463.599854	1.120181
0819	022	3312	0.08	8012	6	55	80	2.5	6	0	8280	268	RTO-1	40	form-based			true	0.7	7	1.166666627	1	1	9273.599609	1261.599609	1261.599609	1.12
0819	027	1540	0.04	1910	2	55	80	2.5	3	1	3850	1940	RTO-1	40	form-based			true	0.7	3	1	1	1	4312	2402	2402	1.12
0819	036	3300	0.08	1215	6	55	80	2.5	6	0	8250	7035	RTO-1	40	form-based			true	0.7	7	1.166666627	1	1	9240	8025	8025	1.12
0819	047	1800	0.04	1150	3	55	80	2.5	3	0	4500	3350	RTO-1	40	form-based			true	0.7	4	1.333333373	1	1	5040	3890	3890	1.12
0819	052	1457	0.03	1420	2	55	80	2.5	2	0	3642	2222	RTO-1	40	form-based			true	0.7	3	1.5	1	1	4079.599854	2659.599854	2659.599854	1.120154
0819	056	1582	0.04	831	2	55	80	2.5	3	1	3955	3124	RTO-1	40	form-based			true	0.7	3	1	1	1	4429.600098	3598.600098	3598.600098	1.12
0819	058	1776	0.04	1209	3	55	80	2.5	3	0	4440	3231	RTO-1	40	form-based			true	0.7	4	1.333333373	1	1	4972.799805	3763.799805	3763.799805	1.12
0820	003A	1189	0.03	2190	2	55	80	2.5	2	0	2972	782	RH-3	50	form-based			true	0.7	3	1.5	1	1	4161.5	1971.5	1971.5	1.400236
0821	028	1561	0.04	3570	3	55	80	2.5	3	0	3902	332	RM-1	50	form-based			true	0.7	4	1.333333373	1	1	5463.5	1893.5	1893.5	1.400179
0821	077	1540	0.04	490	3	55	80	2.5	3	0	3850	3360	RM-1	50	form-based			true	0.7	4	1.333333373	1	1	5390	4900	4900	1.4
0822	001	2706	0.06	9050	7	55	80	2.5	5	0	6765	0	RM-1	50	form-based		true	true	0.7	8	1.600000024	1	1	9471	421	421	1.4
0822	051	2656	0.06	517	3	55	80	2.5	5	2	6640	6123	RH-3	40	density-lim	1000			0.7	4	0.800000012	1	1	7436.799805	6919.799805	6919.799805	1.12
0822	058	2656	0.06	1697	3	55	80	2.5	5	2	6640	4943	RH-3	40	density-lim	1000			0.7	4	0.800000012	1	1	7436.799805	5739.799805	5739.799805	1.12
0823	016	2080	0.05	4060	3	55	80	2.5	4	1	5200	1140	RH-3	40	density-lim	1000			0.7	4	1	1	1	5824	1764	1764	1.12
0824	004	2500	0.06	3972	4	55	80	2.5	5	1	6250	2278	RM-1	40	form-based			true	0.7	5	1	1	1	7000	3028	3028	1.12
0824	006C	2074	0.05	1736	2	55	80	2.5	4	2	5185	3449	RM-2	40	density-lim	600			0.7	3	0.75	1	1	5807.199707	4071.199707	4071.199707	1.12
0825	037	5767	0.13	7491	11	55	80	2.5	10	0	14418	6927	RM-1	40	form-based			true	0.7	12	1.200000048	1	1	16147.59961	8656.599609	8656.599609	1.119961
0826	022	4792	0.11	7239	9	55	80	2.5	9	0	11980	4741	RM-1	40	form-based			true	0.7	10	1.111111164	1	1	13417.59961	6178.599609	6178.599609	1.12
0826	030	2710	0.06	7534	5	55	80	2.5	5	0	6775	0	RM-1	40	form-based			true	0.7	6	1.200000048	1	1	7588	54	54	1.12
0827	021	3000	0.07	7260	6	55	80	2.5	6	0	7500	240	RM-3	40	form-based			true	0.75	7	1.166666627	1	1	9000	1740	1740	1.2
0827	022	3000	0.07	7740	6	55	80	2.5	6	0	7500	0	RM-3	40	form-based			true	0.75	7	1.166666627	1	1	9000	1260	1260	1.2
0827	031	1587	0.04	2340	2	55	80	2.5	3	1	3968	1628	RM-1	40	form-based			true	0.7	3	1	1	1	4443.600098	2103.600098	2103.600098	1.119859
0827	032	1588	0.04	2620	2	55	80	2.5	3	1	3970	1350	RM-1	40	form-based			true	0.7	3	1	1	1	4446.399902	1826.399902	1826.399902	1.12
0827	050	1588	0.04	1380	2	55	80	2.5	3	1	3970	2590	RM-1	40	form-based			true	0.7	3	1	1	1	4446.399902	3066.399902	3066.399902	1.12
0828	044	2235	0.05	565	4	55	80	2.5	4	0	5588	5023	RM-1	40	form-based			true	0.7	5	1.25	1	1	6258	5693	5693	1.1199
0829	001	967	0.02	1928	1	55	80	2.5	2	1	2418	490	RH-3	40	form-based		true	true	0.7	2	1	1	1	2707.599854	779.5998535	779.5998535	1.119768
0829	003	1353	0.03	2120	2	55	80	2.5	2	0	3382	1262	RH-3	40	form-based		true	true	0.7	3	1.5	1	1	3788.399902	1668.399902	1668.399902	1.120166
0829	004	2475	0.06	5300	4	55	80	2.5	5	1	6188	888	RH-3	40	form-based		true	true	0.7	5	1	1	1	6930	1630	1630	1.11991
0829	012	1925	0.04	1327	3	55	80	2.5	3	0	4812	3485	RH-3	40	form-based			true	0.7	4	1.333333373	1	1	5390	4063	4063	1.120116
0829	015E	1475	0.03	2785	2	55	80	2.5	2	0	3688	903	RH-3	40	form-based			true	0.7	3	1.5	1	1	4130	1345	1345	1.119848
0829	016	3300	0.08	6450	6	55	80	2.5	6	0	8250	1800	RH-3	40	form-based			true	0.7	7	1.166666627	1	1	9240	2790	2790	1.12
0829	017A	984	0.02	828	1	55	80	2.5	2	1	2460	1632	RH-3	40	form-based			true	0.7	2	1	1	1	2755.199951	1927.199951	1927.199951	1.12
0829	017B	964	0.02	828	1	55	80	2.5	2	1	2410	1582	RH-3	40	form-based		true	true	0.7	2	1	1	1	2699.199951	1871.199951	1871.199951	1.12
0829	019	2369	0.05	6592	4	55	80	2.5	4	0	5922	0	RH-3	40	form-based			true	0.7	5	1.25	1	1	6633.199707	41.19970703	41.19970703	1.120095
0829	029	1614	0.04	2280	2	55	80	2.5	3	1	4035	1755	RH-3	40	form-based			true	0.7	3	1	1	1	4519.199707	2239.199707	2239.199707	1.12
0829	031	1031	0.02	1240	1	55	80	2.5	2	1	2578	1338	RH-3	40	form-based			true	0.7	2	1	1	1	2886.800049	1646.800049	1646.800049	1.119783
0829	042	1250	0.03	2650	2	55	80	2.5	2	0	3125	475	RH-3	40	form-based			true	0.7	3	1.5	1	1	3500	850	850	1.12
0829	046	1888	0.04	1253	3	55	80	2.5	3	0	4720	3467	RH-3	40	form-based			true	0.7	4	1.333333373	1	1	5286.399902	4033.399902	4033.399902	1.12
0830	006A	2045	0.05	6000	3	65	100	3	5	2	6135	135	RTO-1	40	form-based			true	0.7	4	0.800000012	1	1	5726	0	0	0.933333
0830	008	3120	0.07	8502	6	55	80	2.5	6	0	7800	0	RTO-1	40	form-based			true	0.7	7	1.166666627	1	1	8736	234	234	1.12
0830	012	1635	0.04	3126	2	55	80	2.5	3	1	4088	962	RTO-1	40	form-based			true	0.7	3	1	1	1	4578	1452	1452	1.119863
0830	020A	900	0.02	1400	1	55	80	2.5	2	1	2250	850	RTO-1	40	form-based			true	0.7	2	1	1	1	2520	1120	1120	1.12

block_num	lot_num	Lot Size Feet	Lot Size Acres	Existing Bldg Sqft	Existing Units	sb79_MaxHeight	sb79_MaxDensity	sb79_MaxFAR	SB79- Gross Unit Capacity	SB79- Net Unit Capacity	SB79- Gross GSF Capacity	SB79- Net GSF Capacity	Existing SF Zoning	Existing SF Height Limit	Density Limit?	Density Limit ratio	Corner Parcel?	In R4	Max Lot Coverage	SF Unit Capacity Gross	% Gross Unit- SF vs SB79	SF Zoning- Net Unit Capacity	SF Zoning - Net Unit Capacity Limited by 200% SB79	SF Zoning- Gross GSF Capacity	SF Zoning- Net GSF Capacity	SF Zoning - Net GSF Capacity Limited by 200% SB79	% Gross GSF- SF vs SB79
0830	021A	1375	0.03	2120	2	55	80	2.5	2	0	3438	1318	RTO-1	40	form-based			true	0.7	3	1.5	1	1	3850	1730	1730	1.119837
0830	022A	1545	0.04	1354	2	55	80	2.5	3	1	3862	2508	RTO-1	40	form-based			true	0.7	3	1	1	1	4326	2972	2972	1.120145
0830	025A	1183	0.03	720	1	55	80	2.5	2	1	2958	2238	RTO-1	40	form-based			true	0.7	2	1	1	1	3312.399902	2592.399902	2592.399902	1.119811
0830	046	1027	0.02	1265	1	55	80	2.5	2	1	2568	1303	RTO-1	40	form-based			true	0.7	2	1	1	1	2875.599854	1610.599854	1610.599854	1.119782
0834	012	5957	0.14	23550	32	65	100	3	14	0	17871	0	C-3-G	85	form-based		true		0.8	33	2.357142925	1	0	38124.80078	14574.80078	12192	2.133333
0838	024	2790	0.06	3549	5	65	100	3	6	1	8370	4821	NCT-HAYES	40	form-based				0.75	6	1	1	1	8370	4821	4821	1
0838	071	1250	0.03	3525	3	65	100	3	3	0	3750	225	NCT-HAYES	50	form-based				0.75	4	1.333333373	1	1	4687.5	1162.5	1162.5	1.25
0838	100	1569	0.04	1350	3	65	100	3	4	1	4707	3357	NCT-HAYES	40	form-based				0.75	4	1	1	1	4707	3357	3357	1
0839	007	1694	0.04	4275	3	65	100	3	4	1	5082	807	RTO-1	40	form-based			true	0.7	4	1	1	1	4743.199707	468.199707	468.199707	0.933333
0839	016	1712	0.04	3697	3	65	100	3	4	1	5136	1439	RTO-1	40	form-based			true	0.7	4	1	1	1	4793.600098	1096.600098	1096.600098	0.933333
0839	016A	1588	0.04	2240	2	65	100	3	4	2	4764	2524	RTO-1	40	form-based			true	0.7	3	0.75	1	1	4446.399902	2206.399902	2206.399902	0.933333
0839	019	1807	0.04	4860	3	65	100	3	4	1	5421	561	RTO-1	40	form-based			true	0.7	4	1	1	1	5059.600098	199.6000977	199.6000977	0.933333
0839	019A	1216	0.03	1694	2	65	100	3	3	1	3648	1954	RTO-1	40	form-based			true	0.7	3	1	1	1	3404.800049	1710.800049	1710.800049	0.933333
0839	045	1620	0.04	3052	2	65	100	3	4	2	4860	1808	RTO-1	40	form-based			true	0.7	3	0.75	1	1	4536	1484	1484	0.933333
0839	055	1800	0.04	3630	3	65	100	3	4	1	5400	1770	RTO-1	40	form-based			true	0.7	4	1	1	1	5040	1410	1410	0.933333
0839	057	1500	0.03	2625	2	65	100	3	3	1	4500	1875	RTO-1	40	form-based			true	0.7	3	1	1	1	4200	1575	1575	0.933333
0839	061	2559	0.06	4050	4	65	100	3	6	2	7677	3627	RTO-1	40	form-based			true	0.7	5	0.833333313	1	1	7165.199707	3115.199707	3115.199707	0.933333
0839	064	2138	0.05	1315	3	65	100	3	5	2	6414	5099	RTO-1	40	form-based			true	0.7	4	0.800000012	1	1	5986.399902	4671.399902	4671.399902	0.933333
0839	071	1475	0.03	828	2	65	100	3	3	1	4425	3597	RTO-1	40	form-based			true	0.7	3	1	1	1	4130	3302	3302	0.933333
0839	073	1500	0.03	906	2	65	100	3	3	1	4500	3594	RTO-1	40	form-based			true	0.7	3	1	1	1	4200	3294	3294	0.933333
0840	001A	1386	0.03	2150	2	65	100	3	3	1	4158	2008	RTO-1	40	form-based		true	true	0.7	3	1	1	1	3880.800049	1730.800049	1730.800049	0.933333
0840	012	1468	0.03	1984	2	55	80	2.5	2	0	3670	1686	RTO-1	40	form-based			true	0.7	3	1.5	1	1	4110.399902	2126.399902	2126.399902	1.12
0840	017A	994	0.02	975	1	65	100	3	2	1	2982	2007	RTO-1	40	form-based			true	0.7	2	1	1	1	2783.199951	1808.199951	1808.199951	0.933333
0840	020	1100	0.03	987	1	65	100	3	3	2	3300	2313	RTO-1	40	form-based			true	0.7	2	0.666666687	1	1	3080	2093	2093	0.933333
0840	041	1635	0.04	1016	2	55	80	2.5	3	1	4088	3072	RTO-1	40	form-based			true	0.7	3	1	1	1	4578	3562	3562	1.119863
0841	020A	1344	0.03	2112	2	55	80	2.5	2	0	3360	1248	RTO-1	40	form-based			true	0.7	3	1.5	1	1	3763.199951	1651.199951	1651.199951	1.12
0841	032	1238	0.03	1560	2	55	80	2.5	2	0	3095	1535	RTO-1	40	form-based			true	0.7	3	1.5	1	1	3466.399902	1906.399902	1906.399902	1.12
0842	008	3500	0.08	7050	6	55	80	2.5	6	0	8750	1700	RM-1	40	form-based			true	0.7	7	1.166666627	1	1	9800	2750	2750	1.12
0842	028	3447	0.08	5250	6	55	80	2.5	6	0	8618	3368	RM-1	40	form-based			true	0.7	7	1.166666627	1	1	9651.599609	4401.599609	4401.599609	1.119935
0842	029	3104	0.07	5250	6	55	80	2.5	6	0	7760	2510	RM-1	40	form-based			true	0.7	7	1.166666627	1	1	8691.200195	3441.200195	3441.200195	1.12
0843	031	1283	0.03	2400	2	55	80	2.5	2	0	3208	808	RM-1	40	form-based			true	0.7	3	1.5	1	1	3592.399902	1192.399902	1192.399902	1.119825
0843	051	1940	0.04	4202	3	55	80	2.5	3	0	4850	648	RM-1	40	form-based			true	0.7	4	1.333333373	1	1	5432	1230	1230	1.12
0843	052	1940	0.04	4464	3	55	80	2.5	3	0	4850	386	RM-1	40	form-based			true	0.7	4	1.333333373	1	1	5432	968	968	1.12
0843	053	1940	0.04	4599	3	55	80	2.5	3	0	4850	251	RM-1	40	form-based			true	0.7	4	1.333333373	1	1	5432	833	833	1.12
0843	054	1940	0.04	4628	3	55	80	2.5	3	0	4850	222	RM-1	40	form-based		true	true	0.7	4	1.333333373	1	1	5432	804	804	1.12
0844	007	3319	0.08	5550	6	65	100	3	8	2	9957	4407	RH-3	40	form-based			true	0.7	7	0.875	1	1	9293.200195	3743.200195	3743.200195	0.933333
0844	017	2031	0.05	4050	3	65	100	3	5	2	6093	2043	RH-3	40	form-based			true	0.7	4	0.800000012	1	1	5686.799805	1636.799805	1636.799805	0.933333
0844	020	3781	0.09	6447	7	55	80	2.5	7	0	9452	3005	RM-1	40	form-based			true	0.7	8	1.142857194	1	1	10586.7998	4139.799805	4139.799805	1.120059
0844	028	373	0.01	0	0	55	80	2.5	1	1	932	932	RM-1	40	form-based			true	0.7	1	1	1	1	1044.400024	1044.400024	1044.400024	1.120601
0844	033	2527	0.06	6030	4	55	80	2.5	5	1	6318	288	RM-1	40	form-based			true	0.7	5	1	1	1	7075.600098	1045.600098	1045.600098	1.119911
0844	045	2031	0.05	1426	3	65	100	3	5	2	6093	4667	RH-3	40	form-based			true	0.7	4	0.800000012	1	1	5686.799805	4260.799805	4260.799805	0.933333
0844	061	2048	0.05	1245	3	65	100	3	5	2	6144	4899	RM-1	40	form-based			true	0.7	4	0.800000012	1	1	5734.399902	4489.399902	4489.399902	0.933333
0844	067	2048	0.05	1000	3	65	100	3	5	2	6144	5144	RM-1	40	form-based			true	0.7	4	0.800000012	1	1	5734.399902	4734.399902	4734.399902	0.933333
0845	017	2503	0.06	3056	4	65	100	3	6	2	7509	4453	RH-3	40	form-based			true	0.7	5	0.833333313	1	1	7008.399902	3952.399902	3952.399902	0.933333
0845	026	1894	0.04	2276	3	55	80	2.5	3	0	4735	2459	RH-3	40	form-based			true	0.7	4	1.333333373	1	1	5303.199707	3027.199707	3027.199707	1.12
0845	028	3457	0.08	5020	6	55	80	2.5	6	0	8642	3622	RH-3	40	form-based			true	0.7	7	1.166666627	1	1	9679.599609	4659.599609	4659.599609	1.120065
0845	031	3457	0.08	3450	6	55	80	2.5	6	0	8642	5192	RH-3	40	form-based			true	0.7	7	1.166666627	1	1	9679.599609	6229.599609	6229.599609	1.120065
0846	029	3436	0.08	7000	9	65	100	3	8	0	10308	3308	RH-3	50	form-based			true	0.7	10	1.25	1	1	12026	5026	5026	1.166667
0846	037	1475	0.03	4500	3	65	100	3	3	0	4425	0	RH-3	50	form-based			true	0.7	4	1.333333373	1	1	5162.5	662.5	662.5	1.166667
0847	029	2248	0.05	4443	5	65	100	3	5	0	6744	2301	RH-3	50	form-based			true	0.7	6	1.200000048	1	1	7868	3425	3425	1.166667
0847	030A	297	0.01	0	0	65	100	3	1	1	891	891	RH-3	50	form-based			true	0.7	1	1	1	1	1039.5	1039.5	1039.5	1.166667
0848	002D	3758	0.09	6070	10	65	100	3	9	0	11274	5204	RM-1	50	form-based			true	0.7	11	1.222222209	1	1	13153	7083	7083	1.166667
0848	002F	3767	0.09	4970	10	65	100	3	9	0	11301	6331	RM-1	50	form-based			true	0.7	11	1.222222209	1	1	13184.5	8214.5	8214.5	1.166667
0848	002G	3112	0.07	5150	8	65	100	3	7	0	9336	4186	RM-1	50	form-based			true	0.7	9	1.285714269	1	1	10892	5742	5742	1.166667
0849	001	2505	0.06	4700	6	65	100	3	6	0	7515	2815	RM-1	50	form-based		true	true	0.7	7	1.166666627	1	1	8767.5	4067.5	4067.5	1.166667
0849	008	1830	0.04	4500	6	65	100	3	4	0	5490	990	NCD-LOWI	65	form-based		true	true	0.75	7	1.75	1	1	8235	3735	3735	1.5
0849	008A	1032	0.02	1030	2	65	100	3	2	0	3096	2066	RH-3	50	form-based			true	0.7	3	1.5	1	1	3612	2582	2582	1.166667
0849	037	429	0.01	0	0	65	100	3	1	1	1287	1287	RM-1	50	form-based			true	0.7	1	1	1	1	1501.5	1501.5	1501.5	1.166667
0851	002	3300	0.08	7875	6	65	100	3	8	2	9900	2025	RTO-1	40	form-based			true	0.7	7	0.875	1	1	9240	1365	1365	0.933333
0852	003B	2401	0.06	3560	4	65	100	3	6	2	7203	3643	RTO-1	40	form-based			true	0.7	5	0.833333313	1	1	6722.799805	3162.799805	3162.799805	0.933333
0852	003C	2401	0.06	3560	4	65	100	3	6	2	7203	3643	RTO-1	40	form-based			true	0.7	5	0.833333313	1	1	6722.799805	3162.799805	3162.799805	0.933333
0852	009A	1515	0.03	2268	2	65	100	3	3	1	4545	2277	RTO-1	40	form-based			true	0.7	3	1	1	1	4242	1974	1974	0.933333
0852	041	1673	0.04	1275	3	65	100	3	4	1	5019	3744	RTO-1	40	form-based			true	0.7	4	1	1	1	4684.399902	3409.399902	3409.399902	0.933333
0852	046	1325	0.03	860	2	65	100	3	3	1	3975	3115	RTO-1	40	form-based			true	0.7	3	1	1	1	3710	2850	2850	0.933333

block_num	lot_num	Lot Size Feet	Lot Size Acres	Existing Bldg Sqft	Existing Units	sb79_MaxHeight	sb79_MaxDensity	sb79_MaxFAR	SB79- Gross Unit Capacity	SB79- Net Unit Capacity	SB79- Gross GSF Capacity	SB79- Net GSF Capacity	Existing SF Zoning	Existing SF Height Limit	Density Limit?	Density Limit ratio	Corner Parcel?	In R4	Max Lot Coverage	SF Unit Capacity Gross	% Gross Unit- SF vs SB79	SF Zoning- Net Unit Capacity	SF Zoning - Net Unit Capacity Limited by 200% SB79	SF Zoning- Gross GSF Capacity	SF Zoning- Net GSF Capacity	SF Zoning - Net GSF Capacity Limited by 200% SB79	% Gross GSF- SF vs SB79
0852	056	1295	0.03	1531	2	65	100	3	3	1	3885	2354	RTO-1	40	form-based			true	0.7	3	1	1	1	3626	2095	2095	0.933333
0852	060	1267	0.03	879	2	65	100	3	3	1	3801	2922	RTO-1	40	form-based			true	0.7	3	1	1	1	3547.599854	2668.599854	2668.599854	0.933333
0856	013	3445	0.08	9331	9	65	100	3	8	0	10335	1004	RTO-1	50	form-based			true	0.7	10	1.25	1	1	12057.5	2726.5	2726.5	1.166667
0856	018	6875	0.16	11550	18	65	100	3	16	0	20625	9075	RTO-1	50	form-based			true	0.7	19	1.1875	1	1	24062.5	12512.5	12512.5	1.166667
0858	003A	1100	0.03	710	1	65	100	3	3	2	3300	2590	RTO-1	40	form-based			true	0.7	2	0.666666687	1	1	3080	2370	2370	0.933333
0858	011A	1000	0.02	1384	1	65	100	3	2	1	3000	1616	RTO-1	40	form-based			true	0.7	2	1	1	1	2800	1416	1416	0.933333
0858	015C	1140	0.03	1710	1	65	100	3	3	2	3420	1710	RTO-1	40	form-based			true	0.7	2	0.666666687	1	1	3192	1482	1482	0.933333
0858	018	2375	0.05	5750	4	65	100	3	5	1	7125	1375	RTO-1	40	form-based		true	true	0.7	5	1	1	1	6650	900	900	0.933333
0858	041	1305	0.03	863	2	65	100	3	3	1	3915	3052	RTO-1	40	form-based			true	0.7	3	1	1	1	3654	2791	2791	0.933333
0858	047	1310	0.03	1694	2	65	100	3	3	1	3930	2236	RTO-1	40	form-based		true	true	0.7	3	1	1	1	3668	1974	1974	0.933333
0860	004	1437	0.03	3066	3	65	100	3	3	0	4311	1245	NC-1	50	form-based			true	0.75	4	1.333333373	1	1	5388.75	2322.75	2322.75	1.25
0860	008	1020	0.02	2470	2	65	100	3	2	0	3060	590	RH-3	50	form-based			true	0.7	3	1.5	1	1	3570	1100	1100	1.166667
0860	015A	1750	0.04	2180	4	65	100	3	4	0	5250	3070	RH-3	50	form-based			true	0.7	5	1.25	1	1	6125	3945	3945	1.166667
0860	017A	1150	0.03	1700	2	65	100	3	3	1	3450	1750	RH-3	50	form-based			true	0.7	3	1	1	1	4025	2325	2325	1.166667
0860	018A	1250	0.03	2000	2	65	100	3	3	1	3750	1750	RH-3	50	form-based			true	0.7	3	1	1	1	4375	2375	2375	1.166667
0860	047	1125	0.03	3000	2	65	100	3	3	1	3375	375	RH-3	50	form-based			true	0.7	3	1	1	1	3937.5	937.5	937.5	1.166667
0860	097	1000	0.02	676	2	65	100	3	2	0	3000	2324	NCD-LOWI	50	form-based			true	0.75	3	1.5	1	1	3750	3074	3074	1.25
0860	107	1069	0.02	1252	2	65	100	3	2	0	3207	1955	RH-3	50	form-based			true	0.7	3	1.5	1	1	3741.5	2489.5	2489.5	1.166667
0861	007	5291	0.12	14910	14	65	100	3	12	0	15873	963	RM-1	50	form-based		true	true	0.7	15	1.25	1	1	18518.5	3608.5	3608.5	1.166667
0861	020	5312	0.12	16500	14	65	100	3	12	0	15936	0	RH-3	50	form-based			true	0.7	15	1.25	1	1	18592	2092	2092	1.166667
0861	066	2656	0.06	1226	6	65	100	3	6	0	7968	6742	RH-3	50	form-based		true	true	0.7	7	1.166666627	1	1	9296	8070	8070	1.166667
0862	008A	949	0.02	1768	2	65	100	3	2	0	2847	1079	RH-3	50	form-based			true	0.7	3	1.5	1	1	3321.5	1553.5	1553.5	1.166667
0863	006	3263	0.07	3493	3	65	100	3	7	4	9789	6296	RH-2	40	density-lim	1500			0.7	4	0.571428597	1	1	9136.399414	5643.399414	5643.399414	0.933333
0863	009	1991	0.05	2691	3	65	100	3	5	2	5973	3282	RH-2	40	density-lim	1500			0.7	4	0.800000012	1	1	5574.799805	2883.799805	2883.799805	0.933333
0863	011	1627	0.04	2290	2	65	100	3	4	2	4881	2591	RTO-1	40	density-lim	600			0.7	3	0.75	1	1	4555.600098	2265.600098	2265.600098	0.933333
0863	016	1973	0.05	1731	2	65	100	3	5	3	5919	4188	RTO-1	40	density-lim	600			0.7	3	0.600000024	1	1	5524.399902	3793.399902	3793.399902	0.933333
0864	005	2375	0.05	4309	3	65	100	3	5	2	7125	2816	RH-2	40	density-lim	1500			0.7	4	0.800000012	1	1	6650	2341	2341	0.933333
0864	022	2183	0.05	3333	3	65	100	3	5	2	6549	3216	RTO-1	40	density-lim	600			0.7	4	0.800000012	1	1	6112.399902	2779.399902	2779.399902	0.933333
0865	013	2341	0.05	3203	3	65	100	3	5	2	7023	3820	RH-2	40	density-lim	1500			0.7	4	0.800000012	1	1	6554.799805	3351.799805	3351.799805	0.933333
0865	023	2250	0.05	2300	3	65	100	3	5	2	6750	4450	RTO-1	40	density-lim	600			0.7	4	0.800000012	1	1	6300	4000	4000	0.933333
0865	026	2754	0.06	1357	3	65	100	3	6	3	8262	6905	RH-2	40	density-lim	1500			0.7	4	0.666666687	1	1	7711.199707	6354.199707	6354.199707	0.933333
0865	033	2250	0.05	1500	3	65	100	3	5	2	6750	5250	RTO-1	40	density-lim	600			0.7	4	0.800000012	1	1	6300	4800	4800	0.933333
0865	045	2250	0.05	5558	3	65	100	3	5	2	6750	1192	RTO-1	40	density-lim	600			0.7	4	0.800000012	1	1	6300	742	742	0.933333
0866	008	2652	0.06	6600	3	65	100	3	6	3	7956	1356	RTO-1	40	density-lim	600			0.7	4	0.666666687	1	1	7425.600098	825.6000977	825.6000977	0.933333
0866	009	2440	0.06	6726	3	65	100	3	6	3	7320	594	RTO-1	40	density-lim	600			0.7	4	0.666666687	1	1	6832	106	106	0.933333
0866	010	2255	0.05	5280	3	65	100	3	5	2	6765	1485	RH-2	40	density-lim	1500			0.7	4	0.800000012	1	1	6314	1034	1034	0.933333
0866	011	2255	0.05	4380	3	65	100	3	5	2	6765	2385	RH-2	40	density-lim	1500			0.7	4	0.800000012	1	1	6314	1934	1934	0.933333
0866	022	2417	0.06	4010	3	65	100	3	6	3	7251	3241	RTO-1	40	density-lim	600			0.7	4	0.666666687	1	1	6767.600098	2757.600098	2757.600098	0.933333
0866	025	2250	0.05	1270	3	65	100	3	5	2	6750	5480	RTO-1	40	density-lim	600			0.7	4	0.800000012	1	1	6300	5030	5030	0.933333
0866	030	2433	0.06	956	3	65	100	3	6	3	7299	6343	RTO-1	40	density-lim	600			0.7	4	0.666666687	1	1	6812.399902	5856.399902	5856.399902	0.933333
0866	033	2528	0.06	1755	3	65	100	3	6	3	7584	5829	RTO-1	40	density-lim	600			0.7	4	0.666666687	1	1	7078.399902	5323.399902	5323.399902	0.933333
0866	036	2210	0.05	1280	3	65	100	3	5	2	6630	5350	RTO-1	40	density-lim	600			0.7	4	0.800000012	1	1	6188	4908	4908	0.933333
0867	001	1425	0.03	4104	2	65	100	3	3	1	4275	171	NC-1	40	form-based		true	true	0.75	3	1	1	1	4275	171	171	1
0867	003	1945	0.04	5031	3	65	100	3	4	1	5835	804	NC-1	40	form-based			true	0.75	4	1	1	1	5835	804	804	1
0867	008	1944	0.04	4320	3	65	100	3	4	1	5832	1512	RTO-1	40	form-based			true	0.7	4	1	1	1	5443.199707	1123.199707	1123.199707	0.933333
0867	008A	1944	0.04	4320	3	65	100	3	4	1	5832	1512	RTO-1	40	form-based			true	0.7	4	1	1	1	5443.199707	1123.199707	1123.199707	0.933333
0867	012A	1500	0.03	2100	2	65	100	3	3	1	4500	2400	RTO-1	40	form-based			true	0.7	3	1	1	1	4200	2100	2100	0.933333
0867	016	1665	0.04	2450	2	65	100	3	4	2	4995	2545	RTO-1	40	form-based			true	0.7	3	0.75	1	1	4662	2212	2212	0.933333
0867	019A	1578	0.04	2766	2	65	100	3	4	2	4734	1968	RTO-1	40	form-based			true	0.7	3	0.75	1	1	4418.399902	1652.399902	1652.399902	0.933333
0867	031	2980	0.07	7360	5	65	100	3	7	2	8940	1580	RTO-1	40	form-based			true	0.7	6	0.857142866	1	1	8344	984	984	0.933333
0867	058	1578	0.04	500	2	65	100	3	4	2	4734	4234	RTO-1	40	form-based			true	0.7	3	0.75	1	1	4418.399902	3918.399902	3918.399902	0.933333
0867	060	1525	0.04	1741	2	65	100	3	4	2	4575	2834	RTO-1	40	form-based			true	0.7	3	0.75	1	1	4270	2529	2529	0.933333
0867	061	1475	0.03	2273	2	65	100	3	3	1	4425	2152	RTO-1	40	form-based			true	0.7	3	1	1	1	4130	1857	1857	0.933333
0867	068	1850	0.04	4275	3	65	100	3	4	1	5550	1275	RTO-1	40	form-based			true	0.7	4	1	1	1	5180	905	905	0.933333
0867	070	1500	0.03	1200	2	65	100	3	3	1	4500	3300	RTO-1	40	form-based			true	0.7	3	1	1	1	4200	3000	3000	0.933333
0867	076	1353	0.03	958	2	65	100	3	3	1	4059	3101	RTO-1	40	form-based			true	0.7	3	1	1	1	3788.399902	2830.399902	2830.399902	0.933333
0867	078	1300	0.03	772	2	65	100	3	3	1	3900	3128	RTO-1	40	form-based			true	0.7	3	1	1	1	3640	2868	2868	0.933333
0867	080	1500	0.03	852	2	65	100	3	3	1	4500	3648	RTO-1	40	form-based			true	0.7	3	1	1	1	4200	3348	3348	0.933333
0867	082	1819	0.04	4275	3	65	100	3	4	1	5457	1182	RTO-1	40	form-based			true	0.7	4	1	1	1	5093.199707	818.199707	818.199707	0.933333
0867	085	1500	0.03	1500	2	65	100	3	3	1	4500	3000	RTO-1	40	form-based			true	0.7	3	1	1	1	4200	2700	2700	0.933333
0867	087	1851	0.04	1245	3	65	100	3	4	1	5553	4308	RTO-1	40	form-based			true	0.7	4	1	1	1	5182.799805	3937.799805	3937.799805	0.933333
0868	008B	835	0.02	1050	1	65	100	3	2	1	2505	1455	RTO-1	40	form-based			true	0.7	2	1	1	1	2338	1288	1288	0.933333
0868	008C	843	0.02	1050	1	65	100	3	2	1	2529	1479	RTO-1	40	form-based			true	0.7	2	1	1	1	2360.399902	1310.399902	1310.399902	0.933333
0868	010	1250	0.03	1750	2	65	100	3	3	1	3750	2000	RTO-1	40	form-based			true	0.7	3	1	1	1	3500	1750	1750	0.933333

block_num	lot_num	Lot Size Feet	Lot Size Acres	Existing Bldg Sqft	Existing Units	sb79_MaxHeight	sb79_MaxDensity	sb79_MaxFAR	SB79- Gross Unit Capacity	SB79- Net Unit Capacity	SB79- Gross GSF Capacity	SB79- Net GSF Capacity	Existing SF Zoning	Existing SF Height Limit	Density Limit?	Density Limit ratio	Corner Parcel?	In R4	Max Lot Coverage	SF Unit Capacity Gross	% Gross Unit- SF vs SB79	SF Zoning- Net Unit Capacity	SF Zoning - Net Unit Capacity Limited by 200% SB79	SF Zoning- Gross GSF Capacity	SF Zoning- Net GSF Capacity	SF Zoning - Net GSF Capacity Limited by 200% SB79	% Gross GSF- SF vs SB79
0868	011A	1250	0.03	1750	2	65	100	3	3	1	3750	2000	RTO-1	40	form-based			true	0.7	3	1	1	1	3500	1750	1750	0.933333
0868	020	1951	0.04	4350	3	65	100	3	4	1	5853	1503	RTO-1	40	form-based			true	0.7	4	1	1	1	5462.799805	1112.799805	1112.799805	0.933333
0868	034	1616	0.04	2370	2	65	100	3	4	2	4848	2478	RTO-1	40	form-based			true	0.7	3	0.75	1	1	4524.799805	2154.799805	2154.799805	0.933333
0868	034A	1375	0.03	2260	2	65	100	3	3	1	4125	1865	RTO-1	40	form-based			true	0.7	3	1	1	1	3850	1590	1590	0.933333
0868	036A	1125	0.03	1170	1	65	100	3	3	2	3375	2205	RTO-1	40	form-based			true	0.7	2	0.666666687	1	1	3150	1980	1980	0.933333
0868	042	1907	0.04	400	3	65	100	3	4	1	5721	5321	NC-1	40	form-based		true	true	0.75	4	1	1	1	5721	5321	5321	1
0868	055	1382	0.03	868	2	65	100	3	3	1	4146	3278	RTO-1	40	form-based			true	0.7	3	1	1	1	3869.599854	3001.599854	3001.599854	0.933333
0868	059	1618	0.04	1102	2	65	100	3	4	2	4854	3752	RTO-1	40	form-based			true	0.7	3	0.75	1	1	4530.399902	3428.399902	3428.399902	0.933333
0868	061	1312	0.03	1125	2	65	100	3	3	1	3936	2811	RTO-1	40	form-based			true	0.7	3	1	1	1	3673.599854	2548.599854	2548.599854	0.933333
0868	063	1375	0.03	1265	2	65	100	3	3	1	4125	2860	RTO-1	40	form-based			true	0.7	3	1	1	1	3850	2585	2585	0.933333
0868	065	1951	0.04	2308	3	65	100	3	4	1	5853	3545	RTO-1	40	form-based			true	0.7	4	1	1	1	5462.799805	3154.799805	3154.799805	0.933333
0868	069	1599	0.04	1105	2	65	100	3	4	2	4797	3692	RTO-1	40	form-based			true	0.7	3	0.75	1	1	4477.199707	3372.199707	3372.199707	0.933333
0868	073	1867	0.04	3060	3	65	100	3	4	1	5601	2541	RTO-1	40	form-based			true	0.7	4	1	1	1	5227.600098	2167.600098	2167.600098	0.933333
0868	080	1390	0.03	952	2	65	100	3	3	1	4170	3218	RTO-1	40	form-based			true	0.7	3	1	1	1	3892	2940	2940	0.933333
0868	082	1280	0.03	875	2	65	100	3	3	1	3840	2965	RTO-1	40	form-based			true	0.7	3	1	1	1	3584	2709	2709	0.933333
0868	090	3220	0.07	6220	6	65	100	3	7	1	9660	3440	RTO-1	40	form-based			true	0.7	7	1	1	1	9016	2796	2796	0.933333
0868	095	1430	0.03	1043	2	65	100	3	3	1	4290	3247	RTO-1	40	form-based			true	0.7	3	1	1	1	4004	2961	2961	0.933333
0869	009	2754	0.06	3360	7	65	100	3	6	0	8262	4902	RTO-1	50	form-based			true	0.7	8	1.333333373	1	1	9639	6279	6279	1.166667
0869	013	3609	0.08	2843	9	65	100	3	8	0	10827	7984	RTO-1	50	form-based			true	0.7	10	1.25	1	1	12631.5	9788.5	9788.5	1.166667
0869	018	3435	0.08	3806	6	65	100	3	8	2	10305	6499	RTO-1	40	form-based			true	0.7	7	0.875	1	1	9618	5812	5812	0.933333
0869	053	3300	0.08	385	6	65	100	3	8	2	9900	9515	RTO-1	40	form-based			true	0.7	7	0.875	1	1	9240	8855	8855	0.933333
0875	020	427	0.01	321	0	65	100	3	1	1	1281	960	RTO-1	40	form-based			true	0.7	1	1	1	1	1195.599976	874.5999756	874.5999756	0.933333
0963	010	3320	0.08	5412	6	55	80	2.5	6	0	8300	2888	RH-1	40	form-based			true	0.7	7	1.166666627	1	1	9296	3884	3884	1.12
0966	002	1111	0.03	3625	1	55	80	2.5	2	1	2778	0	RH-1	40	form-based			true	0.7	2	1	1	1	3110.800049	0	0	1.119798
0966	003	916	0.02	3827	1	55	80	2.5	2	1	2290	0	RH-1	40	form-based			true	0.7	2	1	1	1	2564.800049	0	0	1.12
0972	011A	960	0.02	2558	1	55	80	2.5	2	1	2400	0	RH-1	40	form-based			true	0.7	2	1	1	1	2688	130	130	1.12
0973	016	1036	0.02	2160	1	55	80	2.5	2	1	2590	430	RH-1	40	form-based			true	0.7	2	1	1	1	2900.800049	740.8000488	740.8000488	1.12
0975	012	1611	0.04	3210	2	55	80	2.5	3	1	4028	818	RH-3	40	form-based			true	0.7	3	1	1	1	4510.799805	1300.799805	1300.799805	1.119861
0975	013	998	0.02	1800	1	55	80	2.5	2	1	2495	695	RH-3	40	form-based		true	true	0.7	2	1	1	1	2794.399902	994.3999023	994.3999023	1.12
0976	005	2650	0.06	2820	5	55	80	2.5	5	0	6625	3805	RH-3	40	form-based			true	0.7	6	1.200000048	1	1	7420	4600	4600	1.12
0977	003	1895	0.04	3088	3	55	80	2.5	3	0	4738	1650	RH-2	40	form-based			true	0.7	4	1.333333373	1	1	5306	2218	2218	1.119882
0979	011	3511	0.08	6787	6	65	100	3	8	2	10533	3746	RH-2	40	form-based			true	0.7	7	0.875	1	1	9830.799805	3043.799805	3043.799805	0.933333
0980	003	3469	0.08	7275	6	65	100	3	8	2	10407	3132	RM-1	40	form-based			true	0.7	7	0.875	1	1	9713.200195	2438.200195	2438.200195	0.933333
0980	013	4389	0.1	6100	9	65	100	3	10	1	13167	7067	NC-1	40	form-based			true	0.75	10	1	1	1	13167	7067	7067	1
0980	043	3469	0.08	1000	6	65	100	3	8	2	10407	9407	RM-1	40	form-based			true	0.7	7	0.875	1	1	9713.200195	8713.200195	8713.200195	0.933333
0980	055	6312	0.14	1065	12	65	100	3	14	2	18936	17871	RM-1	40	form-based		true	true	0.7	13	0.928571403	1	1	17673.59961	16608.59961	16608.59961	0.933333
0981	005	2241	0.05	2680	4	65	100	3	5	1	6723	4043	RH-2	40	form-based			true	0.7	5	1	1	1	6274.799805	3594.799805	3594.799805	0.933333
0981	026A	1228	0.03	3138	2	65	100	3	3	1	3684	546	RH-3	40	form-based			true	0.7	3	1	1	1	3438.399902	300.3999023	300.3999023	0.933333
0981	068	3174	0.07	1151	6	65	100	3	7	1	9522	8371	RH-2	40	form-based			true	0.7	7	1	1	1	8887.200195	7736.200195	7736.200195	0.933333
0982	013	3184	0.07	5164	6	65	100	3	7	1	9552	4388	RH-3	40	form-based			true	0.7	7	1	1	1	8915.200195	3751.200195	3751.200195	0.933333
0983	001	3737	0.09	7957	7	65	100	3	9	2	11211	3254	RH-2	40	form-based		true	true	0.7	8	0.888888896	1	1	10463.59961	2506.599609	2506.599609	0.933333
0983	021	3228	0.07	6300	6	65	100	3	7	1	9684	3384	RH-2	40	form-based			true	0.7	7	1	1	1	9038.399414	2738.399414	2738.399414	0.933333
0986	003	8372	0.19	34425	17	55	80	2.5	15	0	20930	0	RH-1	40	form-based		true	true	0.7	18	1.200000048	1	1	23441.59961	0	0	1.12
0998	014D	259	0.01	0	0	65	100	3	1	1	777	777	RM-1	40	form-based			true	0.7	1	1	1	1	725.2000122	725.2000122	725.2000122	0.933333
0999	001A	1009	0.02	2400	1	65	100	3	2	1	3027	627	RH-3	40	form-based			true	0.7	2	1	1	1	2825.199951	425.1999512	425.1999512	0.933333
0999	034	6384	0.15	1062	12	65	100	3	15	3	19152	18090	RH-3	40	form-based			true	0.7	13	0.866666675	1	1	17875.19922	16813.19922	16813.19922	0.933333
1000	013	6384	0.15	12375	12	65	100	3	15	3	19152	6777	RH-3	40	form-based			true	0.7	13	0.866666675	1	1	17875.19922	5500.199219	5500.199219	0.933333
1000	022	2676	0.06	2550	5	65	100	3	6	1	8028	5478	RH-2	40	form-based			true	0.7	6	1	1	1	7492.799805	4942.799805	4942.799805	0.933333
1001	001	3230	0.07	8400	6	65	100	3	7	1	9690	1290	RM-1	40	form-based		true	true	0.7	7	1	1	1	9044	644	644	0.933333
1001	014	3511	0.08	6257	6	65	100	3	8	2	10533	4276	RH-2	40	form-based			true	0.7	7	0.875	1	1	9830.799805	3573.799805	3573.799805	0.933333
1001	020	2775	0.06	3588	5	65	100	3	6	1	8325	4737	RH-2	40	form-based			true	0.7	6	1	1	1	7770	4182	4182	0.933333
1001	028	3283	0.08	6600	6	65	100	3	8	2	9849	3249	RH-2	40	form-based			true	0.7	7	0.875	1	1	9192.399414	2592.399414	2592.399414	0.933333
1001	034	3226	0.07	1070	6	65	100	3	7	1	9678	8608	RM-1	40	form-based			true	0.7	7	1	1	1	9032.799805	7962.799805	7962.799805	0.933333
1001	062	2492	0.06	1504	4	65	100	3	6	2	7476	5972	RH-2	40	form-based			true	0.7	5	0.833333313	1	1	6977.600098	5473.600098	5473.600098	0.933333
1002	019	2750	0.06	4950	5	65	100	3	6	1	8250	3300	RH-2	40	form-based			true	0.7	6	1	1	1	7700	2750	2750	0.933333
1002	023	4125	0.09	5475	8	65	100	3	9	1	12375	6900	RH-2	40	form-based			true	0.7	9	1	1	1	11550	6075	6075	0.933333
1002	040	2513	0.06	940	4	65	100	3	6	2	7539	6599	RH-2	40	form-based		true	true	0.7	5	0.833333313	1	1	7036.399902	6096.399902	6096.399902	0.933333
1003	039	3256	0.07	5600	6	65	100	3	7	1	9768	4168	RH-3	40	form-based			true	0.7	7	1	1	1	9116.799805	3516.799805	3516.799805	0.933333
1004	032	1553	0.04	2614	2	65	100	3	4	2	4659	2045	RH-2	40	form-based			true	0.7	3	0.75	1	1	4348.399902	1734.399902	1734.399902	0.933333
1005	003	3094	0.07	4960	8	65	100	3	7	0	9282	4322	RH-2	50	form-based		true	true	0.7	9	1.285714269	1	1	10829	5869	5869	1.166667
1006	003	2562	0.06	3480	4	65	100	3	6	2	7686	4206	RH-2	40	form-based			true	0.7	5	0.833333313	1	1	7173.600098	3693.600098	3693.600098	0.933333
1007	002	3194	0.07	6927	6	65	100	3	7	1	9582	2655	RH-2	40	form-based			true	0.7	7	1	1	1	8943.200195	2016.200195	2016.200195	0.933333
1007	006	750	0.02	1893	1	65	100	3	2	1	2250	357	RH-2	50	form-based			true	0.7	2	1	1	1	2625	732	732	1.166667
1007	021	3199	0.07	7307	6	65	100	3	7	1	9597	2290	RM-1	40	form-based			true	0.7	7	1	1	1	8957.200195	1650.200195	1650.200195	0.933333

block_num	lot_num	Lot Size Feet	Lot Size Acres	Existing Bldg Sqft	Existing Units	sb79_MaxHeight	sb79_MaxDensity	sb79_MaxFAR	SB79- Gross Unit Capacity	SB79- Net Unit Capacity	SB79- Gross GSF Capacity	SB79- Net GSF Capacity	Existing SF Zoning	Existing SF Height Limit	Density Limit?	Density Limit ratio	Corner Parcel?	In R4	Max Lot Coverage	SF Unit Capacity Gross	% Gross Unit- SF vs SB79	SF Zoning- Net Unit Capacity	SF Zoning - Net Unit Capacity Limited by 200% SB79	SF Zoning- Gross GSF Capacity	SF Zoning- Net GSF Capacity	SF Zoning - Net GSF Capacity Limited by 200% SB79	% Gross GSF- SF vs SB79
1007	027	3198	0.07	1253	6	65	100	3	7	1	9594	8341	RM-1	40	form-based			true	0.7	7	1	1	1	8954.399414	7701.399414	7701.399414	0.933333
1007	037	3305	0.08	1105	6	65	100	3	8	2	9915	8810	RM-1	40	form-based		true	true	0.7	7	0.875	1	1	9254	8149	8149	0.933333
1008	002	3623	0.08	6308	7	65	100	3	8	1	10869	4561	RM-1	40	form-based			true	0.7	8	1	1	1	10144.39941	3836.399414	3836.399414	0.933333
1008	041	2462	0.06	715	6	65	100	3	6	0	7386	6671	RM-1	50	form-based			true	0.7	7	1.166666627	1	1	8617	7902	7902	1.166667
1009	034	3227	0.07	1035	6	65	100	3	7	1	9681	8646	RH-2	40	form-based			true	0.7	7	1	1	1	9035.599609	8000.599609	8000.599609	0.933333
1010	015	2093	0.05	7410	7	55	80	2.5	4	0	5232	0	NCD-SACR	65	form-based		true	true	0.75	8	2	1	1	9418.5	2008.5	2008.5	1.800172
1012	010	2310	0.05	2824	5	55	80	2.5	4	0	5775	2951	RH-3	50	form-based			true	0.7	6	1.5	1	1	8085	5261	5261	1.4
1013	002	3317	0.08	7800	6	55	80	2.5	6	0	8292	492	RH-1	40	form-based			true	0.7	7	1.166666627	1	1	9287.599609	1487.599609	1487.599609	1.120067
1013	006	4610	0.11	15450	12	55	80	2.5	9	0	11525	0	RM-1	50	form-based		true	true	0.7	13	1.444444418	1	1	16135	685	685	1.4
1013	015	2460	0.06	6450	6	55	80	2.5	5	0	6150	0	RM-1	50	form-based		true	true	0.7	7	1.399999976	1	1	8610	2160	2160	1.4
1026	030	5250	0.12	762	14	65	100	3	12	0	15750	14988	RH-2	50	form-based			true	0.7	15	1.25	1	1	18375	17613	17613	1.166667
1028	008A	2062	0.05	4680	3	65	100	3	5	2	6186	1506	RH-2	40	form-based			true	0.7	4	0.800000012	1	1	5773.600098	1093.600098	1093.600098	0.933333
1029	004	2269	0.05	3270	4	65	100	3	5	1	6807	3537	RM-1	40	form-based			true	0.7	5	1	1	1	6353.199707	3083.199707	3083.199707	0.933333
1029	034	1624	0.04	1182	2	65	100	3	4	2	4872	3690	RH-2	40	form-based			true	0.7	3	0.75	1	1	4547.199707	3365.199707	3365.199707	0.933333
1031	008	2500	0.06	3916	4	65	100	3	6	2	7500	3584	RH-2	40	form-based			true	0.7	5	0.833333313	1	1	7000	3084	3084	0.933333
1036	021	3445	0.08	6138	6	65	100	3	8	2	10335	4197	RH-2	40	form-based			true	0.7	7	0.875	1	1	9646	3508	3508	0.933333
1046	009	1875	0.04	3170	3	65	100	3	4	1	5625	2455	RH-3	40	form-based		true	true	0.7	4	1	1	1	5250	2080	2080	0.933333
1046	015	2100	0.05	4490	6	65	100	3	5	0	6300	1810	RM-1	65	form-based			true	0.7	7	1.399999976	1	1	8820	4330	4330	1.4
1046	029	2501	0.06	4230	4	65	100	3	6	2	7503	3273	RH-3	40	form-based			true	0.7	5	0.833333313	1	1	7002.799805	2772.799805	2772.799805	0.933333
1047	040	1639	0.04	2050	2	65	100	3	4	2	4917	2867	RH-2	40	form-based			true	0.7	3	0.75	1	1	4589.199707	2539.199707	2539.199707	0.933333
1048	024	1389	0.03	1440	2	65	100	3	3	1	4167	2727	RH-2	40	form-based			true	0.7	3	1	1	1	3889.199951	2449.199951	2449.199951	0.933333
1048	027A	731	0.02	1308	1	65	100	3	2	1	2193	885	RH-2	40	form-based			true	0.7	2	1	1	1	2046.799927	738.7999268	738.7999268	0.933333
1050	006B	1698	0.04	2215	3	65	100	3	4	1	5094	2879	RH-2	40	form-based			true	0.7	4	1	1	1	4754.399902	2539.399902	2539.399902	0.933333
1050	006C	779	0.02	1057	1	65	100	3	2	1	2337	1280	RH-2	40	form-based			true	0.7	2	1	1	1	2181.199951	1124.199951	1124.199951	0.933333
1050	006E	743	0.02	640	1	65	100	3	2	1	2229	1589	RH-2	40	form-based			true	0.7	2	1	1	1	2080.399902	1440.399902	1440.399902	0.933333
1053	005A	1645	0.04	2792	2	65	100	3	4	2	4935	2143	RH-3	40	form-based			true	0.7	3	0.75	1	1	4606	1814	1814	0.933333
1053	021	2500	0.06	3612	4	65	100	3	6	2	7500	3888	RH-3	40	form-based			true	0.7	5	0.833333313	1	1	7000	3388	3388	0.933333
1053	022A	1522	0.03	3000	2	65	100	3	3	1	4566	1566	RH-3	40	form-based		true	true	0.7	3	1	1	1	4261.600098	1261.600098	1261.600098	0.933333
1054	009	1116	0.03	720	1	65	100	3	3	2	3348	2628	RH-3	40	form-based			true	0.7	2	0.666666687	1	1	3124.800049	2404.800049	2404.800049	0.933333
1054	010	2450	0.06	2780	4	65	100	3	6	2	7350	4570	RH-3	40	form-based			true	0.7	5	0.833333313	1	1	6860	4080	4080	0.933333
1054	019	2550	0.06	2740	4	65	100	3	6	2	7650	4910	RH-3	40	form-based			true	0.7	5	0.833333313	1	1	7140	4400	4400	0.933333
1054	023	1052	0.02	1404	1	65	100	3	2	1	3156	1752	RH-3	40	form-based			true	0.7	2	1	1	1	2945.599854	1541.599854	1541.599854	0.933333
1054	030	3777	0.09	5147	7	65	100	3	9	2	11331	6184	RH-2	40	form-based			true	0.7	8	0.888888896	1	1	10575.59961	5428.599609	5428.599609	0.933333
1055	015	8377	0.19	23170	28	65	100	3	19	0	25131	1961	RM-2	65	form-based		true	true	0.7	29	1.526315808	1	1	35183.39844	12013.39844	12013.39844	1.4
1061	045	5982	0.14	8865	12	65	100	3	14	2	17946	9081	RM-2	40	form-based		true	true	0.7	13	0.928571403	1	1	16749.59961	7884.599609	7884.599609	0.933333
1058	011	4101	0.09	4922	8	65	100	3	9	1	12303	7381	RH-3	40	form-based		true	true	0.7	9	1	1	1	11482.7998	6560.799805	6560.799805	0.933333
1062	034	3890	0.09	5352	7	65	100	3	9	2	11670	6318	RM-1	40	form-based			true	0.7	8	0.888888896	1	1	10892	5540	5540	0.933333
1064	008	3016	0.07	4090	5	65	100	3	7	2	9048	4958	RH-2	40	form-based			true	0.7	6	0.857142866	1	1	8444.799805	4354.799805	4354.799805	0.933333
1065	046	6090	0.14	11850	12	65	100	3	14	2	18270	6420	RM-2	40	form-based			true	0.7	13	0.928571403	1	1	17052	5202	5202	0.933333
1069	003	2950	0.07	3450	5	65	100	3	7	2	8850	5400	RH-2	40	form-based			true	0.7	6	0.857142866	1	1	8260	4810	4810	0.933333
1069	010	1490	0.03	1570	2	65	100	3	3	1	4470	2900	RH-2	40	form-based			true	0.7	3	1	1	1	4172	2602	2602	0.933333
1069	010A	1112	0.03	1450	1	65	100	3	3	2	3336	1886	RH-2	40	form-based			true	0.7	2	0.666666687	1	1	3113.599854	1663.599854	1663.599854	0.933333
1073	001	1738	0.04	4800	3	65	100	3	4	1	5214	414	RH-3	40	form-based		true	true	0.7	4	1	1	1	4866.399902	66.39990234	66.39990234	0.933333
1073	007A	1836	0.04	2120	3	65	100	3	4	1	5508	3388	RH-3	40	form-based			true	0.7	4	1	1	1	5140.799805	3020.799805	3020.799805	0.933333
1073	026	2300	0.05	845	4	65	100	3	5	1	6900	6055	RH-3	40	form-based			true	0.7	5	1	1	1	6440	5595	5595	0.933333
1073	051	2435	0.06	800	4	65	100	3	6	2	7305	6505	RH-3	40	form-based			true	0.7	5	0.833333313	1	1	6818	6018	6018	0.933333
1074	010	2500	0.06	4050	4	65	100	3	6	2	7500	3450	RH-3	40	form-based			true	0.7	5	0.833333313	1	1	7000	2950	2950	0.933333
1074	018A	1375	0.03	1902	2	65	100	3	3	1	4125	2223	RH-3	40	form-based			true	0.7	3	1	1	1	3850	1948	1948	0.933333
1074	020B	2040	0.05	2712	3	65	100	3	5	2	6120	3408	RH-3	40	form-based			true	0.7	4	0.800000012	1	1	5712	3000	3000	0.933333
1076	017	3406	0.08	9120	6	65	100	3	8	2	10218	1098	RM-1	40	form-based		true	true	0.7	7	0.875	1	1	9536.799805	416.7998047	416.7998047	0.933333
1080	002	1750	0.04	4260	3	65	100	3	4	1	5250	990	RH-3	40	form-based			true	0.7	4	1	1	1	4900	640	640	0.933333
1080	003	1750	0.04	4260	3	65	100	3	4	1	5250	990	RH-3	40	form-based			true	0.7	4	1	1	1	4900	640	640	0.933333
1080	021A	1171	0.03	1075	1	65	100	3	3	2	3513	2438	RH-3	40	form-based			true	0.7	2	0.666666687	1	1	3278.800049	2203.800049	2203.800049	0.933333
1080	021B	1163	0.03	1458	1	65	100	3	3	2	3489	2031	RH-3	40	form-based			true	0.7	2	0.666666687	1	1	3256.399902	1798.399902	1798.399902	0.933333
1080	021C	1155	0.03	975	1	65	100	3	3	2	3465	2490	RH-3	40	form-based		true	true	0.7	2	0.666666687	1	1	3234	2259	2259	0.933333
1081	002	1650	0.04	2484	2	85	140	4	6	4	6600	4116	RH-3	40	form-based			true	0.7	3	0.5	1	1	4620	2136	2136	0.7
1081	026	3781	0.09	2860	7	65	100	3	9	2	11343	8483	RH-3	40	form-based			true	0.7	8	0.888888896	1	1	10586.7998	7726.799805	7726.799805	0.933333
1082	020	2323	0.05	2792	4	65	100	3	5	1	6969	4177	RH-3	40	form-based			true	0.7	5	1	1	1	6504.399902	3712.399902	3712.399902	0.933333
1082	033	1262	0.03	1035	2	65	100	3	3	1	3786	2751	RH-3	40	form-based			true	0.7	3	1	1	1	3533.599854	2498.599854	2498.599854	0.933333
1087	013C	108	0	2280	0	65	100	3	0	0	324	0	RTO-C	85	form-based			true	0.75	1		1	1	648	0	0	2
1100	030	1920	0.04	4605	6	65	100	3	4	0	5760	1155	RTO-C	65	form-based			true	0.75	7	1.75	1	1	8640	4035	4035	1.5
1101	019	2188	0.05	4122	6	65	100	3	5	0	6564	2442	RM-3	50	form-based			true	0.75	7	1.399999976	1	1	8205	4083	4083	1.25
1102	002	3000	0.07	4800	5	65	100	3	7	2	9000	4200	RM-1	40	form-based		true	true	0.7	6	0.857142866	1	1	8400	3600	3600	0.933333
1102	016	1531	0.04	1475	2	65	100	3	4	2	4593	3118	RM-1	40	form-based			true	0.7	3	0.75	1	1	4286.799805	2811.799805	2811.799805	0.933333

block_num	lot_num	Lot Size Feet	Lot Size Acres	Existing Bldg Sqft	Existing Units	sb79_MaxHeight	sb79_MaxDensity	sb79_MaxFAR	SB79- Gross Unit Capacity	SB79- Net Unit Capacity	SB79- Gross GSF Capacity	SB79- Net GSF Capacity	Existing SF Zoning	Existing SF Height Limit	Density Limit?	Density Limit ratio	Corner Parcel?	In R4	Max Lot Coverage	SF Unit Capacity Gross	% Gross Unit- SF vs SB79	SF Zoning- Net Unit Capacity	SF Zoning - Net Unit Capacity Limited by 200% SB79	SF Zoning- Gross GSF Capacity	SF Zoning- Net GSF Capacity	SF Zoning - Net GSF Capacity Limited by 200% SB79	% Gross GSF- SF vs SB79
1125	034	2523	0.06	720	4	65	100	3	6	2	7569	6849	RM-1	40	form-based			true	0.7	5	0.833333313	1	1	7064.399902	6344.399902	6344.399902	0.933333
1112	024	4177	0.1	5616	8	65	100	3	10	2	12531	6915	RH-2	40	form-based		true	true	0.7	9	0.899999976	1	1	11695.59961	6079.599609	6079.599609	0.933333
1129	012A	4452	0.1	7266	12	65	100	3	10	0	13356	6090	RM-3	50	form-based			true	0.75	13	1.299999952	1	1	16695	9429	9429	1.25
1130	009	1639	0.04	2350	2	65	100	3	4	2	4917	2567	RM-1	40	form-based			true	0.7	3	0.75	1	1	4589.199707	2239.199707	2239.199707	0.933333
1130	009A	1639	0.04	2350	2	65	100	3	4	2	4917	2567	RM-1	40	form-based		true	true	0.7	3	0.75	1	1	4589.199707	2239.199707	2239.199707	0.933333
1131	002B	1174	0.03	1302	1	65	100	3	3	2	3522	2220	RH-1	40	form-based			true	0.7	2	0.666666687	1	1	3287.199951	1985.199951	1985.199951	0.933333
1131	010B	1610	0.04	2974	2	65	100	3	4	2	4830	1856	RH-2	40	form-based		true	true	0.7	3	0.75	1	1	4508	1534	1534	0.933333
1131	018	1506	0.03	1154	2	65	100	3	3	1	4518	3364	RH-2	40	form-based			true	0.7	3	1	1	1	4216.799805	3062.799805	3062.799805	0.933333
1133	007A	1485	0.03	2100	2	65	100	3	3	1	4455	2355	RH-2	40	form-based			true	0.7	3	1	1	1	4158	2058	2058	0.933333
1133	007C	1549	0.04	2982	2	65	100	3	4	2	4647	1665	RH-2	40	form-based		true	true	0.7	3	0.75	1	1	4337.199707	1355.199707	1355.199707	0.933333
1135	024	1577	0.04	2800	2	65	100	3	4	2	4731	1931	RH-2	40	form-based			true	0.7	3	0.75	1	1	4415.600098	1615.600098	1615.600098	0.933333
1135	026	1570	0.04	1421	2	65	100	3	4	2	4710	3289	RH-2	40	form-based		true	true	0.7	3	0.75	1	1	4396	2975	2975	0.933333
1136	001	1408	0.03	2318	2	65	100	3	3	1	4224	1906	RH-2	40	form-based		true	true	0.7	3	1	1	1	3942.399902	1624.399902	1624.399902	0.933333
1136	024	1482	0.03	2500	2	65	100	3	3	1	4446	1946	RH-2	40	form-based			true	0.7	3	1	1	1	4149.600098	1649.600098	1649.600098	0.933333
1136	025	1482	0.03	2500	2	65	100	3	3	1	4446	1946	RH-2	40	form-based			true	0.7	3	1	1	1	4149.600098	1649.600098	1649.600098	0.933333
1136	026	1482	0.03	2318	2	65	100	3	3	1	4446	2128	RH-2	40	form-based			true	0.7	3	1	1	1	4149.600098	1831.600098	1831.600098	0.933333
1139	011A	1373	0.03	2240	2	65	100	3	3	1	4119	1879	RH-2	40	form-based		true	true	0.7	3	1	1	1	3844.399902	1604.399902	1604.399902	0.933333
1139	011C	1284	0.03	2240	2	65	100	3	3	1	3852	1612	RH-2	40	form-based			true	0.7	3	1	1	1	3595.199951	1355.199951	1355.199951	0.933333
1140	006A	1260	0.03	1870	2	65	100	3	3	1	3780	1910	RH-2	40	form-based			true	0.7	3	1	1	1	3528	1658	1658	0.933333
1140	017	1370	0.03	1084	2	65	100	3	3	1	4110	3026	RH-2	40	form-based		true	true	0.7	3	1	1	1	3836	2752	2752	0.933333
1141	001	2500	0.06	1680	4	65	100	3	6	2	7500	5820	RH-2	40	form-based		true	true	0.7	5	0.833333313	1	1	7000	5320	5320	0.933333
1141	018	2605	0.06	3440	4	55	80	2.5	5	1	6512	3072	RM-2	40	form-based		true	true	0.7	5	1	1	1	7294	3854	3854	1.120086
1141	020	2514	0.06	3600	4	65	100	3	6	2	7542	3942	RM-2	40	form-based			true	0.7	5	0.833333313	1	1	7039.199707	3439.199707	3439.199707	0.933333
1141	025	2508	0.06	3000	4	65	100	3	6	2	7524	4524	RM-2	40	form-based		true	true	0.7	5	0.833333313	1	1	7022.399902	4022.399902	4022.399902	0.933333
1141	026	3230	0.07	4050	6	65	100	3	7	1	9690	5640	RM-2	40	form-based			true	0.7	7	1	1	1	9044	4994	4994	0.933333
1141	031	3223	0.07	4200	6	65	100	3	7	1	9669	5469	RM-2	40	form-based			true	0.7	7	1	1	1	9024.399414	4824.399414	4824.399414	0.933333
1142	017	3373	0.08	3955	6	55	80	2.5	6	0	8432	4477	RH-2	40	form-based			true	0.7	7	1.166666627	1	1	9444.399414	5489.399414	5489.399414	1.120066
1142	023	1791	0.04	2600	3	55	80	2.5	3	0	4478	1878	RH-2	40	form-based			true	0.7	4	1.333333373	1	1	5014.799805	2414.799805	2414.799805	1.119875
1142	036	3325	0.08	6486	6	55	80	2.5	6	0	8312	1826	RM-1	40	form-based			true	0.7	7	1.166666627	1	1	9310	2824	2824	1.120067
1142	074	2500	0.06	847	4	55	80	2.5	5	1	6250	5403	RH-2	40	form-based		true	true	0.7	5	1	1	1	7000	6153	6153	1.12
1143	004	1575	0.04	1940	2	55	80	2.5	3	1	3938	1998	RH-2	40	form-based			true	0.7	3	1	1	1	4410	2470	2470	1.119858
1143	005	1571	0.04	1940	2	55	80	2.5	3	1	3928	1988	RH-2	40	form-based			true	0.7	3	1	1	1	4398.799805	2458.799805	2458.799805	1.119857
1143	005A	1612	0.04	1940	2	55	80	2.5	3	1	4030	2090	RH-2	40	form-based			true	0.7	3	1	1	1	4513.600098	2573.600098	2573.600098	1.12
1143	010	1594	0.04	2100	2	55	80	2.5	3	1	3985	1885	RH-2	40	form-based			true	0.7	3	1	1	1	4463.199707	2363.199707	2363.199707	1.12
1143	011	1594	0.04	2130	2	55	80	2.5	3	1	3985	1855	RH-2	40	form-based			true	0.7	3	1	1	1	4463.199707	2333.199707	2333.199707	1.12
1143	011A	1594	0.04	2130	2	55	80	2.5	3	1	3985	1855	RH-2	40	form-based			true	0.7	3	1	1	1	4463.199707	2333.199707	2333.199707	1.12
1143	011B	1594	0.04	2130	2	55	80	2.5	3	1	3985	1855	RH-2	40	form-based			true	0.7	3	1	1	1	4463.199707	2333.199707	2333.199707	1.12
1143	011C	1594	0.04	2130	2	55	80	2.5	3	1	3985	1855	RH-2	40	form-based		true	true	0.7	3	1	1	1	4463.199707	2333.199707	2333.199707	1.12
1143	012	1563	0.04	2130	2	55	80	2.5	3	1	3908	1778	RH-2	40	form-based		true	true	0.7	3	1	1	1	4376.399902	2246.399902	2246.399902	1.119857
1143	012A	1566	0.04	2130	2	55	80	2.5	3	1	3915	1785	RH-2	40	form-based			true	0.7	3	1	1	1	4384.799805	2254.799805	2254.799805	1.12
1143	012C	1572	0.04	2130	2	55	80	2.5	3	1	3930	1800	RH-2	40	form-based			true	0.7	3	1	1	1	4401.600098	2271.600098	2271.600098	1.12
1143	014	2487	0.06	4400	4	55	80	2.5	5	1	6218	1818	RH-2	40	form-based			true	0.7	5	1	1	1	6963.600098	2563.600098	2563.600098	1.11991
1143	017	1631	0.04	2200	2	55	80	2.5	3	1	4078	1878	RH-2	40	form-based			true	0.7	3	1	1	1	4566.799805	2366.799805	2366.799805	1.119863
1143	020	1613	0.04	990	2	55	80	2.5	3	1	4032	3042	RH-2	40	form-based			true	0.7	3	1	1	1	4516.399902	3526.399902	3526.399902	1.120139
1143	022	1569	0.04	982	2	55	80	2.5	3	1	3922	2940	RH-2	40	form-based			true	0.7	3	1	1	1	4393.199707	3411.199707	3411.199707	1.120143
1150	025	2500	0.06	2770	4	55	80	2.5	5	1	6250	3480	RH-3	40	form-based			true	0.7	5	1	1	1	7000	4230	4230	1.12
1151	017	2500	0.06	3530	4	55	80	2.5	5	1	6250	2720	RH-3	40	form-based			true	0.7	5	1	1	1	7000	3470	3470	1.12
1152	056	2500	0.06	1050	4	55	80	2.5	5	1	6250	5200	RM-1	40	form-based		true	true	0.7	5	1	1	1	7000	5950	5950	1.12
1153	014	2468	0.06	3853	6	55	80	2.5	5	0	6170	2317	RH-3	50	form-based			true	0.7	7	1.399999976	1	1	8638	4785	4785	1.4
1154	004	4523	0.1	8184	12	55	80	2.5	8	0	11308	3124	RH-3	50	form-based			true	0.7	13	1.625	1	1	15830.5	7646.5	7646.5	1.399938
1156	026	4583	0.11	10275	12	55	80	2.5	9	0	11458	1183	RM-1	50	form-based			true	0.7	13	1.444444418	1	1	16040.5	5765.5	5765.5	1.399939
1157	005	2625	0.06	6792	6	55	80	2.5	5	0	6562	0	RM-1	50	form-based			true	0.7	7	1.399999976	1	1	9187.5	2395.5	2395.5	1.400107
1157	009	3116	0.07	4838	8	55	80	2.5	6	0	7790	2952	RM-1	50	form-based			true	0.7	9	1.5	1	1	10906	6068	6068	1.4
1158	001	3606	0.08	5025	7	55	80	2.5	6	0	9015	3990	RM-1	40	form-based		true	true	0.7	8	1.333333373	1	1	10096.7998	5071.799805	5071.799805	1.12
1158	012	3429	0.08	5502	9	55	80	2.5	6	0	8572	3070	RH-3	50	form-based			true	0.7	10	1.666666627	1	1	12001.5	6499.5	6499.5	1.400082
1159	018A	1877	0.04	3120	3	55	80	2.5	3	0	4692	1572	RH-3	40	form-based			true	0.7	4	1.333333373	1	1	5255.600098	2135.600098	2135.600098	1.120119
1159	047	1873	0.04	1740	3	55	80	2.5	3	0	4682	2942	RH-3	40	form-based		true	true	0.7	4	1.333333373	1	1	5244.399902	3504.399902	3504.399902	1.12012
1160	001A	963	0.02	900	1	55	80	2.5	2	1	2408	1508	RH-3	40	form-based			true	0.7	2	1	1	1	2696.399902	1796.399902	1796.399902	1.119767
1160	006	2510	0.06	2960	6	55	80	2.5	5	0	6275	3315	RH-3	50	form-based			true	0.7	7	1.399999976	1	1	8785	5825	5825	1.4
1161	008A	1485	0.03	2320	2	55	80	2.5	2	0	3712	1392	RH-2	40	form-based			true	0.7	3	1.5	1	1	4158	1838	1838	1.120151
1161	009	1483	0.03	2100	2	55	80	2.5	2	0	3708	1608	RH-2	40	form-based			true	0.7	3	1.5	1	1	4152.399902	2052.399902	2052.399902	1.119849
1161	009A	1480	0.03	2100	2	55	80	2.5	2	0	3700	1600	RH-2	40	form-based		true	true	0.7	3	1.5	1	1	4144	2044	2044	1.12
1161	023	1505	0.03	998	2	55	80	2.5	2	0	3762	2764	RH-2	40	form-based		true	true	0.7	3	1.5	1	1	4214	3216	3216	1.120149
1166	027	1439	0.03	1950	2	55	80	2.5	2	0	3598	1648	RH-2	40	form-based			true	0.7	3	1.5	1	1	4029.199951	2079.199951	2079.199951	1.119844

block_num	lot_num	Lot Size Feet	Lot Size Acres	Existing Bldg Sqft	Existing Units	sb79_MaxHeight	sb79_MaxDensity	sb79_MaxFAR	SB79- Gross Unit Capacity	SB79- Net Unit Capacity	SB79- Gross GSF Capacity	SB79- Net GSF Capacity	Existing SF Zoning	Existing SF Height Limit	Density Limit?	Density Limit ratio	Corner Parcel?	In R4	Max Lot Coverage	SF Unit Capacity Gross	% Gross Unit- SF vs SB79	SF Zoning- Net Unit Capacity	SF Zoning - Net Unit Capacity Limited by 200% SB79	SF Zoning- Gross GSF Capacity	SF Zoning- Net GSF Capacity	SF Zoning - Net GSF Capacity Limited by 200% SB79	% Gross GSF- SF vs SB79
1166	027A	1439	0.03	1950	2	55	80	2.5	2	0	3598	1648	RH-2	40	form-based			true	0.7	3	1.5	1	1	4029.199951	2079.199951	2079.199951	1.119844
1166	033	3260	0.07	4680	6	55	80	2.5	6	0	8150	3470	RH-2	40	form-based			true	0.7	7	1.166666627	1	1	9128	4448	4448	1.12
1167	004	2229	0.05	4548	4	55	80	2.5	4	0	5572	1024	RM-1	40	form-based		true	true	0.7	5	1.25	1	1	6241.199707	1693.199707	1693.199707	1.1201
1168	005	2204	0.05	4602	4	55	80	2.5	4	0	5510	908	RM-1	40	form-based			true	0.7	5	1.25	1	1	6171.199707	1569.199707	1569.199707	1.12
1168	006	2379	0.05	4600	4	55	80	2.5	4	0	5948	1348	RM-1	40	form-based			true	0.7	5	1.25	1	1	6661.199707	2061.199707	2061.199707	1.119906
1168	028	2268	0.05	3480	4	55	80	2.5	4	0	5670	2190	RM-2	40	form-based			true	0.7	5	1.25	1	1	6350.399902	2870.399902	2870.399902	1.12
1168	041	3438	0.08	4010	6	55	80	2.5	6	0	8595	4585	RH-3	40	form-based			true	0.7	7	1.166666627	1	1	9626.399414	5616.399414	5616.399414	1.12
1169	023	2403	0.06	3000	4	55	80	2.5	5	1	6008	3008	RH-2	40	form-based			true	0.7	5	1	1	1	6728.399902	3728.399902	3728.399902	1.119907
1169	038	1896	0.04	2820	3	55	80	2.5	3	0	4740	1920	RH-2	40	form-based		true	true	0.7	4	1.333333373	1	1	5308.799805	2488.799805	2488.799805	1.12
1174	016	2064	0.05	2800	3	55	80	2.5	4	1	5160	2360	RH-2	40	form-based			true	0.7	4	1	1	1	5779.199707	2979.199707	2979.199707	1.12
1176	034	2500	0.06	4095	6	55	80	2.5	5	0	6250	2155	RM-1	50	form-based			true	0.7	7	1.399999976	1	1	8750	4655	4655	1.4
1177	011	2244	0.05	3074	4	55	80	2.5	4	0	5610	2536	RH-3	40	form-based			true	0.7	5	1.25	1	1	6283.199707	3209.199707	3209.199707	1.12
1177	042	1195	0.03	1083	2	55	80	2.5	2	0	2988	1905	RM-1	50	form-based			true	0.7	3	1.5	1	1	4182.5	3099.5	3099.5	1.399766
1178	003	1969	0.05	2970	3	55	80	2.5	4	1	4922	1952	RH-3	40	form-based			true	0.7	4	1	1	1	5513.199707	2543.199707	2543.199707	1.120114
1178	013A	3186	0.07	8700	6	55	80	2.5	6	0	7965	0	RM-1	40	form-based		true	true	0.7	7	1.166666627	1	1	8920.799805	220.7998047	220.7998047	1.12
1178	018	1739	0.04	3860	4	55	80	2.5	3	0	4348	488	RH-3	50	form-based			true	0.7	5	1.666666627	1	1	6086.5	2226.5	2226.5	1.399839
1178	025	4469	0.1	6345	12	55	80	2.5	8	0	11172	4827	RM-1	50	form-based			true	0.7	13	1.625	1	1	15641.5	9296.5	9296.5	1.400063
1178	033	2637	0.06	853	5	55	80	2.5	5	0	6592	5739	RH-3	40	form-based			true	0.7	6	1.200000048	1	1	7383.600098	6530.600098	6530.600098	1.120085
1179	018	2225	0.05	4198	5	55	80	2.5	4	0	5562	1364	RH-3	50	form-based			true	0.7	6	1.5	1	1	7787.5	3589.5	3589.5	1.400126
1180	006	3494	0.08	2880	3	55	80	2.5	6	3	8735	5855	RH-3	40	density-lim	1000			0.7	4	0.666666687	1	1	9783.200195	6903.200195	6903.200195	1.12
1180	012	3808	0.09	5589	3	55	80	2.5	7	4	9520	3931	RH-3	40	density-lim	1000			0.7	4	0.571428597	1	1	10662.39941	5073.399414	5073.399414	1.12
1180	013B	1442	0.03	2860	3	55	80	2.5	2	0	3605	745	RH-3	40	density-lim	1000			0.7	4	2	1	1	4037.599854	1177.599854	1177.599854	1.12
1181	038	4156	0.1	4760	5	55	80	2.5	8	3	10390	5630	RH-3	40	density-lim	1000	true		0.7	6	0.75	1	1	11636.7998	6876.799805	6876.799805	1.12
1182	015	2450	0.06	4195	6	55	80	2.5	5	0	6125	1930	RH-3	50	form-based			true	0.7	7	1.399999976	1	1	8575	4380	4380	1.4
1182	084	2417	0.06	1499	6	55	80	2.5	5	0	6042	4543	RM-1	50	form-based			true	0.7	7	1.399999976	1	1	8459.5	6960.5	6960.5	1.400116
1183	019	4795	0.11	15000	9	55	80	2.5	9	0	11988	0	RM-1	40	form-based		true	true	0.7	10	1.111111164	1	1	13426	0	0	1.119953
1183	050	2500	0.06	1650	4	55	80	2.5	5	1	6250	4600	RH-3	40	form-based			true	0.7	5	1	1	1	7000	5350	5350	1.12
1183	061	1249	0.03	1025	2	55	80	2.5	2	0	3122	2097	RM-1	40	form-based			true	0.7	3	1.5	1	1	3497.199951	2472.199951	2472.199951	1.120179
1184	010	3421	0.08	3925	6	55	80	2.5	6	0	8552	4627	RH-3	40	form-based			true	0.7	7	1.166666627	1	1	9578.799805	5653.799805	5653.799805	1.120065
1184	016	2510	0.06	3100	4	55	80	2.5	5	1	6275	3175	RH-3	40	form-based			true	0.7	5	1	1	1	7028	3928	3928	1.12
1185	005	1001	0.02	1928	1	55	80	2.5	2	1	2502	574	RH-3	40	form-based			true	0.7	2	1	1	1	2802.800049	874.8000488	874.8000488	1.120224
1185	007	2500	0.06	4535	4	55	80	2.5	5	1	6250	1715	RH-3	40	form-based			true	0.7	5	1	1	1	7000	2465	2465	1.12
1185	024	3375	0.08	6939	6	55	80	2.5	6	0	8438	1499	RM-1	40	form-based			true	0.7	7	1.166666627	1	1	9450	2511	2511	1.119934
1185	028	2000	0.05	3660	3	55	80	2.5	4	1	5000	1340	RH-3	40	form-based			true	0.7	4	1	1	1	5600	1940	1940	1.12
1185	028A	1438	0.03	1750	2	55	80	2.5	2	0	3595	1845	RH-3	40	form-based			true	0.7	3	1.5	1	1	4026.399902	2276.399902	2276.399902	1.12
1185	029	2000	0.05	3660	3	55	80	2.5	4	1	5000	1340	RH-3	40	form-based			true	0.7	4	1	1	1	5600	1940	1940	1.12
1185	033	3437	0.08	5430	6	55	80	2.5	6	0	8592	3162	RH-3	40	form-based			true	0.7	7	1.166666627	1	1	9623.599609	4193.599609	4193.599609	1.120065
1185	051	1438	0.03	700	2	55	80	2.5	2	0	3595	2895	RH-3	40	form-based			true	0.7	3	1.5	1	1	4026.399902	3326.399902	3326.399902	1.12
1185	053	2500	0.06	5401	4	55	80	2.5	5	1	6250	849	RH-3	40	form-based			true	0.7	5	1	1	1	7000	1599	1599	1.12
1186	002	1306	0.03	2000	2	55	80	2.5	2	0	3265	1265	RH-2	40	form-based			true	0.7	3	1.5	1	1	3656.800049	1656.800049	1656.800049	1.12
1186	003	1367	0.03	2000	2	55	80	2.5	2	0	3418	1418	RH-2	40	form-based			true	0.7	3	1.5	1	1	3827.599854	1827.599854	1827.599854	1.119836
1186	004	1428	0.03	2000	2	55	80	2.5	2	0	3570	1570	RH-2	40	form-based			true	0.7	3	1.5	1	1	3998.399902	1998.399902	1998.399902	1.12
1186	005	1489	0.03	2000	2	55	80	2.5	2	0	3722	1722	RH-2	40	form-based			true	0.7	3	1.5	1	1	4169.199707	2169.199707	2169.199707	1.12015
1186	009	3527	0.08	4360	6	55	80	2.5	6	0	8818	4458	RH-2	40	form-based			true	0.7	7	1.166666627	1	1	9875.599609	5515.599609	5515.599609	1.119936
1188	013C	2656	0.06	8665	13	55	80	2.5	5	0	6640	0	RTO-C	85	form-based		true	true	0.75	14	2.799999952	1	0	15936	7271	4615	2.4
1189	011	2057	0.05	2670	3	55	80	2.5	4	1	5142	2472	RH-3	40	form-based			true	0.7	4	1	1	1	5759.600098	3089.600098	3089.600098	1.120109
1189	014	2682	0.06	4066	5	55	80	2.5	5	0	6705	2639	RH-3	40	form-based			true	0.7	6	1.200000048	1	1	7509.600098	3443.600098	3443.600098	1.12
1189	029	2057	0.05	1534	3	55	80	2.5	4	1	5142	3608	RH-3	40	form-based			true	0.7	4	1	1	1	5759.600098	4225.600098	4225.600098	1.120109
1191	023	2482	0.06	7125	12	55	80	2.5	5	0	6205	0	RTO-C	85	form-based		true	true	0.75	13	2.599999905	1	0	14892	7767	5285	2.4
1202	002D	2500	0.06	5700	6	55	80	2.5	5	0	6250	550	RM-2	50	form-based			true	0.7	7	1.399999976	1	1	8750	3050	3050	1.4
1202	002F	2500	0.06	6075	6	55	80	2.5	5	0	6250	175	RM-2	50	form-based			true	0.7	7	1.399999976	1	1	8750	2675	2675	1.4
1202	002L	4605	0.11	9480	12	55	80	2.5	9	0	11512	2032	RH-3	50	form-based			true	0.7	13	1.444444418	1	1	16117.5	6637.5	6637.5	1.400061
1202	002M	4500	0.1	9480	12	55	80	2.5	8	0	11250	1770	RH-3	50	form-based			true	0.7	13	1.625	1	1	15750	6270	6270	1.4
1202	010	2232	0.05	560	7	55	80	2.5	4	0	5580	5020	NCT-DIVIS.	65	form-based			true	0.75	8	2	1	1	10044	9484	9484	1.8
1203	005	2537	0.06	7380	6	55	80	2.5	5	0	6342	0	RH-3	50	form-based		true	true	0.7	7	1.399999976	1	1	8879.5	1499.5	1499.5	1.40011
1204	021	2656	0.06	4395	6	55	80	2.5	5	0	6640	2245	RM-1	50	form-based			true	0.7	7	1.399999976	1	1	9296	4901	4901	1.4
1204	022	2656	0.06	4395	6	55	80	2.5	5	0	6640	2245	RM-1	50	form-based			true	0.7	7	1.399999976	1	1	9296	4901	4901	1.4
1204	029	2500	0.06	3750	6	55	80	2.5	5	0	6250	2500	RM-1	50	form-based			true	0.7	7	1.399999976	1	1	8750	5000	5000	1.4
1205	001	1237	0.03	2500	2	55	80	2.5	2	0	3092	592	RH-3	40	form-based		true	true	0.7	3	1.5	1	1	3463.599854	963.5998535	963.5998535	1.120181
1210	015	3430	0.08	4650	6	55	80	2.5	6	0	8575	3925	RH-3	40	form-based			true	0.7	7	1.166666627	1	1	9604	4954	4954	1.12
1210	055	2656	0.06	968	5	55	80	2.5	5	0	6640	5672	RH-3	40	form-based			true	0.7	6	1.200000048	1	1	7436.799805	6468.799805	6468.799805	1.12
1211	034	3411	0.08	4455	6	55	80	2.5	6	0	8528	4073	RH-3	40	form-based			true	0.7	7	1.166666627	1	1	9550.799805	5095.799805	5095.799805	1.119934
1212	011A	3322	0.08	6300	6	55	80	2.5	6	0	8305	2005	RH-3	40	form-based			true	0.7	7	1.166666627	1	1	9301.599609	3001.599609	3001.599609	1.12
1212	048	1875	0.04	1250	3	55	80	2.5	3	0	4688	3438	RM-1	40	form-based			true	0.7	4	1.333333373	1	1	5250	4000	4000	1.119881

block_num	lot_num	Lot Size Feet	Lot Size Acres	Existing Bldg Sqft	Existing Units	sb79_MaxHeight	sb79_MaxDensity	sb79_MaxFAR	SB79- Gross Unit Capacity	SB79- Net Unit Capacity	SB79- Gross GSF Capacity	SB79- Net GSF Capacity	Existing SF Zoning	Existing SF Height Limit	Density Limit?	Density Limit ratio	Corner Parcel?	In R4	Max Lot Coverage	SF Unit Capacity Gross	% Gross Unit- SF vs SB79	SF Zoning- Net Unit Capacity	SF Zoning - Net Unit Capacity Limited by 200% SB79	SF Zoning- Gross GSF Capacity	SF Zoning- Net GSF Capacity	SF Zoning - Net GSF Capacity Limited by 200% SB79	% Gross GSF- SF vs SB79
1212	051	1884	0.04	1050	3	55	80	2.5	3	0	4710	3660	RM-1	40	form-based			true	0.7	4	1.333333373	1	1	5275.199707	4225.199707	4225.199707	1.12
1212	054	1885	0.04	1095	3	55	80	2.5	3	0	4712	3617	RM-1	40	form-based		true	true	0.7	4	1.333333373	1	1	5278	4183	4183	1.120119
1212	057	1884	0.04	1050	3	55	80	2.5	3	0	4710	3660	RM-1	40	form-based			true	0.7	4	1.333333373	1	1	5275.199707	4225.199707	4225.199707	1.12
1212	061	2509	0.06	2330	4	55	80	2.5	5	1	6272	3942	RM-1	40	form-based			true	0.7	5	1	1	1	7025.199707	4695.199707	4695.199707	1.120089
1216	003	1848	0.04	2740	4	55	80	2.5	3	0	4620	1880	RH-3	50	form-based			true	0.7	5	1.666666627	1	1	6468	3728	3728	1.4
1218	008	975	0.02	3780	4	55	80	2.5	2	0	2438	0	NCT-DIVIS	85	form-based			true	0.75	5	2.5	1	0	5850	2070	1096	2.399508
1218	011	3438	0.08	7434	9	55	80	2.5	6	0	8595	1161	RM-1	50	form-based			true	0.7	10	1.666666627	1	1	12033	4599	4599	1.4
1219	005	2593	0.06	6940	4	55	80	2.5	5	1	6482	0	RM-2	40	form-based		true	true	0.7	5	1	1	1	7260.399902	320.3999023	320.3999023	1.120086
1219	010	3438	0.08	4050	6	55	80	2.5	6	0	8595	4545	RM-2	40	form-based			true	0.7	7	1.166666627	1	1	9626.399414	5576.399414	5576.399414	1.12
1219	039	6096	0.14	9189	12	55	80	2.5	11	0	15240	6051	RM-2	40	form-based			true	0.7	13	1.181818128	1	1	17068.79883	7879.798828	7879.798828	1.12
1219	041	2512	0.06	982	4	55	80	2.5	5	1	6280	5298	RM-2	40	form-based			true	0.7	5	1	1	1	7033.600098	6051.600098	6051.600098	1.12
1219	086	2512	0.06	765	4	55	80	2.5	5	1	6280	5515	RM-2	40	form-based			true	0.7	5	1	1	1	7033.600098	6268.600098	6268.600098	1.12
1220	005	1875	0.04	4665	3	55	80	2.5	3	0	4688	23	RH-3	40	form-based			true	0.7	4	1.333333373	1	1	5250	585	585	1.119881
1220	007	1875	0.04	4665	3	55	80	2.5	3	0	4688	23	RH-3	40	form-based			true	0.7	4	1.333333373	1	1	5250	585	585	1.119881
1220	041	1875	0.04	1872	3	55	80	2.5	3	0	4688	2816	RH-3	40	form-based			true	0.7	4	1.333333373	1	1	5250	3378	3378	1.119881
1222	008	1230	0.03	1860	2	55	80	2.5	2	0	3075	1215	RH-3	40	form-based		true	true	0.7	3	1.5	1	1	3444	1584	1584	1.12
1222	017	2500	0.06	3530	4	55	80	2.5	5	1	6250	2720	RH-3	40	form-based			true	0.7	5	1	1	1	7000	3470	3470	1.12
1222	022	2000	0.05	5040	3	55	80	2.5	4	1	5000	0	RH-3	40	form-based			true	0.7	4	1	1	1	5600	560	560	1.12
1222	024	2000	0.05	5040	3	55	80	2.5	4	1	5000	0	RH-3	40	form-based			true	0.7	4	1	1	1	5600	560	560	1.12
1222	066	1203	0.03	786	2	55	80	2.5	2	0	3008	2222	RH-3	40	form-based			true	0.7	3	1.5	1	1	3368.399902	2582.399902	2582.399902	1.119814
1223	034	2063	0.05	995	3	55	80	2.5	4	1	5158	4163	RH-3	40	form-based			true	0.7	4	1	1	1	5776.399902	4781.399902	4781.399902	1.119891
1224	035	2453	0.06	3300	4	55	80	2.5	5	1	6132	2832	RH-3	40	form-based			true	0.7	5	1	1	1	6868.399902	3568.399902	3568.399902	1.120091
1224	048	1444	0.03	1711	2	55	80	2.5	2	0	3610	1899	RH-3	40	form-based		true	true	0.7	3	1.5	1	1	4043.199951	2332.199951	2332.199951	1.12
1224	056	1662	0.04	1188	2	55	80	2.5	3	1	4155	2967	RH-3	40	form-based			true	0.7	3	1	1	1	4653.600098	3465.600098	3465.600098	1.12
1224	065	2500	0.06	666	4	55	80	2.5	5	1	6250	5584	RH-3	40	form-based			true	0.7	5	1	1	1	7000	6334	6334	1.12
1225	015	3438	0.08	4550	6	55	80	2.5	6	0	8595	4045	RH-3	40	form-based			true	0.7	7	1.166666627	1	1	9626.399414	5076.399414	5076.399414	1.12
1225	020	2500	0.06	3992	4	55	80	2.5	5	1	6250	2258	RH-3	40	form-based			true	0.7	5	1	1	1	7000	3008	3008	1.12
1225	028	2462	0.06	5136	4	55	80	2.5	5	1	6155	1019	RM-2	40	form-based			true	0.7	5	1	1	1	6893.600098	1757.600098	1757.600098	1.12
1225	037	2459	0.06	3500	4	55	80	2.5	5	1	6148	2648	RM-2	40	form-based			true	0.7	5	1	1	1	6885.199707	3385.199707	3385.199707	1.119909
1225	038	2459	0.06	2850	4	55	80	2.5	5	1	6148	3298	RM-2	40	form-based			true	0.7	5	1	1	1	6885.199707	4035.199707	4035.199707	1.119909
1225	039	3438	0.08	5775	6	55	80	2.5	6	0	8595	2820	RH-3	40	form-based			true	0.7	7	1.166666627	1	1	9626.399414	3851.399414	3851.399414	1.12
1225	041	6018	0.14	6531	12	55	80	2.5	11	0	15045	8514	RH-3	40	form-based		true	true	0.7	13	1.181818128	1	1	16850.40039	10319.40039	10319.40039	1.12
1225	052	2462	0.06	539	4	55	80	2.5	5	1	6155	5616	RM-2	40	form-based			true	0.7	5	1	1	1	6893.600098	6354.600098	6354.600098	1.12
1226	006	2500	0.06	4164	4	55	80	2.5	5	1	6250	2086	RM-2	40	form-based			true	0.7	5	1	1	1	7000	2836	2836	1.12
1226	014	3404	0.08	6300	6	55	80	2.5	6	0	8510	2210	RM-2	40	form-based			true	0.7	7	1.166666627	1	1	9531.200195	3231.200195	3231.200195	1.12
1226	026	3437	0.08	6225	6	55	80	2.5	6	0	8592	2367	RM-2	40	form-based			true	0.7	7	1.166666627	1	1	9623.599609	3398.599609	3398.599609	1.120065
1226	027	3438	0.08	6225	6	55	80	2.5	6	0	8595	2370	RM-2	40	form-based			true	0.7	7	1.166666627	1	1	9626.399414	3401.399414	3401.399414	1.12
1227	007	2500	0.06	3500	4	55	80	2.5	5	1	6250	2750	RM-2	40	form-based			true	0.7	5	1	1	1	7000	3500	3500	1.12
1227	036	2470	0.06	5670	4	55	80	2.5	5	1	6175	505	RM-2	40	form-based			true	0.7	5	1	1	1	6916	1246	1246	1.12
1227	041	3408	0.08	4995	6	55	80	2.5	6	0	8520	3525	RM-2	40	form-based			true	0.7	7	1.166666627	1	1	9542.399414	4547.399414	4547.399414	1.12
1230	008	8766	0.2	23360	32	55	80	2.5	16	0	21915	0	NCD-HAIG	65	form-based		true	true	0.75	33	2.0625	1	0	39447	16087	16087	1.8
1230	019	2464	0.06	5250	6	55	80	2.5	5	0	6160	910	RH-3	50	form-based			true	0.7	7	1.399999976	1	1	8624	3374	3374	1.4
1231	007	2496	0.06	5325	6	55	80	2.5	5	0	6240	915	RH-3	50	form-based			true	0.7	7	1.399999976	1	1	8736	3411	3411	1.4
1233	001	2336	0.05	5175	6	55	80	2.5	4	0	5840	665	RH-3	50	form-based		true	true	0.7	7	1.75	1	1	8176	3001	3001	1.4
1233	003	2326	0.05	5820	6	55	80	2.5	4	0	5815	0	RH-3	50	form-based			true	0.7	7	1.75	1	1	8141	2321	2321	1.4
1234	002	2597	0.06	4875	6	55	80	2.5	5	0	6492	1617	RM-1	50	form-based			true	0.7	7	1.399999976	1	1	9089.5	4214.5	4214.5	1.400108
1234	024	2181	0.05	3400	5	55	80	2.5	4	0	5452	2052	RM-1	50	form-based			true	0.7	6	1.5	1	1	7633.5	4233.5	4233.5	1.400128
1236	024	2664	0.06	3856	6	55	80	2.5	5	0	6660	2804	RH-3	50	form-based		true	true	0.7	7	1.399999976	1	1	9324	5468	5468	1.4
1236	026	2812	0.06	3700	7	55	80	2.5	5	0	7030	3330	RM-2	50	form-based			true	0.7	8	1.600000024	1	1	9842	6142	6142	1.4
1240	017	2400	0.06	5820	6	55	80	2.5	5	0	6000	180	RH-3	50	form-based			true	0.7	7	1.399999976	1	1	8400	2580	2580	1.4
1240	024	2544	0.06	5238	9	55	80	2.5	5	0	6360	1122	RTO-C	65	form-based			true	0.75	10	2	1	1	11448	6210	6210	1.8
1240	042	2600	0.06	1284	6	55	80	2.5	5	0	6500	5216	RH-3	50	form-based		true	true	0.7	7	1.399999976	1	1	9100	7816	7816	1.4
1241	035	1297	0.03	1204	4	55	80	2.5	2	0	3242	2038	RTO-C	65	form-based		true	true	0.75	5	2.5	1	0	5836.5	4632.5	4632.5	1.800278
1242	006	1508	0.03	3726	3	55	80	2.5	2	0	3770	44	RH-3	50	form-based		true	true	0.7	4	2	1	1	5278	1552	1552	1.4
1243	018	2500	0.06	6125	6	55	80	2.5	5	0	6250	125	RH-3	50	form-based			true	0.7	7	1.399999976	1	1	8750	2625	2625	1.4
1245	007	2535	0.06	7350	6	55	80	2.5	5	0	6338	0	RH-3	50	form-based		true	true	0.7	7	1.399999976	1	1	8872.5	1522.5	1522.5	1.39989
1245	017	2250	0.05	4275	5	65	100	3	5	0	6750	2475	RH-3	50	form-based			true	0.7	6	1.200000048	1	1	7875	3600	3600	1.166667
1246	011	2386	0.05	7200	6	65	100	3	5	0	7158	0	RH-3	50	form-based		true	true	0.7	7	1.399999976	1	1	8351	1151	1151	1.166667
1247	019	2375	0.05	4720	6	65	100	3	5	0	7125	2405	RH-3	50	form-based			true	0.7	7	1.399999976	1	1	8312.5	3592.5	3592.5	1.166667
1247	035	2405	0.06	1070	6	65	100	3	6	0	7215	6145	RH-3	50	form-based		true	true	0.7	7	1.166666627	1	1	8417.5	7347.5	7347.5	1.166667
1251	022	2460	0.06	4575	6	65	100	3	6	0	7380	2805	RH-3	50	form-based			true	0.7	7	1.166666627	1	1	8610	4035	4035	1.166667
1251	023	2460	0.06	4575	6	65	100	3	6	0	7380	2805	RH-3	50	form-based			true	0.7	7	1.166666627	1	1	8610	4035	4035	1.166667
1252	022	2442	0.06	5250	6	65	100	3	6	0	7326	2076	RH-3	50	form-based			true	0.7	7	1.166666627	1	1	8547	3297	3297	1.166667
1253	023	2548	0.06	6354	6	65	100	3	6	0	7644	1290	RH-3	50	form-based			true	0.7	7	1.166666627	1	1	8918	2564	2564	1.166667

block_num	lot_num	Lot Size Feet	Lot Size Acres	Existing Bldg Sqft	Existing Units	sb79_MaxHeight	sb79_MaxDensity	sb79_MaxFAR	SB79- Gross Unit Capacity	SB79- Net Unit Capacity	SB79- Gross GSF Capacity	SB79- Net GSF Capacity	Existing SF Zoning	Existing SF Height Limit	Density Limit?	Density Limit ratio	Corner Parcel?	In R4	Max Lot Coverage	SF Unit Capacity Gross	% Gross Unit- SF vs SB79	SF Zoning- Net Unit Capacity	SF Zoning - Net Unit Capacity Limited by 200% SB79	SF Zoning- Gross GSF Capacity	SF Zoning- Net GSF Capacity	SF Zoning - Net GSF Capacity Limited by 200% SB79	% Gross GSF- SF vs SB79
1253	049	2664	0.06	4500	6	65	100	3	6	0	7992	3492	RH-3	50	form-based			true	0.7	7	1.166666627	1	1	9324	4824	4824	1.166667
1254	025	2652	0.06	4635	5	65	100	3	6	1	7956	3321	RH-3	40	form-based			true	0.7	6	1	1	1	7425.600098	2790.600098	2790.600098	0.933333
1254	048	2500	0.06	5180	4	65	100	3	6	2	7500	2320	RH-3	40	form-based		true	true	0.7	5	0.833333313	1	1	7000	1820	1820	0.933333
1254	049	2006	0.05	2725	3	65	100	3	5	2	6018	3293	RH-2	40	form-based			true	0.7	4	0.800000012	1	1	5616.799805	2891.799805	2891.799805	0.933333
1254	051	2006	0.05	2575	3	65	100	3	5	2	6018	3443	RH-2	40	form-based			true	0.7	4	0.800000012	1	1	5616.799805	3041.799805	3041.799805	0.933333
1254	052	1806	0.04	3513	3	65	100	3	4	1	5418	1905	RH-2	40	form-based			true	0.7	4	1	1	1	5056.799805	1543.799805	1543.799805	0.933333
1254	053	1806	0.04	3045	3	65	100	3	4	1	5418	2373	RH-2	40	form-based			true	0.7	4	1	1	1	5056.799805	2011.799805	2011.799805	0.933333
1254	054	1806	0.04	4275	3	65	100	3	4	1	5418	1143	RH-2	40	form-based			true	0.7	4	1	1	1	5056.799805	781.7998047	781.7998047	0.933333
1254	054A	1631	0.04	1558	2	65	100	3	4	2	4893	3335	RH-2	40	form-based			true	0.7	3	0.75	1	1	4566.799805	3008.799805	3008.799805	0.933333
1254	070	2210	0.05	3506	4	65	100	3	5	1	6630	3124	RH-2	40	form-based			true	0.7	5	1	1	1	6188	2682	2682	0.933333
1254	123	1562	0.04	1403	2	65	100	3	4	2	4686	3283	RH-3	40	form-based			true	0.7	3	0.75	1	1	4373.600098	2970.600098	2970.600098	0.933333
1255	017	1898	0.04	3590	3	55	80	2.5	3	0	4745	1155	RH-3	40	form-based			true	0.7	4	1.333333373	1	1	5314.399902	1724.399902	1724.399902	1.12
1255	051	2587	0.06	3888	4	55	80	2.5	5	1	6468	2580	RH-2	40	form-based			true	0.7	5	1	1	1	7243.600098	3355.600098	3355.600098	1.119913
1255	058	2013	0.05	3533	3	65	100	3	5	2	6039	2506	RH-2	40	form-based			true	0.7	4	0.800000012	1	1	5636.399902	2103.399902	2103.399902	0.933333
1255	071	2000	0.05	4350	3	55	80	2.5	4	1	5000	650	RH-2	40	form-based			true	0.7	4	1	1	1	5600	1250	1250	1.12
1255	087	2599	0.06	1670	4	55	80	2.5	5	1	6498	4828	RH-3	40	form-based			true	0.7	5	1	1	1	7277.199707	5607.199707	5607.199707	1.119914
1255	096	1969	0.05	1589	3	55	80	2.5	4	1	4922	3333	RH-2	40	form-based			true	0.7	4	1	1	1	5513.199707	3924.199707	3924.199707	1.120114
1255	117	1980	0.05	1499	3	55	80	2.5	4	1	4950	3451	RH-3	40	form-based		true	true	0.7	4	1	1	1	5544	4045	4045	1.12
1256	024	2350	0.05	2930	4	55	80	2.5	4	0	5875	2945	RH-3	40	form-based			true	0.7	5	1.25	1	1	6580	3650	3650	1.12
1258	014	1593	0.04	2995	2	65	100	3	4	2	4779	1784	RH-3	40	form-based			true	0.7	3	0.75	1	1	4460.399902	1465.399902	1465.399902	0.933333
1258	024	2848	0.07	3972	5	55	80	2.5	6	1	7120	3148	RH-3	40	form-based			true	0.7	6	1	1	1	7974.399902	4002.399902	4002.399902	1.12
1258	029	3081	0.07	1442	5	55	80	2.5	6	1	7702	6260	RH-3	40	form-based			true	0.7	6	1	1	1	8626.799805	7184.799805	7184.799805	1.120073
1259	024	3381	0.08	4942	6	65	100	3	8	2	10143	5201	RH-3	40	form-based			true	0.7	7	0.875	1	1	9466.799805	4524.799805	4524.799805	0.933333
1260	006A	1105	0.03	1800	1	65	100	3	3	2	3315	1515	RH-3	40	form-based			true	0.7	2	0.666666687	1	1	3094	1294	1294	0.933333
1260	038A	3243	0.07	6615	6	65	100	3	7	1	9729	3114	RH-3	40	form-based			true	0.7	7	1	1	1	9080.399414	2465.399414	2465.399414	0.933333
1260	039	2400	0.06	3050	4	65	100	3	6	2	7200	4150	RH-3	40	form-based			true	0.7	5	0.833333313	1	1	6720	3670	3670	0.933333
1260	041	2400	0.06	3400	4	65	100	3	6	2	7200	3800	RH-3	40	form-based			true	0.7	5	0.833333313	1	1	6720	3320	3320	0.933333
1260	042	1279	0.03	1818	2	65	100	3	3	1	3837	2019	RH-3	40	form-based		true	true	0.7	3	1	1	1	3581.199951	1763.199951	1763.199951	0.933333
1260	049A	1163	0.03	1228	1	65	100	3	3	2	3489	2261	RH-3	40	form-based			true	0.7	2	0.666666687	1	1	3256.399902	2028.399902	2028.399902	0.933333
1260	049B	1427	0.03	1915	2	65	100	3	3	1	4281	2366	RH-3	40	form-based		true	true	0.7	3	1	1	1	3995.599854	2080.599854	2080.599854	0.933333
1260	052	3243	0.07	7650	6	65	100	3	7	1	9729	2079	RH-3	40	form-based			true	0.7	7	1	1	1	9080.399414	1430.399414	1430.399414	0.933333
1260	083	2400	0.06	884	4	65	100	3	6	2	7200	6316	RH-3	40	form-based			true	0.7	5	0.833333313	1	1	6720	5836	5836	0.933333
1260	087	2555	0.06	1192	4	65	100	3	6	2	7665	6473	RH-3	40	form-based			true	0.7	5	0.833333313	1	1	7154	5962	5962	0.933333
1261	011	2500	0.06	7725	6	65	100	3	6	0	7500	0	RH-3	50	form-based		true	true	0.7	7	1.166666627	1	1	8750	1025	1025	1.166667
1266	040	3346	0.08	8166	12	85	140	4	11	0	13384	5218	RTO-C	65	form-based		true	true	0.75	13	1.181818128	1	1	15057	6891	6891	1.125
1267	029	3437	0.08	4400	12	85	140	4	11	0	13748	9348	RTO-C	65	form-based			true	0.75	13	1.181818128	1	1	15466.5	11066.5	11066.5	1.125
1269	001	2869	0.07	5799	5	65	100	3	7	2	8607	2808	RH-3	40	form-based		true	true	0.7	6	0.857142866	1	1	8033.199707	2234.199707	2234.199707	0.933333
1269	003	2656	0.06	5325	5	65	100	3	6	1	7968	2643	RH-3	40	form-based			true	0.7	6	1	1	1	7436.799805	2111.799805	2111.799805	0.933333
1269	005	2500	0.06	5212	4	65	100	3	6	2	7500	2288	RH-3	40	form-based			true	0.7	5	0.833333313	1	1	7000	1788	1788	0.933333
1269	008	6375	0.15	10680	12	65	100	3	15	3	19125	8445	RH-3	40	form-based			true	0.7	13	0.866666675	1	1	17850	7170	7170	0.933333
1269	021	2656	0.06	2750	5	65	100	3	6	1	7968	5218	RH-3	40	form-based			true	0.7	6	1	1	1	7436.799805	4686.799805	4686.799805	0.933333
1269	035A	1773	0.04	4344	3	65	100	3	4	1	5319	975	RH-2	40	form-based			true	0.7	4	1	1	1	4964.399902	620.3999023	620.3999023	0.933333
1269	046	1683	0.04	3000	3	65	100	3	4	1	5049	2049	RH-2	40	form-based			true	0.7	4	1	1	1	4712.399902	1712.399902	1712.399902	0.933333
1269	048	1792	0.04	2040	3	65	100	3	4	1	5376	3336	RH-2	40	form-based			true	0.7	4	1	1	1	5017.600098	2977.600098	2977.600098	0.933333
1269	053A	1078	0.02	1439	1	65	100	3	2	1	3234	1795	RH-2	40	form-based			true	0.7	2	1	1	1	3018.399902	1579.399902	1579.399902	0.933333
1269	090B	1571	0.04	2754	2	65	100	3	4	2	4713	1959	RH-2	40	form-based			true	0.7	3	0.75	1	1	4398.799805	1644.799805	1644.799805	0.933333
1269	106	2000	0.05	3108	3	65	100	3	5	2	6000	2892	RH-2	40	form-based			true	0.7	4	0.800000012	1	1	5600	2492	2492	0.933333
1269	116	2000	0.05	2301	3	65	100	3	5	2	6000	3699	RH-2	40	form-based			true	0.7	4	0.800000012	1	1	5600	3299	3299	0.933333
1269	119	2000	0.05	2894	3	65	100	3	5	2	6000	3106	RH-2	40	form-based			true	0.7	4	0.800000012	1	1	5600	2706	2706	0.933333
1269	127	3365	0.08	5385	6	65	100	3	8	2	10095	4710	RH-2	40	form-based			true	0.7	7	0.875	1	1	9422	4037	4037	0.933333
1269	139	1983	0.05	3040	3	65	100	3	5	2	5949	2909	RH-2	40	form-based			true	0.7	4	0.800000012	1	1	5552.399902	2512.399902	2512.399902	0.933333
1269	195	2183	0.05	715	4	65	100	3	5	1	6549	5834	RH-2	40	form-based			true	0.7	5	1	1	1	6112.399902	5397.399902	5397.399902	0.933333
1269	199	1630	0.04	1683	2	65	100	3	4	2	4890	3207	RH-2	40	form-based			true	0.7	3	0.75	1	1	4564	2881	2881	0.933333
1270	001	2517	0.06	3600	4	55	80	2.5	5	1	6292	2692	RH-3	40	form-based		true	true	0.7	5	1	1	1	7047.600098	3447.600098	3447.600098	1.120089
1270	001C	2500	0.06	3600	4	55	80	2.5	5	1	6250	2650	RH-2	40	form-based			true	0.7	5	1	1	1	7000	3400	3400	1.12
1270	001D	2500	0.06	3600	4	55	80	2.5	5	1	6250	2650	RH-2	40	form-based			true	0.7	5	1	1	1	7000	3400	3400	1.12
1275	090	1179	0.03	500	3	85	140	4	4	1	4716	4216	RTO-C	65	form-based			true	0.75	4	1	1	1	5305.5	4805.5	4805.5	1.125
1279	002A	1842	0.04	2950	4	65	100	3	4	0	5526	2576	RH-2	50	form-based			true	0.7	5	1.25	1	1	6447	3497	3497	1.166667
1280	016	1059	0.02	1600	1	65	100	3	2	1	3177	1577	RH-3	40	form-based			true	0.7	2	1	1	1	2965.199951	1365.199951	1365.199951	0.933333
1281	002	1637	0.04	3115	2	65	100	3	4	2	4911	1796	RH-3	40	form-based			true	0.7	3	0.75	1	1	4583.600098	1468.600098	1468.600098	0.933333
1281	003	1629	0.04	1820	2	65	100	3	4	2	4887	3067	RH-3	40	form-based			true	0.7	3	0.75	1	1	4561.199707	2741.199707	2741.199707	0.933333
1281	005	2591	0.06	2875	4	65	100	3	6	2	7773	4898	RH-3	40	form-based			true	0.7	5	0.833333313	1	1	7254.799805	4379.799805	4379.799805	0.933333
1281	006	2591	0.06	3653	4	65	100	3	6	2	7773	4120	RH-3	40	form-based			true	0.7	5	0.833333313	1	1	7254.799805	3601.799805	3601.799805	0.933333
1282	001	1085	0.02	897	1	65	100	3	2	1	3255	2358	RH-3	40	form-based		true	true	0.7	2	1	1	1	3038	2141	2141	0.933333

block_num	lot_num	Lot Size Feet	Lot Size Acres	Existing Bldg Sqft	Existing Units	sb79_MaxHeight	sb79_MaxDensity	sb79_MaxFAR	SB79- Gross Unit Capacity	SB79- Net Unit Capacity	SB79- Gross GSF Capacity	SB79- Net GSF Capacity	Existing SF Zoning	Existing SF Height Limit	Density Limit?	Density Limit ratio	Corner Parcel?	In R4	Max Lot Coverage	SF Unit Capacity Gross	% Gross Unit- SF vs SB79	SF Zoning- Net Unit Capacity	SF Zoning - Net Unit Capacity Limited by 200% SB79	SF Zoning- Gross GSF Capacity	SF Zoning- Net GSF Capacity	SF Zoning - Net GSF Capacity Limited by 200% SB79	% Gross GSF- SF vs SB79
1282	009A	1091	0.03	760	1	65	100	3	3	2	3273	2513	RH-2	40	form-based			true	0.7	2	0.666666687	1	1	3054.800049	2294.800049	2294.800049	0.933333
1282	015	3276	0.08	9780	6	65	100	3	8	2	9828	48	RH-2	40	form-based		true	true	0.7	7	0.875	1	1	9172.799805	0	0	0.933333
1284	047	2551	0.06	964	4	65	100	3	6	2	7653	6689	RH-2	40	form-based		true	true	0.7	5	0.833333313	1	1	7142.799805	6178.799805	6178.799805	0.933333
1284	038	1134	0.03	433	1	65	100	3	3	2	3402	2969	RH-2	40	form-based			true	0.7	2	0.666666687	1	1	3175.199951	2742.199951	2742.199951	0.933333
1285	001	2625	0.06	5735	5	65	100	3	6	1	7875	2140	RH-2	40	form-based		true	true	0.7	6	1	1	1	7350	1615	1615	0.933333
1285	008	2434	0.06	4750	4	65	100	3	6	2	7302	2552	RH-2	40	form-based		true	true	0.7	5	0.833333313	1	1	6815.199707	2065.199707	2065.199707	0.933333
1286	002	2446	0.06	3000	4	65	100	3	6	2	7338	4338	RH-2	40	form-based			true	0.7	5	0.833333313	1	1	6848.799805	3848.799805	3848.799805	0.933333
1286	027	1357	0.03	2170	2	65	100	3	3	1	4071	1901	RH-2	40	form-based		true	true	0.7	3	1	1	1	3799.599854	1629.599854	1629.599854	0.933333
1286	044	1375	0.03	1085	2	65	100	3	3	1	4125	3040	RH-2	40	form-based			true	0.7	3	1	1	1	3850	2765	2765	0.933333
1286	051	2282	0.05	1372	4	55	80	2.5	4	0	5705	4333	RH-2	40	form-based		true	true	0.7	5	1.25	1	1	6389.600098	5017.600098	5017.600098	1.12
1286	053	2768	0.06	10490	5	55	80	2.5	5	0	6920	0	RH-2	40	form-based		true	true	0.7	6	1.200000048	1	1	7750.399902	0	0	1.12
1287	024	2020	0.05	3600	3	65	100	3	5	2	6060	2460	RH-2	40	form-based		true	true	0.7	4	0.800000012	1	1	5656	2056	2056	0.933333
1287	024A	975	0.02	1500	1	65	100	3	2	1	2925	1425	RH-2	40	form-based			true	0.7	2	1	1	1	2730	1230	1230	0.933333
1288	003A	953	0.02	1030	1	65	100	3	2	1	2859	1829	RH-2	40	form-based			true	0.7	2	1	1	1	2668.399902	1638.399902	1638.399902	0.933333
1288	021	2500	0.06	3400	4	65	100	3	6	2	7500	4100	RH-2	40	form-based		true	true	0.7	5	0.833333313	1	1	7000	3600	3600	0.933333
1290	001	2711	0.06	4133	5	55	80	2.5	5	0	6778	2645	RH-2	40	form-based		true	true	0.7	6	1.200000048	1	1	7590.799805	3457.799805	3457.799805	1.119917
1290	009	1202	0.03	2244	2	55	80	2.5	2	0	3005	761	RH-2	40	form-based		true	true	0.7	3	1.5	1	1	3365.599854	1121.599854	1121.599854	1.12
1290	030	2599	0.06	756	4	55	80	2.5	5	1	6498	5742	RH-2	40	form-based		true	true	0.7	5	1	1	1	7277.199707	6521.199707	6521.199707	1.119914
1290	040	1261	0.03	1122	2	55	80	2.5	2	0	3152	2030	RH-2	40	form-based			true	0.7	3	1.5	1	1	3530.800049	2408.800049	2408.800049	1.120178
1291	015	2457	0.06	2750	4	55	80	2.5	5	1	6142	3392	RH-2	40	form-based		true	true	0.7	5	1	1	1	6879.600098	4129.600098	4129.600098	1.120091
1291	018	2517	0.06	3124	4	55	80	2.5	5	1	6292	3168	RH-2	40	form-based			true	0.7	5	1	1	1	7047.600098	3923.600098	3923.600098	1.120089
1292	001	3090	0.07	6384	5	55	80	2.5	6	1	7725	1341	RH-2	40	form-based		true	true	0.7	6	1	1	1	8652	2268	2268	1.12
1292	020	1380	0.03	2250	2	55	80	2.5	2	0	3450	1200	RH-2	40	form-based		true	true	0.7	3	1.5	1	1	3864	1614	1614	1.12
1292	030	1380	0.03	1375	2	55	80	2.5	2	0	3450	2075	RH-2	40	form-based			true	0.7	3	1.5	1	1	3864	2489	2489	1.12
1293	028	3523	0.08	5217	6	55	80	2.5	6	0	8808	3591	RH-2	40	form-based			true	0.7	7	1.166666627	1	1	9864.399414	4647.399414	4647.399414	1.119936
1332	018	3250	0.07	8343	6	55	80	2.5	6	0	8125	0	RM-1	40	form-based		true	true	0.7	7	1.166666627	1	1	9100	757	757	1.12
1332	025	3250	0.07	7425	6	55	80	2.5	6	0	8125	700	RM-1	40	form-based		true	true	0.7	7	1.166666627	1	1	9100	1675	1675	1.12
1332	041A	1018	0.02	1942	1	55	80	2.5	2	1	2545	603	RH-1	40	form-based			true	0.7	2	1	1	1	2850.399902	908.3999023	908.3999023	1.12
1333	022A	989	0.02	1522	1	55	80	2.5	2	1	2472	950	RM-1	40	form-based			true	0.7	2	1	1	1	2769.199951	1247.199951	1247.199951	1.120227
1333	043	875	0.02	1000	1	55	80	2.5	2	1	2188	1188	RH-1	40	form-based			true	0.7	2	1	1	1	2450	1450	1450	1.119744
1338	006A	1656	0.04	2480	2	55	80	2.5	3	1	4140	1660	RH-1	40	form-based			true	0.7	3	1	1	1	4636.799805	2156.799805	2156.799805	1.12
1344	016	1575	0.04	2690	2	55	80	2.5	3	1	3938	1248	RH-2	40	form-based			true	0.7	3	1	1	1	4410	1720	1720	1.119858
1344	046	1506	0.03	1198	2	55	80	2.5	2	0	3765	2567	RH-2	40	form-based		true	true	0.7	3	1.5	1	1	4216.799805	3018.799805	3018.799805	1.12
1349	001	2228	0.05	3496	4	55	80	2.5	4	0	5570	2074	RM-1	40	form-based		true	true	0.7	5	1.25	1	1	6238.399902	2742.399902	2742.399902	1.12
1349	002	2118	0.05	3405	3	55	80	2.5	4	1	5295	1890	RM-1	40	form-based			true	0.7	4	1	1	1	5930.399902	2525.399902	2525.399902	1.12
1350	007	2294	0.05	7626	4	55	80	2.5	4	0	5735	0	RM-1	40	form-based		true	true	0.7	5	1.25	1	1	6423.199707	0	0	1.12
1351	014	2870	0.07	4875	5	55	80	2.5	6	1	7175	2300	RH-2	40	form-based			true	0.7	6	1	1	1	8036	3161	3161	1.12
1352	021K	2500	0.06	3820	4	55	80	2.5	5	1	6250	2430	RM-2	40	form-based			true	0.7	5	1	1	1	7000	3180	3180	1.12
1353	018	3400	0.08	5610	6	55	80	2.5	6	0	8500	2890	RM-2	40	form-based			true	0.7	7	1.166666627	1	1	9520	3910	3910	1.12
1353	018A	3468	0.08	4926	6	55	80	2.5	6	0	8670	3744	RM-2	40	form-based			true	0.7	7	1.166666627	1	1	9710.399414	4784.399414	4784.399414	1.12
1355	019	1098	0.03	1320	1	55	80	2.5	2	1	2745	1425	RM-1	40	form-based			true	0.7	2	1	1	1	3074.399902	1754.399902	1754.399902	1.12
1355	056	4181	0.1	1020	8	55	80	2.5	8	0	10452	9432	RM-1	40	form-based		true	true	0.7	9	1.125	1	1	11706.7998	10686.7998	10686.7998	1.120054
1361	044	500	0.01	0	0	55	80	2.5	1	1	1250	1250	RM-1	40	form-based			true	0.7	1	1	1	1	1400	1400	1400	1.12
1362	040	2099	0.05	3412	3	55	80	2.5	4	1	5248	1836	RH-2	40	form-based		true	true	0.7	4	1	1	1	5877.199707	2465.199707	2465.199707	1.119893
1364	001A	1603	0.04	2280	2	55	80	2.5	3	1	4008	1728	RH-2	40	form-based			true	0.7	3	1	1	1	4488.399902	2208.399902	2208.399902	1.11986
1365	021	2507	0.06	3706	4	55	80	2.5	5	1	6268	2562	RH-2	40	form-based			true	0.7	5	1	1	1	7019.600098	3313.600098	3313.600098	1.119911
1365	034	3250	0.07	7920	6	55	80	2.5	6	0	8125	205	RH-2	40	form-based		true	true	0.7	7	1.166666627	1	1	9100	1180	1180	1.12
1369	001A	2409	0.06	3280	4	55	80	2.5	5	1	6022	2742	RH-2	40	form-based			true	0.7	5	1	1	1	6745.199707	3465.199707	3465.199707	1.120093
1374	044	2320	0.05	4591	4	55	80	2.5	4	0	5800	1209	RH-2	40	form-based		true	true	0.7	5	1.25	1	1	6496	1905	1905	1.12
1374	055	2250	0.05	835	4	55	80	2.5	4	0	5625	4790	RH-2	40	form-based		true	true	0.7	5	1.25	1	1	6300	5465	5465	1.12
1375	003	1431	0.03	2112	2	55	80	2.5	2	0	3578	1466	RH-2	40	form-based			true	0.7	3	1.5	1	1	4006.800049	1894.800049	1894.800049	1.119843
1375	055	1533	0.04	1139	2	55	80	2.5	3	1	3832	2693	RH-2	40	form-based			true	0.7	3	1	1	1	4292.399902	3153.399902	3153.399902	1.120146
1377	015	3156	0.07	4556	6	55	80	2.5	6	0	7890	3334	RH-2	40	form-based			true	0.7	7	1.166666627	1	1	8836.799805	4280.799805	4280.799805	1.12
1378	031	2500	0.06	3220	4	55	80	2.5	5	1	6250	3030	RH-2	40	form-based			true	0.7	5	1	1	1	7000	3780	3780	1.12
1379	010	6240	0.14	13278	12	55	80	2.5	11	0	15600	2322	RH-2	40	form-based			true	0.7	13	1.181818128	1	1	17472	4194	4194	1.12
1379	013	6240	0.14	13590	12	55	80	2.5	11	0	15600	2010	RH-2	40	form-based			true	0.7	13	1.181818128	1	1	17472	3882	3882	1.12
1380	022	2403	0.06	6045	8	55	80	2.5	5	0	6008	0	RTO-C	65	form-based		true	true	0.75	9	1.799999952	1	1	10813.5	4768.5	4768.5	1.79985
1380	033	2062	0.05	2397	3	55	80	2.5	4	1	5155	2758	RH-2	40	form-based			true	0.7	4	1	1	1	5773.600098	3376.600098	3376.600098	1.12
1380	035	2393	0.05	3948	4	55	80	2.5	4	0	5982	2034	RH-2	40	form-based		true	true	0.7	5	1.25	1	1	6700.399902	2752.399902	2752.399902	1.120094
1380	037	2600	0.06	3820	4	55	80	2.5	5	1	6500	2680	RH-2	40	form-based			true	0.7	5	1	1	1	7280	3460	3460	1.12
1380	039	3504	0.08	638	12	55	80	2.5	6	0	8760	8122	RTO-C	65	form-based		true	true	0.75	13	2.166666746	1	0	15768	15130	15130	1.8
1381	012	9000	0.21	18804	18	55	80	2.5	17	0	22500	3696	RH-2	40	form-based			true	0.7	19	1.117647052	1	1	25200	6396	6396	1.12
1382	001A	1098	0.03	1362	1	55	80	2.5	2	1	2745	1383	RH-2	40	form-based			true	0.7	2	1	1	1	3074.399902	1712.399902	1712.399902	1.12
1385	006	3037	0.07	3562	5	55	80	2.5	6	1	7592	4030	RM-1	40	form-based			true	0.7	6	1	1	1	8503.599609	4941.599609	4941.599609	1.120074

block_num	lot_num	Lot Size Feet	Lot Size Acres	Existing Bldg Sqft	Existing Units	sb79_MaxHeight	sb79_MaxDensity	sb79_MaxFAR	SB79- Gross Unit Capacity	SB79- Net Unit Capacity	SB79- Gross GSF Capacity	SB79- Net GSF Capacity	Existing SF Zoning	Existing SF Height Limit	Density Limit?	Density Limit ratio	Corner Parcel?	In R4	Max Lot Coverage	SF Unit Capacity Gross	% Gross Unit- SF vs SB79	SF Zoning- Net Unit Capacity	SF Zoning - Net Unit Capacity Limited by 200% SB79	SF Zoning- Gross GSF Capacity	SF Zoning- Net GSF Capacity	SF Zoning - Net GSF Capacity Limited by 200% SB79	% Gross GSF- SF vs SB79
1385	022	3000	0.07	4320	5	55	80	2.5	6	1	7500	3180	RM-1	40	form-based			true	0.7	6	1	1	1	8400	4080	4080	1.12
1386	023	6000	0.14	12192	12	55	80	2.5	11	0	15000	2808	RM-1	40	form-based			true	0.7	13	1.181818128	1	1	16800	4608	4608	1.12
1386	034	3000	0.07	4383	5	55	80	2.5	6	1	7500	3117	RM-1	40	form-based			true	0.7	6	1	1	1	8400	4017	4017	1.12
1386	049	2500	0.06	885	4	55	80	2.5	5	1	6250	5365	RM-1	40	form-based			true	0.7	5	1	1	1	7000	6115	6115	1.12
1387	021	2533	0.06	3340	4	55	80	2.5	5	1	6332	2992	RH-2	40	form-based			true	0.7	5	1	1	1	7092.399902	3752.399902	3752.399902	1.120088
1392	032	2514	0.06	3820	4	55	80	2.5	5	1	6285	2465	RH-1(D)	40	form-based		true	true	0.7	5	1	1	1	7039.199707	3219.199707	3219.199707	1.12
1402	017	3515	0.08	8415	12	65	100	3	8	0	10545	2130	NC-1	65	form-based		true	true	0.75	13	1.625	1	1	15817.5	7402.5	7402.5	1.5
1402	035	3120	0.07	4456	6	65	100	3	7	1	9360	4904	RH-2	40	form-based			true	0.7	7	1	1	1	8736	4280	4280	0.933333
1402	037	3120	0.07	4550	6	65	100	3	7	1	9360	4810	RH-2	40	form-based			true	0.7	7	1	1	1	8736	4186	4186	0.933333
1402	038	3120	0.07	4550	6	65	100	3	7	1	9360	4810	RH-2	40	form-based			true	0.7	7	1	1	1	8736	4186	4186	0.933333
1402	039	3120	0.07	4550	6	65	100	3	7	1	9360	4810	RH-2	40	form-based			true	0.7	7	1	1	1	8736	4186	4186	0.933333
1402	049	7920	0.18	10080	16	65	100	3	18	2	23760	13680	RH-2	40	form-based			true	0.7	17	0.944444418	1	1	22176	12096	12096	0.933333
1402	050	6000	0.14	13158	12	65	100	3	14	2	18000	4842	RH-2	40	form-based			true	0.7	13	0.928571403	1	1	16800	3642	3642	0.933333
1403	009	1582	0.04	1370	2	65	100	3	4	2	4746	3376	RH-2	40	form-based			true	0.7	3	0.75	1	1	4429.600098	3059.600098	3059.600098	0.933333
1403	036	2437	0.06	3534	4	65	100	3	6	2	7311	3777	RH-2	40	form-based			true	0.7	5	0.833333313	1	1	6823.600098	3289.600098	3289.600098	0.933333
1404	001	2158	0.05	3850	4	65	100	3	5	1	6474	2624	RM-1	40	form-based		true	true	0.7	5	1	1	1	6042.399902	2192.399902	2192.399902	0.933333
1404	021	1664	0.04	2582	2	65	100	3	4	2	4992	2410	RH-2	40	form-based			true	0.7	3	0.75	1	1	4659.199707	2077.199707	2077.199707	0.933333
1405	054	2367	0.05	665	4	65	100	3	5	1	7101	6436	RH-2	40	form-based			true	0.7	5	1	1	1	6627.600098	5962.600098	5962.600098	0.933333
1405	064	2182	0.05	1024	4	55	80	2.5	4	0	5455	4431	RM-1	40	form-based		true	true	0.7	5	1.25	1	1	6109.600098	5085.600098	5085.600098	1.12
1408	022	2940	0.07	4300	5	65	100	3	7	2	8820	4520	RM-1	40	form-based			true	0.7	6	0.857142866	1	1	8232	3932	3932	0.933333
1412	003	3557	0.08	5390	6	65	100	3	8	2	10671	5281	RM-1	40	form-based			true	0.7	7	0.875	1	1	9959.599609	4569.599609	4569.599609	0.933333
1413	015	3021	0.07	4350	5	65	100	3	7	2	9063	4713	RM-1	40	form-based			true	0.7	6	0.857142866	1	1	8458.799805	4108.799805	4108.799805	0.933333
1414	004	6008	0.14	14340	12	65	100	3	14	2	18024	3684	RM-1	40	form-based			true	0.7	13	0.928571403	1	1	16822.40039	2482.400391	2482.400391	0.933333
1415	022	3000	0.07	4160	5	65	100	3	7	2	9000	4840	RM-1	40	form-based			true	0.7	6	0.857142866	1	1	8400	4240	4240	0.933333
1415	025	1750	0.04	3975	6	55	80	2.5	3	0	4375	400	RTO-C	65	form-based		true	true	0.75	7	2.333333254	1	0	7875	3900	3900	1.8
1417	027	3000	0.07	4420	5	65	100	3	7	2	9000	4580	RH-2	40	form-based			true	0.7	6	0.857142866	1	1	8400	3980	3980	0.933333
1419	011	3255	0.07	4276	6	65	100	3	7	1	9765	5489	RH-2	40	form-based			true	0.7	7	1	1	1	9114	4838	4838	0.933333
1422	015A	4020	0.09	5238	7	65	100	3	9	2	12060	6822	RM-1	40	form-based			true	0.7	8	0.888888896	1	1	11256	6018	6018	0.933333
1424	017	5892	0.14	10524	21	65	100	3	14	0	17676	7152	NCD-INNE	65	form-based		true	true	0.75	22	1.571428537	1	1	26514	15990	15990	1.5
1424	051	1790	0.04	1052	3	65	100	3	4	1	5370	4318	RM-1	40	form-based			true	0.7	4	1	1	1	5012	3960	3960	0.933333
1425	034	3000	0.07	6552	5	65	100	3	7	2	9000	2448	RM-1	40	form-based			true	0.7	6	0.857142866	1	1	8400	1848	1848	0.933333
1426	004	3291	0.08	6150	6	65	100	3	8	2	9873	3723	RM-1	40	form-based			true	0.7	7	0.875	1	1	9214.799805	3064.799805	3064.799805	0.933333
1427	006	2404	0.06	2271	4	65	100	3	6	2	7212	4941	RM-1	40	form-based			true	0.7	5	0.833333313	1	1	6731.199707	4460.199707	4460.199707	0.933333
1428	076	2813	0.06	5313	5	65	100	3	6	1	8439	3126	RM-1	40	form-based			true	0.7	6	1	1	1	7876.399902	2563.399902	2563.399902	0.933333
1429	001	3366	0.08	5660	6	65	100	3	8	2	10098	4438	RM-1	40	form-based		true	true	0.7	7	0.875	1	1	9424.799805	3764.799805	3764.799805	0.933333
1429	033	5986	0.14	8340	12	65	100	3	14	2	17958	9618	RM-1	40	form-based			true	0.7	13	0.928571403	1	1	16760.79883	8420.798828	8420.798828	0.933333
1431	005	3000	0.07	2699	5	65	100	3	7	2	9000	6301	RM-1	40	form-based			true	0.7	6	0.857142866	1	1	8400	5701	5701	0.933333
1431	060	1456	0.03	943	2	65	100	3	3	1	4368	3425	RM-1	40	form-based			true	0.7	3	1	1	1	4076.800049	3133.800049	3133.800049	0.933333
1432	038	2990	0.07	3792	5	65	100	3	7	2	8970	5178	RM-1	40	form-based			true	0.7	6	0.857142866	1	1	8372	4580	4580	0.933333
1436	005	3000	0.07	4190	5	65	100	3	7	2	9000	4810	RM-1	40	form-based			true	0.7	6	0.857142866	1	1	8400	4210	4210	0.933333
1436	012	3000	0.07	4237	5	65	100	3	7	2	9000	4763	RM-1	40	form-based			true	0.7	6	0.857142866	1	1	8400	4163	4163	0.933333
1436	024	2976	0.07	3300	5	65	100	3	7	2	8928	5628	RM-1	40	form-based			true	0.7	6	0.857142866	1	1	8332.799805	5032.799805	5032.799805	0.933333
1438	051	989	0.02	1670	1	85	140	4	3	2	3956	2286	NCD-GEAR	40	form-based			true	0.75	2	0.666666687	1	1	2967	1297	1297	0.75
1439	020	2500	0.06	5400	12	65	100	3	6	0	7500	2100	NCD-GEAR	85	form-based			true	0.75	13	2.166666746	1	0	15000	9600	9600	2
1442	047	6058	0.14	10035	12	65	100	3	14	2	18174	8139	RM-1	40	form-based			true	0.7	13	0.928571403	1	1	16962.40039	6927.400391	6927.400391	0.933333
1444	013	3000	0.07	4735	5	65	100	3	7	2	9000	4265	RM-1	40	form-based			true	0.7	6	0.857142866	1	1	8400	3665	3665	0.933333
1447	008	3134	0.07	4770	6	65	100	3	7	1	9402	4632	RH-2	40	form-based		true	true	0.7	7	1	1	1	8775.200195	4005.200195	4005.200195	0.933333
1450	028	3000	0.07	3980	5	65	100	3	7	2	9000	5020	RM-1	40	form-based			true	0.7	6	0.857142866	1	1	8400	4420	4420	0.933333
1453	010	3000	0.07	3912	5	65	100	3	7	2	9000	5088	RM-1	40	form-based			true	0.7	6	0.857142866	1	1	8400	4488	4488	0.933333
1453	017	3350	0.08	6050	6	65	100	3	8	2	10050	4000	RM-1	40	form-based			true	0.7	7	0.875	1	1	9380	3330	3330	0.933333
1454	022B	2304	0.05	3750	4	85	140	4	7	3	9216	5466	RM-1	40	form-based			true	0.7	5	0.714285731	1	1	6451.199707	2701.199707	2701.199707	0.7
1457	009	3250	0.07	4684	6	65	100	3	7	1	9750	5066	RM-1	40	form-based			true	0.7	7	1	1	1	9100	4416	4416	0.933333
1458	009	3129	0.07	4320	6	65	100	3	7	1	9387	5067	RM-1	40	form-based			true	0.7	7	1	1	1	8761.200195	4441.200195	4441.200195	0.933333
1459	034	312	0.01	0	0	85	140	4	1	1	1248	1248	RH-2	40	form-based			true	0.7	1	1	1	1	873.5999756	873.5999756	873.5999756	0.7
1460	023	3468	0.08	8112	12	65	100	3	8	0	10404	2292	RTO-C	65	form-based		true	true	0.75	13	1.625	1	1	15606	7494	7494	1.5
1465	001	5111	0.12	12915	18	65	100	3	12	0	15333	2418	RTO-C	65	form-based		true	true	0.75	19	1.583333373	1	1	22999.5	10084.5	10084.5	1.5
1466	046	6000	0.14	8250	12	65	100	3	14	2	18000	9750	RH-2	40	form-based			true	0.7	13	0.928571403	1	1	16800	8550	8550	0.933333
1504	010	2455	0.06	2856	4	55	80	2.5	5	1	6138	3282	RH-2	40	form-based			true	0.7	5	1	1	1	6874	4018	4018	1.119909
1508	002	6058	0.14	11070	12	65	100	3	14	2	18174	7104	RM-1	40	form-based			true	0.7	13	0.928571403	1	1	16962.40039	5892.400391	5892.400391	0.933333
1511	047	6000	0.14	8400	12	65	100	3	14	2	18000	9600	RH-2	40	form-based			true	0.7	13	0.928571403	1	1	16800	8400	8400	0.933333
1511	050	1500	0.03	2064	2	65	100	3	3	1	4500	2436	RH-2	40	form-based			true	0.7	3	1	1	1	4200	2136	2136	0.933333
1511	051	1541	0.04	2064	2	65	100	3	4	2	4623	2559	RH-2	40	form-based		true	true	0.7	3	0.75	1	1	4314.799805	2250.799805	2250.799805	0.933333
1515	009	3887	0.09	4636	7	65	100	3	9	2	11661	7025	RH-2	40	form-based			true	0.7	8	0.888888896	1	1	10883.59961	6247.599609	6247.599609	0.933333
1515	015A	1883	0.04	3174	3	65	100	3	4	1	5649	2475	RM-1	40	form-based			true	0.7	4	1	1	1	5272.399902	2098.399902	2098.399902	0.933333

block_num	lot_num	Lot Size Feet	Lot Size Acres	Existing Bldg Sqft	Existing Units	sb79_MaxHeight	sb79_MaxDensity	sb79_MaxFAR	SB79- Gross Unit Capacity	SB79- Net Unit Capacity	SB79- Gross GSF Capacity	SB79- Net GSF Capacity	Existing SF Zoning	Existing SF Height Limit	Density Limit?	Density Limit ratio	Corner Parcel?	In R4	Max Lot Coverage	SF Unit Capacity Gross	% Gross Unit- SF vs SB79	SF Zoning- Net Unit Capacity	SF Zoning - Net Unit Capacity Limited by 200% SB79	SF Zoning- Gross GSF Capacity	SF Zoning- Net GSF Capacity	SF Zoning - Net GSF Capacity Limited by 200% SB79	% Gross GSF- SF vs SB79
1518	027	1437	0.03	2562	2	65	100	3	3	1	4311	1749	RH-2	40	form-based			true	0.7	3	1	1	1	4023.599854	1461.599854	1461.599854	0.933333
1519	021	2594	0.06	3675	4	65	100	3	6	2	7782	4107	RM-1	40	form-based		true	true	0.7	5	0.833333313	1	1	7263.199707	3588.199707	3588.199707	0.933333
1519	032A	500	0.01	0	0	65	100	3	1	1	1500	1500	RM-1	40	form-based			true	0.7	1	1	1	1	1400	1400	1400	0.933333
1520	002	3000	0.07	3750	5	85	140	4	10	5	12000	8250	RH-2	40	form-based			true	0.7	6	0.600000024	1	1	8400	4650	4650	0.7
1521	016A	2020	0.05	3245	3	65	100	3	5	2	6060	2815	RM-1	40	form-based			true	0.7	4	0.800000012	1	1	5656	2411	2411	0.933333
1522	003A	4469	0.1	6628	8	85	140	4	14	6	17876	11248	RM-1	40	form-based			true	0.7	9	0.642857134	1	1	12513.2002	5885.200195	5885.200195	0.7
1522	007	2979	0.07	4086	5	65	100	3	7	2	8937	4851	RM-1	40	form-based			true	0.7	6	0.857142866	1	1	8341.200195	4255.200195	4255.200195	0.933333
1522	020	1662	0.04	2360	2	65	100	3	4	2	4986	2626	RM-1	40	form-based			true	0.7	3	0.75	1	1	4653.600098	2293.600098	2293.600098	0.933333
1522	020B	1538	0.04	2440	2	65	100	3	4	2	4614	2174	RM-1	40	form-based			true	0.7	3	0.75	1	1	4306.399902	1866.399902	1866.399902	0.933333
1522	023	3036	0.07	4881	5	65	100	3	7	2	9108	4227	RM-1	40	form-based			true	0.7	6	0.857142866	1	1	8500.799805	3619.799805	3619.799805	0.933333
1523	011	3000	0.07	4390	5	65	100	3	7	2	9000	4610	RH-2	40	form-based			true	0.7	6	0.857142866	1	1	8400	4010	4010	0.933333
1524	041	759	0.02	1180	1	65	100	3	2	1	2277	1097	RM-1	40	form-based			true	0.7	2	1	1	1	2125.199951	945.1999512	945.1999512	0.933333
1524	043	2695	0.06	1529	5	65	100	3	6	1	8085	6556	RM-1	40	form-based			true	0.7	6	1	1	1	7546	6017	6017	0.933333
1525	002	3000	0.07	5942	5	85	140	4	10	5	12000	6058	RM-1	40	form-based			true	0.7	6	0.600000024	1	1	8400	2458	2458	0.7
1525	021	2509	0.06	3640	4	65	100	3	6	2	7527	3887	RM-1	40	form-based			true	0.7	5	0.833333313	1	1	7025.199707	3385.199707	3385.199707	0.933333
1526	018	2101	0.05	3440	3	65	100	3	5	2	6303	2863	RM-1	40	form-based		true	true	0.7	4	0.800000012	1	1	5882.799805	2442.799805	2442.799805	0.933333
1527	021	813	0.02	1500	1	65	100	3	2	1	2439	939	RH-2	40	form-based			true	0.7	2	1	1	1	2276.399902	776.3999023	776.3999023	0.933333
1527	021A	2458	0.06	4160	4	65	100	3	6	2	7374	3214	RM-1	40	form-based		true	true	0.7	5	0.833333313	1	1	6882.399902	2722.399902	2722.399902	0.933333
1528	022	2566	0.06	3180	4	65	100	3	6	2	7698	4518	RM-1	40	form-based		true	true	0.7	5	0.833333313	1	1	7184.799805	4004.799805	4004.799805	0.933333
1529	011A	660	0.02	0	0	65	100	3	2	2	1980	1980	RH-2	40	form-based			true	0.7	1	0.5	1	1	1848	1848	1848	0.933333
1529	022	2277	0.05	3800	4	65	100	3	5	1	6831	3031	RM-1	40	form-based		true	true	0.7	5	1	1	1	6375.600098	2575.600098	2575.600098	0.933333
1530	008A	300	0.01	0	0	65	100	3	1	1	900	900	RH-2	40	form-based			true	0.7	1	1	1	1	840	840	840	0.933333
1533	047	2101	0.05	2670	3	65	100	3	5	2	6303	3633	RH-2	40	form-based			true	0.7	4	0.800000012	1	1	5882.799805	3212.799805	3212.799805	0.933333
1535	020	2521	0.06	3500	4	65	100	3	6	2	7563	4063	RM-1	40	form-based			true	0.7	5	0.833333313	1	1	7058.799805	3558.799805	3558.799805	0.933333
1536	018	2521	0.06	3190	4	65	100	3	6	2	7563	4373	RM-1	40	form-based			true	0.7	5	0.833333313	1	1	7058.799805	3868.799805	3868.799805	0.933333
1536	026	3447	0.08	5250	6	65	100	3	8	2	10341	5091	RM-1	40	form-based			true	0.7	7	0.875	1	1	9651.599609	4401.599609	4401.599609	0.933333
1537	003	2970	0.07	3499	5	65	100	3	7	2	8910	5411	RM-1	40	form-based			true	0.7	6	0.857142866	1	1	8316	4817	4817	0.933333
1537	013	2970	0.07	4742	5	65	100	3	7	2	8910	4168	RM-1	40	form-based			true	0.7	6	0.857142866	1	1	8316	3574	3574	0.933333
1537	017	3198	0.07	6960	6	65	100	3	7	1	9594	2634	RM-1	40	form-based			true	0.7	7	1	1	1	8954.399414	1994.399414	1994.399414	0.933333
1540	016	3000	0.07	3158	5	65	100	3	7	2	9000	5842	RH-2	40	form-based			true	0.7	6	0.857142866	1	1	8400	5242	5242	0.933333
1540	018A	2469	0.06	4550	4	65	100	3	6	2	7407	2857	RH-2	40	form-based		true	true	0.7	5	0.833333313	1	1	6913.199707	2363.199707	2363.199707	0.933333
1540	025	2524	0.06	3400	4	65	100	3	6	2	7572	4172	RM-1	40	form-based			true	0.7	5	0.833333313	1	1	7067.199707	3667.199707	3667.199707	0.933333
1540	049	1353	0.03	1950	2	65	100	3	3	1	4059	2109	RM-1	40	form-based			true	0.7	3	1	1	1	3788.399902	1838.399902	1838.399902	0.933333
1543	014	3008	0.07	4288	5	65	100	3	7	2	9024	4736	RM-2	40	form-based			true	0.7	6	0.857142866	1	1	8422.399414	4134.399414	4134.399414	0.933333
1543	016A	500	0.01	0	0	65	100	3	1	1	1500	1500	RM-2	40	form-based			true	0.7	1	1	1	1	1400	1400	1400	0.933333
1543	020	2526	0.06	3480	4	65	100	3	6	2	7578	4098	RM-2	40	form-based			true	0.7	5	0.833333313	1	1	7072.799805	3592.799805	3592.799805	0.933333
1543	025	2143	0.05	3520	4	65	100	3	5	1	6429	2909	RH-2	40	form-based		true	true	0.7	5	1	1	1	6000.399902	2480.399902	2480.399902	0.933333
1543	069	3007	0.07	600	5	65	100	3	7	2	9021	8421	RM-2	40	form-based			true	0.7	6	0.857142866	1	1	8419.599609	7819.599609	7819.599609	0.933333
1544	005	2983	0.07	3824	5	65	100	3	7	2	8949	5125	RM-2	40	form-based			true	0.7	6	0.857142866	1	1	8352.399414	4528.399414	4528.399414	0.933333
1544	026	2646	0.06	6570	9	65	100	3	6	0	7938	1368	RTO-C	65	form-based		true	true	0.75	10	1.666666627	1	1	11907	5337	5337	1.5
1544	050	1792	0.04	1650	3	65	100	3	4	1	5376	3726	RM-2	40	form-based			true	0.7	4	1	1	1	5017.600098	3367.600098	3367.600098	0.933333
1544	054	5967	0.14	10572	12	65	100	3	14	2	17901	7329	RM-2	40	form-based			true	0.7	13	0.928571403	1	1	16707.59961	6135.599609	6135.599609	0.933333
1544	055	2983	0.07	874	5	65	100	3	7	2	8949	8075	RM-2	40	form-based			true	0.7	6	0.857142866	1	1	8352.399414	7478.399414	7478.399414	0.933333
1544	081	2358	0.05	531	4	65	100	3	5	1	7074	6543	RM-2	40	form-based			true	0.7	5	1	1	1	6602.399902	6071.399902	6071.399902	0.933333
1545	048	2398	0.06	3380	4	65	100	3	6	2	7194	3814	RH-2	40	form-based			true	0.7	5	0.833333313	1	1	6714.399902	3334.399902	3334.399902	0.933333
1546	010	680	0.02	0	0	65	100	3	2	2	2040	2040	RH-2	40	form-based			true	0.7	1	0.5	1	1	1904	1904	1904	0.933333
1546	020	3407	0.08	8943	12	65	100	3	8	0	10221	1278	NCD-INNE	65	form-based		true	true	0.75	13	1.625	1	1	15331.5	6388.5	6388.5	1.5
1546	042	1360	0.03	902	2	65	100	3	3	1	4080	3178	RH-2	40	form-based			true	0.7	3	1	1	1	3808	2906	2906	0.933333
1547	049	2102	0.05	2932	3	65	100	3	5	2	6306	3374	RM-1	40	form-based		true	true	0.7	4	0.800000012	1	1	5885.600098	2953.600098	2953.600098	0.933333
1549	001	1748	0.04	4149	3	65	100	3	4	1	5244	1095	RM-1	40	form-based		true	true	0.7	4	1	1	1	4894.399902	745.3999023	745.3999023	0.933333
1550	001A	2196	0.05	3072	4	65	100	3	5	1	6588	3516	RM-1	40	form-based			true	0.7	5	1	1	1	6148.799805	3076.799805	3076.799805	0.933333
1550	023	1436	0.03	2874	4	55	80	2.5	2	0	3590	716	RTO-C	65	form-based		true	true	0.75	5	2.5	1	0	6462	3588	3588	1.8
1551	020	1992	0.05	6900	6	65	100	3	5	0	5976	0	RTO-C	65	form-based		true	true	0.75	7	1.399999976	1	1	8964	2064	2064	1.5
1553	044	2019	0.05	2625	3	65	100	3	5	2	6057	3432	RH-2	40	form-based		true	true	0.7	4	0.800000012	1	1	5653.199707	3028.199707	3028.199707	0.933333
1557	035	2368	0.05	4040	4	65	100	3	5	1	7104	3064	RM-1	40	form-based		true	true	0.7	5	1	1	1	6630.399902	2590.399902	2590.399902	0.933333
1558	001	2265	0.05	4080	4	65	100	3	5	1	6795	2715	RM-1	40	form-based		true	true	0.7	5	1	1	1	6342	2262	2262	0.933333
1558	044	2266	0.05	4380	4	65	100	3	5	1	6798	2418	RM-1	40	form-based		true	true	0.7	5	1	1	1	6344.799805	1964.799805	1964.799805	0.933333
1559	001	2467	0.06	4440	4	65	100	3	6	2	7401	2961	RM-1	40	form-based		true	true	0.7	5	0.833333313	1	1	6907.600098	2467.600098	2467.600098	0.933333
1559	038	2251	0.05	3060	4	65	100	3	5	1	6753	3693	RH-2	40	form-based			true	0.7	5	1	1	1	6302.799805	3242.799805	3242.799805	0.933333
1559	041	2383	0.05	4250	4	65	100	3	5	1	7149	2899	RM-1	40	form-based		true	true	0.7	5	1	1	1	6672.399902	2422.399902	2422.399902	0.933333
1560	001	2380	0.05	3640	4	65	100	3	5	1	7140	3500	RM-1	40	form-based		true	true	0.7	5	1	1	1	6664	3024	3024	0.933333
1560	045	2447	0.06	4370	4	65	100	3	6	2	7341	2971	RM-1	40	form-based		true	true	0.7	5	0.833333313	1	1	6851.600098	2481.600098	2481.600098	0.933333
1561	038	996	0.02	1833	1	65	100	3	2	1	2988	1155	RH-2	40	form-based			true	0.7	2	1	1	1	2788.800049	955.8000488	955.8000488	0.933333
1561	038A	2226	0.05	3396	4	65	100	3	5	1	6678	3282	RM-1	40	form-based		true	true	0.7	5	1	1	1	6232.799805	2836.799805	2836.799805	0.933333

block_num	lot_num	Lot Size Feet	Lot Size Acres	Existing Bldg Sqft	Existing Units	sb79_MaxHeight	sb79_MaxDensity	sb79_MaxFAR	SB79- Gross Unit Capacity	SB79- Net Unit Capacity	SB79- Gross GSF Capacity	SB79- Net GSF Capacity	Existing SF Zoning	Existing SF Height Limit	Density Limit?	Density Limit ratio	Corner Parcel?	In R4	Max Lot Coverage	SF Unit Capacity Gross	% Gross Unit- SF vs SB79	SF Zoning- Net Unit Capacity	SF Zoning - Net Unit Capacity Limited by 200% SB79	SF Zoning- Gross GSF Capacity	SF Zoning- Net GSF Capacity	SF Zoning - Net GSF Capacity Limited by 200% SB79	% Gross GSF- SF vs SB79
1561	039	2511	0.06	3640	4	65	100	3	6	2	7533	3893	RM-1	40	form-based			true	0.7	5	0.833333313	1	1	7030.799805	3390.799805	3390.799805	0.933333
1562	042	2513	0.06	3770	4	65	100	3	6	2	7539	3769	RM-1	40	form-based			true	0.7	5	0.833333313	1	1	7036.399902	3266.399902	3266.399902	0.933333
1563	001	2239	0.05	4030	4	65	100	3	5	1	6717	2687	RM-1	40	form-based		true	true	0.7	5	1	1	1	6269.199707	2239.199707	2239.199707	0.933333
1563	044B	2515	0.06	2686	4	65	100	3	6	2	7545	4859	RM-1	40	form-based			true	0.7	5	0.833333313	1	1	7042	4356	4356	0.933333
1564	043	2519	0.06	3360	4	65	100	3	6	2	7557	4197	RM-1	40	form-based			true	0.7	5	0.833333313	1	1	7053.199707	3693.199707	3693.199707	0.933333
1565	012B	4060	0.09	10500	14	65	100	3	9	0	12180	1680	RTO-C	65	form-based		true	true	0.75	15	1.666666627	1	1	18270	7770	7770	1.5
1565	031	2520	0.06	3406	4	65	100	3	6	2	7560	4154	RM-1	40	form-based			true	0.7	5	0.833333313	1	1	7056	3650	3650	0.933333
1567	031	2477	0.06	3450	4	65	100	3	6	2	7431	3981	RM-1	40	form-based		true	true	0.7	5	0.833333313	1	1	6935.600098	3485.600098	3485.600098	0.933333
1568	001	1872	0.04	2700	3	65	100	3	4	1	5616	2916	RM-1	40	form-based		true	true	0.7	4	1	1	1	5241.600098	2541.600098	2541.600098	0.933333
1568	001B	2584	0.06	3584	4	65	100	3	6	2	7752	4168	RH-2	40	form-based			true	0.7	5	0.833333313	1	1	7235.199707	3651.199707	3651.199707	0.933333
1569	018	1929	0.04	3234	6	65	100	3	4	0	5787	2553	RTO-C	65	form-based			true	0.75	7	1.75	1	1	8680.5	5446.5	5446.5	1.5
1569	019	2104	0.05	5838	7	65	100	3	5	0	6312	474	RTO-C	65	form-based		true	true	0.75	8	1.600000024	1	1	9468	3630	3630	1.5
1569	033	2490	0.06	3500	4	65	100	3	6	2	7470	3970	RM-1	40	form-based		true	true	0.7	5	0.833333313	1	1	6972	3472	3472	0.933333
1571	016	2502	0.06	3632	4	65	100	3	6	2	7506	3874	RM-1	40	form-based		true	true	0.7	5	0.833333313	1	1	7005.600098	3373.600098	3373.600098	0.933333
1572	019	2154	0.05	3288	4	65	100	3	5	1	6462	3174	RM-1	40	form-based			true	0.7	5	1	1	1	6031.199707	2743.199707	2743.199707	0.933333
1572	020	2154	0.05	3288	4	65	100	3	5	1	6462	3174	RM-1	40	form-based			true	0.7	5	1	1	1	6031.199707	2743.199707	2743.199707	0.933333
1572	021	2154	0.05	2950	4	65	100	3	5	1	6462	3512	RM-1	40	form-based			true	0.7	5	1	1	1	6031.199707	3081.199707	3081.199707	0.933333
1575	001A	1438	0.03	2340	2	65	100	3	3	1	4314	1974	RH-2	40	form-based			true	0.7	3	1	1	1	4026.399902	1686.399902	1686.399902	0.933333
1575	001B	1437	0.03	2200	2	65	100	3	3	1	4311	2111	RH-2	40	form-based			true	0.7	3	1	1	1	4023.599854	1823.599854	1823.599854	0.933333
1575	001C	1437	0.03	2200	2	65	100	3	3	1	4311	2111	RH-2	40	form-based			true	0.7	3	1	1	1	4023.599854	1823.599854	1823.599854	0.933333
1576	005M	3000	0.07	3600	5	65	100	3	7	2	9000	5400	RH-2	40	form-based			true	0.7	6	0.857142866	1	1	8400	4800	4800	0.933333
1576	005Q	500	0.01	0	0	65	100	3	1	1	1500	1500	RH-2	40	form-based			true	0.7	1	1	1	1	1400	1400	1400	0.933333
1576	005R	500	0.01	0	0	65	100	3	1	1	1500	1500	RH-2	40	form-based			true	0.7	1	1	1	1	1400	1400	1400	0.933333
1577	001A	1875	0.04	1659	3	65	100	3	4	1	5625	3966	RH-2	40	form-based			true	0.7	4	1	1	1	5250	3591	3591	0.933333
1578	022B	1232	0.03	1180	2	65	100	3	3	1	3696	2516	RH-2	40	form-based			true	0.7	3	1	1	1	3449.599854	2269.599854	2269.599854	0.933333
1578	025	2524	0.06	3590	4	65	100	3	6	2	7572	3982	RH-2	40	form-based			true	0.7	5	0.833333313	1	1	7067.199707	3477.199707	3477.199707	0.933333
1580	001	1585	0.04	2374	2	55	80	2.5	3	1	3962	1588	RH-2	40	form-based		true	true	0.7	3	1	1	1	4438	2064	2064	1.120141
1583	049	3171	0.07	3850	6	55	80	2.5	6	0	7928	4078	RH-2	40	form-based			true	0.7	7	1.166666627	1	1	8878.799805	5028.799805	5028.799805	1.119929
1584	020	2997	0.07	3414	5	55	80	2.5	6	1	7492	4078	RH-1	40	form-based			true	0.7	6	1	1	1	8391.599609	4977.599609	4977.599609	1.120075
1608	036	6156	0.14	12030	12	55	80	2.5	11	0	15390	3360	RH-3	40	form-based			true	0.7	13	1.181818128	1	1	17236.79883	5206.798828	5206.798828	1.12
1608	037	6156	0.14	12030	12	55	80	2.5	11	0	15390	3360	RH-3	40	form-based			true	0.7	13	1.181818128	1	1	17236.79883	5206.798828	5206.798828	1.12
1609	023A	350	0.01	1100	0	55	80	2.5	1	1	875	0	RH-2	40	form-based			true	0.7	1	1	1	1	980	0	0	1.12
1609	024A	700	0.02	0	0	55	80	2.5	2	2	1750	1750	RH-2	40	form-based			true	0.7	1	0.5	1	1	1960	1960	1960	1.12
1610	001A	1125	0.03	985	1	55	80	2.5	2	1	2812	1827	RH-2	40	form-based			true	0.7	2	1	1	1	3150	2165	2165	1.120199
1610	002	3000	0.07	3601	5	55	80	2.5	6	1	7500	3899	RH-2	40	form-based			true	0.7	6	1	1	1	8400	4799	4799	1.12
1610	017E	1650	0.04	2201	2	55	80	2.5	3	1	4125	1924	RH-2	40	form-based		true	true	0.7	3	1	1	1	4620	2419	2419	1.12
1617	032	1800	0.04	4170	3	55	80	2.5	3	0	4500	330	RH-2	40	form-based			true	0.7	4	1.333333373	1	1	5040	870	870	1.12
1618	004E	2286	0.05	3820	4	55	80	2.5	4	0	5715	1895	RH-2	40	form-based		true	true	0.7	5	1.25	1	1	6400.799805	2580.799805	2580.799805	1.12
1620	012	1620	0.04	2420	2	55	80	2.5	3	1	4050	1630	RH-2	40	form-based			true	0.7	3	1	1	1	4536	2116	2116	1.12
1620	012A	2610	0.06	4680	4	55	80	2.5	5	1	6525	1845	RM-1	40	form-based		true	true	0.7	5	1	1	1	7308	2628	2628	1.12
1623	001	2357	0.05	5943	8	55	80	2.5	4	0	5892	0	NC-1	65	form-based		true	true	0.75	9	2.25	1	0	10606.5	4663.5	4663.5	1.800153
1624	006S	2507	0.06	3450	4	55	80	2.5	5	1	6268	2818	RH-2	40	form-based			true	0.7	5	1	1	1	7019.600098	3569.600098	3569.600098	1.119911
1626	015	250	0.01	0	0	55	80	2.5	1	1	625	625	RH-2	40	form-based			true	0.7	1	1	1	1	700	700	700	1.12
1629	012	1160	0.03	1920	1	55	80	2.5	2	1	2900	980	RH-2	40	form-based			true	0.7	2	1	1	1	3248	1328	1328	1.12
1629	051	2482	0.06	1498	4	55	80	2.5	5	1	6205	4707	RH-2	40	form-based		true	true	0.7	5	1	1	1	6949.600098	5451.600098	5451.600098	1.12
1630	023	2526	0.06	4300	4	55	80	2.5	5	1	6315	2015	RH-2	40	form-based		true	true	0.7	5	1	1	1	7072.799805	2772.799805	2772.799805	1.12
1634	012	2201	0.05	3750	4	55	80	2.5	4	0	5502	1752	NC-1	40	form-based		true	true	0.75	5	1.25	1	1	6603	2853	2853	1.200109
1635	012	800	0.02	1629	1	55	80	2.5	2	1	2000	371	RH-2	40	form-based			true	0.7	2	1	1	1	2240	611	611	1.12
1635	028H	3033	0.07	4890	5	55	80	2.5	6	1	7582	2692	RH-2	40	form-based			true	0.7	6	1	1	1	8492.399414	3602.399414	3602.399414	1.120074
1636	002	3521	0.08	6060	6	55	80	2.5	6	0	8802	2742	RH-2	40	form-based			true	0.7	7	1.166666627	1	1	9858.799805	3798.799805	3798.799805	1.120064
1636	015	3012	0.07	5295	5	55	80	2.5	6	1	7530	2235	RH-2	40	form-based			true	0.7	6	1	1	1	8433.599609	3138.599609	3138.599609	1.12
1636	029	1875	0.04	4470	6	55	80	2.5	3	0	4688	218	RTO-C	65	form-based			true	0.75	7	2.333333254	1	0	8437.5	3967.5	3967.5	1.799808
1637	017	1176	0.03	1750	1	55	80	2.5	2	1	2940	1190	RH-2	40	form-based			true	0.7	2	1	1	1	3292.800049	1542.800049	1542.800049	1.12
1637	017A	1662	0.04	2474	2	55	80	2.5	3	1	4155	1681	RH-2	40	form-based		true	true	0.7	3	1	1	1	4653.600098	2179.600098	2179.600098	1.12
1638	018	2360	0.05	3720	4	55	80	2.5	4	0	5900	2180	RH-2	40	form-based		true	true	0.7	5	1.25	1	1	6608	2888	2888	1.12
1638	019	2500	0.06	3350	4	55	80	2.5	5	1	6250	2900	RH-2	40	form-based			true	0.7	5	1	1	1	7000	3650	3650	1.12
1639	023	2415	0.06	4000	4	55	80	2.5	5	1	6038	2038	RH-2	40	form-based		true	true	0.7	5	1	1	1	6762	2762	2762	1.119907
1639	026	2406	0.06	3775	4	55	80	2.5	5	1	6015	2240	RH-2	40	form-based		true	true	0.7	5	1	1	1	6736.799805	2961.799805	2961.799805	1.12
1641	045	3000	0.07	2444	5	55	80	2.5	6	1	7500	5056	RH-2	40	form-based			true	0.7	6	1	1	1	8400	5956	5956	1.12
1642	001	2381	0.05	6325	8	55	80	2.5	4	0	5952	0	RTO-C	65	form-based		true	true	0.75	9	2.25	1	0	10714.5	4389.5	4389.5	1.800151
1642	050	2368	0.05	5430	8	55	80	2.5	4	0	5920	490	RTO-C	65	form-based		true	true	0.75	9	2.25	1	0	10656	5226	5226	1.8
1648	037	2250	0.05	3860	4	55	80	2.5	4	0	5625	1765	RH-3	40	form-based		true	true	0.7	5	1.25	1	1	6300	2440	2440	1.12
1648	042	2100	0.05	3785	3	55	80	2.5	4	1	5250	1465	RH-2	40	form-based			true	0.7	4	1	1	1	5880	2095	2095	1.12
1649	020	1625	0.04	2251	2	55	80	2.5	3	1	4062	1811	RH-2	40	form-based			true	0.7	3	1	1	1	4550	2299	2299	1.120138

block_num	lot_num	Lot Size Feet	Lot Size Acres	Existing Bldg Sqft	Existing Units	sb79_MaxHeight	sb79_MaxDensity	sb79_MaxFAR	SB79- Gross Unit Capacity	SB79- Net Unit Capacity	SB79- Gross GSF Capacity	SB79- Net GSF Capacity	Existing SF Zoning	Existing SF Height Limit	Density Limit?	Density Limit ratio	Corner Parcel?	In R4	Max Lot Coverage	SF Unit Capacity Gross	% Gross Unit- SF vs SB79	SF Zoning- Net Unit Capacity	SF Zoning - Net Unit Capacity Limited by 200% SB79	SF Zoning- Gross GSF Capacity	SF Zoning- Net GSF Capacity	SF Zoning - Net GSF Capacity Limited by 200% SB79	% Gross GSF- SF vs SB79
1649	032	2125	0.05	2900	3	55	80	2.5	4	1	5312	2412	RH-2	40	form-based		true	true	0.7	4	1	1	1	5950	3050	3050	1.120105
1649	032A	1500	0.03	2520	2	55	80	2.5	2	0	3750	1230	RH-2	40	form-based			true	0.7	3	1.5	1	1	4200	1680	1680	1.12
1649	051	2985	0.07	638	5	55	80	2.5	6	1	7462	6824	RH-3	40	form-based			true	0.7	6	1	1	1	8358	7720	7720	1.120075
1652	001	2360	0.05	4600	4	55	80	2.5	4	0	5900	1300	RH-2	40	form-based		true	true	0.7	5	1.25	1	1	6608	2008	2008	1.12
1652	010G	2985	0.07	4350	5	55	80	2.5	6	1	7462	3112	RH-2	40	form-based			true	0.7	6	1	1	1	8358	4008	4008	1.120075
1652	010H	2985	0.07	4000	5	55	80	2.5	6	1	7462	3462	RH-2	40	form-based			true	0.7	6	1	1	1	8358	4358	4358	1.120075
1653	004	1999	0.05	2562	3	55	80	2.5	4	1	4998	2436	RH-2	40	form-based			true	0.7	4	1	1	1	5597.199707	3035.199707	3035.199707	1.119888
1654	006	2995	0.07	4350	5	55	80	2.5	6	1	7488	3138	RH-2	40	form-based			true	0.7	6	1	1	1	8386	4036	4036	1.119925
1657	001	2535	0.06	4440	4	55	80	2.5	5	1	6338	1898	RH-2	40	form-based		true	true	0.7	5	1	1	1	7098	2658	2658	1.119912
1658	027	3190	0.07	7125	6	55	80	2.5	6	0	7975	850	RH-2	40	form-based			true	0.7	7	1.166666627	1	1	8932	1807	1807	1.12
1661	039	2500	0.06	3542	4	55	80	2.5	5	1	6250	2708	RH-2	40	form-based			true	0.7	5	1	1	1	7000	3458	3458	1.12
1668	013	3420	0.08	7660	6	55	80	2.5	6	0	8550	890	RM-1	40	form-based			true	0.7	7	1.166666627	1	1	9576	1916	1916	1.12
1669	045	1500	0.03	2584	2	55	80	2.5	2	0	3750	1166	RH-2	40	form-based			true	0.7	3	1.5	1	1	4200	1616	1616	1.12
1669	046	1500	0.03	2584	2	55	80	2.5	2	0	3750	1166	RH-2	40	form-based			true	0.7	3	1.5	1	1	4200	1616	1616	1.12
1669	049	1452	0.03	1174	2	55	80	2.5	2	0	3630	2456	RH-2	40	form-based		true	true	0.7	3	1.5	1	1	4065.599854	2891.599854	2891.599854	1.12
1670	001	2216	0.05	3890	4	55	80	2.5	4	0	5540	1650	RH-2	40	form-based		true	true	0.7	5	1.25	1	1	6204.799805	2314.799805	2314.799805	1.12
1674	012	3000	0.07	3546	5	55	80	2.5	6	1	7500	3954	RH-2	40	form-based			true	0.7	6	1	1	1	8400	4854	4854	1.12
1677	001	1285	0.03	2280	2	55	80	2.5	2	0	3212	932	RH-2	40	form-based			true	0.7	3	1.5	1	1	3598	1318	1318	1.120174
1677	001D	1286	0.03	2280	2	55	80	2.5	2	0	3215	935	RH-2	40	form-based		true	true	0.7	3	1.5	1	1	3600.800049	1320.800049	1320.800049	1.12
1679	001I	1868	0.04	3851	3	55	80	2.5	3	0	4670	819	RH-2	40	form-based		true	true	0.7	4	1.333333373	1	1	5230.399902	1379.399902	1379.399902	1.12
1702	001	1437	0.03	961	2	65	100	3	3	1	4311	3350	RH-2	40	form-based		true	true	0.7	3	1	1	1	4023.599854	3062.599854	3062.599854	0.933333
1702	027	1438	0.03	2225	2	65	100	3	3	1	4314	2089	RH-2	40	form-based			true	0.7	3	1	1	1	4026.399902	1801.399902	1801.399902	0.933333
1702	028	1438	0.03	2710	2	65	100	3	3	1	4314	1604	RH-2	40	form-based			true	0.7	3	1	1	1	4026.399902	1316.399902	1316.399902	0.933333
1702	034	1436	0.03	2276	2	65	100	3	3	1	4308	2032	RM-1	40	form-based		true	true	0.7	3	1	1	1	4020.800049	1744.800049	1744.800049	0.933333
1702	035	1436	0.03	2276	2	65	100	3	3	1	4308	2032	RM-1	40	form-based			true	0.7	3	1	1	1	4020.800049	1744.800049	1744.800049	0.933333
1702	036	1436	0.03	2276	2	65	100	3	3	1	4308	2032	RM-1	40	form-based			true	0.7	3	1	1	1	4020.800049	1744.800049	1744.800049	0.933333
1702	044	11993	0.28	854	24	65	100	3	28	4	35979	35125	RM-1	40	form-based			true	0.7	25	0.892857134	1	1	33580.39844	32726.39844	32726.39844	0.933333
1702	080	1438	0.03	978	2	65	100	3	3	1	4314	3336	RH-2	40	form-based		true	true	0.7	3	1	1	1	4026.399902	3048.399902	3048.399902	0.933333
1703	035	6000	0.14	6450	12	65	100	3	14	2	18000	11550	RH-2	40	form-based			true	0.7	13	0.928571403	1	1	16800	10350	10350	0.933333
1716	020	1631	0.04	1750	2	65	100	3	4	2	4893	3143	RH-2	40	form-based			true	0.7	3	0.75	1	1	4566.799805	2816.799805	2816.799805	0.933333
1716	021	1631	0.04	1750	2	65	100	3	4	2	4893	3143	RH-2	40	form-based		true	true	0.7	3	0.75	1	1	4566.799805	2816.799805	2816.799805	0.933333
1716	021A	1500	0.03	1750	2	65	100	3	3	1	4500	2750	RH-2	40	form-based			true	0.7	3	1	1	1	4200	2450	2450	0.933333
1723	027	2250	0.05	3104	4	65	100	3	5	1	6750	3646	RH-1	40	form-based		true	true	0.7	5	1	1	1	6300	3196	3196	0.933333
1738	020	1556	0.04	7720	7	65	100	3	4	0	4668	0	NCD-INNE	85	form-based		true	true	0.75	8	2	1	1	9336	1616	1616	2
1739	002	3119	0.07	4480	6	65	100	3	7	1	9357	4877	RH-2	40	form-based			true	0.7	7	1	1	1	8733.200195	4253.200195	4253.200195	0.933333
1740	001	3166	0.07	7812	11	65	100	3	7	0	9498	1686	RTO-C	65	form-based		true	true	0.75	12	1.714285731	1	1	14247	6435	6435	1.5
1742	002	3168	0.07	4490	6	65	100	3	7	1	9504	5014	RH-2	40	form-based			true	0.7	7	1	1	1	8870.399414	4380.399414	4380.399414	0.933333
1744	004	2994	0.07	2932	5	65	100	3	7	2	8982	6050	RH-2	40	form-based			true	0.7	6	0.857142866	1	1	8383.200195	5451.200195	5451.200195	0.933333
1745	028	2457	0.06	1187	4	65	100	3	6	2	7371	6184	RH-2	40	form-based		true	true	0.7	5	0.833333313	1	1	6879.600098	5692.600098	5692.600098	0.933333
1747	009	2370	0.05	4343	4	65	100	3	5	1	7110	2767	RH-2	40	form-based			true	0.7	5	1	1	1	6636	2293	2293	0.933333
1747	020	3010	0.07	8826	10	65	100	3	7	0	9030	204	RTO-C	65	form-based		true	true	0.75	11	1.571428537	1	1	13545	4719	4719	1.5
1747	024	2770	0.06	5775	9	65	100	3	6	0	8310	2535	RTO-C	65	form-based			true	0.75	10	1.666666627	1	1	12465	6690	6690	1.5
1748	009	3167	0.07	6990	6	65	100	3	7	1	9501	2511	RH-2	40	form-based		true	true	0.7	7	1	1	1	8867.599609	1877.599609	1877.599609	0.933333
1748	012	3150	0.07	6990	6	65	100	3	7	1	9450	2460	RH-2	40	form-based		true	true	0.7	7	1	1	1	8820	1830	1830	0.933333
1748	014	2700	0.06	3120	5	65	100	3	6	1	8100	4980	RH-2	40	form-based			true	0.7	6	1	1	1	7560	4440	4440	0.933333
1749	010	2388	0.05	3000	4	65	100	3	5	1	7164	4164	RH-2	40	form-based		true	true	0.7	5	1	1	1	6686.399902	3686.399902	3686.399902	0.933333
1749	012	2500	0.06	3000	4	65	100	3	6	2	7500	4500	RH-2	40	form-based			true	0.7	5	0.833333313	1	1	7000	4000	4000	0.933333
1749	028	2375	0.05	868	4	65	100	3	5	1	7125	6257	RH-2	40	form-based		true	true	0.7	5	1	1	1	6650	5782	5782	0.933333
1750	019	2375	0.05	1900	4	85	140	4	7	3	9500	7600	RH-2	40	form-based			true	0.7	5	0.714285731	1	1	6650	4750	4750	0.7
1752	001	3322	0.08	6320	6	65	100	3	8	2	9966	3646	RH-2	40	form-based		true	true	0.7	7	0.875	1	1	9301.599609	2981.599609	2981.599609	0.933333
1752	002	2373	0.05	3158	4	65	100	3	5	1	7119	3961	RH-2	40	form-based			true	0.7	5	1	1	1	6644.399902	3486.399902	3486.399902	0.933333
1752	016	2373	0.05	3000	4	65	100	3	5	1	7119	4119	RH-2	40	form-based			true	0.7	5	1	1	1	6644.399902	3644.399902	3644.399902	0.933333
1752	019	2373	0.05	3482	4	65	100	3	5	1	7119	3637	RH-2	40	form-based			true	0.7	5	1	1	1	6644.399902	3162.399902	3162.399902	0.933333
1753	001A	1176	0.03	1055	1	65	100	3	3	2	3528	2473	RH-2	40	form-based			true	0.7	2	0.666666687	1	1	3292.800049	2237.800049	2237.800049	0.933333
1753	006	3015	0.07	3150	5	65	100	3	7	2	9045	5895	RH-2	40	form-based			true	0.7	6	0.857142866	1	1	8442	5292	5292	0.933333
1753	018	3000	0.07	4950	5	65	100	3	7	2	9000	4050	RH-2	40	form-based			true	0.7	6	0.857142866	1	1	8400	3450	3450	0.933333
1755	004	2372	0.05	3850	4	85	140	4	7	3	9488	5638	RH-2	40	form-based			true	0.7	5	0.714285731	1	1	6641.600098	2791.600098	2791.600098	0.7
1758	035	3000	0.07	3333	5	65	100	3	7	2	9000	5667	RH-2	40	form-based			true	0.7	6	0.857142866	1	1	8400	5067	5067	0.933333
1759	004	2390	0.05	3162	4	65	100	3	5	1	7170	4008	RH-2	40	form-based			true	0.7	5	1	1	1	6692	3530	3530	0.933333
1761	004	2369	0.05	3242	4	85	140	4	7	3	9476	6234	RH-2	40	form-based			true	0.7	5	0.714285731	1	1	6633.199707	3391.199707	3391.199707	0.7
1762	021	2757	0.06	4585	5	65	100	3	6	1	8271	3686	RH-2	40	form-based			true	0.7	6	1	1	1	7719.600098	3134.600098	3134.600098	0.933333
1763	019B	4676	0.11	13615	24	65	100	3	11	0	14028	413	NCD-INNE	85	form-based		true	true	0.75	25	2.272727251	1	0	28056	14441	14441	2
1763	019C	425	0.01	0	0	65	100	3	1	1	1275	1275	RH-2	40	form-based			true	0.7	1	1	1	1	1190	1190	1190	0.933333
1765	012	5958	0.14	7742	12	65	100	3	14	2	17874	10132	RH-2	40	form-based			true	0.7	13	0.928571403	1	1	16682.40039	8940.400391	8940.400391	0.933333

block_num	lot_num	Lot Size Feet	Lot Size Acres	Existing Bldg Sqft	Existing Units	sb79_MaxHeight	sb79_MaxDensity	sb79_MaxFAR	SB79- Gross Unit Capacity	SB79- Net Unit Capacity	SB79- Gross GSF Capacity	SB79- Net GSF Capacity	Existing SF Zoning	Existing SF Height Limit	Density Limit?	Density Limit ratio	Corner Parcel?	In R4	Max Lot Coverage	SF Unit Capacity Gross	% Gross Unit- SF vs SB79	SF Zoning- Net Unit Capacity	SF Zoning - Net Unit Capacity Limited by 200% SB79	SF Zoning- Gross GSF Capacity	SF Zoning- Net GSF Capacity	SF Zoning - Net GSF Capacity Limited by 200% SB79	% Gross GSF- SF vs SB79
1765	015	3144	0.07	11476	16	65	100	3	7	0	9432	0	RTO-C	85	form-based		true	true	0.75	17	2.428571463	1	0	18864	7388	7388	2
1767	020A	1500	0.03	2350	2	85	140	4	4	2	6000	3650	RH-2	40	form-based			true	0.7	3	0.75	1	1	4200	1850	1850	0.7
1771	052	210	0	0	0	65	100	3	0	0	630	630	NCD-INNE	85	form-based			true	0.75	1		1	1	1260	1260	1260	2
1778	029A	600	0.01	0	0	65	100	3	1	1	1800	1800	RH-2	40	form-based			true	0.7	1	1	1	1	1680	1680	1680	0.933333
1779	013	1629	0.04	2410	2	65	100	3	4	2	4887	2477	RH-3	40	form-based			true	0.7	3	0.75	1	1	4561.199707	2151.199707	2151.199707	0.933333
1779	021A	1437	0.03	2276	2	85	140	4	4	2	5748	3472	RH-2	40	form-based			true	0.7	3	0.75	1	1	4023.599854	1747.599854	1747.599854	0.7
1780	026	2100	0.05	4200	3	65	100	3	5	2	6300	2100	RH-3	40	form-based			true	0.7	4	0.800000012	1	1	5880	1680	1680	0.933333
1780	044	5750	0.13	31010	29	65	100	3	13	0	17250	0	NCD-IRVIN	85	form-based		true	true	0.75	30	2.307692289	1	0	34500	3490	3490	2
1782	012B	3006	0.07	4573	5	85	140	4	10	5	12024	7451	RH-3	40	form-based			true	0.7	6	0.600000024	1	1	8416.799805	3843.799805	3843.799805	0.7
1783	020A	1438	0.03	2250	2	65	100	3	3	1	4314	2064	RH-3	40	form-based			true	0.7	3	1	1	1	4026.399902	1776.399902	1776.399902	0.933333
1785	033	3250	0.07	5352	6	65	100	3	7	1	9750	4398	RH-2	40	form-based		true	true	0.7	7	1	1	1	9100	3748	3748	0.933333
1785	034	2500	0.06	3456	4	65	100	3	6	2	7500	4044	RH-2	40	form-based			true	0.7	5	0.833333313	1	1	7000	3544	3544	0.933333
1786	012	1440	0.03	2276	2	85	140	4	4	2	5760	3484	NCD-JUDA	40	form-based			true	0.75	3	0.75	1	1	4320	2044	2044	0.75
1786	028A	1544	0.04	1680	2	65	100	3	4	2	4632	2952	RH-2	40	form-based		true	true	0.7	3	0.75	1	1	4323.199707	2643.199707	2643.199707	0.933333
1786	029	2500	0.06	3220	4	65	100	3	6	2	7500	4280	RH-2	40	form-based			true	0.7	5	0.833333313	1	1	7000	3780	3780	0.933333
1787	028	1105	0.03	1122	1	65	100	3	3	2	3315	2193	RH-2	40	form-based			true	0.7	2	0.666666687	1	1	3094	1972	1972	0.933333
1787	028A	910	0.02	930	1	65	100	3	2	1	2730	1800	RH-2	40	form-based			true	0.7	2	1	1	1	2548	1618	1618	0.933333
1787	041	1438	0.03	915	2	65	100	3	3	1	4314	3399	RH-3	40	form-based			true	0.7	3	1	1	1	4026.399902	3111.399902	3111.399902	0.933333
1788	001	1439	0.03	2250	2	65	100	3	3	1	4317	2067	RH-2	40	form-based		true	true	0.7	3	1	1	1	4029.199951	1779.199951	1779.199951	0.933333
1788	001B	1439	0.03	2250	2	65	100	3	3	1	4317	2067	RH-2	40	form-based			true	0.7	3	1	1	1	4029.199951	1779.199951	1779.199951	0.933333
1788	001C	1439	0.03	2250	2	65	100	3	3	1	4317	2067	RH-2	40	form-based			true	0.7	3	1	1	1	4029.199951	1779.199951	1779.199951	0.933333
1788	014	1438	0.03	2500	2	65	100	3	3	1	4314	1814	RH-3	40	form-based			true	0.7	3	1	1	1	4026.399902	1526.399902	1526.399902	0.933333
1788	051	1437	0.03	878	2	85	140	4	4	2	5748	4870	RH-3	40	form-based			true	0.7	3	0.75	1	1	4023.599854	3145.599854	3145.599854	0.7
1797	013	1131	0.03	878	1	65	100	3	3	2	3393	2515	RH-2	40	form-based			true	0.7	2	0.666666687	1	1	3166.800049	2288.800049	2288.800049	0.933333
1799	040	2375	0.05	2500	4	65	100	3	5	1	7125	4625	RH-2	40	form-based			true	0.7	5	1	1	1	6650	4150	4150	0.933333
1801	028	3000	0.07	3100	5	65	100	3	7	2	9000	5900	RH-2	40	form-based			true	0.7	6	0.857142866	1	1	8400	5300	5300	0.933333
1802	008	2983	0.07	3778	5	65	100	3	7	2	8949	5171	RH-2	40	form-based			true	0.7	6	0.857142866	1	1	8352.399414	4574.399414	4574.399414	0.933333
1802	047	3000	0.07	3510	5	65	100	3	7	2	9000	5490	RH-2	40	form-based			true	0.7	6	0.857142866	1	1	8400	4890	4890	0.933333
1803	038	3000	0.07	4644	5	65	100	3	7	2	9000	4356	RH-2	40	form-based			true	0.7	6	0.857142866	1	1	8400	3756	3756	0.933333
1803	039	6000	0.14	9594	12	85	140	4	20	8	24000	14406	RH-2	40	form-based			true	0.7	13	0.649999976	1	1	16800	7206	7206	0.7
1805	021A	1562	0.04	1393	2	65	100	3	4	2	4686	3293	RM-1	40	form-based			true	0.7	3	0.75	1	1	4373.600098	2980.600098	2980.600098	0.933333
1805	047	4355	0.1	5538	8	85	140	4	14	6	17420	11882	RM-1	40	form-based			true	0.7	9	0.642857134	1	1	12194	6656	6656	0.7
1805	051	2521	0.06	3850	4	85	140	4	8	4	10084	6234	RM-1	40	form-based			true	0.7	5	0.625	1	1	7058.799805	3208.799805	3208.799805	0.7
1806	013A	1437	0.03	1177	2	65	100	3	3	1	4311	3134	RH-1	40	form-based			true	0.7	3	1	1	1	4023.599854	2846.599854	2846.599854	0.933333
1816	015A	250	0.01	0	0	65	100	3	1	1	750	750	RH-1	40	form-based			true	0.7	1	1	1	1	700	700	700	0.933333
1818	018	1005	0.02	800	1	65	100	3	2	1	3015	2215	RH-1	40	form-based			true	0.7	2	1	1	1	2814	2014	2014	0.933333
1819	001C	1444	0.03	2250	2	85	140	4	4	2	5776	3526	RH-3	40	form-based			true	0.7	3	0.75	1	1	4043.199951	1793.199951	1793.199951	0.7
1821	001A	1446	0.03	2000	2	65	100	3	3	1	4338	2338	NCD-JUDA	40	form-based			true	0.75	3	1	1	1	4338	2338	2338	1
1824	001C	1424	0.03	2350	2	65	100	3	3	1	4272	1922	RH-1	40	form-based			true	0.7	3	1	1	1	3987.199951	1637.199951	1637.199951	0.933333
1825	001C	1469	0.03	2537	2	85	140	4	4	2	5876	3339	RH-1	40	form-based			true	0.7	3	0.75	1	1	4113.199707	1576.199707	1576.199707	0.7
1826	001C	1437	0.03	2250	2	65	100	3	3	1	4311	2061	RH-3	40	form-based			true	0.7	3	1	1	1	4023.599854	1773.599854	1773.599854	0.933333
1827	044	1461	0.03	2270	2	65	100	3	3	1	4383	2113	RH-3	40	form-based			true	0.7	3	1	1	1	4090.800049	1820.800049	1820.800049	0.933333
1828	005C	2079	0.05	3575	3	65	100	3	5	2	6237	2662	RH-2	40	form-based		true	true	0.7	4	0.800000012	1	1	5821.199707	2246.199707	2246.199707	0.933333
1828	013	1476	0.03	955	2	85	140	4	4	2	5904	4949	RH-3	40	form-based			true	0.7	3	0.75	1	1	4132.799805	3177.799805	3177.799805	0.7
1830	024A	605	0.01	0	0	65	100	3	1	1	1815	1815	RH-2	40	form-based			true	0.7	1	1	1	1	1694	1694	1694	0.933333
1831	023	1344	0.03	2000	2	65	100	3	3	1	4032	2032	RH-2	40	form-based			true	0.7	3	1	1	1	3763.199951	1763.199951	1763.199951	0.933333
1831	023A	1344	0.03	2000	2	65	100	3	3	1	4032	2032	RH-2	40	form-based		true	true	0.7	3	1	1	1	3763.199951	1763.199951	1763.199951	0.933333
1837	024	1519	0.03	1948	2	65	100	3	3	1	4557	2609	RH-2	40	form-based			true	0.7	3	1	1	1	4253.199707	2305.199707	2305.199707	0.933333
1837	025A	1469	0.03	2346	2	65	100	3	3	1	4407	2061	RH-2	40	form-based		true	true	0.7	3	1	1	1	4113.199707	1767.199707	1767.199707	0.933333
1840	016	1662	0.04	1850	2	65	100	3	4	2	4986	3136	RH-2	40	form-based		true	true	0.7	3	0.75	1	1	4653.600098	2803.600098	2803.600098	0.933333
1840	016A	1303	0.03	1850	2	65	100	3	3	1	3909	2059	RH-2	40	form-based			true	0.7	3	1	1	1	3648.399902	1798.399902	1798.399902	0.933333
1840	020	1380	0.03	1432	2	65	100	3	3	1	4140	2708	RH-2	40	form-based		true	true	0.7	3	1	1	1	3864	2432	2432	0.933333
1841	017	2301	0.05	3280	4	65	100	3	5	1	6903	3623	RH-2	40	form-based			true	0.7	5	1	1	1	6442.799805	3162.799805	3162.799805	0.933333
1842	018C	1437	0.03	3522	2	65	100	3	3	1	4311	789	RH-2	40	form-based		true	true	0.7	3	1	1	1	4023.599854	501.5998535	501.5998535	0.933333
1845	022	2500	0.06	3300	4	65	100	3	6	2	7500	4200	RH-1	40	form-based			true	0.7	5	0.833333313	1	1	7000	3700	3700	0.933333
1846	019	5810	0.13	14391	21	65	100	3	13	0	17430	3039	RTO-C	65	form-based		true	true	0.75	22	1.692307711	1	1	26145	11754	11754	1.5
1847	024	2375	0.05	3890	4	65	100	3	5	1	7125	3235	RH-1	40	form-based		true	true	0.7	5	1	1	1	6650	2760	2760	0.933333
1848	005	2953	0.07	3617	5	65	100	3	7	2	8859	5242	RH-2	40	form-based			true	0.7	6	0.857142866	1	1	8268.399414	4651.399414	4651.399414	0.933333
1848	027	2387	0.05	3350	4	65	100	3	5	1	7161	3811	RH-1	40	form-based		true	true	0.7	5	1	1	1	6683.600098	3333.600098	3333.600098	0.933333
1851	017	3383	0.08	4574	6	55	80	2.5	6	0	8458	3884	RH-1	40	form-based			true	0.7	7	1.166666627	1	1	9472.399414	4898.399414	4898.399414	1.119934
1852	002	2369	0.05	2644	4	65	100	3	5	1	7107	4463	RH-1	40	form-based			true	0.7	5	1	1	1	6633.199707	3989.199707	3989.199707	0.933333
1853	025	2500	0.06	3472	4	65	100	3	6	2	7500	4028	RH-1	40	form-based			true	0.7	5	0.833333313	1	1	7000	3528	3528	0.933333
1854	017	1440	0.03	2595	2	65	100	3	3	1	4320	1725	RH-2	40	form-based			true	0.7	3	1	1	1	4032	1437	1437	0.933333
1855	003	2500	0.06	3642	4	65	100	3	6	2	7500	3858	RH-2	40	form-based			true	0.7	5	0.833333313	1	1	7000	3358	3358	0.933333

block_num	lot_num	Lot Size Feet	Lot Size Acres	Existing Bldg Sqft	Existing Units	sb79_MaxHeight	sb79_MaxDensity	sb79_MaxFAR	SB79- Gross Unit Capacity	SB79- Net Unit Capacity	SB79- Gross GSF Capacity	SB79- Net GSF Capacity	Existing SF Zoning	Existing SF Height Limit	Density Limit?	Density Limit ratio	Corner Parcel?	In R4	Max Lot Coverage	SF Unit Capacity Gross	% Gross Unit- SF vs SB79	SF Zoning- Net Unit Capacity	SF Zoning - Net Unit Capacity Limited by 200% SB79	SF Zoning- Gross GSF Capacity	SF Zoning- Net GSF Capacity	SF Zoning - Net GSF Capacity Limited by 200% SB79	% Gross GSF- SF vs SB79
1855	017	1451	0.03	2200	2	65	100	3	3	1	4353	2153	RH-2	40	form-based			true	0.7	3	1	1	1	4062.800049	1862.800049	1862.800049	0.933333
1855	017A	1451	0.03	2200	2	65	100	3	3	1	4353	2153	RH-2	40	form-based			true	0.7	3	1	1	1	4062.800049	1862.800049	1862.800049	0.933333
1855	018	1451	0.03	2750	2	65	100	3	3	1	4353	1603	RH-2	40	form-based			true	0.7	3	1	1	1	4062.800049	1312.800049	1312.800049	0.933333
1855	018A	1513	0.03	2746	2	65	100	3	3	1	4539	1793	RH-2	40	form-based		true	true	0.7	3	1	1	1	4236.399902	1490.399902	1490.399902	0.933333
1855	043	2500	0.06	3626	4	65	100	3	6	2	7500	3874	RH-2	40	form-based			true	0.7	5	0.833333313	1	1	7000	3374	3374	0.933333
1856	018	2262	0.05	3360	4	65	100	3	5	1	6786	3426	RH-2	40	form-based			true	0.7	5	1	1	1	6333.600098	2973.600098	2973.600098	0.933333
1856	019	1526	0.04	2250	2	65	100	3	4	2	4578	2328	RH-2	40	form-based			true	0.7	3	0.75	1	1	4272.799805	2022.799805	2022.799805	0.933333
1856	026A	1565	0.04	2632	2	65	100	3	4	2	4695	2063	RH-2	40	form-based			true	0.7	3	0.75	1	1	4382	1750	1750	0.933333
1856	043A	2367	0.05	4224	4	65	100	3	5	1	7101	2877	RH-2	40	form-based		true	true	0.7	5	1	1	1	6627.600098	2403.600098	2403.600098	0.933333
1857	001	2445	0.06	3652	4	65	100	3	6	2	7335	3683	RH-2	40	form-based		true	true	0.7	5	0.833333313	1	1	6846	3194	3194	0.933333
1857	032	3242	0.07	5930	6	65	100	3	7	1	9726	3796	RH-2	40	form-based		true	true	0.7	7	1	1	1	9077.599609	3147.599609	3147.599609	0.933333
1858	001	1534	0.04	2024	2	65	100	3	4	2	4602	2578	RH-2	40	form-based		true	true	0.7	3	0.75	1	1	4295.199707	2271.199707	2271.199707	0.933333
1858	025	1500	0.03	2024	2	65	100	3	3	1	4500	2476	RH-2	40	form-based			true	0.7	3	1	1	1	4200	2176	2176	0.933333
1858	026	1500	0.03	2024	2	65	100	3	3	1	4500	2476	RH-2	40	form-based			true	0.7	3	1	1	1	4200	2176	2176	0.933333
1858	027	1500	0.03	2024	2	65	100	3	3	1	4500	2476	RH-2	40	form-based			true	0.7	3	1	1	1	4200	2176	2176	0.933333
1866	001	1232	0.03	1980	2	65	100	3	3	1	3696	1716	RH-2	40	form-based		true	true	0.7	3	1	1	1	3449.599854	1469.599854	1469.599854	0.933333
1866	034	1330	0.03	1980	2	65	100	3	3	1	3990	2010	RH-2	40	form-based			true	0.7	3	1	1	1	3724	1744	1744	0.933333
1868	001	1473	0.03	1200	2	65	100	3	3	1	4419	3219	RH-2	40	form-based		true	true	0.7	3	1	1	1	4124.399902	2924.399902	2924.399902	0.933333
1868	038	1630	0.04	2310	2	65	100	3	4	2	4890	2580	RH-2	40	form-based			true	0.7	3	0.75	1	1	4564	2254	2254	0.933333
1869	043	1662	0.04	3400	2	65	100	3	4	2	4986	1586	RH-2	40	form-based			true	0.7	3	0.75	1	1	4653.600098	1253.600098	1253.600098	0.933333
1869	043A	1662	0.04	3130	2	65	100	3	4	2	4986	1856	RH-2	40	form-based		true	true	0.7	3	0.75	1	1	4653.600098	1523.600098	1523.600098	0.933333
1869	043B	500	0.01	0	0	65	100	3	1	1	1500	1500	RH-2	40	form-based			true	0.7	1	1	1	1	1400	1400	1400	0.933333
1871	001	1222	0.03	2444	2	65	100	3	3	1	3666	1222	RH-2	40	form-based		true	true	0.7	3	1	1	1	3421.599854	977.5998535	977.5998535	0.933333
1871	001A	1511	0.03	2128	2	65	100	3	3	1	4533	2405	RH-2	40	form-based			true	0.7	3	1	1	1	4230.799805	2102.799805	2102.799805	0.933333
1871	022	1405	0.03	2128	2	65	100	3	3	1	4215	2087	RH-2	40	form-based			true	0.7	3	1	1	1	3934	1806	1806	0.933333
1873	033A	1307	0.03	1850	2	65	100	3	3	1	3921	2071	RH-2	40	form-based		true	true	0.7	3	1	1	1	3659.599854	1809.599854	1809.599854	0.933333
1873	033B	1286	0.03	1850	2	65	100	3	3	1	3858	2008	RH-2	40	form-based			true	0.7	3	1	1	1	3600.800049	1750.800049	1750.800049	0.933333
1875	035	310	0.01	0	0	65	100	3	1	1	930	930	RH-1	40	form-based			true	0.7	1	1	1	1	868	868	868	0.933333
1892	001D	1059	0.02	648	1	65	100	3	2	1	3177	2529	RH-1	40	form-based			true	0.7	2	1	1	1	2965.199951	2317.199951	2317.199951	0.933333
1893	040A	3319	0.08	4302	6	65	100	3	8	2	9957	5655	RH-2	40	form-based			true	0.7	7	0.875	1	1	9293.200195	4991.200195	4991.200195	0.933333
1893	047	1650	0.04	1459	2	65	100	3	4	2	4950	3491	RH-2	40	form-based			true	0.7	3	0.75	1	1	4620	3161	3161	0.933333
1894	001	1890	0.04	2520	3	65	100	3	4	1	5670	3150	RM-1	40	form-based		true	true	0.7	4	1	1	1	5292	2772	2772	0.933333
1894	022B	1743	0.04	2298	3	65	100	3	4	1	5229	2931	RH-2	40	form-based			true	0.7	4	1	1	1	4880.399902	2582.399902	2582.399902	0.933333
1895	007	3000	0.07	4424	5	55	80	2.5	6	1	7500	3076	RH-2	40	form-based			true	0.7	6	1	1	1	8400	3976	3976	1.12
1896	001A	944	0.02	1274	1	55	80	2.5	2	1	2360	1086	RH-1	40	form-based			true	0.7	2	1	1	1	2643.199951	1369.199951	1369.199951	1.12
1896	020	3182	0.07	3603	6	55	80	2.5	6	0	7955	4352	RH-1	40	form-based		true	true	0.7	7	1.166666627	1	1	8909.599609	5306.599609	5306.599609	1.12
1896	046	6000	0.14	8934	12	55	80	2.5	11	0	15000	6066	RH-2	40	form-based			true	0.7	13	1.181818128	1	1	16800	7866	7866	1.12
1914	001	1580	0.04	1935	2	55	80	2.5	3	1	3950	2015	RH-1	40	form-based		true	true	0.7	3	1	1	1	4424	2489	2489	1.12
1917	030	1391	0.03	2714	4	55	80	2.5	2	0	3478	764	RTO-C	65	form-based		true	true	0.75	5	2.5	1	0	6259.5	3545.5	3545.5	1.799741
1923	015A	1399	0.03	2300	2	55	80	2.5	2	0	3498	1198	RH-2	40	form-based			true	0.7	3	1.5	1	1	3917.199951	1617.199951	1617.199951	1.11984
1923	016	1399	0.03	2300	2	55	80	2.5	2	0	3498	1198	RH-2	40	form-based			true	0.7	3	1.5	1	1	3917.199951	1617.199951	1617.199951	1.11984
1923	016A	1440	0.03	2300	2	55	80	2.5	2	0	3600	1300	RH-2	40	form-based		true	true	0.7	3	1.5	1	1	4032	1732	1732	1.12
1925	010H	135	0	0	0	55	80	2.5	0	0	338	338	RTO-C	85	form-based			true	0.75	1		1	1	810	810	676	2.39645
1931	022	3362	0.08	5928	6	55	80	2.5	6	0	8405	2477	RH-2	40	form-based		true	true	0.7	7	1.166666627	1	1	9413.599609	3485.599609	3485.599609	1.12
1931	041	1423	0.03	816	2	55	80	2.5	2	0	3558	2742	RH-2	40	form-based			true	0.7	3	1.5	1	1	3984.399902	3168.399902	3168.399902	1.119843
1931	051	1423	0.03	823	2	55	80	2.5	2	0	3558	2735	RH-2	40	form-based			true	0.7	3	1.5	1	1	3984.399902	3161.399902	3161.399902	1.119843
1933	018	3293	0.08	5759	6	55	80	2.5	6	0	8232	2473	RH-2	40	form-based		true	true	0.7	7	1.166666627	1	1	9220.399414	3461.399414	3461.399414	1.120068
1933	044	1116	0.03	1379	1	55	80	2.5	2	1	2790	1411	RH-2	40	form-based			true	0.7	2	1	1	1	3124.800049	1745.800049	1745.800049	1.12
1933	044A	1116	0.03	1164	1	55	80	2.5	2	1	2790	1626	RH-2	40	form-based			true	0.7	2	1	1	1	3124.800049	1960.800049	1960.800049	1.12
1933	044B	902	0.02	1472	1	55	80	2.5	2	1	2255	783	RH-2	40	form-based		true	true	0.7	2	1	1	1	2525.599854	1053.599854	1053.599854	1.12
1933	052	4200	0.1	5740	8	55	80	2.5	8	0	10500	4760	RH-2	40	form-based			true	0.7	9	1.125	1	1	11760	6020	6020	1.12
2015	031	2002	0.05	1225	3	55	80	2.5	4	1	5005	3780	RH-1	40	form-based		true	true	0.7	4	1	1	1	5605.600098	4380.600098	4380.600098	1.12
2021	030	1138	0.03	700	1	55	80	2.5	2	1	2845	2145	RH-1	40	form-based			true	0.7	2	1	1	1	3186.399902	2486.399902	2486.399902	1.12
2022	001D	315	0.01	0	0	55	80	2.5	1	1	788	788	RH-1	40	form-based			true	0.7	1	1	1	1	882	882	882	1.119289
2032	001	967	0.02	1472	1	55	80	2.5	2	1	2418	946	RH-1	40	form-based		true	true	0.7	2	1	1	1	2707.599854	1235.599854	1235.599854	1.119768
2032	001A	1129	0.03	1472	1	55	80	2.5	2	1	2822	1350	RH-1	40	form-based			true	0.7	2	1	1	1	3161.199951	1689.199951	1689.199951	1.120198
2032	001B	1129	0.03	1472	1	55	80	2.5	2	1	2822	1350	RH-1	40	form-based			true	0.7	2	1	1	1	3161.199951	1689.199951	1689.199951	1.120198
2037A	021	1457	0.03	2816	2	55	80	2.5	2	0	3642	826	RH-2	40	form-based			true	0.7	3	1.5	1	1	4079.599854	1263.599854	1263.599854	1.120154
2037A	028	593	0.01	0	0	55	80	2.5	1	1	1482	1482	RH-2	40	form-based			true	0.7	1	1	1	1	1660.400024	1660.400024	1660.400024	1.120378
2040	031	1417	0.03	2140	2	55	80	2.5	2	0	3542	1402	RH-2	40	form-based			true	0.7	3	1.5	1	1	3967.599854	1827.599854	1827.599854	1.120158
2041	015	1510	0.03	2602	2	55	80	2.5	2	0	3775	1173	RH-2	40	form-based			true	0.7	3	1.5	1	1	4228	1626	1626	1.12
2041	015A	1510	0.03	1680	2	55	80	2.5	2	0	3775	2095	RH-2	40	form-based			true	0.7	3	1.5	1	1	4228	2548	2548	1.12
2041	023	1450	0.03	1950	2	55	80	2.5	2	0	3625	1675	RH-2	40	form-based			true	0.7	3	1.5	1	1	4060	2110	2110	1.12
2041	023A	1450	0.03	1950	2	55	80	2.5	2	0	3625	1675	RH-2	40	form-based			true	0.7	3	1.5	1	1	4060	2110	2110	1.12

block_num	lot_num	Lot Size Feet	Lot Size Acres	Existing Bldg Sqft	Existing Units	sb79_MaxHeight	sb79_MaxDensity	sb79_MaxFAR	SB79- Gross Unit Capacity	SB79- Net Unit Capacity	SB79- Gross GSF Capacity	SB79- Net GSF Capacity	Existing SF Zoning	Existing SF Height Limit	Density Limit?	Density Limit ratio	Corner Parcel?	In R4	Max Lot Coverage	SF Unit Capacity Gross	% Gross Unit- SF vs SB79	SF Zoning- Net Unit Capacity	SF Zoning - Net Unit Capacity Limited by 200% SB79	SF Zoning- Gross GSF Capacity	SF Zoning- Net GSF Capacity	SF Zoning - Net GSF Capacity Limited by 200% SB79	% Gross GSF- SF vs SB79
2125	014	1545	0.04	882	2	55	80	2.5	3	1	3862	2980	RH-1	40	form-based			true	0.7	3	1	1	1	4326	3444	3444	1.120145
2128	005	562	0.01	0	0	55	80	2.5	1	1	1405	1405	RH-1(D)	40	form-based			true	0.7	1	1	1	1	1573.599976	1573.599976	1573.599976	1.12
2139	021I	625	0.01	0	0	55	80	2.5	1	1	1562	1562	RH-1	40	form-based			true	0.7	1	1	1	1	1750	1750	1750	1.120358
2169	005	2396	0.05	3450	4	55	80	2.5	4	0	5990	2540	RH-2	40	form-based			true	0.7	5	1.25	1	1	6708.799805	3258.799805	3258.799805	1.12
2201	004J	255	0.01	0	0	55	80	2.5	1	1	638	638	RH-1	40	form-based			true	0.7	1	1	1	1	714	714	714	1.119122
2206	042A	250	0.01	0	0	55	80	2.5	1	1	625	625	RH-1	40	form-based	true	true	true	0.7	1	1	1	1	700	700	700	1.12
2206	043A	251	0.01	0	0	55	80	2.5	1	1	628	628	RH-1	40	form-based	true	true	true	0.7	1	1	1	1	702.7999878	702.7999878	702.7999878	1.119108
2301	004	1454	0.03	2024	2	65	100	3	3	1	4362	2338	RH-2	40	form-based			true	0.7	3	1	1	1	4071.199951	2047.199951	2047.199951	0.933333
2306	001	1042	0.02	800	1	65	100	3	2	1	3126	2326	RH-1	40	form-based	true	true	true	0.7	2	1	1	1	2917.599854	2117.599854	2117.599854	0.933333
2306	027	1123	0.03	1200	1	65	100	3	3	2	3369	2169	RH-1	40	form-based			true	0.7	2	0.666666687	1	1	3144.399902	1944.399902	1944.399902	0.933333
2323	001	1985	0.05	3590	3	65	100	3	5	2	5955	2365	RH-1	40	form-based	true	true	true	0.7	4	0.800000012	1	1	5558	1968	1968	0.933333
2328	001	1532	0.04	2300	2	65	100	3	4	2	4596	2296	RH-1	40	form-based	true	true	true	0.7	3	0.75	1	1	4289.600098	1989.600098	1989.600098	0.933333
2330	001D	111	0	0	0	65	100	3	0	0	333	333	RTO-C	85	form-based			true	0.75	1		1	1	666	666	666	2
2336	026	2080	0.05	2073	3	55	80	2.5	4	1	5200	3127	RH-1	40	form-based	true	true	true	0.7	4	1	1	1	5824	3751	3751	1.12
2336	026B	1170	0.03	1250	1	65	100	3	3	2	3510	2260	RH-1	40	form-based			true	0.7	2	0.666666687	1	1	3276	2026	2026	0.933333
2345A	029	2005	0.05	2750	3	65	100	3	5	2	6015	3265	RH-1	40	form-based			true	0.7	4	0.800000012	1	1	5614	2864	2864	0.933333
2350	001C	1664	0.04	1890	2	65	100	3	4	2	4992	3102	RH-2	40	form-based			true	0.7	3	0.75	1	1	4659.199707	2769.199707	2769.199707	0.933333
2376	026	1440	0.03	2300	2	65	100	3	3	1	4320	2020	RM-1	40	form-based	true	true	true	0.7	3	1	1	1	4032	1732	1732	0.933333
2376	026A	1440	0.03	2322	2	65	100	3	3	1	4320	1998	RH-1	40	form-based			true	0.7	3	1	1	1	4032	1710	1710	0.933333
2376	026B	1440	0.03	2300	2	65	100	3	3	1	4320	2020	RH-1	40	form-based			true	0.7	3	1	1	1	4032	1732	1732	0.933333
2378	035	10100	0.23	11801	20	65	100	3	23	3	30300	18499	RM-1	40	form-based			true	0.7	21	0.913043499	1	1	28280	16479	16479	0.933333
2380	001A	1073	0.02	910	1	65	100	3	2	1	3219	2309	RH-1	40	form-based			true	0.7	2	1	1	1	3004.399902	2094.399902	2094.399902	0.933333
2381	026A	1095	0.03	877	1	65	100	3	3	2	3285	2408	RH-1	40	form-based			true	0.7	2	0.666666687	1	1	3066	2189	2189	0.933333
2383	027	1379	0.03	2050	2	65	100	3	3	1	4137	2087	RH-1	40	form-based			true	0.7	3	1	1	1	3861.199951	1811.199951	1811.199951	0.933333
2435	032	1438	0.03	2560	4	55	80	2.5	2	0	3595	1035	RTO-C	65	form-based	true	true	true	0.75	5	2.5	1	0	6471	3911	3911	1.8
2449	028	2520	0.06	4739	4	85	140	4	8	4	10080	5341	RH-1	40	form-based			true	0.7	5	0.625	1	1	7056	2317	2317	0.7
2474	047	3760	0.09	16612	13	55	80	2.5	7	0	9400	0	NC-1	65	form-based			true	0.75	14	2	1	1	16920	308	308	1.8
2482	031B	1172	0.03	1917	1	65	100	3	3	2	3516	1599	RH-1(D)	40	form-based			true	0.7	2	0.666666687	1	1	3281.599854	1364.599854	1364.599854	0.933333
2519	034A	378	0.01	0	0	55	80	2.5	1	1	945	945	RH-1	65	form-based			true	0.7	1	1	1	1	1587.599976	1587.599976	1587.599976	1.68
2607	030A	625	0.01	0	0	55	80	2.5	1	1	1562	1562	RH-2	40	form-based			true	0.7	1	1	1	1	1750	1750	1750	1.120358
2607	031A	625	0.01	0	0	55	80	2.5	1	1	1562	1562	RH-2	40	form-based			true	0.7	1	1	1	1	1750	1750	1750	1.120358
2603	011	1575	0.04	2462	2	55	80	2.5	3	1	3938	1476	RH-3	40	form-based	true	true	true	0.7	3	1	1	1	4410	1948	1948	1.119858
2603	013	1575	0.04	1150	2	55	80	2.5	3	1	3938	2788	RH-3	40	form-based			true	0.7	3	1	1	1	4410	3260	3260	1.119858
2607	050B	250	0.01	0	0	55	80	2.5	1	1	625	625	RH-2	40	form-based			true	0.7	1	1	1	1	700	700	700	1.12
2607	065	3097	0.07	5889	6	55	80	2.5	6	0	7742	1853	RH-3	40	form-based			true	0.7	7	1.166666627	1	1	8671.599609	2782.599609	2782.599609	1.120072
2607	272	1188	0.03	1920	1	55	80	2.5	2	1	2970	1050	RH-2	40	form-based			true	0.7	2	1	1	1	3326.399902	1406.399902	1406.399902	1.12
2608	032	337	0.01	0	0	55	80	2.5	1	1	842	842	RH-2	40	form-based			true	0.7	1	1	1	1	943.5999756	943.5999756	943.5999756	1.120665
2610	020	2664	0.06	6755	5	65	100	3	6	1	7992	1237	RM-1	40	form-based	true	true	true	0.7	6	1	1	1	7459.199707	704.199707	704.199707	0.933333
2614	001A	2553	0.06	3510	4	65	100	3	6	2	7659	4149	RH-3	40	form-based			true	0.7	5	0.833333313	1	1	7148.399902	3638.399902	3638.399902	0.933333
2610	046	1914	0.04	2920	3	65	100	3	4	1	5742	2822	RH-3	40	form-based			true	0.7	4	1	1	1	5359.199707	2439.199707	2439.199707	0.933333
2611	016	3514	0.08	10350	6	65	100	3	8	2	10542	192	RM-1	40	form-based	true	true	true	0.7	7	0.875	1	1	9839.200195	0	0	0.933333
2611	019	3055	0.07	7576	5	65	100	3	7	2	9165	1589	RM-1	40	form-based	true	true	true	0.7	6	0.857142866	1	1	8554	978	978	0.933333
2611	033	2994	0.07	6052	5	65	100	3	7	2	8982	2930	RH-3	40	form-based			true	0.7	6	0.857142866	1	1	8383.200195	2331.200195	2331.200195	0.933333
2612	008B	1491	0.03	1900	2	65	100	3	3	1	4473	2573	RH-2	40	form-based			true	0.7	3	1	1	1	4174.799805	2274.799805	2274.799805	0.933333
2612	024	3271	0.08	5211	6	55	80	2.5	6	0	8178	2967	RH-2	40	form-based			true	0.7	7	1.166666627	1	1	9158.799805	3947.799805	3947.799805	1.119931
2612	036	2246	0.05	3740	4	55	80	2.5	4	0	5615	1875	RH-2	40	form-based			true	0.7	5	1.25	1	1	6288.799805	2548.799805	2548.799805	1.12
2612	037	2879	0.07	6276	5	55	80	2.5	6	1	7198	922	RH-2	40	form-based	true	true	true	0.7	6	1	1	1	8061.199707	1785.199707	1785.199707	1.119922
2612	042	2012	0.05	2830	3	55	80	2.5	4	1	5030	2200	RH-2	40	form-based	true	true	true	0.7	4	1	1	1	5633.600098	2803.600098	2803.600098	1.12
2612	084	1441	0.03	775	2	55	80	2.5	2	0	3602	2827	RH-2	40	form-based	true	true	true	0.7	3	1.5	1	1	4034.800049	3259.800049	3259.800049	1.120155
2612	105	1647	0.04	1040	2	55	80	2.5	3	1	4118	3078	RH-2	40	form-based			true	0.7	3	1	1	1	4611.600098	3571.600098	3571.600098	1.119864
2612	053	930	0.02	650	1	55	80	2.5	2	1	2325	1675	RH-2	40	form-based			true	0.7	2	1	1	1	2604	1954	1954	1.12
2612	054	1467	0.03	1452	2	55	80	2.5	2	0	3668	2216	RH-2	40	form-based			true	0.7	3	1.5	1	1	4107.600098	2655.600098	2655.600098	1.119847
2612	077	2127	0.05	3094	3	55	80	2.5	4	1	5318	2224	RM-1	40	form-based			true	0.7	4	1	1	1	5955.600098	2861.600098	2861.600098	1.119895
2613	024	1257	0.03	1986	2	65	100	3	3	1	3771	1785	RH-2	40	form-based			true	0.7	3	1	1	1	3519.599854	1533.599854	1533.599854	0.933333
2613	030	1208	0.03	2465	2	65	100	3	3	1	3624	1159	RH-2	40	form-based			true	0.7	3	1	1	1	3382.399902	917.3999023	917.3999023	0.933333
2613	033	2830	0.06	3380	5	65	100	3	6	1	8490	5110	RH-2	40	form-based	true	true	true	0.7	6	1	1	1	7924	4544	4544	0.933333
2613	042	1257	0.03	525	2	65	100	3	3	1	3771	3246	RH-2	40	form-based			true	0.7	3	1	1	1	3519.599854	2994.599854	2994.599854	0.933333
2613	044	1585	0.04	953	2	65	100	3	4	2	4755	3802	RH-2	40	form-based			true	0.7	3	0.75	1	1	4438	3485	3485	0.933333
2614	082	1506	0.03	2280	2	65	100	3	3	1	4518	2238	RH-2	40	form-based			true	0.7	3	1	1	1	4216.799805	1936.799805	1936.799805	0.933333
2614	089	2173	0.05	2760	4	65	100	3	5	1	6519	3759	RH-2	40	form-based			true	0.7	5	1	1	1	6084.399902	3324.399902	3324.399902	0.933333
2616	019	1538	0.04	2860	2	55	80	2.5	3	1	3845	985	RH-3	40	form-based			true	0.7	3	1	1	1	4306.399902	1446.399902	1446.399902	1.12
2616	019A	1538	0.04	2360	2	55	80	2.5	3	1	3845	1485	RH-3	40	form-based			true	0.7	3	1	1	1	4306.399902	1946.399902	1946.399902	1.12
2616	059	2378	0.05	5420	4	55	80	2.5	4	0	5945	525	RH-2	40	form-based	true	true	true	0.7	5	1.25	1	1	6658.399902	1238.399902	1238.399902	1.12
2617A	001	2500	0.06	3600	4	55	80	2.5	5	1	6250	2650	RH-2	40	form-based	true	true	true	0.7	5	1	1	1	7000	3400	3400	1.12

block_num	lot_num	Lot Size Feet	Lot Size Acres	Existing Bldg Sqft	Existing Units	sb79_MaxHeight	sb79_MaxDensity	sb79_MaxFAR	SB79- Gross Unit Capacity	SB79- Net Unit Capacity	SB79- Gross GSF Capacity	SB79- Net GSF Capacity	Existing SF Zoning	Existing SF Height Limit	Density Limit?	Density Limit ratio	Corner Parcel?	In R4	Max Lot Coverage	SF Unit Capacity Gross	% Gross Unit- SF vs SB79	SF Zoning- Net Unit Capacity	SF Zoning - Net Unit Capacity Limited by 200% SB79	SF Zoning- Gross GSF Capacity	SF Zoning- Net GSF Capacity	SF Zoning - Net GSF Capacity Limited by 200% SB79	% Gross GSF- SF vs SB79
2618	017	2316	0.05	3215	4	55	80	2.5	4	0	5790	2575	RH-2	40	form-based		true	true	0.7	5	1.25	1	1	6484.799805	3269.799805	3269.799805	1.12
2618A	027	306	0.01	257	0	55	80	2.5	1	1	765	508	RH-1(D)	40	form-based			true	0.7	1	1	1	1	856.7999878	599.7999878	599.7999878	1.12
2618A	028	329	0.01	0	0	55	80	2.5	1	1	822	822	RH-1(D)	40	form-based			true	0.7	1	1	1	1	921.2000122	921.2000122	921.2000122	1.120681
2618A	029	327	0.01	0	0	55	80	2.5	1	1	818	818	RH-1(D)	40	form-based			true	0.7	1	1	1	1	915.5999756	915.5999756	915.5999756	1.119315
2618A	030	325	0.01	400	0	55	80	2.5	1	1	812	412	RH-1(D)	40	form-based			true	0.7	1	1	1	1	910	510	510	1.12069
2618A	031	299	0.01	0	0	55	80	2.5	1	1	748	748	RH-1(D)	40	form-based			true	0.7	1	1	1	1	837.2000122	837.2000122	837.2000122	1.119251
2620	093	1394	0.03	2165	2	55	80	2.5	2	0	3485	1320	RH-2	40	form-based			true	0.7	3	1.5	1	1	3903.199951	1738.199951	1738.199951	1.12
2620	095	1625	0.04	2128	2	55	80	2.5	3	1	4062	1934	RH-2	40	form-based			true	0.7	3	1	1	1	4550	2422	2422	1.120138
2625	015B	1819	0.04	2400	3	55	80	2.5	3	0	4548	2148	RH-2	40	form-based			true	0.7	4	1.333333373	1	1	5093.199707	2693.199707	2693.199707	1.119877
2625	023	1210	0.03	891	2	65	100	3	3	1	3630	2739	RH-2	40	form-based			true	0.7	3	1	1	1	3388	2497	2497	0.933333
2626	018	2515	0.06	1965	4	55	80	2.5	5	1	6288	4323	RH-2	40	form-based			true	0.7	5	1	1	1	7042	5077	5077	1.119911
2626	022A	680	0.02	693	0	55	80	2.5	2	2	1700	1007	RH-2	40	form-based			true	0.7	1	0.5	1	1	1904	1211	1211	1.12
2626	043	1255	0.03	590	2	55	80	2.5	2	0	3138	2548	RH-2	40	form-based			true	0.7	3	1.5	1	1	3514	2924	2924	1.119822
2627	048	1850	0.04	2517	3	55	80	2.5	3	0	4625	2108	RH-2	40	form-based			true	0.7	4	1.333333373	1	1	5180	2663	2663	1.12
2627	074	1443	0.03	803	2	55	80	2.5	2	0	3608	2805	RH-2	40	form-based			true	0.7	3	1.5	1	1	4040.399902	3237.399902	3237.399902	1.119845
2628	117	1845	0.04	1681	3	55	80	2.5	3	0	4612	2931	RH-2	40	form-based			true	0.7	4	1.333333373	1	1	5166	3485	3485	1.120121
2629	009	2283	0.05	1738	4	55	80	2.5	4	0	5708	3970	RH-2	40	form-based			true	0.7	5	1.25	1	1	6392.399902	4654.399902	4654.399902	1.119902
2629A	027	10483	0.24	21383	21	55	80	2.5	19	0	26208	4825	RH-3	40	form-based			true	0.7	22	1.157894731	1	1	29352.40039	7969.400391	7969.400391	1.119979
2631	001	5000	0.11	13200	18	65	100	3	11	0	15000	1800	RTO-C	65	form-based		true	true	0.75	19	1.727272749	1	1	22500	9300	9300	1.5
2636	020	427	0.01	0	0	55	80	2.5	1	1	1068	1068	RM-1	40	form-based			true	0.7	1	1	1	1	1195.599976	1195.599976	1195.599976	1.119476
2645	027	1591	0.04	1650	2	55	80	2.5	3	1	3978	2328	RH-2	40	form-based			true	0.7	3	1	1	1	4454.799805	2804.799805	2804.799805	1.119859
2645	028	1816	0.04	2615	3	55	80	2.5	3	0	4540	1925	RH-2	40	form-based			true	0.7	4	1.333333373	1	1	5084.799805	2469.799805	2469.799805	1.12
2646	082	2187	0.05	721	4	55	80	2.5	4	0	5468	4747	RH-2	40	form-based			true	0.7	5	1.25	1	1	6123.600098	5402.600098	5402.600098	1.119898
2648	022A	1871	0.04	4550	3	65	100	3	4	1	5613	1063	NCD-CAST	40	form-based		true	true	0.75	4	1	1	1	5613	1063	1063	1
2649	031A	783	0.02	1800	1	65	100	3	2	1	2349	549	RM-1	40	form-based			true	0.7	2	1	1	1	2192.399902	392.3999023	392.3999023	0.933333
2649	040	4199	0.1	6842	8	65	100	3	10	2	12597	5755	RM-1	40	form-based		true	true	0.7	9	0.899999976	1	1	11757.2002	4915.200195	4915.200195	0.933333
2650	014	1937	0.04	4014	3	65	100	3	4	1	5811	1797	RH-3	40	form-based		true	true	0.7	4	1	1	1	5423.600098	1409.600098	1409.600098	0.933333
2650	017	1937	0.04	4714	3	65	100	3	4	1	5811	1097	RH-3	40	form-based			true	0.7	4	1	1	1	5423.600098	709.6000977	709.6000977	0.933333
2650	073	2250	0.05	915	4	65	100	3	5	1	6750	5835	RH-3	40	form-based			true	0.7	5	1	1	1	6300	5385	5385	0.933333
2651	006A	1649	0.04	2800	2	55	80	2.5	3	1	4122	1322	RH-2	40	form-based			true	0.7	3	1	1	1	4617.199707	1817.199707	1817.199707	1.120136
2651	022	1650	0.04	2350	2	55	80	2.5	3	1	4125	1775	RH-2	40	form-based			true	0.7	3	1	1	1	4620	2270	2270	1.12
2652	007	1117	0.03	1100	1	55	80	2.5	2	1	2792	1692	RH-2	40	form-based			true	0.7	2	1	1	1	3127.599854	2027.599854	2027.599854	1.120201
2652	015A	1144	0.03	540	1	55	80	2.5	2	1	2860	2320	RH-2	40	form-based			true	0.7	2	1	1	1	3203.199951	2663.199951	2663.199951	1.12
2652	024	1774	0.04	2500	3	55	80	2.5	3	0	4435	1935	RH-2	40	form-based			true	0.7	4	1.333333373	1	1	4967.199707	2467.199707	2467.199707	1.12
2653	013	2447	0.06	2065	4	55	80	2.5	5	1	6118	4053	RH-2	40	form-based			true	0.7	5	1	1	1	6851.600098	4786.600098	4786.600098	1.119908
2654	034	2304	0.05	3878	4	55	80	2.5	4	0	5760	1882	RH-2	40	form-based		true	true	0.7	5	1.25	1	1	6451.199707	2573.199707	2573.199707	1.12
2654	036	2525	0.06	3028	4	55	80	2.5	5	1	6312	3284	RH-2	40	form-based			true	0.7	5	1	1	1	7070	4042	4042	1.120089
2656	001	1824	0.04	3995	3	55	80	2.5	3	0	4560	565	RH-2	40	form-based		true	true	0.7	4	1.333333373	1	1	5107.199707	1112.199707	1112.199707	1.12
2656	002	1462	0.03	1750	2	55	80	2.5	2	0	3655	1905	RH-2	40	form-based		true	true	0.7	3	1.5	1	1	4093.599854	2343.599854	2343.599854	1.12
2656	024	2038	0.05	2403	3	55	80	2.5	4	1	5095	2692	RH-2	40	form-based			true	0.7	4	1	1	1	5706.399902	3303.399902	3303.399902	1.12
2656	050	2027	0.05	2654	3	55	80	2.5	4	1	5068	2414	RH-2	40	form-based			true	0.7	4	1	1	1	5675.600098	3021.600098	3021.600098	1.119889
2656	052	1921	0.04	1950	3	55	80	2.5	3	0	4802	2852	RH-2	40	form-based			true	0.7	4	1.333333373	1	1	5378.799805	3428.799805	3428.799805	1.120117
2656	055	1912	0.04	2002	3	55	80	2.5	3	0	4780	2778	RH-2	40	form-based			true	0.7	4	1.333333373	1	1	5353.600098	3351.600098	3351.600098	1.12
2656	060	1666	0.04	2322	2	55	80	2.5	3	1	4165	1843	RH-2	40	form-based			true	0.7	3	1	1	1	4664.799805	2342.799805	2342.799805	1.12
2656	061	1615	0.04	1688	2	55	80	2.5	3	1	4038	2350	RH-2	40	form-based			true	0.7	3	1	1	1	4522	2834	2834	1.119861
2657	012	937	0.02	807	1	55	80	2.5	2	1	2342	1535	RH-2	40	form-based		true	true	0.7	2	1	1	1	2623.599854	1816.599854	1816.599854	1.120239
2657	030	937	0.02	573	1	55	80	2.5	2	1	2342	1769	RH-2	40	form-based		true	true	0.7	2	1	1	1	2623.599854	2050.599854	2050.599854	1.120239
2658	015	1950	0.04	3255	3	55	80	2.5	3	0	4875	1620	RH-2	40	form-based			true	0.7	4	1.333333373	1	1	5460	2205	2205	1.12
2658	016	1503	0.03	2485	2	55	80	2.5	2	0	3758	1273	RH-2	40	form-based			true	0.7	3	1.5	1	1	4208.399902	1723.399902	1723.399902	1.119851
2658	016A	1493	0.03	2457	2	55	80	2.5	2	0	3732	1275	RH-2	40	form-based			true	0.7	3	1.5	1	1	4180.399902	1723.399902	1723.399902	1.12015
2658	017	1528	0.04	2485	2	55	80	2.5	3	1	3820	1335	RH-2	40	form-based			true	0.7	3	1	1	1	4278.399902	1793.399902	1793.399902	1.12
2658	020	2225	0.05	3194	4	55	80	2.5	4	0	5562	2368	RH-2	40	form-based			true	0.7	5	1.25	1	1	6230	3036	3036	1.120101
2658	024	1876	0.04	3450	3	55	80	2.5	3	0	4690	1240	RH-2	40	form-based			true	0.7	4	1.333333373	1	1	5252.799805	1802.799805	1802.799805	1.12
2658	038	782	0.02	1309	1	55	80	2.5	2	1	1955	646	RH-2	40	form-based			true	0.7	2	1	1	1	2189.599854	880.5998535	880.5998535	1.12
2658	041	1593	0.04	1600	2	55	80	2.5	3	1	3982	2382	RH-2	40	form-based			true	0.7	3	1	1	1	4460.399902	2860.399902	2860.399902	1.120141
2658	043	1540	0.04	2840	2	55	80	2.5	3	1	3850	1010	RH-2	40	form-based			true	0.7	3	1	1	1	4312	1472	1472	1.12
2658	049	1583	0.04	2975	2	55	80	2.5	3	1	3958	983	RH-2	40	form-based			true	0.7	3	1	1	1	4432.399902	1457.399902	1457.399902	1.119859
2658	054	1467	0.03	1385	2	55	80	2.5	2	0	3668	2283	RH-2	40	form-based			true	0.7	3	1.5	1	1	4107.600098	2722.600098	2722.600098	1.119847
2658	055	1444	0.03	1688	2	55	80	2.5	2	0	3610	1922	RH-2	40	form-based			true	0.7	3	1.5	1	1	4043.199951	2355.199951	2355.199951	1.12
2658	056	1421	0.03	3640	2	55	80	2.5	2	0	3552	0	RH-2	40	form-based			true	0.7	3	1.5	1	1	3978.800049	338.8000488	338.8000488	1.120158
2658	078	1629	0.04	1039	2	55	80	2.5	3	1	4072	3033	RH-2	40	form-based			true	0.7	3	1	1	1	4561.199707	3522.199707	3522.199707	1.120137
2658	082	1676	0.04	1125	3	55	80	2.5	3	0	4190	3065	RH-2	40	form-based			true	0.7	4	1.333333373	1	1	4692.799805	3567.799805	3567.799805	1.12
2659	009	324	0.01	0	0	55	80	2.5	1	1	810	810	RH-2	40	form-based		true	true	0.7	1	1	1	1	907.2000122	907.2000122	907.2000122	1.12
2659	048	2601	0.06	2946	4	55	80	2.5	5	1	6502	3556	RH-2	40	form-based			true	0.7	5	1	1	1	7282.799805	4336.799805	4336.799805	1.120086

block_num	lot_num	Lot Size Feet	Lot Size Acres	Existing Bldg Sqft	Existing Units	sb79_MaxHeight	sb79_MaxDensity	sb79_MaxFAR	SB79- Gross Unit Capacity	SB79- Net Unit Capacity	SB79- Gross GSF Capacity	SB79- Net GSF Capacity	Existing SF Zoning	Existing SF Height Limit	Density Limit?	Density Limit ratio	Corner Parcel?	In R4	Max Lot Coverage	SF Unit Capacity Gross	% Gross Unit- SF vs SB79	SF Zoning- Net Unit Capacity	SF Zoning - Net Unit Capacity Limited by 200% SB79	SF Zoning- Gross GSF Capacity	SF Zoning- Net GSF Capacity	SF Zoning - Net GSF Capacity Limited by 200% SB79	% Gross GSF- SF vs SB79
2659	056	1255	0.03	2498	2	55	80	2.5	2	0	3138	640	RH-2	40	form-based			true	0.7	3	1.5	1	1	3514	1016	1016	1.119822
2659	061	1296	0.03	1356	2	55	80	2.5	2	0	3240	1884	RH-2	40	form-based			true	0.7	3	1.5	1	1	3628.800049	2272.800049	2272.800049	1.12
2659	063	1606	0.04	1031	2	55	80	2.5	3	1	4015	2984	RH-2	40	form-based			true	0.7	3	1	1	1	4496.799805	3465.799805	3465.799805	1.12
2660	011B	1080	0.02	1155	1	55	80	2.5	2	1	2700	1545	RH-2	40	form-based			true	0.7	2	1	1	1	3024	1869	1869	1.12
2660	011D	1113	0.03	1550	1	55	80	2.5	2	1	2782	1232	RH-2	40	form-based			true	0.7	2	1	1	1	3116.399902	1566.399902	1566.399902	1.120201
2660	011I	256	0.01	0	0	55	80	2.5	1	1	640	640	RH-2	40	form-based			true	0.7	1	1	1	1	716.7999878	716.7999878	716.7999878	1.12
2660	021	1306	0.03	1650	2	55	80	2.5	2	0	3265	1615	RH-2	40	form-based			true	0.7	3	1.5	1	1	3656.800049	2006.800049	2006.800049	1.12
2661	001C	2504	0.06	3106	4	55	80	2.5	5	1	6260	3154	RH-1	40	form-based			true	0.7	5	1	1	1	7011.199707	3905.199707	3905.199707	1.12
2689	001	2588	0.06	4104	4	55	80	2.5	5	1	6470	2366	RH-2	40	form-based		true	true	0.7	5	1	1	1	7246.399902	3142.399902	3142.399902	1.12
2691	023	1550	0.04	3152	2	55	80	2.5	3	1	3875	723	RH-2	40	form-based			true	0.7	3	1	1	1	4340	1188	1188	1.12
2691	025	1528	0.04	1594	2	55	80	2.5	3	1	3820	2226	RH-2	40	form-based			true	0.7	3	1	1	1	4278.399902	2684.399902	2684.399902	1.12
2691	053	1286	0.03	1936	2	55	80	2.5	2	0	3215	1279	RH-2	40	form-based			true	0.7	3	1.5	1	1	3600.800049	1664.800049	1664.800049	1.12
2691	056	1500	0.03	957	2	55	80	2.5	2	0	3750	2793	RH-2	40	form-based			true	0.7	3	1.5	1	1	4200	3243	3243	1.12
2691	068	1624	0.04	1124	2	55	80	2.5	3	1	4060	2936	RH-2	40	form-based		true	true	0.7	3	1	1	1	4547.199707	3423.199707	3423.199707	1.12
2692	037	1978	0.05	4125	3	55	80	2.5	4	1	4945	820	RH-3	40	form-based		true	true	0.7	4	1	1	1	5538.399902	1413.399902	1413.399902	1.12
2692	045	2110	0.05	524	3	55	80	2.5	4	1	5275	4751	RH-2	40	form-based		true	true	0.7	4	1	1	1	5908	5384	5384	1.12
2693	029	1869	0.04	4443	3	65	100	3	4	1	5607	1164	RH-3	40	form-based			true	0.7	4	1	1	1	5233.199707	790.199707	790.199707	0.933333
2693	032	1875	0.04	1371	3	65	100	3	4	1	5625	4254	RH-3	40	form-based			true	0.7	4	1	1	1	5250	3879	3879	0.933333
2694	035	1875	0.04	4284	3	65	100	3	4	1	5625	1341	NCD-CAST	40	form-based		true	true	0.75	4	1	1	1	5625	1341	1341	1
2694	036	1875	0.04	1957	3	65	100	3	4	1	5625	3668	NCD-CAST	40	form-based			true	0.75	4	1	1	1	5625	3668	3668	1
2694	037	1875	0.04	2450	3	65	100	3	4	1	5625	3175	NCD-CAST	40	form-based			true	0.75	4	1	1	1	5625	3175	3175	1
2694	038	1875	0.04	1770	3	65	100	3	4	1	5625	3855	NCD-CAST	40	form-based			true	0.75	4	1	1	1	5625	3855	3855	1
2696	001	4283	0.1	8994	9	65	100	3	10	1	12849	3855	NCD-CAST	40	form-based		true	true	0.75	10	1	1	1	12849	3855	3855	1
2696	012A	976	0.02	1103	1	55	80	2.5	2	1	2440	1337	RH-3	40	form-based			true	0.7	2	1	1	1	2732.800049	1629.800049	1629.800049	1.12
2696	028	2849	0.07	4020	5	55	80	2.5	6	1	7122	3102	RH-3	40	form-based			true	0.7	6	1	1	1	7977.199707	3957.199707	3957.199707	1.120079
2696	030	1457	0.03	2454	2	55	80	2.5	2	0	3642	1188	RH-3	40	form-based			true	0.7	3	1.5	1	1	4079.599854	1625.599854	1625.599854	1.120154
2698	021	2619	0.06	3750	4	55	80	2.5	5	1	6548	2798	RH-2	40	form-based		true	true	0.7	5	1	1	1	7333.199707	3583.199707	3583.199707	1.119914
2698	045	1782	0.04	1254	3	55	80	2.5	3	0	4455	3201	RH-2	40	form-based			true	0.7	4	1.333333373	1	1	4989.600098	3735.600098	3735.600098	1.12
2699	051	1875	0.04	1542	3	55	80	2.5	3	0	4688	3146	RH-2	40	form-based			true	0.7	4	1.333333373	1	1	5250	3708	3708	1.119881
2700	007	2283	0.05	5110	4	55	80	2.5	4	0	5708	598	RH-2	40	form-based			true	0.7	5	1.25	1	1	6392.399902	1282.399902	1282.399902	1.119902
2701	016A	936	0.02	1692	1	55	80	2.5	2	1	2340	648	RH-2	40	form-based			true	0.7	2	1	1	1	2620.800049	928.8000488	928.8000488	1.12
2701	018	1560	0.04	2460	2	55	80	2.5	3	1	3900	1440	RH-2	40	form-based			true	0.7	3	1	1	1	4368	1908	1908	1.12
2701	021	1950	0.04	3300	3	55	80	2.5	3	0	4875	1575	RH-2	40	form-based			true	0.7	4	1.333333373	1	1	5460	2160	2160	1.12
2701	048	1597	0.04	1582	2	55	80	2.5	3	1	3992	2410	RH-2	40	form-based			true	0.7	3	1	1	1	4471.600098	2889.600098	2889.600098	1.12014
2735	025	719	0.02	1485	1	55	80	2.5	2	1	1798	313	RH-1	40	form-based			true	0.7	2	1	1	1	2013.199951	528.1999512	528.1999512	1.119689
2735	026	719	0.02	1485	1	55	80	2.5	2	1	1798	313	RH-1	40	form-based			true	0.7	2	1	1	1	2013.199951	528.1999512	528.1999512	1.119689
2735	028	802	0.02	2163	1	55	80	2.5	2	1	2005	0	RH-1	40	form-based			true	0.7	2	1	1	1	2245.599854	82.59985352	82.59985352	1.12
2735	029	718	0.02	1485	1	55	80	2.5	2	1	1795	310	RH-1	40	form-based			true	0.7	2	1	1	1	2010.400024	525.4000244	525.4000244	1.12
2735	001	734	0.02	1763	1	55	80	2.5	2	1	1835	72	RH-1	40	form-based			true	0.7	2	1	1	1	2055.199951	292.1999512	292.1999512	1.12
2735	003	789	0.02	1731	1	55	80	2.5	2	1	1972	241	RH-1	40	form-based			true	0.7	2	1	1	1	2209.199951	478.1999512	478.1999512	1.120284
2735	004	727	0.02	1763	1	55	80	2.5	2	1	1818	55	RH-1	40	form-based			true	0.7	2	1	1	1	2035.599976	272.5999756	272.5999756	1.119692
2735	007	761	0.02	1763	1	55	80	2.5	2	1	1902	139	RH-1	40	form-based			true	0.7	2	1	1	1	2130.800049	367.8000488	367.8000488	1.120294
2735	008	752	0.02	1731	1	55	80	2.5	2	1	1880	149	RH-1	40	form-based			true	0.7	2	1	1	1	2105.599854	374.5998535	374.5998535	1.12
2735	010	801	0.02	1763	1	55	80	2.5	2	1	2002	239	RH-1	40	form-based			true	0.7	2	1	1	1	2242.800049	479.8000488	479.8000488	1.12028
2735	011	818	0.02	1763	1	55	80	2.5	2	1	2045	282	RH-1	40	form-based			true	0.7	2	1	1	1	2290.399902	527.3999023	527.3999023	1.12
2735	012	810	0.02	1731	1	55	80	2.5	2	1	2025	294	RH-1	40	form-based			true	0.7	2	1	1	1	2268	537	537	1.12
2735	013	789	0.02	1763	1	55	80	2.5	2	1	1972	209	RH-1	40	form-based			true	0.7	2	1	1	1	2209.199951	446.1999512	446.1999512	1.120284
2735	014	798	0.02	1731	1	55	80	2.5	2	1	1995	264	RH-1	40	form-based			true	0.7	2	1	1	1	2234.399902	503.3999023	503.3999023	1.12
2735	015	801	0.02	1763	1	55	80	2.5	2	1	2002	239	RH-1	40	form-based			true	0.7	2	1	1	1	2242.800049	479.8000488	479.8000488	1.12028
2735	017	761	0.02	1763	1	55	80	2.5	2	1	1902	139	RH-1	40	form-based			true	0.7	2	1	1	1	2130.800049	367.8000488	367.8000488	1.120294
2735	018	795	0.02	1731	1	55	80	2.5	2	1	1988	257	RH-1	40	form-based			true	0.7	2	1	1	1	2226	495	495	1.119718
2735	019	756	0.02	1763	1	55	80	2.5	2	1	1890	127	RH-1	40	form-based			true	0.7	2	1	1	1	2116.800049	353.8000488	353.8000488	1.12
2735	021	728	0.02	1485	1	55	80	2.5	2	1	1820	335	RH-1	40	form-based			true	0.7	2	1	1	1	2038.400024	553.4000244	553.4000244	1.12
2735	041	857	0.02	1763	1	55	80	2.5	2	1	2142	379	RH-1	40	form-based			true	0.7	2	1	1	1	2399.599854	636.5998535	636.5998535	1.120261
2735	042	876	0.02	1731	1	55	80	2.5	2	1	2190	459	RH-1	40	form-based			true	0.7	2	1	1	1	2452.800049	721.8000488	721.8000488	1.12
2735	043	843	0.02	1763	1	55	80	2.5	2	1	2108	345	RH-1	40	form-based			true	0.7	2	1	1	1	2360.399902	597.3999023	597.3999023	1.119734
2735	044	870	0.02	1763	1	55	80	2.5	2	1	2175	412	RH-1	40	form-based			true	0.7	2	1	1	1	2436	673	673	1.12
2735	045	859	0.02	1763	1	55	80	2.5	2	1	2148	385	RH-1	40	form-based			true	0.7	2	1	1	1	2405.199951	642.1999512	642.1999512	1.119739
2737	005	1018	0.02	1465	1	55	80	2.5	2	1	2545	1080	RH-1	40	form-based			true	0.7	2	1	1	1	2850.399902	1385.399902	1385.399902	1.12
2737	007	1088	0.02	2300	1	55	80	2.5	2	1	2720	420	RH-1	40	form-based			true	0.7	2	1	1	1	3046.399902	746.3999023	746.3999023	1.12
2737	010	1096	0.03	1465	1	55	80	2.5	2	1	2740	1275	RH-1	40	form-based			true	0.7	2	1	1	1	3068.800049	1603.800049	1603.800049	1.12
2737	011	861	0.02	1465	1	55	80	2.5	2	1	2152	687	RH-1	40	form-based			true	0.7	2	1	1	1	2410.800049	945.8000488	945.8000488	1.12026
2737	002	1063	0.02	1465	1	55	80	2.5	2	1	2658	1193	RH-1	40	form-based			true	0.7	2	1	1	1	2976.399902	1511.399902	1511.399902	1.119789
2737	004	1074	0.02	1465	1	55	80	2.5	2	1	2685	1220	RH-1	40	form-based			true	0.7	2	1	1	1	3007.199951	1542.199951	1542.199951	1.12

block_num	lot_num	Lot Size Feet	Lot Size Acres	Existing Bldg Sqft	Existing Units	sb79_MaxHeight	sb79_MaxDensity	sb79_MaxFAR	SB79- Gross Unit Capacity	SB79- Net Unit Capacity	SB79- Gross GSF Capacity	SB79- Net GSF Capacity	Existing SF Zoning	Existing SF Height Limit	Density Limit?	Density Limit ratio	Corner Parcel?	In R4	Max Lot Coverage	SF Unit Capacity Gross	% Gross Unit- SF vs SB79	SF Zoning- Net Unit Capacity	SF Zoning - Net Unit Capacity Limited by 200% SB79	SF Zoning- Gross GSF Capacity	SF Zoning- Net GSF Capacity	SF Zoning - Net GSF Capacity Limited by 200% SB79	% Gross GSF- SF vs SB79
2737	016	1145	0.03	1465	1	55	80	2.5	2	1	2862	1397	RH-1	40	form-based			true	0.7	2	1	1	1	3206	1741	1741	1.120196
2737	017	1078	0.02	1465	1	55	80	2.5	2	1	2695	1230	RH-1	40	form-based			true	0.7	2	1	1	1	3018.399902	1553.399902	1553.399902	1.12
2737	021	1104	0.03	1465	1	55	80	2.5	2	1	2760	1295	RH-1	40	form-based			true	0.7	2	1	1	1	3091.199951	1626.199951	1626.199951	1.12
2737	022	1044	0.02	1465	1	55	80	2.5	2	1	2610	1145	RH-1	40	form-based			true	0.7	2	1	1	1	2923.199951	1458.199951	1458.199951	1.12
2737	023	993	0.02	1465	1	55	80	2.5	2	1	2482	1017	RH-1	40	form-based			true	0.7	2	1	1	1	2780.399902	1315.399902	1315.399902	1.120226
2737	024	1012	0.02	1465	1	55	80	2.5	2	1	2530	1065	RH-1	40	form-based			true	0.7	2	1	1	1	2833.599854	1368.599854	1368.599854	1.12
2737	026	1034	0.02	2085	1	55	80	2.5	2	1	2585	500	RH-1	40	form-based			true	0.7	2	1	1	1	2895.199951	810.1999512	810.1999512	1.12
2737	031	1103	0.03	1465	1	55	80	2.5	2	1	2758	1293	RH-1	40	form-based			true	0.7	2	1	1	1	3088.399902	1623.399902	1623.399902	1.119797
2737	032	995	0.02	1465	1	55	80	2.5	2	1	2488	1023	RH-1	40	form-based			true	0.7	2	1	1	1	2786	1321	1321	1.119775
2737	033	1031	0.02	1465	1	55	80	2.5	2	1	2578	1113	RH-1	40	form-based			true	0.7	2	1	1	1	2886.800049	1421.800049	1421.800049	1.119783
2737	038	1067	0.02	1518	1	55	80	2.5	2	1	2668	1150	RH-1	40	form-based			true	0.7	2	1	1	1	2987.599854	1469.599854	1469.599854	1.11979
2737	040	1122	0.03	1465	1	55	80	2.5	2	1	2805	1340	RH-1	40	form-based			true	0.7	2	1	1	1	3141.599854	1676.599854	1676.599854	1.12
2737	041	1075	0.02	1465	1	55	80	2.5	2	1	2688	1223	RH-1	40	form-based			true	0.7	2	1	1	1	3010	1545	1545	1.119792
2737	044	1066	0.02	1465	1	55	80	2.5	2	1	2665	1200	RH-1	40	form-based			true	0.7	2	1	1	1	2984.800049	1519.800049	1519.800049	1.12
2737	047	1165	0.03	1465	1	55	80	2.5	2	1	2912	1447	RH-1	40	form-based			true	0.7	2	1	1	1	3262	1797	1797	1.120192
2737	048	985	0.02	1465	1	55	80	2.5	2	1	2462	997	RH-1	40	form-based			true	0.7	2	1	1	1	2758	1293	1293	1.120227
2737	055	1080	0.02	1465	1	55	80	2.5	2	1	2700	1235	RH-1	40	form-based			true	0.7	2	1	1	1	3024	1559	1559	1.12
2737	056	980	0.02	1465	1	55	80	2.5	2	1	2450	985	RH-1	40	form-based			true	0.7	2	1	1	1	2744	1279	1279	1.12
2737	057	1058	0.02	1465	1	55	80	2.5	2	1	2645	1180	RH-1	40	form-based			true	0.7	2	1	1	1	2962.399902	1497.399902	1497.399902	1.12
2737	069	1052	0.02	1465	1	55	80	2.5	2	1	2630	1165	RH-1	40	form-based			true	0.7	2	1	1	1	2945.599854	1480.599854	1480.599854	1.12
2737	072	1072	0.02	1465	1	55	80	2.5	2	1	2680	1215	RH-1	40	form-based			true	0.7	2	1	1	1	3001.599854	1536.599854	1536.599854	1.12
2737	073	1016	0.02	1465	1	55	80	2.5	2	1	2540	1075	RH-1	40	form-based			true	0.7	2	1	1	1	2844.800049	1379.800049	1379.800049	1.12
2737	074	1045	0.02	1465	1	55	80	2.5	2	1	2612	1147	RH-1	40	form-based			true	0.7	2	1	1	1	2926	1461	1461	1.120214
2737	077	1101	0.03	1465	1	55	80	2.5	2	1	2752	1287	RH-1	40	form-based			true	0.7	2	1	1	1	3082.800049	1617.800049	1617.800049	1.120203
2748	012	5145	0.12	9000	10	55	80	2.5	10	0	12862	3862	RM-1	40	form-based		true	true	0.7	11	1.100000024	1	1	14406	5406	5406	1.120044
2750	015	1906	0.04	2190	3	55	80	2.5	3	0	4765	2575	RH-2	40	form-based			true	0.7	4	1.333333373	1	1	5336.799805	3146.799805	3146.799805	1.12
2750	036	2437	0.06	4625	4	55	80	2.5	5	1	6092	1467	RH-2	40	form-based		true	true	0.7	5	1	1	1	6823.600098	2198.600098	2198.600098	1.120092
2752	027	2611	0.06	4296	4	55	80	2.5	5	1	6528	2232	RH-3	40	form-based		true	true	0.7	5	1	1	1	7310.799805	3014.799805	3014.799805	1.119914
2768	016	1404	0.03	1848	2	55	80	2.5	2	0	3510	1662	RH-2	40	form-based		true	true	0.7	3	1.5	1	1	3931.199951	2083.199951	2083.199951	1.12
2768	044	1381	0.03	904	2	55	80	2.5	2	0	3452	2548	RH-2	40	form-based		true	true	0.7	3	1.5	1	1	3866.800049	2962.800049	2962.800049	1.120162
2771	051	4252	0.1	7238	8	55	80	2.5	8	0	10630	3392	RH-2	40	form-based		true	true	0.7	9	1.125	1	1	11905.59961	4667.599609	4667.599609	1.12
2772	001	1425	0.03	1973	2	55	80	2.5	2	0	3562	1589	RH-2	40	form-based		true	true	0.7	3	1.5	1	1	3990	2017	2017	1.120157
2772	051	1380	0.03	1232	2	55	80	2.5	2	0	3450	2218	RH-2	40	form-based			true	0.7	3	1.5	1	1	3864	2632	2632	1.12
2804	005	1703	0.04	2376	3	55	80	2.5	3	0	4258	1882	RH-2	40	form-based			true	0.7	4	1.333333373	1	1	4768.399902	2392.399902	2392.399902	1.119869
2804	021	350	0.01	0	0	55	80	2.5	1	1	875	875	RH-2	40	form-based			true	0.7	1	1	1	1	980	980	980	1.12
2804	055	1280	0.03	808	2	55	80	2.5	2	0	3200	2392	RH-2	40	form-based			true	0.7	3	1.5	1	1	3584	2776	2776	1.12
2830	001	1763	0.04	4160	3	55	80	2.5	3	0	4408	248	RH-2	40	form-based		true	true	0.7	4	1.333333373	1	1	4936.399902	776.3999023	776.3999023	1.119873
2916	037	435	0.01	0	0	55	80	2.5	1	1	1088	1088	RH-1(D)	40	form-based			true	0.7	1	1	1	1	1218	1218	1218	1.119485
2936A	026	2120	0.05	2394	3	55	80	2.5	4	1	5300	2906	RH-1(D)	40	form-based			true	0.7	4	1	1	1	5936	3542	3542	1.12
2979A	012A	246	0.01	0	0	65	100	3	1	1	738	738	RH-1(D)	40	form-based			true	0.7	1	1	1	1	688.7999878	688.7999878	688.7999878	0.933333
3011A	001	626	0.01	0	0	65	100	3	1	1	1878	1878	RH-1(D)	40	form-based		true	true	0.7	1	1	1	1	1752.799927	1752.799927	1752.799927	0.933333
3071	033	248	0.01	0	0	65	100	3	1	1	744	744	RH-1(D)	40	form-based			true	0.7	1	1	1	1	694.3999634	694.3999634	694.3999634	0.933333
3072A	029	342	0.01	0	0	65	100	3	1	1	1026	1026	RH-1(D)	40	form-based			true	0.7	1	1	1	1	957.5999756	957.5999756	957.5999756	0.933333
3076	031	440	0.01	0	0	65	100	3	1	1	1320	1320	RH-1(D)	40	form-based		true	true	0.7	1	1	1	1	1232	1232	1232	0.933333
3115	006	1124	0.03	660	1	55	80	2.5	2	1	2810	2150	RH-1	40	form-based		true	true	0.7	2	1	1	1	3147.199951	2487.199951	2487.199951	1.12
3118	028	1983	0.05	2384	3	55	80	2.5	4	1	4958	2574	RH-2	40	form-based		true	true	0.7	4	1	1	1	5552.399902	3168.399902	3168.399902	1.119887
3120	009	1875	0.04	1825	3	55	80	2.5	3	0	4688	2863	RH-1	40	form-based		true	true	0.7	4	1.333333373	1	1	5250	3425	3425	1.119881
3139	018A	1189	0.03	750	1	55	80	2.5	2	1	2972	2222	RH-1	40	form-based			true	0.7	2	1	1	1	3329.199951	2579.199951	2579.199951	1.120188
3143	002	2022	0.05	1600	3	65	100	3	5	2	6066	4466	RH-1	40	form-based			true	0.7	4	0.800000012	1	1	5661.600098	4061.600098	4061.600098	0.933333
3144B	013	2414	0.06	3475	2	65	100	3	6	4	7242	3767	NC-1	40	density-lim	800	true		0.75	3	0.5	1	1	7242	3767	3767	1
3144B	014	2525	0.06	2195	2	65	100	3	6	4	7575	5380	NC-1	40	density-lim	800			0.75	3	0.5	1	1	7575	5380	5380	1
3145	051	3652	0.08	1153	4	85	140	4	11	7	14608	13455	NC-1	40	density-lim	800			0.75	5	0.454545468	1	1	10956	9803	9803	0.75
3146	002	4507	0.1	1292	3	65	100	3	10	7	13521	12229	RH-1	40	density-lim	3000			0.7	4	0.400000006	1	1	12619.59961	11327.59961	11327.59961	0.933333
3145	001A	1584	0.04	2083	1	85	140	4	6	5	6336	4253	NC-1	40	density-lim	800			0.75	2	0.333333343	1	1	4752	2669	2669	0.75
3145	022	4120	0.09	3109	3	65	100	3	9	6	12360	9251	RH-1	40	density-lim	3000			0.7	4	0.444444448	1	1	11536	8427	8427	0.933333
3148	011	2500	0.06	2260	3	55	80	2.5	5	2	6250	3990	RH-1	40	density-lim	3000			0.7	4	0.800000012	1	1	7000	4740	4740	1.12
3148	012	2500	0.06	3135	3	55	80	2.5	5	2	6250	3115	RH-1	40	density-lim	3000			0.7	4	0.800000012	1	1	7000	3865	3865	1.12
3148	014A	2500	0.06	1928	3	55	80	2.5	5	2	6250	4322	RH-1	40	density-lim	3000			0.7	4	0.800000012	1	1	7000	5072	5072	1.12
3157	016A	625	0.01	0	0	65	100	3	1	1	1875	1875	RH-1	40	form-based			true	0.7	1	1	1	1	1750	1750	1750	0.933333
3157	049	253	0.01	0	0	65	100	3	1	1	759	759	RH-1	40	form-based			true	0.7	1	1	1	1	708.3999634	708.3999634	708.3999634	0.933333
3158	024A	1008	0.02	576	1	65	100	3	2	1	3024	2448	RH-1	40	form-based			true	0.7	2	1	1	1	2822.399902	2246.399902	2246.399902	0.933333
3173	019	405	0.01	0	0	65	100	3	1	1	1215	1215	RH-1(D)	40	form-based			true	0.7	1	1	1	1	1134	1134	1134	0.933333
3181	032	1025	0.02	875	1	65	100	3	2	1	3075	2200	RH-1	40	form-based			true	0.7	2	1	1	1	2870	1995	1995	0.933333
3202	032	3118	0.07	1729	3	65	100	3	7	4	9354	7625	RH-1	40	density-lim	3000			0.7	4	0.571428597	1	1	8730.399414	7001.399414	7001.399414	0.933333

block_num	lot_num	Lot Size Feet	Lot Size Acres	Existing Bldg Sqft	Existing Units	sb79_MaxHeight	sb79_MaxDensity	sb79_MaxFAR	SB79- Gross Unit Capacity	SB79- Net Unit Capacity	SB79- Gross GSF Capacity	SB79- Net GSF Capacity	Existing SF Zoning	Existing SF Height Limit	Density Limit?	Density Limit ratio	Corner Parcel?	In R4	Max Lot Coverage	SF Unit Capacity Gross	% Gross Unit- SF vs SB79	SF Zoning- Net Unit Capacity	SF Zoning - Net Unit Capacity Limited by 200% SB79	SF Zoning- Gross GSF Capacity	SF Zoning- Net GSF Capacity	SF Zoning - Net GSF Capacity Limited by 200% SB79	% Gross GSF- SF vs SB79
3211	008A	1647	0.04	1647	1	65	100	3	4	3	4941	3294	NC-1	40	density-lim	800			0.75	2	0.5	1	1	4941	3294	3294	1
3211	034	2600	0.06	5247	2	65	100	3	6	4	7800	2553	NC-1	40	density-lim	800			0.75	3	0.5	1	1	7800	2553	2553	1
3278	012I	186	0	0	0	65	100	3	0	0	558	558	RTO-C	65	form-based			true	0.75	1		1	1	837	837	837	1.5
3502	019	1875	0.04	2800	2	65	100	3	4	2	5625	2825	RTO-1	50	density-lim	600			0.7	3	0.75	1	1	6562.5	3762.5	3762.5	1.166667
3502	020	1875	0.04	2798	2	65	100	3	4	2	5625	2827	RTO-1	50	density-lim	600			0.7	3	0.75	1	1	6562.5	3764.5	3764.5	1.166667
3502	028	2500	0.06	5025	6	65	100	3	6	0	7500	2475	RTO-1	50	form-based			true	0.7	7	1.166666627	1	1	8750	3725	3725	1.166667
3502	047A	657	0.02	920	1	85	140	4	3	2	2628	1708	RTO-1	50	form-based			true	0.7	2	0.666666687	1	1	2299.5	1379.5	1379.5	0.875
3502	056	2600	0.06	7081	6	65	100	3	6	0	7800	719	RTO-1	50	form-based			true	0.7	7	1.166666627	1	1	9100	2019	2019	1.166667
3502	072	1893	0.04	2462	4	65	100	3	4	0	5679	3217	RTO-1	50	form-based			true	0.7	5	1.25	1	1	6625.5	4163.5	4163.5	1.166667
3502	074	1666	0.04	3392	4	65	100	3	4	0	4998	1606	RTO-1	50	form-based			true	0.7	5	1.25	1	1	5831	2439	2439	1.166667
3502	122	1744	0.04	612	4	65	100	3	4	0	5232	4620	RTO-1	50	form-based			true	0.7	5	1.25	1	1	6104	5492	5492	1.166667
3511	042	1904	0.04	1811	3	65	100	3	4	1	5712	3901	RED	40	form-based				0.75	4	1	1	1	5712	3901	3901	1
3511	065	1825	0.04	3600	3	65	100	3	4	1	5475	1875	RED	40	form-based				0.75	4	1	1	1	5475	1875	1875	1
3511	068A	745	0.02	492	1	65	100	3	2	1	2235	1743	RED	40	form-based				0.75	2	1	1	1	2235	1743	1743	1
3511	069A	745	0.02	492	1	65	100	3	2	1	2235	1743	RED	40	form-based				0.75	2	1	1	1	2235	1743	1743	1
3511	087	2100	0.05	726	4	65	100	3	5	1	6300	5574	RED	40	form-based				0.75	5	1	1	1	6300	5574	5574	1
3511	102	4182	0.1	831	8	65	100	3	10	2	12546	11715	RED	40	form-based		true		0.75	9	0.899999976	1	1	12546	11715	11715	1
3511	122	2003	0.05	1222	4	65	100	3	5	1	6009	4787	RED	40	form-based				0.75	5	1	1	1	6009	4787	4787	1
3511	180	2329	0.05	750	4	65	100	3	5	1	6987	6237	RED	40	form-based				0.75	5	1	1	1	6987	6237	6237	1
3513	050	2015	0.05	2614	4	65	100	3	5	1	6045	3431	NCT-3	40	form-based				0.75	5	1	1	1	6045	3431	3431	1
3513	052	5813	0.13	5860	12	65	100	3	13	1	17439	11579	NCT-3	40	form-based				0.75	13	1	1	1	17439	11579	11579	1
3513	057	2125	0.05	3238	10	65	100	3	5	0	6375	3137	NCT-3	85	form-based				0.75	11	2.200000048	1	0	12750	9512	9512	2
3513	209	2015	0.05	582	4	65	100	3	5	1	6045	5463	NCT-3	40	form-based				0.75	5	1	1	1	6045	5463	5463	1
3517	023	1575	0.04	2970	3	65	100	3	4	1	4725	1755	RED	40	form-based				0.75	4	1	1	1	4725	1755	1755	1
3519	041	2397	0.06	5034	6	65	100	3	6	0	7191	2157	RCD	55	form-based				0.75	7	1.166666627	1	1	8988.75	3954.75	3954.75	1.25
3519	060	3133	0.07	6219	6	65	100	3	7	1	9399	3180	RED	40	form-based				0.75	7	1	1	1	9399	3180	3180	1
3519	101	2146	0.05	6839	4	65	100	3	5	1	6438	0	RED	40	form-based				0.75	5	1	1	1	6438	0	0	1
3522	003	1953	0.04	4638	3	65	100	3	4	1	5859	1221	RED-MX	45	form-based				0.75	4	1	1	1	5859	1221	1221	1
3522	067	2007	0.05	3012	4	65	100	3	5	1	6021	3009	RED	40	form-based				0.75	5	1	1	1	6021	3009	3009	1
3522	068	1942	0.04	4711	3	65	100	3	4	1	5826	1115	RED	40	form-based				0.75	4	1	1	1	5826	1115	1115	1
3533	006	2391	0.05	6970	6	65	100	3	5	0	7173	203	NCT-3	50	form-based		true		0.75	7	1.399999976	1	1	8966.25	1996.25	1996.25	1.25
3533	038	1941	0.04	2318	2	65	100	3	4	2	5823	3505	RTO-1	40	density-lim	600			0.7	3	0.75	1	1	5434.799805	3116.799805	3116.799805	0.933333
3533	047	2000	0.05	1790	2	65	100	3	5	3	6000	4210	RTO-1	40	density-lim	600			0.7	3	0.600000024	1	1	5600	3810	3810	0.933333
3533	048	1500	0.03	2500	2	65	100	3	3	1	4500	2000	RTO-1	40	density-lim	600			0.7	3	1	1	1	4200	1700	1700	0.933333
3533	051A	784	0.02	735	1	65	100	3	2	1	2352	1617	RTO-1	40	form-based			true	0.7	2	1	1	1	2195.199951	1460.199951	1460.199951	0.933333
3533	058	2410	0.06	6150	6	65	100	3	6	0	7230	1080	RTO-1	50	form-based			true	0.7	7	1.166666627	1	1	8435	2285	2285	1.166667
3533	064	2500	0.06	3395	3	65	100	3	6	3	7500	4105	RTO-1	50	density-lim	600			0.7	4	0.666666687	1	1	8750	5355	5355	1.166667
3533	069	2250	0.05	3540	3	65	100	3	5	2	6750	3210	RTO-1	50	density-lim	600			0.7	4	0.800000012	1	1	7875	4335	4335	1.166667
3533	071	1890	0.04	2520	4	65	100	3	4	0	5670	3150	RTO-1	50	form-based			true	0.7	5	1.25	1	1	6615	4095	4095	1.166667
3534	006A	1501	0.03	3440	3	65	100	3	3	0	4503	1063	RTO-1	50	form-based			true	0.7	4	1.333333373	1	1	5253.5	1813.5	1813.5	1.166667
3534	013	1693	0.04	3108	3	65	100	3	4	1	5079	1971	RTO-1	40	form-based			true	0.7	4	1	1	1	4740.399902	1632.399902	1632.399902	0.933333
3534	015	2130	0.05	4512	3	65	100	3	5	2	6390	1878	RTO-1	40	form-based			true	0.7	4	0.800000012	1	1	5964	1452	1452	0.933333
3537	021	2500	0.06	7168	7	85	140	4	8	1	10000	2832	NCT-UPPE	50	form-based			true	0.75	8	1	1	1	9375	2207	2207	0.9375
3537	039	2937	0.07	3333	5	65	100	3	7	2	8811	5478	RTO-1	40	form-based			true	0.7	6	0.857142866	1	1	8223.599609	4890.599609	4890.599609	0.933333
3537	060	3136	0.07	4876	6	65	100	3	7	1	9408	4532	RTO-1	40	form-based			true	0.7	7	1	1	1	8780.799805	3904.799805	3904.799805	0.933333
3537	062	3136	0.07	4636	6	65	100	3	7	1	9408	4772	RTO-1	40	form-based			true	0.7	7	1	1	1	8780.799805	4144.799805	4144.799805	0.933333
3537	117	1148	0.03	908	2	65	100	3	3	1	3444	2536	NCT-UPPE	50	form-based			true	0.75	3	1	1	1	4305	3397	3397	1.25
3538	025	2223	0.05	2484	4	65	100	3	5	1	6669	4185	RTO-1	40	form-based			true	0.7	5	1	1	1	6224.399902	3740.399902	3740.399902	0.933333
3538	035	1243	0.03	2200	2	65	100	3	3	1	3729	1529	RTO-1	40	form-based			true	0.7	3	1	1	1	3480.399902	1280.399902	1280.399902	0.933333
3538	047	3746	0.09	6610	7	65	100	3	9	2	11238	4628	RTO-1	40	form-based			true	0.7	8	0.888888896	1	1	10488.7998	3878.799805	3878.799805	0.933333
3538	081	3125	0.07	6589	6	65	100	3	7	1	9375	2786	RTO-1	40	form-based			true	0.7	7	1	1	1	8750	2161	2161	0.933333
3538	117	2500	0.06	1152	4	65	100	3	6	2	7500	6348	RTO-1	40	form-based			true	0.7	5	0.833333313	1	1	7000	5848	5848	0.933333
3538	187	3249	0.07	381	6	65	100	3	7	1	9747	9366	RTO-1	40	form-based			true	0.7	7	1	1	1	9097.200195	8716.200195	8716.200195	0.933333
3540	010	2496	0.06	3496	4	65	100	3	6	2	7488	3992	RM-1	40	form-based			true	0.7	5	0.833333313	1	1	6988.799805	3492.799805	3492.799805	0.933333
3540	012	2496	0.06	3208	4	65	100	3	6	2	7488	4280	RM-1	40	form-based			true	0.7	5	0.833333313	1	1	6988.799805	3780.799805	3780.799805	0.933333
3540	093	4890	0.11	9990	9	65	100	3	11	2	14670	4680	RM-1	40	form-based			true	0.7	10	0.909090936	1	1	13692	3702	3702	0.933333
3541	007	2635	0.06	4074	6	65	100	3	6	0	7905	3831	RTO-1	50	form-based		true	true	0.7	7	1.166666627	1	1	9222.5	5148.5	5148.5	1.166667
3541	032	2149	0.05	5952	4	65	100	3	5	1	6447	495	RTO-1	40	form-based		true	true	0.7	5	1	1	1	6017.199707	65.19970703	65.19970703	0.933333
3541	034	4611	0.11	7680	12	65	100	3	11	0	13833	6153	RTO-1	50	form-based			true	0.7	13	1.181818128	1	1	16138.5	8458.5	8458.5	1.166667
3541	100	1506	0.03	1175	3	65	100	3	3	0	4518	3343	RTO-1	50	form-based			true	0.7	4	1.333333373	1	1	5271	4096	4096	1.166667
3542	034A	818	0.02	1044	1	65	100	3	2	1	2454	1410	RTO-1	50	form-based			true	0.7	2	1	1	1	2863	1819	1819	1.166667
3542	035B	783	0.02	1044	1	65	100	3	2	1	2349	1305	RTO-1	50	form-based			true	0.7	2	1	1	1	2740.5	1696.5	1696.5	1.166667
3542	040	162	0	0	0	85	140	4	0	0	648	648	NCT-UPPE	160	form-based			true	0.75	1		1	1	1458	1458	1296	2.25
3545	007	3296	0.08	4548	4	65	100	3	8	4	9888	5340	RTO-1	40	density-lim	600			0.7	5	0.625	1	1	9228.799805	4680.799805	4680.799805	0.933333

block_num	lot_num	Lot Size Feet	Lot Size Acres	Existing Bldg Sqft	Existing Units	sb79_MaxHeight	sb79_MaxDensity	sb79_MaxFAR	SB79- Gross Unit Capacity	SB79- Net Unit Capacity	SB79- Gross GSF Capacity	SB79- Net GSF Capacity	Existing SF Zoning	Existing SF Height Limit	Density Limit?	Density Limit ratio	Corner Parcel?	In R4	Max Lot Coverage	SF Unit Capacity Gross	% Gross Unit- SF vs SB79	SF Zoning- Net Unit Capacity	SF Zoning - Net Unit Capacity Limited by 200% SB79	SF Zoning- Gross GSF Capacity	SF Zoning- Net GSF Capacity	SF Zoning - Net GSF Capacity Limited by 200% SB79	% Gross GSF- SF vs SB79
3545	015	2517	0.06	6232	3	65	100	3	6	3	7551	1319	RTO-1	40	density-lim	600			0.7	4	0.666666687	1	1	7047.600098	815.6000977	815.6000977	0.933333
3545	017	2517	0.06	5210	3	65	100	3	6	3	7551	2341	RTO-1	40	density-lim	600			0.7	4	0.666666687	1	1	7047.600098	1837.600098	1837.600098	0.933333
3545	030	2839	0.07	4099	5	65	100	3	7	2	8517	4418	RTO-1	40	form-based			true	0.7	6	0.857142866	1	1	7949.199707	3850.199707	3850.199707	0.933333
3545	049	2564	0.06	3170	4	65	100	3	6	2	7692	4522	RTO-1	40	form-based			true	0.7	5	0.833333313	1	1	7179.199707	4009.199707	4009.199707	0.933333
3545	066	1875	0.04	2680	2	65	100	3	4	2	5625	2945	RTO-1	40	density-lim	600			0.7	3	0.75	1	1	5250	2570	2570	0.933333
3545	067	1875	0.04	2758	2	65	100	3	4	2	5625	2867	RTO-1	40	density-lim	600			0.7	3	0.75	1	1	5250	2492	2492	0.933333
3545	071	1875	0.04	2610	2	65	100	3	4	2	5625	3015	RTO-1	40	density-lim	600			0.7	3	0.75	1	1	5250	2640	2640	0.933333
3545	074	1875	0.04	2332	2	65	100	3	4	2	5625	3293	RTO-1	40	density-lim	600			0.7	3	0.75	1	1	5250	2918	2918	0.933333
3545	077	1875	0.04	2384	2	65	100	3	4	2	5625	3241	RTO-1	40	density-lim	600			0.7	3	0.75	1	1	5250	2866	2866	0.933333
3545	078	1875	0.04	2702	2	65	100	3	4	2	5625	2923	RTO-1	40	density-lim	600			0.7	3	0.75	1	1	5250	2548	2548	0.933333
3545	079	1875	0.04	2702	2	65	100	3	4	2	5625	2923	RTO-1	40	density-lim	600			0.7	3	0.75	1	1	5250	2548	2548	0.933333
3545	085	1875	0.04	2848	2	65	100	3	4	2	5625	2777	RTO-1	40	density-lim	600			0.7	3	0.75	1	1	5250	2402	2402	0.933333
3545	087	1875	0.04	2660	2	65	100	3	4	2	5625	2965	RTO-1	40	density-lim	600			0.7	3	0.75	1	1	5250	2590	2590	0.933333
3545	090	1875	0.04	2590	2	65	100	3	4	2	5625	3035	RTO-1	40	density-lim	600			0.7	3	0.75	1	1	5250	2660	2660	0.933333
3545	104	1875	0.04	1175	2	65	100	3	4	2	5625	4450	RTO-1	40	density-lim	600			0.7	3	0.75	1	1	5250	4075	4075	0.933333
3545	108	1875	0.04	1303	2	65	100	3	4	2	5625	4322	RTO-1	40	density-lim	600			0.7	3	0.75	1	1	5250	3947	3947	0.933333
3545	110	1875	0.04	1160	2	65	100	3	4	2	5625	4465	RTO-1	40	density-lim	600			0.7	3	0.75	1	1	5250	4090	4090	0.933333
3545	112	1875	0.04	1217	2	65	100	3	4	2	5625	4408	RTO-1	40	density-lim	600			0.7	3	0.75	1	1	5250	4033	4033	0.933333
3545	118	1875	0.04	1180	2	65	100	3	4	2	5625	4445	RTO-1	40	density-lim	600			0.7	3	0.75	1	1	5250	4070	4070	0.933333
3545	120	1875	0.04	1409	2	65	100	3	4	2	5625	4216	RTO-1	40	density-lim	600			0.7	3	0.75	1	1	5250	3841	3841	0.933333
3545	122	3296	0.08	822	4	65	100	3	8	4	9888	9066	RTO-1	40	density-lim	600			0.7	5	0.625	1	1	9228.799805	8406.799805	8406.799805	0.933333
3545	126	707	0.02	1550	0	65	100	3	2	2	2121	571	RTO-1	40	density-lim	600			0.7	1	0.5	1	1	1979.599976	429.5999756	429.5999756	0.933333
3545	130	1875	0.04	1445	2	65	100	3	4	2	5625	4180	RTO-1	40	density-lim	600			0.7	3	0.75	1	1	5250	3805	3805	0.933333
3545	132	1875	0.04	1151	2	65	100	3	4	2	5625	4474	RTO-1	40	density-lim	600			0.7	3	0.75	1	1	5250	4099	4099	0.933333
3545	157	1875	0.04	1255	2	65	100	3	4	2	5625	4370	RTO-1	40	density-lim	600			0.7	3	0.75	1	1	5250	3995	3995	0.933333
3545	162	1875	0.04	1800	2	65	100	3	4	2	5625	3825	RTO-1	40	density-lim	600			0.7	3	0.75	1	1	5250	3450	3450	0.933333
3546	020	3402	0.08	7707	6	65	100	3	8	2	10206	2499	RTO-M	45	form-based				0.7	7	0.875	1	1	9525.599609	1818.599609	1818.599609	0.933333
3546	047	3287	0.08	676	6	65	100	3	8	2	9861	9185	RTO-M	45	form-based				0.7	7	0.875	1	1	9203.599609	8527.599609	8527.599609	0.933333
3548	028	838	0.02	803	1	75	120	3.5	2	1	2933	2130	UMU	48	form-based				0.75	2	1	1	1	2514	1711	1711	0.857143
3548	044	1965	0.05	4230	3	75	120	3.5	6	3	6878	2648	RTO-M	40	form-based				0.7	4	0.666666687	1	1	5502	1272	1272	0.799942
3548	046	1973	0.05	3600	3	75	120	3.5	6	3	6906	3306	RTO-M	40	form-based				0.7	4	0.666666687	1	1	5524.399902	1924.399902	1924.399902	0.799942
3548	050	2368	0.05	2758	4	75	120	3.5	6	2	8288	5530	UMU	48	form-based				0.75	5	0.833333313	1	1	7104	4346	4346	0.857143
3548	055	1923	0.04	3560	4	75	120	3.5	5	1	6730	3170	RTO-M	55	form-based		true		0.7	5	1	1	1	6730.5	3170.5	3170.5	1.000074
3548	056	2411	0.06	3297	6	75	120	3.5	7	1	8438	5141	RTO-M	55	form-based				0.7	7	1	1	1	8438.5	5141.5	5141.5	1.000059
3548	094	4305	0.1	6015	9	75	120	3.5	12	3	15068	9053	UMU	48	form-based				0.75	10	0.833333313	1	1	12915	6900	6900	0.857114
3548	096	1973	0.05	1625	3	75	120	3.5	6	3	6906	5281	UMU	48	form-based				0.75	4	0.666666687	1	1	5919	4294	4294	0.857081
3548	099	2296	0.05	748	4	75	120	3.5	6	2	8036	7288	RTO-M	40	form-based				0.7	5	0.833333313	1	1	6428.799805	5680.799805	5680.799805	0.8
3548	111	4000	0.09	1143	8	75	120	3.5	11	3	14000	12857	UMU	48	form-based				0.75	9	0.818181813	1	1	12000	10857	10857	0.857143
3549	024	1758	0.04	3060	4	75	120	3.5	5	1	6153	3093	UMU	58	form-based				0.75	5	1	1	1	6592.5	3532.5	3532.5	1.071429
3549	026	2400	0.06	5636	6	75	120	3.5	7	1	8400	2764	UMU	58	form-based				0.75	7	1	1	1	9000	3364	3364	1.071429
3549	027	2355	0.05	6933	6	75	120	3.5	6	0	8242	1309	UMU	58	form-based		true		0.75	7	1.166666627	1	1	8831.25	1898.25	1898.25	1.071494
3549	051	3000	0.07	5252	8	75	120	3.5	8	0	10500	5248	UMU	58	form-based				0.75	9	1.125	1	1	11250	5998	5998	1.071429
3552	005	3066	0.07	2920	3	75	120	3.5	8	5	10731	7811	RH-3	55	density-lim	1000			0.7	4	0.5	1	1	10731	7811	7811	1
3552	029	2400	0.06	5456	6	75	120	3.5	7	1	8400	2944	UMU	58	form-based				0.75	7	1	1	1	9000	3544	3544	1.071429
3552	029A	1800	0.04	2306	4	75	120	3.5	5	1	6300	3994	UMU	58	form-based				0.75	5	1	1	1	6750	4444	4444	1.071429
3552	029B	2400	0.06	6342	6	75	120	3.5	7	1	8400	2058	UMU	58	form-based		true		0.75	7	1	1	1	9000	2658	2658	1.071429
3553	034	1500	0.03	1447	2	75	120	3.5	4	2	5250	3803	RTO-M	40	form-based				0.7	3	0.75	1	1	4200	2753	2753	0.8
3553	037	1502	0.03	2900	2	75	120	3.5	4	2	5257	2357	RTO-M	40	form-based				0.7	3	0.75	1	1	4205.600098	1305.600098	1305.600098	0.8
3553	050	2400	0.06	5970	6	75	120	3.5	7	1	8400	2430	RTO-M	55	form-based				0.7	7	1	1	1	8400	2430	2430	1
3553	058	1875	0.04	1631	3	75	120	3.5	5	2	6562	4931	RTO-M	40	form-based		true		0.7	4	0.800000012	1	1	5250	3619	3619	0.800061
3554	033A	1353	0.03	1824	2	75	120	3.5	4	2	4736	2912	RTO-M	45	form-based				0.7	3	0.75	1	1	3788.399902	1964.399902	1964.399902	0.799915
3554	043	3352	0.08	4664	6	75	120	3.5	10	4	11732	7068	RTO-M	45	form-based				0.7	7	0.699999988	1	1	9385.599609	4721.599609	4721.599609	0.8
3555	033	3458	0.08	5004	6	75	120	3.5	10	4	12103	7099	RTO-M	45	form-based				0.7	7	0.699999988	1	1	9682.399414	4678.399414	4678.399414	0.8
3555	049	2212	0.05	3507	4	75	120	3.5	6	2	7742	4235	RTO-M	45	form-based				0.7	5	0.833333313	1	1	6193.600098	2686.600098	2686.600098	0.8
3555	077	2018	0.05	1526	3	75	120	3.5	6	3	7063	5537	RTO-M	45	form-based				0.7	4	0.666666687	1	1	5650.399902	4124.399902	4124.399902	0.8
3556	003	1925	0.04	2560	2	65	100	3	4	2	5775	3215	RTO-1	40	density-lim	600			0.7	3	0.75	1	1	5390	2830	2830	0.933333
3556	004	2472	0.06	4434	3	65	100	3	6	3	7416	2982	RTO-1	40	density-lim	600			0.7	4	0.666666687	1	1	6921.600098	2487.600098	2487.600098	0.933333
3556	006	2531	0.06	3673	3	65	100	3	6	3	7593	3920	RTO-1	40	density-lim	600			0.7	4	0.666666687	1	1	7086.799805	3413.799805	3413.799805	0.933333
3556	060	4489	0.1	1175	6	65	100	3	10	4	13467	12292	RTO-1	40	density-lim	600			0.7	7	0.699999988	1	1	12569.2002	11394.2002	11394.2002	0.933333
3556	126	5445	0.13	1242	8	65	100	3	13	5	16335	15093	RTO-1	40	density-lim	600			0.7	9	0.692307711	1	1	15246	14004	14004	0.933333
3557	011	2484	0.06	5748	6	85	140	4	8	2	9936	4188	RTO-1	50	form-based			true	0.7	7	0.875	1	1	8694	2946	2946	0.875
3557	012	2452	0.06	5748	6	85	140	4	8	2	9808	4060	RTO-1	50	form-based			true	0.7	7	0.875	1	1	8582	2834	2834	0.875
3557	018	1275	0.03	2472	3	65	100	3	3	0	3825	1353	RTO-1	50	form-based			true	0.7	4	1.333333373	1	1	4462.5	1990.5	1990.5	1.166667
3557	056A	1593	0.04	2315	3	65	100	3	4	1	4779	2464	RTO-1	50	form-based		true	true	0.7	4	1	1	1	5575.5	3260.5	3260.5	1.166667

block_num	lot_num	Lot Size Feet	Lot Size Acres	Existing Bldg Sqft	Existing Units	sb79_MaxHeight	sb79_MaxDensity	sb79_MaxFAR	SB79- Gross Unit Capacity	SB79- Net Unit Capacity	SB79- Gross GSF Capacity	SB79- Net GSF Capacity	Existing SF Zoning	Existing SF Height Limit	Density Limit?	Density Limit ratio	Corner Parcel?	In R4	Max Lot Coverage	SF Unit Capacity Gross	% Gross Unit- SF vs SB79	SF Zoning- Net Unit Capacity	SF Zoning - Net Unit Capacity Limited by 200% SB79	SF Zoning- Gross GSF Capacity	SF Zoning- Net GSF Capacity	SF Zoning - Net GSF Capacity Limited by 200% SB79	% Gross GSF- SF vs SB79
3557	148	2347	0.05	850	6	65	100	3	5	0	7041	6191	RTO-1	50	form-based			true	0.7	7	1.399999976	1	1	8214.5	7364.5	7364.5	1.166667
3558	070	2500	0.06	5283	6	65	100	3	6	0	7500	2217	RTO-1	50	form-based			true	0.7	7	1.166666627	1	1	8750	3467	3467	1.166667
3558	075	1319	0.03	1125	3	65	100	3	3	0	3957	2832	RTO-1	50	form-based		true	true	0.7	4	1.333333373	1	1	4616.5	3491.5	3491.5	1.166667
3558	157	1067	0.02	873	2	65	100	3	2	0	3201	2328	RTO-1	50	form-based			true	0.7	3	1.5	1	1	3734.5	2861.5	2861.5	1.166667
3561	001A	1450	0.03	3685	3	65	100	3	3	0	4350	665	RH-3	50	form-based			true	0.7	4	1.333333373	1	1	5075	1390	1390	1.166667
3561	008A	683	0.02	1058	1	65	100	3	2	1	2049	991	RH-2	50	form-based			true	0.7	2	1	1	1	2390.5	1332.5	1332.5	1.166667
3561	055	1250	0.03	2498	2	65	100	3	3	1	3750	1252	RH-3	50	form-based			true	0.7	3	1	1	1	4375	1877	1877	1.166667
3561	114	1250	0.03	1374	2	65	100	3	3	1	3750	2376	RH-3	50	form-based			true	0.7	3	1	1	1	4375	3001	3001	1.166667
3563	008	3250	0.07	4200	8	85	140	4	10	2	13000	8800	RH-3	50	form-based			true	0.7	9	0.899999976	1	1	11375	7175	7175	0.875
3564	041	1698	0.04	2630	4	65	100	3	4	0	5094	2464	RH-2	50	form-based			true	0.7	5	1.25	1	1	5943	3313	3313	1.166667
3564	074	2374	0.05	4122	6	65	100	3	5	0	7122	3000	RH-3	50	form-based		true	true	0.7	7	1.399999976	1	1	8309	4187	4187	1.166667
3564	106	1334	0.03	3465	3	65	100	3	3	0	4002	537	NCT-UPPE	50	form-based			true	0.75	4	1.333333373	1	1	5002.5	1537.5	1537.5	1.25
3564	141	2585	0.06	1600	6	65	100	3	6	0	7755	6155	RM-1	50	form-based			true	0.7	7	1.166666627	1	1	9047.5	7447.5	7447.5	1.166667
3564	143	2130	0.05	1580	5	65	100	3	5	0	6390	4810	NCT-UPPE	50	form-based		true	true	0.75	6	1.200000048	1	1	7987.5	6407.5	6407.5	1.25
3565	073	2726	0.06	8095	7	65	100	3	6	0	8178	83	NCT-UPPE	50	form-based		true	true	0.75	8	1.333333373	1	1	10222.5	2127.5	2127.5	1.25
3566	009	3907	0.09	8530	10	65	100	3	9	0	11721	3191	RH-3	50	form-based			true	0.7	11	1.222222209	1	1	13674.5	5144.5	5144.5	1.166667
3566	027	2109	0.05	3120	5	65	100	3	5	0	6327	3207	RH-2	50	form-based			true	0.7	6	1.200000048	1	1	7381.5	4261.5	4261.5	1.166667
3566	030A	783	0.02	800	1	65	100	3	2	1	2349	1549	RM-1	50	form-based			true	0.7	2	1	1	1	2740.5	1940.5	1940.5	1.166667
3566	056	264	0.01	0	0	65	100	3	1	1	792	792	RH-3	50	form-based			true	0.7	1	1	1	1	924	924	924	1.166667
3567	047	5135	0.12	1120	5	65	100	3	12	7	15405	14285	RM-1	40	density-lim	800			0.7	6	0.5	1	1	14378	13258	13258	0.933333
3567	071	3836	0.09	6152	4	65	100	3	9	5	11508	5356	RM-1	40	density-lim	800			0.7	5	0.555555582	1	1	10740.7998	4588.799805	4588.799805	0.933333
3568	036	1414	0.03	1928	2	75	120	3.5	4	2	4949	3021	RTO-M	45	form-based				0.7	3	0.75	1	1	3959.199951	2031.199951	2031.199951	0.8
3568	036A	1679	0.04	3314	4	75	120	3.5	5	1	5876	2562	RTO-M	55	form-based		true		0.7	5	1	1	1	5876.5	2562.5	2562.5	1.000085
3568	051	1248	0.03	2520	2	75	120	3.5	4	2	4368	1848	RTO-M	45	form-based				0.7	3	0.75	1	1	3494.399902	974.3999023	974.3999023	0.8
3568	052	1248	0.03	2440	2	75	120	3.5	4	2	4368	1928	RTO-M	45	form-based				0.7	3	0.75	1	1	3494.399902	1054.399902	1054.399902	0.8
3568	056	3427	0.08	7359	6	75	120	3.5	10	4	11994	4635	RTO-M	45	form-based				0.7	7	0.699999988	1	1	9595.599609	2236.599609	2236.599609	0.800033
3568	057	3567	0.08	9400	6	75	120	3.5	10	4	12484	3084	RTO-M	45	form-based		true		0.7	7	0.699999988	1	1	9987.599609	587.5996094	587.5996094	0.800032
3568	095	3474	0.08	776	6	75	120	3.5	10	4	12159	11383	RTO-M	45	form-based				0.7	7	0.699999988	1	1	9727.200195	8951.200195	8951.200195	0.8
3568	119	3474	0.08	968	6	75	120	3.5	10	4	12159	11191	RTO-M	45	form-based				0.7	7	0.699999988	1	1	9727.200195	8759.200195	8759.200195	0.8
3574	019	2353	0.05	3300	3	65	100	3	5	2	7059	3759	RH-3	55	density-lim	1000			0.7	4	0.800000012	1	1	8235.5	4935.5	4935.5	1.166667
3574	024	1825	0.04	2656	3	65	100	3	4	1	5475	2819	RH-3	50	density-lim	1000			0.7	4	1	1	1	6387.5	3731.5	3731.5	1.166667
3574	056	2940	0.07	3780	3	75	120	3.5	8	5	10290	6510	RH-3	50	density-lim	1000			0.7	4	0.5	1	1	10290	6510	6510	1
3574	092	3085	0.07	1072	3	75	120	3.5	8	5	10798	9726	RH-3	50	density-lim	1000			0.7	4	0.5	1	1	10797.5	9725.5	9725.5	0.999954
3574	097	2977	0.07	3924	3	75	120	3.5	8	5	10420	6496	RH-3	50	density-lim	1000			0.7	4	0.5	1	1	10419.5	6495.5	6495.5	0.999952
3574	099	3292	0.08	4125	3	75	120	3.5	10	7	11522	7397	RH-3	50	density-lim	1000			0.7	4	0.400000006	1	1	11522	7397	7397	1
3574	100	2879	0.07	1090	3	75	120	3.5	8	5	10076	8986	RH-3	50	density-lim	1000			0.7	4	0.5	1	1	10076.5	8986.5	8986.5	1.00005
3574	103	2977	0.07	1209	3	75	120	3.5	8	5	10420	9211	RH-3	50	density-lim	1000			0.7	4	0.5	1	1	10419.5	9210.5	9210.5	0.999952
3577	010	3119	0.07	6630	8	65	100	3	7	0	9357	2727	NCT-VALE	55	form-based		true		0.75	9	1.285714269	1	1	11696.25	5066.25	5066.25	1.25
3577	020	2550	0.06	5460	6	65	100	3	6	0	7650	2190	RTO-M	55	form-based				0.7	7	1.166666627	1	1	8925	3465	3465	1.166667
3577	020A	2550	0.06	5460	6	65	100	3	6	0	7650	2190	RTO-M	55	form-based				0.7	7	1.166666627	1	1	8925	3465	3465	1.166667
3577	020B	2550	0.06	5460	6	65	100	3	6	0	7650	2190	RTO-M	55	form-based				0.7	7	1.166666627	1	1	8925	3465	3465	1.166667
3577	050	2625	0.06	3150	5	75	120	3.5	7	2	9188	6038	RTO-M	45	form-based				0.7	6	0.857142866	1	1	7350	4200	4200	0.799956
3577	059	2381	0.05	2624	4	65	100	3	5	1	7143	4519	RTO-M	45	form-based				0.7	5	1	1	1	6666.799805	4042.799805	4042.799805	0.933333
3578	003	1995	0.05	3270	2	65	100	3	5	3	5985	2715	RM-2	40	density-lim	600			0.7	3	0.600000024	1	1	5586	2316	2316	0.933333
3578	004	1995	0.05	3160	2	65	100	3	5	3	5985	2825	RM-2	40	density-lim	600			0.7	3	0.600000024	1	1	5586	2426	2426	0.933333
3578	006	1995	0.05	1425	2	65	100	3	5	3	5985	4560	RM-2	40	density-lim	600			0.7	3	0.600000024	1	1	5586	4161	4161	0.933333
3578	007	1995	0.05	2700	2	65	100	3	5	3	5985	3285	RM-2	40	density-lim	600			0.7	3	0.600000024	1	1	5586	2886	2886	0.933333
3578	009	4171	0.1	10710	6	65	100	3	10	4	12513	1803	RM-2	40	density-lim	600	true		0.7	7	0.699999988	1	1	11678.7998	968.7998047	968.7998047	0.933333
3578	039A	2898	0.07	3142	3	65	100	3	7	4	8694	5552	RH-3	40	density-lim	1000			0.7	4	0.571428597	1	1	8114.399902	4972.399902	4972.399902	0.933333
3578	045	2500	0.06	3321	3	65	100	3	6	3	7500	4179	RH-3	40	density-lim	1000			0.7	4	0.666666687	1	1	7000	3679	3679	0.933333
3578	051	3426	0.08	3351	3	65	100	3	8	5	10278	6927	RH-3	40	density-lim	1000			0.7	4	0.5	1	1	9592.799805	6241.799805	6241.799805	0.933333
3578	076	3532	0.08	4855	3	65	100	3	8	5	10596	5741	RH-3	40	density-lim	1000			0.7	4	0.5	1	1	9889.599609	5034.599609	5034.599609	0.933333
3578	089	2928	0.07	5334	4	65	100	3	7	3	8784	3450	RM-2	40	density-lim	600			0.7	5	0.714285731	1	1	8198.399414	2864.399414	2864.399414	0.933333
3578	120	2500	0.06	1060	3	65	100	3	6	3	7500	6440	RH-3	40	density-lim	1000			0.7	4	0.666666687	1	1	7000	5940	5940	0.933333
3578	157	2050	0.05	1272	3	65	100	3	5	2	6150	4878	RH-3	40	density-lim	1000			0.7	4	0.800000012	1	1	5740	4468	4468	0.933333
3578	185	2479	0.06	1360	2	65	100	3	6	4	7437	6077	RM-1	40	density-lim	800			0.7	3	0.5	1	1	6941.199707	5581.199707	5581.199707	0.933333
3581	029	1872	0.04	2000	3	65	100	3	4	1	5616	3616	RH-3	40	form-based			true	0.7	4	1	1	1	5241.600098	3241.600098	3241.600098	0.933333
3581	029B	1500	0.03	2582	2	65	100	3	3	1	4500	1918	RH-3	40	form-based			true	0.7	3	1	1	1	4200	1618	1618	0.933333
3581	083	2836	0.07	3880	5	65	100	3	7	2	8508	4628	RH-3	40	form-based			true	0.7	6	0.857142866	1	1	7940.799805	4060.799805	4060.799805	0.933333
3581	088	1636	0.04	2400	2	65	100	3	4	2	4908	2508	RH-3	40	form-based			true	0.7	3	0.75	1	1	4580.799805	2180.799805	2180.799805	0.933333
3581	100	1385	0.03	1040	2	65	100	3	3	1	4155	3115	RH-3	40	form-based			true	0.7	3	1	1	1	3878	2838	2838	0.933333
3581	102	1510	0.03	732	2	65	100	3	3	1	4530	3798	RH-3	40	form-based		true	true	0.7	3	1	1	1	4228	3496	3496	0.933333
3581	123	2125	0.05	1430	3	65	100	3	5	2	6375	4945	RH-3	40	form-based			true	0.7	4	0.800000012	1	1	5950	4520	4520	0.933333
3582	001A	2475	0.06	5700	6	85	140	4	8	2	9900	4200	RH-3	50	form-based			true	0.7	7	0.875	1	1	8662.5	2962.5	2962.5	0.875

block_num	lot_num	Lot Size Feet	Lot Size Acres	Existing Bldg Sqft	Existing Units	sb79_MaxHeight	sb79_MaxDensity	sb79_MaxFAR	SB79- Gross Unit Capacity	SB79- Net Unit Capacity	SB79- Gross GSF Capacity	SB79- Net GSF Capacity	Existing SF Zoning	Existing SF Height Limit	Density Limit?	Density Limit ratio	Corner Parcel?	In R4	Max Lot Coverage	SF Unit Capacity Gross	% Gross Unit- SF vs SB79	SF Zoning- Net Unit Capacity	SF Zoning - Net Unit Capacity Limited by 200% SB79	SF Zoning- Gross GSF Capacity	SF Zoning- Net GSF Capacity	SF Zoning - Net GSF Capacity Limited by 200% SB79	% Gross GSF- SF vs SB79
3583	001	1876	0.04	3184	3	65	100	3	4	1	5628	2444	NCD-CAST	40	form-based		true	true	0.75	4	1	1	1	5628	2444	2444	1
3583	022	2850	0.07	5570	5	65	100	3	7	2	8550	2980	RH-3	40	form-based		true	true	0.7	6	0.857142866	1	1	7980	2410	2410	0.933333
3583	057	2375	0.05	6160	6	65	100	3	5	0	7125	965	NCD-CAST	50	form-based			true	0.75	7	1.399999976	1	1	8906.25	2746.25	2746.25	1.25
3583	081	1866	0.04	3845	3	65	100	3	4	1	5598	1753	NCD-CAST	40	form-based			true	0.75	4	1	1	1	5598	1753	1753	1
3583	087	1876	0.04	3750	3	65	100	3	4	1	5628	1878	NCD-CAST	40	form-based			true	0.75	4	1	1	1	5628	1878	1878	1
3583	127	1903	0.04	1300	3	65	100	3	4	1	5709	4409	NCD-CAST	40	form-based			true	0.75	4	1	1	1	5709	4409	4409	1
3584	001B	899	0.02	1367	1	65	100	3	2	1	2697	1330	RH-3	40	form-based			true	0.7	2	1	1	1	2517.199951	1150.199951	1150.199951	0.933333
3584	010	1464	0.03	2340	2	65	100	3	3	1	4392	2052	RH-3	40	form-based			true	0.7	3	1	1	1	4099.199707	1759.199707	1759.199707	0.933333
3584	010A	1330	0.03	2340	2	65	100	3	3	1	3990	1650	RH-3	40	form-based		true	true	0.7	3	1	1	1	3724	1384	1384	0.933333
3584	011	2625	0.06	5085	5	65	100	3	6	1	7875	2790	RH-3	40	form-based			true	0.7	6	1	1	1	7350	2265	2265	0.933333
3584	034	1359	0.03	2085	2	65	100	3	3	1	4077	1992	RH-2	40	form-based			true	0.7	3	1	1	1	3805.199951	1720.199951	1720.199951	0.933333
3584	077	2515	0.06	2990	4	65	100	3	6	2	7545	4555	RH-3	40	form-based			true	0.7	5	0.833333313	1	1	7042	4052	4052	0.933333
3584	099	1507	0.03	1478	2	65	100	3	3	1	4521	3043	RH-3	40	form-based			true	0.7	3	1	1	1	4219.600098	2741.600098	2741.600098	0.933333
3585	001	1867	0.04	5210	6	85	140	4	6	0	7468	2258	RTO-C	65	form-based		true	true	0.75	7	1.166666627	1	1	8401.5	3191.5	3191.5	1.125
3587	040	3213	0.07	3949	4	65	100	3	7	3	9639	5690	RM-2	40	density-lim	600			0.7	5	0.714285731	1	1	8996.399414	5047.399414	5047.399414	0.933333
3587	047	1484	0.03	1785	1	65	100	3	3	2	4452	2667	RM-2	40	density-lim	600			0.7	2	0.666666687	1	1	4155.199707	2370.199707	2370.199707	0.933333
3587	052	1930	0.04	3160	3	65	100	3	4	1	5790	2630	RH-2	40	density-lim	1500			0.7	4	1	1	1	5404	2244	2244	0.933333
3587	053	2250	0.05	3600	3	65	100	3	5	2	6750	3150	RH-2	40	density-lim	1500			0.7	4	0.800000012	1	1	6300	2700	2700	0.933333
3587	058	5830	0.13	3855	3	65	100	3	13	10	17490	13635	RH-2	40	density-lim	1500			0.7	4	0.307692319	1	1	16324	12469	12469	0.933333
3587	060	2647	0.06	3000	3	65	100	3	6	3	7941	4941	RH-2	40	density-lim	1500			0.7	4	0.666666687	1	1	7411.600098	4411.600098	4411.600098	0.933333
3587	065	2284	0.05	2465	3	65	100	3	5	2	6852	4387	RH-2	40	density-lim	1500			0.7	4	0.800000012	1	1	6395.199707	3930.199707	3930.199707	0.933333
3587	097	2379	0.05	1367	3	65	100	3	5	2	7137	5770	RH-2	40	density-lim	1500			0.7	4	0.800000012	1	1	6661.199707	5294.199707	5294.199707	0.933333
3587	111	2716	0.06	1926	3	65	100	3	6	3	8148	6222	RH-2	40	density-lim	1500			0.7	4	0.666666687	1	1	7604.799805	5678.799805	5678.799805	0.933333
3587	154	2550	0.06	1060	3	65	100	3	6	3	7650	6590	RM-2	40	density-lim	600			0.7	4	0.666666687	1	1	7140	6080	6080	0.933333
3587	159	2500	0.06	1030	3	65	100	3	6	3	7500	6470	RH-3	40	density-lim	1000			0.7	4	0.666666687	1	1	7000	5970	5970	0.933333
3587	168	2488	0.06	1088	3	65	100	3	6	3	7464	6376	RH-3	40	density-lim	1000			0.7	4	0.666666687	1	1	6966.399902	5878.399902	5878.399902	0.933333
3588	001A	3875	0.09	5924	10	65	100	3	9	0	11625	5701	RTO-M	55	form-based				0.7	11	1.222222209	1	1	13562.5	7638.5	7638.5	1.166667
3588	027	2000	0.05	3210	3	65	100	3	5	2	6000	2790	RTO-M	45	form-based				0.7	4	0.800000012	1	1	5600	2390	2390	0.933333
3588	039	2000	0.05	2911	3	65	100	3	5	2	6000	3089	RTO-M	45	form-based				0.7	4	0.800000012	1	1	5600	2689	2689	0.933333
3588	042	2000	0.05	2264	3	65	100	3	5	2	6000	3736	RTO-M	45	form-based				0.7	4	0.800000012	1	1	5600	3336	3336	0.933333
3588	049C	1550	0.04	2500	2	65	100	3	4	2	4650	2150	RTO-M	45	form-based				0.7	3	0.75	1	1	4340	1840	1840	0.933333
3588	076	1535	0.04	2220	2	65	100	3	4	2	4605	2385	RTO-M	45	form-based				0.7	3	0.75	1	1	4298	2078	2078	0.933333
3588	086	1376	0.03	1021	2	65	100	3	3	1	4128	3107	RTO-M	45	form-based				0.7	3	1	1	1	3852.800049	2831.800049	2831.800049	0.933333
3588	092	1513	0.03	1241	2	65	100	3	3	1	4539	3298	RTO-M	45	form-based				0.7	3	1	1	1	4236.399902	2995.399902	2995.399902	0.933333
3588	148	1532	0.04	1836	2	65	100	3	4	2	4596	2760	RTO-M	45	form-based				0.7	3	0.75	1	1	4289.600098	2453.600098	2453.600098	0.933333
3588	150	1548	0.04	987	2	65	100	3	4	2	4644	3657	RTO-M	45	form-based				0.7	3	0.75	1	1	4334.399902	3347.399902	3347.399902	0.933333
3593	006	2375	0.05	4500	3	55	80	2.5	4	1	5938	1438	RH-3	45	density-lim	1000			0.7	4	1	1	1	6650	2150	2150	1.119906
3593	016	1772	0.04	3528	3	65	100	3	4	1	5316	1788	RH-3	65	density-lim	1000			0.7	4	1	1	1	7442.399902	3914.399902	3914.399902	1.4
3593	016A	1730	0.04	3210	3	65	100	3	4	1	5190	1980	RH-3	65	density-lim	1000			0.7	4	1	1	1	7266	4056	4056	1.4
3593	016B	1744	0.04	3471	3	65	100	3	4	1	5232	1761	RH-3	65	density-lim	1000			0.7	4	1	1	1	7324.799805	3853.799805	3853.799805	1.4
3593	019	2500	0.06	3630	3	65	100	3	6	3	7500	3870	RH-3	65	density-lim	1000			0.7	4	0.666666687	1	1	10500	6870	6870	1.4
3593	021	2500	0.06	5590	5	65	100	3	6	1	7500	1910	RH-3	65	density-lim	1000	true		0.7	6	1	1	1	10500	4910	4910	1.4
3593	051	2375	0.05	1269	3	55	80	2.5	4	1	5938	4669	RH-3	45	density-lim	1000			0.7	4	1	1	1	6650	5381	5381	1.119906
3593	054	2375	0.05	1316	3	55	80	2.5	4	1	5938	4622	RH-3	45	density-lim	1000			0.7	4	1	1	1	6650	5334	5334	1.119906
3594	008A	3664	0.08	4240	4	65	100	3	8	4	10992	6752	RM-1	55	density-lim	800			0.7	5	0.625	1	1	12824	8584	8584	1.166667
3594	021	2835	0.07	2994	3	65	100	3	7	4	8505	5511	RH-3	50	density-lim	1000			0.7	4	0.571428597	1	1	9922.5	6928.5	6928.5	1.166667
3594	027A	2629	0.06	4487	2	65	100	3	6	4	7887	3400	NC-1	55	density-lim	800	true		0.75	3	0.5	1	1	9858.75	5371.75	5371.75	1.25
3594	027B	1541	0.04	1020	1	65	100	3	4	3	4623	3603	RM-1	55	density-lim	800			0.7	2	0.5	1	1	5393.5	4373.5	4373.5	1.166667
3594	031	3675	0.08	3802	4	65	100	3	8	4	11025	7223	RM-1	50	density-lim	800			0.7	5	0.625	1	1	12862.5	9060.5	9060.5	1.166667
3594	034	3736	0.09	3200	4	65	100	3	9	5	11208	8008	RM-1	50	density-lim	800			0.7	5	0.555555582	1	1	13076	9876	9876	1.166667
3594	037A	1508	0.03	851	1	65	100	3	3	2	4524	3673	RM-1	50	density-lim	800			0.7	2	0.666666687	1	1	5278	4427	4427	1.166667
3594	037B	1440	0.03	818	1	65	100	3	3	2	4320	3502	RM-1	50	density-lim	800			0.7	2	0.666666687	1	1	5040	4222	4222	1.166667
3594	038	1991	0.05	1136	1	65	100	3	5	4	5973	4837	RM-1	50	density-lim	800			0.7	2	0.400000006	1	1	6968.5	5832.5	5832.5	1.166667
3594	092	8627	0.2	1076	8	65	100	3	20	12	25881	24805	RH-3	50	density-lim	1000			0.7	9	0.449999988	1	1	30194.5	29118.5	29118.5	1.166667
3594	108	3675	0.08	1322	4	65	100	3	8	4	11025	9703	RM-1	50	density-lim	800			0.7	5	0.625	1	1	12862.5	11540.5	11540.5	1.166667
3594	124	3081	0.07	5590	3	65	100	3	7	4	9243	3653	RH-3	50	density-lim	1000			0.7	4	0.571428597	1	1	10783.5	5193.5	5193.5	1.166667
3594	127	3665	0.08	796	4	65	100	3	8	4	10995	10199	RM-1	55	density-lim	800			0.7	5	0.625	1	1	12827.5	12031.5	12031.5	1.166667
3594	131	3663	0.08	904	4	65	100	3	8	4	10989	10085	RM-1	55	density-lim	800			0.7	5	0.625	1	1	12820.5	11916.5	11916.5	1.166667
3597	029	1875	0.04	4125	3	65	100	3	4	1	5625	1500	RTO-M	45	form-based				0.7	4	1	1	1	5250	1125	1125	0.933333
3597	034	2621	0.06	1635	5	65	100	3	6	1	7863	6228	RTO-M	45	form-based				0.7	6	1	1	1	7338.799805	5703.799805	5703.799805	0.933333
3597	053	1875	0.04	1252	3	65	100	3	4	1	5625	4373	RTO-M	45	form-based				0.7	4	1	1	1	5250	3998	3998	0.933333
3597	057	2502	0.06	5216	6	65	100	3	6	0	7506	2290	RTO-M	55	form-based				0.7	7	1.166666627	1	1	8757	3541	3541	1.166667
3597	059	1703	0.04	3663	4	65	100	3	4	0	5109	1446	RTO-M	55	form-based		true		0.7	5	1.25	1	1	5960.5	2297.5	2297.5	1.166667
3597	060	1217	0.03	1940	2	65	100	3	3	1	3651	1711	RTO-M	45	form-based				0.7	3	1	1	1	3407.599854	1467.599854	1467.599854	0.933333

block_num	lot_num	Lot Size Feet	Lot Size Acres	Existing Bldg Sqft	Existing Units	sb79_MaxHeight	sb79_MaxDensity	sb79_MaxFAR	SB79- Gross Unit Capacity	SB79- Net Unit Capacity	SB79- Gross GSF Capacity	SB79- Net GSF Capacity	Existing SF Zoning	Existing SF Height Limit	Density Limit?	Density Limit ratio	Corner Parcel?	In R4	Max Lot Coverage	SF Unit Capacity Gross	% Gross Unit- SF vs SB79	SF Zoning- Net Unit Capacity	SF Zoning - Net Unit Capacity Limited by 200% SB79	SF Zoning- Gross GSF Capacity	SF Zoning- Net GSF Capacity	SF Zoning - Net GSF Capacity Limited by 200% SB79	% Gross GSF- SF vs SB79
3597	103	1875	0.04	975	3	65	100	3	4	1	5625	4650	RTO-M	45	form-based				0.7	4	1	1	1	5250	4275	4275	0.933333
3598	011	2850	0.07	4050	3	65	100	3	7	4	8550	4500	RH-3	40	density-lim	1000			0.7	4	0.571428597	1	1	7980	3930	3930	0.933333
3598	013	2850	0.07	2890	3	65	100	3	7	4	8550	5660	RH-3	40	density-lim	1000			0.7	4	0.571428597	1	1	7980	5090	5090	0.933333
3598	014	2850	0.07	3150	3	65	100	3	7	4	8550	5400	RH-3	40	density-lim	1000			0.7	4	0.571428597	1	1	7980	4830	4830	0.933333
3598	018	2850	0.07	4977	3	65	100	3	7	4	8550	3573	RH-3	40	density-lim	1000			0.7	4	0.571428597	1	1	7980	3003	3003	0.933333
3598	019	2850	0.07	5181	3	65	100	3	7	4	8550	3369	RH-3	40	density-lim	1000			0.7	4	0.571428597	1	1	7980	2799	2799	0.933333
3598	034	2877	0.07	3668	3	65	100	3	7	4	8631	4963	RH-3	40	density-lim	1000			0.7	4	0.571428597	1	1	8055.600098	4387.600098	4387.600098	0.933333
3598	038	2877	0.07	4110	3	65	100	3	7	4	8631	4521	RH-3	40	density-lim	1000			0.7	4	0.571428597	1	1	8055.600098	3945.600098	3945.600098	0.933333
3598	048	2500	0.06	3738	3	65	100	3	6	3	7500	3762	RH-3	40	density-lim	1000			0.7	4	0.666666687	1	1	7000	3262	3262	0.933333
3598	049	2500	0.06	3738	3	65	100	3	6	3	7500	3762	RH-3	40	density-lim	1000			0.7	4	0.666666687	1	1	7000	3262	3262	0.933333
3598	054B	2850	0.07	3810	3	65	100	3	7	4	8550	4740	RH-3	40	density-lim	1000			0.7	4	0.571428597	1	1	7980	4170	4170	0.933333
3598	065	2856	0.07	2950	3	65	100	3	7	4	8568	5618	RH-3	40	density-lim	1000			0.7	4	0.571428597	1	1	7996.799805	5046.799805	5046.799805	0.933333
3598	067	2855	0.07	4020	3	65	100	3	7	4	8565	4545	RH-3	40	density-lim	1000			0.7	4	0.571428597	1	1	7994	3974	3974	0.933333
3598	070	3206	0.07	4164	3	65	100	3	7	4	9618	5454	RH-3	40	density-lim	1000			0.7	4	0.571428597	1	1	8976.799805	4812.799805	4812.799805	0.933333
3598	076	2850	0.07	1530	3	65	100	3	7	4	8550	7020	RH-3	40	density-lim	1000			0.7	4	0.571428597	1	1	7980	6450	6450	0.933333
3598	087	2625	0.06	1240	3	65	100	3	6	3	7875	6635	RM-2	40	density-lim	600			0.7	4	0.666666687	1	1	7350	6110	6110	0.933333
3598	090	3206	0.07	1030	3	65	100	3	7	4	9618	8588	RH-3	40	density-lim	1000			0.7	4	0.571428597	1	1	8976.799805	7946.799805	7946.799805	0.933333
3598	099	2856	0.07	412	3	65	100	3	7	4	8568	8156	RH-3	40	density-lim	1000			0.7	4	0.571428597	1	1	7996.799805	7584.799805	7584.799805	0.933333
3598	108	2850	0.07	1368	3	65	100	3	7	4	8550	7182	RH-3	40	density-lim	1000			0.7	4	0.571428597	1	1	7980	6612	6612	0.933333
3598	111	2877	0.07	1102	3	65	100	3	7	4	8631	7529	RH-3	40	density-lim	1000			0.7	4	0.571428597	1	1	8055.600098	6953.600098	6953.600098	0.933333
3598	114	2877	0.07	1300	3	65	100	3	7	4	8631	7331	RH-3	40	density-lim	1000			0.7	4	0.571428597	1	1	8055.600098	6755.600098	6755.600098	0.933333
3598	129	2859	0.07	1190	3	65	100	3	7	4	8577	7387	RH-3	40	density-lim	1000			0.7	4	0.571428597	1	1	8005.199707	6815.199707	6815.199707	0.933333
3598	132	2625	0.06	1536	3	65	100	3	6	3	7875	6339	RM-2	40	density-lim	600			0.7	4	0.666666687	1	1	7350	5814	5814	0.933333
3598	176	2850	0.07	1239	3	65	100	3	7	4	8550	7311	RH-3	40	density-lim	1000			0.7	4	0.571428597	1	1	7980	6741	6741	0.933333
3600	073	264	0.01	0	0	65	100	3	1	1	792	792	RH-2	50	form-based			true	0.7	1	1	1	1	924	924	924	1.166667
3601	007	1042	0.02	1172	1	65	100	3	2	1	3126	1954	RH-1	40	form-based			true	0.7	2	1	1	1	2917.599854	1745.599854	1745.599854	0.933333
3602	045	3450	0.08	4758	6	55	80	2.5	6	0	8625	3867	RH-3	40	form-based			true	0.7	7	1.166666627	1	1	9660	4902	4902	1.12
3602	055	2065	0.05	2156	3	55	80	2.5	4	1	5162	3006	RH-2	40	form-based			true	0.7	4	1	1	1	5782	3626	3626	1.120108
3602	057	2065	0.05	2100	3	55	80	2.5	4	1	5162	3062	RH-2	40	form-based			true	0.7	4	1	1	1	5782	3682	3682	1.120108
3602	065	3790	0.09	7795	7	55	80	2.5	7	0	9475	1680	RH-3	40	form-based			true	0.7	8	1.142857194	1	1	10612	2817	2817	1.12
3602	073	2120	0.05	4292	3	55	80	2.5	4	1	5300	1008	RH-3	40	form-based			true	0.7	4	1	1	1	5936	1644	1644	1.12
3602	075	2101	0.05	4394	3	65	100	3	5	2	6303	1909	RH-3	40	form-based			true	0.7	4	0.800000012	1	1	5882.799805	1488.799805	1488.799805	0.933333
3602	077	3033	0.07	4945	5	65	100	3	7	2	9099	4154	RH-3	40	form-based		true	true	0.7	6	0.857142866	1	1	8492.399414	3547.399414	3547.399414	0.933333
3602	078	2411	0.06	3176	4	65	100	3	6	2	7233	4057	RH-3	40	form-based			true	0.7	5	0.833333313	1	1	6750.799805	3574.799805	3574.799805	0.933333
3602	084A	1177	0.03	1044	1	65	100	3	3	2	3531	2487	RH-3	40	form-based			true	0.7	2	0.666666687	1	1	3295.599854	2251.599854	2251.599854	0.933333
3602	132	1375	0.03	1180	2	55	80	2.5	2	0	3438	2258	RH-2	40	form-based			true	0.7	3	1.5	1	1	3850	2670	2670	1.119837
3602	140	1375	0.03	2226	2	55	80	2.5	2	0	3438	1212	RH-2	40	form-based			true	0.7	3	1.5	1	1	3850	1624	1624	1.119837
3603	093	1576	0.04	2450	2	55	80	2.5	3	1	3940	1490	RH-2	40	form-based		true	true	0.7	3	1	1	1	4412.799805	1962.799805	1962.799805	1.12
3603	104	1474	0.03	2867	2	55	80	2.5	2	0	3685	818	RH-2	40	form-based		true	true	0.7	3	1.5	1	1	4127.199707	1260.199707	1260.199707	1.12
3605	076	1357	0.03	3011	2	65	100	3	3	1	4071	1060	RM-1	40	form-based			true	0.7	3	1	1	1	3799.599854	788.5998535	788.5998535	0.933333
3605	082	1425	0.03	930	2	65	100	3	3	1	4275	3345	RH-1	40	form-based			true	0.7	3	1	1	1	3990	3060	3060	0.933333
3606	023	3789	0.09	7056	10	85	140	4	13	3	15156	8100	RM-1	50	form-based			true	0.7	11	0.846153855	1	1	13261.5	6205.5	6205.5	0.875
3607	001	2934	0.07	3242	5	65	100	3	7	2	8802	5560	RH-3	40	density-lim	1000	true		0.7	6	0.857142866	1	1	8215.200195	4973.200195	4973.200195	0.933333
3607	029	2312	0.05	3808	3	65	100	3	5	2	6936	3128	RH-3	40	density-lim	1000			0.7	4	0.800000012	1	1	6473.600098	2665.600098	2665.600098	0.933333
3607	036A	2841	0.07	4931	3	65	100	3	7	4	8523	3592	RH-3	40	density-lim	1000			0.7	4	0.571428597	1	1	7954.799805	3023.799805	3023.799805	0.933333
3607	046	4560	0.1	4692	3	65	100	3	10	7	13680	8988	RH-2	40	density-lim	1500			0.7	4	0.400000006	1	1	12768	8076	8076	0.933333
3607	053	2850	0.07	3016	3	65	100	3	7	4	8550	5534	RH-2	40	density-lim	1500			0.7	4	0.571428597	1	1	7980	4964	4964	0.933333
3607	079	3183	0.07	2485	3	65	100	3	7	4	9549	7064	RH-2	40	density-lim	1500			0.7	4	0.571428597	1	1	8912.399414	6427.399414	6427.399414	0.933333
3607	084	2313	0.05	1643	3	65	100	3	5	2	6939	5296	RH-3	40	density-lim	1000			0.7	4	0.800000012	1	1	6476.399902	4833.399902	4833.399902	0.933333
3607	091	2312	0.05	1804	3	65	100	3	5	2	6936	5132	RH-3	40	density-lim	1000			0.7	4	0.800000012	1	1	6473.600098	4669.600098	4669.600098	0.933333
3608	021	2875	0.07	2580	3	65	100	3	7	4	8625	6045	RH-3	40	density-lim	1000			0.7	4	0.571428597	1	1	8050	5470	5470	0.933333
3608	026	2500	0.06	2670	2	65	100	3	6	4	7500	4830	RM-1	40	density-lim	800			0.7	3	0.5	1	1	7000	4330	4330	0.933333
3608	027	2500	0.06	3215	2	65	100	3	6	4	7500	4285	RM-1	40	density-lim	800			0.7	3	0.5	1	1	7000	3785	3785	0.933333
3608	030	2819	0.06	2900	3	65	100	3	6	3	8457	5557	RH-3	40	density-lim	1000			0.7	4	0.666666687	1	1	7893.199707	4993.199707	4993.199707	0.933333
3608	087	2875	0.07	1682	3	65	100	3	7	4	8625	6943	RH-3	40	density-lim	1000			0.7	4	0.571428597	1	1	8050	6368	6368	0.933333
3608	102	2875	0.07	1318	3	65	100	3	7	4	8625	7307	RH-3	40	density-lim	1000			0.7	4	0.571428597	1	1	8050	6732	6732	0.933333
3611	018	2250	0.05	1928	3	65	100	3	5	2	6750	4822	RH-3	50	density-lim	1000			0.7	4	0.800000012	1	1	7875	5947	5947	1.166667
3611	002	2439	0.06	2470	2	65	100	3	6	4	7317	4847	NC-2	40	density-lim	800			0.75	3	0.5	1	1	7317	4847	4847	1
3611	004	2438	0.06	2800	2	65	100	3	6	4	7314	4514	NC-2	40	density-lim	800			0.75	3	0.5	1	1	7314	4514	4514	1
3611	006	3656	0.08	5388	3	65	100	3	8	5	10968	5580	RH-3	40	density-lim	1000			0.7	4	0.5	1	1	10236.7998	4848.799805	4848.799805	0.933333
3611	011	4287	0.1	2742	3	65	100	3	10	7	12861	10119	RH-3	40	density-lim	1000			0.7	4	0.400000006	1	1	12003.59961	9261.599609	9261.599609	0.933333
3611	016	4314	0.1	3360	5	65	100	3	10	5	12942	9582	RH-3	40	density-lim	1000	true		0.7	6	0.600000024	1	1	12079.2002	8719.200195	8719.200195	0.933333
3611	019	3675	0.08	3992	3	65	100	3	8	5	11025	7033	RH-3	50	density-lim	1000			0.7	4	0.5	1	1	12862.5	8870.5	8870.5	1.166667
3611	035	3650	0.08	4035	3	65	100	3	8	5	10950	6915	RH-3	40	density-lim	1000			0.7	4	0.5	1	1	10220	6185	6185	0.933333

block_num	lot_num	Lot Size Feet	Lot Size Acres	Existing Bldg Sqft	Existing Units	sb79_MaxHeight	sb79_MaxDensity	sb79_MaxFAR	SB79- Gross Unit Capacity	SB79- Net Unit Capacity	SB79- Gross GSF Capacity	SB79- Net GSF Capacity	Existing SF Zoning	Existing SF Height Limit	Density Limit?	Density Limit ratio	Corner Parcel?	In R4	Max Lot Coverage	SF Unit Capacity Gross	% Gross Unit- SF vs SB79	SF Zoning- Net Unit Capacity	SF Zoning - Net Unit Capacity Limited by 200% SB79	SF Zoning- Gross GSF Capacity	SF Zoning- Net GSF Capacity	SF Zoning - Net GSF Capacity Limited by 200% SB79	% Gross GSF- SF vs SB79
3611	046	3697	0.08	5505	3	65	100	3	8	5	11091	5586	RH-3	40	density-lim	1000			0.7	4	0.5	1	1	10351.59961	4846.599609	4846.599609	0.933333
3611	047	3285	0.08	3318	3	65	100	3	8	5	9855	6537	RH-3	40	density-lim	1000			0.7	4	0.5	1	1	9198	5880	5880	0.933333
3611	050	5114	0.12	5520	4	65	100	3	12	8	15342	9822	RH-3	40	density-lim	1000			0.7	5	0.416666657	1	1	14319.2002	8799.200195	8799.200195	0.933333
3611	051	2923	0.07	2144	3	65	100	3	7	4	8769	6625	RH-3	40	density-lim	1000			0.7	4	0.571428597	1	1	8184.399902	6040.399902	6040.399902	0.933333
3611	052	2923	0.07	3148	3	65	100	3	7	4	8769	5621	RH-3	40	density-lim	1000			0.7	4	0.571428597	1	1	8184.399902	5036.399902	5036.399902	0.933333
3611	053	2000	0.05	2373	3	65	100	3	5	2	6000	3627	RH-3	40	density-lim	1000			0.7	4	0.800000012	1	1	5600	3227	3227	0.933333
3611	061	2565	0.06	2935	2	65	100	3	6	4	7695	4760	NC-2	45	density-lim	800			0.75	3	0.5	1	1	7695	4760	4760	1
3611	080	3675	0.08	1270	3	65	100	3	8	5	11025	9755	RH-3	50	density-lim	1000			0.7	4	0.5	1	1	12862.5	11592.5	11592.5	1.166667
3611	089	3286	0.08	1225	3	65	100	3	8	5	9858	8633	RH-3	40	density-lim	1000			0.7	4	0.5	1	1	9200.799805	7975.799805	7975.799805	0.933333
3612	024	3295	0.08	5900	5	65	100	3	8	3	9885	3985	RH-3	40	density-lim	1000	true		0.7	6	0.75	1	1	9226	3326	3326	0.933333
3612	027	2379	0.05	3720	3	65	100	3	5	2	7137	3417	RH-3	40	density-lim	1000			0.7	4	0.800000012	1	1	6661.199707	2941.199707	2941.199707	0.933333
3612	028	3063	0.07	4395	3	65	100	3	7	4	9189	4794	RH-3	40	density-lim	1000			0.7	4	0.571428597	1	1	8576.399414	4181.399414	4181.399414	0.933333
3612	030	3062	0.07	3905	3	65	100	3	7	4	9186	5281	RH-3	40	density-lim	1000			0.7	4	0.571428597	1	1	8573.599609	4668.599609	4668.599609	0.933333
3612	036	3063	0.07	4605	3	65	100	3	7	4	9189	4584	RH-3	40	density-lim	1000			0.7	4	0.571428597	1	1	8576.399414	3971.399414	3971.399414	0.933333
3612	041	2373	0.05	4275	3	65	100	3	5	2	7119	2844	RH-3	40	density-lim	1000			0.7	4	0.800000012	1	1	6644.399902	2369.399902	2369.399902	0.933333
3612	053	3063	0.07	4350	3	65	100	3	7	4	9189	4839	RH-3	40	density-lim	1000			0.7	4	0.571428597	1	1	8576.399414	4226.399414	4226.399414	0.933333
3612	068	3063	0.07	2328	3	55	80	2.5	6	3	7658	5330	RH-3	40	density-lim	1000			0.7	4	0.666666687	1	1	8576.399414	6248.399414	6248.399414	1.119927
3612	076	1290	0.03	2178	3	55	80	2.5	2	0	3225	1047	RH-3	40	density-lim	1000			0.7	4	2	1	1	3612	1434	1434	1.12
3612	078	3063	0.07	3560	3	65	100	3	7	4	9189	5629	RH-3	40	density-lim	1000			0.7	4	0.571428597	1	1	8576.399414	5016.399414	5016.399414	0.933333
3612	079	3063	0.07	2500	3	65	100	3	7	4	9189	6689	RH-3	40	density-lim	1000			0.7	4	0.571428597	1	1	8576.399414	6076.399414	6076.399414	0.933333
3612	110	3065	0.07	1311	3	65	100	3	7	4	9195	7884	RH-3	40	density-lim	1000			0.7	4	0.571428597	1	1	8582	7271	7271	0.933333
3612	134	2479	0.06	1159	3	65	100	3	6	3	7437	6278	RH-3	40	density-lim	1000			0.7	4	0.666666687	1	1	6941.199707	5782.199707	5782.199707	0.933333
3613	017	2375	0.05	1824	3	65	100	3	5	2	7125	5301	RH-3	40	density-lim	1000			0.7	4	0.800000012	1	1	6650	4826	4826	0.933333
3613	018	1837	0.04	3636	3	65	100	3	4	1	5511	1875	RH-3	40	density-lim	1000			0.7	4	1	1	1	5143.600098	1507.600098	1507.600098	0.933333
3613	024	3028	0.07	3350	3	65	100	3	7	4	9084	5734	RH-3	40	density-lim	1000			0.7	4	0.571428597	1	1	8478.399414	5128.399414	5128.399414	0.933333
3613	028	3020	0.07	1688	3	65	100	3	7	4	9060	7372	RH-3	40	density-lim	1000			0.7	4	0.571428597	1	1	8456	6768	6768	0.933333
3613	031	2100	0.05	2472	3	65	100	3	5	2	6300	3828	RH-3	40	density-lim	1000			0.7	4	0.800000012	1	1	5880	3408	3408	0.933333
3613	043	3430	0.08	1662	3	65	100	3	8	5	10290	8628	RH-3	40	density-lim	1000			0.7	4	0.5	1	1	9604	7942	7942	0.933333
3613	045	3675	0.08	2987	3	65	100	3	8	5	11025	8038	RH-3	40	density-lim	1000			0.7	4	0.5	1	1	10290	7303	7303	0.933333
3613	075	5079	0.12	1105	4	65	100	3	12	8	15237	14132	RH-3	40	density-lim	1000			0.7	5	0.416666657	1	1	14221.2002	13116.2002	13116.2002	0.933333
3613	079	1616	0.04	1169	3	65	100	3	4	1	4848	3679	RH-3	40	density-lim	1000			0.7	4	1	1	1	4524.799805	3355.799805	3355.799805	0.933333
3614	002	2700	0.06	4236	3	65	100	3	6	3	8100	3864	RH-3	40	density-lim	1000			0.7	4	0.666666687	1	1	7560	3324	3324	0.933333
3614	017A	1592	0.04	3915	3	65	100	3	4	1	4776	861	RH-3	40	density-lim	1000			0.7	4	1	1	1	4457.600098	542.6000977	542.6000977	0.933333
3614	030	2281	0.05	3100	3	65	100	3	5	2	6843	3743	RM-2	50	density-lim	600			0.7	4	0.800000012	1	1	7983.5	4883.5	4883.5	1.166667
3614	033	3675	0.08	2237	3	65	100	3	8	5	11025	8788	RH-3	40	density-lim	1000			0.7	4	0.5	1	1	10290	8053	8053	0.933333
3614	038	2389	0.05	2500	3	65	100	3	5	2	7167	4667	RH-3	40	density-lim	1000			0.7	4	0.800000012	1	1	6689.199707	4189.199707	4189.199707	0.933333
3614	038A	2327	0.05	2612	3	65	100	3	5	2	6981	4369	RH-3	40	density-lim	1000			0.7	4	0.800000012	1	1	6515.600098	3903.600098	3903.600098	0.933333
3614	038B	2940	0.07	2230	3	65	100	3	7	4	8820	6590	RH-3	40	density-lim	1000			0.7	4	0.571428597	1	1	8232	6002	6002	0.933333
3614	050	3950	0.09	3316	3	65	100	3	9	6	11850	8534	RH-3	40	density-lim	1000			0.7	4	0.444444448	1	1	11060	7744	7744	0.933333
3614	054C	1440	0.03	2187	3	65	100	3	3	0	4320	2133	RH-3	40	density-lim	1000			0.7	4	1.333333373	1	1	4032	1845	1845	0.933333
3614	056	2925	0.07	2248	3	65	100	3	7	4	8775	6527	RH-3	40	density-lim	1000			0.7	4	0.571428597	1	1	8190	5942	5942	0.933333
3614	067	3797	0.09	2790	3	65	100	3	9	6	11391	8601	RH-3	40	density-lim	1000			0.7	4	0.444444448	1	1	10631.59961	7841.599609	7841.599609	0.933333
3614	074	3235	0.07	1036	4	65	100	3	7	3	9705	8669	NC-3	40	density-lim	600			0.75	5	0.714285731	1	1	9705	8669	8669	1
3614	078	3697	0.08	971	5	65	100	3	8	3	11091	10120	RM-2	50	density-lim	600			0.7	6	0.75	1	1	12939.5	11968.5	11968.5	1.166667
3614	087	3675	0.08	1589	3	65	100	3	8	5	11025	9436	RH-3	40	density-lim	1000			0.7	4	0.5	1	1	10290	8701	8701	0.933333
3614	090	1925	0.04	1430	2	65	100	3	4	2	5775	4345	NC-3	40	density-lim	600			0.75	3	0.75	1	1	5775	4345	4345	1
3617	017	2480	0.06	2888	3	65	100	3	6	3	7440	4552	RH-3	40	density-lim	1000			0.7	4	0.666666687	1	1	6944	4056	4056	0.933333
3617	023	2850	0.07	3770	3	65	100	3	7	4	8550	4780	NC-1	40	density-lim	800			0.75	4	0.571428597	1	1	8550	4780	4780	1
3617	026	2340	0.05	2100	2	65	100	3	5	3	7020	4920	NC-1	40	density-lim	800			0.75	3	0.600000024	1	1	7020	4920	4920	1
3617	030	2520	0.06	4320	3	65	100	3	6	3	7560	3240	RH-3	40	density-lim	1000			0.7	4	0.666666687	1	1	7056	2736	2736	0.933333
3617	048	2850	0.07	3162	3	65	100	3	7	4	8550	5388	RH-3	40	density-lim	1000			0.7	4	0.571428597	1	1	7980	4818	4818	0.933333
3617	049	2850	0.07	3008	3	65	100	3	7	4	8550	5542	RH-3	40	density-lim	1000			0.7	4	0.571428597	1	1	7980	4972	4972	0.933333
3617	054	2850	0.07	3331	3	65	100	3	7	4	8550	5219	RH-3	40	density-lim	1000			0.7	4	0.571428597	1	1	7980	4649	4649	0.933333
3617	063	2500	0.06	3372	3	65	100	3	6	3	7500	4128	RM-2	40	density-lim	600			0.7	4	0.666666687	1	1	7000	3628	3628	0.933333
3617	064	2500	0.06	3800	3	65	100	3	6	3	7500	3700	RM-2	40	density-lim	600			0.7	4	0.666666687	1	1	7000	3200	3200	0.933333
3617	080	2838	0.07	3258	3	65	100	3	7	4	8514	5256	RH-3	40	density-lim	1000			0.7	4	0.571428597	1	1	7946.399902	4688.399902	4688.399902	0.933333
3617	081	2838	0.07	3077	3	65	100	3	7	4	8514	5437	RH-3	40	density-lim	1000			0.7	4	0.571428597	1	1	7946.399902	4869.399902	4869.399902	0.933333
3617	082	2855	0.07	1574	3	65	100	3	7	4	8565	6991	RH-3	40	density-lim	1000			0.7	4	0.571428597	1	1	7994	6420	6420	0.933333
3617	086	2855	0.07	1498	3	65	100	3	7	4	8565	7067	RH-3	40	density-lim	1000			0.7	4	0.571428597	1	1	7994	6496	6496	0.933333
3617	089	2855	0.07	713	3	65	100	3	7	4	8565	7852	RH-3	40	density-lim	1000			0.7	4	0.571428597	1	1	7994	7281	7281	0.933333
3617	110	2520	0.06	1440	3	65	100	3	6	3	7560	6120	RH-3	40	density-lim	1000			0.7	4	0.666666687	1	1	7056	5616	5616	0.933333
3617	115	3100	0.07	1886	3	65	100	3	7	4	9300	7414	NC-1	40	density-lim	800			0.75	4	0.571428597	1	1	9300	7414	7414	1
3617	118	2670	0.06	1884	3	65	100	3	6	3	8010	6126	RM-2	40	density-lim	600	true		0.7	4	0.666666687	1	1	7476	5592	5592	0.933333
3617	135	2500	0.06	1465	3	65	100	3	6	3	7500	6035	RM-2	40	density-lim	600			0.7	4	0.666666687	1	1	7000	5535	5535	0.933333

block_num	lot_num	Lot Size Feet	Lot Size Acres	Existing Bldg Sqft	Existing Units	sb79_MaxHeight	sb79_MaxDensity	sb79_MaxFAR	SB79- Gross Unit Capacity	SB79- Net Unit Capacity	SB79- Gross GSF Capacity	SB79- Net GSF Capacity	Existing SF Zoning	Existing SF Height Limit	Density Limit?	Density Limit ratio	Corner Parcel?	In R4	Max Lot Coverage	SF Unit Capacity Gross	% Gross Unit- SF vs SB79	SF Zoning- Net Unit Capacity	SF Zoning - Net Unit Capacity Limited by 200% SB79	SF Zoning- Gross GSF Capacity	SF Zoning- Net GSF Capacity	SF Zoning - Net GSF Capacity Limited by 200% SB79	% Gross GSF- SF vs SB79
3618	003	3172	0.07	3360	4	65	100	3	7	3	9516	6156	RM-2	40	density-lim	600			0.7	5	0.714285731	1	1	8881.599609	5521.599609	5521.599609	0.933333
3618	018	1408	0.03	4044	5	65	100	3	3	0	4224	180	RH-3	40	density-lim	1000	true		0.7	6	2	1	1	3942.399902	0	0	0.933333
3618	020	2343	0.05	2840	3	65	100	3	5	2	7029	4189	RH-3	40	density-lim	1000			0.7	4	0.800000012	1	1	6560.399902	3720.399902	3720.399902	0.933333
3618	022	3514	0.08	3438	5	65	100	3	8	3	10542	7104	RH-3	40	density-lim	1000	true		0.7	6	0.75	1	1	9839.200195	6401.200195	6401.200195	0.933333
3618	044	3568	0.08	1905	3	65	100	3	8	5	10704	8799	RH-3	40	density-lim	1000			0.7	4	0.5	1	1	9990.399414	8085.399414	8085.399414	0.933333
3618	068	3757	0.09	1263	3	65	100	3	9	6	11271	10008	RH-3	40	density-lim	1000			0.7	4	0.444444448	1	1	10519.59961	9256.599609	9256.599609	0.933333
3618	077	3642	0.08	1038	3	65	100	3	8	5	10926	9888	RH-3	40	density-lim	1000			0.7	4	0.5	1	1	10197.59961	9159.599609	9159.599609	0.933333
3618	082	3760	0.09	1577	3	65	100	3	9	6	11280	9703	RH-3	40	density-lim	1000			0.7	4	0.444444448	1	1	10528	8951	8951	0.933333
3618	084	3627	0.08	1599	3	65	100	3	8	5	10881	9282	RH-3	40	density-lim	1000			0.7	4	0.5	1	1	10155.59961	8556.599609	8556.599609	0.933333
3618	092	3642	0.08	1830	3	65	100	3	8	5	10926	9096	RH-3	40	density-lim	1000			0.7	4	0.5	1	1	10197.59961	8367.599609	8367.599609	0.933333
3618	094	3760	0.09	1357	3	65	100	3	9	6	11280	9923	RH-3	40	density-lim	1000			0.7	4	0.444444448	1	1	10528	9171	9171	0.933333
3618	101	3623	0.08	3045	3	65	100	3	8	5	10869	7824	RH-3	40	density-lim	1000			0.7	4	0.5	1	1	10144.39941	7099.399414	7099.399414	0.933333
3619	026A	992	0.02	1300	2	65	100	3	2	0	2976	1676	RH-2	50	form-based			true	0.7	3	1.5	1	1	3472	2172	2172	1.166667
3619	027	1560	0.04	4307	3	65	100	3	4	1	4680	373	RH-2	50	form-based		true	true	0.7	4	1	1	1	5460	1153	1153	1.166667
3619	058	194	0	0	0	85	140	4	0	0	776	776	RM-1	50	form-based			true	0.7	1		1	1	679	679	679	0.875
3619	127	217	0	1455	0	85	140	4	0	0	868	0	RM-1	50	form-based			true	0.7	1		1	1	759.5	0	0	0.875
3621	103	1742	0.04	1228	3	65	100	3	4	1	5226	3998	RH-2	40	form-based			true	0.7	4	1	1	1	4877.600098	3649.600098	3649.600098	0.933333
3621	106	1859	0.04	758	3	65	100	3	4	1	5577	4819	RH-2	40	form-based		true	true	0.7	4	1	1	1	5205.199707	4447.199707	4447.199707	0.933333
3622	027B	1353	0.03	2214	2	55	80	2.5	2	0	3382	1168	RH-2	40	form-based			true	0.7	3	1.5	1	1	3788.399902	1574.399902	1574.399902	1.120166
3622	028	1369	0.03	2184	2	55	80	2.5	2	0	3422	1238	RH-2	40	form-based			true	0.7	3	1.5	1	1	3833.199951	1649.199951	1649.199951	1.120164
3622	028A	1268	0.03	2062	2	55	80	2.5	2	0	3170	1108	RH-2	40	form-based			true	0.7	3	1.5	1	1	3550.399902	1488.399902	1488.399902	1.12
3622	036	1599	0.04	1614	2	55	80	2.5	3	1	3998	2384	RH-2	40	form-based			true	0.7	3	1	1	1	4477.199707	2863.199707	2863.199707	1.11986
3622	109	1416	0.03	1103	2	55	80	2.5	2	0	3540	2437	RH-2	40	form-based		true	true	0.7	3	1.5	1	1	3964.800049	2861.800049	2861.800049	1.12
3623	025	2615	0.06	4650	4	55	80	2.5	5	1	6538	1888	RH-2	40	form-based		true	true	0.7	5	1	1	1	7322	2672	2672	1.119914
3624	001	1563	0.04	1250	2	55	80	2.5	3	1	3908	2658	RH-2	40	form-based		true	true	0.7	3	1	1	1	4376.399902	3126.399902	3126.399902	1.119857
3625	006B	994	0.02	1159	1	65	100	3	2	1	2982	1823	RH-3	40	form-based			true	0.7	2	1	1	1	2783.199951	1624.199951	1624.199951	0.933333
3624	023	1320	0.03	1500	2	55	80	2.5	2	0	3300	1800	RH-2	40	form-based			true	0.7	3	1.5	1	1	3696	2196	2196	1.12
3624	023A	1393	0.03	2110	2	55	80	2.5	2	0	3482	1372	RH-2	40	form-based		true	true	0.7	3	1.5	1	1	3900.399902	1790.399902	1790.399902	1.120161
3624	031	2092	0.05	2972	3	55	80	2.5	4	1	5230	2258	RH-2	40	form-based		true	true	0.7	4	1	1	1	5857.600098	2885.600098	2885.600098	1.12
3624	032	1287	0.03	2500	2	55	80	2.5	2	0	3218	718	RH-2	40	form-based			true	0.7	3	1.5	1	1	3603.599854	1103.599854	1103.599854	1.119826
3625	008	2907	0.07	3932	5	65	100	3	7	2	8721	4789	RH-3	40	form-based			true	0.7	6	0.857142866	1	1	8139.600098	4207.600098	4207.600098	0.933333
3627	018	1528	0.04	3650	3	65	100	3	4	1	4584	934	RH-3	50	form-based		true	true	0.7	4	1	1	1	5348	1698	1698	1.166667
3627	042A	1310	0.03	2148	3	65	100	3	3	0	3930	1782	RH-2	50	form-based		true	true	0.7	4	1.333333373	1	1	4585	2437	2437	1.166667
3627	043	1116	0.03	1728	2	65	100	3	3	1	3348	1620	RH-2	50	form-based			true	0.7	3	1	1	1	3906	2178	2178	1.166667
3628	016A	1097	0.03	1750	2	65	100	3	3	1	3291	1541	RH-3	50	form-based			true	0.7	3	1	1	1	3839.5	2089.5	2089.5	1.166667
3628	028A	266	0.01	0	0	85	140	4	1	1	1064	1064	RM-1	50	form-based			true	0.7	1	1	1	1	931	931	931	0.875
3628	032	1608	0.04	2976	4	65	100	3	4	0	4824	1848	RH-2	50	form-based		true	true	0.7	5	1.25	1	1	5628	2652	2652	1.166667
3628	046	1097	0.03	730	2	65	100	3	3	1	3291	2561	RH-3	50	form-based		true	true	0.7	3	1	1	1	3839.5	3109.5	3109.5	1.166667
3631	005	4313	0.1	6651	3	65	100	3	10	7	12939	6288	RH-3	40	density-lim	1000			0.7	4	0.400000006	1	1	12076.39941	5425.399414	5425.399414	0.933333
3629	037	1935	0.04	4785	6	85	140	4	6	0	7740	2955	RTO-C	65	form-based			true	0.75	7	1.166666627	1	1	8707.5	3922.5	3922.5	1.125
3630	014A	1450	0.03	4014	3	65	100	3	3	0	4350	336	RH-2	50	form-based			true	0.7	4	1.333333373	1	1	5075	1061	1061	1.166667
3630	018	1150	0.03	2655	2	65	100	3	3	1	3450	795	RH-2	50	form-based		true	true	0.7	3	1	1	1	4025	1370	1370	1.166667
3631	007	3555	0.08	2830	3	65	100	3	8	5	10665	7835	RH-3	40	density-lim	1000			0.7	4	0.5	1	1	9954	7124	7124	0.933333
3631	020	2948	0.07	4785	3	65	100	3	7	4	8844	4059	RM-1	40	density-lim	800			0.7	4	0.571428597	1	1	8254.399414	3469.399414	3469.399414	0.933333
3631	021	2948	0.07	5550	3	65	100	3	7	4	8844	3294	RM-1	40	density-lim	800			0.7	4	0.571428597	1	1	8254.399414	2704.399414	2704.399414	0.933333
3631	029	2948	0.07	2700	3	65	100	3	7	4	8844	6144	RM-1	40	density-lim	800			0.7	4	0.571428597	1	1	8254.399414	5554.399414	5554.399414	0.933333
3631	031	3538	0.08	4476	3	65	100	3	8	5	10614	6138	RM-1	40	density-lim	800			0.7	4	0.5	1	1	9906.399414	5430.399414	5430.399414	0.933333
3631	036	2948	0.07	1405	3	65	100	3	7	4	8844	7439	RM-1	40	density-lim	800			0.7	4	0.571428597	1	1	8254.399414	6849.399414	6849.399414	0.933333
3632	003	4219	0.1	3710	4	65	100	3	10	6	12657	8947	RM-1	40	density-lim	800			0.7	5	0.5	1	1	11813.2002	8103.200195	8103.200195	0.933333
3632	006	3575	0.08	5545	3	65	100	3	8	5	10725	5180	RM-1	40	density-lim	800			0.7	4	0.5	1	1	10010	4465	4465	0.933333
3632	017	2178	0.05	2535	3	65	100	3	5	2	6534	3999	RH-3	40	density-lim	1000			0.7	4	0.800000012	1	1	6098.399902	3563.399902	3563.399902	0.933333
3632	024	3590	0.08	3700	3	65	100	3	8	5	10770	7070	RH-3	40	density-lim	1000			0.7	4	0.5	1	1	10052	6352	6352	0.933333
3632	043	3590	0.08	1438	3	65	100	3	8	5	10770	9332	RH-3	40	density-lim	1000			0.7	4	0.5	1	1	10052	8614	8614	0.933333
3632	048	3516	0.08	1878	3	65	100	3	8	5	10548	8670	RM-1	40	density-lim	800			0.7	4	0.5	1	1	9844.799805	7966.799805	7966.799805	0.933333
3632	051	918	0.02	600	0	65	100	3	2	2	2754	2154	RM-1	40	density-lim	800			0.7	1	0.5	1	1	2570.399902	1970.399902	1970.399902	0.933333
3632	053	2813	0.06	1324	3	65	100	3	6	3	8439	7115	RM-1	40	density-lim	800			0.7	4	0.666666687	1	1	7876.399902	6552.399902	6552.399902	0.933333
3632	056	2813	0.06	1377	3	65	100	3	6	3	8439	7062	RM-1	40	density-lim	800			0.7	4	0.666666687	1	1	7876.399902	6499.399902	6499.399902	0.933333
3632	059	2813	0.06	1995	3	65	100	3	6	3	8439	6444	RM-1	40	density-lim	800			0.7	4	0.666666687	1	1	7876.399902	5881.399902	5881.399902	0.933333
3632	064	2832	0.07	4250	3	65	100	3	7	4	8496	4246	RM-1	40	density-lim	800			0.7	4	0.571428597	1	1	7929.600098	3679.600098	3679.600098	0.933333
3633	008	2850	0.07	3243	3	75	120	3.5	8	5	9975	6732	RH-3	40	density-lim	1000			0.7	4	0.5	1	1	7980	4737	4737	0.8
3633	010	2850	0.07	2660	3	65	100	3	7	4	8550	5890	RH-3	40	density-lim	1000			0.7	4	0.571428597	1	1	7980	5320	5320	0.933333
3633	020	2839	0.07	3432	3	65	100	3	7	4	8517	5085	NC-1	40	density-lim	800			0.75	4	0.571428597	1	1	8517	5085	5085	1
3633	030	2867	0.07	5262	3	75	120	3.5	8	5	10034	4772	RH-3	40	density-lim	1000			0.7	4	0.5	1	1	8027.600098	2765.600098	2765.600098	0.80004
3633	037	1998	0.05	3706	3	75	120	3.5	6	3	6993	3287	RH-3	40	density-lim	1000			0.7	4	0.666666687	1	1	5594.399902	1888.399902	1888.399902	0.8

block_num	lot_num	Lot Size Feet	Lot Size Acres	Existing Bldg Sqft	Existing Units	sb79_MaxHeight	sb79_MaxDensity	sb79_MaxFAR	SB79- Gross Unit Capacity	SB79- Net Unit Capacity	SB79- Gross GSF Capacity	SB79- Net GSF Capacity	Existing SF Zoning	Existing SF Height Limit	Density Limit?	Density Limit ratio	Corner Parcel?	In R4	Max Lot Coverage	SF Unit Capacity Gross	% Gross Unit- SF vs SB79	SF Zoning- Net Unit Capacity	SF Zoning - Net Unit Capacity Limited by 200% SB79	SF Zoning- Gross GSF Capacity	SF Zoning- Net GSF Capacity	SF Zoning - Net GSF Capacity Limited by 200% SB79	% Gross GSF- SF vs SB79
3633	042	2872	0.07	1420	3	75	120	3.5	8	5	10052	8632	RH-3	40	density-lim	1000			0.7	4	0.5	1	1	8041.600098	6621.600098	6621.600098	0.8
3633	047	2869	0.07	1635	3	75	120	3.5	8	5	10042	8407	RH-3	40	density-lim	1000			0.7	4	0.5	1	1	8033.199707	6398.199707	6398.199707	0.79996
3633	050	2862	0.07	1736	3	65	100	3	7	4	8586	6850	RH-3	40	density-lim	1000			0.7	4	0.571428597	1	1	8013.600098	6277.600098	6277.600098	0.933333
3633	053	2842	0.07	1979	3	65	100	3	7	4	8526	6547	RH-3	40	density-lim	1000			0.7	4	0.571428597	1	1	7957.600098	5978.600098	5978.600098	0.933333
3633	056	2864	0.07	1486	3	65	100	3	7	4	8592	7106	RH-3	40	density-lim	1000			0.7	4	0.571428597	1	1	8019.199707	6533.199707	6533.199707	0.933333
3633	074	2852	0.07	1315	3	65	100	3	7	4	8556	7241	RH-3	40	density-lim	1000			0.7	4	0.571428597	1	1	7985.600098	6670.600098	6670.600098	0.933333
3634	008	2850	0.07	3634	3	75	120	3.5	8	5	9975	6341	RM-1	40	density-lim	800			0.7	4	0.5	1	1	7980	4346	4346	0.8
3634	025	5695	0.13	4528	5	75	120	3.5	16	11	19932	15404	RH-3	40	density-lim	1000			0.7	6	0.375	1	1	15946	11418	11418	0.80002
3634	029	2851	0.07	708	3	75	120	3.5	8	5	9978	9270	RH-3	40	density-lim	1000			0.7	4	0.5	1	1	7982.799805	7274.799805	7274.799805	0.80004
3634	049	2850	0.07	1678	3	75	120	3.5	8	5	9975	8297	RM-1	40	density-lim	800			0.7	4	0.5	1	1	7980	6302	6302	0.8
3635	005	6794	0.16	22114	19	75	120	3.5	19	0	23779	1665	NCT-VALEI	55	form-based				0.75	20	1.052631617	1	1	25477.5	3363.5	3363.5	1.071429
3635	009	2587	0.06	7648	7	75	120	3.5	7	0	9054	1406	NCT-VALEI	55	form-based				0.75	8	1.142857194	1	1	9701.25	2053.25	2053.25	1.071488
3636	017A	1532	0.04	2460	2	75	120	3.5	5	3	5362	2902	RTO-M	45	form-based				0.7	3	0.600000024	1	1	4289.600098	1829.600098	1829.600098	0.8
3636	025	1875	0.04	5150	5	75	120	3.5	5	0	6562	1412	NCT-VALEI	55	form-based				0.75	6	1.200000048	1	1	7031.25	1881.25	1881.25	1.07151
3637	003	3195	0.07	3786	8	75	120	3.5	8	0	11182	7396	RTO-M	50	form-based				0.7	9	1.125	1	1	11182.5	7396.5	7396.5	1.000045
3637	070	2603	0.06	2864	4	75	120	3.5	7	3	9110	6246	RTO-M	40	form-based				0.7	5	0.714285731	1	1	7288.399902	4424.399902	4424.399902	0.800044
3638	002	3321	0.08	4560	3	65	100	3	8	5	9963	5403	RH-3	40	density-lim	1000			0.7	4	0.5	1	1	9298.799805	4738.799805	4738.799805	0.933333
3638	028	3675	0.08	1860	3	75	120	3.5	10	7	12862	11002	RH-3	50	density-lim	1000			0.7	4	0.400000006	1	1	12862.5	11002.5	11002.5	1.000039
3638	047	3081	0.07	3500	3	75	120	3.5	8	5	10784	7284	RH-3	40	density-lim	1000			0.7	4	0.5	1	1	8626.799805	5126.799805	5126.799805	0.799963
3638	052	2438	0.06	3225	3	75	120	3.5	7	4	8533	5308	RH-3	40	density-lim	1000			0.7	4	0.571428597	1	1	6826.399902	3601.399902	3601.399902	0.8
3638	062	2779	0.06	3136	3	65	100	3	6	3	8337	5201	RH-3	40	density-lim	1000			0.7	4	0.666666687	1	1	7781.199707	4645.199707	4645.199707	0.933333
3638	063	2494	0.06	2721	3	65	100	3	6	3	7482	4761	RH-3	40	density-lim	1000			0.7	4	0.666666687	1	1	6983.199707	4262.199707	4262.199707	0.933333
3638	064	1462	0.03	2422	3	65	100	3	3	0	4386	1964	RH-3	40	density-lim	1000			0.7	4	1.333333373	1	1	4093.599854	1671.599854	1671.599854	0.933333
3638	066	3071	0.07	3306	3	75	120	3.5	8	5	10748	7442	RH-3	40	density-lim	1000			0.7	4	0.5	1	1	8598.799805	5292.799805	5292.799805	0.800037
3638	075	1360	0.03	1226	3	65	100	3	3	0	4080	2854	RH-3	40	density-lim	1000			0.7	4	1.333333373	1	1	3808	2582	2582	0.933333
3638	077	1700	0.04	1079	3	65	100	3	4	1	5100	4021	RH-3	40	density-lim	1000			0.7	4	1	1	1	4760	3681	3681	0.933333
3638	080	1814	0.04	1152	3	65	100	3	4	1	5442	4290	RH-3	40	density-lim	1000			0.7	4	1	1	1	5079.199707	3927.199707	3927.199707	0.933333
3638	089	4930	0.11	1306	4	75	120	3.5	13	9	17255	15949	RH-3	40	density-lim	1000			0.7	5	0.384615391	1	1	13804	12498	12498	0.8
3638	091	2512	0.06	1355	3	75	120	3.5	7	4	8792	7437	RH-3	55	density-lim	1000			0.7	4	0.571428597	1	1	8792	7437	7437	1
3638	094	2512	0.06	1406	3	75	120	3.5	7	4	8792	7386	RH-3	55	density-lim	1000			0.7	4	0.571428597	1	1	8792	7386	7386	1
3638	097	2512	0.06	1413	3	75	120	3.5	7	4	8792	7379	RH-3	55	density-lim	1000			0.7	4	0.571428597	1	1	8792	7379	7379	1
3639	013	4288	0.1	6689	6	65	100	3	10	4	12864	6175	NC-3	55	density-lim	600	true		0.75	7	0.699999988	1	1	16080	9391	9391	1.25
3639	032	4288	0.1	3700	3	65	100	3	10	7	12864	9164	RH-2	40	density-lim	1500			0.7	4	0.400000006	1	1	12006.39941	8306.399414	8306.399414	0.933333
3642	047	1100	0.03	1568	1	75	120	3.5	4	3	3850	2282	RTO-M	40	form-based				0.7	2	0.5	1	1	3080	1512	1512	0.8
3642	048	1100	0.03	1568	2	75	120	3.5	4	2	3850	2282	RTO-M	55	form-based				0.7	3	0.75	1	1	3850	2282	2282	1
3642	049	1100	0.03	1568	2	75	120	3.5	4	2	3850	2282	NCT-MISSI	55	form-based				0.75	3	0.75	1	1	4125	2557	2557	1.071429
3642	062	2952	0.07	3092	5	75	120	3.5	8	3	10332	7240	RTO-M	40	form-based				0.7	6	0.75	1	1	8265.599609	5173.599609	5173.599609	0.8
3642	064	1060	0.02	1890	2	75	120	3.5	2	0	3710	1820	RTO-M	55	form-based				0.7	3	1.5	1	1	3710	1820	1820	1
3642	073	785	0.02	980	1	75	120	3.5	2	1	2748	1768	RTO-M	55	form-based				0.7	2	1	1	1	2747.5	1767.5	1767.5	0.999818
3643	012	1414	0.03	1780	3	95	160	4.5	5	2	6363	4583	NCT-MISSI	55	form-based				0.75	4	0.800000012	1	1	5302.5	3522.5	3522.5	0.833333
3644	015	2003	0.05	4453	3	75	120	3.5	6	3	7010	2557	RH-3	40	density-lim	1000			0.7	4	0.666666687	1	1	5608.399902	1155.399902	1155.399902	0.800057
3644	015A	1640	0.04	4260	3	75	120	3.5	5	2	5740	1480	RH-3	40	density-lim	1000			0.7	4	0.800000012	1	1	4592	332	332	0.8
3644	015B	1602	0.04	4125	3	75	120	3.5	5	2	5607	1482	RH-3	40	density-lim	1000			0.7	4	0.800000012	1	1	4485.600098	360.6000977	360.6000977	0.8
3645	005	2288	0.05	3326	3	75	120	3.5	6	3	8008	4682	RH-3	40	density-lim	1000			0.7	4	0.666666687	1	1	6406.399902	3080.399902	3080.399902	0.8
3645	038	1895	0.04	1320	5	75	120	3.5	5	0	6632	5312	RH-3	40	density-lim	1000	true		0.7	6	1.200000048	1	1	5306	3986	3986	0.80006
3646	003	2472	0.06	2350	3	75	120	3.5	7	4	8652	6302	RH-3	40	density-lim	1000			0.7	4	0.571428597	1	1	6921.600098	4571.600098	4571.600098	0.8
3646	011	2850	0.07	3379	3	75	120	3.5	8	5	9975	6596	RH-3	40	density-lim	1000			0.7	4	0.5	1	1	7980	4601	4601	0.8
3646	012	2850	0.07	2867	3	75	120	3.5	8	5	9975	7108	RH-3	40	density-lim	1000			0.7	4	0.5	1	1	7980	5113	5113	0.8
3646	024	3450	0.08	3337	3	75	120	3.5	10	7	12075	8738	RH-3	40	density-lim	1000			0.7	4	0.400000006	1	1	9660	6323	6323	0.8
3646	027	2125	0.05	2880	3	75	120	3.5	6	3	7438	4558	RH-3	40	density-lim	1000			0.7	4	0.666666687	1	1	5950	3070	3070	0.799946
3646	028	2125	0.05	2880	3	75	120	3.5	6	3	7438	4558	RH-3	40	density-lim	1000			0.7	4	0.666666687	1	1	5950	3070	3070	0.799946
3646	033	2305	0.05	1280	3	75	120	3.5	6	3	8068	6788	RH-3	40	density-lim	1000			0.7	4	0.666666687	1	1	6454	5174	5174	0.79995
3647	002	2985	0.07	4665	3	65	100	3	7	4	8955	4290	RH-3	40	density-lim	1000			0.7	4	0.571428597	1	1	8358	3693	3693	0.933333
3647	026	3855	0.09	3628	3	65	100	3	9	6	11565	7937	RH-3	40	density-lim	1000			0.7	4	0.444444448	1	1	10794	7166	7166	0.933333
3647	029	4064	0.09	3280	3	65	100	3	9	6	12192	8912	RH-3	40	density-lim	1000			0.7	4	0.444444448	1	1	11379.2002	8099.200195	8099.200195	0.933333
3647	051	3070	0.07	1261	5	65	100	3	7	2	9210	7949	RH-3	40	density-lim	1000	true		0.7	6	0.857142866	1	1	8596	7335	7335	0.933333
3647	057	3482	0.08	1685	3	65	100	3	8	5	10446	8761	RH-3	40	density-lim	1000			0.7	4	0.5	1	1	9749.599609	8064.599609	8064.599609	0.933333
3647	060	2661	0.06	1616	3	65	100	3	6	3	7983	6367	RH-3	40	density-lim	1000			0.7	4	0.666666687	1	1	7450.799805	5834.799805	5834.799805	0.933333
3648	005	3613	0.08	3094	3	65	100	3	8	5	10839	7745	RH-3	40	density-lim	1000			0.7	4	0.5	1	1	10116.39941	7022.399414	7022.399414	0.933333
3648	006	3613	0.08	3801	3	65	100	3	8	5	10839	7038	RH-3	40	density-lim	1000			0.7	4	0.5	1	1	10116.39941	6315.399414	6315.399414	0.933333
3648	009	3497	0.08	4616	3	65	100	3	8	5	10491	5875	RH-3	40	density-lim	1000			0.7	4	0.5	1	1	9791.599609	5175.599609	5175.599609	0.933333
3648	012	3613	0.08	2068	3	65	100	3	8	5	10839	8771	RH-3	40	density-lim	1000			0.7	4	0.5	1	1	10116.39941	8048.399414	8048.399414	0.933333
3648	023	7194	0.17	7828	6	65	100	3	17	11	21582	13754	RH-3	40	density-lim	1000			0.7	7	0.411764711	1	1	20143.19922	12315.19922	12315.19922	0.933333
3648	031	2949	0.07	4750	3	65	100	3	7	4	8847	4097	RH-3	40	density-lim	1000			0.7	4	0.571428597	1	1	8257.200195	3507.200195	3507.200195	0.933333

block_num	lot_num	Lot Size Feet	Lot Size Acres	Existing Bldg Sqft	Existing Units	sb79_MaxHeight	sb79_MaxDensity	sb79_MaxFAR	SB79- Gross Unit Capacity	SB79- Net Unit Capacity	SB79- Gross GSF Capacity	SB79- Net GSF Capacity	Existing SF Zoning	Existing SF Height Limit	Density Limit?	Density Limit ratio	Corner Parcel?	In R4	Max Lot Coverage	SF Unit Capacity Gross	% Gross Unit- SF vs SB79	SF Zoning- Net Unit Capacity	SF Zoning - Net Unit Capacity Limited by 200% SB79	SF Zoning- Gross GSF Capacity	SF Zoning- Net GSF Capacity	SF Zoning - Net GSF Capacity Limited by 200% SB79	% Gross GSF- SF vs SB79
3648	047	4128	0.09	1426	3	65	100	3	9	6	12384	10958	RH-3	40	density-lim	1000			0.7	4	0.444444448	1	1	11558.39941	10132.39941	10132.39941	0.933333
3648	058	2914	0.07	1100	3	65	100	3	7	4	8742	7642	RH-3	40	density-lim	1000			0.7	4	0.571428597	1	1	8159.199707	7059.199707	7059.199707	0.933333
3649	015	2438	0.06	7191	6	65	100	3	6	0	7314	123	RM-1	50	form-based		true	true	0.7	7	1.166666627	1	1	8533	1342	1342	1.166667
3652	012	2125	0.05	5819	7	65	100	3	5	0	6375	556	NCD-24TH	65	form-based		true	true	0.75	8	1.600000024	1	1	9562.5	3743.5	3743.5	1.5
3652	042	2635	0.06	7506	6	65	100	3	6	0	7905	399	RH-3	50	form-based		true	true	0.7	7	1.166666627	1	1	9222.5	1716.5	1716.5	1.166667
3653	011	2850	0.07	3225	5	65	100	3	7	2	8550	5325	RH-3	40	form-based			true	0.7	6	0.857142866	1	1	7980	4755	4755	0.933333
3655	001	2614	0.06	3530	4	55	80	2.5	5	1	6535	3005	RH-3	40	form-based		true	true	0.7	5	1	1	1	7319.199707	3789.199707	3789.199707	1.12
3655	048	2483	0.06	650	4	55	80	2.5	5	1	6208	5558	RH-3	40	form-based			true	0.7	5	1	1	1	6952.399902	6302.399902	6302.399902	1.11991
3655	059	1646	0.04	1143	2	55	80	2.5	3	1	4115	2972	RH-3	40	form-based			true	0.7	3	1	1	1	4608.799805	3465.799805	3465.799805	1.12
3656	002	2614	0.06	5130	6	55	80	2.5	5	0	6535	1405	RH-3	50	form-based			true	0.7	7	1.399999976	1	1	9149	4019	4019	1.4
3656	008	1582	0.04	4265	5	65	100	3	4	0	4746	481	NCD-24TH	65	form-based		true	true	0.75	6	1.5	1	1	7119	2854	2854	1.5
3706	115	70	0	440000	0	75	120	3.5	0	0	245	0	C-3-R	400	form-based				0.8	1		1	1	630	0	0	2.571429
3726	038	1943	0.04	3985	3	65	100	3	4	1	5829	1844	RED	45	form-based				0.75	4	1	1	1	5829	1844	1844	1
3726	055	1828	0.04	3655	3	65	100	3	4	1	5484	1829	RED	45	form-based				0.75	4	1	1	1	5484	1829	1829	1
3726	059	1818	0.04	4140	3	65	100	3	4	1	5454	1314	RED	45	form-based				0.75	4	1	1	1	5454	1314	1314	1
3726	069	1829	0.04	4048	3	65	100	3	4	1	5487	1439	RED	45	form-based				0.75	4	1	1	1	5487	1439	1439	1
3726	070	1827	0.04	4063	3	65	100	3	4	1	5481	1418	RED	45	form-based				0.75	4	1	1	1	5481	1418	1418	1
3726	096	2036	0.05	3180	4	65	100	3	5	1	6108	2928	RED	45	form-based				0.75	5	1	1	1	6108	2928	2928	1
3726	097	2038	0.05	2760	4	65	100	3	5	1	6114	3354	RED	45	form-based				0.75	5	1	1	1	6114	3354	3354	1
3727	027	1902	0.04	4390	3	75	120	3.5	5	2	6657	2267	RED	40	form-based				0.75	4	0.800000012	1	1	5706	1316	1316	0.857143
3727	032	1900	0.04	3949	3	75	120	3.5	5	2	6650	2701	RED	40	form-based				0.75	4	0.800000012	1	1	5700	1751	1751	0.857143
3727	033	1900	0.04	4500	3	75	120	3.5	5	2	6650	2150	RED	40	form-based				0.75	4	0.800000012	1	1	5700	1200	1200	0.857143
3727	050	1950	0.04	3965	3	75	120	3.5	5	2	6825	2860	RED	40	form-based				0.75	4	0.800000012	1	1	5850	1885	1885	0.857143
3727	051	1950	0.04	4070	3	75	120	3.5	5	2	6825	2755	RED	40	form-based				0.75	4	0.800000012	1	1	5850	1780	1780	0.857143
3727	053	1950	0.04	4336	3	75	120	3.5	5	2	6825	2489	RED	40	form-based				0.75	4	0.800000012	1	1	5850	1514	1514	0.857143
3727	064	1337	0.03	1562	2	75	120	3.5	4	2	4680	3118	RED	40	form-based				0.75	3	0.75	1	1	4011	2449	2449	0.857051
3727	065A	1337	0.03	2120	2	75	120	3.5	4	2	4680	2560	RED	40	form-based				0.75	3	0.75	1	1	4011	1891	1891	0.857051
3727	066	1337	0.03	2166	2	75	120	3.5	4	2	4680	2514	RED	40	form-based				0.75	3	0.75	1	1	4011	1845	1845	0.857051
3727	072C	1945	0.04	5250	3	75	120	3.5	5	2	6808	1558	RED	40	form-based				0.75	4	0.800000012	1	1	5835	585	585	0.85708
3727	075	1946	0.04	5050	3	75	120	3.5	5	2	6811	1761	RED	40	form-based				0.75	4	0.800000012	1	1	5838	788	788	0.857143
3727	170	1947	0.04	1833	3	75	120	3.5	5	2	6814	4981	RED	40	form-based				0.75	4	0.800000012	1	1	5841	4008	4008	0.857206
3727	234	1950	0.04	1281	3	75	120	3.5	5	2	6825	5544	RED	40	form-based				0.75	4	0.800000012	1	1	5850	4569	4569	0.857143
3728	039	1875	0.04	4120	3	75	120	3.5	5	2	6562	2442	RED-MX	45	form-based				0.75	4	0.800000012	1	1	5625	1505	1505	0.857208
3728	044	1875	0.04	4275	3	75	120	3.5	5	2	6562	2287	RED-MX	45	form-based				0.75	4	0.800000012	1	1	5625	1350	1350	0.857208
3728	056	2318	0.05	1420	4	75	120	3.5	6	2	8113	6693	RED-MX	45	form-based				0.75	5	0.833333313	1	1	6954	5534	5534	0.857143
3728	091	3923	0.09	858	8	75	120	3.5	11	3	13730	12872	RED-MX	45	form-based				0.75	9	0.818181813	1	1	11769	10911	10911	0.857174
3728	139	8408	0.19	1295	18	75	120	3.5	23	5	29428	28133	RED-MX	45	form-based				0.75	19	0.826086938	1	1	25224	23929	23929	0.857143
3728	194	1856	0.04	1258	3	75	120	3.5	5	2	6496	5238	RED-MX	45	form-based				0.75	4	0.800000012	1	1	5568	4310	4310	0.857143
3729	125	6534	0.15	1390	14	65	100	3	15	1	19602	18212	RED-MX	45	form-based				0.75	15	1	1	1	19602	18212	18212	1
3729	139	1881	0.04	845	3	65	100	3	4	1	5643	4798	RED-MX	45	form-based				0.75	4	1	1	1	5643	4798	4798	1
3729	142	5886	0.14	637	17	65	100	3	14	0	17658	17021	RED-MX	55	form-based				0.75	18	1.285714269	1	1	22072.5	21435.5	21435.5	1.25
3729	170	2017	0.05	686	4	65	100	3	5	1	6051	5365	RED-MX	45	form-based				0.75	5	1	1	1	6051	5365	5365	1
3730	031	1900	0.04	2548	3	65	100	3	4	1	5700	3152	RED	40	form-based				0.75	4	1	1	1	5700	3152	3152	1
3730	040A	1450	0.03	2539	2	65	100	3	3	1	4350	1811	RED	40	form-based				0.75	3	1	1	1	4350	1811	1811	1
3730	041	1450	0.03	2460	2	65	100	3	3	1	4350	1890	RED	40	form-based				0.75	3	1	1	1	4350	1890	1890	1
3730	045	1450	0.03	2300	2	65	100	3	3	1	4350	2050	RED	40	form-based				0.75	3	1	1	1	4350	2050	2050	1
3730	056	1432	0.03	2500	2	65	100	3	3	1	4296	1796	RED	40	form-based				0.75	3	1	1	1	4296	1796	1796	1
3730	085	2800	0.06	6007	5	65	100	3	6	1	8400	2393	RED	40	form-based				0.75	6	1	1	1	8400	2393	2393	1
3730	101	1937	0.04	4200	3	65	100	3	4	1	5811	1611	RED	40	form-based				0.75	4	1	1	1	5811	1611	1611	1
3730	111	2000	0.05	2580	4	65	100	3	5	1	6000	3420	RED	40	form-based				0.75	5	1	1	1	6000	3420	3420	1
3730	124	1432	0.03	1044	2	65	100	3	3	1	4296	3252	RED	40	form-based				0.75	3	1	1	1	4296	3252	3252	1
3730	126	1432	0.03	1044	2	65	100	3	3	1	4296	3252	RED	40	form-based				0.75	3	1	1	1	4296	3252	3252	1
3730	188	2800	0.06	1366	5	65	100	3	6	1	8400	7034	RED	40	form-based				0.75	6	1	1	1	8400	7034	7034	1
3730	199	16836	0.39	1550	37	65	100	3	39	2	50508	48958	RED	40	form-based				0.75	38	0.974358976	1	1	50508	48958	48958	1
3730	250	1919	0.04	1090	3	65	100	3	4	1	5757	4667	RED	40	form-based				0.75	4	1	1	1	5757	4667	4667	1
3730	285	1955	0.04	1096	3	65	100	3	4	1	5865	4769	RED	40	form-based				0.75	4	1	1	1	5865	4769	4769	1
3730	288	1432	0.03	1053	2	65	100	3	3	1	4296	3243	RED	40	form-based				0.75	3	1	1	1	4296	3243	3243	1
3731	054	1958	0.04	4491	3	65	100	3	4	1	5874	1383	RED	45	form-based				0.75	4	1	1	1	5874	1383	1383	1
3731	069	1875	0.04	2450	3	65	100	3	4	1	5625	3175	RED	45	form-based				0.75	4	1	1	1	5625	3175	3175	1
3731	105	1833	0.04	3746	3	65	100	3	4	1	5499	1753	RED	45	form-based				0.75	4	1	1	1	5499	1753	1753	1
3731	127	2250	0.05	2750	4	85	140	4	7	3	9000	6250	RED	45	form-based				0.75	5	0.714285731	1	1	6750	4000	4000	0.75
3731	218	1875	0.04	1241	3	65	100	3	4	1	5625	4384	RED	45	form-based				0.75	4	1	1	1	5625	4384	4384	1
3732	091	2000	0.05	2454	4	65	100	3	5	1	6000	3546	MUR	45	form-based				0.75	5	1	1	1	6000	3546	3546	1
3732	096	2907	0.07	5455	6	65	100	3	7	1	8721	3266	MUR	45	form-based				0.75	7	1	1	1	8721	3266	3266	1

block_num	lot_num	Lot Size Feet	Lot Size Acres	Existing Bldg Sqft	Existing Units	sb79_MaxHeight	sb79_MaxDensity	sb79_MaxFAR	SB79- Gross Unit Capacity	SB79- Net Unit Capacity	SB79- Gross GSF Capacity	SB79- Net GSF Capacity	Existing SF Zoning	Existing SF Height Limit	Density Limit?	Density Limit ratio	Corner Parcel?	In R4	Max Lot Coverage	SF Unit Capacity Gross	% Gross Unit- SF vs SB79	SF Zoning- Net Unit Capacity	SF Zoning - Net Unit Capacity Limited by 200% SB79	SF Zoning- Gross GSF Capacity	SF Zoning- Net GSF Capacity	SF Zoning - Net GSF Capacity Limited by 200% SB79	% Gross GSF- SF vs SB79
3732	173	2000	0.05	762	4	65	100	3	5	1	6000	5238	MUR	45	form-based				0.75	5	1	1	1	6000	5238	5238	1
3732	192	1875	0.04	1782	3	65	100	3	4	1	5625	3843	MUR	45	form-based				0.75	4	1	1	1	5625	3843	3843	1
3733	098	176	0	0	0	85	140	4	0	0	704	704	RC-4	130	density-lim	200			0.75	1		1	1	1584	1584	1408	2.25
3733	109	3477	0.08	22300	30	85	140	4	11	0	13908	0	C-3-S	340	form-based				0.8	31	2.818181753	1	0	31293	8993	5516	2.25
3752	027	1705	0.04	1945	3	65	100	3	4	1	5115	3170	MUR	45	form-based				0.75	4	1	1	1	5115	3170	3170	1
3752	156	3255	0.07	915	6	65	100	3	7	1	9765	8850	MUR	45	form-based				0.75	7	1	1	1	9765	8850	8850	1
3753	077	1784	0.04	3850	3	65	100	3	4	1	5352	1502	MUR	45	form-based				0.75	4	1	1	1	5352	1502	1502	1
3753	097	1861	0.04	1440	3	65	100	3	4	1	5583	4143	MUR	45	form-based				0.75	4	1	1	1	5583	4143	4143	1
3753	158	4215	0.1	989	8	65	100	3	10	2	12645	11656	MUR	45	form-based				0.75	9	0.899999976	1	1	12645	11656	11656	1
3753	169	3963	0.09	1036	8	65	100	3	9	1	11889	10853	MUR	45	form-based				0.75	9	1	1	1	11889	10853	10853	1
3753	302	1875	0.04	1292	3	65	100	3	4	1	5625	4333	MUR	45	form-based				0.75	4	1	1	1	5625	4333	4333	1
3753	367	3971	0.09	1113	8	65	100	3	9	1	11913	10800	MUR	45	form-based				0.75	9	1	1	1	11913	10800	10800	1
3755	049	1382	0.03	3102	3	65	100	3	3	0	4146	1044	WMUG	55	form-based				0.75	4	1.333333373	1	1	5182.5	2080.5	2080.5	1.25
3755	071	1612	0.04	2478	3	65	100	3	4	1	4836	2358	RED	40	form-based				0.75	4	1	1	1	4836	2358	2358	1
3755	102	2031	0.05	3040	4	65	100	3	5	1	6093	3053	RED	40	form-based		true		0.75	5	1	1	1	6093	3053	3053	1
3755	106	1436	0.03	2200	2	65	100	3	3	1	4308	2108	RED	40	form-based				0.75	3	1	1	1	4308	2108	2108	1
3755	109	2000	0.05	2980	4	65	100	3	5	1	6000	3020	RED	40	form-based				0.75	5	1	1	1	6000	3020	3020	1
3755	110	2000	0.05	2334	4	65	100	3	5	1	6000	3666	RED	40	form-based				0.75	5	1	1	1	6000	3666	3666	1
3755	113	2000	0.05	2900	4	65	100	3	5	1	6000	3100	RED	40	form-based				0.75	5	1	1	1	6000	3100	3100	1
3755	138	1848	0.04	610	3	65	100	3	4	1	5544	4934	RED	40	form-based				0.75	4	1	1	1	5544	4934	4934	1
3755	141	1855	0.04	762	3	65	100	3	4	1	5565	4803	RED	40	form-based				0.75	4	1	1	1	5565	4803	4803	1
3755	144	1851	0.04	762	3	65	100	3	4	1	5553	4791	RED	40	form-based				0.75	4	1	1	1	5553	4791	4791	1
3755	147	1845	0.04	610	3	65	100	3	4	1	5535	4925	RED	40	form-based				0.75	4	1	1	1	5535	4925	4925	1
3755	172	2002	0.05	1000	4	65	100	3	5	1	6006	5006	RED	40	form-based				0.75	5	1	1	1	6006	5006	5006	1
3755	176	2016	0.05	1000	4	65	100	3	5	1	6048	5048	RED	40	form-based				0.75	5	1	1	1	6048	5048	5048	1
3755	180	1745	0.04	5586	3	65	100	3	4	1	5235	0	RED	40	form-based		true		0.75	4	1	1	1	5235	0	0	1
3756	019	1875	0.04	3750	3	65	100	3	4	1	5625	1875	RED-MX	45	form-based				0.75	4	1	1	1	5625	1875	1875	1
3756	027	1875	0.04	1600	3	65	100	3	4	1	5625	4025	RED-MX	45	form-based				0.75	4	1	1	1	5625	4025	4025	1
3756	491	1875	0.04	749	3	65	100	3	4	1	5625	4876	RED-MX	45	form-based				0.75	4	1	1	1	5625	4876	4876	1
3775	028	1806	0.04	2680	3	65	100	3	4	1	5418	2738	SPD	40	form-based				0.75	4	1	1	1	5418	2738	2738	1
3775	072	3667	0.08	10260	14	65	100	3	8	0	11001	741	CMUO	65	form-based		true		0.8	15	1.875	1	1	17601.59961	7341.599609	7341.599609	1.6
3775	122	1760	0.04	1138	3	65	100	3	4	1	5280	4142	CMUO	45	form-based				0.8	4	1	1	1	5632	4494	4494	1.066667
3777	023	2000	0.05	1625	4	75	120	3.5	6	2	7000	5375	CMUO	45	form-based				0.8	5	0.833333313	1	1	6400	4775	4775	0.914286
3777	029	2250	0.05	3345	4	85	140	4	7	3	9000	5655	MUG	45	form-based				0.75	5	0.714285731	1	1	6750	3405	3405	0.75
3779	147	1963	0.05	1034	3	65	100	3	5	2	5889	4855	RED-MX	45	form-based				0.75	4	0.800000012	1	1	5889	4855	4855	1
3784	143	1920	0.04	1473	3	65	100	3	4	1	5760	4287	RED-MX	45	form-based				0.75	4	1	1	1	5760	4287	4287	1
3786	036	129	0	0	0	75	120	3.5	0	0	452	452	CMUO	130	form-based				0.8	1		1	1	1161	1161	904	2.568584
3787	241	2088	0.05	836	7	75	120	3.5	6	0	7308	6472	CMUO	65	form-based				0.8	8	1.333333373	1	1	10022.40039	9186.400391	9186.400391	1.371429
3977	006	2500	0.06	2711	3	65	100	3	6	3	7500	4789	RH-3	40	density-lim	1000			0.7	4	0.666666687	1	1	7000	4289	4289	0.933333
3977	008	2500	0.06	3210	3	65	100	3	6	3	7500	4290	RH-3	40	density-lim	1000			0.7	4	0.666666687	1	1	7000	3790	3790	0.933333
3977	011	2500	0.06	6413	3	65	100	3	6	3	7500	1087	RH-3	40	density-lim	1000			0.7	4	0.666666687	1	1	7000	587	587	0.933333
3983	016	2508	0.06	2505	3	65	100	3	6	3	7524	5019	RH-3	40	density-lim	1000			0.7	4	0.666666687	1	1	7022.399902	4517.399902	4517.399902	0.933333
3983	021	2504	0.06	2350	3	65	100	3	6	3	7512	5162	RH-3	40	density-lim	1000			0.7	4	0.666666687	1	1	7011.199707	4661.199707	4661.199707	0.933333
3983	031	2500	0.06	3375	3	65	100	3	6	3	7500	4125	RH-3	40	density-lim	1000			0.7	4	0.666666687	1	1	7000	3625	3625	0.933333
3983	032	2500	0.06	1275	3	65	100	3	6	3	7500	6225	RH-3	40	density-lim	1000			0.7	4	0.666666687	1	1	7000	5725	5725	0.933333
3983	037	2500	0.06	1502	3	65	100	3	6	3	7500	5998	RH-3	40	density-lim	1000			0.7	4	0.666666687	1	1	7000	5498	5498	0.933333
3983	044	2500	0.06	1183	3	65	100	3	6	3	7500	6317	RH-3	40	density-lim	1000			0.7	4	0.666666687	1	1	7000	5817	5817	0.933333
3984	002	2506	0.06	2620	3	65	100	3	6	3	7518	4898	RH-3	40	density-lim	1000			0.7	4	0.666666687	1	1	7016.799805	4396.799805	4396.799805	0.933333
3985	002	1563	0.04	2090	3	65	100	3	4	1	4689	2599	RH-2	40	density-lim	1500			0.7	4	1	1	1	4376.399902	2286.399902	2286.399902	0.933333
3985	004	2473	0.06	2053	3	65	100	3	6	3	7419	5366	RH-2	40	density-lim	1500			0.7	4	0.666666687	1	1	6924.399902	4871.399902	4871.399902	0.933333
4000	012	2500	0.06	4080	3	65	100	3	6	3	7500	3420	RH-2	40	density-lim	1500			0.7	4	0.666666687	1	1	7000	2920	2920	0.933333
4000	018	2482	0.06	2960	3	65	100	3	6	3	7446	4486	RH-2	40	density-lim	1500			0.7	4	0.666666687	1	1	6949.600098	3989.600098	3989.600098	0.933333
4000	028	10821	0.25	1474	23	65	100	3	25	2	32463	30989	UMU	40	form-based		true		0.75	24	0.959999979	1	1	32463	30989	30989	1
4003	037	2527	0.06	770	3	65	100	3	6	3	7581	6811	RH-3	40	density-lim	1000			0.7	4	0.666666687	1	1	7075.600098	6305.600098	6305.600098	0.933333
4002	013A	2125	0.05	3698	2	65	100	3	5	3	6375	2677	NC-2	40	density-lim	800			0.75	3	0.600000024	1	1	6375	2677	2677	1
4002	013B	2125	0.05	2820	2	65	100	3	5	3	6375	3555	NC-2	40	density-lim	800			0.75	3	0.600000024	1	1	6375	3555	3555	1
4002	016	2500	0.06	3990	3	65	100	3	6	3	7500	3510	RH-2	40	density-lim	1500			0.7	4	0.666666687	1	1	7000	3010	3010	0.933333
4003	011	2527	0.06	3630	3	65	100	3	6	3	7581	3951	RH-3	40	density-lim	1000			0.7	4	0.666666687	1	1	7075.600098	3445.600098	3445.600098	0.933333
4003	034	2500	0.06	958	3	65	100	3	6	3	7500	6542	RH-3	40	density-lim	1000			0.7	4	0.666666687	1	1	7000	6042	6042	0.933333
4004	001	2862	0.07	4760	5	65	100	3	7	2	8586	3826	RH-3	40	density-lim	1000	true		0.7	6	0.857142866	1	1	8013.600098	3253.600098	3253.600098	0.933333
4004	013	1801	0.04	1680	1	65	100	3	4	3	5403	3723	NC-2	40	density-lim	800			0.75	2	0.5	1	1	5403	3723	3723	1
4011	003	2466	0.06	2719	3	65	100	3	6	3	7398	4679	RH-3	40	density-lim	1000			0.7	4	0.666666687	1	1	6904.799805	4185.799805	4185.799805	0.933333
4011	005	2277	0.05	2740	3	65	100	3	5	2	6831	4091	RH-3	40	density-lim	1000			0.7	4	0.800000012	1	1	6375.600098	3635.600098	3635.600098	0.933333
4011	016A	2820	0.06	3500	5	65	100	3	6	1	8460	4960	RH-3	40	density-lim	1000	true		0.7	6	1	1	1	7896	4396	4396	0.933333

block_num	lot_num	Lot Size Feet	Lot Size Acres	Existing Bldg Sqft	Existing Units	sb79_MaxHeight	sb79_MaxDensity	sb79_MaxFAR	SB79- Gross Unit Capacity	SB79- Net Unit Capacity	SB79- Gross GSF Capacity	SB79- Net GSF Capacity	Existing SF Zoning	Existing SF Height Limit	Density Limit?	Density Limit ratio	Corner Parcel?	In R4	Max Lot Coverage	SF Unit Capacity Gross	% Gross Unit- SF vs SB79	SF Zoning- Net Unit Capacity	SF Zoning - Net Unit Capacity Limited by 200% SB79	SF Zoning- Gross GSF Capacity	SF Zoning- Net GSF Capacity	SF Zoning - Net GSF Capacity Limited by 200% SB79	% Gross GSF- SF vs SB79
4024	007B	2521	0.06	2480	3	65	100	3	6	3	7563	5083	RH-2	40	density-lim	1500			0.7	4	0.666666687	1	1	7058.799805	4578.799805	4578.799805	0.933333
4024	019	2500	0.06	3186	3	65	100	3	6	3	7500	4314	RH-2	40	density-lim	1500			0.7	4	0.666666687	1	1	7000	3814	3814	0.933333
4024	022	2850	0.07	2480	3	65	100	3	7	4	8550	6070	RH-2	40	density-lim	1500			0.7	4	0.571428597	1	1	7980	5500	5500	0.933333
4028	001E	3682	0.08	6802	5	65	100	3	8	3	11046	4244	RH-3	40	density-lim	1000	true		0.7	6	0.75	1	1	10309.59961	3507.599609	3507.599609	0.933333
4028	001N	2466	0.06	2710	3	65	100	3	6	3	7398	4688	RH-3	40	density-lim	1000			0.7	4	0.666666687	1	1	6904.799805	4194.799805	4194.799805	0.933333
4028	031	2466	0.06	1331	3	65	100	3	6	3	7398	6067	RH-3	40	density-lim	1000			0.7	4	0.666666687	1	1	6904.799805	5573.799805	5573.799805	0.933333
4029	023	2933	0.07	3130	3	65	100	3	7	4	8799	5669	RH-2	40	density-lim	1500			0.7	4	0.571428597	1	1	8212.399414	5082.399414	5082.399414	0.933333
4030	013	2500	0.06	2151	3	55	80	2.5	5	2	6250	4099	RH-2	40	density-lim	1500			0.7	4	0.800000012	1	1	7000	4849	4849	1.12
4030	028	2632	0.06	3807	3	65	100	3	6	3	7896	4089	RH-3	40	density-lim	1000			0.7	4	0.666666687	1	1	7369.600098	3562.600098	3562.600098	0.933333
4030	029	2163	0.05	3036	5	65	100	3	5	0	6489	3453	RH-3	40	density-lim	1000	true		0.7	6	1.200000048	1	1	6056.399902	3020.399902	3020.399902	0.933333
4030	033	3112	0.07	950	3	55	80	2.5	6	3	7780	6830	RH-2	40	density-lim	1500			0.7	4	0.666666687	1	1	8713.599609	7763.599609	7763.599609	1.12
4031	002	2500	0.06	2970	3	55	80	2.5	5	2	6250	3280	RH-2	40	density-lim	1500			0.7	4	0.800000012	1	1	7000	4030	4030	1.12
4037	023	2500	0.06	4500	3	65	100	3	6	3	7500	3000	RH-2	40	density-lim	1500			0.7	4	0.666666687	1	1	7000	2500	2500	0.933333
4037	032	2487	0.06	4114	3	65	100	3	6	3	7461	3347	RH-2	40	density-lim	1500			0.7	4	0.666666687	1	1	6963.600098	2849.600098	2849.600098	0.933333
4038	007	2511	0.06	3030	3	65	100	3	6	3	7533	4503	RH-2	40	density-lim	1500			0.7	4	0.666666687	1	1	7030.799805	4000.799805	4000.799805	0.933333
4039	025	2483	0.06	3659	3	65	100	3	6	3	7449	3790	RH-2	40	density-lim	1500			0.7	4	0.666666687	1	1	6952.399902	3293.399902	3293.399902	0.933333
4039	035	1753	0.04	523	3	65	100	3	4	1	5259	4736	RH-3	40	density-lim	1000			0.7	4	1	1	1	4908.399902	4385.399902	4385.399902	0.933333
4063	003B	2500	0.06	2940	3	65	100	3	6	3	7500	4560	RH-2	40	density-lim	1500			0.7	4	0.666666687	1	1	7000	4060	4060	0.933333
4064	018	2500	0.06	2994	3	65	100	3	6	3	7500	4506	RH-2	40	density-lim	1500			0.7	4	0.666666687	1	1	7000	4006	4006	0.933333
4064	019	3000	0.07	4454	3	65	100	3	7	4	9000	4546	RH-2	40	density-lim	1500			0.7	4	0.571428597	1	1	8400	3946	3946	0.933333
4064	022	2500	0.06	4552	3	65	100	3	6	3	7500	2948	RH-2	40	density-lim	1500			0.7	4	0.666666687	1	1	7000	2448	2448	0.933333
4064	024	2500	0.06	4380	3	65	100	3	6	3	7500	3120	RH-2	40	density-lim	1500			0.7	4	0.666666687	1	1	7000	2620	2620	0.933333
4064	025	2500	0.06	4380	3	65	100	3	6	3	7500	3120	RH-2	40	density-lim	1500			0.7	4	0.666666687	1	1	7000	2620	2620	0.933333
4064	039	2500	0.06	4482	3	65	100	3	6	3	7500	3018	RH-2	40	density-lim	1500			0.7	4	0.666666687	1	1	7000	2518	2518	0.933333
4064	041	2700	0.06	1571	3	65	100	3	6	3	8100	6529	RH-2	40	density-lim	1500			0.7	4	0.666666687	1	1	7560	5989	5989	0.933333
4065	002	2345	0.05	3792	3	65	100	3	5	2	7035	3243	RH-2	40	density-lim	1500			0.7	4	0.800000012	1	1	6566	2774	2774	0.933333
4067	008	2502	0.06	3440	3	65	100	3	6	3	7506	4066	RH-2	40	density-lim	1500			0.7	4	0.666666687	1	1	7005.600098	3565.600098	3565.600098	0.933333
4067	012	2489	0.06	1390	2	65	100	3	6	4	7467	6077	NC-2	40	density-lim	800			0.75	3	0.5	1	1	7467	6077	6077	1
4067	030	1844	0.04	2085	1	65	100	3	4	3	5532	3447	NC-2	40	density-lim	800			0.75	2	0.5	1	1	5532	3447	3447	1
4067	033	3650	0.08	609	4	65	100	3	8	4	10950	10341	NC-2	40	density-lim	800	true		0.75	5	0.625	1	1	10950	10341	10341	1
4067	044	2489	0.06	1586	2	65	100	3	6	4	7467	5881	NC-2	40	density-lim	800			0.75	3	0.5	1	1	7467	5881	5881	1
4069	005	2500	0.06	2752	3	65	100	3	6	3	7500	4748	RH-2	40	density-lim	1500			0.7	4	0.666666687	1	1	7000	4248	4248	0.933333
4069	013	2500	0.06	4542	3	65	100	3	6	3	7500	2958	RH-2	40	density-lim	1500			0.7	4	0.666666687	1	1	7000	2458	2458	0.933333
4069	014	2500	0.06	3660	3	65	100	3	6	3	7500	3840	RH-2	40	density-lim	1500			0.7	4	0.666666687	1	1	7000	3340	3340	0.933333
4069	015	2500	0.06	3216	3	65	100	3	6	3	7500	4284	RH-2	40	density-lim	1500			0.7	4	0.666666687	1	1	7000	3784	3784	0.933333
4069	047	2500	0.06	1335	3	65	100	3	6	3	7500	6165	RH-2	40	density-lim	1500			0.7	4	0.666666687	1	1	7000	5665	5665	0.933333
4071	003	2467	0.06	2341	3	55	80	2.5	5	2	6168	3827	RH-2	40	density-lim	1500			0.7	4	0.800000012	1	1	6907.600098	4566.600098	4566.600098	1.119909
4071	013	2492	0.06	4175	2	65	100	3	6	4	7476	3301	RM-1	40	density-lim	800			0.7	3	0.5	1	1	6977.600098	2802.600098	2802.600098	0.933333
4071	017	2492	0.06	1073	2	65	100	3	6	4	7476	6403	RM-1	40	density-lim	800			0.7	3	0.5	1	1	6977.600098	5904.600098	5904.600098	0.933333
4071	019	2683	0.06	3433	2	55	80	2.5	5	3	6708	3275	RM-1	40	density-lim	800	true		0.7	3	0.600000024	1	1	7512.399902	4079.399902	4079.399902	1.119917
4072	023	2930	0.07	4064	3	55	80	2.5	6	3	7325	3261	RM-1	40	density-lim	800	true		0.7	4	0.666666687	1	1	8204	4140	4140	1.12
4072	024	2443	0.06	3142	3	55	80	2.5	5	2	6108	2966	RH-2	40	density-lim	1500			0.7	4	0.800000012	1	1	6840.399902	3698.399902	3698.399902	1.119908
4072	032	2129	0.05	3322	3	55	80	2.5	4	1	5322	2000	RH-2	40	density-lim	1500			0.7	4	1	1	1	5961.199707	2639.199707	2639.199707	1.120105
4072	036	2243	0.05	1135	2	55	80	2.5	4	2	5608	4473	RM-1	40	density-lim	800	true		0.7	3	0.75	1	1	6280.399902	5145.399902	5145.399902	1.1199
4075	001	2405	0.06	3668	5	65	100	3	6	1	7215	3547	RH-2	40	density-lim	1500	true		0.7	6	1	1	1	6734	3066	3066	0.933333
4073	018A	2500	0.06	2720	3	65	100	3	6	3	7500	4780	RH-2	40	density-lim	1500			0.7	4	0.666666687	1	1	7000	4280	4280	0.933333
4073	032	3620	0.08	1820	3	55	80	2.5	6	3	9050	7230	RH-3	40	density-lim	1000			0.7	4	0.666666687	1	1	10136	8316	8316	1.12
4073	035	2516	0.06	1248	3	55	80	2.5	5	2	6290	5042	RH-3	40	density-lim	1000			0.7	4	0.800000012	1	1	7044.799805	5796.799805	5796.799805	1.12
4074	013	1410	0.03	1832	1	65	100	3	3	2	4230	2398	RM-1	40	density-lim	800			0.7	2	0.666666687	1	1	3948	2116	2116	0.933333
4074	013A	2067	0.05	1900	2	65	100	3	5	3	6201	4301	RM-1	40	density-lim	800			0.7	3	0.600000024	1	1	5787.600098	3887.600098	3887.600098	0.933333
4074	014	2227	0.05	1900	2	65	100	3	5	3	6681	4781	RM-1	40	density-lim	800			0.7	3	0.600000024	1	1	6235.600098	4335.600098	4335.600098	0.933333
4075	006	2466	0.06	2770	3	65	100	3	6	3	7398	4628	RH-2	40	density-lim	1500			0.7	4	0.666666687	1	1	6904.799805	4134.799805	4134.799805	0.933333
4075	007	2466	0.06	2770	3	65	100	3	6	3	7398	4628	RH-2	40	density-lim	1500			0.7	4	0.666666687	1	1	6904.799805	4134.799805	4134.799805	0.933333
4081	054	5094	0.12	9600	18	65	100	3	12	0	15282	5682	UMU	68	form-based				0.75	19	1.583333373	1	1	22923	13323	13323	1.5
4084	005	2602	0.06	2660	3	55	80	2.5	5	2	6505	3845	RH-2	40	density-lim	1500			0.7	4	0.800000012	1	1	7285.600098	4625.600098	4625.600098	1.12
4084	007	2598	0.06	2366	3	55	80	2.5	5	2	6495	4129	RH-2	40	density-lim	1500			0.7	4	0.800000012	1	1	7274.399902	4908.399902	4908.399902	1.12
4084	011	2591	0.06	2808	3	55	80	2.5	5	2	6478	3670	RH-2	40	density-lim	1500			0.7	4	0.800000012	1	1	7254.799805	4446.799805	4446.799805	1.119914
4084	016	2600	0.06	2810	3	55	80	2.5	5	2	6500	3690	RH-2	40	density-lim	1500			0.7	4	0.800000012	1	1	7280	4470	4470	1.12
4084	019	2606	0.06	4875	3	65	100	3	6	3	7818	2943	RH-3	40	density-lim	1000			0.7	4	0.666666687	1	1	7296.799805	2421.799805	2421.799805	0.933333
4084	020	2605	0.06	2838	3	65	100	3	6	3	7815	4977	RH-3	40	density-lim	1000			0.7	4	0.666666687	1	1	7294	4456	4456	0.933333
4084	021	2604	0.06	2768	3	55	80	2.5	5	2	6510	3742	RH-3	40	density-lim	1000			0.7	4	0.800000012	1	1	7291.199707	4523.199707	4523.199707	1.12
4085	010	2594	0.06	2667	3	65	100	3	6	3	7782	5115	RH-2	40	density-lim	1500			0.7	4	0.666666687	1	1	7263.199707	4596.199707	4596.199707	0.933333
4085	019	2600	0.06	2140	2	65	100	3	6	4	7800	5660	RM-1	40	density-lim	800			0.7	3	0.5	1	1	7280	5140	5140	0.933333
4085	024	2600	0.06	3672	3	65	100	3	6	3	7800	4128	RH-2	40	density-lim	1500			0.7	4	0.666666687	1	1	7280	3608	3608	0.933333

block_num	lot_num	Lot Size Feet	Lot Size Acres	Existing Bldg Sqft	Existing Units	sb79_MaxHeight	sb79_MaxDensity	sb79_MaxFAR	SB79- Gross Unit Capacity	SB79- Net Unit Capacity	SB79- Gross GSF Capacity	SB79- Net GSF Capacity	Existing SF Zoning	Existing SF Height Limit	Density Limit?	Density Limit ratio	Corner Parcel?	In R4	Max Lot Coverage	SF Unit Capacity Gross	% Gross Unit- SF vs SB79	SF Zoning- Net Unit Capacity	SF Zoning - Net Unit Capacity Limited by 200% SB79	SF Zoning- Gross GSF Capacity	SF Zoning- Net GSF Capacity	SF Zoning - Net GSF Capacity Limited by 200% SB79	% Gross GSF- SF vs SB79
4085	043	2616	0.06	1267	2	65	100	3	6	4	7848	6581	RM-1	45	density-lim	800			0.7	3	0.5	1	1	7324.799805	6057.799805	6057.799805	0.933333
4085	054	2600	0.06	1360	2	65	100	3	6	4	7800	6440	RM-1	40	density-lim	800			0.7	3	0.5	1	1	7280	5920	5920	0.933333
4086	002	2500	0.06	2150	2	65	100	3	6	4	7500	5350	RM-1	40	density-lim	800			0.7	3	0.5	1	1	7000	4850	4850	0.933333
4087	003	2508	0.06	2572	2	65	100	3	6	4	7524	4952	RM-1	40	density-lim	800			0.7	3	0.5	1	1	7022.399902	4450.399902	4450.399902	0.933333
4087	009	2501	0.06	3490	3	65	100	3	6	3	7503	4013	RH-2	40	density-lim	1500			0.7	4	0.666666687	1	1	7002.799805	3512.799805	3512.799805	0.933333
4087	015	2495	0.06	3448	3	65	100	3	6	3	7485	4037	RH-2	40	density-lim	1500			0.7	4	0.666666687	1	1	6986	3538	3538	0.933333
4087	022	1761	0.04	1254	1	65	100	3	4	3	5283	4029	RM-1	40	density-lim	800			0.7	2	0.5	1	1	4930.799805	3676.799805	3676.799805	0.933333
4087	023	1761	0.04	1906	1	65	100	3	4	3	5283	3377	RM-1	40	density-lim	800			0.7	2	0.5	1	1	4930.799805	3024.799805	3024.799805	0.933333
4087	025	1875	0.04	1015	1	65	100	3	4	3	5625	4610	RM-1	40	density-lim	800			0.7	2	0.5	1	1	5250	4235	4235	0.933333
4087	026	2500	0.06	4350	2	65	100	3	6	4	7500	3150	RM-1	40	density-lim	800			0.7	3	0.5	1	1	7000	2650	2650	0.933333
4087	029	2350	0.05	2565	2	65	100	3	5	3	7050	4485	RM-1	40	density-lim	800			0.7	3	0.600000024	1	1	6580	4015	4015	0.933333
4087	032	2500	0.06	3099	2	65	100	3	6	4	7500	4401	RM-1	40	density-lim	800			0.7	3	0.5	1	1	7000	3901	3901	0.933333
4087	034	2500	0.06	3148	2	65	100	3	6	4	7500	4352	RM-1	40	density-lim	800			0.7	3	0.5	1	1	7000	3852	3852	0.933333
4087	035	2500	0.06	3200	2	65	100	3	6	4	7500	4300	RM-1	40	density-lim	800			0.7	3	0.5	1	1	7000	3800	3800	0.933333
4087	036	2500	0.06	2952	2	65	100	3	6	4	7500	4548	RM-1	40	density-lim	800			0.7	3	0.5	1	1	7000	4048	4048	0.933333
4087	038	2500	0.06	3307	2	65	100	3	6	4	7500	4193	RM-1	40	density-lim	800			0.7	3	0.5	1	1	7000	3693	3693	0.933333
4087	041	1872	0.04	2693	1	65	100	3	4	3	5616	2923	RM-1	45	density-lim	800			0.7	2	0.5	1	1	5241.600098	2548.600098	2548.600098	0.933333
4087	047	2500	0.06	1193	2	65	100	3	6	4	7500	6307	RM-1	40	density-lim	800			0.7	3	0.5	1	1	7000	5807	5807	0.933333
4087	049	2500	0.06	1111	2	65	100	3	6	4	7500	6389	RM-1	40	density-lim	800			0.7	3	0.5	1	1	7000	5889	5889	0.933333
4088	012	2500	0.06	2850	3	65	100	3	6	3	7500	4650	RH-2	40	density-lim	1500			0.7	4	0.666666687	1	1	7000	4150	4150	0.933333
4088	037C	1605	0.04	2760	3	65	100	3	4	1	4815	2055	RH-2	40	density-lim	1500			0.7	4	1	1	1	4494	1734	1734	0.933333
4093	018	2700	0.06	2795	3	65	100	3	6	3	8100	5305	RH-2	40	density-lim	1500			0.7	4	0.666666687	1	1	7560	4765	4765	0.933333
4093	065	5000	0.11	3046	3	65	100	3	11	8	15000	11954	RH-2	40	density-lim	1500			0.7	4	0.363636374	1	1	14000	10954	10954	0.933333
4093	071	2592	0.06	2528	3	65	100	3	6	3	7776	5248	RH-2	40	density-lim	1500			0.7	4	0.666666687	1	1	7257.600098	4729.600098	4729.600098	0.933333
4093	096	1860	0.04	1872	3	65	100	3	4	1	5580	3708	RH-2	40	density-lim	1500			0.7	4	1	1	1	5208	3336	3336	0.933333
4093	099	5400	0.12	1006	3	65	100	3	12	9	16200	15194	RH-2	40	density-lim	1500			0.7	4	0.333333343	1	1	15120	14114	14114	0.933333
4093	112	2334	0.05	1625	3	65	100	3	5	2	7002	5377	RH-3	40	density-lim	1000			0.7	4	0.800000012	1	1	6535.199707	4910.199707	4910.199707	0.933333
4094	017	2500	0.06	1922	3	55	80	2.5	5	2	6250	4328	RH-3	40	density-lim	1000			0.7	4	0.800000012	1	1	7000	5078	5078	1.12
4094	025	2500	0.06	1250	3	65	100	3	6	3	7500	6250	RH-3	40	density-lim	1000			0.7	4	0.666666687	1	1	7000	5750	5750	0.933333
4094	120	2500	0.06	1525	3	55	80	2.5	5	2	6250	4725	RH-3	40	density-lim	1000			0.7	4	0.800000012	1	1	7000	5475	5475	1.12
4095	064	2500	0.06	2014	3	55	80	2.5	5	2	6250	4236	RH-3	40	density-lim	1000			0.7	4	0.800000012	1	1	7000	4986	4986	1.12
4095	075	2519	0.06	1775	3	65	100	3	6	3	7557	5782	RH-2	40	density-lim	1500			0.7	4	0.666666687	1	1	7053.199707	5278.199707	5278.199707	0.933333
4095	082	2500	0.06	1024	3	65	100	3	6	3	7500	6476	RH-3	40	density-lim	1000			0.7	4	0.666666687	1	1	7000	5976	5976	0.933333
4096	012	2467	0.06	2720	3	65	100	3	6	3	7401	4681	RH-2	40	density-lim	1500			0.7	4	0.666666687	1	1	6907.600098	4187.600098	4187.600098	0.933333
4096	035	2500	0.06	2292	3	65	100	3	6	3	7500	5208	RH-2	40	density-lim	1500			0.7	4	0.666666687	1	1	7000	4708	4708	0.933333
4096	054	2500	0.06	1575	3	65	100	3	6	3	7500	5925	RH-2	40	density-lim	1500			0.7	4	0.666666687	1	1	7000	5425	5425	0.933333
4098	001A	2505	0.06	2454	3	65	100	3	6	3	7515	5061	RH-2	40	density-lim	1500			0.7	4	0.666666687	1	1	7014	4560	4560	0.933333
4098	005	2507	0.06	2616	3	65	100	3	6	3	7521	4905	RH-2	40	density-lim	1500			0.7	4	0.666666687	1	1	7019.600098	4403.600098	4403.600098	0.933333
4098	028	2600	0.06	3242	3	65	100	3	6	3	7800	4558	RH-2	40	density-lim	1500			0.7	4	0.666666687	1	1	7280	4038	4038	0.933333
4098	029	2600	0.06	3322	3	65	100	3	6	3	7800	4478	RH-2	40	density-lim	1500			0.7	4	0.666666687	1	1	7280	3958	3958	0.933333
4098	032	2600	0.06	3518	3	65	100	3	6	3	7800	4282	RH-2	40	density-lim	1500			0.7	4	0.666666687	1	1	7280	3762	3762	0.933333
4098	043	2509	0.06	933	3	65	100	3	6	3	7527	6594	RH-2	40	density-lim	1500			0.7	4	0.666666687	1	1	7025.199707	6092.199707	6092.199707	0.933333
4099	017	2509	0.06	3729	3	65	100	3	6	3	7527	3798	RH-2	40	density-lim	1500			0.7	4	0.666666687	1	1	7025.199707	3296.199707	3296.199707	0.933333
4099	050	3000	0.07	2238	3	65	100	3	7	4	9000	6762	RH-2	40	density-lim	1500			0.7	4	0.571428597	1	1	8400	6162	6162	0.933333
4099	056C	1811	0.04	3145	1	65	100	3	4	3	5433	2288	NC-2	40	density-lim	800	true		0.75	2	0.5	1	1	5433	2288	2288	1
4100	030B	2463	0.06	4400	2	65	100	3	6	4	7389	2989	NC-2	40	density-lim	800	true		0.75	3	0.5	1	1	7389	2989	2989	1
4101	004	2516	0.06	3217	3	75	120	3.5	7	4	8806	5589	RH-2	40	density-lim	1500			0.7	4	0.571428597	1	1	7044.799805	3827.799805	3827.799805	0.8
4101	162	2450	0.06	807	3	75	120	3.5	7	4	8575	7768	RH-2	40	density-lim	1500			0.7	4	0.571428597	1	1	6860	6053	6053	0.8
4102	007	2539	0.06	2079	3	75	120	3.5	7	4	8886	6807	RH-2	40	density-lim	1500			0.7	4	0.571428597	1	1	7109.199707	5030.199707	5030.199707	0.800045
4103	015	2500	0.06	2860	3	75	120	3.5	7	4	8750	5890	RH-2	40	density-lim	1500			0.7	4	0.571428597	1	1	7000	4140	4140	0.8
4103	038	5047	0.12	2182	3	75	120	3.5	14	11	17664	15482	RH-2	40	density-lim	1500			0.7	4	0.285714298	1	1	14131.59961	11949.59961	11949.59961	0.800023
4104	007	2631	0.06	2378	3	75	120	3.5	7	4	9208	6830	RH-2	40	density-lim	1500			0.7	4	0.571428597	1	1	7366.799805	4988.799805	4988.799805	0.800043
4104	011	3127	0.07	2466	3	75	120	3.5	8	5	10944	8478	RH-2	40	density-lim	1500			0.7	4	0.5	1	1	8755.599609	6289.599609	6289.599609	0.800036
4104	045	2515	0.06	3600	3	75	120	3.5	7	4	8802	5202	RH-2	40	density-lim	1500			0.7	4	0.571428597	1	1	7042	3442	3442	0.800045
4106	004	2500	0.06	3108	3	75	120	3.5	7	4	8750	5642	RH-3	40	density-lim	1000			0.7	4	0.571428597	1	1	7000	3892	3892	0.8
4106	013	2500	0.06	4800	3	75	120	3.5	7	4	8750	3950	RH-3	40	density-lim	1000			0.7	4	0.571428597	1	1	7000	2200	2200	0.8
4107	017	2500	0.06	3750	3	75	120	3.5	7	4	8750	5000	RH-3	40	density-lim	1000			0.7	4	0.571428597	1	1	7000	3250	3250	0.8
4107	048	4950	0.11	1184	10	75	120	3.5	13	3	17325	16141	UMU	40	form-based				0.75	11	0.846153855	1	1	14850	13666	13666	0.857143
4108	014	2500	0.06	3150	3	75	120	3.5	7	4	8750	5600	RH-3	40	density-lim	1000			0.7	4	0.571428597	1	1	7000	3850	3850	0.8
4143	009	2500	0.06	4170	3	65	100	3	6	3	7500	3330	RH-2	40	density-lim	1500			0.7	4	0.666666687	1	1	7000	2830	2830	0.933333
4143	010	2500	0.06	4170	3	65	100	3	6	3	7500	3330	RH-2	40	density-lim	1500			0.7	4	0.666666687	1	1	7000	2830	2830	0.933333
4143	019	2438	0.06	2600	2	65	100	3	6	4	7314	4714	RM-1	40	density-lim	800			0.7	3	0.5	1	1	6826.399902	4226.399902	4226.399902	0.933333
4143	020	2437	0.06	2426	2	65	100	3	6	4	7311	4885	RM-1	40	density-lim	800			0.7	3	0.5	1	1	6823.600098	4397.600098	4397.600098	0.933333
4143	022	2365	0.05	2880	3	65	100	3	5	2	7095	4215	RH-2	40	density-lim	1500			0.7	4	0.800000012	1	1	6622	3742	3742	0.933333

block_num	lot_num	Lot Size Feet	Lot Size Acres	Existing Bldg Sqft	Existing Units	sb79_MaxHeight	sb79_MaxDensity	sb79_MaxFAR	SB79- Gross Unit Capacity	SB79- Net Unit Capacity	SB79- Gross GSF Capacity	SB79- Net GSF Capacity	Existing SF Zoning	Existing SF Height Limit	Density Limit?	Density Limit ratio	Corner Parcel?	In R4	Max Lot Coverage	SF Unit Capacity Gross	% Gross Unit- SF vs SB79	SF Zoning- Net Unit Capacity	SF Zoning - Net Unit Capacity Limited by 200% SB79	SF Zoning- Gross GSF Capacity	SF Zoning- Net GSF Capacity	SF Zoning - Net GSF Capacity Limited by 200% SB79	% Gross GSF- SF vs SB79
4143	027	2495	0.06	3760	3	65	100	3	6	3	7485	3725	RH-2	40	density-lim	1500			0.7	4	0.666666687	1	1	6986	3226	3226	0.933333
4143	037	2437	0.06	2720	2	65	100	3	6	4	7311	4591	RM-1	40	density-lim	800			0.7	3	0.5	1	1	6823.600098	4103.600098	4103.600098	0.933333
4143	037A	2432	0.06	2720	2	65	100	3	6	4	7296	4576	RM-1	40	density-lim	800			0.7	3	0.5	1	1	6809.600098	4089.600098	4089.600098	0.933333
4143	040	2438	0.06	1930	2	65	100	3	6	4	7314	5384	RM-1	40	density-lim	800			0.7	3	0.5	1	1	6826.399902	4896.399902	4896.399902	0.933333
4144	003	2750	0.06	2067	3	65	100	3	6	3	8250	6183	RH-2	40	density-lim	1500			0.7	4	0.666666687	1	1	7700	5633	5633	0.933333
4144	006	2500	0.06	4124	3	65	100	3	6	3	7500	3376	RH-2	40	density-lim	1500			0.7	4	0.666666687	1	1	7000	2876	2876	0.933333
4144	021	2471	0.06	3160	2	65	100	3	6	4	7413	4253	RM-1	40	density-lim	800			0.7	3	0.5	1	1	6918.799805	3758.799805	3758.799805	0.933333
4144	022	2472	0.06	2380	2	65	100	3	6	4	7416	5036	RM-1	40	density-lim	800			0.7	3	0.5	1	1	6921.600098	4541.600098	4541.600098	0.933333
4144	026	2476	0.06	3002	2	65	100	3	6	4	7428	4426	RM-1	40	density-lim	800			0.7	3	0.5	1	1	6932.799805	3930.799805	3930.799805	0.933333
4144	027	2476	0.06	2678	2	65	100	3	6	4	7428	4750	RM-1	40	density-lim	800			0.7	3	0.5	1	1	6932.799805	4254.799805	4254.799805	0.933333
4144	028	2477	0.06	3225	2	65	100	3	6	4	7431	4206	RM-1	40	density-lim	800			0.7	3	0.5	1	1	6935.600098	3710.600098	3710.600098	0.933333
4144	029	2478	0.06	4548	2	65	100	3	6	4	7434	2886	RM-1	40	density-lim	800			0.7	3	0.5	1	1	6938.399902	2390.399902	2390.399902	0.933333
4144	033	2482	0.06	2520	2	65	100	3	6	4	7446	4926	RM-1	40	density-lim	800			0.7	3	0.5	1	1	6949.600098	4429.600098	4429.600098	0.933333
4144	034	2483	0.06	2740	2	65	100	3	6	4	7449	4709	RM-1	40	density-lim	800			0.7	3	0.5	1	1	6952.399902	4212.399902	4212.399902	0.933333
4144	038	2045	0.05	3360	2	65	100	3	5	3	6135	2775	RM-1	40	density-lim	800			0.7	3	0.600000024	1	1	5726	2366	2366	0.933333
4144	048	2961	0.07	1852	3	65	100	3	7	4	8883	7031	RM-1	40	density-lim	800	true		0.7	4	0.571428597	1	1	8290.799805	6438.799805	6438.799805	0.933333
4145	002	2500	0.06	2844	2	65	100	3	6	4	7500	4656	RM-1	40	density-lim	800			0.7	3	0.5	1	1	7000	4156	4156	0.933333
4145	003	2500	0.06	2846	2	65	100	3	6	4	7500	4654	RM-1	40	density-lim	800			0.7	3	0.5	1	1	7000	4154	4154	0.933333
4145	015	2500	0.06	1725	2	65	100	3	6	4	7500	5775	RM-1	40	density-lim	800			0.7	3	0.5	1	1	7000	5275	5275	0.933333
4145	018	2500	0.06	3900	3	65	100	3	6	3	7500	3600	RH-3	40	density-lim	1000			0.7	4	0.666666687	1	1	7000	3100	3100	0.933333
4145	029	2497	0.06	2484	3	65	100	3	6	3	7491	5007	RH-2	40	density-lim	1500			0.7	4	0.666666687	1	1	6991.600098	4507.600098	4507.600098	0.933333
4146	017	2419	0.06	4416	3	65	100	3	6	3	7257	2841	RH-3	40	density-lim	1000			0.7	4	0.666666687	1	1	6773.199707	2357.199707	2357.199707	0.933333
4146	021	2600	0.06	4460	5	65	100	3	6	1	7800	3340	RH-3	40	density-lim	1000	true		0.7	6	1	1	1	7280	2820	2820	0.933333
4146	051	2639	0.06	1623	3	65	100	3	6	3	7917	6294	RH-2	40	density-lim	1500			0.7	4	0.666666687	1	1	7389.199707	5766.199707	5766.199707	0.933333
4147	018	2465	0.06	3900	3	65	100	3	6	3	7395	3495	RH-3	40	density-lim	1000			0.7	4	0.666666687	1	1	6902	3002	3002	0.933333
4147	020	2465	0.06	2124	5	65	100	3	6	1	7395	5271	RH-3	40	density-lim	1000	true		0.7	6	1	1	1	6902	4778	4778	0.933333
4148	029	4771	0.11	6600	5	65	100	3	11	6	14313	7713	RH-3	40	density-lim	1000	true		0.7	6	0.545454562	1	1	13358.7998	6758.799805	6758.799805	0.933333
4148	045	3000	0.07	6138	3	65	100	3	7	4	9000	2862	RH-3	40	density-lim	1000			0.7	4	0.571428597	1	1	8400	2262	2262	0.933333
4149	001A	1500	0.03	3150	3	65	100	3	3	0	4500	1350	RH-3	40	density-lim	1000			0.7	4	1.333333373	1	1	4200	1050	1050	0.933333
4149	002	2597	0.06	2808	3	65	100	3	6	3	7791	4983	RH-2	40	density-lim	1500			0.7	4	0.666666687	1	1	7271.600098	4463.600098	4463.600098	0.933333
4149	008	2608	0.06	1598	3	65	100	3	6	3	7824	6226	RH-2	40	density-lim	1500			0.7	4	0.666666687	1	1	7302.399902	5704.399902	5704.399902	0.933333
4149	009	2609	0.06	3294	3	65	100	3	6	3	7827	4533	RH-2	40	density-lim	1500			0.7	4	0.666666687	1	1	7305.199707	4011.199707	4011.199707	0.933333
4149	010	2611	0.06	3525	3	65	100	3	6	3	7833	4308	RH-2	40	density-lim	1500			0.7	4	0.666666687	1	1	7310.799805	3785.799805	3785.799805	0.933333
4149	016	2600	0.06	4365	3	65	100	3	6	3	7800	3435	RH-2	40	density-lim	1500			0.7	4	0.666666687	1	1	7280	2915	2915	0.933333
4149	029	2600	0.06	2142	3	65	100	3	6	3	7800	5658	RH-2	40	density-lim	1500			0.7	4	0.666666687	1	1	7280	5138	5138	0.933333
4149	034A	2524	0.06	1932	3	65	100	3	6	3	7572	5640	RH-3	40	density-lim	1000			0.7	4	0.666666687	1	1	7067.199707	5135.199707	5135.199707	0.933333
4149	048	2600	0.06	1301	3	65	100	3	6	3	7800	6499	RH-2	40	density-lim	1500			0.7	4	0.666666687	1	1	7280	5979	5979	0.933333
4150	005	2500	0.06	2378	2	65	100	3	6	4	7500	5122	RM-1	40	density-lim	800			0.7	3	0.5	1	1	7000	4622	4622	0.933333
4150	006	2500	0.06	2372	2	65	100	3	6	4	7500	5128	RM-1	40	density-lim	800			0.7	3	0.5	1	1	7000	4628	4628	0.933333
4150	007	2500	0.06	2372	2	65	100	3	6	4	7500	5128	RM-1	40	density-lim	800			0.7	3	0.5	1	1	7000	4628	4628	0.933333
4150	009	2600	0.06	1777	2	65	100	3	6	4	7800	6023	RM-1	40	density-lim	800			0.7	3	0.5	1	1	7280	5503	5503	0.933333
4150	019	2629	0.06	3190	3	65	100	3	6	3	7887	4697	RH-2	40	density-lim	1500			0.7	4	0.666666687	1	1	7361.199707	4171.199707	4171.199707	0.933333
4151	011	1575	0.04	2450	1	65	100	3	4	3	4725	2275	RM-1	40	density-lim	800	true		0.7	2	0.5	1	1	4410	1960	1960	0.933333
4151	025	2125	0.05	2875	2	65	100	3	5	3	6375	3500	RM-1	40	density-lim	800			0.7	3	0.600000024	1	1	5950	3075	3075	0.933333
4151	027	2125	0.05	1212	2	65	100	3	5	3	6375	5163	RM-1	40	density-lim	800			0.7	3	0.600000024	1	1	5950	4738	4738	0.933333
4151	034	1725	0.04	885	1	65	100	3	4	3	5175	4290	RM-1	40	density-lim	800			0.7	2	0.5	1	1	4830	3945	3945	0.933333
4152	002	1250	0.03	1195	1	65	100	3	3	2	3750	2555	RM-1	40	density-lim	800			0.7	2	0.666666687	1	1	3500	2305	2305	0.933333
4152	003	1250	0.03	825	1	65	100	3	3	2	3750	2925	RM-1	40	density-lim	800			0.7	2	0.666666687	1	1	3500	2675	2675	0.933333
4152	007	2488	0.06	3290	3	65	100	3	6	3	7464	4174	RH-2	40	density-lim	1500			0.7	4	0.666666687	1	1	6966.399902	3676.399902	3676.399902	0.933333
4152	010	2487	0.06	3450	3	65	100	3	6	3	7461	4011	RH-2	40	density-lim	1500			0.7	4	0.666666687	1	1	6963.600098	3513.600098	3513.600098	0.933333
4152	021	1247	0.03	1814	1	65	100	3	3	2	3741	1927	RM-1	40	density-lim	800			0.7	2	0.666666687	1	1	3491.599854	1677.599854	1677.599854	0.933333
4152	021A	1270	0.03	1454	1	65	100	3	3	2	3810	2356	RM-1	40	density-lim	800			0.7	2	0.666666687	1	1	3556	2102	2102	0.933333
4152	030	2500	0.06	2900	3	65	100	3	6	3	7500	4600	RH-2	40	density-lim	1500			0.7	4	0.666666687	1	1	7000	4100	4100	0.933333
4152	033	2500	0.06	3100	3	65	100	3	6	3	7500	4400	RH-2	40	density-lim	1500			0.7	4	0.666666687	1	1	7000	3900	3900	0.933333
4152	047	2484	0.06	1866	3	65	100	3	6	3	7452	5586	RH-2	40	density-lim	1500			0.7	4	0.666666687	1	1	6955.199707	5089.199707	5089.199707	0.933333
4152	049	2459	0.06	903	2	65	100	3	6	4	7377	6474	RM-1	40	density-lim	800			0.7	3	0.5	1	1	6885.199707	5982.199707	5982.199707	0.933333
4152	051	2500	0.06	960	3	65	100	3	6	3	7500	6540	RH-2	40	density-lim	1500			0.7	4	0.666666687	1	1	7000	6040	6040	0.933333
4158	002	2501	0.06	1641	3	55	80	2.5	5	2	6252	4611	RH-2	40	density-lim	1500			0.7	4	0.800000012	1	1	7002.799805	5361.799805	5361.799805	1.12009
4158	050	2500	0.06	2050	3	65	100	3	6	3	7500	5450	RH-2	40	density-lim	1500			0.7	4	0.666666687	1	1	7000	4950	4950	0.933333
4158	051	2500	0.06	2121	3	65	100	3	6	3	7500	5379	RH-2	40	density-lim	1500			0.7	4	0.666666687	1	1	7000	4879	4879	0.933333
4158	060	2500	0.06	2769	3	65	100	3	6	3	7500	4731	RH-2	40	density-lim	1500			0.7	4	0.666666687	1	1	7000	4231	4231	0.933333
4159	006	2509	0.06	4458	3	65	100	3	6	3	7527	3069	RH-2	40	density-lim	1500			0.7	4	0.666666687	1	1	7025.199707	2567.199707	2567.199707	0.933333
4160	002	2475	0.06	1433	3	65	100	3	6	3	7425	5992	RH-2	40	density-lim	1500			0.7	4	0.666666687	1	1	6930	5497	5497	0.933333
4160	007	2476	0.06	2092	3	65	100	3	6	3	7428	5336	RH-2	40	density-lim	1500			0.7	4	0.666666687	1	1	6932.799805	4840.799805	4840.799805	0.933333

block_num	lot_num	Lot Size Feet	Lot Size Acres	Existing Bldg Sqft	Existing Units	sb79_MaxHeight	sb79_MaxDensity	sb79_MaxFAR	SB79- Gross Unit Capacity	SB79- Net Unit Capacity	SB79- Gross GSF Capacity	SB79- Net GSF Capacity	Existing SF Zoning	Existing SF Height Limit	Density Limit?	Density Limit ratio	Corner Parcel?	In R4	Max Lot Coverage	SF Unit Capacity Gross	% Gross Unit- SF vs SB79	SF Zoning- Net Unit Capacity	SF Zoning - Net Unit Capacity Limited by 200% SB79	SF Zoning- Gross GSF Capacity	SF Zoning- Net GSF Capacity	SF Zoning - Net GSF Capacity Limited by 200% SB79	% Gross GSF- SF vs SB79
4160	022	2481	0.06	2217	3	65	100	3	6	3	7443	5226	RH-2	40	density-lim	1500			0.7	4	0.666666687	1	1	6946.799805	4729.799805	4729.799805	0.933333
4160	036	2500	0.06	3081	3	65	100	3	6	3	7500	4419	RH-2	40	density-lim	1500			0.7	4	0.666666687	1	1	7000	3919	3919	0.933333
4160	041	2500	0.06	3420	3	65	100	3	6	3	7500	4080	RH-2	40	density-lim	1500			0.7	4	0.666666687	1	1	7000	3580	3580	0.933333
4160	057	2500	0.06	2318	3	65	100	3	6	3	7500	5182	RH-2	40	density-lim	1500			0.7	4	0.666666687	1	1	7000	4682	4682	0.933333
4161	039	4100	0.09	3195	3	65	100	3	9	6	12300	9105	RH-2	40	density-lim	1500			0.7	4	0.444444448	1	1	11480	8285	8285	0.933333
4161	067	2516	0.06	3702	3	65	100	3	6	3	7548	3846	RH-2	40	density-lim	1500			0.7	4	0.666666687	1	1	7044.799805	3342.799805	3342.799805	0.933333
4162	077	6825	0.16	1323	8	65	100	3	16	8	20475	19152	NC-1	40	density-lim	800			0.75	9	0.5625	1	1	20475	19152	19152	1
4171	002	2500	0.06	3300	3	75	120	3.5	7	4	8750	5450	RH-3	45	density-lim	1000			0.7	4	0.571428597	1	1	7000	3700	3700	0.8
4171	014	4863	0.11	3080	4	75	120	3.5	13	9	17020	13940	RH-3	40	density-lim	1000			0.7	5	0.384615391	1	1	13616.39941	10536.39941	10536.39941	0.800023
4171	025	2508	0.06	1204	3	75	120	3.5	7	4	8778	7574	RH-3	40	density-lim	1000			0.7	4	0.571428597	1	1	7022.399902	5818.399902	5818.399902	0.8
4171	028	2500	0.06	1492	3	75	120	3.5	7	4	8750	7258	RH-3	40	density-lim	1000			0.7	4	0.571428597	1	1	7000	5508	5508	0.8
4206	004	2610	0.06	3108	3	65	100	3	6	3	7830	4722	RH-2	40	density-lim	1500			0.7	4	0.666666687	1	1	7308	4200	4200	0.933333
4206	009	3915	0.09	3795	3	65	100	3	9	6	11745	7950	RH-2	40	density-lim	1500			0.7	4	0.444444448	1	1	10962	7167	7167	0.933333
4206	023	2600	0.06	2409	3	65	100	3	6	3	7800	5391	RH-2	40	density-lim	1500			0.7	4	0.666666687	1	1	7280	4871	4871	0.933333
4206	027	2600	0.06	2625	3	65	100	3	6	3	7800	5175	RH-2	40	density-lim	1500			0.7	4	0.666666687	1	1	7280	4655	4655	0.933333
4206	037	1123	0.03	2895	3	65	100	3	3	0	3369	474	RH-2	40	density-lim	1500			0.7	4	1.333333373	1	1	3144.399902	249.3999023	249.3999023	0.933333
4206	050	1977	0.05	1759	3	65	100	3	5	2	5931	4172	RH-2	40	density-lim	1500			0.7	4	0.800000012	1	1	5535.600098	3776.600098	3776.600098	0.933333
4207	012	2596	0.06	3366	3	65	100	3	6	3	7788	4422	RH-2	40	density-lim	1500			0.7	4	0.666666687	1	1	7268.799805	3902.799805	3902.799805	0.933333
4207	013	2596	0.06	2690	3	65	100	3	6	3	7788	5098	RH-2	40	density-lim	1500			0.7	4	0.666666687	1	1	7268.799805	4578.799805	4578.799805	0.933333
4207	020	2067	0.05	5400	4	65	100	3	5	1	6201	801	NCT-24TH-	45	form-based		true		0.75	5	1	1	1	6201	801	801	1
4207	025	2500	0.06	2270	3	65	100	3	6	3	7500	5230	RH-2	40	density-lim	1500			0.7	4	0.666666687	1	1	7000	4730	4730	0.933333
4208	012	2585	0.06	4044	3	65	100	3	6	3	7755	3711	RH-2	40	density-lim	1500			0.7	4	0.666666687	1	1	7238	3194	3194	0.933333
4208	037	2620	0.06	905	2	65	100	3	6	4	7860	6955	RM-1	40	density-lim	800			0.7	3	0.5	1	1	7336	6431	6431	0.933333
4209	006	2131	0.05	3510	3	65	100	3	5	2	6393	2883	RH-2	40	density-lim	1500			0.7	4	0.800000012	1	1	5966.799805	2456.799805	2456.799805	0.933333
4209	016	2600	0.06	6259	5	65	100	3	6	1	7800	1541	NCT-24TH-	45	form-based				0.75	6	1	1	1	7800	1541	1541	1
4209	027	3075	0.07	2376	3	65	100	3	7	4	9225	6849	RH-2	40	density-lim	1500			0.7	4	0.571428597	1	1	8610	6234	6234	0.933333
4209	031	2600	0.06	2923	3	65	100	3	6	3	7800	4877	RH-2	40	density-lim	1500			0.7	4	0.666666687	1	1	7280	4357	4357	0.933333
4210	001	2352	0.05	2886	2	65	100	3	5	3	7056	4170	RM-1	40	density-lim	800	true		0.7	3	0.600000024	1	1	6585.600098	3699.600098	3699.600098	0.933333
4210	028	2600	0.06	1762	3	65	100	3	6	3	7800	6038	RH-2	40	density-lim	1500			0.7	4	0.666666687	1	1	7280	5518	5518	0.933333
4210	034	2610	0.06	2212	2	65	100	3	6	4	7830	5618	RM-1	40	density-lim	800			0.7	3	0.5	1	1	7308	5096	5096	0.933333
4211	004	2486	0.06	2500	3	65	100	3	6	3	7458	4958	RH-3	55	density-lim	1000			0.7	4	0.666666687	1	1	8701	6201	6201	1.166667
4211	013	2486	0.06	5225	3	65	100	3	6	3	7458	2233	RH-3	55	density-lim	1000			0.7	4	0.666666687	1	1	8701	3476	3476	1.166667
4211	041	2486	0.06	1315	3	65	100	3	6	3	7458	6143	RH-3	55	density-lim	1000			0.7	4	0.666666687	1	1	8701	7386	7386	1.166667
4212	007	2500	0.06	2760	3	65	100	3	6	3	7500	4740	RH-3	55	density-lim	1000			0.7	4	0.666666687	1	1	8750	5990	5990	1.166667
4212	023	2500	0.06	1471	3	65	100	3	6	3	7500	6029	RH-3	55	density-lim	1000			0.7	4	0.666666687	1	1	8750	7279	7279	1.166667
4214	009	2468	0.06	4410	3	65	100	3	6	3	7404	2994	RH-2	40	density-lim	1500			0.7	4	0.666666687	1	1	6910.399902	2500.399902	2500.399902	0.933333
4214	012	2500	0.06	2584	2	65	100	3	6	4	7500	4916	RM-1	40	density-lim	800			0.7	3	0.5	1	1	7000	4416	4416	0.933333
4214	013	2500	0.06	3120	2	65	100	3	6	4	7500	4380	RM-1	40	density-lim	800			0.7	3	0.5	1	1	7000	3880	3880	0.933333
4214	015	2500	0.06	2410	2	65	100	3	6	4	7500	5090	RM-1	40	density-lim	800			0.7	3	0.5	1	1	7000	4590	4590	0.933333
4214	017	2496	0.06	3000	2	65	100	3	6	4	7488	4488	RM-1	40	density-lim	800	true		0.7	3	0.5	1	1	6988.799805	3988.799805	3988.799805	0.933333
4214	018	2497	0.06	4565	3	65	100	3	6	3	7491	2926	RH-2	40	density-lim	1500			0.7	4	0.666666687	1	1	6991.600098	2426.600098	2426.600098	0.933333
4217	025	2500	0.06	2090	3	55	80	2.5	5	2	6250	4160	RH-2	40	density-lim	1500			0.7	4	0.800000012	1	1	7000	4910	4910	1.12
4217	030	2520	0.06	1981	3	65	100	3	6	3	7560	5579	RH-2	40	density-lim	1500			0.7	4	0.666666687	1	1	7056	5075	5075	0.933333
4218	002A	2500	0.06	3528	3	65	100	3	6	3	7500	3972	RH-2	40	density-lim	1500			0.7	4	0.666666687	1	1	7000	3472	3472	0.933333
4218	033	3333	0.08	3488	3	65	100	3	8	5	9999	6511	RH-3	40	density-lim	1000			0.7	4	0.5	1	1	9332.399414	5844.399414	5844.399414	0.933333
4218	034	3333	0.08	3488	3	65	100	3	8	5	9999	6511	RH-3	40	density-lim	1000			0.7	4	0.5	1	1	9332.399414	5844.399414	5844.399414	0.933333
4224	030	2500	0.06	4443	3	65	100	3	6	3	7500	3057	RH-3	40	density-lim	1000			0.7	4	0.666666687	1	1	7000	2557	2557	0.933333
4224	064	7500	0.17	945	16	75	120	3.5	20	4	26250	25305	UMU	40	form-based				0.75	17	0.850000024	1	1	22500	21555	21555	0.857143
4224	091	2500	0.06	1212	3	65	100	3	6	3	7500	6288	RH-3	40	density-lim	1000			0.7	4	0.666666687	1	1	7000	5788	5788	0.933333
4224	094	12058	0.28	1464	26	75	120	3.5	34	8	42203	40739	UMU	40	form-based				0.75	27	0.79411763	1	1	36174	34710	34710	0.857143
4224	122	2500	0.06	1364	3	65	100	3	6	3	7500	6136	RH-3	40	density-lim	1000			0.7	4	0.666666687	1	1	7000	5636	5636	0.933333
4224	173	2500	0.06	1630	3	65	100	3	6	3	7500	5870	RH-3	40	density-lim	1000			0.7	4	0.666666687	1	1	7000	5370	5370	0.933333
4259	019	2485	0.06	2980	3	55	80	2.5	5	2	6212	3232	RH-2	40	density-lim	1500			0.7	4	0.800000012	1	1	6958	3978	3978	1.12009
4260	006A	2500	0.06	2390	3	55	80	2.5	5	2	6250	3860	RH-2	40	density-lim	1500			0.7	4	0.800000012	1	1	7000	4610	4610	1.12
4260	032	2500	0.06	1305	3	65	100	3	6	3	7500	6195	RH-2	40	density-lim	1500			0.7	4	0.666666687	1	1	7000	5695	5695	0.933333
4262	017	2500	0.06	2447	3	65	100	3	6	3	7500	5053	RH-2	40	density-lim	1500			0.7	4	0.666666687	1	1	7000	4553	4553	0.933333
4263	002	2500	0.06	2275	3	65	100	3	6	3	7500	5225	RH-3	40	density-lim	1000			0.7	4	0.666666687	1	1	7000	4725	4725	0.933333
4263	003	2500	0.06	2848	3	65	100	3	6	3	7500	4652	RH-3	40	density-lim	1000			0.7	4	0.666666687	1	1	7000	4152	4152	0.933333
4263	012A	2618	0.06	3286	3	65	100	3	6	3	7854	4568	RH-3	40	density-lim	1000			0.7	4	0.666666687	1	1	7330.399902	4044.399902	4044.399902	0.933333
4263	013	3283	0.08	2780	3	65	100	3	8	5	9849	7069	RH-3	40	density-lim	1000			0.7	4	0.5	1	1	9192.399414	6412.399414	6412.399414	0.933333
4263	027	2492	0.06	3090	3	65	100	3	6	3	7476	4386	RH-3	40	density-lim	1000			0.7	4	0.666666687	1	1	6977.600098	3887.600098	3887.600098	0.933333
4264	021	2899	0.07	3284	3	85	140	4	10	7	11596	8312	RH-3	40	density-lim	1000			0.7	4	0.400000006	1	1	8117.199707	4833.199707	4833.199707	0.7
4264	029	5046	0.12	1209	4	85	140	4	17	13	20184	18975	RH-3	40	density-lim	1000			0.7	5	0.294117659	1	1	14128.7998	12919.7998	12919.7998	0.7
4264	035	2506	0.06	1116	3	65	100	3	6	3	7518	6402	RH-3	40	density-lim	1000			0.7	4	0.666666687	1	1	7016.799805	5900.799805	5900.799805	0.933333

block_num	lot_num	Lot Size Feet	Lot Size Acres	Existing Bldg Sqft	Existing Units	sb79_MaxHeight	sb79_MaxDensity	sb79_MaxFAR	SB79- Gross Unit Capacity	SB79- Net Unit Capacity	SB79- Gross GSF Capacity	SB79- Net GSF Capacity	Existing SF Zoning	Existing SF Height Limit	Density Limit?	Density Limit ratio	Corner Parcel?	In R4	Max Lot Coverage	SF Unit Capacity Gross	% Gross Unit- SF vs SB79	SF Zoning- Net Unit Capacity	SF Zoning - Net Unit Capacity Limited by 200% SB79	SF Zoning- Gross GSF Capacity	SF Zoning- Net GSF Capacity	SF Zoning - Net GSF Capacity Limited by 200% SB79	% Gross GSF- SF vs SB79
4264	038	2506	0.06	1240	3	65	100	3	6	3	7518	6278	RH-3	40	density-lim	1000			0.7	4	0.666666687	1	1	7016.799805	5776.799805	5776.799805	0.933333
4265	007A	4931	0.11	4140	4	65	100	3	11	7	14793	10653	RH-3	55	density-lim	1000			0.7	5	0.454545468	1	1	17258.5	13118.5	13118.5	1.166667
4266	011	1931	0.04	2394	3	65	100	3	4	1	5793	3399	RH-3	40	density-lim	1000			0.7	4	1	1	1	5406.799805	3012.799805	3012.799805	0.933333
4266	013	2458	0.06	5357	3	65	100	3	6	3	7374	2017	RH-3	40	density-lim	1000			0.7	4	0.666666687	1	1	6882.399902	1525.399902	1525.399902	0.933333
4266	039	2608	0.06	1065	3	65	100	3	6	3	7824	6759	RH-2	40	density-lim	1500			0.7	4	0.666666687	1	1	7302.399902	6237.399902	6237.399902	0.933333
4266	042	2508	0.06	1540	3	65	100	3	6	3	7524	5984	RH-3	40	density-lim	1000			0.7	4	0.666666687	1	1	7022.399902	5482.399902	5482.399902	0.933333
4267	011	2618	0.06	2272	3	65	100	3	6	3	7854	5582	RH-2	40	density-lim	1500			0.7	4	0.666666687	1	1	7330.399902	5058.399902	5058.399902	0.933333
4267	031	1570	0.04	2760	3	65	100	3	4	1	4710	1950	NCT-24TH-	45	form-based				0.75	4	1	1	1	4710	1950	1950	1
4267	032	1571	0.04	3480	3	65	100	3	4	1	4713	1233	NCT-24TH-	45	form-based				0.75	4	1	1	1	4713	1233	1233	1
4268	005	5169	0.12	1900	4	65	100	3	12	8	15507	13607	RH-3	40	density-lim	1000			0.7	5	0.416666657	1	1	14473.2002	12573.2002	12573.2002	0.933333
4268	007	2485	0.06	4239	3	65	100	3	6	3	7455	3216	RH-3	40	density-lim	1000			0.7	4	0.666666687	1	1	6958	2719	2719	0.933333
4268	007A	2485	0.06	4239	3	65	100	3	6	3	7455	3216	RH-3	40	density-lim	1000			0.7	4	0.666666687	1	1	6958	2719	2719	0.933333
4268	017	2600	0.06	2477	3	65	100	3	6	3	7800	5323	RH-2	40	density-lim	1500			0.7	4	0.666666687	1	1	7280	4803	4803	0.933333
4268	032	3144	0.07	5046	6	65	100	3	7	1	9432	4386	NCT-24TH-	45	form-based				0.75	7	1	1	1	9432	4386	4386	1
4268	039	2600	0.06	1584	3	65	100	3	6	3	7800	6216	RH-3	40	density-lim	1000			0.7	4	0.666666687	1	1	7280	5696	5696	0.933333
4269	007	2600	0.06	3374	3	65	100	3	6	3	7800	4426	RH-2	40	density-lim	1500			0.7	4	0.666666687	1	1	7280	3906	3906	0.933333
4269	029	2751	0.06	1650	5	65	100	3	6	1	8253	6603	NCT-24TH-	45	form-based				0.75	6	1	1	1	8253	6603	6603	1
4270	028	2600	0.06	2715	3	65	100	3	6	3	7800	5085	RH-2	40	density-lim	1500			0.7	4	0.666666687	1	1	7280	4565	4565	0.933333
4270	051	2606	0.06	4896	3	65	100	3	6	3	7818	2922	RH-2	40	density-lim	1500			0.7	4	0.666666687	1	1	7296.799805	2400.799805	2400.799805	0.933333
4271	006	2515	0.06	3174	3	65	100	3	6	3	7545	4371	RH-2	40	density-lim	1500			0.7	4	0.666666687	1	1	7042	3868	3868	0.933333
4271	012	2496	0.06	2873	3	65	100	3	6	3	7488	4615	RH-2	40	density-lim	1500			0.7	4	0.666666687	1	1	6988.799805	4115.799805	4115.799805	0.933333
4271	029	2500	0.06	4155	3	65	100	3	6	3	7500	3345	RH-2	40	density-lim	1500			0.7	4	0.666666687	1	1	7000	2845	2845	0.933333
4271	031	2500	0.06	3120	3	65	100	3	6	3	7500	4380	RH-2	40	density-lim	1500			0.7	4	0.666666687	1	1	7000	3880	3880	0.933333
4271	038	2587	0.06	4739	5	65	100	3	6	1	7761	3022	RH-2	40	density-lim	1500	true		0.7	6	1	1	1	7243.600098	2504.600098	2504.600098	0.933333
4271	063	2500	0.06	1096	3	65	100	3	6	3	7500	6404	RH-2	40	density-lim	1500			0.7	4	0.666666687	1	1	7000	5904	5904	0.933333
4271	068	2600	0.06	1458	5	65	100	3	6	1	7800	6342	RH-2	40	density-lim	1500	true		0.7	6	1	1	1	7280	5822	5822	0.933333
4272	001	3038	0.07	2790	5	65	100	3	7	2	9114	6324	RH-2	40	density-lim	1500	true		0.7	6	0.857142866	1	1	8506.399414	5716.399414	5716.399414	0.933333
4272	016	2497	0.06	2105	3	65	100	3	6	3	7491	5386	RH-2	40	density-lim	1500			0.7	4	0.666666687	1	1	6991.600098	4886.600098	4886.600098	0.933333
4272	017	3241	0.07	4617	5	65	100	3	7	2	9723	5106	RH-2	40	density-lim	1500	true		0.7	6	0.857142866	1	1	9074.799805	4457.799805	4457.799805	0.933333
4272	031	4000	0.09	3000	3	65	100	3	9	6	12000	9000	RH-2	40	density-lim	1500			0.7	4	0.444444448	1	1	11200	8200	8200	0.933333
4273	016	2000	0.05	1750	3	65	100	3	5	2	6000	4250	RH-2	40	density-lim	1500			0.7	4	0.800000012	1	1	5600	3850	3850	0.933333
4273	026	2661	0.06	4310	5	65	100	3	6	1	7983	3673	RH-2	40	density-lim	1500	true		0.7	6	1	1	1	7450.799805	3140.799805	3140.799805	0.933333
4273	036	2485	0.06	1355	3	65	100	3	6	3	7455	6100	RH-3	40	density-lim	1000			0.7	4	0.666666687	1	1	6958	5603	5603	0.933333
4274	005	2618	0.06	2252	3	65	100	3	6	3	7854	5602	RH-3	40	density-lim	1000			0.7	4	0.666666687	1	1	7330.399902	5078.399902	5078.399902	0.933333
4274	016	2333	0.05	3540	3	65	100	3	5	2	6999	3459	RH-3	40	density-lim	1000			0.7	4	0.800000012	1	1	6532.399902	2992.399902	2992.399902	0.933333
4274	020	2667	0.06	4005	3	65	100	3	6	3	8001	3996	RH-3	40	density-lim	1000			0.7	4	0.666666687	1	1	7467.600098	3462.600098	3462.600098	0.933333
4274	026	2750	0.06	3945	3	65	100	3	6	3	8250	4305	RH-3	40	density-lim	1000			0.7	4	0.666666687	1	1	7700	3755	3755	0.933333
4275	013A	4500	0.1	5762	5	65	100	3	10	5	13500	7738	RH-2	40	density-lim	1500	true		0.7	6	0.600000024	1	1	12600	6838	6838	0.933333
4275	021	3000	0.07	3327	3	65	100	3	7	4	9000	5673	RH-2	40	density-lim	1500			0.7	4	0.571428597	1	1	8400	5073	5073	0.933333
4281A	003	2517	0.06	3328	3	55	80	2.5	5	2	6292	2964	RH-2	40	density-lim	1500			0.7	4	0.800000012	1	1	7047.600098	3719.600098	3719.600098	1.120089
4281A	008	2517	0.06	2482	3	55	80	2.5	5	2	6292	3810	RH-2	40	density-lim	1500			0.7	4	0.800000012	1	1	7047.600098	4565.600098	4565.600098	1.120089
4334	021	13524	0.31	960	8	65	100	3	31	23	40572	39612	RH-2	40	density-lim	1500			0.7	9	0.290322572	1	1	37867.19922	36907.19922	36907.19922	0.933333
4335	001D	2500	0.06	1636	3	65	100	3	6	3	7500	5864	RH-2	40	density-lim	1500			0.7	4	0.666666687	1	1	7000	5364	5364	0.933333
4335	001E	2500	0.06	1880	3	55	80	2.5	5	2	6250	4370	RH-2	40	density-lim	1500			0.7	4	0.800000012	1	1	7000	5120	5120	1.12
4336	002	2500	0.06	3338	3	55	80	2.5	5	2	6250	2912	RH-2	40	density-lim	1500			0.7	4	0.800000012	1	1	7000	3662	3662	1.12
4336	005	2500	0.06	2643	3	55	80	2.5	5	2	6250	3607	RH-2	40	density-lim	1500			0.7	4	0.800000012	1	1	7000	4357	4357	1.12
4336	007B	2918	0.07	4200	4	55	80	2.5	6	2	7295	3095	NC-3	40	density-lim	600	true		0.75	5	0.833333313	1	1	8754	4554	4554	1.2
4336	012	2485	0.06	4374	3	55	80	2.5	5	2	6212	1838	RH-2	40	density-lim	1500			0.7	4	0.800000012	1	1	6958	2584	2584	1.12009
4337	009A	1515	0.03	3336	3	55	80	2.5	2	0	3788	452	RH-2	40	density-lim	1500			0.7	4	2	1	1	4242	906	906	1.119852
5505	011	1960	0.04	2070	3	55	80	2.5	3	0	4900	2830	RH-2	40	density-lim	1500			0.7	4	1.333333373	1	1	5488	3418	3418	1.12
5505	017	2089	0.05	4490	5	55	80	2.5	4	0	5222	732	RH-2	40	density-lim	1500	true		0.7	6	1.5	1	1	5849.199707	1359.199707	1359.199707	1.120107
5506	002A	1646	0.04	2325	3	55	80	2.5	3	0	4115	1790	RH-2	40	density-lim	1500			0.7	4	1.333333373	1	1	4608.799805	2283.799805	2283.799805	1.12
5506	009	1989	0.05	2665	3	55	80	2.5	4	1	4972	2307	RH-2	40	density-lim	1500			0.7	4	1	1	1	5569.199707	2904.199707	2904.199707	1.120113
5506	012	1992	0.05	3059	3	55	80	2.5	4	1	4980	1921	RH-2	40	density-lim	1500			0.7	4	1	1	1	5577.600098	2518.600098	2518.600098	1.12
5513	015	2500	0.06	1338	3	55	80	2.5	5	2	6250	4912	RH-2	40	density-lim	1500			0.7	4	0.800000012	1	1	7000	5662	5662	1.12
5513	017	2500	0.06	2038	3	55	80	2.5	5	2	6250	4212	RH-2	40	density-lim	1500			0.7	4	0.800000012	1	1	7000	4962	4962	1.12
5514	014	4500	0.1	3222	3	55	80	2.5	8	5	11250	8028	RH-2	40	density-lim	1500			0.7	4	0.5	1	1	12600	9378	9378	1.12
5514	023	2500	0.06	2925	3	55	80	2.5	5	2	6250	3325	RH-2	40	density-lim	1500			0.7	4	0.800000012	1	1	7000	4075	4075	1.12
5514	030	5242	0.12	3462	3	55	80	2.5	10	7	13105	9643	RH-2	40	density-lim	1500			0.7	4	0.400000006	1	1	14677.59961	11215.59961	11215.59961	1.12
5514	036	4504	0.1	3564	3	55	80	2.5	8	5	11260	7696	RH-2	40	density-lim	1500			0.7	4	0.5	1	1	12611.2002	9047.200195	9047.200195	1.12
5515	029	3286	0.08	5406	3	55	80	2.5	6	3	8215	2809	RH-2	40	density-lim	1500			0.7	4	0.666666687	1	1	9200.799805	3794.799805	3794.799805	1.12
5515	029C	2853	0.07	2394	3	55	80	2.5	6	3	7132	4738	RH-2	40	density-lim	1500			0.7	4	0.666666687	1	1	7988.399902	5594.399902	5594.399902	1.120079
5518	009	2500	0.06	2700	3	85	140	4	8	5	10000	7300	RH-2	40	density-lim	1500			0.7	4	0.5	1	1	7000	4300	4300	0.7
5518	063	3249	0.07	547	3	85	140	4	10	7	12996	12449	RH-2	40	density-lim	1500			0.7	4	0.400000006	1	1	9097.200195	8550.200195	8550.200195	0.7

block_num	lot_num	Lot Size Feet	Lot Size Acres	Existing Bldg Sqft	Existing Units	sb79_MaxHeight	sb79_MaxDensity	sb79_MaxFAR	SB79- Gross Unit Capacity	SB79- Net Unit Capacity	SB79- Gross GSF Capacity	SB79- Net GSF Capacity	Existing SF Zoning	Existing SF Height Limit	Density Limit?	Density Limit ratio	Corner Parcel?	In R4	Max Lot Coverage	SF Unit Capacity Gross	% Gross Unit- SF vs SB79	SF Zoning- Net Unit Capacity	SF Zoning - Net Unit Capacity Limited by 200% SB79	SF Zoning- Gross GSF Capacity	SF Zoning- Net GSF Capacity	SF Zoning - Net GSF Capacity Limited by 200% SB79	% Gross GSF- SF vs SB79
5527	034	1863	0.04	1770	3	55	80	2.5	3	0	4658	2888	RH-1	40	density-lim	3000			0.7	4	1.333333373	1	1	5216.399902	3446.399902	3446.399902	1.11988
5534	044	1764	0.04	1475	3	55	80	2.5	3	0	4410	2935	RH-1	40	density-lim	3000			0.7	4	1.333333373	1	1	4939.199707	3464.199707	3464.199707	1.12
5537	025	1716	0.04	2773	3	55	80	2.5	3	0	4290	1517	RH-1	40	density-lim	3000			0.7	4	1.333333373	1	1	4804.799805	2031.799805	2031.799805	1.12
5538	005	3701	0.08	2786	3	55	80	2.5	6	3	9252	6466	RH-1	40	density-lim	3000			0.7	4	0.666666687	1	1	10362.7998	7576.799805	7576.799805	1.120061
5540	019	2000	0.05	2522	3	55	80	2.5	4	1	5000	2478	RH-1	40	density-lim	3000			0.7	4	1	1	1	5600	3078	3078	1.12
5609	028	4161	0.1	6770	6	85	140	4	14	8	16644	9874	NCD-MISS	40	density-lim	600			0.75	7	0.5	1	1	12483	5713	5713	0.75
5609	032	1535	0.04	561	3	65	100	3	4	1	4605	4044	RH-2	40	density-lim	1500			0.7	4	1	1	1	4298	3737	3737	0.933333
5609	009	2700	0.06	3000	3	85	140	4	8	5	10800	7800	RH-2	40	density-lim	1500			0.7	4	0.5	1	1	7560	4560	4560	0.7
5609	015	2080	0.05	2885	2	85	140	4	7	5	8320	5435	NCD-MISS	40	density-lim	600			0.75	3	0.428571433	1	1	6240	3355	3355	0.75
5609	018	2521	0.06	2535	3	85	140	4	8	5	10084	7549	RH-2	40	density-lim	1500			0.7	4	0.5	1	1	7058.799805	4523.799805	4523.799805	0.7
5609	020	2521	0.06	2315	3	85	140	4	8	5	10084	7769	RH-2	40	density-lim	1500			0.7	4	0.5	1	1	7058.799805	4743.799805	4743.799805	0.7
5610	026	2100	0.05	4500	5	65	100	3	5	0	6300	1800	RH-2	40	density-lim	1500	true		0.7	6	1.200000048	1	1	5880	1380	1380	0.933333
5610A	026	1750	0.04	3225	3	65	100	3	4	1	5250	2025	RH-2	40	density-lim	1500			0.7	4	1	1	1	4900	1675	1675	0.933333
5610A	029	1750	0.04	2420	3	65	100	3	4	1	5250	2830	RH-2	40	density-lim	1500			0.7	4	1	1	1	4900	2480	2480	0.933333
5610A	061	1750	0.04	2340	3	65	100	3	4	1	5250	2910	RH-2	40	density-lim	1500			0.7	4	1	1	1	4900	2560	2560	0.933333
5611	008	1750	0.04	2875	3	65	100	3	4	1	5250	2375	RH-2	40	density-lim	1500			0.7	4	1	1	1	4900	2025	2025	0.933333
5611	043	2432	0.06	2844	3	65	100	3	6	3	7296	4452	RH-2	40	density-lim	1500			0.7	4	0.666666687	1	1	6809.600098	3965.600098	3965.600098	0.933333
5611	070	1735	0.04	1424	3	65	100	3	4	1	5205	3781	RH-2	40	density-lim	1500			0.7	4	1	1	1	4858	3434	3434	0.933333
5615	005	2100	0.05	3300	3	65	100	3	5	2	6300	3000	RH-2	40	density-lim	1500			0.7	4	0.800000012	1	1	5880	2580	2580	0.933333
5615	006	2130	0.05	3450	3	65	100	3	5	2	6390	2940	RH-2	40	density-lim	1500			0.7	4	0.800000012	1	1	5964	2514	2514	0.933333
5615	008	4318	0.1	2720	3	65	100	3	10	7	12954	10234	RH-2	40	density-lim	1500			0.7	4	0.400000006	1	1	12090.39941	9370.399414	9370.399414	0.933333
5615	022	4484	0.1	5795	3	65	100	3	10	7	13452	7657	RH-2	40	density-lim	1500			0.7	4	0.400000006	1	1	12555.2002	6760.200195	6760.200195	0.933333
5615	035	1941	0.04	2016	2	65	100	3	4	2	5823	3807	NCD-MISS	40	density-lim	600			0.75	3	0.75	1	1	5823	3807	3807	1
5615	050	3388	0.08	6835	5	85	140	4	11	6	13552	6717	NCD-MISS	40	density-lim	600			0.75	6	0.545454562	1	1	10164	3329	3329	0.75
5615	062	2751	0.06	1770	3	85	140	4	8	5	11004	9234	RH-2	40	density-lim	1500			0.7	4	0.5	1	1	7702.799805	5932.799805	5932.799805	0.7
5615	074	3045	0.07	2839	3	65	100	3	7	4	9135	6296	RH-2	40	density-lim	1500			0.7	4	0.571428597	1	1	8526	5687	5687	0.933333
5615	082	5698	0.13	879	8	85	140	4	18	10	22792	21913	NCD-MISS	40	density-lim	600			0.75	9	0.5	1	1	17094	16215	16215	0.75
5615	113	1851	0.04	647	2	85	140	4	6	4	7404	6757	NCD-MISS	40	density-lim	600			0.75	3	0.5	1	1	5553	4906	4906	0.75
5616	054	1779	0.04	2543	3	65	100	3	4	1	5337	2794	RH-2	40	density-lim	1500			0.7	4	1	1	1	4981.199707	2438.199707	2438.199707	0.933333
5616	055	1779	0.04	2195	3	65	100	3	4	1	5337	3142	RH-2	40	density-lim	1500			0.7	4	1	1	1	4981.199707	2786.199707	2786.199707	0.933333
5617	054	1750	0.04	979	3	65	100	3	4	1	5250	4271	RH-2	40	density-lim	1500			0.7	4	1	1	1	4900	3921	3921	0.933333
5642	032	1200	0.03	2100	3	85	140	4	4	1	4800	2700	RH-2	40	density-lim	1500			0.7	4	1	1	1	3360	1260	1260	0.7
5642	040	1200	0.03	3358	3	65	100	3	3	0	3600	242	RH-2	40	density-lim	1500			0.7	4	1.333333373	1	1	3360	2	2	0.933333
5643	018	3267	0.07	4640	5	65	100	3	7	2	9801	5161	RH-2	40	density-lim	1500	true		0.7	6	0.857142866	1	1	9147.599609	4507.599609	4507.599609	0.933333
5643	030	1750	0.04	2068	3	65	100	3	4	1	5250	3182	RH-2	40	density-lim	1500			0.7	4	1	1	1	4900	2832	2832	0.933333
5668	034	1768	0.04	2750	3	65	100	3	4	1	5304	2554	RH-1	40	density-lim	3000			0.7	4	1	1	1	4950.399902	2200.399902	2200.399902	0.933333
5669	009	1750	0.04	1755	3	65	100	3	4	1	5250	3495	RH-1	40	density-lim	3000			0.7	4	1	1	1	4900	3145	3145	0.933333
5671	039	1782	0.04	987	3	65	100	3	4	1	5346	4359	RH-2	40	density-lim	1500			0.7	4	1	1	1	4989.600098	4002.600098	4002.600098	0.933333
5673	004	1765	0.04	3500	3	65	100	3	4	1	5295	1795	RH-2	40	density-lim	1500			0.7	4	1	1	1	4942	1442	1442	0.933333
5673	029	1870	0.04	2525	3	65	100	3	4	1	5610	3085	RH-2	40	density-lim	1500			0.7	4	1	1	1	5236	2711	2711	0.933333
5674	022	2537	0.06	2584	3	65	100	3	6	3	7611	5027	NCD-MISS	40	density-lim	600			0.75	4	0.666666687	1	1	7611	5027	5027	1
5676	018	1541	0.04	1650	3	65	100	3	4	1	4623	2973	RH-2	40	density-lim	1500			0.7	4	1	1	1	4314.799805	2664.799805	2664.799805	0.933333
5676	041	2250	0.05	3900	3	55	80	2.5	4	1	5625	1725	RH-3	40	density-lim	1000			0.7	4	1	1	1	6300	2400	2400	1.12
5678	023	2500	0.06	2376	2	55	80	2.5	5	3	6250	3874	NCD-CORT	40	density-lim	800			0.75	3	0.600000024	1	1	7500	5124	5124	1.2
5678	026	2792	0.06	3100	2	55	80	2.5	5	3	6980	3880	NCD-CORT	40	density-lim	800			0.75	3	0.600000024	1	1	8376	5276	5276	1.2
5678	028	2789	0.06	2500	2	55	80	2.5	5	3	6972	4472	NCD-CORT	40	density-lim	800			0.75	3	0.600000024	1	1	8367	5867	5867	1.200086
5712	001	2371	0.05	5000	5	65	100	3	5	0	7113	2113	RH-2	40	density-lim	1500	true		0.7	6	1.200000048	1	1	6638.799805	1638.799805	1638.799805	0.933333
5712	022	1217	0.03	1384	3	85	140	4	4	1	4868	3484	RH-2	40	density-lim	1500			0.7	4	1	1	1	3407.599854	2023.599854	2023.599854	0.7
5712	024	3351	0.08	2150	3	85	140	4	11	8	13404	11254	RH-2	40	density-lim	1500			0.7	4	0.363636374	1	1	9382.799805	7232.799805	7232.799805	0.7
5712	030	3367	0.08	2617	3	85	140	4	11	8	13468	10851	RH-2	40	density-lim	1500			0.7	4	0.363636374	1	1	9427.599609	6810.599609	6810.599609	0.7
5712	033	3387	0.08	2250	3	85	140	4	11	8	13548	11298	RH-2	40	density-lim	1500			0.7	4	0.363636374	1	1	9483.599609	7233.599609	7233.599609	0.7
5712	034	2703	0.06	1500	3	85	140	4	8	5	10812	9312	RH-2	40	density-lim	1500			0.7	4	0.5	1	1	7568.399902	6068.399902	6068.399902	0.7
5712	036	2700	0.06	2430	3	65	100	3	6	3	8100	5670	RH-2	40	density-lim	1500			0.7	4	0.666666687	1	1	7560	5130	5130	0.933333
5712	038	2697	0.06	2020	3	65	100	3	6	3	8091	6071	RH-2	40	density-lim	1500			0.7	4	0.666666687	1	1	7551.600098	5531.600098	5531.600098	0.933333
5712	043	2689	0.06	2990	3	65	100	3	6	3	8067	5077	RH-2	40	density-lim	1500			0.7	4	0.666666687	1	1	7529.199707	4539.199707	4539.199707	0.933333
5713	010	2500	0.06	2400	3	65	100	3	6	3	7500	5100	RH-2	40	density-lim	1500			0.7	4	0.666666687	1	1	7000	4600	4600	0.933333
5713	014	2072	0.05	4738	3	65	100	3	5	2	6216	1478	RH-2	40	density-lim	1500			0.7	4	0.800000012	1	1	5801.600098	1063.600098	1063.600098	0.933333
5713	030	3143	0.07	2822	3	65	100	3	7	4	9429	6607	RH-2	40	density-lim	1500			0.7	4	0.571428597	1	1	8800.399414	5978.399414	5978.399414	0.933333
5717	018	3760	0.09	2000	3	55	80	2.5	7	4	9400	7400	RH-2	40	density-lim	1500			0.7	4	0.571428597	1	1	10528	8528	8528	1.12
5719	001	870	0.02	1546	0	65	100	3	2	2	2610	1064	NC-2	40	density-lim	800			0.75	1	0.5	1	1	2610	1064	1064	1
5719	013	2450	0.06	4875	3	65	100	3	6	3	7350	2475	RH-2	40	density-lim	1500			0.7	4	0.666666687	1	1	6860	1985	1985	0.933333
5719	016	2438	0.06	2750	2	65	100	3	6	4	7314	4564	NC-2	40	density-lim	800			0.75	3	0.5	1	1	7314	4564	4564	1
5720	030	2063	0.05	3675	5	65	100	3	5	0	6189	2514	RH-2	40	density-lim	1500	true		0.7	6	1.200000048	1	1	5776.399902	2101.399902	2101.399902	0.933333
5720	034	2168	0.05	1066	3	65	100	3	5	2	6504	5438	RH-2	40	density-lim	1500			0.7	4	0.800000012	1	1	6070.399902	5004.399902	5004.399902	0.933333

block_num	lot_num	Lot Size Feet	Lot Size Acres	Existing Bldg Sqft	Existing Units	sb79_MaxHeight	sb79_MaxDensity	sb79_MaxFAR	SB79- Gross Unit Capacity	SB79- Net Unit Capacity	SB79- Gross GSF Capacity	SB79- Net GSF Capacity	Existing SF Zoning	Existing SF Height Limit	Density Limit?	Density Limit ratio	Corner Parcel?	In R4	Max Lot Coverage	SF Unit Capacity Gross	% Gross Unit- SF vs SB79	SF Zoning- Net Unit Capacity	SF Zoning - Net Unit Capacity Limited by 200% SB79	SF Zoning- Gross GSF Capacity	SF Zoning- Net GSF Capacity	SF Zoning - Net GSF Capacity Limited by 200% SB79	% Gross GSF- SF vs SB79
5720	038	2470	0.06	3686	3	65	100	3	6	3	7410	3724	RH-2	40	density-lim	1500			0.7	4	0.666666687	1	1	6916	3230	3230	0.933333
5721	004	2500	0.06	2240	3	55	80	2.5	5	2	6250	4010	RH-2	40	density-lim	1500			0.7	4	0.800000012	1	1	7000	4760	4760	1.12
5721	008	2500	0.06	3931	5	55	80	2.5	5	0	6250	2319	RH-2	40	density-lim	1500	true		0.7	6	1.200000048	1	1	7000	3069	3069	1.12
5721	010	2500	0.06	1750	3	55	80	2.5	5	2	6250	4500	RH-2	40	density-lim	1500			0.7	4	0.800000012	1	1	7000	5250	5250	1.12
5721	075	2900	0.07	3000	3	55	80	2.5	6	3	7250	4250	RH-2	40	density-lim	1500			0.7	4	0.666666687	1	1	8120	5120	5120	1.12
6469	007A	1527	0.04	2420	2	55	80	2.5	3	1	3818	1398	NCD-EXCE	40	density-lim	600			0.75	3	1	1	1	4581	2161	2161	1.199843
6469	016A	8799	0.2	6862	14	55	80	2.5	16	2	21998	15136	NCD-EXCE	40	density-lim	600			0.75	15	0.9375	1	1	26397	19535	19535	1.199973
6469	029	3034	0.07	3496	4	55	80	2.5	6	2	7585	4089	NCD-EXCE	40	density-lim	600			0.75	5	0.833333313	1	1	9102	5606	5606	1.2
6469	039	2541	0.06	709	3	55	80	2.5	5	2	6352	5643	NCD-EXCE	40	density-lim	600			0.75	4	0.800000012	1	1	7623	6914	6914	1.200094
6469	042	2971	0.07	778	4	55	80	2.5	6	2	7428	6650	NCD-EXCE	40	density-lim	600			0.75	5	0.833333313	1	1	8913	8135	8135	1.199919
6471	001B	4995	0.11	8348	7	55	80	2.5	9	2	12488	4140	NCD-EXCE	40	density-lim	600			0.75	8	0.888888896	1	1	14985	6637	6637	1.199952
6471	001D	3088	0.07	5528	4	55	80	2.5	6	2	7720	2192	NCD-EXCE	40	density-lim	600	true		0.75	5	0.833333313	1	1	9264	3736	3736	1.2
6472	055	6288	0.14	895	9	55	80	2.5	11	2	15720	14825	NCD-EXCE	40	density-lim	600			0.75	10	0.909090936	1	1	18864	17969	17969	1.2
6473	034	2253	0.05	3620	3	55	80	2.5	4	1	5632	2012	NCD-EXCE	40	density-lim	600			0.75	4	1	1	1	6759	3139	3139	1.200107
6473	048	4508	0.1	7640	7	55	80	2.5	8	1	11270	3630	NCD-EXCE	40	density-lim	600			0.75	8	1	1	1	13524	5884	5884	1.2
6474	014F	1845	0.04	1697	3	55	80	2.5	3	0	4612	2915	RH-1	40	density-lim	3000			0.7	4	1.333333373	1	1	5166	3469	3469	1.120121
6475	027	6388	0.15	3177	3	55	80	2.5	12	9	15970	12793	RH-1	40	density-lim	3000			0.7	4	0.333333343	1	1	17886.40039	14709.40039	14709.40039	1.12
6491	019	4200	0.1	2387	3	55	80	2.5	8	5	10500	8113	RH-1	40	density-lim	3000			0.7	4	0.5	1	1	11760	9373	9373	1.12
6509	003	3422	0.08	8323	12	85	140	4	11	0	13688	5365	RTO-C	65	form-based			true	0.75	13	1.181818128	1	1	15399	7076	7076	1.125
6510	032	1221	0.03	864	2	65	100	3	3	1	3663	2799	RH-3	50	form-based			true	0.7	3	1	1	1	4273.5	3409.5	3409.5	1.166667
6511	004	6169	0.14	3480	5	65	100	3	14	9	18507	15027	RH-3	40	density-lim	1000			0.7	6	0.428571433	1	1	17273.19922	13793.19922	13793.19922	0.933333
6511	022	3125	0.07	4500	3	65	100	3	7	4	9375	4875	RH-3	40	density-lim	1000			0.7	4	0.571428597	1	1	8750	4250	4250	0.933333
6511	039	3125	0.07	1584	3	65	100	3	7	4	9375	7791	RH-3	40	density-lim	1000			0.7	4	0.571428597	1	1	8750	7166	7166	0.933333
6511	051	2500	0.06	644	3	65	100	3	6	3	7500	6856	RH-3	40	density-lim	1000			0.7	4	0.666666687	1	1	7000	6356	6356	0.933333
6512	002	3117	0.07	3324	3	65	100	3	7	4	9351	6027	RH-3	40	density-lim	1000			0.7	4	0.571428597	1	1	8727.599609	5403.599609	5403.599609	0.933333
6512	005	3117	0.07	3000	3	65	100	3	7	4	9351	6351	RH-3	40	density-lim	1000			0.7	4	0.571428597	1	1	8727.599609	5727.599609	5727.599609	0.933333
6512	015	2500	0.06	3995	3	65	100	3	6	3	7500	3505	RH-3	40	density-lim	1000			0.7	4	0.666666687	1	1	7000	3005	3005	0.933333
6512	016	2500	0.06	2560	3	65	100	3	6	3	7500	4940	RH-3	40	density-lim	1000			0.7	4	0.666666687	1	1	7000	4440	4440	0.933333
6512	036	3125	0.07	1918	3	65	100	3	7	4	9375	7457	RH-3	40	density-lim	1000			0.7	4	0.571428597	1	1	8750	6832	6832	0.933333
6513	003	2167	0.05	2880	3	75	120	3.5	6	3	7584	4704	RH-3	40	density-lim	1000			0.7	4	0.666666687	1	1	6067.600098	3187.600098	3187.600098	0.800053
6513	018	3575	0.08	2261	3	75	120	3.5	10	7	12512	10251	RH-3	40	density-lim	1000			0.7	4	0.400000006	1	1	10010	7749	7749	0.800032
6513	027	2622	0.06	2010	3	75	120	3.5	7	4	9177	7167	RH-3	40	density-lim	1000			0.7	4	0.571428597	1	1	7341.600098	5331.600098	5331.600098	0.8
6513	029	2622	0.06	4575	3	75	120	3.5	7	4	9177	4602	RH-3	40	density-lim	1000			0.7	4	0.571428597	1	1	7341.600098	2766.600098	2766.600098	0.8
6513	031	1850	0.04	2874	3	75	120	3.5	5	2	6475	3601	RH-3	40	density-lim	1000			0.7	4	0.800000012	1	1	5180	2306	2306	0.8
6513	034	2142	0.05	3258	5	75	120	3.5	6	1	7497	4239	RH-3	40	density-lim	1000	true		0.7	6	1	1	1	5997.600098	2739.600098	2739.600098	0.8
6513	035	3670	0.08	1258	3	75	120	3.5	10	7	12845	11587	RH-3	40	density-lim	1000			0.7	4	0.400000006	1	1	10276	9018	9018	0.8
6513	046	2530	0.06	1340	3	75	120	3.5	7	4	8855	7515	RH-3	40	density-lim	1000			0.7	4	0.571428597	1	1	7084	5744	5744	0.8
6513	069	3813	0.09	1402	3	75	120	3.5	11	8	13346	11944	RH-3	40	density-lim	1000			0.7	4	0.363636374	1	1	10676.39941	9274.399414	9274.399414	0.79997
6513	074	2250	0.05	1219	3	75	120	3.5	6	3	7875	6656	RH-3	40	density-lim	1000			0.7	4	0.666666687	1	1	6300	5081	5081	0.8
6514	006	1953	0.04	4190	5	75	120	3.5	5	0	6836	2646	NCT-VALEI	55	form-based				0.75	6	1.200000048	1	1	7323.75	3133.75	3133.75	1.07135
6514	021	2253	0.05	4800	3	75	120	3.5	6	3	7886	3086	RM-2	40	density-lim	600			0.7	4	0.666666687	1	1	6308.399902	1508.399902	1508.399902	0.799949
6514	024B	2253	0.05	2416	3	75	120	3.5	6	3	7886	5470	RM-2	40	density-lim	600			0.7	4	0.666666687	1	1	6308.399902	3892.399902	3892.399902	0.799949
6514	038	2253	0.05	6919	3	75	120	3.5	6	3	7886	967	RM-2	40	density-lim	600			0.7	4	0.666666687	1	1	6308.399902	0	0	0.799949
6517	018	1627	0.04	4375	4	75	120	3.5	5	1	5694	1319	NCT-MISSI	55	form-based		true		0.75	5	1	1	1	6101.25	1726.25	1726.25	1.071523
6518	001	3462	0.08	7576	9	75	120	3.5	10	1	12117	4541	NCT-24TH-	55	form-based		true		0.75	10	1	1	1	12982.5	5406.5	5406.5	1.071429
6518	025	1494	0.03	1866	2	75	120	3.5	4	2	5229	3363	RTO-M	40	form-based				0.7	3	0.75	1	1	4183.199707	2317.199707	2317.199707	0.8
6518	025A	1445	0.03	1866	2	75	120	3.5	4	2	5058	3192	RTO-M	40	form-based				0.7	3	0.75	1	1	4046	2180	2180	0.799921
6518	025B	1287	0.03	1530	2	75	120	3.5	4	2	4504	2974	RTO-M	40	form-based				0.7	3	0.75	1	1	3603.599854	2073.599854	2073.599854	0.800089
6518	025C	1276	0.03	1530	2	75	120	3.5	4	2	4466	2936	RTO-M	40	form-based				0.7	3	0.75	1	1	3572.800049	2042.800049	2042.800049	0.8
6527	015	1219	0.03	2090	2	75	120	3.5	4	2	4266	2176	RTO-M	55	form-based		true		0.7	3	0.75	1	1	4266.5	2176.5	2176.5	1.000117
6527	015A	1235	0.03	1890	2	75	120	3.5	4	2	4322	2432	RTO-M	55	form-based				0.7	3	0.75	1	1	4322.5	2432.5	2432.5	1.000116
6527	071	3729	0.09	3737	7	75	120	3.5	11	4	13052	9315	RTO-M	40	form-based				0.7	8	0.727272749	1	1	10441.2002	6704.200195	6704.200195	0.799969
6528	003A	1250	0.03	1870	2	75	120	3.5	4	2	4375	2505	RTO-M	40	form-based				0.7	3	0.75	1	1	3500	1630	1630	0.8
6528	008A	2435	0.06	2450	4	75	120	3.5	7	3	8522	6072	RTO-M	40	form-based				0.7	5	0.714285731	1	1	6818	4368	4368	0.800047
6528	012A	3278	0.08	5025	6	75	120	3.5	10	4	11473	6448	RTO-M	40	form-based				0.7	7	0.699999988	1	1	9178.399414	4153.399414	4153.399414	0.8
6528	016	1952	0.04	2800	4	75	120	3.5	5	1	6832	4032	RTO-M	55	form-based		true		0.7	5	1	1	1	6832	4032	4032	1
6528	018	1842	0.04	2612	4	75	120	3.5	5	1	6447	3835	RTO-M	55	form-based				0.7	5	1	1	1	6447	3835	3835	1
6528	034	1882	0.04	3990	3	75	120	3.5	5	2	6587	2597	RTO-M	40	form-based				0.7	4	0.800000012	1	1	5269.600098	1279.600098	1279.600098	0.8
6529	020A	1286	0.03	1760	2	75	120	3.5	4	2	4501	2741	RTO-M	45	form-based				0.7	3	0.75	1	1	3600.800049	1840.800049	1840.800049	0.8
6530	002	2250	0.05	3795	4	75	120	3.5	6	2	7875	4080	RTO-M	45	form-based				0.7	5	0.833333313	1	1	6300	2505	2505	0.8
6531	022	2932	0.07	5939	4	75	120	3.5	8	4	10262	4323	RM-2	40	density-lim	600			0.7	5	0.625	1	1	8209.599609	2270.599609	2270.599609	0.8
6531	022A	2898	0.07	3632	4	75	120	3.5	8	4	10143	6511	RM-2	40	density-lim	600			0.7	5	0.625	1	1	8114.399902	4482.399902	4482.399902	0.8
6531	025	2131	0.05	3912	3	75	120	3.5	6	3	7458	3546	RH-3	40	density-lim	1000			0.7	4	0.666666687	1	1	5966.799805	2054.799805	2054.799805	0.800054
6531	027B	3453	0.08	2444	3	75	120	3.5	10	7	12086	9642	RH-3	40	density-lim	1000			0.7	4	0.400000006	1	1	9668.399414	7224.399414	7224.399414	0.799967

block_num	lot_num	Lot Size Feet	Lot Size Acres	Existing Bldg Sqft	Existing Units	sb79_MaxHeight	sb79_MaxDensity	sb79_MaxFAR	SB79- Gross Unit Capacity	SB79- Net Unit Capacity	SB79- Gross GSF Capacity	SB79- Net GSF Capacity	Existing SF Zoning	Existing SF Height Limit	Density Limit?	Density Limit ratio	Corner Parcel?	In R4	Max Lot Coverage	SF Unit Capacity Gross	% Gross Unit- SF vs SB79	SF Zoning- Net Unit Capacity	SF Zoning - Net Unit Capacity Limited by 200% SB79	SF Zoning- Gross GSF Capacity	SF Zoning- Net GSF Capacity	SF Zoning - Net GSF Capacity Limited by 200% SB79	% Gross GSF- SF vs SB79
6532	031B	1207	0.03	2700	3	75	120	3.5	4	1	4224	1524	RH-3	40	density-lim	1000			0.7	4	1	1	1	3379.599854	679.5998535	679.5998535	0.800095
6532	032	2001	0.05	4950	3	75	120	3.5	6	3	7004	2054	RH-3	40	density-lim	1000			0.7	4	0.666666687	1	1	5602.799805	652.7998047	652.7998047	0.799943
6532	034	3240	0.07	2394	4	65	100	3	7	3	9720	7326	RM-2	40	density-lim	600			0.7	5	0.714285731	1	1	9072	6678	6678	0.933333
6532	035	3000	0.07	3564	4	65	100	3	7	3	9000	5436	RM-2	40	density-lim	600			0.7	5	0.714285731	1	1	8400	4836	4836	0.933333
6532	037	4080	0.09	4090	3	65	100	3	9	6	12240	8150	RH-3	40	density-lim	1000			0.7	4	0.444444448	1	1	11424	7334	7334	0.933333
6532	039	2676	0.06	1735	3	65	100	3	6	3	8028	6293	RH-3	40	density-lim	1000			0.7	4	0.666666687	1	1	7492.799805	5757.799805	5757.799805	0.933333
6532	048	3685	0.08	1403	3	75	120	3.5	10	7	12898	11495	RH-3	40	density-lim	1000			0.7	4	0.400000006	1	1	10318	8915	8915	0.799969
6532	050	3125	0.07	1160	3	65	100	3	7	4	9375	8215	RH-3	40	density-lim	1000			0.7	4	0.571428597	1	1	8750	7590	7590	0.933333
6532	055	4236	0.1	925	6	65	100	3	10	4	12708	11783	RM-2	40	density-lim	600			0.7	7	0.699999988	1	1	11860.7998	10935.7998	10935.7998	0.933333
6533	009	3117	0.07	4500	3	65	100	3	7	4	9351	4851	RH-3	40	density-lim	1000			0.7	4	0.571428597	1	1	8727.599609	4227.599609	4227.599609	0.933333
6533	039	2789	0.06	5400	3	65	100	3	6	3	8367	2967	RH-3	40	density-lim	1000			0.7	4	0.666666687	1	1	7809.199707	2409.199707	2409.199707	0.933333
6533	058	2650	0.06	1133	3	65	100	3	6	3	7950	6817	RH-3	40	density-lim	1000			0.7	4	0.666666687	1	1	7420	6287	6287	0.933333
6534	011	3127	0.07	3625	3	65	100	3	7	4	9381	5756	RH-3	40	density-lim	1000			0.7	4	0.571428597	1	1	8755.599609	5130.599609	5130.599609	0.933333
6534	019	3125	0.07	3085	3	65	100	3	7	4	9375	6290	RH-3	40	density-lim	1000			0.7	4	0.571428597	1	1	8750	5665	5665	0.933333
6534	020	3125	0.07	3689	3	65	100	3	7	4	9375	5686	RH-3	40	density-lim	1000			0.7	4	0.571428597	1	1	8750	5061	5061	0.933333
6534	028	3125	0.07	2500	3	65	100	3	7	4	9375	6875	RH-3	40	density-lim	1000			0.7	4	0.571428597	1	1	8750	6250	6250	0.933333
6534	039	3125	0.07	647	3	65	100	3	7	4	9375	8728	RH-3	40	density-lim	1000			0.7	4	0.571428597	1	1	8750	8103	8103	0.933333
6534	052	1375	0.03	1071	3	65	100	3	3	0	4125	3054	RH-3	40	density-lim	1000			0.7	4	1.333333373	1	1	3850	2779	2779	0.933333
6534	058	3135	0.07	1305	3	65	100	3	7	4	9405	8100	RH-3	40	density-lim	1000			0.7	4	0.571428597	1	1	8778	7473	7473	0.933333
6534	065	2877	0.07	808	3	65	100	3	7	4	8631	7823	RH-3	40	density-lim	1000			0.7	4	0.571428597	1	1	8055.600098	7247.600098	7247.600098	0.933333
6534	070	3117	0.07	863	3	65	100	3	7	4	9351	8488	RH-3	40	density-lim	1000			0.7	4	0.571428597	1	1	8727.599609	7864.599609	7864.599609	0.933333
6535	050	2506	0.06	846	6	65	100	3	6	0	7518	6672	RH-3	50	form-based		true	true	0.7	7	1.166666627	1	1	8771	7925	7925	1.166667
6536	021	972	0.02	1440	2	65	100	3	2	0	2916	1476	RH-2	50	form-based			true	0.7	3	1.5	1	1	3402	1962	1962	1.166667
6537	048	2695	0.06	1560	5	65	100	3	6	1	8085	6525	RH-2	40	form-based		true	true	0.7	6	1	1	1	7546	5986	5986	0.933333
6538	022	4436	0.1	8400	8	55	80	2.5	8	0	11090	2690	RH-2	40	form-based		true	true	0.7	9	1.125	1	1	12420.7998	4020.799805	4020.799805	1.12
6538	043	1711	0.04	3480	3	55	80	2.5	3	0	4278	798	RH-2	40	form-based			true	0.7	4	1.333333373	1	1	4790.799805	1310.799805	1310.799805	1.119869
6539	033	3055	0.07	3264	5	55	80	2.5	6	1	7638	4374	RH-2	40	form-based			true	0.7	6	1	1	1	8554	5290	5290	1.119927
6546	025A	1472	0.03	1552	2	55	80	2.5	2	0	3680	2128	RH-2	40	form-based			true	0.7	3	1.5	1	1	4121.600098	2569.600098	2569.600098	1.12
6548	051	1639	0.04	1284	2	65	100	3	4	2	4917	3633	RH-2	40	form-based			true	0.7	3	0.75	1	1	4589.199707	3305.199707	3305.199707	0.933333
6548	053	1546	0.04	1047	2	65	100	3	4	2	4638	3591	RH-2	40	form-based			true	0.7	3	0.75	1	1	4328.799805	3281.799805	3281.799805	0.933333
6548	071	2165	0.05	664	4	65	100	3	5	1	6495	5831	RH-2	40	form-based			true	0.7	5	1	1	1	6062	5398	5398	0.933333
6548	075	1546	0.04	1592	2	65	100	3	4	2	4638	3046	RH-2	40	form-based			true	0.7	3	0.75	1	1	4328.799805	2736.799805	2736.799805	0.933333
6548	077	1980	0.05	996	3	65	100	3	5	2	5940	4944	RH-3	40	form-based			true	0.7	4	0.800000012	1	1	5544	4548	4548	0.933333
6551	001	2473	0.06	4700	6	65	100	3	6	0	7419	2719	RH-3	50	form-based		true	true	0.7	7	1.166666627	1	1	8655.5	3955.5	3955.5	1.166667
6553	024	1840	0.04	2605	3	65	100	3	4	1	5520	2915	RH-3	40	form-based			true	0.7	4	1	1	1	5152	2547	2547	0.933333
6562	046	17657	0.41	35100	36	55	80	2.5	33	0	44142	9042	RM-1	40	form-based			true	0.7	37	1.121212125	1	1	49439.59766	14339.59766	14339.59766	1.120013
6564	001	2043	0.05	3110	4	65	100	3	5	1	6129	3019	NC-1	40	form-based		true	true	0.75	5	1	1	1	6129	3019	3019	1
6566	030	636	0.01	1272	1	85	140	4	1	0	2544	1272	RTO-C	65	form-based			true	0.75	2	2	1	1	2862	1590	1590	1.125
6567	005	3067	0.07	3182	3	65	100	3	7	4	9201	6019	RH-3	40	density-lim	1000			0.7	4	0.571428597	1	1	8587.599609	5405.599609	5405.599609	0.933333
6567	022	1904	0.04	3180	5	65	100	3	4	0	5712	2532	RH-2	40	density-lim	1500	true		0.7	6	1.5	1	1	5331.199707	2151.199707	2151.199707	0.933333
6567	034	2539	0.06	1726	3	65	100	3	6	3	7617	5891	RH-2	40	density-lim	1500			0.7	4	0.666666687	1	1	7109.199707	5383.199707	5383.199707	0.933333
6568	013	2534	0.06	3825	3	65	100	3	6	3	7602	3777	RH-3	40	density-lim	1000			0.7	4	0.666666687	1	1	7095.199707	3270.199707	3270.199707	0.933333
6568	017A	1314	0.03	2014	3	65	100	3	3	0	3942	1928	RH-3	40	density-lim	1000			0.7	4	1.333333373	1	1	3679.199951	1665.199951	1665.199951	0.933333
6569	019	2990	0.07	5643	5	65	100	3	7	2	8970	3327	RTO-M	45	form-based				0.7	6	0.857142866	1	1	8372	2729	2729	0.933333
6569	028	1875	0.04	3500	4	75	120	3.5	5	1	6562	3062	RTO-M	55	form-based		true		0.7	5	1	1	1	6562.5	3062.5	3062.5	1.000076
6569	031A	250	0.01	0	0	85	140	4	1	1	1000	1000	NCT-MISSI	65	form-based				0.75	1	1	1	1	1125	1125	1125	1.125
6577	018	2841	0.07	3851	3	65	100	3	7	4	8523	4672	RH-2	40	density-lim	1500			0.7	4	0.571428597	1	1	7954.799805	4103.799805	4103.799805	0.933333
6577	036	2850	0.07	4350	3	65	100	3	7	4	8550	4200	RH-2	40	density-lim	1500			0.7	4	0.571428597	1	1	7980	3630	3630	0.933333
6577	040	2850	0.07	2786	3	65	100	3	7	4	8550	5764	RH-2	40	density-lim	1500			0.7	4	0.571428597	1	1	7980	5194	5194	0.933333
6577	042	878	0.02	2055	3	65	100	3	2	0	2634	579	RH-2	40	density-lim	1500			0.7	4	2	1	1	2458.399902	403.3999023	403.3999023	0.933333
6577	063	2841	0.07	474	3	65	100	3	7	4	8523	8049	RH-2	40	density-lim	1500			0.7	4	0.571428597	1	1	7954.799805	7480.799805	7480.799805	0.933333
6571	014	1696	0.04	2300	4	65	100	3	4	0	5088	2788	NCT-MISSI	55	form-based				0.75	5	1.25	1	1	6360	4060	4060	1.25
6574	011	3059	0.07	4590	4	85	140	4	10	6	12236	7646	NCD-MISSI	50	density-lim	600			0.75	5	0.5	1	1	11471.25	6881.25	6881.25	0.9375
6576	007	2495	0.06	1960	2	65	100	3	6	4	7485	5525	RM-1	50	density-lim	800			0.7	3	0.5	1	1	8732.5	6772.5	6772.5	1.166667
6576	011	2935	0.07	4989	3	65	100	3	7	4	8805	3816	RM-1	50	density-lim	800			0.7	4	0.571428597	1	1	10272.5	5283.5	5283.5	1.166667
6576	013B	1889	0.04	960	1	65	100	3	4	3	5667	4707	RM-1	50	density-lim	800			0.7	2	0.5	1	1	6611.5	5651.5	5651.5	1.166667
6580	007	1334	0.03	2260	2	65	100	3	3	1	4002	1742	RH-2	40	form-based			true	0.7	3	1	1	1	3735.199951	1475.199951	1475.199951	0.933333
6580	007A	1348	0.03	2260	2	65	100	3	3	1	4044	1784	RH-2	40	form-based		true	true	0.7	3	1	1	1	3774.399902	1514.399902	1514.399902	0.933333
6580	019	3288	0.08	4200	6	65	100	3	8	2	9864	5664	RH-2	40	form-based			true	0.7	7	0.875	1	1	9206.399414	5006.399414	5006.399414	0.933333
6580	022	1457	0.03	2100	2	65	100	3	3	1	4371	2271	RH-2	40	form-based			true	0.7	3	1	1	1	4079.599854	1979.599854	1979.599854	0.933333
6581	046	5700	0.13	6779	11	55	80	2.5	10	0	14250	7471	RM-1	40	form-based			true	0.7	12	1.200000048	1	1	15960	9181	9181	1.12
6581	049	2054	0.05	2780	3	55	80	2.5	4	1	5135	2355	RH-2	40	form-based			true	0.7	4	1	1	1	5751.199707	2971.199707	2971.199707	1.12
6581	050	2057	0.05	2788	3	55	80	2.5	4	1	5142	2354	RH-2	40	form-based			true	0.7	4	1	1	1	5759.600098	2971.600098	2971.600098	1.120109
6581	051	2061	0.05	2758	3	55	80	2.5	4	1	5152	2394	RH-2	40	form-based			true	0.7	4	1	1	1	5770.799805	3012.799805	3012.799805	1.120109

block_num	lot_num	Lot Size Feet	Lot Size Acres	Existing Bldg Sqft	Existing Units	sb79_MaxHeight	sb79_MaxDensity	sb79_MaxFAR	SB79- Gross Unit Capacity	SB79- Net Unit Capacity	SB79- Gross GSF Capacity	SB79- Net GSF Capacity	Existing SF Zoning	Existing SF Height Limit	Density Limit?	Density Limit ratio	Corner Parcel?	In R4	Max Lot Coverage	SF Unit Capacity Gross	% Gross Unit- SF vs SB79	SF Zoning- Net Unit Capacity	SF Zoning - Net Unit Capacity Limited by 200% SB79	SF Zoning- Gross GSF Capacity	SF Zoning- Net GSF Capacity	SF Zoning - Net GSF Capacity Limited by 200% SB79	% Gross GSF- SF vs SB79
6588	002	1174	0.03	2168	1	55	80	2.5	2	1	2935	767	RH-1	40	form-based			true	0.7	2	1	1	1	3287.199951	1119.199951	1119.199951	1.12
6589	009	419	0.01	0	0	55	80	2.5	1	1	1048	1048	RH-1	40	form-based			true	0.7	1	1	1	1	1173.199951	1173.199951	1173.199951	1.119466
6591	001	1873	0.04	2512	3	65	100	3	4	1	5619	3107	RH-2	40	form-based		true	true	0.7	4	1	1	1	5244.399902	2732.399902	2732.399902	0.933333
6591	023A	1544	0.04	2428	2	65	100	3	4	2	4632	2204	RH-2	40	form-based			true	0.7	3	0.75	1	1	4323.199707	1895.199707	1895.199707	0.933333
6591	041	3382	0.08	4578	6	65	100	3	8	2	10146	5568	RH-2	40	form-based			true	0.7	7	0.875	1	1	9469.599609	4891.599609	4891.599609	0.933333
6593	042	3968	0.09	5800	10	65	100	3	9	0	11904	6104	RH-2	50	form-based		true	true	0.7	11	1.222222209	1	1	13888	8088	8088	1.166667
6594	007	2893	0.07	4884	5	65	100	3	7	2	8679	3795	RH-2	40	density-lim	1500	true		0.7	6	0.857142866	1	1	8100.399902	3216.399902	3216.399902	0.933333
6594	012	2849	0.07	2414	3	65	100	3	7	4	8547	6133	RH-2	40	density-lim	1500			0.7	4	0.571428597	1	1	7977.199707	5563.199707	5563.199707	0.933333
6594	024	2500	0.06	1792	3	65	100	3	6	3	7500	5708	RH-2	40	density-lim	1500			0.7	4	0.666666687	1	1	7000	5208	5208	0.933333
6594	028	2625	0.06	2398	3	65	100	3	6	3	7875	5477	RH-2	40	density-lim	1500			0.7	4	0.666666687	1	1	7350	4952	4952	0.933333
6595	004	2138	0.05	2566	3	65	100	3	5	2	6414	3848	RH-2	40	density-lim	1500			0.7	4	0.800000012	1	1	5986.399902	3420.399902	3420.399902	0.933333
6596	003	2421	0.06	4628	3	85	140	4	8	5	9684	5056	NCD-MISS	40	density-lim	600			0.75	4	0.5	1	1	7263	2635	2635	0.75
6596	004	2422	0.06	5665	3	85	140	4	8	5	9688	4023	NCD-MISS	40	density-lim	600			0.75	4	0.5	1	1	7266	1601	1601	0.75
6596	005	2422	0.06	3666	3	85	140	4	8	5	9688	6022	NCD-MISS	40	density-lim	600			0.75	4	0.5	1	1	7266	3600	3600	0.75
6596	007A	2423	0.06	3150	3	85	140	4	8	5	9692	6542	NCD-MISS	40	density-lim	600			0.75	4	0.5	1	1	7269	4119	4119	0.75
6597	018	2250	0.05	2860	3	65	100	3	5	2	6750	3890	NCD-MISS	40	density-lim	600	true		0.75	4	0.800000012	1	1	6750	3890	3890	1
6597	045	2268	0.05	1417	3	65	100	3	5	2	6804	5387	RH-2	40	density-lim	1500			0.7	4	0.800000012	1	1	6350.399902	4933.399902	4933.399902	0.933333
6599	001	2171	0.05	2990	5	65	100	3	5	0	6513	3523	RH-3	40	density-lim	1000	true		0.7	6	1.200000048	1	1	6078.799805	3088.799805	3088.799805	0.933333
6599	025	2850	0.07	2332	3	65	100	3	7	4	8550	6218	RH-2	40	density-lim	1500			0.7	4	0.571428597	1	1	7980	5648	5648	0.933333
6599	026	2850	0.07	3665	3	65	100	3	7	4	8550	4885	RH-2	40	density-lim	1500			0.7	4	0.571428597	1	1	7980	4315	4315	0.933333
6602	001	2227	0.05	3449	4	65	100	3	5	1	6681	3232	RH-2	40	form-based		true	true	0.7	5	1	1	1	6235.600098	2786.600098	2786.600098	0.933333
6602	008A	1186	0.03	1350	1	65	100	3	3	2	3558	2208	RH-2	40	form-based			true	0.7	2	0.666666687	1	1	3320.800049	1970.800049	1970.800049	0.933333
6602	025	1575	0.04	2828	2	65	100	3	4	2	4725	1897	RH-2	40	form-based			true	0.7	3	0.75	1	1	4410	1582	1582	0.933333
6603	009	2000	0.05	3300	3	65	100	3	5	2	6000	2700	RH-2	40	form-based		true	true	0.7	4	0.800000012	1	1	5600	2300	2300	0.933333
6603	054	2013	0.05	1916	3	55	80	2.5	4	1	5032	3116	RM-1	40	form-based		true	true	0.7	4	1	1	1	5636.399902	3720.399902	3720.399902	1.120111
6605	032	306	0.01	0	0	55	80	2.5	1	1	765	765	RH-1	40	form-based		true	true	0.7	1	1	1	1	856.7999878	856.7999878	856.7999878	1.12
6612	030	2625	0.06	4410	5	55	80	2.5	5	0	6562	2152	RH-2	40	form-based			true	0.7	6	1.200000048	1	1	7350	2940	2940	1.120085
6613	001	2102	0.05	2914	3	65	100	3	5	2	6306	3392	RH-2	40	form-based		true	true	0.7	4	0.800000012	1	1	5885.600098	2971.600098	2971.600098	0.933333
6613	003	1875	0.04	1880	3	65	100	3	4	1	5625	3745	RH-2	40	form-based			true	0.7	4	1	1	1	5250	3370	3370	0.933333
6614	029	2660	0.06	5190	6	65	100	3	6	0	7980	2790	RH-2	50	form-based		true	true	0.7	7	1.166666627	1	1	9310	4120	4120	1.166667
6615	047	927	0.02	2180	2	65	100	3	2	0	2781	601	RH-2	50	form-based			true	0.7	3	1.5	1	1	3244.5	1064.5	1064.5	1.166667
6616	001	1820	0.04	5158	5	65	100	3	4	0	5460	302	RH-2	40	density-lim	1500	true		0.7	6	1.5	1	1	5096	0	0	0.933333
6616	015	3010	0.07	3058	3	65	100	3	7	4	9030	5972	RH-2	40	density-lim	1500			0.7	4	0.571428597	1	1	8428	5370	5370	0.933333
6616	025	2372	0.05	2260	3	65	100	3	5	2	7116	4856	RH-2	40	density-lim	1500			0.7	4	0.800000012	1	1	6641.600098	4381.600098	4381.600098	0.933333
6616	047	2530	0.06	4894	5	65	100	3	6	1	7590	2696	RH-2	40	density-lim	1500	true		0.7	6	1	1	1	7084	2190	2190	0.933333
6617	019	2500	0.06	3220	3	65	100	3	6	3	7500	4280	RH-2	40	density-lim	1500			0.7	4	0.666666687	1	1	7000	3780	3780	0.933333
6617	026	2630	0.06	5169	5	65	100	3	6	1	7890	2721	RH-2	40	density-lim	1500	true		0.7	6	1	1	1	7364	2195	2195	0.933333
6617	029	3082	0.07	3240	3	65	100	3	7	4	9246	6006	RH-2	40	density-lim	1500			0.7	4	0.571428597	1	1	8629.599609	5389.599609	5389.599609	0.933333
6617	031	3080	0.07	2700	3	65	100	3	7	4	9240	6540	RH-2	40	density-lim	1500			0.7	4	0.571428597	1	1	8624	5924	5924	0.933333
6617	033	3078	0.07	2520	3	65	100	3	7	4	9234	6714	RH-2	40	density-lim	1500			0.7	4	0.571428597	1	1	8618.399414	6098.399414	6098.399414	0.933333
6617	047	3089	0.07	1132	3	65	100	3	7	4	9267	8135	RH-3	40	density-lim	1000			0.7	4	0.571428597	1	1	8649.200195	7517.200195	7517.200195	0.933333
6617	052	2500	0.06	1432	3	65	100	3	6	3	7500	6068	RH-2	40	density-lim	1500			0.7	4	0.666666687	1	1	7000	5568	5568	0.933333
6618	031E	284	0.01	0	0	65	100	3	1	1	852	852	RH-2	50	form-based			true	0.7	1	1	1	1	994	994	994	1.166667
6620	045	1659	0.04	2685	2	65	100	3	4	2	4977	2292	RH-2	40	form-based			true	0.7	3	0.75	1	1	4645.199707	1960.199707	1960.199707	0.933333
6621	052	3045	0.07	1338	5	55	80	2.5	6	1	7612	6274	RH-2	40	form-based		true	true	0.7	6	1	1	1	8526	7188	7188	1.120074
6630	001	3420	0.08	3732	6	55	80	2.5	6	0	8550	4818	RH-2	40	form-based		true	true	0.7	7	1.166666627	1	1	9576	5844	5844	1.12
6630	025	1119	0.03	993	1	55	80	2.5	2	1	2798	1805	RH-1	40	form-based			true	0.7	2	1	1	1	3133.199951	2140.199951	2140.199951	1.1198
6631	001	3423	0.08	4200	6	65	100	3	8	2	10269	6069	RM-1	40	form-based		true	true	0.7	7	0.875	1	1	9584.399414	5384.399414	5384.399414	0.933333
6631	045	2168	0.05	3266	4	65	100	3	5	1	6504	3238	RM-1	40	form-based			true	0.7	5	1	1	1	6070.399902	2804.399902	2804.399902	0.933333
6631	050	1568	0.04	1269	2	65	100	3	4	2	4704	3435	RH-2	40	form-based			true	0.7	3	0.75	1	1	4390.399902	3121.399902	3121.399902	0.933333
6632	048	1712	0.04	2762	4	65	100	3	4	0	5136	2374	RM-1	50	form-based			true	0.7	5	1.25	1	1	5992	3230	3230	1.166667
6632	049	1713	0.04	2762	4	65	100	3	4	0	5139	2377	RM-1	50	form-based			true	0.7	5	1.25	1	1	5995.5	3233.5	3233.5	1.166667
6634	007	2860	0.07	3615	3	65	100	3	7	4	8580	4965	RH-3	40	density-lim	1000			0.7	4	0.571428597	1	1	8008	4393	4393	0.933333
6634	017	1875	0.04	3150	3	65	100	3	4	1	5625	2475	RH-3	40	density-lim	1000			0.7	4	1	1	1	5250	2100	2100	0.933333
6634	022	2850	0.07	3750	3	65	100	3	7	4	8550	4800	RH-3	40	density-lim	1000			0.7	4	0.571428597	1	1	7980	4230	4230	0.933333
6634	037	2065	0.05	1168	3	65	100	3	5	2	6195	5027	RH-3	40	density-lim	1000			0.7	4	0.800000012	1	1	5782	4614	4614	0.933333
6634	043	2039	0.05	1096	3	65	100	3	5	2	6117	5021	RH-3	40	density-lim	1000			0.7	4	0.800000012	1	1	5709.199707	4613.199707	4613.199707	0.933333
6634	046	2187	0.05	1146	3	65	100	3	5	2	6561	5415	RH-3	40	density-lim	1000			0.7	4	0.800000012	1	1	6123.600098	4977.600098	4977.600098	0.933333
6634	049	2850	0.07	1717	3	65	100	3	7	4	8550	6833	RH-3	40	density-lim	1000			0.7	4	0.571428597	1	1	7980	6263	6263	0.933333
6634	061	2500	0.06	837	3	65	100	3	6	3	7500	6663	RH-3	40	density-lim	1000			0.7	4	0.666666687	1	1	7000	6163	6163	0.933333
6635	003	2415	0.06	4852	3	65	100	3	6	3	7245	2393	NCD-MISS	40	density-lim	600			0.75	4	0.666666687	1	1	7245	2393	2393	1
6635	026	2161	0.05	2640	3	65	100	3	5	2	6483	3843	RH-3	40	density-lim	1000			0.7	4	0.800000012	1	1	6050.799805	3410.799805	3410.799805	0.933333
6635	029	2120	0.05	3450	3	65	100	3	5	2	6360	2910	RH-3	40	density-lim	1000			0.7	4	0.800000012	1	1	5936	2486	2486	0.933333
6635	044	2924	0.07	4620	4	65	100	3	7	3	8772	4152	NCD-MISS	40	density-lim	600	true		0.75	5	0.714285731	1	1	8772	4152	4152	1

block_num	lot_num	Lot Size Feet	Lot Size Acres	Existing Bldg Sqft	Existing Units	sb79_MaxHeight	sb79_MaxDensity	sb79_MaxFAR	SB79- Gross Unit Capacity	SB79- Net Unit Capacity	SB79- Gross GSF Capacity	SB79- Net GSF Capacity	Existing SF Zoning	Existing SF Height Limit	Density Limit?	Density Limit ratio	Corner Parcel?	In R4	Max Lot Coverage	SF Unit Capacity Gross	% Gross Unit- SF vs SB79	SF Zoning- Net Unit Capacity	SF Zoning - Net Unit Capacity Limited by 200% SB79	SF Zoning- Gross GSF Capacity	SF Zoning- Net GSF Capacity	SF Zoning - Net GSF Capacity Limited by 200% SB79	% Gross GSF- SF vs SB79
6635	047	3179	0.07	3312	4	65	100	3	7	3	9537	6225	NCD-MISS	40	density-lim	600			0.75	5	0.714285731	1	1	9537	6225	6225	1
6635	050	2694	0.06	3780	3	65	100	3	6	3	8082	4302	NCD-MISS	40	density-lim	600			0.75	4	0.666666687	1	1	8082	4302	4302	1
6637	001	3963	0.09	6900	10	65	100	3	9	0	11889	4989	RM-1	50	form-based		true	true	0.7	11	1.222222209	1	1	13870.5	6970.5	6970.5	1.166667
6637	003	3360	0.08	4912	8	85	140	4	11	3	13440	8528	RM-1	50	form-based			true	0.7	9	0.818181813	1	1	11760	6848	6848	0.875
6639	048	1041	0.02	1120	1	65	100	3	2	1	3123	2003	RH-2	40	form-based			true	0.7	2	1	1	1	2914.800049	1794.800049	1794.800049	0.933333
6651	016	956	0.02	875	1	55	80	2.5	2	1	2390	1515	RH-2	40	form-based			true	0.7	2	1	1	1	2676.800049	1801.800049	1801.800049	1.12
6651	018	1105	0.03	600	1	55	80	2.5	2	1	2762	2162	RH-2	40	form-based		true	true	0.7	2	1	1	1	3094	2494	2494	1.120203
6653	015	2074	0.05	1482	3	65	100	3	5	2	6222	4740	RH-2	40	form-based			true	0.7	4	0.800000012	1	1	5807.199707	4325.199707	4325.199707	0.933333
6653	029	1000	0.02	725	1	65	100	3	2	1	3000	2275	RH-2	40	form-based			true	0.7	2	1	1	1	2800	2075	2075	0.933333
6653	030	750	0.02	390	1	65	100	3	2	1	2250	1860	RH-2	40	form-based			true	0.7	2	1	1	1	2100	1710	1710	0.933333
6654	024	1100	0.03	1676	1	65	100	3	3	2	3300	1624	RH-2	40	form-based			true	0.7	2	0.666666687	1	1	3080	1404	1404	0.933333
6655	001	2412	0.06	3508	4	85	140	4	8	4	9648	6140	RH-2	40	form-based		true	true	0.7	5	0.625	1	1	6753.600098	3245.600098	3245.600098	0.7
6655	061	3162	0.07	4500	6	65	100	3	7	1	9486	4986	RH-2	40	form-based			true	0.7	7	1	1	1	8853.599609	4353.599609	4353.599609	0.933333
6656	048	2500	0.06	3356	4	85	140	4	8	4	10000	6644	RH-2	40	form-based		true	true	0.7	5	0.625	1	1	7000	3644	3644	0.7
6657	017	2570	0.06	3084	4	85	140	4	8	4	10280	7196	RH-2	40	form-based		true	true	0.7	5	0.625	1	1	7196	4112	4112	0.7
6657	040B	1380	0.03	1330	2	65	100	3	3	1	4140	2810	RH-2	40	form-based			true	0.7	3	1	1	1	3864	2534	2534	0.933333
6660	007	2593	0.06	2968	3	65	100	3	6	3	7779	4811	NCD-MISS	40	density-lim	600	true		0.75	4	0.666666687	1	1	7779	4811	4811	1
6660	008	2300	0.05	4362	3	65	100	3	5	2	6900	2538	NCD-MISS	40	density-lim	600	true		0.75	4	0.800000012	1	1	6900	2538	2538	1
6660	009	2019	0.05	3483	2	65	100	3	5	3	6057	2574	NCD-MISS	40	density-lim	600			0.75	3	0.600000024	1	1	6057	2574	2574	1
6660	059	442	0.01	0	0	85	140	4	1	1	1768	1768	NCD-MISS	40	density-lim	600			0.75	1	1	1	1	1326	1326	1326	0.75
6662	027	2062	0.05	3262	3	85	140	4	7	4	8248	4986	RH-2	40	form-based		true	true	0.7	4	0.571428597	1	1	5773.600098	2511.600098	2511.600098	0.7
6663	007	2117	0.05	2896	3	65	100	3	5	2	6351	3455	RH-2	40	form-based		true	true	0.7	4	0.800000012	1	1	5927.600098	3031.600098	3031.600098	0.933333
6663	019	1654	0.04	1914	2	65	100	3	4	2	4962	3048	RH-2	40	form-based		true	true	0.7	3	0.75	1	1	4631.199707	2717.199707	2717.199707	0.933333
6663	052	1957	0.04	646	3	65	100	3	4	1	5871	5225	RH-2	40	form-based		true	true	0.7	4	1	1	1	5479.600098	4833.600098	4833.600098	0.933333
6663	057	2053	0.05	1682	3	65	100	3	5	2	6159	4477	RH-2	40	form-based			true	0.7	4	0.800000012	1	1	5748.399902	4066.399902	4066.399902	0.933333
6664	012	1075	0.02	2074	1	65	100	3	2	1	3225	1151	RH-1	40	form-based		true	true	0.7	2	1	1	1	3010	936	936	0.933333
6665	052	2560	0.06	3224	4	65	100	3	6	2	7680	4456	RH-1	40	form-based			true	0.7	5	0.833333313	1	1	7168	3944	3944	0.933333
6665	053	2554	0.06	3224	4	65	100	3	6	2	7662	4438	RH-1	40	form-based			true	0.7	5	0.833333313	1	1	7151.199707	3927.199707	3927.199707	0.933333
6665	073	1960	0.04	4000	3	65	100	3	4	1	5880	1880	RH-2	40	form-based			true	0.7	4	1	1	1	5488	1488	1488	0.933333
6665	088	3411	0.08	1032	6	65	100	3	8	2	10233	9201	RH-2	40	form-based			true	0.7	7	0.875	1	1	9550.799805	8518.799805	8518.799805	0.933333
6684	017	980	0.02	756	1	65	100	3	2	1	2940	2184	RH-1	40	form-based			true	0.7	2	1	1	1	2744	1988	1988	0.933333
6685	011	1910	0.04	1194	3	65	100	3	4	1	5730	4536	RH-2	40	form-based			true	0.7	4	1	1	1	5348	4154	4154	0.933333
6685	043	1489	0.03	760	2	65	100	3	3	1	4467	3707	RH-2	40	form-based			true	0.7	3	1	1	1	4169.199707	3409.199707	3409.199707	0.933333
6689	031	2373	0.05	450	4	65	100	3	5	1	7119	6669	RH-2	40	form-based			true	0.7	5	1	1	1	6644.399902	6194.399902	6194.399902	0.933333
6690	036	1983	0.05	1855	3	65	100	3	5	2	5949	4094	RH-2	40	form-based			true	0.7	4	0.800000012	1	1	5552.399902	3697.399902	3697.399902	0.933333
6690	047	1785	0.04	2300	3	65	100	3	4	1	5355	3055	RH-2	40	form-based		true	true	0.7	4	1	1	1	4998	2698	2698	0.933333
6691	009	2535	0.06	2012	3	65	100	3	6	3	7605	5593	RH-2	40	density-lim	1500			0.7	4	0.666666687	1	1	7098	5086	5086	0.933333
6693	031	1453	0.03	999	2	65	100	3	3	1	4359	3360	RH-2	40	form-based		true	true	0.7	3	1	1	1	4068.399902	3069.399902	3069.399902	0.933333
6694	018A	958	0.02	765	1	65	100	3	2	1	2874	2109	RH-2	40	form-based			true	0.7	2	1	1	1	2682.399902	1917.399902	1917.399902	0.933333
6696	001	1604	0.04	1964	2	65	100	3	4	2	4812	2848	RH-1	40	form-based		true	true	0.7	3	0.75	1	1	4491.199707	2527.199707	2527.199707	0.933333
6696	004	963	0.02	2027	1	65	100	3	2	1	2889	862	RH-1	40	form-based			true	0.7	2	1	1	1	2696.399902	669.3999023	669.3999023	0.933333
6706	033A	1033	0.02	1850	1	65	100	3	2	1	3099	1249	RH-1	40	form-based			true	0.7	2	1	1	1	2892.399902	1042.399902	1042.399902	0.933333
6706	040	613	0.01	0	0	65	100	3	1	1	1839	1839	RH-1	40	form-based			true	0.7	1	1	1	1	1716.400024	1716.400024	1716.400024	0.933333
6713	037	1080	0.02	560	1	65	100	3	2	1	3240	2680	RH-1	40	form-based			true	0.7	2	1	1	1	3024	2464	2464	0.933333
6713	037B	1139	0.03	667	1	65	100	3	3	2	3417	2750	RH-1	40	form-based		true	true	0.7	2	0.666666687	1	1	3189.199951	2522.199951	2522.199951	0.933333
6718	002	1175	0.03	1616	1	65	100	3	3	2	3525	1909	RH-2	40	form-based			true	0.7	2	0.666666687	1	1	3290	1674	1674	0.933333
6718	014D	999	0.02	1324	1	75	120	3.5	2	1	3496	2172	RH-2	40	form-based		true	true	0.7	2	1	1	1	2797.199951	1473.199951	1473.199951	0.800114
6721	001	2867	0.07	3750	3	65	100	3	7	4	8601	4851	NC-1	40	density-lim	800	true		0.75	4	0.571428597	1	1	8601	4851	4851	1
6721	008	1368	0.03	1254	1	65	100	3	3	2	4104	2850	NC-1	40	density-lim	800			0.75	2	0.666666687	1	1	4104	2850	2850	1
6727	003	950	0.02	1055	1	75	120	3.5	2	1	3325	2270	RH-2	40	form-based			true	0.7	2	1	1	1	2660	1605	1605	0.8
6727	003A	950	0.02	950	1	75	120	3.5	2	1	3325	2375	RH-2	40	form-based		true	true	0.7	2	1	1	1	2660	1710	1710	0.8
6727	003C	950	0.02	690	1	75	120	3.5	2	1	3325	2635	RH-2	40	form-based			true	0.7	2	1	1	1	2660	1970	1970	0.8
6727	024	1474	0.03	2373	3	75	120	3.5	4	1	5159	2786	RH-1	50	form-based		true	true	0.7	4	1	1	1	5159	2786	2786	1
6729	001	1012	0.02	705	1	65	100	3	2	1	3036	2331	RH-1	40	form-based		true	true	0.7	2	1	1	1	2833.599854	2128.599854	2128.599854	0.933333
6729	015	2029	0.05	3450	3	75	120	3.5	6	3	7102	3652	RH-1	40	form-based			true	0.7	4	0.666666687	1	1	5681.199707	2231.199707	2231.199707	0.799944
6732	067	1322	0.03	1760	2	65	100	3	3	1	3966	2206	RH-1	40	form-based			true	0.7	3	1	1	1	3701.599854	1941.599854	1941.599854	0.933333
6735	054	278	0.01	0	0	65	100	3	1	1	834	834	RH-1	40	form-based			true	0.7	1	1	1	1	778.3999634	778.3999634	778.3999634	0.933333
6738	026	500	0.01	0	0	75	120	3.5	1	1	1750	1750	RH-1	50	form-based			true	0.7	1	1	1	1	1750	1750	1750	1
6740	014	785	0.02	680	1	75	120	3.5	2	1	2748	2068	RH-2	50	form-based			true	0.7	2	1	1	1	2747.5	2067.5	2067.5	0.999818
6742	027A	495	0.01	0	0	75	120	3.5	1	1	1732	1732	RH-2	50	form-based		true	true	0.7	1	1	1	1	1732.5	1732.5	1732.5	1.000289
6748	063	4925	0.11	7245	5	65	100	3	11	6	14775	7530	RH-2	40	density-lim	1500	true		0.7	6	0.545454562	1	1	13790	6545	6545	0.933333
6750	037	2500	0.06	3910	5	75	120	3.5	7	2	8750	4840	RH-2	40	density-lim	1500	true		0.7	6	0.857142866	1	1	7000	3090	3090	0.8
6753	046	2500	0.06	2100	3	75	120	3.5	7	4	8750	6650	RH-1	40	density-lim	3000			0.7	4	0.571428597	1	1	7000	4900	4900	0.8
6758	028B	1000	0.02	1750	2	75	120	3.5	2	0	3500	1750	RH-2	50	form-based			true	0.7	3	1.5	1	1	3500	1750	1750	1

block_num	lot_num	Lot Size Feet	Lot Size Acres	Existing Bldg Sqft	Existing Units	sb79_MaxHeight	sb79_MaxDensity	sb79_MaxFAR	SB79- Gross Unit Capacity	SB79- Net Unit Capacity	SB79- Gross GSF Capacity	SB79- Net GSF Capacity	Existing SF Zoning	Existing SF Height Limit	Density Limit?	Density Limit ratio	Corner Parcel?	In R4	Max Lot Coverage	SF Unit Capacity Gross	% Gross Unit- SF vs SB79	SF Zoning- Net Unit Capacity	SF Zoning - Net Unit Capacity Limited by 200% SB79	SF Zoning- Gross GSF Capacity	SF Zoning- Net GSF Capacity	SF Zoning - Net GSF Capacity Limited by 200% SB79	% Gross GSF- SF vs SB79
6766	029A	250	0.01	0	0	65	100	3	1	1	750	750	RH-1	40	form-based			true	0.7	1	1	1	1	700	700	700	0.933333
6769	025	9993	0.23	11320	20	65	100	3	23	3	29979	18659	RM-1	40	form-based		true	true	0.7	21	0.913043499	1	1	27980.40039	16660.40039	16660.40039	0.933333
6770	002	1584	0.04	2410	2	65	100	3	4	2	4752	2342	RH-1	40	form-based			true	0.7	3	0.75	1	1	4435.199707	2025.199707	2025.199707	0.933333
6770	005	1000	0.02	1024	1	65	100	3	2	1	3000	1976	RH-2	40	form-based			true	0.7	2	1	1	1	2800	1776	1776	0.933333
6770	005A	1442	0.03	1704	2	65	100	3	3	1	4326	2622	RH-2	40	form-based		true	true	0.7	3	1	1	1	4037.599854	2333.599854	2333.599854	0.933333
6770	006	2444	0.06	3000	4	65	100	3	6	2	7332	4332	RH-2	40	form-based			true	0.7	5	0.833333313	1	1	6843.199707	3843.199707	3843.199707	0.933333
6770	026	1868	0.04	2018	3	65	100	3	4	1	5604	3586	RH-2	40	form-based			true	0.7	4	1	1	1	5230.399902	3212.399902	3212.399902	0.933333
6779	049	3327	0.08	2335	3	65	100	3	8	5	9981	7646	RH-1	40	density-lim	3000			0.7	4	0.5	1	1	9315.599609	6980.599609	6980.599609	0.933333
6784	004	2500	0.06	2703	3	75	120	3.5	7	4	8750	6047	RH-1	40	density-lim	3000			0.7	4	0.571428597	1	1	7000	4297	4297	0.8
6786	025	2246	0.05	2332	3	75	120	3.5	6	3	7861	5529	RH-1	40	density-lim	3000			0.7	4	0.666666687	1	1	6288.799805	3956.799805	3956.799805	0.8
6796	008	2500	0.06	3459	3	65	100	3	6	3	7500	4041	NCD-EXCE	40	density-lim	600			0.75	4	0.666666687	1	1	7500	4041	4041	1
6796	012	3769	0.09	2535	3	65	100	3	9	6	11307	8772	RH-1	40	density-lim	3000			0.7	4	0.444444448	1	1	10553.2002	8018.200195	8018.200195	0.933333
6796	047	3750	0.09	3400	3	65	100	3	9	6	11250	7850	RH-1	40	density-lim	3000			0.7	4	0.444444448	1	1	10500	7100	7100	0.933333
6797	044	2500	0.06	2540	3	65	100	3	6	3	7500	4960	RH-1	40	density-lim	3000			0.7	4	0.666666687	1	1	7000	4460	4460	0.933333
6798	008A	2500	0.06	3750	3	65	100	3	6	3	7500	3750	RH-1	40	density-lim	3000			0.7	4	0.666666687	1	1	7000	3250	3250	0.933333
6803	002	2250	0.05	2113	3	65	100	3	5	2	6750	4637	NCD-EXCE	40	density-lim	600			0.75	4	0.800000012	1	1	6750	4637	4637	1
6803	005	2250	0.05	2800	3	65	100	3	5	2	6750	3950	NCD-EXCE	40	density-lim	600			0.75	4	0.800000012	1	1	6750	3950	3950	1
6804	010	2250	0.05	2720	3	65	100	3	5	2	6750	4030	NCD-EXCE	40	density-lim	600	true		0.75	4	0.800000012	1	1	6750	4030	4030	1
6935	004	2463	0.06	3400	4	65	100	3	6	2	7389	3989	RH-2	40	form-based		true	true	0.7	5	0.833333313	1	1	6896.399902	3496.399902	3496.399902	0.933333
6936	004A	1500	0.03	1909	2	85	140	4	4	2	6000	4091	RH-2	40	form-based			true	0.7	3	0.75	1	1	4200	2291	2291	0.7
6937	003	2820	0.06	2000	5	65	100	3	6	1	8460	6460	RH-2	40	form-based			true	0.7	6	1	1	1	7896	5896	5896	0.933333
6938	043	1115	0.03	753	1	65	100	3	3	2	3345	2592	RH-1	40	form-based			true	0.7	2	0.666666687	1	1	3122	2369	2369	0.933333
6942	049	2500	0.06	3630	4	65	100	3	6	2	7500	3870	RH-2	40	form-based			true	0.7	5	0.833333313	1	1	7000	3370	3370	0.933333
6943	025	2500	0.06	4100	4	65	100	3	6	2	7500	3400	RH-2	40	form-based			true	0.7	5	0.833333313	1	1	7000	2900	2900	0.933333
6944	015	2419	0.06	2715	4	65	100	3	6	2	7257	4542	RH-2	40	form-based		true	true	0.7	5	0.833333313	1	1	6773.199707	4058.199707	4058.199707	0.933333
6944	018	2500	0.06	2475	4	65	100	3	6	2	7500	5025	RH-2	40	form-based			true	0.7	5	0.833333313	1	1	7000	4525	4525	0.933333
6947	008	641	0.01	0	0	75	120	3.5	1	1	2244	2244	RH-1	40	form-based		true	true	0.7	1	1	1	1	1794.799927	1794.799927	1794.799927	0.799822
6951	013	9512	0.22	2880	3	75	120	3.5	26	23	33292	30412	RH-1	40	density-lim	3000			0.7	4	0.15384616	1	1	26633.59961	23753.59961	23753.59961	0.8
6951	030	4012	0.09	6648	4	65	100	3	9	5	12036	5388	NC-1	40	density-lim	800			0.75	5	0.555555582	1	1	12036	5388	5388	1
6951	035	10191	0.23	1286	3	65	100	3	23	20	30573	29287	RH-1	40	density-lim	3000			0.7	4	0.173913047	1	1	28534.79883	27248.79883	27248.79883	0.933333
6954	021	3040	0.07	2805	3	65	100	3	7	4	9120	6315	RH-2	40	density-lim	1500			0.7	4	0.571428597	1	1	8512	5707	5707	0.933333
6954	021A	2000	0.05	3390	3	65	100	3	5	2	6000	2610	RH-2	40	density-lim	1500			0.7	4	0.800000012	1	1	5600	2210	2210	0.933333
6955	013	2509	0.06	3219	3	55	80	2.5	5	2	6272	3053	NCD-EXCE	65	density-lim	600			0.75	4	0.800000012	1	1	11290.5	8071.5	8071.5	1.800143
6955	007	376	0.01	776	0	55	80	2.5	1	1	940	164	NCD-EXCE	65	density-lim	600			0.75	1	1	1	1	1692	916	916	1.8
6968	001	1973	0.05	2996	2	65	100	3	5	3	5919	2923	NCD-EXCE	40	density-lim	600			0.75	3	0.600000024	1	1	5919	2923	2923	1
6968	004	1955	0.04	2456	2	65	100	3	4	2	5865	3409	NCD-EXCE	40	density-lim	600			0.75	3	0.75	1	1	5865	3409	3409	1
6968	005	2040	0.05	3500	2	65	100	3	5	3	6120	2620	NCD-EXCE	40	density-lim	600			0.75	3	0.600000024	1	1	6120	2620	2620	1
6968	015	2457	0.06	2750	3	65	100	3	6	3	7371	4621	NCD-EXCE	40	density-lim	600			0.75	4	0.666666687	1	1	7371	4621	4621	1
6968	017	2458	0.06	4700	3	65	100	3	6	3	7374	2674	NCD-EXCE	40	density-lim	600	true		0.75	4	0.666666687	1	1	7374	2674	2674	1
6969	009	2844	0.07	2100	3	65	100	3	7	4	8532	6432	RH-1	40	density-lim	3000			0.7	4	0.571428597	1	1	7963.199707	5863.199707	5863.199707	0.933333
6970	002B	2011	0.05	2520	3	65	100	3	5	2	6033	3513	RH-1	40	density-lim	3000			0.7	4	0.800000012	1	1	5630.799805	3110.799805	3110.799805	0.933333
6976	010	243	0.01	0	0	75	120	3.5	1	1	850	850	RH-1	40	form-based			true	0.7	1	1	1	1	680.3999634	680.3999634	680.3999634	0.800471
6977	001	926	0.02	875	1	75	120	3.5	2	1	3241	2366	RH-1	40	form-based			true	0.7	2	1	1	1	2592.800049	1717.800049	1717.800049	0.8
6979	023	1625	0.04	950	2	65	100	3	4	2	4875	3925	RH-1	40	form-based			true	0.7	3	0.75	1	1	4550	3600	3600	0.933333
6980	001A	1675	0.04	2060	3	65	100	3	4	1	5025	2965	RH-2	40	form-based			true	0.7	4	1	1	1	4690	2630	2630	0.933333
6984	001	2505	0.06	2400	4	65	100	3	6	2	7515	5115	RH-2	40	form-based		true	true	0.7	5	0.833333313	1	1	7014	4614	4614	0.933333
6984	021	875	0.02	646	1	55	80	2.5	2	1	2188	1542	RH-1	40	form-based			true	0.7	2	1	1	1	2450	1804	1804	1.119744
7008	009	2530	0.06	1677	3	55	80	2.5	5	2	6325	4648	RH-1	40	density-lim	3000			0.7	4	0.800000012	1	1	7084	5407	5407	1.12
7008	038	2500	0.06	1732	3	55	80	2.5	5	2	6250	4518	RH-1	40	density-lim	3000			0.7	4	0.800000012	1	1	7000	5268	5268	1.12
7013	001D	1537	0.04	1385	2	55	80	2.5	3	1	3842	2457	RH-1	40	form-based			true	0.7	3	1	1	1	4303.600098	2918.600098	2918.600098	1.120146
7014	024	1875	0.04	1525	3	55	80	2.5	3	0	4688	3163	RH-1	40	form-based		true	true	0.7	4	1.333333373	1	1	5250	3725	3725	1.119881
7031	002	2370	0.05	2000	3	55	80	2.5	4	1	5925	3925	NCD-EXCE	40	density-lim	600			0.75	4	1	1	1	7110	5110	5110	1.2
7031	002D	2287	0.05	2184	3	55	80	2.5	4	1	5718	3534	NCD-EXCE	40	density-lim	600			0.75	4	1	1	1	6861	4677	4677	1.199895
7031	003F	2532	0.06	2820	3	55	80	2.5	5	2	6330	3510	NCD-EXCE	40	density-lim	600			0.75	4	0.800000012	1	1	7596	4776	4776	1.2
7043	001C	1881	0.04	2537	2	55	80	2.5	3	1	4702	2165	NCD-EXCE	40	density-lim	600			0.75	3	1	1	1	5643	3106	3106	1.200128
7043	001D	1937	0.04	2100	2	55	80	2.5	3	1	4842	2742	NCD-EXCE	40	density-lim	600			0.75	3	1	1	1	5811	3711	3711	1.200124
7043	001F	2049	0.05	2100	2	55	80	2.5	4	2	5122	3022	NCD-EXCE	40	density-lim	600			0.75	3	0.75	1	1	6147	4047	4047	1.200117
7043	001G	1920	0.04	2100	2	55	80	2.5	3	1	4800	2700	NCD-EXCE	40	density-lim	600			0.75	3	1	1	1	5760	3660	3660	1.2
7043	002A	2031	0.05	3486	2	55	80	2.5	4	2	5078	1592	NCD-EXCE	40	density-lim	600			0.75	3	0.75	1	1	6093	2607	2607	1.199882
7043	002B	2087	0.05	2100	2	55	80	2.5	4	2	5218	3118	NCD-EXCE	40	density-lim	600			0.75	3	0.75	1	1	6261	4161	4161	1.199885
7043	002E	1755	0.04	2100	2	55	80	2.5	3	1	4388	2288	NCD-EXCE	40	density-lim	600			0.75	3	1	1	1	5265	3165	3165	1.199863
7043	002F	1811	0.04	2100	2	55	80	2.5	3	1	4528	2428	NCD-EXCE	40	density-lim	600			0.75	3	1	1	1	5433	3333	3333	1.199867
7043	002G	1867	0.04	2760	2	55	80	2.5	3	1	4668	1908	NCD-EXCE	40	density-lim	600	true		0.75	3	1	1	1	5601	2841	2841	1.199871
7044A	018	2113	0.05	1750	3	55	80	2.5	4	1	5282	3532	RH-1	40	density-lim	3000			0.7	4	1	1	1	5916.399902	4166.399902	4166.399902	1.120106

block_num	lot_num	Lot Size Feet	Lot Size Acres	Existing Bldg Sqft	Existing Units	sb79_MaxHeight	sb79_MaxDensity	sb79_MaxFAR	SB79- Gross Unit Capacity	SB79- Net Unit Capacity	SB79- Gross GSF Capacity	SB79- Net GSF Capacity	Existing SF Zoning	Existing SF Height Limit	Density Limit?	Density Limit ratio	Corner Parcel?	In R4	Max Lot Coverage	SF Unit Capacity Gross	% Gross Unit-SF vs SB79	SF Zoning- Net Unit Capacity	SF Zoning - Net Unit Capacity Limited by 200% SB79	SF Zoning- Gross GSF Capacity	SF Zoning- Net GSF Capacity	SF Zoning - Net GSF Capacity Limited by 200% SB79	% Gross GSF- SF vs SB79
7046A	009	2125	0.05	1781	3	65	100	3	5	2	6375	4594	RH-1	40	density-lim	3000			0.7	4	0.800000012	1	1	5950	4169	4169	0.933333
7062	053	2260	0.05	1848	3	85	140	4	7	4	9040	7192	RH-1	40	density-lim	3000			0.7	4	0.571428597	1	1	6328	4480	4480	0.7
7064A	026	3083	0.07	2360	3	65	100	3	7	4	9249	6889	RH-1	40	density-lim	3000			0.7	4	0.571428597	1	1	8632.399414	6272.399414	6272.399414	0.933333
7066	010	2442	0.06	3000	3	55	80	2.5	5	2	6105	3105	NCD-EXCE	40	density-lim	600			0.75	4	0.800000012	1	1	7326	4326	4326	1.2
7066	031	1530	0.04	2836	2	55	80	2.5	3	1	3825	989	NCD-EXCE	40	density-lim	600			0.75	3	1	1	1	4590	1754	1754	1.2
7066	032	1900	0.04	2484	2	55	80	2.5	3	1	4750	2266	NCD-EXCE	40	density-lim	600			0.75	3	1	1	1	5700	3216	3216	1.2
7081A	004	2377	0.05	2536	2	85	140	4	7	5	9508	6972	NC-1	26	density-lim	800	true		0.75	3	0.428571433	1	1	3565.5	1029.5	1029.5	0.375
7085	048	1875	0.04	3055	3	65	100	3	4	1	5625	2570	RH-2	40	density-lim	1500			0.7	4	1	1	1	5250	2195	2195	0.933333
7086	006	2517	0.06	1445	3	65	100	3	6	3	7551	6106	RH-1	40	density-lim	3000			0.7	4	0.666666687	1	1	7047.600098	5602.600098	5602.600098	0.933333
7086	021	2500	0.06	1200	3	85	140	4	8	5	10000	8800	RH-2	40	density-lim	1500			0.7	4	0.5	1	1	7000	5800	5800	0.7
7091	022	2500	0.06	1950	3	85	140	4	8	5	10000	8050	RH-2	40	density-lim	1500			0.7	4	0.5	1	1	7000	5050	5050	0.7
7091	024	2500	0.06	2700	2	85	140	4	8	6	10000	7300	NC-1	40	density-lim	800			0.75	3	0.375	1	1	7500	4800	4800	0.75
7092	003	5000	0.11	2450	3	65	100	3	11	8	15000	12550	RH-1	40	density-lim	3000			0.7	4	0.363636374	1	1	14000	11550	11550	0.933333
7099	009	2032	0.05	5569	2	55	80	2.5	4	2	5080	0	NCD-EXCE	40	density-lim	600			0.75	3	0.75	1	1	6096	527	527	1.2
7115	044	3961	0.09	4250	4	85	140	4	13	9	15844	11594	NC-1	40	density-lim	800			0.75	5	0.384615391	1	1	11883	7633	7633	0.75
7118	049	3960	0.09	7840	4	65	100	3	9	5	11880	4040	NC-1	40	density-lim	800			0.75	5	0.555555582	1	1	11880	4040	4040	1
7119	048	1975	0.05	2302	3	85	140	4	7	4	7900	5598	RH-2	40	density-lim	1500			0.7	4	0.571428597	1	1	5530	3228	3228	0.7
7178	014	1837	0.04	4098	3	75	120	3.5	5	2	6430	2332	RH-1	40	density-lim	3000			0.7	4	0.800000012	1	1	5143.600098	1045.600098	1045.600098	0.799938
7217	002	3800	0.09	2835	7	65	100	3	9	2	11400	8565	RH-1(D)	40	form-based			true	0.7	8	0.888888896	1	1	10640	7805	7805	0.933333
7243	014	346	0.01	0	0	65	100	3	1	1	1038	1038	RTO-C	40	form-based		true	true	0.75	1	1	1	1	1038	1038	1038	1
7352A	001	861	0.02	0	0	55	80	2.5	2	2	2152	2152	RM-1	40	density-lim	800			0.7	1	0.5	1	1	2410.800049	2410.800049	2410.800049	1.12026
7537	018	1063	0.02	673	1	55	80	2.5	2	1	2658	1985	RH-1	40	form-based			true	0.7	2	1	1	1	2976.399902	2303.399902	2303.399902	1.119789
0024	005	1695	0.04	2812	6	65	100	3	4	0	5085	2273	RTO-C	65	form-based			true	0.75	6	1.5	0	0	7627.5	4815.5	4815.5	1.5
0024	009	3151	0.07	7498	14	65	100	3	7	0	9453	1955	RTO-C	65	form-based			true	0.75	12	1.714285731	0	0	14179.5	6681.5	6681.5	1.5
0025	004A	2114	0.05	5520	5	65	100	3	5	0	6342	822	NC-1	40	form-based		true	true	0.75	5	1	0	0	6342	822	822	1
0025	023	3828	0.09	10080	12	65	100	3	9	0	11484	1404	C-2	40	form-based			true	0.8	9	1	0	0	12249.60059	2169.600586	2169.600586	1.066667
0026	003	1438	0.03	3711	3	65	100	3	3	0	4314	603	RH-3	40	form-based		true	true	0.7	3	1	0	0	4026.399902	315.3999023	315.3999023	0.933333
0026	004	1558	0.04	3711	3	65	100	3	4	1	4674	963	RH-3	40	form-based			true	0.7	3	0.75	0	0	4362.399902	651.3999023	651.3999023	0.933333
0026	005	1558	0.04	3711	3	65	100	3	4	1	4674	963	RH-3	40	form-based			true	0.7	3	0.75	0	0	4362.399902	651.3999023	651.3999023	0.933333
0026	007	2770	0.06	5099	7	65	100	3	6	0	8310	3211	RH-3	40	form-based			true	0.7	6	1	0	0	7756	2657	2657	0.933333
0026	048	1822	0.04	1176	8	65	100	3	4	0	5466	4290	RH-3	40	form-based			true	0.7	4	1	0	0	5101.600098	3925.600098	3925.600098	0.933333
0026	054	2143	0.05	5486	6	65	100	3	5	0	6429	943	RH-3	40	form-based			true	0.7	5	1	0	0	6000.399902	514.3999023	514.3999023	0.933333
0026T	001A	7850	0.18	22049	24	65	100	3	18	0	23550	1501	RH-3	40	form-based		true	true	0.7	16	0.888888896	0	0	21980	0	0	0.933333
0027	016A	2312	0.05	2781	11	65	100	3	5	0	6936	4155	RH-3	40	form-based			true	0.7	5	1	0	0	6473.600098	3692.600098	3692.600098	0.933333
0027	020	1925	0.04	2830	10	65	100	3	4	0	5775	2945	RH-3	40	form-based		true	true	0.7	4	1	0	0	5390	2560	2560	0.933333
0027	065	2951	0.07	1792	6	65	100	3	7	1	8853	7061	RH-3	40	form-based			true	0.7	6	0.857142866	0	0	8262.799805	6470.799805	6470.799805	0.933333
0029	008	48401	1.11	113004	240	65	100	3	111	0	145203	32199	C-2	85	form-based		true	true	0.55	186	1.675675631	0	0	212964.4063	99960.40625	99960.40625	1.466667
0032	001	57120	1.31	132536	514	65	100	3	131	0	171360	38824	RTO-C	85	form-based		true	true	0.55	220	1.679389358	0	0	251328	118792	118792	1.466667
0038	001A	44180	1.01	85272	96	65	100	3	101	5	132540	47268	C-2	40	form-base	800	true		0.55	73	0.7227723	0	0	97196	11924	11924	0.733333
0039	020	9756	0.22	24575	39	65	100	3	22	0	29268	4693	RM-3	40	density-lim	400	true		0.75	24	1.090909123	0	0	29268	4693	4693	1
0039	023	3714	0.09	7464	12	65	100	3	9	0	11142	3678	RM-3	40	density-lim	400	true		0.75	9	1	0	0	11142	3678	3678	1
0039	101	2062	0.05	750	4	65	100	3	5	1	6186	5436	RH-3	40	density-lim	1000			0.7	4	0.800000012	0	0	5773.600098	5023.600098	5023.600098	0.933333
0039	114	2903	0.07	1030	4	65	100	3	7	3	8709	7679	RH-3	40	density-lim	1000			0.7	4	0.571428597	0	0	8128.399902	7098.399902	7098.399902	0.933333
0040	001	26570	0.61	59542	105	65	100	3	61	0	79710	20168	RM-3	40	density-lim	400	true		0.75	66	1.081967235	0	0	79710	20168	20168	1
0040	011	6302	0.14	15000	18	65	100	3	14	0	18906	3906	RM-3	40	density-lim	400			0.75	16	1.142857194	0	0	18906	3906	3906	1
0040	018	12037	0.28	27291	50	65	100	3	28	0	36111	8820	RM-3	40	density-lim	400			0.75	30	1.071428537	0	0	36111	8820	8820	1
0041	006	1676	0.04	2850	4	65	100	3	4	0	5028	2178	NCD-NORT	40	density-lim	400	true		0.75	4	1	0	0	5028	2178	2178	1
0041	014	1375	0.03	3498	3	65	100	3	3	0	4125	627	NCD-NORT	40	density-lim	400			0.75	3	1	0	0	4125	627	627	1
0041	015	1375	0.03	3556	6	65	100	3	3	0	4125	569	NCD-NORT	40	density-lim	400			0.75	3	1	0	0	4125	569	569	1
0041	017	1379	0.03	2420	3	65	100	3	3	0	4137	1717	NCD-NORT	40	density-lim	400			0.75	3	1	0	0	4137	1717	1717	1
0041	018	1375	0.03	4045	3	65	100	3	3	0	4125	80	NCD-NORT	40	density-lim	400			0.75	3	1	0	0	4125	80	80	1
0041	037	1375	0.03	3209	3	65	100	3	3	0	4125	916	NCD-NORT	40	density-lim	400	true		0.75	3	1	0	0	4125	916	916	1
0041	045	4541	0.1	665	13	65	100	3	10	0	13623	12958	NCD-NORT	40	density-lim	400			0.75	11	1.100000024	0	0	13623	12958	12958	1
0041	058	5095	0.12	611	15	65	100	3	12	0	15285	14674	NCD-NORT	40	density-lim	400			0.75	13	1.083333373	0	0	15285	14674	14674	1
0041	073	5099	0.12	550	15	65	100	3	12	0	15297	14747	NCD-NORT	40	density-lim	400			0.75	13	1.083333373	0	0	15297	14747	14747	1
0041	088	4530	0.1	602	12	65	100	3	10	0	13590	12988	NCD-NORT	40	density-lim	400			0.75	11	1.100000024	0	0	13590	12988	12988	1
0041	103	5152	0.12	12458	20	65	100	3	12	0	15456	2998	NCD-NORT	40	density-lim	400			0.75	13	1.083333373	0	0	15456	2998	2998	1
0042	022	112007	2.57	164148	341	65	100	3	257	0	336021	171873	RM-3	40	density-lim	400	true		0.55	280	1.089494109	0	0	246415.4063	82267.40625	82267.40625	0.733333
0044	012A	1478	0.03	2074	8	65	100	3	3	0	4434	2360	RTO-C	65	form-based			true	0.75	6	2	0	0	6651	4577	4577	1.5
0045	021	167	0	0	0	65	100	3	0	0	501	501	RH-3	40	form-based			true	0.7	0		0	0	467.6000061	467.6000061	467.6000061	0.933333
0045	002	1791	0.04	3656	10	65	100	3	4	0	5373	1717	RH-1(D)	40	form-based			true	0.7	4	1	0	0	5014.799805	1358.799805	1358.799805	0.933333
0045	010C	1542	0.04	2897	5	65	100	3	4	0	4626	1729	RH-3	40	form-based		true	true	0.7	3	0.75	0	0	4317.600098	1420.600098	1420.600098	0.933333
0045	010D	2002	0.05	4353	6	65	100	3	5	0	6006	1653	RH-3	40	form-based			true	0.7	4	0.800000012	0	0	5605.600098	1252.600098	1252.600098	0.933333
0045	022	187	0	1942	0	65	100	3	0	0	561	0	RH-3	40	form-based			true	0.7	0		0	0	523.5999756	0	0	0.933333

block_num	lot_num	Lot Size Feet	Lot Size Acres	Existing Bldg Sqft	Existing Units	sb79_MaxHeight	sb79_MaxDensity	sb79_MaxFAR	SB79- Gross Unit Capacity	SB79- Net Unit Capacity	SB79- Gross GSF Capacity	SB79- Net GSF Capacity	Existing SF Zoning	Existing SF Height Limit	Density Limit?	Density Limit ratio	Corner Parcel?	In R4	Max Lot Coverage	SF Unit Capacity Gross	% Gross Unit- SF vs SB79	SF Zoning- Net Unit Capacity	SF Zoning - Net Unit Capacity Limited by 200% SB79	SF Zoning- Gross GSF Capacity	SF Zoning- Net GSF Capacity	SF Zoning - Net GSF Capacity Limited by 200% SB79	% Gross GSF- SF vs SB79
0045	023	187	0	1100	0	65	100	3	0	0	561	0	RH-3	40	form-based			true	0.7	0		0	0	523.5999756	0	0	0.933333
0045	024	187	0	0	0	65	100	3	0	0	561	561	RH-3	40	form-based			true	0.7	0		0	0	523.5999756	523.5999756	523.5999756	0.933333
0045	025	553	0.01	1500	1	65	100	3	1	0	1659	159	RH-3	40	form-based			true	0.7	1	1	0	0	1548.400024	48.40002441	48.40002441	0.933333
0045	028	187	0	183	0	65	100	3	0	0	561	378	RH-3	40	form-based			true	0.7	0		0	0	523.5999756	340.5999756	340.5999756	0.933333
0045	030	529	0.01	1800	1	65	100	3	1	0	1587	0	RH-3	40	form-based			true	0.7	1	1	0	0	1481.199951	0	0	0.933333
0045	032	201	0	183	0	65	100	3	0	0	603	420	RH-3	40	form-based			true	0.7	0		0	0	562.7999878	379.7999878	379.7999878	0.933333
0045	034	183	0	2066	0	65	100	3	0	0	549	0	RH-3	40	form-based			true	0.7	0		0	0	512.3999634	0	0	0.933333
0045	036	183	0	0	0	65	100	3	0	0	549	549	RH-3	40	form-based			true	0.7	0		0	0	512.3999634	512.3999634	512.3999634	0.933333
0045	052	9219	0.21	934	23	65	100	3	21	0	27657	26723	RH-3	40	form-based		true	true	0.7	19	0.90476191	0	0	25813.19922	24879.19922	24879.19922	0.933333
0047	002B	10009	0.23	88970	84	65	100	3	23	0	30027	0	RH-3	40	form-based		true	true	0.7	21	0.913043499	0	0	28025.19922	0	0	0.933333
0047	006	10889	0.25	1622	58	65	100	3	25	0	32667	31045	RM-3	40	form-based			true	0.75	25	1	0	0	32667	31045	31045	1
0048	015	13750	0.32	33429	35	55	80	2.5	26	0	34375	946	RM-1	40	form-based		true	true	0.7	29	1.115384579	0	0	38500	5071	5071	1.12
0050	002	903	0.02	3234	3	65	100	3	2	0	2709	0	NCD-NORT	65	form-based			true	0.75	3	1.5	0	0	4063.5	829.5	829.5	1.5
0050	007	2750	0.06	7440	8	55	80	2.5	5	0	6875	0	RM-1	50	form-based		true	true	0.7	8	1.600000024	0	0	9625	2185	2185	1.4
0050	009	2063	0.05	4520	6	65	100	3	5	0	6189	1669	RM-1	50	form-based			true	0.7	6	1.200000048	0	0	7220.5	2700.5	2700.5	1.166667
0050	012	1500	0.03	2150	4	65	100	3	3	0	4500	2350	RM-1	50	form-based			true	0.7	4	1.333333373	0	0	5250	3100	3100	1.166667
0050	019	1309	0.03	2026	11	65	100	3	3	0	3927	1901	RM-1	50	form-based			true	0.7	4	1.333333373	0	0	4581.5	2555.5	2555.5	1.166667
0050	033	893	0.02	2181	4	65	100	3	2	0	2679	498	RM-1	50	form-based			true	0.7	3	1.5	0	0	3125.5	944.5	944.5	1.166667
0051	008A	2025	0.05	4518	6	65	100	3	5	0	6075	1557	NCD-NORT	50	form-based			true	0.75	6	1.200000048	0	0	7593.75	3075.75	3075.75	1.25
0051	025	1395	0.03	2620	4	65	100	3	3	0	4185	1565	NCD-NORT	50	form-based			true	0.75	4	1.333333373	0	0	5231.25	2611.25	2611.25	1.25
0051	030	1280	0.03	3115	6	65	100	3	3	0	3840	725	NCD-NORT	50	form-based			true	0.75	4	1.333333373	0	0	4800	1685	1685	1.25
0052	008	3484	0.08	9150	15	55	80	2.5	6	0	8710	0	NCD-NORT	40	density-lim	400	true		0.75	9	1.5	0	0	10452	1302	1302	1.2
0052	022	4783	0.11	13089	12	65	100	3	11	0	14349	1260	NCD-NORT	40	density-lim	400	true		0.75	12	1.090909123	0	0	14349	1260	1260	1
0053	002A	2960	0.07	6600	6	65	100	3	7	1	8880	2280	RM-1	40	density-lim	800			0.7	4	0.571428597	0	0	8288	1688	1688	0.933333
0053	002B	3200	0.07	6900	8	65	100	3	7	0	9600	2700	RM-1	40	density-lim	800			0.7	4	0.571428597	0	0	8960	2060	2060	0.933333
0053	003	3000	0.07	8880	8	65	100	3	7	0	9000	120	RM-1	40	density-lim	800	true		0.7	4	0.571428597	0	0	8400	0	0	0.933333
0053	005	4727	0.11	6710	6	65	100	3	11	5	14181	7471	RM-1	40	density-lim	800			0.7	6	0.545454562	0	0	13235.59961	6525.599609	6525.599609	0.933333
0054	008	1160	0.03	1760	4	65	100	3	3	0	3480	1720	RH-3	40	density-lim	1000			0.7	4	1.333333373	0	0	3248	1488	1488	0.933333
0054	016B	2600	0.06	4420	3	65	100	3	6	3	7800	3380	RM-1	40	density-lim	800	true		0.7	3	0.5	0	0	7280	2860	2860	0.933333
0054	016D	2000	0.05	3920	4	65	100	3	5	1	6000	2080	RH-3	40	density-lim	1000			0.7	4	0.800000012	0	0	5600	1680	1680	0.933333
0054	017A	3358	0.08	7458	12	65	100	3	8	0	10074	2616	RH-3	40	density-lim	1000	true		0.7	6	0.75	0	0	9402.399414	1944.399414	1944.399414	0.933333
0054	019	1060	0.02	2100	4	65	100	3	2	0	3180	1080	RH-3	40	density-lim	1000			0.7	4	2	0	0	2968	868	868	0.933333
0054	024	2321	0.05	3925	4	65	100	3	5	1	6963	3038	RH-3	40	density-lim	1000			0.7	4	0.800000012	0	0	6498.799805	2573.799805	2573.799805	0.933333
0054	026	1575	0.04	2296	4	65	100	3	4	0	4725	2429	RH-3	40	density-lim	1000			0.7	4	1	0	0	4410	2114	2114	0.933333
0054	027	1575	0.04	3100	4	65	100	3	4	0	4725	1625	RH-3	40	density-lim	1000			0.7	4	1	0	0	4410	1310	1310	0.933333
0054	029A	3754	0.09	9395	11	65	100	3	9	0	11262	1867	RH-3	40	density-lim	1000	true		0.7	6	0.666666687	0	0	10511.2002	1116.200195	1116.200195	0.933333
0054	030	1841	0.04	2660	2	65	100	3	4	2	5523	2863	RM-1	40	density-lim	800	true		0.7	2	0.5	0	0	5154.799805	2494.799805	2494.799805	0.933333
0054	031	1841	0.04	3048	2	65	100	3	4	2	5523	2475	RM-1	40	density-lim	800			0.7	2	0.5	0	0	5154.799805	2106.799805	2106.799805	0.933333
0054	033	1937	0.04	3097	2	65	100	3	4	2	5811	2714	RM-1	40	density-lim	800			0.7	2	0.5	0	0	5423.600098	2326.600098	2326.600098	0.933333
0054	034	2015	0.05	3771	3	65	100	3	5	2	6045	2274	RM-1	40	density-lim	800	true		0.7	3	0.600000024	0	0	5642	1871	1871	0.933333
0054	039	2131	0.05	5400	5	65	100	3	5	0	6393	993	RH-3	40	density-lim	1000			0.7	4	0.800000012	0	0	5966.799805	566.7998047	566.7998047	0.933333
0054	040	2129	0.05	3731	5	65	100	3	5	0	6387	2656	RH-3	40	density-lim	1000			0.7	4	0.800000012	0	0	5961.199707	2230.199707	2230.199707	0.933333
0054	045	3440	0.08	5080	11	65	100	3	8	0	10320	5240	RH-3	40	density-lim	1000			0.7	4	0.5	0	0	9632	4552	4552	0.933333
0054	060	2126	0.05	1367	4	65	100	3	5	1	6378	5011	RH-3	40	density-lim	1000			0.7	4	0.800000012	0	0	5952.799805	4585.799805	4585.799805	0.933333
0054	070	1181	0.03	3960	4	65	100	3	3	0	3543	0	RH-3	40	density-lim	1000			0.7	4	1.333333373	0	0	3306.800049	0	0	0.933333
0055	016	49721	1.14	111150	230	65	100	3	114	0	149163	38013	C-2	65	form-base	800	true		0.55	137	1.201754332	0	0	164079.2969	52929.29688	52929.29688	1.1
0060	007	4185	0.1	18844	10	65	100	3	10	0	12555	0	RM-2	40	form-based		true	true	0.7	9	0.899999976	0	0	11718	0	0	0.933333
0060	008	9802	0.23	38150	32	65	100	3	23	0	29406	0	RM-2	40	form-based			true	0.7	21	0.913043499	0	0	27445.59961	0	0	0.933333
0060	016	2750	0.06	1060	10	65	100	3	6	0	8250	7190	RM-2	40	form-based		true	true	0.7	6	1	0	0	7700	6640	6640	0.933333
0060	026	50188	1.15	648	282	65	100	3	115	0	150564	149916	C-2	84	form-base	800	true		0.55	193	1.678260922	0	0	220827.2031	220179.2031	220179.2031	1.466667
0061	008	1882	0.04	5354	5	65	100	3	4	0	5646	292	RH-3	40	form-based		true	true	0.7	4	1	0	0	5269.600098	0	0	0.933333
0061	009	1719	0.04	3646	4	65	100	3	4	0	5157	1511	RH-3	40	form-based		true	true	0.7	4	1	0	0	4813.199707	1167.199707	1167.199707	0.933333
0061	010	1547	0.04	1753	3	65	100	3	4	1	4641	2888	RH-3	40	form-based			true	0.7	3	0.75	0	0	4331.600098	2578.600098	2578.600098	0.933333
0061	012	2320	0.05	5721	6	65	100	3	5	0	6960	1239	RH-3	40	form-based			true	0.7	5	1	0	0	6496	775	775	0.933333
0061	017	1120	0.03	2736	2	65	100	3	3	1	3360	624	RH-3	40	form-based		true	true	0.7	2	0.666666687	0	0	3136	400	400	0.933333
0061	018	1120	0.03	1616	2	65	100	3	3	1	3360	1744	RH-3	40	form-based			true	0.7	2	0.666666687	0	0	3136	1520	1520	0.933333
0061	019	1120	0.03	1760	2	65	100	3	3	1	3360	1600	RH-3	40	form-based			true	0.7	2	0.666666687	0	0	3136	1376	1376	0.933333
0061	020A	1551	0.04	4533	3	65	100	3	4	1	4653	120	RH-3	40	form-based		true	true	0.7	3	0.75	0	0	4342.799805	0	0	0.933333
0061	021	1656	0.04	3588	6	65	100	3	4	0	4968	1380	RH-3	40	form-based			true	0.7	3	0.75	0	0	4636.799805	1048.799805	1048.799805	0.933333
0063	025	3534	0.08	4878	7	55	80	2.5	6	0	8835	3957	RM-2	40	form-based			true	0.7	7	1.166666627	0	0	9895.200195	5017.200195	5017.200195	1.12
0062	005	3454	0.08	7707	8	65	100	3	8	0	10362	2655	RH-3	40	form-based			true	0.7	7	0.875	0	0	9671.200195	1964.200195	1964.200195	0.933333
0062	013	5414	0.12	8771	12	65	100	3	12	0	16242	7471	RH-3	40	form-based			true	0.7	11	0.916666687	0	0	15159.2002	6388.200195	6388.200195	0.933333
0062	017B	4343	0.1	7425	10	55	80	2.5	8	0	10858	3433	RM-1	40	form-based		true	true	0.7	9	1.125	0	0	12160.39941	4735.399414	4735.399414	1.119948
0062	022	2613	0.06	6769	10	55	80	2.5	5	0	6532	0	RM-1	40	form-based		true	true	0.7	5	1	0	0	7316.399902	547.3999023	547.3999023	1.120086

block_num	lot_num	Lot Size Feet	Lot Size Acres	Existing Bldg Sqft	Existing Units	sb79_MaxHeight	sb79_MaxDensity	sb79_MaxFAR	SB79- Gross Unit Capacity	SB79- Net Unit Capacity	SB79- Gross GSF Capacity	SB79- Net GSF Capacity	Existing SF Zoning	Existing SF Height Limit	Density Limit?	Density Limit ratio	Corner Parcel?	In R4	Max Lot Coverage	SF Unit Capacity Gross	% Gross Unit- SF vs SB79	SF Zoning- Net Unit Capacity	SF Zoning - Net Unit Capacity Limited by 200% SB79	SF Zoning- Gross GSF Capacity	SF Zoning- Net GSF Capacity	SF Zoning - Net GSF Capacity Limited by 200% SB79	% Gross GSF- SF vs SB79
0062	028	2188	0.05	5010	5	65	100	3	5	0	6564	1554	RH-3	40	form-based			true	0.7	5	1	0	0	6126.399902	1116.399902	1116.399902	0.933333
0062	032	4400	0.1	1150	11	55	80	2.5	8	0	11000	9850	RH-3	40	form-based			true	0.7	9	1.125	0	0	12320	11170	11170	1.12
0062	059	1408	0.03	775	3	65	100	3	3	0	4224	3449	RH-3	40	form-based			true	0.7	3	1	0	0	3942.399902	3167.399902	3167.399902	0.933333
0062	062	1430	0.03	1210	3	65	100	3	3	0	4290	3080	RH-3	40	form-based		true	true	0.7	3	1	0	0	4004	2794	2794	0.933333
0062	065	1250	0.03	1174	3	65	100	3	3	0	3750	2576	RH-3	40	form-based			true	0.7	3	1	0	0	3500	2326	2326	0.933333
0063	001	2177	0.05	5778	6	55	80	2.5	4	0	5442	0	RM-1	40	form-based		true	true	0.7	5	1.25	0	0	6095.600098	317.6000977	317.6000977	1.120103
0063	005	2420	0.06	6800	8	55	80	2.5	5	0	6050	0	RM-1	40	form-based		true	true	0.7	5	1	0	0	6776	0	0	1.12
0063	019	3063	0.07	4870	7	55	80	2.5	6	0	7658	2788	RM-2	40	form-based			true	0.7	6	1	0	0	8576.399414	3706.399414	3706.399414	1.119927
0063	023	6376	0.15	8594	14	55	80	2.5	12	0	15940	7346	RM-2	40	form-based		true	true	0.7	13	1.083333373	0	0	17852.79883	9258.798828	9258.798828	1.12
0064	001	2796	0.06	7470	7	55	80	2.5	5	0	6990	0	RM-2	40	form-based		true	true	0.7	6	1.200000048	0	0	7828.799805	358.7998047	358.7998047	1.12
0064	006	3438	0.08	6538	8	55	80	2.5	6	0	8595	2057	RM-2	40	form-based			true	0.7	7	1.166666627	0	0	9626.399414	3088.399414	3088.399414	1.12
0064	007	2530	0.06	4551	5	55	80	2.5	5	0	6325	1774	RM-2	40	form-based			true	0.7	5	1	0	0	7084	2533	2533	1.12
0064	017	1669	0.04	4470	6	55	80	2.5	3	0	4172	0	RM-2	50	form-based		true	true	0.7	5	1.666666627	0	0	5841.5	1371.5	1371.5	1.400168
0064	026	1700	0.04	4385	6	55	80	2.5	3	0	4250	0	RM-2	50	form-based		true	true	0.7	5	1.666666627	0	0	5950	1565	1565	1.4
0065	002	3300	0.08	8493	14	55	80	2.5	6	0	8250	0	RM-2	50	form-based			true	0.7	9	1.5	0	0	11550	3057	3057	1.4
0065	003	1650	0.04	3588	12	55	80	2.5	3	0	4125	537	RM-2	50	form-based			true	0.7	5	1.666666627	0	0	5775	2187	2187	1.4
0065	015A	3622	0.08	10734	12	55	80	2.5	6	0	9055	0	NCD-NORT	50	form-based		true	true	0.75	11	1.833333373	0	0	13582.5	2848.5	2848.5	1.5
0065	017	1605	0.04	4672	6	55	80	2.5	3	0	4012	0	NCD-NORT	65	form-based		true	true	0.75	6	2	0	0	7222.5	2550.5	2550.5	1.800224
0065	026	2475	0.06	8151	9	55	80	2.5	5	0	6188	0	NCD-NORT	65	form-based			true	0.75	9	1.799999952	0	0	11137.5	2986.5	2986.5	1.799855
0066	002	4051	0.09	8964	12	55	80	2.5	7	0	10128	1164	RM-1	50	form-based			true	0.7	11	1.571428537	0	0	14178.5	5214.5	5214.5	1.399931
0066	012	2793	0.06	7200	6	55	80	2.5	5	0	6982	0	RM-1	40	form-based		true	true	0.7	6	1.200000048	0	0	7820.399902	620.3999023	620.3999023	1.12008
0067	013G	1694	0.04	2670	9	55	80	2.5	3	0	4235	1565	RH-2	40	form-based		true	true	0.7	4	1.333333373	0	0	4743.199707	2073.199707	2073.199707	1.12
0068	001	6037	0.14	30018	36	55	80	2.5	11	0	15092	0	RM-1	50	form-based		true	true	0.7	17	1.545454502	0	0	21129.5	0	0	1.400046
0069	012	3025	0.07	8969	8	65	100	3	7	0	9075	106	RH-3	50	form-based			true	0.7	8	1.142857194	0	0	10587.5	1618.5	1618.5	1.166667
0071	010	1582	0.04	5208	5	55	80	2.5	3	0	3955	0	RM-2	50	form-based		true	true	0.7	4	1.333333373	0	0	5537	329	329	1.4
0071	012	1400	0.03	19650	17	55	80	2.5	2	0	3500	0	RM-2	50	form-based			true	0.7	4	2	0	0	4900	0	0	1.4
0071	014B	1777	0.04	1294	6	55	80	2.5	3	0	4442	3148	RM-2	50	form-based			true	0.7	5	1.666666627	0	0	6219.5	4925.5	4925.5	1.400158
0071	016	1848	0.04	2880	6	55	80	2.5	3	0	4620	1740	RH-3	50	form-based			true	0.7	5	1.666666627	0	0	6468	3588	3588	1.4
0071	041	1582	0.04	1200	4	55	80	2.5	3	0	3955	2755	RM-2	50	form-based		true	true	0.7	4	1.333333373	0	0	5537	4337	4337	1.4
0071	083	3015	0.07	1376	15	55	80	2.5	6	0	7538	6162	RH-3	50	form-based			true	0.7	8	1.333333373	0	0	10552.5	9176.5	9176.5	1.399907
0072	003	1600	0.04	4833	4	55	80	2.5	3	0	4000	0	RM-1	40	form-based			true	0.7	3	1	0	0	4480	0	0	1.12
0072	003A	1600	0.04	4650	4	55	80	2.5	3	0	4000	0	RM-1	40	form-based			true	0.7	3	1	0	0	4480	0	0	1.12
0072	008	8607	0.2	37932	36	55	80	2.5	16	0	21518	0	RM-2	40	form-based		true	true	0.7	18	1.125	0	0	24099.59961	0	0	1.119974
0072	008B	3441	0.08	6735	7	55	80	2.5	6	0	8602	1867	RM-2	40	form-based			true	0.7	7	1.166666627	0	0	9634.799805	2899.799805	2899.799805	1.120065
0072	023	9442	0.22	22607	23	55	80	2.5	18	0	23605	998	RM-1	40	form-based			true	0.7	20	1.111111164	0	0	26437.59961	3830.599609	3830.599609	1.12
0072	024	6881	0.16	22932	25	55	80	2.5	13	0	17202	0	RM-2	40	form-based			true	0.7	14	1.076923132	0	0	19266.79883	0	0	1.120032
0073	003	4295	0.1	7486	20	55	80	2.5	8	0	10738	3252	RM-1	50	form-based			true	0.7	12	1.5	0	0	15032.5	7546.5	7546.5	1.399935
0073	016	3000	0.07	7125	9	55	80	2.5	6	0	7500	375	RM-1	40	form-based			true	0.7	6	1	0	0	8400	1275	1275	1.12
0073	017G	1031	0.02	2399	2	55	80	2.5	2	0	2578	179	RM-1	40	form-based			true	0.7	2	1	0	0	2886.800049	487.8000488	487.8000488	1.119783
0073	051	1932	0.04	1185	12	55	80	2.5	3	0	4830	3645	RM-1	50	form-based			true	0.7	5	1.666666627	0	0	6762	5577	5577	1.4
0074	003A	2103	0.05	5197	7	55	80	2.5	4	0	5258	61	RM-1	50	form-based			true	0.7	6	1.5	0	0	7360.5	2163.5	2163.5	1.399867
0074	005	3608	0.08	7618	13	55	80	2.5	6	0	9020	1402	RM-1	50	form-based		true	true	0.7	10	1.666666627	0	0	12628	5010	5010	1.4
0074	007	1233	0.03	4662	7	55	80	2.5	2	0	3082	0	RM-2	50	form-based		true	true	0.7	3	1.5	0	0	4315.5	0	0	1.400227
0074	022	1112	0.03	3018	3	55	80	2.5	2	0	2780	0	RM-1	50	form-based			true	0.7	3	1.5	0	0	3892	874	874	1.4
0074	026	520	0.01	1050	2	55	80	2.5	1	0	1300	250	NCD-NORT	65	form-based			true	0.75	2	2	0	0	2340	1290	1290	1.8
0074	027	848	0.02	1920	3	55	80	2.5	2	0	2120	200	NCD-NORT	65	form-based			true	0.75	3	1.5	0	0	3816	1896	1896	1.8
0074	038	2103	0.05	5197	7	55	80	2.5	4	0	5258	61	RM-1	50	form-based			true	0.7	6	1.5	0	0	7360.5	2163.5	2163.5	1.399867
0074	039	2103	0.05	5197	7	55	80	2.5	4	0	5258	61	RM-1	50	form-based			true	0.7	6	1.5	0	0	7360.5	2163.5	2163.5	1.399867
0074	042	20002	0.46	72912	84	55	80	2.5	37	0	50005	0	RM-2	50	form-based			true	0.7	56	1.513513565	0	0	70007	0	0	1.4
0076	001	2594	0.06	7219	7	55	80	2.5	5	0	6485	0	RM-1	40	form-based		true	true	0.7	5	1	0	0	7263.199707	44.19970703	44.19970703	1.12
0076	001A	3059	0.07	6810	6	55	80	2.5	6	0	7648	838	RM-1	40	form-based			true	0.7	6	1	0	0	8565.200195	1755.200195	1755.200195	1.119927
0076	006	6237	0.14	9030	14	55	80	2.5	11	0	15592	6562	RM-1	40	form-based			true	0.7	13	1.181818128	0	0	17463.59961	8433.599609	8433.599609	1.120036
0076	010	1508	0.03	3241	3	55	80	2.5	2	0	3770	529	RM-1	40	form-based			true	0.7	3	1.5	0	0	4222.399902	981.3999023	981.3999023	1.12
0076	022B	50	0	0	0	55	80	2.5	0	0	125	125	RM-2	40	form-based			true	0.7	0		0	0	140	140	140	1.12
0076	024	2239	0.05	4249	5	55	80	2.5	4	0	5598	1349	RM-2	40	form-based			true	0.7	5	1.25	0	0	6269.199707	2020.199707	2020.199707	1.1199
0076	025	2488	0.06	3440	5	55	80	2.5	5	0	6220	2780	RM-2	40	form-based			true	0.7	5	1	0	0	6966.399902	3526.399902	3526.399902	1.12
0076	030	1179	0.03	1915	2	55	80	2.5	2	0	2948	1033	RM-2	40	form-based		true	true	0.7	2	1	0	0	3301.199951	1386.199951	1386.199951	1.11981
0076	031	1934	0.04	3402	4	55	80	2.5	3	0	4835	1433	RM-2	40	form-based			true	0.7	4	1.333333373	0	0	5415.199707	2013.199707	2013.199707	1.12
0076	051	4190	0.1	5250	9	55	80	2.5	8	0	10475	5225	RM-1	40	form-based			true	0.7	9	1.125	0	0	11732	6482	6482	1.12
0077	001	1932	0.04	3428	4	55	80	2.5	3	0	4830	1402	RH-3	40	form-based		true	true	0.7	4	1.333333373	0	0	5409.600098	1981.600098	1981.600098	1.12
0077	006	1340	0.03	2806	4	55	80	2.5	2	0	3350	544	RH-3	40	form-based			true	0.7	3	1.5	0	0	3752	946	946	1.12
0077	007	1578	0.04	2910	5	55	80	2.5	3	0	3945	1035	RH-3	40	form-based			true	0.7	3	1	0	0	4418.399902	1508.399902	1508.399902	1.12
0077	008	1080	0.02	3720	4	55	80	2.5	2	0	2700	0	RH-3	40	form-based		true	true	0.7	2	1	0	0	3024	0	0	1.12
0077	010	1080	0.02	2160	2	55	80	2.5	2	0	2700	540	RH-3	40	form-based			true	0.7	2	1	0	0	3024	864	864	1.12

block_num	lot_num	Lot Size Feet	Lot Size Acres	Existing Bldg Sqft	Existing Units	sb79_MaxHeight	sb79_MaxDensity	sb79_MaxFAR	SB79- Gross Unit Capacity	SB79- Net Unit Capacity	SB79- Gross GSF Capacity	SB79- Net GSF Capacity	Existing SF Zoning	Existing SF Height Limit	Density Limit?	Density Limit ratio	Corner Parcel?	In R4	Max Lot Coverage	SF Unit Capacity Gross	% Gross Unit- SF vs SB79	SF Zoning- Net Unit Capacity	SF Zoning - Net Unit Capacity Limited by 200% SB79	SF Zoning- Gross GSF Capacity	SF Zoning- Net GSF Capacity	SF Zoning - Net GSF Capacity Limited by 200% SB79	% Gross GSF- SF vs SB79
0077	011	2160	0.05	5832	9	55	80	2.5	4	0	5400	0	RH-3	40	form-based		true	true	0.7	5	1.25	0	0	6048	216	216	1.12
0077	012	1800	0.04	3038	4	55	80	2.5	3	0	4500	1462	RH-3	40	form-based		true	true	0.7	4	1.333333373	0	0	5040	2002	2002	1.12
0077	014	1800	0.04	2676	4	55	80	2.5	3	0	4500	1824	RH-3	40	form-based			true	0.7	4	1.333333373	0	0	5040	2364	2364	1.12
0077	016	1800	0.04	3947	5	55	80	2.5	3	0	4500	553	RH-3	40	form-based			true	0.7	4	1.333333373	0	0	5040	1093	1093	1.12
0077	017	1800	0.04	3010	4	55	80	2.5	3	0	4500	1490	RH-3	40	form-based			true	0.7	4	1.333333373	0	0	5040	2030	2030	1.12
0077	018	1800	0.04	3300	4	55	80	2.5	3	0	4500	1200	RH-3	40	form-based			true	0.7	4	1.333333373	0	0	5040	1740	1740	1.12
0077	023	1455	0.03	4350	3	55	80	2.5	2	0	3638	0	RH-3	40	form-based			true	0.7	3	1.5	0	0	4074	0	0	1.119846
0077	023A	1895	0.04	5418	4	55	80	2.5	3	0	4738	0	RM-1	40	form-based		true	true	0.7	4	1.333333373	0	0	5306	0	0	1.119882
0077	030	1628	0.04	3885	6	55	80	2.5	3	0	4070	185	RM-1	40	form-based			true	0.7	3	1	0	0	4558.399902	673.3999023	673.3999023	1.12
0077	031	1260	0.03	2520	3	55	80	2.5	2	0	3150	630	RM-1	40	form-based			true	0.7	3	1.5	0	0	3528	1008	1008	1.12
0077	038	4500	0.1	9031	13	55	80	2.5	8	0	11250	2219	RH-3	40	form-based			true	0.7	9	1.125	0	0	12600	3569	3569	1.12
0077	040	3600	0.08	6606	9	55	80	2.5	6	0	9000	2394	RH-3	40	form-based			true	0.7	8	1.333333373	0	0	10080	3474	3474	1.12
0077	052	1562	0.04	1119	3	55	80	2.5	3	0	3905	2786	RM-1	40	form-based			true	0.7	3	1	0	0	4373.600098	3254.600098	3254.600098	1.12
0078	001C	2187	0.05	4956	6	65	100	3	5	0	6561	1605	RH-3	40	form-based			true	0.7	5	1	0	0	6123.600098	1167.600098	1167.600098	0.933333
0078	006	1204	0.03	2496	5	65	100	3	3	0	3612	1116	RH-3	40	form-based			true	0.7	3	1	0	0	3371.199951	875.1999512	875.1999512	0.933333
0078	008	1204	0.03	3400	6	55	80	2.5	2	0	3010	0	RH-3	40	form-based			true	0.7	3	1.5	0	0	3371.199951	0	0	1.12
0078	012	1194	0.03	1904	3	55	80	2.5	2	0	2985	1081	RH-3	40	form-based		true	true	0.7	3	1.5	0	0	3343.199951	1439.199951	1439.199951	1.12
0078	017	791	0.02	1940	2	55	80	2.5	2	0	1978	38	RH-3	40	form-based			true	0.7	2	1	0	0	2214.800049	274.8000488	274.8000488	1.119717
0078	019	791	0.02	1444	2	55	80	2.5	2	0	1978	534	RH-3	40	form-based			true	0.7	2	1	0	0	2214.800049	770.8000488	770.8000488	1.119717
0078	020	791	0.02	1420	2	55	80	2.5	2	0	1978	558	RH-3	40	form-based		true	true	0.7	2	1	0	0	2214.800049	794.8000488	794.8000488	1.119717
0078	026	1322	0.03	3295	3	55	80	2.5	2	0	3305	10	RH-3	40	form-based			true	0.7	3	1.5	0	0	3701.599854	406.5998535	406.5998535	1.12
0078	027	1763	0.04	2784	4	55	80	2.5	3	0	4408	1624	RH-3	40	form-based			true	0.7	4	1.333333373	0	0	4936.399902	2152.399902	2152.399902	1.119873
0078	038	1179	0.03	1936	2	55	80	2.5	2	0	2948	1012	RH-3	40	form-based			true	0.7	2	1	0	0	3301.199951	1365.199951	1365.199951	1.11981
0078	043A	150	0	0	0	65	100	3	0	0	450	450	RH-3	40	form-based			true	0.7	0		0	0	420	420	420	0.933333
0078	049	1581	0.04	1298	3	65	100	3	4	1	4743	3445	RH-3	40	form-based			true	0.7	3	0.75	0	0	4426.799805	3128.799805	3128.799805	0.933333
0078	052	3426	0.08	8220	9	55	80	2.5	6	0	8565	345	RH-3	40	form-based		true	true	0.7	7	1.166666627	0	0	9592.799805	1372.799805	1372.799805	1.12
0078	053	48	0	0	0	55	80	2.5	0	0	120	120	RH-3	40	form-based			true	0.7	0		0	0	134.3999939	134.3999939	134.3999939	1.12
0078	055	2554	0.06	917	6	65	100	3	6	0	7662	6745	RH-3	40	form-based			true	0.7	5	0.833333313	0	0	7151.199707	6234.199707	6234.199707	0.933333
0078	083	2250	0.05	860	7	65	100	3	5	0	6750	5890	RH-3	40	form-based			true	0.7	5	1	0	0	6300	5440	5440	0.933333
0078	095	1566	0.04	950	3	55	80	2.5	3	0	3915	2965	RH-3	40	form-based		true	true	0.7	3	1	0	0	4384.799805	3434.799805	3434.799805	1.12
0085	022	1406	0.03	2850	3	65	100	3	3	0	4218	1368	RH-3	40	form-based			true	0.7	3	1	0	0	3936.800049	1086.800049	1086.800049	0.933333
0085	026A	3331	0.08	3805	5	65	100	3	8	3	9993	6188	RH-3	40	density-lim	1000			0.7	4	0.5	0	0	9326.799805	5521.799805	5521.799805	0.933333
0085	026C	2828	0.06	4239	4	65	100	3	6	2	8484	4245	RH-3	40	density-lim	1000			0.7	4	0.666666687	0	0	7918.399902	3679.399902	3679.399902	0.933333
0085	026E	1381	0.03	3090	4	65	100	3	3	0	4143	1053	RH-3	40	density-lim	1000			0.7	4	1.333333373	0	0	3866.800049	776.8000488	776.8000488	0.933333
0085	026H	1356	0.03	3378	4	65	100	3	3	0	4068	690	RH-3	40	density-lim	1000			0.7	4	1.333333373	0	0	3796.800049	418.8000488	418.8000488	0.933333
0085	027	3312	0.08	2950	6	65	100	3	8	2	9936	6986	RH-3	40	density-lim	1000			0.7	4	0.5	0	0	9273.599609	6323.599609	6323.599609	0.933333
0085	051	1381	0.03	847	4	65	100	3	3	0	4143	3296	RH-3	40	density-lim	1000			0.7	4	1.333333373	0	0	3866.800049	3019.800049	3019.800049	0.933333
0085	073	2062	0.05	623	4	65	100	3	5	1	6186	5563	RH-3	40	density-lim	1000			0.7	4	0.800000012	0	0	5773.600098	5150.600098	5150.600098	0.933333
0086	005	2187	0.05	2445	5	65	100	3	5	0	6561	4116	RH-3	40	form-based			true	0.7	5	1	0	0	6123.600098	3678.600098	3678.600098	0.933333
0086	023	3285	0.08	1393	11	65	100	3	8	0	9855	8462	RH-3	40	form-based		true	true	0.7	7	0.875	0	0	9198	7805	7805	0.933333
0086	051	1856	0.04	843	6	65	100	3	4	0	5568	4725	RH-3	40	form-based			true	0.7	4	1	0	0	5196.799805	4353.799805	4353.799805	0.933333
0087	008	1550	0.04	2808	3	55	80	2.5	3	0	3875	1067	RH-3	40	form-based			true	0.7	3	1	0	0	4340	1532	1532	1.12
0087	009	1550	0.04	4101	3	55	80	2.5	3	0	3875	0	RH-3	40	form-based		true	true	0.7	3	1	0	0	4340	239	239	1.12
0087	010	1375	0.03	2886	3	55	80	2.5	2	0	3438	552	RH-3	40	form-based			true	0.7	3	1.5	0	0	3850	964	964	1.119837
0087	011	1244	0.03	2897	10	55	80	2.5	2	0	3110	213	RH-3	40	form-based			true	0.7	3	1.5	0	0	3483.199951	586.1999512	586.1999512	1.12
0087	012	1563	0.04	3054	4	55	80	2.5	3	0	3908	854	RH-3	40	form-based		true	true	0.7	3	1	0	0	4376.399902	1322.399902	1322.399902	1.119857
0087	015	1654	0.04	4793	7	55	80	2.5	3	0	4135	0	RH-3	40	form-based			true	0.7	3	1	0	0	4631.199707	0	0	1.12
0087	016	1342	0.03	2960	4	55	80	2.5	2	0	3355	395	RH-3	40	form-based			true	0.7	3	1.5	0	0	3757.599854	797.5998535	797.5998535	1.12
0087	017	1561	0.04	3000	4	55	80	2.5	3	0	3902	902	RH-3	40	form-based			true	0.7	3	1	0	0	4370.799805	1370.799805	1370.799805	1.120143
0087	018	3781	0.09	7398	9	55	80	2.5	7	0	9452	2054	RH-3	40	form-based			true	0.7	8	1.142857194	0	0	10586.7998	3188.799805	3188.799805	1.120059
0087	023	2813	0.06	4768	7	55	80	2.5	5	0	7032	2264	RH-3	40	form-based			true	0.7	6	1.200000048	0	0	7876.399902	3108.399902	3108.399902	1.12008
0087	025	2188	0.05	3798	5	65	100	3	5	0	6564	2766	RH-3	40	form-based			true	0.7	5	1	0	0	6126.399902	2328.399902	2328.399902	0.933333
0087	027	4210	0.1	5184	14	55	80	2.5	8	0	10525	5341	RH-3	40	form-based			true	0.7	9	1.125	0	0	11788	6604	6604	1.12
0087	029	5625	0.13	18159	18	55	80	2.5	10	0	14062	0	RH-3	40	form-based			true	0.7	12	1.200000048	0	0	15750	0	0	1.12004
0087	047	1645	0.04	1950	5	55	80	2.5	3	0	4112	2162	RH-3	40	form-based		true	true	0.7	3	1	0	0	4606	2656	2656	1.120136
0087	058	1125	0.03	1219	2	55	80	2.5	2	0	2812	1593	RH-3	40	form-based		true	true	0.7	2	1	0	0	3150	1931	1931	1.120199
0088	001	3840	0.09	14291	17	55	80	2.5	7	0	9600	0	RM-2	40	form-based		true	true	0.7	8	1.142857194	0	0	10752	0	0	1.12
0088	002	1200	0.03	3615	4	55	80	2.5	2	0	3000	0	RM-2	40	form-based		true	true	0.7	3	1.5	0	0	3360	0	0	1.12
0088	003	1200	0.03	3900	4	55	80	2.5	2	0	3000	0	RM-2	40	form-based			true	0.7	3	1.5	0	0	3360	0	0	1.12
0088	005	7778	0.18	12064	16	55	80	2.5	14	0	19445	7381	RM-2	40	form-based			true	0.7	16	1.142857194	0	0	21778.40039	9714.400391	9714.400391	1.12
0088	006	3936	0.09	10341	16	55	80	2.5	7	0	9840	0	RM-2	40	form-based		true	true	0.7	8	1.142857194	0	0	11020.7998	679.7998047	679.7998047	1.12
0088	009	6611	0.15	18060	18	55	80	2.5	12	0	16528	0	RM-2	40	form-based		true	true	0.7	14	1.166666627	0	0	18510.79883	450.7988281	450.7988281	1.119966
0088	011	5169	0.12	9540	15	55	80	2.5	10	0	12922	3382	RM-2	40	form-based			true	0.7	11	1.100000024	0	0	14473.2002	4933.200195	4933.200195	1.120043
0088	013	2884	0.07	6888	7	55	80	2.5	6	0	7210	322	RM-2	40	form-based			true	0.7	6	1	0	0	8075.199707	1187.199707	1187.199707	1.12

block_num	lot_num	Lot Size Feet	Lot Size Acres	Existing Bldg Sqft	Existing Units	sb79_MaxHeight	sb79_MaxDensity	sb79_MaxFAR	SB79- Gross Unit Capacity	SB79- Net Unit Capacity	SB79- Gross GSF Capacity	SB79- Net GSF Capacity	Existing SF Zoning	Existing SF Height Limit	Density Limit?	Density Limit ratio	Corner Parcel?	In R4	Max Lot Coverage	SF Unit Capacity Gross	% Gross Unit- SF vs SB79	SF Zoning- Net Unit Capacity	SF Zoning - Net Unit Capacity Limited by 200% SB79	SF Zoning- Gross GSF Capacity	SF Zoning- Net GSF Capacity	SF Zoning - Net GSF Capacity Limited by 200% SB79	% Gross GSF- SF vs SB79
0088	016	2126	0.05	4212	5	55	80	2.5	4	0	5315	1103	NCD-NORT	40	density-lim	400	true		0.75	5	1.25	0	0	6378	2166	2166	1.2
0088	025	4730	0.11	7918	10	55	80	2.5	9	0	11825	3907	RM-2	40	form-based			true	0.7	10	1.111111164	0	0	13244	5326	5326	1.12
0088	029	2750	0.06	5738	6	55	80	2.5	5	0	6875	1137	RM-2	40	form-based			true	0.7	6	1.200000048	0	0	7700	1962	1962	1.12
0088	031	1903	0.04	4458	6	55	80	2.5	3	0	4758	300	RM-2	40	form-based		true	true	0.7	4	1.333333373	0	0	5328.399902	870.3999023	870.3999023	1.119882
0089	001	1568	0.04	4422	5	55	80	2.5	3	0	3920	0	NCD-NORT	40	density-lim	400	true		0.75	4	1.333333373	0	0	4704	282	282	1.2
0089	007	2475	0.06	4702	8	55	80	2.5	5	0	6188	1486	NCD-NORT	40	density-lim	400			0.75	6	1.200000048	0	0	7425	2723	2723	1.199903
0089	008	2588	0.06	6318	6	55	80	2.5	5	0	6470	152	NCD-NORT	40	density-lim	400			0.75	6	1.200000048	0	0	7764	1446	1446	1.2
0089	009	1294	0.03	3362	4	55	80	2.5	2	0	3235	0	NCD-NORT	40	density-lim	400			0.75	3	1.5	0	0	3882	520	520	1.2
0089	010	1889	0.04	5199	7	55	80	2.5	3	0	4722	0	NCD-NORT	40	density-lim	400	true		0.75	5	1.666666627	0	0	5667	468	468	1.200127
0089	022B	1308	0.03	3207	3	55	80	2.5	2	0	3270	63	RM-1	40	form-based		true	true	0.7	3	1.5	0	0	3662.399902	455.3999023	455.3999023	1.12
0089	022C	3264	0.07	5430	8	55	80	2.5	6	0	8160	2730	RM-1	40	form-based		true	true	0.7	7	1.166666627	0	0	9139.200195	3709.200195	3709.200195	1.12
0089	022E	875	0.02	1650	3	55	80	2.5	2	0	2188	538	RM-1	40	form-based			true	0.7	2	1	0	0	2450	800	800	1.119744
0089	027	2550	0.06	5841	6	55	80	2.5	5	0	6375	534	RM-1	40	form-based			true	0.7	5	1	0	0	7140	1299	1299	1.12
0089	031	2188	0.05	717	6	55	80	2.5	4	0	5470	4753	RM-1	40	form-based			true	0.7	5	1.25	0	0	6126.399902	5409.399902	5409.399902	1.12
0090	003	1575	0.04	3730	5	55	80	2.5	3	0	3938	208	NCD-NORT	40	density-lim	400			0.75	4	1.333333373	0	0	4725	995	995	1.199848
0090	004	1575	0.04	5100	7	55	80	2.5	3	0	3938	0	NCD-NORT	40	density-lim	400			0.75	4	1.333333373	0	0	4725	0	0	1.199848
0090	007	1750	0.04	5250	6	55	80	2.5	3	0	4375	0	NCD-NORT	40	density-lim	400			0.75	4	1.333333373	0	0	5250	0	0	1.2
0090	008	5698	0.13	16398	27	55	80	2.5	10	0	14245	0	NCD-NORT	40	density-lim	400	true		0.75	14	1.399999976	0	0	17094	696	696	1.2
0090	012	2494	0.06	2736	4	55	80	2.5	5	1	6235	3499	RM-2	40	density-lim	600			0.7	4	0.800000012	0	0	6983.199707	4247.199707	4247.199707	1.12
0090	013	2538	0.06	4986	6	55	80	2.5	5	0	6345	1359	RM-2	40	density-lim	600	true		0.7	4	0.800000012	0	0	7106.399902	2120.399902	2120.399902	1.12
0090	014	2156	0.05	8264	9	55	80	2.5	4	0	5390	0	RM-2	40	density-lim	600	true		0.7	4	1	0	0	6036.799805	0	0	1.12
0090	014A	1438	0.03	2874	2	55	80	2.5	2	0	3595	721	RM-2	40	density-lim	600			0.7	2	1	0	0	4026.399902	1152.399902	1152.399902	1.12
0090	016	1438	0.03	4005	3	55	80	2.5	2	0	3595	0	RM-2	40	density-lim	600			0.7	2	1	0	0	4026.399902	21.39990234	21.39990234	1.12
0090	017	1438	0.03	4005	3	55	80	2.5	2	0	3595	0	RM-2	40	density-lim	600			0.7	2	1	0	0	4026.399902	21.39990234	21.39990234	1.12
0090	019	1438	0.03	3450	3	55	80	2.5	2	0	3595	145	RM-2	40	density-lim	600			0.7	2	1	0	0	4026.399902	576.3999023	576.3999023	1.12
0090	023	1438	0.03	2192	2	55	80	2.5	2	0	3595	1403	RM-2	40	density-lim	600			0.7	2	1	0	0	4026.399902	1834.399902	1834.399902	1.12
0090	025	1191	0.03	2736	3	55	80	2.5	2	0	2978	242	NCD-NORT	40	density-lim	400	true		0.75	3	1.5	0	0	3573	837	837	1.199798
0090	028	1358	0.03	4392	8	55	80	2.5	2	0	3395	0	NCD-NORT	40	density-lim	400			0.75	3	1.5	0	0	4074	0	0	1.2
0090	029	1433	0.03	2720	5	55	80	2.5	2	0	3582	862	NCD-NORT	40	density-lim	400	true		0.75	4	2	0	0	4299	1579	1579	1.200168
0090	031	1188	0.03	3015	3	55	80	2.5	2	0	2970	0	NCD-NORT	40	density-lim	400			0.75	3	1.5	0	0	3564	549	549	1.2
0090	033	3093	0.07	9582	8	55	80	2.5	6	0	7732	0	NCD-NORT	40	density-lim	400	true		0.75	8	1.333333373	0	0	9279	0	0	1.200078
0090	034	1419	0.03	3330	3	55	80	2.5	2	0	3548	218	RM-2	40	density-lim	600			0.7	2	1	0	0	3973.199951	643.1999512	643.1999512	1.119842
0090	038	1786	0.04	5300	7	55	80	2.5	3	0	4465	0	NCD-NORT	40	density-lim	400	true		0.75	4	1.333333373	0	0	5358	58	58	1.2
0090	039	2875	0.07	1003	6	55	80	2.5	6	0	7188	6185	RM-2	40	density-lim	600			0.7	5	0.833333313	0	0	8050	7047	7047	1.119922
0090	051	1438	0.03	600	5	55	80	2.5	2	0	3595	2995	RM-2	40	density-lim	600			0.7	2	1	0	0	4026.399902	3426.399902	3426.399902	1.12
0091	002	1364	0.03	3270	3	55	80	2.5	2	0	3410	140	RM-2	40	form-based			true	0.7	3	1.5	0	0	3819.199951	549.1999512	549.1999512	1.12
0091	003	1364	0.03	3558	3	55	80	2.5	2	0	3410	0	RM-2	40	form-based			true	0.7	3	1.5	0	0	3819.199951	261.1999512	261.1999512	1.12
0091	004	1364	0.03	2150	3	55	80	2.5	2	0	3410	1260	RM-2	40	form-based		true	true	0.7	3	1.5	0	0	3819.199951	1669.199951	1669.199951	1.12
0091	005	1586	0.04	3819	3	55	80	2.5	3	0	3965	146	RM-2	40	form-based		true	true	0.7	3	1	0	0	4440.799805	621.7998047	621.7998047	1.12
0091	006	3579	0.08	10200	9	55	80	2.5	6	0	8948	0	RM-2	40	form-based		true	true	0.7	8	1.333333373	0	0	10021.2002	0	0	1.119937
0091	009	1531	0.04	3609	4	55	80	2.5	3	0	3828	219	RM-1	40	form-based			true	0.7	3	1	0	0	4286.799805	677.7998047	677.7998047	1.119854
0091	009A	1109	0.03	1990	2	55	80	2.5	2	0	2772	782	RM-1	40	form-based			true	0.7	2	1	0	0	3105.199951	1115.199951	1115.199951	1.120202
0091	010	1403	0.03	3685	3	55	80	2.5	2	0	3508	0	RM-1	40	form-based			true	0.7	3	1.5	0	0	3928.399902	243.3999023	243.3999023	1.11984
0091	011	1610	0.04	4302	3	55	80	2.5	3	0	4025	0	RM-1	40	form-based			true	0.7	3	1	0	0	4508	206	206	1.12
0091	015	4140	0.1	7104	9	55	80	2.5	8	0	10350	3246	RM-1	40	form-based			true	0.7	9	1.125	0	0	11592	4488	4488	1.12
0091	018	1438	0.03	3528	3	55	80	2.5	2	0	3595	67	RM-1	40	form-based			true	0.7	3	1.5	0	0	4026.399902	498.3999023	498.3999023	1.12
0091	021	2046	0.05	3017	14	55	80	2.5	4	0	5115	2098	RM-1	40	form-based			true	0.7	4	1	0	0	5728.799805	2711.799805	2711.799805	1.12
0091	057	1354	0.03	1193	3	55	80	2.5	2	0	3385	2192	RM-1	40	form-based			true	0.7	3	1.5	0	0	3791.199951	2598.199951	2598.199951	1.12
0091	023	800	0.02	1600	2	55	80	2.5	2	0	2000	400	RM-1	40	form-based		true	true	0.7	2	1	0	0	2240	640	640	1.12
0091	024	564	0.01	1040	1	55	80	2.5	1	0	1410	370	RM-1	40	form-based			true	0.7	1	1	0	0	1579.199951	539.1999512	539.1999512	1.12
0091	026	1247	0.03	3204	3	55	80	2.5	2	0	3118	0	RM-1	40	form-based			true	0.7	3	1.5	0	0	3491.599854	287.5998535	287.5998535	1.11982
0091	027	1380	0.03	3840	6	55	80	2.5	2	0	3450	0	RM-1	40	form-based			true	0.7	3	1.5	0	0	3864	24	24	1.12
0091	029	1150	0.03	1947	2	55	80	2.5	2	0	2875	928	RM-1	40	form-based			true	0.7	2	1	0	0	3220	1273	1273	1.12
0091	031	1380	0.03	2014	3	55	80	2.5	2	0	3450	1436	RM-1	40	form-based			true	0.7	3	1.5	0	0	3864	1850	1850	1.12
0091	032	1380	0.03	2750	3	55	80	2.5	2	0	3450	700	RM-1	40	form-based			true	0.7	3	1.5	0	0	3864	1114	1114	1.12
0091	036	920	0.02	1622	2	55	80	2.5	2	0	2300	678	RM-1	40	form-based			true	0.7	2	1	0	0	2576	954	954	1.12
0091	039	1380	0.03	3000	3	55	80	2.5	2	0	3450	450	RM-1	40	form-based			true	0.7	3	1.5	0	0	3864	864	864	1.12
0091	040	1366	0.03	2720	5	55	80	2.5	2	0	3415	695	RM-1	40	form-based		true	true	0.7	3	1.5	0	0	3824.800049	1104.800049	1104.800049	1.12
0091	042	2351	0.05	8295	11	55	80	2.5	4	0	5878	0	RM-1	40	form-based		true	true	0.7	5	1.25	0	0	6582.799805	0	0	1.119905
0091	047A	1380	0.03	2655	3	55	80	2.5	2	0	3450	795	RM-1	40	form-based			true	0.7	3	1.5	0	0	3864	1209	1209	1.12
0091	048	1569	0.04	3683	3	55	80	2.5	3	0	3922	239	RM-1	40	form-based			true	0.7	3	1	0	0	4393.199707	710.199707	710.199707	1.120143
0091	048A	1166	0.03	1924	2	55	80	2.5	2	0	2915	991	RM-1	40	form-based			true	0.7	2	1	0	0	3264.800049	1340.800049	1340.800049	1.12
0091	049	2169	0.05	4845	6	55	80	2.5	4	0	5422	577	RM-1	40	form-based			true	0.7	5	1.25	0	0	6073.199707	1228.199707	1228.199707	1.120103
0091	051	1357	0.03	2250	4	55	80	2.5	2	0	3392	1142	RM-1	40	form-based			true	0.7	3	1.5	0	0	3799.599854	1549.599854	1549.599854	1.120165

block_num	lot_num	Lot Size Feet	Lot Size Acres	Existing Bldg Sqft	Existing Units	sb79_MaxHeight	sb79_MaxDensity	sb79_MaxFAR	SB79- Gross Unit Capacity	SB79- Net Unit Capacity	SB79- Gross GSF Capacity	SB79- Net GSF Capacity	Existing SF Zoning	Existing SF Height Limit	Density Limit?	Density Limit ratio	Corner Parcel?	In R4	Max Lot Coverage	SF Unit Capacity Gross	% Gross Unit- SF vs SB79	SF Zoning- Net Unit Capacity	SF Zoning - Net Unit Capacity Limited by 200% SB79	SF Zoning- Gross GSF Capacity	SF Zoning- Net GSF Capacity	SF Zoning - Net GSF Capacity Limited by 200% SB79	% Gross GSF- SF vs SB79
0091	052	1356	0.03	3435	3	55	80	2.5	2	0	3390	0	RM-1	40	form-based			true	0.7	3	1.5	0	0	3796.800049	361.8000488	361.8000488	1.12
0091	053	1357	0.03	3282	3	55	80	2.5	2	0	3392	110	RM-1	40	form-based			true	0.7	3	1.5	0	0	3799.599854	517.5998535	517.5998535	1.120165
0091	068	1353	0.03	910	3	55	80	2.5	2	0	3382	2472	RM-1	40	form-based			true	0.7	3	1.5	0	0	3788.399902	2878.399902	2878.399902	1.120166
0092	001	1909	0.04	5700	9	55	80	2.5	3	0	4772	0	RM-1	40	form-based		true	true	0.7	4	1.333333373	0	0	5345.199707	0	0	1.120117
0092	005	2478	0.06	6261	8	55	80	2.5	5	0	6195	0	RM-1	40	form-based			true	0.7	5	1	0	0	6938.399902	677.3999023	677.3999023	1.12
0092	012	1200	0.03	2604	3	55	80	2.5	2	0	3000	396	RM-1	40	form-based			true	0.7	3	1.5	0	0	3360	756	756	1.12
0092	013	1200	0.03	3240	3	55	80	2.5	2	0	3000	0	RM-1	40	form-based			true	0.7	3	1.5	0	0	3360	120	120	1.12
0092	014	1200	0.03	2976	3	55	80	2.5	2	0	3000	24	RM-1	40	form-based			true	0.7	3	1.5	0	0	3360	384	384	1.12
0092	016	2477	0.06	5566	5	55	80	2.5	5	0	6192	626	RM-1	40	form-based			true	0.7	5	1	0	0	6935.600098	1369.600098	1369.600098	1.12009
0092	017	2898	0.07	8193	10	55	80	2.5	6	0	7245	0	RM-1	40	form-based		true	true	0.7	6	1	0	0	8114.399902	0	0	1.12
0092	018	2125	0.05	4731	5	55	80	2.5	4	0	5312	581	RM-1	40	form-based		true	true	0.7	4	1	0	0	5950	1219	1219	1.120105
0092	021	1200	0.03	2310	4	55	80	2.5	2	0	3000	690	RM-1	40	form-based			true	0.7	3	1.5	0	0	3360	1050	1050	1.12
0092	023	1500	0.03	3600	6	55	80	2.5	2	0	3750	150	RM-1	40	form-based			true	0.7	3	1.5	0	0	4200	600	600	1.12
0092	025	1200	0.03	2370	3	55	80	2.5	2	0	3000	630	RM-1	40	form-based			true	0.7	3	1.5	0	0	3360	990	990	1.12
0092	026	1875	0.04	5745	6	55	80	2.5	3	0	4688	0	RM-1	40	form-based		true	true	0.7	4	1.333333373	0	0	5250	0	0	1.119881
0092	027	1875	0.04	4350	6	55	80	2.5	3	0	4688	338	RM-1	40	form-based			true	0.7	4	1.333333373	0	0	5250	900	900	1.119881
0092	032	1205	0.03	2890	3	55	80	2.5	2	0	3012	122	RM-1	40	form-based			true	0.7	3	1.5	0	0	3374	484	484	1.120186
0092	038	2139	0.05	4880	5	55	80	2.5	4	0	5348	468	RM-1	40	form-based		true	true	0.7	4	1	0	0	5989.199707	1109.199707	1109.199707	1.119895
0092	039	2400	0.06	4902	5	55	80	2.5	5	0	6000	1098	RM-1	40	form-based			true	0.7	5	1	0	0	6720	1818	1818	1.12
0092	045	1794	0.04	3164	5	55	80	2.5	3	0	4485	1321	RM-1	40	form-based			true	0.7	4	1.333333373	0	0	5023.199707	1859.199707	1859.199707	1.12
0092	046	1909	0.04	5188	5	55	80	2.5	3	0	4772	0	RM-1	40	form-based			true	0.7	4	1.333333373	0	0	5345.199707	157.199707	157.199707	1.120117
0092	054	2098	0.05	1198	4	55	80	2.5	4	0	5245	4047	RM-1	40	form-based			true	0.7	4	1	0	0	5874.399902	4676.399902	4676.399902	1.12
0092	061	1800	0.04	1675	4	55	80	2.5	3	0	4500	2825	RM-1	40	form-based		true	true	0.7	4	1.333333373	0	0	5040	3365	3365	1.12
0093	007	2655	0.06	5625	6	55	80	2.5	5	0	6638	1013	RM-1	40	form-based			true	0.7	6	1.200000048	0	0	7434	1809	1809	1.119916
0093	010	3560	0.08	8006	7	55	80	2.5	6	0	8900	894	RM-1	40	form-based		true	true	0.7	7	1.166666627	0	0	9968	1962	1962	1.12
0093	023C	3696	0.08	15910	18	55	80	2.5	6	0	9240	0	RM-1	40	form-based		true	true	0.7	8	1.333333373	0	0	10348.7998	0	0	1.12
0093	025	2121	0.05	5346	6	55	80	2.5	4	0	5302	0	RM-1	40	form-based			true	0.7	4	1	0	0	5938.799805	592.7998047	592.7998047	1.120106
0093	026	2117	0.05	5346	6	55	80	2.5	4	0	5292	0	RM-1	40	form-based			true	0.7	4	1	0	0	5927.600098	581.6000977	581.6000977	1.120106
0093	030	5156	0.12	899	15	55	80	2.5	10	0	12890	11991	RM-1	40	form-based			true	0.7	11	1.100000024	0	0	14436.7998	13537.7998	13537.7998	1.12
0094	017	2380	0.05	5790	7	55	80	2.5	4	0	5950	160	RM-2	50	form-based			true	0.7	7	1.75	0	0	8330	2540	2540	1.4
0094	018	4315	0.1	10782	13	55	80	2.5	8	0	10788	6	RM-2	50	form-based			true	0.7	12	1.5	0	0	15102.5	4320.5	4320.5	1.399935
0094	018A	3510	0.08	15440	12	55	80	2.5	6	0	8775	0	RM-2	50	form-based			true	0.7	10	1.666666627	0	0	12285	0	0	1.4
0094	026	2190	0.05	4575	15	55	80	2.5	4	0	5475	900	RH-3	50	form-based			true	0.7	6	1.5	0	0	7665	3090	3090	1.4
0095	001	3633	0.08	34900	23	55	80	2.5	6	0	9082	0	RM-2	50	form-based		true	true	0.7	10	1.666666627	0	0	12715.5	0	0	1.400077
0095	023	3250	0.07	9675	10	65	100	3	7	0	9750	75	RM-2	50	form-based		true	true	0.7	9	1.285714269	0	0	11375	1700	1700	1.166667
0096	005	1800	0.04	4915	8	55	80	2.5	3	0	4500	0	RH-3	65	form-based			true	0.7	6	2	0	0	7560	2645	2645	1.68
0096	007	1800	0.04	6792	8	55	80	2.5	3	0	4500	0	NC-1	65	form-based		true	true	0.75	7	2.333333254	0	0	8100	1308	1308	1.8
0096	025	2400	0.06	8700	12	65	100	3	6	0	7200	0	RH-3	65	form-based		true	true	0.7	8	1.333333373	0	0	10080	1380	1380	1.4
0096	026	1725	0.04	5028	6	65	100	3	4	0	5175	147	RH-3	65	form-based		true	true	0.7	6	1.5	0	0	7245	2217	2217	1.4
0096	027	1725	0.04	5028	6	65	100	3	4	0	5175	147	RH-3	65	form-based		true	true	0.7	6	1.5	0	0	7245	2217	2217	1.4
0096	051	8214	0.19	27595	36	65	100	3	19	0	24642	0	RM-2	65	form-based			true	0.7	29	1.526315808	0	0	34498.80078	6903.800781	6903.800781	1.4
0097	013	11602	0.27	61657	51	55	80	2.5	22	0	29005	0	RH-3	65	form-based			true	0.7	41	1.863636374	0	0	48728.39844	0	0	1.68
0097	018	3206	0.07	6882	11	55	80	2.5	6	0	8015	1133	RH-3	65	form-based			true	0.7	11	1.833333373	0	0	13465.2002	6583.200195	6583.200195	1.68
0097	028	1977	0.05	5211	9	55	80	2.5	4	0	4942	0	RH-3	65	form-based		true	true	0.7	7	1.75	0	0	8303.399414	3092.399414	3092.399414	1.68017
0098	002	6192	0.14	20624	31	55	80	2.5	11	0	15480	0	RM-2	40	form-based		true	true	0.7	13	1.181818128	0	0	17337.59961	0	0	1.12
0098	006	6270	0.14	13613	14	55	80	2.5	11	0	15675	2062	RM-2	40	form-based			true	0.7	13	1.181818128	0	0	17556	3943	3943	1.12
0098	007	5630	0.13	14215	14	55	80	2.5	10	0	14075	0	RM-2	40	form-based			true	0.7	12	1.200000048	0	0	15764	1549	1549	1.12
0098	009	2590	0.06	5407	5	55	80	2.5	5	0	6475	1068	RM-2	40	form-based		true	true	0.7	5	1	0	0	7252	1845	1845	1.12
0098	013A	2855	0.07	9200	11	55	80	2.5	6	0	7138	0	RM-1	40	form-based		true	true	0.7	6	1	0	0	7994	0	0	1.119922
0099	001	2329	0.05	6780	6	55	80	2.5	4	0	5822	0	RM-1	40	form-based		true	true	0.7	5	1.25	0	0	6521.199707	0	0	1.120096
0099	005	3432	0.08	6510	8	55	80	2.5	6	0	8580	2070	RM-2	40	form-based			true	0.7	7	1.166666627	0	0	9609.599609	3099.599609	3099.599609	1.12
0099	005D	3341	0.08	5881	8	55	80	2.5	6	0	8352	2471	RM-2	40	form-based		true	true	0.7	7	1.166666627	0	0	9354.799805	3473.799805	3473.799805	1.120067
0099	009	3100	0.07	8278	7	55	80	2.5	6	0	7750	0	RM-2	40	form-based			true	0.7	7	1.166666627	0	0	8680	402	402	1.12
0099	012	3783	0.09	6542	8	55	80	2.5	7	0	9458	2916	RM-1	40	form-based		true	true	0.7	8	1.142857194	0	0	10592.39941	4050.399414	4050.399414	1.119941
0099	028	3100	0.07	1170	7	55	80	2.5	6	0	7750	6580	RM-2	40	form-based		true	true	0.7	7	1.166666627	0	0	8680	7510	7510	1.12
0100	001	2098	0.05	4998	7	55	80	2.5	4	0	5245	247	RM-1	40	form-based		true	true	0.7	4	1	0	0	5874.399902	876.3999023	876.3999023	1.12
0100	003	1431	0.03	3990	3	55	80	2.5	2	0	3578	0	RM-1	40	form-based			true	0.7	3	1.5	0	0	4006.800049	16.80004883	16.80004883	1.119843
0100	006	1230	0.03	3105	3	55	80	2.5	2	0	3075	0	RM-1	40	form-based			true	0.7	3	1.5	0	0	3444	339	339	1.12
0100	007A	1072	0.02	2628	4	55	80	2.5	2	0	2680	52	RM-1	40	form-based			true	0.7	2	1	0	0	3001.599854	373.5998535	373.5998535	1.12
0100	011	1202	0.03	3240	3	55	80	2.5	2	0	3005	0	RM-1	40	form-based			true	0.7	3	1.5	0	0	3365.599854	125.5998535	125.5998535	1.12
0100	012	1200	0.03	3600	4	55	80	2.5	2	0	3000	0	RM-1	40	form-based		true	true	0.7	3	1.5	0	0	3360	0	0	1.12
0100	015	2236	0.05	6165	6	55	80	2.5	4	0	5590	0	RM-1	40	form-based			true	0.7	5	1.25	0	0	6260.799805	95.79980469	95.79980469	1.12
0100	021	1905	0.04	4526	4	55	80	2.5	3	0	4762	236	RM-1	40	form-based			true	0.7	4	1.333333373	0	0	5334	808	808	1.120118
0100	022A	1113	0.03	1680	2	55	80	2.5	2	0	2782	1102	RM-1	40	form-based			true	0.7	2	1	0	0	3116.399902	1436.399902	1436.399902	1.120201

block_num	lot_num	Lot Size Feet	Lot Size Acres	Existing Bldg Sqft	Existing Units	sb79_MaxHeight	sb79_MaxDensity	sb79_MaxFAR	SB79- Gross Unit Capacity	SB79- Net Unit Capacity	SB79- Gross GSF Capacity	SB79- Net GSF Capacity	Existing SF Zoning	Existing SF Height Limit	Density Limit?	Density Limit ratio	Corner Parcel?	In R4	Max Lot Coverage	SF Unit Capacity Gross	% Gross Unit- SF vs SB79	SF Zoning- Net Unit Capacity	SF Zoning - Net Unit Capacity Limited by 200% SB79	SF Zoning- Gross GSF Capacity	SF Zoning- Net GSF Capacity	SF Zoning - Net GSF Capacity Limited by 200% SB79	% Gross GSF- SF vs SB79
0100	025	1006	0.02	1438	2	55	80	2.5	2	0	2515	1077	RM-1	40	form-based			true	0.7	2	1	0	0	2816.800049	1378.800049	1378.800049	1.12
0100	026	1006	0.02	1910	2	55	80	2.5	2	0	2515	605	RM-1	40	form-based			true	0.7	2	1	0	0	2816.800049	906.8000488	906.8000488	1.12
0100	028	2479	0.06	6750	7	55	80	2.5	5	0	6198	0	RM-1	40	form-based		true	true	0.7	5	1	0	0	6941.199707	191.199707	191.199707	1.11991
0100	029	1519	0.03	3381	3	55	80	2.5	2	0	3798	417	RM-1	40	form-based			true	0.7	3	1.5	0	0	4253.199707	872.199707	872.199707	1.119852
0100	030	2096	0.05	4830	6	55	80	2.5	4	0	5240	410	RM-1	40	form-based			true	0.7	4	1	0	0	5868.799805	1038.799805	1038.799805	1.12
0100	038	2566	0.06	5206	5	55	80	2.5	5	0	6415	1209	RM-1	40	form-based			true	0.7	5	1	0	0	7184.799805	1978.799805	1978.799805	1.12
0100	040	1378	0.03	3660	3	55	80	2.5	2	0	3445	0	RM-1	40	form-based			true	0.7	3	1.5	0	0	3858.399902	198.3999023	198.3999023	1.12
0100	054	1204	0.03	1038	3	55	80	2.5	2	0	3010	1972	RM-1	40	form-based		true	true	0.7	3	1.5	0	0	3371.199951	2333.199951	2333.199951	1.12
0101	008	3086	0.07	5238	6	55	80	2.5	6	0	7715	2477	RM-2	40	density-lim	600			0.7	5	0.833333313	0	0	8640.799805	3402.799805	3402.799805	1.12
0101	009	1375	0.03	3720	3	55	80	2.5	2	0	3438	0	RM-2	40	density-lim	600			0.7	2	1	0	0	3850	130	130	1.119837
0101	011	3101	0.07	6688	5	55	80	2.5	6	1	7752	1064	RM-2	40	density-lim	600			0.7	5	0.833333313	0	0	8682.799805	1994.799805	1994.799805	1.120072
0101	012	2837	0.07	4708	5	55	80	2.5	6	1	7092	2384	RM-2	40	density-lim	600			0.7	5	0.833333313	0	0	7943.600098	3235.600098	3235.600098	1.120079
0101	014	1218	0.03	1906	2	55	80	2.5	2	0	3045	1139	RM-2	40	density-lim	600			0.7	2	1	0	0	3410.399902	1504.399902	1504.399902	1.12
0101	017	1895	0.04	5523	6	55	80	2.5	3	0	4738	0	RM-2	40	density-lim	600			0.7	3	1	0	0	5306	0	0	1.119882
0101	018	2582	0.06	5834	6	55	80	2.5	5	0	6455	621	RM-2	40	density-lim	600			0.7	4	0.800000012	0	0	7229.600098	1395.600098	1395.600098	1.12
0101	019	2582	0.06	3939	5	55	80	2.5	5	0	6455	2516	RM-2	40	density-lim	600			0.7	4	0.800000012	0	0	7229.600098	3290.600098	3290.600098	1.12
0101	020	2897	0.07	5600	5	55	80	2.5	6	1	7242	1642	RM-2	40	density-lim	600			0.7	5	0.833333313	0	0	8111.600098	2511.600098	2511.600098	1.120077
0101	022	2498	0.06	5020	6	55	80	2.5	5	0	6245	1225	RM-2	40	density-lim	600			0.7	4	0.800000012	0	0	6994.399902	1974.399902	1974.399902	1.12
0101	023	1872	0.04	3882	3	55	80	2.5	3	0	4680	798	RM-2	40	density-lim	600			0.7	3	1	0	0	5241.600098	1359.600098	1359.600098	1.12
0101	024	1701	0.04	4973	6	55	80	2.5	3	0	4252	0	RM-2	40	density-lim	600	true		0.7	3	1	0	0	4762.799805	0	0	1.120132
0101	025	1071	0.02	2670	3	55	80	2.5	2	0	2678	8	RM-2	40	density-lim	600			0.7	2	1	0	0	2998.800049	328.8000488	328.8000488	1.119791
0101	026	1238	0.03	3195	3	55	80	2.5	2	0	3095	0	RM-2	40	density-lim	600			0.7	2	1	0	0	3466.399902	271.3999023	271.3999023	1.12
0101	046	1102	0.03	773	2	55	80	2.5	2	0	2755	1982	RM-2	40	density-lim	600			0.7	2	1	0	0	3085.599854	2312.599854	2312.599854	1.12
0101	048	1435	0.03	2144	3	55	80	2.5	2	0	3588	1444	RM-2	40	density-lim	600	true		0.7	2	1	0	0	4018	1874	1874	1.119844
0103	005	1184	0.03	2619	3	55	80	2.5	2	0	2960	341	NCD-NORT	40	density-lim	400			0.75	3	1.5	0	0	3552	933	933	1.2
0103	005A	872	0.02	1800	3	55	80	2.5	2	0	2180	380	NCD-NORT	40	density-lim	400			0.75	2	1	0	0	2616	816	816	1.2
0103	006	1531	0.04	4146	4	55	80	2.5	3	0	3828	0	NCD-NORT	40	density-lim	400			0.75	4	1.333333373	0	0	4593	447	447	1.199843
0103	010	2421	0.06	7650	5	55	80	2.5	5	0	6052	0	RM-2	40	density-lim	600			0.7	4	0.800000012	0	0	6778.799805	0	0	1.120093
0103	011	1198	0.03	3204	3	55	80	2.5	2	0	2995	0	RM-2	40	density-lim	600	true		0.7	2	1	0	0	3354.399902	150.3999023	150.3999023	1.12
0103	012	2269	0.05	5580	6	55	80	2.5	4	0	5672	92	RM-2	40	density-lim	600	true		0.7	4	1	0	0	6353.199707	773.199707	773.199707	1.120099
0103	012A	2323	0.05	4356	6	55	80	2.5	4	0	5808	1452	RM-2	40	density-lim	600			0.7	4	1	0	0	6504.399902	2148.399902	2148.399902	1.119904
0103	013	7085	0.16	16246	24	55	80	2.5	13	0	17712	1466	RM-2	40	density-lim	600			0.7	12	0.923076928	0	0	19838	3592	3592	1.120032
0103	019	1137	0.03	3210	3	55	80	2.5	2	0	2842	0	RM-2	40	density-lim	600			0.7	2	1	0	0	3183.599854	0	0	1.120197
0103	020	1522	0.03	3684	3	55	80	2.5	2	0	3805	121	RM-2	40	density-lim	600			0.7	3	1.5	0	0	4261.600098	577.6000977	577.6000977	1.12
0103	021	1521	0.03	3990	3	55	80	2.5	2	0	3802	0	RM-2	40	density-lim	600			0.7	3	1.5	0	0	4258.799805	268.7998047	268.7998047	1.120147
0103	022	1870	0.04	3004	4	55	80	2.5	3	0	4675	1671	RM-2	40	density-lim	600			0.7	3	1	0	0	5236	2232	2232	1.12
0103	023	1905	0.04	5571	6	55	80	2.5	3	0	4762	0	RM-2	40	density-lim	600	true		0.7	3	1	0	0	5334	0	0	1.120118
0103	024	1507	0.03	3900	6	55	80	2.5	2	0	3768	0	RM-2	40	density-lim	600			0.7	3	1.5	0	0	4219.600098	319.6000977	319.6000977	1.119851
0103	025	2111	0.05	3560	4	55	80	2.5	4	0	5278	1718	RM-2	40	density-lim	600			0.7	4	1	0	0	5910.799805	2350.799805	2350.799805	1.119894
0103	026	2103	0.05	3560	4	55	80	2.5	4	0	5258	1698	RM-2	40	density-lim	600			0.7	4	1	0	0	5888.399902	2328.399902	2328.399902	1.119893
0103	027	1194	0.03	1344	2	55	80	2.5	2	0	2985	1641	RM-2	40	density-lim	600			0.7	2	1	0	0	3343.199951	1999.199951	1999.199951	1.12
0103	028	1206	0.03	2180	2	55	80	2.5	2	0	3015	835	RM-2	40	density-lim	600			0.7	2	1	0	0	3376.800049	1196.800049	1196.800049	1.12
0103	029	2340	0.05	6870	6	55	80	2.5	4	0	5850	0	RM-2	40	density-lim	600			0.7	4	1	0	0	6552	0	0	1.12
0103	030	2340	0.05	5016	10	55	80	2.5	4	0	5850	834	RM-2	40	density-lim	600			0.7	4	1	0	0	6552	1536	1536	1.12
0103	031	1200	0.03	2210	2	55	80	2.5	2	0	3000	790	RM-2	40	density-lim	600			0.7	2	1	0	0	3360	1150	1150	1.12
0103	033	2400	0.06	5820	6	55	80	2.5	5	0	6000	180	RM-2	40	density-lim	600			0.7	4	0.800000012	0	0	6720	900	900	1.12
0103	034	2250	0.05	5688	9	55	80	2.5	4	0	5625	0	RM-2	40	density-lim	600	true		0.7	4	1	0	0	6300	612	612	1.12
0103	035	3240	0.07	6705	6	55	80	2.5	6	0	8100	1395	RM-2	40	density-lim	600	true		0.7	5	0.833333313	0	0	9072	2367	2367	1.12
0103	037	1059	0.02	1646	2	55	80	2.5	2	0	2648	1002	RM-2	40	density-lim	600			0.7	2	1	0	0	2965.199951	1319.199951	1319.199951	1.119789
0103	041	1270	0.03	1306	2	55	80	2.5	2	0	3175	1869	RM-2	40	density-lim	600			0.7	2	1	0	0	3556	2250	2250	1.12
0104	001	2530	0.06	6849	9	55	80	2.5	5	0	6325	0	RH-3	40	density-lim	1000	true		0.7	6	1.200000048	0	0	7084	235	235	1.12
0104	006	1192	0.03	2390	5	55	80	2.5	2	0	2980	590	RH-3	40	density-lim	1000			0.7	4	2	0	0	3337.599854	947.5998535	947.5998535	1.12
0104	007	2231	0.05	7438	12	55	80	2.5	4	0	5578	0	RH-3	40	density-lim	1000			0.7	4	1	0	0	6246.799805	0	0	1.1199
0104	008	2374	0.05	4710	6	55	80	2.5	4	0	5935	1225	RH-3	40	density-lim	1000			0.7	4	1	0	0	6647.199707	1937.199707	1937.199707	1.12
0104	009	2252	0.05	7396	11	55	80	2.5	4	0	5630	0	RH-3	40	density-lim	1000	true		0.7	6	1.5	0	0	6305.600098	0	0	1.12
0104	010	1150	0.03	2985	6	55	80	2.5	2	0	2875	0	RH-3	40	density-lim	1000	true		0.7	6	3	0	0	3220	235	235	1.12
0104	012	2240	0.05	4560	6	55	80	2.5	4	0	5600	1040	RH-3	40	density-lim	1000			0.7	4	1	0	0	6272	1712	1712	1.12
0104	019	1416	0.03	3864	6	55	80	2.5	2	0	3540	0	RH-3	40	density-lim	1000			0.7	4	2	0	0	3964.800049	100.8000488	100.8000488	1.12
0104	021	1581	0.04	3925	6	55	80	2.5	3	0	3952	27	RH-3	40	density-lim	1000			0.7	4	1.333333373	0	0	4426.799805	501.7998047	501.7998047	1.120142
0104	022	1581	0.04	3312	5	55	80	2.5	3	0	3952	640	NCD-NORT	40	density-lim	400			0.75	4	1.333333373	0	0	4743	1431	1431	1.200152
0104	023	2368	0.05	5730	6	55	80	2.5	4	0	5920	190	NCD-NORT	40	density-lim	400	true		0.75	6	1.5	0	0	7104	1374	1374	1.2
0104	024	787	0.02	2208	3	55	80	2.5	2	0	1968	0	NCD-NORT	40	density-lim	400	true		0.75	2	1	0	0	2361	153	153	1.199695
0104	025	1517	0.03	2970	4	55	80	2.5	2	0	3792	822	RH-3	40	density-lim	1000			0.7	4	2	0	0	4247.600098	1277.600098	1277.600098	1.120148
0104	027A	1538	0.04	2314	8	55	80	2.5	3	0	3845	1531	RH-3	40	density-lim	1000			0.7	4	1.333333373	0	0	4306.399902	1992.399902	1992.399902	1.12

block_num	lot_num	Lot Size Feet	Lot Size Acres	Existing Bldg Sqft	Existing Units	sb79_MaxHeight	sb79_MaxDensity	sb79_MaxFAR	SB79- Gross Unit Capacity	SB79- Net Unit Capacity	SB79- Gross GSF Capacity	SB79- Net GSF Capacity	Existing SF Zoning	Existing SF Height Limit	Density Limit?	Density Limit ratio	Corner Parcel?	In R4	Max Lot Coverage	SF Unit Capacity Gross	% Gross Unit- SF vs SB79	SF Zoning- Net Unit Capacity	SF Zoning - Net Unit Capacity Limited by 200% SB79	SF Zoning- Gross GSF Capacity	SF Zoning- Net GSF Capacity	SF Zoning - Net GSF Capacity Limited by 200% SB79	% Gross GSF- SF vs SB79
0104	029	1369	0.03	3636	3	55	80	2.5	2	0	3422	0	NCD-NORT	40	density-lim	400			0.75	3	1.5	0	0	4107	471	471	1.200175
0104	030	1200	0.03	3240	3	55	80	2.5	2	0	3000	0	NCD-NORT	40	density-lim	400			0.75	3	1.5	0	0	3600	360	360	1.2
0104	032	1410	0.03	3420	5	55	80	2.5	2	0	3525	105	NCD-NORT	40	density-lim	400			0.75	4	2	0	0	4230	810	810	1.2
0104	034	1388	0.03	4098	5	55	80	2.5	2	0	3470	0	NCD-NORT	40	density-lim	400	true		0.75	3	1.5	0	0	4164	66	66	1.2
0104	036	2325	0.05	4016	5	55	80	2.5	4	0	5812	1796	RH-3	40	density-lim	1000			0.7	4	1	0	0	6510	2494	2494	1.120096
0104	037	1198	0.03	3180	6	55	80	2.5	2	0	2995	0	RH-3	40	density-lim	1000	true		0.7	6	3	0	0	3354.399902	174.3999023	174.3999023	1.12
0104	039	1383	0.03	2116	4	55	80	2.5	2	0	3458	1342	RH-3	40	density-lim	1000			0.7	4	2	0	0	3872.399902	1756.399902	1756.399902	1.119838
0104	040	1399	0.03	3780	6	55	80	2.5	2	0	3498	0	RH-3	40	density-lim	1000	true		0.7	6	3	0	0	3917.199951	137.1999512	137.1999512	1.11984
0104	041	1900	0.04	4289	4	55	80	2.5	3	0	4750	461	RH-3	40	density-lim	1000			0.7	4	1.333333373	0	0	5320	1031	1031	1.12
0104	044	1800	0.04	4530	6	55	80	2.5	3	0	4500	0	RH-3	40	density-lim	1000			0.7	4	1.333333373	0	0	5040	510	510	1.12
0104	046	1200	0.03	3306	6	55	80	2.5	2	0	3000	0	RH-3	40	density-lim	1000			0.7	4	2	0	0	3360	54	54	1.12
0104	051	2300	0.05	3084	5	55	80	2.5	4	0	5750	2666	RH-3	40	density-lim	1000			0.7	4	1	0	0	6440	3356	3356	1.12
0104	056	2135	0.05	4510	6	55	80	2.5	4	0	5338	828	RH-3	40	density-lim	1000	true		0.7	6	1.5	0	0	5978	1468	1468	1.119895
0104	068	2420	0.06	2460	4	55	80	2.5	5	1	6050	3590	RH-3	40	density-lim	1000			0.7	4	0.800000012	0	0	6776	4316	4316	1.12
0104	069	2095	0.05	3963	6	55	80	2.5	4	0	5238	1275	RH-3	40	density-lim	1000			0.7	4	1	0	0	5866	1903	1903	1.119893
0105	005	1632	0.04	3688	3	65	100	3	4	1	4896	1208	RH-3	40	form-based			true	0.7	3	0.75	0	0	4569.600098	881.6000977	881.6000977	0.933333
0105	006	1632	0.04	2016	3	65	100	3	4	1	4896	2880	RH-3	40	form-based			true	0.7	3	0.75	0	0	4569.600098	2553.600098	2553.600098	0.933333
0105	010	1554	0.04	3900	6	65	100	3	4	0	4662	762	RH-3	40	density-lim	1000	true		0.7	6	1.5	0	0	4351.199707	451.199707	451.199707	0.933333
0105	017	1238	0.03	2100	3	65	100	3	3	0	3714	1614	RH-3	40	form-based			true	0.7	3	1	0	0	3466.399902	1366.399902	1366.399902	0.933333
0105	019	18907	0.43	47650	90	65	100	3	43	0	56721	9071	RH-3	40	form-based			true	0.7	40	0.930232584	0	0	52939.59766	5289.597656	5289.597656	0.933333
0105	022	1838	0.04	5126	8	55	80	2.5	3	0	4595	0	RH-3	40	form-based			true	0.7	4	1.333333373	0	0	5146.399902	20.39990234	20.39990234	1.12
0105	024	1586	0.04	2979	3	55	80	2.5	3	0	3965	986	RH-3	40	form-based			true	0.7	3	1	0	0	4440.799805	1461.799805	1461.799805	1.12
0105	025	1856	0.04	5118	7	55	80	2.5	3	0	4640	0	RH-3	40	form-based		true	true	0.7	4	1.333333373	0	0	5196.799805	78.79980469	78.79980469	1.12
0105	031	770	0.02	2275	2	55	80	2.5	2	0	1925	0	RH-3	40	form-based			true	0.7	2	1	0	0	2156	0	0	1.12
0105	045	944	0.02	2130	3	65	100	3	2	0	2832	702	RH-3	40	form-based		true	true	0.7	2	1	0	0	2643.199951	513.1999512	513.1999512	0.933333
0105	045B	819	0.02	1304	2	65	100	3	2	0	2457	1153	RH-3	40	form-based		true	true	0.7	2	1	0	0	2293.199951	989.1999512	989.1999512	0.933333
0105	050	1452	0.03	2135	3	65	100	3	3	0	4356	2221	RH-3	40	form-based		true	true	0.7	3	1	0	0	4065.599854	1930.599854	1930.599854	0.933333
0105	051	4103	0.09	9095	10	65	100	3	9	0	12309	3214	RH-3	40	form-based		true	true	0.7	9	1	0	0	11488.39941	2393.399414	2393.399414	0.933333
0106	014	1750	0.04	3695	4	65	100	3	4	0	5250	1555	RH-3	40	density-lim	1000			0.7	4	1	0	0	4900	1205	1205	0.933333
0106	017B	1089	0.03	2412	3	65	100	3	3	0	3267	855	RH-3	40	form-based		true	true	0.7	2	0.666666687	0	0	3049.199951	637.1999512	637.1999512	0.933333
0106	017C	2188	0.05	4905	5	65	100	3	5	0	6564	1659	RH-3	40	density-lim	1000			0.7	4	0.800000012	0	0	6126.399902	1221.399902	1221.399902	0.933333
0106	023	1331	0.03	2179	4	65	100	3	3	0	3993	1814	RH-3	40	density-lim	1000			0.7	4	1.333333373	0	0	3726.800049	1547.800049	1547.800049	0.933333
0106	032	1481	0.03	3150	5	65	100	3	3	0	4443	1293	RH-3	40	density-lim	1000			0.7	4	1.333333373	0	0	4146.799805	996.7998047	996.7998047	0.933333
0106	034	1500	0.03	3461	6	65	100	3	3	0	4500	1039	RH-3	40	density-lim	1000			0.7	4	1.333333373	0	0	4200	739	739	0.933333
0106	034D	1500	0.03	3461	12	65	100	3	3	0	4500	1039	RH-3	40	density-lim	1000			0.7	4	1.333333373	0	0	4200	739	739	0.933333
0106	034E	1504	0.03	2435	4	65	100	3	3	0	4512	2077	RH-3	40	density-lim	1000			0.7	4	1.333333373	0	0	4211.199707	1776.199707	1776.199707	0.933333
0106	036	5400	0.12	7496	12	65	100	3	12	0	16200	8704	RH-3	40	density-lim	1000	true		0.7	6	0.5	0	0	15120	7624	7624	0.933333
0106	038	2993	0.07	6698	7	65	100	3	7	0	8979	2281	RH-3	40	density-lim	1000			0.7	4	0.571428597	0	0	8380.399414	1682.399414	1682.399414	0.933333
0106	046	5246	0.12	19569	12	65	100	3	12	0	15738	0	RH-3	40	density-lim	1000	true		0.7	6	0.5	0	0	14688.7998	0	0	0.933333
0113	015	1574	0.04	4345	6	65	100	3	4	0	4722	377	RM-1	40	form-based			true	0.7	3	0.75	0	0	4407.199707	62.19970703	62.19970703	0.933333
0113	016A	3153	0.07	7250	12	65	100	3	7	0	9459	2209	RM-1	40	form-based		true	true	0.7	7	1	0	0	8828.399414	1578.399414	1578.399414	0.933333
0113	019	925	0.02	1240	2	65	100	3	2	0	2775	1535	RH-3	40	form-based			true	0.7	2	1	0	0	2590	1350	1350	0.933333
0113	020	2372	0.05	3580	6	65	100	3	5	0	7116	3536	RH-3	40	density-lim	1000	true		0.7	6	1.200000048	0	0	6641.600098	3061.600098	3061.600098	0.933333
0113	023	1800	0.04	2907	4	65	100	3	4	0	5400	2493	RH-3	40	density-lim	1000			0.7	4	1	0	0	5040	2133	2133	0.933333
0113	046	2501	0.06	5947	6	65	100	3	6	0	7503	1556	RH-3	40	form-based			true	0.7	5	0.833333313	0	0	7002.799805	1055.799805	1055.799805	0.933333
0113	049	1833	0.04	4055	4	65	100	3	4	0	5499	1444	RH-3	40	form-based			true	0.7	4	1	0	0	5132.399902	1077.399902	1077.399902	0.933333
0113	056	4868	0.11	10274	7	65	100	3	11	4	14604	4330	RH-3	40	density-lim	1000	true		0.7	6	0.545454562	0	0	13630.39941	3356.399414	3356.399414	0.933333
0113	062	4198	0.1	8768	10	65	100	3	10	0	12594	3826	RH-3	40	density-lim	1000			0.7	4	0.400000006	0	0	11754.39941	2986.399414	2986.399414	0.933333
0114	001	1853	0.04	4809	6	65	100	3	4	0	5559	750	RH-3	40	form-based		true	true	0.7	4	1	0	0	5188.399902	379.3999023	379.3999023	0.933333
0114	002	1656	0.04	3299	3	65	100	3	4	1	4968	1669	RH-3	40	form-based			true	0.7	3	0.75	0	0	4636.799805	1337.799805	1337.799805	0.933333
0114	008	1230	0.03	2682	3	55	80	2.5	2	0	3075	393	RH-3	40	form-based			true	0.7	3	1.5	0	0	3444	762	762	1.12
0114	011	2828	0.06	5208	8	55	80	2.5	5	0	7070	1862	RM-1	40	form-based		true	true	0.7	6	1.200000048	0	0	7918.399902	2710.399902	2710.399902	1.12
0114	017A	1175	0.03	2320	2	55	80	2.5	2	0	2938	618	RH-3	40	form-based			true	0.7	2	1	0	0	3290	970	970	1.119809
0114	019	1150	0.03	4400	8	55	80	2.5	2	0	2875	0	RM-1	40	form-based			true	0.7	2	1	0	0	3220	0	0	1.12
0114	020	2000	0.05	3378	7	55	80	2.5	4	0	5000	1622	RM-1	40	form-based		true	true	0.7	4	1	0	0	5600	2222	2222	1.12
0114	021	1283	0.03	2335	4	55	80	2.5	2	0	3208	873	RH-3	40	form-based			true	0.7	3	1.5	0	0	3592.399902	1257.399902	1257.399902	1.119825
0114	022	1668	0.04	4311	6	55	80	2.5	3	0	4170	0	RM-1	40	form-based		true	true	0.7	4	1.333333373	0	0	4670.399902	359.3999023	359.3999023	1.12
0114	026	1296	0.03	2720	5	55	80	2.5	2	0	3240	520	RH-3	40	form-based			true	0.7	3	1.5	0	0	3628.800049	908.8000488	908.8000488	1.12
0114	028C	2578	0.06	5250	6	55	80	2.5	5	0	6445	1195	RH-3	40	form-based			true	0.7	5	1	0	0	7218.399902	1968.399902	1968.399902	1.12
0114	030	1091	0.03	2088	6	55	80	2.5	2	0	2728	640	RH-3	40	form-based			true	0.7	2	1	0	0	3054.800049	966.8000488	966.8000488	1.119795
0114	031	1620	0.04	3900	6	55	80	2.5	3	0	4050	150	RH-3	40	form-based			true	0.7	3	1	0	0	4536	636	636	1.12
0114	032	1576	0.04	4218	6	55	80	2.5	3	0	3940	0	RH-3	40	form-based		true	true	0.7	3	1	0	0	4412.799805	194.7998047	194.7998047	1.12
0114	033	1510	0.03	3244	5	55	80	2.5	2	0	3775	531	RH-3	40	form-based			true	0.7	3	1.5	0	0	4228	984	984	1.12
0114	034	1944	0.04	3692	5	55	80	2.5	3	0	4860	1168	RH-3	40	form-based			true	0.7	4	1.333333373	0	0	5443.199707	1751.199707	1751.199707	1.12

block_num	lot_num	Lot Size Feet	Lot Size Acres	Existing Bldg Sqft	Existing Units	sb79_MaxHeight	sb79_MaxDensity	sb79_MaxFAR	SB79- Gross Unit Capacity	SB79- Net Unit Capacity	SB79- Gross GSF Capacity	SB79- Net GSF Capacity	Existing SF Zoning	Existing SF Height Limit	Density Limit?	Density Limit ratio	Corner Parcel?	In R4	Max Lot Coverage	SF Unit Capacity Gross	% Gross Unit-SF vs SB79	SF Zoning- Net Unit Capacity	SF Zoning - Net Unit Capacity Limited by 200% SB79	SF Zoning- Gross GSF Capacity	SF Zoning- Net GSF Capacity	SF Zoning - Net GSF Capacity Limited by 200% SB79	% Gross GSF- SF vs SB79
0114	037	1188	0.03	2356	2	55	80	2.5	2	0	2970	614	RH-3	40	form-based		true	true	0.7	2	1	0	0	3326.399902	970.3999023	970.3999023	1.12
0114	041	1150	0.03	2607	2	55	80	2.5	2	0	2875	268	RH-3	40	form-based			true	0.7	2	1	0	0	3220	613	613	1.12
0114	042	1175	0.03	2538	2	55	80	2.5	2	0	2938	400	RH-3	40	form-based			true	0.7	2	1	0	0	3290	752	752	1.119809
0114	043	1175	0.03	1746	2	55	80	2.5	2	0	2938	1192	RH-3	40	form-based			true	0.7	2	1	0	0	3290	1544	1544	1.119809
0114	044	1175	0.03	1960	3	55	80	2.5	2	0	2938	978	RH-3	40	form-based			true	0.7	2	1	0	0	3290	1330	1330	1.119809
0114	045	1175	0.03	1097	2	55	80	2.5	2	0	2938	1841	RH-3	40	form-based			true	0.7	2	1	0	0	3290	2193	2193	1.119809
0114	046	1175	0.03	1584	2	55	80	2.5	2	0	2938	1354	RH-3	40	form-based			true	0.7	2	1	0	0	3290	1706	1706	1.119809
0114	047	1116	0.03	1692	4	55	80	2.5	2	0	2790	1098	RH-3	40	form-based			true	0.7	2	1	0	0	3124.800049	1432.800049	1432.800049	1.12
0114	049	1175	0.03	2400	3	55	80	2.5	2	0	2938	538	RH-3	40	form-based			true	0.7	2	1	0	0	3290	890	890	1.119809
0114	050	1175	0.03	3252	3	55	80	2.5	2	0	2938	0	RH-3	40	form-based			true	0.7	2	1	0	0	3290	38	38	1.119809
0114	052	2313	0.05	4499	5	55	80	2.5	4	0	5782	1283	RH-3	40	form-based		true	true	0.7	5	1.25	0	0	6476.399902	1977.399902	1977.399902	1.120097
0114	055	1412	0.03	2062	3	55	80	2.5	2	0	3530	1468	RH-3	40	form-based			true	0.7	3	1.5	0	0	3953.599854	1891.599854	1891.599854	1.12
0114	058	1746	0.04	4912	4	65	100	3	4	0	5238	326	RH-3	40	form-based			true	0.7	4	1	0	0	4888.799805	0	0	0.933333
0114	066	1304	0.03	701	6	55	80	2.5	2	0	3260	2559	RM-1	40	form-based			true	0.7	3	1.5	0	0	3651.199951	2950.199951	2950.199951	1.12
0115	004	1600	0.04	3132	5	55	80	2.5	3	0	4000	868	RH-3	40	density-lim	1000			0.7	4	1.333333373	0	0	4480	1348	1348	1.12
0115	005	1600	0.04	4087	4	55	80	2.5	3	0	4000	0	RH-3	40	density-lim	1000			0.7	4	1.333333373	0	0	4480	393	393	1.12
0115	007	1600	0.04	3417	5	55	80	2.5	3	0	4000	583	RH-3	40	density-lim	1000			0.7	4	1.333333373	0	0	4480	1063	1063	1.12
0115	009	1150	0.03	2664	6	55	80	2.5	2	0	2875	211	RM-1	40	density-lim	800	true		0.7	1	0.5	0	0	3220	556	556	1.12
0115	010	1150	0.03	3315	3	55	80	2.5	2	0	2875	0	RM-1	40	density-lim	800			0.7	1	0.5	0	0	3220	0	0	1.12
0115	011	1150	0.03	3688	8	55	80	2.5	2	0	2875	0	RM-1	40	density-lim	800			0.7	1	0.5	0	0	3220	0	0	1.12
0115	012	1150	0.03	3450	5	55	80	2.5	2	0	2875	0	RM-1	40	density-lim	800	true		0.7	1	0.5	0	0	3220	0	0	1.12
0115	013	1680	0.04	1295	2	55	80	2.5	3	1	4200	2905	RM-1	40	density-lim	800	true		0.7	2	0.666666687	0	0	4704	3409	3409	1.12
0115	014	1180	0.03	2490	3	55	80	2.5	2	0	2950	460	RM-1	40	density-lim	800			0.7	1	0.5	0	0	3304	814	814	1.12
0115	015	1032	0.02	1840	2	55	80	2.5	2	0	2580	740	RM-1	40	density-lim	800	true		0.7	1	0.5	0	0	2889.599854	1049.599854	1049.599854	1.12
0115	016	1304	0.03	3870	4	55	80	2.5	2	0	3260	0	RM-1	40	density-lim	800	true		0.7	2	1	0	0	3651.199951	0	0	1.12
0115	017	1320	0.03	3819	6	55	80	2.5	2	0	3300	0	RM-1	40	density-lim	800			0.7	2	1	0	0	3696	0	0	1.12
0115	018	1428	0.03	3930	7	55	80	2.5	2	0	3570	0	RM-1	40	density-lim	800			0.7	2	1	0	0	3998.399902	68.39990234	68.39990234	1.12
0115	022	1730	0.04	3600	6	55	80	2.5	3	0	4325	725	RH-3	40	density-lim	1000			0.7	4	1.333333373	0	0	4844	1244	1244	1.12
0115	023	1582	0.04	3276	5	55	80	2.5	3	0	3955	679	RH-3	40	density-lim	1000			0.7	4	1.333333373	0	0	4429.600098	1153.600098	1153.600098	1.12
0115	024	2400	0.06	5238	8	55	80	2.5	5	0	6000	762	RH-3	40	density-lim	1000			0.7	4	0.800000012	0	0	6720	1482	1482	1.12
0115	026	2085	0.05	5100	8	55	80	2.5	4	0	5212	112	RH-3	40	density-lim	1000			0.7	4	1	0	0	5838	738	738	1.120107
0115	032	1215	0.03	2940	7	55	80	2.5	2	0	3038	98	RH-3	40	density-lim	1000			0.7	4	2	0	0	3402	462	462	1.119816
0115	033	1150	0.03	2967	5	55	80	2.5	2	0	2875	0	RH-3	40	density-lim	1000			0.7	4	2	0	0	3220	253	253	1.12
0115	036	2243	0.05	3954	6	55	80	2.5	4	0	5608	1654	RH-3	40	density-lim	1000			0.7	4	1	0	0	6280.399902	2326.399902	2326.399902	1.1199
0115	042	1200	0.03	2880	5	55	80	2.5	2	0	3000	120	RH-3	40	density-lim	1000			0.7	4	2	0	0	3360	480	480	1.12
0115	048	1406	0.03	3516	6	55	80	2.5	2	0	3515	0	RH-3	40	density-lim	1000			0.7	4	2	0	0	3936.800049	420.8000488	420.8000488	1.12
0115	051	750	0.02	1320	6	55	80	2.5	2	0	1875	555	RH-3	40	density-lim	1000			0.7	4	2	0	0	2100	780	780	1.12
0115	052	1569	0.04	4650	9	55	80	2.5	3	0	3922	0	RH-3	40	density-lim	1000	true		0.7	6	2	0	0	4393.199707	0	0	1.120143
0115	053	1569	0.04	2250	4	55	80	2.5	3	0	3922	1672	RH-3	40	density-lim	1000			0.7	4	1.333333373	0	0	4393.199707	2143.199707	2143.199707	1.120143
0115	054	2906	0.07	6355	8	55	80	2.5	6	0	7265	910	RH-3	40	density-lim	1000	true		0.7	6	1	0	0	8136.799805	1781.799805	1781.799805	1.12
0115	055	3137	0.07	751	8	55	80	2.5	6	0	7842	7091	RH-3	40	density-lim	1000	true		0.7	6	1	0	0	8783.599609	8032.599609	8032.599609	1.120071
0116	001	1957	0.04	7800	8	55	80	2.5	3	0	4892	0	NCD-NORT	40	density-lim	400	true		0.75	5	1.666666627	0	0	5871	0	0	1.200123
0116	002	1588	0.04	3690	4	55	80	2.5	3	0	3970	280	NCD-NORT	40	density-lim	400			0.75	4	1.333333373	0	0	4764	1074	1074	1.2
0116	003	1841	0.04	3306	6	55	80	2.5	3	0	4602	1296	NCD-NORT	40	density-lim	400			0.75	5	1.666666627	0	0	5523	2217	2217	1.20013
0116	004	1839	0.04	4406	5	55	80	2.5	3	0	4598	192	NCD-NORT	40	density-lim	400			0.75	5	1.666666627	0	0	5517	1111	1111	1.19987
0116	006	580	0.01	1080	2	55	80	2.5	1	0	1450	370	NCD-NORT	40	density-lim	400			0.75	1	1	0	0	1740	660	660	1.2
0116	007	562	0.01	1800	2	55	80	2.5	1	0	1405	0	NCD-NORT	40	density-lim	400			0.75	1	1	0	0	1686	0	0	1.2
0116	008	1142	0.03	3445	3	55	80	2.5	2	0	2855	0	NCD-NORT	40	density-lim	400			0.75	3	1.5	0	0	3426	0	0	1.2
0116	009	1141	0.03	3095	4	55	80	2.5	2	0	2852	0	NCD-NORT	40	density-lim	400			0.75	3	1.5	0	0	3423	328	328	1.20021
0116	010	1140	0.03	3390	3	55	80	2.5	2	0	2850	0	NCD-NORT	40	density-lim	400			0.75	3	1.5	0	0	3420	30	30	1.2
0116	011	1608	0.04	5058	6	55	80	2.5	3	0	4020	0	NCD-NORT	40	density-lim	400	true		0.75	4	1.333333373	0	0	4824	0	0	1.2
0116	013	2195	0.05	6555	6	55	80	2.5	4	0	5488	0	NCD-NORT	40	density-lim	400	true		0.75	5	1.25	0	0	6585	30	30	1.199891
0116	014	1150	0.03	2880	5	55	80	2.5	2	0	2875	0	NCD-NORT	40	density-lim	400			0.75	3	1.5	0	0	3450	570	570	1.2
0116	017	1814	0.04	5067	7	55	80	2.5	3	0	4535	0	NCD-NORT	40	density-lim	400	true		0.75	5	1.666666627	0	0	5442	375	375	1.2
0116	019	1372	0.03	3588	3	55	80	2.5	2	0	3430	0	NCD-NORT	40	density-lim	400			0.75	3	1.5	0	0	4116	528	528	1.2
0116	021	1153	0.03	3420	3	55	80	2.5	2	0	2882	0	NCD-NORT	40	density-lim	400			0.75	3	1.5	0	0	3459	39	39	1.200208
0116	026	2113	0.05	6189	6	55	80	2.5	4	0	5282	0	NCD-NORT	40	density-lim	400	true		0.75	5	1.25	0	0	6339	150	150	1.200114
0116	027	1407	0.03	2220	2	55	80	2.5	2	0	3518	1298	RM-2	40	density-lim	600			0.7	2	1	0	0	3939.599854	1719.599854	1719.599854	1.119841
0116	028	1495	0.03	2600	4	55	80	2.5	2	0	3738	1138	RM-2	40	density-lim	600			0.7	2	1	0	0	4186	1586	1586	1.11985
0116	030	1754	0.04	4974	6	55	80	2.5	3	0	4385	0	RM-2	40	density-lim	600	true		0.7	3	1	0	0	4911.199707	0	0	1.12
0116	031	2501	0.06	3240	4	55	80	2.5	5	1	6252	3012	RM-2	40	density-lim	600			0.7	4	0.800000012	0	0	7002.799805	3762.799805	3762.799805	1.12009
0116	032	2042	0.05	5514	5	55	80	2.5	4	0	5105	0	RM-2	40	density-lim	600			0.7	3	0.75	0	0	5717.600098	203.6000977	203.6000977	1.12
0116	033	1528	0.04	4176	3	55	80	2.5	3	0	3820	0	RM-2	40	density-lim	600	true		0.7	3	1	0	0	4278.399902	102.3999023	102.3999023	1.12
0116	035	1285	0.03	3360	3	55	80	2.5	2	0	3212	0	RM-2	40	density-lim	600			0.7	2	1	0	0	3598	238	238	1.120174

block_num	lot_num	Lot Size Feet	Lot Size Acres	Existing Bldg Sqft	Existing Units	sb79_MaxHeight	sb79_MaxDensity	sb79_MaxFAR	SB79- Gross Unit Capacity	SB79- Net Unit Capacity	SB79- Gross GSF Capacity	SB79- Net GSF Capacity	Existing SF Zoning	Existing SF Height Limit	Density Limit?	Density Limit ratio	Corner Parcel?	In R4	Max Lot Coverage	SF Unit Capacity Gross	% Gross Unit- SF vs SB79	SF Zoning- Net Unit Capacity	SF Zoning - Net Unit Capacity Limited by 200% SB79	SF Zoning- Gross GSF Capacity	SF Zoning- Net GSF Capacity	SF Zoning - Net GSF Capacity Limited by 200% SB79	% Gross GSF- SF vs SB79
0116	036	1527	0.04	3159	3	55	80	2.5	3	0	3818	659	RM-2	40	density-lim	600			0.7	3	1	0	0	4275.600098	1116.600098	1116.600098	1.119853
0116	037	958	0.02	3060	3	55	80	2.5	2	0	2395	0	RM-2	40	density-lim	600			0.7	2	1	0	0	2682.399902	0	0	1.12
0116	038	1198	0.03	3000	3	55	80	2.5	2	0	2995	0	RM-2	40	density-lim	600			0.7	2	1	0	0	3354.399902	354.3999023	354.3999023	1.12
0116	039	1198	0.03	3223	3	55	80	2.5	2	0	2995	0	RM-2	40	density-lim	600			0.7	2	1	0	0	3354.399902	131.3999023	131.3999023	1.12
0116	040	2603	0.06	7726	14	55	80	2.5	5	0	6508	0	RM-2	40	density-lim	600			0.7	4	0.800000012	0	0	7288.399902	0	0	1.119914
0116	041	1395	0.03	3879	3	55	80	2.5	2	0	3488	0	RM-2	40	density-lim	600			0.7	2	1	0	0	3906	27	27	1.119839
0116	042	1395	0.03	3411	3	55	80	2.5	2	0	3488	77	RM-2	40	density-lim	600			0.7	2	1	0	0	3906	495	495	1.119839
0116	043	2728	0.06	5748	6	55	80	2.5	5	0	6820	1072	RM-2	40	density-lim	600	true		0.7	5	1	0	0	7638.399902	1890.399902	1890.399902	1.12
0116	044	2613	0.06	5665	8	55	80	2.5	5	0	6532	867	RM-2	40	density-lim	600			0.7	4	0.800000012	0	0	7316.399902	1651.399902	1651.399902	1.120086
0116	045	1568	0.04	2346	4	55	80	2.5	3	0	3920	1574	RM-2	40	density-lim	600			0.7	3	1	0	0	4390.399902	2044.399902	2044.399902	1.12
0116	046	3134	0.07	5080	7	55	80	2.5	6	0	7835	2755	RM-2	40	density-lim	600	true		0.7	5	0.833333313	0	0	8775.200195	3695.200195	3695.200195	1.12
0116	047	1200	0.03	3235	3	55	80	2.5	2	0	3000	0	RM-2	40	density-lim	600			0.7	2	1	0	0	3360	125	125	1.12
0116	048	1200	0.03	3964	3	55	80	2.5	2	0	3000	0	RM-2	40	density-lim	600			0.7	2	1	0	0	3360	0	0	1.12
0116	049	1200	0.03	2796	3	55	80	2.5	2	0	3000	204	RM-2	40	density-lim	600			0.7	2	1	0	0	3360	564	564	1.12
0116	050	1175	0.03	2808	3	55	80	2.5	2	0	2938	130	RM-2	40	density-lim	600			0.7	2	1	0	0	3290	482	482	1.119809
0116	051	2350	0.05	4200	6	55	80	2.5	4	0	5875	1675	RM-2	40	density-lim	600			0.7	4	1	0	0	6580	2380	2380	1.12
0116	052	1175	0.03	2160	2	55	80	2.5	2	0	2938	778	RM-2	40	density-lim	600			0.7	2	1	0	0	3290	1130	1130	1.119809
0116	054	1169	0.03	3510	3	55	80	2.5	2	0	2922	0	NCD-NORT	40	density-lim	400			0.75	3	1.5	0	0	3507	0	0	1.200205
0117	001	7906	0.18	23305	46	55	80	2.5	14	0	19765	0	NCD-NORT	40	density-lim	400	true		0.75	20	1.428571463	0	0	23718	413	413	1.2
0117	005	10797	0.25	24678	32	55	80	2.5	20	0	26992	2314	NCD-NORT	40	density-lim	400	true		0.75	27	1.350000024	0	0	32391	7713	7713	1.200022
0117	011	2100	0.05	5850	5	55	80	2.5	4	0	5250	0	NCD-NORT	40	density-lim	400	true		0.75	5	1.25	0	0	6300	450	450	1.2
0117	013	2100	0.05	4590	9	55	80	2.5	4	0	5250	660	NCD-NORT	40	density-lim	400			0.75	5	1.25	0	0	6300	1710	1710	1.2
0117	019	776	0.02	2070	3	55	80	2.5	2	0	1940	0	NCD-NORT	40	density-lim	400			0.75	2	1	0	0	2328	258	258	1.2
0117	020	1281	0.03	3945	7	55	80	2.5	2	0	3202	0	NCD-NORT	40	density-lim	400	true		0.75	3	1.5	0	0	3843	0	0	1.200187
0118	001	3400	0.08	8436	9	55	80	2.5	6	0	8500	64	NCD-NORT	40	density-lim	400	true		0.75	9	1.5	0	0	10200	1764	1764	1.2
0118	002	2016	0.05	5661	5	55	80	2.5	4	0	5040	0	NCD-NORT	40	density-lim	400			0.75	5	1.25	0	0	6048	387	387	1.2
0118	007	1562	0.04	3580	5	55	80	2.5	3	0	3905	325	NCD-NORT	40	density-lim	400			0.75	4	1.333333373	0	0	4686	1106	1106	1.2
0118	011	2700	0.06	5532	6	55	80	2.5	5	0	6750	1218	RM-2	40	density-lim	600			0.7	5	1	0	0	7560	2028	2028	1.12
0118	012	4673	0.11	10670	13	55	80	2.5	9	0	11682	1012	RM-2	40	density-lim	600			0.7	8	0.888888896	0	0	13084.39941	2414.399414	2414.399414	1.120048
0118	013	1670	0.04	4080	3	55	80	2.5	3	0	4175	95	RM-2	40	density-lim	600	true		0.7	3	1	0	0	4676	596	596	1.12
0118	015	1358	0.03	1940	4	55	80	2.5	2	0	3395	1455	RM-2	40	density-lim	600			0.7	2	1	0	0	3802.399902	1862.399902	1862.399902	1.12
0118	016	1360	0.03	1902	2	55	80	2.5	2	0	3400	1498	RM-2	40	density-lim	600			0.7	2	1	0	0	3808	1906	1906	1.12
0118	018	3418	0.08	6789	15	55	80	2.5	6	0	8545	1756	RM-2	40	density-lim	600			0.7	6	1	0	0	9570.399414	2781.399414	2781.399414	1.12
0118	019	1286	0.03	3432	3	55	80	2.5	2	0	3215	0	RM-2	40	density-lim	600	true		0.7	2	1	0	0	3600.800049	168.8000488	168.8000488	1.12
0118	019A	593	0.01	485	1	55	80	2.5	1	0	1482	997	RM-2	40	density-lim	600			0.7	1	1	0	0	1660.400024	1175.400024	1175.400024	1.120378
0118	025A	49	0	0	0	55	80	2.5	0	0	122	122	RM-2	40	density-lim	600			0.7	0		0	0	137.1999969	137.1999969	137.1999969	1.12459
0118	026	2432	0.06	3625	4	55	80	2.5	5	1	6080	2455	RM-2	40	density-lim	600	true		0.7	4	0.800000012	0	0	6809.600098	3184.600098	3184.600098	1.12
0118	028	2117	0.05	4512	6	55	80	2.5	4	0	5292	780	RM-2	40	density-lim	600			0.7	4	1	0	0	5927.600098	1415.600098	1415.600098	1.120106
0118	029	1449	0.03	3666	3	55	80	2.5	2	0	3622	0	RM-2	40	density-lim	600	true		0.7	2	1	0	0	4057.199951	391.1999512	391.1999512	1.120155
0118	030	1266	0.03	1752	4	55	80	2.5	2	0	3165	1413	RM-2	40	density-lim	600			0.7	2	1	0	0	3544.800049	1792.800049	1792.800049	1.12
0118	031	1137	0.03	1918	3	55	80	2.5	2	0	2842	924	RM-2	40	density-lim	600			0.7	2	1	0	0	3183.599854	1265.599854	1265.599854	1.120197
0118	034	567	0.01	1625	1	55	80	2.5	1	0	1418	0	RM-2	40	density-lim	600			0.7	1	1	0	0	1587.599976	0	0	1.119605
0118	035	1365	0.03	3225	2	55	80	2.5	2	0	3412	187	RM-2	40	density-lim	600			0.7	2	1	0	0	3822	597	597	1.120164
0118	038	1856	0.04	4224	3	55	80	2.5	3	0	4640	416	RM-2	40	density-lim	600			0.7	3	1	0	0	5196.799805	972.7998047	972.7998047	1.12
0118	040	3355	0.08	8628	10	55	80	2.5	6	0	8388	0	RM-2	40	density-lim	600			0.7	6	1	0	0	9394	766	766	1.119933
0118	041	2422	0.06	4740	5	55	80	2.5	5	0	6055	1315	RM-2	40	density-lim	600			0.7	4	0.800000012	0	0	6781.600098	2041.600098	2041.600098	1.12
0118	043	4138	0.1	5460	8	55	80	2.5	8	0	10345	4885	RM-2	40	density-lim	600			0.7	7	0.875	0	0	11586.39941	6126.399414	6126.399414	1.12
0118	044	3673	0.08	7682	7	55	80	2.5	6	0	9182	1500	RM-2	40	density-lim	600			0.7	6	1	0	0	10284.39941	2602.399414	2602.399414	1.120061
0118	048	1500	0.03	800	3	55	80	2.5	2	0	3750	2950	RM-2	40	density-lim	600	true		0.7	3	1.5	0	0	4200	3400	3400	1.12
0119	001	3121	0.07	9350	15	55	80	2.5	6	0	7802	0	RM-2	40	form-based		true	true	0.7	7	1.166666627	0	0	8738.799805	0	0	1.120072
0119	002	1840	0.04	2924	4	55	80	2.5	3	0	4600	1676	RM-2	40	form-based			true	0.7	4	1.333333373	0	0	5152	2228	2228	1.12
0119	008	1662	0.04	3420	3	55	80	2.5	3	0	4155	735	RM-2	40	form-based			true	0.7	3	1	0	0	4653.600098	1233.600098	1233.600098	1.12
0119	009	1659	0.04	4716	6	55	80	2.5	3	0	4148	0	RM-2	40	form-based		true	true	0.7	3	1	0	0	4645.199707	0	0	1.119865
0119	010	1375	0.03	3300	3	55	80	2.5	2	0	3438	138	RM-2	40	form-based			true	0.7	3	1.5	0	0	3850	550	550	1.119837
0119	011	1650	0.04	3810	3	55	80	2.5	3	0	4125	315	RM-2	40	form-based			true	0.7	3	1	0	0	4620	810	810	1.12
0119	013	1633	0.04	3214	3	55	80	2.5	3	0	4082	868	RM-2	40	form-based			true	0.7	3	1	0	0	4572.399902	1358.399902	1358.399902	1.120137
0119	024	2404	0.06	6000	5	55	80	2.5	5	0	6010	10	RM-2	40	form-based		true	true	0.7	5	1	0	0	6731.199707	731.199707	731.199707	1.12
0119	026	1725	0.04	4230	4	55	80	2.5	3	0	4312	82	RM-2	40	form-based			true	0.7	4	1.333333373	0	0	4830	600	600	1.12013
0119	032	2750	0.06	5589	6	55	80	2.5	5	0	6875	1286	RM-2	40	form-based			true	0.7	6	1.200000048	0	0	7700	2111	2111	1.12
0119	035	4727	0.11	9228	10	55	80	2.5	9	0	11818	2590	RM-2	40	form-based			true	0.7	10	1.111111164	0	0	13235.59961	4007.599609	4007.599609	1.119953
0119	061	1500	0.03	1609	3	55	80	2.5	2	0	3750	2141	RM-2	40	form-based			true	0.7	3	1.5	0	0	4200	2591	2591	1.12
0120	014A	1436	0.03	3674	3	55	80	2.5	2	0	3590	0	RM-2	40	form-based			true	0.7	3	1.5	0	0	4020.800049	346.8000488	346.8000488	1.12
0120	015	2778	0.06	6188	6	55	80	2.5	5	0	6945	757	RM-2	40	form-based		true	true	0.7	6	1.200000048	0	0	7778.399902	1590.399902	1590.399902	1.12
0120	020	1906	0.04	2848	4	55	80	2.5	3	0	4765	1917	RM-2	40	form-based			true	0.7	4	1.333333373	0	0	5336.799805	2488.799805	2488.799805	1.12

block_num	lot_num	Lot Size Feet	Lot Size Acres	Existing Bldg Sqft	Existing Units	sb79_MaxHeight	sb79_MaxDensity	sb79_MaxFAR	SB79- Gross Unit Capacity	SB79- Net Unit Capacity	SB79- Gross GSF Capacity	SB79- Net GSF Capacity	Existing SF Zoning	Existing SF Height Limit	Density Limit?	Density Limit ratio	Corner Parcel?	In R4	Max Lot Coverage	SF Unit Capacity Gross	% Gross Unit- SF vs SB79	SF Zoning- Net Unit Capacity	SF Zoning - Net Unit Capacity Limited by 200% SB79	SF Zoning- Gross GSF Capacity	SF Zoning- Net GSF Capacity	SF Zoning - Net GSF Capacity Limited by 200% SB79	% Gross GSF- SF vs SB79
0120	068	1473	0.03	1900	4	55	80	2.5	2	0	3682	1782	RM-2	40	form-based			true	0.7	3	1.5	0	0	4124.399902	2224.399902	2224.399902	1.120152
0120	072	1128	0.03	1417	3	55	80	2.5	2	0	2820	1403	RM-2	40	form-based			true	0.7	2	1	0	0	3158.399902	1741.399902	1741.399902	1.12
0120	077	1547	0.04	1163	4	55	80	2.5	3	0	3868	2705	RM-2	40	form-based			true	0.7	3	1	0	0	4331.600098	3168.600098	3168.600098	1.119855
0120	081	1322	0.03	1613	3	55	80	2.5	2	0	3305	1692	RM-2	40	form-based			true	0.7	3	1.5	0	0	3701.599854	2088.599854	2088.599854	1.12
0120	084	1103	0.03	1983	2	55	80	2.5	2	0	2758	775	RM-2	40	form-based			true	0.7	2	1	0	0	3088.399902	1105.399902	1105.399902	1.119797
0121	001	2297	0.05	5400	6	55	80	2.5	4	0	5742	342	RM-2	40	form-based		true	true	0.7	5	1.25	0	0	6431.600098	1031.600098	1031.600098	1.120098
0121	002	2300	0.05	3156	6	55	80	2.5	4	0	5750	2594	RM-2	40	form-based			true	0.7	5	1.25	0	0	6440	3284	3284	1.12
0121	003	2997	0.07	10000	8	55	80	2.5	6	0	7492	0	RM-2	40	form-based		true	true	0.7	6	1	0	0	8391.599609	0	0	1.120075
0121	004	8273	0.19	96892	63	55	80	2.5	15	0	20682	0	RM-2	40	form-based		true	true	0.7	17	1.133333325	0	0	23164.40039	0	0	1.120027
0121	016	2198	0.05	5395	6	55	80	2.5	4	0	5495	100	RM-2	40	form-based		true	true	0.7	5	1.25	0	0	6154.399902	759.3999023	759.3999023	1.12
0121A	001	8721	0.2	1616	48	55	80	2.5	16	0	21802	20186	RM-2	40	form-based			true	0.7	18	1.125	0	0	24418.79883	22802.79883	22802.79883	1.120026
0122	001	3412	0.08	8226	15	55	80	2.5	6	0	8530	304	RH-3	65	form-based		true	true	0.7	12	2	0	0	14330.39941	6104.399414	6104.399414	1.68
0122	014	1542	0.04	4815	7	55	80	2.5	3	0	3855	0	NC-1	65	form-based		true	true	0.75	6	2	0	0	6939	2124	2124	1.8
0122	027A	6239	0.14	18296	24	55	80	2.5	11	0	15598	0	RH-3	65	form-based		true	true	0.7	22	2	0	0	26203.79883	7907.798828	7907.798828	1.679946
0123	041	1639	0.04	4378	9	65	100	3	4	0	4917	539	RH-3	65	form-based		true	true	0.7	6	1.5	0	0	6883.799805	2505.799805	2505.799805	1.4
0124	001	2664	0.06	6750	10	55	80	2.5	5	0	6660	0	NC-1	65	form-based		true	true	0.75	10	2	0	0	11988	5238	5238	1.8
0124	047	4264	0.1	10980	18	65	100	3	10	0	12792	1812	RM-1	65	form-based		true	true	0.7	15	1.5	0	0	17908.79883	6928.798828	6928.798828	1.4
0124	057	1638	0.04	1131	6	65	100	3	4	0	4914	3783	RH-3	65	form-based			true	0.7	6	1.5	0	0	6879.600098	5748.600098	5748.600098	1.4
0124	063	1110	0.03	2400	4	65	100	3	3	0	3330	930	RH-3	65	form-based			true	0.7	4	1.333333373	0	0	4662	2262	2262	1.4
0125	005C	3250	0.07	7935	14	55	80	2.5	6	0	8125	190	RH-3	65	form-based		true	true	0.7	11	1.833333373	0	0	13650	5715	5715	1.68
0125	011	1422	0.03	3960	6	55	80	2.5	2	0	3555	0	RM-1	65	form-based		true	true	0.7	5	2.5	0	0	5972.399902	2012.399902	2012.399902	1.68
0125	013	1389	0.03	2060	5	55	80	2.5	2	0	3472	1412	RM-1	65	form-based			true	0.7	5	2.5	0	0	5833.799805	3773.799805	3773.799805	1.680242
0125	026	5279	0.12	930	63	55	80	2.5	10	0	13198	12268	RH-3	65	form-based		true	true	0.7	18	1.799999952	0	0	22171.79883	21241.79883	21241.79883	1.679936
0126	005	3025	0.07	4490	4	55	80	2.5	6	2	7562	3072	RH-2	40	density-lim	1500			0.7	4	0.666666687	0	0	8470	3980	3980	1.120074
0126	045	2734	0.06	788	10	55	80	2.5	5	0	6835	6047	RM-2	40	density-lim	600	true		0.7	5	1	0	0	7655.199707	6867.199707	6867.199707	1.12
0131	005	1375	0.03	4080	3	55	80	2.5	2	0	3438	0	NCD-NORT	40	density-lim	400			0.75	3	1.5	0	0	4125	45	45	1.199826
0127	014	5597	0.13	3070	9	55	80	2.5	10	1	13992	10922	RM-2	40	density-lim	600			0.7	9	0.899999976	0	0	15671.59961	12601.59961	12601.59961	1.12004
0127	024	7981	0.18	22110	20	55	80	2.5	14	0	19952	0	RM-2	40	density-lim	600	true		0.7	13	0.928571403	0	0	22346.79883	236.7988281	236.7988281	1.120028
0127	029	14265	0.33	1400	112	55	80	2.5	26	0	35662	34262	RM-2	40	density-lim	600	true		0.7	24	0.923076928	0	0	39942	38542	38542	1.120016
0131	006	1375	0.03	3452	3	55	80	2.5	2	0	3438	0	NCD-NORT	40	density-lim	400			0.75	3	1.5	0	0	4125	673	673	1.199826
0128	002	3437	0.08	4782	4	55	80	2.5	6	2	8592	3810	RH-2	40	density-lim	1500			0.7	4	0.666666687	0	0	9623.599609	4841.599609	4841.599609	1.120065
0128	013	3246	0.07	3604	5	55	80	2.5	6	1	8115	4511	RH-2	40	density-lim	1500			0.7	4	0.666666687	0	0	9088.799805	5484.799805	5484.799805	1.12
0128	020	8271	0.19	25199	38	55	80	2.5	15	0	20678	0	RM-2	40	density-lim	600	true		0.7	14	0.933333337	0	0	23158.79883	0	0	1.119973
0128	021	35707	0.82	1640	74	55	80	2.5	66	0	89268	87628	RM-2	40	density-lim	600			0.7	60	0.909090936	0	0	99979.60156	98339.60156	98339.60156	1.119994
0128	023	3126	0.07	5322	7	55	80	2.5	6	0	7815	2493	RH-2	40	density-lim	1500			0.7	4	0.666666687	0	0	8752.799805	3430.799805	3430.799805	1.12
0129	002A	1372	0.03	2008	2	55	80	2.5	2	0	3430	1422	RM-2	40	density-lim	600			0.7	2	1	0	0	3841.599854	1833.599854	1833.599854	1.12
0129	007	3036	0.07	6990	10	55	80	2.5	6	0	7590	600	NCD-NORT	40	density-lim	400	true		0.75	8	1.333333373	0	0	9108	2118	2118	1.2
0129	008	3366	0.08	7320	14	55	80	2.5	6	0	8415	1095	RM-2	40	density-lim	600			0.7	6	1	0	0	9424.799805	2104.799805	2104.799805	1.12
0129	009	1530	0.04	3420	3	55	80	2.5	3	0	3825	405	RM-2	40	density-lim	600			0.7	3	1	0	0	4284	864	864	1.12
0129	011	3163	0.07	5399	6	55	80	2.5	6	0	7908	2509	RM-2	40	density-lim	600			0.7	5	0.833333313	0	0	8856.399414	3457.399414	3457.399414	1.119929
0129	013	1749	0.04	3876	3	55	80	2.5	3	0	4372	496	RM-2	40	density-lim	600			0.7	3	1	0	0	4897.199707	1021.199707	1021.199707	1.120128
0129	013B	1269	0.03	1270	2	55	80	2.5	2	0	3172	1902	RM-2	40	density-lim	600			0.7	2	1	0	0	3553.199951	2283.199951	2283.199951	1.120177
0129	014	3151	0.07	5398	5	55	80	2.5	6	1	7878	2480	RM-2	40	density-lim	600			0.7	5	0.833333313	0	0	8822.799805	3424.799805	3424.799805	1.119929
0129	015	1276	0.03	2050	2	55	80	2.5	2	0	3190	1140	RM-2	40	density-lim	600			0.7	2	1	0	0	3572.800049	1522.800049	1522.800049	1.12
0129	016	1135	0.03	1536	2	55	80	2.5	2	0	2838	1302	RM-2	40	density-lim	600			0.7	2	1	0	0	3178	1642	1642	1.119803
0129	017	2202	0.05	4878	6	55	80	2.5	4	0	5505	627	RM-2	40	density-lim	600			0.7	4	1	0	0	6165.600098	1287.600098	1287.600098	1.12
0129	018	3515	0.08	11000	12	55	80	2.5	6	0	8788	0	RM-2	40	density-lim	600	true		0.7	6	1	0	0	9842	0	0	1.119936
0129	019	8450	0.19	16350	28	55	80	2.5	15	0	21125	4775	RM-2	40	density-lim	600			0.7	14	0.933333337	0	0	23660	7310	7310	1.12
0129	020	2460	0.06	5286	6	55	80	2.5	5	0	6150	864	RM-2	40	density-lim	600			0.7	4	0.800000012	0	0	6888	1602	1602	1.12
0129	024	2400	0.06	3936	4	55	80	2.5	5	1	6000	2064	RM-2	40	density-lim	600			0.7	4	0.800000012	0	0	6720	2784	2784	1.12
0129	025	2400	0.06	6750	9	55	80	2.5	5	0	6000	0	RM-2	40	density-lim	600	true		0.7	4	0.800000012	0	0	6720	0	0	1.12
0129	026	1200	0.03	2200	2	55	80	2.5	2	0	3000	800	RM-2	40	density-lim	600	true		0.7	2	1	0	0	3360	1160	1160	1.12
0129	027	275	0.01	0	0	55	80	2.5	1	1	688	688	RM-2	40	density-lim	600			0.7	0	0	0	0	770	770	770	1.119186
0129	032	1463	0.03	2716	2	55	80	2.5	2	0	3658	942	RM-2	40	density-lim	600			0.7	2	1	0	0	4096.399902	1380.399902	1380.399902	1.119847
0130	005	1089	0.03	2310	3	55	80	2.5	2	0	2722	412	NCD-NORT	40	density-lim	400			0.75	3	1.5	0	0	3267	957	957	1.20022
0130	006	1104	0.03	2310	3	55	80	2.5	2	0	2760	450	NCD-NORT	40	density-lim	400			0.75	3	1.5	0	0	3312	1002	1002	1.2
0130	007	1104	0.03	3036	3	55	80	2.5	2	0	2760	0	NCD-NORT	40	density-lim	400			0.75	3	1.5	0	0	3312	276	276	1.2
0130	010	4357	0.1	8259	39	55	80	2.5	8	0	10892	2633	NCD-NORT	40	density-lim	400	true		0.75	11	1.375	0	0	13071	4812	4812	1.200055
0130	012	4003	0.09	10686	33	55	80	2.5	7	0	10008	0	NCD-NORT	40	density-lim	400	true		0.75	10	1.428571463	0	0	12009	1323	1323	1.19994
0130	014	3001	0.07	5391	12	55	80	2.5	6	0	7502	2111	NCD-NORT	40	density-lim	400			0.75	8	1.333333373	0	0	9003	3612	3612	1.20008
0130	020	1375	0.03	3437	4	55	80	2.5	2	0	3438	1	NCD-NORT	40	density-lim	400			0.75	3	1.5	0	0	4125	688	688	1.199826
0130	021	1607	0.04	3680	4	55	80	2.5	3	0	4018	338	NCD-NORT	40	density-lim	400			0.75	4	1.333333373	0	0	4821	1141	1141	1.199851
0130	026	2237	0.05	6678	10	55	80	2.5	4	0	5592	0	NCD-NORT	40	density-lim	400			0.75	6	1.5	0	0	6711	33	33	1.200107
0130	028	1140	0.03	3575	3	55	80	2.5	2	0	2850	0	NCD-NORT	40	density-lim	400			0.75	3	1.5	0	0	3420	0	0	1.2

block_num	lot_num	Lot Size Feet	Lot Size Acres	Existing Bldg Sqft	Existing Units	sb79_MaxHeight	sb79_MaxDensity	sb79_MaxFAR	SB79- Gross Unit Capacity	SB79- Net Unit Capacity	SB79- Gross GSF Capacity	SB79- Net GSF Capacity	Existing SF Zoning	Existing SF Height Limit	Density Limit?	Density Limit ratio	Corner Parcel?	In R4	Max Lot Coverage	SF Unit Capacity Gross	% Gross Unit- SF vs SB79	SF Zoning- Net Unit Capacity	SF Zoning - Net Unit Capacity Limited by 200% SB79	SF Zoning- Gross GSF Capacity	SF Zoning- Net GSF Capacity	SF Zoning - Net GSF Capacity Limited by 200% SB79	% Gross GSF- SF vs SB79
0130	031	1581	0.04	3642	6	55	80	2.5	3	0	3952	310	NCD-NORT	40	density-lim	400			0.75	4	1.333333373	0	0	4743	1101	1101	1.200152
0131	001	1422	0.03	3978	8	55	80	2.5	2	0	3555	0	NCD-NORT	40	density-lim	400	true		0.75	4	2	0	0	4266	288	288	1.2
0131	004	2063	0.05	6120	5	55	80	2.5	4	0	5158	0	NCD-NORT	40	density-lim	400			0.75	5	1.25	0	0	6189	69	69	1.199884
0131	024	4723	0.11	12666	22	55	80	2.5	9	0	11808	0	NCD-NORT	40	density-lim	400			0.75	12	1.333333373	0	0	14169	1503	1503	1.199949
0132	001	1245	0.03	2140	2	55	80	2.5	2	0	3112	972	RM-2	40	density-lim	600	true		0.7	2	1	0	0	3486	1346	1346	1.12018
0132	001B	1707	0.04	3150	2	55	80	2.5	3	1	4268	1118	RM-1	40	density-lim	800			0.7	2	0.666666687	0	0	4779.600098	1629.600098	1629.600098	1.119869
0132	001H	880	0.02	1200	2	55	80	2.5	2	0	2200	1000	RM-2	40	density-lim	600			0.7	1	0.5	0	0	2464	1264	1264	1.12
0132	001I	547	0.01	880	1	55	80	2.5	1	0	1368	488	RM-2	40	density-lim	600			0.7	1	1	0	0	1531.599976	651.5999756	651.5999756	1.119591
0132	003	2420	0.06	5400	9	55	80	2.5	5	0	6050	650	RM-2	40	density-lim	600			0.7	4	0.800000012	0	0	6776	1376	1376	1.12
0132	004	1200	0.03	3240	5	55	80	2.5	2	0	3000	0	RM-2	40	density-lim	600			0.7	2	1	0	0	3360	120	120	1.12
0132	006	1323	0.03	4535	3	55	80	2.5	2	0	3308	0	RM-2	40	density-lim	600			0.7	2	1	0	0	3704.399902	0	0	1.119831
0132	007	1322	0.03	2975	3	55	80	2.5	2	0	3305	330	RM-1	40	density-lim	800			0.7	2	1	0	0	3701.599854	726.5998535	726.5998535	1.12
0132	009	1926	0.04	3713	4	55	80	2.5	3	0	4815	1102	RM-1	40	density-lim	800			0.7	2	0.666666687	0	0	5392.799805	1679.799805	1679.799805	1.12
0132	010A	1121	0.03	3420	4	55	80	2.5	2	0	2802	0	RM-1	40	density-lim	800			0.7	1	0.5	0	0	3138.800049	0	0	1.1202
0132	011	1121	0.03	1622	2	55	80	2.5	2	0	2802	1180	RM-1	40	density-lim	800			0.7	1	0.5	0	0	3138.800049	1516.800049	1516.800049	1.1202
0132	012	1121	0.03	2827	3	55	80	2.5	2	0	2802	0	RM-1	40	density-lim	800	true		0.7	1	0.5	0	0	3138.800049	311.8000488	311.8000488	1.1202
0132	013	2316	0.05	4707	7	55	80	2.5	4	0	5790	1083	RM-1	40	density-lim	800			0.7	3	0.75	0	0	6484.799805	1777.799805	1777.799805	1.12
0132	013A	396	0.01	0	0	55	80	2.5	1	1	990	990	RM-1	40	density-lim	800			0.7	0	0	0	0	1108.799927	1108.799927	1108.799927	1.12
0132	014	2769	0.06	6315	9	55	80	2.5	5	0	6922	607	RM-1	40	density-lim	800			0.7	3	0.600000024	0	0	7753.199707	1438.199707	1438.199707	1.120081
0132	015	1733	0.04	2625	5	55	80	2.5	3	0	4332	1707	RM-1	40	density-lim	800			0.7	2	0.666666687	0	0	4852.399902	2227.399902	2227.399902	1.120129
0132	016	1151	0.03	1412	2	55	80	2.5	2	0	2878	1466	RM-1	40	density-lim	800			0.7	1	0.5	0	0	3222.800049	1810.800049	1810.800049	1.119805
0132	021	2242	0.05	6726	8	55	80	2.5	4	0	5605	0	RM-1	40	density-lim	800	true		0.7	3	0.75	0	0	6277.600098	0	0	1.12
0132	023	1326	0.03	1980	2	55	80	2.5	2	0	3315	1335	RM-1	40	density-lim	800			0.7	2	1	0	0	3712.800049	1732.800049	1732.800049	1.12
0132	024	1194	0.03	3635	3	55	80	2.5	2	0	2985	0	RM-1	40	density-lim	800	true		0.7	1	0.5	0	0	3343.199951	0	0	1.12
0132	025	2545	0.06	4676	8	55	80	2.5	5	0	6362	1686	RM-1	40	density-lim	800			0.7	3	0.600000024	0	0	7126	2450	2450	1.120088
0132	029	4627	0.11	10472	12	55	80	2.5	9	0	11568	1096	NCD-NORT	40	density-lim	400			0.75	12	1.333333373	0	0	13881	3409	3409	1.199948
0132	032	1203	0.03	2579	4	55	80	2.5	2	0	3008	429	RM-1	40	density-lim	800			0.7	2	1	0	0	3368.399902	789.3999023	789.3999023	1.119814
0132	033	1203	0.03	2514	5	55	80	2.5	2	0	3008	494	RM-1	40	density-lim	800			0.7	2	1	0	0	3368.399902	854.3999023	854.3999023	1.119814
0132	038	1748	0.04	2920	4	55	80	2.5	3	0	4370	1450	RM-1	40	density-lim	800			0.7	2	0.666666687	0	0	4894.399902	1974.399902	1974.399902	1.12
0132	040	1110	0.03	1760	2	55	80	2.5	2	0	2775	1015	RM-1	40	density-lim	800			0.7	1	0.5	0	0	3108	1348	1348	1.12
0132	041	1692	0.04	3750	3	55	80	2.5	3	0	4230	480	RM-1	40	density-lim	800			0.7	2	0.666666687	0	0	4737.600098	987.6000977	987.6000977	1.12
0132	043	2572	0.06	4432	6	55	80	2.5	5	0	6430	1998	RM-1	40	density-lim	800			0.7	3	0.600000024	0	0	7201.600098	2769.600098	2769.600098	1.12
0132	044	2040	0.05	5190	6	55	80	2.5	4	0	5100	0	RM-1	40	density-lim	800			0.7	3	0.75	0	0	5712	522	522	1.12
0132	046	12584	0.29	18369	29	55	80	2.5	23	0	31460	13091	RM-1	40	density-lim	800			0.7	16	0.695652187	0	0	35235.19922	16866.19922	16866.19922	1.12
0132	047	2740	0.06	5232	8	55	80	2.5	5	0	6850	1618	RM-1	40	density-lim	800			0.7	3	0.600000024	0	0	7672	2440	2440	1.12
0132	051	3884	0.09	10311	12	55	80	2.5	7	0	9710	0	NCD-NORT	40	density-lim	400	true		0.75	10	1.428571463	0	0	11652	1341	1341	1.2
0132	052	1787	0.04	4590	3	55	80	2.5	3	0	4468	0	RM-1	40	density-lim	800			0.7	2	0.666666687	0	0	5003.600098	413.6000977	413.6000977	1.119875
0132	053	6301	0.14	13424	17	55	80	2.5	11	0	15752	2328	RM-2	40	density-lim	600			0.7	11	1	0	0	17642.79883	4218.798828	4218.798828	1.120036
0132	054	1459	0.03	1089	2	55	80	2.5	2	0	3648	2559	RM-2	40	density-lim	600	true		0.7	2	1	0	0	4085.199951	2996.199951	2996.199951	1.119846
0132	056	2460	0.06	787	6	55	80	2.5	5	0	6150	5363	RM-1	40	density-lim	800			0.7	3	0.600000024	0	0	6888	6101	6101	1.12
0132	070	1322	0.03	1044	2	55	80	2.5	2	0	3305	2261	RM-1	40	density-lim	800			0.7	2	1	0	0	3701.599854	2657.599854	2657.599854	1.12
0133	001	1604	0.04	2908	5	55	80	2.5	3	0	4010	1102	RM-1	40	form-based		true	true	0.7	3	1	0	0	4491.199707	1583.199707	1583.199707	1.12
0133	002	1239	0.03	2859	3	55	80	2.5	2	0	3098	239	RH-3	40	form-based			true	0.7	3	1.5	0	0	3469.199951	610.1999512	610.1999512	1.119819
0133	004	80	0	0	0	55	80	2.5	0	0	200	200	RH-3	40	form-based			true	0.7	0		0	0	224	224	224	1.12
0133	005	2700	0.06	5418	6	55	80	2.5	5	0	6750	1332	RH-3	40	form-based			true	0.7	6	1.200000048	0	0	7560	2142	2142	1.12
0133	006	2700	0.06	4450	6	55	80	2.5	5	0	6750	2300	RH-3	40	form-based			true	0.7	6	1.200000048	0	0	7560	3110	3110	1.12
0133	008	1688	0.04	2258	4	55	80	2.5	3	0	4220	1962	RH-3	40	form-based			true	0.7	4	1.333333373	0	0	4726.399902	2468.399902	2468.399902	1.12
0133	010	1390	0.03	3645	3	55	80	2.5	2	0	3475	0	RH-3	40	form-based			true	0.7	3	1.5	0	0	3892	247	247	1.12
0133	017	2750	0.06	5754	7	55	80	2.5	5	0	6875	1121	RH-3	40	form-based			true	0.7	6	1.200000048	0	0	7700	1946	1946	1.12
0133	023	1891	0.04	3652	5	55	80	2.5	3	0	4728	1076	RH-3	40	form-based			true	0.7	4	1.333333373	0	0	5294.799805	1642.799805	1642.799805	1.119882
0133	025B	2532	0.06	5400	6	55	80	2.5	5	0	6330	930	RM-2	40	form-based			true	0.7	5	1	0	0	7089.600098	1689.600098	1689.600098	1.12
0133	026	2671	0.06	5900	6	55	80	2.5	5	0	6678	778	RM-2	40	form-based			true	0.7	6	1.200000048	0	0	7478.799805	1578.799805	1578.799805	1.119916
0133	027	1368	0.03	3003	3	55	80	2.5	2	0	3420	417	RM-2	40	form-based			true	0.7	3	1.5	0	0	3830.399902	827.3999023	827.3999023	1.12
0133	028	1618	0.04	4674	5	55	80	2.5	3	0	4045	0	RM-2	40	form-based		true	true	0.7	3	1	0	0	4530.399902	0	0	1.12
0133	029	1641	0.04	3822	6	55	80	2.5	3	0	4102	280	RM-1	40	form-based			true	0.7	3	1	0	0	4594.799805	772.7998047	772.7998047	1.120136
0133	032	209	0	0	0	55	80	2.5	0	0	522	522	RM-1	40	form-based			true	0.7	0		0	0	585.2000122	585.2000122	585.2000122	1.121073
0133	033	957	0.02	2330	2	55	80	2.5	2	0	2392	62	RM-1	40	form-based			true	0.7	2	1	0	0	2679.599854	349.5998535	349.5998535	1.120234
0133	034	1595	0.04	3436	7	55	80	2.5	3	0	3988	552	RM-1	40	form-based			true	0.7	3	1	0	0	4466	1030	1030	1.11986
0133	036	2233	0.05	4987	6	55	80	2.5	4	0	5582	595	RM-1	40	form-based			true	0.7	5	1.25	0	0	6252.399902	1265.399902	1265.399902	1.1201
0133	042	5587	0.13	9725	12	55	80	2.5	10	0	13968	4243	RM-2	40	form-based		true	true	0.7	12	1.200000048	0	0	15643.59961	5918.599609	5918.599609	1.11996
0133	043	6893	0.16	9201	14	55	80	2.5	13	0	17232	8031	RM-1	40	form-based			true	0.7	14	1.076923132	0	0	19300.40039	10099.40039	10099.40039	1.120033
0133	057	2120	0.05	690	6	55	80	2.5	4	0	5300	4610	RH-3	40	form-based		true	true	0.7	4	1	0	0	5936	5246	5246	1.12
0134	008	667	0.02	902	1	55	80	2.5	2	1	1668	766	RM-1	40	form-based			true	0.7	1	0.5	0	0	1867.599976	965.5999756	965.5999756	1.119664
0134	009	1566	0.04	4194	6	55	80	2.5	3	0	3915	0	RM-1	40	form-based		true	true	0.7	3	1	0	0	4384.799805	190.7998047	190.7998047	1.12

block_num	lot_num	Lot Size Feet	Lot Size Acres	Existing Bldg Sqft	Existing Units	sb79_MaxHeight	sb79_MaxDensity	sb79_MaxFAR	SB79- Gross Unit Capacity	SB79- Net Unit Capacity	SB79- Gross GSF Capacity	SB79- Net GSF Capacity	Existing SF Zoning	Existing SF Height Limit	Density Limit?	Density Limit ratio	Corner Parcel?	In R4	Max Lot Coverage	SF Unit Capacity Gross	% Gross Unit- SF vs SB79	SF Zoning- Net Unit Capacity	SF Zoning - Net Unit Capacity Limited by 200% SB79	SF Zoning- Gross GSF Capacity	SF Zoning- Net GSF Capacity	SF Zoning - Net GSF Capacity Limited by 200% SB79	% Gross GSF- SF vs SB79
0134	010	678	0.02	1280	2	55	80	2.5	2	0	1695	415	RH-3	40	form-based			true	0.7	1	0.5	0	0	1898.400024	618.4000244	618.4000244	1.12
0134	014	1100	0.03	2700	3	55	80	2.5	2	0	2750	50	RH-3	40	form-based		true	true	0.7	2	1	0	0	3080	380	380	1.12
0134	015	900	0.02	1152	2	55	80	2.5	2	0	2250	1098	RH-3	40	form-based			true	0.7	2	1	0	0	2520	1368	1368	1.12
0134	016	1500	0.03	3710	6	55	80	2.5	2	0	3750	40	RH-3	40	form-based			true	0.7	3	1.5	0	0	4200	490	490	1.12
0134	017	1740	0.04	4707	6	55	80	2.5	3	0	4350	0	RH-3	40	form-based		true	true	0.7	4	1.333333373	0	0	4872	165	165	1.12
0134	018	1160	0.03	3546	3	55	80	2.5	2	0	2900	0	RH-3	40	form-based			true	0.7	2	1	0	0	3248	0	0	1.12
0134	019	2608	0.06	6789	6	55	80	2.5	5	0	6520	0	RH-3	40	form-based			true	0.7	5	1	0	0	7302.399902	513.3999023	513.3999023	1.12
0134	020	2000	0.05	4818	5	55	80	2.5	4	0	5000	182	RH-3	40	form-based			true	0.7	4	1	0	0	5600	782	782	1.12
0134	021	2640	0.06	7445	7	55	80	2.5	5	0	6600	0	RH-3	40	form-based			true	0.7	6	1.200000048	0	0	7392	0	0	1.12
0134	024	2738	0.06	4395	6	55	80	2.5	5	0	6845	2450	RH-3	40	form-based			true	0.7	6	1.200000048	0	0	7666.399902	3271.399902	3271.399902	1.12
0134	025	2310	0.05	4654	6	55	80	2.5	4	0	5775	1121	RH-3	40	form-based			true	0.7	5	1.25	0	0	6468	1814	1814	1.12
0134	026	3032	0.07	9250	14	55	80	2.5	6	0	7580	0	RH-3	40	form-based		true	true	0.7	6	1	0	0	8489.599609	0	0	1.12
0134	027	4770	0.11	11005	21	65	100	3	11	0	14310	3305	RH-3	40	form-based			true	0.7	10	0.909090936	0	0	13356	2351	2351	0.933333
0140	009	10856	0.25	0	53	65	100	3	25	0	32568	32568	C-2	65	density-lim	800			0.8	14	0.560000002	0	0	52108.80078	52108.80078	52108.80078	1.6
0140	012	37923	0.87	137500	125	65	100	3	87	0	113769	0	C-2	65	density-lim	800	true		0.8	47	0.540229857	0	0	182030.4063	44530.40625	44530.40625	1.6
0141	011	30931	0.71	96396	168	65	100	3	71	0	92793	0	C-2	65	density-lim	800	true		0.8	39	0.549295783	0	0	148468.7969	52072.79688	52072.79688	1.6
0143	011	928	0.02	2994	4	55	80	2.5	2	0	2320	0	RH-3	40	density-lim	1000			0.7	4	2	0	0	2598.399902	0	0	1.12
0143	012	2365	0.05	5222	5	55	80	2.5	4	0	5912	690	RH-3	40	density-lim	1000			0.7	4	1	0	0	6622	1400	1400	1.120095
0143	012A	2365	0.05	5222	5	55	80	2.5	4	0	5912	690	RH-3	40	density-lim	1000			0.7	4	1	0	0	6622	1400	1400	1.120095
0143	015	2918	0.07	9554	13	55	80	2.5	6	0	7295	0	RH-3	40	density-lim	1000	true		0.7	6	1	0	0	8170.399902	0	0	1.12
0143	031	1300	0.03	1640	5	65	100	3	3	0	3900	2260	RH-3	40	density-lim	1000			0.7	4	1.333333373	0	0	3640	2000	2000	0.933333
0143	034	2477	0.06	6462	6	65	100	3	6	0	7431	969	RH-3	40	density-lim	1000			0.7	4	0.666666687	0	0	6935.600098	473.6000977	473.6000977	0.933333
0143	035	4698	0.11	8059	9	55	80	2.5	9	0	11745	3686	RH-3	40	density-lim	1000			0.7	5	0.555555582	0	0	13154.39941	5095.399414	5095.399414	1.12
0143	036	2495	0.06	5310	10	55	80	2.5	5	0	6238	928	RH-3	40	density-lim	1000			0.7	4	0.800000012	0	0	6986	1676	1676	1.11991
0143	037	1872	0.04	4686	5	55	80	2.5	3	0	4680	0	RH-3	40	density-lim	1000			0.7	4	1.333333373	0	0	5241.600098	555.6000977	555.6000977	1.12
0144	007	5664	0.13	20468	118	55	80	2.5	10	0	14160	0	NCD-BROA	65	density-lim	400	true		0.75	14	1.399999976	0	0	25488	5020	5020	1.8
0144	009	3438	0.08	8156	14	55	80	2.5	6	0	8595	439	NCD-BROA	65	density-lim	400			0.75	9	1.5	0	0	15471	7315	7315	1.8
0144	013	1380	0.03	2764	4	55	80	2.5	2	0	3450	686	NCD-BROA	65	density-lim	400			0.75	3	1.5	0	0	6210	3446	3446	1.8
0144	023	2367	0.05	5421	5	55	80	2.5	4	0	5918	497	RM-2	40	density-lim	600			0.7	4	1	0	0	6627.600098	1206.600098	1206.600098	1.119905
0144	024	2346	0.05	5310	6	55	80	2.5	4	0	5865	555	RM-2	40	density-lim	600			0.7	4	1	0	0	6568.799805	1258.799805	1258.799805	1.12
0144	025	4805	0.11	7231	12	55	80	2.5	9	0	12012	4781	RM-2	40	density-lim	600	true		0.7	8	0.888888896	0	0	13454	6223	6223	1.120047
0144	027	4751	0.11	7952	8	55	80	2.5	9	1	11878	3926	RM-2	40	density-lim	600			0.7	8	0.888888896	0	0	13302.7998	5350.799805	5350.799805	1.119953
0144	034	20344	0.47	825	45	55	80	2.5	38	0	50860	50035	RM-2	40	density-lim	600			0.7	34	0.894736826	0	0	56963.19922	56138.19922	56138.19922	1.12
0145	001	1032	0.02	2008	6	55	80	2.5	2	0	2580	572	RM-2	40	density-lim	600	true		0.7	2	1	0	0	2889.599854	881.5998535	881.5998535	1.12
0145	002	2064	0.05	6423	7	55	80	2.5	4	0	5160	0	RM-2	40	density-lim	600	true		0.7	3	0.75	0	0	5779.199707	0	0	1.12
0145	003	2755	0.06	6189	9	55	80	2.5	5	0	6888	699	RM-2	40	density-lim	600	true		0.7	5	1	0	0	7714	1525	1525	1.119919
0145	004	1469	0.03	2816	5	55	80	2.5	2	0	3672	856	RM-2	40	density-lim	600			0.7	2	1	0	0	4113.199707	1297.199707	1297.199707	1.120152
0145	005	4921	0.11	6244	10	55	80	2.5	9	0	12302	6058	RM-2	40	density-lim	600			0.7	8	0.888888896	0	0	13778.7998	7534.799805	7534.799805	1.120046
0145	006	1375	0.03	6244	5	55	80	2.5	2	0	3438	0	RM-2	40	density-lim	600			0.7	2	1	0	0	3850	0	0	1.119837
0145	017	2300	0.05	6720	9	55	80	2.5	4	0	5750	0	RM-1	40	density-lim	800			0.7	3	0.75	0	0	6440	0	0	1.12
0145	020	2300	0.05	5460	6	55	80	2.5	4	0	5750	290	NCD-BROA	40	density-lim	400			0.75	6	1.5	0	0	6900	1440	1440	1.2
0145	023	3306	0.08	12129	15	55	80	2.5	6	0	8265	0	RM-1	40	density-lim	800	true		0.7	4	0.666666687	0	0	9256.799805	0	0	1.12
0145	026	1150	0.03	2120	2	55	80	2.5	2	0	2875	755	RM-1	40	density-lim	800			0.7	1	0.5	0	0	3220	1100	1100	1.12
0145	028	1039	0.02	3120	3	55	80	2.5	2	0	2598	0	RM-1	40	density-lim	800			0.7	1	0.5	0	0	2909.199951	0	0	1.119784
0145	033	1869	0.04	3682	5	55	80	2.5	3	0	4672	990	RM-1	40	density-lim	800			0.7	2	0.666666687	0	0	5233.199707	1551.199707	1551.199707	1.12012
0145	034	748	0.02	2148	3	55	80	2.5	2	0	1870	0	RM-1	40	density-lim	800			0.7	1	0.5	0	0	2094.399902	0	0	1.12
0145	037	1200	0.03	3600	3	55	80	2.5	2	0	3000	0	RM-1	40	density-lim	800	true		0.7	2	1	0	0	3360	0	0	1.12
0145	038	1260	0.03	3690	3	55	80	2.5	2	0	3150	0	RM-1	40	density-lim	800			0.7	2	1	0	0	3528	0	0	1.12
0145	038A	1260	0.03	4180	4	55	80	2.5	2	0	3150	0	RM-1	40	density-lim	800			0.7	2	1	0	0	3528	0	0	1.12
0145	039	1380	0.03	5664	5	55	80	2.5	2	0	3450	0	RM-1	40	density-lim	800			0.7	2	1	0	0	3864	0	0	1.12
0145	040	1200	0.03	4184	4	55	80	2.5	2	0	3000	0	RM-1	40	density-lim	800			0.7	2	1	0	0	3360	0	0	1.12
0145	042	1200	0.03	3240	6	55	80	2.5	2	0	3000	0	RM-1	40	density-lim	800			0.7	2	1	0	0	3360	120	120	1.12
0145	043	1200	0.03	3240	6	55	80	2.5	2	0	3000	0	RM-1	40	density-lim	800			0.7	2	1	0	0	3360	120	120	1.12
0145	045	1093	0.03	923	2	55	80	2.5	2	0	2732	1809	RM-1	40	density-lim	800			0.7	1	0.5	0	0	3060.399902	2137.399902	2137.399902	1.120205
0146	003	1028	0.02	3888	4	65	100	3	2	0	3084	0	NCD-BROA	65	density-lim	400			0.75	3	1.5	0	0	4626	738	738	1.5
0146	008	3080	0.07	7686	16	65	100	3	7	0	9240	1554	CCB	65	density-lim	200			0.75	15	2.142857075	0	0	13860	6174	6174	1.5
0146	011	4693	0.11	13363	47	65	100	3	11	0	14079	716	CCB	65	density-lim	200	true		0.75	23	2.090909004	0	0	21118.5	7755.5	7755.5	1.5
0146	013	1311	0.03	6900	13	65	100	3	3	0	3933	0	NCD-NORT	40	density-lim	400			0.75	3	1	0	0	3933	0	0	1
0146	024	1330	0.03	3460	3	65	100	3	3	0	3990	530	NCD-NORT	40	density-lim	400			0.75	3	1	0	0	3990	530	530	1
0146	025	2964	0.07	9628	31	65	100	3	7	0	8892	0	NCD-NORT	40	density-lim	400	true		0.75	7	1	0	0	8892	0	0	1
0146	026	2097	0.05	5557	6	65	100	3	5	0	6291	734	NCD-NORT	40	density-lim	400			0.75	5	1	0	0	6291	734	734	1
0147	015A	7146	0.16	20057	84	65	100	3	16	0	21438	1381	NCD-NORT	40	density-lim	400	true		0.75	18	1.125	0	0	21438	1381	1381	1
0147	022	2291	0.05	5905	6	65	100	3	5	0	6873	968	NCD-NORT	40	density-lim	400			0.75	6	1.200000048	0	0	6873	968	968	1
0147	027	1654	0.04	4299	5	65	100	3	4	0	4962	663	NCD-NORT	40	density-lim	400			0.75	4	1	0	0	4962	663	663	1

block_num	lot_num	Lot Size Feet	Lot Size Acres	Existing Bldg Sqft	Existing Units	sb79_MaxHeight	sb79_MaxDensity	sb79_MaxFAR	SB79- Gross Unit Capacity	SB79- Net Unit Capacity	SB79- Gross GSF Capacity	SB79- Net GSF Capacity	Existing SF Zoning	Existing SF Height Limit	Density Limit?	Density Limit ratio	Corner Parcel?	In R4	Max Lot Coverage	SF Unit Capacity Gross	% Gross Unit- SF vs SB79	SF Zoning- Net Unit Capacity	SF Zoning - Net Unit Capacity Limited by 200% SB79	SF Zoning- Gross GSF Capacity	SF Zoning- Net GSF Capacity	SF Zoning - Net GSF Capacity Limited by 200% SB79	% Gross GSF- SF vs SB79
0148	002	8746	0.2	48812	54	65	100	3	20	0	26238	0	NCD-NORT	40	density-lim	400			0.75	22	1.100000024	0	0	26238	0	0	1
0148	012	2367	0.05	6176	6	55	80	2.5	4	0	5918	0	RM-2	40	density-lim	600	true		0.7	4	1	0	0	6627.600098	451.6000977	451.6000977	1.119905
0148	014	1376	0.03	2020	2	55	80	2.5	2	0	3440	1420	RM-2	40	density-lim	600			0.7	2	1	0	0	3852.800049	1832.800049	1832.800049	1.12
0148	016	1342	0.03	2020	2	55	80	2.5	2	0	3355	1335	RM-2	40	density-lim	600			0.7	2	1	0	0	3757.599854	1737.599854	1737.599854	1.12
0148	017	2821	0.06	5250	6	55	80	2.5	5	0	7052	1802	RM-2	40	density-lim	600			0.7	5	1	0	0	7898.799805	2648.799805	2648.799805	1.120079
0148	018	3956	0.09	8672	8	55	80	2.5	7	0	9890	1218	RM-2	40	density-lim	600	true		0.7	7	1	0	0	11076.7998	2404.799805	2404.799805	1.12
0148	022	1860	0.04	6439	12	55	80	2.5	3	0	4650	0	RM-2	40	density-lim	600			0.7	3	1	0	0	5208	0	0	1.12
0148	023	1210	0.03	3126	3	55	80	2.5	2	0	3025	0	RM-2	40	density-lim	600			0.7	2	1	0	0	3388	262	262	1.12
0148	026	2032	0.05	4610	4	55	80	2.5	4	0	5080	470	RM-2	40	density-lim	600			0.7	3	0.75	0	0	5689.600098	1079.600098	1079.600098	1.12
0148	027	2032	0.05	5400	6	55	80	2.5	4	0	5080	0	RM-2	40	density-lim	600			0.7	3	0.75	0	0	5689.600098	289.6000977	289.6000977	1.12
0148	028	2541	0.06	8607	8	55	80	2.5	5	0	6352	0	NCD-NORT	40	density-lim	400	true		0.75	6	1.200000048	0	0	7623	0	0	1.200094
0148	031	4935	0.11	10875	35	55	80	2.5	9	0	12338	1463	NCD-NORT	40	density-lim	400			0.75	12	1.333333373	0	0	14805	3930	3930	1.199951
0148	032	1342	0.03	1385	2	55	80	2.5	2	0	3355	1970	RM-2	40	density-lim	600			0.7	2	1	0	0	3757.599854	2372.599854	2372.599854	1.12
0149	001	1581	0.04	4185	6	55	80	2.5	3	0	3952	0	RM-2	40	density-lim	600	true		0.7	3	1	0	0	4426.799805	241.7998047	241.7998047	1.120142
0149	003	1569	0.04	3547	3	55	80	2.5	3	0	3922	375	RM-2	40	density-lim	600			0.7	3	1	0	0	4393.199707	846.199707	846.199707	1.120143
0149	006	1160	0.03	2874	3	55	80	2.5	2	0	2900	26	RM-2	40	density-lim	600			0.7	2	1	0	0	3248	374	374	1.12
0149	007	1160	0.03	3012	3	55	80	2.5	2	0	2900	0	RM-2	40	density-lim	600			0.7	2	1	0	0	3248	236	236	1.12
0149	008	3185	0.07	8610	10	55	80	2.5	6	0	7962	0	RM-2	40	density-lim	600	true		0.7	5	0.833333313	0	0	8918	308	308	1.12007
0149	010	1699	0.04	5305	12	55	80	2.5	3	0	4248	0	RM-2	40	density-lim	600			0.7	3	1	0	0	4757.199707	0	0	1.119868
0149	016	1375	0.03	1821	3	55	80	2.5	2	0	3438	1617	RM-2	40	density-lim	600			0.7	2	1	0	0	3850	2029	2029	1.119837
0149	018	3157	0.07	7802	6	55	80	2.5	6	0	7892	90	RM-2	40	density-lim	600	true		0.7	5	0.833333313	0	0	8839.599609	1037.599609	1037.599609	1.120071
0149	018A	2534	0.06	5639	5	55	80	2.5	5	0	6335	696	RM-2	40	density-lim	600			0.7	4	0.800000012	0	0	7095.199707	1456.199707	1456.199707	1.12
0149	019	5149	0.12	8865	15	55	80	2.5	10	0	12872	4007	RM-2	40	density-lim	600			0.7	9	0.899999976	0	0	14417.2002	5552.200195	5552.200195	1.120044
0149	021	3650	0.08	12050	17	55	80	2.5	6	0	9125	0	RM-2	40	density-lim	600	true		0.7	6	1	0	0	10220	0	0	1.12
0149	028A	2531	0.06	3440	4	55	80	2.5	5	1	6328	2888	RM-2	40	density-lim	600			0.7	4	0.800000012	0	0	7086.799805	3646.799805	3646.799805	1.119911
0149	029	2153	0.05	6275	4	55	80	2.5	4	0	5382	0	RM-2	40	density-lim	600			0.7	4	1	0	0	6028.399902	0	0	1.120104
0149	032	3002	0.07	10500	7	55	80	2.5	6	0	7505	0	RM-2	40	density-lim	600	true		0.7	5	0.833333313	0	0	8405.599609	0	0	1.12
0149	034	21923	0.5	650	60	55	80	2.5	40	0	54808	54158	RM-2	40	density-lim	600	true		0.7	37	0.925000012	0	0	61384.39844	60734.39844	60734.39844	1.11999
0149	133	1453	0.03	1833	2	55	80	2.5	2	0	3632	1799	RM-2	40	density-lim	600			0.7	2	1	0	0	4068.399902	2235.399902	2235.399902	1.120154
0150	011	1807	0.04	7020	6	55	80	2.5	3	0	4518	0	RH-2	40	density-lim	1500			0.7	4	1.333333373	0	0	5059.600098	0	0	1.119876
0150	022	2800	0.06	2806	4	55	80	2.5	5	1	7000	4194	RH-2	40	density-lim	1500			0.7	4	0.800000012	0	0	7840	5034	5034	1.12
0150	035	3500	0.08	330	6	55	80	2.5	6	0	8750	8420	RM-2	40	density-lim	600	true		0.7	6	1	0	0	9800	9470	9470	1.12
0151	008	2384	0.05	4087	4	55	80	2.5	4	0	5960	1873	RH-3	40	density-lim	1000			0.7	4	1	0	0	6675.199707	2588.199707	2588.199707	1.12
0151	025	4033	0.09	11700	12	55	80	2.5	7	0	10082	0	RH-3	65	density-lim	1000	true		0.7	6	0.857142866	0	0	16938.59961	5238.599609	5238.599609	1.680083
0151	027	2740	0.06	6000	18	55	80	2.5	5	0	6850	850	RH-3	40	density-lim	1000			0.7	4	0.800000012	0	0	7672	1672	1672	1.12
0151	040	1380	0.03	1512	4	55	80	2.5	2	0	3450	1938	RH-2	40	density-lim	1500			0.7	4	2	0	0	3864	2352	2352	1.12
0152	007	1849	0.04	4620	6	55	80	2.5	3	0	4622	2	RH-3	50	form-based			true	0.7	5	1.666666627	0	0	6471.5	1851.5	1851.5	1.400151
0152	007A	3074	0.07	6750	15	55	80	2.5	6	0	7685	935	RH-3	65	form-based			true	0.7	11	1.833333373	0	0	12910.7998	6160.799805	6160.799805	1.68
0152	027	1846	0.04	5085	7	55	80	2.5	3	0	4615	0	RM-1	50	form-based			true	0.7	5	1.666666627	0	0	6461	1376	1376	1.4
0152	039	1846	0.04	569	6	55	80	2.5	3	0	4615	4046	RM-1	50	form-based		true	true	0.7	5	1.666666627	0	0	6461	5892	5892	1.4
0153	006	1372	0.03	3954	6	55	80	2.5	2	0	3430	0	RM-1	50	form-based			true	0.7	4	2	0	0	4802	848	848	1.4
0153	011	1372	0.03	4984	5	55	80	2.5	2	0	3430	0	RM-1	65	form-based			true	0.7	5	2.5	0	0	5762.399902	778.3999023	778.3999023	1.68
0153	012	1253	0.03	3200	4	55	80	2.5	2	0	3132	0	RM-1	65	form-based		true	true	0.7	4	2	0	0	5262.600098	2062.600098	2062.600098	1.680268
0153	021	3120	0.07	8649	12	65	100	3	7	0	9360	711	RH-3	65	form-based		true	true	0.7	11	1.571428537	0	0	13104	4455	4455	1.4
0153	030	1814	0.04	3500	5	65	100	3	4	0	5442	1942	RH-3	50	form-based			true	0.7	5	1.25	0	0	6349	2849	2849	1.166667
0154	007	1902	0.04	5214	7	55	80	2.5	3	0	4755	0	NCD-PACIF	65	form-based		true	true	0.75	7	2.333333254	0	0	8559	3345	3345	1.8
0154	009	1944	0.04	4605	7	55	80	2.5	3	0	4860	255	NCD-PACIF	65	form-based			true	0.75	7	2.333333254	0	0	8748	4143	4143	1.8
0154	012	1943	0.04	5075	8	65	100	3	4	0	5829	754	NCD-PACIF	65	form-based			true	0.75	7	1.75	0	0	8743.5	3668.5	3668.5	1.5
0154	013	1853	0.04	4905	7	65	100	3	4	0	5559	654	NCD-PACIF	65	form-based			true	0.75	7	1.75	0	0	8338.5	3433.5	3433.5	1.5
0154	014	2348	0.05	6288	11	65	100	3	5	0	7044	756	NCD-PACIF	65	form-based		true	true	0.75	9	1.799999952	0	0	10566	4278	4278	1.5
0154	021	3758	0.09	8475	16	65	100	3	9	0	11274	2799	NCD-PACIF	65	form-based		true	true	0.75	14	1.555555582	0	0	16911	8436	8436	1.5
0155	010	2190	0.05	3980	8	55	80	2.5	4	0	5475	1495	NCD-PACIF	65	form-based			true	0.75	8	2	0	0	9855	5875	5875	1.8
0155	037	1486	0.03	5250	6	55	80	2.5	2	0	3715	0	RM-1	65	form-based			true	0.7	5	2.5	0	0	6241.199707	991.199707	991.199707	1.68
0155	047	118	0	0	0	55	80	2.5	0	0	295	295	RH-3	65	form-based		true	true	0.7	0		0	0	495.6000061	495.6000061	495.6000061	1.68
0156	001	1561	0.04	4125	5	55	80	2.5	3	0	3902	0	RM-2	40	density-lim	600	true		0.7	3	1	0	0	4370.799805	245.7998047	245.7998047	1.120143
0156	003	4223	0.1	10428	15	55	80	2.5	8	0	10558	130	RM-2	40	density-lim	600	true		0.7	7	0.875	0	0	11824.39941	1396.399414	1396.399414	1.119947
0156	004	1372	0.03	3690	16	55	80	2.5	2	0	3430	0	RM-2	65	density-lim	600	true		0.7	2	1	0	0	5762.399902	2072.399902	2072.399902	1.68
0156	005	1372	0.03	2600	3	55	80	2.5	2	0	3430	830	RM-2	65	density-lim	600			0.7	2	1	0	0	5762.399902	3162.399902	3162.399902	1.68
0156	006	1372	0.03	2469	5	55	80	2.5	2	0	3430	961	RM-2	65	density-lim	600			0.7	2	1	0	0	5762.399902	3293.399902	3293.399902	1.68
0156	007	2316	0.05	4290	4	55	80	2.5	4	0	5790	1500	NCD-PACIF	40	density-lim	1000	true		0.75	2	0.5	0	0	6948	2658	2658	1.2
0156	008	1800	0.04	4470	4	55	80	2.5	3	0	4500	30	NCD-PACIF	40	density-lim	1000			0.75	2	0.666666687	0	0	5400	930	930	1.2
0156	009	1437	0.03	4033	7	55	80	2.5	2	0	3592	0	NCD-PACIF	40	density-lim	1000			0.75	1	0.5	0	0	4311	278	278	1.200167
0156	010	1380	0.03	3853	3	55	80	2.5	2	0	3450	0	NCD-PACIF	40	density-lim	1000			0.75	1	0.5	0	0	4140	287	287	1.2
0156	012	1380	0.03	2985	2	55	80	2.5	2	0	3450	465	NCD-PACIF	40	density-lim	1000			0.75	1	0.5	0	0	4140	1155	1155	1.2

block_num	lot_num	Lot Size Feet	Lot Size Acres	Existing Bldg Sqft	Existing Units	sb79_MaxHeight	sb79_MaxDensity	sb79_MaxFAR	SB79- Gross Unit Capacity	SB79- Net Unit Capacity	SB79- Gross GSF Capacity	SB79- Net GSF Capacity	Existing SF Zoning	Existing SF Height Limit	Density Limit?	Density Limit ratio	Corner Parcel?	In R4	Max Lot Coverage	SF Unit Capacity Gross	% Gross Unit-SF vs SB79	SF Zoning- Net Unit Capacity	SF Zoning - Net Unit Capacity Limited by 200% SB79	SF Zoning- Gross GSF Capacity	SF Zoning- Net GSF Capacity	SF Zoning - Net GSF Capacity Limited by 200% SB79	% Gross GSF- SF vs SB79
0156	013	1380	0.03	3714	6	55	80	2.5	2	0	3450	0	NCD-PACIF	40	density-lim	1000			0.75	1	0.5	0	0	4140	426	426	1.2
0156	014	1380	0.03	2522	2	55	80	2.5	2	0	3450	928	NCD-PACIF	40	density-lim	1000			0.75	1	0.5	0	0	4140	1618	1618	1.2
0156	016	1380	0.03	2448	2	55	80	2.5	2	0	3450	1002	NCD-PACIF	40	density-lim	1000			0.75	1	0.5	0	0	4140	1692	1692	1.2
0156	019	2760	0.06	3140	3	55	80	2.5	5	2	6900	3760	NCD-PACIF	65	density-lim	1000			0.75	3	0.600000024	0	0	12420	9280	9280	1.8
0156	021	1380	0.03	3549	3	55	80	2.5	2	0	3450	0	NCD-PACIF	65	density-lim	1000			0.75	1	0.5	0	0	6210	2661	2661	1.8
0156	022	3114	0.07	9750	13	55	80	2.5	6	0	7785	0	NCD-PACIF	40	density-lim	1000	true		0.75	3	0.5	0	0	9342	0	0	1.2
0156	023	3937	0.09	10380	12	55	80	2.5	7	0	9842	0	RH-3	65	density-lim	1000	true		0.7	6	0.857142866	0	0	16535.40039	6155.400391	6155.400391	1.680085
0156	028	1380	0.03	2380	4	55	80	2.5	2	0	3450	1070	RH-3	65	density-lim	1000			0.7	4	2	0	0	5796	3416	3416	1.68
0156	029	1380	0.03	2380	4	55	80	2.5	2	0	3450	1070	RH-3	65	density-lim	1000			0.7	4	2	0	0	5796	3416	3416	1.68
0156	032	1380	0.03	2910	6	55	80	2.5	2	0	3450	540	RM-2	40	density-lim	600			0.7	2	1	0	0	3864	954	954	1.12
0156	032A	1380	0.03	1978	6	55	80	2.5	2	0	3450	1472	RH-3	65	density-lim	1000			0.7	4	2	0	0	5796	3818	3818	1.68
0156	044	2720	0.06	7500	12	55	80	2.5	5	0	6800	0	RH-3	65	density-lim	1000	true		0.7	6	1.200000048	0	0	11424	3924	3924	1.68
0156	049	2823	0.06	4400	12	55	80	2.5	5	0	7058	2658	RH-3	65	density-lim	1000			0.7	4	0.800000012	0	0	11856.59961	7456.599609	7456.599609	1.679881
0156	054	2826	0.06	7494	9	55	80	2.5	5	0	7065	0	RM-2	65	density-lim	600			0.7	5	1	0	0	11869.2002	4375.200195	4375.200195	1.68
0156	055	4232	0.1	9291	15	55	80	2.5	8	0	10580	1289	RM-2	40	density-lim	600			0.7	7	0.875	0	0	11849.59961	2558.599609	2558.599609	1.12
0156	073	1587	0.04	1162	3	55	80	2.5	3	0	3968	2806	NCD-PACIF	40	density-lim	1000			0.75	2	0.666666687	0	0	4761	3599	3599	1.199849
0157	001	1622	0.04	4176	4	55	80	2.5	3	0	4055	0	RM-2	40	density-lim	600	true		0.7	3	1	0	0	4541.600098	365.6000977	365.6000977	1.12
0157	002	1690	0.04	5160	6	55	80	2.5	3	0	4225	0	RM-2	40	density-lim	600			0.7	3	1	0	0	4732	0	0	1.12
0157	004	2400	0.06	6480	6	55	80	2.5	5	0	6000	0	RM-2	40	density-lim	600	true		0.7	4	0.800000012	0	0	6720	240	240	1.12
0157	005	2760	0.06	7020	7	55	80	2.5	5	0	6900	0	RM-2	65	density-lim	600	true		0.7	5	1	0	0	11592	4572	4572	1.68
0157	006	2208	0.05	5298	6	55	80	2.5	4	0	5520	222	RM-2	65	density-lim	600			0.7	4	1	0	0	9273.599609	3975.599609	3975.599609	1.68
0157	007	3314	0.08	7417	7	55	80	2.5	6	0	8285	868	RM-1	40	density-lim	800	true		0.7	4	0.666666687	0	0	9279.200195	1862.200195	1862.200195	1.12
0157	008	1380	0.03	2136	2	55	80	2.5	2	0	3450	1314	RM-1	40	density-lim	800			0.7	2	1	0	0	3864	1728	1728	1.12
0157	009	1380	0.03	3154	3	55	80	2.5	2	0	3450	296	RM-1	40	density-lim	800			0.7	2	1	0	0	3864	710	710	1.12
0157	010	1380	0.03	2474	4	55	80	2.5	2	0	3450	976	RM-1	40	density-lim	800			0.7	2	1	0	0	3864	1390	1390	1.12
0157	011	1380	0.03	3950	4	55	80	2.5	2	0	3450	0	RM-1	40	density-lim	800			0.7	2	1	0	0	3864	0	0	1.12
0157	013	1380	0.03	2158	2	55	80	2.5	2	0	3450	1292	RM-1	40	density-lim	800			0.7	2	1	0	0	3864	1706	1706	1.12
0157	014	1380	0.03	2822	2	55	80	2.5	2	0	3450	628	RM-1	40	density-lim	800			0.7	2	1	0	0	3864	1042	1042	1.12
0157	018	1278	0.03	3375	3	55	80	2.5	2	0	3195	0	RM-1	40	density-lim	800			0.7	2	1	0	0	3578.399902	203.3999023	203.3999023	1.12
0157	021	2700	0.06	8004	6	55	80	2.5	5	0	6750	0	NCD-PACIF	40	density-lim	1000	true		0.75	3	0.600000024	0	0	8100	96	96	1.2
0157	022	1600	0.04	4035	5	55	80	2.5	3	0	4000	0	RM-2	65	density-lim	600			0.7	3	1	0	0	6720	2685	2685	1.68
0157	023	2240	0.05	5625	8	55	80	2.5	4	0	5600	0	RM-2	65	density-lim	600	true		0.7	4	1	0	0	9408	3783	3783	1.68
0157	038	2309	0.05	4950	6	55	80	2.5	4	0	5772	822	RH-3	40	density-lim	1000			0.7	4	1	0	0	6465.199707	1515.199707	1515.199707	1.120097
0157	048	2856	0.07	9043	13	55	80	2.5	6	0	7140	0	RM-2	40	density-lim	600	true		0.7	5	0.833333313	0	0	7996.799805	0	0	1.12
0157	049	2820	0.06	10200	14	55	80	2.5	5	0	7050	0	RM-2	40	density-lim	600	true		0.7	5	1	0	0	7896	0	0	1.12
0157	055	2532	0.06	7590	15	55	80	2.5	5	0	6330	0	RH-3	40	density-lim	1000			0.7	4	0.800000012	0	0	7089.600098	0	0	1.12
0157	058	1128	0.03	3552	4	55	80	2.5	2	0	2820	0	RH-3	40	density-lim	1000			0.7	4	2	0	0	3158.399902	0	0	1.12
0157	060	1398	0.03	2817	4	55	80	2.5	2	0	3495	678	RH-3	40	density-lim	1000			0.7	4	2	0	0	3914.399902	1097.399902	1097.399902	1.12
0157	063	1380	0.03	2300	2	55	80	2.5	2	0	3450	1150	RM-1	40	density-lim	800			0.7	2	1	0	0	3864	1564	1564	1.12
0157	082	1380	0.03	1600	2	55	80	2.5	2	0	3450	1850	RM-1	40	density-lim	800			0.7	2	1	0	0	3864	2264	2264	1.12
0158	002	2188	0.05	3870	6	55	80	2.5	4	0	5470	1600	RM-2	40	density-lim	600			0.7	4	1	0	0	6126.399902	2256.399902	2256.399902	1.12
0158	003	5432	0.12	14408	18	55	80	2.5	10	0	13580	0	RM-2	40	density-lim	600			0.7	9	0.899999976	0	0	15209.59961	801.5996094	801.5996094	1.12
0158	008	4868	0.11	6900	10	65	100	3	11	1	14604	7704	RM-2	40	density-lim	600			0.7	8	0.727272749	0	0	13630.39941	6730.399414	6730.399414	0.933333
0158	009	3606	0.08	9510	9	65	100	3	8	0	10818	1308	RC-3	65	density-lim	400	true		0.75	9	1.125	0	0	16227	6717	6717	1.5
0158	011	1550	0.04	2820	5	55	80	2.5	3	0	3875	1055	RC-3	65	density-lim	400			0.75	4	1.333333373	0	0	6975	4155	4155	1.8
0158	013	1550	0.04	6176	9	55	80	2.5	3	0	3875	0	RC-3	65	density-lim	400	true		0.75	4	1.333333373	0	0	6975	799	799	1.8
0158	014	3101	0.07	8100	11	55	80	2.5	6	0	7752	0	RC-3	65	density-lim	400	true		0.75	8	1.333333373	0	0	13954.5	5854.5	5854.5	1.800116
0158	016	1551	0.04	3104	4	55	80	2.5	3	0	3878	774	RC-3	65	density-lim	400	true		0.75	4	1.333333373	0	0	6979.5	3875.5	3875.5	1.799768
0158	017	1234	0.03	3010	5	55	80	2.5	2	0	3085	75	RC-3	65	density-lim	400	true		0.75	3	1.5	0	0	5553	2543	2543	1.8
0158	021	1800	0.04	4768	8	55	80	2.5	3	0	4500	0	RM-2	65	density-lim	600			0.7	3	1	0	0	7560	2792	2792	1.68
0158	024	5937	0.14	11426	12	55	80	2.5	11	0	14842	3416	RM-2	40	density-lim	600			0.7	10	0.909090936	0	0	16623.59961	5197.599609	5197.599609	1.120038
0158	025A	4500	0.1	7440	10	55	80	2.5	8	0	11250	3810	RM-2	40	density-lim	600			0.7	8	1	0	0	12600	5160	5160	1.12
0158	026	3438	0.08	7300	10	55	80	2.5	6	0	8595	1295	RM-2	40	density-lim	600	true		0.7	6	1	0	0	9626.399414	2326.399414	2326.399414	1.12
0158	031	1200	0.03	1930	2	55	80	2.5	2	0	3000	1070	RM-2	40	density-lim	600			0.7	2	1	0	0	3360	1430	1430	1.12
0158	032	1200	0.03	2000	4	55	80	2.5	2	0	3000	1000	RM-2	40	density-lim	600			0.7	2	1	0	0	3360	1360	1360	1.12
0158	033	1200	0.03	2730	2	55	80	2.5	2	0	3000	270	RM-2	40	density-lim	600			0.7	2	1	0	0	3360	630	630	1.12
0158	034	1200	0.03	2960	5	55	80	2.5	2	0	3000	40	RM-2	40	density-lim	600			0.7	2	1	0	0	3360	400	400	1.12
0158	035	1200	0.03	2640	5	55	80	2.5	2	0	3000	360	RM-2	40	density-lim	600			0.7	2	1	0	0	3360	720	720	1.12
0158	036	1200	0.03	3000	5	55	80	2.5	2	0	3000	0	RM-2	40	density-lim	600			0.7	2	1	0	0	3360	360	360	1.12
0158	038	3600	0.08	5960	8	55	80	2.5	6	0	9000	3040	RM-2	40	density-lim	600			0.7	6	1	0	0	10080	4120	4120	1.12
0158	041	2400	0.06	3660	6	55	80	2.5	5	0	6000	2340	RM-2	40	density-lim	600			0.7	4	0.800000012	0	0	6720	3060	3060	1.12
0158	043	1550	0.04	3160	6	55	80	2.5	3	0	3875	715	RC-3	65	density-lim	400			0.75	4	1.333333373	0	0	6975	3815	3815	1.8
0158	047	9375	0.22	1130	31	55	80	2.5	18	0	23438	22308	RM-2	65	density-lim	600			0.7	16	0.888888896	0	0	39375	38245	38245	1.679964
0158	078	11329	0.26	36761	70	55	80	2.5	21	0	28322	0	RM-4	40	density-lim	200			0.75	57	2.714285612	0	0	33987	0	0	1.200021

block_num	lot_num	Lot Size Feet	Lot Size Acres	Existing Bldg Sqft	Existing Units	sb79_MaxHeight	sb79_MaxDensity	sb79_MaxFAR	SB79- Gross Unit Capacity	SB79- Net Unit Capacity	SB79- Gross GSF Capacity	SB79- Net GSF Capacity	Existing SF Zoning	Existing SF Height Limit	Density Limit?	Density Limit ratio	Corner Parcel?	In R4	Max Lot Coverage	SF Unit Capacity Gross	% Gross Unit- SF vs SB79	SF Zoning- Net Unit Capacity	SF Zoning - Net Unit Capacity Limited by 200% SB79	SF Zoning- Gross GSF Capacity	SF Zoning- Net GSF Capacity	SF Zoning - Net GSF Capacity Limited by 200% SB79	% Gross GSF- SF vs SB79
0158	091	1200	0.03	699	3	55	80	2.5	2	0	3000	2301	RM-2	40	density-lim	600			0.7	2	1	0	0	3360	2661	2661	1.12
0158	095	2298	0.05	9798	7	65	100	3	5	0	6894	0	RC-3	65	density-lim	400			0.75	6	1.200000048	0	0	10341	543	543	1.5
0159	003	1165	0.03	4372	7	65	100	3	3	0	3495	0	CRNC	65	density-lim	200			0.75	6	2	0	0	5242.5	870.5	870.5	1.5
0159	004	1373	0.03	4355	8	65	100	3	3	0	4119	0	CRNC	65	density-lim	200			0.75	7	2.333333254	0	0	6178.5	1823.5	1823.5	1.5
0159	008	6300	0.14	17021	26	65	100	3	14	0	18900	1879	RC-3	65	density-lim	400	true		0.75	16	1.142857194	0	0	28350	11329	11329	1.5
0159	010	2912	0.07	6018	8	65	100	3	7	0	8736	2718	RC-3	65	density-lim	400	true		0.75	7	1	0	0	13104	7086	7086	1.5
0159	013	1190	0.03	3084	3	65	100	3	3	0	3570	486	RC-3	65	density-lim	400	true		0.75	3	1	0	0	5355	2271	2271	1.5
0159	014	560	0.01	560	1	65	100	3	1	0	1680	1120	RC-3	65	density-lim	400			0.75	1	1	0	0	2520	1960	1960	1.5
0159	019	2064	0.05	4455	6	65	100	3	5	0	6192	1737	RM-2	40	density-lim	600	true		0.7	3	0.600000024	0	0	5779.199707	1324.199707	1324.199707	0.933333
0159	026	1400	0.03	3330	4	65	100	3	3	0	4200	870	RH-3	40	density-lim	1000			0.7	4	1.333333373	0	0	3920	590	590	0.933333
0159	040	2570	0.06	5300	7	65	100	3	6	0	7710	2410	RH-3	40	density-lim	1000			0.7	4	0.666666687	0	0	7196	1896	1896	0.933333
0159	044	18728	0.43	51872	92	65	100	3	43	0	56184	4312	RM-1	65	density-lim	800	true		0.7	23	0.534883738	0	0	78657.60156	26785.60156	26785.60156	1.4
0159	049	1858	0.04	4992	3	65	100	3	4	1	5574	582	RM-2	40	density-lim	600			0.7	3	0.75	0	0	5202.399902	210.3999023	210.3999023	0.933333
0160	012	2835	0.07	7350	16	65	100	3	7	0	8505	1155	CRNC	65	density-lim	200	true		0.75	14	2	0	0	12757.5	5407.5	5407.5	1.5
0160	017	3835	0.09	11325	32	65	100	3	9	0	11505	180	CCB	65	density-lim	200	true		0.75	19	2.111111164	0	0	17257.5	5932.5	5932.5	1.5
0160	018	2126	0.05	5066	21	65	100	3	5	0	6378	1312	CCB	65	density-lim	200			0.75	11	2.200000048	0	0	9567	4501	4501	1.5
0161	001	16907	0.39	52765	124	65	100	3	39	0	50721	0	CCB	50	density-lim	200	true		0.75	85	2.179487228	0	0	63401.25	10636.25	10636.25	1.25
0161	007	2067	0.05	6400	14	65	100	3	5	0	6201	0	CRNC	50	density-lim	200			0.75	10	2	0	0	7751.25	1351.25	1351.25	1.25
0161	013	4058	0.09	12222	36	65	100	3	9	0	12174	0	CRNC	65	density-lim	200			0.75	20	2.222222328	0	0	18261	6039	6039	1.5
0161	029	3780	0.09	11100	33	65	100	3	9	0	11340	240	CCB	85	density-lim	200	true		0.75	19	2.111111164	0	0	22680	11580	11580	2
0162	017	1670	0.04	6395	5	65	100	3	4	0	5010	0	NCD-BROA	65	density-lim	400	true		0.75	4	1	0	0	7515	1120	1120	1.5
0163	014	1434	0.03	1330	2	65	100	3	3	1	4302	2972	C-2	65	density-lim	800			0.8	2	0.666666687	0	0	6883.200195	5553.200195	5553.200195	1.6
0163	017	1098	0.03	3045	11	55	80	2.5	2	0	2745	0	NCD-BROA	65	density-lim	400			0.75	3	1.5	0	0	4941	1896	1896	1.8
0163	019	1699	0.04	6268	5	65	100	3	4	0	5097	0	NCD-BROA	65	density-lim	400	true		0.75	4	1	0	0	7645.5	1377.5	1377.5	1.5
0164	011A	7863	0.18	12292	19	65	100	3	18	0	23589	11297	C-2	65	density-lim	800			0.8	10	0.555555582	0	0	37742.40234	25450.40234	25450.40234	1.6
0164	014	4650	0.11	17205	42	65	100	3	11	0	13950	0	NCD-BROA	65	density-lim	400	true		0.75	12	1.090909123	0	0	20925	3720	3720	1.5
0164	022	1050	0.02	2880	6	65	100	3	2	0	3150	270	NCD-BROA	65	density-lim	400			0.75	3	1.5	0	0	4725	1845	1845	1.5
0164	023	2100	0.05	2600	5	65	100	3	5	0	6300	3700	NCD-BROA	65	density-lim	400			0.75	5	1	0	0	9450	6850	6850	1.5
0165	010	1350	0.03	5425	13	65	100	3	3	0	4050	0	C-2	65	form-base	800			0.8	5	1.666666627	0	0	6480	1055	1055	1.6
0165	020	2540	0.06	9365	39	65	100	3	6	0	7620	0	C-2	65	form-base	800			0.8	10	1.666666627	0	0	12192	2827	2827	1.6
0165	021	17990	0.41	87987	75	65	100	3	41	0	53970	0	C-2	65	form-base	800	true		0.8	72	1.756097555	0	0	86352	0	0	1.6
0176	030	6870	0.16	3452	13	65	100	3	16	3	20610	17158	C-2	65	density-lim	800			0.8	9	0.5625	0	0	32976	29524	29524	1.6
0177	011	1152	0.03	4525	13	65	100	3	3	0	3456	0	CVR	50	density-lim	200	true		0.75	6	2	0	0	4320	0	0	1.25
0177	013	2041	0.05	7174	11	65	100	3	5	0	6123	0	CRNC	50	density-lim	200			0.75	10	2	0	0	7653.75	479.75	479.75	1.25
0177	019	1200	0.03	4665	10	65	100	3	3	0	3600	0	CRNC	50	density-lim	200			0.75	6	2	0	0	4500	0	0	1.25
0177	020	2100	0.05	4530	12	65	100	3	5	0	6300	1770	CRNC	50	density-lim	200			0.75	11	2.200000048	0	0	7875	3345	3345	1.25
0179	014	3534	0.08	13980	21	65	100	3	8	0	10602	0	CRNC	65	density-lim	200	true		0.75	18	2.25	0	0	15903	1923	1923	1.5
0179	031A	57	0	0	0	65	100	3	0	0	171	171	CRNC	65	density-lim	200			0.75	0		0	0	256.5	256.5	256.5	1.5
0180	006	2144	0.05	7300	18	65	100	3	5	0	6432	0	CRNC	65	density-lim	200	true		0.75	11	2.200000048	0	0	9648	2348	2348	1.5
0180	007	1200	0.03	3330	24	65	100	3	3	0	3600	270	RH-3	65	density-lim	1000			0.7	4	1.333333373	0	0	5040	1710	1710	1.4
0180	009	1464	0.03	4244	4	65	100	3	3	0	4392	148	RH-3	65	density-lim	1000			0.7	4	1.333333373	0	0	6148.799805	1904.799805	1904.799805	1.4
0180	011	1183	0.03	3779	7	65	100	3	3	0	3549	0	RH-3	65	density-lim	1000			0.7	4	1.333333373	0	0	4968.600098	1189.600098	1189.600098	1.4
0180	012	1468	0.03	4254	4	65	100	3	3	0	4404	150	RH-3	65	density-lim	1000			0.7	4	1.333333373	0	0	6165.600098	1911.600098	1911.600098	1.4
0180	012A	1468	0.03	4362	4	65	100	3	3	0	4404	42	RH-3	65	density-lim	1000			0.7	4	1.333333373	0	0	6165.600098	1803.600098	1803.600098	1.4
0180	015	1725	0.04	4155	6	65	100	3	4	0	5175	1020	RH-3	65	density-lim	1000			0.7	4	1	0	0	7245	3090	3090	1.4
0180	016	1725	0.04	5140	4	65	100	3	4	0	5175	35	RH-3	65	density-lim	1000			0.7	4	1	0	0	7245	2105	2105	1.4
0180	024	1368	0.03	3480	4	65	100	3	3	0	4104	624	RH-3	65	density-lim	1000			0.7	4	1.333333373	0	0	5745.600098	2265.600098	2265.600098	1.4
0180	025	1363	0.03	3924	4	65	100	3	3	0	4089	165	RH-3	65	density-lim	1000			0.7	4	1.333333373	0	0	5724.600098	1800.600098	1800.600098	1.4
0180	027	1407	0.03	3914	7	65	100	3	3	0	4221	307	RH-3	65	density-lim	1000			0.7	4	1.333333373	0	0	5909.399902	1995.399902	1995.399902	1.4
0180	037	1922	0.04	3290	4	65	100	3	4	0	5766	2476	RH-3	65	density-lim	1000			0.7	4	1	0	0	8072.399902	4782.399902	4782.399902	1.4
0180	038	2351	0.05	3526	4	65	100	3	5	1	7053	3527	RH-3	65	density-lim	1000			0.7	4	0.800000012	0	0	9874.200195	6348.200195	6348.200195	1.4
0180	040	1943	0.04	4656	6	65	100	3	4	0	5829	1173	RH-3	65	density-lim	1000			0.7	4	1	0	0	8160.600098	3504.600098	3504.600098	1.4
0180	043	1890	0.04	4908	7	65	100	3	4	0	5670	762	RC-3	65	density-lim	400			0.75	5	1.25	0	0	8505	3597	3597	1.5
0180	045	1704	0.04	4445	6	65	100	3	4	0	5112	667	RC-3	65	density-lim	400			0.75	4	1	0	0	7668	3223	3223	1.5
0180	046	2111	0.05	4857	6	65	100	3	5	0	6333	1476	RC-3	65	density-lim	400			0.75	5	1	0	0	9499.5	4642.5	4642.5	1.5
0180	048	2420	0.06	6840	6	65	100	3	6	0	7260	420	RC-3	65	density-lim	400			0.75	6	1	0	0	10890	4050	4050	1.5
0180	049A	1227	0.03	3193	4	65	100	3	3	0	3681	488	RC-3	65	density-lim	400			0.75	3	1	0	0	5521.5	2328.5	2328.5	1.5
0180	050	972	0.02	3163	3	65	100	3	2	0	2916	0	RC-3	65	density-lim	400			0.75	2	1	0	0	4374	1211	1211	1.5
0180	052	1367	0.03	3637	3	65	100	3	3	0	4101	464	RC-3	65	density-lim	400			0.75	3	1	0	0	6151.5	2514.5	2514.5	1.5
0180	053	1374	0.03	4110	3	65	100	3	3	0	4122	12	RC-3	65	density-lim	400			0.75	3	1	0	0	6183	2073	2073	1.5
0180	054	1375	0.03	3924	3	65	100	3	3	0	4125	201	RC-3	65	density-lim	400			0.75	3	1	0	0	6187.5	2263.5	2263.5	1.5
0181	001	1517	0.03	3756	4	65	100	3	3	0	4551	795	RC-3	65	density-lim	400	true		0.75	4	1.333333373	0	0	6826.5	3070.5	3070.5	1.5
0181	003	5208	0.12	12090	16	65	100	3	12	0	15624	3534	RC-3	65	density-lim	400			0.75	13	1.083333373	0	0	23436	11346	11346	1.5
0181	004	5171	0.12	10743	16	65	100	3	12	0	15513	4770	RC-3	65	density-lim	400			0.75	13	1.083333373	0	0	23269.5	12526.5	12526.5	1.5

block_num	lot_num	Lot Size Feet	Lot Size Acres	Existing Bldg Sqft	Existing Units	sb79_MaxHeight	sb79_MaxDensity	sb79_MaxFAR	SB79- Gross Unit Capacity	SB79- Net Unit Capacity	SB79- Gross GSF Capacity	SB79- Net GSF Capacity	Existing SF Zoning	Existing SF Height Limit	Density Limit?	Density Limit ratio	Corner Parcel?	In R4	Max Lot Coverage	SF Unit Capacity Gross	% Gross Unit- SF vs SB79	SF Zoning- Net Unit Capacity	SF Zoning - Net Unit Capacity Limited by 200% SB79	SF Zoning- Gross GSF Capacity	SF Zoning- Net GSF Capacity	SF Zoning - Net GSF Capacity Limited by 200% SB79	% Gross GSF- SF vs SB79
0181	005	4357	0.1	8590	12	65	100	3	10	0	13071	4481	RC-3	65	density-lim	400			0.75	11	1.100000024	0	0	19606.5	11016.5	11016.5	1.5
0181	005A	4360	0.1	10075	12	65	100	3	10	0	13080	3005	RC-3	65	density-lim	400			0.75	11	1.100000024	0	0	19620	9545	9545	1.5
0181	008	1741	0.04	5693	12	65	100	3	4	0	5223	0	RC-3	65	density-lim	400	true		0.75	4	1	0	0	7834.5	2141.5	2141.5	1.5
0181	011	1372	0.03	3756	6	65	100	3	3	0	4116	360	RH-3	65	density-lim	1000			0.7	4	1.333333373	0	0	5762.399902	2006.399902	2006.399902	1.4
0181	012	1715	0.04	4365	6	65	100	3	4	0	5145	780	RH-3	65	density-lim	1000			0.7	4	1	0	0	7203	2838	2838	1.4
0181	020	1840	0.04	5459	4	55	80	2.5	3	0	4600	0	RH-3	65	density-lim	1000			0.7	4	1.333333373	0	0	7728	2269	2269	1.68
0181	021	1920	0.04	5050	7	55	80	2.5	3	0	4800	0	RM-3	65	density-lim	400			0.75	5	1.666666627	0	0	8640	3590	3590	1.8
0181	022	1988	0.05	5657	12	55	80	2.5	4	0	4970	0	RM-3	65	density-lim	400	true		0.75	5	1.25	0	0	8946	3289	3289	1.8
0181	023	4071	0.09	9925	14	55	80	2.5	7	0	10178	253	RM-3	65	density-lim	400			0.75	10	1.428571463	0	0	18319.5	8394.5	8394.5	1.799912
0181	027	2250	0.05	5636	7	55	80	2.5	4	0	5625	0	RM-3	65	density-lim	400			0.75	6	1.5	0	0	10125	4489	4489	1.8
0181	028	2250	0.05	5525	8	55	80	2.5	4	0	5625	100	RM-3	65	density-lim	400			0.75	6	1.5	0	0	10125	4600	4600	1.8
0181	029	2796	0.06	7050	10	55	80	2.5	5	0	6990	0	RC-3	65	density-lim	400	true		0.75	7	1.399999976	0	0	12582	5532	5532	1.8
0181	030	1937	0.04	4584	6	55	80	2.5	3	0	4842	258	RC-3	65	density-lim	400			0.75	5	1.666666627	0	0	8716.5	4132.5	4132.5	1.800186
0181	033	1875	0.04	4743	6	55	80	2.5	3	0	4688	0	RC-3	65	density-lim	400	true		0.75	5	1.666666627	0	0	8437.5	3694.5	3694.5	1.799808
0181	034	1905	0.04	4842	6	55	80	2.5	3	0	4762	0	RH-3	65	density-lim	1000			0.7	4	1.333333373	0	0	8001	3159	3159	1.680176
0181	044A	802	0.02	2250	3	65	100	3	2	0	2406	156	RC-3	65	density-lim	400			0.75	2	1	0	0	3609	1359	1359	1.5
0182	002	3680	0.08	7800	12	55	80	2.5	6	0	9200	1400	RM-3	65	density-lim	400			0.75	9	1.5	0	0	16560	8760	8760	1.8
0182	004	5956	0.14	15195	22	55	80	2.5	11	0	14890	0	RM-3	65	density-lim	400			0.75	15	1.363636374	0	0	26802	11607	11607	1.8
0182	006	8663	0.2	33720	42	55	80	2.5	16	0	21658	0	RM-3	65	density-lim	400			0.75	22	1.375	0	0	38983.5	5263.5	5263.5	1.799958
0182	006B	300	0.01	376	1	55	80	2.5	1	0	750	374	RM-3	65	density-lim	400			0.75	1	1	0	0	1350	974	974	1.8
0182	008	4284	0.1	10144	16	55	80	2.5	8	0	10710	566	RM-3	65	density-lim	400			0.75	11	1.375	0	0	19278	9134	9134	1.8
0182	015	2758	0.06	9170	8	55	80	2.5	5	0	6895	0	RM-3	65	density-lim	400	true		0.75	7	1.399999976	0	0	12411	3241	3241	1.8
0182	022	3233	0.07	6070	4	55	80	2.5	6	2	8082	2012	RM-1	40	density-lim	800			0.7	4	0.666666687	0	0	9052.399414	2982.399414	2982.399414	1.120069
0182	031	1132	0.03	3700	2	55	80	2.5	2	0	2830	0	RM-1	40	density-lim	800	true		0.7	1	0.5	0	0	3169.599854	0	0	1.12
0182	031C	1481	0.03	2360	2	55	80	2.5	2	0	3702	1342	RM-1	40	density-lim	800			0.7	2	1	0	0	4146.799805	1786.799805	1786.799805	1.120151
0182	032	3794	0.09	6330	7	55	80	2.5	7	0	9485	3155	RM-1	40	density-lim	800			0.7	5	0.714285731	0	0	10623.2002	4293.200195	4293.200195	1.12
0182	036	2980	0.07	10052	16	55	80	2.5	6	0	7450	0	RM-3	65	density-lim	400	true		0.75	7	1.166666627	0	0	13410	3358	3358	1.8
0182	037	2980	0.07	6639	9	55	80	2.5	6	0	7450	811	RM-3	65	density-lim	400			0.75	7	1.166666627	0	0	13410	6771	6771	1.8
0182	038	4839	0.11	841	12	55	80	2.5	9	0	12098	11257	RM-1	40	density-lim	800	true		0.7	6	0.666666687	0	0	13549.2002	12708.2002	12708.2002	1.119954
0182	061	1448	0.03	2144	2	55	80	2.5	2	0	3620	1476	RM-1	40	density-lim	800			0.7	2	1	0	0	4054.399902	1910.399902	1910.399902	1.12
0183	001	3140	0.07	4660	3	55	80	2.5	6	3	7850	3190	NCD-PACIF	40	density-lim	1000	true		0.75	3	0.5	0	0	9420	4760	4760	1.2
0183	002	1593	0.04	3451	7	55	80	2.5	3	0	3982	531	RM-3	65	density-lim	400			0.75	4	1.333333373	0	0	7168.5	3717.5	3717.5	1.800226
0183	003	5610	0.13	13470	15	55	80	2.5	10	0	14025	555	RM-3	65	density-lim	400			0.75	14	1.399999976	0	0	25245	11775	11775	1.8
0183	012	3903	0.09	6355	4	55	80	2.5	7	3	9758	3403	RH-3	50	density-lim	1000			0.7	4	0.571428597	0	0	13660.5	7305.5	7305.5	1.399928
0183	016	2085	0.05	4680	7	55	80	2.5	4	0	5212	532	RH-3	50	density-lim	1000			0.7	4	1	0	0	7297.5	2617.5	2617.5	1.400134
0183	016A	2077	0.05	5320	7	55	80	2.5	4	0	5192	0	RH-3	50	density-lim	1000			0.7	4	1	0	0	7269.5	1949.5	1949.5	1.400135
0183	017	1748	0.04	6420	15	55	80	2.5	3	0	4370	0	RM-3	65	density-lim	400	true		0.75	4	1.333333373	0	0	7866	1446	1446	1.8
0183	020	1580	0.04	4540	7	55	80	2.5	3	0	3950	0	RM-3	65	density-lim	400			0.75	4	1.333333373	0	0	7110	2570	2570	1.8
0183	022	3704	0.09	8175	12	55	80	2.5	7	0	9260	1085	RM-3	65	density-lim	400			0.75	9	1.285714269	0	0	16668	8493	8493	1.8
0183	026	1664	0.04	4956	3	55	80	2.5	3	0	4160	0	NCD-PACIF	40	density-lim	1000	true		0.75	2	0.666666687	0	0	4992	36	36	1.2
0183	027	1665	0.04	4300	3	55	80	2.5	3	0	4162	0	NCD-PACIF	40	density-lim	1000			0.75	2	0.666666687	0	0	4995	695	695	1.200144
0183	028	1333	0.03	1102	2	55	80	2.5	2	0	3332	2230	NCD-PACIF	40	density-lim	1000			0.75	1	0.5	0	0	3999	2897	2897	1.20018
0183	031	2537	0.06	3861	3	55	80	2.5	5	2	6342	2481	NCD-PACIF	40	density-lim	1000			0.75	3	0.600000024	0	0	7611	3750	3750	1.200095
0183	032	3226	0.07	5483	4	55	80	2.5	6	2	8065	2582	NCD-PACIF	40	density-lim	1000			0.75	3	0.5	0	0	9678	4195	4195	1.2
0183	034	3228	0.07	3538	3	55	80	2.5	6	3	8070	4532	NCD-PACIF	40	density-lim	1000			0.75	3	0.5	0	0	9684	6146	6146	1.2
0183	037	3161	0.07	4851	7	55	80	2.5	6	0	7902	3051	NCD-PACIF	40	density-lim	1000			0.75	3	0.5	0	0	9483	4632	4632	1.200076
0183	038	2913	0.07	6558	7	55	80	2.5	6	0	7282	724	NCD-PACIF	40	density-lim	1000			0.75	3	0.5	0	0	8739	2181	2181	1.200082
0183	039	4648	0.11	10860	11	55	80	2.5	9	0	11620	760	NCD-PACIF	40	density-lim	1000			0.75	5	0.555555582	0	0	13944	3084	3084	1.2
0183	051	3227	0.07	1169	3	55	80	2.5	6	3	8068	6899	NCD-PACIF	40	density-lim	1000			0.75	3	0.5	0	0	9681	8512	8512	1.199926
0184	003	1200	0.03	3405	6	55	80	2.5	2	0	3000	0	RM-3	65	form-based			true	0.75	5	2.5	0	0	5400	1995	1995	1.8
0184	006	3539	0.08	8376	13	55	80	2.5	6	0	8848	472	RM-3	65	form-based			true	0.75	13	2.166666746	0	0	15925.5	7549.5	7549.5	1.799898
0184	008	2843	0.07	10445	24	55	80	2.5	6	0	7108	0	RM-3	65	form-based		true	true	0.75	11	1.833333373	0	0	12793.5	2348.5	2348.5	1.799873
0184	009	2843	0.07	9426	21	55	80	2.5	6	0	7108	0	RM-3	65	form-based			true	0.75	11	1.833333373	0	0	12793.5	3367.5	3367.5	1.799873
0184	012	4673	0.11	9200	18	55	80	2.5	9	0	11682	2482	RM-3	65	form-based			true	0.75	18	2	0	0	21028.5	11828.5	11828.5	1.800077
0184	021	2740	0.06	7890	6	55	80	2.5	5	0	6850	0	NCD-PACIF	40	form-based		true	true	0.75	6	1.200000048	0	0	8220	330	330	1.2
0184	027	3124	0.07	10252	16	55	80	2.5	6	0	7810	0	NCD-PACIF	65	form-based		true	true	0.75	12	2	0	0	14058	3806	3806	1.8
0185	002	2019	0.05	5470	8	55	80	2.5	4	0	5048	0	NCD-PACIF	65	form-based			true	0.75	8	2	0	0	9085.5	3615.5	3615.5	1.799822
0185	003	2025	0.05	5545	8	55	80	2.5	4	0	5062	0	NCD-PACIF	65	form-based			true	0.75	8	2	0	0	9112.5	3567.5	3567.5	1.800178
0185	007	4791	0.11	12597	12	55	80	2.5	9	0	11978	0	NCD-PACIF	40	form-based		true	true	0.75	11	1.222222209	0	0	14373	1776	1776	1.19995
0185	021	1969	0.05	6594	7	65	100	3	5	0	5907	0	RM-1	65	form-based		true	true	0.7	7	1.399999976	0	0	8269.799805	1675.799805	1675.799805	1.4
0185	025	1719	0.04	4014	6	65	100	3	4	0	5157	1143	RM-1	65	form-based			true	0.7	6	1.5	0	0	7219.799805	3205.799805	3205.799805	1.4
0185	026	1719	0.04	4014	6	65	100	3	4	0	5157	1143	RM-1	65	form-based			true	0.7	6	1.5	0	0	7219.799805	3205.799805	3205.799805	1.4
0185	028	2414	0.06	6189	10	65	100	3	6	0	7242	1053	NCD-PACIF	65	form-based		true	true	0.75	9	1.5	0	0	10863	4674	4674	1.5
0186	001	3204	0.07	9333	13	55	80	2.5	6	0	8010	0	RM-3	65	form-based		true	true	0.75	12	2	0	0	14418	5085	5085	1.8

block_num	lot_num	Lot Size Feet	Lot Size Acres	Existing Bldg Sqft	Existing Units	sb79_MaxHeight	sb79_MaxDensity	sb79_MaxFAR	SB79- Gross Unit Capacity	SB79- Net Unit Capacity	SB79- Gross GSF Capacity	SB79- Net GSF Capacity	Existing SF Zoning	Existing SF Height Limit	Density Limit?	Density Limit ratio	Corner Parcel?	In R4	Max Lot Coverage	SF Unit Capacity Gross	% Gross Unit- SF vs SB79	SF Zoning- Net Unit Capacity	SF Zoning - Net Unit Capacity Limited by 200% SB79	SF Zoning- Gross GSF Capacity	SF Zoning- Net GSF Capacity	SF Zoning - Net GSF Capacity Limited by 200% SB79	% Gross GSF- SF vs SB79
0186	009	1811	0.04	4775	7	65	100	3	4	0	5433	658	RM-2	65	form-based			true	0.7	6	1.5	0	0	7606.199707	2831.199707	2831.199707	1.4
0186	011	2500	0.06	6837	12	65	100	3	6	0	7500	663	RM-2	65	form-based			true	0.7	9	1.5	0	0	10500	3663	3663	1.4
0187	001	2915	0.07	7308	16	55	80	2.5	6	0	7288	0	RM-3	65	form-based		true	true	0.75	11	1.833333373	0	0	13117.5	5809.5	5809.5	1.799876
0188	001	3150	0.07	8817	12	55	80	2.5	6	0	7875	0	RM-3	65	density-lim	400	true		0.75	8	1.333333373	0	0	14175	5358	5358	1.8
0188	002	2084	0.05	6500	7	55	80	2.5	4	0	5210	0	RM-3	65	density-lim	400			0.75	5	1.25	0	0	9378	2878	2878	1.8
0188	003	2085	0.05	4671	9	55	80	2.5	4	0	5212	541	RM-3	65	density-lim	400			0.75	5	1.25	0	0	9382.5	4711.5	4711.5	1.800173
0188	007	6354	0.15	14199	18	55	80	2.5	12	0	15885	1686	RM-3	65	density-lim	400			0.75	16	1.333333373	0	0	28593	14394	14394	1.8
0188	008	6531	0.15	22024	31	55	80	2.5	12	0	16328	0	RM-3	65	density-lim	400			0.75	16	1.333333373	0	0	29389.5	7365.5	7365.5	1.799945
0188	010	3000	0.07	5004	8	55	80	2.5	6	0	7500	2496	RM-3	65	density-lim	400			0.75	8	1.333333373	0	0	13500	8496	8496	1.8
0188	011	2748	0.06	7780	12	55	80	2.5	5	0	6870	0	RM-3	65	density-lim	400	true		0.75	7	1.399999976	0	0	12366	4586	4586	1.8
0188	028	2199	0.05	5560	7	55	80	2.5	4	0	5498	0	RM-3	65	density-lim	400			0.75	5	1.25	0	0	9895.5	4335.5	4335.5	1.799836
0189	001	2978	0.07	8068	7	55	80	2.5	6	0	7445	0	RM-3	65	density-lim	400	true		0.75	7	1.166666627	0	0	13401	5333	5333	1.8
0189	001A	2931	0.07	6162	8	55	80	2.5	6	0	7328	1166	RM-3	65	density-lim	400			0.75	7	1.166666627	0	0	13189.5	7027.5	7027.5	1.799877
0189	002	8884	0.2	14310	33	55	80	2.5	16	0	22210	7900	RM-3	65	density-lim	400			0.75	22	1.375	0	0	39978	25668	25668	1.8
0189	006	2282	0.05	5280	7	55	80	2.5	4	0	5705	425	RH-3	50	density-lim	1000			0.7	4	1	0	0	7987	2707	2707	1.4
0189	007	6912	0.16	4630	10	55	80	2.5	13	3	17280	12650	RH-3	50	density-lim	1000			0.7	7	0.538461566	0	0	24192	19562	19562	1.4
0189	012	4893	0.11	10113	17	55	80	2.5	9	0	12232	2119	RM-3	65	density-lim	400			0.75	12	1.333333373	0	0	22018.5	11905.5	11905.5	1.800074
0189	014	4186	0.1	8340	12	55	80	2.5	8	0	10465	2125	RM-3	65	density-lim	400			0.75	10	1.25	0	0	18837	10497	10497	1.8
0189	018	7326	0.17	22366	25	55	80	2.5	14	0	18315	0	RM-3	65	density-lim	400	true		0.75	18	1.285714269	0	0	32967	10601	10601	1.8
0189	024	5813	0.13	1071	9	55	80	2.5	10	1	14532	13461	RH-3	50	density-lim	1000			0.7	6	0.600000024	0	0	20345.5	19274.5	19274.5	1.400048
0189	033	6438	0.15	18150	21	55	80	2.5	12	0	16095	0	RM-3	65	density-lim	400	true		0.75	16	1.333333373	0	0	28971	10821	10821	1.8
0189	037	2877	0.07	5008	6	55	80	2.5	6	0	7192	2184	RH-3	50	density-lim	1000			0.7	4	0.666666687	0	0	10069.5	5061.5	5061.5	1.400097
0190	001	1380	0.03	4140	4	65	100	3	3	0	4140	0	RC-3	65	density-lim	400	true		0.75	3	1	0	0	6210	2070	2070	1.5
0190	002	1294	0.03	3771	3	65	100	3	3	0	3882	111	RC-3	65	density-lim	400			0.75	3	1	0	0	5823	2052	2052	1.5
0190	003	1349	0.03	3705	3	65	100	3	3	0	4047	342	RC-3	65	density-lim	400			0.75	3	1	0	0	6070.5	2365.5	2365.5	1.5
0190	004	1237	0.03	2910	3	65	100	3	3	0	3711	801	RC-3	65	density-lim	400			0.75	3	1	0	0	5566.5	2656.5	2656.5	1.5
0190	010	3575	0.08	11285	18	65	100	3	8	0	10725	0	RM-3	65	density-lim	400	true		0.75	9	1.125	0	0	16087.5	4802.5	4802.5	1.5
0190	015	4560	0.1	8760	35	65	100	3	10	0	13680	4920	RM-3	65	density-lim	400			0.75	11	1.100000024	0	0	20520	11760	11760	1.5
0190	021	5283	0.12	12222	24	65	100	3	12	0	15849	3627	RH-3	65	density-lim	1000	true		0.7	6	0.5	0	0	22188.59961	9966.599609	9966.599609	1.4
0191	006A	1788	0.04	5868	4	65	100	3	4	0	5364	0	RM-3	65	density-lim	400			0.75	4	1	0	0	8046	2178	2178	1.5
0191	007	1574	0.04	2814	4	65	100	3	4	0	4722	1908	RM-3	65	density-lim	400			0.75	4	1	0	0	7083	4269	4269	1.5
0191	008A	1774	0.04	5168	8	65	100	3	4	0	5322	154	RM-3	65	density-lim	400			0.75	4	1	0	0	7983	2815	2815	1.5
0191	016	4744	0.11	14200	26	65	100	3	11	0	14232	32	RC-3	65	density-lim	400	true		0.75	12	1.090909123	0	0	21348	7148	7148	1.5
0191	021	2126	0.05	7576	12	65	100	3	5	0	6378	0	RM-3	65	density-lim	400	true		0.75	5	1	0	0	9567	1991	1991	1.5
0191	022	4158	0.1	9570	13	65	100	3	10	0	12474	2904	RM-3	65	density-lim	400	true		0.75	10	1	0	0	18711	9141	9141	1.5
0192	013	1200	0.03	3712	8	65	100	3	3	0	3600	0	CRNC	65	density-lim	200			0.75	6	2	0	0	5400	1688	1688	1.5
0193	012	600	0.01	1885	3	65	100	3	1	0	1800	0	CVR	50	density-lim	200			0.75	3	3	0	0	2250	365	365	1.25
0193	022	1651	0.04	5496	14	65	100	3	4	0	4953	0	CRNC	85	density-lim	200			0.75	8	2	0	0	9906	4410	4410	2
0194	007	4618	0.11	14568	24	65	100	3	11	0	13854	0	CVR	50	density-lim	200			0.75	23	2.090909004	0	0	17317.5	2749.5	2749.5	1.25
0194	024	2893	0.07	5580	14	65	100	3	7	0	8679	3099	CRNC	50	density-lim	200			0.75	14	2	0	0	10848.75	5268.75	5268.75	1.25
0194	032	1755	0.04	4318	13	65	100	3	4	0	5265	947	CVR	50	density-lim	200			0.75	9	2.25	0	0	6581.25	2263.25	2263.25	1.25
0195	019	19145	0.44	65985	210	65	100	3	44	0	57435	0	CRNC	65	density-lim	200	true		0.75	96	2.181818247	0	0	86152.5	20167.5	20167.5	1.5
0196	032	5156	0.12	3213	9	65	100	3	12	3	15468	12255	C-2	65	density-lim	800	true		0.8	6	0.5	0	0	24748.80078	21535.80078	21535.80078	1.6
0196	058	4123	0.09	7981	6	65	100	3	9	3	12369	4388	C-2	65	density-lim	800			0.8	5	0.555555582	0	0	19790.40039	11809.40039	11809.40039	1.6
0199	022	75625	1.74	469890	378	65	100	3	174	0	226875	0	RC-4	275	density-lim	200			0.55	378	2.172413826	0	0	747156.25	277266.25	0	3.293251
0208	062	7613	0.17	24710	108	65	100	3	17	0	22839	0	CCB	65	density-lim	200			0.75	38	2.235294104	0	0	34258.5	9548.5	9548.5	1.5
0209	003	3963	0.09	18124	20	65	100	3	9	0	11889	0	CVR	50	density-lim	200			0.75	20	2.222222328	0	0	14861.25	0	0	1.25
0209	004	5099	0.12	18800	46	65	100	3	12	0	15297	0	CVR	50	density-lim	200			0.75	25	2.083333254	0	0	19121.25	321.25	321.25	1.25
0210	009	1313	0.03	3774	7	65	100	3	3	0	3939	165	CRNC	50	density-lim	200			0.75	7	2.333333254	0	0	4923.75	1149.75	1149.75	1.25
0210	018A	69	0	0	0	85	140	4	0	0	276	276	CRNC	50	density-lim	200			0.75	0		0	0	258.75	258.75	258.75	0.9375
0210	021	4631	0.11	11880	52	85	140	4	15	0	18524	6644	CRNC	50	density-lim	200			0.75	23	1.533333302	0	0	17366.25	5486.25	5486.25	0.9375
0210	023	1892	0.04	5052	11	65	100	3	4	0	5676	624	CRNC	50	density-lim	200			0.75	9	2.25	0	0	7095	2043	2043	1.25
0210	024	1006	0.02	2378	9	65	100	3	2	0	3018	640	CRNC	50	density-lim	200			0.75	5	2.5	0	0	3772.5	1394.5	1394.5	1.25
0210	038	3151	0.07	11816	27	65	100	3	7	0	9453	0	CRNC	50	density-lim	200			0.75	16	2.285714388	0	0	11816.25	0.25	0.25	1.25
0210A	002	10061	0.23	8700	72	85	140	4	32	0	40244	31544	CRNC	85	density-lim	200	true		0.75	50	1.5625	0	0	60366	51666	51666	1.5
0211	006	1338	0.03	3681	13	65	100	3	3	0	4014	333	CRNC	85	density-lim	200			0.75	7	2.333333254	0	0	8028	4347	4347	2
0211	015	4800	0.11	25920	48	65	100	3	11	0	14400	0	RC-4	65	density-lim	200	true		0.75	24	2.181818247	0	0	21600	0	0	1.5
0211	022	4526	0.1	20490	26	65	100	3	10	0	13578	0	RC-4	65	density-lim	200	true		0.75	23	2.299999952	0	0	20367	0	0	1.5
0212	001	2250	0.05	9990	17	65	100	3	5	0	6750	0	RC-4	65	density-lim	200	true		0.75	11	2.200000048	0	0	10125	135	135	1.5
0212	002	1200	0.03	9990	17	65	100	3	3	0	3600	0	RC-4	65	density-lim	200			0.75	6	2	0	0	5400	0	0	1.5
0212	006	3593	0.08	9000	18	65	100	3	8	0	10779	1779	RC-4	65	density-lim	200			0.75	18	2.25	0	0	16168.5	7168.5	7168.5	1.5
0212	008	4719	0.11	22695	72	65	100	3	11	0	14157	0	RC-4	65	density-lim	200	true		0.75	24	2.181818247	0	0	21235.5	0	0	1.5
0212	015	1673	0.04	3624	6	65	100	3	4	0	5019	1395	RM-3	65	density-lim	400	true		0.75	4	1	0	0	7528.5	3904.5	3904.5	1.5
0212	018	1625	0.04	5103	4	65	100	3	4	0	4875	0	RM-3	65	density-lim	400			0.75	4	1	0	0	7312.5	2209.5	2209.5	1.5

block_num	lot_num	Lot Size Feet	Lot Size Acres	Existing Bldg Sqft	Existing Units	sb79_MaxHeight	sb79_MaxDensity	sb79_MaxFAR	SB79- Gross Unit Capacity	SB79- Net Unit Capacity	SB79- Gross GSF Capacity	SB79- Net GSF Capacity	Existing SF Zoning	Existing SF Height Limit	Density Limit?	Density Limit ratio	Corner Parcel?	In R4	Max Lot Coverage	SF Unit Capacity Gross	% Gross Unit- SF vs SB79	SF Zoning- Net Unit Capacity	SF Zoning - Net Unit Capacity Limited by 200% SB79	SF Zoning- Gross GSF Capacity	SF Zoning- Net GSF Capacity	SF Zoning - Net GSF Capacity Limited by 200% SB79	% Gross GSF- SF vs SB79
0212	020A	2112	0.05	5344	5	65	100	3	5	0	6336	992	RM-3	65	density-lim	400	true		0.75	5	1	0	0	9504	4160	4160	1.5
0212	021	1800	0.04	6000	8	65	100	3	4	0	5400	0	RM-3	65	density-lim	400			0.75	5	1.25	0	0	8100	2100	2100	1.5
0212	022	1440	0.03	4744	4	65	100	3	3	0	4320	0	RM-3	65	density-lim	400	true		0.75	4	1.333333373	0	0	6480	1736	1736	1.5
0212	024	1375	0.03	2120	4	65	100	3	3	0	4125	2005	RM-3	65	density-lim	400			0.75	3	1	0	0	6187.5	4067.5	4067.5	1.5
0212	025A	1372	0.03	3309	3	65	100	3	3	0	4116	807	RM-3	65	density-lim	400			0.75	3	1	0	0	6174	2865	2865	1.5
0212	026	2324	0.05	6102	7	65	100	3	5	0	6972	870	RM-3	65	density-lim	400			0.75	6	1.200000048	0	0	10458	4356	4356	1.5
0212	027	3344	0.08	8451	23	65	100	3	8	0	10032	1581	RM-3	65	density-lim	400	true		0.75	8	1	0	0	15048	6597	6597	1.5
0212	027A	3385	0.08	6888	12	65	100	3	8	0	10155	3267	RM-3	65	density-lim	400			0.75	8	1	0	0	15232.5	8344.5	8344.5	1.5
0212	028	3016	0.07	7071	13	65	100	3	7	0	9048	1977	RM-3	65	density-lim	400			0.75	8	1.142857194	0	0	13572	6501	6501	1.5
0212	033	1876	0.04	4410	5	65	100	3	4	0	5628	1218	RM-3	65	density-lim	400			0.75	5	1.25	0	0	8442	4032	4032	1.5
0212	037	1563	0.04	4620	6	65	100	3	4	0	4689	69	RM-3	65	density-lim	400	true		0.75	4	1	0	0	7033.5	2413.5	2413.5	1.5
0212	038A	1328	0.03	3711	3	65	100	3	3	0	3984	273	RM-3	65	density-lim	400			0.75	3	1	0	0	5976	2265	2265	1.5
0212	041	1150	0.03	3000	6	65	100	3	3	0	3450	450	RM-3	65	density-lim	400	true		0.75	3	1	0	0	5175	2175	2175	1.5
0212	043	1197	0.03	2328	3	65	100	3	3	0	3591	1263	RM-3	65	density-lim	400			0.75	3	1	0	0	5386.5	3058.5	3058.5	1.5
0213	005	1212	0.03	3390	6	65	100	3	3	0	3636	246	RM-3	65	form-based		true	true	0.75	5	1.666666627	0	0	5454	2064	2064	1.5
0213	015A	3000	0.07	7470	12	65	100	3	7	0	9000	1530	RM-3	65	form-based			true	0.75	11	1.571428537	0	0	13500	6030	6030	1.5
0213	016	3000	0.07	10700	16	65	100	3	7	0	9000	0	RM-3	65	form-based			true	0.75	11	1.571428537	0	0	13500	2800	2800	1.5
0213	020	3000	0.07	12265	19	65	100	3	7	0	9000	0	RM-3	65	form-based			true	0.75	11	1.571428537	0	0	13500	1235	1235	1.5
0213	021	3250	0.07	9537	14	65	100	3	7	0	9750	213	RM-3	65	form-based		true	true	0.75	12	1.714285731	0	0	14625	5088	5088	1.5
0214	005	5775	0.13	17555	26	55	80	2.5	10	0	14438	0	RM-3	65	form-based			true	0.75	22	2.200000048	0	0	25987.5	8432.5	8432.5	1.799938
0214	006	4930	0.11	13470	18	55	80	2.5	9	0	12325	0	RM-3	65	form-based		true	true	0.75	18	2	0	0	22185	8715	8715	1.8
0214	013	9484	0.22	88688	62	55	80	2.5	18	0	23710	0	RM-4	65	form-based		true	true	0.75	36	2	0	0	42678	0	0	1.8
0214	013A	8115	0.19	35418	37	55	80	2.5	15	0	20288	0	RM-4	65	form-based			true	0.75	30	2	0	0	36517.5	1099.5	1099.5	1.799956
0214	016	4469	0.1	31900	40	55	80	2.5	8	0	11172	0	RM-4	65	form-based		true	true	0.75	17	2.125	0	0	20110.5	0	0	1.800081
0215	005	2739	0.06	8246	10	55	80	2.5	5	0	6848	0	RM-3	65	form-based		true	true	0.75	10	2	0	0	12325.5	4079.5	4079.5	1.799869
0215	016	2462	0.06	6492	10	55	80	2.5	5	0	6155	0	RM-3	65	form-based		true	true	0.75	9	1.799999952	0	0	11079	4587	4587	1.8
0216	001	4062	0.09	11430	23	55	80	2.5	7	0	10155	0	RM-3	65	form-based		true	true	0.75	15	2.142857075	0	0	18279	6849	6849	1.8
0216	002	10717	0.25	23387	48	55	80	2.5	20	0	26792	3405	RM-3	65	form-based			true	0.75	40	2	0	0	48226.5	24839.5	24839.5	1.800034
0216	006	4787	0.11	17740	24	55	80	2.5	9	0	11968	0	RM-3	65	form-based		true	true	0.75	18	2	0	0	21541.5	3801.5	3801.5	1.799925
0216	010	5499	0.13	10095	24	55	80	2.5	10	0	13748	3653	RM-3	65	form-based			true	0.75	21	2.099999905	0	0	24745.5	14650.5	14650.5	1.799935
0216	020	3430	0.08	9032	13	55	80	2.5	6	0	8575	0	RM-3	65	form-based		true	true	0.75	13	2.166666746	0	0	15435	6403	6403	1.8
0216	030	1687	0.04	4614	6	55	80	2.5	3	0	4218	0	RM-3	65	form-based			true	0.75	6	2	0	0	7591.5	2977.5	2977.5	1.799787
0216	031	1684	0.04	4614	6	55	80	2.5	3	0	4210	0	RM-3	65	form-based			true	0.75	6	2	0	0	7578	2964	2964	1.8
0217	006	3034	0.07	7813	13	65	100	3	7	0	9102	1289	RM-3	65	form-based			true	0.75	11	1.571428537	0	0	13653	5840	5840	1.5
0217	010	1615	0.04	4191	6	65	100	3	4	0	4845	654	RM-3	65	form-based			true	0.75	6	1.5	0	0	7267.5	3076.5	3076.5	1.5
0217	026	3680	0.08	9060	24	65	100	3	8	0	11040	1980	RM-3	65	form-based		true	true	0.75	14	1.75	0	0	16560	7500	7500	1.5
0218	003	2938	0.07	10659	12	65	100	3	7	0	8814	0	RM-3	65	form-based			true	0.75	11	1.571428537	0	0	13221	2562	2562	1.5
0218	004	4847	0.11	13527	19	65	100	3	11	0	14541	1014	RM-3	65	form-based		true	true	0.75	18	1.636363626	0	0	21811.5	8284.5	8284.5	1.5
0218	008	2926	0.07	7326	12	55	80	2.5	6	0	7315	0	RM-3	65	form-based		true	true	0.75	11	1.833333373	0	0	13167	5841	5841	1.8
0218	014	8766	0.2	26928	42	65	100	3	20	0	26298	0	RM-3	65	form-based			true	0.75	33	1.649999976	0	0	39447	12519	12519	1.5
0218	015	6970	0.16	25460	43	65	100	3	16	0	20910	0	RM-3	65	form-based		true	true	0.75	26	1.625	0	0	31365	5905	5905	1.5
0218	022	6911	0.16	17426	31	65	100	3	16	0	20733	3307	RM-3	65	form-based			true	0.75	26	1.625	0	0	31099.5	13673.5	13673.5	1.5
0218	024	3456	0.08	7143	17	65	100	3	8	0	10368	3225	RM-3	65	form-based			true	0.75	13	1.625	0	0	15552	8409	8409	1.5
0218	025	2700	0.06	8772	16	65	100	3	6	0	8100	0	RM-3	65	form-based			true	0.75	10	1.666666627	0	0	12150	3378	3378	1.5
0219	011	10132	0.23	34148	42	55	80	2.5	18	0	25330	0	RM-3	65	form-based			true	0.75	38	2.111111164	0	0	45594	11446	11446	1.8
0219	012	6707	0.15	21040	34	55	80	2.5	12	0	16768	0	RM-3	65	form-based		true	true	0.75	25	2.083333254	0	0	30181.5	9141.5	9141.5	1.799946
0219	013	2736	0.06	8912	15	55	80	2.5	5	0	6840	0	RM-3	65	form-based			true	0.75	10	2	0	0	12312	3400	3400	1.8
0219	024	1688	0.04	3645	6	55	80	2.5	3	0	4220	575	RM-3	65	form-based			true	0.75	6	2	0	0	7596	3951	3951	1.8
0220	008	4774	0.11	12263	22	55	80	2.5	9	0	11935	0	RM-4	65	form-based		true	true	0.75	18	2	0	0	21483	9220	9220	1.8
0220	009	3511	0.08	9336	20	55	80	2.5	6	0	8778	0	RM-3	65	form-based			true	0.75	13	2.166666746	0	0	15799.5	6463.5	6463.5	1.799897
0220	010	4197	0.1	11298	22	55	80	2.5	8	0	10492	0	RM-3	65	form-based		true	true	0.75	16	2	0	0	18886.5	7588.5	7588.5	1.800086
0220	019	1400	0.03	3900	7	55	80	2.5	2	0	3500	0	RM-3	65	form-based		true	true	0.75	5	2.5	0	0	6300	2400	2400	1.8
0220	029	3550	0.08	14438	26	55	80	2.5	6	0	8875	0	RM-3	65	form-based		true	true	0.75	13	2.166666746	0	0	15975	1537	1537	1.8
0220	032	3735	0.09	8875	14	55	80	2.5	7	0	9338	463	RM-3	65	form-based			true	0.75	14	2	0	0	16807.5	7932.5	7932.5	1.799904
0220	036	12412	0.28	75062	72	55	80	2.5	22	0	31030	0	RM-4	65	form-based			true	0.75	47	2.136363745	0	0	55854	0	0	1.8
0221	030	1386	0.03	3605	7	55	80	2.5	2	0	3465	0	RM-3	65	form-based			true	0.75	5	2.5	0	0	6237	2632	2632	1.8
0221	036	2006	0.05	5079	10	55	80	2.5	4	0	5015	0	RM-3	65	form-based			true	0.75	8	2	0	0	9027	3948	3948	1.8
0221	043	3590	0.08	16260	24	55	80	2.5	6	0	8975	0	RM-4	65	form-based		true	true	0.75	13	2.166666746	0	0	16155	0	0	1.8
0221	044	10278	0.24	1301	44	55	80	2.5	19	0	25695	24394	RM-4	65	form-based		true	true	0.75	39	2.052631617	0	0	46251	44950	44950	1.8
0221	092	3667	0.08	15146	22	55	80	2.5	6	0	9168	0	RM-4	65	form-based		true	true	0.75	14	2.333333254	0	0	16501.5	1355.5	1355.5	1.799902
0221	166	1335	0.03	2840	7	55	80	2.5	2	0	3338	498	RM-3	65	form-based			true	0.75	5	2.5	0	0	6007.5	3167.5	3167.5	1.79973
0222	001	2987	0.07	9918	18	65	100	3	7	0	8961	0	RM-3	65	form-based		true	true	0.75	11	1.571428537	0	0	13441.5	3523.5	3523.5	1.5
0222	016	1470	0.03	1519	11	55	80	2.5	2	0	3675	2156	RM-4	65	form-based		true	true	0.75	6	3	0	0	6615	5096	5096	1.8
0222	019	1840	0.04	6096	8	55	80	2.5	3	0	4600	0	RM-3	65	form-based		true	true	0.75	7	2.333333254	0	0	8280	2184	2184	1.8

block_num	lot_num	Lot Size Feet	Lot Size Acres	Existing Bldg Sqft	Existing Units	sb79_MaxHeight	sb79_MaxDensity	sb79_MaxFAR	SB79- Gross Unit Capacity	SB79- Net Unit Capacity	SB79- Gross GSF Capacity	SB79- Net GSF Capacity	Existing SF Zoning	Existing SF Height Limit	Density Limit?	Density Limit ratio	Corner Parcel?	In R4	Max Lot Coverage	SF Unit Capacity Gross	% Gross Unit- SF vs SB79	SF Zoning- Net Unit Capacity	SF Zoning - Net Unit Capacity Limited by 200% SB79	SF Zoning- Gross GSF Capacity	SF Zoning- Net GSF Capacity	SF Zoning - Net GSF Capacity Limited by 200% SB79	% Gross GSF- SF vs SB79
0222	023	2000	0.05	5492	15	55	80	2.5	4	0	5000	0	RM-3	65	form-based			true	0.75	8	2	0	0	9000	3508	3508	1.8
0222	024	2704	0.06	7067	13	55	80	2.5	5	0	6760	0	RM-3	65	form-based		true	true	0.75	10	2	0	0	12168	5101	5101	1.8
0222	029	2830	0.06	7596	12	65	100	3	6	0	8490	894	RM-3	65	form-based		true	true	0.75	11	1.833333373	0	0	12735	5139	5139	1.5
0222	042	1979	0.05	5076	9	65	100	3	5	0	5937	861	RM-3	65	form-based			true	0.75	7	1.399999976	0	0	8905.5	3829.5	3829.5	1.5
0222A	001	14529	0.33	2027	71	65	100	3	33	0	43587	41560	RM-4	65	form-based		true	true	0.75	54	1.636363626	0	0	65380.5	63353.5	63353.5	1.5
0223	025	2000	0.05	3094	8	65	100	3	5	0	6000	2906	RM-3	65	density-lim	400	true		0.75	5	1	0	0	9000	5906	5906	1.5
0223	026	2041	0.05	4860	6	65	100	3	5	0	6123	1263	RM-3	65	density-lim	400			0.75	5	1	0	0	9184.5	4324.5	4324.5	1.5
0223	010	3151	0.07	8481	14	65	100	3	7	0	9453	972	RM-3	65	density-lim	400			0.75	8	1.142857194	0	0	14179.5	5698.5	5698.5	1.5
0223	011	1018	0.02	4585	8	65	100	3	2	0	3054	0	RM-3	65	density-lim	400	true		0.75	3	1.5	0	0	4581	0	0	1.5
0223	016	5953	0.14	11392	16	65	100	3	14	0	17859	6467	RM-3	65	density-lim	400			0.75	15	1.071428537	0	0	26788.5	15396.5	15396.5	1.5
0223	019	1232	0.03	3606	3	65	100	3	3	0	3696	90	RM-3	65	density-lim	400			0.75	3	1	0	0	5544	1938	1938	1.5
0223	047	4585	0.11	1389	11	65	100	3	11	0	13755	12366	RM-3	65	density-lim	400			0.75	11	1	0	0	20632.5	19243.5	19243.5	1.5
0224	009	3220	0.07	14110	24	65	100	3	7	0	9660	0	RM-4	65	density-lim	200	true		0.75	16	2.285714388	0	0	14490	380	380	1.5
0224	013	2772	0.06	9220	14	65	100	3	6	0	8316	0	RM-4	65	density-lim	200	true		0.75	14	2.333333254	0	0	12474	3254	3254	1.5
0224	014	1232	0.03	5629	9	65	100	3	3	0	3696	0	RM-4	65	density-lim	200			0.75	6	2	0	0	5544	0	0	1.5
0224	016	2464	0.06	8908	17	65	100	3	6	0	7392	0	RM-4	65	density-lim	200			0.75	12	2	0	0	11088	2180	2180	1.5
0224	019	4076	0.09	10224	21	65	100	3	9	0	12228	2004	RC-4	65	density-lim	200	true		0.75	20	2.222222328	0	0	18342	8118	8118	1.5
0224	032	4676	0.11	21350	70	65	100	3	11	0	14028	0	RM-4	65	density-lim	200	true		0.75	23	2.090909004	0	0	21042	0	0	1.5
0224	034	5236	0.12	2400	42	65	100	3	12	0	15708	13308	RM-4	65	density-lim	200	true		0.75	26	2.166666746	0	0	23562	21162	21162	1.5
0224	078	13945	0.32	120000	97	65	100	3	32	0	41835	0	RC-4	65	density-lim	200			0.75	70	2.1875	0	0	62752.5	0	0	1.5
0224A	001	2464	0.06	1782	13	65	100	3	6	0	7392	5610	RM-4	65	density-lim	200			0.75	12	2	0	0	11088	9306	9306	1.5
0225	007	1781	0.04	14047	10	65	100	3	4	0	5343	0	CRNC	50	density-lim	200	true		0.75	9	2.25	0	0	6678.75	0	0	1.25
0225	017	5709	0.13	20440	30	65	100	3	13	0	17127	0	CRNC	85	density-lim	200	true		0.75	29	2.230769157	0	0	34254	13814	13814	2
0225	020	4932	0.11	25190	29	65	100	3	11	0	14796	0	CRNC	50	density-lim	200			0.75	25	2.272727251	0	0	18495	0	0	1.25
0225	029	1063	0.02	3435	5	65	100	3	2	0	3189	0	CRNC	50	density-lim	200			0.75	5	2.5	0	0	3986.25	551.25	551.25	1.25
0226	004	797	0.02	2800	5	65	100	3	2	0	2391	0	CCB	50	density-lim	200	true		0.75	4	2	0	0	2988.75	188.75	188.75	1.25
0226	006	731	0.02	4015	4	65	100	3	2	0	2193	0	CCB	50	density-lim	200			0.75	4	2	0	0	2741.25	0	0	1.25
0226	030	1752	0.04	6960	9	65	100	3	4	0	5256	0	CCB	50	density-lim	200			0.75	9	2.25	0	0	6570	0	0	1.25
0226	032	1208	0.03	4540	6	65	100	3	3	0	3624	0	CCB	50	density-lim	200			0.75	6	2	0	0	4530	0	0	1.25
0226	040	3050	0.07	8772	15	65	100	3	7	0	9150	378	CVR	50	density-lim	200	true		0.75	15	2.142857075	0	0	11437.5	2665.5	2665.5	1.25
0226	043	1210	0.03	4575	20	65	100	3	3	0	3630	0	CCB	50	density-lim	200			0.75	6	2	0	0	4537.5	0	0	1.25
0242	013	8304	0.19	28440	54	65	100	3	19	0	24912	0	RM-4	65	density-lim	200			0.75	42	2.210526228	0	0	37368	8928	8928	1.5
0242	014	3133	0.07	15024	28	65	100	3	7	0	9399	0	RM-4	65	density-lim	200	true		0.75	16	2.285714388	0	0	14098.5	0	0	1.5
0242	016	3289	0.08	11087	18	65	100	3	8	0	9867	0	RM-4	65	density-lim	200	true		0.75	16	2	0	0	14800.5	3713.5	3713.5	1.5
0242	017	2039	0.05	9520	12	65	100	3	5	0	6117	0	CRNC	65	density-lim	200	true		0.75	10	2	0	0	9175.5	0	0	1.5
0242	018	3000	0.07	12000	19	65	100	3	7	0	9000	0	CRNC	65	density-lim	200			0.75	15	2.142857075	0	0	13500	1500	1500	1.5
0242	022	2039	0.05	5056	11	65	100	3	5	0	6117	1061	CRNC	65	density-lim	200			0.75	10	2	0	0	9175.5	4119.5	4119.5	1.5
0242	023	1725	0.04	4740	9	65	100	3	4	0	5175	435	CRNC	65	density-lim	200			0.75	9	2.25	0	0	7762.5	3022.5	3022.5	1.5
0242	028	4847	0.11	23265	32	65	100	3	11	0	14541	0	CRNC	50	density-lim	200			0.75	24	2.181818247	0	0	18176.25	0	0	1.25
0242	030	3306	0.08	13386	18	65	100	3	8	0	9918	0	CRNC	65	density-lim	200			0.75	17	2.125	0	0	14877	1491	1491	1.5
0243	007A	4650	0.11	22410	46	65	100	3	11	0	13950	0	RM-4	65	density-lim	200	true		0.75	23	2.090909004	0	0	20925	0	0	1.5
0243	024	3280	0.08	220000	185	65	100	3	8	0	9840	0	RM-4	65	density-lim	200	true		0.75	16	2	0	0	14760	0	0	1.5
0243	056	4500	0.1	16669	30	65	100	3	10	0	13500	0	RM-4	65	density-lim	200	true		0.75	23	2.299999952	0	0	20250	3581	3581	1.5
0243	058	36184	0.83	220000	185	65	100	3	83	0	108552	0	RM-4	65	density-lim	200	true		0.75	181	2.180722952	0	0	162828	0	0	1.5
0247	001	6801	0.16	34164	60	55	80	2.5	13	0	17002	0	RM-4	65	form-based		true	true	0.75	26	2	0	0	30604.5	0	0	1.800053
0247	002	2910	0.07	7020	12	55	80	2.5	6	0	7275	255	RM-4	65	form-based			true	0.75	11	1.833333373	0	0	13095	6075	6075	1.8
0247	006	4049	0.09	9165	15	55	80	2.5	7	0	10122	957	RM-3	65	form-based			true	0.75	15	2.142857075	0	0	18220.5	9055.5	9055.5	1.800089
0247	025	1925	0.04	5194	7	55	80	2.5	3	0	4812	0	RM-3	65	form-based		true	true	0.75	7	2.333333254	0	0	8662.5	3468.5	3468.5	1.800187
0247	027	2761	0.06	8472	15	55	80	2.5	5	0	6902	0	RM-3	65	form-based			true	0.75	10	2	0	0	12424.5	3952.5	3952.5	1.80013
0247	033	2761	0.06	7290	10	55	80	2.5	5	0	6902	0	RM-3	65	form-based		true	true	0.75	10	2	0	0	12424.5	5134.5	5134.5	1.80013
0247	035	1381	0.03	3076	5	55	80	2.5	2	0	3452	376	RM-4	65	form-based			true	0.75	5	2.5	0	0	6214.5	3138.5	3138.5	1.800261
0247	041	19278	0.44	1850	98	55	80	2.5	35	0	48195	46345	RM-4	65	form-based		true	true	0.75	72	2.057142973	0	0	86751	84901	84901	1.8
0248	001	3360	0.08	10464	21	55	80	2.5	6	0	8400	0	RM-3	65	form-based		true	true	0.75	13	2.166666746	0	0	15120	4656	4656	1.8
0248	003	2100	0.05	6276	8	55	80	2.5	4	0	5250	0	RM-3	65	form-based			true	0.75	8	2	0	0	9450	3174	3174	1.8
0248	013	13565	0.31	32809	51	55	80	2.5	25	0	33912	1103	RM-3	65	form-based			true	0.75	51	2.039999962	0	0	61042.5	28233.5	28233.5	1.800027
0248	021	2406	0.06	7414	13	55	80	2.5	5	0	6015	0	RM-3	65	form-based		true	true	0.75	9	1.799999952	0	0	10827	3413	3413	1.8
0248	026	3151	0.07	6747	12	55	80	2.5	6	0	7878	1131	RM-3	65	form-based			true	0.75	12	2	0	0	14179.5	7432.5	7432.5	1.799886
0249	001	2287	0.05	7345	14	55	80	2.5	4	0	5718	0	RM-3	65	form-based		true	true	0.75	9	2.25	0	0	10291.5	2946.5	2946.5	1.799843
0249	022	2558	0.06	8925	10	65	100	3	6	0	7674	0	RM-3	65	form-based		true	true	0.75	10	1.666666627	0	0	11511	2586	2586	1.5
0249	023	2975	0.07	8075	24	65	100	3	7	0	8925	850	RM-3	65	form-based			true	0.75	11	1.571428537	0	0	13387.5	5312.5	5312.5	1.5
0249	028	2296	0.05	4337	10	65	100	3	5	0	6888	2551	RM-3	65	form-based			true	0.75	9	1.799999952	0	0	10332	5995	5995	1.5
0250	016	6133	0.14	21720	88	65	100	3	14	0	18399	0	NCD-POLK	120	form-based		true	true	0.75	55	3.928571463	0	0	55197	33477	15078	3
0252	001	14165	0.33	1760	77	55	80	2.5	26	0	35412	33652	RM-4	65	density-lim	200	true		0.75	71	2.730769157	0	0	63742.5	61982.5	61982.5	1.800025
0252	017	4155	0.1	11355	21	55	80	2.5	8	0	10388	0	RM-4	65	density-lim	200	true		0.75	21	2.625	0	0	18697.5	7342.5	7342.5	1.799913

block_num	lot_num	Lot Size Feet	Lot Size Acres	Existing Bldg Sqft	Existing Units	sb79_MaxHeight	sb79_MaxDensity	sb79_MaxFAR	SB79- Gross Unit Capacity	SB79- Net Unit Capacity	SB79- Gross GSF Capacity	SB79- Net GSF Capacity	Existing SF Zoning	Existing SF Height Limit	Density Limit?	Density Limit ratio	Corner Parcel?	In R4	Max Lot Coverage	SF Unit Capacity Gross	% Gross Unit- SF vs SB79	SF Zoning- Net Unit Capacity	SF Zoning - Net Unit Capacity Limited by 200% SB79	SF Zoning- Gross GSF Capacity	SF Zoning- Net GSF Capacity	SF Zoning - Net GSF Capacity Limited by 200% SB79	% Gross GSF- SF vs SB79
0252	021	7086	0.16	30600	48	55	80	2.5	13	0	17715	0	RM-4	65	density-lim	200			0.75	35	2.692307711	0	0	31887	1287	1287	1.8
0252	021A	7104	0.16	25752	36	55	80	2.5	13	0	17760	0	RM-4	65	density-lim	200			0.75	36	2.769230843	0	0	31968	6216	6216	1.8
0253	007	1875	0.04	6480	22	55	80	2.5	3	0	4688	0	RM-4	65	density-lim	200			0.75	9	3	0	0	8437.5	1957.5	1957.5	1.799808
0253A	001	31662	0.73	1866	254	55	80	2.5	58	0	79155	77289	RM-4	65	density-lim	200	true		0.75	158	2.724138021	0	0	142479	140613	140613	1.8
0253T	001C	3792	0.09	540	19	55	80	2.5	7	0	9480	8940	RM-4	40	density-lim	200	true		0.75	19	2.714285612	0	0	11376	10836	10836	1.2
0254	005	1438	0.03	4701	4	65	100	3	3	0	4314	0	RM-3	65	density-lim	400			0.75	4	1.333333373	0	0	6471	1770	1770	1.5
0254	007	1438	0.03	4788	4	65	100	3	3	0	4314	0	RM-3	65	density-lim	400			0.75	4	1.333333373	0	0	6471	1683	1683	1.5
0254	019	2352	0.05	5340	12	65	100	3	5	0	7056	1716	RM-4	65	density-lim	200			0.75	12	2.400000095	0	0	10584	5244	5244	1.5
0254	092	1755	0.04	1000	4	65	100	3	4	0	5265	4265	RM-3	65	density-lim	400	true		0.75	4	1	0	0	7897.5	6897.5	6897.5	1.5
0254	113	1437	0.03	1150	7	65	100	3	3	0	4311	3161	RM-3	65	density-lim	400			0.75	4	1.333333373	0	0	6466.5	5316.5	5316.5	1.5
0256	002	9607	0.22	58129	70	65	100	3	22	0	28821	0	RM-4	65	density-lim	200			0.75	48	2.181818247	0	0	43231.5	0	0	1.5
0256	020	1694	0.04	2616	4	65	100	3	4	0	5082	2466	RM-3	65	density-lim	400			0.75	4	1	0	0	7623	5007	5007	1.5
0256	023	1118	0.03	2664	6	65	100	3	3	0	3354	690	RM-3	65	density-lim	400			0.75	3	1	0	0	5031	2367	2367	1.5
0256	025	1290	0.03	3835	7	65	100	3	3	0	3870	35	RM-3	65	density-lim	400			0.75	3	1	0	0	5805	1970	1970	1.5
0256	026	3650	0.08	7383	13	65	100	3	8	0	10950	3567	RM-3	65	density-lim	400			0.75	9	1.125	0	0	16425	9042	9042	1.5
0256	029	6025	0.14	43006	58	65	100	3	14	0	18075	0	RM-4	65	density-lim	200	true		0.75	30	2.142857075	0	0	27112.5	0	0	1.5
0256	060	1981	0.05	480	5	65	100	3	5	0	5943	5463	RM-3	65	density-lim	400			0.75	5	1	0	0	8914.5	8434.5	8434.5	1.5
0257	009	4650	0.11	19380	66	65	100	3	11	0	13950	0	CCB	50	density-lim	200	true		0.75	23	2.090909004	0	0	17437.5	0	0	1.25
0257	011	3600	0.08	13200	30	65	100	3	8	0	10800	0	C-3-G	65	form-based				0.8	14	1.75	0	0	17280	4080	4080	1.6
0258	012	993	0.02	2964	5	65	100	3	2	0	2979	15	CCB	50	density-lim	200	true		0.75	5	2.5	0	0	3723.75	759.75	759.75	1.25
0269	005	4406	0.1	37895	118	75	120	3.5	12	0	15421	0	C-3-O	50	form-based		true		0.8	14	1.166666627	0	0	17624	0	0	1.142857
0271	015	6918	0.16	56954	107	85	140	4	22	0	27672	0	RC-4	65	density-lim	200	true		0.75	35	1.590909123	0	0	31131	0	0	1.125
0271	017	6463	0.15	25110	51	65	100	3	15	0	19389	0	RM-4	65	density-lim	200			0.75	32	2.133333445	0	0	29083.5	3973.5	3973.5	1.5
0271	019	3450	0.08	12500	21	65	100	3	8	0	10350	0	RM-4	65	density-lim	200	true		0.75	17	2.125	0	0	15525	3025	3025	1.5
0271	021	3576	0.08	23840	40	65	100	3	8	0	10728	0	RM-4	65	density-lim	200			0.75	18	2.25	0	0	16092	0	0	1.5
0272	001	6000	0.14	32460	46	65	100	3	14	0	18000	0	RM-4	65	density-lim	200	true		0.75	30	2.142857075	0	0	27000	0	0	1.5
0272	001A	4125	0.09	20368	38	65	100	3	9	0	12375	0	RM-4	65	density-lim	200			0.75	21	2.333333254	0	0	18562.5	0	0	1.5
0272	001B	6875	0.16	31980	46	65	100	3	16	0	20625	0	RM-4	65	density-lim	200	true		0.75	34	2.125	0	0	30937.5	0	0	1.5
0272	002	4140	0.1	15860	31	65	100	3	10	0	12420	0	RM-4	65	density-lim	200			0.75	21	2.099999905	0	0	18630	2770	2770	1.5
0272	004	4584	0.11	25160	52	85	140	4	15	0	18336	0	RC-4	65	density-lim	200	true		0.75	23	1.533333302	0	0	20628	0	0	1.125
0272	004A	3665	0.08	19120	38	85	140	4	11	0	14660	0	RC-4	65	density-lim	200			0.75	18	1.636363626	0	0	16492.5	0	0	1.125
0272	004B	3453	0.08	12479	27	65	100	3	8	0	10359	0	RC-4	65	density-lim	200			0.75	17	2.125	0	0	15538.5	3059.5	3059.5	1.5
0272	005	1381	0.03	7560	17	65	100	3	3	0	4143	0	RC-4	65	density-lim	200	true		0.75	7	2.333333254	0	0	6214.5	0	0	1.5
0272	008	4607	0.11	21750	45	65	100	3	11	0	13821	0	RC-4	65	density-lim	200	true		0.75	23	2.090909004	0	0	20731.5	0	0	1.5
0272	009	4658	0.11	15695	34	65	100	3	11	0	13974	0	RM-4	65	density-lim	200			0.75	23	2.090909004	0	0	20961	5266	5266	1.5
0272	014	4110	0.09	28185	42	65	100	3	9	0	12330	0	RM-4	65	density-lim	200	true		0.75	21	2.333333254	0	0	18495	0	0	1.5
0272	020	2736	0.06	9524	19	65	100	3	6	0	8208	0	RM-4	65	density-lim	200	true		0.75	14	2.333333254	0	0	12312	2788	2788	1.5
0272	023	3675	0.08	9162	35	65	100	3	8	0	11025	1863	RM-4	65	density-lim	200			0.75	18	2.25	0	0	16537.5	7375.5	7375.5	1.5
0273	001	6465	0.15	31790	48	65	100	3	15	0	19395	0	RM-4	65	density-lim	200	true		0.75	32	2.133333445	0	0	29092.5	0	0	1.5
0273	001B	3750	0.09	8865	25	65	100	3	9	0	11250	2385	RM-4	65	density-lim	200			0.75	19	2.111111164	0	0	16875	8010	8010	1.5
0273	001C	4950	0.11	10950	31	65	100	3	11	0	14850	3900	RM-4	65	density-lim	200			0.75	25	2.272727251	0	0	22275	11325	11325	1.5
0273	003	5839	0.13	19726	41	65	100	3	13	0	17517	0	RC-4	65	density-lim	200	true		0.75	29	2.230769157	0	0	26275.5	6549.5	6549.5	1.5
0273	005	3600	0.08	11400	19	65	100	3	8	0	10800	0	RC-4	65	density-lim	200			0.75	18	2.25	0	0	16200	4800	4800	1.5
0273	006	6839	0.16	33000	47	65	100	3	16	0	20517	0	RC-4	65	density-lim	200			0.75	34	2.125	0	0	30775.5	0	0	1.5
0273	008	9825	0.23	45515	61	65	100	3	23	0	29475	0	RC-4	65	density-lim	200			0.75	49	2.130434752	0	0	44212.5	0	0	1.5
0273	010	1800	0.04	9550	12	65	100	3	4	0	5400	0	RC-4	65	density-lim	200	true		0.75	9	2.25	0	0	8100	0	0	1.5
0273	013	18906	0.43	133696	206	65	100	3	43	0	56718	0	RM-4	65	density-lim	200	true		0.75	95	2.209302425	0	0	85077	0	0	1.5
0274	002	2725	0.06	10125	24	65	100	3	6	0	8175	0	RM-4	65	density-lim	200			0.75	14	2.333333254	0	0	12262.5	2137.5	2137.5	1.5
0274	006	6717	0.15	28440	37	65	100	3	15	0	20151	0	RC-4	65	density-lim	200			0.75	34	2.266666651	0	0	30226.5	1786.5	1786.5	1.5
0274	006A	4103	0.09	15750	21	65	100	3	9	0	12309	0	RC-4	65	density-lim	200			0.75	21	2.333333254	0	0	18463.5	2713.5	2713.5	1.5
0274	007	5573	0.13	18140	32	65	100	3	13	0	16719	0	RC-4	65	density-lim	200			0.75	28	2.153846264	0	0	25078.5	6938.5	6938.5	1.5
0274	009	4467	0.1	16850	39	65	100	3	10	0	13401	0	RC-4	65	density-lim	200			0.75	22	2.200000048	0	0	20101.5	3251.5	3251.5	1.5
0274	012	4571	0.1	23800	47	65	100	3	10	0	13713	0	RC-4	65	density-lim	200	true		0.75	23	2.299999952	0	0	20569.5	0	0	1.5
0274	016	4842	0.11	19000	29	65	100	3	11	0	14526	0	RM-4	65	density-lim	200	true		0.75	24	2.181818247	0	0	21789	2789	2789	1.5
0274	017	2526	0.06	7232	20	65	100	3	6	0	7578	346	RM-4	65	density-lim	200			0.75	13	2.166666746	0	0	11367	4135	4135	1.5
0274	018	4137	0.09	10062	24	65	100	3	9	0	12411	2349	RM-4	65	density-lim	200			0.75	21	2.333333254	0	0	18616.5	8554.5	8554.5	1.5
0274	023	4512	0.1	17800	30	65	100	3	10	0	13536	0	RM-4	65	density-lim	200			0.75	23	2.299999952	0	0	20304	2504	2504	1.5
0275	006	12162	0.28	48740	73	65	100	3	28	0	36486	0	RC-4	65	density-lim	200	true		0.75	61	2.178571463	0	0	54729	5989	5989	1.5
0275	010	5913	0.14	27592	38	65	100	3	14	0	17739	0	RM-4	65	density-lim	200			0.75	30	2.142857075	0	0	26608.5	0	0	1.5
0275	011	6753	0.16	30204	53	65	100	3	16	0	20259	0	RC-4	65	density-lim	200			0.75	34	2.125	0	0	30388.5	184.5	184.5	1.5
0275A	001	18906	0.43	815	160	65	100	3	43	0	56718	55903	RM-4	65	density-lim	200	true		0.75	95	2.209302425	0	0	85077	84262	84262	1.5
0275B	001	37816	0.87	842	192	65	100	3	87	0	113448	112606	RC-4	65	density-lim	200	true		0.75	189	2.172413826	0	0	170172	169330	169330	1.5
0276	001	3529	0.08	13185	22	65	100	3	8	0	10587	0	RM-4	65	density-lim	200	true		0.75	18	2.25	0	0	15880.5	2695.5	2695.5	1.5
0276	006	5156	0.12	18700	31	65	100	3	12	0	15468	0	RM-4	65	density-lim	200			0.75	26	2.166666746	0	0	23202	4502	4502	1.5

block_num	lot_num	Lot Size Feet	Lot Size Acres	Existing Bldg Sqft	Existing Units	sb79_MaxHeight	sb79_MaxDensity	sb79_MaxFAR	SB79- Gross Unit Capacity	SB79- Net Unit Capacity	SB79- Gross GSF Capacity	SB79- Net GSF Capacity	Existing SF Zoning	Existing SF Height Limit	Density Limit?	Density Limit ratio	Corner Parcel?	In R4	Max Lot Coverage	SF Unit Capacity Gross	% Gross Unit-SF vs SB79	SF Zoning- Net Unit Capacity	SF Zoning - Net Unit Capacity Limited by 200% SB79	SF Zoning- Gross GSF Capacity	SF Zoning- Net GSF Capacity	SF Zoning - Net GSF Capacity Limited by 200% SB79	% Gross GSF- SF vs SB79
0276	007	6250	0.14	20610	67	65	100	3	14	0	18750	0	RC-4	65	density-lim	200	true		0.75	31	2.214285612	0	0	28125	7515	7515	1.5
0276	010	2500	0.06	6900	13	65	100	3	6	0	7500	600	RC-4	65	density-lim	200			0.75	13	2.166666746	0	0	11250	4350	4350	1.5
0276	013	9453	0.22	28315	88	65	100	3	22	0	28359	44	RC-4	65	density-lim	200			0.75	47	2.136363745	0	0	42538.5	14223.5	14223.5	1.5
0276	014	12604	0.29	47075	75	65	100	3	29	0	37812	0	RC-4	65	density-lim	200			0.75	63	2.172413826	0	0	56718	9643	9643	1.5
0276	015	6257	0.14	24528	55	65	100	3	14	0	18771	0	RC-4	65	density-lim	200			0.75	31	2.214285612	0	0	28156.5	3628.5	3628.5	1.5
0276	017	4561	0.1	16352	24	65	100	3	10	0	13683	0	RC-4	65	density-lim	200	true		0.75	23	2.299999952	0	0	20524.5	4172.5	4172.5	1.5
0276	018	2578	0.06	6018	13	65	100	3	6	0	7734	1716	RM-4	65	density-lim	200			0.75	13	2.166666746	0	0	11601	5583	5583	1.5
0276	022	3314	0.08	12482	21	65	100	3	8	0	9942	0	RM-4	65	density-lim	200	true		0.75	17	2.125	0	0	14913	2431	2431	1.5
0279	003	5077	0.12	19543	48	65	100	3	12	0	15231	0	RC-4	130	density-lim	200			0.75	25	2.083333254	0	0	45693	26150	10919	3
0279	008	7792	0.18	32922	47	65	100	3	18	0	23376	0	RC-4	130	density-lim	200			0.75	39	2.166666746	0	0	70128	37206	13830	3
0279	010	2406	0.06	7688	15	65	100	3	6	0	7218	0	RC-4	130	density-lim	200			0.75	12	2	0	0	21654	13966	6748	3
0279	011A	5031	0.12	23053	41	65	100	3	12	0	15093	0	NCD-POLK	130	density-lim	400	true		0.75	13	1.083333373	0	0	45279	22226	7133	3
0279	011B	6875	0.16	18302	31	65	100	3	16	0	20625	2323	NCD-POLK	130	density-lim	400			0.75	17	1.0625	0	0	61875	43573	22948	3
0279	012	3677	0.08	8508	16	65	100	3	8	0	11031	2523	NCD-POLK	130	density-lim	400			0.75	9	1.125	0	0	33093	24585	13554	3
0279	017	3870	0.09	23666	35	65	100	3	9	0	11610	0	RC-4	80	density-lim	200			0.75	19	2.111111164	0	0	23220	0	0	2
0279	021	4140	0.1	12968	23	65	100	3	10	0	12420	0	RC-4	80	density-lim	200			0.75	21	2.099999905	0	0	24840	11872	11872	2
0279	023	2602	0.06	6694	15	65	100	3	6	0	7806	1112	RC-4	80	density-lim	200			0.75	13	2.166666746	0	0	15612	8918	8918	2
0279	024	5674	0.13	21790	34	65	100	3	13	0	17022	0	RC-4	80	density-lim	200			0.75	28	2.153846264	0	0	34044	12254	12254	2
0279	030	5170	0.12	1161	26	65	100	3	12	0	15510	14349	NCD-POLK	80	density-lim	400	true		0.75	13	1.083333373	0	0	31020	29859	29859	2
0279	057	7000	0.16	750	35	65	100	3	16	0	21000	20250	RC-4	130	density-lim	200			0.75	35	2.1875	0	0	63000	62250	41250	3
0280	001	5754	0.13	25727	46	65	100	3	13	0	17262	0	RC-4	65	density-lim	200	true		0.75	29	2.230769157	0	0	25893	166	166	1.5
0280	002	5022	0.12	21572	52	65	100	3	12	0	15066	0	RC-4	65	density-lim	200			0.75	25	2.083333254	0	0	22599	1027	1027	1.5
0280	003	2006	0.05	9184	12	65	100	3	5	0	6018	0	RC-4	80	density-lim	200			0.75	10	2	0	0	12036	2852	2852	2
0280	004	3394	0.08	13740	19	65	100	3	8	0	10182	0	RC-4	80	density-lim	200			0.75	17	2.125	0	0	20364	6624	6624	2
0280	007	7044	0.16	54005	100	65	100	3	16	0	21132	0	RC-4	80	density-lim	200	true		0.75	35	2.1875	0	0	42264	0	0	2
0280	008	6463	0.15	27840	47	65	100	3	15	0	19389	0	RC-4	80	density-lim	200			0.75	32	2.133333445	0	0	38778	10938	10938	2
0280	009	8181	0.19	51657	110	65	100	3	19	0	24543	0	RC-4	80	density-lim	200			0.75	41	2.15789485	0	0	49086	0	0	2
0280	011	10725	0.25	42365	64	65	100	3	25	0	32175	0	RC-4	80	density-lim	200			0.75	54	2.160000086	0	0	64350	21985	21985	2
0280	016	3281	0.08	17610	32	65	100	3	8	0	9843	0	RC-4	80	density-lim	200	true		0.75	16	2	0	0	19686	2076	2076	2
0280	025	5575	0.13	25160	43	65	100	3	13	0	16725	0	RC-4	80	density-lim	200			0.75	28	2.153846264	0	0	33450	8290	8290	2
0280	032	2826	0.06	12585	14	65	100	3	6	0	8478	0	RC-4	80	density-lim	200			0.75	14	2.333333254	0	0	16956	4371	4371	2
0281	001	6099	0.14	20616	30	65	100	3	14	0	18297	0	RC-4	65	density-lim	200	true		0.75	30	2.142857075	0	0	27445.5	6829.5	6829.5	1.5
0281	001A	2371	0.05	7364	17	65	100	3	5	0	7113	0	RC-4	65	density-lim	200			0.75	12	2.400000095	0	0	10669.5	3305.5	3305.5	1.5
0281	001B	3217	0.07	8896	16	65	100	3	7	0	9651	755	RC-4	65	density-lim	200			0.75	16	2.285714388	0	0	14476.5	5580.5	5580.5	1.5
0281	002	2856	0.07	10000	18	65	100	3	7	0	8568	0	RC-4	80	density-lim	200			0.75	14	2	0	0	17136	7136	7136	2
0281	002A	8372	0.19	34011	60	65	100	3	19	0	25116	0	RC-4	80	density-lim	200	true		0.75	42	2.210526228	0	0	50232	16221	16221	2
0281	006	6426	0.15	35292	87	65	100	3	15	0	19278	0	RC-4	80	density-lim	200			0.75	32	2.133333445	0	0	38556	3264	3264	2
0281	007	2067	0.05	9675	12	65	100	3	5	0	6201	0	RC-4	80	density-lim	200			0.75	10	2	0	0	12402	2727	2727	2
0281	008	4001	0.09	27009	49	65	100	3	9	0	12003	0	RC-4	80	density-lim	200			0.75	20	2.222222328	0	0	24006	0	0	2
0281	010	3413	0.08	17760	35	65	100	3	8	0	10239	0	RC-4	80	density-lim	200	true		0.75	17	2.125	0	0	20478	2718	2718	2
0281	013	12682	0.29	63852	99	65	100	3	29	0	38046	0	RC-4	65	density-lim	200	true		0.75	63	2.172413826	0	0	57069	0	0	1.5
0282	002	4148	0.1	9690	36	65	100	3	10	0	12444	2754	RC-4	65	density-lim	200			0.75	21	2.099999905	0	0	18666	8976	8976	1.5
0282	003	5316	0.12	26070	68	65	100	3	12	0	15948	0	RC-4	65	density-lim	200			0.75	27	2.25	0	0	23922	0	0	1.5
0282	007	9481	0.22	40695	51	65	100	3	22	0	28443	0	RC-4	80	density-lim	200			0.75	47	2.136363745	0	0	56886	16191	16191	2
0282	008	3790	0.09	14580	21	65	100	3	9	0	11370	0	RC-4	80	density-lim	200	true		0.75	19	2.111111164	0	0	22740	8160	8160	2
0282	008A	2756	0.06	12096	24	65	100	3	6	0	8268	0	RC-4	80	density-lim	200			0.75	14	2.333333254	0	0	16536	4440	4440	2
0282	009	2915	0.07	12083	21	65	100	3	7	0	8745	0	RC-4	80	density-lim	200			0.75	15	2.142857075	0	0	17490	5407	5407	2
0282	011	4703	0.11	24453	35	65	100	3	11	0	14109	0	RC-4	65	density-lim	200	true		0.75	24	2.181818247	0	0	21163.5	0	0	1.5
0282	012	8662	0.2	46692	93	65	100	3	20	0	25986	0	RC-4	65	density-lim	200			0.75	43	2.150000095	0	0	38979	0	0	1.5
0282	014	7488	0.17	31046	59	65	100	3	17	0	22464	0	RC-4	65	density-lim	200			0.75	37	2.176470518	0	0	33696	2650	2650	1.5
0282	015	1634	0.04	4928	8	65	100	3	4	0	4902	0	RC-4	65	density-lim	200			0.75	8	2	0	0	7353	2425	2425	1.5
0282	023	4727	0.11	23039	39	65	100	3	11	0	14181	0	RC-4	65	density-lim	200	true		0.75	24	2.181818247	0	0	21271.5	0	0	1.5
0283	001	5554	0.13	24110	50	65	100	3	13	0	16662	0	RC-4	65	density-lim	200	true		0.75	28	2.153846264	0	0	24993	883	883	1.5
0283	009	1893	0.04	10336	22	65	100	3	4	0	5679	0	C-3-G	160	form-based		true		0.8	17	4.25	0	0	17037	6701	1022	3
0283	013	8438	0.19	40950	70	65	100	3	19	0	25314	0	RC-4	65	density-lim	200	true		0.75	42	2.210526228	0	0	37971	0	0	1.5
0283	016	3472	0.08	11174	22	65	100	3	8	0	10416	0	RC-4	65	density-lim	200			0.75	17	2.125	0	0	15624	4450	4450	1.5
0283	020	6875	0.16	27378	43	65	100	3	16	0	20625	0	RC-4	65	density-lim	200			0.75	34	2.125	0	0	30937.5	3559.5	3559.5	1.5
0284	010	6823	0.16	41272	96	65	100	3	16	0	20469	0	C-3-R	130	form-based				0.8	61	3.8125	0	0	61407	20135	0	3
0284	015	5842	0.13	28920	46	65	100	3	13	0	17526	0	RC-4	65	density-lim	200	true		0.75	29	2.230769157	0	0	26289	0	0	1.5
0284	017	1848	0.04	6080	30	65	100	3	4	0	5544	0	RC-4	65	density-lim	200			0.75	9	2.25	0	0	8316	2236	2236	1.5
0284	020	6330	0.15	26945	75	65	100	3	15	0	18990	0	RC-4	65	density-lim	200			0.75	32	2.133333445	0	0	28485	1540	1540	1.5
0284	021	6326	0.15	20820	34	65	100	3	15	0	18978	0	RC-4	65	density-lim	200			0.75	32	2.133333445	0	0	28467	7647	7647	1.5
0284	023	3779	0.09	10924	20	65	100	3	9	0	11337	413	RC-4	65	density-lim	200			0.75	19	2.111111164	0	0	17005.5	6081.5	6081.5	1.5
0284	025	7395	0.17	31458	53	65	100	3	17	0	22185	0	RC-4	65	density-lim	200			0.75	37	2.176470518	0	0	33277.5	1819.5	1819.5	1.5

block_num	lot_num	Lot Size Feet	Lot Size Acres	Existing Bldg Sqft	Existing Units	sb79_MaxHeight	sb79_MaxDensity	sb79_MaxFAR	SB79-Gross Unit Capacity	SB79- Net Unit Capacity	SB79-Gross GSF Capacity	SB79- Net GSF Capacity	Existing SF Zoning	Existing SF Height Limit	Density Limit?	Density Limit ratio	Corner Parcel?	In R4	Max Lot Coverage	SF Unit Capacity Gross	% Gross Unit-SF vs SB79	SF Zoning-Net Unit Capacity	SF Zoning - Net Unit Capacity Limited by 200% SB79	SF Zoning-Gross GSF Capacity	SF Zoning- Net GSF Capacity	SF Zoning - Net GSF Capacity Limited by 200% SB79	% Gross GSF- SF vs SB79
0284	026	4468	0.1	900	39	65	100	3	10	0	13404	12504	RC-4	65	density-lim	200			0.75	22	2.200000048	0	0	20106	19206	19206	1.5
0285	003	5880	0.13	42540	78	85	140	4	18	0	23520	0	C-3-R	130	form-based				0.8	53	2.944444418	0	0	52920	10380	4500	2.25
0285	004	5180	0.12	37432	82	85	140	4	17	0	20720	0	C-3-R	130	form-based				0.8	47	2.764705896	0	0	46620	9188	4008	2.25
0285	010	3038	0.07	17301	29	65	100	3	7	0	9114	0	RC-4	130	density-lim	200	true		0.75	15	2.142857075	0	0	27342	10041	927	3
0285	014	6639	0.15	30900	55	65	100	3	15	0	19917	0	RC-4	130	density-lim	200	true		0.75	33	2.200000048	0	0	59751	28851	8934	3
0285	016	3259	0.07	16824	32	85	140	4	10	0	13036	0	RC-4	130	density-lim	200	true		0.75	16	1.600000024	0	0	29331	12507	9248	2.25
0285	018	9926	0.23	41250	98	85	140	4	32	0	39704	0	RC-4	130	density-lim	200	true		0.75	50	1.5625	0	0	89334	48084	38158	2.25
0286	001	4549	0.1	15355	54	75	120	3.5	12	0	15922	567	C-3-R	130	form-based		true		0.8	41	3.416666746	0	0	40941	25586	16489	2.571348
0286	022	2749	0.06	9556	26	65	100	3	6	0	8247	0	C-3-R	130	form-based				0.8	25	4.166666508	0	0	24741	15185	6938	3
0287	017	8280	0.19	67460	140	75	120	3.5	23	0	28980	0	C-3-R	130	form-based		true		0.8	75	3.260869503	0	0	74520	7060	0	2.571429
0287	020	4109	0.09	16590	51	85	140	4	13	0	16436	0	C-3-R	130	form-based				0.8	37	2.846153736	0	0	36981	20391	16282	2.25
0288	025	9208	0.21	61192	136	75	120	3.5	25	0	32228	0	C-3-O	130	form-based				0.8	83	3.319999933	0	0	82872	21680	3264	2.571429
0296	012A	2625	0.06	12504	32	65	100	3	6	0	7875	0	C-3-R	130	form-based				0.8	24	4	0	0	23625	11121	3246	3
0296	005	3792	0.09	48713	146	65	100	3	9	0	11376	0	C-3-R	130	form-based				0.8	34	3.777777672	0	0	34128	0	0	3
0296	012	3032	0.07	14945	30	65	100	3	7	0	9096	0	C-3-R	130	form-based				0.8	27	3.857142925	0	0	27288	12343	3247	3
0298	003	2419	0.06	9320	25	65	100	3	6	0	7257	0	C-3-G	130	form-based				0.8	22	3.666666746	0	0	21771	12451	5194	3
0298	004	2419	0.06	15225	37	65	100	3	6	0	7257	0	C-3-G	130	form-based		true		0.8	22	3.666666746	0	0	21771	6546	0	3
0298	005	2014	0.05	10800	33	65	100	3	5	0	6042	0	C-3-G	130	form-based		true		0.8	18	3.599999905	0	0	18126	7326	1284	3
0298	006	2357	0.05	14000	44	65	100	3	5	0	7071	0	C-3-G	130	form-based		true		0.8	21	4.199999809	0	0	21213	7213	142	3
0298	007	2634	0.06	13104	48	65	100	3	6	0	7902	0	C-3-G	130	form-based				0.8	24	4	0	0	23706	10602	2700	3
0298	008	2566	0.06	16590	57	65	100	3	6	0	7698	0	C-3-G	130	form-based		true		0.8	23	3.833333254	0	0	23094	6504	0	3
0298	009	2595	0.06	19560	40	65	100	3	6	0	7785	0	RC-4	80	density-lim	200	true		0.75	13	2.166666746	0	0	15570	0	0	2
0298	010	2592	0.06	15680	24	65	100	3	6	0	7776	0	RC-4	80	density-lim	200			0.75	13	2.166666746	0	0	15552	0	0	2
0298	012	3783	0.09	775	55	65	100	3	9	0	11349	10574	RC-4	80	density-lim	200	true		0.75	19	2.111111164	0	0	22698	21923	21923	2
0298	013	2583	0.06	15930	22	65	100	3	6	0	7749	0	RC-4	80	density-lim	200			0.75	13	2.166666746	0	0	15498	0	0	2
0298	014	2581	0.06	10260	26	65	100	3	6	0	7743	0	RC-4	80	density-lim	200	true		0.75	13	2.166666746	0	0	15486	5226	5226	2
0298	025	6613	0.15	22075	43	65	100	3	15	0	19839	0	RC-4	80	density-lim	200	true		0.75	33	2.200000048	0	0	39678	17603	17603	2
0298	027	4031	0.09	17850	34	65	100	3	9	0	12093	0	RC-4	80	density-lim	200			0.75	20	2.222222328	0	0	24186	6336	6336	2
0298	034	2645	0.06	13940	35	65	100	3	6	0	7935	0	C-3-G	130	form-based				0.8	24	4	0	0	23805	9865	1930	3
0298	037	5871	0.13	22572	33	65	100	3	13	0	17613	0	RC-4	80	density-lim	200			0.75	29	2.230769157	0	0	35226	12654	12654	2
0299	001	7477	0.17	37400	54	65	100	3	17	0	22431	0	RC-4	80	density-lim	200	true		0.75	37	2.176470518	0	0	44862	7462	7462	2
0299	002	12240	0.28	47150	80	65	100	3	28	0	36720	0	RC-4	80	density-lim	200			0.75	61	2.178571463	0	0	73440	26290	26290	2
0299	006	3609	0.08	12710	24	65	100	3	8	0	10827	0	RC-4	80	density-lim	200			0.75	18	2.25	0	0	21654	8944	8944	2
0299	009	5625	0.13	21081	36	65	100	3	13	0	16875	0	RC-4	80	density-lim	200			0.75	28	2.153846264	0	0	33750	12669	12669	2
0299	010	5469	0.13	30366	46	65	100	3	13	0	16407	0	RC-4	80	density-lim	200	true		0.75	27	2.076923132	0	0	32814	2448	2448	2
0299	011	2188	0.05	6355	14	65	100	3	5	0	6564	209	RC-4	80	density-lim	200			0.75	11	2.200000048	0	0	13128	6773	6773	2
0299	014	2812	0.06	9430	16	65	100	3	6	0	8436	0	RC-4	80	density-lim	200			0.75	14	2.333333254	0	0	16872	7442	7442	2
0299	015	5582	0.13	36025	33	65	100	3	13	0	16746	0	RC-4	80	density-lim	200	true		0.75	28	2.153846264	0	0	33492	0	0	2
0299	019	9546	0.22	39995	61	65	100	3	22	0	28638	0	RC-4	80	density-lim	200			0.75	48	2.181818247	0	0	57276	17281	17281	2
0299	020	9530	0.22	35965	58	65	100	3	22	0	28590	0	RC-4	80	density-lim	200			0.75	48	2.181818247	0	0	57180	21215	21215	2
0300	001	4060	0.09	18568	38	65	100	3	9	0	12180	0	RC-4	80	density-lim	200	true		0.75	20	2.222222328	0	0	24360	5792	5792	2
0300	002	3057	0.07	10435	18	65	100	3	7	0	9171	0	RC-4	80	density-lim	200			0.75	15	2.142857075	0	0	18342	7907	7907	2
0300	003B	4348	0.1	14702	35	65	100	3	10	0	13044	0	RC-4	80	density-lim	200	true		0.75	22	2.200000048	0	0	26088	11386	11386	2
0300	013	2188	0.05	9855	24	65	100	3	5	0	6564	0	RC-4	80	density-lim	200			0.75	11	2.200000048	0	0	13128	3273	3273	2
0300	018	6050	0.14	18902	30	65	100	3	14	0	18150	0	RC-4	80	density-lim	200			0.75	30	2.142857075	0	0	36300	17398	17398	2
0300	019	5156	0.12	15855	29	65	100	3	12	0	15468	0	RC-4	80	density-lim	200			0.75	26	2.166666746	0	0	30936	15081	15081	2
0300	025	31825	0.73	107900	185	65	100	3	73	0	95475	0	RC-4	80	density-lim	200			0.75	159	2.178082228	0	0	190950	83050	83050	2
0301	001	4307	0.1	23674	38	65	100	3	10	0	12921	0	RC-4	130	density-lim	200	true		0.75	22	2.200000048	0	0	38763	15089	2168	3
0301	001A	2901	0.07	12792	23	65	100	3	7	0	8703	0	RC-4	130	density-lim	200			0.75	15	2.142857075	0	0	26109	13317	4614	3
0301	002	4251	0.1	17030	26	65	100	3	10	0	12753	0	RC-4	130	density-lim	200			0.75	21	2.099999905	0	0	38259	21229	8476	3
0301	003	1631	0.04	4880	12	65	100	3	4	0	4893	13	RC-4	130	density-lim	200			0.75	8	2	0	0	14679	9799	4906	3
0301	004	1505	0.03	7520	13	65	100	3	3	0	4515	0	RC-4	130	density-lim	200			0.75	8	2.666666746	0	0	13545	6025	1510	3
0301	006	1565	0.04	5032	8	65	100	3	4	0	4695	0	RC-4	130	density-lim	200			0.75	8	2	0	0	14085	9053	4358	3
0301	007	2696	0.06	9778	30	65	100	3	6	0	8088	0	RC-4	130	density-lim	200	true		0.75	13	2.166666746	0	0	24264	14486	6398	3
0301	008	4699	0.11	19380	36	65	100	3	11	0	14097	0	RC-4	130	density-lim	200			0.75	23	2.090909004	0	0	42291	22911	8814	3
0301	009	7967	0.18	30675	44	65	100	3	18	0	23901	0	RC-4	130	density-lim	200			0.75	40	2.222222328	0	0	71703	41028	17127	3
0301	011	6935	0.16	21032	35	65	100	3	16	0	20805	0	RC-4	130	density-lim	200			0.75	35	2.1875	0	0	62415	41383	20578	3
0301	014	6890	0.16	33875	57	65	100	3	16	0	20670	0	NCD-POLK	130	density-lim	400	true		0.75	17	1.0625	0	0	62010	28135	7465	3
0301	015	2591	0.06	6988	16	65	100	3	6	0	7773	785	NCD-POLK	130	density-lim	400			0.75	6	1	0	0	23319	16331	8558	3
0301	016	9577	0.22	18975	41	65	100	3	22	0	28731	9756	NCD-POLK	130	density-lim	400	true		0.75	24	1.090909123	0	0	86193	67218	38487	3
0302	002	2220	0.05	7932	15	65	100	3	5	0	6660	0	RC-4	80	density-lim	200			0.75	11	2.200000048	0	0	13320	5388	5388	2
0302	008	5129	0.12	17333	26	65	100	3	12	0	15387	0	RC-4	80	density-lim	200	true		0.75	26	2.166666746	0	0	30774	13441	13441	2
0302	008A	2675	0.06	9575	20	65	100	3	6	0	8025	0	RC-4	80	density-lim	200			0.75	13	2.166666746	0	0	16050	6475	6475	2
0302	012	6606	0.15	25284	41	65	100	3	15	0	19818	0	RC-4	80	density-lim	200			0.75	33	2.200000048	0	0	39636	14352	14352	2

block_num	lot_num	Lot Size Feet	Lot Size Acres	Existing Bldg Sqft	Existing Units	sb79_MaxHeight	sb79_MaxDensity	sb79_MaxFAR	SB79-Gross Unit Capacity	SB79- Net Unit Capacity	SB79-Gross GSF Capacity	SB79- Net GSF Capacity	Existing SF Zoning	Existing SF Height Limit	Density Limit?	Density Limit ratio	Corner Parcel?	In R4	Max Lot Coverage	SF Unit Capacity Gross	% Gross Unit-SF vs SB79	SF Zoning-Net Unit Capacity	SF Zoning - Net Unit Capacity Limited by 200% SB79	SF Zoning-Gross GSF Capacity	SF Zoning- Net GSF Capacity	SF Zoning - Net GSF Capacity Limited by 200% SB79	% Gross GSF- SF vs SB79
0302	014A	3803	0.09	13295	27	85	140	4	13	0	15212	1917	RC-4	80	density-lim	200	true		0.75	19	1.461538434	0	0	22818	9523	9523	1.5
0302	016	2021	0.05	4553	11	85	140	4	7	0	8084	3531	RC-4	80	density-lim	200			0.75	10	1.428571463	0	0	12126	7573	7573	1.5
0302	024	2700	0.06	11800	24	65	100	3	6	0	8100	0	RC-4	80	density-lim	200			0.75	14	2.333333254	0	0	16200	4400	4400	2
0303	001	19069	0.44	68575	114	85	140	4	62	0	76276	7701	RC-4	80	density-lim	200	true		0.75	95	1.532258034	0	0	114414	45839	45839	1.5
0303	002	5145	0.12	20630	33	85	140	4	17	0	20580	0	RC-4	80	density-lim	200			0.75	26	1.529411793	0	0	30870	10240	10240	1.5
0303	002A	5141	0.12	20065	34	85	140	4	17	0	20564	499	RC-4	80	density-lim	200			0.75	26	1.529411793	0	0	30846	10781	10781	1.5
0303	003	4965	0.11	21776	37	85	140	4	15	0	19860	0	RC-4	80	density-lim	200	true		0.75	25	1.666666627	0	0	29790	8014	8014	1.5
0303	006	11000	0.25	43343	68	65	100	3	25	0	33000	0	RC-4	80	density-lim	200			0.75	55	2.200000048	0	0	66000	22657	22657	2
0303	007	4531	0.1	22176	29	65	100	3	10	0	13593	0	RC-4	80	density-lim	200			0.75	23	2.299999952	0	0	27186	5010	5010	2
0303	010	3281	0.08	17414	34	65	100	3	8	0	9843	0	RC-4	80	density-lim	200	true		0.75	16	2	0	0	19686	2272	2272	2
0303	013B	6103	0.14	20998	52	65	100	3	14	0	18309	0	RC-4	80	density-lim	200	true		0.75	31	2.214285612	0	0	36618	15620	15620	2
0303	014	4770	0.11	18382	50	65	100	3	11	0	14310	0	RC-4	80	density-lim	200			0.75	24	2.181818247	0	0	28620	10238	10238	2
0303	019	7630	0.18	35778	53	65	100	3	18	0	22890	0	RC-4	80	density-lim	200			0.75	38	2.111111164	0	0	45780	10002	10002	2
0304	001	10703	0.25	56971	92	85	140	4	35	0	42812	0	RC-4	130	density-lim	200	true		0.75	54	1.54285717	0	0	96327	39356	28653	2.25
0304	004	5477	0.13	22880	35	85	140	4	18	0	21908	0	RC-4	130	density-lim	200	true		0.75	27	1.5	0	0	49293	26413	20936	2.25
0304	006	3427	0.08	15925	54	85	140	4	11	0	13708	0	RC-4	130	density-lim	200			0.75	17	1.545454502	0	0	30843	14918	11491	2.25
0304	009	9376	0.22	35825	58	85	140	4	31	0	37504	1679	RC-4	130	density-lim	200			0.75	47	1.516129017	0	0	84384	48559	39183	2.25
0304	011	6207	0.14	24525	32	85	140	4	20	0	24828	303	RC-4	80	density-lim	200	true		0.75	31	1.549999952	0	0	37242	12717	12717	1.5
0304	024	29461	0.68	66645	249	85	140	4	95	0	117844	51199	RC-4	130	density-lim	200			0.75	147	1.547368407	0	0	208670.25	142025.25	142025.25	1.770733
0305	001	3208	0.07	19410	35	65	100	3	7	0	9624	0	RC-4	130	density-lim	200	true		0.75	16	2.285714388	0	0	28872	9462	0	3
0305	003	4439	0.1	24036	41	85	140	4	14	0	17756	0	RC-4	130	density-lim	200	true		0.75	22	1.571428537	0	0	39951	15915	11476	2.25
0305	006	9405	0.22	46919	81	85	140	4	31	0	37620	0	RC-4	130	density-lim	200	true		0.75	47	1.516129017	0	0	84645	37726	28321	2.25
0305	007	9405	0.22	44365	88	85	140	4	31	0	37620	0	RC-4	130	density-lim	200			0.75	47	1.516129017	0	0	84645	40280	30875	2.25
0305	013	4808	0.11	33635	97	85	140	4	15	0	19232	0	RC-4	130	density-lim	200	true		0.75	24	1.600000024	0	0	43272	9637	4829	2.25
0305	015	2263	0.05	6700	14	85	140	4	7	0	9052	2352	RC-4	130	density-lim	200			0.75	11	1.571428537	0	0	20367	13667	11404	2.25
0305	016	3168	0.07	17064	20	85	140	4	10	0	12672	0	RC-4	130	density-lim	200	true		0.75	16	1.600000024	0	0	28512	11448	8280	2.25
0305	018	3600	0.08	23648	36	65	100	3	8	0	10800	0	RC-4	130	density-lim	200	true		0.75	18	2.25	0	0	32400	8752	0	3
0305	029	8102	0.19	33967	98	65	100	3	19	0	24306	0	RC-4	130	density-lim	200	true		0.75	41	2.15789485	0	0	72918	38951	14645	3
0305	032	3127	0.07	18056	67	65	100	3	7	0	9381	0	RC-4	130	density-lim	200			0.75	16	2.285714388	0	0	28143	10087	706	3
0305	034	1604	0.04	4830	14	65	100	3	4	0	4812	0	RC-4	130	density-lim	200			0.75	8	2	0	0	14436	9606	4794	3
0305	036	8239	0.19	85619	167	85	140	4	27	0	32956	0	RC-4	130	density-lim	200			0.75	41	1.518518567	0	0	74151	0	0	2.25
0306	006	4125	0.09	31405	69	75	120	3.5	11	0	14438	0	C-3-G	130	form-based				0.8	37	3.363636255	0	0	37125	5720	0	2.57134
0306	007	9441	0.22	56064	238	75	120	3.5	26	0	33044	0	C-3-G	130	form-based				0.8	85	3.269230843	0	0	84969	28905	10024	2.57139
0306	015	4939	0.11	25820	43	85	140	4	15	0	19756	0	RC-4	130	density-lim	200	true		0.75	25	1.666666627	0	0	44451	18631	13692	2.25
0306	022	9401	0.22	57159	115	65	100	3	22	0	28203	0	C-3-G	130	form-based				0.8	85	3.863636255	0	0	84609	27450	0	3
0306	026	12029	0.28	167678	139	65	100	3	28	0	36087	0	C-3-G	130	form-based		true		0.8	117	4.178571224	0	0	117152.25	0	0	3.246384
0310	012	4593	0.11	23480	93	75	120	3.5	13	0	16076	0	C-3-R	130	form-based				0.8	41	3.153846264	0	0	41337	17857	8672	2.571349
0314	006	4305	0.1	23262	72	85	140	4	14	0	17220	0	C-3-R	130	form-based				0.8	39	2.785714388	0	0	38745	15483	11178	2.25
0314	010	4072	0.09	28444	90	85	140	4	13	0	16288	0	C-3-R	130	form-based				0.8	37	2.846153736	0	0	36648	8204	4132	2.25
0315	010	6883	0.16	47660	133	85	140	4	22	0	27532	0	C-3-G	130	form-based				0.8	62	2.818181753	0	0	61947	14287	7404	2.25
0315	015	1200	0.03	5790	24	75	120	3.5	4	0	4200	0	C-3-G	130	form-based		true		0.8	11	2.75	0	0	10800	5010	2610	2.571429
0317	004	2187	0.05	9159	17	85	140	4	7	0	8748	0	RC-4	130	density-lim	200			0.75	11	1.571428537	0	0	19683	10524	8337	2.25
0317	006	1750	0.04	10500	33	85	140	4	6	0	7000	0	RC-4	130	density-lim	200	true		0.75	9	1.5	0	0	15750	5250	3500	2.25
0317	012	4773	0.11	27937	89	85	140	4	15	0	19092	0	RC-4	130	density-lim	200			0.75	24	1.600000024	0	0	42957	15020	10247	2.25
0317	014	1991	0.05	17395	41	85	140	4	7	0	7964	0	RC-4	130	density-lim	200	true		0.75	10	1.428571463	0	0	17919	524	0	2.25
0317	015	2767	0.06	13896	19	85	140	4	8	0	11068	0	RC-4	130	density-lim	200			0.75	14	1.75	0	0	24903	11007	8240	2.25
0317	018	8020	0.18	37796	64	85	140	4	25	0	32080	0	RC-4	130	density-lim	200			0.75	40	1.600000024	0	0	72180	34384	26364	2.25
0317	026	2800	0.06	3034	63	85	140	4	8	0	11200	8166	C-3-G	130	form-based				0.8	25	3.125	0	0	25200	22166	19366	2.25
0317	027	4903	0.11	48340	63	85	140	4	15	0	19612	0	RC-4	130	density-lim	200	true		0.75	25	1.666666627	0	0	44127	0	0	2.25
0318	001	3840	0.09	20000	39	85	140	4	13	0	15360	0	RC-4	130	density-lim	200	true		0.75	19	1.461538434	0	0	34560	14560	10720	2.25
0318	007	7364	0.17	39609	136	65	100	3	17	0	22092	0	RC-4	130	density-lim	200	true		0.75	37	2.176470518	0	0	66276	26667	4575	3
0318	008	7150	0.16	28260	36	65	100	3	16	0	21450	0	RC-4	80	density-lim	200			0.75	36	2.25	0	0	42900	14640	14640	2
0318	012	4675	0.11	11985	38	85	140	4	15	0	18700	6715	RC-4	130	density-lim	200			0.75	23	1.533333302	0	0	42075	30090	25415	2.25
0318	013	4727	0.11	22550	71	85	140	4	15	0	18908	0	RC-4	130	density-lim	200			0.75	24	1.600000024	0	0	42543	19993	15266	2.25
0318	014	5500	0.13	27950	50	85	140	4	18	0	22000	0	RC-4	80	density-lim	200	true		0.75	28	1.555555582	0	0	33000	5050	5050	1.5
0318	015	3953	0.09	28235	63	85	140	4	13	0	15812	0	RC-4	80	density-lim	200			0.75	20	1.538461566	0	0	23718	0	0	1.5
0318	016	5842	0.13	21175	44	85	140	4	18	0	23368	2193	RC-4	80	density-lim	200			0.75	29	1.611111164	0	0	35052	13877	13877	1.5
0318	016A	3424	0.08	11889	26	85	140	4	11	0	13696	1807	RC-4	80	density-lim	200			0.75	17	1.545454502	0	0	20544	8655	8655	1.5
0318	016B	3808	0.09	19188	43	85	140	4	13	0	15232	0	RC-4	80	density-lim	200	true		0.75	19	1.461538434	0	0	22848	3660	3660	1.5
0318	019	5067	0.12	18617	39	65	100	3	12	0	15201	0	RC-4	130	density-lim	200			0.75	25	2.083333254	0	0	45603	26986	11785	3
0318	023	17660	0.41	133343	166	85	140	4	57	0	70640	0	RC-4	130	density-lim	200			0.75	88	1.543859601	0	0	146715	13372	7937	2.076939
0319	021	6679	0.15	34429	48	65	100	3	15	0	20037	0	RC-4	80	density-lim	200	true		0.75	33	2.200000048	0	0	40074	5645	5645	2
0319	022	7272	0.17	30660	36	65	100	3	17	0	21816	0	RC-4	80	density-lim	200			0.75	36	2.117647171	0	0	43632	12972	12972	2
0319	023	8352	0.19	24072	48	65	100	3	19	0	25056	984	RC-4	80	density-lim	200			0.75	42	2.210526228	0	0	50112	26040	26040	2

block_num	lot_num	Lot Size Feet	Lot Size Acres	Existing Bldg Sqft	Existing Units	sb79_MaxHeight	sb79_MaxDensity	sb79_MaxFAR	SB79- Gross Unit Capacity	SB79- Net Unit Capacity	SB79- Gross GSF Capacity	SB79- Net GSF Capacity	Existing SF Zoning	Existing SF Height Limit	Density Limit?	Density Limit ratio	Corner Parcel?	In R4	Max Lot Coverage	SF Unit Capacity Gross	% Gross Unit- SF vs SB79	SF Zoning- Net Unit Capacity	SF Zoning - Net Unit Capacity Limited by 200% SB79	SF Zoning- Gross GSF Capacity	SF Zoning- Net GSF Capacity	SF Zoning - Net GSF Capacity Limited by 200% SB79	% Gross GSF- SF vs SB79
0319	001	4720	0.11	23976	39	85	140	4	15	0	18880	0	RC-4	80	density-lim	200	true		0.75	24	1.600000024	0	0	28320	4344	4344	1.5
0319	003	4685	0.11	17736	24	85	140	4	15	0	18740	1004	RC-4	80	density-lim	200			0.75	23	1.533333302	0	0	28110	10374	10374	1.5
0319	004	4679	0.11	17170	24	85	140	4	15	0	18716	1546	RC-4	80	density-lim	200			0.75	23	1.533333302	0	0	28074	10904	10904	1.5
0319	007	2060	0.05	12360	30	85	140	4	7	0	8240	0	RC-4	80	density-lim	200	true		0.75	10	1.428571463	0	0	12360	0	0	1.5
0319	012	2250	0.05	5169	11	65	100	3	5	0	6750	1581	RC-4	80	density-lim	200			0.75	11	2.200000048	0	0	13500	8331	8331	2
0319	018	5850	0.13	29300	50	65	100	3	13	0	17550	0	RC-4	80	density-lim	200	true		0.75	29	2.230769157	0	0	35100	5800	5800	2
0319	019	3000	0.07	10200	19	65	100	3	7	0	9000	0	RC-4	80	density-lim	200	true		0.75	15	2.142857075	0	0	18000	7800	7800	2
0319	026	3371	0.08	4986	20	85	140	4	11	0	13484	8498	RC-4	80	density-lim	200			0.75	17	1.545454502	0	0	20226	15240	15240	1.5
0320	001	2110	0.05	10297	15	65	100	3	5	0	6330	0	RC-4	80	density-lim	200	true		0.75	11	2.200000048	0	0	12660	2363	2363	2
0320	005	2233	0.05	6544	14	65	100	3	5	0	6699	155	RC-4	80	density-lim	200			0.75	11	2.200000048	0	0	13398	6854	6854	2
0320	006	4642	0.11	20120	40	65	100	3	11	0	13926	0	RC-4	80	density-lim	200	true		0.75	23	2.090909004	0	0	27852	7732	7732	2
0320	011	9453	0.22	30200	60	85	140	4	31	0	37812	7612	RC-4	80	density-lim	200			0.75	47	1.516129017	0	0	56718	26518	26518	1.5
0320	012	6325	0.15	12486	38	85	140	4	21	0	25300	12814	RC-4	80	density-lim	200			0.75	32	1.523809552	0	0	37950	25464	25464	1.5
0320	014	4003	0.09	7236	23	85	140	4	13	0	16012	8776	RC-4	80	density-lim	200	true		0.75	20	1.538461566	0	0	24018	16782	16782	1.5
0320	020	7555	0.17	30690	41	65	100	3	17	0	22665	0	RC-4	80	density-lim	200			0.75	38	2.235294104	0	0	45330	14640	14640	2
0320	021	3930	0.09	37466	39	65	100	3	9	0	11790	0	RC-4	80	density-lim	200			0.75	20	2.222222328	0	0	23580	0	0	2
0320	023	3928	0.09	23249	62	65	100	3	9	0	11784	0	RC-4	80	density-lim	200			0.75	20	2.222222328	0	0	23568	319	319	2
0321	003	3899	0.09	29286	44	65	100	3	9	0	11697	0	RC-4	80	density-lim	200			0.75	19	2.111111164	0	0	23394	0	0	2
0321	006	1643	0.04	5998	12	65	100	3	4	0	4929	0	RC-4	80	density-lim	200			0.75	8	2	0	0	9858	3860	3860	2
0321	008	1512	0.03	6252	9	65	100	3	3	0	4536	0	RC-4	80	density-lim	200			0.75	8	2.666666746	0	0	9072	2820	2820	2
0321	009	3755	0.09	22679	39	65	100	3	9	0	11265	0	RC-4	80	density-lim	200	true		0.75	19	2.111111164	0	0	22530	0	0	2
0321	012	2188	0.05	6560	14	65	100	3	5	0	6564	4	RC-4	80	density-lim	200			0.75	11	2.200000048	0	0	13128	6568	6568	2
0321	016	4727	0.11	13593	30	65	100	3	11	0	14181	588	RC-4	80	density-lim	200			0.75	24	2.181818247	0	0	28362	14769	14769	2
0321	020	4297	0.1	33863	84	65	100	3	10	0	12891	0	RC-4	80	density-lim	200	true		0.75	21	2.099999905	0	0	25782	0	0	2
0321	022	1719	0.04	4840	10	85	140	4	6	0	6876	2036	RC-4	80	density-lim	200			0.75	9	1.5	0	0	10314	5474	5474	1.5
0321	025	4003	0.09	10286	20	85	140	4	13	0	16012	5726	RC-4	80	density-lim	200			0.75	20	1.538461566	0	0	24018	13732	13732	1.5
0321	030	4099	0.09	23600	34	85	140	4	13	0	16396	0	RC-4	80	density-lim	200			0.75	20	1.538461566	0	0	24594	994	994	1.5
0321	032	6574	0.15	16768	33	85	140	4	21	0	26296	9528	RC-4	80	density-lim	200			0.75	33	1.571428537	0	0	39444	22676	22676	1.5
0321	034	6828	0.16	23360	35	85	140	4	22	0	27312	3952	RC-4	80	density-lim	200			0.75	34	1.545454502	0	0	40968	17608	17608	1.5
0321	038	6848	0.16	18800	39	65	100	3	16	0	20544	1744	RC-4	80	density-lim	200			0.75	34	2.125	0	0	41088	22288	22288	2
0321	039	14180	0.33	63079	99	85	140	4	46	0	56720	0	RC-4	80	density-lim	200			0.75	71	1.543478251	0	0	85080	22001	22001	1.5
0322	001	8530	0.2	55350	82	85	140	4	28	0	34120	0	RC-4	80	density-lim	200	true		0.75	43	1.535714269	0	0	51180	0	0	1.5
0322	002	5774	0.13	24855	48	85	140	4	18	0	23096	0	RC-4	80	density-lim	200			0.75	29	1.611111164	0	0	34644	9789	9789	1.5
0322	003	4883	0.11	21855	38	65	100	3	11	0	14649	0	RC-4	80	density-lim	200	true		0.75	24	2.181818247	0	0	29298	7443	7443	2
0322	006A	8250	0.19	49430	69	65	100	3	19	0	24750	0	RC-4	80	density-lim	200	true		0.75	41	2.15789485	0	0	49500	70	70	2
0322	006B	3094	0.07	15339	25	65	100	3	7	0	9282	0	RC-4	80	density-lim	200			0.75	15	2.142857075	0	0	18564	3225	3225	2
0322	008	4425	0.1	16590	24	65	100	3	10	0	13275	0	RC-4	80	density-lim	200			0.75	22	2.200000048	0	0	26550	9960	9960	2
0322	009	5394	0.12	18800	38	65	100	3	12	0	16182	0	RC-4	80	density-lim	200	true		0.75	27	2.25	0	0	32364	13564	13564	2
0322	010	3863	0.09	12000	25	65	100	3	9	0	11589	0	RC-4	80	density-lim	200			0.75	19	2.111111164	0	0	23178	11178	11178	2
0322	011	2128	0.05	6769	14	65	100	3	5	0	6384	0	RC-4	80	density-lim	200			0.75	11	2.200000048	0	0	12768	5999	5999	2
0322	012	9455	0.22	54320	97	65	100	3	22	0	28365	0	RC-4	80	density-lim	200			0.75	47	2.136363745	0	0	56730	2410	2410	2
0322A	001	18438	0.42	520	193	85	140	4	59	0	73752	73232	RC-4	80	density-lim	200			0.75	92	1.559322	0	0	110628	110108	110108	1.5
0323	001	4972	0.11	28440	71	65	100	3	11	0	14916	0	RC-4	80	density-lim	200	true		0.75	25	2.272727251	0	0	29832	1392	1392	2
0323	003	4536	0.1	25896	47	65	100	3	10	0	13608	0	RC-4	80	density-lim	200			0.75	23	2.299999952	0	0	27216	1320	1320	2
0323	006	6600	0.15	37330	69	65	100	3	15	0	19800	0	RC-4	80	density-lim	200	true		0.75	33	2.200000048	0	0	39600	2270	2270	2
0323	007	9600	0.22	31459	64	65	100	3	22	0	28800	0	RC-4	80	density-lim	200			0.75	48	2.181818247	0	0	57600	26141	26141	2
0323	011	4560	0.1	21000	31	65	100	3	10	0	13680	0	RC-4	80	density-lim	200			0.75	23	2.299999952	0	0	27360	6360	6360	2
0323	014	4949	0.11	29987	42	65	100	3	11	0	14847	0	RC-4	80	density-lim	200			0.75	25	2.272727251	0	0	29694	0	0	2
0323	015	18883	0.43	65926	154	85	140	4	60	0	75532	9606	RC-4	80	density-lim	200	true		0.75	94	1.566666722	0	0	113298	47372	47372	1.5
0323	016	9433	0.22	34565	59	85	140	4	31	0	37732	3167	RC-4	80	density-lim	200			0.75	47	1.516129017	0	0	56598	22033	22033	1.5
0323	018	1682	0.04	4890	9	85	140	4	6	0	6728	1838	RC-4	80	density-lim	200	true		0.75	8	1.333333373	0	0	10092	5202	5202	1.5
0323	020	3060	0.07	26680	49	85	140	4	10	0	12240	0	RC-4	80	density-lim	200			0.75	15	1.5	0	0	18360	0	0	1.5
0323	022	6471	0.15	27500	48	85	140	4	21	0	25884	0	RC-4	80	density-lim	200			0.75	32	1.523809552	0	0	38826	11326	11326	1.5
0323	023	12591	0.29	48160	80	85	140	4	41	0	50364	2204	RC-4	80	density-lim	200			0.75	63	1.536585331	0	0	75546	27386	27386	1.5
0324	001	6374	0.15	41610	123	85	140	4	21	0	25496	0	RC-4	130	density-lim	200	true		0.75	32	1.523809552	0	0	57366	15756	9382	2.25
0324	002	7192	0.17	50403	114	85	140	4	24	0	28768	0	RC-4	130	density-lim	200			0.75	36	1.5	0	0	64728	14325	7133	2.25
0324	006	3440	0.08	13685	30	85	140	4	11	0	13760	75	RC-4	80	density-lim	200			0.75	17	1.545454502	0	0	20640	6955	6955	1.5
0324	009	3415	0.08	11800	28	85	140	4	11	0	13660	1860	RC-4	80	density-lim	200			0.75	17	1.545454502	0	0	20490	8690	8690	1.5
0324	010	3440	0.08	16585	33	65	100	3	8	0	10320	0	RC-4	80	density-lim	200			0.75	17	2.125	0	0	20640	4055	4055	2
0324	012	3281	0.08	12581	39	65	100	3	8	0	9843	0	RC-4	80	density-lim	200	true		0.75	16	2	0	0	19686	7105	7105	2
0324	013	4377	0.1	22460	41	65	100	3	10	0	13131	0	RC-4	80	density-lim	200	true		0.75	22	2.200000048	0	0	26262	3802	3802	2
0324	014	5662	0.13	31725	60	65	100	3	13	0	16986	0	RC-4	80	density-lim	200	true		0.75	28	2.153846264	0	0	33972	2247	2247	2
0324	021	7950	0.18	31016	101	85	140	4	25	0	31800	784	RC-4	130	density-lim	200			0.75	40	1.600000024	0	0	71550	40534	32584	2.25
0324	023	10346	0.24	56288	97	85	140	4	34	0	41384	0	RC-4	80	density-lim	200			0.75	52	1.529411793	0	0	62076	5788	5788	1.5

block_num	lot_num	Lot Size Feet	Lot Size Acres	Existing Bldg Sqft	Existing Units	sb79_MaxHeight	sb79_MaxDensity	sb79_MaxFAR	SB79- Gross Unit Capacity	SB79- Net Unit Capacity	SB79- Gross GSF Capacity	SB79- Net GSF Capacity	Existing SF Zoning	Existing SF Height Limit	Density Limit?	Density Limit ratio	Corner Parcel?	In R4	Max Lot Coverage	SF Unit Capacity Gross	% Gross Unit- SF vs SB79	SF Zoning- Net Unit Capacity	SF Zoning - Net Unit Capacity Limited by 200% SB79	SF Zoning- Gross GSF Capacity	SF Zoning- Net GSF Capacity	SF Zoning - Net GSF Capacity Limited by 200% SB79	% Gross GSF- SF vs SB79
0324	024	12519	0.29	85000	101	85	140	4	41	0	50076	0	RC-4	80	density-lim	200			0.75	63	1.536585331	0	0	75114	0	0	1.5
0324	025	6342	0.15	54614	52	85	140	4	21	0	25368	0	RC-4	130	density-lim	200			0.75	32	1.523809552	0	0	57078	2464	0	2.25
0326	005	3950	0.09	32228	72	75	120	3.5	11	0	13825	0	C-3-R	130	form-based		true		0.8	36	3.272727251	0	0	35550	3322	0	2.571429
0326	010	6875	0.16	51250	119	75	120	3.5	19	0	24062	0	C-3-G	225	form-based				0.8	62	3.263157845	0	0	61875	10625	0	2.571482
0326	023	13996	0.32	63450	151	85	140	4	45	0	55984	0	C-3-G	130	form-based		true		0.8	127	2.822222233	0	0	127479	64029	48518	2.277061
0327	057	10483	0.24	17152	111	85	140	4	34	0	41932	24780	C-3-R	130	form-based		true		0.8	94	2.764705896	0	0	94347	77195	66712	2.25
0330	004	12125	0.28	84345	198	95	160	4.5	45	0	54562	0	C-3-R	130	form-based				0.8	118	2.622222185	0	0	117656.25	33311.25	24779	2.156377
0330	013	1719	0.04	12440	31	75	120	3.5	5	0	6016	0	C-3-G	225	form-based				0.8	15	3	0	0	15471	3031	0	2.571642
0331	001	2280	0.05	6567	16	75	120	3.5	6	0	7980	1413	RC-4	130	density-lim	200	true		0.75	11	1.833333373	0	0	20520	13953	9393	2.571429
0331	008	5791	0.13	30750	92	75	120	3.5	16	0	20268	0	RC-4	130	density-lim	200			0.75	29	1.8125	0	0	52119	21369	9786	2.571492
0331	009	11621	0.27	41836	110	75	120	3.5	32	0	40674	0	RC-4	130	density-lim	200			0.75	58	1.8125	0	0	104589	62753	39512	2.571397
0331	012	3500	0.08	14400	24	75	120	3.5	10	0	12250	0	RC-4	130	density-lim	200			0.75	18	1.799999952	0	0	31500	17100	10100	2.571429
0331	013	4125	0.09	18300	36	75	120	3.5	11	0	14438	0	RC-4	130	density-lim	200	true		0.75	21	1.909090877	0	0	37125	18825	10576	2.57134
0331	017	6349	0.15	36804	137	75	120	3.5	18	0	22222	0	C-3-G	130	form-based				0.8	57	3.166666746	0	0	57141	20337	7640	2.571371
0331	028	20870	0.48	86488	113	75	120	3.5	58	0	73045	0	RC-4	130	density-lim	200	true		0.75	104	1.793103456	0	0	163567.5	77079.5	59602	2.23927
0332	001	18647	0.43	74719	93	75	120	3.5	52	0	65264	0	RC-4	80	density-lim	200	true		0.75	93	1.788461566	0	0	111882	37163	37163	1.714299
0332	002	3947	0.09	12825	24	75	120	3.5	11	0	13814	989	RC-4	80	density-lim	200			0.75	20	1.818181872	0	0	23682	10857	10857	1.714348
0332	003	6898	0.16	30701	90	75	120	3.5	19	0	24143	0	RC-4	80	density-lim	200	true		0.75	34	1.789473653	0	0	41388	10687	10687	1.714286
0332	004	7906	0.18	84026	180	75	120	3.5	22	0	27671	0	RC-4	80	density-lim	200			0.75	40	1.818181872	0	0	47436	0	0	1.714286
0332	014	3752	0.09	20221	65	65	100	3	9	0	11256	0	RC-4	80	density-lim	200			0.75	19	2.111111164	0	0	22512	2291	2291	2
0333	001	4203	0.1	16620	23	65	100	3	10	0	12609	0	RC-4	80	density-lim	200	true		0.75	21	2.099999905	0	0	25218	8598	8598	2
0333	002	4372	0.1	16230	30	65	100	3	10	0	13116	0	RC-4	80	density-lim	200			0.75	22	2.200000048	0	0	26232	10002	10002	2
0333	006	8549	0.2	61938	73	65	100	3	20	0	25647	0	RC-4	80	density-lim	200	true		0.75	43	2.150000095	0	0	51294	0	0	2
0333	007	3500	0.08	16030	25	65	100	3	8	0	10500	0	RC-4	80	density-lim	200			0.75	18	2.25	0	0	21000	4970	4970	2
0333	009	10313	0.24	47166	83	65	100	3	24	0	30939	0	RC-4	80	density-lim	200			0.75	52	2.166666746	0	0	61878	14712	14712	2
0333	011	5156	0.12	22630	86	65	100	3	12	0	15468	0	RC-4	80	density-lim	200			0.75	26	2.166666746	0	0	30936	8306	8306	2
0333	013	1815	0.04	10080	14	65	100	3	4	0	5445	0	RC-4	80	density-lim	200			0.75	9	2.25	0	0	10890	810	810	2
0333	014	4125	0.09	18115	25	65	100	3	9	0	12375	0	RC-4	80	density-lim	200			0.75	21	2.333333254	0	0	24750	6635	6635	2
0333	016	3734	0.09	23719	59	65	100	3	9	0	11202	0	RC-4	80	density-lim	200			0.75	19	2.111111164	0	0	22404	0	0	2
0333	018	3733	0.09	17150	58	65	100	3	9	0	11199	0	RC-4	80	density-lim	200			0.75	19	2.111111164	0	0	22398	5248	5248	2
0333	020	11195	0.26	50532	81	65	100	3	26	0	33585	0	RC-4	80	density-lim	200			0.75	56	2.153846264	0	0	67170	16638	16638	2
0334	002	4698	0.11	16600	31	65	100	3	11	0	14094	0	RC-4	80	density-lim	200			0.75	23	2.090909004	0	0	28188	11588	11588	2
0334	004	2038	0.05	6750	10	65	100	3	5	0	6114	0	RC-4	80	density-lim	200			0.75	10	2	0	0	12228	5478	5478	2
0334	005	3414	0.08	23470	65	65	100	3	8	0	10242	0	RC-4	80	density-lim	200	true		0.75	17	2.125	0	0	20484	0	0	2
0334	014	5651	0.13	18204	35	65	100	3	13	0	16953	0	RC-4	80	density-lim	200			0.75	28	2.153846264	0	0	33906	15702	15702	2
0334	016	3301	0.08	11248	19	65	100	3	8	0	9903	0	RC-4	80	density-lim	200	true		0.75	17	2.125	0	0	19806	8558	8558	2
0334	017	2188	0.05	5472	12	65	100	3	5	0	6564	1092	RC-4	80	density-lim	200			0.75	11	2.200000048	0	0	13128	7656	7656	2
0334	018	2188	0.05	4956	11	65	100	3	5	0	6564	1608	RC-4	80	density-lim	200			0.75	11	2.200000048	0	0	13128	8172	8172	2
0334	021	4841	0.11	26769	44	65	100	3	11	0	14523	0	RC-4	80	density-lim	200	true		0.75	24	2.181818247	0	0	29046	2277	2277	2
0334	022	2345	0.05	7052	17	65	100	3	5	0	7035	0	RC-4	80	density-lim	200			0.75	12	2.400000095	0	0	14070	7018	7018	2
0334	028A	7700	0.18	39900	114	65	100	3	18	0	23100	0	RC-4	80	density-lim	200			0.75	39	2.166666746	0	0	46200	6300	6300	2
0335	001	4843	0.11	24937	48	65	100	3	11	0	14529	0	RC-4	80	density-lim	200	true		0.75	24	2.181818247	0	0	29058	4121	4121	2
0335	002	2813	0.06	6786	14	65	100	3	6	0	8439	1653	RC-4	80	density-lim	200			0.75	14	2.333333254	0	0	16878	10092	10092	2
0335	002B	3125	0.07	12983	22	65	100	3	7	0	9375	0	RC-4	80	density-lim	200			0.75	16	2.285714388	0	0	18750	5767	5767	2
0335	002C	3954	0.09	21186	39	65	100	3	9	0	11862	0	RC-4	80	density-lim	200	true		0.75	20	2.222222328	0	0	23724	2538	2538	2
0335	018	2348	0.05	7047	16	65	100	3	5	0	7044	0	RC-4	80	density-lim	200			0.75	12	2.400000095	0	0	14088	7041	7041	2
0335	019	2363	0.05	7654	14	65	100	3	5	0	7089	0	RC-4	80	density-lim	200			0.75	12	2.400000095	0	0	14178	6524	6524	2
0335	022	3185	0.07	9736	18	65	100	3	7	0	9555	0	RC-4	80	density-lim	200			0.75	16	2.285714388	0	0	19110	9374	9374	2
0336	002	9704	0.22	52661	120	65	100	3	22	0	29112	0	RC-4	80	density-lim	200			0.75	49	2.227272749	0	0	58224	5563	5563	2
0336	004	4624	0.11	19780	28	65	100	3	11	0	13872	0	RC-4	80	density-lim	200			0.75	23	2.090909004	0	0	27744	7964	7964	2
0336	008	6333	0.15	42230	54	65	100	3	15	0	18999	0	RC-4	80	density-lim	200	true		0.75	32	2.133333445	0	0	37998	0	0	2
0336	011	7906	0.18	33964	53	65	100	3	18	0	23718	0	RC-4	80	density-lim	200			0.75	40	2.222222328	0	0	47436	13472	13472	2
0336	014	3500	0.08	14400	23	65	100	3	8	0	10500	0	RC-4	80	density-lim	200			0.75	18	2.25	0	0	21000	6600	6600	2
0336	014B	6874	0.16	30550	49	65	100	3	16	0	20622	0	RC-4	80	density-lim	200			0.75	34	2.125	0	0	41244	10694	10694	2
0336	014C	3500	0.08	12000	24	65	100	3	8	0	10500	0	RC-4	80	density-lim	200			0.75	18	2.25	0	0	21000	9000	9000	2
0337	001	2636	0.06	8529	26	65	100	3	6	0	7908	0	RC-4	80	density-lim	200	true		0.75	13	2.166666746	0	0	15816	7287	7287	2
0337	003	5256	0.12	26430	49	65	100	3	12	0	15768	0	RC-4	80	density-lim	200			0.75	26	2.166666746	0	0	31536	5106	5106	2
0337	004	3742	0.09	11960	23	65	100	3	9	0	11226	0	RC-4	80	density-lim	200			0.75	19	2.111111164	0	0	22452	10492	10492	2
0337	005	1875	0.04	4315	9	65	100	3	4	0	5625	1310	RC-4	80	density-lim	200			0.75	9	2.25	0	0	11250	6935	6935	2
0337	007A	6542	0.15	24550	50	65	100	3	15	0	19626	0	RC-4	80	density-lim	200			0.75	33	2.200000048	0	0	39252	14702	14702	2
0337	014	4375	0.1	22810	82	65	100	3	10	0	13125	0	RC-4	80	density-lim	200			0.75	22	2.200000048	0	0	26250	3440	3440	2
0337	019	4634	0.11	13296	29	65	100	3	11	0	13902	606	RC-4	80	density-lim	200			0.75	23	2.090909004	0	0	27804	14508	14508	2
0337	020	37529	0.86	247100	364	65	100	3	86	0	112587	0	RC-4	80	density-lim	200			0.75	188	2.1860466	0	0	225174	0	0	2
0337	022	4263	0.1	14196	32	65	100	3	10	0	12789	0	RC-4	80	density-lim	200			0.75	21	2.099999905	0	0	25578	11382	11382	2

block_num	lot_num	Lot Size Feet	Lot Size Acres	Existing Bldg Sqft	Existing Units	sb79_MaxHeight	sb79_MaxDensity	sb79_MaxFAR	SB79- Gross Unit Capacity	SB79- Net Unit Capacity	SB79- Gross GSF Capacity	SB79- Net GSF Capacity	Existing SF Zoning	Existing SF Height Limit	Density Limit?	Density Limit ratio	Corner Parcel?	In R4	Max Lot Coverage	SF Unit Capacity Gross	% Gross Unit- SF vs SB79	SF Zoning- Net Unit Capacity	SF Zoning - Net Unit Capacity Limited by 200% SB79	SF Zoning- Gross GSF Capacity	SF Zoning- Net GSF Capacity	SF Zoning - Net GSF Capacity Limited by 200% SB79	% Gross GSF- SF vs SB79
0338	001A	5130	0.12	30220	41	65	100	3	12	0	15390	0	RC-4	120	density-lim	200			0.75	26	2.166666746	0	0	46170	15950	560	3
0338	002	4072	0.09	9420	20	65	100	3	9	0	12216	2796	RC-4	120	density-lim	200			0.75	20	2.222222328	0	0	36648	27228	15012	3
0338	004	5316	0.12	31950	52	65	100	3	12	0	15948	0	RC-4	120	density-lim	200	true		0.75	27	2.25	0	0	47844	15894	0	3
0338	010	6911	0.16	47054	86	65	100	3	16	0	20733	0	RC-4	120	density-lim	200			0.75	35	2.1875	0	0	62199	15145	0	3
0338	014	4375	0.1	20040	36	65	100	3	10	0	13125	0	RC-4	120	density-lim	200			0.75	22	2.200000048	0	0	39375	19335	6210	3
0338	015	2217	0.05	8750	17	65	100	3	5	0	6651	0	RC-4	80	density-lim	200			0.75	11	2.200000048	0	0	13302	4552	4552	2
0338	017	3500	0.08	10220	37	65	100	3	8	0	10500	280	RC-4	80	density-lim	200	true		0.75	18	2.25	0	0	21000	10780	10780	2
0338	018	4156	0.1	25144	67	65	100	3	10	0	12468	0	RC-4	80	density-lim	200			0.75	21	2.099999905	0	0	24936	0	0	2
0338	019	6875	0.16	20400	37	65	100	3	16	0	20625	225	RC-4	80	density-lim	200			0.75	34	2.125	0	0	41250	20850	20850	2
0338	021	4970	0.11	23603	40	65	100	3	11	0	14910	0	RC-4	80	density-lim	200			0.75	25	2.272727251	0	0	29820	6217	6217	2
0338	021A	5112	0.12	24549	42	65	100	3	12	0	15336	0	RC-4	80	density-lim	200			0.75	26	2.166666746	0	0	30672	6123	6123	2
0339	003	9587	0.22	34500	105	75	120	3.5	26	0	33554	0	RC-4	120	density-lim	200	true		0.75	48	1.846153855	0	0	86283	51783	32608	2.571467
0339	005	2813	0.06	17800	54	75	120	3.5	7	0	9846	0	RC-4	120	density-lim	200			0.75	14	2	0	0	25317	7517	1892	2.571298
0339	009	3781	0.09	10020	19	65	100	3	9	0	11343	1323	RC-4	120	density-lim	200			0.75	19	2.111111164	0	0	34029	24009	12666	3
0339	011	2880	0.07	13464	18	65	100	3	7	0	8640	0	RC-4	120	density-lim	200			0.75	14	2	0	0	25920	12456	3816	3
0339	011A	5640	0.13	50538	134	65	100	3	13	0	16920	0	RC-4	120	density-lim	200	true		0.75	28	2.153846264	0	0	50760	222	0	3
0339	014	11066	0.25	59151	151	65	100	3	25	0	33198	0	RC-4	80	density-lim	200	true		0.75	55	2.200000048	0	0	66396	7245	7245	2
0339	015A	7027	0.16	30185	55	75	120	3.5	19	0	24594	0	RC-4	80	density-lim	200			0.75	35	1.842105269	0	0	42162	11977	11977	1.714321
0339	016	6333	0.15	15855	60	75	120	3.5	18	0	22166	6311	RC-4	80	density-lim	200			0.75	32	1.777777791	0	0	37998	22143	22143	1.714247
0339	017	9400	0.22	5443	105	75	120	3.5	26	0	32900	27457	RC-4	80	density-lim	200	true		0.75	47	1.807692289	0	0	56400	50957	50957	1.714286
0339	019	12929	0.3	83690	69	75	120	3.5	36	0	45252	0	RC-4	120	density-lim	200			0.75	65	1.805555582	0	0	109877.25	26187.25	6814	2.428119
0340	004	4722	0.11	37454	105	85	140	4	15	0	18888	0	C-3-G	120	form-based		true		0.8	42	2.799999952	0	0	42498	5044	322	2.25
0340	008	4727	0.11	28039	42	75	120	3.5	13	0	16544	0	RC-4	120	density-lim	200			0.75	24	1.846153855	0	0	42543	14504	5049	2.571506
0340	019	18775	0.43	59613	134	75	120	3.5	52	0	65712	6099	RC-4	120	density-lim	200	true		0.75	94	1.807692289	0	0	140568.75	80955.75	71811	2.139164
0341	015	5287	0.12	42822	61	85	140	4	17	0	21148	0	C-3-G	110	form-based		true		0.8	48	2.823529482	0	0	47583	4761	0	2.25
0342	042	34353	0.79	559	245	85	140	4	111	0	137412	136853	C-3-G	120	form-based				0.8	222	2	0	0	222353.25	221794.25	221794.25	1.61815
0343	001	19025	0.44	53805	116	75	120	3.5	53	0	66588	12783	RC-4	120	density-lim	200	true		0.75	95	1.792452812	0	0	141881.25	88076.25	79371	2.130733
0343	008	9459	0.22	54939	76	65	100	3	22	0	28377	0	RC-4	120	density-lim	200			0.75	47	2.136363745	0	0	85131	30192	1815	3
0343	013	4531	0.1	22410	60	65	100	3	10	0	13593	0	RC-4	120	density-lim	200			0.75	23	2.299999952	0	0	40779	18369	4776	3
0343	014	4744	0.11	0	70	65	100	3	11	0	14232	14232	RC-4	120	density-lim	200	true		0.75	24	2.181818247	0	0	42696	42696	28464	3
0343	017	5156	0.12	17400	27	65	100	3	12	0	15468	0	RC-4	120	density-lim	200			0.75	26	2.166666746	0	0	46404	29004	13536	3
0343	017A	6875	0.16	33940	52	65	100	3	16	0	20625	0	RC-4	120	density-lim	200			0.75	34	2.125	0	0	61875	27935	7310	3
0344	002	18707	0.43	126115	108	65	100	3	43	0	56121	0	RC-4	120	density-lim	200	true		0.75	94	2.1860466	0	0	140211.75	14096.75	0	2.498383
0344	006B	4744	0.11	24370	41	65	100	3	11	0	14232	0	RC-4	120	density-lim	200	true		0.75	24	2.181818247	0	0	42696	18326	4094	3
0344	007	7562	0.17	32385	66	65	100	3	17	0	22686	0	RC-4	120	density-lim	200			0.75	38	2.235294104	0	0	68058	35673	12987	3
0345	002	6757	0.16	0	98	75	120	3.5	19	0	23650	23650	C-3-G	80	form-based				0.8	38	2	0	0	43244.80078	43244.80078	43244.80078	1.828533
0345	006	1786	0.04	6760	14	75	120	3.5	5	0	6251	0	C-3-G	80	form-based				0.8	10	2	0	0	11430.40039	4670.400391	4670.400391	1.828571
0345	012B	3075	0.07	16100	25	75	120	3.5	8	0	10762	0	RC-4	80	density-lim	200			0.75	15	1.875	0	0	18450	2350	2350	1.714365
0345	012C	6150	0.14	13092	32	75	120	3.5	17	0	21525	8433	RC-4	80	density-lim	200			0.75	31	1.823529363	0	0	36900	23808	23808	1.714286
0345	017	10263	0.24	68900	146	75	120	3.5	29	0	35920	0	RC-4	80	density-lim	200			0.75	51	1.758620739	0	0	61578	0	0	1.71431
0345	018	8643	0.2	86920	231	75	120	3.5	24	0	30250	0	RC-4	80	density-lim	200			0.75	43	1.791666627	0	0	51858	0	0	1.714314
0345	031	18766	0.43	125425	277	75	120	3.5	52	0	65681	0	C-3-G	80	form-based		true		0.8	105	2.019230843	0	0	120102.3984	0	0	1.828571
0345	033	4869	0.11	17896	31	75	120	3.5	13	0	17042	0	RC-4	80	density-lim	200	true		0.75	24	1.846153855	0	0	29214	11318	11318	1.714235
0346	001	5175	0.12	29970	44	75	120	3.5	14	0	18112	0	RC-4	80	density-lim	200	true		0.75	26	1.857142806	0	0	31050	1080	1080	1.714333
0346	006	18874	0.43	74390	111	75	120	3.5	52	0	66059	0	RC-4	80	density-lim	200	true		0.75	94	1.807692289	0	0	113244	38854	38854	1.714286
0346	007	3354	0.08	15792	26	65	100	3	8	0	10062	0	RC-4	80	density-lim	200			0.75	17	2.125	0	0	20124	4332	4332	2
0346	013	4963	0.11	32908	95	75	120	3.5	13	0	17370	0	RC-4	80	density-lim	200			0.75	25	1.923076868	0	0	29778	0	0	1.714335
0346	023	1561	0.04	2400	9	65	100	3	4	0	4683	2283	RC-4	80	density-lim	200			0.75	8	2	0	0	9366	6966	6966	2
0346	024	18844	0.43	60989	363	75	120	3.5	52	0	65954	4965	C-3-G	80	form-based				0.8	106	2.038461447	0	0	120601.6016	59612.60156	59612.60156	1.828571
0347	005	3825	0.09	21600	62	75	120	3.5	11	0	13388	0	RC-4	80	density-lim	200	true		0.75	19	1.727272749	0	0	22950	1350	1350	1.714222
0347	006	4185	0.1	18635	63	75	120	3.5	12	0	14648	0	RC-4	80	density-lim	200	true		0.75	21	1.75	0	0	25110	6475	6475	1.714227
0347	006A	4185	0.1	17360	63	75	120	3.5	12	0	14648	0	RC-4	80	density-lim	200			0.75	21	1.75	0	0	25110	7750	7750	1.714227
0347	007	6975	0.16	21829	85	75	120	3.5	19	0	24412	2583	RC-4	80	density-lim	200			0.75	35	1.842105269	0	0	41850	20021	20021	1.714321
0347	009	4498	0.1	11789	24	75	120	3.5	12	0	15743	3954	RC-4	80	density-lim	200			0.75	22	1.833333373	0	0	26988	15199	15199	1.714286
0348	007	16351	0.38	69769	125	75	120	3.5	46	0	57228	0	C-3-G	80	form-based				0.8	92	2	0	0	104646.3984	34877.39844	34877.39844	1.828587
0349	002	4752	0.11	32494	82	75	120	3.5	13	0	16632	0	RC-4	120	density-lim	200			0.75	24	1.846153855	0	0	42768	10274	770	2.571429
0349	004	9453	0.22	59684	217	75	120	3.5	26	0	33086	0	RC-4	120	density-lim	200			0.75	47	1.807692289	0	0	85077	25393	6488	2.57139
0349	008	5507	0.13	18197	28	75	120	3.5	16	0	19274	1077	RC-4	120	density-lim	200	true		0.75	28	1.75	0	0	49563	31366	20351	2.571495
0349	021	14393	0.33	46233	90	75	120	3.5	40	0	50376	4143	RC-4	120	density-lim	200	true		0.75	72	1.799999952	0	0	117563.25	71330.25	54519	2.333715
0350	002	14846	0.34	124548	193	85	140	4	48	0	59384	0	C-3-G	120	form-based				0.8	120	2.5	0	0	119941.5	0	0	2.019761
0350	003	27432	0.63	194031	303	85	140	4	88	0	109728	0	C-3-G	120	form-based		true		0.8	186	2.113636255	0	0	186018	0	0	1.695265
0351	052	7498	0.17	283	60	85	140	4	24	0	29992	29709	C-3-G	80	form-based				0.8	42	1.75	0	0	47987.19922	47704.19922	47704.19922	1.6
0355	009	5000	0.11	22310	56	85	140	4	15	0	20000	0	C-3-G	80	form-based				0.8	28	1.866666675	0	0	32000	9690	9690	1.6
0451	007	26400	0.61	141744	125	65	100	3	61	0	79200	0	RTO-C	65	form-based		true	true	0.75	99	1.622950792	0	0	118800	0	0	1.5

block_num	lot_num	Lot Size Feet	Lot Size Acres	Existing Bldg Sqft	Existing Units	sb79_MaxHeight	sb79_MaxDensity	sb79_MaxFAR	SB79- Gross Unit Capacity	SB79- Net Unit Capacity	SB79- Gross GSF Capacity	SB79- Net GSF Capacity	Existing SF Zoning	Existing SF Height Limit	Density Limit?	Density Limit ratio	Corner Parcel?	In R4	Max Lot Coverage	SF Unit Capacity Gross	% Gross Unit- SF vs SB79	SF Zoning- Net Unit Capacity	SF Zoning - Net Unit Capacity Limited by 200% SB79	SF Zoning- Gross GSF Capacity	SF Zoning- Net GSF Capacity	SF Zoning - Net GSF Capacity Limited by 200% SB79	% Gross GSF- SF vs SB79
0451	133	26400	0.61	1166	136	85	140	4	85	0	105600	104434	RTO-C	65	form-based		true	true	0.75	99	1.164705873	0	0	118800	117634	117634	1.125
0452	002	113763	2.61	1953	521	65	100	3	261	0	341289	339336	C-2	40	form-base	800	true		0.55	188	0.720306516	0	0	250278.6094	248325.6094	248325.6094	0.733333
0453	002	14353	0.33	14697	72	65	100	3	33	0	43059	28362	NC-1	40	form-based			true	0.75	32	0.969696999	0	0	43059	28362	28362	1
0453	003A	4415	0.1	11745	14	65	100	3	10	0	13245	1500	RM-3	40	form-based		true	true	0.75	10	1	0	0	13245	1500	1500	1
0453	003B	4280	0.1	10800	12	65	100	3	10	0	12840	2040	RM-3	40	form-based			true	0.75	10	1	0	0	12840	2040	2040	1
0453	003C	2943	0.07	7260	9	65	100	3	7	0	8829	1569	RM-3	40	form-based			true	0.75	7	1	0	0	8829	1569	1569	1
0453	003D	2943	0.07	7260	9	65	100	3	7	0	8829	1569	RM-3	40	form-based			true	0.75	7	1	0	0	8829	1569	1569	1
0453	005	5545	0.13	9678	12	65	100	3	13	1	16635	6957	RM-3	40	form-based			true	0.75	12	0.923076928	0	0	16635	6957	6957	1
0453	005A	3000	0.07	6804	12	65	100	3	7	0	9000	2196	RM-3	40	form-based			true	0.75	7	1	0	0	9000	2196	2196	1
0453	005B	4300	0.1	9678	12	65	100	3	10	0	12900	3222	RM-3	40	form-based			true	0.75	10	1	0	0	12900	3222	3222	1
0453	005C	6611	0.15	37974	42	65	100	3	15	0	19833	0	RM-3	40	form-based		true	true	0.75	15	1	0	0	19833	0	0	1
0453	010	2844	0.07	9891	6	65	100	3	7	1	8532	0	NC-1	40	form-based		true	true	0.75	6	0.857142866	0	0	8532	0	0	1
0453	018	885	0.02	764	2	65	100	3	2	0	2655	1891	NC-1	40	form-based			true	0.75	2	1	0	0	2655	1891	1891	1
0459	005	63791	1.46	162597	241	55	80	2.5	117	0	159478	0	RM-4	40	form-based		true	true	0.55	105	0.897435904	0	0	140340.2031	0	0	0.879997
0459	008	7550	0.17	533	24	55	80	2.5	14	0	18875	18342	RM-4	40	form-based		true	true	0.75	17	1.214285731	0	0	22650	22117	22117	1.2
0459	034	12542	0.29	1154	28	55	80	2.5	23	0	31355	30201	NC-2	40	form-based		true	true	0.75	28	1.217391253	0	0	37626	36472	36472	1.2
0460A	003	5000	0.11	12380	13	55	80	2.5	9	0	12500	120	NC-2	40	form-based			true	0.75	11	1.222222209	0	0	15000	2620	2620	1.2
0460A	009	7563	0.17	13980	17	55	80	2.5	14	0	18908	4928	RM-3	40	form-based			true	0.75	17	1.214285731	0	0	22689	8709	8709	1.199968
0460A	011	8924	0.2	21180	24	55	80	2.5	16	0	22310	1130	RM-3	40	form-based			true	0.75	20	1.25	0	0	26772	5592	5592	1.2
0471	007	5000	0.11	1020	12	55	80	2.5	9	0	12500	11480	RM-1	40	form-based			true	0.7	10	1.111111164	0	0	14000	12980	12980	1.12
0471	001	3750	0.09	10350	12	55	80	2.5	7	0	9375	0	RM-1	40	form-based		true	true	0.7	8	1.142857194	0	0	10500	150	150	1.12
0471	001B	2500	0.06	5784	6	55	80	2.5	5	0	6250	466	RH-3	40	form-based			true	0.7	5	1	0	0	7000	1216	1216	1.12
0471	002	2500	0.06	5784	6	55	80	2.5	5	0	6250	466	RH-3	40	form-based			true	0.7	5	1	0	0	7000	1216	1216	1.12
0471	002B	2500	0.06	4710	5	55	80	2.5	5	0	6250	1540	RH-3	40	form-based			true	0.7	5	1	0	0	7000	2290	2290	1.12
0471	002D	2500	0.06	4134	5	55	80	2.5	5	0	6250	2116	RH-3	40	form-based			true	0.7	5	1	0	0	7000	2866	2866	1.12
0471	003	68167	1.56	83680	159	55	80	2.5	125	0	170418	86738	RM-1	40	density-lim	800	true		0.55	85	0.680000007	0	0	149967.4063	66287.40625	66287.40625	0.879997
0471	019	4771	0.11	760	11	55	80	2.5	9	0	11928	11168	RH-3	40	form-based		true	true	0.7	10	1.111111164	0	0	13358.7998	12598.7998	12598.7998	1.119953
0472	005	6875	0.16	14850	14	65	100	3	16	2	20625	5775	RH-3	40	form-based			true	0.7	14	0.875	0	0	19250	4400	4400	0.933333
0472	009	5469	0.13	13761	15	65	100	3	13	0	16407	2646	RH-3	40	form-based		true	true	0.7	11	0.846153855	0	0	15313.2002	1552.200195	1552.200195	0.933333
0472	020	5022	0.12	11748	12	65	100	3	12	0	15066	3318	RH-3	40	form-based		true	true	0.7	11	0.916666687	0	0	14061.59961	2313.599609	2313.599609	0.933333
0472	022	5000	0.11	14405	20	55	80	2.5	9	0	12500	0	RH-3	40	form-based			true	0.7	10	1.111111164	0	0	14000	0	0	1.12
0472	027	5000	0.11	11832	12	65	100	3	11	0	15000	3168	RM-1	40	form-based			true	0.7	10	0.909090936	0	0	14000	2168	2168	0.933333
0472	029	5000	0.11	13350	14	65	100	3	11	0	15000	1650	RM-1	40	form-based		true	true	0.7	10	0.909090936	0	0	14000	650	650	0.933333
0472	034	6875	0.16	15011	15	65	100	3	16	1	20625	5614	RM-1	40	form-based			true	0.7	14	0.875	0	0	19250	4239	4239	0.933333
0473	001	4521	0.1	11802	12	65	100	3	10	0	13563	1761	RM-1	40	form-based		true	true	0.7	9	0.899999976	0	0	12658.7998	856.7998047	856.7998047	0.933333
0473	001A	3938	0.09	9135	11	65	100	3	9	0	11814	2679	RM-1	40	form-based			true	0.7	8	0.888888896	0	0	11026.39941	1891.399414	1891.399414	0.933333
0473	001B	3937	0.09	9135	11	65	100	3	9	0	11811	2676	RM-1	40	form-based			true	0.7	8	0.888888896	0	0	11023.59961	1888.599609	1888.599609	0.933333
0473	013D	3757	0.09	8016	15	65	100	3	9	0	11271	3255	RH-3	40	form-based		true	true	0.7	8	0.888888896	0	0	10519.59961	2503.599609	2503.599609	0.933333
0473	014B	6256	0.14	15060	18	65	100	3	14	0	18768	3708	RM-1	40	form-based		true	true	0.7	13	0.928571403	0	0	17516.79883	2456.798828	2456.798828	0.933333
0473	019	6885	0.16	12840	14	65	100	3	16	2	20655	7815	RM-1	40	form-based			true	0.7	14	0.875	0	0	19278	6438	6438	0.933333
0474	016B	4134	0.09	10991	12	65	100	3	9	0	12402	1411	RM-1	40	form-based		true	true	0.7	9	1	0	0	11575.2002	584.2001953	584.2001953	0.933333
0474	022A	5094	0.12	9219	12	65	100	3	12	0	15282	6063	RM-1	40	form-based			true	0.7	11	0.916666687	0	0	14263.2002	5044.200195	5044.200195	0.933333
0476	013	4388	0.1	860	12	65	100	3	10	0	13164	12304	RM-1	40	form-based		true	true	0.7	9	0.899999976	0	0	12286.39941	11426.39941	11426.39941	0.933333
0476	005A	1757	0.04	2614	4	65	100	3	4	0	5271	2657	RM-1	40	form-based			true	0.7	4	1	0	0	4919.600098	2305.600098	2305.600098	0.933333
0476	005C	4580	0.11	10950	18	65	100	3	11	0	13740	2790	RM-1	40	form-based		true	true	0.7	10	0.909090936	0	0	12824	1874	1874	0.933333
0476	006	5156	0.12	6380	12	65	100	3	12	0	15468	9088	RM-1	40	form-based			true	0.7	11	0.916666687	0	0	14436.7998	8056.799805	8056.799805	0.933333
0477	005	7215	0.17	13020	17	65	100	3	17	0	21645	8625	RM-3	40	form-based		true	true	0.75	16	0.941176474	0	0	21645	8625	8625	1
0477	017B	1309	0.03	3086	3	65	100	3	3	0	3927	841	RM-1	40	form-based		true	true	0.7	3	1	0	0	3665.199951	579.1999512	579.1999512	0.933333
0478	001	3826	0.09	9258	15	65	100	3	9	0	11478	2220	RM-1	40	form-based		true	true	0.7	8	0.888888896	0	0	10712.7998	1454.799805	1454.799805	0.933333
0478	001B	4975	0.11	10200	15	65	100	3	11	0	14925	4725	RM-1	40	form-based			true	0.7	10	0.909090936	0	0	13930	3730	3730	0.933333
0478	001C	4975	0.11	10200	15	65	100	3	11	0	14925	4725	RM-1	40	form-based			true	0.7	10	0.909090936	0	0	13930	3730	3730	0.933333
0478	005	2847	0.07	7795	8	65	100	3	7	0	8541	746	RM-1	40	form-based		true	true	0.7	6	0.857142866	0	0	7971.600098	176.6000977	176.6000977	0.933333
0478	016	5987	0.14	12000	14	85	140	4	20	6	23948	11948	RM-1	40	form-based			true	0.7	13	0.649999976	0	0	16763.59961	4763.599609	4763.599609	0.7
0479	001	4664	0.11	12891	21	85	140	4	15	0	18656	5765	RTO-C	65	form-based		true	true	0.75	17	1.133333325	0	0	20988	8097	8097	1.125
0479	003	4543	0.1	29983	40	85	140	4	14	0	18172	0	RC-3	65	form-based		true	true	0.75	17	1.214285731	0	0	20443.5	0	0	1.125
0479	010	4125	0.09	8469	12	65	100	3	9	0	12375	3906	RH-3	40	form-based			true	0.7	9	1	0	0	11550	3081	3081	0.933333
0480	001C	3736	0.09	9810	12	65	100	3	9	0	11208	1398	RH-3	40	form-based			true	0.7	8	0.888888896	0	0	10460.7998	650.7998047	650.7998047	0.933333
0480	001D	3756	0.09	6278	8	65	100	3	9	1	11268	4990	RH-3	40	form-based			true	0.7	8	0.888888896	0	0	10516.7998	4238.799805	4238.799805	0.933333
0480	004A	2815	0.06	7011	11	65	100	3	6	0	8445	1434	RTO-C	65	form-based		true	true	0.75	11	1.833333373	0	0	12667.5	5656.5	5656.5	1.5
0481	001	3281	0.08	7332	12	65	100	3	8	0	9843	2511	RH-3	40	form-based		true	true	0.7	7	0.875	0	0	9186.799805	1854.799805	1854.799805	0.933333
0482	021A	4180	0.1	9993	12	55	80	2.5	8	0	10450	457	RM-2	40	form-based			true	0.7	9	1.125	0	0	11704	1711	1711	1.12
0482	021B	4180	0.1	9993	12	55	80	2.5	8	0	10450	457	RM-2	40	form-based			true	0.7	9	1.125	0	0	11704	1711	1711	1.12
0482	032	3435	0.08	5650	10	55	80	2.5	6	0	8588	2938	RH-3	40	form-based			true	0.7	7	1.166666627	0	0	9618	3968	3968	1.119935
0482	033	3792	0.09	5380	10	55	80	2.5	7	0	9480	4100	RH-3	40	form-based			true	0.7	8	1.142857194	0	0	10617.59961	5237.599609	5237.599609	1.12

block_num	lot_num	Lot Size Feet	Lot Size Acres	Existing Bldg Sqft	Existing Units	sb79_MaxHeight	sb79_MaxDensity	sb79_MaxFAR	SB79- Gross Unit Capacity	SB79- Net Unit Capacity	SB79- Gross GSF Capacity	SB79- Net GSF Capacity	Existing SF Zoning	Existing SF Height Limit	Density Limit?	Density Limit ratio	Corner Parcel?	In R4	Max Lot Coverage	SF Unit Capacity Gross	% Gross Unit- SF vs SB79	SF Zoning- Net Unit Capacity	SF Zoning - Net Unit Capacity Limited by 200% SB79	SF Zoning- Gross GSF Capacity	SF Zoning- Net GSF Capacity	SF Zoning - Net GSF Capacity Limited by 200% SB79	% Gross GSF- SF vs SB79
0493	024	1004	0.02	1017	7	55	80	2.5	2	0	2510	1493	RTO-C	65	form-based			true	0.75	4	2	0	0	4518	3501	3501	1.8
0494	013D	3052	0.07	7500	12	55	80	2.5	6	0	7630	130	RTO-C	65	form-based		true	true	0.75	11	1.833333373	0	0	13734	6234	6234	1.8
0494	020	1345	0.03	2436	6	55	80	2.5	2	0	3362	926	RTO-C	65	form-based			true	0.75	5	2.5	0	0	6052.5	3616.5	3616.5	1.800268
0495	001	3640	0.08	9084	15	55	80	2.5	6	0	9100	16	RTO-C	65	form-based		true	true	0.75	14	2.333333254	0	0	16380	7296	7296	1.8
0495	007	7696	0.18	20250	33	55	80	2.5	14	0	19240	0	RTO-C	65	form-based		true	true	0.75	29	2.071428537	0	0	34632	14382	14382	1.8
0495	007A	6846	0.16	13680	26	55	80	2.5	13	0	17115	3435	RTO-C	65	form-based			true	0.75	26	2	0	0	30807	17127	17127	1.8
0498	003	6480	0.15	28800	30	85	140	4	21	0	25920	0	RC-3	65	form-based			true	0.75	24	1.142857194	0	0	29160	360	360	1.125
0498	022C	6000	0.14	16850	26	65	100	3	14	0	18000	1150	RTO-C	65	form-based			true	0.75	23	1.642857194	0	0	27000	10150	10150	1.5
0499	001H	7634	0.18	15654	24	65	100	3	18	0	22902	7248	RM-1	50	form-based			true	0.7	21	1.166666627	0	0	26719	11065	11065	1.166667
0499	002B	6000	0.14	25800	33	65	100	3	14	0	18000	0	RM-3	65	form-based			true	0.75	23	1.642857194	0	0	27000	1200	1200	1.5
0500	041	1551	0.04	545	4	65	100	3	4	0	4653	4108	RH-3	50	form-based			true	0.7	4	1	0	0	5428.5	4883.5	4883.5	1.166667
0501	006	5376	0.12	24562	18	65	100	3	12	0	16128	0	RH-3	50	form-based			true	0.7	15	1.25	0	0	18816	0	0	1.166667
0501	073	9061	0.21	30128	36	65	100	3	21	0	27183	0	RM-2	65	form-based		true	true	0.7	32	1.523809552	0	0	38056.19922	7928.199219	7928.199219	1.4
0502	002	5732	0.13	29750	36	65	100	3	13	0	17196	0	RM-3	65	form-based			true	0.75	21	1.615384579	0	0	25794	0	0	1.5
0503	007	5182	0.12	9450	12	65	100	3	12	0	15546	6096	RH-3	40	form-based			true	0.7	11	0.916666687	0	0	14509.59961	5059.599609	5059.599609	0.933333
0503	011A	5487	0.13	11622	18	65	100	3	13	0	16461	4839	RH-3	40	form-based			true	0.7	12	0.923076928	0	0	15363.59961	3741.599609	3741.599609	0.933333
0504	003C	5000	0.11	13500	15	65	100	3	11	0	15000	1500	RM-2	40	form-based		true	true	0.7	10	0.909090936	0	0	14000	500	500	0.933333
0504	019	3766	0.09	1273	9	65	100	3	9	0	11298	10025	NC-3	40	density-lin	600			0.75	6	0.666666687	0	0	11298	10025	10025	1
0505	002	5400	0.12	13971	21	65	100	3	12	0	16200	2229	RM-2	40	form-based		true	true	0.7	11	0.916666687	0	0	15120	1149	1149	0.933333
0505	006	3000	0.07	6522	6	55	80	2.5	6	0	7500	978	RH-3	40	form-based			true	0.7	6	1	0	0	8400	1878	1878	1.12
0505	009A	100	0	0	0	55	80	2.5	0	0	250	250	RH-3	40	form-based			true	0.7	0		0	0	280	280	280	1.12
0506	018	3132	0.07	7725	8	55	80	2.5	6	0	7830	105	RH-2	40	form-based		true	true	0.7	7	1.166666627	0	0	8769.599609	1044.599609	1044.599609	1.12
0506	037	5000	0.11	10485	12	55	80	2.5	9	0	12500	2015	RH-2	40	form-based			true	0.7	10	1.111111164	0	0	14000	3515	3515	1.12
0506	039	2126	0.05	1240	6	55	80	2.5	4	0	5315	4075	RH-2	40	form-based			true	0.7	4	1	0	0	5952.799805	4712.799805	4712.799805	1.12
0507	012	3438	0.08	6590	8	55	80	2.5	6	0	8595	2005	RH-2	40	form-based			true	0.7	7	1.166666627	0	0	9626.399414	3036.399414	3036.399414	1.12
0507	017	3154	0.07	5760	8	55	80	2.5	6	0	7885	2125	RM-2	40	form-based		true	true	0.7	7	1.166666627	0	0	8831.200195	3071.200195	3071.200195	1.12
0507	040	5625	0.13	14167	14	55	80	2.5	10	0	14062	0	RH-2	40	form-based		true	true	0.7	12	1.200000048	0	0	15750	1583	1583	1.12004
0508	017	4091	0.09	10953	13	55	80	2.5	7	0	10228	0	RM-2	40	form-based		true	true	0.7	9	1.285714269	0	0	11454.7998	501.7998047	501.7998047	1.119945
0508	018	4029	0.09	9504	12	55	80	2.5	7	0	10072	568	RM-2	40	form-based		true	true	0.7	8	1.142857194	0	0	11281.2002	1777.200195	1777.200195	1.120056
0517	023	1151	0.03	1814	2	55	80	2.5	2	0	2878	1064	RH-2	40	form-based			true	0.7	2	1	0	0	3222.800049	1408.800049	1408.800049	1.119805
0518	037	2235	0.05	5511	6	55	80	2.5	4	0	5588	77	RH-2	40	form-based		true	true	0.7	5	1.25	0	0	6258	747	747	1.1199
0518	039	4014	0.09	5238	9	55	80	2.5	7	0	10035	4797	RH-2	40	form-based			true	0.7	8	1.142857194	0	0	11239.2002	6001.200195	6001.200195	1.12
0518	040	4014	0.09	5238	10	55	80	2.5	7	0	10035	4797	RH-2	40	form-based			true	0.7	8	1.142857194	0	0	11239.2002	6001.200195	6001.200195	1.12
0518	041	4092	0.09	5238	9	55	80	2.5	7	0	10230	4992	RH-2	40	form-based			true	0.7	9	1.285714269	0	0	11457.59961	6219.599609	6219.599609	1.12
0519	001	2526	0.06	4806	8	55	80	2.5	5	0	6315	1509	RH-2	40	form-based		true	true	0.7	5	1	0	0	7072.799805	2266.799805	2266.799805	1.12
0519	010	2500	0.06	2877	6	55	80	2.5	5	0	6250	3373	RH-2	40	form-based			true	0.7	5	1	0	0	7000	4123	4123	1.12
0519	016	2130	0.05	5025	6	55	80	2.5	4	0	5325	300	RH-2	40	form-based			true	0.7	4	1	0	0	5964	939	939	1.12
0519	017	1401	0.03	2720	3	55	80	2.5	2	0	3502	782	RH-2	40	form-based		true	true	0.7	3	1.5	0	0	3922.800049	1202.800049	1202.800049	1.12016
0520	001	2925	0.07	6168	6	65	100	3	7	1	8775	2607	RH-3	40	form-based		true	true	0.7	6	0.857142866	0	0	8190	2022	2022	0.933333
0520	004	3161	0.07	7917	9	65	100	3	7	0	9483	1566	RM-2	40	form-based		true	true	0.7	7	1	0	0	8850.799805	933.7998047	933.7998047	0.933333
0520	007	4134	0.09	5810	9	65	100	3	9	0	12402	6592	RH-3	40	form-based			true	0.7	9	1	0	0	11575.2002	5765.200195	5765.200195	0.933333
0520	015	1802	0.04	3344	5	55	80	2.5	3	0	4505	1161	RH-3	40	form-based		true	true	0.7	4	1.333333373	0	0	5045.600098	1701.600098	1701.600098	1.12
0520	015A	1923	0.04	4800	6	55	80	2.5	3	0	4808	8	RH-3	40	form-based			true	0.7	4	1.333333373	0	0	5384.399902	584.3999023	584.3999023	1.119884
0520	036	3438	0.08	5011	7	65	100	3	8	1	10314	5303	RH-3	40	form-based			true	0.7	7	0.875	0	0	9626.399414	4615.399414	4615.399414	0.933333
0522	010	3181	0.07	9186	31	65	100	3	7	0	9543	357	RTO-C	85	form-based		true	true	0.75	17	2.428571463	0	0	19086	9900	9900	2
0523	004	3025	0.07	7590	13	65	100	3	7	0	9075	1485	RM-2	65	form-based			true	0.7	11	1.571428537	0	0	12705	5115	5115	1.4
0524	001	3159	0.07	8824	12	65	100	3	7	0	9477	653	RH-3	50	form-based		true	true	0.7	9	1.285714269	0	0	11056.5	2232.5	2232.5	1.166667
0524	021B	3855	0.09	10590	15	65	100	3	9	0	11565	975	RM-2	65	form-based		true	true	0.7	13	1.444444418	0	0	16191	5601	5601	1.4
0525	009	5867	0.13	14067	23	65	100	3	13	0	17601	3534	RM-2	65	form-based			true	0.7	21	1.615384579	0	0	24641.40039	10574.40039	10574.40039	1.4
0525	016	2678	0.06	7685	10	65	100	3	6	0	8034	349	NCD-POLK	65	form-based		true	true	0.75	10	1.666666627	0	0	12051	4366	4366	1.5
0529	001	3131	0.07	6426	9	65	100	3	7	0	9393	2967	RM-2	40	form-based		true	true	0.7	7	1	0	0	8766.799805	2340.799805	2340.799805	0.933333
0529	018	2000	0.05	2896	4	55	80	2.5	4	0	5000	2104	RH-3	40	form-based			true	0.7	4	1	0	0	5600	2704	2704	1.12
0529	018B	1999	0.05	5162	4	55	80	2.5	4	0	4998	0	RH-3	40	form-based		true	true	0.7	4	1	0	0	5597.199707	435.199707	435.199707	1.119888
0530	001	2753	0.06	8280	7	55	80	2.5	5	0	6882	0	RH-2	40	form-based		true	true	0.7	6	1.200000048	0	0	7708.399902	0	0	1.120081
0530	019	2588	0.06	6540	6	55	80	2.5	5	0	6470	0	RH-2	40	form-based			true	0.7	5	1	0	0	7246.399902	706.3999023	706.3999023	1.12
0530	023A	3051	0.07	4790	8	55	80	2.5	6	0	7628	2838	RH-2	40	form-based			true	0.7	6	1	0	0	8542.799805	3752.799805	3752.799805	1.119927
0531	015	4850	0.11	10035	12	55	80	2.5	9	0	12125	2090	RH-2	40	form-based			true	0.7	10	1.111111164	0	0	13580	3545	3545	1.12
0531	023	7301	0.17	15174	15	55	80	2.5	14	0	18252	3078	RH-2	40	form-based			true	0.7	15	1.071428537	0	0	20442.79883	5268.798828	5268.798828	1.120031
0532	028	10312	0.24	20820	24	55	80	2.5	19	0	25780	4960	RH-2	40	form-based			true	0.7	22	1.157894731	0	0	28873.59961	8053.599609	8053.599609	1.12
0541	002	2549	0.06	2986	5	55	80	2.5	5	0	6372	3386	RM-1	40	form-based			true	0.7	5	1	0	0	7137.199707	4151.199707	4151.199707	1.120088
0541	003	3800	0.09	9810	9	55	80	2.5	7	0	9500	0	RM-1	40	form-based		true	true	0.7	8	1.142857194	0	0	10640	830	830	1.12
0541	004	3000	0.07	7508	7	55	80	2.5	6	0	7500	0	RM-1	40	form-based			true	0.7	6	1	0	0	8400	892	892	1.12
0541	005	4124	0.09	5985	9	55	80	2.5	7	0	10310	4325	RM-1	40	form-based			true	0.7	9	1.285714269	0	0	11547.2002	5562.200195	5562.200195	1.12
0542	010	2605	0.06	3105	5	55	80	2.5	5	0	6512	3407	RH-3	40	form-based			true	0.7	5	1	0	0	7294	4189	4189	1.120086

block_num	lot_num	Lot Size Feet	Lot Size Acres	Existing Bldg Sqft	Existing Units	sb79_MaxHeight	sb79_MaxDensity	sb79_MaxFAR	SB79- Gross Unit Capacity	SB79- Net Unit Capacity	SB79- Gross GSF Capacity	SB79- Net GSF Capacity	Existing SF Zoning	Existing SF Height Limit	Density Limit?	Density Limit ratio	Corner Parcel?	In R4	Max Lot Coverage	SF Unit Capacity Gross	% Gross Unit- SF vs SB79	SF Zoning- Net Unit Capacity	SF Zoning - Net Unit Capacity Limited by 200% SB79	SF Zoning- Gross GSF Capacity	SF Zoning- Net GSF Capacity	SF Zoning - Net GSF Capacity Limited by 200% SB79	% Gross GSF- SF vs SB79
0542	026	625	0.01	1350	2	55	80	2.5	1	0	1562	212	NCD-UNIO	65	form-based			true	0.75	2	2	0	0	2812.5	1462.5	1462.5	1.800576
0542	027	1870	0.04	1900	6	55	80	2.5	3	0	4675	2775	RH-2	40	form-based			true	0.7	4	1.333333373	0	0	5236	3336	3336	1.12
0542	046	7995	0.18	960	27	55	80	2.5	14	0	19988	19028	RM-1	40	form-based		true	true	0.7	17	1.214285731	0	0	22386	21426	21426	1.119972
0543	004	4661	0.11	12348	12	55	80	2.5	9	0	11652	0	RH-2	40	form-based			true	0.7	10	1.111111164	0	0	13050.7998	702.7998047	702.7998047	1.120048
0544	005	7461	0.17	30556	45	65	100	3	17	0	22383	0	RH-2	40	form-based			true	0.7	16	0.941176474	0	0	20890.79883	0	0	0.933333
0544	008A	2025	0.05	3000	4	55	80	2.5	4	0	5062	2062	RH-2	40	form-based			true	0.7	4	1	0	0	5670	2670	2670	1.120111
0545	008	3397	0.08	9900	12	65	100	3	8	0	10191	291	RM-2	40	form-based		true	true	0.7	7	0.875	0	0	9511.599609	0	0	0.933333
0545	017	2694	0.06	3807	6	65	100	3	6	0	8082	4275	RM-2	40	form-based			true	0.7	6	1	0	0	7543.199707	3736.199707	3736.199707	0.933333
0545	018	2188	0.05	3807	6	65	100	3	5	0	6564	2757	RM-2	40	form-based			true	0.7	5	1	0	0	6126.399902	2319.399902	2319.399902	0.933333
0545	019	2406	0.06	3864	6	65	100	3	6	0	7218	3354	RM-2	40	form-based			true	0.7	5	0.833333313	0	0	6736.799805	2872.799805	2872.799805	0.933333
0545	020	1719	0.04	3864	6	65	100	3	4	0	5157	1293	RM-2	40	form-based			true	0.7	4	1	0	0	4813.199707	949.199707	949.199707	0.933333
0545	021	1719	0.04	3864	6	65	100	3	4	0	5157	1293	RTO-C	65	form-based			true	0.75	6	1.5	0	0	7735.5	3871.5	3871.5	1.5
0545	022	1719	0.04	5260	7	65	100	3	4	0	5157	0	RTO-C	65	form-based		true	true	0.75	6	1.5	0	0	7735.5	2475.5	2475.5	1.5
0548	001	6302	0.14	13650	24	65	100	3	14	0	18906	5256	RM-2	65	form-based		true	true	0.7	22	1.571428537	0	0	26468.40039	12818.40039	12818.40039	1.4
0549	001	7352	0.17	25100	31	65	100	3	17	0	22056	0	RM-2	65	form-based		true	true	0.7	26	1.529411793	0	0	30878.40039	5778.400391	5778.400391	1.4
0549	006	2400	0.06	5400	8	65	100	3	6	0	7200	1800	RH-3	65	form-based			true	0.7	8	1.333333373	0	0	10080	4680	4680	1.4
0552	001	1655	0.04	3560	4	65	100	3	4	0	4965	1405	RH-2	40	form-based		true	true	0.7	3	0.75	0	0	4634	1074	1074	0.933333
0552	001A	1655	0.04	3560	4	65	100	3	4	0	4965	1405	RH-2	40	form-based			true	0.7	3	0.75	0	0	4634	1074	1074	0.933333
0552	005	3034	0.07	6600	6	65	100	3	7	1	9102	2502	RH-2	40	form-based			true	0.7	6	0.857142866	0	0	8495.200195	1895.200195	1895.200195	0.933333
0552	019	2550	0.06	7470	11	65	100	3	6	0	7650	180	RM-2	40	form-based		true	true	0.7	5	0.833333313	0	0	7140	0	0	0.933333
0552	038	2459	0.06	751	6	65	100	3	6	0	7377	6626	RM-2	40	form-based			true	0.7	5	0.833333313	0	0	6885.199707	6134.199707	6134.199707	0.933333
0552	049	2641	0.06	1012	6	65	100	3	6	0	7923	6911	RM-2	40	form-based			true	0.7	6	1	0	0	7394.799805	6382.799805	6382.799805	0.933333
0554	005	6783	0.16	36128	29	55	80	2.5	13	0	16958	0	RM-1	40	form-based		true	true	0.7	14	1.076923132	0	0	18992.40039	0	0	1.119967
0554	019	2499	0.06	3924	5	55	80	2.5	5	0	6248	2324	RH-2	40	form-based		true	true	0.7	5	1	0	0	6997.199707	3073.199707	3073.199707	1.11991
0554	031	7975	0.18	17187	25	55	80	2.5	14	0	19938	2751	RM-2	40	form-based			true	0.7	17	1.214285731	0	0	22330	5143	5143	1.119972
0555	020	2816	0.06	6816	6	55	80	2.5	5	0	7040	224	RM-1	40	form-based		true	true	0.7	6	1.200000048	0	0	7884.799805	1068.799805	1068.799805	1.12
0555	027	7286	0.17	16662	21	55	80	2.5	14	0	18215	1553	RH-3	40	form-based			true	0.7	15	1.071428537	0	0	20400.79883	3738.798828	3738.798828	1.12
0557	001A	5620	0.13	12750	12	55	80	2.5	10	0	14050	1300	RM-1	40	form-based			true	0.7	12	1.200000048	0	0	15736	2986	2986	1.12
0558	001	2554	0.06	5769	6	55	80	2.5	5	0	6385	616	RH-3	40	form-based		true	true	0.7	5	1	0	0	7151.199707	1382.199707	1382.199707	1.12
0558	002	2500	0.06	3252	6	55	80	2.5	5	0	6250	2998	RH-3	40	form-based			true	0.7	5	1	0	0	7000	3748	3748	1.12
0558	003	2500	0.06	4835	6	55	80	2.5	5	0	6250	1415	RH-3	40	form-based			true	0.7	5	1	0	0	7000	2165	2165	1.12
0558	043	822	0.02	1348	2	55	80	2.5	2	0	2055	707	RH-2	40	form-based			true	0.7	2	1	0	0	2301.599854	953.5998535	953.5998535	1.12
0559	009	3025	0.07	5642	9	55	80	2.5	6	0	7562	1920	RH-2	40	form-based			true	0.7	6	1	0	0	8470	2828	2828	1.120074
0559	024A	5683	0.13	12000	12	55	80	2.5	10	0	14208	2208	RH-2	40	form-based		true	true	0.7	12	1.200000048	0	0	15912.39941	3912.399414	3912.399414	1.119961
0559	032	1594	0.04	2896	4	55	80	2.5	3	0	3985	1089	RH-2	40	form-based			true	0.7	3	1	0	0	4463.199707	1567.199707	1567.199707	1.12
0562	023	4195	0.1	7074	11	55	80	2.5	8	0	10488	3414	RH-1	40	form-based			true	0.7	9	1.125	0	0	11746	4672	4672	1.119947
0564	027	15135	0.35	830	43	55	80	2.5	28	0	37838	37008	RM-1	40	form-based		true	true	0.7	32	1.142857194	0	0	42378	41548	41548	1.119985
0565	018	2439	0.06	4734	8	55	80	2.5	5	0	6098	1364	RH-2	40	form-based		true	true	0.7	5	1	0	0	6829.199707	2095.199707	2095.199707	1.119908
0566	014A	9109	0.21	60419	41	55	80	2.5	17	0	22772	0	RTO-C	65	form-based		true	true	0.75	34	2	0	0	40990.5	0	0	1.80004
0566	024	22637	0.52	165485	222	55	80	2.5	42	0	56592	0	RTO-C	105	form-based		true	true	0.75	143	3.404761791	0	0	142844.25	0	0	2.524107
0567	001	2708	0.06	7481	8	55	80	2.5	5	0	6770	0	RH-2	40	form-based		true	true	0.7	6	1.200000048	0	0	7582.399902	101.3999023	101.3999023	1.12
0568	022	8160	0.19	36852	48	65	100	3	19	0	24480	0	RTO-C	85	form-based			true	0.75	43	2.263157845	0	0	48960	12108	12108	2
0573	012	7453	0.17	26682	95	65	100	3	17	0	22359	0	NCD-POLK	85	form-based		true	true	0.75	39	2.294117689	0	0	44718	18036	18036	2
0574	001A	2267	0.05	6144	12	65	100	3	5	0	6801	657	NCD-POLK	85	form-based			true	0.75	12	2.400000095	0	0	13602	7458	7458	2
0577	020	6822	0.16	9147	16	65	100	3	16	0	20466	11319	RH-2	40	form-based			true	0.7	14	0.875	0	0	19101.59961	9954.599609	9954.599609	0.933333
0578	010	8779	0.2	19806	24	55	80	2.5	16	0	21948	2142	RM-2	40	form-based			true	0.7	18	1.125	0	0	24581.19922	4775.199219	4775.199219	1.119974
0580	007A	5308	0.12	12138	12	55	80	2.5	10	0	13270	1132	RM-1	40	form-based			true	0.7	11	1.100000024	0	0	14862.39941	2724.399414	2724.399414	1.12
0580	011	6618	0.15	28614	25	55	80	2.5	12	0	16545	0	RM-1	40	form-based			true	0.7	14	1.166666627	0	0	18530.40039	0	0	1.12
0580	021	5308	0.12	730	12	55	80	2.5	10	0	13270	12540	RM-1	40	form-based			true	0.7	11	1.100000024	0	0	14862.39941	14132.39941	14132.39941	1.12
0580	037	14450	0.33	1526	65	55	80	2.5	26	0	36125	34599	RM-1	40	form-based		true	true	0.7	30	1.153846145	0	0	40460	38934	38934	1.12
0581	008A	5746	0.13	17464	24	55	80	2.5	10	0	14365	0	RM-1	40	form-based			true	0.7	12	1.200000048	0	0	16088.7998	0	0	1.12
0581	008B	8779	0.2	36075	21	55	80	2.5	16	0	21948	0	RM-1	40	form-based			true	0.7	18	1.125	0	0	24581.19922	0	0	1.119974
0581	009	3767	0.09	6000	8	55	80	2.5	7	0	9418	3418	RM-1	40	form-based			true	0.7	8	1.142857194	0	0	10547.59961	4547.599609	4547.599609	1.119941
0581	011	10215	0.23	39179	40	55	80	2.5	18	0	25538	0	RM-1	40	form-based		true	true	0.7	21	1.166666627	0	0	28602	0	0	1.119978
0581	021	11628	0.27	35639	60	55	80	2.5	22	0	29070	0	RM-1	40	form-based		true	true	0.7	24	1.090909123	0	0	32558.40039	0	0	1.12
0582	006	10269	0.24	50700	62	55	80	2.5	19	0	25672	0	RM-1	40	form-based		true	true	0.7	22	1.157894731	0	0	28753.19922	0	0	1.120022
0582	023	4510	0.1	11130	16	55	80	2.5	8	0	11275	145	RM-1	40	form-based		true	true	0.7	9	1.125	0	0	12628	1498	1498	1.12
0582	024	5019	0.12	13182	14	55	80	2.5	10	0	12548	0	RM-1	40	form-based			true	0.7	11	1.100000024	0	0	14053.2002	871.2001953	871.2001953	1.119955
0582	027	4405	0.1	870	10	55	80	2.5	8	0	11012	10142	RH-1	40	form-based			true	0.7	9	1.125	0	0	12334	11464	11464	1.120051
0587	003	2523	0.06	3150	6	55	80	2.5	5	0	6308	3158	RH-2	40	form-based			true	0.7	5	1	0	0	7064.399902	3914.399902	3914.399902	1.119911
0588	003	5082	0.12	13390	16	55	80	2.5	10	0	12705	0	RM-1	40	form-based			true	0.7	11	1.100000024	0	0	14229.59961	839.5996094	839.5996094	1.12
0588	015	5513	0.13	13845	16	55	80	2.5	10	0	13782	0	RM-1	40	form-based			true	0.7	12	1.200000048	0	0	15436.39941	1591.399414	1591.399414	1.120041
0588	018	5306	0.12	15000	18	55	80	2.5	10	0	13265	0	RM-1	40	form-based		true	true	0.7	11	1.100000024	0	0	14856.7998	0	0	1.12
0588	022	8229	0.19	36650	21	55	80	2.5	15	0	20572	0	RH-2	40	form-based			true	0.7	17	1.133333325	0	0	23041.19922	0	0	1.120027

block_num	lot_num	Lot Size Feet	Lot Size Acres	Existing Bldg Sqft	Existing Units	sb79_MaxHeight	sb79_MaxDensity	sb79_MaxFAR	SB79- Gross Unit Capacity	SB79- Net Unit Capacity	SB79- Gross GSF Capacity	SB79- Net GSF Capacity	Existing SF Zoning	Existing SF Height Limit	Density Limit?	Density Limit ratio	Corner Parcel?	In R4	Max Lot Coverage	SF Unit Capacity Gross	% Gross Unit- SF vs SB79	SF Zoning- Net Unit Capacity	SF Zoning - Net Unit Capacity Limited by 200% SB79	SF Zoning- Gross GSF Capacity	SF Zoning- Net GSF Capacity	SF Zoning - Net GSF Capacity Limited by 200% SB79	% Gross GSF- SF vs SB79
0589	001	7801	0.18	42594	38	55	80	2.5	14	0	19502	0	RM-1	40	form-based		true	true	0.7	16	1.142857194	0	0	21842.79883	0	0	1.120029
0589	002	4202	0.1	12036	18	55	80	2.5	8	0	10505	0	RM-1	40	form-based		true	true	0.7	9	1.125	0	0	11765.59961	0	0	1.12
0589	003	7475	0.17	40828	31	55	80	2.5	14	0	18688	0	RM-1	40	form-based			true	0.7	16	1.142857194	0	0	20930	0	0	1.11997
0589	012	2918	0.07	5352	6	55	80	2.5	6	0	7295	1943	RH-2	40	form-based			true	0.7	6	1	0	0	8170.399902	2818.399902	2818.399902	1.12
0589	016	2850	0.07	6372	9	55	80	2.5	6	0	7125	753	RM-1	40	form-based		true	true	0.7	6	1	0	0	7980	1608	1608	1.12
0589	018	2841	0.07	19500	16	55	80	2.5	6	0	7102	0	RM-1	40	form-based		true	true	0.7	6	1	0	0	7954.799805	0	0	1.120079
0590	004	8938	0.21	20532	21	55	80	2.5	17	0	22345	1813	RM-2	40	form-based			true	0.7	19	1.117647052	0	0	25026.40039	4494.400391	4494.400391	1.12
0590	004A	7661	0.18	17286	18	55	80	2.5	14	0	19152	1866	RM-2	40	form-based			true	0.7	16	1.142857194	0	0	21450.79883	4164.798828	4164.798828	1.120029
0590	007	3637	0.08	7243	11	55	80	2.5	6	0	9092	1849	RH-2	40	form-based		true	true	0.7	8	1.333333373	0	0	10183.59961	2940.599609	2940.599609	1.120062
0590	009	5735	0.13	14000	15	55	80	2.5	10	0	14338	338	RM-1	40	form-based		true	true	0.7	12	1.200000048	0	0	16058	2058	2058	1.119961
0590	012	8931	0.21	20818	20	55	80	2.5	17	0	22328	1510	RM-2	40	form-based			true	0.7	19	1.117647052	0	0	25006.79883	4188.798828	4188.798828	1.119975
0590	014A	3830	0.09	5432	8	55	80	2.5	7	0	9575	4143	RH-2	40	form-based			true	0.7	8	1.142857194	0	0	10724	5292	5292	1.12
0594	004K	49	0	0	0	65	100	3	0	0	147	147	RTO-C	240	form-based			true	0.75	0		0	0	441	441	294	3
0597	005	2450	0.06	6640	16	65	100	3	6	0	7350	710	RM-2	65	form-based		true	true	0.7	9	1.5	0	0	10290	3650	3650	1.4
0597	007	2450	0.06	4968	12	65	100	3	6	0	7350	2382	RM-2	65	form-based			true	0.7	9	1.5	0	0	10290	5322	5322	1.4
0597	019	4295	0.1	11939	26	65	100	3	10	0	12885	946	RM-2	85	form-based			true	0.7	21	2.099999905	0	0	24052	12113	12113	1.866667
0597	022	6035	0.14	11006	30	65	100	3	14	0	18105	7099	RM-2	85	form-based			true	0.7	30	2.142857075	0	0	33796	22790	22790	1.866667
0600	001	3691	0.08	8286	12	65	100	3	8	0	11073	2787	RH-2	40	form-based		true	true	0.7	8	1	0	0	10334.7998	2048.799805	2048.799805	0.933333
0600	004	5108	0.12	25920	32	65	100	3	12	0	15324	0	RM-3	40	form-based		true	true	0.75	11	0.916666687	0	0	15324	0	0	1
0600	005	4214	0.1	11136	18	65	100	3	10	0	12642	1506	RH-2	40	form-based			true	0.7	9	0.899999976	0	0	11799.2002	663.2001953	663.2001953	0.933333
0600	006	4278	0.1	8826	9	65	100	3	10	1	12834	4008	RH-2	40	form-based			true	0.7	9	0.899999976	0	0	11978.39941	3152.399414	3152.399414	0.933333
0600	013	6135	0.14	14375	14	65	100	3	14	0	18405	4030	RH-2	40	form-based			true	0.7	13	0.928571403	0	0	17178	2803	2803	0.933333
0601	004	4469	0.1	12100	11	65	100	3	10	0	13407	1307	RH-2	40	form-based			true	0.7	9	0.899999976	0	0	12513.2002	413.2001953	413.2001953	0.933333
0602	012	18906	0.43	160968	95	55	80	2.5	34	0	47265	0	RM-2	40	form-based		true	true	0.7	40	1.176470637	0	0	52936.80078	0	0	1.12
0602	013	7120	0.16	15780	15	55	80	2.5	13	0	17800	2020	RM-2	40	form-based		true	true	0.7	15	1.153846145	0	0	19936	4156	4156	1.12
0602	014	9198	0.21	1000	19	55	80	2.5	17	0	22995	21995	RM-2	40	form-based			true	0.7	19	1.117647052	0	0	25754.40039	24754.40039	24754.40039	1.12
0603	006	4877	0.11	10655	11	55	80	2.5	9	0	12192	1537	RM-1	40	form-based			true	0.7	10	1.111111164	0	0	13655.59961	3000.599609	3000.599609	1.120046
0603	008	6230	0.14	26660	25	55	80	2.5	11	0	15575	0	RM-1	40	form-based		true	true	0.7	13	1.181818128	0	0	17444	0	0	1.12
0603	012	3000	0.07	4180	6	55	80	2.5	6	0	7500	3320	RH-2	40	form-based			true	0.7	6	1	0	0	8400	4220	4220	1.12
0604	005	4093	0.09	9390	16	55	80	2.5	7	0	10232	842	RM-1	40	form-based			true	0.7	9	1.285714269	0	0	11460.39941	2070.399414	2070.399414	1.120055
0604	016	4850	0.11	7448	13	55	80	2.5	9	0	12125	4677	RH-2	40	form-based			true	0.7	10	1.111111164	0	0	13580	6132	6132	1.12
0604	020	5126	0.12	28840	31	55	80	2.5	10	0	12815	0	RH-2	40	form-based		true	true	0.7	11	1.100000024	0	0	14352.7998	0	0	1.12
0604	027	2040	0.05	5389	8	55	80	2.5	4	0	5100	0	RH-2	40	form-based		true	true	0.7	4	1	0	0	5712	323	323	1.12
0604	046	2068	0.05	1117	4	55	80	2.5	4	0	5170	4053	RM-1	40	form-based			true	0.7	4	1	0	0	5790.399902	4673.399902	4673.399902	1.12
0605	006	2408	0.06	5944	6	55	80	2.5	5	0	6020	76	RH-2	40	density-lim	1500			0.7	4	0.800000012	0	0	6742.399902	798.3999023	798.3999023	1.12
0605	008	2471	0.06	4880	6	55	80	2.5	5	0	6178	1298	RH-2	40	density-lim	1500	true		0.7	6	1.200000048	0	0	6918.799805	2038.799805	2038.799805	1.119909
0605	011	2246	0.05	4615	6	65	100	3	5	0	6738	2123	RH-2	40	form-based			true	0.7	5	1	0	0	6288.799805	1673.799805	1673.799805	0.933333
0605	018	3831	0.09	8832	15	65	100	3	9	0	11493	2661	RH-2	40	form-based			true	0.7	8	0.888888896	0	0	10726.7998	1894.799805	1894.799805	0.933333
0605	018A	5535	0.13	24345	51	65	100	3	13	0	16605	0	RTO-C	65	form-based		true	true	0.75	21	1.615384579	0	0	24907.5	562.5	562.5	1.5
0605	018B	3549	0.08	17417	24	65	100	3	8	0	10647	0	RTO-C	65	form-based			true	0.75	13	1.625	0	0	15970.5	0	0	1.5
0605	018F	3831	0.09	8688	15	65	100	3	9	0	11493	2805	RH-2	40	form-based			true	0.7	8	0.888888896	0	0	10726.7998	2038.799805	2038.799805	0.933333
0605	024	3203	0.07	6055	10	55	80	2.5	6	0	8008	1953	RH-2	40	form-based			true	0.7	7	1.166666627	0	0	8968.399414	2913.399414	2913.399414	1.11993
0605	027	3631	0.08	8658	12	55	80	2.5	6	0	9078	420	RH-2	40	form-based			true	0.7	8	1.333333373	0	0	10166.7998	1508.799805	1508.799805	1.119938
0606	005	2835	0.07	6552	11	65	100	3	7	0	8505	1953	NCD-UPPE	65	form-based			true	0.75	11	1.571428537	0	0	12757.5	6205.5	6205.5	1.5
0606	008	2650	0.06	5199	6	65	100	3	6	0	7950	2751	RH-2	40	form-based			true	0.7	6	1	0	0	7420	2221	2221	0.933333
0606	014	2982	0.07	3648	6	65	100	3	7	1	8946	5298	RH-2	40	form-based			true	0.7	6	0.857142866	0	0	8349.599609	4701.599609	4701.599609	0.933333
0606	016	4518	0.1	7332	12	65	100	3	10	0	13554	6222	RM-1	40	form-based			true	0.7	9	0.899999976	0	0	12650.39941	5318.399414	5318.399414	0.933333
0606	029	4507	0.1	8817	12	65	100	3	10	0	13521	4704	RM-1	40	form-based			true	0.7	9	0.899999976	0	0	12619.59961	3802.599609	3802.599609	0.933333
0606	030	4508	0.1	8817	12	65	100	3	10	0	13524	4707	RM-1	40	form-based			true	0.7	9	0.899999976	0	0	12622.39941	3805.399414	3805.399414	0.933333
0611	006	2587	0.06	4140	6	65	100	3	6	0	7761	3621	RH-2	40	form-based			true	0.7	5	0.833333313	0	0	7243.600098	3103.600098	3103.600098	0.933333
0611	020	3979	0.09	7500	10	65	100	3	9	0	11937	4437	RM-1	40	form-based			true	0.7	8	0.888888896	0	0	11141.2002	3641.200195	3641.200195	0.933333
0611	022	4038	0.09	10770	9	65	100	3	9	0	12114	1344	RM-1	40	form-based		true	true	0.7	8	0.888888896	0	0	11306.39941	536.3994141	536.3994141	0.933333
0611	024	3188	0.07	6836	7	65	100	3	7	0	9564	2728	RH-2	40	form-based			true	0.7	7	1	0	0	8926.399414	2090.399414	2090.399414	0.933333
0612	006	2205	0.05	2944	5	65	100	3	5	0	6615	3671	RH-2	40	density-lim	1500			0.7	4	0.800000012	0	0	6174	3230	3230	0.933333
0613	022	3830	0.09	8925	15	55	80	2.5	7	0	9575	650	RM-1	40	form-based			true	0.7	8	1.142857194	0	0	10724	1799	1799	1.12
0613	022A	3830	0.09	8925	16	55	80	2.5	7	0	9575	650	RM-1	40	form-based			true	0.7	8	1.142857194	0	0	10724	1799	1799	1.12
0613	022B	3830	0.09	8925	15	55	80	2.5	7	0	9575	650	RM-1	40	form-based			true	0.7	8	1.142857194	0	0	10724	1799	1799	1.12
0613	023	3830	0.09	8925	15	55	80	2.5	7	0	9575	650	RM-1	40	form-based			true	0.7	8	1.142857194	0	0	10724	1799	1799	1.12
0614	002	10203	0.23	42486	29	55	80	2.5	18	0	25508	0	RM-2	40	form-based			true	0.7	21	1.166666627	0	0	28568.40039	0	0	1.119978
0614	003	9896	0.23	40776	57	55	80	2.5	18	0	24740	0	RM-2	40	form-based		true	true	0.7	21	1.166666627	0	0	27708.79883	0	0	1.12
0614	012	3132	0.07	6618	8	55	80	2.5	6	0	7830	1212	RM-1	40	form-based		true	true	0.7	7	1.166666627	0	0	8769.599609	2151.599609	2151.599609	1.12
0614	017	3332	0.08	5000	7	55	80	2.5	6	0	8330	3330	RH-2	40	form-based			true	0.7	7	1.166666627	0	0	9329.599609	4329.599609	4329.599609	1.12
0617	007	11714	0.27	20100	28	65	100	3	27	0	35142	15042	RM-3	40	form-based			true	0.75	26	0.962962985	0	0	35142	15042	15042	1
0617	013	6213	0.14	16978	15	65	100	3	14	0	18639	1661	RM-3	40	form-based		true	true	0.75	14	1	0	0	18639	1661	1661	1

block_num	lot_num	Lot Size Feet	Lot Size Acres	Existing Bldg Sqft	Existing Units	sb79_MaxHeight	sb79_MaxDensity	sb79_MaxFAR	SB79- Gross Unit Capacity	SB79- Net Unit Capacity	SB79- Gross GSF Capacity	SB79- Net GSF Capacity	Existing SF Zoning	Existing SF Height Limit	Density Limit?	Density Limit ratio	Corner Parcel?	In R4	Max Lot Coverage	SF Unit Capacity Gross	% Gross Unit- SF vs SB79	SF Zoning- Net Unit Capacity	SF Zoning - Net Unit Capacity Limited by 200% SB79	SF Zoning- Gross GSF Capacity	SF Zoning- Net GSF Capacity	SF Zoning - Net GSF Capacity Limited by 200% SB79	% Gross GSF- SF vs SB79
0617	015	1430	0.03	3022	3	65	100	3	3	0	4290	1268	RH-2	40	form-based			true	0.7	3	1	0	0	4004	982	982	0.933333
0617	061	17557	0.4	983	42	65	100	3	40	0	52671	51688	RM-3	40	form-based			true	0.75	40	1	0	0	52671	51688	51688	1
0620	002	3100	0.07	6900	13	65	100	3	7	0	9300	2400	RM-3	65	form-based			true	0.75	12	1.714285731	0	0	13950	7050	7050	1.5
0620	018	3440	0.08	9591	18	65	100	3	8	0	10320	729	NCD-POLK	85	form-based			true	0.75	18	2.25	0	0	20640	11049	11049	2
0621	001	3195	0.07	8118	12	65	100	3	7	0	9585	1467	RM-3	65	form-based		true	true	0.75	12	1.714285731	0	0	14377.5	6259.5	6259.5	1.5
0621	006	7410	0.17	21570	30	65	100	3	17	0	22230	660	RM-3	65	form-based		true	true	0.75	28	1.647058845	0	0	33345	11775	11775	1.5
0623	005	8805	0.2	31086	79	65	100	3	20	0	26415	0	RTO-C	240	form-based			true	0.75	79	3.950000048	0	0	79245	48159	21744	3
0624	012	3879	0.09	8187	9	65	100	3	9	0	11637	3450	RH-2	40	form-based			true	0.7	8	0.888888896	0	0	10861.2002	2674.200195	2674.200195	0.933333
0624	013	5173	0.12	11910	14	65	100	3	12	0	15519	3609	RM-3	40	form-based			true	0.75	12	1	0	0	15519	3609	3609	1
0627	013	2649	0.06	6009	6	55	80	2.5	5	0	6622	613	RM-1	40	form-based			true	0.7	6	1.200000048	0	0	7417.199707	1408.199707	1408.199707	1.120085
0627	014	3032	0.07	9474	19	55	80	2.5	6	0	7580	0	RM-1	40	form-based		true	true	0.7	6	1	0	0	8489.599609	0	0	1.12
0627	019	8776	0.2	21038	21	55	80	2.5	16	0	21940	902	RM-2	40	form-based			true	0.7	18	1.125	0	0	24572.79883	3534.798828	3534.798828	1.12
0627A	001	17550	0.4	947	128	55	80	2.5	32	0	43875	42928	RM-2	40	form-based		true	true	0.7	37	1.15625	0	0	49140	48193	48193	1.12
0629	019A	676	0.02	1875	3	65	100	3	2	0	2028	153	NCD-UPPE	65	form-based		true	true	0.75	3	1.5	0	0	3042	1167	1167	1.5
0630	009	2534	0.06	11480	19	65	100	3	6	0	7602	0	NCD-UPPE	65	form-based		true	true	0.75	10	1.666666627	0	0	11403	0	0	1.5
0630	018	4990	0.11	12627	14	65	100	3	11	0	14970	2343	RH-2	50	form-based		true	true	0.7	14	1.272727251	0	0	17465	4838	4838	1.166667
0630	023	4199	0.1	9174	12	65	100	3	10	0	12597	3423	RH-2	40	form-based			true	0.7	9	0.899999976	0	0	11757.2002	2583.200195	2583.200195	0.933333
0630	028	3131	0.07	4209	9	65	100	3	7	0	9393	5184	RH-2	40	form-based			true	0.7	7	1	0	0	8766.799805	4557.799805	4557.799805	0.933333
0630	033	3560	0.08	990	12	65	100	3	8	0	10680	9690	RH-2	40	form-based		true	true	0.7	7	0.875	0	0	9968	8978	8978	0.933333
0631	039	1058	0.02	2937	3	65	100	3	2	0	3174	237	RH-2	50	form-based		true	true	0.7	3	1.5	0	0	3703	766	766	1.166667
0632	001C	2707	0.06	4224	6	65	100	3	6	0	8121	3897	RH-3	40	form-based			true	0.7	6	1	0	0	7579.600098	3355.600098	3355.600098	0.933333
0632	001E	3543	0.08	4500	8	65	100	3	8	0	10629	6129	RH-3	40	form-based			true	0.7	7	0.875	0	0	9920.399414	5420.399414	5420.399414	0.933333
0632	001G	3603	0.08	5525	8	65	100	3	8	0	10809	5284	RH-3	40	form-based			true	0.7	8	1	0	0	10088.39941	4563.399414	4563.399414	0.933333
0632	002A	4749	0.11	11518	14	65	100	3	11	0	14247	2729	RM-2	50	form-based			true	0.7	13	1.181818128	0	0	16621.5	5103.5	5103.5	1.166667
0632	034	2883	0.07	886	6	65	100	3	7	1	8649	7763	RH-3	40	form-based		true	true	0.7	6	0.857142866	0	0	8072.399902	7186.399902	7186.399902	0.933333
0633	001L	3803	0.09	4355	11	85	140	4	13	2	15212	10857	RH-2	50	form-based			true	0.7	11	0.846153855	0	0	13310.5	8955.5	8955.5	0.875
0633	017	119	0	0	0	65	100	3	0	0	357	357	RH-2	50	form-based			true	0.7	0		0	0	416.5	416.5	416.5	1.166667
0634	022	5844	0.13	13983	18	65	100	3	13	0	17532	3549	RH-3	50	form-based			true	0.7	16	1.230769277	0	0	20454	6471	6471	1.166667
0635	004	8726	0.2	40539	52	65	100	3	20	0	26178	0	NCD-UPPE	85	form-based		true	true	0.75	46	2.299999952	0	0	52356	11817	11817	2
0635	010A	2380	0.05	6924	12	85	140	4	7	0	9520	2596	NCD-UPPE	85	form-based		true	true	0.75	12	1.714285731	0	0	14280	7356	7356	1.5
0636	001	2952	0.07	7096	12	65	100	3	7	0	8856	1760	RM-1	40	form-based		true	true	0.7	6	0.857142866	0	0	8265.599609	1169.599609	1169.599609	0.933333
0636	018	4346	0.1	18828	24	65	100	3	10	0	13038	0	NCD-UPPE	85	form-based			true	0.75	23	2.299999952	0	0	26076	7248	7248	2
0637	017	3989	0.09	8940	12	65	100	3	9	0	11967	3027	RM-1	40	form-based			true	0.7	8	0.888888896	0	0	11169.2002	2229.200195	2229.200195	0.933333
0638	011	7448	0.17	9880	22	55	80	2.5	14	0	18620	8740	RM-1	40	form-based			true	0.7	16	1.142857194	0	0	20854.40039	10974.40039	10974.40039	1.12
0638	011A	6366	0.15	13680	18	55	80	2.5	12	0	15915	2235	RM-1	40	form-based			true	0.7	13	1.083333373	0	0	17824.79883	4144.798828	4144.798828	1.12
0638	017	6875	0.16	1265	24	55	80	2.5	13	0	17188	15923	RM-2	40	form-based		true	true	0.7	14	1.076923132	0	0	19250	17985	17985	1.119967
0638	057	6381	0.15	30696	20	55	80	2.5	12	0	15952	0	RM-1	40	form-based		true	true	0.7	13	1.083333373	0	0	17866.79883	0	0	1.120035
0639	001	6031	0.14	30522	25	55	80	2.5	11	0	15078	0	RM-2	40	form-based		true	true	0.7	13	1.181818128	0	0	16886.79883	0	0	1.119963
0639	001A	7244	0.17	31968	24	55	80	2.5	14	0	18110	0	RM-2	40	form-based			true	0.7	15	1.071428537	0	0	20283.19922	0	0	1.12
0639	012	6920	0.16	23341	16	55	80	2.5	13	0	17300	0	RM-2	40	form-based		true	true	0.7	15	1.153846145	0	0	19376	0	0	1.12
0639	016	7242	0.17	28750	36	55	80	2.5	14	0	18105	0	RM-2	40	form-based			true	0.7	15	1.071428537	0	0	20277.59961	0	0	1.12
0639	017	5538	0.13	905	13	55	80	2.5	10	0	13845	12940	RM-2	40	form-based			true	0.7	12	1.200000048	0	0	15506.39941	14601.39941	14601.39941	1.12
0640	002	2754	0.06	5886	6	65	100	3	6	0	8262	2376	RM-3	40	form-based			true	0.75	6	1	0	0	8262	2376	2376	1
0640	010	9460	0.22	9980	12	55	80	2.5	18	6	23650	13670	RH-2	40	density-lim	1500	true		0.7	6	0.333333343	0	0	26488	16508	16508	1.12
0640	012	5796	0.13	22635	39	65	100	3	13	0	17388	0	RM-2	40	form-based		true	true	0.7	12	0.923076928	0	0	16228.7998	0	0	0.933333
0640	016	3403	0.08	6090	11	65	100	3	8	0	10209	4119	RM-2	40	form-based			true	0.7	7	0.875	0	0	9528.399414	3438.399414	3438.399414	0.933333
0640	017	3389	0.08	6800	8	65	100	3	8	0	10167	3367	RM-2	40	form-based			true	0.7	7	0.875	0	0	9489.200195	2689.200195	2689.200195	0.933333
0640	018	14541	0.33	78146	86	65	100	3	33	0	43623	0	RM-2	40	form-based			true	0.7	31	0.939393938	0	0	40714.80078	0	0	0.933333
0644	001	4020	0.09	13440	20	65	100	3	9	0	12060	0	RM-3	65	form-based		true	true	0.75	15	1.666666627	0	0	18090	4650	4650	1.5
0644	002	2760	0.06	7572	15	65	100	3	6	0	8280	708	RM-3	65	form-based			true	0.75	10	1.666666627	0	0	12420	4848	4848	1.5
0644	005	3010	0.07	8076	14	65	100	3	7	0	9030	954	RM-3	65	form-based			true	0.75	11	1.571428537	0	0	13545	5469	5469	1.5
0644	016	4829	0.11	14160	43	65	100	3	11	0	14487	327	NCD-POLK	120	form-based			true	0.75	43	3.909090996	0	0	43461	29301	14814	3
0648	009	9178	0.21	37170	48	65	100	3	21	0	27534	0	RM-3	80	density-lim	400			0.75	23	1.09523809	0	0	55068	17898	17898	2
0648	090	11172	0.26	550	41	65	100	3	26	0	33516	32966	RM-3	80	density-lim	400	true		0.75	28	1.076923132	0	0	67032	66482	66482	2
0649	013	5743	0.13	16127	15	55	80	2.5	10	0	14358	0	RM-2	40	density-lim	600	true		0.7	10	1	0	0	16080.39941	0	0	1.119961
0649	014	6341	0.15	18320	18	55	80	2.5	12	0	15852	0	RM-2	40	density-lim	600	true		0.7	11	0.916666687	0	0	17754.79883	0	0	1.120035
0649	014A	5091	0.12	11598	9	55	80	2.5	10	1	12728	1130	RM-2	40	density-lim	600			0.7	8	0.800000012	0	0	14254.7998	2656.799805	2656.799805	1.119956
0649	016	6580	0.15	8524	8	65	100	3	15	7	19740	11216	RH-2	40	density-lim	1500			0.7	4	0.266666681	0	0	18424	9900	9900	0.933333
0649	024	18769	0.43	70462	113	65	100	3	43	0	56307	0	RM-2	40	density-lim	600			0.7	31	0.720930219	0	0	52553.19922	0	0	0.933333
0650	008	5328	0.12	6824	10	55	80	2.5	10	0	13320	6496	RM-2	40	density-lim	600			0.7	9	0.899999976	0	0	14918.39941	8094.399414	8094.399414	1.12
0650	017A	5512	0.13	14034	16	55	80	2.5	10	0	13780	0	RM-2	40	density-lim	600			0.7	9	0.899999976	0	0	15433.59961	1399.599609	1399.599609	1.12
0650	018	5512	0.13	14034	16	55	80	2.5	10	0	13780	0	RM-2	40	density-lim	600			0.7	9	0.899999976	0	0	15433.59961	1399.599609	1399.599609	1.12
0650	019	5512	0.13	14034	16	55	80	2.5	10	0	13780	0	RM-2	40	density-lim	600			0.7	9	0.899999976	0	0	15433.59961	1399.599609	1399.599609	1.12
0650	020	5513	0.13	14034	16	55	80	2.5	10	0	13782	0	RM-2	40	density-lim	600			0.7	9	0.899999976	0	0	15436.39941	1402.399414	1402.399414	1.120041

block_num	lot_num	Lot Size Feet	Lot Size Acres	Existing Bldg Sqft	Existing Units	sb79_MaxHeight	sb79_MaxDensity	sb79_MaxFAR	SB79- Gross Unit Capacity	SB79- Net Unit Capacity	SB79- Gross GSF Capacity	SB79- Net GSF Capacity	Existing SF Zoning	Existing SF Height Limit	Density Limit?	Density Limit ratio	Corner Parcel?	In R4	Max Lot Coverage	SF Unit Capacity Gross	% Gross Unit- SF vs SB79	SF Zoning- Net Unit Capacity	SF Zoning - Net Unit Capacity Limited by 200% SB79	SF Zoning- Gross GSF Capacity	SF Zoning- Net GSF Capacity	SF Zoning - Net GSF Capacity Limited by 200% SB79	% Gross GSF- SF vs SB79
0650	021	4812	0.11	14444	16	55	80	2.5	9	0	12030	0	RM-2	40	density-lim	600			0.7	8	0.888888896	0	0	13473.59961	0	0	1.12
0650	022	5193	0.12	13650	12	55	80	2.5	10	0	12982	0	RM-2	40	density-lim	600			0.7	9	0.899999976	0	0	14540.39941	890.3994141	890.3994141	1.120043
0650	023	13849	0.32	52950	43	55	80	2.5	26	0	34622	0	RM-2	40	density-lim	600	true		0.7	23	0.884615362	0	0	38777.19922	0	0	1.120016
0650	024	13346	0.31	40595	47	55	80	2.5	25	0	33365	0	RM-2	40	density-lim	600	true		0.7	22	0.879999995	0	0	37368.80078	0	0	1.12
0650	025	9453	0.22	1180	16	55	80	2.5	18	2	23632	22452	RM-2	40	density-lim	600			0.7	16	0.888888896	0	0	26468.40039	25288.40039	25288.40039	1.120024
0651	001	5962	0.14	16076	15	55	80	2.5	11	0	14905	0	RM-2	40	density-lim	600	true		0.7	10	0.909090936	0	0	16693.59961	617.5996094	617.5996094	1.12
0651	003	2750	0.06	6138	6	55	80	2.5	5	0	6875	737	RM-1	40	density-lim	800			0.7	3	0.600000024	0	0	7700	1562	1562	1.12
0651	003B	2500	0.06	4000	4	55	80	2.5	5	1	6250	2250	RM-1	40	density-lim	800			0.7	3	0.600000024	0	0	7000	3000	3000	1.12
0651	003C	2500	0.06	4399	4	55	80	2.5	5	1	6250	1851	RM-1	40	density-lim	800			0.7	3	0.600000024	0	0	7000	2601	2601	1.12
0651	010	2350	0.05	5689	4	55	80	2.5	4	0	5875	186	RH-2	40	density-lim	1500			0.7	4	1	0	0	6580	891	891	1.12
0651	018	3793	0.09	8745	9	55	80	2.5	7	0	9482	737	RH-2	40	density-lim	1500			0.7	4	0.571428597	0	0	10620.39941	1875.399414	1875.399414	1.120059
0651	020	3794	0.09	7385	11	55	80	2.5	7	0	9485	2100	RH-2	40	density-lim	1500			0.7	4	0.571428597	0	0	10623.2002	3238.200195	3238.200195	1.12
0651	021	3816	0.09	4270	8	55	80	2.5	7	0	9540	5270	RH-2	40	density-lim	1500			0.7	4	0.571428597	0	0	10684.7998	6414.799805	6414.799805	1.12
0651	023	7611	0.17	15108	14	55	80	2.5	14	0	19028	3920	RH-2	40	density-lim	1500			0.7	5	0.357142866	0	0	21310.79883	6202.798828	6202.798828	1.119971
0651	032	6250	0.14	535	21	55	80	2.5	11	0	15625	15090	RM-1	40	density-lim	800	true		0.7	8	0.727272749	0	0	17500	16965	16965	1.12
0651	054	4047	0.09	5793	10	55	80	2.5	7	0	10118	4325	RH-2	40	density-lim	1500	true		0.7	6	0.857142866	0	0	11331.59961	5538.599609	5538.599609	1.119945
0651	060	3805	0.09	1367	5	55	80	2.5	7	2	9512	8145	RH-2	40	density-lim	1500			0.7	4	0.571428597	0	0	10654	9287	9287	1.120059
0652	001	4575	0.11	17124	19	55	80	2.5	9	0	11438	0	RM-2	40	density-lim	600	true		0.7	8	0.888888896	0	0	12810	0	0	1.119951
0652	005	2258	0.05	5148	6	55	80	2.5	4	0	5645	497	RH-2	40	density-lim	1500			0.7	4	1	0	0	6322.399902	1174.399902	1174.399902	1.12
0652	009	3609	0.08	5275	8	55	80	2.5	6	0	9022	3747	RH-2	40	density-lim	1500			0.7	4	0.666666687	0	0	10105.2002	4830.200195	4830.200195	1.120062
0652	013	3437	0.08	3820	10	65	100	3	8	0	10311	6491	RH-2	40	density-lim	1500			0.7	4	0.5	0	0	9623.599609	5803.599609	5803.599609	0.933333
0652	020	2438	0.06	2880	4	65	100	3	6	2	7314	4434	RH-2	40	density-lim	1500			0.7	4	0.666666687	0	0	6826.399902	3946.399902	3946.399902	0.933333
0652	021	2656	0.06	1950	4	65	100	3	6	2	7968	6018	RH-2	40	density-lim	1500			0.7	4	0.666666687	0	0	7436.799805	5486.799805	5486.799805	0.933333
0652	023	2316	0.05	2143	4	65	100	3	5	1	6948	4805	RH-2	40	density-lim	1500			0.7	4	0.800000012	0	0	6484.799805	4341.799805	4341.799805	0.933333
0652	023A	2194	0.05	2344	4	65	100	3	5	1	6582	4238	RH-2	40	density-lim	1500			0.7	4	0.800000012	0	0	6143.199707	3799.199707	3799.199707	0.933333
0652	024	4530	0.1	10626	21	65	100	3	10	0	13590	2964	RM-1	40	density-lim	800	true		0.7	6	0.600000024	0	0	12684	2058	2058	0.933333
0652	038	6915	0.16	16590	27	65	100	3	16	0	20745	4155	RM-2	40	density-lim	600			0.7	12	0.75	0	0	19362	2772	2772	0.933333
0652	067	3437	0.08	2420	6	65	100	3	8	2	10311	7891	RH-2	40	density-lim	1500			0.7	4	0.5	0	0	9623.599609	7203.599609	7203.599609	0.933333
0652	068	3438	0.08	4000	6	65	100	3	8	2	10314	6314	RH-2	40	density-lim	1500			0.7	4	0.5	0	0	9626.399414	5626.399414	5626.399414	0.933333
0652	077	2461	0.06	700	4	55	80	2.5	5	1	6152	5452	RH-2	40	density-lim	1500			0.7	4	0.800000012	0	0	6890.799805	6190.799805	6190.799805	1.120091
0653	006	2363	0.05	7208	9	65	100	3	5	0	7089	0	RH-2	40	density-lim	1500	true		0.7	6	1.200000048	0	0	6616.399902	0	0	0.933333
0653	013	2362	0.05	4875	6	65	100	3	5	0	7086	2211	RH-2	40	density-lim	1500	true		0.7	6	1.200000048	0	0	6613.600098	1738.600098	1738.600098	0.933333
0653	046	2225	0.05	412	4	65	100	3	5	1	6675	6263	RH-2	40	density-lim	1500			0.7	4	0.800000012	0	0	6230	5818	5818	0.933333
0653	050	2362	0.05	4711	4	65	100	3	5	1	7086	2375	RH-2	40	density-lim	1500			0.7	4	0.800000012	0	0	6613.600098	1902.600098	1902.600098	0.933333
0654	009	3088	0.07	3975	6	65	100	3	7	1	9264	5289	NCD-UPPE	40	density-lim	600			0.75	5	0.714285731	0	0	9264	5289	5289	1
0654	014	9848	0.23	17266	17	65	100	3	23	6	29544	12278	NCD-UPPE	40	density-lim	600	true		0.75	16	0.695652187	0	0	29544	12278	12278	1
0656	001A	4140	0.1	6442	12	85	140	4	14	2	16560	10118	RM-1	40	form-based			true	0.7	9	0.642857134	0	0	11592	5150	5150	0.7
0657	016A	535	0.01	400	1	65	100	3	1	0	1605	1205	RH-2	40	form-based			true	0.7	1	1	0	0	1498	1098	1098	0.933333
0657	018	7092	0.16	10572	16	65	100	3	16	0	21276	10704	RH-2	40	form-based		true	true	0.7	15	0.9375	0	0	19857.59961	9285.599609	9285.599609	0.933333
0659	014	3170	0.07	6785	4	65	100	3	7	3	9510	2725	RH-3	40	density-lim	1000			0.7	4	0.571428597	0	0	8876	2091	2091	0.933333
0659	035	1309	0.03	1650	2	65	100	3	3	1	3927	2277	NCD-UPPE	40	density-lim	600			0.75	2	0.666666687	0	0	3927	2277	2277	1
0660	001	2676	0.06	9179	7	65	100	3	6	0	8028	0	RH-2	40	density-lim	1500	true		0.7	6	1	0	0	7492.799805	0	0	0.933333
0660	005	2700	0.06	4080	5	65	100	3	6	1	8100	4020	RH-2	40	density-lim	1500			0.7	4	0.666666687	0	0	7560	3480	3480	0.933333
0660	011	3188	0.07	2660	4	65	100	3	7	3	9564	6904	RH-2	40	density-lim	1500			0.7	4	0.571428597	0	0	8926.399414	6266.399414	6266.399414	0.933333
0660	016	3188	0.07	6199	13	65	100	3	7	0	9564	3365	RH-2	40	density-lim	1500			0.7	4	0.571428597	0	0	8926.399414	2727.399414	2727.399414	0.933333
0660	026	3160	0.07	4250	4	65	100	3	7	3	9480	5230	RH-2	40	density-lim	1500			0.7	4	0.571428597	0	0	8848	4598	4598	0.933333
0660	038	5799	0.13	7342	13	65	100	3	13	0	17397	10055	RH-2	40	density-lim	1500			0.7	4	0.307692319	0	0	16237.2002	8895.200195	8895.200195	0.933333
0660	039	9562	0.22	2804	8	65	100	3	22	14	28686	25882	RH-2	40	density-lim	1500			0.7	6	0.272727281	0	0	26773.59961	23969.59961	23969.59961	0.933333
0661	006A	5397	0.12	4460	5	65	100	3	12	7	16191	11731	RH-2	40	density-lim	1500			0.7	4	0.333333343	0	0	15111.59961	10651.59961	10651.59961	0.933333
0661	010	2062	0.05	4175	5	65	100	3	5	0	6186	2011	RH-2	40	density-lim	1500			0.7	4	0.800000012	0	0	5773.600098	1598.600098	1598.600098	0.933333
0661	017	2025	0.05	8852	9	65	100	3	5	0	6075	0	RH-2	40	density-lim	1500	true		0.7	6	1.200000048	0	0	5670	0	0	0.933333
0661	018	2576	0.06	7254	6	65	100	3	6	0	7728	474	RH-2	40	density-lim	1500			0.7	4	0.666666687	0	0	7212.799805	0	0	0.933333
0661	021	2463	0.06	5094	4	65	100	3	6	2	7389	2295	RH-2	40	density-lim	1500			0.7	4	0.666666687	0	0	6896.399902	1802.399902	1802.399902	0.933333
0662	012	2500	0.06	5352	6	65	100	3	6	0	7500	2148	RH-2	40	density-lim	1500			0.7	4	0.666666687	0	0	7000	1648	1648	0.933333
0662	014	3781	0.09	3800	5	65	100	3	9	4	11343	7543	RH-2	40	density-lim	1500			0.7	4	0.444444448	0	0	10586.7998	6786.799805	6786.799805	0.933333
0662	035	4950	0.11	10503	12	65	100	3	11	0	14850	4347	RH-2	40	density-lim	1500			0.7	4	0.363636374	0	0	13860	3357	3357	0.933333
0662	043	3525	0.08	2129	4	65	100	3	8	4	10575	8446	RH-2	40	density-lim	1500			0.7	4	0.5	0	0	9870	7741	7741	0.933333
0663	003	3000	0.07	7683	12	65	100	3	7	0	9000	1317	RH-2	40	density-lim	1500			0.7	4	0.571428597	0	0	8400	717	717	0.933333
0663	007	4485	0.1	5066	5	65	100	3	10	5	13455	8389	RH-2	40	density-lim	1500			0.7	4	0.400000006	0	0	12558	7492	7492	0.933333
0663	035	5500	0.13	1370	4	65	100	3	13	9	16500	15130	RH-2	40	density-lim	1500			0.7	4	0.307692319	0	0	15400	14030	14030	0.933333
0664	004	4272	0.1	3470	8	65	100	3	10	2	12816	9346	RH-3	40	density-lim	1000	true		0.7	6	0.600000024	0	0	11961.59961	8491.599609	8491.599609	0.933333
0664	007	3284	0.08	8730	15	65	100	3	8	0	9852	1122	RH-3	40	density-lim	1000	true		0.7	6	0.75	0	0	9195.200195	465.2001953	465.2001953	0.933333
0664	010A	1875	0.04	5328	4	65	100	3	4	0	5625	297	RH-2	40	density-lim	1500			0.7	4	1	0	0	5250	0	0	0.933333
0664	017	3600	0.08	22300	35	65	100	3	8	0	10800	0	RM-1	40	density-lim	800	true		0.7	5	0.625	0	0	10080	0	0	0.933333

block_num	lot_num	Lot Size Feet	Lot Size Acres	Existing Bldg Sqft	Existing Units	sb79_MaxHeight	sb79_MaxDensity	sb79_MaxFAR	SB79- Gross Unit Capacity	SB79- Net Unit Capacity	SB79- Gross GSF Capacity	SB79- Net GSF Capacity	Existing SF Zoning	Existing SF Height Limit	Density Limit?	Density Limit ratio	Corner Parcel?	In R4	Max Lot Coverage	SF Unit Capacity Gross	% Gross Unit-SF vs SB79	SF Zoning- Net Unit Capacity	SF Zoning - Net Unit Capacity Limited by 200% SB79	SF Zoning- Gross GSF Capacity	SF Zoning- Net GSF Capacity	SF Zoning - Net GSF Capacity Limited by 200% SB79	% Gross GSF- SF vs SB79
0664	022	2934	0.07	5513	4	65	100	3	7	3	8802	3289	RH-2	40	density-lim	1500			0.7	4	0.571428597	0	0	8215.200195	2702.200195	2702.200195	0.933333
0664	028	5040	0.12	25662	30	65	100	3	12	0	15120	0	RH-3	40	density-lim	1000	true		0.7	6	0.5	0	0	14112	0	0	0.933333
0664	029	2284	0.05	4644	11	65	100	3	5	0	6852	2208	RH-2	40	density-lim	1500			0.7	4	0.800000012	0	0	6395.199707	1751.199707	1751.199707	0.933333
0664	031	21000	0.48	70835	108	65	100	3	48	0	63000	0	RM-1	40	density-lim	800			0.7	26	0.541666687	0	0	58800	0	0	0.933333
0664	036	4701	0.11	12526	20	65	100	3	11	0	14103	1577	RH-3	40	density-lim	1000	true		0.7	6	0.545454562	0	0	13162.7998	636.7998047	636.7998047	0.933333
0664	060	2792	0.06	5175	12	65	100	3	6	0	8376	3201	RH-3	40	density-lim	1000			0.7	4	0.666666687	0	0	7817.600098	2642.600098	2642.600098	0.933333
0664	061	2792	0.06	5175	6	65	100	3	6	0	8376	3201	RH-3	40	density-lim	1000			0.7	4	0.666666687	0	0	7817.600098	2642.600098	2642.600098	0.933333
0665	010	1500	0.03	3596	7	65	100	3	3	0	4500	904	RH-3	130	density-lim	1000			0.7	4	1.333333373	0	0	13500	9904	5404	3
0665	011	3000	0.07	6170	5	65	100	3	7	2	9000	2830	RH-3	130	density-lim	1000			0.7	4	0.571428597	0	0	27000	20830	11830	3
0665	023	2902	0.07	12150	19	65	100	3	7	0	8706	0	RM-4	80	density-lim	200	true		0.75	15	2.142857075	0	0	17412	5262	5262	2
0665	027	2115	0.05	5175	4	65	100	3	5	1	6345	1170	RH-3	80	density-lim	1000			0.7	4	0.800000012	0	0	11844	6669	6669	1.866667
0665	029	3362	0.08	13478	29	65	100	3	8	0	10086	0	RH-3	80	density-lim	1000			0.7	4	0.5	0	0	18827.19922	5349.199219	5349.199219	1.866667
0665	031	2923	0.07	7325	6	65	100	3	7	1	8769	1444	RH-3	80	density-lim	1000			0.7	4	0.571428597	0	0	16368.7998	9043.799805	9043.799805	1.866667
0665	036	2715	0.06	6975	12	65	100	3	6	0	8145	1170	RH-3	80	density-lim	1000			0.7	4	0.666666687	0	0	15204	8229	8229	1.866667
0669	006	4200	0.1	23220	45	65	100	3	10	0	12600	0	NCD-POLK	65	density-lim	400			0.75	11	1.100000024	0	0	18900	0	0	1.5
0669	007	5500	0.13	10778	15	65	100	3	13	0	16500	5722	NCD-POLK	65	density-lim	400			0.75	14	1.076923132	0	0	24750	13972	13972	1.5
0669	008	8250	0.19	37074	49	65	100	3	19	0	24750	0	NCD-POLK	65	density-lim	400			0.75	21	1.105263114	0	0	37125	51	51	1.5
0670	014	2769	0.06	15020	44	85	140	4	8	0	11076	0	RC-4	350	form-based		true	true	0.75	25	3.125	0	0	24921	9901	7132	2.25
0672	002	4590	0.11	23760	42	65	100	3	11	0	13770	0	NC-3	350	form-based		true	true	0.75	41	3.727272749	0	0	41310	17550	3780	3
0672	002A	4590	0.11	24060	42	65	100	3	11	0	13770	0	NC-3	350	form-based		true	true	0.75	41	3.727272749	0	0	41310	17250	3480	3
0672	004	6600	0.15	15015	15	65	100	3	15	0	19800	4785	NC-3	130	density-lim	600			0.75	11	0.733333349	0	0	59400	44385	24585	3
0672	005	3600	0.08	4260	6	65	100	3	8	2	10800	6540	NC-3	80	density-lim	600			0.75	6	0.75	0	0	21600	17340	17340	2
0672	006	3300	0.08	3465	15	65	100	3	8	0	9900	6435	NC-3	80	density-lim	600			0.75	6	0.75	0	0	19800	16335	16335	2
0672	007	3300	0.08	9510	15	65	100	3	8	0	9900	390	NC-3	80	density-lim	600			0.75	6	0.75	0	0	19800	10290	10290	2
0672	010	3272	0.08	18216	38	65	100	3	8	0	9816	0	RM-4	80	density-lim	200	true		0.75	16	2	0	0	19632	1416	1416	2
0672	010A	3424	0.08	18216	38	65	100	3	8	0	10272	0	RM-4	80	density-lim	200	true		0.75	17	2.125	0	0	20544	2328	2328	2
0672	017	16154	0.37	58798	68	65	100	3	37	0	48462	0	NC-3	80	density-lim	600	true		0.75	27	0.729729712	0	0	96924	38126	38126	2
0673	005	6875	0.16	33425	58	65	100	3	16	0	20625	0	RM-4	80	density-lim	200	true		0.75	34	2.125	0	0	41250	7825	7825	2
0673	007	9453	0.22	15505	62	65	100	3	22	0	28359	12854	RM-4	50	density-lim	200			0.75	47	2.136363745	0	0	35448.75	19943.75	19943.75	1.25
0676	036	7369	0.17	22412	19	65	100	3	17	0	22107	0	RM-3	40	density-lim	400	true		0.75	18	1.058823586	0	0	22107	0	0	1
0677	027	3791	0.09	2500	5	65	100	3	9	4	11373	8873	RM-1	40	density-lim	800			0.7	5	0.555555582	0	0	10614.7998	8114.799805	8114.799805	0.933333
0677	036	560	0.01	1000	1	65	100	3	1	0	1680	680	RM-1	40	density-lim	800			0.7	1	1	0	0	1568	568	568	0.933333
0677	037	560	0.01	1000	1	65	100	3	1	0	1680	680	RM-1	40	density-lim	800			0.7	1	1	0	0	1568	568	568	0.933333
0677	039	566	0.01	1650	1	65	100	3	1	0	1698	48	RM-1	40	density-lim	800			0.7	1	1	0	0	1584.799927	0	0	0.933333
0677	040	560	0.01	1406	1	65	100	3	1	0	1680	274	RM-1	40	density-lim	800			0.7	1	1	0	0	1568	162	162	0.933333
0677	041	560	0.01	1000	1	65	100	3	1	0	1680	680	RM-1	40	density-lim	800			0.7	1	1	0	0	1568	568	568	0.933333
0677	044	1665	0.04	2062	2	65	100	3	4	2	4995	2933	RM-1	40	density-lim	800			0.7	2	0.5	0	0	4662	2600	2600	0.933333
0677	045	6762	0.16	16046	22	65	100	3	16	0	20286	4240	RM-3	40	density-lim	400			0.75	17	1.0625	0	0	20286	4240	4240	1
0677	047	560	0.01	1365	1	65	100	3	1	0	1680	315	RM-1	40	density-lim	800			0.7	1	1	0	0	1568	203	203	0.933333
0677	118	2231	0.05	700	3	65	100	3	5	2	6693	5993	RM-1	40	density-lim	800			0.7	3	0.600000024	0	0	6246.799805	5546.799805	5546.799805	0.933333
0677	122	2481	0.06	1532	5	65	100	3	6	1	7443	5911	RM-1	40	density-lim	800	true		0.7	3	0.5	0	0	6946.799805	5414.799805	5414.799805	0.933333
0678	003	2500	0.06	8446	13	65	100	3	6	0	7500	0	NCT-FILLM	40	form-based				0.75	6	1	0	0	7500	0	0	1
0678	165	7615	0.17	1580	23	65	100	3	17	0	22845	21265	NCT-FILLM	40	form-based				0.75	17	1	0	0	22845	21265	21265	1
0682	005	5132	0.12	22773	304	65	100	3	12	0	15396	0	RTO-C	85	form-based			true	0.75	27	2.25	0	0	30792	8019	8019	2
0682	006	18844	0.43	69909	344	65	100	3	43	0	56532	0	NC-2	50	density-lim	800			0.75	24	0.558139563	0	0	70665	756	756	1.25
0682	011	32312	0.74	69909	198	65	100	3	74	0	96936	27027	NC-2	85	form-based			true	0.75	170	2.297297239	0	0	193872	123963	123963	2
0683	016	3781	0.09	7626	12	65	100	3	9	0	11343	3717	RM-3	50	density-lim	400			0.75	9	1	0	0	14178.75	6552.75	6552.75	1.25
0683	034	14547	0.33	41415	51	65	100	3	33	0	43641	2226	NCT-FILLM	50	form-based		true		0.75	44	1.333333373	0	0	54551.25	13136.25	13136.25	1.25
0685	047	16229	0.37	42761	42	65	100	3	37	0	48687	5926	RM-3	50	density-lim	400	true		0.75	41	1.108108163	0	0	60858.75	18097.75	18097.75	1.25
0685	052	18978	0.44	2200	48	65	100	3	44	0	56934	54734	NCD-JAPAI	50	density-lim	400	true		0.75	47	1.068181872	0	0	71167.5	68967.5	68967.5	1.25
0686	042	136	0	0	0	65	100	3	0	0	408	408	NCD-JAPAI	50	density-lim	400			0.75	0		0	0	510	510	510	1.25
0688	001	27592	0.63	66886	138	65	100	3	63	0	82776	15890	RM-4	50	density-lim	200	true		0.75	138	2.190476179	0	0	103470	36584	36584	1.25
0688	042	26443	0.61	385	162	65	100	3	61	0	79329	78944	RM-4	50	density-lim	200			0.75	132	2.163934469	0	0	99161.25	98776.25	98776.25	1.25
0689	012	19031	0.44	61943	50	65	100	3	44	0	57093	0	NC-3	80	density-lim	600	true		0.75	32	0.727272749	0	0	114186	52243	52243	2
0689	033	48636	1.12	1024	164	65	100	3	112	0	145908	144884	NC-3	130	density-lim	600			0.55	81	0.723214269	0	0	241248.5938	240224.5938	240224.5938	1.65343
0692	004	3115	0.07	15375	32	65	100	3	7	0	9345	0	NCD-POLK	130	density-lim	400	true		0.75	8	1.142857194	0	0	28035	12660	3315	3
0692	005	5700	0.13	24862	44	65	100	3	13	0	17100	0	NCD-POLK	130	density-lim	400			0.75	14	1.076923132	0	0	51300	26438	9338	3
0692	007	7695	0.18	33300	64	65	100	3	18	0	23085	0	NCD-POLK	130	density-lim	400			0.75	19	1.055555582	0	0	69255	35955	12870	3
0692	009	5572	0.13	20840	40	65	100	3	13	0	16716	0	NCD-POLK	130	density-lim	400			0.75	14	1.076923132	0	0	50148	29308	12592	3
0692	011	3278	0.08	9234	15	65	100	3	8	0	9834	600	NCD-POLK	130	density-lim	400			0.75	8	1	0	0	29502	20268	10434	3
0692	011A	3278	0.08	9735	19	65	100	3	8	0	9834	99	NCD-POLK	130	density-lim	400			0.75	8	1	0	0	29502	19767	9933	3
0693	002	3800	0.09	10500	20	65	100	3	9	0	11400	900	RC-4	80	density-lim	200			0.75	19	2.111111164	0	0	22800	12300	12300	2
0693	007	2700	0.06	8305	26	85	140	4	8	0	10800	2495	RC-4	80	density-lim	200			0.75	14	1.75	0	0	16200	7895	7895	1.5
0693	009	3615	0.08	19680	32	85	140	4	11	0	14460	0	RC-4	80	density-lim	200			0.75	18	1.636363626	0	0	21690	2010	2010	1.5

block_num	lot_num	Lot Size Feet	Lot Size Acres	Existing Bldg Sqft	Existing Units	sb79_MaxHeight	sb79_MaxDensity	sb79_MaxFAR	SB79- Gross Unit Capacity	SB79- Net Unit Capacity	SB79- Gross GSF Capacity	SB79- Net GSF Capacity	Existing SF Zoning	Existing SF Height Limit	Density Limit?	Density Limit ratio	Corner Parcel?	In R4	Max Lot Coverage	SF Unit Capacity Gross	% Gross Unit- SF vs SB79	SF Zoning- Net Unit Capacity	SF Zoning - Net Unit Capacity Limited by 200% SB79	SF Zoning- Gross GSF Capacity	SF Zoning- Net GSF Capacity	SF Zoning - Net GSF Capacity Limited by 200% SB79	% Gross GSF- SF vs SB79
0693	012	3300	0.08	14100	31	65	100	3	8	0	9900	0	RC-4	80	density-lim	200			0.75	17	2.125	0	0	19800	5700	5700	2
0693	013	6900	0.16	19680	40	65	100	3	16	0	20700	1020	RC-4	80	density-lim	200			0.75	35	2.1875	0	0	41400	21720	21720	2
0693	022	3048	0.07	10638	29	65	100	3	7	0	9144	0	RC-4	80	density-lim	200			0.75	15	2.142857075	0	0	18288	7650	7650	2
0693	026	3048	0.07	10564	27	85	140	4	10	0	12192	1628	RC-4	80	density-lim	200			0.75	15	1.5	0	0	18288	7724	7724	1.5
0694	001	3076	0.07	9000	30	65	100	3	7	0	9228	228	RC-4	240	form-based		true	true	0.75	28	4	0	0	27684	18684	9456	3
0716	008	8461	0.19	35000	44	65	100	3	19	0	25383	0	RC-4	80	density-lim	200			0.75	42	2.210526228	0	0	50766	15766	15766	2
0711	021	5500	0.13	13984	15	65	100	3	13	0	16500	2516	RM-3	160	density-lim	400			0.75	14	1.076923132	0	0	49500	35516	19016	3
0716	001	9085	0.21	47357	104	85	140	4	29	0	36340	0	RC-4	80	density-lim	200	true		0.75	45	1.551724195	0	0	54510	7153	7153	1.5
0716	001A	5115	0.12	23500	48	85	140	4	17	0	20460	0	RC-4	80	density-lim	200			0.75	26	1.529411793	0	0	30690	7190	7190	1.5
0716	003	7772	0.18	30480	55	85	140	4	25	0	31088	608	RC-4	80	density-lim	200			0.75	39	1.559999943	0	0	46632	16152	16152	1.5
0715	010A	9061	0.21	38184	60	65	100	3	21	0	27183	0	NCD-LOWI	130	density-lim	600			0.75	15	0.714285731	0	0	81549	43365	16182	3
0714	018	7837	0.18	22608	31	85	140	4	25	0	31348	8740	NC-3	130	density-lim	600			0.75	13	0.519999981	0	0	70533	47925	40088	2.25
0716	011	4655	0.11	44440	117	85	140	4	15	0	18620	0	RC-4	80	density-lim	200			0.75	23	1.533333302	0	0	27930	0	0	1.5
0716	012	33850	0.78	704	786	65	100	3	78	0	101550	100846	RC-4	80	density-lim	200	true		0.75	169	2.166666746	0	0	203100	202396	202396	2
0716	280	13157	0.3	89653	220	65	100	3	30	0	39471	0	NCD-LOWI	130	density-lim	600	true		0.75	22	0.733333349	0	0	123074.25	33421.25	0	3.118093
0717	001	4046	0.09	19650	44	85	140	4	13	0	16184	0	RC-4	80	density-lim	200	true		0.75	20	1.538461566	0	0	24276	4626	4626	1.5
0717	004	5844	0.13	21252	44	65	100	3	13	0	17532	0	RC-4	80	density-lim	200	true		0.75	29	2.230769157	0	0	35064	13812	13812	2
0717	016	3254	0.07	13280	27	65	100	3	7	0	9762	0	RC-4	80	density-lim	200			0.75	16	2.285714388	0	0	19524	6244	6244	2
0717	017	3508	0.08	12800	24	65	100	3	8	0	10524	0	RC-4	80	density-lim	200			0.75	18	2.25	0	0	21048	8248	8248	2
0717	020	6109	0.14	5616	42	85	140	4	20	0	24436	18820	RC-4	80	density-lim	200	true		0.75	31	1.549999952	0	0	36654	31038	31038	1.5
0726	013	3437	0.08	4875	11	65	100	3	8	0	10311	5436	RM-3	130	density-lim	400			0.75	9	1.125	0	0	30933	26058	15747	3
0726	014A	5000	0.11	13500	16	65	100	3	11	0	15000	1500	RM-3	130	density-lim	400	true		0.75	13	1.181818128	0	0	45000	31500	16500	3
0726	014B	3250	0.07	7605	11	65	100	3	7	0	9750	2145	RM-3	130	density-lim	400			0.75	8	1.142857194	0	0	29250	21645	11895	3
0726	014C	5500	0.13	12645	24	65	100	3	13	0	16500	3855	RM-3	130	density-lim	400			0.75	14	1.076923132	0	0	49500	36855	20355	3
0729	045	4950	0.11	11850	18	65	100	3	11	0	14850	3000	RM-3	65	density-lim	400	true		0.75	12	1.090909123	0	0	22275	10425	10425	1.5
0730	044	102264	2.35	92347	211	65	100	3	235	24	306792	214445	RM-2	65	density-lim	600	true		0.55	170	0.723404229	0	0	337471.2188	245124.2188	245124.2188	1.1
0732	028	9144	0.21	17638	120	65	100	3	21	0	27432	9794	NCT-FILLM	160	form-based				0.75	82	3.904761791	0	0	82296	64658	37226	3
0733	041	959	0.02	1900	28	65	100	3	2	0	2877	977	NC-S	50	density-lim	800			0.75	1	0.5	0	0	3596.25	1696.25	1696.25	1.25
0734	005	1760	0.04	4710	6	65	100	3	4	0	5280	570	RM-3	50	density-lim	400	true		0.75	4	1	0	0	6600	1890	1890	1.25
0734	006	4451	0.1	19836	37	65	100	3	10	0	13353	0	RM-3	50	density-lim	400	true		0.75	11	1.100000024	0	0	16691.25	0	0	1.25
0734	008	43290	0.99	49383	193	65	100	3	99	0	129870	80487	RM-3	50	density-lim	400	true		0.75	108	1.090909123	0	0	162337.5	112954.5	112954.5	1.25
0735	023	8869	0.2	39800	48	65	100	3	20	0	26607	0	RM-3	80	density-lim	400			0.75	22	1.100000024	0	0	53214	13414	13414	2
0735	024	10038	0.23	47980	48	65	100	3	23	0	30114	0	RM-3	80	density-lim	400			0.75	25	1.086956501	0	0	60228	12248	12248	2
0735	026	9453	0.22	19727	26	65	100	3	22	0	28359	8632	RM-3	80	density-lim	400			0.75	24	1.090909123	0	0	56718	36991	36991	2
0735	030	54245	1.25	142355	182	65	100	3	125	0	162735	20380	RM-3	80	density-lim	400	true		0.55	136	1.088000059	0	0	238678	96323	96323	1.466667
0735	053	2575	0.06	779	4	65	100	3	6	2	7725	6946	NC-S	80	density-lim	800			0.75	3	0.5	0	0	15450	14671	14671	2
0735	057	2575	0.06	779	4	65	100	3	6	2	7725	6946	NC-S	80	density-lim	800			0.75	3	0.5	0	0	15450	14671	14671	2
0735	114	2575	0.06	934	4	65	100	3	6	2	7725	6791	NC-S	80	density-lim	800			0.75	3	0.5	0	0	15450	14516	14516	2
0735	118	2575	0.06	779	4	65	100	3	6	2	7725	6946	NC-S	80	density-lim	800			0.75	3	0.5	0	0	15450	14671	14671	2
0737	002	5425	0.12	24605	40	65	100	3	12	0	16275	0	RC-4	80	density-lim	200	true		0.75	27	2.25	0	0	32550	7945	7945	2
0738	005	4390	0.1	24490	42	85	140	4	14	0	17560	0	RC-4	350	form-based		true	true	0.75	40	2.857142925	0	0	39510	15020	10630	2.25
0738	020	8250	0.19	50480	57	65	100	3	19	0	24750	0	RM-4	130	density-lim	200	true		0.75	41	2.15789485	0	0	74250	23770	0	3
0739	001	9300	0.21	33958	55	65	100	3	21	0	27900	0	NCD-LOWI	130	density-lim	600	true		0.75	16	0.761904776	0	0	83700	49742	21842	3
0739	003	6300	0.14	23028	96	65	100	3	14	0	18900	0	RC-4	80	density-lim	200			0.75	32	2.285714388	0	0	37800	14772	14772	2
0739	017	9810	0.23	895	104	85	140	4	32	0	39240	38345	RC-4	300	form-based		true	true	0.75	88	2.75	0	0	88290	87395	77585	2.25
0740	009	6300	0.14	16363	36	65	100	3	14	0	18900	2537	RC-4	80	density-lim	200			0.75	32	2.285714388	0	0	37800	21437	21437	2
0740	013	6900	0.16	25913	96	65	100	3	16	0	20700	0	RC-4	80	density-lim	200			0.75	35	2.1875	0	0	41400	15487	15487	2
0740	014	6600	0.15	25440	84	65	100	3	15	0	19800	0	RC-4	80	density-lim	200	true		0.75	33	2.200000048	0	0	39600	14160	14160	2
0740	024	3300	0.08	12064	30	65	100	3	8	0	9900	0	RC-4	80	density-lim	200			0.75	17	2.125	0	0	19800	7736	7736	2
0740	025	6000	0.14	33600	53	65	100	3	14	0	18000	0	RC-4	80	density-lim	200			0.75	30	2.142857075	0	0	36000	2400	2400	2
0740	045	11250	0.26	63458	83	65	100	3	26	0	33750	0	RC-4	80	density-lim	200			0.75	56	2.153846264	0	0	67500	4042	4042	2
0741	002	18906	0.43	109396	108	65	100	3	43	0	56718	0	RC-4	80	density-lim	200	true		0.75	95	2.209302425	0	0	113436	4040	4040	2
0741	006A	7302	0.17	37277	108	65	100	3	17	0	21906	0	RC-4	80	density-lim	200	true		0.75	37	2.176470518	0	0	43812	6535	6535	2
0741	006B	4512	0.1	23378	83	65	100	3	10	0	13536	0	RC-4	80	density-lim	200			0.75	23	2.299999952	0	0	27072	3694	3694	2
0741	007	3712	0.09	20760	32	65	100	3	9	0	11136	0	RC-4	80	density-lim	200			0.75	19	2.111111164	0	0	22272	1512	1512	2
0741	010A	7702	0.18	28200	47	65	100	3	18	0	23106	0	RC-4	80	density-lim	200			0.75	39	2.166666746	0	0	46212	18012	18012	2
0742	014	26434	0.61	171508	202	65	100	3	61	0	79302	0	RC-4	80	density-lim	200	true		0.75	132	2.163934469	0	0	158604	0	0	2
0749	002D	4750	0.11	25868	48	65	100	3	11	0	14250	0	RM-3	50	density-lim	400	true		0.75	12	1.090909123	0	0	17812.5	0	0	1.25
0749	006A	5114	0.12	11625	15	65	100	3	12	0	15342	3717	RM-3	130	density-lim	400			0.75	13	1.083333373	0	0	46026	34401	19059	3
0749	006B	3835	0.09	8700	12	65	100	3	9	0	11505	2805	RM-3	130	density-lim	400			0.75	10	1.111111164	0	0	34515	25815	14310	3
0749	006C	3835	0.09	8700	12	65	100	3	9	0	11505	2805	RM-3	130	density-lim	400			0.75	10	1.111111164	0	0	34515	25815	14310	3
0753	003	4684	0.11	13023	25	55	80	2.5	9	0	11710	0	RM-1	40	density-lim	800	true		0.7	6	0.666666687	0	0	13115.2002	92.20019531	92.20019531	1.12
0753	004A	1023	0.02	1380	2	55	80	2.5	2	0	2558	1178	RM-1	40	density-lim	800			0.7	1	0.5	0	0	2864.399902	1484.399902	1484.399902	1.119781
0753	006	3180	0.07	6090	9	55	80	2.5	6	0	7950	1860	RH-3	40	density-lim	1000			0.7	4	0.666666687	0	0	8904	2814	2814	1.12

block_num	lot_num	Lot Size Feet	Lot Size Acres	Existing Bldg Sqft	Existing Units	sb79_MaxHeight	sb79_MaxDensity	sb79_MaxFAR	SB79- Gross Unit Capacity	SB79- Net Unit Capacity	SB79- Gross GSF Capacity	SB79- Net GSF Capacity	Existing SF Zoning	Existing SF Height Limit	Density Limit?	Density Limit ratio	Corner Parcel?	In R4	Max Lot Coverage	SF Unit Capacity Gross	% Gross Unit- SF vs SB79	SF Zoning- Net Unit Capacity	SF Zoning - Net Unit Capacity Limited by 200% SB79	SF Zoning- Gross GSF Capacity	SF Zoning- Net GSF Capacity	SF Zoning - Net GSF Capacity Limited by 200% SB79	% Gross GSF- SF vs SB79
0753	007	2066	0.05	2564	4	55	80	2.5	4	0	5165	2601	RH-3	40	density-lim	1000			0.7	4	1	0	0	5784.799805	3220.799805	3220.799805	1.12
0753	008	3300	0.08	8430	12	55	80	2.5	6	0	8250	0	RH-3	40	density-lim	1000			0.7	4	0.666666687	0	0	9240	810	810	1.12
0754	006	4812	0.11	10715	13	55	80	2.5	9	0	12030	1315	RM-3	40	density-lim	400			0.75	12	1.333333373	0	0	14436	3721	3721	1.2
0754	006A	4812	0.11	10515	12	55	80	2.5	9	0	12030	1515	RM-3	40	density-lim	400			0.75	12	1.333333373	0	0	14436	3921	3921	1.2
0754	006B	8250	0.19	17208	21	55	80	2.5	15	0	20625	3417	RM-3	40	density-lim	400			0.75	21	1.399999976	0	0	24750	7542	7542	1.2
0754	010	1716	0.04	2730	4	55	80	2.5	3	0	4290	1560	RM-3	40	density-lim	400	true		0.75	4	1.333333373	0	0	5148	2418	2418	1.2
0755	002	11000	0.25	35375	37	55	80	2.5	20	0	27500	0	NCT-FILLM	50	form-based		true		0.75	33	1.649999976	0	0	41250	5875	5875	1.5
0757	027	26191	0.6	74376	203	55	80	2.5	48	0	65478	0	RM-3	50	density-lim	400	true		0.75	65	1.354166627	0	0	98216.25	23840.25	23840.25	1.499989
0757	030	8621	0.2	9294	52	55	80	2.5	16	0	21552	12258	RM-3	50	density-lim	400			0.75	22	1.375	0	0	32328.75	23034.75	23034.75	1.500035
0761	016A	6900	0.16	36488	115	65	100	3	16	0	20700	0	NCT-3	85	form-based				0.75	36	2.25	0	0	41400	4912	4912	2
0767	008	16200	0.37	51240	75	65	100	3	37	0	48600	0	NC-3	130	density-lim	600	true		0.75	27	0.729729712	0	0	139050	87810	45960	2.861111
0771	001	4140	0.1	9150	15	55	80	2.5	8	0	10350	1200	RM-2	50	density-lim	600	true		0.7	7	0.875	0	0	14490	5340	5340	1.4
0774	014A	7858	0.18	40380	48	55	80	2.5	14	0	19645	0	RM-4	40	density-lim	200	true		0.75	39	2.785714388	0	0	23574	0	0	1.2
0774	020	22688	0.52	87470	107	55	80	2.5	42	0	56720	0	NCT-FILLM	50	form-based		true		0.75	68	1.619047642	0	0	85080	0	0	1.5
0775	001	3093	0.07	6505	10	55	80	2.5	6	0	7732	1227	RH-3	40	density-lim	1000	true		0.7	6	1	0	0	8660.399414	2155.399414	2155.399414	1.120072
0775	003	5973	0.14	5352	12	55	80	2.5	11	0	14932	9580	RM-1	40	density-lim	800			0.7	7	0.636363626	0	0	16724.40039	11372.40039	11372.40039	1.120038
0775	004	2678	0.06	8727	12	55	80	2.5	5	0	6695	0	RM-1	40	density-lim	800	true		0.7	3	0.600000024	0	0	7498.399902	0	0	1.12
0775	005	2393	0.05	6330	6	55	80	2.5	4	0	5982	0	RM-1	40	density-lim	800			0.7	3	0.75	0	0	6700.399902	370.3999023	370.3999023	1.120094
0775	006	2392	0.05	6330	6	55	80	2.5	4	0	5980	0	RM-1	40	density-lim	800			0.7	3	0.75	0	0	6697.600098	367.6000977	367.6000977	1.12
0775	014	2750	0.06	7530	3	55	80	2.5	5	2	6875	0	RM-1	40	density-lim	800			0.7	3	0.600000024	0	0	7700	170	170	1.12
0775	015	2750	0.06	7770	3	55	80	2.5	5	2	6875	0	RM-1	40	density-lim	800			0.7	3	0.600000024	0	0	7700	0	0	1.12
0775	019A	3407	0.08	7575	11	55	80	2.5	6	0	8518	943	RH-3	40	density-lim	1000			0.7	4	0.666666687	0	0	9539.599609	1964.599609	1964.599609	1.119934
0775	019B	5093	0.12	13389	22	55	80	2.5	10	0	12732	0	RH-3	40	density-lim	1000	true		0.7	6	0.600000024	0	0	14260.39941	871.3994141	871.3994141	1.120044
0775	024	2641	0.06	5160	6	55	80	2.5	5	0	6602	1442	RH-3	40	density-lim	1000			0.7	4	0.800000012	0	0	7394.799805	2234.799805	2234.799805	1.120085
0777	002	1500	0.03	3900	3	55	80	2.5	2	0	3750	0	RM-1	40	density-lim	800			0.7	2	1	0	0	4200	300	300	1.12
0775	036	2500	0.06	1540	3	55	80	2.5	5	2	6250	4710	RM-1	40	density-lim	800			0.7	3	0.600000024	0	0	7000	5460	5460	1.12
0775	039	2500	0.06	2300	4	55	80	2.5	5	1	6250	3950	RM-1	40	density-lim	800	true		0.7	3	0.600000024	0	0	7000	4700	4700	1.12
0775	043	2500	0.06	1950	3	55	80	2.5	5	2	6250	4300	RM-1	40	density-lim	800			0.7	3	0.600000024	0	0	7000	5050	5050	1.12
0775	052	3781	0.09	2418	18	55	80	2.5	7	0	9452	7034	RM-1	40	density-lim	800			0.7	5	0.714285731	0	0	10586.7998	8168.799805	8168.799805	1.120059
0776	001	3025	0.07	8661	14	55	80	2.5	6	0	7562	0	RH-3	40	density-lim	1000	true		0.7	6	1	0	0	8470	0	0	1.120074
0776	002	5981	0.14	13830	18	55	80	2.5	11	0	14952	1122	RM-1	40	density-lim	800			0.7	7	0.636363626	0	0	16746.79883	2916.798828	2916.798828	1.120037
0776	004	6050	0.14	15600	19	55	80	2.5	11	0	15125	0	RM-1	40	density-lim	800	true		0.7	8	0.727272749	0	0	16940	1340	1340	1.12
0776	013	3073	0.07	6570	5	55	80	2.5	6	1	7682	1112	RM-1	40	density-lim	800	true		0.7	4	0.666666687	0	0	8604.399414	2034.399414	2034.399414	1.120073
0776	014	3298	0.08	6942	6	55	80	2.5	6	0	8245	1303	RM-1	40	density-lim	800			0.7	4	0.666666687	0	0	9234.399414	2292.399414	2292.399414	1.12
0776	015	3297	0.08	6942	6	55	80	2.5	6	0	8242	1300	RH-3	40	density-lim	1000			0.7	4	0.666666687	0	0	9231.599609	2289.599609	2289.599609	1.120068
0776	020	3438	0.08	2165	4	55	80	2.5	6	2	8595	6430	RH-3	40	density-lim	1000			0.7	4	0.666666687	0	0	9626.399414	7461.399414	7461.399414	1.12
0776	026	3437	0.08	8945	9	55	80	2.5	6	0	8592	0	RH-3	40	density-lim	1000			0.7	4	0.666666687	0	0	9623.599609	678.5996094	678.5996094	1.120065
0776	032	6995	0.16	13155	15	55	80	2.5	13	0	17488	4333	RH-3	40	density-lim	1000			0.7	7	0.538461566	0	0	19586	6431	6431	1.119968
0776	036	3025	0.07	966	4	55	80	2.5	6	2	7562	6596	RH-3	40	density-lim	1000			0.7	4	0.666666687	0	0	8470	7504	7504	1.120074
0776	045	2951	0.07	2000	6	55	80	2.5	6	0	7378	5378	RM-1	40	density-lim	800			0.7	4	0.666666687	0	0	8262.799805	6262.799805	6262.799805	1.119924
0777	003	5156	0.12	7075	14	55	80	2.5	10	0	12890	5815	RM-1	40	density-lim	800			0.7	6	0.600000024	0	0	14436.7998	7361.799805	7361.799805	1.12
0777	005	5208	0.12	14112	12	55	80	2.5	10	0	13020	0	RM-1	40	density-lim	800	true		0.7	7	0.699999988	0	0	14582.39941	470.3994141	470.3994141	1.12
0777	039	3314	0.08	3020	6	55	80	2.5	6	0	8285	5265	RH-3	40	density-lim	1000			0.7	4	0.666666687	0	0	9279.200195	6259.200195	6259.200195	1.12
0777	061	2250	0.05	1767	3	55	80	2.5	4	1	5625	3858	RM-1	40	density-lim	800	true		0.7	3	0.75	0	0	6300	4533	4533	1.12
0778	007	7563	0.17	16752	24	55	80	2.5	14	0	18908	2156	RH-3	40	density-lim	1000			0.7	8	0.571428597	0	0	21176.40039	4424.400391	4424.400391	1.11997
0778	009	3781	0.09	6486	6	55	80	2.5	7	1	9452	2966	RH-3	40	density-lim	1000			0.7	4	0.571428597	0	0	10586.7998	4100.799805	4100.799805	1.120059
0778	011	3600	0.08	3633	4	55	80	2.5	6	2	9000	5367	RH-3	40	density-lim	1000			0.7	4	0.666666687	0	0	10080	6447	6447	1.12
0778	012	3206	0.07	5636	4	55	80	2.5	6	2	8015	2379	RH-3	40	density-lim	1000			0.7	4	0.666666687	0	0	8976.799805	3340.799805	3340.799805	1.12
0778	012A	3206	0.07	6633	8	55	80	2.5	6	0	8015	1382	RH-3	40	density-lim	1000			0.7	4	0.666666687	0	0	8976.799805	2343.799805	2343.799805	1.12
0778	012B	3337	0.08	9282	12	55	80	2.5	6	0	8342	0	RM-1	40	density-lim	800	true		0.7	4	0.666666687	0	0	9343.599609	61.59960938	61.59960938	1.120067
0778	015	3438	0.08	6252	5	55	80	2.5	6	1	8595	2343	RM-1	40	density-lim	800			0.7	4	0.666666687	0	0	9626.399414	3374.399414	3374.399414	1.12
0778	016	3437	0.08	5850	4	55	80	2.5	6	2	8592	2742	RM-1	40	density-lim	800			0.7	4	0.666666687	0	0	9623.599609	3773.599609	3773.599609	1.120065
0778	017	3437	0.08	7770	6	55	80	2.5	6	0	8592	822	RM-1	40	density-lim	800			0.7	4	0.666666687	0	0	9623.599609	1853.599609	1853.599609	1.120065
0778	019	3437	0.08	4875	6	55	80	2.5	6	0	8592	3717	RM-1	40	density-lim	800			0.7	4	0.666666687	0	0	9623.599609	4748.599609	4748.599609	1.120065
0779	014	5696	0.13	25100	35	55	80	2.5	10	0	14240	0	RM-4	40	density-lim	200	true		0.75	28	2.799999952	0	0	17088	0	0	1.2
0783	024	205467	4.72	152583	382	65	100	3	472	90	616401	463818	RTO-1	50	density-lim	600	true		0.55	342	0.724576294	0	0	565034.25	412451.25	412451.25	0.916667
0785	013	6600	0.15	18050	29	65	100	3	15	0	19800	1750	NCT-3	50	form-based		true		0.75	20	1.333333373	0	0	24750	6700	6700	1.25
0780	036	12375	0.28	25155	25	55	80	2.5	22	0	30938	5783	RTO-1	50	density-lim	600	true		0.7	21	0.954545438	0	0	43312.5	18157.5	18157.5	1.399977
0785	052	15840	0.36	56165	69	65	100	3	36	0	47520	0	NCT-3	65	form-based				0.75	59	1.638888836	0	0	71280	15115	15115	1.5
0792	007A	5362	0.12	16152	29	65	100	3	12	0	16086	0	NCT-3	65	form-based				0.75	20	1.666666627	0	0	24129	7977	7977	1.5
0792	007D	5500	0.13	21850	36	65	100	3	13	0	16500	0	NCT-3	65	form-based				0.75	21	1.615384579	0	0	24750	2900	2900	1.5
0792	007E	8044	0.18	24428	41	65	100	3	18	0	24132	0	NCT-3	65	form-based				0.75	30	1.666666627	0	0	36198	11770	11770	1.5
0792	032	18906	0.43	141911	120	65	100	3	43	0	56718	0	NCT-3	65	form-based		true		0.75	71	1.651162744	0	0	85077	0	0	1.5
0792T	001A	3781	0.09	20445	48	65	100	3	9	0	11343	0	NCT-3	65	form-based				0.75	14	1.555555582	0	0	17014.5	0	0	1.5

block_num	lot_num	Lot Size Feet	Lot Size Acres	Existing Bldg Sqft	Existing Units	sb79_MaxHeight	sb79_MaxDensity	sb79_MaxFAR	SB79- Gross Unit Capacity	SB79- Net Unit Capacity	SB79- Gross GSF Capacity	SB79- Net GSF Capacity	Existing SF Zoning	Existing SF Height Limit	Density Limit?	Density Limit ratio	Corner Parcel?	In R4	Max Lot Coverage	SF Unit Capacity Gross	% Gross Unit- SF vs SB79	SF Zoning- Net Unit Capacity	SF Zoning - Net Unit Capacity Limited by 200% SB79	SF Zoning- Gross GSF Capacity	SF Zoning- Net GSF Capacity	SF Zoning - Net GSF Capacity Limited by 200% SB79	% Gross GSF- SF vs SB79
0793	017	1895	0.04	2694	4	55	80	2.5	3	0	4738	2044	NCT-HAYE	40	form-based				0.75	4	1.333333373	0	0	5685	2991	2991	1.199873
0793	018	1895	0.04	3375	6	55	80	2.5	3	0	4738	1363	NCT-HAYE	40	form-based				0.75	4	1.333333373	0	0	5685	2310	2310	1.199873
0793	019	1895	0.04	5670	20	55	80	2.5	3	0	4738	0	NCT-HAYE	40	form-based		true		0.75	4	1.333333373	0	0	5685	15	15	1.199873
0793	021	2506	0.06	7260	9	55	80	2.5	5	0	6265	0	NCT-HAYE	40	form-based				0.75	6	1.200000048	0	0	7518	258	258	1.2
0793	022	2506	0.06	3140	9	55	80	2.5	5	0	6265	3125	NCT-HAYE	40	form-based				0.75	6	1.200000048	0	0	7518	4378	4378	1.2
0793	025	2184	0.05	3100	6	55	80	2.5	4	0	5460	2360	NCT-HAYE	40	form-based				0.75	5	1.25	0	0	6552	3452	3452	1.2
0793	026	5617	0.13	16055	25	55	80	2.5	10	0	14042	0	NCT-HAYE	40	form-based				0.75	13	1.299999952	0	0	16851	796	796	1.200043
0793	031	1650	0.04	4650	6	65	100	3	4	0	4950	300	NCT-3	40	form-based				0.75	4	1	0	0	4950	300	300	1
0793	073	1895	0.04	639	4	55	80	2.5	3	0	4738	4099	NCT-HAYE	40	form-based				0.75	4	1.333333373	0	0	5685	5046	5046	1.199873
0793	080	12788	0.29	2909	60	65	100	3	29	0	38364	35455	NCT-3	50	form-based				0.75	38	1.310344815	0	0	47955	45046	45046	1.25
0793	104	11271	0.26	2000	34	65	100	3	26	0	33813	31813	NCT-3	50	form-based		true		0.75	34	1.307692289	0	0	42266.25	40266.25	40266.25	1.25
0794	004	3296	0.08	9105	19	55	80	2.5	6	0	8240	0	RTO-1	40	form-based			true	0.7	7	1.166666627	0	0	9228.799805	123.7998047	123.7998047	1.12
0794	005A	1664	0.04	2430	4	55	80	2.5	3	0	4160	1730	RTO-1	40	form-based			true	0.7	3	1	0	0	4659.199707	2229.199707	2229.199707	1.12
0794	011	3890	0.09	8280	10	55	80	2.5	7	0	9725	1445	RTO-1	40	form-based			true	0.7	8	1.142857194	0	0	10892	2612	2612	1.12
0794	013	3844	0.09	7102	20	55	80	2.5	7	0	9610	2508	RTO-1	40	form-based			true	0.7	8	1.142857194	0	0	10763.2002	3661.200195	3661.200195	1.12
0794	014	4950	0.11	14100	31	55	80	2.5	9	0	12375	0	RTO-1	40	form-based		true	true	0.7	10	1.111111164	0	0	13860	0	0	1.12
0794	022	3555	0.08	5700	10	55	80	2.5	6	0	8888	3188	RTO-1	40	form-based			true	0.7	7	1.166666627	0	0	9954	4254	4254	1.119937
0794	023	3325	0.08	6210	10	55	80	2.5	6	0	8312	2102	RTO-1	40	form-based			true	0.7	7	1.166666627	0	0	9310	3100	3100	1.120067
0794	024	2226	0.05	3500	7	55	80	2.5	4	0	5565	2065	NCT-HAYE	40	form-based		true		0.75	5	1.25	0	0	6678	3178	3178	1.2
0794	026	2988	0.07	5010	7	55	80	2.5	6	0	7470	2460	NCT-HAYE	40	form-based		true		0.75	7	1.166666627	0	0	8964	3954	3954	1.2
0794	034	1890	0.04	1860	4	55	80	2.5	3	0	4725	2865	RTO-1	40	form-based			true	0.7	4	1.333333373	0	0	5292	3432	3432	1.12
0794	035	1926	0.04	2460	4	55	80	2.5	3	0	4815	2355	RTO-1	40	form-based			true	0.7	4	1.333333373	0	0	5392.799805	2932.799805	2932.799805	1.12
0794	036	1114	0.03	2090	2	55	80	2.5	2	0	2785	695	RTO-1	40	form-based			true	0.7	2	1	0	0	3119.199951	1029.199951	1029.199951	1.12
0794	051	1740	0.04	571	4	55	80	2.5	3	0	4350	3779	RTO-1	40	form-based			true	0.7	4	1.333333373	0	0	4872	4301	4301	1.12
0794	059	44250	1.02	152900	139	55	80	2.5	82	0	110625	0	RTO-1	50	form-based		true	true	0.55	97	1.182926774	0	0	121687.5	0	0	1.1
0797	002	1691	0.04	3850	4	55	80	2.5	3	0	4228	378	RH-3	50	density-lim	1000			0.7	4	1.333333373	0	0	5918.5	2068.5	2068.5	1.399834
0797	014	5087	0.12	5984	10	55	80	2.5	10	0	12718	6734	RH-3	50	density-lim	1000			0.7	5	0.5	0	0	17804.5	11820.5	11820.5	1.399945
0797	017	5524	0.13	7138	13	55	80	2.5	10	0	13810	6672	RH-3	50	density-lim	1000			0.7	6	0.600000024	0	0	19334	12196	12196	1.4
0797	021	2200	0.05	1648	4	55	80	2.5	4	0	5500	3852	RH-3	50	density-lim	1000			0.7	4	1	0	0	7700	6052	6052	1.4
0797	022	5362	0.12	6932	8	55	80	2.5	10	2	13405	6473	RH-3	50	density-lim	1000	true		0.7	6	0.600000024	0	0	18767	11835	11835	1.4
0797	028	3781	0.09	5985	6	55	80	2.5	7	1	9452	3467	RH-3	50	density-lim	1000			0.7	4	0.571428597	0	0	13233.5	7248.5	7248.5	1.400074
0797	030	3781	0.09	7236	9	55	80	2.5	7	0	9452	2216	RH-3	50	density-lim	1000			0.7	4	0.571428597	0	0	13233.5	5997.5	5997.5	1.400074
0797	033	7563	0.17	5514	8	55	80	2.5	14	6	18908	13394	RH-3	50	density-lim	1000			0.7	8	0.571428597	0	0	26470.5	20956.5	20956.5	1.399963
0797	051	2722	0.06	899	4	55	80	2.5	5	1	6805	5906	RH-3	50	density-lim	1000			0.7	4	0.800000012	0	0	9527	8628	8628	1.4
0798	003	4727	0.11	6825	10	55	80	2.5	9	0	11818	4993	RH-3	50	density-lim	1000			0.7	5	0.555555582	0	0	16544.5	9719.5	9719.5	1.399941
0798	005	2688	0.06	5437	4	55	80	2.5	5	1	6720	1283	RH-3	50	density-lim	1000			0.7	4	0.800000012	0	0	9408	3971	3971	1.4
0798	016	2269	0.05	4525	4	55	80	2.5	4	0	5672	1147	RH-3	40	density-lim	1000			0.7	4	1	0	0	6353.199707	1828.199707	1828.199707	1.120099
0798	031	12006	0.28	8220	13	55	80	2.5	22	9	30015	21795	RH-3	40	density-lim	1000			0.7	12	0.545454562	0	0	33616.80078	25396.80078	25396.80078	1.12
0803	015	5300	0.12	23886	36	55	80	2.5	10	0	13250	0	RM-2	40	density-lim	600	true		0.7	9	0.899999976	0	0	14840	0	0	1.12
0803	003	4121	0.09	7700	17	55	80	2.5	7	0	10302	2602	RM-2	50	form-based			true	0.7	12	1.714285731	0	0	14423.5	6723.5	6723.5	1.400068
0803	005	5076	0.12	11286	24	55	80	2.5	10	0	12690	1404	RM-2	50	form-based			true	0.7	14	1.399999976	0	0	17766	6480	6480	1.4
0803	006	2537	0.06	4390	7	55	80	2.5	5	0	6342	1952	RM-2	50	form-based			true	0.7	7	1.399999976	0	0	8879.5	4489.5	4489.5	1.40011
0803	008	11687	0.27	25294	40	55	80	2.5	22	0	29218	3924	RM-2	40	form-based			true	0.7	25	1.136363626	0	0	32723.59961	7429.599609	7429.599609	1.119981
0803	038	5520	0.13	1157	4	55	80	2.5	10	6	13800	12643	RH-2	40	density-lim	1500			0.7	4	0.400000006	0	0	15456	14299	14299	1.12
0804	002	3269	0.08	5810	10	55	80	2.5	6	0	8172	2362	RH-3	50	form-based			true	0.7	9	1.5	0	0	11441.5	5631.5	5631.5	1.400086
0804	005	2546	0.06	5202	8	55	80	2.5	5	0	6365	1163	RM-1	50	form-based		true	true	0.7	7	1.399999976	0	0	8911	3709	3709	1.4
0804	009	8486	0.19	18168	24	55	80	2.5	15	0	21215	3047	RM-1	50	form-based			true	0.7	24	1.600000024	0	0	29701	11533	11533	1.4
0804	018	2750	0.06	5936	10	55	80	2.5	5	0	6875	939	RH-3	50	density-lim	1000			0.7	4	0.800000012	0	0	9625	3689	3689	1.4
0804	020	4031	0.09	7371	6	55	80	2.5	7	1	10078	2707	RH-3	50	density-lim	1000			0.7	4	0.571428597	0	0	14108.5	6737.5	6737.5	1.399931
0805	017	3525	0.08	7698	18	55	80	2.5	6	0	8812	1114	RH-3	50	form-based			true	0.7	10	1.666666627	0	0	12337.5	4639.5	4639.5	1.400079
0805	020	2549	0.06	7075	17	55	80	2.5	5	0	6372	0	RH-3	50	form-based		true	true	0.7	7	1.399999976	0	0	8921.5	1846.5	1846.5	1.40011
0805	021	1327	0.03	1800	4	55	80	2.5	2	0	3318	1518	RH-3	50	form-based			true	0.7	4	2	0	0	4644.5	2844.5	2844.5	1.399789
0805	023	825	0.02	1324	2	55	80	2.5	2	0	2062	738	RH-3	50	form-based			true	0.7	2	1	0	0	2887.5	1563.5	1563.5	1.400339
0805	034	1500	0.03	2255	4	55	80	2.5	2	0	3750	1495	RH-3	50	form-based			true	0.7	4	2	0	0	5250	2995	2995	1.4
0806	008	2025	0.05	3770	4	55	80	2.5	4	0	5062	1292	RTO-1	40	form-based			true	0.7	4	1	0	0	5670	1900	1900	1.120111
0806	011	1313	0.03	3375	3	55	80	2.5	2	0	3282	0	RTO-1	40	form-based			true	0.7	3	1.5	0	0	3676.399902	301.3999023	301.3999023	1.120171
0806	013	1650	0.04	3345	4	55	80	2.5	3	0	4125	780	RTO-1	40	form-based			true	0.7	3	1	0	0	4620	1275	1275	1.12
0806	015A	1100	0.03	2070	3	55	80	2.5	2	0	2750	680	RTO-1	40	form-based			true	0.7	2	1	0	0	3080	1010	1010	1.12
0806	018	2250	0.05	6956	5	55	80	2.5	4	0	5625	0	RTO-1	40	form-based		true	true	0.7	5	1.25	0	0	6300	0	0	1.12
0806	040	2700	0.06	5100	6	55	80	2.5	5	0	6750	1650	RTO-1	40	form-based			true	0.7	6	1.200000048	0	0	7560	2460	2460	1.12
0806	049	975	0.02	818	2	55	80	2.5	2	0	2438	1620	RTO-1	40	form-based			true	0.7	2	1	0	0	2730	1912	1912	1.11977
0806	062	1050	0.02	1444	2	55	80	2.5	2	0	2625	1181	RTO-1	40	form-based			true	0.7	2	1	0	0	2940	1496	1496	1.12
0807	001	2634	0.06	5134	10	55	80	2.5	5	0	6585	1451	NCT-HAYE	40	form-based		true		0.75	6	1.200000048	0	0	7902	2768	2768	1.2
0807	002	776	0.02	2235	2	55	80	2.5	2	0	1940	0	NCT-HAYE	40	form-based		true		0.75	2	1	0	0	2328	93	93	1.2

block_num	lot_num	Lot Size Feet	Lot Size Acres	Existing Bldg Sqft	Existing Units	sb79_MaxHeight	sb79_MaxDensity	sb79_MaxFAR	SB79- Gross Unit Capacity	SB79- Net Unit Capacity	SB79- Gross GSF Capacity	SB79- Net GSF Capacity	Existing SF Zoning	Existing SF Height Limit	Density Limit?	Density Limit ratio	Corner Parcel?	In R4	Max Lot Coverage	SF Unit Capacity Gross	% Gross Unit- SF vs SB79	SF Zoning- Net Unit Capacity	SF Zoning - Net Unit Capacity Limited by 200% SB79	SF Zoning- Gross GSF Capacity	SF Zoning- Net GSF Capacity	SF Zoning - Net GSF Capacity Limited by 200% SB79	% Gross GSF- SF vs SB79
0807	002B	777	0.02	2082	3	55	80	2.5	2	0	1942	0	NCT-HAYE	40	form-based				0.75	2	1	0	0	2331	249	249	1.200309
0807	002C	528	0.01	596	1	55	80	2.5	1	0	1320	724	NCT-HAYE	40	form-based				0.75	1	1	0	0	1584	988	988	1.2
0807	003	1987	0.05	4870	14	55	80	2.5	4	0	4968	98	NCT-HAYE	40	form-based				0.75	4	1	0	0	5961	1091	1091	1.199879
0807	004	4768	0.11	17520	20	55	80	2.5	9	0	11920	0	NCT-HAYE	50	form-based		true		0.75	14	1.555555582	0	0	17880	360	360	1.5
0807	005	9000	0.21	24600	41	55	80	2.5	17	0	22500	0	NCT-HAYE	40	form-based				0.75	20	1.176470637	0	0	27000	2400	2400	1.2
0807	007	4185	0.1	6120	10	55	80	2.5	8	0	10462	4342	NCT-HAYE	40	form-based				0.75	9	1.125	0	0	12555	6435	6435	1.200057
0807	008	4215	0.1	7389	12	55	80	2.5	8	0	10538	3149	NCT-HAYE	40	form-based				0.75	9	1.125	0	0	12645	5256	5256	1.199943
0807	009	2756	0.06	5646	6	55	80	2.5	5	0	6890	1244	NCT-HAYE	40	form-based				0.75	6	1.200000048	0	0	8268	2622	2622	1.2
0807	016	1160	0.03	3242	3	55	80	2.5	2	0	2900	0	RTO-1	40	form-based		true	true	0.7	2	1	0	0	3248	6	6	1.12
0807	016A	766	0.02	1536	2	55	80	2.5	2	0	1915	379	RTO-1	40	form-based			true	0.7	2	1	0	0	2144.800049	608.8000488	608.8000488	1.12
0807	020	3000	0.07	4220	6	55	80	2.5	6	0	7500	3280	RTO-1	40	form-based			true	0.7	6	1	0	0	8400	4180	4180	1.12
0807	030	1923	0.04	4166	5	55	80	2.5	3	0	4808	642	RTO-1	40	form-based			true	0.7	4	1.333333373	0	0	5384.399902	1218.399902	1218.399902	1.119884
0807	041	3899	0.09	1070	9	55	80	2.5	7	0	9748	8678	NCT-HAYE	40	form-based		true		0.75	9	1.285714269	0	0	11697	10627	10627	1.199938
0808	017	4590	0.11	13770	21	55	80	2.5	9	0	11475	0	NCT-HAYE	50	form-based		true		0.75	14	1.555555582	0	0	17212.5	3442.5	3442.5	1.5
0808	019	1998	0.05	3550	6	55	80	2.5	4	0	4995	1445	NCT-HAYE	40	form-based		true		0.75	4	1	0	0	5994	2444	2444	1.2
0808	046	2395	0.05	740	10	65	100	3	5	0	7185	6445	NCT-HAYE	40	form-based				0.75	5	1	0	0	7185	6445	6445	1
0808	063	4545	0.1	10714	37	65	100	3	10	0	13635	2921	NCT-HAYE	50	form-based		true		0.75	14	1.399999976	0	0	17043.75	6329.75	6329.75	1.25
0808	135	1530	0.04	2996	4	55	80	2.5	3	0	3825	829	NCT-HAYE	40	form-based				0.75	3	1	0	0	4590	1594	1594	1.2
0808	146	17406	0.4	955	41	65	100	3	40	0	52218	51263	NCT-HAYE	40	form-based				0.75	39	0.975000024	0	0	52218	51263	51263	1
0809	003A	975	0.02	2811	6	65	100	3	2	0	2925	114	NCT-3	50	form-based				0.75	3	1.5	0	0	3656.25	845.25	845.25	1.25
0809	004	4500	0.1	9690	19	65	100	3	10	0	13500	3810	NCT-HAYE	50	form-based		true		0.75	14	1.399999976	0	0	16875	7185	7185	1.25
0809	004A	4500	0.1	11310	23	65	100	3	10	0	13500	2190	NCT-HAYE	50	form-based		true		0.75	14	1.399999976	0	0	16875	5565	5565	1.25
0809	007	6000	0.14	29460	47	65	100	3	14	0	18000	0	NCT-HAYE	50	form-based				0.75	18	1.285714269	0	0	22500	0	0	1.25
0809	015	3293	0.08	7047	13	65	100	3	8	0	9879	2832	NCT-HAYE	50	form-based				0.75	10	1.25	0	0	12348.75	5301.75	5301.75	1.25
0809	016	3293	0.08	11973	15	65	100	3	8	0	9879	0	NCT-HAYE	50	form-based				0.75	10	1.25	0	0	12348.75	375.75	375.75	1.25
0809	017	3293	0.08	9560	15	65	100	3	8	0	9879	319	NCT-HAYE	50	form-based				0.75	10	1.25	0	0	12348.75	2788.75	2788.75	1.25
0809	019	3305	0.08	6786	10	65	100	3	8	0	9915	3129	NCT-HAYE	50	form-based				0.75	10	1.25	0	0	12393.75	5607.75	5607.75	1.25
0809	061	1650	0.04	518	4	65	100	3	4	0	4950	4432	NCT-HAYE	40	form-based				0.75	4	1	0	0	4950	4432	4432	1
0811	031	13075	0.3	155218	162	75	120	3.5	36	0	45762	0	C-3-G	120	form-based		true		0.8	111	3.083333254	0	0	110643.75	0	0	2.417809
0811	203	13080	0.3	40249	146	65	100	3	30	0	39240	0	C-3-G	96	form-based		true		0.8	82	2.733333349	0	0	81870	41621	38231	2.086391
0811	204	13777	0.32	0	112	75	120	3.5	38	0	48220	48220	C-3-G	70	form-based				0.8	66	1.736842155	0	0	77151.20313	77151.20313	77151.20313	1.599983
0813	007	64430	1.48	655612	445	85	140	4	207	0	257720	0	C-3-G	200	form-based		true		0.55	386	1.864734292	0	0	386055.5	0	0	1.497965
0814	251	15500	0.36	337664	430	65	100	3	36	0	46500	0	C-3-G	200	form-based		true		0.8	219	6.083333492	0	0	219375	0	0	4.717742
0814A	001	46927	1.08	450000	420	75	120	3.5	130	0	164244	0	C-3-G	120	form-based		true		0.55	223	1.715384603	0	0	222668.9531	0	0	1.355721
0816	006	6600	0.15	28290	46	65	100	3	15	0	19800	0	NCT-HAYE	50	form-based				0.75	20	1.333333373	0	0	24750	0	0	1.25
0816	009	9954	0.23	23340	32	65	100	3	23	0	29862	6522	NCT-HAYE	50	form-based		true		0.75	30	1.304347873	0	0	37327.5	13987.5	13987.5	1.25
0816	021	1567	0.04	2504	4	65	100	3	4	0	4701	2197	NCT-HAYE	40	form-based				0.75	4	1	0	0	4701	2197	2197	1
0816	024	786	0.02	1817	2	65	100	3	2	0	2358	541	NCT-HAYE	40	form-based				0.75	2	1	0	0	2358	541	541	1
0817	003	3300	0.08	7250	10	65	100	3	8	0	9900	2650	NCT-HAYE	50	form-based				0.75	10	1.25	0	0	12375	5125	5125	1.25
0817	006A	1406	0.03	2420	4	65	100	3	3	0	4218	1798	NCT-HAYE	40	form-based				0.75	3	1	0	0	4218	1798	1798	1
0817	024	4221	0.1	11880	22	65	100	3	10	0	12663	783	NCT-HAYE	40	form-based				0.75	9	0.899999976	0	0	12663	783	783	1
0817	034	2092	0.05	4704	6	65	100	3	5	0	6276	1572	NCT-HAYE	40	form-based				0.75	5	1	0	0	6276	1572	1572	1
0817	049	7841	0.18	1320	29	65	100	3	18	0	23523	22203	NCT-HAYE	50	form-based		true		0.75	24	1.333333373	0	0	29403.75	28083.75	28083.75	1.25
0817	066	67	0	0	0	55	80	2.5	0	0	168	168	NCT-HAYE	40	form-based				0.75	0		0	0	201	201	201	1.196429
0818	001	4758	0.11	15692	19	55	80	2.5	9	0	11895	0	NCT-HAYE	50	form-based		true		0.75	14	1.555555582	0	0	17842.5	2150.5	2150.5	1.5
0818	002	3392	0.08	9123	15	65	100	3	8	0	10176	1053	NCT-HAYE	50	form-based		true		0.75	10	1.25	0	0	12720	3597	3597	1.25
0818	006A	1650	0.04	2260	4	65	100	3	4	0	4950	2690	RTO-1	40	form-based			true	0.7	3	0.75	0	0	4620	2360	2360	0.933333
0818	007	1650	0.04	2640	4	65	100	3	4	0	4950	2310	RTO-1	40	form-based			true	0.7	3	0.75	0	0	4620	1980	1980	0.933333
0818	008	1788	0.04	2490	4	65	100	3	4	0	5364	2874	RTO-1	40	form-based			true	0.7	4	1	0	0	5006.399902	2516.399902	2516.399902	0.933333
0818	010	3300	0.08	8745	12	65	100	3	8	0	9900	1155	RTO-1	40	form-based			true	0.7	7	0.875	0	0	9240	495	495	0.933333
0818	013	3300	0.08	8091	12	55	80	2.5	6	0	8250	159	RTO-1	40	form-based			true	0.7	7	1.166666627	0	0	9240	1149	1149	1.12
0818	016	3331	0.08	9564	8	55	80	2.5	6	0	8328	0	NCT-HAYE	40	form-based		true		0.75	7	1.166666627	0	0	9993	429	429	1.199928
0818	025	1375	0.03	3258	3	55	80	2.5	2	0	3438	180	RTO-1	40	form-based			true	0.7	3	1.5	0	0	3850	592	592	1.119837
0818	026	1375	0.03	3258	3	55	80	2.5	2	0	3438	180	RTO-1	40	form-based			true	0.7	3	1.5	0	0	3850	592	592	1.119837
0818	028	1184	0.03	2200	2	55	80	2.5	2	0	2960	760	RTO-1	40	form-based			true	0.7	2	1	0	0	3315.199951	1115.199951	1115.199951	1.12
0818	029	1142	0.03	2200	2	55	80	2.5	2	0	2855	655	RTO-1	40	form-based			true	0.7	2	1	0	0	3197.599854	997.5998535	997.5998535	1.12
0818	033	1402	0.03	2532	4	65	100	3	3	0	4206	1674	RTO-1	40	form-based			true	0.7	3	1	0	0	3925.599854	1393.599854	1393.599854	0.933333
0818	037	1540	0.04	1870	4	55	80	2.5	3	0	3850	1980	RTO-1	40	form-based			true	0.7	3	1	0	0	4312	2442	2442	1.12
0818	044	2500	0.06	3720	9	55	80	2.5	5	0	6250	2530	RTO-1	40	form-based			true	0.7	5	1	0	0	7000	3280	3280	1.12
0818	045	800	0.02	1376	2	55	80	2.5	2	0	2000	624	RTO-1	40	form-based			true	0.7	2	1	0	0	2240	864	864	1.12
0818	081	1375	0.03	1066	8	55	80	2.5	2	0	3438	2372	RTO-1	40	form-based			true	0.7	3	1.5	0	0	3850	2784	2784	1.119837
0819	002	1488	0.03	3795	3	55	80	2.5	2	0	3720	0	NCT-HAYE	40	form-based		true		0.75	3	1.5	0	0	4464	669	669	1.2
0819	004	3300	0.08	3924	8	55	80	2.5	6	0	8250	4326	RTO-1	40	form-based			true	0.7	7	1.166666627	0	0	9240	5316	5316	1.12
0819	005	1705	0.04	3480	6	55	80	2.5	3	0	4262	782	RTO-1	40	form-based			true	0.7	4	1.333333373	0	0	4774	1294	1294	1.120131

block_num	lot_num	Lot Size Feet	Lot Size Acres	Existing Bldg Sqft	Existing Units	sb79_MaxHeight	sb79_MaxDensity	sb79_MaxFAR	SB79- Gross Unit Capacity	SB79- Net Unit Capacity	SB79- Gross GSF Capacity	SB79- Net GSF Capacity	Existing SF Zoning	Existing SF Height Limit	Density Limit?	Density Limit ratio	Corner Parcel?	In R4	Max Lot Coverage	SF Unit Capacity Gross	% Gross Unit- SF vs SB79	SF Zoning- Net Unit Capacity	SF Zoning - Net Unit Capacity Limited by 200% SB79	SF Zoning- Gross GSF Capacity	SF Zoning- Net GSF Capacity	SF Zoning - Net GSF Capacity Limited by 200% SB79	% Gross GSF- SF vs SB79
0819	005A	1595	0.04	2370	4	55	80	2.5	3	0	3988	1618	RTO-1	40	form-based			true	0.7	3	1	0	0	4466	2096	2096	1.11986
0819	006	1884	0.04	3300	6	55	80	2.5	3	0	4710	1410	RTO-1	40	form-based			true	0.7	4	1.333333373	0	0	5275.199707	1975.199707	1975.199707	1.12
0819	006A	1416	0.03	2082	3	55	80	2.5	2	0	3540	1458	RTO-1	40	form-based			true	0.7	3	1.5	0	0	3964.800049	1882.800049	1882.800049	1.12
0819	008A	1524	0.03	2324	4	55	80	2.5	2	0	3810	1486	RTO-1	40	form-based			true	0.7	3	1.5	0	0	4267.199707	1943.199707	1943.199707	1.12
0819	009	3300	0.08	7100	15	55	80	2.5	6	0	8250	1150	RTO-1	40	form-based			true	0.7	7	1.166666627	0	0	9240	2140	2140	1.12
0819	010	2062	0.05	2850	4	55	80	2.5	4	0	5155	2305	RTO-1	40	form-based			true	0.7	4	1	0	0	5773.600098	2923.600098	2923.600098	1.12
0819	012	6600	0.15	12400	22	55	80	2.5	12	0	16500	4100	RTO-1	40	form-based			true	0.7	14	1.166666627	0	0	18480	6080	6080	1.12
0819	015	1656	0.04	2785	3	55	80	2.5	3	0	4140	1355	RTO-1	40	form-based		true	true	0.7	3	1	0	0	4636.799805	1851.799805	1851.799805	1.12
0819	021	3312	0.08	7728	7	55	80	2.5	6	0	8280	552	RTO-1	40	form-based			true	0.7	7	1.166666627	0	0	9273.599609	1545.599609	1545.599609	1.12
0819	028	1772	0.04	3060	5	55	80	2.5	3	0	4430	1370	RTO-1	40	form-based			true	0.7	4	1.333333373	0	0	4961.600098	1901.600098	1901.600098	1.12
0819	032	2970	0.07	4400	8	55	80	2.5	6	0	7425	3025	RTO-1	40	form-based			true	0.7	6	1	0	0	8316	3916	3916	1.12
0819	034	1388	0.03	4755	4	55	80	2.5	2	0	3470	0	NCT-HAYES	40	form-based		true		0.75	3	1.5	0	0	4164	0	0	1.2
0819	035	1944	0.04	3300	4	55	80	2.5	3	0	4860	1560	NCT-HAYES	40	form-based		true		0.75	4	1.333333373	0	0	5832	2532	2532	1.2
0819	042	1256	0.03	880	3	55	80	2.5	2	0	3140	2260	RTO-1	40	form-based			true	0.7	3	1.5	0	0	3516.800049	2636.800049	2636.800049	1.12
0819	045	1513	0.03	2750	3	55	80	2.5	2	0	3782	1032	RTO-1	40	form-based			true	0.7	3	1.5	0	0	4236.399902	1486.399902	1486.399902	1.120148
0819	054	1312	0.03	1563	3	55	80	2.5	2	0	3280	1717	RTO-1	40	form-based			true	0.7	3	1.5	0	0	3673.599854	2110.599854	2110.599854	1.12
0819	061	1254	0.03	838	3	55	80	2.5	2	0	3135	2297	RTO-1	40	form-based			true	0.7	3	1.5	0	0	3511.199951	2673.199951	2673.199951	1.12
0819	064	1272	0.03	737	3	55	80	2.5	2	0	3180	2443	RTO-1	40	form-based		true	true	0.7	3	1.5	0	0	3561.599854	2824.599854	2824.599854	1.12
0819	069	1655	0.04	792	3	55	80	2.5	3	0	4138	3346	RTO-1	40	form-based			true	0.7	3	1	0	0	4634	3842	3842	1.119865
0820	002	6600	0.15	37296	51	55	80	2.5	12	0	16500	0	RM-2	50	form-based		true	true	0.7	18	1.5	0	0	23100	0	0	1.4
0821	001	2538	0.06	9109	15	55	80	2.5	5	0	6345	0	RM-1	50	form-based		true	true	0.7	7	1.399999976	0	0	8883	0	0	1.4
0821	018	3767	0.09	13592	53	55	80	2.5	7	0	9418	0	RM-1	50	form-based		true	true	0.7	11	1.571428537	0	0	13184.5	0	0	1.399926
0821	038	863	0.02	1296	2	55	80	2.5	2	0	2158	862	RM-1	50	form-based			true	0.7	2	1	0	0	3020.5	1724.5	1724.5	1.399676
0822	002	2684	0.06	8750	13	55	80	2.5	5	0	6710	0	RM-1	50	form-based			true	0.7	8	1.600000024	0	0	9394	644	644	1.4
0822	019	4500	0.1	4564	9	55	80	2.5	8	0	11250	6686	RM-1	40	form-based			true	0.7	9	1.125	0	0	12600	8036	8036	1.12
0822	021	3125	0.07	5116	4	55	80	2.5	6	2	7812	2696	RM-1	40	density-lim	800	true		0.7	4	0.666666687	0	0	8750	3634	3634	1.120072
0822	022	2656	0.06	5865	8	55	80	2.5	5	0	6640	775	RM-1	40	density-lim	800			0.7	3	0.600000024	0	0	7436.799805	1571.799805	1571.799805	1.12
0822	023	2656	0.06	5850	6	55	80	2.5	5	0	6640	790	RM-1	40	density-lim	800			0.7	3	0.600000024	0	0	7436.799805	1586.799805	1586.799805	1.12
0822	037	5328	0.12	890	8	55	80	2.5	10	2	13320	12430	RM-1	40	density-lim	800	true		0.7	7	0.699999988	0	0	14918.39941	14028.39941	14028.39941	1.12
0823	001	4992	0.11	13020	18	55	80	2.5	9	0	12480	0	RH-3	40	density-lim	1000	true		0.7	6	0.666666687	0	0	13977.59961	957.5996094	957.5996094	1.12
0823	002	3025	0.07	3832	4	55	80	2.5	6	2	7562	3730	RH-3	40	density-lim	1000			0.7	4	0.666666687	0	0	8470	4638	4638	1.120074
0824	001	6522	0.15	32400	37	55	80	2.5	12	0	16305	0	RM-2	40	density-lim	600	true		0.7	11	0.916666687	0	0	18261.59961	0	0	1.12
0824	001A	7245	0.17	17391	18	55	80	2.5	14	0	18112	721	RH-3	40	form-based			true	0.7	15	1.071428537	0	0	20286	2895	2895	1.120031
0824	001E	3769	0.09	9801	12	55	80	2.5	7	0	9422	0	RH-3	40	form-based		true	true	0.7	8	1.142857194	0	0	10553.2002	752.2001953	752.2001953	1.120059
0824	001G	3437	0.08	6300	9	55	80	2.5	6	0	8592	2292	RH-3	40	form-based			true	0.7	7	1.166666627	0	0	9623.599609	3323.599609	3323.599609	1.120065
0824	002B	6000	0.14	13605	24	55	80	2.5	11	0	15000	1395	RM-1	40	form-based			true	0.7	13	1.181818128	0	0	16800	3195	3195	1.12
0824	005A	3768	0.09	8811	12	55	80	2.5	7	0	9420	609	RM-1	40	form-based			true	0.7	8	1.142857194	0	0	10550.39941	1739.399414	1739.399414	1.12
0824	006B	4430	0.1	8616	12	55	80	2.5	8	0	11075	2459	RM-1	40	form-based			true	0.7	9	1.125	0	0	12404	3788	3788	1.12
0824	007	2741	0.06	6944	9	55	80	2.5	5	0	6852	0	RM-2	40	density-lim	600			0.7	5	1	0	0	7674.799805	730.7998047	730.7998047	1.120082
0824	008	2640	0.06	6671	7	55	80	2.5	5	0	6600	0	RM-2	40	density-lim	600			0.7	4	0.800000012	0	0	7392	721	721	1.12
0824	009	3758	0.09	7171	8	55	80	2.5	7	0	9395	2224	RM-2	40	density-lim	600			0.7	6	0.857142866	0	0	10522.39941	3351.399414	3351.399414	1.12
0824	009A	3733	0.09	7455	7	55	80	2.5	7	0	9332	1877	RM-2	40	density-lim	600			0.7	6	0.857142866	0	0	10452.39941	2997.399414	2997.399414	1.12006
0824	010	3733	0.09	6671	7	55	80	2.5	7	0	9332	2661	RM-2	40	density-lim	600			0.7	6	0.857142866	0	0	10452.39941	3781.399414	3781.399414	1.12006
0824	012	3187	0.07	8382	18	55	80	2.5	6	0	7968	0	RM-2	40	density-lim	600	true		0.7	5	0.833333313	0	0	8923.599609	541.5996094	541.5996094	1.11993
0825	015	3750	0.09	7282	12	55	80	2.5	7	0	9375	2093	RH-3	40	form-based			true	0.7	8	1.142857194	0	0	10500	3218	3218	1.12
0825	020	2689	0.06	6180	6	55	80	2.5	5	0	6722	542	RM-1	40	form-based		true	true	0.7	6	1.200000048	0	0	7529.199707	1349.199707	1349.199707	1.120083
0825	023	5430	0.12	8076	12	55	80	2.5	10	0	13575	5499	RM-1	40	form-based			true	0.7	11	1.100000024	0	0	15204	7128	7128	1.12
0825	024	4073	0.09	5527	9	55	80	2.5	7	0	10182	4655	RM-1	40	form-based			true	0.7	9	1.285714269	0	0	11404.39941	5877.399414	5877.399414	1.120055
0825	034	2841	0.07	7317	6	55	80	2.5	6	0	7102	0	RM-1	40	form-based			true	0.7	6	1	0	0	7954.799805	637.7998047	637.7998047	1.120079
0825	035	2239	0.05	7506	24	55	80	2.5	4	0	5598	0	RM-1	40	form-based		true	true	0.7	5	1.25	0	0	6269.199707	0	0	1.1199
0825	038	4934	0.11	8292	10	55	80	2.5	9	0	12335	4043	RM-1	40	form-based			true	0.7	10	1.111111164	0	0	13815.2002	5523.200195	5523.200195	1.12
0825	039	3611	0.08	7500	10	55	80	2.5	6	0	9028	1528	RM-1	40	form-based			true	0.7	8	1.333333373	0	0	10110.7998	2610.799805	2610.799805	1.119938
0825	040	5667	0.13	11785	17	55	80	2.5	10	0	14168	2383	RM-1	40	form-based		true	true	0.7	12	1.200000048	0	0	15867.59961	4082.599609	4082.599609	1.11996
0826	008	5746	0.13	9270	12	55	80	2.5	10	0	14365	5095	RM-1	40	form-based			true	0.7	12	1.200000048	0	0	16088.7998	6818.799805	6818.799805	1.12
0826	008A	5746	0.13	9270	12	55	80	2.5	10	0	14365	5095	RM-1	40	form-based			true	0.7	12	1.200000048	0	0	16088.7998	6818.799805	6818.799805	1.12
0826	018	7473	0.17	19046	16	55	80	2.5	14	0	18682	0	RM-1	40	form-based			true	0.7	16	1.142857194	0	0	20924.40039	1878.400391	1878.400391	1.12003
0826	020	4403	0.1	7964	16	55	80	2.5	8	0	11008	3044	RM-3	40	form-based		true	true	0.75	10	1.25	0	0	13209	5245	5245	1.199945
0826	021	2309	0.05	3040	6	55	80	2.5	4	0	5772	2732	RM-1	40	form-based			true	0.7	5	1.25	0	0	6465.199707	3425.199707	3425.199707	1.120097
0826	023	3863	0.09	6357	11	55	80	2.5	7	0	9658	3301	RM-1	40	form-based			true	0.7	8	1.142857194	0	0	10816.39941	4459.399414	4459.399414	1.119942
0826	024	4696	0.11	14092	19	55	80	2.5	9	0	11740	0	RM-1	40	form-based		true	true	0.7	10	1.111111164	0	0	13148.7998	0	0	1.12
0826	027	2994	0.07	7743	9	55	80	2.5	6	0	7485	0	RM-1	40	form-based		true	true	0.7	6	1	0	0	8383.200195	640.2001953	640.2001953	1.12
0827	001	1601	0.04	6300	8	55	80	2.5	3	0	4002	0	RM-1	40	form-based		true	true	0.7	3	1	0	0	4482.799805	0	0	1.12014
0827	002	3006	0.07	5850	6	55	80	2.5	6	0	7515	1665	RM-1	40	form-based			true	0.7	6	1	0	0	8416.799805	2566.799805	2566.799805	1.12
0827	007	4053	0.09	10500	12	55	80	2.5	7	0	10132	0	RM-1	40	form-based			true	0.7	9	1.285714269	0	0	11348.39941	848.3994141	848.3994141	1.120055

block_num	lot_num	Lot Size Feet	Lot Size Acres	Existing Bldg Sqft	Existing Units	sb79_MaxHeight	sb79_MaxDensity	sb79_MaxFAR	SB79- Gross Unit Capacity	SB79- Net Unit Capacity	SB79- Gross GSF Capacity	SB79- Net GSF Capacity	Existing SF Zoning	Existing SF Height Limit	Density Limit?	Density Limit ratio	Corner Parcel?	In R4	Max Lot Coverage	SF Unit Capacity Gross	% Gross Unit- SF vs SB79	SF Zoning- Net Unit Capacity	SF Zoning - Net Unit Capacity Limited by 200% SB79	SF Zoning- Gross GSF Capacity	SF Zoning- Net GSF Capacity	SF Zoning - Net GSF Capacity Limited by 200% SB79	% Gross GSF- SF vs SB79
0827	009	3817	0.09	5630	8	55	80	2.5	7	0	9542	3912	RM-1	40	form-based			true	0.7	8	1.142857194	0	0	10687.59961	5057.599609	5057.599609	1.120059
0827	018	2500	0.06	4376	5	55	80	2.5	5	0	6250	1874	RM-1	40	form-based			true	0.7	5	1	0	0	7000	2624	2624	1.12
0827	037	3344	0.08	1096	8	55	80	2.5	6	0	8360	7264	RM-3	40	form-based		true	true	0.75	8	1.333333373	0	0	10032	8936	8936	1.2
0828	001	4873	0.11	13125	18	55	80	2.5	9	0	12182	0	RM-3	40	form-based		true	true	0.75	11	1.222222209	0	0	14619	1494	1494	1.200049
0828	001A	5014	0.12	11700	15	55	80	2.5	10	0	12535	835	RM-3	40	form-based			true	0.75	11	1.100000024	0	0	15042	3342	3342	1.2
0828	005	5128	0.12	11520	18	55	80	2.5	10	0	12820	1300	RM-1	40	form-based		true	true	0.7	11	1.100000024	0	0	14358.39941	2838.399414	2838.399414	1.12
0828	006A	2547	0.06	3000	5	55	80	2.5	5	0	6368	3368	RM-1	40	form-based			true	0.7	5	1	0	0	7131.600098	4131.600098	4131.600098	1.119912
0828	018	2235	0.05	8748	19	55	80	2.5	4	0	5588	0	RM-1	40	form-based		true	true	0.7	5	1.25	0	0	6258	0	0	1.1199
0828	027	4083	0.09	841	9	55	80	2.5	7	0	10208	9367	RM-3	40	form-based			true	0.75	9	1.285714269	0	0	12249	11408	11408	1.199941
0829	005	7425	0.17	19875	27	55	80	2.5	14	0	18562	0	RM-2	40	form-based		true	true	0.7	16	1.142857194	0	0	20790	915	915	1.12003
0829	015	1475	0.03	2769	3	55	80	2.5	2	0	3688	919	RH-3	40	form-based			true	0.7	3	1.5	0	0	4130	1361	1361	1.119848
0829	015A	559	0.01	992	1	55	80	2.5	1	0	1398	406	RH-3	40	form-based			true	0.7	1	1	0	0	1565.199951	573.1999512	573.1999512	1.119599
0829	015B	548	0.01	992	1	55	80	2.5	1	0	1370	378	RH-3	40	form-based			true	0.7	1	1	0	0	1534.400024	542.4000244	542.4000244	1.12
0829	015C	548	0.01	1392	1	55	80	2.5	1	0	1370	0	RH-3	40	form-based			true	0.7	1	1	0	0	1534.400024	142.4000244	142.4000244	1.12
0829	015D	558	0.01	992	1	55	80	2.5	1	0	1395	403	RH-3	40	form-based			true	0.7	1	1	0	0	1562.400024	570.4000244	570.4000244	1.12
0829	018	1788	0.04	6360	4	55	80	2.5	3	0	4470	0	RH-3	40	form-based		true	true	0.7	4	1.333333373	0	0	5006.399902	0	0	1.12
0829	020A	1375	0.03	3375	6	55	80	2.5	2	0	3438	63	RH-3	40	form-based			true	0.7	3	1.5	0	0	3850	475	475	1.119837
0829	021	3263	0.07	4094	8	55	80	2.5	6	0	8158	4064	RH-3	40	form-based			true	0.7	7	1.166666627	0	0	9136.399414	5042.399414	5042.399414	1.119931
0829	029A	1650	0.04	3024	3	55	80	2.5	3	0	4125	1101	RH-3	40	form-based			true	0.7	3	1	0	0	4620	1596	1596	1.12
0829	032	1758	0.04	2314	4	55	80	2.5	3	0	4395	2081	RH-3	40	form-based			true	0.7	4	1.333333373	0	0	4922.399902	2608.399902	2608.399902	1.12
0830	004	3422	0.08	10980	14	65	100	3	8	0	10266	0	RTO-1	40	form-based		true	true	0.7	7	0.875	0	0	9581.599609	0	0	0.933333
0830	014	2795	0.06	7760	14	55	80	2.5	5	0	6988	0	RTO-1	40	form-based		true	true	0.7	6	1.200000048	0	0	7826	66	66	1.11992
0830	015	4047	0.09	10830	19	55	80	2.5	7	0	10118	0	RTO-1	40	form-based		true	true	0.7	8	1.142857194	0	0	11331.59961	501.5996094	501.5996094	1.119945
0830	016	1540	0.04	2550	3	55	80	2.5	3	0	3850	1300	RTO-1	40	form-based		true	true	0.7	3	1	0	0	4312	1762	1762	1.12
0830	017	2495	0.06	8475	6	55	80	2.5	5	0	6238	0	RTO-1	40	form-based		true	true	0.7	5	1	0	0	6986	0	0	1.11991
0830	021	1891	0.04	3567	6	55	80	2.5	3	0	4728	1161	RTO-1	40	form-based			true	0.7	4	1.333333373	0	0	5294.799805	1727.799805	1727.799805	1.119882
0830	022	2018	0.05	3150	4	55	80	2.5	4	0	5045	1895	RTO-1	40	form-based			true	0.7	4	1	0	0	5650.399902	2500.399902	2500.399902	1.12
0830	024	4900	0.11	7851	12	55	80	2.5	9	0	12250	4399	RTO-1	40	form-based			true	0.7	10	1.111111164	0	0	13720	5869	5869	1.12
0830	029	2101	0.05	2735	4	55	80	2.5	4	0	5252	2517	RTO-1	40	form-based			true	0.7	4	1	0	0	5882.799805	3147.799805	3147.799805	1.120107
0830	031	1074	0.02	2270	4	55	80	2.5	2	0	2685	415	RTO-1	40	form-based			true	0.7	2	1	0	0	3007.199951	737.1999512	737.1999512	1.12
0830	032	1181	0.03	3120	3	55	80	2.5	2	0	2952	0	RTO-1	40	form-based			true	0.7	2	1	0	0	3306.800049	186.8000488	186.8000488	1.12019
0830	037	1969	0.05	801	4	65	100	3	5	1	5907	5106	RTO-1	40	form-based			true	0.7	4	0.800000012	0	0	5513.199707	4712.199707	4712.199707	0.933333
0830	053	2145	0.05	600	11	65	100	3	5	0	6435	5835	RTO-1	40	form-based		true	true	0.7	5	1	0	0	6006	5406	5406	0.933333
0831	001	4860	0.11	12960	21	65	100	3	11	0	14580	1620	NCT-HAYE	50	form-based		true	true	0.75	15	1.363636374	0	0	18225	5265	5265	1.25
0831	001A	4950	0.11	13950	24	65	100	3	11	0	14850	900	NCT-HAYE	50	form-based		true	true	0.75	15	1.363636374	0	0	18562.5	4612.5	4612.5	1.25
0831	023	49481	1.14	170072	365	65	100	3	114	0	148443	0	RTO-1	50	form-based		true	true	0.55	109	0.956140339	0	0	136072.75	0	0	0.916667
0831	024	37060	0.85	1436	108	65	100	3	85	0	111180	109744	RTO-1	40	form-based		true	true	0.7	78	0.917647064	0	0	103768	102332	102332	0.933333
0832	004	7700	0.18	25480	37	65	100	3	18	0	23100	0	NCT-HAYE	50	form-based		true		0.75	23	1.277777791	0	0	28875	3395	3395	1.25
0832	005	6600	0.15	15100	22	65	100	3	15	0	19800	4700	NCT-HAYE	40	form-based				0.75	15	1	0	0	19800	4700	4700	1
0832	006	1925	0.04	4518	6	65	100	3	4	0	5775	1257	NCT-HAYE	40	form-based				0.75	4	1	0	0	5775	1257	1257	1
0832	009	1650	0.04	3765	6	65	100	3	4	0	4950	1185	NCT-HAYE	40	form-based				0.75	4	1	0	0	4950	1185	1185	1
0832	009A	1650	0.04	3765	6	65	100	3	4	0	4950	1185	NCT-HAYE	40	form-based				0.75	4	1	0	0	4950	1185	1185	1
0833	014	3274	0.08	9517	20	65	100	3	8	0	9822	305	NCT-HAYE	50	form-based		true		0.75	10	1.25	0	0	12277.5	2760.5	2760.5	1.25
0833	018	5954	0.14	30000	48	65	100	3	14	0	17862	0	NCT-HAYE	50	form-based				0.75	18	1.285714269	0	0	22327.5	0	0	1.25
0833	021	3573	0.08	9900	21	65	100	3	8	0	10719	819	NCT-HAYE	50	form-based				0.75	11	1.375	0	0	13398.75	3498.75	3498.75	1.25
0834	013	3873	0.09	6680	34	65	100	3	9	0	11619	4939	C-3-G	85	form-based				0.8	22	2.444444418	0	0	24787.20117	18107.20117	16558	2.133333
0834	018	4916	0.11	18780	41	65	100	3	11	0	14748	0	C-3-G	85	form-based				0.8	28	2.545454502	0	0	31462.40039	12682.40039	10716	2.133333
0835	001	8828	0.2	35921	109	75	120	3.5	24	0	30898	0	C-3-G	320	form-based		true		0.8	79	3.291666746	0	0	79452	43531	25875	2.571429
0836	007	10538	0.24	95848	109	65	100	3	24	0	31614	0	C-3-G	120	form-based				0.8	95	3.958333254	0	0	94842	0	0	3
0836	010	9785	0.22	61553	72	65	100	3	22	0	29355	0	C-3-G	85	form-based		true		0.8	55	2.5	0	0	62624	1071	0	2.133333
0837	010	1650	0.04	3840	6	65	100	3	4	0	4950	1110	NCT-3	50	form-based				0.75	5	1.25	0	0	6187.5	2347.5	2347.5	1.25
0837	013	3300	0.08	9540	12	65	100	3	8	0	9900	360	NCT-HAYE	50	form-based		true		0.75	10	1.25	0	0	12375	2835	2835	1.25
0837	026	3300	0.08	13200	18	65	100	3	8	0	9900	0	NCT-3	50	form-based		true		0.75	10	1.25	0	0	12375	0	0	1.25
0837	081	1650	0.04	3046	5	65	100	3	4	0	4950	1904	NCT-3	40	form-based				0.75	4	1	0	0	4950	1904	1904	1
0837	095	6606	0.15	1129	35	65	100	3	15	0	19818	18689	NCT-3	85	form-based		true		0.75	35	2.333333254	0	0	39636	38507	38507	2
0838	003	2625	0.06	5970	10	65	100	3	6	0	7875	1905	NCT-HAYE	50	form-based				0.75	8	1.333333373	0	0	9843.75	3873.75	3873.75	1.25
0838	004	2625	0.06	7000	9	65	100	3	6	0	7875	875	NCT-HAYE	50	form-based		true		0.75	8	1.333333373	0	0	9843.75	2843.75	2843.75	1.25
0838	005	6450	0.15	23220	41	65	100	3	15	0	19350	0	NCT-3	50	form-based		true		0.75	19	1.266666651	0	0	24187.5	967.5	967.5	1.25
0838	007	6450	0.15	16860	51	65	100	3	15	0	19350	2490	NCT-3	50	form-based		true		0.75	19	1.266666651	0	0	24187.5	7327.5	7327.5	1.25
0838	008	3600	0.08	9035	12	65	100	3	8	0	10800	1765	NCT-3	40	form-based				0.75	8	1	0	0	10800	1765	1765	1
0838	009	3300	0.08	8766	12	65	100	3	8	0	9900	1134	NCT-3	40	form-based				0.75	7	0.875	0	0	9900	1134	1134	1
0838	021	1783	0.04	3382	6	65	100	3	4	0	5349	1967	NCT-HAYE	50	form-based				0.75	5	1.25	0	0	6686.25	3304.25	3304.25	1.25
0838	026	1100	0.03	2310	3	65	100	3	3	0	3300	990	NCT-HAYE	40	form-based				0.75	2	0.666666687	0	0	3300	990	990	1
0838	028	3721	0.09	9099	12	65	100	3	9	0	11163	2064	NCT-HAYE	40	form-based				0.75	8	0.888888896	0	0	11163	2064	2064	1

block_num	lot_num	Lot Size Feet	Lot Size Acres	Existing Bldg Sqft	Existing Units	sb79_MaxHeight	sb79_MaxDensity	sb79_MaxFAR	SB79- Gross Unit Capacity	SB79- Net Unit Capacity	SB79- Gross GSF Capacity	SB79- Net GSF Capacity	Existing SF Zoning	Existing SF Height Limit	Density Limit?	Density Limit ratio	Corner Parcel?	In R4	Max Lot Coverage	SF Unit Capacity Gross	% Gross Unit- SF vs SB79	SF Zoning- Net Unit Capacity	SF Zoning - Net Unit Capacity Limited by 200% SB79	SF Zoning- Gross GSF Capacity	SF Zoning- Net GSF Capacity	SF Zoning - Net GSF Capacity Limited by 200% SB79	% Gross GSF- SF vs SB79
0838	031	4651	0.11	13047	27	65	100	3	11	0	13953	906	NCT-HAYE	40	form-based				0.75	10	0.909090936	0	0	13953	906	906	1
0838	037	7200	0.17	571	33	65	100	3	17	0	21600	21029	NCT-3	40	form-based				0.75	16	0.941176474	0	0	21600	21029	21029	1
0839	006	2779	0.06	7392	9	65	100	3	6	0	8337	945	NCT-HAYE	50	form-based		true		0.75	8	1.333333373	0	0	10421.25	3029.25	3029.25	1.25
0839	006A	1000	0.02	1784	2	65	100	3	2	0	3000	1216	RTO-1	40	form-based			true	0.7	2	1	0	0	2800	1016	1016	0.933333
0839	007A	1306	0.03	1642	4	65	100	3	3	0	3918	2276	RTO-1	40	form-based			true	0.7	3	1	0	0	3656.800049	2014.800049	2014.800049	0.933333
0839	010	4800	0.11	12300	32	65	100	3	11	0	14400	2100	RTO-1	40	form-based			true	0.7	10	0.909090936	0	0	13440	1140	1140	0.933333
0839	012	3600	0.08	7041	13	65	100	3	8	0	10800	3759	RTO-1	40	form-based			true	0.7	8	1	0	0	10080	3039	3039	0.933333
0839	018	4300	0.1	12000	25	65	100	3	10	0	12900	900	RTO-1	40	form-based		true	true	0.7	9	0.899999976	0	0	12040	40	40	0.933333
0839	025	3698	0.08	13286	16	65	100	3	8	0	11094	0	RTO-1	40	form-based			true	0.7	8	1	0	0	10354.39941	0	0	0.933333
0839	028	1838	0.04	3207	5	65	100	3	4	0	5514	2307	RTO-1	40	form-based			true	0.7	4	1	0	0	5146.399902	1939.399902	1939.399902	0.933333
0839	029	4717	0.11	16645	15	65	100	3	11	0	14151	0	NCT-HAYE	50	form-based		true		0.75	14	1.272727251	0	0	17688.75	1043.75	1043.75	1.25
0839	034	1754	0.04	2538	4	65	100	3	4	0	5262	2724	RTO-1	40	form-based			true	0.7	4	1	0	0	4911.199707	2373.199707	2373.199707	0.933333
0839	062	2559	0.06	4050	10	65	100	3	6	0	7677	3627	RTO-1	40	form-based			true	0.7	5	0.833333313	0	0	7165.199707	3115.199707	3115.199707	0.933333
0840	001	2350	0.05	7350	13	65	100	3	5	0	7050	0	RTO-1	40	form-based		true	true	0.7	5	1	0	0	6580	0	0	0.933333
0840	004	6600	0.15	16800	20	65	100	3	15	0	19800	3000	RTO-1	40	form-based			true	0.7	14	0.933333337	0	0	18480	1680	1680	0.933333
0840	006	6900	0.16	18900	22	65	100	3	16	0	20700	1800	RTO-1	40	form-based			true	0.7	14	0.875	0	0	19320	420	420	0.933333
0840	014A	1075	0.02	1700	2	55	80	2.5	2	0	2688	988	RTO-1	40	form-based			true	0.7	2	1	0	0	3010	1310	1310	1.119792
0840	015A	950	0.02	1700	2	65	100	3	2	0	2850	1150	RTO-1	40	form-based			true	0.7	2	1	0	0	2660	960	960	0.933333
0840	022A	1047	0.02	1924	2	65	100	3	2	0	3141	1217	RTO-1	40	form-based			true	0.7	2	1	0	0	2931.599854	1007.599854	1007.599854	0.933333
0840	023A	1031	0.02	1225	2	65	100	3	2	0	3093	1868	RTO-1	40	form-based			true	0.7	2	1	0	0	2886.800049	1661.800049	1661.800049	0.933333
0840	026	1000	0.02	1460	2	65	100	3	2	0	3000	1540	RTO-1	40	form-based			true	0.7	2	1	0	0	2800	1340	1340	0.933333
0840	027	2790	0.06	5313	9	65	100	3	6	0	8370	3057	RTO-1	40	form-based			true	0.7	6	1	0	0	7812	2499	2499	0.933333
0840	028	3255	0.07	4522	9	65	100	3	7	0	9765	5243	RTO-1	40	form-based		true	true	0.7	7	1	0	0	9114	4592	4592	0.933333
0840	029	1755	0.04	2976	4	65	100	3	4	0	5265	2289	RTO-1	40	form-based		true	true	0.7	4	1	0	0	4914	1938	1938	0.933333
0840	031	1100	0.03	1472	2	65	100	3	3	1	3300	1828	RTO-1	40	form-based			true	0.7	2	0.666666687	0	0	3080	1608	1608	0.933333
0840	043	1500	0.03	1158	3	55	80	2.5	2	0	3750	2592	RTO-1	40	form-based		true	true	0.7	3	1.5	0	0	4200	3042	3042	1.12
0840	046	2524	0.06	964	14	65	100	3	6	0	7572	6608	RTO-1	40	form-based			true	0.7	5	0.833333313	0	0	7067.199707	6103.199707	6103.199707	0.933333
0840	051	4466	0.1	968	14	65	100	3	10	0	13398	12430	RTO-1	40	form-based			true	0.7	9	0.899999976	0	0	12504.7998	11536.7998	11536.7998	0.933333
0841	003	6840	0.16	20580	27	65	100	3	16	0	20520	0	RTO-1	40	form-based		true	true	0.7	14	0.875	0	0	19152	0	0	0.933333
0841	004A	5825	0.13	15825	25	65	100	3	13	0	17475	1650	RTO-1	40	form-based		true	true	0.7	12	0.923076928	0	0	16310	485	485	0.933333
0841	023	2093	0.05	2400	4	55	80	2.5	4	0	5232	2832	RTO-1	40	form-based			true	0.7	4	1	0	0	5860.399902	3460.399902	3460.399902	1.120107
0841	024A	1121	0.03	3423	2	55	80	2.5	2	0	2802	0	RTO-1	40	form-based			true	0.7	2	1	0	0	3138.800049	0	0	1.1202
0841	030	1036	0.02	2886	3	55	80	2.5	2	0	2590	0	RTO-1	40	form-based			true	0.7	2	1	0	0	2900.800049	14.80004883	14.80004883	1.12
0841	041	1410	0.03	3456	3	55	80	2.5	2	0	3525	69	RTO-1	40	form-based			true	0.7	3	1.5	0	0	3948	492	492	1.12
0841	044	4950	0.11	1843	24	55	80	2.5	9	0	12375	10532	RTO-1	40	form-based		true	true	0.7	10	1.111111164	0	0	13860	12017	12017	1.12
0841	061	1720	0.04	1999	4	55	80	2.5	3	0	4300	2301	RTO-1	40	form-based			true	0.7	4	1.333333373	0	0	4816	2817	2817	1.12
0842	002	2511	0.06	5157	6	55	80	2.5	5	0	6278	1121	RM-1	40	form-based			true	0.7	5	1	0	0	7030.799805	1873.799805	1873.799805	1.119911
0842	003	3074	0.07	4650	6	55	80	2.5	6	0	7685	3035	RM-1	40	form-based			true	0.7	6	1	0	0	8607.200195	3957.200195	3957.200195	1.12
0842	005	3048	0.07	11130	8	55	80	2.5	6	0	7620	0	RM-1	40	form-based		true	true	0.7	6	1	0	0	8534.399414	0	0	1.12
0842	006	3000	0.07	5508	6	55	80	2.5	6	0	7500	1992	RM-1	40	form-based			true	0.7	6	1	0	0	8400	2892	2892	1.12
0842	019	2500	0.06	7790	18	55	80	2.5	5	0	6250	0	RM-1	40	form-based		true	true	0.7	5	1	0	0	7000	0	0	1.12
0842	023	4765	0.11	10920	12	55	80	2.5	9	0	11912	992	RM-1	40	form-based			true	0.7	10	1.111111164	0	0	13342	2422	2422	1.120047
0842	024	4765	0.11	9600	13	55	80	2.5	9	0	11912	2312	RM-1	40	form-based			true	0.7	10	1.111111164	0	0	13342	3742	3742	1.120047
0842	026	4099	0.09	6750	9	55	80	2.5	7	0	10248	3498	RM-1	40	form-based			true	0.7	9	1.285714269	0	0	11477.2002	4727.200195	4727.200195	1.119945
0843	001	1966	0.05	4780	4	55	80	2.5	4	0	4915	135	RM-1	40	form-based		true	true	0.7	4	1	0	0	5504.799805	724.7998047	724.7998047	1.12
0843	008	5514	0.13	13950	21	55	80	2.5	10	0	13785	0	RM-1	40	form-based		true	true	0.7	12	1.200000048	0	0	15439.2002	1489.200195	1489.200195	1.12
0843	020	3651	0.08	15374	20	55	80	2.5	6	0	9128	0	RM-1	40	form-based		true	true	0.7	8	1.333333373	0	0	10222.7998	0	0	1.119939
0844	001	3448	0.08	8480	14	55	80	2.5	6	0	8620	140	RM-1	40	form-based		true	true	0.7	7	1.166666627	0	0	9654.399414	1174.399414	1174.399414	1.12
0844	004	2485	0.06	7926	13	55	80	2.5	5	0	6212	0	RM-1	40	form-based		true	true	0.7	5	1	0	0	6958	0	0	1.12009
0844	006	2048	0.05	4950	6	65	100	3	5	0	6144	1194	RM-1	40	form-based			true	0.7	4	0.800000012	0	0	5734.399902	784.3999023	784.3999023	0.933333
0844	015	3047	0.07	9556	15	65	100	3	7	0	9141	0	RH-3	40	form-based		true	true	0.7	6	0.857142866	0	0	8531.599609	0	0	0.933333
0844	018	2656	0.06	5250	8	55	80	2.5	5	0	6640	1390	RH-3	40	form-based			true	0.7	6	1.200000048	0	0	7436.799805	2186.799805	2186.799805	1.12
0844	021	3025	0.07	5196	6	55	80	2.5	6	0	7562	2366	RM-1	40	form-based			true	0.7	6	1	0	0	8470	3274	3274	1.120074
0844	023	3025	0.07	6180	6	55	80	2.5	6	0	7562	1382	RM-1	40	form-based			true	0.7	6	1	0	0	8470	2290	2290	1.120074
0844	024	2920	0.07	8625	13	55	80	2.5	6	0	7300	0	RM-1	40	form-based		true	true	0.7	6	1	0	0	8176	0	0	1.12
0844	025	2999	0.07	5775	6	55	80	2.5	6	0	7498	1723	RM-1	40	form-based			true	0.7	6	1	0	0	8397.200195	2622.200195	2622.200195	1.119925
0844	035	2527	0.06	5725	7	55	80	2.5	5	0	6318	593	RM-1	40	form-based			true	0.7	5	1	0	0	7075.600098	1350.600098	1350.600098	1.119911
0845	002	2656	0.06	4755	6	55	80	2.5	5	0	6640	1885	RH-3	40	form-based			true	0.7	6	1.200000048	0	0	7436.799805	2681.799805	2681.799805	1.12
0845	018	2439	0.06	6390	7	65	100	3	6	0	7317	927	RH-3	40	form-based		true	true	0.7	5	0.833333313	0	0	6829.199707	439.199707	439.199707	0.933333
0845	025	3311	0.08	8280	8	55	80	2.5	6	0	8278	0	RH-3	40	form-based		true	true	0.7	7	1.166666627	0	0	9270.799805	990.7998047	990.7998047	1.119932
0845	033A	3457	0.08	5252	8	55	80	2.5	6	0	8642	3390	RH-3	40	form-based			true	0.7	7	1.166666627	0	0	9679.599609	4427.599609	4427.599609	1.120065
0847	001	2560	0.06	8020	22	65	100	3	6	0	7680	0	RM-1	50	form-based		true	true	0.7	7	1.166666627	0	0	8960	940	940	1.166667
0847	025	2810	0.06	7440	9	65	100	3	6	0	8430	990	RH-3	50	form-based		true	true	0.7	8	1.333333373	0	0	9835	2395	2395	1.166667
0848	001	3472	0.08	7695	14	65	100	3	8	0	10416	2721	RM-1	50	form-based			true	0.7	10	1.25	0	0	12152	4457	4457	1.166667

block_num	lot_num	Lot Size Feet	Lot Size Acres	Existing Bldg Sqft	Existing Units	sb79_MaxHeight	sb79_MaxDensity	sb79_MaxFAR	SB79-Gross Unit Capacity	SB79- Net Unit Capacity	SB79-Gross GSF Capacity	SB79- Net GSF Capacity	Existing SF Zoning	Existing SF Height Limit	Density Limit?	Density Limit ratio	Corner Parcel?	In R4	Max Lot Coverage	SF Unit Capacity Gross	% Gross Unit-SF vs SB79	SF Zoning-Net Unit Capacity	SF Zoning - Net Unit Capacity Limited by 200% SB79	SF Zoning-Gross GSF Capacity	SF Zoning- Net GSF Capacity	SF Zoning - Net GSF Capacity Limited by 200% SB79	% Gross GSF- SF vs SB79
0848	001A	3383	0.08	9216	15	65	100	3	8	0	10149	933	RM-1	50	form-based		true	true	0.7	9	1.125	0	0	11840.5	2624.5	2624.5	1.166667
0848	003	4297	0.1	9525	13	65	100	3	10	0	12891	3366	RM-1	50	form-based			true	0.7	12	1.200000048	0	0	15039.5	5514.5	5514.5	1.166667
0848	016	2868	0.07	6734	8	65	100	3	7	0	8604	1870	RM-1	50	form-based			true	0.7	8	1.142857194	0	0	10038	3304	3304	1.166667
0849	020	5985	0.14	17750	30	65	100	3	14	0	17955	205	NCD-LOWI	65	form-based		true	true	0.75	22	1.571428537	0	0	26932.5	9182.5	9182.5	1.5
0849	022A	2692	0.06	6900	8	65	100	3	6	0	8076	1176	RM-1	50	form-based		true	true	0.7	8	1.333333373	0	0	9422	2522	2522	1.166667
0849	024	2819	0.06	8136	9	65	100	3	6	0	8457	321	RM-1	50	form-based			true	0.7	8	1.333333373	0	0	9866.5	1730.5	1730.5	1.166667
0850	003E	4340	0.1	10041	12	65	100	3	10	0	13020	2979	RTO-1	40	form-based		true	true	0.7	9	0.899999976	0	0	12152	2111	2111	0.933333
0850	003G	3505	0.08	6800	7	65	100	3	8	1	10515	3715	RTO-1	40	form-based			true	0.7	7	0.875	0	0	9814	3014	3014	0.933333
0851	010	5492	0.13	4950	15	65	100	3	13	0	16476	11526	RTO-1	40	form-based			true	0.7	12	0.923076928	0	0	15377.59961	10427.59961	10427.59961	0.933333
0851	013	10487	0.24	65241	68	65	100	3	24	0	31461	0	RTO-1	40	form-based		true	true	0.7	22	0.916666687	0	0	29363.59961	0	0	0.933333
0851	061	2210	0.05	545	7	65	100	3	5	0	6630	6085	RTO-1	40	form-based		true	true	0.7	5	1	0	0	6188	5643	5643	0.933333
0852	005A	3533	0.08	8970	12	65	100	3	8	0	10599	1629	RTO-1	40	form-based			true	0.7	7	0.875	0	0	9892.399414	922.3994141	922.3994141	0.933333
0852	006	4800	0.11	25080	42	65	100	3	11	0	14400	0	RTO-1	40	form-based			true	0.7	10	0.909090936	0	0	13440	0	0	0.933333
0852	008	3300	0.08	6762	12	65	100	3	8	0	9900	3138	RTO-1	40	form-based			true	0.7	7	0.875	0	0	9240	2478	2478	0.933333
0852	010A	1303	0.03	2580	4	65	100	3	3	0	3909	1329	RTO-1	40	form-based			true	0.7	3	1	0	0	3648.399902	1068.399902	1068.399902	0.933333
0852	013	1677	0.04	4860	4	65	100	3	4	0	5031	171	RTO-1	40	form-based		true	true	0.7	4	1	0	0	4695.600098	0	0	0.933333
0852	020	3597	0.08	5445	9	65	100	3	8	0	10791	5346	RTO-1	40	form-based			true	0.7	8	1	0	0	10071.59961	4626.599609	4626.599609	0.933333
0852	052	791	0.02	800	2	65	100	3	2	0	2373	1573	RTO-1	40	form-based			true	0.7	2	1	0	0	2214.800049	1414.800049	1414.800049	0.933333
0852	068	6255	0.14	6677	22	65	100	3	14	0	18765	12088	NCT-HAYES	50	form-based		true	true	0.75	19	1.357142806	0	0	23456.25	16779.25	16779.25	1.25
0853	002	4603	0.11	12375	26	85	140	4	15	0	18412	6037	NCT-3	50	form-based		true		0.75	14	0.933333337	0	0	17261.25	4886.25	4886.25	0.9375
0853	004	6312	0.14	16350	26	85	140	4	20	0	25248	8898	NCT-3	50	form-based				0.75	19	0.949999988	0	0	23670	7320	7320	0.9375
0853	017A	1507	0.03	3150	6	65	100	3	3	0	4521	1371	NCT-3	40	form-based				0.75	3	1	0	0	4521	1371	1371	1
0853	018	1929	0.04	4560	8	65	100	3	4	0	5787	1227	NCT-3	40	form-based				0.75	4	1	0	0	5787	1227	1227	1
0853	018A	1380	0.03	2094	4	65	100	3	3	0	4140	2046	NCT-3	40	form-based				0.75	3	1	0	0	4140	2046	2046	1
0853	034	5552	0.13	20635	27	65	100	3	13	0	16656	0	NCT-HAYES	50	form-based		true		0.75	17	1.307692289	0	0	20820	185	185	1.25
0853	065	5581	0.13	0	63	65	100	3	13	0	16743	16743	NCT-HAYES	50	form-based		true		0.75	17	1.307692289	0	0	20928.75	20928.75	20928.75	1.25
0854	004	2062	0.05	9610	33	85	140	4	7	0	8248	0	NCT-3	85	form-based				0.75	11	1.571428537	0	0	12372	2762	2762	1.5
0854	005	5744	0.13	31200	42	85	140	4	18	0	22976	0	NCT-3	85	form-based		true		0.75	30	1.666666627	0	0	34464	3264	3264	1.5
0855	103	3445	0.08	26146	42	85	140	4	11	0	13780	0	NCT-3	140	form-based		true	true	0.75	31	2.818181753	0	0	31005	4859	1414	2.25
0856	002	3281	0.08	12448	12	65	100	3	8	0	9843	0	NCT-HAYES	50	form-based			true	0.75	10	1.25	0	0	12303.75	0	0	1.25
0856	009	3438	0.08	6500	10	65	100	3	8	0	10314	3814	RTO-1	50	form-based			true	0.7	10	1.25	0	0	12033	5533	5533	1.166667
0856	012	3065	0.07	8630	24	65	100	3	7	0	9195	565	RTO-1	50	form-based		true	true	0.7	9	1.285714269	0	0	10727.5	2097.5	2097.5	1.166667
0856	019	9452	0.22	19284	33	65	100	3	22	0	28356	9072	RTO-1	50	form-based			true	0.7	26	1.181818128	0	0	33082	13798	13798	1.166667
0856	021	5155	0.12	13150	30	65	100	3	12	0	15465	2315	RTO-1	50	form-based			true	0.7	14	1.166666627	0	0	18042.5	4892.5	4892.5	1.166667
0856	023	4199	0.1	10400	17	65	100	3	10	0	12597	2197	RTO-1	50	form-based			true	0.7	12	1.200000048	0	0	14696.5	4296.5	4296.5	1.166667
0857	002	255700	5.87	308189	449	85	140	4	822	373	1022800	714611	NC-3	85	density-lim	600	true		0.55	426	0.5182482	0	0	1125080	816891	816891	1.1
0858	013A	1208	0.03	2200	3	65	100	3	3	0	3624	1424	RTO-1	40	form-based			true	0.7	3	1	0	0	3382.399902	1182.399902	1182.399902	0.933333
0858	015A	1155	0.03	1926	2	65	100	3	3	1	3465	1539	RTO-1	40	form-based			true	0.7	2	0.666666687	0	0	3234	1308	1308	0.933333
0858	015B	1145	0.03	1710	2	65	100	3	3	1	3435	1725	RTO-1	40	form-based			true	0.7	2	0.666666687	0	0	3206	1496	1496	0.933333
0858	016	1143	0.03	1710	2	65	100	3	3	1	3429	1719	RTO-1	40	form-based			true	0.7	2	0.666666687	0	0	3200.399902	1490.399902	1490.399902	0.933333
0858	017	2500	0.06	6500	9	65	100	3	6	0	7500	1000	RTO-1	40	form-based		true	true	0.7	5	0.833333313	0	0	7000	500	500	0.933333
0858	019	2375	0.05	2750	7	65	100	3	5	0	7125	4375	RTO-1	40	form-based			true	0.7	5	1	0	0	6650	3900	3900	0.933333
0858	022	2023	0.05	4690	4	65	100	3	5	1	6069	1379	RTO-1	40	form-based			true	0.7	4	0.800000012	0	0	5664.399902	974.3999023	974.3999023	0.933333
0858	022A	977	0.02	1870	2	65	100	3	2	0	2931	1061	RTO-1	40	form-based			true	0.7	2	1	0	0	2735.599854	865.5998535	865.5998535	0.933333
0858	031	5718	0.13	7544	12	65	100	3	13	1	17154	9610	RTO-1	40	form-based		true	true	0.7	12	0.923076928	0	0	16010.39941	8466.399414	8466.399414	0.933333
0858	032	2193	0.05	3400	6	65	100	3	5	0	6579	3179	RTO-1	40	form-based		true	true	0.7	5	1	0	0	6140.399902	2740.399902	2740.399902	0.933333
0858	043	1250	0.03	782	4	65	100	3	3	0	3750	2968	RTO-1	40	form-based			true	0.7	3	1	0	0	3500	2718	2718	0.933333
0859	001	3032	0.07	8250	11	65	100	3	7	0	9096	846	NCD-LOWI	65	form-based		true	true	0.75	11	1.571428537	0	0	13644	5394	5394	1.5
0859	008	2600	0.06	7400	12	65	100	3	6	0	7800	400	RH-3	50	form-based			true	0.7	7	1.166666627	0	0	9100	1700	1700	1.166667
0859	009	3350	0.08	12800	20	65	100	3	8	0	10050	0	RH-3	50	form-based		true	true	0.7	9	1.125	0	0	11725	0	0	1.166667
0859	025	7904	0.18	23700	31	65	100	3	18	0	23712	12	NCD-LOWI	65	form-based		true	true	0.75	30	1.666666627	0	0	35568	11868	11868	1.5
0859	031	3032	0.07	8580	12	65	100	3	7	0	9096	516	NCD-LOWI	65	form-based			true	0.75	11	1.571428537	0	0	13644	5064	5064	1.5
0860	048	2250	0.05	600	9	65	100	3	5	0	6750	6150	RH-3	50	form-based		true	true	0.7	6	1.200000048	0	0	7875	7275	7275	1.166667
0860	104	1200	0.03	1750	4	65	100	3	3	0	3600	1850	NCD-LOWI	50	form-based			true	0.75	4	1.333333373	0	0	4500	2750	2750	1.25
0861	001	3079	0.07	16872	24	65	100	3	7	0	9237	0	NCD-LOWI	65	form-based		true	true	0.75	12	1.714285731	0	0	13855.5	0	0	1.5
0862	008	2124	0.05	4764	6	65	100	3	5	0	6372	1608	RH-3	50	form-based		true	true	0.7	6	1.200000048	0	0	7434	2670	2670	1.166667
0862	025	8613	0.2	19798	36	65	100	3	20	0	25839	6041	RTO-C	65	form-based			true	0.75	32	1.600000024	0	0	38758.5	18960.5	18960.5	1.5
0862	027	2415	0.06	6578	10	65	100	3	6	0	7245	667	RTO-C	65	form-based			true	0.75	9	1.5	0	0	10867.5	4289.5	4289.5	1.5
0863	005	3176	0.07	3450	4	65	100	3	7	3	9528	6078	RH-2	40	density-lim	1500			0.7	4	0.571428597	0	0	8892.799805	5442.799805	5442.799805	0.933333
0863	013	1954	0.04	2029	3	65	100	3	4	1	5862	3833	RTO-1	40	density-lim	600	true		0.7	3	0.75	0	0	5471.199707	3442.199707	3442.199707	0.933333
0864	024	2040	0.05	3282	3	65	100	3	5	2	6120	2838	RTO-1	40	density-lim	600			0.7	3	0.600000024	0	0	5712	2430	2430	0.933333
0864	025	2072	0.05	3610	4	65	100	3	5	1	6216	2606	RTO-1	40	density-lim	600			0.7	3	0.600000024	0	0	5801.600098	2191.600098	2191.600098	0.933333
0864	026	1944	0.04	1136	3	65	100	3	4	1	5832	4696	RTO-1	40	density-lim	600	true		0.7	3	0.75	0	0	5443.199707	4307.199707	4307.199707	0.933333
0865	001	2367	0.05	5071	4	65	100	3	5	1	7101	2030	RTO-1	40	density-lim	600	true		0.7	4	0.800000012	0	0	6627.600098	1556.600098	1556.600098	0.933333

block_num	lot_num	Lot Size Feet	Lot Size Acres	Existing Bldg Sqft	Existing Units	sb79_MaxHeight	sb79_MaxDensity	sb79_MaxFAR	SB79- Gross Unit Capacity	SB79- Net Unit Capacity	SB79- Gross GSF Capacity	SB79- Net GSF Capacity	Existing SF Zoning	Existing SF Height Limit	Density Limit?	Density Limit ratio	Corner Parcel?	In R4	Max Lot Coverage	SF Unit Capacity Gross	% Gross Unit-SF vs SB79	SF Zoning- Net Unit Capacity	SF Zoning - Net Unit Capacity Limited by 200% SB79	SF Zoning- Gross GSF Capacity	SF Zoning- Net GSF Capacity	SF Zoning - Net GSF Capacity Limited by 200% SB79	% Gross GSF- SF vs SB79
0865	003	2250	0.05	4652	4	65	100	3	5	1	6750	2098	RH-2	40	density-lim	1500			0.7	4	0.800000012	0	0	6300	1648	1648	0.933333
0865	009	2250	0.05	4800	4	65	100	3	5	1	6750	1950	RH-2	40	density-lim	1500			0.7	4	0.800000012	0	0	6300	1500	1500	0.933333
0865	029	2340	0.05	954	4	65	100	3	5	1	7020	6066	RH-2	40	density-lim	1500			0.7	4	0.800000012	0	0	6552	5598	5598	0.933333
0866	007	2210	0.05	5400	6	65	100	3	5	0	6630	1230	RTO-1	40	density-lim	600			0.7	4	0.800000012	0	0	6188	788	788	0.933333
0866	018	3018	0.07	5982	7	65	100	3	7	0	9054	3072	RH-2	40	density-lim	1500			0.7	4	0.571428597	0	0	8450.399414	2468.399414	2468.399414	0.933333
0866	020	1473	0.03	3543	3	65	100	3	3	0	4419	876	RTO-1	40	density-lim	600	true		0.7	2	0.666666687	0	0	4124.399902	581.3999023	581.3999023	0.933333
0866	020A	1500	0.03	4350	3	65	100	3	3	0	4500	150	RTO-1	40	density-lim	600			0.7	3	1	0	0	4200	0	0	0.933333
0866	024	2068	0.05	5445	6	65	100	3	5	0	6204	759	RTO-1	40	density-lim	600			0.7	3	0.600000024	0	0	5790.399902	345.3999023	345.3999023	0.933333
0866	048	1644	0.04	1067	3	65	100	3	4	1	4932	3865	RTO-1	40	density-lim	600			0.7	3	0.75	0	0	4603.199707	3536.199707	3536.199707	0.933333
0867	010A	1183	0.03	2000	2	65	100	3	3	1	3549	1549	RTO-1	40	form-based			true	0.7	2	0.666666687	0	0	3312.399902	1312.399902	1312.399902	0.933333
0867	011	1700	0.04	4350	4	65	100	3	4	0	5100	750	RTO-1	40	form-based			true	0.7	4	1	0	0	4760	410	410	0.933333
0867	013	1500	0.03	2500	4	65	100	3	3	0	4500	2000	RTO-1	40	form-based			true	0.7	3	1	0	0	4200	1700	1700	0.933333
0867	017	3000	0.07	6415	7	65	100	3	7	0	9000	2585	RTO-1	40	form-based			true	0.7	6	0.857142866	0	0	8400	1985	1985	0.933333
0867	023	1920	0.04	5228	6	65	100	3	4	0	5760	532	RTO-1	40	form-based		true	true	0.7	4	1	0	0	5376	148	148	0.933333
0867	026	1951	0.04	4380	6	65	100	3	4	0	5853	1473	RTO-1	40	form-based			true	0.7	4	1	0	0	5462.799805	1082.799805	1082.799805	0.933333
0867	034A	1130	0.03	2250	3	65	100	3	3	0	3390	1140	RTO-1	40	form-based			true	0.7	2	0.666666687	0	0	3164	914	914	0.933333
0867	035A	1163	0.03	2250	2	65	100	3	3	1	3489	1239	RTO-1	40	form-based			true	0.7	2	0.666666687	0	0	3256.399902	1006.399902	1006.399902	0.933333
0867	038	1573	0.04	5085	3	65	100	3	4	1	4719	0	RTO-1	40	form-based			true	0.7	3	0.75	0	0	4404.399902	0	0	0.933333
0867	041	1951	0.04	800	6	65	100	3	4	0	5853	5053	RTO-1	40	form-based		true	true	0.7	4	1	0	0	5462.799805	4662.799805	4662.799805	0.933333
0867	043	2982	0.07	828	9	65	100	3	7	0	8946	8118	RTO-1	40	form-based			true	0.7	6	0.857142866	0	0	8349.599609	7521.599609	7521.599609	0.933333
0867	069	1129	0.03	2000	2	65	100	3	3	1	3387	1387	RTO-1	40	form-based			true	0.7	2	0.666666687	0	0	3161.199951	1161.199951	1161.199951	0.933333
0868	007	1971	0.05	3069	4	65	100	3	5	1	5913	2844	RTO-1	40	form-based		true	true	0.7	4	0.800000012	0	0	5518.799805	2449.799805	2449.799805	0.933333
0868	011	1750	0.04	3050	4	65	100	3	4	0	5250	2200	RTO-1	40	form-based			true	0.7	4	1	0	0	4900	1850	1850	0.933333
0868	016	1625	0.04	3750	3	65	100	3	4	1	4875	1125	RTO-1	40	form-based			true	0.7	3	0.75	0	0	4550	800	800	0.933333
0868	017	1951	0.04	4455	4	65	100	3	4	0	5853	1398	RTO-1	40	form-based		true	true	0.7	4	1	0	0	5462.799805	1007.799805	1007.799805	0.933333
0868	023	3902	0.09	8640	9	65	100	3	9	0	11706	3066	NC-1	40	form-based			true	0.75	9	1	0	0	11706	3066	3066	1
0868	025	1951	0.04	2976	4	65	100	3	4	0	5853	2877	NC-1	40	form-based			true	0.75	4	1	0	0	5853	2877	2877	1
0868	027	3725	0.09	7285	10	65	100	3	9	0	11175	3890	RTO-1	40	form-based			true	0.7	8	0.888888896	0	0	10430	3145	3145	0.933333
0868	027A	1125	0.03	2000	2	65	100	3	3	1	3375	1375	RTO-1	40	form-based			true	0.7	2	0.666666687	0	0	3150	1150	1150	0.933333
0868	027B	1125	0.03	2000	2	65	100	3	3	1	3375	1375	RTO-1	40	form-based			true	0.7	2	0.666666687	0	0	3150	1150	1150	0.933333
0868	030	1990	0.05	4630	4	65	100	3	5	1	5970	1340	RTO-1	40	form-based			true	0.7	4	0.800000012	0	0	5572	942	942	0.933333
0868	031	1000	0.02	2625	3	65	100	3	2	0	3000	375	RTO-1	40	form-based			true	0.7	2	1	0	0	2800	175	175	0.933333
0868	032	1000	0.02	2625	3	65	100	3	2	0	3000	375	RTO-1	40	form-based			true	0.7	2	1	0	0	2800	175	175	0.933333
0868	033	1990	0.05	5170	5	65	100	3	5	0	5970	800	RTO-1	40	form-based			true	0.7	4	0.800000012	0	0	5572	402	402	0.933333
0868	078	1000	0.02	912	2	65	100	3	2	0	3000	2088	RTO-1	40	form-based			true	0.7	2	1	0	0	2800	1888	1888	0.933333
0868	086	1971	0.05	1280	4	65	100	3	5	1	5913	4633	RTO-1	40	form-based			true	0.7	4	0.800000012	0	0	5518.799805	4238.799805	4238.799805	0.933333
0868	097	1300	0.03	1605	4	65	100	3	3	0	3900	2295	RTO-1	40	form-based			true	0.7	3	1	0	0	3640	2035	2035	0.933333
0868	106	1691	0.04	1212	4	65	100	3	4	0	5073	3861	RTO-1	40	form-based			true	0.7	4	1	0	0	4734.799805	3522.799805	3522.799805	0.933333
0868	110	1951	0.04	5290	5	65	100	3	4	0	5853	563	RTO-1	40	form-based		true	true	0.7	4	1	0	0	5462.799805	172.7998047	172.7998047	0.933333
0868	113	1970	0.05	850	6	65	100	3	5	0	5910	5060	RTO-1	40	form-based		true	true	0.7	4	0.800000012	0	0	5516	4666	4666	0.933333
0869	001	2705	0.06	6030	6	65	100	3	6	0	8115	2085	RTO-1	40	form-based		true	true	0.7	6	1	0	0	7574	1544	1544	0.933333
0871	005	3589	0.08	12600	32	85	140	4	11	0	14356	1756	NCT-3	120	form-based			true	0.75	32	2.909090996	0	0	32301	19701	16112	2.25
0871	012	8352	0.19	38461	63	65	100	3	19	0	25056	0	RTO-1	85	form-based		true	true	0.7	41	2.15789485	0	0	46771.19922	8310.199219	8310.199219	1.866667
0872	001	6075	0.14	43415	65	85	140	4	20	0	24300	0	NCT-3	120	form-based		true	true	0.75	55	2.75	0	0	54675	11260	5185	2.25
0872	009	7200	0.17	41040	36	85	140	4	24	0	28800	0	RTO-1	85	form-based		true	true	0.7	35	1.458333373	0	0	40320	0	0	1.4
0872	010	6000	0.14	20500	34	85	140	4	20	0	24000	3500	RTO-1	85	form-based			true	0.7	29	1.450000048	0	0	33600	13100	13100	1.4
0872	012	6543	0.15	28188	43	65	100	3	15	0	19629	0	RTO-1	85	form-based			true	0.7	32	2.133333445	0	0	36640.80078	8452.800781	8452.800781	1.866667
0874	008	2430	0.06	5979	8	85	140	4	8	0	9720	3741	RTO-1	40	form-based		true	true	0.7	5	0.625	0	0	6804	825	825	0.7
0874	009	1996	0.05	3122	6	85	140	4	7	1	7984	4862	RTO-1	40	form-based			true	0.7	4	0.571428597	0	0	5588.799805	2466.799805	2466.799805	0.7
0874	010	1996	0.05	2680	4	85	140	4	7	3	7984	5304	RTO-1	40	form-based			true	0.7	4	0.571428597	0	0	5588.799805	2908.799805	2908.799805	0.7
0874	014	44333	1.02	100997	96	85	140	4	143	47	177332	76335	NCT-3	40	form-based		true	true	0.55	73	0.510489523	0	0	97532.60156	0	0	0.55
0875	012	3356	0.08	7325	11	65	100	3	8	0	10068	2743	RTO-1	40	form-based			true	0.7	7	0.875	0	0	9396.799805	2071.799805	2071.799805	0.933333
0875	013	5130	0.12	16771	19	65	100	3	12	0	15390	0	RTO-1	40	form-based		true	true	0.7	11	0.916666687	0	0	14364	0	0	0.933333
0955	001	3609	0.08	8400	12	55	80	2.5	6	0	9022	622	RH-1	40	form-based		true	true	0.7	8	1.333333373	0	0	10105.2002	1705.200195	1705.200195	1.120062
0955	022	3609	0.08	9450	12	55	80	2.5	6	0	9022	0	RH-1	40	form-based		true	true	0.7	8	1.333333373	0	0	10105.2002	655.2001953	655.2001953	1.120062
0959	003	2548	0.06	4581	7	55	80	2.5	5	0	6370	1789	RH-1(D)	40	form-based			true	0.7	5	1	0	0	7134.399902	2553.399902	2553.399902	1.12
0975	004	4150	0.1	6840	15	55	80	2.5	8	0	10375	3535	RH-3	40	form-based			true	0.7	9	1.125	0	0	11620	4780	4780	1.12
0975	011	3533	0.08	8783	7	55	80	2.5	6	0	8832	49	RH-3	40	form-based			true	0.7	7	1.166666627	0	0	9892.399414	1109.399414	1109.399414	1.120063
0976	017A	2061	0.05	7544	8	55	80	2.5	4	0	5152	0	RH-3	40	form-based			true	0.7	4	1	0	0	5770.799805	0	0	1.120109
0976	021	6785	0.16	15505	17	55	80	2.5	13	0	16962	1457	RM-2	40	form-based			true	0.7	14	1.076923132	0	0	18998	3493	3493	1.120033
0976	059	1439	0.03	1435	3	55	80	2.5	2	0	3598	2163	RH-3	40	form-based		true	true	0.7	3	1.5	0	0	4029.199951	2594.199951	2594.199951	1.119844
0977	013	5671	0.13	12240	15	55	80	2.5	10	0	14178	1938	RM-1	40	form-based		true	true	0.7	12	1.200000048	0	0	15878.7998	3638.799805	3638.799805	1.119961
0979	001	2709	0.06	7140	7	65	100	3	6	0	8127	987	RM-1	40	form-based		true	true	0.7	6	1	0	0	7585.199707	445.199707	445.199707	0.933333
0979	010	3010	0.07	5750	6	65	100	3	7	1	9030	3280	RH-2	40	form-based		true	true	0.7	6	0.857142866	0	0	8428	2678	2678	0.933333

block_num	lot_num	Lot Size Feet	Lot Size Acres	Existing Bldg Sqft	Existing Units	sb79_MaxHeight	sb79_MaxDensity	sb79_MaxFAR	SB79- Gross Unit Capacity	SB79- Net Unit Capacity	SB79- Gross GSF Capacity	SB79- Net GSF Capacity	Existing SF Zoning	Existing SF Height Limit	Density Limit?	Density Limit ratio	Corner Parcel?	In R4	Max Lot Coverage	SF Unit Capacity Gross	% Gross Unit-SF vs SB79	SF Zoning-Net Unit Capacity	SF Zoning - Net Unit Capacity Limited by 200% SB79	SF Zoning-Gross GSF Capacity	SF Zoning- Net GSF Capacity	SF Zoning - Net GSF Capacity Limited by 200% SB79	% Gross GSF- SF vs SB79
0979	033	5437	0.12	12757	18	65	100	3	12	0	16311	3554	RM-1	40	form-based			true	0.7	11	0.916666687	0	0	15223.59961	2466.599609	2466.599609	0.933333
0979	036	4078	0.09	11661	10	65	100	3	9	0	12234	573	RM-1	40	form-based			true	0.7	9	1	0	0	11418.39941	0	0	0.933333
0980	007	2735	0.06	4107	8	65	100	3	6	0	8205	4098	RM-1	40	form-based			true	0.7	6	1	0	0	7658	3551	3551	0.933333
0980	019	3233	0.07	6458	10	65	100	3	7	0	9699	3241	RM-1	40	form-based		true	true	0.7	7	1	0	0	9052.399414	2594.399414	2594.399414	0.933333
0980	030	4403	0.1	7342	10	65	100	3	10	0	13209	5867	RM-1	40	form-based			true	0.7	9	0.899999976	0	0	12328.39941	4986.399414	4986.399414	0.933333
0980	034	4129	0.09	1115	9	65	100	3	9	0	12387	11272	RM-1	40	form-based			true	0.7	9	1	0	0	11561.2002	10446.2002	10446.2002	0.933333
0980	076	5465	0.13	475	11	65	100	3	13	2	16395	15920	RM-1	40	form-based			true	0.7	11	0.846153855	0	0	15302	14827	14827	0.933333
0981	028	6428	0.15	28584	23	65	100	3	15	0	19284	0	RH-3	40	form-based			true	0.7	13	0.866666675	0	0	17998.40039	0	0	0.933333
0981	052	1628	0.04	1420	4	65	100	3	4	0	4884	3464	RH-3	40	form-based		true	true	0.7	3	0.75	0	0	4558.399902	3138.399902	3138.399902	0.933333
0982	039	6811	0.16	1089	24	65	100	3	16	0	20433	19344	RH-3	40	form-based			true	0.7	14	0.875	0	0	19070.79883	17981.79883	17981.79883	0.933333
0982	066	5776	0.13	1287	14	65	100	3	13	0	17328	16041	RH-3	40	form-based		true	true	0.7	12	0.923076928	0	0	16172.7998	14885.7998	14885.7998	0.933333
0982	080	3209	0.07	3716	8	65	100	3	7	0	9627	5911	RH-3	40	form-based		true	true	0.7	7	1	0	0	8985.200195	5269.200195	5269.200195	0.933333
0983	031	3430	0.08	8280	9	65	100	3	8	0	10290	2010	RH-2	40	form-based			true	0.7	7	0.875	0	0	9604	1324	1324	0.933333
0991	026	2714	0.06	5556	6	55	80	2.5	5	0	6785	1229	RH-2	40	form-based			true	0.7	6	1.200000048	0	0	7599.199707	2043.199707	2043.199707	1.12
0997	033	1502	0.03	3003	4	65	100	3	3	0	4506	1503	RM-1	40	form-based			true	0.7	3	1	0	0	4205.600098	1202.600098	1202.600098	0.933333
0998	001	4096	0.09	13880	17	65	100	3	9	0	12288	0	RM-1	40	form-based		true	true	0.7	9	1	0	0	11468.7998	0	0	0.933333
0998	016B	5215	0.12	15561	15	65	100	3	12	0	15645	84	RM-1	40	form-based		true	true	0.7	11	0.916666687	0	0	14602	0	0	0.933333
0998	016C	4717	0.11	11337	10	65	100	3	11	1	14151	2814	RM-1	40	form-based			true	0.7	10	0.909090936	0	0	13207.59961	1870.599609	1870.599609	0.933333
0998	021	2986	0.07	804	6	65	100	3	7	1	8958	8154	RM-1	40	form-based		true	true	0.7	6	0.857142866	0	0	8360.799805	7556.799805	7556.799805	0.933333
0998	031	2986	0.07	964	6	65	100	3	7	1	8958	7994	RM-1	40	form-based			true	0.7	6	0.857142866	0	0	8360.799805	7396.799805	7396.799805	0.933333
0999	001	1348	0.03	3246	3	65	100	3	3	0	4044	798	RH-3	40	form-based		true	true	0.7	3	1	0	0	3774.399902	528.3999023	528.3999023	0.933333
0999	008	2625	0.06	6648	9	65	100	3	6	0	7875	1227	RH-2	40	form-based			true	0.7	6	1	0	0	7350	702	702	0.933333
0999	009	2625	0.06	6660	6	65	100	3	6	0	7875	1215	RH-3	40	form-based			true	0.7	6	1	0	0	7350	690	690	0.933333
0999	056	2724	0.06	760	6	65	100	3	6	0	8172	7412	RH-3	40	form-based		true	true	0.7	6	1	0	0	7627.199707	6867.199707	6867.199707	0.933333
1000	026	5321	0.12	13274	30	65	100	3	12	0	15963	2689	RH-2	40	form-based		true	true	0.7	11	0.916666687	0	0	14898.7998	1624.799805	1624.799805	0.933333
1001	002	6000	0.14	26700	24	65	100	3	14	0	18000	0	RM-1	40	form-based			true	0.7	13	0.928571403	0	0	16800	0	0	0.933333
1001	017	2500	0.06	3348	6	65	100	3	6	0	7500	4152	RH-3	40	form-based			true	0.7	5	0.833333313	0	0	7000	3652	3652	0.933333
1001	021	2769	0.06	6585	20	65	100	3	6	0	8307	1722	RH-2	40	form-based			true	0.7	6	1	0	0	7753.199707	1168.199707	1168.199707	0.933333
1001	023	1812	0.04	5675	17	65	100	3	4	0	5436	0	RH-2	40	form-based			true	0.7	4	1	0	0	5073.600098	0	0	0.933333
1002	003	2769	0.06	6375	6	65	100	3	6	0	8307	1932	RH-2	40	form-based			true	0.7	6	1	0	0	7753.199707	1378.199707	1378.199707	0.933333
1002	027	3485	0.08	7755	9	65	100	3	8	0	10455	2700	RM-1	40	form-based		true	true	0.7	7	0.875	0	0	9758	2003	2003	0.933333
1003	001	2043	0.05	4040	6	65	100	3	5	0	6129	2089	RH-3	40	form-based		true	true	0.7	4	0.800000012	0	0	5720.399902	1680.399902	1680.399902	0.933333
1003	035	3131	0.07	6720	9	65	100	3	7	0	9393	2673	RH-3	40	form-based			true	0.7	7	1	0	0	8766.799805	2046.799805	2046.799805	0.933333
1004	018	2105	0.05	4180	10	65	100	3	5	0	6315	2135	RH-2	50	form-based		true	true	0.7	6	1.200000048	0	0	7367.5	3187.5	3187.5	1.166667
1004	020	3063	0.07	6348	8	65	100	3	7	0	9189	2841	RH-2	40	form-based			true	0.7	6	0.857142866	0	0	8576.399414	2228.399414	2228.399414	0.933333
1004	021	2766	0.06	7907	7	65	100	3	6	0	8298	391	RH-3	40	form-based		true	true	0.7	6	1	0	0	7744.799805	0	0	0.933333
1004	027	3461	0.08	7561	7	65	100	3	8	1	10383	2822	RH-2	40	form-based			true	0.7	7	0.875	0	0	9690.799805	2129.799805	2129.799805	0.933333
1004	030	2734	0.06	6021	6	65	100	3	6	0	8202	2181	RH-2	40	form-based			true	0.7	6	1	0	0	7655.199707	1634.199707	1634.199707	0.933333
1004	040	1390	0.03	484	4	65	100	3	3	0	4170	3686	RH-2	50	form-based			true	0.7	4	1.333333373	0	0	4865	4381	4381	1.166667
1005	033	6317	0.15	1029	13	65	100	3	15	2	18951	17922	RH-3	40	form-based			true	0.7	13	0.866666675	0	0	17687.59961	16658.59961	16658.59961	0.933333
1006	010	2633	0.06	7293	12	65	100	3	6	0	7899	606	RH-2	50	form-based		true	true	0.7	7	1.166666627	0	0	9215.5	1922.5	1922.5	1.166667
1006	018	2361	0.05	6402	12	65	100	3	5	0	7083	681	RH-2	40	form-based		true	true	0.7	5	1	0	0	6610.799805	208.7998047	208.7998047	0.933333
1006	023	2976	0.07	1118	6	65	100	3	7	1	8928	7810	RH-2	40	form-based		true	true	0.7	6	0.857142866	0	0	8332.799805	7214.799805	7214.799805	0.933333
1007	018	2827	0.06	6399	9	65	100	3	6	0	8481	2082	RM-1	50	form-based			true	0.7	8	1.333333373	0	0	9894.5	3495.5	3495.5	1.166667
1007	019	3198	0.07	7832	10	65	100	3	7	0	9594	1762	RM-1	40	form-based			true	0.7	7	1	0	0	8954.399414	1122.399414	1122.399414	0.933333
1007	024	7732	0.18	21668	18	65	100	3	18	0	23196	1528	RM-1	40	form-based			true	0.7	16	0.888888896	0	0	21649.59961	0	0	0.933333
1008	001	5908	0.14	29592	31	65	100	3	14	0	17724	0	RM-1	40	form-based		true	true	0.7	12	0.857142866	0	0	16542.40039	0	0	0.933333
1009	001	5625	0.13	35315	32	65	100	3	13	0	16875	0	RH-2	40	form-based		true	true	0.7	12	0.923076928	0	0	15750	0	0	0.933333
1009	006	2050	0.05	5201	6	65	100	3	5	0	6150	949	RH-2	50	form-based			true	0.7	6	1.200000048	0	0	7175	1974	1974	1.166667
1010	016A	1854	0.04	4479	6	55	80	2.5	3	0	4635	156	RH-1	50	form-based			true	0.7	5	1.666666627	0	0	6489	2010	2010	1.4
1010	043	2033	0.05	701	6	55	80	2.5	4	0	5082	4381	RH-1	50	form-based			true	0.7	6	1.5	0	0	7115.5	6414.5	6414.5	1.400138
1011	021	2566	0.06	6051	6	55	80	2.5	5	0	6415	364	RH-1	40	form-based		true	true	0.7	5	1	0	0	7184.799805	1133.799805	1133.799805	1.12
1012	019	3040	0.07	8356	9	55	80	2.5	6	0	7600	0	RM-1	50	form-based		true	true	0.7	9	1.5	0	0	10640	2284	2284	1.4
1013	012	2505	0.06	6225	7	55	80	2.5	5	0	6262	37	RM-1	50	form-based			true	0.7	7	1.399999976	0	0	8767.5	2542.5	2542.5	1.400112
1015	001	2801	0.06	8190	9	55	80	2.5	5	0	7002	0	RH-2	50	form-based		true	true	0.7	8	1.600000024	0	0	9803.5	1613.5	1613.5	1.4001
1015	032	5170	0.12	9776	15	55	80	2.5	10	0	12925	3149	RM-1	50	form-based		true	true	0.7	14	1.399999976	0	0	18095	8319	8319	1.4
1020	012	2893	0.07	7068	20	65	100	3	7	0	8679	1611	RTO-C	85	form-based		true	true	0.75	15	2.142857075	0	0	17358	10290	10290	2
1021	030	49697	1.14	153150	151	65	100	3	114	0	149091	0	NCD-SACR	65	form-based		true	true	0.55	137	1.201754332	0	0	164000.1094	10850.10938	10850.10938	1.1
1024	001	2820	0.06	4180	9	65	100	3	6	0	8460	4280	RH-2	50	form-based		true	true	0.7	8	1.333333373	0	0	9870	5690	5690	1.166667
1024	025	3664	0.08	5929	10	85	140	4	11	1	14656	8727	RH-2	50	form-based			true	0.7	10	0.909090936	0	0	12824	6895	6895	0.875
1024	026	3664	0.08	5850	11	65	100	3	8	0	10992	5142	RH-2	50	form-based			true	0.7	10	1.25	0	0	12824	6974	6974	1.166667
1025	019	5821	0.13	29682	36	65	100	3	13	0	17463	0	RTO-C	85	form-based		true	true	0.75	31	2.384615421	0	0	34926	5244	5244	2
1025	032	4000	0.09	9720	12	85	140	4	13	1	16000	6280	RH-2	50	form-based			true	0.7	11	0.846153855	0	0	14000	4280	4280	0.875
1026	026	5674	0.13	13950	16	65	100	3	13	0	17022	3072	RH-3	50	form-based			true	0.7	16	1.230769277	0	0	19859	5909	5909	1.166667

block_num	lot_num	Lot Size Feet	Lot Size Acres	Existing Bldg Sqft	Existing Units	sb79_MaxHeight	sb79_MaxDensity	sb79_MaxFAR	SB79- Gross Unit Capacity	SB79- Net Unit Capacity	SB79- Gross GSF Capacity	SB79- Net GSF Capacity	Existing SF Zoning	Existing SF Height Limit	Density Limit?	Density Limit ratio	Corner Parcel?	In R4	Max Lot Coverage	SF Unit Capacity Gross	% Gross Unit-SF vs SB79	SF Zoning-Net Unit Capacity	SF Zoning - Net Unit Capacity Limited by 200% SB79	SF Zoning-Gross GSF Capacity	SF Zoning- Net GSF Capacity	SF Zoning - Net GSF Capacity Limited by 200% SB79	% Gross GSF- SF vs SB79
1028	017	9116	0.21	21225	21	65	100	3	21	0	27348	6123	RM-1	40	form-based		true	true	0.7	19	0.90476191	0	0	25524.79883	4299.798828	4299.798828	0.933333
1029	039	4761	0.11	663	36	85	140	4	15	0	19044	18381	RTO-C	85	form-based		true	true	0.75	25	1.666666627	0	0	28566	27903	27903	1.5
1030	008	1825	0.04	3274	4	65	100	3	4	0	5475	2201	RH-2	40	form-based		true	true	0.7	4	1	0	0	5110	1836	1836	0.933333
1030	059	1151	0.03	806	2	65	100	3	3	1	3453	2647	RH-2	40	form-based			true	0.7	2	0.666666687	0	0	3222.800049	2416.800049	2416.800049	0.933333
1030	070	1731	0.04	668	4	65	100	3	4	0	5193	4525	RH-2	40	form-based			true	0.7	4	1	0	0	4846.799805	4178.799805	4178.799805	0.933333
1031	011	2500	0.06	5475	6	65	100	3	6	0	7500	2025	RH-2	40	form-based		true	true	0.7	5	0.833333313	0	0	7000	1525	1525	0.933333
1036	019	6188	0.14	15240	18	65	100	3	14	0	18564	3324	RM-2	40	form-based		true	true	0.7	13	0.928571403	0	0	17326.40039	2086.400391	2086.400391	0.933333
1036	020	4995	0.11	10575	12	65	100	3	11	0	14985	4410	RM-2	40	form-based			true	0.7	10	0.909090936	0	0	13986	3411	3411	0.933333
1036	022	3427	0.08	6718	8	65	100	3	8	0	10281	3563	RH-2	40	form-based			true	0.7	7	0.875	0	0	9595.599609	2877.599609	2877.599609	0.933333
1036	034	5670	0.13	13632	12	55	80	2.5	10	0	14175	543	RM-2	40	form-based			true	0.7	12	1.200000048	0	0	15876	2244	2244	1.12
1036	035	4361	0.1	9090	12	55	80	2.5	8	0	10902	1812	RM-2	40	form-based			true	0.7	9	1.125	0	0	12210.7998	3120.799805	3120.799805	1.120051
1039	026	4015	0.09	7629	10	65	100	3	9	0	12045	4416	RM-1	40	form-based			true	0.7	8	0.888888896	0	0	11242	3613	3613	0.933333
1040	038	8897	0.2	20112	25	65	100	3	20	0	26691	6579	RM-2	40	form-based			true	0.7	19	0.949999988	0	0	24911.59961	4799.599609	4799.599609	0.933333
1040	039	5928	0.14	13965	39	55	80	2.5	11	0	14820	855	RTO-C	85	form-based			true	0.75	31	2.818181753	0	0	35568	21603	15675	2.4
1041	010	4767	0.11	9678	12	65	100	3	11	0	14301	4623	RM-1	40	form-based			true	0.7	10	0.909090936	0	0	13347.59961	3669.599609	3669.599609	0.933333
1041	011	4826	0.11	9678	12	65	100	3	11	0	14478	4800	RM-1	40	form-based			true	0.7	10	0.909090936	0	0	13512.7998	3834.799805	3834.799805	0.933333
1041	012	4955	0.11	9678	12	65	100	3	11	0	14865	5187	RM-1	40	form-based			true	0.7	10	0.909090936	0	0	13874	4196	4196	0.933333
1041	014	4506	0.1	7560	18	65	100	3	10	0	13518	5958	RM-1	40	form-based		true	true	0.7	9	0.899999976	0	0	12616.7998	5056.799805	5056.799805	0.933333
1042	016	7780	0.18	13315	20	65	100	3	18	0	23340	10025	RM-1	40	form-based		true	true	0.7	16	0.888888896	0	0	21784	8469	8469	0.933333
1046	001	2190	0.05	6775	7	65	100	3	5	0	6570	0	RH-3	40	form-based		true	true	0.7	5	1	0	0	6132	0	0	0.933333
1048	001	2619	0.06	6750	12	65	100	3	6	0	7857	1107	RH-2	40	form-based		true	true	0.7	5	0.833333313	0	0	7333.199707	583.199707	583.199707	0.933333
1048	011	2600	0.06	5030	5	65	100	3	6	1	7800	2770	RH-2	40	form-based		true	true	0.7	5	0.833333313	0	0	7280	2250	2250	0.933333
1048	028	2554	0.06	4950	6	65	100	3	6	0	7662	2712	RH-2	40	form-based		true	true	0.7	5	0.833333313	0	0	7151.199707	2201.199707	2201.199707	0.933333
1049	022	2142	0.05	6578	12	65	100	3	5	0	6426	0	RM-1	40	form-based		true	true	0.7	4	0.800000012	0	0	5997.600098	0	0	0.933333
1049	038	3507	0.08	828	12	65	100	3	8	0	10521	9693	RM-1	40	form-based			true	0.7	7	0.875	0	0	9819.599609	8991.599609	8991.599609	0.933333
1049	064	2517	0.06	1471	6	65	100	3	6	0	7551	6080	RM-1	40	form-based		true	true	0.7	5	0.833333313	0	0	7047.600098	5576.600098	5576.600098	0.933333
1050	004	4400	0.1	4500	9	65	100	3	10	1	13200	8700	RH-2	40	form-based			true	0.7	9	0.899999976	0	0	12320	7820	7820	0.933333
1050	006D	673	0.02	640	1	65	100	3	2	1	2019	1379	RH-2	40	form-based			true	0.7	1	0.5	0	0	1884.400024	1244.400024	1244.400024	0.933333
1050	026	4754	0.11	7410	12	65	100	3	11	0	14262	6852	RH-2	40	form-based			true	0.7	10	0.909090936	0	0	13311.2002	5901.200195	5901.200195	0.933333
1053	001	3415	0.08	8100	12	65	100	3	8	0	10245	2145	RH-3	40	form-based		true	true	0.7	7	0.875	0	0	9562	1462	1462	0.933333
1053	022	663	0.02	1148	1	65	100	3	2	1	1989	841	RH-3	40	form-based			true	0.7	1	0.5	0	0	1856.400024	708.4000244	708.4000244	0.933333
1054	001	2395	0.05	4228	5	65	100	3	5	0	7185	2957	RH-2	40	form-based		true	true	0.7	5	1	0	0	6706	2478	2478	0.933333
1054	027	5044	0.12	5760	17	65	100	3	12	0	15132	9372	RH-2	40	form-based			true	0.7	11	0.916666687	0	0	14123.2002	8363.200195	8363.200195	0.933333
1055	005	2812	0.06	5025	6	65	100	3	6	0	8436	3411	RH-3	40	form-based			true	0.7	6	1	0	0	7873.600098	2848.600098	2848.600098	0.933333
1055	011	5491	0.13	14550	21	65	100	3	13	0	16473	1923	RM-2	65	form-based		true	true	0.7	19	1.461538434	0	0	23062.19922	8512.199219	8512.199219	1.4
1061	006	4360	0.1	8499	10	65	100	3	10	0	13080	4581	RM-1	40	form-based			true	0.7	9	0.899999976	0	0	12208	3709	3709	0.933333
1057	013	3894	0.09	9342	18	65	100	3	9	0	11682	2340	RH-3	40	form-based		true	true	0.7	8	0.888888896	0	0	10903.2002	1561.200195	1561.200195	0.933333
1061	042	2971	0.07	4716	6	65	100	3	7	1	8913	4197	RM-2	40	form-based			true	0.7	6	0.857142866	0	0	8318.799805	3602.799805	3602.799805	0.933333
1058	001	13131	0.3	22872	30	65	100	3	30	0	39393	16521	RH-3	40	form-based		true	true	0.7	28	0.933333337	0	0	36766.80078	13894.80078	13894.80078	0.933333
1058	012	8221	0.19	166005	30	65	100	3	19	0	24663	0	RH-3	40	form-based			true	0.7	17	0.894736826	0	0	23018.79883	0	0	0.933333
1061	005	6000	0.14	11700	13	65	100	3	14	1	18000	6300	RM-1	40	form-based			true	0.7	13	0.928571403	0	0	16800	5100	5100	0.933333
1061	034	2973	0.07	4734	6	65	100	3	7	1	8919	4185	RM-2	40	form-based			true	0.7	6	0.857142866	0	0	8324.399414	3590.399414	3590.399414	0.933333
1061	035	2972	0.07	4652	6	65	100	3	7	1	8916	4264	RM-2	40	form-based			true	0.7	6	0.857142866	0	0	8321.599609	3669.599609	3669.599609	0.933333
1061	037	4993	0.11	11427	12	65	100	3	11	0	14979	3552	RM-2	40	form-based			true	0.7	10	0.909090936	0	0	13980.39941	2553.399414	2553.399414	0.933333
1061	039	2971	0.07	4246	6	65	100	3	7	1	8913	4667	RM-2	40	form-based			true	0.7	6	0.857142866	0	0	8318.799805	4072.799805	4072.799805	0.933333
1061	040	2971	0.07	4734	6	65	100	3	7	1	8913	4179	RM-2	40	form-based			true	0.7	6	0.857142866	0	0	8318.799805	3584.799805	3584.799805	0.933333
1062	050	3326	0.08	7680	7	65	100	3	8	1	9978	2298	RM-1	40	form-based		true	true	0.7	7	0.875	0	0	9312.799805	1632.799805	1632.799805	0.933333
1065	030	5761	0.13	11850	12	65	100	3	13	1	17283	5433	RH-2	40	form-based			true	0.7	12	0.923076928	0	0	16130.7998	4280.799805	4280.799805	0.933333
1065	051	10930	0.25	19293	24	65	100	3	25	1	32790	13497	RM-2	40	form-based		true	true	0.7	23	0.920000017	0	0	30604	11311	11311	0.933333
1065	054	6877	0.16	1237	15	65	100	3	16	1	20631	19394	RM-2	40	form-based		true	true	0.7	14	0.875	0	0	19255.59961	18018.59961	18018.59961	0.933333
1066	050	6293	0.14	13110	24	65	100	3	14	0	18879	5769	RM-2	40	form-based		true	true	0.7	13	0.928571403	0	0	17620.40039	4510.400391	4510.400391	0.933333
1066	051	5633	0.13	9684	12	65	100	3	13	1	16899	7215	RM-2	40	form-based			true	0.7	12	0.923076928	0	0	15772.39941	6088.399414	6088.399414	0.933333
1066	052	5777	0.13	9684	12	65	100	3	13	1	17331	7647	RM-2	40	form-based			true	0.7	12	0.923076928	0	0	16175.59961	6491.599609	6491.599609	0.933333
1067	046	8097	0.19	15783	18	65	100	3	19	1	24291	8508	RM-2	40	form-based			true	0.7	17	0.894736826	0	0	22671.59961	6888.599609	6888.599609	0.933333
1067	047	7721	0.18	15436	34	65	100	3	18	0	23163	7727	RM-2	40	form-based			true	0.7	16	0.888888896	0	0	21618.79883	6182.798828	6182.798828	0.933333
1067	048	7853	0.18	14508	18	65	100	3	18	0	23559	9051	RM-2	40	form-based			true	0.7	16	0.888888896	0	0	21988.40039	7480.400391	7480.400391	0.933333
1067	049	8099	0.19	13764	18	65	100	3	19	1	24297	10533	RM-2	40	form-based			true	0.7	17	0.894736826	0	0	22677.19922	8913.199219	8913.199219	0.933333
1069	009B	1162	0.03	1680	2	65	100	3	3	1	3486	1806	RH-2	40	form-based			true	0.7	2	0.666666687	0	0	3253.599854	1573.599854	1573.599854	0.933333
1073	002	2981	0.07	5915	7	65	100	3	7	0	8943	3028	RH-3	40	form-based			true	0.7	6	0.857142866	0	0	8346.799805	2431.799805	2431.799805	0.933333
1073	007B	1538	0.04	2970	3	65	100	3	4	1	4614	1644	RH-3	40	form-based		true	true	0.7	3	0.75	0	0	4306.399902	1336.399902	1336.399902	0.933333
1073	017	5103	0.12	10191	13	65	100	3	12	0	15309	5118	RH-3	40	form-based			true	0.7	11	0.916666687	0	0	14288.39941	4097.399414	4097.399414	0.933333
1074	016	3437	0.08	4680	9	65	100	3	8	0	10311	5631	RH-3	40	form-based			true	0.7	7	0.875	0	0	9623.599609	4943.599609	4943.599609	0.933333
1074	022	1410	0.03	1292	3	65	100	3	3	0	4230	2938	RH-3	40	form-based			true	0.7	3	1	0	0	3948	2656	2656	0.933333
1076	021	2621	0.06	6930	12	65	100	3	6	0	7863	933	RM-1	40	form-based		true	true	0.7	6	1	0	0	7338.799805	408.7998047	408.7998047	0.933333

block_num	lot_num	Lot Size Feet	Lot Size Acres	Existing Bldg Sqft	Existing Units	sb79_MaxHeight	sb79_MaxDensity	sb79_MaxFAR	SB79- Gross Unit Capacity	SB79- Net Unit Capacity	SB79- Gross GSF Capacity	SB79- Net GSF Capacity	Existing SF Zoning	Existing SF Height Limit	Density Limit?	Density Limit ratio	Corner Parcel?	In R4	Max Lot Coverage	SF Unit Capacity Gross	% Gross Unit- SF vs SB79	SF Zoning- Net Unit Capacity	SF Zoning - Net Unit Capacity Limited by 200% SB79	SF Zoning- Gross GSF Capacity	SF Zoning- Net GSF Capacity	SF Zoning - Net GSF Capacity Limited by 200% SB79	% Gross GSF- SF vs SB79
1080	031	2256	0.05	5550	12	65	100	3	5	0	6768	1218	RH-3	40	form-based			true	0.7	5	1	0	0	6316.799805	766.7998047	766.7998047	0.933333
1082	035	1000	0.02	607	2	65	100	3	2	0	3000	2393	RH-3	40	form-based			true	0.7	2	1	0	0	2800	2193	2193	0.933333
1082	051	2427	0.06	511	12	65	100	3	6	0	7281	6770	RH-3	40	form-based			true	0.7	5	0.833333313	0	0	6795.600098	6284.600098	6284.600098	0.933333
1082	055	2909	0.07	511	12	65	100	3	7	0	8727	8216	RH-3	40	form-based		true	true	0.7	6	0.857142866	0	0	8145.199707	7634.199707	7634.199707	0.933333
1100	042	2010	0.05	5052	8	65	100	3	5	0	6030	978	RTO-C	65	form-based			true	0.75	8	1.600000024	0	0	9045	3993	3993	1.5
1101	018	4417	0.1	11160	18	65	100	3	10	0	13251	2091	RM-3	50	form-based		true	true	0.75	13	1.299999952	0	0	16563.75	5403.75	5403.75	1.25
1102	001	4595	0.11	9425	18	65	100	3	11	0	13785	4360	RM-1	40	form-based		true	true	0.7	10	0.909090936	0	0	12866	3441	3441	0.933333
1102	012	2529	0.06	3489	6	65	100	3	6	0	7587	4098	RM-1	40	form-based			true	0.7	5	0.833333313	0	0	7081.199707	3592.199707	3592.199707	0.933333
1102	015	6059	0.14	10433	15	65	100	3	14	0	18177	7744	RM-1	40	form-based			true	0.7	13	0.928571403	0	0	16965.19922	6532.199219	6532.199219	0.933333
1103	013	12271	0.28	22035	33	65	100	3	28	0	36813	14778	RM-2	40	form-based			true	0.7	26	0.928571403	0	0	34358.80078	12323.80078	12323.80078	0.933333
1103	016	12530	0.29	22035	31	65	100	3	29	0	37590	15555	RM-2	40	form-based			true	0.7	26	0.896551728	0	0	35084	13049	13049	0.933333
1103	019	3710	0.09	8262	10	65	100	3	9	0	11130	2868	RM-2	40	form-based		true	true	0.7	8	0.888888896	0	0	10388	2126	2126	0.933333
1104	008	4432	0.1	6146	9	65	100	3	10	1	13296	7150	RM-1	40	form-based			true	0.7	9	0.899999976	0	0	12409.59961	6263.599609	6263.599609	0.933333
1125	001	2610	0.06	5875	5	65	100	3	6	1	7830	1955	RM-1	40	form-based		true	true	0.7	5	0.833333313	0	0	7308	1433	1433	0.933333
1104	014	3653	0.08	5120	8	65	100	3	8	0	10959	5839	RM-1	40	form-based		true	true	0.7	8	1	0	0	10228.39941	5108.399414	5108.399414	0.933333
1112	013	5508	0.13	6450	39	65	100	3	13	0	16524	10074	RH-2	40	form-based			true	0.7	12	0.923076928	0	0	15422.39941	8972.399414	8972.399414	0.933333
1112	014	5505	0.13	6450	12	65	100	3	13	1	16515	10065	RH-2	40	form-based			true	0.7	12	0.923076928	0	0	15414	8964	8964	0.933333
1112	032	5850	0.13	7584	13	65	100	3	13	0	17550	9966	RH-2	40	form-based			true	0.7	12	0.923076928	0	0	16380	8796	8796	0.933333
1112	033	5072	0.12	8860	11	65	100	3	12	1	15216	6356	RH-2	40	form-based		true	true	0.7	11	0.916666687	0	0	14201.59961	5341.599609	5341.599609	0.933333
1139	011B	1189	0.03	2240	2	65	100	3	3	1	3567	1327	RH-2	40	form-based			true	0.7	2	0.666666687	0	0	3329.199951	1089.199951	1089.199951	0.933333
1116	015	5032	0.12	7980	12	65	100	3	12	0	15096	7116	RH-1	40	form-based		true	true	0.7	11	0.916666687	0	0	14089.59961	6109.599609	6109.599609	0.933333
1130	001	634	0.01	840	1	65	100	3	1	0	1902	1062	RM-1	40	form-based		true	true	0.7	1	1	0	0	1775.199951	935.1999512	935.1999512	0.933333
1130	008	3580	0.08	10836	12	65	100	3	8	0	10740	0	RM-1	40	form-based		true	true	0.7	8	1	0	0	10024	0	0	0.933333
1134	001	1121	0.03	2060	2	65	100	3	3	1	3363	1303	RH-2	40	form-based		true	true	0.7	2	0.666666687	0	0	3138.800049	1078.800049	1078.800049	0.933333
1134	001A	1113	0.03	2600	2	65	100	3	3	1	3339	739	RH-2	40	form-based			true	0.7	2	0.666666687	0	0	3116.399902	516.3999023	516.3999023	0.933333
1140	006B	1134	0.03	2168	2	65	100	3	3	1	3402	1234	RH-2	40	form-based			true	0.7	2	0.666666687	0	0	3175.199951	1007.199951	1007.199951	0.933333
1141	030	2381	0.05	3764	5	65	100	3	5	0	7143	3379	RM-2	40	form-based			true	0.7	5	1	0	0	6666.799805	2902.799805	2902.799805	0.933333
1142	004	2500	0.06	5155	6	55	80	2.5	5	0	6250	1095	RH-2	40	form-based			true	0.7	5	1	0	0	7000	1845	1845	1.12
1142	013	3385	0.08	4032	8	55	80	2.5	6	0	8462	4430	RH-2	40	form-based			true	0.7	7	1.166666627	0	0	9478	5446	5446	1.120066
1142	021	1778	0.04	5250	4	55	80	2.5	3	0	4445	0	RH-2	40	form-based		true	true	0.7	4	1.333333373	0	0	4978.399902	0	0	1.12
1142	043	6782	0.16	14760	16	55	80	2.5	13	0	16955	2195	RM-1	40	form-based			true	0.7	14	1.076923132	0	0	18989.59961	4229.599609	4229.599609	1.12
1143	015	3865	0.09	5752	13	55	80	2.5	7	0	9662	3910	RH-2	40	form-based			true	0.7	8	1.142857194	0	0	10822	5070	5070	1.120058
1143	018	1794	0.04	3196	4	55	80	2.5	3	0	4485	1289	RH-2	40	form-based			true	0.7	4	1.333333373	0	0	5023.199707	1827.199707	1827.199707	1.12
1143	019	1396	0.03	1700	6	55	80	2.5	2	0	3490	1790	RH-2	40	form-based			true	0.7	3	1.5	0	0	3908.800049	2208.800049	2208.800049	1.12
1145A	009	2865	0.07	7560	10	55	80	2.5	6	0	7162	0	RM-1	40	form-based		true	true	0.7	6	1	0	0	8022	462	462	1.120078
1145A	023	5000	0.11	10584	18	55	80	2.5	9	0	12500	1916	RM-1	40	form-based			true	0.7	10	1.111111164	0	0	14000	3416	3416	1.12
1146	001	6806	0.16	14625	18	55	80	2.5	13	0	17015	2390	RH-2	40	form-based		true	true	0.7	14	1.076923132	0	0	19056.79883	4431.798828	4431.798828	1.12
1150	023	2500	0.06	7125	6	55	80	2.5	5	0	6250	0	RH-3	40	form-based		true	true	0.7	5	1	0	0	7000	0	0	1.12
1150	029	2777	0.06	4634	10	55	80	2.5	5	0	6942	2308	RH-3	40	form-based		true	true	0.7	6	1.200000048	0	0	7775.600098	3141.600098	3141.600098	1.120081
1151	007	4890	0.11	13050	18	55	80	2.5	9	0	12225	0	RM-1	40	form-based		true	true	0.7	10	1.111111164	0	0	13692	642	642	1.12
1151	018	2500	0.06	2715	12	55	80	2.5	5	0	6250	3535	RH-3	40	form-based			true	0.7	5	1	0	0	7000	4285	4285	1.12
1151	019	4602	0.11	9579	12	55	80	2.5	9	0	11505	1926	RH-3	40	form-based		true	true	0.7	10	1.111111164	0	0	12885.59961	3306.599609	3306.599609	1.12
1152	001	3519	0.08	9561	12	55	80	2.5	6	0	8798	0	RM-1	40	form-based		true	true	0.7	7	1.166666627	0	0	9853.200195	292.2001953	292.2001953	1.119936
1152	008A	3411	0.08	9630	12	55	80	2.5	6	0	8528	0	RM-1	40	form-based		true	true	0.7	7	1.166666627	0	0	9550.799805	0	0	1.119934
1152	019	4897	0.11	13806	15	55	80	2.5	9	0	12242	0	RM-1	40	form-based		true	true	0.7	10	1.111111164	0	0	13711.59961	0	0	1.120046
1152	024	2500	0.06	3750	8	55	80	2.5	5	0	6250	2500	RH-3	40	form-based			true	0.7	5	1	0	0	7000	3250	3250	1.12
1153	008	4863	0.11	10196	16	55	80	2.5	9	0	12158	1962	RM-1	50	form-based			true	0.7	14	1.555555582	0	0	17020.5	6824.5	6824.5	1.399942
1153	008A	4488	0.1	8412	14	55	80	2.5	8	0	11220	2808	RM-1	50	form-based			true	0.7	13	1.625	0	0	15708	7296	7296	1.4
1153	012	3551	0.08	11414	13	55	80	2.5	6	0	8878	0	RM-1	50	form-based		true	true	0.7	10	1.666666627	0	0	12428.5	1014.5	1014.5	1.399921
1153	013	1137	0.03	2594	3	55	80	2.5	2	0	2842	248	RM-1	50	form-based			true	0.7	3	1.5	0	0	3979.5	1385.5	1385.5	1.400246
1154	001	4520	0.1	12138	18	55	80	2.5	8	0	11300	0	RH-3	50	form-based		true	true	0.7	13	1.625	0	0	15820	3682	3682	1.4
1154	006	3015	0.07	6888	12	55	80	2.5	6	0	7538	650	RH-3	50	form-based			true	0.7	8	1.333333373	0	0	10552.5	3664.5	3664.5	1.399907
1154	006A	4759	0.11	12906	18	55	80	2.5	9	0	11898	0	RM-1	50	form-based		true	true	0.7	13	1.444444418	0	0	16656.5	3750.5	3750.5	1.399941
1154	006B	4706	0.11	10887	23	55	80	2.5	9	0	11765	878	RM-1	50	form-based			true	0.7	13	1.444444418	0	0	16471	5584	5584	1.4
1154	007	2235	0.05	6406	7	55	80	2.5	4	0	5588	0	RM-1	50	form-based		true	true	0.7	6	1.5	0	0	7822.5	1416.5	1416.5	1.399875
1154	012	2966	0.07	5925	8	55	80	2.5	6	0	7415	1490	RM-1	50	form-based			true	0.7	8	1.333333373	0	0	10381	4456	4456	1.4
1154	031	4000	0.09	8940	15	55	80	2.5	7	0	10000	1060	RH-3	50	form-based			true	0.7	11	1.571428537	0	0	14000	5060	5060	1.4
1155	005	3391	0.08	11175	9	55	80	2.5	6	0	8478	0	RM-1	40	density-lim	800	true		0.7	4	0.666666687	0	0	9494.799805	0	0	1.119934
1155	006	2179	0.05	4950	7	55	80	2.5	4	0	5448	498	RM-1	50	form-based			true	0.7	6	1.5	0	0	7626.5	2676.5	2676.5	1.399871
1155	013	6817	0.16	10800	24	55	80	2.5	13	0	17042	6242	RM-1	50	form-based			true	0.7	19	1.461538434	0	0	23859.5	13059.5	13059.5	1.400041
1156	023	13063	0.3	30727	47	55	80	2.5	24	0	32658	1931	RM-1	50	form-based		true	true	0.7	37	1.541666627	0	0	45720.5	14993.5	14993.5	1.399979
1156	028	4583	0.11	9651	14	55	80	2.5	9	0	11458	1807	RM-1	50	form-based			true	0.7	13	1.444444418	0	0	16040.5	6389.5	6389.5	1.399939
1156	029	3437	0.08	7274	10	55	80	2.5	6	0	8592	1318	RM-1	50	form-based			true	0.7	10	1.666666627	0	0	12029.5	4755.5	4755.5	1.400082
1157	002A	4125	0.09	10430	16	55	80	2.5	7	0	10312	0	RM-1	40	form-based			true	0.7	9	1.285714269	0	0	11550	1120	1120	1.120054

block_num	lot_num	Lot Size Feet	Lot Size Acres	Existing Bldg Sqft	Existing Units	sb79_MaxHeight	sb79_MaxDensity	sb79_MaxFAR	SB79- Gross Unit Capacity	SB79- Net Unit Capacity	SB79- Gross GSF Capacity	SB79- Net GSF Capacity	Existing SF Zoning	Existing SF Height Limit	Density Limit?	Density Limit ratio	Corner Parcel?	In R4	Max Lot Coverage	SF Unit Capacity Gross	% Gross Unit- SF vs SB79	SF Zoning- Net Unit Capacity	SF Zoning - Net Unit Capacity Limited by 200% SB79	SF Zoning- Gross GSF Capacity	SF Zoning- Net GSF Capacity	SF Zoning - Net GSF Capacity Limited by 200% SB79	% Gross GSF- SF vs SB79
1157	002B	4125	0.09	9513	12	55	80	2.5	7	0	10312	799	RM-1	40	form-based			true	0.7	9	1.285714269	0	0	11550	2037	2037	1.120054
1157	006	2516	0.06	6766	8	55	80	2.5	5	0	6290	0	RM-1	50	form-based		true	true	0.7	7	1.399999976	0	0	8806	2040	2040	1.4
1157	006A	2516	0.06	6659	10	55	80	2.5	5	0	6290	0	RM-1	50	form-based			true	0.7	7	1.399999976	0	0	8806	2147	2147	1.4
1157	007	2813	0.06	59775	97	55	80	2.5	5	0	7032	0	RM-1	50	form-based			true	0.7	8	1.600000024	0	0	9845.5	0	0	1.4001
1157	009A	2180	0.05	4362	6	55	80	2.5	4	0	5450	1088	RM-1	50	form-based		true	true	0.7	6	1.5	0	0	7630	3268	3268	1.4
1157	014	3633	0.08	9591	12	55	80	2.5	6	0	9082	0	RM-1	40	form-based		true	true	0.7	8	1.333333373	0	0	10172.39941	581.3994141	581.3994141	1.120062
1158	056	2500	0.06	1694	6	55	80	2.5	5	0	6250	4556	RH-3	40	form-based		true	true	0.7	5	1	0	0	7000	5306	5306	1.12
1159	016A	1173	0.03	3360	3	55	80	2.5	2	0	2932	0	RH-3	50	form-based			true	0.7	3	1.5	0	0	4105.5	745.5	745.5	1.400239
1160	001	1842	0.04	3800	4	55	80	2.5	3	0	4605	805	RH-3	40	form-based		true	true	0.7	4	1.333333373	0	0	5157.600098	1357.600098	1357.600098	1.12
1160	019	3114	0.07	8349	12	55	80	2.5	6	0	7785	0	RTO-C	65	form-based		true	true	0.75	12	2	0	0	14013	5664	5664	1.8
1163	009	5512	0.13	13626	18	55	80	2.5	10	0	13780	154	RH-2	40	form-based		true	true	0.7	12	1.200000048	0	0	15433.59961	1807.599609	1807.599609	1.12
1166	026A	1157	0.03	1884	2	55	80	2.5	2	0	2892	1008	RH-2	40	form-based		true	true	0.7	2	1	0	0	3239.599854	1355.599854	1355.599854	1.120194
1166	025	5305	0.12	11595	12	55	80	2.5	10	0	13262	1667	RH-2	40	form-based			true	0.7	11	1.100000024	0	0	14854	3259	3259	1.120042
1167	042	6988	0.16	13252	17	55	80	2.5	13	0	17470	4218	RH-3	40	form-based			true	0.7	15	1.153846145	0	0	19566.40039	6314.400391	6314.400391	1.12
1167	043	5515	0.13	14469	18	55	80	2.5	10	0	13788	0	RM-2	40	form-based		true	true	0.7	12	1.200000048	0	0	15442	973	973	1.119959
1168	001	4300	0.1	11424	19	55	80	2.5	8	0	10750	0	RM-1	40	form-based		true	true	0.7	9	1.125	0	0	12040	616	616	1.12
1168	003	2029	0.05	4305	4	55	80	2.5	4	0	5072	767	RM-1	40	form-based			true	0.7	4	1	0	0	5681.199707	1376.199707	1376.199707	1.12011
1168	032	2361	0.05	4500	5	55	80	2.5	4	0	5902	1402	RM-2	40	form-based			true	0.7	5	1.25	0	0	6610.799805	2110.799805	2110.799805	1.120095
1169	021	2069	0.05	5475	6	55	80	2.5	4	0	5172	0	RH-2	40	form-based		true	true	0.7	4	1	0	0	5793.199707	318.199707	318.199707	1.120108
1169	024	1963	0.05	3436	4	55	80	2.5	4	0	4908	1472	RH-2	40	form-based		true	true	0.7	4	1	0	0	5496.399902	2060.399902	2060.399902	1.119886
1169	037	2375	0.05	5700	9	55	80	2.5	4	0	5938	238	RH-2	40	form-based		true	true	0.7	5	1.25	0	0	6650	950	950	1.119906
1176	005	3196	0.07	5362	7	55	80	2.5	6	0	7990	2628	RH-3	40	form-based		true	true	0.7	7	1.166666627	0	0	8948.799805	3586.799805	3586.799805	1.12
1176	019	5752	0.13	15000	24	55	80	2.5	10	0	14380	0	RM-1	40	form-based		true	true	0.7	12	1.200000048	0	0	16105.59961	1105.599609	1105.599609	1.12
1177	022	2746	0.06	6300	6	55	80	2.5	5	0	6865	565	RH-3	40	form-based			true	0.7	6	1.200000048	0	0	7688.799805	1388.799805	1388.799805	1.12
1177	025	4946	0.11	12900	18	55	80	2.5	9	0	12365	0	RM-1	50	form-based		true	true	0.7	14	1.555555582	0	0	17311	4411	4411	1.4
1177	058	3852	0.09	985	8	55	80	2.5	7	0	9630	8645	RM-1	40	form-based		true	true	0.7	8	1.142857194	0	0	10785.59961	9800.599609	9800.599609	1.12
1178	012	7687	0.18	14700	24	55	80	2.5	14	0	19218	4518	RM-1	40	form-based			true	0.7	16	1.142857194	0	0	21523.59961	6823.599609	6823.599609	1.119971
1178	027	9944	0.23	20194	30	55	80	2.5	18	0	24860	4666	RM-1	50	form-based			true	0.7	28	1.555555582	0	0	34804	14610	14610	1.4
1179	024B	4812	0.11	6720	13	55	80	2.5	9	0	12030	5310	RM-1	50	form-based			true	0.7	13	1.444444418	0	0	16842	10122	10122	1.4
1180	001	4475	0.1	11019	12	55	80	2.5	8	0	11188	169	RM-1	40	density-lim	800	true		0.7	6	0.75	0	0	12530	1511	1511	1.11995
1180	002	2700	0.06	6180	3	55	80	2.5	5	2	6750	570	RM-1	40	density-lim	800			0.7	3	0.600000024	0	0	7560	1380	1380	1.12
1180	005	8822	0.2	41400	59	55	80	2.5	16	0	22055	0	RM-1	40	density-lim	800	true		0.7	11	0.6875	0	0	24701.59961	0	0	1.12
1181	014B	6719	0.15	32100	36	55	80	2.5	12	0	16798	0	NCT-DIVIS.	85	form-based		true	true	0.75	35	2.916666746	0	0	40314	8214	1496	2.399929
1181	023	3511	0.08	5175	9	55	80	2.5	6	0	8778	3603	RH-3	40	density-lim	1000			0.7	4	0.666666687	0	0	9830.799805	4655.799805	4655.799805	1.119936
1181	025	5156	0.12	6414	6	55	80	2.5	10	4	12890	6476	RH-3	40	density-lim	1000			0.7	5	0.5	0	0	14436.7998	8022.799805	8022.799805	1.12
1181	037	3781	0.09	5783	5	55	80	2.5	7	2	9452	3669	RH-3	40	density-lim	1000			0.7	4	0.571428597	0	0	10586.7998	4803.799805	4803.799805	1.120059
1182	021	1906	0.04	6638	6	55	80	2.5	3	0	4765	0	RM-1	50	form-based		true	true	0.7	5	1.666666627	0	0	6671	33	33	1.4
1183	001	2500	0.06	6225	8	55	80	2.5	5	0	6250	25	RM-1	40	form-based		true	true	0.7	5	1	0	0	7000	775	775	1.12
1183	011	3421	0.08	6965	9	55	80	2.5	6	0	8552	1587	RM-1	40	form-based			true	0.7	7	1.166666627	0	0	9578.799805	2613.799805	2613.799805	1.120065
1183	025	4600	0.11	10386	12	55	80	2.5	9	0	11500	1114	RM-1	40	form-based			true	0.7	10	1.111111164	0	0	12880	2494	2494	1.12
1184	001	2500	0.06	7980	12	55	80	2.5	5	0	6250	0	RM-1	40	form-based		true	true	0.7	5	1	0	0	7000	0	0	1.12
1184	019	4657	0.11	10775	12	55	80	2.5	9	0	11642	867	RH-3	40	form-based		true	true	0.7	10	1.111111164	0	0	13039.59961	2264.599609	2264.599609	1.120048
1185	018	2500	0.06	3975	6	55	80	2.5	5	0	6250	2275	RH-3	40	form-based			true	0.7	5	1	0	0	7000	3025	3025	1.12
1185	020	3221	0.07	9375	9	55	80	2.5	6	0	8052	0	RM-1	40	form-based		true	true	0.7	7	1.166666627	0	0	9018.799805	0	0	1.12007
1185	021	2611	0.06	4950	6	55	80	2.5	5	0	6528	1578	RM-1	40	form-based			true	0.7	5	1	0	0	7310.799805	2360.799805	2360.799805	1.119914
1185	025	2250	0.05	6314	7	55	80	2.5	4	0	5625	0	RM-1	40	form-based		true	true	0.7	5	1.25	0	0	6300	0	0	1.12
1185	027	2596	0.06	4905	6	55	80	2.5	5	0	6490	1585	RH-3	40	form-based			true	0.7	5	1	0	0	7268.799805	2363.799805	2363.799805	1.12
1185	030	3437	0.08	5084	10	55	80	2.5	6	0	8592	3508	RH-3	40	form-based			true	0.7	7	1.166666627	0	0	9623.599609	4539.599609	4539.599609	1.120065
1186	008	2378	0.05	6383	8	55	80	2.5	4	0	5945	0	RM-1	40	form-based		true	true	0.7	5	1.25	0	0	6658.399902	275.3999023	275.3999023	1.12
1186	009M	210	0	0	0	55	80	2.5	0	0	525	525	RH-2	40	form-based			true	0.7	0		0	0	588	588	588	1.12
1188	002C	2386	0.05	6507	6	55	80	2.5	4	0	5965	0	RH-2	40	form-based		true	true	0.7	5	1.25	0	0	6680.799805	173.7998047	173.7998047	1.12
1189	015	2057	0.05	3346	4	55	80	2.5	4	0	5142	1796	RH-3	40	form-based			true	0.7	4	1	0	0	5759.600098	2413.600098	2413.600098	1.120109
1190	001A	3220	0.07	6594	9	55	80	2.5	6	0	8050	1456	RH-3	40	form-based			true	0.7	7	1.166666627	0	0	9016	2422	2422	1.12
1190	001R	3037	0.07	7068	6	55	80	2.5	6	0	7592	524	RH-3	40	form-based			true	0.7	6	1	0	0	8503.599609	1435.599609	1435.599609	1.120074
1201	023	2842	0.07	7350	8	55	80	2.5	6	0	7105	0	RM-1	50	form-based		true	true	0.7	8	1.333333373	0	0	9947	2597	2597	1.4
1202	001	5548	0.13	15045	12	55	80	2.5	10	0	13870	0	RM-2	40	density-lim	600	true		0.7	9	0.899999976	0	0	15534.39941	489.3994141	489.3994141	1.12
1202	001A	5293	0.12	12084	16	55	80	2.5	10	0	13232	1148	RM-2	40	density-lim	600			0.7	9	0.899999976	0	0	14820.39941	2736.399414	2736.399414	1.120042
1202	001B	3793	0.09	5170	10	55	80	2.5	7	0	9482	4312	RM-2	40	density-lim	600			0.7	6	0.857142866	0	0	10620.39941	5450.399414	5450.399414	1.120059
1202	001D	6747	0.15	30060	42	55	80	2.5	12	0	16868	0	RM-2	40	density-lim	600			0.7	11	0.916666687	0	0	18891.59961	0	0	1.119967
1202	001E	3149	0.07	7800	9	55	80	2.5	6	0	7872	72	RM-2	40	density-lim	600			0.7	5	0.833333313	0	0	8817.200195	1017.200195	1017.200195	1.120071
1202	002G	3800	0.09	8544	12	55	80	2.5	7	0	9500	956	RM-2	50	form-based			true	0.7	11	1.571428537	0	0	13300	4756	4756	1.4
1203	001	5668	0.13	10260	12	55	80	2.5	10	0	14170	3910	RM-2	40	density-lim	600	true		0.7	9	0.899999976	0	0	15870.39941	5610.399414	5610.399414	1.12
1204	020	2656	0.06	7425	10	55	80	2.5	5	0	6640	0	RM-1	50	form-based		true	true	0.7	7	1.399999976	0	0	9296	1871	1871	1.4
1204	027	3125	0.07	9375	9	55	80	2.5	6	0	7812	0	RM-1	50	form-based		true	true	0.7	9	1.5	0	0	10937.5	1562.5	1562.5	1.40009

block_num	lot_num	Lot Size Feet	Lot Size Acres	Existing Bldg Sqft	Existing Units	sb79_MaxHeight	sb79_MaxDensity	sb79_MaxFAR	SB79- Gross Unit Capacity	SB79- Net Unit Capacity	SB79- Gross GSF Capacity	SB79- Net GSF Capacity	Existing SF Zoning	Existing SF Height Limit	Density Limit?	Density Limit ratio	Corner Parcel?	In R4	Max Lot Coverage	SF Unit Capacity Gross	% Gross Unit- SF vs SB79	SF Zoning- Net Unit Capacity	SF Zoning - Net Unit Capacity Limited by 200% SB79	SF Zoning- Gross GSF Capacity	SF Zoning- Net GSF Capacity	SF Zoning - Net GSF Capacity Limited by 200% SB79	% Gross GSF- SF vs SB79
1204	032	5156	0.12	11017	18	55	80	2.5	10	0	12890	1873	RM-1	50	form-based			true	0.7	14	1.399999976	0	0	18046	7029	7029	1.4
1205	021	5000	0.11	10980	12	55	80	2.5	9	0	12500	1520	RM-1	40	form-based			true	0.7	10	1.111111164	0	0	14000	3020	3020	1.12
1205	055	1184	0.03	998	2	55	80	2.5	2	0	2960	1962	RH-3	40	form-based			true	0.7	2	1	0	0	3315.199951	2317.199951	2317.199951	1.12
1210	016	3431	0.08	5300	9	55	80	2.5	6	0	8578	3278	RH-3	40	form-based			true	0.7	7	1.166666627	0	0	9606.799805	4306.799805	4306.799805	1.119935
1210	008	5653	0.13	14651	14	55	80	2.5	10	0	14132	0	RH-3	40	form-based	true	true	true	0.7	12	1.200000048	0	0	15828.39941	1177.399414	1177.399414	1.12004
1210	010	2491	0.06	4500	5	55	80	2.5	5	0	6228	1728	RH-3	40	form-based			true	0.7	5	1	0	0	6974.799805	2474.799805	2474.799805	1.11991
1210	011	2491	0.06	5625	6	55	80	2.5	5	0	6228	603	RH-3	40	form-based			true	0.7	5	1	0	0	6974.799805	1349.799805	1349.799805	1.11991
1210	014	3430	0.08	4650	12	55	80	2.5	6	0	8575	3925	RH-3	40	form-based			true	0.7	7	1.166666627	0	0	9604	4954	4954	1.12
1211	006	2663	0.06	6225	6	55	80	2.5	5	0	6658	433	RH-3	40	form-based			true	0.7	6	1.200000048	0	0	7456.399902	1231.399902	1231.399902	1.119916
1211	007	2662	0.06	6225	8	55	80	2.5	5	0	6655	430	RH-3	40	form-based			true	0.7	6	1.200000048	0	0	7453.600098	1228.600098	1228.600098	1.12
1211	017	3438	0.08	4524	10	55	80	2.5	6	0	8595	4071	RH-3	40	form-based			true	0.7	7	1.166666627	0	0	9626.399414	5102.399414	5102.399414	1.12
1211	023	3128	0.07	8775	7	55	80	2.5	6	0	7820	0	RH-3	40	form-based	true	true	true	0.7	7	1.166666627	0	0	8758.399414	0	0	1.12
1212	007	2837	0.07	8697	9	55	80	2.5	6	0	7092	0	RM-1	40	form-based	true	true	true	0.7	6	1	0	0	7943.600098	0	0	1.120079
1212	011	8004	0.18	15186	70	55	80	2.5	14	0	20010	4824	RM-1	40	form-based			true	0.7	17	1.214285731	0	0	22411.19922	7225.199219	7225.199219	1.12
1212	011F	15	0	0	0	55	80	2.5	0	0	38	38	RH-3	40	form-based			true	0.7	0		0	0	42	42	42	1.105263
1212	017	2500	0.06	4670	5	55	80	2.5	5	0	6250	1580	RH-3	40	form-based			true	0.7	5	1	0	0	7000	2330	2330	1.12
1212	017A	2500	0.06	4670	5	55	80	2.5	5	0	6250	1580	RH-3	40	form-based			true	0.7	5	1	0	0	7000	2330	2330	1.12
1213	002	3341	0.08	7500	9	55	80	2.5	6	0	8352	852	RM-1	40	form-based			true	0.7	7	1.166666627	0	0	9354.799805	1854.799805	1854.799805	1.120067
1213	002A	3807	0.09	9786	14	55	80	2.5	7	0	9518	0	RM-1	40	form-based	true	true	true	0.7	8	1.142857194	0	0	10659.59961	873.5996094	873.5996094	1.119941
1213	002B	5175	0.12	9000	12	55	80	2.5	10	0	12938	3938	RM-3	40	form-based			true	0.75	12	1.200000048	0	0	15525	6525	6525	1.199954
1213	002C	3342	0.08	7500	9	55	80	2.5	6	0	8355	855	RM-1	40	form-based			true	0.7	7	1.166666627	0	0	9357.599609	1857.599609	1857.599609	1.12
1213	002D	3342	0.08	7500	9	55	80	2.5	6	0	8355	855	RM-1	40	form-based			true	0.7	7	1.166666627	0	0	9357.599609	1857.599609	1857.599609	1.12
1213	003A	5176	0.12	9825	12	55	80	2.5	10	0	12940	3115	RM-3	40	form-based			true	0.75	12	1.200000048	0	0	15528	5703	5703	1.2
1213	003B	5177	0.12	9825	12	55	80	2.5	10	0	12942	3117	RM-3	40	form-based			true	0.75	12	1.200000048	0	0	15531	5706	5706	1.200046
1213	003C	5178	0.12	9825	12	55	80	2.5	10	0	12945	3120	RM-3	40	form-based			true	0.75	12	1.200000048	0	0	15534	5709	5709	1.2
1213	033	3749	0.09	1171	33	55	80	2.5	7	0	9372	8201	RTO-C	65	form-based	true	true	true	0.75	14	2	0	0	16870.5	15699.5	15699.5	1.800096
1214	001	2500	0.06	7500	12	55	80	2.5	5	0	6250	0	RH-3	40	form-based	true	true	true	0.7	5	1	0	0	7000	0	0	1.12
1216	001E	3280	0.08	5630	9	55	80	2.5	6	0	8200	2570	RH-3	50	form-based	true	true	true	0.7	9	1.5	0	0	11480	5850	5850	1.4
1216	015	4066	0.09	8550	12	55	80	2.5	7	0	10165	1615	RH-3	50	form-based			true	0.7	11	1.571428537	0	0	14231	5681	5681	1.4
1217	033	3412	0.08	5160	13	55	80	2.5	6	0	8530	3370	RH-3	50	form-based			true	0.7	10	1.666666627	0	0	11942	6782	6782	1.4
1219	001	5102	0.12	12210	18	55	80	2.5	10	0	12755	545	RM-2	40	form-based	true	true	true	0.7	11	1.100000024	0	0	14285.59961	2075.599609	2075.599609	1.12
1219	003	2521	0.06	4050	6	55	80	2.5	5	0	6302	2252	RM-2	40	form-based			true	0.7	5	1	0	0	7058.799805	3008.799805	3008.799805	1.120089
1219	008	2500	0.06	4254	5	55	80	2.5	5	0	6250	1996	RM-2	40	form-based			true	0.7	5	1	0	0	7000	2746	2746	1.12
1219	017	2422	0.06	3460	5	55	80	2.5	5	0	6055	2595	RM-2	40	form-based	true	true	true	0.7	5	1	0	0	6781.600098	3321.600098	3321.600098	1.12
1219	019	2422	0.06	3450	5	55	80	2.5	5	0	6055	2605	RH-3	40	form-based			true	0.7	5	1	0	0	6781.600098	3331.600098	3331.600098	1.12
1219	020	2422	0.06	4560	6	55	80	2.5	5	0	6055	1495	RH-3	40	form-based			true	0.7	5	1	0	0	6781.600098	2221.600098	2221.600098	1.12
1219	026	2422	0.06	5025	6	55	80	2.5	5	0	6055	1030	RM-2	40	form-based			true	0.7	5	1	0	0	6781.600098	1756.600098	1756.600098	1.12
1219	027	2468	0.06	6914	6	55	80	2.5	5	0	6170	0	RM-2	40	form-based	true	true	true	0.7	5	1	0	0	6910.399902	0	0	1.12
1219	050	2193	0.05	2375	5	55	80	2.5	4	0	5482	3107	RM-2	40	form-based			true	0.7	5	1.25	0	0	6140.399902	3765.399902	3765.399902	1.120102
1219	051	2024	0.05	2875	5	55	80	2.5	4	0	5060	2185	RM-2	40	form-based			true	0.7	4	1	0	0	5667.199707	2792.199707	2792.199707	1.12
1220	002	2521	0.06	5850	12	55	80	2.5	5	0	6302	452	RH-3	40	form-based			true	0.7	5	1	0	0	7058.799805	1208.799805	1208.799805	1.120089
1220	015	2500	0.06	3600	5	55	80	2.5	5	0	6250	2650	RH-3	40	form-based			true	0.7	5	1	0	0	7000	3400	3400	1.12
1222	003	2793	0.06	2250	6	55	80	2.5	5	0	6982	4732	RH-3	40	form-based			true	0.7	6	1.200000048	0	0	7820.399902	5570.399902	5570.399902	1.12008
1222	011	3773	0.09	8020	12	55	80	2.5	7	0	9432	1412	RH-3	40	form-based			true	0.7	8	1.142857194	0	0	10564.39941	2544.399414	2544.399414	1.120059
1222	016	2500	0.06	3350	5	55	80	2.5	5	0	6250	2900	RH-3	40	form-based			true	0.7	5	1	0	0	7000	3650	3650	1.12
1222	023	2000	0.05	5040	6	55	80	2.5	4	0	5000	0	RH-3	40	form-based			true	0.7	4	1	0	0	5600	560	560	1.12
1222	025	1824	0.04	5201	9	55	80	2.5	3	0	4560	0	RM-2	40	form-based	true	true	true	0.7	4	1.333333373	0	0	5107.199707	0	0	1.12
1222	028	5072	0.12	8646	13	55	80	2.5	10	0	12680	4034	RM-2	40	form-based			true	0.7	11	1.100000024	0	0	14201.59961	5555.599609	5555.599609	1.12
1222	028A	6001	0.14	11280	15	55	80	2.5	11	0	15002	3722	RM-2	40	form-based			true	0.7	13	1.181818128	0	0	16802.79883	5522.798828	5522.798828	1.120037
1223	001	3300	0.08	8064	12	55	80	2.5	6	0	8250	186	RM-1	40	form-based	true	true	true	0.7	7	1.166666627	0	0	9240	1176	1176	1.12
1223	004	5418	0.12	14880	17	55	80	2.5	10	0	13545	0	RM-1	55	form-based	true	true	true	0.7	15	1.5	0	0	18963	4083	4083	1.4
1223	017A	2885	0.07	6600	7	55	80	2.5	6	0	7212	612	RM-1	40	form-based	true	true	true	0.7	6	1	0	0	8078	1478	1478	1.120078
1223	020	3387	0.08	4524	7	55	80	2.5	6	0	8468	3944	RM-1	40	form-based			true	0.7	7	1.166666627	0	0	9483.599609	4959.599609	4959.599609	1.119934
1223	037	2063	0.05	1379	6	55	80	2.5	4	0	5158	3779	RH-3	40	form-based	true	true	true	0.7	4	1	0	0	5776.399902	4397.399902	4397.399902	1.119891
1224	007	2666	0.06	2700	8	55	80	2.5	5	0	6665	3965	RH-3	40	form-based	true	true	true	0.7	6	1.200000048	0	0	7464.799805	4764.799805	4764.799805	1.12
1224	062	1953	0.04	3234	4	55	80	2.5	3	0	4882	1648	RH-3	40	form-based	true	true	true	0.7	4	1.333333373	0	0	5468.399902	2234.399902	2234.399902	1.120115
1225	003	1388	0.03	2300	5	55	80	2.5	2	0	3470	1170	RH-3	40	form-based			true	0.7	3	1.5	0	0	3886.399902	1586.399902	1586.399902	1.12
1225	026	2656	0.06	6858	10	55	80	2.5	5	0	6640	0	RH-3	40	form-based			true	0.7	6	1.200000048	0	0	7436.799805	578.7998047	578.7998047	1.12
1225	027	3078	0.07	9300	7	55	80	2.5	6	0	7695	0	RM-2	40	form-based	true	true	true	0.7	6	1	0	0	8618.399414	0	0	1.12
1225	030	2462	0.06	5010	6	55	80	2.5	5	0	6155	1145	RM-2	40	form-based			true	0.7	5	1	0	0	6893.600098	1883.600098	1883.600098	1.12
1225	031	5098	0.12	9186	12	55	80	2.5	10	0	12745	3559	RM-2	40	form-based			true	0.7	11	1.100000024	0	0	14274.39941	5088.399414	5088.399414	1.12
1225	034	6795	0.16	15755	16	55	80	2.5	13	0	16988	1233	RM-2	40	form-based			true	0.7	14	1.076923132	0	0	19026	3271	3271	1.119967
1225	036	3397	0.08	5750	12	55	80	2.5	6	0	8492	2742	RM-2	40	form-based			true	0.7	7	1.166666627	0	0	9511.599609	3761.599609	3761.599609	1.120066
1226	004	2678	0.06	7300	11	55	80	2.5	5	0	6695	0	RH-3	40	form-based			true	0.7	6	1.200000048	0	0	7498.399902	198.3999023	198.3999023	1.12

block_num	lot_num	Lot Size Feet	Lot Size Acres	Existing Bldg Sqft	Existing Units	sb79_MaxHeight	sb79_MaxDensity	sb79_MaxFAR	SB79- Gross Unit Capacity	SB79- Net Unit Capacity	SB79- Gross GSF Capacity	SB79- Net GSF Capacity	Existing SF Zoning	Existing SF Height Limit	Density Limit?	Density Limit ratio	Corner Parcel?	In R4	Max Lot Coverage	SF Unit Capacity Gross	% Gross Unit- SF vs SB79	SF Zoning- Net Unit Capacity	SF Zoning - Net Unit Capacity Limited by 200% SB79	SF Zoning- Gross GSF Capacity	SF Zoning- Net GSF Capacity	SF Zoning - Net GSF Capacity Limited by 200% SB79	% Gross GSF- SF vs SB79
1226	005	3220	0.07	8391	12	55	80	2.5	6	0	8050	0	RM-2	40	form-based		true	true	0.7	7	1.166666627	0	0	9016	625	625	1.12
1226	015	3405	0.08	7635	14	55	80	2.5	6	0	8512	877	RM-2	40	form-based			true	0.7	7	1.166666627	0	0	9534	1899	1899	1.120066
1226	016	2467	0.06	5464	5	55	80	2.5	5	0	6168	704	RM-2	40	form-based			true	0.7	5	1	0	0	6907.600098	1443.600098	1443.600098	1.119909
1226	017	3455	0.08	9590	18	55	80	2.5	6	0	8638	0	RM-2	40	form-based			true	0.7	7	1.166666627	0	0	9674	84	84	1.119935
1226	018	4566	0.1	5685	12	55	80	2.5	8	0	11415	5730	RM-2	40	form-based		true	true	0.7	10	1.25	0	0	12784.7998	7099.799805	7099.799805	1.12
1226	020	3984	0.09	10266	12	55	80	2.5	7	0	9960	0	RM-2	40	form-based			true	0.7	8	1.142857194	0	0	11155.2002	889.2001953	889.2001953	1.12
1226	036	2464	0.06	4620	8	55	80	2.5	5	0	6160	1540	RM-2	40	form-based			true	0.7	5	1	0	0	6899.199707	2279.199707	2279.199707	1.12
1226	037	3155	0.07	9000	8	55	80	2.5	6	0	7888	0	RM-2	40	form-based		true	true	0.7	7	1.166666627	0	0	8834	0	0	1.119929
1226	038	8125	0.19	18780	24	55	80	2.5	15	0	20312	1532	RM-2	40	form-based		true	true	0.7	17	1.133333325	0	0	22750	3970	3970	1.120028
1227	005	3823	0.09	9827	9	55	80	2.5	7	0	9558	0	RM-2	40	form-based		true	true	0.7	8	1.142857194	0	0	10704.39941	877.3994141	877.3994141	1.119941
1227	006	2500	0.06	3520	6	55	80	2.5	5	0	6250	2730	RM-2	40	form-based			true	0.7	5	1	0	0	7000	3480	3480	1.12
1227	028	6820	0.16	12300	18	55	80	2.5	13	0	17050	4750	RM-2	40	form-based			true	0.7	14	1.076923132	0	0	19096	6796	6796	1.12
1227	040	3408	0.08	4995	12	55	80	2.5	6	0	8520	3525	RM-2	40	form-based			true	0.7	7	1.166666627	0	0	9542.399414	4547.399414	4547.399414	1.12
1229	001	3220	0.07	8550	12	55	80	2.5	6	0	8050	0	RM-2	50	form-based		true	true	0.7	9	1.5	0	0	11270	2720	2720	1.4
1229	017	2656	0.06	6150	7	55	80	2.5	5	0	6640	490	RM-2	50	form-based			true	0.7	7	1.399999976	0	0	9296	3146	3146	1.4
1229	032	3219	0.07	25000	22	55	80	2.5	6	0	8048	0	NCD-HAIG	50	form-based			true	0.75	10	1.666666627	0	0	12071.25	0	0	1.499907
1229	033	4477	0.1	22200	22	55	80	2.5	8	0	11192	0	NCD-HAIG	65	form-based		true	true	0.75	17	2.125	0	0	20146.5	0	0	1.80008
1230	006	2922	0.07	7869	10	55	80	2.5	6	0	7305	0	RH-3	50	form-based			true	0.7	8	1.333333373	0	0	10227	2358	2358	1.4
1231	055	983	0.02	662	3	55	80	2.5	2	0	2458	1796	RH-3	50	form-based			true	0.7	3	1.5	0	0	3440.5	2778.5	2778.5	1.399715
1232	021	2250	0.05	5400	6	55	80	2.5	4	0	5625	225	RH-3	50	form-based			true	0.7	6	1.5	0	0	7875	2475	2475	1.4
1232	022	2277	0.05	6570	11	55	80	2.5	4	0	5692	0	RH-3	50	form-based		true	true	0.7	6	1.5	0	0	7969.5	1399.5	1399.5	1.400123
1233	007	2952	0.07	3750	8	55	80	2.5	6	0	7380	3630	RH-3	50	form-based			true	0.7	8	1.333333373	0	0	10332	6582	6582	1.4
1233	030	2355	0.05	6450	9	55	80	2.5	4	0	5888	0	RH-3	50	form-based		true	true	0.7	7	1.75	0	0	8242.5	1792.5	1792.5	1.399881
1234	017	3315	0.08	14400	18	55	80	2.5	6	0	8288	0	RTO-C	65	form-based		true	true	0.75	12	2	0	0	14917.5	517.5	517.5	1.799891
1234	026	2189	0.05	4500	6	55	80	2.5	4	0	5472	972	RM-1	50	form-based		true	true	0.7	6	1.5	0	0	7661.5	3161.5	3161.5	1.400128
1236	006	4002	0.09	8550	14	55	80	2.5	7	0	10005	1455	RM-2	50	form-based			true	0.7	11	1.571428537	0	0	14007	5457	5457	1.4
1236	008	6050	0.14	20400	28	55	80	2.5	11	0	15125	0	RTO-C	65	form-based		true	true	0.75	23	2.090909004	0	0	27225	6825	6825	1.8
1237	019	5344	0.12	27000	35	55	80	2.5	10	0	13360	0	RTO-C	65	form-based		true	true	0.75	20	2	0	0	24048	0	0	1.8
1238	001	3731	0.09	10913	21	65	100	3	9	0	11193	280	RH-3	50	form-based		true	true	0.7	10	1.111111164	0	0	13058.5	2145.5	2145.5	1.166667
1239	001	2257	0.05	5600	9	65	100	3	5	0	6771	1171	RTO-C	65	form-based		true	true	0.75	8	1.600000024	0	0	10156.5	4556.5	4556.5	1.5
1239	026	2544	0.06	6108	7	65	100	3	6	0	7632	1524	RH-3	50	form-based			true	0.7	7	1.166666627	0	0	8904	2796	2796	1.166667
1240	007	4000	0.09	10194	14	65	100	3	9	0	12000	1806	RH-3	50	form-based		true	true	0.7	11	1.222222209	0	0	14000	3806	3806	1.166667
1240	036	1900	0.04	5070	8	65	100	3	4	0	5700	630	RTO-C	65	form-based			true	0.75	7	1.75	0	0	8550	3480	3480	1.5
1241	009	4406	0.1	25252	37	55	80	2.5	8	0	11015	0	RH-3	50	form-based		true	true	0.7	12	1.5	0	0	15421	0	0	1.4
1241	009B	3312	0.08	9657	15	55	80	2.5	6	0	8280	0	RH-3	50	form-based			true	0.7	9	1.5	0	0	11592	1935	1935	1.4
1242	004	1918	0.04	4611	8	55	80	2.5	3	0	4795	184	RH-3	50	form-based			true	0.7	5	1.666666627	0	0	6713	2102	2102	1.4
1242	005	2156	0.05	4950	7	55	80	2.5	4	0	5390	440	RH-3	50	form-based			true	0.7	6	1.5	0	0	7546	2596	2596	1.4
1242	021	1210	0.03	829	3	55	80	2.5	2	0	3025	2196	RH-3	50	form-based			true	0.7	3	1.5	0	0	4235	3406	3406	1.4
1243	007	3766	0.09	12600	15	55	80	2.5	7	0	9415	0	RH-3	50	form-based		true	true	0.7	11	1.571428537	0	0	13181	581	581	1.4
1244	003	2989	0.07	6150	14	55	80	2.5	6	0	7472	1322	RH-3	50	form-based			true	0.7	8	1.333333373	0	0	10461.5	4311.5	4311.5	1.400094
1245	003	2536	0.06	7900	8	55	80	2.5	5	0	6340	0	RH-3	50	form-based			true	0.7	7	1.399999976	0	0	8876	976	976	1.4
1245	015	2885	0.07	9825	12	65	100	3	7	0	8655	0	RH-3	50	form-based			true	0.7	8	1.142857194	0	0	10097.5	272.5	272.5	1.166667
1245	016	4050	0.09	11400	12	65	100	3	9	0	12150	750	RH-3	50	form-based		true	true	0.7	11	1.222222209	0	0	14175	2775	2775	1.166667
1246	017	2500	0.06	7500	8	65	100	3	6	0	7500	0	RH-3	50	form-based		true	true	0.7	7	1.166666627	0	0	8750	1250	1250	1.166667
1246	018	3086	0.07	4560	10	65	100	3	7	0	9258	4698	RH-3	50	form-based			true	0.7	9	1.285714269	0	0	10801	6241	6241	1.166667
1247	015	2401	0.06	4650	8	65	100	3	6	0	7203	2553	RH-3	50	form-based			true	0.7	7	1.166666627	0	0	8403.5	3753.5	3753.5	1.166667
1247	024	5021	0.12	9800	19	65	100	3	12	0	15063	5263	NCD-HAIG	65	form-based			true	0.75	19	1.583333373	0	0	22594.5	12794.5	12794.5	1.5
1247	025	3394	0.08	8550	20	65	100	3	8	0	10182	1632	NCD-HAIG	65	form-based			true	0.75	13	1.625	0	0	15273	6723	6723	1.5
1248	018	2500	0.06	6240	10	65	100	3	6	0	7500	1260	NCD-HAIG	50	form-based			true	0.75	8	1.333333373	0	0	9375	3135	3135	1.25
1248	019	3477	0.08	9182	14	65	100	3	8	0	10431	1249	NCD-HAIG	65	form-based		true	true	0.75	13	1.625	0	0	15646.5	6464.5	6464.5	1.5
1249	005A	1804	0.04	3776	5	65	100	3	4	0	5412	1636	RH-3	50	form-based		true	true	0.7	5	1.25	0	0	6314	2538	2538	1.166667
1249	024	37871	0.87	3476	160	65	100	3	87	0	113613	110137	NCD-HAIG	65	form-based		true	true	0.75	142	1.632183909	0	0	170419.5	166943.5	166943.5	1.5
1251	001	1968	0.05	3925	6	65	100	3	5	0	5904	1979	RH-3	50	form-based		true	true	0.7	6	1.200000048	0	0	6888	2963	2963	1.166667
1252	023	3422	0.08	8595	12	65	100	3	8	0	10266	1671	RH-3	50	form-based		true	true	0.7	10	1.25	0	0	11977	3382	3382	1.166667
1252	048	3206	0.07	9405	13	65	100	3	7	0	9618	213	RH-3	50	form-based		true	true	0.7	9	1.285714269	0	0	11221	1816	1816	1.166667
1254	001	1539	0.04	2606	6	55	80	2.5	3	0	3848	1242	RH-3	40	form-based		true	true	0.7	3	1	0	0	4309.199707	1703.199707	1703.199707	1.119854
1254	005	5595	0.13	8297	13	65	100	3	13	0	16785	8488	RH-3	40	form-based			true	0.7	12	0.923076928	0	0	15666	7369	7369	0.933333
1254	008	2500	0.06	2700	9	65	100	3	6	0	7500	4800	RH-3	40	form-based			true	0.7	5	0.833333313	0	0	7000	4300	4300	0.933333
1254	018	3393	0.08	9900	10	65	100	3	8	0	10179	279	RH-3	40	form-based		true	true	0.7	7	0.875	0	0	9500.399414	0	0	0.933333
1254	045A	6360	0.15	16110	21	65	100	3	15	0	19080	2970	RH-3	40	form-based		true	true	0.7	13	0.866666675	0	0	17808	1698	1698	0.933333
1254	057	2006	0.05	2750	4	65	100	3	5	1	6018	3268	RH-2	40	form-based			true	0.7	4	0.800000012	0	0	5616.799805	2866.799805	2866.799805	0.933333
1254	071	1586	0.04	2606	6	65	100	3	4	0	4758	2152	RH-3	40	form-based		true	true	0.7	3	0.75	0	0	4440.799805	1834.799805	1834.799805	0.933333
1254	072	1550	0.04	2606	4	65	100	3	4	0	4650	2044	RH-3	40	form-based			true	0.7	3	0.75	0	0	4340	1734	1734	0.933333
1254	073	1550	0.04	2606	4	65	100	3	4	0	4650	2044	RH-3	40	form-based			true	0.7	3	0.75	0	0	4340	1734	1734	0.933333

block_num	lot_num	Lot Size Feet	Lot Size Acres	Existing Bldg Sqft	Existing Units	sb79_MaxHeight	sb79_MaxDensity	sb79_MaxFAR	SB79- Gross Unit Capacity	SB79- Net Unit Capacity	SB79- Gross GSF Capacity	SB79- Net GSF Capacity	Existing SF Zoning	Existing SF Height Limit	Density Limit?	Density Limit ratio	Corner Parcel?	In R4	Max Lot Coverage	SF Unit Capacity Gross	% Gross Unit- SF vs SB79	SF Zoning- Net Unit Capacity	SF Zoning - Net Unit Capacity Limited by 200% SB79	SF Zoning- Gross GSF Capacity	SF Zoning- Net GSF Capacity	SF Zoning - Net GSF Capacity Limited by 200% SB79	% Gross GSF- SF vs SB79
1254	074	1550	0.04	2606	4	65	100	3	4	0	4650	2044	RH-3	40	form-based			true	0.7	3	0.75	0	0	4340	1734	1734	0.933333
1254	075	1550	0.04	2606	4	55	80	2.5	3	0	3875	1269	RH-3	40	form-based			true	0.7	3	1	0	0	4340	1734	1734	1.12
1254	077	2498	0.06	679	5	65	100	3	6	1	7494	6815	RH-3	40	form-based			true	0.7	5	0.833333313	0	0	6994.399902	6315.399902	6315.399902	0.933333
1255	001A	800	0.02	1104	5	55	80	2.5	2	0	2000	896	RH-3	40	form-based			true	0.7	2	1	0	0	2240	1136	1136	1.12
1255	003	2612	0.06	5310	6	55	80	2.5	5	0	6530	1220	RH-3	40	form-based			true	0.7	5	1	0	0	7313.600098	2003.600098	2003.600098	1.12
1255	003A	2611	0.06	5310	6	55	80	2.5	5	0	6528	1218	RH-3	40	form-based			true	0.7	5	1	0	0	7310.799805	2000.799805	2000.799805	1.119914
1255	018	2635	0.06	5395	6	55	80	2.5	5	0	6588	1193	RH-3	40	form-based			true	0.7	6	1.200000048	0	0	7378	1983	1983	1.119915
1255	019	13725	0.32	39466	50	55	80	2.5	26	0	34312	0	RH-3	40	form-based		true	true	0.7	29	1.115384579	0	0	38430	0	0	1.120016
1255	021	8676	0.2	24834	23	65	100	3	20	0	26028	1194	RH-3	40	form-based		true	true	0.7	18	0.899999976	0	0	24292.79883	0	0	0.933333
1255	023	2650	0.06	6710	13	65	100	3	6	0	7950	1240	RH-3	40	form-based		true	true	0.7	6	1	0	0	7420	710	710	0.933333
1255	043	2617	0.06	7275	6	55	80	2.5	5	0	6542	0	RH-3	40	form-based		true	true	0.7	5	1	0	0	7327.600098	52.60009766	52.60009766	1.120086
1255	045	2750	0.06	5175	6	55	80	2.5	5	0	6875	1700	RH-3	40	form-based			true	0.7	6	1.200000048	0	0	7700	2525	2525	1.12
1255	049	2000	0.05	2500	4	55	80	2.5	4	0	5000	2500	RH-2	40	form-based			true	0.7	4	1	0	0	5600	3100	3100	1.12
1255	053	2000	0.05	2550	4	55	80	2.5	4	0	5000	2450	RH-2	40	form-based			true	0.7	4	1	0	0	5600	3050	3050	1.12
1255	060	2133	0.05	2964	4	65	100	3	5	1	6399	3435	RH-2	40	form-based			true	0.7	4	0.800000012	0	0	5972.399902	3008.399902	3008.399902	0.933333
1255	076	1020	0.02	1980	2	55	80	2.5	2	0	2550	570	RH-3	40	form-based			true	0.7	2	1	0	0	2856	876	876	1.12
1255	105	1120	0.03	1067	2	55	80	2.5	2	0	2800	1733	RH-3	40	form-based			true	0.7	2	1	0	0	3136	2069	2069	1.12
1255	109	2000	0.05	1130	4	55	80	2.5	4	0	5000	3870	RH-2	40	form-based			true	0.7	4	1	0	0	5600	4470	4470	1.12
1255	120	2610	0.06	1536	5	55	80	2.5	5	0	6525	4989	RH-3	40	form-based			true	0.7	5	1	0	0	7308	5772	5772	1.12
1256	009	6124	0.14	12252	15	55	80	2.5	11	0	15310	3058	RH-3	40	form-based			true	0.7	13	1.181818128	0	0	17147.19922	4895.199219	4895.199219	1.12
1256	044	3447	0.08	10125	7	55	80	2.5	6	0	8618	0	RH-3	40	form-based		true	true	0.7	7	1.166666627	0	0	9651.599609	0	0	1.119935
1258	001	4422	0.1	9816	15	65	100	3	10	0	13266	3450	RH-3	40	form-based		true	true	0.7	9	0.899999976	0	0	12381.59961	2565.599609	2565.599609	0.933333
1258	020	2605	0.06	6100	6	55	80	2.5	5	0	6512	412	RH-3	40	form-based			true	0.7	5	1	0	0	7294	1194	1194	1.120086
1258	040	3113	0.07	1029	7	65	100	3	7	0	9339	8310	RH-3	40	form-based			true	0.7	7	1	0	0	8716.399414	7687.399414	7687.399414	0.933333
1258	043	3953	0.09	701	9	55	80	2.5	7	0	9882	9181	RH-3	40	form-based			true	0.7	8	1.142857194	0	0	11068.39941	10367.39941	10367.39941	1.120057
1259	013	4911	0.11	11600	12	65	100	3	11	0	14733	3133	RH-3	40	form-based		true	true	0.7	10	0.909090936	0	0	13750.7998	2150.799805	2150.799805	0.933333
1259	016	2132	0.05	3500	4	65	100	3	5	1	6396	2896	RH-3	40	form-based		true	true	0.7	4	0.800000012	0	0	5969.600098	2469.600098	2469.600098	0.933333
1259	029	2240	0.05	3650	5	65	100	3	5	0	6720	3070	RH-3	40	form-based		true	true	0.7	5	1	0	0	6272	2622	2622	0.933333
1259	081	1610	0.04	905	3	65	100	3	4	1	4830	3925	RH-3	40	form-based			true	0.7	3	0.75	0	0	4508	3603	3603	0.933333
1260	005	2900	0.07	5003	7	65	100	3	7	0	8700	3697	RH-3	40	form-based			true	0.7	6	0.857142866	0	0	8120	3117	3117	0.933333
1260	015	3304	0.08	6420	7	65	100	3	8	1	9912	3492	RH-3	40	form-based		true	true	0.7	7	0.875	0	0	9251.200195	2831.200195	2831.200195	0.933333
1260	019	1749	0.04	2391	4	65	100	3	4	0	5247	2856	RH-3	40	form-based		true	true	0.7	4	1	0	0	4897.199707	2506.199707	2506.199707	0.933333
1260	054	2943	0.07	5421	6	65	100	3	7	1	8829	3408	RH-3	40	form-based			true	0.7	6	0.857142866	0	0	8240.399414	2819.399414	2819.399414	0.933333
1260	099	3046	0.07	1354	6	65	100	3	7	1	9138	7784	RH-3	40	form-based			true	0.7	6	0.857142866	0	0	8528.799805	7174.799805	7174.799805	0.933333
1261	006	3367	0.08	7940	12	65	100	3	8	0	10101	2161	RH-3	50	form-based			true	0.7	9	1.125	0	0	11784.5	3844.5	3844.5	1.166667
1263	006	7161	0.16	26400	42	65	100	3	16	0	21483	0	NC-1	50	form-based			true	0.75	21	1.3125	0	0	26853.75	453.75	453.75	1.25
1265	015	2468	0.06	6150	11	85	140	4	8	0	9872	3722	RTO-C	65	form-based		true	true	0.75	9	1.125	0	0	11106	4956	4956	1.125
1266	001	3275	0.08	13750	21	65	100	3	8	0	9825	0	NC-1	65	form-based		true	true	0.75	12	1.5	0	0	14737.5	987.5	987.5	1.5
1267	040	3237	0.07	8850	12	65	100	3	7	0	9711	861	NC-1	65	form-based		true	true	0.75	12	1.714285731	0	0	14566.5	5716.5	5716.5	1.5
1268	001	2577	0.06	7678	11	65	100	3	6	0	7731	53	RH-3	50	form-based		true	true	0.7	7	1.166666627	0	0	9019.5	1341.5	1341.5	1.166667
1268	011	2500	0.06	6000	7	65	100	3	6	0	7500	1500	RH-3	50	form-based		true	true	0.7	7	1.166666627	0	0	8750	2750	2750	1.166667
1268	035	2233	0.05	5265	6	65	100	3	5	0	6699	1434	RH-3	50	form-based		true	true	0.7	6	1.200000048	0	0	7815.5	2550.5	2550.5	1.166667
1269	002	2656	0.06	4050	6	65	100	3	6	0	7968	3918	RH-3	40	form-based			true	0.7	6	1	0	0	7436.799805	3386.799805	3386.799805	0.933333
1269	006	2500	0.06	6620	6	65	100	3	6	0	7500	880	RH-3	40	form-based			true	0.7	5	0.833333313	0	0	7000	380	380	0.933333
1269	023	3188	0.07	4548	7	65	100	3	7	0	9564	5016	RH-3	40	form-based			true	0.7	7	1	0	0	8926.399414	4378.399414	4378.399414	0.933333
1269	037	3714	0.09	6212	11	65	100	3	9	0	11142	4930	RH-2	40	form-based			true	0.7	8	0.888888896	0	0	10399.2002	4187.200195	4187.200195	0.933333
1269	083	3059	0.07	7950	7	65	100	3	7	0	9177	1227	RH-2	40	form-based			true	0.7	6	0.857142866	0	0	8565.200195	615.2001953	615.2001953	0.933333
1269	117	2000	0.05	4752	5	65	100	3	5	0	6000	1248	RH-2	40	form-based			true	0.7	4	0.800000012	0	0	5600	848	848	0.933333
1269	147	2348	0.05	5931	7	65	100	3	5	0	7044	1113	RH-2	40	form-based			true	0.7	5	1	0	0	6574.399902	643.3999023	643.3999023	0.933333
1269	150	1985	0.05	2760	5	65	100	3	5	0	5955	3195	RH-2	40	form-based			true	0.7	4	0.800000012	0	0	5558	2798	2798	0.933333
1269	151	1985	0.05	2946	5	65	100	3	5	0	5955	3009	RH-2	40	form-based			true	0.7	4	0.800000012	0	0	5558	2612	2612	0.933333
1269	153	1786	0.04	3786	5	65	100	3	4	0	5358	1572	RH-2	40	form-based			true	0.7	4	1	0	0	5000.799805	1214.799805	1214.799805	0.933333
1269	155	3533	0.08	5090	8	65	100	3	8	0	10599	5509	RH-2	40	form-based			true	0.7	7	0.875	0	0	9892.399414	4802.399414	4802.399414	0.933333
1269	160	2550	0.06	4380	5	65	100	3	6	1	7650	3270	RH-3	40	form-based			true	0.7	5	0.833333313	0	0	7140	2760	2760	0.933333
1269	165	4796	0.11	8657	11	65	100	3	11	0	14388	5731	RH-2	40	form-based		true	true	0.7	10	0.909090936	0	0	13428.7998	4771.799805	4771.799805	0.933333
1269	188	1982	0.05	742	4	65	100	3	5	1	5946	5204	RH-2	40	form-based			true	0.7	4	0.800000012	0	0	5549.600098	4807.600098	4807.600098	0.933333
1269	231	2132	0.05	685	4	65	100	3	5	1	6396	5711	RH-2	40	form-based			true	0.7	4	0.800000012	0	0	5969.600098	5284.600098	5284.600098	0.933333
1269	237	2000	0.05	645	4	65	100	3	5	1	6000	5355	RH-2	40	form-based			true	0.7	4	0.800000012	0	0	5600	4955	4955	0.933333
1270	001B	2500	0.06	3600	5	55	80	2.5	5	0	6250	2650	RH-2	40	form-based			true	0.7	5	1	0	0	7000	3400	3400	1.12
1270	030	2656	0.06	4961	6	65	100	3	6	0	7968	3007	RH-3	40	form-based			true	0.7	6	1	0	0	7436.799805	2475.799805	2475.799805	0.933333
1270	033	3015	0.07	6050	6	65	100	3	7	1	9045	2995	RH-3	40	form-based			true	0.7	6	0.857142866	0	0	8442	2392	2392	0.933333
1270	037	3015	0.07	5430	7	65	100	3	7	0	9045	3615	RH-3	40	form-based			true	0.7	6	0.857142866	0	0	8442	3012	3012	0.933333
1270	038	2813	0.06	6450	9	65	100	3	6	0	8439	1989	RH-3	40	form-based			true	0.7	6	1	0	0	7876.399902	1426.399902	1426.399902	0.933333
1270	040	7036	0.16	19925	29	65	100	3	16	0	21108	1183	RH-3	40	form-based		true	true	0.7	15	0.9375	0	0	19700.79883	0	0	0.933333

block_num	lot_num	Lot Size Feet	Lot Size Acres	Existing Bldg Sqft	Existing Units	sb79_MaxHeight	sb79_MaxDensity	sb79_MaxFAR	SB79- Gross Unit Capacity	SB79- Net Unit Capacity	SB79- Gross GSF Capacity	SB79- Net GSF Capacity	Existing SF Zoning	Existing SF Height Limit	Density Limit?	Density Limit ratio	Corner Parcel?	In R4	Max Lot Coverage	SF Unit Capacity Gross	% Gross Unit- SF vs SB79	SF Zoning- Net Unit Capacity	SF Zoning - Net Unit Capacity Limited by 200% SB79	SF Zoning- Gross GSF Capacity	SF Zoning- Net GSF Capacity	SF Zoning - Net GSF Capacity Limited by 200% SB79	% Gross GSF- SF vs SB79
1271	002	2500	0.06	4935	7	65	100	3	6	0	7500	2565	RH-2	50	form-based			true	0.7	7	1.166666627	0	0	8750	3815	3815	1.166667
1274	037	5375	0.12	14790	23	65	100	3	12	0	16125	1335	RTO-C	65	form-based		true	true	0.75	20	1.666666627	0	0	24187.5	9397.5	9397.5	1.5
1274	065	7915	0.18	18302	40	65	100	3	18	0	23745	5443	RTO-C	65	form-based			true	0.75	30	1.666666627	0	0	35617.5	17315.5	17315.5	1.5
1275	001	4640	0.11	12564	21	65	100	3	11	0	13920	1356	RTO-C	65	form-based		true	true	0.75	17	1.545454502	0	0	20880	8316	8316	1.5
1275	005	4485	0.1	13770	23	65	100	3	10	0	13455	0	RTO-C	65	form-based		true	true	0.75	17	1.700000048	0	0	20182.5	6412.5	6412.5	1.5
1275	008	2390	0.05	4575	10	65	100	3	5	0	7170	2595	RTO-C	65	form-based			true	0.75	9	1.799999952	0	0	10755	6180	6180	1.5
1278	008A	56	0	0	0	65	100	3	0	0	168	168	RH-2	50	form-based			true	0.7	0		0	0	196	196	196	1.166667
1278	014	2750	0.06	5111	10	65	100	3	6	0	8250	3139	RH-3	50	form-based		true	true	0.7	8	1.333333373	0	0	9625	4514	4514	1.166667
1279	089	2526	0.06	4126	6	55	80	2.5	5	0	6315	2189	RH-2	40	form-based		true	true	0.7	5	1	0	0	7072.799805	2946.799805	2946.799805	1.12
1279	090	2401	0.06	3550	5	55	80	2.5	5	0	6002	2452	RH-2	40	form-based			true	0.7	5	1	0	0	6722.799805	3172.799805	3172.799805	1.120093
1280	007	2509	0.06	2902	5	65	100	3	6	1	7527	4625	RH-2	40	form-based			true	0.7	5	0.833333313	0	0	7025.199707	4123.199707	4123.199707	0.933333
1280	040	1826	0.04	715	6	65	100	3	4	0	5478	4763	RH-3	40	form-based		true	true	0.7	4	1	0	0	5112.799805	4397.799805	4397.799805	0.933333
1281	001	2676	0.06	7200	6	65	100	3	6	0	8028	828	RH-3	40	form-based		true	true	0.7	6	1	0	0	7492.799805	292.7998047	292.7998047	0.933333
1281	010	2583	0.06	7476	9	65	100	3	6	0	7749	273	RH-3	40	form-based		true	true	0.7	5	0.833333313	0	0	7232.399902	0	0	0.933333
1281	016	1875	0.04	2735	4	65	100	3	4	0	5625	2890	RH-3	40	form-based			true	0.7	4	1	0	0	5250	2515	2515	0.933333
1281	018	2591	0.06	939	6	65	100	3	6	0	7773	6834	RH-3	40	form-based			true	0.7	5	0.833333313	0	0	7254.799805	6315.799805	6315.799805	0.933333
1282	024	2763	0.06	8930	11	65	100	3	6	0	8289	0	RH-3	40	form-based		true	true	0.7	6	1	0	0	7736.399902	0	0	0.933333
1285	006	2437	0.06	4500	6	65	100	3	6	0	7311	2811	RH-2	40	form-based			true	0.7	5	0.833333313	0	0	6823.600098	2323.600098	2323.600098	0.933333
1285	019	2760	0.06	5325	6	65	100	3	6	0	8280	2955	RH-2	40	form-based			true	0.7	6	1	0	0	7728	2403	2403	0.933333
1286	001	2446	0.06	4350	5	65	100	3	6	1	7338	2988	RH-2	40	form-based		true	true	0.7	5	0.833333313	0	0	6848.799805	2498.799805	2498.799805	0.933333
1288	009	2399	0.06	4800	5	55	80	2.5	5	0	5998	1198	RH-2	40	form-based		true	true	0.7	5	1	0	0	6717.199707	1917.199707	1917.199707	1.119907
1289	068	7212	0.17	11970	18	55	80	2.5	14	0	18030	6060	RH-2	40	form-based			true	0.7	15	1.071428537	0	0	20193.59961	8223.599609	8223.599609	1.12
1293	001A	997	0.02	2320	2	55	80	2.5	2	0	2492	172	RH-2	40	form-based			true	0.7	2	1	0	0	2791.599854	471.5998535	471.5998535	1.120225
1293	029	1319	0.03	3108	3	55	80	2.5	2	0	3298	190	RH-2	40	form-based		true	true	0.7	3	1.5	0	0	3693.199951	585.1999512	585.1999512	1.11983
1294	001	2767	0.06	4624	6	55	80	2.5	5	0	6918	2294	RH-2	40	form-based		true	true	0.7	6	1.200000048	0	0	7747.600098	3123.600098	3123.600098	1.119919
1332	019	2500	0.06	5600	6	55	80	2.5	5	0	6250	650	RM-1	40	form-based			true	0.7	5	1	0	0	7000	1400	1400	1.12
1333	022	2249	0.05	4788	6	55	80	2.5	4	0	5622	834	RM-1	40	form-based		true	true	0.7	5	1.25	0	0	6297.199707	1509.199707	1509.199707	1.1201
1333	044	3782	0.09	1416	12	55	80	2.5	7	0	9455	8039	RM-1	40	form-based		true	true	0.7	8	1.142857194	0	0	10589.59961	9173.599609	9173.599609	1.12
1333	075	2700	0.06	781	6	55	80	2.5	5	0	6750	5969	RM-1	40	form-based			true	0.7	6	1.200000048	0	0	7560	6779	6779	1.12
1346	002	2123	0.05	5845	8	55	80	2.5	4	0	5308	0	RH-2	40	form-based			true	0.7	4	1	0	0	5944.399902	99.39990234	99.39990234	1.119895
1346	007	2831	0.06	7308	6	55	80	2.5	5	0	7078	0	RH-2	40	form-based		true	true	0.7	6	1.200000048	0	0	7926.799805	618.7998047	618.7998047	1.119921
1347	005	2475	0.06	7110	6	55	80	2.5	5	0	6188	0	RH-2	40	form-based			true	0.7	5	1	0	0	6930	0	0	1.11991
1347	008	2061	0.05	5286	5	55	80	2.5	4	0	5152	0	RH-2	40	form-based		true	true	0.7	4	1	0	0	5770.799805	484.7998047	484.7998047	1.120109
1349	006	2825	0.06	7335	6	55	80	2.5	5	0	7062	0	RM-1	40	form-based		true	true	0.7	6	1.200000048	0	0	7910	575	575	1.120079
1350	003	2752	0.06	4303	6	55	80	2.5	5	0	6880	2577	RM-1	40	form-based			true	0.7	6	1.200000048	0	0	7705.600098	3402.600098	3402.600098	1.12
1350	005	2047	0.05	3060	4	55	80	2.5	4	0	5118	2058	RM-1	40	form-based			true	0.7	4	1	0	0	5731.600098	2671.600098	2671.600098	1.119891
1350	006	2117	0.05	3573	4	55	80	2.5	4	0	5292	1719	RM-1	40	form-based			true	0.7	4	1	0	0	5927.600098	2354.600098	2354.600098	1.120106
1351	015	2590	0.06	5154	6	55	80	2.5	5	0	6475	1321	RM-2	40	form-based			true	0.7	5	1	0	0	7252	2098	2098	1.12
1351	016	2310	0.05	5730	6	55	80	2.5	4	0	5775	45	RM-2	40	form-based		true	true	0.7	5	1.25	0	0	6468	738	738	1.12
1351	017	2100	0.05	4665	4	55	80	2.5	4	0	5250	585	RM-2	40	form-based			true	0.7	4	1	0	0	5880	1215	1215	1.12
1351	021	2880	0.07	7965	11	55	80	2.5	6	0	7200	0	RM-2	40	form-based			true	0.7	6	1	0	0	8064	99	99	1.12
1351	022	4364	0.1	10881	12	55	80	2.5	8	0	10910	29	RM-2	40	form-based		true	true	0.7	9	1.125	0	0	12219.2002	1338.200195	1338.200195	1.12
1351	023	2380	0.05	781	6	55	80	2.5	4	0	5950	5169	RM-2	40	form-based			true	0.7	5	1.25	0	0	6664	5883	5883	1.12
1352	021	3750	0.09	8775	12	55	80	2.5	7	0	9375	600	RM-2	40	form-based			true	0.7	8	1.142857194	0	0	10500	1725	1725	1.12
1352	021A	4503	0.1	10098	16	55	80	2.5	8	0	11258	1160	RH-2	40	form-based			true	0.7	9	1.125	0	0	12608.39941	2510.399414	2510.399414	1.11995
1352	021L	5750	0.13	14043	15	55	80	2.5	10	0	14375	332	RM-2	40	form-based		true	true	0.7	12	1.200000048	0	0	16100	2057	2057	1.12
1353	018B	2600	0.06	4350	6	55	80	2.5	5	0	6500	2150	RM-2	40	form-based			true	0.7	5	1	0	0	7280	2930	2930	1.12
1353	040	2184	0.05	700	5	55	80	2.5	4	0	5460	4760	RM-2	40	form-based		true	true	0.7	5	1.25	0	0	6115.199707	5415.199707	5415.199707	1.12
1355	012	5868	0.13	14900	16	55	80	2.5	10	0	14670	0	RM-1	40	form-based		true	true	0.7	12	1.200000048	0	0	16430.40039	1530.400391	1530.400391	1.12
1355	015	5343	0.12	11130	12	55	80	2.5	10	0	13358	2228	RM-1	40	form-based			true	0.7	11	1.100000024	0	0	14960.39941	3830.399414	3830.399414	1.119958
1361	017	6595	0.15	15981	20	55	80	2.5	12	0	16488	507	RM-2	40	form-based		true	true	0.7	14	1.166666627	0	0	18466	2485	2485	1.119966
1361	036	3000	0.07	6540	6	55	80	2.5	6	0	7500	960	RH-2	40	form-based			true	0.7	6	1	0	0	8400	1860	1860	1.12
1361	038	3064	0.07	6210	6	55	80	2.5	6	0	7660	1450	RM-1	40	form-based		true	true	0.7	6	1	0	0	8579.200195	2369.200195	2369.200195	1.12
1361	047	5726	0.13	393	15	55	80	2.5	10	0	14315	13922	RM-1	40	form-based			true	0.7	12	1.200000048	0	0	16032.7998	15639.7998	15639.7998	1.12
1362	001	3249	0.07	8888	12	55	80	2.5	6	0	8122	0	RM-1	40	form-based		true	true	0.7	7	1.166666627	0	0	9097.200195	209.2001953	209.2001953	1.120069
1362	029	3004	0.07	4600	6	55	80	2.5	6	0	7510	2910	RH-2	40	form-based			true	0.7	6	1	0	0	8411.200195	3811.200195	3811.200195	1.12
1363	007	2964	0.07	4600	6	55	80	2.5	6	0	7410	2810	RH-2	40	form-based			true	0.7	6	1	0	0	8299.200195	3699.200195	3699.200195	1.12
1364	012	3028	0.07	4064	6	55	80	2.5	6	0	7570	3506	RH-2	40	form-based			true	0.7	6	1	0	0	8478.399414	4414.399414	4414.399414	1.12
1364	032	2969	0.07	4340	6	55	80	2.5	6	0	7422	3082	RH-2	40	form-based			true	0.7	6	1	0	0	8313.200195	3973.200195	3973.200195	1.120075
1364	036	3260	0.07	8006	9	55	80	2.5	6	0	8150	144	RH-2	40	form-based		true	true	0.7	7	1.166666627	0	0	9128	1122	1122	1.12
1364	082	2969	0.07	4436	6	55	80	2.5	6	0	7422	2986	RH-2	40	form-based			true	0.7	6	1	0	0	8313.200195	3877.200195	3877.200195	1.120075
1365	001	6137	0.14	13575	15	55	80	2.5	11	0	15342	1767	RH-2	40	form-based		true	true	0.7	13	1.181818128	0	0	17183.59961	3608.599609	3608.599609	1.120036
1365	022	3004	0.07	5206	6	55	80	2.5	6	0	7510	2304	RH-2	40	form-based			true	0.7	6	1	0	0	8411.200195	3205.200195	3205.200195	1.12
1366	048	3204	0.07	7764	8	55	80	2.5	6	0	8010	246	RH-2	40	form-based		true	true	0.7	7	1.166666627	0	0	8971.200195	1207.200195	1207.200195	1.12

block_num	lot_num	Lot Size Feet	Lot Size Acres	Existing Bldg Sqft	Existing Units	sb79_MaxHeight	sb79_MaxDensity	sb79_MaxFAR	SB79- Gross Unit Capacity	SB79- Net Unit Capacity	SB79- Gross GSF Capacity	SB79- Net GSF Capacity	Existing SF Zoning	Existing SF Height Limit	Density Limit?	Density Limit ratio	Corner Parcel?	In R4	Max Lot Coverage	SF Unit Capacity Gross	% Gross Unit- SF vs SB79	SF Zoning- Net Unit Capacity	SF Zoning - Net Unit Capacity Limited by 200% SB79	SF Zoning- Gross GSF Capacity	SF Zoning- Net GSF Capacity	SF Zoning - Net GSF Capacity Limited by 200% SB79	% Gross GSF- SF vs SB79
1367	001	2321	0.05	6867	10	55	80	2.5	4	0	5802	0	RH-2	40	form-based		true	true	0.7	5	1.25	0	0	6498.799805	0	0	1.120096
1368	032	6055	0.14	12711	15	55	80	2.5	11	0	15138	2427	RH-2	40	form-based			true	0.7	13	1.181818128	0	0	16954	4243	4243	1.119963
1368	036	6055	0.14	12990	15	55	80	2.5	11	0	15138	2148	RH-2	40	form-based			true	0.7	13	1.181818128	0	0	16954	3964	3964	1.119963
1369	001	2544	0.06	4264	5	55	80	2.5	5	0	6360	2096	RH-2	40	form-based		true	true	0.7	5	1	0	0	7123.199707	2859.199707	2859.199707	1.12
1369	049	2761	0.06	1164	6	55	80	2.5	5	0	6902	5738	RH-2	40	form-based		true	true	0.7	6	1.200000048	0	0	7730.799805	6566.799805	6566.799805	1.120081
1370	027	3018	0.07	7653	10	55	80	2.5	6	0	7545	0	RH-2	40	form-based			true	0.7	6	1	0	0	8450.399414	797.3994141	797.3994141	1.12
1370	041	3018	0.07	5110	8	55	80	2.5	6	0	7545	2435	RH-2	40	form-based			true	0.7	6	1	0	0	8450.399414	3340.399414	3340.399414	1.12
1371	001	1730	0.04	4194	6	55	80	2.5	3	0	4325	131	RH-2	40	form-based		true	true	0.7	4	1.333333373	0	0	4844	650	650	1.12
1371	001A	1686	0.04	2560	4	55	80	2.5	3	0	4215	1655	RH-2	40	form-based			true	0.7	4	1.333333373	0	0	4720.799805	2160.799805	2160.799805	1.12
1371	013	2982	0.07	4300	6	55	80	2.5	6	0	7455	3155	RH-2	40	form-based			true	0.7	6	1	0	0	8349.599609	4049.599609	4049.599609	1.12
1371	015	2982	0.07	4332	6	55	80	2.5	6	0	7455	3123	RH-2	40	form-based			true	0.7	6	1	0	0	8349.599609	4017.599609	4017.599609	1.12
1371	025	3037	0.07	4342	6	55	80	2.5	6	0	7592	3250	RH-2	40	form-based			true	0.7	6	1	0	0	8503.599609	4161.599609	4161.599609	1.120074
1371	026	3037	0.07	4342	6	55	80	2.5	6	0	7592	3250	RH-2	40	form-based			true	0.7	6	1	0	0	8503.599609	4161.599609	4161.599609	1.120074
1371	042	4351	0.1	11166	9	55	80	2.5	8	0	10878	0	RH-2	40	form-based		true	true	0.7	9	1.125	0	0	12182.7998	1016.799805	1016.799805	1.119949
1372	012	3011	0.07	4342	6	55	80	2.5	6	0	7528	3186	RH-2	40	form-based			true	0.7	6	1	0	0	8430.799805	4088.799805	4088.799805	1.119926
1372	016	3011	0.07	4240	6	55	80	2.5	6	0	7528	3288	RH-2	40	form-based			true	0.7	6	1	0	0	8430.799805	4190.799805	4190.799805	1.119926
1372	052	2798	0.06	1164	7	55	80	2.5	5	0	6995	5831	RH-2	40	form-based		true	true	0.7	6	1.200000048	0	0	7834.399902	6670.399902	6670.399902	1.12
1374	018A	3257	0.07	4000	8	55	80	2.5	6	0	8142	4142	RH-2	40	form-based			true	0.7	7	1.166666627	0	0	9119.599609	5119.599609	5119.599609	1.120069
1375	049	5000	0.11	10536	12	55	80	2.5	9	0	12500	1964	RH-2	40	form-based			true	0.7	10	1.111111164	0	0	14000	3464	3464	1.12
1377	043	2346	0.05	4688	5	55	80	2.5	4	0	5865	1177	RH-2	40	form-based		true	true	0.7	5	1.25	0	0	6568.799805	1880.799805	1880.799805	1.12
1378	001	3207	0.07	7980	9	55	80	2.5	6	0	8018	38	RH-2	40	form-based		true	true	0.7	7	1.166666627	0	0	8979.599609	999.5996094	999.5996094	1.11993
1378	004	3000	0.07	4426	8	55	80	2.5	6	0	7500	3074	RH-2	40	form-based			true	0.7	6	1	0	0	8400	3974	3974	1.12
1378	032	2500	0.06	3973	7	55	80	2.5	5	0	6250	2277	RH-2	40	form-based			true	0.7	5	1	0	0	7000	3027	3027	1.12
1378	036	2500	0.06	4848	6	55	80	2.5	5	0	6250	1402	RH-2	40	form-based			true	0.7	5	1	0	0	7000	2152	2152	1.12
1378	041	910	0.02	1168	2	55	80	2.5	2	0	2275	1107	RH-2	40	form-based			true	0.7	2	1	0	0	2548	1380	1380	1.12
1379	006	4500	0.1	8775	9	55	80	2.5	8	0	11250	2475	RH-2	40	form-based			true	0.7	9	1.125	0	0	12600	3825	3825	1.12
1379	030	8537	0.2	18870	18	55	80	2.5	16	0	21342	2472	RH-2	40	form-based			true	0.7	18	1.125	0	0	23903.59961	5033.599609	5033.599609	1.120026
1379	034	3250	0.07	7848	9	55	80	2.5	6	0	8125	277	RH-2	40	form-based		true	true	0.7	7	1.166666627	0	0	9100	1252	1252	1.12
1379	034A	2500	0.06	6845	6	55	80	2.5	5	0	6250	0	RH-2	40	form-based			true	0.7	5	1	0	0	7000	155	155	1.12
1379	041	6252	0.14	13350	15	55	80	2.5	11	0	15630	2280	RH-2	40	form-based			true	0.7	13	1.181818128	0	0	17505.59961	4155.599609	4155.599609	1.12
1379	042	5000	0.11	10650	12	55	80	2.5	9	0	12500	1850	RH-2	40	form-based			true	0.7	10	1.111111164	0	0	14000	3350	3350	1.12
1380	003A	3495	0.08	5076	7	55	80	2.5	6	0	8738	3662	RH-2	40	form-based			true	0.7	7	1.166666627	0	0	9786	4710	4710	1.119936
1381	001	4850	0.11	7480	10	55	80	2.5	9	0	12125	4645	RH-2	40	form-based		true	true	0.7	10	1.111111164	0	0	13580	6100	6100	1.12
1381	011	3000	0.07	6270	6	55	80	2.5	6	0	7500	1230	RH-2	40	form-based			true	0.7	6	1	0	0	8400	2130	2130	1.12
1381	022	2962	0.07	4282	6	55	80	2.5	6	0	7405	3123	RH-2	40	form-based			true	0.7	6	1	0	0	8293.599609	4011.599609	4011.599609	1.12
1381	028	2962	0.07	4740	6	55	80	2.5	6	0	7405	2665	RH-2	40	form-based			true	0.7	6	1	0	0	8293.599609	3553.599609	3553.599609	1.12
1381	029	2962	0.07	4342	6	55	80	2.5	6	0	7405	3063	RH-2	40	form-based			true	0.7	6	1	0	0	8293.599609	3951.599609	3951.599609	1.12
1382	029	3056	0.07	5185	8	55	80	2.5	6	0	7640	2455	RH-2	40	form-based			true	0.7	6	1	0	0	8556.799805	3371.799805	3371.799805	1.12
1382	062	3056	0.07	896	6	55	80	2.5	6	0	7640	6744	RH-2	40	form-based			true	0.7	6	1	0	0	8556.799805	7660.799805	7660.799805	1.12
1383	001	5734	0.13	14670	12	55	80	2.5	10	0	14335	0	RM-1	40	form-based		true	true	0.7	12	1.200000048	0	0	16055.2002	1385.200195	1385.200195	1.12
1383	015	3000	0.07	4450	6	55	80	2.5	6	0	7500	3050	RH-2	40	form-based			true	0.7	6	1	0	0	8400	3950	3950	1.12
1383	041	5750	0.13	14670	12	55	80	2.5	10	0	14375	0	RM-1	40	form-based		true	true	0.7	12	1.200000048	0	0	16100	1430	1430	1.12
1383	044	2500	0.06	5850	6	55	80	2.5	5	0	6250	400	RM-1	40	form-based			true	0.7	5	1	0	0	7000	1150	1150	1.12
1384	002	5216	0.12	11376	12	55	80	2.5	10	0	13040	1664	RM-1	40	form-based			true	0.7	11	1.100000024	0	0	14604.7998	3228.799805	3228.799805	1.12
1385	001	3487	0.08	7935	12	55	80	2.5	6	0	8718	783	RM-1	40	form-based		true	true	0.7	7	1.166666627	0	0	9763.599609	1828.599609	1828.599609	1.119936
1385	012	3037	0.07	5254	10	55	80	2.5	6	0	7592	2338	RH-2	40	form-based			true	0.7	6	1	0	0	8503.599609	3249.599609	3249.599609	1.120074
1385	020	4500	0.1	6460	10	55	80	2.5	8	0	11250	4790	RM-1	40	form-based			true	0.7	9	1.125	0	0	12600	6140	6140	1.12
1385	021	4500	0.1	10440	10	55	80	2.5	8	0	11250	810	RM-1	40	form-based			true	0.7	9	1.125	0	0	12600	2160	2160	1.12
1385	026	3000	0.07	4350	6	55	80	2.5	6	0	7500	3150	RM-1	40	form-based			true	0.7	6	1	0	0	8400	4050	4050	1.12
1385	028	3000	0.07	3658	10	55	80	2.5	6	0	7500	3842	RM-1	40	form-based			true	0.7	6	1	0	0	8400	4742	4742	1.12
1385	032	4550	0.1	12020	14	55	80	2.5	8	0	11375	0	RM-1	40	form-based		true	true	0.7	10	1.25	0	0	12740	720	720	1.12
1385	039	3037	0.07	4230	6	55	80	2.5	6	0	7592	3362	RM-1	40	form-based			true	0.7	6	1	0	0	8503.599609	4273.599609	4273.599609	1.120074
1385	074	3375	0.08	1288	8	55	80	2.5	6	0	8438	7150	RM-1	40	form-based			true	0.7	7	1.166666627	0	0	9450	8162	8162	1.119934
1386	007	5874	0.13	11334	12	55	80	2.5	10	0	14685	3351	RM-1	40	form-based			true	0.7	12	1.200000048	0	0	16447.19922	5113.199219	5113.199219	1.12
1386	025	3000	0.07	4230	6	55	80	2.5	6	0	7500	3270	RM-1	40	form-based			true	0.7	6	1	0	0	8400	4170	4170	1.12
1386	035	3000	0.07	4450	6	55	80	2.5	6	0	7500	3050	RM-1	40	form-based			true	0.7	6	1	0	0	8400	3950	3950	1.12
1386	039	3250	0.07	5550	7	55	80	2.5	6	0	8125	2575	RM-1	40	form-based		true	true	0.7	7	1.166666627	0	0	9100	3550	3550	1.12
1386	042	2500	0.06	4650	5	55	80	2.5	5	0	6250	1600	RM-1	40	form-based			true	0.7	5	1	0	0	7000	2350	2350	1.12
1387	001	3216	0.07	7806	11	55	80	2.5	6	0	8040	234	RM-1	40	form-based		true	true	0.7	7	1.166666627	0	0	9004.799805	1198.799805	1198.799805	1.12
1387	012	3756	0.09	8163	8	55	80	2.5	7	0	9390	1227	RM-1	40	form-based			true	0.7	8	1.142857194	0	0	10516.7998	2353.799805	2353.799805	1.12
1387	013	3000	0.07	4236	6	55	80	2.5	6	0	7500	3264	RM-1	40	form-based			true	0.7	6	1	0	0	8400	4164	4164	1.12
1387	016	3000	0.07	3702	6	55	80	2.5	6	0	7500	3798	RM-1	40	form-based			true	0.7	6	1	0	0	8400	4698	4698	1.12
1401	022	4400	0.1	10410	12	65	100	3	10	0	13200	2790	RM-1	40	form-based		true	true	0.7	9	0.899999976	0	0	12320	1910	1910	0.933333
1404	040	3000	0.07	6356	6	65	100	3	7	1	9000	2644	RH-2	40	form-based			true	0.7	6	0.857142866	0	0	8400	2044	2044	0.933333

block_num	lot_num	Lot Size Feet	Lot Size Acres	Existing Bldg Sqft	Existing Units	sb79_MaxHeight	sb79_MaxDensity	sb79_MaxFAR	SB79- Gross Unit Capacity	SB79- Net Unit Capacity	SB79- Gross GSF Capacity	SB79- Net GSF Capacity	Existing SF Zoning	Existing SF Height Limit	Density Limit?	Density Limit ratio	Corner Parcel?	In R4	Max Lot Coverage	SF Unit Capacity Gross	% Gross Unit- SF vs SB79	SF Zoning- Net Unit Capacity	SF Zoning - Net Unit Capacity Limited by 200% SB79	SF Zoning- Gross GSF Capacity	SF Zoning- Net GSF Capacity	SF Zoning - Net GSF Capacity Limited by 200% SB79	% Gross GSF- SF vs SB79
1404	045	2129	0.05	3830	4	65	100	3	5	1	6387	2557	RM-1	40	form-based		true	true	0.7	4	0.800000012	0	0	5961.199707	2131.199707	2131.199707	0.933333
1405	028	4276	0.1	11274	16	65	100	3	10	0	12828	1554	RTO-C	65	form-based		true	true	0.75	16	1.600000024	0	0	19242	7968	7968	1.5
1405	052	2447	0.06	4596	6	65	100	3	6	0	7341	2745	RM-1	40	form-based			true	0.7	5	0.833333313	0	0	6851.600098	2255.600098	2255.600098	0.933333
1406	002	2989	0.07	6102	6	65	100	3	7	1	8967	2865	RH-2	40	form-based			true	0.7	6	0.857142866	0	0	8369.200195	2267.200195	2267.200195	0.933333
1406	005	2989	0.07	5068	8	65	100	3	7	0	8967	3899	RH-2	40	form-based			true	0.7	6	0.857142866	0	0	8369.200195	3301.200195	3301.200195	0.933333
1406	040	2959	0.07	6150	6	65	100	3	7	1	8877	2727	RH-2	40	form-based		true	true	0.7	6	0.857142866	0	0	8285.200195	2135.200195	2135.200195	0.933333
1407	008	2997	0.07	4542	6	65	100	3	7	1	8991	4449	RM-1	40	form-based			true	0.7	6	0.857142866	0	0	8391.599609	3849.599609	3849.599609	0.933333
1407	049	6355	0.15	13215	14	65	100	3	15	1	19065	5850	RM-1	40	form-based			true	0.7	13	0.866666675	0	0	17794	4579	4579	0.933333
1408	027	2940	0.07	6246	9	65	100	3	7	0	8820	2574	RM-1	40	form-based			true	0.7	6	0.857142866	0	0	8232	1986	1986	0.933333
1409	007	3038	0.07	4334	6	65	100	3	7	1	9114	4780	RM-1	40	form-based			true	0.7	6	0.857142866	0	0	8506.399414	4172.399414	4172.399414	0.933333
1409	010	3038	0.07	4464	6	65	100	3	7	1	9114	4650	RM-1	40	form-based			true	0.7	6	0.857142866	0	0	8506.399414	4042.399414	4042.399414	0.933333
1409	015	3038	0.07	3430	6	65	100	3	7	1	9114	5684	RM-1	40	form-based			true	0.7	6	0.857142866	0	0	8506.399414	5076.399414	5076.399414	0.933333
1409	016	3038	0.07	3430	6	65	100	3	7	1	9114	5684	RM-1	40	form-based			true	0.7	6	0.857142866	0	0	8506.399414	5076.399414	5076.399414	0.933333
1409	028	3000	0.07	3818	6	65	100	3	7	1	9000	5182	RM-1	40	form-based			true	0.7	6	0.857142866	0	0	8400	4582	4582	0.933333
1409	030	3000	0.07	4252	6	65	100	3	7	1	9000	4748	RM-1	40	form-based			true	0.7	6	0.857142866	0	0	8400	4148	4148	0.933333
1409	041	3000	0.07	4392	6	65	100	3	7	1	9000	4608	RM-1	40	form-based			true	0.7	6	0.857142866	0	0	8400	4008	4008	0.933333
1409	042	3000	0.07	3832	7	65	100	3	7	0	9000	5168	RM-1	40	form-based			true	0.7	6	0.857142866	0	0	8400	4568	4568	0.933333
1409	052	6077	0.14	12318	15	65	100	3	14	0	18231	5913	RM-1	40	form-based			true	0.7	13	0.928571403	0	0	17015.59961	4697.599609	4697.599609	0.933333
1410	047	5940	0.14	12867	12	65	100	3	14	2	17820	4953	RM-1	40	form-based			true	0.7	12	0.857142866	0	0	16632	3765	3765	0.933333
1412	004	3557	0.08	7428	7	65	100	3	8	1	10671	3243	RM-1	40	form-based			true	0.7	7	0.875	0	0	9959.599609	2531.599609	2531.599609	0.933333
1412	021	3030	0.07	4390	6	65	100	3	7	1	9090	4700	RH-2	40	form-based			true	0.7	6	0.857142866	0	0	8484	4094	4094	0.933333
1413	012	3021	0.07	3890	6	65	100	3	7	1	9063	5173	RM-1	40	form-based			true	0.7	6	0.857142866	0	0	8458.799805	4568.799805	4568.799805	0.933333
1413	017	3021	0.07	4220	6	65	100	3	7	1	9063	4843	RM-1	40	form-based			true	0.7	6	0.857142866	0	0	8458.799805	4238.799805	4238.799805	0.933333
1413	017A	2906	0.07	4220	6	65	100	3	7	1	8718	4498	RM-1	40	form-based			true	0.7	6	0.857142866	0	0	8136.799805	3916.799805	3916.799805	0.933333
1413	030	3000	0.07	4882	6	65	100	3	7	1	9000	4118	RM-1	40	form-based			true	0.7	6	0.857142866	0	0	8400	3518	3518	0.933333
1413	035	3000	0.07	4272	6	65	100	3	7	1	9000	4728	RM-1	40	form-based			true	0.7	6	0.857142866	0	0	8400	4128	4128	0.933333
1413	047	6000	0.14	12855	15	65	100	3	14	0	18000	5145	RM-1	40	form-based			true	0.7	13	0.928571403	0	0	16800	3945	3945	0.933333
1414	005	3004	0.07	4270	6	65	100	3	7	1	9012	4742	RM-1	40	form-based			true	0.7	6	0.857142866	0	0	8411.200195	4141.200195	4141.200195	0.933333
1414	008	3004	0.07	4270	6	65	100	3	7	1	9012	4742	RM-1	40	form-based			true	0.7	6	0.857142866	0	0	8411.200195	4141.200195	4141.200195	0.933333
1414	014	3004	0.07	5253	10	65	100	3	7	0	9012	3759	RM-1	40	form-based			true	0.7	6	0.857142866	0	0	8411.200195	3158.200195	3158.200195	0.933333
1414	017	3266	0.07	9093	13	65	100	3	7	0	9798	705	NCD-OUTE	65	form-based		true	true	0.75	12	1.714285731	0	0	14697	5604	5604	1.5
1415	020	3000	0.07	4398	6	65	100	3	7	1	9000	4602	RM-1	40	form-based			true	0.7	6	0.857142866	0	0	8400	4002	4002	0.933333
1416	024	3030	0.07	4216	6	65	100	3	7	1	9090	4874	RH-2	40	form-based			true	0.7	6	0.857142866	0	0	8484	4268	4268	0.933333
1418	003	3050	0.07	4312	6	65	100	3	7	1	9150	4838	RH-2	40	form-based			true	0.7	6	0.857142866	0	0	8540	4228	4228	0.933333
1418	004	3050	0.07	4782	6	65	100	3	7	1	9150	4368	RH-2	40	form-based			true	0.7	6	0.857142866	0	0	8540	3758	3758	0.933333
1418	016	3015	0.07	2125	6	65	100	3	7	1	9045	6920	RH-2	40	form-based			true	0.7	6	0.857142866	0	0	8442	6317	6317	0.933333
1418	026	2606	0.06	7620	10	65	100	3	6	0	7818	198	RTO-C	65	form-based		true	true	0.75	10	1.666666627	0	0	11727	4107	4107	1.5
1422	004	3046	0.07	6779	10	65	100	3	7	0	9138	2359	RM-1	40	form-based			true	0.7	6	0.857142866	0	0	8528.799805	1749.799805	1749.799805	0.933333
1422	007	3046	0.07	4370	6	65	100	3	7	1	9138	4768	RM-1	40	form-based			true	0.7	6	0.857142866	0	0	8528.799805	4158.799805	4158.799805	0.933333
1422	009	3046	0.07	7595	16	65	100	3	7	0	9138	1543	RM-1	40	form-based			true	0.7	6	0.857142866	0	0	8528.799805	933.7998047	933.7998047	0.933333
1422	025	2992	0.07	4095	6	65	100	3	7	1	8976	4881	RM-1	40	form-based			true	0.7	6	0.857142866	0	0	8377.599609	4282.599609	4282.599609	0.933333
1422	026	2992	0.07	4095	6	65	100	3	7	1	8976	4881	RM-1	40	form-based			true	0.7	6	0.857142866	0	0	8377.599609	4282.599609	4282.599609	0.933333
1422	027	2992	0.07	4320	6	65	100	3	7	1	8976	4656	RM-1	40	form-based			true	0.7	6	0.857142866	0	0	8377.599609	4057.599609	4057.599609	0.933333
1422	028	2992	0.07	4322	6	65	100	3	7	1	8976	4654	RM-1	40	form-based			true	0.7	6	0.857142866	0	0	8377.599609	4055.599609	4055.599609	0.933333
1422	033	2991	0.07	4300	6	65	100	3	7	1	8973	4673	RM-1	40	form-based			true	0.7	6	0.857142866	0	0	8374.799805	4074.799805	4074.799805	0.933333
1422	045	5981	0.14	12081	15	65	100	3	14	0	17943	5862	RM-1	40	form-based			true	0.7	13	0.928571403	0	0	16746.79883	4665.798828	4665.798828	0.933333
1423	011	2965	0.07	4228	6	65	100	3	7	1	8895	4667	RM-1	40	form-based			true	0.7	6	0.857142866	0	0	8302	4074	4074	0.933333
1424	011	3839	0.09	7674	12	65	100	3	9	0	11517	3843	RM-1	40	form-based			true	0.7	8	0.888888896	0	0	10749.2002	3075.200195	3075.200195	0.933333
1424	031	3000	0.07	4366	6	65	100	3	7	1	9000	4634	RM-1	40	form-based			true	0.7	6	0.857142866	0	0	8400	4034	4034	0.933333
1424	046	3000	0.07	4472	6	65	100	3	7	1	9000	4528	RM-1	40	form-based			true	0.7	6	0.857142866	0	0	8400	3928	3928	0.933333
1425	029	2296	0.05	4117	24	65	100	3	5	0	6888	2771	RM-1	40	form-based			true	0.7	5	1	0	0	6428.799805	2311.799805	2311.799805	0.933333
1426	003	3065	0.07	6924	6	65	100	3	7	1	9195	2271	RM-1	40	form-based			true	0.7	6	0.857142866	0	0	8582	1658	1658	0.933333
1426	028	3600	0.08	5200	8	65	100	3	8	0	10800	5600	RM-1	40	form-based			true	0.7	8	1	0	0	10080	4880	4880	0.933333
1426	048	6480	0.15	8208	14	65	100	3	15	1	19440	11232	RM-1	40	form-based			true	0.7	14	0.933333337	0	0	18144	9936	9936	0.933333
1427	011	5850	0.13	12072	15	65	100	3	13	0	17550	5478	RM-1	40	form-based			true	0.7	12	0.923076928	0	0	16380	4308	4308	0.933333
1427	022A	3840	0.09	7650	12	65	100	3	9	0	11520	3870	RM-1	40	form-based			true	0.7	8	0.888888896	0	0	10752	3102	3102	0.933333
1427	023	3840	0.09	4042	8	65	100	3	9	1	11520	7478	RM-1	40	form-based			true	0.7	8	0.888888896	0	0	10752	6710	6710	0.933333
1429	010	3015	0.07	4226	8	65	100	3	7	0	9045	4819	RM-1	40	form-based			true	0.7	6	0.857142866	0	0	8442	4216	4216	0.933333
1429	015	3009	0.07	4400	6	65	100	3	7	1	9027	4627	RM-1	40	form-based			true	0.7	6	0.857142866	0	0	8425.200195	4025.200195	4025.200195	0.933333
1429	018	2015	0.05	5812	7	65	100	3	5	0	6045	233	RM-1	40	form-based			true	0.7	4	0.800000012	0	0	5642	0	0	0.933333
1429	040	3203	0.07	9630	9	65	100	3	7	0	9609	0	RM-1	40	form-based		true	true	0.7	7	1	0	0	8968.399414	0	0	0.933333
1430	001	2350	0.05	2656	5	65	100	3	5	0	7050	4394	RM-1	40	form-based		true	true	0.7	5	1	0	0	6580	3924	3924	0.933333
1430	017	3019	0.07	4358	6	65	100	3	7	1	9057	4699	RM-1	40	form-based			true	0.7	6	0.857142866	0	0	8453.200195	4095.200195	4095.200195	0.933333
1430	037	2985	0.07	4296	6	65	100	3	7	1	8955	4659	RM-1	40	form-based			true	0.7	6	0.857142866	0	0	8358	4062	4062	0.933333

block_num	lot_num	Lot Size Feet	Lot Size Acres	Existing Bldg Sqft	Existing Units	sb79_MaxHeight	sb79_MaxDensity	sb79_MaxFAR	SB79- Gross Unit Capacity	SB79- Net Unit Capacity	SB79- Gross GSF Capacity	SB79- Net GSF Capacity	Existing SF Zoning	Existing SF Height Limit	Density Limit?	Density Limit ratio	Corner Parcel?	In R4	Max Lot Coverage	SF Unit Capacity Gross	% Gross Unit- SF vs SB79	SF Zoning- Net Unit Capacity	SF Zoning - Net Unit Capacity Limited by 200% SB79	SF Zoning- Gross GSF Capacity	SF Zoning- Net GSF Capacity	SF Zoning - Net GSF Capacity Limited by 200% SB79	% Gross GSF- SF vs SB79
1430	043	5863	0.13	14800	12	65	100	3	13	1	17589	2789	RM-1	40	form-based			true	0.7	12	0.923076928	0	0	16416.40039	1616.400391	1616.400391	0.933333
1430	046	5400	0.12	11052	14	65	100	3	12	0	16200	5148	RM-1	40	form-based			true	0.7	11	0.916666687	0	0	15120	4068	4068	0.933333
1431	001	3250	0.07	8109	9	65	100	3	7	0	9750	1641	RM-1	40	form-based		true	true	0.7	7	1	0	0	9100	991	991	0.933333
1431	007	3000	0.07	4292	6	65	100	3	7	1	9000	4708	RM-1	40	form-based			true	0.7	6	0.857142866	0	0	8400	4108	4108	0.933333
1431	026	4830	0.11	11555	13	65	100	3	11	0	14490	2935	RM-1	40	form-based			true	0.7	10	0.909090936	0	0	13524	1969	1969	0.933333
1432	028	3000	0.07	4464	6	65	100	3	7	1	9000	4536	RM-1	40	form-based			true	0.7	6	0.857142866	0	0	8400	3936	3936	0.933333
1432	044	2500	0.06	4340	5	65	100	3	6	1	7500	3160	RM-1	40	form-based		true	true	0.7	5	0.833333313	0	0	7000	2660	2660	0.933333
1432	049	15177	0.35	30240	69	65	100	3	35	0	45531	15291	RTO-C	65	form-based			true	0.75	57	1.628571391	0	0	68296.5	38056.5	38056.5	1.5
1433	007	3044	0.07	4430	6	65	100	3	7	1	9132	4702	RM-2	40	form-based			true	0.7	6	0.857142866	0	0	8523.200195	4093.200195	4093.200195	0.933333
1433	029	2977	0.07	4414	6	65	100	3	7	1	8931	4517	RM-1	40	form-based			true	0.7	6	0.857142866	0	0	8335.599609	3921.599609	3921.599609	0.933333
1434	006	3000	0.07	4482	6	65	100	3	7	1	9000	4518	RM-1	40	form-based			true	0.7	6	0.857142866	0	0	8400	3918	3918	0.933333
1434	008	4425	0.1	5790	10	65	100	3	10	0	13275	7485	RM-1	40	form-based			true	0.7	9	0.899999976	0	0	12390	6600	6600	0.933333
1434	009	3600	0.08	5740	8	65	100	3	8	0	10800	5060	RM-1	40	form-based			true	0.7	8	1	0	0	10080	4340	4340	0.933333
1434	033	3019	0.07	5847	14	65	100	3	7	0	9057	3210	RM-1	40	form-based			true	0.7	6	0.857142866	0	0	8453.200195	2606.200195	2606.200195	0.933333
1434	047	3000	0.07	922	6	65	100	3	7	1	9000	8078	RM-1	40	form-based			true	0.7	6	0.857142866	0	0	8400	7478	7478	0.933333
1437	027	4220	0.1	8838	12	65	100	3	10	0	12660	3822	RM-1	40	form-based			true	0.7	9	0.899999976	0	0	11816	2978	2978	0.933333
1437	033	3014	0.07	4151	6	65	100	3	7	1	9042	4891	RM-1	40	form-based			true	0.7	6	0.857142866	0	0	8439.200195	4288.200195	4288.200195	0.933333
1437	045	9138	0.21	18054	24	65	100	3	21	0	27414	9360	RM-1	40	form-based			true	0.7	19	0.90476191	0	0	25586.40039	7532.400391	7532.400391	0.933333
1438	053	16690	0.38	9368	98	85	140	4	53	0	66760	57392	NCD-GEAR	85	form-based		true	true	0.75	88	1.660377383	0	0	100140	90772	90772	1.5
1439	025	3024	0.07	4392	6	65	100	3	7	1	9072	4680	RM-1	40	form-based			true	0.7	6	0.857142866	0	0	8467.200195	4075.200195	4075.200195	0.933333
1439	030	3024	0.07	4318	6	65	100	3	7	1	9072	4754	RM-1	40	form-based			true	0.7	6	0.857142866	0	0	8467.200195	4149.200195	4149.200195	0.933333
1439	031	3024	0.07	4344	6	65	100	3	7	1	9072	4728	RM-1	40	form-based			true	0.7	6	0.857142866	0	0	8467.200195	4123.200195	4123.200195	0.933333
1440	001A	870	0.02	1846	3	65	100	3	2	0	2610	764	NCD-INNE	65	form-based			true	0.75	3	1.5	0	0	3915	2069	2069	1.5
1441	002	4500	0.1	8901	12	65	100	3	10	0	13500	4599	RM-1	40	form-based			true	0.7	9	0.899999976	0	0	12600	3699	3699	0.933333
1441	004	4500	0.1	9462	12	65	100	3	10	0	13500	4038	RM-1	40	form-based			true	0.7	9	0.899999976	0	0	12600	3138	3138	0.933333
1441	036	3000	0.07	4755	6	65	100	3	7	1	9000	4245	RM-1	40	form-based			true	0.7	6	0.857142866	0	0	8400	3645	3645	0.933333
1441	037	3000	0.07	4370	6	65	100	3	7	1	9000	4630	RM-1	40	form-based			true	0.7	6	0.857142866	0	0	8400	4030	4030	0.933333
1442	008	4144	0.1	9669	15	65	100	3	10	0	12432	2763	RM-1	40	form-based			true	0.7	9	0.899999976	0	0	11603.2002	1934.200195	1934.200195	0.933333
1442	014	2960	0.07	1950	6	65	100	3	7	1	8880	6930	RM-1	40	form-based			true	0.7	6	0.857142866	0	0	8288	6338	6338	0.933333
1442	015	2960	0.07	4216	6	65	100	3	7	1	8880	4664	RM-1	40	form-based			true	0.7	6	0.857142866	0	0	8288	4072	4072	0.933333
1442	039	3025	0.07	4330	6	65	100	3	7	1	9075	4745	RM-1	40	form-based			true	0.7	6	0.857142866	0	0	8470	4140	4140	0.933333
1443	013	2985	0.07	4164	6	65	100	3	7	1	8955	4791	RM-1	40	form-based			true	0.7	6	0.857142866	0	0	8358	4194	4194	0.933333
1443	027	3036	0.07	4334	6	65	100	3	7	1	9108	4774	RM-1	40	form-based			true	0.7	6	0.857142866	0	0	8500.799805	4166.799805	4166.799805	0.933333
1443	029	3036	0.07	4372	6	65	100	3	7	1	9108	4736	RM-1	40	form-based			true	0.7	6	0.857142866	0	0	8500.799805	4128.799805	4128.799805	0.933333
1443	034	3036	0.07	4394	6	65	100	3	7	1	9108	4714	RM-1	40	form-based			true	0.7	6	0.857142866	0	0	8500.799805	4106.799805	4106.799805	0.933333
1444	012	3000	0.07	4416	6	65	100	3	7	1	9000	4584	RM-1	40	form-based			true	0.7	6	0.857142866	0	0	8400	3984	3984	0.933333
1446	019	6515	0.15	15390	18	85	140	4	21	3	26060	10670	RH-3	40	form-based			true	0.7	14	0.666666687	0	0	18242	2852	2852	0.7
1446	028	1666	0.04	6700	9	65	100	3	4	0	4998	0	NCD-GEAR	85	form-based		true	true	0.75	9	2.25	0	0	9996	3296	3296	2
1447	012	3050	0.07	4541	6	65	100	3	7	1	9150	4609	RH-2	40	form-based			true	0.7	6	0.857142866	0	0	8540	3999	3999	0.933333
1447	042	7019	0.16	34920	37	65	100	3	16	0	21057	0	RTO-C	65	form-based		true	true	0.75	26	1.625	0	0	31585.5	0	0	1.5
1448	038	1875	0.04	4012	7	65	100	3	4	0	5625	1613	NC-1	65	form-based			true	0.75	7	1.75	0	0	8437.5	4425.5	4425.5	1.5
1450	021	3000	0.07	4456	6	65	100	3	7	1	9000	4544	RM-1	40	form-based			true	0.7	6	0.857142866	0	0	8400	3944	3944	0.933333
1451	013	3360	0.08	4802	8	65	100	3	8	0	10080	5278	RM-1	40	form-based			true	0.7	7	0.875	0	0	9408	4606	4606	0.933333
1451	028	6618	0.15	10771	25	85	140	4	21	0	26472	15701	RM-1	40	form-based			true	0.7	14	0.666666687	0	0	18530.40039	7759.400391	7759.400391	0.7
1452	002	3000	0.07	4342	6	65	100	3	7	1	9000	4658	RM-1	40	form-based			true	0.7	6	0.857142866	0	0	8400	4058	4058	0.933333
1452	017	3000	0.07	4280	6	85	140	4	10	4	12000	7720	RM-1	40	form-based			true	0.7	6	0.600000024	0	0	8400	4120	4120	0.7
1452	039	3022	0.07	4484	6	65	100	3	7	1	9066	4582	RM-1	40	form-based			true	0.7	6	0.857142866	0	0	8461.599609	3977.599609	3977.599609	0.933333
1452	046	6043	0.14	13107	15	65	100	3	14	0	18129	5022	RM-1	40	form-based			true	0.7	13	0.928571403	0	0	16920.40039	3813.400391	3813.400391	0.933333
1452	047	6000	0.14	12471	15	65	100	3	14	0	18000	5529	RM-1	40	form-based			true	0.7	13	0.928571403	0	0	16800	4329	4329	0.933333
1453	001	2042	0.05	5980	10	65	100	3	5	0	6126	146	NCD-OUTE	65	form-based		true	true	0.75	8	1.600000024	0	0	9189	3209	3209	1.5
1453	008	3000	0.07	4360	6	65	100	3	7	1	9000	4640	RM-1	40	form-based			true	0.7	6	0.857142866	0	0	8400	4040	4040	0.933333
1453	011	3000	0.07	5440	11	65	100	3	7	0	9000	3560	RM-1	40	form-based			true	0.7	6	0.857142866	0	0	8400	2960	2960	0.933333
1453	012	3000	0.07	4300	6	65	100	3	7	1	9000	4700	RM-1	40	form-based			true	0.7	6	0.857142866	0	0	8400	4100	4100	0.933333
1453	032	2991	0.07	4324	6	65	100	3	7	1	8973	4649	RM-1	40	form-based			true	0.7	6	0.857142866	0	0	8374.799805	4050.799805	4050.799805	0.933333
1454	006	4040	0.09	6591	8	65	100	3	9	1	12120	5529	RM-1	40	form-based			true	0.7	8	0.888888896	0	0	11312	4721	4721	0.933333
1454	007	3921	0.09	8187	12	65	100	3	9	0	11763	3576	RM-1	40	form-based			true	0.7	8	0.888888896	0	0	10978.7998	2791.799805	2791.799805	0.933333
1454	014	2095	0.05	2750	4	65	100	3	5	1	6285	3535	RM-1	40	form-based			true	0.7	4	0.800000012	0	0	5866	3116	3116	0.933333
1454	015	2970	0.07	4392	6	65	100	3	7	1	8910	4518	RM-1	40	form-based			true	0.7	6	0.857142866	0	0	8316	3924	3924	0.933333
1455	027	2994	0.07	4318	6	65	100	3	7	1	8982	4664	RM-1	40	form-based			true	0.7	6	0.857142866	0	0	8383.200195	4065.200195	4065.200195	0.933333
1456	006	4500	0.1	8688	11	65	100	3	10	0	13500	4812	RM-1	40	form-based			true	0.7	9	0.899999976	0	0	12600	3912	3912	0.933333
1456	007	4500	0.1	7136	10	65	100	3	10	0	13500	6364	RM-1	40	form-based			true	0.7	9	0.899999976	0	0	12600	5464	5464	0.933333
1456	025	3008	0.07	3956	12	85	140	4	10	0	12032	8076	RM-1	40	form-based			true	0.7	6	0.600000024	0	0	8422.399414	4466.399414	4466.399414	0.7
1456	032	3008	0.07	4038	6	65	100	3	7	1	9024	4986	RM-1	40	form-based			true	0.7	6	0.857142866	0	0	8422.399414	4384.399414	4384.399414	0.933333
1456	048	3008	0.07	4360	6	65	100	3	7	1	9024	4664	RM-1	40	form-based			true	0.7	6	0.857142866	0	0	8422.399414	4062.399414	4062.399414	0.933333

block_num	lot_num	Lot Size Feet	Lot Size Acres	Existing Bldg Sqft	Existing Units	sb79_MaxHeight	sb79_MaxDensity	sb79_MaxFAR	SB79- Gross Unit Capacity	SB79- Net Unit Capacity	SB79- Gross GSF Capacity	SB79- Net GSF Capacity	Existing SF Zoning	Existing SF Height Limit	Density Limit?	Density Limit ratio	Corner Parcel?	In R4	Max Lot Coverage	SF Unit Capacity Gross	% Gross Unit- SF vs SB79	SF Zoning- Net Unit Capacity	SF Zoning - Net Unit Capacity Limited by 200% SB79	SF Zoning- Gross GSF Capacity	SF Zoning- Net GSF Capacity	SF Zoning - Net GSF Capacity Limited by 200% SB79	% Gross GSF- SF vs SB79
1457	015A	3082	0.07	4650	6	85	140	4	10	4	12328	7678	RM-1	40	form-based			true	0.7	6	0.600000024	0	0	8629.599609	3979.599609	3979.599609	0.7
1457	016	3000	0.07	4650	6	85	140	4	10	4	12000	7350	RM-1	40	form-based			true	0.7	6	0.600000024	0	0	8400	3750	3750	0.7
1457	031	2727	0.06	4482	6	65	100	3	6	0	8181	3699	RM-1	40	form-based			true	0.7	6	1	0	0	7635.600098	3153.600098	3153.600098	0.933333
1457	042	8010	0.18	15288	18	65	100	3	18	0	24030	8742	RM-1	40	form-based			true	0.7	17	0.944444418	0	0	22428	7140	7140	0.933333
1458	002	3555	0.08	5310	8	65	100	3	8	0	10665	5355	RM-1	40	form-based			true	0.7	7	0.875	0	0	9954	4644	4644	0.933333
1458	023	6115	0.14	27900	41	65	100	3	14	0	18345	0	NCD-GEAR	85	form-based		true	true	0.75	32	2.285714388	0	0	36690	8790	8790	2
1458	024A	3339	0.08	4896	7	65	100	3	8	1	10017	5121	RH-2	40	form-based			true	0.7	7	0.875	0	0	9349.200195	4453.200195	4453.200195	0.933333
1458	052	8472	0.19	23183	18	65	100	3	19	1	25416	2233	RM-1	40	form-based			true	0.7	18	0.947368443	0	0	23721.59961	538.5996094	538.5996094	0.933333
1459	026	3167	0.07	8436	12	65	100	3	7	0	9501	1065	RTO-C	65	form-based		true	true	0.75	12	1.714285731	0	0	14251.5	5815.5	5815.5	1.5
1460	040	8076	0.19	20978	20	65	100	3	19	0	24228	3250	RM-1	40	form-based			true	0.7	17	0.894736826	0	0	22612.79883	1634.798828	1634.798828	0.933333
1465	001D	3321	0.08	8025	12	65	100	3	8	0	9963	1938	RTO-C	65	form-based			true	0.75	12	1.5	0	0	14944.5	6919.5	6919.5	1.5
1465	018	6000	0.14	13650	21	65	100	3	14	0	18000	4350	RH-2	40	form-based			true	0.7	13	0.928571403	0	0	16800	3150	3150	0.933333
1466	003	3000	0.07	4196	6	65	100	3	7	1	9000	4804	RH-2	40	form-based			true	0.7	6	0.857142866	0	0	8400	4204	4204	0.933333
1466	006	6000	0.14	8963	16	65	100	3	14	0	18000	9037	RH-2	40	form-based			true	0.7	13	0.928571403	0	0	16800	7837	7837	0.933333
1472	011C	24	0	0	0	55	80	2.5	0	0	60	60	RH-1	40	form-based			true	0.7	0		0	0	67.19999695	67.19999695	67.19999695	1.12
1504	001L	2950	0.07	4452	9	55	80	2.5	6	0	7375	2923	RH-2	40	form-based			true	0.7	6	1	0	0	8260	3808	3808	1.12
1504	021	2125	0.05	3878	14	55	80	2.5	4	0	5312	1434	RH-2	40	form-based			true	0.7	4	1	0	0	5950	2072	2072	1.120105
1509	021	2631	0.06	6000	7	65	100	3	6	0	7893	1893	RH-2	40	form-based		true	true	0.7	6	1	0	0	7366.799805	1366.799805	1366.799805	0.933333
1510	021	2502	0.06	4520	5	65	100	3	6	1	7506	2986	RH-2	40	form-based		true	true	0.7	5	0.833333313	0	0	7005.600098	2485.600098	2485.600098	0.933333
1510	024	2501	0.06	6123	9	65	100	3	6	0	7503	1380	RH-2	40	form-based		true	true	0.7	5	0.833333313	0	0	7002.799805	879.7998047	879.7998047	0.933333
1515	042	8432	0.19	23193	23	85	140	4	27	4	33728	10535	RM-2	40	form-based			true	0.7	18	0.666666687	0	0	23609.59961	416.5996094	416.5996094	0.7
1516	002	3000	0.07	4362	6	85	140	4	10	4	12000	7638	RM-1	40	form-based			true	0.7	6	0.600000024	0	0	8400	4038	4038	0.7
1517	006A	4200	0.1	9454	10	65	100	3	10	0	12600	3146	RH-2	40	form-based			true	0.7	9	0.899999976	0	0	11760	2306	2306	0.933333
1517	019	2896	0.07	5860	6	65	100	3	7	1	8688	2828	RM-1	40	form-based		true	true	0.7	6	0.857142866	0	0	8108.799805	2248.799805	2248.799805	0.933333
1517	027	3048	0.07	4166	6	65	100	3	7	1	9144	4978	RM-1	40	form-based			true	0.7	6	0.857142866	0	0	8534.399414	4368.399414	4368.399414	0.933333
1518	016	1841	0.04	3320	4	65	100	3	4	0	5523	2203	RM-1	40	form-based		true	true	0.7	4	1	0	0	5154.799805	1834.799805	1834.799805	0.933333
1519	024	3388	0.08	8460	11	65	100	3	8	0	10164	1704	RM-1	40	form-based		true	true	0.7	7	0.875	0	0	9486.399414	1026.399414	1026.399414	0.933333
1519	025	2986	0.07	7455	12	65	100	3	7	0	8958	1503	RM-1	40	form-based			true	0.7	6	0.857142866	0	0	8360.799805	905.7998047	905.7998047	0.933333
1519	028	3462	0.08	5000	8	65	100	3	8	0	10386	5386	RM-1	40	form-based			true	0.7	7	0.875	0	0	9693.599609	4693.599609	4693.599609	0.933333
1519	035A	6277	0.14	24833	36	65	100	3	14	0	18831	0	NCD-GEAR	85	form-based		true	true	0.75	33	2.357142925	0	0	37662	12829	12829	2
1520	004	3000	0.07	4400	6	65	100	3	7	1	9000	4600	RH-2	40	form-based			true	0.7	6	0.857142866	0	0	8400	4000	4000	0.933333
1520	005	3000	0.07	4312	6	65	100	3	7	1	9000	4688	RH-2	40	form-based			true	0.7	6	0.857142866	0	0	8400	4088	4088	0.933333
1520	007E	3000	0.07	4625	6	65	100	3	7	1	9000	4375	RH-2	40	form-based			true	0.7	6	0.857142866	0	0	8400	3775	3775	0.933333
1520	009	3000	0.07	4820	6	65	100	3	7	1	9000	4180	RH-2	40	form-based			true	0.7	6	0.857142866	0	0	8400	3580	3580	0.933333
1520	010	3000	0.07	4450	6	65	100	3	7	1	9000	4550	RH-2	40	form-based			true	0.7	6	0.857142866	0	0	8400	3950	3950	0.933333
1520	030	2987	0.07	5091	6	65	100	3	7	1	8961	3870	RH-2	40	form-based			true	0.7	6	0.857142866	0	0	8363.599609	3272.599609	3272.599609	0.933333
1520	033	2987	0.07	4348	6	85	140	4	10	4	11948	7600	RM-1	40	form-based			true	0.7	6	0.600000024	0	0	8363.599609	4015.599609	4015.599609	0.7
1521	017	2059	0.05	3550	4	65	100	3	5	1	6177	2627	RM-1	40	form-based		true	true	0.7	4	0.800000012	0	0	5765.199707	2215.199707	2215.199707	0.933333
1521	021	2076	0.05	3900	4	65	100	3	5	1	6228	2328	RM-1	40	form-based		true	true	0.7	4	0.800000012	0	0	5812.799805	1912.799805	1912.799805	0.933333
1521	039	3020	0.07	722	6	65	100	3	7	1	9060	8338	RM-1	40	form-based			true	0.7	6	0.857142866	0	0	8456	7734	7734	0.933333
1522	020A	2078	0.05	3362	4	65	100	3	5	1	6234	2872	RM-1	40	form-based		true	true	0.7	4	0.800000012	0	0	5818.399902	2456.399902	2456.399902	0.933333
1522	024	3036	0.07	4204	6	65	100	3	7	1	9108	4904	RM-1	40	form-based			true	0.7	6	0.857142866	0	0	8500.799805	4296.799805	4296.799805	0.933333
1522	025	3036	0.07	5533	6	65	100	3	7	1	9108	3575	RM-1	40	form-based			true	0.7	6	0.857142866	0	0	8500.799805	2967.799805	2967.799805	0.933333
1522	028	3036	0.07	4316	6	65	100	3	7	1	9108	4792	RM-1	40	form-based			true	0.7	6	0.857142866	0	0	8500.799805	4184.799805	4184.799805	0.933333
1523	027	2985	0.07	4872	10	65	100	3	7	0	8955	4083	RM-1	40	form-based			true	0.7	6	0.857142866	0	0	8358	3486	3486	0.933333
1523	031	2985	0.07	5416	10	65	100	3	7	0	8955	3539	RM-1	40	form-based			true	0.7	6	0.857142866	0	0	8358	2942	2942	0.933333
1523	032	3169	0.07	4950	7	65	100	3	7	0	9507	4557	RM-1	40	form-based			true	0.7	7	1	0	0	8873.200195	3923.200195	3923.200195	0.933333
1523	036	2985	0.07	4372	6	65	100	3	7	1	8955	4583	RM-1	40	form-based			true	0.7	6	0.857142866	0	0	8358	3986	3986	0.933333
1523	040	2985	0.07	4360	6	65	100	3	7	1	8955	4595	RM-1	40	form-based			true	0.7	6	0.857142866	0	0	8358	3998	3998	0.933333
1524	019	2695	0.06	5985	6	65	100	3	6	0	8085	2100	RM-1	40	form-based			true	0.7	6	1	0	0	7546	1561	1561	0.933333
1525	009	3000	0.07	4458	6	65	100	3	7	1	9000	4542	RM-1	40	form-based			true	0.7	6	0.857142866	0	0	8400	3942	3942	0.933333
1525	013	3000	0.07	4434	6	65	100	3	7	1	9000	4566	RM-1	40	form-based			true	0.7	6	0.857142866	0	0	8400	3966	3966	0.933333
1525	019A	2104	0.05	3460	4	65	100	3	5	1	6312	2852	RM-1	40	form-based		true	true	0.7	4	0.800000012	0	0	5891.199707	2431.199707	2431.199707	0.933333
1525	020	2510	0.06	2074	7	65	100	3	6	0	7530	5456	RM-1	40	form-based			true	0.7	5	0.833333313	0	0	7028	4954	4954	0.933333
1525	026	3037	0.07	4376	6	65	100	3	7	1	9111	4735	RM-1	40	form-based			true	0.7	6	0.857142866	0	0	8503.599609	4127.599609	4127.599609	0.933333
1525	031	3037	0.07	4174	6	65	100	3	7	1	9111	4937	RM-1	40	form-based			true	0.7	6	0.857142866	0	0	8503.599609	4329.599609	4329.599609	0.933333
1525	033	3037	0.07	4224	6	65	100	3	7	1	9111	4887	RM-1	40	form-based			true	0.7	6	0.857142866	0	0	8503.599609	4279.599609	4279.599609	0.933333
1525	039	4556	0.1	5960	10	85	140	4	14	4	18224	12264	RM-1	40	form-based			true	0.7	10	0.714285731	0	0	12756.7998	6796.799805	6796.799805	0.7
1526	004	2962	0.07	7020	12	65	100	3	7	0	8886	1866	RH-2	40	form-based			true	0.7	6	0.857142866	0	0	8293.599609	1273.599609	1273.599609	0.933333
1526	014A	2074	0.05	3590	4	65	100	3	5	1	6222	2632	RM-1	40	form-based		true	true	0.7	4	0.800000012	0	0	5807.199707	2217.199707	2217.199707	0.933333
1527	025	2127	0.05	3550	4	65	100	3	5	1	6381	2831	RM-1	40	form-based		true	true	0.7	4	0.800000012	0	0	5955.600098	2405.600098	2405.600098	0.933333
1529	004A	4117	0.09	7584	10	65	100	3	9	0	12351	4767	RM-1	40	form-based			true	0.7	9	1	0	0	11527.59961	3943.599609	3943.599609	0.933333
1529	005	4596	0.11	8478	12	65	100	3	11	0	13788	5310	RM-1	40	form-based			true	0.7	10	0.909090936	0	0	12868.7998	4390.799805	4390.799805	0.933333
1529	006	5006	0.11	9624	12	65	100	3	11	0	15018	5394	RM-1	40	form-based			true	0.7	11	1	0	0	14016.7998	4392.799805	4392.799805	0.933333

block_num	lot_num	Lot Size Feet	Lot Size Acres	Existing Bldg Sqft	Existing Units	sb79_MaxHeight	sb79_MaxDensity	sb79_MaxFAR	SB79- Gross Unit Capacity	SB79- Net Unit Capacity	SB79- Gross GSF Capacity	SB79- Net GSF Capacity	Existing SF Zoning	Existing SF Height Limit	Density Limit?	Density Limit ratio	Corner Parcel?	In R4	Max Lot Coverage	SF Unit Capacity Gross	% Gross Unit- SF vs SB79	SF Zoning- Net Unit Capacity	SF Zoning - Net Unit Capacity Limited by 200% SB79	SF Zoning- Gross GSF Capacity	SF Zoning- Net GSF Capacity	SF Zoning - Net GSF Capacity Limited by 200% SB79	% Gross GSF- SF vs SB79
1529	012	14	0	0	0	65	100	3	0	0	42	42	RH-2	40	form-based			true	0.7	0		0	0	39.20000076	39.20000076	39.20000076	0.933333
1530	005	2589	0.06	5800	6	85	140	4	8	2	10356	4556	RH-2	40	form-based			true	0.7	5	0.625	0	0	7249.199707	1449.199707	1449.199707	0.7
1530	012C	3813	0.09	10164	9	65	100	3	9	0	11439	1275	RM-1	40	form-based		true	true	0.7	8	0.888888896	0	0	10676.39941	512.3994141	512.3994141	0.933333
1530	017C	89	0	0	0	65	100	3	0	0	267	267	RH-2	40	form-based			true	0.7	0		0	0	249.1999969	249.1999969	249.1999969	0.933333
1530	023	3465	0.08	7062	13	65	100	3	8	0	10395	3333	RH-2	40	form-based			true	0.7	7	0.875	0	0	9702	2640	2640	0.933333
1530	034	10652	0.24	18870	24	65	100	3	24	0	31956	13086	RM-1	40	form-based			true	0.7	22	0.916666687	0	0	29825.59961	10955.59961	10955.59961	0.933333
1532	020	5971	0.14	15688	15	65	100	3	14	0	17913	2225	RH-2	40	form-based			true	0.7	13	0.928571403	0	0	16718.79883	1030.798828	1030.798828	0.933333
1533	030	3039	0.07	4028	6	65	100	3	7	1	9117	5089	RH-2	40	form-based			true	0.7	6	0.857142866	0	0	8509.200195	4481.200195	4481.200195	0.933333
1533	034	3039	0.07	4296	6	65	100	3	7	1	9117	4821	RH-2	40	form-based			true	0.7	6	0.857142866	0	0	8509.200195	4213.200195	4213.200195	0.933333
1533	044	7517	0.17	36809	60	65	100	3	17	0	22551	0	NCD-GEAR	85	form-based			true	0.75	39	2.294117689	0	0	45102	8293	8293	2
1534	020	2520	0.06	3640	5	65	100	3	6	1	7560	3920	RH-2	40	form-based			true	0.7	5	0.833333313	0	0	7056	3416	3416	0.933333
1534	022	2520	0.06	5730	6	65	100	3	6	0	7560	1830	RH-2	40	form-based			true	0.7	5	0.833333313	0	0	7056	1326	1326	0.933333
1534	023	2520	0.06	5730	6	65	100	3	6	0	7560	1830	RH-2	40	form-based			true	0.7	5	0.833333313	0	0	7056	1326	1326	0.933333
1534	043	3750	0.09	7011	9	65	100	3	9	0	11250	4239	RH-2	40	form-based			true	0.7	8	0.888888896	0	0	10500	3489	3489	0.933333
1534	044	3750	0.09	7011	9	65	100	3	9	0	11250	4239	RH-2	40	form-based			true	0.7	8	0.888888896	0	0	10500	3489	3489	0.933333
1535	006	3011	0.07	4312	6	65	100	3	7	1	9033	4721	RM-1	40	form-based			true	0.7	6	0.857142866	0	0	8430.799805	4118.799805	4118.799805	0.933333
1536	009	3000	0.07	5496	8	65	100	3	7	0	9000	3504	RM-1	40	form-based			true	0.7	6	0.857142866	0	0	8400	2904	2904	0.933333
1536	014	3278	0.08	8516	12	65	100	3	8	0	9834	1318	RM-1	40	form-based		true	true	0.7	7	0.875	0	0	9178.399414	662.3994141	662.3994141	0.933333
1536	017	2521	0.06	5484	6	65	100	3	6	0	7563	2079	RM-1	40	form-based			true	0.7	5	0.833333313	0	0	7058.799805	1574.799805	1574.799805	0.933333
1536	021	3094	0.07	6175	6	65	100	3	7	1	9282	3107	RM-1	40	form-based		true	true	0.7	6	0.857142866	0	0	8663.200195	2488.200195	2488.200195	0.933333
1536	028	3447	0.08	5020	8	65	100	3	8	0	10341	5321	RM-1	40	form-based			true	0.7	7	0.875	0	0	9651.599609	4631.599609	4631.599609	0.933333
1536	029	2954	0.07	3712	7	65	100	3	7	0	8862	5150	RM-1	40	form-based			true	0.7	6	0.857142866	0	0	8271.200195	4559.200195	4559.200195	0.933333
1536	032	4432	0.1	7302	12	85	140	4	14	2	17728	10426	RM-1	40	form-based			true	0.7	9	0.642857134	0	0	12409.59961	5107.599609	5107.599609	0.7
1536	046	5909	0.14	11670	18	65	100	3	14	0	17727	6057	RM-1	40	form-based			true	0.7	12	0.857142866	0	0	16545.19922	4875.199219	4875.199219	0.933333
1536	047	5909	0.14	13338	15	85	140	4	20	5	23636	10298	RM-1	40	form-based			true	0.7	12	0.600000024	0	0	16545.19922	3207.199219	3207.199219	0.7
1537	011	2970	0.07	4348	6	65	100	3	7	1	8910	4562	RM-1	40	form-based			true	0.7	6	0.857142866	0	0	8316	3968	3968	0.933333
1537	017A	2168	0.05	5781	5	65	100	3	5	0	6504	723	RM-1	40	form-based		true	true	0.7	5	1	0	0	6070.399902	289.3999023	289.3999023	0.933333
1537	021	2070	0.05	4980	4	65	100	3	5	1	6210	1230	RM-1	40	form-based		true	true	0.7	4	0.800000012	0	0	5796	816	816	0.933333
1538	008	3000	0.07	4348	6	65	100	3	7	1	9000	4652	RM-1	40	form-based			true	0.7	6	0.857142866	0	0	8400	4052	4052	0.933333
1538	013A	2012	0.05	3200	4	65	100	3	5	1	6036	2836	RM-1	40	form-based		true	true	0.7	4	0.800000012	0	0	5633.600098	2433.600098	2433.600098	0.933333
1538	039	6028	0.14	12456	15	65	100	3	14	0	18084	5628	RM-1	40	form-based			true	0.7	13	0.928571403	0	0	16878.40039	4422.400391	4422.400391	0.933333
1540	033	9099	0.21	13181	25	65	100	3	21	0	27297	14116	RH-3	40	form-based			true	0.7	19	0.90476191	0	0	25477.19922	12296.19922	12296.19922	0.933333
1540	048	2061	0.05	3760	4	65	100	3	5	1	6183	2423	RM-1	40	form-based		true	true	0.7	4	0.800000012	0	0	5770.799805	2010.799805	2010.799805	0.933333
1541	004	2977	0.07	4378	6	85	140	4	10	4	11908	7530	RH-3	40	form-based			true	0.7	6	0.600000024	0	0	8335.599609	3957.599609	3957.599609	0.7
1541	017	3200	0.07	7068	12	65	100	3	7	0	9600	2532	RH-2	40	form-based		true	true	0.7	7	1	0	0	8960	1892	1892	0.933333
1541	024	2086	0.05	3750	4	65	100	3	5	1	6258	2508	RH-2	40	form-based			true	0.7	4	0.800000012	0	0	5840.799805	2090.799805	2090.799805	0.933333
1542	021	2124	0.05	3600	4	65	100	3	5	1	6372	2772	RH-2	40	form-based		true	true	0.7	4	0.800000012	0	0	5947.199707	2347.199707	2347.199707	0.933333
1542	027	3438	0.08	5468	9	65	100	3	8	0	10314	4846	RH-2	40	form-based		true	true	0.7	7	0.875	0	0	9626.399414	4158.399414	4158.399414	0.933333
1543	008	3007	0.07	4480	6	65	100	3	7	1	9021	4541	RM-2	40	form-based			true	0.7	6	0.857142866	0	0	8419.599609	3939.599609	3939.599609	0.933333
1543	010	6014	0.14	13494	15	65	100	3	14	0	18042	4548	RM-2	40	form-based			true	0.7	13	0.928571403	0	0	16839.19922	3345.199219	3345.199219	0.933333
1543	012	3007	0.07	4420	6	65	100	3	7	1	9021	4601	RM-2	40	form-based			true	0.7	6	0.857142866	0	0	8419.599609	3999.599609	3999.599609	0.933333
1543	016	2508	0.06	4744	6	65	100	3	6	0	7524	2780	RM-2	40	form-based			true	0.7	5	0.833333313	0	0	7022.399902	2278.399902	2278.399902	0.933333
1543	017	3063	0.07	5240	8	65	100	3	7	0	9189	3949	RM-2	40	form-based		true	true	0.7	6	0.857142866	0	0	8576.399414	3336.399414	3336.399414	0.933333
1543	035	3009	0.07	4312	6	65	100	3	7	1	9027	4715	RH-2	40	form-based			true	0.7	6	0.857142866	0	0	8425.200195	4113.200195	4113.200195	0.933333
1543	048	9020	0.21	19782	24	65	100	3	21	0	27060	7278	RM-2	40	form-based			true	0.7	19	0.90476191	0	0	25256	5474	5474	0.933333
1543	049	5304	0.12	11622	13	65	100	3	12	0	15912	4290	RM-2	40	form-based			true	0.7	11	0.916666687	0	0	14851.2002	3229.200195	3229.200195	0.933333
1544	001	2042	0.05	5150	5	65	100	3	5	0	6126	976	RM-2	40	form-based		true	true	0.7	4	0.800000012	0	0	5717.600098	567.6000977	567.6000977	0.933333
1544	013	2984	0.07	4480	7	65	100	3	7	0	8952	4472	RM-2	40	form-based			true	0.7	6	0.857142866	0	0	8355.200195	3875.200195	3875.200195	0.933333
1544	020	2985	0.07	4282	6	65	100	3	7	1	8955	4673	RM-2	40	form-based			true	0.7	6	0.857142866	0	0	8358	4076	4076	0.933333
1544	049	2078	0.05	4000	5	65	100	3	5	0	6234	2234	RH-2	40	form-based		true	true	0.7	4	0.800000012	0	0	5818.399902	1818.399902	1818.399902	0.933333
1544	053	8951	0.21	19443	25	65	100	3	21	0	26853	7410	RM-2	40	form-based			true	0.7	19	0.90476191	0	0	25062.79883	5619.798828	5619.798828	0.933333
1545	001	2047	0.05	3875	4	65	100	3	5	1	6141	2266	RH-2	40	form-based		true	true	0.7	4	0.800000012	0	0	5731.600098	1856.600098	1856.600098	0.933333
1545	004	2372	0.05	4640	5	65	100	3	5	0	7116	2476	RH-2	40	form-based			true	0.7	5	1	0	0	6641.600098	2001.600098	2001.600098	0.933333
1545	041	3023	0.07	4328	6	65	100	3	7	1	9069	4741	RH-2	40	form-based			true	0.7	6	0.857142866	0	0	8464.399414	4136.399414	4136.399414	0.933333
1545	061	2076	0.05	838	4	65	100	3	5	1	6228	5390	RH-2	40	form-based		true	true	0.7	4	0.800000012	0	0	5812.799805	4974.799805	4974.799805	0.933333
1546	037	1077	0.02	2400	2	65	100	3	2	0	3231	831	RH-2	40	form-based		true	true	0.7	2	1	0	0	3015.599854	615.5998535	615.5998535	0.933333
1546	040	5219	0.12	11220	12	65	100	3	12	0	15657	4437	RH-2	40	form-based			true	0.7	11	0.916666687	0	0	14613.2002	3393.200195	3393.200195	0.933333
1547	001	2068	0.05	5850	9	65	100	3	5	0	6204	354	RH-2	40	form-based		true	true	0.7	4	0.800000012	0	0	5790.399902	0	0	0.933333
1547	033	3607	0.08	5225	10	65	100	3	8	0	10821	5596	RH-3	40	form-based			true	0.7	8	1	0	0	10099.59961	4874.599609	4874.599609	0.933333
1547	036	3011	0.07	4663	6	65	100	3	7	1	9033	4370	RH-3	40	form-based			true	0.7	6	0.857142866	0	0	8430.799805	3767.799805	3767.799805	0.933333
1547	037	3013	0.07	4370	6	65	100	3	7	1	9039	4669	RH-3	40	form-based			true	0.7	6	0.857142866	0	0	8436.399414	4066.399414	4066.399414	0.933333
1548	001	2052	0.05	3800	4	65	100	3	5	1	6156	2356	RM-1	40	form-based		true	true	0.7	4	0.800000012	0	0	5745.600098	1945.600098	1945.600098	0.933333
1548	006	2976	0.07	4320	6	65	100	3	7	1	8928	4608	RH-3	40	form-based			true	0.7	6	0.857142866	0	0	8332.799805	4012.799805	4012.799805	0.933333
1548	017	2993	0.07	4330	6	65	100	3	7	1	8979	4649	RH-3	40	form-based			true	0.7	6	0.857142866	0	0	8380.399414	4050.399414	4050.399414	0.933333

block_num	lot_num	Lot Size Feet	Lot Size Acres	Existing Bldg Sqft	Existing Units	sb79_MaxHeight	sb79_MaxDensity	sb79_MaxFAR	SB79- Gross Unit Capacity	SB79- Net Unit Capacity	SB79- Gross GSF Capacity	SB79- Net GSF Capacity	Existing SF Zoning	Existing SF Height Limit	Density Limit?	Density Limit ratio	Corner Parcel?	In R4	Max Lot Coverage	SF Unit Capacity Gross	% Gross Unit- SF vs SB79	SF Zoning- Net Unit Capacity	SF Zoning - Net Unit Capacity Limited by 200% SB79	SF Zoning- Gross GSF Capacity	SF Zoning- Net GSF Capacity	SF Zoning - Net GSF Capacity Limited by 200% SB79	% Gross GSF- SF vs SB79
1548	035	4513	0.1	9924	10	65	100	3	10	0	13539	3615	RH-3	40	form-based			true	0.7	9	0.899999976	0	0	12636.39941	2712.399414	2712.399414	0.933333
1548	036	4513	0.1	9336	11	65	100	3	10	0	13539	4203	RH-3	40	form-based			true	0.7	9	0.899999976	0	0	12636.39941	3300.399414	3300.399414	0.933333
1548	045	2384	0.05	3458	5	65	100	3	5	0	7152	3694	RH-3	40	form-based			true	0.7	5	1	0	0	6675.199707	3217.199707	3217.199707	0.933333
1548	048	2092	0.05	3650	4	65	100	3	5	1	6276	2626	RM-1	40	form-based		true	true	0.7	4	0.800000012	0	0	5857.600098	2207.600098	2207.600098	0.933333
1549	004	2985	0.07	4880	6	65	100	3	7	1	8955	4075	RH-3	40	form-based			true	0.7	6	0.857142866	0	0	8358	3478	3478	0.933333
1549	037	3030	0.07	4420	6	65	100	3	7	1	9090	4670	RH-2	40	form-based			true	0.7	6	0.857142866	0	0	8484	4064	4064	0.933333
1549	044	3725	0.09	6057	9	65	100	3	9	0	11175	5118	RM-1	40	form-based		true	true	0.7	8	0.888888896	0	0	10430	4373	4373	0.933333
1550	001	1628	0.04	3100	4	65	100	3	4	0	4884	1784	RM-1	40	form-based		true	true	0.7	3	0.75	0	0	4558.399902	1458.399902	1458.399902	0.933333
1550	043	3024	0.07	4336	6	65	100	3	7	1	9072	4736	RH-2	40	form-based			true	0.7	6	0.857142866	0	0	8467.200195	4131.200195	4131.200195	0.933333
1550	046	3024	0.07	4336	6	65	100	3	7	1	9072	4736	RH-2	40	form-based			true	0.7	6	0.857142866	0	0	8467.200195	4131.200195	4131.200195	0.933333
1550	049	2089	0.05	2311	4	65	100	3	5	1	6267	3956	RH-2	40	form-based			true	0.7	4	0.800000012	0	0	5849.199707	3538.199707	3538.199707	0.933333
1550	050	1849	0.04	5015	5	65	100	3	4	0	5547	532	RH-2	40	form-based		true	true	0.7	4	1	0	0	5177.199707	162.199707	162.199707	0.933333
1551	047	1807	0.04	5106	6	65	100	3	4	0	5421	315	RH-2	40	form-based		true	true	0.7	4	1	0	0	5059.600098	0	0	0.933333
1551	055	6000	0.14	12258	15	65	100	3	14	0	18000	5742	RH-2	40	form-based			true	0.7	13	0.928571403	0	0	16800	4542	4542	0.933333
1554	029	2252	0.05	4050	5	65	100	3	5	0	6756	2706	RH-2	40	form-based		true	true	0.7	5	1	0	0	6305.600098	2255.600098	2255.600098	0.933333
1555	001	2131	0.05	4200	4	65	100	3	5	1	6393	2193	RH-2	40	form-based		true	true	0.7	4	0.800000012	0	0	5966.799805	1766.799805	1766.799805	0.933333
1555	019	2986	0.07	4050	6	65	100	3	7	1	8958	4908	RH-2	40	form-based			true	0.7	6	0.857142866	0	0	8360.799805	4310.799805	4310.799805	0.933333
1555	051	3289	0.08	800	12	65	100	3	8	0	9867	9067	RTO-C	65	form-based		true	true	0.75	12	1.5	0	0	14800.5	14000.5	14000.5	1.5
1557	001	4409	0.1	11485	12	65	100	3	10	0	13227	1742	RM-1	40	form-based		true	true	0.7	9	0.899999976	0	0	12345.2002	860.2001953	860.2001953	0.933333
1557	012	4225	0.1	9630	12	65	100	3	10	0	12675	3045	RM-1	40	form-based			true	0.7	9	0.899999976	0	0	11830	2200	2200	0.933333
1559	042	40	0	0	0	65	100	3	0	0	120	120	RM-1	40	form-based			true	0.7	0		0	0	112	112	112	0.933333
1561	001	2058	0.05	3540	4	65	100	3	5	1	6174	2634	RM-1	40	form-based		true	true	0.7	4	0.800000012	0	0	5762.399902	2222.399902	2222.399902	0.933333
1563	001B	10	0	0	0	65	100	3	0	0	30	30	RM-1	40	form-based			true	0.7	0		0	0	28	28	28	0.933333
1563	028	3025	0.07	4800	6	65	100	3	7	1	9075	4275	RH-2	40	form-based			true	0.7	6	0.857142866	0	0	8470	3670	3670	0.933333
1563	042	2119	0.05	3550	4	65	100	3	5	1	6357	2807	RM-1	40	form-based		true	true	0.7	4	0.800000012	0	0	5933.199707	2383.199707	2383.199707	0.933333
1564	001	2084	0.05	3620	4	65	100	3	5	1	6252	2632	RM-1	40	form-based		true	true	0.7	4	0.800000012	0	0	5835.199707	2215.199707	2215.199707	0.933333
1564	046	2518	0.06	3616	5	65	100	3	6	1	7554	3938	RM-1	40	form-based			true	0.7	5	0.833333313	0	0	7050.399902	3434.399902	3434.399902	0.933333
1565	012G	3964	0.09	10185	15	65	100	3	9	0	11892	1707	RTO-C	65	form-based		true	true	0.75	15	1.666666627	0	0	17838	7653	7653	1.5
1565	027A	2114	0.05	3530	4	65	100	3	5	1	6342	2812	RM-1	40	form-based		true	true	0.7	4	0.800000012	0	0	5919.199707	2389.199707	2389.199707	0.933333
1566	026H	227	0.01	0	0	65	100	3	1	1	681	681	RH-2	40	form-based			true	0.7	0	0	0	0	635.5999756	635.5999756	635.5999756	0.933333
1566	026K	227	0.01	0	0	65	100	3	1	1	681	681	RH-2	40	form-based			true	0.7	0	0	0	0	635.5999756	635.5999756	635.5999756	0.933333
1566	036	2920	0.07	7800	9	65	100	3	7	0	8760	960	RM-1	40	form-based		true	true	0.7	6	0.857142866	0	0	8176	376	376	0.933333
1567	001	2811	0.06	6264	7	65	100	3	6	0	8433	2169	RM-1	40	form-based		true	true	0.7	6	1	0	0	7870.799805	1606.799805	1606.799805	0.933333
1568	001C	2941	0.07	5586	10	65	100	3	7	0	8823	3237	RH-2	40	form-based			true	0.7	6	0.857142866	0	0	8234.799805	2648.799805	2648.799805	0.933333
1568	010	4229	0.1	9012	9	65	100	3	10	1	12687	3675	RH-2	40	form-based			true	0.7	9	0.899999976	0	0	11841.2002	2829.200195	2829.200195	0.933333
1568	030	2101	0.05	3276	4	65	100	3	5	1	6303	3027	RM-1	40	form-based			true	0.7	4	0.800000012	0	0	5882.799805	2606.799805	2606.799805	0.933333
1569	001	2867	0.07	5038	6	65	100	3	7	1	8601	3563	RH-2	40	form-based		true	true	0.7	6	0.857142866	0	0	8027.600098	2989.600098	2989.600098	0.933333
1569	038	4169	0.1	7680	10	65	100	3	10	0	12507	4827	RM-1	40	form-based			true	0.7	9	0.899999976	0	0	11673.2002	3993.200195	3993.200195	0.933333
1571	005L	1936	0.04	5532	9	65	100	3	4	0	5808	276	RTO-C	65	form-based		true	true	0.75	7	1.75	0	0	8712	3180	3180	1.5
1571	016A	3042	0.07	5640	7	65	100	3	7	0	9126	3486	RM-1	40	form-based			true	0.7	6	0.857142866	0	0	8517.599609	2877.599609	2877.599609	0.933333
1575	001	1475	0.03	2600	3	65	100	3	3	0	4425	1825	RH-2	40	form-based		true	true	0.7	3	1	0	0	4130	1530	1530	0.933333
1575	026A	3746	0.09	4780	8	65	100	3	9	1	11238	6458	RH-2	40	form-based			true	0.7	8	0.888888896	0	0	10488.7998	5708.799805	5708.799805	0.933333
1575	027	3746	0.09	7140	12	65	100	3	9	0	11238	4098	RH-2	40	form-based			true	0.7	8	0.888888896	0	0	10488.7998	3348.799805	3348.799805	0.933333
1575	029	3191	0.07	5898	7	65	100	3	7	0	9573	3675	RH-2	40	form-based		true	true	0.7	7	1	0	0	8934.799805	3036.799805	3036.799805	0.933333
1576	004	3000	0.07	6015	6	65	100	3	7	1	9000	2985	RH-2	40	form-based			true	0.7	6	0.857142866	0	0	8400	2385	2385	0.933333
1576	006	3000	0.07	4300	6	65	100	3	7	1	9000	4700	RH-2	40	form-based			true	0.7	6	0.857142866	0	0	8400	4100	4100	0.933333
1576	006E	3000	0.07	4366	6	65	100	3	7	1	9000	4634	RH-2	40	form-based			true	0.7	6	0.857142866	0	0	8400	4034	4034	0.933333
1576	015	3196	0.07	8340	12	65	100	3	7	0	9588	1248	NCD-OUTE	65	form-based		true	true	0.75	12	1.714285731	0	0	14382	6042	6042	1.5
1576	018	3266	0.07	8220	12	65	100	3	7	0	9798	1578	RH-2	40	form-based		true	true	0.7	7	1	0	0	9144.799805	924.7998047	924.7998047	0.933333
1583	046	2587	0.06	6741	9	55	80	2.5	5	0	6468	0	RH-2	40	form-based		true	true	0.7	5	1	0	0	7243.600098	502.6000977	502.6000977	1.119913
1583	050	3170	0.07	4450	7	55	80	2.5	6	0	7925	3475	RH-2	40	form-based			true	0.7	7	1.166666627	0	0	8876	4426	4426	1.12
1606	002	2989	0.07	4526	6	55	80	2.5	6	0	7472	2946	RH-2	40	form-based			true	0.7	6	1	0	0	8369.200195	3843.200195	3843.200195	1.120075
1606	021	4477	0.1	9840	12	55	80	2.5	8	0	11192	1352	RH-2	40	form-based		true	true	0.7	9	1.125	0	0	12535.59961	2695.599609	2695.599609	1.12005
1610	033	3402	0.08	7575	13	55	80	2.5	6	0	8505	930	NCD-OUTE	65	form-based		true	true	0.75	13	2.166666746	0	0	15309	7734	7734	1.8
1613	007E	5500	0.13	12120	12	55	80	2.5	10	0	13750	1630	RH-2	40	form-based			true	0.7	12	1.200000048	0	0	15400	3280	3280	1.12
1614	005	179	0	0	0	55	80	2.5	0	0	448	448	RH-2	40	form-based			true	0.7	0		0	0	501.1999817	501.1999817	501.1999817	1.11875
1615	014	103	0	0	0	55	80	2.5	0	0	258	258	RH-2	40	form-based			true	0.7	0		0	0	288.3999939	288.3999939	288.3999939	1.117829
1616	019	3800	0.09	9692	12	55	80	2.5	7	0	9500	0	RH-2	40	form-based		true	true	0.7	8	1.142857194	0	0	10640	948	948	1.12
1618	002	238	0.01	0	0	55	80	2.5	1	1	595	595	RH-2	40	form-based			true	0.7	0	0	0	0	666.3999634	666.3999634	666.3999634	1.12
1618	017B	56	0	0	0	55	80	2.5	0	0	140	140	RTO-C	65	form-based			true	0.75	0		0	0	252	252	252	1.8
1619	003	60	0	0	0	55	80	2.5	0	0	150	150	RH-2	40	form-based			true	0.7	0		0	0	168	168	168	1.12
1619	010A	2065	0.05	3590	4	55	80	2.5	4	0	5162	1572	RM-1	40	form-based		true	true	0.7	4	1	0	0	5782	2192	2192	1.120108
1624	006R	3007	0.07	7380	9	55	80	2.5	6	0	7518	138	RH-2	40	form-based		true	true	0.7	6	1	0	0	8419.599609	1039.599609	1039.599609	1.119925
1629	012A	2735	0.06	4920	8	55	80	2.5	5	0	6838	1918	RH-2	40	form-based		true	true	0.7	6	1.200000048	0	0	7658	2738	2738	1.119918

block_num	lot_num	Lot Size Feet	Lot Size Acres	Existing Bldg Sqft	Existing Units	sb79_MaxHeight	sb79_MaxDensity	sb79_MaxFAR	SB79- Gross Unit Capacity	SB79- Net Unit Capacity	SB79- Gross GSF Capacity	SB79- Net GSF Capacity	Existing SF Zoning	Existing SF Height Limit	Density Limit?	Density Limit ratio	Corner Parcel?	In R4	Max Lot Coverage	SF Unit Capacity Gross	% Gross Unit-SF vs SB79	SF Zoning- Net Unit Capacity	SF Zoning - Net Unit Capacity Limited by 200% SB79	SF Zoning- Gross GSF Capacity	SF Zoning- Net GSF Capacity	SF Zoning - Net GSF Capacity Limited by 200% SB79	% Gross GSF- SF vs SB79
1630	013A	188	0	0	0	55	80	2.5	0	0	470	470	RH-2	40	form-based			true	0.7	0		0	0	526.3999634	526.3999634	526.3999634	1.12
1630	013B	24	0	0	0	55	80	2.5	0	0	60	60	RH-2	40	form-based			true	0.7	0		0	0	67.19999695	67.19999695	67.19999695	1.12
1634	017	2600	0.06	5355	6	55	80	2.5	5	0	6500	1145	RH-2	40	form-based			true	0.7	5	1	0	0	7280	1925	1925	1.12
1634	018	4195	0.1	9690	14	55	80	2.5	8	0	10488	798	RH-2	40	form-based		true	true	0.7	9	1.125	0	0	11746	2056	2056	1.119947
1634	018A	4195	0.1	9780	12	55	80	2.5	8	0	10488	708	RH-2	40	form-based			true	0.7	9	1.125	0	0	11746	1966	1966	1.119947
1635	012A	2401	0.06	6258	6	55	80	2.5	5	0	6002	0	RH-2	40	form-based		true	true	0.7	5	1	0	0	6722.799805	464.7998047	464.7998047	1.120093
1636	012	3012	0.07	5975	6	55	80	2.5	6	0	7530	1555	RH-2	40	form-based			true	0.7	6	1	0	0	8433.599609	2458.599609	2458.599609	1.12
1636	046	2157	0.05	728	5	55	80	2.5	4	0	5392	4664	RH-2	40	form-based		true	true	0.7	5	1.25	0	0	6039.600098	5311.600098	5311.600098	1.120104
1637	026	3150	0.07	5172	8	55	80	2.5	6	0	7875	2703	RH-2	40	form-based			true	0.7	7	1.166666627	0	0	8820	3648	3648	1.12
1638	010	2985	0.07	4400	6	55	80	2.5	6	0	7462	3062	RH-2	40	form-based			true	0.7	6	1	0	0	8358	3958	3958	1.120075
1638	024	3912	0.09	5408	8	55	80	2.5	7	0	9780	4372	RH-2	40	form-based			true	0.7	8	1.142857194	0	0	10953.59961	5545.599609	5545.599609	1.12
1640	045	3000	0.07	4500	6	55	80	2.5	6	0	7500	3000	RH-2	40	form-based			true	0.7	6	1	0	0	8400	3900	3900	1.12
1640	053	4744	0.11	10810	10	55	80	2.5	9	0	11860	1050	RH-2	40	form-based		true	true	0.7	10	1.111111164	0	0	13283.2002	2473.200195	2473.200195	1.12
1641	023	4786	0.11	12390	15	55	80	2.5	9	0	11965	0	RH-2	40	form-based		true	true	0.7	10	1.111111164	0	0	13400.7998	1010.799805	1010.799805	1.12
1641	027	3040	0.07	5925	6	55	80	2.5	6	0	7600	1675	RH-2	40	form-based		true	true	0.7	6	1	0	0	8512	2587	2587	1.12
1643	007	2986	0.07	4496	6	55	80	2.5	6	0	7465	2969	RM-2	40	form-based			true	0.7	6	1	0	0	8360.799805	3864.799805	3864.799805	1.12
1643	017	3982	0.09	7875	8	55	80	2.5	7	0	9955	2080	RM-2	40	form-based			true	0.7	8	1.142857194	0	0	11149.59961	3274.599609	3274.599609	1.12
1643	052	5971	0.14	12369	15	55	80	2.5	11	0	14928	2559	RM-2	40	form-based			true	0.7	13	1.181818128	0	0	16718.79883	4349.798828	4349.798828	1.119962
1643	053	7966	0.18	14664	21	55	80	2.5	14	0	19915	5251	RM-2	40	form-based			true	0.7	17	1.214285731	0	0	22304.79883	7640.798828	7640.798828	1.12
1644	006	3085	0.07	4518	6	55	80	2.5	6	0	7712	3194	RM-2	40	form-based			true	0.7	6	1	0	0	8638	4120	4120	1.120073
1644	010	3052	0.07	6600	6	55	80	2.5	6	0	7630	1030	RM-2	40	form-based			true	0.7	6	1	0	0	8545.599609	1945.599609	1945.599609	1.12
1644	011	1641	0.04	3189	4	55	80	2.5	3	0	4102	913	RM-2	40	form-based			true	0.7	3	1	0	0	4594.799805	1405.799805	1405.799805	1.120136
1644	030	3500	0.08	5110	8	55	80	2.5	6	0	8750	3640	RH-3	40	form-based			true	0.7	7	1.166666627	0	0	9800	4690	4690	1.12
1644	033	8129	0.19	16109	21	55	80	2.5	15	0	20322	4213	RH-3	40	form-based			true	0.7	17	1.133333325	0	0	22761.19922	6652.199219	6652.199219	1.120028
1644	034	7764	0.18	18690	23	55	80	2.5	14	0	19410	720	RM-2	40	form-based		true	true	0.7	16	1.142857194	0	0	21739.19922	3049.199219	3049.199219	1.12
1648	007	3009	0.07	4532	6	55	80	2.5	6	0	7522	2990	RH-3	40	form-based			true	0.7	6	1	0	0	8425.200195	3893.200195	3893.200195	1.120075
1648	011	6018	0.14	13926	15	55	80	2.5	11	0	15045	1119	RH-3	40	form-based			true	0.7	13	1.181818128	0	0	16850.40039	2924.400391	2924.400391	1.12
1648	014	3009	0.07	3590	6	55	80	2.5	6	0	7522	3932	RH-3	40	form-based			true	0.7	6	1	0	0	8425.200195	4835.200195	4835.200195	1.120075
1648	015	3009	0.07	4390	6	55	80	2.5	6	0	7522	3132	RH-3	40	form-based			true	0.7	6	1	0	0	8425.200195	4035.200195	4035.200195	1.120075
1648	026	3000	0.07	4884	10	55	80	2.5	6	0	7500	2616	RH-3	40	form-based			true	0.7	6	1	0	0	8400	3516	3516	1.12
1648	028	3000	0.07	5046	8	55	80	2.5	6	0	7500	2454	RH-3	40	form-based			true	0.7	6	1	0	0	8400	3354	3354	1.12
1649	001	2485	0.06	4210	6	55	80	2.5	5	0	6212	2002	RH-3	40	form-based		true	true	0.7	5	1	0	0	6958	2748	2748	1.12009
1649	004	2985	0.07	2838	6	55	80	2.5	6	0	7462	4624	RH-3	40	form-based			true	0.7	6	1	0	0	8358	5520	5520	1.120075
1649	011A	2985	0.07	3920	8	55	80	2.5	6	0	7462	3542	RH-3	40	form-based			true	0.7	6	1	0	0	8358	4438	4438	1.120075
1650	011	2450	0.06	5658	6	55	80	2.5	5	0	6125	467	RM-3	40	form-based			true	0.75	6	1.200000048	0	0	7350	1692	1692	1.2
1650	037	3000	0.07	4340	6	55	80	2.5	6	0	7500	3160	RH-3	40	form-based			true	0.7	6	1	0	0	8400	4060	4060	1.12
1651	039	6000	0.14	5180	13	55	80	2.5	11	0	15000	9820	RH-2	40	form-based			true	0.7	13	1.181818128	0	0	16800	11620	11620	1.12
1654	043	3050	0.07	9606	14	55	80	2.5	6	0	7625	0	RH-2	40	form-based		true	true	0.7	6	1	0	0	8540	0	0	1.12
1654	044	2400	0.06	7787	10	55	80	2.5	5	0	6000	0	RH-2	40	form-based			true	0.7	5	1	0	0	6720	0	0	1.12
1658	032A	1940	0.04	3420	4	55	80	2.5	3	0	4850	1430	RH-2	40	form-based		true	true	0.7	4	1.333333373	0	0	5432	2012	2012	1.12
1659	001A	1136	0.03	1588	2	55	80	2.5	2	0	2840	1252	RH-2	40	form-based			true	0.7	2	1	0	0	3180.800049	1592.800049	1592.800049	1.12
1659	044	2065	0.05	3550	4	55	80	2.5	4	0	5162	1612	RH-2	40	form-based		true	true	0.7	4	1	0	0	5782	2232	2232	1.120108
1660	001	2035	0.05	3650	4	55	80	2.5	4	0	5088	1438	RH-2	40	form-based		true	true	0.7	4	1	0	0	5698	2048	2048	1.11989
1660	043A	2101	0.05	3550	4	55	80	2.5	4	0	5252	1702	RH-2	40	form-based		true	true	0.7	4	1	0	0	5882.799805	2332.799805	2332.799805	1.120107
1662	001	2002	0.05	3650	4	55	80	2.5	4	0	5005	1355	RH-2	40	form-based		true	true	0.7	4	1	0	0	5605.600098	1955.600098	1955.600098	1.12
1662	037	1860	0.04	2480	4	55	80	2.5	3	0	4650	2170	RH-2	40	form-based			true	0.7	4	1.333333373	0	0	5208	2728	2728	1.12
1662	039	3971	0.09	8838	9	55	80	2.5	7	0	9928	1090	RH-2	40	form-based			true	0.7	8	1.142857194	0	0	11118.7998	2280.799805	2280.799805	1.119944
1663	004	2953	0.07	4328	6	55	80	2.5	6	0	7382	3054	RH-2	40	form-based			true	0.7	6	1	0	0	8268.399414	3940.399414	3940.399414	1.120076
1664	001	2850	0.07	7428	6	55	80	2.5	6	0	7125	0	RH-2	40	form-based		true	true	0.7	6	1	0	0	7980	552	552	1.12
1664	043	4318	0.1	9405	12	55	80	2.5	8	0	10795	1390	RH-2	40	form-based		true	true	0.7	9	1.125	0	0	12090.39941	2685.399414	2685.399414	1.12
1666	001	2683	0.06	6450	6	55	80	2.5	5	0	6708	258	RH-2	40	form-based		true	true	0.7	6	1.200000048	0	0	7512.399902	1062.399902	1062.399902	1.119917
1666	034	4794	0.11	10200	12	55	80	2.5	9	0	11985	1785	RH-2	40	form-based			true	0.7	10	1.111111164	0	0	13423.2002	3223.200195	3223.200195	1.12
1666	056	2887	0.07	809	6	55	80	2.5	6	0	7218	6409	RH-2	40	form-based		true	true	0.7	6	1	0	0	8083.600098	7274.600098	7274.600098	1.119922
1667	001	2383	0.05	6375	6	55	80	2.5	4	0	5958	0	RH-2	40	form-based		true	true	0.7	5	1.25	0	0	6672.399902	297.3999023	297.3999023	1.119906
1667	030	6037	0.14	13110	13	55	80	2.5	11	0	15092	1982	RM-1	40	form-based			true	0.7	13	1.181818128	0	0	16903.59961	3793.599609	3793.599609	1.120037
1667	032	3000	0.07	4506	6	55	80	2.5	6	0	7500	2994	RM-1	40	form-based			true	0.7	6	1	0	0	8400	3894	3894	1.12
1667	049	2375	0.05	6225	6	55	80	2.5	4	0	5938	0	RM-1	40	form-based		true	true	0.7	5	1.25	0	0	6650	425	425	1.119906
1668	001	5899	0.14	13860	19	55	80	2.5	11	0	14748	888	RM-1	40	form-based		true	true	0.7	12	1.090909123	0	0	16517.19922	2657.199219	2657.199219	1.119962
1668	002	4500	0.1	10185	12	55	80	2.5	8	0	11250	1065	RM-1	40	form-based			true	0.7	9	1.125	0	0	12600	2415	2415	1.12
1668	014	4800	0.11	10710	12	55	80	2.5	9	0	12000	1290	RM-1	40	form-based			true	0.7	10	1.111111164	0	0	13440	2730	2730	1.12
1668	019	3001	0.07	5865	6	55	80	2.5	6	0	7502	1637	RH-2	40	form-based			true	0.7	6	1	0	0	8402.799805	2537.799805	2537.799805	1.120075
1668	034	3001	0.07	6460	7	55	80	2.5	6	0	7502	1042	RH-2	40	form-based			true	0.7	6	1	0	0	8402.799805	1942.799805	1942.799805	1.120075
1668	035	3106	0.07	8484	12	55	80	2.5	6	0	7765	0	RH-2	40	form-based		true	true	0.7	7	1.166666627	0	0	8696.799805	212.7998047	212.7998047	1.12
1671	001	4414	0.1	11220	18	55	80	2.5	8	0	11035	0	RH-2	40	form-based		true	true	0.7	9	1.125	0	0	12359.2002	1139.200195	1139.200195	1.12

block_num	lot_num	Lot Size Feet	Lot Size Acres	Existing Bldg Sqft	Existing Units	sb79_MaxHeight	sb79_MaxDensity	sb79_MaxFAR	SB79- Gross Unit Capacity	SB79- Net Unit Capacity	SB79- Gross GSF Capacity	SB79- Net GSF Capacity	Existing SF Zoning	Existing SF Height Limit	Density Limit?	Density Limit ratio	Corner Parcel?	In R4	Max Lot Coverage	SF Unit Capacity Gross	% Gross Unit- SF vs SB79	SF Zoning- Net Unit Capacity	SF Zoning - Net Unit Capacity Limited by 200% SB79	SF Zoning- Gross GSF Capacity	SF Zoning- Net GSF Capacity	SF Zoning - Net GSF Capacity Limited by 200% SB79	% Gross GSF- SF vs SB79
1671	015	7409	0.17	17100	24	55	80	2.5	14	0	18522	1422	RH-2	40	form-based			true	0.7	16	1.142857194	0	0	20745.19922	3645.199219	3645.199219	1.12003
1673	001	2232	0.05	3352	6	55	80	2.5	4	0	5580	2228	RH-2	40	form-based		true	true	0.7	5	1.25	0	0	6249.600098	2897.600098	2897.600098	1.12
1675	026	2244	0.05	3796	5	55	80	2.5	4	0	5610	1814	RH-2	40	form-based		true	true	0.7	5	1.25	0	0	6283.199707	2487.199707	2487.199707	1.12
1702	010N	3129	0.07	2597	8	65	100	3	7	0	9387	6790	RM-1	40	form-based			true	0.7	7	1	0	0	8761.200195	6164.200195	6164.200195	0.933333
1702	010P	5997	0.14	13860	19	65	100	3	14	0	17991	4131	RM-1	40	form-based			true	0.7	13	0.928571403	0	0	16791.59961	2931.599609	2931.599609	0.933333
1702	011	2998	0.07	4510	6	65	100	3	7	1	8994	4484	RM-1	40	form-based			true	0.7	6	0.857142866	0	0	8394.399414	3884.399414	3884.399414	0.933333
1702	029	1437	0.03	2571	3	65	100	3	3	0	4311	1740	RH-2	40	form-based			true	0.7	3	1	0	0	4023.599854	1452.599854	1452.599854	0.933333
1702	042	8995	0.21	20115	24	65	100	3	21	0	26985	6870	RM-1	40	form-based			true	0.7	19	0.90476191	0	0	25186	5071	5071	0.933333
1702	043	5997	0.14	12726	15	65	100	3	14	0	17991	5265	RM-1	40	form-based			true	0.7	13	0.928571403	0	0	16791.59961	4065.599609	4065.599609	0.933333
1703	017	3182	0.07	8028	16	65	100	3	7	0	9546	1518	RTO-C	65	form-based		true	true	0.75	12	1.714285731	0	0	14319	6291	6291	1.5
1703	032	3000	0.07	4070	6	65	100	3	7	1	9000	4930	RH-2	40	form-based			true	0.7	6	0.857142866	0	0	8400	4330	4330	0.933333
1703	033	3000	0.07	3850	6	65	100	3	7	1	9000	5150	RH-2	40	form-based			true	0.7	6	0.857142866	0	0	8400	4550	4550	0.933333
1704	006	3000	0.07	3432	6	65	100	3	7	1	9000	5568	RH-2	40	form-based			true	0.7	6	0.857142866	0	0	8400	4968	4968	0.933333
1704	037	3003	0.07	3432	6	65	100	3	7	1	9009	5577	RH-2	40	form-based			true	0.7	6	0.857142866	0	0	8408.399414	4976.399414	4976.399414	0.933333
1705	026	3005	0.07	4490	6	65	100	3	7	1	9015	4525	RH-2	40	form-based			true	0.7	6	0.857142866	0	0	8414	3924	3924	0.933333
1705	050	2575	0.06	2716	5	65	100	3	6	1	7725	5009	RH-2	40	form-based			true	0.7	5	0.833333313	0	0	7210	4494	4494	0.933333
1706	071	6000	0.14	9944	28	65	100	3	14	0	18000	8056	RTO-C	65	form-based			true	0.75	23	1.642857194	0	0	27000	17056	17056	1.5
1709	014B	72	0	0	0	65	100	3	0	0	216	216	RH-2	40	form-based			true	0.7	0		0	0	201.5999908	201.5999908	201.5999908	0.933333
1717	022	2380	0.05	4750	5	65	100	3	5	0	7140	2390	RH-2	40	form-based		true	true	0.7	5	1	0	0	6664	1914	1914	0.933333
1717	025	2375	0.05	4181	5	65	100	3	5	0	7125	2944	RH-2	40	form-based		true	true	0.7	5	1	0	0	6650	2469	2469	0.933333
1726	017	3002	0.07	3954	6	65	100	3	7	1	9006	5052	RH-2	40	form-based			true	0.7	6	0.857142866	0	0	8405.599609	4451.599609	4451.599609	0.933333
1726	026	3000	0.07	4030	6	65	100	3	7	1	9000	4970	RH-2	40	form-based			true	0.7	6	0.857142866	0	0	8400	4370	4370	0.933333
1734	001	5778	0.13	27950	35	65	100	3	13	0	17334	0	RTO-C	65	form-based		true	true	0.75	22	1.692307711	0	0	26001	0	0	1.5
1734	005	3010	0.07	4308	6	65	100	3	7	1	9030	4722	RM-1	40	form-based			true	0.7	6	0.857142866	0	0	8428	4120	4120	0.933333
1734	006	3010	0.07	3868	6	65	100	3	7	1	9030	5162	RM-1	40	form-based			true	0.7	6	0.857142866	0	0	8428	4560	4560	0.933333
1734	008	3010	0.07	4442	6	65	100	3	7	1	9030	4588	RM-1	40	form-based			true	0.7	6	0.857142866	0	0	8428	3986	3986	0.933333
1734	009	3010	0.07	4360	6	65	100	3	7	1	9030	4670	RM-1	40	form-based			true	0.7	6	0.857142866	0	0	8428	4068	4068	0.933333
1734	024	3000	0.07	4308	6	65	100	3	7	1	9000	4692	RM-1	40	form-based			true	0.7	6	0.857142866	0	0	8400	4092	4092	0.933333
1734	037	3260	0.07	5650	12	65	100	3	7	0	9780	4130	RTO-C	65	form-based		true	true	0.75	12	1.714285731	0	0	14670	9020	9020	1.5
1736	002	4762	0.11	5024	12	65	100	3	11	0	14286	9262	RH-2	40	form-based			true	0.7	10	0.909090936	0	0	13333.59961	8309.599609	8309.599609	0.933333
1736	034	4779	0.11	11460	18	65	100	3	11	0	14337	2877	RTO-C	65	form-based		true	true	0.75	18	1.636363626	0	0	21505.5	10045.5	10045.5	1.5
1736	041	11223	0.26	19854	30	65	100	3	26	0	33669	13815	RH-2	40	form-based			true	0.7	24	0.923076928	0	0	31424.40039	11570.40039	11570.40039	0.933333
1737	008	12000	0.28	18858	126	65	100	3	28	0	36000	17142	RTO-C	65	form-based		true	true	0.75	45	1.607142806	0	0	54000	35142	35142	1.5
1738	028	3000	0.07	4344	6	65	100	3	7	1	9000	4656	RH-2	40	form-based			true	0.7	6	0.857142866	0	0	8400	4056	4056	0.933333
1738	029	3000	0.07	4344	6	65	100	3	7	1	9000	4656	RH-2	40	form-based			true	0.7	6	0.857142866	0	0	8400	4056	4056	0.933333
1739	001	3002	0.07	6508	18	65	100	3	7	0	9006	2498	RTO-C	65	form-based		true	true	0.75	11	1.571428537	0	0	13509	7001	7001	1.5
1739	012	3000	0.07	4298	6	65	100	3	7	1	9000	4702	RH-2	40	form-based			true	0.7	6	0.857142866	0	0	8400	4102	4102	0.933333
1739	013	3000	0.07	4296	6	65	100	3	7	1	9000	4704	RH-2	40	form-based			true	0.7	6	0.857142866	0	0	8400	4104	4104	0.933333
1739	014	3000	0.07	4360	6	65	100	3	7	1	9000	4640	RH-2	40	form-based			true	0.7	6	0.857142866	0	0	8400	4040	4040	0.933333
1739	016	3000	0.07	4576	6	65	100	3	7	1	9000	4424	RH-2	40	form-based			true	0.7	6	0.857142866	0	0	8400	3824	3824	0.933333
1739	038	3000	0.07	3910	6	65	100	3	7	1	9000	5090	RH-2	40	form-based			true	0.7	6	0.857142866	0	0	8400	4490	4490	0.933333
1739	052	6001	0.14	11850	15	65	100	3	14	0	18003	6153	RH-2	40	form-based			true	0.7	13	0.928571403	0	0	16802.79883	4952.798828	4952.798828	0.933333
1740	010	2979	0.07	4416	6	65	100	3	7	1	8937	4521	RH-2	40	form-based			true	0.7	6	0.857142866	0	0	8341.200195	3925.200195	3925.200195	0.933333
1740	011	2979	0.07	4280	6	65	100	3	7	1	8937	4657	RH-2	40	form-based			true	0.7	6	0.857142866	0	0	8341.200195	4061.200195	4061.200195	0.933333
1740	012	2979	0.07	4280	6	65	100	3	7	1	8937	4657	RH-2	40	form-based			true	0.7	6	0.857142866	0	0	8341.200195	4061.200195	4061.200195	0.933333
1740	013	2979	0.07	4416	6	65	100	3	7	1	8937	4521	RH-2	40	form-based			true	0.7	6	0.857142866	0	0	8341.200195	3925.200195	3925.200195	0.933333
1740	015	2979	0.07	4368	6	65	100	3	7	1	8937	4569	RH-2	40	form-based			true	0.7	6	0.857142866	0	0	8341.200195	3973.200195	3973.200195	0.933333
1740	044	3250	0.07	8250	12	65	100	3	7	0	9750	1500	RTO-C	65	form-based		true	true	0.75	12	1.714285731	0	0	14625	6375	6375	1.5
1740	052	5958	0.14	13518	14	65	100	3	14	0	17874	4356	RH-2	40	form-based			true	0.7	13	0.928571403	0	0	16682.40039	3164.400391	3164.400391	0.933333
1741	033	3000	0.07	4332	6	65	100	3	7	1	9000	4668	RH-2	40	form-based			true	0.7	6	0.857142866	0	0	8400	4068	4068	0.933333
1741	041	3000	0.07	4416	6	65	100	3	7	1	9000	4584	RH-2	40	form-based			true	0.7	6	0.857142866	0	0	8400	3984	3984	0.933333
1741	053	9000	0.21	20100	36	65	100	3	21	0	27000	6900	RTO-C	65	form-based			true	0.75	34	1.619047642	0	0	40500	20400	20400	1.5
1742	008	2963	0.07	4260	6	65	100	3	7	1	8889	4629	RH-2	40	form-based			true	0.7	6	0.857142866	0	0	8296.399414	4036.399414	4036.399414	0.933333
1742	010	4445	0.1	10365	12	65	100	3	10	0	13335	2970	RH-2	40	form-based			true	0.7	9	0.899999976	0	0	12446	2081	2081	0.933333
1742	011	2963	0.07	4452	6	65	100	3	7	1	8889	4437	RH-2	40	form-based			true	0.7	6	0.857142866	0	0	8296.399414	3844.399414	3844.399414	0.933333
1742	014	11490	0.26	17500	24	85	140	4	36	12	45960	28460	RH-2	40	form-based			true	0.7	24	0.666666687	0	0	32172	14672	14672	0.7
1742	015D	38	0	2783	0	85	140	4	0	0	152	0	RH-2	85	form-based			true	0.7	0		0	0	212.8000031	0	0	1.4
1742	046	5927	0.14	12975	15	65	100	3	14	0	17781	4806	RH-2	40	form-based			true	0.7	12	0.857142866	0	0	16595.59961	3620.599609	3620.599609	0.933333
1745	008	2458	0.06	6075	6	65	100	3	6	0	7374	1299	RH-2	40	form-based		true	true	0.7	5	0.833333313	0	0	6882.399902	807.3999023	807.3999023	0.933333
1745	012	2375	0.05	3457	5	65	100	3	5	0	7125	3668	RH-2	40	form-based			true	0.7	5	1	0	0	6650	3193	3193	0.933333
1745	014	2375	0.05	3220	6	65	100	3	5	0	7125	3905	RH-2	40	form-based			true	0.7	5	1	0	0	6650	3430	3430	0.933333
1745	015	3000	0.07	4206	6	65	100	3	7	1	9000	4794	RH-2	40	form-based			true	0.7	6	0.857142866	0	0	8400	4194	4194	0.933333
1746	008	2629	0.06	6500	7	65	100	3	6	0	7887	1387	RH-2	40	form-based		true	true	0.7	6	1	0	0	7361.199707	861.199707	861.199707	0.933333
1746	011	1531	0.04	3456	3	65	100	3	4	1	4593	1137	RH-2	40	form-based			true	0.7	3	0.75	0	0	4286.799805	830.7998047	830.7998047	0.933333

block_num	lot_num	Lot Size Feet	Lot Size Acres	Existing Bldg Sqft	Existing Units	sb79_MaxHeight	sb79_MaxDensity	sb79_MaxFAR	SB79- Gross Unit Capacity	SB79- Net Unit Capacity	SB79- Gross GSF Capacity	SB79- Net GSF Capacity	Existing SF Zoning	Existing SF Height Limit	Density Limit?	Density Limit ratio	Corner Parcel?	In R4	Max Lot Coverage	SF Unit Capacity Gross	% Gross Unit- SF vs SB79	SF Zoning- Net Unit Capacity	SF Zoning - Net Unit Capacity Limited by 200% SB79	SF Zoning- Gross GSF Capacity	SF Zoning- Net GSF Capacity	SF Zoning - Net GSF Capacity Limited by 200% SB79	% Gross GSF- SF vs SB79
1747	010	2681	0.06	5625	6	65	100	3	6	0	8043	2418	RH-2	40	form-based		true	true	0.7	6	1	0	0	7506.799805	1881.799805	1881.799805	0.933333
1747	013	2691	0.06	5850	6	65	100	3	6	0	8073	2223	RH-2	40	form-based		true	true	0.7	6	1	0	0	7534.799805	1684.799805	1684.799805	0.933333
1749	004	3013	0.07	4100	6	65	100	3	7	1	9039	4939	RH-2	40	form-based			true	0.7	6	0.857142866	0	0	8436.399414	4336.399414	4336.399414	0.933333
1749	006	2388	0.05	3930	5	65	100	3	5	0	7164	3234	RH-2	40	form-based			true	0.7	5	1	0	0	6686.399902	2756.399902	2756.399902	0.933333
1749	007	4776	0.11	10895	12	65	100	3	11	0	14328	3433	RH-2	40	form-based			true	0.7	10	0.909090936	0	0	13372.7998	2477.799805	2477.799805	0.933333
1749	014	2375	0.05	5036	6	65	100	3	5	0	7125	2089	RH-2	40	form-based			true	0.7	5	1	0	0	6650	1614	1614	0.933333
1750	022	3325	0.08	5782	7	65	100	3	8	1	9975	4193	RH-2	40	form-based		true	true	0.7	7	0.875	0	0	9310	3528	3528	0.933333
1751	006	3006	0.07	6000	6	85	140	4	10	4	12024	6024	RH-2	40	form-based			true	0.7	6	0.600000024	0	0	8416.799805	2416.799805	2416.799805	0.7
1751	014	2381	0.05	3300	14	65	100	3	5	0	7143	3843	RTO-C	85	form-based			true	0.75	13	2.599999905	0	0	14286	10986	10986	2
1751	022	3334	0.08	8880	12	65	100	3	8	0	10002	1122	RH-2	40	form-based		true	true	0.7	7	0.875	0	0	9335.200195	455.2001953	455.2001953	0.933333
1751	023	2750	0.06	6525	12	65	100	3	6	0	8250	1725	RH-2	40	form-based			true	0.7	6	1	0	0	7700	1175	1175	0.933333
1753	001	2170	0.05	6030	6	65	100	3	5	0	6510	480	RH-2	40	form-based		true	true	0.7	5	1	0	0	6076	46	46	0.933333
1753	022	2100	0.05	3750	5	65	100	3	5	0	6300	2550	RH-2	40	form-based		true	true	0.7	4	0.800000012	0	0	5880	2130	2130	0.933333
1754	022	3328	0.08	8064	9	65	100	3	8	0	9984	1920	RH-2	40	form-based		true	true	0.7	7	0.875	0	0	9318.399414	1254.399414	1254.399414	0.933333
1758	005	2995	0.07	4590	6	65	100	3	7	1	8985	4395	RH-2	40	form-based			true	0.7	6	0.857142866	0	0	8386	3796	3796	0.933333
1762	022	2697	0.06	5022	7	65	100	3	6	0	8091	3069	RH-2	40	form-based			true	0.7	6	1	0	0	7551.600098	2529.600098	2529.600098	0.933333
1762	027	3000	0.07	4308	6	65	100	3	7	1	9000	4692	RH-2	40	form-based			true	0.7	6	0.857142866	0	0	8400	4092	4092	0.933333
1762	029	3000	0.07	4308	6	65	100	3	7	1	9000	4692	RH-2	40	form-based			true	0.7	6	0.857142866	0	0	8400	4092	4092	0.933333
1762	037	3000	0.07	4254	6	65	100	3	7	1	9000	4746	RH-2	40	form-based			true	0.7	6	0.857142866	0	0	8400	4146	4146	0.933333
1762	041	3000	0.07	5589	8	85	140	4	10	2	12000	6411	RH-2	40	form-based			true	0.7	6	0.600000024	0	0	8400	2811	2811	0.7
1763	022	4749	0.11	26130	34	85	140	4	15	0	18996	0	NCD-INNE	85	form-based		true	true	0.75	25	1.666666627	0	0	28494	2364	2364	1.5
1764	046	6000	0.14	12744	15	85	140	4	20	5	24000	11256	RH-2	40	form-based			true	0.7	13	0.649999976	0	0	16800	4056	4056	0.7
1765	011	2979	0.07	4300	6	65	100	3	7	1	8937	4637	RH-2	40	form-based			true	0.7	6	0.857142866	0	0	8341.200195	4041.200195	4041.200195	0.933333
1765	013	2979	0.07	4158	6	65	100	3	7	1	8937	4779	RH-2	40	form-based			true	0.7	6	0.857142866	0	0	8341.200195	4183.200195	4183.200195	0.933333
1765	014	5958	0.14	14780	18	65	100	3	14	0	17874	3094	RH-2	40	form-based			true	0.7	13	0.928571403	0	0	16682.40039	1902.400391	1902.400391	0.933333
1765	024	3000	0.07	4380	6	65	100	3	7	1	9000	4620	RH-2	40	form-based			true	0.7	6	0.857142866	0	0	8400	4020	4020	0.933333
1765	062	1048	0.02	1829	6	65	100	3	2	0	3144	1315	RTO-C	85	form-based			true	0.75	6	3	0	0	6288	4459	4459	2
1766	006	3000	0.07	4324	6	65	100	3	7	1	9000	4676	RH-2	40	form-based			true	0.7	6	0.857142866	0	0	8400	4076	4076	0.933333
1770	032F	4781	0.11	10014	12	65	100	3	11	0	14343	4329	RM-1	40	form-based			true	0.7	10	0.909090936	0	0	13386.7998	3372.799805	3372.799805	0.933333
1771	022	3452	0.08	4032	20	65	100	3	8	0	10356	6324	RTO-C	85	form-based		true	true	0.75	18	2.25	0	0	20712	16680	16680	2
1771	026	3441	0.08	4032	8	65	100	3	8	0	10323	6291	RM-1	40	form-based			true	0.7	7	0.875	0	0	9634.799805	5602.799805	5602.799805	0.933333
1778	005	3021	0.07	4260	6	65	100	3	7	1	9063	4803	RH-2	40	form-based			true	0.7	6	0.857142866	0	0	8458.799805	4198.799805	4198.799805	0.933333
1778	017	2062	0.05	1645	4	85	140	4	7	3	8248	6603	RH-2	40	form-based			true	0.7	4	0.571428597	0	0	5773.600098	4128.600098	4128.600098	0.7
1784	001Y	237	0.01	0	0	65	100	3	1	1	711	711	RH-1	40	form-based			true	0.7	0	0	0	0	663.5999756	663.5999756	663.5999756	0.933333
1784	020	1756	0.04	2436	4	65	100	3	4	0	5268	2832	NCD-JUDA	40	form-based			true	0.75	4	1	0	0	5268	2832	2832	1
1792	017	3000	0.07	4350	6	65	100	3	7	1	9000	4650	RH-1	40	form-based			true	0.7	6	0.857142866	0	0	8400	4050	4050	0.933333
1793	049	1879	0.04	3106	4	65	100	3	4	0	5637	2531	NC-1	40	form-based			true	0.75	4	1	0	0	5637	2531	2531	1
1799	014	2379	0.05	3480	5	65	100	3	5	0	7137	3657	RH-2	40	form-based			true	0.7	5	1	0	0	6661.199707	3181.199707	3181.199707	0.933333
1802	040	3841	0.09	4075	8	65	100	3	9	1	11523	7448	RH-2	40	form-based			true	0.7	8	0.888888896	0	0	10754.7998	6679.799805	6679.799805	0.933333
1803	001A	6934	0.16	10085	21	65	100	3	16	0	20802	10717	RM-1	40	form-based		true	true	0.7	15	0.9375	0	0	19415.19922	9330.199219	9330.199219	0.933333
1803	001B	4869	0.11	9473	10	65	100	3	11	1	14607	5134	RH-2	40	form-based			true	0.7	10	0.909090936	0	0	13633.2002	4160.200195	4160.200195	0.933333
1803	001E	1789	0.04	2460	8	65	100	3	4	0	5367	2907	RH-2	40	form-based			true	0.7	4	1	0	0	5009.199707	2549.199707	2549.199707	0.933333
1803	001F	3448	0.08	4542	8	65	100	3	8	0	10344	5802	RH-2	40	form-based			true	0.7	7	0.875	0	0	9654.399414	5112.399414	5112.399414	0.933333
1803	014	3000	0.07	4860	7	85	140	4	10	3	12000	7140	RM-1	40	form-based		true	true	0.7	6	0.600000024	0	0	8400	3540	3540	0.7
1803	016	2500	0.06	3716	6	85	140	4	8	2	10000	6284	RM-1	40	form-based			true	0.7	5	0.625	0	0	7000	3284	3284	0.7
1803	016A	2500	0.06	3716	6	85	140	4	8	2	10000	6284	RM-1	40	form-based			true	0.7	5	0.625	0	0	7000	3284	3284	0.7
1804	001	12964	0.3	21250	37	85	140	4	42	5	51856	30606	RM-1	40	form-based		true	true	0.7	27	0.642857134	0	0	36299.19922	15049.19922	15049.19922	0.7
1805	015	3000	0.07	4554	6	65	100	3	7	1	9000	4446	RM-1	40	form-based			true	0.7	6	0.857142866	0	0	8400	3846	3846	0.933333
1805	016	3000	0.07	4370	6	65	100	3	7	1	9000	4630	RM-1	40	form-based			true	0.7	6	0.857142866	0	0	8400	4030	4030	0.933333
1805	018	3000	0.07	2040	8	65	100	3	7	0	9000	6960	RM-1	40	form-based			true	0.7	6	0.857142866	0	0	8400	6360	6360	0.933333
1805	028	3021	0.07	4498	6	65	100	3	7	1	9063	4565	RM-1	40	form-based			true	0.7	6	0.857142866	0	0	8458.799805	3960.799805	3960.799805	0.933333
1805	032	3021	0.07	4654	6	65	100	3	7	1	9063	4409	RM-1	40	form-based			true	0.7	6	0.857142866	0	0	8458.799805	3804.799805	3804.799805	0.933333
1805	048	2100	0.05	3000	4	85	140	4	7	3	8400	5400	RM-1	40	form-based		true	true	0.7	4	0.571428597	0	0	5880	2880	2880	0.7
1805	049	2100	0.05	2844	4	85	140	4	7	3	8400	5556	RM-1	40	form-based			true	0.7	4	0.571428597	0	0	5880	3036	3036	0.7
1805	055	9814	0.23	20430	24	65	100	3	23	0	29442	9012	RM-1	40	form-based			true	0.7	21	0.913043499	0	0	27479.19922	7049.199219	7049.199219	0.933333
1806	043	3000	0.07	4370	6	65	100	3	7	1	9000	4630	RM-1	40	form-based			true	0.7	6	0.857142866	0	0	8400	4030	4030	0.933333
1806	044	3000	0.07	4370	6	65	100	3	7	1	9000	4630	RM-1	40	form-based			true	0.7	6	0.857142866	0	0	8400	4030	4030	0.933333
1806	045	10682	0.25	18708	30	65	100	3	25	0	32046	13338	RM-1	40	form-based		true	true	0.7	22	0.879999995	0	0	29909.59961	11201.59961	11201.59961	0.933333
1823	021	98	0	0	0	65	100	3	0	0	294	294	RH-1	40	form-based			true	0.7	0		0	0	274.3999939	274.3999939	274.3999939	0.933333
1823	021B	196	0	0	0	65	100	3	0	0	588	588	RH-1	40	form-based			true	0.7	0		0	0	548.7999878	548.7999878	548.7999878	0.933333
1826	035F	1165	0.03	2010	2	85	140	4	4	2	4660	2650	RH-1	40	form-based			true	0.7	2	0.5	0	0	3262	1252	1252	0.7
1827	021A	1083	0.02	2144	2	65	100	3	2	0	3249	1105	RH-2	40	form-based			true	0.7	2	1	0	0	3032.399902	888.3999023	888.3999023	0.933333
1827	021B	1083	0.02	2144	2	65	100	3	2	0	3249	1105	RH-2	40	form-based			true	0.7	2	1	0	0	3032.399902	888.3999023	888.3999023	0.933333
1827	045	1156	0.03	1118	2	65	100	3	3	1	3468	2350	RH-2	40	form-based		true	true	0.7	2	0.666666687	0	0	3236.800049	2118.800049	2118.800049	0.933333

block_num	lot_num	Lot Size Feet	Lot Size Acres	Existing Bldg Sqft	Existing Units	sb79_MaxHeight	sb79_MaxDensity	sb79_MaxFAR	SB79- Gross Unit Capacity	SB79- Net Unit Capacity	SB79- Gross GSF Capacity	SB79- Net GSF Capacity	Existing SF Zoning	Existing SF Height Limit	Density Limit?	Density Limit ratio	Corner Parcel?	In R4	Max Lot Coverage	SF Unit Capacity Gross	% Gross Unit- SF vs SB79	SF Zoning- Net Unit Capacity	SF Zoning - Net Unit Capacity Limited by 200% SB79	SF Zoning- Gross GSF Capacity	SF Zoning- Net GSF Capacity	SF Zoning - Net GSF Capacity Limited by 200% SB79	% Gross GSF- SF vs SB79
1830	033M	114	0	0	0	65	100	3	0	0	342	342	RH-1	40	form-based			true	0.7	0		0	0	319.1999817	319.1999817	319.1999817	0.933333
1831	018	3283	0.08	6048	9	65	100	3	8	0	9849	3801	RH-2	40	form-based		true	true	0.7	7	0.875	0	0	9192.399414	3144.399414	3144.399414	0.933333
1839	023	2874	0.07	4464	6	65	100	3	7	1	8622	4158	RH-2	40	form-based		true	true	0.7	6	0.857142866	0	0	8047.199707	3583.199707	3583.199707	0.933333
1842	028	3023	0.07	4826	6	65	100	3	7	1	9069	4243	RH-2	40	form-based			true	0.7	6	0.857142866	0	0	8464.399414	3638.399414	3638.399414	0.933333
1843	012	2997	0.07	4338	6	65	100	3	7	1	8991	4653	RH-2	40	form-based			true	0.7	6	0.857142866	0	0	8391.599609	4053.599609	4053.599609	0.933333
1843	017	3323	0.08	5570	8	65	100	3	8	0	9969	4399	RH-2	40	form-based		true	true	0.7	7	0.875	0	0	9304.399414	3734.399414	3734.399414	0.933333
1843	051	7209	0.17	16014	23	65	100	3	17	0	21627	5613	RH-2	40	form-based			true	0.7	15	0.882352948	0	0	20185.19922	4171.199219	4171.199219	0.933333
1844	005	3013	0.07	4470	6	65	100	3	7	1	9039	4569	RH-2	40	form-based			true	0.7	6	0.857142866	0	0	8436.399414	3966.399414	3966.399414	0.933333
1844	050	2435	0.06	4005	6	65	100	3	6	0	7305	3300	RH-2	40	form-based		true	true	0.7	5	0.833333313	0	0	6818	2813	2813	0.933333
1845	025	3250	0.07	5745	8	65	100	3	7	0	9750	4005	RH-1	40	form-based		true	true	0.7	7	1	0	0	9100	3355	3355	0.933333
1845	050	6000	0.14	12273	14	65	100	3	14	0	18000	5727	RH-2	40	form-based			true	0.7	13	0.928571403	0	0	16800	4527	4527	0.933333
1846	015	3015	0.07	12408	15	65	100	3	7	0	9045	0	RTO-C	65	form-based			true	0.75	11	1.571428537	0	0	13567.5	1159.5	1159.5	1.5
1846	016	3015	0.07	12408	15	65	100	3	7	0	9045	0	RTO-C	65	form-based			true	0.75	11	1.571428537	0	0	13567.5	1159.5	1159.5	1.5
1854	001	3028	0.07	5907	6	65	100	3	7	1	9084	3177	RH-1	40	form-based		true	true	0.7	6	0.857142866	0	0	8478.399414	2571.399414	2571.399414	0.933333
1854	023	3960	0.09	6775	12	65	100	3	9	0	11880	5105	RH-2	40	form-based			true	0.7	8	0.888888896	0	0	11088	4313	4313	0.933333
1855	001	3250	0.07	5730	8	65	100	3	7	0	9750	4020	RH-2	40	form-based		true	true	0.7	7	1	0	0	9100	3370	3370	0.933333
1856	001	3260	0.07	5610	8	65	100	3	7	0	9780	4170	RH-2	40	form-based		true	true	0.7	7	1	0	0	9128	3518	3518	0.933333
1865	021	5275	0.12	7172	12	65	100	3	12	0	15825	8653	RH-2	40	form-based			true	0.7	11	0.916666687	0	0	14770	7598	7598	0.933333
1865	021A	2525	0.06	5196	6	65	100	3	6	0	7575	2379	RH-2	40	form-based		true	true	0.7	5	0.833333313	0	0	7070	1874	1874	0.933333
1865	021B	2750	0.06	5196	6	65	100	3	6	0	8250	3054	RH-2	40	form-based			true	0.7	6	1	0	0	7700	2504	2504	0.933333
1866	035	1010	0.02	1980	2	65	100	3	2	0	3030	1050	RH-2	40	form-based			true	0.7	2	1	0	0	2828	848	848	0.933333
1868	038A	1630	0.04	2729	3	65	100	3	4	1	4890	2161	RH-2	40	form-based		true	true	0.7	3	0.75	0	0	4564	1835	1835	0.933333
1871	020	815	0.02	1874	3	65	100	3	2	0	2445	571	RH-2	40	form-based		true	true	0.7	2	1	0	0	2282	408	408	0.933333
1871	020F	935	0.02	1624	2	65	100	3	2	0	2805	1181	RH-2	40	form-based			true	0.7	2	1	0	0	2618	994	994	0.933333
1871	020G	940	0.02	1600	2	65	100	3	2	0	2820	1220	RH-2	40	form-based			true	0.7	2	1	0	0	2632	1032	1032	0.933333
1875	001	1027	0.02	1263	2	65	100	3	2	0	3081	1818	RH-1	40	form-based		true	true	0.7	2	1	0	0	2875.599854	1612.599854	1612.599854	0.933333
1875	001A	1133	0.03	1263	2	65	100	3	3	1	3399	2136	RH-1	40	form-based			true	0.7	2	0.666666687	0	0	3172.399902	1909.399902	1909.399902	0.933333
1875	001B	1055	0.02	1263	2	65	100	3	2	0	3165	1902	RH-1	40	form-based			true	0.7	2	1	0	0	2954	1691	1691	0.933333
1875	032	3000	0.07	1769	8	65	100	3	7	0	9000	7231	RH-1	40	form-based			true	0.7	6	0.857142866	0	0	8400	6631	6631	0.933333
1881	047A	37	0	0	0	65	100	3	0	0	111	111	RH-1	40	form-based			true	0.7	0		0	0	103.5999985	103.5999985	103.5999985	0.933333
1891	050	2480	0.06	2814	7	65	100	3	6	0	7440	4626	RH-1	40	form-based			true	0.7	5	0.833333313	0	0	6944	4130	4130	0.933333
1893	049	1947	0.04	2575	4	65	100	3	4	0	5841	3266	RH-2	40	form-based		true	true	0.7	4	1	0	0	5451.600098	2876.600098	2876.600098	0.933333
1894	044	1890	0.04	2208	4	65	100	3	4	0	5670	3462	RM-1	40	form-based			true	0.7	4	1	0	0	5292	3084	3084	0.933333
1894	051	4038	0.09	4356	8	65	100	3	9	1	12114	7758	RM-1	40	form-based			true	0.7	8	0.888888896	0	0	11306.39941	6950.399414	6950.399414	0.933333
1894	053	16241	0.37	19391	37	65	100	3	37	0	48723	29332	RM-1	40	form-based			true	0.7	34	0.918918908	0	0	45474.80078	26083.80078	26083.80078	0.933333
1894	055	6000	0.14	12438	16	65	100	3	14	0	18000	5562	RM-1	40	form-based			true	0.7	13	0.928571403	0	0	16800	4362	4362	0.933333
1894	056	6281	0.14	7500	16	65	100	3	14	0	18843	11343	RM-1	40	form-based			true	0.7	13	0.928571403	0	0	17586.79883	10086.79883	10086.79883	0.933333
1894	057	9337	0.21	19881	24	65	100	3	21	0	28011	8130	RM-1	40	form-based			true	0.7	20	0.952380955	0	0	26143.59961	6262.599609	6262.599609	0.933333
1894	058	3033	0.07	1024	6	65	100	3	7	1	9099	8075	RM-1	40	form-based			true	0.7	6	0.857142866	0	0	8492.399414	7468.399414	7468.399414	0.933333
1895	069	3625	0.08	2385	8	55	80	2.5	6	0	9062	6677	RH-2	40	form-based		true	true	0.7	8	1.333333373	0	0	10150	7765	7765	1.120062
1920	050	2137	0.05	3150	7	55	80	2.5	4	0	5342	2192	RH-1	40	form-based		true	true	0.7	4	1	0	0	5983.600098	2833.600098	2833.600098	1.120105
1923	028	1153	0.03	1264	2	55	80	2.5	2	0	2882	1618	RH-1	40	form-based			true	0.7	2	1	0	0	3228.399902	1964.399902	1964.399902	1.120194
1923	028A	1153	0.03	1264	2	55	80	2.5	2	0	2882	1618	RH-1	40	form-based			true	0.7	2	1	0	0	3228.399902	1964.399902	1964.399902	1.120194
1923	028B	919	0.02	1264	2	55	80	2.5	2	0	2298	1034	RH-1	40	form-based		true	true	0.7	2	1	0	0	2573.199951	1309.199951	1309.199951	1.119756
2001	037	2602	0.06	4930	5	55	80	2.5	5	0	6505	1575	RH-2	40	form-based			true	0.7	5	1	0	0	7285.600098	2355.600098	2355.600098	1.12
2001	049	3750	0.09	5434	8	55	80	2.5	7	0	9375	3941	RH-1	40	form-based			true	0.7	8	1.142857194	0	0	10500	5066	5066	1.12
2038A	032A	2077	0.05	4000	4	55	80	2.5	4	0	5192	1192	RH-2	40	form-based		true	true	0.7	4	1	0	0	5815.600098	1815.600098	1815.600098	1.120108
2040	032	3900	0.09	4956	8	55	80	2.5	7	0	9750	4794	RH-1	40	form-based			true	0.7	8	1.142857194	0	0	10920	5964	5964	1.12
2041	001	2223	0.05	4080	6	55	80	2.5	4	0	5558	1478	RH-2	40	form-based		true	true	0.7	5	1.25	0	0	6224.399902	2144.399902	2144.399902	1.119899
2041	027	4506	0.1	9429	11	55	80	2.5	8	0	11265	1836	RH-2	40	form-based			true	0.7	9	1.125	0	0	12616.7998	3187.799805	3187.799805	1.12
2045	009	4506	0.1	9963	11	55	80	2.5	8	0	11265	1302	RH-2	40	form-based			true	0.7	9	1.125	0	0	12616.7998	2653.799805	2653.799805	1.12
2045	017	3306	0.08	5978	8	55	80	2.5	6	0	8265	2287	RH-2	40	form-based		true	true	0.7	7	1.166666627	0	0	9256.799805	3278.799805	3278.799805	1.12
2168	022	8226	0.19	726	18	55	80	2.5	15	0	20565	19839	RH-2	40	form-based		true	true	0.7	17	1.133333325	0	0	23032.79883	22306.79883	22306.79883	1.12
2169	004	2033	0.05	2502	4	55	80	2.5	4	0	5082	2580	RH-2	40	form-based			true	0.7	4	1	0	0	5692.399902	3190.399902	3190.399902	1.12011
2169	021	2098	0.05	762	4	55	80	2.5	4	0	5245	4483	RH-2	40	form-based			true	0.7	4	1	0	0	5874.399902	5112.399902	5112.399902	1.12
2171	033A	120	0	0	0	55	80	2.5	0	0	300	300	RH-1	40	form-based			true	0.7	0		0	0	336	336	336	1.12
2197	003I	127	0	0	0	55	80	2.5	0	0	318	318	RH-1	40	form-based			true	0.7	0		0	0	355.6000061	355.6000061	355.6000061	1.118239
2333A	032	94	0	0	0	65	100	3	0	0	282	282	RH-1	40	form-based			true	0.7	0		0	0	263.1999817	263.1999817	263.1999817	0.933333
2350	001G	2704	0.06	4520	8	65	100	3	6	0	8112	3592	RH-2	40	form-based		true	true	0.7	6	1	0	0	7571.199707	3051.199707	3051.199707	0.933333
2355	009	2500	0.06	14480	13	85	140	4	8	0	10000	0	NCD-TARA	85	form-based			true	0.75	13	1.625	0	0	15000	520	520	1.5
2356	007	3009	0.07	4500	7	65	100	3	7	0	9027	4527	RH-1	40	form-based			true	0.7	6	0.857142866	0	0	8425.200195	3925.200195	3925.200195	0.933333
2358	012	3202	0.07	12367	17	85	140	4	10	0	12808	441	NCD-TARA	85	form-based		true	true	0.75	17	1.700000048	0	0	19212	6845	6845	1.5
2369	009A	1744	0.04	2850	4	85	140	4	6	2	6976	4126	NC-1	40	form-based			true	0.75	4	0.666666687	0	0	5232	2382	2382	0.75
2378	038	3000	0.07	4156	6	65	100	3	7	1	9000	4844	RM-1	40	form-based			true	0.7	6	0.857142866	0	0	8400	4244	4244	0.933333

block_num	lot_num	Lot Size Feet	Lot Size Acres	Existing Bldg Sqft	Existing Units	sb79_MaxHeight	sb79_MaxDensity	sb79_MaxFAR	SB79- Gross Unit Capacity	SB79- Net Unit Capacity	SB79- Gross GSF Capacity	SB79- Net GSF Capacity	Existing SF Zoning	Existing SF Height Limit	Density Limit?	Density Limit ratio	Corner Parcel?	In R4	Max Lot Coverage	SF Unit Capacity Gross	% Gross Unit- SF vs SB79	SF Zoning- Net Unit Capacity	SF Zoning - Net Unit Capacity Limited by 200% SB79	SF Zoning- Gross GSF Capacity	SF Zoning- Net GSF Capacity	SF Zoning - Net GSF Capacity Limited by 200% SB79	% Gross GSF- SF vs SB79
2409	036	3206	0.07	8023	17	85	140	4	10	0	12824	4801	NCD-INNE	85	form-based		true	true	0.75	17	1.700000048	0	0	19236	11213	11213	1.5
2423	019	3600	0.08	15262	15	65	100	3	8	0	10800	0	NC-1	65	form-based			true	0.75	14	1.75	0	0	16200	938	938	1.5
2449	026	8895	0.2	21423	21	65	100	3	20	0	26685	5262	RH-1	40	form-based		true	true	0.7	19	0.949999988	0	0	24906	3483	3483	0.933333
2603	011A	1575	0.04	2396	3	55	80	2.5	3	0	3938	1542	RH-3	40	form-based			true	0.7	3	1	0	0	4410	2014	2014	1.119858
2607	057	3846	0.09	8436	11	55	80	2.5	7	0	9615	1179	RH-3	40	form-based			true	0.7	8	1.142857194	0	0	10768.7998	2332.799805	2332.799805	1.12
2607	281	1797	0.04	805	4	55	80	2.5	3	0	4492	3687	RH-2	40	form-based			true	0.7	4	1.333333373	0	0	5031.600098	4226.600098	4226.600098	1.120125
2608	033	21	0	0	0	55	80	2.5	0	0	52	52	RH-2	40	form-based		true	true	0.7	0		0	0	58.79999924	58.79999924	58.79999924	1.130769
2613	002B	3010	0.07	6600	6	65	100	3	7	1	9030	2430	RH-3	40	form-based			true	0.7	6	0.857142866	0	0	8428	1828	1828	0.933333
2609	014	2250	0.05	2960	5	65	100	3	5	0	6750	3790	RH-2	40	form-based			true	0.7	5	1	0	0	6300	3340	3340	0.933333
2609	039	2800	0.06	4370	7	65	100	3	6	0	8400	4030	RH-2	40	form-based			true	0.7	6	1	0	0	7840	3470	3470	0.933333
2612	131	2875	0.07	654	6	65	100	3	7	1	8625	7971	RH-2	40	form-based			true	0.7	6	0.857142866	0	0	8050	7396	7396	0.933333
2610	022	1794	0.04	4461	6	65	100	3	4	0	5382	921	RM-1	40	form-based		true	true	0.7	4	1	0	0	5023.199707	562.199707	562.199707	0.933333
2610	062	2928	0.07	804	6	65	100	3	7	1	8784	7980	RM-1	40	form-based			true	0.7	6	0.857142866	0	0	8198.399414	7394.399414	7394.399414	0.933333
2611	005	2413	0.06	2793	7	65	100	3	6	0	7239	4446	RM-1	40	form-based			true	0.7	5	0.833333313	0	0	6756.399902	3963.399902	3963.399902	0.933333
2611	035	3474	0.08	7807	7	65	100	3	8	1	10422	2615	RH-3	40	form-based			true	0.7	7	0.875	0	0	9727.200195	1920.200195	1920.200195	0.933333
2611	042	2571	0.06	7500	8	65	100	3	6	0	7713	213	RM-1	40	form-based		true	true	0.7	5	0.833333313	0	0	7198.799805	0	0	0.933333
2611	057	2290	0.05	1370	5	65	100	3	5	0	6870	5500	RH-3	40	form-based			true	0.7	5	1	0	0	6412	5042	5042	0.933333
2612	074	8881	0.2	16242	23	55	80	2.5	16	0	22202	5960	RM-1	40	form-based		true	true	0.7	19	1.1875	0	0	24866.79883	8624.798828	8624.798828	1.120025
2613	001	2851	0.07	6960	12	65	100	3	7	0	8553	1593	RH-3	40	form-based		true	true	0.7	6	0.857142866	0	0	7982.799805	1022.799805	1022.799805	0.933333
2613	022	3923	0.09	6278	8	65	100	3	9	1	11769	5491	RH-2	40	form-based		true	true	0.7	8	0.888888896	0	0	10984.39941	4706.399414	4706.399414	0.933333
2613	029	1016	0.02	1632	2	65	100	3	2	0	3048	1416	RH-2	40	form-based			true	0.7	2	1	0	0	2844.800049	1212.800049	1212.800049	0.933333
2614	001	3016	0.07	6787	9	65	100	3	7	0	9048	2261	RH-3	40	form-based		true	true	0.7	6	0.857142866	0	0	8444.799805	1657.799805	1657.799805	0.933333
2614	008	3539	0.08	5300	8	65	100	3	8	0	10617	5317	RH-3	40	form-based		true	true	0.7	7	0.875	0	0	9909.200195	4609.200195	4609.200195	0.933333
2614	081B	1126	0.03	1926	2	65	100	3	3	1	3378	1452	RH-2	40	form-based		true	true	0.7	2	0.666666687	0	0	3152.800049	1226.800049	1226.800049	0.933333
2616	019B	2123	0.05	3773	4	55	80	2.5	4	0	5308	1535	RH-3	40	form-based		true	true	0.7	4	1	0	0	5944.399902	2171.399902	2171.399902	1.119895
2616	042	4238	0.1	7290	9	55	80	2.5	8	0	10595	3305	RH-3	40	form-based			true	0.7	9	1.125	0	0	11866.39941	4576.399414	4576.399414	1.12
2616	050	10671	0.24	39040	41	55	80	2.5	19	0	26678	0	RH-3	40	form-based			true	0.7	22	1.157894731	0	0	29878.79883	0	0	1.119979
2617	027	2976	0.07	5141	7	65	100	3	7	0	8928	3787	RM-1	40	form-based		true	true	0.7	6	0.857142866	0	0	8332.799805	3191.799805	3191.799805	0.933333
2618	097	2120	0.05	1324	4	55	80	2.5	4	0	5300	3976	RH-2	40	form-based			true	0.7	4	1	0	0	5936	4612	4612	1.12
2618A	044	4739	0.11	9248	10	55	80	2.5	9	0	11848	2600	RH-2	40	form-based		true	true	0.7	10	1.111111164	0	0	13269.2002	4021.200195	4021.200195	1.119953
2619	001A	212	0	0	0	65	100	3	0	0	636	636	RH-2	40	form-based			true	0.7	0		0	0	593.5999756	593.5999756	593.5999756	0.933333
2619	076	788	0.02	1868	2	55	80	2.5	2	0	1970	102	RH-2	40	form-based			true	0.7	2	1	0	0	2206.399902	338.3999023	338.3999023	1.12
2619	086	70	0	0	0	55	80	2.5	0	0	175	175	RH-2	40	form-based			true	0.7	0		0	0	196	196	196	1.12
2620	061	3684	0.08	7268	8	55	80	2.5	6	0	9210	1942	RH-2	40	form-based			true	0.7	8	1.333333373	0	0	10315.2002	3047.200195	3047.200195	1.12
2623	081	2588	0.06	5748	7	65	100	3	6	0	7764	2016	RH-2	50	form-based			true	0.7	7	1.166666627	0	0	9058	3310	3310	1.166667
2623	219	2508	0.06	921	6	65	100	3	6	0	7524	6603	RH-3	40	form-based			true	0.7	5	0.833333313	0	0	7022.399902	6101.399902	6101.399902	0.933333
2625	014B	1725	0.04	2700	4	55	80	2.5	3	0	4312	1612	RH-2	40	form-based			true	0.7	4	1.333333373	0	0	4830	2130	2130	1.12013
2628	026	1302	0.03	2973	4	55	80	2.5	2	0	3255	282	RH-2	40	form-based			true	0.7	3	1.5	0	0	3645.599854	672.5998535	672.5998535	1.12
2628	073	1698	0.04	2404	4	55	80	2.5	3	0	4245	1841	RH-2	40	form-based			true	0.7	4	1.333333373	0	0	4754.399902	2350.399902	2350.399902	1.12
2629A	001A	1607	0.04	3400	3	55	80	2.5	3	0	4018	618	RH-3	40	form-based		true	true	0.7	3	1	0	0	4499.600098	1099.600098	1099.600098	1.119861
2629A	001E	5502	0.13	9750	12	55	80	2.5	10	0	13755	4005	RH-3	40	form-based			true	0.7	12	1.200000048	0	0	15405.59961	5655.599609	5655.599609	1.12
2630	043A	1484	0.03	4125	6	65	100	3	3	0	4452	327	RTO-C	65	form-based		true	true	0.75	6	2	0	0	6678	2553	2553	1.5
2630	049	2788	0.06	3969	8	65	100	3	6	0	8364	4395	RH-3	50	form-based			true	0.7	8	1.333333373	0	0	9758	5789	5789	1.166667
2633	006	1788	0.04	1850	10	65	100	3	4	0	5364	3514	RTO-C	65	form-based			true	0.75	7	1.75	0	0	8046	6196	6196	1.5
2634	106	8514	0.2	15435	18	55	80	2.5	16	0	21285	5850	RM-2	40	form-based		true	true	0.7	18	1.125	0	0	23839.19922	8404.199219	8404.199219	1.12
2635	046	69895	1.6	76000	126	55	80	2.5	128	2	174738	98738	RM-4	40	form-based		true	true	0.55	115	0.8984375	0	0	153769	77769	77769	0.879997
2636	003	139985	3.21	205770	244	55	80	2.5	257	13	349962	144192	RM-4	40	form-based			true	0.55	231	0.898832679	0	0	307967	102197	102197	0.880001
2644	003	22	0	0	0	65	100	3	0	0	66	66	RH-2	40	form-based			true	0.7	0		0	0	61.59999847	61.59999847	61.59999847	0.933333
2645	026	1613	0.04	2527	3	55	80	2.5	3	0	4032	1505	RH-2	40	form-based			true	0.7	3	1	0	0	4516.399902	1989.399902	1989.399902	1.120139
2645	038	1172	0.03	2050	2	55	80	2.5	2	0	2930	880	RH-2	40	form-based			true	0.7	2	1	0	0	3281.599854	1231.599854	1231.599854	1.12
2646	003	2187	0.05	3500	6	55	80	2.5	4	0	5468	1968	RH-2	40	form-based			true	0.7	5	1.25	0	0	6123.600098	2623.600098	2623.600098	1.119898
2646	030	1153	0.03	3300	3	55	80	2.5	2	0	2882	0	RH-2	40	form-based		true	true	0.7	2	1	0	0	3228.399902	0	0	1.120194
2646	088	2104	0.05	2756	4	55	80	2.5	4	0	5260	2504	RH-2	40	form-based		true	true	0.7	4	1	0	0	5891.199707	3135.199707	3135.199707	1.12
2648	019	1875	0.04	2460	15	65	100	3	4	0	5625	3165	NCD-CAST	40	form-based			true	0.75	4	1	0	0	5625	3165	3165	1
2648	027	2989	0.07	5154	6	65	100	3	7	1	8967	3813	RH-3	40	form-based			true	0.7	6	0.857142866	0	0	8369.200195	3215.200195	3215.200195	0.933333
2648	033	3460	0.08	9750	15	65	100	3	8	0	10380	630	RH-3	40	form-based		true	true	0.7	7	0.875	0	0	9688	0	0	0.933333
2649	001	2821	0.06	7122	12	65	100	3	6	0	8463	1341	RH-3	40	form-based		true	true	0.7	6	1	0	0	7898.799805	776.7998047	776.7998047	0.933333
2649	003	598	0.01	2337	2	65	100	3	1	0	1794	0	RM-1	40	form-based			true	0.7	1	1	0	0	1674.400024	0	0	0.933333
2649	005	3285	0.08	5792	8	65	100	3	8	0	9855	4063	RM-1	40	form-based		true	true	0.7	7	0.875	0	0	9198	3406	3406	0.933333
2649	011	3000	0.07	7087	12	65	100	3	7	0	9000	1913	RH-3	40	form-based			true	0.7	6	0.857142866	0	0	8400	1313	1313	0.933333
2649	016A	39	0	0	0	65	100	3	0	0	117	117	RH-3	40	form-based			true	0.7	0		0	0	109.1999969	109.1999969	109.1999969	0.933333
2649	027	3077	0.07	4778	6	65	100	3	7	1	9231	4453	RH-3	40	form-based			true	0.7	6	0.857142866	0	0	8615.599609	3837.599609	3837.599609	0.933333
2649	031	982	0.02	1600	2	65	100	3	2	0	2946	1346	RM-1	40	form-based			true	0.7	2	1	0	0	2749.599854	1149.599854	1149.599854	0.933333
2649	033	1875	0.04	3468	4	65	100	3	4	0	5625	2157	RH-3	40	form-based		true	true	0.7	4	1	0	0	5250	1782	1782	0.933333

block_num	lot_num	Lot Size Feet	Lot Size Acres	Existing Bldg Sqft	Existing Units	sb79_MaxHeight	sb79_MaxDensity	sb79_MaxFAR	SB79- Gross Unit Capacity	SB79- Net Unit Capacity	SB79- Gross GSF Capacity	SB79- Net GSF Capacity	Existing SF Zoning	Existing SF Height Limit	Density Limit?	Density Limit ratio	Corner Parcel?	In R4	Max Lot Coverage	SF Unit Capacity Gross	% Gross Unit- SF vs SB79	SF Zoning- Net Unit Capacity	SF Zoning - Net Unit Capacity Limited by 200% SB79	SF Zoning- Gross GSF Capacity	SF Zoning- Net GSF Capacity	SF Zoning - Net GSF Capacity Limited by 200% SB79	% Gross GSF- SF vs SB79
2649	034	3375	0.08	7065	8	65	100	3	8	0	10125	3060	RH-3	40	form-based			true	0.7	7	0.875	0	0	9450	2385	2385	0.933333
2649	044	1875	0.04	1568	5	65	100	3	4	0	5625	4057	RH-3	40	form-based			true	0.7	4	1	0	0	5250	3682	3682	0.933333
2649	051	1143	0.03	737	2	65	100	3	3	1	3429	2692	RM-1	40	form-based		true	true	0.7	2	0.666666687	0	0	3200.399902	2463.399902	2463.399902	0.933333
2650	001	2100	0.05	7350	7	65	100	3	5	0	6300	0	RH-3	40	form-based		true	true	0.7	4	0.800000012	0	0	5880	0	0	0.933333
2650	007	6774	0.16	16641	18	65	100	3	16	0	20322	3681	RM-1	40	form-based		true	true	0.7	14	0.875	0	0	18967.19922	2326.199219	2326.199219	0.933333
2650	022	2675	0.06	5190	7	65	100	3	6	0	8025	2835	RH-3	40	form-based		true	true	0.7	6	1	0	0	7490	2300	2300	0.933333
2650	043	3207	0.07	8536	11	65	100	3	7	0	9621	1085	RM-1	40	form-based		true	true	0.7	7	1	0	0	8979.599609	443.5996094	443.5996094	0.933333
2650	044	8926	0.2	23761	38	65	100	3	20	0	26778	3017	RM-1	40	form-based		true	true	0.7	19	0.949999988	0	0	24992.79883	1231.798828	1231.798828	0.933333
2651	008	829	0.02	1228	2	55	80	2.5	2	0	2072	844	RH-2	40	form-based			true	0.7	2	1	0	0	2321.199951	1093.199951	1093.199951	1.12027
2651	010	39	0	0	0	55	80	2.5	0	0	98	98	RH-2	40	form-based		true	true	0.7	0		0	0	109.1999969	109.1999969	109.1999969	1.114286
2651	016	2125	0.05	5450	6	55	80	2.5	4	0	5312	0	RH-2	40	form-based		true	true	0.7	4	1	0	0	5950	500	500	1.120105
2651	021	2150	0.05	4720	5	55	80	2.5	4	0	5375	655	RH-2	40	form-based		true	true	0.7	5	1.25	0	0	6020	1300	1300	1.12
2651	023	1700	0.04	2300	4	55	80	2.5	3	0	4250	1950	RH-2	40	form-based			true	0.7	4	1.333333373	0	0	4760	2460	2460	1.12
2651	027	1485	0.03	694	4	55	80	2.5	2	0	3712	3018	RH-2	40	form-based		true	true	0.7	3	1.5	0	0	4158	3464	3464	1.120151
2652	020	2111	0.05	3400	4	55	80	2.5	4	0	5278	1878	RH-2	40	form-based			true	0.7	4	1	0	0	5910.799805	2510.799805	2510.799805	1.119894
2652	029	1187	0.03	712	2	55	80	2.5	2	0	2968	2256	RH-2	40	form-based			true	0.7	2	1	0	0	3323.599854	2611.599854	2611.599854	1.119811
2652	031	832	0.02	746	3	55	80	2.5	2	0	2080	1334	RH-2	40	form-based			true	0.7	2	1	0	0	2329.599854	1583.599854	1583.599854	1.12
2653	003	1721	0.04	2700	4	55	80	2.5	3	0	4302	1602	RH-2	40	form-based			true	0.7	4	1.333333373	0	0	4818.799805	2118.799805	2118.799805	1.12013
2653	016	934	0.02	3213	2	55	80	2.5	2	0	2335	0	RH-2	40	form-based			true	0.7	2	1	0	0	2615.199951	0	0	1.12
2654	001	2780	0.06	4810	6	55	80	2.5	5	0	6950	2140	RH-2	40	form-based		true	true	0.7	6	1.200000048	0	0	7784	2974	2974	1.12
2654	038	2522	0.06	4069	5	55	80	2.5	5	0	6305	2236	RH-2	40	form-based			true	0.7	5	1	0	0	7061.600098	2992.600098	2992.600098	1.12
2655	029	2755	0.06	5210	8	55	80	2.5	5	0	6888	1678	RM-1	40	form-based			true	0.7	6	1.200000048	0	0	7714	2504	2504	1.119919
2655	044	2000	0.05	2202	6	55	80	2.5	4	0	5000	2798	RH-2	40	form-based			true	0.7	4	1	0	0	5600	3398	3398	1.12
2656	032	1243	0.03	2259	4	55	80	2.5	2	0	3108	849	RH-2	40	form-based			true	0.7	3	1.5	0	0	3480.399902	1221.399902	1221.399902	1.11982
2656	033	1952	0.04	1390	6	55	80	2.5	3	0	4880	3490	RH-2	40	form-based		true	true	0.7	4	1.333333373	0	0	5465.600098	4075.600098	4075.600098	1.12
2656	047	2114	0.05	2694	4	55	80	2.5	4	0	5285	2591	RH-2	40	form-based			true	0.7	4	1	0	0	5919.199707	3225.199707	3225.199707	1.12
2657	008A	82	0	0	0	55	80	2.5	0	0	205	205	RH-2	40	form-based			true	0.7	0		0	0	229.5999908	229.5999908	229.5999908	1.12
2657	016	1702	0.04	2400	4	55	80	2.5	3	0	4255	1855	RH-2	40	form-based			true	0.7	4	1.333333373	0	0	4765.600098	2365.600098	2365.600098	1.12
2657	020	104	0	0	0	55	80	2.5	0	0	260	260	RH-2	40	form-based			true	0.7	0		0	0	291.1999817	291.1999817	291.1999817	1.12
2658	001	1398	0.03	2714	4	55	80	2.5	2	0	3495	781	RH-2	40	form-based		true	true	0.7	3	1.5	0	0	3914.399902	1200.399902	1200.399902	1.12
2658	011	2135	0.05	3100	4	55	80	2.5	4	0	5338	2238	RH-2	40	form-based			true	0.7	4	1	0	0	5978	2878	2878	1.119895
2658	027	1049	0.02	2300	6	55	80	2.5	2	0	2622	322	RH-2	40	form-based		true	true	0.7	2	1	0	0	2937.199951	637.1999512	637.1999512	1.120214
2658	035	2	0	0	0	55	80	2.5	0	0	5	5	RH-2	40	form-based			true	0.7	0		0	0	5.599999905	5.599999905	5.599999905	1.12
2658	039	1077	0.02	1458	2	55	80	2.5	2	0	2692	1234	RH-2	40	form-based			true	0.7	2	1	0	0	3015.599854	1557.599854	1557.599854	1.120208
2659	001	1539	0.04	3276	3	55	80	2.5	3	0	3848	572	RH-2	40	form-based		true	true	0.7	3	1	0	0	4309.199707	1033.199707	1033.199707	1.119854
2660	011E	174	0	1	0	55	80	2.5	0	0	435	434	RH-2	40	form-based			true	0.7	0		0	0	487.1999817	486.1999817	486.1999817	1.12
2660	011G	164	0	0	0	55	80	2.5	0	0	410	410	RH-2	40	form-based			true	0.7	0		0	0	459.1999817	459.1999817	459.1999817	1.12
2660	017	1160	0.03	2267	3	55	80	2.5	2	0	2900	633	RH-2	40	form-based			true	0.7	2	1	0	0	3248	981	981	1.12
2691	054	1587	0.04	1840	3	55	80	2.5	3	0	3968	2128	RH-2	40	form-based		true	true	0.7	3	1	0	0	4443.600098	2603.600098	2603.600098	1.119859
2692	001	2646	0.06	5460	6	65	100	3	6	0	7938	2478	RH-3	40	form-based		true	true	0.7	6	1	0	0	7408.799805	1948.799805	1948.799805	0.933333
2692	071	1650	0.04	2326	4	55	80	2.5	3	0	4125	1799	RH-3	40	form-based			true	0.7	3	1	0	0	4620	2294	2294	1.12
2693	004	3083	0.07	10518	20	65	100	3	7	0	9249	0	RH-3	40	form-based			true	0.7	6	0.857142866	0	0	8632.399414	0	0	0.933333
2693	021	1730	0.04	5199	7	55	80	2.5	3	0	4325	0	RH-2	40	form-based		true	true	0.7	4	1.333333373	0	0	4844	0	0	1.12
2693	024A	3387	0.08	5326	8	65	100	3	8	0	10161	4835	RH-2	40	form-based			true	0.7	7	0.875	0	0	9483.599609	4157.599609	4157.599609	0.933333
2693	028	1739	0.04	4637	5	65	100	3	4	0	5217	580	RH-3	40	form-based		true	true	0.7	4	1	0	0	4869.199707	232.199707	232.199707	0.933333
2693	043	1875	0.04	1349	4	65	100	3	4	0	5625	4276	RH-3	40	form-based		true	true	0.7	4	1	0	0	5250	3901	3901	0.933333
2695	016	2388	0.05	6540	9	65	100	3	5	0	7164	624	NCD-CAST	50	form-based		true	true	0.75	7	1.399999976	0	0	8955	2415	2415	1.25
2695	041	3705	0.09	9750	15	65	100	3	9	0	11115	1365	NCD-CAST	50	form-based		true	true	0.75	11	1.222222209	0	0	13893.75	4143.75	4143.75	1.25
2696	007	3850	0.09	5711	10	55	80	2.5	7	0	9625	3914	RH-3	40	form-based			true	0.7	8	1.142857194	0	0	10780	5069	5069	1.12
2696	018	1875	0.04	3042	5	55	80	2.5	3	0	4688	1646	RH-3	40	form-based			true	0.7	4	1.333333373	0	0	5250	2208	2208	1.119881
2696	058	1782	0.04	1085	4	55	80	2.5	3	0	4455	3370	RH-3	40	form-based		true	true	0.7	4	1.333333373	0	0	4989.600098	3904.600098	3904.600098	1.12
2698	004	3750	0.09	7848	9	55	80	2.5	7	0	9375	1527	RH-3	40	form-based			true	0.7	8	1.142857194	0	0	10500	2652	2652	1.12
2698	042	1288	0.03	927	3	55	80	2.5	2	0	3220	2293	RH-2	40	form-based		true	true	0.7	3	1.5	0	0	3606.399902	2679.399902	2679.399902	1.12
2699	043	1905	0.04	2601	4	55	80	2.5	3	0	4762	2161	RH-2	40	form-based			true	0.7	4	1.333333373	0	0	5334	2733	2733	1.120118
2700	001	8235	0.19	7980	16	55	80	2.5	15	0	20588	12608	RH-2	40	density-lin	1500	true		0.7	6	0.400000006	0	0	23058	15078	15078	1.119973
2701	001	2476	0.06	2894	5	55	80	2.5	5	0	6190	3296	RH-2	40	form-based			true	0.7	5	1	0	0	6932.799805	4038.799805	4038.799805	1.12
2701	017A	852	0.02	2175	2	55	80	2.5	2	0	2130	0	RH-2	40	form-based			true	0.7	2	1	0	0	2385.599854	210.5998535	210.5998535	1.12
2702	024	2513	0.06	4440	6	55	80	2.5	5	0	6282	1842	RH-2	40	form-based			true	0.7	5	1	0	0	7036.399902	2596.399902	2596.399902	1.120089
2714	004A	2589	0.06	4314	5	55	80	2.5	5	0	6472	2158	RH-2	40	form-based			true	0.7	5	1	0	0	7249.199707	2935.199707	2935.199707	1.120086
2714	023	2879	0.07	5093	6	55	80	2.5	6	0	7198	2105	RH-2	40	form-based			true	0.7	6	1	0	0	8061.199707	2968.199707	2968.199707	1.119922
2714	024	10492	0.24	19289	22	55	80	2.5	19	0	26230	6941	RH-2	40	form-based		true	true	0.7	22	1.157894731	0	0	29377.59961	10088.59961	10088.59961	1.12
2715	016	1960	0.05	2868	4	55	80	2.5	4	0	4900	2032	RH-2	40	form-based			true	0.7	4	1	0	0	5488	2620	2620	1.12
2715	038	2112	0.05	3354	4	55	80	2.5	4	0	5280	1926	RH-2	40	form-based			true	0.7	4	1	0	0	5913.600098	2559.600098	2559.600098	1.12
2735	027	706	0.02	1583	1	55	80	2.5	2	1	1765	182	RH-1	40	form-based			true	0.7	1	0.5	0	0	1976.799927	393.7999268	393.7999268	1.12

block_num	lot_num	Lot Size Feet	Lot Size Acres	Existing Bldg Sqft	Existing Units	sb79_MaxHeight	sb79_MaxDensity	sb79_MaxFAR	SB79- Gross Unit Capacity	SB79- Net Unit Capacity	SB79- Gross GSF Capacity	SB79- Net GSF Capacity	Existing SF Zoning	Existing SF Height Limit	Density Limit?	Density Limit ratio	Corner Parcel?	In R4	Max Lot Coverage	SF Unit Capacity Gross	% Gross Unit- SF vs SB79	SF Zoning- Net Unit Capacity	SF Zoning - Net Unit Capacity Limited by 200% SB79	SF Zoning- Gross GSF Capacity	SF Zoning- Net GSF Capacity	SF Zoning - Net GSF Capacity Limited by 200% SB79	% Gross GSF- SF vs SB79
2735	030	703	0.02	1485	1	55	80	2.5	2	1	1758	273	RH-1	40	form-based			true	0.7	1	0.5	0	0	1968.400024	483.4000244	483.4000244	1.119681
2735	031	691	0.02	1485	1	55	80	2.5	2	1	1728	243	RH-1	40	form-based			true	0.7	1	0.5	0	0	1934.799927	449.7999268	449.7999268	1.119676
2735	032	691	0.02	1485	1	55	80	2.5	2	1	1728	243	RH-1	40	form-based			true	0.7	1	0.5	0	0	1934.799927	449.7999268	449.7999268	1.119676
2735	033	691	0.02	1583	1	55	80	2.5	2	1	1728	145	RH-1	40	form-based			true	0.7	1	0.5	0	0	1934.799927	351.7999268	351.7999268	1.119676
2735	034	647	0.01	1534	1	55	80	2.5	1	0	1618	84	RH-1	40	form-based			true	0.7	1	1	0	0	1811.599976	277.5999756	277.5999756	1.119654
2735	035	679	0.02	1485	1	55	80	2.5	2	1	1698	213	RH-1	40	form-based			true	0.7	1	0.5	0	0	1901.199951	416.1999512	416.1999512	1.11967
2735	036	679	0.02	1485	1	55	80	2.5	2	1	1698	213	RH-1	40	form-based			true	0.7	1	0.5	0	0	1901.199951	416.1999512	416.1999512	1.11967
2735	037	701	0.02	1485	1	55	80	2.5	2	1	1752	267	RH-1	40	form-based			true	0.7	1	0.5	0	0	1962.799927	477.7999268	477.7999268	1.12032
2735	038	679	0.02	1485	1	55	80	2.5	2	1	1698	213	RH-1	40	form-based			true	0.7	1	0.5	0	0	1901.199951	416.1999512	416.1999512	1.11967
2735	039	651	0.01	1485	1	55	80	2.5	1	0	1628	143	RH-1	40	form-based			true	0.7	1	1	0	0	1822.799927	337.7999268	337.7999268	1.119656
2735	040	646	0.01	1534	1	55	80	2.5	1	0	1615	81	RH-1	40	form-based			true	0.7	1	1	0	0	1808.799927	274.7999268	274.7999268	1.12
2735	022	662	0.02	1485	1	55	80	2.5	2	1	1655	170	RH-1	40	form-based			true	0.7	1	0.5	0	0	1853.599976	368.5999756	368.5999756	1.12
2735	023	629	0.01	1583	1	55	80	2.5	1	0	1572	0	RH-1	40	form-based			true	0.7	1	1	0	0	1761.199951	178.1999512	178.1999512	1.120356
2735	024	709	0.02	1485	1	55	80	2.5	2	1	1772	287	RH-1	40	form-based			true	0.7	1	0.5	0	0	1985.199951	500.1999512	500.1999512	1.120316
2735	002	581	0.01	1763	1	55	80	2.5	1	0	1452	0	RH-1	40	form-based			true	0.7	1	1	0	0	1626.799927	0	0	1.120386
2735	005	682	0.02	1763	1	55	80	2.5	2	1	1705	0	RH-1	40	form-based			true	0.7	1	0.5	0	0	1909.599976	146.5999756	146.5999756	1.12
2735	006	700	0.02	1731	1	55	80	2.5	2	1	1750	19	RH-1	40	form-based			true	0.7	1	0.5	0	0	1960	229	229	1.12
2735	009	677	0.02	1763	1	55	80	2.5	2	1	1692	0	RH-1	40	form-based			true	0.7	1	0.5	0	0	1895.599976	132.5999756	132.5999756	1.120331
2735	016	670	0.02	1763	1	55	80	2.5	2	1	1675	0	RH-1	40	form-based			true	0.7	1	0.5	0	0	1876	113	113	1.12
2735	020	628	0.01	1485	1	55	80	2.5	1	0	1570	85	RH-1	40	form-based			true	0.7	1	1	0	0	1758.400024	273.4000244	273.4000244	1.12
2749	044	3039	0.07	4602	6	55	80	2.5	6	0	7598	2996	RH-2	40	form-based		true	true	0.7	6	1	0	0	8509.200195	3907.200195	3907.200195	1.119926
2750	001	2327	0.05	6101	7	55	80	2.5	4	0	5818	0	RH-3	40	form-based		true	true	0.7	5	1.25	0	0	6515.600098	414.6000977	414.6000977	1.119904
2750	039	2437	0.06	2622	6	55	80	2.5	5	0	6092	3470	RH-2	40	form-based			true	0.7	5	1	0	0	6823.600098	4201.600098	4201.600098	1.120092
2751	020	2481	0.06	4433	6	55	80	2.5	5	0	6202	1769	RH-3	40	form-based		true	true	0.7	5	1	0	0	6946.799805	2513.799805	2513.799805	1.12009
2751	028	4875	0.11	10229	12	55	80	2.5	9	0	12188	1959	RH-3	40	form-based			true	0.7	10	1.111111164	0	0	13650	3421	3421	1.119954
2752	034	2537	0.06	4064	8	55	80	2.5	5	0	6342	2278	RH-3	40	form-based			true	0.7	5	1	0	0	7103.600098	3039.600098	3039.600098	1.120088
2752	035	3205	0.07	7665	12	55	80	2.5	6	0	8012	347	RH-3	40	form-based		true	true	0.7	7	1.166666627	0	0	8974	1309	1309	1.12007
2769	041	2306	0.05	4086	8	55	80	2.5	4	0	5765	1679	RH-3	40	form-based			true	0.7	5	1.25	0	0	6456.799805	2370.799805	2370.799805	1.12
2771	001	1622	0.04	3192	4	55	80	2.5	3	0	4055	863	RH-2	40	form-based		true	true	0.7	3	1	0	0	4541.600098	1349.600098	1349.600098	1.12
2771	042	2136	0.05	3192	4	55	80	2.5	4	0	5340	2148	RH-2	40	form-based			true	0.7	4	1	0	0	5980.799805	2788.799805	2788.799805	1.12
2771	043	1659	0.04	3192	4	55	80	2.5	3	0	4148	956	RH-2	40	form-based			true	0.7	3	1	0	0	4645.199707	1453.199707	1453.199707	1.119865
2771	059	9600	0.22	21060	28	55	80	2.5	18	0	24000	2940	RM-2	40	form-based			true	0.7	20	1.111111164	0	0	26880	5820	5820	1.12
2805	007	2511	0.06	6435	12	55	80	2.5	5	0	6278	0	RH-2	40	form-based		true	true	0.7	5	1	0	0	7030.799805	595.7998047	595.7998047	1.119911
2831	044	1682	0.04	750	5	55	80	2.5	3	0	4205	3455	RH-2	50	form-based		true	true	0.7	5	1.666666627	0	0	5887	5137	5137	1.4
2842	008	46105	1.06	79469	219	65	100	3	106	0	138315	58846	RTO-C	85	form-based			true	0.55	178	1.679245234	0	0	202862	123393	123393	1.466667
3013A	011A	133	0	0	0	65	100	3	0	0	399	399	RH-1(D)	40	form-based		true	true	0.7	0		0	0	372.3999939	372.3999939	372.3999939	0.933333
3059	010A	73	0	0	0	65	100	3	0	0	219	219	RH-1	40	form-based			true	0.7	0		0	0	204.3999939	204.3999939	204.3999939	0.933333
3092	066	7633	0.18	11075	18	55	80	2.5	14	0	19082	8007	RM-1	40	form-based		true	true	0.7	16	1.142857194	0	0	21372.40039	10297.40039	10297.40039	1.120029
3117	033	1297	0.03	2532	3	55	80	2.5	2	0	3242	710	RH-2	40	form-based		true	true	0.7	3	1.5	0	0	3631.599854	1099.599854	1099.599854	1.120173
3117	049A	1271	0.03	1310	3	55	80	2.5	2	0	3178	1868	RH-2	40	form-based			true	0.7	3	1.5	0	0	3558.800049	2248.800049	2248.800049	1.119824
3118	001	2527	0.06	4271	6	65	100	3	6	0	7581	3310	RH-2	40	form-based		true	true	0.7	5	0.833333313	0	0	7075.600098	2804.600098	2804.600098	0.933333
3143	019A	165	0	0	0	65	100	3	0	0	495	495	RH-1	40	form-based			true	0.7	0		0	0	462	462	462	0.933333
3144A	041	7415	0.17	1612	10	85	140	4	24	14	29660	28048	NC-1	40	density-lim	800	true		0.75	9	0.375	0	0	22245	20633	20633	0.75
3144A	051	7473	0.17	695	9	85	140	4	24	15	29892	29197	NC-1	40	density-lim	800	true		0.75	9	0.375	0	0	22419	21724	21724	0.75
3144B	015	1979	0.05	3349	2	65	100	3	5	3	5937	2588	NC-1	40	density-lim	800			0.75	2	0.400000006	0	0	5937	2588	2588	1
3145	049	3112	0.07	2128	4	85	140	4	10	6	12448	10320	NC-1	40	density-lim	800			0.75	4	0.400000006	0	0	9336	7208	7208	0.75
3144B	034	2357	0.05	3160	3	65	100	3	5	2	7071	3911	NC-1	40	density-lim	800			0.75	3	0.600000024	0	0	7071	3911	3911	1
3144B	035	2544	0.06	4883	3	65	100	3	6	3	7632	2749	NC-1	40	density-lim	800	true		0.75	3	0.5	0	0	7632	2749	2749	1
3147	030	7500	0.17	21000	21	55	80	2.5	14	0	18750	0	NCD-EXCE	40	density-lim	600	true		0.75	13	0.928571403	0	0	22500	1500	1500	1.2
3148	006	2500	0.06	4875	5	55	80	2.5	5	0	6250	1375	NCD-EXCE	40	density-lim	600	true		0.75	4	0.800000012	0	0	7500	2625	2625	1.2
3202	001	3118	0.07	4010	5	65	100	3	7	2	9354	5344	RH-1	40	density-lim	3000			0.7	4	0.571428597	0	0	8730.399414	4720.399414	4720.399414	0.933333
3207	010	3117	0.07	3645	5	55	80	2.5	6	1	7792	4147	NCD-EXCE	65	density-lim	600			0.75	5	0.833333313	0	0	14026.5	10381.5	10381.5	1.800115
3207	028	12224	0.28	3444	20	55	80	2.5	22	2	30560	27116	NCD-EXCE	65	density-lim	600	true		0.75	20	0.909090936	0	0	55008	51564	51564	1.8
3211	007D	1601	0.04	2000	2	65	100	3	4	2	4803	2803	NC-1	40	density-lim	800	true		0.75	2	0.5	0	0	4803	2803	2803	1
3211	008	1701	0.04	1351	2	65	100	3	4	2	5103	3752	NC-1	40	density-lim	800			0.75	2	0.5	0	0	5103	3752	3752	1
3211	009	4065	0.09	12058	5	65	100	3	9	4	12195	137	NC-1	40	density-lim	800			0.75	5	0.555555582	0	0	12195	137	137	1
3211	017A	9766	0.22	5738	4	65	100	3	22	18	29298	23560	RH-1	40	density-lim	3000			0.7	4	0.181818187	0	0	27344.79883	21606.79883	21606.79883	0.933333
3211	038	4318	0.1	10085	10	65	100	3	10	0	12954	2869	NC-1	40	density-lim	800			0.75	5	0.5	0	0	12954	2869	2869	1
3211	039	2353	0.05	3732	4	65	100	3	5	1	7059	3327	NC-1	40	density-lim	800	true		0.75	3	0.600000024	0	0	7059	3327	3327	1
3211	040	1778	0.04	3228	3	65	100	3	4	1	5334	2106	NC-1	40	density-lim	800			0.75	2	0.5	0	0	5334	2106	2106	1
3211	057	4510	0.1	9790	6	65	100	3	10	4	13530	3740	NC-1	40	density-lim	800			0.75	6	0.600000024	0	0	13530	3740	3740	1
3212	022	3384	0.08	5286	8	75	120	3.5	10	2	11844	6558	RH-1	40	density-lim	3000	true		0.7	6	0.600000024	0	0	9475.200195	4189.200195	4189.200195	0.8
3502	021	1875	0.04	3650	4	65	100	3	4	0	5625	1975	RTO-1	50	density-lim	600	true		0.7	3	0.75	0	0	6562.5	2912.5	2912.5	1.166667
3502	024	3750	0.09	9240	23	65	100	3	9	0	11250	2010	RTO-1	50	form-based			true	0.7	10	1.111111164	0	0	13125	3885	3885	1.166667

block_num	lot_num	Lot Size Feet	Lot Size Acres	Existing Bldg Sqft	Existing Units	sb79_MaxHeight	sb79_MaxDensity	sb79_MaxFAR	SB79- Gross Unit Capacity	SB79- Net Unit Capacity	SB79- Gross GSF Capacity	SB79- Net GSF Capacity	Existing SF Zoning	Existing SF Height Limit	Density Limit?	Density Limit ratio	Corner Parcel?	In R4	Max Lot Coverage	SF Unit Capacity Gross	% Gross Unit- SF vs SB79	SF Zoning- Net Unit Capacity	SF Zoning - Net Unit Capacity Limited by 200% SB79	SF Zoning- Gross GSF Capacity	SF Zoning- Net GSF Capacity	SF Zoning - Net GSF Capacity Limited by 200% SB79	% Gross GSF- SF vs SB79
3502	026	3000	0.07	8100	11	65	100	3	7	0	9000	900	RTO-1	50	form-based		true	true	0.7	8	1.142857194	0	0	10500	2400	2400	1.166667
3502	047	1338	0.03	3270	6	85	140	4	4	0	5352	2082	RTO-1	50	form-based		true	true	0.7	4	1	0	0	4683	1413	1413	0.875
3502	055	2600	0.06	6543	8	65	100	3	6	0	7800	1257	RTO-1	50	form-based			true	0.7	7	1.166666627	0	0	9100	2557	2557	1.166667
3502	059	2160	0.05	4683	6	65	100	3	5	0	6480	1797	RTO-1	50	form-based			true	0.7	6	1.200000048	0	0	7560	2877	2877	1.166667
3502	061	2000	0.05	4065	6	65	100	3	5	0	6000	1935	RTO-1	50	form-based			true	0.7	6	1.200000048	0	0	7000	2935	2935	1.166667
3502	063	2320	0.05	5541	13	65	100	3	5	0	6960	1419	RTO-1	50	form-based			true	0.7	6	1.200000048	0	0	8120	2579	2579	1.166667
3502	066	2000	0.05	5755	6	65	100	3	5	0	6000	245	RTO-1	50	form-based			true	0.7	6	1.200000048	0	0	7000	1245	1245	1.166667
3502	084	3334	0.08	8422	13	65	100	3	8	0	10002	1580	RTO-1	50	form-based			true	0.7	9	1.125	0	0	11669	3247	3247	1.166667
3502	086	1667	0.04	4290	6	65	100	3	4	0	5001	711	RTO-1	50	form-based			true	0.7	5	1.25	0	0	5834.5	1544.5	1544.5	1.166667
3502	106	3810	0.09	10260	15	65	100	3	9	0	11430	1170	RTO-1	50	form-based		true	true	0.7	11	1.222222209	0	0	13335	3075	3075	1.166667
3502	107	4041	0.09	7050	11	65	100	3	9	0	12123	5073	RTO-1	50	form-based		true	true	0.7	11	1.222222209	0	0	14143.5	7093.5	7093.5	1.166667
3502	134	3190	0.07	4925	23	65	100	3	7	0	9570	4645	RTO-1	50	form-based			true	0.7	9	1.285714269	0	0	11165	6240	6240	1.166667
3502	149	9018	0.21	662	29	65	100	3	21	0	27054	26392	NCT-3	50	form-based		true		0.75	27	1.285714269	0	0	33817.5	33155.5	33155.5	1.25
3504	001	9111	0.21	41544	72	85	140	4	29	0	36444	0	NCT-3	85	form-based		true		0.75	48	1.655172467	0	0	54666	13122	13122	1.5
3505	041	2503	0.06	758	6	65	100	3	6	0	7509	6751	NCT-3	40	form-based				0.75	6	1	0	0	7509	6751	6751	1
3505	054	4084	0.09	2105	24	65	100	3	9	0	12252	10147	NCT-3	50	form-based				0.75	12	1.333333373	0	0	15315	13210	13210	1.25
3505	083	32	0	0	0	65	100	3	0	0	96	96	C-3-G	85	form-based				0.8	0		0	0	204.8000031	204.8000031	192	2.133333
3505	084	35925	0.82	291522	418	65	100	3	82	0	107775	0	C-3-G	250	form-based		true		0.8	387	4.719511986	0	0	386606.25	95084.25	0	3.587161
3505	516	58894	1.35	170420	544	65	100	3	135	0	176682	6262	NCT-3	140	form-based		true	true	0.55	293	2.17037034	0	0	292741.9063	122321.9063	122321.9063	1.656886
3507	821	24546	0.56	420	422	85	140	4	78	0	98184	97764	C-3-G	200	form-based		true		0.8	267	3.423076868	0	0	266866.5	266446.5	195948	2.718024
3507A	001	24546	0.56	420	422	85	140	4	78	0	98184	97764	C-3-G	200	form-based		true		0.8	267	3.423076868	0	0	266866.5	266446.5	195948	2.718024
3508	054	12880	0.3	83813	243	85	140	4	42	0	51520	0	C-3-G	120	form-based		true		0.8	110	2.619047642	0	0	109620	25807	19227	2.127717
3509	043	9230	0.21	93594	160	85	140	4	29	0	36920	0	C-3-S	120	form-based		true		0.8	83	2.862068892	0	0	83070	0	0	2.25
3509	044	2833	0.07	5600	25	75	120	3.5	8	0	9916	4316	RED-MX	45	form-based				0.75	6	0.75	0	0	8499	2899	2899	0.8571
3509	071	1511	0.03	1119	4	65	100	3	3	0	4533	3414	RED-MX	45	form-based				0.75	3	1	0	0	4533	3414	3414	1
3509	078	2699	0.06	5747	22	75	120	3.5	7	0	9446	3699	RED-MX	45	form-based				0.75	6	0.857142866	0	0	8097	2350	2350	0.857188
3510	001	11274	0.26	138512	121	85	140	4	36	0	45096	0	C-3-G	130	form-based		true		0.8	101	2.805555582	0	0	101466	0	0	2.25
3510	008	3998	0.09	8604	12	65	100	3	9	0	11994	3390	RCD	55	form-based				0.75	12	1.333333373	0	0	14992.5	6388.5	6388.5	1.25
3510	028	1877	0.04	4070	6	65	100	3	4	0	5631	1561	RED-MX	45	form-based				0.75	4	1	0	0	5631	1561	1561	1
3510	034	1875	0.04	2388	4	65	100	3	4	0	5625	3237	RED-MX	45	form-based				0.75	4	1	0	0	5625	3237	3237	1
3510	061	3744	0.09	717	8	65	100	3	9	1	11232	10515	RED-MX	45	form-based				0.75	8	0.888888896	0	0	11232	10515	10515	1
3510	069	1875	0.04	850	4	65	100	3	4	0	5625	4775	RED-MX	45	form-based				0.75	4	1	0	0	5625	4775	4775	1
3510	201	11651	0.27	25294	49	65	100	3	27	0	34953	9659	RED-MX	45	form-based				0.75	26	0.962962985	0	0	34953	9659	9659	1
3511	018	2891	0.07	7764	34	65	100	3	7	0	8673	909	WMUG	85	form-based		true	true	0.75	15	2.142857075	0	0	17346	9582	9582	2
3511	044	2326	0.05	4680	6	65	100	3	5	0	6978	2298	RED	40	form-based				0.75	5	1	0	0	6978	2298	2298	1
3511	048	2105	0.05	4740	6	65	100	3	5	0	6315	1575	RED	40	form-based				0.75	5	1	0	0	6315	1575	1575	1
3511	066	5144	0.12	10497	16	65	100	3	12	0	15432	4935	RED	40	form-based		true		0.75	12	1	0	0	15432	4935	4935	1
3511	068	664	0.02	492	5	65	100	3	2	0	1992	1500	RED	40	form-based				0.75	1	0.5	0	0	1992	1500	1500	1
3511	069	657	0.02	492	1	65	100	3	2	1	1971	1479	RED	40	form-based				0.75	1	0.5	0	0	1971	1479	1479	1
3511	094	3719	0.09	1067	8	65	100	3	9	1	11157	10090	RED	40	form-based				0.75	8	0.888888896	0	0	11157	10090	10090	1
3511	111	3921	0.09	1260	12	65	100	3	9	0	11763	10503	RED	40	form-based				0.75	9	1	0	0	11763	10503	10503	1
3511	128	2125	0.05	1468	6	65	100	3	5	0	6375	4907	RED	40	form-based				0.75	5	1	0	0	6375	4907	4907	1
3511	187	2004	0.05	5334	15	65	100	3	5	0	6012	678	WMUG	85	form-based			true	0.75	11	2.200000048	0	0	12024	6690	6690	2
3513	022	2000	0.05	22622	8	65	100	3	5	0	6000	0	NCT-3	50	form-based		true		0.75	6	1.200000048	0	0	7500	0	0	1.25
3513	030	2430	0.06	5907	6	65	100	3	6	0	7290	1383	NCT-3	40	form-based				0.75	5	0.833333313	0	0	7290	1383	1383	1
3513	044	1938	0.04	2772	4	65	100	3	4	0	5814	3042	NCT-3	40	form-based				0.75	4	1	0	0	5814	3042	3042	1
3513	047	2170	0.05	4882	8	65	100	3	5	0	6510	1628	NCT-3	40	form-based				0.75	5	1	0	0	6510	1628	1628	1
3513	196	2475	0.06	925	6	65	100	3	6	0	7425	6500	NCT-3	40	form-based				0.75	6	1	0	0	7425	6500	6500	1
3513	208	6770	0.16	92505	76	65	100	3	16	0	20310	0	C-3-G	160	form-based			true	0.8	61	3.8125	0	0	60930	0	0	3
3516	005	3840	0.09	12894	15	65	100	3	9	0	11520	0	RED	40	form-based		true		0.75	9	1	0	0	11520	0	0	1
3516	069	3311	0.08	4098	7	65	100	3	8	1	9933	5835	RED	40	form-based				0.75	7	0.875	0	0	9933	5835	5835	1
3516	070	6803	0.16	12900	24	65	100	3	16	0	20409	7509	RED	40	form-based		true		0.75	15	0.9375	0	0	20409	7509	7509	1
3518	011	5006	0.11	12728	24	65	100	3	11	0	15018	2290	RCD	55	form-based				0.75	15	1.363636374	0	0	18772.5	6044.5	6044.5	1.25
3518	042	6375	0.15	4680	14	65	100	3	15	1	19125	14445	RED-MX	45	form-based				0.75	14	0.933333337	0	0	19125	14445	14445	1
3518	045	25405	0.58	79152	98	65	100	3	58	0	76215	0	RED-MX	65	form-based		true		0.75	95	1.637930989	0	0	114322.5	35170.5	35170.5	1.5
3518	046	8500	0.2	485	42	65	100	3	20	0	25500	25015	RED-MX	45	form-based				0.75	19	0.949999988	0	0	25500	25015	25015	1
3518	088	20372	0.47	88757	135	65	100	3	47	0	61116	0	NCT-FOLSC	65	form-based		true		0.75	76	1.617021322	0	0	91674	2917	2917	1.5
3518	101	5104	0.12	2729	15	65	100	3	12	0	15312	12583	RCD	55	form-based				0.75	15	1.25	0	0	19140	16411	16411	1.25
3518	119	8924	0.2	5496	28	65	100	3	20	0	26772	21276	RCD	55	form-based				0.75	27	1.350000024	0	0	33465	27969	27969	1.25
3519	035A	2521	0.06	4272	6	65	100	3	6	0	7563	3291	RED	40	form-based				0.75	6	1	0	0	7563	3291	3291	1
3519	062	2318	0.05	4380	6	65	100	3	5	0	6954	2574	RED	40	form-based				0.75	5	1	0	0	6954	2574	2574	1
3519	088	2521	0.06	762	6	65	100	3	6	0	7563	6801	RED	40	form-based				0.75	6	1	0	0	7563	6801	6801	1
3519	106	5700	0.13	30407	53	65	100	3	13	0	17100	0	NCT-FOLSC	65	form-based		true		0.75	21	1.615384579	0	0	25650	0	0	1.5
3521	095	24874	0.57	220000	200	65	100	3	57	0	74622	0	WMUG	85	form-based			true	0.75	131	2.298245668	0	0	149244	0	0	2

block_num	lot_num	Lot Size Feet	Lot Size Acres	Existing Bldg Sqft	Existing Units	sb79_MaxHeight	sb79_MaxDensity	sb79_MaxFAR	SB79- Gross Unit Capacity	SB79- Net Unit Capacity	SB79- Gross GSF Capacity	SB79- Net GSF Capacity	Existing SF Zoning	Existing SF Height Limit	Density Limit?	Density Limit ratio	Corner Parcel?	In R4	Max Lot Coverage	SF Unit Capacity Gross	% Gross Unit- SF vs SB79	SF Zoning- Net Unit Capacity	SF Zoning - Net Unit Capacity Limited by 200% SB79	SF Zoning- Gross GSF Capacity	SF Zoning- Net GSF Capacity	SF Zoning - Net GSF Capacity Limited by 200% SB79	% Gross GSF- SF vs SB79
3521	298	22712	0.52	149600	136	65	100	3	52	0	68136	0	WMUG	85	form-based		true	true	0.75	119	2.288461447	0	0	136272	0	0	2
3522	004	1395	0.03	5526	10	65	100	3	3	0	4185	0	RED-MX	45	form-based		true		0.75	3	1	0	0	4185	0	0	1
3522	044	3539	0.08	5436	9	65	100	3	8	0	10617	5181	RED	40	form-based				0.75	8	1	0	0	10617	5181	5181	1
3522	048	1834	0.04	2928	4	65	100	3	4	0	5502	2574	RED	40	form-based				0.75	4	1	0	0	5502	2574	2574	1
3522	065	3861	0.09	7608	12	65	100	3	9	0	11583	3975	RED	40	form-based				0.75	9	1	0	0	11583	3975	3975	1
3522	077	1924	0.04	3078	16	65	100	3	4	0	5772	2694	RED-MX	45	form-based				0.75	4	1	0	0	5772	2694	2694	1
3522	079	1774	0.04	943	4	65	100	3	4	0	5322	4379	RED	40	form-based				0.75	4	1	0	0	5322	4379	4379	1
3522	086	5719	0.13	1445	16	65	100	3	13	0	17157	15712	RED-MX	45	form-based		true		0.75	13	1	0	0	17157	15712	15712	1
3522	102	1816	0.04	975	4	65	100	3	4	0	5448	4473	RED-MX	45	form-based				0.75	4	1	0	0	5448	4473	4473	1
3522	106	2512	0.06	788	8	65	100	3	6	0	7536	6748	RED	40	form-based				0.75	6	1	0	0	7536	6748	6748	1
3525	074	1205	0.03	3150	3	55	80	2.5	2	0	3012	0	RED-MX	45	form-based		true		0.75	3	1.5	0	0	3615	465	465	1.200199
3525	074A	1735	0.04	5118	6	55	80	2.5	3	0	4338	0	RED	40	form-based				0.75	4	1.333333373	0	0	5205	87	87	1.199862
3526	005	4974	0.11	15954	12	55	80	2.5	9	0	12435	0	UMU	48	form-based				0.75	11	1.222222209	0	0	14922	0	0	1.2
3532	063	1750	0.04	2200	2	65	100	3	4	2	5250	3050	RM-1	40	density-lim	800			0.7	2	0.5	0	0	4900	2700	2700	0.933333
3532	006	2500	0.06	5190	10	65	100	3	6	0	7500	2310	UMU	68	form-based				0.75	9	1.5	0	0	11250	6060	6060	1.5
3532	008	4577	0.11	11333	27	65	100	3	11	0	13731	2398	UMU	68	form-based				0.75	17	1.545454502	0	0	20596.5	9263.5	9263.5	1.5
3532	009	2250	0.05	5970	9	65	100	3	5	0	6750	780	UMU	68	form-based				0.75	8	1.600000024	0	0	10125	4155	4155	1.5
3532	019B	9095	0.21	9210	40	65	100	3	21	0	27285	18075	NCT-3	50	form-based		true		0.75	27	1.285714269	0	0	34106.25	24896.25	24896.25	1.25
3532	043	2279	0.05	4770	6	65	100	3	5	0	6837	2067	RM-1	40	density-lim	800			0.7	3	0.600000024	0	0	6381.199707	1611.199707	1611.199707	0.933333
3532	044	1779	0.04	2482	2	65	100	3	4	2	5337	2855	RM-1	40	density-lim	800			0.7	2	0.5	0	0	4981.199707	2499.199707	2499.199707	0.933333
3532	049	1654	0.04	2760	3	65	100	3	4	1	4962	2202	RM-1	40	density-lim	800			0.7	2	0.5	0	0	4631.199707	1871.199707	1871.199707	0.933333
3532	050	1654	0.04	2970	6	65	100	3	4	0	4962	1992	RM-1	40	density-lim	800			0.7	2	0.5	0	0	4631.199707	1661.199707	1661.199707	0.933333
3532	051	1654	0.04	4514	6	65	100	3	4	0	4962	448	RM-1	40	density-lim	800			0.7	2	0.5	0	0	4631.199707	117.199707	117.199707	0.933333
3532	052	1654	0.04	3370	3	65	100	3	4	1	4962	1592	RM-1	40	density-lim	800			0.7	2	0.5	0	0	4631.199707	1261.199707	1261.199707	0.933333
3532	053	1654	0.04	3876	3	65	100	3	4	1	4962	1086	RM-1	40	density-lim	800			0.7	2	0.5	0	0	4631.199707	755.199707	755.199707	0.933333
3532	055	1588	0.04	2582	2	75	120	3.5	5	3	5558	2976	RM-1	40	density-lim	800			0.7	2	0.400000006	0	0	4446.399902	1864.399902	1864.399902	0.8
3532	056	1750	0.04	4004	6	75	120	3.5	5	0	6125	2121	RM-1	40	density-lim	800			0.7	2	0.400000006	0	0	4900	896	896	0.8
3532	056A	1750	0.04	4004	6	75	120	3.5	5	0	6125	2121	RM-1	40	density-lim	800			0.7	2	0.400000006	0	0	4900	896	896	0.8
3532	057	1750	0.04	2554	4	65	100	3	4	0	5250	2696	RM-1	40	density-lim	800			0.7	2	0.5	0	0	4900	2346	2346	0.933333
3532	058	1680	0.04	2440	4	65	100	3	4	0	5040	2600	RM-1	40	density-lim	800			0.7	2	0.5	0	0	4704	2264	2264	0.933333
3532	059	1820	0.04	4163	6	65	100	3	4	0	5460	1297	RM-1	40	density-lim	800			0.7	2	0.5	0	0	5096	933	933	0.933333
3532	060	3983	0.09	8280	9	65	100	3	9	0	11949	3669	RM-1	40	density-lim	800			0.7	5	0.555555582	0	0	11152.39941	2872.399414	2872.399414	0.933333
3532	061	1587	0.04	2066	3	65	100	3	4	1	4761	2695	RM-1	40	density-lim	800			0.7	2	0.5	0	0	4443.600098	2377.600098	2377.600098	0.933333
3532	062	1750	0.04	3474	3	65	100	3	4	1	5250	1776	RM-1	40	density-lim	800			0.7	2	0.5	0	0	4900	1426	1426	0.933333
3532	064	3407	0.08	11746	53	65	100	3	8	0	10221	0	RM-1	40	density-lim	800			0.7	4	0.5	0	0	9539.599609	0	0	0.933333
3532	065	1750	0.04	4200	3	65	100	3	4	1	5250	1050	RM-1	40	density-lim	800			0.7	2	0.5	0	0	4900	700	700	0.933333
3532	065A	1750	0.04	4200	3	65	100	3	4	1	5250	1050	RM-1	40	density-lim	800			0.7	2	0.5	0	0	4900	700	700	0.933333
3532	093	1750	0.04	1639	2	65	100	3	4	2	5250	3611	RM-1	40	density-lim	800			0.7	2	0.5	0	0	4900	3261	3261	0.933333
3532	101	11075	0.25	532	40	75	120	3.5	30	0	38762	38230	NCT-3	50	form-based		true		0.75	33	1.100000024	0	0	41531.25	40999.25	40999.25	1.071442
3532	140	1654	0.04	1264	3	65	100	3	4	1	4962	3698	RM-1	40	density-lim	800			0.7	2	0.5	0	0	4631.199707	3367.199707	3367.199707	0.933333
3532	143	1654	0.04	4673	3	65	100	3	4	1	4962	289	RM-1	40	density-lim	800			0.7	2	0.5	0	0	4631.199707	0	0	0.933333
3533	001	2875	0.07	9212	10	65	100	3	7	0	8625	0	NCT-3	50	form-based		true		0.75	9	1.285714269	0	0	10781.25	1569.25	1569.25	1.25
3533	002	2291	0.05	7752	7	65	100	3	5	0	6873	0	NCT-3	50	form-based				0.75	7	1.399999976	0	0	8591.25	839.25	839.25	1.25
3533	010	6989	0.16	28600	37	65	100	3	16	0	20967	0	NCT-3	50	form-based		true		0.75	21	1.3125	0	0	26208.75	0	0	1.25
3533	011	2625	0.06	6860	11	65	100	3	6	0	7875	1015	RTO-1	40	density-lim	600			0.7	4	0.666666687	0	0	7350	490	490	0.933333
3533	015	2625	0.06	3461	5	65	100	3	6	1	7875	4414	RTO-1	40	density-lim	600			0.7	4	0.666666687	0	0	7350	3889	3889	0.933333
3533	018	2625	0.06	4693	4	65	100	3	6	2	7875	3182	RTO-1	40	density-lim	600			0.7	4	0.666666687	0	0	7350	2657	2657	0.933333
3533	020	2625	0.06	5475	9	65	100	3	6	0	7875	2400	RTO-1	40	density-lim	600			0.7	4	0.666666687	0	0	7350	1875	1875	0.933333
3533	021	2418	0.06	5642	11	65	100	3	6	0	7254	1612	RTO-1	40	density-lim	600			0.7	4	0.666666687	0	0	6770.399902	1128.399902	1128.399902	0.933333
3533	022	3219	0.07	7800	24	65	100	3	7	0	9657	1857	RTO-1	40	density-lim	600			0.7	5	0.714285731	0	0	9013.200195	1213.200195	1213.200195	0.933333
3533	023	3223	0.07	7800	12	65	100	3	7	0	9669	1869	RTO-1	40	density-lim	600			0.7	5	0.714285731	0	0	9024.399414	1224.399414	1224.399414	0.933333
3533	028	2100	0.05	4108	5	65	100	3	5	0	6300	2192	RTO-1	40	form-based			true	0.7	4	0.800000012	0	0	5880	1772	1772	0.933333
3533	031	2296	0.05	3656	4	65	100	3	5	1	6888	3232	RTO-1	40	density-lim	600			0.7	4	0.800000012	0	0	6428.799805	2772.799805	2772.799805	0.933333
3533	034	1473	0.03	1480	3	65	100	3	3	0	4419	2939	RTO-1	40	density-lim	600			0.7	2	0.666666687	0	0	4124.399902	2644.399902	2644.399902	0.933333
3533	037	44745	1.03	88402	110	65	100	3	103	0	134235	45833	RTO-1	40	form-based		true	true	0.55	74	0.718446612	0	0	98439	10037	10037	0.733333
3533	040	2204	0.05	5220	6	65	100	3	5	0	6612	1392	RTO-1	40	density-lim	600			0.7	4	0.800000012	0	0	6171.199707	951.199707	951.199707	0.933333
3533	041	2204	0.05	6471	6	65	100	3	5	0	6612	141	RTO-1	40	density-lim	600			0.7	4	0.800000012	0	0	6171.199707	0	0	0.933333
3533	042	2203	0.05	6068	10	65	100	3	5	0	6609	541	RTO-1	40	density-lim	600			0.7	4	0.800000012	0	0	6168.399902	100.3999023	100.3999023	0.933333
3533	043	2202	0.05	4632	6	65	100	3	5	0	6606	1974	RTO-1	40	density-lim	600			0.7	4	0.800000012	0	0	6165.600098	1533.600098	1533.600098	0.933333
3533	044	2064	0.05	6985	9	65	100	3	5	0	6192	0	RTO-1	40	density-lim	600			0.7	3	0.600000024	0	0	5779.199707	0	0	0.933333
3533	044A	1209	0.03	2060	2	65	100	3	3	1	3627	1567	RTO-1	40	density-lim	600			0.7	2	0.666666687	0	0	3385.199951	1325.199951	1325.199951	0.933333
3533	050	2000	0.05	3396	6	65	100	3	5	0	6000	2604	RTO-1	50	form-based			true	0.7	6	1.200000048	0	0	7000	3604	3604	1.166667
3533	051	1106	0.03	2016	2	65	100	3	3	1	3318	1302	RTO-1	40	form-based		true	true	0.7	2	0.666666687	0	0	3096.800049	1080.800049	1080.800049	0.933333
3533	052	1890	0.04	4911	9	65	100	3	4	0	5670	759	RTO-1	50	form-based			true	0.7	5	1.25	0	0	6615	1704	1704	1.166667

block_num	lot_num	Lot Size Feet	Lot Size Acres	Existing Bldg Sqft	Existing Units	sb79_MaxHeight	sb79_MaxDensity	sb79_MaxFAR	SB79- Gross Unit Capacity	SB79- Net Unit Capacity	SB79- Gross GSF Capacity	SB79- Net GSF Capacity	Existing SF Zoning	Existing SF Height Limit	Density Limit?	Density Limit ratio	Corner Parcel?	In R4	Max Lot Coverage	SF Unit Capacity Gross	% Gross Unit- SF vs SB79	SF Zoning- Net Unit Capacity	SF Zoning - Net Unit Capacity Limited by 200% SB79	SF Zoning- Gross GSF Capacity	SF Zoning- Net GSF Capacity	SF Zoning - Net GSF Capacity Limited by 200% SB79	% Gross GSF- SF vs SB79
3533	057	2410	0.06	5895	9	65	100	3	6	0	7230	1335	RTO-1	50	form-based			true	0.7	7	1.166666627	0	0	8435	2540	2540	1.166667
3533	061	2764	0.06	7471	14	65	100	3	6	0	8292	821	RTO-1	50	form-based			true	0.7	8	1.333333373	0	0	9674	2203	2203	1.166667
3533	063	2848	0.07	4222	8	65	100	3	7	0	8544	4322	RTO-1	50	density-lim	600			0.7	5	0.714285731	0	0	9968	5746	5746	1.166667
3533	065	2250	0.05	3836	4	65	100	3	5	1	6750	2914	RTO-1	50	density-lim	600			0.7	4	0.800000012	0	0	7875	4039	4039	1.166667
3533	066	3000	0.07	3476	6	65	100	3	7	1	9000	5524	RTO-1	50	density-lim	600			0.7	5	0.714285731	0	0	10500	7024	7024	1.166667
3533	067	3000	0.07	7542	6	65	100	3	7	1	9000	1458	RTO-1	50	density-lim	600			0.7	5	0.714285731	0	0	10500	2958	2958	1.166667
3533	068	3000	0.07	7125	6	65	100	3	7	1	9000	1875	RTO-1	50	density-lim	600			0.7	5	0.714285731	0	0	10500	3375	3375	1.166667
3533	070	2475	0.06	5291	6	65	100	3	6	0	7425	2134	RTO-1	50	density-lim	600			0.7	4	0.666666687	0	0	8662.5	3371.5	3371.5	1.166667
3533	070A	2475	0.06	5291	6	65	100	3	6	0	7425	2134	RTO-1	50	density-lim	600			0.7	4	0.666666687	0	0	8662.5	3371.5	3371.5	1.166667
3533	073	5143	0.12	9390	12	65	100	3	12	0	15429	6039	RTO-1	40	density-lim	600			0.7	9	0.75	0	0	14400.39941	5010.399414	5010.399414	0.933333
3533	074	4029	0.09	9264	14	65	100	3	9	0	12087	2823	RTO-1	40	density-lim	600			0.7	7	0.777777791	0	0	11281.2002	2017.200195	2017.200195	0.933333
3533	076	2625	0.06	753	6	65	100	3	6	0	7875	7122	RTO-1	40	density-lim	600			0.7	4	0.666666687	0	0	7350	6597	6597	0.933333
3533	082	1875	0.04	1173	3	65	100	3	4	1	5625	4452	RTO-1	40	density-lim	600			0.7	3	0.75	0	0	5250	4077	4077	0.933333
3533	136	9577	0.22	1039	52	65	100	3	22	0	28731	27692	NCT-3	50	form-based				0.75	29	1.318181872	0	0	35913.75	34874.75	34874.75	1.25
3533	167	1940	0.04	630	4	65	100	3	4	0	5820	5190	RTO-1	40	density-lim	600			0.7	3	0.75	0	0	5432	4802	4802	0.933333
3533	171	2625	0.06	1360	4	65	100	3	6	2	7875	6515	RTO-1	40	density-lim	600			0.7	4	0.666666687	0	0	7350	5990	5990	0.933333
3533	187	2625	0.06	620	4	65	100	3	6	2	7875	7255	RTO-1	40	density-lim	600			0.7	4	0.666666687	0	0	7350	6730	6730	0.933333
3533	191	1875	0.04	615	4	65	100	3	4	0	5625	5010	RTO-1	40	density-lim	600			0.7	3	0.75	0	0	5250	4635	4635	0.933333
3533	204	2296	0.05	1526	15	65	100	3	5	0	6888	5362	RTO-1	40	density-lim	600			0.7	4	0.800000012	0	0	6428.799805	4902.799805	4902.799805	0.933333
3533	207	2000	0.05	1080	3	65	100	3	5	2	6000	4920	RTO-1	40	density-lim	600			0.7	3	0.600000024	0	0	5600	4520	4520	0.933333
3534	002	5850	0.13	11739	17	65	100	3	13	0	17550	5811	RTO-1	50	form-based			true	0.7	16	1.230769277	0	0	20475	8736	8736	1.166667
3534	006	2554	0.06	7164	12	65	100	3	6	0	7662	498	RTO-1	50	form-based		true	true	0.7	7	1.166666627	0	0	8939	1775	1775	1.166667
3534	012	1712	0.04	3819	7	65	100	3	4	0	5136	1317	RTO-1	40	form-based			true	0.7	4	1	0	0	4793.600098	974.6000977	974.6000977	0.933333
3534	017	5647	0.13	12846	12	65	100	3	13	1	16941	4095	RTO-1	40	form-based			true	0.7	12	0.923076928	0	0	15811.59961	2965.599609	2965.599609	0.933333
3534	017A	5050	0.12	11010	16	65	100	3	12	0	15150	4140	RTO-1	40	form-based		true	true	0.7	11	0.916666687	0	0	14140	3130	3130	0.933333
3534	017E	4085	0.09	8328	9	65	100	3	9	0	12255	3927	RTO-1	40	form-based			true	0.7	9	1	0	0	11438	3110	3110	0.933333
3534	027	5434	0.12	23025	30	65	100	3	12	0	16302	0	RTO-1	85	form-based		true	true	0.7	27	2.25	0	0	30430.40039	7405.400391	7405.400391	1.866667
3534	034	1801	0.04	4822	9	65	100	3	4	0	5403	581	RTO-1	50	form-based			true	0.7	5	1.25	0	0	6303.5	1481.5	1481.5	1.166667
3534	036	1803	0.04	5634	7	65	100	3	4	0	5409	0	RTO-1	50	form-based			true	0.7	5	1.25	0	0	6310.5	676.5	676.5	1.166667
3534	063	2543	0.06	4140	12	65	100	3	6	0	7629	3489	RTO-1	50	form-based			true	0.7	7	1.166666627	0	0	8900.5	4760.5	4760.5	1.166667
3534	067	3135	0.07	6327	12	65	100	3	7	0	9405	3078	RTO-1	50	form-based			true	0.7	9	1.285714269	0	0	10972.5	4645.5	4645.5	1.166667
3534	095	1800	0.04	547	6	65	100	3	4	0	5400	4853	RTO-1	50	form-based			true	0.7	5	1.25	0	0	6300	5753	5753	1.166667
3537	025	5042	0.12	13873	18	65	100	3	12	0	15126	1253	RTO-1	50	form-based		true	true	0.7	14	1.166666627	0	0	17647	3774	3774	1.166667
3538	011	3249	0.07	6447	12	65	100	3	7	0	9747	3300	RTO-1	40	form-based			true	0.7	7	1	0	0	9097.200195	2650.200195	2650.200195	0.933333
3538	017	3249	0.07	4733	17	65	100	3	7	0	9747	5014	RTO-1	40	form-based			true	0.7	7	1	0	0	9097.200195	4364.200195	4364.200195	0.933333
3538	022	2700	0.06	4698	6	65	100	3	6	0	8100	3402	RTO-1	40	form-based			true	0.7	6	1	0	0	7560	2862	2862	0.933333
3538	026	2281	0.05	7143	8	65	100	3	5	0	6843	0	RTO-1	40	form-based		true	true	0.7	5	1	0	0	6386.799805	0	0	0.933333
3538	026A	2350	0.05	6102	6	65	100	3	5	0	7050	948	RTO-1	40	form-based			true	0.7	5	1	0	0	6580	478	478	0.933333
3538	027	2904	0.07	8160	9	65	100	3	7	0	8712	552	RTO-1	40	form-based		true	true	0.7	6	0.857142866	0	0	8131.199707	0	0	0.933333
3538	028	2420	0.06	5745	6	65	100	3	6	0	7260	1515	RTO-1	40	form-based			true	0.7	5	0.833333313	0	0	6776	1031	1031	0.933333
3538	029	2420	0.06	5745	6	65	100	3	6	0	7260	1515	RTO-1	40	form-based			true	0.7	5	0.833333313	0	0	6776	1031	1031	0.933333
3538	030	8311	0.19	11799	29	65	100	3	19	0	24933	13134	RTO-1	40	form-based			true	0.7	17	0.894736826	0	0	23270.79883	11471.79883	11471.79883	0.933333
3538	083	3125	0.07	3074	10	65	100	3	7	0	9375	6301	RTO-1	40	form-based			true	0.7	7	1	0	0	8750	5676	5676	0.933333
3538	098	2999	0.07	8730	7	65	100	3	7	0	8997	267	RTO-1	40	form-based		true	true	0.7	6	0.857142866	0	0	8397.200195	0	0	0.933333
3538	162	2200	0.05	4012	5	65	100	3	5	0	6600	2588	RTO-1	40	form-based			true	0.7	5	1	0	0	6160	2148	2148	0.933333
3540	003	3737	0.09	6822	8	65	100	3	9	1	11211	4389	RM-1	40	form-based			true	0.7	8	0.888888896	0	0	10463.59961	3641.599609	3641.599609	0.933333
3540	029	2760	0.06	4152	6	65	100	3	6	0	8280	4128	RH-3	40	form-based			true	0.7	6	1	0	0	7728	3576	3576	0.933333
3540	033	2076	0.05	4400	4	65	100	3	5	1	6228	1828	RH-3	40	form-based		true	true	0.7	4	0.800000012	0	0	5812.799805	1412.799805	1412.799805	0.933333
3540	034	1780	0.04	2832	6	65	100	3	4	0	5340	2508	RH-3	40	form-based			true	0.7	4	1	0	0	4984	2152	2152	0.933333
3540	035	2022	0.05	1920	4	65	100	3	5	1	6066	4146	RH-3	40	form-based			true	0.7	4	0.800000012	0	0	5661.600098	3741.600098	3741.600098	0.933333
3540	037	1999	0.05	5520	8	65	100	3	5	0	5997	477	RH-3	40	form-based			true	0.7	4	0.800000012	0	0	5597.199707	77.19970703	77.19970703	0.933333
3540	044	4035	0.09	7398	10	65	100	3	9	0	12105	4707	RH-3	40	form-based			true	0.7	8	0.888888896	0	0	11298	3900	3900	0.933333
3540	051A	2997	0.07	5889	8	65	100	3	7	0	8991	3102	RH-3	40	form-based			true	0.7	6	0.857142866	0	0	8391.599609	2502.599609	2502.599609	0.933333
3540	072	1542	0.04	4260	6	65	100	3	4	0	4626	366	RH-3	40	form-based		true	true	0.7	3	0.75	0	0	4317.600098	57.60009766	57.60009766	0.933333
3540	073	1992	0.05	3625	4	65	100	3	5	1	5976	2351	RH-3	40	form-based			true	0.7	4	0.800000012	0	0	5577.600098	1952.600098	1952.600098	0.933333
3540	092	3198	0.07	5643	8	65	100	3	7	0	9594	3951	RH-3	40	form-based		true	true	0.7	7	1	0	0	8954.399414	3311.399414	3311.399414	0.933333
3540	111	1985	0.05	8645	4	65	100	3	5	1	5955	0	RH-3	40	form-based			true	0.7	4	0.800000012	0	0	5558	0	0	0.933333
3540	115	1479	0.03	493	6	65	100	3	3	0	4437	3944	RH-3	40	form-based			true	0.7	3	1	0	0	4141.199707	3648.199707	3648.199707	0.933333
3540	147	1064	0.02	2386	3	65	100	3	2	0	3192	806	RH-3	40	form-based			true	0.7	2	1	0	0	2979.199951	593.1999512	593.1999512	0.933333
3541	001	5808	0.13	14625	18	65	100	3	13	0	17424	2799	RTO-1	50	form-based		true	true	0.7	16	1.230769277	0	0	20328	5703	5703	1.166667
3541	030	2125	0.05	5796	8	65	100	3	5	0	6375	579	RTO-1	40	form-based			true	0.7	4	0.800000012	0	0	5950	154	154	0.933333
3541	081	2871	0.07	5610	9	65	100	3	7	0	8613	3003	RTO-1	50	form-based			true	0.7	8	1.142857194	0	0	10048.5	4438.5	4438.5	1.166667
3542	027	2985	0.07	5050	8	65	100	3	7	0	8955	3905	RTO-1	50	form-based			true	0.7	8	1.142857194	0	0	10447.5	5397.5	5397.5	1.166667
3542	028	6380	0.15	20005	20	65	100	3	15	0	19140	0	RTO-1	50	form-based		true	true	0.7	18	1.200000048	0	0	22330	2325	2325	1.166667

block_num	lot_num	Lot Size Feet	Lot Size Acres	Existing Bldg Sqft	Existing Units	sb79_MaxHeight	sb79_MaxDensity	sb79_MaxFAR	SB79- Gross Unit Capacity	SB79- Net Unit Capacity	SB79- Gross GSF Capacity	SB79- Net GSF Capacity	Existing SF Zoning	Existing SF Height Limit	Density Limit?	Density Limit ratio	Corner Parcel?	In R4	Max Lot Coverage	SF Unit Capacity Gross	% Gross Unit-SF vs SB79	SF Zoning- Net Unit Capacity	SF Zoning - Net Unit Capacity Limited by 200% SB79	SF Zoning- Gross GSF Capacity	SF Zoning- Net GSF Capacity	SF Zoning - Net GSF Capacity Limited by 200% SB79	% Gross GSF- SF vs SB79
3542	035A	785	0.02	1324	2	65	100	3	2	0	2355	1031	RTO-1	50	form-based			true	0.7	2	1	0	0	2747.5	1423.5	1423.5	1.166667
3542	037	2016	0.05	5190	6	85	140	4	7	1	8064	2874	RTO-1	50	form-based			true	0.7	6	0.857142866	0	0	7056	1866	1866	0.875
3542	038	1853	0.04	4140	6	85	140	4	6	0	7412	3272	RTO-1	50	form-based			true	0.7	5	0.833333313	0	0	6485.5	2345.5	2345.5	0.875
3542	042	3064	0.07	6675	12	65	100	3	7	0	9192	2517	RTO-1	50	form-based			true	0.7	9	1.285714269	0	0	10724	4049	4049	1.166667
3542	043	3100	0.07	6675	12	65	100	3	7	0	9300	2625	RTO-1	50	form-based			true	0.7	9	1.285714269	0	0	10850	4175	4175	1.166667
3544	014	2297	0.05	3700	6	65	100	3	5	0	6891	3191	RTO-1	50	form-based		true	true	0.7	6	1.200000048	0	0	8039.5	4339.5	4339.5	1.166667
3544	055	2490	0.06	3150	12	65	100	3	6	0	7470	4320	RTO-1	85	form-based			true	0.7	12	2	0	0	13944	10794	10794	1.866667
3545	001	11938	0.27	25995	46	65	100	3	27	0	35814	9819	RTO-1	40	form-based		true	true	0.7	25	0.92592591	0	0	33426.39844	7431.398438	7431.398438	0.933333
3545	008	3296	0.08	4798	6	65	100	3	8	2	9888	5090	RTO-1	40	density-lim	600			0.7	5	0.625	0	0	9228.799805	4430.799805	4430.799805	0.933333
3545	009	3296	0.08	4804	6	65	100	3	8	2	9888	5084	RTO-1	40	density-lim	600			0.7	5	0.625	0	0	9228.799805	4424.799805	4424.799805	0.933333
3545	016	2517	0.06	6390	4	65	100	3	6	2	7551	1161	RTO-1	40	density-lim	600			0.7	4	0.666666687	0	0	7047.600098	657.6000977	657.6000977	0.933333
3545	018	2120	0.05	5204	4	65	100	3	5	1	6360	1156	RTO-1	40	density-lim	600	true		0.7	4	0.800000012	0	0	5936	732	732	0.933333
3545	018A	900	0.02	2387	2	65	100	3	2	0	2700	313	RTO-1	40	density-lim	600			0.7	2	1	0	0	2520	133	133	0.933333
3545	019	2500	0.06	5160	6	65	100	3	6	0	7500	2340	RTO-1	40	density-lim	600			0.7	4	0.666666687	0	0	7000	1840	1840	0.933333
3545	023	1860	0.04	4974	6	65	100	3	4	0	5580	606	RTO-1	40	density-lim	600	true		0.7	3	0.75	0	0	5208	234	234	0.933333
3545	025	4533	0.1	6200	8	65	100	3	10	2	13599	7399	RTO-1	40	density-lim	600			0.7	8	0.800000012	0	0	12692.39941	6492.399414	6492.399414	0.933333
3545	026	2767	0.06	7020	12	65	100	3	6	0	8301	1281	RTO-1	40	form-based		true	true	0.7	6	1	0	0	7747.600098	727.6000977	727.6000977	0.933333
3545	027	2250	0.05	5250	5	65	100	3	5	0	6750	1500	RTO-1	40	form-based			true	0.7	5	1	0	0	6300	1050	1050	0.933333
3545	028	2475	0.06	4099	5	65	100	3	6	1	7425	3326	RTO-1	40	form-based			true	0.7	5	0.833333313	0	0	6930	2831	2831	0.933333
3545	029	2839	0.07	5249	8	65	100	3	7	0	8517	3268	RTO-1	40	form-based			true	0.7	6	0.857142866	0	0	7949.199707	2700.199707	2700.199707	0.933333
3545	031	2200	0.05	4896	7	65	100	3	5	0	6600	1704	RTO-1	40	form-based			true	0.7	5	1	0	0	6160	1264	1264	0.933333
3545	032	2200	0.05	4252	5	65	100	3	5	0	6600	2348	RTO-1	40	form-based			true	0.7	5	1	0	0	6160	1908	1908	0.933333
3545	033	2030	0.05	4310	5	65	100	3	5	0	6090	1780	RTO-1	40	form-based		true	true	0.7	4	0.800000012	0	0	5684	1374	1374	0.933333
3545	046	2122	0.05	4386	6	65	100	3	5	0	6366	1980	RTO-1	40	form-based		true	true	0.7	4	0.800000012	0	0	5941.600098	1555.600098	1555.600098	0.933333
3545	047	1983	0.05	5450	7	65	100	3	5	0	5949	499	RTO-1	40	form-based			true	0.7	4	0.800000012	0	0	5552.399902	102.3999023	102.3999023	0.933333
3545	048	1983	0.05	3348	4	65	100	3	5	1	5949	2601	RTO-1	40	form-based			true	0.7	4	0.800000012	0	0	5552.399902	2204.399902	2204.399902	0.933333
3545	053	2564	0.06	6105	7	65	100	3	6	0	7692	1587	RTO-1	50	form-based			true	0.7	7	1.166666627	0	0	8974	2869	2869	1.166667
3545	062	1953	0.04	3390	4	65	100	3	4	0	5859	2469	RTO-1	40	form-based		true	true	0.7	4	1	0	0	5468.399902	2078.399902	2078.399902	0.933333
3545	068	2608	0.06	6525	6	65	100	3	6	0	7824	1299	RTO-1	40	density-lim	600			0.7	4	0.666666687	0	0	7302.399902	777.3999023	777.3999023	0.933333
3545	069	2625	0.06	4140	4	65	100	3	6	2	7875	3735	RTO-1	40	density-lim	600			0.7	4	0.666666687	0	0	7350	3210	3210	0.933333
3545	070	1875	0.04	2610	3	65	100	3	4	1	5625	3015	RTO-1	40	density-lim	600			0.7	3	0.75	0	0	5250	2640	2640	0.933333
3545	082	2250	0.05	5445	6	65	100	3	5	0	6750	1305	RTO-1	40	density-lim	600			0.7	4	0.800000012	0	0	6300	855	855	0.933333
3545	083	1875	0.04	2858	4	65	100	3	4	0	5625	2767	RTO-1	40	density-lim	600			0.7	3	0.75	0	0	5250	2392	2392	0.933333
3545	089	1875	0.04	2740	4	65	100	3	4	0	5625	2885	RTO-1	40	density-lim	600			0.7	3	0.75	0	0	5250	2510	2510	0.933333
3545	091	1875	0.04	5052	5	65	100	3	4	0	5625	573	RTO-1	40	density-lim	600			0.7	3	0.75	0	0	5250	198	198	0.933333
3545	092	1875	0.04	3120	4	65	100	3	4	0	5625	2505	RTO-1	40	density-lim	600			0.7	3	0.75	0	0	5250	2130	2130	0.933333
3545	092A	1875	0.04	3633	5	65	100	3	4	0	5625	1992	RTO-1	40	density-lim	600			0.7	3	0.75	0	0	5250	1617	1617	0.933333
3545	094	2625	0.06	4758	6	65	100	3	6	0	7875	3117	RTO-1	40	form-based			true	0.7	6	1	0	0	7350	2592	2592	0.933333
3545	096	2293	0.05	6090	6	65	100	3	5	0	6879	789	RTO-1	40	form-based		true	true	0.7	5	1	0	0	6420.399902	330.3999023	330.3999023	0.933333
3545	097	2467	0.06	3388	4	65	100	3	6	2	7401	4013	RTO-1	40	density-lim	600			0.7	4	0.666666687	0	0	6907.600098	3519.600098	3519.600098	0.933333
3545	098	2825	0.06	4314	6	65	100	3	6	0	8475	4161	RTO-1	40	density-lim	600			0.7	5	0.833333313	0	0	7910	3596	3596	0.933333
3545	127	2118	0.05	5505	7	65	100	3	5	0	6354	849	RTO-1	40	density-lim	600	true		0.7	4	0.800000012	0	0	5930.399902	425.3999023	425.3999023	0.933333
3546	008	2100	0.05	5670	8	65	100	3	5	0	6300	630	RTO-M	45	form-based		true		0.7	4	0.800000012	0	0	5880	210	210	0.933333
3546	017	3000	0.07	5556	6	65	100	3	7	1	9000	3444	RTO-M	45	form-based				0.7	6	0.857142866	0	0	8400	2844	2844	0.933333
3546	019	2893	0.07	6933	11	65	100	3	7	0	8679	1746	NC-1	45	form-based			true	0.75	7	1	0	0	8679	1746	1746	1
3546	025	3250	0.07	5230	8	65	100	3	7	0	9750	4520	RTO-M	45	form-based				0.7	7	1	0	0	9100	3870	3870	0.933333
3546	053	2400	0.06	1761	5	65	100	3	6	1	7200	5439	RTO-M	45	form-based				0.7	5	0.833333313	0	0	6720	4959	4959	0.933333
3546	056	3250	0.07	591	7	75	120	3.5	8	1	11375	10784	RTO-M	45	form-based				0.7	7	0.875	0	0	9100	8509	8509	0.8
3546	061	1500	0.03	784	5	65	100	3	3	0	4500	3716	RTO-M	45	form-based				0.7	3	1	0	0	4200	3416	3416	0.933333
3547	009	11946	0.27	47300	52	75	120	3.5	32	0	41811	0	NCT-VALEI	55	form-based		true		0.75	36	1.125	0	0	44797.5	0	0	1.071429
3547	018A	7500	0.17	14854	26	75	120	3.5	20	0	26250	11396	NCT-VALEI	55	form-based		true		0.75	23	1.149999976	0	0	28125	13271	13271	1.071429
3547	019	6735	0.15	10636	20	75	120	3.5	18	0	23572	12936	NCT-VALEI	55	form-based		true		0.75	20	1.111111164	0	0	25256.25	14620.25	14620.25	1.071451
3547	054	52075	1.2	225851	202	75	120	3.5	144	0	182262	0	NCT-MISSI	65	form-based		true		0.55	143	0.993055582	0	0	171847.5	0	0	0.94286
3548	021	2115	0.05	4684	6	75	120	3.5	6	0	7402	2718	UMU	58	form-based		true		0.75	6	1	0	0	7931.25	3247.25	3247.25	1.071501
3548	027	1316	0.03	2906	8	75	120	3.5	4	0	4606	1700	UMU	58	form-based		true		0.75	4	1	0	0	4935	2029	2029	1.071429
3548	036	2932	0.07	6870	12	85	140	4	10	0	11728	4858	NCT-MISSI	65	form-based				0.75	11	1.100000024	0	0	13194	6324	6324	1.125
3548	036A	1860	0.04	2916	4	85	140	4	6	2	7440	4524	NCT-MISSI	40	form-based				0.75	4	0.666666687	0	0	5580	2664	2664	0.75
3548	038	17966	0.41	45945	126	85	140	4	57	0	71864	25919	NCT-MISSI	65	form-based				0.75	67	1.175438643	0	0	80847	34902	34902	1.125
3548	040	3518	0.08	10200	22	85	140	4	11	0	14072	3872	RTO-M	55	form-based				0.7	10	0.909090936	0	0	12313	2113	2113	0.875
3548	041	2111	0.05	6188	6	75	120	3.5	6	0	7388	1200	RTO-M	55	form-based		true		0.7	6	1	0	0	7388.5	1200.5	1200.5	1.000068
3548	045	3954	0.09	8508	9	75	120	3.5	11	2	13839	5331	RTO-M	40	form-based				0.7	8	0.727272749	0	0	11071.2002	2563.200195	2563.200195	0.8
3548	047	1973	0.05	3150	4	75	120	3.5	6	2	6906	3756	RTO-M	40	form-based				0.7	4	0.666666687	0	0	5524.399902	2374.399902	2374.399902	0.799942
3548	053	3947	0.09	8850	9	75	120	3.5	11	2	13814	4964	RTO-M	40	form-based				0.7	8	0.727272749	0	0	11051.59961	2201.599609	2201.599609	0.800029
3548	060	2000	0.05	5110	6	75	120	3.5	6	0	7000	1890	RTO-M	40	form-based				0.7	4	0.666666687	0	0	5600	490	490	0.8

block_num	lot_num	Lot Size Feet	Lot Size Acres	Existing Bldg Sqft	Existing Units	sb79_MaxHeight	sb79_MaxDensity	sb79_MaxFAR	SB79- Gross Unit Capacity	SB79- Net Unit Capacity	SB79- Gross GSF Capacity	SB79- Net GSF Capacity	Existing SF Zoning	Existing SF Height Limit	Density Limit?	Density Limit ratio	Corner Parcel?	In R4	Max Lot Coverage	SF Unit Capacity Gross	% Gross Unit-SF vs SB79	SF Zoning-Net Unit Capacity	SF Zoning - Net Unit Capacity Limited by 200% SB79	SF Zoning-Gross GSF Capacity	SF Zoning- Net GSF Capacity	SF Zoning - Net GSF Capacity Limited by 200% SB79	% Gross GSF- SF vs SB79
3548	061	2000	0.05	2304	4	75	120	3.5	6	2	7000	4696	RTO-M	40	form-based				0.7	4	0.666666687	0	0	5600	3296	3296	0.8
3548	070	2000	0.05	3272	4	75	120	3.5	6	2	7000	3728	RTO-M	40	form-based				0.7	4	0.666666687	0	0	5600	2328	2328	0.8
3548	071	2000	0.05	3947	7	75	120	3.5	6	0	7000	3053	RTO-M	40	form-based				0.7	4	0.666666687	0	0	5600	1653	1653	0.8
3548	072	2008	0.05	3947	5	75	120	3.5	6	1	7028	3081	RTO-M	40	form-based				0.7	4	0.666666687	0	0	5622.399902	1675.399902	1675.399902	0.8
3548	077	1919	0.04	2978	5	75	120	3.5	5	0	6716	3738	RTO-M	40	form-based				0.7	4	0.800000012	0	0	5373.199707	2395.199707	2395.199707	0.800059
3548	079	1919	0.04	2194	5	75	120	3.5	5	0	6716	4522	RTO-M	40	form-based				0.7	4	0.800000012	0	0	5373.199707	3179.199707	3179.199707	0.800059
3548	088	1924	0.04	4935	15	75	120	3.5	5	0	6734	1799	UMU	58	form-based				0.75	6	1.200000048	0	0	7215	2280	2280	1.071429
3548	124	2000	0.05	3665	5	75	120	3.5	6	1	7000	3335	UMU	48	form-based				0.75	5	0.833333313	0	0	6000	2335	2335	0.857143
3548	174	3617	0.08	13077	17	85	140	4	11	0	14468	1391	UMU	68	form-based		true		0.75	14	1.272727251	0	0	16276.5	3199.5	3199.5	1.125
3548	193	7987	0.18	0	37	85	140	4	25	0	31948	31948	NCT-MISSI	65	form-based				0.75	30	1.200000048	0	0	35941.5	35941.5	35941.5	1.125
3549	043	5449	0.13	13165	16	75	120	3.5	16	0	19072	5907	UMU	58	form-based		true		0.75	16	1	0	0	20433.75	7268.75	7268.75	1.071401
3549	050A	1329	0.03	2294	4	65	100	3	3	0	3987	1693	UMU	58	form-based				0.75	4	1.333333373	0	0	4983.75	2689.75	2689.75	1.25
3549	094	2125	0.05	1490	4	75	120	3.5	6	2	7438	5948	RH-3	50	density-lim	1000			0.7	4	0.666666687	0	0	7437.5	5947.5	5947.5	0.999933
3552	002	2755	0.06	4875	6	75	120	3.5	7	1	9642	4767	RH-3	55	density-lim	1000			0.7	4	0.571428597	0	0	9642.5	4767.5	4767.5	1.000052
3552	003	2754	0.06	4650	6	75	120	3.5	7	1	9639	4989	RH-3	55	density-lim	1000			0.7	4	0.571428597	0	0	9639	4989	4989	1
3552	004	2754	0.06	5325	6	75	120	3.5	7	1	9639	4314	RH-3	55	density-lim	1000			0.7	4	0.571428597	0	0	9639	4314	4314	1
3552	007	3065	0.07	5625	6	75	120	3.5	8	2	10728	5103	RH-3	55	density-lim	1000			0.7	4	0.5	0	0	10727.5	5102.5	5102.5	0.999953
3552	015	3534	0.08	8640	14	75	120	3.5	10	0	12369	3729	UMU	58	form-based				0.75	11	1.100000024	0	0	13252.5	4612.5	4612.5	1.071429
3552	041	3062	0.07	4875	6	75	120	3.5	8	2	10717	5842	RH-3	50	density-lim	1000			0.7	4	0.5	0	0	10717	5842	5842	1
3552	042	6025	0.14	14300	19	75	120	3.5	17	0	21088	6788	RH-3	50	density-lim	1000	true		0.7	6	0.352941185	0	0	21087.5	6787.5	6787.5	0.999976
3552	044	2511	0.06	4710	12	75	120	3.5	7	0	8788	4078	RH-3	50	density-lim	1000			0.7	4	0.571428597	0	0	8788.5	4078.5	4078.5	1.000057
3553	007	3779	0.09	9990	18	75	120	3.5	11	0	13226	3236	RTO-M	55	form-based		true		0.7	11	1	0	0	13226.5	3236.5	3236.5	1.000038
3553	008	14341	0.33	50039	81	75	120	3.5	40	0	50194	155	UMU	68	form-based		true		0.75	54	1.350000024	0	0	64534.5	14495.5	14495.5	1.285702
3553	014	13546	0.31	55560	0	75	120	3.5	37	37	47411	0	PDR-1-G	68			true		0.75	0	0	0	0	60957	5397	5397	1.285714
3553	022	6125	0.14	16200	63	75	120	3.5	17	0	21438	5238	NCT-MISSI	80	form-based				0.75	32	1.882352948	0	0	36750	20550	20550	1.714246
3553	026	2755	0.06	12250	14	75	120	3.5	7	0	9642	0	NCT-MISSI	80	form-based				0.75	14	2	0	0	16530	4280	4280	1.714375
3553	032	2625	0.06	7100	6	75	120	3.5	7	1	9188	2088	RTO-M	40	form-based				0.7	6	0.857142866	0	0	7350	250	250	0.799956
3553	036	1500	0.03	3161	3	75	120	3.5	4	1	5250	2089	RTO-M	40	form-based				0.7	3	0.75	0	0	4200	1039	1039	0.8
3553	040	1878	0.04	2590	4	75	120	3.5	5	1	6573	3983	RTO-M	40	form-based				0.7	4	0.800000012	0	0	5258.399902	2668.399902	2668.399902	0.8
3553	042	1875	0.04	2500	4	75	120	3.5	5	1	6562	4062	RTO-M	40	form-based				0.7	4	0.800000012	0	0	5250	2750	2750	0.800061
3553	051	2800	0.06	6555	8	75	120	3.5	7	0	9800	3245	RTO-M	55	form-based				0.7	8	1.142857194	0	0	9800	3245	3245	1
3554	012	3013	0.07	9000	21	95	160	4.5	11	0	13558	4558	NCT-MISSI	65	form-based		true		0.75	11	1	0	0	13558.5	4558.5	4558.5	1.000037
3554	013	7996	0.18	30120	88	75	120	3.5	22	0	27986	0	RTO-M	65	form-based		true		0.7	28	1.272727251	0	0	33583.19922	3463.199219	3463.199219	1.2
3554	032A	7307	0.17	15360	21	75	120	3.5	20	0	25574	10214	RTO-M	45	form-based				0.7	15	0.75	0	0	20459.59961	5099.599609	5099.599609	0.800016
3554	033	1650	0.04	3561	3	75	120	3.5	5	2	5775	2214	RTO-M	45	form-based				0.7	3	0.600000024	0	0	4620	1059	1059	0.8
3554	037	3003	0.07	4260	6	75	120	3.5	8	2	10510	6250	RTO-M	45	form-based				0.7	6	0.75	0	0	8408.399414	4148.399414	4148.399414	0.800038
3554	040	2514	0.06	6960	27	75	120	3.5	7	0	8799	1839	RTO-M	45	form-based				0.7	5	0.714285731	0	0	7039.199707	79.19970703	79.19970703	0.8
3554	041	2514	0.06	5382	6	75	120	3.5	7	1	8799	3417	RTO-M	45	form-based				0.7	5	0.714285731	0	0	7039.199707	1657.199707	1657.199707	0.8
3554	042	4190	0.1	10680	12	75	120	3.5	12	0	14665	3985	RTO-M	45	form-based				0.7	9	0.75	0	0	11732	1052	1052	0.8
3554	044	2514	0.06	6498	8	75	120	3.5	7	0	8799	2301	RTO-M	45	form-based				0.7	5	0.714285731	0	0	7039.199707	541.199707	541.199707	0.8
3554	045	2514	0.06	6060	8	75	120	3.5	7	0	8799	2739	RTO-M	45	form-based				0.7	5	0.714285731	0	0	7039.199707	979.199707	979.199707	0.8
3554	046	2514	0.06	5634	6	75	120	3.5	7	1	8799	3165	RTO-M	45	form-based				0.7	5	0.714285731	0	0	7039.199707	1405.199707	1405.199707	0.8
3554	046A	2514	0.06	6547	8	75	120	3.5	7	0	8799	2252	RTO-M	45	form-based				0.7	5	0.714285731	0	0	7039.199707	492.199707	492.199707	0.8
3554	049	2095	0.05	3782	5	75	120	3.5	6	1	7332	3550	RTO-M	45	form-based				0.7	4	0.666666687	0	0	5866	2084	2084	0.800055
3554	050	2720	0.06	4372	8	75	120	3.5	7	0	9520	5148	RTO-M	55	form-based		true		0.7	8	1.142857194	0	0	9520	5148	5148	1
3554	053	1800	0.04	3600	4	75	120	3.5	5	1	6300	2700	NCT-MISSI	45	form-based				0.75	4	0.800000012	0	0	5400	1800	1800	0.857143
3554	091	4962	0.11	1056	16	75	120	3.5	13	0	17367	16311	NCT-VALEI	55	form-based				0.75	15	1.153846145	0	0	18607.5	17551.5	17551.5	1.071429
3555	004	6908	0.16	24016	80	75	120	3.5	19	0	24178	162	NCT-VALEI	55	form-based				0.75	21	1.105263114	0	0	25905	1889	1889	1.071429
3555	015	9835	0.23	27626	31	85	140	4	32	1	39340	11714	NCT-VALEI	55	form-based		true		0.75	30	0.9375	0	0	36881.25	9255.25	9255.25	0.9375
3555	027	2870	0.07	9105	10	75	120	3.5	8	0	10045	940	NCT-VALEI	55	form-based		true		0.75	9	1.125	0	0	10762.5	1657.5	1657.5	1.071429
3555	028	1201	0.03	3176	3	75	120	3.5	4	1	4204	1028	NCT-VALEI	45	form-based				0.75	3	0.75	0	0	3603	427	427	0.857041
3555	034	2133	0.05	6139	8	75	120	3.5	6	0	7466	1327	RTO-M	45	form-based				0.7	4	0.666666687	0	0	5972.399902	0	0	0.799946
3555	051	2142	0.05	5200	4	75	120	3.5	6	2	7497	2297	RTO-M	45	form-based				0.7	4	0.666666687	0	0	5997.600098	797.6000977	797.6000977	0.8
3555	053	1923	0.04	5025	6	75	120	3.5	5	0	6730	1705	RTO-M	45	form-based				0.7	4	0.800000012	0	0	5384.399902	359.3999023	359.3999023	0.800059
3555	080	2915	0.07	9025	9	75	120	3.5	8	0	10202	1177	RTO-M	55	form-based				0.7	8	1	0	0	10202.5	1177.5	1177.5	1.000049
3556	001	2454	0.06	5787	9	65	100	3	6	0	7362	1575	RTO-1	40	density-lim	600	true		0.7	4	0.666666687	0	0	6871.199707	1084.199707	1084.199707	0.933333
3556	005	2530	0.06	4122	6	65	100	3	6	0	7590	3468	RTO-1	40	density-lim	600			0.7	4	0.666666687	0	0	7084	2962	2962	0.933333
3556	007	2529	0.06	4164	5	65	100	3	6	1	7587	3423	RTO-1	40	density-lim	600			0.7	4	0.666666687	0	0	7081.199707	2917.199707	2917.199707	0.933333
3556	008	2014	0.05	3012	3	65	100	3	5	2	6042	3030	RTO-1	40	density-lim	600			0.7	3	0.600000024	0	0	5639.199707	2627.199707	2627.199707	0.933333
3556	017	2067	0.05	5120	6	65	100	3	5	0	6201	1081	RTO-1	40	density-lim	600			0.7	3	0.600000024	0	0	5787.600098	667.6000977	667.6000977	0.933333
3556	018	2892	0.07	7608	17	65	100	3	7	0	8676	1068	RTO-1	40	density-lim	600	true		0.7	5	0.714285731	0	0	8097.600098	489.6000977	489.6000977	0.933333
3556	019	2646	0.06	5777	6	65	100	3	6	0	7938	2161	RTO-1	40	density-lim	600			0.7	4	0.666666687	0	0	7408.799805	1631.799805	1631.799805	0.933333
3556	020	3105	0.07	9856	8	65	100	3	7	0	9315	0	RTO-1	40	density-lim	600			0.7	5	0.714285731	0	0	8694	0	0	0.933333
3556	038	3141	0.07	8712	20	65	100	3	7	0	9423	711	RTO-1	40	form-based		true	true	0.7	7	1	0	0	8794.799805	82.79980469	82.79980469	0.933333

block_num	lot_num	Lot Size Feet	Lot Size Acres	Existing Bldg Sqft	Existing Units	sb79_MaxHeight	sb79_MaxDensity	sb79_MaxFAR	SB79- Gross Unit Capacity	SB79- Net Unit Capacity	SB79- Gross GSF Capacity	SB79- Net GSF Capacity	Existing SF Zoning	Existing SF Height Limit	Density Limit?	Density Limit ratio	Corner Parcel?	In R4	Max Lot Coverage	SF Unit Capacity Gross	% Gross Unit-SF vs SB79	SF Zoning-Net Unit Capacity	SF Zoning - Net Unit Capacity Limited by 200% SB79	SF Zoning-Gross GSF Capacity	SF Zoning- Net GSF Capacity	SF Zoning - Net GSF Capacity Limited by 200% SB79	% Gross GSF- SF vs SB79
3556	048	2024	0.05	5098	7	65	100	3	5	0	6072	974	RTO-1	40	density-lim	600			0.7	3	0.600000024	0	0	5667.199707	569.199707	569.199707	0.933333
3556	053	4926	0.11	7569	12	65	100	3	11	0	14778	7209	RTO-1	40	form-based			true	0.7	10	0.909090936	0	0	13792.7998	6223.799805	6223.799805	0.933333
3556	054	4306	0.1	7574	16	65	100	3	10	0	12918	5344	RTO-1	40	form-based			true	0.7	9	0.899999976	0	0	12056.7998	4482.799805	4482.799805	0.933333
3556	072	45288	1.04	933	125	65	100	3	104	0	135864	134931	RTO-1	40	density-lim	600			0.55	75	0.721153855	0	0	99633.60156	98700.60156	98700.60156	0.733333
3556	127	3635	0.08	753	6	65	100	3	8	2	10905	10152	RTO-1	40	density-lim	600			0.7	6	0.75	0	0	10178	9425	9425	0.933333
3556	132	3916	0.09	1053	9	65	100	3	9	0	11748	10695	RTO-1	40	density-lim	600			0.7	7	0.777777791	0	0	10964.7998	9911.799805	9911.799805	0.933333
3556	230	3043	0.07	1738	5	65	100	3	7	2	9129	7391	RTO-1	40	density-lim	600	true		0.7	5	0.714285731	0	0	8520.399414	6782.399414	6782.399414	0.933333
3556	259	4767	0.11	1288	11	65	100	3	11	0	14301	13013	RTO-1	40	form-based			true	0.7	10	0.909090936	0	0	13347.59961	12059.59961	12059.59961	0.933333
3556	276	25641	0.59	44165	90	65	100	3	59	0	76923	32758	RTO-1	40	form-based			true	0.7	54	0.915254235	0	0	71794.79688	27629.79688	27629.79688	0.933333
3556	277	1938	0.04	1269	9	65	100	3	4	0	5814	4545	RTO-1	40	density-lim	600			0.7	3	0.75	0	0	5426.399902	4157.399902	4157.399902	0.933333
3557	004	11933	0.27	25560	39	65	100	3	27	0	35799	10239	RTO-1	50	form-based		true	true	0.7	33	1.222222209	0	0	41765.5	16205.5	16205.5	1.166667
3557	015	2253	0.05	5748	6	65	100	3	5	0	6759	1011	RTO-1	50	form-based			true	0.7	6	1.200000048	0	0	7885.5	2137.5	2137.5	1.166667
3557	016	1201	0.03	2781	3	65	100	3	3	0	3603	822	RTO-1	50	form-based			true	0.7	3	1	0	0	4203.5	1422.5	1422.5	1.166667
3557	017	1225	0.03	2868	3	65	100	3	3	0	3675	807	RTO-1	50	form-based		true	true	0.7	3	1	0	0	4287.5	1419.5	1419.5	1.166667
3557	028	2248	0.05	6018	6	65	100	3	5	0	6744	726	RTO-1	50	form-based		true	true	0.7	6	1.200000048	0	0	7868	1850	1850	1.166667
3557	029	2314	0.05	5961	6	85	140	4	7	1	9256	3295	RTO-1	50	form-based			true	0.7	6	0.857142866	0	0	8099	2138	2138	0.875
3557	030	2314	0.05	5961	6	85	140	4	7	1	9256	3295	RTO-1	50	form-based			true	0.7	6	0.857142866	0	0	8099	2138	2138	0.875
3557	055	2258	0.05	5166	6	65	100	3	5	0	6774	1608	RTO-1	50	form-based			true	0.7	6	1.200000048	0	0	7903	2737	2737	1.166667
3557	061	39721	0.91	76828	120	65	100	3	91	0	119163	42335	RTO-1	50	form-based			true	0.7	111	1.219780207	0	0	139023.5	62195.5	62195.5	1.166667
3557	156	2278	0.05	916	6	65	100	3	5	0	6834	5918	RTO-1	50	form-based			true	0.7	6	1.200000048	0	0	7973	7057	7057	1.166667
3558	016	3288	0.08	11780	16	65	100	3	8	0	9864	0	RTO-1	50	form-based		true	true	0.7	9	1.125	0	0	11508	0	0	1.166667
3558	033	3150	0.07	5990	10	85	140	4	10	0	12600	6610	RTO-1	50	form-based			true	0.7	9	0.899999976	0	0	11025	5035	5035	0.875
3559	012A	1705	0.04	3240	6	65	100	3	4	0	5115	1875	NCT-UPPE	50	form-based			true	0.75	5	1.25	0	0	6393.75	3153.75	3153.75	1.25
3561	060	5750	0.13	4639	6	65	100	3	13	7	17250	12611	RH-2	40	density-lim	1500			0.7	4	0.307692319	0	0	16100	11461	11461	0.933333
3561	073	2283	0.05	5082	5	65	100	3	5	0	6849	1767	RH-2	40	form-based		true	true	0.7	5	1	0	0	6392.399902	1310.399902	1310.399902	0.933333
3563	003	2000	0.05	4665	6	85	140	4	7	1	8000	3335	RH-3	50	form-based			true	0.7	6	0.857142866	0	0	7000	2335	2335	0.875
3563	006	3250	0.07	7200	9	65	100	3	7	0	9750	2550	RH-3	50	form-based			true	0.7	9	1.285714269	0	0	11375	4175	4175	1.166667
3564	024	2287	0.05	4034	6	65	100	3	5	0	6861	2827	RH-3	40	form-based		true	true	0.7	5	1	0	0	6403.600098	2369.600098	2369.600098	0.933333
3564	080	1745	0.04	5073	6	85	140	4	6	0	6980	1907	RH-3	50	form-based		true	true	0.7	5	0.833333313	0	0	6107.5	1034.5	1034.5	0.875
3564	080A	1000	0.02	2919	3	85	140	4	3	0	4000	1081	RH-3	50	form-based			true	0.7	3	1	0	0	3500	581	581	0.875
3564	128	2500	0.06	791	5	65	100	3	6	1	7500	6709	RH-3	40	form-based			true	0.7	5	0.833333313	0	0	7000	6209	6209	0.933333
3565	077	2689	0.06	7365	16	65	100	3	6	0	8067	702	RM-1	50	form-based		true	true	0.7	8	1.333333373	0	0	9411.5	2046.5	2046.5	1.166667
3565	079	2555	0.06	8100	8	65	100	3	6	0	7665	0	RM-1	50	form-based		true	true	0.7	7	1.166666627	0	0	8942.5	842.5	842.5	1.166667
3566	013A	694	0.02	1700	2	65	100	3	2	0	2082	382	RH-2	50	form-based			true	0.7	2	1	0	0	2429	729	729	1.166667
3566	071	1375	0.03	1221	4	65	100	3	3	0	4125	2904	RM-1	50	form-based		true	true	0.7	4	1.333333373	0	0	4812.5	3591.5	3591.5	1.166667
3567	008	2026	0.05	5105	4	65	100	3	5	1	6078	973	RM-2	40	density-lim	600			0.7	3	0.600000024	0	0	5672.799805	567.7998047	567.7998047	0.933333
3567	009	2079	0.05	4920	6	65	100	3	5	0	6237	1317	RM-2	40	density-lim	600			0.7	3	0.600000024	0	0	5821.199707	901.199707	901.199707	0.933333
3567	010	2934	0.07	8022	8	65	100	3	7	0	8802	780	RM-2	40	density-lim	600			0.7	5	0.714285731	0	0	8215.200195	193.2001953	193.2001953	0.933333
3567	011	2432	0.06	7095	6	65	100	3	6	0	7296	201	NC-1	40	density-lim	800	true		0.75	3	0.5	0	0	7296	201	201	1
3567	017	4026	0.09	6270	5	65	100	3	9	4	12078	5808	RM-1	40	density-lim	800			0.7	5	0.555555582	0	0	11272.7998	5002.799805	5002.799805	0.933333
3567	020	2913	0.07	7025	10	65	100	3	7	0	8739	1714	RM-1	40	density-lim	800			0.7	4	0.571428597	0	0	8156.399902	1131.399902	1131.399902	0.933333
3567	021	3361	0.08	5400	5	65	100	3	8	3	10083	4683	RM-1	40	density-lim	800			0.7	4	0.5	0	0	9410.799805	4010.799805	4010.799805	0.933333
3567	022	3374	0.08	4344	6	65	100	3	8	2	10122	5778	RM-1	40	density-lim	800			0.7	4	0.5	0	0	9447.200195	5103.200195	5103.200195	0.933333
3567	026	4316	0.1	8340	8	65	100	3	10	2	12948	4608	RM-1	40	density-lim	800			0.7	5	0.5	0	0	12084.7998	3744.799805	3744.799805	0.933333
3567	027	2129	0.05	3896	4	65	100	3	5	1	6387	2491	RM-1	40	density-lim	800			0.7	3	0.600000024	0	0	5961.199707	2065.199707	2065.199707	0.933333
3567	028	2582	0.06	5625	3	65	100	3	6	3	7746	2121	RM-1	40	density-lim	800	true		0.7	3	0.5	0	0	7229.600098	1604.600098	1604.600098	0.933333
3567	028A	2281	0.05	5625	3	65	100	3	5	2	6843	1218	RM-1	40	density-lim	800			0.7	3	0.600000024	0	0	6386.799805	761.7998047	761.7998047	0.933333
3567	029	3304	0.08	3410	4	65	100	3	8	4	9912	6502	RM-1	40	density-lim	800			0.7	4	0.5	0	0	9251.200195	5841.200195	5841.200195	0.933333
3567	038	3560	0.08	3812	8	65	100	3	8	0	10680	6868	NCT-VALEI	40	form-based				0.75	8	1	0	0	10680	6868	6868	1
3567	039	3683	0.08	5567	10	65	100	3	8	0	11049	5482	NCT-VALEI	40	form-based				0.75	8	1	0	0	11049	5482	5482	1
3567	041	2697	0.06	6407	6	65	100	3	6	0	8091	1684	NCT-VALEI	40	form-based				0.75	6	1	0	0	8091	1684	1684	1
3567	042	2838	0.07	1400	7	65	100	3	7	0	8514	7114	NCT-VALEI	40	form-based				0.75	6	0.857142866	0	0	8514	7114	7114	1
3567	052	3432	0.08	1248	4	65	100	3	8	4	10296	9048	RM-1	40	density-lim	800			0.7	4	0.5	0	0	9609.599609	8361.599609	8361.599609	0.933333
3567	074	3004	0.07	1439	5	65	100	3	7	2	9012	7573	RM-1	40	density-lim	800			0.7	4	0.571428597	0	0	8411.200195	6972.200195	6972.200195	0.933333
3568	001	8195	0.19	22350	78	85	140	4	27	0	32780	10430	NCT-VALEI	55	form-based		true		0.75	25	0.92592591	0	0	30731.25	8381.25	8381.25	0.9375
3568	010	2672	0.06	5990	9	75	120	3.5	7	0	9352	3362	NCT-VALEI	55	form-based				0.75	8	1.142857194	0	0	10020	4030	4030	1.071429
3568	012	5368	0.12	15404	24	75	120	3.5	14	0	18788	3384	NCT-VALEI	55	form-based		true		0.75	16	1.142857194	0	0	20130	4726	4726	1.071429
3568	024	3600	0.08	7380	12	85	140	4	11	0	14400	7020	RTO-M	45	form-based				0.7	8	0.727272749	0	0	10080	2700	2700	0.7
3568	027	2752	0.06	4926	6	75	120	3.5	7	1	9632	4706	RTO-M	45	form-based				0.7	6	0.857142866	0	0	7705.600098	2779.600098	2779.600098	0.8
3568	030	2393	0.05	6030	6	75	120	3.5	6	0	8376	2346	RTO-M	45	form-based				0.7	5	0.833333313	0	0	6700.399902	670.3999023	670.3999023	0.799952
3568	031	2349	0.05	7038	6	75	120	3.5	6	0	8222	1184	RTO-M	45	form-based		true		0.7	5	0.833333313	0	0	6577.199707	0	0	0.799951
3568	034A	3247	0.07	5118	8	75	120	3.5	8	0	11364	6246	RTO-M	45	form-based				0.7	7	0.875	0	0	9091.599609	3973.599609	3973.599609	0.800035
3568	039A	3450	0.08	6857	13	75	120	3.5	10	0	12075	5218	RTO-M	55	form-based				0.7	10	1	0	0	12075	5218	5218	1
3568	042	1290	0.03	2686	2	65	100	3	3	1	3870	1184	NC-1	55	density-lim	800	true		0.75	2	0.666666687	0	0	4837.5	2151.5	2151.5	1.25

block_num	lot_num	Lot Size Feet	Lot Size Acres	Existing Bldg Sqft	Existing Units	sb79_MaxHeight	sb79_MaxDensity	sb79_MaxFAR	SB79- Gross Unit Capacity	SB79- Net Unit Capacity	SB79- Gross GSF Capacity	SB79- Net GSF Capacity	Existing SF Zoning	Existing SF Height Limit	Density Limit?	Density Limit ratio	Corner Parcel?	In R4	Max Lot Coverage	SF Unit Capacity Gross	% Gross Unit- SF vs SB79	SF Zoning- Net Unit Capacity	SF Zoning - Net Unit Capacity Limited by 200% SB79	SF Zoning- Gross GSF Capacity	SF Zoning- Net GSF Capacity	SF Zoning - Net GSF Capacity Limited by 200% SB79	% Gross GSF- SF vs SB79
3568	042A	1281	0.03	2122	3	75	120	3.5	4	1	4484	2362	NC-1	45	density-lim	800			0.75	2	0.5	0	0	3843	1721	1721	0.857047
3568	042B	1265	0.03	2220	3	75	120	3.5	4	1	4428	2208	NC-1	45	density-lim	800			0.75	2	0.5	0	0	3795	1575	1575	0.857046
3568	042C	1290	0.03	2616	2	75	120	3.5	4	2	4515	1899	NC-1	45	density-lim	800			0.75	2	0.5	0	0	3870	1254	1254	0.857143
3568	043	2756	0.06	4414	4	75	120	3.5	7	3	9646	5232	NC-1	45	density-lim	800			0.75	3	0.428571433	0	0	8268	3854	3854	0.857143
3568	045	2756	0.06	6015	6	75	120	3.5	7	1	9646	3631	RTO-M	45	form-based				0.7	6	0.857142866	0	0	7716.799805	1701.799805	1701.799805	0.8
3568	064	1740	0.04	4783	20	75	120	3.5	5	0	6090	1307	NCT-VALEI	55	form-based		true		0.75	5	1	0	0	6525	1742	1742	1.071429
3568	065	2970	0.07	8140	12	85	140	4	10	0	11880	3740	NCT-VALEI	55	form-based		true		0.75	9	0.899999976	0	0	11137.5	2997.5	2997.5	0.9375
3568	113	2123	0.05	819	6	75	120	3.5	6	0	7430	6611	RTO-M	45	form-based				0.7	4	0.666666687	0	0	5944.399902	5125.399902	5125.399902	0.800054
3574	040	2958	0.07	5100	4	75	120	3.5	8	4	10353	5253	RH-3	50	density-lim	1000			0.7	4	0.5	0	0	10353	5253	5253	1
3574	041	2958	0.07	6560	4	75	120	3.5	8	4	10353	3793	RH-3	50	density-lim	1000			0.7	4	0.5	0	0	10353	3793	3793	1
3574	065	3103	0.07	3120	4	65	100	3	7	3	9309	6189	RH-3	50	density-lim	1000			0.7	4	0.571428597	0	0	10860.5	7740.5	7740.5	1.166667
3574	089	3505	0.08	4560	4	65	100	3	8	4	10515	5955	RH-3	55	density-lim	1000			0.7	4	0.5	0	0	12267.5	7707.5	7707.5	1.166667
3577	005	9619	0.22	23237	50	75	120	3.5	26	0	33666	10429	NCT-VALEI	55	form-based				0.75	29	1.115384579	0	0	36071.25	12834.25	12834.25	1.071445
3577	022	2362	0.05	6450	10	65	100	3	5	0	7086	636	NC-3	55	density-lim	600	true		0.75	4	0.800000012	0	0	8857.5	2407.5	2407.5	1.25
3577	030	3846	0.09	8523	12	65	100	3	9	0	11538	3015	RTO-M	45	form-based				0.7	8	0.888888896	0	0	10768.7998	2245.799805	2245.799805	0.933333
3577	031	2902	0.07	4160	12	65	100	3	7	0	8706	4546	RTO-M	45	form-based				0.7	6	0.857142866	0	0	8125.600098	3965.600098	3965.600098	0.933333
3577	032	2925	0.07	6595	6	65	100	3	7	1	8775	2180	RTO-M	45	form-based				0.7	6	0.857142866	0	0	8190	1595	1595	0.933333
3577	034	2869	0.07	6585	12	65	100	3	7	0	8607	2022	RTO-M	45	form-based				0.7	6	0.857142866	0	0	8033.199707	1448.199707	1448.199707	0.933333
3577	036	2970	0.07	5112	8	65	100	3	7	0	8910	3798	RTO-M	55	form-based		true		0.7	8	1.142857194	0	0	10395	5283	5283	1.166667
3577	041	2889	0.07	7635	9	75	120	3.5	8	0	10112	2477	RTO-M	55	form-based		true		0.7	8	1	0	0	10111.5	2476.5	2476.5	0.999951
3577	047	3099	0.07	4784	8	65	100	3	7	0	9297	4513	RTO-M	45	form-based				0.7	7	1	0	0	8677.200195	3893.200195	3893.200195	0.933333
3577	075	3370	0.08	41995	50	75	120	3.5	10	0	11795	0	NCT-VALEI	55	form-based				0.75	10	1	0	0	12637.5	0	0	1.071429
3578	001	2794	0.06	5000	5	65	100	3	6	1	8382	3382	NC-1	40	density-lim	800	true		0.75	3	0.5	0	0	8382	3382	3382	1
3578	002	1995	0.05	3155	4	65	100	3	5	1	5985	2830	RM-2	40	density-lim	600			0.7	3	0.600000024	0	0	5586	2431	2431	0.933333
3578	005	3991	0.09	13264	30	65	100	3	9	0	11973	0	RM-2	40	density-lim	600			0.7	7	0.777777791	0	0	11174.7998	0	0	0.933333
3578	008	2504	0.06	6690	6	65	100	3	6	0	7512	822	RM-2	40	density-lim	600	true		0.7	4	0.666666687	0	0	7011.199707	321.199707	321.199707	0.933333
3578	010	3110	0.07	4731	6	65	100	3	7	1	9330	4599	RM-2	40	density-lim	600			0.7	5	0.714285731	0	0	8708	3977	3977	0.933333
3578	012	6178	0.14	10350	12	65	100	3	14	2	18534	8184	RM-2	40	density-lim	600			0.7	10	0.714285731	0	0	17298.40039	6948.400391	6948.400391	0.933333
3578	013	1985	0.05	3635	6	65	100	3	5	0	5955	2320	NC-1	40	density-lim	800			0.75	2	0.400000006	0	0	5955	2320	2320	1
3578	014	1985	0.05	4260	3	65	100	3	5	2	5955	1695	NC-1	40	density-lim	800			0.75	2	0.400000006	0	0	5955	1695	1695	1
3578	015	2144	0.05	5940	6	65	100	3	5	0	6432	492	NC-1	40	density-lim	800	true		0.75	3	0.600000024	0	0	6432	492	492	1
3578	016	2783	0.06	5264	5	65	100	3	6	1	8349	3085	NC-1	40	density-lim	800			0.75	3	0.5	0	0	8349	3085	3085	1
3578	023	2492	0.06	3094	4	65	100	3	6	2	7476	4382	RM-2	40	density-lim	600			0.7	4	0.666666687	0	0	6977.600098	3883.600098	3883.600098	0.933333
3578	025	3360	0.08	5584	5	65	100	3	8	3	10080	4496	NC-1	40	density-lim	800			0.75	4	0.5	0	0	10080	4496	4496	1
3578	026	2800	0.06	3420	4	65	100	3	6	2	8400	4980	NC-1	40	density-lim	800			0.75	4	0.666666687	0	0	8400	4980	4980	1
3578	027	3600	0.08	10282	13	65	100	3	8	0	10800	518	NC-1	40	density-lim	800	true		0.75	5	0.625	0	0	10800	518	518	1
3578	028	3000	0.07	6724	10	65	100	3	7	0	9000	2276	RM-2	40	density-lim	600			0.7	5	0.714285731	0	0	8400	1676	1676	0.933333
3578	030	3500	0.08	8178	10	65	100	3	8	0	10500	2322	RM-2	40	density-lim	600			0.7	6	0.75	0	0	9800	1622	1622	0.933333
3578	031	3800	0.09	7398	13	65	100	3	9	0	11400	4002	RM-2	40	density-lim	600			0.7	6	0.666666687	0	0	10640	3242	3242	0.933333
3578	033	2898	0.07	3570	5	65	100	3	7	2	8694	5124	RH-3	40	density-lim	1000			0.7	4	0.571428597	0	0	8114.399902	4544.399902	4544.399902	0.933333
3578	038	5932	0.14	5253	6	65	100	3	14	8	17796	12543	RH-3	40	density-lim	1000			0.7	6	0.428571433	0	0	16609.59961	11356.59961	11356.59961	0.933333
3578	039	2898	0.07	3440	4	65	100	3	7	3	8694	5254	RH-3	40	density-lim	1000			0.7	4	0.571428597	0	0	8114.399902	4674.399902	4674.399902	0.933333
3578	046	3300	0.08	3834	4	65	100	3	8	4	9900	6066	RH-3	40	density-lim	1000			0.7	4	0.5	0	0	9240	5406	5406	0.933333
3578	065	2479	0.06	4140	4	65	100	3	6	2	7437	3297	RM-1	40	density-lim	800			0.7	3	0.5	0	0	6941.199707	2801.199707	2801.199707	0.933333
3578	066	2479	0.06	3822	4	65	100	3	6	2	7437	3615	RM-1	40	density-lim	800			0.7	3	0.5	0	0	6941.199707	3119.199707	3119.199707	0.933333
3578	068	2479	0.06	3070	4	65	100	3	6	2	7437	4367	RM-1	40	density-lim	800			0.7	3	0.5	0	0	6941.199707	3871.199707	3871.199707	0.933333
3578	071	3060	0.07	6309	6	65	100	3	7	1	9180	2871	RM-1	40	density-lim	800			0.7	4	0.571428597	0	0	8568	2259	2259	0.933333
3578	071A	1397	0.03	1720	2	65	100	3	3	1	4191	2471	RM-1	40	density-lim	800			0.7	2	0.666666687	0	0	3911.599854	2191.599854	2191.599854	0.933333
3578	071B	1008	0.02	1630	2	65	100	3	2	0	3024	1394	RM-1	40	density-lim	800			0.7	1	0.5	0	0	2822.399902	1192.399902	1192.399902	0.933333
3578	071C	1003	0.02	1900	2	65	100	3	2	0	3009	1109	RM-1	40	density-lim	800			0.7	1	0.5	0	0	2808.399902	908.3999023	908.3999023	0.933333
3578	073A	1953	0.04	2806	4	65	100	3	4	0	5859	3053	RH-3	40	density-lim	1000			0.7	4	1	0	0	5468.399902	2662.399902	2662.399902	0.933333
3578	073C	1988	0.05	2806	4	65	100	3	5	1	5964	3158	RH-3	40	density-lim	1000			0.7	4	0.800000012	0	0	5566.399902	2760.399902	2760.399902	0.933333
3578	074	9034	0.21	11800	17	65	100	3	21	4	27102	15302	RM-2	40	density-lim	600			0.7	15	0.714285731	0	0	25295.19922	13495.19922	13495.19922	0.933333
3578	077	3226	0.07	3062	6	65	100	3	7	1	9678	6616	RM-2	40	density-lim	600			0.7	5	0.714285731	0	0	9032.799805	5970.799805	5970.799805	0.933333
3578	079	5368	0.12	9723	12	65	100	3	12	0	16104	6381	RM-2	40	density-lim	600			0.7	9	0.75	0	0	15030.39941	5307.399414	5307.399414	0.933333
3578	086	1785	0.04	1055	3	65	100	3	4	1	5355	4300	RM-2	40	density-lim	600	true		0.7	3	0.75	0	0	4998	3943	3943	0.933333
3578	097	1875	0.04	1241	3	65	100	3	4	1	5625	4384	RM-1	40	density-lim	800			0.7	2	0.5	0	0	5250	4009	4009	0.933333
3578	100	1812	0.04	1232	3	65	100	3	4	1	5436	4204	RM-1	40	density-lim	800	true		0.7	2	0.5	0	0	5073.600098	3841.600098	3841.600098	0.933333
3578	105	1875	0.04	1241	3	65	100	3	4	1	5625	4384	RM-1	40	density-lim	800			0.7	2	0.5	0	0	5250	4009	4009	0.933333
3578	108	1444	0.03	936	3	65	100	3	3	0	4332	3396	RM-1	40	density-lim	800			0.7	2	0.666666687	0	0	4043.199951	3107.199951	3107.199951	0.933333
3578	110	1035	0.02	1996	1	65	100	3	2	1	3105	1109	RM-1	40	density-lim	800			0.7	1	0.5	0	0	2898	902	902	0.933333
3578	113	2663	0.06	1450	4	65	100	3	6	2	7989	6539	RM-2	40	density-lim	600	true		0.7	4	0.666666687	0	0	7456.399902	6006.399902	6006.399902	0.933333
3578	117	1875	0.04	1197	3	65	100	3	4	1	5625	4428	RM-1	40	density-lim	800	true		0.7	2	0.5	0	0	5250	4053	4053	0.933333
3578	123	2931	0.07	475	4	65	100	3	7	3	8793	8318	RH-3	40	density-lim	1000			0.7	4	0.571428597	0	0	8206.799805	7731.799805	7731.799805	0.933333

block_num	lot_num	Lot Size Feet	Lot Size Acres	Existing Bldg Sqft	Existing Units	sb79_MaxHeight	sb79_MaxDensity	sb79_MaxFAR	SB79- Gross Unit Capacity	SB79- Net Unit Capacity	SB79- Gross GSF Capacity	SB79- Net GSF Capacity	Existing SF Zoning	Existing SF Height Limit	Density Limit?	Density Limit ratio	Corner Parcel?	In R4	Max Lot Coverage	SF Unit Capacity Gross	% Gross Unit- SF vs SB79	SF Zoning- Net Unit Capacity	SF Zoning - Net Unit Capacity Limited by 200% SB79	SF Zoning- Gross GSF Capacity	SF Zoning- Net GSF Capacity	SF Zoning - Net GSF Capacity Limited by 200% SB79	% Gross GSF- SF vs SB79
3578	139	1332	0.03	3654	5	65	100	3	3	0	3996	342	RM-1	40	density-lim	800			0.7	2	0.666666687	0	0	3729.599854	75.59985352	75.59985352	0.933333
3578	140	1147	0.03	2546	2	65	100	3	3	1	3441	895	RM-1	40	density-lim	800			0.7	1	0.333333343	0	0	3211.599854	665.5998535	665.5998535	0.933333
3578	141	2855	0.07	841	4	65	100	3	7	3	8565	7724	RH-3	40	density-lim	1000			0.7	4	0.571428597	0	0	7994	7153	7153	0.933333
3578	147	1168	0.03	717	2	65	100	3	3	1	3504	2787	RM-1	40	density-lim	800			0.7	1	0.333333343	0	0	3270.399902	2553.399902	2553.399902	0.933333
3578	149	2479	0.06	612	5	65	100	3	6	1	7437	6825	RM-1	40	density-lim	800			0.7	3	0.5	0	0	6941.199707	6329.199707	6329.199707	0.933333
3578	154	1870	0.04	1221	3	65	100	3	4	1	5610	4389	RM-2	40	density-lim	600			0.7	3	0.75	0	0	5236	4015	4015	0.933333
3578	169	2479	0.06	1107	4	65	100	3	6	2	7437	6330	RM-1	40	density-lim	800			0.7	3	0.5	0	0	6941.199707	5834.199707	5834.199707	0.933333
3578	173	1870	0.04	1267	3	65	100	3	4	1	5610	4343	RM-2	40	density-lim	600			0.7	3	0.75	0	0	5236	3969	3969	0.933333
3579	001	3224	0.07	9000	12	65	100	3	7	0	9672	672	RM-1	50	form-based		true	true	0.7	9	1.285714269	0	0	11284	2284	2284	1.166667
3579	001B	2150	0.05	5172	6	65	100	3	5	0	6450	1278	RM-1	50	form-based			true	0.7	6	1.200000048	0	0	7525	2353	2353	1.166667
3579	022	3409	0.08	7942	13	85	140	4	11	0	13636	5694	RTO-C	65	form-based		true	true	0.75	13	1.181818128	0	0	15340.5	7398.5	7398.5	1.125
3579	022A	4984	0.11	11652	18	85	140	4	15	0	19936	8284	RM-2	50	form-based			true	0.7	14	0.933333337	0	0	17444	5792	5792	0.875
3580	030	2736	0.06	5839	8	65	100	3	6	0	8208	2369	RM-1	50	form-based			true	0.7	8	1.333333373	0	0	9576	3737	3737	1.166667
3580	196	29212	0.67	69629	107	65	100	3	67	0	87636	18007	RM-1	50	form-based			true	0.7	82	1.223880649	0	0	102242	32613	32613	1.166667
3581	001	1374	0.03	2800	3	65	100	3	3	0	4122	1322	RH-3	40	form-based		true	true	0.7	3	1	0	0	3847.199951	1047.199951	1047.199951	0.933333
3581	009A	1000	0.02	1278	2	65	100	3	2	0	3000	1722	RH-3	40	form-based			true	0.7	2	1	0	0	2800	1522	1522	0.933333
3581	010	2474	0.06	4252	5	65	100	3	6	1	7422	3170	RH-3	40	form-based		true	true	0.7	5	0.833333313	0	0	6927.199707	2675.199707	2675.199707	0.933333
3581	029A	2993	0.07	7595	10	65	100	3	7	0	8979	1384	NCD-CAST	40	form-based		true	true	0.75	7	1	0	0	8979	1384	1384	1
3581	034	2760	0.06	4830	6	65	100	3	6	0	8280	3450	RH-3	40	form-based			true	0.7	6	1	0	0	7728	2898	2898	0.933333
3581	063	3080	0.07	3994	8	65	100	3	7	0	9240	5246	RH-3	40	form-based		true	true	0.7	6	0.857142866	0	0	8624	4630	4630	0.933333
3581	086	1941	0.04	3328	4	65	100	3	4	0	5823	2495	RH-3	40	form-based			true	0.7	4	1	0	0	5434.799805	2106.799805	2106.799805	0.933333
3582	001	2338	0.05	6144	12	85	140	4	7	0	9352	3208	RH-3	50	form-based		true	true	0.7	7	1	0	0	8183	2039	2039	0.875
3583	002	1875	0.04	4423	4	65	100	3	4	0	5625	1202	RH-3	40	form-based			true	0.7	4	1	0	0	5250	827	827	0.933333
3583	016	5810	0.13	9652	14	65	100	3	13	0	17430	7778	RH-3	40	form-based		true	true	0.7	12	0.923076928	0	0	16268	6616	6616	0.933333
3583	019	6043	0.14	15753	15	65	100	3	14	0	18129	2376	RH-3	40	form-based			true	0.7	13	0.928571403	0	0	16920.40039	1167.400391	1167.400391	0.933333
3583	031	3117	0.07	4410	7	65	100	3	7	0	9351	4941	RH-3	40	form-based			true	0.7	7	1	0	0	8727.599609	4317.599609	4317.599609	0.933333
3583	080	1866	0.04	4276	4	65	100	3	4	0	5598	1322	NCD-CAST	40	form-based		true	true	0.75	4	1	0	0	5598	1322	1322	1
3584	001A	643	0.01	1000	1	65	100	3	1	0	1929	929	RH-3	40	form-based			true	0.7	1	1	0	0	1800.400024	800.4000244	800.4000244	0.933333
3584	009	1265	0.03	2252	3	65	100	3	3	0	3795	1543	RH-3	40	form-based		true	true	0.7	3	1	0	0	3542	1290	1290	0.933333
3584	034A	1449	0.03	3777	3	65	100	3	3	0	4347	570	RH-3	40	form-based		true	true	0.7	3	1	0	0	4057.199951	280.1999512	280.1999512	0.933333
3584	085	2835	0.07	4059	6	65	100	3	7	1	8505	4446	RH-3	40	form-based			true	0.7	6	0.857142866	0	0	7938	3879	3879	0.933333
3584	086	2835	0.07	5010	6	65	100	3	7	1	8505	3495	RH-3	40	form-based			true	0.7	6	0.857142866	0	0	7938	2928	2928	0.933333
3585	007	2854	0.07	12053	12	65	100	3	7	0	8562	0	RTO-C	65	form-based		true	true	0.75	11	1.571428537	0	0	12843	790	790	1.5
3585	088	5678	0.13	10587	17	65	100	3	13	0	17034	6447	RH-3	50	form-based			true	0.7	16	1.230769277	0	0	19873	9286	9286	1.166667
3585	120	2849	0.07	1091	30	65	100	3	7	0	8547	7456	RH-3	50	form-based			true	0.7	8	1.142857194	0	0	9971.5	8880.5	8880.5	1.166667
3587	002	2500	0.06	2806	4	65	100	3	6	2	7500	4694	RM-2	40	density-lim	600			0.7	4	0.666666687	0	0	7000	4194	4194	0.933333
3587	004	3500	0.08	8460	12	65	100	3	8	0	10500	2040	RM-2	40	density-lim	600			0.7	6	0.75	0	0	9800	1340	1340	0.933333
3587	006	3500	0.08	5791	6	65	100	3	8	2	10500	4709	RH-3	40	density-lim	1000			0.7	4	0.5	0	0	9800	4009	4009	0.933333
3587	010	4200	0.1	4680	4	65	100	3	10	6	12600	7920	RH-3	40	density-lim	1000			0.7	4	0.400000006	0	0	11760	7080	7080	0.933333
3587	013	2952	0.07	6480	6	65	100	3	7	1	8856	2376	RH-3	40	density-lim	1000			0.7	4	0.571428597	0	0	8265.599609	1785.599609	1785.599609	0.933333
3587	014	2460	0.06	5565	10	65	100	3	6	0	7380	1815	RH-3	40	density-lim	1000			0.7	4	0.666666687	0	0	6888	1323	1323	0.933333
3587	015	2553	0.06	5920	9	65	100	3	6	0	7659	1739	RH-3	40	density-lim	1000	true		0.7	6	1	0	0	7148.399902	1228.399902	1228.399902	0.933333
3587	021	3000	0.07	5298	6	65	100	3	7	1	9000	3702	RH-3	40	density-lim	1000			0.7	4	0.571428597	0	0	8400	3102	3102	0.933333
3587	029	3399	0.08	9525	15	65	100	3	8	0	10197	672	RM-2	40	density-lim	600	true		0.7	6	0.75	0	0	9517.200195	0	0	0.933333
3587	030	2957	0.07	7555	12	65	100	3	7	0	8871	1316	RM-2	40	density-lim	600			0.7	5	0.714285731	0	0	8279.599609	724.5996094	724.5996094	0.933333
3587	031	2953	0.07	6144	6	65	100	3	7	1	8859	2715	RM-2	40	density-lim	600			0.7	5	0.714285731	0	0	8268.399414	2124.399414	2124.399414	0.933333
3587	035	3563	0.08	7014	6	65	100	3	8	2	10689	3675	RM-2	40	density-lim	600			0.7	6	0.75	0	0	9976.399414	2962.399414	2962.399414	0.933333
3587	038	3330	0.08	5670	6	65	100	3	8	2	9990	4320	RM-2	40	density-lim	600			0.7	6	0.75	0	0	9324	3654	3654	0.933333
3587	041	3209	0.07	5011	5	65	100	3	7	2	9627	4616	RM-2	40	density-lim	600			0.7	5	0.714285731	0	0	8985.200195	3974.200195	3974.200195	0.933333
3587	042	3205	0.07	4464	6	65	100	3	7	1	9615	5151	RM-2	40	density-lim	600			0.7	5	0.714285731	0	0	8974	4510	4510	0.933333
3587	044	3198	0.07	5232	6	65	100	3	7	1	9594	4362	RM-2	40	density-lim	600			0.7	5	0.714285731	0	0	8954.399414	3722.399414	3722.399414	0.933333
3587	049	3112	0.07	3720	6	65	100	3	7	1	9336	5616	RM-2	40	density-lim	600			0.7	5	0.714285731	0	0	8713.599609	4993.599609	4993.599609	0.933333
3587	050	3112	0.07	5315	6	65	100	3	7	1	9336	4021	RM-2	40	density-lim	600			0.7	5	0.714285731	0	0	8713.599609	3398.599609	3398.599609	0.933333
3587	054	4950	0.11	6580	8	65	100	3	11	3	14850	8270	RH-2	40	density-lim	1500			0.7	4	0.363636374	0	0	13860	7280	7280	0.933333
3587	056A	3300	0.08	5446	5	65	100	3	8	3	9900	4454	RH-2	40	density-lim	1500			0.7	4	0.5	0	0	9240	3794	3794	0.933333
3587	061	3334	0.08	7338	4	65	100	3	8	4	10002	2664	RH-2	40	density-lim	1500			0.7	4	0.5	0	0	9335.200195	1997.200195	1997.200195	0.933333
3587	067	3396	0.08	3676	4	65	100	3	8	4	10188	6512	RH-2	40	density-lim	1500			0.7	4	0.5	0	0	9508.799805	5832.799805	5832.799805	0.933333
3587	071	2987	0.07	9480	14	65	100	3	7	0	8961	0	RM-2	40	density-lim	600	true		0.7	5	0.714285731	0	0	8363.599609	0	0	0.933333
3587	072	2503	0.06	3564	4	65	100	3	6	2	7509	3945	RM-2	40	density-lim	600			0.7	4	0.666666687	0	0	7008.399902	3444.399902	3444.399902	0.933333
3587	076	2132	0.05	5790	6	65	100	3	5	0	6396	606	RM-2	40	density-lim	600	true		0.7	4	0.800000012	0	0	5969.600098	179.6000977	179.6000977	0.933333
3587	078	3300	0.08	3400	4	65	100	3	8	4	9900	6500	RH-3	40	density-lim	1000			0.7	4	0.5	0	0	9240	5840	5840	0.933333
3587	088	2603	0.06	1563	4	65	100	3	6	2	7809	6246	NC-1	40	density-lim	800			0.75	3	0.5	0	0	7809	6246	6246	1
3587	092	2403	0.06	1460	3	65	100	3	6	3	7209	5749	NC-1	40	density-lim	800			0.75	3	0.5	0	0	7209	5749	5749	1
3587	113	39396	0.9	1136	78	65	100	3	90	12	118188	117052	RH-3	40	density-lim	1000			0.7	39	0.433333337	0	0	110308.7969	109172.7969	109172.7969	0.933333

block_num	lot_num	Lot Size Feet	Lot Size Acres	Existing Bldg Sqft	Existing Units	sb79_MaxHeight	sb79_MaxDensity	sb79_MaxFAR	SB79- Gross Unit Capacity	SB79- Net Unit Capacity	SB79- Gross GSF Capacity	SB79- Net GSF Capacity	Existing SF Zoning	Existing SF Height Limit	Density Limit?	Density Limit ratio	Corner Parcel?	In R4	Max Lot Coverage	SF Unit Capacity Gross	% Gross Unit- SF vs SB79	SF Zoning- Net Unit Capacity	SF Zoning - Net Unit Capacity Limited by 200% SB79	SF Zoning- Gross GSF Capacity	SF Zoning- Net GSF Capacity	SF Zoning - Net GSF Capacity Limited by 200% SB79	% Gross GSF- SF vs SB79
3587	162	3500	0.08	1196	6	65	100	3	8	2	10500	9304	RM-2	40	density-lim	600			0.7	6	0.75	0	0	9800	8604	8604	0.933333
3588	001C	3523	0.08	8658	12	65	100	3	8	0	10569	1911	RTO-M	55	form-based		true		0.7	10	1.25	0	0	12330.5	3672.5	3672.5	1.166667
3588	021A	2000	0.05	4860	6	65	100	3	5	0	6000	1140	RTO-M	45	form-based				0.7	4	0.800000012	0	0	5600	740	740	0.933333
3588	022	2000	0.05	4125	6	65	100	3	5	0	6000	1875	RTO-M	45	form-based				0.7	4	0.800000012	0	0	5600	1475	1475	0.933333
3588	028	2000	0.05	3110	4	65	100	3	5	1	6000	2890	RTO-M	45	form-based				0.7	4	0.800000012	0	0	5600	2490	2490	0.933333
3588	029	2000	0.05	5065	7	65	100	3	5	0	6000	935	RTO-M	45	form-based				0.7	4	0.800000012	0	0	5600	535	535	0.933333
3588	031	2000	0.05	4665	6	65	100	3	5	0	6000	1335	RTO-M	45	form-based				0.7	4	0.800000012	0	0	5600	935	935	0.933333
3588	032	2000	0.05	3112	4	65	100	3	5	1	6000	2888	RTO-M	45	form-based				0.7	4	0.800000012	0	0	5600	2488	2488	0.933333
3588	050	6661	0.15	16590	39	65	100	3	15	0	19983	3393	RTO-M	55	form-based		true		0.7	19	1.266666651	0	0	23313.5	6723.5	6723.5	1.166667
3588	062	3982	0.09	8598	12	65	100	3	9	0	11946	3348	RTO-M	45	form-based				0.7	8	0.888888896	0	0	11149.59961	2551.599609	2551.599609	0.933333
3588	063	3915	0.09	10432	15	65	100	3	9	0	11745	1313	RTO-M	45	form-based				0.7	8	0.888888896	0	0	10962	530	530	0.933333
3588	063A	2778	0.06	3856	6	65	100	3	6	0	8334	4478	RTO-M	45	form-based				0.7	6	1	0	0	7778.399902	3922.399902	3922.399902	0.933333
3588	065	5256	0.12	12475	20	65	100	3	12	0	15768	3293	RTO-M	45	form-based				0.7	11	0.916666687	0	0	14716.7998	2241.799805	2241.799805	0.933333
3588	070	2829	0.06	5640	8	65	100	3	6	0	8487	2847	RTO-M	55	form-based		true		0.7	8	1.333333373	0	0	9901.5	4261.5	4261.5	1.166667
3588	073	2097	0.05	3120	4	65	100	3	5	1	6291	3171	RTO-M	45	form-based				0.7	4	0.800000012	0	0	5871.600098	2751.600098	2751.600098	0.933333
3588	080	1797	0.04	4200	6	65	100	3	4	0	5391	1191	RTO-M	45	form-based				0.7	4	1	0	0	5031.600098	831.6000977	831.6000977	0.933333
3588	144	2004	0.05	668	4	65	100	3	5	1	6012	5344	RTO-M	45	form-based				0.7	4	0.800000012	0	0	5611.199707	4943.199707	4943.199707	0.933333
3591	024	17702	0.41	1966	75	65	100	3	41	0	53106	51140	NC-3	55	density-lim	600	true		0.75	30	0.731707335	0	0	66382.5	64416.5	64416.5	1.25
3593	007	4750	0.11	12730	8	55	80	2.5	9	1	11875	0	NC-2	45	density-lim	800	true		0.75	6	0.666666687	0	0	14250	1520	1520	1.2
3593	008	4275	0.1	11950	16	65	100	3	10	0	12825	875	NC-2	45	density-lim	800			0.75	5	0.5	0	0	12825	875	875	1
3594	016A	2375	0.05	3966	3	65	100	3	5	2	7125	3159	NC-2	45	density-lim	800			0.75	3	0.600000024	0	0	7125	3159	3159	1
3594	020	2711	0.06	4495	5	65	100	3	6	1	8133	3638	RH-3	50	density-lim	1000			0.7	4	0.666666687	0	0	9488.5	4993.5	4993.5	1.166667
3594	025	4057	0.09	2800	5	65	100	3	9	4	12171	9371	RH-3	50	density-lim	1000			0.7	4	0.444444448	0	0	14199.5	11399.5	11399.5	1.166667
3594	026	3697	0.08	5020	5	65	100	3	8	3	11091	6071	RH-3	50	density-lim	1000			0.7	4	0.5	0	0	12939.5	7919.5	7919.5	1.166667
3594	027C	2000	0.05	3000	4	65	100	3	5	1	6000	3000	RH-3	50	density-lim	1000			0.7	4	0.800000012	0	0	7000	4000	4000	1.166667
3594	028	2154	0.05	4386	6	65	100	3	5	0	6462	2076	RM-1	55	density-lim	800			0.7	3	0.600000024	0	0	7539	3153	3153	1.166667
3594	029	892	0.02	665	1	65	100	3	2	1	2676	2011	RM-1	55	density-lim	800			0.7	1	0.5	0	0	3122	2457	2457	1.166667
3594	029A	2374	0.05	4272	4	65	100	3	5	1	7122	2850	RM-1	55	density-lim	800	true		0.7	3	0.600000024	0	0	8309	4037	4037	1.166667
3594	030	2700	0.06	3300	4	65	100	3	6	2	8100	4800	RM-1	50	density-lim	800			0.7	3	0.5	0	0	9450	6150	6150	1.166667
3594	033	3797	0.09	5338	8	65	100	3	9	1	11391	6053	RM-1	50	density-lim	800			0.7	5	0.555555582	0	0	13289.5	7951.5	7951.5	1.166667
3594	040	3675	0.08	5040	13	65	100	3	8	0	11025	5985	RM-1	50	density-lim	800			0.7	5	0.625	0	0	12862.5	7822.5	7822.5	1.166667
3594	044	3675	0.08	5884	13	65	100	3	8	0	11025	5141	RM-1	50	density-lim	800			0.7	5	0.625	0	0	12862.5	6978.5	6978.5	1.166667
3594	086	3081	0.07	1369	4	65	100	3	7	3	9243	7874	NC-2	50	density-lim	800			0.75	4	0.571428597	0	0	11553.75	10184.75	10184.75	1.25
3594	100	4513	0.1	509	6	65	100	3	10	4	13539	13030	NC-2	45	density-lim	800	true		0.75	6	0.600000024	0	0	13539	13030	13030	1
3597	009	5000	0.11	17880	24	65	100	3	11	0	15000	0	NCT-VALEI	55	form-based				0.75	15	1.363636374	0	0	18750	870	870	1.25
3597	012	10140	0.23	40294	52	65	100	3	23	0	30420	0	NCT-VALEI	55	form-based		true		0.75	30	1.304347873	0	0	38025	0	0	1.25
3597	030	2498	0.06	5970	6	65	100	3	6	0	7494	1524	RTO-M	45	form-based				0.7	5	0.833333313	0	0	6994.399902	1024.399902	1024.399902	0.933333
3597	031	3180	0.07	5672	7	65	100	3	7	0	9540	3868	RTO-M	45	form-based				0.7	7	1	0	0	8904	3232	3232	0.933333
3597	031A	2844	0.07	5672	8	65	100	3	7	0	8532	2860	RTO-M	45	form-based				0.7	6	0.857142866	0	0	7963.199707	2291.199707	2291.199707	0.933333
3597	032	2184	0.05	4050	6	65	100	3	5	0	6552	2502	RTO-M	45	form-based				0.7	5	1	0	0	6115.199707	2065.199707	2065.199707	0.933333
3597	042	2184	0.05	6000	6	65	100	3	5	0	6552	552	RTO-M	45	form-based				0.7	5	1	0	0	6115.199707	115.199707	115.199707	0.933333
3597	046	1875	0.04	4427	6	65	100	3	4	0	5625	1198	RTO-M	45	form-based				0.7	4	1	0	0	5250	823	823	0.933333
3597	048	1875	0.04	4419	6	65	100	3	4	0	5625	1206	RTO-M	45	form-based				0.7	4	1	0	0	5250	831	831	0.933333
3597	050	1875	0.04	3166	4	65	100	3	4	0	5625	2459	RTO-M	45	form-based				0.7	4	1	0	0	5250	2084	2084	0.933333
3597	052	1875	0.04	4575	6	65	100	3	4	0	5625	1050	RTO-M	45	form-based				0.7	4	1	0	0	5250	675	675	0.933333
3597	054	1875	0.04	3000	4	65	100	3	4	0	5625	2625	RTO-M	45	form-based				0.7	4	1	0	0	5250	2250	2250	0.933333
3597	095	1875	0.04	590	4	65	100	3	4	0	5625	5035	RTO-M	45	form-based				0.7	4	1	0	0	5250	4660	4660	0.933333
3597	115	1875	0.04	799	6	65	100	3	4	0	5625	4826	RTO-M	45	form-based				0.7	4	1	0	0	5250	4451	4451	0.933333
3598	001A	1931	0.04	4374	3	65	100	3	4	1	5793	1419	RM-1	40	density-lim	800			0.7	2	0.5	0	0	5406.799805	1032.799805	1032.799805	0.933333
3598	003A	1573	0.04	2448	2	65	100	3	4	2	4719	2271	RM-1	40	density-lim	800			0.7	2	0.5	0	0	4404.399902	1956.399902	1956.399902	0.933333
3598	003B	2668	0.06	7466	12	65	100	3	6	0	8004	538	RM-2	40	density-lim	600	true		0.7	4	0.666666687	0	0	7470.399902	4.399902344	4.399902344	0.933333
3598	004	5515	0.13	10215	12	65	100	3	13	1	16545	6330	RM-2	40	density-lim	600	true		0.7	9	0.692307711	0	0	15442	5227	5227	0.933333
3598	008	4900	0.11	12321	13	65	100	3	11	0	14700	2379	RM-2	40	density-lim	600			0.7	8	0.727272749	0	0	13720	1399	1399	0.933333
3598	009	3833	0.09	15369	26	65	100	3	9	0	11499	0	RM-2	40	density-lim	600	true		0.7	6	0.666666687	0	0	10732.39941	0	0	0.933333
3598	017	2850	0.07	3054	4	65	100	3	7	3	8550	5496	RH-3	40	density-lim	1000			0.7	4	0.571428597	0	0	7980	4926	4926	0.933333
3598	027	3915	0.09	9033	12	65	100	3	9	0	11745	2712	RH-3	40	density-lim	1000			0.7	4	0.444444448	0	0	10962	1929	1929	0.933333
3598	044	2877	0.07	3680	4	65	100	3	7	3	8631	4951	RH-3	40	density-lim	1000			0.7	4	0.571428597	0	0	8055.600098	4375.600098	4375.600098	0.933333
3598	046A	2447	0.06	3700	5	65	100	3	6	1	7341	3641	RH-3	40	density-lim	1000			0.7	4	0.666666687	0	0	6851.600098	3151.600098	3151.600098	0.933333
3598	047	3420	0.08	4110	6	65	100	3	8	2	10260	6150	RH-3	40	density-lim	1000			0.7	4	0.5	0	0	9576	5466	5466	0.933333
3598	056	1685	0.04	3050	4	65	100	3	4	0	5055	2005	RH-3	40	density-lim	1000			0.7	4	1	0	0	4718	1668	1668	0.933333
3598	057	1535	0.04	2858	5	65	100	3	4	0	4605	1747	RH-3	40	density-lim	1000			0.7	4	1	0	0	4298	1440	1440	0.933333
3598	062	2856	0.07	5102	4	65	100	3	7	3	8568	3466	RH-3	40	density-lim	1000			0.7	4	0.571428597	0	0	7996.799805	2894.799805	2894.799805	0.933333
3598	063	2856	0.07	5434	5	65	100	3	7	2	8568	3134	RH-3	40	density-lim	1000			0.7	4	0.571428597	0	0	7996.799805	2562.799805	2562.799805	0.933333
3598	074	2856	0.07	3800	4	65	100	3	7	3	8568	4768	RH-3	40	density-lim	1000			0.7	4	0.571428597	0	0	7996.799805	4196.799805	4196.799805	0.933333

block_num	lot_num	Lot Size Feet	Lot Size Acres	Existing Bldg Sqft	Existing Units	sb79_MaxHeight	sb79_MaxDensity	sb79_MaxFAR	SB79- Gross Unit Capacity	SB79- Net Unit Capacity	SB79- Gross GSF Capacity	SB79- Net GSF Capacity	Existing SF Zoning	Existing SF Height Limit	Density Limit?	Density Limit ratio	Corner Parcel?	In R4	Max Lot Coverage	SF Unit Capacity Gross	% Gross Unit-SF vs SB79	SF Zoning- Net Unit Capacity	SF Zoning - Net Unit Capacity Limited by 200% SB79	SF Zoning- Gross GSF Capacity	SF Zoning- Net GSF Capacity	SF Zoning - Net GSF Capacity Limited by 200% SB79	% Gross GSF- SF vs SB79
3598	075	5711	0.13	12369	12	65	100	3	13	1	17133	4764	RH-3	40	density-lim	1000			0.7	6	0.461538464	0	0	15990.7998	3621.799805	3621.799805	0.933333
3598	079	1710	0.04	1900	2	65	100	3	4	2	5130	3230	RM-1	40	density-lim	800			0.7	2	0.5	0	0	4788	2888	2888	0.933333
3598	083	2856	0.07	710	4	65	100	3	7	3	8568	7858	RH-3	40	density-lim	1000			0.7	4	0.571428597	0	0	7996.799805	7286.799805	7286.799805	0.933333
3598	119	1710	0.04	1219	2	65	100	3	4	2	5130	3911	RM-1	40	density-lim	800			0.7	2	0.5	0	0	4788	3569	3569	0.933333
3598	135	1847	0.04	1392	3	65	100	3	4	1	5541	4149	RM-1	40	density-lim	800			0.7	2	0.5	0	0	5171.600098	3779.600098	3779.600098	0.933333
3598	138	2850	0.07	1308	5	65	100	3	7	2	8550	7242	RH-3	40	density-lim	1000			0.7	4	0.571428597	0	0	7980	6672	6672	0.933333
3598	142	2964	0.07	732	4	65	100	3	7	3	8892	8160	RH-3	40	density-lim	1000			0.7	4	0.571428597	0	0	8299.200195	7567.200195	7567.200195	0.933333
3598	157	3088	0.07	639	6	65	100	3	7	1	9264	8625	RH-3	40	density-lim	1000			0.7	4	0.571428597	0	0	8646.399414	8007.399414	8007.399414	0.933333
3600	001	7588	0.17	17007	30	65	100	3	17	0	22764	5757	RTO-C	65	form-based		true	true	0.75	28	1.647058845	0	0	34146	17139	17139	1.5
3600	010	6410	0.15	17007	30	85	140	4	21	0	25640	8633	RTO-C	65	form-based		true	true	0.75	24	1.142857194	0	0	28845	11838	11838	1.125
3601	061	3020	0.07	5600	9	65	100	3	7	0	9060	3460	RH-3	40	form-based		true	true	0.7	6	0.857142866	0	0	8456	2856	2856	0.933333
3601	074	1568	0.04	1712	3	65	100	3	4	1	4704	2992	RH-2	40	form-based			true	0.7	3	0.75	0	0	4390.399902	2678.399902	2678.399902	0.933333
3601	075	2625	0.06	3905	7	65	100	3	6	0	7875	3970	RH-2	40	form-based		true	true	0.7	6	1	0	0	7350	3445	3445	0.933333
3602	054	2065	0.05	2750	4	55	80	2.5	4	0	5162	2412	RH-2	40	form-based			true	0.7	4	1	0	0	5782	3032	3032	1.120108
3602	060	1910	0.04	3640	4	55	80	2.5	3	0	4775	1135	RH-3	40	form-based		true	true	0.7	4	1.333333373	0	0	5348	1708	1708	1.12
3602	084	1941	0.04	3202	4	65	100	3	4	0	5823	2621	RH-3	40	form-based		true	true	0.7	4	1	0	0	5434.799805	2232.799805	2232.799805	0.933333
3602	091	2080	0.05	2444	4	65	100	3	5	1	6240	3796	RH-3	40	form-based			true	0.7	4	0.800000012	0	0	5824	3380	3380	0.933333
3602	136	2101	0.05	650	4	65	100	3	5	1	6303	5653	RH-3	40	form-based			true	0.7	4	0.800000012	0	0	5882.799805	5232.799805	5232.799805	0.933333
3603	082	3080	0.07	4778	6	55	80	2.5	6	0	7700	2922	RH-2	40	form-based			true	0.7	6	1	0	0	8624	3846	3846	1.12
3603	103	1114	0.03	1208	2	55	80	2.5	2	0	2785	1577	RH-2	40	form-based			true	0.7	2	1	0	0	3119.199951	1911.199951	1911.199951	1.12
3604	009	1765	0.04	2939	4	65	100	3	4	0	5295	2356	RH-1	40	form-based			true	0.7	4	1	0	0	4942	2003	2003	0.933333
3605	001A	2203	0.05	5945	11	85	140	4	7	0	8812	2867	RTO-C	65	form-based		true	true	0.75	8	1.142857194	0	0	9913.5	3968.5	3968.5	1.125
3605	051A	5096	0.12	12548	14	65	100	3	12	0	15288	2740	RH-1	40	form-based		true	true	0.7	11	0.916666687	0	0	14268.7998	1720.799805	1720.799805	0.933333
3605	063	2850	0.07	4438	6	65	100	3	7	1	8550	4112	RH-2	40	form-based			true	0.7	6	0.857142866	0	0	7980	3542	3542	0.933333
3606	001	7600	0.17	17552	25	65	100	3	17	0	22800	5248	RM-1	50	form-based		true	true	0.7	21	1.235294104	0	0	26600	9048	9048	1.166667
3606	003	2625	0.06	5400	7	65	100	3	6	0	7875	2475	RM-1	50	form-based			true	0.7	7	1.166666627	0	0	9187.5	3787.5	3787.5	1.166667
3607	003	1225	0.03	2330	4	65	100	3	3	0	3675	1345	RH-3	40	density-lim	1000			0.7	4	1.333333373	0	0	3430	1100	1100	0.933333
3607	004	2982	0.07	3213	7	65	100	3	7	0	8946	5733	RH-3	40	density-lim	1000			0.7	4	0.571428597	0	0	8349.599609	5136.599609	5136.599609	0.933333
3607	007	2883	0.07	7695	7	65	100	3	7	0	8649	954	RH-3	40	density-lim	1000	true		0.7	6	0.857142866	0	0	8072.399902	377.3999023	377.3999023	0.933333
3607	009	2298	0.05	3000	4	65	100	3	5	1	6894	3894	RH-2	40	density-lim	1500			0.7	4	0.800000012	0	0	6434.399902	3434.399902	3434.399902	0.933333
3607	011	2573	0.06	2800	4	65	100	3	6	2	7719	4919	RH-2	40	density-lim	1500			0.7	4	0.666666687	0	0	7204.399902	4404.399902	4404.399902	0.933333
3607	015	2850	0.07	3952	5	65	100	3	7	2	8550	4598	RH-2	40	density-lim	1500			0.7	4	0.571428597	0	0	7980	4028	4028	0.933333
3607	016	2850	0.07	3200	4	65	100	3	7	3	8550	5350	RH-2	40	density-lim	1500			0.7	4	0.571428597	0	0	7980	4780	4780	0.933333
3607	021	4788	0.11	3350	4	65	100	3	11	7	14364	11014	RH-2	40	density-lim	1500			0.7	4	0.363636374	0	0	13406.39941	10056.39941	10056.39941	0.933333
3607	027	2313	0.05	4650	6	65	100	3	5	0	6939	2289	RH-3	40	density-lim	1000			0.7	4	0.800000012	0	0	6476.399902	1826.399902	1826.399902	0.933333
3607	030	2313	0.05	5691	8	65	100	3	5	0	6939	1248	RH-3	40	density-lim	1000			0.7	4	0.800000012	0	0	6476.399902	785.3999023	785.3999023	0.933333
3607	032	2840	0.07	2288	4	65	100	3	7	3	8520	6232	RH-3	40	density-lim	1000			0.7	4	0.571428597	0	0	7952	5664	5664	0.933333
3607	034	5680	0.13	12600	12	65	100	3	13	1	17040	4440	RH-3	40	density-lim	1000			0.7	6	0.461538464	0	0	15904	3304	3304	0.933333
3607	037	3409	0.08	3320	4	65	100	3	8	4	10227	6907	RH-3	40	density-lim	1000			0.7	4	0.5	0	0	9545.200195	6225.200195	6225.200195	0.933333
3607	045	3990	0.09	6375	4	65	100	3	9	5	11970	5595	RH-2	40	density-lim	1500			0.7	4	0.444444448	0	0	11172	4797	4797	0.933333
3607	050	2850	0.07	4770	6	65	100	3	7	1	8550	3780	RH-2	40	density-lim	1500			0.7	4	0.571428597	0	0	7980	3210	3210	0.933333
3607	060	7858	0.18	11381	20	65	100	3	18	0	23574	12193	RH-2	40	density-lim	1500			0.7	5	0.277777791	0	0	22002.40039	10621.40039	10621.40039	0.933333
3607	075	3638	0.08	3490	5	65	100	3	8	3	10914	7424	RH-3	40	density-lim	1000			0.7	4	0.5	0	0	10186.39941	6696.399414	6696.399414	0.933333
3608	008	4399	0.1	15432	20	65	100	3	10	0	13197	0	NCT-VALEI	50	form-based				0.75	13	1.299999952	0	0	16496.25	1064.25	1064.25	1.25
3608	010	4499	0.1	10200	19	65	100	3	10	0	13497	3297	NCT-VALEI	50	form-based		true		0.75	13	1.299999952	0	0	16871.25	6671.25	6671.25	1.25
3608	011	3760	0.09	4215	4	65	100	3	9	5	11280	7065	RH-3	40	density-lim	1000			0.7	4	0.444444448	0	0	10528	6313	6313	0.933333
3608	017	2875	0.07	5210	4	65	100	3	7	3	8625	3415	RH-3	40	density-lim	1000			0.7	4	0.571428597	0	0	8050	2840	2840	0.933333
3608	018	2875	0.07	4075	4	65	100	3	7	3	8625	4550	RH-3	40	density-lim	1000			0.7	4	0.571428597	0	0	8050	3975	3975	0.933333
3608	023	2875	0.07	3910	4	65	100	3	7	3	8625	4715	RH-3	40	density-lim	1000			0.7	4	0.571428597	0	0	8050	4140	4140	0.933333
3608	024	4413	0.1	8562	9	65	100	3	10	1	13239	4677	RH-3	40	density-lim	1000			0.7	4	0.400000006	0	0	12356.39941	3794.399414	3794.399414	0.933333
3608	025A	3060	0.07	4200	4	65	100	3	7	3	9180	4980	RM-1	40	density-lim	800			0.7	4	0.571428597	0	0	8568	4368	4368	0.933333
3608	029	5026	0.12	10727	14	65	100	3	12	0	15078	4351	RM-1	40	density-lim	800	true		0.7	6	0.5	0	0	14072.7998	3345.799805	3345.799805	0.933333
3608	032	8460	0.19	16100	21	65	100	3	19	0	25380	9280	RH-3	40	density-lim	1000			0.7	8	0.421052635	0	0	23688	7588	7588	0.933333
3608	039	2821	0.06	4019	4	65	100	3	6	2	8463	4444	RH-3	40	density-lim	1000			0.7	4	0.666666687	0	0	7898.799805	3879.799805	3879.799805	0.933333
3608	043	2875	0.07	3810	7	65	100	3	7	0	8625	4815	RH-3	40	density-lim	1000			0.7	4	0.571428597	0	0	8050	4240	4240	0.933333
3608	044	2875	0.07	4066	5	65	100	3	7	2	8625	4559	RH-3	40	density-lim	1000			0.7	4	0.571428597	0	0	8050	3984	3984	0.933333
3608	047	7187	0.17	5080	7	65	100	3	17	10	21561	16481	RH-3	40	density-lim	1000			0.7	7	0.411764711	0	0	20123.59961	15043.59961	15043.59961	0.933333
3608	048	7187	0.17	6876	8	65	100	3	17	9	21561	14685	RH-3	40	density-lim	1000			0.7	7	0.411764711	0	0	20123.59961	13247.59961	13247.59961	0.933333
3608	060	11211	0.26	12814	20	65	100	3	26	6	33633	20819	RH-3	40	density-lim	1000			0.7	11	0.423076928	0	0	31390.79883	18576.79883	18576.79883	0.933333
3608	064	2803	0.06	3956	5	65	100	3	6	1	8409	4453	RH-3	40	density-lim	1000			0.7	4	0.666666687	0	0	7848.399902	3892.399902	3892.399902	0.933333
3608	071	2803	0.06	2926	4	65	100	3	6	2	8409	5483	RH-3	40	density-lim	1000			0.7	4	0.666666687	0	0	7848.399902	4922.399902	4922.399902	0.933333
3608	075	7580	0.17	20247	24	65	100	3	17	0	22740	2493	NCT-VALEI	50	form-based		true		0.75	23	1.352941155	0	0	28425	8178	8178	1.25
3608	110	3949	0.09	648	4	65	100	3	9	5	11847	11199	RH-3	40	density-lim	1000			0.7	4	0.444444448	0	0	11057.2002	10409.2002	10409.2002	0.933333
3611	001	4268	0.1	10415	9	65	100	3	10	1	12804	2389	NC-2	45	density-lim	800	true		0.75	5	0.5	0	0	12804	2389	2389	1

block_num	lot_num	Lot Size Feet	Lot Size Acres	Existing Bldg Sqft	Existing Units	sb79_MaxHeight	sb79_MaxDensity	sb79_MaxFAR	SB79- Gross Unit Capacity	SB79- Net Unit Capacity	SB79- Gross GSF Capacity	SB79- Net GSF Capacity	Existing SF Zoning	Existing SF Height Limit	Density Limit?	Density Limit ratio	Corner Parcel?	In R4	Max Lot Coverage	SF Unit Capacity Gross	% Gross Unit- SF vs SB79	SF Zoning- Net Unit Capacity	SF Zoning - Net Unit Capacity Limited by 200% SB79	SF Zoning- Gross GSF Capacity	SF Zoning- Net GSF Capacity	SF Zoning - Net GSF Capacity Limited by 200% SB79	% Gross GSF- SF vs SB79
3611	003	2438	0.06	3494	3	65	100	3	6	3	7314	3820	NC-2	40	density-lim	800			0.75	3	0.5	0	0	7314	3820	3820	1
3611	005	3656	0.08	5177	7	65	100	3	8	1	10968	5791	RH-3	40	density-lim	1000			0.7	4	0.5	0	0	10236.7998	5059.799805	5059.799805	0.933333
3611	007	8660	0.2	7526	12	65	100	3	20	8	25980	18454	RH-3	40	density-lim	1000			0.7	9	0.449999988	0	0	24248	16722	16722	0.933333
3611	017	5638	0.13	8341	7	65	100	3	13	6	16914	8573	RH-3	55	density-lim	1000	true		0.7	6	0.461538464	0	0	19733	11392	11392	1.166667
3611	018A	3750	0.09	2914	4	65	100	3	9	5	11250	8336	RH-3	50	density-lim	1000			0.7	4	0.444444448	0	0	13125	10211	10211	1.166667
3611	020	3675	0.08	2612	4	65	100	3	8	4	11025	8413	RH-3	50	density-lim	1000			0.7	4	0.5	0	0	12862.5	10250.5	10250.5	1.166667
3611	025	4165	0.1	4675	16	65	100	3	10	0	12495	7820	RH-3	50	density-lim	1000			0.7	4	0.400000006	0	0	14577.5	9902.5	9902.5	1.166667
3611	032	4216	0.1	8384	6	65	100	3	10	4	12648	4264	NC-2	55	density-lim	800	true		0.75	5	0.5	0	0	15810	7426	7426	1.25
3611	034	3944	0.09	7833	8	65	100	3	9	1	11832	3999	RH-3	40	density-lim	1000			0.7	4	0.444444448	0	0	11043.2002	3210.200195	3210.200195	0.933333
3611	036	3745	0.09	3476	7	65	100	3	9	2	11235	7759	RH-3	40	density-lim	1000			0.7	4	0.444444448	0	0	10486	7010	7010	0.933333
3611	056	3675	0.08	6034	5	65	100	3	8	3	11025	4991	RH-3	40	density-lim	1000			0.7	4	0.5	0	0	10290	4256	4256	0.933333
3611	058	2375	0.05	5385	4	65	100	3	5	1	7125	1740	NC-2	45	density-lim	800	true		0.75	3	0.600000024	0	0	7125	1740	1740	1
3611	059	3325	0.08	4426	4	65	100	3	8	4	9975	5549	NC-2	45	density-lim	800			0.75	4	0.5	0	0	9975	5549	5549	1
3611	060	3372	0.08	3945	10	65	100	3	8	0	10116	6171	NC-2	45	density-lim	800			0.75	4	0.5	0	0	10116	6171	6171	1
3611	063	6155	0.14	1335	8	65	100	3	14	6	18465	17130	NC-2	45	density-lim	800			0.75	8	0.571428597	0	0	18465	17130	17130	1
3611	076	1789	0.04	902	3	65	100	3	4	1	5367	4465	NC-2	45	density-lim	800	true		0.75	2	0.5	0	0	5367	4465	4465	1
3611	092	3430	0.08	1001	4	65	100	3	8	4	10290	9289	RH-3	50	density-lim	1000			0.7	4	0.5	0	0	12005	11004	11004	1.166667
3611	105	3675	0.08	678	6	65	100	3	8	2	11025	10347	RH-3	40	density-lim	1000			0.7	4	0.5	0	0	10290	9612	9612	0.933333
3612	019	2741	0.06	4695	6	65	100	3	6	0	8223	3528	RH-3	40	density-lim	1000			0.7	4	0.666666687	0	0	7674.799805	2979.799805	2979.799805	0.933333
3612	026	2380	0.05	4170	6	65	100	3	5	0	7140	2970	RH-3	40	density-lim	1000			0.7	4	0.800000012	0	0	6664	2494	2494	0.933333
3612	035	3062	0.07	3954	4	65	100	3	7	3	9186	5232	RH-3	40	density-lim	1000			0.7	4	0.571428597	0	0	8573.599609	4619.599609	4619.599609	0.933333
3612	063	6125	0.14	8765	6	65	100	3	14	8	18375	9610	RH-3	40	density-lim	1000			0.7	6	0.428571433	0	0	17150	8385	8385	0.933333
3612	077	2492	0.06	3144	4	65	100	3	6	2	7476	4332	RH-3	40	density-lim	1000			0.7	4	0.666666687	0	0	6977.600098	3833.600098	3833.600098	0.933333
3612	120	5693	0.13	634	12	65	100	3	13	1	17079	16445	NC-2	45	density-lim	800	true		0.75	7	0.538461566	0	0	17079	16445	16445	1
3612	133	3063	0.07	975	5	65	100	3	7	2	9189	8214	RH-3	40	density-lim	1000			0.7	4	0.571428597	0	0	8576.399414	7601.399414	7601.399414	0.933333
3612	141	1911	0.04	1206	7	65	100	3	4	0	5733	4527	RH-3	40	density-lim	1000	true		0.7	6	1.5	0	0	5350.799805	4144.799805	4144.799805	0.933333
3613	016	2275	0.05	6600	6	65	100	3	5	0	6825	225	RH-3	40	density-lim	1000	true		0.7	6	1.200000048	0	0	6370	0	0	0.933333
3613	022	4356	0.1	5228	6	65	100	3	10	4	13068	7840	RH-3	40	density-lim	1000			0.7	4	0.400000006	0	0	12196.7998	6968.799805	6968.799805	0.933333
3613	025	3869	0.09	5410	8	65	100	3	9	1	11607	6197	RH-3	40	density-lim	1000			0.7	4	0.444444448	0	0	10833.2002	5423.200195	5423.200195	0.933333
3613	030A	1715	0.04	3593	5	65	100	3	4	0	5145	1552	RH-3	40	density-lim	1000			0.7	4	1	0	0	4802	1209	1209	0.933333
3613	036	3063	0.07	3150	6	65	100	3	7	1	9189	6039	RH-3	40	density-lim	1000			0.7	4	0.571428597	0	0	8576.399414	5426.399414	5426.399414	0.933333
3613	040	3675	0.08	3612	6	65	100	3	8	2	11025	7413	RH-3	40	density-lim	1000			0.7	4	0.5	0	0	10290	6678	6678	0.933333
3613	044	3675	0.08	2648	7	65	100	3	8	1	11025	8377	RH-3	40	density-lim	1000			0.7	4	0.5	0	0	10290	7642	7642	0.933333
3613	046	3675	0.08	6840	6	65	100	3	8	2	11025	4185	RH-3	40	density-lim	1000			0.7	4	0.5	0	0	10290	3450	3450	0.933333
3613	052	7350	0.17	7910	8	65	100	3	17	9	22050	14140	RH-3	40	density-lim	1000			0.7	7	0.411764711	0	0	20580	12670	12670	0.933333
3613	084	7350	0.17	3319	7	65	100	3	17	10	22050	18731	RH-3	40	density-lim	1000			0.7	7	0.411764711	0	0	20580	17261	17261	0.933333
3614	001	5999	0.14	10213	14	65	100	3	14	0	17997	7784	RH-3	40	density-lim	1000	true		0.7	6	0.428571433	0	0	16797.19922	6584.199219	6584.199219	0.933333
3614	014	2325	0.05	2623	4	65	100	3	5	1	6975	4352	RH-3	40	density-lim	1000			0.7	4	0.800000012	0	0	6510	3887	3887	0.933333
3614	017	3185	0.07	8607	6	65	100	3	7	1	9555	948	RH-3	40	density-lim	1000	true		0.7	6	0.857142866	0	0	8918	311	311	0.933333
3614	018	5708	0.13	8700	9	65	100	3	13	4	17124	8424	RH-3	40	density-lim	1000			0.7	6	0.461538464	0	0	15982.39941	7282.399414	7282.399414	0.933333
3614	022	3697	0.08	5880	6	65	100	3	8	2	11091	5211	RM-2	50	density-lim	600			0.7	6	0.75	0	0	12939.5	7059.5	7059.5	1.166667
3614	032B	2925	0.07	2940	4	65	100	3	7	3	8775	5835	RH-3	40	density-lim	1000			0.7	4	0.571428597	0	0	8190	5250	5250	0.933333
3614	034	7350	0.17	5502	11	65	100	3	17	6	22050	16548	RH-3	40	density-lim	1000			0.7	7	0.411764711	0	0	20580	15078	15078	0.933333
3614	039	4410	0.1	3156	4	65	100	3	10	6	13230	10074	RH-3	40	density-lim	1000			0.7	4	0.400000006	0	0	12348	9192	9192	0.933333
3614	040	2021	0.05	4773	6	65	100	3	5	0	6063	1290	RH-3	40	density-lim	1000			0.7	4	0.800000012	0	0	5658.799805	885.7998047	885.7998047	0.933333
3614	055	4513	0.1	4740	7	65	100	3	10	3	13539	8799	RH-3	40	density-lim	1000			0.7	5	0.5	0	0	12636.39941	7896.399414	7896.399414	0.933333
3614	059	2101	0.05	2794	4	65	100	3	5	1	6303	3509	RH-3	40	density-lim	1000			0.7	4	0.800000012	0	0	5882.799805	3088.799805	3088.799805	0.933333
3614	060	2101	0.05	2794	4	65	100	3	5	1	6303	3509	RH-3	40	density-lim	1000			0.7	4	0.800000012	0	0	5882.799805	3088.799805	3088.799805	0.933333
3614	062	3283	0.08	8301	5	65	100	3	8	3	9849	1548	RM-2	55	density-lim	600	true		0.7	5	0.625	0	0	11490.5	3189.5	3189.5	1.166667
3614	064	11955	0.27	20100	30	65	100	3	27	0	35865	15765	RM-2	50	density-lim	600			0.7	20	0.740740716	0	0	41842.5	21742.5	21742.5	1.166667
3614	065	11092	0.25	22650	30	65	100	3	25	0	33276	10626	RM-2	50	density-lim	600			0.7	18	0.720000029	0	0	38822	16172	16172	1.166667
3614	073	3718	0.09	4820	7	65	100	3	9	2	11154	6334	RM-2	50	density-lim	600			0.7	6	0.666666687	0	0	13013	8193	8193	1.166667
3614	094	3697	0.08	570	6	65	100	3	8	2	11091	10521	RM-2	50	density-lim	600			0.7	6	0.75	0	0	12939.5	12369.5	12369.5	1.166667
3617	012	2565	0.06	4445	6	65	100	3	6	0	7695	3250	NCT-VALEI	40	form-based				0.75	6	1	0	0	7695	3250	3250	1
3617	015	4959	0.11	4884	9	65	100	3	11	2	14877	9993	RH-3	40	density-lim	1000			0.7	5	0.454545468	0	0	13885.2002	9001.200195	9001.200195	0.933333
3617	016	2451	0.06	3569	5	65	100	3	6	1	7353	3784	RH-3	40	density-lim	1000			0.7	4	0.666666687	0	0	6862.799805	3293.799805	3293.799805	0.933333
3617	017A	2480	0.06	2510	4	65	100	3	6	2	7440	4930	RH-3	40	density-lim	1000			0.7	4	0.666666687	0	0	6944	4434	4434	0.933333
3617	021	2850	0.07	5850	10	65	100	3	7	0	8550	2700	NC-1	40	density-lim	800			0.75	4	0.571428597	0	0	8550	2700	2700	1
3617	025	2340	0.05	3582	4	65	100	3	5	1	7020	3438	NC-1	40	density-lim	800			0.75	3	0.600000024	0	0	7020	3438	3438	1
3617	027	2340	0.05	3056	3	65	100	3	5	2	7020	3964	NC-1	40	density-lim	800			0.75	3	0.600000024	0	0	7020	3964	3964	1
3617	028	2428	0.06	5532	4	65	100	3	6	2	7284	1752	NC-1	40	density-lim	800	true		0.75	3	0.5	0	0	7284	1752	1752	1
3617	036	4541	0.1	4366	5	65	100	3	10	5	13623	9257	RH-3	40	density-lim	1000			0.7	5	0.5	0	0	12714.7998	8348.799805	8348.799805	0.933333
3617	037	3973	0.09	3834	12	65	100	3	9	0	11919	8085	RH-3	40	density-lim	1000			0.7	4	0.444444448	0	0	11124.39941	7290.399414	7290.399414	0.933333
3617	041	2724	0.06	2413	4	65	100	3	6	2	8172	5759	RH-3	40	density-lim	1000			0.7	4	0.666666687	0	0	7627.199707	5214.199707	5214.199707	0.933333

block_num	lot_num	Lot Size Feet	Lot Size Acres	Existing Bldg Sqft	Existing Units	sb79_MaxHeight	sb79_MaxDensity	sb79_MaxFAR	SB79- Gross Unit Capacity	SB79- Net Unit Capacity	SB79- Gross GSF Capacity	SB79- Net GSF Capacity	Existing SF Zoning	Existing SF Height Limit	Density Limit?	Density Limit ratio	Corner Parcel?	In R4	Max Lot Coverage	SF Unit Capacity Gross	% Gross Unit- SF vs SB79	SF Zoning- Net Unit Capacity	SF Zoning - Net Unit Capacity Limited by 200% SB79	SF Zoning- Gross GSF Capacity	SF Zoning- Net GSF Capacity	SF Zoning - Net GSF Capacity Limited by 200% SB79	% Gross GSF- SF vs SB79
3617	042	3405	0.08	1712	4	65	100	3	8	4	10215	8503	RH-3	40	density-lim	1000			0.7	4	0.5	0	0	9534	7822	7822	0.933333
3617	046	3771	0.09	3954	7	65	100	3	9	2	11313	7359	RH-3	40	density-lim	1000			0.7	4	0.444444448	0	0	10558.7998	6604.799805	6604.799805	0.933333
3617	059	3239	0.07	10308	12	65	100	3	7	0	9717	0	RM-2	40	density-lim	600	true		0.7	5	0.714285731	0	0	9069.200195	0	0	0.933333
3617	060A	2879	0.07	4908	6	65	100	3	7	1	8637	3729	RM-2	40	density-lim	600			0.7	5	0.714285731	0	0	8061.199707	3153.199707	3153.199707	0.933333
3617	061	4999	0.11	10038	12	65	100	3	11	0	14997	4959	RM-2	40	density-lim	600			0.7	8	0.727272749	0	0	13997.2002	3959.200195	3959.200195	0.933333
3618	042	3510	0.08	3008	4	65	100	3	8	4	10530	7522	RH-3	40	density-lim	1000			0.7	4	0.5	0	0	9828	6820	6820	0.933333
3617	067	2250	0.05	3101	4	65	100	3	5	1	6750	3649	RH-3	40	density-lim	1000			0.7	4	0.800000012	0	0	6300	3199	3199	0.933333
3617	075	2855	0.07	2733	4	65	100	3	7	3	8565	5832	RH-3	40	density-lim	1000			0.7	4	0.571428597	0	0	7994	5261	5261	0.933333
3617	079	5368	0.12	5776	12	65	100	3	12	0	16104	10328	RH-3	40	density-lim	1000			0.7	5	0.416666657	0	0	15030.39941	9254.399414	9254.399414	0.933333
3617	102	2855	0.07	651	4	65	100	3	7	3	8565	7914	RH-3	40	density-lim	1000			0.7	4	0.571428597	0	0	7994	7343	7343	0.933333
3617	122	3274	0.08	16182	12	65	100	3	8	0	9822	0	NCT-VALEN	55	form-based		true		0.75	10	1.25	0	0	12277.5	0	0	1.25
3618	005	7167	0.16	13443	21	65	100	3	16	0	21501	8058	RM-2	40	density-lim	600			0.7	12	0.75	0	0	20067.59961	6624.599609	6624.599609	0.933333
3618	014	3633	0.08	10515	15	65	100	3	8	0	10899	384	NC-1	40	density-lim	800	true		0.75	5	0.625	0	0	10899	384	384	1
3618	021	2812	0.06	5160	6	65	100	3	6	0	8436	3276	RH-3	40	density-lim	1000			0.7	4	0.666666687	0	0	7873.600098	2713.600098	2713.600098	0.933333
3618	023	2590	0.06	2958	4	65	100	3	6	2	7770	4812	RH-3	40	density-lim	1000			0.7	4	0.666666687	0	0	7252	4294	4294	0.933333
3618	024	3613	0.08	6810	6	65	100	3	8	2	10839	4029	RH-3	40	density-lim	1000			0.7	4	0.5	0	0	10116.39941	3306.399414	3306.399414	0.933333
3618	037	2340	0.05	6114	6	65	100	3	5	0	7020	906	RH-3	40	density-lim	1000	true		0.7	6	1.200000048	0	0	6552	438	438	0.933333
3618	038	2778	0.06	7595	7	65	100	3	6	0	8334	739	RH-3	40	density-lim	1000	true		0.7	6	1	0	0	7778.399902	183.3999023	183.3999023	0.933333
3618	039	2367	0.05	3968	6	65	100	3	5	0	7101	3133	RH-3	40	density-lim	1000	true		0.7	6	1.200000048	0	0	6627.600098	2659.600098	2659.600098	0.933333
3618	039B	2589	0.06	5548	8	65	100	3	6	0	7767	2219	RH-3	40	density-lim	1000	true		0.7	6	1	0	0	7249.199707	1701.199707	1701.199707	0.933333
3618	043	3568	0.08	4005	6	65	100	3	8	2	10704	6699	RH-3	40	density-lim	1000			0.7	4	0.5	0	0	9990.399414	5985.399414	5985.399414	0.933333
3618	053	4110	0.09	6360	5	65	100	3	9	4	12330	5970	RH-3	40	density-lim	1000			0.7	4	0.444444448	0	0	11508	5148	5148	0.933333
3618	064	5212	0.12	8864	10	65	100	3	12	2	15636	6772	RH-2	40	density-lim	1500	true		0.7	6	0.5	0	0	14593.59961	5729.599609	5729.599609	0.933333
3618	067	7162	0.16	12948	17	65	100	3	16	0	21486	8538	RH-2	40	density-lim	1500			0.7	5	0.3125	0	0	20053.59961	7105.599609	7105.599609	0.933333
3619	026	1725	0.04	3000	5	65	100	3	4	0	5175	2175	RH-2	50	form-based		true	true	0.7	5	1.25	0	0	6037.5	3037.5	3037.5	1.166667
3620	077	5928	0.14	11898	14	85	140	4	20	6	23712	11814	RH-2	40	form-based			true	0.7	12	0.600000024	0	0	16598.40039	4700.400391	4700.400391	0.7
3621	085	2293	0.05	5235	6	65	100	3	5	0	6879	1644	RH-2	40	form-based		true	true	0.7	5	1	0	0	6420.399902	1185.399902	1185.399902	0.933333
3622	012	2903	0.07	6690	7	55	80	2.5	6	0	7258	568	RH-2	40	form-based		true	true	0.7	6	1	0	0	8128.399902	1438.399902	1438.399902	1.119923
3622	037	1982	0.05	2718	4	55	80	2.5	4	0	4955	2237	RH-2	40	form-based		true	true	0.7	4	1	0	0	5549.600098	2831.600098	2831.600098	1.12
3622	071	1907	0.04	2224	4	55	80	2.5	3	0	4768	2544	RH-2	40	form-based		true	true	0.7	4	1.333333373	0	0	5339.600098	3115.600098	3115.600098	1.119883
3625	007	2896	0.07	4210	6	65	100	3	7	1	8688	4478	RH-3	40	form-based			true	0.7	6	0.857142866	0	0	8108.799805	3898.799805	3898.799805	0.933333
3628	016	1544	0.04	4088	4	65	100	3	4	0	4632	544	RH-3	50	form-based			true	0.7	4	1	0	0	5404	1316	1316	1.166667
3630	014	1400	0.03	2456	4	65	100	3	3	0	4200	1744	RM-1	50	form-based		true	true	0.7	4	1.333333373	0	0	4900	2444	2444	1.166667
3630	016	1043	0.02	3240	6	65	100	3	2	0	3129	0	RH-2	50	form-based		true	true	0.7	3	1.5	0	0	3650.5	410.5	410.5	1.166667
3630	019	1150	0.03	2594	3	65	100	3	3	0	3450	856	RH-2	50	form-based			true	0.7	3	1	0	0	4025	1431	1431	1.166667
3630	025	3691	0.08	8248	10	65	100	3	8	0	11073	2825	RH-2	50	form-based			true	0.7	10	1.25	0	0	12918.5	4670.5	4670.5	1.166667
3630	026	1200	0.03	434	4	65	100	3	3	0	3600	3166	RH-2	50	form-based			true	0.7	3	1	0	0	4200	3766	3766	1.166667
3631	002	3497	0.08	3912	6	65	100	3	8	2	10491	6579	RH-3	40	density-lim	1000			0.7	4	0.5	0	0	9791.599609	5879.599609	5879.599609	0.933333
3631	024	3774	0.09	6408	8	65	100	3	9	1	11322	4914	RM-1	40	density-lim	800			0.7	5	0.555555582	0	0	10567.2002	4159.200195	4159.200195	0.933333
3631	026	2948	0.07	3842	5	65	100	3	7	2	8844	5002	RM-1	40	density-lim	800			0.7	4	0.571428597	0	0	8254.399414	4412.399414	4412.399414	0.933333
3631	027	4246	0.1	6238	7	65	100	3	10	3	12738	6500	RM-1	40	density-lim	800			0.7	5	0.5	0	0	11888.7998	5650.799805	5650.799805	0.933333
3631	030B	2388	0.05	4257	3	65	100	3	5	2	7164	2907	RM-1	40	density-lim	800			0.7	3	0.600000024	0	0	6686.399902	2429.399902	2429.399902	0.933333
3631	032	3704	0.09	7200	8	65	100	3	9	1	11112	3912	RM-1	40	density-lim	800	true		0.7	5	0.555555582	0	0	10371.2002	3171.200195	3171.200195	0.933333
3631	033	4806	0.11	10458	14	65	100	3	11	0	14418	3960	RM-1	40	density-lim	800			0.7	6	0.545454562	0	0	13456.7998	2998.799805	2998.799805	0.933333
3631	041	2948	0.07	900	4	65	100	3	7	3	8844	7944	RM-1	40	density-lim	800			0.7	4	0.571428597	0	0	8254.399414	7354.399414	7354.399414	0.933333
3631	047	1610	0.04	919	2	65	100	3	4	2	4830	3911	RM-1	40	density-lim	800	true		0.7	2	0.5	0	0	4508	3589	3589	0.933333
3631	049	2046	0.05	1682	3	65	100	3	5	2	6138	4456	RM-1	40	density-lim	800	true		0.7	3	0.600000024	0	0	5728.799805	4046.799805	4046.799805	0.933333
3631	052	3538	0.08	5487	8	65	100	3	8	0	10614	5127	RM-1	40	density-lim	800			0.7	4	0.5	0	0	9906.399414	4419.399414	4419.399414	0.933333
3632	001	7198	0.17	20844	21	65	100	3	17	0	21594	750	NC-1	40	density-lim	800	true		0.75	9	0.529411793	0	0	21594	750	750	1
3632	002	2930	0.07	2744	4	65	100	3	7	3	8790	6046	RM-1	40	density-lim	800			0.7	4	0.571428597	0	0	8204	5460	5460	0.933333
3632	004	3633	0.08	6123	11	65	100	3	8	0	10899	4776	RM-1	40	density-lim	800			0.7	5	0.625	0	0	10172.39941	4049.399414	4049.399414	0.933333
3632	005	3575	0.08	5351	8	65	100	3	8	0	10725	5374	RM-1	40	density-lim	800			0.7	4	0.5	0	0	10010	4659	4659	0.933333
3632	014	7181	0.16	10905	9	65	100	3	16	7	21543	10638	RH-3	40	density-lim	1000	true		0.7	7	0.4375	0	0	20106.79883	9201.798828	9201.798828	0.933333
3632	015	4238	0.1	3780	4	65	100	3	10	6	12714	8934	RH-3	40	density-lim	1000			0.7	4	0.400000006	0	0	11866.39941	8086.399414	8086.399414	0.933333
3632	016	3590	0.08	5976	6	65	100	3	8	2	10770	4794	RH-3	40	density-lim	1000			0.7	4	0.5	0	0	10052	4076	4076	0.933333
3632	018	4355	0.1	8229	12	65	100	3	10	0	13065	4836	RH-3	40	density-lim	1000			0.7	4	0.400000006	0	0	12194	3965	3965	0.933333
3632	021	3590	0.08	4350	5	65	100	3	8	3	10770	6420	RH-3	40	density-lim	1000			0.7	4	0.5	0	0	10052	5702	5702	0.933333
3632	025	3590	0.08	5530	7	65	100	3	8	1	10770	5240	RH-3	40	density-lim	1000			0.7	4	0.5	0	0	10052	4522	4522	0.933333
3632	026	3590	0.08	10320	12	65	100	3	8	0	10770	450	RH-3	40	density-lim	1000			0.7	4	0.5	0	0	10052	0	0	0.933333
3632	035	3838	0.09	5536	8	65	100	3	9	1	11514	5978	RH-3	40	density-lim	1000	true		0.7	6	0.666666687	0	0	10746.39941	5210.399414	5210.399414	0.933333
3632	042	1792	0.04	2005	4	65	100	3	4	0	5376	3371	RH-3	40	density-lim	1000			0.7	4	1	0	0	5017.600098	3012.600098	3012.600098	0.933333
3632	070	3590	0.08	760	4	65	100	3	8	4	10770	10010	RH-3	40	density-lim	1000			0.7	4	0.5	0	0	10052	9292	9292	0.933333
3633	009	2850	0.07	5055	6	65	100	3	7	1	8550	3495	RH-3	40	density-lim	1000			0.7	4	0.571428597	0	0	7980	2925	2925	0.933333
3633	011	2850	0.07	4725	5	65	100	3	7	2	8550	3825	RH-3	40	density-lim	1000			0.7	4	0.571428597	0	0	7980	3255	3255	0.933333

block_num	lot_num	Lot Size Feet	Lot Size Acres	Existing Bldg Sqft	Existing Units	sb79_MaxHeight	sb79_MaxDensity	sb79_MaxFAR	SB79- Gross Unit Capacity	SB79- Net Unit Capacity	SB79- Gross GSF Capacity	SB79- Net GSF Capacity	Existing SF Zoning	Existing SF Height Limit	Density Limit?	Density Limit ratio	Corner Parcel?	In R4	Max Lot Coverage	SF Unit Capacity Gross	% Gross Unit- SF vs SB79	SF Zoning- Net Unit Capacity	SF Zoning - Net Unit Capacity Limited by 200% SB79	SF Zoning- Gross GSF Capacity	SF Zoning- Net GSF Capacity	SF Zoning - Net GSF Capacity Limited by 200% SB79	% Gross GSF- SF vs SB79
3633	012	2850	0.07	4810	4	65	100	3	7	3	8550	3740	RH-3	40	density-lim	1000			0.7	4	0.571428597	0	0	7980	3170	3170	0.933333
3633	022	2844	0.07	4140	5	65	100	3	7	2	8532	4392	RH-3	40	density-lim	1000			0.7	4	0.571428597	0	0	7963.199707	3823.199707	3823.199707	0.933333
3633	026	2854	0.07	4095	4	65	100	3	7	3	8562	4467	RH-3	40	density-lim	1000			0.7	4	0.571428597	0	0	7991.199707	3896.199707	3896.199707	0.933333
3633	077	2850	0.07	733	4	65	100	3	7	3	8550	7817	RH-3	40	density-lim	1000			0.7	4	0.571428597	0	0	7980	7247	7247	0.933333
3634	003	2850	0.07	4022	4	75	120	3.5	8	4	9975	5953	RM-1	40	density-lim	800			0.7	4	0.5	0	0	7980	3958	3958	0.8
3634	006	2850	0.07	4587	7	75	120	3.5	8	1	9975	5388	RM-1	40	density-lim	800			0.7	4	0.5	0	0	7980	3393	3393	0.8
3634	010	3648	0.08	8268	6	75	120	3.5	10	4	12768	4500	RM-1	40	density-lim	800			0.7	5	0.5	0	0	10214.39941	1946.399414	1946.399414	0.8
3634	011	2964	0.07	5346	7	75	120	3.5	8	1	10374	5028	RM-1	40	density-lim	800			0.7	4	0.5	0	0	8299.200195	2953.200195	2953.200195	0.8
3634	012	4788	0.11	7530	8	75	120	3.5	13	5	16758	9228	RM-1	40	density-lim	800			0.7	6	0.461538464	0	0	13406.39941	5876.399414	5876.399414	0.8
3634	013	5700	0.13	9492	8	75	120	3.5	16	8	19950	10458	RH-3	40	density-lim	1000	true		0.7	6	0.375	0	0	15960	6468	6468	0.8
3634	020	4298	0.1	4938	5	75	120	3.5	12	7	15043	10105	RH-3	40	density-lim	1000			0.7	4	0.333333343	0	0	12034.39941	7096.399414	7096.399414	0.8
3634	041	4293	0.1	841	4	75	120	3.5	12	8	15026	14185	RH-3	40	density-lim	1000			0.7	4	0.333333343	0	0	12020.39941	11179.39941	11179.39941	0.799973
3635	032	14316	0.33	953	49	75	120	3.5	40	0	50106	49153	NCT-VALEI	55	form-based		true		0.75	43	1.075000048	0	0	53685	52732	52732	1.071429
3636	036	2200	0.05	4302	7	75	120	3.5	6	0	7700	3398	NCT-VALEI	55	form-based				0.75	7	1.166666627	0	0	8250	3948	3948	1.071429
3636	040	5000	0.11	8910	20	75	120	3.5	13	0	17500	8590	RTO-M	45	form-based				0.7	10	0.769230783	0	0	14000	5090	5090	0.8
3636	043A	7125	0.16	11922	22	75	120	3.5	19	0	24938	13016	RTO-M	45	form-based				0.7	15	0.789473712	0	0	19950	8028	8028	0.799984
3637	001	4372	0.1	9770	11	75	120	3.5	12	1	15302	5532	NC-1	55	density-lim	800	true		0.75	5	0.416666657	0	0	16395	6625	6625	1.071429
3637	018B	1713	0.04	4266	6	75	120	3.5	5	0	5996	1730	RTO-M	55	form-based				0.7	5	1	0	0	5995.5	1729.5	1729.5	0.999917
3637	019C	2700	0.06	6940	10	75	120	3.5	7	0	9450	2510	NCT-MISSI	55	form-based		true		0.75	8	1.142857194	0	0	10125	3185	3185	1.071429
3637	026	6125	0.14	12708	24	85	140	4	20	0	24500	11792	NCT-MISSI	65	form-based				0.75	23	1.149999976	0	0	27562.5	14854.5	14854.5	1.125
3637	048	3059	0.07	3500	6	75	120	3.5	8	2	10706	7206	RTO-M	40	form-based				0.7	6	0.75	0	0	8565.200195	5065.200195	5065.200195	0.800037
3637	063	9840	0.23	15382	14	75	120	3.5	28	14	34440	19058	NC-1	55	density-lim	800	true		0.75	12	0.428571433	0	0	36900	21518	21518	1.071429
3638	001	3221	0.07	6312	8	65	100	3	7	0	9663	3351	NC-3	55	density-lim	600	true		0.75	5	0.714285731	0	0	12078.75	5766.75	5766.75	1.25
3638	003	4309	0.1	4908	9	65	100	3	10	1	12927	8019	RH-3	40	density-lim	1000			0.7	4	0.400000006	0	0	12065.2002	7157.200195	7157.200195	0.933333
3638	012	7331	0.17	6492	10	75	120	3.5	20	10	25658	19166	RH-3	40	density-lim	1000			0.7	7	0.349999994	0	0	20526.79883	14034.79883	14034.79883	0.800016
3638	017	1193	0.03	2790	4	75	120	3.5	4	0	4176	1386	RH-3	40	density-lim	1000			0.7	4	1	0	0	3340.399902	550.3999023	550.3999023	0.799904
3638	021	2695	0.06	5862	6	75	120	3.5	7	1	9432	3570	RH-3	40	density-lim	1000	true		0.7	6	0.857142866	0	0	7546	1684	1684	0.800042
3638	025	3675	0.08	9736	7	75	120	3.5	10	3	12862	3126	RH-3	55	density-lim	1000	true		0.7	6	0.600000024	0	0	12862.5	3126.5	3126.5	1.000039
3638	030	3736	0.09	6936	6	75	120	3.5	11	5	13076	6140	RH-3	50	density-lim	1000			0.7	4	0.363636374	0	0	13076	6140	6140	1
3638	031	3736	0.09	4878	9	75	120	3.5	11	2	13076	8198	RH-3	50	density-lim	1000			0.7	4	0.363636374	0	0	13076	8198	8198	1
3638	033	4702	0.11	5020	10	75	120	3.5	13	3	16457	11437	RH-3	50	density-lim	1000			0.7	5	0.384615391	0	0	16457	11437	11437	1
3638	035	5251	0.12	7718	12	75	120	3.5	14	2	18378	10660	RH-3	55	density-lim	1000			0.7	5	0.357142866	0	0	18378.5	10660.5	10660.5	1.000027
3638	039	3081	0.07	3562	5	75	120	3.5	8	3	10784	7222	RH-3	40	density-lim	1000			0.7	4	0.5	0	0	8626.799805	5064.799805	5064.799805	0.799963
3638	041	4455	0.1	6030	7	75	120	3.5	12	5	15592	9562	RH-3	40	density-lim	1000			0.7	4	0.333333343	0	0	12474	6444	6444	0.800026
3638	042	3675	0.08	2992	5	75	120	3.5	10	5	12862	9870	RH-3	40	density-lim	1000			0.7	4	0.400000006	0	0	10290	7298	7298	0.800031
3638	045	3759	0.09	2430	5	75	120	3.5	11	6	13156	10726	RH-3	40	density-lim	1000			0.7	4	0.363636374	0	0	10525.2002	8095.200195	8095.200195	0.80003
3638	046	4375	0.1	3152	5	75	120	3.5	12	7	15312	12160	RH-3	40	density-lim	1000			0.7	4	0.333333343	0	0	12250	9098	9098	0.800026
3638	065	7227	0.17	13620	12	75	120	3.5	20	8	25294	11674	RH-3	50	density-lim	1000			0.7	7	0.349999994	0	0	25294.5	11674.5	11674.5	1.00002
3639	011	7350	0.17	14367	18	65	100	3	17	0	22050	7683	RH-3	40	density-lim	1000			0.7	7	0.411764711	0	0	20580	6213	6213	0.933333
3639	034	4813	0.11	10188	15	65	100	3	11	0	14439	4251	RH-2	40	density-lim	1500	true		0.7	6	0.545454562	0	0	13476.39941	3288.399414	3288.399414	0.933333
3639	039	18601	0.43	60537	54	65	100	3	43	0	55803	0	UMU	48	form-based		true		0.75	42	0.976744175	0	0	55803	0	0	1
3639	093	8644	0.2	17219	20	65	100	3	20	0	25932	8713	UMU	48	form-based				0.75	19	0.949999988	0	0	25932	8713	8713	1
3639	115	7842	0.18	7473	20	65	100	3	18	0	23526	16053	UMU	48	form-based				0.75	18	1	0	0	23526	16053	16053	1
3642	001	6637	0.15	16830	28	75	120	3.5	18	0	23230	6400	RTO-M	55	form-based		true		0.7	19	1.055555582	0	0	23229.5	6399.5	6399.5	0.999978
3642	016	2312	0.05	4650	9	75	120	3.5	6	0	8092	3442	NCT-24TH-	55	form-based		true		0.75	7	1.166666627	0	0	8670	4020	4020	1.071429
3642	017	1100	0.03	2700	4	75	120	3.5	4	0	3850	1150	NCT-MISSI	55	form-based		true		0.75	3	0.75	0	0	4125	1425	1425	1.071429
3642	040	4042	0.09	6690	9	75	120	3.5	11	2	14147	7457	RTO-M	40	form-based				0.7	8	0.727272749	0	0	11317.59961	4627.599609	4627.599609	0.8
3642	046	1100	0.03	1861	2	75	120	3.5	4	2	3850	1989	RTO-M	40	form-based				0.7	2	0.5	0	0	3080	1219	1219	0.8
3642	057	2829	0.06	3598	6	75	120	3.5	7	1	9902	6304	RTO-M	40	form-based				0.7	6	0.857142866	0	0	7921.199707	4323.199707	4323.199707	0.79996
3642	064A	1060	0.02	1736	4	75	120	3.5	2	0	3710	1974	RTO-M	55	form-based				0.7	3	1.5	0	0	3710	1974	1974	1
3642	065	3690	0.08	8292	12	75	120	3.5	10	0	12915	4623	RTO-M	55	form-based				0.7	10	1	0	0	12915	4623	4623	1
3643	011	1497	0.03	4361	4	95	160	4.5	5	1	6736	2375	NCT-MISSI	55	form-based		true		0.75	4	0.800000012	0	0	5613.75	1252.75	1252.75	0.833395
3643	049	1891	0.04	4701	6	75	120	3.5	5	0	6618	1917	NCT-MISSI	55	form-based				0.75	6	1.200000048	0	0	7091.25	2390.25	2390.25	1.071509
3643	050	1328	0.03	3845	5	75	120	3.5	4	0	4648	803	NCT-MISSI	55	form-based		true		0.75	4	1	0	0	4980	1135	1135	1.071429
3644	012	2457	0.06	6189	6	75	120	3.5	7	1	8600	2411	RH-3	40	density-lim	1000	true		0.7	6	0.857142866	0	0	6879.600098	690.6000977	690.6000977	0.799954
3644	013	4190	0.1	11580	13	75	120	3.5	12	0	14665	3085	RH-3	40	density-lim	1000	true		0.7	6	0.5	0	0	11732	152	152	0.8
3644	016	1920	0.04	2850	4	75	120	3.5	5	1	6720	3870	RH-3	40	density-lim	1000			0.7	4	0.800000012	0	0	5376	2526	2526	0.8
3644	019	4220	0.1	9947	14	75	120	3.5	12	0	14770	4823	NCT-VALEI	40	form-based		true		0.75	9	0.75	0	0	12660	2713	2713	0.857143
3644	020	6200	0.14	19632	21	75	120	3.5	17	0	21700	2068	NCT-VALEI	55	form-based		true		0.75	19	1.117647052	0	0	23250	3618	3618	1.071429
3645	002	2142	0.05	3345	4	75	120	3.5	6	2	7497	4152	RH-3	40	density-lim	1000			0.7	4	0.666666687	0	0	5997.600098	2652.600098	2652.600098	0.8
3645	003	2448	0.06	2664	4	75	120	3.5	7	3	8568	5904	RH-3	40	density-lim	1000			0.7	4	0.571428597	0	0	6854.399902	4190.399902	4190.399902	0.8
3645	014	2094	0.05	5490	6	75	120	3.5	6	0	7329	1839	RH-3	40	density-lim	1000	true		0.7	6	1	0	0	5863.199707	373.199707	373.199707	0.8
3645	015	2438	0.06	6390	6	75	120	3.5	7	1	8533	2143	RH-3	40	density-lim	1000			0.7	4	0.571428597	0	0	6826.399902	436.3999023	436.3999023	0.8
3645	018	2047	0.05	3056	5	75	120	3.5	6	1	7164	4108	RH-3	40	density-lim	1000			0.7	4	0.666666687	0	0	5731.600098	2675.600098	2675.600098	0.800056

block_num	lot_num	Lot Size Feet	Lot Size Acres	Existing Bldg Sqft	Existing Units	sb79_MaxHeight	sb79_MaxDensity	sb79_MaxFAR	SB79- Gross Unit Capacity	SB79- Net Unit Capacity	SB79- Gross GSF Capacity	SB79- Net GSF Capacity	Existing SF Zoning	Existing SF Height Limit	Density Limit?	Density Limit ratio	Corner Parcel?	In R4	Max Lot Coverage	SF Unit Capacity Gross	% Gross Unit-SF vs SB79	SF Zoning-Net Unit Capacity	SF Zoning - Net Unit Capacity Limited by 200% SB79	SF Zoning-Gross GSF Capacity	SF Zoning- Net GSF Capacity	SF Zoning - Net GSF Capacity Limited by 200% SB79	% Gross GSF- SF vs SB79
3646	008	2850	0.07	2176	4	75	120	3.5	8	4	9975	7799	RH-3	40	density-lim	1000			0.7	4	0.5	0	0	7980	5804	5804	0.8
3646	014	3000	0.07	5856	6	75	120	3.5	8	2	10500	4644	RH-3	40	density-lim	1000			0.7	4	0.5	0	0	8400	2544	2544	0.8
3646	015	3000	0.07	7800	6	75	120	3.5	8	2	10500	2700	RH-3	40	density-lim	1000			0.7	4	0.5	0	0	8400	600	600	0.8
3646	016	2500	0.06	4728	5	75	120	3.5	7	2	8750	4022	RH-3	40	density-lim	1000			0.7	4	0.571428597	0	0	7000	2272	2272	0.8
3646	017	2500	0.06	5184	6	75	120	3.5	7	1	8750	3566	RH-3	40	density-lim	1000			0.7	4	0.571428597	0	0	7000	1816	1816	0.8
3646	018A	2500	0.06	4908	6	75	120	3.5	7	1	8750	3842	RH-3	40	density-lim	1000			0.7	4	0.571428597	0	0	7000	2092	2092	0.8
3646	022	2870	0.07	4578	5	75	120	3.5	8	3	10045	5467	RH-3	40	density-lim	1000			0.7	4	0.5	0	0	8036	3458	3458	0.8
3646	038	2500	0.06	1429	5	75	120	3.5	7	2	8750	7321	RH-3	40	density-lim	1000			0.7	4	0.571428597	0	0	7000	5571	5571	0.8
3647	001	9365	0.21	20400	12	65	100	3	21	9	28095	7695	RH-3	40	density-lim	1000	true		0.7	9	0.428571433	0	0	26222	5822	5822	0.933333
3647	003	3972	0.09	5313	9	65	100	3	9	0	11916	6603	RH-3	40	density-lim	1000			0.7	4	0.444444448	0	0	11121.59961	5808.599609	5808.599609	0.933333
3647	004	3547	0.08	6030	8	65	100	3	8	0	10641	4611	RH-3	40	density-lim	1000			0.7	4	0.5	0	0	9931.599609	3901.599609	3901.599609	0.933333
3647	005	3657	0.08	3888	4	65	100	3	8	4	10971	7083	RH-3	40	density-lim	1000			0.7	4	0.5	0	0	10239.59961	6351.599609	6351.599609	0.933333
3647	007	3875	0.09	4133	5	65	100	3	9	4	11625	7492	RH-3	40	density-lim	1000			0.7	4	0.444444448	0	0	10850	6717	6717	0.933333
3647	008	3985	0.09	3792	5	65	100	3	9	4	11955	8163	RH-3	40	density-lim	1000			0.7	4	0.444444448	0	0	11158	7366	7366	0.933333
3647	011	9570	0.22	20868	27	65	100	3	22	0	28710	7842	RH-3	40	density-lim	1000			0.7	10	0.454545468	0	0	26796	5928	5928	0.933333
3647	013	4996	0.11	14219	9	65	100	3	11	2	14988	769	RH-3	40	density-lim	1000	true		0.7	6	0.545454562	0	0	13988.7998	0	0	0.933333
3647	016	2047	0.05	4590	6	65	100	3	5	0	6141	1551	RH-3	40	density-lim	1000			0.7	4	0.800000012	0	0	5731.600098	1141.600098	1141.600098	0.933333
3647	017	2038	0.05	4428	6	65	100	3	5	0	6114	1686	RH-3	40	density-lim	1000			0.7	4	0.800000012	0	0	5706.399902	1278.399902	1278.399902	0.933333
3647	024	3561	0.08	5700	7	65	100	3	8	1	10683	4983	RH-3	40	density-lim	1000			0.7	4	0.5	0	0	9970.799805	4270.799805	4270.799805	0.933333
3648	004	3613	0.08	4463	4	65	100	3	8	4	10839	6376	RH-3	40	density-lim	1000			0.7	4	0.5	0	0	10116.39941	5653.399414	5653.399414	0.933333
3648	007	3613	0.08	5312	8	65	100	3	8	0	10839	5527	RH-3	40	density-lim	1000			0.7	4	0.5	0	0	10116.39941	4804.399414	4804.399414	0.933333
3648	008	3613	0.08	3964	6	65	100	3	8	2	10839	6875	RH-3	40	density-lim	1000			0.7	4	0.5	0	0	10116.39941	6152.399414	6152.399414	0.933333
3648	020	4246	0.1	3070	5	65	100	3	10	5	12738	9668	RH-3	40	density-lim	1000			0.7	4	0.400000006	0	0	11888.7998	8818.799805	8818.799805	0.933333
3648	022	3597	0.08	5340	4	65	100	3	8	4	10791	5451	RH-3	40	density-lim	1000			0.7	4	0.5	0	0	10071.59961	4731.599609	4731.599609	0.933333
3648	036	3523	0.08	4882	6	65	100	3	8	2	10569	5687	RH-3	40	density-lim	1000			0.7	4	0.5	0	0	9864.399414	4982.399414	4982.399414	0.933333
3648	038	2948	0.07	859	4	65	100	3	7	3	8844	7985	RH-3	40	density-lim	1000			0.7	4	0.571428597	0	0	8254.399414	7395.399414	7395.399414	0.933333
3648	054	4246	0.1	675	4	65	100	3	10	6	12738	12063	RH-3	40	density-lim	1000			0.7	4	0.400000006	0	0	11888.7998	11213.7998	11213.7998	0.933333
3649	007	4665	0.11	14650	16	65	100	3	11	0	13995	0	RM-1	50	form-based			true	0.7	13	1.181818128	0	0	16327.5	1677.5	1677.5	1.166667
3649	013	2152	0.05	5130	6	65	100	3	5	0	6456	1326	RM-1	50	form-based		true	true	0.7	6	1.200000048	0	0	7532	2402	2402	1.166667
3649	029	1793	0.04	2356	5	65	100	3	4	0	5379	3023	RH-2	50	form-based			true	0.7	5	1.25	0	0	6275.5	3919.5	3919.5	1.166667
3650	010	149	0	0	0	65	100	3	0	0	447	447	RH-2	50	form-based			true	0.7	0		0	0	521.5	521.5	521.5	1.166667
3650	018	1950	0.04	5795	9	65	100	3	4	0	5850	55	NCD-24TH	50	form-based		true	true	0.75	6	1.5	0	0	7312.5	1517.5	1517.5	1.25
3651	036	1390	0.03	2900	4	65	100	3	3	0	4170	1270	RH-3	50	form-based		true	true	0.7	4	1.333333373	0	0	4865	1965	1965	1.166667
3652	051	2267	0.05	738	7	65	100	3	5	0	6801	6063	RH-3	50	form-based		true	true	0.7	6	1.200000048	0	0	7934.5	7196.5	7196.5	1.166667
3652	071	1198	0.03	950	3	65	100	3	3	0	3594	2644	RH-3	50	form-based		true	true	0.7	3	1	0	0	4193	3243	3243	1.166667
3653	016	3420	0.08	4894	8	65	100	3	8	0	10260	5366	RH-3	40	form-based			true	0.7	7	0.875	0	0	9576	4682	4682	0.933333
3655	009	3474	0.08	7443	24	55	80	2.5	6	0	8685	1242	RH-3	40	form-based		true	true	0.7	7	1.166666627	0	0	9727.200195	2284.200195	2284.200195	1.12
3656	008A	1193	0.03	2820	4	55	80	2.5	2	0	2982	162	NCD-24TH	65	form-based			true	0.75	4	2	0	0	5368.5	2548.5	2548.5	1.800302
3701	022	7432	0.17	27072	105	85	140	4	24	0	29728	2656	C-3-G	120	form-based		true		0.8	67	2.791666746	0	0	66888	39816	32384	2.25
3701	023	4848	0.11	22670	62	85	140	4	15	0	19392	0	C-3-G	120	form-based				0.8	44	2.933333397	0	0	43632	20962	16114	2.25
3701	059	57513	1.32	257526	459	95	160	4.5	211	0	258808	1282	C-3-G	150	form-based		true		0.55	299	1.417061567	0	0	299425.0625	41899.0625	41899.0625	1.156939
3702A	002	126980	2.92	398200	1848	95	160	4.5	467	0	571410	173210	C-3-G	240	form-based		true		0.55	1047	2.241970062	0	0	1046873	648673	648673	1.832087
3703	001	6125	0.14	29473	93	85	140	4	20	0	24500	0	C-3-G	120	form-based		true		0.8	55	2.75	0	0	55125	25652	19527	2.25
3703	004	7851	0.18	46320	204	75	120	3.5	22	0	27478	0	NCT-SOMA	85	form-based		true		0.75	41	1.863636374	0	0	47106	786	786	1.714317
3703	006	6000	0.14	15780	40	75	120	3.5	17	0	21000	5220	NCT-SOMA	85	form-based		true		0.75	32	1.882352948	0	0	36000	20220	20220	1.714286
3703	027	2400	0.06	8712	32	85	140	4	8	0	9600	888	NCT-SOMA	85	form-based		true		0.75	13	1.625	0	0	14400	5688	5688	1.5
3703	029	10400	0.24	44568	152	85	140	4	34	0	41600	0	NCT-SOMA	85	form-based		true		0.75	55	1.617647052	0	0	62400	17832	17832	1.5
3703	101	10776	0.25	37067	121	65	100	3	25	0	32328	0	C-3-G	120	form-based				0.8	97	3.880000114	0	0	96984	59917	27589	3
3703	248	12287	0.28	488	90	85	140	4	39	0	49148	48660	C-3-G	90	form-based				0.8	71	1.820512772	0	0	70506.75	70018.75	70018.75	1.43458
3703	341	50844	1.17	15181	258	75	120	3.5	140	0	177954	162773	C-3-G	90	form-based				0.55	202	1.442857146	0	0	201749.4063	186568.4063	186568.4063	1.133717
3704	050	3750	0.09	24150	24	75	120	3.5	11	0	13125	0	NCT-SOMA	85	form-based				0.75	20	1.818181872	0	0	22500	0	0	1.714286
3704	052	1763	0.04	4635	15	75	120	3.5	5	0	6170	1535	NCT-SOMA	85	form-based				0.75	9	1.799999952	0	0	10578	5943	5943	1.714425
3705	021	14229	0.33	66700	192	85	140	4	46	0	56916	0	C-3-R	160	form-based		true		0.8	165	3.586956501	0	0	164702.25	98002.25	47132	2.893778
3722	083	12848	0.29	409	166	75	120	3.5	35	0	44968	44559	C-3-O(SD)	150	form-based		true		0.8	145	4.142857075	0	0	145452	145043	89527	3.234567
3725	025	8400	0.19	15360	106	65	100	3	19	0	25200	9840	NCT-SOMA	85	form-based		true		0.75	44	2.315789461	0	0	50400	35040	35040	2
3725	079	9958	0.23	39536	76	85	140	4	32	0	39832	296	NCT-SOMA	85	form-based		true		0.75	52	1.625	0	0	59748	20212	20212	1.5
3725	088	12936	0.3	56910	265	75	120	3.5	36	0	45276	0	C-3-S	160	form-based				0.8	158	4.388888836	0	0	157914	101004	33642	3.487808
3725	094	10637	0.24	0	302	75	120	3.5	29	0	37230	37230	C-3-S	85	form-based				0.8	60	2.068965435	0	0	68076.80469	68076.80469	68076.80469	1.828547
3725	102	11750	0.27	46655	30	65	100	3	27	0	35250	0	MUR	45	form-based				0.75	26	0.962962985	0	0	35250	0	0	1
3725	124	34	0	0	0	75	120	3.5	0	0	119	119	C-3-S	85	form-based				0.8	0		0	0	217.6000061	217.6000061	217.6000061	1.828571
3725	125	81	0	0	0	75	120	3.5	0	0	284	284	C-3-S	85	form-based		true		0.8	0		0	0	518.4000244	518.4000244	518.4000244	1.825352
3725	126	26	0	0	0	75	120	3.5	0	0	91	91	C-3-S	85	form-based				0.8	0		0	0	166.4000092	166.4000092	166.4000092	1.828572
3726	002	4500	0.1	28054	121	85	140	4	14	0	18000	0	NCT-SOMA	85	form-based				0.75	24	1.714285731	0	0	27000	0	0	1.5
3726	005	2250	0.05	6750	13	65	100	3	5	0	6750	0	NCT-SOMA	85	form-based		true		0.75	12	2.400000095	0	0	13500	6750	6750	2

block_num	lot_num	Lot Size Feet	Lot Size Acres	Existing Bldg Sqft	Existing Units	sb79_MaxHeight	sb79_MaxDensity	sb79_MaxFAR	SB79- Gross Unit Capacity	SB79- Net Unit Capacity	SB79- Gross GSF Capacity	SB79- Net GSF Capacity	Existing SF Zoning	Existing SF Height Limit	Density Limit?	Density Limit ratio	Corner Parcel?	In R4	Max Lot Coverage	SF Unit Capacity Gross	% Gross Unit- SF vs SB79	SF Zoning- Net Unit Capacity	SF Zoning - Net Unit Capacity Limited by 200% SB79	SF Zoning- Gross GSF Capacity	SF Zoning- Net GSF Capacity	SF Zoning - Net GSF Capacity Limited by 200% SB79	% Gross GSF- SF vs SB79
3726	010	7884	0.18	38850	76	65	100	3	18	0	23652	0	NCT-SOMA	85	form-based				0.75	41	2.277777672	0	0	47304	8454	8454	2
3726	011	8480	0.19	31680	50	65	100	3	19	0	25440	0	NCT-SOMA	85	form-based	true			0.75	45	2.368421078	0	0	50880	19200	19200	2
3726	025	2250	0.05	6250	16	65	100	3	5	0	6750	500	MUG	85	form-based				0.75	12	2.400000095	0	0	13500	7250	7250	2
3726	033	1875	0.04	37567	29	85	140	4	6	0	7500	0	MUG	85	form-based				0.75	10	1.666666627	0	0	11250	0	0	1.5
3726	034	1875	0.04	37567	29	65	100	3	4	0	5625	0	MUG	85	form-based				0.75	10	2.5	0	0	11250	0	0	2
3726	035	2160	0.05	37567	29	65	100	3	5	0	6480	0	MUG	85	form-based	true			0.75	11	2.200000048	0	0	12960	0	0	2
3726	036	1959	0.04	37567	29	65	100	3	4	0	5877	0	RED	45	form-based				0.75	4	1	0	0	5877	0	0	1
3726	037	1954	0.04	37567	29	65	100	3	4	0	5862	0	RED	45	form-based				0.75	4	1	0	0	5862	0	0	1
3726	037A	2039	0.05	37567	29	65	100	3	5	0	6117	0	RED	45	form-based				0.75	5	1	0	0	6117	0	0	1
3726	039	1926	0.04	4100	6	65	100	3	4	0	5778	1678	RED	45	form-based				0.75	4	1	0	0	5778	1678	1678	1
3726	040	1921	0.04	2130	4	65	100	3	4	0	5763	3633	RED	45	form-based				0.75	4	1	0	0	5763	3633	3633	1
3726	045	1894	0.04	5195	6	65	100	3	4	0	5682	487	RED	45	form-based	true			0.75	4	1	0	0	5682	487	487	1
3726	046	2708	0.06	7280	6	65	100	3	6	0	8124	844	RED	45	form-based	true			0.75	6	1	0	0	8124	844	844	1
3726	050	1895	0.04	3050	4	65	100	3	4	0	5685	2635	RED	45	form-based				0.75	4	1	0	0	5685	2635	2635	1
3726	052	1844	0.04	2570	4	65	100	3	4	0	5532	2962	RED	45	form-based				0.75	4	1	0	0	5532	2962	2962	1
3726	053	1839	0.04	2700	4	65	100	3	4	0	5517	2817	RED	45	form-based				0.75	4	1	0	0	5517	2817	2817	1
3726	054	1833	0.04	3030	4	65	100	3	4	0	5499	2469	RED	45	form-based				0.75	4	1	0	0	5499	2469	2469	1
3726	057	1527	0.04	3676	3	65	100	3	4	1	4581	905	RED	45	form-based				0.75	3	0.75	0	0	4581	905	905	1
3726	058	2399	0.06	5715	12	65	100	3	6	0	7197	1482	RED	45	form-based				0.75	5	0.833333313	0	0	7197	1482	1482	1
3726	060	1818	0.04	4430	6	65	100	3	4	0	5454	1024	RED	45	form-based				0.75	4	1	0	0	5454	1024	1024	1
3726	061	1818	0.04	2590	4	65	100	3	4	0	5454	2864	RED	45	form-based				0.75	4	1	0	0	5454	2864	2864	1
3726	063	1818	0.04	4100	6	65	100	3	4	0	5454	1354	RED	45	form-based				0.75	4	1	0	0	5454	1354	1354	1
3726	067	2472	0.06	4420	6	65	100	3	6	0	7416	2996	RED	45	form-based	true			0.75	6	1	0	0	7416	2996	2996	1
3726	073	1902	0.04	4263	5	65	100	3	4	0	5706	1443	RED	45	form-based				0.75	4	1	0	0	5706	1443	1443	1
3726	074	1817	0.04	3606	5	65	100	3	4	0	5451	1845	RED	45	form-based				0.75	4	1	0	0	5451	1845	1845	1
3726	088	2203	0.05	4947	6	65	100	3	5	0	6609	1662	RED	45	form-based				0.75	5	1	0	0	6609	1662	1662	1
3726	091	1876	0.04	3038	4	65	100	3	4	0	5628	2590	RED	45	form-based				0.75	4	1	0	0	5628	2590	2590	1
3726	094	9710	0.22	30640	40	65	100	3	22	0	29130	0	RED	45	form-based	true			0.75	22	1	0	0	29130	0	0	1
3726	095	8126	0.19	28600	26	65	100	3	19	0	24378	0	RED	45	form-based				0.75	18	0.947368443	0	0	24378	0	0	1
3726	105	6449	0.15	28480	72	85	140	4	21	0	25796	0	MUG	85	form-based	true			0.75	34	1.619047642	0	0	38694	10214	10214	1.5
3726	109	62173	1.43	147331	278	85	140	4	200	0	248692	101361	MUG	85	form-based				0.55	239	1.195000052	0	0	273561.2188	126230.2188	126230.2188	1.1
3726	118	4500	0.1	311	32	85	140	4	14	0	18000	17689	MUG	85	form-based	true			0.75	24	1.714285731	0	0	27000	26689	26689	1.5
3726	163	2295	0.05	1257	5	65	100	3	5	0	6885	5628	RED	45	form-based				0.75	5	1	0	0	6885	5628	5628	1
3726	202	5399	0.12	918	13	65	100	3	12	0	16197	15279	RED	45	form-based				0.75	12	1	0	0	16197	15279	15279	1
3727	001	21948	0.5	45945	117	85	140	4	70	0	87792	41847	WMUG	65	form-based	true			0.75	82	1.171428561	0	0	98766	52821	52821	1.125
3727	029	1901	0.04	2260	4	75	120	3.5	5	1	6654	4394	RED	40	form-based				0.75	4	0.800000012	0	0	5703	3443	3443	0.857078
3727	030	1901	0.04	2880	4	75	120	3.5	5	1	6654	3774	RED	40	form-based				0.75	4	0.800000012	0	0	5703	2823	2823	0.857078
3727	038	1928	0.04	2570	4	75	120	3.5	5	1	6748	4178	RED	40	form-based				0.75	4	0.800000012	0	0	5784	3214	3214	0.857143
3727	040	1896	0.04	2880	4	75	120	3.5	5	1	6636	3756	RED	40	form-based				0.75	4	0.800000012	0	0	5688	2808	2808	0.857143
3727	044	1950	0.04	5385	4	75	120	3.5	5	1	6825	1440	RED	40	form-based				0.75	4	0.800000012	0	0	5850	465	465	0.857143
3727	045	1950	0.04	3630	5	75	120	3.5	5	0	6825	3195	RED	40	form-based				0.75	4	0.800000012	0	0	5850	2220	2220	0.857143
3727	054	3900	0.09	9200	12	75	120	3.5	11	0	13650	4450	RED	40	form-based				0.75	9	0.818181813	0	0	11700	2500	2500	0.857143
3727	056	1950	0.04	3100	4	75	120	3.5	5	1	6825	3725	RED	40	form-based				0.75	4	0.800000012	0	0	5850	2750	2750	0.857143
3727	063	2990	0.07	5980	88	75	120	3.5	8	0	10465	4485	WMUG	55	form-based	true			0.75	9	1.125	0	0	11212.5	5232.5	5232.5	1.071429
3727	073	1946	0.04	3032	4	75	120	3.5	5	1	6811	3779	RED	40	form-based				0.75	4	0.800000012	0	0	5838	2806	2806	0.857143
3727	074	1946	0.04	2750	4	75	120	3.5	5	1	6811	4061	RED	40	form-based				0.75	4	0.800000012	0	0	5838	3088	3088	0.857143
3727	084	1949	0.04	3158	4	75	120	3.5	5	1	6822	3664	RED	40	form-based				0.75	4	0.800000012	0	0	5847	2689	2689	0.85708
3727	085	1950	0.04	4704	6	75	120	3.5	5	0	6825	2121	RED	40	form-based				0.75	4	0.800000012	0	0	5850	1146	1146	0.857143
3727	086	1950	0.04	4740	14	75	120	3.5	5	0	6825	2085	RED	40	form-based				0.75	4	0.800000012	0	0	5850	1110	1110	0.857143
3727	108	3200	0.07	7782	12	85	140	4	10	0	12800	5018	MUO	65	form-based				0.75	12	1.200000048	0	0	14400	6618	6618	1.125
3727	113	1392	0.03	5720	7	85	140	4	4	0	5568	0	WMUG	65	form-based	true			0.75	5	1.25	0	0	6264	544	544	1.125
3727	138	11374	0.26	574	26	85	140	4	36	10	45496	44922	RED-MX	45	form-based	true			0.75	26	0.722222209	0	0	34122	33548	33548	0.75
3727	202	45696	1.05	132656	162	75	120	3.5	126	0	159936	27280	RED-MX	45	form-based	true			0.55	75	0.59523809	0	0	100531.2031	0	0	0.628571
3727	215	1950	0.04	722	4	75	120	3.5	5	1	6825	6103	RED	40	form-based				0.75	4	0.800000012	0	0	5850	5128	5128	0.857143
3727	219	1950	0.04	575	6	75	120	3.5	5	0	6825	6250	RED	40	form-based				0.75	4	0.800000012	0	0	5850	5275	5275	0.857143
3727	224	1899	0.04	2069	4	75	120	3.5	5	1	6646	4577	RED	40	form-based				0.75	4	0.800000012	0	0	5697	3628	3628	0.857207
3727	228	2106	0.05	820	5	75	120	3.5	6	1	7371	6551	RED	40	form-based				0.75	5	0.833333313	0	0	6318	5498	5498	0.857143
3728	006	3769	0.09	10290	13	75	120	3.5	11	0	13192	2902	RED-MX	45	form-based	true			0.75	8	0.727272749	0	0	11307	1017	1017	0.85711
3728	016	2250	0.05	5075	6	75	120	3.5	6	0	7875	2800	RED-MX	45	form-based				0.75	5	0.833333313	0	0	6750	1675	1675	0.857143
3728	026	1965	0.05	3118	4	75	120	3.5	6	2	6878	3760	RED-MX	45	form-based				0.75	4	0.666666687	0	0	5895	2777	2777	0.857081
3728	032	1971	0.05	2884	4	75	120	3.5	6	2	6898	4014	RED-MX	45	form-based				0.75	4	0.666666687	0	0	5913	3029	3029	0.857205
3728	034	1875	0.04	4440	6	75	120	3.5	5	0	6562	2122	RED-MX	45	form-based				0.75	4	0.800000012	0	0	5625	1185	1185	0.857208
3728	038	1875	0.04	3120	4	75	120	3.5	5	1	6562	3442	RED-MX	45	form-based				0.75	4	0.800000012	0	0	5625	2505	2505	0.857208
3728	045	1875	0.04	3441	6	75	120	3.5	5	0	6562	3121	RED-MX	45	form-based				0.75	4	0.800000012	0	0	5625	2184	2184	0.857208

block_num	lot_num	Lot Size Feet	Lot Size Acres	Existing Bldg Sqft	Existing Units	sb79_MaxHeight	sb79_MaxDensity	sb79_MaxFAR	SB79- Gross Unit Capacity	SB79- Net Unit Capacity	SB79- Gross GSF Capacity	SB79- Net GSF Capacity	Existing SF Zoning	Existing SF Height Limit	Density Limit?	Density Limit ratio	Corner Parcel?	In R4	Max Lot Coverage	SF Unit Capacity Gross	% Gross Unit- SF vs SB79	SF Zoning- Net Unit Capacity	SF Zoning - Net Unit Capacity Limited by 200% SB79	SF Zoning- Gross GSF Capacity	SF Zoning- Net GSF Capacity	SF Zoning - Net GSF Capacity Limited by 200% SB79	% Gross GSF- SF vs SB79
3728	050	5002	0.11	3840	11	75	120	3.5	13	2	17507	13667	RED-MX	45	form-based				0.75	11	0.846153855	0	0	15006	11166	11166	0.857143
3728	053	1928	0.04	5755	22	75	120	3.5	5	0	6748	993	RED-MX	45	form-based				0.75	4	0.800000012	0	0	5784	29	29	0.857143
3728	054	1929	0.04	3010	4	75	120	3.5	5	1	6752	3742	RED-MX	45	form-based				0.75	4	0.800000012	0	0	5787	2777	2777	0.857079
3728	055	1930	0.04	2844	4	75	120	3.5	5	1	6755	3911	RED-MX	45	form-based				0.75	4	0.800000012	0	0	5790	2946	2946	0.857143
3728	059	1548	0.04	2120	3	75	120	3.5	5	2	5418	3298	RED-MX	45	form-based				0.75	3	0.600000024	0	0	4644	2524	2524	0.857143
3728	099	1958	0.04	1165	4	75	120	3.5	5	1	6853	5688	RED-MX	45	form-based				0.75	4	0.800000012	0	0	5874	4709	4709	0.857143
3728	103	2659	0.06	5468	12	85	140	4	8	0	10636	5168	MUO	65	form-based				0.75	10	1.25	0	0	11965.5	6497.5	6497.5	1.125
3728	117	9654	0.22	1177	22	75	120	3.5	26	4	33789	32612	RED-MX	45	form-based		true		0.75	22	0.846153855	0	0	28962	27785	27785	0.857143
3728	171	5427	0.12	663	20	85	140	4	17	0	21708	21045	RCD	55	form-based		true		0.75	16	0.941176474	0	0	20351.25	19688.25	19688.25	0.9375
3728	198	38112	0.87	141900	129	75	120	3.5	104	0	133392	0	WMUG	55	form-based		true		0.75	114	1.096153855	0	0	142920	1020	1020	1.071429
3729	029	1907	0.04	1880	4	65	100	3	4	0	5721	3841	RED-MX	45	form-based				0.75	4	1	0	0	5721	3841	3841	1
3729	041	1902	0.04	4070	6	65	100	3	4	0	5706	1636	RED-MX	45	form-based				0.75	4	1	0	0	5706	1636	1636	1
3729	042	1875	0.04	2901	6	65	100	3	4	0	5625	2724	RED-MX	45	form-based				0.75	4	1	0	0	5625	2724	2724	1
3729	048	1875	0.04	4702	6	65	100	3	4	0	5625	923	RED-MX	45	form-based				0.75	4	1	0	0	5625	923	923	1
3729	049	1875	0.04	5620	4	65	100	3	4	0	5625	5	RED-MX	45	form-based				0.75	4	1	0	0	5625	5	5	1
3729	050	1875	0.04	2200	4	65	100	3	4	0	5625	3425	RED-MX	45	form-based				0.75	4	1	0	0	5625	3425	3425	1
3729	051	1875	0.04	5625	4	65	100	3	4	0	5625	0	RED-MX	45	form-based				0.75	4	1	0	0	5625	0	0	1
3729	057	1866	0.04	7300	18	65	100	3	4	0	5598	0	RCD	55	form-based				0.75	6	1.5	0	0	6997.5	0	0	1.25
3729	062	1882	0.04	4305	6	65	100	3	4	0	5646	1341	RED-MX	45	form-based				0.75	4	1	0	0	5646	1341	1341	1
3729	063	1862	0.04	4219	8	65	100	3	4	0	5586	1367	RED-MX	45	form-based				0.75	4	1	0	0	5586	1367	1367	1
3729	078	2002	0.05	8000	20	65	100	3	5	0	6006	0	RCD	55	form-based		true		0.75	6	1.200000048	0	0	7507.5	0	0	1.25
3729	161	1554	0.04	883	3	65	100	3	4	1	4662	3779	RED-MX	45	form-based				0.75	3	0.75	0	0	4662	3779	3779	1
3730	042	1450	0.03	2050	4	65	100	3	3	0	4350	2300	RED	40	form-based				0.75	3	1	0	0	4350	2300	2300	1
3730	044	1450	0.03	2300	4	65	100	3	3	0	4350	2050	RED	40	form-based				0.75	3	1	0	0	4350	2050	2050	1
3730	046	2847	0.07	4760	6	65	100	3	7	1	8541	3781	RED	40	form-based				0.75	6	0.857142866	0	0	8541	3781	3781	1
3730	061	5600	0.13	12270	18	65	100	3	13	0	16800	4530	WMUG	55	form-based		true		0.75	17	1.307692289	0	0	21000	8730	8730	1.25
3730	064	2854	0.07	4940	10	65	100	3	7	0	8562	3622	RED	40	form-based				0.75	6	0.857142866	0	0	8562	3622	3622	1
3730	065	2854	0.07	4940	9	65	100	3	7	0	8562	3622	RED	40	form-based				0.75	6	0.857142866	0	0	8562	3622	3622	1
3730	067	2855	0.07	5015	8	65	100	3	7	0	8565	3550	RED	40	form-based				0.75	6	0.857142866	0	0	8565	3550	3550	1
3730	094	1999	0.05	3300	6	65	100	3	5	0	5997	2697	RED	40	form-based				0.75	4	0.800000012	0	0	5997	2697	2697	1
3730	096	1981	0.05	5795	5	65	100	3	5	0	5943	148	RED	40	form-based				0.75	4	0.800000012	0	0	5943	148	148	1
3730	098	1964	0.05	2760	4	65	100	3	5	1	5892	3132	RED	40	form-based				0.75	4	0.800000012	0	0	5892	3132	3132	1
3730	100	1946	0.04	3999	4	65	100	3	4	0	5838	1839	RED	40	form-based				0.75	4	1	0	0	5838	1839	1839	1
3730	102	1928	0.04	3080	4	65	100	3	4	0	5784	2704	RED	40	form-based				0.75	4	1	0	0	5784	2704	2704	1
3730	162	5970	0.14	1614	16	65	100	3	14	0	17910	16296	RED	40	form-based		true		0.75	13	0.928571403	0	0	17910	16296	16296	1
3730	276	3222	0.07	941	37	65	100	3	7	0	9666	8725	RED	40	form-based				0.75	7	1	0	0	9666	8725	8725	1
3730	408	8047	0.18	7273	42	65	100	3	18	0	24141	16868	NCT-FOLS(	65	form-based				0.75	30	1.666666627	0	0	36211.5	28938.5	28938.5	1.5
3731	001	9878	0.23	47655	142	65	100	3	23	0	29634	0	NCT-SOMA	85	form-based		true		0.75	52	2.260869503	0	0	59268	11613	11613	2
3731	019	4000	0.09	10440	52	65	100	3	9	0	12000	1560	NCT-SOMA	65	form-based				0.75	15	1.666666627	0	0	18000	7560	7560	1.5
3731	033	5760	0.13	17550	34	65	100	3	13	0	17280	0	MUG	65	form-based				0.75	22	1.692307711	0	0	25920	8370	8370	1.5
3731	040	4160	0.1	4000	18	85	140	4	14	0	16640	12640	MUG	65	form-based				0.75	16	1.142857194	0	0	18720	14720	14720	1.125
3731	044	1875	0.04	2930	4	85	140	4	6	2	7500	4570	RED	45	form-based				0.75	4	0.666666687	0	0	5625	2695	2695	0.75
3731	053	1958	0.04	4266	5	65	100	3	4	0	5874	1608	RED	45	form-based				0.75	4	1	0	0	5874	1608	1608	1
3731	054A	1959	0.04	4536	6	65	100	3	4	0	5877	1341	RED	45	form-based				0.75	4	1	0	0	5877	1341	1341	1
3731	062A	2250	0.05	4632	6	65	100	3	5	0	6750	2118	RED	45	form-based				0.75	5	1	0	0	6750	2118	2118	1
3731	063	1350	0.03	2724	3	65	100	3	3	0	4050	1326	RED	45	form-based				0.75	3	1	0	0	4050	1326	1326	1
3731	070	1875	0.04	2750	4	65	100	3	4	0	5625	2875	RED	45	form-based				0.75	4	1	0	0	5625	2875	2875	1
3731	074	4206	0.1	8500	25	65	100	3	10	0	12618	4118	MUG	85	form-based		true		0.75	22	2.200000048	0	0	25236	16736	16736	2
3731	104	1911	0.04	5360	4	65	100	3	4	0	5733	373	RED	45	form-based				0.75	4	1	0	0	5733	373	373	1
3731	110	2005	0.05	4860	8	65	100	3	5	0	6015	1155	MUG	45	form-based				0.75	5	1	0	0	6015	1155	1155	1
3731	113	3750	0.09	8850	18	65	100	3	9	0	11250	2400	MUG	45	form-based				0.75	8	0.888888896	0	0	11250	2400	2400	1
3731	115	1875	0.04	3590	6	65	100	3	4	0	5625	2035	MUG	45	form-based				0.75	4	1	0	0	5625	2035	2035	1
3731	116	1500	0.03	2700	3	65	100	3	3	0	4500	1800	MUG	45	form-based				0.75	3	1	0	0	4500	1800	1800	1
3731	117	6067	0.14	42614	88	65	100	3	14	0	18201	0	MUG	85	form-based		true		0.75	32	2.285714388	0	0	36402	0	0	2
3731	125	4538	0.1	12870	40	65	100	3	10	0	13614	744	NCT-SOMA	65	form-based		true		0.75	17	1.700000048	0	0	20421	7551	7551	1.5
3731	168	1876	0.04	1382	4	65	100	3	4	0	5628	4246	RED	45	form-based				0.75	4	1	0	0	5628	4246	4246	1
3731	186	6664	0.15	628	16	65	100	3	15	0	19992	19364	MUG	45	form-based				0.75	15	1	0	0	19992	19364	19364	1
3731	221	5674	0.13	770	14	65	100	3	13	0	17022	16252	RED	45	form-based				0.75	13	1	0	0	17022	16252	16252	1
3732	062	5625	0.13	22291	20	65	100	3	13	0	16875	0	MUR	45	form-based				0.75	13	1	0	0	16875	0	0	1
3731	236	1875	0.04	690	4	65	100	3	4	0	5625	4935	RED	45	form-based				0.75	4	1	0	0	5625	4935	4935	1
3731	243	3761	0.09	11775	23	65	100	3	9	0	11283	0	RED	45	form-based				0.75	8	0.888888896	0	0	11283	0	0	1
3732	067	1875	0.04	3650	6	65	100	3	4	0	5625	1975	MUR	45	form-based				0.75	4	1	0	0	5625	1975	1975	1
3732	078	8000	0.18	54450	140	65	100	3	18	0	24000	0	NCT-SOMA	85	form-based		true		0.75	42	2.333333254	0	0	48000	0	0	2
3732	088	3000	0.07	3974	10	65	100	3	7	0	9000	5026	MUR	45	form-based				0.75	7	1	0	0	9000	5026	5026	1

block_num	lot_num	Lot Size Feet	Lot Size Acres	Existing Bldg Sqft	Existing Units	sb79_MaxHeight	sb79_MaxDensity	sb79_MaxFAR	SB79- Gross Unit Capacity	SB79- Net Unit Capacity	SB79- Gross GSF Capacity	SB79- Net GSF Capacity	Existing SF Zoning	Existing SF Height Limit	Density Limit?	Density Limit ratio	Corner Parcel?	In R4	Max Lot Coverage	SF Unit Capacity Gross	% Gross Unit- SF vs SB79	SF Zoning- Net Unit Capacity	SF Zoning - Net Unit Capacity Limited by 200% SB79	SF Zoning- Gross GSF Capacity	SF Zoning- Net GSF Capacity	SF Zoning - Net GSF Capacity Limited by 200% SB79	% Gross GSF- SF vs SB79
3732	089	4000	0.09	7653	11	65	100	3	9	0	12000	4347	MUR	45	form-based				0.75	9	1	0	0	12000	4347	4347	1
3732	106	1875	0.04	3600	6	65	100	3	4	0	5625	2025	MUR	45	form-based				0.75	4	1	0	0	5625	2025	2025	1
3732	123	1879	0.04	10880	32	65	100	3	4	0	5637	0	NCT-SOMA	85	form-based				0.75	10	2.5	0	0	11274	394	394	2
3732	130	2020	0.05	7456	20	65	100	3	5	0	6060	0	MUR	85	form-based				0.75	11	2.200000048	0	0	12120	4664	4664	2
3732	153	7800	0.18	622	20	65	100	3	18	0	23400	22778	MUR	45	form-based				0.75	18	1	0	0	23400	22778	22778	1
3732	195	1875	0.04	644	6	65	100	3	4	0	5625	4981	MUR	45	form-based				0.75	4	1	0	0	5625	4981	4981	1
3732	202	2000	0.05	695	6	65	100	3	5	0	6000	5305	MUR	45	form-based				0.75	5	1	0	0	6000	5305	5305	1
3732	208	4000	0.09	24464	12	65	100	3	9	0	12000	0	MUR	45	form-based				0.75	9	1	0	0	12000	0	0	1
3732	220	3990	0.09	13200	12	65	100	3	9	0	11970	0	MUR	45	form-based				0.75	9	1	0	0	11970	0	0	1
3732	234	2430	0.06	807	6	65	100	3	6	0	7290	6483	MUR	45	form-based				0.75	5	0.833333313	0	0	7290	6483	6483	1
3732	272	55925	1.28	444649	282	65	100	3	128	0	167775	0	MUR	85	form-based		true		0.55	215	1.6796875	0	0	246070	0	0	1.466667
3732	562	28414	0.65	324590	182	65	100	3	65	0	85242	0	MUR	85	form-based		true		0.75	149	2.292307615	0	0	170484	0	0	2
3732	747	3271	0.08	9762	13	65	100	3	8	0	9813	51	MUR	45	form-based				0.75	7	0.875	0	0	9813	51	51	1
3733	107	19221	0.44	117338	206	65	100	3	44	0	57663	0	C-3-S	130	form-based		true		0.8	155	3.522727251	0	0	154910.25	37572.25	0	2.686476
3733	159	64336	1.48	81353	361	85	140	4	207	0	257344	175991	RC-4	130	density-lim	200	true		0.55	322	1.555555582	0	0	301693.5938	220340.5938	220340.5938	1.172336
3736A	001	31034	0.71	965617	545	75	120	3.5	85	0	108619	0	TB DTR	400	form-based		true		0.8	541	6.364706039	0	0	540928.5	0	0	4.980054
3738	016	50193	1.15	295875	600	75	120	3.5	138	0	175676	0	TB DTR	300	form-based		true		0.55	451	3.268115997	0	0	451243.0625	155368.0625	55477	2.56861
3745	012	76210	1.75	1158996	651	65	100	3	175	0	228630	0	RC-4	400	density-lim	200	true		0.55	381	2.177142859	0	0	1049408.5	0	0	4.589986
3746	008	75406	1.73	1178	647	65	100	3	173	0	226218	225040	RC-4	400	density-lim	200	true		0.55	377	2.179190636	0	0	1046313.125	1045135.125	451258	4.625243
3749	187	20082	0.46	1065	82	75	120	3.5	55	0	70287	69222	RH DTR	65	form-based				0.8	80	1.454545498	0	0	96393.60156	95328.60156	95328.60156	1.371429
3749	503	17298	0.4	74750	120	75	120	3.5	48	0	60543	0	TB DTR	85	form-based		true		0.8	97	2.020833254	0	0	110707.2031	35957.20313	35957.20313	1.828571
3751	420	6880	0.16	71341	98	65	100	3	16	0	20640	0	CMUO	85	form-based				0.8	39	2.4375	0	0	44032	0	0	2.133333
3751	523	6400	0.15	42149	79	65	100	3	15	0	19200	0	CMUO	85	form-based				0.8	36	2.400000095	0	0	40960	0	0	2.133333
3752	107	46520	1.07	159975	258	65	100	3	107	0	139560	0	MUR	45	form-based				0.55	77	0.719626188	0	0	102344	0	0	0.733333
3752	501	10313	0.24	675	205	65	100	3	24	0	30939	30264	MUR	85	form-based				0.75	54	2.25	0	0	61878	61203	61203	2
3753	008	5190	0.12	15106	50	65	100	3	12	0	15570	464	MUR	85	form-based		true		0.75	27	2.25	0	0	31140	16034	16034	2
3753	041	1987	0.05	3076	4	65	100	3	5	1	5961	2885	MUR	45	form-based				0.75	4	0.800000012	0	0	5961	2885	2885	1
3753	083	1866	0.04	2880	8	65	100	3	4	0	5598	2718	MUR	45	form-based				0.75	4	1	0	0	5598	2718	2718	1
3753	084	1866	0.04	2580	5	65	100	3	4	0	5598	3018	MUR	45	form-based				0.75	4	1	0	0	5598	3018	3018	1
3753	094	1862	0.04	4083	14	65	100	3	4	0	5586	1503	MUR	45	form-based				0.75	4	1	0	0	5586	1503	1503	1
3753	115	1725	0.04	2288	4	65	100	3	4	0	5175	2887	MUR	45	form-based				0.75	4	1	0	0	5175	2887	2887	1
3753	119	1875	0.04	2500	4	65	100	3	4	0	5625	3125	MUR	45	form-based				0.75	4	1	0	0	5625	3125	3125	1
3753	148	12909	0.3	1610	90	65	100	3	30	0	38727	37117	MUR	85	form-based		true		0.75	68	2.266666651	0	0	77454	75844	75844	2
3753	287	7927	0.18	1366	30	65	100	3	18	0	23781	22415	MUR	45	form-based				0.75	18	1	0	0	23781	22415	22415	1
3753	328	5541	0.13	869	15	65	100	3	13	0	16623	15754	MUR	45	form-based		true		0.75	12	0.923076928	0	0	16623	15754	15754	1
3753	345	3722	0.09	7622	21	65	100	3	9	0	11166	3544	MUR	45	form-based				0.75	8	0.888888896	0	0	11166	3544	3544	1
3753	493	12683	0.29	122506	104	65	100	3	29	0	38049	0	MUR	85	form-based		true		0.75	67	2.310344934	0	0	76098	0	0	2
3753	598	9336	0.21	88606	102	65	100	3	21	0	28008	0	MUR	85	form-based		true		0.75	49	2.333333254	0	0	56016	0	0	2
3753	703	3720	0.09	11497	9	65	100	3	9	0	11160	0	MUR	45	form-based				0.75	8	0.888888896	0	0	11160	0	0	1
3755	023	74959	1.72	152537	371	65	100	3	172	0	224877	72340	WMUG	65	form-based		true		0.55	206	1.197674394	0	0	247364.7031	94827.70313	94827.70313	1.1
3755	097	3749	0.09	12400	25	65	100	3	9	0	11247	0	NCT-FOLSO	65	form-based		true		0.75	14	1.555555582	0	0	16870.5	4470.5	4470.5	1.5
3755	107	2000	0.05	3945	6	65	100	3	5	0	6000	2055	RED	40	form-based				0.75	5	1	0	0	6000	2055	2055	1
3755	117	1875	0.04	3312	10	85	140	4	6	0	7500	4188	RED	40	form-based				0.75	4	0.666666687	0	0	5625	2313	2313	0.75
3755	155	3761	0.09	1056	9	65	100	3	9	0	11283	10227	RED	40	form-based				0.75	8	0.888888896	0	0	11283	10227	10227	1
3755	164	1991	0.05	1000	4	65	100	3	5	1	5973	4973	RED	40	form-based				0.75	4	0.800000012	0	0	5973	4973	4973	1
3755	168	1992	0.05	1000	4	65	100	3	5	1	5976	4976	RED	40	form-based				0.75	4	0.800000012	0	0	5976	4976	4976	1
3755	183	1750	0.04	4015	4	65	100	3	4	0	5250	1235	RED	40	form-based				0.75	4	1	0	0	5250	1235	1235	1
3755	206	6353	0.15	1621	24	85	140	4	21	0	25412	23791	WMUG	55	form-based				0.75	19	0.90476191	0	0	23823.75	22202.75	22202.75	0.9375
3755	221	1603	0.04	538	4	65	100	3	4	0	4809	4271	RED	40	form-based				0.75	4	1	0	0	4809	4271	4271	1
3755	234	2730	0.06	5277	17	65	100	3	6	0	8190	2913	NCT-FOLSO	65	form-based		true		0.75	10	1.666666627	0	0	12285	7008	7008	1.5
3755	237	1949	0.04	4095	6	65	100	3	4	0	5847	1752	RED	40	form-based				0.75	4	1	0	0	5847	1752	1752	1
3755	243	2000	0.05	616	6	65	100	3	5	0	6000	5384	RED	40	form-based				0.75	5	1	0	0	6000	5384	5384	1
3755	256	10212	0.23	0	38	65	100	3	23	0	30636	30636	WMUG	55	form-based				0.75	31	1.347826123	0	0	38295	38295	38295	1.25
3756	003	144838	3.33	500902	408	65	100	3	333	0	434514	0	WMUG	65	form-based		true		0.55	398	1.195195198	0	0	477965.4063	0	0	1.1
3756	020	1875	0.04	2280	4	65	100	3	4	0	5625	3345	RED-MX	45	form-based				0.75	4	1	0	0	5625	3345	3345	1
3756	021	1875	0.04	2120	5	65	100	3	4	0	5625	3505	RED-MX	45	form-based				0.75	4	1	0	0	5625	3505	3505	1
3756	030	1875	0.04	2800	4	65	100	3	4	0	5625	2825	RED-MX	45	form-based				0.75	4	1	0	0	5625	2825	2825	1
3763	116	25516	0.59	6560	257	65	100	3	59	0	76548	69988	CMUO	130	form-based		true		0.8	188	3.186440706	0	0	187959	181399	146536	2.45544
3764	071	56167	1.29	664	127	65	100	3	129	2	168501	167837	MUO	50	form-based		true		0.55	124	0.961240292	0	0	154459.25	153795.25	153795.25	0.916667
3766	012	27581	0.63	686	486	65	100	3	63	0	82743	82057	RH DTR	65	form-based		true		0.8	110	1.746031761	0	0	132388.7969	131702.7969	131702.7969	1.6
3766	262	80761	1.85	194850	326	65	100	3	185	0	242283	47433	RH DTR	65	form-based				0.55	222	1.200000048	0	0	266511.3125	71661.3125	71661.3125	1.1
3767	014	38449	0.88	107760	288	65	100	3	88	0	115347	7587	RH DTR	105	form-based		true		0.8	226	2.568181753	0	0	225857.25	118097.25	118097.25	1.958068
3771	004	22594	0.52	1259	272	65	100	3	52	0	67782	66523	SB-DTR	200	form-based		true		0.8	257	4.942307472	0	0	256618.5	255359.5	134305	3.785939
3773	010	112327	2.58	243570	863	85	140	4	361	0	449308	205738	SB-DTR	45	form-based		true		0.55	185	0.512465358	0	0	247119.4063	3549.40625	3549.40625	0.55

block_num	lot_num	Lot Size Feet	Lot Size Acres	Existing Bldg Sqft	Existing Units	sb79_MaxHeight	sb79_MaxDensity	sb79_MaxFAR	SB79-Gross Unit Capacity	SB79- Net Unit Capacity	SB79-Gross GSF Capacity	SB79- Net GSF Capacity	Existing SF Zoning	Existing SF Height Limit	Density Limit?	Density Limit ratio	Corner Parcel?	In R4	Max Lot Coverage	SF Unit Capacity Gross	% Gross Unit-SF vs SB79	SF Zoning-Net Unit Capacity	SF Zoning - Net Unit Capacity Limited by 200% SB79	SF Zoning-Gross GSF Capacity	SF Zoning- Net GSF Capacity	SF Zoning - Net GSF Capacity Limited by 200% SB79	% Gross GSF- SF vs SB79
3775	048	4809	0.11	12729	44	65	100	3	11	0	14427	1698	SPD	40	form-based				0.75	11	1	0	0	14427	1698	1698	1
3775	062	2169	0.05	3630	5	65	100	3	5	0	6507	2877	SPD	40	form-based				0.75	5	1	0	0	6507	2877	2877	1
3776	040	9263	0.21	35732	500	75	120	3.5	25	0	32420	0	CMUO	130	form-based				0.8	83	3.319999933	0	0	83367	47635	29108	2.571468
3776	153	63237	1.45	694	300	75	120	3.5	174	0	221330	220636	CMUO	85	form-based		true		0.55	243	1.396551728	0	0	278242.8125	277548.8125	277548.8125	1.25714
3776	456	4330	0.1	402	19	65	100	3	10	0	12990	12588	CMUO	55	form-based				0.8	14	1.399999976	0	0	17320	16918	16918	1.333333
3777	026	2000	0.05	4500	6	75	120	3.5	6	0	7000	2500	CMUO	45	form-based				0.8	5	0.833333313	0	0	6400	1900	1900	0.914286
3777	030	2400	0.06	6560	11	85	140	4	8	0	9600	3040	CMUO	65	form-based		true		0.8	10	1.25	0	0	11520	4960	4960	1.2
3777	073	12086	0.28	80843	173	75	120	3.5	34	0	42301	0	CMUO	65	form-based				0.8	48	1.411764741	0	0	58012.80078	0	0	1.371429
3779	087	3033	0.07	6000	8	65	100	3	7	0	9099	3099	RED-MX	45	form-based				0.75	7	1	0	0	9099	3099	3099	1
3779	151	6048	0.14	1260	14	65	100	3	14	0	18144	16884	RED-MX	45	form-based				0.75	14	1	0	0	18144	16884	16884	1
3780	032	925	0.02	1332	2	65	100	3	2	0	2775	1443	UMU	48	form-based				0.75	2	1	0	0	2775	1443	1443	1
3780	033	1500	0.03	5320	8	65	100	3	3	0	4500	0	UMU	48	form-based				0.75	3	1	0	0	4500	0	0	1
3780	044	51987	1.19	32407	185	65	100	3	119	0	155961	123554	UMU	48	form-based		true		0.55	86	0.722689092	0	0	114371.4063	81964.40625	81964.40625	0.733333
3780	088	2280	0.05	921	6	65	100	3	5	0	6840	5919	UMU	48	form-based		true		0.75	5	1	0	0	6840	5919	5919	1
3780	094	6944	0.16	958	16	65	100	3	16	0	20832	19874	UMU	48	form-based				0.75	16	1	0	0	20832	19874	19874	1
3780	110	4000	0.09	8535	16	85	140	4	13	0	16000	7465	UMU	48	form-based		true		0.75	9	0.692307711	0	0	12000	3465	3465	0.75
3783	010	37800	0.87	8490	655	85	140	4	122	0	151200	142710	UMU	68	form-based		true		0.75	142	1.163934469	0	0	170100	161610	161610	1.125
3784	018	6125	0.14	29653	56	85	140	4	20	0	24500	0	RED-MX	45	form-based		true		0.75	14	0.699999988	0	0	18375	0	0	0.75
3786	161	8257	0.19	239	204	75	120	3.5	23	0	28900	28661	CMUO	130	form-based				0.8	74	3.217391253	0	0	74313	74074	57561	2.571384
3788	131	21043	0.48	70000	94	75	120	3.5	58	0	73650	3650	CMUO	65	form-based		true		0.8	84	1.448275805	0	0	101006.3984	31006.39844	31006.39844	1.371438
3799	007	88856	2.04	266911	296	65	100	3	204	0	266568	0	UMU	68	form-based		true		0.55	244	1.19607842	0	0	293224.8125	26313.8125	26313.8125	1.1
3800	006	95280	2.19	1142	428	65	100	3	219	0	285840	284698	UMU	68	form-based		true		0.55	262	1.196346998	0	0	314424	313282	313282	1.1
3803	006	19	0	0	0	75	120	3.5	0	0	66	66	MUO	90	form-based				0.75	0		0	0	171	171	132	2.590909
3833	016	120295	2.76	347857	388	85	140	4	386	0	481180	133323	UMU	68	form-based		true		0.55	331	0.857512951	0	0	396973.5	49116.5	49116.5	0.825
3834	004	16220	0.37	55760	65	65	100	3	37	0	48660	0	UMU	68	form-based		true		0.75	61	1.64864862	0	0	72990	17230	17230	1.5
3911	014	72127	1.66	0	241	65	100	3	166	0	216381	216381	UMU	68	form-based		true		0.55	198	1.192771077	0	0	238019.1094	238019.1094	238019.1094	1.1
3834	ROWB	90	0	0	0	65	100	3	0	0	270	270	UMU	68	form-based		true		0.75	0		0	0	405	405	405	1.5
3977	010	2500	0.06	3373	6	65	100	3	6	0	7500	4127	RH-3	40	density-lim	1000			0.7	4	0.666666687	0	0	7000	3627	3627	0.933333
3977	013	2500	0.06	3060	4	65	100	3	6	2	7500	4440	RH-3	40	density-lim	1000			0.7	4	0.666666687	0	0	7000	3940	3940	0.933333
3977	028	2625	0.06	1966	4	65	100	3	6	2	7875	5909	RH-2	40	density-lim	1500			0.7	4	0.666666687	0	0	7350	5384	5384	0.933333
3978	002	80311	1.84	663	165	65	100	3	184	19	240933	240270	MUR	45	form-based		true		0.55	133	0.722826064	0	0	176684.2031	176021.2031	176021.2031	0.733333
3980	004	21850	0.5	19586	0	65	100	3	50	50	65550	45964	PDR-1-G	40			true		0.75	0	0	0	0	65550	45964	45964	1
3980	009	32478	0.75	3034	0	65	100	3	75	75	97434	94400	PDR-1-G	45			true		0.75	0	0	0	0	97434	94400	94400	1
3980	090	12724	0.29	1170	61	65	100	3	29	0	38172	37002	UMU	48	form-based		true		0.75	29	1	0	0	38172	37002	37002	1
3983	008	5000	0.11	8821	16	65	100	3	11	0	15000	6179	RH-3	40	density-lim	1000			0.7	5	0.454545468	0	0	14000	5179	5179	0.933333
3983	019	2506	0.06	3336	4	65	100	3	6	2	7518	4182	RH-3	40	density-lim	1000			0.7	4	0.666666687	0	0	7016.799805	3680.799805	3680.799805	0.933333
3983	020	2505	0.06	2553	4	65	100	3	6	2	7515	4962	RH-3	40	density-lim	1000			0.7	4	0.666666687	0	0	7014	4461	4461	0.933333
3983	022	2504	0.06	3349	4	65	100	3	6	2	7512	4163	RH-3	40	density-lim	1000			0.7	4	0.666666687	0	0	7011.199707	3662.199707	3662.199707	0.933333
3983	024	2706	0.06	2895	5	65	100	3	6	1	8118	5223	RH-3	40	density-lim	1000			0.7	4	0.666666687	0	0	7576.799805	4681.799805	4681.799805	0.933333
3984	004	2508	0.06	3587	9	65	100	3	6	0	7524	3937	RH-3	40	density-lim	1000			0.7	4	0.666666687	0	0	7022.399902	3435.399902	3435.399902	0.933333
3984	007A	4421	0.1	5500	4	65	100	3	10	6	13263	7763	RH-3	40	density-lim	1000			0.7	4	0.400000006	0	0	12378.7998	6878.799805	6878.799805	0.933333
3986	011	2772	0.06	3500	6	65	100	3	6	0	8316	4816	UMU	40	form-based		true		0.75	6	1	0	0	8316	4816	4816	1
3987	017	2768	0.06	1355	10	65	100	3	6	0	8304	6949	UMU	40	form-based				0.75	6	1	0	0	8304	6949	6949	1
3987	036	2611	0.06	1625	8	65	100	3	6	0	7833	6208	UMU	40	form-based		true		0.75	6	1	0	0	7833	6208	6208	1
3987	025	4083	0.09	852	10	65	100	3	9	0	12249	11397	UMU	48	form-based				0.75	9	1	0	0	12249	11397	11397	1
3987	087	6057	0.14	8909	37	65	100	3	14	0	18171	9262	UMU	48	form-based				0.75	14	1	0	0	18171	9262	9262	1
3994	084	19239	0.44	110913	93	85	140	4	62	0	76956	0	UMU	68	form-based				0.75	72	1.161290288	0	0	86575.5	0	0	1.125
3995	035	3363	0.08	1035	20	65	100	3	8	0	10089	9054	UMU	68	form-based				0.75	13	1.625	0	0	15133.5	14098.5	14098.5	1.5
3995	073	6700	0.15	1015	16	65	100	3	15	0	20100	19085	UMU	45	form-based				0.75	15	1	0	0	20100	19085	19085	1
3995	163	3705	0.09	25000	20	85	140	4	13	0	14820	0	UMU	58	form-based		true		0.75	11	0.846153855	0	0	13893.75	0	0	0.9375
3995	183	6200	0.14	19780	24	85	140	4	20	0	24800	5020	UMU	58	form-based				0.75	19	0.949999988	0	0	23250	3470	3470	0.9375
3996	004	2497	0.06	2160	6	65	100	3	6	0	7491	5331	RH-2	40	density-lim	1500			0.7	4	0.666666687	0	0	6991.600098	4831.600098	4831.600098	0.933333
3996	005	4994	0.11	5620	4	65	100	3	11	7	14982	9362	RH-2	40	density-lim	1500			0.7	4	0.363636374	0	0	13983.2002	8363.200195	8363.200195	0.933333
3997	003	36483	0.84	15200	279	65	100	3	84	0	109449	94249	UMU	58	form-based		true		0.75	109	1.297619104	0	0	136811.25	121611.25	121611.25	1.25
4000	011	1625	0.04	2660	4	65	100	3	4	0	4875	2215	RH-2	40	density-lim	1500			0.7	4	1	0	0	4550	1890	1890	0.933333
4000	011B	1750	0.04	4365	5	65	100	3	4	0	5250	885	RH-2	40	density-lim	1500			0.7	4	1	0	0	4900	535	535	0.933333
4000	053	11513	0.26	809	27	65	100	3	26	0	34539	33730	UMU	40	form-based				0.75	26	1	0	0	34539	33730	33730	1
4001	004	2500	0.06	2500	4	65	100	3	6	2	7500	5000	RH-2	40	density-lim	1500			0.7	4	0.666666687	0	0	7000	4500	4500	0.933333
4001	011	2500	0.06	2480	4	65	100	3	6	2	7500	5020	RH-3	40	density-lim	1000			0.7	4	0.666666687	0	0	7000	4520	4520	0.933333
4001	017	2511	0.06	2514	4	65	100	3	6	2	7533	5019	RH-2	40	density-lim	1500			0.7	4	0.666666687	0	0	7030.799805	4516.799805	4516.799805	0.933333
4002	002	2686	0.06	2430	4	65	100	3	6	2	8058	5628	RH-3	40	density-lim	1000			0.7	4	0.666666687	0	0	7520.799805	5090.799805	5090.799805	0.933333
4002	013	2968	0.07	6700	9	65	100	3	7	0	8904	2204	NC-2	40	density-lim	800	true		0.75	4	0.571428597	0	0	8904	2204	2204	1
4002	022	2800	0.06	1904	4	65	100	3	6	2	8400	6496	RH-2	40	density-lim	1500			0.7	4	0.666666687	0	0	7840	5936	5936	0.933333
4003	006	2527	0.06	4260	4	65	100	3	6	2	7581	3321	RH-3	40	density-lim	1000			0.7	4	0.666666687	0	0	7075.600098	2815.600098	2815.600098	0.933333

block_num	lot_num	Lot Size Feet	Lot Size Acres	Existing Bldg Sqft	Existing Units	sb79_MaxHeight	sb79_MaxDensity	sb79_MaxFAR	SB79- Gross Unit Capacity	SB79- Net Unit Capacity	SB79- Gross GSF Capacity	SB79- Net GSF Capacity	Existing SF Zoning	Existing SF Height Limit	Density Limit?	Density Limit ratio	Corner Parcel?	In R4	Max Lot Coverage	SF Unit Capacity Gross	% Gross Unit- SF vs SB79	SF Zoning- Net Unit Capacity	SF Zoning - Net Unit Capacity Limited by 200% SB79	SF Zoning- Gross GSF Capacity	SF Zoning- Net GSF Capacity	SF Zoning - Net GSF Capacity Limited by 200% SB79	% Gross GSF- SF vs SB79
4003	016	2357	0.05	4840	5	65	100	3	5	0	7071	2231	NC-2	40	density-lim	800	true		0.75	3	0.600000024	0	0	7071	2231	2231	1
4003	030	4500	0.1	5390	12	65	100	3	10	0	13500	8110	RH-3	40	density-lim	1000	true		0.7	6	0.600000024	0	0	12600	7210	7210	0.933333
4003	033	2380	0.05	4355	4	65	100	3	5	1	7140	2785	NC-2	40	density-lim	800	true		0.75	3	0.600000024	0	0	7140	2785	2785	1
4003	042	2500	0.06	1026	3	65	100	3	6	3	7500	6474	NC-2	40	density-lim	800			0.75	3	0.5	0	0	7500	6474	6474	1
4004	007	2730	0.06	5556	6	65	100	3	6	0	8190	2634	RH-3	40	density-lim	1000			0.7	4	0.666666687	0	0	7644	2088	2088	0.933333
4004	011	2730	0.06	5847	6	65	100	3	6	0	8190	2343	RH-3	40	density-lim	1000			0.7	4	0.666666687	0	0	7644	1797	1797	0.933333
4004	014	1839	0.04	3129	3	65	100	3	4	1	5517	2388	NC-2	40	density-lim	800	true		0.75	2	0.5	0	0	5517	2388	2388	1
4004	025	2500	0.06	2500	4	65	100	3	6	2	7500	5000	RH-3	40	density-lim	1000			0.7	4	0.666666687	0	0	7000	4500	4500	0.933333
4004	028	2500	0.06	2920	4	65	100	3	6	2	7500	4580	RH-3	40	density-lim	1000			0.7	4	0.666666687	0	0	7000	4080	4080	0.933333
4004	034	1903	0.04	3810	4	65	100	3	4	0	5709	1899	RH-3	40	density-lim	1000			0.7	4	1	0	0	5328.399902	1518.399902	1518.399902	0.933333
4004	051	2500	0.06	5001	4	65	100	3	6	2	7500	2499	RH-3	40	density-lim	1000			0.7	4	0.666666687	0	0	7000	1999	1999	0.933333
4005A	002	145117	3.33	210036	299	65	100	3	333	34	435351	225315	UMU	40	form-based		true		0.55	239	0.717717707	0	0	319257.4063	109221.4063	109221.4063	0.733333
4007	001	15849	0.36	55870	0	65	100	3	36	36	47547	0	PDR-1-G	40			true		0.75	0	0	0	0	47547	0	0	1
4007	001A	24128	0.55	33760	0	65	100	3	55	55	72384	38624	PDR-1-G	40					0.75	0	0	0	0	72384	38624	38624	1
4007	002	40214	0.92	49946	0	65	100	3	92	92	120642	70696	PDR-1-G	40			true		0.75	0	0	0	0	120642	70696	70696	1
4008	009	2515	0.06	2353	8	65	100	3	6	0	7545	5192	RH-2	40	density-lim	1500			0.7	4	0.666666687	0	0	7042	4689	4689	0.933333
4008	012	2515	0.06	1911	8	65	100	3	6	0	7545	5634	RH-2	40	density-lim	1500			0.7	4	0.666666687	0	0	7042	5131	5131	0.933333
4008	015	1890	0.04	1700	8	65	100	3	4	0	5670	3970	RH-2	40	density-lim	1500			0.7	4	1	0	0	5292	3592	3592	0.933333
4008	018	1919	0.04	1947	8	65	100	3	4	0	5757	3810	RH-2	40	density-lim	1500	true		0.7	6	1.5	0	0	5373.199707	3426.199707	3426.199707	0.933333
4010	016	1875	0.04	1743	11	65	100	3	4	0	5625	3882	RH-3	40	density-lim	1000			0.7	4	1	0	0	5250	3507	3507	0.933333
4010	019	3770	0.09	6483	4	65	100	3	9	5	11310	4827	RH-3	40	density-lim	1000			0.7	4	0.444444448	0	0	10556	4073	4073	0.933333
4010	035	3770	0.09	873	4	65	100	3	9	5	11310	10437	RH-3	40	density-lim	1000			0.7	4	0.444444448	0	0	10556	9683	9683	0.933333
4021	002	79414	1.82	11742	336	65	100	3	182	0	238242	226500	UMU	68	form-based		true		0.55	218	1.197802186	0	0	262066.2031	250324.2031	250324.2031	1.1
4022	011	1838	0.04	1778	5	65	100	3	4	0	5514	3736	RH-2	65	density-lim	1500			0.7	4	1	0	0	7719.600098	5941.600098	5941.600098	1.4
4022	239	18956	0.44	19275	324	65	100	3	44	0	56868	37593	UMU	68	form-based				0.75	71	1.613636374	0	0	85302	66027	66027	1.5
4023	004A	15000	0.34	86518	63	65	100	3	34	0	45000	0	UMU	68	form-based		true		0.75	56	1.647058845	0	0	67500	0	0	1.5
4024	007C	7418	0.17	7500	8	65	100	3	17	9	22254	14754	RH-2	40	density-lim	1500	true		0.7	6	0.352941185	0	0	20770.40039	13270.40039	13270.40039	0.933333
4024	025	5649	0.13	1270	6	65	100	3	13	7	16947	15677	RH-2	40	density-lim	1500	true		0.7	6	0.461538464	0	0	15817.2002	14547.2002	14547.2002	0.933333
4027	012	3000	0.07	4386	8	65	100	3	7	0	9000	4614	RH-2	40	density-lim	1500			0.7	4	0.571428597	0	0	8400	4014	4014	0.933333
4028	001	5032	0.12	9958	15	65	100	3	12	0	15096	5138	RH-3	40	density-lim	1000	true		0.7	6	0.5	0	0	14089.59961	4131.599609	4131.599609	0.933333
4030	005	2512	0.06	2663	5	55	80	2.5	5	0	6280	3617	RH-2	40	density-lim	1500			0.7	4	0.800000012	0	0	7033.600098	4370.600098	4370.600098	1.12
4030	031	13146	0.3	20073	39	65	100	3	30	0	39438	19365	RH-2	40	density-lim	1500			0.7	9	0.300000012	0	0	36808.80078	16735.80078	16735.80078	0.933333
4031	003	2623	0.06	2274	4	55	80	2.5	5	1	6558	4284	RH-2	40	density-lim	1500			0.7	4	0.800000012	0	0	7344.399902	5070.399902	5070.399902	1.119915
4031	024	3898	0.09	5484	8	55	80	2.5	7	0	9745	4261	RH-2	40	density-lim	1500			0.7	4	0.571428597	0	0	10914.39941	5430.399414	5430.399414	1.12
4031	028	3335	0.08	5454	4	55	80	2.5	6	2	8338	2884	RH-2	40	density-lim	1500			0.7	4	0.666666687	0	0	9338	3884	3884	1.119933
4031	030	3462	0.08	4472	5	55	80	2.5	6	1	8655	4183	RH-2	40	density-lim	1500			0.7	4	0.666666687	0	0	9693.599609	5221.599609	5221.599609	1.12
4035	004	3750	0.09	4950	4	65	100	3	9	5	11250	6300	RH-2	40	density-lim	1500			0.7	4	0.444444448	0	0	10500	5550	5550	0.933333
4035	005	3750	0.09	4810	6	65	100	3	9	3	11250	6440	RH-2	40	density-lim	1500			0.7	4	0.444444448	0	0	10500	5690	5690	0.933333
4036	001	2601	0.06	4900	8	65	100	3	6	0	7803	2903	NC-2	40	density-lim	800	true		0.75	3	0.5	0	0	7803	2903	2903	1
4036	036	2500	0.06	1215	4	65	100	3	6	2	7500	6285	RH-2	40	density-lim	1500			0.7	4	0.666666687	0	0	7000	5785	5785	0.933333
4037	001	3289	0.08	8660	9	65	100	3	8	0	9867	1207	NC-2	40	density-lim	800	true		0.75	4	0.5	0	0	9867	1207	1207	1
4037	029	3226	0.07	7325	7	65	100	3	7	0	9678	2353	NC-2	40	density-lim	800	true		0.75	4	0.571428597	0	0	9678	2353	2353	1
4038	027	2601	0.06	4152	6	65	100	3	6	0	7803	3651	NC-2	40	density-lim	800	true		0.75	3	0.5	0	0	7803	3651	3651	1
4039	030	4167	0.1	5190	8	65	100	3	10	2	12501	7311	RH-2	40	density-lim	1500			0.7	4	0.400000006	0	0	11667.59961	6477.599609	6477.599609	0.933333
4039	031	4167	0.1	5190	8	65	100	3	10	2	12501	7311	RH-2	40	density-lim	1500			0.7	4	0.400000006	0	0	11667.59961	6477.599609	6477.599609	0.933333
4039	032	4166	0.1	6222	12	65	100	3	10	0	12498	6276	RH-2	40	density-lim	1500			0.7	4	0.400000006	0	0	11664.7998	5442.799805	5442.799805	0.933333
4041	011	26610	0.61	83810	115	65	100	3	61	0	79830	0	UMU	58	form-based		true		0.75	80	1.311475396	0	0	99787.5	15977.5	15977.5	1.25
4042	006	80019	1.84	162891	318	65	100	3	184	0	240057	77166	UMU	58	form-based		true		0.55	176	0.956521749	0	0	220052.25	57161.25	57161.25	0.916667
4043	003	2511	0.06	4630	6	65	100	3	6	0	7533	2903	RH-2	40	density-lim	1500			0.7	4	0.666666687	0	0	7030.799805	2400.799805	2400.799805	0.933333
4043	006	5021	0.12	4200	4	65	100	3	12	8	15063	10863	RH-2	40	density-lim	1500			0.7	4	0.333333343	0	0	14058.7998	9858.799805	9858.799805	0.933333
4044	013	15101	0.35	11424	59	65	100	3	35	0	45303	33879	UMU	58	form-based		true		0.75	45	1.285714269	0	0	56628.75	45204.75	45204.75	1.25
4045	041	22292	0.51	117198	105	65	100	3	51	0	66876	0	UMU	68	form-based				0.75	84	1.647058845	0	0	100314	0	0	1.5
4045	148	29581	0.68	119900	120	65	100	3	68	0	88743	0	UMU	68	form-based		true		0.75	111	1.632352948	0	0	133114.5	13214.5	13214.5	1.5
4058	010	50095	1.15	157256	196	85	140	4	161	0	200380	43124	UMU	68	form-based				0.55	138	0.857142866	0	0	165313.5	8057.5	8057.5	0.825
4059	009	13935	0.32	4218	73	85	140	4	45	0	55740	51522	UMU	68	form-based		true		0.75	52	1.155555606	0	0	62707.5	58489.5	58489.5	1.125
4059	013	19972	0.46	857	69	65	100	3	46	0	59916	59059	UMU	58	form-based		true		0.75	60	1.304347873	0	0	74895	74038	74038	1.25
4063	019	3300	0.08	3284	4	65	100	3	8	4	9900	6616	RH-2	40	density-lim	1500			0.7	4	0.5	0	0	9240	5956	5956	0.933333
4063	020	3300	0.08	3284	4	65	100	3	8	4	9900	6616	RH-2	40	density-lim	1500			0.7	4	0.5	0	0	9240	5956	5956	0.933333
4063	021	3300	0.08	3284	4	65	100	3	8	4	9900	6616	RH-2	40	density-lim	1500			0.7	4	0.5	0	0	9240	5956	5956	0.933333
4067	010	2478	0.06	4860	3	65	100	3	6	3	7434	2574	NC-2	40	density-lim	800	true		0.75	3	0.5	0	0	7434	2574	2574	1
4067	021	2500	0.06	2941	5	65	100	3	6	1	7500	4559	RH-2	40	density-lim	1500			0.7	4	0.666666687	0	0	7000	4059	4059	0.933333
4067	032	1975	0.05	1166	2	65	100	3	5	3	5925	4759	NC-2	40	density-lim	800			0.75	2	0.400000006	0	0	5925	4759	4759	1
4068	009	3730	0.09	4840	7	65	100	3	9	2	11190	6350	RH-2	40	density-lim	1500	true		0.7	6	0.666666687	0	0	10444	5604	5604	0.933333
4069	012A	1250	0.03	1946	2	65	100	3	3	1	3750	1804	NC-2	40	density-lim	800	true		0.75	2	0.666666687	0	0	3750	1804	1804	1

block_num	lot_num	Lot Size Feet	Lot Size Acres	Existing Bldg Sqft	Existing Units	sb79_MaxHeight	sb79_MaxDensity	sb79_MaxFAR	SB79- Gross Unit Capacity	SB79- Net Unit Capacity	SB79- Gross GSF Capacity	SB79- Net GSF Capacity	Existing SF Zoning	Existing SF Height Limit	Density Limit?	Density Limit ratio	Corner Parcel?	In R4	Max Lot Coverage	SF Unit Capacity Gross	% Gross Unit- SF vs SB79	SF Zoning- Net Unit Capacity	SF Zoning - Net Unit Capacity Limited by 200% SB79	SF Zoning- Gross GSF Capacity	SF Zoning- Net GSF Capacity	SF Zoning - Net GSF Capacity Limited by 200% SB79	% Gross GSF- SF vs SB79
4069	033	2500	0.06	2175	4	65	100	3	6	2	7500	5325	RH-2	40	density-lim	1500			0.7	4	0.666666687	0	0	7000	4825	4825	0.933333
4071	043	2361	0.05	1009	6	65	100	3	5	0	7083	6074	RM-1	40	density-lim	800	true		0.7	3	0.600000024	0	0	6610.799805	5601.799805	5601.799805	0.933333
4072	025	1986	0.05	2993	2	55	80	2.5	4	2	4965	1972	RM-1	40	density-lim	800			0.7	2	0.5	0	0	5560.799805	2567.799805	2567.799805	1.12
4072	026	1633	0.04	1860	2	55	80	2.5	3	1	4082	2222	RM-1	40	density-lim	800			0.7	2	0.666666687	0	0	4572.399902	2712.399902	2712.399902	1.120137
4072	027	1749	0.04	2300	2	55	80	2.5	3	1	4372	2072	RM-1	40	density-lim	800			0.7	2	0.666666687	0	0	4897.199707	2597.199707	2597.199707	1.120128
4072	034	5000	0.11	3157	4	55	80	2.5	9	5	12500	9343	RH-2	40	density-lim	1500			0.7	4	0.444444448	0	0	14000	10843	10843	1.12
4073	007	3186	0.07	2820	4	65	100	3	7	3	9558	6738	RH-2	40	density-lim	1500			0.7	4	0.571428597	0	0	8920.799805	6100.799805	6100.799805	0.933333
4073	012	2480	0.06	4156	7	65	100	3	6	0	7440	3284	RM-1	40	density-lim	800	true		0.7	3	0.5	0	0	6944	2788	2788	0.933333
4073	018B	2500	0.06	4869	6	65	100	3	6	0	7500	2631	RH-2	40	density-lim	1500			0.7	4	0.666666687	0	0	7000	2131	2131	0.933333
4073	026	12537	0.29	14719	20	65	100	3	29	9	37611	22892	RH-2	40	density-lim	1500			0.7	8	0.275862068	0	0	35103.59766	20384.59766	20384.59766	0.933333
4074	011	4916	0.11	5672	8	65	100	3	11	3	14748	9076	RH-2	40	density-lim	1500			0.7	4	0.363636374	0	0	13764.7998	8092.799805	8092.799805	0.933333
4074	015	2192	0.05	1413	3	65	100	3	5	2	6576	5163	RM-1	40	density-lim	800	true		0.7	3	0.600000024	0	0	6137.600098	4724.600098	4724.600098	0.933333
4074	016	1569	0.04	1880	2	65	100	3	4	2	4707	2827	RM-1	40	density-lim	800			0.7	2	0.5	0	0	4393.199707	2513.199707	2513.199707	0.933333
4079	020	2500	0.06	1600	4	65	100	3	6	2	7500	5900	RH-2	40	density-lim	1500			0.7	4	0.666666687	0	0	7000	5400	5400	0.933333
4084	028	2599	0.06	6465	6	55	80	2.5	5	0	6498	33	UMU	48	form-based				0.75	6	1.200000048	0	0	7797	1332	1332	1.199908
4085	001	2515	0.06	3900	3	65	100	3	6	3	7545	3645	RM-1	45	density-lim	800	true		0.7	3	0.5	0	0	7042	3142	3142	0.933333
4085	014	1502	0.03	2434	4	65	100	3	3	0	4506	2072	RM-1	40	density-lim	800			0.7	2	0.666666687	0	0	4205.600098	1771.600098	1771.600098	0.933333
4085	015	1865	0.04	3500	2	65	100	3	4	2	5595	2095	RM-1	40	density-lim	800	true		0.7	2	0.5	0	0	5222	1722	1722	0.933333
4085	016	2600	0.06	5085	3	65	100	3	6	3	7800	2715	RM-1	40	density-lim	800			0.7	3	0.5	0	0	7280	2195	2195	0.933333
4085	018	2600	0.06	5000	3	65	100	3	6	3	7800	2800	RM-1	40	density-lim	800			0.7	3	0.5	0	0	7280	2280	2280	0.933333
4085	020	5200	0.12	9226	12	65	100	3	12	0	15600	6374	RM-1	40	density-lim	800	true		0.7	7	0.583333313	0	0	14560	5334	5334	0.933333
4085	028	2600	0.06	2750	4	65	100	3	6	2	7800	5050	RH-2	40	density-lim	1500			0.7	4	0.666666687	0	0	7280	4530	4530	0.933333
4085	037	2616	0.06	4200	3	65	100	3	6	3	7848	3648	RM-1	45	density-lim	800			0.7	3	0.5	0	0	7324.799805	3124.799805	3124.799805	0.933333
4085	039	2617	0.06	3350	3	65	100	3	6	3	7851	4501	RM-1	45	density-lim	800			0.7	3	0.5	0	0	7327.600098	3977.600098	3977.600098	0.933333
4085	040	2616	0.06	1058	3	65	100	3	6	3	7848	6790	RM-1	45	density-lim	800			0.7	3	0.5	0	0	7324.799805	6266.799805	6266.799805	0.933333
4085	045	2617	0.06	1439	3	65	100	3	6	3	7851	6412	RM-1	45	density-lim	800			0.7	3	0.5	0	0	7327.600098	5888.600098	5888.600098	0.933333
4085	048	1850	0.04	935	2	65	100	3	4	2	5550	4615	RM-1	40	density-lim	800			0.7	2	0.5	0	0	5180	4245	4245	0.933333
4085	056	2615	0.06	1210	3	55	80	2.5	5	2	6538	5328	RM-1	45	density-lim	800			0.7	3	0.600000024	0	0	7322	6112	6112	1.119914
4086	001	2700	0.06	5400	4	65	100	3	6	2	8100	2700	RM-1	45	density-lim	800	true		0.7	3	0.5	0	0	7560	2160	2160	0.933333
4086	004	15000	0.34	36264	48	65	100	3	34	0	45000	8736	RM-1	40	density-lim	800			0.7	19	0.558823526	0	0	42000	5736	5736	0.933333
4086	006	3000	0.07	5550	6	65	100	3	7	1	9000	3450	RM-1	40	density-lim	800			0.7	4	0.571428597	0	0	8400	2850	2850	0.933333
4086	006A	3000	0.07	5550	6	65	100	3	7	1	9000	3450	RM-1	40	density-lim	800			0.7	4	0.571428597	0	0	8400	2850	2850	0.933333
4086	006B	3000	0.07	5550	6	65	100	3	7	1	9000	3450	RM-1	40	density-lim	800			0.7	4	0.571428597	0	0	8400	2850	2850	0.933333
4086	006C	3000	0.07	5550	6	65	100	3	7	1	9000	3450	RM-1	40	density-lim	800			0.7	4	0.571428597	0	0	8400	2850	2850	0.933333
4086	006D	1667	0.04	2124	2	65	100	3	4	2	5001	2877	RM-1	40	density-lim	800			0.7	2	0.5	0	0	4667.600098	2543.600098	2543.600098	0.933333
4086	008	2347	0.05	5220	6	65	100	3	5	0	7041	1821	RM-1	40	density-lim	800	true		0.7	3	0.600000024	0	0	6571.600098	1351.600098	1351.600098	0.933333
4086	027	1675	0.04	1478	2	65	100	3	4	2	5025	3547	RM-1	40	density-lim	800			0.7	2	0.5	0	0	4690	3212	3212	0.933333
4086	029	1646	0.04	1469	2	65	100	3	4	2	4938	3469	RM-1	40	density-lim	800			0.7	2	0.5	0	0	4608.799805	3139.799805	3139.799805	0.933333
4086	031	3000	0.07	2025	5	65	100	3	7	2	9000	6975	RM-1	40	density-lim	800			0.7	4	0.571428597	0	0	8400	6375	6375	0.933333
4087	004	2507	0.06	3611	3	65	100	3	6	3	7521	3910	RM-1	40	density-lim	800			0.7	3	0.5	0	0	7019.600098	3408.600098	3408.600098	0.933333
4087	007	4005	0.09	4800	4	65	100	3	9	5	12015	7215	RH-2	40	density-lim	1500			0.7	4	0.444444448	0	0	11214	6414	6414	0.933333
4087	024	1761	0.04	3175	2	65	100	3	4	2	5283	2108	RM-1	40	density-lim	800	true		0.7	2	0.5	0	0	4930.799805	1755.799805	1755.799805	0.933333
4087	030	5000	0.11	7341	8	65	100	3	11	3	15000	7659	RM-1	40	density-lim	800			0.7	6	0.545454562	0	0	14000	6659	6659	0.933333
4087	040	1330	0.03	2292	2	65	100	3	3	1	3990	1698	RM-1	45	density-lim	800			0.7	2	0.666666687	0	0	3724	1432	1432	0.933333
4087	040B	1981	0.05	4971	5	65	100	3	5	0	5943	972	RM-1	45	density-lim	800	true		0.7	2	0.400000006	0	0	5546.799805	575.7998047	575.7998047	0.933333
4087	045	1889	0.04	2144	2	65	100	3	4	2	5667	3523	RM-1	40	density-lim	800			0.7	2	0.5	0	0	5289.199707	3145.199707	3145.199707	0.933333
4087	051	3507	0.08	922	4	65	100	3	8	4	10521	9599	RH-2	40	density-lim	1500			0.7	4	0.5	0	0	9819.599609	8897.599609	8897.599609	0.933333
4087	057	1612	0.04	1047	3	65	100	3	4	1	4836	3789	RM-1	40	density-lim	800			0.7	2	0.5	0	0	4513.600098	3466.600098	3466.600098	0.933333
4087	060	1736	0.04	1411	3	65	100	3	4	1	5208	3797	RM-1	45	density-lim	800	true		0.7	2	0.5	0	0	4860.799805	3449.799805	3449.799805	0.933333
4087	067	2500	0.06	1300	3	65	100	3	6	3	7500	6200	RM-1	40	density-lim	800			0.7	3	0.5	0	0	7000	5700	5700	0.933333
4088	005	2500	0.06	3630	4	65	100	3	6	2	7500	3870	RH-2	40	density-lim	1500			0.7	4	0.666666687	0	0	7000	3370	3370	0.933333
4093	017	2500	0.06	2800	4	65	100	3	6	2	7500	4700	RH-2	40	density-lim	1500			0.7	4	0.666666687	0	0	7000	4200	4200	0.933333
4093	080	4942	0.11	9739	11	65	100	3	11	0	14826	5087	RH-2	40	density-lim	1500			0.7	4	0.363636374	0	0	13837.59961	4098.599609	4098.599609	0.933333
4093	106	4939	0.11	1434	4	65	100	3	11	7	14817	13383	RH-2	40	density-lim	1500			0.7	4	0.363636374	0	0	13829.2002	12395.2002	12395.2002	0.933333
4093	121	5492	0.13	1711	4	65	100	3	13	9	16476	14765	RH-2	40	density-lim	1500			0.7	4	0.307692319	0	0	15377.59961	13666.59961	13666.59961	0.933333
4093	125	9206	0.21	1714	6	65	100	3	21	15	27618	25904	RH-2	40	density-lim	1500			0.7	6	0.285714298	0	0	25776.79883	24062.79883	24062.79883	0.933333
4093	153	2500	0.06	1073	4	65	100	3	6	2	7500	6427	RH-2	40	density-lim	1500			0.7	4	0.666666687	0	0	7000	5927	5927	0.933333
4094	014	2500	0.06	4666	4	55	80	2.5	5	1	6250	1584	RH-3	40	density-lim	1000			0.7	4	0.800000012	0	0	7000	2334	2334	1.12
4094	024	2500	0.06	1015	4	65	100	3	6	2	7500	6485	RH-3	40	density-lim	1000			0.7	4	0.666666687	0	0	7000	5985	5985	0.933333
4094	033	2494	0.06	2195	4	55	80	2.5	5	1	6235	4040	RH-3	40	density-lim	1000			0.7	4	0.800000012	0	0	6983.199707	4788.199707	4788.199707	1.12
4094	065	2507	0.06	4945	6	65	100	3	6	0	7521	2576	RH-2	40	density-lim	1500			0.7	4	0.666666687	0	0	7019.600098	2074.600098	2074.600098	0.933333
4094	067	2507	0.06	1900	3	65	100	3	6	3	7521	5621	RM-1	40	density-lim	800	true		0.7	3	0.5	0	0	7019.600098	5119.600098	5119.600098	0.933333
4095	015	2518	0.06	3863	4	65	100	3	6	2	7554	3691	RH-2	40	density-lim	1500			0.7	4	0.666666687	0	0	7050.399902	3187.399902	3187.399902	0.933333
4095	038	2500	0.06	4927	6	55	80	2.5	5	0	6250	1323	RH-3	40	density-lim	1000	true		0.7	6	1.200000048	0	0	7000	2073	2073	1.12

block_num	lot_num	Lot Size Feet	Lot Size Acres	Existing Bldg Sqft	Existing Units	sb79_MaxHeight	sb79_MaxDensity	sb79_MaxFAR	SB79- Gross Unit Capacity	SB79- Net Unit Capacity	SB79- Gross GSF Capacity	SB79- Net GSF Capacity	Existing SF Zoning	Existing SF Height Limit	Density Limit?	Density Limit ratio	Corner Parcel?	In R4	Max Lot Coverage	SF Unit Capacity Gross	% Gross Unit- SF vs SB79	SF Zoning- Net Unit Capacity	SF Zoning - Net Unit Capacity Limited by 200% SB79	SF Zoning- Gross GSF Capacity	SF Zoning- Net GSF Capacity	SF Zoning - Net GSF Capacity Limited by 200% SB79	% Gross GSF- SF vs SB79
4095	049	2133	0.05	1788	4	55	80	2.5	4	0	5332	3544	RH-3	40	density-lim	1000			0.7	4	1	0	0	5972.399902	4184.399902	4184.399902	1.120105
4096	093	2500	0.06	754	6	65	100	3	6	0	7500	6746	RM-1	40	density-lim	800			0.7	3	0.5	0	0	7000	6246	6246	0.933333
4097	002	5059	0.12	3855	4	65	100	3	12	8	15177	11322	RH-2	40	density-lim	1500			0.7	4	0.333333343	0	0	14165.2002	10310.2002	10310.2002	0.933333
4097	042A	3700	0.08	6858	11	65	100	3	8	0	11100	4242	RH-2	40	density-lim	1500			0.7	4	0.5	0	0	10360	3502	3502	0.933333
4099	001	1855	0.04	1375	2	65	100	3	4	2	5565	4190	NC-2	40	density-lim	800	true		0.75	2	0.5	0	0	5565	4190	4190	1
4100	001	2500	0.06	4730	4	65	100	3	6	2	7500	2770	NC-2	40	density-lim	800	true		0.75	3	0.5	0	0	7500	2770	2770	1
4100	045	5219	0.12	5805	9	75	120	3.5	14	5	18266	12461	RH-2	40	density-lim	1500	true		0.7	6	0.428571433	0	0	14613.2002	8808.200195	8808.200195	0.800022
4100	086	2533	0.06	1313	3	65	100	3	6	3	7599	6286	NC-2	40	density-lim	800			0.75	3	0.5	0	0	7599	6286	6286	1
4101	037	2500	0.06	3550	3	65	100	3	6	3	7500	3950	NC-2	40	density-lim	800	true		0.75	3	0.5	0	0	7500	3950	3950	1
4102	072	32000	0.73	675	91	75	120	3.5	88	0	112000	111325	MUR	40	form-based		true		0.75	72	0.818181813	0	0	96000	95325	95325	0.857143
4104	054	5047	0.12	2840	4	75	120	3.5	14	10	17664	14824	RH-2	40	density-lim	1500			0.7	4	0.285714298	0	0	14131.59961	11291.59961	11291.59961	0.800023
4104	066	3397	0.08	1872	12	75	120	3.5	10	0	11890	10018	RH-2	40	density-lim	1500			0.7	4	0.400000006	0	0	9511.599609	7639.599609	7639.599609	0.799966
4104	079	4500	0.1	971	10	75	120	3.5	12	2	15750	14779	MUR	40	form-based		true		0.75	10	0.833333313	0	0	13500	12529	12529	0.857143
4105	009	109273	2.51	333244	326	75	120	3.5	301	0	382456	49212	UMU	58	form-based		true		0.55	240	0.797342181	0	0	300500.75	0	0	0.785713
4106	030	85458	1.96	835	284	75	120	3.5	235	0	299103	298268	UMU	40	form-based		true		0.55	141	0.600000024	0	0	188007.6094	187172.6094	187172.6094	0.628571
4107	062	35914	0.82	466	100	75	120	3.5	98	0	125699	125233	UMU	40	form-based				0.75	81	0.826530635	0	0	107742	107276	107276	0.857143
4108	003A	2400	0.06	5850	6	85	140	4	8	2	9600	3750	UMU	45	form-based				0.75	5	0.625	0	0	7200	1350	1350	0.75
4108	003F	2002	0.05	0	9	75	120	3.5	6	0	7007	7007	UMU	45	form-based				0.75	5	0.833333313	0	0	6006	6006	6006	0.857143
4108	013	2500	0.06	3581	4	75	120	3.5	7	3	8750	5169	RH-3	40	density-lim	1000			0.7	4	0.571428597	0	0	7000	3419	3419	0.8
4108	020	5054	0.12	11904	30	75	120	3.5	14	0	17689	5785	NCT-2	45	form-based				0.75	11	0.785714269	0	0	15162	3258	3258	0.857143
4108	041	10000	0.23	9005	40	85	140	4	32	0	40000	30995	UMU	40	form-based		true		0.75	23	0.71875	0	0	30000	20995	20995	0.75
4143	001	2432	0.06	2726	5	65	100	3	6	1	7296	4570	RM-1	40	density-lim	800	true		0.7	3	0.5	0	0	6809.600098	4083.600098	4083.600098	0.933333
4143	015	2407	0.06	4206	4	65	100	3	6	2	7221	3015	RM-1	40	density-lim	800	true		0.7	3	0.5	0	0	6739.600098	2533.600098	2533.600098	0.933333
4143	018A	1617	0.04	2147	2	65	100	3	4	2	4851	2704	RM-1	40	density-lim	800			0.7	2	0.5	0	0	4527.600098	2380.600098	2380.600098	0.933333
4143	018B	1625	0.04	2758	3	65	100	3	4	1	4875	2117	RM-1	40	density-lim	800			0.7	2	0.5	0	0	4550	1792	1792	0.933333
4143	021	2438	0.06	3937	3	65	100	3	6	3	7314	3377	RM-1	40	density-lim	800	true		0.7	3	0.5	0	0	6826.399902	2889.399902	2889.399902	0.933333
4143	026	2495	0.06	2796	4	65	100	3	6	2	7485	4689	RH-2	40	density-lim	1500			0.7	4	0.666666687	0	0	6986	4190	4190	0.933333
4143	035	2438	0.06	4075	3	65	100	3	6	3	7314	3239	RM-1	40	density-lim	800	true		0.7	3	0.5	0	0	6826.399902	2751.399902	2751.399902	0.933333
4143	039	2438	0.06	3848	4	65	100	3	6	2	7314	3466	RM-1	40	density-lim	800			0.7	3	0.5	0	0	6826.399902	2978.399902	2978.399902	0.933333
4143	045	1633	0.04	1312	2	65	100	3	4	2	4899	3587	RM-1	40	density-lim	800			0.7	2	0.5	0	0	4572.399902	3260.399902	3260.399902	0.933333
4144	005	2750	0.06	5404	4	65	100	3	6	2	8250	2846	RH-2	40	density-lim	1500			0.7	4	0.666666687	0	0	7700	2296	2296	0.933333
4144	008	2500	0.06	3490	4	65	100	3	6	2	7500	4010	RH-2	40	density-lim	1500			0.7	4	0.666666687	0	0	7000	3510	3510	0.933333
4144	015	2500	0.06	3867	3	65	100	3	6	3	7500	3633	RM-1	40	density-lim	800			0.7	3	0.5	0	0	7000	3133	3133	0.933333
4144	017	1927	0.04	3717	3	65	100	3	4	1	5781	2064	RM-1	40	density-lim	800			0.7	2	0.5	0	0	5395.600098	1678.600098	1678.600098	0.933333
4144	019	2468	0.06	3894	3	65	100	3	6	3	7404	3510	RM-1	40	density-lim	800			0.7	3	0.5	0	0	6910.399902	3016.399902	3016.399902	0.933333
4144	024	2474	0.06	4065	3	65	100	3	6	3	7422	3357	RM-1	40	density-lim	800			0.7	3	0.5	0	0	6927.199707	2862.199707	2862.199707	0.933333
4144	025	2474	0.06	5304	3	65	100	3	6	3	7422	2118	RM-1	40	density-lim	800			0.7	3	0.5	0	0	6927.199707	1623.199707	1623.199707	0.933333
4144	031	2480	0.06	4814	3	65	100	3	6	3	7440	2626	RM-1	40	density-lim	800			0.7	3	0.5	0	0	6944	2130	2130	0.933333
4144	032	2481	0.06	3930	6	65	100	3	6	0	7443	3513	RM-1	40	density-lim	800			0.7	3	0.5	0	0	6946.799805	3016.799805	3016.799805	0.933333
4144	035	1875	0.04	2556	2	65	100	3	4	2	5625	3069	RM-1	40	density-lim	800			0.7	2	0.5	0	0	5250	2694	2694	0.933333
4144	036	1875	0.04	2460	2	65	100	3	4	2	5625	3165	RM-1	40	density-lim	800			0.7	2	0.5	0	0	5250	2790	2790	0.933333
4144	037	2529	0.06	6732	5	65	100	3	6	1	7587	855	RM-1	40	density-lim	800	true		0.7	3	0.5	0	0	7081.199707	349.199707	349.199707	0.933333
4144	042	3073	0.07	900	6	65	100	3	7	1	9219	8319	RM-1	40	density-lim	800			0.7	4	0.571428597	0	0	8604.399414	7704.399414	7704.399414	0.933333
4145	004	2500	0.06	1838	3	65	100	3	6	3	7500	5662	RM-1	40	density-lim	800			0.7	3	0.5	0	0	7000	5162	5162	0.933333
4145	011	3500	0.08	5064	6	65	100	3	8	2	10500	5436	RM-1	40	density-lim	800			0.7	4	0.5	0	0	9800	4736	4736	0.933333
4145	012	2500	0.06	2998	4	65	100	3	6	2	7500	4502	RM-1	40	density-lim	800			0.7	3	0.5	0	0	7000	4002	4002	0.933333
4145	013	2500	0.06	4020	3	65	100	3	6	3	7500	3480	RM-1	40	density-lim	800			0.7	3	0.5	0	0	7000	2980	2980	0.933333
4145	014	2500	0.06	4020	3	65	100	3	6	3	7500	3480	RM-1	40	density-lim	800			0.7	3	0.5	0	0	7000	2980	2980	0.933333
4145	021	4986	0.11	6580	6	65	100	3	11	5	14958	8378	RH-3	40	density-lim	1000	true		0.7	6	0.545454562	0	0	13960.7998	7380.799805	7380.799805	0.933333
4145	025	2896	0.07	3876	4	65	100	3	7	3	8688	4812	RH-2	40	density-lim	1500			0.7	4	0.571428597	0	0	8108.799805	4232.799805	4232.799805	0.933333
4145	039	3096	0.07	983	4	65	100	3	7	3	9288	8305	RH-2	40	density-lim	1500			0.7	4	0.571428597	0	0	8668.799805	7685.799805	7685.799805	0.933333
4146	001	6375	0.15	15810	17	65	100	3	15	0	19125	3315	RM-1	40	density-lim	800	true		0.7	8	0.533333361	0	0	17850	2040	2040	0.933333
4146	015	3567	0.08	5520	6	65	100	3	8	2	10701	5181	RH-3	40	density-lim	1000			0.7	4	0.5	0	0	9987.599609	4467.599609	4467.599609	0.933333
4146	015A	1814	0.04	5106	6	65	100	3	4	0	5442	336	RH-3	40	density-lim	1000	true		0.7	6	1.5	0	0	5079.199707	0	0	0.933333
4146	016	2600	0.06	3840	6	65	100	3	6	0	7800	3960	RH-3	40	density-lim	1000			0.7	4	0.666666687	0	0	7280	3440	3440	0.933333
4146	019	2600	0.06	4575	4	65	100	3	6	2	7800	3225	RH-3	40	density-lim	1000			0.7	4	0.666666687	0	0	7280	2705	2705	0.933333
4146	031	3532	0.08	5896	5	65	100	3	8	3	10596	4700	RH-2	40	density-lim	1500			0.7	4	0.5	0	0	9889.599609	3993.599609	3993.599609	0.933333
4147	014	2465	0.06	2365	4	65	100	3	6	2	7395	5030	RH-3	40	density-lim	1000			0.7	4	0.666666687	0	0	6902	4537	4537	0.933333
4147	016	2676	0.06	2849	4	65	100	3	6	2	8028	5179	RH-3	40	density-lim	1000			0.7	4	0.666666687	0	0	7492.799805	4643.799805	4643.799805	0.933333
4147	031	3701	0.08	3560	4	65	100	3	8	4	11103	7543	RH-2	40	density-lim	1500			0.7	4	0.5	0	0	10362.7998	6802.799805	6802.799805	0.933333
4148	024	5400	0.12	6192	8	65	100	3	12	4	16200	10008	RH-3	40	density-lim	1000			0.7	5	0.416666657	0	0	15120	8928	8928	0.933333
4148	025A	2425	0.06	4791	6	65	100	3	6	0	7275	2484	RH-3	40	density-lim	1000			0.7	4	0.666666687	0	0	6790	1999	1999	0.933333
4148	028	3000	0.07	4200	5	65	100	3	7	2	9000	4800	RH-3	40	density-lim	1000			0.7	4	0.571428597	0	0	8400	4200	4200	0.933333
4148	031	2387	0.05	4957	5	65	100	3	5	0	7161	2204	RH-3	40	density-lim	1000			0.7	4	0.800000012	0	0	6683.600098	1726.600098	1726.600098	0.933333

block_num	lot_num	Lot Size Feet	Lot Size Acres	Existing Bldg Sqft	Existing Units	sb79_MaxHeight	sb79_MaxDensity	sb79_MaxFAR	SB79- Gross Unit Capacity	SB79- Net Unit Capacity	SB79- Gross GSF Capacity	SB79- Net GSF Capacity	Existing SF Zoning	Existing SF Height Limit	Density Limit?	Density Limit ratio	Corner Parcel?	In R4	Max Lot Coverage	SF Unit Capacity Gross	% Gross Unit- SF vs SB79	SF Zoning- Net Unit Capacity	SF Zoning - Net Unit Capacity Limited by 200% SB79	SF Zoning- Gross GSF Capacity	SF Zoning- Net GSF Capacity	SF Zoning - Net GSF Capacity Limited by 200% SB79	% Gross GSF- SF vs SB79
4149	003	2598	0.06	3288	4	65	100	3	6	2	7794	4506	RH-2	40	density-lim	1500			0.7	4	0.666666687	0	0	7274.399902	3986.399902	3986.399902	0.933333
4149	006	2604	0.06	1368	4	65	100	3	6	2	7812	6444	RH-2	40	density-lim	1500			0.7	4	0.666666687	0	0	7291.199707	5923.199707	5923.199707	0.933333
4149	028	2600	0.06	3870	4	65	100	3	6	2	7800	3930	RH-2	40	density-lim	1500			0.7	4	0.666666687	0	0	7280	3410	3410	0.933333
4149	038	2600	0.06	904	4	65	100	3	6	2	7800	6896	RH-2	40	density-lim	1500			0.7	4	0.666666687	0	0	7280	6376	6376	0.933333
4150	003	3000	0.07	6479	8	65	100	3	7	0	9000	2521	RM-1	40	density-lim	800			0.7	4	0.571428597	0	0	8400	1921	1921	0.933333
4150	008	5200	0.12	9324	12	65	100	3	12	0	15600	6276	RM-1	40	density-lim	800			0.7	7	0.583333313	0	0	14560	5236	5236	0.933333
4150	010	2600	0.06	3190	3	65	100	3	6	3	7800	4610	RM-1	40	density-lim	800			0.7	3	0.5	0	0	7280	4090	4090	0.933333
4150	011	2600	0.06	2130	4	65	100	3	6	2	7800	5670	RM-1	40	density-lim	800			0.7	3	0.5	0	0	7280	5150	5150	0.933333
4150	014	4000	0.09	6720	6	65	100	3	9	3	12000	5280	RM-1	40	density-lim	800			0.7	5	0.555555582	0	0	11200	4480	4480	0.933333
4150	015	3000	0.07	3450	4	65	100	3	7	3	9000	5550	RM-1	40	density-lim	800			0.7	4	0.571428597	0	0	8400	4950	4950	0.933333
4150	037	1875	0.04	1872	2	65	100	3	4	2	5625	3753	RM-1	40	density-lim	800			0.7	2	0.5	0	0	5250	3378	3378	0.933333
4151	001	2251	0.05	4450	4	65	100	3	5	1	6753	2303	RM-1	40	density-lim	800	true		0.7	3	0.600000024	0	0	6302.799805	1852.799805	1852.799805	0.933333
4151	001A	5100	0.12	9216	9	65	100	3	12	3	15300	6084	RM-1	40	density-lim	800			0.7	6	0.5	0	0	14280	5064	5064	0.933333
4151	016	2273	0.05	2610	3	65	100	3	5	2	6819	4209	RM-1	40	density-lim	800			0.7	3	0.600000024	0	0	6364.399902	3754.399902	3754.399902	0.933333
4151	018	2272	0.05	3758	4	65	100	3	5	1	6816	3058	RM-1	40	density-lim	800	true		0.7	3	0.600000024	0	0	6361.600098	2603.600098	2603.600098	0.933333
4151	021	3450	0.08	4164	4	65	100	3	8	4	10350	6186	RM-1	40	density-lim	800			0.7	4	0.5	0	0	9660	5496	5496	0.933333
4151	022A	2500	0.06	4275	6	65	100	3	6	0	7500	3225	RM-1	40	density-lim	800			0.7	3	0.5	0	0	7000	2725	2725	0.933333
4151	024	2089	0.05	5565	8	65	100	3	5	0	6267	702	RM-1	40	density-lim	800	true		0.7	3	0.600000024	0	0	5849.199707	284.199707	284.199707	0.933333
4151	029	2421	0.06	1226	3	65	100	3	6	3	7263	6037	RM-1	40	density-lim	800			0.7	3	0.5	0	0	6778.799805	5552.799805	5552.799805	0.933333
4151	032	1725	0.04	1226	2	65	100	3	4	2	5175	3949	RM-1	40	density-lim	800			0.7	2	0.5	0	0	4830	3604	3604	0.933333
4152	001	1250	0.03	2160	3	65	100	3	3	0	3750	1590	RM-1	40	density-lim	800	true		0.7	2	0.666666687	0	0	3500	1340	1340	0.933333
4152	008	2488	0.06	3450	4	65	100	3	6	2	7464	4014	RH-2	40	density-lim	1500			0.7	4	0.666666687	0	0	6966.399902	3516.399902	3516.399902	0.933333
4152	018	1913	0.04	3478	4	65	100	3	4	0	5739	2261	RM-1	40	density-lim	800	true		0.7	2	0.5	0	0	5356.399902	1878.399902	1878.399902	0.933333
4152	019	1272	0.03	1372	2	65	100	3	3	1	3816	2444	RM-1	40	density-lim	800			0.7	2	0.666666687	0	0	3561.599854	2189.599854	2189.599854	0.933333
4152	022	733	0.02	1252	1	65	100	3	2	1	2199	947	RM-1	40	density-lim	800			0.7	1	0.5	0	0	2052.399902	800.3999023	800.3999023	0.933333
4152	022A	733	0.02	1252	1	65	100	3	2	1	2199	947	RM-1	40	density-lim	800			0.7	1	0.5	0	0	2052.399902	800.3999023	800.3999023	0.933333
4152	022B	1793	0.04	4076	5	65	100	3	4	0	5379	1303	RM-1	40	density-lim	800	true		0.7	2	0.5	0	0	5020.399902	944.3999023	944.3999023	0.933333
4152	034	2500	0.06	3300	4	65	100	3	6	2	7500	4200	RH-2	40	density-lim	1500			0.7	4	0.666666687	0	0	7000	3700	3700	0.933333
4152	037	2606	0.06	2850	4	65	100	3	6	2	7818	4968	RH-2	40	density-lim	1500			0.7	4	0.666666687	0	0	7296.799805	4446.799805	4446.799805	0.933333
4152	038	2500	0.06	4050	3	65	100	3	6	3	7500	3450	RM-1	40	density-lim	800	true		0.7	3	0.5	0	0	7000	2950	2950	0.933333
4152	039	2758	0.06	3864	5	65	100	3	6	1	8274	4410	RM-1	40	density-lim	800			0.7	3	0.5	0	0	7722.399902	3858.399902	3858.399902	0.933333
4152	043	1875	0.04	1850	2	65	100	3	4	2	5625	3775	RM-1	40	density-lim	800			0.7	2	0.5	0	0	5250	3400	3400	0.933333
4152	044	1875	0.04	2055	2	65	100	3	4	2	5625	3570	RM-1	40	density-lim	800			0.7	2	0.5	0	0	5250	3195	3195	0.933333
4152	054	1251	0.03	1388	2	65	100	3	3	1	3753	2365	RM-1	40	density-lim	800			0.7	2	0.666666687	0	0	3502.800049	2114.800049	2114.800049	0.933333
4158	033	2500	0.06	5880	4	65	100	3	6	2	7500	1620	RH-2	40	density-lim	1500			0.7	4	0.666666687	0	0	7000	1120	1120	0.933333
4158	036	2500	0.06	4800	6	65	100	3	6	0	7500	2700	RH-2	40	density-lim	1500	true		0.7	6	1	0	0	7000	2200	2200	0.933333
4159	003	2510	0.06	3598	4	65	100	3	6	2	7530	3932	RH-2	40	density-lim	1500			0.7	4	0.666666687	0	0	7028	3430	3430	0.933333
4160	058	2500	0.06	2513	4	65	100	3	6	2	7500	4987	RH-2	40	density-lim	1500			0.7	4	0.666666687	0	0	7000	4487	4487	0.933333
4160	062	2500	0.06	2867	4	65	100	3	6	2	7500	4633	RH-2	40	density-lim	1500			0.7	4	0.666666687	0	0	7000	4133	4133	0.933333
4160	066	4800	0.11	1088	4	65	100	3	11	7	14400	13312	RH-2	40	density-lim	1500			0.7	4	0.363636374	0	0	13440	12352	12352	0.933333
4161	024	2537	0.06	3060	3	65	100	3	6	3	7611	4551	NC-1	40	density-lim	800	true		0.75	3	0.5	0	0	7611	4551	4551	1
4161	048	2500	0.06	2184	4	65	100	3	6	2	7500	5316	RH-2	40	density-lim	1500			0.7	4	0.666666687	0	0	7000	4816	4816	0.933333
4161	074	4121	0.09	3510	5	65	100	3	9	4	12363	8853	RH-2	40	density-lim	1500			0.7	4	0.444444448	0	0	11538.7998	8028.799805	8028.799805	0.933333
4162	034	2275	0.05	2900	4	65	100	3	5	1	6825	3925	NC-1	40	density-lim	800	true		0.75	3	0.600000024	0	0	6825	3925	3925	1
4162	047	2526	0.06	4839	8	65	100	3	6	0	7578	2739	RH-2	40	density-lim	1500			0.7	4	0.666666687	0	0	7072.799805	2233.799805	2233.799805	0.933333
4162	048	2526	0.06	3358	4	65	100	3	6	2	7578	4220	RH-2	40	density-lim	1500			0.7	4	0.666666687	0	0	7072.799805	3714.799805	3714.799805	0.933333
4162	085	9187	0.21	983	11	65	100	3	21	10	27561	26578	NC-1	40	density-lim	800	true		0.75	11	0.523809552	0	0	27561	26578	26578	1
4162	098	2500	0.06	870	4	65	100	3	6	2	7500	6630	RH-2	40	density-lim	1500			0.7	4	0.666666687	0	0	7000	6130	6130	0.933333
4162	104	3000	0.07	5387	4	65	100	3	7	3	9000	3613	RH-2	40	density-lim	1500			0.7	4	0.571428597	0	0	8400	3013	3013	0.933333
4171	001	2010	0.05	5144	5	75	120	3.5	6	1	7035	1891	NCT-2	45	form-based		true		0.75	5	0.833333313	0	0	6030	886	886	0.857143
4171	031	2500	0.06	2865	4	75	120	3.5	7	3	8750	5885	RH-3	40	density-lim	1000			0.7	4	0.571428597	0	0	7000	4135	4135	0.8
4172	001	3925	0.09	13950	18	75	120	3.5	11	0	13738	0	NCT-2	45	form-based		true		0.75	9	0.818181813	0	0	11775	0	0	0.857112
4172	022	68679	1.58	243176	263	85	140	4	221	0	274716	31540	UMU	68	form-based		true		0.55	189	0.855203629	0	0	226640.7031	0	0	0.825
4172	062	8652	0.2	1980	19	75	120	3.5	24	5	30282	28302	NCT-2	45	form-based				0.75	19	0.791666687	0	0	25956	23976	23976	0.857143
4206	010	1460	0.03	2357	4	65	100	3	3	0	4380	2023	RH-2	40	density-lim	1500			0.7	4	1.333333373	0	0	4088	1731	1731	0.933333
4206	030	2600	0.06	1544	4	65	100	3	6	2	7800	6256	RH-2	40	density-lim	1500			0.7	4	0.666666687	0	0	7280	5736	5736	0.933333
4206	040	2600	0.06	9600	11	65	100	3	6	0	7800	0	NCT-24TH-	55	form-based		true		0.75	8	1.333333373	0	0	9750	150	150	1.25
4207	003	2497	0.06	3134	4	65	100	3	6	2	7491	4357	RH-2	40	density-lim	1500			0.7	4	0.666666687	0	0	6991.600098	3857.600098	3857.600098	0.933333
4207	022	3950	0.09	6091	6	65	100	3	9	3	11850	5759	RH-2	40	density-lim	1500			0.7	4	0.444444448	0	0	11060	4969	4969	0.933333
4207	023	3950	0.09	7031	6	65	100	3	9	3	11850	4819	RH-2	40	density-lim	1500			0.7	4	0.444444448	0	0	11060	4029	4029	0.933333
4208	001	2657	0.06	3250	4	65	100	3	6	2	7971	4721	RM-1	40	density-lim	800	true		0.7	3	0.5	0	0	7439.600098	4189.600098	4189.600098	0.933333
4208	035	2621	0.06	4430	3	65	100	3	6	3	7863	3433	RM-1	40	density-lim	800	true		0.7	3	0.5	0	0	7338.799805	2908.799805	2908.799805	0.933333
4208	038	2619	0.06	2890	4	65	100	3	6	2	7857	4967	RM-1	40	density-lim	800			0.7	3	0.5	0	0	7333.199707	4443.199707	4443.199707	0.933333
4209	007	3105	0.07	4896	4	65	100	3	7	3	9315	4419	RH-2	40	density-lim	1500			0.7	4	0.571428597	0	0	8694	3798	3798	0.933333

block_num	lot_num	Lot Size Feet	Lot Size Acres	Existing Bldg Sqft	Existing Units	sb79_MaxHeight	sb79_MaxDensity	sb79_MaxFAR	SB79- Gross Unit Capacity	SB79- Net Unit Capacity	SB79- Gross GSF Capacity	SB79- Net GSF Capacity	Existing SF Zoning	Existing SF Height Limit	Density Limit?	Density Limit ratio	Corner Parcel?	In R4	Max Lot Coverage	SF Unit Capacity Gross	% Gross Unit- SF vs SB79	SF Zoning- Net Unit Capacity	SF Zoning - Net Unit Capacity Limited by 200% SB79	SF Zoning- Gross GSF Capacity	SF Zoning- Net GSF Capacity	SF Zoning - Net GSF Capacity Limited by 200% SB79	% Gross GSF- SF vs SB79
4209	012	2618	0.06	3376	4	65	100	3	6	2	7854	4478	RH-2	40	density-lim	1500			0.7	4	0.666666687	0	0	7330.399902	3954.399902	3954.399902	0.933333
4209	041	10459	0.24	21950	19	65	100	3	24	5	31377	9427	RM-1	40	density-lim	800	true		0.7	13	0.541666687	0	0	29285.19922	7335.199219	7335.199219	0.933333
4210	023	2600	0.06	3457	4	65	100	3	6	2	7800	4343	RH-2	40	density-lim	1500			0.7	4	0.666666687	0	0	7280	3823	3823	0.933333
4210	032A	1611	0.04	2800	2	65	100	3	4	2	4833	2033	RM-1	40	density-lim	800	true		0.7	2	0.5	0	0	4510.799805	1710.799805	1710.799805	0.933333
4210	036	2609	0.06	3713	3	65	100	3	6	3	7827	4114	RM-1	40	density-lim	800			0.7	3	0.5	0	0	7305.199707	3592.199707	3592.199707	0.933333
4210	042	2608	0.06	812	4	65	100	3	6	2	7824	7012	RH-2	40	density-lim	1500			0.7	4	0.666666687	0	0	7302.399902	6490.399902	6490.399902	0.933333
4211	012A	2785	0.06	3796	4	65	100	3	6	2	8355	4559	RH-3	55	density-lim	1000			0.7	4	0.666666687	0	0	9747.5	5951.5	5951.5	1.166667
4211	038	2486	0.06	2915	5	65	100	3	6	1	7458	4543	RH-3	55	density-lim	1000			0.7	4	0.666666687	0	0	8701	5786	5786	1.166667
4212	002	2489	0.06	3892	7	65	100	3	6	0	7467	3575	RH-2	40	density-lim	1500			0.7	4	0.666666687	0	0	6969.199707	3077.199707	3077.199707	0.933333
4212	013	2500	0.06	5769	11	65	100	3	6	0	7500	1731	RH-3	55	density-lim	1000	true		0.7	6	1	0	0	8750	2981	2981	1.166667
4212	026	3750	0.09	4509	22	65	100	3	9	0	11250	6741	RH-2	40	density-lim	1500			0.7	4	0.444444448	0	0	10500	5991	5991	0.933333
4214	010	2366	0.05	4364	5	65	100	3	5	0	7098	2734	RM-1	40	density-lim	800	true		0.7	3	0.600000024	0	0	6624.799805	2260.799805	2260.799805	0.933333
4214	011	2500	0.06	3160	4	65	100	3	6	2	7500	4340	RM-1	40	density-lim	800			0.7	3	0.5	0	0	7000	3840	3840	0.933333
4214	032	2500	0.06	1239	3	65	100	3	6	3	7500	6261	RM-1	40	density-lim	800			0.7	3	0.5	0	0	7000	5761	5761	0.933333
4217	012	2500	0.06	5014	6	55	80	2.5	5	0	6250	1236	RH-2	40	density-lim	1500			0.7	4	0.800000012	0	0	7000	1986	1986	1.12
4217	013	2500	0.06	5014	6	55	80	2.5	5	0	6250	1236	RH-2	40	density-lim	1500			0.7	4	0.800000012	0	0	7000	1986	1986	1.12
4217	046	2500	0.06	905	4	55	80	2.5	5	1	6250	5345	RH-2	40	density-lim	1500			0.7	4	0.800000012	0	0	7000	6095	6095	1.12
4218	059	4367	0.1	785	4	65	100	3	10	6	13101	12316	RH-2	40	density-lim	1500			0.7	4	0.400000006	0	0	12227.59961	11442.59961	11442.59961	0.933333
7308	003	1116	0.03	0	0	55	80	2.5	2	2	2790	2790	PM-R	130	form-based				0.75	10	5	10	4	10044	10044	5580	3.6
7308	009	27443	0.63	0	0	55	80	2.5	50	50	68608	68608	PM-R	85	form-based				0.75	144	2.880000114	144	100	164658	164658	137216	2.399982
7308	010	38470	0.88	0	0	55	80	2.5	70	70	96175	96175	PM-R	130	form-based				0.75	256	3.657142878	256	140	255967.5	255967.5	192350	2.661476
4219	062	2500	0.06	5263	5	65	100	3	6	1	7500	2237	NC-1	40	density-lim	800			0.75	3	0.5	0	0	7500	2237	2237	1
4219	063	2711	0.06	4674	3	65	100	3	6	3	8133	3459	NC-1	40	density-lim	800	true		0.75	3	0.5	0	0	8133	3459	3459	1
4259	018	2485	0.06	4110	7	55	80	2.5	5	0	6212	2102	RH-2	40	density-lim	1500			0.7	4	0.800000012	0	0	6958	2848	2848	1.12009
4260	009	1875	0.04	2423	4	55	80	2.5	3	0	4688	2265	RH-2	40	density-lim	1500			0.7	4	1.333333373	0	0	5250	2827	2827	1.119881
4260	013	3785	0.09	5150	8	65	100	3	9	1	11355	6205	RH-2	40	density-lim	1500	true		0.7	6	0.666666687	0	0	10598	5448	5448	0.933333
4260	021	2517	0.06	2500	4	65	100	3	6	2	7551	5051	RH-2	40	density-lim	1500			0.7	4	0.666666687	0	0	7047.600098	4547.600098	4547.600098	0.933333
4262	022	2494	0.06	6310	5	65	100	3	6	1	7482	1172	RM-1	40	density-lim	800	true		0.7	3	0.5	0	0	6983.199707	673.199707	673.199707	0.933333
4262	023	2493	0.06	3906	3	65	100	3	6	3	7479	3573	RM-1	40	density-lim	800			0.7	3	0.5	0	0	6980.399902	3074.399902	3074.399902	0.933333
4262	025	2489	0.06	5220	6	65	100	3	6	0	7467	2247	RM-1	40	density-lim	800			0.7	3	0.5	0	0	6969.199707	1749.199707	1749.199707	0.933333
4262	026	2488	0.06	4140	3	65	100	3	6	3	7464	3324	RM-1	40	density-lim	800			0.7	3	0.5	0	0	6966.399902	2826.399902	2826.399902	0.933333
4262	028	7397	0.17	6868	6	65	100	3	17	11	22191	15323	RH-2	40	density-lim	1500			0.7	5	0.294117659	0	0	20711.59961	13843.59961	13843.59961	0.933333
4262	029	2485	0.06	3450	3	65	100	3	6	3	7455	4005	RM-1	40	density-lim	800			0.7	3	0.5	0	0	6958	3508	3508	0.933333
7295	038	958267	22	0	0	85	140	4	3080	3080	3833068	3833068	C-2	190	density-lim	800	true		0.55	1198	0.388961047	1198	1198	4067328	4067328	4067328	1.061116
7308	011	60217	1.38	209884	0	55	80	2.5	110	110	150542	0	PM-R	130	form-based				0.55	286	2.599999905	286	220	285835.4375	75951.4375	75951.4375	1.898709
7308	002	3084	0.07	0	0	55	80	2.5	6	6	7710	7710	PM-R	130	form-based				0.75	28	4.666666508	28	12	27756	27756	15420	3.6
4262	030	2346	0.05	4960	4	65	100	3	5	1	7038	2078	RM-1	40	density-lim	800	true		0.7	3	0.600000024	0	0	6568.799805	1608.799805	1608.799805	0.933333
4263	008	2813	0.06	3300	4	65	100	3	6	2	8439	5139	RH-3	40	density-lim	1000			0.7	4	0.666666687	0	0	7876.399902	4576.399902	4576.399902	0.933333
4263	010	2500	0.06	2620	4	65	100	3	6	2	7500	4880	RH-3	40	density-lim	1000			0.7	4	0.666666687	0	0	7000	4380	4380	0.933333
4263	012	3134	0.07	2310	4	65	100	3	7	3	9402	7092	RH-3	40	density-lim	1000			0.7	4	0.571428597	0	0	8775.200195	6465.200195	6465.200195	0.933333
4263	043	2813	0.06	863	4	65	100	3	6	2	8439	7576	RH-3	40	density-lim	1000			0.7	4	0.666666687	0	0	7876.399902	7013.399902	7013.399902	0.933333
4264	001	5079	0.12	9550	16	65	100	3	12	0	15237	5687	NCT-24TH-	40	form-based		true		0.75	11	0.916666687	0	0	15237	5687	5687	1
7308	012	28901	0.66	209884	0	55	80	2.5	53	53	72252	0	PM-R	130	form-based				0.75	206	3.886792421	206	106	205730.25	0	0	2.847399
7308	113	50975	1.17	209884	0	55	80	2.5	94	94	127438	0	PM-R	130	form-based				0.55	250	2.659574509	250	188	250253.75	40369.75	40369.75	1.963729
7309	001	161242	3.7	66247	0	55	80	2.5	296	296	403105	336858	PM-R	85	form-based		true		0.55	621	2.09797287	621	592	709464.8125	643217.8125	643217.8125	1.76
7310	001	185211	4.25	74507	0	55	80	2.5	340	340	463028	388521	PM-R	105	form-based		true		0.55	785	2.308823586	785	680	785062.375	710555.375	710555.375	1.695497
7321	001	120398	2.76	49761	0	65	100	3	276	276	361194	311433	PM-MU1	95	form-based		true		0.55	500	1.811594248	500	500	499532.3125	449771.3125	449771.3125	1.383003
7311	001	119530	2.74	51107	0	55	80	2.5	219	219	298825	247718	PM-MU2	105	form-based		true		0.55	532	2.429223776	532	438	532190.5	481083.5	481083.5	1.780944
4264	007	2500	0.06	5073	4	65	100	3	6	2	7500	2427	RH-3	40	density-lim	1000			0.7	4	0.666666687	0	0	7000	1927	1927	0.933333
7320	003	37475	0.86	14162	0	65	100	3	86	86	112425	98263	PM-MU1	115	form-based		true		0.75	233	2.709302425	233	172	232743.75	218581.75	210688	2.070214
4264	019A	2500	0.06	3618	6	65	100	3	6	0	7500	3882	NCT-24TH-	40	form-based				0.75	6	1	0	0	7500	3882	3882	1
4265	004	4973	0.11	1972	25	85	140	4	15	0	19892	17920	RM-3	55	density-lim	400			0.75	12	0.800000012	0	0	18648.75	16676.75	16676.75	0.9375
7319	001	14783	0.34	9779	0	65	100	3	34	34	44349	34570	PM-MU1	65	form-based		true		0.75	55	1.617647052	55	55	66523.5	56744.5	56744.5	1.5
7316	001	15914	0.37	10573	0	65	100	3	37	37	47742	37169	PM-MU1	65	form-based		true		0.75	60	1.621621609	60	60	71613	61040	61040	1.5
7317	001	120280	2.76	51913	0	65	100	3	276	276	360840	308927	PM-R	145	form-based		true		0.55	679	2.460144997	679	552	679078	627165	627165	1.881937
7318	001	119618	2.75	50602	0	65	100	3	275	275	358854	308252	PM-R	105	form-based		true		0.55	533	1.938181877	533	533	532529.3125	481927.3125	481927.3125	1.483972
7320	002	635	0.01	0	0	65	100	3	1	1	1905	1905	PM-MU1	65	form-based				0.75	2	2	2	2	2857.5	2857.5	2857.5	1.5
7322	001	120356	2.76	80131	0	65	100	3	276	276	361068	280937	PM-R	95	form-based		true		0.55	499	1.807971001	499	499	499370.5938	419239.5938	419239.5938	1.383038
7323	001	100542	2.31	43434	0	65	100	3	231	231	301626	258192	PM-R	105	form-based		true		0.55	459	1.987012982	459	459	459086.6875	415652.6875	415652.6875	1.52204
7335	002	5256	0.12	0	0	55	80	2.5	10	10	13140	13140	PM-R	115	form-based		true		0.75	47	4.699999809	47	20	47304	47304	26280	3.6
7335	009	41974	0.96	0	0	55	80	2.5	77	77	104935	104935	PM-R	130	form-based				0.75	274	3.558441639	274	154	274363.5	274363.5	209870	2.614604
7335	010	46100	1.06	209884	0	55	80	2.5	85	85	115250	0	PM-R	130	form-based				0.55	231	2.717647076	231	170	231485	21601	20616	2.008547
7335	011	41346	0.95	0	0	55	80	2.5	76	76	103365	103365	PM-R	115	form-based				0.75	253	3.328947306	253	152	253066.5	253066.5	206730	2.44828
7335	012	46631	1.07	209884	0	55	80	2.5	86	86	116578	0	PM-R	130	form-based				0.55	234	2.720930338	234	172	233529.3438	23645.34375	23272	2.003202

block_num	lot_num	Lot Size Feet	Lot Size Acres	Existing Bldg Sqft	Existing Units	sb79_MaxHeight	sb79_MaxDensity	sb79_MaxFAR	SB79- Gross Unit Capacity	SB79- Net Unit Capacity	SB79- Gross GSF Capacity	SB79- Net GSF Capacity	Existing SF Zoning	Existing SF Height Limit	Density Limit?	Density Limit ratio	Corner Parcel?	In R4	Max Lot Coverage	SF Unit Capacity Gross	% Gross Unit- SF vs SB79	SF Zoning- Net Unit Capacity	SF Zoning - Net Unit Capacity Limited by 200% SB79	SF Zoning- Gross GSF Capacity	SF Zoning- Net GSF Capacity	SF Zoning - Net GSF Capacity Limited by 200% SB79	% Gross GSF- SF vs SB79
7355	001	501	0.01	0	0	55	80	2.5	1	1	1252	1252	PM-R	65	form-based				0.75	2	2	2	2	2254.5	2254.5	2254.5	1.800719
7358	001	19887	0.46	0	0	55	80	2.5	37	37	49718	49718	PM-R	105	form-based				0.75	128	3.459459543	128	74	128406.75	128406.75	99436	2.582701
7345A	001	33296	0.76	0	0	65	100	3	76	76	99888	99888	PM-MU1	45	form-based		true		0.75	75	0.986842096	75	75	99888	99888	99888	1
4265	008	7650	0.18	6030	8	65	100	3	18	10	22950	16920	RH-3	40	density-lim	1000	true		0.7	8	0.444444448	0	0	21420	15390	15390	0.933333
4266	001	3985	0.09	10098	16	65	100	3	9	0	11955	1857	NCT-24TH-	55	form-based		true		0.75	12	1.333333373	0	0	14943.75	4845.75	4845.75	1.25
4266	008	2508	0.06	2812	4	65	100	3	6	2	7524	4712	RH-3	40	density-lim	1000			0.7	4	0.666666687	0	0	7022.399902	4210.399902	4210.399902	0.933333
4266	010	3084	0.07	3460	4	65	100	3	7	3	9252	5792	RH-3	40	density-lim	1000			0.7	4	0.571428597	0	0	8635.200195	5175.200195	5175.200195	0.933333
4266	017	2450	0.06	2310	4	65	100	3	6	2	7350	5040	RH-2	40	density-lim	1500			0.7	4	0.666666687	0	0	6860	4550	4550	0.933333
4266	026	2300	0.05	1986	4	65	100	3	5	1	6900	4914	RH-2	40	density-lim	1500			0.7	4	0.800000012	0	0	6440	4454	4454	0.933333
4266	051	2300	0.05	4476	4	65	100	3	5	1	6900	2424	RH-2	40	density-lim	1500			0.7	4	0.800000012	0	0	6440	1964	1964	0.933333
7356	001	9913	0.23	0	0	55	80	2.5	18	18	24782	24782	PM-R	40	form-based				0.75	22	1.222222209	22	22	29739	29739	29739	1.200024
7357	001	3848	0.09	0	0	55	80	2.5	7	7	9620	9620	PM-R	65	form-based				0.75	14	2	14	14	17316	17316	17316	1.8
7368	001	1134	0.03	0	0	55	80	2.5	2	2	2835	2835	PM-R	45	form-based				0.75	3	1.5	3	3	3402	3402	3402	1.2
4266	067	2450	0.06	677	4	65	100	3	6	2	7350	6673	RH-2	40	density-lim	1500			0.7	4	0.666666687	0	0	6860	6183	6183	0.933333
4267	015	2703	0.06	2200	4	65	100	3	6	2	8109	5909	RH-2	40	density-lim	1500			0.7	4	0.666666687	0	0	7568.399902	5368.399902	5368.399902	0.933333
4267	017	2600	0.06	8445	10	65	100	3	6	0	7800	0	RH-2	40	density-lim	1500			0.7	4	0.666666687	0	0	7280	0	0	0.933333
4267	018	2575	0.06	8445	6	65	100	3	6	0	7725	0	RH-3	40	density-lim	1000			0.7	4	0.666666687	0	0	7210	0	0	0.933333
4267	021A	2600	0.06	3066	4	65	100	3	6	2	7800	4734	RH-3	40	density-lim	1000			0.7	4	0.666666687	0	0	7280	4214	4214	0.933333
4267	029	3000	0.07	2036	4	65	100	3	7	3	9000	6964	RH-3	40	density-lim	1000			0.7	4	0.571428597	0	0	8400	6364	6364	0.933333
4267	034	3750	0.09	8970	8	65	100	3	9	1	11250	2280	RH-3	40	density-lim	1000	true		0.7	6	0.666666687	0	0	10500	1530	1530	0.933333
4267	035	2175	0.05	2896	4	65	100	3	5	1	6525	3629	RH-3	40	density-lim	1000			0.7	4	0.800000012	0	0	6090	3194	3194	0.933333
4268	009A	2228	0.05	2680	4	65	100	3	5	1	6684	4004	RH-3	40	density-lim	1000			0.7	4	0.800000012	0	0	6238.399902	3558.399902	3558.399902	0.933333
4268	011	1840	0.04	2644	4	65	100	3	4	0	5520	2876	RH-3	40	density-lim	1000			0.7	4	1	0	0	5152	2508	2508	0.933333
4269	011A	2243	0.05	7397	6	65	100	3	5	0	6729	0	RH-2	40	density-lim	1500	true		0.7	6	1.200000048	0	0	6280.399902	0	0	0.933333
4270	004	2996	0.07	3620	4	65	100	3	7	3	8988	5368	RH-2	40	density-lim	1500			0.7	4	0.571428597	0	0	8388.799805	4768.799805	4768.799805	0.933333
4270	027	2600	0.06	3070	4	65	100	3	6	2	7800	4730	RH-2	40	density-lim	1500			0.7	4	0.666666687	0	0	7280	4210	4210	0.933333
4271	004	2798	0.06	4072	4	65	100	3	6	2	8394	4322	RH-2	40	density-lim	1500			0.7	4	0.666666687	0	0	7834.399902	3762.399902	3762.399902	0.933333
4271	014	2495	0.06	2768	4	65	100	3	6	2	7485	4717	RH-2	40	density-lim	1500			0.7	4	0.666666687	0	0	6986	4218	4218	0.933333
4271	016	2495	0.06	4066	5	65	100	3	6	1	7485	3419	RH-2	40	density-lim	1500			0.7	4	0.666666687	0	0	6986	2920	2920	0.933333
4271	025	4400	0.1	6924	6	65	100	3	10	4	13200	6276	RH-2	40	density-lim	1500			0.7	4	0.400000006	0	0	12320	5396	5396	0.933333
4272	021	5000	0.11	5400	6	65	100	3	11	5	15000	9600	RH-2	40	density-lim	1500	true		0.7	6	0.545454562	0	0	14000	8600	8600	0.933333
4273	011	4374	0.1	6894	6	65	100	3	10	4	13122	6228	RH-3	40	density-lim	1000			0.7	4	0.400000006	0	0	12247.2002	5353.200195	5353.200195	0.933333
4273	013	6461	0.15	10773	11	65	100	3	15	4	19383	8610	RH-2	40	density-lim	1500	true		0.7	6	0.400000006	0	0	18090.79883	7317.798828	7317.798828	0.933333
4273	033	2982	0.07	6300	6	65	100	3	7	1	8946	2646	RH-3	40	density-lim	1000			0.7	4	0.571428597	0	0	8349.599609	2049.599609	2049.599609	0.933333
4274	018	2652	0.06	5162	4	65	100	3	6	2	7956	2794	RH-3	40	density-lim	1000			0.7	4	0.666666687	0	0	7425.600098	2263.600098	2263.600098	0.933333
4274	030	2148	0.05	3024	6	65	100	3	5	0	6444	3420	RH-3	40	density-lim	1000			0.7	4	0.800000012	0	0	6014.399902	2990.399902	2990.399902	0.933333
4275	004	3009	0.07	3076	4	65	100	3	7	3	9027	5951	RH-2	40	density-lim	1500			0.7	4	0.571428597	0	0	8425.200195	5349.200195	5349.200195	0.933333
4275	005	3009	0.07	3040	4	65	100	3	7	3	9027	5987	RH-2	40	density-lim	1500			0.7	4	0.571428597	0	0	8425.200195	5385.200195	5385.200195	0.933333
4275	012E	3053	0.07	6090	10	65	100	3	7	0	9159	3069	RH-2	40	density-lim	1500	true		0.7	6	0.857142866	0	0	8548.399414	2458.399414	2458.399414	0.933333
4275	019	4000	0.09	2040	4	65	100	3	9	5	12000	9960	RH-2	40	density-lim	1500			0.7	4	0.444444448	0	0	11200	9160	9160	0.933333
4275	024	4503	0.1	8090	9	65	100	3	10	1	13509	5419	RH-2	40	density-lim	1500	true		0.7	6	0.600000024	0	0	12608.39941	4518.399414	4518.399414	0.933333
4275	027	2875	0.07	3850	4	65	100	3	7	3	8625	4775	RH-2	40	density-lim	1500			0.7	4	0.571428597	0	0	8050	4200	4200	0.933333
4275	028	5000	0.11	3680	4	65	100	3	11	7	15000	11320	RH-2	40	density-lim	1500			0.7	4	0.363636374	0	0	14000	10320	10320	0.933333
4275	033	2251	0.05	795	4	65	100	3	5	1	6753	5958	RH-2	40	density-lim	1500			0.7	4	0.800000012	0	0	6302.799805	5507.799805	5507.799805	0.933333
4276	004A	2000	0.05	2350	4	65	100	3	5	1	6000	3650	RH-2	40	density-lim	1500			0.7	4	0.800000012	0	0	5600	3250	3250	0.933333
4276	004B	2460	0.06	3477	6	65	100	3	6	0	7380	3903	RH-2	40	density-lim	1500			0.7	4	0.666666687	0	0	6888	3411	3411	0.933333
4276	013	2770	0.06	4182	4	65	100	3	6	2	8310	4128	NC-2	55	density-lim	800			0.75	3	0.5	0	0	10387.5	6205.5	6205.5	1.25
4276	019	3171	0.07	4832	8	65	100	3	7	0	9513	4681	RH-2	55	density-lim	1500			0.7	4	0.571428597	0	0	11098.5	6266.5	6266.5	1.166667
4276	023	2763	0.06	2593	4	65	100	3	6	2	8289	5696	RH-2	40	density-lim	1500			0.7	4	0.666666687	0	0	7736.399902	5143.399902	5143.399902	0.933333
4276	032	2870	0.07	4084	8	65	100	3	7	0	8610	4526	RH-2	55	density-lim	1500			0.7	4	0.571428597	0	0	10045	5961	5961	1.166667
4276	045	2961	0.07	2484	6	65	100	3	7	1	8883	6399	RH-2	55	density-lim	1500			0.7	4	0.571428597	0	0	10363.5	7879.5	7879.5	1.166667
4276	046	1740	0.04	2217	6	65	100	3	4	0	5220	3003	RH-2	40	density-lim	1500			0.7	4	1	0	0	4872	2655	2655	0.933333
4276	047	3500	0.08	1139	4	65	100	3	8	4	10500	9361	NC-2	40	density-lim	800			0.75	4	0.5	0	0	10500	9361	9361	1
4280	026	3248	0.07	4016	8	65	100	3	7	0	9744	5728	RH-2	40	density-lim	1500			0.7	4	0.571428597	0	0	9094.399414	5078.399414	5078.399414	0.933333
4281A	004	2517	0.06	7278	14	55	80	2.5	5	0	6292	0	RH-2	40	density-lim	1500			0.7	4	0.800000012	0	0	7047.600098	0	0	1.120089
4285B	006	49	0	0	0	65	100	3	0	0	147	147	RM-2	65	density-lim	600	true		0.7	0		0	0	205.8000031	205.8000031	205.8000031	1.4
4287	076	30000	0.69	0	72	65	100	3	69	0	90000	90000	RM-2	65	density-lim	600	true		0.7	50	0.724637687	0	0	126000	126000	126000	1.4
4335	003G	1418	0.03	2664	2	55	80	2.5	2	0	3545	881	NC-3	40	density-lim	600			0.75	2	1	0	0	4254	1590	1590	1.2
4335	003I	1685	0.04	3333	3	55	80	2.5	3	0	4212	879	NC-3	40	density-lim	600	true		0.75	3	1	0	0	5055	1722	1722	1.200143
4335	003J	2250	0.05	2556	4	55	80	2.5	4	0	5625	3069	RH-2	40	density-lim	1500			0.7	4	1	0	0	6300	3744	3744	1.12
4335	004	2686	0.06	4207	5	65	100	3	6	1	8058	3851	RH-2	40	density-lim	1500			0.7	4	0.666666687	0	0	7520.799805	3313.799805	3313.799805	0.933333
4335	006	2274	0.05	2515	8	65	100	3	5	0	6822	4307	RH-2	40	density-lim	1500			0.7	4	0.800000012	0	0	6367.199707	3852.199707	3852.199707	0.933333
4336	001	2825	0.06	7350	8	55	80	2.5	5	0	7062	0	RH-2	40	density-lim	1500	true		0.7	6	1.200000048	0	0	7910	560	560	1.120079
4336	002A	2500	0.06	4237	4	55	80	2.5	5	1	6250	2013	RH-2	40	density-lim	1500			0.7	4	0.800000012	0	0	7000	2763	2763	1.12

block_num	lot_num	Lot Size Feet	Lot Size Acres	Existing Bldg Sqft	Existing Units	sb79_MaxHeight	sb79_MaxDensity	sb79_MaxFAR	SB79- Gross Unit Capacity	SB79- Net Unit Capacity	SB79- Gross GSF Capacity	SB79- Net GSF Capacity	Existing SF Zoning	Existing SF Height Limit	Density Limit?	Density Limit ratio	Corner Parcel?	In R4	Max Lot Coverage	SF Unit Capacity Gross	% Gross Unit- SF vs SB79	SF Zoning- Net Unit Capacity	SF Zoning - Net Unit Capacity Limited by 200% SB79	SF Zoning- Gross GSF Capacity	SF Zoning- Net GSF Capacity	SF Zoning - Net GSF Capacity Limited by 200% SB79	% Gross GSF- SF vs SB79
4336	007I	2231	0.05	2324	4	55	80	2.5	4	0	5578	3254	RH-2	40	density-lim	1500			0.7	4	1	0	0	6246.799805	3922.799805	3922.799805	1.1199
4336	015	1976	0.05	4560	8	55	80	2.5	4	0	4940	380	RH-2	40	density-lim	1500			0.7	4	1	0	0	5532.799805	972.7998047	972.7998047	1.12
4336	026	2237	0.05	3550	4	55	80	2.5	4	0	5592	2042	RH-2	40	density-lim	1500			0.7	4	1	0	0	6263.600098	2713.600098	2713.600098	1.1201
4337	001	2250	0.05	3760	8	55	80	2.5	4	0	5625	1865	RH-2	40	density-lim	1500	true		0.7	6	1.5	0	0	6300	2540	2540	1.12
4337	012	4719	0.11	5106	6	55	80	2.5	9	3	11798	6692	RH-2	40	density-lim	1500			0.7	4	0.444444448	0	0	13213.2002	8107.200195	8107.200195	1.119953
4337	014A	3256	0.07	4910	4	65	100	3	7	3	9768	4858	RH-2	40	density-lim	1500			0.7	4	0.571428597	0	0	9116.799805	4206.799805	4206.799805	0.933333
4337	015	3256	0.07	1650	4	65	100	3	7	3	9768	8118	RH-2	40	density-lim	1500			0.7	4	0.571428597	0	0	9116.799805	7466.799805	7466.799805	0.933333
4338	001	5000	0.11	7520	6	65	100	3	11	5	15000	7480	RH-2	40	density-lim	1500	true		0.7	6	0.545454562	0	0	14000	6480	6480	0.933333
4338	026	1868	0.04	3840	6	65	100	3	4	0	5604	1764	RH-2	40	density-lim	1500	true		0.7	6	1.5	0	0	5230.399902	1390.399902	1390.399902	0.933333
4338	026A	625	0.01	825	4	65	100	3	1	0	1875	1050	RH-2	40	density-lim	1500			0.7	4	4	0	0	1750	925	925	0.933333
4338	027	4983	0.11	5125	8	65	100	3	11	3	14949	9824	RH-2	40	density-lim	1500			0.7	4	0.363636374	0	0	13952.39941	8827.399414	8827.399414	0.933333
5505	012	1960	0.04	2441	4	55	80	2.5	3	0	4900	2459	RH-2	40	density-lim	1500			0.7	4	1.333333373	0	0	5488	3047	3047	1.12
5506	001	2259	0.05	4300	3	55	80	2.5	4	1	5648	1348	NC-1	40	density-lim	800	true		0.75	3	0.75	0	0	6777	2477	2477	1.199894
5507	001A	71	0	0	0	55	80	2.5	0	0	178	178	NC-1	40	density-lim	800			0.75	0		0	0	213	213	213	1.196629
5512	030	5845	0.13	3795	7	55	80	2.5	10	3	14612	10817	RH-2	40	density-lim	1500			0.7	4	0.400000006	0	0	16366	12571	12571	1.120038
5514	033	4499	0.1	5828	8	55	80	2.5	8	0	11248	5420	RH-2	40	density-lim	1500			0.7	4	0.5	0	0	12597.2002	6769.200195	6769.200195	1.11995
5518	011	2500	0.06	3060	4	85	140	4	8	4	10000	6940	RH-2	40	density-lim	1500			0.7	4	0.5	0	0	7000	3940	3940	0.7
5518	016	2088	0.05	3578	3	85	140	4	7	4	8352	4774	NCD-MISS	50	density-lim	600			0.75	3	0.428571433	0	0	7830	4252	4252	0.9375
5518	017	2088	0.05	4125	3	85	140	4	7	4	8352	4227	NCD-MISS	50	density-lim	600			0.75	3	0.428571433	0	0	7830	3705	3705	0.9375
5518	021	3220	0.07	4390	6	85	140	4	10	4	12880	8490	RH-2	40	density-lim	1500			0.7	4	0.400000006	0	0	9016	4626	4626	0.7
5518	031	4121	0.09	4121	7	85	140	4	13	6	16484	12363	NCD-MISS	50	density-lim	600	true		0.75	7	0.538461566	0	0	15453.75	11332.75	11332.75	0.9375
5518	039	4229	0.1	709	7	85	140	4	14	7	16916	16207	NCD-MISS	50	density-lim	600			0.75	7	0.5	0	0	15858.75	15149.75	15149.75	0.9375
5527	061	5000	0.11	2062	4	55	80	2.5	9	5	12500	10438	RH-1	40	density-lim	3000			0.7	4	0.444444448	0	0	14000	11938	11938	1.12
5529	051	1749	0.04	3408	7	55	80	2.5	3	0	4372	964	RH-2	40	density-lim	1500	true		0.7	6	2	0	0	4897.199707	1489.199707	1489.199707	1.120128
5538	027	3362	0.08	1975	4	55	80	2.5	6	2	8405	6430	RH-1	40	density-lim	3000			0.7	4	0.666666687	0	0	9413.599609	7438.599609	7438.599609	1.12
5609	027	1750	0.04	3072	6	65	100	3	4	0	5250	2178	RH-2	40	density-lim	1500			0.7	4	1	0	0	4900	1828	1828	0.933333
5609	004	2700	0.06	2799	4	65	100	3	6	2	8100	5301	RH-2	40	density-lim	1500			0.7	4	0.666666687	0	0	7560	4761	4761	0.933333
5609	007	2296	0.05	1990	4	65	100	3	5	1	6888	4898	RH-2	40	density-lim	1500			0.7	4	0.800000012	0	0	6428.799805	4438.799805	4438.799805	0.933333
5609	012	2081	0.05	2331	3	85	140	4	7	4	8324	5993	NCD-MISS	40	density-lim	600			0.75	3	0.428571433	0	0	6243	3912	3912	0.75
5609	016	1976	0.05	1680	3	85	140	4	7	4	7904	6224	NCD-MISS	40	density-lim	600			0.75	3	0.428571433	0	0	5928	4248	4248	0.75
5609	017	2251	0.05	3500	4	85	140	4	7	3	9004	5504	NCD-MISS	40	density-lim	600	true		0.75	4	0.571428597	0	0	6753	3253	3253	0.75
5610A	046	7085	0.16	7210	12	65	100	3	16	4	21255	14045	RH-2	40	density-lim	1500	true		0.7	6	0.375	0	0	19838	12628	12628	0.933333
5611	029A	2651	0.06	1212	5	65	100	3	6	1	7953	6741	RH-2	40	density-lim	1500			0.7	4	0.666666687	0	0	7422.799805	6210.799805	6210.799805	0.933333
5615	026	1750	0.04	2345	4	65	100	3	4	0	5250	2905	RH-2	40	density-lim	1500			0.7	4	1	0	0	4900	2555	2555	0.933333
5615	036	2093	0.05	2080	3	65	100	3	5	2	6279	4199	NCD-MISS	40	density-lim	600			0.75	3	0.600000024	0	0	6279	4199	4199	1
5615	038	4661	0.11	6480	10	65	100	3	11	1	13983	7503	NCD-MISS	40	density-lim	600			0.75	8	0.727272749	0	0	13983	7503	7503	1
5615	051	1965	0.05	4875	3	85	140	4	7	4	7860	2985	NCD-MISS	40	density-lim	600			0.75	3	0.428571433	0	0	5895	1020	1020	0.75
5615	052	4357	0.1	10494	12	85	140	4	14	2	17428	6934	NCD-MISS	40	density-lim	600	true		0.75	7	0.5	0	0	13071	2577	2577	0.75
5615	070	8274	0.19	11152	18	65	100	3	19	1	24822	13670	RH-2	40	density-lim	1500			0.7	6	0.315789461	0	0	23167.19922	12015.19922	12015.19922	0.933333
5615	102	3330	0.08	1674	6	65	100	3	8	2	9990	8316	NCD-MISS	40	density-lim	600			0.75	6	0.75	0	0	9990	8316	8316	1
5616	020	1750	0.04	1800	4	65	100	3	4	0	5250	3450	RH-2	40	density-lim	1500			0.7	4	1	0	0	4900	3100	3100	0.933333
5617	019	4783	0.11	5144	7	65	100	3	11	4	14349	9205	RH-2	40	density-lim	1500	true		0.7	6	0.545454562	0	0	13392.39941	8248.399414	8248.399414	0.933333
5642	007	2100	0.05	3240	4	65	100	3	5	1	6300	3060	RH-2	40	density-lim	1500			0.7	4	0.800000012	0	0	5880	2640	2640	0.933333
5642	008	3000	0.07	4563	5	65	100	3	7	2	9000	4437	RH-2	40	density-lim	1500			0.7	4	0.571428597	0	0	8400	3837	3837	0.933333
5642	009	3000	0.07	4477	5	65	100	3	7	2	9000	4523	RH-2	40	density-lim	1500			0.7	4	0.571428597	0	0	8400	3923	3923	0.933333
5642	033	3929	0.09	2575	4	85	140	4	13	9	15716	13141	RH-2	40	density-lim	1500			0.7	4	0.307692319	0	0	11001.2002	8426.200195	8426.200195	0.7
5642	037	1799	0.04	2800	4	65	100	3	4	0	5397	2597	RH-2	40	density-lim	1500			0.7	4	1	0	0	5037.199707	2237.199707	2237.199707	0.933333
5642	044	2400	0.06	5400	6	65	100	3	6	0	7200	1800	RH-2	40	density-lim	1500			0.7	4	0.666666687	0	0	6720	1320	1320	0.933333
5642	063	2618	0.06	4000	4	85	140	4	8	4	10472	6472	NCD-MISS	40	density-lim	600	true		0.75	4	0.5	0	0	7854	3854	3854	0.75
5668	019	1976	0.05	3937	4	65	100	3	5	1	5928	1991	NCD-CORT	40	density-lim	800			0.75	2	0.400000006	0	0	5928	1991	1991	1
5668	020	2334	0.05	3860	4	65	100	3	5	1	7002	3142	NCD-CORT	40	density-lim	800	true		0.75	3	0.600000024	0	0	7002	3142	3142	1
5669	014	1805	0.04	3200	4	65	100	3	4	0	5415	2215	NCD-CORT	40	density-lim	800	true		0.75	2	0.5	0	0	5415	2215	2215	1
5672	009	3495	0.08	4860	4	65	100	3	8	4	10485	5625	RH-2	40	density-lim	1500			0.7	4	0.5	0	0	9786	4926	4926	0.933333
5673	001	2443	0.06	6898	8	65	100	3	6	0	7329	431	RH-2	40	density-lim	1500	true		0.7	6	1	0	0	6840.399902	0	0	0.933333
5673	002	2443	0.06	4340	4	65	100	3	6	2	7329	2989	RH-2	40	density-lim	1500			0.7	4	0.666666687	0	0	6840.399902	2500.399902	2500.399902	0.933333
5673	003	1765	0.04	3595	4	65	100	3	4	0	5295	1700	RH-2	40	density-lim	1500			0.7	4	1	0	0	4942	1347	1347	0.933333
5673	007	2471	0.06	4188	4	65	100	3	6	2	7413	3225	RH-2	40	density-lim	1500			0.7	4	0.666666687	0	0	6918.799805	2730.799805	2730.799805	0.933333
5673	014	2000	0.05	3496	4	65	100	3	5	1	6000	2504	RH-2	40	density-lim	1500			0.7	4	0.800000012	0	0	5600	2104	2104	0.933333
5673	019	2739	0.06	5466	12	65	100	3	6	0	8217	2751	NCD-MISS	40	density-lim	600			0.75	5	0.833333313	0	0	8217	2751	2751	1
5673	025	3541	0.08	4130	6	65	100	3	8	2	10623	6493	NCD-MISS	40	density-lim	600	true		0.75	6	0.75	0	0	10623	6493	6493	1
5673	039	2678	0.06	1950	5	85	140	4	8	3	10712	8762	NCD-MISS	40	density-lim	600			0.75	4	0.5	0	0	8034	6084	6084	0.75
5673	051	2760	0.06	1063	5	65	100	3	6	1	8280	7217	NCD-MISS	40	density-lim	600	true		0.75	5	0.833333313	0	0	8280	7217	7217	1
5674	020	2537	0.06	2300	4	65	100	3	6	2	7611	5311	NCD-MISS	40	density-lim	600	true		0.75	4	0.666666687	0	0	7611	5311	5311	1
5674	023	2394	0.05	8000	6	65	100	3	5	0	7182	0	NCD-MISS	40	density-lim	600	true		0.75	4	0.800000012	0	0	7182	0	0	1

block_num	lot_num	Lot Size Feet	Lot Size Acres	Existing Bldg Sqft	Existing Units	sb79_MaxHeight	sb79_MaxDensity	sb79_MaxFAR	SB79- Gross Unit Capacity	SB79- Net Unit Capacity	SB79- Gross GSF Capacity	SB79- Net GSF Capacity	Existing SF Zoning	Existing SF Height Limit	Density Limit?	Density Limit ratio	Corner Parcel?	In R4	Max Lot Coverage	SF Unit Capacity Gross	% Gross Unit- SF vs SB79	SF Zoning- Net Unit Capacity	SF Zoning - Net Unit Capacity Limited by 200% SB79	SF Zoning- Gross GSF Capacity	SF Zoning- Net GSF Capacity	SF Zoning - Net GSF Capacity Limited by 200% SB79	% Gross GSF- SF vs SB79
5675	006	2486	0.06	2468	5	65	100	3	6	1	7458	4990	RH-2	40	density-lim	1500			0.7	4	0.666666687	0	0	6960.799805	4492.799805	4492.799805	0.933333
5676	016	3436	0.08	3000	4	65	100	3	8	4	10308	7308	RH-2	40	density-lim	1500			0.7	4	0.5	0	0	9620.799805	6620.799805	6620.799805	0.933333
5676	034	3220	0.07	4410	6	65	100	3	7	1	9660	5250	RH-2	40	density-lim	1500			0.7	4	0.571428597	0	0	9016	4606	4606	0.933333
5677	001	1908	0.04	2900	5	55	80	2.5	3	0	4770	1870	NCD-CORT	40	density-lim	800	true		0.75	2	0.666666687	0	0	5724	2824	2824	1.2
5677	015	2342	0.05	4223	5	55	80	2.5	4	0	5855	1632	RH-2	40	density-lim	1500			0.7	4	1	0	0	6557.600098	2334.600098	2334.600098	1.12
5677	024	1925	0.04	1889	6	55	80	2.5	3	0	4812	2923	RH-2	40	density-lim	1500	true		0.7	6	2	0	0	5390	3501	3501	1.120116
5677	031	1618	0.04	1065	3	55	80	2.5	3	0	4045	2980	NCD-CORT	40	density-lim	800			0.75	2	0.666666687	0	0	4854	3789	3789	1.2
5678	025	2500	0.06	2800	3	55	80	2.5	5	2	6250	3450	NCD-CORT	40	density-lim	800			0.75	3	0.600000024	0	0	7500	4700	4700	1.2
5678	027	2790	0.06	2856	3	55	80	2.5	5	2	6975	4119	NCD-CORT	40	density-lim	800			0.75	3	0.600000024	0	0	8370	5514	5514	1.2
5678	029	2787	0.06	3522	4	55	80	2.5	5	1	6968	3446	NCD-CORT	40	density-lim	800			0.75	3	0.600000024	0	0	8361	4839	4839	1.199914
5708	003	2503	0.06	3527	5	55	80	2.5	5	0	6258	2731	RH-2	40	density-lim	1500			0.7	4	0.800000012	0	0	7008.399902	3481.399902	3481.399902	1.11991
5712	002	2500	0.06	2000	4	65	100	3	6	2	7500	5500	RH-2	40	density-lim	1500			0.7	4	0.666666687	0	0	7000	5000	5000	0.933333
5712	016	2500	0.06	2750	4	65	100	3	6	2	7500	4750	RH-2	40	density-lim	1500			0.7	4	0.666666687	0	0	7000	4250	4250	0.933333
5712	037	2698	0.06	2500	4	65	100	3	6	2	8094	5594	RH-2	40	density-lim	1500			0.7	4	0.666666687	0	0	7554.399902	5054.399902	5054.399902	0.933333
5712	039	2695	0.06	1840	4	65	100	3	6	2	8085	6245	RH-2	40	density-lim	1500			0.7	4	0.666666687	0	0	7546	5706	5706	0.933333
5712	045	2686	0.06	5171	8	65	100	3	6	0	8058	2887	NCD-MISS	40	density-lim	600	true		0.75	4	0.666666687	0	0	8058	2887	2887	1
5713	013	2059	0.05	3750	5	65	100	3	5	0	6177	2427	NC-2	40	density-lim	800	true		0.75	3	0.600000024	0	0	6177	2427	2427	1
5713	025	2088	0.05	2932	5	65	100	3	5	0	6264	3332	RH-2	40	density-lim	1500			0.7	4	0.800000012	0	0	5846.399902	2914.399902	2914.399902	0.933333
5713	029	3661	0.08	4570	4	65	100	3	8	4	10983	6413	RH-2	40	density-lim	1500			0.7	4	0.5	0	0	10250.7998	5680.799805	5680.799805	0.933333
5717	009	3000	0.07	3300	5	55	80	2.5	6	1	7500	4200	RH-2	40	density-lim	1500			0.7	4	0.666666687	0	0	8400	5100	5100	1.12
5717	037	4061	0.09	3640	4	55	80	2.5	7	3	10152	6512	RH-2	40	density-lim	1500			0.7	4	0.571428597	0	0	11370.7998	7730.799805	7730.799805	1.120055
5718	030	1991	0.05	2748	4	65	100	3	5	1	5973	3225	RH-2	40	density-lim	1500			0.7	4	0.800000012	0	0	5574.799805	2826.799805	2826.799805	0.933333
5718	031	2432	0.06	3037	5	65	100	3	6	1	7296	4259	RH-2	40	density-lim	1500			0.7	4	0.666666687	0	0	6809.600098	3772.600098	3772.600098	0.933333
5718	033	1918	0.04	2215	3	65	100	3	4	1	5754	3539	NC-2	40	density-lim	800			0.75	2	0.5	0	0	5754	3539	3539	1
5718	034	2285	0.05	3064	4	65	100	3	5	1	6855	3791	NC-2	40	density-lim	800			0.75	3	0.600000024	0	0	6855	3791	3791	1
5718	035	3366	0.08	7171	5	65	100	3	8	3	10098	2927	NC-2	40	density-lim	800	true		0.75	4	0.5	0	0	10098	2927	2927	1
5718	039	2500	0.06	1750	4	65	100	3	6	2	7500	5750	RH-2	40	density-lim	1500			0.7	4	0.666666687	0	0	7000	5250	5250	0.933333
5719	001A	998	0.02	2500	2	65	100	3	2	0	2994	494	NC-2	40	density-lim	800			0.75	1	0.5	0	0	2994	494	494	1
5719	002	1615	0.04	2750	3	65	100	3	4	1	4845	2095	NC-2	40	density-lim	800	true		0.75	2	0.5	0	0	4845	2095	2095	1
5719	015	2438	0.06	6735	9	65	100	3	6	0	7314	579	NC-2	40	density-lim	800	true		0.75	3	0.5	0	0	7314	579	579	1
5719	019	2437	0.06	3288	3	65	100	3	6	3	7311	4023	NC-2	40	density-lim	800			0.75	3	0.5	0	0	7311	4023	4023	1
5719	022	1902	0.04	2500	2	65	100	3	4	2	5706	3206	NC-2	40	density-lim	800			0.75	2	0.5	0	0	5706	3206	3206	1
5720	010	3750	0.09	4100	6	55	80	2.5	7	1	9375	5275	RH-2	40	density-lim	1500			0.7	4	0.571428597	0	0	10500	6400	6400	1.12
5720	036	4908	0.11	5040	7	65	100	3	11	4	14724	9684	RH-2	40	density-lim	1500	true		0.7	6	0.545454562	0	0	13742.39941	8702.399414	8702.399414	0.933333
5721	028	3800	0.09	3600	4	55	80	2.5	7	3	9500	5900	RH-2	40	density-lim	1500			0.7	4	0.571428597	0	0	10640	7040	7040	1.12
5745	027	1938	0.04	5450	7	55	80	2.5	3	0	4845	0	RH-2	40	density-lim	1500	true		0.7	6	2	0	0	5426.399902	0	0	1.12
5745	031	2176	0.05	3730	5	55	80	2.5	4	0	5440	1710	RH-2	40	density-lim	1500			0.7	4	1	0	0	6092.799805	2362.799805	2362.799805	1.12
6469	006	1860	0.04	2794	3	55	80	2.5	3	0	4650	1856	NCD-EXCE	40	density-lim	600			0.75	3	1	0	0	5580	2786	2786	1.2
6469	011	2757	0.06	4450	5	55	80	2.5	5	0	6892	2442	NCD-EXCE	40	density-lim	600			0.75	5	1	0	0	8271	3821	3821	1.200087
6469	015	3120	0.07	5272	8	55	80	2.5	6	0	7800	2528	NCD-EXCE	40	density-lim	600	true		0.75	5	0.833333313	0	0	9360	4088	4088	1.2
6469	016	6089	0.14	1161	12	55	80	2.5	11	0	15222	14061	NCD-EXCE	40	density-lim	600			0.75	10	0.909090936	0	0	18267	17106	17106	1.200039
6469	019	4821	0.11	8300	11	55	80	2.5	9	0	12052	3752	NCD-EXCE	40	density-lim	600	true		0.75	8	0.888888896	0	0	14463	6163	6163	1.20005
6469	028	2414	0.06	2874	4	55	80	2.5	5	1	6035	3161	NCD-EXCE	40	density-lim	600			0.75	4	0.800000012	0	0	7242	4368	4368	1.2
6469	036	1201	0.03	1806	2	55	80	2.5	2	0	3002	1196	NCD-EXCE	40	density-lim	600			0.75	2	1	0	0	3603	1797	1797	1.2002
6469	038	1146	0.03	1806	2	55	80	2.5	2	0	2865	1059	NCD-EXCE	40	density-lim	600			0.75	2	1	0	0	3438	1632	1632	1.2
6470	001B	1567	0.04	2440	4	55	80	2.5	3	0	3918	1478	NCD-EXCE	40	density-lim	600			0.75	3	1	0	0	4701	2261	2261	1.199847
6470	001C	3290	0.08	6044	8	55	80	2.5	6	0	8225	2181	NCD-EXCE	40	density-lim	600			0.75	5	0.833333313	0	0	9870	3826	3826	1.2
6473	030	4787	0.11	8352	13	55	80	2.5	9	0	11968	3616	NCD-EXCE	40	density-lim	600	true		0.75	8	0.888888896	0	0	14361	6009	6009	1.19995
6473	044	4938	0.11	6050	8	55	80	2.5	9	1	12345	6295	NCD-EXCE	40	density-lim	600			0.75	8	0.888888896	0	0	14814	8764	8764	1.2
6490	003	7126	0.16	4251	6	55	80	2.5	13	7	17815	13564	RH-1	40	density-lim	3000			0.7	4	0.307692319	0	0	19952.79883	15701.79883	15701.79883	1.12
6509	020A	425	0.01	375	1	65	100	3	1	0	1275	900	NCD-24TH	50	form-based			true	0.75	1	1	0	0	1593.75	1218.75	1218.75	1.25
6510	008A	1132	0.03	1660	3	65	100	3	3	0	3396	1736	RH-2	50	form-based			true	0.7	3	1	0	0	3962	2302	2302	1.166667
6510	029D	2479	0.06	4248	7	65	100	3	6	0	7437	3189	RM-1	50	form-based		true	true	0.7	7	1.166666627	0	0	8676.5	4428.5	4428.5	1.166667
6511	001	1977	0.05	5175	9	65	100	3	5	0	5931	756	RH-3	40	density-lim	1000	true		0.7	6	1.200000048	0	0	5535.600098	360.6000977	360.6000977	0.933333
6511	001B	2627	0.06	2270	4	65	100	3	6	2	7881	5611	RH-3	40	density-lim	1000			0.7	4	0.666666687	0	0	7355.600098	5085.600098	5085.600098	0.933333
6511	001C	3313	0.08	5822	8	65	100	3	8	0	9939	4117	RH-3	40	density-lim	1000			0.7	4	0.5	0	0	9276.399414	3454.399414	3454.399414	0.933333
6511	019	2500	0.06	3060	4	65	100	3	6	2	7500	4440	RH-3	40	density-lim	1000			0.7	4	0.666666687	0	0	7000	3940	3940	0.933333
6511	027	3125	0.07	3950	5	65	100	3	7	2	9375	5425	RH-3	40	density-lim	1000			0.7	4	0.571428597	0	0	8750	4800	4800	0.933333
6511	030	6250	0.14	14410	15	65	100	3	14	0	18750	4340	RH-3	40	density-lim	1000			0.7	6	0.428571433	0	0	17500	3090	3090	0.933333
6511	031	3375	0.08	3580	4	65	100	3	8	4	10125	6545	RH-3	40	density-lim	1000			0.7	4	0.5	0	0	9450	5870	5870	0.933333
6511	031A	3375	0.08	3580	4	65	100	3	8	4	10125	6545	RH-3	40	density-lim	1000			0.7	4	0.5	0	0	9450	5870	5870	0.933333
6511	036	3836	0.09	5134	8	65	100	3	9	1	11508	6374	RH-3	40	density-lim	1000			0.7	4	0.444444448	0	0	10740.7998	5606.799805	5606.799805	0.933333
6512	004	3117	0.07	3500	4	65	100	3	7	3	9351	5851	RH-3	40	density-lim	1000			0.7	4	0.571428597	0	0	8727.599609	5227.599609	5227.599609	0.933333
6512	013	6000	0.14	30810	36	65	100	3	14	0	18000	0	RH-3	40	density-lim	1000	true		0.7	6	0.428571433	0	0	16800	0	0	0.933333

block_num	lot_num	Lot Size Feet	Lot Size Acres	Existing Bldg Sqft	Existing Units	sb79_MaxHeight	sb79_MaxDensity	sb79_MaxFAR	SB79- Gross Unit Capacity	SB79- Net Unit Capacity	SB79- Gross GSF Capacity	SB79- Net GSF Capacity	Existing SF Zoning	Existing SF Height Limit	Density Limit?	Density Limit ratio	Corner Parcel?	In R4	Max Lot Coverage	SF Unit Capacity Gross	% Gross Unit- SF vs SB79	SF Zoning- Net Unit Capacity	SF Zoning - Net Unit Capacity Limited by 200% SB79	SF Zoning- Gross GSF Capacity	SF Zoning- Net GSF Capacity	SF Zoning - Net GSF Capacity Limited by 200% SB79	% Gross GSF- SF vs SB79
6512	026	4983	0.11	5674	9	65	100	3	11	2	14949	9275	RH-3	40	density-lim	1000			0.7	5	0.454545468	0	0	13952.39941	8278.399414	8278.399414	0.933333
6512	031	5500	0.13	11600	12	65	100	3	13	1	16500	4900	RH-3	40	density-lim	1000			0.7	6	0.461538464	0	0	15400	3800	3800	0.933333
6513	009	10850	0.25	20265	34	75	120	3.5	30	0	37975	17710	RM-2	40	density-lim	600			0.7	18	0.600000024	0	0	30380	10115	10115	0.8
6513	010	12134	0.28	8640	20	75	120	3.5	34	14	42469	33829	RH-3	40	density-lim	1000			0.7	12	0.352941185	0	0	33975.19922	25335.19922	25335.19922	0.8
6513	017	3224	0.07	3384	4	75	120	3.5	8	4	11284	7900	RH-3	40	density-lim	1000			0.7	4	0.5	0	0	9027.200195	5643.200195	5643.200195	0.8
6513	025	2020	0.05	4950	4	75	120	3.5	6	2	7070	2120	RH-3	40	density-lim	1000			0.7	4	0.666666687	0	0	5656	706	706	0.8
6513	028	2622	0.06	4865	4	75	120	3.5	7	3	9177	4312	RH-3	40	density-lim	1000			0.7	4	0.571428597	0	0	7341.600098	2476.600098	2476.600098	0.8
6513	032	3623	0.08	6272	8	75	120	3.5	10	2	12680	6408	RH-3	40	density-lim	1000	true		0.7	6	0.600000024	0	0	10144.39941	3872.399414	3872.399414	0.800031
6513	057	2621	0.06	922	4	75	120	3.5	7	3	9174	8252	RH-3	40	density-lim	1000			0.7	4	0.571428597	0	0	7338.799805	6416.799805	6416.799805	0.799956
6513	065	4084	0.09	2020	4	75	120	3.5	11	7	14294	12274	RH-3	40	density-lim	1000			0.7	4	0.363636374	0	0	11435.2002	9415.200195	9415.200195	0.8
6514	001	3154	0.07	11105	18	75	120	3.5	8	0	11039	0	NCT-VALEI	55	form-based		true		0.75	9	1.125	0	0	11827.5	722.5	722.5	1.071429
6514	010	2929	0.07	10928	14	75	120	3.5	8	0	10252	0	NCT-VALEI	55	form-based				0.75	9	1.125	0	0	10983.75	55.75	55.75	1.071376
6514	013	3334	0.08	4920	8	75	120	3.5	10	2	11669	6749	RH-3	40	density-lim	1000			0.7	4	0.400000006	0	0	9335.200195	4415.200195	4415.200195	0.8
6514	014	3334	0.08	4884	8	75	120	3.5	10	2	11669	6785	RH-3	40	density-lim	1000			0.7	4	0.400000006	0	0	9335.200195	4451.200195	4451.200195	0.8
6514	015	3334	0.08	3132	4	75	120	3.5	10	6	11669	8537	RH-3	40	density-lim	1000			0.7	4	0.400000006	0	0	9335.200195	6203.200195	6203.200195	0.8
6514	016	3334	0.08	4030	6	75	120	3.5	10	4	11669	7639	RH-3	40	density-lim	1000			0.7	4	0.400000006	0	0	9335.200195	5305.200195	5305.200195	0.8
6514	017	3334	0.08	4948	8	75	120	3.5	10	2	11669	6721	RM-2	40	density-lim	600			0.7	6	0.600000024	0	0	9335.200195	4387.200195	4387.200195	0.8
6514	018	3334	0.08	3720	8	75	120	3.5	10	2	11669	7949	RM-2	40	density-lim	600			0.7	6	0.600000024	0	0	9335.200195	5615.200195	5615.200195	0.8
6514	019	2704	0.06	7034	6	75	120	3.5	7	1	9464	2430	RM-2	40	density-lim	600			0.7	5	0.714285731	0	0	7571.199707	537.199707	537.199707	0.8
6514	020	2253	0.05	4800	5	75	120	3.5	6	1	7886	3086	RM-2	40	density-lim	600			0.7	4	0.666666687	0	0	6308.399902	1508.399902	1508.399902	0.799949
6514	023	2253	0.05	5670	4	75	120	3.5	6	2	7886	2216	RM-2	40	density-lim	600			0.7	4	0.666666687	0	0	6308.399902	638.3999023	638.3999023	0.799949
6514	024	2478	0.06	4290	6	75	120	3.5	7	1	8673	4383	RM-2	40	density-lim	600			0.7	4	0.571428597	0	0	6938.399902	2648.399902	2648.399902	0.8
6514	024A	3605	0.08	5950	8	75	120	3.5	10	2	12618	6668	RM-2	40	density-lim	600			0.7	6	0.600000024	0	0	10094	4144	4144	0.799968
6514	024C	3379	0.08	9411	18	75	120	3.5	10	0	11826	2415	RM-2	40	density-lim	600	true		0.7	6	0.600000024	0	0	9461.200195	50.20019531	50.20019531	0.800034
6514	030	5227	0.12	21911	32	75	120	3.5	14	0	18294	0	NCT-VALEI	55	form-based				0.75	16	1.142857194	0	0	19601.25	0	0	1.071458
6515	007	2933	0.07	4920	7	75	120	3.5	8	1	10266	5346	RTO-M	45	form-based				0.7	6	0.75	0	0	8212.399414	3292.399414	3292.399414	0.799961
6515	008	7978	0.18	13851	30	75	120	3.5	22	0	27923	14072	RTO-M	45	form-based				0.7	17	0.772727251	0	0	22338.40039	8487.400391	8487.400391	0.8
6515	013	4344	0.1	9186	15	75	120	3.5	12	0	15204	6018	RTO-M	55	form-based		true		0.7	12	1	0	0	15204	6018	6018	1
6515	015	647	0.01	1170	3	75	120	3.5	1	0	2264	1094	NCT-VALEI	55	form-based		true		0.75	2	2	0	0	2426.25	1256.25	1256.25	1.071665
6515	023	6101	0.14	16530	32	75	120	3.5	17	0	21354	4824	NCT-VALEI	55	form-based				0.75	18	1.058823586	0	0	22878.75	6348.75	6348.75	1.071404
6516	001A	3322	0.08	3239	0	85	140	4	11	11	13288	10049	NCT-MISSI	0	form-based				0.75	-2	0	0	0	0	0	0	0
6516	010	7269	0.17	37572	55	75	120	3.5	20	0	25442	0	RTO-M	55	form-based		true		0.7	20	1	0	0	25441.5	0	0	0.99998
6516	016	1893	0.04	4305	6	75	120	3.5	5	0	6626	2321	RTO-M	45	form-based				0.7	4	0.800000012	0	0	5300.399902	995.3999023	995.3999023	0.79994
6516	023	2890	0.07	5840	9	75	120	3.5	8	0	10115	4275	NCT-MISSI	55	form-based		true		0.75	9	1.125	0	0	10837.5	4997.5	4997.5	1.071429
6516	026	2402	0.06	4400	4	95	160	4.5	10	6	10809	6409	NCT-MISSI	0	form-based		true		0.75	-2	0	0	0	0	0	0	0
6517	005	1299	0.03	2775	6	75	120	3.5	4	0	4546	1771	RTO-M	40	form-based				0.7	3	0.75	0	0	3637.199951	862.1999512	862.1999512	0.800088
6517	017A	1440	0.03	5760	8	75	120	3.5	4	0	5040	0	RTO-M	55	form-based		true		0.7	4	1	0	0	5040	0	0	1
6518	015	1495	0.03	3000	4	75	120	3.5	4	0	5232	2232	RTO-M	55	form-based		true		0.7	4	1	0	0	5232.5	2232.5	2232.5	1.000096
6518	016	3729	0.09	3952	8	75	120	3.5	11	3	13052	9100	RTO-M	40	form-based				0.7	8	0.727272749	0	0	10441.2002	6489.200195	6489.200195	0.799969
6518	018	4590	0.11	7790	14	75	120	3.5	13	0	16065	8275	RTO-M	40	form-based				0.7	10	0.769230783	0	0	12852	5062	5062	0.8
6518	019	7459	0.17	17475	30	75	120	3.5	20	0	26106	8631	RTO-M	40	form-based				0.7	16	0.800000012	0	0	20885.19922	3410.199219	3410.199219	0.800015
6518	027	3660	0.08	11068	17	75	120	3.5	10	0	12810	1742	NCT-24TH-	55	form-based		true		0.75	11	1.100000024	0	0	13725	2657	2657	1.071429
6518	029	1724	0.04	3222	6	75	120	3.5	5	0	6034	2812	NCT-24TH-	55	form-based		true		0.75	5	1	0	0	6465	3243	3243	1.071429
6527	002	4711	0.11	7137	17	75	120	3.5	13	0	16488	9351	RTO-M	55	form-based		true		0.7	13	1	0	0	16488.5	9351.5	9351.5	1.00003
6527	046	7459	0.17	24489	30	75	120	3.5	20	0	26106	1617	RTO-M	40	form-based				0.7	16	0.800000012	0	0	20885.19922	0	0	0.800015
6528	003	1626	0.04	3300	3	75	120	3.5	5	2	5691	2391	RTO-M	40	form-based				0.7	3	0.600000024	0	0	4552.799805	1252.799805	1252.799805	0.8
6528	005	2876	0.07	3442	6	75	120	3.5	8	2	10066	6624	RTO-M	40	form-based				0.7	6	0.75	0	0	8052.799805	4610.799805	4610.799805	0.8
6528	013	1691	0.04	3660	5	75	120	3.5	5	0	5918	2258	RTO-M	40	form-based				0.7	4	0.800000012	0	0	4734.799805	1074.799805	1074.799805	0.800068
6528	013A	802	0.02	940	2	75	120	3.5	2	0	2807	1867	RTO-M	40	form-based				0.7	2	1	0	0	2245.599854	1305.599854	1305.599854	0.8
6531	018	1313	0.03	2520	3	65	100	3	3	0	3939	1419	RM-2	40	density-lim	600	true		0.7	2	0.666666687	0	0	3676.399902	1156.399902	1156.399902	0.933333
6529	035	3960	0.09	9210	35	75	120	3.5	11	0	13860	4650	RTO-M	55	form-based		true		0.7	11	1	0	0	13860	4650	4650	1
6530	001	4700	0.11	11451	21	75	120	3.5	13	0	16450	4999	RTO-M	55	form-based		true		0.7	13	1	0	0	16450	4999	4999	1
6530	001A	4672	0.11	11271	27	75	120	3.5	13	0	16352	5081	RTO-M	55	form-based		true		0.7	13	1	0	0	16352	5081	5081	1
6530	003	2343	0.05	1900	5	75	120	3.5	6	1	8200	6300	RTO-M	45	form-based				0.7	5	0.833333313	0	0	6560.399902	4660.399902	4660.399902	0.800049
6530	007	7498	0.17	15043	18	75	120	3.5	20	2	26243	11200	RTO-M	45	form-based				0.7	16	0.800000012	0	0	20994.40039	5951.400391	5951.400391	0.8
6531	006	2926	0.07	6593	9	75	120	3.5	8	0	10241	3648	NCT-VALEI	55	form-based				0.75	9	1.125	0	0	10972.5	4379.5	4379.5	1.071429
6531	014	5402	0.12	13920	23	75	120	3.5	14	0	18907	4987	NCT-VALEI	55	form-based				0.75	16	1.142857194	0	0	20257.5	6337.5	6337.5	1.071429
6531	019	1950	0.04	2080	4	65	100	3	4	0	5850	3770	RM-2	40	density-lim	600			0.7	3	0.75	0	0	5460	3380	3380	0.933333
6531	019A	1300	0.03	1965	4	65	100	3	3	0	3900	1935	RM-2	40	density-lim	600	true		0.7	2	0.666666687	0	0	3640	1675	1675	0.933333
6531	019B	1300	0.03	1758	2	65	100	3	3	1	3900	2142	RM-2	40	density-lim	600			0.7	2	0.666666687	0	0	3640	1882	1882	0.933333
6531	023	2966	0.07	4560	6	75	120	3.5	8	2	10381	5821	RM-2	40	density-lim	600			0.7	5	0.625	0	0	8304.799805	3744.799805	3744.799805	0.8
6531	024	2932	0.07	4164	6	75	120	3.5	8	2	10262	6098	RM-2	40	density-lim	600			0.7	5	0.625	0	0	8209.599609	4045.599609	4045.599609	0.8
6531	045	3157	0.07	6525	16	65	100	3	7	0	9471	2946	RM-2	40	density-lim	600			0.7	5	0.714285731	0	0	8839.599609	2314.599609	2314.599609	0.933333
6531	046	3157	0.07	6525	16	65	100	3	7	0	9471	2946	RM-2	40	density-lim	600			0.7	5	0.714285731	0	0	8839.599609	2314.599609	2314.599609	0.933333

block_num	lot_num	Lot Size Feet	Lot Size Acres	Existing Bldg Sqft	Existing Units	sb79_MaxHeight	sb79_MaxDensity	sb79_MaxFAR	SB79- Gross Unit Capacity	SB79- Net Unit Capacity	SB79- Gross GSF Capacity	SB79- Net GSF Capacity	Existing SF Zoning	Existing SF Height Limit	Density Limit?	Density Limit ratio	Corner Parcel?	In R4	Max Lot Coverage	SF Unit Capacity Gross	% Gross Unit- SF vs SB79	SF Zoning- Net Unit Capacity	SF Zoning - Net Unit Capacity Limited by 200% SB79	SF Zoning- Gross GSF Capacity	SF Zoning- Net GSF Capacity	SF Zoning - Net GSF Capacity Limited by 200% SB79	% Gross GSF- SF vs SB79
6532	014	2700	0.06	5220	7	65	100	3	6	0	8100	2880	RM-2	40	density-lim	600	true		0.7	5	0.833333313	0	0	7560	2340	2340	0.933333
6532	015A	1800	0.04	2624	4	65	100	3	4	0	5400	2776	RM-2	40	density-lim	600			0.7	3	0.75	0	0	5040	2416	2416	0.933333
6532	016	3388	0.08	2763	9	65	100	3	8	0	10164	7401	RM-1	40	density-lim	800			0.7	4	0.5	0	0	9486.399414	6723.399414	6723.399414	0.933333
6532	017	3025	0.07	4480	5	65	100	3	7	2	9075	4595	RM-1	40	density-lim	800			0.7	4	0.571428597	0	0	8470	3990	3990	0.933333
6532	018	3200	0.07	4260	4	65	100	3	7	3	9600	5340	RM-1	40	density-lim	800			0.7	4	0.571428597	0	0	8960	4700	4700	0.933333
6532	021	4418	0.1	1426	7	65	100	3	10	3	13254	11828	RH-3	40	density-lim	1000			0.7	4	0.400000006	0	0	12370.39941	10944.39941	10944.39941	0.933333
6532	038	3640	0.08	3944	6	65	100	3	8	2	10920	6976	RH-3	40	density-lim	1000			0.7	4	0.5	0	0	10192	6248	6248	0.933333
6532	067	7134	0.16	2250	13	65	100	3	16	3	21402	19152	RM-2	40	density-lim	600			0.7	12	0.75	0	0	19975.19922	17725.19922	17725.19922	0.933333
6533	007	6233	0.14	9000	6	65	100	3	14	8	18699	9699	RH-3	40	density-lim	1000			0.7	6	0.428571433	0	0	17452.40039	8452.400391	8452.400391	0.933333
6533	010	3117	0.07	3290	4	65	100	3	7	3	9351	6061	RH-3	40	density-lim	1000			0.7	4	0.571428597	0	0	8727.599609	5437.599609	5437.599609	0.933333
6533	016	3389	0.08	3190	4	65	100	3	8	4	10167	6977	RH-3	40	density-lim	1000			0.7	4	0.5	0	0	9489.200195	6299.200195	6299.200195	0.933333
6533	022	4250	0.1	5252	7	65	100	3	10	3	12750	7498	RH-3	40	density-lim	1000			0.7	4	0.400000006	0	0	11900	6648	6648	0.933333
6533	023	3125	0.07	4386	6	65	100	3	7	1	9375	4989	RH-3	40	density-lim	1000			0.7	4	0.571428597	0	0	8750	4364	4364	0.933333
6533	036	2650	0.06	4345	6	65	100	3	6	0	7950	3605	RH-3	40	density-lim	1000			0.7	4	0.666666687	0	0	7420	3075	3075	0.933333
6533	040	2117	0.05	5145	6	65	100	3	5	0	6351	1206	RH-3	40	density-lim	1000			0.7	4	0.800000012	0	0	5927.600098	782.6000977	782.6000977	0.933333
6533	042	2875	0.07	2634	4	65	100	3	7	3	8625	5991	RH-3	40	density-lim	1000			0.7	4	0.571428597	0	0	8050	5416	5416	0.933333
6533	043	2875	0.07	2734	4	65	100	3	7	3	8625	5891	RH-3	40	density-lim	1000			0.7	4	0.571428597	0	0	8050	5316	5316	0.933333
6533	061	3117	0.07	4070	4	65	100	3	7	3	9351	5281	RH-3	40	density-lim	1000			0.7	4	0.571428597	0	0	8727.599609	4657.599609	4657.599609	0.933333
6534	021	3125	0.07	3828	6	65	100	3	7	1	9375	5547	RH-3	40	density-lim	1000			0.7	4	0.571428597	0	0	8750	4922	4922	0.933333
6534	021A	3125	0.07	3828	6	65	100	3	7	1	9375	5547	RH-3	40	density-lim	1000			0.7	4	0.571428597	0	0	8750	4922	4922	0.933333
6534	035	2165	0.05	4874	8	65	100	3	5	0	6495	1621	RH-3	40	density-lim	1000	true		0.7	6	1.200000048	0	0	6062	1188	1188	0.933333
6534	037	5093	0.12	7192	8	65	100	3	12	4	15279	8087	RH-3	40	density-lim	1000			0.7	5	0.416666657	0	0	14260.39941	7068.399414	7068.399414	0.933333
6534	044	3750	0.09	827	4	65	100	3	9	5	11250	10423	RH-3	40	density-lim	1000			0.7	4	0.444444448	0	0	10500	9673	9673	0.933333
6535	031A	3600	0.08	8539	15	65	100	3	8	0	10800	2261	RTO-C	65	form-based		true	true	0.75	14	1.75	0	0	16200	7661	7661	1.5
6537	002	1923	0.04	2640	4	65	100	3	4	0	5769	3129	RH-2	40	form-based			true	0.7	4	1	0	0	5384.399902	2744.399902	2744.399902	0.933333
6537	004	2230	0.05	4680	6	65	100	3	5	0	6690	2010	RH-2	40	form-based			true	0.7	5	1	0	0	6244	1564	1564	0.933333
6537	043	2850	0.07	3200	8	65	100	3	7	0	8550	5350	RH-2	40	form-based			true	0.7	6	0.857142866	0	0	7980	4780	4780	0.933333
6538	003A	126	0	0	0	55	80	2.5	0	0	315	315	RH-2	40	form-based			true	0.7	0		0	0	352.7999878	352.7999878	352.7999878	1.12
6539	004	7090	0.16	13965	25	55	80	2.5	13	0	17725	3760	RH-2	40	form-based		true	true	0.7	15	1.153846145	0	0	19852	5887	5887	1.12
6539	010	4559	0.1	8355	12	55	80	2.5	8	0	11398	3043	RH-2	40	form-based			true	0.7	10	1.25	0	0	12765.2002	4410.200195	4410.200195	1.119951
6540	001	2372	0.05	5070	5	55	80	2.5	4	0	5930	860	RH-2	40	form-based		true	true	0.7	5	1.25	0	0	6641.600098	1571.600098	1571.600098	1.12
6548	006A	1975	0.05	4674	6	65	100	3	5	0	5925	1251	RH-2	40	form-based		true	true	0.7	4	0.800000012	0	0	5530	856	856	0.933333
6548	019	2716	0.06	5760	6	65	100	3	6	0	8148	2388	RH-3	40	form-based			true	0.7	6	1	0	0	7604.799805	1844.799805	1844.799805	0.933333
6548	020	1986	0.05	4340	4	65	100	3	5	1	5958	1618	RH-3	40	form-based			true	0.7	4	0.800000012	0	0	5560.799805	1220.799805	1220.799805	0.933333
6548	020A	1267	0.03	2700	3	65	100	3	3	0	3801	1101	RH-3	40	form-based			true	0.7	3	1	0	0	3547.599854	847.5998535	847.5998535	0.933333
6548	021	1272	0.03	3060	3	65	100	3	3	0	3816	756	RH-3	40	form-based		true	true	0.7	3	1	0	0	3561.599854	501.5998535	501.5998535	0.933333
6548	045	1528	0.04	986	3	65	100	3	4	1	4584	3598	RH-3	40	form-based			true	0.7	3	0.75	0	0	4278.399902	3292.399902	3292.399902	0.933333
6548	048	1532	0.04	979	3	65	100	3	4	1	4596	3617	RH-3	40	form-based			true	0.7	3	0.75	0	0	4289.600098	3310.600098	3310.600098	0.933333
6548	057	1528	0.04	1041	3	65	100	3	4	1	4584	3543	RH-3	40	form-based			true	0.7	3	0.75	0	0	4278.399902	3237.399902	3237.399902	0.933333
6548	060	1667	0.04	753	4	65	100	3	4	0	5001	4248	RH-2	40	form-based		true	true	0.7	4	1	0	0	4667.600098	3914.600098	3914.600098	0.933333
6548	064	1218	0.03	836	3	65	100	3	3	0	3654	2818	RH-3	40	form-based		true	true	0.7	3	1	0	0	3410.399902	2574.399902	2574.399902	0.933333
6549	029	1808	0.04	2584	6	65	100	3	4	0	5424	2840	RH-2	50	form-based		true	true	0.7	5	1.25	0	0	6328	3744	3744	1.166667
6553	021	2553	0.06	7188	6	65	100	3	6	0	7659	471	RH-3	40	form-based		true	true	0.7	5	0.833333313	0	0	7148.399902	0	0	0.933333
6553	022	2080	0.05	2732	4	65	100	3	5	1	6240	3508	RH-3	40	form-based			true	0.7	4	0.800000012	0	0	5824	3092	3092	0.933333
6554	001	2691	0.06	7500	10	65	100	3	6	0	8073	573	RH-3	40	form-based		true	true	0.7	6	1	0	0	7534.799805	34.79980469	34.79980469	0.933333
6554	019	2136	0.05	3836	4	55	80	2.5	4	0	5340	1504	RH-2	40	form-based		true	true	0.7	4	1	0	0	5980.799805	2144.799805	2144.799805	1.12
6554	019A	2640	0.06	2740	6	55	80	2.5	5	0	6600	3860	RH-2	40	form-based			true	0.7	6	1.200000048	0	0	7392	4652	4652	1.12
6554	024	3120	0.07	7635	8	55	80	2.5	6	0	7800	165	RH-2	40	form-based		true	true	0.7	7	1.166666627	0	0	8736	1101	1101	1.12
6554	030	2850	0.07	4520	6	55	80	2.5	6	0	7125	2605	RH-2	40	form-based			true	0.7	6	1	0	0	7980	3460	3460	1.12
6555	001	2098	0.05	5106	5	55	80	2.5	4	0	5245	139	RH-2	40	form-based		true	true	0.7	4	1	0	0	5874.399902	768.3999023	768.3999023	1.12
6555	009	2114	0.05	3915	4	55	80	2.5	4	0	5285	1370	RH-2	40	form-based		true	true	0.7	4	1	0	0	5919.199707	2004.199707	2004.199707	1.12
6563	009	2957	0.07	3896	6	55	80	2.5	6	0	7392	3496	RH-2	40	form-based			true	0.7	6	1	0	0	8279.599609	4383.599609	4383.599609	1.120076
6564	038	2100	0.05	3480	4	65	100	3	5	1	6300	2820	RH-2	40	form-based		true	true	0.7	4	0.800000012	0	0	5880	2400	2400	0.933333
6565	031	775	0.02	992	2	65	100	3	2	0	2325	1333	RH-2	50	form-based			true	0.7	2	1	0	0	2712.5	1720.5	1720.5	1.166667
6565	055	1705	0.04	615	5	65	100	3	4	0	5115	4500	NC-1	50	form-based		true	true	0.75	5	1.25	0	0	6393.75	5778.75	5778.75	1.25
6566	008B	2063	0.05	5010	6	65	100	3	5	0	6189	1179	RH-3	50	form-based		true	true	0.7	6	1.200000048	0	0	7220.5	2210.5	2210.5	1.166667
6567	002	2888	0.07	4080	4	65	100	3	7	3	8664	4584	RH-3	40	density-lim	1000			0.7	4	0.571428597	0	0	8086.399902	4006.399902	4006.399902	0.933333
6567	003	3630	0.08	5338	6	65	100	3	8	2	10890	5552	RH-3	40	density-lim	1000			0.7	4	0.5	0	0	10164	4826	4826	0.933333
6567	004	3817	0.09	5602	6	65	100	3	9	3	11451	5849	RH-3	40	density-lim	1000			0.7	4	0.444444448	0	0	10687.59961	5085.599609	5085.599609	0.933333
6567	006	2485	0.06	4950	6	65	100	3	6	0	7455	2505	RH-3	40	density-lim	1000			0.7	4	0.666666687	0	0	6958	2008	2008	0.933333
6567	008	1519	0.03	2850	6	65	100	3	3	0	4557	1707	RH-3	40	density-lim	1000	true		0.7	6	2	0	0	4253.199707	1403.199707	1403.199707	0.933333
6567	010	2303	0.05	2352	4	65	100	3	5	1	6909	4557	RH-3	40	density-lim	1000			0.7	4	0.800000012	0	0	6448.399902	4096.399902	4096.399902	0.933333
6568	011B	3333	0.08	5346	4	65	100	3	8	4	9999	4653	RH-3	40	density-lim	1000			0.7	4	0.5	0	0	9332.399414	3986.399414	3986.399414	0.933333
6568	022	2218	0.05	3342	4	65	100	3	5	1	6654	3312	RH-3	40	density-lim	1000			0.7	4	0.800000012	0	0	6210.399902	2868.399902	2868.399902	0.933333

block_num	lot_num	Lot Size Feet	Lot Size Acres	Existing Bldg Sqft	Existing Units	sb79_MaxHeight	sb79_MaxDensity	sb79_MaxFAR	SB79- Gross Unit Capacity	SB79- Net Unit Capacity	SB79- Gross GSF Capacity	SB79- Net GSF Capacity	Existing SF Zoning	Existing SF Height Limit	Density Limit?	Density Limit ratio	Corner Parcel?	In R4	Max Lot Coverage	SF Unit Capacity Gross	% Gross Unit- SF vs SB79	SF Zoning- Net Unit Capacity	SF Zoning - Net Unit Capacity Limited by 200% SB79	SF Zoning- Gross GSF Capacity	SF Zoning- Net GSF Capacity	SF Zoning - Net GSF Capacity Limited by 200% SB79	% Gross GSF- SF vs SB79
6568	040	6492	0.15	584	24	65	100	3	15	0	19476	18892	NCT-VALEI	65	form-based				0.75	24	1.600000024	0	0	29214	28630	28630	1.5
6569	003	8567	0.2	40505	30	85	140	4	28	0	34268	0	NCT-MISSI	55	form-based				0.75	26	0.928571403	0	0	32126.25	0	0	0.9375
6569	035	1777	0.04	8565	6	65	100	3	4	0	5331	0	NCT-VALEI	55	form-based		true		0.75	5	1.25	0	0	6663.75	0	0	1.25
6577	025	2780	0.06	4410	4	65	100	3	6	2	8340	3930	RH-2	40	density-lim	1500			0.7	4	0.666666687	0	0	7784	3374	3374	0.933333
6577	032	3420	0.08	5598	9	65	100	3	8	0	10260	4662	RH-2	40	density-lim	1500			0.7	4	0.5	0	0	9576	3978	3978	0.933333
6577	046	2850	0.07	3880	4	65	100	3	7	3	8550	4670	RH-2	40	density-lim	1500			0.7	4	0.571428597	0	0	7980	4100	4100	0.933333
6570	001	2202	0.05	6912	11	75	120	3.5	6	0	7707	795	NCT-MISSI	55	form-based		true		0.75	7	1.166666627	0	0	8257.5	1345.5	1345.5	1.071429
6570	005	1803	0.04	7077	5	85	140	4	6	1	7212	135	NCT-MISSI	55	form-based		true		0.75	5	0.833333313	0	0	6761.25	0	0	0.9375
6571	017C	295	0.01	514	1	65	100	3	1	0	885	371	NCT-MISSI	55	form-based				0.75	1	1	0	0	1106.25	592.25	592.25	1.25
6574	005	3208	0.07	4932	5	65	100	3	7	2	9624	4692	NCD-MISS	50	density-lim	600			0.75	5	0.714285731	0	0	12030	7098	7098	1.25
6574	006	3049	0.07	4932	9	85	140	4	10	1	12196	7264	NCD-MISS	50	density-lim	600			0.75	5	0.5	0	0	11433.75	6501.75	6501.75	0.9375
6574	007	2890	0.07	4932	5	85	140	4	10	5	11560	6628	NCD-MISS	50	density-lim	600			0.75	5	0.5	0	0	10837.5	5905.5	5905.5	0.9375
6574	012	2979	0.07	4891	6	85	140	4	10	4	11916	7025	NCD-MISS	50	density-lim	600			0.75	5	0.5	0	0	11171.25	6280.25	6280.25	0.9375
6574	031	2021	0.05	1317	3	65	100	3	5	2	6063	4746	NCD-MISS	50	density-lim	600			0.75	3	0.600000024	0	0	7578.75	6261.75	6261.75	1.25
6574	035	1928	0.04	1278	3	65	100	3	4	1	5784	4506	NCD-MISS	50	density-lim	600			0.75	3	0.75	0	0	7230	5952	5952	1.25
6574	039	3729	0.09	7897	16	65	100	3	9	0	11187	3290	NCD-MISS	50	density-lim	600	true		0.75	6	0.666666687	0	0	13983.75	6086.75	6086.75	1.25
6574	068	43007	0.99	7014	146	65	100	3	99	0	129021	122007	NCD-MISS	50	density-lim	600	true		0.75	72	0.727272749	0	0	161276.25	154262.25	154262.25	1.25
6577	010	3191	0.07	5762	5	65	100	3	7	2	9573	3811	RH-2	40	density-lim	1500			0.7	4	0.571428597	0	0	8934.799805	3172.799805	3172.799805	0.933333
6574	047	12199	0.28	1168	20	85	140	4	39	19	48796	47628	NCD-MISS	40	density-lim	600	true		0.75	20	0.512820542	0	0	36597	35429	35429	0.75
6576	008	2229	0.05	4157	6	65	100	3	5	0	6687	2530	RM-1	50	density-lim	800	true		0.7	3	0.600000024	0	0	7801.5	3644.5	3644.5	1.166667
6576	009	2064	0.05	3450	3	65	100	3	5	2	6192	2742	RM-1	50	density-lim	800			0.7	3	0.600000024	0	0	7224	3774	3774	1.166667
6576	010	1940	0.04	2920	2	65	100	3	4	2	5820	2900	RM-1	50	density-lim	800			0.7	2	0.5	0	0	6790	3870	3870	1.166667
6576	012	1899	0.04	2520	2	65	100	3	4	2	5697	3177	RM-1	50	density-lim	800			0.7	2	0.5	0	0	6646.5	4126.5	4126.5	1.166667
6576	013C	1881	0.04	1830	2	65	100	3	4	2	5643	3813	RM-1	50	density-lim	800			0.7	2	0.5	0	0	6583.5	4753.5	4753.5	1.166667
6576	014	2566	0.06	4513	4	65	100	3	6	2	7698	3185	RM-1	50	density-lim	800			0.7	3	0.5	0	0	8981	4468	4468	1.166667
6576	020	2625	0.06	4162	8	65	100	3	6	0	7875	3713	RM-1	50	density-lim	800	true		0.7	3	0.5	0	0	9187.5	5025.5	5025.5	1.166667
6576	030	2064	0.05	1382	6	65	100	3	5	0	6192	4810	RM-1	50	density-lim	800			0.7	3	0.600000024	0	0	7224	5842	5842	1.166667
6580	026	3420	0.08	4750	13	65	100	3	8	0	10260	5510	RH-2	40	form-based		true	true	0.7	7	0.875	0	0	9576	4826	4826	0.933333
6580	051	2806	0.06	2264	9	65	100	3	6	0	8418	6154	RH-2	40	form-based			true	0.7	6	1	0	0	7856.799805	5592.799805	5592.799805	0.933333
6581	029	2950	0.07	4410	6	55	80	2.5	6	0	7375	2965	RH-2	40	form-based			true	0.7	6	1	0	0	8260	3850	3850	1.12
6581	045	8550	0.2	18209	18	55	80	2.5	16	0	21375	3166	RM-1	40	form-based			true	0.7	18	1.125	0	0	23940	5731	5731	1.12
6581	065	5700	0.13	1282	12	55	80	2.5	10	0	14250	12968	RM-1	40	form-based			true	0.7	12	1.200000048	0	0	15960	14678	14678	1.12
6582	027	2806	0.06	3964	6	55	80	2.5	5	0	7015	3051	RM-1	40	form-based			true	0.7	6	1.200000048	0	0	7856.799805	3892.799805	3892.799805	1.12
6582	028	47	0	0	0	55	80	2.5	0	0	118	118	RM-1	40	form-based			true	0.7	0		0	0	131.5999908	131.5999908	131.5999908	1.115254
6590	065	2850	0.07	1124	6	55	80	2.5	6	0	7125	6001	RH-3	40	form-based			true	0.7	6	1	0	0	7980	6856	6856	1.12
6592	052	2626	0.06	4100	7	65	100	3	6	0	7878	3778	RH-2	50	form-based		true	true	0.7	7	1.166666627	0	0	9191	5091	5091	1.166667
6594	001	2809	0.06	7830	12	65	100	3	6	0	8427	597	RH-2	40	density-lim	1500	true		0.7	6	1	0	0	7865.199707	35.19970703	35.19970703	0.933333
6594	006A	2629	0.06	3550	4	65	100	3	6	2	7887	4337	RH-2	40	density-lim	1500			0.7	4	0.666666687	0	0	7361.199707	3811.199707	3811.199707	0.933333
6594	011	2848	0.07	4070	6	65	100	3	7	1	8544	4474	RH-2	40	density-lim	1500			0.7	4	0.571428597	0	0	7974.399902	3904.399902	3904.399902	0.933333
6594	016	2855	0.07	4112	6	65	100	3	7	1	8565	4453	RH-2	40	density-lim	1500			0.7	4	0.571428597	0	0	7994	3882	3882	0.933333
6594	022	2852	0.07	4630	10	65	100	3	7	0	8556	3926	RH-2	40	density-lim	1500	true		0.7	6	0.857142866	0	0	7985.600098	3355.600098	3355.600098	0.933333
6594	034A	2850	0.07	3692	4	65	100	3	7	3	8550	4858	RH-2	40	density-lim	1500			0.7	4	0.571428597	0	0	7980	4288	4288	0.933333
6594	035	2850	0.07	3874	6	65	100	3	7	1	8550	4676	RH-2	40	density-lim	1500			0.7	4	0.571428597	0	0	7980	4106	4106	0.933333
6594	036	3420	0.08	3600	4	65	100	3	8	4	10260	6660	RH-2	40	density-lim	1500			0.7	4	0.5	0	0	9576	5976	5976	0.933333
6594	046	3994	0.09	1066	4	65	100	3	9	5	11982	10916	RH-2	40	density-lim	1500			0.7	4	0.444444448	0	0	11183.2002	10117.2002	10117.2002	0.933333
6595	001A	1588	0.04	4590	6	65	100	3	4	0	4764	174	RH-2	40	density-lim	1500			0.7	4	1	0	0	4446.399902	0	0	0.933333
6595	015A	1584	0.04	3498	4	65	100	3	4	0	4752	1254	RH-2	40	density-lim	1500			0.7	4	1	0	0	4435.199707	937.199707	937.199707	0.933333
6596	015	4498	0.1	8886	10	85	140	4	14	4	17992	9106	NCD-MISS	40	density-lim	600			0.75	7	0.5	0	0	13494	4608	4608	0.75
6596	016	4500	0.1	5820	6	65	100	3	10	4	13500	7680	RH-2	40	density-lim	1500			0.7	4	0.400000006	0	0	12600	6780	6780	0.933333
6597	005	6129	0.14	8996	16	65	100	3	14	0	18387	9391	RH-2	40	density-lim	1500			0.7	4	0.285714298	0	0	17161.19922	8165.199219	8165.199219	0.933333
6597	007S	10215	0.23	8420	12	65	100	3	23	11	30645	22225	RH-2	40	density-lim	1500			0.7	7	0.304347813	0	0	28602	20182	20182	0.933333
6597	011	2080	0.05	2242	4	65	100	3	5	1	6240	3998	RH-2	40	density-lim	1500			0.7	4	0.800000012	0	0	5824	3582	3582	0.933333
6597	029	2950	0.07	3264	4	65	100	3	7	3	8850	5586	RH-2	40	density-lim	1500			0.7	4	0.571428597	0	0	8260	4996	4996	0.933333
6597	030	3361	0.08	3584	4	65	100	3	8	4	10083	6499	RH-2	40	density-lim	1500			0.7	4	0.5	0	0	9410.799805	5826.799805	5826.799805	0.933333
6597	032	5008	0.11	4926	6	65	100	3	11	5	15024	10098	RH-2	40	density-lim	1500			0.7	4	0.363636374	0	0	14022.39941	9096.399414	9096.399414	0.933333
6597	037	2520	0.06	4850	4	65	100	3	6	2	7560	2710	RH-2	40	density-lim	1500			0.7	4	0.666666687	0	0	7056	2206	2206	0.933333
6597	048	1992	0.05	4221	9	65	100	3	5	0	5976	1755	NCD-MISS	40	density-lim	600			0.75	3	0.600000024	0	0	5976	1755	1755	1
6597	049	2540	0.06	5672	5	65	100	3	6	1	7620	1948	NCD-MISS	40	density-lim	600	true		0.75	4	0.666666687	0	0	7620	1948	1948	1
6597	073	3676	0.08	1307	4	65	100	3	8	4	11028	9721	RH-2	40	density-lim	1500			0.7	4	0.5	0	0	10292.7998	8985.799805	8985.799805	0.933333
6597	077	2266	0.05	840	4	65	100	3	5	1	6798	5958	RH-2	40	density-lim	1500			0.7	4	0.800000012	0	0	6344.799805	5504.799805	5504.799805	0.933333
6599	001C	2188	0.05	3594	5	65	100	3	5	0	6564	2970	RH-3	40	density-lim	1000			0.7	4	0.800000012	0	0	6126.399902	2532.399902	2532.399902	0.933333
6599	010	3417	0.08	4710	6	65	100	3	8	2	10251	5541	RH-2	40	density-lim	1500			0.7	4	0.5	0	0	9567.599609	4857.599609	4857.599609	0.933333
6599	016C	3140	0.07	3620	4	65	100	3	7	3	9420	5800	RH-2	40	density-lim	1500			0.7	4	0.571428597	0	0	8792	5172	5172	0.933333
6599	016D	3144	0.07	6316	4	65	100	3	7	3	9432	3116	RH-2	40	density-lim	1500			0.7	4	0.571428597	0	0	8803.200195	2487.200195	2487.200195	0.933333

block_num	lot_num	Lot Size Feet	Lot Size Acres	Existing Bldg Sqft	Existing Units	sb79_MaxHeight	sb79_MaxDensity	sb79_MaxFAR	SB79- Gross Unit Capacity	SB79- Net Unit Capacity	SB79- Gross GSF Capacity	SB79- Net GSF Capacity	Existing SF Zoning	Existing SF Height Limit	Density Limit?	Density Limit ratio	Corner Parcel?	In R4	Max Lot Coverage	SF Unit Capacity Gross	% Gross Unit- SF vs SB79	SF Zoning- Net Unit Capacity	SF Zoning - Net Unit Capacity Limited by 200% SB79	SF Zoning- Gross GSF Capacity	SF Zoning- Net GSF Capacity	SF Zoning - Net GSF Capacity Limited by 200% SB79	% Gross GSF- SF vs SB79
6599	019	2251	0.05	3500	4	65	100	3	5	1	6753	3253	RH-2	40	density-lim	1500			0.7	4	0.800000012	0	0	6302.799805	2802.799805	2802.799805	0.933333
6599	022	2850	0.07	4275	4	65	100	3	7	3	8550	4275	RH-2	40	density-lim	1500			0.7	4	0.571428597	0	0	7980	3705	3705	0.933333
6599	032	4902	0.11	4616	4	65	100	3	11	7	14706	10090	RH-2	40	density-lim	1500			0.7	4	0.363636374	0	0	13725.59961	9109.599609	9109.599609	0.933333
6599	036	1821	0.04	2684	4	65	100	3	4	0	5463	2779	RH-3	40	density-lim	1000			0.7	4	1	0	0	5098.799805	2414.799805	2414.799805	0.933333
6599	037	2157	0.05	2894	6	65	100	3	5	0	6471	3577	RH-3	40	density-lim	1000	true		0.7	6	1.200000048	0	0	6039.600098	3145.600098	3145.600098	0.933333
6599	039	2443	0.06	639	4	65	100	3	6	2	7329	6690	RH-3	40	density-lim	1000			0.7	4	0.666666687	0	0	6840.399902	6201.399902	6201.399902	0.933333
6599	051	3121	0.07	623	4	65	100	3	7	3	9363	8740	RH-2	40	density-lim	1500			0.7	4	0.571428597	0	0	8738.799805	8115.799805	8115.799805	0.933333
6600	001	2200	0.05	5010	9	65	100	3	5	0	6600	1590	RH-2	50	form-based		true	true	0.7	6	1.200000048	0	0	7700	2690	2690	1.166667
6612	015	2849	0.07	3938	6	55	80	2.5	6	0	7122	3184	RH-2	40	form-based			true	0.7	6	1	0	0	7977.199707	4039.199707	4039.199707	1.120079
6612	040	2850	0.07	4400	6	55	80	2.5	6	0	7125	2725	RH-2	40	form-based			true	0.7	6	1	0	0	7980	3580	3580	1.12
6613	013	2848	0.07	4424	6	65	100	3	7	1	8544	4120	RH-2	40	form-based			true	0.7	6	0.857142866	0	0	7974.399902	3550.399902	3550.399902	0.933333
6613	035	2891	0.07	4400	6	65	100	3	7	1	8673	4273	RH-2	40	form-based			true	0.7	6	0.857142866	0	0	8094.799805	3694.799805	3694.799805	0.933333
6614	001	3474	0.08	8966	13	85	140	4	11	0	13896	4930	NC-1	65	form-based		true	true	0.75	13	1.181818128	0	0	15633	6667	6667	1.125
6615	039	1387	0.03	4379	8	65	100	3	3	0	4161	0	RTO-C	65	form-based			true	0.75	5	1.666666627	0	0	6241.5	1862.5	1862.5	1.5
6615	040	1263	0.03	3426	6	65	100	3	3	0	3789	363	RTO-C	65	form-based		true	true	0.75	5	1.666666627	0	0	5683.5	2257.5	2257.5	1.5
6615	050	1716	0.04	5199	9	65	100	3	4	0	5148	0	RH-2	50	form-based		true	true	0.7	5	1.25	0	0	6006	807	807	1.166667
6616	006	2011	0.05	1427	4	65	100	3	5	1	6033	4606	RH-2	40	density-lim	1500			0.7	4	0.800000012	0	0	5630.799805	4203.799805	4203.799805	0.933333
6616	014	3010	0.07	6630	12	65	100	3	7	0	9030	2400	RH-2	40	density-lim	1500			0.7	4	0.571428597	0	0	8428	1798	1798	0.933333
6616	043	2947	0.07	4740	6	65	100	3	7	1	8841	4101	RH-2	40	density-lim	1500			0.7	4	0.571428597	0	0	8251.599609	3511.599609	3511.599609	0.933333
6616	052	2941	0.07	4867	4	65	100	3	7	3	8823	3956	RH-2	40	density-lim	1500			0.7	4	0.571428597	0	0	8234.799805	3367.799805	3367.799805	0.933333
6617	008	7769	0.18	7575	9	65	100	3	18	9	23307	15732	RH-3	40	density-lim	1000	true		0.7	8	0.444444448	0	0	21753.19922	14178.19922	14178.19922	0.933333
6617	011	3089	0.07	4470	6	65	100	3	7	1	9267	4797	RH-3	40	density-lim	1000			0.7	4	0.571428597	0	0	8649.200195	4179.200195	4179.200195	0.933333
6617	013	3089	0.07	5716	5	65	100	3	7	2	9267	3551	RH-3	40	density-lim	1000			0.7	4	0.571428597	0	0	8649.200195	2933.200195	2933.200195	0.933333
6617	015	3089	0.07	3005	6	65	100	3	7	1	9267	6262	NC-1	40	density-lim	800			0.75	4	0.571428597	0	0	9267	6262	6262	1
6617	040	3124	0.07	1098	4	65	100	3	7	3	9372	8274	NC-1	40	density-lim	800			0.75	4	0.571428597	0	0	9372	8274	8274	1
6617	044	3943	0.09	1049	4	65	100	3	9	5	11829	10780	RH-2	40	density-lim	1500			0.7	4	0.444444448	0	0	11040.39941	9991.399414	9991.399414	0.933333
6617	055	3089	0.07	920	4	65	100	3	7	3	9267	8347	NC-1	40	density-lim	800			0.75	4	0.571428597	0	0	9267	8347	8347	1
6617	064	2660	0.06	500	4	65	100	3	6	2	7980	7480	NC-1	40	density-lim	800	true		0.75	3	0.5	0	0	7980	7480	7480	1
6620	026	3048	0.07	7290	9	65	100	3	7	0	9144	1854	RH-2	40	form-based		true	true	0.7	6	0.857142866	0	0	8534.399414	1244.399414	1244.399414	0.933333
6620	030A	2000	0.05	3266	4	65	100	3	5	1	6000	2734	RH-2	40	form-based			true	0.7	4	0.800000012	0	0	5600	2334	2334	0.933333
6631	003	1636	0.04	4242	6	65	100	3	4	0	4908	666	RH-2	40	form-based			true	0.7	3	0.75	0	0	4580.799805	338.7998047	338.7998047	0.933333
6631	004	1691	0.04	3200	4	65	100	3	4	0	5073	1873	RH-2	40	form-based		true	true	0.7	4	1	0	0	4734.799805	1534.799805	1534.799805	0.933333
6631	044	3538	0.08	5244	8	65	100	3	8	0	10614	5370	RM-1	40	form-based			true	0.7	7	0.875	0	0	9906.399414	4662.399414	4662.399414	0.933333
6631	049	2266	0.05	3891	5	65	100	3	5	0	6798	2907	RH-2	40	form-based		true	true	0.7	5	1	0	0	6344.799805	2453.799805	2453.799805	0.933333
6631	059	2219	0.05	719	6	65	100	3	5	0	6657	5938	RH-2	40	form-based			true	0.7	5	1	0	0	6213.199707	5494.199707	5494.199707	0.933333
6632	029A	80	0	0	0	65	100	3	0	0	240	240	RH-2	50	form-based			true	0.7	0		0	0	280	280	280	1.166667
6632	050	1557	0.04	2794	4	65	100	3	4	0	4671	1877	RM-1	50	form-based		true	true	0.7	4	1	0	0	5449.5	2655.5	2655.5	1.166667
6634	001B	2581	0.06	4590	5	65	100	3	6	1	7743	3153	RH-3	40	density-lim	1000			0.7	4	0.666666687	0	0	7226.799805	2636.799805	2636.799805	0.933333
6634	002A	3812	0.09	5760	6	65	100	3	9	3	11436	5676	RH-3	40	density-lim	1000	true		0.7	6	0.666666687	0	0	10673.59961	4913.599609	4913.599609	0.933333
6634	011	2861	0.07	4078	6	65	100	3	7	1	8583	4505	RH-3	40	density-lim	1000			0.7	4	0.571428597	0	0	8010.799805	3932.799805	3932.799805	0.933333
6634	024	2850	0.07	4845	4	65	100	3	7	3	8550	3705	RH-3	40	density-lim	1000			0.7	4	0.571428597	0	0	7980	3135	3135	0.933333
6634	030	3223	0.07	5964	6	65	100	3	7	1	9669	3705	RH-3	40	density-lim	1000			0.7	4	0.571428597	0	0	9024.399414	3060.399414	3060.399414	0.933333
6634	066	1987	0.05	1468	3	65	100	3	5	2	5961	4493	NC-1	40	density-lim	800	true		0.75	2	0.400000006	0	0	5961	4493	4493	1
6635	022	3199	0.07	3240	5	85	140	4	10	5	12796	9556	RH-3	40	density-lim	1000			0.7	4	0.400000006	0	0	8957.200195	5717.200195	5717.200195	0.7
6635	051	1675	0.04	4500	3	65	100	3	4	1	5025	525	NCD-MISS	40	density-lim	600			0.75	3	0.75	0	0	5025	525	525	1
6635	053	1164	0.03	3541	4	65	100	3	3	0	3492	0	NCD-MISS	40	density-lim	600			0.75	2	0.666666687	0	0	3492	0	0	1
6635	058	1377	0.03	971	2	65	100	3	3	1	4131	3160	NCD-MISS	40	density-lim	600			0.75	2	0.666666687	0	0	4131	3160	3160	1
6635	060	2506	0.06	815	6	65	100	3	6	0	7518	6703	RH-3	40	density-lim	1000			0.7	4	0.666666687	0	0	7016.799805	6201.799805	6201.799805	0.933333
6635	066	4338	0.1	2005	11	65	100	3	10	0	13014	11009	NCD-MISS	40	density-lim	600			0.75	7	0.699999988	0	0	13014	11009	11009	1
6636	001	3639	0.08	5700	8	65	100	3	8	0	10917	5217	RH-3	40	density-lim	1000	true		0.7	6	0.75	0	0	10189.2002	4489.200195	4489.200195	0.933333
6636	009	3072	0.07	5768	8	85	140	4	10	2	12288	6520	RH-3	40	density-lim	1000	true		0.7	6	0.600000024	0	0	8601.599609	2833.599609	2833.599609	0.7
6636	011	2853	0.07	3720	4	85	140	4	10	6	11412	7692	RH-2	40	density-lim	1500			0.7	4	0.400000006	0	0	7988.399902	4268.399902	4268.399902	0.7
6637	021	3444	0.08	11104	15	85	140	4	11	0	13776	2672	NC-1	65	form-based		true	true	0.75	13	1.181818128	0	0	15498	4394	4394	1.125
6638	043	2360	0.05	6886	10	85	140	4	7	0	9440	2554	NC-1	65	form-based		true	true	0.75	9	1.285714269	0	0	10620	3734	3734	1.125
6639	024	2784	0.06	5250	11	65	100	3	6	0	8352	3102	RH-2	40	form-based		true	true	0.7	6	1	0	0	7795.199707	2545.199707	2545.199707	0.933333
6651	015	637	0.01	570	1	55	80	2.5	1	0	1592	1022	RH-2	40	form-based			true	0.7	1	1	0	0	1783.599976	1213.599976	1213.599976	1.120352
6651	033	2710	0.06	4600	6	65	100	3	6	0	8130	3530	RH-2	40	form-based		true	true	0.7	6	1	0	0	7588	2988	2988	0.933333
6652	016	1665	0.04	2060	3	65	100	3	4	1	4995	2935	RH-1	40	form-based		true	true	0.7	3	0.75	0	0	4662	2602	2602	0.933333
6653	001	1886	0.04	4015	5	65	100	3	4	0	5658	1643	RH-2	40	form-based		true	true	0.7	4	1	0	0	5280.799805	1265.799805	1265.799805	0.933333
6655	033	1875	0.04	3650	4	65	100	3	4	0	5625	1975	RH-2	40	form-based		true	true	0.7	4	1	0	0	5250	1600	1600	0.933333
6655	058	2247	0.05	4267	5	65	100	3	5	0	6741	2474	RH-2	40	form-based		true	true	0.7	5	1	0	0	6291.600098	2024.600098	2024.600098	0.933333
6656	019	5231	0.12	9940	16	65	100	3	12	0	15693	5753	RH-2	40	form-based		true	true	0.7	11	0.916666687	0	0	14646.7998	4706.799805	4706.799805	0.933333
6657	040A	1430	0.03	2674	4	65	100	3	3	0	4290	1616	RH-2	40	form-based		true	true	0.7	3	1	0	0	4004	1330	1330	0.933333
6657	011	2072	0.05	3040	4	65	100	3	5	1	6216	3176	RH-2	40	form-based			true	0.7	4	0.800000012	0	0	5801.600098	2761.600098	2761.600098	0.933333

block_num	lot_num	Lot Size Feet	Lot Size Acres	Existing Bldg Sqft	Existing Units	sb79_MaxHeight	sb79_MaxDensity	sb79_MaxFAR	SB79- Gross Unit Capacity	SB79- Net Unit Capacity	SB79- Gross GSF Capacity	SB79- Net GSF Capacity	Existing SF Zoning	Existing SF Height Limit	Density Limit?	Density Limit ratio	Corner Parcel?	In R4	Max Lot Coverage	SF Unit Capacity Gross	% Gross Unit- SF vs SB79	SF Zoning- Net Unit Capacity	SF Zoning - Net Unit Capacity Limited by 200% SB79	SF Zoning- Gross GSF Capacity	SF Zoning- Net GSF Capacity	SF Zoning - Net GSF Capacity Limited by 200% SB79	% Gross GSF- SF vs SB79
6657	075	1197	0.03	835	6	85	140	4	4	0	4788	3953	RH-2	40	form-based			true	0.7	3	0.75	0	0	3351.599854	2516.599854	2516.599854	0.7
6657	079	1663	0.04	1235	6	85	140	4	6	0	6652	5417	RH-2	40	form-based		true	true	0.7	3	0.5	0	0	4656.399902	3421.399902	3421.399902	0.7
6660	010	2010	0.05	3250	3	65	100	3	5	2	6030	2780	NCD-MISS	40	density-lim	600			0.75	3	0.600000024	0	0	6030	2780	2780	1
6660	048	3514	0.08	5274	8	65	100	3	8	0	10542	5268	RH-2	40	density-lim	1500			0.7	4	0.5	0	0	9839.200195	4565.200195	4565.200195	0.933333
6660	049	3094	0.07	4330	4	65	100	3	7	3	9282	4952	RH-2	40	density-lim	1500			0.7	4	0.571428597	0	0	8663.200195	4333.200195	4333.200195	0.933333
6660	050	2455	0.06	5842	5	65	100	3	6	1	7365	1523	NCD-MISS	40	density-lim	600			0.75	4	0.666666687	0	0	7365	1523	1523	1
6660	051	2548	0.06	3564	4	65	100	3	6	2	7644	4080	RH-2	40	density-lim	1500			0.7	4	0.666666687	0	0	7134.399902	3570.399902	3570.399902	0.933333
6660	052	2372	0.05	3380	4	65	100	3	5	1	7116	3736	RH-2	40	density-lim	1500			0.7	4	0.800000012	0	0	6641.600098	3261.600098	3261.600098	0.933333
6660	053	2584	0.06	3380	4	65	100	3	6	2	7752	4372	RH-2	40	density-lim	1500			0.7	4	0.666666687	0	0	7235.199707	3855.199707	3855.199707	0.933333
6660	061	2194	0.05	2870	4	65	100	3	5	1	6582	3712	NCD-MISS	40	density-lim	600			0.75	4	0.800000012	0	0	6582	3712	3712	1
6661	015	2054	0.05	4988	5	65	100	3	5	0	6162	1174	RH-2	40	density-lim	1500			0.7	4	0.800000012	0	0	5751.199707	763.199707	763.199707	0.933333
6662	018	1558	0.04	3036	3	65	100	3	4	1	4674	1638	RH-2	40	form-based		true	true	0.7	3	0.75	0	0	4362.399902	1326.399902	1326.399902	0.933333
6665	021A	1718	0.04	3546	4	65	100	3	4	0	5154	1608	RH-2	40	form-based			true	0.7	4	1	0	0	4810.399902	1264.399902	1264.399902	0.933333
6687	008	2007	0.05	4185	5	65	100	3	5	0	6021	1836	NC-2	40	density-lim	800	true		0.75	3	0.600000024	0	0	6021	1836	1836	1
6687	009	2511	0.06	2670	4	65	100	3	6	2	7533	4863	RH-2	40	density-lim	1500			0.7	4	0.666666687	0	0	7030.799805	4360.799805	4360.799805	0.933333
6687	018	3792	0.09	4394	5	65	100	3	9	4	11376	6982	RH-2	40	density-lim	1500			0.7	4	0.444444448	0	0	10617.59961	6223.599609	6223.599609	0.933333
6687	021	3190	0.07	4010	5	65	100	3	7	2	9570	5560	RH-2	40	density-lim	1500			0.7	4	0.571428597	0	0	8932	4922	4922	0.933333
6687	022	3427	0.08	4956	6	65	100	3	8	2	10281	5325	RH-2	40	density-lim	1500			0.7	4	0.5	0	0	9595.599609	4639.599609	4639.599609	0.933333
6688	008	2984	0.07	7477	9	65	100	3	7	0	8952	1475	NC-2	40	density-lim	800			0.75	4	0.571428597	0	0	8952	1475	1475	1
6688	025	4211	0.1	4028	4	65	100	3	10	6	12633	8605	RH-2	40	density-lim	1500			0.7	4	0.400000006	0	0	11790.7998	7762.799805	7762.799805	0.933333
6688	030	5003	0.11	7076	10	65	100	3	11	1	15009	7933	RH-2	40	density-lim	1500			0.7	4	0.363636374	0	0	14008.39941	6932.399414	6932.399414	0.933333
6688	033	3384	0.08	352	5	65	100	3	8	3	10152	9800	RH-2	40	density-lim	1500			0.7	4	0.5	0	0	9475.200195	9123.200195	9123.200195	0.933333
6688	038	2507	0.06	3842	3	65	100	3	6	3	7521	3679	NC-2	40	density-lim	800			0.75	3	0.5	0	0	7521	3679	3679	1
6688	039	1828	0.04	3645	3	65	100	3	4	1	5484	1839	NC-2	40	density-lim	800	true		0.75	2	0.5	0	0	5484	1839	1839	1
6688	040	1897	0.04	3368	3	65	100	3	4	1	5691	2323	NC-2	40	density-lim	800			0.75	2	0.5	0	0	5691	2323	2323	1
6688	041	1897	0.04	3368	3	65	100	3	4	1	5691	2323	NC-2	40	density-lim	800			0.75	2	0.5	0	0	5691	2323	2323	1
6688	042	1897	0.04	3343	3	65	100	3	4	1	5691	2348	NC-2	40	density-lim	800			0.75	2	0.5	0	0	5691	2348	2348	1
6691	001	2371	0.05	4767	3	65	100	3	5	2	7113	2346	NC-2	40	density-lim	800	true		0.75	3	0.600000024	0	0	7113	2346	2346	1
6691	002	2403	0.06	2372	3	65	100	3	6	3	7209	4837	NC-2	40	density-lim	800			0.75	3	0.5	0	0	7209	4837	4837	1
6691	005	2535	0.06	2602	3	65	100	3	6	3	7605	5003	NC-2	40	density-lim	800			0.75	3	0.5	0	0	7605	5003	5003	1
6691	006	2535	0.06	2648	3	65	100	3	6	3	7605	4957	NC-2	40	density-lim	800			0.75	3	0.5	0	0	7605	4957	4957	1
6691	007	2535	0.06	2460	11	65	100	3	6	0	7605	5145	NC-2	40	density-lim	800			0.75	3	0.5	0	0	7605	5145	5145	1
6691	008	2535	0.06	10222	8	65	100	3	6	0	7605	0	NC-2	40	density-lim	800	true		0.75	3	0.5	0	0	7605	0	0	1
6691	019	2535	0.06	3650	4	65	100	3	6	2	7605	3955	RH-2	40	density-lim	1500			0.7	4	0.666666687	0	0	7098	3448	3448	0.933333
6718	016	3310	0.08	10202	12	75	120	3.5	10	0	11585	1383	RH-2	40	form-based		true	true	0.7	7	0.699999988	0	0	9268	0	0	0.8
6719	009	1923	0.04	2995	5	75	120	3.5	5	0	6730	3735	RH-2	40	form-based		true	true	0.7	4	0.800000012	0	0	5384.399902	2389.399902	2389.399902	0.800059
6721	002	9961	0.23	15130	14	65	100	3	23	9	29883	14753	NC-1	40	density-lim	800	true		0.75	12	0.521739125	0	0	29883	14753	14753	1
6722	041	1875	0.04	2629	5	65	100	3	4	0	5625	2996	RH-2	40	density-lim	1500			0.7	4	1	0	0	5250	2621	2621	0.933333
6740	007B	65	0	0	0	75	120	3.5	0	0	228	228	RH-2	50	form-based			true	0.7	0		0	0	227.5	227.5	227.5	0.997807
6748	001	1252	0.03	2346	2	65	100	3	3	1	3756	1410	NC-1	40	density-lim	800	true		0.75	2	0.666666687	0	0	3756	1410	1410	1
6748	002	1954	0.04	3846	4	65	100	3	4	0	5862	2016	NC-1	40	density-lim	800			0.75	2	0.5	0	0	5862	2016	2016	1
6748	003	2545	0.06	4030	6	65	100	3	6	0	7635	3605	RH-2	40	density-lim	1500			0.7	4	0.666666687	0	0	7126	3096	3096	0.933333
6748	052	2184	0.05	3340	4	65	100	3	5	1	6552	3212	RH-2	40	density-lim	1500			0.7	4	0.800000012	0	0	6115.199707	2775.199707	2775.199707	0.933333
6748	057	2808	0.06	4302	6	65	100	3	6	0	8424	4122	RH-2	40	density-lim	1500			0.7	4	0.666666687	0	0	7862.399902	3560.399902	3560.399902	0.933333
6750	001	2696	0.06	3679	6	65	100	3	6	0	8088	4409	RH-1	40	density-lim	3000	true		0.7	6	1	0	0	7548.799805	3869.799805	3869.799805	0.933333
6758	028A	831	0.02	1750	2	75	120	3.5	2	0	2908	1158	RH-2	50	form-based		true	true	0.7	2	1	0	0	2908.5	1158.5	1158.5	1.000172
6760	028	100	0	0	0	65	100	3	0	0	300	300	RH-1	40	form-based			true	0.7	0		0	0	280	280	280	0.933333
6769	023	2494	0.06	4768	5	65	100	3	6	1	7482	2714	RM-1	40	form-based			true	0.7	5	0.833333313	0	0	6983.199707	2215.199707	2215.199707	0.933333
6771	028	2502	0.06	5392	7	65	100	3	6	0	7506	2114	RH-2	40	form-based		true	true	0.7	5	0.833333313	0	0	7005.600098	1613.600098	1613.600098	0.933333
6776	007	1888	0.04	955	4	65	100	3	4	0	5664	4709	RH-1	40	form-based			true	0.7	4	1	0	0	5286.399902	4331.399902	4331.399902	0.933333
6792	038	11271	0.26	13158	13	85	140	4	36	23	45084	31926	RH-1	40	density-lim	3000	true		0.7	6	0.166666672	0	0	31558.79883	18400.79883	18400.79883	0.7
6793	007	3208	0.07	5316	8	85	140	4	10	2	12832	7516	NC-1	40	density-lim	800	true		0.75	4	0.400000006	0	0	9624	4308	4308	0.75
6793	027	5286	0.12	5730	7	85	140	4	17	10	21144	15414	NC-1	40	density-lim	800	true		0.75	7	0.411764711	0	0	15858	10128	10128	0.75
6796	002	2500	0.06	4908	5	65	100	3	6	1	7500	2592	NCD-EXCE	40	density-lim	600			0.75	4	0.666666687	0	0	7500	2592	2592	1
6796	009	2500	0.06	5057	4	65	100	3	6	2	7500	2443	NCD-EXCE	40	density-lim	600			0.75	4	0.666666687	0	0	7500	2443	2443	1
6797	014	2512	0.06	3320	4	65	100	3	6	2	7536	4216	RH-1	40	density-lim	3000			0.7	4	0.666666687	0	0	7033.600098	3713.600098	3713.600098	0.933333
6798	001	3866	0.09	11536	8	65	100	3	9	1	11598	62	NCD-EXCE	40	density-lim	600	true		0.75	6	0.666666687	0	0	11598	62	62	1
6799	006	2534	0.06	4316	5	65	100	3	6	1	7602	3286	NCD-EXCE	40	density-lim	600	true		0.75	4	0.666666687	0	0	7602	3286	3286	1
6802	001	4500	0.1	6200	8	65	100	3	10	2	13500	7300	NCD-EXCE	40	density-lim	600	true		0.75	8	0.800000012	0	0	13500	7300	7300	1
6803	001	2250	0.05	5049	6	65	100	3	5	0	6750	1701	NCD-EXCE	40	density-lim	600	true		0.75	4	0.800000012	0	0	6750	1701	1701	1
6803	008	2250	0.05	3000	4	65	100	3	5	1	6750	3750	NCD-EXCE	40	density-lim	600			0.75	4	0.800000012	0	0	6750	3750	3750	1
6803	009	2250	0.05	3000	4	65	100	3	5	1	6750	3750	NCD-EXCE	40	density-lim	600			0.75	4	0.800000012	0	0	6750	3750	3750	1
6803	010	2129	0.05	3846	6	65	100	3	5	0	6387	2541	NCD-EXCE	40	density-lim	600	true		0.75	4	0.800000012	0	0	6387	2541	2541	1
6804	002	1910	0.04	4064	3	65	100	3	4	1	5730	1666	NCD-EXCE	40	density-lim	600			0.75	3	0.75	0	0	5730	1666	1666	1

block_num	lot_num	Lot Size Feet	Lot Size Acres	Existing Bldg Sqft	Existing Units	sb79_MaxHeight	sb79_MaxDensity	sb79_MaxFAR	SB79- Gross Unit Capacity	SB79- Net Unit Capacity	SB79- Gross GSF Capacity	SB79- Net GSF Capacity	Existing SF Zoning	Existing SF Height Limit	Density Limit?	Density Limit ratio	Corner Parcel?	In R4	Max Lot Coverage	SF Unit Capacity Gross	% Gross Unit- SF vs SB79	SF Zoning- Net Unit Capacity	SF Zoning - Net Unit Capacity Limited by 200% SB79	SF Zoning- Gross GSF Capacity	SF Zoning- Net GSF Capacity	SF Zoning - Net GSF Capacity Limited by 200% SB79	% Gross GSF- SF vs SB79
6804	003	2070	0.05	4353	3	65	100	3	5	2	6210	1857	NCD-EXCE	40	density-lim	600			0.75	3	0.600000024	0	0	6210	1857	1857	1
6804	009	2250	0.05	3575	5	65	100	3	5	0	6750	3175	NCD-EXCE	40	density-lim	600			0.75	4	0.800000012	0	0	6750	3175	3175	1
6934	029	3288	0.08	6997	10	65	100	3	8	0	9864	2867	RH-2	40	form-based		true	true	0.7	7	0.875	0	0	9206.399414	2209.399414	2209.399414	0.933333
6937	025	2700	0.06	4390	14	65	100	3	6	0	8100	3710	RH-2	40	form-based		true	true	0.7	6	1	0	0	7560	3170	3170	0.933333
6939	026	2500	0.06	5415	8	65	100	3	6	0	7500	2085	RH-2	40	form-based		true	true	0.7	5	0.833333313	0	0	7000	1585	1585	0.933333
6940	021	1750	0.04	3076	4	65	100	3	4	0	5250	2174	NC-1	40	form-based			true	0.75	4	1	0	0	5250	2174	2174	1
6940	022	3250	0.07	5576	7	65	100	3	7	0	9750	4174	NC-1	40	form-based		true	true	0.75	7	1	0	0	9750	4174	4174	1
6941	033	2500	0.06	2712	5	65	100	3	6	1	7500	4788	RH-2	40	form-based		true	true	0.7	5	0.833333313	0	0	7000	4288	4288	0.933333
6941	066	1950	0.04	3300	4	65	100	3	4	0	5850	2550	RH-2	40	form-based			true	0.7	4	1	0	0	5460	2160	2160	0.933333
6943	026	2500	0.06	5612	7	65	100	3	6	0	7500	1888	RH-2	40	form-based		true	true	0.7	5	0.833333313	0	0	7000	1388	1388	0.933333
6944	022	2542	0.06	3326	5	65	100	3	6	1	7626	4300	RH-2	40	form-based			true	0.7	5	0.833333313	0	0	7117.600098	3791.600098	3791.600098	0.933333
6945	020	2500	0.06	3545	6	65	100	3	6	0	7500	3955	RH-2	40	form-based		true	true	0.7	5	0.833333313	0	0	7000	3455	3455	0.933333
6951	001	2995	0.07	4700	6	65	100	3	7	1	8985	4285	RH-2	40	density-lim	1500	true		0.7	6	0.857142866	0	0	8386	3686	3686	0.933333
6951	019	2424	0.06	2760	4	65	100	3	6	2	7272	4512	RH-2	40	density-lim	1500			0.7	4	0.666666687	0	0	6787.199707	4027.199707	4027.199707	0.933333
6952	004	2681	0.06	3612	4	65	100	3	6	2	8043	4431	RH-2	40	density-lim	1500			0.7	4	0.666666687	0	0	7506.799805	3894.799805	3894.799805	0.933333
6952	007	3459	0.08	7045	7	65	100	3	8	1	10377	3332	NC-1	40	density-lim	800	true		0.75	4	0.5	0	0	10377	3332	3332	1
6952	010	3634	0.08	6984	7	65	100	3	8	1	10902	3918	NC-1	40	density-lim	800	true		0.75	5	0.625	0	0	10902	3918	3918	1
6954	018	39918	0.92	25071	193	65	100	3	92	0	119754	94683	NCD-EXCE	40	density-lim	600	true		0.75	67	0.728260875	0	0	119754	94683	94683	1
6954	021B	2025	0.05	3350	5	65	100	3	5	0	6075	2725	RH-2	40	density-lim	1500			0.7	4	0.800000012	0	0	5670	2320	2320	0.933333
6954	021C	2125	0.05	3150	4	65	100	3	5	1	6375	3225	RH-2	40	density-lim	1500			0.7	4	0.800000012	0	0	5950	2800	2800	0.933333
6955	016	2509	0.06	4155	4	55	80	2.5	5	1	6272	2117	NCD-EXCE	65	density-lim	600			0.75	4	0.800000012	0	0	11290.5	7135.5	7135.5	1.800143
6954	030	4250	0.1	8326	10	65	100	3	10	0	12750	4424	RH-2	40	density-lim	1500	true		0.7	6	0.600000024	0	0	11900	3574	3574	0.933333
6955	010	2045	0.05	3905	6	55	80	2.5	4	0	5112	1207	NCD-EXCE	65	density-lim	600	true		0.75	3	0.75	0	0	9202.5	5297.5	5297.5	1.800176
6954	040	31685	0.73	12555	116	65	100	3	73	0	95055	82500	NCD-EXCE	65	density-lim	600			0.75	53	0.726027369	0	0	142582.5	130027.5	130027.5	1.5
6955	017	2688	0.06	7320	8	55	80	2.5	5	0	6720	0	NCD-EXCE	65	density-lim	600	true		0.75	4	0.800000012	0	0	12096	4776	4776	1.8
6956	002	2565	0.06	3280	4	55	80	2.5	5	1	6412	3132	NCD-EXCE	65	density-lim	600			0.75	4	0.800000012	0	0	11542.5	8262.5	8262.5	1.80014
6956	003	2565	0.06	2950	4	55	80	2.5	5	1	6412	3462	NCD-EXCE	65	density-lim	600			0.75	4	0.800000012	0	0	11542.5	8592.5	8592.5	1.80014
6955	050	3213	0.07	4440	6	55	80	2.5	6	0	8032	3592	RH-2	40	density-lim	1500			0.7	4	0.666666687	0	0	8996.399414	4556.399414	4556.399414	1.12007
6955	051	6347	0.15	1838	11	55	80	2.5	12	1	15868	14030	NCD-EXCE	65	density-lim	600	true		0.75	11	0.916666687	0	0	28561.5	26723.5	26723.5	1.799943
6956	036	17846	0.41	25528	40	55	80	2.5	33	0	44615	19087	NCD-EXCE	65	density-lim	600	true		0.75	30	0.909090936	0	0	80307	54779	54779	1.8
6956	037	13764	0.32	31200	42	55	80	2.5	26	0	34410	3210	NCD-EXCE	65	density-lim	600			0.75	23	0.884615362	0	0	61938	30738	30738	1.8
6956	080	7340	0.17	5407	46	55	80	2.5	14	0	18350	12943	NCD-EXCE	65	density-lim	600			0.75	12	0.857142866	0	0	33030	27623	27623	1.8
6959	032	2933	0.07	4266	5	55	80	2.5	6	1	7332	3066	NCD-EXCE	40	density-lim	600			0.75	5	0.833333313	0	0	8799	4533	4533	1.200082
6959	033	11992	0.28	30600	28	65	100	3	28	0	35976	5376	NCD-EXCE	40	density-lim	600			0.75	20	0.714285731	0	0	35976	5376	5376	1
6959	035	64233	1.47	15870	137	65	100	3	147	10	192699	176829	NCD-EXCE	40	density-lim	600			0.55	107	0.727891147	0	0	141312.6094	125442.6094	125442.6094	0.733333
6968	002	1856	0.04	4035	3	65	100	3	4	1	5568	1533	NCD-EXCE	40	density-lim	600	true		0.75	3	0.75	0	0	5568	1533	1533	1
6968	003	1700	0.04	2850	3	65	100	3	4	1	5100	2250	NCD-EXCE	40	density-lim	600	true		0.75	3	0.75	0	0	5100	2250	2250	1
6968	008	2221	0.05	3728	5	65	100	3	5	0	6663	2935	NCD-EXCE	40	density-lim	600			0.75	4	0.800000012	0	0	6663	2935	2935	1
6969	020	25254	0.58	89274	61	65	100	3	58	0	75762	0	NCD-EXCE	65	density-lim	600	true		0.75	42	0.724137902	0	0	113643	24369	24369	1.5
6980	039	2406	0.06	4495	5	65	100	3	6	1	7218	2723	NC-1	40	form-based		true	true	0.75	5	0.833333313	0	0	7218	2723	2723	1
6981	041	2596	0.06	4587	6	65	100	3	6	0	7788	3201	RH-2	40	form-based		true	true	0.7	5	0.833333313	0	0	7268.799805	2681.799805	2681.799805	0.933333
6983	042	2335	0.05	3912	8	65	100	3	5	0	7005	3093	RH-2	40	form-based		true	true	0.7	5	1	0	0	6538	2626	2626	0.933333
6984	041	2545	0.06	3500	5	65	100	3	6	1	7635	4135	RH-2	40	form-based		true	true	0.7	5	0.833333313	0	0	7126	3626	3626	0.933333
7006	051	5038	0.12	2149	4	55	80	2.5	10	6	12595	10446	RH-1	40	density-lim	3000			0.7	4	0.400000006	0	0	14106.39941	11957.39941	11957.39941	1.12
7029A	008	2389	0.05	4740	4	65	100	3	5	1	7167	2427	RH-1	40	density-lim	3000			0.7	4	0.800000012	0	0	6689.199707	1949.199707	1949.199707	0.933333
7029A	009	2393	0.05	4740	4	65	100	3	5	1	7179	2439	RH-1	40	density-lim	3000			0.7	4	0.800000012	0	0	6700.399902	1960.399902	1960.399902	0.933333
7030	003	129	0	100	0	65	100	3	0	0	387	287	NCD-EXCE	65	density-lim	600			0.75	0		0	0	580.5	480.5	480.5	1.5
7030	007	2525	0.06	4160	4	65	100	3	6	2	7575	3415	NCD-EXCE	65	density-lim	600			0.75	4	0.666666687	0	0	11362.5	7202.5	7202.5	1.5
7030	009	2005	0.05	3400	4	65	100	3	5	1	6015	2615	NCD-EXCE	65	density-lim	600			0.75	3	0.600000024	0	0	9022.5	5622.5	5622.5	1.5
7030	025	15209	0.35	9620	27	65	100	3	35	8	45627	36007	NCD-EXCE	65	density-lim	600			0.75	25	0.714285731	0	0	68440.5	58820.5	58820.5	1.5
7030	064	1711	0.04	1964	3	65	100	3	4	1	5133	3169	NCD-EXCE	40	density-lim	600			0.75	3	0.75	0	0	5133	3169	3169	1
7030	065	1714	0.04	1943	3	65	100	3	4	1	5142	3199	NCD-EXCE	40	density-lim	600			0.75	3	0.75	0	0	5142	3199	3199	1
7031	002A	2449	0.06	3164	4	55	80	2.5	5	1	6122	2958	NCD-EXCE	40	density-lim	600			0.75	4	0.800000012	0	0	7347	4183	4183	1.200098
7031	002B	1909	0.04	5848	3	55	80	2.5	3	0	4772	0	NCD-EXCE	40	density-lim	600			0.75	3	1	0	0	5727	0	0	1.200126
7043	001A	1960	0.04	2610	3	55	80	2.5	3	0	4900	2290	NCD-EXCE	40	density-lim	600			0.75	3	1	0	0	5880	3270	3270	1.2
7043	001B	2015	0.05	2100	3	55	80	2.5	4	1	5038	2938	NCD-EXCE	40	density-lim	600			0.75	3	0.75	0	0	6045	3945	3945	1.199881
7043	002	1976	0.05	2100	3	55	80	2.5	4	1	4940	2840	NCD-EXCE	40	density-lim	600			0.75	3	0.75	0	0	5928	3828	3828	1.2
7058	007	2500	0.06	3787	6	65	100	3	6	0	7500	3713	RH-1	40	density-lim	3000			0.7	4	0.666666687	0	0	7000	3213	3213	0.933333
7065	007	2800	0.06	3881	4	55	80	2.5	5	1	7000	3119	RH-1	40	density-lim	3000			0.7	4	0.800000012	0	0	7840	3959	3959	1.12
7066	009	6637	0.15	8020	12	55	80	2.5	12	0	16592	8572	NCD-EXCE	40	density-lim	600			0.75	11	0.916666687	0	0	19911	11891	11891	1.200036
7066	030	2932	0.07	4110	6	55	80	2.5	6	0	7330	3220	NCD-EXCE	40	density-lim	600	true		0.75	5	0.833333313	0	0	8796	4686	4686	1.2
7066	033	11622	0.27	15240	25	55	80	2.5	22	0	29055	13815	NCD-EXCE	40	density-lim	600			0.75	19	0.863636374	0	0	34866	19626	19626	1.2
7066	034	4229	0.1	5372	10	55	80	2.5	8	0	10572	5200	NCD-EXCE	40	density-lim	600			0.75	7	0.875	0	0	12687	7315	7315	1.200057
7081A	001	4589	0.11	6537	6	85	140	4	15	9	18356	11819	NC-1	26	density-lim	800			0.75	6	0.400000006	0	0	6883.5	346.5	346.5	0.375

block_num	lot_num	Lot Size Feet	Lot Size Acres	Existing Bldg Sqft	Existing Units	sb79_MaxHeight	sb79_MaxDensity	sb79_MaxFAR	SB79- Gross Unit Capacity	SB79- Net Unit Capacity	SB79- Gross GSF Capacity	SB79- Net GSF Capacity	Existing SF Zoning	Existing SF Height Limit	Density Limit?	Density Limit ratio	Corner Parcel?	In R4	Max Lot Coverage	SF Unit Capacity Gross	% Gross Unit- SF vs SB79	SF Zoning- Net Unit Capacity	SF Zoning - Net Unit Capacity Limited by 200% SB79	SF Zoning- Gross GSF Capacity	SF Zoning- Net GSF Capacity	SF Zoning - Net GSF Capacity Limited by 200% SB79	% Gross GSF- SF vs SB79
7084	047	7690	0.18	5910	9	85	140	4	25	16	30760	24850	RH-2	40	density-lim	1500			0.7	5	0.200000003	0	0	21532	15622	15622	0.7
7084	048	7683	0.18	6038	16	65	100	3	18	2	23049	17011	RH-2	40	density-lim	1500	true		0.7	6	0.333333343	0	0	21512.40039	15474.40039	15474.40039	0.933333
7089	024	1757	0.04	1434	2	65	100	3	4	2	5271	3837	NC-1	40	density-lim	800	true		0.75	2	0.5	0	0	5271	3837	3837	1
7089	049	12511	0.29	17582	15	65	100	3	29	14	37533	19951	RH-2	40	density-lim	1500	true		0.7	8	0.275862068	0	0	35030.80078	17448.80078	17448.80078	0.933333
7091	023	2500	0.06	2664	4	85	140	4	8	4	10000	7336	NC-1	40	density-lim	800			0.75	3	0.375	0	0	7500	4836	4836	0.75
7091	025	2500	0.06	2197	3	85	140	4	8	5	10000	7803	NC-1	40	density-lim	800	true		0.75	3	0.375	0	0	7500	5303	5303	0.75
7098	001C	2000	0.05	3300	4	55	80	2.5	4	0	5000	1700	NCD-EXCE	40	density-lim	600			0.75	3	0.75	0	0	6000	2700	2700	1.2
7098	001D	2000	0.05	3300	4	55	80	2.5	4	0	5000	1700	NCD-EXCE	40	density-lim	600			0.75	3	0.75	0	0	6000	2700	2700	1.2
7098	001E	6340	0.15	10618	16	55	80	2.5	12	0	15850	5232	NCD-EXCE	40	density-lim	600	true		0.75	11	0.916666687	0	0	19020	8402	8402	1.2
7098	004	4781	0.11	4950	8	55	80	2.5	9	1	11952	7002	NCD-EXCE	40	density-lim	600			0.75	8	0.888888896	0	0	14343	9393	9393	1.20005
7099	004A	688	0.02	530	1	55	80	2.5	2	1	1720	1190	NCD-EXCE	40	density-lim	600			0.75	1	0.5	0	0	2064	1534	1534	1.2
7099	008	1431	0.03	3790	3	55	80	2.5	2	0	3578	0	NCD-EXCE	40	density-lim	600			0.75	2	1	0	0	4293	503	503	1.199832
7099	014	1889	0.04	3068	3	55	80	2.5	3	0	4722	1654	NCD-EXCE	40	density-lim	600			0.75	3	1	0	0	5667	2599	2599	1.200127
7104	050	6875	0.16	7191	8	65	100	3	16	8	20625	13434	RH-2	40	density-lim	1500	true		0.7	6	0.375	0	0	19250	12059	12059	0.933333
7117	048	1974	0.05	4579	6	65	100	3	5	0	5922	1343	RH-2	40	density-lim	1500	true		0.7	6	1.200000048	0	0	5527.199707	948.199707	948.199707	0.933333
7118	001	1980	0.05	2840	3	65	100	3	5	2	5940	3100	NC-1	40	density-lim	800	true		0.75	2	0.400000006	0	0	5940	3100	3100	1
7119	044	1975	0.05	2916	4	85	140	4	7	3	7900	4984	RH-2	40	density-lim	1500			0.7	4	0.571428597	0	0	5530	2614	2614	0.7
7121	030	3890	0.09	3950	8	65	100	3	9	1	11670	7720	RH-2	40	density-lim	1500	true		0.7	6	0.666666687	0	0	10892	6942	6942	0.933333
7122	001	1341	0.03	3242	3	85	140	4	4	1	5364	2122	NC-1	26	density-lim	800	true		0.75	2	0.5	0	0	2011.5	0	0	0.375
7122	002	1289	0.03	2386	3	65	100	3	3	0	3867	1481	NC-1	26	density-lim	800			0.75	2	0.666666687	0	0	1933.5	0	0	0.5
7122	003	1269	0.03	2386	3	65	100	3	3	0	3807	1421	NC-1	26	density-lim	800			0.75	2	0.666666687	0	0	1903.5	0	0	0.5
7122	005	2468	0.06	2568	4	65	100	3	6	2	7404	4836	NC-1	26	density-lim	800			0.75	3	0.5	0	0	3702	1134	1134	0.5
7237	008A	194	0	0	0	65	100	3	0	0	582	582	RH-1(D)	40	form-based			true	0.7	0		0	0	543.2000122	543.2000122	543.2000122	0.933333
7544	109	440	0.01	1360	1	65	100	3	1	0	1320	0	RM-1	40	form-based			true	0.7	1	1	0	0	1232	0	0	0.933333
7544	110	454	0.01	1360	1	65	100	3	1	0	1362	2	RM-1	40	form-based			true	0.7	1	1	0	0	1271.199951	0	0	0.933333
7544	127	515	0.01	1605	1	65	100	3	1	0	1545	0	RM-1	40	form-based			true	0.7	1	1	0	0	1442	0	0	0.933333
7544	128	527	0.01	1605	1	65	100	3	1	0	1581	0	RM-1	40	form-based			true	0.7	1	1	0	0	1475.599976	0	0	0.933333
7544	129	512	0.01	1605	1	65	100	3	1	0	1536	0	RM-1	40	form-based			true	0.7	1	1	0	0	1433.599976	0	0	0.933333
7544	101	438	0.01	1360	1	65	100	3	1	0	1314	0	RM-1	40	form-based			true	0.7	1	1	0	0	1226.400024	0	0	0.933333
7544	102	439	0.01	1360	1	65	100	3	1	0	1317	0	RM-1	40	form-based			true	0.7	1	1	0	0	1229.199951	0	0	0.933333
7544	103	439	0.01	1360	1	65	100	3	1	0	1317	0	RM-1	40	form-based			true	0.7	1	1	0	0	1229.199951	0	0	0.933333
7544	104	434	0.01	1360	1	65	100	3	1	0	1302	0	RM-1	40	form-based			true	0.7	1	1	0	0	1215.199951	0	0	0.933333
7544	105	445	0.01	1360	1	65	100	3	1	0	1335	0	RM-1	40	form-based			true	0.7	1	1	0	0	1246	0	0	0.933333
7544	106	448	0.01	1360	1	65	100	3	1	0	1344	0	RM-1	40	form-based			true	0.7	1	1	0	0	1254.400024	0	0	0.933333
7544	107	455	0.01	1360	1	65	100	3	1	0	1365	5	RM-1	40	form-based			true	0.7	1	1	0	0	1274	0	0	0.933333
7544	108	442	0.01	1360	1	65	100	3	1	0	1326	0	RM-1	40	form-based			true	0.7	1	1	0	0	1237.599976	0	0	0.933333
7544	111	432	0.01	1452	1	65	100	3	1	0	1296	0	RM-1	40	form-based			true	0.7	1	1	0	0	1209.599976	0	0	0.933333
7544	112	457	0.01	1360	1	65	100	3	1	0	1371	11	RM-1	40	form-based			true	0.7	1	1	0	0	1279.599976	0	0	0.933333
7544	113	444	0.01	1360	1	65	100	3	1	0	1332	0	RM-1	40	form-based			true	0.7	1	1	0	0	1243.199951	0	0	0.933333
7544	114	458	0.01	1360	1	65	100	3	1	0	1374	14	RM-1	40	form-based			true	0.7	1	1	0	0	1282.400024	0	0	0.933333
7544	115	454	0.01	1360	1	65	100	3	1	0	1362	2	RM-1	40	form-based			true	0.7	1	1	0	0	1271.199951	0	0	0.933333
7544	116	524	0.01	1421	1	65	100	3	1	0	1572	151	RM-1	40	form-based			true	0.7	1	1	0	0	1467.199951	46.19995117	46.19995117	0.933333
7544	117	497	0.01	1605	1	65	100	3	1	0	1491	0	RM-1	40	form-based			true	0.7	1	1	0	0	1391.599976	0	0	0.933333
7544	118	523	0.01	1605	1	65	100	3	1	0	1569	0	RM-1	40	form-based			true	0.7	1	1	0	0	1464.400024	0	0	0.933333
7544	119	514	0.01	1605	1	65	100	3	1	0	1542	0	RM-1	40	form-based			true	0.7	1	1	0	0	1439.199951	0	0	0.933333
7544	120	498	0.01	1605	1	65	100	3	1	0	1494	0	RM-1	40	form-based			true	0.7	1	1	0	0	1394.400024	0	0	0.933333
7544	121	524	0.01	1605	1	65	100	3	1	0	1572	0	RM-1	40	form-based			true	0.7	1	1	0	0	1467.199951	0	0	0.933333
7544	122	524	0.01	1605	1	65	100	3	1	0	1572	0	RM-1	40	form-based			true	0.7	1	1	0	0	1467.199951	0	0	0.933333
7544	123	516	0.01	1605	1	65	100	3	1	0	1548	0	RM-1	40	form-based			true	0.7	1	1	0	0	1444.799927	0	0	0.933333
7544	124	515	0.01	1605	1	65	100	3	1	0	1545	0	RM-1	40	form-based			true	0.7	1	1	0	0	1442	0	0	0.933333
7544	125	521	0.01	1605	1	65	100	3	1	0	1563	0	RM-1	40	form-based			true	0.7	1	1	0	0	1458.799927	0	0	0.933333
7544	126	515	0.01	1605	1	65	100	3	1	0	1545	0	RM-1	40	form-based			true	0.7	1	1	0	0	1442	0	0	0.933333
7544	130	512	0.01	1605	1	65	100	3	1	0	1536	0	RM-1	40	form-based			true	0.7	1	1	0	0	1433.599976	0	0	0.933333
7544	131	689	0.02	1916	1	65	100	3	2	1	2067	151	RM-1	40	form-based			true	0.7	1	0.5	0	0	1929.199951	13.19995117	13.19995117	0.933333
7544	132	671	0.02	1916	1	65	100	3	2	1	2013	97	RM-1	40	form-based			true	0.7	1	0.5	0	0	1878.799927	0	0	0.933333
7544	133	679	0.02	1916	1	65	100	3	2	1	2037	121	RM-1	40	form-based			true	0.7	1	0.5	0	0	1901.199951	0	0	0.933333
7544	134	663	0.02	1900	1	65	100	3	2	1	1989	89	RM-1	40	form-based			true	0.7	1	0.5	0	0	1856.400024	0	0	0.933333
7544	135	667	0.02	1900	1	65	100	3	2	1	2001	101	RM-1	40	form-based			true	0.7	1	0.5	0	0	1867.599976	0	0	0.933333
7544	136	669	0.02	1900	1	65	100	3	2	1	2007	107	RM-1	40	form-based			true	0.7	1	0.5	0	0	1873.199951	0	0	0.933333
7544	137	662	0.02	1900	1	65	100	3	2	1	1986	86	RM-1	40	form-based			true	0.7	1	0.5	0	0	1853.599976	0	0	0.933333
7544	138	687	0.02	1900	1	65	100	3	2	1	2061	161	RM-1	40	form-based			true	0.7	1	0.5	0	0	1923.599976	23.59997559	23.59997559	0.933333
7544	139	695	0.02	1900	1	65	100	3	2	1	2085	185	RM-1	40	form-based			true	0.7	1	0.5	0	0	1946	46	46	0.933333
7544	140	675	0.02	1900	1	65	100	3	2	1	2025	125	RM-1	40	form-based			true	0.7	1	0.5	0	0	1890	0	0	0.933333
7544	141	689	0.02	1900	1	65	100	3	2	1	2067	167	RM-1	40	form-based			true	0.7	1	0.5	0	0	1929.199951	29.19995117	29.19995117	0.933333

block_num	lot_num	Lot Size Feet	Lot Size Acres	Existing Bldg Sqft	Existing Units	sb79_MaxHeight	sb79_MaxDensity	sb79_MaxFAR	SB79- Gross Unit Capacity	SB79- Net Unit Capacity	SB79- Gross GSF Capacity	SB79- Net GSF Capacity	Existing SF Zoning	Existing SF Height Limit	Density Limit?	Density Limit ratio	Corner Parcel?	In R4	Max Lot Coverage	SF Unit Capacity Gross	% Gross Unit- SF vs SB79	SF Zoning- Net Unit Capacity	SF Zoning - Net Unit Capacity Limited by 200% SB79	SF Zoning- Gross GSF Capacity	SF Zoning- Net GSF Capacity	SF Zoning - Net GSF Capacity Limited by 200% SB79	% Gross GSF- SF vs SB79
7544	142	677	0.02	1900	1	65	100	3	2	1	2031	131	RM-1	40	form-based			true	0.7	1	0.5	0	0	1895.599976	0	0	0.933333
7544	143	658	0.02	1900	1	65	100	3	2	1	1974	74	RM-1	40	form-based			true	0.7	1	0.5	0	0	1842.400024	0	0	0.933333
7544	144	689	0.02	1900	1	65	100	3	2	1	2067	167	RM-1	40	form-based			true	0.7	1	0.5	0	0	1929.199951	29.19995117	29.19995117	0.933333
7544	145	680	0.02	1900	1	65	100	3	2	1	2040	140	RM-1	40	form-based			true	0.7	1	0.5	0	0	1904	4	4	0.933333
7544	146	710	0.02	1900	1	65	100	3	2	1	2130	230	RM-1	40	form-based			true	0.7	1	0.5	0	0	1988	88	88	0.933333
7544	147	692	0.02	1900	1	65	100	3	2	1	2076	176	RM-1	40	form-based			true	0.7	1	0.5	0	0	1937.599976	37.59997559	37.59997559	0.933333
7544	148	684	0.02	1900	1	65	100	3	2	1	2052	152	RM-1	40	form-based			true	0.7	1	0.5	0	0	1915.199951	15.19995117	15.19995117	0.933333
7544	149	656	0.02	1900	1	65	100	3	2	1	1968	68	RM-1	40	form-based			true	0.7	1	0.5	0	0	1836.799927	0	0	0.933333
7544	150	694	0.02	1916	1	65	100	3	2	1	2082	166	RM-1	40	form-based			true	0.7	1	0.5	0	0	1943.199951	27.19995117	27.19995117	0.933333
7544	151	686	0.02	1916	1	65	100	3	2	1	2058	142	RM-1	40	form-based			true	0.7	1	0.5	0	0	1920.799927	4.799926758	4.799926758	0.933333
7554	103	107630	2.47	47526	275	65	100	3	247	0	322890	275364	RH-1	40	form-based	true	true	0.55	178	0.720647752	0	0	236786	189260	189260	0.733333
VACST	JES1	11737	0.27	0	250	85	140	4	38	0	46948	46948	C-3-G	240	form-based				0.8	106	2.789473772	0	0	105633	105633	93896	2.25
										644,515		***757,580,256***										***940,640***	***767,944***		***1,049,726,969***	***945,593,113***	

San Francisco Planning

49 South Van Ness Avenue, Suite 1400
San Francisco, CA 94103
628.652.7600
www.sfplanning.org

February 10, 2026

Office of Mayor Daniel Lurie
1 Dr Carlton B Goodlett Place
Room 200
San Francisco, CA 94102

Introduction of the Ordinance to Implement California Senate Bill 79

To the Office of Mayor Daniel Lurie:

Please find the file name, ordinance overview, and associated materials to support the February 10th introduction of the Ordinance to Implement California Senate Bill 79.

File Name: [Planning Code - Transit-Oriented Residential Development]

Ordinance 1) temporarily excluding certain sites from the provisions of California Senate Bill No. 79 (SB 79) that require local jurisdictions to allow residential uses at various densities, heights, and floor area ratios on sites within one-half mile of a transit-oriented development stop; 2) permanently excluding from those provisions of SB 79 sites located in industrial employment hubs, including certain sites zoned M (Industrial), SALI (Service/Arts/Light Industrial), PDR (Production, Distribution, Repair), WMUG (WSoMa Mixed Use-General), and P (Public), and sites with a walking path of more than one mile to the closest transit development stop; 3) amending the Planning Code to permit additional density and height for residential projects on certain parcels within one-half mile of a transit-oriented development stop; 4) adopting an Alternative Plan to SB 79, including making findings that the Alternative Plan provides equivalent development capacity; 5) making findings that these exemptions and the City's residential capacity meet the requirements of SB 79; and 6) directing the Clerk of the Board of Supervisors to transmit a copy of this ordinance to the California Department of Housing and Community Development; and affirming the Planning Department's determination under the California Environmental Quality Act; making findings of consistency with the General Plan and the eight priority policies of Planning Code, Section 101.1; and making public necessity, convenience, and welfare findings under Planning Code, Section 302.

Overview: California Senate Bill 79 (SB 79), the Abundant and Affordable Homes Near Transit Act, takes effect on July 1, 2026. In implementation of the legislation, the Planning Department seeks adoption of an "Alternative Plan," a locally tailored approach that meets the transit-oriented development intentions of SB 79 in lieu of the default SB 79 zoning. The approach and proposed ordinance include four parts:

- Permanently excluding Industrial Employment Hubs.
  - There are three contiguous Industrial Employment Hubs, each over 250 acres. The approximately 1,915 parcels contained within the Industrial Employment Hubs will be permanently excluded from the applicability of SB 79.
- Temporarily exempting low resource tracts south of 16th street.

  - There are approximately 32,150 parcels south of 16th street and in the Mission Bay area that are designated as low-income by the California Tax Credit Allocation Committee (CTCAC) for 2026, and as such they qualify for an exemption from SB79 until 1 year after the next Housing Element is due (ie. Jan 2032).
- Amending the Planning Code to allow housing density of up to 50% of SB 79 densities within the SB 79 geographies (½ mile radii around qualifying transit stops) for parcels that principally permit housing and whose zoning does not already permit such density. This is a requirement of the Alternative Plan.
- Demonstrating that San Francisco's housing capacity under existing zoning, when factoring in the exclusions, temporary exemptions, and Planning Code amendment described above, meets the following "Alternative Plan" requirements:
  - The total net capacity of heights and densities in San Francisco is equal to or greater than what is allowed under SB 79.
  - Each SB 79 station area allows at least 50% of SB 79 densities.
  - All parcels subject to SB 79 allow at least 50% of SB 79 densities.

The following documents will be submitted:

1. Department Cover Letter
2. Ordinance
3. Legislative Digest
4. Table of Permanent Exclusions
5. Table of Temporary Exemptions- Low Resource Parcels
6. Table Demonstrating Housing Capacity for Alternative Plan

Sincerely,

The Planning Department

BOARD of SUPERVISORS

City Hall
1 Dr. Carlton B. Goodlett Place, Room 244
San Francisco, CA 94102-4689
Tel. No. (415) 554-5184
Fax No. (415) 554-5163
TDD/TTY No. (415) 554-5227

MEMORANDUM

Date: February 18, 2026

To: Planning Department/Planning Commission

From: John Carroll, Assistant Clerk, Land Use and Transportation Committee

Subject: Board of Supervisors Legislation Referral - File No. 260132
Planning Code - Transit-Oriented Residential Development

☒ California Environmental Quality Act (CEQA) Determination
(California Public Resources Code, Sections 21000 et seq.)
☒ Ordinance / Resolution
☐ Ballot Measure

The ordinance shall not be considered a project under Division 13 (commencing with Section 21000) of the Public Resources Government Code 65912.160 (c)(2).
3/12/2026 Joy Navarrete

☒ Amendment to the Planning Code, including the following Findings:
(Planning Code, Section 302(b): 90 days for Planning Commission review)
☒ General Plan ☒ Planning Code, Section 101.1 ☒ Planning Code, Section 302

☐ Amendment to the Administrative Code, involving Land Use/Planning
(Board Rule 3.23: 30 days for possible Planning Department review)

☐ General Plan Referral for Non-Planning Code Amendments
(Charter, Section 4.105, and Administrative Code, Section 2A.53)
(Required for legislation concerning the acquisition, vacation, sale, or change in use of City property; subdivision of land; construction, improvement, extension, widening, narrowing, removal, or relocation of public ways, transportation routes, ground, open space, buildings, or structures; plans for public housing and publicly-assisted private housing; redevelopment plans; development agreements; the annual capital expenditure plan and six-year capital improvement program; and any capital improvement project or long-term financing proposal such as general obligation or revenue bonds.)

☐ Historic Preservation Commission
☐ Landmark *(Planning Code, Section 1004.3)*
☐ Cultural Districts *(Charter, Section 4.135 & Board Rule 3.23)*
☐ Mills Act Contract *(Government Code, Section 50280)*
☐ Designation for Significant/Contributory Buildings *(Planning Code, Article 11)*

Please send the Planning Department/Commission recommendation/determination to John Carroll at john.carroll@sfgov.org.

From: Michael Nulty
To: Carroll, John (BOS)
Cc: MelgarStaff (BOS); ChenStaff; MahmoodStaff
Subject: Support for File No. 260132 – Ordinance amending the Planning Code – Transit-Oriented Residential Development
Date: Sunday, March 1, 2026 9:55:22 PM

This message is from outside the City email system. Do not open links or attachments from untrusted sources.

March 1, 2026

To the Honorable Members of the San Francisco Board of Supervisors
Land Use and Transportation Committee
City and County of San Francisco

Re: Support for File No. 260132 – Ordinance amending the Planning Code – Transit-Oriented Residential Development (Introduced by the Mayor)

Dear Supervisors,

The Alliance for a Better District 6 strongly supports the proposed Ordinance (File No. 260132, Version 1), which thoughtfully addresses the implementation of California Senate Bill No. 79 (SB 79) while protecting the unique character, economic vitality, and employment base of San Francisco's District 6 and downtown areas.
SB 79, effective July 1, 2026, mandates that local jurisdictions allow transit-oriented housing developments at specified densities, heights, and floor area ratios on sites within one-half mile of qualifying transit-oriented development (TOD) stops. While we recognize the state's goal of increasing housing production near transit to promote affordability, sustainability, and reduced vehicle miles traveled, a one-size-fits-all approach risks undermining San Francisco's industrial and employment hubs, which are critical to the city's economy and the livability of District 6.
This Ordinance provides a balanced, compliant response by:

1. Temporarily excluding certain sites from SB 79's provisions to allow for careful evaluation and planning.
2. Permanently excluding industrial employment hubs, including sites zoned M (Industrial), SALI (Service/Arts/Light Industrial), PDR (Production, Distribution, Repair), WMUG (WSoMa Mixed Use-General), and P (Public), as well as sites where the walking path to the closest TOD stop exceeds one mile. These protections are essential to preserve jobs, arts and creative spaces, production uses, and public resources in District 6, preventing the displacement of vital economic activities.
3. Amending the Planning Code to permit additional density and height for residential projects on certain parcels within one-half mile of TOD stops, enabling targeted housing growth where it aligns with neighborhood context and

infrastructure.

4. Adopting an Alternative Plan to SB 79, with findings that it provides equivalent or greater development capacity overall, ensuring the City meets state requirements without blanket overrides.
5. Making necessary findings that the exemptions and the City's overall residential capacity fully comply with SB 79.
6. Directing transmittal of the Ordinance to the California Department of Housing and Community Development (HCD) for review.

This approach safeguards District 6's role as a hub for employment, innovation, and mixed-use vitality while advancing housing goals. It aligns with the General Plan, the eight priority policies of Planning Code Section 101.1, and findings of public necessity, convenience, and welfare under Section 302. It also affirms the Planning Department's CEQA determination.
We urge the Board to advance and adopt this Ordinance promptly to provide certainty for residents, businesses, and developers in District 6 and across the City.

Thank you for your consideration.

Michael Nulty
Executive Director
Alliance for a Better District 6

Michael Nulty

P.O. Box 420782
San Francisco, CA 94142-0782
(415) 339-8327 - Direct
(415) 339-8779 - Alliance for a Better District 6
http://abd6.cfsites.org/

OFFICE OF THE MAYOR
SAN FRANCISCO

DANIEL LURIE
MAYOR

TO: Angela Calvillo, Clerk of the Board of Supervisors
FROM: Dexter Darmali, Legislative & Ethics Secretary
RE: Planning Code - Transit-Oriented Residential Development
DATE: February 10, 2026

Ordinance 1) temporarily excluding certain sites from the provisions of California Senate Bill No. 79 (SB 79) that require local jurisdictions to allow residential uses at various densities, heights, and floor area ratios on sites within one-half mile of a transit-oriented development stop; 2) permanently excluding from those provisions of SB 79 sites located in industrial employment hubs, including certain sites zoned M (Industrial), SALI (Service/Arts/Light Industrial), PDR (Production, Distribution, Repair), WMUG (WSoMa Mixed Use-General), and P (Public), and sites with a walking path of more than one mile to the closest transit development stop; 3) amending the Planning Code to permit additional density and height for residential projects on certain parcels within one-half mile of a transit-oriented development stop; 4) adopting an Alternative Plan to SB 79, including making findings that the Alternative Plan provides equivalent development capacity; 5) making findings that these exemptions and the City's residential capacity meet the requirements of SB 79; and 6) directing the Clerk of the Board of Supervisors to transmit a copy of this ordinance to the California Department of Housing and Community Development; and affirming the Planning Department's determination under the California Environmental Quality Act; making findings of consistency with the General Plan and the eight priority policies of Planning Code, Section 101.1; and making public necessity, convenience, and welfare findings under Planning Code, Section 302.

Should you have any questions, please contact Adam Thongsavat at adam.thongsavat@sfgov.org

1 DR. CARLTON B. GOODLETT PLACE, ROOM 200
SAN FRANCISCO, CALIFORNIA 94102-4681
TELEPHONE: (415) 554-6141